

WELCOME TO IDAHO, CLASS OF '29!

The Argonaut

VOLUME XXVII

UNIVERSITY OF IDAHO, MOSCOW, WEDNESDAY, SEPTEMBER 16, 1925

NUMBER 9

WHEELS OF IDAHO EDUCATION MILL START TOMORROW

INSPECTION OF SCIENCE HALL AT 3 O'CLOCK TODAY FOLLOWED BY "FRESHMAN MIXER" AT U. HUT TONIGHT

The wheels of the University of Idaho education mill for 1925-26 will begin to turn officially tomorrow. Beginning at 10 o'clock in the morning and continuing until unscheduled hours at night the day will be crowded with preliminary events. A similar rush, in varying degrees of intensity, will characterize the remainder of the week, which closes with registration on Friday and Saturday.

Both of the two gala affairs of the pre-opening week are on the program for tomorrow afternoon. The student special from southern Idaho is due to arrive in Moscow at 1:15 o'clock and before the excitement from this will have had time to subside thoroughly, Science hall, the university's new \$400,000 building, will have thrown open its doors for formal inspection by the public.

The week's festivities will get under way in the morning with the first general faculty meeting of the year. The program at this meeting includes introduction of new members of the instructional staff and an address by President Upham.

Shortly after lunch, if the Union Pacific is faithful to its schedule, the city and campus will enjoy the first taste of bona fide collegiate noise they have experienced since spring. As usual a large crowd of students and townspeople are expected to form a reception committee at the station. Approximately 600 students are expected to be among those present on the train which left Pocatello early this morning. The delegation is the largest southern Idaho has ever sent to the university. The number last year was about 250.

Council to Meet

At 1:30 o'clock the academic council, which has been formed this year by the merger of the committee on scholarship and curriculum and the committee advisory to the president, will meet for its first conference.

At 3 o'clock the center of attraction for both university and city will shift to Science hall where a formal reception and house-warming will continue until 6 o'clock. The general public is urged to inspect the new \$400,000 building which will this fall afford students the most adequate laboratory and class room facilities in the history of the institution.

Application of final touches to the beautiful new structure has been in progress during the last three weeks and everything is in virtual readiness for the reception of visitors. Faculty members have become installed in their new offices, and laboratory and class work are to start on schedule next Monday.

Members of the class of 1929 will be formally welcomed to the campus tonight at the annual freshman mixer. The mixer is to be held in the U. Hut. A dance at the Blue Bucket is also billed as an attraction of the "first" evening. An adjourned meeting of the faculty is scheduled for 8 o'clock.

Official Reception

The official reception to the freshmen will be continued on Thursday which has been designated "Freshman day" the first occasion on which the first year students have been thus honored by the university.

A general English test to begin at 9 o'clock in the auditorium will open the exercises and will be followed immediately by the annual Freshman assembly which is to be at 11 o'clock.

From 1 to 5 o'clock the process of matriculation will be undergone by students not previously admitted, the students meeting with deans and directors.

A reception for the faculty and new students will be held Thursday night beginning at 8 o'clock in the gym. Friday and Saturday will be occupied with registration, and Sunday will provide a breathing spell before the first class which meet at 8 o'clock Monday morning.

NEW ABSENCE RULES

The University Faculty has adopted the following Absence Rules to be effective during the year 1925-26 for all undergraduate students:

(a) Non-attendance at any required class or laboratory exercise, field trip, or written test constitutes an absence. Absences incident to late registration or early withdrawal from the University are included in the above.

(b) Each unexcused absence entails a loss of one-tenth of one credit from the possible total.

(c) No absence shall be cancelled or excused by an instructor in any case. All omitted work, including required tests or quizzes, shall be made up at the convenience of the instructor.

(d) Absence due to illness shall be excused in the Registrar's office upon the filing therein by the student of a statement by a doctor, nurse, parent or authorized University official, certifying that the student was necessarily absent on account of illness. Such certificate must specify the dates of such illness and must be filed within three school days after the student's return to the University.

(e) The deans have power to excuse absences due to other unusual causes by filing a report in the Registrar's office within three school days after the student's return to the University.

(f) The limit of absences in any course, subsequent to registration therein, shall be three times the number of class meetings per week in that course; and if a student is absent in excess of that limit, he shall be dropped from the course with a grade of "F", subject to appeal to the dean of the division in which he is registered.

(g) Students are responsible for their attendance without notification from the Registrar's office as to their absences.

*Any dean or the chairman of the Committee on Health and Housing.

PRESIDENT UPHAM ADDRESSES FIRST FACULTY MEETING

STABILITY OF FACULTY DURING PAST FOUR YEARS SHOWN IN FIGURES; DISCUSSES NEW FACULTY RULES

A significant increase in the stability of the University of Idaho faculty during the last four years is shown in figures announced this morning by Dr. A. H. Upham, president of the university, in delivering his annual opening address at the first general meeting of the faculty this morning.

Only a fraction more than 10 per cent of the 1925-26 instructional staff is "new," Doctor Upham reported. Last year the rate of turnover was 10 per cent exactly. The president expressed pleasure at this indication of stability and expressed his hope of maintaining the proportion at this level—the figure represents a reduction of more than 50 per cent since 1921. The turnover rate was then 21 per cent. In 1922 it had decreased to 16 per cent, in 1923 to 13 per cent, and in 1924 had reached the desirable 10 per cent level.

As is customary, the new members of the faculty were introduced at the beginning of the meeting by the president who remarked briefly in regard to the previous work of each.

The principal business presented to the faculty at the initial session by Doctor Upham concerned changes in organization which will tend to centralize responsibility and routine duty. In outlining these changes Doctor Upham also announced that the general faculty will hold only four stated

(Continued on page four)

NEW REGISTRATION SCHEDULE GIVEN

THURSDAY IS "FRESHMAN DAY" FOR MATRICULATION AND GENERAL ENGLISH TEST

Opening days of the university this year, beginning Sept. 16, are arranged on an entirely new schedule, which provides for registration on Friday and Saturday and the opening of classes on the following Monday, instead of the former arrangement by which students registered on Monday and Tuesday and began class attendance on Wednesday.

"Freshman day" on Thursday, Sept. 17, is an outstanding feature of the new scheme, requiring all freshmen and other new students to be on the campus a day in advance of registration. Freshmen will on this day take the general English test required of all first-year students. They will then attend the annual freshman assembly. In the afternoon they will complete matriculation if they have not already done so by mail, and all new students will confer with their deans.

A general reception for freshmen and faculty will be held in the evening.

Wednesday will be the day of the first faculty meeting and of the formal opening of Science hall. September 17 will be Freshman day; Sept. 18 and 19, registration; days and Sept. 21 the first day of class work. Governor C. C. Moore will address the formal opening assembly. This will be held on Monday at 10 o'clock, rather than on Wednesday as has been the custom in the past.

FROSH WILL TAKE EXAMS THURSDAY

THE UNIFORM ENTRANCE TEST IN ENGLISH must be taken by all first year students on Thursday, September 17, 1925, at 9:00 a. m. The room assignments for all students are given below. The examination for first year students must be completed Thursday morning; otherwise students will not be able to complete registration on Friday and Saturday, since it will not be known whether they are to register for English 1 or English A. Reports of the examination will be given out at 8:00 a. m. Friday morning at the window in the Registrar's office for students whose names are found from "A" to "K" inclusive and those whose names are in the lists from "L" to "Z" will receive their reports at the window across the hall. Students should line up from the north door of the Administration Building.

Assignment of Rooms

Names	Room
A to E	Science Hall 110
F to K	Science Hall 23
L to N	Administration 311
O to R	Engineering 209
S	Administration 316
T, U, V	Administration 305
W, X, Y, Z	Administration 201
(Overflow)	Administration 205

Bring fountain pen, filled, or pen and ink.

VANDAL GRID VETERANS RETURN

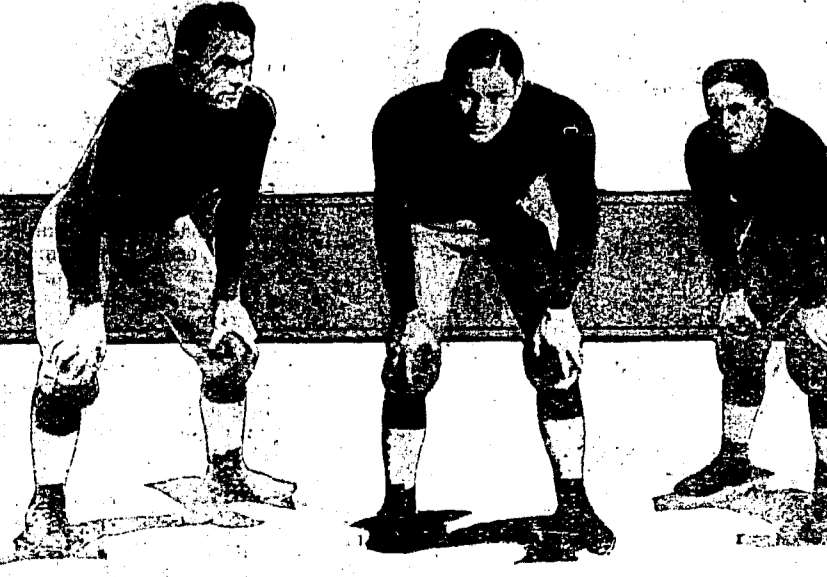

Three members of the 1924 Idaho gridiron machine who are again buckling down to prepare for a hard schedule. Davidson is a candidate for the position of half, while Vic Cameron is also out for one of the berths. "Chick" Terry will try for a job as guard.

VANDAL MENTOR



Robert Lee Mathews, who has declined many big-money offers from eastern schools to come back as the coach of Idaho's Vandals.

BIG "FRIENDSHIP SPECIAL" ASSURED

SOUTHERN IDAHO SPECIAL TRAIN TO BRING 200 FANS OCTOBER 30

Boise, Ida., Sept. 15.—Efforts will be made by the local committee, of which Howard Stein is the chairman, to secure two additional cars for the "friendship special" train which is to be run from Boise to Moscow for the football game to be played Friday, October 30, by the state university and the team of the University of Southern California, one of these cars to be made up at Twin Falls and the other in Pocatello.

This was decided at a meeting of the committee, according to Joe Robinson, secretary and treasurer of the State University Alumni association and one of the promoters of the proposed "friendship special" train to the university city.

Goal Is 200

"In the time intervening before our leaving for the big game," said Mr. Robinson, "we will make an effort to sign up 200 people for the trip. We already have 75 people signed up and at a meeting of the committee it was determined to make an effort to make up a car in Twin Falls and one in Pocatello to join us here and make the trip.

"As citizens of Boise we owe it to the city of Moscow and the students of the state university to give the big game the strongest support possible, and especially so since Moscow evidenced such a fine spirit in sending special trains to the games played in Boise.

"A splendid spirit has been shown thus far by Boise people in their support of the proposed excursion and we are hopeful of reaching our goal of 200 people for the trip.

Standard Equipment

"The train will be made up with standard equipment for the accommodation and if our plans succeed for 200 people, there will be one day coach, one observation car, eight Pullman cars and a baggage car.

"A price has been made for the trip which includes fare both ways, a sleeper for the entire trip, a ticket to the big athletic hall which will be

(Continued on page three)

TRAINING BARS DOWN AND VANDALS OUT TODAY—OUTLOOK NEVER BRIGHTER

Despite Loss of Nine Veterans Idaho Camp Optimistic; Big Squad of Returning Material; Start With Signal Practice

12 NEW MEMBERS ADDED TO U. OF I. FACULTY ROSTER

CREATION OF NEW POSITIONS BRINGS PERSONNEL TO 155 AND GOES TO MEET INCREASED ENROLLMENT

Enlargement of the university faculty this year by the creation of 12 new positions brings the total of faculty personnel to 155 and goes far to meet the needs occasioned by the rapid doubling of enrollment in the last five years. Resignations have been fewer than ever, so that except for the enlargement of the faculty, there are few changes in the teaching staff.

Faculty increases provide for the addition of one associate professor of law, one assistant professor of modern languages, one assistant professor of zoology, one assistant professor of psychology, an assistant in chemistry, an instructor in economics, an instructor in English, an instructor in languages, and instructors in engineering, architecture and mathematics. A research worker in agricultural economics, an editorial assistant and two or three research fellows also are being appointed in establishment of agricultural economics research work under the Purnell act of the federal government.

Professor Returns

Return of Prof. C. W. Chenoweth from his year's leave of absence at Harvard will re-establish the work of the department of philosophy, which was not offered last year, and will add one more to the faculty in comparison with last year. Professor Chenoweth returns to a full professorship, a promotion from the rank of associate professor.

Resignations considered especially important were those of Dr. Henry Schmitz, professor of forest products, and of Dr. R. A. Muttkowski, associate professor of vertebrate zoology, both of whom accepted attractive offers elsewhere. Both vacancies were filled by men holding the doctor's degree, the appointments being considered by the university administration especially fortunate.

The new professor of forest products is Dr. Ernest E. Hubert, who is the author of more than 40 research publications, which have attracted wide and favorable attention. Dr. Hubert's field investigations have been extensive and have taken him into all the principal timber regions of the United States and British Columbia. He is especially well acquainted with forest conditions in the Inland Empire.

Dr. Irving H. Blake, associate professor of zoology, has been associate professor of biology at the University of Maine.

Appointment Announced

An appointment not previously announced is that of Olaf Fjelde, instructor in architecture. He is a bachelor of science in architecture and decoration from the University of Minnesota. He has been employed as an architectural designer and draftsman in Minnesota and as a high school instructor in industrial arts. He was chosen by Prof. Rudolph Weaver, professor of architecture, after careful search of the most promising candidates in the country.

George L. Sulerud, assistant economist in the agricultural experiment station, holds the bachelor's and master's degrees in agriculture from the University of Minnesota.

Miss Bessie Greenwood, cataloger in the library, is a graduate of the University of Washington library school and has been librarian at Victoria, B. C.

Miss Agnes Geterson, reference li-

(Continued on page two)

Pacific coast football conference training bars go down today and somewhere around 60 prospective Vandal gridmen will don their cleated shoes for the first fall workout. Despite an apparent death blow dealt by the loss of nine veterans, prospects were never more rosy for a strong Idaho eleven.

Graduation hit the Vandal warriors hard and left them bereft of the men who have borne the brunt of the Silver and Gold gridiron fame in the past three years. Larry Quinn and "Dad" Housen, 3-year tackles; Lyle Tapper and W. L. (Fat) Stephens, 3-year guards; Johnny Vesser, 3-year end; "Soph" Marker, 3-year sub-lineman; Frank Kennison and Syb Kleffner, 3-year halfbacks; and the col-hipped "Skippy" Stivers, 3-year quarterback, have all played their last game for Idaho.

Lose All-Coast Men

It was this group of men that led the Vandals unbeaten in the Northwestern conference last season and that put fear into the heart of every Pacific coast eleven. Practically all of them were picked by one sport writer or another for some position on mythical Northwest and Pacific coast elevens. Quinn, Stivers, Vesser and Housen were named by a majority for all-coast honors, while Stivers and Vesser were chosen for one all-American selection. Coach R. L. Mathews pays these men the tribute: "There never has been a group of men better than these nine playing on an Idaho eleven."

The Idaho coaching staff, is not flinching an inch at this loss and has entirely forgotten the nine veterans as far as this year's eleven is concerned. Every minute is being concentrated on the returning material from which to build a 1925 team. There will be returning 10 letter-men, and 15 likely candidates, not quite good enough to make the squad last year, but who will make dangerous contenders with the experience they gained playing on the yannigans and with added beef in a good number of cases. Then there will be a host of last year's freshmen and the usual run of dark-horse aspirants.

Strong Material Returning

A full brace of tried backs is returning to replace the outgoing chargers. Vic Cameron, 2-year, and "Giff" Davidson, 1-year, halfbacks; Ted Bucklin, 2-year, and "Sody" Owings, 1-year, fullbacks; and Harry Reget, 1-year quarter. Cameron and Bucklin are both real vets and have shown their prowess in many an Idaho battle. Davidson is light, but fast, while "Sody" Owings is a concentrated red-headed battering ram who is equally good on bucking the ball and backing up the line. Reget is the sensational understudy of Stivers who rose to fame last season when he took the helm during the Idaho-W. S. C. game and turned apparent defeat into a stunning victory.

Lettermen back on the line will be Wallie York and Ray Stephens, centers; Neal Nelson and Otto Hutfner, ends; and "Chick" Terry, guard. Stephens and Nelson fought side by side with the other regulars in practically all of last year's games. The other men did not get into the fray so often but gained enough experience that will give them good chances at first-string berths this fall.

To fill the gap left between the center and wing positions there is a promising array of second-team material. Among them are "Chuck" Gartin, Otto Jones, and Bower flanking the center at guard; the two giant Hutchinsons, Carl and Roland, and "Chuck" Diehl, at tackle; and a host of backfield men including "Hank" Capine, Jay Thompson, Johnny Miles, "Swede" Lindburg and "Butts" Edle-bute, halves; Baird and Disney, full-backs; Frank Powers, quarter.

Hard Competition From Frosh
The freshman team, which tied for

(Continued on page two)

THE ARGONAUT

Member of the Pacific Intercollegiate Press Association.
Published by the Associate Students of the University of Idaho Semi-weekly.
Rates: Per year, \$2.00, except subscriptions outside of the United States, which are \$2.50. Subscription included in the Alumni dues of \$3.00 per year.
Entered at the postoffice at Moscow, Idaho, as second class matter.

GORDON HOCKIDAY, Editor
E. A. TAYLOR, Manager
PAUL STOFFEL, Associate Editor
CHARLES KINCAID, Circulation Mgr.

IDAHO'S GREATEST YEAR

The University of Idaho is coming into its own. Conditions in the State have never been better, students have never been more enthused, and the scholastic and athletic outlook have never been brighter. Without a doubt we are inaugurating the most eventful and successful season in the history of the University. This must be only the beginning—Idaho will grow in the future with the same marvelous rapidity that she has shown in the past.

The new students as well as the old will have an opportunity to demonstrate the "Idaho spirit" in a very practical way during the first few weeks of school. Due to the large number of new students and to the changing of class rooms there will necessarily be a great deal of confusion and congestion in the buildings and in the dormitories. Halls will have to be painted, apparatus will have to be installed, and the routine work occupying the new Science Hall will have to be affected in spite of the fact that school has started. Show your Idaho spirit—be sure to be a help rather than a hindrance.

TRAINING BEARED DOWN VANDALS OUT TODAY

(Continued from page one)

The Northwest title last season, is sending up some men who will make a lot of the old-timers work hard to keep their places. "Bus" Canine and Oryal Chaney will be out for end. Canine is the tall blonde-headed giant whose fighting temper makes him a good bet to fill Johnny Vesser's shoes. Dean and Brandt, tackles; Thomas, Gregory and Stack, guards, and Hamilton and Wendle, centers, are other prominent yearling candidates for the forward wall.

The frosh had a flashy backfield last season rivaled only by the crimson-jerseyed chargers of the varsity. Any of them stand a good chance of being groomed for a first-string post. Halfbacks are O'Donnell, Clint Duff, Platt Moore and Jacoby. At quarter is Walmsey, the chunky general whose speed belies his build. Hughes and another one of the Hutchinsons, Paul, are the best lookers for full.

Signal Practice Today

The first practice starts at 10 o'clock this morning and "Matty" has a full day's work outlined for the initial workout. All of the fundamentals will be on the bill for the morning's work, kicking, passing, and receiving the ball, open field running, grass drill, and the hundred and one other things necessary to take kinks out of muscles long absent from the gridiron.

In the afternoon the men will come back for more and will try something quite contrary to the usual opening diet of the football training season. Mathews will divide his squad up into several teams and the men will run through regular signal practice.

There are several reasons for this departure from accepted training diet. First it is only a little more than a scant two weeks until the opening game against the College of Idaho, October 3. Second, the Vandal football men are already in fine condition to start hard work.

TWELVE MEMBERS ADDED FACULTY AT IDAHO

Continued from page one

brarian, is also a graduate of the University of Washington library school. She was formerly periodical librarian at the University of Idaho and has been librarian at the Boise public library for the last year.

Miss Katherine Burggraf, high school inspector and instructor in education, is a young woman of wide experience in the educational circles of Idaho. She has previously been

The same good service at the

MOSCOW BARBER SHOP

L. R. MOON, Prop.

employed at the Albion Normal as traveling supervisor and had accepted reappointment there for this fall. She is a graduate of the University of Idaho.
Graduate Fellow
George E. Williams, graduate fel-

loy in botany, is a recent graduate with the bachelor of science degree from the University of British Columbia, and comes with excellent recommendations.
Henry Benson, graduate assistant in

dairy husbandry, is a graduate of the University of Idaho, as are also Anna Alice Pechanec and Carter Lee Fitcher, graduate fellows in zoology. Miss Ada Burke, who was a graduate fellow in English last year, takes a permanent position this year as an instructor.

Edwin E. Joyce, research fellow in metallurgy, is a recent honor graduate of the University of Idaho school of mines. This fellowship is provided by Senator I. E. Rockwell of Bellevue, former member of the board of regents, to provide for certain mineral research work in Blaine county.

Robert E. Sorenson, graduate fellow in geology, is a recent honor graduate of the University of Minnesota.

DINE AT THE BLUE BUCKET

The Best Food
The Best Service
The Best Crowd

Dinner 5 to 8 Daily

C. E. KINNEY, Mgr.

DON'T MISS

The First All-College Dance

"FRESHMEN WELCOME"

BLUE BUCKET INN

Tonight



Class!

CAMPUS CORDS

Made by Hoeber-Heymann Co., San Francisco, Los Angeles, Portland
Creators of Corduroy Trousers for the Western College Man

CAMPUS CORDS

are sold in Moscow at

DAVIDS'

30 years and always the best

Break Out Your New Steps at the First

Big Jambourees of the Season

Being flung at the

BLUE BUCKET INN

FRIDAY and SATURDAY NITE

September 18th and 19th at 8:30 p. m.

Music by

Idaho's New Sensational

VANDAL HARMONIANS

"Music You Can't Resist"

Over 300 NEW COATS Arrived Saturday Afternoon The Coat You Seek Must Be Here

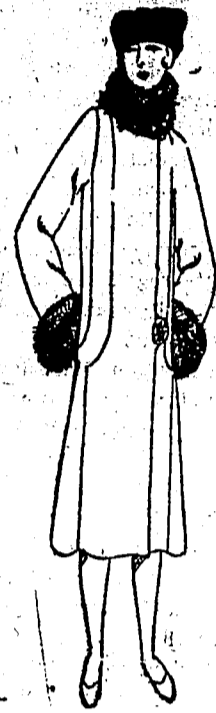

—most likely those designed by Lucille the inimitable and tailored by Redfern; they're far from being "like every woman has."

Lucille's imagination never stales; Lucille's style intuition never falters nor misses; Lucille's daring in the manipulation of materials and colors, often amazing, is always splendid.

Until very recently Lucille coats could not be had ready-to-wear. The number designed and made each season is limited and their sale is carefully restricted. We have their sale exclusively for this city.

Contrary to your possible expectations, the prices are less than half what Lucille, New York, commands for individual orders.

\$45 to \$150

The Parisian

EXCLUSIVE WOMEN'S WEAR

WELCOME TO IDAHO

WELCOME TO IDAHO

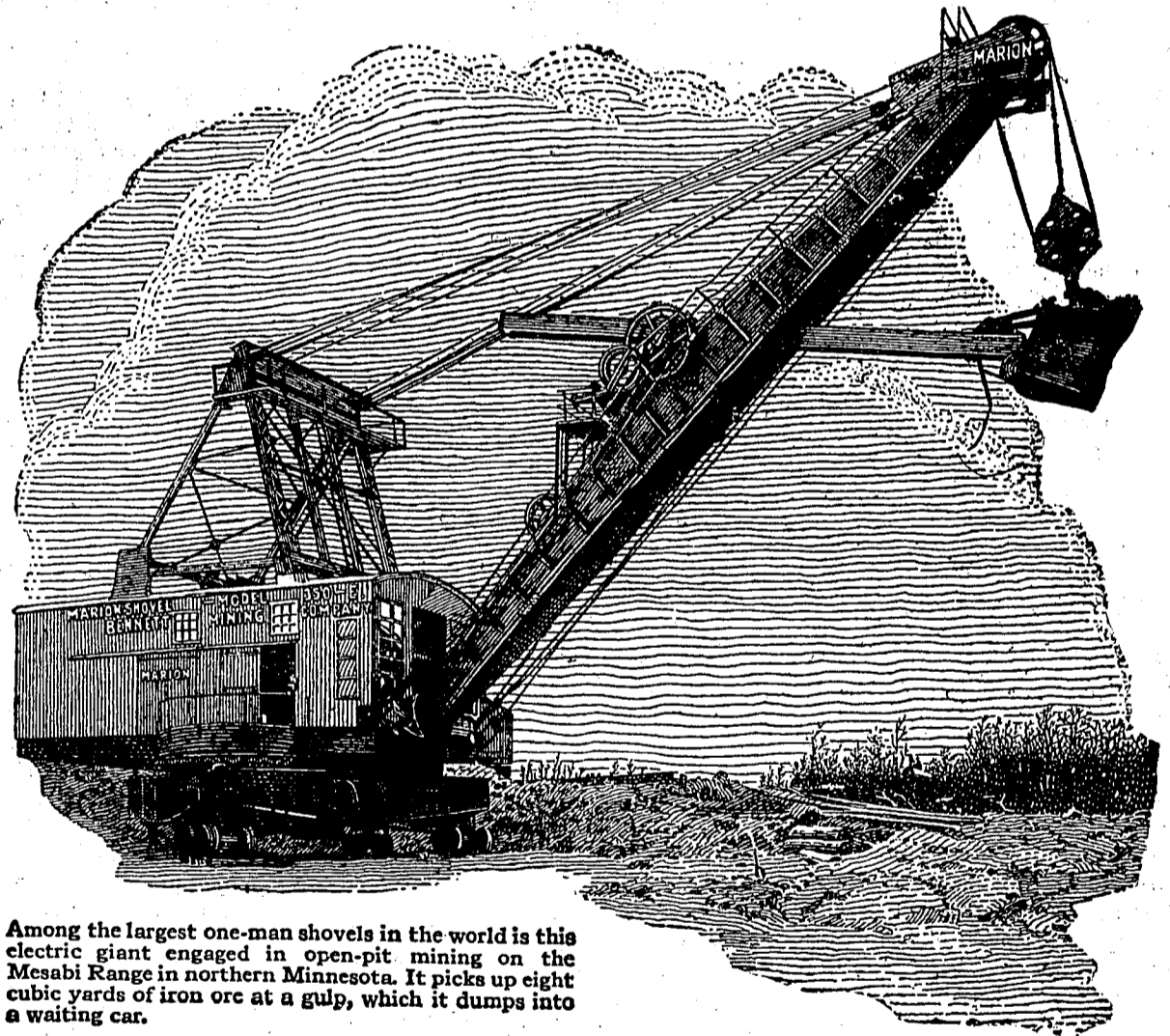

Among the largest one-man shovels in the world is this electric giant engaged in open-pit mining on the Mesabi Range in northern Minnesota. It picks up eight cubic yards of iron ore at a gulp, which it dumps into a waiting car.

A day's work in a minute

Mesabi Range, renowned iron ore deposit, is yielding its mineral wealth at the rate of 16 tons for every bite of an electric scoop.

A man with a shovel would work a whole day to mine and load eight cubic yards of iron ore which this 300-ton electric giant moves in one minute.

Of course, all mining is not done on the surface. But there are many mines in which electricity has changed our conception of mining operations. Wires, penetrating even to the deepest shafts and galleries, have brought light, power, ventilation and added safety to those who must work in the very bowels of the earth.

Electricity's contribution to mining may be of particular interest to the student of mining engineering, but it is of general interest to all college men as still another example of how electricity is simplifying the world's work.



In every branch of mining operations G-E equipment is very much in evidence. And there are engineers of the General Electric Company especially assigned to mining problems and requirements; just as there are others specializing in all major applications of electricity.

A new series of G-E advertisements showing what electricity is doing in many fields will be sent on request. Ask for booklet GEK-1.

GENERAL ELECTRIC

GENERAL ELECTRIC COMPANY, SCHENECTADY, NEW YORK

THURSDAY MARKED AS FRESHMAN DAY

SEPTEMBER 17 IS SET ASIDE FOR MATRICULATION AND EXAMINATIONS FOR FROSH

"Freshman day" on Thursday, September 17, will be the new feature of the 1925 registration. All first year students will be required to report for the general English examination after which there will be a Freshman assembly in the Auditorium and a period for matriculation and conference with the deans and directors of the various schools and colleges. The lists of events for Freshman day are as follows:

- 9 a. m.—General English test, Auditorium.
- 11 a. m.—Freshman Assembly, Auditorium.
- 1-5 p. m.—Matriculation of students not previously admitted.
- Meetings with deans and directors, as follows:
 - 2:00 p. m.—Letters and Science, Auditorium; Mines, Geology 1; Forestry, Morrill 36.
 - 2:45 p. m.—Law (Pre-Legal), Ad. 205; Education, Ad. 311; Pre-Medical and Pre-Nursing, Ad. 201.
 - 3:30 p. m.—Business, Auditorium; Engineering, Eng. 209; Music, Ad. 207.
 - 4:15 p. m.—Agriculture, Morrill 36; Home Economics, Ad. 311; Architecture, Ad. 303.
 - 8:00 p. m.—Reception for faculty and new students, Gymnasium.

IDAHO'S SCIENCE HALL IS READY FOR SCHOOL YEAR

NEW \$400,000 BUILDING WILL BE THROWN OPEN FOR INSPECTION TONIGHT; RECEPTION ALSO TO BE HELD

Completion of the university \$400,000 Science hall, together with rearrangements and remodeling of other buildings, will afford students this fall the most adequate laboratory and class room facilities in the history of the institution.

Science hall is now virtually finished. Final touches are being put on the new west wing and the specially-planned oak fixtures and laboratory furniture is now being installed.

Faculty members are busy moving scientific apparatus into their new quarters, in the midst of workmen who are finishing woodwork, connecting pipes and wires and setting up the fixtures.

Laboratory and class work will open next month in the new building. Many classes in other buildings have been reassigned to new quarters as a result.

The new outlay on Science hall this summer is \$215,000 including the completion of the main building, the finishing of the wing, plumbing and heating, fring, furniture and fixtures, seats and other items. The remodeling and rearrangement of other buildings brings this summer's total outlay to \$249,250. The sum previously expended on Science hall, since the beginning of work a year ago last spring, was \$186,000.

Science hall will be opened to the public at a formal reception and housewarming on the afternoon of Wednesday, September 16.

You Are Invited to the

FISHER MILLINERY

to inspect the very latest in chic college styles.

Distinctive, Colorful Creations

In sport and street hats are now on display for your approval. You will appreciate our charming variety.

205 MAIN

PHONE 280

Something New

We are now serving

Nut Waffles

Same old price

POPULAR PRICE MEALS

Lunches, 35c, 45c, 55c

Dinners 40c, 50c, 60c

Huff's Cafe

Where the Fellows Eat

The preponderance of advice is:-

Always buy Remington Portable

IT is the outstanding choice of students everywhere, because it is the lightest, smallest, and most compact of all standard keyboard portable machines. It fits in a case only four inches high. You can carry it anywhere and use it anywhere—and when not in use, you can tuck it away in a desk drawer or bookcase. You'll find it a great time-saver throughout its years and years of service. Let us show you the many decisive advantages of the New Remington Portable and explain our easy payment plan.

R. HODGINS

Moscow, Idaho

REMINGTON TYPEWRITER CO.

Spokane, Wash.

Price, complete with case, \$60

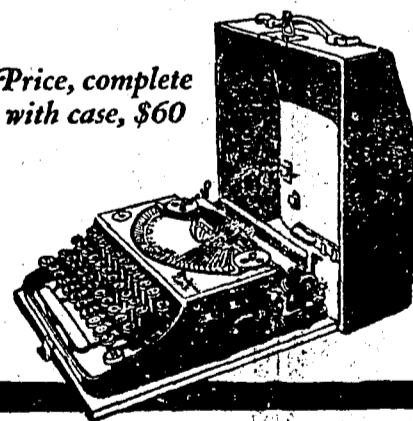

Saves your time

Registers with the professor

Four-Row Standard Keyboard

Most durable

Smallest—most portable

Most Convenient

QUALITY

is that term used to distinguish the unusual from the ordinary. In dairy products it is determined by

TASTE

the invisible trademark, which is made possible by the

PURITY

of the new products used and the sanitary way in which they are handled and manufactured.

PURITY CREAMERY

Phone 163

AN ANNOUNCEMENT

of

PERSONAL INTEREST

It is a pleasure to announce that we are carrying the White & Cook line of Fine Stationery Sheaffer, Watterman, Moore and Parker Fountain Pens

SHERFEY'S BOOK STORE

"If it's new, we are the first to have it."

LEST YOU FORGET!

Yanda Schedule

- Oct. 2—College of Idaho, here.
- Oct. 10—U. of Oregon, Eugene.
- Oct. 17—W. S. C., Pullman.
- Oct. 24—Gonzaga, Spokane.
- Oct. 30—U. S. C., Moscow. (Homecoming Game.)
- Nov. 7—U. of Montana, Moscow.
- Nov. 21—O. A. C., Boise.
- Nov. 26—Creighton, U., Omaha, Nebr.

Spring Football Profitable
A two and one-half month spring football season accounts for their condition. Mathews sent them at a fast clip in the spring workouts, eliminating a lot of the training usu-

ally necessary at the beginning of the school year.

FRIENDSHIP SPECIAL

ASSURED FOR GAME

(Continued from page one) given at the state university Friday night and tickets to both of the games.

Train will leave Boise Thursday,

Oct. 29 at 6:30 p. m. and will reach Moscow Friday morning the date for the big game. Then Saturday another big game will be played in the stadium of the Washington State Agricultural College and the University of Washington. That night the train will leave for home and will arrive Sunday a. m.

J.C. Penney Co.

A NATION-WIDE INSTITUTION
DEPARTMENT STORES
MOSCOW, IDAHO

WELCOME STUDENTS OF IDAHO



We have missed you during the summer months, and shall indeed be glad of your return.

We especially welcome new students and extend the invitation to visit us at any time.

A casual visit to our store at this time will unfold to you new stocks of crisp fall merchandise.

We shall serve you to the best of our ability, and await with expectancy your next visit to our store.

BEST WISHES FOR A SUCCESSFUL YEAR

J.C. Penney Co.

WELCOME TO IDAHO!

A bigger and better university awaits you.

Fashion Shop Inc.

SMART WOMEN'S WEAR



THE ARGONAUT

Member of the Pacific Intercollegiate Press Association.
 Published by the Associate Students of the University of Idaho Semi-weekly.
 Rates: Per year, \$2.00, except subscriptions outside of the United States, which are \$2.50. Subscriptions included in the Annual dues of \$2.00 per year.
 Entered at the postoffice at Moscow, Idaho, as second class matter.
 GORDON HOCKIDAY, Editor
 E. A. TAYLOR, Manager
 PAUL STOFFEL, Associate Editor
 CHARLES KINCAID, Circulation Mgr.

IDAHO'S GREATEST YEAR

The University of Idaho is coming into its own. Conditions in the State have never been better, students have never been more enthused, and the scholastic and athletic outlook have never been brighter. Without a doubt we are inaugurating the most eventful and successful season in the history of the University. This must be only the beginning—Idaho will grow in the future with the same marvelous rapidity that she has shown in the past.

The new students as well as the old will have an opportunity to demonstrate the "Idaho spirit" in a very practical way during the first few weeks of school. Due to the large number of new students and to the changing of class rooms there will necessarily be a great deal of confusion and congestion in the buildings and in the dormitories. Halls will have to be painted, apparatus will have to be installed, and the routine work occupying the new Science Hall will have to be affected in spite of the fact that school has started. Show your Idaho spirit—be sure to be a help rather than a hindrance.

TREATING BEARED-DOWN VANDALS OUT TODAY

(Continued from page one)

The Northwest title last season, is sending up some men who will make a lot of the old-timers work hard to keep their places. "Bus" Canine and Orval Chaney will be out for end. Canine is the tall blonde-headed giant whose fighting temper makes him a good bet to fill Johnny Vesser's shoes. Dean and Brandt, tackles; Thomas, Gregory and Stack, guards, and Hamilton and Wendle, centers, are other prominent yearling candidates for the forward wall.

The frosh had a flashy backfield last season rivaled only by the crimson-jerseyed chargers of the varsity. Any of them stand a good chance of being groomed for a first-string post. Halfbacks are O'Donnell, Clint Duff, Platt Moore and Jacoby. At quarter is Walmsley, the chunky general whose speed belies his build. Hughes and another one of the Hutchinsons, Paul, are the best lookers for full.

Signal Practice Today

The first practice starts at 10 o'clock this morning and "Matty" has a full day's work outlined for the initial workout. All of the fundamentals will be on the bill for the morning's work, kicking, passing, and receiving the ball, open field running, grass drill, and the hundred and one other things necessary to take kinks out of muscles long absent from the gridiron.

In the afternoon the men will come back for more and will try something quite contrary to the usual opening diet of the football training season. Mathews will divide his squad up into several teams and the men will run through regular signal practice.

There are several reasons for this departure from accepted training diet. First it is only a little more than a scant two weeks until the opening game against the College of Idaho, October 3. Second, the Vandal football men are already in fine condition to start hard work.

TWELVE MEMBERS ADDED FACULTY AT IDAHO

Continued from page one

brarian, is also a graduate of the University of Washington library school. She was formerly periodical librarian at the University of Idaho and has been librarian at the Boise public library for the last year.

Miss Katherine Burggraf, high school inspector and instructor in education, is a young woman of wide experience in the educational circles of Idaho. She has previously been

employed at the Albion Normal as traveling supervisor and had accepted with the bachelor of science degree reappointment there for this fall. She is a graduate of the University of Idaho.

Graduate Fellow
 George E. Williams, graduate fel-
 low in botany, is a recent graduate with the bachelor of science degree from the University of British Columbia, and comes with excellent recommendations.
 Henry Benson, graduate assistant in

dairy husbandry, is a graduate of the University of Idaho, as are also Anna Alice Pechanec and Carter Lee Pitcher, graduate fellows in zoology. Miss Ada Burke, who was a graduate fellow in English last year, takes a permanent position this year as an instructor.

Edwin E. Joyce, research fellow in metallurgy, is a recent honor graduate of the University of Idaho school of mines. This fellowship is provided by Senator I. E. Rockwell of Bellevue, former member of the board of regents, to provide for certain mineral research work in Blaine county.

Robert E. Sorenson, graduate fellow in geology, is a recent honor graduate of the University of Minnesota.

DINE AT THE BLUE BUCKET

The Best Food
 The Best Service
 The Best Crowd

Dinner 5 to 8 Daily

C. E. KINNEY, Mgr.

DON'T MISS

The First All-College Dance

"FRESHMEN WELCOME"

BLUE BUCKET INN

Tonight

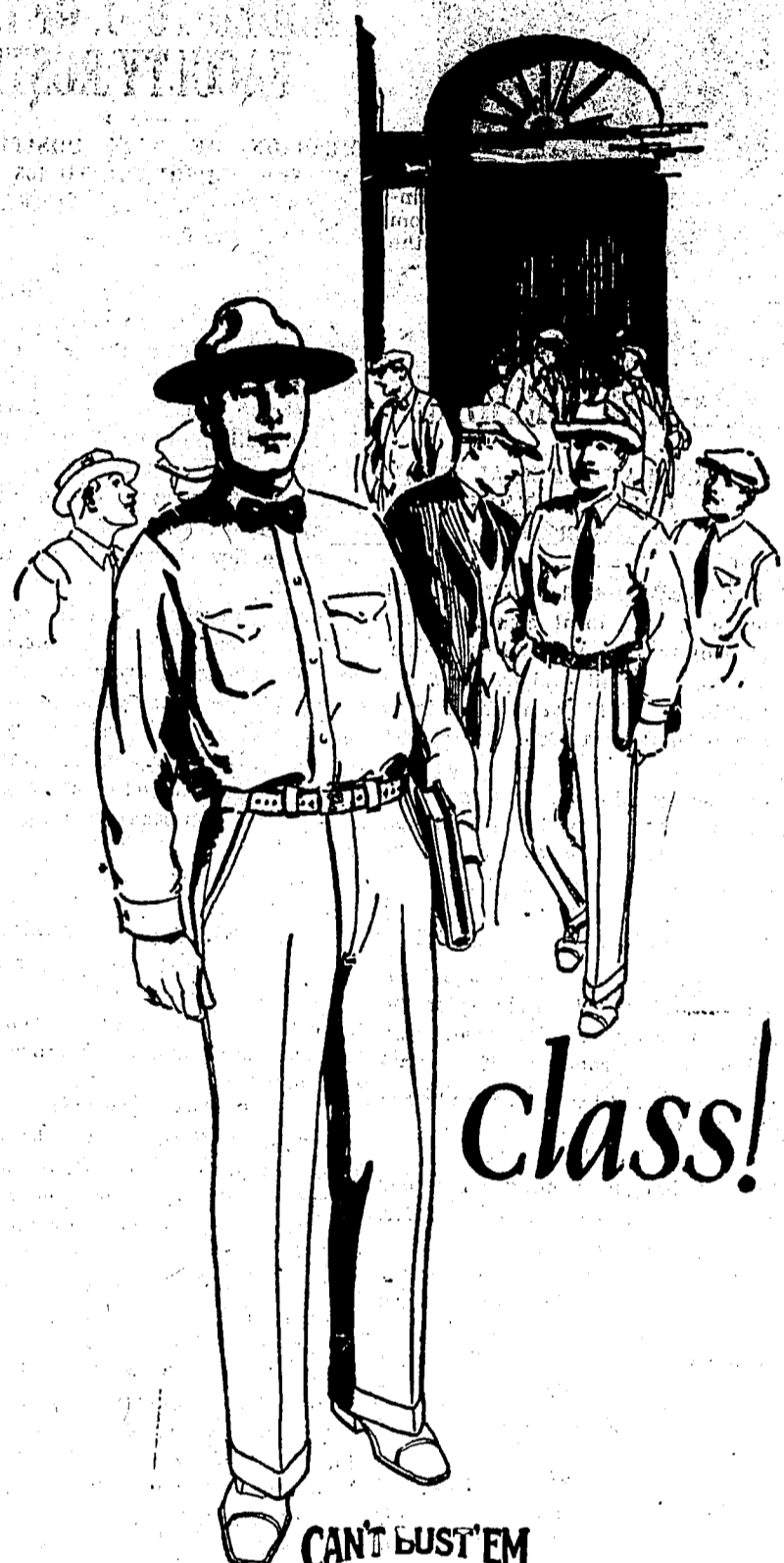

Class!

CAN'T BUST 'EM
CAMPUS CORDS

Made by Bloester-Heymann Co., San Francisco, Los Angeles, Portland
 Creators of Corduroy Trousers for the Western College Man

CAMPUS CORDS

are sold in Moscow at

DAVIDS'

30 years and always the best

Break Out Your New Steps at the First

Big Jambourees of the Season

Being flung at the

BLUE BUCKET INN

FRIDAY and SATURDAY NITE
 September 18th and 19th at 8:30 p. m.
 Music by

Idaho's New Sensational

VANDAL HARMONIANS

"Music You Can't Resist"

Over 300 NEW COATS Arrived Saturday Afternoon
 The Coat You Seek Must Be Here

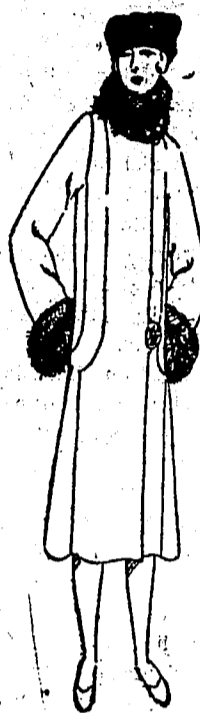

—most likely those designed by Lucile the inimitable and tailored by Redfern; they're far from being "like every woman has."

Lucile's imagination never stales; Lucile's style intuition never falters nor misses; Lucile's daring in the manipulation of materials and colors, often amazing, is always splendid.

Until very recently Lucile coats could not be had ready-to-wear. The number designed and made each season is limited and their sale is carefully restricted. We have their sale exclusively for this city.

Contrary to your possible expectations, the prices are less than half what Lucile, New York, commands for individual orders.

\$45 to \$150

The Parisian
 EXCLUSIVE WOMEN'S WEAR

WELCOME TO IDAHO

WELCOME TO IDAHO

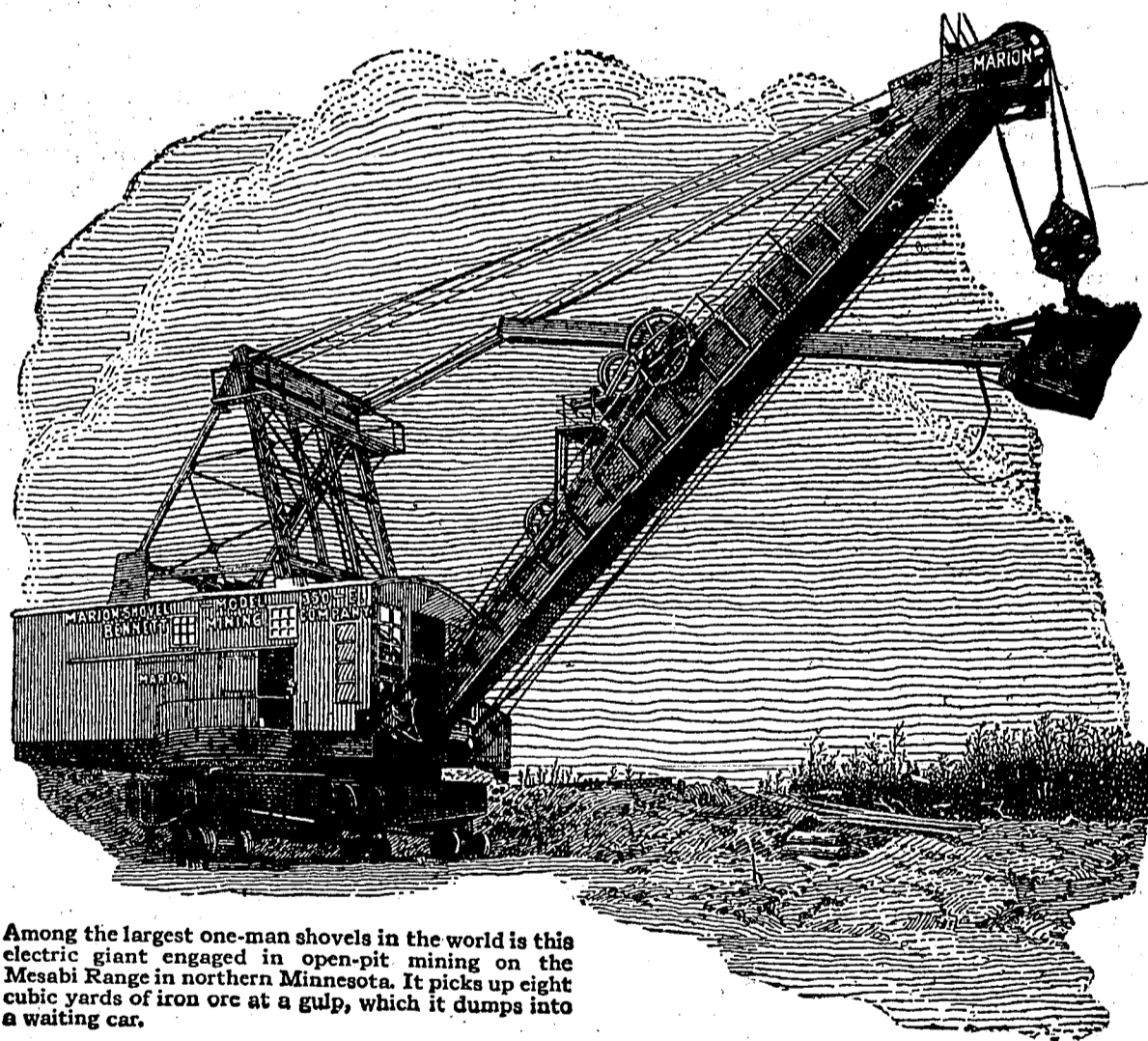

Among the largest one-man shovels in the world is this electric giant engaged in open-pit mining on the Mesabi Range in northern Minnesota. It picks up eight cubic yards of iron ore at a gulp, which it dumps into a waiting car.

A day's work in a minute

Mesabi Range, renowned iron ore deposit, is yielding its mineral wealth at the rate of 16 tons for every bite of an electric scoop.

A man with a shovel would work a whole day to mine and load eight cubic yards of iron ore which this 300-ton electric giant moves in one minute.

Of course, all mining is not done on the surface. But there are many mines in which electricity has changed our conception of mining operations. Wires, penetrating even to the deepest shafts and galleries, have brought light, power, ventilation and added safety to those who must work in the very bowels of the earth.

Electricity's contribution to mining may be of particular interest to the student of mining engineering, but it is of general interest to all college men as still another example of how electricity is simplifying the world's work.



In every branch of mining operations G-E equipment is very much in evidence. And there are engineers of the General Electric Company especially assigned to mining problems and requirements; just as there are others specializing in all major applications of electricity.

A new series of G-E advertisements showing what electricity is doing in many fields will be sent on request. Ask for booklet GEK-1.

GENERAL ELECTRIC
 GENERAL ELECTRIC COMPANY, SCHENECTADY, NEW YORK

The same good service at the

MOSCOW BARBER SHOP

L. R. MOON, Prop.

THURSDAY MARKED AS FRESHMAN DAY

SEPTEMBER 17 IS SET ASIDE FOR MATRICULATION AND EXAMINATIONS FOR FROSH

"Freshman day" on Thursday, September 17, will be the new feature of the 1925 registration. All first year students will be required to report for the general English examination after which there will be a Freshman assembly in the Auditorium and a period for matriculation and conference with the deans and directors of the various schools and colleges. The lists of events for Freshman day are as follows:

- 9 a. m.—General English test, Auditorium.
- 11 a. m.—Freshman Assembly, Auditorium.
- 1-5 p. m.—Matriculation of students not previously admitted.
- Meetings with deans and directors, as follows:
 - 2:00 p. m.—Letters and Science, Auditorium; Mines, Geology 1; Forestry, Morrill 36.
 - 2:45 p. m.—Law (Pre-Legal), Ad. 205; Education, Ad. 311; Pre-Medical and Pre-Nursing, Ad. 201.
 - 3:30 p. m.—Business, Auditorium; Engineering, Eng. 209; Music, Ad. 207.
 - 4:15 p. m.—Agriculture, Morrill 36; Home Economics, Ad. 311; Architecture, Ad. 303.
 - 8:00 p. m.—Reception for faculty and new students, Gymnasium.

IDAHO'S SCIENCE HALL IS READY FOR SCHOOL YEAR

NEW \$400,000 BUILDING WILL BE THROWN OPEN FOR INSPECTION TONIGHT; RECEPTION ALSO TO BE HELD

Completion of the university \$400,000 Science hall, together with rearrangements and remodeling of other buildings, will afford students this fall the most adequate laboratory and class room facilities in the history of the institution.

Science hall is now virtually finished. Final touches are being put on the new west wing and the specially-planned oak fixtures and laboratory furniture is now being installed.

Faculty members are busy moving scientific apparatus into their new quarters, in the midst of workmen who are finishing woodwork, connecting pipes and wires and setting up the fixtures.

Laboratory and class work will open next month in the new building. Many classes in other buildings have been reassigned to new quarters as a result.

The new outlay on Science hall this summer is \$215,000 including the completion of the main building, the finishing of the wing, plumbing and heating, iring, furniture and fixtures, seats and other items. The remodeling and rearrangement of other buildings brings this summer's total outlay to \$249,250. The sum previously expended on Science hall, since the beginning of work a year ago last spring, was \$186,000.

Science hall will be opened to the public at a formal reception and housewarming on the afternoon of Wednesday, September 16.

You Are Invited to the

FISHER MILLINERY

to inspect the very latest in chic college styles.

Distinctive, Colorful Creations

in sport and street hats are now on display for your approval. You will appreciate our charming variety

205 MAIN

PHONE 220

Something New

We are now serving

Nut Waffles

Same old price

POPULAR PRICE MEALS

Lunches, 35c, 45c, 55c

Dinners 40c, 50c, 60c

Huff's Cafe

Where the Fellows Eat

The preponderance of advice is:-

Always buy Remington Portable

IT is the outstanding choice of students everywhere, because it is the lightest, smallest, and most compact of all standard keyboard portable machines. It fits in a case only four inches high. You can carry it anywhere and use it anywhere—and when not in use, you can tuck it away in a desk drawer or bookcase. You'll find it a great time-saver throughout its years and years of service. Let us show you the many decisive advantages of the New Remington Portable and explain our easy payment plan.

R. HODGINS

Moscow, Idaho

REMINGTON TYPEWRITER CO.

Spokane, Wash.

Price, complete with case, \$60



Saves your time



Registers with the professor



Four-Row Standard Keyboard

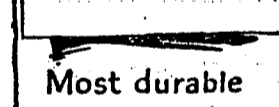

Most durable



Smallest-most portable



Most Convenient

QUALITY

is that term used to distinguish the unusual from the ordinary. In dairy products it is determined by

TASTE

the invisible trademark, which is made possible by the

PURITY

of the new products used and the sanitary way in which they are handled and manufactured.

PURITY CREAMERY

Phone 163

AN ANNOUNCEMENT

of

PERSONAL INTEREST

It is a pleasure to announce that we are carrying the White & Cook line of Fine Stationery Sheaffer, Watterman, Moore and Parker Fountain Pens

SHERFEY'S BOOK STORE

"If it's new, we are the first to have it."

LEST YOU FORGET!

- Yankee Schedule
- Oct. 3—College of Idaho, here.
 - Oct. 10—U. of Oregon, Eugene.
 - Oct. 17—W. S. C., Pullman.
 - Oct. 24—Gonzaga, Spokane.
 - Oct. 30—U. S. C., Moscow. (Homecoming Game.)
 - Nov. 7—U. of Montana, Moscow.
 - Nov. 21—O. A. C., Boise.
 - Nov. 26—Creighton, U., Omaha, Nebr.

Spring Football Profitable
A two and one-half month spring football season accounts for their condition. Mathews sent them at a fast clip in the spring workouts, eliminating a lot of the training usu-

Think the beauty of the Scarlet Tanager

It Takes a Load off the Student's Mind

IT doesn't require a four-year exposure to well-informed circles hereabouts to grasp the hearty sanction of Parker Duofold craftsmanship among the older students. Those who know its 25-year point, Man-size Grip and Over-size Ink Capacity have come to depend on it in overwhelming majorities everywhere, but nowhere more than in the colleges.

Good pen counters wouldn't be without it—stop at the nearest one.

THE PARKER PEN COMPANY
Factory and General Offices
JANESVILLE, WIS.

Parker Duofold
Duofold Jr. \$5 Intermediate size
Lady Duofold \$5 With ring for chasteleine

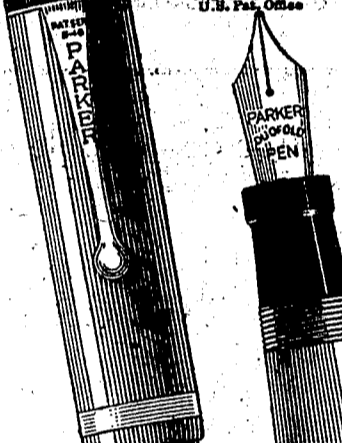

ally necessary at the beginning of the school year.
Oct. 29 at 6:30 p. m. and will reach Moscow Friday morning, the date for the big game. Then Saturday another big game will be played between the Washington State Agricultural college and the University of Washington. That night the train will leave for home and will arrive Sunday at 11 a. m.

J.C. Penney Co.
A NATION-WIDE INSTITUTION
DEPARTMENT STORES
MOSCOW, IDAHO

WELCOME STUDENTS OF IDAHO

We have missed you during the summer months, and shall indeed be glad of your return.

We especially welcome new students and extend the invitation to visit us at any time.

A casual visit to our store at this time will unfold to you new stocks of crisp fall merchandise.

We shall serve you to the best of our ability, and await with expectancy your next visit to our store.

BEST WISHES FOR A SUCCESSFUL YEAR

J.C. Penney Co.

WELCOME TO IDAHO!

A bigger and better university awaits you.

Fashion Shop Inc.
SMART WOMEN'S WEAR

PARKING REGULATIONS
 The cooperation of all students and members of the faculty is requested in the observance of the following plan of procedure in parking automobiles around the University campus. Only in this way can the safety and convenience of all of us be secured.
 1. No cars will be parked in front of the Administration building or Science hall or on the narrow street west of Science hall and the Geology building.
 2. Elsewhere about the campus and in front of fraternity houses cars will be parked parallel to the curb and preferably on one side of the street only.
 3. Special parking space is provided south of the Administration building in the court back of Science hall.
 4. Students are urged not to employ public streets and drives as permanent garages.
 A. H. UPHAM,
 President.



Friendship

Nothing in the world is more satisfying than a good friend; nothing more difficult than to find one. A good friend wears well. Clothes Tailored to Measure by M. Bohn & Company have made over a million friends.



J. J. Parnay Co.
 MOSCOW, IDAHO

UPHAM ADDRESSES
FACULTY MEMBERS
 (Continued from page one)
 meetings during the academic year. Regular sessions which previously have been monthly, will hereafter be held on the following schedule:
 One prior to registration days in the fall, one in December to consider catalog changes, one near the opening of the second semester, and one prior to commencement to vote degrees. Special meetings, of course, may be called as needed.
 The question of academic nomenclature was also mentioned by Dr. Upham and it is slated to receive attention during the year. The question involves the distinction between a "school" and a "college," and will be considered with the purpose of standardizing those terms at the university. According to definitions quoted by President Upham from the records of the national meeting of the American Association of State Universities in 1909, several changes in nomenclature here would be required.

Palace of Sweets

A line of Candies and Confections that will please

C. J. BREIER COMPANY

For dry goods and groceries you will find our store one of the most pleasant places to trade

MEN'S ARMY SHOES

SPECIAL PRICE
 \$4.45

OUR MOTTO

A little bit of quality
 Will always make 'em smile;
 A little bit of courtesy
 Will bring 'em in a mile;
 A little bit of friendliness
 Will tickle 'em 'tis plain—
 And a little bit of service
 Will bring 'em back again.

IDAHO BARBER SHOP,

ART PERCIFUL

For dependable and prompt Taxi Service

Call

THE GRAY LINE TAXI CO.

Phone 28-J

NEW, SPLENDID ENCLOSED CARS

Courteous service and spacious cabs will make your trips a pleasure.

WE GO ANY PLACE—ANY TIME

Phone 28-J

C. E. CRUVER

The Carter Drug Store

CHAS. CARTER, Prop.

DRUGS, DRUG SUNDRIES,
 STATIONERY, FOUNTAIN PENS,
 Note Books, Toilet Goods, Leather Goods.

CANTERBURY CHOCOLATES

famous College Songs



**"Boola, Boola
 Boola, Boola—"**

The new "U" model strikes a chord in true harmony with the ideas of University of Idaho men who want the real thing in college style.

**Kuppenheimer COLLEGE CLOTHES
 in tune with college life**

Welcome Back, Idaho Men and Women

DAVIDS'

30 Years and Always the Best

ENLARGED A LITTLE

for better service but the same old Nest!

**MEET THE GANG
 at
 THE ORIOLE NEST**

For Your Convenience!

THE DE LUXE BARBER SHOP

offers you PROMPT and COURTEOUS SERVICE "The Shop for College Men and Women."
 Next Door to the Campus Inn
 RUSSELL & MAURER, Props.

Meet Me At

BON TON CONFECTIONERY

Lunches, Fountain, Candies

"The students' home when down town"

For Better Show Cards

see

"FIRPO"

NEW FALL HATS

that forecast the autumn mode. Colorful and lovely they are. All the newest fabrics are employed—velvets, felts and colour reign supreme. Their shapes and ways of garniture are new—different. Coque and ostrich vie with gay embroidery, sparkling ornaments and dabs of applique. Fashion beams on each with equal favor.

Always moderately priced
 \$5.00 to \$16.50

TORSEN MILLINERY

CAMPUS INN

The first thing to do after the special arrives is to try one of our meals.

We have a complete line of candies, tobaccos, cigars and confectionery.

DROP IN AND GET ACQUAINTED

Meals by day or week.

Our prices are right.