The Idaho Argonaut

VOLUME XXVIII — MEMBER OF INTERCOLLEGIATE PRESS ASSOCIATION — UNIVERSITY OF IDAHO, MOSCOW, FRIDAY, APRIL 29, 1927 — MEMBER OF PACIFIC INTERCOLLEGIATE PRESS — Number 58

Library File U. of I.

CREDITABLE WORK DONE BY R. O. T. C. UNIT IN REVIEW

Cadets Showed up Better Than Last Year, Says Col. Chrisman

PLEASE INSPECTORS

Army Officers Refuse to Comment on Impressions of Regiment

In spite of the handicap of inclement weather, the Idaho unit made a creditable showing at the annual review last Wednesday, according to the officers of the military department.

"I believe that the inspection this year was better than that of last year," was Col. E. R. Chrisman's comment on the showing of the unit. "In every respect, the work was as good as that of last year, and in many instances it was much better. The officers are very proud of the showing the men made."

A similar comment was made by Earnest W. "Cap" Ellis, commander of the Idaho department of the American Legion. "It looked good to me," said Mr. Ellis. "The bad weather made things a little harder than they were last year; but the good showing in spite of the weather speaks well for the boys."

Started Tuesday

The inspection was started Tuesday afternoon with the arrival of the three inspection officers. Major Edmund C. Waddill, inspector for the Ninth Corps area, came here from Pullman, where he inspected the Washington State college unit Tuesday. Major R. M. Dansford and Major Charles H. Bonesteel, war department inspectors, came from Seattle. Wednesday evening Majors Dansford and Bonesteel left for Pullman where they inspected the Washington State college unit Thursday. Major Waddill inspected the Walla Walla high school junior unit the same day.

The main part of the inspection was held Wednesday afternoon, when the entire regiment was assembled on MacLean field. The first event of the afternoon was a review of the regiment. Following this, the unit was divided into several sections and each was given a problem to work out. On account of the rain, the demonstration work was carried on inside in Lewis court.

The snappiness of the review was helped to a great extent when the officers made the cadets feel at ease while undergoing their maneuvers.

Good Soldiers

The review was a credit to the officers who trained the men. The formations were in perfect alignment, the men kept a steady cadence, and a general all-around demonstration of good "soldiering" was given. The tent pitching was hampered by the wind.

A large crowd of spectators gathered in Lewis court to watch the demonstration carried on there. The freshmen demonstrated marksmanship, the juniors map sketching and the use of the machine gun, and the seniors demonstrated the use of the 37MM gun and the three-inch trench mortar. The sophomores had an outside problem demonstrating musketry. Some of them also showed the use of the automatic rifle and scouting and patrolling.

The last part of the inspection was the working out of a problem in combat principles. This demonstrated the launching of an attack, the problem of bringing up the support companies, and deployment.

The inspection officers refused to give their impressions on the work of the unit. When asked questions concerning the inspection, their reply was off the subject.

Major Waddill said the men "showed a great deal of interest in the work. Their clothes are well kept and they were all well shaven."

"None of us is ever too old to learn, and I am having a wonderful time on this trip," was Major Bonesteel's reply to the question.

"A fine bunch of youngsters," was Major Darford's reply.

Word concerning the rating of the University of Idaho will not be available for at least a month.

MANAGER CALLS TENNIS MATERIAL

First Match Is Scheduled With Whitman, May 13

All men interested in tennis are requested to meet Saturday morning, April 30, in the university auditorium, according to an announcement by Clifford Coons, tennis manager. A list of those who wish to enter will be posted on the bulletin board Monday.

The first tennis match has been scheduled with Whitman college May 13, the manager announces.

SENIOR WOMEN IN MAY DAY FETE

Affair Will Be Given Under Auspices of Mortar Board

Senior women will give the annual May day fete this year, it was decided at a meeting of the women Tuesday evening. The affair will be given under the auspices of the Mortar Board, honorary senior women's fraternity.

The fete this year will be ceremonial, with dances by the senior women and the crowning of the May queen.

Because the pageant, "The Light on the Mountains", will be presented this year by the A.S.U.I., plans for the May day affair had to be altered from the usual.

DANCE FESTIVAL TO BE REPEATED

Six New Dances to Be Added to the Original Performance

The dance festival which was given about a month ago under the auspices of the W.A.A. will be repeated Wednesday evening, May 4, in the auditorium at 7:30 o'clock.

There will be no reserved seats for this performance and general admission tickets will be sold at the door for thirty five cents. Most of the dances which were given at the previous performance will be repeated and six new numbers will be added. Among these numbers will be a Spanish solo dance, "Rose of Old Madrid", by Helen Wann; "Mammy", the negro clog by Mildred Williams; and "Gossiping Ella", by Norma Brown and Elyth Miller.

The special lighting and scenic effects as arranged by Ann Donston will augment the spirit and the beauty of the dances. As before the numbers will be colorfully costumed. Many of the dances which will be presented are recent arrangements by the most noted dancing masters of New York City.

FORMER STUDENT DIES FROM BURNS

John S. Gill, '24, Succumbs Following Laboratory Explosion Tuesday

John S. Gill, son of James J. Gill, professor of law of the University of Idaho and a graduate of the University of Idaho, died last Wednesday morning at George Washington university, as a result of severe burns received Tuesday while working in the laboratory.

Mr. Gill was attending the medical college and was extracting alcohol in a distillation operation when the explosion occurred, according to telegrams received here. Tuesday he was reported to be out of danger.

Mr. Gill was graduated from the university with the class of 1924, majoring in chemistry. In 1925 he taught at the Kamiah high school and the next year entered the medical college of George Washington university, this being his second year there. The body will be brought here for burial.

Mr. Gill was just past 26 years old. He was born February 13, 1901 at Green Bay, Wis. He was a member of Beta Theta Pi fraternity.

BOISE PAPER WINS STATE CONTEST

The "Pepper Box" Adjudged Best in Field of Eleven

The "Pepper Box" of Boise High school has been declared the best all-around high school newspaper in Idaho, in a contest sponsored by the Idaho School Editor, E. F. Mason, Moscow, editor. The Boise paper won this honor from a field of 11 papers entered in the contest.

The U-Hi Times, Kellogg High school, was declared second best and the Wocsomonian, Moscow High school, was adjudged third best. The papers were judged by Edward F. Mason, university editor; Alan Daily, assistant university editor and Floyd W. Lansdon, editor of The Argonaut.

The Pepper Box is printed by the class in printing at the Boise High school and is edited under the supervision of the classes in journalism, and the journalism instructor, Miss Marianna Priest. It is issued biweekly.

Other papers in the contest were ranked as follows:

Gooding, fourth; Sandpoint, fifth; Coeur d'Alene, sixth; Salmon, seventh; Parma, eighth; Caldwell, ninth; Rupert, tenth, and Rigby eleventh.

In order to obtain a second judgment, the papers held to be the three best entered in the contest were sent to the Washington State college chapter of Sigma Delta Chi, national journalistic fraternity, and were ranked by members of this group. There, without information as to the decision of the Moscow judges, the Pepper Box was given a unanimous choice for first place.

A silver loving cup, to be the permanent possession of the winning school, will be awarded.

CRUISI ASSOCIATION OFFERS $2000 PRIZE

Contest Would Draw Essays on International Subjects

A scholarship of $2500 for study abroad the second college cruise around the world has been offered to the men undergraduates for the best essay on a set of three subjects, it has been announced by the directors of the University Travel association. The subjects chosen are "The International Point of View in Education", "The Influence of the West on the East", and "Contrasts in Eastern and Western Civilization."

The scholarships will provide for the total expenses of tuition, passage and living expenses during any year of study and world travel. According to posters advertising the contest the scholarship offers an exceptional opportunity of combining academic courses with foreign travel and may be used to continue college studies, for post graduate work or for specialization in business courses dealing with international commerce.

The essays must not exceed 2000 words, according to rules laid down by the directors. The contest will close at midnight on May 15.

"THE LIGHT ON THE MOUNTAINS" WILL BE GIVEN JUNE 4

Historical Pageant Executive Committee Sets Date at Meeting Wednesday

START WORK AT ONCE

Properties Committee Will Have Everything in Readiness for Presentation

Idaho's historical pageant, "The Light on the Mountains," will be given by the student body of the university the evening of June 4, it was decided Wednesday. The pageant will open by the pageant executive committee the program for commencement week on the Idaho campus.

With the setting of the date for the presentation, work will now go ahead at a rapid pace in order to have everything in readiness for the presentation. Committees to secure properties and equipment to be used in the pageant are starting work at once.

Indian Costumes

The Nezperce Indians from the reservation at Lapwai took a major part in the pageant when given four years ago. It is the plan to bring some of these Indians here again for the pageant. Those who are in charge of securing equipment and costumes from the Indians will make a trip to Lapwai the early part of May. Arrangements will be made at that time also for the bringing of the Indians to Moscow.

Selection of the cast will be dine the first of May, according to John H. Cushman, head of the dramatics department, who will direct the staging of the pageant. All students possible will be given parts. A total of 300 persons will make up the entire cast for the pageant. Fifty of these will be speaking parts while 25 will be the principal characters. With the exception of the Indians from the reservation to be used in the war scene, all of the cast will be made up of university students.

Girls Busy

Girls who will take part in the ballet which closes the pageant, have already started rehearsing under the direction of Miss Lillian Wirt of the physical education department. Miss Wirt will direct this part of the program. Work is also being started on the costumes to be used in the ballet.

General rehearsals for the principal characters in the pageant will be started the fist week of May, Professor Cushman said. By May 20 most of the rehearsing for these parts should be virtually completed, he said, so that the remainder of the cast can be given attention and several dress rehearsals held.

CAST PLAYS FOR LEWISTON TONIGHT

Third Performance "Twelfth Night" at University Given Thursday

After three performances of the highest merit, the cast of "Twelfth Night" will go to Lewiston tonight where it will present the modernized version of one of William Shakespeare's most popular comedies. "Twelfth Night" closed with its last presentation on the Idaho campus last night to a good crowd in the university auditorium.

A well-balanced cast of student actors put over the fast moving, rollicking comedy as revised by Talbot Jennings, member of the English department faculty. Clever work was done by every member of the cast. John Taylor as Sir Toby Belch, the "drunken old sot", did outstanding work in all three of the performances. With a skillful and convincing make-up Taylor played superbly a difficult Shakesperian role. Beardslee Merrill, as Malvolio, came in for a large amount of the high comedy of the play. Merrill characterized in outstanding fashion another difficult part, while Beulah Brown played a charming heroine as the boy-girl Viola.

The part of the clown was well done by Maitland Hubbard, who made his initial appearance through this play in all-college dramatic production. All of the parts in the play were done in outstanding fashion and pleased the three audiences that witnessed the performances.

Members of the cast will go to Lewiston this afternoon by autos and present their fourth performance there in the evening. Advance ticket sales for the Lewiston show indicate that a full house will greet the cast tonight.

INTER-HALL GROUP WILL HOLD PICNIC

Three Dormitories to Make Merry at Luvaas Grove

The three halls and the students living down town will have their second annual picnic Sunday, May 1, at Luvaas grove, five miles northwest of Moscow, according to Earl Elstone, who is in charge of the affair.

Luncheon will be served by the Lindley hall cafe. Trucks will leave the old tennis courts in front of Ridenbaugh hall promptly at 9:30 o'clock.

Lindley, Forney, and Ridenbaugh halls, Daleth Teth Gimel and Tau Mem Aleph will join in the picnic.

ALPHA KAPPA PSI STUDIES PROBLEM

Idaho Business Fraternity Enters Nation-wide Study

A nation-wide study of the relations between occupational incomes and formal education is now being made by Alpha Kappa Psi, national professional business fraternity. This is a subject of vital interest to educators, tax-payers, and all who seek education. The work is being directed by Dr. Sturgeon Bell, Head of the Bureau of Business Research at Ohio State university.

The local chapter of Alpha Kappa Psi is taking an active part in this study and is being assisted by alumni members. Reports are beng obtained from men in various occupations, and with various degrees of education.

The purpose of the study is to secure data indicating the relation between formal education and earning capacity. The results of the study should be of great interest to educators throughout the country and to young men considering the choice of occupation or the choice between school and a job.

YOUNG MUSICIANS COME SUNDAY FOR INITIAL CONTEST

Elaborate Program Arranged for Three-day Stay of Contestants

CONCERTS ON BILL

Preliminaries Will be Held In Auditorium on Monday

Fifty-three contestants, representing 21 high schools in all parts of Idaho, will compete for scholarships in the first state-wide high school music contest to be held at the university next Monday, Tuesday, and Wednesday, May 2, 3, 4.

The contestants, who are boy and girl vocalists, pianists and violinists, are scheduled to arrive in Moscow Sunday morning. Preliminaries will be held in the university auditorium Monday and finals Tuesday. Winners in each division will play a formal concert in the auditorium Wednesday morning.

Guests of Groups

The boys and girls will be guests of fraternity and sorority houses during their stay on the campus. In addition, elaborate plans have been made for their entertainment. Special sacred concerts have been arranged at all local churches Sunday and it is expected that the contestants will attend. On Monday afternoon, Sigma Alpha Iota, national honorary music sorority, which is sponsoring the contest, will entertain all contestants at an informal tea at the Blue Bucket Inn. The music sorority will play its annual formal concert Monday night in the auditorium. The principal musical organizations on the campus—the Pep band, the combined men and women's Glee club, the University orchestra and a string quartet—will play and sing for the visitors at the regular assembly hour Wednesday morning.

The contests will be judged by the following musicians, all of the Washington State college music department: Dean Herbert Kimbrough, piano; Heber Naysmith and Mrs. LaVerne Kimbrough, voice; and Karel Havlicek, violin.

Scholarships Offered

Scholarships entitling winners to a year's instruction in the division in which they won are offered. Vocal work will include soprano, alto, tenor and baritone solos. Scholarships have been offered by the Moscow Rotary club, Sigma Alpha Iota and the Moscow Music club, Carl Claus, professor of violin, Miss Jennie F. W. Johnson, teacher of voice, and another instructor not yet announced. These scholarships have a value of $60 each.

SIXTY ATTENDING BOYS' CONGRESS

Northern Idaho High School Boys Here for Annual Vocational Congress

The University of Idaho is now entertaining the second annual Boy's Vocational congress.

According to Prof. Herbert Lattig, who has charge of the congress, there are 60 boys from northern Idaho attending the conference this year. They are chosen by the Great Northern and Northern Pacific railroads, from high schools in the towns touching on their lines. Three boys are sent from each school, usually from the upper classes. The railroads grant them free transportation, the university housing them at the boy's dormitories during their stay here.

The congress this year is being held this year from April 25 to April 28. A full program has been arranged, including talks by Dr. A. H. Upham, Dean E. J. Iddings, Dean H. C. Dale, of the University of Idaho, Dr. J. G. Holland of Washington State college, G. E. Cannon, agriculture representative for the Great Northern railway, and C. E. Arney of the Northern Pacific railway.

Short courses are outlined in agriculture and forestry. The boys are given work in animal husbandry, crop selection and care, and live stock judging.

The Smith-Hughes courses are being held in conjunction with the congress.

SIGMA PI RHO GETS NATIONAL CHARTER LAMBDA CHI ALPHA

Local Fraternity Will be 75th Chapter of National Group

BE INSTALLED SOON

Idaho Organization Was Founded In May, 1924

Sigma Pi Rho, for three years a local social fraternity here will become the seventy-fifth chapter of Lambda Chi Alpha national fraternity, according to a telegram received here by the local fraternity, announcing the acceptance of its petition. Although details have not been received here, the new national chapter probably will be installed here either late this spring or early in the fall. The new chapter of the fraternity probably will be known as the Gamma Gamma chapter of Lambdo Chi Alpha.

Sigma Pi Rho was organized as a local fraternity in May, 1924, and petitioned the national group this spring, according to officers of the fraternity.

Founded 1909

Lambda Chi Alpha is considered as one of the stronger national groups. It was organized at Boston University in 1909. It has 73 active chapters. A charter has been granted William and Mary college in Virginia, and this, with the new chapter at Idaho, will bring the total number to 75. There are no inactive chapters.

Sigma Pi Rho has been one of the active chapters on the Idaho campus. It occupied the house on Eighth street, directly in front of Lindley hall from May, 1924, until the fall of 1925, when it moved to the house it now occupies, at the corner of Seventh and Elm streets. It owns the house and lot. The new fraternity will occupy these quarters for the present, it was announced.

Has 35 Members

The new chapter has 35 active members, according to the officers. The present officers are Dan Shamberger, president; Donald Bennet, vice president; Albert Neighbor, secretary; and Raymond Nims, treasurer.

Lambda Chi Alpha has many prominent alumni on its rolls, among whom is Alfred Taylor, governor of Tennessee; M. Clyde Kelley, congressman from Pennsylvania; Harold K. Davidson, New Hampshire; George C. Kemble and Eugene Miller, Texas; Amer Waters, Indiana, all members of legislatures.

VANDALS TO PLAY MONTANA TODAY

Baseball Team to Engage In Two-game Series at Missoula

The Vandal baseball squad accompanied by Coach MacMillan left Thursday evening for Missoula where it will meet the Grizzlies on their diamond in a two-game series, Friday and Saturday. These games will be the first conference tilts this season for Montana.

Since the first game of the season which the Idaho nine dropped to the College of Idaho, the Vandals have shown great improvement. Last week they split a series with Washington State college, and with the return of "Liel" Erickson, mound mainstay, to the hurling berth, they have hopes of ranking high in the conference.

Little can be said of the strength of Montana until after their games with Idaho. Last year the Grizzlies lost all four games with the Vandals, two of them being shutouts.

Coach MacMillan has not announced his batteries but it is likely that Erickson will start one of the games with Howerton on the receiving end, and either Lawrence or Grabner will chuck the other. Sullivan probably will backstop for these hurlers.

The remaining lineup is not definite with several candidates of equal ability contesting for positions. If the same lineup is used against the Grizzlies as was operated against W. S.C. last weekend George Greene will hold down the first sack; Lehrbas, second; Cheyne, short; Murray, the third bag; Ficke, right field; Lawrence, Jacoby, or Simmons, center field; Baird, right field.

PLAN IS MADE FOR EXTENSION PROGRAM

W. F. Lloyd, Extension Officer, Consults With Agricultural Officials

W. A. Lloyd of the extension office of the United States department of agriculture spent two days in Moscow consulting with officials of the college of agriculture in reference to extension programs for the coming year. He stressed matters of importance in connection with mutual interest that the university and United States department of agriculture have in agricultural and home economic work.

Mr. Lloyd ordinarily makes two annual trips to Idaho. His headquarters are at Washington, D. C.

MORGANTOWN, W. VA.—(IP)—Workmen doing grading work at West Virginia university have discovered a number of rare coins of Spanish and American mintage, dating from 1719 to 1811. University authorities have advanced the theory that they were buried here by Indians who had stolen them in raids.

"Y" IS SEEKING NOTED VISITOR

Bruce Curry, Bible Student, May Come to W. S. C. Campus

A Y.M.C.A.-Y.W.C.A. delegation, boosting the visit of Bruce Curry, nationally known bible student, to the Washington State campus at Pullman May 6, 7 and 8, visited Idaho last Thursday afternoon and met with the Y.W.C.A. and the Y.M.C.A. in the administration building. The purpose of the visit was to interest Idaho students in the conference.

Plans for delegates from both organizations to attend the conference were made at the meeting and it is expected that several will make the trip from the Idaho campus.

Bruce Curry is reputed to be one of the most dynamic thinkers along religious lines in the United States. He presided at the Milwaukee Student conference during the Christmas holidays and has represented the United States student movement at several international conferences.

The delegates making the trip were Paul Hungerford, Louis Killian, Ruth Tertig, Virgil McFarland, and the Rev. C. W. Graves.

INJURY TO KEEP PERRINS ON BENCH

Idaho Sprint Hope Laid Up With Torn Tendon

Sam Perrins, Idaho trackmen's hope in the sprints, will be out of the game at least three weeks and possibly longer as the result of a torn tendon in his leg, it was announced by Coach George Philbrook Thursday. If Perrins guards himself closely he may be able to compete against the University of Washington here on May 13.

With the loss of Perrins, Idaho's track hopes have been given a severe setback, as it was in the sprints that Idaho based most of its dreams for places in meets this season. Perrins has been clocked at 10 flat for the century and it is believed that he would better that mark now that sunny weather has permitted consistent practice.

Norman, Cook, and Johnson, all good men, will bear the brunt of sprint competition, and although these men are potentialities, it will be difficult for them to fill Perrins' shoes this season.

TRACKMEN GO TO SEATTLE TODAY

Ten Men Will Compete In Annual Carnival Saturday

Ten Idaho Vandal tracksters with Coach George Philbrook will leave this afternoon for Seattle, where they will enter six events in the annual carnival. Vandals will be entered in the 2-mile, 1-mile and 880-yard relays, the 100-yard dash, the high hurdles and the shotput.

The following men will make the trip:

William Klingler, Hailey, and Jay Thompson, Moscow, 880-yard relay, 1-mile relap, and 100 yord dash; John Norman, Wallace, and Wilfred Johnson, Pocatello, 880-yard and 1-mile relays; Donald Cleaver, Caldwell, Carl Aschenbrenner, Moscow, George Hjort, Kooskia, and Gerald Gehrke, Moscow 2-mile relay; Sam Mitchell, Parma, and Clayton Pickett,, Moscow, shot-put.

With the loss of Sam Perrins, Albion, who is out for at least three weeks with a torn leg tendon, Idaho's chances have been materially lessened. Perrins was the nucleus of the team in the dashes and 880-yard relay and was doped to bring home the ribbon for the team in his division. He may return in three weeks, according to Coach George Philbrook, but it is doubtful if he will be able to push his last year's records as he gave promise of doing early in the season.

LINDLEY HALL PICKS NEW PREXY MONDAY

Charles Connaughton is President; Doren Woodward, Vice-president

Charles Connaughton was elected president of Lindley hall for the coming year at a meeting held Monday.

Doven Woodward was chosen vice president; Robert Lamielle, secretary; Edward McMonigle, treasurer; Chester L. Justus, sergeant-at-arms; Paul Boyd, athletic manager; Dean Donaldson and Ray Compton, members of the Inter-hall council.

These new officers will succeed: Earl Elstone, president; Ray Compton, secretary; Byron Berry, treasurer; Edward Small, sergeant-at-arms; James Griffith, athletic manager; Charles Connaughton and Dean Donaldson, members of the Inter-hall council.

PAULSON HEADS LAW FRATERNITY

Bench and Bar Holds Annual Election of Officers

George Paulson was elected chief justice of Phi Alpha Delta, professional law fraternity, at a meeting last Thursday evening in the Administration building.

Dwight Disney was elected associate justice; Elbert Stellmon, clerk; and Lincoln Shropshire, treasurer.

AGS ARE PREPARED FOR RECORD SHOW AT LEWIS COURT

Large Attendance is Expected at Fourth Little International

TO FEATURE PARADE

Awards Will Be Granted to Best Student Judges of Livestock

The "Little International", annual livestock show sponsored by the College of Agriculture, will be held this evening at Lewis court. The court has been transformed into a regular judging ring, and seats have been set up to accommodate a large crowd. Students have been preparing for the show for more than a month, and indications point to the biggest and best show that has ever been put on by the department, say those in charge.

A feature of the show will be the parade that will start from the Inland station at 4 o'clock. From the station the parade will proceed east to Main street, south on Main to Sixth west on Sixth to Elm, south on Elm to Forney hall, then around the campus road to Lewis court. The military band will head the parade. More than fifty head of show stock will be paraded, including horses, beef cattle, and dairy cattle. Several floats will represent different divisions of the college of agriculture.

The show proper will be started at 7:30 o'clock. It will be an exact replica of the big stock shows of the country. Students of the department will do all of the judging, showing, and fitting of stock. Experienced stockmen and expert judges will be present to select the best student judges. Awards will be granted to the best student judges and showmen in each class.

The students in agricultural work find a great need for knowledge in fitting and showing of livestock in agricultural work. It is the aim of the students to gain this experience through the "Little International Livestock Show." The judging of all classes is based on the improvement of the animals and the skill displayed in showing them. Conformation of the animals is not considered.

The judging contest consists of placing of animals on their merits of conformation, type and quality as seen by the individual judge. These placings are compared with those of an expert judge, and scored according to their relative value. The highest scorer over a number of classes is considered the best judge of the contest.

Judges:

Beef cattle—J. Houston McCroskey, sheep—H. Hackedorn, Horses—Robert C. McCroskey and John Burns, Hogs—Hector McDonald, Poultry—J. S. Carver, Dairy Cattle—Professor E. V. Ellington and Joe Knott, Dairy Products—H. A. Bendixen.

Donors of judging trophies:

Dairy cattle—First Trust & Savings Bank; Dairy Products—Moscow State Bank; Animal Husbandry—Nordby Brothers; Grain—Washburn-Wilson Seed Company.

Other prizes were given by local livestock interests and the Moscow business men.

Several features have been planned for the show. There will be a boy's calf fitting and showing contest, and a milking contest. It was planned to have a women's riding contest with a number of well known riders on the campus competing. The plan was abandoned because a sufficient number of desirable riding horses could not be obtained.

"We extend a cordial invitation to the faculty, students, and to the citizens of Moscow", said Dean E. J. Iddings, "to join with us in enjoying the 'Little International'. It has become an established event on the university calendar, and it not only draws from the campus and town, but people drive in from several directions from northern Idaho and eastern Washington to attend. This year the agricultural college boys have taken an unusual amount of interest, and there is prospect of a larger number of entries and more students having active parts than ever before."

MUSIC SOCIETY TO GIVE RECITAL

Sigma Alpha Iota to Give Annual Spring Recital Monday Evening

Sgma Alpha Iota, honorary music fraternity, will give its annual spring recital Monday evening, May 2, at 8 o'clock in the university auditorium. No admission will be charged. The recital will be open to the public.

The program will be as follows:

Voice—
Nymphs and Shepherds ..... Purcell
Lotus Flowers ..... Schumann
Villanelle ..... Del Acqua
Alice Ross

Violin—
Scene de Ballet ..... de Beriot
Pauline Baker
Helen Peshak at the Piano

Voice—
My Heart at Thy Sweet Voice ..... Arla
Samson et Dalila ..... Saint Saens
The Big Brown Bear ..... Manna Zucca
Lois Russell
Marjorie Albertson at the Piano

Piano—
Ballad, in Form of Variations ..... Grieg
Viola W. Oliver

Voice—
City of Joy ..... Deems Taylor
Spring in Town
Poor
But Happy
Roof Garden
Home
Jennie F. W. Johnson
Nevora Bergman at the Piano

The Idaho Argonaut

Official publication of the Associated Student Body, issued every Tuesday and Friday of the school year.

THE ARGONAUT BOARD
Harry Baughman, Floyd W. Lansdon, Dorothy Darling, Watson Humphrey

FLOYD W. LANSDON, Editor CHARLES KINCAID, Mgr.

Member Pacific Intercollegiate Press Association
And Intercolegiate Press

The Pacific Intercollegiate Press and Intercollegiate Press are exclusively entitled to use for republication all news dispatches credited to it or not otherwise credited in this newspaper and also all local news published therein.

Entered at the Postoffice at Moscow, Idaho, as second class matter.
Rates: Per year, $2.00. Outside of United States, per year, $2.50. Subscription included on alumni dues of $3.00 per year.

News rooms, campus, Room 104, Administration building. Monday and Tuesday nights, after 7 o'clock, Star-Mirror office, phone 109. Editor's house telephone, 165; manager's house telephone, 574 or 188

Burton L. Moore....Managing Editor
Hartley Kester ....Circulation Mgr.
John Montgomery .....Copy Desk

Virginia Grant .....Copy Desk
Clarence Jenks .....Night Editor
Daniel McGrath .....Proofreader

Cedric d'Easum .....Writer
Monte M. Moore .....Writer
Elmer Berglund .....Writer
Vera Chandler .....Society Editor

Women's Activities, Gertrude Gould
Column .....Lucille Eaton
P.I.P. Editor .....Neil Jones
Frances Gallet .....Assistant
Dramatics .....Florence Schnoke
Music .....Letha Wilton
Exchanges, F. Howard, R. St. Clair

Reporters: Idaho Lipps, Cecil Hagen, Conroy Gillespie, George Young, Daniel McGrath, Max Landon, Reynold Nelson, June Davis, Henry Grinsfelder, H. R. Schuttler, Neil Jones, Pauline Brown, Fred Auger.

WELCOME, LAMBDA CHI ALPHA

LAMBDA Chi Alpha, welcome to the Idaho campus. We wish you a long and happy life with us.

With the granting of the petition of Sigma Pi Rho by the national organization of Lambda Chi Alpha, the Greek letter fraternal family at Idaho is one larger. And it is a member to be proud of. Lambda Chi Alpha is a great national fraternity. It has 73 chapters scattered throughout the United States. With the installation of a chapter at William and Mary college and the chapter at Idaho, the national group will be increased still more, making it one of the largest national fraternities in the land. Although it is young it has made its influence felt on every campus it has a chapter.

Lambda Chi has a place on the Idaho campus, and the campus feels that it is an environment in which it can go far.

OUR GUESTS

IDAHO is now hostess to approximately 90 club students, the farmers of tomorrow. Sunday she will be hostess to 53 young musicians from 21 high schools in the state.

Both of these groups, representing the upper classes in the high schools of the state, are but Idaho students of tomorrow. Every student here should realize the importance of this visit and make each one of these youngsters feel that he is wanted as a student at Idaho and make him look forward to the time when he can join the Idaho family.

IDAHO IS LOSER

IN LOSING Coach David MacMillan, Idaho loses one of the greatest coaches she has ever had. He has won two Pacific Coast championships and has finished in the top division of the conference every one of the seven years he has been here. Although Idaho wishes him all the luck in the world with his bigger position, she hates to see him go. His position will be hard to fill.

THE SAME OLD FIGHT

AFTER all the shouting is over and the megaphones are laid to rest, the attempt of the student body organization at the University of Oregon to legislate so it can dictate the policies of The Emerald, student daily, is the samse old story; the struggle of the press to maintain its right in freedom of speech. Analyzed the fight is nothing else. And it seems too bad that the student body control board should take up the fight which has been settled so many times. The press can't be choked, else it lose one of its greatest duties. It is a duty as old as the "game" itself; and when this duty is interfered with, then the press might well cease to exist. If a paper cannot speak its mind against what it considers wrong it should go out of business.

Without considering the justice of the claim of Sol Abramson, editor of The Emerald, the stand of the control board is unjustified. If it allowed a board to determine the editorial policies of the paper it might just as well dispense with an editor. And independent and intelligent thinking would go by the board and right would give way to political expediency; and the paper would be at the head of that famous stream so far any good it could do.

A student at Creighton U is realizing the immediate returns from his college course by translating business letters into Spanish for a downtown company. He handles the Cuban and South American correspondence for

CAMPUS KATIE

TWELVE WEEKS EXAMS LIE
HEAVY,
UPON THE HUMOR STAFF,
SO WE'RE NOT PUBLISHING NEWS
TODAY,
YOU'RE NOT SUPPOSED TO
LAUGH.

JUST
ACT
INTERESTED
IN
SUCH
THINGS AS:

FLAVORED LIPSTICKS have swept the University of Oklahoma. This weapon of womanhood has literally revolutionized the cosmetic system of Oklahoma. We suppose you can now obtain your girl in anything from lemon to tutti frutti.

"DON'T GET A HAIRCUT" is the slogan of South Dakota State College during their traditional Hobo Week. Both men and women turn hoboes for the occasion, the men by "sapping their life blood to grow beards", and the women by giving the bobbing shears a week's layoff. Bill Russell of the Elite shop doesn't want the idea spread around at Moscow, but we are just thinking what a fine place Moscow Mountain would be to play hobo and what a run the ladies would make on Chick Sinsel's whiskers.

"KISS ME QUICK AND WHISTLE" is the favorite song of students at the University of Alabama. Dates are regulated by powerhouse whistle, according to a new rule adopted at this university. One warning blast, blown at 10:30 nightly, and 11:30 on Fridays, will be a signal for starting the farewells. The final whistle blown ten minutes later, will consist of two short blasts to mark the separation.

Editor's note: It is hoped that Vandal men will not take advantage of the whistle at Idaho, which is meant to announce athletic victories.

BLACK DERBIES are worn by the seniors at the University of Florida as a symbol of their learning and attainment. Idaho Seniors might carry out the custom by substituting the "ten-gallon" sombrero.

EXAMINATIONS! THUMBS DOWN! at Temple University. Here examinations have been abolished by the Psychology Department in the belief that they are inaccurate and antiquated. It seems to the editor that them are awful delicate words to use in exam descriptions. We suggest a new Alma Mater Song for Idaho:

Away, away, with exams, by gum
With exams by gum,
To the tune of the psych de-par-r-tment.

THE CONSTITUTION OF THE ASSOCIATED STUDENTS OF THE UNIVERSITY OF IDAHO

We, the students of the University of Idaho, in order to provide an organization for the regulation of all matters delegated by the University to student control, do ordain and establish the following constitution and by-laws:

ARTICLE I
Name and Membership

Section 1—The name of the association under this constitution shall be known as the "Associated Students of the University of Idaho."

Section 2—All students of the University of Idaho are eligible to membership in this association; and become such upon registration in the University and payment of all regular association dues. Only members of this association shall be entitled to vote, to receive any benefits or emblems given by the association, or to represent the University of Idaho in any activity to which the authority of this association extends.

ARTICLE II
Officers

Section 1—The officers of this association shall be a president, a vice president and a secretary.

ARTICLE III
Duties of Officers

Section 1—The president of the A. S. U. I. shall be chairman of the executive board, shall call and preside at meetings of the student body at such times as he shall think proper, or shall be directed to do by the Executive Board, or as hereinafter provided, and shall act as executive head of the association. He shall appoint all committees not otherwise provided for by this constitution, and by-laws, subject to the approval of the Executive Board. He shall be an ex-officio member of all committees or boards either permanent or temporary. He shall be the official representative of the association.

Section 2—The vice-president of the A. S. U. I. shall be a member of the executive board, shall assume the duties of the president during his absence, and succeed to that office upon the resignation or ineligibility of the president.

Section 3—The secretary of the A. S. U. I. shall be secretary both of the association and of the executive board, with vote; and shall keep records of all the proceedings of the association and the board, which records shall be open to any members of the association, and shall perform such duties as are required of the office by the executive board.

ARTICLE IV
The Executive Board

Section 1—All legislative and executive powers of this association, subject to the provisions herein enumerated, shall be vested in an executive board.

Section 2—The executive board shall consist of the following members chosen for a period of one year by the members of the association at the annual May election.

(a) Three officers of the association; namely, a president, a vice-president, to be chosen from the membership of the incoming Senior class, and a secretary, to be chosen from the membership of the incoming Senior or Junior classes;

(b) Six members to be elected as follows: two men members and one woman member from the incoming Senior class, and two men members and one woman member from the incoming Junior class.

Section 3—A member of the University faculty appointed by the president of the University from recommendations submitted by the executive board, and a resident alumnus appointed by the president of the University of Idaho Alumni Association from recommendations submitted by the executive board, the Editor of the Idaho Argonaut, and President of the Associated Women Students who shall be Ex-officio members of the board without vote.

Section 4—The executive board shall have charge of and administer the departments of the associated students of the University of Idaho, as provided in the by-laws.

ARTICLE V
The Graduate Manager

Section 1—The graduate manager shall be an alumnus of the University of Idaho, appointed by the president of the University in consultation with the executive board.

Section 2—The graduate manager shall be the business head of the association, subject to the general control of the executive board.

Section 3—The graduate manager shall have charge of, and account for, all property and funds of the association; shall collect all A. S. U. I. dues and moneys; shall require all association and class funds to be deposited in the student treasury; shall enter into all contracts to which the association is a party; and shall sign all vouchers authorizing the expenditure of A. S. U. I. funds.

Section 4—The graduate manager shall have charge of all class accounts; shall handle all class moneys; pay all bills, and require the submission of a budget by the treasurer, or those authorized to make expenditures in connection with any class or association enterprise.

Section 5—The graduate manager shall conduct the business of the associatiion as set forth in the by-laws.

ARTICLE VI
Departments

Section 1—The official departments of the A. S. U. I. shall be as follows:

Section 2—The department of Athletics shall be composed of two sections:

(a) The department of Men's Athletics
(b) The Women's Athletic Association.

The department of Men's Athletics shall be an official organization of the A. S. U. I. devoted to the best interests of the University of Idaho and shall be administered by student managers under the direction and control of the graduate manager and the executive board as set out in the by-laws.

The Women's Athletic Association shall be an official organization of the A. S. U. I. devoted to the best interests of the University of Idaho, and shall be administered by a student manager of women's athletics under the direction and control of the general manager and executive board. The student manager of women's athletics shall attain office as specified in the by-laws.

Section 3—The department of Publications shall include the three official publications of the A. S. U. I. which are hereby made official; namely, The Idaho Argonaut, the Gem of the Mountains, and the Blue Bucket. The management and control of these publications will be administered as set out in the by-laws.

Section 4—The department of Debate shall be an official department of the A. S. U. I. and shall be administered by a student manager, under the control of the graduate manager and executive board as set out in the by-laws.

Section 5—The Department of Music shall be composed of (1) The Men's Glee Club, (2) The Women's Glee Club and (3) The University of Idaho Pep Band. The management and control of these organizations shall be administered as set out in the by-laws.

Section 6—The Department of Dramatics shall be an official department of the A. S. U I. and shall be administered by a student manager and an assistant student manager of dramatics under the direction and control of the graduate manager and executive board as set out in the by-laws.

Section 7—The Department of the University Stock Judging Teams, insofar as they are concerned with Intercollegiate competition in agriculture, shall be an official department of the A. S. U. I. and shall be administered by a student manager under the direction and control of the graduate manager and executive board as set out in the by-laws.

ARTICLE VII
Elections

Section 1—There shall be a primary election and a general election. The primary election shall be held on the third Thursday in April. The general election shall be held on the first Thursday in May.

Section 2—Candidates for office may be placed on the ballot for primary election at a nominating assembly to be held not less than one week or more than two weeks prior to the date of such election. Other nominations may be made at any time within twenty-four hours previous to the opening of the polls for primary election by presenting to the secretary of the association a nominating petition bearing the names of at least twenty-five members of the A. S. U. I.

Section 4—The two candidates for each office receiving the highest number of votes respectively in the primary election shall be the candidates for that office on the ballot for the general elections.

Section 5—The Australian ballot shall be used in both the primary and general elections.

Section 6—The election committee shall conduct all student elections in accordance with the provisions in the by-laws.

Section 7—All officers elected at the annual May election shall assume their duties at the beginning of the fall semester.

Section 8—Any vacancy occuring in the elective offices shall be temporarily filled by an appointment made by the executive board, such appointment to terminate upon the selection of a regular officer at a general election. The executive board within three weeks shall call a general election for the purpose of filling the vacancy. The election shall be conducted by the election committee in accordance with the provision hereinbefore stated in this constitution.

Section 9—All student managers chosen by their respective organizations shall be elected and their names presented to the executive board for approval within one week after the date of the A. S. U. I. elections. They shall assume their duties at the beginning of the fall semester.

ARTICLE VIII
General Provisions

Section 1—Any act of officers, department, or committee existing under this constitution may be repealed by a two-thirds vote of the members present at any meeting of this association, provided, however, that no action may be taken which shall impair the validity of any contract regularly entered into in accordance with this constitution and by-laws.

Section 2—Any officer or manager of this association except the Graduate Manager, may be removed from office by a two-thirds vote by ballot of the student body, provided, however, that any student manager shall be recalled upon recommendation of the executive board.

Section 3—Questions of interpretation arising under this constitution shall be decided by a board of arbitration to be named by the executive board. All matters involving the extent of the association's power to enforce the provisions of this constitution shall be referred to the president of the University.

Section 4—"Campus Rules," as set forth in this book and as approved by the student student body and by the classes, shall govern the observance, direction and procedure of student affairs which are designated therein; and further, these rules, when approved, shall not be changed except by a two-thirds vote by ballot of the student body, as specified in the by-laws.

ARTICLE IX
Amendments

Section 1—No addition, alteration or amendment may be made to this constitution, neither can any part of it be repealed, except by a two-thirds majority of all votes cast at a special election called for that purpose in which election at least twenty percent of the qualified voters shall participate.

Section 2—All amendments to this constitution shall be voted on by ballot.

Section 3—An amendment may be proposed to this constitution at any meeting of the association when it shall be read for the first time. Such proposed amendment must be voted upon not less than one week nor more than two weeks after the first reading.

Section 4—The secretary of the A. S. U. I. shall cause a copy of the proposed amendment to be posted and also to be published in the first Argonaut issued after the first reading of the proposed amendment.

BYLAWS

ARTICLE I
Department of Athletics
I. Men's Athletics

Section 1—Major sports at the University of Idaho are hereby designated as (1) football, (2) basketball, (3) track, (4) baseball, (5) cross-country.

Section 2—Minor sports at the University of Idaho are hereby designated as (1) tennis, (2) wrestling.

Section 3—The University athletic insignia for major sports shall be a white "I" nine (9) inches in height, four and five-tenths (4 5-10) inches across the top of the insignia, and in width of all bars, one and eight-tenths (1 8-10) inches. The "I" for coat sweaters shall be six (6) inches in height, three (3) inches across top, with bars one and two-tenths (1 2-10) inches in width.

Section 4—The University athletic insignia for minor sports shall be a red block "I" four and one-half inches in height with blocks three inches in length and one inch in width, placed within a circle having a diameter of six and one-half inches, the felt border of which shall be one-half inch in width.

Section 5—Major sport awards shall be made as follows:

(1) Football: To any man who shall have played in the first line-up of two conference intercollegiate football games or who have played six (6) full quarters in conference intercollegiate games in one season, shall be awarded a Varsity "I".

(2) Basketball: To any man who shall have played in four or more conference intercollegiate basketball games, in three or more of which he shall have been in the first line-up.

(3) Track:

(a) Meet: To any man who (1) shall have won five points in a conference dual intercollegiate track meet, or (2) shall have won three points in a triangular conference meet, or (3) shall have won one point in a Pacific Coast conference meet, or (4) shall have won ten points in conference meets in any one season, or (5) shall have run on a winning relay team in a Northwest or Pacific conference meet where four or more institutions are represented, shall be awarded a Varsity "I."

(b) Relay: To any man (1) who shall have run on a relay team winning a first place in the Pacific Coast or Northwest conference meets, or in the "Seattle Relay Carnival," or (2) who shall have won second place in said meets provided that five or more teams were entered, shall be awarded a Varsity "I."

(4) Baseball: To any man who shall have played twenty-seven innings in conference baseball games in one season or (2) who shall have pitched eighteen innings in conference games in one season shall be awarded a Varsity "I." (An unplayed last half of a ninth inning, when the game is won, shall be counted as a full inning.)

(5) Cross-country: To any man who shall have won first place in any dual cross-country race or (2) shall have finished among the first five in a dual Pacific Coast or Northwest conference meet, or (3) shall have finished among the first seven in a triangular meet where more than four institutions are represented or (5) shall have run on a winning team in a Northwest or Pacific conference meet where four or more institutions are represented, shall be awarded a Varsity "I."

The first Varsity "I" won in a major sport by any member of the association shall be a red V-necked sweater with the "I" upon it, irrespective of the number of "I's" earned in that year. Succeeding Varsity "I" awards shall be such sweaters as the winner may request. Also any member of this association receiving his last Varsity "I" award shall receive such sweater as he shall request. This is to be considered the equivalent of his third year of participation. Each sweater shall have a one-inch stripe on the left sleeve for every letter won in that branch in colors as follows:

Football	White
Basketball	Green
Track	Slate
Baseball	Blue
Cross-country	Brown

Captains of athletic teams in each sport shall wear over the stripe on the left sleeve of the sweater a star of such size that it may be inscribed in a circle of one-inch redius, and of the color heretofore prescribed for each branch.

To any man who shall win three awards in any one major branch of athletics, or one award in three diifferent major branches in one year, shall be awarded a red blanket six feet seven inches by five feet two inches, having in its center on one side a whiite "I" whose upright bar is nine inches by two and seven-eghts, and whose blocks are seven and one-half by three inches. A star which can be inscribed in a circle of two and seven-eights inches in diameter shall be placed on

(Continued on page 4)

Students entering the new John Wesley College at Cambria, Ill., are required to sign a pledge to refrain from the use of "tobacco, liquor, and cigarettes" Athletics, fraternities, student government and dances are forbidden by the University.

U. OF W. OFFERS JAPANESE

versity of Washington. A special rowing day is held during Christmas holidays for those men who have not proved varsity material. Ten crews participated last vacation.

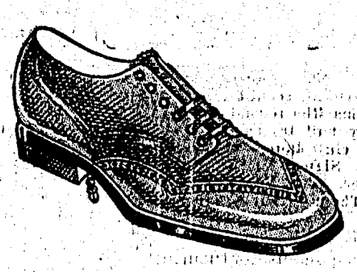

Today's Finest Styles in Men's Oxfords

The new smart shoes for the man who keeps step with style are now on display and ready for your selection. See the new leathers—the Walter Booth lasts. Put on a pair. Be one of those who know a *real* value when he sees it.

New lasts, new leathers and new COMFORT

$5.85

BOLLES

BUSTER BROWN SHOE STORE

A Tonic That Builds Tissue

When your body is kept up to a point of efficiency it easily wards off disease. To keep up your health efficiently at this season take

Squibb's Cod Liver Oil

It will feed and nourish every nerve cell and tissue of the body and put rich, red blood in your veins. This remedy will also heal your lungs if they are affected.

Cod Liver Oil is not a medicine but a food which contains all of the elements of health and strength.

Squibb's is made of the best Norwegian Oil—and is always fresh.

CORNER DRUG & JEWELRY STORE
"Where Quality Counts"
C. E. BOLLES, Prop.

"P.A." letters of recommendation!

EXPERIENCED pipe-smokers from Cape Lisburne to Cape Sable (get out your map of North America!) recommend P. A. to you as the finest tobacco that ever lined the bowl of a pipe. You'll check-in with their recommendation.

Why, the instant you swing back the hinged lid on the tidy red tin, your olfactory nerve registers a fragrance like that of a pine-grove on a damp morning. And when you tuck a load of this wonderful tobacco into your pipe — say, Mister!

Cool as Cape Lisburne, mentioned above. Sweet as the plaudits of a first-night audience. Mild as morning in Cape Sable. (That's working-in the old geography!) Mild, yet with a full tobacco body that completely satisfies your smoke-taste. Buy some Prince Albert today and *make the test!*

P. A. is sold everywhere in tidy red tins, pound and half-pound tin humidors, and pound crystal-glass humidors with sponge-moistener top. And always with every bit of bite and parch removed by the Prince Albert process.

PRINCE ALBERT
—no other tobacco is like it!

© 1927, R. J. Reynolds Tobacco Company, Winston-Salem, N. C.

Men, here's a buy
This *new* Athletic Suit
3 suits *for* $2.65
[*regular price* $1 *a suit*]

HERE'S the Athletic Underwear comfort you've always wanted—the new Allen-A, the suit with an *extra* inch of leg room. A garment that will hang *straight down* along your trousers. No clinging to your leg. No creeping up. No bunching or binding.

And it has an *extra* "spring-needle" knit inset in the back—in addition to the regular elastic webbing. A reinforcement that keeps the suit in shape and place—prevents ripping and tearing.

All the way through, this Allen-A Athletic is made for the active man—over-size chest, extra roomy seat—and the famous Allen-A one-button closed crotch.

We're featuring this underwear. (A regular $1 value.) Three suits for $2.65. Take advantage of this *special* sales offer.

Oberg Bros. Co.
MOSCOW, IDAHO

SOCIETY

Apr. 30 Intercollegiate Knights all-college dance.
Ridenbaugh hall formal.
May 1 Inter-hall picnic.
May H. S. Music Contest.
May 4 H. S. Music Contest.
May 5 Piano-violin recital.
May 6 Pi Sigma Rho formal dance.
Forney hall informal.
Attila club dance.
May 7 Kappa Sigma formal dinner dance.
Beta Theta Pi house dance.

Activity this week seems to have centered on the tennis tournament being played off by the women. Two performances of "Twelfth Night" have also contributed to mid-week activities. Ridenbaugh hall formal is the only big event listed on the social calendar for the week-end. Friday night a dance will be given by the men initiates, and Saturday night an all-college dance will be given by the Intercollegiate Knights.

Dinner guests of Pi Sigma Rho Wednesday were: Thomas Boardman, Isaac Burroughs, James Crooks, Bruce Sifton, William Guske, Wesley O'Donald, Robert Holden, Donald August, Robert Tillitson.

B Company, 6th Regiment of Scabbard and Blade entertained at its annual dinner dance at the Blue Bucket Tuesday evening, in honor of the Corp area inspecting officers. Spring flowers were used as decorations. Hollister's orchestra furnished music and entertainment for the evening.

Guests of honor were: Major C. H. Bonesteel, and Major E. C. Caldwell. Patrons and patronesses were: Dr. and Mrs. A. H. Upham, Dean Permeal French, Mrs. Louise Blomquist, Mrs. Ivan C. Crawford, Prof. and Mrs. V. R. D. Kirkham, Col. and Mrs. E. R. Chrisman, Major and Mrs. F. R. Fuller, Captain and Mrs. B. M. Crenshaw, and Lieutenant and Mrs. C. H. Hart, Jr.

The guest list included: Betty Grammer, Ora Budge, Dorothy Pearis Verna McMahon, Marjorie McNaughton, Frances Richie, Bernice Suppiger, Marjorie Draeger, Monte Pringle, Margaret Elder, Dorothy Oram, Orpha Markle, Eleanor Brody, Juanita Fitschen, Neva Rice, Elizabeth Dunn, Lorene Cusick, Gertrude Gould, Alene Kelly, Bernice Kendall, Elizabeth Smith, Margaret Fox, Ila Pearis, Jessie Little, Beatrice Meeker, and Pearl Glenn.

Philip Duffy and Lincoln Shropshire were dinner guests of Sigma Chi Wednesday.

Idaho Alpha chapter of Pi Beta Phi and Mrs. Grace Beck, of Portland, visiting national inspector, celebrated Founder's Day with Washington Beta chapter of Pi Beta Phi at Pullman Thursday afternoon.

The entertainment was in the form of a "cookie shine." Features of the afternoon were stunts put on by both chapters.

Beta Theta Pi entertained at dinner and bridge Tuesday night in honor of the house mothers. The guests were: Mrs. Kail, Mrs. Scales, Mrs. Everly, Mrs. Given, Miss Frohman, Mrs. Lane, Mrs. Stolle, Mrs. Richardson, Mrs. Piercy, Mrs. Jenkins, Mrs. Simpson, and Mrs. Whittier. Mrs. Lane from the Omega Alpha house won first prize and Mrs. Rehardson from Forney hall won the consolation prize. The first prize was a set of bath salts and the consolation was a flower vase.

Thursday dinner guests of Gamma Phi Beta were: Loren Duncan, Fred McEachern, Henry Martin, Robert Hogue, Dan Shamberger, Bill Shamberger, Wallace Evans, John Bauer, Ray Nims, and Elston McDonald.

Catherine Leute was a dinner guest of Gamma Phi Beta Wednesday.

Dinner guests of Kappa Kappa Gamma Wednesday were: Keith Schumacher, Norman Forster, Jesse Gray, Dana White, Max Rhinehardt, Sam Hutchings, John Norman, Bob Page, Charles Kincaid, Edson Morris, and Orville Chaney.

F. Cushing Moore of Spokane, graduate with the class of '99, was a guest of Phi Delta Theta Thursday evening.

Sigma Nu announces the pledging of Wellington Seymour.

Eric Richter, John Widener, Max Newhouse, Dean Newhouse, Pete McBirney, Everett Lawrence, Tom Bucklin, Harry Boyer, Walter Dorsey, James Lyle, Loren King, Stell Holmes were Kappa Alpha Theta dinner guests Wednesday evening.

F. Cushing Moore, Idaho '99, formerly state mine inspector, now of Spokane, was a dinner guest of Phi Delta Theta Thursday evening.

Stanford is seeking an eastern football game for next season. Up to date they have considered the names of Brown, Lafayette, Minnesota, and the Navy as tentative opponents.

FOR THOSE WHO CARE—THE IDAHO BARBER SHOP. Adv.

STUDENTS OF ARTS FORM FRATERNITY

New Group Will Sponsor New School; to Hold Exhibit

An honorary fraternity for the furtherance of art including its many fields and its many divisions, was officially recognized on the Idaho campus last Tuesday, April 26. This fraternity, known as Alpha Psi, was organized primarily for advancement along artistic lines and for a better conception of what is known today as Modern Art. Interest is centered not only on painting and its various forms, but sculpture, architecture and stage design, three of the most important factors in the development of an intellectual education today. The idea of forming a fraternity, based along these lines, is a comparatively new one, not only at Idaho but in other schools throughout the United States. Recognizing its value and importance, a great number have thus formed in various large universities over the country in the last decade.

At the first meeting Tuesday at the Blue Bucket the following officers for the remainder of the current year were elected: President, Theodore Prichard; Vice-President, Virgil R. D. Kirkham; Secretary, Allen Janssen; Treasurer, Elwood Johnson. The following are charter members of Alpha Psi: John H. Cushman, B. M. Crenshaw, Don Henderson, Allen Janssen, Elwood Johnson, Cameron King, Virgil R. D. Kirkham, Theodore Prichard, and O. C. R. Stageburg.

It is believed that through Alpha Phi's endeavors art exhibits of merit may be held in the near future, and it is to this end that members are now working. A small exhibit has been planned accordingly for the first of next week, May 2 to 4, inclusive, to be held in the architectural studio in the U-Hut. It will consist of examples of members' work, as well as other examples of art, and will afford campus visitors during Music week and students an excellent means of entertainment.

This exhibit will be between the hours, 3 P. M. to 6 P. M., next Monday, Tuesday, and Wednesday. An invitation has been cordially extended the public.

ROOK BASEBALLERS PLAY NORMAL TODAY

Freshmen Will Make Diamond Debut on MacLean Field

The rook baseball squad will display its brand of ball on MacLean held this afternoon when it tangles with the Lewiston State normal in their first game of the season.

The frosh squad, composed of about thirty yearlings, have completed their first week of practice under the tutelage of Coach Erb and look as though they will furnish red hot opposition to any club in their class.

The lineup for today's game will probably be chosen from the following men: catchers, Sumpter and Morley; pitchers, Judy and Price; infielders, MacMillan, Christians, Frazier, Thornhill, and Munden; outfielders, Barrett, Brock, Beardmore, Mitchell, and Drummond.

BULLETIN BOARD

COUNCIL MEETS THURSDAY

The Interfraternity Council meets Thursday, May 5, at the Beta house. The new constitution and rushing rules will be discussed.

BLUE KEY MEET MONDAY

Blue Key, honorary upperclassmen's service fraternity, will have an important meeting at the Sigma Chi house, Monday evening, May 2 at 10 o'clock.

SCABBARD AND BLADE MEETING

Scabbard and Blade will meet Tuesday evening, May 3, at 4 o'clock in the university gymnasium.

BJORENSON NAMED IDAHO DELEGATE

Will Go to Pi Lambda Theta Convention

Berneice Bjorenson, Portland, was elected Thursday to represent the Idaho chapter of Pi Lambda Theta at the national convention to be held in Seattle during August. Delegates from the twenty-four chapters will meet there at this time. The National Educational association will meet in Seattle at the same time.

W. A. A. WILL ELECT OFFICERS THURSDAY

The Women's Athletic Association will hold a meeting Thursday afternoon, May 5, at 5 o'clock, in room 104 of the Administration building. New officers will be elected and installed for the coming year. Barbara Rugg will give a report from W.A.A. headquarters.

There will be a short meeting at 12:30 o'clock the same day to complete the nominations.

An engineering bulletin on transmission line design sent out by the University of Washington, recently, received praise in the form of a letter sent from the Italian Minister of the Interior at Rome.

GIRLS' BASEBALL PRACTICE TO END

Interclass Tournament Will be Held Soon

Next week will complete the practices for women's baseball, after which time class teams will be announced and the interclass tournament begin. The freshmen and sophomores will be represented by a team for each class and the Juniors and Seniors will combine to form one team. Only those who have reported for seventy five percent of the practices will be eligible to points through election on the team.

MUSICIANS WILL BE GUESTS OF GROUPS

Visiting Contestants Billeted for Short Stay In Moscow

Fifty-three high school musicians who will be in Moscow from Sunday until Wednesday or Thursday to participate in Idaho's first high school music contest, have been assigned to fraternity and sorority houses during their stay. The "guests" were drawn by lot by the group houses.

The visitors have been assigned as follows:

Alpha Chi Omega—Thelma Lee, Lewiston; Ruth Turner, McCammon; Harriet Drake, Bonita Peterson, Bonners Ferry.

Delta Gamma—Ruth Parkinson, Preston; Aurelia Albey, Margaret Jamison, Margaret McMahan, Nampa.

Gamma Phi Beta—Marjorie Bisatt, Katherine Snapp, Sandpoint; Ruby Roach, Verona Wolff, Genesee.

Kappa Kappa Gamma—Mary Addington, Cornelia Addington, Lewiston; Sylvia Olds, Bonners Ferry; Pauline Holmquist, Cottonwood.

Kappa Alpha Theta—Helen Douglas, St. Maries; Margaret Shoemaker, Coeur d'Alene; Frances Bloom, Virginia Wiley, Elk River.

Omega Alpha—Louise Boutillier, Plummer; Nina Newman, Shoshone; Dorothy Smith, Margery Burnett, Wallace.

Pi Beta Phi—Ida Greenwood, Bovill; Margaret Thomason, Sandpoint.

Pi Sigma Rho—Margaret Howard, Lena Cunningham, Alice Morris, Potlatch; Beth Roler, Gannett.

Ridenbaugh Hall—Marie Sonnleitner, Hailey; Miss Olive Dickerson, Mullan; Miss Smock, Mrs. Willard, St. Maries.

Phi Gamma Delta—Jesse Leach, Charles Mason, Bonners Ferry.

Sigma Alpha Epsilon—Kenneth Hensley, Cottonwood.

Sigma Nu—Harry Angney, Elk River.

Sigma Pi Rho—Oliver Silfrost, Harold Skinner, Mullan.

Sigma Chi—Elvon Hampton, Genesee.

Tau Kappa Iota—Harold Netzel, Lewiston.

Alpha Tau Omega—Martin Keibert, Wallace.

Beta Chi—York Kildea, Coeur d'Alene.

Beta Theta Pi—Raymond Fish, George Gregory, St Maries.

Delta Chi—William Punchner, St. Maries; Cecil Ennis, Nampa.

Kappa Sigma—Kendrick Hawkes, Hugo Hausen, Preston.

Phi Delta Theta—Orville Lee, Sandpoint; Dick Edwards, Kellogg; Professor Buell, Gooding.

TENNIS TOURNEY IN FULL SWING

Frosh and Sophomore Semi-finals to Be Played On Saturday

A large number of the games in the tennis tournament have been played off this week. The results show the following first named victories over the second name: Mildred Williams, Eleanor Beamer; Afton Marinelli, Pauline Hockaday; Zola Geddes by default; Avis Bowdish, Carol Carter; Edith Huston, Fae Bauscher; Edith Huston, Avis Bowdish; Irene Simon, Mattie McMaster; Mildred Axtell, Maxine Jones; Jessie Little, Mildred Hausen; Lillian Woodworth, Marylou Craven; Lillian Woodworth, Elizabeth Braxton; Dorothy Keinholz, Helen Kerr; LaReta Beeson, Dorothy Sage; Jane Reid, Edith Bradshaw.

The semi-finals for freshmen and sophomores will be played off Saturday while the finals for the junior tournament have been scheduled for today. After the tournaments are completed standings of players will be posted and any girl may challenge the one directly above her to a match. This challenge must be accepted and played off within 24 hours or the one highest on board must give her place to the challenger. The challenge board will continue throughout the week of May 2 and the four standing highest in each class by Saturday May 7, will constitute official class teams and will play in the interclass tournament which will start May 7.

STRIKERS HOLD UP WORK

Madison, Wis.—(IP)—Work on the new Memorial Union building at the University of Wisconsin is being held up by a strike of the skilled laborers.

FOR THOSE WHO CARE—THE IDAHO BARBER SHOP. Adv.

OUR SILVER YEAR

A NATION-WIDE INSTITUTION—

J.C.PENNEY CO. INC.

OUR 25TH YEAR

"where savings are greatest"

Solar Straw Hats

Our 1927 Feature Models

Select Yours N-O-W

Solar Sennit Straws—Our Improved Sennit, very comfortable, good lines and proportion; comfort-fitting sweat-band and fancy silk band $1.98

Genuine Panama Straws—In the most popular shape for young men. Smart lines and turn-down, flexible brim. An exceptional value at $4.98

Swiss Yeddo Straw Hats—Very lightweight, cool and comfortable. Full of style and durable. Well made, well trimmed, fancy bands, at a moderate price $2.98

Our Trade Mark of Quality In Men's Straw Hats

Insist On It!

SOLAR STRAWS J.C.Penney Co.

Solar Straw Hats, our own Registered Trade Mark Brand, and sold in our 773 Stores exclusively. Every individual Solar Straw Hat is designed to our own specifications as to braids, trimmings, styles, dimensions, etc., and every hat carries our own individual Solar label.

"Let Us Be Your Hatter"

Stylish Leghorn Straws—Light of weight, flexible, distinctive in appearance, very comfortable. The Hat of Character. Finely finished and well trimmed $3.98

Snap Brim Toyo Straws—Cool, light weight and stylish. In the popular turn-down shape. Well trimmed; fancy silk bands. Moderately priced at $1.98

DEAN SPEAKS TO FORESTRY CLUB

Col. Henry S. Graves Tells Idahoans of Forestry Profession

Col. Henry S. Graves, dean of the school of forestry at Yale university, gave a talk to the forestry students at a special meeting of the Forester's club on Wednesday morning. Mr. Graves spoke of the wide scope and the growing task of forestry and the necessity of realizing forestry as a profession.

Besides being dean of the school of forestry and a provost of Yale university, Colonel Graves held the position of chief forester of the United States for ten years until 1920 and was active in forest work during the world war.

He also takes an active part in the forestry program of the state of Connecticut and under his supervision over 45% of the state is forested, although it is the most densely populated state in the Union. Connecticut is noted for its extensive parks and bird and game sanctuaries.

ATTILA CLUB WILL HOLD CABARET DANCE

The Atilla club has completed plans for a cabaret dance to be held Friday, May 6, at the Elks Temple. The dance will be restricted to members only, according to Lambert Cannon, chairman of the dance committee.

This is the first social function attempted by the underclassmen's society, and every effort is being made to make the dance a success.

DRAMATIC CLUB TO BE SUED FOR BILL

Columbus, Ohio—(IP)—Financial ruin for the year 1926-27 is facing the Strollers Dramatic club, of Ohio State university by threatened action on the part of a local printing company to sue the organization for a bill of $333 incurred by officials of the club in 1924. The club is considering incorporating itself, since by that method the debt can be liquidated.

F. E. Gray Opt. D.
OPTOMETRIST
Telephone 234
First National Bank Building
Completely equipped for conducting thorough
EYE EXAMINATIONS
Prompt replacements for any frame or lens

ROSELAWN GREENHOUSES
Flowers
Corsages
Plants
Phone 289

TAXI
PHONE 28.
Any place in town——Office to Campus
20c 10c
GRAY LINE CAB
405 South Washington
CRUVER'S

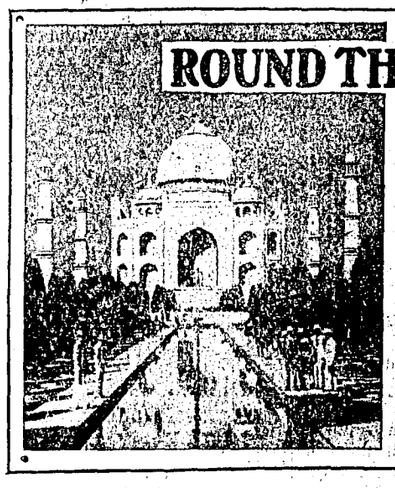

ROUND THE WORLD
Second Year
COLLEGE CRUISE
S. S. RYNDAM
SEPTEMBER TO MAY
Continue your regular academic course aboard the S.S. Ryndam, while visiting 25 countries.
A real college with a faculty of experienced educators.
Basketball, baseball, tennis, soccer, swimming, with teams of foreign universities.
A University Afloat for men only. Enrollment limited to 375—17 years or more of age.
For illustrated booklets, description of courses, map of itinerary and cost of a school year of travel, write:
UNIVERSITY TRAVEL ASS'N., INC.
285 Madison Ave.
New York City

Inter-Collegigate Knight Dance, Saturday

The Best All-College Hop of the Year--- Merrill's Orchestra

(Continued from page 3)

ie blanket for each insignia awarded in the colors heretofore prescribed for each branch. An additional star shall be placed on the upright of the "I" on blankets which may be awarded captains of Varsity teams.

Championship emblems suitably inscribed and bearing a red letter "I" one quarter inch high with a bar three-sixteenths of an inch long, shall be awarded all members of the championship football, basketball, track, and baseball teams, or any individual.

All members of championship teams in football, basketball, track, and baseball, or any member of such teams chosen on the official all-conference teams, shall be awarded championship emblems suitably inscribed bearing a red letter "I" one quarter inch high with a bar three-sixteenths of an inch long, for each branch as follows:

(1) Football—a miniature gold football two inches by two and one-half inches in circumference.

(2) Basketball—a miniature gold basketball, two inches in circumference.

(3) Track—a miniature gold foot severed above the ankle, measuring approximately one one inch from toe to heel and one-half inch from heel to top, with a wing of silver three-eighths of an inch in length and one-fourth inch in width at the widest part, projecting from the achilles cord.

(4) Baseball—a miniature gold baseball one and one-half inches in circumference.

Only one emblem shall be awarded to any player in any given branch of sport in one year.

To each man, when awarded his first major sport letter, shall also be given a silver "I" pin which shall entitle the owner to admission to all University athletic events which he may attend at any time thereafter.

Section 6—No person shall have a vote for captain unless he has been awarded the official insignia for his branch for that season.

Section 7—Minor sports awards shall be made as follows:

(1) Tennis: To any members of this association who shall have played in two or more conference tennis matches and shall have won one of such matches in single competion, shall be awarded a minor sports "I."

(2) Wrestling: (a) To any man who shall have wrestled in two or more conference wrestling contests, or (b) who shall win one match in any conference wrestling contest, shall be awarded the "I" of minor sports.

(3) Every member of the association winning a minor sports letter shall be awarded, for men, a white V-necked jersey without collar; and for women a boat style jersey.

Freshman Athletics

Section 8—The University athletic insignia for Freshman sports shall be block numerals of white felt, three inches high, the lines of which shall be one-half inch wide.

Section 9—Freshmen awards shall be made as follows:

(1) Football: To any man who shall have played eight full quarters of Freshman football, shall be awarded Freshmen numerals.

(2) Basketball: To any man who shall have played fifty percent of the playing time in Freshman basketball, shall be awarded Freshmen numerals.

(3) Track: To any man who shall win five points in an inter-collegiate Freshman meet, or (2) who shall have won ten points in intercollegiate Freshman meets in any season, or (3) who shall have one first place in an intercholastic meet in which more than one high school is participating shall be awarded Freshman numerals.

(4) Baseball: To any man who shall have played eighteen innings or who shall have pitched twelve innings of Freshman intercollegiate baseball shall be awarded Freshmen numerals.

Every man winning Freshman numerals shall be awarded a red V-necked jersey sweater upon which shall be placed his class numerals.

Manager's of Men's Athletics

Each year immediately after the general A. S. U. I. election in May, a joint committee consisting of the General Manager, the coach of the particular sport, the equipment man, the outgoing manager of the particular sport, and the president of the A. S. U. I. shall appoint a student manager, preferably an incoming senior, for each of the following sports.

1. Football.
2. Basketball and Minor Sports.
3. Track and Cross-country.
4. Baseball.

At the time of appointment of senior managers, the Executive Board shall appoint assistants as follows:

All freshmen are eligible to compete for sophomore manager in any respective branch. From the freshmen, on recommendation as provided above, the Executive Board shall appoint four sophomore managers for each respective managerial branch, and from the sophomore managers shall be appointed, on recommendation as provided above two junior managers for each respective managerial branch.

In the event of a vacancy among the student assistants, the Executive Board shall make such appointments as are necessary.

Each student manager, immediately following his appointment to senior manager, upon recommendation of the Executive Board, shall receive the following award:

One coat sweater with a white "I" six (6) inches in height, three (3) inches across top of insignia, with all bars one and two-tenths (1.2) inches in width, with the capital letters A. M. on opposite sides of the vertical bar of the "I."

Each sophomore manager, immediately following his appointment as junior manager, upon the recommendation of the Executive Board shall receive the following award:

One coat sweat-shirt with the words "Athletic Manager" of his respective managerial branch stenciled on the back.

II. Women's Athletics

Section 12. Women's Athletic Association awards shall be as follows:

1. The University Athletic insignia for women shall be a yellow "I" eight inches in height, three and five-eights inches across the top of the insignia and the width of all bars shall be one and five-eights inches. There shall be a shadow work of silver five eights inches extending across the top and one side of the "I." The official sweater shall be white slip-over with V-neck and roll collar, with the above specified insignia placed upon it.

2. To any woman who has been granted a sweater by the Athletic Association, her choice must be the same as the official sweater, in regard to color of the sweater and the color and size of the "I."

3. An official sweater shall be awarded to any woman registered in the University of Idaho and a member in good standing of the Women's Athletic Association of the University of Idaho upon earning 100 points according to the following point system:

a. To members of class teams in major sports 100 points.
b. To substitutes on class teams in major sports 50 points.
c. To members of house teams in major sports 25 points.
d. Two substitutes on house teams in major sports 15 credits.
e. Hiking 60 miles in one semester (minimum hike 3 miles) 50 points.
f. Member of Rifle Team (5 lowest averages in intercollegiate matches.) 50 points.
g. Member of Rifle Team (5 highest averages in intercollegiate matches) 100 points.
h. Winner of W. A. A. Tennis Tournament 100 points.
i. Runner-up in W. A. A. Tennis Tournament 50 points.
j. If more than eight entered in Tennis Tournament, two girls defeated in semi-finals 25 points.

Managers of Women's Athletics

Section 13—Selection of managers. The student-manager of women's athletics shall be elected within one week after the annual A. S. U. I. elections by the members of the Women's Athletic Association and approved by the Executive Board.

ARTICLE II.

Department of Publications

Section 1—"The Idaho Argonaut" shall be administered by an editor, managing editor, business manager and circulation manager under the following provision:

(1) The managing editor shall be elected by the students during the annual A. S. U. I. election from not more than four members of the incoming junior class, who shall be nominated by a board consisting of the editor, the ranking senior on the editorial staff, a member elected by the reportorial and editorial staff and the president of the A. S. U. I.

(2) To be eligible for nomination for managing editor, a student must (a) have served creditably for at least one full college year on "The Idaho Argonaut" staff, (b) must have had at least one year of journalism at a recognized institution, or (c) the practical equivalent thereof on a recognized newspaper ohter than "The Idaho Argonaut" said experience to be judged by the nominating board.

(3) The managing editor shall automatically become editor for the year immediately following his service as managing editor, and in addition, in case of a vacancy in the positon of editor before that time, he shall be automatically promoted to be editor. The duties of the managing editor shall be the collection and preparation of news and he shall be responsible for the makeup of the paper, subject to the will of the editor.

(4) The managing editor shall receive as salary $3 for each issue of the paper during his term of office, this salary to be paid semi-monthly.

(5) The editor shall have power to appoint such additional members to the staff as he shall deem necessary and to determine their duties. He shall also have the power to remove any appointees who, in his judgment, shall fail properly to perform their duties. He shall determine the policy of the paper subject to the supervisory powers of the executive board and shall be responsible to the executive board and to the university administration for such policy.

(6) The editor shall receive as salary $5 for each issue of the paper during his term of office, such salary to be paid semi-monthly.

(7) A circulation manager shall be appointed by the executive board within one week after the annual A. S. U. I. election from the membership of the incoming junior class.

(8) The circulation manager shall automatically become business manager for the year immediately following his service as circulation manager, and, in case of a vacancy in the position of business manager, before that time, he shall be appointed to that office.

(9) The business manager of "The Idaho Argonaut" shall conduct the business affairs of the paper, subject to the general control of the graduate manager. The graduate manager, business manager of the paper and the circulation manager shall appoint such assistants as they shall deem necessary.

(10) The business manager shall receive as salary, $3 per issue of the paper during his term of office, and in addition, he shall receive twenty per cent of all moneys collected for advertising during the year over and above $1000.

(11) "The Idaho Argonaut" shall be published twice a week until otherwise provided for by the student body.

(12) That every person serving on the staff of "The Idaho Argonaut" for three consecutive semesters shall receive the following award: A pin selected by the Executive Board in 1927.

The Argonaut pin shall be awarded by the executive board to every person qualified and has been so recommended by the Editor and Manager of the Argonaut.

Section 2—"The Gem of the Mountains" shall be administered by an editor, as associate editor, business manager and assistant manager under the following provisions:

(1) The asociate editor shall be elected during the annual A. S. U. I. election by the students from not more than four members of the incoming junior class who shall have been nominated by a board consisting of the editor, two members of the staff selected by the editorial staff and the president of the A. S. U. I.

(2) The associate editor shall automatically become editor for the year immediately following his service as associate editor, and in addition, n case of a vacancy in the position of editor before that time, he shall be automatically promoted to that office.

(3) The editor shall have power to appoint such additional members of the staff as he shall deem necessary, and he shall determine their duties. He shall also have the power to remove any appointee, who, in his judgment, has failed properly to perform his duty. He shall direct the publication of "The Gem of the Mountains" subject to the supervisory powers of the executive board and he shall be responsible to the executive board for such publication.

(4) An assistant manager shall be appointed by the executive board within one week after the annual A. S. U. I. elections from the membership of the incoming junior class.

(5) The assistant manager shall automatically become business manager of the year-book for the year immediately following his service as assistant manager, and, in addition, in case of a vacancy in the position of manager before that time, he shall automatically be promoted to that office.

(6) The business manager shall conduct the business affairs of "The Gem of the Mountains" subject to the general control of the general manager. He shall appoint such additional members to the business staff as he shall deem necessary and he shall outline their duties.

(7) The business manager shall receive a salary of $100, payable when his accounts are audited.

Section 3—"The Blue Bucket" shall be administered by an editor, associate editor, business manager and circulation manager under the following provisions:

(1) An associate editor shall be elected by the students during the annual A. S. U. I. election from not more than four members of the incoming junior class, these to be elected by a board consisting of the editor, one member of the staff elected by the staff, the president of the English club and the president of the A. S. U. I.

(2) The associate editor shall automatically become editor for the year immediately following his service as associate editor, and, in addition, in case of a vacancy in the position of editor before that time, he shall automatically be promoted to that office.

(3) The editor shall have power to appoint such additional members of the staff as he shall deem necessary, and he shall determine their duties. He also shall have power to remove any appointee, who, in his judgment, has failed properly to fulfill his duties. He shall determine the policy of the magazine, subject to the general supervision of the executive board and he shall be responsible to the executive board and the university administration for such policy.

(4) A circulation manager shall be appointed by the executive board within one week after the annual A. S. U. I. election from the membership of the incoming junior class.

(5) The circulation manager shall automatically become business manager for the year immediately following his service as circulation manager and, in addition, in case of a vacancy n the position of business manager before that time, he shall automatically be promoted to that office.

(6) The business manager shall conduct the business affairs of the "Blue Bucket" subject to the general control of the general manager. He shall appoint such assistants as he may deem necessary and he shall have power to remove any appointees, who, in his judgment, shall fail properly to perform their duties.

(7) The business manager shall receive fifteen per cent of all proceeds from advertising in "The Blue Bucket" providing that he shall not solicit advertising in Moscow without permission from the executve board.

(8) The "Blue Bucket" shall be issued quarterly until otherwise provided for by the student body.

Section 4—The "Idaho Forester" and the "Idaho Engineer" are hereby recognized as legitimate University organization publications, which have not been made official by the A. S. U. I.

ARTICLE III.

Department of Débate

Secton 1—The Student Manager shall be elected within one week after the annual A. S. U. I. election by the students who have participated in one or more inter-collegiate debate for the year. The selections thus made shall be then submitted to the executive board for approval.

Section 2—That for representation in one varsity intercollegiate debate the participant shall receive upon recommendation of the debate coach, the following award: one gold block "I" one half inch high and three eights of an inch wide at each end, to which has been applied a block "D" inlaid with black enamel. In the bars of the "I" shall be inserted a small pearl for each year the participant has debated on the state team.

For the debate manager it is provided, (not exclusive of the above provisions) that a larger pearl be inserted in the center of the "D" and in the vertical portion of the "I."

Section 3—The above provision shall apply to both men and women debaters.

ARTICLE IV

Department of Music

Section 1—The Department of Music shall be composed of:

(1) The Men's Glee Club.
(2) The Women's Glee Club.
(3) The University of Idaho Pep Band.

Section 2—The Men's Glee Club shall be an official organization of the A. S. U. I. and shall be administered by a student manager under the direction and control of the graduate manager. The student manager shall be elected by the Men's Glee Club from their own membership, subject to the approval of the executive board.

Section 3—The Women's Glee Club shall be an official organization of the A. S. U. I. and shall be known as the "Treble Clef." The "Treble Clef" shall be administered by a student manager under the direction and control of the Graduate Manager. The student manager shall be elected by the "Treble Clef" from among its own membership, subject to the approval of the executive board.

Section 4—The University of Idaho Pep Band shall be an official organization of the A. S. U. I. under the following provisions:

(1) The Pep Band shall be under the direction of a leader who shall be elected by the regular members fo the band. To be eligible for a vote in the Idaho Pep Band, a member must have been chosen by the leader at the beginning of the year, or have served one semester as a member of the Pep Band.

(2) The personnel of the band shall be selected by the leader in consultation with the regular members after suitable tryouts have been held.

(3) The manager of the Pep Band shall be responsible for its conduct and activities to the executive board.

(4) The business affairs of the Pep Band shall be administered by a student manager under the direction and control of the graduate manager.

(5) The student manager shall be elected by the regular members of the band from among their own number, subject to the approval of the executive board.

Section 5—All student managers for musical organizations shall be elected within one week after the annual A. S. U. I. elections.

ARTICLE V.

Department of Dramatics

Section 1—The Depratment of Dramatics shall be an official department of the A. S. U. I. and shall be administered by a student manager and a student assistant manager of dramatics under the direction and control of the General Manager.

Section 2—The student assistant manager of dramatics shall be elected by the students during the annual A. S. U. I. elections from not more than three members of the incoming junior class who have been nominated by The Curtain.

Section 3—The student assistant manager of dramatics shall automatically become student manager of dramatics for the year immediately following his service as assistant, and in case of a vacancy in the position of manager before that time, he shall be promoted to be manager.

Section 4—The student manager of dramatics shall be under the control of the General Manager, and in cooperation with the University dramatic director shall administer the business affairs of the A. S. U. I. dramatic productions.

Section 5—"The Pep Band Show," "The Fall Musical Comedy," "The All-University Play," "The Stunt-Fest," "The Campus Day Show," and "The Curtain Play," at Commencement are hereby made official A. S. U. I. productions, and shall be directed as provided for in the Campus Rules. No other student plays shall be produced without the consent of the executive board, with the excep The Curtain, The English Club, or similar tion of the plays produced by English "151," groups as a part of their legitimate activities.

Section 6—All funds received from the production of A. S. U. I. plays shall be turned into the student body treasury providing that in order to gradually acquire suitable dramatic equipment the department of dramatics is allowed a reasonable budget based upon the profits accruing from such productions.

ARTICLE VI

Department of University Judging Teams

Section 1—The Department of University Judging Teams, in so far as they are concerned with intercollegiate competition in agriculture, shall be an official department of the A. S. U. I., and shall be administered by a student manager under the control of the Graduate Manager. The student manager shall be elected by the students at the annual A. S. U. I. elections from not more than three students nominated by the members of the judging teams who have taken part in intercollegiate competition during that year. All moneys received in judging competition will be turned in to the A. S. U. I. funds.

ARTICLE VIII

The Executive Board

The executive board shall have charge of and administer the departments of the Association as herein provided:

Section 1—The executive board shall examine the accounts and reports of all officers of the association; require all officers to comply with the provisions of this constitution; unless otherwise provided for, make temporary appointments to fill all vacancies occuring in the offices of the association, and exercise complete control over all A. S. U. I. property.

Section 2—The executive board shall pass on all student body, class and organization functions which are to be held on the campus, and exercise supervision and control over the same, subject to the provisions set forth in Campus Rules.

Section 3—The executive board shall regulate the soliciting of advertising in th ename of the A. S. U. I. or any subsidiary organization, and no person shall solicit such advertising without first securing the approval of the board; it shall regulate all financial appeals which are made to the students, and all organized campaigns for funds must be made with the consent of the board at a time approved by the board; it shall, when deemed advisable, authorize "The Idaho Argonaut" to print programs of association games and events, and the proceeds derived from the sale of such programs shall be turned over to the A. S. U. I. treasury.

Section 4—The executive board shall appoint such student managers as may hereinafter be specified.

Section 5—The executive board shall levy all student assessments, and shall approve all expenditures from the fund created by the student assessments as provided for in the by-laws; and further, the board may authorize in full or in part expenses incurred by student organizations not represented in an official department of the association, provided:

(1) that the general manager shall be consulted before such authorization is made;

(2) that such expense be itemized in a report submitted in writing and signed by responsible officers of the petitioning organization.

Section 6—The executive board shall be the sole arbitrator regarding the expenditure of all A. S. U. I. funds, subject to constitutional provisions.

Section 7—The executive board shall grant all athletic letters and all other insignia within its jurisdicton, under the rules as set forth n the by-laws.

Section 8 To every person who shall have served as a regular member of the executive board shall be given a prmanent pass entitling the owner to admission to all A. S. U. I. contests, concerts or other functions.

ARTICLE VIII

The Graduate Manager

Section 1—The graduate manager shall, immediately after the beginning of each semester, and after consultation with the student managers of each department and organization, submit an A. S. U. I. budget to the executive board for its approval; nor shall any association funds be paid out by the general manager until such budget is presented and approved. The general manager shall be responsible to the executive board for the proper expenditure of approved budgets for each department.

Section 2—The graduate manager shall prescribe and use such forms of vouchers, requisitions, etc., and shall require and maintain such methods of book-keeping and shall require such reports from student managers and class-treasurers as he shall deem advisable.

Section 3—The graduate manager shall provide a good and sufficient bond made out to the president of the University in an amount stipulated by the president of the University, and the general manager shall require bonds of such student managers and in such amounts as he deems advisable.

Section 4—The graduate manager shall submit to the executive board, at its second meeting in the school year, a result of an audit of the A. S. U. I. accounts which audit shall have been made by a certified public accountant approved by the executive board.

Section 5—The salary of the graduate manager shall be determined by the president of the university in consultation with the executive board.

ARTICLE IX

Yell Leader

Section 1—A Yell-king shall be chosen at the annual student body election from among three incoming upperclassmen nominated by the executive board at least one week before the general elections.

Section 2—The yell-king shall be the cheer leader of th estudent body. He shall appoint assistants subject to the approval of the executive board and in cooperation with the Rally committee, and shall organize and direct all student rallies. He shall be manager of all approved A. S. U. I. rally excursions.

Section 3—The members of the Idaho chapter of Intercollegiate Knights are hereby made the official representatives of the A. S. U. I. in handling crowds at games, events, assemblies, etc., and in performing such other duties as may be requested of them from time to time by the executive board. They shall, within one week after the A. S. U. I. annual elections, elect from their own number a manager to work in cooperation with the graduate manager in the administration of the business affairs of the Intercollegiate Knights.

Section 4—The Yell-Kink for each year of service shall receive a white V-necked sweater baring a gold "I" Varsity size, surmounted by a black cone. On the sleeve of the sweater shall be a gold ring for each year of service.

ARTICLE X

Dues

Section 1—The A. S. U. I. dues shall be eight dollars and fifty cents ($8.50) per semester.

Section 2—The A. S. U. I. shall collect from each undergraduate student at the time of registration the sum of fifty cents (50c) for class dues. The general manager shall allocate these funds to the respective class treasurers according to the number of members of each class, as determined by the records of the registrar. No other class assessments shall be collected through the A. S. U. I.

Section 3—The A. S. U. I. shall collect from each undergraduate woman student at the time of registration the sum of fifty cents (50c) for dues in the Association of Women Students.

Section 4—Members registered as graduate students, candidactes for an advanced degree, all regularly enrolled undergraduates, all special students receiving college credits, shall pay the A. S. U. I. fee. Other persons are exempt.

Section 5—The dues of members registered in the school of practical agriculture and six months commercial courses in dairying shall be one-half (½) of the A. S. U. I. fee for each registration which shall entitle them to all privileges of the association during their period of registration.

Section 6—If a member discontinues his college work within two weeks after date of registration, his dues may be refunded, less twenty-five cents (25c) upon application to the general manager.

Section 7—The A. S. U. I. fee shall be apportioned in the following manner: (1) One per cent (1 per cent) shall be tendered to the faculty committee in charge of the student loan fund, (2) the remainder shall be used by the A. S. U. I. according to approved budgets.

ARTICLE XI

Election Rules

Section 1—The election committee shall conduct student body elections as follows:

1. The polls shall be open from 10 A. A. to 3 P. M. the day of the election.
2. No proxies shall be voted at any A. S. U. I. election.
3. No candidate for office shall serve as an official at any election.
4. All disputes or irregularities shall be decided solely by the election committee.
5. All election statistics shall be certified to by the chairman of the election committee and a record put in the minutes of the executive board.
6. The candidate receiving the majority of votes cast shall be the officer elect for that office.
7. In case of a tie vote, a new election for that office shall be called within one week.

ARTICLE XII

General Provisions

Section 1—All bids called for doing A. S. U. I. work involving an expenditure of three hundred dollars ($300.00) must be opened by the manager concerned, ni a regular meeting of the executive board.

Section 2—No member of the executive board can hold an appointive office which requires executive board approval.

Section 3—The association shall, each year, publish a handbook containing a copy of the constitution and by-laws.

Section 4—Meetings of the association shall be held once each month during the college year unless ohterwise decided by the executive board. Ten per cent (10) of the members of this association shall constitute a quorum. "Robert's Rules of Order" shall govern this association in all cases in which they are applicable, and are not in derogation of any provision of this constitution and by-laws.

Section 5—All campus organizations shall, when founded, file a copy of their constitutions and purposes with the secretary of the association. In the event that any organization, which has been organized at least one semester, does not seem, in the opinion of the executive board and the student-faculty council, to be worthy of further recognition, the executive board may recommend to the University faculty that such organization be removed from the active record, and not accorded any of the privileges of the university, or represent Idaho in any manner.

Section 6—This constitution and by-laws shall go into effect immediately upon its adoption and all documents and provisions contrary to it are hereby declared null and void, except that this provision shall not be construed to be retroactive so as to seriously affect past acts of the association.

ARTICLE XIII

Amendment to By-laws

These by-laws may be amended by a vote in a student body meeting, at which meeting one-fifth of the student body votes and two-thirds vote in favor of the measure. No amendment may be proposed and voted upon at the same meeting.

Submitted by Constitutional Committee Composed of:

HARRY BAUGHMAN,
TALBOT JENNINGS
GEORGE AUSTIN
FLOYD W. LANSDON
JESSE BUCHANAN
RALPH ERICKSON
J. LAEL SIMMONS

When burning the midnight oil smoke Edgeworth

YOU'LL SAY IT'S MIGHTY FINE
IF YOU ORDER AT
THE ORIOLE

TOUGH *Skins*
Tender Skins

WHETHER your face is as tough as raw hide or as tender as a dental nerve, it will enjoy Aqua Velva, the new scientific after-shaving liquid made by the makers of Williams Shaving Cream. For Aqua Velva conserves the skin's natural moisture, so necessary for all-day face comfort. It keeps that wonderful feeling of a Williams shave all day long. In big 5 oz. bottles—50c.

Williams Aqua Velva

Remember...
MAY 8

MOTHER'S DAY—the one day in all the year when the deepest, truest sentiment finds expression. Tell her of your love with a box of delicious fresh candy—attractively packed in a Mother's Day box with a fitting motto.

VARSITY GROCERY & CAFE
'of course

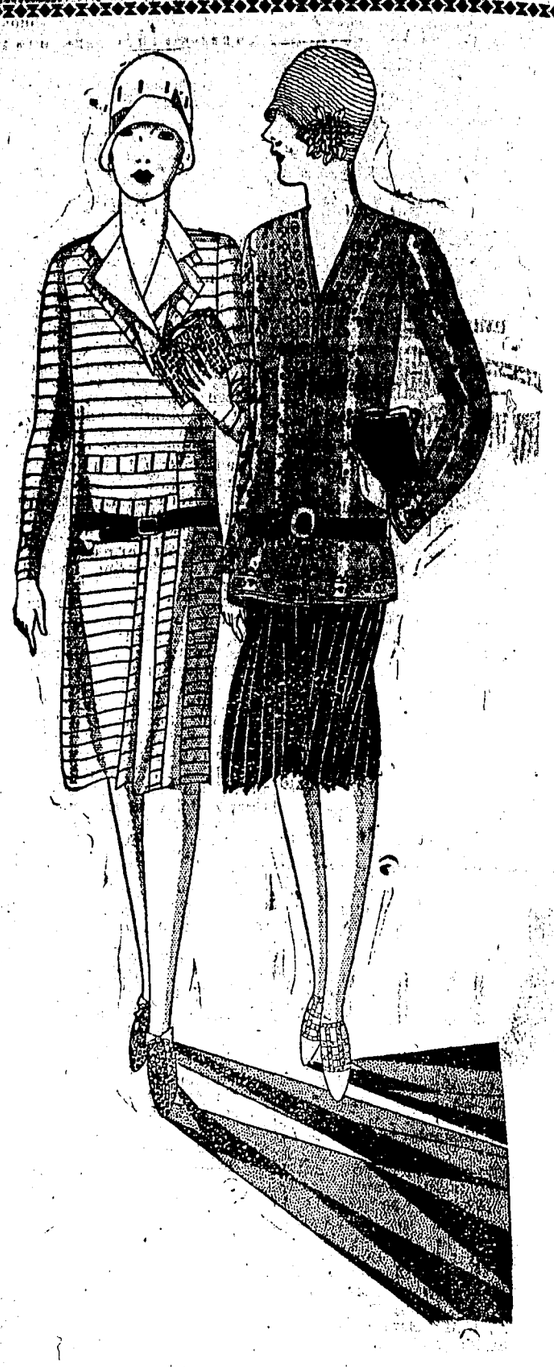

Most Comfortable, Serviceable, Smart Dresses for General Wear

Washable Silk

$9.95 - $14.75 - $18.75

A large selection of new striped, figured and plain washable crepes, figured chiffons, and printed georgettes in beautiful Spring colorings. Novel bows, plaiting, tucked effects and smart new necklines make them decidedly now and unusual. They're not just ordinary silk dresses. Each one is distinctive.

DAVIDS'

THE KENWORTHY THEATRE

SATURDAY
"TOO MANY CROOKS"
with
Mildred Davis, El Brendel, Lloyd Hughes

SUNDAY and MONDAY

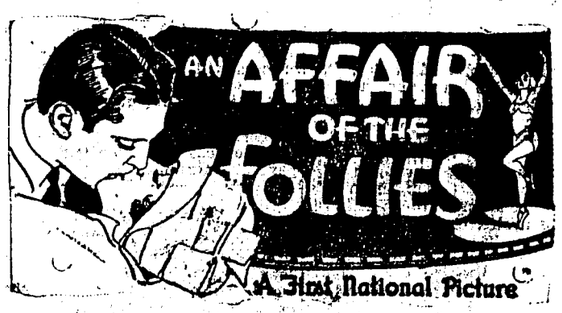

with
Billie Dove Lewis Stone Lloyd Hughes

MOTHER'S DAY
IS MAY 8th
Give her the one thing she will appreciate most—
YOUR PHOTOGRAPH
STERNER'S STUDIO
Phone 19J 521 South Main