



# The Idaho Argonaut

Official publication of the Associated Students of the University of Idaho, issued every Tuesday and Friday of the college year. Entered as a second class matter at the Postoffice at Moscow, Idaho.

**FRANCES HANLEY** Editor  
**MARJORIE WURSTER** Managing Editor  
**MARJORIE DRÜDING** News Editor

**UPPER NEWS STAFF**  
Society: Dorothy Kerr, Marion Johnson, FERN PAULSEN  
Sports Editor: Phyllis Peterson, MARY AXTELL  
COPY DESK: Lella Gabbey, Lois Reynolds, Elizabeth Stickney, FRANCES WIMER  
Women's Page: Betty Hatfield, VIRGINIA MERRICK  
Exchange Editor: BARBARA MOCKLER  
Feature Writers: Nina Varian, Jean Kingsbury, Ruth Haller, Mary Kay Riley, Josephine Breckinridge  
Reporters: Evelyn Boyd, Frances Herbert, Edith Slatter, Miriam Verlanen, Marian Delana, Gretchen Woodcock, Katherine Schuettenhelm, Elva Anderson, Margaret Murphy, Dorothy Rosevear, Christine Orchard, Madge Miller, Margaret Pence, Nancy Trever.

**BUSINESS STAFF**  
CIRCULATION MANAGER: CHARLES WARNER  
ASST. CIRCULATION MANAGER: Hugh McGuire  
CIRCULATION: Fred Robinson, Fred Ensign, Lee Habel, Gene Ryan, Wayne Hancock, Dale Reese, Murray James, Kathryn Kimball, Mary Beamer, Jack Franklin, Robert King  
ADVERTISING MANAGER: Bruce Bowler  
ASST. ADVERTISING MANAGER: Gerry Coster

## Another Coed Edition

Coed Argonauts up to this time have followed definite policies, but this one hasn't. Rather, we have tried to combine the best features of the former papers published by Idaho coeds, and this is the result. According to long established custom, we have taken the men for a ride, but not for such a big one as they usually get in a Coed Argonaut. There are more women's stories than appear in the regular Argonaut, but there is more straight news than in the regular Coed edition.

We wish to thank all the people who made this publication possible through their work and their cooperation. And we hope you'll at least read the sheet.

## Cheer For The C. W. A.

Opportunity knocks but once and it is certainly here now in the form of a \$12,375 Civil Works administration appropriation for the employment of men students at the University of Idaho. The appropriation provides for 2,250 hours of work between now and February 15, at 55 cents an hour, the regulation civil works administration wage throughout the nation.

Instead of employing 75 men full-time, the university is going to pro-rate this work among the men on an hour basis. President Neale, as soon as he received word from Governor Ross, took steps to put the university men to work immediately. Applications must be made to Dean T. S. Kerr who is chairman of the special employment committee.

Never before have the men at the university had such an opportunity for employment. It should mean a great deal, especially to those students whose checking accounts have been mostly minus and to those seniors whose chances of staying in school without work were slim. It's a pretty safe guess to say that the jobs will all be filled by the end of the week.

Not only the university received an appropriation, but so did the Southern Branch, Lewiston Normal, and Albion Normal. Efforts are now being made to secure similar assistance for women students. All of the projects that have been planned here are on the university campus. So not only is the university benefitted by this action, but also the needy students on our campus. Many thanks to the administration that made this possible and to the university authorities who saw the need of it here.

## Grins and Gripes To The Editor

Grins and Gripes  
Miss Editor:

I think the women on this campus will be interested in the following story which appeared in Friday's Portland Oregonian: "The University of Oregon's coeds now can smoke when they are entertained at men's living organizations. According to a report on the campus today, the heads of women's houses at a recent meeting voted to permit girl students to smoke cigarettes when they are invited to dinners or dances at fraternity houses."

"This is the first time that smoking for women in men's houses ever has been permitted officially, according to Eda Mae Nickels, of Honolulu, T. H., president of the girls' home presidents. It also was reported that the vote on the matter was almost unanimous—only one or two girls balloting against the resolution."

The article explains itself, I'm sure. 'Nuff said!

L. V.

Why Spoil a Perfect Week  
Miss Editor:

Not that the students don't appreciate a vacation once in a while, but we can't understand the way this Christmas vacation is scheduled. We leave Moscow after Thursday classes December 21, and begin again 8 o'clock Thursday

morning, January 4, which gives us just 13 days of vacation.

We don't mean to crab, but why couldn't vacation start after classes Friday and continue until Monday morning, January 8? This would mean only one more actual school day of vacation and would eliminate the break that would come starting school Thursday and then taking time out for the week end.

The first Thursday and Friday after vacation can't help but be nothing but wasted time, sandwiched between a vacation and a week end, as they will be. We'll just get started and have to stop again—it's obvious that we can't expect to accomplish much in two days, and the professors can hardly expect us to. Probably they'd like the change as much as we would.

Of course, changing the vacation dates, if it were possible, would give us 15 days of vacation instead of 13, but when you consider the vacations that other universities get, such as the University of Washington with 18 days off, you wonder why we can't have as much.

We really don't see why some enterprising students shouldn't get together and work up a petition asking the authorities to change the vacation dates—it can't do any harm and it might help.

A. P.

## Civil Works Program

(Continued from Page 1)

Lewiston Normal school received an allotment of 25 men, one foreman and one timekeeper, for 10 weeks, or 750 hours per week, and the Albion Normal school received a similar amount for a period of 5 weeks. Efforts are now being made to secure similar assistance for women students.

### Urge Immediate Action

Because time is the all important factor in this program, Dr. Neale, upon receipt of the communication from Governor Ross, immediately took steps which will put university men to work under the plan. Dean T. S. Kerr was named chairman of a special committee to approve applications of the students who want work. Dr. E. E. Hulbert of the School of Forestry and Professor J. E. Buchanan of the College of Engineering are the other members of the committee. All men who want some of this civil works employment should apply at once to Dean Kerr's office. Speed is important, since the maximum employment feature means that every day's delay reduces the money that can be spent.

Regulations similar to those in force in other civil works employment projects will be at the university, Dr. Neale announces. While the university is in session, no student who is carrying a full load of classwork may work over 20 hours per week on the civil works projects. During the Christmas vacation the 30-hour per week maximum will be in force. This 30-hour per week maximum is a national regulation of the civil works administration. The rate of pay for employment will be that prescribed by the civil works administrators for all of its projects, or 55 cents per hour.

### Lind is Supervisor

The president has assigned actual supervision of the projects to R. W. Lind, superintendent of buildings and grounds. Students should not, however, go to Mr. Lind until their applications have been approved by the employment committee. The work to be done already has been mapped out and will be started as soon as sufficient equipment can be secured. All of the projects are on the university campus, principally on the university farm, in the forestry nursery, and arboretum. The program embraces various drainage projects, construction and repair of fences and fence lines, widening and grading of roads, cleaning up and improving arboretum and nursery and cutting fence posts.

Two professional foremen will be required to keep the work moving along, Mr. Lind announces. Two timekeepers will also be employed for full time work.

### Co-ed's Photos

(Continued from page one)  
The double deck headline blared Frances Dusault and Margaret Moulton were credited as prominent supporters of the "no whiskers, no date" boycott plan.

Three more campus photos covered the top of the Statesman's Monday picture page two weeks after Homecoming. Winners of the beard growing contest, Alex Morgan, Edmond Turner, and Nat Congdon, brought men students some degree of recognition, for the first and only time. Edith Slatter, Jean Kingsbury, and Nina Varian were featured next to the men in "glad rags of three decades ago." The co-ed group later used by the Associated Press was the third.

Featuring pictures of women, especially if they are good looking, is a newspaper custom that practically excludes men, unless they figure in really sensational news. However, if Fred Skoog's janitors were to pick up all the pictures off the campus, they would find thousands of pictures of Willis Smith, John Norby, and other Idaho football players.

week in the Spokane Chronicle and many other papers under headings referring to fashions of 30 years ago, worn by Emily Gascolgne, Helen Klenholz, Bertha Jackson, Lella Gabbey, and Margaret Illingsworth.

"Repeat 1903" Campaign Pictured  
Another group of six whom out-fitted in 1903 finery greeted readers of the Seattle Times from last Sunday's rotogravure section. Included in this picture given exclusively to the Times, were Fred-

**Latah Brand Butter and Ice Cream**

Also Cream, Milk and Buttermilk

Pasteurized Products of

**Latah Creamery Co.**

PHONE — 2274

erica Smith, Margaret Murphy, Pamela Persons, Betty Jo Wickes, Mary Beamer, and Margaret Brodrecht.

Still another Associated Press release shows Margaret Moulton and Nina Varian in a "close up" tacking one of the "campus NRA" posters on the front door of the Kappa house. Both are wearing hair ribbons. Nina Varian holding the poster and Margaret Moulton pounding thumb tack with one of her slippers.

### Campus NRA in News

A news cut of the NRA poster itself, two women leaders, and a detailed story filled two columns a half page deep in the (Boise) Statesman the week before Homecoming. "Co-eds join in Vandal Drive to Wallop W. S. C. Cougars."

## Argo-Nuts

Co-eds 'is peculiar  
Live with or without 'em  
But show me the guy  
Who knows a thing about 'em.

The faculty has got a way  
Of leering in each class  
They sneer and seem to say  
Sleep on! Thou shalt not pass!

Politics is bad  
For little girls to mess in  
Almost as bad as pants  
For little girls to dress in.

I'm a little cuckoo bird  
Flitting here and there  
Getting lonelier by flits  
Can't find a Fiji anywhere.

Time was when many men  
Called at the door  
Time was—but Time  
Ain't living any more.

## Women's Argonaut Designates Man's Place on Campus

What is the purpose that must have dominated the minds of those pre-war maidens when they conceived the idea of putting out a paper all their own? Could it have been to strip the men bare of their egotism and reveal to them their real selves and where they stand in the estimate of their co-educational partners? If that indeed were the initial purpose of the co-ed edition, one glance at the fashion page of this issue will reveal that the purpose has undergone a revision throughout the 16 years that it has become an annual tradition. Does it mean that men are coming into their own in the estimate of women?

Prominent women of the campus were featured in the early issues of the Co-ed Argonaut. The lovely green Argonaut which welcomed the spring of 1926 displayed a picture of Dean Permeal J. French and paid tribute owed her by the Idaho women. Prominent co-eds and March fashions occupied most of the remaining space of this paper edited by Dorothy Darlington and Annie McMonigle.

In the 6-page edition by Virginia Grant and Helen Kerr, Mrs. F. G. Kelly, wife of the president at that time, was featured in a large picture on the front page, while the issue of 1931 featured women debaters on the front page and women's athletics on the sport page. This Argonaut, edited by Elizabeth Taylor, was dedicated to a "better feeling of understanding between men and women."

Mortar Board fashion tea and Tapes and Terpsichore were the two big stories in Elsie Lafferty's 6-page issue. The edition follows through the general theme of men's seeming inferiority by such stories as their reading less than women, their lack of culture in the opinion of women, and their dirty cords. The sport page featured co-ed sports.



## CORSAGES

for The Senior Ball

35c and up

Finest:

Roses  
Bouvardias  
Gardinias

Cut Flowers and Floral

Novelties of all kinds

T. Davidson's Flower Shop

Corner 6th and Main  
Phone 5131

## Hawk-Eye On Duty

The past week end saw the following interesting events:

MARJORIE L'HERRISON dreaming... BUD FRALEY displaying an Alpha Chi pledge pin... NUTZO BANJO LUTZO falling down in his soup and fish... ROD BELLAMY driving over the Delta Gamma lawn for fun... HUGH ELDRIDGE gathering girls' autographs for legal document... KEEL and EMANISER going big time at the Lewiston Normal formal... LEW ENSIGN acting as a voting committee for the Gem beauty contest...

MARY LOU GREEN and BERTHA MAE WILBURN trading dates at the Kappa Sig six-day bicycle race... WORLD'S TALLEST MAN escaping from Pullman menagerie, dancing at the Bucket... SKINNY ST. CLAIR acting as the new proxy of the "punning" Phi Deltas... HELEN BLACKABY being the center of attraction Saturday night... PORTER and DELANA gold digging W. S. C. men... BEWARE!! Hawkeye peers into your inmost thoughts.

When in need of a TAXI — ALWAYS CALL  
NEELY'S TAXI — 4111  
Also for a complete garage Service — 2237

While away your spare time at  
WALGREEN'S AERIE  
PALM GARDEN  
Good Food and Good Service



This year give a PRACTICAL GIFT

Something that can be used

CREIGHTON'S

Kenworth

TUES., WED., THURS.  
Matinee Wednesday 2 p. m.



I know the right answers, if you know the right questions. Take your time... and don't get confused.

**M A E WEST**  
I'm no angel  
with CARY GRANT  
A Paramount Picture

Coming FRI. and SAT.  
"INVISIBLE MAN"

**LIBRARY UNEXCELLED**  
The library of U. C. L. A. has the finest collection of Mexican books of any university in the United States.

On the Illinois Wesleyan campus this year there are four cooperative houses. In which students live by a budget, dividing the expenses among themselves.

Shoe Repairing done by latest methods.  
Satisfaction Guaranteed. We Deliver  
**STEWART'S SHOE SHOP**



While away your spare time at  
WALGREEN'S AERIE  
PALM GARDEN  
Good Food and Good Service  
**University Pharmacy**  
A complete line of Drugs and Cosmetics. Prescriptions Filled

LET  
**ROLLEFSON'S**  
FURNISH YOUR ENERGY  
2153 — PHONE — 2153

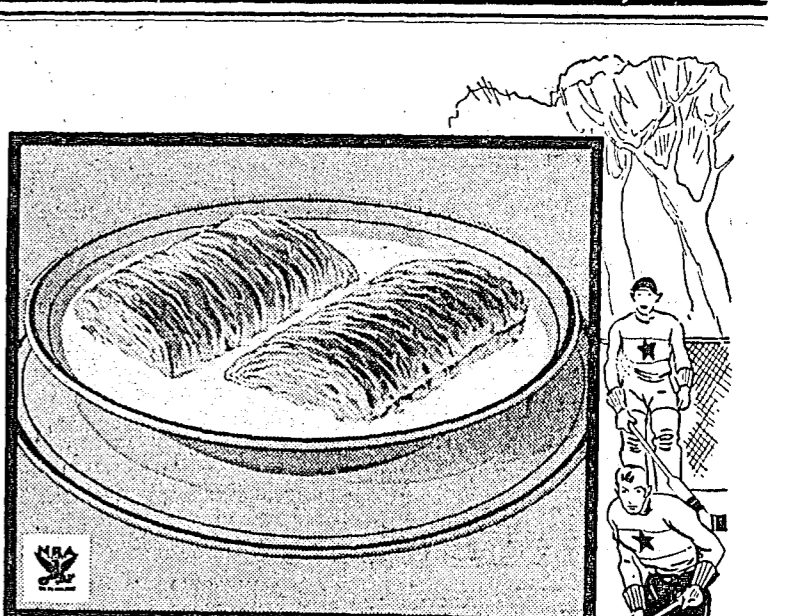

HERE'S Energy FOR YOU!

MAKE A MEAL a day of Shredded Wheat, and you'll put new speed into everything you do.

This forty-year favorite is packed with natural energy elements. Yes sir, all the vitamins, proteins, minerals, carbohydrates and bran that make whole wheat man's great energy food... all of them come to you in Shredded Wheat. It's 100% whole wheat with nothing added, nothing taken away.

And here's something that will please your pocketbook. Just a few pennies buy a satisfying bowlful of this natural energy food. It's ready cooked, ready to eat with milk or cream... with your favorite fruit. Try it for ten days in a row... and watch your energy chart hit high.

**SHREDDED WHEAT**  
A product of NATIONAL BISCUIT COMPANY "Uneeda Bakers"

# Society and Women's Activities

Marjorie Wurster, Society Editor

Marjorie Druding, Women's Editor

## Senior Ball Climaxes Pre-Holiday Functions

Pre-Christmas festivities have been in full swing for the past week and will culminate with the annual Senior ball which will be held Saturday night at the Blue Bucket Inn. Last weekend the social calendar was crowded with entertainment of every sort—costume balls, formals, informals, and musical concerts. Next weekend promises to be equally exciting.

### Tri Deltas Hold Joint Dance

Winter sports formed the motif for the joint winter informal of the Idaho and Washington State college chapter of Delta Delta Delta which was held Saturday night at the Idaho chapter house. Silhouettes of moderns participating in winter sports made a pleasing background for the dance. Crepe paper streamers of black and white which were twisted from the chandeliers to the corners of the room completed the simple but most effective decorations. The silhouette idea was further carried out in the programs which were made from white grained paper on which was depicted the silhouette of a girl on skis. The outside covering of the program was of transparent cellophane. Music was furnished by the Blue Devils dance band. Patrons and patronesses were: Mrs. W. A. Ritchie, Mrs. Rena G. Knowlton, Dr. and Mrs. E. L. Overholser, Mr. and Mrs. William Moors, Miss Virginia Peck, and Miss Jean Collette. Guests were: Lloyd Hayes, Robert Middleton, Brenen Davis, Clyde McBriney, Con Frazier, William Hunt, Earl Eggers, Chester Ball, Marlon Klingner, Richard Woodward, Ray Critchell, Earl Bopp, Ernie Oberlillig, Felix Gordon, Douglas Cordon, John Clouser, Allan Jefferies, Frederick Richardson, William Connolly, L. B. Mortin, Donald Howe, Max Yost, Howard Rugaber, Worth Clark, Hugh McKay, Doc Hogue, William Wood, Herbert Redfield and Stanley Spaid.

### Scabbard and Blade Give Formal Dinner

The Scabbard and Blade formal dinner dance, one of the most important social events of the season, took place Friday night at the Blue Bucket Inn. Jack Williams, president of the organization, presided as toastmaster and introduced six pledges: Victor Warner, Robert Moser, John Crowe, James Fogle, Parris Kall, and Kermit Hove. Gen. E. R. Chrisman gave a short talk after the dinner. Dancing was enjoyed by the guests after the four course dinner was served. Patrons and patronesses for the occasion were: Miss Pearl J. French, Gen. and Mrs. E. R. Chrisman, and Dr. and Mrs. M. G. Neale.

### Lambda Chi Don Colorful Costumes

The Lambda Chi Alpha Mardi Gras, an annual costume ball, was held Saturday night at the L. D. S. Institute. The theme of the dance centered around a clever interpretation of the popular song "Annie Doesn't Live Here Any More." The remaining decorations carried out the red and green color scheme, giving the room a most "Christmasy" air. After intermission, noise-makers, confetti, and serpentine were distributed to the brilliantly attired guests, and a perfect "marol gras" effect was obtained.

The programs were of heavy purple paper cut into the shape of a half mask with the fraternity crest placed between the eyes, while gold paper inserts formed the eyes. These unique programs were bound together with gold silk tassels. Punch was served during the entire dance. Patrons and patronesses were: Mr. and Mrs. W. Wayne Smith, Mr. and Mrs. G. L. Luke and Mr. and Mrs. W. H. Boyer. Guests were: Helen Luke, Dorothy Yurri, Phyllis Temby, Marjorie Reynolds, Freda Bethman, Ethel Hanson, Mary Axtell, Dorothy Dodson, Rita Yost, Bernice Freidman, Ethel Axenonaga, Charlotte Ahlquist, Hazel Gentry, Louise Hauck, Ethel May Belmont, Marjorie Druding, Celia Moss, Virginia Fisher, Georgia Haworth, Cathryn Smith, Faye Pettijohn, Phyllis Miller, Jessie Hutchinson, Lucille Belle, Helen Blackaby, Edith Chenoweth, Lulu Mae Hauck, John Kurdy, and Richard Gruber.

### Kappa Sigs Enjoy Annual House Party

The 26th Kappa Sigma house party was held Saturday at the chapter house. The guests enjoyed dancing in the gangster be-decked rooms after having had dinner at the Bucket. The afternoon program consisted of entertainment worked out in correspondence with the idea used in the decorations. Patrons and patronesses for the dance were: Gen. and Mrs. E. R. Chrisman, Capt. and Mrs. H. L. Henkle, Dr. and Mrs. J. W. Barton, Mr. and Mrs. L. H. Chamberlain, and Mr. and Mrs. J. M. Montgomery. Guests for the day were: Ruth Stewart,

## W. A. A. TO ELECT NEW RIFLE HEAD

### Will Discuss Representative for National Convention at Meeting

The general Women's Athletic association meeting in the women's gymnasium at 5 p. m. today will have a two-fold purpose. Rifle managers will be elected and the advisability of sending only one representative to the national convention in the spring will be discussed. This involves, also, omitting to send a representative to the sectional conventions.

Rifle will start next semester under the Lieutenant Sheehy. This year, rifle will be based on the point system of W. A. A. Class teams will be picked and the tournament will be inter-class. Telegraphic meets in former years are to be discontinued. After six weeks of practice, the squad will be cut to six or seven women from each class. Another feature in this year's rifle squad will be charge for ammunition. This will amount to about 50 cents for each woman turning out.

### Send One Representative

The movement for sending only one representative to the National convention of W. A. A. will be presented to the club for its consideration by the administration board. Financial conditions have prompted the board to make this suggestion. In former years two representatives were sent to every sectional conference. In 1931 Bess Louise Hogg and Lois Porterfield represented the Idaho chapter of W. A. A. In 1932, Marlon Fry and Bess Louise Hogg went to Los Angeles to attend the sectional convention. Last year Ruth Kehrer attended the national convention at Austin Texas. It is the custom to send the incoming president and the old president.

Every unexcused absence at the meetings of W. A. A. deducts points from your total score.

### Former Students To Marry

Mr. and Mrs. R. B. Eaton of Emmett, announce the engagement of their daughter Harriet to Frederick C. Hogue of Payette. The wedding will take place December 20, at Palma Springs, California, where the couple will make their home until May.

Miss Eaton attended the university for the school year of 1930-31. She is a member of Gamma Phi Beta sorority, and was pledged to Spur.

Mr. Hogue attended the university in 1930 and '31, and the second semester of 1933. He is a member of Beta Theta Pi fraternity and Intercollegiate Knights. Both were prominent on the campus.

Dean and Mrs. J. G. Eldridge and Prof. and Mrs. H. L. Axtell were Sunday dinner guests of Beta Theta Pi.

## Coed Journalism Graduates Soon Find Employment

Regardless of the groaning and sighing of last year's graduates, in the process of job hunting during depression, the women students taking journalism majors all found jobs, according to Elmer Beth, instructor in journalism.

Eileen Hale, '32, is busily engaged in teaching the children of Grace, Idaho, reading, writing, and arithmetic. While on the campus, Eileen belonged to Alpha Phi, Theta Sigma, women's journalism honorary, and was on the Blue Bucket, Argonaut, and Gem staffs. Shirley Cunningham, '31, is working with her father on the Halley Times, trying her best to improve the Ethics of Journalism. A year ago Shirley decided to get political minded so she worked on the Statesman during legislature. Shirley belonged to Theta Sigma, and Delta Gamma social society.

Working in East Marry Lucille Kerr, 1932, decided that the West did not lend enough adventure to her journalistic talent, so she is slaving away at a weekly in Plainfield, New Jersey, called the Somerset Advocate. Miss Kerr was also a member of Theta Sigma.

Down in the southern part of the state, Evelyn McMillan, '32, is so-

ciety editor of the Twin Falls Daily Times. Before this position she was working on a weekly at Filer. Evelyn belongs to Delta Delta Delta sorority, worked on the Argonaut staff, and was also a Theta Sigma.

In Moscow we find Norma Long-eteig, '32, working on the Moscow Review. Norma is a Delta Delta Delta, worked on the Argonaut staff, and was editor of the Theta Sigma Argonaut in her junior year, and president of Theta Sigma last year.

## MIX AND OLESON WIN IN TOURNEY

Betty Mix and Gertrude Oleson are ping-pong champions of the campus. In the ladder tournament held last week under the direction of Mrs. Boyer, this team eliminated the other 19 entrants.

Runners-up were Anna Sweeley and Clare Davis. Two days were necessary to complete the tournament. The teams entering were: Gibson and Tochterman; Rosenau and Richardson; Acuff and Hitchcock; Breckenridge and Pappesh; Johnson and Mulliken; Baken and Holt. These are in order of their rank at the end of the tournament.

## A. W. S. Loan Fund Aids Eight Women To Continue Work

Eight women have received \$50 loans from the loan fund of the Associated Women Students so far this year. Last year money was loaned to twenty women. This loan fund has been established for the purpose of helping overclass women through emergencies.

In order to be eligible for a loan a girl should apply to the board of the A. W. S., which is composed of the officers, and representa-

tives from each group house, and Daleth Teth Gimel. No person will be loaned more than \$50, and interest of 4 per cent will be charged. Except in very special cases the applicants must be upperclassmen. This fund has been formed by charging every woman in the university dues of 50 cents a semester. In normal years the money received is divided as follows: 60 per cent for loans, and 40 per cent for running expenses of the organization, but during the depression over 75 per cent has been used for loans.

## Where's Elmer?

He's sure to be around when she steps out in one of our specially featured formals—From a well known line of distinctive clothes.

INDIVIDUALITY

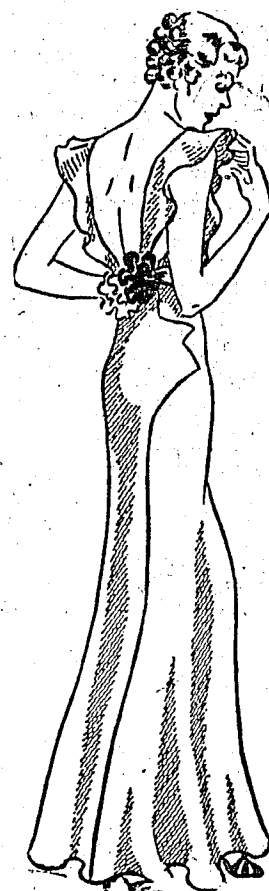

## J. C. Penney Co.

The Latest for the Least

## STUDENT VACATION BARGAINS!

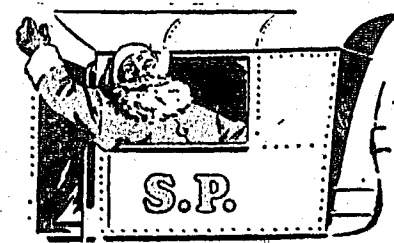

## To CALIFORNIA

With sleeping car charges cut one-third and special low rail roundtrips in effect you can make your holiday trip to California via train at very low cost this year. Examples from Portland shown below. Consult your local agent regarding fares from here to Portland. To take advantage of the first-class fares it will be necessary for you to leave Portland on December 19, 20 or 21. The Tourist fares are on sale every day.

Example Roundtrips From Portland:		Coach or Tourist (Return Limit, 21 days)	
First-Class (Return Limit, Jan. 15)			
SAN FRANCISCO	\$22.50	\$20	\$30
LOS ANGELES	\$34.10	\$30	\$40
New Pullman Rates From Portland:			
	Standard	Tourist	
	Upper Lower	Upper Lower	
	Berth Berth	Berth Berth	
SAN FRANCISCO	\$4.40 \$5.50	\$2.40 \$3.00	
LOS ANGELES	6.60 8.25	3.40 4.25	

Fast Train Service Daily			
	Cascade	West Coast	Shasta-Klamath
Lv. Portland	10:00 pm Mo.	10:00 pm Mo.	8:00 am Mo.
Ar.			
San Francisco	7:30 pm Tu.		10:10 am Tu.
Ar. Los Angeles	9:00 am We.	8:45 am We.	10:25 pm We.

## Southern Pacific

J. A. Ormandy, General Passenger Agent, 705 Pacific Bldg., Portland, Oregon

SURE—there is a "Santa Claus" READ THIS!

Tomorrow and the remainder of this week—you may choose any formal in the store at a price that seems like a

"GIFT"

that price is just

\$10.00

The Fashion Shop

### LOST

Dark blue overcoat with blue scarf in the pocket, Saturday night at Blue Bucket. Upon return to the Blue Bucket finder will receive his own coat.

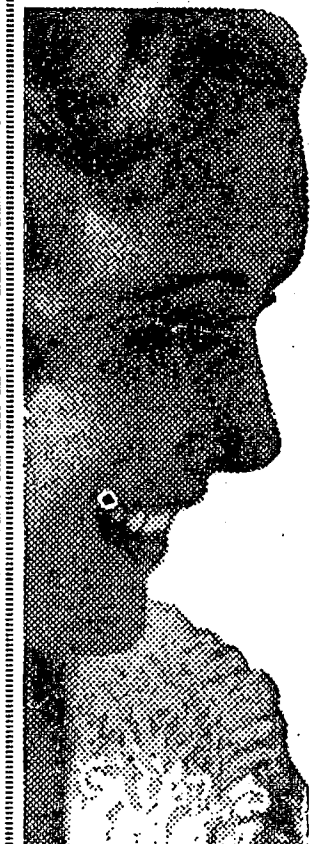

## The Most Personal Gift-- Your Photograph--

Larger prints made from your Gem sitting solve your gift problems.

Phone 7636 for Gem appointment

### HUTCHISON STUDIO

Near the Campus The New Studio

Ten Salon Honors—Sacramento, Seattle, Vancouver

### CALENDAR

FRIDAY	DECEMBER 15
ASUI Play	
Hays Hall Dance	
Delta Chi Pirate Dance	
SATURDAY	DECEMBER 16
Senior Ball, Blue Bucket	
ASUI Play	

Sigma Nu announces the pledging of Adam Campbell, Hammett.

### WHITMAN TO PLAY IDAHO HOOPSTERS

"I Expect a Close Ball Game Down There," Says Coach Fox

Coach Rich Fox's basketball players will have their first taste of outside competition against Nig Borleske's Whitman hoopers, at Walla Walla, December 13th and 14th. From all indications the games should be very close.

Whitman has their usual light, scrappy team, exceedingly fast, and is much better than last year. Washington State beat them 37 to 25 as compared with last year's score of about 70 to 25. Idaho also piled up 50 point margins over Whitman in last year's matches. "I expect very close ball games down there," said Coach Fox. "Whitman's added strength and the fact that our offense is not working as well as it should at this early date both point to even scores. I have a new gang this year and have been trying out different combinations. The Whitman games will give me an opportunity to see the boys under fire, and I hope to learn something about each one of them that will help in building a definite combination."

### VANDAL BOXER WINS DECISION

Coach August Takes Idaho Squad To Genesee for Series of Bouts

Carl Fickes, 128-pound Vandal boxer, won a decision over Johnny Jabeth of Kamiah, 131 pounds, Friday, December 8, at Genesee. Coach Louis August took the Idaho squad of four boxers to Genesee.

Hap Hollinger, Idaho, lost a very close match to Burtie Wishard of Genesee in the 140 pound class.

Two other Idaho boxers, Morris Fickes and Glenn Gage, made the trip only to find that their opponents didn't appear for the matches. Gage is a transfer from the University of Nebraska and shows a great deal of promise as a boxer. Paul Parks, Genesee coach, sponsored the fights.

### ANNOUNCE BOXING MATCHES FRIDAY

Semi-Finals Will Be First Followed By Finals

The Boxing Intramural will be held either Monday or Tuesday of next week, December 18 or 19, but a definite announcement will be made in Friday's Argonaut. The semi-finals will take place first, followed by the finals.

The following houses will compete in the semi-finals, in the following order: Jerry Staudacher, Delta Chi, vs. John Tibbals, Phi Gamma Delta; 135 pounds; James Miller, Independent vs. Maurice Sorenson, Sigma Chi; 135 pounds; Elbert Inman, Phi Gamma Delta, vs. John Crowe, Sigma Alpha Epsilon; 160 lbs.; Ray Paterson, Independent, 160 lbs. TMA, as he drew a bye in the semi-finals.

Roy Tanford, Lindley hall, vs. Jack Nichols, Kappa Sigma, 175 lbs.; Orville Schmitz, Phi Gamma Delta, vs. Douglas Smith, Lambda Chi Alpha, 175 pounds.

In the finals the following houses will compete in boxing. Floyd Claypool TMA, vs. Ted Cromble, Alpha Tau Omega, 118 pounds; William Pauley, Phi Delta Theta, vs. Ed Turner, Beta Theta Pi, 126 lbs. Stanley Skilos, Sigma Alpha Epsilon, vs. Edward Spencer, 147 pounds, Ross Sundberg, Phi Gamma Delta, vs. Jim Moore, Delta Chi, heavy. The winner in the semi-finals—135 lbs., 160 lbs., and 175 lbs., chances will compete for final championship.

The tickets are advertised for 40 cents for townspeople, and 25 cents for students.

### KAPPA PHI HEARS HOME ARCHITECT

"Home Building" was the study subject at the Kappa Phi dinner meeting held at the home of Mrs. J. Hugo Johnson on December 8. Edna Scott, Kappa Phi president, was the "architect" of the home. She discussed seven points in building a home, which were love, self-sacrifice, responsibility, preparation for future builders through marriage, sense of humor, loyalty, faith, and prayer. The seventh point was brought out in the devotions, of which Helen Martin, chaplain, had charge.

Merle Bateman Ricks, a member of Kappa Phi, who was recently married to John Ricks, university sophomore, was presented with a gift for her home from the chapter. Each member also wrote a wish for Mrs. Ricks and placed it in a small cedar chest. The rest of the program consisted of a piano solo by Wilma Mitchell and a vocal solo, "Home-coming," by Ruth Johnson. Mrs. Johnson and several of the girls served the dinner.

### STUDENTS INSURED

Students may take out insurance policies for 25 cents against being called on in class at St. Thomas college. If they are called upon they may collect \$5.00.

**SPORT SHOP**  
By MARY AXTELL  
LET'S PALE! (AND WIN OUR LETTERS)

Sport Shop - B.M.P.W. made an M. With varsity basketball starting with two games against Whitman, December 13 and 14, Idaho fans have turned their attention from picking All-American football teams to predicting conference wins in basketball. Coach Fox's team has been reduced to 17 men, which includes six lettermen, several transfers, and a number of sophomores. Shurtliff, '29, and '30; Parks, '31; Grenier, '32 and '33; Herman and Cy Geraghty, '32; and Warner '33, comprise the group of lettermen. Sophomores who have been looking particularly good in practice are Glenn Naslund, Wally Geraghty, and Norman Iverson.

Coach Fox is building up an offense to equal that of last year's. And speaking of last year's offense, how many Vandal fans know that Coach Jack Friel of Washington State and other Northwest basketball coaches at the end of the season gave Idaho credit for having the best offense in the league? Not hard to take it?

The squad this year is small and green, but should develop as the season goes along. They have all kinds of fight; and if Rich can calm them down to where they retain possession of the ball after they get it, the Vandals should have a fair season. Fox has plenty of height at center with Grenier, veteran tip-off man, standing 6 ft. 7 in. Kenneth Parks, rangy center from the 1931 squad, is back this year fighting for the center post. Parks claims he has grown a couple of inches during the last year, which would make him way up there.

Basketball prospects look bright for Idaho for the next few years when this year's squad has had a season's experience and members of the frosh team are eligible for varsity competition. This year's "biggest frosh team in history" took the varsity for an awful drubbing last week, which speaks pretty well for the yearlings. The Varsity was trying out a lot of new stuff—all of which didn't work.

Pre-season scores of other Northwest teams give us some indication of the strength of the teams. The Gilmore quintet defeated the University of Washington 27 to 25. The Gilmore team used Ed Lewis, former Oregon State star center, for tip-off man. Washington State defeated Whitman 37 to 25 as compared to last year's 70 to 25.

### WILL PLAY SOUTH IDAHO HOOPSTERS

Coach Fox Will Take Ten Men on Holiday Barnstorming Trip

Varsity basketball aspirants are fighting for a place on the squad which will make a pre-season barnstorming trip through southern Idaho during the Christmas holidays. Coach Fox and ten men will make the trip.

Games definitely scheduled are with the Twin Falls All-Star team at Twin Falls, December 22 and 23; the Southern Branch at Pocatello, December 26 and 27; and with Ricks college at Idaho Falls on December 28. The team will spend Christmas day in Pocatello and will practice there Dec. 24 and 25, prior to their two games with the Southern Branch.

The Twin Falls All-Star team numbers several well-known basketball stars. Al Westgren, former All-Coast guard from the University of Oregon, is manager. Ed Lacy, three-year letterman and guard on the Vandal quintet, now coaching at Rupert, is a member of the All-Star team and will help to make it tough for the varsity.

May Play At Caldwell Other games under consideration are with the College of Idaho at Caldwell and the American Legion at Mountain Home on December 21. A game has been scheduled with the University of Montana for December 30, but will be cancelled unless it can be arranged to play the Montana School of Mines at Butte on December 29, in order to make it worthwhile financially to go through Montana. Otherwise, the squad will start for Moscow after playing at Idaho Falls.

Tests from the University of Hawaii show that 25 students out of every 100 will cheat if they are given a good chance to get away with it.

### FROSH HOOPSTERS ARE BIGGEST EVER

Seven Members of Squad Measure Six Feet and Over

"The biggest frosh basketball team in history" is the way the 1933 maple court youngsters are being hailed. Seven members of the squad measure six feet and better. Paul Fuller, Peek, and Ronald Martin, St. Maries, take the prize at 6 ft. 4 in.; Wilton White, Medford, Oregon, and Frank Gwilliams, Weiser, Me. at 6 ft. 3 in.; Woodie Hall, Moscow, measures 6 ft. 1 in.; and Bert Larson, Twin Falls, and Lawrence Kerns, Post Falls, are exactly 6 ft. tall. Joe Gaus, Wynne Hill, and other freshmen players, look like midgebits beside their rangy teammates.

Material Looks Good These men have all been looking good at the beginning of practice and come to the university with high school reputations. Hall and Larson are All-State men, Hall played center for Moscow high school, and Larson played forward for Twin Falls high school. A number of the freshmen players, who were All-State material, didn't have the opportunity to win this recognition because their teams were not represented at the tournament. More players will undoubtedly show up as the season progresses.

Larsen, Martin, Hill, and Gaus have been working out at forward; Kerns, Hall, and Gwilliams, at guards; and Fuller at center. Gwilliams will probably be switched to the center post. Coach Red Jacoby will take over the Freshmen squad now that football season is finished and leave Coach Fox free to spend all his efforts with the varsity.

### LOSE FRESHMAN ESCORTS

At Mississippi, the co-eds are bemoaning the loss of their freshman escorts of the past two months. In the form of tradition, the "Grim Reaper" has decreed bald and semi-bald pates for all yearlings. Several clever intitled designs take a back seat to the campus tonsorial masterpiece—a frosh completely bald except for two hair-horns!

### Idaho Letterman Makes Brilliant Record as Coach

Darwin Burgher, former Idaho All-Coast end and three-year letter-winner in track, football, and basketball, has made an outstanding record at Medford, Oregon, where he has been coach for the last four years. Burgher served one year on the Vandal coaching staff, before going to Medford.

L. H. Gregory, writing for the Oregonian, speaks highly of Burgher: "It takes quite a high school football coach to satisfy them at Medford, with its state championship traditions established so emphatically by Frank Callison in past years, but Darwin K. Burgher is filling the bill. In 1930, his boys tied for the southern Oregon championship; in 1931, his team won the undisputed southern Oregon championship and runner-up for the state title; and in 1932, Medford repeated this record."

In the season just ended Medford climaxed a great season by defeating Bend on Thanksgiving day 7 to 0 to give Burgher and his lads another state high school football championship to hang on the wall with the others put there by Callison. Tommy White, halfback, captained the undefeated Medford team during the season just concluded. Wilton White, his brother, is a freshman at Idaho this year and won his numerals as tackle on the football team. It seems likely that Tommy will join his brother at Idaho next fall. Both are outstanding athletes.

All the wealth in the world will not purchase a second pair of eyes. Be good to those you have! Have them examined by Dr. J. A. Jones, Spokane specialist, at Moscow hotel, Tuesday, and Wednesday, Dec. 19 and 20, 9 a. m. to 9 p. m.—Adv.

### GEM PICTURE PERCENTAGES

The percentage of pictures taken for the Gem of the Mountains has steadily improved since Thanksgiving. But with only a week left which to take to take pictures, the students will be busy getting last minute appointments, which should be done as soon as possible.

Women's Group	Percentages
Kappa Kappa Gamma	.75
Pi Beta Phi	.65
Gamma Phi Beta	.60
Alpha Phi	.57
Delta Delta Delta	.51
Hays Hall	.25
Delta Gamma	.21
Kappa Alpha Theta	.20
Alpha Chi Omega	.09
Delta Theta	.09
Mens Group	
Chi Alpha Pi	100
Delta Chi	.69
Lambda Chi Alpha	.67

### NEW LOCATION

Next to Sterner's

### JANTZEN'S SHOE SHOP

"We Deliver"

### SERVICE

Our constant aim is to serve our patrons in a safe and satisfactory manner whether their requirements are large or small.

### FIRST TRUST & SAVINGS BANK

"Largest Bank in Latah County"

L. D. S.	.55	Ridenbaugh Hall	.36
Phi Delta Theta	.49	Sigma Alpha Epsilon	.28
Phi Gamma Delta	.42	Sigma Nu	.23
Sigma Chi	.40	Tau Kappa Epsilon	.22
Delta Tau Delta	.40	Lindley Hall	.20
Alpha Tau Omega	.36	Kappa Sigma	.12
Tau Mem Aleph	.36	Eta Theta Pi	.11

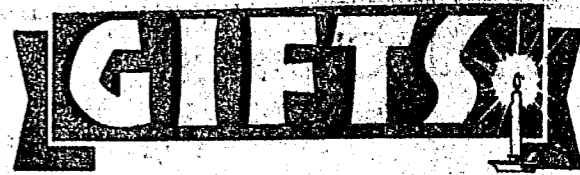

## of lasting beauty from The Gift Shop

Gifts of distinction — gifts from many lands that you'll enjoy giving as well as receiving — those are the gifts from our gift shop. They cost no more than just presents.



Imported Spode Chinaware — imported linens — imported and domestic glassware and hundreds of real nice, different gifts.

## DAVIDS'

It's a Pleasure to SHOP HERE

## IT TAKES HEALTHY NERVES FOR JAFFEE TO BE THE WORLD'S CHAMPION SKATER

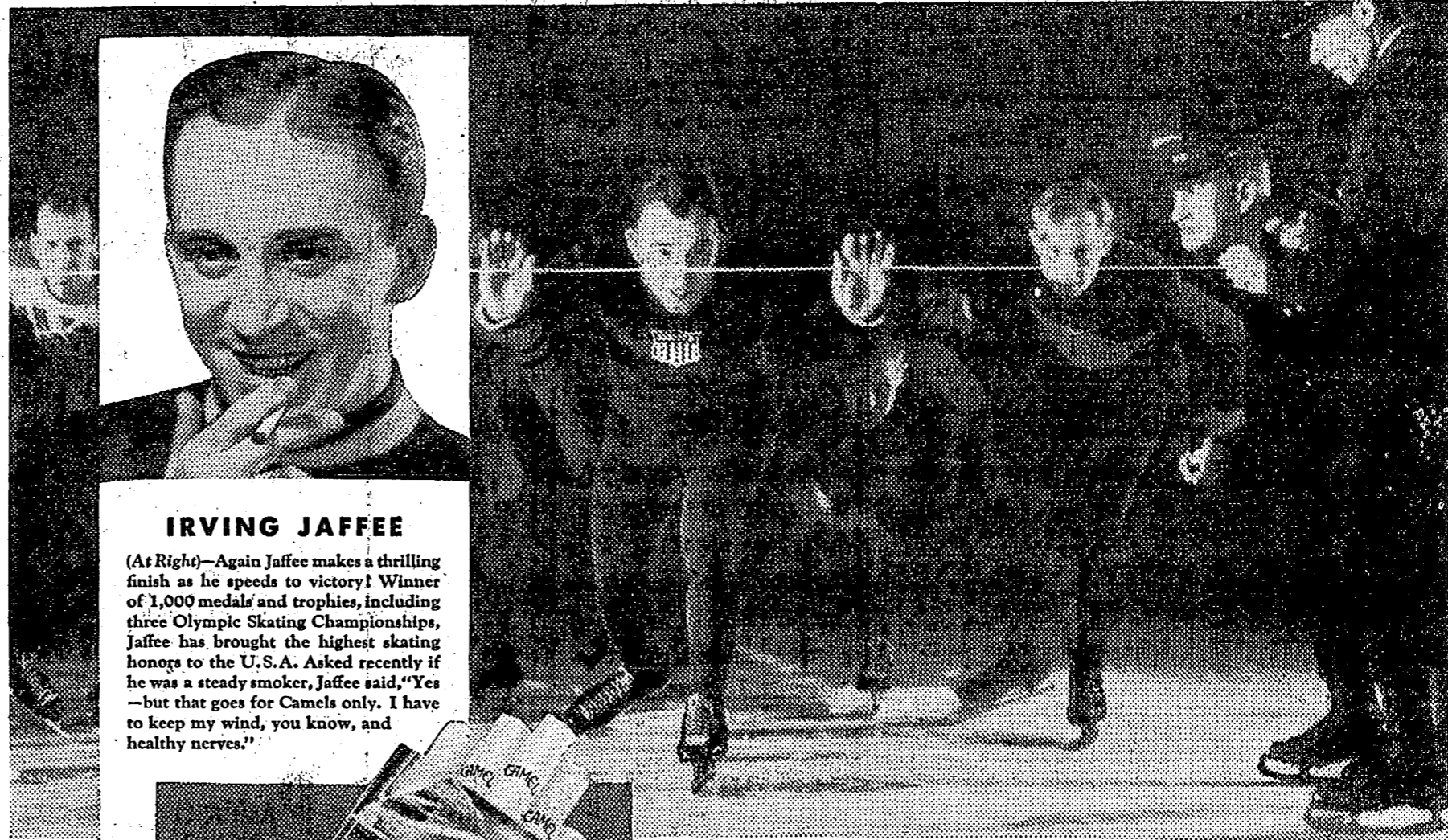

### IRVING JAFFEE

(At Right)—Again Jaffee makes a thrilling finish as he speeds to victory! Winner of 1,000 medals and trophies, including three Olympic Skating Championships, Jaffee has brought the highest skating honors to the U.S.A. Asked recently if he was a steady smoker, Jaffee said, "Yes—but that goes for Camels only. I have to keep my wind, you know, and healthy nerves."

A MATCHLESS BLEND

IT IS MORE FUN TO KNOW

Camels are made from finer, MORE EXPENSIVE tobaccos than any other popular brand.

### Steady Smokers turn to Camels

You've often seen his name and picture in the papers—Jaffee, the city-bred boy from the U. S. A. who beat the best that Europe had to offer, and became the skating champion of the world! Speaking of speed skating and cigarettes, Jaffee says: "It takes healthy nerves and plenty of wind to be an Olympic skating champion. I find that Camels,

because of their costlier tobaccos, are mild and likable in taste. And, what is even more important to a champion athlete, they never upset the nerves."

Change to Camels and note the difference in your nerves... in the pleasure you get from smoking! Camels are milder... have a better taste. They never upset your nerves. Begin today!

## CAMEL'S COSTLIER TOBACCOS

NEVER GET ON YOUR NERVES... NEVER TIRE YOUR TASTE

Copyright, 1933. R. J. Reynolds Tobacco Company