



The Idaho Argonaut

Official publication of the Associated Students of the University of Idaho...

Editor: John Martin, Managing Editor: Del Elam, Advertising Manager: Margaret Burke, News Editor: Aris Peterson, Society Editor: Nancy Berkeley

Shine On, Harvest Shmoon

When the turnip termites killed each other off, Dogpatch's turnip crop was saved...

Already Soft-Hearted John, the village grocer, has given up selling poison groceries...

Al Capp, in his famous satirical way, is getting ready to paint another moral...

Quite probably Lonesome Polecat and Hairless Joe may eat so many shmoon that there won't be room for both...

Daisy Mae may become so fat as to no longer be desirable and become an old maid at the age of 16...

Obese Dogpatchers would be very easily ambushed and defeated by their neighbors...

On Sadie Hawkins Day, it is quite possible that the shmoon, who drop dead at the slightest provocation...

In the complex life of Dogpatch, the shmoon may not be the blessing that Al Capp is making them.

Mission... To Moscow

By STAN GODECKE

With registration and the mass shifting of close to four thousand toothbrushes practically complete...

Tip one end of the towel to a bulldozer in reverse gear and let one of Dixie's varsity guards tug on the other end...

ADVANCES REPULSED

Anyone want a homeless cocker spaniel? One black little member of this particular canine family spent last weekend trotting up and down campus...

An acquaintance spotted the spaniel yesterday drowning his sorrows in spilt beer in front of the Mug on Main street.

ANY TAKERS?

Tips on future campus queens dept. Our money is placed to win in the Greek division, on Betty Hogan, Alpha Chi transfer from Utah State...

After consulting the form sheet on fillies in the Independent class, one moolah rides on Jo Ann Nehring...

A BLINKING PROBLEM

How big is Craigmont, Idaho? We've got a good idea because of a remark made the other night by one Stan Riggers...

President Buchanan Greets Old And New Students

It is my pleasure to welcome officially through The Argonaut, somewhere between 3500 and 3700 students to the University of Idaho.

Complete registration will not be known for about two weeks but the number of permits issued suggests another all-time high...

For some of you this is the final year in college. For about a thousand it is the first. Others have a year or two to go...

A famous university president said that "public confidence is the only real endowment a state university has."

You need not wait until your graduation into the alumni ranks to make a contribution to that state-wide backlog of good will...

Your letters home, the stories you tell on your trips home, your interest in showing visiting friends about the campus, can contribute far more to the state-wide fund of good will than most of you realize...

It is your privilege to gripe. In fact the Student-Faculty Council has been created as the receiving station for all student complaints...

When you write home, please report the many good things about the University and its wholesome residential community...

"The standing of the University is gratifyingly high on most of the measures. Judged by the norms of the North Central Association institutions...

Don't let anyone kid you or mislead you about the quality of training you will receive at the University of Idaho...

Cordially, J. E. BUCHANAN, President

Traffic Increase Presents Problem

With approximately 1,700 student and faculty-owned cars on the campus, a difficult problem has arisen...

The board of regents has taken the following official action on the traffic situation:

In the interests of safety and general welfare, the university is hereby directed to take all reasonable and necessary measures to enforce traffic regulations...

university who fail to observe traffic regulations.

Traffic Regulations

The traffic and safety committee listed the following regulations to help curb the campus traffic:

(1) Be courteous—On the campus, pedestrians come first, (2) Campus Speed Limit—15 miles per hour in the housing projects...

Patrolize Argonaut Advertisers

Carton of Coca-Cola Promises Hospitality



6 bottles for 25¢ Plus Deposit

BOTTLED UNDER AUTHORITY OF THE COCA-COLA COMPANY BY EMPIRE COCA-COLA BOTTLING COMPANY

FOR THE BEST



SHOP AT

ROLLEFSON'S

Miss Sweet Named Librarian Emerita

In recognition of her 43 years of service as librarian, Miss M. Belle Sweet has been made librarian emerita...

Miss Sweet joined the university staff in November 1905. She was just getting started organizing the university library when fire in April 1906 destroyed the university building...

Starting out with a few books on loan that escaped the fire, Miss Sweet directed the development of a library which had approximately 120,000 bound volumes...

"I'm fed up on that," said the baby pointing to the high chair.

Advertisement for a new service for students and others, featuring an image of a person sitting at a desk.

Advertisement for First Trust & Savings Bank, highlighting a new special checking account for students.

Advertisement for Mac's Furniture and Appliances, featuring a large 'Welcome, Students!' sign and a list of products.

As the judge said when he delivered the death sentence, "You'll die when you hear this one."

"My mother and father were brother and sister and that's why I look so much alike."

WELCOME STUDENTS

Enjoy a lunch, snack or meal in atmosphere of cordiality and good service at



HODGINS Your Down Town School Supply Store

Webster Collegiate Dictionary, Fountain Pens, Slide Rules, T-Squares, Triangles

Advertisement for a student's dictionary with an image of the book and a 'STUDENT'S' label.

Decorating Material, Record Sale, 1,000 Phonograph Records, 25¢ each

Hodgins DRUGS & BOOKS

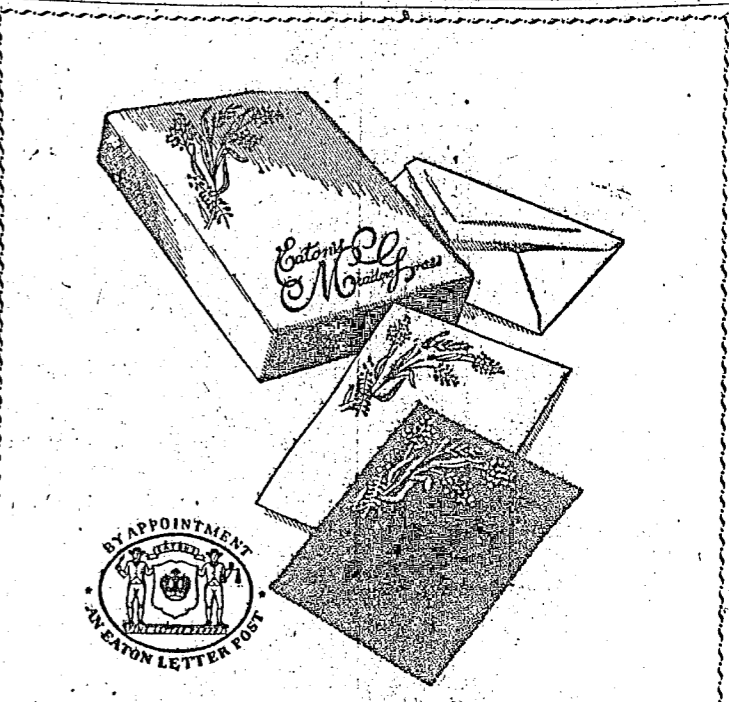

Advertisement for Eaton's Meadow Grass paper, highlighting its quality and variety of designs.

# Board Cost Remains Same Despite High Food Prices

No increase in board rates this semester for the students living in university-operated dormitories is the information received from the operations council this week. It was decided to leave the board rates the same after agricultural forecasters predicted a drop in food costs, President J. E. Buchanan said.

The rate was set after Robert F. Greene, director of dormitories, recommended that the prices hold their present level and it was passed by the council. The dormitory director reported that meat alone accounts for 30 percent of the raw food cost and that what happened next semester would be again based on whether costs raised or declined.

"Despite the all-time high wholesale food prices the university is going to hold the present price level in the hopes that heavy farm surpluses will bring an easing in food costs this fall," Buchanan said. "The university has long followed the policy of operating its residence halls at cost. We do not want to make a profit on student meals. Neither do we expect to have to meet a deficit from other funds. With the wholesale food price index steadily rising during the second semester last year, the dormitories were operating on a close margin," the president continued.

**Food Costs Charted**  
At present the university ranks at the same level with most other universities and colleges of the northwest in the cost of living. At present the wholesale food price index is being charted month-by-month by Dr. W. E. Folz of the school of business so that the operations council may keep in contact with the trends. Dr. Folz also keeps the chart up to date for the purpose of assisting the preparation of the budget requests before the state legislature sessions so that faculty salaries may comply with the cost of living.

## Religious Program Gets Under Way

Religious programs for students will be resumed at the Idaho Institute of Christian Education and Evangelical Student Foundation September 19. Dr. O. M. Adam is director and chaplain of the Institute.

Church receptions to welcome returning students will be held September 21. Activities scheduled for the year at the Institute include Wednesday morning pre-class devotional services, informal discussion groups, evening firesides and fireside hours. Leadership workshops to train cabinet and counsel members of the co-operating student foundations for leadership are being planned. A daily institute feature at noon is a public address broadcast of chimes, vibra-harp and organ music.

"Religious courses at the institute are open to all students registered in the university," Dr. Adam said. "Courses on similar themes are also offered by the Catholic and the L.D.S. Institutes of Religious Education," he added.

A religious emphasis week, the first since 1938 will be held December 5 to 10. The Hon. R. K. Bonnett, mayor of Moscow, has been named honorary chairman. Outstanding leaders from the University Christian Mission of the Federal Council of Church of Christ in America will speak during the week. Included in the program are seminars, convocations, personal counseling, and luncheon meetings.

## McClure To Head Architecture Dept.

Royal Alfred McClure, senior partner of McClure and Adkison, Spokane architects, will replace Prof. Theodore J. Prichard, head of the department of art and architecture, who is leaving for Harvard to continue his doctorate studies.

McClure, whose appointment as acting professor was approved this week by the board of regents, will be assisted by Laurence G. Evanoff, acting professor of art and architecture.

Prichard is preparing a thesis on a comparative study of the architect—his training, work, obligations and rewards, to be later developed into a book for the professional field.

## Old And New Alike Are Greeted By Dean Of Men

To old students "Welcome home." To new students, the latch string is out and there is a welcome sign on the door.

This is your University. Make the most of what it has to offer. You will not receive the greatest benefits from your stay at Idaho, unless you show an active interest in campus activities, making lasting friendships, and develop a feeling of loyalty.

**Condition Improved**  
We are starting this new year under more favorable conditions than at any time before the war. It should be a good year. Enrollment promises to be the greatest in the life of the institution. To meet this increase, we have a larger and better staff and improved facilities. Housing may be a problem for a few students but we are doing everything in our power to help everyone find living accommodations. If you have difficulty in finding a room, sit tight for a few days. Temporary quarters will be arranged for single men until we have had time to explore all possibilities for housing.

Under the direction of President J. E. Buchanan, the University is achieving the purpose for which it was created, namely, to serve the entire state of Idaho. It is doing just that. Never in its history has the school had the state wide support which it now enjoys. This widespread confidence is a good omen for future growth and prosperity.

You new students will be proud that you selected Idaho as your Alma Mater and old students will derive pleasure from having a part in helping to build a better institution.

May we all continue to work together for a greater Idaho and cooperate in solving any internal problems which may arise here on the campus.

Director, Student Affairs  
H. E. Lattig

## Alumni Organize For Year's Work

Jim Lyle, alumni secretary, reports that considerable work has been done in an effort to contact the key personnel in the twenty-five active alumni clubs in Idaho, Utah, Washington, and California.

Mr. and Mrs. Gerald Kyde, president and secretary respectively of the Utah alum group, have completed plans for a luncheon for four hundred Idaho alums preceding the Idaho-Utah game on September 25. The governors and university presidents of the two states will be honor guests at a parade immediately following the luncheon.

The Los Angeles group, led by John Thomas, also expects four hundred alums to attend the Idaho-U.C.L.A. game on October 2. Although information on the Montana State game at Boise is indefinite, David Doane, president, hopes to introduce a second Homecoming.

A dinner and dance will climax the activities of the Idaho-Washington game at Seattle on November 20. In charge of the affair are Ed Riley, Helen Kurdy Goodrich, and Helen B. Lilly.

The file in the Moscow office, comprised of nine thousand correct names and addresses, is expected to increase two or three thousand during the year.

**GIFT FEATURE**  
**PARKER**  
**"51"**  
World's Most Wanted Pen - Unmatched for beauty and performance. \$12.50  
EASY TERMS

**CORNER DRUG & JEWELRY STORE**  
"Where Quality Counts"  
3rd & Main Phone 2255

## In Your House Trophy Case?



Pictured above are Dean Mosher, Clarice Howe, and Joste Link, smiling at and holding the four cups to be awarded to living group winners in the annual Homecoming parade and decorations contest on October 9. Homecoming this year, featuring the Idaho-Oregon gridiron clash, will be bigger than ever before.

## What's Your Choice, Lads, 'Pursuer' Or The 'Flaunter'?

There's a bounty on your pretty heads, girls! But it's not for being little dears. It's because, say the boys, you act like little wolves.

How come the boys have decided your coat is too fuzzy and your teeth too sharp? If you don't know, their advice is to examine the wolf traps you've planted in your own backyard.

It's the girl with the "smooth line" who keeps them jumping. She picks a man by formula—a half teaspoon of this and an ounce of that. Then she talks for the kill.

The lads suspect the modern wolf-girl has more lures up her sleeves than Cleopatra ever used, or even knew.

If you don't want to wear a wolf skin tagged "poison" by the boys, you'd better scan their identifications of a wolf-girl. According to them she is:

**A Pursuer**—In what other generation, they ask, was the male so winned, dined and dazzled by females? The girls create so much competition for themselves that they are apt to be out of the running before the race starts.

**Lacking In Pride**—It has become an indoor pastime for gals to compare notes on their more romantic moments with the male.

**Glamour Bent**—More girls every day think that rearing a family went out with the horse and buggy.

**Mercenary**—Judges a man wholly by the size of his pocketbook and whether he opens it often.

**A Social Snob**—Only wants to know the best people. Dates boys who look well with her when she wants to impress people.

**Flaunter**—Wears gowns which leave too little to the imagination.

**A Mush Artist**—She calls everybody darling and isn't happy unless she gets a "line" in return.

If you want to get your third finger left hand in the wedding pie, be a man's girl instead of looking for a girl's man. The boys claim they won't give up a beachhead in bachelordom to launch a wife on a glamour career.

Patronize Argonaut Advertisers

## University Offices Change Places During Summer

Several university departments have moved to new locations during the summer months. The shifts have been made possible with the progression of the building program.

The counseling and guidance center has been moved from the university classroom building to temporary classroom building No. 1, which is adjacent to the Administration building. Campus headquarters for the Veteran's Administration has moved with the guidance center to this new location.

**Classrooms Moved**  
Temporary classroom buildings 1 and 2 will house the psychology department. The space formerly occupied by this department in the Ad building will be used by the College of Law.

Agricultural extension offices have been moved from Morrill hall to a building of their own, one of the three new buildings erected this summer by the Federal Works Agency. This shift has resulted in changes in the offices of the departments of agriculture and forestry. Assistant Dean Winner has been moved to the first floor of Morrill hall, providing a separate office for Dr. Glenn C. Holm. Dr. Holm is vice director of the agricultural experiment station.

Veterinary science, now a full-fledged department will have its headquarters in one of the new FWA buildings. The gym annex will provide quarters for the boxing squad with office space for military science and three additional classrooms.

"I weighed only a pound when I was born."  
"Did you live?"  
"Did I? You should see me now."

**JEWELRY AND WATCH REPAIRING**  
**The Rowe Jewelry**  
113 E. 3rd Tel. 6336

For Quick, Efficient Shoe Repair Service, Laces, Shoe Dyes and Polish.

**STEWART'S**  
Shoe Repair Service  
509 1/2 So. Main

## Newly Chosen Housemothers Arrive At Three Sororities

Idaho is a beautiful campus, remarked Mrs. John Graham, the new Tri-Delta housemother. Coming from Seattle where she was a bookkeeper, Mrs. Graham finds this life quite a new experience. However, since she is the mother of two children herself, she is quite confident that she will have a good year.

The Kappas are thrilled with their new "mother," Mrs. Paul Sprague, a former Moscow woman and charter member of the Alpha Phi sorority on this campus. Mrs. Sprague has been making her home in Norton, Massachusetts, where she was publicity director at Wheaton College for nine years.

Mrs. Lee at Pi Phi  
Florida has sent to the Pi Phi house Mrs. Adele Lee, who has spent a great deal of time on several campuses in the past few years. Mrs. Lee was a housemother at the University of Washington, and filled a similar capacity at Winnie Davis hall on the University of Georgia campus, and at Brittain hall in DeLand, Florida, site of Stetson university.

Don't get those study table blues! Brighten up that room with our new TWO-LIGHT FLUORESCENT LAMPS AT Haddock's

BE ON TIME with the RIGHT TIME from JACKLE JEWELRY

A CRITERION of one's taste, personality and success is definitely expressed by one's clothes. **SPOT SHOP**

**Stradivari**  
CUSTOM-SUIT-TAILORED SHIRTS

For Campus Wear  
"... as fine as skilled hands can make" Smartly styled... beautifully tailored... comfortably correct for business and leisure wear, in town or country. The skill of a master shirtmaker is apparent in every last quality detail of the Stradivari\* Shirt — including piped seams, hand-selected buttons, meticulous needlework.

Sold exclusively in this city by  
**CREIGHTONS**  
V. N. Ramstedt Allen S. Ramstedt

Mr. Harris, chairman of the Phi Chi Omega house, remarked that the three housemothers will remain the same as last year. Mrs. Mae Christensen, housemother of Pi Phi, Mrs. Victoria Christensen, housemother of Kappa, and Mrs. Zoo Van Winkle, housemother of Tri-Delta.

Jalbird: What are you in jail for?  
Jalbird: Hooking my wife in here for that.  
JB 1: But they can't put you in here for that.  
JB 2: You didn't see the size of the rocks.

Welcome Idaho Students  
The Kenworthy and Nuart Theatres

## Nationally-Known PHOTOGRAPHIC SUPPLIES

Only with nationally-known names in photographic supplies can you be assured of obtaining the best and most reliable products. At KYLE'S you'll find a complete and up-to-date stock of well-known names in the field of photography.

**KYLE'S HAVE JUST WHAT YOU WANT IN Nationally-Known . . . .**

- Cameras
- Projectors
- Film
- Flash Bulbs

And Other Photographic "Musts"

**Kyle's Photo Supply**  
110 East Fifth Moscow

# Campus Couples Unite In Marriage During Summer Vacation Months

Cupid, god of love, proves more adept in his art of match-making as more and more campus-born romances become marriages.

**Hill-Kelly**  
Miss Dorothy Hill was given in marriage by her father, Mr. Maynard Hill, to Eugene Kelly at the Episcopal church in Gooding, August 22, 1948.

Mrs. Kelly, a member of Kappa Alpha Theta, is a senior majoring in commercial education. Mr. Kelly is a member of Phi Delta Theta. The couple will continue their education at the University of Idaho.

**Smith-McClaran**  
Miss Eve Barbara Smith was united in marriage with Joe Wallace McClaran, Jr. at the First Episcopal church in Lewiston, September 13.

Mrs. McClaran is a member of Kappa Alpha Theta and a graduate of 1948. Mr. McClaran, who graduated in the class of 1947, is a member of Beta Theta Pi. They will reside in Chicago, where Mr. McClaran is studying law at Northwestern university.

**Lampman-McGough**  
At a ceremony performed August 21, at the St. Mary's church in Moscow, Marie Lampman, daughter of Mr. and Mrs. C. E. Lampman, became the bride of John W. McGough, son of John McGough of Moscow.

Mrs. McGough, a member of Delta Gamma, is a graduate of the university. They will live in Moscow until the groom, a member of Phi Delta Theta, receives his degree.

**Billmeyer-Hanson**  
At a candlelight ceremony on August 29, Miss Janet Billmeyer, daughter of Mr. and Mrs. C. G. Billmeyer of Pocatello, became the bride of Mr. Bruce Hanson, son of Mr. and Mrs. Charles G. Hanson of Nampa.

The couple are both graduates of the university. The bride was a member of Delta Gamma and Mr. Hanson was affiliated with Sigma Alpha Epsilon. They will make their home in Salt Lake, where Mr. Hanson will attend the University of Utah.

**McCune-Skinner**  
On August 15, in Preston, Idaho, Miss Betty Ann McCune was married to Mr. George Skinner, Jr.

Mrs. Skinner, a member of Kappa Alpha Theta, is a junior majoring in English. Mr. Skinner is a member of Sigma Alpha Epsilon. They are continuing their studies at the University of Idaho.

**Thompson-Galey**  
Miss Gwen Rae Thompson of Pocatello and Mr. Frank S. Galey of Boise were married in the Presbyterian church in Moscow September 1. Mrs. Galey, a member of Delta Gamma, was given in marriage by Mr. William O. Thompson.

The couple is living in Moscow while the groom, a member of Phi Delta Theta, completes his senior year in business at the university.

**Jordan-Wilcomb**  
Married June 30 at Boise were Mr. and Mrs. Richard Wilcomb. The bride is the former Pat Jordan, graduate of the University of Idaho and a member of Delta Delta Delta.

**Knox-Michaels**  
United in marriage on June 27 at Emmett, Mr. and Mrs. Richard Michaels have made their home in Moscow where he will attend school. The bride is the former Pat Knox, and a member of Delta Delta Delta.

**Geaudreau-Copenhaver**  
Miss Beth Geaudreau, daughter of Mr. and Mrs. Guy Geaudreau of Blanchard, and Mr. Howard Copenhaver of Emmett, were married at the Hope Congregation church in Newport, Washington on August 1. The groom, a member of Sigma Chi, is continuing his education at the university. The bride is a former resident of Hays hall.

**Muehlen-Horn**  
Miss Gloria Muehlen of Rupert, and Mr. Lowell Horn of Burley were married in Rupert on September 1. They are residing in Rupert. The bride is a former resident of Hays hall and the groom of Pine hall.

**Harding-Wagner**  
Miss Dol Harding, daughter of Limon Harding of Hazelton, and former resident of Hays hall, was

married to Mr. Chester Wagner of Washington State college at the Tanner home in Moscow on June 11. Mr. and Mrs. Wagner are living in Pullman, Washington.

**Miller-Straub**  
Miss Mary Ann Miller, daughter of Mr. and Mrs. P. J. Miller, of Lewiston, and Mr. Carl Straub, son of Mrs. Iva Mae Straub of Kellogg, were married at St. Stanislaus Catholic church in Lewiston on June 5. The couple are attending the university. The bride is a former resident of Hays hall.

**Howard-McKeever**  
Miss Polly Howard, daughter of Mr. and Mrs. Ray Howard of Julietta, and Mr. Earl McKeever, a former graduate student of music at the university, were married at the Coeur d'Alene Presbyterian church on August 7. The couple are living in Nampa where he is director of bands. The bride is a former resident of Hays hall.

**Shaw-Whitmore**  
Vernita, daughter of Mr. and Mrs. Roy Shaw of Fruitland, and Mr. Jim Whitmore, also of Fruitland, were married at the Fruitland Methodist church in June. The couple is residing in New Plymouth. The bride is a former resident of Hays hall.

**Leavitt-Richardson**  
Mrs. John Eakin of Orofino announced the engagement of her daughter Mary Ann Leavitt to Charles Richardson, Jr., of St. Maries. The wedding took place in Orofino on September 11. The bride was a former resident of Hays hall, and the groom of Christian hall.

**Ritchey-Rohay**  
Miss Rayola Ritchey of Idaho Falls, and Mr. Charles Rohay of Glens Ferry were married on July 21 in Sun Valley. They are living in California where Mr. Rohay is stationed in the navy. The bride is a member of Alpha Phi.

**Campbell-Martin**  
Married in McCall on August 27 were Mr. and Mrs. Mickey Martin. The bride, the former Miss Bernice Campbell, is a member of Alpha Phi, and the groom is affiliated with Sigma Nu. The couple plan to return to school this fall.

**Nelz-Garlock**  
On August 27 Miss Wanda Nelz of Hayborne, and Mr. Richard Garlock of Burley, were married in Burley. The couple plan to return to school. The bride is a member of Alpha Phi.

**Shiell-Grimmett**  
Miss Gerry Shiell, daughter of Mr. and Mrs. Robert E. Shiell of Bonners Ferry, was married to John Grimmett on September 1, in Bonners Ferry.

She resided at Forney, he at the L.D.S. Institute. He is now enrolled at Stanford university, working toward the degree of doctor of philosophy.

**Hodge-Smith**  
Mr. and Mrs. Shelley Hodge announced the marriage of their daughter Wilma to Wesley Smith August 11 in the Presbyterian church at Moscow. Mrs. Smith was a resident of Forney hall. Mr. Smith lived in Moscow, where the couple have made their home.

**Hayes-Utter**  
On August 13 at Twin Falls, Miss Bethene Hayes, formerly a resident of Forney hall and daughter of Mr. and Mrs. Ray C. Hayes, became the wife of Marvin Utter. Both are attending the university.

**Bickett-Brown**  
Miss Polly Bickett, daughter of Mr. and Mrs. H. B. Bickett of Gooding, became the bride of Mr. Dean B. Brown, son of Mr. C. H. Brown of Long Beach, Calif., on August 23, in Gooding. Maid of honor was Miss Ella Marie Farnlun of Ketchum.

Mrs. Brown is a member of Phi Beta Phi and Mr. Brown is a member of Sigma Chi. The couple will reside in Moscow until June, when Mr. Brown will finish law school.

**Meeks-Schou**  
On September 7, at the Episcopal church of Twin Falls, Miss June Irene Meeks, daughter of Mr. and Mrs. Arthur Meeks of Twin Falls, became the wife of Mr. Leon Richard Schou, of Pocatello.

Mr. Schou, a member of Phi Delta Theta, and his wife, a member of Kappa Kappa Gamma, will return to the university where he is studying law.

**Muth-South**  
Mr. and Mrs. M. Muth of McCall announced the wedding of their daughter Barbara Ann to George E. South, son of Mr. and Mrs. G. E. South, Sr., on June 20, at the McCall Community church.

**South**  
Mr. and Mrs. South, members of Delta Gamma and Delta Tau Delta, respectively, are temporarily residing in McCall.

## Rushing Ends With Joyous Greetings

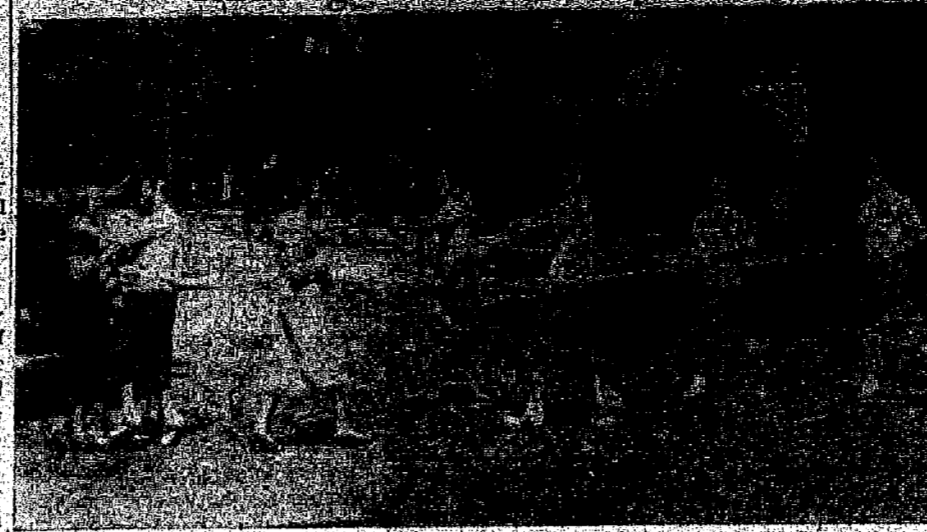

Shrieks of happiness rang over the campus Sunday when new pledges joined their recently adopted sorority sisters after a hectic five days of rushing. Of the 200 or more women who took part in rushing, over 140 pledged to various Idaho sororities.

## Monday To Mark Opening Of Women's Sports Program

The new look in opportunities for sports-minded U. of I. students will show its trim ankle next Monday when the renovated Women's Athletic Association's plan for co-recreational activities gets underway.

"Under this program, designed for both men and women, university students interested in any or all sports can participate in individual or team games. Recreational hours are from 4 to 5:30 p. m., daily," announced Pete Grant, WAA prexy. "Although the program is basically co-recreational," she added, "instruction and practice is also offered to separate groups of women."

The fall program, September 20 to November 13, schedules tennis, archery, field hockey, and possibly golf.

## New Laws Change Vets' Registration

"Veterans entering or re-entering training at the University of Idaho may expect their first subsistence checks soon after November 1st," C. H. Bond, chief of the local VA Guidance Center, reports.

Those who have not received their Certificates of Eligibility but are filing their applications at the time of registration may not receive their initial subsistence checks until sometime later as these applications must be cleared with Central Office, Washington, D. C.

## New Laws In Effect

Due to the recent enactment of Public Law 411 and 512, which increase subsistence allowances for veterans with dependents, it is necessary that each trainee file a Declaration of Marital Status and furnish the VA with proof of dependency in the forms of certified or photostatic copies of marriage or birth certificates, if they have not already been furnished to the VA.

To tell a male sardine from a female sardine, watch which can they go into.

## Archery-Golf Listed

Archery instruction for men and women will take place on the archery range by Memorial gymnasium—except in case of rain, when practices will be held in the women's gym. Students can also report to the gym for non-supervised "practice" archery, with equipment provided.

"Archery-golf," a novel sport, will be introduced by Miss Mary Fram, leisure sports instructor and WAA advisor. This activity, to be played on the university golf course, late in the season, resembles golf except that targets are substituted on the green in place of holes—a chance for a bulls-eye-in-one.

## Tennis Instruction Offered

"As many courts as possible," stated Miss Grant, "will be made available to students who want to learn tennis or who wish to further their skill. Some racquets will be provided, but students should bring their own," stated Miss Fram. Instruction is offered to those who desire.

**Field Hockey For Women**  
"For women only" is the label on WAA sponsored field hockey. "This activity," disclosed Miss Natalie Wells, team sport instructor and WAA advisor, "is a vigorous and exciting game, extremely popular in the east and middle west." A tournament will climax the hockey season.

**Moscow Office Equipment & Repair**

Late Style Typewriter Rentals

We Have All Makes Of PORTABLE TYPEWRITERS

**Howdy Folks**

WELCOME back to good old U. of I. and to Moscow. We have missed you these past three months and are looking forward to pleasant associations this coming year.

We have made many improvements in our store—a bigger and better stock—better materials and equipment—so that you may have the BEST in jewelry and watch service.

**The Rowe Jewelry**

113 East Third St. Telephone 6336

IMPORTED ANGORA SLIP-OVER SWEATERS in popular colors of:

White	Yellow
Pink	Cherry

*Major* STORES

Moscow Pullman

**Members Wanted**  
Memberships are open in University Singers, band, and the University symphony orchestra, Professor Hall Macklin, head of the music department, said Thursday.

All students are eligible with consent of the instructor and no tryouts will be held. Directors of the groups include Professors Carl Claus, symphony orchestra, Norman Logan, University Singers, and Kermit Hesch, band.

**NEW GRAMMAR SCHOOL**  
A grammar school will open next week at Farragut Village. Most of the students will be children of veterans attending Farragut College.

There are two places we want to see you — at the

# NEST and PERCH

**WELCOME**  
University of Idaho  
**STUDENTS**

TRY **KORTER'S** Quality Dairy Products

For All Around Good Healthy Eating

**KORTER'S** Milk  
Purity Brand Butter  
Cottage Cheese  
Ice Cream

**Home Delivery Service**

IF WE'RE NOT SUPPLYING YOU, CALL US NOW!  
WE'LL START AT ONCE! PHONE 6011

## KORTER'S Idaho Dairy Products

**Ted Says:**

Students living in halls and houses should have fire insurance on their clothing and personal effects. It can be written on a group basis for small cost. Now is the time to put it in force.

Living group officers should contact me at their earliest convenience.

**Ted Yokum**  
Campus Representative

**Weisel Insurance Agency**  
512 So. Main St. Phone 2302

A new and challenging Career for Women

In your country's service, yours is no ordinary future. It's a new career for women, recently established by your representatives in Congress—that of permanent association with the Regular Services.

American women won this recognition by their distinguished service with the Armed Forces in the emergency of war. Now they can support their country in protecting the peace. If you're wondering how to put your college knowledge to work in a world that needs so much... and how to get the job you want, the money and prestige you expect after four years' intensive study, look for new fields in the Women's Army Corps or Women in the Air Force.

No matter what your special interests, you'll find you can put your education to work in the U. S. Army or U. S. Air Force. Now your dream job is possible, your future unlimited. Advancement is rapid, and satisfaction great. You can get information and literature at your nearest MAIN U. S. Army and U. S. Air Force Recruiting Station.

Distinguished Careers for Women  
WOMEN IN THE ARMY  
—enlisted and commissioned  
WOMEN IN THE AIR FORCE  
—enlisted and commissioned  
NURSES IN THE ARMY  
—as commissioned officers  
NURSES IN THE AIR FORCE  
—as commissioned officers  
WOMEN MEDICAL SPECIALISTS  
—as commissioned officers

U. S. ARMY AND U. S. AIR FORCE RECRUITING SERVICE

# 140 Women And 250 Men Accept Bids From Greek Groups

## IFC President Reports New Rush System Better

Over 140 women wore pledge ribbons Monday, marking the end of rushing by the eight national sororities on the Idaho campus. According to Dean Louise Carter, rushing will be closed until the second semester opens.

During fraternity rush, more than 271 men were registered. It is believed the largest single group of rushees handled during one rush at Idaho, according to the Interfraternity Council. Fraternity rushing will be closed two weeks, then will be open the rest of the year.

Ray Stimmel, president of Interfraternity Council, said "The new system of preference rather than verbal bid has proved successful. It is believed men's houses will continue to use the new system."

**Pledging by houses was:**  
**Alpha Phi**—Betty Jean Thompson, Margaret Torell, Moscow; Margaret W. Magee, Marilyn Heinrich, Genesee; Betty Jean Morris, Patricia Ann O'Conner, Lewiston; Peggy Ann Dale, Elsie Krey, Spokane; Joanna DeMeyer, Paula Jeanne Smith, Martha Ray Tuller, Boise; Rita Norlene Bahm, Phyllis Kooch, Gayle Carolyn Slavin, Salmon; Evelyn Rosalie Burke, Jerome; Helen Loreta Payne, Rexburg; Juanita Jeanne Wilson, Nampa; Clara Elene Blower, Portland; Shirley Mae Davis, Rockford, Wash.; Ruth Joan Irving, Tpscon.

**Alpha Chi Omega**—Donna Clavin, Salmon; Shirley William, Kellogg; Carol Shaffer, Spokane; Mary Pat Lyons, Carol Rounds, Shirley Ball, Pat West, Pocatello; Norma Toyey, Fern Tovey and Helen Daniel, Malad; Helen Church, Libby, Mont.; Beverly Wright, Lewiston; Jane Bowman, Moscow; Kathleen Stevens, Priest Lake; Terry Carson, Boise.

**Delta Gamma**—Marilyn Anderson, Ollie Packenham, Ellen Wilderman, Moscow; Mary Tobin, Pocatello; Margaret Austad, Geri Belnap, Claire Cramer, Marianne Hutchison, Sharon Lawrence, Boise; Beverly Benson, Opportunity, Wash.; Beverly Diamond, Anchorage, Alaska; Geraldine Fox, Halley.

**Coralle Hart**, Lewiston; Patricia Lee, Grangeville; Joan Madison, Lewiston; Jane Matthews, Joanne Rundstrom, Spokane; Marilyn Moulton, Nampa; Joan Raymer, Piedmont, Calif.; Jeanne Sangster, Kellogg.

**Delta Delta Delta**—Frances Kauffman, Esther Uhlman, Moscow; Pat Yeator, St. Maries; Ione Allen, Meridian; Norma French, Barbara Livingston, Buhl; Wynona George, Kellogg; Carolyn Goodwin, Sweet; Joanne Gault, Caldwell; Florine Hane, Pocatello; Maralee McReynolds, Spokane; Rose Marie Whitney, Glens Ferry; Mary JoAnn Nelson, Skykomish, Wash.; June Savage, Nyssa, Ore.

**Gamma Phi Beta**—Shirley Lou Mitchell, Moscow; Fern Arlene Bracht, Agnes Victoria Helander, Lewiston; Helen Norlene Dygert, Patricia Kathryn Murphy, Pocatello; Carolyn M. Johansen, Troy; Anne Theresa Ashford, Jean Clark, Mary Jean Geertsen, Jane H. Watson, Boise; Shirley Marie Ochs, Genesee; Joyce Ellnor Becker, Patricia Margaret Heberder, Spokane; Sally Louise McDougall, Kellogg; Julianne Smith, Glens Ferry; Mary Ann Janet Sundeen, Bonners Ferry.

**Kappa, Kappa Gamma**—Donna Jean Walenta, Moscow; Janet Barrett, Gooding; Carolyn Crouch, William Martin, Rye, Boise; Anne Eggleston, Lewiston; Frances Hodgins, Virginia Lofgren, Joanne Peters, June Schalkau, Spokane; Lois Messerly, Burke; Doris Moore, Jone Poffison, Idaho Falls; Jackie Scott, Seattle; Ann Lloyd Williams, McCall.

**Kappa Alpha Theta**—Florence Robinson, Marilyn Williams, Nadine Tisdall, Moscow; Nadeen DeLore, Lewiston; Bonnie Butte Janet, Fulton, Sally Kuhlman, Mariann Turfs, Spokane; Louise Grider, Helen Hays, Ellomae Holden, Boise; Beth Hargrave, Idaho Falls; Beverly Hayes, Nampa; Colleen McDonald, Bovill; Margery Hunt, Patricia Patton, Sandpoint; Shirley McDaniels, Coeur d'Alene; Patricia O'Leary Weiser; Lorraine Rudolf, Cheney; Margaret Wills, Twin Falls.

**Phi Beta Phi**—Elizabeth Davidson, Elizabeth Fitzgerald and Charlotte Power, Peggy Comble, Dolores Dashner, Pauline Deggendorfer, Evelyn McCandless, Ann McKay, Kellogg; Shirley Molen, Gloria Moore, Naomi Nokes, Jody Raber, Connie Teed, Boise; Shirley Gregory, Rupert; Jeanne Nagel, Idaho Falls; Joanne Paulson, Spokane; Joan Love, Norma See, Buhl; Mary Lou Smith, Twin Falls; Harriet Walreth, Orofino; Eleanor Wilson, Weiser.

**Sigma Nu**—Donald Wattman, Kellogg; John Wegher, Durango, Colo.; Jack Baraclough, Boise; Dick Stingley, Payette; John Hechtner, Lapwai; Otis Maloy, St. Maries; Lester Diehl and Clayton Turner, Jerome; Jim McKeivitt, San Francisco, Calif.; Herb Booth, Pocatello; Ronald Hyde, Don Quane and Bob Reeves, Rupert; Louis Don Ringe, American Falls; Dick Anderson, Spokane, Wash., and Kay Leavitt, Moscow.

**Delta Chi**—Joe Johnston, John T. Nichols, Milburn James Kenworthy, Dick Kelly and Bob Kelly, Moscow; Lloyd D. Schiller, Emmett; Harold McNally and Edwin A. Engert Bonners Ferry; Thomas D. Fife Bury; Jerome K. Kinsay, Shoshone; Thomas Bailey, Grangeville; Jack Mosman, Louis H. Hirschman, Hailley; Charles Franklin Williamson, Jerome.

**Alpha Tau Omega**—Tom Mitchell, Bill Rigby and Ken Meppen, Idaho Falls; Jay

## Interfraternity Prexy Signs Rushees

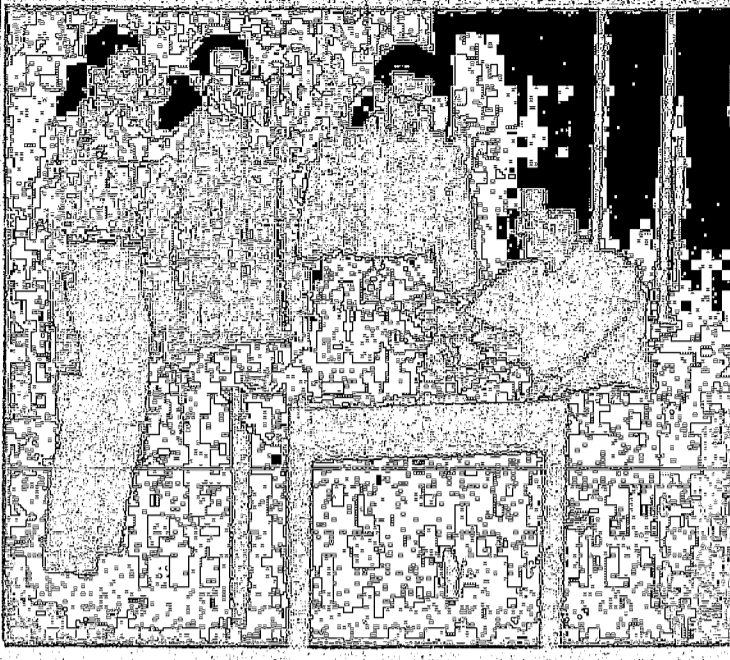

Ray Stimmel, Interfraternity council president, is shown above as he signs up Hank Gandiaga, Twin Falls, during the men's rushing period. Waiting in line are Lauray Fereday, Boise, and John Koster, Idaho Falls. Over 250 of the 271 men who went through rush have pledged to the various houses.

## Fresh Graduate Prefers To Return

Repeating an often-used phrase, Ada Mae Rich said, "Idaho is my preference," when returning to Idaho to accept a position in the political science department.

Miss Rich, whose home is in Blackfoot, will teach American and State Government. A graduate of Idaho, she became a member of Phi Beta Kappa in her junior year. She was selected as one of 50 students chosen yearly to serve as an interne with the National Institute of Public Affairs in Washington, D. C.

She worked for the judiciary committee in the United States senate, and for the past year has been on the staff of the reference service at the University of Hawaii.

Miss Rich helped prepare the survey of the territorial and county governments offered as an exhibit at the senate hearing on statehood held by Sen. Guy Gordon in Honolulu.

**SCHOOL BUSES BUSY**  
About 40,000 Idaho pupils are transported to school each day, according to figures of the Idaho Education News.

len Foucar and Sidney W. Miller, Moscow.

**Sigma Chi**  
Richard Newton, San Fernando, Cal.; Bill Jewell, Montpelier; Dick Jorns, Logan, Utah; Brian Williams and Bob Stevenson, Boise; Gale Bair and Jay Green, Idaho Falls; Phil Johnson, Kellogg; Seth Tuttle, Pasco, Wash.; Wendell Herritt, Kellogg; Bob Nixon, Bonners Ferry; Jim Wilson, San Fernando, Calif.; and Bill Lyell, Spokane, Wash.

Patronize Argonaut Advertisers

A SPORTSMAN'S DREAM

## The Outdoor Shop

EVERYTHING IN SPORTING GOODS

517 So. Main Phone 2305

Your Headquarters for All Athletic Goods and Gym Shoes

... drop in and see our line of Sporting Goods

## Welcome Students

Stop in Anytime for a

○ DRINK

○ SANDWICH

OR

○ SUNDAE

# Wright's Fountain

524 S. Main

## Buchanan Urges Subdued Pre-game Activity

Prior to the Idaho-WSC football game in Pullman two years ago there was some pre-game enthusiasm and activity involving Idaho students that was not in the best tradition nor in our best interests.

Idaho journeys to Pullman again this year on October 30. I hope you will bring this subject to the attention of responsible student leaders with the view of avoiding a repetition of past unfortunate experiences.

It seems to me that Idaho student should confine their pre-game activities to the Idaho campus, at the same time reslating any invasion of misguided students of other loyalty, and certainly refraining from any reprisal in the event our campus is defaced or invaded.

We have been trying to win a

## Idaho Graduate Edits Magazine

The thinking of the nation's college girls this fall on clothes will no doubt be influenced by a 1948 University of Idaho graduate. Guest editor-in-chief of the August issue of Mademoiselle magazine, emphasizing clothes for coeds, was Barbara (Bob) Bretz, who received her degree in political science.

Bretz, besides being interested in national and international affairs, football game from WSC for 23 years. The football players are preparing for and will do their part. Let's give them full support here. Let's take no risk of creating psychological factors favorable to WSC by any pregame actions by Idaho on the WSC campus.

Football games are won on the football field. The score tells the story. Let's concentrate our total effort toward a favorable outcome.

You'll think you're in Wonderland, for Jabberwalkie's the softest, comfiest thing your feet have ever felt! You'll find yourself putting it on for the Sunday fannies, keeping it on as you move on outdoors. It's a slipper and shoe all in one, and so comfortable you can't bear to take it off. California Cobblers made it in glove-soft full grain colorful Napa leather, sizes 3 1/2 to 10, narrow and medium widths. Beautiful new fall shades of Honey Cream, Black and Red Clover.

## DAVIDS' Shoe Section - Main Floor

So you'd like to be a MECHANICAL ENGINEER

If you like to work with both hands and mind, have mechanical aptitude, and enjoy helping "make the wheels of production go round," this is your field.

Business-managed free enterprises, such as the Washington Water Power Co., recognize and reward the men who help develop and maintain the finest, most modern machinery with which to serve the public in the best way at the lowest cost.

## THE WASHINGTON WATER POWER CO.

FOR QUALITY

IN MEAT SHOP AT

## Sanitary Meat Market

Elizabeth Arden

Call to Perfection

CLEANS... REFRESH... SMOOTH

"U. S. AIR FORCE" is more than a new name

Skin care is the basis of a lovely complexion. Build your program of loveliness around these three essential steps... cleansing, refreshing, smoothing.

CLEANS with Ardena Cleansing Cream night and morning, 1.00 to 6.00. Use Fluffy Cleansing Cream for quick cleansing between make-ups, 1.00 to 6.00. REFRESH with Ardena Skin Lotion, 85 to 15.00, or Special Astringent-to help firm and smooth, 2.25, 4.00, 10.00. SMOOTH with Ardena Velva Cream, 1.00 to 6.00, or Ardena Orange Skin Cream, 1.00 to 8.00. prices plus taxes

Carter's Drug Store

Never before in its history has your Air Force faced heavier responsibilities. First line of defense in a still unsettled world, the Air Force must continue to grow and be ready for instant action.

Today, only the best fitted prospects are being accepted by the Air Force. But young men who measure up will have unequalled opportunities.

The world's finest pilot training is open to single men, 20 to 28 1/2 years old, who have completed at least half the credits for a college degree, or are able to pass an equivalent examination. They can win their wings with the Aviation Cadets!

Veterans of the Armed Forces who are qualified in one of 300 skills and trades may re-enter the Service in advanced non-commissioned Air Force grades, depending on their previous training and experience.

And for officers and men alike, in today's growing Air Force, there is literally no limit to the possibilities of advancement in a great career.

On Air Force Day, September 18, get to know your Air Force better. Visit Air Force exhibits. Talk to Air Force men and you'll understand their enthusiasm—their alertness and competence—their pride in the comradeship and the fine traditions of the Service.

U. S. ARMY AND U. S. AIR FORCE RECRUITING SERVICE

# Regents' Approval Given To Faculty Appointments

By going to Australia and Norway for two of its new faculty members, the University of Idaho has spotlighted the extent to which recruiting for college teachers has gone international.

James V. Jordan, former chief chemist in Australia, comes to Idaho as assistant professor of agricultural chemistry. Sverre Ingvald Scheldrup from the American-Scandinavian foundation in Norway, will take over the duties of assistant professor in business administration and economics.

With more students calling for increased medical facilities at the student health center, the university announced the appointment of an associate university physician. He is Dr. Clyde H. Hemphill, former director of first-aid at the Hanford project.

**Special Lecturer Named**  
Special lecturer in education will be Supt. L. C. Robinson of the Moscow schools.

Opal H. Delancy will be the new associate professor of secretarial studies. Four assistant professors also included in the list of new appointments are: Lyle M. Markhart, business administration; Raymond A. Skrinde, civil engineering; Jean R. Williams, senior engineering; and Sarah L. Woodson, sociology.

New appointments in the research field include the following technicians: Russell G. Lindstrom, agricultural chemistry; Carl W. Nichols, plant pathology; Maurice V. Sorenson, agricultural economics; and Doris Ring Scott, technician for the student health service.

**Five Added to Research**  
Other new appointments include 12 instructors and five teaching and research assistants. They are: instructors: Harry C. Ames, civil engineering; Kathryn Beasley, languages; Norah Bennett, botany; Glenna Louise Cahill, zoology; Ruth Helen Crymes, English; Warren R. Freyer, English; Edward A. Hungerford, English; Fred J. Latham, business administration and economics; Thomas Riley electrical engineering; Walter J. Rissler, mathematics; August R. Vavrus, languages; and Charles K. Wasserman, mathematics.

Teaching assistants are: Keith J. Adams, business administration and economics; Thomas E. Coulton, zoology; Wallace A. Johnson, music; Charles E. Milner, geology; and Vincent A. Nally, assistant agricultural economics in the experiment station.

**Dr. DeBoer to Head Philosophy**  
Succeeding Prof. Robert Ormsby as chairman of philosophy will be Dr. Cecil DeBoer, author of the book "The It's and Ought's of Ethics."

Other appointments approved by the regents include John A. Larson, assistant professor of music; John T. Norgord, instructor in mechanical engineering; Harry Harrison Caldwell, instructor in geology and geography; and Ada Mae Rich, instructor in political science.

Named assistant professor of mathematics is Alfred E. Halteman. Assistant agriculture editor will be Bryan D. Killikelly; Norman William Siringier and Joan Rapaich, instructors in English; and Charles A. Webbert, reference librarian.

Two new home demonstration agents are Marjorie Stone and Gloria Taylor. In the school of Business Administration, Reuben H. Krolick will teach economics and Karl Thursby will be an assistant professor.

**Other Appointments**  
Other appointments include: Mrs. Nadalie Wells, women's P.E.; Miss Mary Fram, assistant professor in women's P.E.; Mr. William Pengelley, wild life management; Carl F. H. Wermine, journalism; Ward Alexander, education; Charles N. Coe, assistant professor

## New Vandal Boxing Coach



Shown examining new Idaho boxing gloves is Frank Young, who was appointed head boxing coach for the Vandals' 1948-1949 season. The appointment came from the Board of Regents' action this summer. Young started boxing at the age of 10 under the watchful eye of his father, who was one time middleweight pride of Northern Ireland, and has been at it ever since.

## Young Selected As Mentor For 1948-49 Vandal Boxers

Frank Young, versatile Irish-born P. E. mentor, and assistant boxing coach at the University of Idaho last year, has been named as new head boxing coach for the Vandals' 1948-1949 season. He replaces Ken Butler, who coached the Idaho fighters for two years while a Naval Commander with the NROTC unit at the University. Butler was recently assigned to fleet duty in the Pacific.

Young was born in Portaferry, Ireland, one of a family of nine. He is the son of William Young, one-time middleweight pride of northern Ireland and a leading contender for the championship of the British Isles. In 1924, the father brought his family to America and settled on a farm in Michigan, N. D., but he never did hang up his gloves.

**Learns Boxing**  
Instead, he erected a boxing ring in the barn and began teaching his sons—all seven of them—the manly art of self defense. The one sister of these boys acted as the cheering section.

Frank was just 10 when his father taught him how to box, and he has been around rings most of

the time since, participating in both college and semi-professional matches.

He fought for Jamestown college, North Dakota for four years, acting as coach his senior year. Receiving a B.S. degree in chemistry, with a minor in physical education, he turned to high school coaching.

**War Intervenes**  
The war intervened and Frank became an athletic specialist for the navy in 1944 and 1945. Then, in the fall of 1945 he decided to utilize his chemistry training, and taught this subject at Minot State Teachers College in North Dakota. But physical education, boxing in particular, had too strong a hold on him. He went to the University of Oregon and received a master's degree in physical education there in June, 1947.

Young joined the University of Idaho physical education staff last fall, and as assistant boxing coach, helped groom Herb Carlson to his second national inter-collegiate championship, and to the semi-finals of the Olympic trials.

Although it is too early to pre-

## Notice

All students who have made a room deposit and have not reported to the director of dormitories should do so at once. That office announced this morning, Monday midnight will be the final time at which students can check out of university dormitories and still get a refund.

Ident anything. Young hopes to have at least as good a squad as last year's team. Herb Carlson will be back gunning for his third National Inter-Collegiate boxing title. Several others of last year's varsity squad are back, but will be pushed hard for their positions by last year's crack freshman squad.

## Vets Must Check About Dependents

Student veterans whose dependency status changed during the summer vacation are reminded by the Veterans Administration to submit proof of additional dependency as soon as possible to the VA regional office in this state.

This is required, before veterans studying full time under the G.I. Bill in school or college may receive the increased subsistence pay now authorized for a dependent wife, children or parents. The proof must be in the form of certified copies of public records of marriage, birth, baptism, divorce, or other legally acceptable evidence of dependency.

"What's the date?"  
"Haven't you got a calendar?"  
"Yes, but it's an hour fast."

## INFIRMARY BUSINESS SLIGHT

Four persons were admitted to the infirmary this week, and one person was discharged.

Those admitted were Norma Whitsell, Lorraine Johnson, Joe Randle, and Don Voorhees. George Gust was discharged.

## Patronize Argonaut Advertisers

They Write . . . Waterman Pens — \$3.50 and up at

The Rowe Jewelry 113 E. 3rd Tel. 6336

FOR THAT PARTY you'll need

ICE CREAM

from the

Latah Creamery Co.

## DECORATE

Your Rooms with

FERNS, VINES



Philodendrons, Dish Gardens, Copper and Brass Wall

Brackets and many other attractive items from



SCOTT'S FLOWER & GIFT SHOP

Across from Moscow Hotel

# McGREGOR BACK TO CAMPUS

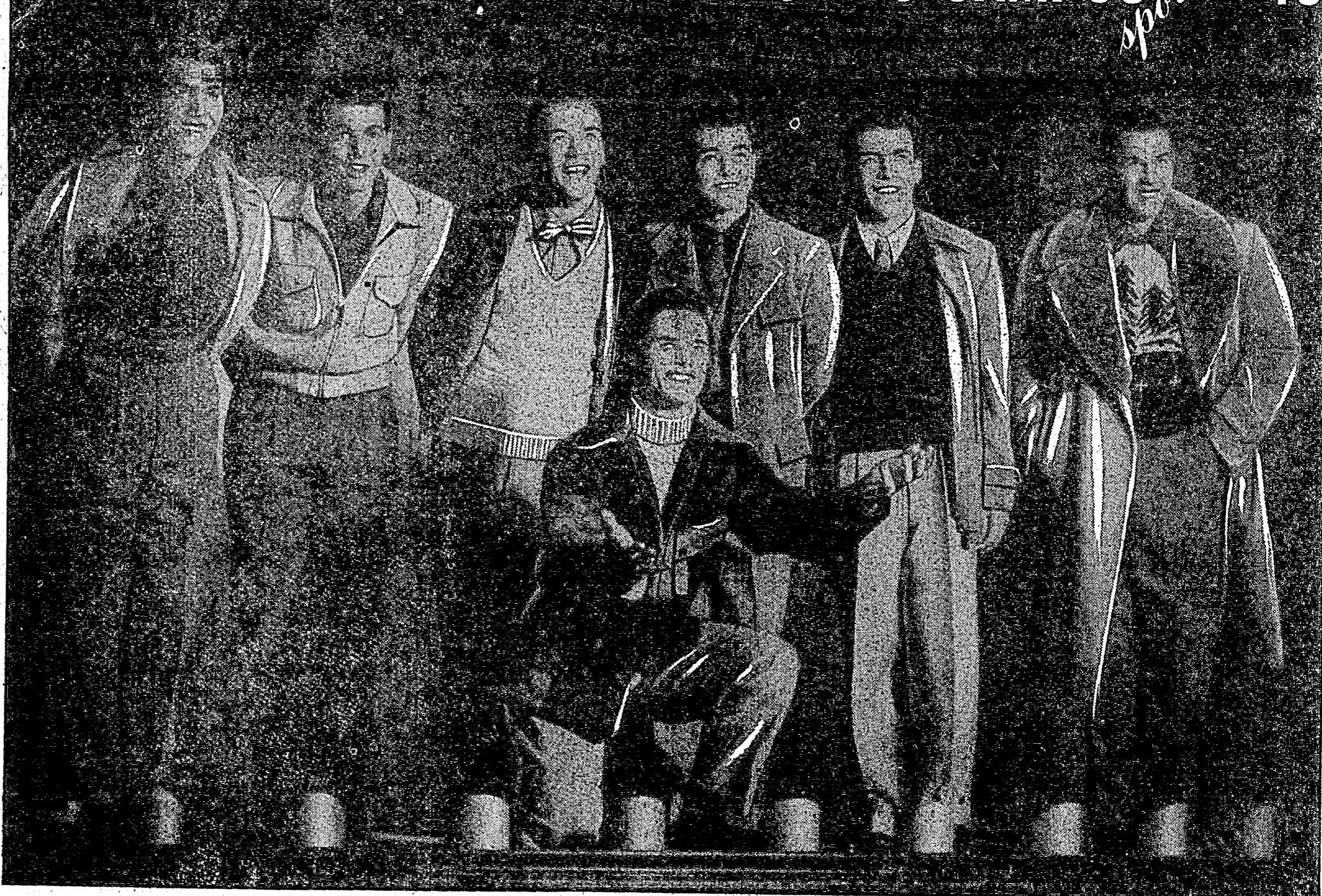

## IT'S A TREAT . . .

When you try one of Our Big Double-Dip ICE CREAM CONES

AT

ROGERS ICE CREAM SHOP

MANY DIFFERENT FLAVORS

## THE Varsity Look IS THE NEW BACK TO CAMPUS LOOK!

There's a new look on the campuses of the nation. It's a look of freedom, comfort and color. Davids' is showing all of these and many more, exclusively. All year around Davids' scout the nation for the newest and best in campus styles. They are especially proud of their showing for this Fall and Winter. You are most cordially invited to see these new things as soon as possible. It's Davids for dependable style, quality and prices. Nationally advertised merchandise at nationally advertised prices.

Men's Shop Main Floor

DAVIDS'

Men's Shoes Main Floor

## Fifty-two Students Earn Honor Grades Last Term

Fifty-two students earned straight "A" grades during the second semester of the last school year, Registrar D. D. DuSault announced today.

Seventeen of the 52 also made straight "A's" for the first semester, giving them the highest possible rating for the entire year. Straight "A's" went to 18 more students during the second semester, but they were not carrying sufficient credit hours to be included in the official "A" list.

### Carry Top Honors

Heaviest study load carried the second semester by an all "A" student was that of Walter Robert Shaw, Arlington, N. J., who had 21 hours in mining engineering. Second were William T. Hoffman, Jr., Coeur d'Alene, Edwin C. Rowbury, Shelley, and Dale Stallings, Lewisville, with 19 hours each.

Other second-semester straight "A" students included: Joseph Robinson Alley, Veradale, Wash.; Faye Louise Anderson, Geneva, Re Ferguson, Orval Howard Hansen, John Allen Lawrence, Idaho Falls; Edward Joseph Aschenbrenner, Ralph Robert Fothergill, Nampa; John Barinaga, Castleford; Mary Elizabeth Bonnett, Thomas Earl Shull, Edith Catherine Stough, Moscow; Harold August Brammer, Cameron; Betty Jean Brookbush, Sterling; Darilyn Edgewood Brown, Smelterville; Elmo Warren Davis, Sweetwater; Thomas Monroe Dunn, Rogby; Charles William Eimers, Eugene; Wimbler Myers, Grangeville; John Paul Evans, Jr., American Falls; Orville L. Frost, Eagle; Eleanor Arms Fry, Charles Edwin Horning, Wallace; John Hugh Hansberry, Archie Milton Larson, Jr., Arden Gregory Webb, Weiser; John Orson Grimmett.

Wedding plans will be announced at a later date.

**Burns-Novariske**  
Col. and Mrs. Murray E. Burns of Boise announced the engagement of their daughter Pepper, Gamma Phi Beta, to Mr. Lee Novariske of New Orleans. The wedding date has been set for November 27. The place will be Boise.

The husband who knows where his wife keeps her nickels has nothing on the fellow who knows where the maid's quarters are.

Better to love a short man, than never to love a tall.

## PACIFIC COAST CONFERENCE 1948 FOOTBALL SCHEDULE

DATE	IDAHO	O.S.C.	OREGON	WASHINGTON	WASH. STATE	CALIFORNIA	STANFORD	U.C.L.A.	UTAH	WASH. STATE	UTAH STATE
Sept. 18	O.S.C. at Corvallis	IDAHO at Corvallis	SANTA BARBARA at Eugene		Sept. 17-Nite U.C.L.A. at Los Angeles	SANTA CLARA at Berkeley	SAN JOSE STATE at Palo Alto	UTAH at Los Angeles	WASH. STATE at Pullman	WASH. STATE at Pullman	WASH. STATE at Pullman
Sept. 25	(Nite) UTAH UNIV. at Salt Lake	Sept. 24-Nite U.S.C. at Los Angeles	STANFORD at Palo Alto	MINNESOTA at Seattle		NAVY at Berkeley	OREGON at Palo Alto	PRINCE GEORGE'S at Los Angeles	NORTH WASHINGTON at Los Angeles	UTAH STATE at Boise	UTAH STATE at Boise
Oct. 2	U.C.L.A. at Los Angeles	WASHINGTON at Portland	MICHIGAN at Ann Arbor	O.S.C. at Portland	STANFORD at Pullman	ST. MARY'S at Berkeley	WASH. STATE at Pullman	OHIO STATE at Columbus	IDAHO at Los Angeles		
Oct. 9	OREGON at Moscow	PORTLAND U. at Corvallis	IDAHO at Moscow	U.C.L.A. at Seattle	MONTANA at Missoula	WISCONSIN at Berkeley	SANTA CLARA at Palo Alto	RICE INST. at Houston	WASHINGTON at Seattle	WASH. STATE at Missoula	WASH. STATE at Missoula
Oct. 16		CALIFORNIA at Berkeley	U.S.C. at Portland	WASH. STATE at Pullman	WASHINGTON at Pullman	O.S.C. at Berkeley	U.C.L.A. at Los Angeles	OREGON at Portland	STANFORD at Los Angeles	MONT. STATE at Boise	
Oct. 23	MONTANA at Moscow	U.C.L.A. at Los Angeles	WASH. STATE at Eugene	CALIFORNIA at Seattle	OREGON at Eugene	WASHINGTON at Seattle	U.S.C. at Palo Alto	STANFORD at Palo Alto	O.S.C. at Los Angeles	IDAHO at Moscow	
Oct. 30	WASH. STATE at Los Angeles	MICH. STATE at Corvallis	ST. MARY'S at Eugene	STANFORD at Palo Alto	IDAHO at Pullman	U.S.C. at Los Angeles	WASHINGTON at Palo Alto	CALIFORNIA at Los Angeles	NEBRASKA at Lincoln	BRIGHAM YOUNG at Provo	
Nov. 6	MONT. STATE at Boise	W.S.C. at Pullman	WASHINGTON at Seattle	OREGON at Seattle	O.S.C. at Pullman	U.C.L.A. at Berkeley	ARMY at New York		CALIFORNIA at Berkeley	COL. OF PAC. at Missoula	
Nov. 13	PORTLAND U. at Moscow	UTAH at Corvallis	Nov. 12-Nite U.C.L.A. at Los Angeles	U.S.C. at Los Angeles	CALIFORNIA at Berkeley	WASH. STATE at Berkeley	MONTANA at Palo Alto	WASHINGTON at Los Angeles	Nov. 12-Nite OREGON at Los Angeles	STANFORD at Palo Alto	
Nov. 20	WASHINGTON at Seattle	OREGON at Corvallis	O.S.C. at Corvallis	IDAHO at Seattle	MICH. STATE at East Lansing	STANFORD at Berkeley	CALIFORNIA at Berkeley	U.C.L.A. at Los Angeles	U.S.C. at Los Angeles	N. DAK. UNIV. at Missoula	
Nov. 27		NEBRASKA at Portland		NOTRE DAME at South Bend	PENN. STATE at Tacoma						
Dec. 4								NOTRE DAME at Los Angeles			

## Engagements Told By Idaho Students

Many campus romances have become engagements during the summer, as evidenced by announcements of the past several weeks.

**Smith-Thomas**  
Mr. and Mrs. E. H. Smith of Boise announced the engagement of their daughter Nancy Jane, Kappa Kappa Gamma, to Mr. Charles Thomas, member of Sigma Nu. The wedding date is indeterminate.

**Schulz-Acock**  
Mr. and Mrs. C. D. Schulz of Idaho Falls recently announced the engagement of their daughter Phyllis to Robert N. Acock, son of Mr. and Mrs. R. F. Acock of Rupert.

Miss Schulz is a member of Pi Beta Phi. Mr. Acock is a member of Phi Kappa Tau. Plans have been made for a late spring wedding.

**Sherman-Davidson**  
The engagement of Miss Marian Sherman, Kappa Kappa Gamma, to Mr. William Davidson, both of Moscow was announced by her parents, Mr. and Mrs. Ted Sherman.

**New Dealism**  
If you have two cows, you shoot one and milk the other—then pour the milk down the drain.

**Nazism**  
If you have two cows, the government shoots you and keeps the cows.

**Capitalism**  
If you have two cows, you sell one and buy a bull.

### Just Isms

**Socialism**  
If you have two cows, you give one to your neighbor.

**Communism**  
If you have two cows, you give them to the government and the government gives you some of the milk.

**Fascism**  
If you have two cows, you keep the cows and give the milk to the government and the government sells you some milk.

### Here's More About Three Buildings

These include the extension office building, the veterinary science laboratory, and the gym annex. As part of its program of assisting universities to accommodate veterans, the federal agency moved the buildings from Baxter hospital in Spokane, Buchanan.

The university's share in the cost of these buildings was approximately \$43,000 for site preparation, utilities, and special construction items not covered by the FWA contract. These three new buildings will greatly alleviate crowded conditions in Morrill hall and the Memorial gymnasium, said President J. E. Vela Village Improved

Major campus improvements include painting the North Main Street veterans village, a \$4,000 project; construction of two loading zones at the administration building, \$3,000; and alterations in the Memorial gymnasium in which quarters vacated by boxing will provide additional locker and

**Before that out-of-town game, drop in and let us check your car.**

**GOOD TO SEE YOU BACK TO COLLEGE**

For dependable service in printing menus, stationery, cards, programs, etc.

**VERN'S SERVICE STATION**

**Queen City Printing Co.**

Complete the new fall wardrobe with appropriate jewelry selected from our fine assortment.

**The Gem Shop**

203 South Main Phone 6615

● **RCA Radios**  
Table models and portables.

● **Electric Clocks**

● **Desk Lamps**

Come In Today . . .

**MOSCOW ELECTRICAL CO.**  
"THE HOME OF GOOD SERVICE" Phone 6615  
203 South Main

**SADDLED WITH CLEANING PROBLEMS?**

Be smart! Send your soiled clothes to us. We clean everything to your complete satisfaction.

**VALET PRESS SHOP**

## ★ GRIDIRON FAVORITES ★

### Enter Murphy's Free Contest!

Merchandise prizes each week for first, second, and third best selections! Duplicate prizes in case of tie! Below are listed the games for this week. Clip and mail or bring in this advertisement. No entry fee . . . nothing to buy!

**RULES**—Place an X in the square before the name of the team you select as the winner and place margin of victory in the right hand column. Complete the blank with your name, address and phone number and return the completed blanks to MURPHY'S MEN'S APPAREL by Friday noon—12 o'clock—to qualify for the current week's contest.

Listen to KRPL each Monday and Friday nights at 6:45 for the announcement of the weekly winners and next week's games.

<input type="checkbox"/> Idaho	vs.	<input type="checkbox"/> O. S. C.
<input type="checkbox"/> W. S. C.	vs.	<input type="checkbox"/> U. C. L. A.
<input type="checkbox"/> Oregon	vs.	<input type="checkbox"/> Santa Barbara
<input type="checkbox"/> U. S. C.	vs.	<input type="checkbox"/> Utah
<input type="checkbox"/> U. of Calif.	vs.	<input type="checkbox"/> Santa Clara
<input type="checkbox"/> U. of Montana	vs.	<input type="checkbox"/> East. Washington
<input type="checkbox"/> Stanford	vs.	<input type="checkbox"/> San Jose State
<input type="checkbox"/> Montana State	vs.	<input type="checkbox"/> Utah State
<input type="checkbox"/> Loyola	vs.	<input type="checkbox"/> St. Mary's
<input type="checkbox"/> Portland U.	vs.	<input type="checkbox"/> Willamette
<input type="checkbox"/> B. Y. U.	vs.	<input type="checkbox"/> San Diego State
<input type="checkbox"/> Colorado A&M	vs.	<input type="checkbox"/> Colo. College
<input type="checkbox"/> Kansas	vs.	<input type="checkbox"/> Texas Christian
<input type="checkbox"/> Texas Univ.	vs.	<input type="checkbox"/> L. S. U.
<input type="checkbox"/> Texas A&M	vs.	<input type="checkbox"/> Villanova
<input type="checkbox"/> Colorado Mines	vs.	<input type="checkbox"/> Denver
<input type="checkbox"/> Okla. A&M	vs.	<input type="checkbox"/> Wichita
<input type="checkbox"/> Arizona State	vs.	<input type="checkbox"/> New Mexico A&M
<input type="checkbox"/> Arkansas	vs.	<input type="checkbox"/> Abilene Christian
<input type="checkbox"/> Geo. Wash.	vs.	<input type="checkbox"/> Wake Forest

Additional free contest blanks are available at Murphy's. Enter the contest each week during the football season!

Your Name .....

Address .....

Phone .....

**MURPHY'S MEN'S APPAREL**  
MOSCOW, IDAHO

There's No Substitute for Quality

## Welcome Students

We would like to take this opportunity to announce that Bill's Radio Cab is now under new management. Now owned and operated by two university students. We have every intention to provide you with . . .

### Speedy, Dependable Service

In Our  
**New '48 Model Radio Cabs**

# BILL'S RADIO CAB

## Phone 2366

As seen in VOGUE, MADMOISELLE and SEVENTEEN

**Mini Modes Junior**

Double Feature . . . with you the star in this turnabout two-piece. The skirt is gingham on one side, rayon faille on the other. Actually two outfits in one! Okayed by the Minx Modes Junior Board of Review\*. Blue and cardinal, green and red. Junior sizes.

**THE PARISIAN**  
In Moscow

# California-Oregon Named Top Rose Bowl Aspirants Vandals Predicted To Finish Eighth

California and Oregon are the teams to beat this year on the Pacific Coast, according to the general consensus of opinion of the nation's top sportswriters. Those who favor California point to a very impressive 1947 season and to the large turnout for initial practice. The Bears are 98 strong, including 25 returning lettermen. On the other hand, Coach Jim Aiken of the Oregon Ducks has reason to be optimistic as he puts his 64-man squad, including 21 lettermen, through daily practice sessions. The Ducks also had a very good season last year and boast the second heaviest team in the conference. They will be trying for their first Rose Bowl bid in 28 years.

### Rice Predicts

Grantland Rice, dean of U.S. sportswriters, gives the nod to California in his pre-season predictions, with Oregon a close second. He picks U.S.C. third followed in order by U.C.L.A., Washington, Stanford, O.S.C., W.S.C., Idaho, and Montana. Rice does not rate the Pacific Coast conference very high comparing it with other conferences throughout the nation. According to Rice, "The ailing Pacific Coast won four out of eleven games with the Midwest and none of the four with the Southwest in '47. That was bad. But it was humiliating the way Notre Dame and Michigan drubbed conference champion and Rose Bowl defender U.S.C."

### Pic Picks

Paul Zimmerman agrees with the first two that California is headed for the Rose Bowl, but lists U.S.C. in the number two spot. Oregon follows in third place trailed by U.C.L.A., O.S.C., Stanford, Washington, Washington State, Idaho and Montana in that order. Zimmerman and the rest of the sports staff for Pic Magazine predict that Idaho will come out on top in her games with Portland, Montana, and Montana State but will be the underdog in all other contests except the Utah tilt which they will call a toss up.

The majority of the sportswriters agree that California and Oregon are favored for the first two spots and that Idaho and Montana will occupy the last two places. A few, however, pick Idaho to finish ahead of W.S.C.

## TIME OUT

By Allan Derr

By Allen Derr

The pigskin season opens in earnest for Northwest fans this weekend with all the Pacific Coast conference teams slated for their first games of the year. And as the football season opens, so do the sports writers begin making predictions, so here are a few concerning this weekend's encounters:

### Washington State vs. UCLA

Both teams have about the same number of returning lettermen, the Bruins with 22 and the Cougars with 23. Last year, WSC won three and lost seven while UCLA won five and lost four. The Cougars met UCLA last in 1941, and came out on the short end, 7-6. The Bruins should win this one by a touchdown.

### California vs. Santa Clara

Santa Clara, top of the independent Pacific Coast teams, has a squad that has played together for three years, but they might be stepping a little out of their class. Lynn Waldorf's crew, paced by Jackie Jensen, by two touchdowns.

### Oregon vs. Santa Barbara

Oregon's passing combination of Norm Van Brocklin to Dan Garza and a deep, rugged line has everybody optimistic at Eugene. Santa Barbara is a non-conference school with not much of a football reputation. Oregon easily.

### Montana vs. EWCE

Both teams are fairly even in material and weight, but Montana's more experienced squad should come out on top by 6 or 7 points.

### Stanford vs. San Jose State

Still stinging from last year's record of 9 defeats, the Redjacks will have too much for San Jose. Marchie Schwartz, Stanford's mentor, has great hopes for his team this year, and they should get off to a better start than in '47.

### Southern California vs. Utah

Utah will be after revenge on the coast conference after last year's lone defeat at the hands of "lowly" Idaho. In last year's games, Southern Cal won seven, lost two, and tied one while winning a bid to the Rose Bowl. Utah won eight, lost one, and tied one to top the Rocky Mountain league. Frankie Nelson would help the Utes chances if he were back this year, but he isn't, and USC gets the nod by an easy margin.

### Idaho vs. Oregon State

Idaho beat the Beavers last in 1938 by a score of 13-0. In 1939, OSC came back to top the Vandals, 7-6, and then held them scoreless until last season when Dixie Howell's crew picked up a touchdown while dropping a 33-6 decision. The Idahoans are deeper and stronger in nearly all positions this year, but injuries to a half-dozen key veterans, casts a bit of gloom over their chances for an upset in the opener.

## Valuable Additions To Varsity Squad New Boxing Room Erected For Vandal Ring Warriors

By ORVAL HANSON



The eleven Vandal grid men pictured above are figured to play a prominent part in the forthcoming season's games. Several of them were standouts on last year's crack freshman squad. Kneeling, left to right, are George Smith, right end; Bill Fray, right tackle; Wilbur Ruleman, right guard; Jim Talent, center; Roy Colquh, left guard; Serge Coval, left tackle, and Bill Mullins, left end. Standing are Glen Christian, right half; Jim Chadband, fullback; Max Graves, left half; and Ted Diehl, quarterback.

## Vandal . . . . . Portraits

Ed McFaul, two year letterman end, and captain of the University of Idaho's football team this year, was born in Lone, Washington, in 1924. He grew up in Lone and went to grade and high school there. He was very active in high school, lettering in football all four years, basketball three years, and track one year.



McFaul was called to the navy soon after he finished high school and was sent to the University of Washington under the navy V-12 program. That was in the spring of 1943, the year the Huskies went to the Rose Bowl. He played end for the University of Washington squad for that whole season only to catch the flu just before the team left for Pasadena. Ed will not get another chance to play college football in the Rose Bowl (unless Idaho goes there this year). This is his last year of eligibility.

### Served In Pacific

After graduating from V-12, McFaul was commissioned as an ensign and served aboard an L.S.T. in the Pacific until his discharge in July 1946. He entered the University of Idaho that fall.

Ed is six-foot-two, weighs 190 pounds, and is a great defensive player and fine pass catcher. One of the most popular members of the squad, McFaul is among the main pillars of hope for the Vandal's 1948 football season.

## Here's More About Injury Ridden

183, or John Brogan, 173, left half; Woodie DeLorne, 198, or Jim Hatch, 194, right half; Ed McFaul, 193, or George Smith, 171, right end; Carl Killsgaard, 215, right tackle; Tom Ambrose, 178, center; Ken McCormack, 192, left guard; Will Overgaard, 213, left tackle; and George Ballew, 182, left end.

### Three In A Row

The Idaho eleven will return home after the Oregon State contest to begin work for the following week's encounter against Utah at Salt Lake City. The Vandals play UCLA at Los Angeles on October 2, returning home the following weekend for the Homecoming game against the Oregon Ducks.

Although the Vandals are deeper and stronger in most positions, many of the reserves are without valuable experience and it is this fact, plus the injury bugaboo, that makes the Beavers strong favorites in tomorrow's contest.

Hot water bottles aren't the only ones that keep you warm.

When Coach Frank Young's boxing hopefuls turn out for initial workouts in a few weeks, they will be training under vastly improved conditions. A new building has been erected west of the greenhouses, the northern half of which will be occupied by the Vandal mittmen.

The new building will have many distinct advantages over the old boxing room formerly located in Memorial Gymnasium. Among these is the floor, especially designed and constructed to provide leg flexibility needed in boxing, a definite improvement over the solid concrete floor in the old boxing room.

Prospective Vandal boxers will spar in a sixteen foot ring equipped with a new ring mat. Bleachers will surround the ring to accommodate spectators who wish to witness workouts.

### Lighting Improved

Lined against the walls will be six speed bags and three heavy bags. They are located in a separate area, and have been spaced far enough apart to permit the use of all bags without interference. Improved lighting is another outstanding feature of the new quarters. One large light will be placed over the ring, and the rest of the lights will be located to provide an abundance of light without glare. Another feature which the old boxing room lacked is a good ventilation system.

The store room, located at one end of the building, will house all of the boxing equipment. An automatic clock, designed by Coach Young, will ring a bell located near the ring to signal the beginning and end of each exercise period. During the early part of their training boxers will work three minutes and rest one.

### Open to Novices

Good news for students and faculty members alike who like

member between the hours of 1 and 2:30 p.m. every day. It is possible that those hours may be extended later on. During those hours, a boxing manager will be on hand to check out equipment, according to Coach Young.

The area in the gymnasium formerly occupied by the boxing team equipment will be available for use by any student or faculty dressing room and locker space.

### NOTICE

Frank Young, boxing coach, has announced that he has films of the National Inter-Collegiate boxing matches held at Madison, Wisconsin, last spring and will show them the first part of next week. Any one interested is invited. Watch Tuesday's Argonaut for the time and place.

We Want to Extend a Cordial

# WELCOME

to all new and returning students and invite you to make this store your downtown meeting place.

Feel free to drop in at any time and inspect the following featured lines of men's apparel.

- |               |                   |                     |
|---------------|-------------------|---------------------|
| <b>Suits:</b> | <b>Shirts:</b>    | <b>Sportswear:</b>  |
| Kuppenheimer  | Van Heusen        | Jantzen             |
| Timely        |                   | Hollywood Rogue     |
| Hyde Park     | <b>Hats:</b>      | McGregor            |
|               | Lee               | Bantamack           |
| <b>Coats:</b> | Borsalino         | <b>Accessories:</b> |
| Mount Rock    | <b>Socks:</b>     | Hickok              |
| Kuppenheimer  | Holeproof         | <b>Neckwear:</b>    |
|               | Esquire           | McCurrah            |
| <b>Shoes:</b> | <b>Underwear:</b> | Wembley             |
| Nunn-Bush     | Reis              |                     |
| Edgerton      |                   |                     |



**MEN'S APPAREL**  
MOSCOW, IDAHO

*There's No Substitute for Quality*

# CHESTERFIELD'S ABC GIRL



Chosen tops from over 150 Colleges by a Jury of Famous Beauty Experts  
**JOHN ROBERT POWERS**  
**ED SULLIVAN · TINA LESER**  
in Sammy Kaye's  
American Co-ed Contest



Pattie Cotter ABC GIRL of Louisiana State says —  
"I smoke Chesterfields because they are a better-tasting cigarette and, as so many of my friends say, they're MILDER."

MORE COLLEGE STUDENTS SMOKE CHESTERFIELDS than any other Cigarette . . . BY LATEST NATIONAL SURVEY

# Always Buy CHESTERFIELD

MAKE YOURS THE MILDER CIGARETTE . . . They Satisfy

## Sports Listed

The following schedule lists the days for the various WAA activities. For further information see Natalie Wells, Mary Fram, or Pete Grant at the Women's Gym.

- MONDAY**  
Individual:  
Tennis-Instruction\*  
Archery-Student Mgr.\*  
Team:  
Field Hockey-Instruction- Wells
- TUESDAY**  
Individual:  
Tennis-Non-Supervised\*  
Team:  
Field Hockey-Instruction- Wells
- WEDNESDAY**  
Individual:  
Tennis-Student Mgr.\*  
Archery-Instruction-Fram\*  
Team:  
Field Hockey-Instruction- Wells
- THURSDAY**  
Individual:  
Tennis-Student Mgr.\*  
Team:  
Field Hockey-Instruction- Wells
- FRIDAY**  
Individual:  
Archery-Instruction\*  
Team:  
Field Hockey-Instruction- Wells
- SATURDAY**  
Individual:  
Archery-Gold Tourney-Nov.\*  
Co-recreational.

## INTRAMURAL

"We are preparing for another big year in Intramural Athletics" commented director Leon G. Green when he announced the first managers meeting of the year to be held in Memorial gymnasium Tuesday, September 21, at 4:15 p. m. in Room 107.

Consideration of added activities and contests and the award system will be discussed so it is important that each living group select their managers and have them attend this first meeting.

**THE VANDAL ROOM**  
AT  
**Spruce Tavern**  
215 N. MAIN  
is  
**A Friendly Place to Gather**

## NOBBY

School lasts till Spring so get in the swing and make your hobby the NOBBY

I  
N  
N