

# Argonaut

Tuesday, November 14, 1978  
 Moscow, Idaho 83843  
 Vol. 83, No. 23

## Candidates '78 ASUI GENERAL ELECTION

November 15, 1978

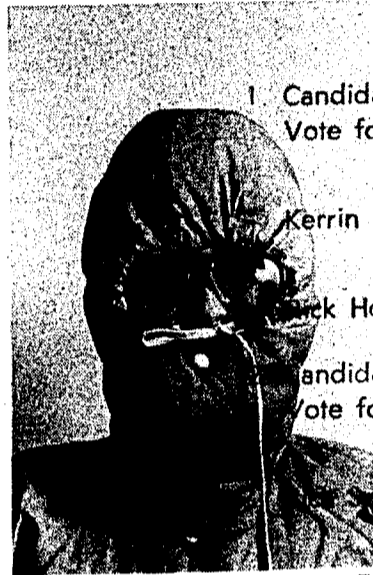

**Myrtle Greenwich**

1. Candidates for President  
 Vote for one (1):

Kerrin McMahan

Rick Howard

2. Candidates for Vice President of the Associated Students  
 Vote for one (1):

Rick Sparks

Scott Fehrenbacher



**Rick Howard**



**Kerrin McMahan**



**Scott Fehrenbacher**

3. Candidates for Senate of the Associated Students University of Idaho.  
 Vote for up to six (6):



**Rick Sparks**

Rick Haynes

Stan Holloway

Bryan Hopla

Brett Morris

Hugh Shaber

Hugh Shaber

Steven Bomkamp



**Tom Crossan**

Suzanne Groff

Write In

Write

Write

Write

Write In

**Suzanne Groff**



**Stan Holloway**



**Bryan Hopla**

Tom Crossan

Proposed amendments

standing Article

Any appointed

and after prop

of the Senate

Optional:

Presently live in a

Creek House

Off-campus

Resident Hall

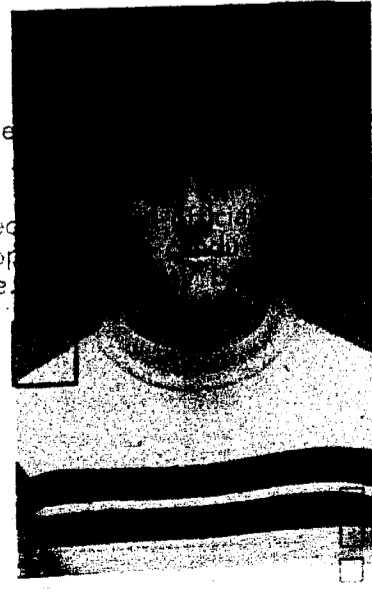

**Brett Morris**

Write In

Associated Students University of Idaho. Vote YES or NO.

impeached for misfeasance, or nonfeasance

the Senate remove him from office by a two-third (2/3)

before the Senate by a majority of the members of the ASUI.

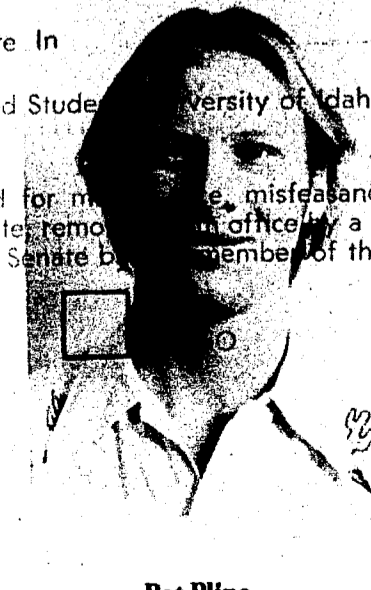

**Pat Pline**

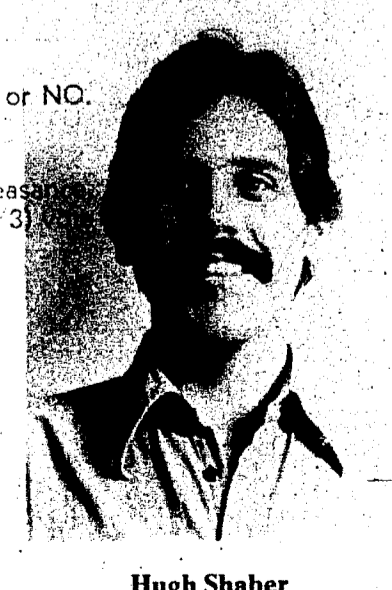

**Hugh Shaber**

# Drop quality or hike fees: 1 percent casts pall on higher ed

by John Hecht

JEROME—There appears to be only two alternatives left to alleviate the financial crisis which the One Percent Initiative has precipitated for higher education, gloomy voices among the Board of Regents predicted Friday. The consensus was either the quality of programs will be reduced or students will have to put increased fees into the system.

"The legality of tuition must

be settled once and for all," said Regent A.L. "Butch" Alford Jr. of Lewiston. "We must see through a lawsuit a final answer." However, he warned if there is tuition for postsecondary education, it will put "education out of reach."

"The issue has been avoided," said Regent John Swartley of Boise. "There is the constitutional point of free schools. Perhaps we should go to court and find out. This has been avoided because of its

many ramifications, including the status of this board."

Tuition might be either a "mandatory fee" to attend school or money which goes directly to "education." Tuition is unconstitutional at the University of Idaho and illegal at Boise State, Idaho State, and Lewis-Clark State.

Outgoing Superintendent of Public Instruction Roy Truby said there will be greater pressure on the state board in the next decade to raise tuition. "The mood of the tax-

payers is for the users (students) to pay," he said.

The current co-chairman of the legislature Joint Finance/Appropriations Committee, Sen. Richard High, R-Twin Falls, told the *Argonaut* if additional income was raised through fees, it would probably not make a difference.

High, who is a frontrunner for the powerful position of Senate Majority Leader, felt the legislature would probably take in account any extra money when deciding appropriations.

In essence, there would be no gain in total money available for education, he predicted.

The executive director of the board, Milt Small, agreed the "fiscal picture looms large." He felt there probably be a diminishing amount of financial aid from national programs.

At no time did any of the regents support the concept of increasing fees to fund education, but indicated there was a serious need to examine the possibility.

This was underlined when a member of the board's staff in-

formally asked the *Argonaut* reporter what student reactions would be if fees were to be raised \$200 per semester, or perhaps \$100 at each institution. Such an increase would have the majority of the money go directly to education, and not to services. The increase would be levied at all four state institutions, and would raise an estimated \$6 million, if the \$200 figure was used.

Another board staffer said not all members were in agreement about the desirability of a court challenge for the registration fee.

Almost four years ago, a U of I student organization, the Committee for Student Rights, challenged the registration fee via university channels. The Administrative Hearing Board, in a split vote, ruled several aspects of the fee were tuition. The university president overturned the ruling, and his decision was confirmed by the board. The CSR did not take the issue into court.

Currently, only one member of the CSR is enrolled at the university.

# FREE

College isn't free. Inefficiency in spending shouldn't create an increase of your ASUI fee next semester...

## fehrenbacher

asui vice president

We endorse Fehrenbacher for asui vice president:

Steve Gano  
Jack Sands  
Mike Fry  
Marie Schumacher  
Laurie Crea  
Jeri Holes

Farm House  
Graham Hall  
Off-campus  
Forney Hall  
Delta Delta Delta  
Campbell Hall

Tom Busmann  
Kristen Moulton  
Susan Argyle  
Paula Pierce  
Wayne Rush  
Gary Quigley

Lambda Chi Alpha  
Off-campus  
Carter Hall  
Kappa Kappa Gamma  
Off-campus  
Off-campus



All Your Camera  
And Photo Needs  
Are Here...

- Complete line of photographic supplies
- Color & black & white film developing, printing & engraving

One Day Processing  
Extachrome Film  
Discount On  
Darkroom Supplies

Get Your Kodak  
Film Here

Kodak cameras &  
supplies

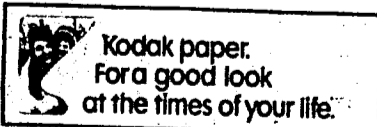

Ted Cowin  
Photography

521 S. Jackson  
882-4823

## Knifeman abducts woman

A University of Idaho woman reported she was abducted and held for more than five hours, at knifepoint, by an unidentified man Monday evening, Nov. 6.

The woman reported she was walking east on Sixth Street past the Power Plant at 4:50 p.m., when the man forced her to accompany him on foot to the swimming pool area of Ghormley Park, where

he threatened and assaulted her with the knife.

At approximately 10:30 p.m. a car coming into the swimming pool parking lot distracted the man long enough for the woman to escape and run to Theophilus Tower for help, the woman told police. She was later treated for cuts and released from the Student Health Center. Further details of the incident are not being released at this time.

The suspect has been described as a Caucasian male, about 25 years old, five feet nine inches tall, 145 pounds, slender build, no facial hair, with dark brown or black hair parted on the side.

The Campus Subdivision of Moscow Police are urging anyone who saw the suspect or the incident to please contact them.

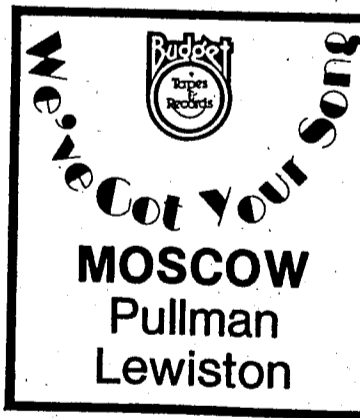

ELECT  
**TOM  
CROSSAN**  
TO THE  
ASUI SENATE

# Students to choose nine ASUI winners tomorrow

by Marty Trilhaase

Students will go to the polls Wednesday to choose a new ASUI president, vice president and seven senators.

In the wake of last week's passage of Initiative One, fees and proposed fee increases may dominate the student elections.

The candidates' break down as follows:

**President**  
Rick Howard, currently an ASUI senator, favors proposed fee increases to fund women's intercollegiate athletics and intramural sports. But other increases are unnecessary and need more research, Howard said.

Kerrin McMahan, also an incumbent ASUI senator, supports increases for women's

intercollegiate athletics and intramural sports. Because of inflated costs, an increase for ASUI is needed, McMahan said.

Myrtle Greenwich can best be described as a protest candidate. Greenwich, guest columnist for the *Argonaut*, favors abolishing the ASUI senate and the U of I administration.

**Vice President**  
Scott Fehrenbacher said an ASUI fee increase is not justified. Of the other fee increase proposals, Fehrenbacher supports only the \$5 option for women's intercollegiate athletics. He is a junior, majoring in economics and political science.

Rick Sparks supports fee increases for women's intercollegiate athletics and in-

tramural sports. Sparks opposes a fee increase for the ASUI.

**Senate candidates**  
Pat Pline said he can support fee increases if a need is shown. Pline is a sophomore, majoring in English and economics.

Suzanne Groff, appointed to a vacated senate seat, is now seeking a term in her own right. Groff said she would seek student opinions before supporting any fee increase.

Brett Morris, a freshman business major, said the ASUI should not ask for a fee increase in light of the recent passage of the one percent initiative. He added he would support fee increase proposals if they had substantial student backing.

Tom Crossan, appointed to

a vacated senate seat this fall, is now seeking a full term at the post. Crossan supports increases to fund women's intercollegiate athletics, intramural sports, and the health center.

Hugh Shaber, currently of the Communications Board, opposes an ASUI fee increase. U of I should complete phase one of the Kibbie Dome East End Facility, but students should not foot the bill, Shaber said.

Stan Holloway, a junior majoring in political science, believes it is time to ask for an ASUI fee increase because of increasing costs. Holloway also supports fee increases for intramural sports and the student health center.

Bryan Hopla, a sophomore business major, supports fee increases for women's intercollegiate athletics, intramural sports, and the student health center. But more student input is needed before a decision can be made, Hopla added.

Steve Bonkamp and Rick Haynes are also seeking senate seats.

Twelve polling places for tomorrow's ASUI elections will be open from 8:45 a.m. until 5:15 p.m.

Polling places include the SUB, administration building, life sciences building, education building, library, physical science building, ag science building, forestry building, Theophilus Tower, Wallace complex, law building and Janssen Engineering Building.



## Boise liaison proposal on senate agenda

by Kathy Barnard

The ASUI Senate will consider sending an ASUI liaison to Boise and establishing representative districts on campus at its meeting Wednesday at 7 p.m. in the SUB Chief's Room.

Senate Bill No. 61, which was sent to the Rules and Regulations Committee in October, provides for an ASUI legislative liaison to serve in Boise during the next legislative session. If approved, the liaison would be paid \$800 per session. "Gathering information at the statehouse that would be of concern to the ASUI" and "being available for direct and frequent contact with the ASUI from Boise" are the two

functions of the liaison described in the bill.

Senate Bill No. 175 will also come out of Rules and Regulations, according to committee chairwoman Linda DeMeyer. It provides for 13 different legislative districts on campus and the assignment of those districts. It also requires senators to visit each living group in their district no less than once per month.

"For the first time in the history of the ASUI, senators will have to visit their living groups," said Senator Jim Wright, the bill's author.

In other business, the senate will consider separate resolutions supporting and opposing the Varsity Center Complex.

The resolution supporting

the complex cites the overcrowding of the Memorial Gym, the administration's promise that no new fees will be required for the complex. It also says, "the student body also fully expects to be able to use the proposed facility for general recreation use and to have a voice in use policy formulation for the facility."

The bill opposing the complex cites passage of initiative one and the need for office space, which the complex plan does not include.

Senator Linda DeMeyer co-author of both resolutions, said input from living groups was more influential in drafting the resolutions than the input from last week's open forum.

✕✕✕✕✕✕✕✕✕✕✕

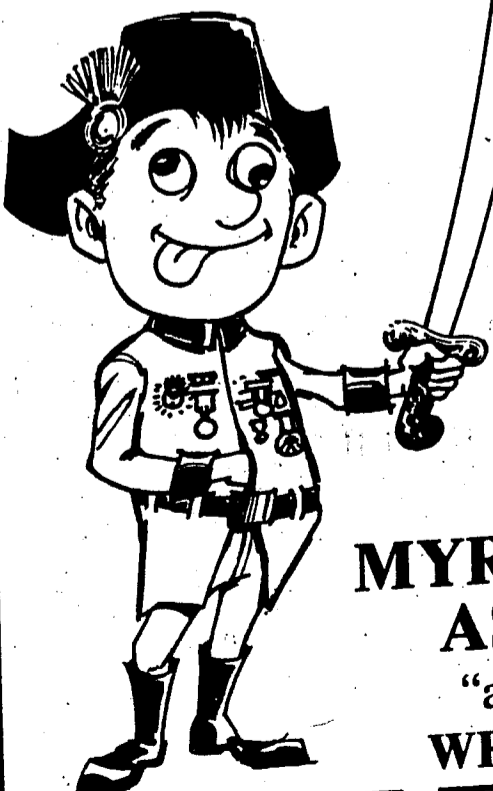

**IN THE GRAND TRADITION OF FORMER ASUI PRESIDENTS**

Genghis Kahn...  
Ivan the Terrible...  
Attila the Hun...  
Wicked Witch of the West...

and now

**MYRTLE GREENWICH**  
**ASUI PRESIDENT**  
"a dictator for our time"  
**WRITE-IN CANDIDATE**

✕✕✕✕✕✕✕✕✕✕

## SKI PACKAGES



**ROSSIGNOL CHALLENGER SKIS & SALOMON 222 BINDINGS**

REG. \$181.95 ..... SPECIAL \$139<sup>95</sup>

**HEXCEL INVITATION SKIS & SALOMON 222 BINDINGS**

REG. \$229.95 ..... SPECIAL \$169<sup>95</sup>

Plus ... Ski Clothing and Ski Fashions by Ski Levi, Skyr, Beconta, Woolrich & North Face.

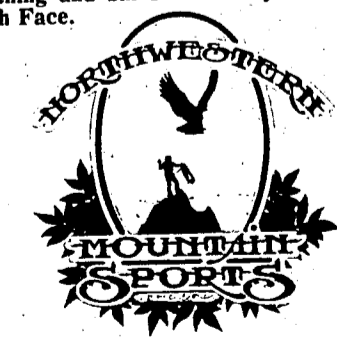

Moscow  
410 West 3rd  
882-0133

Pullman  
N 115 Grand  
(509) 567-3981

**NORTHWESTERN MOUNTAIN SPORTS**  
10 AM to 5:30 PM, Monday-Saturday

## Opinion

## Candidate commentary

Since the general election is over, it is time to consider ASUI elections. Tomorrow is election day, and students have a chance to vote for president, vice president and six senators.

Most candidates support portions of the administration's proposed \$29 fee increase, notably for women's intercollegiate athletics and intramurals. The senate has already endorsed these fees.

Opinion about the other fees is divided, with some candidates favoring the student health services fee. The present senate rejected the health services fee, by a 6-5 vote. The vote apparently reflects student opinion about the fee proposal—too close to call.

Most candidates also said they favored academic programs over athletics as regards funding and the one percent initiative.

On specifics, the presidential candidates agree on most issues. The main difference is on an ASUI fee increase. Kerrin McMahan favors one; Rick Howard does not. Howard did say a fee increase may be necessary next year, however. Although we are reluctant to wish fees onto students, at least McMahan had the courage to state her opinion, without hedging about "maybe next year."

The vice presidential candidates also have similar opinions about the major issues. Both Scott Fehrenbacher and Rick Sparks have a background in finance. Both are on the ASUI Senate Finance Committee, Sparks as vice chairman and Fehrenbacher as a member.

Fehrenbacher has had additional experience, as he worked with Sen. Richard High and Rep. Larry Jackson of the legislative finance committee last session. Fehrenbacher also proposed zero-based budgeting as a means of determining whether a fee increase is necessary.

A vice president with good credentials in finance would be an asset to the ASUI since he could provide the president with constructive budgeting advice.

Senatorial candidates, after a while, begin to sound alike. Differences are mostly a matter of degree rather than substance. Suzanne Groff, Tom Crossan and Hugh Shaber favor going ahead with phase one of the East End Facility. Brett Morris is the only candidate who opposes the East End Facility; Pat Pline said students should be polled before the administration proceeds with the facility.

Shaber and Morris oppose an ASUI fee increase, while Stan Holloway favors it. Groff wants thorough research before supporting a fee increase; Pline favors a fee increase only if necessary, and Bryan Hopla would favor an increase only if students supported it.

So, this is how the candidates think about some of the issues.

Before voting, consider which, if any, candidates you agree with and think will represent your interests.

Poling places will be open from 8:45 a.m. until 5:15 p.m. You will need a valid student ID with a red background in order to vote.

Remember that you do not, for instance, have to vote for six senatorial candidates. Or, you do not have to vote for presidential or vice presidential candidates. If only some candidates please you, vote for them. You have the right to vote selectively.

L. Triemstra

betsy brown

varsity center

I didn't want to write this column. There seemed to be very little student support for the proposed expansion of the Kibbie Dome. Besides, I have already expressed my opposition to the varsity center.

But to my alarm, I have noticed that almost all of the candidates for ASUI offices are supporting the expansion of the dome. Several senators I've talked to also seemed to favor building the varsity center.

Apparently, many senators and candidates have been convinced by the administration's arguments in favor of building the varsity center. Phase I, we are told, can be built without any increase in student fees. Over half of the \$2.2 million cost of Phase I would be financed by outside contributions. And Phase I would provide needed storage space and help to alleviate crowding in Memorial Gym. The locker rooms would offer increased convenience to intercollegiate athletes of both sexes, and some of them would be open for student recreational use. In addition, the varsity center would help improve our all important "athletic facilities image," and aid athletic recruiting efforts.

Let's review these arguments in the light of the history of the Kibbie Dome.

On April 9, 1973, the *Argonaut* reported that the Board of Regents had approved the U of I administration's plans to add a roof and end walls to the football stadium. "The total project," the story said, "...has an estimated cost of \$3.7 million, to be financed without use of tax money or an increase in fees." A big selling point for the stadium roof was that it would not just benefit the football team, but would provide a "multi-use facility" for all the students to use.

Unfortunately, the project cost more than anticipated, and the administration was forced to seek a student fee increase of \$5 per semester to finance the roof. In November of 1974, the ASUI Senate unanimously passed a resolution favoring the fee increase in return for an agreement that a student board would cover the dome.

In the commemorative

booklet issued by the athletic department for the dome dedication ceremonies, then head football coach Troxel was quoted as saying, "With the completion of the dome, we are turning a corner, and around that corner is a winning athletic program. The new facility will mean a great deal in our recruiting program."

So we can see that the arguments for putting a roof on the stadium were quite similar to the arguments now being used for building the varsity center. The arguments are fallacious now, as they were four and five years ago.

It is naive to believe that Phase I of the varsity center can be completed without a student fee increase. After all, the original promise to finance the stadium roof without a fee increase was not kept. And it seems unrealistic for the administration to count on raising \$1.2 million in outside contributions for the varsity center. Of the almost \$8 million spent on the original stadium and roof, only \$400,000 came from outside contributions. The administration is unlikely to be able to raise three times that amount in outside contributions for the less glamorous locker room project.

Besides, the administration has admitted that operating expenses for the varsity center would be financed by the proposed \$10 facilities fee increase. And once the facilities fee is approved, what is to prevent the administration from diverting some of the money raised by the fee to finance the varsity center, should outside contributions not amount to \$1.2 million?

The argument that the varsity center will improve our recruiting efforts for athletics (and by implication our football team's record) is also suspect. Coach Troxel made the same claims for the stadium roof, and Coach Troxel was deposed last year because of his inability to produce a winning football team. What magic can the varsity center produce that the stadium roof didn't have?

Locker space for student recreational users of the dome would be nice, and storage space for equipment may be

needed. Less elaborate locker room facilities, costing about \$200,000, were considered at one time. This might be considered as an alternative. But the \$2.2 million price tag for Phase I of the varsity center is too high. This is especially true since the passage of the one percent initiative may signal a substantial student fee increase to offset the loss of state revenue the university will probably suffer.

While doing the research for this column, I was waylaid in the senate offices by a gentleman named Glen Miles. Mr. Miles suggested I should inform my readers that the U of I's efforts to raise funds for the varsity center could hinder its efforts to convince the legislature to provide funds for more vital purposes. If the university presses for expansion of the Kibbie Dome, even after passage of the one percent initiative, the legislature may conclude that we consider our educational needs less than pressing. Consequently, they may become less generous with appropriations. This is also a point to be considered.

In short, while in some ways the varsity center is a worthwhile project, it would cost more than it would be worth. And we should not be spending money on bread and circuses in the face of the financial disaster the one percent initiative may bring.

The administration claims that the only thing they want to do right now is to start a contribution drive to raise money for Phase I. But if the project is a bad idea, and I believe it is, then we should not even take the first step to implement it.

The senate votes tomorrow night on whether to approve the administration's plan for a varsity center fund drive. Without overwhelming student opposition to the varsity center, the senate is likely to vote in favor of the administration's proposal. Whatever you may think of the senate's effectiveness, keep in mind that President Gibb has promised to follow the senate's advice on this issue. If you want to see this wasteful project stopped, go to the senate meeting tomorrow night at 7 p.m. and let them know how you feel.

# Argonaut

EDITOR  
Linda Triemstra  
MANAGING EDITOR  
Sandi Stacki

NEWS EDITOR  
Marty Trillhaase  
ASSISTANT NEWS EDITOR  
Kathy Barnard

## ENTERTAINMENT EDITOR

Lynne Albers  
SPORTS EDITOR  
Scott Tudehope  
COPY EDITORS  
Jim Borden  
Eddie Sue Judy  
STAFF WRITERS  
Betsy Brown  
John Hecht

Cary Hegreberg  
N.K. Hoffman  
Brett Morris  
Susanne Neville-Smith  
Liz Olds  
Martin Renzhofer  
Janet St. John  
Diane Sexton  
Dan Tarter  
Alexandra Zemanek

## COLUMNISTS

Jim Borden  
Betsy Brown  
John Hecht  
ADVERTISING MANAGER  
Gloria J. Stonecipher  
ADVERTISING ASSISTANT  
Jan Nossaman  
ADVERTISING SALES  
Jim Borden

Kathy Crawford  
Kelly Crocker  
Bill Davis  
Dave Dokken  
Everett Grodin  
Larry Kincaid  
Gayle Phillips  
Rick Steiner  
Mary Storey  
Sandi Stacki

## PRODUCTION BUREAU

John Pool, Director  
Ann Fichtner  
Joan Matushek  
Liz Glarborg  
Debbie Westbrook  
Molly MacGregor  
Hugh Lentz  
Jim Johnson

## PHOTO BUREAU

Rick Steiner, Director  
Steve Davis  
Clarke Fletcher  
Mark Johann  
Jim Johnson  
Hugh Lentz

# Letters

## Apathy blasted

Editor,

I would like to express my thanks to the following ASUI office candidates who came to Thursday's off campus seminar at Johnnie's Cafe.

Kerrin McMahan—presidential candidate

Scott Fehrenbacher—vice presidential candidate

Senatorial candidates Hugh Shaber, Suzanne Groff, Pat Pline, Rick Haynes, and Stan Holloway.

Senator Tom Crossan also deserves a special thanks. Although Crossan is in the middle of his re-election campaign, he took time out to represent the university at the Regents' meeting in Gooding and was unable to attend the seminar.

I would also like to apologize to these people. While they have shown their interest in representing the off-campus students, those students showed no interest in being represented. Not one student took the time to show up for the meeting.

More than half of the student body at Idaho lives off campus, and the off campus seminars are the only way for the ASUI to inform those students of the happenings in the ASUI. It is also the only way those students may voice their opinions to their student representatives. It is impossible to represent a shadow population of people who just don't give a damn.

It has been said in the past that students move off campus because they don't want to be bothered. That's understandable, it's one of the reasons I moved off campus. But off campus students should take an interest in an agency that spends their money and tries to represent their interests to the Administration and Regents. It's easy to sit and bitch about the way the ASUI is run, it's a little bit harder to go and spend a half hour talking to someone who wants to help translate your bitches into action. All it requires is a little bit of participation.

Someone far wiser than I once said that those who don't participate in their government deserve what they get. Oh, we'll still hold our seminars every two weeks or so, and we'll still post meeting agendas and minutes, as well as seminar notices, in the off campus display case just outside the SUB cafeteria, and if anyone wants to just wander into the Senate offices across from the Ee-da-ho room, we'll be there to talk to them. We don't get much student input

from people who just don't care, but we just may get some. With such important decisions concerning the Varsity Center, the library, the book store and other areas of student concern rapidly approaching, the senate needs to hear from as many students as possible.

Thirteen people in a vacuum can't possibly represent 3,000. It takes a little involvement on the part of the people to make the process work.

Jim Wright  
ASUI Senator and off campus representative

## For Holloway

Editor,

We support Stan Holloway in his candidacy for the ASUI Senate.

A political science student, Stan has shown a definite concern and interest in ASUI affairs. He has spent a lot of time studying the problems and structure of the ASUI. His campaign has shown understanding and insight on the issues facing students today.

Often, students run for the senate without any clear idea of what they want to accomplish or how to do it. Stan Holloway is not one of these. He has more than just a desire to get involved, he has the knowledge and ability to be effective.

The ASUI needs responsive, informed senators like Stan Holloway.

Rick Sparks  
Rick Howard  
Mike St. Marie  
Kerrin McMahan  
Linda DeMeyer

## Likes Crossan

Editor,

As an appointed senator, Tom Crossan has had the opportunity to learn and study the ASUI. In the past month Tom has spent many hours in the senate office dealing with today's and tomorrow's issues. The ASUI needs to keep this experience for the upcoming year.

Tom has shown his interest in the ASUI in various ways, one being his trip to the Regents' meeting last week. Because of this Tom is prepared to present the students' opinion of the east end facility and the proposed \$29 fee increase at the next Regents' meeting.

During Tom's campaign he has visited more than thirty-five living groups - showing his desire to continue serving the ASUI. With his interest and enthusiasm I know that Tom will continue to be responsible senator.

I urge all students to keep Tom Crossan in the ASUI Senate by voting for him during tomorrow's election.

Mark Mustoe

## Shoup justice

Editor,

This is an outcry against the power tactics of the university (for who knows what end?) to try, and convict four Shoup Hall residents of no more serious a crime than obtaining access to that hall's roof and throwing water-balloons. Probably no one would have said anything, but the water from one of these deadly projectiles struck the person of one female R.A. who shall remain nameless as litigation is Wednesday, November 15, at 7 p.m.

I realize that public crimes must be punished; however, I find that there must be great disparity between what is defined as socially acceptable and what is not. How is it that an institution of higher learning can support a publicly repulsive, drunken spectacle of its students, all in the name of a worthy cause, and yet not tolerate a bit of mild-mannered mischief?

To me, the issue is what to define as socially acceptable behavior, as I am led to believe by this state's institutions. Furthermore, as I see it, the university will be on trial come Wednesday evening, to see whether this university will find true justice by prosecuting this crime, and if it will serve justice's needs by commuting sentence should the defendants be found guilty.

I say, let the university revise its standards and take more physical measures to prevent such security and life endangering crimes from recurring.

Michael Deeney

## Rockabilly bash

Sirs and Sirettes,

More than once have I seen some important fund-raising scheme not pull off because the event which is supposed to raise the funds is boring.

The usual will not repeat itself. The people of the Palouse have an opportunity next Friday and Saturday, November 17 and 18, to attend the most original and interesting fund raising event of the year: The "Honky Tonk Rockabilly Bash," at the Moscow Moose Lodge.

KUOI-FM is attempting to raise funds for a nationwide tape network which will enable local artists to have their music recorded and sent to other parts of the

country for playback on another public radio station. In return, KUOI-FM (which will be the hub station for the entire network) will receive recordings from schools in the network of artists in their area. Everyone wins as the listening audience of KUOI-FM is presented with yet another program of original music recordings.

Two local bands will highlight the fund raiser and some "good ol' foot stomping music" will definitely have those in attendance enjoying themselves.

The admission price is minimal. A \$2 donation will be taken at the door and all revenue above the cost of the benefit will go to establishing the tape network.

A lot of people have worked hard to pull this event off. You shouldn't let them and yourself down. Plan to attend. Bring a friend or your whole hall or house. I guarantee it will be two nights to remember

Mark Erickson

## Wrong, Brown

Editor,

I was very upset when I read Betsy Brown's article, "Charity is . . ." in the Tuesday edition of the *Argonaut*. I can understand her point about inhumanity or racism being considered all right when it's being done "for a good cause." The part of Ms. Brown's editorial which upset me was when she said that the charity fund-raising is done more for a good time than out of a desire to help the unfortunate.

As one of the organizers of last year's Muscular Dystrophy Dance Marathon, I know that having a good time was simply a by-product of sponsoring and organizing the event. Upham Hall and Kappa Kappa Gamma put many, many long hours of preparation into the dance marathon, and it wasn't always a lot of fun and games.

We did have a good time, though, but the biggest thrill was when we presented the Muscular Dystrophy Association more than \$6,700 in proceeds from the marathon.

Jane E. Kessel

## Disgust shared

Editor,

I share the dismay (and sense of disgust) shown by numerous ASUI office-seeking candidates over the removal of many or all of their campaign posters from various areas of the campus.

If in fact university staff persons did remove said posters from areas where they are permitted to be, those persons are clearly guilty of a rather gross lack of common sense and could stand for a swift sure kick in the posterior in the hopes that they will act more intelligently in the future.

I think a bronzed "Fickle Finger of Fate" award is also in order for the unthinking official who ordered the removal of campaign posters from campus without regard to whether they referred to the general election or the ASUI election. It is precisely this sort of action which reflects very badly on my fellow staff members who are hard working and take the time to think before they act.

John Pool

## Rec Board plea

Editor,

Believe it or not, there is a way for interested recreational clubs to get financial assistance.

The Recreation Board is what the answer is. The board receives 50 cents out of each student's registration fees. Then it's up to the Rec Board to allocate money to clubs that need a boost. Last year the board gave more than 15 clubs varying amounts of financial assistance. There are limits and controls on the amount funded for clubs. But there is money for the clubs that show they really have a need.

Now that you know about us, why don't you come to the SUB on any Tuesday and see if your club can get some money? The money given to the Rec Board enables you, the students, to do something creative rather than sit around and vegetate. So remember—every Tuesday we meet in the SUB. (The room and the time will be posted at the SUB information desk.) See you there.

Steve Bonnar

Published twice weekly, Tuesdays and Fridays, throughout the academic year, by the Communications Board, Associated Students University of Idaho. Our offices are located in the basement of the Student Union Building, 620 Deakin Avenue, Moscow, Idaho. Editorial opinions expressed are those of the writer, and do not necessarily represent the views of the ASUI, the U of I, or its Board of Regents. Distributed free of charge to students on campus; mail subscriptions, \$5 per semester, \$8 per academic year. Second class postage paid at Moscow, Idaho 83843.

**Everyday Low Prices!**



**DAILY SPECIALS \$2.<sup>49</sup> & UP**

<b>Lewiston</b> 132-main	<b>MOSCOW</b> 1.09 W. 6th	<b>Pullman</b> 207 Main
-----------------------------	------------------------------	----------------------------

*"Thanks to the people of legislative district 5 for your support and vote. I am dedicated to doing a quality job and looking forward to serving all the people in our district... and the state of Idaho."*

Thank you, *Joe Walker*

Joe Walker  
State Representative, District 5

**The Shear Shop**  
Offering Uni-Sex Precision Haircutting & Styling

Men & Womens Styled Perms—  
With Free Conditioning Treatment.

**Consult Us Before You Perm!!**

Featuring Redken, Jhirmack, ☆ Apple Pectin

Mary & Lorraine 882-3502 304 W. 6th, Moscow Mon.-Fri. 9-5



**HONKY TONK ROCKABILLY BASH**  
A KUOI-FM TAPE NETWORK BENEFIT

8:30 PM To 1:30 AM  
Friday and Saturday  
November 17 & 18, 1978

**MOOSE LODGE**  
210 N. Main, Moscow  
\$2.00 Donation Required

**FREEWHEELIN' HOWLIN' COYOTE**

KUOI-FM STEREO 89.3 STUDENT UNION MOSCOW, IDAHO 838431208/885-6433

BORING GRAPHICS

**Aussies beat Vandal netters**

After a close first half, the Australian women's basketball team put together strings of 15 and 14 straight points to win an easy 75-50 contest over the Idaho Vandals.

After moving out to a 4-1 lead, St. Kilda held an early lead until Idaho went ahead 17-16, with 8:10 gone in the first half. From then on the lead seesawed back and forth until four minutes left in the first half. The Aussie team then reeled off five straight points to take a 35-28 lead at the half.

Early in the second half Vandal turnovers and sloppy offensive play began to hurt them. The Australian team, led by Tracy Morris with 25 points and Lyn Tucker with 19 points, burst ahead by 18 and were never in trouble the rest of the game.

The Vandals lead scorers were Cathy Feely with 11 points and Karin Sobotta with 10.

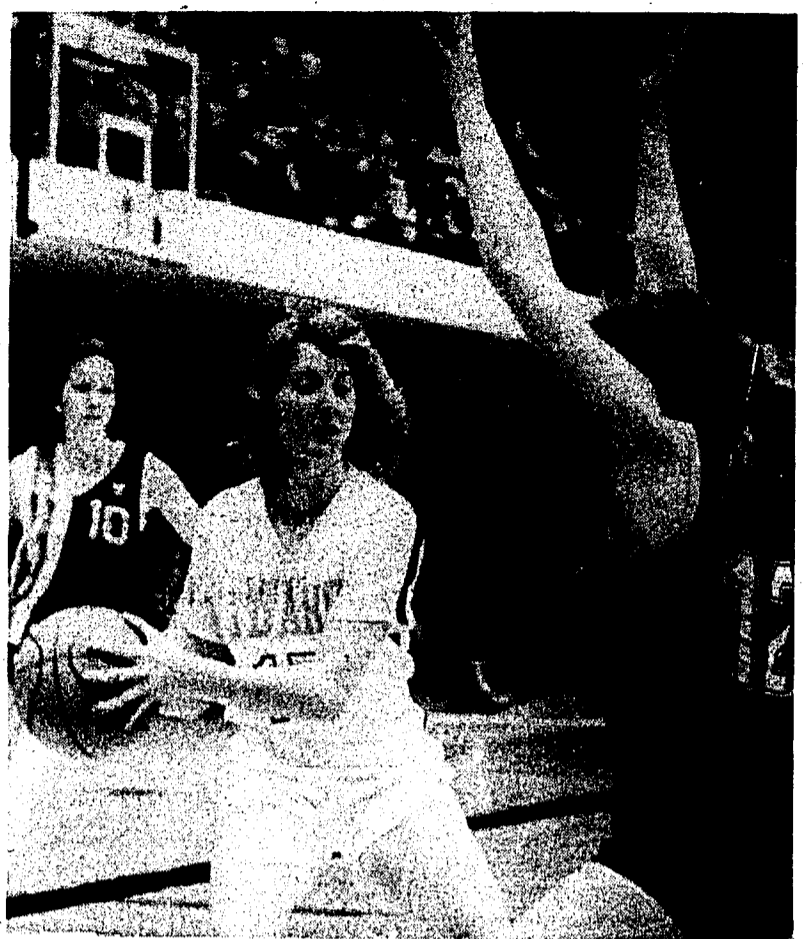

Idaho player Mary Heath (15) is hemmed in by Aussie forward Julie Laird (12) in an attempt to pass the ball to a teammate.

**Vandals capture first place in Relays**

Idaho coed swimming opened its 1978 season with a win Saturday afternoon in the Swim Center, when Idaho claimed first out of a field of seven teams in the annual Moscow Relays.

Idaho took first with 99; second was Central Washington with 79; Whitman took third with 54; while Washington State had 37; Eastern Washington, 25; Montana, 24; and Whitworth, 0.

Friday's meet saw school records broken in the 100 and 200-meter freestyle by Nancy Bechtholdt, which also qualified her for national competition.

**MOSCOW RELAYS RESULTS:**

Women's 400 medley relay: 1. Montana 4:30.38, 2. W.S.U. 4:33.23, 3. Idaho 4:33.23; men's 400 medley relay: 1. C.W.U. 3:55.20, 2. Idaho 3:55.57, 3. Whitman 4:38.96; Coed 200 medley relay: 1. Idaho (Ketterer, Swanstrom, Hazel, DeMeyer) 1:58.50, 2. C.W.U. 2:01.88, 3. E.W.U. 2:04.12; Women's 200 free relay: 1. W.S.U. 1:50.45; 2. Montana 1:52.05, 3. Idaho 1:59.72; 200 free relay: 1. Idaho (Vitamanti, Trader, Frei, Shannahan) 1:33.63, 2. C.W.U. 4:42.56, 3. Whitman 1:52.96; women's fly relay: 1. C.W.U. 4:37.93, 2. Idaho 4:50.20, 3. W.S.U. 4:54.36; men's 400 fly relay: 1. C.W.U. 3:50.62, 2. Idaho 4:01.93; coed 800 free relay: 1. Idaho (Cobb, Nordquist, Demeyer, Bechtholdt) 7:55.42, 2. C.W.U. 8:28.76, 3. E.W.U. 8:47.14; women's 1-meter diving: 1. W.S.U. 311.95, 2. Idaho 300.75, 3. C.W.U. 286.90; men's 1-meter diving: 1. Idaho 274.40, 2. Whitman 140.70; women's 400 back relay: 1. W.S.U. 4:51.10, 2. Whitman 4:59.98, 3. C.W.U. 5:01.86; men's 400 back relay: 1. Idaho (Ketterer, Brausen, Cobb, Shannahan) 4:12.01, 2. Whitman 5:47.71; coed 500 free relay: 1. Idaho (Hazel, Bechtholdt, Frei, Moravec) 4:39.72, 2. E.W.U. 5:34.41, 3. Whitman 6:16.18; women's 400 breast relay: 1. W.S.U. 5:16.67, 2. Montana 5:20.84, 3. C.W.U. 5:30.39; men's 400 breast relay: 1. C.W.U. 4:29.09, 2. Idaho 4:33.64; coed 4 x 100 IM: 1. Idaho (Moravec, Rand, Hazel, Bjorn) 4:23.52, 2. E.W.U. 4:29.65, 3. C.W.U. 4:33.68; women's 400 free relay: 1. C.W.U. 4:00.67, 2. Idaho 4:03.62, 3. Montana 4:04.62; men's 400 free relay: 1. Idaho (Vitamanti, Cobb, Nordquist, Shannahan) 3:27.16, 2. C.W.U. 3:29.49, 3. Whitman 4:01.54

Team results: 1. Idaho 99, 2. Central Washington 79, 3. Whitman 54, 4. Washington State 37, 5. Eastern Washington 25, 6. Montana 24, 7. Whitworth 0.

**Forfeit: Bengals never got off the ground**

It's official - Idaho State football forfeited to Idaho af-

ter not showing up for Saturday night's scheduled game. The decision puts both clubs at 2-8.

After two efforts to reschedule the game, Idaho Athletic Director Bill Belknap conceded Monday that his only alternative was to cancel the game.

"We made the decision not to reschedule the football game for three reasons," he said. "One, the only logical date to reschedule the game was for the Thanksgiving

weekend. That weekend has historically not been a good draw. Two, our football stadium is also a basketball arena. We think it's important not to disrupt the basketball program and three, the game wasn't really a factor in the conference race."

ISU's offensive unit made it to Moscow Saturday, but the rest of the team couldn't come due to airplane engine problems.

At first, according to Belknap, Dubby Holt, ISU Athletic Director, called Belknap three hours before the game, asking him to delay the game an hour. Belknap agreed and announced it to the media. When he found out another plane to Moscow couldn't make it until 10:30 p.m., Belknap suggested the game be postponed until 2 p.m. Sunday. Unfortunately, Key West Airline's charter flight was booked up for the day.

**Paperback Exchange**

We buy, sell, and trade all kinds of books and comics.

next to the Micro on 3rd

**HOWARD**  
for ASUI President

*"When students talk, HOWARD listens"*

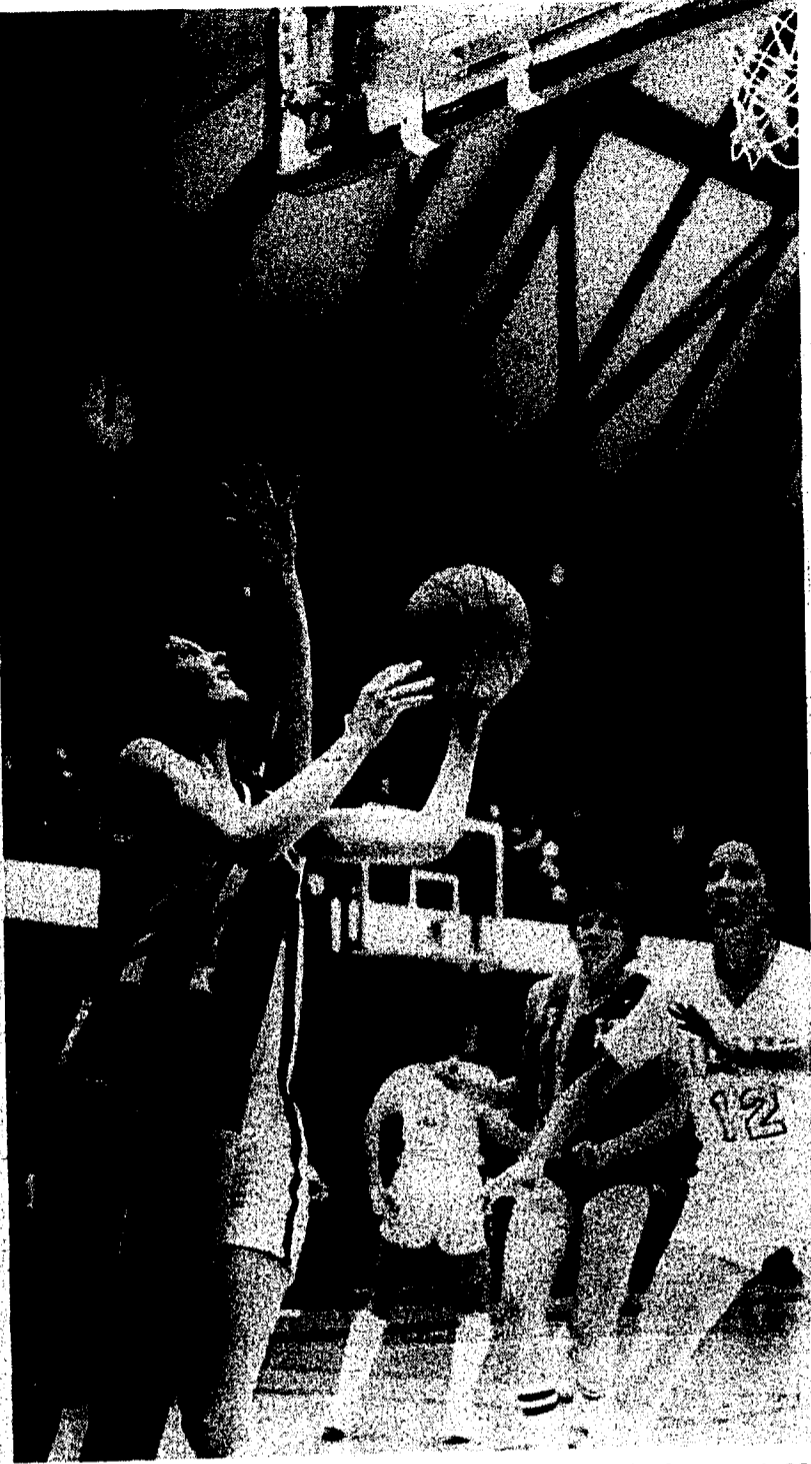

Aussie basketballer, Tracey Morris (6) attempts to score as Vandal guard Linda Magonigle (12) looks on. Morris finished with 25 points for the night. Photo by Hugh Lentz.

**RESULTS**

**Friday**

**VOLLEYBALL** - Idaho defeated Northwest Nazarene College  
**SWIMMING, women** - Montana 68, Idaho 62  
**FIELD HOCKEY** - Idaho lost two of three games

**Saturday**

**SWIMMING** - Idaho took first place in Moscoo Relays  
**VOLLEYBALL** - Idaho defeated College of Idaho  
**FIELD HOCKEY** - Idaho won one, tied one; end season 15-8-1

**Sunday**

**RUGBY, women** - Montana 16, Lentils 6; end season 8-1-1

**Monday**

**BASKETBALL, women** - Australian Nationals 75, Idaho 50

**BASKETBALL, men** - Australian Nationals, 57, Idaho 91

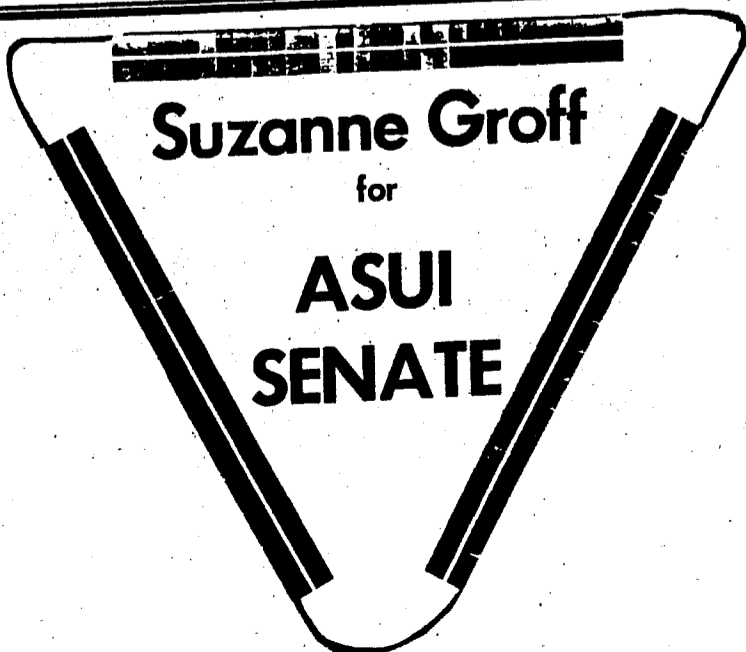

**KERRIN  
McMAHAN**

**asui  
president**

## First symphony concert features Brahms work

A program of orchestral music from the Romantic period is planned for the University of Idaho Symphony concert at 8:15 p.m. Thursday, in the Administration Auditorium.

Included in the program is Mendelssohn's "Hebrides Overture," Violin Concerto No. 2 by Wieniawski and Symphony No. 1 in C minor by Brahms.

According to Floyd Peterson, professor of music, who

will be guest conductor, the Wieniawski concerto is a "real virtuoso concerto." He said it is equally difficult for the orchestra and for the soloist, who will be Stephen Folks, associate professor of music and conductor of the symphony.

Peterson described the Brahms symphony as a "monumental work." The symphony's fall concert is open to the public without charge.

## 'The Hobbit' next U-Hut play

Two theatre arts seniors will make their directing debuts this week at the U-Hut Studio Theatre during the two plays *The Hobbit* and *The Veldt*.

Performances are scheduled for Thursday, at 8 p.m., Friday at 1:30 p.m., Saturday at 8 p.m. and Sunday at 2 p.m. and again at 8 p.m. All shows are performed in the U-Hut at the corner of Line and Idaho Streets, and admission is free.

Valarie Earl, a technical theatre major, will direct *The Hobbit*. She has condensed

the Tolkien book into a series of short scenes and narrations. The play will be a form of experimental theater that "runs mostly on imagination," Earl said.

Cast in *The Hobbit* are Carol Skorvak as Bilbo the Hobbit, John Cooper as Gandalf, Nancy Potter as Gollum, Jim Nielson as Thorin, Orland McDowell as Spider, Eddy Elkam as Kili, John Wear as Dwalin, Tom Naccarato as Balin, Paul Bendele as Fili and David Billingsly as Smaug the Dragon.

*The Veldt* is a short story adapted from Ray Bradbury's *The Illustrated Man* and will be directed by Wendy Carman. She said the story is a prediction of what happens when machines are allowed to become the dominant life source.

Carman is a music education major with a theater minor. She has participated in several theater productions and has also served as sound technician for many plays.

Appearing in *The Veldt* is Kevin Morose as the father, Sheila Miller as the mother, Mark Jackson as the son, Kelli Knight as the daughter, Andrew Shephard as the psychologist and Dave Cavanaugh as the narrator.

## Strange music instruments to be played at concert

Slide whistles, thunder sheets, African thumb piano and Tibetan prayer stones are among the percussion instruments in a piano and percussion recital planned by the University of Idaho School of Music.

The contemporary music recital will be in the Administration Auditorium 8 p.m. tonight. The program will consist of the Sonata for Two Pianos and Percussion by Bela Bartok and "Music for a Summer Evening" (Macrocosmos III) by Pulitzer Prize winner George Crumb.

The two pianists are Joan Purswell, visiting faculty, and Jay Mauchley, assistant professor and coordinator of accompaniment of the music school.

The percussionists are Dan Bukvich, instructor of percussion and director of the marching band; Dave Jarvis, music instructor.

The recital is open to the public without charge.

### Don's Body & Radiator Shop

- \* Body and Fender
- \* Radiator
- \* Wheel Balancing
- \* Muffler and Tailpipe
- \* Brakes
- \* Front End Alignment

Moscow's Complete Muffler Shop

Use Your Student Buying Power Card



115 West 7th St.  
Moscow  
882-3916



### Special Class Christmas Ornaments

each Thursday night 7 p.m.

#### Career Uniforms

New Address  
201 S. Main  
882-2033

Can finish an ornament  
in one class  
Get supplies for others

Applications Now Being Accepted For

## Argonaut Editor and KUOI Station Manager

### Basis For Consideration For Argonaut:

1. Soph. Standing
2. Previous Experience In Newspaper Medium
3. Previous Argonaut Experience
4. Managerial Experience

### Basis For Consideration For KUOI:

1. Soph. Standing
2. Knowledge Of FCC Rules And Regulations
3. Possession Of Third Class License With A Broadcast Endorsement
4. Previous KUOI Experience
5. Managerial Experience

Applications Can Be Picked Up At  
Argonaut Office Or ASUI  
Office In The S.U.B.

For More Information Call Mark  
Erickson 882-6265 or 885-6371

**Application Deadline Nov. 14**

## Events

### Tuesday, November 15...

...Moscow Childbirth Association will hold an open discussion concerning "The Public Access to Health," at 7:45 p.m. in the SUB Chief's Room.

...Dave Engerbretson, western editor of *Fly Fisherman* magazine, will speak on "Fly Fishing the Henry's Fork," at 7:30 p.m. in room 10 of the Forestry Building. Free and everyone welcome.

...WSU Symphony concert at 8 p.m. in Kimbrough Auditorium.

### Wednesday, November 15...

...Moscow League of Women Voters will hear Bradley Gore speak on citizen input on transportation systems at noon in the WHEB, room 12, and again at 8 p.m. at the home of Mallory Blank, 634 N. Hayes. The League is still selling pea, lentil and barley gift boxes at the Chamber of Commerce Office, 106 E. Third or by calling 882-2087.

...Women in Communications, Inc. will meet at 3:30 p.m. in the School of Communication Reading Room. This meeting is to make film plans. Please attend.

...Personal growth workshop "Dealing with Shyness," 7:30-10 p.m. in Lincoln Savings Community Room in Pullman. There is a \$2 charge.

### ...ASUI Elections

...A multi-image slide presentation, *Trekking in Nepal*, will be shown at 7 p.m. in the Borah Theatre. The presentation is free and sponsored by Outdoor Programs.

...Forestry Club will hold a meeting at 7 p.m. in the Forestry Building. Room to be posted. New members welcome.

...Evangelist Larry Lee will speak tonight at 7 p.m. at the Living Faith Fellowship located at 115 NW State St. in Pullman. All are welcome and invited to attend.

### Thursday, November 16...

...The German Kaffeeklatsch will meet at 4 p.m. in the Campus Christian Center for conversation, refreshment and a short film, *Village of Violins*, about the tradition of violin making in Mittenwald, Upper Bavaria. All interested persons are invited to attend.

...University Orchestra concert in the Administration Auditorium beginning at 8:15 p.m. Free admission.

### Friday, November 17...

...A \$1 movie special featuring W. C. Fields' *Never Give a Sucker an Even Break* and *Reefer Madness*. Show times will be 7 and 9 p.m. in the Borah Theatre.

...A square dance will be held in the SUB Ballroom beginning at 8 p.m. The dance is sponsored by the Forestry Club and Society of American Foresters. No experience necessary.

...An international students' party will be held beginning at 7:30 p.m. in the Silver Room. Sponsored by People to People. Family and friends invited.





# Entertainment

## Big bucks can be awarded to student film makers

The Academy of Motion Picture Arts and Sciences and the Academy Foundation have announced plans for its Sixth Annual Student Film Awards competition for film students at national colleges and universities.

To be eligible for the competition, a film must have been completed after April 1, 1978 in a student-teacher relationship within the curriculum of any accredited U.S. college or university.

Deadline for entries will be April 1, 1979. Entries will be reviewed in preliminary judging conducted by nine regional committees composed of faculty, local film professionals, journalists and critics. Films will be judged on originality, entertainment, the resourcefulness of the film-

maker, and production quality, without regard to cost of production or subject matter.

Cash awards of \$1,000 may be given in each of four categories: animated, documentary, dramatic and experimental. Up to two additional merit awards of \$500 each also may be awarded in these categories. An honorary award of \$750 may be awarded at the Academy's discretion. Winning students will be flown to Los Angeles for the awards ceremony.

More information about the Student Film Awards program may be obtained by contacting the Academy of Motion Picture Arts and Sciences, 8949 Wilshire Blvd., Beverly Hills, Calif. 90211.

## Fields film Friday

Never Give a Sucker an Even Break, a W.C. Fields film, plus Reefer Madness, a

satire on marijuana smoking, will head up a double film feature Friday at the Borah Theatre.

Show times are 7 and 9 p.m. and cost only \$1. Popcorn will also be for sale. The films are sponsored by the U of I chapter of Women in Communications, Inc.

## Local children's authors sign books at library

The Moscow-Latah County Library is sponsoring an informal reception for two local children's authors on Nov. 16 from 7 to 8 p.m. in the children's department. This reception is in celebration of Children's Book Week, which begins today.

Terry Lawhead, author of *The Ferry Story*, a picture book about the adventures of a bored, young ferry, and Meridith Motson, author of *The Search for Trollhaven*, a whimsical fantasy about trolls in McCall, Idaho, will talk about the writing and publication of children's literature. Everyone interested in children and children's books is invited to attend. Refreshments will be served.

## Gift fair solicits local crafts

The YWCA of Washington State University is sponsoring its 14th annual International Gift Fair on Friday and Saturday, December 1 and 2 from 9 a.m. to 9 p.m. each day. The fair will be held in the Compton Union Junior Ballroom on the WSU campus.

The fair will feature imported items from around the world as well as local hand-crafted items. The YWCA is soliciting all types of hand-

made items: pottery, jewelry, candles, crocheted and knitted articles, art, weaving, toys, pillows, soap, leather goods and any other items.

Anyone interested in having their crafts sold at the International Gift Fair should contact the YWCA office before Friday, Nov. 17, at 335-3916, between 8 a.m. and 5 p.m. Monday through Friday. All articles will be sold on a commission basis.

## Album advance

KUOI-FM 89.3 MHz "Preview '78," nightly at 10:05.

Tuesday - Ry Cooder, "Jazz"

Wednesday - Scott Hamilton and Warren Vache, "In New York City"

Thursday - Racing Cars, "Bring on the Night"

Friday - The Ramones, "Road to Ruin"

Saturday - David Sancious and Toine, "True Stories"

Sunday - "Ray Wylie Hubbard"

Monday - Dutch Cove Old Time String Band, "Sycamore Tea"

\*Made possible by the Gramophone

## ATHEISM

"Ever since the creation of the world His invisible nature, namely, His eternal power and deity, has been clearly perceived in the things that have been made. So they are without excuse;"

Romans 1:20

Sponsored by Faith Fellowship

## You Know These People Ask Them Why They're Endorsing

# RICK SPARKS

Jim Bauer  
Jean Aschenbrenner  
Mark Mustoe  
Kris Spellman  
Kay Albright  
Barry Cassaday  
Lonnie Gosselin  
Del Kellogg  
Lauri Olsen  
Mike Lavigne  
Sandy Shook  
Dan Mertens  
Mary Ann Miller  
Dennis Rains  
Linda DeMeyer  
Ed Bancroft  
Kelly Amos  
Jeff Brudie  
Mary Booth  
Mike St. Marie  
Julie Deobald  
Jay Zoellner  
Kevin O'Brien  
Hugh Shaber  
Deneil Carnahan  
Greg Brown  
Judy King  
Anna Marie Frtiz  
Tim Adams  
Jane Henderson  
Doug Nelson  
Bob Crabtree  
Neola Naher  
SSharon Blandford  
Dave Colton  
Kaye Stones

Mike Miller  
Kim Mahaffey  
Rod Schaeffer  
Chris Price  
Steve Fisher  
Kim Ozmon  
Greg Conrodi  
Lori Colhoff  
Peter Huebner  
Ann Pardew  
Blair Wilson  
Lisa McDonald  
Kevin McGrath  
Terri Willey  
Juko Wani  
Eric Stoddard  
Mary Moorer  
Cheryl Holt  
Wayne Perkins  
Ray Swenson  
Jeannie Ryan  
Bryon Hopla  
Shane Docherty  
Mark Lyons  
Mary Beth Netson  
Sue Sodersrum  
Scott Marboe  
Chuck Davies  
Julie Galdos  
Bob Hossoldt  
Larry Johnson  
Dave Lockhart  
Donna Karklin  
Robb Mitchell  
Sue Schabacker  
Rick Welters

Dan Forge  
Steve Gorshe  
Pam Neal  
Jim Grant  
Pat Clinch  
Mary Woodward  
Brad Hazelbaker  
Bev Andrew  
Donna Norton  
Wayne Jensen  
Kelly McBride  
Jett Taylor  
Brian McDevitt  
Liz Skidmore  
Steve Vokelich  
Patti Wolfe  
Matt Kleffner  
Patti Kemper  
Mike Gallagher  
Brian Norby  
Cindy Marks  
Joy Sylvestri  
Nick Ysursa  
Melinda Sloviacek  
Rick Dickinson  
Craig Shaber  
Jodi Newcomb  
Paul Niemier  
Kathleen Murray  
Mel Schaeffer  
Clark Muscat  
Paul Elmers  
Tim Coldsnow  
Bill Oliver  
Jane Defenbach  
Ted Argyle

Russ Morgan  
Jeff Glace  
Shery Wasen  
Bill Corder  
Grant Finch  
John Mitchell  
Steve Kimes  
Don Hanna  
Jake Heusinkueld  
Todd Hedge  
John Keele  
Al Brockett  
John Beck  
Lori Comilles  
Mike Holder  
Tom Crossan  
Bret Payne  
Doug McIntosh  
Bruce Halverson  
Matt McClam  
Tim Anderson  
Reid Walen  
Grant Finch  
Julie Soelberg  
Mike Holder  
Dave Lampert  
Ernie Vassar  
Bibiana Bryson  
Lane Dodson  
Debi Miller  
Lori Limbaugh  
Glen Schumacher  
Scott Hayman  
Doug Modrow  
Rick Howard

## The following living group Presidents endorse Rick Howard ASUI PRESIDENT

Mary A. Moorer	Alpha Gamma Delta
Cheryl Holt	Alpha Phi
David Sullivan	Beta Theta Pi
Mark Lyons	Borah Hall
Jeri Mae Holes	Campbell Hall
Susan Argyle	Carter Hall
Wayne Jensen	Delta Chi
Judy Emerson	Delta Delta Delta
Sharon Blandford	Delta Gamma
Dan Kinsolving	Delta Sigma Phi
Rod Schaeffer	Delta Tau Delta
Marie Schumacher	Forney Hall
Kris Spelman	French Hall
Resa Galdos	Gamma Phi
Tom Ward	Gault Hall
Jack Sands	Graham Hall
Jeremy C. Jeffers	Gray Loess Hall
Sandra Yoder	Houston Hall
Julie Deobald	Kappa Alpha Theta
Becky Johnson	Kappa Kappa Gamma
Scott hayman	Kappa Sigma
Glenn Schumacher	Lambda Chi Alpha
Wayne Perkins	Lindley Hall
Jay Zoellner	McConnell Hall
Patty O'Conner	McCoy Hall
Lauri Olson	Oleson Hall
Clark Muscat	Phi Delta Theta
President	Phi Gamma Delta
Kevin Rucker	Phi Kappa Tau
Larry Johnson	Pi Kappa Alpha
Brian Norby	Sigma Alpha Epsilon
Grant Finch	Sigma Chi
Dave Hechtner	Sigma Nu
John Hjalalin	Snow Hall
Roger Beck	Targhee Hall
Matt McLam	Tau Kappa Epsilon
Brian McDevitt	Theta Chi
John Parry	White Pine Hall
Russell Moore	Whitman Hall
Marty Zimmerman	Willis Sweet Hall

## Other Student Leaders Endorsing HOWARD

Rick Sparks  
Juko Wani  
Mark Mustoe  
Brad Hazlebacker  
Judy King  
Bill Oliver  
Dan Frye  
Matt Kleffner  
Brant Morris  
Don Hanna  
Cindy Benson  
Kim Ozmun  
Rick Welters  
Kim Mahaffey  
Kevin McGrath  
Joe Abegg  
Greg Brown  
Lonnie Gosselin  
Wes Fujii

## Howard For ASUI President

"When students talk, HOWARD listens."

**5 Friends, Unlimited**

Are you interested in becoming a Big Brother or Big Sister? We want to help you give yourself to a child. Your warmth and friendship shared can strengthen two lives. Call or drop by today.

Latah Co. Court House  
882-7562



Paid Advertisement

# no joke comix

Sponsored by  
Evangelical Pro-Life  
Organization

WILSON



**GENERAL TIRE** **DEX BAILEY TIRES** SPECIAL ALL 7 LOCATIONS

*Early Bird*

## SNOW TIRE SALE!



**Recap Radial Ply Snow Tires**

AR 78-13	20.95
BR 78-13	22.95
CR 78-13	22.95
CR 78-14	23.95
ER 78-14	25.95
FR 78-14	28.95
GR 78-14	28.95
HR 78-14	28.95
AR 78-15	29.95
GR 78-15	25.95
HR 78-15	28.95
JR 78-15	30.95
LR 78-15	31.95
	33.95

All 70 series \$3.00 extra  
Plus 95" FET and like Size Recappable Casing

**Commercial Traction Recaps**

650-16	23.95
700-15	24.95
750-16	28.95
750-17	31.95
800-16.5	38.95
875-16.5	41.95
950-16.5	44.95
1000-16.5	47.95

**Complete Drum Brake SPECIAL \$69<sup>95</sup>**

- Install brake shoes on all 4 wheels
- Turn Drums
- Rebuild cyl.
- Wheel Bearing Pack
- Add Fluid
- Inspect complete brake system

**Full Line AUTO MECHANIC ON DUTY**  
During Regular Hours

**RECAP BIAS PLY SNOW TIRES**

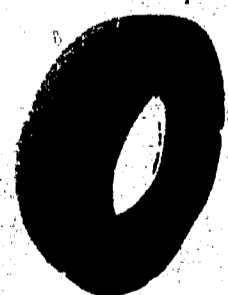

B 78-13	18.95
C 78-13	18.95
C 78-14	18.95
E 78-14	18.95
F 78-14	20.95
G 78-14	21.95
H 78-14	22.95
A 78-15	18.95
G 78-15	20.95
H 78-15	21.95
J 78-15	22.95
L 78-15	22.95

All 70 series \$3.00 extra  
Plus 95" FET and like Size Recappable Casing

**Batteries as low as \$29.20**

**STUDS \$7 per Tire**

**RIMS \$12.95 with purchase of snow tire**

**CASH & CARRY SHOCK SALE**

Regular Duty most cars **\$6<sup>95</sup> ea.**  
Installation Available

**Heavy Duty**  
Cash & Carry **\$8<sup>95</sup> ea.**  
Installation Available

**Load Levelers**  
cash & carry  
**2 FOR \$29<sup>95</sup>**  
Installation Available

**AIR SHOCKS \$44<sup>95</sup>**  
Cash & Carry  
Installation Available  
Most cars or pickups

409 West 3rd Dex Bailey Tire And Service Centers Moscow Phone 882-3725

## As ASUI candidates run, election procedures stumble

by Kathy Barnard

Despite several setbacks in elections procedures, ASUI elections will be held tomorrow.

The first setback was caused by a lack of candidates for the senate positions available. By the first deadline for senate petitions, only six students had applied for the six openings, according to Election Board Chairman Dave McClure. ASUI President Bob Harding then extended the deadline three days, until November 6.

Once all candidate petitions were turned in, only three of the fourteen senate, presidential and vice presidential candidates were notified by the Election Board about election procedures. ASUI Rules and Regulations say, "The chairman shall call a meeting of all candidates for the evening on which petitions are due to explain election rule and procedures, and issue to each candidate the ASUI election rules as set forth" in the constitution.

"Not contacting the can-

didates was a definite messup," McClure said. When I came in the night the petitions were due, two names were there that I had never seen before. Those two candidates had to be verified, and by the time they were there just wasn't time to call all of the candidates together." McClure said he had only contacted Rick Haynes, Brian Hopla and Pat Pline, fellow fraternity members of McClure.

Although most of the candidates are incumbents, it is unclear how the lack of briefing of new candidates affected poster hanging.

Several candidates had posters torn down almost as soon as they were put up due to a previously overlooked administrative rule that prohibits placing posters in certain areas.

An unexpected resignation of a board member Monday has left the election board short-handed, McClure said.

"At this point, I don't know if there will even be enough people to man the polling booths," he said.

## Interpersonal class offered

University of Idaho, through its Office of Continuing Education, is offering a two-credit course, interpersonal communication, from 5 to 10 p.m. Tuesday evenings through Dec. 12 starting Nov. 14.

The class, Speech 141 or Speech 400, will be taught by Dr. Paul L. Miles, who has been involved in workshops and consulting in interpersonal communications,

and will meet in UCC 204.

The course will emphasize basic skills in relating with others in one-to-one and small group settings. Liberal use is made of films, filmstrips and audiotapes, according to a spokesman at the Continuing Education Office.

The fee is \$25 a credit, or \$50 for this course. To register, call the Continuing Education Office, 885-6486.

## Students fast for hunger

Student fasts and a Thanksgiving observance at St. Augustine's Center will be parts of Hunger Awareness Week this week on the University of Idaho campus.

America, an international relief organization emphasizing self-help long term development efforts, to people who are hungry in the world. Funds go to Oxfam

Students may pledge to fast and contribute what they save

Sign-up sheets are available for students desiring to fast for the program.

## Library announces hours

The University of Idaho Library will be closed Thurs., Nov. 23 in observance of Thanksgiving Day, according to Richard J. Beck, associate director of libraries.

He said the library will be open Tuesday, Wednesday and Friday of next week from 8 a.m. to 5 p.m., on Saturday from 9 a.m. to 5 p.m. and regular hours on Sunday.

**STAN HOLLOWAY**  
For ASUI SENATE

# Mackin

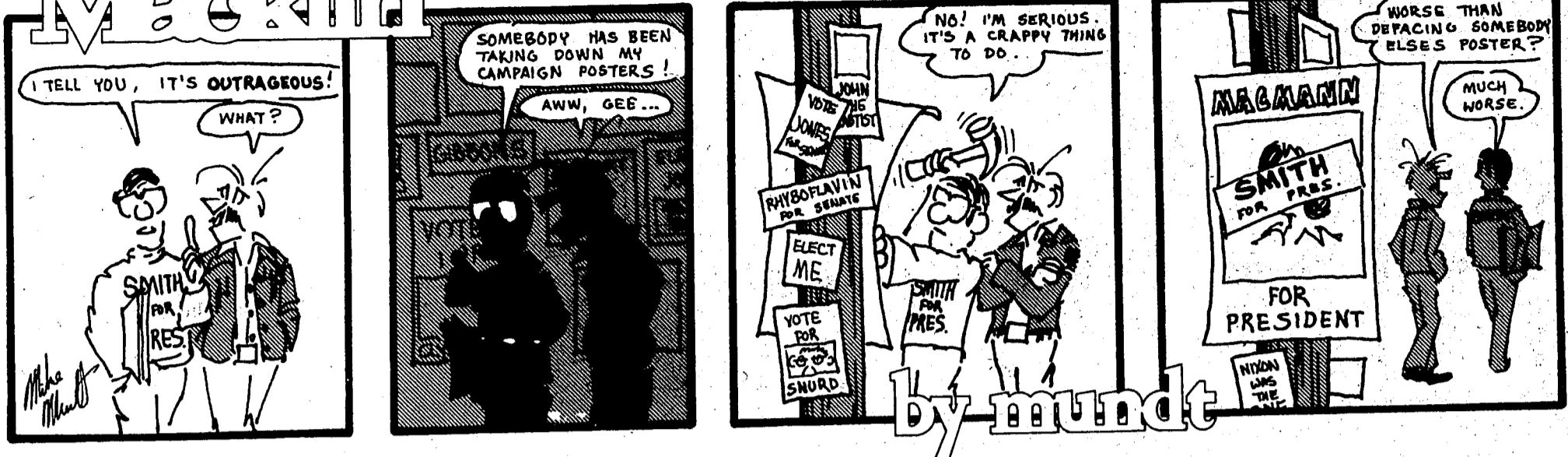

by mundy

## Ed Chavez loses plants

Four plants were stolen from the ASUI-Kibbie Activity Center concourse sometime in the evening of Oct. 25. The plants were the personal property of Ed Chavez, Activity Center Manager.

"One gets pretty callous about things being stolen on campus, but it bugs me that people would be so callous and free as to take something like (plants)," Chavez said. He said there was no great monetary value involved; three of the plants were geraniums, and one was an expensive philodendron.

"If they had asked me, I would have given them some," Chavez said.

There is a 40-foot long copper planter on the concourse,

Chavez said, and he had envisioned keeping plants in it all winter. "I was even going to buy a grow-light, \$20 to \$25 out of my own pocket, but after this, I just say, to hell with it. They'd probably steal that too. I may put out plants for commencement or special occasions, but that's all."

## Classifieds

### 7. JOBS

Addressers wanted immediately! Work at home—no experience necessary—excellent pay. Write American Service, 8350 Park Lane, Suite 127, Dallas TX 75231.

Occasional help wanted. Need man, woman or couple to watch child on occasional weekends. My country home or your home. Call 835-4324.

**Help Wanted:** Responsible person to work with outdoor rental equipment. Contact Outdoor Program Center, SUB.

### 8. FOR SALE

Audio equipment discounted 10-40 percent off list. Most brands represented. For quotes, call 882-6567.

1977 Deluxe Concord trailer house. Two bedrooms w/baths. Large 14 x 22 living room. All electric with appliances, range, refrigerator, dishwasher, garbage disposal, washer-dryer. Located at 406 Robinson Court. Fully skirted with large covered porch. Call 885-6174 or 882-0636.

1959 Chevy 1/2 ton pickup with heavy duty springs, four new mud & snow tires, long bed, runs great. Asking \$500. 882-2053 evenings.

Why pay rent when you can own your own home and invest in the future? 1963 10 x 55 Columbia Mobile Home for sale, only \$3600. Call Sharron 885-6581 days, 882-7720 after 6:00.

Kimball console piano, 3/4 size custom-built water bed, 2 occasional chairs, bed with excellent mattress and springs. Call 885-6174 or 882-0636.

**Labrador Retriever Puppies.** Black \$20, golden \$30. Series of 2 DHL vaccinations and worming included. Call Dan at 882-7530.

See our domestic and imported **Wine Shop...Puff 'n Stuff, Inc.**, 610 1/2 Main, (next to Bonanza 88) Lewiston, ID, 746-9641.

Chain link fence, supply and installation. **Three Forks Contractors**, Pullman, 567-6551.

Commodores, "Greatest Hits" and Grover Washington, "Reed Seed". Only \$4.97 on cassette tape, 8-track tape and LP at **Budget Tapes and Records**.

### 11. RIDES

Ride wanted—Southwestern Oregon or part way for Thanksgiving. Share expenses. 882-8911 mornings, evenings or late night.

### 12. WANTED

Students interested in teaching and business. **Distributive Education** has more job openings than graduating teachers! Contact John Holup Ed. 212-C 885-6556.

Wanted: Efficient spending of your money in the ASUI. Be a **Fehrenbacher backer** for ASUI Vice President.

### 13. PERSONALS

**Prizes Galore** at KUOI-FM's Honky Tonk Rocka Billy Bash. Frisbee throwing, bong show, and dance contest. Nov. 17 and 18 at the Moose Lodge in Moscow. 8:30 p.m. until 1:00 a.m. Call 885-6433 for more details.

Due to the recent fire in Cottonwood, it has become necessary to develop contingency plans for the upcoming Thanksgiving vacation. These plans will be discussed in a meeting at Yarno's on Thursday night starting at 10 p.m. Be there! Aloha!

### 14. ANNOUNCEMENTS

The **Bedder Place** has it all. Your one stop waterbed shop is **Comfort Zone** serving LaGrande, Kennewick and Lewiston at 1102 Main, 746-9888.

### 16. LOST AND FOUND

To the person who picked up a dark blue duck down vest at the KUOI party Friday night. Please call Joel at 885-7463.

### 17. MISCELLANEOUS

Hair removal is easy with electrolysis for a lovelier you. Late and Saturday appointments available. Call Lewiston Electrolysis, 743-0965.

### IMPROVE YOUR GRADEFFS!

Send \$1.00 for your 256-page, mail order catalog of Collegiate Research. 10,250 topics listed. Prompt Delivery. Box 25907-B, Los Angeles, Calif. 90025. (213) 477-8226.

**Three Forks Rental Equipment and Supply.** Small Engine repair, shade tree welding, Pullman, 564-1141.

Radio controlled electric cars in stock. Indoor Gold Cup Series racing this winter. Moscow Trophy & Sign, 313 N. Main, 882-2963.

The Literary Supplement to the Argonaut is now accepting:

**Prose**  
**Photography**  
**Poetry**  
**One Act Plays**  
**Graphics, Etc.**

for the Fall 1978 Edition

Entries should include Name, Address and Phone Number. Mail or hand deliver to Argonaut offices in the SUB basement by **NOVEMBER 29.**

Contact Nancy Wilson or Ann Fichtner at 885-6371 for further information

Rejection slips will not be mailed. Material should be picked up after December 15.

**The Action Guys Used Cars**

77 Dodge 4x4 p.u.	
3/4 ton 4-sp.	\$6495
74 Ford Pinto 4-sp & mags	\$1995
74 Dodge Dart	\$1995
72 Chevy camper van	\$2395
72 Chevy camper van	\$2695
69 Dodge Polara	\$595
69 VW station wgn.	\$999
63 International Scout 4x4	\$799

**Moscow Datsun**  
922 Troy Rd.  
By The New Moscow Mall

**Fehrenbacher**  
 asui vice president

**MICRO CINEMA**  
230 West 3rd, Moscow

Nov. 12-15, 7:00 & 9:15  
**MADAME ROSA**  
Midnight Nov. 16-18  
**EROTIC ADVENTURES OF ZORRO**  
Nov. 16-18, 7:00 & 9:15  
**THE BUDDY HOLLY STORY**

For Further Details Call 882-2499 (24 hrs)

12 Tuesday, Nov. 14, 1978

### Keeping cameras in top condition subject of clinic

Basic do's and don'ts to keep cameras in top working condition plus demonstrations of the latest electronic camera repair equipment will be offered in a special University of Idaho camera care and maintenance session.

The Nov. 14 and 15 sessions, sponsored by the Photo Center, will feature Stan Thomas, Twin Falls, at 9 a.m. and 1 p.m. each day discussing camera use and checking equipment to be sure it is in good working condition.

The 9 a.m. session Tuesday is reserved for faculty and staff using university equipment. The remaining sessions are open to anyone interested. Participants are encouraged to bring their own equipment for an evaluation of its condition and a free estimate of needed repair costs.

### Disabilities' group forms

Students with any type of disability are invited to join Associated Students with Disabilities, a new group forming on campus.

Advisor Dianne Milhollin, coordinator for handicapped student programs, said the purpose of the group is for students with disabilities to share discussion and help each other deal with disabilities.

The students will also serve as an informational group to help the university and the 504 transitional committee with U of I compliance to handicapped regulations she said.

President of the forming group is Kathy Wikoff. Joy Marmon is the secretary.

The group will hold its first meeting Thursday at noon in the SUB Pend O'Reille room.

### Bill Hall at women's center

Bill Hall, editorial page editor of the Lewiston Morning Tribune, will address today's Brown Bag session at the Women's Center at noon, according to Donna Holt, director of the women's center at University of Idaho. Everyone is invited and there is no charge for the session.



# final day!

## sale \$59<sup>95</sup> save \$25\* on custom-made rings



Custom features for men

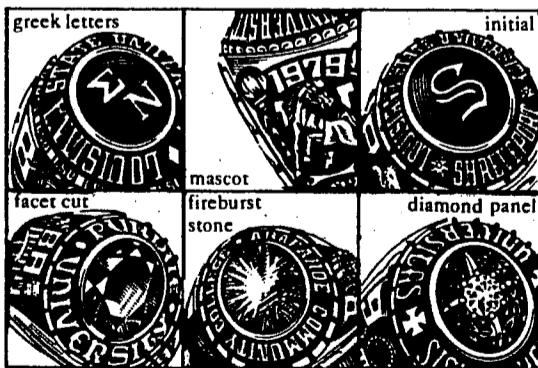

Custom features for women

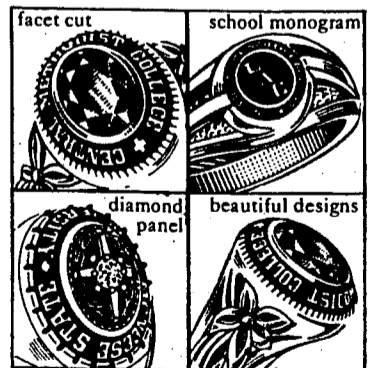

This is the last day of our sale of men's traditional Siladium® rings and selected women's 10-karat gold rings. The ring you choose is custom-made for you. You can select many custom features. This is an unusual opportunity to get a custom-made ring for just \$59.95. See our rings today.

THE ARTCARVED REPRESENTATIVE has a large collection of college rings. Ask to see them.

Date Nov. 13-14, 1978 Place University of Idaho Bookstore

Deposit required. Ask about Master Charge or Visa. \*Savings vary slightly from style to style.

**ARTCARVED**  
COLLEGE RINGS