

A ARGONAUT

Sigma Nus named in lawsuit / page 2

Vandals record first victory / page 6

Associated Students - University of Idaho

SEPTEMBER 11, 1990

TUESDAY

VOL. 93, NO. 5

Palouse hosts Lentil Festival

The second annual Lentil Festival kicks off tomorrow in Pullman. The festival features the 7-foot Lentil mascot, Tase T. Lentil.



See Pages 8 and 9

Alcohol allowed at UI?

By MIKE MARKLEY
Associate News Editor

A proposal to allow alcohol to be present at University of Idaho functions will be considered by the Idaho Board of Education later this month.

President Elisabeth Zinser made the proposal which would overturn a statewide policy prohibiting the presence of alcohol at public school functions.

According to Terry Maurer, director of UI Communications and spokesperson for the university, the proposed policy change would allow alcohol to be present in "areas open to, and used by, the public" at the discretion of Zinser.

This would open the door to alcohol sales at the U of I golf course and pre-functions at sporting events.

The Vandal Boosters club has developed a proposal to sponsor a festival to be held beside the Kibbie Dome before home football games. According to Athletic Director, Gary Hunter, the booster's festival would be family-oriented, with food, games and possibly a beer and wine garden.

Hunter said the Vandal Boosters had begun planning the festival before the possibility of an alcohol policy change occurred.

"Alcohol would be a small part of it, if at all," Hunter said.

The presence of alcohol in the Dome itself would be highly unlikely, according to Hunter.

"There are not many institutions that allow the consumption of alcohol at intercollegiate sporting events," Hunter said.

The university is considering alcohol sales at the golf course. University Dining Services by Marriott would be responsible for these sales at the 19th Hole Snack Bar which is located in the clubhouse adjacent to the golf course.

Alcohol would be a good addition to the golf course, according to Mike Thomsen, retail dining director of UDS. "Having it (alcohol) at the golf course would attract a lot of people," Thomsen said.

The proposal will be considered at the next board meeting set for Sept. 20-21 in Lewiston.

If the proposal is accepted by the board, it would not only affect the University of Idaho, but also the other public universities and colleges throughout Idaho.

\$1.5 million spent on Dome renovations

By AMTUL-MANNAN SHEIKH
Staff Writer

University of Idaho officials spent \$1.5 million installing new turf at the ASUI/Kibbie Dome.

The new Astroturf Magic Carpet System made its debut last week in the Dome.

The project cost the university \$1.5 million which also included the removal of the old turf and roller, the air and mechanical sys-

tem for the new turf's installation and the turf itself.

"The \$1.5 million comes from a reserve fund set aside to replace the old carpet. The old carpet had many, many old spots and worn seam areas which caused tripping and other liabilities. We had the old carpet for 17 years which was far too long," said Joanne Reece, director of facility planning.

"We had been setting aside money to replace the carpet for ten years," Don Amos, business

manager of budget and planning, said.

Ropes were attached to one end of the carpet and ten pulleys on the east wall unrolled the new carpet. Blower units installed in the floor helped support the carpet during rollout.

Hooking the turf to the pulleys and unrolling it takes 90 minutes and removal as little as 30 minutes.

The previous roller system took 36 man-hours to pull out the

carpet and the same to roll it back up.

According to Athletic Director Gary Hunter, the new turf will decrease injuries and give a softer fall.

"The football players seem to like it," Hunter said, "it's a little abrasive now but it should get better once it is a little older."

Hunter said that the university expects the new turf to last 10-15 years. The old turf was used seven years longer than originally projected.

Over 1500 new parking spots planned by '93

By JULIE HASPER
Staff Writer

By the end of 1993, more than 1,500 new parking spaces should be available to University of Idaho students and faculty bringing the total to 6,843, campus parking officials said.

The new parking facilities will be built in several locations around the university campus.

Much of the work being done this fall will concentrate on the partially completed lot number 25, located behind the Wallace Complex. According to Joanne Reece, director of facility planning, lot 25 will provide parking for residence hall students and open up more parking for commuters.

By Homecoming, the construction of a pedestrian walkway between the west Dome parking lot and the west end of University walk will be completed. According to Reece, this would make the Dome lot more accessible for parking.

Other plans for the next year include the new parking lot at the Sixth Street Office Building (formerly Murdoc's) and two new parking lots north of that building. Also planned is the expansion of the parking lot behind the Memorial Gym.

"It (the parking plan) is a very ambitious project," Reece said. "It is intended to serve for the foreseen future." In order to finance the project the University has sold approximately \$1.7 million worth of 20-year bonds to the public.

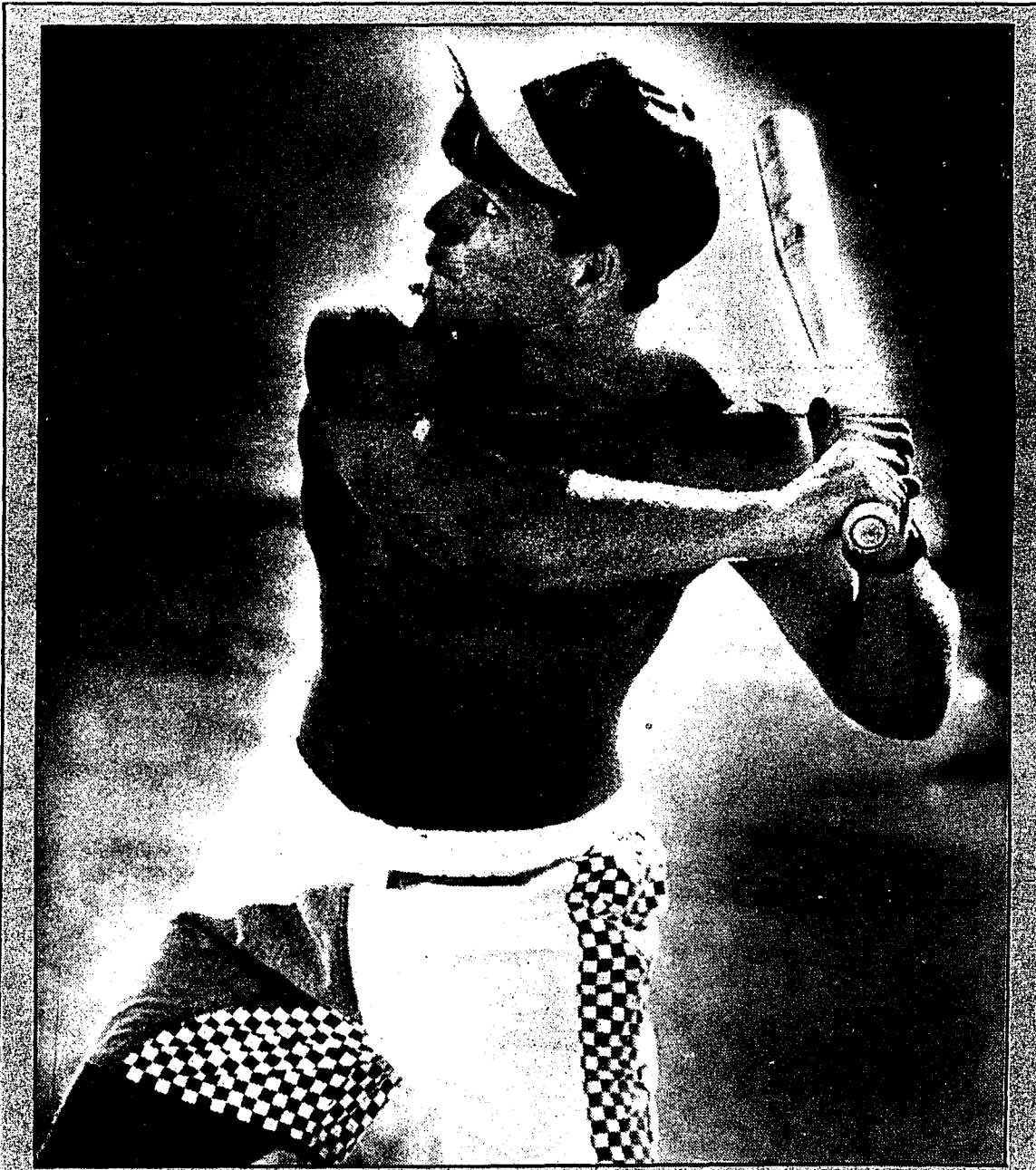

BATTER UP. Sophomore Mike Snaadt took a study break Sunday to play softball at Guy Wicks Field. (TRAVIS GADSBY PHOTO)

New student health doctor positive about role

By ANDREA VOGT
Staff Writer

The next time that nasty flu virus sweeps over the University of Idaho campus a new face may be greeting students with a stethoscope, the face of Dr. Susan Gelletly.

Gelletly is the newest edition to the staff of doctors at the UI infirmary.

She is replacing UI medic Dr. Robert Leonard. Leonard, who pioneered many advancements in the infirmary, is retiring after

24 years of service. Though retired, he will still provide some assistance at the infirmary.

A graduate of Swarthmore College in Southeast Pennsylvania, and Case Western Medical School in Cleveland, Gelletly has been practicing medicine on the Palouse for more than three years.



Gelletly, who is an intern, recently closed her private prac-

tice downtown to work for the university. There she will have a wider variety of patients and a better opportunity to provide health protection, helping those in good health stay in good health.

In addition to her time spent on campus, Gelletly works part-time in the emergency room, and is a cardio-pulmonary medical consultant at Gritman Hospital. She is a medical consultant for the "Home, Health and Hospice" program, and for the Alzheimers patients at Moscow Care Center.

She also teaches students in the regionalized WAMI (Washington, Alaska, Montana, Idaho) medical school here at the university.

"Most of the time my career is gratifying," said Gelletly of her hectic schedule, "I have my limits, I just don't reach them very often."

Gelletly, along with Dr. Chin, also finds time to travel to local schools and teach sex education.

"I think individuals should be

Please see DOCTOR page 3

• TOMORROW'S NEWS •

YOUNG DEMOCRATS MEET. The UI Young Democrats are holding their first meeting this Thursday at 7 p.m. in the Ea Da Ho room at the SUB. Guest speakers will be J.D. Williams, state auditor and Gino White, state representative. All interested persons are encouraged to attend.

DANCE CLASSES OFFERED. Latin/ballroom and country western dance classes begin in the SUB Ballroom, Thurs., Sept. 13. Both classes run six weeks and cost \$24 for singles and \$42 for couples. Call the Conferences and Enrichment Program for more information.

GREEKS ORIENTATE TONIGHT. There will be a greek orientation at 6:30 p.m. at the SUB Ballroom.

Sigma Nus named in drinking suit

By LARRY OLSEN
Staff Writer

Esther Louise McCall believes that more people than just the driver who hit her car are responsible for the death of her five-year-old son and her personal injuries.

A lawsuit filed this August by John Norton, McCall's attorney, states that the Sigma Nu fraternity at the University of Idaho and Ronald H. Nelson's three passengers contributed to the fatal accident.

Norton is basing the suit against the fraternity on a precedent which has held liquor stores

and bar owners responsible for the sale of alcohol to people under the influence who later get in accidents.

In March, McCall settled her lawsuit against Nelson, a UI student, out of court. Nelson drove a pick-up while intoxicated, swerving into McCall's car north of Potlatch near Tensed.

Nelson was found guilty of vehicular manslaughter for the August 1988 incident at the first district court in St. Maries and was sentenced to a year in the Benewah county jail. He also faces seven years of probation and his driving privileges have been revoked for five years.

After two major surgeries on her knee, McCall said one more is needed. Each knee reconstruction consists of a metal plate and eleven pins adding up to \$50,000 worth of expenses.

McCall declined to reveal the amount of her settlement with Nelson but it was enough to deplete his and his parent's insurance resources. McCall said the insurance money is not enough to pay for all of her medical and other expenses.

On the night of the accident, Nelson and his passengers stopped at the Sigma Nu fraterni-

Please see **SUIT** page 3>

MORTAR BOARD

1990 - 91 MEMBERS

Raquel Bengochea	Jennifer Morns
William Berndt	Joel Pals
Amy Bettinger	Greg Parson
Lisa Clar	Elena Perez
Sandra Dickerson	Helen Reuter
Eileen Falen	Amy Sanford
Karla Honstead	Jeanie Schneiderman
Joseph Mallet	Jeffery Walker
Shelleigh Mann	Rachel White
Michelle Noordam	Barbara Yandel

Thanks to our Advisors

SUSAN PAIDER
SHIELA O'BRIEN
NANCY WANAMAKER

\$ 450,000 Inventory

Computers

XT-10.....\$ 428
286-16..... 630
386-16SX..... 790
386-25.....1223
386-25 Cache.....1634
386-33 Cache.....2047

Hard Drives

30 Meg 62ms.....\$ 301
40 Meg 28ms..... 389
104 Meg 23ms..... 714
207 Meg 15ms.....1049

30 Meg XT only
All others are AT only



Cactus Computer

211 S. Main, Moscow, ID
883-5500



Monitors + Video Cards

Monochrome.....\$ 122
EGA Color..... 399*
VGA Color..... 440
VGA Color Plus..... 524
Super VGA Plus..... 772

Prices subject to change without notice
(* Limited quantity - hurry!)

2-Year Limited Warranty

30-day Money Back

Guarantee on Systems

Ask for details on warranty & guarantee.



One medium
Yo Cream
Frozen
Yogurt with
one
topping for
.99



Offer Expires
9/25/90

SAM'S SUBS

"IT'S GREAT TO BE SUB-CONSCIOUS"

882-SUBS

PALOUSE EMPIRE MALL

excellence THEATRE

Nightly at 6:45, 9:15

Some lines shouldnt be crossed.

FLATLINERS (R)

Nightly at 7:15 9:45

TAKING CARE OF BUSINESS (R)

JUNGLE BOOK (G) Daily at 5:00
DOUBLE FEATURE - Single Admission
ANOTHER 48 HOURS (R) 7:00
DAYS OF THUNDER (PG13) 9:15

Nightly at 7:00, 9:30

PATRICK SWAYZE DENZEL WASHINGTON WHOOH GOLDSTON

GHOST (R)

Nightly at 6:45-9:15

PRESUMED INNOCENT (R)

AIR AMERICA (R)

Nightly at 9:15

MY BLUE HEAVEN (PG13)

Nightly at 7:00

DARKMAN (R)

Nightly at 7:15, 9:30

YOUNG GUNS II (PG13)

Nightly at 7:10, 9:40

Men at Work PG-13

Special Attraction nightly at 6:45, 9:30

Tuesday Family Night
all seats \$3.00 except for Men at Work, Old Post Office seats \$2.00

PIZZA PERFECTION

TUESDAY PIZZAZZ

ORDER A LARGE, PAY FOR A SMALL!

OPEN FOR LUNCH DAILY

11:00 am - 1:00 am Sun - Thur ; 11:00 am - 2:00 am Fri & Sat

882-1111

2 Free
16oz.
Drinks
& Free
Delivery

Not good with any other offer

► **SUIT** from page 2

ty, picked up some of the members and went to the Corner Club on Main Street in Moscow, Norton said. After staying there awhile, the group went back to the Sigma Nu fraternity. Brett Currin, Kelly Monroe and Tim Rowe left the fraternity with Nelson and headed towards Spokane.

Witnesses saw the boys weaving and passing cars, Norton said.

Brian Bentz, president of UI Sigma Nu fraternity did not want to respond to any questions until more was known about the suit.

At this point, no action has been taken against the Corner Club.

► **DOCTOR** from page 1

encouraged to have a positive self-image and high self-esteem and make independent choices for their own well-being," said Gelletly. "There's always that element of peer pressure, when the choice made, it's not always what that person really wants to do."

Gelletly believes that having information about pregnancy, sex and birth control readily available is important, something the University of Idaho lacks.

"This school is behind most Idaho schools in that area," said Gelletly. "Other schools have free distribution of condoms."

"Our budget is too meager, and the administration is conser-

vative. A recommendation for a fee increase is a heated issue," said Gelletly.

The student fee for health care at the university is low compared to other schools. Washington State University students pay \$51.50 in fees for health care. UI students pay \$20.50.

"If students could just see the higher costs elsewhere, and the extra services those fees provide, they would be clambering to raise fees," said Gelletly.

Free distribution of condoms, more faculty, better accommodations and more advanced equipment are a few of the fringe benefits UI students might be able to take advantage of if fees were raised.

Betas on probation

Service hours, dry parties planned

Beta Theta Pi Fraternity was placed on probation last week as a result of an incident involving the injury of a pledge during a party.

According to Linda Wilson, greek adviser, the probation will last until Oct. 15. During this probation period, the fraternity will not be allowed to have alcohol at its functions, and it must complete an alcohol program and community project before the period is over.

"I do not see this as a punishment so much as I do a learning experience," Wilson said. "The house has responded quickly to the incident."

Freshman Brian Pulliam, has been cited for minor consumption of alcohol, according to investigating officer, Carl Wommack.

Pulliam was released from the hospital last week and is living in the Beta fraternity house.

THE MEN OF LAMBDA CHI ALPHA



Would Like To Congratulate Its

NEW ASSOCIATE CLASS

RICHARD CIREROL	JOSH HODGE
BRETT WALKER	SEATH BURCHAK
LARRY MILLER	WALLY WOLF
CHRIS COLSON	KYLIE LUKE
CHAD CRUME	DARRIN YOST
DEAN SYLVESTER	

PRIME SPORTS NORTHWEST

TUNE INTO BIG SKY ACTION CABLEVISION CHANNEL 40!

Get a FREE limited edition Prime Sports Northwest T-Shirt when you order the Palouse Package! Call Today! 882-2832

Hurry in while supplies last!



205 E. 5th, Moscow

PRIME SPORTS NORTHWEST
The Best in Northwest Sports in Prime Time Every Night Featuring PAC-10 College Basketball, WHL Hockey, MISL Soccer & much more!

The UI Student Leadership Program

Applications are being accepted for students interested in an eight week interdisciplinary program designed to help them be more effective in their academic career and personal lives.

The fall semester program begins with an hour and half orientation on September 12. An outdoor teambuilding retreat will be held on September 15 followed by weekly hour and a half sessions for seven additional weeks.

Participants will be challenged in setting goals for personal leadership development and creating an action plan to meet these goals.

Course topics include conflict management, leadership styles, communication skills, ethic issues, and risk-taking. Class activity will involve taking personal assessments designed to help each student learn about themselves and interact more effectively with others.

Enrollment is limited. For further information and application materials, contact the University Program Coordinator in the SUB. Call 885-6952.

The Fabulous \$4.99 Pepperoni Pizza Sale.

CARRYOUT ONLY!

Get fully-loaded medium pepperoni pizzas for a hot sale price.

\$4.99 Just 4 each!

CARRY-OUT ONLY!
Medium Pepperoni Pizza
\$4.99

Please mention coupon when ordering. Not valid in combination with any other offer. Offer available at the Pizza Hut® restaurant located at 1429 S. Blaine in Moscow. Offer not valid on Pizza Hut Pairs™

CARRY-OUT ONLY!
Moscow • 1429 S. Blaine • 882-0444
*Limited Delivery Areas. Offer Expires September 25, 1990
1/20 cent cash redemption value. © 1990 Pizza Hut, Inc.



PLAY Your Part

BE A RED CROSS VOLUNTEER

American Red Cross

Ad
GUNK

TRY THIS SIMPLE EXERCISE TO LOOSE WEIGHT FAST.

1	ABC	DEF
GHI	4	MNO
PRS	7	WXY
8	9	

CALL US TODAY.

Diet Center

The weight-loss professionals*

#5 KENWORTHY PLAZA
CALL FOR DETAILS
882-3760
VISA & MASTERCARD

1990 Diet Center Inc. Speed Of Weight Loss Varies With Individual.

Student involvement necessary to stop rape

Maryann (not her real name) is a sophomore business major here at Idaho. Three weeks ago she was looking forward to the beginning of classes. Two weeks ago she attended a party and was raped. Last week she packed up her things and moved back home.

This is not an isolated incident, at least two other women have been raped or otherwise sexually assaulted since school began. Recently, a sophomore woman was grabbed from her residence by a group of men, taken to their residence, hauled inside, encircled by the men and made to listen and watch as they harassed her with obscene language and gestures. Shocked?

You shouldn't be. According to an article in the September issue of *Glamour* magazine one in seven women on college campuses are raped, one in four are sexually assaulted. Idaho is no different.

At Idaho, cases of women being raped or assaulted while walking home are rare, but they do occur. Last year, two women were attacked and battered while walking home from a party.

Most rapes and assaults on this campus occur in party or date situations. This type of rape is infrequently reported. Many women don't know that they are the vic-

tim of a crime; they tend to blame themselves. Still others are afraid of possible public humiliation or reprisal from the attacker or attackers, and who can blame them?

Many people don't realize that men who commit these types of crimes against women can just as easily turn violently on another man. Nor do many people realize that these men don't just rape, batter or assault once, they do it again and again.

What is anybody doing to put a stop to this outrageous behavior? In all actuality, a lot. Both the police and the university have programs for helping victims report, file charges for and cope with rape and other sexual crimes.

Incidents may be reported to the police or to the University Judicial Committee, or to both. In both cases the student filing the report or charges may have her name kept confidential.

In addition, the Women's Center gives lectures, hosts speakers, gives workshops and shows informational films about rape and other sexual crimes. The Student Counseling Center also provides help for victims of these crimes.

The university, police, Women's center and counseling center work together to

prevent, detect, prosecute and aid in recovering from sexual crimes. The only group missing from this chain are students.

Two years ago, the ASUI held a rape awareness week, do you remember it? Neither do I. While it was an excellent idea, lack of participation on the part of students made it, for the most part, ineffective. The university, the police and campus groups can yell and scream as loud as they want about this problem; but it's not going to stop until people learn that this violent, misogynistic behavior is not only unacceptable to society but also criminal.

In order to stop rape and sexual assault from occurring on this campus, students must begin educating other students. They must let each other know that physically or emotionally injuring another person is wrong. They must support those who report and/or press charges against offenders. They must let each other know that drinking to the point of losing control of yourself is wrong. Only with pressure from their peers, will animals start behaving like human beings.

— Sally Gilpin

ASUI President failing to represent student agenda

Much has changed in the relatively short amount of time since I served as ASUI President. Unfortunately, not many of these changes have been positive for students.

We have been gouged with yet another fee increase and stuck with a parking plan that is frankly unacceptable, not to mention recent infringements on student government autonomy.

Tina Kagi
Commentary

I wish I could say that our student government had adamantly opposed these developments, but that would be stretching the truth.

In fact, if ASUI President David Pena has spoken at all on these matters, he has sounded more like a hired gun for administrative bureaucrats than someone elected to represent student interests.

Pena all but supported the \$77 fee increase that students will shell out this year without first gathering student opinion or even consulting the ASUI Senate. He certainly did not put up anything more than token opposition. To make matters worse he "accidentally" misinformed ASUI Senate members of the time when the State Board of Education would be accepting student testimony on the fee increase. Conveniently, Pena showed up to testify at the proper time and was the only ASUI representative present to speak on behalf of the students. Whatever Pena said before the Board of Education, it certainly did not slow the approval of another assault on student checkbooks.

Where was Pena in May when the university unveiled their latest "solution" to our parking dilemma? Obviously, he was not working to smooth out the many kinks in this proposal before it became the costly parking reality we know today. ASUI Vice President Mike Gotch has been working diligently to resolve the many glitches presented by the administration's latest scheme to improve our parking situation; Pena found time to appoint Gotch to chair a committee that Gotch had already formed to address the issue, and this only four months after the parking plan was first presented.

Recently, Pena committed yet another gaff at the expense of the students. Pena authored a bill allowing two "media professionals" to sit on the ASUI Communications Board which oversees radio station KUOI and the Gem of the Mountains yearbook, in addition to the fine publication you are reading. This is a most unforgivable offense. The role of student government at the University of Idaho is to provide services and opportunities for experience to students. Every program overseen by the ASUI Communications Board is stable, strong and before David Pena, run almost entirely by students. The Argonaut may not be the Washington Post, but it is a rare and valuable testing ground for aspiring journalists. More "professional involvement" means less student control, fewer opportunities for students to gain priceless experience and a diminished ability for students to make decisions that "mean something."

It seems to me that the professionals, staff and administrators on this campus have more than

Please see ASUI page 5>

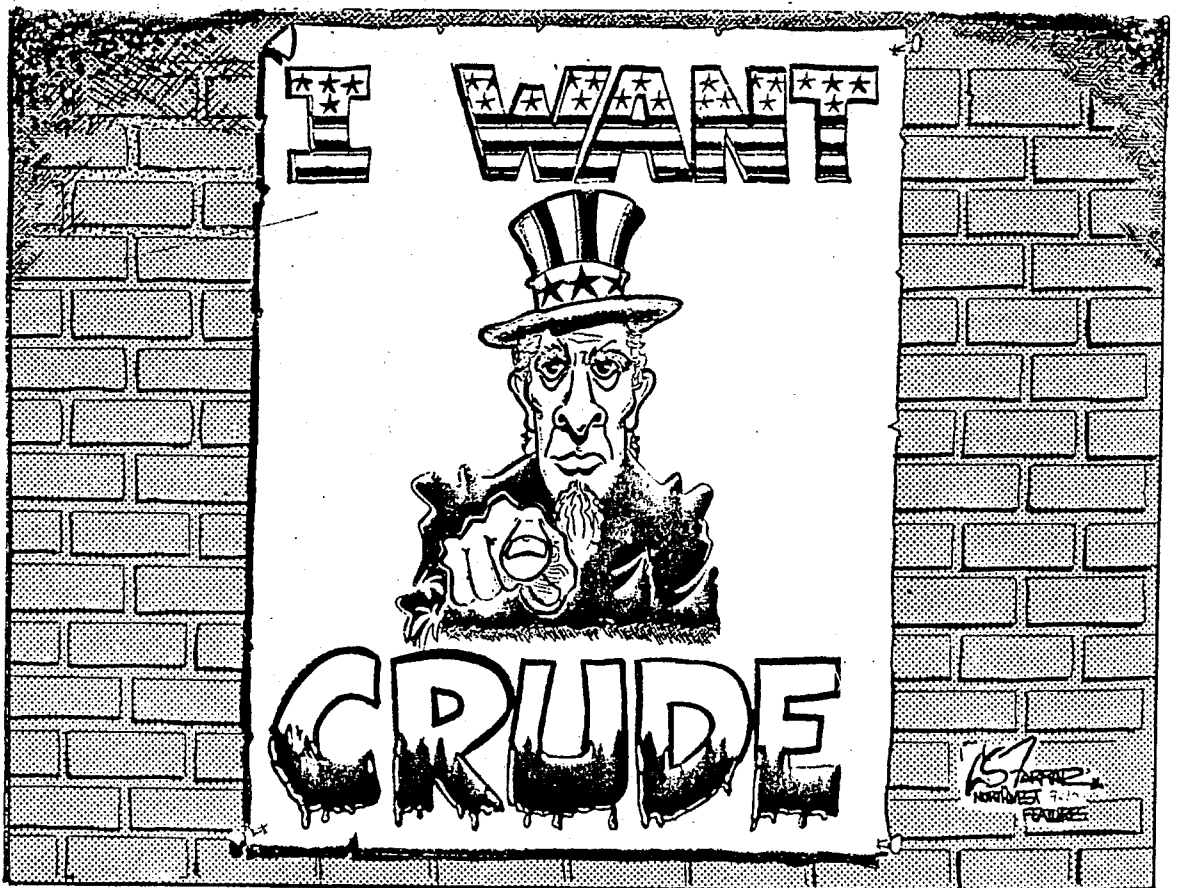

• LETTERS •

Students urged to voice views on parking

Editor:

It is the beginning of the new school year and the university has changed the parking plan. Again. We believe that while some of the changes have been positive, there are several that are not in the students' best interest and should be changed. Until such a time that a more comprehensive parking plan can be adopted, we are requesting three parking regulation changes that will ease a few of the critical parking problems students are facing. Parking lot 53 should be retained as a red lot. Lot 53 is on

the east side of the Buchanan Engineering Building and is used heavily by commuter students. It should have never been closed to students.

Lot 19, between the Wallace Complex and the Law Building, also should not have been closed to students. Turning the north half of that lot into silver parking will open up more parking for the residence hall students and therefore relieve some of the pressure from the surrounding lots and streets.

Lot 28 should have never been turned into a red lot. By the university's own definition it is a storage lot and should be priced accordingly. Lot 28 is off 7th Street behind the Gamma Phi Beta sorority house.

We believe these changes

should be acted upon immediately and that refund or exchanges in permits should be given to students when appropriate.

We strongly urge students to voice their opinions about parking at the Parking Forum in the SUB Borah Theater at 7 p.m. on Tuesday, Sept. 18.

—Fred LeClair
IFC President
—Brian Oswald
GPSA President
—Ray Horton
RHA President
—Mike Gotch
ASUI Vice President
—Shelly Cozacos
Panhellenic Council
President

►ASUI from page 4

their fair share of representation. The students elected Dave Pena to promote their agenda, not that of the UI Administration. I fail to understand why Pena is more willing to represent the powers that be than his constituents who need him most.

The last time I checked, the ASUI in front of Pena's name stood for Associated STUDENTS University of Idaho, not Associated STAFF University of Idaho. Perhaps that has changed as well.

Nineties bring new dating terminology

Q: I've been away from the collegiate environment for several years and I seem to have lost touch with current college slang. Can you translate for me?

Here's my situation: There's this woman here that I'd like to see more of. When we met we seemed to hit it off real well. I find her to be pretty, smart and funny, and she really seems to have her act together. We share a lot of the same tastes and values — we even like the same music and beer.

So I called her to ask her out a few weeks ago. She said she'd love to invite me over — as soon

as her furniture arrived and she got her place redecorated.

helpline

Julie Young
Commentary



It's been about two weeks now and I haven't heard from her, even though I've left messages at her home and the place she works. I'm starting to wonder if "as soon as my furniture arrives" is the 90's version of

"I'm washing my hair that night."

Should I be a pest, call her again and press for a more definite time for a date, or assume I'm being blown off and forget it? Or do you think that she really doesn't have furniture yet?

A: If she hasn't returned your messages by now, you can probably assume that she isn't interested. Don't press her for a definite answer on a date — that will probably only alienate her and ruin any chances the two of you have at a relationship, be it just friends or otherwise. It sounds like you have made

every effort; let her be the one to make the next move.

Thanks for writing.

Editors note: Questions like the one above will be answered with help from the University of Idaho Student Counseling Center. If further information is wanted, or if you have questions that need immediate answers, please contact the UISSC at 885-6716.

Also, please address any questions or problems for this column to Julie Young, c/o Argonaut, Suite 301 Student Union Building, Moscow, ID. 83843. The receptionist will also accept any hand delivered questions.

2 Footlong
Turkey Subs

(with purchase of any soft drink)

\$5.99



Delivery from 11:00 - 2:00 and
5:00 - Close

E. 460 Main PULLMAN
307 W. 3rd. MOSCOW

332-5906
883-3841

We don't need to cut our prices.

Because they're already affordable. You can get a professional haircut starting at \$9.95, and a perm for just \$29.95, including cut and style. And you never need an appointment. So why wait for a sale? Come to Third Dimension Cuts where you can always cut a good deal.

THIRD DIMENSION CUTS

No appointment
No reason not to look great

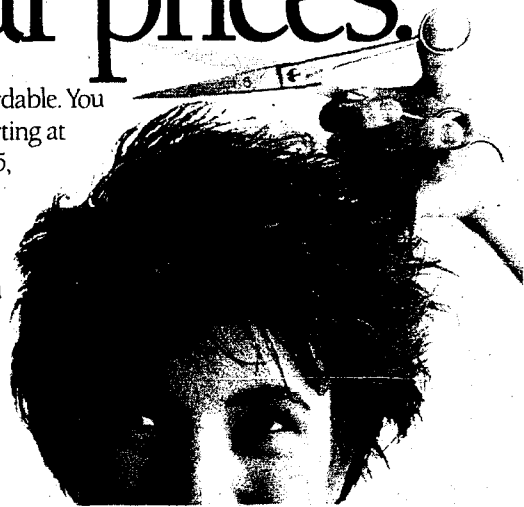

ARGONAUT

BAR &
RESTAURANT
GUIDE

COMING
SOON....



Vandals rally late for victory

By CHRIS GATEWOOD
Staff Writer

The Vandals rallied for a come-from-behind victory in the fourth quarter against Southwest Texas State University.

Quarterback Doug Nussmeier completed 11 straight passes down the stretch and Idaho defensive back Reggie Smith blocked a punt to help the Vandals score 17 straight points in the fourth quarter for the 38-35 victory.

"The kids really hung in there, this will make them grow as a football team," said Vandal Head Coach John L. Smith. "They never quit, it was a real gut check."

The big play in the comeback was the blocked punt by Smith who broke around the left end, came in untouched, blocked it

and pounced on the ball in the end zone for a touchdown. Smith's score tied the game at 35 with 9:32 left in the game.

"I knew I could block it because they were giving me all the room I wanted," Reggie Smith said. "We were running a return on that play but the coaches gave me the green light to rush and the play worked."

Nussmeier completed 28 of 40 passes for 268 yards, threw two touchdown passes, ran for another and had two passes intercepted.

"The offensive line was the difference today," Nussmeier said. "They gave me all day to sit back and pick out my receivers."

Once again Kasey Dunn was the leading Vandal receiver, catching nine passes for 95 yards and one touchdown. Unlike last week against Montana State,

Nussmeier did manage to spread the wealth as Yo Murphy caught five balls and tight end Scott Dahlquist added four.

"The receivers ran good patterns and got open," Nussmeier said.

The revamped offensive line played an outstanding game giving Nussmeier all day to throw. He was never sacked and only pressured once.

The running game also showed promise. Running back Devon Pearce, who saw limited action against Montana State, had 66 yards on 18 carries. Nussmeier added 47 yards on the ground. New weak tackle Jody Schnug played well until injuring his eye late in the second quarter.

"The line played well today," Smith said. "I was really pleased with Schnug until he got hurt."

Please see VICTORY page 7 >

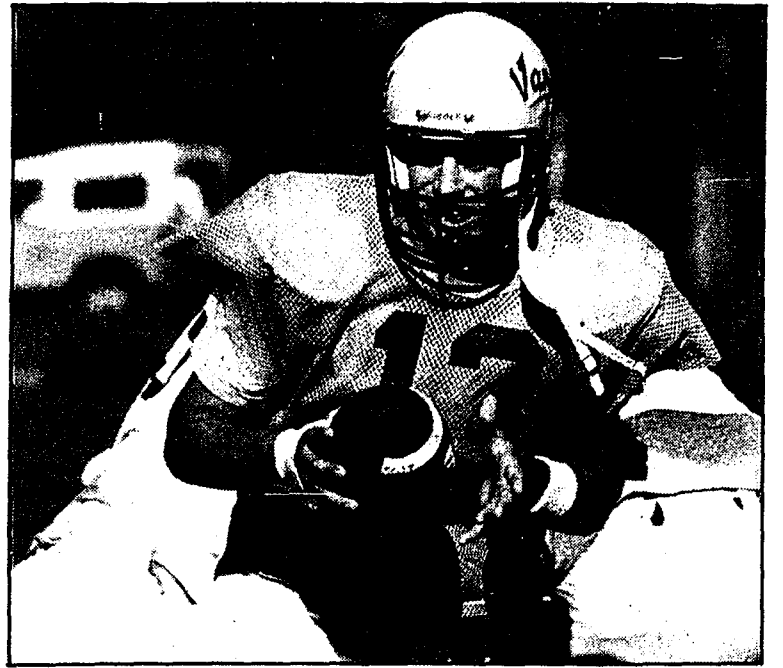

COMEBACK. After Idaho trailed by 14 points in the third quarter, Doug Nussmeier helped lead the Vandals to a come-from-behind, 38-35 victory. (Travis Gadsby PHOTO)

CELEBRATE
EXTRA VALUE DAYS!

TAQUITO TUESDAY
FOUR TAQUITOS PER ORDER **2.19**
TUESDAY ONLY

TACO THURSDAY
THREE CRISP TACOS **1.99**
THURSDAY ONLY

NACHO SATURDAY
THE BEST NACHOS IN TOWN **2.19**
SATURDAY ONLY

It's time for the best™

TacoTime
401 West 6th St.
MOSCOW

LOOKING FOR HELP?

Are You an:
- Impulsive Eater ? - Stress Eater ?
- Closet Eater ? - Social Eater ?

Then Join the
Weight Loss Support Group

Gain confidence and control over eating. Learn new eating habits and enjoy a new way of life. (Not a psychotherapy group) Meetings will be held Tuesdays 4-4:30 pm.

Only \$8.00 for Eight sessions!
Sign up now! Call Student Health Center at 885-6693.
Hurry! Only the first 8 people will be taken.

PI KAPPA ALPHA

Honors it's new 1990 pledges:

Kevin Alcaro	Bill Harris
Nathan Alford	Bill B. Harris
Randy Beck	Jamie Howard
Mark Bengston	Tom Hudson
Jon Birringer	John McGonnaughey
Chris Blayne	Phil Moore
Steve Bradbury	Rex Proctor
Brian Bringham	Paul Sutton
Luke Brubaker	David Van Herset
Jon Durrant	Ed Vitousek
Brian Haler	

IIKA

►VICTORY from page 6

In the first half things looked bleak for the Vandals as the Bobcats offense was virtually unstoppable. The Bobcats attack shredded the Vandals for 370 offensive yards, nearly all of them on the ground, before intermission. The Bobcats top running back didn't play because of mononucleosis. His absence didn't matter since the Bobcats had three backs gain more than 100 yards rushing. Option-quarterback Gilbert Price had 20 carries for 114 yards. Replacement Jim Faust had 109 yards and Todd Scott had 130 yards on seven carries.

The Bobcats started the scoring in the first quarter when Scott broke off a run of 68 yards which led to Southwest Texas's first touchdown. The lead changed hands five times before the Bobcats took a 28-21 lead at halftime.

The third quarter started much the same as the first half ended. The Bobcats took the opening drive and marched down the field with Faust going in from the six to give Southwest Texas a 35-21 lead.

That would be the last peep from the Southwest Texas offense because the Vandal defense dominated the rest of the second half holding the Bobcats to a mere 80 yards in offense.

"We were playing too much base read in the first half," said Vandal Defensive Coordinator Craig Bray. "In the second half we decided to put a lot more pressure on the quarterback and come after them."

Nussmeier threw a 10-yard touchdown pass to Elia Ala'ilima Daley to cut the lead to 35-28. Smith's blocked punt tied it up and Thane Doyle clinched the win with a 28-yard field goal leaving 2:00 left on the clock.

The Vandals face their toughest test of the young season as they take on the University of Oregon Ducks in Eugene, Oregon, this weekend. The Ducks are already 1-0 on the year after an impressive win last week over San Diego State, 42-21. Oregon posted a 8-4 mark last season to finish tied for second in the Pac-10 Conference. The game will be played in Autzen Stadium at 1 p.m. Idaho has 3-48-4 career record against the Ducks including a 49-13 loss in their last meeting in 1970.

Thompson leads Idaho to victories in Texas

By JOE MALLET
Staff Writer

The University of Idaho Women's volleyball team picked up two wins over the weekend during their three-match road trip in Texas. Friday night they lost a close match against the University of Texas-Arlington by scores of 12-15, 15-12, 15-7, 9-15, and 15-9. Saturday they bounced back from the defeat and trounced Texas A&M 15-9, 15-13, and 15-9. The Vandals carried that momentum into Sunday when they also beat the University of

North Texas in three straight games, 15-5, 15-9, and 15-12.

Karen Thompson fit right into the Texas mystique during the road trip this past weekend. Everything is big in Texas, and Thompson proved to be no exception as she led the Vandals in all three matches with play that was definitely larger than life.

Thompson averaged above five kills per game over the weekend and impressed head coach Tom Hilbert.

"She was unstoppable," Hilbert said. "She played great." In the Vandals win Saturday

over Texas A&M, Thompson had 17 kills and 22 digs. The next day, in the Vandal victory over the University of North Texas, Thompson had six kills, five service aces, and four blocks. She played well in all areas of the game, stacking up impressive numbers for short three game victories.

Despite her standout play, the Vandals showed that they do not have a "lone star" team. Everyone played well as a team. When Thompson scored her five service aces against the University of North Texas, the team answered with six more of

their own. The biggest surprise of the tournament was the play of previously injured true-freshman, Jessica Puckett. Puckett showed that the Vandals strength is real, not just the wake of Karen Thompson.

Puckett came off the bench to start this weekend after being sidelined by a shoulder injury.

"I was pleased that Jessica could step right in and be real competitive," Hilbert said.

Puckett provided the needed power opposite Thompson, despite being set back due to her absence from play.

Introducing

Pepperoni Supreme Cheese

PERSONAL PIZZAS

2²⁵ EACH

Served 10:30-2 MON - FRI

Vandal Cafe

Located In The Sub



The Vandal Card Is Coming Soon

SUPPORT GROUP

Now forming for women with eating disorders

Call Beth at the Counseling Center
885-6716

LATE NIGHT Special!



When the sun goes down, Domino's Pizza gets busy preparing the most convenient fast food you can get. Just pick up your phone, dial the number, and a Domino's Pizza is only 30 minutes away. That's all it takes, and we never charge for delivery.

Call Us!
883-1555

Give us a call. Domino's Pizza will make your Late Night...Special!

LATE NIGHT Special \$6.95

One medium Original-style pizza with one topping and two servings of Coca-Cola for only \$6.95. Good after 9pm only. Expires 9-18-90.

Valid at participating locations only. Not good with any other coupon or offer. Customer pays applicable sales tax. Our drivers carry less than \$20.00. Delivery area limited to ensure safe driving. Our drivers are not penalized for late delivery. © 1990 Domino's Pizza, Inc.

OPEN HOUSE

9:00 - 5:30 Sept. 14 & 15

Refreshments served.
Free samples of merchandise available.

Drawing on Saturday Night

1st Prize: 31" x 42" drafting table
Must register in store.

Other art products will also be given away.

KEN'S Stationery

513 S. Main 882-4224

Come see the new card & gift department including a wide selection of mugs, buttons, & t-shirts!

Community to get sentimental about lentils

By PATRICK J. TRAPP
Staff Writer

Contemplating what to do this weekend? Well, you could check out a concert, go fishing, go to an art exhibition or go to a new restaurant. Wouldn't it be nice if you could do all these things in one place. Well you can Sept. 12-15 at the second annual National Lentil Festival.

The National Lentil Festival is a community-wide event to commemorate the Palouse's biggest source of industry—the lentil bean.

It kicks off Wednesday with Washington's Home Grown Din-

ner from 5 p.m. to 7:30 p.m. at Reaney Park in Pullman. An array of dishes from the state's commodity commissions will be served.

"I'm really looking forward to this year's dinner," Pullman resident Tom Kuntz said. "They are featuring dishes from the beef and barley industries as well as the Green Bluff Apple Growers, Walla Walla Sweet Onion Growers, Whitman County Wheat Growers and of course the Dry Pea and Lentil Commission. It's a great improvement over last year's dinner."

A five member variety band, Blue Highway, will provide



TASE T. LENTIL

entertainment for the dinner. Tickets are \$2 and are available at the Pullman Park and Recreation office, Washington Water Power and the Pullman Chamber of Commerce office.

Another feature of the festival is the fourth annual Palouse Visual Artist's Exhibition. Out of 230 local artist's entries, 52 pieces were chosen to be exhibited. Some of the art on display will be for sale to the public.

"The continued support of local artists and response from the community makes this exhibit very special," said Barney Saneholtz, exhibit chairman and member of the Pullman Chamber of Commerce Art Committee.

Festival Chairman Kristi Kurle said the festival is held to improve the Palouse public image of the lentil.

"Our purpose with the National Lentil Festival is to educate people on how important the lentil is to our economy," Kurle said. "Also, we wanted to do something unique. We knew no one else in the nation would have a lentil festival. No beans about it—this festival is one of a kind!"

The highlight of the festival is on Saturday when there will be a quilt show, arts and crafts fair, a fishing derby, children's fair and games, ethnic heritage concerts, and the Campbell's sponsored lentil cook-off. 'Lentil Lane' will feature food booths serving such delicacies as lentil ice cream, lentil tacos, lentil pizza and chile made with—you guessed it—lentils.

"It's a great time," Kuntz said. "The best part about it is the excitement of having all those people in the park. The entertainment is outstanding."

Between 3,500 and 5,000 people attended the festival on Saturday last year, but Kurle said she thinks the festival will keep getting bigger every year.

"It takes a while for things like this to grow," said Kurle. We have had really good publicity and we are expecting more people than last year. So everyone come on down. Tase T. Lentil our 7-foot mascot wants to see you here!"

WEDNESDAY

1/2 Price Sale

any beverage
1/2 price.
8-10 p.m.

the garden lounge
hotel mescow 313 S. Main
Moscow

ex-Sightment
OPTICAL

\$20

STUDENT DISCOUNT
(On Glasses, frames & lenses, Thru 12/31)

108 E. 6th
883 - 3000 MOSCOW 9 - 6 M - F
10 - 4 SAT

ASUI Productions Presents...

Sept. 15 -

VRAZ 8's

8:30 pm

in the SUB Ballroom

FREE TO U of I STUDENTS!

The lowly lentil is big business on Palouse

Analysis By PATRICK J. TRAPP
Staff Writer

"With Campbell's, soup is good food! Mmmm-Mmmm good!" This is a jingle we all grew up with, but without the humble Palouse region in which we live, the world renowned Campbell's company may never have existed.

One of the main ingredients in Campbell's soup products is the

pride of the Palouse—the lentil. Outside of the Palouse, few lentil farms exist. In fact, 98 percent of the nation's lentils come from this area. In appreciation of the lentil farms, Campbell's company is sponsoring several of the events in this week's Lentil Festival.

It is reassuring to know that the Palouse, with a tiny bean, holds the fate of a mega-company in its hand. Let's face it, the tiny little

legume—the lentil, is worth celebrating!

There is a lot more to the lentil bean than soup. Though bulk lentil and soup are the only products I could find actually sold on the market, recipe books across the nation contain interesting lentil dishes. Everything from lentil chili to lentil pizza and tacos can be made from this multi-talented bean. You can even puree lentils to make delicious ice cream and

milk shakes. Its high nutritional value makes it a great substitute for fatty foods (Slim Fast—eat your heart out!).

"The lentil bean is high in protein and fiber and low in cholesterol and fat, so it is a great substitute for meat products and the like," said Lentil Festival Chairman Kristi Kurle.

The red lentil also has great potential as a crop for the dryland farming areas of the

Palouse. Laurie White, a member of the Pea and Lentil Commission, said in the near future we will see more lentil products on the market.

So just as we honor secretaries during Secretaries' Week and libraries during National Libraries' Week, let's take a moment or two out of this week to honor the pride of the Palouse, the little bean that could.

PLAY YOUR PART

BE A RED CROSS VOLUNTEER

American Red Cross

Ad Council

Aerobics Unlimited

8:30-9:45 am	M-W-F
5:30-6:45 pm	M-W-F
6:00-7:15 pm	T-Th

Located: 112 N. Main - Elks Temple
Above North 4-D (Formerly Galloways)
FOR MORE INFO: 882-4488 or 882-2577

In Search of one
GRAPHIC ARTIST

Apply through A.S.U.I. Productions
Paid Position
Deadline for Applications
Fri, Sept. 21st.

IT'S FAIR TIME!



Make plans to visit the 1990 Latah County Fair Sept. 13, 14, 15, & 16

SCHEDULE OF EVENTS

Tuesday, Sept. 11
Entering Various Exhibits.....1-9pm

Wednesday, Sept. 12
Entering & Judging of Various Exhibits*...8am-8pm
Exhibits Close.....10pm

Thursday, Sept. 13
Entering & judging of
Various Exhibits*.....7am-1:30pm
Lads'n'Ladies Lead.....6pm
Fashion Review.....7:30pm
Idaho Old Time Fiddlers/District 9.....8pm
Exhibits Close.....10pm

Friday, Sept. 14
Entering & Judging of
Various Exhibits*.....8am-5pm
United Way of Moscow/Latah County
Kickoff Rally.....6:30pm
Inland Harmony Chapter of Harmony
International (formerly Sweet Adelines).....7:30pm
Jazzercise Exhibition.....7:30pm
Teen Dance.....9pm
Exhibits Close.....10pm

Saturday, Sept. 15
Livestock Judging Contest
(Registration & Information session).....9am
Tidyman's Events.....9am
Palouse Hills Dog Club Exhibition.....10:30am
Sheep Team Fitting Contest.....11am
Junior Market Stock Sale
(Followed by Stock Buyer's Dinner).....1:30pm
4-H Dog Project Exhibition/Awards.....4pm
Presentation of Awards.....5:30pm
Win or Lose Blues Band.....6pm
Idaho Lottery Drawing for Pickup.....6:30pm
Square Dance Exhibition.....6:30pm
Latah Wildlife Assoc. Elk Bugling Contest.....7pm
Tumble Town USA.....7:30pm

Sunday, Sept. 16
Logging Events.....11am
*For more information regarding exhibits,
call 883-0694

Enter your Arts & Crafts for Judging by 8pm Wednesday!

- Evening Entertainment
- Petting Zoo
- Carnival by Davis Shows
- ...Rides
- ...Games
- ...Amusements
- ...Food



HERE'S WHY THE SMART MONEY AT THE UNIVERSITY OF IDAHO IS GOING WITH TIAA-CREF AS IF THE FUTURE DEPENDDED ON IT.

Because it does. Smart investors know that your future depends on how well your retirement system performs. At the University of Idaho, you can now become part of the largest private retirement system in the world.

For over seventy years, TIAA-CREF has been building a sound financial future for people in education and research. Today, over 1,000,000 people are participating in the TIAA-CREF system, and more than 200,000 retirees are now enjoying the benefits of their TIAA-CREF annuities.

SECURITY, GROWTH, AND DIVERSITY: THE KEYS TO A GOOD RETIREMENT SYSTEM

Security—so the resources are there when it's time to retire. Growth—so you'll have enough income for the kind of retirement you want. And diversity—to help protect you against market volatility and to let you benefit from several types of investments.

THAT'S EXACTLY WHAT YOU GET WITH TIAA-CREF.

TIAA's traditional annuity offers you the safety of guaranteed principal plus a specified rate of interest, and provides the opportunity for additional growth through dividends. CREF's variable annuity gives you opportunities for growth through four different investment accounts, each managed with the long-term perspective that is essential to sound retirement planning: the CREF Stock Account, the CREF Money Market Account, the CREF Bond Market Account, and the CREF Social Choice Account.

HERE ARE SOME GOOD REASONS TO CHOOSE TIAA-CREF:

1. Performance. The CREF Stock Account has outperformed the S&P 500 Index and mutual fund industry averages for the last 5- and 10-year periods.* The CREF Money Market Account has shown excellent returns, outperforming the industry average virtually since its inception.** TIAA has declared dividends every year for over 40 years, and its net earned rate has beaten the industry average for every

one of those years. TIAA is ranked A+ (Superior) by A.M. Best Company.***

2. Strength. We have done so well, for so many, for so long that we currently manage some \$85 billion in assets.

3. Low Expenses. We are a nonprofit organization dedicated solely to the education and research communities, so our expenses are among the lowest in the insurance and mutual fund industries. *We deduct no sales or expense charges from your premiums, so more of your retirement dollars are working for you.*

4. Service. Our counselors are experienced, full-time retirement planning specialists, not commissioned salespeople. And our Participant Counselors and network of toll-free telephone numbers put information about your annuities at your fingertips.

LET US SHOW YOU THE DIFFERENCE.

If you are a member of the Public Employees Retirement System of Idaho (PERSI), and eligible for the ORP, you have until September 28, 1990 to choose the Optional Retirement Plan, through which TIAA-CREF is offered. We can give you the information you need to make a good decision, and we'll prepare illustrations that compare your benefits under PERSI and under the ORP, based on your personal situation.

TIAA-CREF On Campus:

Time: 8:30 a.m. and 1:30 p.m.

Date: August 31 and September 13

Place: Ballroom—UI Student Union Building

TIAA-CREF

1700 Broadway, Suite 770

Denver, Colorado 80290

1 800 842-2009



Ensuring the future
for those who shape it.™

*Lipper Analytical Services, Inc., Mutual Fund Performance Analysis Reports, Growth Funds and General Equities Funds Averages, ending 6/30/90.

**Donoghue's Money Fund Averages/All Taxable.

***American Council of Life Insurance. A.M. Best Company, Ratings and Analysis 1989

© 1990 TIAA-CREF

For more complete information, including charges and expenses, call 1 800 842-2733, ext 5509 for a prospectus.
Read the prospectus carefully before you invest or send money.

Idol's latest arouses the senses

Review by CHRIS GATEWOOD
Staff Writer

That spiked blond hair is back. The leather, snarl, screaming and moaning are back. Yeah, you know who I'm talking about. Mothers, hide your daughters because Billy Idol is back and he's bolder and better than ever.

Idol, the man who brought you the smash hits "White Wedding," "Flesh for Fantasy," "Dancing with Myself" and "Do Not Stand in the Shadows" has a new album out, and from the sound of it Billy Idol hasn't lost his touch. *Charmed Life* is the name of the album and after the sales figures come in Idol will surely be charmed.

This album has a little bit of everything for the Idol fan. It has some very melodic slow songs and the trademark Billy Idol hard-rocking, straight forward material.

The lyrics on the album are filled with the typical Idol sexual overtones but it doesn't matter because most of the time you can't understand what he's saying.

Musically, the guitar work by Mark Younger-Smith is creative and powerful. He displays the ability to play hard and mix it in with good melody.

The album starts out with two good songs "The Loveless" and "Pumping on Steel." "The Loveless" has fantastic guitar but the lyrics are a little simple, for example the first verse - "Well I know she's waiting for me/Yeah/Outside of society I know she's waiting for me/Ooh Baby."

"Pumping on Steel" is a good smooth tune with great bass guitar from Arthur Marrow and some very erotic lyrics for Idol to sigh suggestively - "But when I get home/I walk right to your door/Hey my baby I want some more/Lead me girl." Smith also provides some strong guitar.

"L.A. Woman," the fourth track on the album is by far the best. The re-make of the Doors tune can only be described by one word - awesome! The song has pure power as Idol moans, groans and snarls his way through every lyric, dripping with sexual power. Smith adds wonderful guitar as he reaches out and aggressively grabs the listener.

Of the last three songs the best is "Love Unchained." It is a good straight forward song with some excellent guitar.

Once again Idol has shown that the real secret to success in the music industry is consistency. Idol, through the years, hasn't changed his style yet has stayed popular in an era of flashes-in-the-pan. When it comes to explicit lyrics and ear splitting guitar fueled by raw power, nothing, not even a crippling motorcycle accident can stop Billy Idol.



Theater, ASUI Productions events free

By JENIFER KOOIMAN
Staff Writer

Beginning this year, UI students won't have to pay for Hartung Theater productions or for ASUI sponsored productions.

The ASUI senate approved a budget which included funds to give to the Theater Arts Department. Now students won't have to pay high prices to attend performances at the Hartung. According to Bruce Brockman,

chair of the theater arts department, every student with a valid ID card will receive a flier in the mail with a ticket in it. All students will have to do is go to Ticket Express, show their ID card, and get the ticket punched, thus, receiving free admission to the performance.

"We're really excited about this. I think what kept students from coming to our productions was the fact that they had to pay such high prices," Brockman

"Hopefully we can get more students to come."

— Bruce Brockman
Chairman of Theater Dept.

said. "Now that we have been appropriated funds, we can afford not to charge students to attend our productions. Hopeful-

ly we can get more students to come."

ASUI productions will also be free to students, including events such as Second City, a comedy act which will appear in the UI Auditorium on Sept. 12. Also coming to the university will be Crazy 8's, in the SUB Ballroom on Sept. 15.

The first Hartung Theater production will be "Hot L Baltimore," starting Oct. 11 and running through Oct. 21.

ASUI Productions Presents...

SECOND CITY COMEDY ACT

7:30 pm in the U of I Auditorium
Wednesday, Sept. 12

FREE TO U of I STUDENTS!

CLASSIFIEDS

Classifieds Desk - 208/885-7824

ROOMMATES

Female roommate wanted. Upper classman. Close to campus. W/D facilities. Call 882-6615, ask for Lisa

Non-smoking female roommate wanted for 2 bdrm apt. Close to campus. For details call Elaine, 882-7066.

Married couple, international grad students, need home immediately. Studios and quiet. 882-6540.

Roommate wanted. Prefer female non-smoker, no pets. \$120/month. Close to campus. Leave message 883-1016.

JOBS

PT positions in retail sales. Housewares and sporting goods. \$9.75 to start. Great experience for college students. Scholarships available. Interview in Spokane, work in Moscow. Call 1-455-3614 M-F 9-6.

Looking for a fraternity, sorority, or student organization that would like to make \$500-\$1,000 for a one week on-campus marketing project. Must be organized and hardworking. Call Cynthia or Beverly at (800)592-2121.

HIRING: CHILDREN'S CHURCH LEADER. Qualifications: Christian, good with K-3 children. Desirable: Music skills—voice, piano or guitar. Starting in September. Call 882-2924 for interview. **THE UNITED CHURCH OF MOSCOW.** (American Baptist and Disciples of Christ). 123 W. First Street. Mike Burr, Pastor.

ANNOUNCEMENTS

CHI ALPHA! Christian Fellowship every Wednesday night from 7-9 pm in the SUB's Appaloosa Room. Join us every Sunday morning 9-10 am in the SUB's Appaloosa Room ... "that you may have life abundantly." — Jesus Christ

WANTED

Wanted: Male dancers/strippers for private parties and lounges. Pay approx. \$45/hour or more. Call for an appt. 882-7309.

I want to buy an HP15C calculator. Call Jerff at 882-6573 to get cash for your HP.

Bruce Wollenberg, at the Campus Christian Center, is a trained pastoral counselor. Call 882-2536 for an appointment. No fee.

SERVICES

Women, feeling the stress of classes? Relax with a full-body massage by Yvonne Piper. 882-6899. Females only.

TENDER BOTTOM DIAPER SERVICE. Soft and comfortable, economical, convenient, free delivery, great gift idea. 882-6526.

MISCELLANEOUS

DIAMONDS. Area's lowest prices and best selection. Please see us before you

buy your engagement set. Diamond Case. 334-5193.

FOR SALE

'89 Kawasaki EX500 Targa fairing. Slight cosmetic damage. 1,100 miles. \$1,600. (208)486-7885, Robert.

WE NEED SELF-MOTIVATED STUDENTS. EARN UP TO \$10/HR.

Market credit cards on campus. Flexible hours. Only 10 positions available.

Call Now
1-800-950-8472 Ext. 20

LOST & FOUND

FOUND: The following items are in the Main Lost and Found Dept at the Information Center: Watches, jewelry, glasses, hats, gloves, jackets, photos, notebooks and much, much more. Call 885-6424 or come down to claim belongings.

PAID PERSONALS

FREE PREGNANCY TEST EARLY DETECTION

All services free (no exam necessary). Call 882-2370, 24-hour phone line. Open Door Pregnancy Center.

Getting stressed? Having problems with parents, a spouse, a roommate? Dr.

Tin Lizzy

TIN LIZZY PRESENTS: College Guys -- a field guide to types.

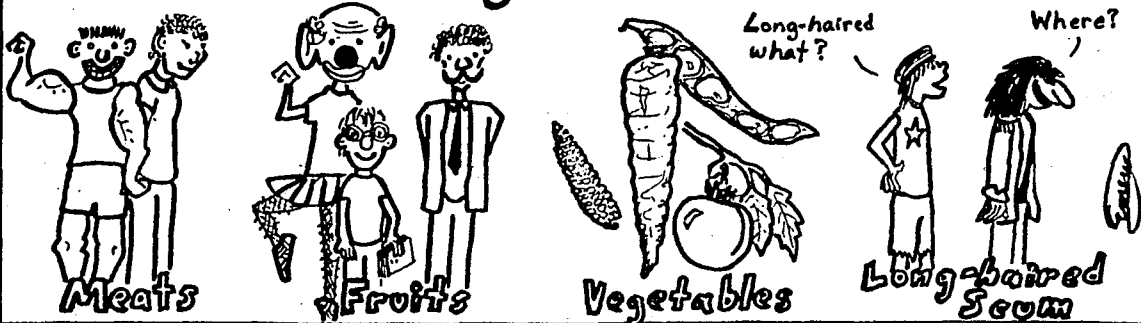

by Dan

PILGRIM GRETCH....

By TODD SMITH.

Unaware of the Pilgrim's trickery, Fidel awakens to a kitchen that is bare of appliances, and other gadgets. Fidel then places his x-ray glasses on his head....

...and takes a long hard look in the mirror..

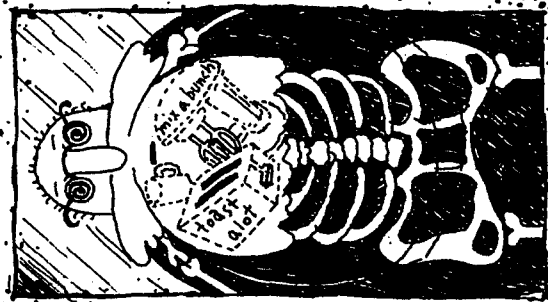

NEXT TIME...
An angered Fidel gets even

(turn comic for better viewing pleasure)

Save \$1.00 off best SMORGASBORD in town!

Reg \$3.95
Lunch
Thur, Fri, Sat
11am-2pm
Sun 12-9pm
Wed 4-9pm

\$4.00 OFF ANY LARGE PIZZA
Expires 9/25/91
215 N. Main
882-4633

2 Medium frozen yogurts for the price of a Large.
Non-fat flavors available
We always feature a variety of Home-made ice cream

- Kahlua
- Malted Mania
- Almond Joy
- Junior Mint
- Snicker Licker
- Reeses Peanut Butter Pieces

519 Main Moscow
882-9221
Expires 9/11/90

OPEN 'TIL MIDNIGHT

kinko's
the copy center

Moscow
882-33066

FAST FUNDRAISING PROGRAM

\$1000 IN JUST ONE WEEK.

Earn up to \$1000 in one week for your campus organization.

Plus a chance at \$5000 more!

This program works! No investment needed. Call 1-800-932-0528 Ext. 50

RAISE A THOUSAND IN A WEEK

The fundraiser that's working on 1800 college campuses!

Your campus group can earn up to \$1000 in just one week. No investment needed. Be first on your campus. A FREE gift just for calling. Call Now 1-800-765-8472 Ext.90

Pizza Perfection

FREE PIZZA
BY THE SLICE THURSDAY, FROM 5PM-7PM

Listen to Z-FUN
106 Thursday, 5pm to 7pm for contest

- T-Shirts to be given away
- Order a large, pay for a small all day long
- Free Coke
- Free Pizza by-the-slice 5pm to 7pm

GIVE US A CALL AT 882-1111

Come visit Pizza Perfection at 428 W 3rd for the Best Pizza Around!