The Students' Voice

ARGONAUT

TUESDAY, APRIL 15, 1997 VOLUME 99 NO. 56

ASSOCIATED STUDENTS OF THE UNIVERSITY OF IDAHO—MOSCOW, IDAHO

Problems: communication, apathy

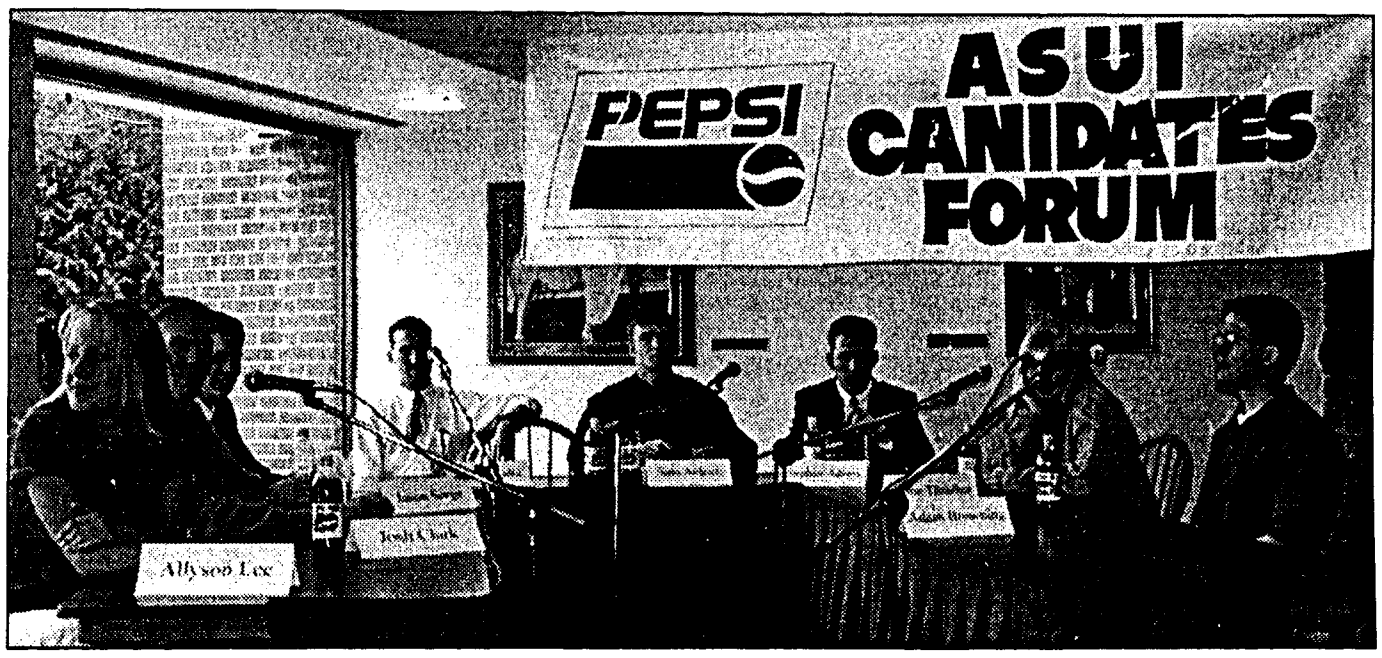

Erin Siemers

The ASUI candidates speak out at Thursday's Forum

ASUI candidates address campus issues at forum

Shane O'Brien
Staff

Thursday's lunch hour saw the dining area of the Student Union Building turned into a political forum where all students were invited to voice their concerns to the senatorial candidates running in tomorrow's election.

Moderated by Sen. Curt Wozniack and ASUI President Jim Dalton, and presided over by Curt Wall, the organizer of this year's elections, the candidates introduced themselves and fielded questions.

The fact that the forum was being broadcast, and the general atmosphere of the Student Union at noon contributed to a giddy atmosphere that was brought to sobriety by the question of one concerned student.

"I have been trying all my life to get a college education.... If I have to keep paying more money, I am not going to be able to graduate. What are you going to do about that?" asked Dennis Stone.

There was lapse in the cadence of the forum before candidate Josh Clark pointed out that the university "is not raising tuition as high as it could." The university was allowed to raise fees by 15 percent this year, but is only raising fees about 9.5 percent. Adam Browning said much of that money will go to the upkeep of buildings and scholarships, which could help decrease fees in the long run.

More general questions were presented by the moderators, who asked, "What are you going to do to truly represent the students of Idaho?"

Allyson Lee agreed with Browning that better use should be made of the student media. She suggested that legislation be printed in the Argonaut and that there be a system where information is available over e-mail, so that students can be more informed.

Sam Aldrich said, "the biggest issue that a senator has to deal with is knowing what

• SEE FORUM PAGE 3

Community supported agriculture comes to Palouse

Erin Schultz
Staff

Those who like to visit the Moscow Farmers Market might already have heard of local farmer Jim Bauermeister and his wife Louise Dix, who have been selling their fresh organic vegetables to customers at the Co-op, Tidymans and the Farmers Market for several years.

Bauermeister, whose Kamiak View Farm is located near Pullman, has a total of 15 years farming experience under his boots. This year, he decided, Kamiak View Farm was going to try a new marketing approach called Community Supported Agriculture.

Bauermeister explained that CSA is a way of eliminating the middleman and giving customers fresher, less expensive produce.

Customers pay a fee for the harvest season from May to October. They then receive a weekly delivery of fresh produce straight from the farmer. The delivery will vary each week, depending on what is in season.

"I've been getting good response. What I'm doing is new and interesting enough," Bauermeister said. "The benefit is that the customer is getting produce that's going to be fresher and tastier. Generally, nutrition starts to decline after things are picked. This way, customers are getting the vegetables a few hours after they've been picked."

In addition to customer benefit, CSA eliminates the risk of waste inherent in traditional marketing strategy, where the farmer sells his crops to a store and doesn't know what will be left over.

Bauermeister is asking for a seasonal fee of $400 for participation in the plan. University students and other low-income residents receive a 10 percent discount from that price, making their seasonal fee $360.

The weekly deliveries are enough to feed a

• SEE FARMING PAGE 2

Registrar wants preregistration ideas

System can leave bitter aftertaste

Michelle Kalbeltzer
Staff

Registrar Reta Pikowsky is seeking student input on needed change with the current University of Idaho preregistration system.

"If enough of the students feel there is a better way to do it, we'd like to hear some suggestions," Pikowsky said. "I don't want to pursue a change if the students are happy with the current system."

Currently, the first day of preregistration is restricted to seniors. The remainder of the week is divided among alphabetical groupings, with no priority given to class standing.

A student should rotate through the week and not always be in the same situation for preregistration, Pikowsky said.

ASUI President Jim Dalton noted a commonly experienced problem. "High ranking juniors haven't been able to get in the classes they need to graduate," he said.

UI senior Elke Patten said, "I kind of blame the system for the reason I have to stay here four and a half years instead of four, because my classes were always full."

She said in the three years she has been here, the alphabetical groupings never placed her at the top of the list for preregistration.

However, not every student has experienced this problem.

"I personally haven't had any problems with the preregistration process," UI senior Guin Gebing said. "I've gotten into every class that I needed."

One possible option involves giving students priority access. With this system seniors, law students and graduate students would preregister first, followed by juniors, sophomores, freshman, and finally non-degree seeking students.

Pikowsky also mentioned a priority system based on the total number of credits, "which breaks it down even more finely," she said.

• SEE REGISTRATION PAGE 2

Weather

Today— mostly cloudy, with a chance of showers. Highs 60 to 65.
Tomorrow— mostly cloudy with a chance of rain. Lows near 40, highs near 65.

Get lost in Cabo San Lucas

—see page 11

What's inside...

Opinion.....page 5
Sports.....page 7
Outdoors.....page 11
Comics.....page 14
Classifieds.....page 15

Announcements

Today:

TAXES, TAXES, TAXES!!
Get 'em in the mail today.

Get rid of your studs
If you still have studded snow tires on your car, now's the time to get them off.

Decorate T-shirts
The fourth annual UI Sexual Assault Awareness week is happening. The Clothesline Project, a collection of hand-decorated T-shirts representing violence against women, will be displayed at the March for Safety and Break the Silence Rally tomorrow at 6 p.m. Deadline for T-shirt submission is today at the Women's Center. For more information, contact Rhonda Anderson at 885-8847.

Get an introduction
Career Services will be hold an introduction to their services today at 11:30 a.m. in Brink Hall. Call 885-6121 for more information.

Be a fall tutor
TAAC will be hiring tutors for next fall. Pay is $6 per hour. Attend an interest session today at 7 p.m. at the TAAC to get an application, or call 885-6307 if you cannot attend.

See the art
The Student Union Gallery is presenting an exhibit entitled *Stone Soup* t hrough April 25. The artwork was created by students in Visual Art 101.

Tomorrow:

Get gun smart
Moscow Parks and Recreation is sponsoring a home firearm safety class Wednesday and Thursday from 7 p.m. to 9 p.m. Cost is $10. Call 883-7085 for more information.

Market yourself
"Marketing yourself with a resume and cover letter" is the topic of a free workshop offered by Career Services at 3:30 p.m. in Brink Hall. Call 885-6121 for information or to pre-register.

Upcoming:

Honors Program lecture
"Acapella, DNA Sequencing Without Accon.paniment," will be presented by Dr. Deirdre Meldrum Thursday at 7 p.m. in Life Science 277.

Be honored
The Honors Convocation will be held Friday at 3 p.m. in Memorial Gym.

Science meeting
MMBB will meet Thursday at 5 p.m. in Life Science 163. Vote for next year's officers and discuss end of the year events.

Sexual Assault Awareness Week Calendar

Today
"Be Heard," a forum on campus safety, will be in the Student Union Lounge at 3:30 p.m.

A self defense workshop will be held at Sei Shin Ryu in the Eastside Marketplace from 6 p.m. to 7:30 p.m.

Tomorrow
"Protection Orders" will be presented at the UI Women's Center at 12:30 p.m.

March for Safety and Break the Silence Rally will begin at 6 p.m. Meet at the Wallace Center and march down Sixth Street up Elm Street and Hello Walk to the east side of the Administration Building. The Clothesline Project will be displayed.

Thursday
Why not? I bought you dinner, an interactive theater piece, will be presented at 6:30 p.m. in the Student Union Borah Theatre.

Tuesday, April 22
"When drugs are used for date rape," 12:30 p.m., Women's Center.

FARMING •FROM PAGE 1

family of four, and he is limiting first-year involvement to 20 members.

Bauermeister believes in the organic farming philosophy, which means his crops are grown without synthetic pesticides and chemical fertilizers.

The crops he grows include sweet corn, cucumbers, squash, tomatoes, pumpkins, green beans and carrots. Depending on weather, pests and other things beyond the farmer's control, Bauermeister's CSA customers will be getting these vegetables in their weekly deliveries.

Still, Bauermeister says, CSA is not for everyone.

"The customer makes a commitment for the season. It's got to be a family who is into eating vegetables," he said.

CSA has been around for about a decade and is popular in the Seattle and Olympic area. "As far as I know, there are no CSA farms in eastern Washington. We might be the first," Bauermeister said.

Interested persons may contact Bauermeister at (509) 397-2787.

REGISTRATION •FROM PAGE 1

These are only a few of the many possibilities available to reconstruct the system.

"We're here to listen to anything you want to tell us about how we should establish priorities for registration," Pikowsky said.

If students support a particular plan, Pikowsky and Tom Bitterwolf, associate dean for College of Letters and Science, will address the Associate Deans Group with the proposal.

After they discuss all of the implications involved with such a proposal, it will be routed to the University Curriculum Committee and Faculty Council for approval.

Registration info. needs correction

The alphabetical registration schedule on page 4 of the fall 1997 time schedule is incorrect. The correct schedule is as follows:

Seniors — April 21-25
C-G — April 22
H-M — April 23
N-S — April 24
T-B — April 25

The preregistration system is available without restriction April 28 through Aug. 20.

Corrections:

The photo on page 10 of last Friday's issue was incorrectly attributed — the photographer was Sarah Wichlacz

Argonaut Advertising

is accepting applications for the following positions for the fall of 1997.

Applications may be picked up on the 3rd floor of the Student Union Building.

Assistant Ad Manager
(summer, fall & spring position)
Ad Sales
Ad Production
(QuarkXPress or PageMaker experience preferred)

Network Event TheAter®

Campus Video Contest

$100 Cash Prizes
for funniest clips & a chance to have your clip viewed nationwide!

Share your funniest moments:
* Spring Break * Sports * Life on Campus
* Roomates * Eating * Study Habits

ASUI Productions

NETWORK EVENT THEATER®

Send three minute, VHS clips to: Campus Video Contest, Network Event Theater®
149 5th Ave, 11th floor, New York, New York 10010
Videos will not be returned and will become property of NET®.
For contest rules or more information please call 885-6951. Void where prohibited.

Send us your videos!

Cactus Computer Co.

3.5 Gig Maxtor Hard Drive $399

Mitsumi 12X CD $149

Internet Service as low as $9.91 per month

Computer Games At COST*

To check Club Prices on the Internet:
1. www.TurboNet.com
2. "Cactus Computer"
3. "Game Club" sign

for Cactus Game Club Members
No dues and no minimum purchase!
*AT COST=Wholesale+Freight

211 S. Main St, Moscow 883-5500

QUALITY CRAFTSMANSHIP IS OUR PRODUCT

GREENE'S BODY & PAINT SERVICE

435 East Palouse River Drive
882-8535

WIN a free VIDEO
look for the MOVIE TRIVIA QUESTION in Friday's DIVERSIONS

Spring 1997 ASUI Elections

For Senator:

Steve Adams

My name is Steve Adams, and I am running for ASUI Student Senator. I have a lot of new ideas to add to the ASUI to make the organization a greater benefit to the students of the University Of Idaho. Here are just a few: 1) I would like to give the best representation to all of the students at the University. Everyone deserves the right to have their voices heard, and I would like to provide this service to the constituents for which I would be representing. 2) I would like to improve the quality of the media. I would like to see a stronger paper with better articles, and better programs that would benefit the students.

Sam Aldrich

Strength through experience, character, and knowledge are the characteristics I, Sam Aldrich, would like to bring to the ASUI senate. As secretary of the ASUI activities board as well as an active member of SArb I have experienced the ins and outs, so to speak, of our student government. With this knowledge I would like to be a part of the continuation of excellence set by our student government. Working on a better system of teacher evaluations and fixing our current budget situation are some issues I believe I can make a difference in. So I am asking you to vote for experience, vote for Sam Aldrich for ASUI senate.

Adam Browning

I believe that the main issues of the next year will be combating apathy on the part of the Student Body toward the A.S.U.I., dealing with the ever increasing demands on the budget, the separation of the Graduate Student Association from the A.S.U.I., and finding new ways to recruit students to our University.

My goals for the whole term would be to find new and better alternatives to our current parking situation, to work with Senator Sheikh on the New Student Task Force to find ways to increase enrollment, and to push for more responsible ways of dealing with our student money through our budget.

ASUI candidate Anne Thatcher — Erin Siemers

FORUM •FROM PAGE 1

the students want." Ken DeCelle agreed that representation was the most important issue facing the ASUI and he billed himself as the only candidate representing the interests of off-campus students.

When asked what specific activities the candidates would promote to battle student apathy, Jason Sorge, staying with the motif of poor communication and subsequent lack of representation, mentioned a "discontent between the students and the Argonaut that needs to be addressed as soon as possible."

Steve Adams said that he would like to see the division of senators into districts and that this could be a means of fighting apathy. Ann Thatcher cited "making the rounds" as a way to instigate student interest in what is going on around campus.

The universal message of the candidates was that they wanted the students to come out and vote and to make informed decisions, to avoid what Lee feared: voting based on "name recognition."

Where to vote tomorrow:

- Student Union
- Library
- UCC
- Satellite SUB
- Administration Building
- Wallace Center
- Phi Delta Theta

Josh Clark

My name is Josh Clark and I am a sophomore majoring in business and marketing. I'm running for the office of ASUI senator. I feel that involvement of the students in the university is essential to the success of the school. If elected I would be intimately involved in representing the needs and concerns of the students that are willing to take the time to get involved. Most importantly though, it is up to the students to decide who will best represent them, so please get involved and don't forget to vote for Josh Clark on April 16th.

Ken DeCelle

Attention Off Campus and Residence Hall voters: Do you realize that last semester no candidate from RHA or Off Campus won a Senate seat? Only the Greeks consistently let their votes be heard in sufficient numbers. They've done a fine job spending our $1 millon budget, but I question whether we've all been accurately represented. I'm Ken DeCelle and I am the only Off Campus candidate, one who's worked in the RH for 4 years, this election. Lets make a strong showing this Wednesday and show everyone that we can stand behind a candidate that will stand behind the rest of us.

Jason Sorge

My name is Jason Sorge, and I am running for a position in the ASUI Senate. This is my first year here at the University of Idaho. I have been actively involved with ASUI for most of the year. I am currently sitting on President Jim Daulton' s cabinet as an appointed member. .One of the things that I would like to accomplish is to increase student involvement throughout campus and the community. One of the things that the student government could do to improve this is increased publicity for the various activities. This will help involvement, and one of the more successful activities was Paint the Palouse.

Anne Marie Thatcher

As a representative of the student body, I hope to give as much to this university as I have already experienced. I am a junior majoring in microbiology and would like to have a voice in campus decisions. Students face obstacles that need intelligent solutions involving the parking situation, changes in grading structure, and restrictions on retaking classes. I hope to offer plausible perspectives to these changes and others, making the best possible choices for the student body. I am genuinely excited about this challenge and hope to be elected to a senatorial position. Vote Thatcher!

Andrew White

My name is Andrew White. I am a sophomore Journalism major from Nampa, ID. I was appointed to the Senate this spring by ASUI President Jim Dalton.

My goal in the Senate has been to be a descent public servant and provide a helping hand to the students of the University of Idaho. I believe students from all backgrounds and circumstances should be represented equally.

Given the University of Idaho's beautiful campus, size, and traditions, the encouragement of the ASUI and emphasis on the student experience should not be taken lightly, and is a concept which should be expanded.

For Faculty Council Rep:

Ron Sandow

My name is Ron Sandow and I am running for Faculty Council Representative. I believe that courage, honesty, and integrity are three basic traits of a good leader. I believe that I posses these traits. I have already taken the first step in becoming a leader by being a part of the ASUI Safety Board. My next goal is to become the Faculty Council Representative. I hope that with your support in the next election that I can achieve my goal. Thank you.

Editor's note: All candidates were given the opportunity to submit a 100-word blurb to the Argonaut. In the interest of fairness and equality, submissions were not edited for spelling, punctuation or grammatical errors.

HAIR, ETC...
...a visible difference
YOUR SALON IN THE SUB

Welcome U of I Moms!
Come visit us at the Health & Beauty Fair
Saturday, April 19 in the SUB's Vandal Lounge
murad
Skin care that works as hard as you do. We proudly carry Murad Advanced Glycolic Acid Skincare.
CUTS • COLORS • PERMS • NAILS • WAXING • MURAD SKIN CARE 882-1212
ABBA • AVEDA • BROCATO • BIOLAGE • MURAD

Treat your mom to a massage!
MASSAGE ON THE GO
Call 882-3153 and I will come to you.
MOMS, make an appointment now for your daughter as a graduation present. She's worth it!
Mention this ad and the relaxing hour long massage will be 1/2 price!

WHAT MAKES HER GARDEN GROW?
- - A daily dose of KUOI, of course!

89.3 fm
KUOI

Branegan's
IT'S CALZONE TUESDAY!
Buy one calzone at regular price
the next one is only $1.99
Call us for free delivery!!
1330 W. Pullman Rd. Moscow 883-3333

Catch DR. LAURA SCHLESSINGER Weekdays 2pm-4pm
The More You Listen, The More You Know...

Catch BRUCE WILLIAMS Weekdays 4pm-6pm
HOTTALK! 1150 KQQQ

International project reaches Moscow

Robert Hall
Staff

Webster's Dictionary defines art as the activity of using imagination and skill to create beauty, and that's what the interior art and architecture program did when they completed their leg of the Wilderness Chair Project.

"Our basic premise is to explore the relationship between pure art and pure function," said Steve Thurston, director of interior architecture. "The chair has a practical use defined by ergonomics and function, but it doesn't have to be ugly."

The chair's basic function has always been the same. What makes each chair different is the form determined by its creator's culture and environment. In turn, any particular form will reflect the culture and environment of its creator and then possibly suggest insights into that culture and environment.

With this in mind, the objective of the project was to redesign the chair, using only the materials and means at hand.

The project was created by Bruce Hannah, a professor of industrial design at Pratt Institute in New York. Hannah is a renowned designer for Knoll International, a recipient of the Industrial Designers Society of America's Designer of the Decade Award, and the first to be named Designer in Residence for the Cooper Hewitt Museum.

The first part of Hannah's project took him to Paris. There, his students were given the assignment to recreate the traditional cafe chair within a rapid, intensive design process that included a deadline.

The next stop was in Istanbul, where the divan, an ancestor of the modern day couch, was redesigned.

The third event was held here in Moscow, not only because Thurston and Hannah are colleagues who design furniture together, but because Hannah wanted a chair that was indicative of a quality particular to this area. "Wilderness" was chosen as that quality and "Wilderness Chair" became the name of this leg's project.

"The event was hailed by all who participated as a resounding success," Thurston said, "even though it hailed ice pellets."

"The Moscow chair revealed some very interesting aspects of our area. While being congruent with the beauty of the area, it also contained things like old beer cans and other human discards," said Thurston.

Casey Hovey, an interior architecture senior, said, "The experience was about teaching our minds to think in a less constrained manner. We were presented with a design problem that was almost silly to solve, yet we were consumed by the process. In the end, I was left with a feeling of renewed creative energy, which I believe was due to the act of exercising the mind in a free, unfettered way."

The next leg of Hannah's project will take him to Argentina, followed by Tokyo. Eventually, there will be 12 of these design projects held in different areas throughout the world, working with different cultures, different students and different themes.

Kyle Burrington
Interior architecture students proudly display their joint work, the Wilderness Chair.

The GEM of the Mountains
order your copy *TODAY!*
3rd floor SUB

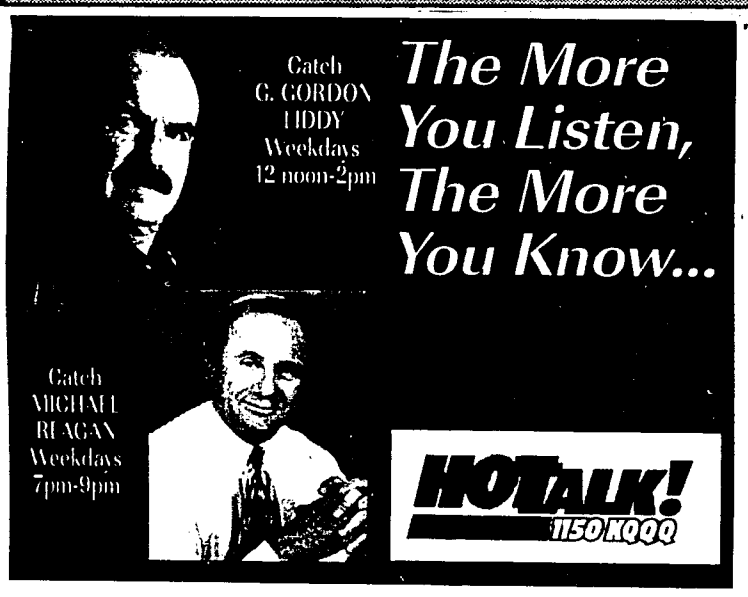

MICRO BEER Direct
Full Kegs (15.5 Gallons) From $61.00 Plus Deposit
Hacki-Sack
Frisbee
Parties
Studying
Break Sessions
Having Fun
RESERVE KEGS NOW
(208)746-5300
Ask for Mark or Glen
FREE Delivery & Pick-up of Empty Kegs!
M.J. Barleyhoppers MICROBREWERY
Grand Plaza Hotel, Lewiston formerly Ramada Plaza Hotel

HOG HEAVEN
HOMEMADE ICE CREAM
SIMPLY THE BEST!
DOWNTOWN ACROSS FROM THEATERS
EASTSIDE MARKETPLACE (JUST DOWN FROM KINKO'S)

jiffy lube
The Oil That Works Like Liquid Ball Bearings
NO APPOINTMENT NECESSARY
326 Troy Hwy • 883-3141
M-F 8am-6pm; Sat 8am-5pm; Sun 10am-4pm

THE A.D. & J.E. DAVIS
INVESTMENT PROGRAM
Is now accepting applications for the Spring 1997 Semester

This is your opportunity to gain valuable experience in research analysis, presentation skills and investment decision-making and practical knowledge of securities markets through the management of an investment portfolio. The program is open to students from all majors within the university. Prior experience or knowledge is not necessary. Applicants must be willing to learn. Interested students should submit a resume and a letter of application explaining your interests in the Davis Investment Program, what you expect to learn from the program, and what you can contribute to the investment program. Please enclose current phone number and address to:

Dr. Mario Reyes
Chair, Davis Student Investment Program
College of Business & Economics • Admin. Rm. 211
Moscow, ID • 83844-3178

APPLICATION DEADLINE IS WEDNESDAY, APRIL 23, 1997!

ARGONAUT

Editor in Chief, 885-7825
Corinne Flowers

Entertainment Editor 885-2219
Christopher Clancy

News Editor, 885-7715
Janet Spencer

Opinion Editor, 885-8924
Brian Davidson

Sports Editor, 885-7705
Damon Barkdull

Outdoors Editor, 885-2221
Shawn Vidmar

Copy Editor, 885-4572
Lisa Lannigan

Photography Editor
Erin Siemers

Advertising Manager, 885-7794
Eric Gerratt

Assistant Ad Manager 885-7835
Ryan Donahue

Page Design
Jay Dertinger
Kevin Murphy

Staff: Eric Barker, Justin Cason, Margaret Donaldson, Eric Gray, Robert Hall, Sarah Horn, Byron Jarnagin, Tim Johnson, Michelle Kalbeitzer, Tim Lohrman, Candice Long, Andrea Lucero, Effie McDonald, Kindra Meyer, Shane O'Brien, Nate Peterson, Shawn Rider, Erin Schultz, Amy Smith
Advertising Sales: Jamison Johnson (885-5780) Mike Kerby (885-6371)
Advertising Production: Robin Chang, Mark Duimstra, Destry Lee
Photographers: Kyle Burrington, Bruce Twitchell, Sarah Wichlacz
Graphics: Jeff Daniels, Angie Whitney
Circulation: Shad Beazer, Justus Snyder

Student Media Manager
David Gebhardt
Student Media Business Manager
Laurna Campbell
Media Secretary/ Classified Ads 885-7825
Susan Treu

The Argonaut is published on Tuesdays and Fridays August-May and is available on campus and in the Moscow area. First single copy free; additional copies 50¢. Mail subscriptions are $15/semester or $25/year. It is published by the Communications Board of the Associated Students-University of Idaho. Opinions expressed herein are the writer's, not those of the Associated Students of the University of Idaho, the faculty, the university or its Board of Regents. The Argonaut is a member of the Associated Collegiate Press, the College Newspaper Business and Advertising Managers Association and subscribes to the Society of professional Journalists' Code of Ethics.

All advertising is subject to acceptance by the Argonaut, which reserves the right to reject ad copy. The Argonaut does not assume financial responsibility for typographical errors in advertising unless an error materially affects the ad's meaning, as determined by the Ad Manager. The Argonaut's liability shall not exceed the cost of the advertisement in which the error occurred, and a refund or credit will be given for the first incorrect insertion only. Makegoods must be called in to the advertising manager within 7 working days.

Non-profit Identification Statement
The Argonaut, ISSN 0896-1409, is published twice weekly and is located at 301 Student Union, Moscow, ID 83844-4271.

POSTMASTER: *Send address changes to the address listed above.*

OPINION

The obligatory April 15th anti-revenuer rant

Tax tax. Audit audit. Spend spend. Borrow borrow. The continuing saga of the income tax, the Internal Revenue Service and the federal debt just keeps getting scarier. It should be obvious to everyone of all political persuasions there will never be enough money under our present tax system. And as long as the equation of taxpayer money equals political pork equals votes is the cardinal rule for politicians, the system could conceivably continue into infinity.

Opinion Gap

Tim Lohrmann

The IRS is the lightning rod for blame for this perpetual unpleasantness. As a sort of universal flak-catcher, a deflector of taxpayer hostility, it has been very useful to the grinning congress folk that bear the real responsibility. Of course in the interest of fairness, we should mention that even a U.S. representative or senator of the best intentions doesn't do battle with a bureaucracy as entrenched and powerful as the IRS all alone. A well-timed audit or a threat of one here and there can make even the most aggressive foe think twice before engaging his or her mouth against the tax cops. The IRS with its army of 110,000 examiners, enforcers and high-tech support personnel can be counted on to fight tooth and nail to preserve its turf and power.

But there really is strength in numbers, and it appears that the numbers in Congress are beginning to turn in the direction of at least muzzling the IRS pit bull, perhaps even towards having it "put down," as the saying goes.

As a good example of this brave new Congressional attitude, here's what Congressman Bill Archer (R. Texas), chairman of the House Ways and Means Committee and member of the Joint Committee on Taxation had to say in an interview appearing in the March/April issue of *Self-Employed America*:

"I want to tear the income tax out by its roots so it can never grow back again. I want to get the IRS out of the individual lives of all Americans and eliminate all the loopholes in the tax code, creating a new, fairer system. The only way to achieve this is by replacing the income tax with a tax on the consumption of goods and services.

"I do my own taxes," Congressman Archer continued, "I am convinced that if most members of Congress did their own taxes, we would have had tax reform long ago."

Tear out the income tax by its roots? Replace the income tax with a consumption tax? Words like these must strike

• SEE RANT PAGE 6

Leold (leold@javanet.com)
by Roger and Salem Salloom ©1996

Boy, it takes a while to forget your old girlfriend.

The other night I was waiting in the ticket line at a movie theater with another girl and a nearby public phone was ringing and I really thought it was my old girlfriend calling me to ask if I wanted to meet her for an ice cream later on that night.

Really, after a while my old girlfriend and I weren't any good anymore, anyway.

I'd better start a hobby.

Maybe I'll paint very tiny figurines of the combatants of the Zulu war of 1879.

Yeah, that'll do it.

I'll paint lots of little things I can barely see.

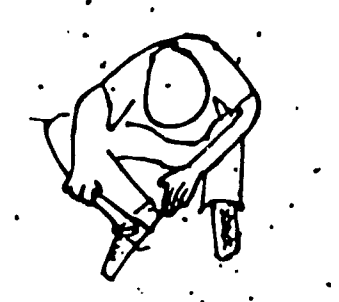

Competition deserves a yes vote

Congratulations are in order for the ASUI Senate and President Jim Dalton.

Their swift action aimed at equalizing representation in the senate between Greek, off-campus and residence hall students will be the most valuable piece of legislation they have considered this school year — that is if their districting measure, which will appear on tomorrow's ballot, passes the student body.

I encourage students to vote in favor of this measure.

I encourage students to vote, period.

If the measure is passed, those in competition for senate seats will indeed face more competition, which will encourage candidates to contact voters. This increased contact will, in turn, encourage more students to vote because they'll have something more to go on than unique-sounding names when they fill out their ballots.

The measure sets aside three seats each for the three distinct living groups and leaves four other seats open to whomever wants them.

Off-campus students, who have long complained of poor representation in the senate, will only have themselves to blame if none of their own vie for the three senate seats reserved for them.

Those who live in residence halls will have the same level of responsibility in finding candidates willing to represent their views.

Limiting "at large" seats to four will ensure no single group has a majority.

Best of all, the Greek monopoly in the senate will be broken.

Whom candidates hope to represent should be included on future ballots. Despite information readily available at candidate forums and in student media, the average voter typically tends to wait until the ballot is in her or his hands before they decide who they're going to vote for. Having that vital information on the ballot would change a guessing game into a slightly more reasoned vote.

With as many students who live in each of the three groups, singling out only one could not hurt one's chances of election. Not mentioning that a candidate represents a disenfranchised group — in this case off-campus dwellers — kept one repeat candidate, who is going for try number four this time around, from success at try number one.

For this measure to succeed to its full intent, however, another measure voters will consider must fail.

A proposal to increase the number of senate seats from 13 to 15 would make it possible for a single group to enjoy a majority vote. The two extra seats, under the proposed districting change, would be in the at large category.

The five at large seats, if seized by one of the three living groups, would ensure that group a majority of votes in the senate. Perhaps this is not as bad as it seems, but it certainly could be.

It seems ironic that the senate would seek to increase its numbers while it asks many of the programs it funds to cut back on personnel.

No matter. Vote tomorrow.

—Brian Davidson

Yeah, that Net's not totally useless

If you don't have a homepage yet, you probably don't have any friends. Personal homepages are the ultimate symbol of that brash, in-your-face Generation-X attitude currently popularized on Levis commercials. Besides, everyone from Pope John Paul II to Slash has one.

Basically, there are three kinds of homepages: personal pages, which college students use to tell us about their major and what bands they like; commercial sites that allow us to send our credit card numbers through cyberspace to complete strangers; and educational, academic web sites, where we search for information to plagiarize for our history papers.

Let's assume you'd like to build a personal Web page, but you don't know what to put on it. A little Web surfing quickly reveals that many people put their diaries on-line, whether anyone asks them to or not. My favorite example comes from the page of a guy who shares some of his innermost personal feelings with the world: (this, I assure you, is an actual quote) "My best friend at school is having breast implant surgery and I can't wait to see the results. Unfortunately, she already has a man in her life, if you can call him that. I mean he's only 5'7!"

This kind of literary quality runs rampant on the Net.

Even if you don't write, there are plenty of other reasons to create a page. Perhaps you've always enjoyed having people look at pictures of you. On your homepage you can thrill complete strangers with pictures of yourself, your friends, your significant other, your ex-significant other(s) and your cat or fuzzy gerbil. Failing this, you can include a list of your class schedule or your favorite celebrities.

Guest Columnist

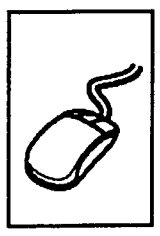

Justin Peters
University of Washington

You might also have an interesting personal passion or eccentric paranoid delusion you can incorporate into your homepage. If you enjoy watching *Star Trek: Deep Space Nine*, you could join the 2.7 billion other people who've created *Star Trek: Deep Space Nine* fan pages. The spectrum of possible homepages is limited only by the imagination of the human mind, which of course means most Web sites have pornography.

Homepages can intrigue and stimulate while simultaneously curing sleep disorders. This occurred to me when I discovered the Wal-Mart On-line homepage, where you can actually shop on the Web. Excited by this possibility and needing light bulbs, I checked out their on-line hardware section. They offer a wide variety of light bulbs and thoughtfully include brief descriptions of them. This poses an interesting question: What exactly can you say about a light bulb? "Great for screwing into a lamp and then turning on!" or "Find yourself bumping into household objects after 7 p.m.? Why not buy a GE 60-Watt Light Bulb!"

The really great part, though, is you can download a full color picture of the box of light bulbs. You can do this with all the products on Wal-Mart On-line, from toothpaste to hairbrushes to boxes of Band Aids. I was so excited about looking at light bulbs from the comfort of my own home that I almost ordered a box. The only drawback was they'd take a week to arrive, so I just went across the street to the store.

You can order anything on-line, from mayonnaise to Fruit of the Looms to vintage clothing. If you searched long enough, you could probably find a seller of vintage Fruit of the Looms stained with mayonnaise, but that's your own business.

Of course the real test of any new technology is how fast it can get us pizza. Before the invention of the automobile, pizza delivery could take up to seven weeks, and by then it had been thoroughly gnawed on by the burro. The automobile sped things up to under 30 minutes, but the pizza often contained bits of shattered glass and car parts.

Now there's actually a restaurant in New York that boasts, on their web page, they'll ship a pizza anywhere in the world. Just select a pizza from the on-line order form, pick your toppings, choose a soda, and they'll Fed-Ex it to you overnight.

But before you do, be sure you've ordered some napkins from Wal-Mart On-line.

RANT •FROM PAGE 5

terror into the hearts of any self-respecting IRS guy or gal. But these are the words of the top dog tax law writer in the whole United States of America. Think things are getting serious now?

Let's single out one phrase from the congressman's statement: "I want to get the IRS out of the individual lives of all Americans." Call it what you will, the intimidation factor, the Big Brother factor, but this is one area that all Americans across the spectrum can or should agree on. Sure it would be easy to label Rep. Archer as a right-wing kook and dismiss him. But other lawmakers of either party do so at their own peril. Taking the IRS out of the revenue picture has universal political appeal because many Americans value their privacy and their constitutional rights. They're certain an agency with the power to probe into their every money move is a threat to both.

In other words, the move to radically alter the tax system is coming from a broad base at the grass-roots. That it has such tremendous popular appeal is an excellent sign, a sign that, at least at some levels, Americans still value civil liberties and distrust concentrated governmental power. Let's hope the politicians take notice and act accordingly.

What's to stop them? Their own fear of change, for one thing. Many in the elected class would much rather muddy the water or spread fear and distortion than cast a vote for fundamental though possibly uncomfortable tax reform. They'll rave about lack of funding for social programs and starving senior citizens. They'll even use the faces of underprivileged children to kindle sympathy for the status quo of authoritarian tax enforcement. The IRS's need to monitor and control the economy will equal compassion.

But how long will that fly with the citizenry? The present movement in Congress says not long. It's a real possibility that not very many more April 15ths will pass as the days of dread they currently are. Sure we need revenue to fuel basic services, but that doesn't require a Frankenstein army of 110,000 to investigate and harass fellow citizens. Abolishing the IRS will be a positive for both privacy and another area which needs a little life support in modern America: respect for the law.

Let your congress people know you want the "revenuers" out of your private life. The tax system is screaming for change, and there's no time like the present. Aside from moving Election Day to April 16th, that's about the best we can do to make them perk up and take notice.

Be Sure to Vote on Wednesday, April 16, 1997 in the Spring 1997 ASUI Elections!

Polling Sites

Library
Student Union
Satellite Sub
Administration Building
Wallace Complex East
Phi Delta Theta
University Classroom Center

www.uidaho.edu/asui/vote

SAMPLE BALLOT

A
April 16, 1997

Associated Students of Idaho
OFFICIAL BALLOT
Please vote by filling in the letter "A" box for your choice on each question.
Those whom you do not wish to vote for, leave unmarked.

ASUI Constitution Changes:
Summary: The following amendment extends the amount of time the ASUI President has to deliberate on any action of the ASUI Senate before he/she must sign or veto it. The time frame is extended from 48 hours to 120 hours.

Intent: The intent of this amendment is to allow the ASUI President to have more time to deliberate on acts of the ASUI Senate before signing or vetoing them. Because the ASUI President frequently travels, the increased time frame allows for extenuating circumstances in which the President may be out of town.

Shall this amendment be approved?
1 (A) YES
2 (A) NO

Summary: This amendment increases the number of ASUI Senators from 13 to 15.

Intent: The intent of this amendment is to allow for an increase in the number of ASUI Senators from 13 to 15.

Shall this amendment be approved?
3 (A) YES
4 (A) NO

Summary: The following amendment allows for senators to be elected from districts.

Intent: An example configuration of the senate might include: 5 senators elected at large: 3 from Greek Living, 3 from Residence Halls, and 4 from Off-Campus. In this way, the ASUI Senate will be more representative of the total student population

Shall this amendment be approved?
5 (A) YES
6 (A) NO

These amendments shall be effective upon a two-thirds majority of the total votes cast in the ASUI Spring General Elections in favor of said amendment and upon review and approval of the Chief Executive Officer of the University of Idaho and the Idaho State Board of Education.

Senator:
Please vote for SEVEN (7) Candidates
7 (A) Sam Aldrich
8 (A) Andrew White
9 (A) Allyson Lee
10 (A) Anne Thatcher
11 (A) Jason Sorge
12 (A) Ken DeCelle
13 (A) Adam Browning
14 (A) Chris Houck
15 (A) Josh Clark
16 (A) Stephen Adams

_____ Write-in Candidate

_____ Write-in Candidate

Faculty Council Representative:
Please vote for ONE (1) Candidate
17 (A) Jaime Gries
18 (A) Ron Sandow

_____ Write-in Candidate

SPORTS

Who's the next UI starting QB?

Although the field is narrowing, no one knows who will have the starting quarterback position come fall.

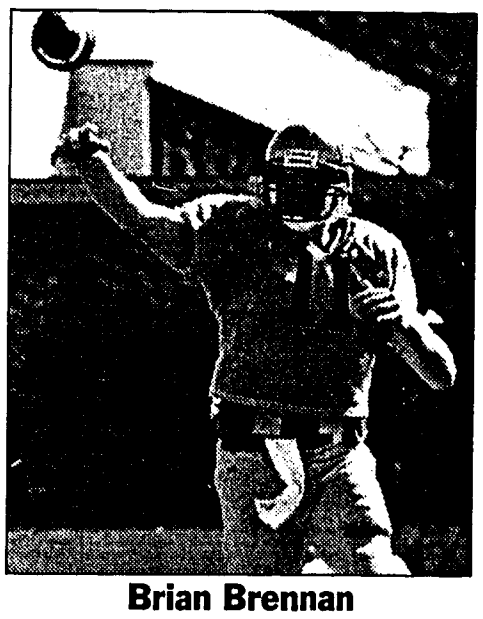

Brian Brennan

Ed Dean

Damon Barkdull
Sports Editor

If you're inquiring about the UFO government cover-up and the Kennedy assassination — there are definite questions to be answered.

At the University of Idaho, the Vandal football coaching staff is looking for answers as well, but in an entirely different form of question: who is the next starting Idaho quarterback?

After the graduation of senior star Ryan Fien, several candidates have come forward.

UI's grassy knoll, though, is instead a playing field outside of the Kibbie Dome where the Vandals continue to hold spring practices and weekend scrimmages.

On Saturday, Idaho held its first spring scrimmage and quarterbacks had a chance to get in a few reps.

Quarterbacks Brian Brennan and Ed Dean both had strong performances.

Brennan (6-foot-5, 225), a senior who sat out all of last season because of a shoulder injury, completed 6 of 10 passes for 101 yards and had a 13-yard touchdown pass to tight end Jeff Pankratz. Likewise, Dean (6-foot-2, 202) also had a touchdown, a 6-yard pass to junior Robert Scott. The freshman also completed 7 of 14 passes for 78 yards.

"Brennan probably graded out the best," UI quarterback coach Greg Olson said. "He's coming around fine. He's a little bit rusty but he's shown us some good things. He's shown good leadership and better poise as the scrimmage went on."

Brennan is listed as the No. 1 quarterback on the Vandal depth chart but is getting some heavy competition from Dean. After spending last year on an LDS Church mission, Dean rejoins Idaho as a freshman because he redshirted his first season out of Rimrock High School (Grandview, Idaho).

"He hasn't been behind a line rush for three years," Olson said. "He's also gotten better as the scrimmage went on."

Although the competition may heat up in coming days, Brennan has one attribute Dean doesn't — experience.

In 1995 Brennan also held the top quarterback spot but was sidelined midway through the season with a pesky shoulder injury. Brennan originally earned the No. 1 position after a stellar freshman season. The Lacey, Wash., native threw for a surprising 1,766 yards in 1994. In doing so he passed for more yardage than any UI freshman quarterback before him and finished the season with a pass efficiency rating of 157.9, fifth best for a single season.

However, even with experience it's hard to tell whether Brennan can fully recooperate. Possibly Saturday's performance shattered those doubts.

"I thought they both performed well (Brennan and Dean)," Idaho coach Chris Tormey said. "Brian did a little better job of getting rid of the ball on time but they both made some real nice throws."

While Brennan and Dean are the two quarterbacks most regarded by UI's coaching staff, several other candidates also compete for a spot on Idaho's traveling team.

Although sophomore Darick Pope will most likely move to a different position (tight end or wide receiver), transfers John Welsh and Shon Peil also give depth to the quarterback depth chart. Both are freshman.

"They didn't get a whole lot of reps in," Olson said, referring to Welsh and Peil. "The QB race is kind of working its way down to two."

Welsh (6-foot-2, 205) joined the Vandal squad at mid-term after one semester at Milford Academy in Connecticut. He was listed in Who's Who in High School Sports his senior year and also eared all-area mention, team Most Valuable Player honors and was chosen as team captain.

Meanwhile, Peil (6-foot-1, 202) is a transfer from Idaho State University and won't be able to play for the Vandals until the 1998 season.

Olson also noted that Brad Rice and Jeffrey Townsley, both high school recruits, may offer a challenge to their co-QBs when they arrive for fall practices.

Rice is a 6-foot-1 185 pound quarterback from Lewiston while Townsley, 6-foot-2 187 pounds, hails from Miami Northwestern.

• SEE FOOTBALL PAGE 9

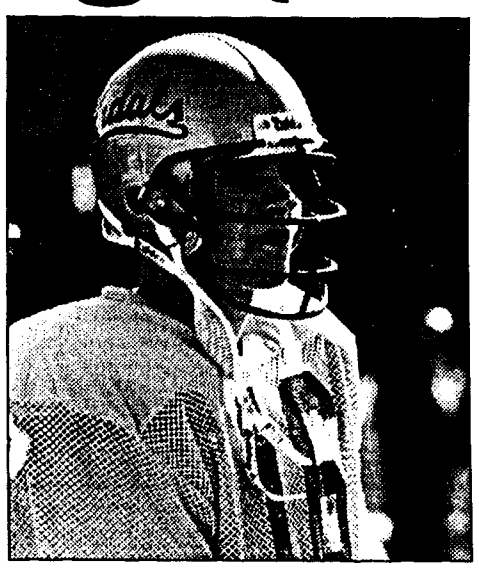

Darick Pope

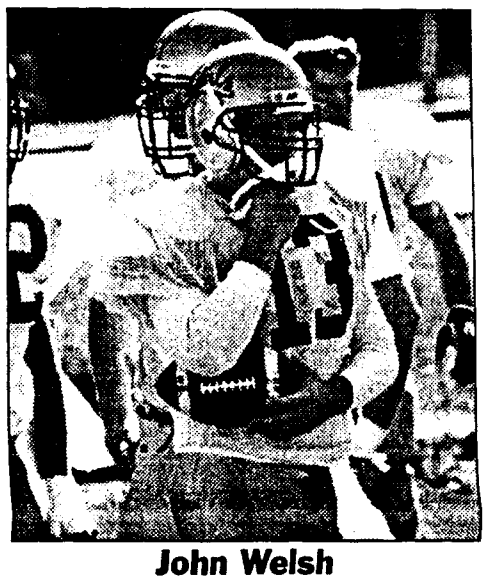

John Welsh

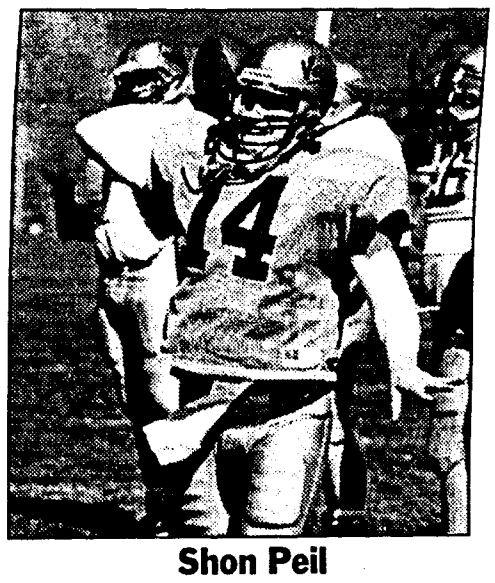

Shon Peil

Bruder automatically qualifies for NCAAs, breaks UI record

Byron Jarnagin
Staff

The Detroit Pistons finally ended their 19-game losing streak, tasting sweet success in thumping the Chicago Bulls Sunday. Similarly, during the weekend in Eugene, Ore., all of Idaho's pistons were firing as the Vandal track and field team gained some ground on their way to the NCAA Championships.

Idaho's steeple chase czar Frank Bruder opened up a sure door to the NCAA Championships. With a mark of 8:40.69 in the 3,000-meter steeple chase Saturday at the Oregon Invitational, Bruder scored an automatic NCAA qualification. His time earned him a second place position just behind Pascal Dollert from Wisconsin.

Bruder's time also set a new Idaho school record in the steeple chase, and did so by breaking his own mark. Bruder set the Idaho standard in the steeple chase last year with a mark of 8:41.22, but the senior is obviously shooting for bigger and better things this season.

Moving down the line, one of Idaho's 400-meter dash specialists found a light at the end of the NCAA qualifying tunnel.

Felix Kamangirira recorded a season high with 46.30 seconds in the 400. This mark ensured Kamangirira an NCAA provisional qualifying position. Tawanda Chiwira, the other half of the Zimbabwe connection, finished third just behind his teammate with a time of 46.76.

Also, the Vandals left no room at the finish line, stealing the top three finishing positions in the 100-meter dash. These Idaho speedsters include: Montrell Williams (10.51), Niels Kruller (10.58), and Jason St. Hill (10.59). Williams and St. Hill continued to perform well, placing second and third in the 200 meters with times of 21.48 and 21.61 respectively.

Idaho's Steve Bluhm got things going for the throwers. Bluhm set a personal season best in the discus with a mark of 161-00, taking the top position in that event. Bluhm finished ninth in the hammer throw (154-02), but Jeff High, with a distance of 169-02, took the No. 5 spot in the hammer. Jared Hughes led the way for the Vandal men in the shot, placing fourth and throwing 46-08 3/4. In the javelin, Idaho's Oscar Duncan claimed the top spot with a mark of 210-11. For the third straight meet in a row UI's Kyle Daley broke his own personal record, this time with a mark of 59.38 in the hammer throw. He also broke his own school record.

In all the men recorded 14 personal bests and two NCAA qualifying marks.

"It was a good meet, but we are still waiting for the warm weather to better make use of our practice time," Idaho men's

• SEE TRACK PAGE 8

Vandal News and Notes

Idaho tennis team splits weekend

The University of Idaho men's tennis team battled to a split, losing to Boise State on Saturday then defeating Pacific on Sunday on the BSU Courts.

Against fourth-ranked Boise State, the Vandals fought hard and UI's top three singles players each won the first set. However, the Broncos were too tough and they ousted the Vandals 7-0. Boise State (24-3) won the rest of the singles matches in straight sets.

The Vandals soon found redemption with a 6-1 victory over Pacific (3-17).

Although playing without its No. I singles player Danny Willman, Idaho conquered its conference foe for their first ever Big West dual match victory.

Idaho, 7-9, next plays Montana and Nevada on April 18 in Boise.

SINGLES — David Dalgaard, BSU, def. Danny Willman, UI, 5-7, 6-4, 7-5, Albin Polonyi, BSU, def. Jorge Aldrete, UI, 6-7, 6-3, 6-3, Rickard Strom, BSU, def. Darin Currall, UI, 3-6, 6-3, 6-0, Ben Davidson, BSU, def. Keith Bradbury, UI, 6-1, 6-2, Tsolak Gevorkian, BSU, def. Tad Kincaid, UI, 6-4? 6-1, Steve Vozeh, BSU, def. Dustin Hinson, UI, 6-1. 6-4.

DOUBLES — Strom-Ryan Thompson, BSU, def. Aldrete-Willman, UI, 8-5, Polonyi-Andrew Roumieh, BSU, def. Bradbury-Currall, UI, 8-3, Gevorkian-Joseph, BSU, def. Hinson-Kincaid, UI, 8-1.

SINGLES — Jorge Aldrete, UI, def. Rishi Patel, UOP, 6-1, 6-0, Blanden Yee, UOP, def. Keith Bradbury, UI, 6-3, 6-3, Darin Currall, UI, def. Toshi Yanahara, UOP, 6-4, 6-4, Tad Kincaid, UI, def. Paul Sauset, UOP, 6-0, 6-2, Dustin Hinson, UI, del: Ole Olsen, UOP, 3-6, 6-3, retire, Carl Bell, UI, def. Spencer Enomoto, UOP, 6-3, 6-2.

DOUBLES — Currall-Bradbury, UI, def. Yee-Yanahara, UOP, 9-8, Kincaid-Hinson, UI, def. Sauset-Enomoto, UOP, 8-3, Aldrete-Bell, UI, def. Olsen-Patel, UOP, 9-8.

Tiger appeals to Generation X

Kindra Meyer

You may not think Tiger Woods has much in common with Tony the Tiger, but their effects are uncannily similar.

While enjoying brunch with my family Sunday, a phenomenal event occurred — I became a golf fanatic. In a few short hours a sport that had never provoked an ounce of passion out of me produced a substantial rise.

This burst of new-found interest can be credited in whole to the 1997 Masters champion, Tiger Woods. Oh sure you say, "now that he's won you just jump on the bandwagon and are his No. 1 fan."

Well, not exactly.

It had less to do with his victory than with the way his presence on the course made me excited — made me care.

It sounds terrible, but I suppose I've always felt golf was the sport my grandparents played. I have never participated or given it a chance because frankly, it never seemed physical enough. I thought people my age should be out on a basketball court or running around playing rugby — saving golf and chess for retirement. Golf always appeared to encompass patience, calculation and much more practice than I was ever willing to give.

And as for watching golf, well that's just something young people don't do. That's what the other 56 channels are for in the event of a rainy day where you yourself can't be out there enjoying athletics.

I couldn't have been more wrong.

During those few holes I was captivated, mesmerized by the Nike clad young man with steely composure and a million-dollar smile. My palms sweated in anxiety at his putts — I became overcome with agitation when a member of the crowd disrupted his concentration on a long drive, and my eyes became misty as he cried in the arms of his father after capturing the title.

So what does this all mean? That I'm getting old? That I'm an adult?

Certainly not. Maybe it does have something to do with his age. I admire someone who has accomplished their dreams at 21, and identify with his personality and style so much more than the usual 40-50-year old "typical" professional whose lost that youthful wonder and awe.

It seems as though the game of golf is changing, becoming more geared towards all ages and backgrounds. Much of its newfound popularity and buzz is due to Woods, with his powerful drives and ability to cause even competitors to cheer for him.

Even the usual golf etiquette was somewhat uprooted during the tournament as the crowd became loud and almost unruly, lavishing Woods with standing ovations time after time.

More than anything, those few hours in front of the television made me rethink my stereotypes (see mom, TV can be a positive influence). I am downright ashamed at my previous outlook on golf, and realize it is very much a sport for my generation.

Tiger Woods certainly earned that green Master's jacket Sunday. He shattered numerous records including becoming the youngest player to win, replacing the record for the largest victory spread, earning the greatest number of strokes under par and becoming the first African/Asian American in history to win.

Just like Tony the Tiger convinced adults it's okay to love Frosted Flakes, Tiger Woods has convinced me it's okay to like golf.

And you can be sure the next time he tees off, I'll be tuned in.

TRACK •FROM PAGE 7

coach Mike Keller said.

As always, the Vandal women showed their talents on the track and in the field.

Grangeville native Jill Wimer led the way for the lady throwers. The Idaho native finished first in the javelin with a mark of 150-09. The closest mark to Wimer's outstanding performance came within a 13-04 range. Wimer found success in the discus placing second and setting a season best score with a distance of 146-09. Wimer topped off her visit to Oregon with a first place finish in the shot marking scoring another personal best with a toss of 47-03.

Between the lanes, Debbie Ogden showed some strength in taking the second position in the women's 400 with a time of 56.19, which also set a personal and season-best mark. Ogden, along with Kerri Fife, Katharine Hough and Shavone Jennings found success in the 400-meter relay taking second place with a time of 48.00. The lady Vandals finished the weekend compiling 10 individual best marks.

"We did great at such an exciting meet moving up in the conference standings," women's coach Yogi Weigel said.

Problems lurked for the men in the 1,600-meter relay as a fundamental mistake engulfed this talented group of individuals. The team ended up receiving a disqualification because of difficulty with the baton in the exchange lane.

The Vandal tracksters will take their talents on the road again, stopping in Walnut, Calif., on Sunday for the Mt. Sac Relays. The following weekend Idaho remains on the road, but a little closer to home participating in the Pelluer Invitational in Cheney, Wash., April 26.

Attention Off Campus And Residence Hall Dwellers:
Did you know that
Ken DeCelle
is the only candidate running
For
ASUI Senate
who lives Off Campus? Did you know he's worked in the Residence Halls for the past 4 years?
Please Vote Ken DeCelle
"He's For The Rest Of Us."

KUOI 89.3 fm

KHTR 104.3 FM
Take us with you wherever you go. Mark & Brian in the Morning and today's hit music all day long on HOT 104 KHTR
Requests: 33-HOT-FM
Mark & Brian: 1-800-955-5567

what film?
"Nice Party, I See alot of familiar face lifts!"
find out on our website
each way from spokane
london $341
brussel $407
athens $472
Student fares may require an International Student ID card. Taxes are not included and may range from $6-$33, etc. Fares are subject to change & not guaranteed until paid in full.
Council Travel
CALL: 1-800-2-COUNCIL
website: www.ciee.org
travel: real life flicks!

WHAT'S NEW!
SUBS WITH SUBSTANCE!®
HAM, TURKEY, ROAST BEEF, BLT, CLUB, PIPELINER AND GRILLED CHICKEN
FREE 22 OZ DRINK WITH ANY SUB SANDWICH
YOUR CHOICES ARE MADE ON A FULL SIZE FRENCH ROLL WITH MAYO, MUSTARD, LETTUCE, TOMATOES AND YOUR CHOICE OF SWISS OR AMERICAN CHEESE*
The Pizza Pipeline®
*DOES NOT INCLUDE PIPELINER OR BLT
INTRODUCTORY OFFER
ANY SUB SANDWICH + BAG OF CHIPS + 22 OZ DRINK
ONLY $4.99
DOUBLE MEAT ADD $2
EXTRA CHEESE OR BACON STRIPS ADD $1
OFFER VALID FOR A LIMITED TIME
The Pizza Pipeline
CALL FOR DAILY PIZZA SPECIALS!
882-8808
11AM–1AM SUN–THURS
11AM–2AM FRI & SAT
519 S. MAIN • MOSCOW

All About Sports
Spring Tune-Up
19.00 +tax
♦Lots of used bikes in stock!
Buy♦Sell♦Trade

please...
RECYCLE
this newsprint.
Thank You!

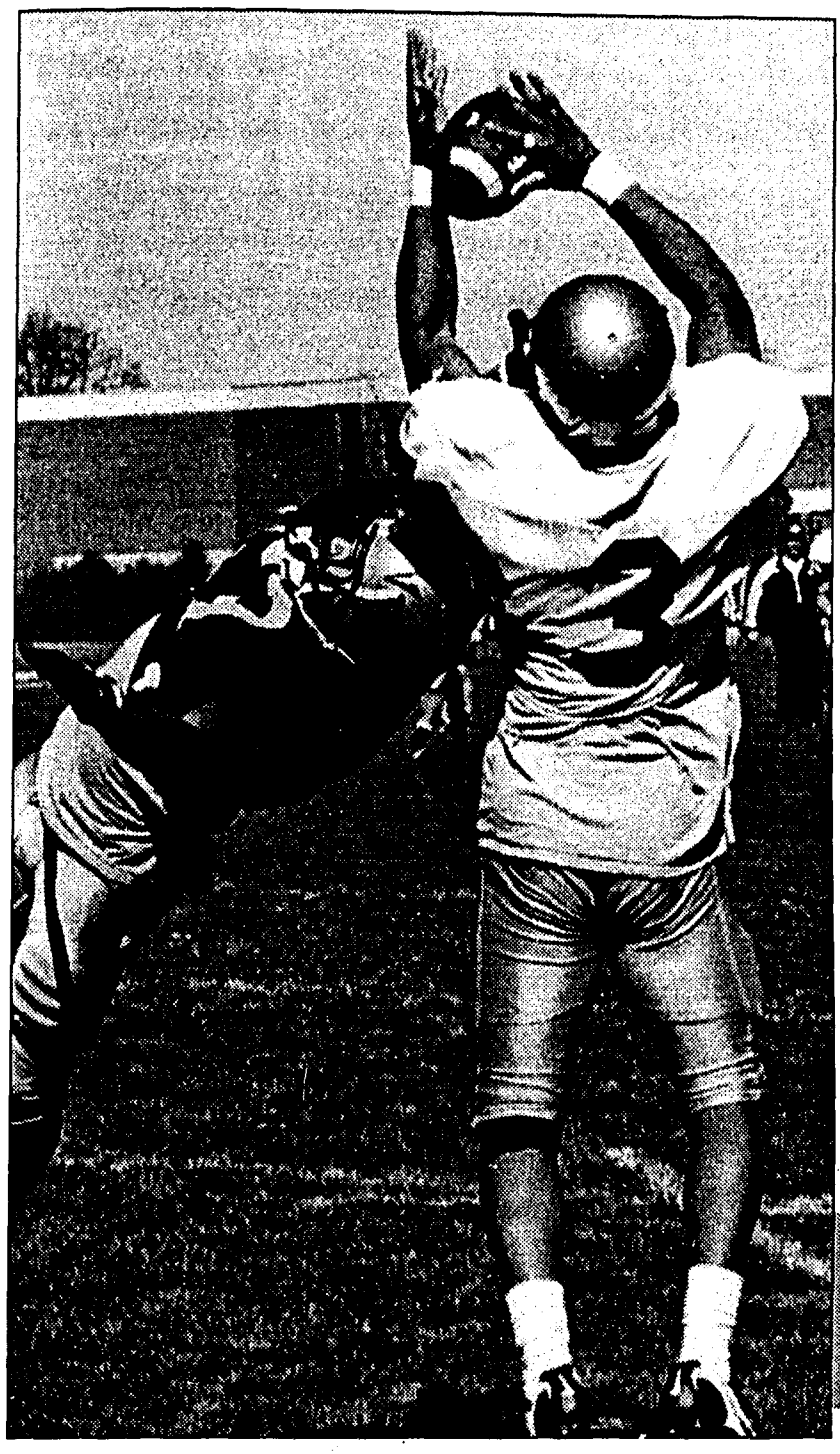

Senior wide receiver Antonio Wilson stretches for a pass during Saturday's scrimage.

Bruce Twitchell

FOOTBALL •FROM PAGE 7

Both are talented and were highly recruited out of high school.

"Brad Rice might have a chance to work in there and grab a spot on the traveling roster," Olson said. "He and Jeffrey Townsley are very talented. Those guys, because they're such great athletes, have a chance."

"He (Rice) throws the ball better than Eric Hisaw did out of high school."

It's likely the two freshman will be redshirted although there's a chance one could earn one of two spots on the Vandal traveling team.

While it isn't known who will win the starting nod, Olson is assured of one thing: having great depth is nice but can hinder the number of snaps a quarterback gets in a given time.

"If you're playing five or six different guys the top guys aren't getting all the reps you'd like them to get," Olson said. "For instance, Brennan and Dean are switching off in one huddle and Pope and Welsh are switching off in another. Now, this week we'll cut it back and Brennan and Dean will get most of the reps. That's what those guys need to get better is a lot of reps."

Olson also said there was also an outside shot of wide receiver Robert Scott playing quarterback, possibly placing him as the third quarterback on the depth chart.

• Tormey happy with first scrimmage

With the loss of several graduating seniors, it might be a sign of promise to hear Idaho coach Chris Tormey praise his team's efforts in their first spring scrimmage.

"It was a pretty good scrimmage, considering it was only our fourth practice," Tormey said.

The two-hour practice was highlighted by Vandals who shined last season, including senior runningback Joel Thomas, senior wide receiver Antonio Wilson and his counterpart, junior Robert Scott. Thomas carried the ball 13 times for 96 yards and Wilson caught four passes for 106 yards.

Their effort was especially great considering Idaho lost 3 of 5 offensive lineman to graduation.

Impressive also was a young core of the Vandal defense, especially linebacker Yaphet Warren and cornerback Ryan McGinnis.

"The defense looked pretty good early," Tormey said. "Ryan McGinnis made a nice open-field tackle on Joel Thomas. It takes a lot of courage to do that."

Tormey, however, wasn't impressed with Idaho's kicking game. Protection broke down and botched snaps equaled a blocked punt and missed points after touchdowns.

"We won't beat anybody if we can't convert our extra points and we have our punts blocked," Tormey said.

Idaho's next scrimmage is at 10 a.m. on Saturday. The Vandals practice on Tuesday, Thursday and Friday at 3:30 p.m. this week on the outside Kibbie Dome field.

The More You Listen, The More You Know...

Catch RUSH LIMBAUGH Weekdays 9am-12 noon

HOTALK! 1150 KOOO

Moscow Food Co-op
310 W. 3rd St.
882-8537 • 8 - 8 everyday

we've got Garden City Seeds

Grown for northern climates
* wide selection of herbs, flowers & vegetables
* open pollinated
* hearty

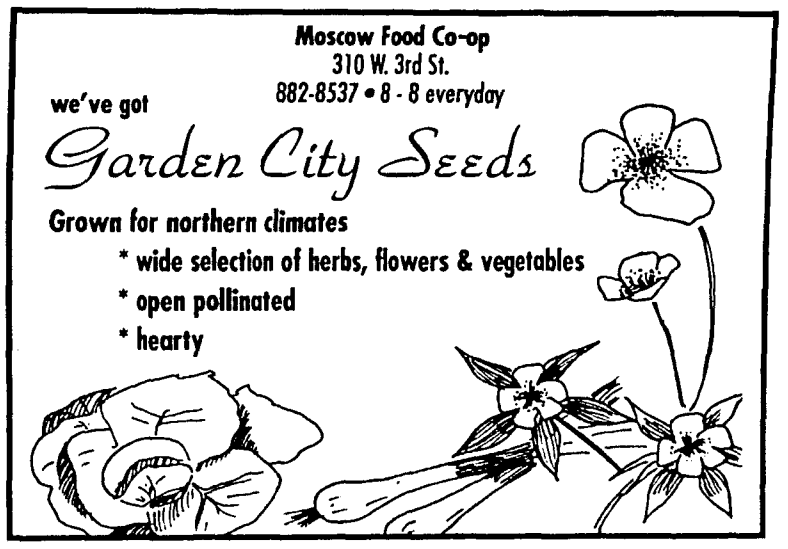

PALOUSE PROPERTIES
Kenworthy Plaza
2nd & Washington
882-6280

We have a variety of rental properties throughout Moscow. Call or stop by for a listing of available properties.

EQUAL HOUSING OPPORTUNITY

SHARK ATHLETIC Club
MOSCOW • USA

302 South Main
Moscow
883-2639

Hours:
Monday-Friday 6 am - 10 pm
Saturday-Sunday 10 am - 6 pm

TAN SPECIAL
10 FOR $30.00
Brand NEW 8.5 UVB bulbs!
Expires 5/31/97
Coupon Required!

GET FIT FOR SPRING!
$55
REMAINING SEMESTER
Limited time • Tax not included

TURKEY Twosday

Enjoy two 12" turkey subs for only $5.99 +tax

WE DELIVER

SUBWAY

Moscow
207 W. 3rd
883-3841

Pullman
E. 460 Main
332-5906

Holt signs two more recruits

Damon Barkdull
Sports Editor

While basketball has concluded at the college ranks, it hasn't stopped University of Idaho women's basketball coach Julie Holt from signing top high school talent to her youthful Vandal basketball program.

Holt has added two more UI recruits to a solid freshman class, including the recent signing of Tasha Rico and Kelly Benad. Rico, of Toledo, Wash., signed a national letter-of-intent on Thursday with Benad of Eugene, Ore., signing on Friday.

As a 5-foot-7 point guard, Rico will see immediate action for the Vandals and Holt looks for her to play backup to Susan Wolf. The graduation of four-year starter Ari Skorpik leaves a vacancy at the sport.

Playing for Toledo High, Rico was a two-time Southwest Washington Player of the Year and in 103 career games she averaged 13.2 points and 8.4 assists per game. In her senior season Rico averaged 15.3 points and 8.8 assists per game. Rico also shot 48 percent from the field and led THS to a 27-2 record and an eighth place finish in the Class A State Tournament in March.

Impressively, Rico was also being recruited by Florida State.

"The best thing I can say about Tasha is that she is very versatile and extremely athletic," Holt said.

Julie Holt

"She's a tenacious, all-around player who has great defensive ability and someone who will fit in great with the type of system we want to run."

On Friday Holt signed Benad, who's described as having extraordinary leaping ability and should play some valuable minutes off the bench at the three-spot for Idaho next season.

Although injured most of her senior season at Sheldon High, Benad managed to pull down 8.4 rebounds a game. In 1996 the 5-foot-11 guard was named the best defensive player for the Midwestern League and was an honorable mention selection the past two seasons.

"The first thing that jumps out at me about her is that she is a tremendous athlete," Holt said. "She missed about a month of her season, so people didn't get to see her play much. But she plays physical, is a great leaper and still has a lot of room for improvement."

Originally from Coeur d' Alene, Benad joins the Vandals as the fifth recruit to sign a letter-of-intent. Rico and Benad join Borah's Sumer Davis and Lewiston's Laura Bloom on UI's high school list. Also joining the Vandals is 6-foot-7 center Laura Chaney, who starred at DeAnza Junior College this season and will return to Moscow after leaving to be closer to her terminally ill mother following the 1995-96 season.

With this solid recruiting effort, Holt hopes to build on last season's success as the Vandals advanced to the second round of the Big West Conference Tournament and compiled a 9-7, 14-14 record.

Baseball club team plays at competitive level

Nate Peterson
Staff

For some athletes who play sports, there is no thirst for money, scholarships or other incentives — they just play for the simple love of the game.

These type of players are part of the University of Idaho club baseball team, who without much help from the school, still maintain a competitive and enthusiastic team.

"We're about people who like to play the game," coach Jay Fischer said. "We don't have a sanctioned team and we just want to play some ball."

There are 17 players that play on the club team. All of them have played in high school, while some have experience in junior college and other universities.

"We've got a lot of kids from different places," Fischer said. "The experience and competitiveness is definitely there. It is definitely tougher than legion."

The team's consensus, however, is relaxed. They play more at their leisure, except when the game matters.

"It's more fun than the competitive nature that we're used to, but the competition is absent," You're kind of trading one for the other. We're really relaxed, but we try to win the games that count."

Because club teams are comprised of UI students, they are unable to dedicate themselves to the sport. Their first priority is school.

"Its hard for clubs to actually lay down and say here's what we got to do," Fischer said. "We're all up here to go to school — which comes before baseball."

The team is among a club league consisting of Big Sky schools and other small schools.

The league is competitive, but two factors dictate the performance of the team.

"It just depends on how organized the club system is and how dedicated the players are to winning."

Fischer is more or less the spokesman for the team — since the entire team performs the function of coach.

"We coach by committee and talk as a group," Fischer said. "We ask each other what we want to do during the workout and we decide from there."

There is a definite set of goals the team has decided on this year.

"Our first goal is to make it to the tournament," Fischer said. "Our second goal is to go and win the championship and go to the next tournament."

Of the teams in the league, the six top teams with the best record compete in a tournament. Tournament time is a different story, especially since the team has some added ambition from last year's tournament.

"It gets a little intense," Fischer said. "Last year we went to the tournament and had a few guys absent. We ended up losing a one run game. Winner of the game would've went to the championship."

The team operates mostly by themselves. However, the team does get $1,600, which they receive courtesy of the Sport Club Federation.

Fischer exemplifies through his enthusiasm and dedication to baseball that this team isn't even about money.

"I play a lot of positions on the field," Fischer said. "I was a catcher when I played college for a school in Nebraska. Right now I play right field, pitcher and sometimes second base. It's basically wherever we need someone to play at. That's pretty much how it is with everybody — we just play wherever."

Author Appearance and Book Signing
Gundars Rudzitis
Wilderness and the Changing American West
WHEN: Friday, April 18th @ 3pm
WHERE: University Bookstore
WHY: to sign his recently released book
UNIVERSITY OF IDAHO BOOKSTORE
India INK
885-6469
uibooks@uidaho.edu

STUDENT UNION
we're doing it. (whatever it takes)
STUDENT UNION EVENTS

ROCK THE VOTE
ASUI ELECTIONS
Wednesday April 16
Remember to VOTE!

THE UNDERGROUND STAFF
Would like to thank the leagues for a wonderful season of bowling. We look forward to seeing each of you next year!

The Student Achievement Awards
University of Idaho
"Cum Manu Capite Cordeque"
ASUI student achievement awards
Friday, April 18 • 7pm
University Auditorium

Mom's Weekend
FRI, APRIL 18 & SAT, APRIL 19
pick up a schedule at SUB info desk

Leadership Development Options for Fall 1997
Individual and Group Leadership
REC 200
Leadership Relationships
REC 400

NEED A JOB?
Contact Student Employment and Temporary Services
www.uidaho.edu
885-4500

INFORMATION LINE • 885-6484

OUTDOORS

Running the gauntlet:

Strategies for Cabo San Lucas

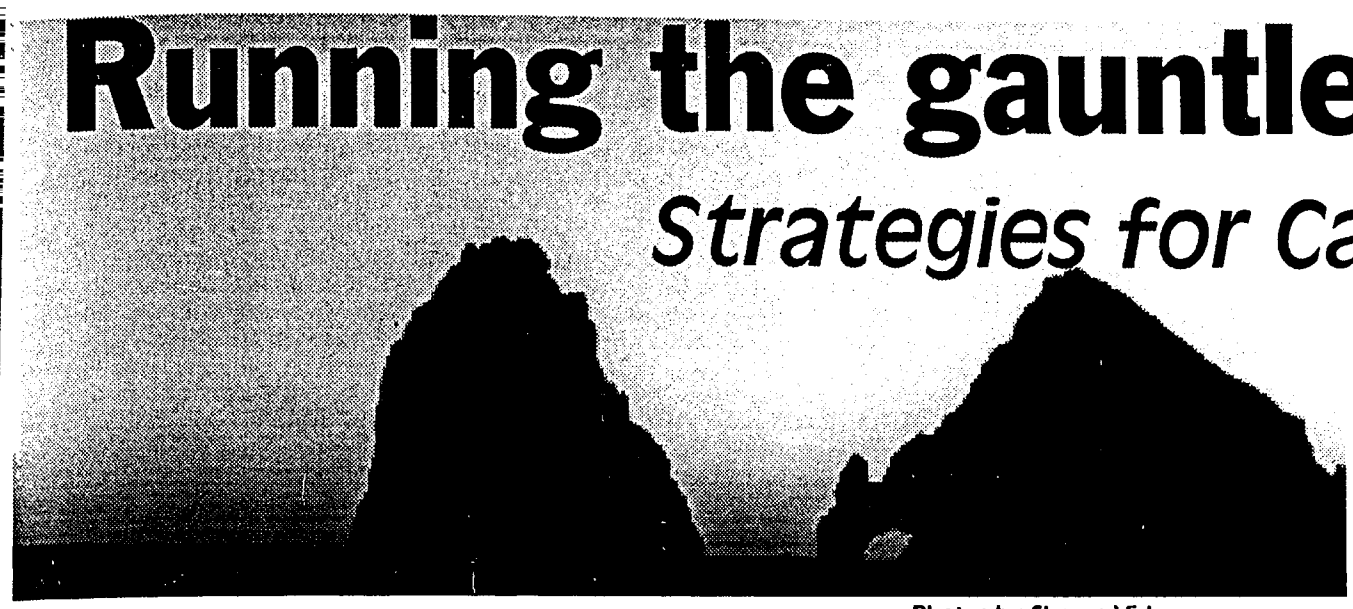

Beautiful Land's End.

Catching some tail.

Photos by Shawn Vidmar

Shawn Vidmar
Outdoors Editor

Arriving in Cabo San Lucas — a small coastal town located at land's end of the Mexican Baja — was akin to molting. The doors opened, people began disembarking into the Mexican sun and a dry hot breeze wafted through the cabin.

I vaguely wondered what the temperature was in Spokane; I had left in a snowstorm and had gradually peeled layer upon layer off while in the air. I finally took off the last long sleeve garment that I would see for eight glorious days. I found my sunglasses and stepped upon the landing of the stairscse on wheels.

Following the surge of people, I found myself at passport control. Everything was stamped and in order. Something was said and I was herded along through the glass door into the next stage. I was not prepared for the din.

For those of you who have never experienced this part of travel, it can be unsettling. All these people yelling at you, whistling, nodding, gesturing and so forth want to sell you something. Keep walking, don't make eye contact, don't look up, focus on the baggage claim straight ahead of you. Even if you hear about great transportation deals, don't hesitate or you're lost.

If they do get a hold of you — don't worry, it happens to the best of us after a long plane ride — keep in mind these truths: A van ride into town is $10 US, Cabo San Lucas (you just landed in San Juan) is about 70 km's from that spot; therefore, *everything* will take 45 minutes to get to your hotel. They will try to sell you on the "private cab" experience which is $45 (rip-off). Furthermore, if you are staying at one of the bigger resorts, they often provide transport to their lobby; and you can also rent a car.

Car rental is about $60 a day and makes sense if you have many people coming in at different times. This way someone can meet the person at the airport (a welcome gesture after travelling) and bring them to the abode. Even if you are only travelling with two other people, at $10 a van ride you'd still be ahead to rent a car. You can even drop the car in town instead of the airport. (At the end of the trip, when going back to the airport, you can usually find people to share the $40 flat rate van, thus the more people you get the cheaper the transport). Also if you are one of the later departees, it's real nice to avoid lines, check in early and get rid of those pesky extra pesos in one of the bars.

Once in your home for a week, open a frosty beverage and admire your view (hopefully you have one). Almost every "room" since they have been sold as time share units, has a refrigerator and some amenities for cooking; like a microwave, coffee maker and toaster. Some have a full kitchenette, some barely have silverware. Prior to the trip, you would have stocked a cooler full of hard-to-get American items.

I always like to bring a case of Pepsi, breakfast items and snacks. Keep in mind you can't bring any fruit into the country and their milk is pasteurised. Tape up the cooler and send it as luggage. If you already fulfilled your luggage quota (two items) then it may cost anywhere from $45-$60 to ship it as well, so try to plan it carefully, i.e. have one of your friends bring the scuba equipment bag or consolidate two of your own.

If you are up for seeing the town, or are just hungry for a meal, put on your Teva's and start moving. Depending on where you are staying, you may want to take a cab (usually no more than $5). Granted you may still have the rental car, but since non-alcoholic drinks are equal if not more in price to a cerveza, it is difficult to establish a designated driver. I prefer walking, it is part of the adventure and everyone can imbibe.

Cabo is so overrun with tourists so it is relatively safe. You can't walk all the way into town on the beach (even though it looks like it) but you can take a water taxi (about $10) to take you to the heart of the town. If you stay on the closest roads paralleling the shore, you'll be considerably safe. I never felt uncomfortable off the beaten path, but it could unnerve some people.

Once in town, especially if you've arrived on the weekend, there will probably be some sensory overload (unless you live in Las Vegas or something). The town has been Americanized so although you are tired and long for the familiar, try to get past Hard Rock Cafe, Planet Hollywood, Pizza Hut, Subway, Dairy Queen and KFC (they are by far the most expensive places in town!) A real good local "chain" is by the Señior Frog people and they have Carlõs & Charlies, El Squid Roe and El Shrimp Bucket.

These all offer a great meal, complete with two rounds of appetizers. Their black bean soup is some of the best I've ever tasted. Be forewarned, however, that by day they are somewhat gentile establishments, but by night they are raging clubs. El Squid Roe is known especially for its inadvertent table dancing. It's constructed of tin siding and some chain link fencing. There is no way to ever close it up completely (reinforcing the notion that Cabo only receives 2 inches of rain annually) and I've seen it being hosed out the day after.

If it is later (after 8 p.m. or so) then either El Shrimp Bucket or Concéption would be a better bet. They are along the jetty and attract an older crowd. The later is known for its many (like over 100) kinds of Tequila (a Mexican tradition). In fact, if you keep your eyes out, you can figure out who has the best happy hour and when those are. For example from 3 p.m. on, The Office (right on the beach) offers two-for-one drinks. Music starts around 5 p.m. and food service 7ish — remember this is Mexican time.

You can also scout for happy hour food specials, like free chips and salsa. Or find an activity which offers food as well. Most of the longer ocean activities will provide a meal.

These trips can be a sunset diner cruise, or even a whale watching trip (if you are there in the right season). If you are not interested in a sloppy booze cruise, stay away from the simple "sunset cruises" they consist of loud music, bottomless beer bottles and many forced Tequila popper shots. This is a very popular activity for the college spring break crowd.

The drinking game.

Now, when buying the tickets there are some tricks. First, the ticket booth person will try to sell you something (usually under the guise of reimbursing you for the activity tickets). Unless you want to spend an entire morning being wooed by a bunch of slick salespeople (even better than used car sales) then go right ahead and commit. Even though they promise 90 minutes, count on 4-5 hours. Don't bring along your friends or family because they will just get bored and wish for your death. If you are interested in what they are selling, by all means subject yourself to the stroking procedures, they are good.

Usually what you thought you saved ($100-150) by going to the "free breakfast" is counter-balanced by the $16,000+ and up time-share "room" you just purchased. True they give you a few things for "free": a 500 ml bottle of average Tequila, a Mexican blanket, a bottle of cheap champagne, some two-for-one coupons for the activities (as promised) and a 30 percent discount on any others. If you, unfortunately, are at this point, choose the most expensive two-for-ones and then buy the others at the discount.

The vendors are a lot more agreeable when you've just dumped some money into their employers pocket, but you can just purchase the tickets at the inflated price and go on about your way. Keeping that in mind, if a deal sounds too good to be true, it is. Some friends "scouted" the town for the best All Terrain Vehicle (ATV) rental to go play in the sand dunes on the Pacific side of the Baja. They are usually $45 per person, for half-day, a guide and free cold soft drinks. These boys were elated to find some for $15 per person, bought tickets for their whole group, and were actually surprised when they appeared on that spot the next day as told and no one was there.

If you think you might want to do some sea kayaking (they are cheap to rent, fun and offer some exercise) bring a dry bag. All they have on the beach is a trash bag which isn't all that effective. The typical destination is Lovers' Beach — a flat sand bar at the very tip of land's end where can dip your toes in the Gulf of Mexico and walk 50 feet to the Pacific side. This is also a great place to have your snorkelling gear because the fish in that area are colorful and tropical. Neptune's finger — a very popular dive site — is also real close and.

In the dry bag, you should put your cameras as sea water never does them any good. Some snacks and definitely some fluids are also a good idea. Going in the morning is the best because the current is lower, the traffic across the channel

• SEE CABO PAGE 12

Sonya on the Sunset Cruise.

Boise Earth Fest '97

Sarah Horn
Staff

If you are planning a trip to the Boise area or just want to get out of beautiful Moscow for a weekend consider attending Idaho Earth Fest '97.

Boise and the Idaho Conservation League are hosting the eighth annual Earth Fest on April 20 at Julia Davis Park, Boise.

This is a family oriented event committed to teaching commonsense conservation and the preservation of resources for future generations. The theme for 1997 will be: "Conserving Idaho for our children's tomorrows." This exemplifies Earth Fest's emphasis on a family-oriented event that encourages house holds to become involved at home and in the public arena.

This year the event will be free to the public. The Conservation League and the Earth Fest committee hope that by making the event free it will encourage more people to attend. Moving Earth Fest to the Julia Davis Bandshell is also an attempt to centralize the event so that more Idahoans can attend and learn specifics on recycling, waste reduction and the conservation of our wildlife and natural resources.

Mayor Brent Coles will preside over the opening ceremonies, issuing the City of Boise's Earth Day Proclamation and presenting awards to earth-friendly businesses.

Emcee's for the event will represent Channel 6 News, Magic 93.1 radio, and other local performers.

The day will be filled with entertainment, speakers and craft and information booths. Food and beverage booths will also be on hand as well as a beer garden for 21ers.

Entertainment on the main stage will include jazz, rock, and blues bands from around the area as well as Native American Dancers.

The main stage will also present speakers talking about such issues as wildlife preservation, Native American issues, the global perspective, Hispanic conservation struggles and habitat loss for birds of prey.

Over 50 booths will feature conservation agencies, non-profit organizations and crafts. Indigenous plants will also be for sale at the Idaho Native Plant Society booth.

Since this is a family event there will also be a large children's area with hands-on activities and demonstrations.

Parking will be available at Boise State University and dogs are welcome as long as they are on a leash, so bring the whole family and make it a fun and educational day for all.

For those of you who are interested in a less family orientated event there is an Alternative Earth Fest celebration planned for April 19. Alternative Earth Fest will also be held in Julia Davis Park and will have many booths and entertainment as well. The big difference is that the entertainment will be more, you guessed it, alternative.

Entertainment
The Capital City Jazz Band; Tauge and Faulkner; Native American Dancers; The Rocci Johnson Band and The House of Hoi Polloi

Speakers
Frank Lundburg, wildlife educator; Levi Holt, speaker from the Nez Perce Tribe; Diana Siderides, owner of Flight of Freedom; Carolyn Bevington, Hispanic poet; Earth Thunder, Chief of the Oche tribe and Cherokee medicine woman; Dr. Vincent Kituku, author and professor; Monte Tish, state and federal rehabilitator of birds of prey.

• SEE BOISE PAGE 13

CABO •FROM PAGE 12

(going in and out of Cabo harbor) is less, and it isn't as crowded or hot as later in the day.

You can go to Lovers' Beach via water taxi, but be sure you agree on a time to return, or you may be stuck out there longer than you wanted.

If you are looking for some good deals on silver, my advice would be to casually keep your eye out and save the bartering for the end of the trip. By then you hopefully have had time to see most of the stores, find the item you like the best and then (and only then) do you ask any questions about it. You do need to know if it is real silver. This is indicated by the .925 (or more) stamp on the piece. If you had time at home, it would be good to know the price of silver per ounce because the vendors determine price by weight and your sucker factor.

I personally felt better in some of the hotel silver shops, they just felt more legitimate to me. Bartering is alive and well in Mexico and if you have any old watches or Oakley Sunglasses that you're not all that attached to, you might be able to make some good trades.

Also, if you feel sorry for the children (and I mean some were barely old enough to walk) selling Chicklets, don't buy the whole box or give them extra pesos, for it all goes to the same Dickensonian ogre pulling the strings. Also with the walking vendors, learn "No, Gracias" and just say it over and over again; however, if you know a foreign language, that works too (even if you're not making any sense).

If you can't think of what to do, try planning one activity per day. This allows for some movement from basking in the sun, and breaks up the monotony. The parasailing trip is fantastic and well worth the $30 per person. The ride lasts a good 15 minutes and the views are spectacular.

The ATV's are better in the morning before it gets really dusty and hot. Plus then you can shower before thinking of going out. Scuba diving is excellent in the area, but get your plans solidified early in the week so if something unforeseen happens, you have a few days to reschedule.

The daily pool/beach life is quite pleasant as well. Most veterans know to send a scout down early (around 8 a.m.) to find "the spot" and then spread stuff around on the desired chairs. You can get towels that early, so reserving the chair by throwing a towel on it is an acknowledged form of saving. Don't forget this helpful friend and try to relieve his/her watch within an hour.

It is good to bring your watch, because it is so easy to misjudge how long you've been out in the sun. Hydrating is necessary for your body's well being and the skin you are altering. Sun screen is essential, especially when travelling during North American winter. Have a friend put it on in the hotel before you put on your suit (this eliminates weird lines when your suit moves with you). Don't just slap some on, you'll feel and see the results in the funky tie-dye sunburn design on your back; and everyone will point and laugh at you.

By now you will have (hopefully) figured out where the cheapest bottled beer is and bought some for your fridge — if that is a refreshing beverage for you. It's good to take breaks from the sun to go to your room and cool down, change books, fix a snack or shower.

Overall, most of the amenities found in America are there as well. You can change your money into Pesos at the front desk (keep and eye out for the best exchange rate around town). The phone call to America starts at $5, so don't count on talking to anyone. You can buy stamps in the gift shop, as well as a few other things, but they may try to charge you a additional 10 percent if you try to use a credit card. There are ATM's if you run out of cash.

Beware of the ATM amounts, it is in Pesos! Considering an out of state ATM usually costs the average Joe $3, just think of international; therefore take out the most you think you may need. My friend mistakenly requested $50, unaware it was in pesos, and ended up withdrawing the equivalent to $6 US.

Finally, if you have survived all of these monetary, minimal and mental obstacles and still managed to have a good time, then you are a true adventurer. Here's seeing you on the next one.

Sonya Lemi

Look Ma, I saw a whale!

GAMBINO'S ITALIAN RESTAURANT
NIGHTLY SPECIALS! 5PM–8PM
MON ALL YOU CAN EAT SPAGHETTI $4.95
TUES 2-ITEM 16" PIZZA $10.00
WED 2-ITEM CALZONE $5.50
THURS LASAGNA NIGHT MEAT OR CHEESE ... $6.95
LUNCHEON SPECIALS DAILY!
308 W. 6TH • 1 BLOCK FROM THE SUB • 882-4545

COMPUTER TECHNOLOGY EDUCATION
CLASSES FOR STUDENTS, FACULTY, AND STAFF!
♦ Classes: Homepage Special Topics, Word, Access, Excel, PowerPoint, WordPerfect, and Win95
♦ To sign up call 885-2127 or schedule@uidaho.edu
♦ Online schedule: www.uidaho.edu/csrv/education

Come to the Source
CIGARS
World Class Selection
Gift World, Inc.
"Idaho's Leading Tobacco Dealer"
610 1/2 Main Street,
Downtown Lewiston
(Across from Wells Fargo Bank)
Our 21st Year!

GET READY!
Mom's Weekend 1997
April 18-19
Don't Miss Out on the Fun!!
To register your mom and or family for Mom's Weekend, contact Shana at 885-6951.

Haircut Sale
$10.95
SAVE $2
Great looks at prices you'll love. Includes shampoo and haircut; blow-dry extra. Just walk in today!
PAUL MITCHELL PROFESSIONAL SALON PRODUCTS

NO APPOINTMENT NECESSARY
Third Dimension SALON
NO APPOINTMENT NECESSARY
Palouse Empire Mall
882-6633 • Mon-Fri 10-9, Sat 10-6, Sun 12-5
Must Present Coupon • Expires 4/19

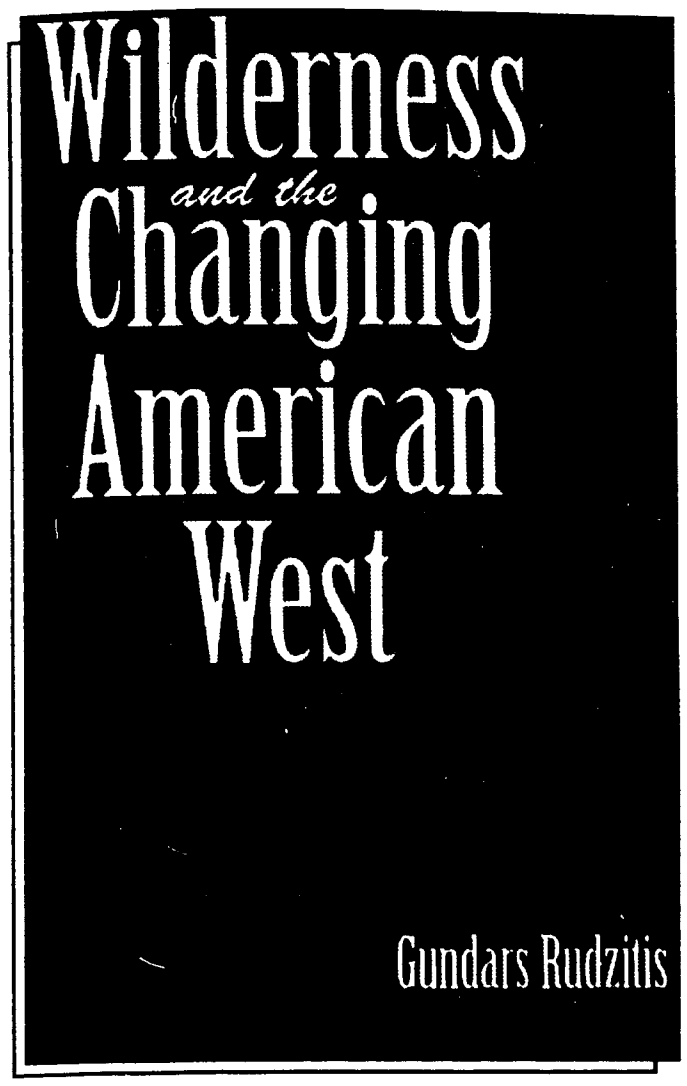

UI author in for booksigning

Shawn Vidmar
Outdoors Editor

Wilderness and the Changing American West.
Gundars Rundzitis, Ph.D.
Soft Cover, non-fiction
ISBN 0 471 13396 5
pp 220 (biblio and index)

Gundars Rundzitis, Ph.D., and professor of geography here at the University of Idaho will be at the Bookstore this Friday at 3 p.m. to sign his recently released book, *Wilderness and the Changing American West.*

The book addresses the ever-popular catch phrase "wilderness management." This, in conjunction with eco-tourism, are of great concern with the growing students in geography.

Rundzitis confronts the historic Wild West surrounding, in particular, the Idaho wilderness. His historical perspective includes how these issues were approached in the past, where they failed and succeeded as well as an excellent chapter investigating what we can learn from the Native Americans and their relationship with the Earth and land.

He also looks into the much scrutinized argument between whether national wilderness lands should remain in governmental control and management, or whether corporate ownership would be more beneficial for the lands involved.

Rundzitis considers these queries with clear scientific logic, trying to examine all sides of the issues and still rallying on the side of getting the government out of there.

His diligent prose allows access to all types of readers, not only the scientific nor geographically inclined. It is an important group about our own surrounding ecosystem and should not be overlooked, even if you don't care now, this is our legacy we are dealing with.

If you become informed now (and this reviewer finds Rundzitis' book the most informative and unbiased) then come voting time, you can make some educated decision regarding our beautiful surroundings, which may or may not survive for the next generation.

For those of you who are the least bit curious about land management, some history of this area and how others have treated our surroundings, then this is the book for you. It is a great read even for those who are informed and he sends the readers off into possibilities for the future.

Rundzitis' text also includes bibliographical notes and an index which makes it a great reference tool if you are researching this topic.

<http://www.uidaho.edu/argonaut/outdoors/>

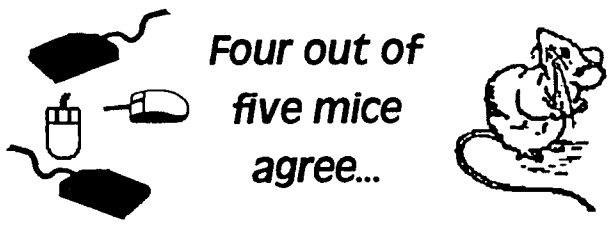

BOISE •FROM PAGE 12

Children's area
Paper making; live snakes and reptiles; potato prints; mountain search and rescue dogs; veggie coloring; wolf howling competitions; touchy-feely boxes; casting lessons; painting Earth Fest '97 banner; mini disc golf course; face painting by the Shriners; and live owls and eagles.

MICRO
Movie House
230 W. 3rd • Moscow
882-2499
Admission $2.00
April 13-16
Micro Cosmos
7:15 & 9:30
April 17-19
Dante's Peak
7:00 & 9:30
Midnight Movie
Friday and Saturday
Dante's Peak

KUOI
MIND BENDING STEREO
YIKES JIMMY!
WHAT ON EARTH IS THAT?
- - GOSH DAD, IT'S MY NEW
KUOI STEREOPHONIC HELMET!

CORE
REQUIREMENTS
GETTING YOU DOWN?
ATTEND
SUMMER
SESSION '97
Over 30 Core
Courses Offered,
3, 4, 6, or 8 Week
Sessions.
Registration is open now.
Pre-register by April 25th
and be automatically
entered in a drawing
to win:
1 night lodging at the
University Inn and dinner
for 2 at the Broiler
plus many other exciting
prizes!
For more information, call 885-6237.

Looking for talented writers. Please stop by and apply. 3rd floor, Student Union Building.

GEM OF THE MOUNTAINS

STUDENT TRAVEL

STA Travel is the world's largest travel organization specializing in low-cost travel for students.

PSST! Got the urge to travel
STA Travel has great student airfares to destinations around the world. Go shopping on our website for current student airfares.

(800) 777-0112
www.sta-travel.com
STA TRAVEL
We've been there.

- International Student Identity Cards
- Around the World
- Student Airfares
- Domestic Discounts
- Eurail Passes
- Hostel Membership
- Spring Break
- Travel Insurance
- Packages for 18-34 yrs.
- Budget Hotels

415 S. Washington • 882-2123
OPEN: SUN-THURS 10am - 10pm
FRI-SAT 10am - 11pm

Howard Hughes
Appliance & Video
LATE FEES BE GONE!
HAVE YOUR LATE FEES OF $10 OR LESS CANCELED WITH ANY RENTAL OR HAVE YOUR LATE FEES OF BETWEEN $10 & $30 CUT IN HALF WITH ANY RENTAL.
Not valid with pre-collect &/or collections accounts

Not Valid with any other discount offer.
Must present coupon. Limited time.
"The Most Diverse Movie Selection on the Palouse!"

COMICS

At The Zu — Ron Ruelle

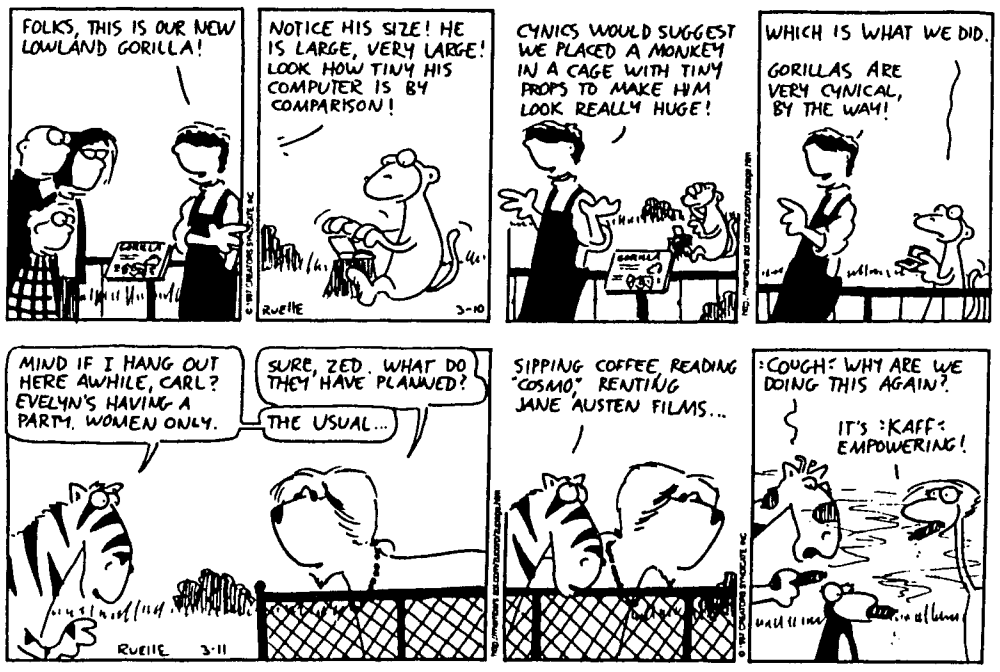

Speed Bump — Dave Coverly

Thatch — Jeff Shesol

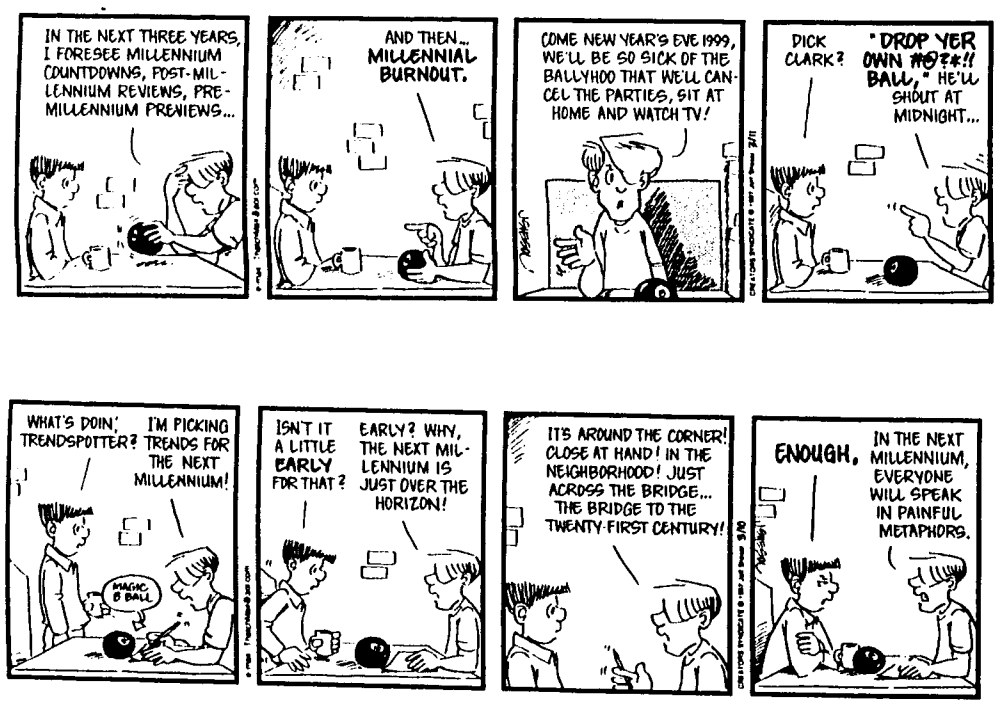

Rubes — Leigh Rubin

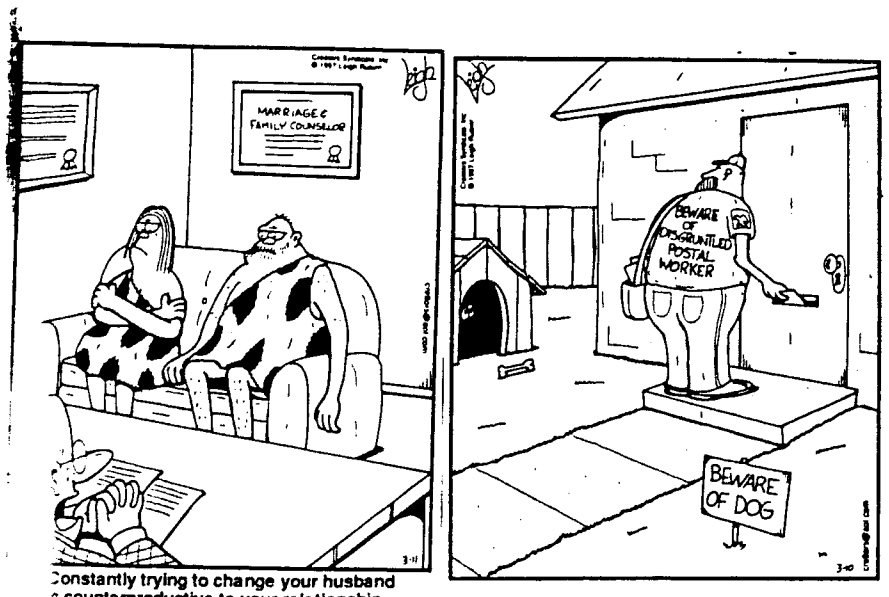

Constantly trying to change your husband
s counterproductive to your relationship.
s just going to have to evolve on his own ...
even if it takes a few million years."

Check This Out!

All Sweatshirts & T-Shirts
20% off reg. price

Selected Group of Sweatshirts & T-Shirts
40-50% off reg. price

Greeting Cards, Postcards & Sale Cards
20% off

UNIVERSITY OF IDAHO BOOKSTORE

885-6469
uibooks@uidaho.edu
www.bookstore.uidaho.edu

CLASSIFIEDS

VISA MasterCard Are Accepted

DEADLINES: Mondays & Thursdays at Noon

Notify the Argonaut immediately of any errors in your ad as the Argonaut is not responsible for more than the first incorrect insertion.

885-7825

NOTICE TO READERS

The Argonaut recommends that you take care in responding to investment opportunities, work at home offers or catalogs for employment, repossessed vehicles or real estate. Before sending any money to organizations making extravagant claims or those without apermanent, local address, be sure to get all the facts. If you have any questions or concerns, contact the Better Business Bureau at (208) 342-4649

RENTALS

Unique 1bdrm apartment available 4/1 /97. Close to campus w/d facility. Only $320/mo. Call today for more info. **Apartment Rentals 882-4721.**

Come Live With Us!
- Extra Large 1,2&3 bedrooms
- Leases starting 6-1,7-1 & 8-1
- Residential neighborhood near E. City park
- Some locations near campus.
- On-site laundries; Water, sewer, & garbage included
- 24 hr emergency maintenance service
- Call us or drop by

Apartment Rentals. 1122 E. 3rd st #101A. Moscow, ID 83843. 882-4721. M-F 10:30-12:00 & 1:00-5:30.

1bdrm apartments from $309/mo. some pets ok in selected apartments. On-site laundries; Water, Sewer & garbage included in rent. On & off campus locations available. Call or drop by Apartment Rentals 1122 E. 3rd st. #101A Moscow, 882-4721. M-F 1:30-12 , 1-5:30.

Brand new 1bdrm apt! $395/mo. 10-month lease and/or optional summer sublease, $335/mo. No hook-up fees for phone/ cable. Available **5/10/97, 883-0113.**

Beautiful newly remodeled 3bdrm home/duplex. W/D hook-ups, **screened in porch,** nice yard! Only $675/mo!!! Call today for more info- **Apartment Rentals 882-4721.**

10-MONTH LEASE, under construction with move-in date of 8-1-97. 2BR, washer & dryer in apt, dishwasher, extra large kitchen, large bedrooms, 8 units have balconies, close to campus. All appliances, w/s/g included in rent. $560-$580. **CALL FOR MORE DETAILS. 882-1791**

Large 3bdrm apartment close to park grade school, beautiful interior, large courtyard. Gas heat, W/D hook-ups. Don't delay call today for more info! **Apartment Rentals 882-4721.**

FREE RENT IN JUNE! 11-month leases available now. New 2BR, washer & dryer in apt, dishwasher, extra large kitchen, large bedrooms. Some units with balconies, close to campus. All appliances and w/s/g included in rent. $560- $580. **CALL FOR MORE DETAILS. 882-1791.**

Taking applications for 1&2 bdrm apartments for next school semester. No pets. 5 locations near Uofl. Carpet, drapes, appliances included. $340-$425/mo. 1218 So. Main st, Moscow. 882-3224.

2&3 bedroom apartments near E. City Park. Spacious interiors and landscaped courtyards. Water, sewer, & garbage included. Gas heat, on-site laundry & off-street parking. 2bdrms starting at $350, 3bdrms starting at $499. Please call or stop by apartment rentals. 1122 E. 3rd st. #101A Moscow. 882-4721. M-F 10:30-12, 1-5:30.

Generously Spacious 2& 3 bedroom apartments. Two beds @$350; Three beds @$499 gas heat; On-site laundry & off street parking compliment these quiet apartment homes. Call today to setup an appointment. Apartment Rentals 1122 E. 3rd st #101A Moscow. 882-4721. M-F 10:30-12; 1-5:30.

Great Value! One bedroom apartments with on and off campus locations available. $309/month. Water,sewer, & garbage included. Some pets ok. Call or stop by Apartment Rentals. 1122 E 3rd st. #101A Moscow. 882-4721. M-F 10:30-12; 1-5:30.

PALOUSE PROPERTIES has deluxe 3 bedroom, 2 bath condos w/d and microwave included ceiling fans in all rooms, gas forced air heat. $850/month, $730 June, July. 1461-1493 Northwood. **882-6280.** Equal housing opportunity.

ROOMMATES

Available now! Roommate to share 2bdrm. $255/mon +1/2 DW/GD call 883-4517. Leave message.

FOR SALE

3-yr-old House by Owner. Great location/ **Frontier Additions.** 4bdrm, 2 3/4bath, sprinkler system, **quiet cul-de-sac.** Priced to sell, $164,900. **Excellent neighborhood +view!** 1637 Shetland Court, (208)882-8593.

Kind VW Bus, camper No-pop, new tires, brakes, exhaust and interior. $1500 336-6329. Leave message.

Hoover vacuum cleaner, excellent condition! $35 Macintosh computer, mouse, keyboard included. $180 882-1590.

Car parts: 1985 Chevy Cavalier: engine, transmission in good shape. Taking best offer, will pull for free! 882-2977.

Suburban 1987 1/2 ton 350 V-8, P/W, P/L, A/T, F&R A/C. Haul the family, boat, RV. **Excellent Condition! 885-2658** $5995.

1981 Toyota Celica. Good condition! $850. Call 883-8037.

SEIZED CARS from $175. Porsches, Cadillacs, Chevys, BMW's, Corvettes. Also Jeeps, 4WD's. Your area. Toll Free 1-800-218-9000 Ext. A-3881 for current listings.

74' VW Bus good condition, nice body, **great stereo!** 135,000- rebuilt engine. Asking $2400/OBO. Call **882-5788.**

EMPLOYMENT

$1500 weekly potential mailing our circulars. For info call 301-429-1326.

CRUISE LINES HIRING- EARN TO $2,000+/mo. plus free world travel (Europe, Caribbean, etc.) No exp necessary. Free Room/Board. (919)918-7767 ext. C138.

$1000's POSSIBLE READING BOOKS. Part time. At home. Toll Free 1-800-218-9000 Ext. R-3881 for listings.

Summer jobs on the Oregon Coast! Cannon Beach Christian Conference Center has summer minister opportunities! (503)-436-1501.

$1000'S POSSIBLE TYPING. Part time. At home. Toll free 1-800-218-9000 Ext. T-3881 for listings.

NATIONAL PARKS HIRING- Plus forests, Beach resorts, Ranches, Rafting Companies. Up to $12/hr. Nationwide openings. Call (919)918-7767, ext. R138.

ALASKA EMPLOYMENT- Earn to $3,000-$6,000+/mo. in fisheries, parks, resorts. Airfare! Food/lodging! Get all the options. Call (919)918-7767 EXT. A138.

Clinical Application Developer. MSB-Blue Shield of Idaho, a progressive northwest company, seeks a highly motivated individual to develop medical claims data warehouse analysis procedures utilizing SQL based applications. Knowledge with SQL, MS-Access and MS-Excel required. Proficient written and verbal communication skills also required. Preference toward individuals with experience in MQE, OLAP programming tools, data warehousing , statistical analysis and healthcare. Offering competitive salaries with excellent benefit package including medical, dental, vision, pension plan and 401 k. Send resume to: MSB-Blue Shield of Idaho, Director of Information Services, PO Box 1106 , Lewiston, ID 83501. EOE.

Software Technical Support
Software development company with strong international relationships has an opening for a person to provide technical support for customers. **Required:** Ability to grasp and communicate fundamentals of TCP/IP; practical knowledge of UNIX, Microsoft Windows, WinSock, and IBM AS/400; strong oral and written communication skill; ability to work with customers having a wide range of technical expertise; and ability to work in a team environment. **Desirable:** UNIX, Windows, AS/400 system administration; LPR/LPD setup and administration; HTML/CGI; Visual C++, ODBC/DAO. Salary DOE. Competative benefit package. Forward resume via email: terri@brooksnet.com, Mail: 1820 E. 17th steet, ste. 360, Idaho Falls, ID 83404-6497, FAX: 208-523-9482.

SERVICES

USED FURNITURE great selection, great quality, great prices! Buy and sell. **NOW AND THEN. 321 E. Palouse River Dr. Moscow, ID. (208)882-7886.** M-F, 10-6, Sat 10-5, Sun 12-4

ATTENTION ALL STUDENTS! GRANTS, SCHOLARSHIPS, AID AVAILABLE FROM SPONSORS! NO REPAYMENTS, EVER! $$$ CASH FOR COLLEGE. FOR INFO: 1-800-243-2435.

Emmanuel Preschool accepting fall registration. For more information call **882-1463.**

WANTED

Wanted: Summer sublet June- July. Responsible teaching couple. (907)258-9335.

ANNOUNCEMENTS

FAST FUNDRAISER- RAISE $500 IN 5 DAYS- GREEKS, GROUPS, CLUBS, MOTIVATED INDIVIDUALS. FAST, EASY- NO FINANCIAL OBLIGATION. (800)862-1982 EXT.33

Make $$ Prepaid Callcards. Buy wholesale- Sell retail- Toll-free call 1-888-667-2315, 1-800-891-7037.

STUDENT VIDEOS WANTED exciting prizes for the funniest student video clips. Mail 3min, VHS clips to **CAMPUS VIDEO CONTEST, Network Event Theater, 149 5th Avenue, 11th Floor, New York, NY 10010.** *Videos will not be returned, will become property of NET and may be used by NET in the future as it determines.*

MISCELLANEOUS

New 9 month program! MOSCOW SCHOOL OF MASSAGE. Have you considered a career in health care? We offer rigorous coursework, training & preparation for state licensure & National Certification in Massage Therapy. 9 month program starts September. Classes meet Tuesday & Thursday and 1 weekend/month. Tuition $4,500. Class is limited to 24 students. Enroll now to ensure your place as class fills early. **Call MSM Inc at (208)882-7867 for more information**

Buy It...
Sell It...
Find It...

In The Argonaut Classifieds, They Work!
Call 885-7825 or Come Up To Our Offices On The Third Floor Of The Student Union Building To Place Your Ad Today!

INSTRUCTOR EVALUATIONS

Pick up your FREE copy Wednesday at any of the following locations:

UI Bookstore

Administration
(East Entrance)

Student Union

Wallace Complex

Library
(Main Entrance)

Living Groups

All Fall 1996 Instructor Evaluations are included!
It's your chance to see how your instructors & courses rated.

HURRY
QUANTITIES ARE LIMITED

Remember, registration begins April 20th!

Expected Grade A B C D

Year in College Fr So Jr Sr

Overall GPA

1. The instructor prepared and organized
2. The instructor provided adequate information of your progress in meeting course goals
3. Overall, the instructor was effective
4. The course material seemed relevant and meaningful
5. Based on what I learned in this course, I would recommend this instructor to other students

1. The instructor prepared and organized
2. The instructor provided adequate information of your progress in meeting
3. Overall, the instructor was effective
4. The course material seemed relevant
5. Based on what I learned in this course, this instructor

INSTRUCTOR EVALUATION RESULTS FALL 1996

Please mark answers

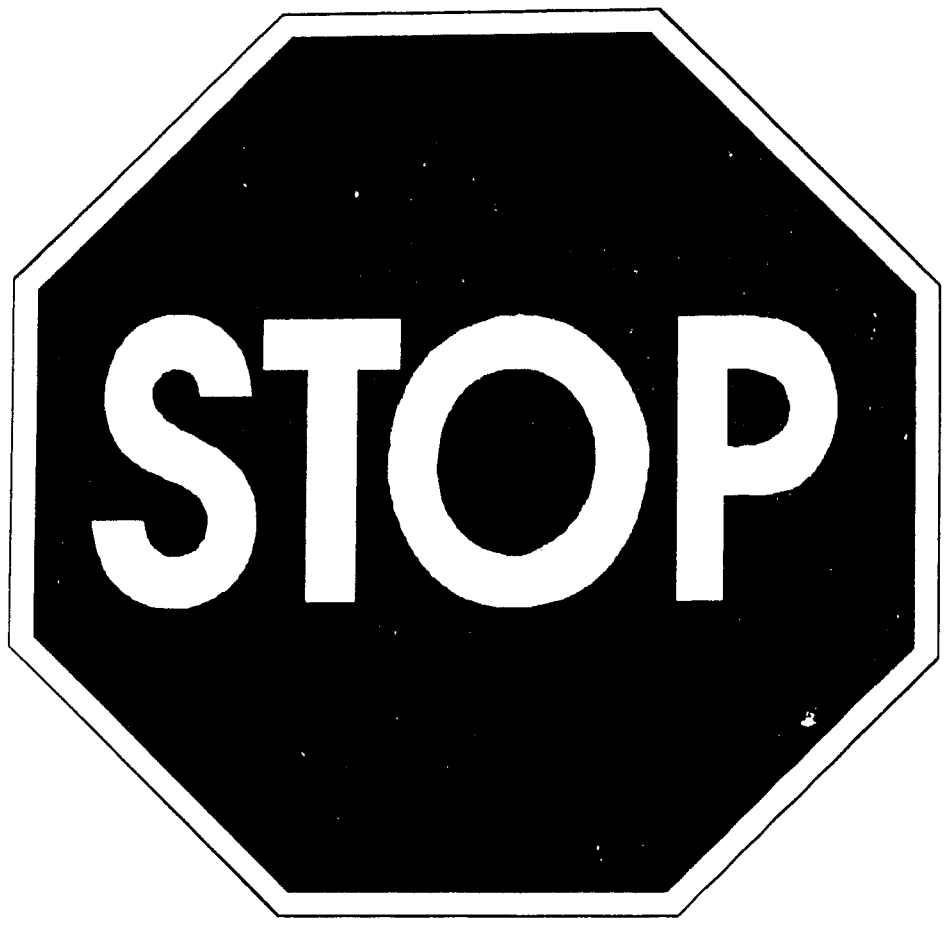

READ THIS FIRST!

You have in your hands a copy of the 1996 Fall Semester Instructor Evaluation Results. These results have been reprinted in this special section to provide you with an assessment tool of the University of Idaho instructors and courses. As students, you provided this information to the University. This is not meant as a tool for you to select a "good" or "bad" instructor or course, but to help you be better prepared and assess the courses you will be taking.

Included in this section are the scores of the five questions filled out last fall. Some courses and instructors will not be available for Fall 1997. Instructors may have multiple listings representing all courses taught last fall. The responses to each of the five questions asked on the instructor evaluation forms are shown. Here are the questions in their entirety:

1. The instructor prepared and organized the course effectively.
2. The instructor provided adequate opportunity for you to be informed of your progress in meeting course goals.
3. Overall, the instruction was effective.
4. The course material seemed relevant and meaningful.
5. Based on what I learned in this course, I would recommend this instructor to other students.

The following is a key to the response abbreviations shown above each of the scores. The numbers below each of the abbreviations depict the number of students that gave that response.

SA – Strongly Agree
A – Agree
N – Neither Agree nor Disagree
[illegible]

[illegible]

[illegible] system with
1.0 being the highest score possible.

The "E" next to the course name stands for the number of students enrolled in the course.

We hope that you will find these evaluation results helpful in your course selection. It is our intent to publish a copy of the previous semester evaluations every semester. We encourage you to take the time needed to give the instructor and course a proper evaluation as it will be used by you and fellow students in future semesters.

Sincerely,
ASUI Advertising

ADAMS, DAVID L
961 PRINC FOR ECOSYST MGMT E=071

	A	A	N	D	SD	AV
Instructor Prepared	14	30	6	7	2	2.8
Informed of Progress	10	28	15	5	1	2.7
Effective Instruction	15	23	11	7	2	2.7
Relevant Concepts	18	23	12	2	2	2.9
Recommend to Others	20	14	12	9	4	2.6

ADAMS, DAVID L
961 SILVICULTURE E=22

	SA	A	N	D	SD	AV
Instructor Prepared	0	9	4	5	1	2.1
Informed of Progress	1	9	5	3	1	2.3
Effective Instruction	1	9	4	4	1	2.3
Relevant Concepts	3	11	3	1	1	2.7
Recommend to Others	1	10	5	1	2	2.4

ADAMS, DOUGLAS Q
961 CONTRASTIVE LINGUISTIC E=01

	SA	A	N	D	SD	AV
Instructor Prepared	8	1	0	0	0	3.9
Informed of Progress	5	2	2	0	0	3.3
Effective Instruction	3	6	0	0	0	3.3
Relevant Concepts	1	7	1	0	0	3
Recommend to Others	7	2	0	0	0	3.8

ADELE, GAIL H
961 MATH/ELEM TEACHERS I E 26

	SA	A	N	D	SD	AV
Instructor Prepared	4	13	5	1	0	2.9
Informed of Progress	5	12	4	2	0	2.9
Effective Instruction	3	9	9	2	0	2.6
Relevant Concepts	4	13	5	1	0	2.9
Recommend to Others	3	7	5	7	1	2.2

ADELE, GAIL H
961 MATH/ELEM TEACHERS I E=28

	SA	A	N	D	SD	AV
Instructor Prepared	5	13	5	3	0	2.8
Informed of Progress	6	14	2	4	0	2.8
Effective Instruction	3	14	6	3	0	2.7
Relevant Concepts	6	18	1	1	0	3.1
Recommend to Others	4	5	9	5	3	2.1

ADELE, GAIL H
961 SEM IN TOP OF PLANE E=15

	SA	A	N	D	SD	AV
Instructor Prepared	8	5	1	0	0	3.5
Informed of Progress	5	7	2	0	0	3.2
Effective Instruction	9	4	1	0	0	3.6
Relevant Concepts	5	5	4	0	0	3.1
Recommend to Others	9	2	2	1	0	3.4

ADMASSU, WUDNEH
961 SEMINAR E=32

	SA	A	N	D	SD	AV
Instructor Prepared	10	12	4	1	0	3.1
Informed of Progress	10	10	7	0	0	3.1
Effective Instruction	11	9	5	2	0	3.1
Relevant Concepts	10	10	5	2	0	3
Recommend to Others	18	4	4	1	0	3.4

ADMASSU, WUDNEH
961 TRANSPORT PHENOMENA E=6

SA	A	N	D	SD	AV
Instructor Prepared	8	7	1	0	0	3.4
Informed of Progress	6	7	2	1	0	3.1
Effective Instruction	7	8	1	0	0	3.4
Relevant Concepts	8	7	1	0	0	3.4
Recommend to Others	8	5	2	1	0	3.3

AIKEN, KATHERINE
961 HIST WOMEN AMER SOC E=46

	SA	A	N	D	SD	AV
Instructor Prepared	30	13	1	0	0	3.7
Informed of Progress	27	14	3	0	0	3.5
Effective Instruction	32	10	1	0	0	3.7
Relevant Concepts	32	11	1	0	0	3.7
Recommend to Others	34	9	1	0	0	3.8

AIKEN, KATHERINE
961 INTRO TO U.S. HISTORY E=073

	SA	A	N	D	SD	AV
Instructor Prepared	36	8	1	0	0	3.8
Informed of Progress	31	10	4	0	0	3.6
Effective Instruction	36	7	1	0	0	3.8
Relevant Concepts	36	7	2	0	0	3.8
Recommend to Others	39	3	2	0	0	3.8

AIKEN, KATHERINE
961 UNITED STATES 1900-45 E=061

	SA	A	N	D	SD	AV
Instructor Prepared	42	8	0	0	0	3.8
Informed of Progress	32	14	4	0	0	3.6
Effective Instruction	39	11	0	0	0	3.8
Relevant Concepts	40	10	0	0	0	3.8
Recommend to Others	41	7	2	0	0	3.8

ALBRECHT, CAROL P
961 DOUBLE REED TECH E=10

	SA	A	N	D	SD	AV
Instructor Prepared	7	4	0	0	0	3.6
Informed of Progress	5	5	1	0	0	3.4
Effective Instruction	6	5	0	0	0	3.5
Relevant Concepts	7	4	0	0	0	3.6
Recommend to Others	7	4	0	0	0	3.6

ALBRECHT, CAROL P
961 MUSIC WEST CIV I E=42

	SA	A	N	D	SD	AV
Instructor Prepared	18	15	1	0	0	3.5
Informed of Progress	12	16	4	2	0	3.1
Effective Instruction	21	10	2	1	0	3.5
Relevant Concepts	19	10	4	1	0	3.4
Recommend to Others	20	13	0	0	1	3.5

ALBRECHT, CAROL P
961 SURVEY OF MUSIC E=27

	SA	A	N	D	SD	AV
Instructor Prepared	11	10	0	0	0	3.5
Informed of Progress	9	8	5	0	0	3.2
Effective Instruction	9	9	4	0	0	3.2
Relevant Concepts	8	7	6	1	0	3
Recommend to Others	11	8	3	0	0	3.4

ALEXANDER, DAVE
961 GENERAL PHYSICS LAB E=19

	SA	A	N	D	SD	AV
Instructor Prepared	5	5	2	2	0	2.9
Informed of Progress	4	7	3	0	0	3.1
Effective Instruction	6	3	3	2	0	2.9
Relevant Concepts	4	5	2	3	0	2.7
Recommend to Others	8	3	1	2	0	3.2

ALEXANDER, DAVE
961 GENERAL PHYSICS LAB E=10

	SA	A	N	D	SD	AV
Instructor Prepared	7	2	0	0	0	3.8
Informed of Progress	7	1	1	0	0	3.7
Effective Instruction	8	1	0	0	0	3.9
Relevant Concepts	5	4	0	0	0	3.6
Recommend to Others	9	0	0	0	0	4

ALVES-FOSS, JAMES
961 CMPTR SECURITY CONCEPT E=007

	SA	A	N	D	SD	AV
Instructor Prepared	7	3	0	0	0	3.7
Informed of Progress	3	7	0	0	0	3.3
Effective Instruction	4	6	0	0	0	3.4
Relevant Concepts	5	5	0	0	0	3.5
Recommend to Others	4	6	0	0	0	3.4

ALVES-FOSS, JAMES
961 OPERATING SYSTEMS E=9

	SA	A	N	D	SD	AV
Instructor Prepared	6	3	0	0	0	3.7
Informed of Progress	4	5	0	0	0	3.4
Effective Instruction	7	2	0	0	0	3.8
Relevant Concepts	4	5	0	0	0	3.4
Recommend to Others	6	3	0	0	0	3.7

AMOS, DOUG
961 STRATEGIES FOR TEACHNG E=011

	SA	A	N	D	SD	AV
Instructor Prepared	6	2	1	0	0	3.6
Informed of Progress	4	4	0	1	0	3.2
Effective Instruction	4	5	0	0	0	3.4
Relevant Concepts	7	2	0	0	0	3.8
Recommend to Others	5	4	0	0	0	3.6

ANDERSON, JANICE
961 BIBL JUDAISM:TEXT-THOT E=013

	SA	A	N	D	SD	AV
Instructor Prepared	8	3	0	0	0	3.7
Informed of Progress	5	6	0	0	0	3.5
Effective Instruction	10	1	0	0	0	3.9
Relevant Concepts	10	0	0	0	0	4
Recommend to Others	10	1	0	0	0	3.9

ANDERSON, JANICE
961 ETHICS E=36

	SA	A	N	D	SD	AV
Instructor Prepared	16	10	1	0	0	3.6
Informed of Progress	11	13	2	1	0	3.3
Effective Instruction	13	14	0	0	0	3.5
Relevant Concepts	13	11	3	0	0	3.4
Recommend to Others	17	10	0	0	0	3.6

ANDERSON, TONY J
961 ENGINEERING DYNAMICS E=15

	SA	A	N	D	SD	AV
Instructor Prepared	2	4	0	0	0	3.3
Informed of Progress	2	3	1	0	0	3.2
Effective Instruction	2	3	1	0	0	3.2
Relevant Concepts	2	4	0	0	0	3.3
Recommend to Others	3	2	1	0	0	3.3

ANDERSON, TONY J
961 EXP METH FOR ENGRS E=17

	SA	A	N	D	SD	AV
Instructor Prepared	0	7	6	0	1	2.4
Informed of Progress	1	3	7	3	0	2.1
Effective Instruction	0	2	9	2	1	1.9
Relevant Concepts	3	0	8	3	0	2.2
Recommend to Others	1	3	8	1	1	2.1

ANDERSON, TONY J
961 EXP METH FOR ENGRS E=29

	SA	A	N	D	SD	AV
Instructor Prepared	2	14	4	0	1	2.8
Informed of Progress	1	12	7	0	1	2.6
Effective Instruction	1	12	7	0	1	2.6
Relevant Concepts	2	14	5	0	0	2.9
Recommend to Others	4	14	2	0	1	3

ANNAIAH, KIRAN
961 INTRO TO BIOLOGY E=19

	SA	A	N	D	SD	AV
Instructor Prepared	2	4	4	2	0	2.5
Informed of Progress	1	1	4	5	1	1.7
Effective Instruction	1	3	2	4	2	1.8
Relevant Concepts	1	7	4	0	0	2.8
Recommend to Others	1	1	2	4	4	1.3

ANNAIAH, KIRAN
961 INTRO TO BIOLOGY E=10

	SA	A	N	D	SD	AV
Instructor Prepared	1	6	1	0	0	3
Informed of Progress	3	5	0	0	0	3.4
Effective Instruction	1	6	1	0	0	3
Relevant Concepts	1	6	0	0	0	3.1
Recommend to Others	2	5	1	0	0	3.1

ARAJI, AHMED A
961 ADVANCED PRODUCTN ECON E=

	SA	A	N	D	SD	AV
Instructor Prepared	1	0	0	2	0	2
Informed of Progress	1	1	0	1	0	2.7
Effective Instruction	1	0	0	2	0	2
Relevant Concepts	2	1	0	0	0	3.7
Recommend to Others	1	0	1	1	0	2.3

ARAJI, AHMED A
961 AGRIC PRODUCTION ECONE=11

	SA	A	N	D	SD	AV
Instructor Prepared	5	5	0	1	0	3.3
Informed of Progress	7	4	0	0	0	3.6
Effective Instruction	4	4	1	2	0	2.9
Relevant Concepts	4	5	1	1	0	3.1
Recommend to Others	5	3	1	1	1	2.9

ARIKAPUDI, R,
961 ELECTRICAL MACHINERY E=

	SA	A	N	D	SD	AV
Instructor Prepared	2	8	2	0	0	3
Informed of Progress	3	9	0	0	0	3.3
Effective Instruction	2	6	3	1	0	2.8
Relevant Concepts	5	7	0	0	0	3.4
Recommend to Others	3	7	2	0	0	3.1

ARMSTRONG, MICHELE
961 NAT HIST OF MAMMALS E=23

	SA	A	N	D	SD	AV
Instructor Prepared	0	4	6	6	4	1.5
Informed of Progress	1	8	4	5	2	2.1
Effective Instruction	0	2	6	5	7	1.2
Relevant Concepts	0	7	5	6	2	1.9
Recommend to Others	0	3	1	6	10	0.9

ARMSTRONG, MICHELE
961 NAT HIST OF MAMMALS E=24

	SA	A	N	D	SD	AV
Instructor Prepared	1	2	3	5	4	1.4
Informed of Progress	0	5	5	3	2	1.9
Effective Instruction	0	4	3	4	4	1.5
Relevant Concepts	1	4	7	3	0	2.2
Recommend to Others	0	2	4	3	5	1.2

ARMSTRONG, TERRY
961 HI-ED ADMINISTN/GOVERN E=016

	SA	A	N	D	SD	AV
Instructor Prepared	5	7	0	1	0	3.2
Informed of Progress	3	4	6	0	0	2.8
Effective Instruction	9	4	0	0	0	3.7
Relevant Concepts	11	2	0	0	0	3.8
Recommend to Others	9	4	0	0	0	3.7

ARMSTRONG, TERRY
961 INTRO TO TEACHING E=23

	SA	A	N	D	SD	AV
Instructor Prepared	5	9	0	1	0	3.2
Informed of Progress	5	5	3	2	0	2.9
Effective Instruction	8	6	1	0	0	3.5
Relevant Concepts	10	5	0	0	0	3.7
Recommend to Others	9	6	0	0	0	3.6

ARNOLD, REENIE
961 INTRO TO COLLEGE WRTGE=25

	SA	A	N	D	SD	AV
Instructor Prepared	12	5	0	0	0	3.7
Informed of Progress	15	2	0	0	0	3.9
Effective Instruction	12	5	0	0	0	3.7
Relevant Concepts	11	5	1	0	0	3.6
Recommend to Others	15	2	0	0	0	3.9

ARNOLD, REENIE
961 INTRO TO COLLEGE WRTGE=22

	SA	A	N	D	SD	AV
Instructor Prepared	10	7	0	1	0	3.4
Informed of Progress	13	5	0	0	0	3.7
Effective Instruction	8	7	3	0	0	3.3
Relevant Concepts	6	9	3	0	0	3.2
Recommend to Others	11	5	1	1	0	3.4

ASH, ROBERT C
961 PRODUCTION/OPERAT MGTE=34

	SA	A	N	D	SD	AV
Instructor Prepared	12	9	4	3	0	3.1
Informed of Progress	6	18	2	1	1	3
Effective Instruction	4	11	8	3	2	2.4
Relevant Concepts	6	12	6	4	0	2.7
Recommend to Others	7	10	3	4	4	2.4

ASH, ROBERT C
961 PRODUCTION/OPERAT MGTE=35

	SA	A	N	D	SD	AV
Instructor Prepared	17	6	1	0	0	3.7
Informed of Progress	12	9	3	0	0	3.4
Effective Instruction	6	13	4	1	0	3
Relevant Concepts	7	12	3	2	0	3
Recommend to Others	9	10	4	1	0	3.1

ATWOOD, ROY A
961 INTERNATIONAL COMM E=11

	SA	A	N	D	SD	AV
Instructor Prepared	9	1	0	0	0	3.9
Informed of Progress	5	5	0	0	0	3.5
Effective Instruction	6	4	0	0	0	3.6
Relevant Concepts	7	1	2	0	0	3.5
Recommend to Others	8	2	0	0	0	3.8

AUSTAD, STEVEN
961 INTRO TO BIOLOGY E=23

	SA	A	N	D	SD	AV
Instructor Prepared	36	57	6	6	3	3.1
Informed of Progress	25	43	27	12	1	2.7
Effective Instruction	30	56	15	7	1	3
Relevant Concepts	40	44	17	6	2	3
Recommend to Others	35	42	20	8	4	2.9

AUSTIN, GARY
961 LANDSCAPE ARCH II E=20

	SA	A	N	D	SD	AV
Instructor Prepared	2	7	2	1	0	2.8
Informed of Progress	3	3	3	3	0	2.5
Effective Instruction	4	5	3	0	0	3.1
Relevant Concepts	5	4	2	0	0	3.3
Recommend to Others	6	3	3	0	0	3.3

AUSTIN, GARY
961 LANDSCAPE CONSTRUCT II E=022

	SA	A	N	D	SD	AV
Instructor Prepared	1	10	2	0	0	2.9
Informed of Progress	2	7	3	1	0	2.8
Effective Instruction	2	11	0	0	0	3.2
Relevant Concepts	6	7	0	0	0	3.5
Recommend to Others	6	7	0	0	0	3.5

AUSTIN, GARY
961 LANDSCAPE GRAPHICS E=21

	SA	A	N	D	SD	AV
Instructor Prepared	6	5	2	0	0	3.3
Informed of Progress	6	2	5	0	0	3.1
Effective Instruction	6	6	1	0	0	3.4
Relevant Concepts	8	5	0	0	0	3.6
Recommend to Others	7	5	1	0	0	3.5

AVERY, JASPER R
961 ENGINEERING GRAPHICS E=17

	SA	A	N	D	SD	AV
Instructor Prepared	7	17	3	0	1	3
Informed of Progress	5	11	9	2	1	2.6
Effective Instruction	10	11	3	3	1	2.9
Relevant Concepts	10	16	2	0	0	3.3
Recommend to Others	7	12	6	2	1	2.8

AVERY, JASPER R
961 ENGINEERING GRAPHICS E=15

	SA	A	N	D	SD	AV
Instructor Prepared	1	1	1	1	0	2.5
Informed of Progress	0	2	2	0	0	2.5
Effective Instruction	0	1	1	2	0	1.8
Relevant Concepts	0	2	2	0	0	2.5
Recommend to Others	0	2	0	1	1	1.8

AVERY, JASPER R
961 ENGINEERING GRAPHICS E=13

	SA	A	N	D	SD	AV
Instructor Prepared	0	5	2	1	0	2.5
Informed of Progress	0	2	5	1	0	2.1
Effective Instruction	0	4	3	1	0	2.4
Relevant Concepts	1	5	2	0	0	2.9
Recommend to Others	0	3	3	1	1	2

Fall 1996 Instructor Evaluation Results • University of Idaho

AVERY, JASPER R
961 ENGINEERING GRAPHICS E=7

	SA	A	N	D	SD	AV
Instructor Prepared	0	2	3	0	0	2.4
Informed of Progress	0	3	1	0	1	2.2
Effective Instruction	0	3	1	1	0	2.4
Relevant Concepts	0	3	0	2	0	2.2
Recommend to Others	0	3	1	1	0	2.4

BABB, DAVID J
961 DRAWING I E=21

	SA	A	N	D	SD	AV
Instructor Prepared	14	5	0	0	0	3.7
Informed of Progress	10	8	1	0	0	3.5
Effective Instruction	10	8	1	0	0	3.5
Relevant Concepts	12	6	1	0	0	3.6
Recommend to Others	14	3	1	1	0	3.6

BABB, DAVID J
961 DRAWING I E=19

	SA	A	N	D	SD	AV
Instructor Prepared	2	9	0	0	0	3.2
Informed of Progress	3	5	2	1	0	2.9
Effective Instruction	6	3	2	0	0	3.4
Relevant Concepts	2	7	2	0	0	3
Recommend to Others	5	5	1	0	0	3.4

BABB, DAVID J
961 DRAWING I E=9

	SA	A	N	D	SD	AV
Instructor Prepared	4	2	0	0	0	3.7
Informed of Progress	4	2	0	0	0	3.7
Effective Instruction	4	2	0	0	0	3.7
Relevant Concepts	2	4	0	0	0	3.3
Recommend to Others	5	1	0	0	0	3.8

BABCOCK, VIRGINIA
961 DEVEL OF SOCIAL THEORY E=012

	SA	A	N	D	SD	AV
Instructor Prepared	0	1	0	0	0	3
Informed of Progress	0	1	0	0	0	3
Effective Instruction	0	1	0	0	0	3
Relevant Concepts	0	1	0	0	0	3
Recommend to Others	1	0	0	0	0	4

BABCOCK, VIRGINIA
961 DEVEL OF SOCIAL THEORY E=030

	SA	A	N	D	SD	AV
Instructor Prepared	15	8	0	1	0	3.5
Informed of Progress	17	5	2	0	0	3.6
Effective Instruction	15	7	2	0	0	3.5
Relevant Concepts	10	9	4	1	0	3.2
Recommend to Others	14	7	2	1	0	3.4

BABCOCK, VIRGINIA
961 INTRO TO SOCIOLOGY E=49

	SA	A	N	D	SD	AV
Instructor Prepared	18	15	2	0	0	3.5
Informed of Progress	14	12	7	2	0	3.1
Effective Instruction	15	13	6	1	0	3.2
Relevant Concepts	13	13	5	4	0	3
Recommend to Others	15	13	6	1	0	3.2

BABCOCK, VIRGINIA
961 MARRIAGE & THE FAMILY E=65

	SA	A	N	D	SD	AV
Instructor Prepared	31	16	1	0	0	3.6
Informed of Progress	21	19	6	2	0	3.2
Effective Instruction	34	13	1	0	0	3.7
Relevant Concepts	35	11	2	0	0	3.7
Recommend to Others	39	7	1	1	0	3.8

BAILEY, ALLEN
961 SURVEY OF CALCULUS E=37

	SA	A	N	D	SD	AV
Instructor Prepared	21	5	0	0	0	3.8
Informed of Progress	12	11	1	2	0	3.3
Effective Instruction	15	11	0	0	0	3.6
Relevant Concepts	13	8	4	1	0	3.3
Recommend to Others	18	7	1	0	0	3.7

BAILEY, ALLEN
961 SURVEY OF CALCULUS E=34

	SA	A	N	D	SD	AV
Instructor Prepared	12	3	1	0	0	3.7
Informed of Progress	11	1	2	2	0	3.3
Effective Instruction	8	5	2	1	0	3.3
Relevant Concepts	6	9	1	0	0	3.3
Recommend to Others	11	3	1	1	0	3.5

BAILEY, JEFFREY J
961 INTRO TO MANAGEMENT E=76

	SA	A	N	D	SD	AV
Instructor Prepared	28	24	6	2	0	3.3
Informed of Progress	23	26	9	2	0	3.2
Effective Instruction	23	26	8	2	1	3.1
Relevant Concepts	17	30	8	3	2	3
Recommend to Others	30	17	8	4	1	3.2

BAILEY, JEFFREY J
961 INTRO TO MANAGEMENT E=45

	SA	A	N	D	SD	AV
Instructor Prepared	17	14	2	0	0	3.5
Informed of Progress	17	15	1	0	0	3.5
Effective Instruction	15	17	1	0	0	3.4
Relevant Concepts	16	15	2	0	0	3.4
Recommend to Others	19	12	2	0	0	3.5

BAILEY, MELISSA
961 PHYSICAL GEOGRAPHY LAB E=021

	SA	A	N	D	SD	AV
Instructor Prepared	5	5	4	0	0	3.1
Informed of Progress	7	5	2	0	0	3.4
Effective Instruction	5	3	5	1	0	2.9
Relevant Concepts	4	6	3	1	0	2.9
Recommend to Others	4	5	3	2	0	2.8

BAILEY, MELISSA
961 PHYSICAL GEOGRAPHY LAB E=021

	SA	A	N	D	SD	AV
Instructor Prepared	8	14	1	0	0	3.3
Informed of Progress	9	12	2	0	0	3.3
Effective Instruction	4	13	4	2	0	2.8
Relevant Concepts	3	10	8	2	0	2.6
Recommend to Others	7	9	5	1	0	3

BAKER, JUDY
961 ELEMENTARY SPANISH E=27

	SA	A	N	D	SD	AV
Instructor Prepared	17	7	0	0	0	3.7
Informed of Progress	16	7	1	0	0	3.6
Effective Instruction	15	9	0	0	0	3.6
Relevant Concepts	15	9	0	0	0	3.6
Recommend to Others	16	7	1	0	0	3.6

BAKER, JUDY
961 ELEMENTARY SPANISH E=29

	SA	A	N	D	SD	AV
Instructor Prepared	16	5	0	0	0	3.8
Informed of Progress	17	4	0	0	0	3.8
Effective Instruction	16	5	0	0	0	3.8
Relevant Concepts	16	5	0	0	0	3.8
Recommend to Others	17	4	0	0	0	3.8

BAKER, JUDY
961 INTER SPANISH E=26

	SA	A	N	D	SD	AV
Instructor Prepared	14	5	0	1	0	3.6
Informed of Progress	10	5	3	2	0	3.2
Effective Instruction	14	3	2	1	0	3.5
Relevant Concepts	15	3	2	0	0	3.7
Recommend to Others	15	2	1	1	1	3.5

BAKER, RUSSEL J
961 CMOS ANALOG ELECTRONIC E=008

	SA	A	N	D	SD	AV
Instructor Prepared	4	4	0	0	0	3.5
Informed of Progress	1	6	1	0	0	3
Effective Instruction	2	6	0	0	0	3.3
Relevant Concepts	5	3	0	0	0	3.6
Recommend to Others	4	4	0	0	0	3.5

BAKER, RUSSEL J
961 ST:VLSI DIGITAL CIRC E=

	SA	A	N	D	SD	AV
Instructor Prepared	1	1	0	0	0	3.5
Informed of Progress	2	0	0	0	0	4
Effective Instruction	1	1	0	0	0	3.5
Relevant Concepts	2	0	0	0	0	4
Recommend to Others	1	1	0	0	0	3.5

BAKER, RUSSEL J
961 ST:VLSI DIGITAL CIRC E=8

	SA	A	N	D	SD	AV
Instructor Prepared	4	2	0	0	0	3.7
Informed of Progress	4	2	0	0	0	3.7
Effective Instruction	4	1	1	0	0	3.5
Relevant Concepts	5	1	0	0	0	3.8
Recommend to Others	5	1	0	0	0	3.8

BANDURRAGA, ABIGAIL
961 INTRO TO COLLEGE WRTG E=22

	SA	A	N	D	SD	AV
Instructor Prepared	6	11	0	0	0	3.4
Informed of Progress	13	4	0	0	0	3.8
Effective Instruction	9	7	1	0	0	3.5
Relevant Concepts	8	4	5	0	0	3.2
Recommend to Others	10	6	1	0	0	3.5

BANDURRAGA, ABIGAIL
961 INTRO TO COLLEGE WRTG E=24

	SA	A	N	D	SD	AV
Instructor Prepared	11	8	0	0	0	3.6
Informed of Progress	9	9	1	0	0	3.4
Effective Instruction	14	5	0	0	0	3.7
Relevant Concepts	11	8	0	0	0	3.6
Recommend to Others	16	2	1	0	0	3.8

BANKS, ANNA
961 CRIT ISSUE VISUAL COMM E=010

	SA	A	N	D	SD	AV
Instructor Prepared	2	7	0	0	0	3.2
Informed of Progress	2	5	2	0	0	3
Effective Instruction	4	5	0	0	0	3.4
Relevant Concepts	4	4	1	0	0	3.3
Recommend to Others	6	3	0	0	0	3.7

BANKS, ANNA
961 HIST OF AMERICAN FILM E=32

	SA	A	N	D	SD	AV
Instructor Prepared	14	9	0	0	0	3.6
Informed of Progress	6	14	3	0	0	3.1
Effective Instruction	11	11	1	0	0	3.4
Relevant Concepts	13	8	2	0	0	3.5
Recommend to Others	16	6	1	0	0	3.7

BANKS, ANNA
961 HIST OF PHOTOGRAPHY E=17

	SA	A	N	D	SD	AV
Instructor Prepared	9	2	0	0	0	3.8
Informed of Progress	6	5	0	0	0	3.5
Effective Instruction	4	7	0	0	0	3.4
Relevant Concepts	5	5	1	0	0	3.4
Recommend to Others	6	3	2	0	0	3.4

BANKS, STEPHEN P
961 ORGANIZATIONAL COMM E=40

	SA	A	N	D	SD	AV
Instructor Prepared	17	17	0	0	0	3.5
Informed of Progress	17	11	6	0	0	3.3
Effective Instruction	18	10	5	0	0	3.4
Relevant Concepts	12	15	6	1	0	3.1
Recommend to Others	21	11	2	0	0	3.6

BANKS, STEPHEN P
961 PRINCIPLES OF PUBL REL E=039

	SA	A	N	D	SD	AV
Instructor Prepared	22	3	3	0	0	3.7
Informed of Progress	12	12	5	0	0	3.2
Effective Instruction	22	4	1	2	0	3.6
Relevant Concepts	21	5	1	2	0	3.6
Recommend to Others	21	5	2	1	0	3.6

BANKS, STEPHEN P
961 PUBLIC RELATIONS MGMT E=18

	SA	A	N	D	SD	AV
Instructor Prepared	14	1	0	0	0	3.9
Informed of Progress	10	5	0	0	0	3.7
Effective Instruction	13	2	0	0	0	3.9
Relevant Concepts	12	3	0	0	0	3.8
Recommend to Others	13	2	0	0	0	3.9

BARBER, DAVID S
961 AMER LIT:1865-1914 E=8

	SA	A	N	D	SD	AV
Instructor Prepared	3	4	0	1	1	2.8
Informed of Progress	2	6	0	0	1	2.9
Effective Instruction	2	5	1	0	1	2.8
Relevant Concepts	5	2	1	0	1	3.1
Recommend to Others	2	6	0	0	1	2.9

BARBER, DAVID S
961 H-LIT OF WESTERN CIV E=23

	SA	A	N	D	SD	AV
Instructor Prepared	9	12	1	0	0	3.4
Informed of Progress	4	15	3	0	0	3
Effective Instruction	8	14	0	0	0	3.4
Relevant Concepts	8	13	1	0	0	3.3
Recommend to Others	11	7	4	0	0	3.3

BARBUT, EROL
961 ABSTRACT ALGEBRA E=9

	SA	A	N	D	SD	AV
Instructor Prepared	3	3	1	0	0	3.3
Informed of Progress	1	4	2	0	0	2.9
Effective Instruction	2	3	2	0	0	3
Relevant Concepts	1	5	0	1	0	2.9
Recommend to Others	2	3	2	0	0	3

BAUMGART, DIANE M
961 LANG/COMM THRY & PRACT E=012

	SA	A	N	D	SD	AV
Instructor Prepared	2	4	0	4	0	2.4
Informed of Progress	6	2	1	1	0	3.3
Effective Instruction	3	3	2	2	0	2.7
Relevant Concepts	2	4	3	1	0	2.7
Recommend to Others	3	4	3	0	0	3

BAYOMY, FOUAD M
961 MECH PROP OF CNSTR MTL E=011

	SA	A	N	D	SD	AV
Instructor Prepared	5	5	0	0	0	3.5
Informed of Progress	4	6	0	0	0	3.4
Effective Instruction	3	6	1	0	0	3.2
Relevant Concepts	4	5	1	0	0	3.3
Recommend to Others	3	6	1	0	0	3.2

BAYOMY, FOUAD M
961 MECH PROP OF CNSTR MTL E=008

	SA	A	N	D	SD	AV
Instructor Prepared	2	6	0	0	0	3.3
Informed of Progress	3	2	2	1	0	2.9
Effective Instruction	0	5	3	0	0	2.6
Relevant Concepts	1	5	2	0	0	2.9
Recommend to Others	1	4	3	0	0	2.8

BAYOMY, FOUAD M
961 PROPTYS PAVEMENT MATRL E=

	SA	A	N	D	SD	AV
Instructor Prepared	2	0	0	0	0	4
Informed of Progress	2	0	0	0	0	4
Effective Instruction	1	1	0	0	0	3.5
Relevant Concepts	2	0	0	0	0	4
Recommend to Others	2	0	0	0	0	4

BECK, WENDY
961 DEVIANCE E=20

	SA	A	N	D	SD	AV
Instructor Prepared	1	9	1	0	0	3
Informed of Progress	2	8	1	0	0	3.1
Effective Instruction	2	6	2	1	0	2.8
Relevant Concepts	0	8	3	0	0	2.7
Recommend to Others	0	10	1	0	0	2.9

BECK, WENDY
961 JUVENILE DELINQUENCY E=66

	SA	A	N	D	SD	AV
Instructor Prepared	25	18	1	3	0	3.4
Informed of Progress	23	17	4	3	0	3.3
Effective Instruction	24	15	7	1	0	3.3
Relevant Concepts	23	14	8	2	0	3.2
Recommend to Others	27	11	6	3	0	3.3

BECK, WENDY
961 SOCIAL PROBLEMS E=66

	SA	A	N	D	SD	AV
Instructor Prepared	12	17	4	3	2	2.9
Informed of Progress	11	15	5	6	1	2.8
Effective Instruction	12	15	7	1	2	2.9
Relevant Concepts	16	17	4	0	1	3.2
Recommend to Others	14	10	8	3	3	2.8

BEISEL, JIM
961 HUMAN ANAT & PHYSIOL E=25

	SA	A	N	D	SD	AV
Instructor Prepared	12	11	0	0	0	3.5
Informed of Progress	11	6	4	2	0	3.1
Effective Instruction	10	12	1	0	0	3.4
Relevant Concepts	12	8	3	0	0	3.4
Recommend to Others	13	9	0	1	0	3.5

BEISER, MIKE
961 ROCK CLIMBING E=12

	SA	A	N	D	SD	AV
Instructor Prepared	11	0	0	0	0	4
Informed of Progress	9	2	0	0	0	3.8
Effective Instruction	10	1	0	0	0	3.9
Relevant Concepts	11	0	0	0	0	4
Recommend to Others	10	1	0	0	0	3.9

BELT, GEORGE H JR
961 WATERSHED MANAGEMENT E=11

	SA	A	N	D	SD	AV
Instructor Prepared	0	4	3	0	0	2.6
Informed of Progress	1	5	1	0	0	3
Effective Instruction	0	5	1	1	0	2.6
Relevant Concepts	1	4	2	0	0	2.9
Recommend to Others	1	3	2	1	0	2.6

BELT, GEORGE H JR
961 WATERSHED MANAGEMENT E=25

	SA	A	N	D	SD	AV
Instructor Prepared	1	4	6	4	3	1.8
Informed of Progress	0	8	7	3	0	2.3
Effective Instruction	0	4	8	3	3	1.7
Relevant Concepts	1	10	3	2	2	2.3
Recommend to Others	1	4	4	3	6	1.5

BELT, GEORGE H JR
961 WATERSHED MANAGEMENT E=8

	SA	A	N	D	SD	AV
Instructor Prepared	0	4	2	0	0	2.7
Informed of Progress	0	5	1	0	0	2.8
Effective Instruction	0	5	1	0	0	2.8
Relevant Concepts	4	2	0	0	0	3.7
Recommend to Others	0	6	0	0	0	3

BENCIC, DAVID C
961 COMP VERT PHYSIOLOGY E=20

	SA	A	N	D	SD	AV
Instructor Prepared	11	3	1	0	0	3.7
Informed of Progress	12	2	1	0	0	3.7
Effective Instruction	12	2	1	0	0	3.7
Relevant Concepts	12	2	1	0	0	3.7
Recommend to Others	12	3	0	0	0	3.8

BENCIC, DAVID C
961 COMP VERT PHYSIOLOGY E=21

	SA	A	N	D	SD	AV
Instructor Prepared	15	4	0	1	0	3.7
Informed of Progress	15	5	0	0	0	3.8
Effective Instruction	15	4	1	0	0	3.7
Relevant Concepts	15	4	1	0	0	3.7
Recommend to Others	17	3	0	0	0	3.9

BENNETT, DAVID H
961 FISH ECOLOGY E=42

	SA	A	N	D	SD	AV
Instructor Prepared	14	24	6	0	0	3.2
Informed of Progress	14	24	3	3	0	3.1
Effective Instruction	11	27	6	0	0	3.1
Relevant Concepts	19	20	4	1	0	3.3
Recommend to Others	15	18	10	1	0	3.1

BERESKA, SHANNA
961 TECHNIQUES:BALLET III E=6

	SA	A	N	D	SD	AV
Instructor Prepared	6	1	0	0	0	3.9
Informed of Progress	5	1	1	0	0	3.6
Effective Instruction	5	1	0	1	0	3.4
Relevant Concepts	6	1	0	0	0	3.9
Recommend to Others	5	1	1	0	0	3.6

BERGER, K
961 GENERAL ZOOLOGY E=23

	SA	A	N	D	SD	AV
Instructor Prepared	11	8	0	0	0	3.6
Informed of Progress	7	9	2	1	0	3.2
Effective Instruction	10	9	0	0	0	3.5
Relevant Concepts	7	9	3	0	0	3.2
Recommend to Others	9	9	1	0	0	3.4

BERGER, K
961 GENERAL ZOOLOGY E=25

	SA	A	N	D	SD	AV
Instructor Prepared	14	9	0	0	0	3.6
Informed of Progress	7	12	4	0	0	3.1
Effective Instruction	10	12	0	0	0	3.5
Relevant Concepts	11	11	1	0	0	3.4
Recommend to Others	12	10	1	0	0	3.5

BERRY, TERRYN L
961 BUSINESS WRITING E=20

	SA	A	N	D	SD	AV
Instructor Prepared	8	9	1	0	0	3.4
Informed of Progress	3	10	4	1	0	2.8
Effective Instruction	7	10	1	0	0	3.3
Relevant Concepts	6	10	2	0	0	3.2
Recommend to Others	4	11	3	0	0	3.1

BERRY, TERRYN L
961 BUSINESS WRITING E=24

	SA	A	N	D	SD	AV
Instructor Prepared	10	8	4	1	0	3.2
Informed of Progress	8	8	5	1	1	2.9
Effective Instruction	6	11	2	3	0	2.9
Relevant Concepts	6	10	2	5	0	2.7
Recommend to Others	7	9	2	3	2	2.7

BERRY, TERRYN L
961 COLL WRITING/RHETORIC E=25

	SA	A	N	D	SD	AV
Instructor Prepared	15	7	0	0	0	3.7
Informed of Progress	10	12	0	0	0	3.5
Effective Instruction	10	11	1	0	0	3.4
Relevant Concepts	10	11	1	0	0	3.4
Recommend to Others	14	4	4	0	0	3.5

BERRY, TERRYN L
961 COLL WRITING/RHETORIC E=27

	SA	A	N	D	SD	AV
Instructor Prepared	16	10	0	0	0	3.6
Informed of Progress	12	10	4	0	0	3.3
Effective Instruction	12	12	2	0	0	3.4
Relevant Concepts	10	11	4	1	0	3.2
Recommend to Others	16	8	2	0	0	3.5

BEYERLEIN, STEVEN
961 COMBUST ENGINE SYSTEM E=14

	SA	A	N	D	SD	AV
Instructor Prepared	5	7	1	1	0	3.1
Informed of Progress	6	7	0	1	0	3.3
Effective Instruction	4	8	1	1	0	3.1
Relevant Concepts	6	5	2	1	0	3.1
Recommend to Others	5	6	1	2	0	3

BHADURI, SARIT
961 ADVANCED CERAMICS E=

	SA	A	N	D	SD	AV
Instructor Prepared	1	0	0	0	0	4
Informed of Progress	0	1	0	0	0	3
Effective Instruction	1	0	0	0	0	4
Relevant Concepts	1	0	0	0	0	4
Recommend to Others	1	0	0	0	0	4

BHADURI, SARIT
961 ELEM OF MATLS SCIENCE E=051

	SA	A	N	D	SD	AV
Instructor Prepared	19	14	1	0	0	3.5
Informed of Progress	19	14	1	0	0	3.5
Effective Instruction	17	12	4	1	0	3.3
Relevant Concepts	19	13	2	0	0	3.5
Recommend to Others	25	5	3	1	0	3.6

BIALOSTOCKI, ARIE
961 DISCRETE MATH E=36

	SA	A	N	D	SD	AV
Instructor Prepared	5	9	4	1	0	2.9
Informed of Progress	7	8	3	2	0	3
Effective Instruction	6	8	3	2	1	2.8
Relevant Concepts	4	10	3	1	2	2.7
Recommend to Others	7	8	1	1	3	2.8

BIALOSTOCKI, ARIE
961 DISCRETE MATH E=50

	SA	A	N	D	SD	AV
Instructor Prepared	12	22	9	1	0	3
Informed of Progress	15	15	12	2	0	3
Effective Instruction	11	16	13	4	0	2.8
Relevant Concepts	12	17	9	6	0	2.8
Recommend to Others	14	15	11	4	0	2.9

BIALOSTOCKI, ARIE
961 LINEAR ALGEBRA E=50

	SA	A	N	D	SD	AV
Instructor Prepared	5	14	6	6	1	2.5
Informed of Progress	4	18	8	1	1	2.7
Effective Instruction	3	16	9	2	2	2.5
Relevant Concepts	4	12	10	4	2	2.4
Recommend to Others	9	10	8	1	4	2.6

BIALOSTOCKI, DORA
961 ANALY GEOM & CALC II E=42

	SA	A	N	D	SD	AV
Instructor Prepared	9	7	0	0	0	3.6
Informed of Progress	6	7	2	1	0	3.1
Effective Instruction	10	6	0	0	0	3.6
Relevant Concepts	6	8	1	1	0	3.2
Recommend to Others	9	7	0	0	0	3.6

BIALOSTOCKI, DORA
961 LINEAR ALGEBRA E=44

	SA	A	N	D	SD	AV
Instructor Prepared	10	8	2	1	2	3
Informed of Progress	7	7	6	1	2	2.7
Effective Instruction	7	8	3	3	2	2.7
Relevant Concepts	4	12	3	2	2	2.6
Recommend to Others	9	8	2	1	3	2.8

BIALOSTOCKI, DORA
961 ORD DIFFERENTIAL EQUAT E=051

	SA	A	N	D	SD	AV
Instructor Prepared	19	22	0	0	0	3.5
Informed of Progress	17	18	5	0	1	3.2
Effective Instruction	17	22	0	2	0	3.3
Relevant Concepts	17	19	5	0	0	3.3
Recommend to Others	21	19	0	1	0	3.5

BICKLE, CARRIE
961 INTRO TO BIOLOGY E=23

	SA	A	N	D	SD	AV
Instructor Prepared	7	7	1	0	0	3.4
Informed of Progress	5	9	1	0	0	3.3
Effective Instruction	6	7	2	0	0	3.3
Relevant Concepts	7	5	2	1	0	3.2
Recommend to Others	6	7	2	0	0	3.3

BILLER, ERNEST
961 VOCATIONAL GUIDANCE E=30

	SA	A	N	D	SD	AV
Instructor Prepared	9	1	1	0	0	3.7
Informed of Progress	8	2	1	0	0	3.6
Effective Instruction	7	3	1	0	0	3.5
Relevant Concepts	6	5	0	0	0	3.5
Recommend to Others	7	3	1	0	0	3.5

BILLER, ERNEST
961 VOCATIONAL GUIDANCE E=7

	SA	A	N	D	SD	AV
Instructor Prepared	4	2	1	0	0	3.4
Informed of Progre	ss	3	3	0	1	0
Effective Instruction	1	5	1	0	0	3
Relevant Concepts	4	1	2	0	0	3.3
Recommend to Others	3	4	0	0	0	3.4

BITTERWOLF, THOMAS E
961 H-PRINCIPLES OF CHEM E=12

	SA	A	N	D	SD	AV
Instructor Prepared	8	4	0	0	0	3.7
Informed of Progress	4	6	2	0	0	3.2
Effective Instruction	8	3	1	0	0	3.6
Relevant Concepts	8	3	1	0	0	3.6
Recommend to Others	9	2	0	1	0	3.6

BLACKBURN, LOIS
961 ELEM SCH MUSIC METH IE=15

	SA	A	N	D	SD	AV
Instructor Prepared	16	0	0	0	0	4
Informed of Progress	15	1	0	0	0	3.9
Effective Instruction	16	0	0	0	0	4
Relevant Concepts	16	0	0	0	0	4
Recommend to Others	16	0	0	0	0	4

BLACKBURN, LOIS
961 ELEM SCHOOL MUSIC METH E=054

	SA	A	N	D	SD	AV
Instructor Prepared	44	7	0	0	0	3.9
Informed of Progress	33	12	6	0	0	3.5
Effective Instruction	43	8	0	0	0	3.8
Relevant Concepts	41	10	0	0	0	3.8
Recommend to Others	44	7	0	0	0	3.9

BLACKBURN, LOIS
961 INTRO TO MUSIC TEACH E=15

	SA	A	N	D	SD	AV
Instructor Prepared	8	3	1	0	0	3.6
Informed of Progress	8	3	1	0	0	3.6
Effective Instruction	9	2	1	0	0	3.7
Relevant Concepts	7	4	1	0	0	3.5
Recommend to Others	8	3	1	0	0	3.6

BLACKBURN, LOIS
961 STRING INSTRUMENT TECH E=010

	SA	A	N	D	SD	AV
Instructor Prepared	7	2	0	0	0	3.8
Informed of Progress	5	3	1	0	0	3.4
Effective Instruction	7	2	0	0	0	3.8
Relevant Concepts	8	1	0	0	0	3.9
Recommend to Others	9	0	0	0	0	4

BLACKKETTER, DONALD
961 DYN ANALY MACH DESIGNE=30

	SA	A	N	D	SD	AV
Instructor Prepared	13	13	1	0	0	3.4
Informed of Progress	7	10	6	3	1	2.7
Effective Instruction	14	12	1	0	0	3.5
Relevant Concepts	18	8	1	0	0	3.6
Recommend to Others	16	10	1	0	0	3.6

BLACKKETTER, DONALD
961 ENGINEERING STATICS E=48

	SA	A	N	D	SD	AV
Instructor Prepared	7	18	8	0	1	2.9
Informed of Progress	5	17	10	2	0	2.7
Effective Instruction	5	21	6	1	1	2.8
Relevant Concepts	14	16	3	0	1	3.2
Recommend to Others	4	21	5	2	2	2.7

BLEW, MARY CLEARMAN
961 ADV FICTION WRITING E=7

	SA	A	N	D	SD	AV
Instructor Prepared	5	2	0	0	0	3.7
Informed of Progress	3	3	1	0	0	3.3
Effective Instruction	2	5	0	0	0	3.3
Relevant Concepts	4	3	0	0	0	3.6
Recommend to Others	4	3	0	0	0	3.6

BLEW, MARY CLEARMAN
961 INTERM FICTION WRITING E=014

	SA	A	N	D	SD	AV
Instructor Prepared	3	4	0	0	0	3.4
Informed of Progress	3	4	0	0	0	3.4
Effective Instruction	3	4	0	0	0	3.4
Relevant Concepts	3	4	0	0	0	3.4
Recommend to Others	4	3	0	0	0	3.6

BOBISUD, LARRY E
961 ANALY GEOM & CALC I E=43

	SA	A	N	D	SD	AV
Instructor Prepared	12	8	0	0	0	3.6
Informed of Progress	7	9	4	0	0	3.2
Effective Instruction	5	11	3	1	0	3
Relevant Concepts	3	14	2	1	0	3
Recommend to Others	6	10	4	0	0	3.1

BOBISUD, LARRY E
961 ANALYTIC GEOM/CALC III E=027

	SA	A	N	D	SD	AV
Instructor Prepared	4	7	2	0	0	3.2
Informed of Progress	3	5	1	3	1	2.5
Effective Instruction	2	8	2	1	0	2.8
Relevant Concepts	1	12	0	0	0	3.1
Recommend to Others	2	8	1	1	1	2.7

BOHACH, GREGORY A
961 ADV PATHOGEN MECHANISM E=

	SA	A	N	D	SD	AV
Instructor Prepared	10	4	1	0	0	3.6
Informed of Progress	5	9	1	0	0	3.3
Effective Instruction	8	5	2	0	0	3.4
Relevant Concepts	11	3	1	0	0	3.7
Recommend to Others	10	5	0	0	0	3.7

BOLL, JAN
961 IRRIG SYST/WATER MGMTE=10

	SA	A	N	D	SD	AV
Instructor Prepared	3	4	0	0	0	3.4
Informed of Progress	2	6	0	0	0	3.3
Effective Instruction	3	4	1	0	0	3.3
Relevant Concepts	3	3	2	0	0	3.1
Recommend to Others	5	2	1	0	0	3.5

BONNAR, STEVE
961 GROUP COUNSELING LAB E=12

	SA	A	N	D	SD	AV
Instructor Prepared	11	4	0	0	0	3.7
Informed of Progress	10	4	1	0	0	3.6
Effective Instruction	9	6	0	0	0	3.6
Relevant Concepts	10	4	1	0	0	3.6
Recommend to Others	11	3	0	1	0	3.6

BORMAN, GREGORY
961 PRE-CALC ALG/ANALY GEO E=036

	SA	A	N	D	SD	AV
Instructor Prepared	1	5	3	11	1	1.7
Informed of Progress	1	10	8	2	0	2.5
Effective Instruction	1	6	6	6	2	1.9
Relevant Concepts	1	16	3	1	0	2.8
Recommend to Others	2	6	5	5	3	2

BOUMAN, KURT WILLIAM
961 COLL WRITING/RHETORIC E=25

	SA	A	N	D	SD	AV
Instructor Prepared	2	5	9	2	1	2.3
Informed of Progress	4	5	5	5	0	2.4
Effective Instruction	3	11	3	1	1	2.7
Relevant Concepts	3	8	3	5	0	2.5
Recommend to Others	2	4	7	5	1	2.1

BOUMAN, KURT WILLIAM
961 COLL WRITING/RHETORIC E=22

	SA	A	N	D	SD	AV
Instructor Prepared	5	9	2	1	0	3.1
Informed of Progress	3	5	6	3	0	2.5
Effective Instruction	4	7	3	3	0	2.7
Relevant Concepts	5	8	2	2	0	2.9
Recommend to Others	3	6	4	4	0	2.5

BRADY, MICHAEL
961 COMM & URBAN FORESTRY E=

	SA	A	N	D	SD	AV
Instructor Prepared	2	0	0	0	0	4
Informed of Progress	2	0	0	0	0	4
Effective Instruction	2	0	0	0	0	4
Relevant Concepts	2	0	0	0	0	4
Recommend to Others	2	0	0	0	0	4

BRANDAL, WILLY
961 FINITE MATH E=31

	SA	A	N	D	SD	AV
Instructor Prepared	3	10	2	2	0	2.8
Informed of Progress	3	5	7	2	0	2.5
Effective Instruction	2	9	3	3	0	2.6
Relevant Concepts	1	11	5	0	0	2.8
Recommend to Others	2	7	4	4	0	2.4

BRANDAL, WILLY
961 FINITE MATH E=31

	SA	A	N	D	SD	AV
Instructor Prepared	7	5	3	0	0	3.3
Informed of Progress	1	10	3	1	0	2.7
Effective Instruction	4	7	3	1	0	2.9
Relevant Concepts	3	6	3	2	1	2.5
Recommend to Others	5	3	4	3	0	2.7

BRANEN, LAUREL J
961 CONC/HUMAN NUTRITION E=##

	SA	A	N	D	SD	AV
Instructor Prepared	58	14	0	0	0	3.8
Informed of Progress	56	13	2	1	0	3.7
Effective Instruction	54	15	1	1	0	3.7
Relevant Concepts	52	17	2	0	0	3.7
Recommend to Others	55	14	1	1	0	3.7

BRANEN, LAUREL J
961 EATING DISORDERS E=52

	SA	A	N	D	SD	AV
Instructor Prepared	43	6	1	0	0	3.8
Informed of Progress	42	6	1	1	0	3.8
Effective Instruction	44	5	0	1	0	3.8
Relevant Concepts	45	4	0	1	0	3.9
Recommend to Others	45	2	1	0	1	3.8

BRAUN, CURT
961 HUMAN FACTORS DSGN IIE=7

	SA	A	N	D	SD	AV
Instructor Prepared	2	1	0	0	0	3.7
Informed of Progress	0	2	1	0	0	2.7
Effective Instruction	3	0	0	0	0	4
Relevant Concepts	2	1	0	0	0	3.7
Recommend to Others	3	0	0	0	0	4

BRAUN, CURT
961 INTRO TO PSYCHOLOGY E=28

	SA	A	N	D	SD	AV
Instructor Prepared	20	7	1	0	0	3.7
Informed of Progress	12	13	2	1	0	3.3
Effective Instruction	19	8	0	0	0	3.7
Relevant Concepts	20	7	0	1	0	3.6
Recommend to Others	23	2	3	0	0	3.7

BRAUN, CURT
961 INTRO TO PSYCHOLOGY E=28

	SA	A	N	D	SD	AV
Instructor Prepared	10	9	2	0	0	3.4
Informed of Progress	12	5	4	0	0	3.4
Effective Instruction	13	5	3	0	0	3.5
Relevant Concepts	14	3	3	1	0	3.4
Recommend to Others	14	4	3	0	0	3.5

BRAUN, CURT
961 INTRO TO PSYCHOLOGY E=12

	SA	A	N	D	SD	AV
Instructor Prepared	6	4	0	0	0	3.6
Informed of Progress	6	3	1	0	0	3.5
Effective Instruction	6	3	1	0	0	3.5
Relevant Concepts	5	2	3	0	0	3.2
Recommend to Others	8	2	0	0	0	3.8

BRAUN, CURT
961 INTRO TO PSYCHOLOGY E=

	SA	A	N	D	SD	AV
Instructor Prepared	2	1	0	0	0	3.7
Informed of Progress	3	0	0	0	0	4
Effective Instruction	3	0	0	0	0	4
Relevant Concepts	3	0	0	0	0	4
Recommend to Others	3	0	0	0	0	4

BRAUN, CURT
961 INTRO TO PSYCHOLOGY E=6

	SA	A	N	D	SD	AV
Instructor Prepared	4	0	0	0	0	4
Informed of Progress	4	0	0	0	0	4
Effective Instruction	4	0	0	0	0	4
Relevant Concepts	3	1	0	0	0	3.8
Recommend to Others	4	0	0	0	0	4

BRAUN, CURT
961 INTRO TO PSYCHOLOGY E=7

	SA	A	N	D	SD	AV
Instructor Prepared	1	3	0	0	0	3.3
Informed of Progress	1	2	1	0	0	3
Effective Instruction	1	3	0	0	0	3.3
Relevant Concepts	1	3	0	0	0	3.3
Recommend to Others	3	1	0	0	0	3.8

BRAUN, CURT
961 INTRO TO PSYCHOLOGY E=

	SA	A	N	D	SD	AV
Instructor Prepared	2	3	0	0	0	3.4
Informed of Progress	3	2	0	0	0	3.6
Effective Instruction	1	3	1	0	0	3
Relevant Concepts	1	3	1	0	0	3
Recommend to Others	4	0	1	0	0	3.6

BREHME, CHRISTOPHER
961 PHYSICAL GEOGRAPHY LAB E=022

	SA	A	N	D	SD	AV
Instructor Prepared	16	6	0	0	0	3.7
Informed of Progress	11	10	1	0	0	3.5
Effective Instruction	15	7	0	0	0	3.7
Relevant Concepts	9	9	3	1	0	3.2
Recommend to Others	19	3	0	0	0	3.9

BREHME, CHRISTOPHER
961 PHYSICAL GEOGRAPHY LAB E=021

	SA	A	N	D	SD	AV
Instructor Prepared	18	4	0	0	0	3.8
Informed of Progress	19	3	0	0	0	3.9
Effective Instruction	18	5	0	0	0	3.8
Relevant Concepts	15	8	0	0	0	3.7
Recommend to Others	23	0	0	0	0	4

BREHME, CHRISTOPHER
961 PHYSICAL GEOGRAPHY LAB E=023

	SA	A	N	D	SD	AV
Instructor Prepared	10	5	0	0	0	3.7
Informed of Progress	8	6	0	1	0	3.4
Effective Instruction	9	6	0	0	0	3.6
Relevant Concepts	8	1	3	3	0	2.9
Recommend to Others	10	4	0	1	0	3.5

BRIDGES, GEORGE
961 INTERMEDIATE GERMAN E=15

	SA	A	N	D	SD	AV
Instructor Prepared	2	6	3	1	0	2.8
Informed of Progress	1	8	3	0	0	2.8
Effective Instruction	2	3	4	1	2	2.2
Relevant Concepts	1	5	3	1	2	2.2
Recommend to Others	2	3	4	1	2	2.2

BRIDGES, GEORGE
961 INTERMEDIATE GERMAN E=16

	SA	A	N	D	SD	AV
Instructor Prepared	4	7	2	0	0	3.2
Informed of Progress	5	8	0	0	0	3.4
Effective Instruction	2	5	5	0	1	2.5
Relevant Concepts	4	5	3	1	0	2.9
Recommend to Others	4	4	3	1	1	2.7

BRIDGES, GEORGE
961 SURVEY GERMAN LIT E=7

	SA	A	N	D	SD	AV
Instructor Prepared	3	3	0	1	0	3.1
Informed of Progress	5	0	2	0	0	3.4
Effective Instruction	3	3	0	1	0	3.1
Relevant Concepts	3	3	1	0	0	3.3
Recommend to Others	3	2	0	1	1	2.7

BRIGGS, RICHARD
961 VISUAL ART E=25

	SA	A	N	D	SD	AV
Instructor Prepared	12	5	0	0	0	3.7
Informed of Progress	9	3	4	1	0	3.2
Effective Instruction	11	6	0	0	0	3.6
Relevant Concepts	10	6	1	0	0	3.5
Recommend to Others	10	7	0	0	0	3.6

BRIGGS, RICHARD
961 VISUAL ART E=23

	SA	A	N	D	SD	AV
Instructor Prepared	15	3	0	0	0	3.8
Informed of Progress	10	6	2	0	0	3.4
Effective Instruction	10	7	1	0	0	3.5
Relevant Concepts	10	7	1	0	0	3.5
Recommend to Others	12	6	0	0	0	3.7

BRIGGS, RICHARD
961 VISUAL ART E=21

	SA	A	N	D	SD	AV
Instructor Prepared	4	5	0	0	0	3.4
Informed of Progress	3	4	2	0	0	3.1
Effective Instruction	3	6	0	0	0	3.3
Relevant Concepts	4	4	0	1	0	3.2
Recommend to Others	4	4	1	0	0	3.3

BRIGGS, RICHARD
961 VISUAL ART E=27

	SA	A	N	D	SD	AV
Instructor Prepared	9	8	2	0	0	3.4
Informed of Progress	5	8	4	1	1	2.8
Effective Instruction	7	11	0	1	0	3.3
Relevant Concepts	9	7	1	2	0	3.2
Recommend to Others	9	6	2	1	1	3.1

BRIGHAM, DON
961 PLANT MATERIALS E=22

	SA	A	N	D	SD	AV
Instructor Prepared	13	5	0	0	0	3.7
Informed of Progress	5	9	3	0	1	2.9
Effective Instruction	11	7	0	0	0	3.6
Relevant Concepts	14	4	0	0	0	3.8
Recommend to Others	12	6	0	0	0	3.7

BROCKMAN, BRUCE
961 INDIV INST/PRODUCTIONE=14

	SA	A	N	D	SD	AV
Instructor Prepared	0	4	3	1	0	2.4
Informed of Progress	0	5	3	0	0	2.6
Effective Instruction	0	5	2	0	0	2.7
Relevant Concepts	1	6	1	0	0	3
Recommend to Others	1	5	1	0	0	3

BROCKMAN, BRUCE
961 INTRO TO THE THEATRE E=39

	SA	A	N	D	SD	AV
Instructor Prepared	9	22	3	0	1	3.1
Informed of Progress	6	18	9	1	1	2.8
Effective Instruction	7	24	4	0	0	3.1
Relevant Concepts	4	18	8	2	3	2.5
Recommend to Others	7	19	6	2	1	2.8

BROCKMAN, BRUCE
961 SCENOGRAPHIC TECHNIQUE E=009

	SA	A	N	D	SD	AV
Instructor Prepared	1	5	0	0	0	3.2
Informed of Progress	1	5	0	0	0	3.2
Effective Instruction	3	3	0	0	0	3.5
Relevant Concepts	3	3	0	0	0	3.5
Recommend to Others	1	5	0	0	0	3.2

BROCKMAN, BRUCE
961 VISUAL THEATRE/DESIGN E=14

	SA	A	N	D	SD	AV
Instructor Prepared	5	6	0	0	0	3.5
Informed of Progress	2	9	0	0	0	3.2
Effective Instruction	7	4	0	0	0	3.6
Relevant Concepts	10	1	0	0	0	3.9
Recommend to Others	9	2	0	0	0	3.8

BROTHERS, ROBERT G
961 INTRO TO U.S. HISTORY E=54

	SA	A	N	D	SD	AV
Instructor Prepared	32	10	0	0	0	3.8
Informed of Progress	22	15	3	2	0	3.4
Effective Instruction	30	12	0	0	0	3.7
Relevant Concepts	34	8	0	0	0	3.8
Recommend to Others	33	9	0	0	0	3.8

BROWNE, MICHAEL E
961 ELECTROMAGN FIELDS I E=8

	SA	A	N	D	SD	AV
Instructor Prepared	1	1	4	1	0	2.3
Informed of Progress	3	3	2	0	0	3.1
Effective Instruction	1	2	4	1	0	2.4
Relevant Concepts	1	3	3	0	0	2.7
Recommend to Others	2	0	4	1	0	2.4

BROWNE, MICHAEL E
961 GENERAL PHYSICS E=46

	SA	A	N	D	SD	AV
Instructor Prepared	11	38	9	1	1	3
Informed of Progress	14	23	17	5	1	2.7
Effective Instruction	10	30	17	1	2	2.8
Relevant Concepts	20	26	10	4	0	3
Recommend to Others	18	18	16	4	4	2.7

BROWNE, MICHAEL E
961 GENERAL PHYSICS E=52

	SA	A	N	D	SD	AV
Instructor Prepared	8	22	5	2	0	3
Informed of Progress	8	22	5	2	0	3
Effective Instruction	4	22	7	4	0	2.7
Relevant Concepts	10	23	4	0	0	3.2
Recommend to Others	10	17	7	2	1	2.9

BROWNE, MICHAEL E
961 GENERAL PHYSICS E=57

	SA	A	N	D	SD	AV
Instructor Prepared	2	2	2	0	0	3
Informed of Progress	0	5	1	0	0	2.8
Effective Instruction	2	3	0	1	0	3
Relevant Concepts	2	3	1	0	0	3.2
Recommend to Others	1	4	0	1	0	2.8

BRUSVEN, MERLYN A
961 ST:ADV INSECT ECOLOGY E=

	SA	A	N	D	SD	AV
Instructor Prepared	0	4	0	0	1	2.4
Informed of Progress	0	4	0	0	1	2.4
Effective Instruction	0	4	0	0	1	2.4
Relevant Concepts	0	5	0	0	0	3
Recommend to Others	0	4	0	0	1	2.4

BRYANT, AMY
961 GENERAL MICROBIOLOGY E=25

	SA	A	N	D	SD	AV
Instructor Prepared	15	20	4	0	0	3.3
Informed of Progress	18	19	3	0	0	3.4
Effective Instruction	17	16	5	2	0	3.2
Relevant Concepts	20	17	2	1	0	3.4
Recommend to Others	17	17	4	1	1	3.2

BUDVARSON, DANIEL
961 SWIM:SCUBA E=8

	SA	A	N	D	SD	AV
Instructor Prepared	6	2	0	0	0	3.8
Informed of Progress	5	2	1	0	0	3.5
Effective Instruction	5	3	0	0	0	3.6
Relevant Concepts	5	3	0	0	0	3.6
Recommend to Others	6	2	0	0	0	3.8

BUDVARSON, DANIEL
961 SWIM:SCUBAE=

	SA	A	N	D	SD	AV
Instructor Prepared	4	0	0	0	0	4
Informed of Progress	4	0	0	0	0	4
Effective Instruction	4	0	0	0	0	4
Relevant Concepts	3	1	0	0	0	3.8
Recommend to Others	4	0	0	0	0	4

BUDVARSON, DANIEL
961 SWIM:SCUBA E=12

	SA	A	N	D	SD	AV
Instructor Prepared	7	1	0	0	0	3.9
Informed of Progress	6	1	1	0	0	3.6
Effective Instruction	6	2	0	0	0	3.8
Relevant Concepts	7	1	0	0	0	3.9
Recommend to Others	7	1	0	0	0	3.9

BUDVARSON, DANIEL
961 SWIM:SCUBA E=6

	SA	A	N	D	SD	AV
Instructor Prepared	5	0	0	0	0	4
Informed of Progress	3	1	1	0	0	3.4
Effective Instruction	5	0	0	0	0	4
Relevant Concepts	5	0	0	0	0	4
Recommend to Others	5	0	0	0	0	4

BUDVARSON, DANIEL
961 SWIM:SCUBA E=9

	SA	A	N	D	SD	AV
Instructor Prepared	6	1	0	0	0	3.9
Informed of Progress	5	2	0	0	0	3.7
Effective Instruction	6	1	0	0	0	3.9
Relevant Concepts	7	0	0	0	0	4
Recommend to Others	6	1	0	0	0	3.9

BUDVARSON, DANIEL
961 SWIM:SCUBAE=

	SA	A	N	D	SD	AV
Instructor Prepared	5	2	0	0	0	3.7
Informed of Progress	3	2	2	0	0	3.1
Effective Instruction	5	2	0	0	0	3.7
Relevant Concepts	4	3	0	0	0	3.6
Recommend to Others	5	2	0	0	0	3.7

BUDVARSON, DANIEL
961 SWIM:SCUBA E=14

	SA	A	N	D	SD	AV
Instructor Prepared	10	1	1	0	0	3.8
Informed of Progress	9	2	0	1	0	3.6
Effective Instruction	11	1	0	0	0	3.9
Relevant Concepts	10	2	0	0	0	3.8
Recommend to Others	10	1	1	0	0	3.8

BUDVARSON, DANIEL
961 SWIM:SCUBA E=10

	SA	A	N	D	SD	AV
Instructor Prepared	5	1	0	0	0	3.8
Informed of Progress	4	2	0	0	0	3.7
Effective Instruction	4	2	0	0	0	3.7
Relevant Concepts	3	3	0	0	0	3.5
Recommend to Others	4	2	0	0	0	3.7

BUDVARSON, DANIEL
961 SWIM:SCUBA E=7

	SA	A	N	D	SD	AV
Instructor Prepared	6	1	0	0	0	3.9
Informed of Progress	4	3	0	0	0	3.6
Effective Instruction	6	1	0	0	0	3.9
Relevant Concepts	7	0	0	0	0	4
Recommend to Others	6	1	0	0	0	3.9

BUDWIG, RALPH S
961 ENGR FLUID MECHANICS E=46

	SA	A	N	D	SD	AV
Instructor Prepared	32	9	0	0	0	3.8
Informed of Progress	28	12	1	0	0	3.7
Effective Instruction	25	15	0	0	0	3.6
Relevant Concepts	29	9	3	0	0	3.6
Recommend to Others	31	9	0	0	0	3.8

BUDWIG, RALPH S
961 SENIOR LAB E=17

	SA	A	N	D	SD	AV
Instructor Prepared	10	5	1	0	0	3.6
Informed of Progress	7	8	1	0	0	3.4
Effective Instruction	6	10	0	0	0	3.4
Relevant Concepts	6	8	2	0	0	3.3
Recommend to Others	9	6	1	0	0	3.5

BULL, RICHARD C
961 ANIMAL NUTRITION E=39

	SA	A	N	D	SD	AV
Instructor Prepared	7	19	5	2	2	2.8
Informed of Progress	5	9	14	7	0	2.3
Effective Instruction	5	13	12	1	4	2.4
Relevant Concepts	6	16	9	1	3	2.6
Recommend to Others	4	9	15	3	4	2.2

BULL, RICHARD C
961 MICROB/PHYSIO RMN NUTR E=006

	SA	A	N	D	SD	AV
Instructor Prepared	1	3	1	2	0	2.4
Informed of Progress	1	5	1	0	0	3
Effective Instruction	0	3	3	1	0	2.3
Relevant Concepts	1	4	2	0	0	2.9
Recommend to Others	0	2	4	1	0	2.1

BUNTING, STEPHEN
961 RANGELAND ECOLOGY E=20

	SA	A	N	D	SD	AV
Instructor Prepared	10	7	1	0	0	3.5
Informed of Progress	8	7	1	2	0	3.2
Effective Instruction	10	7	0	1	0	3.4
Relevant Concepts	8	9	1	0	0	3.4
Recommend to Others	10	6	1	1	0	3.4

BURTON, DAMON
961 APPL SPORT PSYCHOLOGYE=37

	SA	A	N	D	SD	AV
Instructor Prepared	14	20	0	0	0	3.4
Informed of Progress	25	8	1	0	0	3.7
Effective Instruction	12	20	2	0	0	3.3
Relevant Concepts	16	13	3	1	0	3.3
Recommend to Others	17	13	4	1	0	3.3

BURTON, DAMON
961 SKL/ANALY:BASKETBALL E=9

	SA	A	N	D	SD	AV
Instructor Prepared	5	2	0	0	0	3.7
Informed of Progress	4	1	1	1	0	3.1
Effective Instruction	5	2	0	0	0	3.7
Relevant Concepts	6	1	0	0	0	3.9
Recommend to Others	5	2	0	0	0	3.7

BURTON, DAMON
961 SPORT PSYCHOLOGY E=9

	SA	A	N	D	SD	AV
Instructor Prepared	1	7	0	0	0	3.1
Informed of Progress	2	5	1	0	0	3.1
Effective Instruction	1	6	1	0	0	3
Relevant Concepts	5	3	0	0	0	3.6
Recommend to Others	2	6	0	0	0	3.3

BUSH, JOHN H JR
961 PHYSICAL GEOL/SCI MAJE=18

	SA	A	N	D	SD	AV
Instructor Prepared	10	6	1	0	0	3.5
Informed of Progress	5	6	6	0	0	2.9
Effective Instruction	9	7	1	0	0	3.5
Relevant Concepts	10	7	0	0	0	3.6
Recommend to Others	12	4	1	0	0	3.6

BUSH, JOHN H JR
961 TECH-GROUND WATER STDY E=009

	SA	A	N	D	SD	AV
Instructor Prepared	0	7	2	1	0	2.6
Informed of Progress	0	3	4	3	0	2
Effective Instruction	0	7	3	0	0	2.7
Relevant Concepts	1	8	0	1	0	2.9
Recommend to Others	0	8	2	0	0	2.8

BUTTERFIELD, T JEFF
961 MOD INFORMATN TECHNOLE=27

	SA	A	N	D	SD	AV
Instructor Prepared	13	6	0	0	0	3.7
Informed of Progress	10	6	3	0	0	3.4
Effective Instruction	10	8	1	0	0	3.5
Relevant Concepts	12	7	0	0	0	3.6
Recommend to Others	12	7	0	0	0	3.6

BUTTERFIELD, T JEFF
961 PROJECT MANAGEMENT E=32

	SA	A	N	D	SD	AV
Instructor Prepared	17	9	1	0	0	3.6
Informed of Progress	7	10	6	4	0	2.7
Effective Instruction	12	12	3	0	0	3.3
Relevant Concepts	17	9	1	0	0	3.6
Recommend to Others	12	12	2	1	0	3.3

CALVERT, JAMES E
961 ANALY GEOM & CALC II E=35

	SA	A	N	D	SD	AV
Instructor Prepared	3	14	4	3	1	2.6
Informed of Progress	7	12	5	0	1	3
Effective Instruction	1	8	7	6	2	2
Relevant Concepts	2	9	7	5	1	2.3
Recommend to Others	2	8	9	3	3	2.1

CALVERT, JAMES E
961 ORD DIFFERENTIAL EQUAT E=023

	SA	A	N	D	SD	AV
Instructor Prepared	2	10	1	0	0	3.1
Informed of Progress	5	7	1	0	0	3.3
Effective Instruction	2	6	5	0	0	2.8
Relevant Concepts	6	4	3	0	0	3.2
Recommend to Others	2	10	1	0	0	3.1

CANNEY, GEORGE FR
961 READING IN ELEM SCHOOL E=030

	SA	A	N	D	SD	AV
Instructor Prepared	18	8	3	0	0	3.5
Informed of Progress	19	8	2	0	0	3.6
Effective Instruction	19	8	2	0	0	3.6
Relevant Concepts	21	7	1	0	0	3.7
Recommend to Others	19	8	2	0	0	3.6

CANNEY, GEORGE FR
961 READING IN ELEM SCHOOL E=030

	SA	A	N	D	SD	AV
Instructor Prepared	17	9	1	0	0	3.6
Informed of Progress	16	6	4	1	0	3.4
Effective Instruction	18	7	2	0	0	3.6
Relevant Concepts	17	9	1	1	0	3.5
Recommend to Others	21	6	0	1	0	3.7

CAPLAN, ALLAN
961 PROKARYOTIC MOLEC GENE=13

	SA	A	N	D	SD	AV
Instructor Prepared	2	8	4	2	0	2.6
Informed of Progress	5	6	3	2	0	2.9
Effective Instruction	3	8	4	1	0	2.8
Relevant Concepts	6	6	3	0	1	3
Recommend to Others	6	4	6	0	0	3

CAPOWICH, GEORGE
961 METHOD/SOCIAL RESEARCH E=038

	SA	A	N	D	SD	AV
Instructor Prepared	16	16	3	0	0	3.4
Informed of Progress	13	12	7	3	0	3
Effective Instruction	12	18	3	1	1	3.1
Relevant Concepts	12	18	3	1	1	3.1
Recommend to Others	14	14	5	1	1	3.1

CAPOWICH, GEORGE
961 ST:CRIMNL VICTIMIZ/SOC E=021

	SA	A	N	D	SD	AV
Instructor Prepared	6	11	0	0	0	3.4
Informed of Progress	9	8	0	1	0	3.4
Effective Instruction	9	5	4	0	0	3.3
Relevant Concepts	9	9	0	0	0	3.5
Recommend to Others	8	6	1	3	0	3.1

CARLESON, THOMAS
961 CHEM ENGR ANALYSIS I E=

	SA	A	N	D	SD	AV
Instructor Prepared	2	1	1	0	0	3.3
Informed of Progress	2	1	1	0	0	3.3
Effective Instruction	1	2	1	0	0	3
Relevant Concepts	2	1	1	0	0	3.3
Recommend to Others	2	1	1	0	0	3.3

CARLSON, LISA
961 INTERNATIONAL POLITICS E=043

	SA	A	N	D	SD	AV
Instructor Prepared	26	7	0	0	0	3.8
Informed of Progress	11	19	5	0	0	3.2
Effective Instruction	26	8	1	0	0	3.7
Relevant Concepts	28	7	0	0	0	3.8
Recommend to Others	28	6	1	0	0	3.8

CARLSON, LISA
961 POLITICAL VIOL & REVLT E=031

	SA	A	N	D	SD	AV
Instructor Prepared	16	5	0	0	0	3.8
Informed of Progress	9	7	4	1	0	3.1
Effective Instruction	15	5	1	0	0	3.7
Relevant Concepts	14	5	1	0	0	3.7
Recommend to Others	15	4	2	0	0	3.6

CARLSON, LISA
961 POLITICS/WEST EUROPE E=45

	SA	A	N	D	SD	AV
Instructor Prepared	18	11	0	0	0	3.6
Informed of Progress	12	14	3	0	0	3.3
Effective Instruction	15	13	1	0	0	3.5
Relevant Concepts	18	11	0	0	0	3.6
Recommend to Others	16	11	1	0	0	3.5

CARLSON, WILLIAM E
961 INTRO TO NAVAL SCI E=22

	SA	A	N	D	SD	AV
Instructor Prepared	10	14	0	0	0	3.4
Informed of Progress	12	10	1	1	0	3.4
Effective Instruction	11	13	0	0	0	3.5
Relevant Concepts	16	7	1	0	0	3.6
Recommend to Others	12	10	1	0	0	3.5

CARPER, KEN
961 BUILDING TECH II E=40

	SA	A	N	D	SD	AV
Instructor Prepared	18	17	1	0	0	3.5
Informed of Progress	16	13	6	1	0	3.2
Effective Instruction	20	15	1	0	0	3.5
Relevant Concepts	22	13	1	0	0	3.6
Recommend to Others	22	12	2	0	0	3.6

CARR, KEVIN M
961 ASTRONOMY LAB E=13

	SA	A	N	D	SD	AV
Instructor Prepared	1	5	3	1	0	2.6
Informed of Progress	1	3	4	2	0	2.3
Effective Instruction	2	4	2	2	0	2.6
Relevant Concepts	2	1	5	2	0	2.3
Recommend to Others	1	5	3	0	1	2.5

CARR, KEVIN M
961 ASTRONOMY LAB E=15

	SA	A	N	D	SD	AV
Instructor Prepared	3	6	0	0	0	3.3
Informed of Progress	3	3	2	0	0	3.1
Effective Instruction	2	5	2	0	0	3
Relevant Concepts	3	5	1	0	0	3.2
Recommend to Others	5	4	0	0	0	3.6

CARR, KEVIN M
961 ASTRONOMY LAB E=17

	SA	A	N	D	SD	AV
Instructor Prepared	2	7	0	1	0	3
Informed of Progress	2	5	1	2	0	2.7
Effective Instruction	4	5	1	0	0	3.3
Relevant Concepts	3	5	1	1	0	3
Recommend to Others	5	4	1	0	0	3.4

CASADA, MARK
961 ENGR/LIVING SYSTEMS E=

	SA	A	N	D	SD	AV
Instructor Prepared	7	1	0	0	0	3.9
Informed of Progress	4	3	1	0	0	3.4
Effective Instruction	4	2	2	0	0	3.3
Relevant Concepts	2	3	3	0	0	2.9
Recommend to Others	2	5	1	0	0	3.1

CASEY, NANCY
961 INTRO TO COLLEGE WRTGE=22

	SA	A	N	D	SD	AV
Instructor Prepared	7	5	1	2	0	3.1
Informed of Progress	9	1	1	3	1	2.9
Effective Instruction	7	3	4	1	0	3.1
Relevant Concepts	6	5	4	0	0	3.1
Recommend to Others	7	3	2	1	2	2.8

CASEY, NANCY
961 INTRO TO COLLEGE WRTGE=24

	SA	A	N	D	SD	AV
Instructor Prepared	5	9	7	1	1	2.7
Informed of Progress	5	6	10	1	1	2.6
Effective Instruction	3	6	10	3	1	2.3
Relevant Concepts	4	8	6	2	3	2.3
Recommend to Others	4	5	9	3	2	2.3

CASSETTO, JAMES M
961 CMPTR OPER SYSTS/TECHN E=014

	SA	A	N	D	SD	AV
Instructor Prepared	7	3	1	0	0	3.5
Informed of Progress	5	4	2	0	0	3.3
Effective Instruction	5	2	3	0	1	2.9
Relevant Concepts	5	4	1	0	1	3.1
Recommend to Others	5	3	2	0	1	3

CASSETTO, JAMES M
961 GRAPHIC COMM E=11

	SA	A	N	D	SD	AV
Instructor Prepared	3	2	0	0	0	3.6
Informed of Progress	3	1	1	0	0	3.4
Effective Instruction	4	0	1	0	0	3.6
Relevant Concepts	2	2	0	0	0	3.5
Recommend to Others	4	0	1	0	0	3.6

CASSETTO, JAMES M
961 INTR TO METALS MFTG E=14

	SA	A	N	D	SD	AV
Instructor Prepared	4	3	1	1	0	3.1
Informed of Progress	2	5	2	0	0	3
Effective Instruction	4	4	1	0	0	3.3
Relevant Concepts	4	4	0	1	0	3.2
Recommend to Others	5	2	2	0	0	3.3

CASSETTO, JAMES M
961 POWER, ENERGY, TRANSPE=12

	SA	A	N	D	SD	AV
Instructor Prepared	6	2	2	0	0	3.4
Informed of Progress	5	4	1	0	0	3.4
Effective Instruction	7	2	1	0	0	3.6
Relevant Concepts	7	2	1	0	0	3.6
Recommend to Others	7	1	2	0	0	3.5

CASSETTO, JAMES M
961 SPECIAL TOPICS E=10

	SA	A	N	D	SD	AV
Instructor Prepared	6	1	0	0	0	3.9
Informed of Progress	5	2	0	0	0	3.7
Effective Instruction	5	1	1	0	0	3.6
Relevant Concepts	5	2	0	0	0	3.7
Recommend to Others	7	0	0	0	0	4

CASSETTO, JAMES M
961 STUDENT ORGANIZATIONSE=11

	SA	A	N	D	SD	AV
Instructor Prepared	1	5	2	0	0	2.9
Informed of Progress	1	5	1	1	0	2.8
Effective Instruction	1	5	1	1	0	2.8
Relevant Concepts	1	5	1	1	0	2.8
Recommend to Others	2	4	2	0	0	3

CATALDO, HEATHER MARI
961 INTRO TO AMER POLITICS E=049

	SA	A	N	D	SD	AV
Instructor Prepared	25	14	0	2	0	3.5
Informed of Progress	23	13	4	1	0	3.4
Effective Instruction	24	14	2	1	0	3.5
Relevant Concepts	23	16	1	1	0	3.5
Recommend to Others	26	10	3	1	1	3.4

CAUDILLO, JESS D
961 IND DUAL:INT GOLF E=26

	SA	A	N	D	SD	AV
Instructor Prepared	12	4	0	1	0	3.6
Informed of Progress	10	4	2	1	0	3.4
Effective Instruction	10	5	1	1	0	3.4
Relevant Concepts	13	3	1	0	0	3.7
Recommend to Others	14	2	1	0	0	3.8

CAUDILLO, JESS D
961 INTRO TO REC PROF E=34

	SA	A	N	D	SD	AV
Instructor Prepared	8	7	4	0	0	3.2
Informed of Progress	8	8	3	0	0	3.3
Effective Instruction	10	6	1	2	0	3.3
Relevant Concepts	8	8	0	2	1	3.1
Recommend to Others	9	7	3	0	0	3.3

CAUDILLO, JESS D
961 LEISURE & SOCIETY E=31

	SA	A	N	D	SD	AV
Instructor Prepared	10	13	1	0	0	3.4
Informed of Progress	10	7	5	2	0	3
Effective Instruction	11	10	2	1	0	3.3
Relevant Concepts	10	11	2	1	0	3.3
Recommend to Others	14	9	1	0	0	3.5

CAUDILLO, JESS D
961 SPORT/REC FAC MGMT E=7

	SA	A	N	D	SD	AV
Instructor Prepared	2	3	0	0	0	3.4
Informed of Progress	1	4	0	0	0	3.2
Effective Instruction	1	4	0	0	0	3.2
Relevant Concepts	3	2	0	0	0	3.6
Recommend to Others	1	4	0	0	0	3.2

CHADWICK, NICKI
961 INTRO RES BEH SCI E=22

	SA	A	N	D	SD	AV
Instructor Prepared	2	4	1	1	0	2.9
Informed of Progress	2	5	1	0	0	3.1
Effective Instruction	1	3	2	2	0	2.4
Relevant Concepts	2	5	1	0	0	3.1
Recommend to Others	3	2	1	2	0	2.8

CHADWICK, NICKI
961 INTRO RES BEH SCI E=9

	SA	A	N	D	SD	AV
Instructor Prepared	4	3	7	10	4	1.8
Informed of Progress	3	9	3	8	4	2
Effective Instruction	1	3	9	7	8	1.4
Relevant Concepts	2	10	9	2	5	2.1
Recommend to Others	1	4	2	5	16	0.9

CHAMBERLAIN, VALERIE
961 GEOL & THE ENVIRONMENT E=027

	SA	A	N	D	SD	AV
Instructor Prepared	3	7	1	2	0	2.8
Informed of Progress	3	7	3	0	0	3
Effective Instruction	3	4	4	2	0	2.6
Relevant Concepts	4	6	1	2	0	2.9
Recommend to Others	3	6	2	2	0	2.8

CHAMBERLAIN, VALERIE
961 E=

	SA	A	N	D	SD	AV
Instructor Prepared	6	1	0	0	0	3.9
Informed of Progress	4	3	0	0	0	3.6
Effective Instruction	6	1	0	0	0	3.9
Relevant Concepts	4	3	0	0	0	3.6
Recommend to Others	7	0	0	0	0	4

CHANDLER, STEVEN
961 ESL MTD LBSC OR/AR SK E=010

	SA	A	N	D	SD	AV
Instructor Prepared	4	5	1	0	0	3.3
Informed of Progress	7	1	2	0	0	3.5
Effective Instruction	5	3	2	0	0	3.3
Relevant Concepts	6	4	0	0	0	3.6
Recommend to Others	6	3	1	0	0	3.5

CHANDLER, STEVEN
961 INTRO TO STUDY OF LANG E=029

	SA	A	N	D	SD	AV
Instructor Prepared	4	12	2	2	0	2.9
Informed of Progress	9	3	3	4	1	2.8
Effective Instruction	5	10	2	3	0	2.9
Relevant Concepts	4	11	3	2	0	2.9
Recommend to Others	3	9	5	2	1	2.6

CHANDLER, STEVEN
961 PSYCHOLINGUISTICS E=7

	SA	A	N	D	SD	AV
Instructor Prepared	2	3	2	0	0	3
Informed of Progress	3	4	0	0	0	3.4
Effective Instruction	1	5	1	0	0	3
Relevant Concepts	3	4	0	0	0	3.4
Recommend to Others	3	3	1	0	0	3.3

CHANG, KANG-TSUNG
961 CART & GRAPHIC COMM E=24

	SA	A	N	D	SD	AV
Instructor Prepared	12	2	0	0	0	3.9
Informed of Progress	10	4	0	0	0	3.7
Effective Instruction	10	3	1	0	0	3.6
Relevant Concepts	10	1	1	1	0	3.5
Recommend to Others	10	4	0	0	0	3.7

CHEN, ZHIXIANG
961 BIOCHEMISTRY E=17

	SA	A	N	D	SD	AV
Instructor Prepared	15	3	0	0	0	3.8
Informed of Progress	6	9	3	0	0	3.2
Effective Instruction	7	7	3	0	1	3.1
Relevant Concepts	9	5	3	0	0	3.4
Recommend to Others	8	5	3	2	0	3.1

CHENG, BO
961 GENERAL PHYSICS LAB E=14

	SA	A	N	D	SD	AV
Instructor Prepared	0	5	2	0	1	2.4
Informed of Progress	0	4	2	0	1	2.3
Effective Instruction	0	1	4	1	2	1.5
Relevant Concepts	0	3	4	1	0	2.3
Recommend to Others	0	2	0	3	3	1.1

CHENG, BO
961 GENERAL PHYSICS LAB E=14

	SA	A	N	D	SD	AV
Instructor Prepared	0	2	2	2	2	1.5
Informed of Progress	1	3	0	1	2	2
Effective Instruction	0	1	2	2	1	1.5
Relevant Concepts	0	4	1	1	1	2.1
Recommend to Others	0	1	1	2	4	0.9

CHENG, BO
961 GENERAL PHYSICS LAB E=19

	SA	A	N	D	SD	AV
Instructor Prepared	0	9	4	5	0	2.2
Informed of Progress	1	6	5	4	2	2
Effective Instruction	0	6	4	4	4	1.7
Relevant Concepts	0	10	5	1	2	2.3
Recommend to Others	0	0	8	4	6	1.1

Fall 1996 Instructor Evaluation Results • University of Idaho

CHENG, BO
961 GENERAL PHYSICS LAB E=18

	SA	A	N	D	SD	AV
Instructor Prepared	0	6	3	5	1	1.9
Informed of Progress	0	5	5	4	1	1.9
Effective Instruction	0	1	1	6	7	0.7
Relevant Concepts	0	2	7	4	2	1.6
Recommend to Others	0	0	0	3	12	0.2

CHRYSTIE, BRENDA
961 VISUAL ART E=19

	SA	A	N	D	SD	AV
Instructor Prepared	8	7	1	0	0	3.4
Informed of Progress	10	5	1	0	0	3.6
Effective Instruction	10	5	0	0	0	3.7
Relevant Concepts	7	4	5	0	0	3.1
Recommend to Others	10	6	0	0	0	3.6

CHRYSTIE, BRENDA
961 VISUAL ART E=25

	SA	A	N	D	SD	AV
Instructor Prepared	16	7	0	0	0	3.7
Informed of Progress	12	12	0	0	0	3.5
Effective Instruction	15	8	1	0	0	3.6
Relevant Concepts	12	9	3	0	0	3.4
Recommend to Others	16	7	1	0	0	3.6

CHRYSTIE, BRENDA
961 VISUAL ART E=18

	SA	A	N	D	SD	AV
Instructor Prepared	12	3	0	0	0	3.8
Informed of Progress	10	4	1	0	0	3.6
Effective Instruction	11	4	0	0	0	3.7
Relevant Concepts	10	3	1	0	0	3.6
Recommend to Others	13	2	0	0	0	3.9

CHRISTENSEN, ANN
961 HISTORICAL GEOLOGY LAB E=016

	SA	A	N	D	SD	AV
Instructor Prepared	2	8	2	0	0	3
Informed of Progress	5	6	1	0	0	3.3
Effective Instruction	5	5	2	0	0	3.3
Relevant Concepts	3	8	1	0	0	3.2
Recommend to Others	3	7	2	0	0	3.1

CHRISTENSEN, ANN
961 HISTORICAL GEOLOGY LAB E=016

	SA	A	N	D	SD	AV
Instructor Prepared	5	6	1	1	0	3.2
Informed of Progress	7	5	1	0	0	3.5
Effective Instruction	4	7	0	0	1	3.1
Relevant Concepts	4	7	2	0	0	3.2
Recommend to Others	8	4	1	0	0	3.5

CHRISTENSEN, ANN
961 HISTORICAL GEOLOGY LAB E=008

	SA	A	N	D	SD	AV
Instructor Prepared	3	5	0	0	0	3.4
Informed of Progress	4	2	2	0	0	3.3
Effective Instruction	4	4	0	0	0	3.5
Relevant Concepts	3	4	1	0	0	3.3
Recommend to Others	5	3	0	0	0	3.6

CHRISTENSEN, ANN
961 HISTORICAL GEOLOGY LAB E=016

	SA	A	N	D	SD	AV
Instructor Prepared	7	5	0	0	0	3.6
Informed of Progress	7	6	0	0	0	3.5
Effective Instruction	7	6	0	0	0	3.5
Relevant Concepts	6	5	2	0	0	3.3
Recommend to Others	9	4	0	0	0	3.7

CHRISTENSON, CHARLES
961 ALGEBRA W/APPLICATIONS E=021

	SA	A	N	D	SD	AV
Instructor Prepared	0	2	4	4	1	1.6
Informed of Progress	1	1	4	3	2	1.6
Effective Instruction	0	0	1	5	5	0.6
Relevant Concepts	0	2	5	2	2	1.6
Recommend to Others	0	0	1	3	7	0.5

CHRISTENSON, CHARLES
961 ANALY GEOM & CALC I E=40

	SA	A	N	D	SD	AV
Instructor Prepared	6	8	3	1	0	3.1
Informed of Progress	4	8	6	0	0	2.9
Effective Instruction	6	8	1	1	1	3
Relevant Concepts	7	7	3	1	0	3.1
Recommend to Others	8	6	2	0	2	3

CHRISTENSON, CHARLES
961 TOPOLOGY E=10

	SA	A	N	D	SD	AV
Instructor Prepared	7	4	0	0	0	3.6
Informed of Progress	5	3	3	0	0	3.2
Effective Instruction	7	4	0	0	0	3.6
Relevant Concepts	6	4	1	0	0	3.5
Recommend to Others	6	5	0	0	0	3.5

CHRISTIAN, DAVID
961 CLINICAL PSYCHOLOGY E=7

	SA	A	N	D	SD	AV
Instructor Prepared	6	1	0	0	0	3.9
Informed of Progress	6	1	0	0	0	3.9
Effective Instruction	5	2	0	0	0	3.7
Relevant Concepts	6	1	0	0	0	3.9
Recommend to Others	5	2	0	0	0	3.7

CHRISTIAN, DAVID
961 INTRO TO PSYCHOLOGY E=32

	SA	A	N	D	SD	AV
Instructor Prepared	45	67	23	6	0	3.1
Informed of Progress	60	61	16	3	1	3.2
Effective Instruction	35	61	35	10	0	2.9
Relevant Concepts	41	59	26	11	2	2.9
Recommend to Others	51	47	31	9	2	3

CHRISTIANSEN, JEA
961 EVALUATION CHLDN/YOUTH E=023

	SA	A	N	D	SD	AV
Instructor Prepared	11	6	0	0	0	3.6
Informed of Progress	14	3	0	0	0	3.8
Effective Instruction	12	5	0	0	0	3.7
Relevant Concepts	13	4	0	0	0	3.8
Recommend to Others	14	3	0	0	0	3.8

CLARK, SUE
961 HUMAN RESOURCE MGMT E=30

	SA	A	N	D	SD	AV
Instructor Prepared	2	6	4	6	3	1.9
Informed of Progress	3	8	2	4	3	2.2
Effective Instruction	1	4	5	5	6	1.5
Relevant Concepts	3	10	7	0	1	2.7
Recommend to Others	1	2	5	3	10	1.1

CLARK, SUE
961 ORGANIZATION BEHAVIORE=25

	SA	A	N	D	SD	AV
Instructor Prepared	2	6	3	6	5	1.7
Informed of Progress	1	5	6	5	6	1.6
Effective Instruction	1	4	6	5	7	1.4
Relevant Concepts	1	10	4	2	6	1.9
Recommend to Others	1	2	6	4	10	1.1

CLERCX, BYRON DWANE
961 ART STUDIOE=

	SA	A	N	D	SD	AV
Instructor Prepared	2	0	0	0	0	4
Informed of Progress	1	1	0	0	0	3.5
Effective Instruction	2	0	0	0	0	4
Relevant Concepts	2	0	0	0	0	4
Recommend to Others	2	0	0	0	0	4

CLERCX, BYRON DWANE
961 ART STUDIO E=10

	SA	A	N	D	SD	AV
Instructor Prepared	1	0	0	0	0	4
Informed of Progress	0	0	1	0	0	2
Effective Instruction	1	0	0	0	0	4
Relevant Concepts	1	0	0	0	0	4
Recommend to Others	1	0	0	0	0	4

CLERCX, BYRON DWANE
961 SCULPTURE II E=7

	SA	A	N	D	SD	AV
Instructor Prepared	1	5	0	0	0	3.2
Informed of Progress	3	3	0	0	0	3.5
Effective Instruction	3	3	0	0	0	3.5
Relevant Concepts	4	1	1	0	0	3.5
Recommend to Others	4	2	0	0	0	3.7

CLEVELEY, C. BRIAN
961 ST VISUALIZTN TECHNIQ E=7

	SA	A	N	D	SD	AV
Instructor Prepared	5	1	0	0	0	3.8
Informed of Progress	4	2	0	0	0	3.7
Effective Instruction	2	4	0	0	0	3.3
Relevant Concepts	4	1	1	0	0	3.5
Recommend to Others	4	2	0	0	0	3.7

CLOUD, JOSEPH G
961 INTRO TO THE LIFE SCI E=25

	SA	A	N	D	SD	AV
Instructor Prepared	56	44	9	3	1	3.3
Informed of Progress	14	44	34	14	6	2.4
Effective Instruction	29	56	19	8	1	2.9
Relevant Concepts	35	65	9	2	2	3.1
Recommend to Others	16	38	28	20	10	2.3

COBB, JOHN I
961 ANALY GEOM & CALC I E=42

	SA	A	N	D	SD	AV
Instructor Prepared	11	6	1	1	0	3.4
Informed of Progress	3	4	7	4	1	2.2
Effective Instruction	5	8	3	2	1	2.7
Relevant Concepts	8	7	2	1	1	3.1
Recommend to Others	3	10	4	0	2	2.6

COBB, JOHN I
961 FINITE MATH E=27

	SA	A	N	D	SD	AV
Instructor Prepared	5	4	3	2	1	2.7
Informed of Progress	3	4	5	2	1	2.4
Effective Instruction	5	4	2	3	1	2.6
Relevant Concepts	5	6	2	0	2	2.8
Recommend to Others	6	2	3	2	2	2.5

COBB, JOHN I
961 ORD DIFFERENTIAL EQUAT E=039

	SA	A	N	D	SD	AV
Instructor Prepared	9	14	3	0	0	3.2
Informed of Progress	8	10	3	5	0	2.8
Effective Instruction	13	8	2	3	0	3.2
Relevant Concepts	9	14	2	1	0	3.2
Recommend to Others	14	6	3	2	1	3.2

COE, DEBORAH
961 DANCE:BALLET I E=13

	SA	A	N	D	SD	AV
Instructor Prepared	6	4	1	2	0	3.1
Informed of Progress	4	6	3	0	0	3.1
Effective Instruction	6	5	1	1	0	3.2
Relevant Concepts	7	5	1	0	0	3.5
Recommend to Others	6	4	2	0	1	3.1

COE, DEBORAH
961 DANCE:BALLET I E=7

	SA	A	N	D	SD	AV
Instructor Prepared	2	0	1	0	0	3.3
Informed of Progress	2	0	1	0	0	3.3
Effective Instruction	2	1	0	0	0	3.7
Relevant Concepts	2	0	1	0	0	3.3
Recommend to Others	2	0	1	0	0	3.3

COE, DEBORAH
961 DANCE:JAZZ I E=

	SA	A	N	D	SD	AV
Instructor Prepared	3	0	0	0	0	4
Informed of Progress	3	0	0	0	0	4
Effective Instruction	3	0	0	0	0	4
Relevant Concepts	3	0	0	0	0	4
Recommend to Others	3	0	0	0	0	4

COE, DEBORAH
961 DANCE MODERN I E=

	SA	A	N	D	SD	AV
Instructor Prepared	4	1	0	0	0	3.8
Informed of Progress	4	1	0	0	0	3.8
Effective Instruction	5	0	0	0	0	4
Relevant Concepts	5	0	0	0	0	4
Recommend to Others	4	1	0	0	0	3.8

COE, DEBORAH
961 DANCE SOCIAL SWING MEN E=015

	SA	A	N	D	SD	AV
Instructor Prepared	6	8	1	0	0	3.3
Informed of Progress	10	4	1	0	0	3.6
Effective Instruction	8	6	1	0	0	3.5
Relevant Concepts	8	7	0	0	0	3.5
Recommend to Others	9	5	1	0	0	3.5

COE, DEBORAH
961 DANCE SOCIAL SWING MEN E=011

	SA	A	N	D	SD	AV
Instructor Prepared	0	4	0	0	0	3
Informed of Progress	2	3	0	0	0	3.4
Effective Instruction	2	3	0	0	0	3.4
Relevant Concepts	1	4	0	0	0	3.2
Recommend to Others	1	2	2	0	0	2.8

COE, DEBORAH
961 DANCE SOCIAL SWING-WOM E=017

	SA	A	N	D	SD	AV
Instructor Prepared	7	9	1	0	0	3.4
Informed of Progress	9	6	2	0	0	3.4
Effective Instruction	10	6	1	0	0	3.5
Relevant Concepts	9	5	3	0	0	3.4
Recommend to Others	8	7	2	0	0	3.4

COE, DEBORAH
961 DANCE SOCIAL SWING-WOM E=012

	SA	A	N	D	SD	AV
Instructor Prepared	1	5	0	0	0	3.2
Informed of Progress	1	3	2	0	0	2.8
Effective Instruction	2	4	0	0	0	3.3
Relevant Concepts	2	4	0	0	0	3.3
Recommend to Others	2	4	0	0	0	3.3

COE, DEBORAH
961 TECHNIQUES:JAZZ I E=

	SA	A	N	D	SD	AV
Instructor Prepared	3	0	0	0	0	4
Informed of Progress	2	1	0	0	0	3.7
Effective Instruction	3	0	0	0	0	4
Relevant Concepts	3	0	0	0	0	4
Recommend to Others	3	0	0	0	0	4

COE, DEBORAH
961 TECHNIQUES:MOD DANCE I E=

	SA	A	N	D	SD	AV
Instructor Prepared	3	0	1	0	0	3.5
Informed of Progress	3	0	0	1	0	3.3
Effective Instruction	2	0	2	0	0	3
Relevant Concepts	2	0	2	0	0	3
Recommend to Others	3	0	1	0	0	3.5

COFFMAN, RICHARD
961 INTERM MICROECON ANALY E=011

	SA	A	N	D	SD	AV
Instructor Prepared	2	5	2	0	0	3
Informed of Progress	1	3	4	0	1	2.3
Effective Instruction	2	2	2	2	1	2.2
Relevant Concepts	1	4	3	1	0	2.6
Recommend to Others	0	1	5	0	3	1.4

COFFMAN, RICHARD
961 PRINC OF ECONOMICS E=59

	SA	A	N	D	SD	AV
Instructor Prepared	11	27	2	2	0	3.1
Informed of Progress	4	28	4	4	0	2.8
Effective Instruction	7	18	12	3	2	2.6
Relevant Concepts	8	24	6	3	1	2.8
Recommend to Others	2	10	14	7	8	1.8

COFFMAN, RICHARD
961 PRINC OF ECONOMICS E=##

	SA	A	N	D	SD	AV
Instructor Prepared	17	26	19	12	4	2.5
Informed of Progress	12	22	20	16	8	2.2
Effective Instruction	6	30	11	18	12	2
Relevant Concepts	8	34	18	12	5	2.4
Recommend to Others	5	15	19	17	22	1.5

COLE, J ROGER
961 CLARINET TECHNIQUES E=15

	SA	A	N	D	SD	AV
Instructor Prepared	0	0	4	2	4	1
Informed of Progress	0	1	3	3	3	1.2
Effective Instruction	0	1	3	2	4	1.1
Relevant Concepts	0	1	3	2	4	1.1
Recommend to Others	0	0	3	3	4	0.9

COLE, J ROGER
961 SURVEY OF MUSIC E=34

	SA	A	N	D	SD	AV
Instructor Prepared	12	14	0	0	0	3.5
Informed of Progress	12	13	1	0	0	3.4
Effective Instruction	15	8	3	0	0	3.5
Relevant Concepts	9	10	4	3	0	3
Recommend to Others	22	4	0	0	0	3.8

COLE, J ROGER
961 SURVEY OF MUSIC E=31

	SA	A	N	D	SD	AV
Instructor Prepared	14	8	3	0	0	3.4
Informed of Progress	12	10	2	1	0	3.3
Effective Instruction	12	8	4	0	0	3.3
Relevant Concepts	11	10	1	3	0	3.2
Recommend to Others	21	4	0	0	0	3.8

COLLINS, MICHAEL
961 IND DUAL/WT TRAIN/COND E=033

	SA	A	N	D	SD	AV
Instructor Prepared	13	3	2	0	0	3.6
Informed of Progress	15	3	0	0	0	3.8
Effective Instruction	14	4	0	0	0	3.8
Relevant Concepts	14	4	0	0	0	3.8
Recommend to Others	13	5	0	0	0	3.7

COLLINS, MICHAEL
961 SWIM ADV BEG SWIM/BWSE=15

	SA	A	N	D	SD	AV
Instructor Prepared	9	1	0	0	0	3.9
Informed of Progress	8	3	0	0	0	3.7
Effective Instruction	8	3	0	0	0	3.7
Relevant Concepts	11	0	0	0	0	4
Recommend to Others	9	2	0	0	0	3.8

COLLINS, MICHAEL
961 SWIM INT SWIM/EWS E=21

	SA	A	N	D	SD	AV
Instructor Prepared	9	9	0	0	0	3.5
Informed of Progress	10	7	0	1	0	3.4
Effective Instruction	9	9	0	0	0	3.5
Relevant Concepts	10	8	0	0	0	3.6
Recommend to Others	10	8	0	0	0	3.6

COLLINS, MICHAEL
961 SWIM INT SWIM/EWS E=15

	SA	A	N	D	SD	AV
Instructor Prepared	6	1	1	0	0	3.6
Informed of Progress	8	2	0	0	0	3.8
Effective Instruction	7	2	1	0	0	3.6
Relevant Concepts	6	3	1	0	0	3.5
Recommend to Others	6	2	0	1	0	3.4

COLLINS, MICHAEL
961 SWIM NON SWIMMERS/BWSE=11

	SA	A	N	D	SD	AV
Instructor Prepared	5	4	0	0	0	3.6
Informed of Progress	6	2	0	1	0	3.4
Effective Instruction	6	3	0	0	0	3.7
Relevant Concepts	6	2	1	0	0	3.6
Recommend to Others	5	4	0	0	0	3.6

CONGLETON, JAMES
961 FISH POPULATION ECOL E=7

	SA	A	N	D	SD	AV
Instructor Prepared	3	4	0	0	0	3.4
Informed of Progress	4	3	0	0	0	3.6
Effective Instruction	4	3	0	0	0	3.6
Relevant Concepts	5	2	0	0	0	3.7
Recommend to Others	3	4	0	0	0	3.4

CONNORS, JAMES
961 DEVELOPING LEADERS E=6

	SA	A	N	D	SD	AV
Instructor Prepared	8	1	0	0	0	3.9
Informed of Progress	7	2	0	0	0	3.8
Effective Instruction	7	2	0	0	0	3.8
Relevant Concepts	8	1	0	0	0	3.9
Recommend to Others	8	1	0	0	0	3.9

CONNORS, JAMES
961 SUPERVISE FFA/SAE PROG E=008

	SA	A	N	D	SD	AV
Instructor Prepared	1	6	1	0	0	3
Informed of Progress	2	5	1	0	0	3.1
Effective Instruction	2	4	2	0	0	3
Relevant Concepts	2	4	2	0	0	3
Recommend to Others	2	4	1	1	0	2.9

CONVERSE, SHEILA
961 IND INS:VOICE E=

	SA	A	N	D	SD	AV
Instructor Prepared	0	1	0	0	0	3
Informed of Progress	0	0	1	0	0	2
Effective Instruction	1	0	0	0	0	4
Relevant Concepts	0	1	0	0	0	3
Recommend to Others	0	1	0	0	0	3

CONVERSE, SHEILA
961 IND INS:VOICE E=

	SA	A	N	D	SD	AV
Instructor Prepared	6	2	0	0	0	3.8
Informed of Progress	7	1	0	0	0	3.9
Effective Instruction	7	1	0	0	0	3.9
Relevant Concepts	7	1	0	0	0	3.9
Recommend to Others	8	0	0	0	0	4

COOMBS, DON H
961 ETHICS IN MASS COMM E=65

	SA	A	N	D	SD	AV
Instructor Prepared	2	22	10	7	2	2.3
Informed of Progress	3	19	12	6	3	2.3
Effective Instruction	2	17	12	10	3	2.1
Relevant Concepts	7	22	5	8	2	2.5
Recommend to Others	5	17	10	8	3	2.3

COOMBS, DON H
961 MEDIA WRITING E=13

	SA	A	N	D	SD	AV
Instructor Prepared	2	8	1	0	0	3.1
Informed of Progress	1	6	3	1	0	2.6
Effective Instruction	1	9	1	0	0	3
Relevant Concepts	2	9	0	0	0	3.2
Recommend to Others	0	9	2	0	0	2.8

CRAWFORD, DONALD
961 MICROBIAL PHYSIOLOGY E=33

	SA	A	N	D	SD	AV
Instructor Prepared	0	8	2	0	0	2.8
Informed of Progress	4	3	3	0	0	3.1
Effective Instruction	2	4	3	0	0	2.9
Relevant Concepts	1	6	3	0	0	2.8
Recommend to Others	5	4	1	0	0	3.4

CRAWFORD, DONALD
961 MICROBIAL PHYSIOLOGY E=11

	SA	A	N	D	SD	AV
Instructor Prepared	7	14	6	2	0	2.9
Informed of Progress	11	13	5	0	0	3.2
Effective Instruction	7	16	6	0	0	3
Relevant Concepts	9	14	5	0	1	3
Recommend to Others	9	12	7	1	0	3

CREIGHTON, CHAD JEREM
961 ENGR PHYSICS LAB II E=20

	SA	A	N	D	SD	AV
Instructor Prepared	6	10	2	0	0	3.2
Informed of Progress	9	5	3	1	0	3.2
Effective Instruction	5	10	2	1	0	3.1
Relevant Concepts	4	9	4	1	0	2.9
Recommend to Others	11	5	2	0	0	3.5

CRONK, FRANK
961 ART STUDIOE=

	SA	A	N	D	SD	AV
Instructor Prepared	0	1	1	0	0	2.5
Informed of Progress	0	1	1	0	0	2.5
Effective Instruction	0	2	0	0	0	3
Relevant Concepts	0	2	0	0	0	3
Recommend to Others	1	1	0	0	0	3.5

CRONK, FRANK
961 ART STUDIO E=10

	SA	A	N	D	SD	AV
Instructor Prepared	0	2	0	0	0	3
Informed of Progress	1	1	0	0	0	3.5
Effective Instruction	1	1	0	0	0	3.5
Relevant Concepts	0	2	0	0	0	3
Recommend to Others	0	2	0	0	0	3

CROOKSTON, IRINA
961 ADV SPAN GRAMM & COMPE=31

	SA	A	N	D	SD	AV
Instructor Prepared	19	5	0	0	0	3.8
Informed of Progress	12	8	4	1	0	3.2
Effective Instruction	18	6	1	0	0	3.7
Relevant Concepts	22	3	0	0	0	3.9
Recommend to Others	25	0	0	0	0	4

CROOKSTON, IRINA
961 ELEMENTARY SPANISH E=29

	SA	A	N	D	SD	AV
Instructor Prepared	18	2	0	0	0	3.9
Informed of Progress	16	3	1	0	0	3.8
Effective Instruction	18	2	0	0	0	3.9
Relevant Concepts	20	0	0	0	0	4
Recommend to Others	19	1	0	0	0	4

CROOKSTON, IRINA
961 ELEMENTARY SPANISH E=29

	SA	A	N	D	SD	AV
Instructor Prepared	20	7	0	0	0	3.7
Informed of Progress	16	7	3	0	1	3.4
Effective Instruction	22	4	1	0	0	3.8
Relevant Concepts	21	5	1	0	0	3.7
Recommend to Others	25	2	0	0	0	3.9

CROOKSTON, IRINA
961 SPANISH CONVERSATION E=23

	SA	A	N	D	SD	AV
Instructor Prepared	11	9	0	1	0	3.4
Informed of Progress	9	4	5	3	0	2.9
Effective Instruction	10	8	1	2	0	3.2
Relevant Concepts	8	10	2	0	0	3.3
Recommend to Others	15	4	1	0	1	3.5

CROWLEY, DONALD W
961 CONSTITUTIONAL LAW E=38

	SA	A	N	D	SD	AV
Instructor Prepared	15	11	0	0	0	3.6
Informed of Progress	12	8	6	0	0	3.2
Effective Instruction	14	12	0	0	0	3.5
Relevant Concepts	14	12	0	0	0	3.5
Recommend to Others	11	14	1	0	0	3.4

CROWLEY, DONALD W
961 LAW AND SOCIETY E=23

	SA	A	N	D	SD	AV
Instructor Prepared	1	11	2	1	0	2.8
Informed of Progress	3	7	3	1	1	2.7
Effective Instruction	2	7	2	3	1	2.4
Relevant Concepts	5	6	3	0	1	2.9
Recommend to Others	1	7	5	0	2	2.3

CUNNINGHAM, MAIA
961 INTRO TO PHYS ANTHRO E=25

	SA	A	N	D	SD	AV
Instructor Prepared	11	4	3	0	0	3.4
Informed of Progress	9	8	0	1	0	3.4
Effective Instruction	9	4	3	1	1	3.1
Relevant Concepts	13	1	3	1	0	3.4
Recommend to Others	11	1	3	3	0	3.1

CZUCHAJOWSKI, LES
961 ORGANIC CHEM I E=98

	SA	A	N	D	SD	AV
Instructor Prepared	26	35	5	1	0	3.3
Informed of Progress	33	27	7	0	0	3.4
Effective Instruction	25	38	3	0	0	3.3
Relevant Concepts	23	38	6	0	0	3.3
Recommend to Others	40	23	3	0	0	3.6

DACEY, JILL
961 ART STUDIO E=

	SA	A	N	D	SD	AV
Instructor Prepared	0	1	0	0	0	3
Informed of Progress	0	1	0	0	0	3
Effective Instruction	0	1	0	0	0	3
Relevant Concepts	0	1	0	0	0	3
Recommend to Others	1	0	0	0	0	4

DACEY, JILL
961 ART STUDIO E=10

	SA	A	N	D	SD	AV
Instructor Prepared	0	2	0	0	0	3
Informed of Progress	1	1	0	0	0	3.5
Effective Instruction	2	0	0	0	0	4
Relevant Concepts	1	1	0	0	0	3.5
Recommend to Others	1	1	0	0	0	3.5

DACEY, JILL
961 PRINTMAKING I E=21

	SA	A	N	D	SD	AV
Instructor Prepared	0	10	3	1	0	2.6
Informed of Progress	2	11	1	0	0	3.1
Effective Instruction	1	10	3	0	0	2.9
Relevant Concepts	3	8	3	0	0	3
Recommend to Others	1	8	4	1	0	2.6

DACEY, JILL
961 TEXTILE DESIGN III E=9

	SA	A	N	D	SD	AV
Instructor Prepared	3	2	2	0	0	3.1
Informed of Progress	1	4	2	0	0	2.9
Effective Instruction	4	2	1	0	0	3.4
Relevant Concepts	5	1	1	0	0	3.6
Recommend to Others	4	3	0	0	0	3.6

DACEY, RAYMOND
961 QUANT METH IN BUS E=26

	SA	A	N	D	SD	AV
Instructor Prepared	9	9	0	0	0	3.5
Informed of Progress	8	8	1	2	0	3.2
Effective Instruction	8	9	2	0	0	3.3
Relevant Concepts	8	7	3	0	0	3.3
Recommend to Others	10	8	1	0	0	3.5

DACEY, RAYMOND
961 QUANT METH IN BUS E=21

	SA	A	N	D	SD	AV
Instructor Prepared	8	9	1	0	0	3.4
Informed of Progress	5	5	8	0	0	2.8
Effective Instruction	3	13	2	0	0	3.1
Relevant Concepts	6	11	1	0	0	3.3
Recommend to Others	6	11	1	0	0	3.3

DACEY, RAYMOND
961 ST:H-STATISTICL REASON E=

	SA	A	N	D	SD	AV
Instructor Prepared	2	2	0	0	0	3.5
Informed of Progress	1	2	1	0	0	3
Effective Instruction	3	1	0	0	0	3.8
Relevant Concepts	2	2	0	0	0	3.5
Recommend to Others	3	1	0	0	0	3.8

DAHMEN, RODNEY
961 COLL WRITING/RHETORIC E=25

	SA	A	N	D	SD	AV
Instructor Prepared	4	12	1	2	2	2.7
Informed of Progress	2	12	4	1	2	2.5
Effective Instruction	5	11	3	1	1	2.9
Relevant Concepts	2	9	6	2	2	2.3
Recommend to Others	2	11	6	0	2	2.5

DAHMEN, RODNEY
961 LIT OF WESTERN CIV E=39

	SA	A	N	D	SD	AV
Instructor Prepared	4	13	9	4	0	2.6
Informed of Progress	2	5	11	9	3	1.8
Effective Instruction	4	7	8	6	5	2
Relevant Concepts	5	16	7	1	1	2.8
Recommend to Others	2	4	7	8	9	1.4

DAHMEN, RODNEY
961 TECH & ENGR REP WRIT E=23

	SA	A	N	D	SD	AV
Instructor Prepared	3	10	5	0	1	2.7
Informed of Progress	3	8	7	0	1	2.6
Effective Instruction	4	11	4	0	0	3
Relevant Concepts	2	13	2	2	0	2.8
Recommend to Others	5	9	4	0	1	2.9

DAUGHERTY, SCOTT
961 INTERMEDIATE ALGEBRA E=45

	SA	A	N	D	SD	AV
Instructor Prepared	4	12	2	5	1	2.5
Informed of Progress	3	11	6	3	1	2.5
Effective Instruction	3	9	3	6	3	2.1
Relevant Concepts	3	10	6	4	1	2.4
Recommend to Others	5	6	4	4	5	2.1

DAUGHERTY, SCOTT
961 INTERMEDIATE ALGEBRA E=45

	SA	A	N	D	SD	AV
Instructor Prepared	6	13	3	3	0	2.9
Informed of Progress	4	14	4	3	0	2.8
Effective Instruction	5	8	6	5	0	2.5
Relevant Concepts	7	13	5	0	0	3.1
Recommend to Others	6	7	5	3	4	2.3

DAVIDSON, PHILIP
961 FOOD MICROBIOLOGY E=12

	SA	A	N	D	SD	AV
Instructor Prepared	11	21	1	1	0	3.2
Informed of Progress	10	21	3	0	0	3.2
Effective Instruction	6	24	3	1	0	3
Relevant Concepts	11	22	1	0	0	3.3
Recommend to Others	8	23	2	1	0	3.1

DAVIDSON, PHILIP
961 FOOD MICROBIOLOGY LAB E=8

	SA	A	N	D	SD	AV
Instructor Prepared	2	17	5	1	1	2.7
Informed of Progress	12	13	0	0	1	3.3
Effective Instruction	2	20	2	1	1	2.8
Relevant Concepts	8	16	1	0	1	3.2
Recommend to Others	8	16	0	1	1	3.1

DECCIO, DENNIS
961 ADVERTISING & SOCIETY E=49

	SA	A	N	D	SD	AV
Instructor Prepared	9	23	7	1	1	2.9
Informed of Progress	11	17	9	4	0	2.9
Effective Instruction	10	21	4	5	1	2.8
Relevant Concepts	16	20	3	1	1	3.2
Recommend to Others	15	14	8	1	3	2.9

DECCIO, DENNIS
961 BRDCST COMM WRTNG/PROD E=014

	SA	A	N	D	SD	AV
Instructor Prepared	7	2	0	0	0	3.8
Informed of Progress	5	4	0	0	0	3.6
Effective Instruction	7	2	0	0	0	3.8
Relevant Concepts	7	2	0	0	0	3.8
Recommend to Others	9	0	0	0	0	4

DELKA, GARY G
961 PRSNL SUPERVSN/EVALUAT E=015

	SA	A	N	D	SD	AV
Instructor Prepared	9	2	0	0	0	3.8
Informed of Progress	9	2	0	0	0	3.8
Effective Instruction	8	3	0	0	0	3.7
Relevant Concepts	7	4	0	0	0	3.6
Recommend to Others	9	2	0	0	0	3.8

DELLWO, MADELINE R
961 COMMUNITY NUTRITION E=17

	SA	A	N	D	SD	AV
Instructor Prepared	4	8	3	1	0	2.9
Informed of Progress	3	10	2	1	0	2.9
Effective Instruction	2	9	3	2	0	2.7
Relevant Concepts	2	10	2	2	0	2.8
Recommend to Others	7	7	2	0	0	3.3

DELLWO, MADELINE R
961 DIET THERAPY E=17

	SA	A	N	D	SD	AV
Instructor Prepared	6	9	1	0	0	3.3
Informed of Progress	7	7	1	0	1	3.2
Effective Instruction	6	9	0	1	0	3.3
Relevant Concepts	10	5	0	0	1	3.4
Recommend to Others	8	6	2	0	0	3.4

DELLWO, MADELINE R
961 NUTRITN IN LIFE CYCLE E=17

	SA	A	N	D	SD	AV
Instructor Prepared	6	9	0	0	0	3.4
Informed of Progress	5	6	4	0	0	3.1
Effective Instruction	6	8	1	0	0	3.3
Relevant Concepts	7	8	0	0	0	3.5
Recommend to Others	9	5	1	0	0	3.5

DEMUTH, HOWARD
961 DIGITAL LOGIC E=8

	SA	A	N	D	SD	AV
Instructor Prepared	0	2	1	1	0	2.3
Informed of Progress	4	0	0	0	0	4
Effective Instruction	1	2	1	0	0	3
Relevant Concepts	2	2	0	0	0	3.5
Recommend to Others	1	3	0	0	0	3.3

DEMUTH, HOWARD
961 DIGITAL LOGIC E=14

	SA	A	N	D	SD	AV
Instructor Prepared	1	6	1	1	0	2.8
Informed of Progress	7	2	0	0	0	3.8
Effective Instruction	1	5	2	1	0	2.7
Relevant Concepts	4	4	1	0	0	3.3
Recommend to Others	1	4	3	0	1	2.4

DEMUTH, HOWARD
961 ST:NEURAL NETWORK DSGN E=

	SA	A	N	D	SD	AV
Instructor Prepared	3	1	0	0	0	3.8
Informed of Progress	1	4	0	0	0	3.2
Effective Instruction	2	2	1	0	0	3.2
Relevant Concepts	5	0	0	0	0	4
Recommend to Others	3	2	0	0	0	3.6

DEMUTH, HOWARD
961 ST:NEURAL NETWORK SEM E=

	SA	A	N	D	SD	AV
Instructor Prepared	1	0	1	0	0	3
Informed of Progress	1	1	0	0	0	3.5
Effective Instruction	1	1	0	0	0	3.5
Relevant Concepts	0	1	1	0	0	2.5
Recommend to Others	0	2	0	0	0	3

DENNEHY, JOHN H
961 INTRO TO BIOLOGY E=22

	SA	A	N	D	SD	AV
Instructor Prepared	0	13	3	0	0	2.8
Informed of Progress	0	9	7	0	0	2.6
Effective Instruction	0	10	5	1	0	2.6
Relevant Concepts	2	7	6	0	0	2.7
Recommend to Others	1	9	5	1	0	2.6

DENNEHY, JOHN H
961 INTRO TO BIOLOGY E=23

	SA	A	N	D	SD	AV
Instructor Prepared	6	10	0	0	0	3.4
Informed of Progress	6	4	5	1	0	2.9
Effective Instruction	6	9	1	0	0	3.3
Relevant Concepts	7	8	0	1	0	3.3
Recommend to Others	10	4	1	0	0	3.6

DENNIS, BRIAN C
961 INTRO TO STATISTICS E=45

	SA	A	N	D	SD	AV
Instructor Prepared	9	9	9	5	1	2.6
Informed of Progress	9	11	9	3	1	2.7
Effective Instruction	5	12	5	8	3	2.2
Relevant Concepts	5	11	12	4	1	2.5
Recommend to Others	4	8	6	10	5	1.9

DENOUDEN, BOB
961 PHYSICAL GEOGRAPHY LAB E=019

	SA	A	N.	D	SD	AV
Instructor Prepared	6	10	0	0	0	3.4
Informed of Progress	5	8	3	0	0	3.1
Effective Instruction	4	8	4	0	0	3
Relevant Concepts	2	7	7	0	0	2.7
Recommend to Others	5	9	2	0	0	3.2

DENOUDEN, BOB
961 PHYSICAL GEOGRAPHY LAB E=020

	SA	A	N	D	SD	AV
Instructor Prepared	11	4	0	0	0	3.7
Informed of Progress	7	5	2	0	0	3.4
Effective Instruction	8	6	0	0	0	3.6
Relevant Concepts	6	7	1	0	0	3.4
Recommend to Others	10	5	0	0	0	3.7

DESANTIS, GAIL
961 GENERAL ENTOMOLOGY E=12

	SA	A	N	D	SD	AV
Instructor Prepared	7	4	0	0	0	3.6
Informed of Progress	5	5	1	0	0	3.4
Effective Instruction	7	4	0	0	0	3.6
Relevant Concepts	5	6	0	0	0	3.5
Recommend to Others	7	4	0	0	0	3.6

DESANTIS, GAIL
961 GENERAL ENTOMOLOGY E=10

	SA	A	N	D	SD	AV
Instructor Prepared	7	3	0	0	0	3.7
Informed of Progress	5	4	0	1	0	3.3
Effective Instruction	6	4	0	0	0	3.6
Relevant Concepts	6	3	0	1	0	3.4
Recommend to Others	6	3	1	0	0	3.5

DESANTIS, GAIL
961 GENERAL ENTOMOLOGY E=12

	SA	A	N	D	SD	AV
Instructor Prepared	7	3	0	0	0	3.7
Informed of Progress	5	5	0	0	0	3.5
Effective Instruction	8	2	0	0	0	3.8
Relevant Concepts	7	3	0	0	0	3.7
Recommend to Others	7	3	0	0	0	3.7

DESGROSILLIER, SHANE
961 HUMAN ANAT & PHYSIOL E=25

	SA	A	N	D	SD	AV
Instructor Prepared	12	8	3	0	0	3.4
Informed of Progress	14	6	3	0	0	3.5
Effective Instruction	11	10	2	0	0	3.4
Relevant Concepts	15	7	1	0	0	3.6
Recommend to Others	13	9	0	1	0	3.5

DESHAZER, JAMES
961 SEMINAR E=

	SA	A	N	D	SD	AV
Instructor Prepared	1	5	2	0	0	2.9
Informed of Progress	1	4	3	0	0	2.8
Effective Instruction	0	6	2	0	0	2.8
Relevant Concepts	0	3	5	0	0	2.4
Recommend to Others	0	6	2	0	0	2.8

DEVADOSS, S.
961 MATHEMATICAL ECONOMICS E=

	SA	A	N	D	SD	AV
Instructor Prepared	0	6	1	0	0	2.9
Informed of Progress	3	2	2	0	0	3.1
Effective Instruction	1	6	0	0	0	3.1
Relevant Concepts	2	3	2	0	0	3
Recommend to Others	2	3	2	0	0	3

DICKINSON, JOHN W
961 COMPUTING LANGUAGE E=54

	SA	A	N	D	SD	AV
Instructor Prepared	6	14	6	4	1	2.6
Informed of Progress	8	12	7	2	2	2.7
Effective Instruction	5	10	11	4	1	2.5
Relevant Concepts	5	7	8	6	5	2
Recommend to Others	12	11	6	0	2	3

DICKINSON, JOHN W
961 INTRO TO COMPUTER SCIE=67

	SA	A	N	D	SD	AV
Instructor Prepared	35	23	2	0	0	3.6
Informed of Progress	50	8	1	0	0	3.8
Effective Instruction	24	31	5	0	0	3.3
Relevant Concepts	13	34	10	3	0	3
Recommend to Others	34	24	2	0	0	3.5

DICKOW, ROBERT
961 COUNTERPOINT E=9

	SA	A	N	D	SD	AV
Instructor Prepared	1	0	4	0	0	2.4
Informed of Progress	1	0	3	1	0	2.2
Effective Instruction	1	3	1	0	0	3
Relevant Concepts	2	2	0	1	0	3
Recommend to Others	1	3	1	0	0	3

DICKOW, ROBERT
961 SURVEY OF MUSIC E=31

	SA	A	N	D	SD	AV
Instructor Prepared	9	8	3	0	0	3.3
Informed of Progress	5	7	6	2	0	2.8
Effective Instruction	6	9	4	1	0	3
Relevant Concepts	6	9	3	2	0	3
Recommend to Others	7	7	3	2	0	3

DIEFFENBACH, KRISTEN
961 IND DUAL:BODY TONE IIE=73

	SA	A	N	D	SD	AV
Instructor Prepared	43	7	0	0	0	3.9
Informed of Progress	34	10	4	1	0	3.6
Effective Instruction	42	7	1	0	0	3.8
Relevant Concepts	38	8	1	2	0	3.7
Recommend to Others	40	5	3	1	0	3.7

DIEFFENBACH, KRISTEN
961 IND DUAL:BODY TONING I E=066

	SA	A	N	D	SD	AV
Instructor Prepared	31	10	0	0	0	3.8
Informed of Progress	21	16	4	0	0	3.4
Effective Instruction	26	15	0	0	0	3.6
Relevant Concepts	23	13	3	2	0	3.4
Recommend to Others	29	9	3	0	0	3.6

DIEFFENBACH, KRISTEN
961 IND DUAL:WT TRAIN/COND E=034

	SA	A	N	D	SD	AV
Instructor Prepared	15	7	1	0	0	3.6
Informed of Progress	18	5	1	0	0	3.7
Effective Instruction	15	8	1	0	0	3.6
Relevant Concepts	15	8	1	0	0	3.6
Recommend to Others	17	6	1	0	0	3.7

DIEFFENBACH, KRISTEN
961 IND DUAL:WT TRAIN/COND E=032

	SA	A	N	D	SD	AV
Instructor Prepared	18	4	1	0	0	3.7
Informed of Progress	18	5	0	0	0	3.8
Effective Instruction	17	6	0	0	0	3.7
Relevant Concepts	15	8	0	0	0	3.7
Recommend to Others	21	2	0	0	0	3.9

DIERKER, PAUL F
961 ANALY GEOM & CALC II E=28

	SA	A	N	D	SD	AV
Instructor Prepared	5	6	6	0	0	2.9
Informed of Progress	1	8	5	3	0	2.4
Effective Instruction	3	4	7	1	1	2.4
Relevant Concepts	5	6	5	1	0	2.9
Recommend to Others	3	4	3	6	1	2.1

DIERKER, PAUL F
961 APPL COMBINATORICS E=10

	SA	A	N	D	SD	AV
Instructor Prepared	4	4	1	1	0	3.1
Informed of Progress	3	4	2	1	0	2.9
Effective Instruction	2	5	3	0	0	2.9
Relevant Concepts	0	4	4	1	1	2.1
Recommend to Others	3	5	2	0	0	3.1

DIERKER, PAUL F
961 SURVEY OF CALCULUS E=19

	SA	A	N	D	SD	AV
Instructor Prepared	3	8	2	1	0	2.9
Informed of Progress	1	4	7	2	0	2.3
Effective Instruction	3	7	1	3	0	2.7
Relevant Concepts	3	7	4	0	0	2.9
Recommend to Others	3	5	3	1	2	2.4

DINOTO, MICHAEL J
961 LABOR RELATIONS E=31

	SA	A	N	D	SD	AV
Instructor Prepared	10	9	0	0	1	3.4
Informed of Progress	14	5	1	0	0	3.7
Effective Instruction	6	12	1	0	1	3.1
Relevant Concepts	9	7	4	0	0	3.3
Recommend to Others	9	9	1	0	1	3.3

DINOTO, MICHAEL J
961 PRINC OF ECONOMICS E=86

	SA	A	N	D	SD	AV
Instructor Prepared	7	17	6	1	4	2.6
Informed of Progress	23	8	2	0	2	3.4
Effective Instruction	5	14	6	6	4	2.3
Relevant Concepts	7	12	9	2	5	2.4
Recommend to Others	7	13	5	3	7	2.3

DINOTO, MICHAEL J
961 PRINC OF ECONOMICS E=##

	SA	A	N	D	SD	AV
Instructor Prepared	7	36	8	1	1	2.9
Informed of Progress	26	21	5	1	0	3.4
Effective Instruction	3	25	17	6	1	2.4
Relevant Concepts	4	30	17	1	1	2.7
Recommend to Others	6	23	18	5	1	2.5

DOELLE, WILLIAM
961 ART STUDIO E=10

	SA	A	N	D	SD	AV
Instructor Prepared	0	5	3	1	0	2.4
Informed of Progress	0	4	4	1	0	2.3
Effective Instruction	3	4	2	0	0	3.1
Relevant Concepts	5	4	0	0	0	3.6
Recommend to Others	1	7	1	0	0	3

DOELLE, WILLIAM
961 ST:HISTORY OF DESIGN E=21

	SA	A	N	D	SD	AV
Instructor Prepared	4	3	5	1	0	2.8
Informed of Progress	4	8	1	0	0	3.2
Effective Instruction	4	7	2	0	0	3.2
Relevant Concepts	7	6	0	0	0	3.5
Recommend to Others	6	7	0	0	0	3.5

DOLNY, DENNIS G
961 ADV PRIN PHYS OF EXERE=11

	SA	A	N	D	SD	AV
Instructor Prepared	2	5	1	0	0	3.1
Informed of Progress	1	5	2	0	0	2.9
Effective Instruction	2	5	1	0	0	3.1
Relevant Concepts	7	1	0	0	0	3.9
Recommend to Others	6	1	1	0	0	3.6

DOLNY, DENNIS G
961 FITNESS ACTIV & CONCPT E=043

	SA	A	N	D	SD	AV
Instructor Prepared	9	11	2	1	0	3.2
Informed of Progress	6	14	1	2	0	3
Effective Instruction	6	16	0	1	0	3.2
Relevant Concepts	6	15	1	1	0	3.1
Recommend to Others	9	11	2	1	0	3.2

DOLNY, DENNIS G
961 INTRO TO SPORT SCIENCE E=042

	SA	A	N	D	SD	AV
Instructor Prepared	15	14	1	0	0	3.5
Informed of Progress	12	14	3	1	0	3.2
Effective Instruction	14	13	3	0	0	3.4
Relevant Concepts	12	13	3	2	0	3.2
Recommend to Others	12	15	2	1	0	3.3

DOLNY, DENNIS G
961 PHYSIOLOGY OF EXERCISE E=018

	SA	A	N	D	SD	AV
Instructor Prepared	13	11	1	0	0	3.5
Informed of Progress	11	9	4	1	0	3.2
Effective Instruction	8	14	1	2	0	3.1
Relevant Concepts	11	10	3	1	0	3.2
Recommend to Others	10	12	3	0	0	3.3

DONG, GUOQUAN
961 ENGR PHYSICS LAB II E=17

	SA	A	N	D	SD	AV
Instructor Prepared	1	10	1	3	0	2.6
Informed of Progress	1	6	5	0	2	2.3
Effective Instruction	0	3	8	3	1	1.9
Relevant Concepts	2	7	6	0	0	2.7
Recommend to Others	1	5	3	4	2	1.9

DONG, GUOQUAN
961 ENGR PHYSICS LAB II E=17

	SA	A	N	D	SD	AV
Instructor Prepared	1	5	4	3	3	1.9
Informed of Progress	0	0	4	7	5	0.9
Effective Instruction	0	0	3	3	10	0.6
Relevant Concepts	0	7	5	3	1	2.1
Recommend to Others	0	0	2	2	12	0.4

DOWDING, EDWIN A
961 DESIGN OF AG STRUCTURE E=

	SA	A	N	D	SD	AV
Instructor Prepared	3	1	0	0	0	3.8
Informed of Progress	3	1	0	0	0	3.8
Effective Instruction	3	1	0	0	0	3.8
Relevant Concepts	3	1	0	0	0	3.8
Recommend to Others	4	0	0	0	0	4

DOWDING, EDWIN A
961 INTRO AGRIC SYST MGMTE=12

	SA	A	N	D	SD	AV
Instructor Prepared	7	5	0	0	0	3.6
Informed of Progress	9	3	0	0	0	3.8
Effective Instruction	9	3	0	0	0	3.8
Relevant Concepts	9	2	1	0	0	3.7
Recommend to Others	8	3	0	0	0	3.7

DOWDING, EDWIN A
961 SEMINAR E=6

	SA	A	N	D	SD	AV
Instructor Prepared	4	2	0	0	0	3.7
Informed of Progress	5	1	0	0	0	3.8
Effective Instruction	4	2	0	0	0	3.7
Relevant Concepts	3	3	0	0	0	3.5
Recommend to Others	5	1	0	0	0	3.8

DOZIER, RICHARD J
961 CONTEMP LIT NON-MAJORS E=011

	SA	A	N	D	SD	AV
Instructor Prepared	2	3	2	0	0	3
Informed of Progress	0	4	2	0	1	2.3
Effective Instruction	0	2	4	1	0	2.1
Relevant Concepts	1	3	3	0	0	2.7
Recommend to Others	0	1	3	1	2	1.4

DOZIER, RICHARD J
961 FILM & INTERNATNL CULT E=064

	SA	A	N	D	SD	AV
Instructor Prepared	7	28	5	1	0	3
Informed of Progress	2	18	12	8	1	2.3
Effective Instruction	4	14	15	8	1	2.3
Relevant Concepts	8	18	10	5	1	2.6
Recommend to Others	4	16	10	7	4	2.2

DOZIER, RICHARD J
961 SURVEY OF BRITISH LITE=17

	SA	A	N	D	SD	AV
Instructor Prepared	5	4	4	0	0	3.1
Informed of Progress	3	3	4	3	0	2.5
Effective Instruction	5	5	2	1	0	3.1
Relevant Concepts	5	6	1	0	0	3.3
Recommend to Others	2	5	3	3	0	2.5

DRAKE, THOMAS A
961 COLL WRITING/RHETORICE=25

	SA	A	N	D	SD	AV
Instructor Prepared	0	10	7	3	2	2.1
Informed of Progress	7	8	6	1	0	3
Effective Instruction	8	7	4	3	0	2.9
Relevant Concepts	6	9	4	2	1	2.8
Recommend to Others	9	7	2	1	3	2.8

DRAKE, THOMAS A
961 COLL WRITING/RHETORICE=26

	SA	A	N	D	SD	AV
Instructor Prepared	1	9	9	3	0	2.4
Informed of Progress	15	5	1	1	0	3.5
Effective Instruction	6	14	1	0	1	3.1
Relevant Concepts	4	13	4	0	1	2.9
Recommend to Others	14	6	2	0	0	3.5

DRAKE, THOMAS A
961 INTRO TO COLLEGE WRTG E=17

	SA	A	N	D	SD	AV
Instructor Prepared	4	5	2	1	0	3
Informed of Progress	7	4	1	0	0	3.5
Effective Instruction	6	4	1	1	0	3.3
Relevant Concepts	5	5	2	0	0	3.3
Recommend to Others	8	2	1	1	0	3.4

DROWN, DAVID C
961 CHEM PROC ANALY & DES E=37

	SA	A	N	D	SD	AV
Instructor Prepared	2	3	4	3	0	2.3
Informed of Progress	2	6	1	1	2	2.4
Effective Instruction	2	3	5	1	1	2.3
Relevant Concepts	2	9	0	1	0	3
Recommend to Others	1	2	5	4	0	2

DROWN, DAVID C
961 COMPUTATION-CHEM ENGR E=9

	SA	A	N	D	SD	AV
Instructor Prepared	1	0	0	0	0	4
Informed of Progress	0	1	0	0	0	3
Effective Instruction	0	1	0	0	0	3
Relevant Concepts	1	0	0	0	0	4
Recommend to Others	0	1	0	0	0	3

DROWN, DAVID C
961 COMPUTATION-CHEM ENGR E=10

	SA	A	N	D	SD	AV
Instructor Prepared	0	1	3	0	0	2.3
Informed of Progress	0	1	1	2	0	1.8
Effective Instruction	0	0	1	3	0	1.3
Relevant Concepts	0	0	4	0	0	2
Recommend to Others	0	0	1	3	0	1.3

DROWN, STEPHEN
961 LANDSCAPE ARCH III E=13

	SA	A	N	D	SD	AV
Instructor Prepared	2	2	1	2	0	2.6
Informed of Progress	1	4	1	1	0	2.7
Effective Instruction	2	4	1	0	0	3.1
Relevant Concepts	3	4	0	0	0	3.4
Recommend to Others	3	3	1	0	0	3.3

DRUKER, PHILIP
961 ADV PROSE WRITING E=22

	SA	A	N	D	SD	AV
Instructor Prepared	13	6	1	0	0	3.6
Informed of Progress	11	8	1	0	0	3.5
Effective Instruction	12	7	1	0	0	3.6
Relevant Concepts	12	6	2	0	0	3.5
Recommend to Others	13	6	0	1	0	3.6

DRUKER, PHILIP
961 TECH & ENGR REP WRIT E=24

	SA	A	N	D	SD	AV
Instructor Prepared	11	7	1	0	0	3.5
Informed of Progress	8	11	0	0	0	3.4
Effective Instruction	11	8	0	0	0	3.6
Relevant Concepts	15	4	0	0	0	3.8
Recommend to Others	15	4	0	0	0	3.8

DRUKER, PHILIP
961 TECH & ENGR REP WRIT E=23

	SA	A	N	D	SD	AV
Instructor Prepared	16	5	0	0	0	3.8
Informed of Progress	8	10	3	0	0	3.2
Effective Instruction	12	8	1	0	0	3.5
Relevant Concepts	14	5	2	0	0	3.6
Recommend to Others	16	4	1	0	0	3.7

DUNNAM, ANTHONY K
961 FILES & DATABASES E=28

	SA	A	N	D	SD	AV
Instructor Prepared	3	10	4	1	3	2.4
Informed of Progress	3	6	8	3	1	2.3
Effective Instruction	6	6	5	3	1	2.6
Relevant Concepts	5	7	7	1	1	2.7
Recommend to Others	5	5	6	2	3	2.3

DUNNAM, ANTHONY K
961 FORTRAN PROG FOR ENGR E=32

	SA	A	N	D	SD	AV
Instructor Prepared	6	12	5	0	0	3
Informed of Progress	4	10	8	0	1	2.7
Effective Instruction	4	11	6	1	1	2.7
Relevant Concepts	5	13	2	3	0	2.9
Recommend to Others	7	9	2	3	2	2.7

DUNNAM, ANTHONY K
961 INTRO/PROB SOLV & PROG E=042

	SA	A	N	D	SD	AV
Instructor Prepared	10	13	4	2	0	3.1
Informed of Progress	9	12	5	2	1	2.9
Effective Instruction	7	12	3	6	1	2.6
Relevant Concepts	7	16	4	1	1	2.9
Recommend to Others	7	8	6	5	3	2.4

DUNNAM, ANTHONY K
961 PROGRAMMING LANGUAGE E=

	SA	A	N	D	SD	AV
Instructor Prepared	1	2	0	0	0	3.3
Informed of Progress	1	2	0	0	0	3.3
Effective Instruction	2	1	0	0	0	3.7
Relevant Concepts	2	1	0	0	0	3.7
Recommend to Others	1	2	0	0	0	3.3

DUPREE, MARY H
961 MUSIC IN WEST CIV III E=34

	SA	A	N	D	SD	AV
Instructor Prepared	8	14	0	1	1	3.1
Informed of Progress	11	8	4	1	0	3.2
Effective Instruction	10	14	0	0	0	3.4
Relevant Concepts	16	7	1	0	0	3.6
Recommend to Others	15	9	0	0	0	3.6

DURRANT, SUE M
961 CULT&PHIL ASPCT/SPORT E=22

	SA	A	N	D	SD	AV
Instructor Prepared	1	6	9	0	0	2.5
Informed of Progress	2	8	3	2	1	2.5
Effective Instruction	0	4	3	7	2	1.6
Relevant Concepts	0	3	7	4	3	1.6
Recommend to Others	0	2	5	8	2	1.4

DWELLE, ROBERT B
961 SCI OF PLANTS IN AGRIC E=012

	SA	A	N	D	SD	AV
Instructor Prepared	25	7	0	0	0	3.8
Informed of Progress	16	14	2	0	0	3.4
Effective Instruction	20	12	0	0	0	3.6
Relevant Concepts	20	12	0	0	0	3.6
Recommend to Others	20	12	0	0	0	3.6

DYRE, BRIAN
961 COGNITIVE PSYCH E=44

	SA	A	N	D	SD	AV
Instructor Prepared	9	16	1	0	0	3.3
Informed of Progress	7	16	3	0	0	3.2
Effective Instruction	9	13	3	1	0	3.2
Relevant Concepts	9	13	4	0	0	3.2
Recommend to Others	6	16	3	1	0	3

DYRE, BRIAN
961 RESEARCH METHODS E=6

	SA	A	N	D	SD	AV
Instructor Prepared	3	2	0	0	0	3.6
Informed of Progress	1	3	1	0	0	3
Effective Instruction	2	3	0	0	0	3.4
Relevant Concepts	4	1	0	0	0	3.8
Recommend to Others	1	4	0	0	0	3.2

EDWARDS, DEAN B
961 CONTROL SYSTEMS E=12

	SA	A	N	D	SD	AV
Instructor Prepared	1	8	2	0	0	2.9
Informed of Progress	0	10	1	0	0	2.9
Effective Instruction	0	7	4	0	0	2.6
Relevant Concepts	1	7	2	1	0	2.7
Recommend to Others	0	5	6	0	0	2.5

EDWARDS, W DANIEL
961 PHYSICAL CHEMISTRY LAB E=017

	SA	A	N	D	SD	AV
Instructor Prepared	6	10	0	0	0	3.4
Informed of Progress	4	11	1	0	0	3.2
Effective Instruction	5	11	0	0	0	3.3
Relevant Concepts	5	10	1	0	0	3.3
Recommend to Others	5	10	1	0	0	3.3

EDWARDS, W DANIEL
961 PHYSICAL CHEMISTRY LAB E=

	SA	A	N	D	SD	AV
Instructor Prepared	4	2	0	0	1	3.1
Informed of Progress	3	3	0	1	0	3.1
Effective Instruction	4	2	0	0	1	3.1
Relevant Concepts	3	2	1	0	1	2.9
Recommend to Others	4	2	0	1	0	3.3

EDWARDS, W DANIEL
961 PHYSICAL CHEMISTRY LAB E=015

	SA	A	N	D	SD	AV
Instructor Prepared	7	9	1	0	0	3.4
Informed of Progress	7	7	1	2	0	3.1
Effective Instruction	5	7	3	2	0	2.9
Relevant Concepts	5	9	1	1	1	2.9
Recommend to Others	7	5	3	2	0	3

EDWARDS, W DANIEL
961 PRIN OF PHYS CHEM LAB E=11

	SA	A	N	D	SD	AV
Instructor Prepared	2	6	1	0	0	3.1
Informed of Progress	1	6	2	0	0	2.9
Effective Instruction	2	5	1	1	0	2.9
Relevant Concepts	0	9	0	0	0	3
Recommend to Others	1	7	1	0	0	3

EDWARDS, W DANIEL
961 PRIN OF PHYSICAL CHEM E=27

	SA	A	N	D	SD	AV
Instructor Prepared	8	9	1	0	0	3.4
Informed of Progress	3	9	4	2	0	2.7
Effective Instruction	9	8	1	0	0	3.4
Relevant Concepts	8	8	2	0	0	3.3
Recommend to Others	8	8	2	0	0	3.3

EHRENREICH, JOHN
961 AGROFORESTRY E=

	SA	A	N	D	SD	AV
Instructor Prepared	0	5	1	1	0	2.6
Informed of Progress	2	2	2	1	0	2.7
Effective Instruction	2	5	0	0	0	3.3
Relevant Concepts	4	2	1	0	0	3.4
Recommend to Others	3	3	1	0	0	3.3

EIGENBRODE, SANFORD D
961 INSC/PLT INTRCT:COM DY E=

	SA	A	N	D	SD	AV
Instructor Prepared	2	4	1	0	1	2.8
Informed of Progress	1	4	1	1	0	2.7
Effective Instruction	1	5	1	1	0	2.8
Relevant Concepts	2	5	0	1	0	3
Recommend to Others	1	5	1	1	0	2.8

EIGENBRODE, SANFORD D
961 INSECT-PLT INTERAC:HPR E=

	SA	A	N	D	SD	AV
Instructor Prepared	1	3	0	0	0	3.3
Informed of Progress	0	2	2	0	0	2.5
Effective Instruction	0	3	1	0	0	2.8
Relevant Concepts	0	3	1	0	0	2.8
Recommend to Others	1	2	1	0	0	3

EIGENBRODE, SANFORD D
961 INSECT-PLT INTRAC:MECH E=

	SA	A	N	D	SD	AV
Instructor Prepared	3	3	0	0	0	3.5
Informed of Progress	3	3	0	0	0	3.5
Effective Instruction	2	3	1	0	0	3.2
Relevant Concepts	5	1	0	0	0	3.8
Recommend to Others	4	2	0	0	0	3.7

EINERSON, MARTHA
961 FUND OF PUBLIC SPEAKNG E=024

	SA	A	N	D	SD	AV
Instructor Prepared	9	9	0	0	0	3.5
Informed of Progress	11	5	2	0	0	3.5
Effective Instruction	9	9	0	0	0	3.5
Relevant Concepts	7	10	1	0	0	3.3
Recommend to Others	14	3	1	0	0	3.7

EINERSON, MARTHA
961 INTRO COMMUNICATN STDS E=089

	SA	A	N	D	SD	AV
Instructor Prepared	30	31	8	1	2	3.2
Informed of Progress	25	27	16	4	2	2.9
Effective Instruction	24	28	15	4	2	2.9
Relevant Concepts	20	36	13	3	2	2.9
Recommend to Others	33	19	12	5	3	3

ELGER, DONALD F
961 HEAT TRANSFER E=16

	SA	A	N	D	SD	AV
Instructor Prepared	13	2	0	0	0	3.9
Informed of Progress	8	5	2	0	0	3.4
Effective Instruction	11	4	0	0	0	3.7
Relevant Concepts	11	4	0	0	0	3.7
Recommend to Others	12	3	0	0	0	3.8

ELY, ROGER
961 SANITARY ENGINEERING E=28

	SA	A	N	D	SD	AV
Instructor Prepared	1	4	1	0	0	3
Informed of Progress	1	4	1	0	0	3
Effective Instruction	1	4	1	0	0	3
Relevant Concepts	1	5	0	0	0	3.2
Recommend to Others	2	4	0	0	0	3.3

ENOCH, OTEY MIKE
961 SEM:DEV LDRSHP RELATNS E=

	SA	A	N	D	SD	AV
Instructor Prepared	0	3	0	0	0	3
Informed of Progress	0	3	0	0	0	3
Effective Instruction	0	2	1	0	0	2.7
Relevant Concepts	2	0	0	1	0	3
Recommend to Others	1	1	0	0	1	2.3

ENOCH, OTEY MIKE
961 ST:INDIVID GRP LDRSHP E=8

	SA	A	N	D	SD	AV
Instructor Prepared	7	0	0	0	0	4
Informed of Progress	7	0	0	0	0	4
Effective Instruction	7	0	0	0	0	4
Relevant Concepts	7	0	0	0	0	4
Recommend to Others	7	0	0	0	0	4

EROSCHENKO, VICTOR
961 HUMAN ANAT & PHYSIOL E=26

	SA	A	N	D	SD	AV
Instructor Prepared	29	46	6	3	0	3.2
Informed of Progress	29	41	11	2	1	3.1
Effective Instruction	19	40	19	4	2	2.8
Relevant Concepts	31	40	10	2	0	3.2
Recommend to Others	27	32	16	6	3	2.9

ESCHEN, DAVE
961 PLANT PATHOLOGY E=24

	SA	A	N	D	SD	AV
Instructor Prepared	1	8	7	5	1	2.1
Informed of Progress	2	10	6	1	3	2.3
Effective Instruction	2	7	6	3	3	2.1
Relevant Concepts	3	14	5	0	0	2.9
Recommend to Others	4	3	10	3	2	2.2

EVENSON, SANDRA
961 APPAREL DESIGN II E=

	SA	A	N	D	SD	AV
Instructor Prepared	6	1	0	0	0	3.9
Informed of Progress	3	3	1	0	0	3.3
Effective Instruction	6	0	0	1	0	3.6
Relevant Concepts	6	1	0	0	0	3.9
Recommend to Others	6	0	1	0	0	3.7

EVENSON, SANDRA
961 EVALUATN/APPAREL-TEXTL E=009

	SA	A	N	D	SD	AV
Instructor Prepared	8	1	0	0	0	3.9
Informed of Progress	4	4	1	0	0	3.3
Effective Instruction	6	2	1	0	0	3.6
Relevant Concepts	6	3	0	0	0	3.7
Recommend to Others	8	1	0	0	0	3.9

EVERETT, RONALD
961 CORRECTIONS E=39

	SA	A	N	D	SD	AV
Instructor Prepared	13	17	0	1	0	3.4
Informed of Progress	10	16	2	3	0	3.1
Effective Instruction	13	14	4	0	0	3.3
Relevant Concepts	13	13	4	1	0	3.2
Recommend to Others	12	13	5	1	0	3.2

EVERETT, RONALD
961 CORRECTIONS E=22

	SA	A	N	D	SD	AV
Instructor Prepared	3	7	1	0	0	3.2
Informed of Progress	1	9	1	0	0	3
Effective Instruction	2	9	0	0	0	3.2
Relevant Concepts	4	7	0	0	0	3.4
Recommend to Others	3	8	0	0	0	3.3

EVERETT, RONALD
961 JUSTICE POLICY ISSUESE=42

	SA	A	N	D	SD	AV
Instructor Prepared	7	20	3	2	1	2.9
Informed of Progress	6	21	2	2	2	2.8
Effective Instruction	6	19	7	0	1	2.9
Relevant Concepts	8	17	3	4	0	2.9
Recommend to Others	11	13	7	1	1	3

EWERT, ERIC
961 PHYSICAL GEOGRAPHY E=##

	SA	A	N	D	SD	AV
Instructor Prepared	77	56	12	2	2	3.4
Informed of Progress	37	62	29	16	4	2.8
Effective Instruction	59	59	18	12	1	3.1
Relevant Concepts	64	56	15	11	1	3.2
Recommend to Others	56	52	17	12	10	2.9

EXCAMILLA, ELIZABETH
961 DANCE:STEP AEROBICS E=12

	SA	A	N	D	SD	AV
Instructor Prepared	7	6	1	0	2	3
Informed of Progress	13	3	0	0	0	3.8
Effective Instruction	8	5	1	0	1	3.3
Relevant Concepts	8	3	3	0	2	2.9
Recommend to Others	7	6	1	0	2	3

EXCAMILLA, ELIZABETH
961 DANCE:STEP AEROBICS E=9

	SA	A	N	D	SD	AV
Instructor Prepared	12	0	1	1	0	3.6
Informed of Progress	10	4	0	0	0	3.7
Effective Instruction	12	1	1	0	0	3.8
Relevant Concepts	12	1	1	0	0	3.8
Recommend to Others	11	2	1	0	0	3.7

EXCAMILLA, ELIZABETH
961 IND DUAL:INT TENNIS E=17

	SA	A	N	D	SD	AV
Instructor Prepared	13	1	0	0	0	3.9
Informed of Progress	10	3	0	1	0	3.6
Effective Instruction	12	2	0	0	0	3.9
Relevant Concepts	14	0	0	0	0	4
Recommend to Others	13	1	0	0	0	3.9

EXCAMILLA, ELIZABETH
961 SWIM:AQUA FITNESS E=25

	SA	A	N	D	SD	AV
Instructor Prepared	14	3	0	0	0	3.8
Informed of Progress	12	5	0	0	0	3.7
Effective Instruction	12	4	1	0	0	3.6
Relevant Concepts	13	2	2	0	0	3.6
Recommend to Others	13	3	1	0	0	3.7

EXCAMILLA, ELIZABETH
961 TEAM:ADV VOLLEYBALL E=33

	SA	A	N	D	SD	AV
Instructor Prepared	13	6	1	1	0	3.5
Informed of Progress	13	6	2	0	0	3.5
Effective Instruction	13	5	3	0	0	3.5
Relevant Concepts	13	5	3	0	0	3.5
Recommend to Others	13	5	2	1	0	3.4

FAIRCHILD, THOMAS
961 INTRO SCHOOL PSYCHOL E=7

	SA	A	N	D	SD	AV
Instructor Prepared	5	1	0	0	0	3.8
Informed of Progress	2	4	0	0	0	3.3
Effective Instruction	5	1	0	0	0	3.8
Relevant Concepts	5	1	0	0	0	3.8
Recommend to Others	5	1	0	0	0	3.8

FAIRCHILD, THOMAS
961 PRACT:SCHOOL E=

	SA	A	N	D	SD	AV
Instructor Prepared	3	1	0	0	0	3.8
Informed of Progress	2	2	0	0	0	3.5
Effective Instruction	3	1	0	0	0	3.8
Relevant Concepts	2	1	0	0	0	3.7
Recommend to Others	3	1	0	0	0	3.8

FAIRCHILD, THOMAS
961 TECHNIQUES OF COUNS IE=19

	SA	A	N	D	SD	AV
Instructor Prepared	15	3	0	0	0	3.8
Informed of Progress	15	3	0	0	0	3.8
Effective Instruction	14	4	0	0	0	3.8
Relevant Concepts	16	2	0	0	0	3.9
Recommend to Others	16	2	0	0	0	3.9

FALTER, C MICHAEL
961 LIMNOLOGY E=29

	SA	A	N	D	SD	AV
Instructor Prepared	13	8	2	3	0	3.2
Informed of Progress	9	12	4	1	0	3.1
Effective Instruction	14	12	0	0	0	3.5
Relevant Concepts	15	11	0	0	0	3.6

Recommend to Others	19	6	1	0	0	3.7

FARBO, JOHN
961 ACCTG/PUBL SECT ENTITY E=022

	SA	A	N	D	SD	AV
Instructor Prepared	10	8	1	1	0	3.4
Informed of Progress	8	9	3	0	0	3.3
Effective Instruction	4	11	4	1	0	2.9
Relevant Concepts	4	13	3	0	0	3.1
Recommend to Others	7	6	6	0	1	2.9

FARTHING, DAINA
961 INTRO JUSTICE SYSTEM E=48

	SA	A	N	D	SD	AV
Instructor Prepared	10	15	3	1	0	3.2
Informed of Progress	7	17	4	1	0	3
Effective Instruction	6	17	3	3	0	2.9
Relevant Concepts	10	18	1	0	0	3.3
Recommend to Others	5	16	5	2	1	2.8

FAZIO, JAMES R
961 RESR-BASD PUBL REL/MKT E=035

	SA	A	N	D	SD	AV
Instructor Prepared	11	18	4	0	0	3.2
Informed of Progress	8	17	7	1	0	3
Effective Instruction	5	22	5	1	0	2.9
Relevant Concepts	12	18	3	0	0	3.3
Recommend to Others	10	16	6	0	1	3

FEELEY, JOSEPH
961 CONTROL SYSTEMS E=24

	SA	A	N	D	SD	AV
Instructor Prepared	3	6	4	2	1	2.5
Informed of Progress	3	5	4	3	1	2.4
Effective Instruction	2	5	6	1	2	2.3
Relevant Concepts	6	4	4	1	1	2.8
Recommend to Others	3	4	3	4	2	2.1

FEELEY, JOSEPH
961 LINEAR SYSTEMS THEORY E=

	SA	A	N	D	SD	AV
Instructor Prepared	1	1	0	0	0	3.5
Informed of Progress	1	1	0	0	0	3.5
Effective Instruction	1	0	1	0	0	3
Relevant Concepts	0	2	0	0	0	3
Recommend to Others	1	0	1	0	0	3

FEHRENBACHER, R.F.
961 CHAUCER E=26

	SA	A	N	D	SD	AV
Instructor Prepared	20	3	0	0	0	3.9
Informed of Progress	16	4	2	0	1	3.5
Effective Instruction	21	2	0	0	0	3.9
Relevant Concepts	23	0	0	0	0	4
Recommend to Others	21	2	0	0	0	3.9

FEHRENBACHER, R.F.
961 SEMINAR/LITERARY STDYS E=016

	SA	A	N	D	SD	AV
Instructor Prepared	9	6	0	0	0	3.6
Informed of Progress	5	5	4	1	0	2.9
Effective Instruction	13	2	0	0	0	3.9
Relevant Concepts	12	3	0	0	0	3.8
Recommend to Others	14	1	0	0	0	3.9

FILLER, JEFF
961 ENGINEERING DYNAMICS E=28

	SA	A	N	D	SD	AV
Instructor Prepared	1	14	1	0	1	2.8
Informed of Progress	1	5	5	6	0	2.1
Effective Instruction	1	12	3	0	1	2.7
Relevant Concepts	3	10	2	2	0	2.8
Recommend to Others	3	5	5	2	2	2.3

FINN, CALVIN
961 ADV CIRCUIT THEORY E=10

	SA	A	N	D	SD	AV
Instructor Prepared	9	1	0	0	0	3.9
Informed of Progress	5	5	0	0	0	3.5
Effective Instruction	8	2	0	0	0	3.8
Relevant Concepts	8	2	0	0	0	3.8
Recommend to Others	8	1	1	0	0	3.7

FINN, CALVIN
961 ELECTRICAL CIRCUITS II E=032

	SA	A	N	D	SD	AV
Instructor Prepared	10	12	2	0	0	3.3
Informed of Progress	12	10	2	0	0	3.4
Effective Instruction	12	10	1	0	1	3.3
Relevant Concepts	16	7	1	0	0	3.6
Recommend to Others	8	8	5	0	1	3

FINN, CALVIN
961 ELECTRONICS I E=28

	SA	A	N	D	SD	AV
Instructor Prepared	6	7	5	0	0	3.1
Informed of Progress	4	6	7	0	1	2.7
Effective Instruction	4	7	4	3	0	2.7
Relevant Concepts	7	10	1	0	0	3.3
Recommend to Others	3	7	5	3	0	2.6

FINUCANE, KEVIN
961 PHYSICAL GEOLOGY LAB E=18

	SA	A	N	D	SD	AV
Instructor Prepared	6	7	2	1	0	3.1
Informed of Progress	7	4	4	1	0	3.1
Effective Instruction	7	6	3	0	0	3.3
Relevant Concepts	7	6	3	0	0	3.3
Recommend to Others	8	6	1	1	0	3.3

FINUCANE, KEVIN
961 PHYSICAL GEOLOGY LAB E=20

	SA	A	N	D	SD	AV
Instructor Prepared	4	13	0	0	0	3.2
Informed of Progress	3	10	4	0	0	2.9
Effective Instruction	4	13	0	0	0	3.2
Relevant Concepts	3	13	0	1	0	3.1
Recommend to Others	3	13	1	0	0	3.1

FISCHER, JEROME
961 INDIV APPRAISAL I E=15

	SA	A	N	D	SD	AV
Instructor Prepared	3	10	3	2	0	2.8
Informed of Progress	2	14	2	0	0	3
Effective Instruction	2	5	7	3	1	2.2
Relevant Concepts	2	14	0	1	0	3
Recommend to Others	2	5	5	4	2	2.1

FISCHER, JEROME
961 PRIN/PRAC:REHABILITATN E=

	SA	A	N	D	SD	AV
Instructor Prepared	3	1	0	0	0	3.8
Informed of Progress	4	0	0	0	0	4
Effective Instruction	3	1	0	0	0	3.8
Relevant Concepts	2	2	0	0	0	3.5
Recommend to Others	3	1	0	0	0	3.8

FISCHER, JEROME
961 VOC PLCMNT:ASSIST TECH E=

	SA	A	N	D	SD	AV
Instructor Prepared	2	1	0	0	0	3.7
Informed of Progress	3	0	0	0	0	4
Effective Instruction	1	2	0	0	0	3.3
Relevant Concepts	1	2	0	0	0	3.3
Recommend to Others	2	1	0	0	0	3.7

FLETCHER, JANICE
961 DEV CURR/YNG CHILDREN E=20

	SA	A	N	D	SD	AV
Instructor Prepared	15	2	0	0	0	3.9
Informed of Progress	14	2	1	0	0	3.8
Effective Instruction	16	0	1	0	0	3.9
Relevant Concepts	15	1	0	0	0	3.9
Recommend to Others	16	0	1	0	0	3.9

FLETCHER, JANICE
961 INDIV & FAMILY DEV E=94

	SA	A	N	D	SD	AV
Instructor Prepared	55	10	0	1	0	3.8
Informed of Progress	47	13	4	2	0	3.6
Effective Instruction	50	15	1	0	0	3.7
Relevant Concepts	54	10	1	0	0	3.8
Recommend to Others	53	13	0	0	0	3.8

FLETCHER, JANICE
961 PRACTICUM E=10

	SA	A	N	D	SD	AV
Instructor Prepared	9	0	0	0	0	4
Informed of Progress	9	0	0	0	0	4
Effective Instruction	9	0	0	0	0	4
Relevant Concepts	9	0	0	0	0	4
Recommend to Others	9	0	0	0	0	4

FLETCHER, T RICK
961 GENERAL CHEMISTRY E=24

	SA	A	N	D	SD	AV
Instructor Prepared	26	11	3	0	0	3.6
Informed of Progress	25	11	3	1	0	3.5
Effective Instruction	21	15	4	0	0	3.4
Relevant Concepts	17	17	4	1	0	3.3
Recommend to Others	25	10	2	1	0	3.6

FLETCHER, T RICK
961 INORG CHEM & QUAL ANAL E=024

	SA	A	N	D	SD	AV
Instructor Prepared	17	13	1	0	0	3.5
Informed of Progress	19	11	1	0	0	3.6
Effective Instruction	13	18	0	0	0	3.4
Relevant Concepts	15	15	1	0	0	3.5
Recommend to Others	22	8	1	0	0	3.7

FLETCHER, T RICK
961 PROSEMINAR E=13

	SA	A	N	D	SD	AV
Instructor Prepared	1	9	2	1	0	2.8
Informed of Progress	1	7	4	1	0	2.6
Effective Instruction	1	8	2	1	1	2.5
Relevant Concepts	1	8	3	1	0	2.7
Recommend to Others	2	6	3	1	1	2.5

FLORES, STEPHAN
961 REST/18TH CENT BR LITE=

	SA	A	N	D	SD	AV
Instructor Prepared	3	0	0	0	0	4
Informed of Progress	1	2	0	0	0	3.3
Effective Instruction	3	0	0	0	0	4
Relevant Concepts	2	1	0	0	0	3.7
Recommend to Others	1	2	0	0	0	3.3

FLORES, STEPHAN
961 RESTORATION & 18TH C. E=

	SA	A	N	D	SD	AV
Instructor Prepared	3	0	0	0	0	4
Informed of Progress	3	0	0	0	0	4
Effective Instruction	3	0	0	0	0	4
Relevant Concepts	3	0	0	0	0	4
Recommend to Others	3	0	0	0	0	4

FLYNN, LEO L
961 ST:PREHISTORIC MESOAM E=11

	SA	A	N	D	SD	AV
Instructor Prepared	3	3	1	2	0	2.8
Informed of Progress	3	3	2	1	0	2.9
Effective Instruction	3	2	2	2	0	2.7
Relevant Concepts	2	5	0	2	0	2.8
Recommend to Others	3	3	1	0	2	2.6

FODOR-DAVIS, JOHN
961 INTRO TO EDUC TECHNOL E=20

	SA	A	N	D	SD	AV
Instructor Prepared	17	3	0	0	0	3.9
Informed of Progress	16	3	1	0	0	3.8
Effective Instruction	18	1	1	0	0	3.9
Relevant Concepts	19	1	0	0	0	4
Recommend to Others	20	0	0	0	0	4

FODOR-DAVIS, JOHN
961 INTRO TO EDUC TECHNOL E=19

	SA	A	N	D	SD	AV
Instructor Prepared	5	7	0	0	0	3.4
Informed of Progress	4	7	1	1	0	3.1
Effective Instruction	9	4	0	0	0	3.7
Relevant Concepts	8	5	0	0	0	3.6
Recommend to Others	8	4	0	0	0	3.7

FODOR-DAVIS, JOHN
961 SEM:ED TECH-EQUIPMENT E=9

	SA	A	N	D	SD	AV
Instructor Prepared	5	1	0	1	0	3.4
Informed of Progress	5	1	1	0	0	3.6
Effective Instruction	6	1	0	0	0	3.9
Relevant Concepts	6	0	1	0	0	3.7
Recommend to Others	4	2	0	0	0	3.7

FOLK, RICHARD L
961 FOREST LAND MEASUREMNT E=031

	SA	A	N	D	SD	AV
Instructor Prepared	15	2	1	0	0	3.8
Informed of Progress	12	6	0	0	0	3.7
Effective Instruction	13	5	0	0	0	3.7
Relevant Concepts	14	4	0	0	0	3.8
Recommend to Others	15	3	0	0	0	3.8

FOLTZ, JOHN C.
961 AG ECON & AGRIBUSINESS E=034

	SA	A	N	D	SD	AV
Instructor Prepared	20	10	0	0	0	3.7
Informed of Progress	15	14	1	0	0	3.5
Effective Instruction	16	12	2	0	0	3.5
Relevant Concepts	13	12	5	0	0	3.3
Recommend to Others	15	13	2	0	0	3.4

FOLTZ, JOHN C.
961 AGRIBUSINESS MGMT E=33

	SA	A	N	D	SD	AV
Instructor Prepared	9	9	1	0	0	3.4
Informed of Progress	5	10	4	0	0	3.1
Effective Instruction	4	10	5	0	0	2.9
Relevant Concepts	4	13	1	0	1	3
Recommend to Others	8	7	3	1	0	3.2

FORBES, ROSE L
961 MGMT SUPERVISED PRACT E=17

	SA	A	N	D	SD	AV
Instructor Prepared	4	7	2	1	0	3
Informed of Progress	3	3	3	3	2	2.1
Effective Instruction	5	4	2	2	1	2.7
Relevant Concepts	6	4	2	2	0	3
Recommend to Others	7	3	3	1	0	3.1

FORBES, ROSE L
961 QUANTITY FD PROD/EQUIP E=015

	SA	A	N	D	SD	AV
Instructor Prepared	0	6	3	4	2	1.9
Informed of Progress	2	6	1	3	3	2.1
Effective Instruction	1	6	5	2	1	2.3
Relevant Concepts	3	4	4	3	1	2.3
Recommend to Others	0	9	3	0	3	2.2

FORCE, JO ELLEN
961 ST:ADV FOREST POLICY E=7

	SA	A	N	D	SD	AV
Instructor Prepared	7	2	0	0	0	3.8
Informed of Progress	6	3	0	0	0	3.7
Effective Instruction	8	1	0	0	0	3.9
Relevant Concepts	7	2	0	0	0	3.8
Recommend to Others	7	2	0	0	0	3.8

FORD, LARISA
961 AQUACULTURE E=8

	SA	A	N	D	SD	AV
Instructor Prepared	3	7	5	1	0	2.8
Informed of Progress	3	9	4	1	0	2.8
Effective Instruction	3	8	4	2	0	2.7
Relevant Concepts	4	8	3	2	0	2.8
Recommend to Others	3	9	4	1	0	2.8

FORD, MARTHA
961 ENGINEERING GRAPHICS E=17

	SA	A	N	D	SD	AV
Instructor Prepared	10	14	2	1	0	3.2
Informed of Progress	7	16	3	1	0	3.1
Effective Instruction	13	10	3	1	0	3.3
Relevant Concepts	8	15	3	1	0	3.1
Recommend to Others	13	12	2	0	0	3.4

FORD, MARTHA
961 MECH DESIGN ANALYSIS E=22

	SA	A	N	D	SD	AV
Instructor Prepared	3	16	3	0	0	3
Informed of Progress	3	10	4	4	1	2.5
Effective Instruction	4	10	7	1	0	2.8
Relevant Concepts	2	8	9	2	1	2.4
Recommend to Others	4	10	8	0	0	2.8

FORD, MARTHA
961 TOOLS/DESIGN ANALYSIS E=8

	SA	A	N	D	SD	AV
Instructor Prepared	3	2	0	0	0	3.6
Informed of Progress	3	2	0	0	0	3.6
Effective Instruction	3	2	0	0	0	3.6
Relevant Concepts	3	2	0	0	0	3.6
Recommend to Others	3	2	0	0	0	3.6

FORIYES, TINA
961 ADV CREAT WRIT:POETRY E=7

	SA	A	N	D	SD	AV
Instructor Prepared	4	2	0	0	0	3.7
Informed of Progress	5	0	1	0	0	3.7
Effective Instruction	5	1	0	0	0	3.8
Relevant Concepts	5	1	0	0	0	3.8
Recommend to Others	6	0	0	0	0	4

FORIYES, TINA
961 CREATIVE WRTG:FICTION E=22

	SA	A	N	D	SD	AV
Instructor Prepared	12	2	0	1	0	3.7
Informed of Progress	12	3	0	0	0	3.8
Effective Instruction	12	2	0	0	0	3.9
Relevant Concepts	14	1	0	0	0	3.9
Recommend to Others	13	2	0	0	0	3.9

FORIYES, TINA
961 ST:THE SHORT STORY E=

	SA	A	N	D	SD	AV
Instructor Prepared	1	3	0	0	0	3.3
Informed of Progress	3	1	0	0	0	3.8
Effective Instruction	1	3	0	0	0	3.3
Relevant Concepts	3	1	0	0	0	3.8
Recommend to Others	3	1	0	0	0	3.8

FOSTER, JAMES
961 INTRO TO COMPUTER SCI E=50

	SA	A	N	D	SD	AV
Instructor Prepared	5	12	1	1	0	3.1
Informed of Progress	8	9	2	0	0	3.3
Effective Instruction	6	9	3	1	0	3.1
Relevant Concepts	5	11	1	2	0	3
Recommend to Others	7	8	3	1	0	3.1

FOSTER, JAMES
961 THEORY OF COMPUTATION E=10

	SA	A	N	D	SD	AV
Instructor Prepared	4	3	0	0	0	3.6
Informed of Progress	3	4	0	0	0	3.4
Effective Instruction	3	4	0	0	0	3.4
Relevant Concepts	4	3	0	0	0	3.6
Recommend to Others	4	3	0	0	0	3.6

FOSTER, JAMES
961 THEORY OF COMPUTATION E=32

	SA	A	N	D	SD	AV
Instructor Prepared	15	7	0	0	0	3.7
Informed of Progress	13	6	1	2	0	3.4
Effective Instruction	13	7	2	0	0	3.5
Relevant Concepts	12	5	4	1	0	3.3
Recommend to Others	19	2	1	0	0	3.8

FRENZEL, JAMES
961 DSGN DIGITAL CMPTR SYS E=

	SA	A	N	D	SD	AV
Instructor Prepared	0	3	0	0	0	3
Informed of Progress	2	0	1	0	0	3.3
Effective Instruction	0	3	0	0	0	3
Relevant Concepts	3	0	0	0	0	4
Recommend to Others	1	2	0	0	0	3.3

FRENZEL, JAMES
961 MICROCONTROLLERS E=30

	SA	A	N	D	SD	AV
Instructor Prepared	5	17	0	0	2	3
Informed of Progress	7	10	4	1	2	2.8
Effective Instruction	7	11	4	0	2	2.9
Relevant Concepts	11	10	1	0	2	3.2
Recommend to Others	6	15	1	0	2	3

FRENZEL, KAREN
961 SIGNLS & SYS ANALYS E=30

	SA	A	N	D	SD	AV
Instructor Prepared	20	7	0	0	0	3.7
Informed of Progress	13	12	2	0	0	3.4
Effective Instruction	18	9	0	0	0	3.7
Relevant Concepts	15	9	2	1	0	3.4
Recommend to Others	22	5	0	0	0	3.8

FRENZEL, KAREN
961 ST:INTRO FOR FRESHMEN E=14

	SA	A	N	D	SD	AV
Instructor Prepared	1	4	3	1	0	2.6
Informed of Progress	0	8	1	0	0	2.9
Effective Instruction	0	6	2	0	1	2.4
Relevant Concepts	0	7	1	0	1	2.6
Recommend to Others	1	4	2	1	1	2.3

FRIERS, CYNTHIA
961 INTRO TO BIOLOGY E=21

	SA	A	N	D	SD	AV
Instructor Prepared	5	10	0	0	0	3.3
Informed of Progress	6	8	1	0	0	3.3
Effective Instruction	8	6	1	0	0	3.5
Relevant Concepts	5	8	1	1	0	3.1
Recommend to Others	9	6	0	0	0	3.6

FRIERS, CYNTHIA
961 INTRO TO BIOLOGY E=20

	SA	A	N	D	SD	AV
Instructor Prepared	7	9	0	1	0	3.3
Informed of Progress	6	9	1	1	0	3.2
Effective Instruction	7	8	2	0	0	3.3
Relevant Concepts	6	7	4	0	0	3.1
Recommend to Others	6	9	2	0	0	3.2

FRINCKE, DEBORAH A
961 ARTIFICIAL INTELLIGENE=19

	SA	A	N	D	SD	AV
Instructor Prepared	11	4	0	0	0	3.7
Informed of Progress	10	3	1	1	0	3.5
Effective Instruction	8	7	0	0	0	3.5
Relevant Concepts	4	10	1	0	0	3.2
Recommend to Others	7	6	1	0	0	3.4

FRINCKE, DEBORAH A
961 COMPUTER OPER SYST E=60

	SA	A	N	D	SD	AV
Instructor Prepared	37	9	0	0	0	3.8
Informed of Progress	24	19	3	0	0	3.5
Effective Instruction	34	11	1	0	0	3.7
Relevant Concepts	34	12	0	0	0	3.7
Recommend to Others	37	8	1	0	0	3.8

FUJIMOTO
961 INTRO BIOCHEMISTRY LAB E=016

	SA	A	N	D	SD	AV
Instructor Prepared	9	9	1	0	0	3.4
Informed of Progress	7	5	7	0	0	3
Effective Instruction	10	9	0	0	0	3.5
Relevant Concepts	7	11	1	0	0	3.3
Recommend to Others	12	7	0	0	0	3.6

FURNISS, MALCOM
961 FOR DISEASE/INSECT PRB E=006

	SA	A	N	D	SD	AV
Instructor Prepared	1	5	0	0	0	3.2
Informed of Progress	3	2	1	0	0	3.3
Effective Instruction	2	4	0	0	0	3.3
Relevant Concepts	1	5	0	0	0	3.2
Recommend to Others	2	4	0	0	0	3.3

GABEL, KATHLEEN A
961 ADVANCED NUTRITION E=15

	SA	A	N	D	SD	AV
Instructor Prepared	15	0	0	0	0	4
Informed of Progress	12	3	0	0	0	3.8
Effective Instruction	15	0	0	0	0	4
Relevant Concepts	15	0	0	0	0	4
Recommend to Others	15	0	0	0	0	4

GABEL, KATHLEEN A
961 NUTRI RELTD TO FIT&SPR E=042

	SA	A	N	D	SD	AV
Instructor Prepared	38	5	0	1	0	3.8
Informed of Progress	34	8	1	1	0	3.7
Effective Instruction	35	6	3	0	0	3.7
Relevant Concepts	34	8	1	1	0	3.7
Recommend to Others	37	6	1	0	0	3.8

GAMMON, STEVE
961 INTEGR SCI/ELEM ED MAJ E=025

	SA	A	N	D	SD	AV
Instructor Prepared	9	12	1	0	0	3.4
Informed of Progress	20	1	1	0	0	3.9
Effective Instruction	10	12	0	0	0	3.5
Relevant Concepts	14	6	2	0	0	3.5
Recommend to Others	14	7	1	0	0	3.6

GAMMON, STEVE
961 INTRO TO CHEMISTRY E=23

	SA	A	N	D	SD	AV
Instructor Prepared	##	47	1	1	0	3.7
Informed of Progress	90	51	15	0	0	3.5
Effective Instruction	89	53	11	2	1	3.5
Relevant Concepts	74	60	18	5	0	3.3
Recommend to Others	##	29	9	1	1	3.7

GARCIA, RODOLFO
961 IND DUAL:MARKSMANSHIP E=20

	SA	A	N	D	SD	AV
Instructor Prepared	13	3	0	0	0	3.8
Informed of Progress	11	2	2	0	0	3.6
Effective Instruction	13	2	0	0	0	3.9
Relevant Concepts	13	2	1	0	0	3.8
Recommend to Others	14	2	0	0	0	3.9

GARCIA, RODOLFO JR
961 IND DUAL:MARKSMANSHIP E=21

	SA	A	N	D	SD	AV
Instructor Prepared	11	5	0	0	0	3.7
Informed of Progress	10	6	0	0	0	3.6
Effective Instruction	8	8	0	0	0	3.5
Relevant Concepts	11	5	0	0	0	3.7
Recommend to Others	9	7	0	0	0	3.6

GARTON, EDWARD O
961 FISH & WILDL POP ECOL E=23

	SA	A	N	D	SD	AV
Instructor Prepared	3	12	2	1	0	2.9
Informed of Progress	1	6	7	4	0	2.2
Effective Instruction	2	7	6	2	0	2.5
Relevant Concepts	4	7	5	2	0	2.7
Recommend to Others	1	6	10	0	1	2.3

GARTON, EDWARD O
961 FISH & WILDL POP ECOL E=18

	SA	A	N	D	SD	AV
Instructor Prepared	7	7	3	0	0	3.2
Informed of Progress	3	9	4	1	0	2.8
Effective Instruction	6	7	2	1	0	3.1
Relevant Concepts	6	10	1	0	0	3.3
Recommend to Others	7	7	2	1	0	3.2

GARTON, EDWARD O
961 FISH & WILDL POP ECOL E=14

	SA	A	N	D	SD	AV
Instructor Prepared	7	2	2	0	0	3.5
Informed of Progress	5	5	1	0	0	3.4
Effective Instruction	5	4	1	1	0	3.2
Relevant Concepts	6	3	1	1	0	3.3
Recommend to Others	7	3	0	1	0	3.5

GARTON, EDWARD O
961 FISH & WLDLIFE POP ANL E=016

	SA	A	N	D	SD	AV
Instructor Prepared	6	7	2	0	0	3.3
Informed of Progress	3	4	8	0	0	2.7
Effective Instruction	7	8	0	0	0	3.5
Relevant Concepts	10	4	1	0	0	3.6
Recommend to Others	9	5	1	0	0	3.5

GARWOOD, TODD
961 GENERAL ZOOLOGY E=17

	SA	A	N	D	SD	AV
Instructor Prepared	10	6	0	0	0	3.6
Informed of Progress	12	4	0	0	0	3.8
Effective Instruction	9	7	0	0	0	3.6
Relevant Concepts	11	5	0	0	0	3.7
Recommend to Others	11	5	0	0	0	3.7

GARWOOD, TODD
961 GENERAL ZOOLOGY E=20

	SA	A	N	D	SD	AV
Instructor Prepared	7	8	1	0	0	3.4
Informed of Progress	8	6	2	0	0	3.4
Effective Instruction	7	8	1	0	0	3.4
Relevant Concepts	8	7	1	0	0	3.4
Recommend to Others	10	5	1	0	0	3.6

GEIDL, VERNE A
961 FINANCIAL MANAGEMENT E=29

	SA	A	N	D	SD	AV
Instructor Prepared	4	10	3	1	0	2.9
Informed of Progress	4	4	9	1	0	2.6
Effective Instruction	3	8	3	4	0	2.6
Relevant Concepts	9	6	1	1	0	3.4
Recommend to Others	5	4	4	4	1	2.4

GEIST, DENNIS
961 IGN & MET ROCKS E=11

	SA	A	N	D	SD	AV
Instructor Prepared	1	5	1	1	0	2.8
Informed of Progress	1	4	3	0	0	2.8
Effective Instruction	0	6	2	0	0	2.8
Relevant Concepts	1	6	1	0	0	3
Recommend to Others	3	4	1	0	0	3.3

GEIST, DENNIS
961 VOLCANOLOGY E=6

	SA	A	N	D	SD	AV
Instructor Prepared	7	6	0	0	0	3.5
Informed of Progress	4	4	4	1	0	2.8
Effective Instruction	8	5	0	0	0	3.6
Relevant Concepts	10	3	0	0	0	3.8
Recommend to Others	9	3	0	0	0	3.8

GEMBERLING, ALAN
961 CE:TROMBONE ENSEMBLE E=9

	SA	A	N	D	SD	AV
Instructor Prepared	7	0	0	0	0	4
Informed of Progress	5	2	0	0	0	3.7
Effective Instruction	7	0	0	0	0	4
Relevant Concepts	7	0	0	0	0	4
Recommend to Others	7	0	0	0	0	4

GEMBERLING, ALAN
961 MARCHING BAND E=56

	SA	A	N	D	SD	AV
Instructor Prepared	39	8	4	0	0	3.7
Informed of Progress	32	10	6	1	2	3.4
Effective Instruction	34	11	4	2	0	3.5
Relevant Concepts	38	9	4	0	0	3.7
Recommend to Others	41	2	5	1	2	3.5

GEMBERLING, ALAN
961 MARCHING BAND E=67

	SA	A	N	D	SD	AV
Instructor Prepared	24	3	0	1	0	3.8
Informed of Progress	20	5	2	1	0	3.6
Effective Instruction	23	4	0	0	1	3.7
Relevant Concepts	24	4	0	0	0	3.9
Recommend to Others	25	2	0	0	1	3.8

GENTZLER, YVONNE
961 PROFESSIONAL DEVELOPMT E=023

	SA	A	N	D	SD	AV
Instructor Prepared	8	10	2	1	0	3.2
Informed of Progress	6	6	5	4	0	2.7
Effective Instruction	9	9	1	2	0	3.2
Relevant Concepts	9	12	0	0	0	3.4
Recommend to Others	9	9	1	1	1	3.1

GEORGE, KATHRYN
961 H-ETHICS E=25

	SA	A	N	D	SD	AV
Instructor Prepared	0	12	6	1	0	2.6
Informed of Progress	2	13	3	0	1	2.8
Effective Instruction	2	9	8	0	0	2.7
Relevant Concepts	4	9	5	1	0	2.8
Recommend to Others	1	10	6	2	0	2.5

GHAZANFAR, SHAIKH
961 H-PRINC OF ECONOMICS E=18

	SA	A	N	D	SD	AV
Instructor Prepared	6	5	2	1	1	2.9
Informed of Progress	3	6	3	2	1	2.5
Effective Instruction	4	6	2	1	2	2.6
Relevant Concepts	6	4	2	2	1	2.8
Recommend to Others	5	3	3	2	2	2.5

GHAZANFAR, SHAIKH
961 PUBLIC FINANCE E=8

	SA	A	N	D	SD	AV
Instructor Prepared	2	4	1	0	0	3.1
Informed of Progress	4	3	0	0	0	3.6
Effective Instruction	4	2	1	0	0	3.4
Relevant Concepts	5	1	1	0	0	3.6
Recommend to Others	3	3	1	0	0	3.3

GIEDT, CHRIS
961 GENERAL BOTANY E=22

	SA	A	N	D	SD	AV
Instructor Prepared	8	12	0	0	0	3.4
Informed of Progress	10	8	2	0	0	3.4
Effective Instruction	9	11	0	0	0	3.5
Relevant Concepts	9	8	3	0	0	3.3
Recommend to Others	12	7	1	0	0	3.6

GIEDT, CHRIS
961 GENERAL BOTANY E=23

	SA	A	N	D	SD	AV
Instructor Prepared	12	9	0	0	0	3.6
Informed of Progress	8	9	4	0	0	3.2
Effective Instruction	14	7	0	0	0	3.7
Relevant Concepts	15	5	1	0	0	3.7
Recommend to Others	15	5	1	0	0	3.7

GIER, NICHOLAS F
961 CONFUCIANISM & TAOISME=31

	SA	A	N	D	SD	AV
Instructor Prepared	7	11	2	0	0	3.3
Informed of Progress	10	8	2	0	0	3.4
Effective Instruction	9	7	2	2	0	3.2
Relevant Concepts	10	9	0	1	0	3.4
Recommend to Others	11	6	1	2	0	3.3

GIER, NICHOLAS F
961 EXISTENTIALISM E=25

	SA	A	N	D	SD	AV
Instructor Prepared	2	6	1	0	0	3.1
Informed of Progress	3	6	0	0	0	3.3
Effective Instruction	4	3	1	1	0	3.1
Relevant Concepts	3	4	2	0	0	3.1
Recommend to Others	3	6	0	0	0	3.3

GIESE, DAVID F
961 ART STUDIOE=

	SA	A	N	D	SD	AV
Instructor Prepared	1	2	1	0	0	3
Informed of Progress	2	1	1	0	0	3.3
Effective Instruction	2	2	0	0	0	3.5
Relevant Concepts	2	1	1	0	0	3.3
Recommend to Others	2	2	0	0	0	3.5

GIESE, DAVID F
961 CERAMICS II E=10

	SA	A	N	D	SD	AV
Instructor Prepared	0	4	2	0	0	2.7
Informed of Progress	0	1	4	0	0	2.2
Effective Instruction	0	3	1	1	1	2
Relevant Concepts	0	1	4	0	0	2.2
Recommend to Others	0	3	0	3	0	2

GIESE, DAVID F
961 COLLAGE E=6

	SA	A	N	D	SD	AV
Instructor Prepared	1	2	0	1	0	2.8
Informed of Progress	0	2	1	1	0	2.3
Effective Instruction	0	2	2	0	0	2.5
Relevant Concepts	1	1	2	0	0	2.8
Recommend to Others	1	0	3	0	0	2.5

GILBERT, LISA
961 ACC CNTRL/PREV/HUM ECO E=032

	SA	A	N	D	SD	AV
Instructor Prepared	13	14	0	0	2	3.2
Informed of Progress	18	9	1	0	1	3.5
Effective Instruction	12	14	1	0	2	3.2
Relevant Concepts	12	14	1	1	1	3.2
Recommend to Others	13	14	0	0	2	3.2

GILBERT, LISA
961 WELLNESS LIFESTYLES E=43

	SA	A	N	D	SD	AV
Instructor Prepared	24	10	1	0	0	3.7
Informed of Progress	26	8	0	1	0	3.7
Effective Instruction	21	12	2	0	0	3.5
Relevant Concepts	23	12	0	0	0	3.7
Recommend to Others	24	9	2	0	0	3.6

GILBERT, LISA
961 WELLNESS LIFESTYLES E=45

	SA	A	N	D	SD	AV
Instructor Prepared	24	10	0	0	0	3.7
Informed of Progress	27	8	0	0	0	3.8
Effective Instruction	26	8	1	0	0	3.7
Relevant Concepts	27	8	0	0	0	3.8
Recommend to Others	27	7	0	0	0	3.8

GILDE, DAVE
961 PHYSICAL GEOGRAPHY LAB E=023

	SA	A	N	D	SD	AV
Instructor Prepared	17	5	0	0	0	3.8
Informed of Progress	12	8	1	0	0	3.5
Effective Instruction	13	8	0	0	0	3.6
Relevant Concepts	11	7	3	0	0	3.4
Recommend to Others	18	4	0	0	0	3.8

GILDE, DAVE
961 PHYSICAL GEOGRAPHY LAB E=022

	SA	A	N	D	SD	AV
Instructor Prepared	5	12	0	1	0	3.2
Informed of Progress	7	9	1	0	0	3.4
Effective Instruction	8	8	0	1	0	3.4
Relevant Concepts	5	8	5	0	0	3
Recommend to Others	10	7	1	0	0	3.5

GILDE, DAVE
961 PHYSICAL GEOGRAPHY LAB E=020

	SA	A	N	D	SD	AV
Instructor Prepared	12	6	1	0	0	3.6
Informed of Progress	12	6	1	0	0	3.6
Effective Instruction	12	6	0	1	0	3.5

Relevant Concepts	7	9	3	0	0	3.2
Recommend to Others	14	4	1	0	0	3.7

GILDE, DAVE
961 PHYSICAL GEOGRAPHY LAB E=017

	SA	A	N	D	SD	AV
Instructor Prepared	8	9	0	0	0	3.5
Informed of Progress	9	5	3	0	0	3.4
Effective Instruction	12	4	1	0	0	3.6
Relevant Concepts	6	10	0	1	0	3.2
Recommend to Others	14	3	0	0	0	3.8

GILL, RICHARD
961 ENGINEERING STATICS E=42

	SA	A	N	D	SD	AV
Instructor Prepared	18	10	1	0	0	3.6
Informed of Progress	13	12	1	3	0	3.2
Effective Instruction	16	9	4	0	0	3.4
Relevant Concepts	11	11	6	0	1	3.1
Recommend to Others	17	8	1	1	2	3.3

GILL, RICHARD
961 HUMAN FACT IN ENGR DES E=037

	SA	A	N	D	SD	AV
Instructor Prepared	15	8	0	0	0	3.7
Informed of Progress	6	12	2	3	0	2.9
Effective Instruction	12	11	0	0	0	3.5
Relevant Concepts	15	8	0	0	0	3.7
Recommend to Others	16	6	1	0	0	3.7

GILLIS, CANDIDA
961 LIT FOR ADOLESCENTS E=21

	SA	A	N	D	SD	AV
Instructor Prepared	9	8	2	0	0	3.4
Informed of Progress	7	8	4	0	0	3.2
Effective Instruction	10	8	1	0	0	3.5
Relevant Concepts	9	8	2	0	0	3.4
Recommend to Others	10	7	2	0	0	3.4

GILLIS, CANDIDA
961 WRITING WKSP TEACHERSE=14

	SA	A	N	D	SD	AV
Instructor Prepared	10	3	0	0	0	3.8
Informed of Progress	5	7	1	0	0	3.3
Effective Instruction	10	3	0	0	0	3.8
Relevant Concepts	10	3	0	0	0	3.8
Recommend to Others	11	2	0	0	0	3.8

GILLIS, CANDIDA
961 WRITING WKSP TEACHERSE=14

	SA	A	N	D	SD	AV
Instructor Prepared	4	6	2	1	0	3
Informed of Progress	5	7	1	0	0	3.3
Effective Instruction	5	6	2	0	0	3.2
Relevant Concepts	6	4	3	0	0	3.2
Recommend to Others	7	3	3	0	0	3.3

GOC KARP, GRACE
961 ELEM P.E./HEALTH ED E=37

	SA	A	N	D	SD	AV
Instructor Prepared	28	6	0	0	0	3.8
Informed of Progress	18	12	4	0	0	3.4
Effective Instruction	23	10	1	0	0	3.6
Relevant Concepts	23	8	2	1	0	3.6
Recommend to Others	23	8	2	1	0	3.6

GOC KARP, GRACE
961 MOTOR LEARNING E=46

	SA	A	N	D	SD	AV
Instructor Prepared	14	11	2	0	0	3.4
Informed of Progress	12	12	3	0	0	3.3
Effective Instruction	12	13	1	1	0	3.3
Relevant Concepts	11	13	3	0	0	3.3
Recommend to Others	14	12	1	0	0	3.5

GOC KARP, GRACE
961 SKL/ANALY:TENNIS E=14

	SA	A	N	D	SD	AV
Instructor Prepared	13	0	0	0	0	4
Informed of Progress	11	2	0	0	0	3.8
Effective Instruction	13	0	0	0	0	4
Relevant Concepts	13	0	0	0	0	4
Recommend to Others	12	0	0	1	0	3.8

GOESLING, WILLIAM
961 FINANCIAL MANAGEMENT E=45

	SA	A	N	D	SD	AV
Instructor Prepared	20	14	0	1	0	3.5
Informed of Progress	12	16	7	0	0	3.1
Effective Instruction	18	11	4	0	1	3.3
Relevant Concepts	19	15	1	0	0	3.5
Recommend to Others	23	7	4	0	1	3.5

GOETSCHEL, ROY H
961 SURVEY OF CALCULUS E=25

	SA	A	N	D	SD	AV
Instructor Prepared	0	6	4	5	2	1.8
Informed of Progress	1	4	2	6	4	1.5
Effective Instruction	0	4	5	4	4	1.5
Relevant Concepts	0	6	5	5	1	1.9
Recommend to Others	0	2	5	4	6	1.2

GOETSCHEL, ROY H
961 SURVEY OF CALCULUS E=21

	SA	A	N	D	SD	AV
Instructor Prepared	4	7	6	0	0	2.9
Informed of Progress	2	1	7	7	0	1.9
Effective Instruction	3	4	5	4	1	2.2
Relevant Concepts	4	4	4	4	1	2.4
Recommend to Others	2	2	7	2	4	1.8

GOOCH, THOMAS J
961 INTERM MACROECON ANALY E=015

	SA	A	N	D	SD	AV
Instructor Prepared	6	5	0	0	0	3.5
Informed of Progress	6	3	1	1	0	3.3
Effective Instruction	4	5	1	1	0	3.1
Relevant Concepts	5	6	0	0	0	3.5
Recommend to Others	6	3	1	1	0	3.3

GOOCH, THOMAS J
961 INTERNATNL ECONOMICS E=36

	SA	A	N	D	SD	AV
Instructor Prepared	4	17	4	1	0	2.9
Informed of Progress	6	7	10	3	0	2.6
Effective Instruction	4	13	4	5	0	2.6
Relevant Concepts	10	9	7	0	0	3.1
Recommend to Others	5	15	1	3	2	2.7

GOODWIN, ANTHONY
961 EXP METH FOR ENGRS E=

	SA	A	N	D	SD	AV
Instructor Prepared	3	1	0	0	0	3.8
Informed of Progress	4	0	0	0	0	4
Effective Instruction	3	1	0	0	0	3.8
Relevant Concepts	1	2	1	0	0	3
Recommend to Others	4	0	0	0	0	4

GOODWIN, ANTHONY
961 STATISTICAL THERMODYNM E=

	SA	A	N	D	SD	AV
Instructor Prepared	1	1	0	0	0	3.5
Informed of Progress	1	0	1	0	0	3
Effective Instruction	2	0	0	0	0	4
Relevant Concepts	2	0	0	0	0	4
Recommend to Others	2	0	0	0	0	4

GOODWIN, TIA
961 INTRO TO PSYCHOLOGY E=12

	SA	A	N	D	SD	AV
Instructor Prepared	0	6	2	0	0	2.8
Informed of Progress	1	5	1	0	1	2.6
Effective Instruction	1	5	1	1	0	2.8
Relevant Concepts	1	3	1	3	0	2.3
Recommend to Others	0	2	4	1	1	1.9

GORDON, SALLIE E
961 INTERN:PEER ADVISING E=6

	SA	A	N	D	SD	AV
Instructor Prepared	2	3	1	0	0	3.2
Informed of Progress	2	3	1	0	0	3.2
Effective Instruction	3	3	0	0	0	3.5
Relevant Concepts	4	2	0	0	0	3.7
Recommend to Others	3	3	0	0	0	3.5

GORDON, TERESA P
961 SEM:ACCT/REPORT/CONTRL E=006

	SA	A	N	D	SD	AV
Instructor Prepared	3	3	0	0	0	3.5
Informed of Progress	4	2	0	0	0	3.7
Effective Instruction	3	3	0	0	0	3.5
Relevant Concepts	2	3	1	0	0	3.2
Recommend to Others	4	2	0	0	0	3.7

GORDON, TERESA P
961 ST:FIN ACCT/REPRTG IIE=23

	SA	A	N	D	SD	AV
Instructor Prepared	6	6	3	2	2	2.6
Informed of Progress	2	10	5	0	2	2.5
Effective Instruction	1	10	4	1	3	2.3
Relevant Concepts	9	8	0	0	1	3.3
Recommend to Others	2	10	4	0	3	2.4

GORMAN, THOMAS M
961 WOOD BUILDING TECH E=71

	SA	A	N	D	SD	AV
Instructor Prepared	40	18	3	0	0	3.6
Informed of Progress	32	24	3	2	0	3.4
Effective Instruction	37	20	4	0	0	3.5
Relevant Concepts	35	20	6	0	0	3.5
Recommend to Others	41	15	4	0	0	3.6

GRADEN, DALE
961 COMP SLAV/EMANC ATL WL E=008

	SA	A	N	D	SD	AV
Instructor Prepared	5	3	0	0	0	3.6
Informed of Progress	6	2	0	0	0	3.8
Effective Instruction	5	3	0	0	0	3.6
Relevant Concepts	5	2	0	0	0	3.7
Recommend to Others	6	1	1	0	0	3.6

GRADEN, DALE
961 LT AMER:COLONIAL ERA E=9

	SA	A	N	D	SD	AV
Instructor Prepared	7	2	0	0	0	3.8
Informed of Progress	3	6	0	0	0	3.3
Effective Instruction	7	2	0	0	0	3.8
Relevant Concepts	5	4	0	0	0	3.6
Recommend to Others	8	1	0	0	0	3.9

GRADEN, DALE
961 SEM:MODERN LATIN AMERE=19

	SA	A	N	D	SD	AV
Instructor Prepared	7	5	0	0	0	3.6
Informed of Progress	6	5	1	0	0	3.4
Effective Instruction	6	5	1	0	0	3.4
Relevant Concepts	7	4	1	0	0	3.5
Recommend to Others	6	3	3	0	0	3.3

GRADEN, DALE
961 SEM:MODERN LATIN AMERE=7

	SA	A	N	D	SD	AV
Instructor Prepared	6	1	0	0	0	3.9
Informed of Progress	4	3	0	0	0	3.6
Effective Instruction	7	0	0	0	0	4
Relevant Concepts	7	0	0	0	0	4
Recommend to Others	7	0	0	0	0	4

GRAHN, ROBERT
961 INTRO TO THE LIFE SCIE=24

	SA	A	N	D	SD	AV
Instructor Prepared	4	14	2	0	0	3.1
Informed of Progress	4	6	6	3	0	2.6
Effective Instruction	3	14	2	1	0	3
Relevant Concepts	1	16	2	1	0	2.9
Recommend to Others	3	11	3	3	0	2.7

GRAHN, ROBERT
961 INTRO TO THE LIFE SCIE=22

	SA	A	N	D	SD	AV
Instructor Prepared	8	7	1	0	0	3.4
Informed of Progress	6	5	5	0	0	3.1
Effective Instruction	7	8	1	0	0	3.4
Relevant Concepts	8	4	2	1	0	3.3
Recommend to Others	9	5	2	0	0	3.4

GRAY, KEITH
961 PHYSICAL GEOLOGY LAB E=18

	SA	A	N	D	SD	AV
Instructor Prepared	7	9	1	0	0	3.4
Informed of Progress	8	7	2	0	0	3.4
Effective Instruction	6	10	1	0	0	3.3
Relevant Concepts	6	8	3	0	0	3.2
Recommend to Others	9	6	1	1	0	3.4

GREMLER, DWAYNE D
961 MARKETING E=75

	SA	A	N	D	SD	AV
Instructor Prepared	45	19	2	0	1	3.6
Informed of Progress	40	21	4	0	2	3.4
Effective Instruction	33	27	6	0	1	3.4
Relevant Concepts	31	26	8	1	1	3.3
Recommend to Others	37	22	5	1	2	3.4

GREMLER, DWAYNE D
961 PRODUCT MANAGEMENT E=6

	SA	A	N	D	SD	AV
Instructor Prepared	1	3	1	0	0	3
Informed of Progress	1	1	0	3	0	2
Effective Instruction	1	3	0	1	0	2.8
Relevant Concepts	1	3	0	1	0	2.8
Recommend to Others	1	1	2	1	0	2.4

GRIEB, TERRANCE
961 FINANCIAL INSTITUTIONS E=017

	SA	A	N	D	SD	AV
Instructor Prepared	12	4	0	0	0	3.8
Informed of Progress	8	7	1	0	0	3.4
Effective Instruction	14	2	0	0	0	3.9
Relevant Concepts	10	6	0	0	0	3.6
Recommend to Others	14	2	0	0	0	3.9

GRIFFITH, NATHAN
961 ART STUDIOE=

	SA	A	N	D	SD	AV
Instructor Prepared	0	0	0	0	0	0
Informed of Progress	1	0	0	0	0	4
Effective Instruction	1	0	0	0	0	4
Relevant Concepts	1	0	0	0	0	4
Recommend to Others	1	0	0	0	0	4

GRIFFITH, NATHAN
961 HIST OF ART:19TH CENTE=43

	SA	A	N	D	SD	AV
Instructor Prepared	14	23	1	0	0	3.3
Informed of Progress	11	19	6	1	1	3
Effective Instruction	19	19	0	0	0	3.5
Relevant Concepts	20	17	1	0	0	3.5
Recommend to Others	25	12	1	0	0	3.6

GRIFFITHS, PETER
961 SEP THRY & GAS CHROMAT E=010

	SA	A	N	D	SD	AV
Instructor Prepared	5	2	1	0	0	3.5
Informed of Progress	3	5	0	0	0	3.4
Effective Instruction	3	4	1	0	0	3.3
Relevant Concepts	6	2	0	0	0	3.8
Recommend to Others	3	4	1	0	0	3.3

GRIGGS, THOMAS C.
961 SEMINAR E=13

	SA	A	N	D	SD	AV
Instructor Prepared	4	3	0	0	0	3.6
Informed of Progress	6	1	0	0	0	3.9
Effective Instruction	4	3	0	0	0	3.6
Relevant Concepts	5	2	0	0	0	3.7
Recommend to Others	6	1	0	0	0	3.9

GROICHER, KEJETAN
961 GENERAL MICROBIOLOGY E=25

	SA	A	N	D	SD	AV
Instructor Prepared	15	24	0	1	0	3.3
Informed of Progress	21	17	2	0	0	3.5
Effective Instruction	21	17	2	0	0	3.5
Relevant Concepts	21	15	3	1	0	3.4
Recommend to Others	26	11	3	0	0	3.6

GUENTHNER, JOSEPH
961 AG PROGRAMS & POLICIES E=030

	SA	A	N	D	SD	AV
Instructor Prepared	25	1	0	0	0	4
Informed of Progress	16	9	1	0	0	3.6
Effective Instruction	24	2	0	0	0	3.9
Relevant Concepts	25	1	0	0	0	4
Recommend to Others	26	0	0	0	0	4

GUILFOYLE, KAREN
961 INTRO:QUALITATIVE RESE=23

	SA	A	N	D	SD	AV
Instructor Prepared	6	8	6	0	0	3
Informed of Progress	7	7	3	3	0	2.9
Effective Instruction	8	11	0	0	1	3.3
Relevant Concepts	11	4	3	2	0	3.2
Recommend to Others	9	6	3	1	1	3.1

GUILFOYLE, KAREN
961 QUAL RES:DATA ANL/REPE=8

	SA	A	N	D	SD	AV
Instructor Prepared	4	2	0	0	0	3.7
Informed of Progress	5	1	0	0	0	3.8
Effective Instruction	5	1	0	0	0	3.8
Relevant Concepts	6	0	0	0	0	4
Recommend to Others	6	0	0	0	0	4

GUTHRIE, TIMOTHY SEAN
961 DRAWING I E=20

	SA	A	N	D	SD	AV
Instructor Prepared	9	8	0	0	0	3.5
Informed of Progress	8	5	4	0	0	3.2
Effective Instruction	10	7	0	0	0	3.6
Relevant Concepts	8	9	0	0	0	3.5
Recommend to Others	11	4	2	0	0	3.5

GUTHRIE, TIMOTHY SEAN
961 DRAWING I E=21

	SA	A	N	D	SD	AV
Instructor Prepared	14	2	0	0	0	3.9
Informed of Progress	7	7	2	0	0	3.3
Effective Instruction	13	3	0	0	0	3.8
Relevant Concepts	13	1	1	1	0	3.6
Recommend to Others	15	1	0	0	0	3.9

GUTHRIE, TIMOTHY SEAN
961 DRAWING I E=16

	SA	A	N	D	SD	AV
Instructor Prepared	8	6	0	0	0	3.6
Informed of Progress	5	7	1	1	0	3.1
Effective Instruction	11	3	0	0	0	3.8
Relevant Concepts	6	7	0	0	1	3.2
Recommend to Others	12	2	0	0	0	3.9

GUTHRIE, TIMOTHY SEAN
961 WATERCOLOR I E=24

	SA	A	N	D	SD	AV
Instructor Prepared	13	2	0	0	0	3.9
Informed of Progress	12	4	0	0	0	3.8
Effective Instruction	12	4	0	0	0	3.8
Relevant Concepts	13	3	0	0	0	3.8
Recommend to Others	12	4	0	0	0	3.8

HAAGENSEN, H LYNNE
961 DRAWING III E=18

	SA	A	N	D	SD	AV
Instructor Prepared	5	7	0	1	0	3.2
Informed of Progress	3	8	1	1	0	3
Effective Instruction	3	5	4	0	1	2.7
Relevant Concepts	4	6	3	0	0	3.1
Recommend to Others	3	3	4	0	2	2.4

HAAGENSEN, H LYNNE
961 PRINTMAKING II E=12

	SA	A	N	D	SD	AV
Instructor Prepared	2	4	1	1	0	2.9
Informed of Progress	2	3	3	0	0	2.9
Effective Instruction	0	7	1	0	0	2.9

Relevant Concepts	3	3	2	0	0	3.1
Recommend to Others	1	3	4	0	0	2.6

HAARSAGER, SANDRA
961 FEATURE ARTICLE WRTG E=9

	SA	A	N	D	SD	AV
Instructor Prepared	4	3	1	0	0	3.4
Informed of Progress	2	5	0	1	0	3
Effective Instruction	5	2	0	1	0	3.4
Relevant Concepts	3	4	0	0	1	3
Recommend to Others	5	1	1	1	0	3.3

HAARSAGER, SANDRA
961 HISTORY OF MASS COMM E=38

	SA	A	N	D	SD	AV
Instructor Prepared	5	14	4	3	0	2.8
Informed of Progress	5	11	8	2	0	2.7
Effective Instruction	7	10	8	1	0	2.9
Relevant Concepts	8	12	4	2	0	3
Recommend to Others	8	10	7	1	0	3

HABER, DONALD F
961 PROBAB & STATISTICS E=97

	SA	A	N	D	SD	AV
Instructor Prepared	14	40	7	3	6	2.8
Informed of Progress	11	25	20	10	4	2.4
Effective Instruction	8	25	21	10	6	2.3
Relevant Concepts	16	27	16	7	4	2.6
Recommend to Others	11	28	12	14	5	2.4

HACKMANN, W KENT
961 H-HIST OF CIVILIZATION E=012

	SA	A	N	D	SD	AV
Instructor Prepared	5	5	0	1	0	3.3
Informed of Progress	3	4	3	1	0	2.8
Effective Instruction	4	4	2	1	0	3
Relevant Concepts	4	5	1	0	1	3
Recommend to Others	3	5	2	1	0	2.9

HAGGART, PETER A
961 H-FILM-INTERNATNL CULT E=016

	SA	A	N	D	SD	AV
Instructor Prepared	5	7	1	2	0	3
Informed of Progress	4	7	3	1	0	2.9
Effective Instruction	5	4	5	1	0	2.9
Relevant Concepts	7	4	3	1	0	3.1
Recommend to Others	6	5	3	0	1	3

HAGGART, PETER A
961 INTRO TO FILM ART E=31

	SA	A	N	D	SD	AV
Instructor Prepared	20	7	0	0	0	3.7
Informed of Progress	14	6	7	0	0	3.3
Effective Instruction	17	8	2	0	0	3.6
Relevant Concepts	17	10	0	0	0	3.6
Recommend to Others	17	9	1	0	0	3.6

HALEY, BLAINE
961 INTRO BIOCHEMISTRY LAB E=020

	SA	A	N	D	SD	AV
Instructor Prepared	3	9	0	2	0	2.9
Informed of Progress	3	6	4	0	1	2.7
Effective Instruction	5	6	2	0	1	3
Relevant Concepts	1	11	1	1	0	2.9
Recommend to Others	4	7	2	0	1	2.9

HALLGREN, KAREN L
961 BUSINESS WRITING E=21

	SA	A	N	D	SD	AV
Instructor Prepared	12	3	0	0	0	3.8
Informed of Progress	13	2	0	0	0	3.9
Effective Instruction	9	6	0	0	0	3.6
Relevant Concepts	10	4	1	0	0	3.6
Recommend to Others	12	3	0	0	0	3.8

HALLGREN, KAREN L
961 BUSINESS WRITING E=12

	SA	A	N	D	SD	AV
Instructor Prepared	9	0	0	0	0	4
Informed of Progress	9	0	0	0	0	4
Effective Instruction	7	2	0	0	0	3.8
Relevant Concepts	7	2	0	0	0	3.8
Recommend to Others	9	0	0	0	0	4

HALLGREN, KAREN L
961 BUSINESS WRITING E=12

	SA	A	N	D	SD	AV
Instructor Prepared	6	1	0	0	0	3.9
Informed of Progress	8	0	0	0	0	4
Effective Instruction	6	1	0	0	0	3.9
Relevant Concepts	7	1	0	0	0	3.9
Recommend to Others	7	1	0	0	0	3.9

HALLGREN, KAREN L
961 COLL WRITING/RHETORICE=24

	SA	A	N	D	SD	AV
Instructor Prepared	13	5	0	0	0	3.7
Informed of Progress	14	4	0	0	0	3.8
Effective Instruction	15	3	0	0	0	3.8
Relevant Concepts	11	5	1	1	0	3.4
Recommend to Others	16	2	0	0	0	3.9

HAM, SAM HOUSTON
961 ENVIRON INTERP METHODE=54

	SA	A	N	D	SD	AV
Instructor Prepared	25	8	0	0	0	3.8
Informed of Progress	21	9	3	0	0	3.5
Effective Instruction	23	9	1	0	0	3.7
Relevant Concepts	26	6	1	0	0	3.8
Recommend to Others	28	4	1	0	0	3.8

HAM, SAM HOUSTON
961 ST:COMMUNICATN THEORYE=11

	SA	A	N	D	SD	AV
Instructor Prepared	11	0	0	0	0	4
Informed of Progress	10	1	0	0	0	3.9
Effective Instruction	7	4	0	0	0	3.6
Relevant Concepts	11	0	0	0	0	4
Recommend to Others	11	0	0	0	0	4

HAMILTON, BETH
961 HUMAN ANAT & PHYSIOL E=25

	SA	A	N	D	SD	AV
Instructor Prepared	7	14	0	0	0	3.3
Informed of Progress	12	8	0	1	0	3.5
Effective Instruction	6	12	2	0	1	3
Relevant Concepts	7	11	1	1	0	3.2
Recommend to Others	9	10	0	1	0	3.4

HAMMEL, JOHN EDWA
961 SOIL PHYSICS E=13

	SA	A	N	D	SD	AV
Instructor Prepared	3	6	2	2	0	2.8
Informed of Progress	4	6	2	1	0	3
Effective Instruction	5	4	2	2	0	2.9
Relevant Concepts	6	6	1	0	0	3.4
Recommend to Others	4	5	2	1	1	2.8

HANNA, STEVEN
961 DOUBLE REED TECH E=10

	SA	A	N	D	SD	AV
Instructor Prepared	7	2	0	0	0	3.8
Informed of Progress	6	3	0	0	0	3.7
Effective Instruction	6	3	0	0	0	3.7
Relevant Concepts	6	3	0	0	0	3.7
Recommend to Others	7	2	0	0	0	3.8

HANNAFORD, RICHARD
961 DEV OF THE ENG NOVEL E=

	SA	A	N	D	SD	AV
Instructor Prepared	4	0	0	0	0	4
Informed of Progress	4	0	0	0	0	4
Effective Instruction	4	0	0	0	0	4
Relevant Concepts	4	0	0	0	0	4
Recommend to Others	4	0	0	0	0	4

HANNAFORD, RICHARD
961 SEMINAR/LITERARY STDYS E=006

	SA	A	N	D	SD	AV
Instructor Prepared	3	2	0	0	0	3.6
Informed of Progress	3	2	0	0	0	3.6
Effective Instruction	3	2	0	0	0	3.6
Relevant Concepts	3	1	1	0	0	3.4
Recommend to Others	2	3	0	0	0	3.4

HANNAFORD, RICHARD
961 SURVEY OF BRITISH LITE=14

	SA	A	N	D	SD	AV
Instructor Prepared	6	6	1	0	0	3.4
Informed of Progress	5	4	3	1	0	3
Effective Instruction	6	6	1	0	0	3.4
Relevant Concepts	10	2	1	0	0	3.7
Recommend to Others	5	7	0	1	0	3.2

HANSON, LAURA
961 INTRO TO PSYCHOLOGY E=16

	SA	A	N	D	SD	AV
Instructor Prepared	9	6	0	0	0	3.6
Informed of Progress	5	9	0	1	0	3.2
Effective Instruction	7	6	2	0	0	3.3
Relevant Concepts	8	5	1	1	0	3.3
Recommend to Others	9	3	2	1	0	3.3

HANSON, SARAH LEE
961 BASICS OF PERFORMANCE E=15

	SA	A	N	D	SD	AV
Instructor Prepared	12	1	0	0	0	3.9
Informed of Progress	11	2	0	0	0	3.8
Effective Instruction	11	2	0	0	0	3.8
Relevant Concepts	12	1	0	0	0	3.9
Recommend to Others	12	1	0	0	0	3.9

HANSON, SARAH LEE
961 INTRO TO THE THEATRE E=42

	SA	A	N	D	SD	AV
Instructor Prepared	33	3	0	0	0	3.9
Informed of Progress	30	6	0	0	0	3.8
Effective Instruction	32	4	0	0	0	3.9
Relevant Concepts	27	6	3	0	0	3.7
Recommend to Others	32	4	0	0	0	3.9

HANSON, TRAVIR
961 PHYSIOLOGY OF REPRODTN E=028

	SA	A	N	D	SD	AV
Instructor Prepared	6	10	3	0	0	3.2
Informed of Progress	2	12	5	0	0	2.8
Effective Instruction	6	11	2	0	0	3.2
Relevant Concepts	7	12	0	0	0	3.4
Recommend to Others	5	9	5	0	0	3

HANSON, TRAVIS
961 PHYSIOLOGY OF REPRODTN E=028

	SA	A	N	D	SD	AV
Instructor Prepared	2	13	3	1	0	2.8
Informed of Progress	0	12	5	2	0	2.5
Effective Instruction	2	12	2	2	0	2.8
Relevant Concepts	7	10	1	0	0	3.3
Recommend to Others	2	10	5	1	0	2.7

HARBAUGH, BRIDGET CEL
961 IND DUAL:WT TRAIN/COND E=035

	SA	A	N	D	SD	AV
Instructor Prepared	28	3	0	0	0	3.9
Informed of Progress	27	2	1	0	0	3.9
Effective Instruction	30	1	0	0	0	4
Relevant Concepts	28	3	0	0	0	3.9
Recommend to Others	30	1	0	0	0	4

HARBAUGH, BRIDGET CEL
961 IND DUAL:WT TRAIN/COND E=034

	SA	A	N	D	SD	AV
Instructor Prepared	18	1	1	0	0	3.9
Informed of Progress	17	2	1	0	0	3.8
Effective Instruction	17	3	0	0	0	3.9
Relevant Concepts	18	2	0	0	0	3.9
Recommend to Others	17	3	0	0	0	3.9

HARBAUGH, BRIDGET CEL
961 SWIM:WATER AEROBICS IE=38

	SA	A	N	D	SD	AV
Instructor Prepared	20	2	0	0	0	3.9
Informed of Progress	18	4	0	0	0	3.8
Effective Instruction	18	4	0	0	0	3.8
Relevant Concepts	17	5	0	0	0	3.8
Recommend to Others	18	4	0	0	0	3.8

HARBAUGH, BRIDGET CEL
961 SWIM:WATER AEROBICS II E=041

	SA	A	N	D	SD	AV
Instructor Prepared	18	1	0	0	0	3.9
Informed of Progress	18	1	0	0	0	3.9
Effective Instruction	18	1	0	0	0	3.9
Relevant Concepts	17	2	0	0	0	3.9
Recommend to Others	18	1	0	0	0	3.9

HARKINS, JEFFREY
961 ACCTG CONCEPTS/SYSTEMS E=032

	SA	A	N	D	SD	AV
Instructor Prepared	3	10	4	3	0	2.7
Informed of Progress	1	5	8	3	3	1.9
Effective Instruction	1	8	7	2	2	2.2
Relevant Concepts	2	11	5	1	2	2.5
Recommend to Others	1	7	7	2	3	2.1

HARKINS, JEFFREY
961 ACCTG CONCEPTS/SYSTEMS E=034

	SA	A	N	D	SD	AV
Instructor Prepared	8	13	5	2	0	3
Informed of Progress	2	1	4	12	9	1.1
Effective Instruction	3	16	6	3	0	2.7
Relevant Concepts	4	17	7	0	0	2.9
Recommend to Others	5	8	10	3	2	2.4

HARKINS, JEFFREY
961 ST:FIN ACCT/REPRTG III E=006

	SA	A	N	D	SD	AV
Instructor Prepared	2	4	0	0	0	3.3
Informed of Progress	1	2	3	0	0	2.7
Effective Instruction	3	3	0	0	0	3.5
Relevant Concepts	3	2	1	0	0	3.3
Recommend to Others	1	5	0	0	0	3.2

HARPER, JAMES
961 INTRO TO THE LIFE SCI E=22

	SA	A	N	D	SD	AV
Instructor Prepared	4	9	2	2	1	2.7
Informed of Progress	1	9	4	2	2	2.3
Effective Instruction	6	7	1	2	2	2.7
Relevant Concepts	3	9	4	1	1	2.7
Recommend to Others	6	6	2	2	2	2.7

HARPER, JAMES
961 INTRO TO THE LIFE SCI E=23

	SA	A	N	D	SD	AV
Instructor Prepared	6	13	1	0	0	3.3
Informed of Progress	4	5	9	1	1	2.5
Effective Instruction	6	11	3	0	0	3.2
Relevant Concepts	3	11	5	1	0	2.8
Recommend to Others	6	13	1	0	0	3.3

HARRINGTON, JAMES
961 INTRO TO BIOLOGY E=23

	SA	A	N	D	SD	AV
Instructor Prepared	6	10	2	0	0	3.2
Informed of Progress	7	9	1	1	0	3.2
Effective Instruction	7	9	2	0	0	3.3
Relevant Concepts	4	9	5	0	0	2.9
Recommend to Others	11	5	1	1	0	3.4

HARRINGTON, JAMES
961 INTRO TO BIOLOGY E=24

	SA	A	N	D	SD	AV
Instructor Prepared	16	6	0	0	0	3.7
Informed of Progress	18	2	0	1	0	3.8
Effective Instruction	18	3	0	1	0	3.7
Relevant Concepts	14	6	1	0	1	3.5
Recommend to Others	19	1	1	0	0	3.9

HARRIS, CHARLES C
961 RES REC & TOURISM MGMT E=042

	SA	A	N	D	SD	AV
Instructor Prepared	0	4	4	14	8	1.1
Informed of Progress	8	11	7	3	1	2.7
Effective Instruction	0	4	6	16	4	1.3
Relevant Concepts	0	11	11	7	1	2.1
Recommend to Others	0	1	6	14	9	1

HARRIS, CHARLES C
961 THRY REC/TOUR BEHAVIOR E=

	SA	A	N	D	SD	AV
Instructor Prepared	2	2	0	0	0	3.5
Informed of Progress	3	1	0	0	0	3.8
Effective Instruction	2	2	0	0	0	3.5
Relevant Concepts	3	1	0	0	0	3.8
Recommend to Others	2	1	1	0	0	3.3

HART, PATRICIA
961 PUBLICATIONS EDITING E=11

	SA	A	N	D	SD	AV
Instructor Prepared	4	6	0	0	0	3.4
Informed of Progress	2	5	3	0	0	2.9
Effective Instruction	2	6	0	1	1	2.7
Relevant Concepts	2	4	3	0	1	2.6
Recommend to Others	2	2	5	0	1	2.4

HARTLIEB, FRANK GERHA
961 CERAMICS II E=10

	SA	A	N	D	SD	AV
Instructor Prepared	1	2	2	0	0	2.8
Informed of Progress	1	3	1	0	0	3
Effective Instruction	1	3	1	0	0	3
Relevant Concepts	1	1	3	0	0	2.6
Recommend to Others	1	3	1	0	0	3

HARTLIEB, FRANK GERHA
961 VIS COMM & DES PROCESS E=019

	SA	A	N	D	SD	AV
Instructor Prepared	1	10	2	1	0	2.8
Informed of Progress	2	5	5	2	0	2.5
Effective Instruction	2	6	3	2	1	2.4
Relevant Concepts	3	8	2	0	1	2.9
Recommend to Others	2	5	4	0	3	2.2

HARTLIEB, FRANK GERHA
961 VIS COMM & DES PROCESS E=021

	SA	A	N	D	SD	AV
Instructor Prepared	7	6	0	1	0	3.4
Informed of Progress	5	8	1	0	0	3.3
Effective Instruction	8	5	0	1	0	3.4
Relevant Concepts	5	6	3	0	0	3.1
Recommend to Others	7	4	3	0	0	3.3

HARTZELL, PATRICIA
961 MOLC BIO/MICROBIAL DIV E=

	SA	A	N	D	SD	AV
Instructor Prepared	2	2	0	0	0	3.5
Informed of Progress	1	1	2	0	0	2.8
Effective Instruction	2	1	0	0	0	3.7
Relevant Concepts	2	2	0	0	0	3.5
Recommend to Others	2	2	0	0	0	3.5

HATCH, CHARLES R
961 FORESTRY ORIENTATION E=82

	SA	A	N	D	SD	AV
Instructor Prepared	33	27	1	1	0	3.5
Informed of Progress	34	18	8	2	0	3.4
Effective Instruction	32	23	4	2	1	3.3
Relevant Concepts	34	22	5	0	1	3.4
Recommend to Others	32	23	4	1	2	3.3

HATCH, TERRI
961 ALPHA SHORTHAND E=8

	SA	A	N	D	SD	AV
Instructor Prepared	3	3	0	0	0	3.5
Informed of Progress	2	4	0	0	0	3.3
Effective Instruction	3	1	2	0	0	3.2
Relevant Concepts	2	4	0	0	0	3.3
Recommend to Others	3	2	1	0	0	3.3

HATCH, TERRI
961 COMPUTER SKILLS I E=14

	SA	A	N	D	SD	AV
Instructor Prepared	7	6	2	1	0	3.2
Informed of Progress	9	5	2	0	0	3.4
Effective Instruction	8	8	0	0	0	3.5

Relevant Concepts	7	8	0	1	0	3.3
Recommend to Others	9	5	1	1	0	3.4

HATCH, TERRI
961 COMPUTER SKILLS I E=

	SA	A	N	D	SD	AV
Instructor Prepared	7	4	2	1	1	3
Informed of Progress	8	4	2	2	0	3.1
Effective Instruction	6	7	2	0	0	3.3
Relevant Concepts	7	7	1	1	0	3.3
Recommend to Others	7	5	2	0	1	3.1

HATCH, TERRI
961 TYPEWRITING I E=11

	SA	A	N	D	SD	AV
Instructor Prepared	2	2	1	0	0	3.2
Informed of Progress	3	1	0	0	0	3.8
Effective Instruction	3	2	0	0	0	3.6
Relevant Concepts	4	1	0	0	0	3.8
Recommend to Others	4	1	0	0	0	3.8

HATCH, TERRI
961 TYPEWRITING II E=7

	SA	A	N	D	SD	AV
Instructor Prepared	2	0	0	1	0	3
Informed of Progress	1	0	1	1	0	2.3
Effective Instruction	1	2	0	0	0	3.3
Relevant Concepts	1	2	0	0	0	3.3
Recommend to Others	1	1	0	1	0	2.7

HAUNG, LIXIN
961 PRE-CALC ALG/ANALY GEO E=016

	SA	A	N	D	SD	AV
Instructor Prepared	2	6	3	2	0	2.6
Informed of Progress	1	3	2	6	1	1.8
Effective Instruction	0	3	6	3	1	1.8
Relevant Concepts	4	8	1	0	0	3.2
Recommend to Others	1	1	4	6	1	1.6

HAUTALA, PATRICIA
961 ORGANIZATION THEORY E=14

	SA	A	N	D	SD	AV
Instructor Prepared	7	2	1	0	0	3.6
Informed of Progress	6	5	0	0	0	3.5
Effective Instruction	7	3	0	1	0	3.5
Relevant Concepts	7	3	0	1	0	3.5
Recommend to Others	8	2	0	1	0	3.5

HAUTALA, ROBERT
961 PROJ INV ANALY & MGT E=13

	SA	A	N	D	SD	AV
Instructor Prepared	10	3	0	0	0	3.8
Informed of Progress	11	2	0	0	0	3.8
Effective Instruction	9	4	0	0	0	3.7
Relevant Concepts	10	3	0	0	0	3.8
Recommend to Others	10	3	0	0	0	3.8

HEFFRON, FLORENCE
961 AMERICAN PRESIDENCY E=34

	SA	A	N	D	SD	AV
Instructor Prepared	13	11	2	0	1	3.3
Informed of Progress	6	13	5	3	0	2.8
Effective Instruction	16	8	3	0	0	3.5
Relevant Concepts	18	7	2	0	0	3.6
Recommend to Others	18	5	3	1	0	3.5

HEFFRON, FLORENCE
961 PUBLIC ADMINISTRATIONE=40

	SA	A	N	D	SD	AV
Instructor Prepared	16	12	2	0	0	3.5
Informed of Progress	11	15	3	1	0	3.2
Effective Instruction	15	13	2	0	0	3.4
Relevant Concepts	14	13	3	0	0	3.4
Recommend to Others	18	8	4	0	0	3.5

HEFFRON, FLORENCE
961 PUBLIC POLICY E=19

	SA	A	N	D	SD	AV
Instructor Prepared	1	8	0	1	0	2.9
Informed of Progress	0	6	2	1	1	2.3
Effective Instruction	1	5	3	1	0	2.6
Relevant Concepts	2	7	0	1	0	3
Recommend to Others	2	6	1	0	1	2.8

HEFFRON, FLORENCE
961 PUBLIC POLICY E=10

	SA	A	N	D	SD	AV
Instructor Prepared	1	6	0	3	0	2.5
Informed of Progress	3	2	1	4	0	2.4
Effective Instruction	2	5	1	2	0	2.7
Relevant Concepts	4	4	2	0	0	3.2
Recommend to Others	4	2	1	2	1	2.6

HEGLUND, PATRICIA J
961 NAT HIST OF MAMMALS E=23

	SA	A	N	D	SD	AV
Instructor Prepared	9	25	7	2	0	3
Informed of Progress	7	21	10	5	0	2.7
Effective Instruction	9	27	6	1	1	3
Relevant Concepts	10	26	5	2	0	3
Recommend to Others	16	19	5	2	1	3.1

HEIMSCH, K. PRUDENCE
961 LANG/LRNG/LITERACY DEV E=013

	SA	A	N	D	SD	AV
Instructor Prepared	5	7	0	0	0	3.4
Informed of Progress	6	5	1	0	0	3.4
Effective Instruction	5	8	0	0	0	3.4
Relevant Concepts	5	8	0	0	0	3.4
Recommend to Others	8	5	0	0	0	3.6

HEIMSCH, K. PRUDENCE
961 ST:FLD EXP-LANG/LRN/LT E=012

	SA	A	N	D	SD	AV
Instructor Prepared	5	2	0	0	0	3.7
Informed of Progress	6	1	0	0	0	3.9
Effective Instruction	6	1	0	0	0	3.9
Relevant Concepts	6	1	0	0	0	3.9
Recommend to Others	6	1	0	0	0	3.9

HEITSTUMAN, MARK
961 DS:PEER ADVISING E=22

	SA	A	N	D	SD	AV
Instructor Prepared	2	6	2	1	0	2.8
Informed of Progress	2	6	2	1	0	2.8
Effective Instruction	2	7	2	0	0	3
Relevant Concepts	2	7	2	0	0	3
Recommend to Others	2	8	1	0	0	3.1

HENKELS, ANDREA
961 SCULPTURE I E=18

	SA	A	N	D	SD	AV
Instructor Prepared	7	7	1	0	0	3.4
Informed of Progress	8	7	0	0	0	3.5
Effective Instruction	8	5	2	0	0	3.4
Relevant Concepts	7	6	1	1	0	3.3
Recommend to Others	7	5	1	2	0	3.1

HENKELS, ANDREA
961 SCULPTURE I E=13

	SA	A	N	D	SD	AV
Instructor Prepared	4	4	1	0	0	3.3
Informed of Progress	4	4	1	0	0	3.3
Effective Instruction	2	7	0	0	0	3.2
Relevant Concepts	5	2	2	0	0	3.3
Recommend to Others	6	3	0	0	0	3.7

HERBERT, STEPHEN
961 PLANT PHYSIOLOGY E=28

	SA	A	N	D	SD	AV
Instructor Prepared	22	13	1	1	0	3.5
Informed of Progress	23	13	0	1	0	3.6
Effective Instruction	16	18	1	1	0	3.4
Relevant Concepts	13	21	2	0	0	3.3
Recommend to Others	18	16	1	1	0	3.4

HERKES, JOHN
961 ANALYSIS AG SYSTEMS IE=6

	SA	A	N	D	SD	AV
Instructor Prepared	6	0	0	0	0	4
Informed of Progress	6	0	0	0	0	4
Effective Instruction	6	0	0	0	0	4
Relevant Concepts	4	2	0	0	0	3.7
Recommend to Others	6	0	0	0	0	4

HESFORD, WALTER A
961 BIBLE AS LITERATURE E=17

	SA	A	N	D	SD	AV
Instructor Prepared	9	5	1	0	0	3.5
Informed of Progress	5	6	3	1	0	3
Effective Instruction	6	8	0	1	0	3.3
Relevant Concepts	10	5	0	0	0	3.7
Recommend to Others	9	5	0	1	0	3.5

HESFORD, WALTER A
961 SURVEY OF AMERICAN LIT E=034

	SA	A	N	D	SD	AV
Instructor Prepared	15	8	1	1	0	3.5
Informed of Progress	9	11	5	0	0	3.2
Effective Instruction	10	12	1	2	0	3.2
Relevant Concepts	11	11	3	0	0	3.3
Recommend to Others	11	6	6	2	0	3

HESFORD, WALTER A
961 SURVEY OF AMERICAN LIT E=024

	SA	A	N	D	SD	AV
Instructor Prepared	14	8	2	0	0	3.5
Informed of Progress	14	9	1	0	0	3.5
Effective Instruction	15	7	2	0	0	3.5
Relevant Concepts	15	8	1	0	0	3.6
Recommend to Others	16	7	1	0	0	3.6

HESPELT, GEORGE
961 SENIOR DESIGN E=10

	SA	A	N	D	SD	AV
Instructor Prepared	1	5	3	1	0	2.6
Informed of Progress	0	4	4	1	1	2.1
Effective Instruction	1	5	2	1	1	2.4
Relevant Concepts	1	4	3	2	0	2.4
Recommend to Others	0	7	1	1	1	2.4

HESS, HERBERT L
961 ELECTRICAL MACHINERY E=7

	SA	A	N	D	SD	AV
Instructor Prepared	11	2	0	0	0	3.8
Informed of Progress	7	6	0	0	0	3.5
Effective Instruction	10	3	0	0	0	3.8
Relevant Concepts	9	4	0	0	0	3.7
Recommend to Others	12	1	0	0	0	3.9

HESS, HERBERT L
961 POWER ELECTRON CIRCUIT E=010

	SA	A	N	D	SD	AV
Instructor Prepared	8	2	0	0	0	3.8
Informed of Progress	6	3	1	0	0	3.5
Effective Instruction	5	4	1	0	0	3.4
Relevant Concepts	7	3	0	0	0	3.7
Recommend to Others	6	4	0	0	0	3.6

HESS, THOMAS F
961 ST:BIOREMEDIATION E=12

	SA	A	N	D	SD	AV
Instructor Prepared	5	4	0	1	0	3.3
Informed of Progress	3	6	1	0	0	3.2
Effective Instruction	2	6	1	1	0	2.9
Relevant Concepts	2	6	2	0	0	3
Recommend to Others	3	4	2	1	0	2.9

HIGGS, RICHARD L
961 ART STUDIOE=

	SA	A	N	D	SD	AV
Instructor Prepared	1	0	0	0	0	4
Informed of Progress	1	0	0	0	0	4
Effective Instruction	1	0	0	0	0	4
Relevant Concepts	1	0	0	0	0	4
Recommend to Others	1	0	0	0	0	4

HIGGS, RICHARD L
961 ART STUDIO E=10

	SA	A	N	D	SD	AV
Instructor Prepared	0	2	1	0	0	2.7
Informed of Progress	1	1	1	0	0	3
Effective Instruction	1	1	1	0	0	3
Relevant Concepts	0	2	1	0	0	2.7
Recommend to Others	1	1	1	0	0	3

HIGGS, RICHARD L
961 PAINTING I E=19

	SA	A	N	D	SD	AV
Instructor Prepared	5	8	2	0	0	3.2
Informed of Progress	6	6	3	0	0	3.2
Effective Instruction	6	8	1	0	0	3.3
Relevant Concepts	7	6	2	0	0	3.3
Recommend to Others	8	6	1	0	0	3.5

HIGGS, RICHARD L
961 VIS COMM & DES PROCESS E=019

	SA	A	N	D	SD	AV
Instructor Prepared	53	31	6	0	0	3.5
Informed of Progress	35	34	20	3	0	3.1
Effective Instruction	43	37	10	1	0	3.3
Relevant Concepts	31	37	14	8	0	3
Recommend to Others	47	34	10	0	0	3.4

HIGGS, RICHARD L
961 VIS COMM & DES PROCESS E=011

	SA	A	N	D	SD	AV
Instructor Prepared	4	1	0	0	0	3.8
Informed of Progress	4	1	0	0	0	3.8
Effective Instruction	5	0	0	0	0	4
Relevant Concepts	1	4	0	0	0	3.2
Recommend to Others	4	0	1	0	0	3.6

HILLEBRAND, ROMANA
961 COLL WRITING/RHETORIC E=25

	SA	A	N	D	SD	AV
Instructor Prepared	9	8	0	0	0	3.5
Informed of Progress	12	5	0	0	0	3.7
Effective Instruction	9	8	0	0	0	3.5
Relevant Concepts	10	7	0	0	0	3.6
Recommend to Others	8	9	0	0	0	3.5

HILLEBRAND, ROMANA
961 COLL WRITING/RHETORIC E=26

	SA	A	N	D	SD	AV
Instructor Prepared	13	8	2	0	0	3.5
Informed of Progress	14	6	2	1	0	3.4
Effective Instruction	16	5	1	1	0	3.6
Relevant Concepts	11	8	4	0	0	3.3
Recommend to Others	16	4	2	1	0	3.5

HILTON, LISA DL
961 ADV EXP WR:INQUIRY-BSD E=024

	SA	A	N	D	SD	AV
Instructor Prepared	12	6	0	0	0	3.7
Informed of Progress	10	6	2	0	0	3.4
Effective Instruction	10	6	2	0	0	3.4
Relevant Concepts	10	6	2	0	0	3.4
Recommend to Others	12	6	0	0	0	3.7

HILTON, LISA DL
961 ADV EXP WR:INQUIRY-BSD E=019

	SA	A	N	D	SD	AV
Instructor Prepared	7	4	0	0	1	3.3
Informed of Progress	3	7	1	0	1	2.9
Effective Instruction	6	5	0	0	1	3.3
Relevant Concepts	5	6	0	0	1	3.2
Recommend to Others	5	6	0	0	1	3.2

HILTON, LISA DL
961 COLL WRITING/RHETORIC E=25

	SA	A	N	D	SD	AV
Instructor Prepared	7	11	0	0	0	3.4
Informed of Progress	5	7	4	1	1	2.8
Effective Instruction	10	7	1	0	0	3.5
Relevant Concepts	3	10	4	1	0	2.8
Recommend to Others	9	6	2	1	0	3.3

HILTON, LISA DL
961 COLL WRITING/RHETORIC E=26

	SA	A	N	D	SD	AV
Instructor Prepared	13	6	1	0	0	3.6
Informed of Progress	8	7	4	1	0	3.1
Effective Instruction	14	5	0	1	0	3.6
Relevant Concepts	11	8	1	0	0	3.5
Recommend to Others	14	3	2	1	0	3.5

HINMAN, PEGGY
961 INTRO ENVIRONMNTL REGS E=

	SA	A	N	D	SD	AV
Instructor Prepared	0	4	2	0	0	2.7
Informed of Progress	0	1	3	1	1	1.7
Effective Instruction	0	3	3	0	0	2.5
Relevant Concepts	0	4	2	0	0	2.7
Recommend to Others	0	3	3	0	0	2.5

HIRZEL, DOUGLAS
961 INTRO TO THE LIFE SCIE=25

	SA	A	N	D	SD	AV
Instructor Prepared	10	4	0	0	0	3.7
Informed of Progress	4	6	3	1	0	2.9
Effective Instruction	10	3	1	0	0	3.6
Relevant Concepts	3	7	3	1	0	2.9
Recommend to Others	10	3	1	0	0	3.6

HIRZEL, DOUGLAS
961 INTRO TO THE LIFE SCIE=22

	SA	A	N	D	SD	AV
Instructor Prepared	7	9	1	0	0	3.4
Informed of Progress	4	7	5	0	1	2.8
Effective Instruction	7	10	0	0	0	3.4
Relevant Concepts	5	9	3	0	0	3.1
Recommend to Others	10	5	2	0	0	3.5

HODGIN, D'WAYNE
961 ADV EXP WR:PERSONAL E=26

	SA	A	N	D	SD	AV
Instructor Prepared	10	12	2	0	0	3.3
Informed of Progress	10	10	3	1	0	3.2
Effective Instruction	8	13	3	0	0	3.2
Relevant Concepts	8	13	2	0	0	3.3
Recommend to Others	14	8	1	1	0	3.5

HODGIN, D'WAYNE
961 ADV EXP WR:PERSONAL E=21

	SA	A	N	D	SD	AV
Instructor Prepared	11	6	1	0	0	3.6
Informed of Progress	7	7	4	0	0	3.2
Effective Instruction	11	7	0	0	0	3.6
Relevant Concepts	11	7	0	0	0	3.6
Recommend to Others	13	5	0	0	0	3.7

HODGIN, D'WAYNE
961 TECH & ENGR REP WRIT E=25

	SA	A	N	D	SD	AV
Instructor Prepared	8	15	0	0	0	3.3
Informed of Progress	7	5	7	4	0	2.7
Effective Instruction	9	12	2	0	0	3.3
Relevant Concepts	8	15	0	0	0	3.3
Recommend to Others	9	12	2	0	0	3.3

HODGIN, D'WAYNE
961 TECH & ENGR REP WRIT E=27

	SA	A	N	D	SD	AV
Instructor Prepared	9	14	0	0	0	3.4
Informed of Progress	5	7	5	6	0	2.5
Effective Instruction	8	14	1	0	0	3.3
Relevant Concepts	8	15	0	0	0	3.3
Recommend to Others	8	10	5	0	0	3.1

HOENE, JENNIFER KATHR
961 COLL WRITING/RHETORICE=21

	SA	A	N	D	SD	AV
Instructor Prepared	4	8	1	1	0	3.1
Informed of Progress	5	5	3	1	0	3
Effective Instruction	5	7	1	0	1	3.1
Relevant Concepts	3	6	5	0	0	2.9
Recommend to Others	7	4	2	0	1	3.1

HOENE, JENNIFER KATHR
961 COLL WRITING/RHETORIC E=26

	SA	A	N	D	SD	AV
Instructor Prepared	11	10	0	0	0	3.5
Informed of Progress	9	11	1	0	0	3.4
Effective Instruction	12	8	1	0	0	3.5

Relevant Concepts	10	9	2	0	0	3.4
Recommend to Others	15	5	1	0	0	3.7

HOENE, KATHRYN
961 COLL WRITING/RHETORIC E=26

	SA	A	N	D	SD	AV
Instructor Prepared	1	8	4	0	0	2.8
Informed of Progress	5	5	1	2	0	3
Effective Instruction	1	8	3	1	0	2.7
Relevant Concepts	1	8	4	0	0	2.8
Recommend to Others	4	6	3	0	0	3.1

HOENE, KATHRYN
961 COLL WRITING/RHETORIC E=10

	SA	A	N	D	SD	AV
Instructor Prepared	2	3	0	0	0	3.4
Informed of Progress	3	2	0	0	0	3.6
Effective Instruction	2	3	0	0	0	3.4
Relevant Concepts	0	5	0	0	0	3
Recommend to Others	4	1	0	0	0	3.8

HOENE, PAULA MARIE
961 INTRO TO AMER POLITICS E=041

	SA	A	N	D	SD	AV
Instructor Prepared	3	21	5	0	0	2.9
Informed of Progress	11	12	5	1	0	3.1
Effective Instruction	6	18	4	1	0	3
Relevant Concepts	11	16	2	0	0	3.3
Recommend to Others	10	13	4	2	0	3.1

HOLLANDS, JUSTIN
961 ENGINEERING PSYCH E=21

	SA	A	N	D	SD	AV
Instructor Prepared	11	5	1	0	0	3.6
Informed of Progress	10	6	1	0	0	3.5
Effective Instruction	9	7	1	0	0	3.5
Relevant Concepts	10	5	2	0	0	3.5
Recommend to Others	9	5	2	0	0	3.4

HOLMES, DONNA
961 GENERAL ZOOLOGY E=23

	SA	A	N	D	SD	AV
Instructor Prepared	19	9	0	0	0	3.7
Informed of Progress	9	14	5	0	0	3.1
Effective Instruction	12	16	1	0	0	3.4
Relevant Concepts	13	15	0	1	0	3.4
Recommend to Others	13	11	5	0	0	3.3

HOLMES, DONNA
961 NAT HIST OF MAMMALS E=23

	SA	A	N	D	SD	AV
Instructor Prepared	3	21	14	5	1	2.5
Informed of Progress	3	20	12	8	1	2.4
Effective Instruction	3	20	14	4	2	2.4
Relevant Concepts	5	26	10	2	1	2.7
Recommend to Others	5	14	9	10	5	2.1

HOOD, DANNY
961 BEGINNING WELDING E=10

	SA	A	N	D	SD	AV
Instructor Prepared	8	2	0	0	0	3.8
Informed of Progress	5	3	1	1	0	3.2
Effective Instruction	8	1	1	0	0	3.7
Relevant Concepts	9	1	0	0	0	3.9
Recommend to Others	9	1	0	0	0	3.9

HOOD, DANNY
961 BEGINNING WELDING E=10

	SA	A	N	D	SD	AV
Instructor Prepared	8	1	0	0	0	3.9
Informed of Progress	6	3	0	0	0	3.7
Effective Instruction	7	2	0	0	0	3.8
Relevant Concepts	8	1	0	0	0	3.9
Recommend to Others	7	2	0	0	0	3.8

HOOD, DANNY
961 BEGINNING WELDING E=10

	SA	A	N	D	SD	AV
Instructor Prepared	9	2	0	0	0	3.8
Informed of Progress	8	3	0	0	0	3.7
Effective Instruction	9	1	0	0	0	3.9
Relevant Concepts	11	0	0	0	0	4
Recommend to Others	11	0	0	0	0	4

HOOD, DANNY
961 BEGINNING WELDING E=12

	SA	A	N	D	SD	AV
Instructor Prepared	7	3	0	0	0	3.7
Informed of Progress	5	5	0	0	0	3.5
Effective Instruction	7	3	0	0	0	3.7
Relevant Concepts	7	3	0	0	0	3.7
Recommend to Others	8	2	0	0	0	3.8

HOWARD, TERRY R
961 GEOL ENGR PRINCIPLES E=6

	SA	A	N	D	SD	AV
Instructor Prepared	6	2	0	0	0	3.8
Informed of Progress	3	4	1	0	0	3.3
Effective Instruction	6	2	0	0	0	3.8
Relevant Concepts	7	1	0	0	0	3.9
Recommend to Others	6	2	0	0	0	3.8

HOWARD, TERRY R
961 SLOPE STABILITY ANALYS E=008

	SA	A	N	D	SD	AV
Instructor Prepared	6	1	0	0	0	3.9
Informed of Progress	3	2	2	0	0	3.1
Effective Instruction	7	0	0	0	0	4
Relevant Concepts	6	1	0	0	0	3.9
Recommend to Others	7	0	0	0	0	4

HUGHES, EDWARD V.
961 COLL WRITING/RHETORICE=25

	SA	A	N	D	SD	AV
Instructor Prepared	11	5	0	0	0	3.7
Informed of Progress	12	4	0	0	0	3.8
Effective Instruction	14	2	0	0	0	3.9
Relevant Concepts	10	5	1	0	0	3.6
Recommend to Others	15	1	0	0	0	3.9

HUGHES, EDWARD V.
961 LIT OF WESTERN CIV E=37

	SA	A	N	D	SD	AV
Instructor Prepared	6	10	1	0	0	3.3
Informed of Progress	6	9	2	0	0	3.2
Effective Instruction	6	10	1	0	0	3.3
Relevant Concepts	8	8	1	0	0	3.4
Recommend to Others	9	6	2	0	0	3.4

HUGHES, EDWARD V.
961 LIT OF WESTERN CIV E=42

	SA	A	N	D	SD	AV
Instructor Prepared	17	5	0	0	0	3.8
Informed of Progress	11	9	2	0	0	3.4
Effective Instruction	17	5	0	0	0	3.8
Relevant Concepts	17	4	1	0	0	3.7
Recommend to Others	18	3	1	0	0	3.8

HUGHES, EDWARD V.
961 LIT OF WESTERN CIV E=39

	SA	A	N	D	SD	AV
Instructor Prepared	17	7	0	0	0	3.7
Informed of Progress	16	5	1	2	0	3.5
Effective Instruction	19	5	0	0	0	3.8
Relevant Concepts	19	3	2	0	0	3.7
Recommend to Others	20	4	0	0	0	3.8

HULTSTRAND, BONNI
961 FIG:COLL LFESTYLE/HLTH E=014

	SA	A	N	D	SD	AV
Instructor Prepared	7	6	2	0	0	3.3
Informed of Progress	7	5	3	0	0	3.3
Effective Instruction	6	7	2	0	0	3.3
Relevant Concepts	7	6	1	1	0	3.3
Recommend to Others	6	7	1	0	1	3.1

HULTSTRAND, BONNI
961 FOUND OF PHYS ED & EDU E=033

	SA	A	N	D	SD	AV
Instructor Prepared	23	3	0	0	2	3.6
Informed of Progress	20	4	3	1	0	3.5
Effective Instruction	19	6	1	2	0	3.5
Relevant Concepts	18	6	3	0	1	3.4
Recommend to Others	19	5	2	0	2	3.4

HULTSTRAND, BONNI
961 MEASUREMNT/EVALUATN IE=31

	SA	A	N	D	SD	AV
Instructor Prepared	13	13	2	1	0	3.3
Informed of Progress	18	9	1	1	0	3.5
Effective Instruction	11	16	2	0	0	3.3
Relevant Concepts	13	15	1	0	0	3.4
Recommend to Others	13	13	1	2	0	3.3

HULTSTRAND, BONNI
961 MEASUREMNT/EVALUATN II E=016

	SA	A	N	D	SD	AV
Instructor Prepared	3	9	1	0	0	3.2
Informed of Progress	4	7	2	0	0	3.2
Effective Instruction	4	7	2	0	0	3.2
Relevant Concepts	5	7	1	0	0	3.3
Recommend to Others	4	8	1	0	0	3.2

HULTSTRAND, BONNI
961 SEM:SENIOR SEMINAR E=9

	SA	A	N	D	SD	AV
Instructor Prepared	7	1	1	0	0	3.7
Informed of Progress	7	2	0	0	0	3.8
Effective Instruction	5	4	0	0	0	3.6
Relevant Concepts	8	1	0	0	0	3.9
Recommend to Others	9	0	0	0	0	4

HULTSTRAND, BONNI
961 SKI/ANALY:GOLF E=13

	SA	A	N	D	SD	AV
Instructor Prepared	9	0	0	0	0	4
Informed of Progress	9	0	0	0	0	4
Effective Instruction	9	0	0	0	0	4
Relevant Concepts	9	0	0	0	0	4
Recommend to Others	8	1	0	0	0	3.9

HUNT, CARL W
961 INTRO TO ANIMAL NUTRIT E=020

	SA	A	N	D	SD	AV
Instructor Prepared	14	2	0	0	0	3.9
Informed of Progress	13	2	1	0	0	3.8
Effective Instruction	11	5	0	0	0	3.7
Relevant Concepts	11	3	2	0	0	3.6
Recommend to Others	12	3	1	0	0	3.7

HUNT, JOHN D
961 RESR-BASD PUBL REL/MKT E=035

	SA	A	N	D	SD	AV
Instructor Prepared	9	19	0	1	0	3.2
Informed of Progress	8	19	2	0	0	3.2
Effective Instruction	7	22	0	0	0	3.2
Relevant Concepts	6	20	3	0	0	3.1
Recommend to Others	11	16	2	0	0	3.3

HUNT, KRISTIN L
961 LIFE SPAN DEVELOPMENT E=

	SA	A	N	D	SD	AV
Instructor Prepared	10	6	2	1	0	3.3
Informed of Progress	5	8	3	3	0	2.8
Effective Instruction	13	6	0	0	0	3.7
Relevant Concepts	17	2	0	0	0	3.9
Recommend to Others	13	6	0	0	0	3.7

HUSKEY, MARLA
961 DANCE:AEROBIC DANCE I E=6

	SA	A	N	D	SD	AV
Instructor Prepared	2	10	5	5	1	2.3
Informed of Progress	10	7	4	2	0	3.1
Effective Instruction	4	8	5	3	3	2.3
Relevant Concepts	3	8	6	6	0	2.3
Recommend to Others	5	4	4	6	4	2

HUSKEY, MARLA
961 DANCE:AEROBIC DANCE II E=032

	SA	A	N	D	SD	AV
Instructor Prepared	4	12	4	7	2	2.3
Informed of Progress	1	7	10	8	3	1.8
Effective Instruction	2	13	7	5	2	2.3
Relevant Concepts	3	13	10	1	1	2.6
Recommend to Others	2	8	8	3	8	1.8

HUSKEY, MELYNDA
961 INTRO TO LITERATURE E=27

	SA	A	N	D	SD	AV
Instructor Prepared	11	6	0	1	0	3.5
Informed of Progress	7	7	3	1	0	3.1
Effective Instruction	8	9	0	1	0	3.3
Relevant Concepts	6	9	2	0	1	3.1
Recommend to Others	9	8	0	1	0	3.4

HUTCHISON, SHARON
961 CHEMICAL FUNDAMENTALS E=

	SA	A	N	D	SD	AV
Instructor Prepared	25	25	4	0	0	3.4
Informed of Progress	20	23	6	3	2	3
Effective Instruction	20	25	8	0	0	3.2
Relevant Concepts	22	27	3	1	0	3.3
Recommend to Others	28	19	6	0	0	3.4

HUTCHISON, SHARON
961 PRINCIPLES OF CHEM E=12

	SA	A	N	D	SD	AV
Instructor Prepared	42	37	4	2	0	3.4
Informed of Progress	31	37	10	6	0	3.1
Effective Instruction	24	45	11	4	1	3
Relevant Concepts	27	44	11	2	0	3.1
Recommend to Others	29	40	10	3	3	3

HUTCHISON, SHARON
961 PRINCIPLES OF CHEM E=11

	SA	A	N	D	SD	AV
Instructor Prepared	44	37	8	0	1	3.4
Informed of Progress	24	39	18	7	1	2.9
Effective Instruction	27	39	16	7	1	2.9
Relevant Concepts	27	35	17	7	2	2.9
Recommend to Others	29	40	9	8	3	2.9

HUTTANUS, H. MICHAEL
961 WS:MULTIMEDIA/VOED TCH E=012

	SA	A	N	D	SD	AV
Instructor Prepared	9	2	2	1	0	3.4
Informed of Progress	4	5	3	2	0	2.8
Effective Instruction	7	5	0	2	0	3.2
Relevant Concepts	8	5	0	1	0	3.4
Recommend to Others	9	2	2	1	0	3.4

INGERMANN, ROLF L
961 COMP VERT PHYSIOLOGY E=20

	SA	A	N	D	SD	AV
Instructor Prepared	31	6	1	0	0	3.8
Informed of Progress	21	15	2	0	0	3.5
Effective Instruction	25	9	3	0	0	3.6
Relevant Concepts	31	5	1	1	0	3.7
Recommend to Others	28	10	0	0	0	3.7

ISAACSON, ERIC PAUL
961 COLL WRITING/RHETORICE=25

	SA	A	N	D	SD	AV
Instructor Prepared	8	9	1	2	0	3.2
Informed of Progress	2	13	4	0	1	2.8
Effective Instruction	2	12	4	1	1	2.7
Relevant Concepts	1	5	9	4	1	2.1
Recommend to Others	2	11	3	2	2	2.5

ISAACSON, ERIC PAUL
961 COLL WRITING/RHETORICE=23

	SA	A	N	D	SD	AV
Instructor Prepared	8	12	2	0	0	3.3
Informed of Progress	4	11	6	1	0	2.8
Effective Instruction	2	17	3	0	0	3
Relevant Concepts	4	11	5	2	0	2.8
Recommend to Others	6	10	6	0	0	3

ISAACSON, PETER E
961 PALEOECOLOGY E=

	SA	A	N	D	SD	AV
Instructor Prepared	3	3	0	0	0	3.5
Informed of Progress	3	3	0	0	0	3.5
Effective Instruction	2	3	1	0	0	3.2
Relevant Concepts	3	3	0	0	0	3.5
Recommend to Others	4	2	0	0	0	3.7

ISAACSON, PETER E
961 PRINC OF PALEONTOLOGY E=16

	SA	A	N	D	SD	AV
Instructor Prepared	7	3	0	0	0	3.7
Informed of Progress	5	5	0	0	0	3.5
Effective Instruction	7	3	0	0	0	3.7
Relevant Concepts	7	2	1	0	0	3.6
Recommend to Others	9	1	0	0	0	3.9

ISAACSON, PETER E
961 PRINC OF PALEONTOLOGY E=6

	SA	A	N	D	SD	AV
Instructor Prepared	3	3	0	0	0	3.5
Informed of Progress	3	3	0	0	0	3.5
Effective Instruction	5	1	0	0	0	3.8
Relevant Concepts	3	2	1	0	0	3.3
Recommend to Others	3	3	0	0	0	3.5

IZADI, BEHZAD
961 IRRIGATION SYST DESIGN E=006

	SA	A	N	D	SD	AV
Instructor Prepared	8	0	0	0	0	4
Informed of Progress	5	2	0	0	0	3.7
Effective Instruction	6	2	0	0	0	3.8
Relevant Concepts	6	2	0	0	0	3.8
Recommend to Others	8	0	0	0	0	4

IZADI, BEHZAD
961 OPEN CHANNEL HYDRAULIC E=007

	SA	A	N	D	SD	AV
Instructor Prepared	5	6	0	0	0	3.5
Informed of Progress	5	4	2	0	0	3.3
Effective Instruction	4	6	1	0	0	3.3
Relevant Concepts	5	5	1	0	0	3.4
Recommend to Others	8	2	1	0	0	3.6

JACOBY, JOE
961 FUND OF PUBLIC SPEAKNG E=024

	SA	A	N	D	SD	AV
Instructor Prepared	7	15	0	0	0	3.3
Informed of Progress	12	8	2	0	0	3.5
Effective Instruction	13	9	0	0	0	3.6
Relevant Concepts	10	10	2	0	0	3.4
Recommend to Others	16	6	0	0	0	3.7

JACOBY, JOE
961 FUND OF PUBLIC SPEAKNG E=024

	SA	A	N	D	SD	AV
Instructor Prepared	15	6	1	0	0	3.6
Informed of Progress	19	3	0	0	0	3.9
Effective Instruction	11	11	0	0	0	3.5
Relevant Concepts	9	9	4	0	0	3.2
Recommend to Others	15	6	1	0	0	3.6

JANKOWSKI, PIOTR
961 DECIS MAKING RES MGT E=

	SA	A	N	D	SD	AV
Instructor Prepared	3	2	0	0	0	3.6
Informed of Progress	3	1	1	0	0	3.4
Effective Instruction	3	1	1	0	0	3.4
Relevant Concepts	3	0	2	0	0	3.2
Recommend to Others	3	2	0	0	0	3.6

JANKOWSKI, PIOTR
961 GIS PRIMER E=39

	SA	A	N	D	SD	AV
Instructor Prepared	7	16	4	1	0	3
Informed of Progress	4	14	8	2	0	2.7
Effective Instruction	6	13	9	1	0	2.8
Relevant Concepts	13	10	3	3	0	3.1
Recommend to Others	5	18	6	0	0	3

JASMIN, TODD
961 INTRO TO THE THEATRE E=36

	SA	A	N	D	SD	AV
Instructor Prepared	20	6	3	0	1	3.5
Informed of Progress	24	4	2	0	0	3.7

Effective Instruction	25	4	0	1	0	3.8
Relevant Concepts	20	8	1	0	0	3.7
Recommend to Others	26	1	1	0	0	3.9

JENKINS, KIP
961 RELIGION AND FAMILY E=9

	SA	A	N	D	SD	AV
Instructor Prepared	7	1	0	0	0	3.9
Informed of Progress	5	3	0	0	0	3.6
Effective Instruction	7	1	0	0	0	3.9
Relevant Concepts	6	2	0	0	0	3.8
Recommend to Others	6	2	0	0	0	3.8

JENNESS, TOM E
961 ORAL INTERPRETATION E=17

	SA	A	N	D	SD	AV
Instructor Prepared	11	3	0	0	0	3.8
Informed of Progress	10	2	2	0	0	3.6
Effective Instruction	11	3	0	0	0	3.8
Relevant Concepts	11	3	0	0	0	3.8
Recommend to Others	11	3	0	0	0	3.8

JENNESS, TOM E
961 PROF PRESENTATION TECH E=029

	SA	A	N	D	SD	AV
Instructor Prepared	3	10	0	1	4	2.4
Informed of Progress	6	9	0	1	2	2.9
Effective Instruction	3	9	2	1	2	2.6
Relevant Concepts	4	9	1	2	2	2.6
Recommend to Others	2	10	2	2	2	2.4

JENNESS, TOM E
961 PROF PRESENTATION TECH E=031

	SA	A	N	D	SD	AV
Instructor Prepared	3	8	6	2	1	2.5
Informed of Progress	7	9	3	0	1	3.1
Effective Instruction	5	10	2	2	1	2.8
Relevant Concepts	4	13	1	1	1	2.9
Recommend to Others	2	12	4	1	1	2.7

JENSEN, ALFRED W
961 INTER SPANISH E=29

	SA	A	N	D	SD	AV
Instructor Prepared	19	4	0	0	0	3.8
Informed of Progress	19	4	0	0	0	3.8
Effective Instruction	18	5	0	0	0	3.8
Relevant Concepts	19	4	0	0	0	3.8
Recommend to Others	20	3	0	0	0	3.9

JENSEN, ALFRED W
961 INTER SPANISH E=26

	SA	A	N	D	SD	AV
Instructor Prepared	12	11	0	0	0	3.5
Informed of Progress	14	8	1	0	0	3.6
Effective Instruction	15	6	2	0	0	3.6
Relevant Concepts	15	7	1	0	0	3.6
Recommend to Others	17	4	2	0	0	3.7

JENSEN, ALFRED W
961 ST:19TH CENTURY SP LIT E=023

	SA	A	N	D	SD	AV
Instructor Prepared	9	7	0	0	0	3.6
Informed of Progress	11	4	1	0	0	3.6
Effective Instruction	7	7	2	0	0	3.3
Relevant Concepts	7	9	0	0	0	3.4
Recommend to Others	13	2	1	0	0	3.8

JENTSCH, TERRY
961 CURR DEV-STD W/DISABIL E=021

	SA	A	N	D	SD	AV
Instructor Prepared	13	5	1	0	0	3.6
Informed of Progress	12	5	2	0	0	3.5
Effective Instruction	12	6	1	0	0	3.6
Relevant Concepts	16	3	0	0	0	3.8
Recommend to Others	15	4	0	0	0	3.8

JENTSCH, TERRY
961 ED-PEOPLE W/DISABILITY E=041

	SA	A	N	D	SD	AV
Instructor Prepared	23	11	1	0	0	3.6
Informed of Progress	22	10	3	0	0	3.5
Effective Instruction	22	12	1	0	0	3.6
Relevant Concepts	27	7	1	0	0	3.7
Recommend to Others	27	7	1	0	0	3.7

JOHANSEN, HARLEY
961 HUMAN GEOGRAPHY E=25

	SA	A	N	D	SD	AV
Instructor Prepared	5	14	0	0	0	3.3
Informed of Progress	6	9	3	0	0	3.2
Effective Instruction	8	8	2	0	0	3.3
Relevant Concepts	9	6	3	0	0	3.3
Recommend to Others	10	7	1	1	0	3.4

JOHNSON, BRIAN
961 PWR SYST PROTECT/RELAY E=

	SA	A	N	D	SD	AV
Instructor Prepared	1	1	0	0	0	3.5
Informed of Progress	0	1	1	0	0	2.5
Effective Instruction	1	1	0	0	0	3.5
Relevant Concepts	1	1	0	0	0	3.5
Recommend to Others	1	1	0	0	0	3.5

JOHNSON, CHERYL
961 ADV EXP WR:PERSUASIVE E=17

	SA	A	N	D	SD	AV
Instructor Prepared	12	3	0	0	0	3.8
Informed of Progress	8	2	2	3	0	3
Effective Instruction	6	8	1	0	0	3.3
Relevant Concepts	7	5	2	1	0	3.2
Recommend to Others	9	6	0	0	0	3.6

JOHNSON, CHERYL
961 ADV EXP WR:PERSUASIVE E=25

	SA	A	N	D	SD	AV
Instructor Prepared	17	4	0	1	0	3.7
Informed of Progress	14	6	2	0	0	3.5
Effective Instruction	14	7	0	1	0	3.5
Relevant Concepts	13	7	0	2	0	3.4
Recommend to Others	17	4	0	0	1	3.6

JOHNSON, CHERYL
961 LIT OF WESTERN CIV E=41

	SA	A	N	D	SD	AV
Instructor Prepared	25	14	0	0	0	3.6
Informed of Progress	21	17	0	1	0	3.5
Effective Instruction	25	14	0	0	0	3.6
Relevant Concepts	24	11	3	1	0	3.5
Recommend to Others	26	12	1	0	0	3.6

JOHNSON, DARRELL
961 ETHICS E=48

	SA	A	N	D	SD	AV
Instructor Prepared	12	15	2	1	2	3.1
Informed of Progress	5	15	7	3	0	2.7
Effective Instruction	7	16	7	1	0	2.9
Relevant Concepts	7	16	7	0	1	2.9
Recommend to Others	12	13	5	1	0	3.2

JOHNSON, DARRELL
961 ETHICS E=47

	SA	A	N	D	SD	AV
Instructor Prepared	9	21	5	1	0	3.1
Informed of Progress	6	16	9	4	1	2.6
Effective Instruction	11	13	9	1	0	3
Relevant Concepts	10	14	7	4	1	2.8
Recommend to Others	11	14	8	3	0	2.9

JOHNSON, DARRELL
961 ETHICS E=34

	SA	A	N	D	SD	AV
Instructor Prepared	6	5	0	0	0	3.5
Informed of Progress	6	2	2	0	0	3.4
Effective Instruction	8	3	0	0	0	3.7
Relevant Concepts	7	3	1	0	0	3.5
Recommend to Others	8	1	2	0	0	3.5

JOHNSON, GEORGIA
961 CHILDREN'S LITERATUREE=26

	SA	A	N	D	SD	AV
Instructor Prepared	19	2	0	0	0	3.9
Informed of Progress	13	4	4	0	0	3.4
Effective Instruction	17	1	3	0	0	3.7
Relevant Concepts	16	5	0	0	0	3.8
Recommend to Others	20	1	0	0	0	4

JOHNSON, GEORGIA
961 * E=

	SA	A	N	D	SD	AV
Instructor Prepared	20	2	0	0	0	3.9
Informed of Progress	14	4	4	0	0	3.5
Effective Instruction	18	1	3	0	0	3.7
Relevant Concepts	17	5	0	0	0	3.8
Recommend to Others	21	1	0	0	0	4

JOHNSON, JEREMY W.
961 PHYSICAL GEOLOGY LAB E=19

	SA	A	N	D	SD	AV
Instructor Prepared	4	12	0	0	0	3.3
Informed of Progress	4	10	2	0	0	3.1
Effective Instruction	4	12	0	0	0	3.3
Relevant Concepts	7	5	3	1	0	3.1
Recommend to Others	8	7	0	1	0	3.4

JOHNSON, KENDALL
961 RNGLND VEG INV & ANLYS E=007

	SA	A	N	D	SD	AV
Instructor Prepared	1	1	0	2	0	2.3
Informed of Progress	0	0	2	2	0	1.5
Effective Instruction	0	2	1	1	0	2.3
Relevant Concepts	3	0	1	0	0	3.5
Recommend to Others	0	1	3	0	0	2.3

JOHNSON, LEONARD
961 PRINC FOREST PRODUCTSE=71

	SA	A	N	D	SD	AV
Instructor Prepared	35	23	0	0	1	3.5
Informed of Progress	18	31	5	4	1	3
Effective Instruction	30	22	6	0	1	3.4
Relevant Concepts	30	25	3	0	1	3.4
Recommend to Others	33	18	7	0	1	3.4

JOHNSON, LYNDA ANN
961 PROF OFFICE PRACT E=14

	SA	A	N	D	SD	AV
Instructor Prepared	1	12	10	7	0	2.2
Informed of Progress	0	5	12	8	3	1.7
Effective Instruction	1	7	7	10	5	1.6
Relevant Concepts	4	19	5	2	0	2.8
Recommend to Others	0	1	8	9	12	0.9

JOHNSON, MARLOWE
961 COLL WRITING/RHETORICE=24

	SA	A	N	D	SD	AV
Instructor Prepared	13	6	0	0	0	3.7
Informed of Progress	9	10	1	1	0	3.3
Effective Instruction	10	9	2	0	0	3.4
Relevant Concepts	11	8	1	0	0	3.5
Recommend to Others	10	11	0	0	0	3.5

JOHNSON, MARLOWE
961 COLL WRITING/RHETORICE=24

	SA	A	N	D	SD	AV
Instructor Prepared	6	10	2	0	0	3.2
Informed of Progress	3	12	2	1	0	2.9
Effective Instruction	6	12	0	0	0	3.3
Relevant Concepts	3	10	5	0	0	2.9
Recommend to Others	10	6	1	1	0	3.4

JOKISAARI, ALLAN
961 SPATIAL GRAPHICS E=19

	SA	A	N	D	SD	AV
Instructor Prepared	4	7	2	0	0	3.2
Informed of Progress	6	6	1	0	0	3.4
Effective Instruction	5	6	2	0	0	3.2
Relevant Concepts	7	6	0	0	0	3.5
Recommend to Others	6	7	0	0	0	3.5

JONES, JAMES R
961 AGRIC TRADE & DEV E=8

	SA	A	N	D	SD	AV
Instructor Prepared	2	6	0	0	0	3.3
Informed of Progress	5	2	0	0	0	3.7
Effective Instruction	3	5	0	0	0	3.4
Relevant Concepts	3	3	0	0	0	3.5
Recommend to Others	4	3	0	0	0	3.6

JONES, JOAN
961 INTRO TO COLLEGE WRTGE=23

	SA	A	N	D	SD	AV
Instructor Prepared	7	12	0	0	0	3.4
Informed of Progress	14	5	0	0	0	3.7
Effective Instruction	9	10	0	0	0	3.5
Relevant Concepts	8	9	2	0	0	3.3
Recommend to Others	13	5	1	0	0	3.6

JONES, JOAN
961 INTRO TO COLLEGE WRTGE=11

	SA	A	N	D	SD	AV
Instructor Prepared	3	7	0	0	0	3.3
Informed of Progress	6	3	1	0	0	3.5
Effective Instruction	3	7	0	0	0	3.3
Relevant Concepts	2	4	2	2	0	2.6
Recommend to Others	3	6	1	0	0	3.2

JORDAN, WIN G
961 ACCTG INFO SYSTEMS E=25

	SA	A	N	D	SD	AV
Instructor Prepared	0	3	8	5	6	1.4
Informed of Progress	1	9	6	4	2	2.1
Effective Instruction	0	2	7	3	10	1
Relevant Concepts	0	1	9	5	7	1.2
Recommend to Others	0	2	6	3	11	1

JOYCE, PAUL
961 ANALY GEOM & CALC I E=46

	SA	A	N	D	SD	AV
Instructor Prepared	13	7	0	0	0	3.7
Informed of Progress	11	1	6	2	0	3.1
Effective Instruction	10	9	1	0	0	3.5
Relevant Concepts	13	7	0	0	0	3.7
Recommend to Others	11	7	2	0	0	3.5

JOYCE, PAUL
961 PROB THRY & MATH STAT E=8

	SA	A	N	D	SD	AV
Instructor Prepared	10	3	0	0	0	3.8
Informed of Progress	8	2	1	2	0	3.2
Effective Instruction	10	3	0	0	0	3.8
Relevant Concepts	9	4	0	0	0	3.7
Recommend to Others	10	3	0	0	0	3.8

JUDGE, MARY ANN
961 INTERNSHIP E=6

	SA	A	N	D	SD	AV
Instructor Prepared	4	1	0	0	0	3.8
Informed of Progress	4	1	0	0	0	3.8
Effective Instruction	4	1	0	0	0	3.8
Relevant Concepts	4	1	0	0	0	3.8
Recommend to Others	5	0	0	0	0	4

JUNG, S. J.
961 ELEMENTS OF MINING E=12

	SA	A	N	D	SD	AV
Instructor Prepared	2	5	4	1	0	2.7
Informed of Progress	1	4	7	0	0	2.5
Effective Instruction	3	6	2	1	0	2.9
Relevant Concepts	4	4	1	3	0	2.8
Recommend to Others	3	6	1	2	0	2.8

JUNG, S. J.
961 ROCK MECHANICS E=6

	SA	A	N	D	SD	AV
Instructor Prepared	0	5	3	1	0	2.4
Informed of Progress	0	5	1	3	0	2.2
Effective Instruction	0	5	2	1	1	2.2
Relevant Concepts	0	8	0	1	0	2.8
Recommend to Others	1	4	2	1	1	2.3

JUNK, VIRGINIA W
961 CONSUMER EDUCATION E=14

	SA	A	N	D	SD	AV
Instructor Prepared	8	3	0	0	0	3.7
Informed of Progress	4	7	0	0	0	3.4
Effective Instruction	5	6	0	0	0	3.5
Relevant Concepts	7	3	1	0	0	3.5
Recommend to Others	5	4	2	0	0	3.3

JUNK, VIRGINIA W
961 PERS/FAM FINANCE & MGT E=048

	SA	A	N	D	SD	AV
Instructor Prepared	15	10	1	1	1	3.3
Informed of Progress	12	12	2	1	0	3.3
Effective Instruction	9	15	2	0	0	3.3
Relevant Concepts	11	15	0	1	0	3.3
Recommend to Others	11	12	4	0	0	3.3

JUNK, VIRGINIA W
961 ST:RESOURCE MANAGEMENT E=016

	SA	A	N	D	SD	AV
Instructor Prepared	4	8	1	0	0	3.2
Informed of Progress	5	4	2	2	0	2.9
Effective Instruction	3	9	1	0	0	3.2
Relevant Concepts	5	7	1	0	0	3.3
Recommend to Others	4	7	2	0	0	3.2

JUNK, WILLIAM
961 DESIGN-INDIV PROJECT E=11

	SA	A	N	D	SD	AV
Instructor Prepared	3	7	0	0	0	3.3
Informed of Progress	5	5	0	0	0	3.5
Effective Instruction	1	5	4	0	0	2.7
Relevant Concepts	4	5	1	0	0	3.3
Recommend to Others	2	5	2	1	0	2.8

JUNK, WILLIAM
961 SOFTWARE ENGR E=18

	SA	A	N	D	SD	AV
Instructor Prepared	8	5	0	0	0	3.6
Informed of Progress	3	6	4	0	0	2.9
Effective Instruction	2	9	2	0	0	3
Relevant Concepts	2	11	0	0	0	3.2
Recommend to Others	2	8	3	0	0	2.9

JUNK, WILLIAM
961 ST:SFTWARE PROJECT MGT E=

	SA	A	N	D	SD	AV
Instructor Prepared	2	2	0	0	0	3.5
Informed of Progress	2	0	2	0	0	3
Effective Instruction	0	4	0	0	0	3
Relevant Concepts	2	2	0	0	0	3.5
Recommend to Others	1	2	1	0	0	3

KASTRINOS, GLENN
961 FOUND OF PHYS ED & EDU E=033

	SA	A	N	D	SD	AV
Instructor Prepared	13	5	0	0	1	3.5
Informed of Progress	10	6	2	0	1	3.3
Effective Instruction	12	6	0	0	1	3.5
Relevant Concepts	14	4	0	0	1	3.6
Recommend to Others	14	3	1	0	1	3.5

KASTRINOS, GLENN
961 IND DUAL:INT/ADV RQTBL E=021

	SA	A	N	D	SD	AV
Instructor Prepared	7	2	0	0	0	3.8
Informed of Progress	7	3	0	0	0	3.7
Effective Instruction	8	2	0	0	0	3.8
Relevant Concepts	8	2	0	0	0	3.8
Recommend to Others	10	0	0	0	0	4

KASTRINOS, GLENN
961 REC FOR SPEC POPULAT E=41

	SA	A	N	D	SD	AV
Instructor Prepared	13	11	1	1	0	3.4
Informed of Progress	9	7	4	5	1	2.7
Effective Instruction	19	5	2	0	0	3.7
Relevant Concepts	18	7	0	1	0	3.6
Recommend to Others	20	4	1	1	0	3.7

KEARNEY, KATHLEEN
961 CURR ISS/CLOTHG-TEXTLS E=009

	SA	A	N	D	SD	AV
Instructor Prepared	1	2	2	3	0	2.1
Informed of Progress	1	2	3	2	0	2.3

Effective Instruction	1	2	2	3	0	2.1
Relevant Concepts	1	4	2	1	0	2.6
Recommend to Others	2	4	2	0	0	3

KEARNEY, KATHLEEN
961 TEXTILES E=27

	SA	A	N	D	SD	AV
Instructor Prepared	16	4	0	1	1	3.5
Informed of Progress	11	8	3	0	0	3.4
Effective Instruction	15	5	0	2	0	3.5
Relevant Concepts	13	6	1	1	1	3.3
Recommend to Others	15	4	1	0	2	3.4

KEARNEY, ROBERT J
961 GENERAL ASTRONOMY E=67

	SA	A	N	D	SD	AV
Instructor Prepared	7	18	12	4	1	2.6
Informed of Progress	9	11	17	5	1	2.5
Effective Instruction	11	8	18	6	1	2.5
Relevant Concepts	9	14	15	3	1	2.6
Recommend to Others	11	14	12	3	2	2.7

KEENAN, RICHARD
961 ADV SPAN GRAMM & COMPE=30

	SA	A	N	D	SD	AV
Instructor Prepared	21	6	0	0	0	3.8
Informed of Progress	16	7	3	1	0	3.4
Effective Instruction	18	7	2	0	0	3.6
Relevant Concepts	19	8	0	0	0	3.7
Recommend to Others	24	3	0	0	0	3.9

KEENAN, RICHARD
961 ELEMENTARY SPANISH E=32

	SA	A	N	D	SD	AV
Instructor Prepared	21	1	0	0	0	4
Informed of Progress	13	7	2	0	0	3.5
Effective Instruction	21	1	0	0	0	4
Relevant Concepts	20	2	0	0	0	3.9
Recommend to Others	21	1	0	0	0	4

KEENAN, RICHARD
961 INTER SPANISH E=24

	SA	A	N	D	SD	AV
Instructor Prepared	9	6	0	0	0	3.6
Informed of Progress	4	8	2	1	0	3
Effective Instruction	10	5	0	0	0	3.7
Relevant Concepts	11	4	0	0	0	3.7
Recommend to Others	11	4	0	0	0	3.7

KEIM, DELPHINE
961 ART STUDIO E=10

	SA	A	N	D	SD	AV
Instructor Prepared	0	0	1	0	0	2
Informed of Progress	0	0	1	0	0	2
Effective Instruction	1	0	0	0	0	4
Relevant Concepts	1	0	0	0	0	4
Recommend to Others	1	0	0	0	0	4

KEIM, DELPHINE
961 GRAPHIC DESIGN III E=19

	SA	A	N	D	SD	AV
Instructor Prepared	12	1	0	0	0	3.9
Informed of Progress	11	2	0	0	0	3.8
Effective Instruction	12	1	0	0	0	3.9
Relevant Concepts	11	2	0	0	0	3.8
Recommend to Others	11	2	0	0	0	3.8

KELLOGG, SCOTT T
961 GENERAL MICROBIOLOGY E=25

	SA	A	N	D	SD	AV
Instructor Prepared	13	16	2	3	1	3.1
Informed of Progress	16	13	4	1	1	3.2
Effective Instruction	11	14	5	3	2	2.8
Relevant Concepts	16	15	3	0	1	3.3
Recommend to Others	11	13	4	4	3	2.7

KELLY, GWENDOLYN
961 ELEM SCHOOL MATH EDUCE=22

	SA	A	N	D	SD	AV
Instructor Prepared	2	5	8	5	0	2.2
Informed of Progress	2	11	2	5	0	2.5
Effective Instruction	3	5	8	3	1	2.3
Relevant Concepts	3	11	5	1	0	2.8
Recommend to Others	1	7	3	6	1	2.1

KELLY, GWENDOLYN
961 ELEM SCHOOL MATH EDUC E=24

	SA	A	N	D	SD	AV
Instructor Prepared	1	8	7	5	2	2
Informed of Progress	1	8	5	8	1	2
Effective Instruction	1	1	10	7	4	1.5
Relevant Concepts	1	8	7	6	1	2.1
Recommend to Others	1	2	6	7	7	1.3

KELLY, GWENDOLYN
961 IDENT & CORR MATH DEF E=9

	SA	A	N	D	SD	AV
Instructor Prepared	0	4	0	4	0	2
Informed of Progress	0	1	2	2	3	1.1
Effective Instruction	0	4	2	2	0	2.3
Relevant Concepts	3	4	0	1	0	3.1
Recommend to Others	1	3	2	1	1	2.3

KELLY, JOSEPH T
961 HIST/PHIL FOUND OF ED E=28

	SA	A	N	D	SD	AV
Instructor Prepared	4	10	7	2	0	2.7
Informed of Progress	4	8	6	5	0	2.5
Effective Instruction	1	11	8	3	0	2.4
Relevant Concepts	3	12	6	0	2	2.6
Recommend to Others	2	10	5	4	2	2.3

KELLY, JOSEPH T
961 SEC SCH SOC STDY METHS E=014

	SA	A	N	D	SD	AV
Instructor Prepared	0	2	3	3	2	1.5
Informed of Progress	0	0	8	1	1	1.7
Effective Instruction	0	1	3	2	4	1.1
Relevant Concepts	0	1	1	4	4	0.9
Recommend to Others	0	1	3	2	4	1.1

KHATIB, ZAHER
961 FUND OF TRANS ENGR E=15

	SA	A	N	D	SD	AV
Instructor Prepared	0	6	2	2	1	2.2
Informed of Progress	0	6	2	2	1	2.2
Effective Instruction	0	4	3	3	1	1.9
Relevant Concepts	2	5	4	0	0	2.8
Recommend to Others	0	4	3	3	1	1.9

KHATIB, ZAHER
961 TRAFFIC SYSTEMS DESIGN E=016

	SA	A	N	D	SD	AV
Instructor Prepared	1	7	5	7	2	1.9
Informed of Progress	2	7	6	4	3	2
Effective Instruction	1	7	6	6	2	2
Relevant Concepts	4	6	10	1	1	2.5
Recommend to Others	2	7	4	3	6	1.8

KING, PETER
961 INTRO TO MILITARY SCI E=16

	SA	A	N	D	SD	AV
Instructor Prepared	6	5	0	0	0	3.5
Informed of Progress	6	5	0	0	0	3.5
Effective Instruction	6	5	0	0	0	3.5
Relevant Concepts	6	3	2	0	0	3.4
Recommend to Others	6	5	0	0	0	3.5

KING, PETER
961 INTRO TO MILITARY SCI E=13

	SA	A	N	D	SD	AV
Instructor Prepared	6	0	0	0	0	4
Informed of Progress	5	1	0	0	0	3.8
Effective Instruction	6	0	0	0	0	4
Relevant Concepts	6	0	0	0	0	4
Recommend to Others	6	0	0	0	0	4

KING, PETER
961 INTRO TO MILITARY SC IE=13

	SA	A	N	D	SD	AV
Instructor Prepared	9	0	0	0	0	4
Informed of Progress	8	1	0	0	0	3.9
Effective Instruction	8	1	0	0	0	3.9
Relevant Concepts	6	2	0	0	0	3.8
Recommend to Others	7	1	0	0	0	3.9

KING, PETER
961 INTRO TO MILITARY SCI E=11

	SA	A	N	D	SD	AV
Instructor Prepared	5	2	0	0	0	3.7
Informed of Progress	3	4	0	0	0	3.4
Effective Instruction	4	3	0	0	0	3.6
Relevant Concepts	5	2	0	0	0	3.7
Recommend to Others	5	2	0	0	0	3.7

KING, PETER
961 INTRO TO MILITARY SCI E=11

	SA	A	N	D	SD	AV
Instructor Prepared	3	0	0	0	0	4
Informed of Progress	3	0	0	0	0	4
Effective Instruction	3	0	0	0	0	4
Relevant Concepts	3	0	0	0	0	4
Recommend to Others	3	0	0	0	0	4

KING, PETER
961 LEADERSHIP LAB E=57

	SA	A	N	D	SD	AV
Instructor Prepared	15	10	2	2	0	3.3
Informed of Progress	14	10	4	1	0	3.3
Effective Instruction	14	10	4	0	1	3.2
Relevant Concepts	14	11	3	1	0	3.3
Recommend to Others	18	8	2	0	1	3.4

KINGERY, JAMES LE
961 PRINC RANGE RES MGMT E=72

	SA	A	N	D	SD	AV
Instructor Prepared	20	29	5	0	0	3.3
Informed of Progress	26	24	2	2	0	3.4
Effective Instruction	24	27	3	0	0	3.4
Relevant Concepts	25	28	1	0	0	3.4
Recommend to Others	36	15	3	0	0	3.6

KINZIGER, MICHAEL
961 CMPTR APP IN LEIS SRVS E=022

	SA	A	N	D	SD	AV
Instructor Prepared	6	7	0	0	1	3.2
Informed of Progress	5	7	1	0	1	3.1
Effective Instruction	5	7	1	0	1	3.1
Relevant Concepts	8	4	2	0	0	3.4
Recommend to Others	7	6	0	0	1	3.3

KINZIGER, MICHAEL
961 HIST & PHIL REC & LEIS E=055

	SA	A	N	D	SD	AV
Instructor Prepared	32	14	1	0	0	3.7
Informed of Progress	30	15	2	0	0	3.6
Effective Instruction	29	17	1	0	0	3.6
Relevant Concepts	29	14	2	2	0	3.5
Recommend to Others	34	13	0	0	0	3.7

KINZIGER, MICHAEL
961 LEISURE EDUCATION E=58

	SA	A	N	D	SD	AV
Instructor Prepared	10	21	4	4	0	2.9
Informed of Progress	13	16	9	1	0	3.1
Effective Instruction	12	17	6	4	0	2.9
Relevant Concepts	14	12	10	3	0	2.9
Recommend to Others	16	20	3	0	0	3.3

KINZIGER, MICHAEL
961 REC PROGR PLNG/MRKTG I E=051

	SA	A	N	D	SD	AV
Instructor Prepared	21	18	1	2	0	3.4
Informed of Progress	25	13	4	0	0	3.5
Effective Instruction	19	19	3	1	0	3.3
Relevant Concepts	21	14	6	1	0	3.3
Recommend to Others	21	15	5	1	0	3.3

KIRCHMEIER, ROBERT
961 FLUORINE CHEMISTRY E=

	SA	A	N	D	SD	AV
Instructor Prepared	0	5	0	0	0	3
Informed of Progress	2	3	0	0	0	3.4
Effective Instruction	1	4	0	0	0	3.2
Relevant Concepts	2	3	0	0	0	3.4
Recommend to Others	2	3	0	0	0	3.4

KIRKLAND, KELLY
961 HUMAN ANAT & PHYSIOL E=24

	SA	A	N	D	SD	AV
Instructor Prepared	9	7	1	0	0	3.5
Informed of Progress	10	6	1	0	0	3.5
Effective Instruction	8	7	2	0	0	3.4
Relevant Concepts	11	4	2	0	0	3.5
Recommend to Others	10	4	2	1	0	3.4

KITCHEL, KARL ALLEN
961 WORD PROCESSING E=13

	SA	A	N	D	SD	AV
Instructor Prepared	5	5	0	0	0	3.5
Informed of Progress	4	6	0	0	0	3.4
Effective Instruction	4	6	0	0	0	3.4
Relevant Concepts	5	5	0	0	0	3.5
Recommend to Others	4	6	0	0	0	3.4

KITTELL, ELLEN
961 AGE OF AFRICAN EMPIRES E=021

	SA	A	N	D	SD	AV
Instructor Prepared	10	1	1	0	0	3.8
Informed of Progress	8	1	3	0	0	3.4
Effective Instruction	9	3	0	0	0	3.8
Relevant Concepts	9	3	0	0	0	3.8
Recommend to Others	11	0	1	0	0	3.8

KITTELL, ELLEN
961 HIST OF CIVILIZATION E=46

	SA	A	N	D	SD	AV
Instructor Prepared	9	11	7	3	1	2.8
Informed of Progress	5	5	8	9	3	2
Effective Instruction	8	12	6	3	2	2.7
Relevant Concepts	10	13	7	1	0	3
Recommend to Others	4	12	7	3	5	2.2

KITTELL, ELLEN
961 THE MEDIEVAL STATE E=18

	SA	A	N	D	SD	AV
Instructor Prepared	10	3	0	0	0	3.8
Informed of Progress	9	4	0	0	0	3.7
Effective Instruction	11	2	0	0	0	3.8
Relevant Concepts	11	2	0	0	0	3.8
Recommend to Others	11	1	1	0	0	3.8

KITZROW, MARTHA
961 FIG:NON-TRADITNL STDS E=9

	SA	A	N	D	SD	AV
Instructor Prepared	5	4	0	0	0	3.6
Informed of Progress	5	4	0	0	0	3.6
Effective Instruction	6	2	0	0	0	3.8
Relevant Concepts	5	2	0	1	0	3.4
Recommend to Others	6	2	0	0	0	3.8

KLIMKO, RONALD J
961 COMPOSITION E=7

	SA	A	N	D	SD	AV
Instructor Prepared	0	3	1	1	1	2
Informed of Progress	1	3	1	0	1	2.5
Effective Instruction	2	2	1	1	0	2.8
Relevant Concepts	2	2	2	0	0	3
Recommend to Others	1	3	1	0	1	2.5

KLIMKO, RONALD J
961 COUNTERPOINT E=11

	SA	A	N	D	SD	AV
Instructor Prepared	3	3	5	2	0	2.5
Informed of Progress	4	4	4	1	0	2.8
Effective Instruction	3	6	3	1	0	2.8
Relevant Concepts	4	7	1	1	0	3.1
Recommend to Others	3	6	2	2	0	2.8

KLIMKO, RONALD J
961 THEORY OF MUSIC III E=18

	SA	A	N	D	SD	AV
Instructor Prepared	4	7	3	0	0	3.1
Informed of Progress	6	4	4	0	0	3.1
Effective Instruction	5	7	1	1	0	3.1
Relevant Concepts	8	3	2	1	0	3.3
Recommend to Others	6	6	1	1	0	3.2

KLOWDEN, MARC J
961 GENERAL ENTOMOLOGY E=12

	SA	A	N	D	SD	AV
Instructor Prepared	25	4	0	0	0	3.9
Informed of Progress	14	12	3	0	0	3.4
Effective Instruction	24	4	1	0	0	3.8
Relevant Concepts	20	7	2	0	0	3.6
Recommend to Others	25	3	1	0	0	3.8

KNOWLES, WILLIAM
961 COST AND MGT ACCTG E=25

	SA	A	N	D	SD	AV
Instructor Prepared	12	12	0	0	0	3.5
Informed of Progress	15	7	1	1	0	3.5
Effective Instruction	16	7	1	0	0	3.6
Relevant Concepts	15	9	0	0	0	3.6
Recommend to Others	17	6	1	0	0	3.7

KNOWLES, WILLIAM
961 INTRO MANAGERIAL ACCTG E=076

	SA	A	N	D	SD	AV
Instructor Prepared	25	26	3	0	1	3.3
Informed of Progress	28	15	12	0	0	3.3
Effective Instruction	27	19	8	1	0	3.3
Relevant Concepts	30	17	7	1	0	3.4
Recommend to Others	39	8	6	2	0	3.5

KOENEN, SHIRLEY
961 ELEMENTARY FRENCH E=15

	SA	A	N	D	SD	AV
Instructor Prepared	3	9	1	0	0	3.2
Informed of Progress	3	3	3	4	0	2.4
Effective Instruction	2	7	3	1	0	2.8
Relevant Concepts	3	7	2	1	0	2.9
Recommend to Others	5	4	2	1	0	3.1

KOLB, PETER F
961 FOREST COMMUNITY ECOL E=9

	SA	A	N	D	SD	AV
Instructor Prepared	5	4	0	0	0	3.6
Informed of Progress	4	3	2	0	0	3.2
Effective Instruction	4	3	1	1	0	3.1
Relevant Concepts	4	4	0	1	0	3.2
Recommend to Others	2	4	2	1	0	2.8

KONKEL, MICHAEL
961 EPIDEMIOLOGY E=7

	SA	A	N	D	SD	AV
Instructor Prepared	1	1	0	0	0	3.5
Informed of Progress	0	2	0	0	0	3
Effective Instruction	1	1	0	0	0	3.5
Relevant Concepts	0	1	1	0	0	2.5
Recommend to Others	1	1	0	0	0	3.5

KONNO, KATSUNORI
961 JAPANESE FIRST SEMEST E=18

	SA	A	N	D	SD	AV
Instructor Prepared	11	4	0	0	0	3.7
Informed of Progress	14	1	0	0	0	3.9
Effective Instruction	12	2	1	0	0	3.7
Relevant Concepts	11	4	0	0	0	3.7
Recommend to Others	11	2	1	0	0	3.7

KONNO, KATSUNORI
961 JAPN LANG LAB:1ST YEAR E=017

	SA	A	N	D	SD	AV
Instructor Prepared	11	3	0	0	0	3.8
Informed of Progress	14	0	0	0	0	4
Effective Instruction	12	2	0	0	0	3.9
Relevant Concepts	10	4	0	0	0	3.7
Recommend to Others	13	1	0	0	0	3.9

KORUS, ROGER A
961 MATL & ENERGY BALANCES E=025

	SA	A	N	D	SD	AV
Instructor Prepared	7	9	0	0	0	3.4

Informed of Progress	11	4	1	0	0	3.6
Effective Instruction	6	6	3	1	0	3.1
Relevant Concepts	8	7	1	0	0	3.4
Recommend to Others	9	3	3	0	0	3.4

KOSINUK, GARY
961 LEADERSHIP LAB E=10

	SA	A	N	D	SD	AV
Instructor Prepared	1	4	0	0	0	3.2
Informed of Progress	2	3	0	0	0	3.4
Effective Instruction	2	2	1	0	0	3.2
Relevant Concepts	1	4	0	0	0	3.2
Recommend to Others	2	2	1	0	0	3.2

KOSINUK, GARY
961 SEMINAR LDRSHIP & MGMT E=007

	SA	A	N	D	SD	AV
Instructor Prepared	11	5	0	0	0	3.7
Informed of Progress	14	2	0	0	0	3.9
Effective Instruction	5	8	3	0	0	3.1
Relevant Concepts	8	5	3	0	0	3.3
Recommend to Others	10	6	0	0	0	3.6

KOSINUK, GARY
961 SEMINAR LDRSHIP & MGMT E=006

	SA	A	N	D	SD	AV
Instructor Prepared	4	1	0	0	0	3.8
Informed of Progress	3	2	0	0	0	3.6
Effective Instruction	2	3	0	0	0	3.4
Relevant Concepts	3	2	0	0	0	3.6
Recommend to Others	4	1	0	0	0	3.8

KRELL, NAOMI
961 DANCE:AEROBIC DANCE I E=11

	SA	A	N	D	SD	AV
Instructor Prepared	13	18	6	1	0	3.1
Informed of Progress	21	11	6	0	0	3.4
Effective Instruction	16	16	1	5	0	3.1
Relevant Concepts	14	12	5	4	3	2.8
Recommend to Others	21	7	5	2	3	3.1

KRELL, NAOMI
961 DANCE:AEROBIC DANCE II E=052

	SA	A	N	D	SD	AV
Instructor Prepared	16	13	7	1	0	3.2
Informed of Progress	21	11	5	0	0	3.4
Effective Instruction	16	15	6	1	0	3.2
Relevant Concepts	16	13	7	2	0	3.1
Recommend to Others	20	9	7	2	0	3.2

KRELL, NAOMI
961 DANCE:STEP AEROBICS E=16

	SA	A	N	D	SD	AV
Instructor Prepared	11	11	1	0	0	3.4
Informed of Progress	12	10	1	0	0	3.5
Effective Instruction	14	8	0	0	0	3.6
Relevant Concepts	14	8	1	0	0	3.6
Recommend to Others	13	10	0	0	0	3.6

KRELL, NAOMI
961 DANCE:STEP AEROBICS I E=19

	SA	A	N	D	SD	AV
Instructor Prepared	14	7	2	1	1	3.3
Informed of Progress	14	7	4	0	0	3.4
Effective Instruction	16	4	3	1	1	3.3
Relevant Concepts	14	7	2	2	0	3.3
Recommend to Others	14	4	3	3	1	3.1

KRELL, NAOMI
961 DANCE:STEP AEROBICS II E=020

	SA	A	N	D	SD	AV
Instructor Prepared	13	8	1	1	0	3.4
Informed of Progress	12	6	3	1	0	3.3
Effective Instruction	13	4	5	1	0	3.3
Relevant Concepts	13	7	2	1	0	3.4
Recommend to Others	13	3	3	4	0	3.1

KRINGS, AXEL
961 INTRO/PROB SOLV & PROG E=039

	SA	A	N	D	SD	AV
Instructor Prepared	14	8	3	0	0	3.4
Informed of Progress	10	12	3	0	0	3.3
Effective Instruction	8	9	5	3	0	2.9
Relevant Concepts	9	11	4	0	1	3.1
Recommend to Others	7	9	7	0	2	2.8

KRINGS, AXEL
961 ST:SFTWARE PROJECT MGT E=

	SA	A	N	D	SD	AV
Instructor Prepared	0	3	0	0	0	3
Informed of Progress	1	1	1	0	0	3
Effective Instruction	1	2	0	0	0	3.3
Relevant Concepts	2	1	0	0	0	3.7
Recommend to Others	2	1	0	0	0	3.7

KRONE, STEPHEN M
961 ANALYTIC GEOM/CALC III E=041

	SA	A	N	D	SD	AV
Instructor Prepared	16	13	2	1	0	3.4
Informed of Progress	6	10	11	5	0	2.5
Effective Instruction	13	14	2	2	1	3.1
Relevant Concepts	13	13	6	0	0	3.2
Recommend to Others	15	9	2	4	2	3

KRONE, STEPHEN M
961 REAL VARIABLES E=

	SA	A	N	D	SD	AV
Instructor Prepared	5	0	0	0	0	4
Informed of Progress	4	0	1	0	0	3.6
Effective Instruction	4	0	1	0	0	3.6
Relevant Concepts	3	1	1	0	0	3.4
Recommend to Others	4	0	1	0	0	3.6

KRUCHKOW, JAMES
961 INTRO/PROB SOLV & PROG E=037

	SA	A	N	D	SD	AV
Instructor Prepared	14	6	0	0	0	3.7
Informed of Progress	14	6	0	0	0	3.7
Effective Instruction	14	6	0	0	0	3.7
Relevant Concepts	14	6	0	0	0	3.7
Recommend to Others	13	7	0	0	0	3.7

KRUMPE, EDWIN E
961 PRINC RES REC/TOUR MGT E=107

	SA	A	N	D	SD	AV
Instructor Prepared	23	47	4	0	0	3.3
Informed of Progress	11	31	28	4	0	2.7
Effective Instruction	11	44	16	2	0	2.9
Relevant Concepts	14	36	17	5	2	2.7
Recommend to Others	13	32	25	3	1	2.7

KRUMPE, EDWIN E
961 RSRCH LIT:RES REC/TOUR E=007

	SA	A	N	D	SD	AV
Instructor Prepared	2	5	0	0	0	3.3
Informed of Progress	2	3	2	0	0	3
Effective Instruction	4	3	0	0	0	3.6
Relevant Concepts	7	0	0	0	0	4
Recommend to Others	3	4	0	0	0	3.4

KUCHIBHOTLA, VENU
961 LOGIC CIRCUIT LAB E=18

	SA	A	N	D	SD	AV
Instructor Prepared	0	1	6	5	0	1.7
Informed of Progress	0	4	5	1	2	1.9
Effective Instruction	0	1	4	5	2	1.3
Relevant Concepts	4	6	1	1	0	3.1
Recommend to Others	0	1	6	5	0	1.7

KUCHIBHOTLA, VENU
961 LOGIC CIRCUIT LAB E=24

	SA	A	N	D	SD	AV
Instructor Prepared	0	1	2	3	0	1.7
Informed of Progress	0	2	4	0	0	2.3
Effective Instruction	0	2	2	2	0	2
Relevant Concepts	3	2	1	0	0	3.3
Recommend to Others	0	1	2	3	0	1.7

KUNZMAN, DOUGLAS
961 NAVIGATION E=7

	SA	A	N	D	SD	AV
Instructor Prepared	5	2	0	0	0	3.7
Informed of Progress	7	0	0	0	0	4
Effective Instruction	5	2	0	0	0	3.7
Relevant Concepts	6	1	0	0	0	3.9
Recommend to Others	5	2	0	0	0	3.7

KURRUS, KRIS
961 INTRO TO COLLEGE WRTG E=24

	SA	A	N	D	SD	AV
Instructor Prepared	0	3	10	4	4	1.6
Informed of Progress	1	9	4	5	2	2.1
Effective Instruction	0	4	11	4	2	1.8
Relevant Concepts	0	5	10	3	3	1.8
Recommend to Others	1	2	7	6	5	1.4

KURRUS, KRIS
961 INTRO TO COLLEGE WRTG E=25

	SA	A	N	D	SD	AV
Instructor Prepared	1	3	7	6	2	1.7
Informed of Progress	1	11	3	3	1	2.4
Effective Instruction	1	6	3	4	4	1.8
Relevant Concepts	3	5	4	5	2	2.1
Recommend to Others	2	3	5	4	5	1.6

KUSKA, JAMES J
961 INTRO LANDSCAPE ARCH I E=035

	SA	A	N	D	SD	AV
Instructor Prepared	17	15	0	0	0	3.5
Informed of Progress	9	14	7	0	1	3
Effective Instruction	11	21	0	0	0	3.3
Relevant Concepts	17	10	5	0	0	3.4
Recommend to Others	14	16	2	0	0	3.4

KUSKA, JAMES J
961 LANDSCAPE ARCH I E=19

	SA	A	N	D	SD	AV
Instructor Prepared	9	4	0	1	0	3.5
Informed of Progress	8	6	0	0	0	3.6
Effective Instruction	9	4	1	0	0	3.6
Relevant Concepts	8	4	2	0	0	3.4
Recommend to Others	7	6	1	0	0	3.4

LABAR, GEORGE W
961 FISH & WILDLIFE SEM E=28

	SA	A	N	D	SD	AV
Instructor Prepared	3	11	7	4	0	2.5
Informed of Progress	1	8	12	4	0	2.2
Effective Instruction	4	13	4	4	0	2.7
Relevant Concepts	7	11	4	3	0	2.9
Recommend to Others	8	7	6	3	1	2.7

LABAR, GEORGE W
961 WILDLIFE PROFESSION E=60

	SA	A	N	D	SD	AV
Instructor Prepared	4	11	0	0	0	3.3
Informed of Progress	5	5	4	3	0	2.7
Effective Instruction	4	11	2	0	0	3.1
Relevant Concepts	10	6	1	0	0	3.5
Recommend to Others	6	7	2	1	0	3.1

LABAR, GEORGE W
961 WILDLIFE PROFESSION E=60

	SA	A	N	D	SD	AV
Instructor Prepared	19	23	3	0	0	3.4
Informed of Progress	14	15	11	6	0	2.8
Effective Instruction	13	24	8	0	1	3
Relevant Concepts	23	18	4	1	0	3.4
Recommend to Others	16	17	7	4	1	3

LAPEYRE, ELISABETH
961 ELEM FRENCH REVIEWED E=17

	SA	A	N	D	SD	AV
Instructor Prepared	8	3	2	0	0	3.5
Informed of Progress	7	6	0	0	0	3.5
Effective Instruction	4	9	0	0	0	3.3
Relevant Concepts	9	3	1	0	0	3.6
Recommend to Others	9	2	1	1	0	3.5

LAPEYRE, ELISABETH
961 FRENCH CONVERSATION E=7

	SA	A	N	D	SD	AV
Instructor Prepared	3	4	0	0	0	3.4
Informed of Progress	6	0	1	0	0	3.7
Effective Instruction	4	3	0	0	0	3.6
Relevant Concepts	6	1	0	0	0	3.9
Recommend to Others	4	3	0	0	0	3.6

LAPEYRE, ELISABETH
961 INTERMEDIATE FRENCH E=15

	SA	A	N	D	SD	AV
Instructor Prepared	5	7	1	0	0	3.3
Informed of Progress	6	6	1	1	0	3.2
Effective Instruction	4	8	1	1	0	3.1
Relevant Concepts	7	6	1	0	0	3.4
Recommend to Others	3	6	3	2	0	2.7

LATHEN, CALVIN W
961 PROFESSIONAL SEMINAR E=55

	SA	A	N	D	SD	AV
Instructor Prepared	41	7	1	0	0	3.8
Informed of Progress	38	10	1	0	0	3.8
Effective Instruction	38	10	1	0	0	3.8
Relevant Concepts	38	11	0	0	0	3.8
Recommend to Others	40	8	1	0	0	3.8

LAW, JOSEPH
961 INTRO POWER SYSTEMS E=10

	SA	A	N	D	SD	AV
Instructor Prepared	7	3	0	0	0	3.7
Informed of Progress	7	3	0	0	0	3.7
Effective Instruction	7	3	0	0	0	3.7
Relevant Concepts	4	6	0	0	0	3.4
Recommend to Others	8	2	0	0	0	3.8

LAWRENCE, JOHN
961 INTERNATIONAL BUSINESS E=063

	SA	A	N	D	SD	AV
Instructor Prepared	22	23	5	2	0	3.3
Informed of Progress	16	23	10	3	0	3
Effective Instruction	15	14	14	6	3	2.6
Relevant Concepts	13	25	9	5	0	2.9
Recommend to Others	11	13	18	7	3	2.4

LAWRENCE, JOHN
961 QUALITY MANAGEMENT E=22

	SA	A	N	D	SD	AV
Instructor Prepared	10	8	4	0	0	3.3
Informed of Progress	9	10	1	1	1	3.1
Effective Instruction	6	8	7	1	0	2.9
Relevant Concepts	10	7	5	0	0	3.2
Recommend to Others	9	5	5	2	1	2.9

LEE-PAINTER, JOHN DAV
961 BASICS OF PERFORMANCE E=19

	SA	A	N	D	SD	AV
Instructor Prepared	12	1	0	0	1	3.6
Informed of Progress	12	0	1	0	1	3.6
Effective Instruction	12	1	0	0	1	3.6
Relevant Concepts	11	2	0	0	1	3.6
Recommend to Others	13	0	0	0	1	3.7

LEE-PAINTER, JOHN DAV
961 INTRO TO THE THEATRE E=38

	SA	A	N	D	SD	AV
Instructor Prepared	23	10	0	0	0	3.7
Informed of Progress	23	9	1	0	0	3.7
Effective Instruction	25	8	0	0	0	3.8
Relevant Concepts	20	11	2	0	0	3.5
Recommend to Others	31	2	0	0	0	3.9

LEE-PAINTER, JOHN DAV
961 PERFORMANCE LAB I E=17

	SA	A	N	D	SD	AV
Instructor Prepared	7	7	0	0	0	3.5
Informed of Progress	11	3	0	0	0	3.8
Effective Instruction	10	4	0	0	0	3.7
Relevant Concepts	9	4	1	0	0	3.6
Recommend to Others	11	3	0	0	0	3.8

LEE-PAINTER, JOHN DAV
961 PERFORMANCE LAB III E=7

	SA	A	N	D	SD	AV
Instructor Prepared	3	3	0	0	0	3.5
Informed of Progress	4	1	1	0	0	3.5
Effective Instruction	6	0	0	0	0	4
Relevant Concepts	6	0	0	0	0	4
Recommend to Others	6	0	0	0	0	4

LEE-PAINTER, JOHN DAV
961 PLAY ANALYSIS E=10

	SA	A	N	D	SD	AV
Instructor Prepared	10	0	0	0	0	4
Informed of Progress	9	1	0	0	0	3.9
Effective Instruction	9	1	0	0	0	3.9
Relevant Concepts	8	2	0	0	0	3.8
Recommend to Others	9	1	0	0	0	3.9

LEE-PAINTER, JOHN DAV
961 PRACT:VOICE/MOVEMENT E=8

	SA	A	N	D	SD	AV
Instructor Prepared	3	0	0	0	0	4
Informed of Progress	3	0	0	0	0	4
Effective Instruction	3	0	0	0	0	4
Relevant Concepts	3	0	0	0	0	4
Recommend to Others	3	0	0	0	0	4

LEE, HARRY W
961 FOREST ENGR & HARVEST E=13

	SA	A	N	D	SD	AV
Instructor Prepared	3	9	0	0	0	3.3
Informed of Progress	2	10	0	0	0	3.2
Effective Instruction	3	9	0	0	0	3.3
Relevant Concepts	5	7	0	0	0	3.4
Recommend to Others	3	9	0	0	0	3.3

LEE, HARRY W
961 LOW VOLUME FOREST ROAD E=009

	SA	A	N	D	SD	AV
Instructor Prepared	0	8	0	0	0	3
Informed of Progress	1	6	1	0	0	3
Effective Instruction	1	7	0	0	0	3.1
Relevant Concepts	4	4	0	0	0	3.5
Recommend to Others	2	6	0	0	0	3.3

LEE, STEPHEN
961 PRIN OF STATISTICS E=27

	SA	A	N	D	SD	AV
Instructor Prepared	15	23	8	2	0	3.1
Informed of Progress	17	17	12	2	0	3
Effective Instruction	12	16	10	7	2	2.6
Relevant Concepts	14	16	10	6	2	2.7
Recommend to Others	15	11	12	7	3	2.6

LEE, STEPHEN
961 PRIN OF STATISTICS E=25

	SA	A	N	D	SD	AV
Instructor Prepared	19	23	10	7	4	2.7
Informed of Progress	15	30	12	4	2	2.8
Effective Instruction	12	20	13	12	5	2.4
Relevant Concepts	12	25	16	3	7	2.5
Recommend to Others	11	23	6	12	11	2.2

LEEDS, MONICA
961 SURVEY OF MUSIC E=28

	SA	A	N	D	SD	AV
Instructor Prepared	0	13	5	2	4	2.1
Informed of Progress	2	9	6	3	4	2.1
Effective Instruction	2	12	4	2	3	2.3
Relevant Concepts	3	11	4	4	2	2.4
Recommend to Others	2	10	6	1	5	2.1

LEMMON, E. CLARK
961 ENGR THERMO/HEAT TRANS E=043

	SA	A	N	D	SD	AV
Instructor Prepared	15	13	1	0	0	3.5
Informed of Progress	11	14	4	0	0	3.2
Effective Instruction	10	16	3	0	0	3.2
Relevant Concepts	9	14	5	1	0	3.1
Recommend to Others	13	11	4	1	0	3.2

LEMMON, E. CLARK
961 INTRO MECHANICAL DSGN E=23

	SA	A	N	D	SD	AV
Instructor Prepared	2	7	7	2	0	2.5
Informed of Progress	6	5	3	4	0	2.7
Effective Instruction	3	4	3	8	0	2.1
Relevant Concepts	2	5	4	6	1	2.1
Recommend to Others	4	2	3	6	3	1.9

LEMMON, E. CLARK
961 INTRO MECHANICAL DSGN E=26

	SA	A	N	D	SD	AV
Instructor Prepared	4	11	2	1	0	3
Informed of Progress	10	6	2	0	0	3.4
Effective Instruction	4	4	9	1	0	2.6
Relevant Concepts	3	5	8	2	0	2.5
Recommend to Others	5	4	8	1	0	2.7

LEONELL, BRIAN ALLEN
961 VIS COMM & DES PROCESS E=013

	SA	A	N	D	SD	AV
Instructor Prepared	3	9	0	0	0	3.3
Informed of Progress	6	6	0	0	0	3.5
Effective Instruction	3	7	2	0	0	3.1
Relevant Concepts	2	4	6	0	0	2.7
Recommend to Others	4	7	1	0	0	3.3

LEONELL, BRIAN ALLEN
961 VIS COMM & DES PROCESS E=017

	SA	A	N	D	SD	AV
Instructor Prepared	6	6	0	0	0	3.5
Informed of Progress	8	4	0	0	0	3.7
Effective Instruction	4	7	0	0	0	3.4
Relevant Concepts	6	5	1	0	0	3.4
Recommend to Others	10	2	0	0	0	3.8

LETOURNEAU, DUANE
961 FIG:SCIENCE & SOCIETY E=14

	SA	A	N	D	SD	AV
Instructor Prepared	6	7	0	0	0	3.5
Informed of Progress	7	5	1	0	0	3.5
Effective Instruction	5	7	0	0	1	3.2
Relevant Concepts	4	6	2	0	1	2.9
Recommend to Others	8	4	0	1	0	3.5

LETOURNEAU, DUANE
961 FRESHMN TRANSITION SEM E=015

	SA	A	N	D	SD	AV
Instructor Prepared	8	2	2	0	0	3.5
Informed of Progress	8	4	0	0	0	3.7
Effective Instruction	6	4	1	1	0	3.3
Relevant Concepts	7	3	2	0	0	3.4
Recommend to Others	9	2	0	0	1	3.5

LEWIS, KELLY W
961 VIS COMM & DES PROCESS E=020

	SA	A	N	D	SD	AV
Instructor Prepared	5	8	0	0	0	3.4
Informed of Progress	5	7	1	0	0	3.3
Effective Instruction	6	7	0	0	0	3.5
Relevant Concepts	4	6	3	0	0	3.1
Recommend to Others	7	3	3	0	0	3.3

LI, HARRY
961 ELECTRONICS II E=27

	SA	A	N	D	SD	AV
Instructor Prepared	14	4	0	0	0	3.8
Informed of Progress	17	2	0	0	0	3.9
Effective Instruction	15	4	0	0	0	3.8
Relevant Concepts	15	2	2	0	0	3.7
Recommend to Others	15	3	0	0	0	3.8

LIFTON, ALAN
961 INTRO VIDEO PRODUCTION E=012

	SA	A	N	D	SD	AV
Instructor Prepared	1	4	5	0	0	2.6
Informed of Progress	1	3	4	2	0	2.3
Effective Instruction	1	9	0	0	0	3.1
Relevant Concepts	1	9	0	0	0	3.1
Recommend to Others	2	4	4	0	0	2.8

LIFTON, ALAN
961 INTRO VIDEO PRODUCTION E=013

	SA	A	N	D	SD	AV
Instructor Prepared	3	8	2	0	0	3.1
Informed of Progress	5	6	2	0	0	3.2
Effective Instruction	4	6	3	0	0	3.1
Relevant Concepts	5	6	2	0	0	3.2
Recommend to Others	3	6	2	2	0	2.8

LIND, DOUGLAS
961 ENVIRONMENTAL ETHICS E=35

	SA	A	N	D	SD	AV
Instructor Prepared	17	15	2	1	0	3.4
Informed of Progress	11	10	10	2	2	2.7
Effective Instruction	15	13	6	0	1	3.2
Relevant Concepts	18	10	6	0	1	3.3
Recommend to Others	17	10	7	0	1	3.2

LIND, DOUGLAS
961 ETHICS E=48

	SA	A	N	D	SD	AV
Instructor Prepared	10	22	1	0	0	3.3
Informed of Progress	5	18	5	4	1	2.7
Effective Instruction	9	21	2	1	0	3.2
Relevant Concepts	5	21	5	2	0	2.9
Recommend to Others	11	16	5	0	1	3.1

LIND, DOUGLAS
961 ETHICS E=42

	SA	A	N	D	SD	AV
Instructor Prepared	13	15	3	2	0	3.2
Informed of Progress	6	18	6	3	0	2.8
Effective Instruction	11	16	4	2	0	3.1
Relevant Concepts	10	16	5	2	0	3
Recommend to Others	15	10	6	2	0	3.2

LINDERMAN, ROBERT
961 INVESTMENTS E=34

	SA	A	N	D	SD	AV
Instructor Prepared	1	10	8	8	1	2.1
Informed of Progress	0	12	8	6	2	2.1
Effective Instruction	0	8	10	5	5	1.8
Relevant Concepts	5	14	4	5	0	2.7
Recommend to Others	1	9	8	5	5	1.9

LINGG, AL J
961 DS:AG AMBASSADORS E=14

	SA	A	N	D	SD	AV
Instructor Prepared	5	5	1	0	0	3.4
Informed of Progress	4	7	0	0	0	3.4
Effective Instruction	4	6	1	0	0	3.3
Relevant Concepts	6	4	1	0	0	3.5
Recommend to Others	5	6	0	0	0	3.5

LINSCOTT
961 SCI OF PLANTS IN AGRIC E=012

	SA	A	N	D	SD	AV
Instructor Prepared	1	11	0	0	1	2.8
Informed of Progress	6	4	3	0	0	3.2
Effective Instruction	3	8	1	0	1	2.9
Relevant Concepts	3	7	1	1	1	2.8
Recommend to Others	6	5	2	0	0	3.3

LINSCOTT
961 SCI OF PLANTS IN AGRIC E=

	SA	A	N	D	SD	AV
Instructor Prepared	3	7	3	0	0	3
Informed of Progress	6	4	2	1	0	3.2
Effective Instruction	2	8	1	2	0	2.8
Relevant Concepts	3	8	2	0	0	3.1
Recommend to Others	5	5	3	0	0	3.2

LINSCOTT, TODD MICHAE
961 SCI OF PLANTS IN AGRIC E=016

	SA	A	N	D	SD	AV
Instructor Prepared	3	11	1	0	0	3.1
Informed of Progress	4	8	1	1	0	3.1
Effective Instruction	3	11	1	0	0	3.1
Relevant Concepts	2	11	1	1	0	2.9
Recommend to Others	8	6	1	0	0	3.5

LIOU, CHYR PYNG
961 ENGR FLUID MECHANICS E=29

	SA	A	N	D	SD	AV
Instructor Prepared	3	7	6	0	1	2.6
Informed of Progress	2	8	4	2	1	2.5
Effective Instruction	1	8	3	5	0	2.3
Relevant Concepts	2	13	1	1	0	2.9
Recommend to Others	2	6	2	6	1	2.1

LIOU, CHYR PYNG
961 HYDRAULICS E=23

	SA	A	N	D	SD	AV
Instructor Prepared	8	9	3	0	0	3.3
Informed of Progress	3	11	3	3	0	2.7
Effective Instruction	7	9	3	1	0	3.1
Relevant Concepts	7	10	3	0	0	3.2
Recommend to Others	8	7	4	1	0	3.1

LIOU, CHYR PYNG
961 HYDRAULICS LAB E=

	SA	A	N	D	SD	AV
Instructor Prepared	2	2	0	0	0	3.5
Informed of Progress	2	2	0	0	0	3.5
Effective Instruction	3	1	0	0	0	3.8
Relevant Concepts	3	1	0	0	0	3.8
Recommend to Others	3	1	0	0	0	3.8

LIOU, CHYR PYNG
961 HYDRAULICS LAB E=

	SA	A	N	D	SD	AV
Instructor Prepared	1	4	0	0	0	3.2
Informed of Progress	1	3	0	1	0	2.8
Effective Instruction	0	5	0	0	0	3
Relevant Concepts	2	3	0	0	0	3.4
Recommend to Others	1	3	1	0	0	3

LIOU, CHYR PYNG
961 HYDRAULICS LAB E=

	SA	A	N	D	SD	AV
Instructor Prepared	2	2	0	0	0	3.5
Informed of Progress	1	3	0	0	0	3.3
Effective Instruction	2	2	0	0	0	3.5
Relevant Concepts	3	0	1	0	0	3.5
Recommend to Others	2	2	0	0	0	3.5

LIOU, CHYR PYNG
961 HYDRAULICS LAB E=

	SA	A	N	D	SD	AV
Instructor Prepared	1	3	0	0	0	3.3
Informed of Progress	0	3	1	0	0	2.8
Effective Instruction	2	1	1	0	0	3.3
Relevant Concepts	3	1	0	0	0	3.8
Recommend to Others	1	2	1	0	0	3

LIOU, CHYR PYNG
961 HYDRAULICS LAB E=6

	SA	A	N	D	SD	AV
Instructor Prepared	3	0	0	0	0	4
Informed of Progress	2	0	1	0	0	3.3
Effective Instruction	2	1	0	0	0	3.7
Relevant Concepts	3	0	0	0	0	4
Recommend to Others	3	0	0	0	0	4

LISH, JOAN
961 WEED CONTROL E=27

	SA	A	N	D	SD	AV
Instructor Prepared	14	10	0	0	0	3.6
Informed of Progress	9	10	2	2	1	3
Effective Instruction	13	10	1	0	0	3.5
Relevant Concepts	13	10	1	0	0	3.5
Recommend to Others	13	10	1	0	0	3.5

LITTLEFIELD, J. CAMER
961 IND INS:VOICE E=7

	SA	A	N	D	SD	AV
Instructor Prepared	3	2	0	0	0	3.6
Informed of Progress	3	1	1	0	0	3.4
Effective Instruction	2	3	0	0	0	3.4
Relevant Concepts	4	1	0	0	0	3.8
Recommend to Others	2	3	0	0	0	3.4

LITTLEFIELD, J. CAMER
961 IND INS:VOICE E=

	SA	A	N	D	SD	AV
Instructor Prepared	6	0	0	0	0	4
Informed of Progress	6	0	0	0	0	4
Effective Instruction	4	2	0	0	0	3.7
Relevant Concepts	6	0	0	0	0	4
Recommend to Others	5	1	0	0	0	3.8

LITTLEFIELD, J. CAMER
961 OPERA WORKSHOP E=11

	SA	A	N	D	SD	AV
Instructor Prepared	6	2	1	1	0	3.3
Informed of Progress	4	1	4	1	0	2.8
Effective Instruction	5	4	1	0	0	3.4
Relevant Concepts	7	2	0	1	0	3.5
Recommend to Others	5	2	2	1	0	3.1

LIU, DONGSHENG
961 ELECTR CIRCUITS LAB II E=008

	SA	A	N	D	SD	AV
Instructor Prepared	0	7	0	0	0	3
Informed of Progress	3	2	2	0	0	3.1
Effective Instruction	1	6	0	0	0	3.1
Relevant Concepts	1	6	0	0	0	3.1
Recommend to Others	0	4	3	0	0	2.6

LIU, DONGSHENG
961 ELECTR CIRCUITS LAB II E=012

	SA	A	N	D	SD	AV
Instructor Prepared	0	5	5	0	0	2.5
Informed of Progress	0	6	4	0	0	2.6
Effective Instruction	1	5	2	2	0	2.5
Relevant Concepts	2	7	1	0	0	3.1
Recommend to Others	0	5	3	2	0	2.3

LIU, YUJIANG
961 ELECTRONICS II LAB E=14

	SA	A	N	D	SD	AV
Instructor Prepared	0	7	3	0	0	2.7
Informed of Progress	1	4	4	1	0	2.5
Effective Instruction	0	3	6	1	0	2.2
Relevant Concepts	5	5	0	0	0	3.5
Recommend to Others	0	2	6	2	0	2

LOCKE, KENNETH
961 DEVELOPMENTAL PSYCH E=##

	SA	A	N	D	SD	AV
Instructor Prepared	8	21	8	4	0	2.8
Informed of Progress	11	13	12	3	2	2.7
Effective Instruction	6	18	11	4	2	2.5
Relevant Concepts	10	20	8	2	1	2.9
Recommend to Others	11	18	7	1	3	2.8

LOCKE, KENNETH
961 PSYCH OF PERSONALITY E=66

	SA	A	N	D	SD	AV
Instructor Prepared	16	18	3	0	0	3.4
Informed of Progress	8	18	8	2	0	2.9
Effective Instruction	15	17	3	1	0	3.3
Relevant Concepts	14	18	5	0	0	3.2
Recommend to Others	20	15	1	0	0	3.5

LOFQUIST, ALAN
961 ST:TECH MOLECULAR BIOL E=007

	SA	A	N	D	SD	AV
Instructor Prepared	1	3	0	0	1	2.6
Informed of Progress	2	2	0	0	1	2.8
Effective Instruction	1	3	1	0	0	3
Relevant Concepts	2	3	0	0	0	3.4
Recommend to Others	2	2	1	0	0	3.2

LOHMAN, LOUIS KIRK
961 ENVIRONMENTAL LAW E=14

	SA	A	N	D	SD	AV
Instructor Prepared	9	5	0	0	0	3.6
Informed of Progress	6	8	0	0	0	3.4
Effective Instruction	10	4	0	0	0	3.7
Relevant Concepts	9	5	0	0	0	3.6
Recommend to Others	10	3	1	0	0	3.6

LOHMAN, LOUIS KIRK
961 RIPARIAN ECOLOGY/MGMTE=15

	SA	A	N	D	SD	AV
Instructor Prepared	9	14	0	0	0	3.4
Informed of Progress	6	14	3	0	0	3.1
Effective Instruction	7	16	0	0	0	3.3
Relevant Concepts	9	13	1	0	0	3.3
Recommend to Others	10	13	0	0	0	3.4

LOKER, SUZANNE
961 SEM:FAMILY CONSUMER SC E=007

	SA	A	N	D	SD	AV
Instructor Prepared	2	1	0	0	0	3.7
Informed of Progress	0	2	1	0	0	2.7
Effective Instruction	2	1	0	0	0	3.7
Relevant Concepts	2	1	0	0	0	3.7
Recommend to Others	2	1	0	0	0	3.7

LONG, STEPHEN
961 INTRO TO COLLEGE WRTG E=19

	SA	A	N	D	SD	AV
Instructor Prepared	1	7	6	3	0	2.4
Informed of Progress	4	10	3	0	0	3.1
Effective Instruction	3	7	5	2	0	2.6
Relevant Concepts	4	8	4	1	0	2.9
Recommend to Others	3	5	7	1	1	2.5

LONG, STEPHEN
961 INTRO TO COLLEGE WRTG E=25

	SA	A	N	D	SD	AV
Instructor Prepared	5	12	1	1	0	3.1
Informed of Progress	7	9	1	2	0	3.1
Effective Instruction	3	10	4	2	0	2.7
Relevant Concepts	3	10	5	0	1	2.7
Recommend to Others	9	7	2	1	0	3.3

LOWINGER, CAROLE
961 TECH & ENGR REP WRIT E=26

	SA	A	N	D	SD	AV
Instructor Prepared	9	10	2	0	0	3.3
Informed of Progress	4	9	4	4	0	2.6
Effective Instruction	7	9	5	0	0	3.1
Relevant Concepts	9	8	3	1	0	3.2
Recommend to Others	7	7	4	2	1	2.8

LOWINGER, CAROLE
961 TECH & ENGR REP WRIT E=26

	SA	A	N	D	SD	AV
Instructor Prepared	11	11	0	0	0	3.5
Informed of Progress	9	9	3	1	0	3.2
Effective Instruction	12	9	1	0	0	3.5
Relevant Concepts	10	8	4	0	0	3.3
Recommend to Others	15	3	4	0	0	3.5

LUDLUM, KEVIN
961 IND DUAL:JOGGING/COND E=44

	SA	A	N	D	SD	AV
Instructor Prepared	9	7	1	0	0	3.5
Informed of Progress	11	6	0	0	0	3.6
Effective Instruction	9	8	0	0	0	3.5
Relevant Concepts	9	6	1	0	1	3.3
Recommend to Others	12	5	0	0	0	3.7

LUDLUM, KEVIN
961 IND DUAL:RACQUETBALL E=17

	SA	A	N	D	SD	AV
Instructor Prepared	7	1	0	0	0	3.9
Informed of Progress	7	1	0	0	0	3.9
Effective Instruction	7	1	0	0	0	3.9
Relevant Concepts	7	1	0	0	0	3.9
Recommend to Others	7	1	0	0	0	3.9

LUDLUM, KEVIN
961 IND DUAL:RACQUETBALL E=16

	SA	A	N	D	SD	AV
Instructor Prepared	5	0	1	0	0	3.7

Informed of Progress	5	0	0	1	0	3.5
Effective Instruction	4	1	1	0	0	3.5
Relevant Concepts	5	1	0	0	0	3.8
Recommend to Others	4	1	1	0	0	3.5

LUDLUM, KEVIN
961 IND DUAL:RACQUETBALL E=17

	SA	A	N	D	SD	AV
Instructor Prepared	4	2	0	0	0	3.7
Informed of Progress	4	1	1	0	0	3.5
Effective Instruction	3	3	0	0	0	3.5
Relevant Concepts	4	2	0	0	0	3.7
Recommend to Others	4	2	0	0	0	3.7

LUDLUM, KEVIN
961 IND DUAL:WT TRAIN/COND E=027

	SA	A	N	D	SD	AV
Instructor Prepared	9	6	0	0	0	3.6
Informed of Progress	9	4	2	0	0	3.5
Effective Instruction	8	6	1	0	0	3.5
Relevant Concepts	8	6	1	0	0	3.5
Recommend to Others	11	4	0	0	0	3.7

LUND, WILLIAM R
961 AMER POLIT PARTY&ELECT E=019

	SA	A	N	D	SD	AV
Instructor Prepared	8	5	0	0	1	3.4
Informed of Progress	8	5	1	0	0	3.5
Effective Instruction	8	6	0	0	0	3.6
Relevant Concepts	7	5	2	0	0	3.4
Recommend to Others	7	7	0	0	0	3.5

LUND, WILLIAM R
961 HIST OF POLIT PHIL I E=15

	SA	A	N	D	SD	AV
Instructor Prepared	8	6	0	0	0	3.6
Informed of Progress	4	5	4	1	0	2.9
Effective Instruction	6	7	1	0	0	3.4
Relevant Concepts	6	7	0	1	0	3.3
Recommend to Others	6	4	2	2	0	3

LUND, WILLIAM R
961 INTRO TO AMER POLITICS E=053

	SA	A	N	D	SD	AV
Instructor Prepared	24	17	2	0	0	3.5
Informed of Progress	14	17	8	4	0	3
Effective Instruction	18	16	7	2	0	3.2
Relevant Concepts	15	20	3	3	2	3
Recommend to Others	17	16	7	3	0	3.1

LUNDSTEDT, LISA
961 BUSINESS WRITING E=23

	SA	A	N	D	SD	AV
Instructor Prepared	11	5	0	0	0	3.7
Informed of Progress	11	5	0	0	0	3.7
Effective Instruction	12	4	0	0	0	3.8
Relevant Concepts	11	5	0	0	0	3.7
Recommend to Others	13	3	0	0	0	3.8

LUNDSTEDT, LISA
961 COLL WRITING/RHETORIC E=25

	SA	A	N	D	SD	AV
Instructor Prepared	19	3	0	0	0	3.9
Informed of Progress	16	5	1	0	0	3.7
Effective Instruction	15	7	0	0	0	3.7
Relevant Concepts	13	8	1	0	0	3.5
Recommend to Others	18	3	1	0	0	3.8

LUNDSTEDT, LISA
961 TECH & ENGR REP WRIT E=26

	SA	A	N	D	SD	AV
Instructor Prepared	11	5	2	1	0	3.4
Informed of Progress	9	5	5	0	0	3.2
Effective Instruction	11	7	1	0	0	3.5
Relevant Concepts	9	6	3	1	0	3.2
Recommend to Others	11	7	1	0	0	3.5

LUSCHNIG, CECELIA
961 ENGLISH WORD ORIGINS E=8

	SA	A	N	D	SD	AV
Instructor Prepared	6	0	0	0	0	4
Informed of Progress	6	0	0	0	0	4
Effective Instruction	5	1	0	0	0	3.8
Relevant Concepts	6	0	0	0	0	4
Recommend to Others	6	0	0	0	0	4

LUSCHNIG, CECELIA
961 INTERM GRK:PLATO/CRITO E=007

	SA	A	N	D	SD	AV
Instructor Prepared	4	2	0	0	0	3.7
Informed of Progress	4	2	0	0	0	3.7
Effective Instruction	4	1	1	0	0	3.5
Relevant Concepts	5	1	0	0	0	3.8
Recommend to Others	5	1	0	0	0	3.8

LUSCHNIG, CECELIA
961 SURVEY OF LATIN LIT E=18

	SA	A	N	D	SD	AV
Instructor Prepared	14	1	0	0	0	3.9
Informed of Progress	15	0	0	0	0	4
Effective Instruction	14	1	0	0	0	3.9
Relevant Concepts	13	2	0	0	0	3.9
Recommend to Others	15	0	0	0	0	4

LYMAN, R ASHLEY
961 ECONOMETRICS E=8

	SA	A	N	D	SD	AV
Instructor Prepared	2	4	0	0	0	3.3
Informed of Progress	2	4	0	0	0	3.3
Effective Instruction	2	3	1	0	0	3.2
Relevant Concepts	4	1	1	0	0	3.5
Recommend to Others	2	3	1	0	0	3.2

MACHLEIDT, RUPRECHT
961 ENGINEERING PHYSICS II E=054

	SA	A	N	D	SD	AV
Instructor Prepared	49	30	0	1	0	3.6
Informed of Progress	34	35	8	1	0	3.3
Effective Instruction	40	35	3	1	0	3.4
Relevant Mat/Concepts	37	35	4	2	0	3.4
Recommend to Others	61	15	3	1	0	3.7

MACHLIS, GARY E
961 ST:HUM DIMEN/ECOSYS MGE=016

	SA	A	N	D	SD	AV
Instructor Prepared	8	2	0	0	0	3.8
Informed of Progress	6	3	1	0	0	3.5
Effective Instruction	8	2	0	0	0	3.8
Relevant Mat/Concepts	7	2	0	0	0	3.8
Recommend to Others	8	2	0	0	0	3.8

MACHLIS, SALLY
961 DRAWING I E=20

	SA	A	N	D	SD	AV
Instructor Prepared	10	10	1	0	0	3.4
Informed of Progress	8	9	4	0	0	3.2
Effective Instruction	7	8	3	2	1	2.9
Relevant Mat/Concepts	7	10	1	2	1	3
Recommend to Others	10	8	3	0	0	3.3

MACHLIS, SALLY
961 DRAWING I E=17

	SA	A	N	D	SD	AV
Instructor Prepared	15	25	0	0	0	3.4
Informed of Progress	8	23	9	0	0	3
Effective Instruction	13	23	4	0	0	3.2
Relevant Mat/Concepts	12	22	6	0	0	3.2
Recommend to Others	13	22	5	0	0	3.2

MACHLIS, SALLY
961 ELEM SCHOOL ART METHSE=28

	SA	A	N	D	SD	AV
Instructor Prepared	20	4	0	0	0	3.8
Informed of Progress	12	10	2	0	0	3.4
Effective Instruction	17	7	0	0	0	3.7
Relevant Mat/Concepts	19	5	0	0	0	3.8
Recommend to Others	19	5	0	0	0	3.8

MACHLIS, SALLY
961 ELEM SCHOOL ART METHS E=26

			SA	A	N	D
SDInstructor Prepared	23	2	0	0	0	3.9
Informed of Progress	17	5	3	0	0	3.6
Effective Instruction	22	3	0	0	0	3.9
Relevant Mat/Concepts	24	1	0	0	0	4
Recommend to Others	23	1	0	0	0	4

MAHLER, ROBERT L
961 INTRO ENVIRONMNTL SCI E=70

			SA	A	N	D
SDInstructor Prepared	41	16	0	1	0	3.7
Informed of Progress	35	15	7	1	0	3.4
Effective Instruction	33	17	7	0	1	3.4
Relevant Mat/Concepts	39	15	3	0	0	3.6
Recommend to Others	36	15	6	0	1	3.5

MAHLER, ROBERT L
961 SOIL FERTIL:PLNT NUTR E=13

			SA	A	N	D
SDInstructor Prepared	5	3	1	0	0	3.4
Informed of Progress	5	3	0	1	0	3.3
Effective Instruction	3	6	0	0	0	3.3
Relevant Mat/Concepts	3	4	2	0	0	3.1
Recommend to Others	3	5	1	0	0	3.2

MAHLER, ROBERT L
961 SOIL FERTILITY MGT E=

	SA	A	N	D	SD	AVInstructor
Prepared	5	6	0	0	0	3.5
Informed of Progress	3	6	2	0	0	3.1
Effective Instruction	4	7	0	0	0	3.4
Relevant Mat/Concepts	5	5	1	0	0	3.4
Recommend to Others	5	6	0	0	0	3.5

MAKUS, LARRY
961 AGRIC MARKET ANALYSISE=13

	SA	A	N	D	SD	AV
Instructor Prepared	1	5	2	2	0	2.5
Informed of Progress	2	5	2	1	0	2.8
Effective Instruction	1	5	3	1	0	2.6
Relevant Mat/Concepts	1	3	2	4	0	2.1
Recommend to Others	2	1	4	3	0	2.2

MALONE, J DAVID
961 ACCTG/MNGRS & INVESTOR E=044

	SA	A	N	D	SD	AV
Instructor Prepared	13	18	7	0	0	3.2
Informed of Progress	11	15	10	1	1	2.9
Effective Instruction	12	20	5	1	0	3.1
Relevant Mat/Concepts	14	15	9	0	0	3.1
Recommend to Others	18	15	3	1	0	3.4

MALONE, J DAVID
961 INTRO FINANCIAL ACCTGE=65

	SA	A	N	D	SD	AV
Instructor Prepared	9	19	1	2	1	3
Informed of Progress	14	12	4	1	0	3.3
Effective Instruction	6	22	1	2	1	2.9
Relevant Mat/Concepts	12	15	5	0	0	3.2
Recommend to Others	8	15	5	2	2	2.8

MALONE, J DAVID
961 INTRO FINANCIAL ACCTGE=71

	SA	A	N	D	SD	AV
Instructor Prepared	13	13	2	1	0	3.3
Informed of Progress	11	15	2	1	0	3.2
Effective Instruction	7	18	1	2	0	3.1
Relevant Mat/Concepts	12	13	2	1	0	3.3
Recommend to Others	8	12	7	2	0	2.9

MANION, AUDRA
961 INTRO TO COLLEGE WRTGE=24

	SA	A	N	D	SD	AV
Instructor Prepared	11	4	3	0	0	3.4
Informed of Progress	11	5	1	1	0	3.4
Effective Instruction	10	3	2	2	0	3.2
Relevant Mat/Concepts	11	3	4	0	0	3.4
Recommend to Others	11	2	2	3	0	3.2

MANION, AUDRA
961 INTRO TO COLLEGE WRTGE=25

	SA	A	N	D	SD	AV
Instructor Prepared	12	6	3	0	0	3.4
Informed of Progress	15	5	0	1	0	3.6
Effective Instruction	13	5	1	1	1	3.3
Relevant Mat/Concepts	13	4	3	1	0	3.4
Recommend to Others	14	4	2	0	1	3.4

MANIS, CHRISTOPHER
961 DRILL/LABORATORY E=77

	SA	A	N	D	SD	AV
Instructor Prepared	25	7	5	0	0	3.5
Informed of Progress	24	7	6	0	0	3.5
Effective Instruction	26	6	5	0	0	3.6
Relevant Mat/Concepts	24	7	6	0	0	3.5
Recommend to Others	23	8	6	0	0	3.5

MANIS, CHRISTOPHER
961 DS:BASKETBALL TEAM E=9

	SA	A	N	D	SD	AV
Instructor Prepared	6	2	0	0	0	3.8
Informed of Progress	6	1	1	0	0	3.6
Effective Instruction	6	2	0	0	0	3.8
Relevant Mat/Concepts	6	2	0	0	0	3.8
Recommend to Others	6	2	0	0	0	3.8

MANIS, CHRISTOPHER
961 DS:JOOD WATCH E=21

	SA	A	N	D	SD	AV
Instructor Prepared	8	4	1	0	0	3.5
Informed of Progress	8	4	1	0	0	3.5
Effective Instruction	8	4	1	0	0	3.5
Relevant Mat/Concepts	8	4	1	0	0	3.5
Recommend to Others	8	4	1	0	0	3.5

MANIS, CHRISTOPHER
961 DS:LEADERSHIP E=25

	SA	A	N	D	SD	AV
Instructor Prepared	4	5	2	0	0	3.2
Informed of Progress	4	4	3	0	0	3.1
Effective Instruction	4	5	2	0	0	3.2
Relevant Mat/Concepts	4	5	2	0	0	3.2
Recommend to Others	4	4	3	0	0	3.1

MANIS, CHRISTOPHER
961 SEAPWR & MARITIME AFFR E=006

	SA	A	N	D	SD	AV
Instructor Prepared	5	1	0	0	0	3.8
Informed of Progress	5	1	0	0	0	3.8
Effective Instruction	5	1	0	0	0	3.8
Relevant Mat/Concepts	5	1	0	0	0	3.8
Recommend to Others	5	1	0	0	0	3.8

MANU, SITANISELAO
961 PRE-CALC ALG/ANALY GEO E=037

	SA	A	N	D	SD	AV
Instructor Prepared	7	11	6	0	0	3
Informed of Progress	5	14	3	2	0	2.9
Effective Instruction	5	11	5	3	0	2.8
Relevant Mat/Concepts	6	16	1	2	0	3
Recommend to Others	9	5	5	3	3	2.6

MANU, SITANISELAO
961 PRE-CALC ALG/ANALY GEO E=034

	SA	A	N	D	SD	AV
Instructor Prepared	13	14	0	0	0	3.5
Informed of Progress	12	8	5	2	0	3.1
Effective Instruction	11	12	1	2	1	3.1
Relevant Mat/Concepts	10	13	2	2	0	3.1
Recommend to Others	11	7	6	1	2	2.9

MARCUSSEN, ANDRIA MAR
961 READINGS IN ART E=16

	SA	A	N	D	SD	AV
Instructor Prepared	8	6	0	0	0	3.6
Informed of Progress	10	2	1	1	0	3.5
Effective Instruction	9	4	1	0	0	3.6
Relevant Mat/Concepts	10	3	1	0	0	3.6
Recommend to Others	9	5	0	0	0	3.6

MARCUSSEN, ANDRIA MAR
961 VISUAL ART E=23

	SA	A	N	D	SD	AV
Instructor Prepared	11	7	0	0	0	3.6
Informed of Progress	9	7	1	1	0	3.3
Effective Instruction	10	6	2	0	0	3.4
Relevant Mat/Concepts	10	5	3	0	0	3.4
Recommend to Others	9	7	2	0	0	3.4

MARCUSSEN, ANDRIA MAR
961 VISUAL ART E=24

	SA	A	N	D	SD	AV
Instructor Prepared	13	3	0	0	0	3.8
Informed of Progress	14	1	1	0	0	3.8
Effective Instruction	11	5	0	0	0	3.7
Relevant Mat/Concepts	10	6	0	0	0	3.6
Recommend to Others	12	4	0	0	0	3.8

MARCUSSEN, ANDRIA MAR
961 VISUAL ART E=23

	SA	A	N	D	SD	AV
Instructor Prepared	12	8	1	0	0	3.5
Informed of Progress	14	6	1	0	0	3.6
Effective Instruction	9	9	1	0	0	3.4
Relevant Mat/Concepts	8	12	0	1	0	3.3
Recommend to Others	9	11	1	0	0	3.4

MARSH, HOLLY J
961 BASICS OF PERFORMANCEE=9

	SA	A	N	D	SD	AV
Instructor Prepared	8	2	0	1	0	3.5
Informed of Progress	7	3	1	0	0	3.5
Effective Instruction	9	1	1	0	0	3.7
Relevant Mat/Concepts	9	1	1	0	0	3.7
Recommend to Others	9	2	0	0	0	3.8

MARSH, HOLLY J
961 FUND OF PUBLIC SPEAKNG E=024

	SA	A	N	D	SD	AV
Instructor Prepared	9	5	1	0	0	3.5
Informed of Progress	7	5	3	0	0	3.3
Effective Instruction	8	7	0	0	0	3.5
Relevant Mat/Concepts	9	5	1	0	0	3.5
Recommend to Others	12	3	0	0	0	3.8

MARSH, HOLLY J
961 FUND OF PUBLIC SPEAKNG E=027

	SA	A	N	D	SD	AV
Instructor Prepared	15	5	0	0	0	3.8
Informed of Progress	15	4	1	0	0	3.7
Effective Instruction	17	3	0	0	0	3.9
Relevant Mat/Concepts	15	5	0	0	0	3.8
Recommend to Others	19	1	0	0	0	4

MARTIN, ROBERT
961 INTRO TO SOCIOLOGY E=#

	SA	A	N	D	SD	AV
Instructor Prepared	7	27	9	6	0	2.7
Informed of Progress	7	18	17	6	1	2.5
Effective Instruction	10	17	12	9	0	2.6
Relevant Mat/Concepts	13	20	12	3	1	2.8
Recommend to Others	12	14	10	11	2	2.5

MARTIN, ROBERT
961 INTRO TO SOCIOLOGY E=#

	SA	A	N	D	SD	AV
Instructor Prepared	4	41	12	8	2	2.6
Informed of Progress	3	27	20	15	2	2.2
Effective Instruction	3	36	19	8	1	2.5
Relevant Mat/Concepts	6	35	18	7	1	2.6
Recommend to Others	7	29	18	7	6	2.4

MARTIN, ROBERT
961 INTRO TO SOCIOLOGY E=#

	SA	A	N	D	SD	AV
Instructor Prepared	6	29	10	8	0	2.6
Informed of Progress	8	21	17	6	1	2.5
Effective Instruction	6	20	15	11	1	2.4
Relevant Mat/Concepts	8	28	10	6	1	2.7
Recommend to Others	8	24	12	4	5	2.5

MARTIN, ROBERT
961 SOCIAL PROBLEMS E=54

	SA	A	N	D	SD	AV
Instructor Prepared	9	18	6	2	3	2.7
Informed of Progress	5	21	9	3	0	2.7
Effective Instruction	9	16	8	5	0	2.8
Relevant Mat/Concepts	14	14	7	3	0	3
Recommend to Others	12	14	8	2	2	2.8

MASHIYAMA, MIDORI
961 INTERMEDIATE JAPANESEE=8

	SA	A	N	D	SD	AV
Instructor Prepared	5	1	0	0	0	3.8
Informed of Progress	5	1	0	0	0	3.8
Effective Instruction	2	4	0	0	0	3.3
Relevant Mat/Concepts	6	0	0	0	0	4
Recommend to Others	6	0	0	0	0	4

MASHIYAMA, MIDORI
961 JAPN LANG LAB:3RD YEAR E=007

	SA	A	N	D	SD	AV
Instructor Prepared	6	0	0	0	0	4
Informed of Progress	6	0	0	0	0	4
Effective Instruction	5	1	0	0	0	3.8
Relevant Mat/Concepts	5	1	0	0	0	3.8
Recommend to Others	5	1	0	0	0	3.8

MAUCHLEY, SANDRA
961 PED & MAT:PIANO E=6

	SA	A	N	D	SD	AV
Instructor Prepared	5	3	0	0	0	3.6
Informed of Progress	1	5	2	0	0	2.9
Effective Instruction	1	6	1	0	0	3
Relevant Mat/Concepts	4	2	2	0	0	3.3
Recommend to Others	2	5	1	0	0	3.1

MCCAFFREY, JOSEPH
961 PESTICIDES IN ENVIRON E=

	SA	A	N	D	SD	AV
Instructor Prepared	1	6	1	0	0	3
Informed of Progress	2	6	0	0	0	3.3
Effective Instruction	1	5	2	0	0	2.9
Relevant Mat/Concepts	3	3	2	0	0	3.1
Recommend to Others	1	4	2	0	0	2.9

MCCOULLOUGH, MICHAEL
961 PROMOTIONAL STRATEGY E=32

	SA	A	N	D	SD	AV
Instructor Prepared	10	12	4	0	0	3.2
Informed of Progress	9	12	3	2	0	3.1
Effective Instruction	6	14	5	1	0	3
Relevant Mat/Concepts	11	12	2	1	0	3.3
Recommend to Others	6	13	4	2	1	2.8

MCCOULLOUGH, MICHAEL
961 PROMOTIONAL STRATEGY E=12

	SA	A	N	D	SD	AV
Instructor Prepared	6	1	0	0	0	3.9
Informed of Progress	5	2	0	0	0	3.7
Effective Instruction	6	1	0	0	0	3.9
Relevant Mat/Concepts	4	3	0	0	0	3.6
Recommend to Others	5	2	0	0	0	3.7

MCCOULLOUGH, MICHAEL
961 RETAIL DISTRIBUTN MGMT E=020

	SA	A	N	D	SD	AV
Instructor Prepared	10	8	0	0	0	3.6
Informed of Progress	9	9	0	0	0	3.5
Effective Instruction	8	9	1	0	0	3.4
Relevant Mat/Concepts	9	9	0	0	0	3.5
Recommend to Others	7	8	3	0	0	3.2

MCCOY, NANCI
961 ADV EXP WR:PERSUASIVEE=19

	SA	A	N	D	SD	AV
Instructor Prepared	14	4	0	0	0	3.8
Informed of Progress	13	4	1	0	0	3.7
Effective Instruction	14	3	1	0	0	3.7
Relevant Mat/Concepts	10	5	3	0	0	3.4
Recommend to Others	15	3	0	0	0	3.8

MCCOY, NANCI
961 COLL WRITING/RHETORICE=24

	SA	A	N	D	SD	AV
Instructor Prepared	7	7	1	0	0	3.4
Informed of Progress	8	7	1	0	0	3.4
Effective Instruction	10	5	1	0	0	3.6
Relevant Mat/Concepts	9	6	1	0	0	3.5
Recommend to Others	10	5	1	0	0	3.6

MCCOY, NANCI
961 COLL WRITING/RHETORICE=26

	SA	A	N	D	SD	AV
Instructor Prepared	17	3	0	0	0	3.9
Informed of Progress	14	6	0	0	0	3.7
Effective Instruction	16	3	1	0	0	3.8
Relevant Mat/Concepts	12	7	1	0	0	3.6
Recommend to Others	17	2	1	0	0	3.8

MCCOY, REBECCA
961 HIST OF CIVILIZATION E=47

	SA	A	N	D	SD	AV
Instructor Prepared	3	14	6	7	1	2.4
Informed of Progress	2	14	10	3	2	2.4
Effective Instruction	2	12	8	6	3	2.1
Relevant Mat/Concepts	0	15	8	3	4	2.1
Recommend to Others	1	8	11	4	7	1.7

MCCOY, REBECCA
961 THE HISTORIAN'S CRAFTE=20

	SA	A	N	D	SD	AV
Instructor Prepared	2	5	4	1	0	2.7
Informed of Progress	1	9	1	1	0	2.8
Effective Instruction	1	6	4	1	0	2.6
Relevant Mat/Concepts	2	4	4	2	0	2.5
Recommend to Others	1	3	4	4	0	2.1

MCCURDY, ROBERT
961 JAZZ BAND REHEARS TECH E=013

	SA	A	N	D	SD	AV
Instructor Prepared	5	3	1	0	0	3.4
Informed of Progress	4	3	1	1	0	3.1
Effective Instruction	5	3	1	0	0	3.4
Relevant Mat/Concepts	5	4	0	0	0	3.6
Recommend to Others	5	3	1	0	0	3.4

MCCURDY, ROBERT
961 JAZZ ENSEMBLE:BAND I E=11

	SA	A	N	D	SD	AV
Instructor Prepared	7	5	0	0	0	3.6
Informed of Progress	7	5	0	0	0	3.6
Effective Instruction	9	3	0	0	0	3.8
Relevant Mat/Concepts	8	4	0	0	0	3.7
Recommend to Others	8	4	0	0	0	3.7

MCCURDY, ROBERT
961 JAZZ ENSEMBLE:BAND IIE=14

	SA	A	N	D	SD	AV
Instructor Prepared	5	3	0	0	0	3.6
Informed of Progress	4	2	2	0	0	3.3
Effective Instruction	6	2	0	0	0	3.8
Relevant Mat/Concepts	7	0	1	0	0	3.8
Recommend to Others	7	1	0	0	0	3.9

MCCURDY, ROBERT
961 STUDY IN JAZZ HISTORYE=12

	SA	A	N	D	SD	AV
Instructor Prepared	2	8	1	1	0	2.9
Informed of Progress	2	7	2	1	0	2.8
Effective Instruction	3	8	1	0	0	3.2
Relevant Mat/Concepts	6	5	0	1	0	3.3
Recommend to Others	5	6	0	0	1	3.2

MCFADDAN, MARK
961 PHYSICAL GEOLOGY E=#

	SA	A	N	D	SD	AV
Instructor Prepared	76	37	4	4	0	3.5
Informed of Progress	74	36	9	2	0	3.5
Effective Instruction	68	34	12	6	0	3.4
Relevant Mat/Concepts	60	51	5	2	1	3.4
Recommend to Others	74	31	11	3	1	3.5

MCFARLAND, ANNA
961 HUMAN ANAT & PHYSIOL E=26

	SA	A	N	D	SD	AV
Instructor Prepared	9	11	0	0	0	3.5
Informed of Progress	8	8	3	1	0	3.2
Effective Instruction	8	9	3	0	0	3.3
Relevant Mat/Concepts	9	6	4	0	1	3.1
Recommend to Others	9	9	1	0	1	3.3

MCFARLAND, JENNIFER
961 INTRO TO COLLEGE WRTGE=23

	SA	A	N	D	SD	AV
Instructor Prepared	9	6	2	1	0	3.3
Informed of Progress	9	8	1	0	0	3.4
Effective Instruction	9	8	1	0	0	3.4
Relevant Mat/Concepts	9	6	2	0	1	3.2
Recommend to Others	12	4	1	1	0	3.5

MCFARLAND, JENNIFER
961 INTRO TO COLLEGE WRTGE=24

	SA	A	N	D	SD	AV
Instructor Prepared	11	6	0	2	1	3.2
Informed of Progress	16	2	1	1	0	3.7
Effective Instruction	12	4	1	3	0	3.3
Relevant Mat/Concepts	10	5	4	0	1	3.2
Recommend to Others	15	2	0	1	2	3.4

MCGEEHAN, STEVEN
961 GENERAL SOILS LAB E=8

	SA	A	N	D	SD	AV
Instructor Prepared	8	1	0	0	0	3.9
Informed of Progress	8	1	0	0	0	3.9
Effective Instruction	7	2	0	0	0	3.8
Relevant Mat/Concepts	7	0	2	0	0	3.6
Recommend to Others	7	2	0	0	0	3.8

MCGEEHAN, STEVEN
961 GENERAL SOILS LAB E=14

	SA	A	N	D	SD	AV
Instructor Prepared	10	1	0	0	0	3.9
Informed of Progress	10	1	0	0	0	3.9
Effective Instruction	9	2	0	0	0	3.8
Relevant Mat/Concepts	6	5	0	0	0	3.5
Recommend to Others	9	2	0	0	0	3.8

MCHALE, JEANNE L
961 PHYSICAL CHEMISTRY E=36

	SA	A	N	D	SD	AV
Instructor Prepared	11	15	2	0	0	3.3
Informed of Progress	10	14	4	0	0	3.2
Effective Instruction	9	14	3	2	0	3.1
Relevant Mat/Concepts	9	15	2	2	0	3.1
Recommend to Others	16	9	3	0	0	3.5

MCHARGUE, JACK M
961 AGRIC SHOP PRACTICES E=7

	SA	A	N	D	SD	AV
Instructor Prepared	7	0	0	0	0	4
Informed of Progress	6	1	0	0	0	3.9
Effective Instruction	6	1	0	0	0	3.9
Relevant Mat/Concepts	6	1	0	0	0	3.9
Recommend to Others	7	0	0	0	0	4

MCHARGUE, JACK M
961 SMALL ENGINES E=6

	SA	A	N	D	SD	AV
Instructor Prepared	7	1	0	0	0	3.9
Informed of Progress	5	3	0	0	0	3.6
Effective Instruction	6	2	0	0	0	3.8
Relevant Mat/Concepts	7	1	0	0	0	3.9
Recommend to Others	7	1	0	0	0	3.9

MCHARGUE, JACK M
961 SMALL ENGINES E=6

	SA	A	N	D	SD	AV
Instructor Prepared	5	1	0	0	0	3.8
Informed of Progress	4	2	0	0	0	3.7
Effective Instruction	5	1	0	0	0	3.8
Relevant Mat/Concepts	6	0	0	0	0	4
Recommend to Others	6	0	0	0	0	4

MCILROY, DAVID
961 ENGINEERING PHYSICS IE=44

	SA	A	N	D	SD	AV
Instructor Prepared	19	19	4	0	0	3.4
Informed of Progress	18	17	7	0	0	3.3
Effective Instruction	15	21	5	1	0	3.2
Relevant Mat/Concepts	20	18	2	2	0	3.3
Recommend to Others	21	12	4	5	0	3.2

MCINTYRE, ROB
961 SURVEY OF MUSIC E=18

	SA	A	N	D	SD	AV
Instructor Prepared	16	1	0	1	0	3.8
Informed of Progress	11	6	1	0	0	3.6
Effective Instruction	12	5	1	0	0	3.6
Relevant Mat/Concepts	8	7	2	1	0	3.2
Recommend to Others	16	2	0	0	0	3.9

MCKEEVER, KERRY E
961 BRIT FICT:1900-1945 E=14

	SA	A	N	D	SD	AV
Instructor Prepared	7	1	0	0	0	3.9
Informed of Progress	6	2	0	0	0	3.8
Effective Instruction	7	1	0	0	0	3.9
Relevant Mat/Concepts	7	1	0	0	0	3.9
Recommend to Others	8	0	0	0	0	4

MCKEEVER, KERRY E
961 H-LIT OF WESTERN CIV E=19

	SA	A	N	D	SD	AV
Instructor Prepared	13	2	1	0	0	3.8
Informed of Progress	12	3	1	0	0	3.7
Effective Instruction	12	2	2	0	0	3.6
Relevant Mat/Concepts	11	4	1	0	0	3.6
Recommend to Others	12	2	1	1	0	3.6

MCKEEVER, KERRY E
961 LIT OF WESTERN CIV E=36

	SA	A	N	D	SD	AV
Instructor Prepared	18	7	0	0	0	3.7
Informed of Progress	18	6	1	0	0	3.7
Effective Instruction	19	5	1	0	0	3.7
Relevant Mat/Concepts	14	7	4	0	0	3.4
Recommend to Others	19	6	0	0	0	3.8

MCKETTA, CHARLES
961 ECON/NAT RES MANAGERSE=63

	SA	A	N	D	SD	AV
Instructor Prepared	5	20	13	8	4	2.3
Informed of Progress	1	10	10	13	17	1.3
Effective Instruction	5	15	14	8	9	2
Relevant Mat/Concepts	10	20	10	9	2	2.5
Recommend to Others	6	12	12	9	12	1.8

MCKETTA, CHARLES
961 FORESTRY PROJECT EVAL E=

	SA	A	N	D	SD	AV
Instructor Prepared	4	1	0	0	0	3.8
Informed of Progress	1	3	1	0	0	3
Effective Instruction	3	2	0	0	0	3.6
Relevant Mat/Concepts	4	1	0	0	0	3.8
Recommend to Others	4	1	0	0	0	3.8

MCLAUGHLIN, WILLI
961 FUND OF RESEARCH E=12

	SA	A	N	D	SD	AV
Instructor Prepared	7	3	0	0	0	3.7
Informed of Progress	4	6	0	0	0	3.4
Effective Instruction	8	2	0	0	0	3.8
Relevant Mat/Concepts	10	0	0	0	0	4
Recommend to Others	9	1	0	0	0	3.9

MCLAUGHLIN, WILLI
961 INT'L ISS/NATURE CONSV E=011

	SA	A	N	D	SD	AV
Instructor Prepared	0	4	5	0	0	2.4
Informed of Progress	0	3	6	0	0	2.3
Effective Instruction	6	3	0	0	0	3.7
Relevant Mat/Concepts	8	1	0	0	0	3.9
Recommend to Others	6	1	2	0	0	3.4

MCMURTRY, JERRY
961 PRINC & PHIL OF VOC ED E=006

	SA	A	N	D	SD	AV
Instructor Prepared	5	1	0	0	0	3.8
Informed of Progress	4	1	1	0	0	3.5
Effective Instruction	4	2	0	0	0	3.7
Relevant Mat/Concepts	5	1	0	0	0	3.8
Recommend to Others	6	0	0	0	0	4

MEAD, RODNEY A
961 VERT HIST & ORGANOLOGY E=015

	SA	A	N	D	SD	AV
Instructor Prepared	12	4	0	0	0	3.8
Informed of Progress	12	4	0	0	0	3.8
Effective Instruction	11	5	0	0	0	3.7
Relevant Mat/Concepts	10	5	1	0	0	3.6
Recommend to Others	9	5	1	1	0	3.4

MEIER, STEVEN E
961 DS:APPL BEHAVIOR RES E=22

	SA	A	N	D	SD	AV
Instructor Prepared	11	6	2	0	0	3.5
Informed of Progress	8	6	4	0	0	3.2
Effective Instruction	10	7	1	1	0	3.4
Relevant Mat/Concepts	15	2	0	0	1	3.7
Recommend to Others	13	6	0	0	0	3.7

MEIER, STEVEN E
961 INTRO TO PSYCHOLOGY E=28

	SA	A	N	D	SD	AV
Instructor Prepared	7	13	3	1	0	3.1
Informed of Progress	1	12	8	3	0	2.5
Effective Instruction	4	13	5	2	0	2.8
Relevant Mat/Concepts	6	8	9	1	0	2.8
Recommend to Others	4	9	4	5	2	2.3

MEIER, STEVEN E
961 INTRO TO PSYCHOLOGY E=33

	SA	A	N	D	SD	AV
Instructor Prepared	4	13	5	3	0	2.7
Informed of Progress	4	9	9	3	0	2.6
Effective Instruction	4	11	7	3	0	2.6
Relevant Mat/Concepts	4	12	5	3	1	2.6
Recommend to Others	2	8	5	6	4	1.9

MEIER, STEVEN E
961 INTRO TO PSYCHOLOGY E=27

	SA	A	N	D	SD	AV
Instructor Prepared	5	16	5	0	1	2.9
Informed of Progress	3	14	5	3	2	2.5
Effective Instruction	4	13	5	3	1	2.6
Relevant Mat/Concepts	6	12	8	1	0	2.9
Recommend to Others	3	9	10	3	2	2.3

MEIER, STEVEN E
961 INTRO TO PSYCHOLOGY E=27

	SA	A	N	D	SD	AV
Instructor Prepared	5	14	2	1	0	3
Informed of Progress	1	13	5	3	0	2.5
Effective Instruction	6	9	5	2	0	2.9
Relevant Mat/Concepts	8	8	5	1	0	3
Recommend to Others	4	11	3	2	2	2.6

MEIER, STEVEN E
961 PHYSIOLOGICAL PSYCH E=30

	SA	A	N	D	SD	AV
Instructor Prepared	9	8	1	2	0	3.2
Informed of Progress	13	4	2	1	0	3.5
Effective Instruction	10	10	0	0	0	3.5
Relevant Mat/Concepts	12	6	2	0	0	3.5
Recommend to Others	11	7	2	0	0	3.5

MEIER, STEVEN E
961 PRACTICUM IN INSTRUCTN E=017

	SA	A	N	D	SD	AV
Instructor Prepared	3	1	1	1	0	3
Informed of Progress	4	2	0	0	0	3.7
Effective Instruction	3	2	0	1	0	3.2

Fall 1996 Instructor Evaluation Results • University of Idaho

Relevant Mat/Concepts	5	1	0	0	0	3.8
Recommend to Others	4	1	0	1	0	3.3

MENG, XIANGBIN
961 ENGR PHYSICS LAB I E=11

	SA	A	N	D	SD	AV
Instructor Prepared	0	2	3	3	0	1.9
Informed of Progress	0	1	3	1	3	1.3
Effective Instruction	0	1	2	1	4	1
Relevant Mat/Concepts	0	2	5	0	1	2
Recommend to Others	0	1	1	2	4	0.9

MENG, XIANGBIN
961 ENGR PHYSICS LAB I E=20

	SA	A	N	D	SD	AV
Instructor Prepared	1	5	4	4	0	2.2
Informed of Progress	0	3	6	3	2	1.7
Effective Instruction	0	4	3	5	2	1.6
Relevant Mat/Concepts	2	7	4	1	0	2.7
Recommend to Others	1	1	1	8	3	1.2

MENG, XIANGBIN
961 ENGR PHYSICS LAB I E=16

	SA	A	N	D	SD	AV
Instructor Prepared	2	4	4	2	3	2
Informed of Progress	0	5	4	3	3	1.7
Effective Instruction	0	3	1	5	6	1.1
Relevant Mat/Concepts	1	7	4	1	2	2.3
Recommend to Others	0	2	2	4	7	0.9

MENG, XIANGBIN
961 ENGR PHYSICS LAB I E=14

	SA	A	N	D	SD	AV
Instructor Prepared	1	5	2	1	0	2.7
Informed of Progress	0	1	4	4	0	1.7
Effective Instruction	0	0	1	8	0	1.1
Relevant Mat/Concepts	0	2	5	1	1	1.9
Recommend to Others	0	0	1	3	5	0.6

MICHEL, ELINOR L
961 LITERACY METH/CONT LRN E=024

	SA	A	N	D	SD	AV
Instructor Prepared	4	7	1	7	3	2.1
Informed of Progress	5	4	5	2	6	2
Effective Instruction	5	8	4	3	2	2.5
Relevant Mat/Concepts	6	6	3	3	4	2.3
Recommend to Others	6	3	3	4	6	2

MICHEL, ELINOR L
961 SEC SCH ENGLISH METHDS E=011

	SA	A	N	D	SD	AV
Instructor Prepared	5	5	0	0	0	3.5
Informed of Progress	6	3	1	0	0	3.5
Effective Instruction	7	3	0	0	0	3.7
Relevant Mat/Concepts	8	2	0	0	0	3.8
Recommend to Others	7	3	0	0	0	3.7

MICKELSEN, JOHN CARL
961 ETHICS E=50

	SA	A	N	D	SD	AV
Instructor Prepared	20	13	1	0	0	3.6
Informed of Progress	11	15	6	2	0	3
Effective Instruction	15	18	1	0	0	3.4
Relevant Mat/Concepts	9	17	6	2	0	3
Recommend to Others	15	17	2	0	0	3.4

MICKELSEN, JOHN CARL
961 ETHICS E=47

	SA	A	N	D	SD	AV
Instructor Prepared	18	12	0	1	0	3.5
Informed of Progress	6	14	10	1	0	2.8
Effective Instruction	13	17	0	1	0	3.4
Relevant Mat/Concepts	11	15	5	0	0	3.2
Recommend to Others	20	8	1	2	0	3.5

MICKELSON, WILLIAM T
961 PRIN OF STATISTICS E=28

	SA	A	N	D	SD	AV
Instructor Prepared	3	12	4	2	1	2.6
Informed of Progress	2	4	6	7	3	1.8
Effective Instruction	1	10	5	4	2	2.2
Relevant Mat/Concepts	5	12	2	1	2	2.8
Recommend to Others	5	5	6	1	5	2.2

MICKELSON, WILLIAM T
961 PRIN OF STATISTICS E=27

	SA	A	N	D	SD	AV
Instructor Prepared	4	10	2	4	0	2.7
Informed of Progress	3	6	6	3	2	2.3
Effective Instruction	2	6	7	5	0	2.3
Relevant Mat/Concepts	5	3	9	3	0	2.5
Recommend to Others	4	6	6	3	1	2.5

MICKELSON, WILLIAM T
961 PRIN OF STATISTICS E=21

	SA	A	N	D	SD	AV
Instructor Prepared	2	10	1	1	0	2.9
Informed of Progress	2	4	6	2	0	2.4
Effective Instruction	1	7	3	2	1	2.4
Relevant Mat/Concepts	1	9	2	2	0	2.6
Recommend to Others	4	4	4	2	0	2.7

MICKELSON, WILLIAM T
961 PRIN OF STATISTICS E=28

	SA	A	N	D	SD	AV
Instructor Prepared	8	12	3	3	0	3
Informed of Progress	8	6	5	3	4	2.4
Effective Instruction	7	7	9	1	2	2.6
Relevant Mat/Concepts	7	12	6	1	0	3
Recommend to Others	8	8	5	4	1	2.7

MICKELSON, WILLIAM T
961 STATISTICAL ANALYSIS E=60

	SA	A	N	D	SD	AV
Instructor Prepared	23	16	3	0	0	3.5
Informed of Progress	12	20	9	1	0	3
Effective Instruction	18	14	8	2	0	3.1
Relevant Mat/Concepts	20	15	5	1	1	3.2
Recommend to Others	26	14	2	0	0	3.6

MIDDLETON, KAI
961 PRE-CALC ALG/ANALY GEO E=046

	SA	A	N	D	SD	AV
Instructor Prepared	2	9	16	9	1	2.1
Informed of Progress	12	20	4	1	0	3.2
Effective Instruction	1	11	15	7	3	2
Relevant Mat/Concepts	1	19	10	5	1	2.4
Recommend to Others	2	9	14	4	7	1.9

MIHALYI, MARTA C
961 ADV EXP WR:PERSONAL E=22

	SA	A	N	D	SD	AV
Instructor Prepared	17	0	0	0	0	4
Informed of Progress	16	0	1	0	0	3.9
Effective Instruction	17	0	0	0	0	4
Relevant Mat/Concepts	17	0	0	0	0	4
Recommend to Others	17	0	0	0	0	4

MILELR, CRAIG ALAN
961 SOCIETY & NATURAL RESE=#

	SA	A	N	D	SD	AV
Instructor Prepared	31	46	25	8	2	2.9
Informed of Progress	22	50	33	8	0	2.8
Effective Instruction	27	52	16	14	4	2.7
Relevant Mat/Concepts	36	46	16	8	7	2.8
Recommend to Others	36	38	21	15	3	2.8

MILES, PAUL L
961 INTERPERSONAL COMM E=39

	SA	A	N	D	SD	AV
Instructor Prepared	13	18	0	0	0	3.4
Informed of Progress	8	17	6	1	0	3
Effective Instruction	11	19	1	1	0	3.3
Relevant Mat/Concepts	13	15	2	1	1	3.2
Recommend to Others	9	18	5	0	0	3.1

MILES, PAUL L
961 INTERPERSONAL COMM E=36

	SA	A	N	D	SD	AV
Instructor Prepared	16	12	4	1	0	3.3
Informed of Progress	6	17	5	4	1	2.7
Effective Instruction	14	13	5	0	1	3.2
Relevant Mat/Concepts	17	13	2	1	0	3.4
Recommend to Others	17	9	4	2	1	3.2

MILLER, JOHN
961 ST:INTRO CHEM ADDICTNE=25

	SA	A	N	D	SD	AV
Instructor Prepared	14	5	2	1	0	3.5
Informed of Progress	8	9	4	0	0	3.2
Effective Instruction	11	9	2	0	0	3.4
Relevant Mat/Concepts	12	8	1	1	0	3.4
Recommend to Others	15	5	2	0	0	3.6

MILLER, JOHN
961 ST:INTRO CHEM ADDICTNE=7

	SA	A	N	D	SD	AV
Instructor Prepared	4	1	0	0	0	3.8
Informed of Progress	4	0	1	0	0	3.6
Effective Instruction	4	0	1	0	0	3.6
Relevant Mat/Concepts	4	1	0	0	0	3.8
Recommend to Others	4	1	0	0	0	3.8

MILLER, JOHN
961 ST:RECORD KPG/CH ADDCT E=011

	SA	A	N	D	SD	AV
Instructor Prepared	6	2	0	0	0	3.8
Informed of Progress	5	3	0	0	0	3.6
Effective Instruction	6	2	0	0	0	3.8
Relevant Mat/Concepts	7	1	0	0	0	3.9
Recommend to Others	7	1	0	0	0	3.9

MILLER, JOHN C
961 ANIMAL SCIENCE LAB E=17

	SA	A	N	D	SD	AV
Instructor Prepared	5	8	0	0	0	3.4
Informed of Progress	2	8	3	0	0	2.9
Effective Instruction	5	7	1	0	0	3.3
Relevant Mat/Concepts	6	4	3	0	0	3.2
Recommend to Others	6	5	2	0	0	3.3

MILLER, JOHN C
961 ANIMAL SCIENCE LAB E=12

	SA	A	N	D	SD	AV
Instructor Prepared	4	5	1	0	0	3.3
Informed of Progress	5	2	3	0	0	3.2
Effective Instruction	4	5	1	0	0	3.3
Relevant Mat/Concepts	5	4	1	0	0	3.4
Recommend to Others	5	5	0	0	0	3.5

MILLER, JOHN C
961 SCI/ANIM SERVE HUMANIT
E=024

	SA	A	N	D	SD	AV
Instructor Prepared	9	9	0	0	0	3.5
Informed of Progress	3	10	5	0	0	2.9
Effective Instruction	4	11	3	0	0	3.1
Relevant Mat/Concepts	9	8	1	0	0	3.4
Recommend to Others	8	9	1	0	0	3.4

MILLER, JOHN C
961 SCI/ANIM SERVE HUMANIT
E=044

	SA	A	N	D	SD	AV
Instructor Prepared	23	10	0	0	0	3.7
Informed of Progress	13	13	7	0	0	3.2
Effective Instruction	17	14	2	0	0	3.5
Relevant Mat/Concepts	21	10	2	0	0	3.6
Recommend to Others	21	9	2	1	0	3.5

MILLER, JON R
961 FOUND OF ECON ANALY E=57

	SA	A	N	D	SD	AV
Instructor Prepared	20	21	2	0	1	3.3
Informed of Progress	9	20	11	2	2	2.7
Effective Instruction	14	22	5	1	1	3.1
Relevant Mat/Concepts	19	18	6	1	0	3.3
Recommend to Others	19	16	7	1	1	3.2

MILLER, LINDA
961 DESKTOP PUBLISHING E=6

	SA	A	N	D	SD	AV
Instructor Prepared	4	1	0	0	0	3.8
Informed of Progress	3	2	0	0	0	3.6
Effective Instruction	2	3	0	0	0	3.4
Relevant Mat/Concepts	3	1	1	0	0	3.4
Recommend to Others	4	1	0	0	0	3.8

MILLER, LINDA
961 DESKTOP PUBLISHING E=21

	SA	A	N	D	SD	AV
Instructor Prepared	4	2	0	1	0	3.3
Informed of Progress	5	2	0	0	0	3.7
Effective Instruction	4	3	0	0	0	3.6
Relevant Mat/Concepts	4	1	2	0	0	3.3
Recommend to Others	4	2	1	0	0	3.4

MILLER, LINDA
961 MICROCOMPUTER APPLIC E=18

	SA	A	N	D	SD	AV
Instructor Prepared	13	3	0	0	0	3.8
Informed of Progress	12	3	1	0	0	3.7
Effective Instruction	14	2	0	0	0	3.9
Relevant Mat/Concepts	16	0	0	0	0	4
Recommend to Others	15	1	0	0	0	3.9

MILLER, LINDA
961 TEACHING BUS ED I E=6

	SA	A	N	D	SD	AV
Instructor Prepared	6	0	0	0	0	4
Informed of Progress	4	1	0	0	0	3.8
Effective Instruction	6	0	0	0	0	4
Relevant Mat/Concepts	6	0	0	0	0	4
Recommend to Others	6	0	0	0	0	4

MILLER, LINDA PROVENC
961 INTRO TO TEACHING E=45

	SA	A	N	D	SD	AV
Instructor Prepared	26	13	0	1	0	3.6
Informed of Progress	29	9	2	0	0	3.7
Effective Instruction	28	10	2	0	0	3.7
Relevant Mat/Concepts	27	9	4	0	0	3.6
Recommend to Others	33	4	2	0	0	3.8

MILLER, LINDA PROVENC
961 INTRO TO TEACHING E=34

	SA	A	N	D	SD	AV
Instructor Prepared	16	11	1	0	0	3.5
Informed of Progress	18	9	1	0	0	3.6
Effective Instruction	14	11	3	0	0	3.4
Relevant Mat/Concepts	12	13	1	1	1	3.2
Recommend to Others	21	5	1	1	0	3.6

MILLER, ROBERT W
961 PRIN OF MUSIC TEACHING E=023

	SA	A	N	D	SD	AV
Instructor Prepared	11	7	1	0	0	3.5
Informed of Progress	10	7	2	0	0	3.4
Effective Instruction	14	3	2	0	0	3.6
Relevant Mat/Concepts	14	3	2	0	0	3.6
Recommend to Others	13	5	1	0	0	3.6

MILLER, STANLEY M
961 GEOSTATISTICS E=15

	SA	A	N	D	SD	AV
Instructor Prepared	19	8	0	0	0	3.7
Informed of Progress	12	11	3	1	0	3.3
Effective Instruction	16	10	1	0	0	3.6
Relevant Mat/Concepts	15	10	2	0	0	3.5
Recommend to Others	17	8	2	0	0	3.6

MILLER, STANLEY M
961 ST:EROSION/SEDIMNT CTL
E=007

	SA	A	N	D	SD	AV
Instructor Prepared	4	2	1	0	0	3.4
Informed of Progress	3	4	0	0	0	3.4
Effective Instruction	3	4	0	0	0	3.4
Relevant Mat/Concepts	3	2	2	0	0	3.1
Recommend to Others	4	3	0	0	0	3.6

MILLER, THOMAS H
961 COMPUTER ORGANIZATIONE=30

	SA	A	N	D	SD	AV
Instructor Prepared	14	8	0	0	0	3.6
Informed of Progress	13	9	0	0	0	3.6
Effective Instruction	16	5	1	0	0	3.7
Relevant Mat/Concepts	15	5	1	1	0	3.5
Recommend to Others	15	6	1	0	0	3.6

MILLER, THOMAS H
961 PROG DES & ALGOR E=18

	SA	A	N	D	SD	AV
Instructor Prepared	4	5	1	0	0	3.3
Informed of Progress	4	2	4	0	0	3
Effective Instruction	3	6	1	0	0	3.2
Relevant Mat/Concepts	4	4	2	0	0	3.2
Recommend to Others	4	5	0	1	0	3.2

MILLIGAN, JAMES H
961 CIVIL ENGR ANALY/DSGNE=17

	SA	A	N	D	SD	AV
Instructor Prepared	9	4	0	0	0	3.7
Informed of Progress	5	2	1	2	3	2.3
Effective Instruction	8	5	0	0	0	3.6
Relevant Mat/Concepts	7	5	1	0	0	3.5
Recommend to Others	9	4	0	0	0	3.7

MILLIGAN, JAMES H
961 CIVIL ENGR ANALY/DSGNE=16

	SA	A	N	D	SD	AV
Instructor Prepared	1	6	3	3	0	2.4
Informed of Progress	0	1	4	4	4	1.2
Effective Instruction	3	4	3	3	0	2.5
Relevant Mat/Concepts	3	6	4	0	0	2.9
Recommend to Others	2	5	5	1	0	2.6

MILLIGAN, JAMES H
961 ENGINEERING ECONOMY E=36

	SA	A	N	D	SD	AV
Instructor Prepared	3	14	4	1	1	2.7
Informed of Progress	4	7	9	3	0	2.5
Effective Instruction	2	13	6	2	0	2.7
Relevant Mat/Concepts	3	12	7	0	0	2.8
Recommend to Others	1	8	9	4	1	2.2

MILLIGAN, JAMES H
961 HYDRAULIC DESIGN E=15

	SA	A	N	D	SD	AV
Instructor Prepared	3	12	0	0	0	3.2
Informed of Progress	3	3	4	4	1	2.2
Effective Instruction	2	13	0	0	0	3.1
Relevant Mat/Concepts	10	5	0	0	0	3.7
Recommend to Others	4	10	1	0	0	3.2

MINER, JASON
961 FINITE MATH E=25

	SA	A	N	D	SD	AV
Instructor Prepared	19	13	0	1	0	3.5
Informed of Progress	14	11	5	2	1	3.1
Effective Instruction	17	11	4	0	1	3.3
Relevant Mat/Concepts	17	11	3	2	0	3.3
Recommend to Others	20	10	2	1	0	3.5

MOCK, JUDY
961 LANG/LRNG/LITERACY DEV E=009

	SA	A	N	D	SD	AV
Instructor Prepared	2	5	0	0	0	3.3
Informed of Progress	1	6	0	0	0	3.1
Effective Instruction	6	1	0	0	0	3.9
Relevant Mat/Concepts	5	2	0	0	0	3.7
Recommend to Others	6	1	0	0	0	3.9

MOCK, JUDY
961 ST:FLD EXP-LANG/LRN/LT E=012

	SA	A	N	D	SD	AV
Instructor Prepared	2	2	2	0	0	3
Informed of Progress	2	3	1	0	0	3.2
Effective Instruction	4	2	0	0	0	3.7
Relevant Mat/Concepts	4	2	0	0	0	3.7
Recommend to Others	4	1	1	0	0	3.5

MOFFITT, CHRISTINE M
961 SEM:FISH & WILDLIFE E=12

	SA	A	N	D	SD	AV
Instructor Prepared	3	2	0	1	0	3.2
Informed of Progress	3	1	1	1	0	3
Effective Instruction	4	2	0	0	0	3.7
Relevant Mat/Concepts	4	2	0	0	0	3.7
Recommend to Others	4	1	1	0	0	3.5

MOHAN, PHILIP J
961 DEVELOPMENTAL PSYCH E=70

	SA	A	N	D	SD	AV
Instructor Prepared	25	21	0	0	0	3.5
Informed of Progress	13	21	7	2	3	2.8
Effective Instruction	20	20	4	2	0	3.3
Relevant Mat/Concepts	26	16	3	0	0	3.5
Recommend to Others	21	12	9	3	1	3.1

MOLER, PEARLA I
961 DRAWING I E=17

	SA	A	N	D	SD	AV
Instructor Prepared	4	11	3	0	0	3.1
Informed of Progress	1	6	9	1	0	2.4
Effective Instruction	2	11	3	1	0	2.8
Relevant Mat/Concepts	3	10	3	2	0	2.8
Recommend to Others	4	7	6	1	0	2.8

MOLER, PEARLA I
961 DRAWING I E=21

	SA	A	N	D	SD	AV
Instructor Prepared	2	13	3	0	0	2.9
Informed of Progress	2	12	4	0	0	2.9
Effective Instruction	2	9	5	2	0	2.6
Relevant Mat/Concepts	2	15	1	0	0	3.1
Recommend to Others	1	7	8	1	1	2.3

MOORE, JAMES A
961 ADV SILVICULTURE E=6

	SA	A	N	D	SD	AV
Instructor Prepared	5	1	0	0	0	3.8
Informed of Progress	5	1	0	0	0	3.8
Effective Instruction	5	1	0	0	0	3.8
Relevant Mat/Concepts	6	0	0	0	0	4
Recommend to Others	6	0	0	0	0	4

MOORE, JAMES A
961 SILVICULTURE E=22

	SA	A	N	D	SD	AV
Instructor Prepared	17	2	0	1	0	3.8
Informed of Progress	11	5	3	1	0	3.3
Effective Instruction	18	2	0	0	0	3.9
Relevant Mat/Concepts	18	2	0	0	0	3.9
Recommend to Others	17	2	1	0	0	3.8

MORISHITA, DON W.
961 WEED CONTROL E=9

	SA	A	N	D	SD	AV
Instructor Prepared	7	1	0	0	0	3.9
Informed of Progress	3	5	0	0	0	3.4
Effective Instruction	4	4	0	0	0	3.5
Relevant Mat/Concepts	7	1	0	0	0	3.9
Recommend to Others	7	1	0	0	0	3.9

MORRA, MATTHEW
961 PESTICIDES IN ENVIRON E=

	SA	A	N	D	SD	AV
Instructor Prepared	4	4	0	0	0	3.5
Informed of Progress	4	4	0	0	0	3.5
Effective Instruction	3	5	0	0	0	3.4
Relevant Mat/Concepts	4	3	1	0	0	3.4
Recommend to Others	3	4	1	0	0	3.3

MORRIS, JOHN S
961 OPERATNS PLAN & SCHEDL E=015

	SA	A	N	D	SD	AV
Instructor Prepared	6	6	0	0	1	3.2
Informed of Progress	4	5	3	0	1	2.8
Effective Instruction	6	5	1	0	1	3.2
Relevant Mat/Concepts	7	5	0	0	1	3.3
Recommend to Others	7	5	0	0	1	3.3

MORRIS, JOHN S
961 PRODUCT/SERV:PROC PLNG E=045

	SA	A	N	D	SD	AV
Instructor Prepared	3	13	11	6	9	1.9
Informed of Progress	6	16	4	5	10	2.1
Effective Instruction	2	9	17	10	5	1.8
Relevant Mat/Concepts	3	20	15	4	0	2.5
Recommend to Others	1	3	17	6	16	1.2

MORRIS, LINDA J
961 INTERNATNL MARKETING E=11

	SA	A	N	D	SD	AV
Instructor Prepared	4	6	0	0	0	3.4
Informed of Progress	4	5	1	0	0	3.3
Effective Instruction	5	5	0	0	0	3.5
Relevant Mat/Concepts	6	4	0	0	0	3.6
Recommend to Others	7	3	0	0	0	3.7

MORRISON, GREG SCOTT
961 FIRST AID:EMERG RESPON E=023

	SA	A	N	D	SD	AV
Instructor Prepared	3	14	2	0	1	2.9
Informed of Progress	9	8	2	0	2	3
Effective Instruction	3	13	4	0	1	2.8
Relevant Mat/Concepts	9	11	1	0	0	3.4
Recommend to Others	8	7	5	0	1	3

MORRISON, GREG SCOTT
961 FIRST AID:EMERG RESPON E=019

	SA	A	N	D	SD	AV
Instructor Prepared	10	3	1	0	0	3.6
Informed of Progress	5	8	0	1	0	3.2
Effective Instruction	8	5	0	1	0	3.4
Relevant Mat/Concepts	10	4	0	0	0	3.7
Recommend to Others	11	2	0	1	0	3.6

MORRISON, GREG SCOTT
961 FIRST AID:EMERG RESPON E=017

	SA	A	N	D	SD	AV
Instructor Prepared	3	6	2	0	0	3.1
Informed of Progress	2	7	2	0	0	3
Effective Instruction	3	7	1	0	0	3.2
Relevant Mat/Concepts	4	7	0	0	0	3.4
Recommend to Others	5	5	1	0	0	3.4

MOSIER, DELLA
961 PHYSICAL GEOLOGY LAB E=20

	SA	A	N	D	SD	AV
Instructor Prepared	1	8	2	1	0	2.8
Informed of Progress	3	5	4	0	0	2.9
Effective Instruction	2	7	2	1	0	2.8
Relevant Mat/Concepts	2	9	1	0	0	3.1
Recommend to Others	2	7	2	1	0	2.8

MOSIER, DELLA
961 PHYSICAL GEOLOGY LAB E=17

	SA	A	N	D	SD	AV
Instructor Prepared	12	2	0	0	0	3.9
Informed of Progress	11	2	1	0	0	3.7
Effective Instruction	11	3	0	0	0	3.8
Relevant Mat/Concepts	11	1	0	0	1	3.6
Recommend to Others	13	0	1	0	0	3.9

MUNSON, JOHN
961 INTRO/PROB SOLV & PROG E=033

	SA	A	N	D	SD	AV
Instructor Prepared	2	7	3	0	1	2.7
Informed of Progress	2	4	3	3	1	2.2
Effective Instruction	2	4	4	2	1	2.3
Relevant Mat/Concepts	2	7	3	1	0	2.8
Recommend to Others	3	4	2	3	1	2.4

MUNSON, JOHN
961 PROGRAMMING LANGUAGE E=7

	SA	A	N	D	SD	AV
Instructor Prepared	2	2	0	0	0	3.5
Informed of Progress	3	1	0	0	0	3.8
Effective Instruction	3	1	0	0	0	3.8
Relevant Mat/Concepts	4	0	0	0	0	4
Recommend to Others	3	1	0	0	0	3.8

MUNSON, JOHN
961 SOFTWARE ENGR ANALYSIS E=007

	SA	A	N	D	SD	AV
Instructor Prepared	2	3	1	0	0	3.2
Informed of Progress	1	2	2	0	0	2.8
Effective Instruction	4	1	1	0	0	3.5
Relevant Mat/Concepts	2	3	1	0	0	3.2
Recommend to Others	4	1	1	0	0	3.5

MURPHY, MARY ELIZABET
961 INTRO TO STATISTICS E=51

	SA	A	N	D	SD	AV
Instructor Prepared	26	7	0	0	1	3.7
Informed of Progress	23	7	3	0	1	3.5
Effective Instruction	19	14	0	0	1	3.5
Relevant Mat/Concepts	18	12	3	0	1	3.4
Recommend to Others	23	8	1	1	1	3.5

MURPHY, MARY ELIZABET
961 INTRO TO STATISTICS E=41

	SA	A	N	D	SD	AV
Instructor Prepared	26	9	0	0	0	3.7
Informed of Progress	29	6	1	0	0	3.8
Effective Instruction	28	7	1	0	0	3.8
Relevant Mat/Concepts	28	6	2	0	0	3.7
Recommend to Others	30	6	0	0	0	3.8

MURRAY, DENNIS
961 PRINC WILDLIFE BIOLOGY E=082

	SA	A	N	D	SD	AV
Instructor Prepared	17	39	3	1	0	3.2
Informed of Progress	9	36	13	2	0	2.9
Effective Instruction	18	30	11	1	0	3.1
Relevant Mat/Concepts	27	26	5	1	0	3.3
Recommend to Others	20	24	12	2	2	3

MYERS, MARLA ANN
961 AUDITING & CONTROLS E=43

	SA	A	N	D	SD	AV
Instructor Prepared	11	20	6	1	0	3.1
Informed of Progress	12	11	11	4	0	2.8
Effective Instruction	12	18	7	1	0	3.1
Relevant Mat/Concepts	11	15	10	2	0	2.9
Recommend to Others	22	15	1	0	0	3.6

MYERS, MARLA ANN
961 CORPORATE ACCTG/REPORT E=035

	SA	A	N	D	SD	AV
Instructor Prepared	18	8	1	0	0	3.6
Informed of Progress	11	11	4	1	0	3.2
Effective Instruction	17	8	2	0	0	3.6
Relevant Mat/Concepts	18	7	1	1	0	3.6
Recommend to Others	20	5	2	0	0	3.7

MYKA, FRANK
961 INTRO TO ANTHRO E=86

	SA	A	N	D	SD	AV
Instructor Prepared	20	12	0	0	0	3.6
Informed of Progress	15	15	2	0	0	3.4
Effective Instruction	22	9	1	0	0	3.7
Relevant Mat/Concepts	19	11	2	0	0	3.5
Recommend to Others	24	7	1	0	0	3.7

MYKA, FRANK
961 INTRO TO ANTHRO E=74

	SA	A	N	D	SD	AV
Instructor Prepared	26	11	1	1	0	3.6
Informed of Progress	26	9	2	1	0	3.6
Effective Instruction	27	9	2	1	0	3.6
Relevant Mat/Concepts	22	9	6	1	0	3.4
Recommend to Others	26	8	4	1	0	3.5

MYKA, FRANK
961 NORTH AMERICAN INDIANS E=050

	SA	A	N	D	SD	AV
Instructor Prepared	11	11	8	4	0	2.9
Informed of Progress	11	15	4	3	1	2.9
Effective Instruction	12	10	5	6	1	2.8
Relevant Mat/Concepts	12	15	1	5	1	2.9
Recommend to Others	13	10	4	5	2	2.8

NAJAR, PEDRO
961 PHYSICAL GEOLOGY LAB E=21

	SA	A	N	D	SD	AV
Instructor Prepared	3	13	4	2	0	2.8
Informed of Progress	8	10	2	2	0	3.1
Effective Instruction	4	10	7	1	0	2.8
Relevant Mat/Concepts	5	13	3	1	0	3
Recommend to Others	8	8	5	1	0	3

NAJAR, PEDRO
961 PHYSICAL GEOLOGY LAB E=19

	SA	A	N	D	SD	AV
Instructor Prepared	4	11	3	0	0	3.1
Informed of Progress	3	9	6	0	0	2.8
Effective Instruction	5	11	2	0	0	3.2
Relevant Mat/Concepts	4	11	3	0	0	3.1
Recommend to Others	8	8	2	0	0	3.3

NATALE, NICHOLAS
961 INTERMED ORGANIC CHEM E=16

	SA	A	N	D	SD	AV
Instructor Prepared	6	6	0	1	0	3.3
Informed of Progress	5	5	1	1	0	3.2
Effective Instruction	8	2	2	1	0	3.3
Relevant Mat/Concepts	7	2	3	1	0	3.2
Recommend to Others	9	1	2	1	0	3.4

NAYLER, JAMES
961 ICHTHYOLOGY E=11

	SA	A	N	D	SD	AV
Instructor Prepared	6	14	2	1	0	3.1
Informed of Progress	3	7	7	4	2	2.2
Effective Instruction	2	16	4	1	0	2.8
Relevant Mat/Concepts	6	16	1	0	0	3.2
Recommend to Others	2	13	5	3	0	2.6

NAYLOR, DENNY V
961 GENERAL SOILS E=61

	SA	A	N	D	SD	AV
Instructor Prepared	26	19	1	0	1	3.5
Informed of Progress	19	23	3	1	1	3.2
Effective Instruction	12	25	8	1	1	3
Relevant Mat/Concepts	19	19	6	1	2	3.1
Recommend to Others	23	16	5	0	2	3.3

NEHER, RICHARD S
961 PERFORMANCE PRACTICES E=7

	SA	A	N	D	SD	AV
Instructor Prepared	2	2	2	1	0	2.7
Informed of Progress	3	2	0	1	1	2.7
Effective Instruction	2	2	1	2	0	2.6
Relevant Mat/Concepts	2	1	2	2	0	2.4
Recommend to Others	2	1	3	1	0	2.6

NEHER, RICHARD S
961 SURVEY OF MUSIC E=28

	SA	A	N	D	SD	AV
Instructor Prepared	1	8	6	1	0	2.6
Informed of Progress	1	9	6	0	0	2.7
Effective Instruction	0	3	9	1	3	1.8
Relevant Mat/Concepts	0	5	7	2	2	1.9
Recommend to Others	1	4	5	3	3	1.8

NEHER, RICHARD S
961 SURVEY OF MUSIC E=16

	SA	A	N	D	SD	AV
Instructor Prepared	1	6	4	0	0	2.7
Informed of Progress	1	5	4	1	0	2.5
Effective Instruction	0	2	5	3	1	1.7
Relevant Mat/Concepts	1	4	4	1	1	2.3
Recommend to Others	1	3	4	2	1	2.1

NELSON, CHARLES K
961 COMPUTER GRAPHICS E=27

	SA	A	N	D	SD	AV
Instructor Prepared	16	4	0	0	0	3.8
Informed of Progress	12	8	0	0	0	3.6
Effective Instruction	16	4	0	0	0	3.8
Relevant Mat/Concepts	17	3	0	0	0	3.9
Recommend to Others	18	2	0	0	0	3.9

NELSON, CHARLES K
961 INTRO/PROB SOLV & PROG E=029

	SA	A	N	D	SD	AV
Instructor Prepared	23	4	0	0	0	3.9
Informed of Progress	11	12	3	0	1	3.2
Effective Instruction	18	8	1	0	0	3.6
Relevant Mat/Concepts	20	5	1	1	0	3.6
Recommend to Others	22	4	1	0	0	3.8

NELSON, CHARLES K
961 PROGRAMMING LANGUAGE E=7

	SA	A	N	D	SD	AV
Instructor Prepared	3	0	0	0	0	4
Informed of Progress	2	1	0	0	0	3.7
Effective Instruction	2	1	0	0	0	3.7
Relevant Mat/Concepts	2	1	0	0	0	3.7
Recommend to Others	2	1	0	0	0	3.7

NELSON, CHRIS
961 ART STUDIO E=10

	SA	A	N	D	SD	AV
Instructor Prepared	0	0	1	0	0	2
Informed of Progress	0	0	1	0	0	2
Effective Instruction	1	0	0	0	0	4
Relevant Mat/Concepts	1	0	0	0	0	4
Recommend to Others	1	0	0	0	0	4

NELSON, CHRISTINE
961 GRAPHIC DESIGN I E=21

	SA	A	N	D	SD	AV
Instructor Prepared	4	7	4	2	0	2.8
Informed of Progress	2	10	5	0	0	2.8
Effective Instruction	4	6	4	3	0	2.6
Relevant Mat/Concepts	4	5	5	2	1	2.5
Recommend to Others	3	9	1	4	0	2.6

NELSON, JACK K.
961 INTRO TO EDUC TECHNOL E=16

	SA	A	N	D	SD	AV
Instructor Prepared	5	3	0	1	0	3.3
Informed of Progress	7	1	1	0	0	3.7
Effective Instruction	5	2	1	1	0	3.2
Relevant Mat/Concepts	5	4	0	0	0	3.6
Recommend to Others	5	2	0	1	1	3

NELSON, JACK K.
961 MEASUREMENT/EVALUATION E=013

	SA	A	N	D	SD	AV
Instructor Prepared	11	1	0	0	0	3.9
Informed of Progress	9	3	0	0	0	3.8
Effective Instruction	6	5	1	0	0	3.4
Relevant Mat/Concepts	8	3	1	0	0	3.6
Recommend to Others	8	4	0	0	0	3.7

NELSON, JENNIE
961 INTRO TO COLLEGE WRTGE=21

	SA	A	N	D	SD	AV
Instructor Prepared	14	2	0	0	0	3.9
Informed of Progress	14	1	1	0	0	3.8
Effective Instruction	14	1	1	0	0	3.8
Relevant Mat/Concepts	10	4	1	1	0	3.4
Recommend to Others	14	1	1	0	0	3.8

NELSON, JENNIE
961 WS:WRITING WORKSHOP E=13

	SA	A	N	D	SD	AV
Instructor Prepared	3	4	2	1	0	2.9
Informed of Progress	2	6	1	1	0	2.9
Effective Instruction	2	3	4	1	0	2.6
Relevant Mat/Concepts	0	4	3	3	0	2.1
Recommend to Others	2	3	3	2	0	2.5

Fall 1996 Instructor Evaluation Results • University of Idaho

NETE, ERAY
961 ANALOG/DIGITAL ENGR E=15

	SA	A	N	D	SD	AV
Instructor Prepared	0	2	7	4	1	1.7
Informed of Progress	0	3	2	9	0	1.6
Effective Instruction	0	0	8	4	2	1.4
Relevant Mat/Concepts	0	4	6	2	2	1.9
Recommend to Others	0	1	3	8	2	1.2

NETE, ERAY
961 INTRO TO ELEC ENGR E=31

	SA	A	N	D	SD	AV
Instructor Prepared	2	10	3	7	5	1.9
Informed of Progress	2	2	9	5	9	1.4
Effective Instruction	0	7	7	6	7	1.5
Relevant Mat/Concepts	3	7	8	4	5	2
Recommend to Others	0	5	8	4	11	1.3

NETE, ERAY
961 INTRO TO ELEC ENGR E=26

	SA	A	N	D	SD	AV
Instructor Prepared	0	5	4	7	1	1.8
Informed of Progress	1	3	6	3	4	1.6
Effective Instruction	0	3	4	6	4	1.4
Relevant Mat/Concepts	1	2	9	5	0	1.9
Recommend to Others	0	1	4	6	6	1

NEUENSCHWANDER, L
961 TROPICAL DENDRO/ECOL E=

	SA	A	N	D	SD	AV
Instructor Prepared	4	0	1	0	1	3
Informed of Progress	4	2	0	0	0	3.7
Effective Instruction	3	2	0	0	1	3
Relevant Mat/Concepts	5	1	0	0	0	3.8
Recommend to Others	4	1	1	0	0	3.5

NEUENSCHWANDER, L
961 WLDLD FIRE MGMT & ECOL
E=041

	SA	A	N	D	SD	AV
Instructor Prepared	10	17	3	1	0	3.2
Informed of Progress	6	15	9	1	0	2.8
Effective Instruction	8	13	8	2	0	2.9
Relevant Mat/Concepts	10	14	6	1	0	3.1
Recommend to Others	10	11	9	1	0	3

NEUHAUS, RALPH J
961 FINITE MATH E=27

	SA	A	N	D	SD	AV
Instructor Prepared	8	13	0	1	0	3.3
Informed of Progress	6	9	6	1	0	2.9
Effective Instruction	6	15	0	1	0	3.2
Relevant Mat/Concepts	6	13	2	0	1	3
Recommend to Others	8	11	2	0	1	3.1

NEUHAUS, RALPH J
961 SURVEY OF CALCULUS IIE=19

	SA	A	N	D	SD	AV
Instructor Prepared	6	6	5	0	0	3.1
Informed of Progress	2	7	7	1	0	2.6
Effective Instruction	5	7	5	0	0	3
Relevant Mat/Concepts	4	9	3	1	0	2.9
Recommend to Others	5	7	2	3	0	2.8

NEWMAN, KEN B
961 STAT INFERNCE/DEC ANLY
E=043

	SA	A	N	D	SD	AV
Instructor Prepared	8	16	1	2	0	3.1
Informed of Progress	16	9	1	0	1	3.4
Effective Instruction	6	11	9	0	1	2.8
Relevant Mat/Concepts	6	14	3	3	1	2.8
Recommend to Others	5	14	5	2	1	2.7

NEY, CHARLES
961 THE THEATRE E=18

	SA	A	N	D	SD	AV
Instructor Prepared	13	4	0	0	0	3.8
Informed of Progress	9	8	0	0	0	3.5
Effective Instruction	10	6	1	0	0	3.5
Relevant Mat/Concepts	12	5	0	0	0	3.7
Recommend to Others	10	7	0	0	0	3.6

NEY, CHARLES
961 THE THEATRE E=

	SA	A	N	D	SD	
Instructor Prepared	2	1	0	0	0	3.7
Informed of Progress	2	1	0	0	0	3.7
Effective Instruction	2	1	0	0	0	3.7
Relevant Mat/Concepts	2	1	0	0	0	3.7
Recommend to Others	2	1	0	0	0	3.7

NEY, MICHELLE S
961 COSTUME DESIGN I E=10

	SA	A	N	D	SD	AV
Instructor Prepared	2	4	0	0	0	3.3
Informed of Progress	2	4	0	0	0	3.3
Effective Instruction	3	3	0	0	0	3.5
Relevant Mat/Concepts	2	4	0	0	0	3.3
Recommend to Others	3	3	0	0	0	3.5

NEY, MICHELLE S
961 THEATRE PRACTICE I E=13

	SA	A	N	D	SD	AV
Instructor Prepared	12	0	0	0	0	4
Informed of Progress	12	0	0	0	0	4
Effective Instruction	12	0	0	0	0	4
Relevant Mat/Concepts	12	0	0	0	0	4
Recommend to Others	12	0	0	0	0	4

NEY, MICHELLE S
961 THEATRE TECHNOLOGY IIE=12

	SA	A	N	D	SD	AV
Instructor Prepared	10	1	0	0	0	3.9
Informed of Progress	8	3	0	0	0	3.7
Effective Instruction	11	0	0	0	0	4
Relevant Mat/Concepts	11	0	0	0	0	4
Recommend to Others	11	0	0	0	0	4

NEY, MICHELLE S
961 THEATRICAL MAKEUP E=17

	SA	A	N	D	SD	AV
Instructor Prepared	11	3	1	0	0	3.7
Informed of Progress	9	2	3	0	0	3.4
Effective Instruction	11	4	0	0	0	3.7
Relevant Mat/Concepts	12	3	0	0	0	3.8
Recommend to Others	11	3	1	0	0	3.7

NIELSEN, MARK
961 DISCRETE OPTIMIZATIONE=25

	SA	A	N	D	SD	AV
Instructor Prepared	12	4	3	0	0	3.5
Informed of Progress	9	8	1	1	0	3.3
Effective Instruction	11	7	1	0	0	3.5
Relevant Mat/Concepts	9	9	1	0	0	3.4
Recommend to Others	14	3	2	0	0	3.6

NIELSEN, MARK
961 GEOMETRY E=25

	SA	A	N	D	SD	AV
Instructor Prepared	5	10	0	0	0	3.3
Informed of Progress	4	7	3	1	0	2.9
Effective Instruction	6	9	0	0	0	3.4
Relevant Mat/Concepts	7	6	1	1	0	3.3
Recommend to Others	9	5	1	0	0	3.5

NIELSEN, RICHARD
961 MATRIX STRUC ANALY E=7

	SA	A	N	D	SD	AV
Instructor Prepared	3	3	0	0	0	3.5
Informed of Progress	3	2	1	0	0	3.3
Effective Instruction	3	3	0	0	0	3.5
Relevant Mat/Concepts	4	2	0	0	0	3.7
Recommend to Others	4	2	0	0	0	3.7

NIELSEN, RICHARD
961 THEORY OF STRUCTURES E=31

	SA	A	N	D	SD	AV
Instructor Prepared	8	18	1	1	0	3.2
Informed of Progress	9	15	4	0	0	3.2
Effective Instruction	11	14	3	0	0	3.3
Relevant Mat/Concepts	15	12	0	0	0	3.6
Recommend to Others	16	9	3	0	0	3.5

NIELSON, BONNIE
961 NAT HIST OF MAMMALS E=10

	SA	A	N	D	SD	AV
Instructor Prepared	6	7	0	0	0	3.5
Informed of Progress	7	5	1	0	0	3.5
Effective Instruction	7	5	1	0	0	3.5
Relevant Mat/Concepts	7	4	0	1	1	3.2
Recommend to Others	9	3	0	0	0	3.8

NILES, MARCIA S
961 INTRO FINANCIAL ACCTG E=#

	SA	A	N	D	SD	AV
Instructor Prepared	23	33	4	1	0	3.3
Informed of Progress	20	28	12	1	0	3.1
Effective Instruction	22	26	9	4	0	3.1
Relevant Mat/Concepts	21	30	10	0	0	3.2
Recommend to Others	32	19	5	5	0	3.3

NITZ, MICHAEL
961 QUANT RESEARCH METHODS E=042

	SA	A	N	D	SD	AV
Instructor Prepared	12	13	5	0	1	3.1
Informed of Progress	17	11	3	0	1	3.3
Effective Instruction	8	14	4	4	2	2.7
Relevant Mat/Concepts	5	12	10	3	2	2.5
Recommend to Others	8	13	4	4	2	2.7

NITZ, MICHAEL
961 ST:POLITICAL COMMUNTN E=13

	SA	A	N	D	SD	AV
Instructor Prepared	5	7	0	0	0	3.4
Informed of Progress	5	6	1	0	0	3.3
Effective Instruction	5	7	0	0	0	3.4
Relevant Mat/Concepts	7	5	0	0	0	3.6
Recommend to Others	8	3	1	0	0	3.6

NOREN, KENNETH
961 COMMUNICATION CIRCUITS
E=008

	SA	A	N	D	SD	AV
Instructor Prepared	4	4	0	0	0	3.5
Informed of Progress	3	4	1	0	0	3.3
Effective Instruction	2	4	2	0	0	3
Relevant Mat/Concepts	3	4	1	0	0	3.3
Recommend to Others	3	3	2	0	0	3.1

NOREN, KENNETH
961 LIN INTEGR CIR APPLICE=9

	SA	A	N	D	SD	AV
Instructor Prepared	6	3	0	0	0	3.7
Informed of Progress	8	1	0	0	0	3.9
Effective Instruction	5	4	0	0	0	3.6
Relevant Mat/Concepts	7	2	0	0	0	3.8
Recommend to Others	6	3	0	0	0	3.7

NORTHRUP, CLYDE
961 INTRO TO COLLEGE WRTG E=26

	SA	A	N	D	SD	AV
Instructor Prepared	10	10	2	0	0	3.4
Informed of Progress	11	11	0	0	0	3.5
Effective Instruction	10	11	1	0	0	3.4
Relevant Mat/Concepts	9	10	3	0	0	3.3
Recommend to Others	10	12	0	0	0	3.5

NORTHRUP, CLYDE
961 INTRO TO COLLEGE WRTG E=24

	SA	A	N	D	SD	AV
Instructor Prepared	5	11	1	0	0	3.2
Informed of Progress	11	7	0	0	0	3.6
Effective Instruction	8	6	4	0	0	3.2
Relevant Mat/Concepts	8	7	3	0	0	3.3
Recommend to Others	8	8	1	0	0	3.4

NORUM, DEBORAH
961 LIFEGUARDING E=15

	SA	A	N	D	SD	AV
Instructor Prepared	6	7	1	0	0	3.4
Informed of Progress	6	7	1	0	0	3.4
Effective Instruction	7	7	0	0	0	3.5
Relevant Mat/Concepts	10	4	0	0	0	3.7
Recommend to Others	9	5	0	0	0	3.6

NOYES, KRISTA
961 PHYSICAL GEOLOGY LAB E=23

	SA	A	N	D	SD	AV
Instructor Prepared	5	9	3	2	0	2.9
Informed of Progress	5	11	3	0	0	3.1
Effective Instruction	3	9	5	2	0	2.7
Relevant Mat/Concepts	1	11	4	2	0	2.6
Recommend to Others	7	3	6	1	2	2.6

O'LAUGHLIN, JAY
961 SEM:NAT RES POLICY ANL
E=007

	SA	A	N	D	SD	AV
Instructor Prepared	2	4	1	0	0	3.1
Informed of Progress	0	5	2	0	0	2.7
Effective Instruction	4	2	1	0	0	3.4
Relevant Mat/Concepts	6	1	0	0	0	3.9
Recommend to Others	3	3	1	0	0	3.3

O'MALLEY, KATHY L
961 CONSUMER BEHAVIOR E=37

	SA	A	N	D	SD	AV
Instructor Prepared	15	9	4	0	0	3.4
Informed of Progress	25	3	0	0	0	3.9
Effective Instruction	9	7	10	2	0	2.8
Relevant Mat/Concepts	11	13	2	2	0	3.2
Recommend to Others	15	7	5	0	1	3.3

O'MALLEY, KATHY L
961 SALES FORCE MGMT E=27

	SA	A	N	D	SD	AV
Instructor Prepared	10	13	1	0	0	3.4
Informed of Progress	20	4	0	0	0	3.8
Effective Instruction	9	13	2	0	0	3.3
Relevant Mat/Concepts	10	11	3	0	0	3.3
Recommend to Others	16	8	0	0	0	3.7

O'ROURKE, MICHAEL
961 BELIEF AND REALITY E=25

	SA	A	N	D	SD	AV
Instructor Prepared	15	5	0	0	0	3.8
Informed of Progress	14	4	1	1	0	3.6
Effective Instruction	18	2	0	0	0	3.9
Relevant Mat/Concepts	15	5	0	0	0	3.8
Recommend to Others	18	2	0	0	0	3.9

O'ROURKE, MICHAEL
961 INTRO SYMBOLIC LOGIC E=18

	SA	A	N	D	SD	AV
Instructor Prepared	8	3	0	0	0	3.7
Informed of Progress	8	3	0	0	0	3.7
Effective Instruction	9	1	1	0	0	3.7
Relevant Mat/Concepts	7	2	1	1	0	3.4
Recommend to Others	8	2	1	0	0	3.6

O'ROURKE, MICHAEL
961 PHIL OF LANGUAGE E=6

	SA	A	N	D	SD	AV
Instructor Prepared	4	2	0	0	0	3.7
Informed of Progress	5	1	0	0	0	3.8
Effective Instruction	3	3	0	0	0	3.5
Relevant Mat/Concepts	4	2	0	0	0	3.7
Recommend to Others	6	0	0	0	0	4

OBRIEN, ELAINA
961 ADV TECH:PRE-PRO JAZZE=8

	SA	A	N	D	SD	AV
Instructor Prepared	6	2	0	0	0	3.8
Informed of Progress	6	1	0	1	0	3.5
Effective Instruction	5	2	0	1	0	3.4
Relevant Mat/Concepts	5	2	1	0	0	3.5
Recommend to Others	5	3	0	0	0	3.6

OBRIEN, ELAINA
961 DANCE:JAZZ II E=

	SA	A	N	D	SD	AV
Instructor Prepared	2	2	0	0	0	3.5
Informed of Progress	1	3	0	0	0	3.3
Effective Instruction	2	2	0	0	0	3.5
Relevant Mat/Concepts	2	2	0	0	0	3.5
Recommend to Others	2	2	0	0	0	3.5

OBRIEN, ELAINA
961 DANCE:JAZZ PRE-PROF E=6

	SA	A	N	D	SD	AV
Instructor Prepared	1	1	1	0	0	3
Informed of Progress	1	1	0	1	0	2.7
Effective Instruction	1	0	2	0	0	2.7
Relevant Mat/Concepts	1	0	2	0	0	2.7
Recommend to Others	1	0	1	1	0	2.3

OBRIEN, ELAINA
961 DANCE:JAZZ PRE-PROF E=

	SA	A	N	D	SD	AV
Instructor Prepared	1	2	0	0	0	3.3
Informed of Progress	2	1	0	0	0	3.7
Effective Instruction	2	1	0	0	0	3.7
Relevant Mat/Concepts	2	1	0	0	0	3.7
Recommend to Others	2	1	0	0	0	3.7

OBRIEN, ELAINA
961 DANCE:SOCIAL SWING-MEN
E=011

	SA	A	N	D	SD	AV
Instructor Prepared	8	14	3	1	0	3.1
Informed of Progress	8	13	5	0	0	3.1
Effective Instruction	11	14	1	0	0	3.4
Relevant Mat/Concepts	10	14	2	0	0	3.3
Recommend to Others	11	10	2	3	0	3.1

OBRIEN, ELAINA
961 TECHNIQUES:JAZZ II E=

	SA	A	N	D	SD	AV
Instructor Prepared	1	0	1	0	0	3
Informed of Progress	0	2	0	0	0	3
Effective Instruction	1	1	0	0	0	3.5
Relevant Mat/Concepts	0	2	0	0	0	3
Recommend to Others	0	2	0	0	0	3

ODELL, MICHAEL
961 ELEM SCHL SCIENCE METH
E=016

	SA	A	N	D	SD	AV
Instructor Prepared	0	7	6	2	0	2.3
Informed of Progress	4	11	0	0	0	3.3
Effective Instruction	3	3	8	1	0	2.5
Relevant Mat/Concepts	2	6	7	0	0	2.7
Recommend to Others	2	5	7	1	0	2.5

ODELL, MICHAEL
961 ELEM SCHL SCIENCE METH
E=009

	SA	A	N	D	SD	AV
Instructor Prepared	2	9	1	0	0	3.1
Informed of Progress	8	4	0	0	0	3.7
Effective Instruction	4	8	0	0	0	3.3
Relevant Mat/Concepts	3	6	2	1	0	2.9
Recommend to Others	5	6	1	0	0	3.3

ODOM, EDWIN
961 ADV MECH OF MATERIALSE=8

	SA	A	N	D	SD	AV
Instructor Prepared	3	1	1	3	0	2.5
Informed of Progress	3	2	1	1	1	2.6
Effective Instruction	4	1	1	1	1	2.8
Relevant Mat/Concepts	6	1	1	0	0	3.6
Recommend to Others	4	1	1	1	1	2.8

ODOM, EDWIN
961 MECH SYSTEMS DSGN I E=33

	SA	A	N	D	SD	AV
Instructor Prepared	6	20	4	1	0	3
Informed of Progress	2	21	8	0	0	2.8
Effective Instruction	11	16	3	1	0	3.2
Relevant Mat/Concepts	11	12	7	1	0	3.1
Recommend to Others	15	11	4	1	0	3.3

OLDENBURG, TED
961 PHYSICAL GEOLOGY LAB E=18

	SA	A	N	D	SD	AV
Instructor Prepared	3	7	2	0	0	3.1
Informed of Progress	2	5	2	3	0	2.5
Effective Instruction	2	6	3	0	1	2.7
Relevant Mat/Concepts	2	7	2	0	1	2.8
Recommend to Others	2	2	6	1	1	2.3

OLDENBURG, TED
961 PHYSICAL GEOLOGY LAB E=21

	SA	A	N	D	SD	AV
Instructor Prepared	2	5	3	1	1	2.5
Informed of Progress	2	4	3	1	2	2.3
Effective Instruction	2	4	4	0	2	2.3
Relevant Mat/Concepts	3	4	1	2	2	2.3
Recommend to Others	2	4	4	0	2	2.3

OLSON, PHILIP D
961 ENTREPRENEURSHIP E=19

	SA	A	N	D	SD	AV
Instructor Prepared	6	7	2	0	0	3.3
Informed of Progress	7	3	5	0	0	3.1
Effective Instruction	5	6	4	0	0	3.1
Relevant Mat/Concepts	2	10	2	1	0	2.9
Recommend to Others	4	5	4	2	0	2.7

OMAN, PAUL W. JR.
961 DESIGN-GROUP PROJECT E=8

	SA	A	N	D	SD	AV
Instructor Prepared	3	4	0	0	0	3.4
Informed of Progress	3	4	0	0	0	3.4
Effective Instruction	3	4	0	0	0	3.4
Relevant Mat/Concepts	2	2	3	0	0	2.9
Recommend to Others	3	3	1	0	0	3.3

OMAN, PAUL W. JR.
961 FOUND MOD PROGR METH E=

	SA	A	N	D	SD	AV
Instructor Prepared	3	3	1	0	0	3.3
Informed of Progress	4	3	0	0	0	3.6
Effective Instruction	3	2	2	0	0	3.1
Relevant Mat/Concepts	4	2	1	0	0	3.4
Recommend to Others	3	3	1	0	0	3.3

OSBORNE, HAROLD L
961 SILVICULTURE E=22

	SA	A	N	D	SD	AV
Instructor Prepared	2	7	6	3	1	2.3
Informed of Progress	2	5	8	2	1	2.3
Effective Instruction	3	6	7	2	1	2.4
Relevant Mat/Concepts	6	6	5	0	1	2.9
Recommend to Others	6	6	4	0	3	2.6

OSIENSKY, JAMES
961 HYDROGEOLOGY E=11

	SA	A	N	D	SD	AV
Instructor Prepared	5	6	2	0	0	3.2
Informed of Progress	4	4	4	1	0	2.8
Effective Instruction	3	8	2	0	0	3.1
Relevant Mat/Concepts	4	7	2	0	0	3.2
Recommend to Others	3	7	3	0	0	3

OTAWA, TORU
961 COMPUTER APPL IN LARCH
E=016

	SA	A	N	D	SD	AV
Instructor Prepared	0	3	6	2	0	2.1
Informed of Progress	0	4	5	2	0	2.2
Effective Instruction	0	6	4	1	0	2.5
Relevant Mat/Concepts	2	8	0	1	0	3
Recommend to Others	0	6	4	1	0	2.5

OTAWA, TORU
961 COMPUTER/REG LAND PLAN
E=015

	SA	A	N	D	SD	AV
Instructor Prepared	0	4	1	3	0	2.1
Informed of Progress	1	3	2	1	1	2.3
Effective Instruction	1	4	1	0	2	2.3
Relevant Mat/Concepts	2	4	1	1	0	2.9
Recommend to Others	1	3	2	1	1	2.3

OTAWA, TORU
961 GIS PRIMER E=31

	SA	A	N	D	SD	AV
Instructor Prepared	0	17	3	3	0	2.6
Informed of Progress	1	15	5	2	0	2.7
Effective Instruction	0	13	7	3	0	2.4
Relevant Mat/Concepts	2	*15	4	2	0	2.7
Recommend to Others	2	12	6	3	0	2.6

OTHBERG, KURT
961 FLD METHS IN EARTH SCI
E=006

	SA	A	N	D	SD	AV
Instructor Prepared	4	0	0	0	0	4
Informed of Progress	4	0	0	0	0	4
Effective Instruction	4	0	0	0	0	4
Relevant Mat/Concepts	4	0	0	0	0	4
Recommend to Others	4	0	0	0	0	4

OTTEN, RICHARD
961 PRE-CALC ALG/ANALY GEO
E=034

	SA	A	N	D	SD	AV
Instructor Prepared	2	8	6	5	7	1.8
Informed of Progress	5	7	7	7	2	2.2
Effective Instruction	1	4	5	9	9	1.3
Relevant Mat/Concepts	2	8	13	4	1	2.2
Recommend to Others	1	2	6	7	12	1

OWEN, GLENN
961 REAL ESTATE E=34

	SA	A	N	D	SD	AV
Instructor Prepared	17	7	0	0	0	3.7
Informed of Progress	15	6	1	2	0	3.4
Effective Instruction	14	10	0	0	0	3.6
Relevant Mat/Concepts	16	8	0	0	0	3.7
Recommend to Others	16	8	0	0	0	3.7

OWENS-JONES, CONNIE
961 COMM & THE SMALL GROUP
E=040

	SA	A	N	D	SD	AV
Instructor Prepared	5	13	3	0	0	3.1
Informed of Progress	9	11	1	0	0	3.4
Effective Instruction	7	10	3	1	0	3.1
Relevant Mat/Concepts	5	10	6	0	0	3
Recommend to Others	10	8	2	0	1	3.2

OWENS-JONES, CONNIE
961 FUND OF PUBLIC SPEAKNG
E=024

	SA	A	N	D	SD	AV
Instructor Prepared	12	8	1	0	0	3.5
Informed of Progress	8	6	6	1	0	3
Effective Instruction	7	12	2	0	0	3.2
Relevant Mat/Concepts	9	8	4	0	0	3.2
Recommend to Others	6	12	3	0	0	3.1

OWENS-JONES, CONNIE
961 FUND OF PUBLIC SPEAKNG
E=026

	SA	A	N	D	SD	AV
Instructor Prepared	15	8	0	0	0	3.7
Informed of Progress	11	11	1	0	0	3.4
Effective Instruction	14	9	0	0	0	3.6
Relevant Mat/Concepts	10	11	1	0	0	3.4
Recommend to Others	17	6	0.	0	0	3.7

OWENS-JONES, CONNIE
961 FUND OF PUBLIC SPEAKNG
E=025

	SA	A	N	D	SD	AV
Instructor Prepared	15	4	1	0	0	3.7
Informed of Progress	15	5	0	0	0	3.8
Effective Instruction	17	2	1	0	0	3.8
Relevant Mat/Concepts	14	4	1	1	0	3.6
Recommend to Others	14	5	1	0	0	3.7

OWENS-JONES, CONNIE
961 FUND OF PUBLIC SPEAKNG
E=023

	SA	A	N	D	SD	AV
Instructor Prepared	14	4	0	0	0	3.8
Informed of Progress	13	5	0	0	0	3.7
Effective Instruction	13	4	1	0	0	3.7
Relevant Mat/Concepts	10	8	0	0	0	3.6
Recommend to Others	13	5	0	0	0	3.7

PAGE, RANDY M
961 ELEM P.E./HEALTH ED E=37

	SA	A	N	D	SD	AV
Instructor Prepared	30	6	0	0	0	3.8
Informed of Progress	22	9	4	0	0	3.5
Effective Instruction	27	9	0	0	0	3.8
Relevant Mat/Concepts	27	9	0	0	0	3.8
Recommend to Others	29	7	0	0	0	3.8

PAGE, RANDY M
961 HLTH ED METHODS/ADMINE=26

	SA	A	N	D	SD	AV
Instructor Prepared	17	3	0	0	0	3.9
Informed of Progress	16	2	2	0	0	3.7
Effective Instruction	15	2	3	0	0	3.6
Relevant Mat/Concepts	15	3	2	0	0	3.7
Recommend to Others	18	1	1	0	0	3.9

PAGE, RANDY M
961 RES PHY ACT THRY & DES
E=017

	SA	A	N	D	SD	AV
Instructor Prepared	10	5	1	0	0	3.6
Informed of Progress	11	5	0	0	0	3.7
Effective Instruction	10	5	0	1	0	3.5
Relevant Mat/Concepts	10	3	3	0	0	3.4
Recommend to Others	11	4	1	0	0	3.6

PALMER, BETH
961 HISTORICAL GEOLOGY E=60

	SA	A	N	D	SD	AV
Instructor Prepared	19	26	2	1	0	3.3
Informed of Progress	11	21	14	1	0	2.9
Effective Instruction	19	26	3	0	0	3.3
Relevant Mat/Concepts	19	23	4	1	0	3.3
Recommend to Others	20	20	7	0	0	3.3

PALMER, BETH
961 SEDIMENTOLOGY E=22

	SA	A	N	D	SD	AV
Instructor Prepared	3	11	2	0	0	3.1
Informed of Progress	3	11	1	1	0	3
Effective Instruction	5	6	5	0	0	3
Relevant Mat/Concepts	6	5	5	0	0	3.1
Recommend to Others	4	6	5	1	0	2.8

PALMER, SUSAN
961 INTRO TO SOCIOLOGY E=70

	SA	A	N	D	SD	AV
Instructor Prepared	18	19	1	0	0	3.4
Informed of Progress	24	12	2	0	0	3.6
Effective Instruction	18	16	3	0	0	3.4
Relevant Mat/Concepts	14	21	2	1	0	3.3
Recommend to Others	15	19	4	0	0	3.3

PALS, DOUGLAS A
961 INTRO TO AG ED E=15

	SA	A	N	D	SD	AV
Instructor Prepared	15	1	0	0	0	3.9
Informed of Progress	12	4	0	0	0	3.8
Effective Instruction	10	6	0	0	0	3.6
Relevant Mat/Concepts	9	7	0	0	0	3.6
Recommend to Others	15	1	0	0	0	3.9

PALS, DOUGLAS A
961 INTRO TO EXTENSION EDE=15

	SA	A	N	D	SD	AV
Instructor Prepared	9	3	0	0	0	3.8
Informed of Progress	9	3	0	0	0	3.8
Effective Instruction	6	6	0	0	0	3.5
Relevant Mat/Concepts	7	3	2	0	0	3.4
Recommend to Others	9	3	0	0	0	3.8

PALS, DOUGLAS A
961 PRIN & PHIL OF VOC EDE=15

	SA	A	N	D	SD	AV
Instructor Prepared	11	14	0	0	0	3.4
Informed of Progress	11	12	2	0	0	3.4
Effective Instruction	10	11	4	0	0	3.2
Relevant Mat/Concepts	12	8	5	0	0	3.3
Recommend to Others	15	8	2	0	0	3.5

PALS, DOUGLAS A
961 PRIN & PRACT OF EXT ED
E=007

	SA	A	N	D	SD	AV
Instructor Prepared	3	5	0	0	0	3.4
Informed of Progress	6	2	0	0	0	3.8
Effective Instruction	3	5	0	0	0	3.4
Relevant Mat/Concepts	3	5	0	0	0	3.4
Recommend to Others	4	4	0	0	0	3.5

PALS, DOUGLAS A
961 SEM:INTR TO AG COLLEGE
E=012

	SA	A	N	D	SD	AV
Instructor Prepared	5	7	0	0	0	3.4
Informed of Progress	5	4	3	0	0	3.2
Effective Instruction	6	5	1	0	0	3.4
Relevant Mat/Concepts	5	7	0	0	0	3.4
Recommend to Others	6	6	0	0	0	3.5

PANTTAJA, DEAN
961 INTRO TO THE THEATRE E=36

	SA	A	N	D	SD	AV
Instructor Prepared	12	19	0	0	0	3.4
Informed of Progress	11	17	3	0	0	3.3
Effective Instruction	13	16	1	0	0	3.4
Relevant Mat/Concepts	11	16	4	0	0	3.2
Recommend to Others	18	10	3	0	0	3.5

PANTTAJA, DEAN
961 STAGE LIGHTING E=15

	SA	A	N	D	SD	AV
Instructor Prepared	6	6	0	0	0	3.5
Informed of Progress	6	6	0	0	0	3.5
Effective Instruction	6	3	2	0	0	3.4
Relevant Mat/Concepts	8	4	0	0	0	3.7
Recommend to Others	10	2	0	0	0	3.8

PANTTAJA, DEAN
961 THEATRE PRACTICE I E=11

	SA	A	N	D	SD	AV
Instructor Prepared	3	5	0	0	0	3.4
Informed of Progress	3	5	0	0	0	3.4
Effective Instruction	4	4	0	0	0	3.5
Relevant Mat/Concepts	5	2	1	0	0	3.5
Recommend to Others	3	4	0	1	0	3.1

PANTTAJA, DEAN
961 THEATRE TECHNOLOGY I E=11

	SA	A	N	D	SD	AV
Instructor Prepared	2	6	0	0	0	3.3
Informed of Progress	1	7	0	0	0	3.1
Effective Instruction	0	6	2	0	0	2.8
Relevant Mat/Concepts	3	5	0	0	0	3.4
Recommend to Others	2	5	0	0	0	3.3

PARK, JIN Y
961 STAGEWISE OPERATIONS E=24

	SA	A	N	D	SD	AV
Instructor Prepared	13	10	0	0	0	3.6
Informed of Progress	7	12	4	0	0	3.1
Effective Instruction	13	7	3	0	0	3.4
Relevant Mat/Concepts	10	11	2	0	0	3.3
Recommend to Others	9	11	3	0	0	3.3

PARKER, RICHARD D.
961 E=

	SA	A	N	D	SD	AV
Instructor Prepared	5	0	0	0	0	4
Informed of Progress	6	0	0	0	0	4
Effective Instruction	4	2	0	0	0	3.7
Relevant Mat/Concepts	6	0	0	0	0	4
Recommend to Others	6	0	0	0	0	4

PASSANANTE, JOY
961 BUSINESS WRITING E=24

	SA	A	N	D	SD	AV
Instructor Prepared	10	11	1	0	0	3.4
Informed of Progress	15	6	0	1	0	3.6
Effective Instruction	14	7	1	0	0	3.6
Relevant Mat/Concepts	13	8	0	1	0	3.5
Recommend to Others	14	6	2	0	0	3.5

PASSANANTE, JOY
961 BUSINESS WRITING E=22

	SA	A	N	D	SD	AV
Instructor Prepared	13	8	0	0	0	3.6
Informed of Progress	15	5	0	1	0	3.6
Effective Instruction	19	2	0	0	0	3.9
Relevant Mat/Concepts	17	4	0	0	0	3.8
Recommend to Others	18	3	0	0	0	3.9

PASSANANTE, JOY
961 CREATIVE WRTG:POETRY E=25

	SA	A	N	D	SD	AV
Instructor Prepared	15	4	0	0	0	3.8
Informed of Progress	16	3	0	0	0	3.8
Effective Instruction	18	1	0	0	0	3.9
Relevant Mat/Concepts	17	1	1	0	0	3.8
Recommend to Others	19	0	0	0	0	4

PASZCZYNSKI, ANDRZEJ
961 INSTR ANALY/BIOLOGISTS E=

	SA	A	N	D	SD	AV
Instructor Prepared	2	0	0	0	0	4
Informed of Progress	0	1	0	1	0	2
Effective Instruction	1	1	0	0	0	3.5
Relevant Mat/Concepts	2	0	0	0	0	4
Recommend to Others	0	2	0	0	0	3

PATSAKOS, GEORGE
961 ENGINEERING PHYSICS II
E=016

	SA	A	N	D	SD	AV
Instructor Prepared	0	3	4	4	0	1.9
Informed of Progress	0	2	2	5	2	1.4
Effective Instruction	0	1	4	4	2	1.4
Relevant Mat/Concepts	0	5	3	2	1	2.1
Recommend to Others	0	0	4	1	6	0.8

PATSAKOS, GEORGE
961 ENGINEERING PHYSICS II
E=013

	SA	A	N	D	SD	AV
Instructor Prepared	0	1	1	1	0	2
Informed of Progress	0	1	0	1	1	1.3
Effective Instruction	0	0	1	1	1	1
Relevant Mat/Concepts	0	1	2	0	0	2.3
Recommend to Others	0	1	0	0	2	1

PAULIN, RANDALL SHERM
961 ELEM SCH SOC STD METHS
E=025

	SA	A	N	D	SD	AV
Instructor Prepared	6	13	3	0	0	3.1
Informed of Progress	8	12	2	0	0	3.3
Effective Instruction	11	9	2	0	0	3.4
Relevant Mat/Concepts	14	5	3	0	0	3.5
Recommend to Others	13	7	2	0	0	3.5

PAULIN, RANDALL SHERM
961 STRATEGIES FOR TEACHNG
E=008

	SA	A	N	D	SD	AV
Instructor Prepared	5	2	0	0	0	3.7

Informed of Progress	4	2	1	0	0	3.4
Effective Instruction	5	2	0	0	0	3.7
Relevant Mat/Concepts	1	6	0	0	0	3.1
Recommend to Others	5	2	0	0	0	3.7

PAULIN, RANDALL SHERM
961 STRATEGIES FOR TEACHNG
E=010

	SA	A	N	D	SD	AV
Instructor Prepared	6	3	0	0	0	3.7
Informed of Progress	6	1	2	0	0	3.4
Effective Instruction	8	1	0	0	0	3.9
Relevant Mat/Concepts	7	2	0	0	0	3.8
Recommend to Others	9	0	0	0	0	4

PEAVY, HOWARD S
961 HYDROLOGY E=32

	SA	A	N	D	SD	AV
Instructor Prepared	2	12	11	6	1	2.3
Informed of Progress	5	12	10	5	1	2.5
Effective Instruction	3	12	15	3	0	2.5
Relevant Mat/Concepts	4	17	10	1	1	2.7
Recommend to Others	3	11	16	2	1	2.4

PEDRAS, MELVIN J
961 INTRO TO EDUC TECHNOLE=14

	SA	A	N	D	SD	AV
Instructor Prepared	7	5	0	0	0	3.6
Informed of Progress	9	1	2	0	0	3.6
Effective Instruction	6	6	0	0	0	3.5
Relevant Mat/Concepts	6	6	0	0	0	3.5
Recommend to Others	8	4	0	0	0	3.7

PEDRAS, MELVIN J
961 INTRO TO TEACHING E=42

	SA	A	N	D	SD	AV
Instructor Prepared	10	16	3	3	0	3
Informed of Progress	3	18	10	1	0	2.7
Effective Instruction	7	15	8	2	0	2.8
Relevant Mat/Concepts	10	15	3	4	0	3
Recommend to Others	10	14	6	2	0	3

PEDRAS, MELVIN J
961 INTRO TO TEACHING E=47

	SA	A	N	D	SD	AV
Instructor Prepared	16	14	4	2	0	3.2
Informed of Progress	10	17	4	2	3	2.8
Effective Instruction	11	12	10	3	0	2.9
Relevant Mat/Concepts	14	8	10	3	1	2.9
Recommend to Others	18	7	7	5	0	3

PENDEGRAFT, NORMA
961 DATABASE DESIGN E=21

	SA	A	N	D	SD	AV
Instructor Prepared	8	8	1	1	0	3.3
Informed of Progress	5	6	5	2	0	2.8
Effective Instruction	8	6	3	1	0	3.2
Relevant Mat/Concepts	11	5	2	0	0	3.5
Recommend to Others	8	5	3	2	0	3.1

PENDEGRAFT, NORMA
961 IND DUAL:INT FENCING E=17

	SA	A	N	D	SD	AV
Instructor Prepared	7	1	0	0	0	3.9
Informed of Progress	8	0	0	0	0	4
Effective Instruction	8	0	0	0	0	4
Relevant Mat/Concepts	8	0	0	0	0	4
Recommend to Others	8	0	0	0	0	4

PENDEGRAFT, NORMA
961 STRAT/MGN COMPLEX SYST E=

	SA	A	N	D	SD	AV
Instructor Prepared	6	1	0	0	0	3.9
Informed of Progress	4	3	0	0	0	3.6
Effective Instruction	5	2	0	0	0	3.7
Relevant Mat/Concepts	4	3	0	0	0	3.6
Recommend to Others	6	1	0	0	0	3.9

PENONCELLO, STEVE
961 THERM ENRGY SYSTS DSGN
E=031

	SA	A	N	D	SD	AV
Instructor Prepared	21	7	0	0	0	3.8
Informed of Progress	12	14	2	0	0	3.4
Effective Instruction	13	14	1	0	0	3.4
Relevant Mat/Concepts	11	17	0	0	0	3.4
Recommend to Others	20	8	0	0	0	3.7

PENROSE, TOM
961 VISUAL ART E=23

	SA	A	N	D	SD	AV
Instructor Prepared	11	8	0	0	0	3.6
Informed of Progress	8	9	2	0	0	3.3
Effective Instruction	13	7	0	0	0	3.7
Relevant Mat/Concepts	11	6	3	0	0	3.4
Recommend to Others	8	11	1	0	0	3.4

PENROSE, TOM
961 VISUAL ART E=24

	SA	A	N	D	SD	AV
Instructor Prepared	12	8	1	0	0	3.5
Informed of Progress	8	9	4	0	0	3.2
Effective Instruction	11	8	1	1	0	3.4
Relevant Mat/Concepts	12	5	2	1	1	3.2
Recommend to Others	14	5	2	0	0	3.6

PENROSE, TOM
961 VISUAL ART E=18

	SA	A	N	D	SD	AV
Instructor Prepared	7	8	0	0	0	3.5
Informed of Progress	6	5	4	0	0	3.1
Effective Instruction	8	7	0	0	0	3.5
Relevant Mat/Concepts	7	6	2	0	0	3.3
Recommend to Others	7	8	0	0	0	3.5

PENTICOFF, RICHARD
961 READING/WRITING/TEXTSE=23

	SA	A	N	D	SD	AV
Instructor Prepared	5	8	2	0	0	3.2
Informed of Progress	3	8	4	0	0	2.9
Effective Instruction	4	8	3	0	0	3.1
Relevant Mat/Concepts	6	8	1	0	0	3.3
Recommend to Others	5	6	3	1	0	3

PENTICOFF, RICHARD
961 READING/WRITING/TEXTSE=18

	SA	A	N	D	SD	AV
Instructor Prepared	5	5	1	0	0	3.4
Informed of Progress	5	4	0	2	0	3.1
Effective Instruction	5	5	0	0	1	3.2
Relevant Mat/Concepts	4	4	2	0	1	2.9
Recommend to Others	3	6	1	0	1	2.9

PENTICOFF, RICHARD
961 ST:RHETORIC/WRTG/LAW E=12

	SA	A	N	D	SD	AV
Instructor Prepared	5	5	0	0	0	3.5
Informed of Progress	3	7	0	0	0	3.3
Effective Instruction	7	3	0	0	0	3.7
Relevant Mat/Concepts	6	4	0	0	0	3.6
Recommend to Others	8	2	0	0	0	3.8

PEREZ, JULIAN
961 HUMAN ANAT & PHYSIOL E=25

	SA	A	N	D	SD	AV
Instructor Prepared	12	11	0	0	0	3.5
Informed of Progress	11	6	4	2	0	3.1
Effective Instruction	10	12	1	0	0	3.4
Relevant Mat/Concepts	12	8	3	0	0	3.4
Recommend to Others	13	9	0	1	0	3.5

PERRAUD, LOUIS A
961 ELEMENTARY LATIN E=29

	SA	A	N	D	SD	AV
Instructor Prepared	19	9	0	0	0	3.7
Informed of Progress	20	7	1	0	0	3.7
Effective Instruction	22	6	0	0	0	3.8
Relevant Mat/Concepts	19	9	0	0	0	3.7
Recommend to Others	24	4	0	0	0	3.9

PERRAUD, LOUIS A
961 LIT OF ANCIENT ROME E=23

	SA	A	N	D	SD	AV
Instructor Prepared	9	5	1	0	0	3.5
Informed of Progress	9	5	1	0	0	3.5
Effective Instruction	11	3	1	0	0	3.7
Relevant Mat/Concepts	12	2	1	0	0	3.7
Recommend to Others	11	3	1	0	0	3.7

PERRAUD, LOUIS A
961 SEM:H-CL MY LIT/ART/MU
E=007

	SA	A	N	D	SD	AV
Instructor Prepared	3	3	0	0	0	3.5
Informed of Progress	2	1	3	0	0	2.8
Effective Instruction	4	2	0	0	0	3.7
Relevant Mat/Concepts	3	3	0	0	0	3.5
Recommend to Others	5	1	0	0	0	3.8

PERRY, MARK
961 GUITAR CLASS/NONMAJORS
E=015

	SA	A	N	D	SD	AV
Instructor Prepared	11	1	0	0	0	3.9
Informed of Progress	11	0	1	0	0	3.8
Effective Instruction	11	1	0	0	0	3.9
Relevant Mat/Concepts	12	0	0	0	0	4
Recommend to Others	11	1	0	0	0	3.9

PERRY, MARK
961 SURVEY OF MUSIC E=27

	SA	A	N	D	SD	AV
Instructor Prepared	16	9	0	0	0	3.6
Informed of Progress	14	7	4	0	0	3.4
Effective Instruction	15	8	2	0	0	3.5
Relevant Mat/Concepts	10	12	3	0	0	3.3
Recommend to Others	16	7	2	0	0	3.6

PETERSON, CHARLES
961 AG ENGR DESIGN I E=

	SA	A	N	D	SD	AV
Instructor Prepared	6	2	0	0	0	3.8
Informed of Progress	5	3	0	0	0	3.6
Effective Instruction	6	2	0	0	0	3.8
Relevant Mat/Concepts	6	2	0	0	0	3.8
Recommend to Others	6	2	0	0	0	3.8

PETERSON, CHARLES
961 CMPTR APPLS/BIOL SYSTS
E=017

	SA	A	N	D	SD	AV
Instructor Prepared	7	5	3	1	0	3.1
Informed of Progress	6	5	4	1	0	3
Effective Instruction	4	9	2	0	1	2.9
Relevant Mat/Concepts	6	7	2	0	1	3.1
Recommend to Others	6	7	2	0	1	3.1

PETERSON, CHARLES
961 CMPTR APPLS/BIOL SYSTS
E=015

	SA	A	N	D	SD	AV
Instructor Prepared	2	9	2	0	0	3
Informed of Progress	1	10	2	0	0	2.9
Effective Instruction	3	6	3	1	0	2.8
Relevant Mat/Concepts	5	4	4	0	0	3.1
Recommend to Others	4	8	1	0	0	3.2

PETERSON, CHARLES
961 INSTRMNT/MSMNT BIO SYS E=

	SA	A	N	D	SD	AV
Instructor Prepared	6	4	0	0	0	3.6
Informed of Progress	7	2	1	0	0	3.6
Effective Instruction	7	3	0	0	0	3.7
Relevant Mat/Concepts	2	4	4	0	0	2.8
Recommend to Others	7	3	0	0	0	3.7

PETERSON, IVAN
961 ETHICS E=47

	SA	A	N	D	SD	AV
Instructor Prepared	12	11	6	1	1	3
Informed of Progress	13	9	8	0	1	3.1
Effective Instruction	18	8	3	0	2	3.3
Relevant Mat/Concepts	15	11	2	1	2	3.2
Recommend to Others	14	9	5	1	2	3

PETERSON, IVAN
961 HIST OF ANCIENT PHIL E=27

	SA	A	N	D	SD	AV
Instructor Prepared	10	8	1	0	0	3.5
Informed of Progress	6	11	1	0	0	3.3
Effective Instruction	10	9	0	0	0	3.5
Relevant Mat/Concepts	13	6	0	0	0	3.7
Recommend to Others	12	7	0	0	0	3.6

PETERSON, JAMES N
961 DIGITAL FILTERING E=7

	SA	A	N	D	SD	AV
Instructor Prepared	3	3	1	0	0	3.3
Informed of Progress	2	5	0	0	0	3.3
Effective Instruction	5	2	0	0	0	3.7
Relevant Mat/Concepts	6	1	0	0	0	3.9
Recommend to Others	6	1	0	0	0	3.9

PETERSON, JAMES N
961 SENIOR DESIGN E=37

	SA	A	N	D	SD	AV
Instructor Prepared	7	14	4	1	0	3
Informed of Progress	8	15	3	0	0	3.2
Effective Instruction	5	14	7	0	0	2.9
Relevant Mat/Concepts	10	11	5	0	0	3.2
Recommend to Others	9	10	6	0	1	3

PETERSON, NANCY
961 LITERACY METH/CONT LRN
E=024

	SA	A	N	D	SD	AV
Instructor Prepared	15	4	0	0	0	3.8
Informed of Progress	18	1	0	0	0	3.9
Effective Instruction	18	1	0	0	0	3.9
Relevant Mat/Concepts	11	7	1	0	0	3.5
Recommend to Others	18	1	0	0	0	3.9

PETERSON, STEVEN S
961 MONEY & BANKING E=57

	SA	A	N	D	SD	AV
Instructor Prepared	9	30	10	2	1	2.8
Informed of Progress	15	19	15	2	1	2.9
Effective Instruction	11	28	11	1	1	2.9
Relevant Mat/Concepts	13	27	8	3	1	2.9
Recommend to Others	13	29	5	4	1	2.9

PETERSON, STEVEN S
961 PRINC OF ECONOMICS E=77

	SA	A	N	D	SD	AV
Instructor Prepared	23	23	6	2	0	3.2
Informed of Progress	25	21	7	1	0	3.3
Effective Instruction	16	28	5	4	0	3.1
Relevant Mat/Concepts	22	24	5	3	0	3.2
Recommend to Others	24	20	6	3	1	3.2

PHARR, STEVEN
961 MARKETING RES & ANALYS
E=023

	SA	A	N	D	SD	AV
Instructor Prepared	9	8	4	1	0	3.1
Informed of Progress	6	7	7	2	0	2.8
Effective Instruction	6	12	4	0	0	3.1
Relevant Mat/Concepts	5	15	1	1	0	3.1
Recommend to Others	8	7	6	1	0	3

PHILLIPS-MILLER, DI
961 IND DUAL:BOWLING E=25

	SA	A	N	D	SD	AV
Instructor Prepared	8	7	1	2	1	3
Informed of Progress	10	6	0	1	2	3.1
Effective Instruction	10	5	0	2	2	3
Relevant Mat/Concepts	10	3	5	1	0	3.2
Recommend to Others	12	2	2	1	2	3.1

PHILLIPS, JAMES
961 INTERN:SCHOOL COUNS E=

	SA	A	N	D	SD	AV
Instructor Prepared	3	1	0	0	0	3.8
Informed of Progress	3	1	0	0	0	3.8
Effective Instruction	3	1	0	0	0	3.8
Relevant Mat/Concepts	3	1	0	0	0	3.8
Recommend to Others	3	1	0	0	0	3.8

PICKETT, VIRGINIA
961 MARKETING E=74

	SA	A	N	D	SD	AV
Instructor Prepared	1	2	13	17	7	1.3
Informed of Progress	3	10	8	13	6	1.8
Effective Instruction	1	7	14	9	9	1.6
Relevant Mat/Concepts	4	14	16	6	0	2.4
Recommend to Others	2	5	9	9	15	1.3

PIEZ, CYNTHIA M
961 ANALY GEOM & CALC I E=39

	SA	A	N	D	SD	AV
Instructor Prepared	22	9	1	0	0	3.7
Informed of Progress	24	5	2	1	0	3.6
Effective Instruction	20	9	2	1	0	3.5
Relevant Mat/Concepts	20	5	6	1	0	3.4
Recommend to Others	23	6	2	1	0	3.6

PITMAN, KATHRYN
961 PROSEMINAR IN TEACHING
E=034

	SA	A	N	D	SD	AV
Instructor Prepared	10	12	1	0	0	3.4
Informed of Progress	12	9	1	1	0	3.4
Effective Instruction	9	8	6	0	0	3.1
Relevant Mat/Concepts	4	10	5	4	0	2.6
Recommend to Others	8	8	5	1	1	2.9

PLACE, ALAN
961 MATERIALS FABRICATION E=

	SA	A	N	D	SD	AV
Instructor Prepared	5	2	1	0	0	3.5
Informed of Progress	2	4	2	0	0	3
Effective Instruction	4	4	0	0	0	3.5
Relevant Mat/Concepts	1	7	0	0	0	3.1
Recommend to Others	3	4	1	0	0	3.3

POPIEL, ELIZABETH
961 EDUCATIONAL MEASUREMNT
E=069

	SA	A	N	D	SD	AV
Instructor Prepared	35	7	0	0	0	3.8
Informed of Progress	35	6	1	0	0	3.8
Effective Instruction	34	6	2	0	0	3.8
Relevant Mat/Concepts	33	8	0	1	0	3.7
Recommend to Others	38	3	1	0	0	3.9

POPIEL, ELIZABETH
961 EDUCATIONAL MEASUREMNT
E=067

	SA	A	N	D	SD	AV
Instructor Prepared	42	7	0	0	0	3.9
Informed of Progress	41	8	0	0	0	3.8
Effective Instruction	40	9	0	0	0	3.8
Relevant Mat/Concepts	42	5	1	1	0	3.8
Recommend to Others	43	6	0	0	0	3.9

POPIEL, ELIZABETH
961 EDUCATIONAL PSYCHOLOGY
E=081

	SA	A	N	D	SD	AV
Instructor Prepared	39	8	0	0	0	3.8
Informed of Progress	32	14	1	0	0	3.7
Effective Instruction	34	13	0	0	0	3.7
Relevant Mat/Concepts	36	7	4	0	0	3.7
Recommend to Others	40	7	0	0	0	3.9

POPIEL, ELIZABETH
961 EDUCATIONAL PSYCHOLOGY
E=072

	SA	A	N	D	SD	AV
Instructor Prepared	44	8	0	0	0	3.8
Informed of Progress	39	13	0	0	0	3.8
Effective Instruction	40	12	0	0	0	3.8
Relevant Mat/Concepts	40	12	0	0	0	3.8

Recommend to Others	47	5	0	0	0	3.9

PRESTIA
961 PHYSICAL GEOLOGY LAB E=18

	SA	A	N	D	SD	AV
Instructor Prepared	2	9	1	0	0	3.1
Informed of Progress	2	8	2	0	0	3
Effective Instruction	2	10	0	0	0	3.2
Relevant Mat/Concepts	1	7	3	0	0	2.8
Recommend to Others	3	9	0	0	0	3.3

PRESTIA
961 PHYSICAL GEOLOGY LAB E=22

	SA	A	N	D	SD	AV
Instructor Prepared	7	9	0	0	0	3.4
Informed of Progress	5	11	0	0	0	3.3
Effective Instruction	6	8	1	0	0	3.3
Relevant Mat/Concepts	5	7	3	0	1	2.9
Recommend to Others	7	7	1	1	0	3.3

PREWETT, JONATHAN
961 PRE-CALC ALG/ANALY GEO
E=035

	SA	A	N	D	SD	AV
Instructor Prepared	8	10	0	3	0	3.1
Informed of Progress	4	9	7	1	0	2.8
Effective Instruction	3	7	9	1	1	2.5
Relevant Mat/Concepts	4	9	4	4	0	2.6
Recommend to Others	4	5	9	3	0	2.5

PRISBREY, KEITH A
961 DSGN UNIT OPER&FLWSHTS
E=007

	SA	A	N	D	SD	AV
Instructor Prepared	2	5	1	0	0	3.1
Informed of Progress	4	4	0	0	0	3.5
Effective Instruction	4	3	0	0	0	3.6
Relevant Mat/Concepts	5	2	0	0	0	3.7
Recommend to Others	4	3	0	0	0	3.6

PRISBREY, KEITH A
961 PARTIC MTRLS PROCESSNG E=

	SA	A	N	D	SD	AV
Instructor Prepared	1	3	0	0	0	3.3
Informed of Progress	3	1	0	0	0	3.8
Effective Instruction	1	3	0	0	0	3.3
Relevant Mat/Concepts	1	3	0	0	0	3.3
Recommend to Others	4	0	0	0	0	4

PRITCHETT, JANE
961 MEDIA WRITING E=15

	SA	A	N	D	SD	AV
Instructor Prepared	4	7	1	0	0	3.3
Informed of Progress	6	6	0	0	0	3.5
Effective Instruction	7	3	2	0	0	3.4
Relevant Mat/Concepts	4	6	1	0	1	3
Recommend to Others	4	5	2	0	1	2.9

PRITCHETT, JANE
961 MEDIA WRITING E=18

	SA	A	N	D	SD	AV
Instructor Prepared	7	8	0	0	1	3.3
Informed of Progress	10	5	0	0	1	3.4
Effective Instruction	7	8	0	0	1	3.3
Relevant Mat/Concepts	8	7	0	0	1	3.3
Recommend to Others	7	7	1	0	1	3.2

PRITCHETT, JANE
961 MEDIA WRITING E=11

	SA	A	N	D	SD	AV
Instructor Prepared	7	2	1	0	0	3.6
Informed of Progress	7	3	0	0	0	3.7
Effective Instruction	7	2	1	0	0	3.6
Relevant Mat/Concepts	8	1	0	1	0	3.6
Recommend to Others	7	2	0	1	0	3.5

PROBASCO, ROBERT
961 DATA STRUCTURES E=18

	SA	A	N	D	SD	AV
Instructor Prepared	4	5	0	0	0	3.4
Informed of Progress	4	5	0	0	0	3.4
Effective Instruction	2	7	0	0	0	3.2
Relevant Mat/Concepts	5	4	0	0	0	3.6
Recommend to Others	6	3	0	0	0	3.7

PROBASCO, ROBERT
961 INTRO TO COMPUTER SCIE=37

	SA	A	N	D	SD	AV
Instructor Prepared	2	18	4	5	3	2.3
Informed of Progress	3	12	6	7	4	2.1
Effective Instruction	3	8	8	9	4	1.9
Relevant Mat/Concepts	2	6	4	12	8	1.4
Recommend to Others	3	7	10	4	8	1.8

PROBASCO, ROBERT
961 INTRO/PROB SOLV & PROG
E=031

	SA	A	N	D	SD	AV
Instructor Prepared	5	11	2	2	2	2.7
Informed of Progress	5	10	4	0	2	2.8
Effective Instruction	8	4	6	3	1	2.7
Relevant Mat/Concepts	8	9	3	1	1	3
Recommend to Others	6	5	3	3	5	2.2

PROBASCO, ROBERT
961 SOPHOMORE SEMINAR E=38

	SA	A	N	D	SD	AV
Instructor Prepared	13	11	2	0	0	3.4
Informed of Progress	9	10	6	1	0	3
Effective Instruction	11	13	1	1	0	3.3
Relevant Mat/Concepts	13	11	1	0	1	3.3
Recommend to Others	14	9	2	1	0	3.4

PUTSCHE, LAURA
961 INTRO TO ANTHRO E=#

	SA	A	N	D	SD	AV
Instructor Prepared	33	39	2	0	0	3.4
Informed of Progress	30	27	16	1	0	3.2
Effective Instruction	29	32	9	4	0	3.2
Relevant Mat/Concepts	24	30	15	3	2	3
Recommend to Others	34	27	9	4	0	3.2

PUTSCHE, LAURA
961 PEOPLES OF THE WORLD E=69

	SA	A	N	D	SD	AV
Instructor Prepared	22	20	5	3	0	3.2
Informed of Progress	26	15	7	2	0	3.3
Effective Instruction	19	22	6	2	1	3.1
Relevant Mat/Concepts	25	18	6	0	0	3.4
Recommend to Others	24	16	6	1	3	3.1

PUTSCHE, LAURA
961 SOCIAL & POLITICAL ORG
E=015

	SA	A	N	D	SD	AV
Instructor Prepared	5	3	0	0	0	3.6
Informed of Progress	3	4	1	0	0	3.3
Effective Instruction	4	4	0	0	0	3.5
Relevant Mat/Concepts	4	3	1	0	0	3.4
Recommend to Others	4	3	1	0	0	3.4

PUTSCHE, LAURA
961 SOCIAL & POLITICAL ORG
E=007

	SA	A	N	D	SD	AV
Instructor Prepared	4	2	0	0	0	3.7
Informed of Progress	5	1	1	0	0	3.6
Effective Instruction	6	0	1	0	0	3.7
Relevant Mat/Concepts	6	0	1	0	0	3.7
Recommend to Others	6	0	1	0	0	3.7

QUELLER, KURT
961 ADV ENGLISH GRAMMAR E=9

	SA	A	N	D	SD	AV
Instructor Prepared	5	2	1	0	0	3.5
Informed of Progress	2	6	1	0	0	3.1
Effective Instruction	4	5	0	0	0	3.4
Relevant Mat/Concepts	5	3	1	0	0	3.4
Recommend to Others	6	3	0	0	0	3.7

QUELLER, KURT
961 HIST OF THE ENG LANG E=19

	SA	A	N	D	SD	AV
Instructor Prepared	7	5	1	0	0	3.5
Informed of Progress	4	6	3	0	0	3.1
Effective Instruction	7	5	1	0	0	3.5
Relevant Mat/Concepts	6	4	1	0	1	3.2
Recommend to Others	9	3	1	0	0	3.6

QUINNETT, KELLY
961 INTERMEDIATE ACTING E=1?

	SA	A	N	D	SD	AV
Instructor Prepared	5	5	1	0	0	3.4
Informed of Progress	4	2	3	2	0	2.7
Effective Instruction	6	3	2	1	0	3.2
Relevant Mat/Concepts	7	3	2	0	0	3.4
Recommend to Others	6	3	1	1	0	3.3

RAIN, MATT
961 INTRO TO BIOLOGY E=19

	SA	A	N	D	SD	AV
Instructor Prepared	1	6	1	2	1	2.4
Informed of Progress	1	3	6	0	1	2.3
Effective Instruction	2	5	2	1	1	2.5
Relevant Mat/Concepts	2	7	0	1	1	2.7
Recommend to Others	1	5	2	1	2	2.2

RAIN, MATT
961 INTRO TO BIOLOGY E=15

	SA	A	N	D	SD	AV
Instructor Prepared	2	4	3	0	0	2.9
Informed of Progress	1	5	3	0	0	2.8
Effective Instruction	1	3	4	1	0	2.4
Relevant Mat/Concepts	1	4	4	0	0	2.7
Recommend to Others	2	3	3	1	0	2.7

RALSTON, DALE R
961 GROUND WATER E=6

	SA	A	N	D	SD	AV
Instructor Prepared	5	0	0	0	0	4
Informed of Progress	3	2	0	0	0	3.6
Effective Instruction	3	2	0	0	0	3.6
Relevant Mat/Concepts	4	1	0	0	0	3.8
Recommend to Others	3	1	1	0	0	3.4

RALSTON, DALE R
961 GROUND WATER E=22

	SA	A	N	D	SD	AV
Instructor Prepared	4	4	1	0	0	3.3
Informed of Progress	3	4	3	0	0	3
Effective Instruction	3	5	2	0	0	3.1
Relevant Mat/Concepts	4	5	1	0	0	3.3
Recommend to Others	3	6	0	1	0	3.1

REECE, JAMES R
961 ELEMENTARY GERMAN E=15

	SA	A	N	D	SD	AV
Instructor Prepared	4	5	0	0	0	3.4
Informed of Progress	3	4	1	1	0	3
Effective Instruction	3	5	0	0	1	3
Relevant Mat/Concepts	6	3	0	0	0	3.7
Recommend to Others	5	2	1	0	1	3.1

REECE, JAMES R
961 ELEMENTARY GERMAN E=22

	SA	A	N	D	SD	AV
Instructor Prepared	3	7	2	0	0	3.1
Informed of Progress	7	4	1	0	0	3.5
Effective Instruction	3	7	2	0	0	3.1
Relevant Mat/Concepts	4	8	0	0	0	3.3
Recommend to Others	4	6	2	0	0	3.2

REESE, KERRY PAUL
961 UPLAND GAME ECOLOGY E=12

	SA	A	N	D	SD	AV
Instructor Prepared	6	7	1	0	0	3.4
Informed of Progress	3	4	5	2	0	2.6
Effective Instruction	4	8	2	0	0	3.1
Relevant Mat/Concepts	8	6	0	0	0	3.6
Recommend to Others	8	5	1	0	0	3.5

REEVE, DULCYE
961 PRIN FARM & RANCH MGMT
E=011

	SA	A	N	D	SD	AV
Instructor Prepared	4	5	0	0	0	3.4
Informed of Progress	2	5	1	1	0	2.9
Effective Instruction	3	6	0	0	0	3.3
Relevant Mat/Concepts	5	4	0	0	0	3.6
Recommend to Others	4	5	0	0	0	3.4

REEVE, DULCYE
961 PRIN FARM & RANCH MGMT
E=010

	SA	A	N	D	SD	AV
Instructor Prepared	5	3	0	0	0	3.6
Informed of Progress	4	4	0	0	0	3.5
Effective Instruction	5	3	0	0	0	3.6
Relevant Mat/Concepts	4	4	0	0	0	3.5
Recommend to Others	6	2	0	0	0	3.8

REID, JAMES E
961 H-SURVEY OF MUSIC E=20

	SA	A	N	D	SD	AV
Instructor Prepared	15	2	1	0	0	3.8
Informed of Progress	13	3	2	0	0	3.6
Effective Instruction	11	6	1	0	0	3.6
Relevant Mat/Concepts	9	8	0	1	0	3.4
Recommend to Others	15	1	1	1	0	3.7

REID, JAMES E
961 SURVEY OF MUSIC E=25

	SA	A	N	D	SD	AV
Instructor Prepared	9	9	0	0	0	3.5
Informed of Progress	9	5	4	0	0	3.3
Effective Instruction	6	10	1	1	0	3.2
Relevant Mat/Concepts	4	9	4	1	0	2.9
Recommend to Others	9	6	2	1	0	3.3

RESEIGH, ANALEE
961 PRE-CALC ALG/ANALY GEO E=044

	SA	A	N	D	SD	AV
Instructor Prepared	2	16	10	1	0	2.7
Informed of Progress	5	9	7	8	0	2.4
Effective Instruction	1	10	9	9	0	2.1
Relevant Mat/Concepts	7	13	7	2	0	2.9
Recommend to Others	2	9	12	5	1	2.2

REYES, MARIO GABR
961 INTERM FINANCIAL MGMTE=35

	SA	A	N	D	SD	AV
Instructor Prepared	27	4	0	0	0	3.9
Informed of Progress	25	7	0	0	0	3.8
Effective Instruction	25	7	0	0	0	3.8
Relevant Mat/Concepts	26	6	0	0	0	3.8
Recommend to Others	28	2	2	0	0	3.8

REYES, MARIO GABR
961 PRBLMS FINANCIAL MGT E=13

	SA	A	N	D	SD	AV
Instructor Prepared	5	7	1	0	0	3.3
Informed of Progress	4	9	0	0	0	3.3
Effective Instruction	6	7	0	0	0	3.5
Relevant Mat/Concepts	6	7	0	0	0	3.5
Recommend to Others	9	4	0	0	0	3.7

REYES, MARIO GABR
961 SECURITY ANALYSIS E=25

	SA	A	N	D	SD	AV
Instructor Prepared	14	10	0	0	0	3.6
Informed of Progress	16	6	2	0	0	3.6
Effective Instruction	14	10	0	0	0	3.6
Relevant Mat/Concepts	16	8	0	0	0	3.7
Recommend to Others	16	8	0	0	0	3.7

RICHARD, RONALD P
961 LIVE AN & CARCASS EVAL
E=031

	SA	A	N	D	SD	AV
Instructor Prepared	19	7	2	0	0	3.6
Informed of Progress	14	9	2	2	1	3.2
Effective Instruction	22	4	1	1	0	3.7
Relevant Mat/Concepts	22	5	1	0	0	3.8
Recommend to Others	21	5	2	0	0	3.7

RIESENBERG, LOUIS
961 PROSEMINAR IN AG ED E=10

	SA	A	N	D	SD	AV
Instructor Prepared	1	3	1	2	0	2.4
Informed of Progress	3	1	3	0	0	3
Effective Instruction	2	0	3	0	2	2
Relevant Mat/Concepts	2	1	1	1	2	2
Recommend to Others	2	2	1	2	0	2.6

RILEY, PATRICIA
961 ETHNIC & MINORITY LITE=29

	SA	A	N	D	SD	AV
Instructor Prepared	11	8	0	0	0	3.6
Informed of Progress	9	8	2	0	0	3.4
Effective Instruction	9	7	1	2	0	3.2
Relevant Mat/Concepts	11	8	0	0	0	3.6
Recommend to Others	11	6	1	1	0	3.4

RILEY, PATRICIA
961 LIT OF WESTERN CIV E=39

	SA	A	N	D	SD	AV
Instructor Prepared	10	14	1	4	0	3
Informed of Progress	3	10	12	4	0	2.4
Effective Instruction	4	14	5	4	2	2.5
Relevant Mat/Concepts	5	17	2	3	2	2.7
Recommend to Others	8	13	3	3	2	2.8

RILEY, PATRICIA
961 LIT OF WESTERN CIV E=39

	SA	A	N	D	SD	AV
Instructor Prepared	9	14	3	1	0	3.1
Informed of Progress	8	12	5	2	0	3
Effective Instruction	9	13	4	2	0	3
Relevant Mat/Concepts	12	8	3	4	1	2.9
Recommend to Others	11	10	2	4	1	2.9

ROBBERECHT, RONAL
961 NAT RESOURCES ECOLOGYE=55

	SA	A	N	D	SD	AV
Instructor Prepared	43	8	0	0	0	3.8
Informed of Progress	31	15	5	0	0	3.5
Effective Instruction	29	20	2	0	0	3.5
Relevant Mat/Concepts	31	19	1	0	0	3.6
Recommend to Others	31	15	4	1	0	3.5

ROBBERECHT, RONAL
961 PLANT AUTECOLOGY E=

	SA	A	N	D	SD	AV
Instructor Prepared	7	1	0	0	0	3.9
Informed of Progress	2	2	3	1	0	2.6
Effective Instruction	7	0	1	0	0	3.8
Relevant Mat/Concepts	7	1	0	0	0	3.9
Recommend to Others	6	1	0	1	0	3.5

ROBBERECHT, RONAL
961 RESTORATION ECOLOGY E=

	SA	A	N	D	SD	AV
Instructor Prepared	6	1	1	0	0	3.6
Informed of Progress	7	1	0	0	0	3.9
Effective Instruction	4	3	1	0	0	3.4
Relevant Mat/Concepts	4	3	1	0	0	3.4
Recommend to Others	5	2	1	0	0	3.5

ROBERTSON, DONALD C
961 ADV PATHOGEN MECHANISM E=

	SA	A	N	D	SD	AV
Instructor Prepared	10	4	1	0	0	3.6
Informed of Progress	5	9	1	0	0	3.3
Effective Instruction	8	5	2	0	0	3.4
Relevant Mat/Concepts	11	3	1	0	0	3.7
Recommend to Others	10	5	0	0	0	3.7

ROCKEFELLER, SHANEY
961 GENERAL SOILS LAB E=13

	SA	A	N	D	SD	AV
Instructor Prepared	7	2	1	0	0	3.6

Informed of Progress	7	3	0	0	0	3.7
Effective Instruction	6	4	0	0	0	3.6
Relevant Mat/Concepts	4	6	0	0	0	3.4
Recommend to Others	8	1	1	0	0	3.7

ROEDER, RICHARD A
961 ENDOCRINE PHYSIOLOGY E=9

	SA	A	N	D	SD	AV
Instructor Prepared	11	9	0	0	0	3.6
Informed of Progress	4	14	2	0	0	3.1
Effective Instruction	9	11	0	0	0	3.5
Relevant Mat/Concepts	10	8	2	0	0	3.4
Recommend to Others	8	11	1	0	0	3.4

ROSE, ALAN
961 ELEMENTARY FRENCH E=20

	SA	A	N	D	SD	AV
Instructor Prepared	9	3	0	0	0	3.8
Informed of Progress	5	6	1	0	0	3.3
Effective Instruction	8	4	0	0	0	3.7
Relevant Mat/Concepts	8	4	0	0	0	3.7
Recommend to Others	9	3	0	0	0	3.8

ROSE, ALAN
961 FRENCH CIV:INSTITUTION E=

	SA	A	N	D	SD	AV
Instructor Prepared	1	3	0	0	0	3.3
Informed of Progress	2	2	0	0	0	3.5
Effective Instruction	3	1	0	0	0	3.8
Relevant Mat/Concepts	4	0	0	0	0	4
Recommend to Others	3	1	0	0	0	3.8

ROSE, ALAN
961 INTERMEDIATE FRENCH E=17

	SA	A	N	D	SD	AV
Instructor Prepared	11	2	0	0	0	3.8
Informed of Progress	10	2	1	0	0	3.7
Effective Instruction	7	6	0	0	0	3.5
Relevant Mat/Concepts	5	7	1	0	0	3.3
Recommend to Others	12	1	0	0	0	3.9

ROSE, CHRISTOPHER J
961 COLL WRITING/RHETORICE=24

	SA	A	N	D	SD	AV
Instructor Prepared	5	13	2	0	0	3.2
Informed of Progress	9	9	2	0	0	3.4
Effective Instruction	13	4	3	0	0	3.5
Relevant Mat/Concepts	10	5	4	1	0	3.2
Recommend to Others	13	4	2	1	0	3.5

ROSE, CHRISTOPHER J
961 COLL WRITING/RHETORICE=23

	SA	A	N	D	SD	AV
Instructor Prepared	15	5	0	0	0	3.8
Informed of Progress	13	6	1	0	0	3.6
Effective Instruction	17	3	0	0	0	3.9
Relevant Mat/Concepts	15	4	1	0	0	3.7
Recommend to Others	15	4	1	0	0	3.7

ROSENBALD, LARS J
961 CERAMICS I E=20

	SA	A	N	D	SD	AV
Instructor Prepared	3	2	0	0	0	3.6
Informed of Progress	2	1	1	0	1	2.6
Effective Instruction	3	2	0	0	0	3.6
Relevant Mat/Concepts	5	0	0	0	0	4
Recommend to Others	3	2	0	0	0	3.6

ROSENBALD, LARS J
961 CERAMICS I E=22

	SA	A	N	D	SD	AV
Instructor Prepared	2	5	1	0	0	3.1
Informed of Progress	0	7	0	1	0	2.8
Effective Instruction	1	7	0	0	0	3.1
Relevant Mat/Concepts	3	5	0	0	0	3.4
Recommend to Others	4	4	0	0	0	3.5

ROSENVALL, GABRIEL
961 FIG:STUDENT ATHLETES E=14

	SA	A	N	D	SD	AV
Instructor Prepared	8	2	3	0	0	3.4
Informed of Progress	8	4	1	0	0	3.5
Effective Instruction	7	4	2	0	0	3.4
Relevant Mat/Concepts	6	2	5	0	0	3.1
Recommend to Others	7	5	1	0	0	3.5

ROSENZWEIG, FRANK
961 GENERAL ECOLOGY E=60

	SA	A	N	D	SD	AV
Instructor Prepared	25	14	4	1	0	3.4
Informed of Progress	28	15	1	0	0	3.6
Effective Instruction	19	18	4	3	0	3.2
Relevant Mat/Concepts	19	19	5	1	0	3.3
Recommend to Others	24	15	3	1	1	3.4

ROSS, JACK
961 ANTEN & MICROWAVE DEVE=13

	SA	A	N	D	SD	AV
Instructor Prepared	2	3	1	1	0	2.9
Informed of Progress	3	3	1	0	0	3.3
Effective Instruction	2	4	0	1	0	3
Relevant Mat/Concepts	3	2	2	0	0	3.1
Recommend to Others	3	1	3	0	0	3

ROSS, JACK
961 ELECTROMAGNETIC THEORY
E=031

	SA	A	N	D	SD	AV
Instructor Prepared	0	4	8	7	2	1.7
Informed of Progress	0	5	11	4	1	2
Effective Instruction	0	1	6	10	4	1.2
Relevant Mat/Concepts	0	8	10	2	1	2.2
Recommend to Others	0	0	4	11	6	0.9

ROSS, JULIANNE
961 PHYSICAL GEOGRAPHY LAB
E=023

	SA	A	N	D	SD	AV
Instructor Prepared	3	6	6	3	0	2.5
Informed of Progress	3	10	5	0	0	2.9
Effective Instruction	2	8	4	4	0	2.4
Relevant Mat/Concepts	1	5	7	4	1	2.1
Recommend to Others	3	9	0	4	2	2.4

ROSS, JULIANNE
961 PHYSICAL GEOGRAPHY LAB
E=[illegible]6

	SA	A	N	D	SD	AV
Instructor Prepared	3	2	6	1	1	2.4
Informed of Progress	5	5	3	0	1	2.9
Effective Instruction	2	6	4	2	0	2.6
Relevant Mat/Concepts	4	4	5	1	0	2.8
Recommend to Others	3	2	8	0	1	2.4

ROTH, MICHELLE
961 ELEMENTARY SPANISH E=25

	SA	A	N	D	SD	AV
Instructor Prepared	14	4	0	0	0	3.8
Informed of Progress	5	7	5	1	0	2.9
Effective Instruction	12	4	1	1	0	3.5
Relevant Mat/Concepts	11	6	1	0	0	3.6
Recommend to Others	12	4	1	1	0	3.5

ROTH, MICHELLE
961 ELEMENTARY SPANISH E=26

	SA	A	N	D	SD	AV
Instructor Prepared	17	4	0	0	0	3.8
Informed of Progress	16	3	2	0	0	3.7
Effective Instruction	15	5	1	0	0	3.7
Relevant Mat/Concepts	14	7	0	0	0	3.7
Recommend to Others	15	4	1	1	0	3.6

ROUNTREE, KORY
961 VIS COMM & DES PROCESS
E=020

	SA	A	N	D	SD	AV
Instructor Prepared	1	10	6	1	0	2.6
Informed of Progress	2	7	5	3	1	2.3
Effective Instruction	3	7	3	5	0	2.4
Relevant Mat/Concepts	2	7	7	2	0	2.5
Recommend to Others	4	5	5	3	1	2.4

ROUNTREE, KORY
961 VIS COMM & DES PROCESS
E=019

	SA	A	N	D	SD	AV
Instructor Prepared	8	4	1	0	0	3.5
Informed of Progress	7	6	0	0	0	3.5
Effective Instruction	8	4	1	0	0	3.5
Relevant Mat/Concepts	8	3	2	0	0	3.5
Recommend to Others	8	4	1	0	0	3.5

ROURKE, ARTHUR W
961 PERSPECTIVES IN BIOL E=58

	SA	A	N	D	SD	AV
Instructor Prepared	20	11	3	2	0	3.4
Informed of Progress	12	14	9	1	0	3
Effective Instruction	13	17	6	0	0	3.2
Relevant Mat/Concepts	15	15	5	1	0	3.2
Recommend to Others	20	8	5	2	0	3.3

ROUYER, ALWYN R
961 INTRO TO POLITICAL SCI
E=019

	SA	A	N	D	SD	AV
Instructor Prepared	2	8	0	1	0	3
Informed of Progress	3	5	2	1	0	2.9
Effective Instruction	2	6	2	1	0	2.8
Relevant Mat/Concepts	2	7	2	0	0	3
Recommend to Others	2	8	0	0	1	2.9

ROWE, GALEN O
961 CLASSICAL MYTH (GODS)E=13

	SA	A	N	D	SD	AV
Instructor Prepared	5	3	0	0	0	3.6
Informed of Progress	4	4	0	0	0	3.5
Effective Instruction	5	3	0	0	0	3.6
Relevant Mat/Concepts	4	2	1	0	0	3.4
Recommend to Others	4	2	1	0	0	3.4

ROWE, GALEN O
961 LIT OF WESTERN CIV E=38

	SA	A	N	D	SD	AV
Instructor Prepared	18	5	0	0	0	3.8
Informed of Progress	16	6	1	0	0	3.7
Effective Instruction	16	6	1	0	0	3.7
Relevant Mat/Concepts	14	7	2	0	0	3.5
Recommend to Others	16	5	2	0	0	3.6

ROWE, GALEN O
961 LIT OF WESTERN CIV E=38

	SA	A	N	D	SD	AV
Instructor Prepared	21	7	0	1	0	3.7
Informed of Progress	14	13	2	0	0	3.4
Effective Instruction	19	6	4	0	0	3.5
Relevant Mat/Concepts	15	11	2	1	0	3.4
Recommend to Others	21	4	3	1	0	3.6

ROYALTY, WILLIAM
961 ANALY GEOM & CALC II E=28

	SA	A	N	D	SD	AV
Instructor Prepared	4	3	4	2	0	2.7
Informed of Progress	1	2	5	5	0	1.9
Effective Instruction	3	5	2	3	0	2.6
Relevant Mat/Concepts	2	7	4	0	0	2.8
Recommend to Others	3	3	3	4	0	2.4

ROYALTY, WILLIAM
961 ANALYTIC GEOM/CALC III
E=036

	SA	A	N	D	SD	AV
Instructor Prepared	11	7	1	2	0	3.3
Informed of Progress	12	5	3	0	1	3.3
Effective Instruction	12	2	5	1	1	3.1
Relevant Mat/Concepts	9	7	4	1	0	3.1
Recommend to Others	12	2	2	3	2	2.9

RUDZITIS, GUNDARS
961 URBAN GEOGRAPHY E=17

	SA	A	N	D	SD	AV
Instructor Prepared	4	6	2	0	0	3.2
Informed of Progress	4	7	1	0	0	3.3
Effective Instruction	6	5	1	0	0	3.4
Relevant Mat/Concepts	10	0	1	1	0	3.6
Recommend to Others	9	3	0	0	0	3.8

RUPE, TYLER
961 HUMAN ANAT & PHYSIOL E=26

	SA	A	N	D	SD	AV
Instructor Prepared	9	11	0	0	0	3.5
Informed of Progress	8	8	3	1	0	3.2
Effective Instruction	8	9	3	0	0	3.3
Relevant Mat/Concepts	9	6	4	0	1	3.1
Recommend to Others	9	9	1	0	1	3.3

RUPE, TYLER
961 HUMAN ANAT & PHYSIOL E=25

	SA	A	N	D	SD	AV
Instructor Prepared	12	8	3	0	0	3.4
Informed of Progress	14	6	3	0	0	3.5
Effective Instruction	11	10	2	0	0	3.4
Relevant Mat/Concepts	15	7	1	0	0	3.6
Recommend to Others	13	9	0	1	0	3.5

RUSH, PATRICIA T
961 INTERMEDIATE ALGEBRA E=44

	SA	A	N	D	SD	AV
Instructor Prepared	26	11	0	0	0	3.7
Informed of Progress	26	9	2	0	0	3.6
Effective Instruction	23	13	0	0	0	3.6
Relevant Mat/Concepts	18	16	3	0	0	3.4
Recommend to Others	29	8	0	0	0	3.8

RUSH, PATRICIA T
961 INTERMEDIATE ALGEBRA E=42

	SA	A	N	D	SD	AV
Instructor Prepared	8	16	0	1	0	3.2
Informed of Progress	8	12	2	3	0	3
Effective Instruction	11	11	2	1	0	3.3
Relevant Mat/Concepts	9	13	2	1	0	3.2
Recommend to Others	12	11	2	0	0	3.4

RUSH, PATRICIA T
961 INTERMEDIATE ALGEBRA E=42

	SA	A	N	D	SD	AV
Instructor Prepared	27	5	0	0	0	3.8
Informed of Progress	23	6	3	0	0	3.6
Effective Instruction	26	5	0	1	0	3.8
Relevant Mat/Concepts	24	6	1	1	0	3.7
Recommend to Others	30	1	1	0	0	3.9

RUSH, PATRICIA T
961 INTERMEDIATE ALGEBRA E=42

	SA	A	N	D	SD	AV
Instructor Prepared	15	5	0	0	0	3.8
Informed of Progress	15	4	1	0	0	3.7
Effective Instruction	16	4	0	0	0	3.8
Relevant Mat/Concepts	12	6	2	0	0	3.5
Recommend to Others	18	2	0	0	0	3.9

RUSSELL, KEITH
961 KAYAKING E=13

	SA	A	N	D	SD	AV
Instructor Prepared	10	0	0	0	0	4
Informed of Progress	9	1	0	0	0	3.9
Effective Instruction	10	0	0	0	0	4
Relevant Mat/Concepts	10	0	0	0	0	4
Recommend to Others	10	0	0	0	0	4

RUSSELL, MICHAEL
961 IND INS:VIOLIN E=8

	SA	A	N	D	SD	AV
Instructor Prepared	3	5	0	0	0	3.4
Informed of Progress	3	5	0	0	0	3.4
Effective Instruction	3	4	1	0	0	3.3
Relevant Mat/Concepts	3	4	1	0	0	3.3
Recommend to Others	3	5	0	0	0	3.4

RUSSELL, MICHAEL
961 ORCHESTRA E=41

	SA	A	N	D	SD	AV
Instructor Prepared	13	12	0	1	0	3.4
Informed of Progress	14	8	3	0	1	3.3
Effective Instruction	11	12	3	0	0	3.3
Relevant Mat/Concepts	16	9	1	0	0	3.6
Recommend to Others	16	9	0	0	1	3.5

RUSSO, VALERIE
961 ACQUAINTANCE RAPE E=12

	SA	A	N	D	SD	AV
Instructor Prepared	6	1	0	0	0	3.9
Informed of Progress	5	2	0	0	0	3.7
Effective Instruction	8	0	0	0	0	4
Relevant Mat/Concepts	8	0	0	0	0	4
Recommend to Others	8	0	0	0	0	4

SAGHI, GENE
961 DIGITAL LOGIC E=13

	SA	A	N	D	SD	AV
Instructor Prepared	5	3	0	0	0	3.6
Informed of Progress	6	2	0	0	0	3.8
Effective Instruction	7	1	0	0	0	3.9
Relevant Mat/Concepts	6	2	0	0	0	3.8
Recommend to Others	6	2	0	0	0	3.8

SAGHI, GENE
961 DIGITAL LOGIC E=15

	SA	A	N	D	SD	AV
Instructor Prepared	5	2	0	0	0	3.7
Informed of Progress	6	1	0	0	0	3.9
Effective Instruction	5	2	0	0	0	3.7
Relevant Mat/Concepts	5	2	0	0	0	3.7
Recommend to Others	5	2	0	0	0	3.7

SAGHI, GENE
961 DIGITAL SYSTEMS ENGR E=16

	SA	A	N	D	SD	AV
Instructor Prepared	7	7	0	0	0	3.5
Informed of Progress	12	2	0	0	0	3.9
Effective Instruction	5	9	0	0	0	3.4
Relevant Mat/Concepts	8	5	1	0	0	3.5
Recommend to Others	10	3	1	0	0	3.6

SAGHI, GENE
961 DIGITAL SYSTEMS ENGR E=22

	SA	A	N	D	SD	AV
Instructor Prepared	2	4	4	1	0	2.6
Informed of Progress	6	4	1	0	0	3.5
Effective Instruction	3	6	2	0	0	3.1
Relevant Mat/Concepts	4	5	2	0	0	3.2
Recommend to Others	5	4	2	0	0	3.3

SAKUMA, ELSIE
961 HIST OF CIVILIZATION E=49

	SA	A	N	D	SD	AV
Instructor Prepared	20	20	1	1	0	3.4
Informed of Progress	21	17	1	3	0	3.3
Effective Instruction	17	21	2	2	0	3.3
Relevant Mat/Concepts	18	19	2	2	0	3.3
Recommend to Others	19	18	3	0	2	3.2

SALADIN, STEVE
961 INTELLECTUAL ASSESSMNT E=007

	SA	A	N	D	SD	AV
Instructor Prepared	2	3	1	1	0	2.9
Informed of Progress	3	4	0	0	0	3.4
Effective Instruction	1	3	3	0	0	2.7
Relevant Mat/Concepts	4	1	2	0	0	3.3
Recommend to Others	2	3	2	0	0	3

SAMMARRUCA, FRANCESCA
961 ENGINEERING PHYSICS IE=28

	SA	A	N	D	SD	AV
Instructor Prepared	15	5	0	0	0	3.8
Informed of Progress	11	7	1	1	0	3.4
Effective Instruction	12	8	0	0	0	3.6
Relevant Mat/Concepts	14	5	0	1	0	3.6
Recommend to Others	15	3	2	0	0	3.7

SAMMARRUCA, FRANCESCA
961 INTRO MODERN PHYSICS E=9

	SA	A	N	D	SD	AV
Instructor Prepared	5	2	0	0	0	3.7
Informed of Progress	4	3	0	0	0	3.6

Effective Instruction	3	3	0	1	0	3.1
Relevant Mat/Concepts	6	1	0	0	0	3.9
Recommend to Others	5	1	0	1	0	3.4

SAMPSON, KOFFI
961 PRE-CALC ALG/ANALY GEO E=028

	SA	A	N	D	SD	AV
Instructor Prepared	0	1	2	10	10	0.7
Informed of Progress	1	2	5	5	9	1.1
Effective Instruction	0	1	0	9	13	0.5
Relevant Mat/Concepts	0	3	8	6	5	1.4
Recommend to Others	0	0	2	3	18	0.3

SAMUEL, ANTHONY
961 INTRO TO COLLEGE WRTGE=23

	SA	A	N	D	SD	AV
Instructor Prepared	3	8	4	2	1	2.6
Informed of Progress	5	6	4	1	2	2.6
Effective Instruction	7	2	5	2	2	2.6
Relevant Mat/Concepts	0	4	6	5	3	1.6
Recommend to Others	5	2	5	3	3	2.2

SAMUEL, ANTHONY
961 INTRO TO COLLEGE WRTGE=20

	SA	A	N	D	SD	AV
Instructor Prepared	3	8	2	0	0	3.1
Informed of Progress	4	4	1	3	1	2.5
Effective Instruction	3	7	3	0	0	3
Relevant Mat/Concepts	3	5	4	1	0	2.8
Recommend to Others	4	5	3	1	0	2.9

SANCHEZ, WILLIAM
961 DAIRY CATTLE MGMT E=22

	SA	A	N	D	SD	AV
Instructor Prepared	6	10	3	1	0	3.1
Informed of Progress	5	11	1	2	1	2.9
Effective Instruction	4	10	4	2	0	2.8
Relevant Mat/Concepts	4	10	3	3	0	2.8
Recommend to Others	6	8	2	2	2	2.7

SANCHEZ, WILLIAM
961 DAIRY CATTLE MGT LAB E=

	SA	A	N	D	SD	AV
Instructor Prepared	8	3	0	0	0	3.7
Informed of Progress	6	3	2	0	0	3.4
Effective Instruction	7	3	1	0	0	3.5
Relevant Mat/Concepts	8	3	0	0	0	3.7
Recommend to Others	8	3	0	0	0	3.7

SAPPINGTON, ROBERT L
961 INTRO TO ANTHRO E=#

	SA	A	N	D	SD	AV
Instructor Prepared	42	27	0	1	0	3.6
Informed of Progress	43	17	9	0	0	3.5
Effective Instruction	39	24	7	0	0	3.5
Relevant Mat/Concepts	35	31	4	0	0	3.4
Recommend to Others	50	17	2	0	0	3.7

SAPPINGTON, ROBERT L
961 LITHIC TECHNOLOGY E=16

	SA	A	N	D	SD	AV
Instructor Prepared	7	4	1	0	0	3.5
Informed of Progress	8	4	0	0	0	3.7
Effective Instruction	8	3	1	0	0	3.6
Relevant Mat/Concepts	7	4	1	0	0	3.5
Recommend to Others	8	4	0	0	0	3.7

SAPPINGTON, ROBERT L
961 LITHIC TECHNOLOGY E=7

	SA	A	N	D	SD	AV
Instructor Prepared	2	4	0	0	0	3.3
Informed of Progress	3	3	0	0	0	3.5
Effective Instruction	2	4	0	0	0	3.3
Relevant Mat/Concepts	4	2	0	0	0	3.7
Recommend to Others	3	3	0	0	0	3.5

SAPPINGTON, ROBERT L
961 WORLD PREHISTORY E=26

	SA	A	N	D	SD	AV
Instructor Prepared	18	5	0	0	0	3.8
Informed of Progress	18	5	0	0	0	3.8
Effective Instruction	18	5	0	0	0	3.8
Relevant Mat/Concepts	19	4	0	0	0	3.8
Recommend to Others	21	2	0	0	0	3.9

SASSER, R GARTH
961 PHYSIOLOGY OF REPRODTN E=028

	SA	A	N	D	SD	AV
Instructor Prepared	4	10	9	5	0	2.5
Informed of Progress	4	16	7	1	0	2.8
Effective Instruction	3	13	8	4	0	2.5
Relevant Mat/Concepts	2	14	9	3	0	2.5
Recommend to Others	2	14	8	1	3	2.4

SCARNECCHIA, DENN
961 FISHERIES MANAGEMENT E=18

	SA	A	N	D	SD	AV
Instructor Prepared	3	9	4	1	3	2.4
Informed of Progress	1	11	4	4	0	2.5
Effective Instruction	2	10	3	3	2	2.4
Relevant Mat/Concepts	4	4	7	3	2	2.3
Recommend to Others	1	10	2	3	4	2.1

SCARNECCHIA, DENN
961 INTRO FISH RESOURCES E=19

	SA	A	N	D	SD	AV
Instructor Prepared	14	2	2	0	0	3.7
Informed of Progress	10	5	3	0	0	3.4
Effective Instruction	13	2	3	0	0	3.6
Relevant Mat/Concepts	13	1	4	0	0	3.5
Recommend to Others	12	3	2	1	0	3.4

SCHELDORF, JAY J
961 CHEM ENGR LAB I E=32

	SA	A	N	D	SD	AV
Instructor Prepared	3	16	6	0	0	2.9
Informed of Progress	2	11	7	5	0	2.4
Effective Instruction	3	11	11	0	0	2.7
Relevant Mat/Concepts	13	12	0	0	0	3.5
Recommend to Others	7	11	5	2	0	2.9

SCHELDORF, JAY J
961 ENGR THERMO/HEAT TRANS E=029

	SA	A	N	D	SD	AV
Instructor Prepared	3	14	6	2	0	2.7
Informed of Progress	5	14	4	2	0	2.9
Effective Instruction	1	9	10	5	0	2.2
Relevant Mat/Concepts	4	14	7	0	0	2.9
Recommend to Others	2	8	8	5	2	2.1

SCHELDORF, JAY J
961 TRANS & RATE PROC II E=31

	SA	A	N	D	SD	AV
Instructor Prepared	6	17	3	0	1	3
Informed of Progress	5	16	3	2	1	2.8
Effective Instruction	8	15	2	1	1	3
Relevant Mat/Concepts	17	7	2	0	1	3.4
Recommend to Others	9	11	4	1	2	2.9

SCHILDGEN, KRISTINE
961 PROSEMINAR IN TEACHING E=037

	SA	A	N	D	SD	AV
Instructor Prepared	16	10	1	0	0	3.6
Informed of Progress	16	4	7	0	0	3.3
Effective Instruction	10	15	1	1	0	3.3
Relevant Mat/Concepts	10	13	4	0	0	3.2
Recommend to Others	18	8	0	1	0	3.6

SCHILDGEN, KRISTINE
961 STRATEGIES FOR TEACHNG E=010

	SA	A	N	D	SD	AV
Instructor Prepared	13	21	5	2	0	3.1
Informed of Progress	12	10	11	7	1	2.6
Effective Instruction	12	14	11	3	0	2.9
Relevant Mat/Concepts	12	16	10	2	1	2.9
Recommend to Others	17	16	4	4	0	3.1

SCHILDGEN, KRISTINE
961 STRATEGIES FOR TEACHNG E=010

	SA	A	N	D	SD	AV
Instructor Prepared	4	3	0	0	0	3.6
Informed of Progress	4	2	1	0	0	3.4
Effective Instruction	4	3	0	0	0	3.6
Relevant Mat/Concepts	3	3	1	0	0	3.3
Recommend to Others	6	1	0	0	0	3.9

SCHILDGEN, KRISTINE
961 STRATEGIES FOR TEACHNG E=011

	SA	A	N	D	SD	AV
Instructor Prepared	7	2	0	0	0	3.8
Informed of Progress	7	2	0	0	0	3.8
Effective Instruction	8	1	0	0	0	3.9
Relevant Mat/Concepts	7	1	1	0	0	3.7
Recommend to Others	9	0	0	0	0	4

SCHMECKPEPER, EDWIN
961 STEEL DESIGN E=36

	SA	A	N	D	SD	AV
Instructor Prepared	14	19	0	0	0	3.4
Informed of Progress	6	16	11	0	0	2.8
Effective Instruction	13	18	1	0	0	3.4
Relevant Mat/Concepts	18	11	4	0	0	3.4
Recommend to Others	18	13	2	0	0	3.5

SCHMIEGE, CYNTHIA
961 THRY CHLD & FAMILY DEV E=026

	SA	A	N	D	SD	AV
Instructor Prepared	14	7	1	0	0	3.6
Informed of Progress	12	7	3	0	0	3.4
Effective Instruction	11	10	0	1	0	3.4
Relevant Mat/Concepts	11	9	0	0	1	3.4
Recommend to Others	11	8	2	1	0	3.3

SCHNELLER, PETER LOOM
961 STRATEGIES FOR TEACHNG E=009

	SA	A	N	D	SD	AV
Instructor Prepared	7	1	0	0	0	3.9
Informed of Progress	3	5	0	0	0	3.4
Effective Instruction	8	0	0	0	0	4
Relevant Mat/Concepts	6	2	0	0	0	3.8
Recommend to Others	8	0	0	0	0	4

SCHNELLER, PETER LOOM
961 STRATEGIES FOR TEACHNG E=009

	SA	A	N	D	SD	AV
Instructor Prepared	6	2	1	0	0	3.6
Informed of Progress	5	1	2	1	0	3.1
Effective Instruction	7	1	0	0	0	3.9
Relevant Mat/Concepts	8	1	0	0	0	3.9
Recommend to Others	7	2	0	0	0	3.8

SCHNELLER, PETER LOOM
961 STRATEGIES FOR TEACHNG
E=012

	SA	A	N	D	SD	AV
Instructor Prepared	5	3	2	0	0	3.3
Informed of Progress	3	4	2	1	0	2.9
Effective Instruction	6	2	2	0	0	3.4
Relevant Mat/Concepts	6	3	0	1	0	3.4
Recommend to Others	7	2	1	0	0	3.6

SCHNELLER, PETER LOOM
961 STRATEGIES FOR TEACHNG E=012

	SA	A	N	D	SD	AV
Instructor Prepared	11	29	5	5	1	2.9
Informed of Progress	7	21	15	5	3	2.5
Effective Instruction	14	24	8	4	1	2.9
Relevant Mat/Concepts	18	24	4	4	1	3.1
Recommend to Others	22	20	6	1	2	3.2

SCHOEFFLER, CHARLES F
961 ANLYS/CURRIC/EVALUATNE=6

	SA	A	N	D	SD	AV
Instructor Prepared	4	8	0	0	0	3.3
Informed of Progress	4	7	1	0	0	3.3
Effective Instruction	6	5	1	0	0	3.4
Relevant Mat/Concepts	6	6	0	0	0	3.5
Recommend to Others	6	5	1	0	0	3.4

SCHOEFFLER, CHARLES F
961 BASIC ELECTRONICS I E=14

	SA	A	N	D	SD	AV
Instructor Prepared	4	5	1	0	0	3.3
Informed of Progress	4	5	1	0	0	3.3
Effective Instruction	5	4	1	0	0	3.4
Relevant Mat/Concepts	5	5	0	0	0	3.5
Recommend to Others	7	3	0	0	0	3.7

SCHOEFFLER, CHARLES F
961 CMPTR AIDED DRAFT/DESE=11

	SA	A	N	D	SD	AV
Instructor Prepared	2	1	1	0	0	3.3
Informed of Progress	3	0	1	0	0	3.5
Effective Instruction	3	0	1	0	0	3.5
Relevant Mat/Concepts	4	0	0	0	0	4
Recommend to Others	4	0	0	0	0	4

SCHOEFFLER, CHARLES F
961 INT CIRC & SEMICND DEV E=007

	SA	A	N	D	SD	AV
Instructor Prepared	3	3	0	0	0	3.5
Informed of Progress	4	2	0	0	0	3.7
Effective Instruction	4	2	0	0	0	3.7
Relevant Mat/Concepts	5	1	0	0	0	3.8
Recommend to Others	6	0	0	0	0	4

SCHOLTON, DANIELLE
961 GENERAL BOTANY E=22

	SA	A	N	D	SD	AV
Instructor Prepared	13	5	0	0	0	3.7
Informed of Progress	9	7	2	0	0	3.4
Effective Instruction	12	6	0	0	0	3.7
Relevant Mat/Concepts	10	8	0	0	0	3.6
Recommend to Others	13	5	0	0	0	3.7

SCHOLTON, DANIELLE
961 GENERAL BOTANY E=19

	SA	A	N	D	SD	AV
Instructor Prepared	2	5	0	0	0	3.3
Informed of Progress	3	3	1	0	0	3.3
Effective Instruction	2	4	1	0	0	3.1
Relevant Mat/Concepts	2	4	1	0	0	3.1
Recommend to Others	2	5	0	0	0	3.3

SCHOTH, J J
961 VOICE CLASS E=12

	SA	A	N	D	SD	AV
Instructor Prepared	3	5	2	1	0	2.9
Informed of Progress	5	6	0	0	0	3.5
Effective Instruction	5	4	2	0	0	3.3
Relevant Mat/Concepts	6	5	0	0	0	3.5
Recommend to Others	5	4	2	0	0	3.3

SCHULHAUSER, CATHERIN
961 PIANO CLASS E=12

	SA	A	N	D	SD	AV
Instructor Prepared	4	3	0	0	0	3.6
Informed of Progress	5	2	0	0	0	3.7
Effective Instruction	4	3	0	0	0	3.6
Relevant Mat/Concepts	5	2	0	0	0	3.7
Recommend to Others	5	2	0	0	0	3.7

SCHULHAUSER, CATHERIN
961 PIANO CLASS E=12

	SA	A	N	D	SD	AV
Instructor Prepared	11	1	0	0	0	3.9
Informed of Progress	10	2	0	0	0	3.8
Effective Instruction	9	3	0	0	0	3.8
Relevant Mat/Concepts	10	2	0	0	0	3.8
Recommend to Others	12	0	0	0	0	4

SCHUMACKER, RUSSELL
961 STRATEGIC MANAGEMENT E=24

	SA	A	N	D	SD	AV
Instructor Prepared	16	7	0	0	0	3.7
Informed of Progress	15	7	1	0	0	3.6
Effective Instruction	18	5	0	0	0	3.8
Relevant Mat/Concepts	19	4	0	0	0	3.8
Recommend to Others	19	4	0	0	0	3.8

SCHUMACKER, RUSSELL
961 STRATEGIC MANAGEMENT E=18

	SA	A	N	D	SD	AV
Instructor Prepared	14	2	0	0	0	3.9
Informed of Progress	14	2	0	0	0	3.9
Effective Instruction	16	0	0	0	0	4
Relevant Mat/Concepts	15	1	0	0	0	3.9
Recommend to Others	16	0	0	0	0	4

SCHWANTES, CARLOS
961 IDAHO & PACIFIC NW E=66

	SA	A	N	D	SD	AV
Instructor Prepared	39	10	0	0	0	3.8
Informed of Progress	27	14	5	3	0	3.3
Effective Instruction	35	14	0	0	0	3.7
Relevant Mat/Concepts	36	12	1	0	0	3.7
Recommend to Others	37	11	1	0	0	3.7

SCHWEIBERT, PENELOPE
961 ST:FUND HUM PERF TEC I E=009

	SA	A	N	D	SD	AV
Instructor Prepared	8	0	0	0	0	4
Informed of Progress	7	1	0	0	0	3.9
Effective Instruction	8	0	0	0	0	4
Relevant Mat/Concepts	8	0	0	0	0	4
Recommend to Others	8	0	0	0	0	4

SCRIPTER, SAM M W
961 IDAHO & PACIFIC NW E=12

	SA	A	N	D	SD	AV
Instructor Prepared	1	4	4	1	0	2.5
Informed of Progress	1	1	3	2	3	1.5
Effective Instruction	1	7	1	1	0	2.8
Relevant Mat/Concepts	2	7	1	0	0	3.1
Recommend to Others	3	4	2	0	1	2.8

SCRIPTER, SAM M W
961 PHYSICAL GEOGRAPHY E=68

	SA	A	N	D	SD	AV
Instructor Prepared	18	15	0	0	0	3.5
Informed of Progress	13	17	3	0	0	3.3
Effective Instruction	10	16	5	2	0	3
Relevant Mat/Concepts	10	17	6	0	0	3.1
Recommend to Others	10	15	6	2	0	3

SCRIPTER, SAM M W
961 PHYSICAL GEOGRAPHY E=73

	SA	A	N	D	SD	AV
Instructor Prepared	21	13	2	0	0	3.5
Informed of Progress	11	18	6	1	0	3.1
Effective Instruction	8	22	3	3	0	3
Relevant Mat/Concepts	12	19	3	1	0	3.2
Recommend to Others	15	14	4	2	1	3.1

SEARS, FORREST E
961 DIRECTING E=18

	SA	A	N	D	SD	AV
Instructor Prepared	1	14	1	2	0	2.8
Informed of Progress	3	9	4	2	0	2.7
Effective Instruction	3	9	5	1	0	2.8
Relevant Mat/Concepts	7	11	0	0	0	3.4
Recommend to Others	5	8	3	1	1	2.8

SEARS, FORREST E
961 INTERMEDIATE ACTING E=12

	SA	A	N	D	SD	AV
Instructor Prepared	5	2	0	0	0	3.7
Informed of Progress	2	5	0	0	0	3.3
Effective Instruction	6	1	0	0	0	3.9
Relevant Mat/Concepts	5	2	0	0	0	3.7
Recommend to Others	6	1	0	0	0	3.9

SEARS, FORREST E
961 METH/CHARACTERIZATIONE=12

	SA	A	N	D	SD	AV
Instructor Prepared	11	2	0	0	0	3.8
Informed of Progress	9	2	1	1	0	3.5
Effective Instruction	11	1	1	0	0	3.8
Relevant Mat/Concepts	11	2	0	0	0	3.8
Recommend to Others	11	2	0	0	0	3.8

SECRIST, MARK
961 AD CAMPAIGN STRATEGY E=17

	SA	A	N	D	SD	AV
Instructor Prepared	0	11	2	0	0	2.8

Informed of Progress	4	7	2	0	0	3.2
Effective Instruction	5	7	0	0	0	3.4
Relevant Mat/Concepts	6	6	0	0	0	3.5
Recommend to Others	8	4	0	0	0	3.7

SECRIST, MARK
961 ADVERTISING MEDIA PLNG E=033

	SA	A	N	D	SD	AV
Instructor Prepared	5	14	2	0	0	3.1
Informed of Progress	5	11	3	2	0	2.9
Effective Instruction	9	11	0	1	0	3.3
Relevant Mat/Concepts	14	7	0	0	0	3.7
Recommend to Others	10	10	1	0	0	3.4

SECRIST, WENDY
961 COLL WRITING/RHETORICE=26

	SA	A	N	D	SD	AV
Instructor Prepared	1	17	4	0	0	2.9
Informed of Progress	5	10	5	2	0	2.8
Effective Instruction	0	14	7	1	0	2.6
Relevant Mat/Concepts	1	8	9	4	0	2.3
Recommend to Others	2	16	2	2	0	2.8

SECRIST, WENDY
961 COLL WRITING/RHETORICE=25

	SA	A	N	D	SD	AV
Instructor Prepared	9	7	2	1	0	3.3
Informed of Progress	7	8	4	0	0	3.2
Effective Instruction	7	6	5	1	0	3
Relevant Mat/Concepts	6	5	3	4	1	2.6
Recommend to Others	7	6	3	1	2	2.8

SEEDORF, ANNA MARIA
961 COLL WRITING/RHETORICE=25

	SA	A	N	D	SD	AV
Instructor Prepared	3	11	2	3	1	2.6
Informed of Progress	6	4	7	2	0	2.7
Effective Instruction	2	9	5	2	1	2.5
Relevant Mat/Concepts	3	5	6	4	2	2.2
Recommend to Others	3	6	7	3	0	2.5

SEEDORF, ANNA MARIA
961 COLL WRITING/RHETORICE=26

	SA	A	N	D	SD	AV
Instructor Prepared	4	10	6	0	0	2.9
Informed of Progress	11	8	0	1	0	3.5
Effective Instruction	4	10	4	2	0	2.8
Relevant Mat/Concepts	1	10	7	1	1	2.5
Recommend to Others	5	9	5	1	0	2.9

SEIGAL, GAIL
961 GALLERY E=21

	SA	A	N	D	SD	AV
Instructor Prepared	4	6	0	0	0	3.4
Informed of Progress	2	7	2	0	0	3
Effective Instruction	4	6	1	0	0	3.3
Relevant Mat/Concepts	6	5	0	0	0	3.5
Recommend to Others	4	7	0	0	0	3.4

SEIMS, PETER
961 SURVEY OF MINERALS E=14

	SA	A	N	D	SD	AV
Instructor Prepared	2	7	3	1	0	2.8
Informed of Progress	0	5	5	2	1	2.1
Effective Instruction	1	7	2	3	0	2.5
Relevant Mat/Concepts	2	7	3	1	0	2.8
Recommend to Others	1	7	3	1	1	2.5

SEUBERT, CURT
961 INTRO TO COLLEGE WRTGE=25

	SA	A	N	D	SD	AV
Instructor Prepared	3	13	5	1	0	2.8
Informed of Progress	9	13	0	0	0	3.4
Effective Instruction	4	11	6	0	0	2.9
Relevant Mat/Concepts	5	14	2	1	0	3
Recommend to Others	5	8	7	2	0	2.7

SEUBERT, CURT
961 INTRO TO COLLEGE WRTGE=24

	SA	A	N	D	SD	AV
Instructor Prepared	1	8	4	4	2	2.1
Informed of Progress	6	5	5	1	3	2.5
Effective Instruction	6	5	1	3	3	2.4
Relevant Mat/Concepts	2	7	4	2	5	2
Recommend to Others	6	3	4	3	4	2.2

SHAPIRO, PAMELA
961 INORGANIC CHEMISTRY E=15

	SA	A	N	D	SD	AV
Instructor Prepared	3	10	1	0	0	3.1
Informed of Progress	5	7	2	0	0	3.2
Effective Instruction	3	8	3	0	0	3
Relevant Mat/Concepts	4	7	2	1	0	3
Recommend to Others	2	8	4	0	0	2.9

SHAPIRO, PAMELA
961 ORGANOMETALLIC CHEM E=7

	SA	A	N	D	SD	AV
Instructor Prepared	5	2	0	0	0	3.7
Informed of Progress	5	2	0	0	0	3.7
Effective Instruction	7	0	0	0	0	4
Relevant Mat/Concepts	4	3	0	0	0	3.6
Recommend to Others	5	1	1	0	0	3.6

SHARMA, SUNIL
961 APPL NUM METHS/ENGRS E=6

	SA	A	N	D	SD	AV
Instructor Prepared	0	3	0	0	0	3
Informed of Progress	0	2	1	0	0	2.7
Effective Instruction	0	3	0	0	0	3
Relevant Mat/Concepts	1	2	0	0	0	3.3
Recommend to Others	0	3	0	0	0	3

SHARMA, SUNIL
961 GEOTECH ENGR DESIGN E=25

	SA	A	N	D	SD	AV
Instructor Prepared	9	14	1	0	0	3.3
Informed of Progress	8	10	5	1	0	3
Effective Instruction	9	12	1	2	0	3.2
Relevant Mat/Concepts	12	10	2	0	0	3.4
Recommend to Others	13	9	1	1	0	3.4

SHARP, ROBERT
961 ENGR PHYSICS LAB I E=16

	SA	A	N	D	SD	AV
Instructor Prepared	9	3	2	0	0	3.5
Informed of Progress	8	5	1	0	0	3.5
Effective Instruction	10	2	2	0	0	3.6
Relevant Mat/Concepts	7	6	0	0	0	3.5
Recommend to Others	12	1	1	0	0	3.8

SHARP, ROBERT
961 ENGR PHYSICS LAB I E=13

	SA	A	N	D	SD	AV
Instructor Prepared	5	4	2	0	0	3.3
Informed of Progress	5	6	0	0	0	3.5
Effective Instruction	4	3	3	1	0	2.9
Relevant Mat/Concepts	2	5	2	1	1	2.5
Recommend to Others	6	3	0	2	0	3.2

SHARP, ROBERT
961 GENERAL PHYSICS LAB E=21

	SA	A	N	D	SD	AV
Instructor Prepared	4	8	1	0	0	3.2
Informed of Progress	6	5	2	0	0	3.3
Effective Instruction	4	8	1	0	0	3.2
Relevant Mat/Concepts	1	7	4	1	0	2.6
Recommend to Others	4	8	1	0	0	3.2

SHARP, ROBERT
961 GENERAL PHYSICS LAB E=17

	SA	A	N	D	SD	AV
Instructor Prepared	0	8	4	1	0	2.5
Informed of Progress	2	10	0	1	0	3
Effective Instruction	0	10	2	1	0	2.7
Relevant Mat/Concepts	0	7	5	1	0	2.5
Recommend to Others	1	7	4	1	0	2.6

SHIPIRO, MICHAEL
961 APPL LEADERSHIP & MGMT E=011

	SA	A	N	D	SD	AV
Instructor Prepared	4	2	0	0	0	3.7
Informed of Progress	2	3	1	0	0	3.2
Effective Instruction	4	2	0	0	0	3.7
Relevant Mat/Concepts	5	1	0	0	0	3.8
Recommend to Others	5	1	0	0	0	3.8

SHIPIRO, MICHAEL
961 APPL LEADERSHIP & MGMT E=006

	SA	A	N	D	SD	AV
Instructor Prepared	4	2	0	0	0	3.7
Informed of Progress	4	2	0	0	0	3.7
Effective Instruction	4	2	0	0	0	3.7
Relevant Mat/Concepts	3	1	2	0	0	3.2
Recommend to Others	4	2	0	0	0	3.7

SHROPSHIRE, GEOFF
961 AGRIC FLUID POWER SYST E=007

	SA	A	N	D	SD	AV
Instructor Prepared	0	0	6	0	0	2
Informed of Progress	0	1	4	1	0	2
Effective Instruction	0	0	3	3	0	1.5
Relevant Mat/Concepts	0	2	4	0	0	2.3
Recommend to Others	0	1	0	3	2	1

SHROPSHIRE, GEOFF
961 AGRIC MACHINERY SYSTS E=

	SA	A	N	D	SD	AV
Instructor Prepared	0	2	1	0	2	1.6
Informed of Progress	0	2	2	1	0	2.2
Effective Instruction	0	1	1	3	0	1.6
Relevant Mat/Concepts	0	0	3	2	0	1.6
Recommend to Others	0	1	0	2	2	1

SIEGEL, GAIL
961 ART STUDIO E=10

	SA	A	N	D	SD	AV
Instructor Prepared	0	2	0	0	0	3
Informed of Progress	1	1	0	0	0	3.5
Effective Instruction	1	1	0	0	0	3.5
Relevant Mat/Concepts	0	2	0	0	0	3
Recommend to Others	1	1	0	0	0	3.5

SIEGFORD, JANICE
961 INTRO TO THE LIFE SCIE=20

	SA	A	N	D	SD	AV
Instructor Prepared	8	5	0	0	0	3.6
Informed of Progress	5	1	6	0	0	2.9
Effective Instruction	8	5	0	0	0	3.6
Relevant Mat/Concepts	6	6	0	1	0	3.3
Recommend to Others	11	2	0	0	0	3.8

SIEGFORD, JANICE
961 INTRO TO THE LIFE SCIE=24

	SA	A	N	D	SD	AV
Instructor Prepared	10	7	0	0	0	3.6
Informed of Progress	10	4	2	1	0	3.4
Effective Instruction	11	5	1	0	0	3.6
Relevant Mat/Concepts	8	7	2	0	0	3.4
Recommend to Others	14	3	0	0	0	3.8

SIMPSON, KATIE
961 HUMAN ANAT & PHYSIOL E=24

	SA	A	N	D	SD	AV
Instructor Prepared	9	7	1	0	0	3.5
Informed of Progress	10	6	1	0	0	3.5
Effective Instruction	8	7	2	0	0	3.4
Relevant Mat/Concepts	11	4	2	0	0	3.5
Recommend to Others	10	4	2	1	0	3.4

SIMPSON, LAYNE
961 SOC OF ORGANIZATIONS E=29

	SA	A	N	D	SD	AV
Instructor Prepared	1	10	1	0	1	2.8
Informed of Progress	2	7	3	0	1	2.7
Effective Instruction	1	9	1	1	1	2.6
Relevant Mat/Concepts	1	9	1	1	1	2.6
Recommend to Others	1	9	1	1	1	2.6

SIMPSON, LAYNE
961 SOCIAL STRATIFICATIONE=45

	SA	A	N	D	SD	AV
Instructor Prepared	4	14	3	4	4	2.3
Informed of Progress	5	8	6	5	5	2.1
Effective Instruction	5	8	6	4	6	2.1
Relevant Mat/Concepts	6	8	8	4	3	2.3
Recommend to Others	6	4	6	7	6	1.9

SIMPSON, LAYNE
961 SOCIETY & PERSONALITYE=46

	SA	A	N	D	SD	AV
Instructor Prepared	5	5	6	8	3	2
Informed of Progress	6	8	3	5	4	2.3
Effective Instruction	3	4	5	10	4	1.7
Relevant Mat/Concepts	3	6	4	9	5	1.7
Recommend to Others	3	3	7	6	8	1.5

SINGH, HARDEV
961 ELECTR CIRCUITS LAB IE=10

	SA	A	N	D	SD	AV
Instructor Prepared	0	1	2	3	1	1.4
Informed of Progress	0	3	1	2	1	1.9
Effective Instruction	0	2	2	2	1	1.7
Relevant Mat/Concepts	0	6	1	0	0	2.9
Recommend to Others	0	2	3	1	1	1.9

SINGH, HARDEV
961 ELECTR CIRCUITS LAB IE=17

	SA	A	N	D	SD	AV
Instructor Prepared	2	8	5	0	0	2.8
Informed of Progress	1	7	5	2	0	2.5
Effective Instruction	2	9	3	1	0	2.8
Relevant Mat/Concepts	4	11	0	0	0	3.3
Recommend to Others	2	8	4	1	0	2.7

SINGH, HARDEV
961 ELECTR CIRCUITS LAB IE=6

	SA	A	N	D	SD	AV
Instructor Prepared	1	2	1	1	0	2.6
Informed of Progress	1	2	1	1	0	2.6
Effective Instruction	2	2	1	0	0	3.2
Relevant Mat/Concepts	2	3	0	0	0	3.4
Recommend to Others	1	2	0	1	0	2.8

SIPAHIGIL, TEOMAN
961 REN & 17TH CENT BR LIT E=008

	SA	A	N	D	SD	AV
Instructor Prepared	1	1	3	1	0	2.3
Informed of Progress	1	2	1	1	1	2.2
Effective Instruction	2	1	3	0	0	2.8
Relevant Mat/Concepts	2	2	2	0	0	3
Recommend to Others	2	0	3	1	0	2.5

SIPAHIGIL, TEOMAN
961 SHAKESPEARE E=18

	SA	A	N	D	SD	AV
Instructor Prepared	0	2	7	2	3	1.6
Informed of Progress	1	4	3	4	2	1.9
Effective Instruction	1	6	3	1	3	2.1
Relevant Mat/Concepts	2	8	2	1	1	2.6
Recommend to Others	0	6	5	0	3	2

SIPAHIGIL, TEOMAN
961 SURVEY OF BRITISH LIT E=22

	SA	A	N	D	SD	AV
Instructor Prepared	1	6	4	2	1	2.3
Informed of Progress	0	8	5	1	0	2.5
Effective Instruction	0	8	2	1	2	2.2
Relevant Mat/Concepts	2	9	3	0	0	2.9
Recommend to Others	0	5	6	1	2	2

SIPE, RON
961 ST:CURR ISS/JUV JUS SY E=018

	SA	A	N	D	SD	AV
Instructor Prepared	4	7	1	1	0	3.1
Informed of Progress	3	7	2	1	0	2.9
Effective Instruction	5	7	0	1	0	3.2
Relevant Mat/Concepts	7	4	1	1	0	3.3
Recommend to Others	6	5	1	1	0	3.2

SKINNEN, MARC
961 FUND OF PUBLIC SPEAKNG E=025

	SA	A	N	D	SD	AV
Instructor Prepared	12	5	1	0	0	3.6
Informed of Progress	8	8	1	1	0	3.3
Effective Instruction	11	5	2	0	0	3.5
Relevant Mat/Concepts	12	2	4	0	0	3.4
Recommend to Others	13	5	0	0	0	3.7

SKINNEN, MARC
961 FUND OF PUBLIC SPEAKNG E=024

	SA	A	N	D	SD	AV
Instructor Prepared	13	7	0	0	0	3.7
Informed of Progress	12	8	0	0	0	3.6
Effective Instruction	14	4	2	0	0	3.6
Relevant Mat/Concepts	11	5	3	1	0	3.3
Recommend to Others	16	3	1	0	0	3.8

SKINNEN, MARC
961 FUND OF PUBLIC SPEAKNG E=025

	SA	A	N	D	SD	AV
Instructor Prepared	10	12	0	0	0	3.5
Informed of Progress	11	11	0	0	0	3.5
Effective Instruction	11	10	1	0	0	3.5
Relevant Mat/Concepts	15	5	2	0	0	3.6
Recommend to Others	16	6	0	0	0	3.7

SKINNEN, MARC
961 FUND OF PUBLIC SPEAKNG E=024

	SA	A	N	D	SD	AV
Instructor Prepared	13	10	0	0	0	3.6
Informed of Progress	15	7	1	0	0	3.6
Effective Instruction	18	5	0	0	0	3.8
Relevant Mat/Concepts	11	12	0	0	0	3.5
Recommend to Others	20	3	0	0	0	3.9

SKINNEN, MARC
961 FUND OF PUBLIC SPEAKNG E=022

	SA	A	N	D	SD	AV
Instructor Prepared	11	4	0	0	0	3.7
Informed of Progress	9	6	0	0	0	3.6
Effective Instruction	10	5	0	0	0	3.7
Relevant Mat/Concepts	10	3	2	0	0	3.5
Recommend to Others	12	3	0	0	0	3.8

SLIND, MARVIN G
961 HIST OF CIVILIZATION E=48

	SA	A	N	D	SD	AV
Instructor Prepared	17	9	1	0	0	3.6
Informed of Progress	22	4	1	0	0	3.8
Effective Instruction	16	8	3	0	0	3.5
Relevant Mat/Concepts	15	9	3	0	0	3.4
Recommend to Others	22	2	2	1	0	3.7

SMELSER, RONALD E
961 ENGR MECHANICS/MATRLSE=37

	SA	A	N	D	SD	AV
Instructor Prepared	13	14	2	1	0	3.3
Informed of Progress	12	18	0	0	0	3.4
Effective Instruction	5	20	4	1	0	3
Relevant Mat/Concepts	6	19	3	2	0	3
Recommend to Others	11	12	6	1	0	3.1

SMELSER, RONALD E
961 INTERM MECH OF MATRLSE=27

	SA	A	N	D	SD	AV
Instructor Prepared	2	11	9	2	0	2.5
Informed of Progress	11	11	2	0	0	3.4
Effective Instruction	2	9	8	5	0	2.3
Relevant Mat/Concepts	3	14	6	1	0	2.8
Recommend to Others	0	11	7	5	1	2.2

SMITH, BRIAN
961 INTERMEDIATE ALGEBRA E=41

	SA	A	N	D	SD	AV
Instructor Prepared	1	6	4	2	0	2.5
Informed of Progress	2	7	4	0	0	2.8
Effective Instruction	3	4	3	3	0	2.5
Relevant Mat/Concepts	2	6	4	1	0	2.7
Recommend to Others	3	4	2	2	2	2.3

SMITH, DANI
961 HUMAN ANAT & PHYSIOL E=25

	SA	A	N	D	SD	AV
Instructor Prepared	12	11	0	0	0	3.5

Informed of Progress	11	6	4	2	0	3.1
Effective Instruction	10	12	1	0	0	3.4
Relevant Mat/Concepts	12	8	3	0	0	3.4
Recommend to Others	13	9	0	1	0	3.5

SNEVILY, HUNTER
961 ADV CALCULUS E=13

	SA	A	N	D	SD	AV
Instructor Prepared	4	6	1	1	0	3.1
Informed of Progress	6	3	2	1	0	3.2
Effective Instruction	5	6	1	0	0	3.3
Relevant Mat/Concepts	6	6	0	0	0	3.5
Recommend to Others	5	6	1	0	0	3.3

SNEVILY, HUNTER
961 LINEAR ALGEBRA E=10

	SA	A	N	D	SD	AV
Instructor Prepared	1	4	1	1	1	2.4
Informed of Progress	4	4	0	0	0	3.5
Effective Instruction	2	4	2	0	0	3
Relevant Mat/Concepts	3	4	1	0	0	3.3
Recommend to Others	2	4	1	1	0	2.9

SPANGLER, DAN
961 ORGANIZATION BEHAVIORE=25

	SA	A	N	D	SD	AV
Instructor Prepared	14	6	0	0	0	3.7
Informed of Progress	10	8	2	0	0	3.4
Effective Instruction	9	11	0	0	0	3.5
Relevant Mat/Concepts	9	9	2	0	0	3.4
Recommend to Others	13	7	0	0	0	3.7

SPENCE, RICHARD B
961 HIST OF MIDDLE EAST E=30

	SA	A	N	D	SD	AV
Instructor Prepared	14	6	0	0	1	3.5
Informed of Progress	11	7	3	0	0	3.4
Effective Instruction	17	4	0	0	0	3.8
Relevant Mat/Concepts	16	5	0	0	0	3.8
Recommend to Others	15	6	0	0	0	3.7

SPENCE, RICHARD B
961 RUSSIA TO 1894 E=33

	SA	A	N	D	SD	AV
Instructor Prepared	16	7	0	0	0	3.7
Informed of Progress	9	9	4	0	1	3.1
Effective Instruction	16	6	1	0	0	3.7
Relevant Mat/Concepts	13	10	0	0	0	3.6
Recommend to Others	16	5	2	0	0	3.6

SPEVACEK, ROBERT J
961 ADV BRASS TECH E=11

	SA	A	N	D	SD	AV
Instructor Prepared	3	7	0	1	0	3.1
Informed of Progress	3	6	1	1	0	3
Effective Instruction	3	8	0	0	0	3.3
Relevant Mat/Concepts	4	7	0	0	0	3.4
Recommend to Others	4	6	1	0	0	3.3

SPEVACEK, ROBERT J
961 CONDUCTING I E=36

	SA	A	N	D	SD	AV
Instructor Prepared	11	17	2	0	0	3.3
Informed of Progress	9	13	6	1	0	3
Effective Instruction	12	17	1	0	0	3.4
Relevant Mat/Concepts	18	11	1	0	0	3.6
Recommend to Others	13	15	2	0	0	3.4

SPEVACEK, ROBERT J
961 INSTRU LIT/PUB SCHOOLS E=013

	SA	A	N	D	SD	AV
Instructor Prepared	6	5	2	0	0	3.3
Informed of Progress	5	4	3	0	1	2.9
Effective Instruction	6	4	3	0	0	3.2
Relevant Mat/Concepts	8	3	2	0	0	3.5
Recommend to Others	6	4	3	0	0	3.2

SPEVACEK, ROBERT J
961 WIND ENSEMBLE E=42

	SA	A	N	D	SD	AV
Instructor Prepared	24	6	0	0	0	3.8
Informed of Progress	19	9	2	0	0	3.6
Effective Instruction	24	5	1	0	0	3.8
Relevant Mat/Concepts	23	7	0	0	0	3.8
Recommend to Others	24	6	0	0	0	3.8

SPRENKE, KENNETH
961 PRIN GEN GEOPHYSICS E=10

	SA	A	N	D	SD	AV
Instructor Prepared	1	6	2	0	0	2.9
Informed of Progress	2	4	3	0	0	2.9
Effective Instruction	3	5	0	0	0	3.4
Relevant Mat/Concepts	5	3	0	0	0	3.6
Recommend to Others	5	4	0	0	0	3.6

SPRUILL, DAVID
961 VISUAL ART E=17

	SA	A	N	D	SD	AV
Instructor Prepared	1	4	1	0	0	3
Informed of Progress	0	3	2	1	0	2.3
Effective Instruction	2	2	2	0	0	3
Relevant Mat/Concepts	1	2	2	1	0	2.5
Recommend to Others	1	3	2	0	0	2.8

SPRUILL, DAVID
961 VISUAL ART E=24

	SA	A	N	D	SD	AV
Instructor Prepared	5	13	8	4	1	2.5
Informed of Progress	6	11	6	6	2	2.4
Effective Instruction	5	13	5	5	3	2.4
Relevant Mat/Concepts	5	14	4	4	3	2.5
Recommend to Others	4	11	8	5	2	2.3

STALLINGS, JANE
961 FIG:NON-TRADITNL STDSE=9

	SA	A	N	D	SD	AV
Instructor Prepared	5	4	0	0	0	3.6
Informed of Progress	5	4	0	0	0	3.6
Effective Instruction	7	2	0	0	0	3.8
Relevant Mat/Concepts	6	2	0	1	0	3.4
Recommend to Others	7	2	0	0	0	3.8

STALLINGS, JANE
961 FRESHMN TRANSITION SEM E=010

	SA	A	N	D	SD	AV
Instructor Prepared	1	4	3	0	0	2.8
Informed of Progress	1	4	1	1	1	2.4
Effective Instruction	0	4	3	1	0	2.4
Relevant Mat/Concepts	1	4	2	0	1	2.5
Recommend to Others	1	2	3	2	0	2.3

STALLINGS, JANE
961 E=

	SA	A	N	D	SD	AV
Instructor Prepared	8	11	1	1	0	3.2
Informed of Progress	7	4	8	2	0	2.8
Effective Instruction	7	9	4	1	0	3
Relevant Mat/Concepts	8	8	4	0	1	3
Recommend to Others	8	9	3	0	1	3.1

STECKEL, GERD
961 ELEMENTARY GERMAN E=17

	SA	A	N	D	SD	AV
Instructor Prepared	6	4	3	0	0	3.2
Informed of Progress	5	4	3	0	1	2.9
Effective Instruction	6	5	2	0	0	3.3
Relevant Mat/Concepts	6	6	1	0	0	3.4
Recommend to Others	8	2	2	0	0	3.5

STECKEL, GERD
961 GERMAN GRAMMAR & COMPE=26

	SA	A	N	D	SD	AV
Instructor Prepared	2	7	8	3	2	2.2
Informed of Progress	4	2	9	5	2	2
Effective Instruction	6	8	6	2	0	2.8
Relevant Mat/Concepts	4	12	4	2	0	2.8
Recommend to Others	13	5	2	2	0	3.3

STECKEL, GERD
961 LIT OF WESTERN CIV E=41

	SA	A	N	D	SD	AV
Instructor Prepared	15	11	3	0	0	3.4
Informed of Progress	13	8	7	1	0	3.1
Effective Instruction	17	8	4	0	0	3.4
Relevant Mat/Concepts	11	11	5	1	1	3
Recommend to Others	17	8	4	0	0	3.4

STEINHAGEN, H PET
961 WOOD-MOIST RELAT & DRY E=006

	SA	A	N	D	SD	AV
Instructor Prepared	1	3	0	2	0	2.5
Informed of Progress	2	3	0	1	0	3
Effective Instruction	1	2	0	2	1	2
Relevant Mat/Concepts	1	5	0	0	0	3.2
Recommend to Others	1	1	2	2	0	2.2

STEINHORST, R KIRK
961 NONPARAMETRICS E=14

	SA	A	N	D	SD	AV
Instructor Prepared	6	8	0	1	0	3.3
Informed of Progress	3	9	3	0	0	3
Effective Instruction	5	5	4	1	0	2.9
Relevant Mat/Concepts	7	5	2	1	0	3.2
Recommend to Others	6	5	1	3	0	2.9

STEINHORST, R KIRK
961 ST:H-STATISTICL REASON E=

	SA	A	N	D	SD	AV
Instructor Prepared	2	2	0	0	0	3.5
Informed of Progress	2	1	1	0	0	3.3
Effective Instruction	3	0	1	0	0	3.5
Relevant Mat/Concepts	2	2	0	0	0	3.5
Recommend to Others	3	1	0	0	0	3.8

STEINHORST, R KIRK
961 THRY OF LINEAR MODELS E=

	SA	A	N	D	SD	AV
Instructor Prepared	7	1	0	0	0	3.9
Informed of Progress	5	3	0	0	0	3.6
Effective Instruction	6	2	0	0	0	3.8
Relevant Mat/Concepts	5	2	1	0	0	3.5
Recommend to Others	7	0	1	0	0	3.8

STENZEL, JASON
961 CARBON COMPOUNDS E=95

	SA	A	N	D	SD	AV
Instructor Prepared	42	30	0	0	0	3.6
Informed of Progress	40	23	7	2	0	3.4
Effective Instruction	44	26	2	0	0	3.6
Relevant Mat/Concepts	37	30	5	0	0	3.4
Recommend to Others	56	14	2	0	0	3.8

STEPHENS, ROBERT
961 ENGR MECHANICS/MATRLSE=39

	SA	A	N	D	SD	AV
Instructor Prepared	28	6	0	0	0	3.8
Informed of Progress	21	11	1	0	0	3.6
Effective Instruction	26	8	0	0	0	3.8
Relevant Mat/Concepts	23	11	0	0	0	3.7
Recommend to Others	28	5	0	0	0	3.8

STEPHENS, ROBERT
961 MACHINE COMPONENT DSGN E=030

	SA	A	N	D	SD	AV
Instructor Prepared	10	18	1	1	0	3.2
Informed of Progress	6	19	5	0	0	3
Effective Instruction	12	16	2	0	0	3.3
Relevant Mat/Concepts	16	13	1	0	0	3.5
Recommend to Others	19	6	3	2	0	3.4

STEVENS, LEON
961 ENGR PHYSICS LAB II E=20

	SA	A	N	D	SD	AV
Instructor Prepared	14	2	0	0	0	3.9
Informed of Progress	11	5	0	0	0	3.7
Effective Instruction	12	4	0	0	0	3.8
Relevant Mat/Concepts	4	8	2	0	2	2.8
Recommend to Others	16	0	0	0	0	4

STEVENS, LEON
961 ENGR PHYSICS LAB II E=20

	SA	A	N	D	SD	AV
Instructor Prepared	16	4	0	0	0	3.8
Informed of Progress	13	6	1	0	0	3.6
Effective Instruction	13	5	2	0	0	3.6
Relevant Mat/Concepts	11	5	3	1	0	3.3
Recommend to Others	15	3	2	0	0	3.7

STEWART, KELLEY
961 HUMAN ANAT & PHYSIOL E=25

	SA	A	N	D	SD	AV
Instructor Prepared	7	14	0	0	0	3.3
Informed of Progress	12	8	0	1	0	3.5
Effective Instruction	6	12	2	0	1	3
Relevant Mat/Concepts	7	11	1	1	0	3.2
Recommend to Others	9	10	0	1	0	3.4

STIFF, CHARLES TH
961 FOR MEASUREMENT TECHSE=22

	SA	A	N	D	SD	AV
Instructor Prepared	3	11	2	1	0	2.9
Informed of Progress	3	8	6	0	0	2.8
Effective Instruction	2	9	2	4	0	2.5
Relevant Mat/Concepts	6	8	3	0	0	3.2
Recommend to Others	2	7	6	1	1	2.5

STIFF, CHARLES TH
961 FOREST MENSURATION E=17

	SA	A	N	D	SD	AV
Instructor Prepared	10	4	0	0	0	3.7
Informed of Progress	9	5	0	0	0	3.6
Effective Instruction	3	10	1	0	0	3.1
Relevant Mat/Concepts	7	7	0	0	0	3.5
Recommend to Others	4	8	2	0	0	3.1

STIFF, CHARLES TH
961 FOREST RES INVENTORIES E=007

	SA	A	N	D	SD	AV
Instructor Prepared	6	1	0	0	0	3.9
Informed of Progress	4	3	0	0	0	3.6
Effective Instruction	6	1	0	0	0	3.9
Relevant Mat/Concepts	7	0	0	0	0	4
Recommend to Others	7	0	0	0	0	4

STOCK, MOLLY W
961 FUNDAMENTALS OF RESRCH E=016

	SA	A	N	D	SD	AV
Instructor Prepared	15	2	0	0	1	3.7
Informed of Progress	13	4	0	0	1	3.6
Effective Instruction	11	6	0	0	1	3.4
Relevant Mat/Concepts	11	5	0	1	1	3.3
Recommend to Others	13	3	1	0	1	3.5

STOCKETT, SAMUEL B
961 SURVEY OF CALCULUS E=31

	SA	A	N	D	SD	AV
Instructor Prepared	13	9	1	0	0	3.5
Informed of Progress	10	9	3	1	0	3.2
Effective Instruction	15	5	3	0	0	3.5
Relevant Mat/Concepts	12	9	1	1	0	3.4
Recommend to Others	18	2	2	0	0	3.7

STOCKETT, SAMUEL B
961 SURVEY OF CALCULUS E=34

	SA	A	N	D	SD	AV
Instructor Prepared	11	11	1	0	0	3.4
Informed of Progress	9	13	1	0	0	3.3
Effective Instruction	13	10	0	0	0	3.6
Relevant Mat/Concepts	12	8	2	1	0	3.3
Recommend to Others	15	7	1	0	0	3.6

STOSZEK, KAREL J
961 FOR DISEASE/INSECT PRB E=006

	SA	A	N	D	SD	AV
Instructor Prepared	0	0	2	2	2	1
Informed of Progress	0	0	1	3	2	0.8
Effective Instruction	0	4	1	1	0	2.5
Relevant Mat/Concepts	2	4	0	0	0	3.3
Recommend to Others	0	2	2	2	0	2

STOSZEK, KAREL J
961 SILVICULTURE E=22

	SA	A	N	D	SD	AV
Instructor Prepared	2	6	5	4	3	2
Informed of Progress	3	3	10	2	1	2.3
Effective Instruction	3	6	3	7	1	2.2
Relevant Mat/Concepts	4	9	6	1	0	2.8
Recommend to Others	2	5	6	1	6	1.8

STREET, ANNA
961 HUMAN ANAT & PHYSIOL E=25

	SA	A	N	D	SD	AV
Instructor Prepared	7	14	0	0	0	3.3
Informed of Progress	12	8	0	1	0	3.5
Effective Instruction	6	12	2	0	1	3
Relevant Mat/Concepts	7	11	1	1	0	3.2
Recommend to Others	9	10	0	1	0	3.4

STUMPF, BERNHARD
961 ANALYTICAL MECH E=6

	SA	A	N	D	SD	AV
Instructor Prepared	3	1	0	0	0	3.8
Informed of Progress	2	2	0	0	0	3.5
Effective Instruction	3	1	0	0	0	3.8
Relevant Mat/Concepts	2	2	0	0	0	3.5
Recommend to Others	3	1	0	0	0	3.8

STURGUL, JOHN
961 SIMULATION/ENGR SYSTS E=

	SA	A	N	D	SD	AV
Instructor Prepared	1	3	2	0	0	2.8
Informed of Progress	0	1	4	1	0	2
Effective Instruction	3	2	1	0	0	3.3
Relevant Mat/Concepts	2	2	2	0	0	3
Recommend to Others	2	2	1	0	0	3.2

SURLES, ROBERT L
961 ADV SPAN GRAMM & COMPE=28

	SA	A	N	D	SD	AV
Instructor Prepared	7	12	2	0	0	3.2
Informed of Progress	16	5	0	0	0	3.8
Effective Instruction	7	9	4	1	0	3
Relevant Mat/Concepts	10	9	1	1	0	3.3
Recommend to Others	8	6	6	1	0	3

SURLES, ROBERT L
961 ELEMENTARY SPANISH E=31

	SA	A	N	D	SD	AV
Instructor Prepared	7	7	3	1	0	3.1
Informed of Progress	8	7	2	0	1	3.2
Effective Instruction	6	9	2	1	0	3.1
Relevant Mat/Concepts	8	6	4	0	0	3.2
Recommend to Others	10	4	1	2	1	3.1

SURLES, ROBERT L
961 HISPANIC CULT & INSTIT E=030

	SA	A	N	D	SD	AV
Instructor Prepared	6	11	3	2	0	3
Informed of Progress	3	9	8	2	0	2.6
Effective Instruction	2	11	7	1	1	2.5
Relevant Mat/Concepts	4	15	2	1	0	3
Recommend to Others	2	9	6	3	2	2.3

SWENSON, DAN
961 INTRO MANAGERIAL ACCTG E=029

	SA	A	N	D	SD	AV
Instructor Prepared	1	13	4	2	0	2.7
Informed of Progress	8	10	1	1	0	3.3
Effective Instruction	1	13	5	0	1	2.7
Relevant Mat/Concepts	2	14	4	0	0	2.9
Recommend to Others	1	13	5	0	1	2.7

SWENSON, DAN
961 INTRO MANAGERIAL ACCTG E=025

	SA	A	N	D	SD	AV
Instructor Prepared	5	10	2	3	0	2.9
Informed of Progress	10	7	3	0	0	3.4
Effective Instruction	6	8	4	2	0	2.9
Relevant Mat/Concepts	7	11	2	0	0	3.3
Recommend to Others	8	6	4	2	0	3

SYLVESTER, ANNE
961 GENERAL BOTANY E=22

	SA	A	N	D	SD	AV
Instructor Prepared	36	28	5	0	0	3.4

Informed of Progress	25	32	11	1	0	3.2
Effective Instruction	24	37	7	0	1	3.2
Relevant Mat/Concepts	18	36	13	2	0	3
Recommend to Others	22	28	13	5	1	2.9

TAYLOR, PATRICK R
961 MET TRANS PHENOM E=

	SA	A	N	D	SD	AV
Instructor Prepared	6	2	0	0	0	3.8
Informed of Progress	6	2	0	0	0	3.8
Effective Instruction	6	2	0	0	0	3.8
Relevant Mat/Concepts	7	1	0	0	0	3.9
Recommend to Others	7	1	0	0	0	3.9

TERRIO, JUDITH
961 FINITE MATH E=33

	SA	A	N	D	SD	AV
Instructor Prepared	13	5	2	0	0	3.6
Informed of Progress	11	5	3	0	0	3.4
Effective Instruction	14	3	4	0	0	3.5
Relevant Mat/Concepts	9	6	4	1	0	3.2
Recommend to Others	14	2	2	2	0	3.4

TETLY, SHARON
961 VISUAL ART E=23

	SA	A	N	D	SD	AV
Instructor Prepared	92	47	3	1	0	3.6
Informed of Progress	56	58	23	5	1	3.1
Effective Instruction	66	70	4	2	0	3.4
Relevant Mat/Concepts	66	57	17	3	0	3.3
Recommend to Others	79	51	12	2	0	3.4

TETLY, SHARON
961 VISUAL ART E=24

	SA	A	N	D	SD	AV
Instructor Prepared	45	35	0	0	0	3.6
Informed of Progress	33	34	11	2	0	3.2
Effective Instruction	40	36	4	0	0	3.5
Relevant Mat/Concepts	40	31	6	2	1	3.3
Recommend to Others	42	32	4	2	0	3.4

TEW, BLAINE
961 AUTO/ROB/CMPT INTG MFT E=019

	SA	A	N	D	SD	AV
Instructor Prepared	9	9	0	0	0	3.5
Informed of Progress	6	9	2	1	0	3.1
Effective Instruction	11	7	0	0	0	3.6
Relevant Mat/Concepts	12	6	0	0	0	3.7
Recommend to Others	13	5	0	0	0	3.7

TEW, BLAINE
961 AUTO/ROB/CMPT INTG MFT E=007

	SA	A	N	D	SD	AV
Instructor Prepared	2	4	0	0	0	3.3
Informed of Progress	0	6	0	0	0	3
Effective Instruction	2	4	0	0	0	3.3
Relevant Mat/Concepts	3	3	0	0	0	3.5
Recommend to Others	1	4	1	0	0	3

TEW, BLAINE
961 MECH SYSTEMS DESIGN II E=020

	SA	A	N	D	SD	AV
Instructor Prepared	2	8	8	1	0	2.6
Informed of Progress	1	9	7	2	0	2.5
Effective Instruction	3	9	5	1	0	2.8
Relevant Mat/Concepts	8	10	1	0	0	3.4
Recommend to Others	3	14	1	1	0	3

THILL, DONALD C
961 BIOL OF WEEDS E=

	SA	A	N	D	SD	AV
Instructor Prepared	6	3	0	0	0	3.7
Informed of Progress	4	3	2	0	0	3.2
Effective Instruction	5	3	1	0	0	3.4
Relevant Mat/Concepts	6	3	0	0	0	3.7
Recommend to Others	5	3	0	1	0	3.3

THILL, DONALD C
961 PESTICIDES IN ENVIRONE=8

	SA	A	N	D	SD	AV
Instructor Prepared	3	5	0	0	0	3.4
Informed of Progress	2	6	0	0	0	3.3
Effective Instruction	2	6	0	0	0	3.3
Relevant Mat/Concepts	3	5	0	0	0	3.4
Recommend to Others	2	6	0	0	0	3.3

THOMAS, DAVID J
961 PLANT PHYSIOLOGY E=28

	SA	A	N	D	SD	AV
Instructor Prepared	5	6	1	2	0	3
Informed of Progress	8	5	1	0	0	3.5
Effective Instruction	6	5	2	1	0	3.1
Relevant Mat/Concepts	5	7	1	1	0	3.1
Recommend to Others	6	6	1	1	0	3.2

THOMAS, DAVID J
961 PLANT PHYSIOLOGY E=25

	SA	A	N	D	SD	AV
Instructor Prepared	4	6	1	2	0	2.9
Informed of Progress	5	8	0	0	0	3.4
Effective Instruction	4	5	3	1	0	2.9
Relevant Mat/Concepts	4	6	3	0	0	3.1
Recommend to Others	4	6	3	0	0	3.1

THOMAS, GORDON P
961 COLL WRITING/RHETORIC E=28

	SA	A	N	D	SD	AV
Instructor Prepared	13	7	3	0	0	3.4
Informed of Progress	14	5	2	2	0	3.3
Effective Instruction	10	10	2	1	0	3.3
Relevant Mat/Concepts	8	8	4	3	0	2.9
Recommend to Others	10	7	5	1	0	3.1

THOMAS, GORDON P
961 COLL WRITING/RHETORIC E=22

	SA	A	N	D	SD	AV
Instructor Prepared	3	9	3	0	0	3
Informed of Progress	6	6	2	1	0	3.1
Effective Instruction	2	8	2	3	0	2.6
Relevant Mat/Concepts	0	10	2	2	1	2.4
Recommend to Others	4	7	1	3	0	2.8

THOMAS, GORDON P
961 ST:TRADITIONAL GRAMMAR E=009

	SA	A	N	D	SD	AV
Instructor Prepared	2	1	0	0	0	3.7
Informed of Progress	2	1	0	0	0	3.7
Effective Instruction	2	1	0	0	0	3.7
Relevant Mat/Concepts	2	1	0	0	0	3.7
Recommend to Others	3	0	0	0	0	4

THOMAS, SHELLEY
961 HUMAN ANAT & PHYSIOL E=26

	SA	A	N	D	SD	AV
Instructor Prepared	9	11	0	0	0	3.5
Informed of Progress	8	8	3	1	0	3.2
Effective Instruction	8	9	3	0	0	3.3
Relevant Mat/Concepts	9	6	4	0	1	3.1
Recommend to Others	9	9	1	0	1	3.3

THOMPSON, CHARLES
961 DANCE:SQUARE/WEST-MEN E=

	SA	A	N	D	SD	AV
Instructor Prepared	9	2	0	0	0	3.8
Informed of Progress	9	2	0	0	0	3.8
Effective Instruction	9	2	0	0	0	3.8
Relevant Mat/Concepts	9	2	0	0	0	3.8
Recommend to Others	10	1	0	0	0	3.9

THOMPSON, CHARLES
961 IND DUAL:ARCHERY E=21

	SA	A	N	D	SD	AV
Instructor Prepared	16	0	0	0	0	4
Informed of Progress	15	1	0	0	0	3.9
Effective Instruction	16	0	0	0	0	4
Relevant Mat/Concepts	16	0	0	0	0	4
Recommend to Others	16	0	0	0	0	4

THOMPSON, CHARLES
961 IND DUAL:BEG FENCING E=18

	SA	A	N	D	SD	AV
Instructor Prepared	7	4	2	0	0	3.4
Informed of Progress	5	5	3	0	0	3.2
Effective Instruction	7	6	0	0	0	3.5
Relevant Mat/Concepts	7	6	0	0	0	3.5
Recommend to Others	8	3	2	0	0	3.5

THOMPSON, CHARLES
961 IND DUAL:BEG FLY TYING E=017

	SA	A	N	D	SD	AV
Instructor Prepared	5	8	0	0	0	3.4
Informed of Progress	7	3	3	0	0	3.3
Effective Instruction	9	4	0	0	0	3.7
Relevant Mat/Concepts	9	4	0	0	0	3.7
Recommend to Others	6	6	1	0	0	3.4

THOMPSON, CHARLES
961 IND DUAL:TENNIS/RQTBLE=22

	SA	A	N	D	SD	AV
Instructor Prepared	10	4	2	0	0	3.5
Informed of Progress	10	4	1	0	0	3.6
Effective Instruction	11	4	2	0	0	3.5
Relevant Mat/Concepts	11	5	0	0	0	3.7
Recommend to Others	10	4	2	0	0	3.5

THOMPSON, DANIEL
961 PHYSICAL GEOGRAPHY LAB E=018

	SA	A	N	D	SD	AV
Instructor Prepared	5	8	2	0	0	3.2
Informed of Progress	3	8	2	2	0	2.8
Effective Instruction	5	9	0	1	0	3.2
Relevant Mat/Concepts	4	9	1	0	1	3
Recommend to Others	4	8	2	1	0	3

THOMPSON, DANIEL
961 PHYSICAL GEOGRAPHY LAB E=022

	SA	A	N	D	SD	AV
Instructor Prepared	9	10	0	0	0	3.5
Informed of Progress	8	7	3	1	0	3.2
Effective Instruction	8	10	1	0	0	3.4
Relevant Mat/Concepts	6	12	1	0	0	3.3
Recommend to Others	12	6	1	0	0	3.6

THOMPSON, DANIEL
961 PHYSICAL GEOGRAPHY LAB E=021

	SA	A	N	D	SD	AV
Instructor Prepared	7	11	1	1	0	3.2
Informed of Progress	6	10	2	2	0	3
Effective Instruction	7	9	3	1	0	3.1
Relevant Mat/Concepts	8	11	1	0	0	3.4
Recommend to Others	6	11	2	1	0	3.1

THOMPSON, DANIEL
961 PHYSICAL GEOGRAPHY LAB E=021

	SA	A	N	D	SD	AV
Instructor Prepared	6	7	0	0	0	3.5
Informed of Progress	3	8	1	0	0	3.2
Effective Instruction	5	7	0	0	0	3.4
Relevant Mat/Concepts	2	4	4	2	0	2.5
Recommend to Others	7	5	1	0	0	3.5

THOMSON, CURTIS
961 REMOTE SENS/GIS INTEGR E=011

	SA	A	N	D	SD	AV
Instructor Prepared	2	5	2	0	0	3
Informed of Progress	1	6	2	0	0	2.9
Effective Instruction	2	5	2	0	0	3
Relevant Mat/Concepts	3	4	2	0	0	3.1
Recommend to Others	4	2	3	0	0	3.1

THOMSON, CURTIS
961 WORLD REGIONAL GEOG E=#

	SA	A	N	D	SD	AV
Instructor Prepared	22	21	8	1	1	3.2
Informed of Progress	13	23	8	6	3	2.7
Effective Instruction	17	22	6	6	2	2.9
Relevant Mat/Concepts	19	23	7	4	1	3
Recommend to Others	14	15	9	9	6	2.4

THORNGATE, JOHN H III
961 INTRODUCTORY FOODS E=13

	SA	A	N	D	SD	AV
Instructor Prepared	7	6	0	0	0	3.5
Informed of Progress	4	6	2	1	0	3
Effective Instruction	8	3	1	1	0	3.4
Relevant Mat/Concepts	8	3	1	0	1	3.3
Recommend to Others	6	4	2	0	1	3.1

THORNGATE, JOHN H III
961 INTRODUCTORY FOODS E=16 SA

	A	N	D	SD	AV
Instructor Prepared	10	4	0	0	3.7
Informed of Progress	5	6	2	1	3.1
Effective Instruction	7	6	1	0	3.4
Relevant Mat/Concepts	9	5	0	0	3.6
Recommend to Others	11	1	2	0	3.6

THORNGATE, JOHN H III
961 SCI/VITICULT & ENOLOGY E=010 SA

	A	N	D	SD	AV
Instructor Prepared	1	7	0	0	3.1
Informed of Progress	2	1	3	2	2.4
Effective Instruction	2	5	1	0	3.1
Relevant Mat/Concepts	2	3	3	0	2.9
Recommend to Others	2	3	3	0	2.9

TOVEY, WELDON R
961 ENGINEERING STATICS E=39 SA

	A	N	D	SD	AV
Instructor Prepared	22	9	0	0	3.7
Informed of Progress	19	10	2	0	3.5
Effective Instruction	21	8	2	0	3.6
Relevant Mat/Concepts	24	6	0	1	3.7
Recommend to Others	25	4	2	0	3.7

TOWERY, CLAY
961 FUND OF PUBLIC SPEAKNG E=026

	SA	A	N	D	SD	AV
Instructor Prepared	8	12	3	0	0	3.2
Informed of Progress	12	9	2	0	0	3.4
Effective Instruction	12	9	1	1	0	3.4
Relevant Mat/Concepts	7	12	4	0	0	3.1
Recommend to Others	13	6	3	1	0	3.3

TOWERY, CLAY
961 FUND OF PUBLIC SPEAKNG E=027

	SA	A	N	D	SD	AV
Instructor Prepared	11	10	1	0	0	3.5
Informed of Progress	15	5	1	1	0	3.5
Effective Instruction	16	5	1	0	0	3.7
Relevant Mat/Concepts	12	10	0	0	0	3.5
Recommend to Others	19	3	0	0	0	3.9

TRIER, VICKI NINETTE
961 STRATEGIES FOR TEACHNG E=010

	SA	A	N	D	SD	AV
Instructor Prepared	1	4	3	0	0	2.8
Informed of Progress	1	4	2	1	0	2.6
Effective Instruction	1	2	5	0	0	2.5
Relevant Mat/Concepts	1	5	2	0	0	2.9
Recommend to Others	1	2	2	3	0	2.1

TRIER, VICKI NINETTE
961 STRATEGIES FOR TEACHNG E=011

	SA	A	N	D	SD	AV
Instructor Prepared	2	4	2	0	1	2.7
Informed of Progress	0	5	1	0	3	1.9
Effective Instruction	0	6	2	0	1	2.4
Relevant Mat/Concepts	1	7	0	0	1	2.8
Recommend to Others	1	6	1	0	1	2.7

TRIGSTED, KIRK
961 INTERMEDIATE ALGEBRA E=43

	SA	A	N	D	SD	AV
Instructor Prepared	25	5	1	0	0	3.8
Informed of Progress	19	10	0	1	1	3.5
Effective Instruction	25	5	0	0	0	3.8
Relevant Mat/Concepts	21	8	2	0	0	3.6
Recommend to Others	26	5	0	0	0	3.8

TRIGSTED, KIRK
961 PRE-CALC ALG/ANALY GEO E=040

	SA	A	N	D	SD	AV
Instructor Prepared	24	11	1	0	0	3.6
Informed of Progress	18	8	6	3	1	3.1
Effective Instruction	22	12	0	1	1	3.5
Relevant Mat/Concepts	19	11	5	0	1	3.3
Recommend to Others	26	6	4	0	0	3.6

TRIGSTED, KIRK
961 PRE-CALC ALG/ANALY GEO E=041

	SA	A	N	D	SD	AV
Instructor Prepared	24	9	0	1	0	3.6
Informed of Progress	16	12	5	1	0	3.3
Effective Instruction	17	12	5	0	0	3.4
Relevant Mat/Concepts	20	9	3	2	0	3.4
Recommend to Others	23	9	1	0	0	3.7

TRIPEPI, ROBERT R
961 NURSERY MANAGEMENT E=16

	SA	A	N	D	SD	AV
Instructor Prepared	2	9	2	0	0	3
Informed of Progress	3	5	3	2	0	2.7
Effective Instruction	4	4	4	0	0	3
Relevant Mat/Concepts	5	6	1	1	0	3.2
Recommend to Others	3	4	4	2	0	2.6

TRIPEPI, ROBERT R
961 SEMINAR E=6

	SA	A	N	D	SD	AV
Instructor Prepared	2	3	2	0	0	3
Informed of Progress	2	2	3	0	0	2.9
Effective Instruction	1	4	1	1	0	2.7
Relevant Mat/Concepts	1	4	1	1	0	2.7
Recommend to Others	1	2	3	0	0	2.7

TROTTER, THOMAS
961 COUNSELOR EDUC SUPRVSN E=006

	SA	A	N	D	SD	AV
Instructor Prepared	3	1	0	0	0	3.8
Informed of Progress	2	2	0	0	0	3.5
Effective Instruction	3	1	0	0	0	3.8
Relevant Mat/Concepts	3	1	0	0	0	3.8
Recommend to Others	3	1	0	0	0	3.8

TRUMBLE, WILLIAM
961 PROTEINS & ENZYMES E=8

	SA	A	N	D	SD	AV
Instructor Prepared	2	6	0	0	0	3.3
Informed of Progress	4	3	1	0	0	3.4
Effective Instruction	4	3	1	0	0	3.4
Relevant Mat/Concepts	5	3	0	0	0	3.6
Recommend to Others	5	3	0	0	0	3.6

TUCHSCHERER, GERA
961 PROSEMINAR IN VOC EDUC E=015

	SA	A	N	D	SD	AV
Instructor Prepared	5	6	1	0	0	3.3
Informed of Progress	8	3	1	0	0	3.6
Effective Instruction	7	4	1	0	0	3.5
Relevant Mat/Concepts	5	5	1	0	0	3.4
Recommend to Others	7	5	0	0	0	3.6

TUNICLIFF, KELLI
961 HUMAN ANAT & PHYSIOL E=25

	SA	A	N	D	SD	AV
Instructor Prepared	12	8	3	0	0	3.4
Informed of Progress	14	6	3	0	0	3.5
Effective Instruction	11	10	2	0	0	3.4
Relevant Mat/Concepts	15	7	1	0	0	3.6
Recommend to Others	13	9	0	1	0	3.5

TUOMEY, EDWARD SCOTT
961 GENERAL PHYSICS LAB E=20

	SA	A	N	D	SD	AV
Instructor Prepared	7	9	1	0	0	3.4
Informed of Progress	7	9	2	0	0	3.3
Effective Instruction	7	8	2	0	0	3.3
Relevant Mat/Concepts	5	7	5	0	0	3
Recommend to Others	12	5	0	1	0	3.6

TUOMEY, EDWARD SCOTT
961 GENERAL PHYSICS LAB E=23

	SA	A	N	D	SD	AV
Instructor Prepared	18	3	0	0	0	3.9
Informed of Progress	19	2	0	0	0	3.9
Effective Instruction	11	10	0	0	0	3.5
Relevant Mat/Concepts	9	11	1	0	0	3.4
Recommend to Others	14	6	1	0	0	3.6

TUOMEY, EDWARD SCOTT
961 GENERAL PHYSICS LAB E=21

	SA	A	N	D	SD	AV
Instructor Prepared	10	5	2	0	0	3.5
Informed of Progress	13	4	0	0	0	3.8
Effective Instruction	6	11	0	0	0	3.4
Relevant Mat/Concepts	5	8	2	2	0	2.9
Recommend to Others	9	7	1	0	0	3.5

UDALL, KATHRYN GILBER
961 COLL WRITING/RHETORICE=24

	SA	A	N	D	SD	AV
Instructor Prepared	9	8	2	0	0	3.4
Informed of Progress	7	10	1	1	0	3.2
Effective Instruction	11	6	2	0	0	3.5
Relevant Mat/Concepts	4	13	2	0	0	3.1
Recommend to Others	8	9	2	0	0	3.3

UDALL, KATHRYN GILBER
961 COLL WRITING/RHETORICE=24

	SA	A	N	D	SD	AV
Instructor Prepared	8	8	0	1	0	3.4
Informed of Progress	6	7	3	1	0	3.1
Effective Instruction	9	6	1	1	0	3.4
Relevant Mat/Concepts	7	7	3	0	0	3.2
Recommend to Others	10	4	2	0	1	3.3

ULLIMAN, JOSEPH J
961 AR PHOT INTERP NAT RES E=016

	SA	A	N	D	SD	AV
Instructor Prepared	4	11	6	3	0	2.7
Informed of Progress	1	11	7	5	0	2.3
Effective Instruction	2	14	5	3	0	2.6
Relevant Mat/Concepts	6	9	6	2	1	2.7
Recommend to Others	3	8	9	3	1	2.4

ULLIMAN, JOSEPH J
961 FOR MEASUREMENT TECHSE=17

	SA	A	N	D	SD	AV
Instructor Prepared	1	12	2	0	0	2.9
Informed of Progress	2	8	5	0	0	2.8
Effective Instruction	4	7	4	0	0	3
Relevant Mat/Concepts	5	10	0	0	0	3.3
Recommend to Others	3	10	2	0	0	3.1

UTZMAN, GLEN G
961 FED & ST TAXES I E=27

	SA	A	N	D	SD	AV
Instructor Prepared	11	15	0	0	0	3.4
Informed of Progress	2	6	10	7	1	2
Effective Instruction	12	13	1	0	0	3.4
Relevant Mat/Concepts	21	4	1	0	0	3.8
Recommend to Others	16	9	1	0	0	3.6

UTZMAN, GLEN G
961 FED GIFT/ESTATE TAXATN E=

	SA	A	N	D	SD	AV
Instructor Prepared	0	3	0	0	0	3
Informed of Progress	1	2	0	0	0	3.3
Effective Instruction	0	3	0	0	0	3
Relevant Mat/Concepts	3	0	0	0	0	4
Recommend to Others	3	0	0	0	0	4

UTZMAN, GLEN G
961 FEDERAL/STATE TAXES II E=010

	SA	A	N	D	SD	AV
Instructor Prepared	2	5	2	0	0	3
Informed of Progress	0	3	4	1	0	2.3
Effective Instruction	3	5	1	0	0	3.2
Relevant Mat/Concepts	5	4	0	0	0	3.6
Recommend to Others	3	5	1	0	0	3.2

VAN OVER, LARRY D
961 INTRO SYSTEMS DEVELPMT E=039

	SA	A	N	D	SD	AV
Instructor Prepared	3	10	5	4	1	2.4
Informed of Progress	6	9	6	2	0	2.8
Effective Instruction	4	10	6	3	0	2.7
Relevant Mat/Concepts	9	12	1	1	0	3.3
Recommend to Others	8	8	3	3	1	2.8

VAN OVER, LARRY D
961 MANAGEMENT INFO SYST E=39

	SA	A	N	D	SD	AV
Instructor Prepared	4	16	7	2	0	2.8
Informed of Progress	6	10	12	0	1	2.7
Effective Instruction	3	19	5	2	0	2.8
Relevant Mat/Concepts	6	16	6	1	0	2.9
Recommend to Others	9	14	5	0	1	3

VANHOUTEN, KAREN
961 COMPUTER ORGANIZATIONE=29

	SA	A	N	D	SD	AV
Instructor Prepared	3	11	4	3	0	2.7
Informed of Progress	11	7	3	0	0	3.4
Effective Instruction	5	10	3	2	1	2.8
Relevant Mat/Concepts	7	6	6	1	1	2.8
Recommend to Others	4	9	4	3	1	2.6

VANHOUTEN, KAREN
961 DATA STRUCTURES E=30

	SA	A	N	D	SD	AV
Instructor Prepared	4	14	2	0	0	3.1
Informed of Progress	12	8	0	0	0	3.6
Effective Instruction	6	8	6	0	0	3
Relevant Mat/Concepts	5	12	1	2	0	3
Recommend to Others	6	8	3	2	1	2.8

VANHOUTEN, KAREN
961 DESIGN-INDIV PROJECT E=10

	SA	A	N	D	SD	AV
Instructor Prepared	2	4	0	1	0	3
Informed of Progress	2	3	1	1	0	2.9
Effective Instruction	1	4	1	1	0	2.7
Relevant Mat/Concepts	3	1	3	0	0	3
Recommend to Others	1	3	1	2	0	2.4

VINCENT, JACK E
961 INTRO TO AMER POLITICS E=044

	SA	A	N	D	SD	AV
Instructor Prepared	3	10	6	8	5	1.9
Informed of Progress	5	11	5	8	3	2.2
Effective Instruction	6	7	8	6	5	2.1
Relevant Mat/Concepts	6	10	7	5	4	2.3
Recommend to Others	5	7	10	4	6	2

VINCENT, JACK E
961 INTRO TO AMER POLITICS E=036

	SA	A	N	D	SD	AV
Instructor Prepared	2	7	5	11	3	1.8
Informed of Progress	5	5	10	6	2	2.2
Effective Instruction	3	3	7	10	4	1.7
Relevant Mat/Concepts	3	9	10	3	3	2.2
Recommend to Others	2	2	6	10	6	1.4

VINCENT, KIMBERLY
961 ALGEBRA W/APPLICATIONS E=028

	SA	A	N	D	SD	AV
Instructor Prepared	11	8	1	0	0	3.5
Informed of Progress	10	8	1	1	0	3.4
Effective Instruction	12	7	1	0	0	3.6
Relevant Mat/Concepts	7	7	4	2	0	3
Recommend to Others	13	5	1	0	1	3.5

VINCENT, KIMBERLY
961 MATH/ELEM TEACHERS IIE=12

	SA	A	N	D	SD	AV
Instructor Prepared	6	3	0	0	0	3.7
Informed of Progress	1	5	2	1	0	2.7
Effective Instruction	4	5	0	0	0	3.4
Relevant Mat/Concepts	3	6	0	0	0	3.3
Recommend to Others	6	3	0	0	0	3.7

VINCENT, KIMBERLY
961 MATH/ELEM TEACHERS IIE=20

	SA	A	N	D	SD	AV
Instructor Prepared	8	5	2	2	1	2.9
Informed of Progress	5	6	3	3	1	2.6
Effective Instruction	5	6	5	1	1	2.7
Relevant Mat/Concepts	5	6	5	2	0	2.8
Recommend to Others	3	8	2	4	1	2.4

VINCENTI, SHELDON
961 ETHICS/LAW IN HI-EDUCE=16

	SA	A	N	D	SD	AV
Instructor Prepared	4	9	1	1	0	3.1
Informed of Progress	2	5	5	2	1	2.3
Effective Instruction	7	5	2	1	0	3.2
Relevant Mat/Concepts	9	6	0	0	0	3.6
Recommend to Others	8	5	1	1	0	3.3

VOELLER, PAUL
961 ELEMENTARY SURVEYING E=10

	SA	A	N	D	SD	AV
Instructor Prepared	0	4	4	0	0	2.5
Informed of Progress	1	4	3	0	0	2.8
Effective Instruction	1	5	2	0	0	2.9
Relevant Mat/Concepts	2	4	2	0	0	3
Recommend to Others	3	3	2	0	0	3.1

VOELLER, PAUL
961 ENGINEERING MEASURE E=31

	SA	A	N	D	SD	AV
Instructor Prepared	6	21	7	3	0	2.8
Informed of Progress	20	12	4	1	0	3.4
Effective Instruction	11	17	9	0	0	3.1
Relevant Mat/Concepts	18	13	6	0	0	3.3
Recommend to Others	20	14	3	0	0	3.5

VONBRAUN, MARGRIT
961 HAZARDOUS WASTE MGMT E=30

	SA	A	N	D	SD	AV
Instructor Prepared	9	9	1	0	0	3.4
Informed of Progress	5	13	2	0	0	3.2
Effective Instruction	10	8	2	0	0	3.4
Relevant Mat/Concepts	12	7	0	1	0	3.5
Recommend to Others	12	4	3	0	1	3.3

VONBRAUN, MARGRIT
961 HAZARDOUS WASTE MGMT E=8

	SA	A	N	D	SD	AV
Instructor Prepared	4	2	0	0	0	3.7
Informed of Progress	3	2	0	1	0	3.2
Effective Instruction	3	2	1	0	0	3.3
Relevant Mat/Concepts	3	0	3	0	0	3
Recommend to Others	3	2	0	1	0	3.2

VONWANDRUSZKA, RA
961 QUANTITATIVE ANALYSISE=18

	SA	A	N	D	SD	AV
Instructor Prepared	11	21	3	0	0	3.2
Informed of Progress	10	17	4	4	0	2.9
Effective Instruction	10	17	6	1	0	3.1
Relevant Mat/Concepts	7	12	12	4	0	2.6
Recommend to Others	13	14	7	1	0	3.1

VOXMAN, MARY H
961 ANALY GEOM & CALC I E=34

	SA	A	N	D	SD	AV
Instructor Prepared	3	5	6	7	0	2.2
Informed of Progress	3	9	6	2	1	2.5
Effective Instruction	3	2	9	4	3	1.9
Relevant Mat/Concepts	6	7	6	2	0	2.8
Recommend to Others	4	2	4	7	4	1.8

VOXMAN, MARY H
961 PRE-CALC ALG/ANALY GEO E=042

	SA	A	N	D	SD	AV
Instructor Prepared	5	14	8	1	0	2.8
Informed of Progress	10	9	6	3	0	2.9
Effective Instruction	8	12	3	5	0	2.8
Relevant Mat/Concepts	6	14	7	1	0	2.9
Recommend to Others	9	8	6	4	1	2.7

VOXMAN, MARY H
961 SEM:COLL TCHG OF MATHE=8

	SA	A	N	D	SD	AV
Instructor Prepared	5	1	0	0	0	3.8
Informed of Progress	5	2	0	0	0	3.7
Effective Instruction	4	2	1	0	0	3.4
Relevant Mat/Concepts	3	2	2	0	0	3.1
Recommend to Others	4	2	1	0	0	3.4

VOXMAN, WILLIAM L
961 H-TOPICS IN PURE MATHE=22

	SA	A	N	D	SD	AV
Instructor Prepared	4	11	1	0	0	3.2
Informed of Progress	2	8	5	1	0	2.7
Effective Instruction	2	12	2	0	0	3
Relevant Mat/Concepts	6	5	3	2	0	2.9
Recommend to Others	5	7	4	0	0	3.1

VOXMAN, WILLIAM L
961 SPIRIT OF MATH E=90

	SA	A	N	D	SD	AV
Instructor Prepared	13	38	5	0	0	3.1
Informed of Progress	12	26	13	5	0	2.8
Effective Instruction	11	34	10	1	0	3
Relevant Mat/Concepts	6	27	20	2	1	2.6
Recommend to Others	14	26	14	1	1	2.9

WAGNER, FRAN
961 WOOD STRUCTURE/IDENTIF E=024

	SA	A	N	D	SD	AV
Instructor Prepared	16	4	1	0	0	3.7
Informed of Progress	17	4	0	0	0	3.8
Effective Instruction	17	4	0	0	0	3.8
Relevant Mat/Concepts	19	0	1	1	0	3.8
Recommend to Others	17	3	0	1	0	3.7

WAI, CHIEN M
961 THERMODYNAMICS & KINET E=012

	SA	A	N	D	SD	AV
Instructor Prepared	9	1	0	0	0	3.9
Informed of Progress	10	0	0	0	0	4
Effective Instruction	8	2	0	0	0	3.8
Relevant Mat/Concepts	10	0	0	0	0	4
Recommend to Others	9	1	0	0	0	3.9

WALKER, DIANE B
961 DANCE COMPOSITION E=6

	SA	A	N	D	SD	AV
Instructor Prepared	1	3	2	0	0	2.8
Informed of Progress	0	1	5	0	0	2.2
Effective Instruction	0	5	1	0	0	2.8
Relevant Mat/Concepts	1	4	1	0	0	3
Recommend to Others	1	3	2	0	0	2.8

WALKER, DIANE B
961 DANCE THEATRE E=19

	SA	A	N	D	SD	AV
Instructor Prepared	3	5	0	0	0	3.4
Informed of Progress	4	3	0	1	0	3.3
Effective Instruction	4	4	0	0	0	3.5
Relevant Mat/Concepts	4	4	0	0	0	3.5
Recommend to Others	3	2	1	2	0	2.8

WALKER, DIANE B
961 LABANOTATION E=8

	SA	A	N	D	SD	AV
Instructor Prepared	2	6	1	0	0	3.1
Informed of Progress	1	4	3	1	0	2.6
Effective Instruction	1	4	4	0	0	2.7
Relevant Mat/Concepts	1	2	5	1	0	2.3
Recommend to Others	0	5	2	2	0	2.3

WALKER, DIANE B
961 PRE-PROF DANCE THEATRE E=

	SA	A	N	D	SD	AV
Instructor Prepared	0	1	0	0	0	3
Informed of Progress	1	0	0	0	0	4
Effective Instruction	1	0	0	0	0	4
Relevant Mat/Concepts	1	0	0	0	0	4
Recommend to Others	1	0	0	0	0	4

WALL, RICHARD
961 MICROCONTROLLERS E=30

	SA	A	N	D	SD	AV
Instructor Prepared	5	17	0	0	2	3
Informed of Progress	7	10	4	1	2	2.8
Effective Instruction	7	11	4	0	2	2.9
Relevant Mat/Concepts	11	10	1	0	2	3.2
Recommend to Others	6	15	1	0	2	3

WALLACE, ALFRED T
961 SEMINAR E=28

	SA	A	N	D	SD	AV
Instructor Prepared	4	14	4	0	0	3
Informed of Progress	6	11	5	0	0	3
Effective Instruction	7	12	3	0	0	3.2
Relevant Mat/Concepts	9	12	1	0	0	3.4
Recommend to Others	7	13	1	0	1	3.1

WALLACE, ALFRED T
961 UNIT OPS OF SANIT ENGR E=009

	SA	A	N	D	SD	AV
Instructor Prepared	7	3	0	0	0	3.7
Informed of Progress	7	2	1	0	0	3.6
Effective Instruction	7	3	0	0	0	3.7
Relevant Mat/Concepts	7	3	0	0	0	3.7
Recommend to Others	10	0	0	0	0	4

WALLACE, ALFRED T
961 WASTEWTR TRMNT SYS DSG E=006

	SA	A	N	D	SD	AV
Instructor Prepared	6	3	0	0	0	3.7
Informed of Progress	5	4	0	0	0	3.6
Effective Instruction	8	1	0	0	0	3.9
Relevant Mat/Concepts	8	1	0	0	0	3.9
Recommend to Others	7	2	0	0	0	3.8

WALLACE, EMILY
961 ADV TECH:PRE-PRO MODRN E=006

	SA	A	N	D	SD	AV
Instructor Prepared	3	1	0	0	0	3.8
Informed of Progress	3	1	0	0	0	3.8
Effective Instruction	3	1	0	0	0	3.8
Relevant Mat/Concepts	3	1	0	0	0	3.8
Recommend to Others	3	1	0	0	0	3.8

WALLACE, EMILY
961 DANCE PRODUCTION E=9

	SA	A	N	D	SD	AV
Instructor Prepared	3	4	0	0	0	3.4
Informed of Progress	2	2	3	0	0	2.9
Effective Instruction	3	4	0	0	0	3.4
Relevant Mat/Concepts	4	1	2	0	0	3.3
Recommend to Others	5	2	0	0	0	3.7

WALLACE, EMILY
961 DANCE:BALLET II E=6

	SA	A	N	D	SD	AV
Instructor Prepared	6	0	0	0	0	4
Informed of Progress	6	0	0	0	0	4
Effective Instruction	6	0	0	0	0	4
Relevant Mat/Concepts	6	0	0	0	0	4
Recommend to Others	6	0	0	0	0	4

WALLACE, EMILY
961 DANCE:MODERN PRE-PROF E=

	SA	A	N	D	SD	AV
Instructor Prepared	1	2	0	0	0	3.3
Informed of Progress	1	1	0	1	0	2.7
Effective Instruction	1	2	0	0	0	3.3
Relevant Mat/Concepts	2	1	0	0	0	3.7
Recommend to Others	3	0	0	0	0	4

WALLACE, EMILY
961 DANCE:MODERN PRE-PROF E=

	SA	A	N	D	SD	AV
Instructor Prepared	3	2	0	0	0	3.6
Informed of Progress	4	1	0	0	0	3.8
Effective Instruction	4	1	0	0	0	3.8
Relevant Mat/Concepts	4	1	0	0	0	3.8
Recommend to Others	4	1	0	0	0	3.8

WALLACE, EMILY
961 INTRODUCTION TO DANCE E=8

	SA	A	N	D	SD	AV
Instructor Prepared	5	1	2	0	0	3.4
Informed of Progress	2	3	1	2	0	2.6
Effective Instruction	2	3	2	1	0	2.8
Relevant Mat/Concepts	3	3	0	2	0	2.9
Recommend to Others	5	0	1	2	0	3

WALLACE, EMILY
961 TECHNIQUES:BALLET II E=

	SA	A	N	D	SD	AV
Instructor Prepared	2	0	0	0	0	4
Informed of Progress	2	0	0	0	0	4
Effective Instruction	2	0	0	0	0	4
Relevant Mat/Concepts	2	0	0	0	0	4
Recommend to Others	2	0	0	0	0	4

WALLINS, JUDITH B
961 FIG:CAREER EXPL/DEC-MK E=023

	SA	A	N	D	SD	AV
Instructor Prepared	2	12	4	1	1	2.7
Informed of Progress	2	12	4	1	1	2.7
Effective Instruction	2	7	6	4	1	2.3
Relevant Mat/Concepts	2	7	6	3	2	2.2
Recommend to Others	3	3	7	0	7	1.8

WANAMAKER, NANCY
961 CONTP FAMILY RELATIONS E=039

	SA	A	N	D	SD	AV
Instructor Prepared	5	19	2	2	0	3
Informed of Progress	8	8	9	2	1	2.7
Effective Instruction	4	13	10	0	1	2.7
Relevant Mat/Concepts	3	9	11	4	1	2.3
Recommend to Others	7	9	8	3	1	2.6

WANAMAKER, NANCY
961 INFANCY & EARLY CHLDHD E=042

	SA	A	N	D	SD	AV
Instructor Prepared	10	18	2	0	0	3.3
Informed of Progress	12	11	4	2	1	3
Effective Instruction	12	11	4	1	0	3.2
Relevant Mat/Concepts	14	14	0	1	0	3.4
Recommend to Others	14	8	5	1	1	3.1

WARREN, ROBERT F
961 COMPUTER-AIDED DESIGN E=22

	SA	A	N	D	SD	AV
Instructor Prepared	4	8	1	0	0	3.2
Informed of Progress	2	10	0	1	0	3
Effective Instruction	2	10	1	0	0	3.1
Relevant Mat/Concepts	6	7	0	0	0	3.5
Recommend to Others	4	7	2	0	0	3.2

WARREN, ROBERT F
961 COMPUTER-AIDED DESIGN E=22

	SA	A	N	D	SD	AV
Instructor Prepared	5	9	2	0	0	3.2
Informed of Progress	4	6	5	1	0	2.8
Effective Instruction	3	10	3	0	0	3
Relevant Mat/Concepts	7	9	0	0	0	3.4
Recommend to Others	4	10	2	0	0	3.1

WARWICK, TRAVIS
961 INTERMEDIATE ALGEBRA E=38

	SA	A	N	D	SD	AV
Instructor Prepared	13	6	1	0	0	3.6
Informed of Progress	11	6	3	0	0	3.4
Effective Instruction	10	6	2	1	0	3.3
Relevant Mat/Concepts	9	9	1	0	0	3.4
Recommend to Others	13	4	2	1	0	3.5

WARWICK, TRAVIS
961 INTERMEDIATE ALGEBRA E=39

	SA	A	N	D	SD	AV
Instructor Prepared	8	11	3	2	1	2.9
Informed of Progress	7	11	4	1	2	2.8
Effective Instruction	9	10	2	2	2	2.9
Relevant Mat/Concepts	6	9	7	2	0	2.8
Recommend to Others	11	6	5	1	2	2.9

WATSON, ELENA
961 DRAWING I E=19

	SA	A	N	D	SD	AV
Instructor Prepared	3	11	1	2	0	2.9
Informed of Progress	4	8	3	2	0	2.8
Effective Instruction	2	9	3	3	0	2.6
Relevant Mat/Concepts	2	7	7	1	0	2.6
Recommend to Others	1	10	3	2	1	2.5

WATSON, ELENA
961 DRAWING I E=12

	SA	A	N	D	SD	AV
Instructor Prepared	0	3	4	1	3	1.6
Informed of Progress	1	5	0	2	3	1.9
Effective Instruction	0	4	3	1	3	1.7
Relevant Mat/Concepts	2	1	5	1	2	2
Recommend to Others	0	2	4	1	4	1.4

WATSON, ELENA
961 VIS COMM & DES PROCESS E=014

	SA	A	N	D	SD	AV
Instructor Prepared	3	3	4	0	1	2.6
Informed of Progress	3	6	2	0	0	3.1
Effective Instruction	4	3	2	2	0	2.8
Relevant Mat/Concepts	4	5	1	1	0	3.1
Recommend to Others	4	4	0	3	0	2.8

WATTS, JENNIFER
961 INTRO BIOCHEMISTRY E=86

	SA	A	N	D	SD	AV
Instructor Prepared	0	14	19	14	3	1.9
Informed of Progress	6	25	13	6	1	2.6
Effective Instruction	1	14	19	9	7	1.9
Relevant Mat/Concepts	6	30	9	5	0	2.7
Recommend to Others	0	16	8	16	9	1.6

WATTS, KAREN
961 FIG:ARTS ALIVE E=11

	SA	A	N	D	SD	AV
Instructor Prepared	2	3	3	1	0	2.7
Informed of Progress	3	5	1	0	0	3.2
Effective Instruction	3	4	2	1	0	2.9
Relevant Mat/Concepts	3	3	3	0	0	3
Recommend to Others	5	1	5	0	0	3

WATTS, SUZY
961 PIANO CLASS E=8

	SA	A	N	D	SD	AV
Instructor Prepared	5	2	0	0	0	3.7
Informed of Progress	4	2	1	0	0	3.4
Effective Instruction	4	3	0	0	0	3.6
Relevant Mat/Concepts	4	2	1	0	0	3.4
Recommend to Others	4	2	1	0	0	3.4

WATTS, SUZY
961 SURVEY OF MUSIC E=28

	SA	A	N	D	SD	AV
Instructor Prepared	18	3	0	0	0	3.9
Informed of Progress	14	6	1	0	0	3.6
Effective Instruction	16	5	0	0	0	3.8
Relevant Mat/Concepts	13	7	1	0	0	3.6
Recommend to Others	18	3	0	0	0	3.9

WEAVER, JERRY
961 ADV LDRSHIP & MGMT E=8

	SA	A	N	D	SD	AV
Instructor Prepared	3	6	0	0	0	3.3
Informed of Progress	2	5	1	1	0	2.9
Effective Instruction	3	5	1	0	0	3.2
Relevant Mat/Concepts	6	3	0	0	0	3.7
Recommend to Others	2	6	1	0	0	3.1

WEAVER, JERRY
961 LEADERSHIP LAB E=10

	SA	A	N	D	SD	AV
Instructor Prepared	3	3	2	0	0	3.1
Informed of Progress	2	2	3	1	0	2.6
Effective Instruction	2	5	1	0	0	3.1
Relevant Mat/Concepts	3	4	1	0	0	3.3
Recommend to Others	4	3	1	0	0	3.4

WEGMAN, JERRY L
961 COMMERCIAL LAW E=28

	SA	A	N	D	SD	AV
Instructor Prepared	9	14	2	0	0	3.3
Informed of Progress	9	12	3	1	0	3.2
Effective Instruction	8	15	0	2	0	3.2
Relevant Mat/Concepts	9	14	2	0	0	3.3
Recommend to Others	9	14	2	0	0	3.3

WEGMAN, JERRY L
961 LEGAL ENVIRON OF BUS E=75

	SA	A	N	D	SD	AV
Instructor Prepared	26	11	1	0	0	3.7
Informed of Progress	19	15	4	0	0	3.4
Effective Instruction	23	12	3	0	0	3.5
Relevant Mat/Concepts	21	15	1	0	0	3.5
Recommend to Others	20	15	3	0	0	3.4

WEGMAN, JERRY L
961 LEGAL ENVIRON OF BUS E=70

	SA	A	N	D	SD	AV
Instructor Prepared	33	14	1	0	0	3.7
Informed of Progress	26	20	1	0	1	3.5
Effective Instruction	29	16	2	1	0	3.5
Relevant Mat/Concepts	34	13	1	0	0	3.7
Recommend to Others	32	12	2	2	0	3.5

WELLS, RICHARD
961 COMMUNICATION SYSTEMS E=13

	SA	A	N	D	SD	AV
Instructor Prepared	7	4	1	0	0	3.5
Informed of Progress	5	5	2	0	0	3.3
Effective Instruction	5	5	1	1	0	3.2
Relevant Mat/Concepts	3	7	1	1	0	3
Recommend to Others	2	7	3	0	0	2.9

WELLS, RICHARD
961 COMMUNICATION THEORY E=

	SA	A	N	D	SD	AV
Instructor Prepared	3	0	0	0	0	4
Informed of Progress	3	0	0	0	0	4
Effective Instruction	3	0	0	0	0	4
Relevant Mat/Concepts	3	0	0	0	0	4
Recommend to Others	3	0	0	0	0	4

WENNY, DAVID
961 ARTIFICIAL REGENERATN E=

	SA	A	N	D	SD	AV
Instructor Prepared	3	3	1	0	0	3.3
Informed of Progress	4	2	1	0	0	3.4
Effective Instruction	3	3	1	0	0	3.3
Relevant Mat/Concepts	3	4	0	0	0	3.4
Recommend to Others	2	5	0	0	0	3.3

WENNY, DAVID
961 SILVICULTURE E=22

	SA	A	N	D	SD	AV
Instructor Prepared	3	9	1	4	3	2.3
Informed of Progress	1	2	10	3	3	1.7
Effective Instruction	0	8	3	3	5	1.7
Relevant Mat/Concepts	1	11	5	2	1	2.5
Recommend to Others	0	6	5	3	6	1.6

WEST, DENNIS D
961 INTER SPANISH E=13

	SA	A	N	D	SD	AV
Instructor Prepared	8	1	1	0	0	3.7
Informed of Progress	6	3	1	0	0	3.5
Effective Instruction	8	2	0	0	0	3.8
Relevant Mat/Concepts	6	3	1	0	0	3.5
Recommend to Others	8	0	2	0	0	3.6

WEST, DENNIS D
961 SURVEY OF SPAN-AM LITE=14

	SA	A	N	D	SD	AV
Instructor Prepared	6	3	0	0	0	3.7
Informed of Progress	4	2	3	0	0	3.1
Effective Instruction	8	1	0	0	0	3.9
Relevant Mat/Concepts	5	4	0	0	0	3.6
Recommend to Others	5	3	1	0	0	3.4

WEST, JOAN M
961 ADV FRENCH GRAMMAR E=17

	SA	A	N	D	SD	AV
Instructor Prepared	3	3	2	0	0	3.1
Informed of Progress	3	5	0	0	0	3.4
Effective Instruction	1	3	4	0	0	2.6
Relevant Mat/Concepts	2	5	0	1	0	3
Recommend to Others	5	1	1	1	0	3.3

WEST, JOAN M
961 ELEMENTARY FRENCH E=25

	SA	A	N	D	SD	AV
Instructor Prepared	12	4	0	0	0	3.8
Informed of Progress	12	2	2	0	0	3.6
Effective Instruction	10	5	1	0	0	3.6
Relevant Mat/Concepts	11	3	2	0	0	3.6
Recommend to Others	12	1	3	0	0	3.6

WEST, JOAN M
961 ELEMENTARY FRENCH E=14

	SA	A	N	D	SD	AV
Instructor Prepared	8	2	1	0	0	3.6
Informed of Progress	8	3	0	0	0	3.7
Effective Instruction	8	2	0	1	0	3.5
Relevant Mat/Concepts	7	4	0	0	0	3.6
Recommend to Others	9	1	0	1	0	3.6

WHARTON, WILLIAM
961 AURAL SKILLS III E=14

	SA	A	N	D	SD	AV
Instructor Prepared	1	7	5	0	0	2.7
Informed of Progress	4	6	3	0	0	3.1
Effective Instruction	2	5	5	1	0	2.6
Relevant Mat/Concepts	4	6	2	1	0	3
Recommend to Others	3	6	2	2	0	2.8

WHARTON, WILLIAM
961 THEORY OF MUSIC III E=16

	SA	A	N	D	SD	AV
Instructor Prepared	3	6	3	1	0	2.8
Informed of Progress	8	3	0	2	0	3.3
Effective Instruction	4	5	3	1	0	2.9
Relevant Mat/Concepts	8	5	0	0	0	3.6
Recommend to Others	5	5	3	0	0	3.2

WHITE, FLORENCE A
961 SYS & OBJ ANALY INSTRC E=007

	SA	A	N	D	SD	AV
Instructor Prepared	6	1	0	0	0	3.9
Informed of Progress	4	1	1	1	0	3.1
Effective Instruction	3	3	1	0	0	3.3
Relevant Mat/Concepts	5	0	2	0	0	3.4
Recommend to Others	3	1	2	1	0	2.9

WHITLOCK, ALAN
961 INTRO TO PSYCHOLOGY E=33

	SA	A	N	D	SD	AV
Instructor Prepared	70	37	0	1	0	3.6
Informed of Progress	57	43	6	2	0	3.4
Effective Instruction	62	43	4	0	0	3.5
Relevant Mat/Concepts	61	42	6	0	0	3.5
Recommend to Others	82	23	4	0	0	3.7

WHITLOCK, ALAN
961 SOCIAL PSYCHOLOGY E=47

	SA	A	N	D	SD	AV
Instructor Prepared	16	13	3	0	0	3.4
Informed of Progress	18	10	2	2	0	3.4
Effective Instruction	14	14	3	1	0	3.3
Relevant Mat/Concepts	18	10	1	2	1	3.3
Recommend to Others	16	8	5	1	2	3.1

WICHMAN, HOLLY A
961 GENERAL GENETICS E=97

	SA	A	N	D	SD	AV
Instructor Prepared	30	35	4	2	0	3.3
Informed of Progress	28	28	13	1	1	3.1
Effective Instruction	22	30	13	5	0	3
Relevant Mat/Concepts	31	28	9	3	0	3.2
Recommend to Others	26	27	9	6	3	2.9

WIDDICOMBE, MOLLY
961 FRESHMN TRANSITION SEM E=020

	SA	A	N	D	SD	AV
Instructor Prepared	8	7	0	0	0	3.5
Informed of Progress	9	5	1	0	0	3.5
Effective Instruction	6	5	3	1	0	3.1
Relevant Mat/Concepts	3	6	4	1	1	2.6
Recommend to Others	8	4	2	1	0	3.3

WIDDICOMBE, MOLLY
961 FRESHMN TRANSITION SEM E=019

	SA	A	N	D	SD	AV
Instructor Prepared	6	6	4	0	0	3.1
Informed of Progress	8	5	3	0	0	3.3
Effective Instruction	2	9	4	0	1	2.7
Relevant Mat/Concepts	2	6	6	1	1	2.4
Recommend to Others	5	9	1	0	1	3.1

WIDDICOMBE, MOLLY
961 TUTOR TRAINING E=11

	SA	A	N	D	SD	AV
Instructor Prepared	3	6	0	0	0	3.3
Informed of Progress	3	5	1	0	0	3.2
Effective Instruction	3	6	0	0	0	3.3
Relevant Mat/Concepts	1	8	0	0	0	3.1
Recommend to Others	3	6	0	0	0	3.3

WIESE, MAURICE V
961 PLANT PATHOLOGY E=24

	SA	A	N	D	SD	AV
Instructor Prepared	3	14	4	1	0	2.9
Informed of Progress	10	10	2	0	0	3.4
Effective Instruction	5	10	4	3	0	2.8
Relevant Mat/Concepts	7	11	3	1	0	3.1
Recommend to Others	7	10	3	2	0	3

WIGGINS, JOSEPH PETER
961 COLL WRITING/RHETORIC E=22

	SA	A	N	D	SD	AV
Instructor Prepared	3	9	7	0	0	2.8
Informed of Progress	7	6	1	4	1	2.7
Effective Instruction	3	8	6	2	0	2.6
Relevant Mat/Concepts	3	10	2	4	0	2.6
Recommend to Others	3	7	6	3	0	2.5

WIGGINS, JOSEPH PETER
961 COLL WRITING/RHETORIC E=24

	SA	A	N	D	SD	AV
Instructor Prepared	2	12	5	0	0	2.8
Informed of Progress	2	11	4	1	1	2.6
Effective Instruction	1	10	2	4	0	2.5
Relevant Mat/Concepts	0	5	5	6	3	1.6
Recommend to Others	4	4	6	2	3	2.2

WILDEY, HAROLD ALLEN
961 ART STUDIO E=

	SA	A	N	D	SD	AV
Instructor Prepared	0	0	1	0	0	2
Informed of Progress	0	1	0	0	0	3
Effective Instruction	1	0	0	0	0	4
Relevant Mat/Concepts	0	1	0	0	0	3
Recommend to Others	1	0	0	0	0	4

WILDEY, HAROLD ALLEN
961 COLOR PHOTOGRAPHY E=

	SA	A	N	D	SD	AV
Instructor Prepared	2	2	0	0	0	3.5
Informed of Progress	2	2	0	0	0	3.5
Effective Instruction	0	2	2	0	0	2.5
Relevant Mat/Concepts	0	1	1	2	0	1.8
Recommend to Others	0	3	1	0	0	2.8

WILDEY, HAROLD ALLEN
961 UNDERSTANDING PHOTO E=13

	SA	A	N	D	SD	AV
Instructor Prepared	3	6	1	1	0	3
Informed of Progress	2	6	2	0	1	2.7
Effective Instruction	1	9	0	1	0	2.9
Relevant Mat/Concepts	2	7	1	1	0	2.9
Recommend to Others	3	4	3	0	1	2.7

WILDEY, HAROLD ALLEN
961 UNDERSTANDING PHOTO E=16

	SA	A	N	D	SD	AV
Instructor Prepared	4	9	0	1	0	3.1
Informed of Progress	3	7	3	1	0	2.9
Effective Instruction	4	6	3	1	0	2.9
Relevant Mat/Concepts	4	9	1	0	0	3.2
Recommend to Others	4	5	3	2	0	2.8

WILDEY, HAROLD ALLEN
961 UNDERSTANDING PHOTO E=10

	SA	A	N	D	SD	AV
Instructor Prepared	4	3	0	0	0	3.6
Informed of Progress	4	3	0	0	0	3.6
Effective Instruction	2	4	1	0	0	3.1
Relevant Mat/Concepts	3	3	1	0	0	3.3
Recommend to Others	3	4	0	0	0	3.4

WILLIAMS, BRADLEY K
961 ANIMAL DISEASE E=29

	SA	A	N	D	SD	AV
Instructor Prepared	5	15	3	0	0	3.1
Informed of Progress	9	10	1	3	0	3.1
Effective Instruction	5	16	1	1	0	3.1
Relevant Mat/Concepts	10	12	1	0	0	3.4
Recommend to Others	8	11	3	1	0	3.1

WILLIAMS, CHRISTOPHER
961 EXPERIMENTAL DESIGN E=20

	SA	A	N	D	SD	AV
Instructor Prepared	14	5	0	0	0	3.7
Informed of Progress	9	9	1	0	0	3.4
Effective Instruction	9	9	1	0	0	3.4
Relevant Mat/Concepts	10	8	1	0	0	3.5
Recommend to Others	14	4	1	0	0	3.7

WILLIAMS, J GARY
961 STDY AM LIT BEFOR 1900 E=006

	SA	A	N	D	SD	AV
Instructor Prepared	5	1	0	0	0	3.8
Informed of Progress	4	1	0	0	1	3.2
Effective Instruction	5	1	0	0	0	3.8
Relevant Mat/Concepts	2	4	0	0	0	3.3
Recommend to Others	6	0	0	0	0	4

WILLIAMS, J GARY
961 SURVEY OF AMERICAN LIT E=023

	SA	A	N	D	SD	AV
Instructor Prepared	9	4	1	0	0	3.6
Informed of Progress	4	8	2	0	0	3.1
Effective Instruction	8	5	0	1	0	3.4
Relevant Mat/Concepts	6	7	1	0	0	3.4
Recommend to Others	11	2	0	1	0	3.6

WILLIAMS, JACQUELINE
961 INTRO TO ATH INJ E=15

	SA	A	N	D	SD	AV
Instructor Prepared	9	5	0	0	0	3.6
Informed of Progress	11	3	0	0	0	3.8
Effective Instruction	11	3	0	0	0	3.8
Relevant Mat/Concepts	11	3	0	0	0	3.8
Recommend to Others	12	2	0	0	0	3.9

WILSON, TREVER
961 IND DUAL:BEG GOLF E=24

	SA	A	N	D	SD	AV
Instructor Prepared	13	6	0	0	0	3.7
Informed of Progress	15	4	0	0	0	3.8
Effective Instruction	16	3	0	0	0	3.8
Relevant Mat/Concepts	16	3	0	0	0	3.8
Recommend to Others	16	3	0	0	0	3.8

WILSON, TREVER
961 IND DUAL:BEG TENNIS E=17

	SA	A	N	D	SD	AV
Instructor Prepared	10	4	0	0	0	3.7
Informed of Progress	10	4	0	0	0	3.7
Effective Instruction	11	3	0	0	0	3.8
Relevant Mat/Concepts	11	3	0	0	0	3.8
Recommend to Others	10	4	0	0	0	3.7

WILSON, TREVER
961 IND DUAL:WT TRAIN/COND E=028

	SA	A	N	D	SD	AV
Instructor Prepared	12	4	0	0	0	3.8
Informed of Progress	12	4	0	0	0	3.8
Effective Instruction	12	4	0	0	0	3.8
Relevant Mat/Concepts	12	3	1	0	0	3.7
Recommend to Others	13	3	0	0	0	3.8

WILSON, TREVER
961 IND DUAL:WT TRAIN/COND E=028

	SA	A	N	D	SD	AV
Instructor Prepared	14	8	0	1	0	3.5
Informed of Progress	16	4	1	2	0	3.5
Effective Instruction	15	5	1	2	0	3.4
Relevant Mat/Concepts	15	5	2	1	0	3.5
Recommend to Others	14	6	1	1	1	3.3

WILSON, TREVER
961 IND DUAL:WT TRAIN/COND E=038

	SA	A	N	D	SD	AV
Instructor Prepared	20	15	1	0	0	3.5
Informed of Progress	21	13	2	0	0	3.5
Effective Instruction	22	11	2	0	0	3.6
Relevant Mat/Concepts	25	10	1	0	0	3.7
Recommend to Others	23	10	3	0	0	3.6

WILSON, WENDY
961 TEAM:VOLLEYBALL E=21

	SA	A	N	D	SD	AV
Instructor Prepared	13	7	0	0	0	3.7
Informed of Progress	10	9	1	0	0	3.5
Effective Instruction	12	8	0	0	0	3.6
Relevant Mat/Concepts	13	6	0	0	0	3.7
Recommend to Others	14	5	0	0	0	3.7

WIMBERLEY, DIANNE
961 GROUP COUNSELING E=28

	SA	A	N	D	SD	AV
Instructor Prepared	13	6	2	2	0	3.3
Informed of Progress	13	7	2	1	0	3.4
Effective Instruction	11	8	4	0	0	3.3
Relevant Mat/Concepts	16	5	2	0	0	3.6
Recommend to Others	11	7	5	0	0	3.3

WIMBERLEY, DIANNE
961 GROUP COUNSELING LAB E=15

	SA	A	N	D	SD	AV
Instructor Prepared	8	1	0	0	0	3.9
Informed of Progress	8	1	0	0	0	3.9
Effective Instruction	7	1	1	0	0	3.7
Relevant Mat/Concepts	8	1	0	0	0	3.9
Recommend to Others	9	0	0	0	0	4

WIMBERLEY, DIANNE
961 SOC & CULT FOUND COUNS. E=028

	SA	A	N	D	SD	AV
Instructor Prepared	12	6	4	0	0	3.4
Informed of Progress	12	5	3	2	0	3.2
Effective Instruction	13	6	3	0	0	3.5
Relevant Mat/Concepts	16	6	0	0	0	3.7
Recommend to Others	14	7	1	0	0	3.6

WINDLEY, CHARLA A
961 FUND OF PUBLIC SPEAKNG E=025

	SA	A	N	D	SD	AV
Instructor Prepared	9	12	0	0	1	3.3
Informed of Progress	6	12	3	2	0	3
Effective Instruction	6	10	3	4	0	2.8
Relevant Mat/Concepts	4	13	2	4	0	2.7
Recommend to Others	7	8	5	2	1	2.8

WINDLEY, CHARLA A
961 FUND OF PUBLIC SPEAKNG E=025

	SA	A	N	D	SD	AV
Instructor Prepared	10	11	0	0	0	3.5
Informed of Progress	9	5	5	2	0	3
Effective Instruction	3	14	4	0	0	3
Relevant Mat/Concepts	5	13	3	0	0	3.1
Recommend to Others	4	12	3	1	1	2.8

WINDLEY, CHARLA A
961 FUND OF PUBLIC SPEAKNG E=025

	SA	A	N	D	SD	AV
Instructor Prepared	11	9	0	0	0	3.6
Informed of Progress	11	6	3	0	0	3.4
Effective Instruction	10	9	1	0	0	3.5
Relevant Mat/Concepts	13	6	1	0	0	3.6
Recommend to Others	8	7	4	1	0	3.1

WINDLEY, CHARLA A
961 FUND OF PUBLIC SPEAKNG E=023

	SA	A	N	D	SD	AV
Instructor Prepared	10	7	2	0	0	3.4
Informed of Progress	7	9	1	2	0	3.1
Effective Instruction	6	10	3	0	0	3.2
Relevant Mat/Concepts	8	8	3	0	0	3.3
Recommend to Others	8	5	6	0	0	3.1

WITHERS, RUSSELL
961 PRIN FARM & RANCH MGMT E=011

	SA	A	N	D	SD	AV
Instructor Prepared	2	6	0	0	0	3.3
Informed of Progress	0	4	3	1	0	2.4
Effective Instruction	1	7	0	0	0	3.1
Relevant Mat/Concepts	5	3	0	0	0	3.6
Recommend to Others	3	3	2	0	0	3.1

WITHERS, RUSSELL
961 PRIN FARM & RANCH MGMT E=010

	SA	A	N	D	SD	AV
Instructor Prepared	2	6	0	1	0	3
Informed of Progress	2	3	3	1	0	2.7
Effective Instruction	1	3	5	0	0	2.6
Relevant Mat/Concepts	3	4	2	1	0	2.9
Recommend to Others	3	4	1	2	0	2.8

WOLLENBERG, BRUCE
961 INTRO TO REL STUDIES E=11

	SA	A	N	D	SD	AV
Instructor Prepared	3	6	0	0	0	3.3
Informed of Progress	3	4	2	0	0	3.1
Effective Instruction	4	5	0	0	0	3.4
Relevant Mat/Concepts	6	3	0	0	0	3.7
Recommend to Others	5	3	1	0	0	3.4

WONG, JHONNY
961 ELECTRONICS I LAB E=11

	SA	A	N	D	SD	AV
Instructor Prepared	3	3	0	0	0	3.5
Informed of Progress	2	4	0	0	0	3.3
Effective Instruction	4	2	0	0	0	3.7
Relevant Mat/Concepts	5	1	0	0	0	3.8
Recommend to Others	4	1	1	0	0	3.5

WONG, JHONNY
961 ELECTRONICS I LAB E=6

	SA	A	N	D	SD	AV
Instructor Prepared	1	3	0	0	0	3.3
Informed of Progress	2	2	0	0	0	3.5
Effective Instruction	1	3	0	0	0	3.3
Relevant Mat/Concepts	3	1	0	0	0	3.8
Recommend to Others	2	2	0	0	0	3.5

WONG, JHONNY
961 ELECTRONICS I LAB E=10

	SA	A	N	D	SD	AV
Instructor Prepared	5	0	1	0	0	3.7
Informed of Progress	5	1	0	0	0	3.8
Effective Instruction	5	0	1	0	0	3.7
Relevant Mat/Concepts	5	1	0	0	0	3.8
Recommend to Others	5	0	1	0	0	3.7

WOOD, SCOTT
961 PRIN OF GEOCHEMISTRY E=15

	SA	A	N	D	SD	AV
Instructor Prepared	1	11	2	0	0	2.9
Informed of Progress	1	9	4	0	0	2.8
Effective Instruction	2	5	5	1	0	2.6
Relevant Mat/Concepts	2	8	3	1	0	2.8
Recommend to Others	2	6	6	0	0	2.7

WOODS, GORDON L
961 ANATOMY & PHYSIOLOGY E=34

	SA	A	N	D	SD	AV
Instructor Prepared	54	13	2	0	0	3.8
Informed of Progress	58	11	0	0	0	3.8
Effective Instruction	53	16	0	0	0	3.8
Relevant Mat/Concepts	56	11	2	0	0	3.8
Recommend to Others	53	16	0	0	0	3.8

WOODS, MARIANNE
961 METH & MATL IN PHYS ED E=028

	SA	A	N	D	SD	AV
Instructor Prepared	7	9	3	0	0	3.2
Informed of Progress	7	4	6	2	0	2.8
Effective Instruction	7	6	6	0	0	3.1
Relevant Mat/Concepts	8	8	3	0	0	3.3
Recommend to Others	6	10	2	1	0	3.1

WOODS, MARIANNE
961 PHYS ED TEACHING LAB E=28

	SA	A	N	D	SD	AV
Instructor Prepared	9	11	0	0	0	3.5
Informed of Progress	7	11	1	1	0	3.2
Effective Instruction	10	7	2	1	0	3.3
Relevant Mat/Concepts	10	8	1	1	0	3.4
Recommend to Others	8	9	2	1	0	3.2

WOODS, MARIANNE
961 SKL/ANALY:SOFTBALL E=15

	SA	A	N	D	SD	AV
Instructor Prepared	11	2	0	0	0	3.8
Informed of Progress	7	6	0	0	0	3.5
Effective Instruction	12	1	0	0	0	3.9
Relevant Mat/Concepts	10	3	0	0	0	3.8
Recommend to Others	12	1	0	0	0	3.9

WOODS, MARIANNE
961 SKL/ANALY:VOLLEYBALL E=33

	SA	A	N	D	SD	AV
Instructor Prepared	21	5	0	0	0	3.8
Informed of Progress	14	11	1	0	0	3.5
Effective Instruction	15	10	0	0	0	3.6
Relevant Mat/Concepts	16	9	0	0	0	3.6
Recommend to Others	15	8	1	0	0	3.6

WOODS, RYEAN-MARIE
961 PHYSICAL GEOLOGY LAB E=20

	SA	A	N	D	SD	AV
Instructor Prepared	7	9	0	0	0	3.4
Informed of Progress	6	8	1	1	0	3.2
Effective Instruction	5	10	1	0	0	3.3
Relevant Mat/Concepts	8	7	1	0	0	3.4
Recommend to Others	9	7	0	0	0	3.6

WOODS, RYEAN-MARIE
961 PHYSICAL GEOLOGY LAB E=20

	SA	A	N	D	SD	AV
Instructor Prepared	12	6	0	0	0	3.7
Informed of Progress	10	8	0	0	0	3.6
Effective Instruction	12	6	0	0	0	3.7
Relevant Mat/Concepts	7	8	2	0	1	3.1
Recommend to Others	14	3	0	1	0	3.7

WOODS, RYEAN-MARIE
961 PHYSICAL GEOLOGY LAB E=17

	SA	A	N	D	SD	AV
Instructor Prepared	8	6	0	0	0	3.6
Informed of Progress	7	5	2	0	0	3.4
Effective Instruction	7	6	1	0	0	3.4
Relevant Mat/Concepts	6	7	1	0	0	3.4
Recommend to Others	6	8	0	0	0	3.4

WOOLSTON, WILLIAM
961 ADV PHOTOGRAPHY E=8

	SA	A	N	D	SD	AV
Instructor Prepared	6	2	0	0	0	3.8
Informed of Progress	4	3	1	0	0	3.4
Effective Instruction	6	2	0	0	0	3.8
Relevant Mat/Concepts	6	0	2	0	0	3.5
Recommend to Others	6	1	1	0	0	3.6

WOOLSTON, WILLIAM
961 DIGITAL IMAGING E=19

	SA	A	N	D	SD	AV
Instructor Prepared	11	5	0	0	0	3.7
Informed of Progress	8	7	1	0	0	3.4
Effective Instruction	10	6	0	0	0	3.6
Relevant Mat/Concepts	11	5	0	0	0	3.7
Recommend to Others	12	4	0	0	0	3.8

WOOLSTON, WILLIAM
961 DIGITAL IMAGING E=15

	SA	A	N	D	SD	AV
Instructor Prepared	6	5	0	0	0	3.5
Informed of Progress	5	5	1	0	0	3.4
Effective Instruction	5	5	1	0	0	3.4
Relevant Mat/Concepts	8	3	0	0	0	3.7
Recommend to Others	9	2	0	0	0	3.8

WRAY, GEORGE T
961 ART SEMINAR E=6

	SA	A	N	D	SD	AV
Instructor Prepared	2	4	0	0	0	3.3
Informed of Progress	2	4	0	0	0	3.3
Effective Instruction	3	2	1	0	0	3.3
Relevant Mat/Concepts	3	3	0	0	0	3.5
Recommend to Others	3	3	0	0	0	3.5

WRAY, GEORGE T
961 ART STUDIOE=

	SA	A	N	D	SD	AV
Instructor Prepared	1	1	0	0	0	3.5
Informed of Progress	1	1	0	0	0	3.5
Effective Instruction	1	1	0	0	0	3.5
Relevant Mat/Concepts	1	1	0	0	0	3.5
Recommend to Others	1	1	0	0	0	3.5

WRAY, GEORGE T
961 DRAWING V E=12

	SA	A	N	D	SD	AV
Instructor Prepared	2	4	1	0	0	3.1
Informed of Progress	2	4	1	0	0	3.1
Effective Instruction	2	5	0	0	0	3.3
Relevant Mat/Concepts	2	4	1	0	0	3.1
Recommend to Others	2	4	1	0	0	3.1

WRAY, GEORGE T
961 PAINTING II E=12

	SA	A	N	D	SD	AV
Instructor Prepared	0	3	2	0	0	2.6
Informed of Progress	0	2	0	3	0	1.8
Effective Instruction	1	1	1	2	0	2.2
Relevant Mat/Concepts	2	1	1	1	0	2.8
Recommend to Others	0	2	2	1	0	2.2

XIONG, YONGLIANG
961 PHYSICAL GEOLOGY LAB E=18

	SA	A	N	D	SD	AV
Instructor Prepared	3	9	4	0	0	2.9
Informed of Progress	0	5	6	4	1	1.9
Effective Instruction	0	2	10	3	1	1.8
Relevant Mat/Concepts	1	11	2	1	1	2.6
Recommend to Others	0	3	7	4	2	1.7

YAMA, MARK F
961 ABNORMAL PSYCHOLOGY E=97

	SA	A	N	D	SD	AV
Instructor Prepared	12	37	6	2	1	3
Informed of Progress	16	26	14	1	1	2.9
Effective Instruction	9	33	11	3	2	2.8
Relevant Mat/Concepts	18	33	4	3	0	3.1
Recommend to Others	14	26	12	3	3	2.8

YAMA, MARK F
961 PSYCHOPATHOLOGY E=11

	SA	A	N	D	SD	AV
Instructor Prepared	1	7	2	0	0	2.9
Informed of Progress	1	5	4	0	0	2.7
Effective Instruction	3	5	1	0	0	3.2
Relevant Mat/Concepts	5	5	0	0	0	3.5
Recommend to Others	5	4	1	0	0	3.4

YAMA, MARK F
961 SENSATION & PERCEPTION E=046

	SA	A	N	D	SD	AV
Instructor Prepared	3	10	9	4	2	2.3
Informed of Progress	4	11	10	3	0	2.6
Effective Instruction	2	8	9	6	2	2.1
Relevant Mat/Concepts	7	13	4	3	1	2.8
Recommend to Others	3	7	8	5	5	1.9

YOCKEY, FRANCIS
961 FIG:ARTS ALIVE E=11

	SA	A	N	D	SD	AV
Instructor Prepared	4	4	2	1	0	3
Informed of Progress	5	8	0	0	0	3.4
Effective Instruction	3	6	1	1	0	3
Relevant Mat/Concepts	4	6	1	0	0	3.3
Recommend to Others	7	4	2	0	0	3.4

YOCKEY, FRANCIS
961 FRESHMN TRANSITION SEM E=015

	SA	A	N	D	SD	AV
Instructor Prepared	5	7	0	0	0	3.4
Informed of Progress	5	7	0	0	0	3.4
Effective Instruction	5	6	1	0	0	3.3
Relevant Mat/Concepts	3	7	1	1	0	3
Recommend to Others	5	5	2	0	0	3.3

YONKMAN, JOHN J.
961 CON CHOIR:VANDALEERS E=26

	SA	A	N	D	SD	AV
Instructor Prepared	7	11	1	0	0	3.3
Informed of Progress	8	8	1	2	0	3.2
Effective Instruction	13	6	0	0	0	3.7
Relevant Mat/Concepts	14	5	0	0	0	3.7
Recommend to Others	12	5	2	0	0	3.5

YONKMAN, JOHN J.
961 UNIVERSITY CHORUS E=18

	SA	A	N	D	SD	AV
Instructor Prepared	9	6	1	0	0	3.5
Informed of Progress	7	7	1	0	0	3.4
Effective Instruction	7	9	0	0	0	3.4
Relevant Mat/Concepts	7	6	3	0	0	3.3
Recommend to Others	8	7	1	0	0	3.4

YONKMAN, JOHN J.
961 UNIVERSITY CHORUS E=23

	SA	A	N	D	SD	AV
Instructor Prepared	10	5	0	0	0	3.7
Informed of Progress	9	2	3	1	0	3.3
Effective Instruction	9	3	3	0	0	3.4
Relevant Mat/Concepts	11	4	0	0	0	3.7
Recommend to Others	10	3	2	0	0	3.5

YOPP, MARTHA
961 ADM OFFICE PROCEDURESE=8

	SA	A	N	D	SD	AV
Instructor Prepared	2	2	3	1	0	2.6
Informed of Progress	1	6	1	0	0	3
Effective Instruction	1	2	2	3	0	2.1
Relevant Mat/Concepts	2	1	0	4	1	1.9
Recommend to Others	3	1	3	1	0	2.8

YOPP, MARTHA
961 FOUNDATIONS OF AD ED E=14

	SA	A	N	D	SD	AV
Instructor Prepared	4	3	2	1	0	3
Informed of Progress	4	5	1	0	0	3.3
Effective Instruction	5	3	1	1	0	3.2
Relevant Mat/Concepts	5	2	2	1	0	3.1
Recommend to Others	4	3	2	1	0	3

YOPP, MARTHA
961 TEACHING CONSUMER EC E=8

	SA	A	N	D	SD	AV
Instructor Prepared	2	3	0	1	0	3
Informed of Progress	2	3	1	0	0	3.2
Effective Instruction	3	2	1	0	0	3.3
Relevant Mat/Concepts	4	2	0	0	0	3.7
Recommend to Others	4	1	0	1	0	3.3

YOUNG, JAMES B
961 FUND OF PUBLIC SPEAKNG E=024

	SA	A	N	D	SD	AV
Instructor Prepared	19	2	0	0	0	3.9
Informed of Progress	19	2	0	0	0	3.9
Effective Instruction	17	4	0	0	0	3.8
Relevant Mat/Concepts	18	2	1	0	0	3.8
Recommend to Others	19	1	1	0	0	3.9

YOUNG, JAMES B
961 INTRO TO THE THEATRE E=38

	SA	A	N	D	SD	AV
Instructor Prepared	14	7	0	0	0	3.7
Informed of Progress	12	9	0	1	0	3.5
Effective Instruction	15	7	0	0	0	3.7
Relevant Mat/Concepts	13	8	1	0	0	3.5
Recommend to Others	17	5	0	0	0	3.8

YOUNG, JAMES B
961 INTRO TO THE THEATRE E=38

	SA	A	N	D	SD	AV
Instructor Prepared	12	22	1	0	0	3.3
Informed of Progress	13	16	5	1	0	3.2
Effective Instruction	15	20	0	0	0	3.4
Relevant Mat/Concepts	11	20	4	0	0	3.2
Recommend to Others	17	16	1.	1	0	3.4

YOUNG, JEFFREY L
961 ELECTRICAL CIRCUITS IE=41

	SA	A	N	D	SD	AV
Instructor Prepared	23	6	0	1	0	3.7
Informed of Progress	13	12	4	1	0	3.2
Effective Instruction	11	15	1	3	0	3.1
Relevant Mat/Concepts	14	16	0	0	0	3.5
Recommend to Others	8	15	4	1	2	2.9

ZHU, PINGCHAO
961 HIST OF CIVILIZATION E=50

	SA	A	N	D	SD	AV
Instructor Prepared	10	18	7	1	1	2.9
Informed of Progress	4	14	12	6	1	2.4
Effective Instruction	4	16	12	4	1	2.5
Relevant Mat/Concepts	7	17	11	1	1	2.8
Recommend to Others	3	13	8	9	4	2.1

ZHU, PINGCHAO
961 INTRO TO E ASIAN HISTE=16

	SA	A	N	D	SD	AV
Instructor Prepared	9	5	0	0	0	3.6
Informed of Progress	7	7	0	0	0	3.5
Effective Instruction	9	5	0	0	0	3.6
Relevant Mat/Concepts	10	4	0	0	0	3.7
Recommend to Others	9	4	1	0	0	3.6

ZHU, PINGCHAO
961 US DIPLOMATIC HISTORYE=15

	SA	A	N	D	SD	AV
Instructor Prepared	6	7	0	0	1	3.2
Informed of Progress	6	3	2	2	1	2.8
Effective Instruction	7	5	1	0	1	3.2
Relevant Mat/Concepts	6	6	1	1	0	3.2
Recommend to Others	8	3	2	0	1	3.2

ZIRKER, DANIEL G
961 DS:H-VACATION READING E=

	SA	A	N	D	SD	AV
Instructor Prepared	0	1	0	0	0	3
Informed of Progress	0	1	0	0	0	3
Effective Instruction	0	0	1	0	0	2
Relevant Mat/Concepts	0	1	0	0	0	3
Recommend to Others	0	1	0	0	0	3

ZIRKER, DANIEL
961 POL RES METH & APPRCHS E 24

	SA	A	N	D	SD	AV
Instructor Prepared	12	10	0	0	0	3.5
Informed of Progress	11	7	4	0	0	3.3
Effective Instruction	11	9	2	0	0	3.4
Relevant Mat/Concepts	7	10	5	0	0	3.1
Recommend to Others	10	10	0	1	1	3.2

ZONTEK, KENNETH
961 INTRO TO U.S. HISTORY E 43

	SA	A	N	D	SD	AV
Instructor Prepared	17	12	1	1	0	3.5
Informed of Progress	17	10	1	0	2	3.3
Effective Instruction	18	9	1	2	0	3.4
Relevant Mat/Concepts	16	9	3	3	0	3.2
Recommend to Others	21	5	2	2	1	3.4

NOTES

Expected Grade

A B C D

Year in College

Fr So Jr Sr

Overall GPA

Published by:

ASUI ADVERTISING

301 Student Union • Moscow, ID 83844-4271 • (208) 885-7825

Please mark answers