

UNIVERSITÉ
DE BORDEAUX

FACULTÉ DES SCIENCES

LABORATOIRE
DE
PRÉHISTOIRE

Bordeaux, March 14, 1968

73, CHEMIN ROUL
TALENCE (GIRONDE)
TEL. 92.99.02

Dear Don,

To day, at long last, I could begin to work on our paper. I hope to be able to send you a revised version in about 10 days.

However, there is a point on which I disagree with you, that is page 2. I did look on obsidian blades I had made last August in Carsac, and found out that the striations are not always on the two edges of the blade. Here is a drawing of the pattern I found. What do you think?

Our best to Evelyn, and all those I knew here, ~~at~~ in Idaho.
A Meow to the cats!

Bien amicalement,

FACULTÉ DES SCIENCES
LABORATOIRE de PRÉHISTOIRE
et GÉOLOGIE du QUATERNAIRE
— 33 - TALENCE —

Got your postcard from Mexico! Thanks!

Cc. 21.52.1

obs

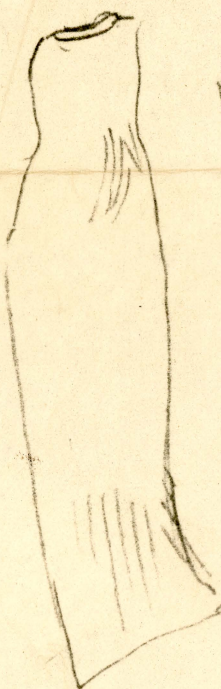
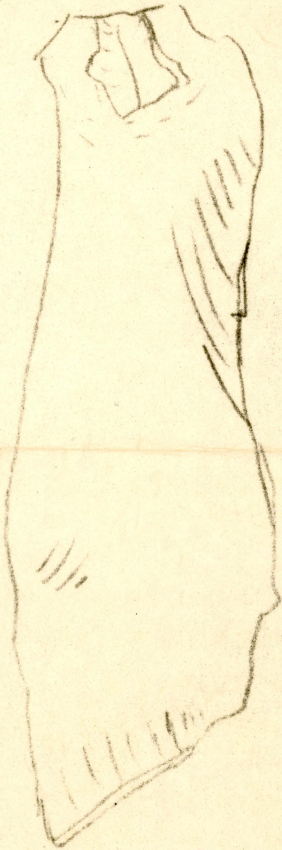

ce. 2. 1. 52. 2