

DEAR MR. CRABTREE,

THANKS FOR YOUR INFORMATIVE LETTER. I SHOULD LIKE TO ENROLL AS ONE OF YOUR FIRST FEMALE STUDENTS AND CAN PROBABLY GET UP TO KIMBERLEY ABOUT THE MIDDLE OF OCTOBER. HOWEVER, THIS WILL RUSH ME A LOT.

IT WOULD BE MUCH BETTER IF WE COULD GET TOGETHER WHEN NEXT YOU COME OUT TO THE COAST---YOU MENTIONED A VISIT EVERY WINTER. WILL YOU BE OUT DURING THE COMING WINTER OR SPRING? IF SO, ABOUT WHEN? IF THERE IS ANY RISK OF MISSING YOU, I SHALL MAKE THE PILGRIMAGE TO KIMBERLEY AS I CONSIDER IT ESSENTIAL THAT I LEARN HOW TO KNAP---PARTICULARLY THE ART OF REMOVING PRIMARY FLAKES.

DROP ME A LINE AT MY SUMMER WORK ADDRESS, ABOVE.

WITH ALL BEST WISHES,

Emma Lou Davis

EMMA LOU DAVIS

other side

E.L.DAVIS
WETHERILL MESA LABORATORY
MESA VERDE NATIONAL PARK
COLORADO

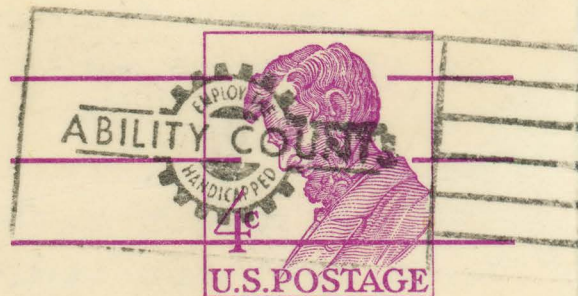

THIS SIDE OF CARD IS FOR ADDRESS

MR. DONALD CRABTREE
RT. 1
KIMBERLEY
IDAHO

Cc. 3.4.1