

RLeB

Dear Don

Oct 22

It was indeed a shocking thing to read of Evelyn's death in a clipping Marshall mailed to me. I'm sure it has been a difficult time for you and that it will take time to realize a new direction for yourself. Please accept my sincere sympathy - I only wish I might be near enough to do something for you if I could. You + Evelyn were such great people to talk with + to visit, and I have really missed those times with you since I moved to Oregon.

If your travels bring you to Portland I surely hope you will let me know so we can get together. I'd like you to meet my friend Sue, the M.D. because I'm sure she would be as excited as I am in talking with you. Sue + I are going to Egypt in July of 1977 to cruise the Nile from Aswan to Cairo so we are hard at work studying about the things we will see.

Please know my thoughts are with you and I hope you are well.

Sincerely

Ruthann LeBoron

2831 N.W. Westover Rd.  
Portland Oregon 97210  
Telephone 222-2790

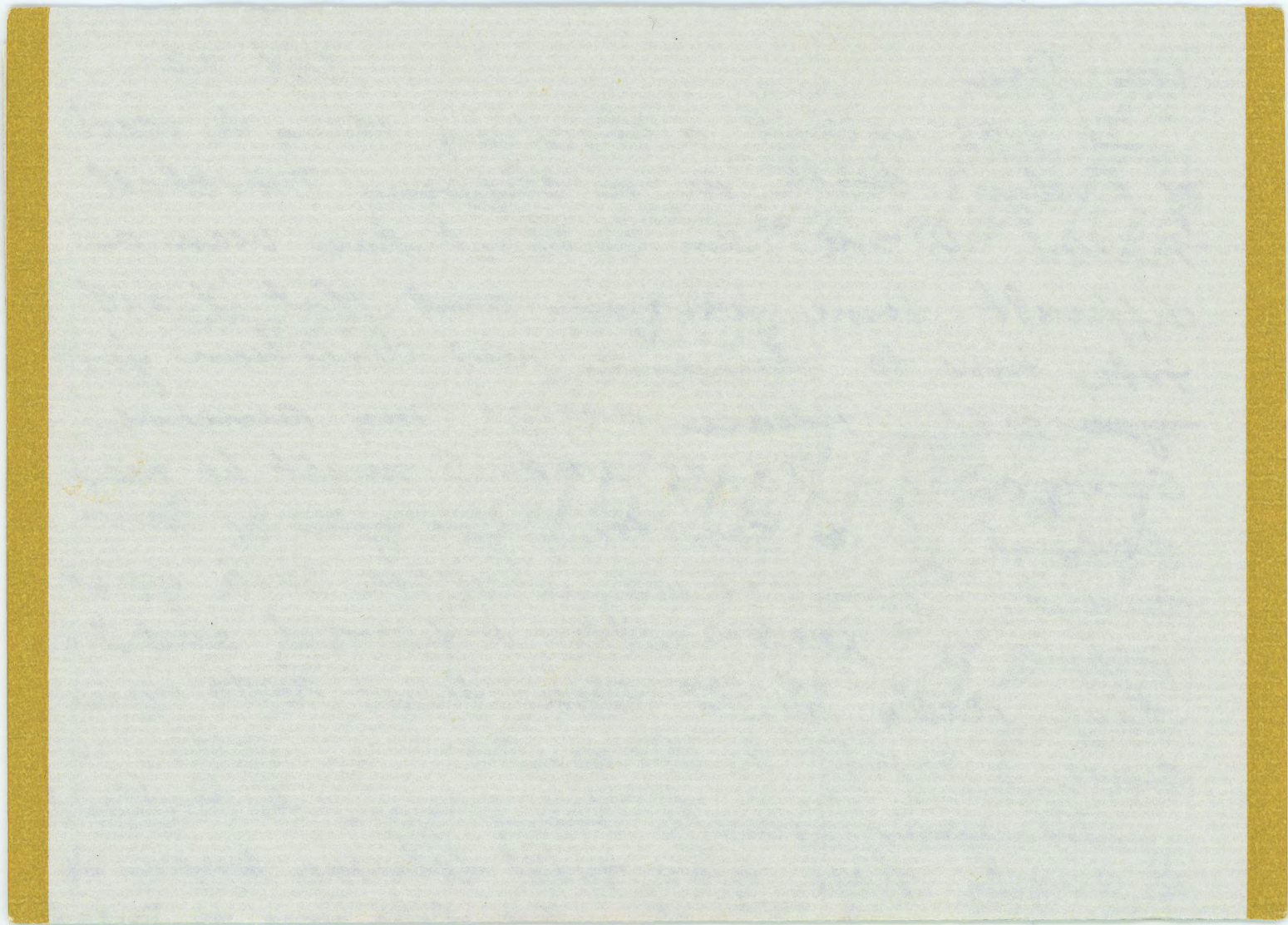

2831 N.W. Westover Rd  
Portland, Oregon 97210

cc-6.4.8.2

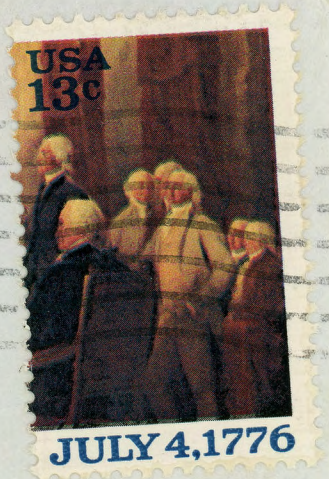
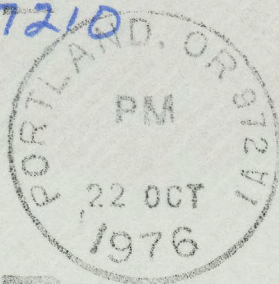

Mr. Don E. Crabtree  
Route 1  
Kimberly,  
Idaho 83341