



Miscellaneous 22
August 2004

Funded by:



The Inland
Northwest Forest Products
Research Consortium
(USDA CSREES)

Idaho Forest, Wildlife and
Range Experiment Station
Moscow, Idaho

QH
76.5
I2
M57
no. 22

Laursen

University of Idaho

DIRECTORY OF IDAHO WOOD PRODUCTS MANUFACTURERS

2004

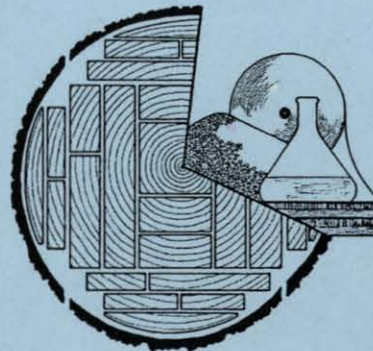

By:
Carla D. Blengeri Oyarce
Steven R. Shook

COMPILERS

Carla D. Blengeri Oyarce, Graduate Research Assistant, e-mail: blen6979@uidaho.edu

and

Steven R. Shook, Associate Professor, e-mail: shook@uidaho.edu

Department of Forest Products
College of Natural Resources
PO Box 441132
University of Idaho
Moscow, Idaho 83844-1132

The material in this publication has received internal processing through the Department of Forest Products and is issued as non-refereed Contribution Number 993 of the Idaho Forest, Wildlife and Range Experiment Station, College of Natural Resources, University of Idaho.

This project was funded in part by a grant from:

Idaho Forest Products Commission
PO Box 855
Boise, Idaho 83702
Telephone: 208-338-3292
Fax: 208-334-3449
1-800-ID-WOODS
www.idahoforests.org



Additional hard copies of this publication are available at cost for \$10.00 per copy (postage prepaid). Checks should be made payable to *Forest Products Department* and sent with your request to:

Forest Products Department
PO Box 441132
University of Idaho
Moscow, Idaho 83844-1132



DIRECTORY OF IDAHO WOOD PRODUCTS MANUFACTURERS

2004

BY

Carla D. Blengeri Oyarce

and

Steven R. Shook

Department of Forest Products
College of Natural Resources
University of Idaho

Miscellaneous No. 22

Idaho Forest, Wildlife and Range Experiment Station
College of Natural Resources
University of Idaho
Moscow, Idaho 83844-1132

August 2004

UNIVERSITY OF IDAHO LIBRARY

QH
76.5
I2
M57
no. 22

INTRODUCTION

This Directory of Idaho Wood Products Manufacturers has been prepared to assist in marketing the wide variety of wood products produced in the State of Idaho. It is our intent to list all wood products producers in the State that are interested in making their products and services available to potential customers. Companies listed range from primary wood products manufacturers to specialized niche product producers. Data published in this directory originated from several primary and secondary sources. The source(s) for each listed company is provided as a numeral(s) and corresponds to the following source key:

1. Database Publishing Company (1997), *1998 Idaho Manufacturers Register*, Anaheim, California: Database Publishing Company.
2. Gorman, T.M., F.G. Wagner, and D.P. Wichman (1997), *Directory of Idaho Wood Products Manufacturers*, Miscellaneous Publication 19 (revised), Moscow, Idaho: Idaho Forest, Wildlife and Range Experiment Station, 89 p.
3. Miller Freeman, Inc. (1999), *Directory of the Wood Products Industry*, San Francisco, California: Miller Freeman, Inc. [CD-ROM].
4. Random Lengths, Inc. (1998), *1998 Big Book: The Buyers and Sellers Directory of the Forest Products Industry*, Eugene, Oregon: Random Lengths, Inc., 1044 p.
5. Southern Lumberman (1999), *A Reference of American Sawmills*, Franklin, Tennessee: Greysmith Publishing, Inc. (vol. 260, no. 13), 311 p.
6. Shook, S.R. and F.G. Wagner (1999), *Inland Northwest Forest Products Research Consortium Industry Survey*, Moscow, Idaho: Department of Forest Products.
7. Shook, S.R. and F.G. Wagner (2000), *Directory of Idaho Wood Products Manufacturers -2000*, Miscellaneous Publication 21 (revised), Moscow, Idaho: Idaho Forest, Wildlife and Range Experiment Station, 105 p.
8. Random Lengths, Inc. (2003), *2003 Big Book: The Buyers and Sellers Directory of the Forest Products Industry*, Eugene, Oregon: Random Lengths, Inc., 1024 p.
9. Belingeri Oyarce, Carla D., and S.R. Shook (2004), *Inland Northwest Forest Products Research Consortium Industry Survey*, Moscow, Idaho: Department of Forest Products.

There are two sections to this directory. The first section is an alphabetical listing of all Idaho wood products manufacturers and merchant wholesalers of wood-based materials. This section also contains summaries of company operations, including information concerning products produced, species used, services, marketing, and company size. The notation DNP after a heading indicates *Data Not Provided*.

The second section of the directory categorizes each company by the products it manufactures. The location (city and county) of operation follows the name of each company. Note that several companies are listed in multiple categories. This format makes it easier to locate the companies that manufacture specific products of interest.

While every effort has been made to identify and contact all of Idaho's wood products manufacturers and merchant wholesalers, some companies may have been inadvertently overlooked. We would appreciate learning of any additions or changes that you feel should be made to information contained within this directory. Information that you provide will be used to update future revisions. Please contact us at:

Department of Forest Products
PO Box 441132
University of Idaho
Moscow, Idaho 83844-1132
Phone: (208) 885-6802
Fax: (208) 885-6226
e-mail: shook@uidaho.edu

DIRECTORY OF IDAHO
WOOD PRODUCTS MANUFACTURERS
2004

TABLE OF CONTENTS

Alphabetical Company Listing.....	1
Manufacturers Listed By Product Category	71
Cabinets	71
Cedar Products	72
Cutstock and Remanufacturing.....	72
Doors and Windows	72
Energy.....	72
Furniture.....	72
Log Homes and Components	73
Merchant Wholesalers	74
Miscellaneous Wood Products.....	75
Moulding and Millwork.....	75
Panels and Veneer.....	75
Post and Pole.....	76
Prefabricated Buildings	76
Pulp and Paper	76
Sawmills	76
Structural Components	77
Treated Products.....	78
Wood Containers and Pallets.....	78

A.C. HOUSTON LUMBER COMPANY

PO Box 2236
320 North Lewis
Ketchum, Idaho 83340-2236
County: Blaine
Phone: 208-726-5616
Fax: 208-726-1206
Web: DNP

Manufacturing Category: Merchant Wholesaler
Products: studs, posts, beams, timbers, selects, boards, decking, clears, wood I-beams, LVL, glulam beams, trusses, mouldings, millwork, doors, windows, shingles, shakes, pattern stock, siding, shelving, flooring, treated products, landscape timbers, plywood, OSB, MDF, particleboard, hardboard, MDO
Species Used: Alaskan yellow cedar, cedar, domestic hardwood, Douglas-fir, spruce-pine-fir, fir-larch, hem-fir, hemlock, red cedar, ponderosa pine, redwood, southern yellow pine
Additional Services: DNP
Residue Products: DNP
Raw Materials Purchased: DNP
Marketing: sell truckload quantities
Export Markets: DNP
Number of Employees: DNP
Annual Production/Sales: DNP
Data Source(s): 3, 8

AERO LOG HOMES

41657 Riverview Drive
Kingston, Idaho 83839
County: Shoshone
Phone: 208-682-3393
Fax: 208-682-2783
Web: DNP

Manufacturing Category: Log Homes and Components
Products: prefabricated log homes, log siding, tongue and groove pine and cedar
Species Used: ponderosa pine, Douglas-fir
Additional Services: construction
Residue Products: DNP
Raw Materials Purchased: DNP
Marketing: DNP
Export Markets: Taiwan, Japan, South Korea
Number of Employees: 6
Annual Production/Sales: 30 log homes [1999]; \$590,000 gross sales [1999]
Data Source(s): 1, 6

ALLIED ENVELOPE COMPANY

525 East 42nd Street
Boise, Idaho 83714-6395
County: Ada
Phone: 208-377-3676
Fax: 208-377-3685
Web: DNP

Manufacturing Category: Pulp and Paper
Products: envelopes
Species Used: DNP
Additional Services: DNP
Residue Products: DNP

Raw Materials Purchased: DNP
Marketing: DNP
Export Markets: DNP
Number of Employees: DNP
Annual Production/Sales: \$1-\$5 million gross sales [1997]
Data Source(s): 1

ALPINE CEDAR COMPANY

PO Box 218
726 East Shinglemill Road
Sandpoint, Idaho 83864-0218
County: Bonner
Phone: 208-265-4900
Fax: 208-263-3710
Web: DNP

Manufacturing Category: Merchant Wholesaler; Miscellaneous Wood Products
Products: laminated decking, timbers, fencing, siding, paneling, decking, saunas
Species Used: Alaskan yellow cedar, western red cedar, Douglas-fir, western larch/tamarack, western white pine
Additional Services: custom cutting, custom packaging, dadoing, dog earing, paper/poly wrapping, precision trim, priming
Residue Products: DNP
Raw Materials Purchased: DNP
Marketing: sell truckload quantities, piggyback containers
Export Markets: DNP
Number of Employees: DNP
Annual Production/Sales: \$5 million gross sales [1998]
Data Source(s): 1, 2, 3, 4, 8

ALPINE LUMBER SUPPLY, INC.

PO Box 489
North 2000 Highway 41
Post Falls, Idaho 83854
County: Kootenai
Phone: 208-773-1560
Fax: 208-773-1506
Web: DNP

Manufacturing Category: Merchant Wholesaler
Products: dimension, decking, siding, cedar products, redwood products
Species Used: western red cedar, fir, western larch/tamarack, redwood
Additional Services: DNP
Residue Products: DNP
Raw Materials Purchased: DNP
Marketing: sell truckload quantities
Export Markets: DNP
Number of Employees: DNP
Annual Production/Sales: DNP
Data Source(s): 3, 4

ALPINE LUMBER SUPPLY, INC.

120 East Lake Street Ste 309
Sandpoint, Idaho 83864
County: Bonner

Phone: 208-263-8224
Fax: 208-263-2854
Web: DNP
Manufacturing Category: Wholesaler
Products: dimension, studs, decking, siding, treated products
Species Used: western red cedar, fir-larch, ponderosa pine, redwood
Additional Services: DNP
Residue Products: DNP
Raw Materials Purchased: DNP
Marketing: DNP
Export Markets: DNP
Number of Employees: DNP
Annual Production/Sales: DNP
Data Source(s): 8

ALTERNATIVE TIMBER STRUCTURES

1054 Rammell Mt. Road
105 G Johnson Avenue
Tetonia, Idaho 83452
County: Tetonia
Phone: 208-456-2711
Fax: 208-456-2711
Web: www.aternativeimberstructures.com
Manufacturing Category: Doors and Windows
Products: wooden doors, specialty
Species Used: Douglas-fir, ponderosa pine, western red cedar, hardwood (all species)
Additional Services: DNP
Residue Products: DNP
Raw Materials Purchased: lumber
Marketing: national advertising
Export Markets: none
Number of Employees: 1
Annual Production/Sales: 300 doors; 20,000 BF specialty woods, \$300,000 [2003]
Data Source(s): 1, 2, 9

AMERICAN WOOD PRODUCTS, INC.

PO Box 1003
320 North Kit Avenue
Caldwell, Idaho 83606-1003
County: Canyon
Phone: 208-454-8624
Fax: 208-454-8624
Web: DNP
Manufacturing Category: Structural Components
Products: finger-jointed studs
Species Used: western woods
Additional Services: custom planing
Residue Products: DNP
Raw Materials Purchased: DNP
Marketing: sell to wholesaler
Export Markets: DNP
Number of Employees: DNP
Annual Production/Sales: under \$1 million gross sales [1997]
Data Source(s): 1, 2, 4, 8

AMI FOREST INDUSTRIES, INC.

PO Box 170057

2347 Braniff Street
Boise, Idaho 83715
County: Ada
Phone: 208-345-6564
Fax: 208-345-6855
Web: DNP
Manufacturing Category: Cutstock/Remanufacturing; Cedar Products
Products: boards, dimension, cedar products, redwood products
Species Used: Alaskan yellow cedar, incense cedar, western red cedar, Port Orford cedar, redwood, white cedar
Additional Services: custom cutting, custom packaging, end painting, end waxing, paper/poly wrapping, precision trim, resawing, ripping
Residue Products: DNP
Raw Materials Purchased: DNP
Marketing: sell truckload quantities, sell carload quantities, piggyback containers
Export Markets: Europe
Number of Employees: DNP
Annual Production/Sales: \$1-\$5 million gross sales [1997]
Data Source(s): 1, 4

ANDERSON CABINET AND MILLWORK

2435 East Iona Road
Idaho Falls, Idaho 83401-1700
County: Bonneville
Phone: 208-538-7415
Fax: 208-538-7840
Web: DNP
Manufacturing Category: Cabinets; Moulding and Millwork
Products: commercial cabinets, millwork
Species Used: DNP
Additional Services: DNP
Residue Products: DNP
Raw Materials Purchased: DNP
Marketing: DNP
Export Markets: DNP
Number of Employees: DNP
Annual Production/Sales: \$1-\$5 million gross sales [1997]
Data Source(s): 1

ANDERSON COMPONENTS, TWIN FALLS

30 West 100 South Road
Jerome, Idaho 83338
County: Jerome
Phone: 208-324-8787
Fax: 208-324-8799
Web: DNP
Manufacturing Category: Structural Components
Products: wood trusses
Species Used: DNP
Additional Services: DNP
Residue Products: DNP
Raw Materials Purchased: DNP
Marketing: DNP
Export Markets: DNP

Number of Employees: DNP
Annual Production/Sales: DNP
Data Source(s): 1

ANIMALIA, INC.

PO Box 1024
Hailey, Idaho 83333
County: Blaine
Phone: 208-788-2628
Fax: 208-788-2628
Web: DNP
Manufacturing Category: Furniture
Products: chairs, stools, rockers as llama, bison, sheep, and lion
Species Used: walnut, maple
Additional Services: DNP
Residue Products: DNP
Raw Materials Purchased: sheep skin
Marketing: sell to wholesaler, sell at retail level
Export Markets: DNP
Number of Employees: DNP
Annual Production/Sales: 50 pieces
Data Source(s): 2

ARBOLES TRADING CO. INC.

3050 North Lake Harbor Lane, Ste 211
Boise, Idaho 83703
County: Ada
Phone: 208-338-9227
Fax: 208-338-9225
Web: DNP
Manufacturing Category: Wholesaler
Products: dimension, long dimension, studs, post, beams, timbers, poles, pilings, selects, boards, decking, clears, laminating stock, finger-jointed products, engineered wood products, truss stock, pattern stock, cut stock, siding, paneling, shelving, fencing materials, pallet stock, railroad ties, landscape timbers
Species Used: Douglas-fir, eastern white pine, lodgepole pine, Engelmann spruce, fir-larch, hem-fir, hemlock, western white pine, imported softwood, western red cedar, western larch, ponderosa pine, radiata pine, Sitka spruce, spruce-pine-fir
Additional Services: DNP
Residue Products: DNP
Raw Materials Purchased: DNP
Marketing:
Export Markets: None
Number of Employees: 1
Annual Production/Sales: \$2.3 million
Data Source(s): 8, 9

ARROW PLANERS & MOULDINGS

2307 East Commercial Street Unit B
Meridian, Idaho 83642
County: Ada
Phone: 208-884-4883
Fax: 208-884-4868
Web: www.arrowmoulding.com
Manufacturing Category: Moulding and Millwork

Products: custom moulding, knotty alder flat jambs, knotty alder door stop
Species Used: Douglas-fir, ponderosa pine, grand fir, hem-fir, hardwood species, alder
Additional Services: planer stock
Residue Products: DNP
Raw Materials Purchased: DNP
Marketing: DNP
Export Markets: None
Number of Employees: 4
Annual Production/Sales: custom moulding 470,000 LF, sock moulding (alder) 85,000 LF, knotty alder flat jambs 1800 ea, knotty alder door stop 3,000 ea [2003]
Data Source(s): 1, 9

ASHLEE FOREST PRODUCTS, INC.

PO Box 1100
1403 3rd Street South
Nampa, Idaho 83653-1100
County: Canyon
Phone: 208-465-0621
Fax: 208-465-0672
Web: DNP
Manufacturing Category: Wholesaler
Products: dimension, long dimension, studs, posts, beams, timbers, selects, boards, decking, glulam beams, cut stock, fencing materials, pallet stock, railroad ties
Species Used: Alaskan yellow cedar, cedar, Douglas-fir, fir-larch, hem-fir, western red cedar, western larch/tamarack, ponderosa pine, redwood, western spruce-pine-fir, white cedar
Additional Services: DNP
Residue Products: DNP
Raw Materials Purchased: DNP
Marketing: DNP
Export Markets: DNP
Number of Employees: DNP
Annual Production/Sales: DNP
Data Source(s): 8

ATLAS PRODUCTS, INC. - DBA ATLAS PALLET COMPANY

131 North Kings Road
Nampa, Idaho 83687
County: Canyon
Phone: 208-463-9400
Fax: 208-463-9500
Web: www.atlaspallet.com
Manufacturing Category: Wood Containers and Pallets
Products: wooden pallets, wood cut stock
Species Used: spruce-pine-fir, hardwood (all species)
Additional Services: pallet delivery, pallet recycling, pallet sales, wood chips sales
Residue Products: DNP
Raw Materials Purchased: DNP
Marketing: DNP
Export Markets: None
Number of Employees: 20
Annual Production/Sales: Wooden pallets 10,000,000 BF, wood cut stock 2,000,000 BF, \$3,000,000

Data Source(s): 2, 9

AUSTIN ENTERPRISES CONTRACTORS

170 North 368 West
Blackfoot, Idaho 83221
County: Bingham
Phone: 208-782-9672
Fax: unknown
Web: DNP
Manufacturing Category: Log Homes and Components
Products: manufactured assemblies, log home kits
Species Used: DNP
Additional Services: DNP
Residue Products: DNP
Raw Materials Purchased: DNP
Marketing: DNP
Export Markets: none
Number of Employees: 2
Annual Production/Sales: DNP
Data Source(s): 2, 6

B & C MORTENSEN WOOD PRODUCTS, INC.

1238 Highway 2
Oldtown, Idaho 83822-9210
County: Bonner
Phone: 208-437-5665
Fax: 208-437-3884
Web: DNP
Manufacturing Category: Miscellaneous Wood Products
Products: gazebos, portable arches, display, props
Species Used: fir, western larch/tamarack
Additional Services: DNP
Residue Products: DNP
Raw Materials Purchased: DNP
Marketing: DNP
Export Markets: Japan, South America, Canada
Number of Employees: 7
Annual Production/Sales: \$1-\$5 million gross sales [1997]
Data Source(s): 1, 6

B & P CUSTOM CRAFTS

PO Box 564
Nampa, Idaho 83653-0564
County: Canyon
Phone: 208-467-3739
Fax: unknown
Web: DNP
Manufacturing Category: Cabinets
Products: commercial fixtures, commercial cabinets, commercial shelves
Species Used: DNP
Additional Services: DNP
Residue Products: DNP
Raw Materials Purchased: DNP
Marketing: DNP
Export Markets: DNP
Number of Employees: DNP
Annual Production/Sales: under \$1 million gross sales [1997]

Data Source(s): 1

BANDZ, INC.

PO Box 219
Smelterville, Idaho 83868-0219
County: Shoshone
Phone: 208-783-1149
Fax: unknown
Web: DNP
Manufacturing Category: Pulp and Paper
Products: incontinence pads
Species Used: DNP
Additional Services: DNP
Residue Products: DNP
Raw Materials Purchased: DNP
Marketing: DNP
Export Markets: DNP
Number of Employees: DNP
Annual Production/Sales: \$1-\$5 million gross sales [1997]
Data Source(s): 1

BARRETT'S BUSY B'S CEDAR

788 Barret Road
Priest River, Idaho 83856
County: Bonner
Phone: 208-448-2685
Fax: 208-448-2685
Web: DNP
Manufacturing Category: Sawmill
Products: fence boards, fence posts, fence rails
Species Used: cedar, spruce-pine-fir, fir-larch
Additional Services: custom kiln drying, custom planing
Residue Products: chips, hog fuel
Raw Materials Purchased: sawlogs
Marketing: sell to wholesaler, sell through broker, may provide/arrange delivery of products sold, sell truckload quantities
Export Markets: DNP
Number of Employees: DNP
Annual Production/Sales: 7 MMBF lumber and 150,000 lineal feet of fence posts [2003]
Data Source(s): 1, 3, 4, 8

BEAR RIVER LOG HOMES

567 South Highway 33
Victor, Idaho 83455-0529
County: Teton
Phone: 208-787-2946
Fax: 208-787-2314
Web: DNP
Manufacturing Category: Log Homes and Components
Products: house logs, square rafters
Species Used: lodgepole pine, ponderosa pine
Additional Services: DNP
Residue Products: slabs, typical log home waste
Raw Materials Purchased: dead sawlogs
Marketing: DNP
Export Markets: DNP
Number of Employees: DNP

Annual Production/Sales: 10 homes; under \$1 million gross sales [1997]
Data Source(s): 1, 2

BECK CABINETS

3705 South Industrial Avenue
Coeur d'Alene, Idaho 83815-8915
County: Kootenai
Phone: 208-664-0892
Fax: 208-664-2775
Web: DNP
Manufacturing Category: Cabinets; Moulding and Millwork
Products: custom built commercial cabinetry, moulding and millwork
Species Used: pine, fir, oak, western hemlock, maple, alder
Additional Services: installation
Residue Products: DNP
Raw Materials Purchased: kiln dried lumber, panel goods
Marketing: sell to general contractors, commercial establishments, schools, medical facilities
Export Markets: DNP
Number of Employees: DNP
Annual Production/Sales: \$1-\$5 million gross sales [1997]
Data Source(s): 1, 2

BENNETT FOREST INDUSTRIES

Route 1, Box 2L
Grangeville, Idaho 83530
County: Idaho
Phone: 208-983-0012
Fax: 208-983-1962
Web: DNP
Manufacturing Category: Sawmill
Products: dimension, 4/4 commons, 4/4 selects, boards, light framing, MSR dimension, shop/moulding stock, structural light framing
Species Used: Douglas-fir, western red cedar, ponderosa pine, grand-fir, hem-fir, spruce-pine-fir, Engelmann Spruce, lodgepole pine
Additional Services: end painting/waxing, paper/poly
Residue Products: chips, sawdust, planer shavings, hog fuel
Raw Materials Purchased: sawlogs
Marketing: sell to wholesaler, sell through broker, sell to distribution yards, sell to premanufacturers, sell to end users
Export Markets: none
Number of Employees: 115
Annual Production/Sales: 62,758 MMBF [2003]; \$22 million gross sales [2003]
Data Source(s): 6, 8, 9

BENNETT LUMBER PRODUCTS INC.

PO Box 49
3759 Highway 6
Princeton, Idaho 83857-0049
County: Latah
Phone: 208-875-1121

Fax: 208-875-0191
Web: www.bennett-lumber.com
Manufacturing Category: Sawmill
Products: 4/4 commons, 4/4 selects, dimension pullouts, laminating stock, light framing, radius edge decking, shop/moulding stock, structural light framing, cedar products
Species Used: fir-larch, hem-fir, western red cedar, ponderosa pine, Engelmann spruce, lodgepole pine, western white pine
Additional Services: end painting/waxing, paper/poly wrapping, special patterns, dry kiln
Residue Products: planer shavings, pulp chips, sawdust, bark
Raw Materials Purchased: sawlogs
Marketing: DNP
Export Markets: none
Number of Employees: 165
Annual Production/Sales: 82 MMBF [1999]; \$25-\$50 million gross sales [1997]
Data Source(s): 1, 2, 3, 4, 5, 6, 8

BERONIO LUMBER COMPANY

500 West Idaho Street
Suite 250
Boise, Idaho 83702
County: Ada
Phone: 208-345-6692
Fax: 208-345-6097
Web: DNP
Manufacturing Category: Merchant Wholesaler
Products: clears, shingles, pattern stock, siding, finish, plywood, OSB, MDF
Species Used: Alaskan yellow cedar, Douglas-fir, hemlock, western red cedar
Additional Services: DNP
Residue Products: DNP
Raw Materials Purchased: DNP
Marketing: DNP
Export Markets: DNP
Number of Employees: DNP
Annual Production/Sales: DNP
Data Source(s): 4, 8

BISHOP CABINET AND FIXTURE SHOP

158 West Main Street
Rigby, Idaho 83442
County: Jefferson
Phone: 208-745-6570
Fax: unknown
Web: DNP
Manufacturing Category: Cabinets
Products: kitchen and bath cabinets, bookcases, entertainment centers, other casegoods
Species Used: hardwood (all species)
Additional Services: lumber dressing services
Residue Products: DNP
Raw Materials Purchased: kiln dried lumber and panel goods
Marketing: sell at retail level, subcontract
Export Markets: None
Number of Employees: 2

Annual Production/Sales: \$75,000 gross sales [2003]
Data Source(s): 2, 9

BLACKFOOT WOODWORKING

738 South Broadway Street
Blackfoot, Idaho 83221
County: Bingham
Phone: 208-785-1824
Fax: unknown
Web: DNP
Manufacturing Category: Furniture; Cabinets
Products: DNP
Species Used: DNP
Additional Services: DNP
Residue Products: DNP
Raw Materials Purchased: DNP
Marketing: DNP
Export Markets: DNP
Number of Employees: DNP
Annual Production/Sales: DNP
Data Source(s): 2

BLAKE BARRYMORE SHOP

158 Treasure Lane
Hailey, Idaho 83333
County: Blaine
Phone: 208-788-2607
Fax: unknown
Web: DNP
Manufacturing Category: Cabinets; Moulding and Millwork; Doors and Windows
Products: doors, moulding, cabinets
Species Used: alder
Additional Services: DNP
Residue Products: DNP
Raw Materials Purchased: DNP
Marketing: DNP
Export Markets: DNP
Number of Employees: DNP
Annual Production/Sales: DNP
Data Source(s): 2

BLUE PINE ENTERPRISES

420 Old Mill Road
Sandpoint, Idaho 83864
County: Bonner
Phone: 208-263-4074
Fax: unknown
Web: DNP
Manufacturing Category: Furniture; Miscellaneous Wood Products
Products: custom furniture, millwork, display cases, candlesticks, oil lamps, walking sticks
Species Used: pine, oak, ash, walnut, birch, alder, maple, cedar
Additional Services: design of wood products
Residue Products: DNP
Raw Materials Purchased: hardwood lumber
Marketing: DNP
Export Markets: none
Number of Employees: 3

Annual Production/Sales: under \$1 million gross sales [1997]
Data Source(s): 1, 6

BMC WEST CORPORATION - TRUSS FACILITY

3715 Bombadier Avenue
Idaho Falls, Idaho 83402-4303
County: Bonneville
Phone: 208-523-6691
Fax: 208-522-6459
Web: DNP
Manufacturing Category: Structural Components
Products: wood trusses, structural wood members
Species Used: DNP
Additional Services: DNP
Residue Products: DNP
Raw Materials Purchased: DNP
Marketing: DNP
Export Markets: DNP
Number of Employees: DNP
Annual Production/Sales: DNP
Data Source(s): 1

BOB KRAH CABINETS

5364 North Yellowstone Highway
Idaho Falls, Idaho 83401-5789
County: Bonneville
Phone: 208-524-3962
Fax: unknown
Web: DNP
Manufacturing Category: Furniture; Cabinets
Products: indoor and office furniture, bathroom and kitchen cabinets, millwork, remodeling, construction
Species Used: oak, pine, alder, maple
Additional Services: DNP
Residue Products: DNP
Raw Materials Purchased: dimension lumber, softwood and hardwood plywood, particleboard, veneer
Marketing: direct with customer
Export Markets: DNP
Number of Employees: DNP
Annual Production/Sales: under \$1 million gross sales [1997]
Data Source(s): 1, 2

BOISE CORPORATION, NAMPA

Corrugated Container Operations
1808 East Chisholm Drive
Nampa, Idaho 83687-6898
County: Canyon
Phone: 208-467-9612
Fax: 208-442-0627
Web: www.bc.com
Manufacturing Category: Pulp and Paper
Products: containers for food, beverages, and other industrial and consumer products
Species Used: DNP
Additional Services: DNP
Residue Products: DNP
Raw Materials Purchased: DNP
Marketing: DNP

Export Markets: DNP
Number of Employees: DNP
Annual Production/Sales: DNP
Data Source(s): 1

**BOISE BUILDING SOLUTIONS DISTRIBUTION,
BOISE CASCADE WHOLESAL BUILDING
MATERIALS**

PO Box 2170
3890 Bombadier Avenue
Idaho Falls, Idaho 83403-2107
County: Bonneville
Phone: 208-522-6564
Fax: 208-524-0308
Web: www.bc.com
Manufacturing Category: Merchant Wholesaler
Products: dimension, studs, boards, decking, wood I-
beams, LVL, glulam beams, doors, shingles, siding,
shelving, fencing material, plywood, OSB,
particleboard
Species Used: western red cedar, Douglas-fir, fir-
larch, ponderosa pine, redwood
Additional Services: DNP
Residue Products: DNP
Raw Materials Purchased: DNP
Marketing: DNP
Export Markets: DNP
Number of Employees: DNP
Annual Production/Sales: DNP
Data Source(s): 8

**BOISE BUILDING SOLUTIONS DISTRIBUTION,
BOISE CASCADE WHOLESAL BUILDING
MATERIALS**

PO Box 5797
4300 Enterprise
Boise, Idaho 83705-0797
County: Ada
Phone: 208-384-7700
Fax: 208-345-1517
Web: www.bc.com
Manufacturing Category: Merchant Wholesaler
Products: dimension, studs, posts, beams, timbers,
boards, decking, wood I-beams, LVL, glulam beams,
truss stock, shingles, pattern stock, siding, shelving,
fencing materials, treated products, plywood, oriented
strandboard, particleboard, hardboard, MDO
Species Used: western red cedar, Douglas-fir, fir-
larch, ponderosa pine, redwood
Additional Services: DNP
Residue Products: DNP
Raw Materials Purchased: DNP
Marketing: DNP
Export Markets: DNP
Number of Employees: DNP
Annual Production/Sales: DNP
Data Source(s): 8

BOISE BUILDING SOLUTIONS MANUFACTURING

PO Box 62
1111 West Jefferson State
Boise, Idaho 83728-0062

County: Ada
Phone: 208-384-6499
Fax: 208-384-4866
Web: www.bc.com
Manufacturing Category: Sawmill
Products: DNP
Species Used: DNP
Additional Services: DNP
Residue Products: DNP
Raw Materials Purchased: DNP
Marketing: DNP
Export Markets: DNP
Number of Employees: DNP
Annual Production/Sales: DNP
Data Source(s): 8

BOISE CASCADE CORPORATION

Building Solution, Distribution, PO Box 50
1111 West Jefferson 3 North
Boise, Idaho 83728
County: Ada
Phone: 208-384-6030
Fax: 208-384-7291
Web: www.bc.com
Manufacturing Category: Merchant Wholesaler
Products: OSB, dimension, plywood, studs, redwood
products, cedar products, treated lumber, softwood
plywood, hardwood plywood, particleboard, MDF,
OSB, engineered wood products
Species Used: Douglas-fir, ponderosa pine, grand-fir,
hem-fir, wester red cedar, Engelmann spruce,
western larch/tamarack, white pine, spruce-pine-fir,
southern yellow pine
Additional Services: distribution and transportation,
engineering support
Residue Products: DNP
Raw Materials Purchased: DNP
Marketing: DNP
Export Markets: None
Number of Employees: 1,365
Annual Production/Sales: OSB 1,200,000 SF, lumber
dimension 1,200,000 BF, plywood 500,000 SF, stud
lumber 400,000 SF, red wood 5,000 SF, cedar
products 33,000 SF, softwood and hardwood plywood
\$220,000, particleboard, \$2 billion in distribution
[2003]
Data Source(s): 8, 9

BOISE CORPORATION

PO Box 2107
3890 Bombadier Avenue
Idaho Falls, Idaho 83403-2270
County: Bonneville
Phone: 208-522-6564
Fax: 208-524-0308
Web: DNP
Manufacturing Category: Merchant Wholesaler
Products: dimension, studs, boards, decking, wood I-
beams, LVL, glulam beams, doors, shingles, siding,
fencing material, plywood, oriented strandboard,
particleboard

Species Used: western red cedar, Douglas-fir, western larch/tamarack, ponderosa pine, redwood
Additional Services: DNP
Residue Products: DNP
Raw Materials Purchased: DNP
Marketing: DNP
Export Markets: DNP
Number of Employees: DNP
Annual Production/Sales: DNP
Data Source(s): 3, 4

BOISE CORPORATION, BOISE

Building Materials Distribution Division
PO Box 5797
Boise, Idaho 83705-0797
County: Ada
Phone: 208-384-7700
Fax: 208-345-1517
Web: DNP

Manufacturing Category: Merchant Wholesaler
Products: dimension, studs, posts, beams, timbers, boards, decking, wood I-beams, LVL, glulam beams, shingles, siding, fencing materials, plywood, oriented strandboard, particleboard, cedar products, redwood products

Species Used: western red cedar, Douglas-fir, western larch/tamarack, hem-fir, ponderosa pine, redwood, white spruce
Additional Services: DNP
Residue Products: DNP
Raw Materials Purchased: DNP
Marketing: DNP
Export Markets: DNP
Number of Employees: DNP
Annual Production/Sales: DNP
Data Source(s): 3, 4

BOISE CORPORATION, BURLEY

Corrugated Container Operations
1544 West 27th Street
Burley, Idaho 83318-2152
County: Cassia
Phone: 208-678-3531
Fax: 208-677-7729
Web: DNP

Manufacturing Category: Pulp and Paper
Products: containers for food and beverages and other industrial and consumer products
Species Used: DNP
Additional Services: DNP
Residue Products: DNP
Raw Materials Purchased: DNP
Marketing: DNP
Export Markets: DNP
Number of Employees: DNP
Annual Production/Sales: DNP
Data Source(s): 1

BOISE CORPORATION, IDAHO FALLS

Corrugated Container Operations
869 Mercury Avenue
Idaho Falls, Idaho 83402-1833

County: Bonneville
Phone: 208-522-5361
Fax: 208-524-6249
Web: DNP
Manufacturing Category: Pulp and Paper
Products: containers for food, beverages, and other industrial and consumer products
Species Used: DNP
Additional Services: DNP
Residue Products: DNP
Raw Materials Purchased: DNP
Marketing: DNP
Export Markets: DNP
Number of Employees: DNP
Annual Production/Sales: DNP
Data Source(s): 1

BOISE MOULDING & LUMBER COMPANY

116 East 44th Street
Boise, Idaho 83714-4819
County: Ada
Phone: 208-322-6066
Fax: 208-322-6633
Web: DNP

Manufacturing Category: Moulding and Millwork
Products: boxes, bins, crating, cabinets, cabinets parts, millwork, mouldings, roof decking, siding, paneling, flooring
Species Used: domestic hardwoods, Douglas-fir, eastern white pine, western red cedar, ponderosa pine, radiata pine, redwood, western cedars (mixed), western red cedar
Additional Services: custom cutting, custom planing, end/edge matching, less than truckload shipments, resawing, ripping
Residue Products: DNP
Raw Materials Purchased: dimension lumber, hardwood lumber, softwood plywood, particleboard, veneer
Marketing: sell to wholesaler, sell at retail level, sell directly to retailer
Export Markets: currently producing for overseas markets
Number of Employees: DNP
Annual Production/Sales: \$1-\$5 million gross sales [1997]
Data Source(s): 1, 2, 3, 4, 5, 8

BOISE VALLEY FENCE COMPANY

825 West Chinden Blvd.
Meridian, Idaho 83642-5139
County: Ada
Phone: 208-888-1700
Fax: 208-888-2444
Web: DNP
Manufacturing Category: Post and Pole
Products: DNP
Species Used: lodgepole pine
Additional Services: DNP
Residue Products: DNP
Raw Materials Purchased: DNP
Marketing: DNP

Export Markets: DNP
Number of Employees: DNP
Annual Production/Sales: under \$1 million gross sales
[1997]
Data Source(s): 1, 2

BONNER KITCHENS

PO Box 103
East Duford Road
Sagle, Idaho 83860-0103
County: Bonner
Phone: 208-263-6285
Fax: unknown
Web: DNP
Manufacturing Category: Cabinets
Products: bathroom cabinets, kitchen cabinets
Species Used: oak, birch, pine, walnut, alder
Additional Services: DNP
Residue Products: DNP
Raw Materials Purchased: softwood boards,
hardwood lumber, softwood plywood, veneer
Marketing: sell at retail level
Export Markets: none
Number of Employees: 1
Annual Production/Sales: under \$1 million gross sales
[1997]
Data Source(s): 1, 2, 6

BRASHEAR & SONS, INC.

13 West Bullion
Hailey, Idaho 83333
County: Blaine
Phone: 208-788-4610
Fax: 208-788-4645
Web: DNP
Manufacturing Category: Furniture
Products: residential furniture, commercial furniture
Species Used: DNP
Additional Services: DNP
Residue Products: DNP
Raw Materials Purchased: DNP
Marketing: DNP
Export Markets: DNP
Number of Employees: DNP
Annual Production/Sales: under \$1 million gross sales
[1997]
Data Source(s): 1

BROWNING CUTSTOCK

PO Box 439
Highway 3 South
Juliaetta, Idaho 83535-0439
County: Latah
Phone: 208-276-3494
Fax: 208-276-3491
Web: DNP
Manufacturing Category: Cutstock/Remanufacturing;
Miscellaneous Wood Products
Products: window and sash stock, block toys, bee
hive boxes and frames, cleats and end bars
Species Used: ponderosa pine
Additional Services: DNP

Residue Products: DNP
Raw Materials Purchased: softwood boards, softwood
plywood
Marketing: sell to wholesaler
Export Markets: currently producing for overseas
markets
Number of Employees: DNP
Annual Production/Sales: \$1-\$5 million gross sales
[1997]
Data Source(s): 1, 2

BUILDING COMPONENTS OF IDAHO, INC.

1102 Franklin Blvd
Nampa, Idaho 83687
County:
Phone: 208-442-9500
Fax: 208-442-9501
Web: DNP
Manufacturing Category: Products
Products: floor trusses, roof trusses, truss
components, wall panels
Species Used: fir-larch
Additional Services: DNP
Residue Products: DNP
Raw Materials Purchased: DNP
Marketing: DNP
Export Markets: DNP
Number of Employees: DNP
Annual Production/Sales: DNP
Data Source(s): 8

CABINET MAKER

4921 Bradley Street
Boise, Idaho 83714-1485
County: Ada
Phone: 208-378-8810
Fax: 208-378-4063
Web: DNP
Manufacturing Category: Cabinets; Furniture
Products: kitchen cabinets, furniture
Species Used: DNP
Additional Services: DNP
Residue Products: DNP
Raw Materials Purchased: DNP
Marketing: DNP
Export Markets: DNP
Number of Employees: DNP
Annual Production/Sales: under \$1 million gross sales
[1997]
Data Source(s): 1

CABINET PLACE, INC.

624 East Benton Street
Pocatello, Idaho 83201-5819
County: Bannock
Phone: 208-232-2189
Fax: 208-232-0848
Web: DNP
Manufacturing Category: Cabinets
Products: kitchen cabinets
Species Used: DNP
Additional Services: DNP

Residue Products: DNP
Raw Materials Purchased: DNP
Marketing: DNP
Export Markets: DNP
Number of Employees: DNP
Annual Production/Sales: under \$1 million gross sales [1997]
Data Source(s): 1

CALL FOREST PRODUCTS

6030 South Yellowstone Highway
Idaho Falls, Idaho 83402
County: Bonneville
Phone: 208-523-9505
Fax: 208-523-9559
Web: DNP
Manufacturing Category: Post and Pole; Furniture
Products: fence posts, fencing, utility and corral poles, dowelled nail fencing, building poles, log furniture, log nailing
Species Used: lodgepole pine
Additional Services: purchase contract hauling of raw materials and wood treating
Residue Products: firewood, wood shavings
Raw Materials Purchased: tree length, small diameter lodgepole pine
Marketing: sell to wholesaler, sell through brokers, sell at retail level, may provide/arrange delivery of products sold, sell truckload quantity
Export Markets: none
Number of Employees: 6
Annual Production/Sales: \$400,000 gross sales [1999]
Data Source(s): 6

CANFOR USA CORPORATION

PO Box 674
240 West Taylor Avenue
Meridian, Idaho 83680-0674
County: Ada
Phone: 208-888-7426
Fax: 208-888-7428
Web: DNP
Manufacturing Category: Miscellaneous Wood Products
Products: remanufactured lumber, ponderosa pine boards, #3 and #2 appearance boards, edge glued panels, 1-2 and 1-3 hi line strips
Species Used: ponderosa pine, spruce
Additional Services: reloading, custom cutting
Residue Products: low line #3 strips
Raw Materials Purchased: #2 and #3 softwood boards
Marketing: sell direct to retailer
Export Markets: DNP
Number of Employees: DNP
Annual Production/Sales: 35 to 40 MMBF; \$25-\$50 million gross sales [1997]
Data Source(s): 1, 2, 4, 5

CAPITAL CABINETS

601 East 46th Street

Suite 14
Boise, Idaho 83714-4775
County: Ada
Phone: 208-377-5505
Fax: 208-377-5505
Web: DNP
Manufacturing Category: Cabinets
Products: commercial cabinets
Species Used: DNP
Additional Services: DNP
Residue Products: DNP
Raw Materials Purchased: DNP
Marketing: DNP
Export Markets: DNP
Number of Employees: DNP
Annual Production/Sales: under \$1 million gross sales [1997]
Data Source(s): 1

CARDINAL TIMBER PRODUCTS

844 North 3rd Street
Coeur d'Alene, Idaho 83814
County: Kootenai
Phone: 800-638-7796
Fax: 208-676-8839
Web: DNP
Manufacturing Category: Merchant wholesaler
Products: dimension, studs, boards, fingerjointed products, truss stock, plywood
Species Used: Douglas-fir, Engelmann spruce, lodgepole pine, fir-larch, hem-fir, hemlock, western white pine, pine, ponderosa pine, spruce-pine-fir
Additional Services: DNP
Residue Products: DNP
Raw Materials Purchased: DNP
Marketing: DNP
Export Markets: DNP
Number of Employees: DNP
Annual Production/Sales: DNP
Data Source(s): 8

CARIBOU CREEK LOG HOMES, INC.

HCR 85 Box 3
Bonners Ferry, Idaho 83805
County: Boundary
Phone: 208-267-3373
Fax: 208-267-7215
Web: DNP
Manufacturing Category: Log Homes and Components
Products: log home shells
Species Used: lodgepole pine, western white pine, spruce, western larch/tamarack, western red cedar
Additional Services: custom sawwing, rough lumber and beams
Residue Products: DNP
Raw Materials Purchased: sawlogs
Marketing: DNP
Export Markets: none
Number of Employees: 20
Annual Production/Sales: 20 log home [1999]; \$2 million gross sales [1999]

Data Source(s): 2, 6

CARNEY PRODUCTS COMPANY, LTD.

PO Box 329
1369 Railroad Avenue
St. Maries, Idaho 83861
County: Benewah
Phone: 208-245-3221
Fax: 208-245-2929
Web: DNP
Manufacturing Category: Post and Pole
Products: utility poles, transmission poles, cedar poles
Species Used: western red cedar
Additional Services: contract logging and hauling of raw materials and products, equipment repair/maintenance
Residue Products: bark
Raw Materials Purchased: sawlogs
Marketing: sell to retailers
Export Markets: Canada
Number of Employees: 9
Annual Production/Sales: DNP
Data Source(s): 2, 6, 8

CASTLE WOOD PRODUCTS

711 Desert Wind Road
Boise, Idaho 83716
County: Ada
Phone: 208-368-0242
Fax: 208-368-0242
Web: DNP
Manufacturing Category: Miscellaneous Wood Products
Products: cattle and horse bedding, playground material, soil additive
Species Used: pine, fir, juniper
Additional Services: log yard clean-up
Residue Products: compost
Raw Materials Purchased: construction, yard and tree waste, used pallets, other urban wastes
Marketing: sell at retail level
Export Markets: DNP
Number of Employees: DNP
Annual Production/Sales: 14,000 tons [1998]; \$1-\$5 million gross sales [1997]
Data Source(s): 1, 2

CEDA-PINE VENEER, INC.

PO Box 536
100 Samuels Road
Post Falls, Idaho 83877
County: Bonner
Phone: 208-773-4511
Fax: 208-773-1107
Web: DNP
Manufacturing Category: Sawmills; Panels and Veneer
Products: studs, PET studs, metric-sized lumber, veneer
Species Used: ponderosa pine, Douglas-fir

Additional Services: cut-to-size veneers for windows, doors, millwork

Residue Products: planer shavings, pulp chips, sawdust, hog fuel, bark
Raw Materials Purchased: sawlogs, peelerlogs
Marketing: sell to wholesaler, sell direct to other factories/mills, sell products FOB mill, may provide/arrange delivery of products sold, sell in carload and truckload quantities
Export Markets: currently producing for overseas markets
Number of Employees: DNP
Annual Production/Sales: 36 MMBF lumber [1997]; 20 MMSF veneer 1/8" basis; \$5-\$10 million gross sales
Data Source(s): 1, 2, 3, 4, 5, 8

CENTRAL IDAHO FOREST PRODUCTS

PO Box 55
3721 Highway 6
Princeton, Idaho 83857-0055
County: Latah
Phone: 208-875-8774
Fax: 208-875-1564
Web: DNP
Manufacturing Category: Sawmill
Products: dimension, boards
Species Used: ponderosa pine, Douglas-fir, grand fir, western larch/tamarack, subalpine fir, lodgepole pine
Additional Services: DNP
Residue Products: pulp chips
Raw Materials Purchased: sawlogs
Marketing: DNP
Export Markets: none
Number of Employees: 45
Annual Production/Sales: \$5-\$10 million gross sales [1998]
Data Source(s): 7

CHALLENGER PALLET & SUPPLY, INC.

24 North 3210 East
Idaho Falls, Idaho 83401
County: Bonneville
Phone: 208-523-1969
Fax: 208-523-1972
Web: www.challengerpallet.com
Manufacturing Category: Wood Containers and Pallets
Products: new pallets, reconditioned pallets, pallet stock, skids
Species Used: Douglas-fir ponderosa pine, western larch/tamarack, western white pine, hardwoods
Additional Services: None
Residue Products: DNP
Raw Materials Purchased: DNP
Marketing: sell to wholesaler, sell at retail level, sell truckload quantity
Export Markets: DNP
Number of Employees: 44
Annual Production/Sales: wood pallets and skids 1,000,000 pallets, animal bedding 3,600 tons/ \$6.9 million [2003]
Data Source(s): 1, 2, 4, 6, 8, 9

CHAMPION HOME BUILDERS COMPANY

PO Box 190
1425 Sunnyside Road
Weiser, Idaho 83672-0190
County: Washington
Phone: 208-549-1410
Fax: 208-549-0060
Web: DNP
Manufacturing Category: Prefabricated Buildings
Products: manufactured housing
Species Used: Douglas-fir, hem-fir, spruce-pine-fir
Additional Services: DNP
Residue Products: DNP
Raw Materials Purchased: dimension lumber, softwood plywood, particleboard
Marketing: sell at retail level
Export Markets: DNP
Number of Employees: DNP
Annual Production/Sales: \$25 million gross sales [1998]
Data Source(s): 1, 2, 3

CHATEAU MILL & SUPPLY, INC.

40 West Oneida Street
Preston, Idaho 83263-1233
County: Franklin
Phone: 208-852-3653
Fax: unknown
Web: DNP
Manufacturing Category: Cabinets
Products: kitchen cabinets, bathroom cabinets
Species Used: DNP
Additional Services: DNP
Residue Products: DNP
Raw Materials Purchased: DNP
Marketing: DNP
Export Markets: DNP
Number of Employees: DNP
Annual Production/Sales: under \$1 million gross sales [1997]
Data Source(s): 1

CLASSIC KITCHEN DOORS, INC.

208 East Bower Avenue
Meridian, Idaho 83642-2736
County: Ada
Phone: 208-888-4774
Fax: 208-888-4833
Web: DNP
Manufacturing Category: Cabinets
Products: kitchen cabinet doors
Species Used: DNP
Additional Services: DNP
Residue Products: DNP
Raw Materials Purchased: DNP
Marketing: DNP
Export Markets: DNP
Number of Employees: DNP
Annual Production/Sales: under \$1 million gross sales [1997]
Data Source(s): 1

CLEARWATER FOREST INDUSTRIES, INC.

PO Box 340
Highway 13 South
Kooskia, Idaho 83539
County: Idaho
Phone: 208-926-4266
Fax: 208-926-4269
Web: DNP
Manufacturing Category: Sawmill
Products: dimension
Species Used: Douglas-fir, ponderosa pine, grand fir, hem-fir, western red cedar, spruce-pine-fir
Additional Services: DNP
Residue Products: DNP
Raw Materials Purchased: sawlogs
Marketing: sell truckload quantities, sell carload quantities
Export Markets: None
Number of Employees: 86
Annual Production/Sales: 40,159 MBF [2003]
Data Source(s): 1, 2, 3, 4, 5, 8, 9

CLEARWATER LOG HOMES

PO Box 391
12405 North Government Way
Hayden Lake, Idaho 83835
County: Kootenai
Phone: 208-772-7891
Fax: 208-772-7413
Web: www.clearwaterloghomes.com
Manufacturing Category: Log homes
Products: handcrafted log homes
Species Used: grand fir, hem-fir, western red cedar, Engelmann spruce, western larch/tamarack, western white pine, lodgepole pine
Additional Services: architectural drawing, structural engineering, handcrafted log homes, custom beams, log accents for framed buildings, sales of support products
Residue Products: sawdust
Raw Materials Purchased: sawlogs
Marketing: sell at retail level, sell direct to retailer, may provide/arrange delivery of products sold, normally deliver products sold
Export Markets: none
Number of Employees: 9
Annual Production/Sales: \$230,000 gross sales [2003]
Data Source(s): 2, 6, 9

COEUR D'ALENE BUILDERS SUPPLY, INC.

655 West Clayton Avenue
Coeur d'Alene, Idaho 83815
County: Kootenai
Phone: 208-667-6481
Fax: 208-667-6483
Web: DNP
Manufacturing Category: Structural Components
Products: roof trusses, wall panels, treated lumber, outdoor decking, dimension, studs, beams, timber,

LVL, millwork, moulding, pattern lumber, siding, stairs systems, stairs parts
Species Used: fir-larch, western red cedar
Additional Services: less-than-truckload shipments
Residue Products: DNP
Raw Materials Purchased: dimension lumber
Marketing: sell at retail level, sell direct to retailer, sell to contractors, may provide/arrange delivery of products sold
Export Markets: none
Number of Employees: 30
Annual Production/Sales: \$5 million gross sales in building materials [1999]; \$2.5 million gross sales in roof trusses [1999]
Data Source(s): 1, 2, 4, 6, 8

COEUR D'ALENE FIBER FUEL, INC.

West 3528 Seltice Way
Coeur d'Alene, Idaho 83814
County: Kootenai
Phone: 208-765-0608
Fax: 208-664-9936
Web: www.atlaspellets.com
Manufacturing Category: Energy
Products: wood pellets, baled cedar, baled pine
Species Used: Douglas-fir, western red cedar, western white pine
Additional Services: plant engineering design and construction
Residue Products: planer shavings, cedar shavings, sawdust
Raw Materials Purchased: DNP
Marketing: sells products FOB mill, sell truckload quantities
Export Markets: none
Number of Employees: 24
Annual Production/Sales: 30,000 tons of densified fuels [1999]
Data Source(s): 1, 2, 6, 9

COLE CEDAR, INC.

1121 Highway 11
Weippe, Idaho 83553
County: Clearwater
Phone: 208-435-4186
Fax: unknown
Web: DNP
Manufacturing Category: Cedar Products
Products: cedar fence pickets
Species Used: western red cedar
Additional Services: None
Residue Products: DNP
Raw Materials Purchased: western red cedar logs
Marketing: sell to wholesaler, sell truckload quantities
Export Markets: DNP
Number of Employees: DNP
Annual Production/Sales: \$30,000 gross sales [2003]
Data Source(s): 1, 2, 9

CONTINENTAL TIMBER COMPANY, INC. (IDAHO DIVISION)

501 West Appleway Avenue

Suite N
Coeur d'Alene, Idaho 83814
County: Kootenai
Phone: 208-765-2669
Fax: 208-667-7277
Web: DNP
Manufacturing Category: Merchant Wholesaler
Products: dimension, studs, finger-jointed products, truss stock, plywood, OSB
Species Used: Douglas-fir, eastern spruce-pine-fir, lodgepole pine, Engelmann spruce, fir-larch, hem-fir, ponderosa pine, southern yellow pine, spruce-pine-fir
Additional Services: DNP
Residue Products: DNP
Raw Materials Purchased: DNP
Marketing: DNP
Export Markets: DNP
Number of Employees: DNP
Annual Production/Sales: DNP
Data Source(s): 8

COOPERS WOOD WORK & SIGN COMPANY

Highway 55
Horseshoe Bend, Idaho 83629
County: Boise
Phone: 208-793-2387
Fax: unknown
Web: DNP
Manufacturing Category: Miscellaneous Wood Products
Products: DNP
Species Used: DNP
Additional Services: DNP
Residue Products: DNP
Raw Materials Purchased: DNP
Marketing: DNP
Export Markets: DNP
Number of Employees: DNP
Annual Production/Sales: DNP
Data Source(s): 2

CORRECTIONAL INDUSTRIES

5460 Franklin Road
Boise, Idaho 83705-5762
County: Ada
Phone: 208-334-2279
Fax: 208-334-2685
Web: DNP
Manufacturing Category: Furniture; Cabinets; Miscellaneous Wood Products
Products: indoor and office furniture, plaques and trophies, picture frames, chair frames, conference tables, cabinets, book cases, boat docks
Species Used: oak, alder, fir, birch, pine, black walnut, mahogany
Additional Services: DNP
Residue Products: DNP
Raw Materials Purchased: softwood plywood, hardwood plywood, particleboard, veneer, solid oak
Marketing: sell to wholesaler, sell at retail level, may provide/arrange delivery of products sold
Export Markets: DNP

Number of Employees: DNP
Annual Production/Sales: DNP
Data Source(s): 2

CREATIVE WOOD VENTURES

901 West Lake Street
Sandpoint, Idaho 83864-0858
County: Bonner
Phone: 208-265-1575
Fax: 208-265-1575
Web: DNP
Manufacturing Category: Cabinets
Products: custom cabinets
Species Used: DNP
Additional Services: DNP
Residue Products: DNP
Raw Materials Purchased: DNP
Marketing: DNP
Export Markets: DNP
Number of Employees: DNP
Annual Production/Sales: under \$1 million gross sales [1997]
Data Source(s): 1

CROWELL & COMPANY

4047 South Maple Grove Road
Boise, Idaho 83709-5466
County: Ada
Phone: 208-362-1106
Fax: 208-362-1104
Web: DNP
Manufacturing Category: Furniture
Products: upholstered furniture, bar chairs, custom booth seating, restaurant seating, residential seating
Species Used: DNP
Additional Services: DNP
Residue Products: DNP
Raw Materials Purchased: DNP
Marketing: DNP
Export Markets: DNP
Number of Employees: DNP
Annual Production/Sales: under \$1 million gross sales [1997]
Data Source(s): 1

CROWN PACIFIC - BONNERS FERRY

PO Box 897
6726 Riverside
Bonners Ferry, Idaho 83805
County: Boundary
Phone: 208-267-3161
Fax: 208-267-7656
Web: <http://www.crownpacificpartners.com/>
Manufacturing Category: Sawmill
Products: boards, common boards, select boards, dimension
Species Used: western red cedar, Douglas-fir, western larch/tamarack, lodgepole pine, ponderosa pine, western white pine, spruce
Additional Services: end stamped, unit strapped
Residue Products: hog fuel, chips, sawdust
Raw Materials Purchased: DNP

Marketing: sell truckload quantities, sell carload quantities
Export Markets: DNP
Number of Employees: DNP
Annual Production/Sales: 72 MMBF
Data Source(s): 2, 3, 4

CULDESAC POST AND POLE

Rural Route 2 Box 69
Culdesac, Idaho 83524-9608
County: Nez Perce
Phone: 208-843-2903
Fax: unknown
Web: DNP
Manufacturing Category: Post and Pole; Log Home and Components
Products: fence posts, fence poles, corral poles, log homes
Species Used: lodgepole pine
Additional Services: DNP
Residue Products: DNP
Raw Materials Purchased: DNP
Marketing: DNP
Export Markets: DNP
Number of Employees: DNP
Annual Production/Sales: less than 10 homes; under \$1 million gross sales [1997]
Data Source(s): 1, 2

CUSTOM BUILDING & SUPPLY, INC.

PO Box 685
East 2945 Seltice
Post Falls, Idaho 83854-0685
County: Kootenai
Phone: 208-773-4812
Fax: 208-777-2454
Web: DNP
Manufacturing Category: Wood Containers and Pallets
Products: new pallets, reconditioned pallets, pallet stock, skids, boxes, bins, crating, cut stock, lumber stickers
Species Used: Engelmann spruce, lodgepole pine, fir-larch, hem-fir, pine, western spruce-pine-fir
Additional Services: custom cutting, less than truckload shipments, precision trim, resawing, ripping
Residue Products: hog fuel
Raw Materials Purchased: dimension lumber, softwood boards
Marketing: sell to wholesaler, sell through broker, sell truckload quantities
Export Markets: none
Number of Employees: 15
Annual Production/Sales: 75,000 pallets [1999]; 140,000 wood boxes [1999]; \$1-\$5 million gross sales [1997]
Data Source(s): 1, 2, 4, 6, 8

CUSTOM WOODCRAFT, INC.

1423 East Chicago Street
Caldwell, Idaho 83605-3413
County: Canyon

Phone: 208-459-9272
Fax: 208-459-3967
Web: DNP
Manufacturing Category: Cabinets
Products: custom cabinets
Species Used: DNP
Additional Services: DNP
Residue Products: DNP
Raw Materials Purchased: DNP
Marketing: DNP
Export Markets: DNP
Number of Employees: DNP
Annual Production/Sales: under \$1 million gross sales [1997]
Data Source(s): 1

D.L. TRAPP WOODWORKS

PO Box 182
Victor, Idaho 83455
County: Teton
Phone: 208-787-2752
Fax: 208-787-2752
Web: DNP
Manufacturing Category: Moulding and Millwork;
Doors and Windows
Products: DNP
Species Used: DNP
Additional Services: DNP
Residue Products: DNP
Raw Materials Purchased: DNP
Marketing: DNP
Export Markets: DNP
Number of Employees: DNP
Annual Production/Sales: DNP
Data Source(s): 2

DAN FOGARTY WOODWORKING

PO Box 1862
1210 West Superior Street
Sandpoint, Idaho 83864-0904
County: Bonner
Phone: 208-263-5546
Fax: unknown
Web: DNP
Manufacturing Category: Cabinets
Products: commercial and kitchen cabinets
Species Used: oak, alder, cherry, maple, walnut, hemlock, fir, cedar
Additional Services: DNP
Residue Products: sawdust
Raw Materials Purchased: lumber of various specifications
Marketing: local word-of-mouth, yellow pages
Export Markets: none
Number of Employees: DNP
Annual Production/Sales: under \$1 million gross sales [1997]
Data Source(s): 1, 2

DAVE'S WOODWORKS

17 South 585 West
Blackfoot, Idaho 83221-6106

County: Bingham
Phone: 208-684-3453
Fax: unknown
Web: DNP
Manufacturing Category: Furniture; Cabinets
Products: household furniture, kitchen cabinets
Species Used: DNP
Additional Services: DNP
Residue Products: DNP
Raw Materials Purchased: DNP
Marketing: DNP
Export Markets: DNP
Number of Employees: DNP
Annual Production/Sales: under \$1 million gross sales [1997]
Data Source(s): 1

DESIGN TECHNOLOGIES

11252 Executive Drive
Boise, Idaho 83713-8977
County: Ada
Phone: 208-323-1234
Fax: 208-323-1234
Web: DNP
Manufacturing Category: Furniture
Products: office furniture, case goods
Species Used: DNP
Additional Services: DNP
Residue Products: DNP
Raw Materials Purchased: DNP
Marketing: DNP
Export Markets: DNP
Number of Employees: DNP
Annual Production/Sales: under \$1 million gross sales [1997]
Data Source(s): 1

DESIGNCRAFT PROFESSIONAL FURNISHINGS

9873 North Government Way
Hayden, Idaho 83835-9603
County: Kootenai
Phone: 208-762-5057
Fax: 208-762-5059
Web: DNP
Manufacturing Category: Furniture
Products: commercial chairs, commercial tables
Species Used: DNP
Additional Services: DNP
Residue Products: DNP
Raw Materials Purchased: DNP
Marketing: DNP
Export Markets: DNP
Number of Employees: DNP
Annual Production/Sales: \$1-\$5 million gross sales [1997]
Data Source(s): 1

DESIGNS IN WILLOW, DON C. KING

HC 67, Box 2079
Tunnel Rock Ranch
Challis, Idaho 83226
County: Custer

Phone: 208-838-2449
Fax: 208-838-2449
Web: DNP
Manufacturing Category: Furniture
Products: art grade chairs, tables, ladders
Species Used: mountain maple, choke cherry, willow, mountain mahogany, red birch
Additional Services: DNP
Residue Products: DNP
Raw Materials Purchased: DNP
Marketing: sell direct to retailer, sell on consignment through art galleries
Export Markets: none
Number of Employees: 1
Annual Production/Sales: 40 chairs [1999]; \$25,000 gross sales [1999]
Data Source(s): 2, 6

DEVELOPMENT WORKSHOP, INC.

555 West 25th Street
Idaho Falls, Idaho 83402
County: Bonneville
Phone: 208-524-1550
Fax: 208-523-3148
Web: DNP
Manufacturing Category: Miscellaneous Wood Products
Products: new pallets, reconditioned pallets, pallet stock, lath stakes
Species Used: Douglas-fir, fir-larch, hem-fir, white woods
Additional Services: custom cutting, less than truckload shipments, paper/poly wrapping, resawing, ripping
Residue Products: sawdust
Raw Materials Purchased: DNP
Marketing: sell to wholesaler, sell through broker, sell at retail level, sell direct to retailer, may provide/arrange delivery of products sold, sell truckload quantities
Export Markets: DNP
Number of Employees: DNP
Annual Production/Sales: 26,000,000 stakes
Data Source(s): 2, 4, 8

DEWITT-TALBOTT CABINETS

1313 South Deakin Street
Moscow, Idaho 83843-2507
County: Latah
Phone: 208-882-1406
Fax: unknown
Web: DNP
Manufacturing Category: Cabinets
Products: kitchen cabinets, bath cabinets
Species Used: oak, cherry, maple, poplar, pine, Douglas-fir, walnut
Additional Services: mouldings, stone fixtures, picture frames, bookcases
Residue Products: DNP
Raw Materials Purchased: hardwood lumber
Marketing: DNP
Export Markets: none

Number of Employees: 2
Annual Production/Sales: under \$1 million gross sales [1997]
Data Source(s): 1, 2, 6

DIXON CONTAINER COMPANY

2255 Braniff Street
Boise, Idaho 83716
County: Ada
Phone: 208-336-3755
Fax: 208-336-9441
Web: www.dixoncontainer.com
Manufacturing Category: Pulp and Paper
Products: corrugated paper
Species Used: DNP
Additional Services: DNP
Residue Products: DNP
Raw Materials Purchased: DNP
Marketing: DNP
Export Markets: DNP
Number of Employees: 50
Annual Production/Sales: \$5,000,000 gross sales [2003]
Data Source(s): 1, 9

DLM SHAKE

223 Center Street
St. Maries, Idaho 83861
County: Benewah
Phone: 208-245-2456
Fax: unknown
Web: DNP
Manufacturing Category: Cedar Products
Products: cedar products
Species Used: western red cedar
Additional Services: DNP
Residue Products: DNP
Raw Materials Purchased: sawlogs
Marketing: DNP
Export Markets: DNP
Number of Employees: DNP
Annual Production/Sales: DNP
Data Source(s): 2

DLM SHAKE

PO Box 335
Fernwood, Idaho 83820
County: Benewah
Phone: 208-245-4473
Fax: 208-245-2456
Web: DNP
Manufacturing Category: Shingle & Shake Mill
Products: shingles, shakes
Species Used: western red cedar
Additional Services: custom cutting, palletized loading
Residue Products: DNP
Raw Materials Purchased: DNP
Marketing: DNP
Export Markets: DNP
Number of Employees: DNP
Annual Production/Sales: DNP
Data Source(s): 8

DON'S CABINET SHOP

PO Box 1233
 1184 Crescent Rim Road
 McCall, Idaho 83638-1233
 County: Valley
 Phone: 208-634-2816
 Fax: 208-634-3645
 Web: DNP
 Manufacturing Category: Cabinets; Furniture;
 Miscellaneous Wood Products
 Products: kitchen cabinets, millwork
 Species Used: any species
 Additional Services: DNP
 Residue Products: DNP
 Raw Materials Purchased: particleboard, lumber
 Marketing: DNP
 Export Markets: DNP
 Number of Employees: DNP
 Annual Production/Sales: under \$1 million gross sales
 [1997]
 Data Source(s): 1, 2

DOORS & MORE, INC.

3423 East 1850 North
 Idaho Falls, Idaho 83401
 County: Bonneville
 Phone: 208-522-9523
 Fax: 208-522-9523
 Web: DNP
 Manufacturing Category: Furniture
 Products: household furniture
 Species Used: DNP
 Additional Services: DNP
 Residue Products: DNP
 Raw Materials Purchased: DNP
 Marketing: DNP
 Export Markets: DNP
 Number of Employees: DNP
 Annual Production/Sales: under \$1 million gross sales
 [1997]
 Data Source(s): 1

DOUG YATES CABINETS

PO Box 774
 Rexburg, Idaho 83440
 County: Madison
 Phone: 208-356-6820
 Fax: unknown
 Web: DNP
 Manufacturing Category: Furniture; Cabinets
 Products: DNP
 Species Used: oak, pine
 Additional Services: DNP
 Residue Products: DNP
 Raw Materials Purchased: DNP
 Marketing: DNP
 Export Markets: DNP
 Number of Employees: DNP
 Annual Production/Sales: DNP
 Data Source(s): 2

DRYDEN WOODWORKING AND REFINISHING

610 West Oneida Street
 Preston, Idaho 83263
 County: Franklin
 Phone: 208-852-2338
 Fax: unknown
 Web: DNP
 Manufacturing Category: Cabinets
 Products: cabinets
 Species Used: hardwood (all species)
 Additional Services: DNP
 Residue Products: DNP
 Raw Materials Purchased: DNP
 Marketing: DNP
 Export Markets: none
 Number of Employees: 4
 Annual Production/Sales: \$100,000 gross sales
 [2003]
 Data Source(s): 1, 6, 9

DUGGAN BROTHERS, INC.

53 Bell Rapids Road
 Hagerman, Idaho 83332
 County: Gooding
 Phone: 208-837-4967
 Fax: unknown
 Web: DNP
 Manufacturing Category: Log Homes and
 Components
 Products: DNP
 Species Used: DNP
 Additional Services: DNP
 Residue Products: DNP
 Raw Materials Purchased: DNP
 Marketing: DNP
 Export Markets: DNP
 Number of Employees: DNP
 Annual Production/Sales: DNP
 Data Source(s): 2

DUNAGAN DOOR FACTORY COMPANY

11700 Franklin Road
 Boise, Idaho 83709-0139
 County: Ada
 Phone: 208-322-4567
 Fax: 208-322-4476
 Web: DNP
 Manufacturing Category: Moulding and Millwork;
 Doors and Windows
 Products: millwork, doors, moulding
 Species Used: DNP
 Additional Services: DNP
 Residue Products: DNP
 Raw Materials Purchased: DNP
 Marketing: DNP
 Export Markets: DNP
 Number of Employees: DNP
 Annual Production/Sales: under \$1 million gross sales
 [1997]
 Data Source(s): 1

DYCHE CEDAR PRODUCTS

PO Box 402
Mattoon Road # 1
Kamiah, Idaho 83536-0402
County: Idaho
Phone: 208-935-0954
Fax: 208-935-2365
Web: DNP
Manufacturing Category: Cedar Products
Products: tapersawn shingles, shakes, pickets, posts
Species Used: western red cedar
Additional Services: DNP
Residue Products: cedar chips and shavings
Raw Materials Purchased: cedar logs
Marketing: sell to wholesaler, sell at retail level, sell directly to retailers, may provide/arrange delivery of products sold, sell truckload quantities
Export Markets: currently producing for overseas markets
Number of Employees: DNP
Annual Production/Sales: \$1-\$5 million gross sales [1997]
Data Source(s): 1, 2, 8

DYNAMIC FABRICATORS

22515 West Highway 53
Rathdrum, Idaho 83858
County: Kootenai
Phone: 208-773-1787
Fax: 208-773-4205
Web: www.dynafab.net
Manufacturing Category: Miscellaneous Wood Products
Products: fabricated cooling tower lumber, fabricated bridge lumber
Species Used: Douglas-fir, southern yellow pine
Additional Services: DNP
Residue Products: DNP
Raw Materials Purchased: DNP
Marketing: DNP
Export Markets: Malaysia
Number of Employees: 56
Annual Production/Sales: \$6,309,000 million gross sales - wood products only \$2,267,000 [2003]
Data Source(s): 1, 6, 9

DYNAMIC FABRICATORS

22515 West. Highway 53
Rathdrum, Idaho 83858-7205
County: Kootenai
Phone: 208-773-1787
Fax: 208-773-4205
Web: DNP
Manufacturing Category: Miscellaneous Wood Products
Products: wood cooling towers, custom composite manufacturing, custom wood fabrication
Species Used: DNP
Additional Services: metal fabrication
Residue Products: DNP
Raw Materials Purchased: DNP
Marketing: DNP
Export Markets: DNP

Number of Employees: 46
Annual Production/Sales: \$3.2 million gross sales
Data Source(s): 1, 6

EDWARD J. BENNETT COMPANY

3401 Curt Drive
Meridian, Idaho 83642
County: Ada
Phone: 208-888-5685
Fax: unknown
Web: DNP
Manufacturing Category: Miscellaneous Wood Products
Products: DNP
Species Used: DNP
Additional Services: DNP
Residue Products: DNP
Raw Materials Purchased: DNP
Marketing: DNP
Export Markets: DNP
Number of Employees: DNP
Annual Production/Sales: DNP
Data Source(s): 2

EDWARD M. SMITH COMPANY

HC 2 Box 519
Pollock, Idaho 83547
County: Idaho
Phone: 208-628-4068
Fax: 208-628-4068
Web: DNP
Manufacturing Category: Cutstock/Remanufacturing
Products: pallet stock, fingerjoint blocks, fencing/fence panels, furrings strips, cut stock
Species Used: Douglas-fir, lodgepole pine, Engelmann spruce, fir-larch, hem-fir, ponderosa pine
Additional Services: custom cutting, dog earing, precision trim, resawing, ripping
Residue Products: DNP
Raw Materials Purchased: DNP
Marketing: sell carload quantities
Export Markets: DNP
Number of Employees: DNP
Annual Production/Sales: DNP
Data Source(s): 4, 8

EM CABINETS, INC.

9600 Bethel Court
Boise, Idaho 83709-0574
County: Ada
Phone: 208-323-8428
Fax: 208-322-4395
Web: DNP
Manufacturing Category: Cabinets
Products: kitchen cabinets
Species Used: DNP
Additional Services: DNP
Residue Products: DNP
Raw Materials Purchased: DNP
Marketing: DNP
Export Markets: DNP
Number of Employees: DNP

Annual Production/Sales: under \$1 million gross sales [1997]
Data Source(s): 1

EMPIRE LUMBER COMPANY - KAMIAH MILLS

PO Box 638
Highway 12 Railroad Street
Kamiah, Idaho 83536
County: Idaho
Phone: 208-935-2536
Fax: 208-935-0460
Web: DNP
Manufacturing Category: Sawmill
Products: boards, select boards, dimension, railroad ties, fencing, pattern stock, roof decking, siding
Species Used: western red cedar, white fir, Douglas-fir, western larch/tamarack, ponderosa pine, western white pine, spruce
Additional Services: DNP
Residue Products: DNP
Raw Materials Purchased: DNP
Marketing: sells truckload quantities, sells carload quantities
Export Markets: DNP
Number of Employees: DNP
Annual Production/Sales: 45 MMBF [1997]; \$20 million gross sales [1998]
Data Source(s): 2, 3, 5

ENGBERG'S FURNITURE

PO Box 522
2433 Rostron Circle
Twin Falls, Idaho 83303-0522
County: Twin Falls
Phone: 208-734-7759
Fax: 208-735-9605
Web: DNP
Manufacturing Category: Furniture
Products: furniture
Species Used: DNP
Additional Services: refinish and restore furniture
Residue Products: DNP
Raw Materials Purchased: DNP
Marketing: DNP
Export Markets: DNP
Number of Employees: DNP
Annual Production/Sales: under \$1 million gross sales [1997]
Data Source(s): 1

EURO TECH CABINETS, INC.

4242 South Eagleson Road
Boise, Idaho 83705-4935
County: Ada
Phone: 208-362-3256
Fax: 208-362-9865
Web: DNP
Manufacturing Category: Cabinets
Products: kitchen cabinets
Species Used: DNP
Additional Services: DNP
Residue Products: DNP

Raw Materials Purchased: DNP
Marketing: DNP
Export Markets: DNP
Number of Employees: DNP
Annual Production/Sales: under \$1 million gross sales [1997]
Data Source(s): 1

EVERGREEN FOREST

PO Box H
Highway 95 at Tamarak
New Meadows, Idaho 83654
County: Adams
Phone: 208-347-2111
Fax: 208-347-2273
Web: DNP
Manufacturing Category: Sawmill
Products: 4/4 commonns, export commons, laminating stock, radius edge decking, railroad ties, shop/moulding stock, structural light framing, studs, specialties
Species Used: fir-larch, ponderosa pine, hem-fir, Engelmann spruce, lodgepole pine, white woods
Additional Services: paper/poly wrapping, dry kiln
Residue Products: planer shavings, pulp chips, sawdust, bark
Raw Materials Purchased: sawlogs
Marketing: sell to wholesaler, sell through broker, sell at retail level, sell direct to retailer, sell direct to other mills, sell products FOB mill, sell carload quantities, sell truckload quantities
Export Markets: currently producing for overseas markets
Number of Employees: DNP
Annual Production/Sales: 52 MMBF [1997]; \$50 million gross sales [1998]
Data Source(s): 1, 2, 3, 4, 5, 8

FALLS CABINET & MILLWORK, INC.

PO Box 1483
Idaho Falls, Idaho 83403-1483
County: Bonneville
Phone: 208-523-9332
Fax: 208-524-5404
Web: DNP
Manufacturing Category: Cabinets
Products: custom cabinets
Species Used: DNP
Additional Services: DNP
Residue Products: DNP
Raw Materials Purchased: DNP
Marketing: DNP
Export Markets: DNP
Number of Employees: DNP
Annual Production/Sales: \$1-\$5 million gross sales [1997]
Data Source(s): 1

FILLER KING COMPANY

PO Box 185
4218 Pioneer Road
Homedale, Idaho 83628-0185

County: Owyhee
Phone: 208-337-3134
Fax: 208-337-3139
Web: DNP
Manufacturing Category: Merchant Wholesaler;
Structural Components
Products: laminated wood beams, decking, lumber
Species Used: fir-larch, Alaskan yellow cedar
Additional Services: custom filling/patching, custom
sanding, export packaging, pre-fabrication, priming,
rough-sawn surfacing, water repellent sealing,
wrapping
Residue Products: sawdust, planer shavings
Raw Materials Purchased: kiln dried dimension
lumber
Marketing: sell primarily to wholesalers and brokers
Export Markets: Taiwan, Japan
Number of Employees: 75
Annual Production/Sales: 20 MMBF [1999]; \$18
million gross sales [1999]
Data Source(s): 1, 2, 3, 6, 8

FINISHING TOUCH, INC.

55 North Cedar Street
Unit 4
Post Falls, Idaho 83854-9741
County: Kootenai
Phone: 208-773-2710
Fax: 208-773-2710
Web: DNP
Manufacturing Category: Moulding and Millwork
Products: wood trim
Species Used: DNP
Additional Services: DNP
Residue Products: DNP
Raw Materials Purchased: DNP
Marketing: DNP
Export Markets: DNP
Number of Employees: DNP
Annual Production/Sales: under \$1 million gross sales
[1997]
Data Source(s): 1

FIVE RIVERS MILLWORK

2285 Warm Springs Avenue
Boise, Idaho 83712-8430
County: Ada
Phone: 208-388-3871
Fax: 208-388-3875
Web: DNP
Manufacturing Category: Cabinets
Products: cabinets, millwork
Species Used: DNP
Additional Services: DNP
Residue Products: DNP
Raw Materials Purchased: DNP
Marketing: DNP
Export Markets: DNP
Number of Employees: DNP
Annual Production/Sales: under \$1 million gross sales
[1997]
Data Source(s): 1

FLEETWOOD HOMES OF IDAHO

PO Box 1550
2611 East Comstock Avenue
Nampa, Idaho 83653-1070
County: Canyon
Phone: 208-466-2438
Fax: 208-467-1616
Web: DNP
Manufacturing Category: Prefabricated Buildings
Products: manufactured housing
Species Used: DNP
Additional Services: DNP
Residue Products: DNP
Raw Materials Purchased: dimension lumber,
softwood boards, hardwood lumber, softwood
plywood, hardwood plywood, particleboard
Marketing: sell direct to retailer
Export Markets: DNP
Number of Employees: DNP
Annual Production/Sales: DNP
Data Source(s): 1, 2

FRANKLIN BUILDING SUPPLY

1390 Highland Avenue East
Twin Falls, Idaho 83301
County: Twin Falls
Phone: 208-733-5571
Fax: unknown
Web: DNP
Manufacturing Category: Structural Components;
Cabinets
Products: DNP
Species Used: DNP
Additional Services: DNP
Residue Products: DNP
Raw Materials Purchased: DNP
Marketing: DNP
Export Markets: DNP
Number of Employees: DNP
Annual Production/Sales: DNP
Data Source(s): 2

GARY'S WOODWORKING

2414 Addison Avenue East
Twin Falls, Idaho 83301-6762
County: Twin Falls
Phone: 208-734-6121
Fax: 208-734-7177
Web: DNP
Manufacturing Category: Cabinets
Products: kitchen cabinets, bathroom cabinets
Species Used: DNP
Additional Services: DNP
Residue Products: DNP
Raw Materials Purchased: DNP
Marketing: DNP
Export Markets: DNP
Number of Employees: DNP
Annual Production/Sales: under \$1 million gross sales
[1997]
Data Source(s): 1

GENERATION WOODWORKING

3220 Clay Lane
New Meadows, Idaho 83654
County: Adams
Phone: 208-347-2717
Fax: 208-347-2818
Web: DNP
Manufacturing Category: Furniture; Cabinets;
Miscellaneous Wood Products
Products: custom entry doors, custom kitchen
cabinets, millwork
Species Used: red oak, white oak, sapele, mahogany,
poplar, red fir, alder, pine
Additional Services: design, installation
Residue Products: sawdust, chips
Raw Materials Purchased: kiln dried boards
Marketing: sell direct to retailer
Export Markets: DNP
Number of Employees: DNP
Annual Production/Sales: DNP
Data Source(s): 2

GEORGE R. WHITE BARK PROCESSING

PO Box 57
Highway 41 North Mile Marker #30
Blanchard, Idaho 83804-0057
County: Bonner
Phone: 208-437-5521
Fax: 208-437-5521
Web: DNP
Manufacturing Category: Miscellaneous Wood
Products
Products: DNP
Species Used: Douglas-fir, western larch/tamarack,
western red cedar, ponderosa pine
Additional Services: DNP
Residue Products: DNP
Raw Materials Purchased: DNP
Marketing: DNP
Export Markets: DNP
Number of Employees: DNP
Annual Production/Sales: DNP
Data Source(s): 1, 2

GEORGIA-PACIFIC CORPORATION

1675 Commerce Avenue
Boise, Idaho 83705
County: Ada
Phone: 1-800-297-3739
Fax: 1-800-261-6057
Web: DNP
Manufacturing Category: Cutstock/Remanufacturing;
Cedar Products
Products: dimension, studs, PET lumber, cedar
products, redwood products
Species Used: DNP
Additional Services: custom cutting, dadoing, less
than truckload shipments, precision trim, resawing,
ripping
Residue Products: DNP
Raw Materials Purchased: DNP

Marketing: DNP
Export Markets: DNP
Number of Employees: DNP
Annual Production/Sales: DNP
Data Source(s): 4

**GEORGIA-PACIFIC CORPORATION (BOISE
DISTRIBUTION CENTER)**

4420 Industrial Street
Boise, Idaho 83705
County: Ada
Phone: 208-336-2490
Fax: 208-385-7463
Web: DNP
Manufacturing Category: Merchant Wholesaler
Products: dimension, studs, finger-jointed lumber,
studs, boards, decking, fencing material, plywood,
OSB, MDF, particle board
Species Used: Douglas-fir, fir-larch, hem-fir,
ponderosa pine, redwood, western red cedar
Additional Services: DNP
Residue Products: DNP
Raw Materials Purchased: DNP
Marketing: DNP
Export Markets: DNP
Number of Employees: DNP
Annual Production/Sales: DNP
Data Source(s): 8

GLIDDEN LOG HOMES

6947 East Highway 30
Lava Hot Springs, Idaho 83246
County: Bannock
Phone: 208-776-5565
Fax: unknown
Web: DNP
Manufacturing Category: Log Homes and
Components
Products: DNP
Species Used: DNP
Additional Services: DNP
Residue Products: DNP
Raw Materials Purchased: DNP
Marketing: DNP
Export Markets: DNP
Number of Employees: DNP
Annual Production/Sales: DNP
Data Source(s): 2

GRAND TETON LUMBER

PO Box 41
893 South Highway 33
Victor, Idaho 83455-0041
County: Teton
Phone: 208-787-2805
Fax: 208-787-2150
Web: DNP
Manufacturing Category: Merchant Wholesaler; Cedar
Products; Log Homes and Components
Products: dimension, studs, posts, beams, timbers,
decking, engineered wood products, truss stock,

trusses, moulding, siding, paneling, flooring, treated products, plywood, cedar products, redwood products
Species Used: Alaskan yellow cedar, western red cedar, Engelmann spruce, western larch/tamarack, western white pine, lodgepole pine, redwood, spruce-pine-fir, white cedar
Additional Services: container loading, custom planing, hand loading, resawing, ripping,
Residue Products: DNP
Raw Materials Purchased: DNP
Marketing: sell truckload quantities, sell carload quantities
Export Markets: DNP
Number of Employees: DNP
Annual Production/Sales: DNP
Data Source(s): 2, 4

GRANT WOOD SPECIALTIES

1808 Industrial Road
Nampa, Idaho 83687-6715
County: Canyon
Phone: 208-465-7334
Fax: 208-465-7001
Web: DNP
Manufacturing Category: Moulding and Millwork;
Doors and Windows
Products: millwork, hardwood doors
Species Used: DNP
Additional Services: DNP
Residue Products: DNP
Raw Materials Purchased: DNP
Marketing: DNP
Export Markets: DNP
Number of Employees: DNP
Annual Production/Sales: \$1-\$5 million gross sales [1997]
Data Source(s): 1

GREAT OAK ENTERPRISES

PO Box 211
1025 West Hayden Avenue
Hayden, Idaho 83835-0211
County: Kootenai
Phone: 208-772-4564
Fax: 208-762-2278
Web: DNP
Manufacturing Category: Furniture
Products: furniture
Species Used: oak
Additional Services: DNP
Residue Products: DNP
Raw Materials Purchased: DNP
Marketing: DNP
Export Markets: DNP
Number of Employees: DNP
Annual Production/Sales: under \$1 million gross sales [1997]
Data Source(s): 1

GREAT SNAKE RIVER LOG HOME COMPANY

308 NW 3rd Street
Grangeville, Idaho 83530

County: Idaho
Phone: 208-983-2697
Fax: unknown
Web: DNP
Manufacturing Category: Log Homes and Components
Products: DNP
Species Used: spruce, lodgepole pine, western larch/tamarack, Douglas-fir
Additional Services: DNP
Residue Products: DNP
Raw Materials Purchased: DNP
Marketing: DNP
Export Markets: DNP
Number of Employees: DNP
Annual Production/Sales: DNP
Data Source(s): 2

GREYLOCH CUSTOM CABINETRY

598 East 44th Street
Garden City, Idaho 83714-4829
County: Ada
Phone: 208-322-1165
Fax: unknown
Web: DNP
Manufacturing Category: Cabinets
Products: kitchen cabinets
Species Used: DNP
Additional Services: DNP
Residue Products: DNP
Raw Materials Purchased: DNP
Marketing: DNP
Export Markets: DNP
Number of Employees: DNP
Annual Production/Sales: under \$1 million gross sales [1997]
Data Source(s): 1

GUERDON HOMES

5556 Federal Way
Boise, Idaho 83716
County: Ada
Phone: 208-345-5100
Fax: 208-336-9269
Web: DNP
Manufacturing Category: Prefabricated Buildings
Products: manufactured housing
Species Used: DNP
Additional Services: DNP
Residue Products: DNP
Raw Materials Purchased: dimension lumber, hardwood plywood, particleboard, veneer
Marketing: sell to wholesaler
Export Markets: DNP
Number of Employees: DNP
Annual Production/Sales: DNP
Data Source(s): 2

HALPER-SMITH SILVER CHEST

Route 2
Jerome, Idaho 83338
County: Jerome

Phone: 208-324-2240
Fax: unknown
Web: DNP
Manufacturing Category: Furniture
Products: indoor and office furniture, silver chests, boxes
Species Used: mahogany, walnut, ebony
Additional Services: DNP
Residue Products: DNP
Raw Materials Purchased: hardwood lumber
Marketing: sell to wholesaler, sell at retail level, normally deliver products sold
Export Markets: DNP
Number of Employees: DNP
Annual Production/Sales: DNP
Data Source(s): 2

HAMILTON MANUFACTURING, INC.

901 Russet
Twin Falls, Idaho 83301-1426
County: Twin Falls
Phone: 208-733-9689
Fax: 208-733-9447
Web: DNP
Manufacturing Category: Miscellaneous Wood Products
Products: cellulose insulation for homes, hydro mulch
Species Used: DNP
Additional Services: DNP
Residue Products: DNP
Raw Materials Purchased: newspapers
Marketing: sell to wholesaler, sell at retail level, sell direct to retailer, normally deliver products sold, sell truckload quantities
Export Markets: DNP
Number of Employees: DNP
Annual Production/Sales: \$1-\$5 million gross sales [1997]
Data Source(s): 1, 2

HARDWOODS, INC.

322 Steelhead Way
Boise, Idaho 83709
County: Ada
Phone: 208-323-7711
Fax: 208-323-1121
Web: DNP
Manufacturing Category: Merchant Wholesaler
Products: lumber, plywood, particleboard, specialty products
Species Used: domestic hardwoods, Douglas-fir, pine
Additional Services: DNP
Residue Products: DNP
Raw Materials Purchased: DNP
Marketing: DNP
Export Markets: DNP
Number of Employees: DNP
Annual Production/Sales: DNP
Data Source(s): 3, 5, 8

HARRISON WOOD PRODUCTS

4100 Chinden Blvd.

Boise, Idaho 83714
County: Ada
Phone: 208-342-2320
Fax: unknown
Web: DNP
Manufacturing Category: Miscellaneous Wood Products
Products: DNP
Species Used: pine, oak, walnut, cherry, redwood, alder
Additional Services: DNP
Residue Products: DNP
Raw Materials Purchased: kiln dried lumber, conditioned lumber, air dried lumber
Marketing: sell at retail level, custom orders only
Export Markets: DNP
Number of Employees: DNP
Annual Production/Sales: 10 MBF
Data Source(s): 2

HARVEY ROOFING

89178 Highway 3 North
St. Maries, Idaho 83861
County: Benewah
Phone: 208-245-2602
Fax: unknown
Web: DNP
Manufacturing Category: Cedar Products
Products: roofing
Species Used: western red cedar
Additional Services: DNP
Residue Products: DNP
Raw Materials Purchased: cedar logs
Marketing: sell to wholesaler, sell at retail level, may provide/arrange delivery of products sold
Export Markets: DNP
Number of Employees: DNP
Annual Production/Sales: DNP
Data Source(s): 2

HAUSER LAKE LUMBER OPERATIONS, INC. - FLEETWOOD ENTERPRISES, INC.

PO Box 1298
16809 West Prairie
Post Falls, Idaho 83877
County: Kootenai
Phone: 909-353-3948
Fax: 909-353-7833
Web: DNP
Manufacturing Category: Cutstock/Remanufacturing
Products: pallet stock, finger-jointed studs, finger-jointed dimension, boards, dimension, remanufactured products for RV and manufactured housing industries
Species Used: fir-larch, hem-fir, spruce-pine-fir
Additional Services: container loading, custom packing, custom planing, end painting/waxing, less-than-truckload shipments, paper/poly wrapping, precision trim, resawing/ripping,
Residue Products: DNP
Raw Materials Purchased: DNP

Marketing: sell truckload quantities, sell carload quantities, piggyback containers
Export Markets: DNP
Number of Employees: DNP
Annual Production/Sales: \$5-\$10 million gross sales [1997]
Data Source(s): 1, 4, 6, 8

HAWKEYE BUILDING SUPPLY

PO Box 425
105 Ash Avenue
Lapwai, Idaho 83540
County: Nez Perce
Phone: 208-843-5739
Fax: 208-843-5045
Web: DNP
Manufacturing Category: Merchant Wholesaler
Products: common boards, dimension, poles, pilings, studs, timbers
Species Used: DNP
Additional Services: DNP
Residue Products: DNP
Raw Materials Purchased: DNP
Marketing: DNP
Export Markets: DNP
Number of Employees: DNP
Annual Production/Sales: DNP
Data Source(s): 3

HAWKEYE FOREST PRODUCTS, INC.

305 West Bannock Street
Boise, Idaho 83702
County: Ada
Phone: DNP
Fax: DNP
Web: DNP
Manufacturing Category: Merchant Wholesaler
Products: common boards, select boards, glued up stock, dimension, edge glued products, moulding and millwork
Species Used: hardwood
Additional Services: DNP
Residue Products: DNP
Raw Materials Purchased: DNP
Marketing: national distribution, sell in truckload quantities, sell in carload quantities
Export Markets: Canada
Number of Employees: DNP
Annual Production/Sales: \$12 million gross sales [1998]
Data Source(s): 1, 3, 5, 9

HENDERSON CORPORATION

PO Box 6459
6737 Supply Way
Boise, Idaho 83707
County: Ada
Phone: 208-368-0011
Fax: 208-368-0783
Web: DNP
Manufacturing Category: Merchant Wholesaler

Products: posts, beams, timbers, selects, boards, decking, clears, gluman beams, engineered wood products, mouldings, pattern stock, siding, paneling, finish, flooring, plywood, recycled softwood and hardwood, specialty wood flooring
Species Used: Alaskan yellow cedar, cedar, domestic hardwood, Douglas-fir, fir-larch, hemlock, western white pine, western red cedar, western larch/tamarack, lodgepole pine, redwood, spruce-pine-fir
Additional Services: DNP
Residue Products: DNP
Raw Materials Purchased: DNP
Marketing: DNP
Export Markets: DNP
Number of Employees: DNP
Annual Production/Sales: DNP
Data Source(s): 3, 4, 5, 8

HERRETT'S STOCKS, INC.

Box 741
169 Madrona Street North
Twin Falls, Idaho 83303
County: Twin Falls
Phone: 208-733-1498
Fax: 208-733-1632
Web: www.herretstocks.com
Manufacturing Category: Miscellaneous Wood Products
Products: wooden gun stocks, wooden archery stocks
Species Used: hardwood (mostly imported)
Additional Services: DNP
Residue Products: DNP
Raw Materials Purchased: hardwood lumber
Marketing: sell to wholesaler
Export Markets: Canada, Belgium, Sweden, Germany
Number of Employees: 12
Annual Production/Sales: \$400,000
Data Source(s): 2, 9

HICKS WOOD SHOPS

1316 1st Street North
Nampa, Idaho 83687-4026
County: Canyon
Phone: 208-467-6549
Fax: unknown
Web: DNP
Manufacturing Category: Cabinets
Products: kitchen cabinets, commercial cabinets
Species Used: DNP
Additional Services: DNP
Residue Products: DNP
Raw Materials Purchased: DNP
Marketing: DNP
Export Markets: DNP
Number of Employees: DNP
Annual Production/Sales: under \$1 million gross sales [1997]
Data Source(s): 1

HIGH COUNTRY CONSTRUCTION

4561 East Sunnyside Road

Idaho Falls, Idaho 83406
County: Bonneville
Phone: 208-529-5969
Fax: unknown
Web: DNP
Manufacturing Category: Log Homes and Components
Products: DNP
Species Used: DNP
Additional Services: DNP
Residue Products: DNP
Raw Materials Purchased: DNP
Marketing: DNP
Export Markets: DNP
Number of Employees: DNP
Annual Production/Sales: DNP
Data Source(s): 2

HILLTOP CEDAR

PO Box 271
Highway 3
St. Maries, Idaho 83861-0271
County: Benewah
Phone: 208-245-3843
Fax: unknown
Web: DNP
Manufacturing Category: Cedar Products
Products: tapersawn and resawn cedar shakes, cedar posts, split rail fencing
Species Used: western red cedar
Additional Services: DNP
Residue Products: DNP
Raw Materials Purchased: cedar logs
Marketing: sell to wholesaler
Export Markets: DNP
Number of Employees: DNP
Annual Production/Sales: \$1-\$5 million gross sales [1997]
Data Source(s): 1, 2, 5

HOFF COMPANIES, INC.

280 East Corporate Drive
Suite 200
Meridian, Idaho 83642-2953
County: Ada
Phone: 208-884-2002
Fax: 208-884-1115
Web: DNP
Manufacturing Category: Merchant Wholesaler
Products: door frames, door jambs, cut stock, moulding and millwork, finger-joint stock
Species Used: ponderosa pine
Additional Services: composite decking production
Residue Products: DNP
Raw Materials Purchased: dimension lumber, softwood boards, plywood, particleboard
Marketing: sell to wholesaler, sell through broker, sell direct to other mills, may arrange/provide delivery of products sold, sell truckload quantities, sell carload quantities
Export Markets: Canada
Number of Employees: 225

Annual Production/Sales: 21 MMBF [1999]; \$22 million gross sales [1999]
Data Source(s): 1, 2, 6

HOFF FOREST PRODUCTS, INC.

103 South 43rd Avenue
Caldwell, Idaho 83605-6579
County: Canyon
Phone: 208-454-8629
Fax: 208-454-8674
Web: DNP
Manufacturing Category: Sawmill; Miscellaneous Wood Products
Products: DNP
Species Used: DNP
Additional Services: DNP
Residue Products: DNP
Raw Materials Purchased: DNP
Marketing: DNP
Export Markets: DNP
Number of Employees: DNP
Annual Production/Sales: DNP
Data Source(s): 1, 2

HOME STYLE INDUSTRIES

PO Box 396
Nampa, Idaho 83653-0396
County: Canyon
Phone: 208-466-8481
Fax: 208-467-9942
Web: DNP
Manufacturing Category: Furniture
Products: upholstered furniture, box springs, miniblinds
Species Used: DNP
Additional Services: DNP
Residue Products: DNP
Raw Materials Purchased: DNP
Marketing: DNP
Export Markets: DNP
Number of Employees: DNP
Annual Production/Sales: \$10-\$25 million gross sales [1997]
Data Source(s): 1

HOMETOWN LOG HOMES

11501 Highway 95
Payette, Idaho 83661-5050
County: Payette
Phone: 208-642-2883
Fax: 208-642-3950
Web: DNP
Manufacturing Category: Log Homes and Components
Products: posts, timbers, beams, stringers, structural joists, structural planks, house logs, cedar products
Species Used: pine
Additional Services: custom cutting, hand loading, paper/poly wrapping, dry kiln
Residue Products: DNP
Raw Materials Purchased: DNP

Marketing: sell truckload quantities, sell carload quantities
Export Markets: DNP
Number of Employees: DNP
Annual Production/Sales: under \$1 million gross sales [1997]
Data Source(s): 1, 2, 3, 4

HONCO ENTERPRISES, INC.

PO Box 248
1432 Cascade Road
Emmett, Idaho 83617-0248
County: Gem
Phone: 208-365-5029
Fax: 208-365-5020
Web: DNP
Manufacturing Category: Wood Containers and Pallets
Products: new pallets, reconditioned pallets, pallet stock, skids, truss componets, boxes/bins/crating, fencing/fence panels, cut-to-size lumber, studs, millwork, mouldings, cut stock
Species Used: fir-larch, cedar, Engelmann spruce, lodgepole pine, hem-fir, spruce-pine-fir
Additional Services: custom cutting, dog earing, end matching, les than truckload shipments, paper/poly wrapping. precision trim, resawing/ripping
Residue Products: DNP
Raw Materials Purchased: kiln dried wood
Marketing: sell to wholesaler
Export Markets: DNP
Number of Employees: DNP
Annual Production/Sales: \$1-\$5 million gross sales [1997]
Data Source(s): 1, 2, 4, 8

HUFFMAN SHAKE COMPANY

PO Box 141
Fernwood, Idaho 83830-0141
County: Benewah
Phone: 208-245-2177
Fax: unknown
Web: DNP
Manufacturing Category: Cedar Products
Products: tapersawn shakes and shingles
Species Used: western red cedar
Additional Services: DNP
Residue Products: DNP
Raw Materials Purchased: DNP
Marketing: sell at retail level, sell direct to retailers
Export Markets: DNP
Number of Employees: DNP
Annual Production/Sales: under \$1 million gross sales [1997]
Data Source(s): 1, 2

HUNT WOOD PRODUCTS

3390 Highway 8 East
Moscow, Idaho 83843
County: Latah
Phone: 208-882-4289
Fax: 208-882-4289

Web: DNP
Manufacturing Category: Cabinets; Furniture; Miscellaneous Wood Products
Products: custom cabinets, counter tops
Species Used: oak, maple, birch, hickory, cherry
Additional Services: furniture repair and restoration
Residue Products: DNP
Raw Materials Purchased: hardwood lumber, plywood, melamine, particleboard
Marketing: DNP
Export Markets: none
Number of Employees: 5
Annual Production/Sales: \$230,000 gross sales [1999]
Data Source(s): 2, 6

HUTCHINS LUMBER, INC.

PO Box 206
206 Sixth Avenue East
Weippe, Idaho 83553-0206
County: Clearwater
Phone: 208-435-4113
Fax: 208-435-4663
Web: DNP
Manufacturing Category: Sawmill
Products: dimension, boards, metric-sized lumber, timbers, beams
Species Used: western larch/tamarack, white fir, western red cedar, western white pine, ponderosa pine, lodgepole pine
Additional Services: DNP
Residue Products: pulp chips, cedar chips, cedar shavings, sawdust, hog fuel
Raw Materials Purchased: sawlogs, pulp logs
Marketing: none
Export Markets: DNP
Number of Employees: 14
Annual Production/Sales: 43 MMBF [1998]; \$1 million gross sales [1998]
Data Source(s): 1, 2, 3, 6

I.T.S.

29 Mountain Ash Road
Sagle, Idaho 83860
County: Bonner
Phone: 208-265-4777
Fax: 208-265-4777
Web: DNP
Manufacturing Category: Furniture; Miscellaneous Wood Products
Products: trophy plaques, trophy cases, display cases, custom furniture
Species Used: oak, walnut, maple, cherry
Additional Services: design
Residue Products: fine sawdust
Raw Materials Purchased: lumber, hardware, tooling
Marketing: North Idaho Woodnet
Export Markets: DNP
Number of Employees: DNP
Annual Production/Sales: 1 MBF
Data Source(s): 2

IDAHO CEDAR SALES, INC.

PO Box 399
Troy, Idaho 83871
County: Latah
Phone: 208-835-2161
Fax: N/A
Web: DNP
Manufacturing Category: Sawmill; Cedar Products
Products: posts, fence rails, cedar products logs
Species Used: western red cedar
Additional Services: custom cutting, paper/poly wrapping, precision trim, bar coding
Residue Products: chips
Raw Materials Purchased: cedar logs, pine pulp logs
Marketing: sell to wholesaler, sell through brokers, sell at retail level, sell direct to retailers, sell products FOB mill, may provide/arrange delivery of products sold, sell truckload quantities
Export Markets: None
Number of Employees: 32
Annual Production/Sales: 5,200 MBF [2003]; \$7,000 gross sales [2003]
Data Source(s): 1, 2, 3, 4, 5, 6, 8, 9

IDAHO CUSTOM WOOD PRODUCTS

11300 Executive Drive
Boise, Idaho 83713-8980
County: Ada
Phone: 208-322-2610
Fax: 208-375-2945
Web: DNP
Manufacturing Category: Moulding and Millwork; Cabinets
Products: moulding, millwork, kitchen cabinets, bathroom cabinets, commercial cabinets
Species Used: DNP
Additional Services: DNP
Residue Products: DNP
Raw Materials Purchased: DNP
Marketing: DNP
Export Markets: DNP
Number of Employees: DNP
Annual Production/Sales: \$1-\$5 million gross sales [1997]
Data Source(s): 1

IDAHO GLULAM & MILWORK, INC.

20395 South Main Street
Carey, Idaho 83320
County: Blaine
Phone: 208-823-4331
Fax: 208-823-4611
Web: DNP
Manufacturing Category: Structural Components; Doors and Windows; Moulding and Millwork
Products: exterior doors, interior doors, door panels, door frames, door jambs, moulding and millwork, laminated beams
Species Used: Douglas-fir, western red cedar, pine, oak, maple, cypress
Additional Services: millwork
Residue Products: DNP

Raw Materials Purchased: dimension lumber, hardwood lumber
Marketing: sell to wholesaler, sell through broker, sell direct to retailers, normally deliver products sold
Export Markets: none
Number of Employees: 10
Annual Production/Sales: 6000 MBF [1999]; \$1 million gross sales [1999]
Data Source(s): 1, 2, 6

IDAHO PACIFIC LUMBER COMPANY, INC.

PO Box 190390
370 North Benjamin Lane, Suite 120
Boise, Idaho 83719-0390
County: Ada
Phone: 208-375-8052
Fax: 208-375-3054
Web: DNP
Manufacturing Category: Merchant Wholesaler
Products: dimension, long dimension, studs, posts, beams, timbers, fingerjointed products, wood I-beams, LVL, glulam beams, engineered wood products, siding, paneling, treated products, plywood, oriented strandboard, MDF, particleboard, hardboard, panel products
Species Used: cedar, Douglas-fir, fir-larch, hem-fir, redwood, spruce-pine-fir
Additional Services: DNP
Residue Products: DNP
Raw Materials Purchased: DNP
Marketing: DNP
Export Markets: DNP
Number of Employees: DNP
Annual Production/Sales: DNP
Data Source(s): 4, 8

IDAHO PALLET & WOODWORKS

3015 Southside Blvd.
Nampa, Idaho 83686
County: Canyon
Phone: 208-465-4540
Fax: 208-466-8210
Web: DNP
Manufacturing Category: Wood Containers and Pallets; Cutstock/Remanufacturing; Furniture; Cabinets; Miscellaneous Wood Products
Products: new pallets, reconditioned pallets, pallet stock, skids, boxes, bins, crating, displays and fixtures, millwork
Species Used: Douglas-fir, Engelmann spruce, lodgepole pine, fir-larch
Additional Services: custom cutting, custom planing, less than truckload shipments, resawing/ripping
Residue Products: DNP
Raw Materials Purchased: dry and green lumber cut to length and random lengths
Marketing: sell wholesale, sell direct to retailers
Export Markets: DNP
Number of Employees: DNP
Annual Production/Sales: 30,000 to 75,000 pallets
Data Source(s): 2, 4, 8

IDAHO TIMBER CORPORATION

5401 Kendall Street
Boise, Idaho 83706
County: Ada
Phone: 208-377-3000
Fax: 208-377-1470
Web: DNP

Manufacturing Category: Remanufacturing
Products: dimension, studs, trusses, window stock
Species Used: Douglas-fir, Engelmann spruce,
western white pine, southern yellow pine, ponderosa
pine
Additional Services: DNP
Residue Products: DNP
Raw Materials Purchased: DNP
Marketing: DNP
Export Markets: DNP
Number of Employees: DNP
Annual Production/Sales: DNP
Data Source(s): 5

IDAHO TIMBER CORPORATION OF IDAHO

464 Industrial Park
Weiser, Idaho 83672
County: Idaho
Phone: 208-549-1236
Fax: 208-549-3700
Web: DNP

Manufacturing Category: Remanufacturing
Products: cut-to-size lumber, selects, boards, pattern
lumber
Species Used: Engelmann spruce, lodgepole pine,
ponderosa pine
Additional Services: container loading, custom
packaging, paper/poly wrapping
Residue Products: DNP
Raw Materials Purchased: DNP
Marketing: container loading, sell truckload quantities,
sell carload quantities, piggyback containers
Export Markets: DNP
Number of Employees: DNP
Annual Production/Sales: \$25-\$50 million gross sales
[1997]
Data Source(s): 1, 4, 8

IDAHO TIMBER MANUFACTURERS OF BOISE

4800 Production Street
Boise, Idaho 83707
County: Ada
Phone: 208-345-1202
Fax: 208-345-6478
Web: DNP

Manufacturing Category: Cutstock/Remanufacturing
Products: pallet stock, dimension, studs
Species Used: Douglas-fir, hem-fir
Additional Services: container loading, custom cutting,
custom packaging, custom planing, dog earing, end
painting/waxing, less-than-truckload shipments,
paper/poly wrapping, precision trim, resawing/ripping,
special patterns
Residue Products: DNP
Raw Materials Purchased: DNP

Marketing: container loading, sell carload quantities,
sell truckload quantities, piggyback containers
Export Markets: DNP
Number of Employees: DNP
Annual Production/Sales: \$25-\$50 million gross sales
[1997]
Data Source(s): 1, 4, 8

IDAHO TRUSS & COMPONENT COMPANY

611 East 3rd Street
Meridian, Idaho 83642
County: Ada
Phone: 208-888-5200
Fax: 208-888-0003
Web: www.idahotruss.com

Manufacturing Category: Structural Components
Products: wood roof trusses, wood floor trusses, pre-
fabricated wall panels
Species Used: fir-larch
Additional Services: building design, structural
engineering
Residue Products: DNP
Raw Materials Purchased: dimension lumber
Marketing: sell to wholesaler, sell at retail level, sell
direct to retailers, may provide/arrange delivery of
products sold, normally deliver products sold
Export Markets: none
Number of Employees: 93
Annual Production/Sales: 5,253,000 BF [2003];
\$9,500,000 gross sales [2003]
Data Source(s): 1, 2, 4, 6, 8, 9

IDAHO VENEER COMPANY

PO Box 339
704 East Fourth Avenue
Post Falls, Idaho 83877-0339
County: Kootenai
Phone: 208-773-4511
Fax: 208-773-1107
Web: DNP

Manufacturing Category: Sawmill; Panels and Veneer
Products: 4/4 commons, 4/4 selects, 5/4 and thicker
commons/selects, laminating stock, light framing,
shop/moulding stock, structural light framing, studs,
select structural studs, 2x3 studs, 2x4 precuts, 2x6
studs, PET longer than 96"
Species Used: hem-fir, western white pine, ponderosa
pine, western larch/tamarack, sugar pine, western red
cedar, domestic hardwood, Douglas-fir, hemlock
Additional Services: container loading, end
painting/waxing, paper/poly wrapping, precision trim,
resawing/ripping, cut to specified dimensions for
millwork, edge-glued sheets, dry kiln
Residue Products: planer shavings, pulp chips,
sawdust, hog fuel, bark, slabs, trim ends
Raw Materials Purchased: sawlogs, peeler logs,
cedar logs
Marketing: sell to wholesaler, sell through broker, sell
direct to retailers, sell direct to other mills, sell
products FOB mill, may provide/arrange delivery of
products sold, normally deliver products sold, sell
carload quantities, sell truckload quantities

Export Markets: DNP
Number of Employees: DNP
Annual Production/Sales: 15 MMBF lumber [1997]; 24
MMSF veneer 1/8" basis [1997]; \$10-\$25 million
gross sales [1997]
Data Source(s): 1, 2, 3, 4, 5, 8

IDAHO WOOD

PO Box 488
3425 McGhee Road
Sandpoint, Idaho 83864
County: Bonner
Phone: 208-263-9521
Fax: 208-263-3102
Web: DNP
Manufacturing Category: Miscellaneous Wood
Products
Products: light fixtures, standards
Species Used: cedar
Additional Services: custom cutting
Residue Products: DNP
Raw Materials Purchased: clear cedar 2 x 8's
Marketing: sell products FOB mill
Export Markets: currently producing for overseas
markets
Number of Employees: DNP
Annual Production/Sales: DNP
Data Source(s): 2, 4, 8

INDEPENDENCE LOG HOMES AND SUPPLY

2150 Curtis Road
Boise, Idaho 83705
County: Ada
Phone: 208-322-1179
Fax: 208-322-1289
Web: DNP
Manufacturing Category: Log Homes and
Components
Products: log home kits
Species Used: Douglas-fir, lodgepole pine, ponderosa
pine, western larch/tamarack
Additional Services: custom log home construction
Residue Products: DNP
Raw Materials Purchased: sawlogs, dimension
lumber, softwood boards, OSB
Marketing: DNP
Export Markets: none
Number of Employees: DNP
Annual Production/Sales: \$500,000 gross sales
[1999]
Data Source(s): 2, 6

INSULSPAN/IDAHO, INC.

1004 McKinley Avenue
Kellogg, Idaho 83837
County: Shoshone
Phone: 208-784-7373
Fax: 208-786-1500
Web: DNP
Manufacturing Category: Structural Components
Products: structural insulated panels
Species Used: DNP

Additional Services: DNP
Residue Products: DNP
Raw Materials Purchased: oriented strandboard
(OSB)
Marketing: DNP
Export Markets: Japan, Canada, Germany, South
America
Number of Employees: 20
Annual Production/Sales: \$2.5 million gross sales
[1999]
Data Source(s): 1, 6, 8

INTERIOR WEST CEDAR SUPPLY

PO Box 1721
1593 East Shingle Mill Road
Sandpoint, Idaho 83864-0901
County: Bonner
Phone: 208-263-9384
Fax: 208-263-2955
Web: DNP
Manufacturing Category: Merchant Wholesaler
Products: decking, shingles, shakes, siding, boards,
clears, paneling, fencing materials
Species Used: western red cedar
Additional Services: DNP
Residue Products: DNP
Raw Materials Purchased: DNP
Marketing: DNP
Export Markets: DNP
Number of Employees: DNP
Annual Production/Sales: DNP
Data Source(s): 4, 8

INTERMOUNTAIN FOREST PRODUCTS

PO Box 673
719 Center Avenue
Payette, Idaho 83661-0673
County: Payette
Phone: 208-642-3486
Fax: 208-642-2495
Web: DNP
Manufacturing Category: Merchant Wholesaler
Products: finger-jointed products, moulding, millwork,
cut stock
Species Used: imported softwoods, ponderosa pine
Additional Services: DNP
Residue Products: DNP
Raw Materials Purchased: DNP
Marketing: DNP
Export Markets: DNP
Number of Employees: DNP
Annual Production/Sales: DNP
Data Source(s): 3, 4, 8

INTERMOUNTAIN-ORIENT, INC.

PO Box 8288
1477 Tyrell
Boise, Idaho 83707-2288
County: Ada
Phone: 208-384-5600
Fax: 208-384-5858
Web: DNP

Manufacturing Category: Merchant Wholesaler
Products: dimension, long dimension, studs, posts, beams, timbers, poles, pilings, selects, boards, decking, clears, export items, laminating stock, finger-jointed products, truss stock, shakes, pattern stock, cut stock, siding, paneling, shelving, fencing materials, pallet stock, railroad ties, landscape timbers, plywood, OSB, MDF, MDO
Species Used: Douglas-fir, eastern spruce-pine-fir, eastern white pine, Engelmann spruce, fir-larch, hem-fir, hemlock, western white pine, imported softwood, incense cedar, western red cedar, western larch/tamarack, lodgepole pine
Additional Services: DNP
Residue Products: DNP
Raw Materials Purchased: DNP
Marketing: DNP
Export Markets: Canada, Japan, Taiwan
Number of Employees: DNP
Annual Production/Sales: \$5-\$10 million gross sales [1997]
Data Source(s): 1, 3, 4, 8

INTERWEST CABINET

64 South 3rd West
Rexburg, Idaho 83440-1822
County: Madison
Phone: 208-356-9188
Fax: 208-356-9189
Web: DNP
Manufacturing Category: Cabinets
Products: kitchen cabinets
Species Used: DNP
Additional Services: DNP
Residue Products: DNP
Raw Materials Purchased: DNP
Marketing: DNP
Export Markets: DNP
Number of Employees: DNP
Annual Production/Sales: under \$1 million gross sales [1997]
Data Source(s): 1

J & H FOREST PRODUCTS, INC.

PO Box 83706
250 Bobwhite Court, Suite 230
Boise, Idaho 83706
County: Ada
Phone: 208-343-5988
Fax: 208-344-2269
Web: DNP
Manufacturing Category: Merchant Wholesaler
Products: lumber, studs, boards, finger-jointed products, truss stock, pattern stock, siding
Species Used: western red cedar, Douglas-fir, Engelmann spruce, lodgepole pine, fir-larch, hem-fir, hemlock, spruce-pine-fir
Additional Services: DNP
Residue Products: DNP
Raw Materials Purchased: DNP
Marketing: DNP
Export Markets: DNP

Number of Employees: DNP
Annual Production/Sales: DNP
Data Source(s): 3, 4, 8

J & L INDEPENDENT SUPPLY

PO Box 1296
Caldwell, Idaho 83606-1296
County: Canyon
Phone: 208-585-2220
Fax: unknown
Web: DNP
Manufacturing Category: Wood Containers and Pallets
Products: wood containers
Species Used: DNP
Additional Services: DNP
Residue Products: DNP
Raw Materials Purchased: DNP
Marketing: DNP
Export Markets: DNP
Number of Employees: DNP
Annual Production/Sales: under \$1 million gross sales [1997]
Data Source(s): 1, 2

J.C. ANDERSON, INC.

639 Eastland Drive South
Twin Falls, Idaho 83301-7955
County: Twin Falls
Phone: 208-733-1441
Fax: 208-733-1448
Web: DNP
Manufacturing Category: Furniture; Cabinets; Moulding and Millwork; Doors and Windows
Products: indoor and office furniture, bathroom cabinets, kitchen cabinets, outdoor furniture, exterior doors, moulding and millwork
Species Used: pine, western red cedar
Additional Services: DNP
Residue Products: DNP
Raw Materials Purchased: softwood boards, softwood plywood, hardwood plywood, particleboard, veneer
Marketing: sell at retail level, sell direct to retailers, sell to contractors
Export Markets: DNP
Number of Employees: DNP
Annual Production/Sales: DNP
Data Source(s): 1, 2

J.D. LUMBER, INC

PO Box 55
Bodie Canyon Road
Priest River, Idaho 83856-0055
County: Bonner
Phone: 208-448-2671
Fax: 208-448-2830
Web: DNP
Manufacturing Category: Sawmill
Products: rough 2-inch dimension
Species Used: hem-fir, fir-larch, western red cedar
Additional Services: anti-stain treating, end painting/waxing, precision trim

Residue Products: chips, hog fuel, sawdust
Raw Materials Purchased: sawlogs
Marketing: sell to wholesaler, sell at retail level, may provide/arrange for delivery of products sold, normally deliver products sold, sell carload quantities, sell truckload quantities
Export Markets: DNP
Number of Employees: DNP
Annual Production/Sales: 58.5 MMBF [1997]; \$10-\$25 million [1997]
Data Source(s): 1, 2, 3, 4, 8

JACKSON HOLE LOG HOMES, INC.

474 South 50 West
Victor, Idaho 83422
County: Teton
Phone: 208-787-2239
Fax: unknown
Web: DNP
Manufacturing Category: Log Homes and Components
Products: house logs
Species Used: lodgepole pine
Additional Services: DNP
Residue Products: DNP
Raw Materials Purchased: sawlogs
Marketing: DNP
Export Markets: DNP
Number of Employees: DNP
Annual Production/Sales: more than 10 homes
Data Source(s): 2

JASPER POST MILL, INC.

PO Box 113
Highway 41
Blanchard, Idaho 83804
County: Bonner
Phone: 208-437-4411
Fax: 509-238-4695
Web: DNP
Manufacturing Category: Post and Pole
Products: fence posts, fence poles, corral poles, agricultural posts, poles and trellising
Species Used: lodgepole pine
Additional Services: DNP
Residue Products: DNP
Raw Materials Purchased: small diameter peeler logs
Marketing: sell through broker, sell products FOB mill, sell truckload quantities
Export Markets: Canada, Mexico, Australia, New Zealand
Number of Employees: DNP
Annual Production/Sales: \$1 million gross sales [1999]
Data Source(s): 2, 6

JENSEN LUMBER COMPANY, INC.

20335 US Highway 89
Ovid, Idaho 83260
County: Bear Lake
Phone: 208-847-0889
Fax: 208-847-3713

Web: DNP
Manufacturing Category: Sawmill; Energy; Cutstock/Remanufacturing; Moulding and Millwork
Products: 4/4 commons, 5/4 and thicker commons/selects, posts, timbers, beams, stringers, railroad ties, structural joists and planks, structural light framing, studs
Species Used: Douglas-fir, Engelmann spruce, lodgepole pine
Additional Services: custom planing, precision trim, special patterns
Residue Products: DNP
Raw Materials Purchased: sawlogs, planer shavings, sawdust, hog fuel, bark
Marketing: sell to wholesaler, sell through broker, sell at retail level, sell direct to retailer, sell direct to other mills, sell products FOB mill, may provide/arrange delivery of products sold, sell truckload quantities
Export Markets: DNP
Number of Employees: DNP
Annual Production/Sales: 8 MMBF [1997]; \$1-\$5 million gross sales [1997]
Data Source(s): 1, 2, 3, 4, 5, 8

JERRY SHORT CABINETS & MILLWORK

PO Box 1008
9873 North Government Way
Hayden, Idaho 83835-1008
County: Kootenai
Phone: 208-772-9205
Fax: 208-772-9352
Web: DNP
Manufacturing Category: Cabinets; Moulding and Millwork
Products: kitchen cabinets, millwork
Species Used: DNP
Additional Services: DNP
Residue Products: DNP
Raw Materials Purchased: DNP
Marketing: DNP
Export Markets: DNP
Number of Employees: DNP
Annual Production/Sales: under \$1 million gross sales [1997]
Data Source(s): 1

JOHN'S ROUGH CUT

Box 11
Laclede, Idaho 83841
County: Bonner
Phone: 208-263-9620
Fax: unknown
Web: DNP
Manufacturing Category: Sawmill; Furniture
Products: dimension, wood furniture
Species Used: lodgepole pine, Douglas-fir, ponderosa pine
Additional Services: DNP
Residue Products: DNP
Raw Materials Purchased: sawlogs
Marketing: DNP
Export Markets: DNP

Number of Employees: DNP
Annual Production/Sales: 38 MMBF
Data Source(s): 2

JOHNSON BROTHERS PLANING MILL, INC.

PO Box 1836
Idaho Falls, Idaho 83403-1836
County: Bonneville
Phone: 208-522-3674
Fax: 208-524-3998
Web: DNP
Manufacturing Category: Furniture; Cabinets;
Moulding and Millwork; Doors and Windows
Products: office furniture, bathroom cabinets, kitchen
cabinets, casework, exterior doors, door frames, door
jambs, door panels, moulding and millwork, picture
frames
Species Used: Douglas-fir, western hemlock, oak,
poplar
Additional Services: DNP
Residue Products: DNP
Raw Materials Purchased: dimension lumber,
hardwood lumber, hardwood plywood, particleboard
Marketing: sell at retail level, sell direct to retailer, sell
to government agencies, contractors, lumber yards
Export Markets: DNP
Number of Employees: DNP
Annual Production/Sales: \$5-\$10 million gross sales
[1997]
Data Source(s): 1, 2

JOLLEY BUILDING SUPPLY, INC.

580 North State Street
Shelley, Idaho 83274
County: Bingham
Phone: 208-357-3460
Fax: unknown
Web: DNP
Manufacturing Category: Structural Components
Products: DNP
Species Used: DNP
Additional Services: DNP
Residue Products: DNP
Raw Materials Purchased: DNP
Marketing: DNP
Export Markets: DNP
Number of Employees: DNP
Annual Production/Sales: DNP
Data Source(s): 2

JOSLIN MILLWORK, INC.

6467 Supply Way
Boise, Idaho 83716-5535
County: Ada
Phone: 208-342-5550
Fax: 208-342-7778
Web: DNP
Manufacturing Category: Furniture; Cabinets;
Moulding and Millwork
Products: commercial cabinets
Species Used: DNP
Additional Services: DNP

Residue Products: DNP
Raw Materials Purchased: DNP
Marketing: DNP
Export Markets: DNP
Number of Employees: DNP
Annual Production/Sales: under \$1 million gross sales
[1997]
Data Source(s): 1, 2

KAUFMAN TIMBER

321 North Highway 33
Driggs, Idaho 83422
County: Teton
Phone: 208-354-2788
Fax: unknown
Web: DNP
Manufacturing Category: Post and Pole
Products: posts, poles
Species Used: lodgepole pine
Additional Services: DNP
Residue Products: DNP
Raw Materials Purchased: DNP
Marketing: DNP
Export Markets: DNP
Number of Employees: DNP
Annual Production/Sales: DNP
Data Source(s): 2

KETCHUM KUSTOM WOODWORKS, INC.

PO Box 1448
118 Lewis Street
Ketchum, Idaho 83340-1448
County: Blaine
Phone: 208-726-1905
Fax: 208-726-1277
Web: DNP
Manufacturing Category: Cabinets; Furniture; Doors
and Windows
Products: wood cabinets, furniture, doors
Species Used: DNP
Additional Services: DNP
Residue Products: DNP
Raw Materials Purchased: DNP
Marketing: DNP
Export Markets: DNP
Number of Employees: DNP
Annual Production/Sales: under \$1 million gross sales
[1997]
Data Source(s): 1

KEY MILWORK & CABINET

PO Box 3033
5416 West State Street
Boise, Idaho 83703-0033
County: Ada
Phone: 208-853-1219
Fax: unknown
Web: DNP
Manufacturing Category: Moulding and Millwork;
Cabinets
Products: millwork, commercial cabinets
Species Used: DNP

Additional Services: DNP
Residue Products: DNP
Raw Materials Purchased: DNP
Marketing: DNP
Export Markets: DNP
Number of Employees: DNP
Annual Production/Sales: under \$1 million gross sales
[1997]
Data Source(s): 1

KIRKLAND'S CABINETS

238 Potter Line
105 East Jacob Street
McCall, Idaho 83638
County: Valley
Phone: 208-634-8207
Fax: 208-634-8207
Web: DNP
Manufacturing Category: Cabinets
Products: residential cabinets
Species Used: Douglas-fir, ponderosa pine,
hardwoods (all species)
Additional Services: custom built cabinetry
Residue Products: DNP
Raw Materials Purchased: DNP
Marketing: DNP
Export Markets: None
Number of Employees: 2
Annual Production/Sales: under \$1 million gross sales
[1997]
Data Source(s): 1, 9

KIT MANUFACTURING COMPANY

PO Box 250
1124 Garber Street
Caldwell, Idaho 83605-0250
County: Canyon
Phone: 208-454-9283
Fax: 208-459-9387
Web: DNP
Manufacturing Category: Prefabricated Buildings;
Miscellaneous Wood Products
Products: recreational vehicles, manufactured homes
Species Used: DNP
Additional Services: DNP
Residue Products: DNP
Raw Materials Purchased: DNP
Marketing: sell to wholesaler
Export Markets: DNP
Number of Employees: DNP
Annual Production/Sales: DNP
Data Source(s): 1, 2

KITCHEN CORNER, INC.

374 West 1st South
Rigby, Idaho 83442-1320
County: Jefferson
Phone: 208-745-8118
Fax: unknown
Web: DNP
Manufacturing Category: Cabinets
Products: kitchen cabinets, vanities

Species Used: DNP
Additional Services: DNP
Residue Products: DNP
Raw Materials Purchased: DNP
Marketing: DNP
Export Markets: DNP
Number of Employees: DNP
Annual Production/Sales: under \$1 million gross sales
[1997]
Data Source(s): 1

KLAUS BRAU COMPANY

2545 Evergreen Lane
Coeur d'Alene, Idaho 83814
County: Kootenai
Phone: 208-664-3942
Fax: unknown
Web: DNP
Manufacturing Category: Furniture; Cabinets
Products: DNP
Species Used: DNP
Additional Services: DNP
Residue Products: DNP
Raw Materials Purchased: DNP
Marketing: DNP
Export Markets: DNP
Number of Employees: DNP
Annual Production/Sales: DNP
Data Source(s): 2

KONKOLVILLE LUMBER COMPANY, INC.

PO Box 1208
2007 Konkoville Road
Orofino, Idaho 83544
County: Clearwater
Phone: 208-476-4597
Fax: 208-476-7799
Web: DNP
Manufacturing Category: Sawmill
Products: dimension
Species Used: Douglas-fir, western red cedar, grand
fir, hem-fir
Additional Services: custom cutting, custom planing,
paper/poly wrapping dry kiln
Residue Products: planer shavings, pulp chips,
sawdust, hog fuel, slabs, trim ends
Raw Materials Purchased: sawlogs
Marketing: sell through broker, sell products FOB mill,
sell truckload quantities, sell carload quantities
Export Markets: none
Number of Employees: 90
Annual Production/Sales: 16,635 MMBF [2003];
\$11,141,000 gross sales [2003]
Data Source(s): 6, 8, 9

L.D. MCFARLAND COMPANY LIMITED

PO Box 670
1300 North Ella
Sandpoint, Idaho 83864-0670
County: Bonner
Phone: 208-263-2141
Fax: 208-263-0381

Web: DNP
Manufacturing Category: Post and Pole; Treated Products
Products: treated utility poles, machined logs, cedar poles
Species Used: Douglas-fir, lodgepole pine, western red cedar
Additional Services: DNP
Residue Products: bark
Raw Materials Purchased: pole timber
Marketing: sell to wholesaler, sell at retail level, sell direct to retailer, normally deliver products sold, sell carload quantities, sell truckload quantities
Export Markets: currently producing for overseas markets
Number of Employees: DNP
Annual Production/Sales: 90,000 poles ranging from 20 to 120 feet in length
Data Source(s): 1, 2, 3, 4

LAMMERS UNLIMITED

Box 167
150 Bayview
Coolin, Idaho 83821
County: Bonner
Phone: 208-443-2533
Fax: 208-443-4000
Web: DNP
Manufacturing Category: Log Homes and Components
Products: cabin logs, house logs, hand scribed logs, machined logs, cedar poles
Species Used: Douglas-fir, western red cedar, Engelmann spruce, western larch/tamarck
Additional Services: home building, log home building, timber frame homes
Residue Products: DNP
Raw Materials Purchased: peeler logs
Marketing: sell direct to retailer, may provide/arrange delivery of products sold
Export Markets: None
Number of Employees: 10
Annual Production/Sales: \$1,500,000 gross sales [2003]
Data Source(s): 2, 9

LAZY S FURNITURE

11141 North Government Way
No. 3
Hayden Lake, Idaho 83835
County: Kootenai
Phone: 208-772-6782
Fax: unknown
Web: DNP
Manufacturing Category: Furniture
Products: beds, futons, knock down accessories, living room furniture, bedroom furniture
Species Used: alder, maple, ash, oak, pine, cherry
Additional Services: DNP
Residue Products: DNP
Raw Materials Purchased: kiln dried lumber

Marketing: sell to wholesaler, sell direct to retailer, provide delivery, mail order
Export Markets: none
Number of Employees: 2
Annual Production/Sales: \$200,000 sales revenue [1999]
Data Source(s): 2, 6

LB TRUSS, INC.

PO Box 422
1872 East 1750 South
Gooding, Idaho 83330-0422
County: Gooding
Phone: 208-934-8471
Fax: unknown
Web: DNP
Manufacturing Category: Structural Components
Products: wood trusses
Species Used: DNP
Additional Services: DNP
Residue Products: DNP
Raw Materials Purchased: DNP
Marketing: DNP
Export Markets: DNP
Number of Employees: DNP
Annual Production/Sales: under \$1 million gross sales [1997]
Data Source(s): 1

LEE'S FOREST PRODUCTS, INC.

1760 Yamhill Road
Boise, Idaho 83716-9626
County: Ada
Phone: 208-342-0510
Fax: 208-342-6470
Web: DNP
Manufacturing Category: Miscellaneous Wood Products
Products: landscaping bark products
Species Used: DNP
Additional Services: DNP
Residue Products: DNP
Raw Materials Purchased: DNP
Marketing: DNP
Export Markets: DNP
Number of Employees: DNP
Annual Production/Sales: under \$1 million gross sales [1997]
Data Source(s): 1

LEMHI POST AND POLE, INC.

14 Quinton Lane
Salmon, Idaho 83467
County: Lemhi
Phone: 208-756-2787
Fax: 208-756-2787
Web: DNP
Manufacturing Category: Post and Pole; Treated Products; Sawmill
Products: poles, posts, jack sets, gates, power poles, rough cut lumber
Species Used: lodgepole pine

Additional Services: fence and pole material, firewood, rough sawn lumber
Residue Products: firewood, shavings
Raw Materials Purchased: DNP
Marketing: sell to wholesaler, sell at retail level, sell direct to retailer, may provide/arrange delivery of products sold, sell direct to ranchers, sell truckload quantities
Export Markets: none
Number of Employees: 10
Annual Production/Sales: \$675,000 gross sales [2003]
Data Source(s): 6, 9

LES BOIS CABINETRY, INC.

12783 Orchard Avenue
Nampa, Idaho 83651
County: Canyon
Phone: 208-461-5260
Fax: unknown
Web: DNP
Manufacturing Category: Cabinets
Products: cabinets, mantels, fixtures, architectural millwork
Species Used: alder, birch, mahogany, maple, oak
Additional Services: DNP
Residue Products: DNP
Raw Materials Purchased: DNP
Marketing: sell direct to contractors, provides instate delivery, sell to domestic and foreign markets
Export Markets: currently producing for overseas markets
Number of Employees: DNP
Annual Production/Sales: \$1-\$5 million gross sales [1997]
Data Source(s): 1, 2, 3

LIGNETICS, INC.

PO Box 1706
Sandpoint, Idaho 83864-0901
County: Bonner
Phone: 208-263-0564
Fax: 208-263-9292
Web: DNP
Manufacturing Category: Energy
Products: wood pellets, pres-to-logs brand firelogs
Species Used: Douglas-fir, western larch/tamarack, grand fir, lodgepole pine, western white pine, ponderosa pine
Additional Services: manufacturing of firestarters
Residue Products: DNP
Raw Materials Purchased: planer shavings, sawdust
Marketing: sell direct to retailer, may provide/arrange delivery of products sold, sell carload quantities, sell truckload quantities
Export Markets: Canada
Number of Employees: 50
Annual Production/Sales: 65,000 tons of pellets [1999]; 9,600 tons of firelogs [1999]; \$10 million gross sales [1999]
Data Source(s): 1, 2, 6

LINEAL VENEER & COMPONENTS, LLC

Po Box 928
1704 Industrial Way
Caldwell, Idaho 83605-0928
County: Canyon
Phone: 208-454-9191
Fax: 208-459-0531
Web: DNP
Manufacturing Category: Panels and Veneer
Products: veneer
Species Used: domestic hardwoods, Douglas-fir, hemlock, ponderosa pine, radiata pine, southern yellow pine
Additional Services: custom slicing, custom splicing, fleeced veneer, panels, sheet veneer
Residue Products: DNP
Raw Materials Purchased: DNP
Marketing: DNP
Export Markets: DNP
Number of Employees: DNP
Annual Production/Sales: DNP
Data Source(s): 8

LITTLE ROCK, INC.

448 South Highway 27
Burley, Idaho 83318-5705
County: Cassia
Phone: 208-678-2981
Fax: 208-678-4402
Web: DNP
Manufacturing Category: Furniture
Products: upholstered household furniture, chairs
Species Used: DNP
Additional Services: DNP
Residue Products: DNP
Raw Materials Purchased: DNP
Marketing: DNP
Export Markets: DNP
Number of Employees: DNP
Annual Production/Sales: \$1-\$5 million gross sales [1997]
Data Source(s): 1

LIVENGOOD TREE FARM

PO Box 69
285 Crazy Horse Trail
Dover, Idaho 83825
County: Bonner
Phone: 208-265-9269
Fax: unknown
Web: DNP
Manufacturing Category: Sawmill
Products: cedar products: boards, fence posts/rails, rough squares, and timbers
Species Used: Douglas-fir, white fir, western white pine, western larch/tamarack, ponderosa pine, western red cedar, hemlock, lodgepole pine
Additional Services: custom cutting, end painting, end waxing, hand loading
Residue Products: DNP
Raw Materials Purchased: DNP
Marketing: sell truckload quantities

Export Markets: DNP
Number of Employees: DNP
Annual Production/Sales: DNP
Data Source(s): 4, 8

LLOYD LUMBER COMPANY, INC.

PO Box 398
14th Avenue South #12
Nampa, Idaho 83653
County: Canyon
Phone: 208-466-2434
Fax: 208-467-2517
Web: DNP
Manufacturing Category: Doors and Windows;
Cabinets
Products: doors, door frames, cabinets
Species Used: Douglas-fir, pine, alder, maple, birch,
cedar, redwood
Additional Services: DNP
Residue Products: DNP
Raw Materials Purchased: kiln dried Douglas-fir, pine,
redwood, and cedar lumber
Marketing: sell to wholesaler, sell to retailer, delivery
available
Export Markets: Japan (minimal involvement)
Number of Employees: DNP
Annual Production/Sales: DNP
Data Source(s): 2

LODGE LOG HOMES

3200 West Gowen Road
Boise, Idaho 83705
County: Ada
Phone: 208-336-2450
Fax: 208-343-6490
Web: www.lodgelogs.com
Manufacturing Category: Log Homes and
Components
Products: raw logs, house logs, small logs
Species Used: lodgepole pine, western
larch/tamarack, Douglas-fir, ponderosa pine
Additional Services: manufacture of log homes and
miscellaneous products made from raw wood
Residue Products: DNP
Raw Materials Purchased: sawlogs
Marketing: throughout the United States
Export Markets: None
Number of Employees: 25
Annual Production/Sales: \$3 million gross sales
[2003]
Data Source(s): 1, 2, 9

LOG PRODUCTS

PO Box 1651
13526 Highway 55
McCall, Idaho 83638
County: Valley
Phone: 208-634-5435
Fax: 208-634-7372
Web: DNP
Manufacturing Category: Log Homes and
Components; Sawmill

Products: timbers, beams, cabin logs, house logs,
rough sawn lumber, log siding
Species Used: Douglas-fir, western larch/tamarack,
lodgepole pine, Englemann spruce
Additional Services: custom sawmilling, custom
products
Residue Products: planer shavings, sawdust
Raw Materials Purchased: sawlogs
Marketing: sell at retail level, sell products FOB mill,
normally deliver products sold
Export Markets: none
Number of Employees: 2
Annual Production/Sales: 200 MBF [1999]
Data Source(s): 2, 6

LOGWORKS CUSTOM HAND-BUILT LOG HOMES

PO Box 804
Sandpoint, Idaho 83864-0804
County: Bonner
Phone: 208-263-1567
Fax: unknown
Web: DNP
Manufacturing Category: Log Homes and
Components
Products: cabin logs, house logs, log home shell kits,
hand scribed logs
Species Used: western larch/tamarack
Additional Services: DNP
Residue Products: DNP
Raw Materials Purchased: sawlogs
Marketing: sell to wholesaler, sell at retail level
Export Markets: Japan
Number of Employees: DNP
Annual Production/Sales: more than 10 homes; under
\$1 million gross sales [1997]
Data Source(s): 1, 2

**LONGVIEW FIBRE COMPANY - WESTERN
CONTAINER DIVISION**

PO Box 387
348 South Park Avenue West
Twin Falls, Idaho 83303-0387
County: Twin Falls
Phone: 208-734-2100
Fax: 208-734-4659
Web: DNP
Manufacturing Category: Pulp and Paper
Products: corrugated shipping containers
Species Used: DNP
Additional Services: DNP
Residue Products: DNP
Raw Materials Purchased: DNP
Marketing: DNP
Export Markets: DNP
Number of Employees: DNP
Annual Production/Sales: DNP
Data Source(s): 1

**LOWGRADELUMBER (DIVISION OF SILVARIS
CORPORATION)**

610 West Hubbard Avenue
Suite 115

Coeur d'Alene, Idaho 83814

County: Kootenai

Phone: 208-667-5258

Fax: 208-667-9478

Web: DNP

Manufacturing Category: Merchant Wholesaler

Products: dimension, studs, boards, finger-jointed products, shop, shingles, cut stock, siding, fencing materials, pallet stock, railroad ties, landscape timbers, plywood, OSB

Species Used: aspen, domestic hardwoods, Douglas-fir, Englemann spruce, fir-larch, hem-fir, hemlock, western white pine, ponderosa pine, southern yellow pine, spruce-pine-fir, sugar pine

Additional Services: DNP

Residue Products: DNP

Raw Materials Purchased: DNP

Marketing: DNP

Export Markets: DNP

Number of Employees: DNP

Annual Production/Sales: DNP

Data Source(s): 8

LUMBER MARKETING SERVICES

PO Box 357

Hope, Idaho 83836

County: Bonner

Phone: 208-264-5813

Fax: 208-264-5722

Web: DNP

Manufacturing Category: Merchant Wholesaler

Products: posts, beams, timbers, selects, boards, decking, clears, pattern stock, siding, paneling, finish, flooring, fencing materials, special cutting

Species Used: Alaskan yellow cedar, western red cedar, Douglas-fir, fir-larch, imported hardwoods, incense cedar

Additional Services: DNP

Residue Products: DNP

Raw Materials Purchased: DNP

Marketing: DNP

Export Markets: DNP

Number of Employees: DNP

Annual Production/Sales: DNP

Data Source(s): 4, 5, 8

LUMBER PRODUCTS COMPANY

PO Box 15408

1200 West Amity

Boise, Idaho 83715

County: Ada

Phone: 208-336-3911

Fax: 208-345-8233

Web: DNP

Manufacturing Category: Merchant Wholesaler

Products: boards, decking, clears, fingerjointed products, moulding, millwork, doors, siding, paneling, shelving, finish, fencing materials, plywood, MDF, particleboard, hardboard, MDO, melamine panels

Species Used: domestic hardwood, Douglas-fir, eastern white pine, hem-fir, hemlock, imported hardwoods, radiata pine, sugar pine, ponderosa pine

Additional Services: DNP

Residue Products: DNP

Raw Materials Purchased: DNP

Marketing: DNP

Export Markets: DNP

Number of Employees: DNP

Annual Production/Sales: DNP

Data Source(s): 3, 4, 5, 8

LUMBER SCAPE

616 West Roosevelt Avenue

Nampa, Idaho 83686-2612

County: Canyon

Phone: 208-466-9545

Fax: unknown

Web: DNP

Manufacturing Category: Miscellaneous Wood Products

Products: gazebos, playground equipment

Species Used: DNP

Additional Services: DNP

Residue Products: DNP

Raw Materials Purchased: DNP

Marketing: DNP

Export Markets: DNP

Number of Employees: DNP

Annual Production/Sales: under \$1 million gross sales [1997]

Data Source(s): 1

MABEY'S PALLET & LUMBER, INC.

2265 Eldridge Avenue

Twin Falls, Idaho 83301-7985

County: Twin Falls

Phone: 208-734-8573

Fax: 208-733-5279

Web: DNP

Manufacturing Category: Wood Containers and Pallets

Products: pallets, skids

Species Used: alder, pine, oak, ash

Additional Services: DNP

Residue Products: DNP

Raw Materials Purchased: kiln dried lumber

Marketing: sell truckload quantities

Export Markets: none

Number of Employees: 7

Annual Production/Sales: under \$1 million gross sales [1998]

Data Source(s): 1, 2, 6

MALLOY LUMBER COMPANY

PO Box 189

4587 Old River Road

Kingston, Idaho 83849

County: Shoshone

Phone: 208-682-2213

Fax: 208-682-4158

Web: DNP

Manufacturing Category: Sawmill

Products: 4/4 common, 4/4 selects, shop/moulding stock

Species Used: western white pine, ponderosa pine, lodgepole pine
Additional Services: paper/poly wrapping, dry kiln
Residue Products: chips, hog fuel, sawdust, shavings
Raw Materials Purchased: DNP
Marketing: national distribution, sell truckload quantities, piggyback trailers
Export Markets: DNP
Number of Employees: DNP
Annual Production/Sales: 5 MMBF [1998]
Data Source(s): 3, 4, 8

MALLOY VENEER COMPANY, INC

PO Box 130
367 Shannon Lane
Priest River, Idaho 83856-0130
County: Bonner
Phone: 208-448-1115
Fax: 208-448-1418
Web: DNP
Manufacturing Category: Panels and Veneer
Products: veneer
Species Used: Douglas-fir, hemlock, pine, ponderosa pine, sugar pine
Additional Services: DNP
Residue Products: DNP
Raw Materials Purchased: DNP
Marketing: DNP
Export Markets: DNP
Number of Employees: DNP
Annual Production/Sales: \$1-\$5 million gross sales [1997]
Data Source(s): 1, 4, 8

MAX KER & SON LUMBER COMPANY

PO Box 2527
745 West 25th
Idaho Falls, Idaho 83403-2527
County: Bonneville
Phone: 208-522-8220
Fax: 208-529-0478
Web: DNP
Manufacturing Category: Merchant Wholesaler
Products: dimension, long dimension, studs, posts, beams, timber, boards, decking, fingerjointed products, wood I-beams, LVL, glulam beams, shingles, shakes, siding, shelving, treated products, railroad ties, landscape timber, plywood, OSB, particleboard
Species Used: Douglas-fir, fir-larch, hem-fir, hemlock, western red cedar, lodgepole pine, ponderosa pine, redwood, spruce-pine-fir
Additional Services: DNP
Residue Products: DNP
Raw Materials Purchased: DNP
Marketing: DNP
Export Markets: DNP
Number of Employees: DNP
Annual Production/Sales: DNP
Data Source(s): 3, 4, 8

MCCALL WOODWORKS

861 Timber Ridge Court
McCall, Idaho 83638-5133
County: Valley
Phone: 208-634-2378
Fax: 208-634-2592
Web: DNP
Manufacturing Category: Furniture
Products: interior log furniture, exterior log furniture
Species Used: DNP
Additional Services: DNP
Residue Products: DNP
Raw Materials Purchased: DNP
Marketing: DNP
Export Markets: DNP
Number of Employees: DNP
Annual Production/Sales: under \$1 million gross sales [1997]
Data Source(s): 1, 2

MCFARLAND CASCADE POLE AND LUMBER COMPANY

PO Box 670
977 Baldy Mountain Road
Sandpoint, Idaho 83864
County: Bonner
Phone: 208-263-2141
Fax: 208-263-0381
Web: DNP
Manufacturing Category: Treated Products
Products: utility poles
Species Used: western red cedar
Additional Services: custom peeling of house logs, float logs, decorative bark, service poles, firewood
Residue Products: DNP
Raw Materials Purchased: DNP
Marketing: DNP
Export Markets: DNP
Number of Employees: 4
Annual Production/Sales: DNP
Data Source(s): 1, 9

MEDLEY COMPANY CEDAR

PO Box 196
Highway 3
Santa, Idaho 83866-0196
County: Benewah
Phone: 208-245-2037
Fax: 208-245-8004
Web: DNP
Manufacturing Category: Sawmill
Products: cedar products: fence posts/rails, handsplit red cedar posts & rails
Species Used: western red cedar
Additional Services: DNP
Residue Products: DNP
Raw Materials Purchased: DNP
Marketing: DNP
Export Markets: DNP
Number of Employees: DNP
Annual Production/Sales: DNP
Data Source(s): 8

MEDLEY COMPANY CEDAR, INC.

HC 64 Box 88
Highway 3
Santa, Idaho 83546-0088
County: Benewah
Phone: 208-246-2037
Fax: 208-245-8004
Web: DNP
Manufacturing Category: Shake mill
Products: shakes
Species Used: western red cedar
Additional Services: palletized loading
Residue Products: DNP
Raw Materials Purchased: DNP
Marketing: sell truckload quantities, piggyback container
Export Markets: DNP
Number of Employees: DNP
Annual Production/Sales: 10 MMBF [1997]; \$1-\$5 million gross sales [1997]
Data Source(s): 1, 3, 4, 8

MERCHANTS METALS

4941 Apple Street
Boise, Idaho 83716
County: Ada
Phone: 208-343-7391
Fax: 208-344-1605
Web: DNP
Manufacturing Category: Retail
Products: Retail
Species Used: DNP
Additional Services: DNP
Residue Products: chips, sawdust, shavings
Raw Materials Purchased: western red cedar
Marketing: DNP
Export Markets: DNP
Number of Employees: DNP
Annual Production/Sales: DNP
Data Source(s): 3

MERRITT BROTHERS LUMBER COMPANY

PO Box 190
5400 East Highway 54
Athol, Idaho 83801-0190
County: Kootenai
Phone: 208-683-3321
Fax: 208-683-3328
Web: DNP
Manufacturing Category: Sawmill;
Cutstock/Remanufacturing
Products: cut stock, laminating stock, structural light framing, studs
Species Used: fir-larch, Engelmann spruce, lodgepole pine, white fir, spruce-pine-fir, hem-fir
Additional Services: container loading, end painting/waxing, paper/poly wrapping, precision trim, dry kiln
Residue Products: chips, sawdust, shavings
Raw Materials Purchased: DNP

Marketing: national distribution, sell carload quantities, sell truckload quantities, container loading, piggyback containers
Export Markets: DNP
Number of Employees: DNP
Annual Production/Sales: \$10-\$25 million gross sales [1997]
Data Source(s): 1, 3, 4, 5, 8

MESENBRINK MILL

PO Box 127
Moyie River Road
Moyie Springs, Idaho 83845
County: Boundary
Phone: 208-267-3332
Fax: unknown
Web: DNP
Manufacturing Category: Sawmill
Products: pine paneling, studs, dimension, boards, chips, hog fuel
Species Used: Douglas-fir, ponderosa pine, western larch/tamarack
Additional Services: custom sawing, custom planing
Residue Products: planer shavings, sawdust, bark
Raw Materials Purchased: sawlogs
Marketing: sell to wholesaler, sell through broker, sell products FOB mill, sell truckload quantities
Export Markets: none
Number of Employees: 2
Annual Production/Sales: 185 MBF [2003]; \$15,000 gross sales [2003]
Data Source(s): 1, 2, 3, 4, 5, 6, 8, 9

MESENBRINK TIMBERCRAFT

PO Box 1072
51855 North Old Highway 95
Hayden Lake, Idaho 83835-1010
County: Kootenai
Phone: 208-772-7259
Fax: 208-772-5918
Web: DNP
Manufacturing Category: Treated Products
Products: treated lumber
Species Used: western hemlock, fir
Additional Services: incising, CCA-C and ACC pressure preservative treating
Residue Products: DNP
Raw Materials Purchased: DNP
Marketing: sell truckload quantities
Export Markets: DNP
Number of Employees: DNP
Annual Production/Sales: under \$1 million gross sales [1997]
Data Source(s): 1, 2, 4

METRIC INDUSTRIES

3809 South Eagleson
Boise, Idaho 83705
County: Ada
Phone: 208-362-8600
Fax: 208-362-9883
Web: DNP

Manufacturing Category: DNP
Products: DNP
Species Used: DNP
Additional Services: DNP
Residue Products: DNP
Raw Materials Purchased: DNP
Marketing: DNP
Export Markets: DNP
Number of Employees: DNP
Annual Production/Sales: DNP
Data Source(s): 3

MILLER'S CUSTOM WOODWORKING

126 Rosevelte
Pocatello, Idaho 83201
County: Bannock
Phone: 208-233-2129
Fax: unknown
Web: DNP
Manufacturing Category: Cabinets
Products: DNP
Species Used: DNP
Additional Services: DNP
Residue Products: DNP
Raw Materials Purchased: DNP
Marketing: DNP
Export Markets: DNP
Number of Employees: DNP
Annual Production/Sales: DNP
Data Source(s): 2

MILLWORK OF IDAHO, INC.

PO Box 60
432 North 2300 East
Sugar City, Idaho 83448-0060
County: Madison
Phone: 208-624-7385
Fax: 208-624-7435
Web: DNP
Manufacturing Category: Doors and Windows;
Moulding and Millwork
Products: fir flooring, custom doors, moulding,
millwork
Species Used: DNP
Additional Services: DNP
Residue Products: DNP
Raw Materials Purchased: DNP
Marketing: DNP
Export Markets: DNP
Number of Employees: DNP
Annual Production/Sales: under \$1 million gross sales
[1997]
Data Source(s): 1

MISTY MOUNTAIN FURNITURE

502 Cedar Street
Sandpoint, Idaho 83864
County: Bonner
Phone: 208-265-4190
Fax: 208-265-1553
Web: www.misty-mountain.net
Manufacturing Category: Furniture; Cabinets

Products: custom furniture, custom cabinets, custom doors, hardwood floor shakes, white pine panels, softwood plywood
Species Used: Douglas-fir, ponderosa pine, western red cedar, western white pine, hardwoods (all species)
Additional Services: furniture, cabinet manufacturing, handcrafted art gallery, custom doors manufacturing, hardwood floor installation and sales
Residue Products: DNP
Raw Materials Purchased: dry dimension lumber, plywood, veneer, dry posts, dry poles, standing dead trees, rough lumber
Marketing: sell to wholesaler, sell at retail level
Export Markets: Canada
Number of Employees: 12
Annual Production/Sales: \$500,000 gross sales [2003]
Data Source(s): 2, 9

MORTISE & TENON CUSTOM FURNITURE

PO Box 207
103 South Main Street
Tetonia, Idaho 83452-0207
County: Teton
Phone: 208-456-2555
Fax: unknown
Web: DNP
Manufacturing Category: Furniture; Cabinets; Doors and Windows
Products: indoor furniture, outdoor furniture, log furniture, bathroom cabinets, kitchen cabinets, interior doors, exterior doors, door frames, door jambs
Species Used: lodgepole pine, red oak, maple
Additional Services: DNP
Residue Products: DNP
Raw Materials Purchased: pulp logs
Marketing: sell direct to other mills
Export Markets: DNP
Number of Employees: DNP
Annual Production/Sales: under \$1 million gross sales [1997]
Data Source(s): 1, 2

MOSCOW WOOD WORKING

2829 Highway 6
Princeton, Idaho 83857-9726
County: Latah
Phone: 208-875-0497
Fax: 208-875-2358
Web: DNP
Manufacturing Category: Furniture
Products: office furniture
Species Used: DNP
Additional Services: DNP
Residue Products: DNP
Raw Materials Purchased: DNP
Marketing: DNP
Export Markets: DNP
Number of Employees: DNP
Annual Production/Sales: under \$1 million gross sales [1997]

Data Source(s): 1

MOUNTAIN GEM LOG HOMES

16793 Highway 2 North
Laclede, Idaho 83841-0038
County: Bonner
Phone: 208-263-3867
Fax: 208-263-3867
Web: DNP
Manufacturing Category: Log Homes and Components
Products: cabin logs, house logs, log home shell kits, hand scribed logs, machined logs
Species Used: western white pine, western larch/tamarack
Additional Services: DNP
Residue Products: DNP
Raw Materials Purchased: sawlogs
Marketing: sell to wholesaler, sell at retail level
Export Markets: DNP
Number of Employees: DNP
Annual Production/Sales: more than 10 homes; under \$1 million gross sales [1997]
Data Source(s): 1, 2

MOUNTAIN MEADOW ENTERPRISES

525 Hoodoo Mountain Road
Priest River, Idaho 83856-9760
County: Bonner
Phone: 208-263-9496
Fax: unknown
Web: DNP
Manufacturing Category: Furniture; Cabinets
Products: bathroom cabinets; kitchen cabinets; gun cradles
Species Used: red oak
Additional Services: custom furniture, kitchen design, bath design, custom stairs
Residue Products: DNP
Raw Materials Purchased: hardwood lumber, softwood plywood, hardwood plywood, particleboard, veneer
Marketing: sell to wholesaler, sell at retail level
Export Markets: DNP
Number of Employees: DNP
Annual Production/Sales: under \$1 million gross sales [1997]
Data Source(s): 1, 2

MOUNTAIN STATE INDUSTRIES

171 Blue Lakes Blvd. South
Twin Falls, Idaho 83301-7861
County: Twin Falls
Phone: 208-733-7664
Fax: 208-733-7696
Web: DNP
Manufacturing Category: Cabinets
Products: custom cabinets
Species Used: DNP
Additional Services: DNP
Residue Products: DNP
Raw Materials Purchased: DNP

Marketing: DNP
Export Markets: DNP
Number of Employees: DNP
Annual Production/Sales: under \$1 million gross sales [1997]
Data Source(s): 1

MOUNTAIN WEST PRODUCTS LLC

4212 South Highway 191
Rexburg, Idaho 83440-4251
County: Madison
Phone: 208-356-4571
Fax: 208-356-4251
Web: DNP
Manufacturing Category: Miscellaneous Wood Products
Products: landscaping bark products
Species Used: DNP
Additional Services: DNP
Residue Products: DNP
Raw Materials Purchased: DNP
Marketing: DNP
Export Markets: DNP
Number of Employees: DNP
Annual Production/Sales: DNP
Data Source(s): 1

MOUNTAIN WOODWORKING - SPANGLER

1380 Four Mile Road
Viola, Idaho 83872-9719
County: Latah
Phone: 208-882-2689
Fax: unknown
Web: DNP
Manufacturing Category: Sawmill; Moulding and Millwork
Products: custom cut for barn timber, special custom cuts for log house
Species Used: Douglas-fir, grand fir, hem-fir, ponderosa pine, hardwoods (all species)
Additional Services: custom cutting and planning
Residue Products: DNP
Raw Materials Purchased: sawlogs
Marketing: sell at retail level, sell direct to retailers
Export Markets: None
Number of Employees: 3
Annual Production/Sales: 86 MMBF [2003]
Data Source(s): 2, 9

MOUNTAINVIEW MILLWORK

531 North 3600 East
Ashton, Idaho 83420-5734
County: Madison
Phone: 208-652-7588
Fax: 208-652-7273
Web: DNP
Manufacturing Category: Cabinets
Products: cabinets
Species Used: DNP
Additional Services: DNP
Residue Products: DNP
Raw Materials Purchased: DNP

Marketing: DNP
Export Markets: DNP
Number of Employees: DNP
Annual Production/Sales: under \$1 million gross sales [1997]
Data Source(s): 1

MYERS WOOD MASTERS

1304 39th Street North
Nampa, Idaho 83687-3167
County: Canyon
Phone: 208-466-4312
Fax: 208-465-6169
Web: DNP
Manufacturing Category: Cabinets
Products: commercial fixtures
Species Used: DNP
Additional Services: DNP
Residue Products: DNP
Raw Materials Purchased: DNP
Marketing: DNP
Export Markets: DNP
Number of Employees: DNP
Annual Production/Sales: under \$1 million gross sales [1997]
Data Source(s): 1

NASHUA HOMES OF IDAHO

PO Box 8449
Boise, Idaho 83707
County: Ada
Phone: 208-345-0222
Fax: 208-345-1144
Web: DNP
Manufacturing Category: Prefabricated Buildings
Products: mobile homes
Species Used: Douglas-fir
Additional Services: DNP
Residue Products: DNP
Raw Materials Purchased: dimension lumber, softwood plywood, hardwood plywood, particleboard
Marketing: sell at retail level
Export Markets: DNP
Number of Employees: DNP
Annual Production/Sales: DNP
Data Source(s): 2

NATIONAL BARK SALES

PO Box 7672
1365 North Orchard Street
Boise, Idaho 83707-1672
County: Ada
Phone: 208-437-5521
Fax: 208-375-1812
Web: DNP
Manufacturing Category: Treated Products
Products: DNP
Species Used: western red cedar, ponderosa pine
Additional Services: DNP
Residue Products: DNP
Raw Materials Purchased: DNP
Marketing: DNP

Export Markets: Canada, Japan, Mexico, Puerto Rico
Number of Employees: DNP
Annual Production/Sales: \$4 million gross sales [1998]
Data Source(s): 1, 3

NATIONAL TIMBER

#1 Downriver Road
Route 1 Box 551
Kooskia, Idaho 83539
County: Idaho
Phone: 208-926-4357
Fax: 208-926-4422
Web: DNP
Manufacturing Category: DNP
Products: lumber, fencing
Species Used: lodgepole pine
Additional Services: unit strapped
Residue Products: chips, shavings
Raw Materials Purchased: DNP
Marketing: DNP
Export Markets: DNP
Number of Employees: DNP
Annual Production/Sales: 60 MMBF [estimated]
Data Source(s): 3, 5

NATURAL DESIGNS

1038 Highway 93 North
Salmon, Idaho 83467-3405
County: Lemhi
Phone: 208-756-3330
Fax: 208-756-3330
Web: DNP
Manufacturing Category: Furniture; Miscellaneous
Wood Products
Products: log furniture, art frames
Species Used: DNP
Additional Services: DNP
Residue Products: DNP
Raw Materials Purchased: DNP
Marketing: DNP
Export Markets: Japan
Number of Employees: DNP
Annual Production/Sales: under \$1 million gross sales [1997]
Data Source(s): 1

NEUMAYER MILLS LIMITED

Route 1, Box 519 Road 23
Bonners Ferry, Idaho 83805
County: Boundary
Phone: 208-267-2754
Fax: 208-267-4904
Web: DNP
Manufacturing Category: Sawmill; Cedar Products
Products: cedar resaw blanks, blue pine products
Species Used: ponderosa pine, western red cedar
Additional Services: planer work, post and rail (split)
Residue Products: DNP
Raw Materials Purchased: sawlogs
Marketing: DNP
Export Markets: None

Number of Employees: 14
Annual Production/Sales: \$1.2 million gross sales
[2003]
Data Source(s): 1, 2, 9

NEW PIONEER LOG HOMES, INC.

3048 Wilson Road
Weippe, Idaho 83553-9740
County: Clearwater
Phone: 208-435-4592
Fax: 208-435-4729
Web: DNP
Manufacturing Category: Log Homes and
Components
Products: house logs, lathe turned wall logs, beams
for log homes
Species Used: lodgepole pine, western
larch/tamarack, western white pine, spruce, western
red cedar
Additional Services: log home design
Residue Products: DNP
Raw Materials Purchased: sawlogs
Marketing: sell to wholesaler, sell at retail level, sell
direct to retailers, sell products FOB mill, may
provide/arrange delivery of products sold
Export Markets: none
Number of Employees: 6
Annual Production/Sales: less than 10 homes;
\$200,000 gross sales [1999]
Data Source(s): 1, 2, 6

NORTH IDAHO ENERGY LOGS, INC.

PO Box 571
County Road 62
Moyie Springs, Idaho 83845
County: Boundary
Phone: 208-267-5311
Fax: 208-267-9814
Web: www.northidahoenergylogs.com
Manufacturing Category: Energy
Products: pressed wood fuel energy logs, pressed
wood fuel pellets
Species Used: Douglas-fir, ponderosa pine, grand-fir,
hem-fir, western red cedar
Additional Services: DNP
Residue Products: DNP
Raw Materials Purchased: DNP
Marketing: DNP
Export Markets: none
Number of Employees: 22
Annual Production/Sales: 20,000 tons [1999]; \$2
million gross sales [1999]
Data Source(s): 1, 6, 9

NORTH IDAHO POST AND POLE

PO Box 296
Hayden Lake, Idaho 83835
County: Bonner
Phone: 208-772-3942
Fax: 208-772-7337
Web: DNP
Manufacturing Category: Post and Pole

Products: fence posts, fence poles, tree stakes,
specialty roundwood
Species Used: lodgepole pine
Additional Services: DNP
Residue Products: DNP
Raw Materials Purchased: post and pole material
Marketing: sell to wholesaler, sell at retail level, may
provide/arrange delivery of products sold, sell
truckload quantities
Export Markets: DNP
Number of Employees: DNP
Annual Production/Sales: 180 loads of
posts/poles/tree stakes
Data Source(s): 2

NORTH IDAHO WOOD PRESERVING

PO Box 727
West 2310 Landcaster
Rathdrum, Idaho 838580727
County: Kootenai
Phone: 208-687-2702
Fax: 208-687-0510
Web: DNP
Manufacturing Category: Treated Products
Products: custom treated lumber, posts, poles,
plywood
Species Used: western hemlock, Douglas-fir,
ponderosa pine, lodgepole pine
Additional Services: incising, less than truckload
shipments, dry kiln
Residue Products: DNP
Raw Materials Purchased: DNP
Marketing: DNP
Export Markets: DNP
Number of Employees: DNP
Annual Production/Sales: 100 truckloads of lumber,
250 truckloads of post and pole; under \$1 million
gross sales [1997]
Data Source(s): 1, 2, 3, 4

NORTHERN COUNTY WOODCRAFTS

2815 North 15th Street
Coeur d'Alene, Idaho 83815-6204
County: Kootenai
Phone: 208-667-5715
Fax: 208-667-5715
Web: DNP
Manufacturing Category: Miscellaneous Wood
Products
Products: wall furnishings, clocks, lamps, birdhouses
Species Used: ponderosa pine, oak
Additional Services: DNP
Residue Products: DNP
Raw Materials Purchased: softwood boards,
hardwood lumber, softwood plywood, hardwood
plywood, particleboard, veneer, post and pole
Marketing: sell to wholesaler, sell at retail level, sell
direct to retailers, no minimum quantity of products
sold, mail order
Export Markets: Taiwan, Japan, Germany
Number of Employees: DNP

Annual Production/Sales: under \$1 million gross sales [1997]
Data Source(s): 1, 2

NORTHERN LOG HOMES, INC.

300 McNearney Road
Sandpoint, Idaho 83864-9423
County: Bonner
Phone: 208-263-3250
Fax: 208-255-7714
Web: DNP
Manufacturing Category: Sawmill; Log Homes and Components
Products: posts, timbers, beams, dimension, boards, metric-sized lumber, cabin logs, house logs, log home shell kits, machined logs (round profile), cedar poles, roof decking, flooring
Species Used: Douglas-fir, western larch/tamarack, lodgepole pine, Engelmann spruce, western red cedar, western white pine, ponderosa pine
Additional Services: DNP
Residue Products: pulp chips, sawdust, hog fuel, slab, trim ends
Raw Materials Purchased: sawlogs, pulp logs
Marketing: sell to wholesaler, sell at retail level, sell direct to retailers, sell products FOB mill, may provide/arrange delivery of products sold, sell truckload quantities
Export Markets: none
Number of Employees: 2
Annual Production/Sales: 72,000 lineal feet house logs [1999]; 30 MBF lumber [1999]; \$200,000 gross sales [1999]
Data Source(s): 1, 2, 6

NORTHWEST BUILDING SYSTEMS, INC.

405 East Boeing Lane
Boise, Idaho 83716-5245
County: Ada
Phone: 208-344-3527
Fax: 208-345-0420
Web: DNP
Manufacturing Category: Prefabricated Buildings
Products: modular offices and classrooms
Species Used: DNP
Additional Services: DNP
Residue Products: DNP
Raw Materials Purchased: DNP
Marketing: sell direct to retailers
Export Markets: currently producing for overseas markets
Number of Employees: DNP
Annual Production/Sales: \$5-\$10 million gross sales [1997]
Data Source(s): 1, 2

NORTHWEST CABINETS & FURNITURE, INC.

PO Box 2810
Hayden, Idaho 83835-2810
County: Kootenai
Phone: 208-772-9596
Fax: 208-772-2343

Web: DNP
Manufacturing Category: Cabinets; Furniture; Moulding and Millwork
Products: custom furniture, custom cabinets, office casework, millwork
Species Used: DNP
Additional Services: DNP
Residue Products: DNP
Raw Materials Purchased: DNP
Marketing: DNP
Export Markets: DNP
Number of Employees: DNP
Annual Production/Sales: under \$1 million gross sales [1997]
Data Source(s): 1

NORTHWEST COMPUTER FURNITURE

909 North 23rd Street
Coeur d'Alene, Idaho 83814-5910
County: Kootenai
Phone: 208-664-6978
Fax: unknown
Web: DNP
Manufacturing Category: Furniture
Products: office furniture, computer furniture, shelving
Species Used: DNP
Additional Services: DNP
Residue Products: DNP
Raw Materials Purchased: DNP
Marketing: DNP
Export Markets: DNP
Number of Employees: DNP
Annual Production/Sales: under \$1 million gross sales [1997]
Data Source(s): 1

OREGON PACIFIC BUILDING PRODUCTS, INC. - IDAHO

5500 Federal Way
Boise, Idaho 83716
County: Ada
Phone: 208-345-0562
Fax: 208-343-4808
Web: DNP
Manufacturing Category: Merchant Wholesaler
Products: dimension, boards, decking, clears, finger-jointed products, moulding, millwork, doors, windows, pattern stock, siding, shelving, fencing materials, plywood, MDF, particleboard, hardboard, melamine
Species Used: domestic hardwoods, Douglas-fir, fir-larch, hem-fir, hemlock, imported hardwoods, western red cedar, ponderosa pine, radiata pine, redwood, spruce-pine-fir
Additional Services: DNP
Residue Products: DNP
Raw Materials Purchased: DNP
Marketing: sell truckload quantities
Export Markets: DNP
Number of Employees: DNP
Annual Production/Sales: DNP
Data Source(s): 3, 4, 8

OUT OF THE WEST

434 6th Avenue West
Twin Falls, Idaho 83301
County: Twin Falls
Phone: 208-733-5655
Fax: 208-736-7036
Web: DNP
Manufacturing Category: Furniture; Cabinets
Products: hardwood dimension, white pine boards
Species Used: western white pine, alder
Additional Services: manufacture residential furniture
Residue Products: DNP
Raw Materials Purchased: DNP
Marketing: DNP
Export Markets: None
Number of Employees: 11
Annual Production/Sales: \$180,000 gross sales
[2003]
Data Source(s): 1, 9

P.R. CORPORATION

5416 Airport Road
Nampa, Idaho 83687
County: Canyon
Phone: 208-465-4569
Fax: 208-465-4569
Web: www.aguilarbewwdb.org
Manufacturing Category: Wood Containers and
Pallets
Products: pallets
Species Used: DNP
Additional Services: DNP
Residue Products: DNP
Raw Materials Purchased: DNP
Marketing: DNP
Export Markets: DNP
Number of Employees: DNP
Annual Production/Sales: under \$1 million gross sales
[1997]
Data Source(s): 1, 2, 9

PACIFIC CABINETS, INC.

PO Box 81
2010 Front Street
Ferdinand, Idaho 83526-0081
County: Lewis
Phone: 208-962-5546
Fax: 208-962-3038
Web: DNP
Manufacturing Category: Cabinets
Products: residential cabinets, commercial cabinets
Species Used: DNP
Additional Services: DNP
Residue Products: DNP
Raw Materials Purchased: DNP
Marketing: DNP
Export Markets: DNP
Number of Employees: DNP
Annual Production/Sales: \$1-\$5 million gross sales
[1997]
Data Source(s): 1

PACKARD CUSTOM LUMBER & MILLING

1230 Davis Road
Viola, Idaho 83872
County: Latah
Phone: 208-883-2618
Fax: unknown
Web: DNP
Manufacturing Category: Sawmill
Products: rough cut lumber, beams up to 20' length
Species Used: Douglas-fir, western larch/tamarack,
grand fir, western red cedar, ponderosa pine,
lodgepole pine, western white pine, spruce
Additional Services: portable sawmill, custom cutting
of softwood and hardwood logs
Residue Products: DNP
Raw Materials Purchased: log slabs for rustic building
or firewood
Marketing: sell direct to customer, limited delivery
area
Export Markets: none
Number of Employees: 1
Annual Production/Sales: low volume, one-man
operation
Data Source(s): 2, 6

PALOUSE CABINET & MILLWORK, INC.

104 North Main Street
Moscow, Idaho 83843-8434
County: Latah
Phone: 208-882-9720
Fax: 208-882-6464
Web: DNP
Manufacturing Category: Cabinets
Products: kitchen cabinets, bathroom cabinets,
commercial cabinets, millwork, moulding
Species Used: DNP
Additional Services: DNP
Residue Products: sander dust, shavings
Raw Materials Purchased: hardwood, veneer,
laminates, particleboard
Marketing: direct, representatives
Export Markets: none
Number of Employees: 14
Annual Production/Sales: \$1-\$5 million gross sales
[1997]
Data Source(s): 1, 2

PANHANDLE FOREST PRODUCTS

PO Box 250
Cocolalla, Idaho 83813
County: Bonner
Phone: 208-265-4603
Fax: 208-263-3125
Web: DNP
Manufacturing Category: Post and Pole; Treated
Products
Products: posts, poles
Species Used: lodgepole pine
Additional Services: DNP
Residue Products: lodgepole pine post peelings
Raw Materials Purchased: lodgepole pine by the
piece, tree length, or the ton

Marketing: sell to wholesaler, sell at retail level, delivery by truckload or partial truckload
Export Markets: Canada
Number of Employees: 4
Annual Production/Sales: \$2 million gross sales [1999]
Data Source(s): 2, 4, 6, 8, 9

PANHANDLE POST

PO Box 250
Hoodoo Mountain Road
Cocolalla, Idaho 83813-0250
County: Bonner
Phone: 208-265-4253
Fax: 208-263-3125
Web: DNP
Manufacturing Category: Post and Pole
Products: fence posts, utility poles, corral poles
Species Used: lodgepole pine
Additional Services: DNP
Residue Products: hog fuel
Raw Materials Purchased: barked, tree length posts
Marketing: sell to wholesaler, sell through broker
Export Markets: currently producing for overseas markets
Number of Employees: DNP
Annual Production/Sales: 200,000 posts on 8' basis; \$1-\$5 million gross sales [1997]
Data Source(s): 1, 2, 4

PANHANDLE SPECIAL NEEDS, INC.

1424 North Boyer Avenue
Sandpoint, Idaho 83864
County: Bonner
Phone: 208-263-7022
Fax: unknown
Web: DNP
Manufacturing Category: Furniture; Miscellaneous
Wood Products
Products: outdoor furniture, toy blocks from cut stock, specialty contracts to customer requests
Species Used: Douglas-fir, western larch/tamarack, western white pine, ponderosa pine
Additional Services: DNP
Residue Products: DNP
Raw Materials Purchased: DNP
Marketing: sell truckload quantities, subcontract shop
Export Markets: DNP
Number of Employees: DNP
Annual Production/Sales: DNP
Data Source(s): 2

PARMA POST & POLE, INC.

PO Box 899
26940 Highway 20-26
Parma, Idaho 83660
County: Canyon
Phone: 208-722-6837
Fax: 208-722-5267
Web: DNP
Manufacturing Category: Post and Pole
Products: roundwood

Species Used: lodgepole pine
Additional Services: None
Residue Products: DNP
Raw Materials Purchased: small diameter peeler logs
Marketing: sell direct to wholesaler, sell through broker, sell at retail level, sell direct to retailers, sell products FOB mill, sell direct to other mills, may provide/arrange delivery of products sold, sell truckload quantities
Export Markets: none
Number of Employees: 10
Annual Production/Sales: 2 MMBF [1999]/1.5 mill gross sales [2003]
Data Source(s): 2, 6, 9

PATRICK MCINTIRE

Box 1050
Ketchum, Idaho 83340
County: Blaine
Phone: 208-622-4026
Fax: unknown
Web: DNP
Manufacturing Category: Furniture
Products: residential furniture, office furniture, log furniture, log furniture accessories
Species Used: pine, aspen, fir, oak, maple, cherry, walnut, mahogany
Additional Services: DNP
Residue Products: DNP
Raw Materials Purchased: hardwood lumber, softwood lumber
Marketing: sell at retail level
Export Markets: DNP
Number of Employees: DNP
Annual Production/Sales: DNP
Data Source(s): 2

PEDERSEN - LOGSMITHS, INC.

PO Box 788
Highway 93 North
Challis, Idaho 83226
County: Custer
Phone: 208-879-4211
Fax: 208-879-5574
Web: www.pedersenlogsmiths.com
Manufacturing Category: Log Homes and Components
Products: log homes, lumber rough sawn, firewood (cordwood)
Species Used: Douglas-fir, western red cedar, Engelmann spruce, spruce-pine-fir
Additional Services: custom log home construction, custom sawmilling, firewood sales, general construction service
Residue Products: DNP
Raw Materials Purchased: DNP
Marketing: DNP
Export Markets: DNP
Number of Employees: 9
Annual Production/Sales: log homes 10,000 SF, lumber rough sawn 30,000 BF, firewood 20,000 cords; \$500,000 gross sales [2003]

Data Source(s): 1, 2, 6, 9

PENTA POST COMPANY

1301 Malad River Road
Bliss, Idaho 83314
County: Gooding
Phone: 208-837-4437
Fax: DNP
Web: DNP
Manufacturing Category: Treated Products
Products: posts, poles
Species Used: lodgepole pine
Additional Services: DNP
Residue Products: DNP
Raw Materials Purchased: dimension lumber, posts, poles
Marketing: sell at retail level, sell direct to retailers, may provide/arrange delivery of products sold, sell truckload quantities
Export Markets: None
Number of Employees: 4
Annual Production/Sales: \$100,000 gross sales [2003]
Data Source(s): 2, 3, 4, 8, 9

PERDUE WOODWORKS, INC.

723 Garber Street
Caldwell, Idaho 83605-6729
County: Canyon
Phone: 208-455-0899
Fax: 208-455-0998
Web: DNP
Manufacturing Category: Furniture
Products: household furniture
Species Used: DNP
Additional Services: DNP
Residue Products: DNP
Raw Materials Purchased: DNP
Marketing: DNP
Export Markets: DNP
Number of Employees: DNP
Annual Production/Sales: \$25-\$50 million gross sales [1997]
Data Source(s): 1

PEREGRINE INDUSTRIES, INC.

2408 11th Avenue
Nampa, Idaho 83651
County: Canyon
Phone: 208-466-8926
Fax: 208-466-8927
Web: DNP
Manufacturing Category: Cabinets
Products: bathroom cabinets, kitchen cabinets
Species Used: eastern hardwoods
Additional Services: DNP
Residue Products: DNP
Raw Materials Purchased: dimension lumber, hardwood lumber, softwood plywood, hardwood plywood, particleboard
Marketing: sell to wholesaler, sell at retail level, sell direct to retailers, sell direct to other mills
Export Markets: DNP

Number of Employees: DNP
Annual Production/Sales: DNP
Data Source(s): 2

PHILLIPS FORESTRY

Box 384
1150 Sweeny
Elk City, Idaho 83525
County: Idaho
Phone: 208-842-2359
Fax: unknown
Web: DNP
Manufacturing Category: Sawmill; Post and Pole
Products: studs, kiln stickers, house logs
Species Used: lodgepole pine
Additional Services: DNP
Residue Products: DNP
Raw Materials Purchased: submerchantable and small diameter sawlogs
Marketing: sell occasionally through broker, sell to remanufacturer, may provide/arrange delivery of products sold
Export Markets: None
Number of Employees: 2
Annual Production/Sales: \$54,000 gross sales [2003]
Data Source(s): 2, 9

PINE LUMBER SUPPLY COMPANY

5852 North Rothmans Avenue
Boise, Idaho 83713
County: Ada
Phone: 208-938-1133
Fax: 208-938-1134
Web: DNP
Manufacturing Category: Merchant Wholesaler
Products: dimension, studs, posts, beams, timbers, boards, decking, treated products
Species Used: cedar, Douglas-fir, eastern spruce-pine-fir, Engelmann spruce, lodgepole pine, fir-larch, hem-fir, hemlock, western white pine, western red cedar, lponderosa pine, sitka spruce, spruce-pine-fir
Additional Services: DNP
Residue Products: DNP
Raw Materials Purchased: DNP
Marketing: DNP
Export Markets: DNP
Number of Employees: DNP
Annual Production/Sales: DNP
Data Source(s): 8

PIONEER WOODWORKING, INC.

14708 North Highway 41
Rathdrum, Idaho 83858-0381
County: Kootenai
Phone: 208-687-0361
Fax: 208-687-1147
Web: DNP
Manufacturing Category: Cabinets
Products: bathroom cabinets, kitchen cabinets
Species Used: oak, birch, alder, cherry
Additional Services: DNP
Residue Products: DNP

Raw Materials Purchased: hardwood lumber, softwood plywood, hardwood plywood, particleboard
Marketing: sell to wholesaler, sell at retail level, sell direct to retailers
Export Markets: DNP
Number of Employees: DNP
Annual Production/Sales: under \$1 million gross sales [1997]
Data Source(s): 1, 2

PLUM CREEK NORTHWEST LUMBER, INC

PO Box 674
240 West Taylor Avenue
Meridian, Idaho 83680-0674
County: Idaho
Phone: 208-888-2456
Fax: 208-888-7428
Web: DNP
Manufacturing Category: Miscellaneous Wood Products
Products: pallet stock, edge-glued products, stakes, select, boards, special appearance grades
Species Used: Lodgepole pine, ponderosa pine
Additional Services: custom cutting, custom packaging, less-than-truckload shipments, pape/poly wrapping, precision trim, resawing/ripping
Residue Products: DNP
Raw Materials Purchased: studs, selects, boards, clears, laminating stock
Marketing: DNP
Export Markets: Canada
Number of Employees: DNP
Annual Production/Sales: DNP
Data Source(s): 8

PLUMMER FOREST PRODUCTS

PO Box 759
732 10th Street
Plummer, Idaho 83851
County: Benewah
Phone: 208-686-9080
Fax: unknown
Web: DNP
Manufacturing Category: Sawmill
Products: dimension
Residue Products: DNP
Raw Materials Purchased: small diameter logs
Marketing: DNP
Export Markets: DNP
Number of Employees: DNP
Annual Production/Sales: DNP
Data Source(s): 9

POOLE & SONS, INC.

1398 North Washington Avenue
Emmett, Idaho 83617-9554
County: Gem
Phone: 208-365-1513
Fax: 208-365-3504
Web: DNP
Manufacturing Category: Wood Containers and Pallets

Products: gift crates
Species Used: DNP
Additional Services: DNP
Residue Products: DNP
Raw Materials Purchased: DNP
Marketing: DNP
Export Markets: DNP
Number of Employees: DNP
Annual Production/Sales: under \$1 million gross sales [1997]
Data Source(s): 1

POTLATCH CORPORATION

Pulp and Paperboard Division
PO Box 1126, 803 Mill Road
Lewiston, Idaho 83501
County: Nez Perce
Phone: 208-799-0123
Fax: 208-799-1724
Web: DNP
Manufacturing Category: Pulp and Paper
Products: solid bleached folding carton, clay and polyethylene coated paperboard, cup and milk carton boards, market softwood pulp
Species Used: DNP
Additional Services: DNP
Residue Products: DNP
Raw Materials Purchased: chips, lime, caustic soda, industrial chemicals
Marketing: sell to wholesaler, sell direct to other mills, sell products FOB mill, may provide/arrange delivery of products sold, normally deliver products sold
Export Markets: Pacific Rim countries
Number of Employees: DNP
Annual Production/Sales: 440,000 tons
Data Source(s): 2

POTLATCH CORPORATION (LEWISTON)

Consumer Products Division
PO Box 57
Lewiston, Idaho 83501
County: Nez Perce
Phone: 208-799-1176
Fax: 208-799-1100
Web: DNP
Manufacturing Category: Pulp and Paper
Products: consumer facial tissue, household towels, toilet tissue, napkins
Species Used: DNP
Additional Services: DNP
Residue Products: DNP
Raw Materials Purchased: inks, dyes, pulp, packaging materials
Marketing: sell private label brand paper products to grocery trade, chain stores, and wholesalers, sell products delivered to customer's distribution centers and/or FOB mill
Export Markets: currently producing for overseas markets
Number of Employees: DNP
Annual Production/Sales: 150,000 tons [paper machine capacity]

Data Source(s): 2

POTLATCH CORPORATION (POST FALLS)

West 201 North River Dr Ste 380
Seltice Way & Potlach Road
Post Falls, Idaho 83854
County: Kootenai
Phone: 208-773-7521
Fax: 208-773-7683
Web: DNP
Manufacturing Category: Panels and Veneer
Products: particleboard
Species Used: white woods
Additional Services: export packing
Residue Products: planer shavings
Raw Materials Purchased: white woods
Marketing: sell to wholesaler, sell direct to other mills, sell products FOB mill, may provide/arrange delivery of products sold, normally deliver products sold
Export Markets: Canada
Number of Employees: 61
Annual Production/Sales: 70 MMSF at 3/4" basis [1999]
Data Source(s): 2, 3, 6, 8

POTLATCH CORPORATION (ST. MARIES)

St. Maries Division
PO Box 366
St. Maries, Idaho 83861
County: Benewah
Phone: 208-245-2585
Fax: 208-245-7542
Web: DNP
Manufacturing Category: Sawmill; Panels and Veneer
Products: 4/4 commons, 4/4 selects, cut stock, export commons, laminating stock, light framing, posts, timbers, beams, stringers, radius edged decking, structural joists and planks, structural light framing, cedar products
Species Used: fir-larch, hem-fir, western red cedar, Engelmann spruce, lodgepole pine
Additional Services: paper/poly wrapping, precision trim, whole log chipping, dry kiln
Residue Products: chips, sawdust, shavings
Raw Materials Purchased: sawlogs, veneer logs
Marketing: sell to wholesaler, sell direct to other mills, sell products FOB mill, may provide/arrange delivery of products sold, normally delivers products sold
Export Markets: currently producing for overseas markets
Number of Employees: DNP
Annual Production/Sales: 85 MMBF lumber; 160 MMSF at 3/8" basis plywood [2003]
Data Source(s): 2, 3, 4, 5, 8

POTLATCH CORPORATION (WOOD PRODUCTS DIVISION)

PO Box 1016
805 Mill Road
Lewiston, Idaho 83501
County: Nez Perce
Phone: 208-799-1850

Fax: 208-799-1837

Web: DNP
Manufacturing Category: Wood products
Products: DNP
Species Used: DNP
Additional Services: DNP
Residue Products: DNP
Raw Materials Purchased:
Marketing: DNP
Export Markets: DNP
Number of Employees: DNP
Annual Production/Sales: DNP
Data Source(s): 8

POTLATCH CORPORATION, CLEARWATER LUMBER

Clearwater Lumber Unit
PO Box 1016, 805 Mill Road
Lewiston, Idaho 83501
County: Nez Perce
Phone: 208-799-1266
Fax: 208-799-1840
Web: DNP
Manufacturing Category: Sawmill; Moulding and Millwork
Products: finger-jointed dimension, finger-jointed blocks, edge-glued products, outdoor decking, select, boards, cut stock, pattern lumber, ceiling, siding, paneling, finger-jointed bevels, wide cedar boards
Species Used: cedar, hem-fir, pine, western red cedar, white woods
Additional Services: container loading, end/edge matching, paper/poly wrapping, resawing/ripping, finger-jointed bevel, wide cedar boards
Residue Products: planer shavings, sawdust, hog fuel, bark
Raw Materials Purchased: sawlogs
Marketing: sell to wholesaler, sell direct to other mills, sell products FOB mill, may provide/arrange delivery of products sold, normally deliver products sold
Export Markets: currently producing for overseas markets
Number of Employees: DNP
Annual Production/Sales: 105 MMBF [1997]
Data Source(s): 2, 3, 4, 5, 8

POXLEITNER SAWMILL

PO Box 36
H C 3
Keuterville, Idaho 83522
County: Idaho
Phone: 208-962-3882
Fax: unknown
Web: DNP
Manufacturing Category: Sawmill
Products: 3" and 4" structural, 4/4 commons, light framing, posts, timbers, beams, stringers, shop/moulding stock, structural light framing, studs
Species Used: fir-larch, hem-fir, ponderosa pine
Additional Services: custom cutting, custom planing, paper/poly wrapping
Residue Products: planer shavings, sawdust, hog fuel

Raw Materials Purchased: sawlogs
Marketing: sell to wholesaler, sell through broker, sell at retail level, sell direct to retailers, sell products FOB mill
Export Markets: DNP
Number of Employees: DNP
Annual Production/Sales: 4 MMBF; under \$1 million gross sales [1997]
Data Source(s): 1, 2, 3, 4, 8

PRAIRIE LAND & TIMBER COMPANY

PO Box 397
Grangeville, Idaho 83530
County: Idaho
Phone: 208-983-1300
Fax: unknown
Web: DNP
Manufacturing Category: Miscellaneous Wood Products
Products: DNP
Species Used: DNP
Additional Services: DNP
Raw Materials Purchased: DNP
Marketing: DNP
Export Markets: DNP
Number of Employees: DNP
Annual Production/Sales: DNP
Data Source(s): 9

PRECISION CRAFT LOG AND TIMBER

711 East Broadway Avenue
Meridian, Idaho 83642
County: Ada
Phone: 208-887-1020
Fax: 208-887-1253
Web: www.precisioncraft.com
Manufacturing Category: Log Homes and Components
Products: log and timber homes
Species Used: Douglas-fir, ponderosa pine, western larch/tamarack
Additional Services: architectural design
Residue Products: planer shavings, sawdust
Raw Materials Purchased: cants
Marketing: sell to wholesaler, sell at retail level, sell direct to retailer, sell direct to other mills, sell products FOB mill, may provide/arrange delivery of products sold, sell truckload quantities
Export Markets: Korea
Number of Employees: 52
Annual Production/Sales: more than 10 homes; \$5-\$10 million gross sales [1997]
Data Source(s): 1, 2, 9

PRECISION DOOR AND HARDWARE

PO Box 1836
223 Basalt Street
Idaho Falls, Idaho 83403-1836
County: Bonneville
Phone: 208-524-0827
Fax: 208-522-3676
Web: DNP

Manufacturing Category: Doors and Windows
Products: exterior doors, interior doors
Species Used: DNP
Additional Services: DNP
Residue Products: DNP
Raw Materials Purchased: DNP
Marketing: DNP
Export Markets: DNP
Number of Employees: DNP
Annual Production/Sales: \$10-\$25 million gross sales [1997]
Data Source(s): 1

PRECISION WOOD PRODUCTS, INC.

4002 South Industrial Avenue
Coeur d'Alene, Idaho 83815-8928
County: Kootenai
Phone: 208-765-1911
Fax: 208-666-9789
Web: DNP
Manufacturing Category: Merchant Wholesaler
Products: dimension, planer trims
Species Used: fir-larch, hem-fir, western white pine, western red cedar, ponderosa pine, spruce-pine-fir
Additional Services: DNP
Residue Products: DNP
Raw Materials Purchased: DNP
Marketing: DNP
Export Markets: DNP
Number of Employees: DNP
Annual Production/Sales: DNP
Data Source(s): 8

PRECISION WOODWORKS

Route 2, Box 463
Kamiah, Idaho 83536-9214
County: Idaho
Phone: 208-935-2807
Fax: 208-935-2807
Web: DNP
Manufacturing Category: Miscellaneous Wood Products
Products: kitchen cabinets
Species Used: DNP
Additional Services: DNP
Residue Products: DNP
Raw Materials Purchased: DNP
Marketing: DNP
Export Markets: DNP
Number of Employees: DNP
Annual Production/Sales: under \$1 million gross sales [1997]
Data Source(s): 1, 2

PRIEST LAKE LUMBER COMPANY

Route 5 Box 92
Priest River, Idaho 83856
County: Bonner
Phone: 208-443-2212
Fax: 208-443-2212
Web: DNP
Manufacturing Category: Sawmill

Products: DNP
Species Used: DNP
Additional Services: DNP
Residue Products: DNP
Raw Materials Purchased: DNP
Marketing: DNP
Export Markets: DNP
Number of Employees: DNP
Annual Production/Sales: DNP
Data Source(s): 2, 3

PULLIN POST & SAWMILL

2935 Rock Creek Road
Hansen, Idaho 833341
County: Twin Falls
Phone: 208-423-5691
Fax: DNP
Web: DNP
Manufacturing Category: Sawmill; Post and Pole;
Treated Products
Products: rough lumber, fence posts
Species Used: Douglas-fir, western larch/tamarck
Additional Services: retail lumber
Residue Products: sawdust
Raw Materials Purchased: DNP
Marketing: sell at retail level
Export Markets: None
Number of Employees: 2
Annual Production/Sales: 3.5 MMBF; under \$1 million
gross sales [1997]
Data Source(s): 1, 2, 9

QB CORPORATION

1420 Highway 28
Salmon, Idaho 83467
County: Lemhi
Phone: 208-756-4248
Fax: 208-756-4920
Web: DNP
Manufacturing Category: Structural Components
Products: laminated beams
Species Used: Alaskan yellow cedar, Douglas-fir, fir-
larch, hem-fir, western larch/tamarack, lodgepole
pine, southern yellow pine, western red cedar
Additional Services: custom filling/patching, custom
sanding, export packaging, pre-fabrication,
preservative treatment, priming, rough-sawn
surfacing, water repellent sealing, wrapping, corbels,
kerfs, holes, bevels, trusses, curves
Residue Products: DNP
Raw Materials Purchased: laminated stock, finger-
jointed stock
Marketing: sell to wholesaler, sell through broker, sell
direct to retailers, sell products FOB mill, may
provide/arrange delivery of products sold, normally
deliver products sold, sell truckload quantities
Export Markets: Japan
Number of Employees: DNP
Annual Production/Sales: 600 MMBF; \$10-\$25 million
gross sales [1997]
Data Source(s): 1, 2, 8

QUALITY BEE BOARDS, INC.

15989 Garrity Blvd.
Nampa, Idaho 83687-8322
County: Canyon
Phone: 208-466-3945
Fax: unknown
Web: DNP
Manufacturing Category: Miscellaneous Wood
Products
Products: leaf cutter bee boards
Species Used: ponderosa pine
Additional Services: DNP
Residue Products: DNP
Raw Materials Purchased: dimension lumber
Marketing: sell to wholesaler, sell at retail level, sell
direct to retailers
Export Markets: DNP
Number of Employees: DNP
Annual Production/Sales: under \$1 million gross sales
[1997]
Data Source(s): 1, 2

QUALITY TRUSS & LUMBER, INC.

21005 Highway 30
Filer, Idaho 83328
County: Twin Falls
Phone: 208-326-3131
Fax: 208-326-3150
Web: DNP
Manufacturing Category: Structural Components
Products: wood trusses
Species Used: Douglas-fir
Additional Services: crane services
Residue Products: DNP
Raw Materials Purchased: kiln dried Douglas-fir and
spruce-pine-fir lumber
Marketing: deliver to contractors, wholesalers, and
individuals
Export Markets: none
Number of Employees: 17
Annual Production/Sales: \$3 million gross sales
[1999]
Data Source(s): 2, 6

R & S SUPPLY, INC

7880 Mossy Cup Street
Boise, Idaho 83709
County: Ada
Phone: 208-362-1900
Fax: 208-362-8930
Web: DNP
Manufacturing Category: Merchant Wholesaler
Products: shingles, shakes, railroad ties
Species Used: DNP
Additional Services: DNP
Residue Products: DNP
Raw Materials Purchased: DNP
Marketing: DNP
Export Markets: DNP
Number of Employees: DNP
Annual Production/Sales: DNP
Data Source(s): 8

R & S SUPPLY, INC

250 South Park Avenue West
Twin Falls, Idaho 83301

County: Twin Falls
Phone: 208-735-2400
Fax: 208-735-0400

Web: DNP

Manufacturing Category: Merchant Wholesaler

Products: shingles, shakes

Species Used: redwood

Additional Services: DNP

Residue Products: DNP

Raw Materials Purchased: DNP

Marketing: DNP

Export Markets: DNP

Number of Employees: DNP

Annual Production/Sales: DNP

Data Source(s): 8

RAPID WOOD MANUFACTURING

601 East Karcher Road
Nampa, Idaho 83687-8281

County: Canyon
Phone: 208-467-2406
Fax: 208-467-2406

Web: DNP

Manufacturing Category: Furniture

Products: remanufacturer for pallet, truss, mobile home, and recreational vehicle industry

Species Used: oak

Additional Services: mobile home setup, steps and parts

Residue Products: DNP

Raw Materials Purchased: DNP

Marketing: DNP

Export Markets: none

Number of Employees: 12

Annual Production/Sales: \$750,000 gross sales [1999]

Data Source(s): 1, 6

REGULUS STUD MILLS, INC.

PO Box 247
St. Maries, Idaho 83861

County: Benewah
Phone: 208-245-6502
Fax: 208-245-4387

Web: DNP

Manufacturing Category: Sawmill

Products: studs, boards, dimension

Species Used: Douglas-fir, grand fir, hem-fir,

Engelmann spruce, western larch/tamarck, spruce-pine-fir

Additional Services: end painting/waxing, precision trim, dry kiln

Residue Products: hog fuel, chips, shavings

Raw Materials Purchased: sawlogs

Marketing: sell to wholesaler, sell products FOB mill

Export Markets: none

Number of Employees: 100

Annual Production/Sales: 89 MMBF [2003]; \$28 million gross sales [2003]

Data Source(s): 1, 2, 3, 4, 6, 8, 9

RIBBONWOOD PRODUCTS

PO Box 136

HC 2 Box 136A

Harrison, Idaho 83833-0136

County: Kootenai

Phone: 1-800-255-4691

Fax: 208-765-8022

Web: DNP

Manufacturing Category: Miscellaneous Wood Products

Products: wood kitchen cutting boards

Species Used: DNP

Additional Services: DNP

Residue Products: DNP

Raw Materials Purchased: DNP

Marketing: DNP

Export Markets: currently producing for overseas markets

Number of Employees: DNP

Annual Production/Sales: under \$1 million gross sales [1997]

Data Source(s): 1

RILEY CREEK LUMBER, COMPANY

PO Box 220

Riley Creek Road

Laclede, Idaho 83841-0220

County: Bonner

Phone: 208-263-7574

Fax: 208-263-9375

Web: <http://www.rileycreeklumber.com>

Manufacturing Category: Sawmills

Products: 4/4 commons, 4/4 selects, laminating stock, light framing, structural joists and planks, structural light framing

Species Used: fir-larch, hem-fir

Additional Services: paper/poly wrapping, dry kiln

Residue Products: planer shavings, pulp chips, sawdust, bark

Raw Materials Purchased: sawlogs

Marketing: sell to wholesaler, sell products FOB mill,

may provide/arrange delivery of products sold, sell carload quantities, sell truckload quantities

Export Markets: currently producing for overseas markets

Number of Employees: DNP

Annual Production/Sales: 103 MMBF [1997]; \$50 million gross sales [1998]

Data Source(s): 1, 2, 3, 4, 5, 8

RITTENOUR CABINETS

27599 Timberridge Road

Rathdrum, Idaho 83858-8780

County: Kootenai

Phone: 208-687-0310

Fax: 208-687-6995

Web: DNP

Manufacturing Category: Cabinets

Products: commercial cabinets, kitchen cabinets, bathroom cabinets
Species Used: DNP
Additional Services: DNP
Residue Products: DNP
Raw Materials Purchased: DNP
Marketing: DNP
Export Markets: DNP
Number of Employees: DNP
Annual Production/Sales: under \$1 million gross sales [1997]
Data Source(s): 1

ROBERT'S TRUSS & CONSTRUCTION

1640 Sunset Strip
Mountain Home, Idaho 83647-1613
County: Elmore
Phone: 208-587-9396
Fax: 208-587-2970
Web: DNP
Manufacturing Category: Structural Components
Products: wood trusses, structural members
Species Used: DNP
Additional Services: DNP
Residue Products: DNP
Raw Materials Purchased: DNP
Marketing: DNP
Export Markets: DNP
Number of Employees: DNP
Annual Production/Sales: \$1-\$5 million gross sales [1997]
Data Source(s): 1, 2

ROCKY MOUNTAIN WOOD DESIGN

PO Box 933
401 Main Street
Caldwell, Idaho 83606-0933
County: Canyon
Phone: 208-459-2113
Fax: 208-459-2180
Web: DNP
Manufacturing Category: Furniture
Products: household furniture
Species Used: DNP
Additional Services: DNP
Residue Products: DNP
Raw Materials Purchased: DNP
Marketing: DNP
Export Markets: DNP
Number of Employees: DNP
Annual Production/Sales: under \$1 million gross sales [1997]
Data Source(s): 1

ROD'S CUSTOM CABINETS

2897 West 2000 North
Rexburg, Idaho 83440-3251
County: Madison
Phone: 208-356-0709
Fax: unknown
Web: DNP
Manufacturing Category: Cabinets

Products: kitchen cabinets
Species Used: DNP
Additional Services: DNP
Residue Products: DNP
Raw Materials Purchased: DNP
Marketing: DNP
Export Markets: DNP
Number of Employees: DNP
Annual Production/Sales: under \$1 million gross sales [1997]
Data Source(s): 1

ROLAND TIMBER COMPANY

109 River Dale Drive
St. Maries, Idaho 83861
County: Benewah
Phone: 208-245-0804
Fax: unknown
Web: DNP
Manufacturing Category: Sawmill
Products: DNP
Species Used: DNP
Additional Services: DNP
Residue Products: DNP
Raw Materials Purchased: DNP
Marketing: DNP
Export Markets: DNP
Number of Employees: DNP
Annual Production/Sales: DNP
Data Source(s): 2

ROSEBUD HORSE BEDDING, INC.

2740 South Cole Road
Boise, Idaho 83709-2829
County: Ada
Phone: 208-362-7113
Fax: 208-362-7149
Web: DNP
Manufacturing Category: Miscellaneous Wood Products
Products: horse bedding, wood shavings
Species Used: DNP
Additional Services: DNP
Residue Products: DNP
Raw Materials Purchased: DNP
Marketing: DNP
Export Markets: DNP
Number of Employees: DNP
Annual Production/Sales: \$1-\$5 million gross sales [1997]
Data Source(s): 1

S & A WOOD SPECIALTIES

1331 Ripon Avenue
Lewiston, Idaho 83501-5778
County: Nez Perce
Phone: 208-743-9626
Fax: 208-746-3922
Web: DNP
Manufacturing Category: Wood Containers and Pallets

Products: pallets, skids, survey stakes, lath, sawhorses, planting tables
Species Used: western hemlock, Douglas-fir, pine, western red cedar
Additional Services: DNP
Residue Products: DNP
Raw Materials Purchased: DNP
Marketing: DNP
Export Markets: none
Number of Employees: 5
Annual Production/Sales: under \$1 million gross sales [1998]
Data Source(s): 1, 6

S & S CUSTOM WOODWORKING HANDYMAN SERVICE

650 East 300 North
Rupert, Idaho 83350
County: Minidoka
Phone: 208-436-4850
Fax: unknown
Web: DNP
Manufacturing Category: Miscellaneous Wood Products
Products: custom machine woodworking, custom hand woodworking
Species Used: DNP
Additional Services: DNP
Residue Products: DNP
Raw Materials Purchased: DNP
Marketing: DNP
Export Markets: DNP
Number of Employees: DNP
Annual Production/Sales: under \$1 million gross sales [1997]
Data Source(s): 1, 2

SAWTOOTH DOOR COMPANY

2440 Eldrige Avenue
Twin Falls, Idaho 83301-6299
County: Twin Falls
Phone: 208-734-7770
Fax: 208-734-7778
Web: DNP
Manufacturing Category: Doors and Windows
Products: prehung doors
Species Used: oak, poplar
Additional Services: DNP
Residue Products: DNP
Raw Materials Purchased: dimension lumber, hardwood lumber, veneer, particleboard
Marketing: sell to wholesaler, sell direct to retailers, sell direct to other mills
Export Markets: DNP
Number of Employees: DNP
Annual Production/Sales: DNP
Data Source(s): 1, 2

SAWTOOTH LUMBER SALES, INC.

PO Box 40
807 Meridian Street
Meridian, Idaho 83680-0040

County: Ada
Phone: 208-888-3232
Fax: 208-888-3514
Web: DNP
Manufacturing Category: Merchant Wholesaler
Products: select lumber, boards, truss stock, fencing materials, industrial lumber
Species Used: Douglas-fir, fir-larch, hem-fir, western white pine, incense cedar, western red cedar, lodgepole pine, ponderosa pine, spruce-pine-fir, western red cedar
Additional Services: DNP
Residue Products: DNP
Raw Materials Purchased: DNP
Marketing: DNP
Export Markets: DNP
Number of Employees: DNP
Annual Production/Sales: DNP
Data Source(s): 3, 4, 8

SAWTOOTH WOOD PRODUCTS, INC.

PO Box 452
775 South Main Street
Bellevue, Idaho 83313
County: Blaine
Phone: 208-788-4705
Fax: 208-788-9898
Web: www.logproducts.com
Manufacturing Category: Sawmill; Log Homes and Components; Post and Pole; Furniture
Products: log homes, log fences, log siding, timber
Species Used: Engelmann spruce, lodgepole pine
Additional Services: construction of log homes and fences, equipment sales and service
Residue Products: planer shavings, sawdust
Raw Materials Purchased: sawlogs
Marketing: sell through broker, sell at retail level, may provide/arrange delivery of products sold
Export Markets: DNP
Number of Employees: 20
Annual Production/Sales: \$2,500,000 gross sales [2003]
Data Source(s): 1, 2, 3, 5, 9

SCOTT PAPER COMPANY

PO Box 177
Santa, Idaho 83866
County: Benewah
Phone: 208-245-4007
Fax: unknown
Web: DNP
Manufacturing Category: Chipping Operation
Products: pulp chips
Species Used: all softwood species except western red cedar and cottonwood
Additional Services: DNP
Residue Products: DNP
Raw Materials Purchased: pulp logs
Marketing: DNP
Export Markets: DNP
Number of Employees: DNP
Annual Production/Sales: 1,900 railcars

Data Source(s): 2

SELECT EURO SYSTEMS

PO Box 2495
Hayden, Idaho 83835-2495
County: Kootenai
Phone: 208-772-3219
Fax: 208-772-9352
Web: DNP
Manufacturing Category: Cabinets
Products: kitchen cabinets
Species Used: DNP
Additional Services: DNP
Residue Products: DNP
Raw Materials Purchased: DNP
Marketing: DNP
Export Markets: DNP
Number of Employees: DNP
Annual Production/Sales: under \$1 million gross sales [1997]
Data Source(s): 1

SHANE'S CABINETS

1211 North 1100 East
Shelley, Idaho 83274-5111
County: Bingham
Phone: 208-357-5305
Fax: 208-357-5305
Web: DNP
Manufacturing Category: Cabinets
Products: kitchen cabinets
Species Used: DNP
Additional Services: DNP
Residue Products: DNP
Raw Materials Purchased: DNP
Marketing: DNP
Export Markets: DNP
Number of Employees: DNP
Annual Production/Sales: under \$1 million gross sales [1997]
Data Source(s): 1

SHEARER LUMBER PRODUCTS - ELK CITY

PO Box 389
Highway 14
Elk City, Idaho 83525-0389
County: Idaho
Phone: 208-842-2214
Fax: 208-983-1962
Web: DNP
Manufacturing Category: Sawmill
Products: dimension
Species Used: pine, Douglas-fir, western hemlock
Additional Services: DNP
Residue Products: DNP
Raw Materials Purchased: DNP
Marketing: DNP
Export Markets: DNP
Number of Employees: DNP
Annual Production/Sales: \$10-\$20 million gross sales [1997]
Data Source(s): 1, 3, 5

SHEPHERD TRUSS COMPANY, INC.

PO Box 787
450 Frontage Road
Blackfoot, Idaho 83221-0787
County: Bingham
Phone: 208-785-0181
Fax: 208-785-0414
Web: DNP
Manufacturing Category: Structural Components
Products: trusses, structural members
Species Used: Douglas-fir, western larch/tamarack
Additional Services: DNP
Residue Products: DNP
Raw Materials Purchased: dimension lumber
Marketing: sell direct to wholesaler, sell direct to retailers, normally deliver products sold
Export Markets: DNP
Number of Employees: DNP
Annual Production/Sales: \$1-\$5 million gross sales [1997]
Data Source(s): 1, 2

SHUTTER CRAFT OF IDAHO

PO Box 1096
Nampa, Idaho 83653-1096
County: Canyon
Phone: 208-467-4661
Fax: 208-466-1557
Web: DNP
Manufacturing Category: Moulding and Millwork;
Miscellaneous Wood Products
Products: millwork, window shutters
Species Used: DNP
Additional Services: DNP
Residue Products: DNP
Raw Materials Purchased: DNP
Marketing: DNP
Export Markets: DNP
Number of Employees: DNP
Annual Production/Sales: under \$1 million gross sales [1997]
Data Source(s): 1

SKIDMORE CONSTRUCTION AND MILLWORK, INC.

3920 East Sunnyside Road
Idaho Falls, Idaho 83406-7921
County: Bonneville
Phone: 208-529-3672
Fax: 208-529-3779
Web: DNP
Manufacturing Category: Furniture; Cabinets;
Moulding and Millwork; Doors and Windows
Products: indoor furniture, outdoor furniture, kitchen cabinets, bathroom cabinets, door frames, door jams, door panels, interior doors, moulding and millwork
Species Used: pine, oak
Additional Services: DNP
Residue Products: DNP
Raw Materials Purchased: DNP

Marketing: normally deliver products sold
Export Markets: DNP
Number of Employees: DNP
Annual Production/Sales: \$1-\$5 million gross sales
[1997]
Data Source(s): 1, 2

SMITHCRAFT CABINETS, INC.

2485 North Edgewood Road
Eagle, Idaho 83616-3929
County: Ada
Phone: 208-939-0718
Fax: 208-939-4109
Web: DNP
Manufacturing Category: Cabinets
Products: commercial cabinets
Species Used: DNP
Additional Services: DNP
Residue Products: DNP
Raw Materials Purchased: DNP
Marketing: DNP
Export Markets: none
Number of Employees: 6
Annual Production/Sales: \$500,000 gross sales
[1999]
Data Source(s): 1, 6

SNOW PEAK FOREST PRODUCTS, INC.

250 Northwest Blvd.
Suite 208
Coeur d'Alene, Idaho 83814
County: Kootenai
Phone: 208-765-7669
Fax: 208-765-9547
Web: DNP
Manufacturing Category: Merchant Wholesaler
Products: studs, boards
Species Used: Douglas-fir, Engelmann spruce,
lodgepole pine, fir-larch, hem-fir, spruce-pine-fir, white
woods
Additional Services: reload, remanufacturing
Residue Products: DNP
Raw Materials Purchased: DNP
Marketing: DNP
Export Markets: DNP
Number of Employees: DNP
Annual Production/Sales: \$1-\$5 million gross sales
[1997]
Data Source(s): 1, 4, 8

SONBYRD INDUSTRIES, INC.

PO Box 908
1963 Highway 52 West
Emmett, Idaho 83617-0908
County: Gem
Phone: 208-365-6921
Fax: 208-365-6763
Web: DNP
Manufacturing Category: Moulding and Millwork;
Cabinets; Furniture
Products: millwork, cabinet doors, furniture
Species Used: oak, alder

Additional Services: DNP
Residue Products: DNP
Raw Materials Purchased: medium density fiberboard
(MDF)
Marketing: DNP
Export Markets: none
Number of Employees: 32
Annual Production/Sales: \$1.8 million gross sales
[1999]
Data Source(s): 1, 6

SOUND FOREST PRODUCTS

PO Box 1175
East 3795 Primrose Ln
Post Falls, Idaho 83877
County: Kootenai
Phone: 208-773-1981
Fax: 208-777-6009
Web: DNP
Manufacturing Category: Moulding and Millwork
Products: cut stock, finger-jointed blanks, finger-
jointed mouldings, inside door jambs, lineal
mouldings, ripped parts, sash parts, paint grade, core
products
Species Used: ponderosa pine, eastern white pine,
western white pine
Additional Services: container loading, cut-to-length,
edge gluing, shrink wrapping
Residue Products: DNP
Raw Materials Purchased: DNP
Marketing: DNP
Export Markets: DNP
Number of Employees: DNP
Annual Production/Sales: DNP
Data Source(s): 8

SPOKANE PACKAGING CORPORATION

911 East Fargo Avenue
Nampa, Idaho 83687-3077
County: Canyon
Phone: 208-468-0185
Fax: 208-468-0187
Web: DNP
Manufacturing Category: Pulp and Paper
Products: corrugated boxes, solid fiber boxes
Species Used: DNP
Additional Services: DNP
Residue Products: DNP
Raw Materials Purchased: DNP
Marketing: DNP
Export Markets: DNP
Number of Employees: DNP
Annual Production/Sales: \$1-\$5 million gross sales
[1997]
Data Source(s): 1

STAR CEDAR SALES, INC.

PO Box 1027
Highway 12 Milepost 65
Kamiah, Idaho 83536-1027
County: Idaho
Phone: 208-935-2566

Fax: 208-935-2745
Web: DNP
Manufacturing Category: Cedar Products
Products: resawn and tapersawn shakes, split rail fencing, cedar mulch, pickets
Species Used: western red cedar
Additional Services: palletized loading, paper/poly wrapping
Residue Products: DNP
Raw Materials Purchased: cedar logs
Marketing: sell to wholesaler, sell at retail level, sell to distributors
Export Markets: DNP
Number of Employees: DNP
Annual Production/Sales: \$1-\$5 million gross sales [1997]
Data Source(s): 1, 2, 8

STA-RITE TRUSS

447 East Kuna Road
Kuna, Idaho 83634
County: Ada
Phone: 208-922-4181
Fax: unknown
Web: DNP
Manufacturing Category: Structural Components
Products: trusses
Species Used: Douglas-fir
Additional Services: DNP
Residue Products: DNP
Raw Materials Purchased: DNP
Marketing: DNP
Export Markets: DNP
Number of Employees: DNP
Annual Production/Sales: 50 trucks
Data Source(s): 2

STIMSON LUMBER COMPANY

PO Box 7400
Coeur d'Alene, Idaho 83816
County: Kootenai
Phone: 208-765-1414
Fax: 208-765-5631
Web: www.stimsonlumber.com
Manufacturing Category: Sawmill
Products: studs, railroad ties
Species Used: Douglas-fir, western red cedar, grand fir, hem-fir, Engelmann spruce, lodgepole pine
Additional Services: DNP
Residue Products: DNP
Raw Materials Purchased: Sawlogs
Marketing: Sell to wholesaler, sell to distributor, sell direct to retailer, sell direct to other mills, sell through building center, may provide/arrange for delivery of products sold, sell carload quantities, sell truckload quantities
Export Markets: None
Number of Employees: 123
Annual Production/Sales: DNP
Data Source(s): 8, 9

STIMSON LUMBER COMPANY (ATLAS MILL)

DNP
DNP
Coeur d'Alene, Idaho DNP
County: Kootenai
Phone: 208-765-1414
Fax: 208-765-5045
Web: www.stimsonlumber.com
Manufacturing Category: Sawmill
Products: cedar products: boards, clear paneling, decking, fence boards, knotty channel siding, S4S dimension and squares, shop factory grades, fascia
Species Used: ponderosa pine, western red cedar, western white pine
Additional Services: end painting/waxing, end/edge matching, paper/poly wrapping, resawing/ripping, special patterns, single-length half pack unit, 500 board ft tally packs (selects) dry kiln
Residue Products: DNP
Raw Materials Purchased: DNP
Marketing: DNP
Export Markets: DNP
Number of Employees: DNP
Annual Production/Sales: DNP
Data Source(s): 8

STIMSON LUMBER COMPANY (PRIEST RIVER MILL)

Route 1 PO Box 1A
Sant Merritt Bridge
Priest River, Idaho 838856-1A
County: Bonner
Phone: 208-448-1141
Fax: 208-448-1627
Web: www.stimsonlumber.com
Manufacturing Category: Sawmill
Products: studs
Species Used: fir-larch, hem-fir, Engelmann spruce, lodgepole pine
Additional Services: end painting/waxing, precision trim, end brand with customer logos, dry kiln
Residue Products: DNP
Raw Materials Purchased: DNP
Marketing: DNP
Export Markets: DNP
Number of Employees: DNP
Annual Production/Sales: DNP
Data Source(s): 8

STOCK BUILDING CENTER

PO Box 608
Highway 95 North and Kathleen
Coeur d'Alene, Idaho 83814-0608
County: Kootenai
Phone: 208-664-9104
Fax: 208-664-3328
Web: DNP
Manufacturing Category: Structural Components; Doors and Windows
Products: trusses, prehung doors
Species Used: softwoods
Additional Services: DNP
Residue Products: DNP

Raw Materials Purchased: DNP
Marketing: sell direct to retailers, sell at retail level
Export Markets: DNP
Number of Employees: DNP
Annual Production/Sales: \$10-\$25 million gross sales [1997]
Data Source(s): 1, 2

STOCK COMPONENTS, IDAHO FALLS

PO Box 50161
Idaho Falls, Idaho 83405-0161
County: Bonneville
Phone: 208-528-2309
Fax: 208-528-2320
Web: DNP
Manufacturing Category: Structural Components
Products: wood trusses
Species Used: DNP
Additional Services: DNP
Residue Products: DNP
Raw Materials Purchased: DNP
Marketing: DNP
Export Markets: DNP
Number of Employees: DNP
Annual Production/Sales: DNP
Data Source(s): 1

STODDARD LUMBER COMPANY INC.

PO Box 489
1205 South Yellowstone Highway
St. Anthony, Idaho 83445
County: Madison
Phone: 208-624-7329
Fax: 208-624-3448
Web: slumber@fretel.com
Manufacturing Category: Sawmill; Log Homes and Components
Products: tongue-and-groove fir flooring, tongue-and-groove house logs, log siding, tongue-and-groove decking, tongue-and-groove knotty pine, dimension, custom cut lumber
Species Used: Douglas-fir, lodgepole pine
Additional Services: custom sawing, custom kiln drying, custom planing
Residue Products: hog fuel, slabs, trim ends, baled shavings
Raw Materials Purchased: DNP
Marketing: sell through broker, sell at retail level, sell direct to retailers, may provide/arrange delivery of products sold, sell carload quantities, sell truckload quantities
Export Markets: None
Number of Employees: 16
Annual Production/Sales: 1250 MMBF lumber; 650,000 gross sales [2003]
Data Source(s): 1, 2, 3, 4, 5, 8, 9

STOR-MOR SYSTEMS, INC.

1301 South Teare Avenue
Meridian, Idaho 83642-6615
County: Ada
Phone: 208-887-6500

Fax: 208-887-1613
Web: DNP
Manufacturing Category: Structural Components
Products: prefabricated storage sheds, prefabricated utility buildings
Species Used: DNP
Additional Services: DNP
Residue Products: DNP
Raw Materials Purchased: DNP
Marketing: DNP
Export Markets: DNP
Number of Employees: DNP
Annual Production/Sales: under \$1 million gross sales [1997]
Data Source(s): 1

STRUCTURES UNLIMITED

PO Box 613
Bonners Ferry, Idaho 83805
County: Boundary
Phone: 208-267-7532
Fax: unknown
Web: DNP
Manufacturing Category: Log Homes and Components
Products: DNP
Species Used: DNP
Additional Services: DNP
Residue Products: DNP
Raw Materials Purchased: DNP
Marketing: DNP
Export Markets: DNP
Number of Employees: DNP
Annual Production/Sales: DNP
Data Source(s): 2

SUNBURST ENTERPRISES

PO Box 829
McCall, Idaho 83638
County: Valley
Phone: 208-634-7367
Fax: unknown
Web: DNP
Manufacturing Category: Structural Components
Products: DNP
Species Used: DNP
Additional Services: DNP
Residue Products: DNP
Raw Materials Purchased: DNP
Marketing: DNP
Export Markets: DNP
Number of Employees: DNP
Annual Production/Sales: DNP
Data Source(s): 2

SUTHERLAND CABINETS

PO Box 241
550 South Yellowstone Highway
Rexburg, Idaho 83440-0241
County: Madison
Phone: 208-356-3140
Fax: 208-356-3140

Web: DNP
Manufacturing Category: Furniture; Cabinets
Products: indoor furniture, outdoor furniture, bathroom cabinets, kitchen cabinets
Species Used: oak, ash, alder, pine
Additional Services: DNP
Residue Products: DNP
Raw Materials Purchased: dimension lumber, soft wood boards, hardwood lumber, softwood plywood, hardwood plywood, particleboard, veneer
Marketing: sell to wholesaler, sell at retail level, sell direct to retailers
Export Markets: DNP
Number of Employees: DNP
Annual Production/Sales: under \$1 million gross sales [1997]
Data Source(s): 1, 2

SWAINSTON MILL AND CABINET, INC.

729 North State Street
Preston, Idaho 83263-1155
County: Franklin
Phone: 208-852-2730
Fax: 208-852-2700
Web: DNP
Manufacturing Category: Cabinets; Doors and Windows; Moulding and Millwork
Products: bathroom cabinets, kitchen cabinets, moulding and millwork, door frames, door jambs
Species Used: oak, poplar, beech, maple
Additional Services: DNP
Residue Products: DNP
Raw Materials Purchased: dimension lumber, hardwood lumber, softwood plywood, hardwood plywood, particleboard, veneer
Marketing: sell at retail level, may provide/arrange delivery of products sold
Export Markets: DNP
Number of Employees: DNP
Annual Production/Sales: under \$1 million gross sales [1997]
Data Source(s): 1, 2

SWENSON LUMBER COMPANY, INC.

PO Box 1442
120 East Lake Street, #321
Sandpoint, Idaho 83864
County: Bonner
Phone: 208-263-5045
Fax: 208-263-7540
Web: DNP
Manufacturing Category: Merchant Wholesaler
Products: lumber
Species Used: DNP
Additional Services: DNP
Residue Products: DNP
Raw Materials Purchased: DNP
Marketing: DNP
Export Markets: DNP
Number of Employees: DNP
Annual Production/Sales: DNP
Data Source(s): 4

T & L CEDAR LAWN FURNITURE, INC.

1223 East 4150 North
Buhl, Idaho 83316-5532
County: Twin Falls
Phone: 208-543-4497
Fax: 208-543-8069
Web: DNP
Manufacturing Category: Furniture; Cedar Products
Products: lawn chairs, patio furniture
Species Used: western red cedar
Additional Services: DNP
Residue Products: DNP
Raw Materials Purchased: DNP
Marketing: DNP
Export Markets: Japan
Number of Employees: DNP
Annual Production/Sales: under \$1 million gross sales [1997]
Data Source(s): 1

T.J. FOREST, INC.

104 Third Street South
Nampa, Idaho 83651-3715
County: Canyon
Phone: 208-467-4421
Fax: 208-467-4434
Web: DNP
Manufacturing Category: Remanufacturing
Products: studs, truss stock, cut stocks, pallet stock
Species Used: Douglas-fir, Engelmann spruce, lodgepole pine, fir-larch, hem-fir, western red cedar, spruce-pine-fir
Additional Services: DNP
Residue Products: DNP
Raw Materials Purchased: DNP
Marketing: DNP
Export Markets: DNP
Number of Employees: DNP
Annual Production/Sales: DNP
Data Source(s): 3, 4, 5, 8

TAPLEY CABINET WORKS

935 LaCrosse Avenue
Coeur d'Alene, Idaho 83814
County: Kootenai
Phone: 208-664-4245
Fax: 208-765-3961
Web: DNP
Manufacturing Category: Cabinets; Furniture; Doors and Windows
Products: bathroom cabinets, kitchen cabinets, custom furniture, doors
Species Used: western white pine, vertical grain fir, alder, oak, maple, cherry, mahogany
Additional Services: kitchen design
Residue Products: DNP
Raw Materials Purchased: dimension lumber, hardwood lumber
Marketing: sell at retail level
Export Markets: DNP
Number of Employees: DNP

Annual Production/Sales: 80 kitchens; under \$1 million gross sales [1997]
Data Source(s): 1, 2

TARRANT LUMBER COMPANY

1224 1st Street South
Suite 300
Nampa, Idaho 83651
County: Canyon
Phone: 208-467-5226
Fax: 208-467-5227
Web: DNP
Manufacturing Category: Merchant Wholesaler
Products: dimension, posts, beams, timbers, pallet stock, stakes, dunnage
Species Used: domestic hardwoods, Douglas-fir, hem-fir
Additional Services: office wholesale
Residue Products: DNP
Raw Materials Purchased: DNP
Marketing: direct sales, sell truckload quantities
Export Markets: none
Number of Employees: 1
Annual Production/Sales: \$50,000 gross sales [2003]
Data Source(s): 3, 4, 6, 8, 9

TETON SALES COMPANY

PO Box 177
424 South Kit Avenue
Caldwell, Idaho 83606
County: Canyon
Phone: 208-459-6334
Fax: 208-459-0251
Web: hpuri@tetonsalescompany.com
Manufacturing Category: Merchant Wholesaler; Moulding and Millwork; Doors and Windows
Products: prefinished moulding
Species Used: ponderosa pine
Additional Services: carton packing, container loading, cut-to-length, mitering, pre-finishing
Residue Products: DNP
Raw Materials Purchased: moulding, medium density fiberboard (MDF), unfinished flush and panel doors
Marketing: sell truckload quantities
Export Markets: None
Number of Employees: 22
Annual Production/Sales: \$3,500,000 million gross sales [2003]
Data Source(s): 1, 2, 3, 8, 9

THE ARC, INC.

PO Box 1016
4402 Albion Street
Boise, Idaho 83701-1016
County: Ada
Phone: 208-343-5583
Fax: 208-343-5683
Web: DNP
Manufacturing Category: Wood Containers and Pallets
Products: pallets
Species Used: DNP

Additional Services: DNP
Residue Products: DNP
Raw Materials Purchased: DNP
Marketing: DNP
Export Markets: DNP
Number of Employees: DNP
Annual Production/Sales: \$5-\$10 million gross sales [1997]
Data Source(s): 1

THE BOONDOCKS

PO Box 125
Moyie Springs Road
Moyie Springs, Idaho 83845-0125
County: Boundary
Phone: 208-267-3409
Fax: 208-267-3375
Web: DNP
Manufacturing Category: Wood Containers and Pallets; Miscellaneous Wood Products
Products: stakes, lath, finger-jointed stock, pallets, stickers
Species Used: hem-fir, Douglas-fir, western larch/tamarack, lodgepole pine
Additional Services: DNP
Residue Products: trim ends, sawdust
Raw Materials Purchased: dimension lumber
Marketing: sell to wholesaler, sell direct to retailers, sell at retail level, normally delivers products sold, sells truckload quantities
Export Markets: DNP
Number of Employees: DNP
Annual Production/Sales: 20 truckloads; under \$1 million gross sales [1997]
Data Source(s): 1, 2

THE CABIN COMPANY

11505 Fairview
Boise, Idaho 83704
County: Ada
Phone: 208-375-5344
Fax: unknown
Web: DNP
Manufacturing Category: Furniture
Products: log furniture
Species Used: lodgepole pine
Additional Services: DNP
Residue Products: DNP
Raw Materials Purchased: DNP
Marketing: DNP
Export Markets: DNP
Number of Employees: DNP
Annual Production/Sales: under \$1 million gross sales [1997]
Data Source(s): 1

THE DRAWKNIFE

516 North Highway 33
Tetonia, Idaho 83452-5442
County: Teton
Phone: 208-456-2560
Fax: 208-456-2768

Web: DNP
Manufacturing Category: Furniture; Cabinets
Products: billard tables, log furniture
Species Used: oak, alder, maple, cherry, walnut, lodgepole pine
Additional Services: DNP
Residue Products: DNP
Raw Materials Purchased: dimension lumber, hardwood lumber, softwood plywood, hardwood plywood, particleboard, veneer
Marketing: sell at retail level, sell direct to customer
Export Markets: Canada
Number of Employees: 10
Annual Production/Sales: \$1 million gross sales [1999]
Data Source(s): 1, 2, 6

THE MARSHALL COMPANY

PO Box 700
Payette, Idaho 83661
County: Payette
Phone: 208-642-3344
Fax: 208-642-9537
Web: DNP
Manufacturing Category: Furniture
Products: continuous seating and related furniture, church pews, chairs, tables, pulpits, alters, lecturns
Species Used: white ash, Douglas-fir, hard maple, red oak
Additional Services: DNP
Residue Products: DNP
Raw Materials Purchased: hardwood plywood, softwood plywood, hardwood lumber, softwood lumber, polyurethan foams, upholstery fabrics
Marketing: sell direct to customers, normally delivers products sold
Export Markets: DNP
Number of Employees: DNP
Annual Production/Sales: DNP
Data Source(s): 2

THREE RIVERS TIMBER, INC.

PO Box 757
Woodland Road
Kamiah, Idaho 83536
County: Idaho
Phone: 208-935-2547
Fax: 208-935-2540
Web: DNP
Manufacturing Category: Sawmill
Products: dimension
Species Used: Douglas-fir, ponderosa pine, grand fir, hem-fir, western red cedar
Additional Services: end painting, end waxing, paper/poly wrapping, special patterns, dry kiln
Residue Products: planer shavings, pulp chips, hog fuel, bark
Raw Materials Purchased: sawlogs
Marketing: sell to wholesaler, sell through broker, sell direct to retailers, sell direct to other mills, sell carload quantities
Export Markets: none

Number of Employees: 123
Annual Production/Sales: 58 MMBF; \$25 million gross sales [2003]
Data Source(s): 6, 8, 9

TIMBERLINE DESIGN

1055 Haas Road
Weiser, Idaho 83672-5073
County: Washington
Phone: 208-549-8266
Fax: 208-549-2605
Web: DNP
Manufacturing Category: Furniture
Products: bedroom furniture
Species Used: DNP
Additional Services: DNP
Residue Products: DNP
Raw Materials Purchased: DNP
Marketing: DNP
Export Markets: DNP
Number of Employees: DNP
Annual Production/Sales: under \$1 million gross sales [1997]
Data Source(s): 1

TOOL SHED

2417 West Kuna Road
Kuna, Idaho 83634
County: Ada
Phone: 208-922-5929
Fax: unknown
Web: DNP
Manufacturing Category: Furniture; Miscellaneous Wood Products
Products: small furniture, wood toys, children's furniture, decorator items
Species Used: alder, maple, poplar, oak, walnut, western red cedar, pine, eastern red cedar, cherry, baltic birch
Additional Services: custom design
Residue Products: DNP
Raw Materials Purchased: kiln dried boards
Marketing: sell at retail level, sell direct to retailers, mail orders
Export Markets: DNP
Number of Employees: DNP
Annual Production/Sales: DNP
Data Source(s): 2

TOP LINE ROOF TRUSSES, INC.

2591 Highway 41
Post Falls, Idaho 83854-8309
County: Kootenai
Phone: 208-773-6262
Fax: 208-773-6560
Web: DNP
Manufacturing Category: Structural Components
Products: wood trusses, structural members
Species Used: DNP
Additional Services: DNP
Residue Products: DNP
Raw Materials Purchased: DNP

Marketing: DNP
Export Markets: DNP
Number of Employees: DNP
Annual Production/Sales: \$1-\$5 million gross sales
[1997]
Data Source(s): 1, 2

TRAIL CREEK WOODWORKS

3181 Fruitvale-Glendale Road
Caldwell, Idaho 83612
County: Adams
Phone: 208-253-4765
Fax: unknown
Web: DNP
Manufacturing Category: Furniture
Products: indoor furniture, office furniture, chairs,
small tables
Species Used: walnut, maple, cherry
Additional Services: DNP
Residue Products: DNP
Raw Materials Purchased: hardwood lumber
Marketing: sell at retail level, consignment direct to
retailer, may provide/arrange delivery of products sold
Export Markets: DNP
Number of Employees: DNP
Annual Production/Sales: 50 pieces or sets
Data Source(s): 2

TREASURE VALLEY WOOD WORKING, INC.

7085 Overland Road
Boise, Idaho 83709-1910
County: Ada
Phone: 208-888-4900
Fax: 208-376-1299
Web: DNP
Manufacturing Category: Cabinets
Products: kitchen cabinets
Species Used: DNP
Additional Services: DNP
Residue Products: DNP
Raw Materials Purchased: DNP
Marketing: DNP
Export Markets: DNP
Number of Employees: DNP
Annual Production/Sales: \$1-\$5 million gross sales
[1997]
Data Source(s): 1

TREE ENTERPRISES

127 West Sage
Fairfield, Idaho 83327
County: Camas
Phone: 208-764-2528
Fax: unknown
Web: DNP
Manufacturing Category: Miscellaneous Wood
Products
Products: DNP
Species Used: DNP
Additional Services: DNP
Residue Products: DNP
Raw Materials Purchased: DNP

Marketing: DNP
Export Markets: DNP
Number of Employees: DNP
Annual Production/Sales: DNP
Data Source(s): 2

TRESTLEWOOD - DIVISION OF CANNON STRUCTURES

PO Box 188
933 South Frontage Road
Blackfoot, Idaho 83221
County: Bingham
Phone: 208-785-1152
Fax: 208-785-0458
Web: DNP
Manufacturing Category: Cutstock/Remanufacturing
Products: roof trusses, truss components, cabinets
parts, furniture stock, outdoor decking, cut-to-size
lumber, selects, boards, beams, timbers, millwork,
moulding, ceiling, siding, paneling, fascia, stair
systems, stair parts, redwood decking
Species Used: Douglas-fir, redwood, southern yellow
pine
Additional Services: custom cutting, custom kiln
drying, custom planing, less than truckload
shipments, resawing, ripping, recycled materials
Residue Products: DNP
Raw Materials Purchased: lumber, dimension lumber,
cants
Marketing: sell truckload quantities
Export Markets: DNP
Number of Employees: DNP
Annual Production/Sales: DNP
Data Source(s): 4, 6, 8

TRICK WOOD, INC.

Box 207
Pollock, Idaho 83547
County: Idaho
Phone: 208-628-3950
Fax: 208-628-3191
Web: DNP
Manufacturing Category: Sawmill; Log Homes and
Components; Doors and Windows
Products: railing, furniture, lumber
Species Used: ponderosa pine
Additional Services: DNP
Residue Products: DNP
Raw Materials Purchased: sawlogs
Marketing: sell at retail level, sell direct to retailers,
may provide/arrange delivery of products sold,
normally delivers products sold
Export Markets: None
Number of Employees: 2
Annual Production/Sales: DNP
Data Source(s): 2, 9

TRIMCO MILLWORK

PO Box 15478
1835 Commerce Avenue
Boise, Idaho 83715
County: Ada

Phone: 208-336-9000
Fax: 208-384-1658
Web: DNP
Manufacturing Category: Merchant Wholesaler
Products: finger-jointed products, moulding, millwork, doors, windows, cut stock, finish, MDF, cabinets, stair parts
Species Used: Douglas-fir, fir-larch, hemlock, western red cedar, ponderosa pine, redwood
Additional Services: DNP
Residue Products: DNP
Raw Materials Purchased: DNP
Marketing: DNP
Export Markets: DNP
Number of Employees: DNP
Annual Production/Sales: DNP
Data Source(s): 4, 8

TRI-PRO CEDAR PRODUCTS

1122 Highway 2
Oldtown, Idaho 83822
County: Bonner
Phone: 208-437-2412
Fax: 208-437-5881
Web: DNP
Manufacturing Category: Cutstock/Remanufacturing
Products: outdoor decking, boards, dimension, pattern lumber, paneling, fascia, cedar products
Species Used: western red cedar
Additional Services: custom planing, less than truckload shipments, paper/poly wrapping
Residue Products: DNP
Raw Materials Purchased: lumber, dimension lumber, cants
Marketing: sell truckload quantities, sell truckload quantities, piggyback containers
Export Markets: DNP
Number of Employees: DNP
Annual Production/Sales: DNP
Data Source(s): 4, 8

TRUS JOIST - WEYHAEUSER

200 East Mallard Drive
Boise, Idaho 83706
County: Ada
Phone: 208-364-1200
Fax: unknown
Web:
http://www.weyerhaeuser.com/ourbusinesses/building_products/trusjoist.asp
Manufacturing Category: Structural Components
Products: laminated beams, LVL, trusses, structural composite lumber
Species Used: Douglas-fir, southern yellow pine, aspen, ponderosa pine, yellow poplar
Additional Services: DNP
Residue Products: DNP
Raw Materials Purchased: veneer, dimension lumber
Marketing: sell to wholesaler, sell direct to retailers, sell at retail level, normally delivers products sold, sell carload quantities, sell truckload quantities

Export Markets: currently producing for overseas markets
Number of Employees: DNP
Annual Production/Sales: DNP
Data Source(s): 2, 8

TRUSS SYSTEMS, INC.

1415 Ripon Avenue
Lewiston, Idaho 83501-5738
County: Nez Perce
Phone: 208-746-0551
Fax: 208-746-3624
Web: DNP
Manufacturing Category: Structural Components
Products: roof trusses
Species Used: Douglas-fir, western larch/tamarack
Additional Services: DNP
Residue Products: DNP
Raw Materials Purchased: dimension lumber
Marketing: sell wholesale to lumber yards, sell truckload quantities
Export Markets: DNP
Number of Employees: DNP
Annual Production/Sales: under \$1 million gross sales [1997]
Data Source(s): 1, 2

TRUSSCRAFT, INC.

PO Box 83705
4501 Federal Way
Boise, Idaho 83705
County: Ada
Phone: 208-345-7337
Fax: 208-336-7763
Web: DNP
Manufacturing Category: Structural Components
Products: roof trusses
Species Used: spruce-pine-fir
Additional Services: DNP
Residue Products: DNP
Raw Materials Purchased: dimension lumber
Marketing: sell direct to other mills, sell products FOB mill, may provide/arrange delivery of products sold, normally delivers products sold
Export Markets: none
Number of Employees: 32
Annual Production/Sales: \$2.3 million gross sales [1999]
Data Source(s): 1, 2, 6

TRUSSTEK INC.

HC 85 Box 73E
Bonners Ferry, Idaho 83805
County: Boundary
Phone: 208-267-7471
Fax: 208-267-5246
Web: www.trustek.com
Manufacturing Category: Structural Components
Products: roof trusses, floor trusses
Species Used: fir-larch
Additional Services: manufacture trusses, delivery of trusses

Residue Products: DNP
Raw Materials Purchased: DNP
Marketing: DNP
Export Markets: None
Number of Employees: 45
Annual Production/Sales: \$3,700,000 gross sales
[2003]
Data Source(s): 1,0

UNIQUE WOOD CABINETS

PO Box 191
Spirit Lake, Idaho 83869-0191
County: Kootenai
Phone: 208-773-4336
Fax: 208-773-9737
Web: DNP
Manufacturing Category: Cabinets
Products: kitchen cabinets
Species Used: DNP
Additional Services: DNP
Residue Products: DNP
Raw Materials Purchased: DNP
Marketing: DNP
Export Markets: DNP
Number of Employees: DNP
Annual Production/Sales: \$1-\$5 million gross sales
[1997]
Data Source(s): 1, 2

UPPER VALLEY CABINET COMPANY

120 North 3900 East
Rigby, Idaho 83442-5741
County: Jefferson
Phone: 208-745-6328
Fax: unknown
Web: DNP
Manufacturing Category: Cabinets
Products: bathroom cabinets, kitchen cabinets
Species Used: oak, birch, maple, ash
Additional Services: DNP
Residue Products: DNP
Raw Materials Purchased: hardwood lumber, veneer
Marketing: sell at retail level, sell to contractors
Export Markets: DNP
Number of Employees: DNP
Annual Production/Sales: under \$1 million gross sales
[1997]
Data Source(s): 1, 2

UPPER VALLEY INDUSTRIES

16 North 2nd East
Rexburg, Idaho 83440
County: Madison
Phone: 208-356-3722
Fax: 208-356-3773
Web: DNP
Manufacturing Category: Wood Containers and
Pallets
Products: pallets
Species Used: Douglas-fir, ponderosa pine
Additional Services: rehabilitation services, packaging
contracting, shrink wrap

Residue Products: DNP
Raw Materials Purchased: lumber, nails, glue,
banding
Marketing: sell to local pallet buyers
Export Markets: none
Number of Employees: 60
Annual Production/Sales: 57,000 pallets; \$1 million
gross sales [1999]
Data Source(s): 2, 6

US TIMBER COMPANY

222 West State Street
Eagle, Idaho 83616
County: Ada
Phone: 208-323-9300
Fax: 208-323-9191
Web: DNP
Manufacturing Category: Merchant Wholesaler
Products: dimension, studs, boards, finger-jointed
products, truss stock
Species Used: Douglas-fir, spruce-pine-fir, eastern
white pine, Engelmann spruce, lodgepole pine, fir-
larch, hem-fir, hemlock, western white pine, imported
softwoods, lodgepole pine, ponderosa pine
Additional Services: DNP
Residue Products: DNP
Raw Materials Purchased: DNP
Marketing: DNP
Export Markets: DNP
Number of Employees: DNP
Annual Production/Sales: \$55 million gross sales
[2003]
Data Source(s): 4, 6, 8, 9

USTICK BEE BOARD COMPANY

11133 Ustick Road
Boise, Idaho 83713
County: Ada
Phone: 208-322-7778
Fax: unknown
Web: DNP
Manufacturing Category: Miscellaneous Wood
Products
Products: bee boards
Species Used: ponderosa pine
Additional Services: leafcutter bee supplies
Residue Products: bagged drillings
Raw Materials Purchased: 3x6 kiln dried pine S4S,
5/4x6 resawn pine
Marketing: DNP
Export Markets: Chile
Number of Employees: DNP
Annual Production/Sales: 200 MBF
Data Source(s): 2

VALLEY TRUSS COMPANY, INC.

4100 South Eagleson Road
Boise, Idaho 83705
County: Ada
Phone: 208-362-1089
Fax: 208-362-0616
Web: DNP

Manufacturing Category: Structural Components
Products: floor trusses, roof trusses, truss components, fingerjoint blocks
Species Used: Douglas-fir, fir-larch
Additional Services: custom cutting, precision trim
Residue Products: DNP
Raw Materials Purchased: dimension lumber
Marketing: sell direct to customers, sell to wholesalers, sell direct to retailers
Export Markets: DNP
Number of Employees: DNP
Annual Production/Sales: \$2 million gross purchases of lumber
Data Source(s): 1, 2, 4, 8

VIMCO, INC.

967 East Parkcenter Blvd. #375
Boise, Idaho 83706-6721
County: Ada
Phone: 208-389-9946
Fax: 208-389-9949
Web: DNP
Manufacturing Category: Furniture
Products: household furniture
Species Used: DNP
Additional Services: DNP
Residue Products: DNP
Raw Materials Purchased: DNP
Marketing: DNP
Export Markets: DNP
Number of Employees: DNP
Annual Production/Sales: under \$1 million gross sales [1997]
Data Source(s): 1

VOLCO BUILDING MATERIALS CENTER (GOODING)

PO Box 464
Gooding, Idaho 83330
County: Gooding
Phone: 208-934-8427
Fax: unknown
Web: DNP
Manufacturing Category: Structural Components; Cabinets
Products: DNP
Species Used: DNP
Additional Services: DNP
Residue Products: DNP
Raw Materials Purchased: DNP
Marketing: DNP
Export Markets: DNP
Number of Employees: DNP
Annual Production/Sales: DNP
Data Source(s): 2

VOLVO, INC.

PO Box 448
Jerome, Idaho 83338
County: Jerome
Phone: 208-324-8161
Fax: unknown

Web: DNP
Manufacturing Category: Structural Components; Cabinets
Products: trusses, bathroom cabinets, kitchen cabinets
Species Used: DNP
Additional Services: DNP
Residue Products: DNP
Raw Materials Purchased: dimension lumber, softwood plywood, particleboard
Marketing: sell at retail level, sell direct to retailers
Export Markets: DNP
Number of Employees: DNP
Annual Production/Sales: DNP
Data Source(s): 2

W R CLAY, INC.

183 Canyon Street
Twin Falls, Idaho 83301-7870
County: Twin Falls
Phone: 208-733-0318
Fax: 208-733-0342
Web: DNP
Manufacturing Category: Furniture; Cabinets
Products: household furniture, cabinets
Species Used: DNP
Additional Services: refinishes furniture and antiques, countertops
Residue Products: DNP
Raw Materials Purchased: DNP
Marketing: DNP
Export Markets: DNP
Number of Employees: DNP
Annual Production/Sales: under \$1 million gross sales [1997]
Data Source(s): 1

WADSWORTH LUMBER COMPANY

916 NW 4th Street
St. Anthony, Idaho 83445
County: Freemont
Phone: 208-624-7384
Fax: unknown
Web: DNP
Manufacturing Category: Sawmill
Products: dimension, softwood boards
Species Used: Douglas-fir
Additional Services: DNP
Residue Products: sawdust, pulp chips, bark, slabs, trim ends
Raw Materials Purchased: sawlogs
Marketing: sell to wholesaler, sell at retail level, may provide/arrange delivery of products sold, normally delivers products sold, sells truckload quantities
Export Markets: DNP
Number of Employees: DNP
Annual Production/Sales: 300 MMBF
Data Source(s): 2

WARD BROTHERS, INC.

PO Box 523
Garden Valley, Idaho 83622

County: Boise
Phone: 208-462-3759
Fax: unknown
Web: DNP
Manufacturing Category: Miscellaneous Wood Products
Products: DNP
Species Used: DNP
Additional Services: DNP
Raw Materials Purchased: DNP
Marketing: DNP
Export Markets: DNP
Number of Employees: DNP
Annual Production/Sales: DNP
Data Source(s): 9

WEISER PRODUCTS, INC.

462 River Dock Road
Weiser, Idaho 83672
County: Washington
Phone: 208-549-2410
Fax: 208-549-2642
Web: DNP
Manufacturing Category: Cabinets; Doors and Windows; Moulding and Millwork
Products: bathroom cabinets, kitchen cabinets, door panels, paneling
Species Used: DNP
Additional Services: DNP
Residue Products: DNP
Raw Materials Purchased: hardwood plywood, particleboard, medium density fiberboard (MDF), gypsum
Marketing: sell to wholesaler, sell direct to other mills, sell truckload quantities
Export Markets: DNP
Number of Employees: DNP
Annual Production/Sales: \$1-\$5 million gross sales [1997]
Data Source(s): 1, 2

WELCO LUMBER OF IDAHO

Old Highway 2
Naples, Idaho 83857
County: Boundary
Phone: 208-267-2649
Fax: 208-267-3086
Web: DNP
Manufacturing Category: Sawmill
Products: cedar products: fence boards
Species Used: western red cedar
Additional Services: container loading, paper/poly wrapping
Residue Products: cedar shavings, cedar shavings, hog fuel
Raw Materials Purchased: sawlogs, cedar logs
Marketing: sell to wholesaler, sell through broker, sell products FOB mill, may provide/arrange delivery of products sold, sells carload quantities; sells truckload quantities
Export Markets: Canada
Number of Employees: 75

Annual Production/Sales: 30 MMBF [1999]; \$25-\$50 million gross sales [1997]
Data Source(s): 1, 2, 3, 5, 6, 8

WELCO OF IDAHO(DIVERSIFIED FOREST PRODUCTS)

PO Box 135
Naples, Idaho 83847
County: Boundary
Phone: 208-267-2649
Fax: 208-267-2649
Web: DNP
Manufacturing Category: Cedar Products
Products: cedar fence boards
Species Used: western red cedar
Additional Services: DNP
Residue Products: cedar chips and shavings, hog fuel
Raw Materials Purchased: sawlogs
Marketing: sell to wholesaler, sell through broker, sell product FOB mill, may provide/arrange delivery of products, carload and truckload quantities
Export Markets: DNP
Number of Employees: DNP
Annual Production/Sales: 6 MMBF
Data Source(s): 2

WESTERN IDAHO CABINETS, INC.

8043 West Woodlark Street
Boise, Idaho 83709-2870
County: Ada
Phone: 208-362-1141
Fax: unknown
Web: DNP
Manufacturing Category: Cabinets
Products: kitchen cabinets
Species Used: DNP
Additional Services: DNP
Residue Products: DNP
Raw Materials Purchased: DNP
Marketing: DNP
Export Markets: DNP
Number of Employees: DNP
Annual Production/Sales: under \$1 million gross sales [1997]
Data Source(s): 1

WESTERN TIMBER PRODUCTS (COEUR D'ALENE)

610 West Hubbard
Suite 203/204
Coeur d'Alene, Idaho 83814
County: Kootenai
Phone: 208-765-2295
Fax: 208-664-8035
Web: DNP
Manufacturing Category: Merchant Wholesaler
Products: dimension, boards, studs, decking, laminating stock, finger-jointed products, truss stock, pattern stock, siding, pallet stock, furring strips, premium strips

Species Used: Douglas-fir, spruce-pine-fir, Engelmann spruce, lodgepole pine, fir-larch, hem-fir, hemlock, western white pine, ponderosa pine
Additional Services: DNP
Residue Products: DNP
Raw Materials Purchased: DNP
Marketing: DNP
Export Markets: DNP
Number of Employees: DNP
Annual Production/Sales: DNP
Data Source(s): 4, 8

WESTERN TIMBER PRODUCTS, INC.

PO Box 751
720 Hillcrest Avenue
Weiser, Idaho 83672-0751
County: Washington
Phone: 208-549-2770
Fax: 208-549-0346
Web: DNP
Manufacturing Category: Cutstock/Remanufacturing;
Cedar Products
Products: pallet stock, skids, furring strips, selects, boards, dimension, studs, pattern lumber, roof decking, ceiling, siding, fascia
Species Used: Douglas-fir, Engelmann spruce, lodgepole pine, fir-larch, hem-fir, hemlock, western white pine, western red cedar, western larch/tamarack, ponderosa pine, spruce-pine-fir
Additional Services: container loading, custom cutting/packaging/planing, dadoing, less than truckload shipments, paper/poly wrapping, precision trim, priming, resawing, ripping, special patterns
Residue Products: DNP
Raw Materials Purchased: dimension lumber, low-grade dimension lumber, boards
Marketing: sell carload quantities, sell truckload quantities, piggyback containers
Export Markets: DNP
Number of Employees: DNP
Annual Production/Sales: \$5-\$10 million gross sales [1997]
Data Source(s): 1, 4, 8

WESTERN TIMBER PRODUCTS, INC.

PO Box 106
502 Galena
Council, Idaho 83612-0106
County: Idaho
Phone: 208-253-4605
Fax: 208-253-4609
Web: DNP
Manufacturing Category: Products
Products: pallet stock, skids, furring strips, selects, boards, dimension, studs, pattern lumber, roof decking, ceiling, siding, fascia
Species Used: Douglas-fir, spruce-pine-fir, Engelmann spruce, lodgepole, fir-larch, hem-fir, hemlock, western white pine, western red cedar, western larch/tamarack, ponderosa pine
Additional Services: container loading, custom loading/cutting/packing, planing, dadoing, less-than-

truckload shipments, paper/poly wrapping, precision trim, resawing/ripping, special patterns
Residue Products: DNP
Raw Materials Purchased: lumber, dimension, studs, boards, pallet stock
Marketing: DNP
Export Markets: none
Number of Employees: DNP
Annual Production/Sales: DNP
Data Source(s): 8

WESTERN TRUSS COMPANY

5319 South Apple Street
Boise, Idaho 83716-5520
County: Ada
Phone: 208-342-6228
Fax: 208-342-4801
Web: DNP
Manufacturing Category: Structural Components
Products: wood trusses, structural members
Species Used: DNP
Additional Services: DNP
Residue Products: DNP
Raw Materials Purchased: DNP
Marketing: DNP
Export Markets: DNP
Number of Employees: DNP
Annual Production/Sales: under \$1 million gross sales
Data Source(s): 1, 2

WEYERHAEUSER COMPANY

PO Box 16370
4100 South Eagleson
Boise, Idaho 83715
County: Ada
Phone: 208-362-5261
Fax: 208-362-6204
Web: <http://www.weyerhaeuser.com/>
Manufacturing Category: Merchant Wholesaler
Products: lumber, posts, beams, timbers, engineered wood products, siding, plywood, oriented strandboard, particleboard
Species Used: DNP
Additional Services: DNP
Residue Products: DNP
Raw Materials Purchased: DNP
Marketing: DNP
Export Markets: DNP
Number of Employees: DNP
Annual Production/Sales: DNP
Data Source(s): 3, 4

WHITE CLOUD STUDIOS

3215 Highway 55
New Meadows, Idaho 83654
County: Adams
Phone: 208-347-2149
Fax: unknown
Web: DNP
Manufacturing Category: Furniture
Products: indoor furniture, log furniture, architectural elements, doors, mantels, railings

Species Used: black walnut, cherry, maple, ash, western white pine, ponderosa pine, lodgepole pine
Additional Services: furniture design
Residue Products: DNP
Raw Materials Purchased: dimension lumber, softwood slabs, hardwood lumber
Marketing: sell at retail level, sell direct to retailers, may provide/arrange delivery of products sold, normally delivers products sold
Export Markets: DNP
Number of Employees: DNP
Annual Production/Sales: 3 large scale homes
Data Source(s): 2

WHITEMAN LUMBER COMPANY, INC.

PO Box 179
East 31315 Canyon Road
Cataldo, Idaho 83810
County: Kootenai
Phone: 208-682-4602
Fax: 208-682-4784
Web: DNP
Manufacturing Category: Sawmill; Log Homes and Components
Products: appearance grade lumber, construction timber
Species Used: Douglas-fir, grand fir, hem-fir, Engelmann spruce
Additional Services: custom planing
Residue Products: DNP
Raw Materials Purchased: sawlogs, peeler logs
Marketing: sell to wholesaler, sell through brokers, sell at retail level, sell direct to retailers, sell direct to other mills, sell products FOB mill, may provide/arrange delivery of products sold, sells carload quantities, sells truckload quantities
Export Markets: None
Number of Employees: 10
Annual Production/Sales: 504 MMBF [1999]; \$2,400,000 gross sales [2003]
Data Source(s): 2, 3, 4, 5, 6, 8, 9

WILSON'S, INC.

1623 Eldridge Avenue
Twin Falls, Idaho 83301-7818
County: Twin Falls
Phone: 208-733-2329
Fax: 208-733-2366
Web: DNP
Manufacturing Category: Furniture; Moulding and Millwork; Cabinets
Products: indoor furniture, office furniture, kitchen cabinets, bathroom cabinets, interior doors, exterior doors, door panels, door frames, door jambs, moulding and millwork
Species Used: ponderosa pine, Douglas-fir, alder, oak, maple
Additional Services: DNP
Residue Products: DNP
Raw Materials Purchased: softwood boards, hardwood lumber, softwood plywood, hardwood plywood, particleboard

Marketing: sell at retail level, sell direct to retailers, may provide/arrange delivery of products sold, normally delivers products sold, sells to contractors
Export Markets: DNP
Number of Employees: DNP
Annual Production/Sales: under \$1 million gross sales [1997]
Data Source(s): 1, 2

WOOD CARVER

Jenny Lane
Coeur d'Alene, Idaho 83833
County: Kootenai
Phone: 208-667-1928
Fax: unknown
Web: DNP
Manufacturing Category: Miscellaneous Wood Products
Products: DNP
Species Used: DNP
Additional Services: DNP
Residue Products: DNP
Raw Materials Purchased: DNP
Marketing: DNP
Export Markets: DNP
Number of Employees: DNP
Annual Production/Sales: DNP
Data Source(s): 2

WOOD N' THINGS, INC.

601 East 44th Street
Boise, Idaho 83714
County: Ada
Phone: 208-375-9663
Fax: 208-373-1293
Web: DNP
Manufacturing Category: Miscellaneous Wood Products
Products: carvings, blanks
Species Used: DNP
Additional Services: DNP
Residue Products: sawdust
Raw Materials Purchased: exotic woods, burl wood, basswood, gulleting, tupelo, sugar pine
Marketing: DNP
Export Markets: DNP
Number of Employees: DNP
Annual Production/Sales: DNP
Data Source(s): 2

WOOD PRODUCTS COMPANY, INC.

PO Box 5321
5420 Morris Hill Road
Boise, Idaho 83705-0321
County: Ada
Phone: 208-375-3731
Fax: 208-376-4458
Web: DNP
Manufacturing Category: Moulding and Millwork; Cabinets
Products: millwork, cabinets
Species Used: DNP

Additional Services: DNP
Residue Products: DNP
Raw Materials Purchased: DNP
Marketing: DNP
Export Markets: DNP
Number of Employees: DNP
Annual Production/Sales: under \$1 million gross sales [1997]
Data Source(s): 1

WOOD RIVER JOINERS, INC.

PO Box 1821
10th Street Center #B8
Ketchum, Idaho 83340-1821
County: Blaine
Phone: 208-726-3900
Fax: unknown
Web: DNP
Manufacturing Category: Cabinets
Products: kitchen cabinets
Species Used: DNP
Additional Services: DNP
Residue Products: DNP
Raw Materials Purchased: DNP
Marketing: DNP
Export Markets: DNP
Number of Employees: DNP
Annual Production/Sales: under \$1 million gross sales [1997]
Data Source(s): 1

WOOD RIVER VENEER, INC

3930 Woodside Blvd
Hailey, Idaho 83333
County: Idaho
Phone: 208-788-1996
Fax: 208-788-5097
Web: www.woodriverveneer.com
Manufacturing Category: Miscellaneous Wood Products
Products: custom planer, veneer, lumber, custom millwork
Species Used: DNP
Additional Services: custom planing, veneer sales, custom millwork
Residue Products: DNP
Raw Materials Purchased: DNP
Marketing: DNP
Export Markets: DNP
Number of Employees: 5
Annual Production/Sales: \$500,000 gross sales [2003]
Data Source(s): 8, 9

WOODGRAIN MILLWORK, INC. - FRUITLAND

PO Box 566
300 NW 16th Street
Fruitland, Idaho 83619-0566
County: Payette
Phone: 208-452-3801
Fax: 208-452-5193
Web: DNP

Manufacturing Category: Doors and Windows; Moulding and Millwork
Products: cut stock, finger-jointed blanks, finger-jointed mouldings, inside door jambs, lineal mouldings, outside frames, sash parts, MDF mouldings
Species Used: radiata pine, domestic hardwoods
Additional Services: carton packing, container loading, cut-to-length, mitering, edge gluing, pre-finishing, priming, shrink wrapping, water-repellent treating, machining
Residue Products: DNP
Raw Materials Purchased: softwood boards, particleboard, fiberboard
Marketing: sell direct to other mills, may provide/arrange delivery of products sold, normally delivers products sold, sells carload quantities, sells truckload quantities
Export Markets: DNP
Number of Employees: DNP
Annual Production/Sales: \$100-\$500 million gross sales [1997]
Data Source(s): 1, 2, 8

WOODGRAIN MILLWORK, INC. - NAMPA

PO Box 9489
1201 West Karcher Road
Nampa, Idaho 83652-9489
County: Canyon
Phone: 208-467-5221
Fax: 208-466-6847
Web: DNP
Manufacturing Category: Doors and Windows; Moulding and Millwork
Products: millwork, moulding, doors
Species Used: DNP
Additional Services: DNP
Residue Products: DNP
Raw Materials Purchased: DNP
Marketing: DNP
Export Markets: DNP
Number of Employees: DNP
Annual Production/Sales: \$100-\$500 million gross sales [1997]
Data Source(s): 1

YELLOWSTONE LOG HOMES

280 North Yellowstone
Rigby, Idaho 83442
County: Jefferson
Phone: 208-745-8108
Fax: 208-745-8525
Web: DNP
Manufacturing Category: Log Homes and Components
Products: handcrafted log homes, cabin logs, house logs, log home shell kits, machined logs (lathed, Swedish cope), saddle notch
Species Used: Douglas-fir, lodgepole pine, subalpine fir, spruce, ponderosa pine
Additional Services: DNP
Residue Products: hog fuel

Raw Materials Purchased: sawlogs
Marketing: sell to wholesaler, sell through broker, sell at retail level, sell direct to retailers, sell direct to other mills, sell products FOB mill, may provide/arrange delivery of products sold, normally delivers products sold, sells truckload quantities
Export Markets: currently producing for overseas markets
Number of Employees: DNP
Annual Production/Sales: more than 450 homes
Data Source(s): 2, 3

MANUFACTURERS LISTED BY PRODUCT CATEGORY

Listed alphabetically by Company, City, County

CABINETS

Anderson Cabinet and Millwork, Idaho Falls, Bonneville
B & P Custom Crafts, Nampa, Canyon
Beck Cabinets, Coeur d'Alene, Kootenai
Blake Barrymore Shop, Hailey, Blaine
Bonner Kitchens, Sagle, Bonner
Cabinet Maker, Boise, Ada
Cabinet Place, Inc., Pocatello, Bannock
Capital Cabinets, Boise, Ada
Chateau Mill & Supply, Inc., Preston, Franklin
Classic Kitchen Doors, Inc., Meridian, Ada
Creative Wood Ventures, Sandpoint, Bonner
Custom Woodcraft, Inc., Caldwell, Canyon
Dan Fogarty Woodworking, Sandpoint, Bonner
DeWitt-Talbott Cabinets, Moscow, Latah
Don's Cabinet Shop, McCall, Valley
Dryden Woodworking and Refinishing, Preston, Franklin
EM Cabinets, Inc., Boise, Ada
Euro Tech Cabinets, Inc., Boise, Ada
Falls Cabinet & Millwork, Inc., Idaho Falls, Bonneville
Five Rivers Millwork, Boise, Ada
Gary's Woodworking, Twin Falls, Twin Falls
Greyloch Custom Cabinetry, Garden City, Ada
Hicks Wood Shops, Nampa, Canyon
Hunt Wood Products, Moscow, Latah
Interwest Cabinet, Rexburg, Madison
Jerry Short Cabinets & Millwork, Hayden, Kootenai
Ketchum Kustom Woodworks, Inc., Ketchum, Blaine
Kirkland's Cabinets, McCall, Valley
Kitchen Corner, Inc., Rigby, Jefferson
Les Bois Cabinetry, Inc., Nampa, Canyon
Miller's Custom Woodworking, Pocatello, Bannock
Mountain State Industries, Twin Falls, Twin Falls
Mountainview Millwork, Ashton, Madison
Myers Wood Masters, Nampa, Canyon
Northwest Cabinets & Furniture, Inc., Hayden, Kootenai
Pacific Cabinets, Inc., Ferdinand, Lewis
Palouse Cabinet & Millwork, Inc., Moscow, Latah
Peregrine Industries, Inc., Nampa, Canyon
Pioneer Woodworking, Inc., Rathdrum, Kootenai
Rittenour Cabinets, Rathdrum, Kootenai
Rod's Custom Cabinets, Rexburg, Madison
Select Euro Systems, Hayden, Kootenai
Shane's Cabinets, Shelley, Bingham
Smithcraft Cabinets, Inc., Eagle, Ada
Swainston Mill and Cabinet, Inc., Preston, Franklin
Tapley Cabinet Works, Coeur d'Alene, Kootenai
Treasure Valley Wood Working, Inc., Boise, Ada
Unique Wood Cabinets, Spirit Lake, Kootenai
Upper Valley Cabinet Company, Rigby, Jefferson

Weiser Products, Inc., Weiser, Washington
Western Idaho Cabinets, Inc., Boise, Ada
Wood River Joiners, Inc., Ketchum, Blaine

CEDAR PRODUCTS

Cole Cedar, Inc., Weippe, Clearwater
DLM Shake, St. Maries, Benewah
Dyche Cedar Products, Kamiah, Idaho
Harvey Roofing, St. Maries, Benewah
Hilltop Cedar, St. Maries, Benewah
Huffman Shake Company, Fernwood, Benewah
Star Cedar Sales, Inc., Kamiah, Idaho
Welco of Idaho(iversified forest products), Naples, Boundary

CUTSTOCK AND REMANUFACTURING

AMI Forest Industries, Inc., Boise, Ada
Browning Cutstock, Juliaetta, Latah
Edward M. Smith Company, Pollock, Idaho
Georgia-Pacific Corporation, Boise, Ada
Hauser Lake Lumber Operations, Inc. - Fleetwood Enterprises, Inc., Post Falls, Kootenai
Idaho Timber Manufacturers of Boise, Boise, Ada
Trestlewood - Division of Cannon Structures, Blackfoot, Bingham
Tri-Pro Cedar Products, Oldtown, Bonner
Western Timber Products, Inc., Weiser, Washington

DOORS AND WINDOWS

Alternative Timber Structures, Tetonia, Tetonia
Lloyd Lumber Company, Inc., Nampa, Canyon
Millwork of Idaho, Inc., Sugar City, Madison
Precision Door and Hardware, Idaho Falls, Bonneville
Sawtooth Door Company, Twin Falls, Twin Falls
Woodgrain Millwork, Inc. - Fruitland, Fruitland, Payette
Woodgrain Millwork, Inc. - Nampa, Nampa, Canyon

ENERGY

Coeur d'Alene Fiber Fuel Inc., Coeur d'Alene, Kootenai
Lignetics, Inc., Sandpoint, Bonner
North Idaho Energy Logs, Inc., Moyie Springs, Boundary

FURNITURE

Animalia, Inc., Hailey, Blaine
Blackfoot Woodworking, Blackfoot, Bingham
Blue Pine Enterprises, Sandpoint, Bonner
Bob Krah Cabinets, Idaho Falls, Bonneville
Brashear & Sons, Inc., Hailey, Blaine
Correctional Industries, Boise, Ada
Crowell & Company, Boise, Ada

Dave's Woodworks, Blackfoot, Bingham
Design Technologies, Boise, Ada
Designcraft Professional Furnishings, Hayden, Kootenai
Designs in Willow, Don C. King, Challis, Custer
Doors & More, Inc., Idaho Falls, Bonneville
Doug Yates Cabinets, Rexburg, Madison
Engberg's Furniture, Twin Falls, Twin Falls
Generation Woodworking, New Meadows, Adams
Great Oak Enterprises, Hayden, Kootenai
Halper-Smith Silver Chest, Jerome, Jerome
Home Style Industries, Nampa, Canyon
I.T.S., Sagle, Bonner
J.C. Anderson, Inc., Twin Falls, Twin Falls
Johnson Brothers Planing Mill, Inc., Idaho Falls, Bonneville
Joslin Millwork, Inc., Boise, Ada
Klaus Brau Company, Coeur d'Alene, Kootenai
Lazy S Furniture, Hayden Lake, Kootenai
Little Rock, Inc., Burley, Cassia
McCall Woodworks, McCall, Valley
Misty Mountain Furniture, Sandpoint, Bonner
Mortise & Tenon Custom Furniture, Teton, Teton
Moscow Wood Working, Princeton, Latah
Mountain Meadow Enterprises, Priest River, Bonner
Natural Designs, Salmon, Lemhi
Northwest Computer Furniture, Coeur d'Alene, Kootenai
Out of The West, Twin Falls, Twin Falls
Panhandle Special Needs, Inc., Sandpoint, Bonner
Patrick McIntire, Ketchum, Blaine
Perdue Woodworks, Inc., Caldwell, Canyon
Rapid Wood Manufacturing, Nampa, Canyon
Rocky Mountain Wood Design, Caldwell, Canyon
Skidmore Construction and Millwork, Inc., Idaho Falls, Bonneville
Sutherland Cabinets, Rexburg, Madison
T & L Cedar Lawn Furniture, Inc., Buhl, Twin Falls
The Cabin Company, Boise, Ada
The Drawknife, Teton, Teton
The Marshall Company, Payette, Payette
Timberline Design, Weiser, Washington
Tool Shed, Kuna, Ada
Trail Creek Woodworks, Caldwell, Adams
Vimco, Inc., Boise, Ada
W R Clay, Inc., Twin Falls, Twin Falls
White Cloud Studios, New Meadows, Adams
Wilson's, Inc., Twin Falls, Twin Falls

LOG HOMES AND COMPONENTS

Aero Log Homes, Kingston, Shoshone
Austin Enterprises Contractors, Blackfoot, Bingham
Bear River Log Homes, Victor, Teton
Caribou Creek Log Homes, Inc., Bonners Ferry, Boundary
Clearwater Log Homes, Hayden Lake, Kootenai
Duggan Brothers, Inc., Hagerman, Gooding
Great Snake River Log Home Company, Grangeville, Idaho
High Country Construction, Idaho Falls, Bonneville

Hometown Log Homes, Payette, Payette
Independence Log Homes and Supply, Boise, Ada
Jackson Hole Log Homes, Inc., Victor, Teton
Lammers Unlimited, Coolin, Bonner
Lodge Log Homes, Boise, Ada
Log Products, McCall, Valley
Logworks Custom Hand-Built Log Homes, Sandpoint, Bonner
Mountain Gem Log Homes, Laclede, Bonner
New Pioneer Log Homes, Inc., Weippe, Clearwater
Pedersen - Logsmiths. Inc., Challis, Custer
Precision Craft Log and Timber, Meridian, Ada
Structures Unlimited, Bonners Ferry, Boundary
Yellowstone Log Homes, Rigby, Jefferson

MERCHANT WHOLESALERS

A.C. Houston Lumber Company, Ketchum, Blaine
Alpine Cedar Company, Sandpoint, Bonner
Alpine Lumber Supply, Inc., Post Falls, Kootenai
Beronio Lumber Company, Boise, Ada
Boise Building Solutions Distribution Boise Cascade Wholesale Building Materials, Idaho Falls, Bonneville
Boise Building Solutions Distribution Boise Cascade Wholesale Building Materials, Boise, Ada
Boise Cascade Corporation, Boise, Ada
Boise Corporation, Idaho Falls, Bonneville
Boise Corporation, Boise, Boise, Ada
Cardinal Timber Products, Coeur d'Alene, Kootenai
Continental Timber Company, Inc. (Idaho division), Coeur d'Alene, Kootenai
Filler King Company, Homedale, Owyhee
Georgia-Pacific Corporation (Boise distribution center), Boise, Ada
Grand Teton Lumber, Victor, Teton
Hardwoods, Inc., Boise, Ada
Hawkeye Building Supply, Lapwai, Nez Perce
Hawkeye Forest Products, Inc., Boise, Ada
Henderson Corporation, Boise, Ada
Hoff Companies, Inc., Meridian, Ada
Idaho Pacific Lumber Company, Inc., Boise, Ada
Interior West Cedar Supply, Sandpoint, Bonner
Intermountain Forest Products, Payette, Payette
Intermountain-Orient, Inc., Boise, Ada
J & H Forest Products, Inc., Boise, Ada
LowgradeLumber (Division of Silvaris Corporation), Coeur d'Alene, Kootenai
Lumber Marketing Services, Hope, Bonner
Max Ker & Son Lumber Company, Idaho Falls, Bonneville
Oregon Pacific Building Products, Inc. - Idaho, Boise, Ada
Pine Lumber Supply Company, Boise, Ada
Precision Wood Products, Inc., Coeur d'Alene, Kootenai
R & S Supply, Inc, Boise, Ada
R & S Supply, Inc, Twin Falls, Twin Falls
Sawtooth Lumber Sales, Inc., Meridian, Ada
Snow Peak Forest Products, Inc., Coeur d'Alene, Kootenai
Swenson Lumber Company, Inc., Sandpoint, Bonner
Tarrant Lumber Company, Nampa, Canyon
Teton Sales Company, Caldwell, Canyon
Trimco Millwork, Boise, Ada

US Timber Company, Eagle, Ada
Western Timber Products (Coeur d'Alene), Coeur d'Alene, Kootenai
Weyerhaeuser Company, Boise, Ada

MISCELLANEOUS WOOD PRODUCTS

B & C Mortensen Wood Products, Inc., Oldtown, Bonner
Canfor USA Corporation, Meridian, Ada
Castle Wood Products, Boise, Ada
Coopers Wood Work & Sign Company, Horseshoe Bend, Boise
Development Workshop, Inc., Idaho Falls, Bonneville
Dynamic Fabricators, Rathdrum, Kootenai
Edward J. Bennett Company, Meridian, Ada
George R. White Bark Processing, Blanchard, Bonner
Hamilton Manufacturing, Inc., Twin Falls, Twin Falls
Harrison Wood Products, Boise, Ada
Herrett's Stocks, Inc., Twin Falls, Twin Falls
Idaho Wood, Sandpoint, Bonner
Lee's Forest Products, Inc., Boise, Ada
Lumber Scape, Nampa, Canyon
Mountain West Products LLC, Rexburg, Madison
Northern County Woodcrafts, Coeur d'Alene, Kootenai
Precision Woodworks, Kamiah, Idaho
Quality Bee Boards, Inc., Nampa, Canyon
Ribbonwood Products, Harrison, Kootenai
Rosebud Horse Bedding, Inc., Boise, Ada
S & S Custom Woodworking Handyman Service, Rupert, Minidoka
Tree Enterprises, Fairfield, Camas
Ustick Bee Board Company, Boise, Ada
Wood Carver, Coeur d'Alene, Kootenai
Wood n' Things, Inc., Boise, Ada
Wood River Veneer, Inc, Hailey, Idaho

MOULDING AND MILLWORK

Arrow Planers & Mouldings, Meridian, Ada
Boise Moulding & Lumber Company, Boise, Ada
D.L. Trapp Woodworks, Victor, Teton
Dunagan Door Factory Company, Boise, Ada
Finishing Touch, Inc., Post Falls, Kootenai
Grant Wood Specialties, Nampa, Canyon
Idaho Custom Wood Products, Boise, Ada
Key Milwork & Cabinet, Boise, Ada
Shutter Craft of Idaho, Nampa, Canyon
SonByrd Industries, Inc., Emmett, Gem
Sound Forest Products, Post Falls, Kootenai
Wood Products Company, Inc., Boise, Ada

PANELS AND VENEER

Lineal Veneer & Componets, LLC, Caldwell, Canyon
Malloy Veneer Company, Inc, Priest River, Bonner
Potlatch Corporation (Post Falls), Post Falls, Kootenai

POST AND POLE

Boise Valley Fence Company, Meridian, Ada
Call Forest Products, Idaho Falls, Bonneville
Carney Products Company, Ltd., St. Maries, Benewah
Culdesac Post and Pole, Culdesac, Nez Perce
North Idaho Post and Pole, Hayden Lake, Bonner
Jasper Post Mill, Inc., Blanchard, Bonner
Kaufman Timber, Driggs, Teton
L.D. McFarland Company Limited, Sandpoint, Bonner
Lemhi Post and Pole, Inc., Salmon, Lemhi
Panhandle Forest Products, Cocolalla, Bonner
Panhandle Post, Cocolalla, Bonner
Parma Post & Pole, Inc., Parma, Canyon

PREFABRICATED BUILDINGS

Champion Home Builders Company, Weiser, Washington
Fleetwood Homes of Idaho, Nampa, Canyon
Guerdon Homes, Boise, Ada
KIT Manufacturing Company, Caldwell, Canyon
Nashua Homes of Idaho, Boise, Ada
Northwest Building Systems, Inc., Boise, Ada

PULP AND PAPER

Allied Envelope Company, Boise, Ada
Bandz, Inc., Smelterville, Shoshone
Boise Corporation, Nampa, Nampa, Canyon
Boise Corporation, Burley, Burley, Cassia
Boise Corporation, Idaho Falls, Idaho Falls, Bonneville
Dixon Container Company, Boise, Ada
Longview Fibre Company - Western Container Division, Twin Falls, Twin Falls
Potlatch Corporation, Lewiston, Nez Perce
Potlatch Corporation (Lewiston), Lewiston, Nez Perce
Spokane Packaging Corporation, Nampa, Canyon

SAWMILLS

Barretts Busy B's Cedar, Priest River, Bonner
Bennett Forest Industries, Grangeville, Idaho
Bennett Lumber Products Inc., Princeton, Latah
Boise Building Solutions Manufacturing, Boise, Ada
Boise Cascade - Horseshoe Bend Sawmill, Horseshoe Bend, Boise
Ceda-Pine Veneer, Inc., Post Falls, Bonner
Central Idaho Forest Products, Princeton, Latah
Clearwater Forest Industries, Inc., Kooskia, Idaho
Crown Pacific - Bonners Ferry, Bonners Ferry, Boundary
Empire Lumber Company - Kamiah Mills, Kamiah, Idaho
Evergreen Forest, New Meadows, Adams
Hoff Forest Products, Inc., Caldwell, Canyon
Hutchins Lumber, Inc., Weippe, Clearwater
Idaho Cedar Sales, Inc., Troy, Latah

Idaho Veneer Company, Post Falls, Kootenai
J.D. Lumber, Inc., Priest River, Bonner
Jensen Lumber Company, Inc., Ovid, Bear Lake
John's Rough Cut, Laclede, Bonner
Konkolville Lumber Company, Inc., Orofino, Clearwater
Livengood Tree Farm, Dover, Bonner
Malloy Lumber Company, Kingston, Shoshone
Medley Company Cedar, Santa, Benewah
Merritt Brothers Lumber Company, Athol, Kootenai
Mesenbrink Mill, Moyie Springs, Boundary
Mountain Woodworking - Spangler, Viola, Latah
Neumayer Mills Limited, Bonners Ferry, Boundary
Northern Log Homes, Inc., Sandpoint, Bonner
Packard Custom Lumber & Milling, Viola, Latah
Phillips Forestry, Elk City, Idaho
Potlatch Corporation (St. Maries), St. Maries, Benewah
Potlatch Corporation, Clearwater Lumber, Lewiston, Nez Perce
Poxleitner Sawmill, Keuterville, Idaho
Plummer Forest Products, Plummer, Benewah
Prairie Land & Timber Company, Grangeville, Idaho
Priest Lake Lumber Company, Priest River, Bonner
Pullin Post & Sawmill, Hansen, Twin Falls
Regulus Stud Mills, Inc., St. Maries, Benewah
Riley Creek Lumber, Company, Laclede, Bonner
Roland Timber Company, St. Maries, Benewah
Sawtooth Wood Products, Inc., Bellevue, Blaine
Shearer Lumber Products - Elk City, Elk City, Idaho
Stimson Lumber Company, Coeur d'Alene, Kootenai
Stimson Lumber Company (Atlas Mill), Coeur d'Alene, Kootenai
Stimson Lumber Company (Priest River Mill), Priest River, Bonner
Stoddard Lumber Company Inc., St. Anthony, Madison
Three Rivers Timber, Inc., Kamiah, Idaho
Trick Wood, Inc., Pollock, Idaho
Wadsworth Lumber Company, St. Anthony, Freemont
Ward Brothers, Inc., Garden Valley, Boise
Welco Lumber of Idaho, Naples, Boundary
Whiteman Lumber Company, Inc., Cataldo, Kootenai

STRUCTURAL COMPONENTS

American Wood Products, Inc., Caldwell, Canyon
Anderson Components, Twin Falls, Jerome, Jerome
BMC West Corporation - Truss Facility, Idaho Falls, Bonneville
Coeur d'Alene Builders Supply, Inc., Coeur d'Alene, Kootenai
Franklin Building Supply, Twin Falls, Twin Falls
Idaho Glulam & Millwork, Inc., Carey, Blaine
Idaho Truss & Component Company, Meridian, Ada
Insulspan/Idaho, Inc., Kellogg, Shoshone
Jolley Building Supply, Inc., Shelley, Bingham
LB Truss, Inc., Gooding, Gooding
QB Corporation, Salmon, Lemhi
Quality Truss & Lumber, Inc., Filer, Twin Falls
Robert's Truss & Construction, Mountain Home, Elmore
Shepherd Truss Company, Inc., Blackfoot, Bingham
Sta-Rite Truss, Kuna, Ada

Stock Building Center, Coeur d'Alene, Kootenai
Stock Components, Idaho Falls, Idaho Falls, Bonneville
Stor-Mor Systems, Inc., Meridian, Ada
Sunburst Enterprises, McCall, Valley
Top Line Roof Trusses, Inc., Post Falls, Kootenai
Trus Joist Weyhaeuser, Boise, Ada
Truss Systems, Inc., Lewiston, Nez Perce
Trusscraft, Inc., Boise, Ada
TrussTek Inc., Bonners Ferry, Boundary
Valley Truss Company, Inc., Boise, Ada
Volco Building Materials Center (Gooding), Gooding, Gooding
Volvo, Inc., Jerome, Jerome
Western Truss Company, Boise, Ada

TREATED WOOD PRODUCTS

McFarland Cascade Pole and Lumber Company, Sandpoint, Bonner
Mesenbrink Timbercraft, Hayden Lake, Kootenai
National Bark Sales, Boise, Ada
North Idaho Wood Preserving, Rathdrum, Kootenai
Penta Post Company, Bliss, Gooding

WOOD CONTAINERS AND PALLETS

Atlas Products, Inc. dba Atlas Pallet Company, Nampa, Canyon
Challenger Pallet & Supply, Inc., Idaho Falls, Bonneville
Custom Building & Supply, Inc., Post Falls, Kootenai
Honco Enterprises, Inc., Emmett, Gem
Idaho Pallet & Woodworks, Nampa, Canyon
J & L Independent Supply, Caldwell, Canyon
Mabey's Pallet & Lumber, Inc., Twin Falls, Twin Falls
P.R. Corporation, Nampa, Canyon
Poole & Sons, Inc., Emmett, Gem
S & A Wood Specialties, Lewiston, Nez Perce
The Arc, Inc., Boise, Ada
The Boondocks, Moyie Springs, Boundary
Upper Valley Industries, Rexburg, Madison

UNIVERSITY OF IDAHO LIBRARY

