



Miscellaneous 21
February 2000

Funded by the Inland
Northwest Forest Products
Research Consortium
(USDA CSREES)

University of Idaho
University of Montana
Washington State University

Idaho Forest, Wildlife and
Range Experiment Station
Moscow, Idaho

QH
76.5
I2
M57
no. 21

University of Idaho

DIRECTORY OF IDAHO WOOD PRODUCTS MANUFACTURERS

2000

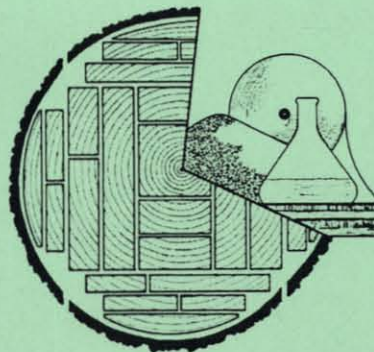

By:
Steven R. Shook
Francis G. Wagner

AUTHORS

Steven R. Shook, Assistant Professor, Department of Forest Products, College of Natural Resources, PO Box 441132 University of Idaho, Moscow, Idaho 83844-1132
e-mail: shook@uidaho.edu

Francis G. Wagner, Professor, Department of Forest Products, College of Natural Resources, PO Box 441132 University of Idaho, Moscow, Idaho 83844-1132
e-mail: fwagner@uidaho.edu

The material in this publication has received internal processing through the Department of Forest Products and is issued as non-refereed Contribution Number 898 of the Idaho Forest, Wildlife and Range Experiment Station, College of Natural Resources, University of Idaho.

Additional copies of this publication are available at \$10.00 per copy (postage prepaid). Checks should be made payable to *Forest Products Department* and sent to:

Forest Products Department
PO Box 441132
University of Idaho
Moscow, Idaho 83844-1132



DIRECTORY OF IDAHO WOOD PRODUCTS MANUFACTURERS

2000

BY

Steven R. Shook

and

Francis G. Wagner

Department of Forest Products
College of Natural Resources
University of Idaho

Miscellaneous No. 21

Idaho Forest, Wildlife and Range Experiment Station
College of Natural Resources
University of Idaho
Moscow, Idaho 83844-1132

February 2000

THE UNIVERSITY OF CHICAGO
PHYSICS DEPARTMENT

1960

1960

1960

1960

1960

1960

QH
76.5
I2
M57
no.21

INTRODUCTION

This Directory of Idaho Wood Products Manufacturers has been prepared to assist in marketing the wide variety of wood products produced in the State of Idaho. It is our intent to list all wood products producers in the State that are interested in making their products and services available to potential customers. Companies listed range from primary wood products manufacturers to specialized niche product producers. Data published in this directory originated from several primary and secondary sources. The source(s) for each listed company is provided as a numeral(s) and corresponds to the following source key:

1. Database Publishing Company (1997), *1998 Idaho Manufacturers Register*, Anaheim, California: Database Publishing Company.
2. Gorman, T.M., F.G. Wagner, and D.P. Wichman (1997), *Directory of Idaho Wood Products Manufacturers*, Miscellaneous Publication 19 (revised), Moscow, Idaho: Idaho Forest, Wildlife and Range Experiment Station, 89 p.
3. Miller Freeman, Inc. (1999), *Directory of the Wood Products Industry*, San Francisco, California: Miller Freeman, Inc. [CD-ROM].
4. Random Lengths, Inc. (1998), *1998 Big Book: The Buyers and Sellers Directory of the Forest Products Industry*, Eugene, Oregon: Random Lengths, Inc., 1044 p.
5. Southern Lumberman (1999), *A Reference of American Sawmills*, Franklin, Tennessee: Greysmith Publishing, Inc. (vol. 260, no. 13), 311 p.
6. Shook, S.R. and F.G. Wagner (1999), *Inland Northwest Forest Products Research Consortium Industry Survey*, Moscow, Idaho: Department of Forest Products.

There are two sections to this directory. The first section is an alphabetical listing of all Idaho wood products manufacturers and merchant wholesalers of wood-based materials. This section also contains summaries of company operations, including information concerning products produced, species used, services, marketing, and company size. The notation DNP after a heading indicates *Data Not Provided*.

The second section of the directory categorizes each company by the products it manufactures. The location (city and county) of operation follows the name of each company. Note that several companies are listed in multiple categories. This format makes it easier to locate the companies that manufacture specific products of interest.

While every effort has been made to identify and contact all of Idaho's wood products manufacturers and merchant wholesalers, some companies may have been inadvertently overlooked. We would appreciate learning of any additions or changes that you feel should be made to information contained within this directory. Information that you provide will be used to update future revisions. Please contact us at:

Department of Forest Products
PO Box 441132
University of Idaho
Moscow, Idaho 83844-1132
Phone: (208) 885-6802
Fax: (208) 885-6226
Email: shook@uidaho.edu

DIRECTORY OF IDAHO
WOOD PRODUCTS MANUFACTURERS
2000

TABLE OF CONTENTS

Alphabetical Company Listing.....	1
Manufacturing Categories.....	94
Cabinets.....	94
Cedar Products.....	95
Cutstock and Remanufacturing.....	96
Doors and Windows.....	96
Energy.....	96
Furniture.....	96
Log Homes and Components.....	98
Merchant Wholesalers.....	99
Miscellaneous Wood Products.....	100
Moulding and Millwork.....	101
Panels and Veneer.....	101
Post and Pole.....	101
Prefabricated Buildings.....	102
Pulp and Paper.....	102
Sawmills.....	102
Structural Components.....	104
Treated Products.....	105
Wood Containers and Pallets.....	105

A & A PALLET MANUFACTURING, INC.

1495 East 4000 North
Rural Route 2 Box 188C
Buhl, Idaho 83316-9601
County: Twin Falls
Phone: 208-543-8860
Fax: 208-543-9121
Manufacturing Category: Wood Containers and Pallets
Products: pallets
Species Used: DNP
Additional Services: DNP
Residue Products: DNP
Raw Materials Purchased: DNP
Marketing: DNP
Export Markets: none
Number of Employees: 9
Annual Production/Sales: 130,000 pallets [1999];
under \$1 million gross sales (1998)
Data Source(s): 1, 2, 6

A & D SPECIALTIES, INC.

1561 West 5500 South
Rexburg, Idaho 83440-4348
County: Madison
Phone: 208-356-3222
Fax: 208-356-8791
Manufacturing Category: Cabinets
Products: cabinets
Species Used: fir, pine
Additional Services: DNP
Residue Products: DNP
Raw Materials Purchased: plywood, hardwoods
Marketing: DNP
Export Markets: Canada, Australia, South America
Number of Employees: 12
Annual Production/Sales: \$1.3 million gross sales
[1999]
Data Source(s): 1, 6

A.C. HOUSTON LUMBER COMPANY

PO Box 2236
320 North Lewis
Ketchum, Idaho 83340
County: Blaine
Phone: 208-726-5616
Fax: 208-726-5673
Manufacturing Category: Merchant Wholesaler
Products: DNP
Species Used: DNP
Additional Services: DNP
Residue Products: DNP
Raw Materials Purchased: DNP
Marketing: sell truckload quantities
Export Markets: DNP
Number of Employees: DNP
Annual Production/Sales: DNP
Data Source(s): 3

A.C. HOUSTON TRUSS COMPANY

30 West 100 South
Jerome, Idaho 83338

County: Jerome
Phone: 208-324-8787
Fax: unknown
Manufacturing Category: Structural Components
Products: DNP
Species Used: DNP
Additional Services: DNP
Residue Products: DNP
Raw Materials Purchased: DNP
Marketing: DNP
Export Markets: DNP
Number of Employees: DNP
Annual Production/Sales: DNP
Data Source(s): 2

AERO LOG HOMES

41657 Riverview Drive
Kingston, Idaho 83839
County: Shoshone
Phone: 208-682-3393
Fax: 208-682-2783
Manufacturing Category: Log Homes and Components
Products: prefabricated log homes, log siding, tongue and groove pine and cedar
Species Used: ponderosa pine, fir
Additional Services: construction
Residue Products: DNP
Raw Materials Purchased: DNP
Marketing: DNP
Export Markets: Taiwan, Japan, South Korea
Number of Employees: 6
Annual Production/Sales: 30 log homes [1999];
\$590,000 gross sales [1999]
Data Source(s): 1, 6

ALLIED ENVELOPE COMPANY

525 East 42nd Street
Boise, Idaho 83714-6395
County: Ada
Phone: 208-377-3676
Fax: 208-377-3685
Manufacturing Category: Pulp and Paper
Products: envelopes
Species Used: DNP
Additional Services: DNP
Residue Products: DNP
Raw Materials Purchased: DNP
Marketing: DNP
Export Markets: DNP
Number of Employees: DNP
Annual Production/Sales: \$1-\$5 million gross sales
[1997]
Data Source(s): 1

ALPINE CEDAR COMPANY

PO Box 218
6800 Shingle Mill Road
Sandpoint, Idaho 83864-0218
County: Bonner
Phone: 208-265-4900
Fax: 208-265-4900

Manufacturing Category: Merchant Wholesaler;
Miscellaneous Wood Products
Products: laminated decking, timbers, fencing, siding,
paneling, decking, saunas
Species Used: Alaskan yellow cedar, western red
cedar,
Additional Services: DNP
Residue Products: DNP
Raw Materials Purchased: DNP
Marketing: sell truckload quantities, piggyback
containers
Export Markets: DNP
Number of Employees: DNP
Annual Production/Sales: \$5 million gross sales
[1998]
Data Source(s): 1, 2, 3, 4

ALPINE LUMBER SUPPLY, INC.

PO Box 489
North 2000 Highway 41
Post Falls, Idaho 83854
County: Kootenai
Phone: 208-773-1560
Fax: 208-773-1506
Manufacturing Category: Merchant Wholesaler
Products: dimension lumber, decking, siding, cedar
products, redwood products
Species Used: western red cedar, fir, western
larch/tamarack, rewood
Additional Services: DNP
Residue Products: DNP
Raw Materials Purchased: DNP
Marketing: sell truckload quantities
Export Markets: DNP
Number of Employees: DNP
Annual Production/Sales: DNP
Data Source(s): 3, 4

ALTERNATIVE TIMBER STRUCTURES

1054 Rammell Mt. Road
Tetonia, Idaho 83452-5253
County: Teton
Phone: 208-456-2711
Fax: 208-456-2711
Manufacturing Category: Doors and Windows
Products: specialty doors
Species Used: all woods
Additional Services: jambs, thresholds, casings,
prehangings, stop timbers
Residue Products: select lumber end cuts measuring
12"-16"
Raw Materials Purchased: lumber
Marketing: national advertising
Export Markets: none
Number of Employees: DNP
Annual Production/Sales: 300 doors; under \$1 million
gross sales [1997]
Data Source(s): 1, 2

AMERICAN CRAFTSMAN HOMES

PO Box 307
2155 Schiller Road

Emmett, Idaho 83617-0307
County: Gem
Phone: 208-365-1446
Fax: unknown
Manufacturing Category: Log Homes and
Components
Products: precut wood home systems
Species Used: DNP
Additional Services: DNP
Residue Products: DNP
Raw Materials Purchased: DNP
Marketing: DNP
Export Markets: DNP
Number of Employees: DNP
Annual Production/Sales: under \$1 million gross sales
[1997]
Data Source(s): 1, 2

AMERICAN MAIL-WELL ENVELOPE COMPANY

1365 North Orchard Street
Suite 360
Boise, Idaho 83706-2250
County: Ada
Phone: 208-377-0999
Fax: 208-377-9473
Manufacturing Category: Pulp and Paper
Products: envelopes, cardboard boxes
Species Used: DNP
Additional Services: DNP
Residue Products: DNP
Raw Materials Purchased: DNP
Marketing: DNP
Export Markets: DNP
Number of Employees: DNP
Annual Production/Sales: DNP
Data Source(s): 1

AMERICAN WOOD PRODUCTS, INC.

PO Box 1003
320 North Kit Avenue
Caldwell, Idaho 83606-1003
County: Canyon
Phone: 208-454-8624
Fax: 208-345-6855
Manufacturing Category: Structural Components
Products: finger-jointed studs
Species Used: western woods
Additional Services: DNP
Residue Products: DNP
Raw Materials Purchased: DNP
Marketing: sell to wholesaler
Export Markets: DNP
Number of Employees: DNP
Annual Production/Sales: under \$1 million gross sales
[1997]
Data Source(s): 1, 2, 4

AMI FOREST INDUSTRIES, INC.

PO Box 16006
2347 Braniff Street
Boise, Idaho 83715-6006
County: Ada

Phone: 208-345-6564
Fax: 208-345-6855
Manufacturing Category: Cutstock/Remanufacturing;
Cedar Products
Products: boards, dimension lumber, cedar products,
redwood products
Species Used: Alaskan yellow cedar, incense cedar,
western red cedar, Port Orford cedar, redwood,
white cedar
Additional Services: custom cutting, custom
packaging, dor earing, end painting, end waxing,
paper/poly wrapping, precision trim, resawing,
ripping
Residue Products: DNP
Raw Materials Purchased: DNP
Marketing: sell truckload quantities, sell carload
quantities, piggyback containers
Export Markets: Europe
Number of Employees: DNP
Annual Production/Sales: \$1-\$5 million gross sales
[1997]
Data Source(s): 1, 4

ANDERSON CABINET AND MILLWORK

2435 East Iona Road
Idaho Falls, Idaho 83401-1700
County: Bonneville
Phone: 208-522-6182
Fax: 208-522-3308
Manufacturing Category: Cabinets; Moulding and
Millwork
Products: commercial cabinets, millwork
Species Used: DNP
Additional Services: DNP
Residue Products: DNP
Raw Materials Purchased: DNP
Marketing: DNP
Export Markets: DNP
Number of Employees: DNP
Annual Production/Sales: \$1-\$5 million gross sales
[1997]
Data Source(s): 1

ANDERSON COMPONENTS, IDAHO FALLS

PO Box 50161
Idaho Falls, Idaho 83405-0161
County: Bonneville
Phone: 208-528-2309
Fax: 208-528-2320
Manufacturing Category: Structural Components
Products: wood trusses
Species Used: DNP
Additional Services: DNP
Residue Products: DNP
Raw Materials Purchased: DNP
Marketing: DNP
Export Markets: DNP
Number of Employees: DNP
Annual Production/Sales: DNP
Data Source(s): 1

ANDERSON COMPONENTS, JEROME

30 West 100 South Road
Jerome, Idaho 83338
County: Jerome
Phone: 208-324-8787
Fax: 208-324-8799
Manufacturing Category: Structural Components
Products: wood trusses
Species Used: DNP
Additional Services: DNP
Residue Products: DNP
Raw Materials Purchased: DNP
Marketing: DNP
Export Markets: DNP
Number of Employees: DNP
Annual Production/Sales: DNP
Data Source(s): 1

ANIMALIA, INC.

PO Box 1024
Hailey, Idaho 83333
County: Blaine
Phone: 208-788-2628
Fax: 208-788-2628
Manufacturing Category: Furniture
Products: chairs, stools, rockers as llama, bison,
sheep, and lion
Species Used: walnut, maple
Additional Services: DNP
Residue Products: DNP
Raw Materials Purchased: sheep skin
Marketing: sell to wholesaler, sell at retail level
Export Markets: DNP
Number of Employees: DNP
Annual Production/Sales: 50 pieces
Data Source(s): 2

ARROW PLANERS & MOULDINGS

2307 East Commercial Street
Suite B
Meridian, Idaho 83642-5973
County: Ada
Phone: 208-884-4883
Fax: 208-884-4868
Manufacturing Category: Moulding and Millwork
Products: custom moulding
Species Used: DNP
Additional Services: DNP
Residue Products: DNP
Raw Materials Purchased: DNP
Marketing: DNP
Export Markets: DNP
Number of Employees: DNP
Annual Production/Sales: under \$1 million gross sales
[1997]
Data Source(s): 1

ASHLEE FOREST PRODUCTS, INC.

PO Box 1100
1407 1st Street South
Nampa, Idaho 83653-1100
County: Canyon
Phone: 208-465-0621

Fax: 208-465-0672
Manufacturing Category: Merchant Wholesaler
Products: common boards, select boards, dimension
lumber (green and dry), flooring, poles, pilings,
railroad ties, studs, decking, lath, treated products,
laminated beams, log cabin siding, pallet stock,
decking, timbers
Species Used: Alaskan yellow cedar, lodgepole pine,
redwood, Engelmann spruce, western
larch/tamarack, spruce-pine-fir
Additional Services: DNP
Residue Products: DNP
Raw Materials Purchased: DNP
Marketing: DNP
Export Markets: DNP
Number of Employees: DNP
Annual Production/Sales: DNP
Data Source(s): 3, 4

ATLAS BUILDING CENTER

PO Box 608
Highway 95 North and Kathleen
Coeur d'Alene, Idaho 83814-0608
County: Kootenai
Phone: 208-664-9104
Fax: 208-664-3328
Manufacturing Category: Structural Components;
Doors and Windows
Products: trusses, prehung doors
Species Used: softwoods
Additional Services: DNP
Residue Products: DNP
Raw Materials Purchased: DNP
Marketing: sell direct to retailers, sell at retail level
Export Markets: DNP
Number of Employees: DNP
Annual Production/Sales: \$10-\$25 million gross sales
[1997]
Data Source(s): 1, 2

ATLAS WEST PALLET COMPANY

131 North Kings Road
Nampa, Idaho 83687
County: Canyon
Phone: 208-463-0885
Fax: unknown
Manufacturing Category: Wood Containers and
Pallets
Products: DNP
Species Used: DNP
Additional Services: DNP
Residue Products: DNP
Raw Materials Purchased: DNP
Marketing: DNP
Export Markets: DNP
Number of Employees: DNP
Annual Production/Sales: DNP
Data Source(s): 2

AUSTIN ENTERPRISES CONTRACTORS

170 North 368 West
Blackfoot, Idaho 83221

County: Bingham
Phone: 208-782-9672
Fax: unknown
Manufacturing Category: Log Homes and
Components
Products: DNP
Species Used: DNP
Additional Services: DNP
Residue Products: DNP
Raw Materials Purchased: DNP
Marketing: DNP
Export Markets: none
Number of Employees: 2
Annual Production/Sales: DNP
Data Source(s): 2, 6

B & C MORTENSEN WOOD PRODUCTS, INC.

1238 Highway 2
Oldtown, Idaho 83822-9210
County: Bonner
Phone: 208-437-5665
Fax: 208-437-3884
Manufacturing Category: Miscellaneous Wood
Products
Products: gazebos, portable arches, display, props
Species Used: fir, larch
Additional Services: DNP
Residue Products: DNP
Raw Materials Purchased: DNP
Marketing: DNP
Export Markets: Japan, South America, Canada
Number of Employees: 7
Annual Production/Sales: \$1-\$5 million gross sales
[1997]
Data Source(s): 1, 6

B & L LUMBER

HC 67 Box 2089
Challis, Idaho 83226
County: Custer
Phone: 208-838-2284
Fax: unknown
Manufacturing Category: Sawmill
Products: dimension lumber
Species Used: Douglas-fir, lodgepole pine
Additional Services: DNP
Residue Products: DNP
Raw Materials Purchased: sawlogs
Marketing: DNP
Export Markets: DNP
Number of Employees: DNP
Annual Production/Sales: DNP
Data Source(s): 2

B & P CUSTOM CRAFTS

PO Box 564
Nampa, Idaho 83653-0564
County: Canyon
Phone: 208-467-3739
Fax: unknown
Manufacturing Category: Cabinets

Products: commercial fixtures, commercial cabinets,
commercial shelves
Species Used: DNP
Additional Services: DNP
Residue Products: DNP
Raw Materials Purchased: DNP
Marketing: DNP
Export Markets: DNP
Number of Employees: DNP
Annual Production/Sales: under \$1 million gross sales
[1997]
Data Source(s): 1

B.J. CARNEY INDUSTRIES, INC.

PO Box 329
1369 Railroad Avenue
St. Maries, Idaho 83861
County: Benewah
Phone: 208-245-3221
Fax: 208-245-2929
Manufacturing Category: DNP
Products: DNP
Species Used: DNP
Additional Services: DNP
Residue Products: DNP
Raw Materials Purchased: DNP
Marketing: DNP
Export Markets: DNP
Number of Employees: DNP
Annual Production/Sales: DNP
Data Source(s): 3

BAGLEY POST AND POLES

PO Box 121
Tetonia, Idaho 83452
County: Teton
Phone: 208-354-2461
Fax: unknown
Manufacturing Category: Post and Pole
Products: DNP
Species Used: DNP
Additional Services: DNP
Residue Products: DNP
Raw Materials Purchased: DNP
Marketing: DNP
Export Markets: DNP
Number of Employees: DNP
Annual Production/Sales: DNP
Data Source(s): 2

BALDWIN & SONS LOG HOMES

Route 1, Box 29A2
Kamiah, Idaho 83536
County: Idaho
Phone: 208-935-0696
Fax: unknown
Manufacturing Category: Log Homes and
Components
Products: moulding/pattern stock, pressure treated
lumber, decking, preservative treatment

Species Used: lodgepole pine, Idaho white pine,
Douglas-fir, grand fir, western red cedar, spruce,
subalpine fir
Additional Services: DNP
Residue Products: DNP
Raw Materials Purchased: DNP
Marketing: DNP
Export Markets: DNP
Number of Employees: DNP
Annual Production/Sales: DNP
Data Source(s): 2

BANDZ, INC.

PO Box 219
Smelterville, Idaho 83868-0219
County: Shoshone
Phone: 208-783-1149
Fax: unknown
Manufacturing Category: Pulp and Paper
Products: incontinence pads
Species Used: DNP
Additional Services: DNP
Residue Products: DNP
Raw Materials Purchased: DNP
Marketing: DNP
Export Markets: DNP
Number of Employees: DNP
Annual Production/Sales: \$1-\$5 million gross sales
[1997]
Data Source(s): 1

BARRETT'S BUSY B'S CEDAR

HCO 5, Box 47 B1
988 Barrett Road
Priest River, Idaho 83856
County: Bonner
Phone: 208-448-2685
Fax: 208-448-2685
Manufacturing Category: Sawmill
Products: timbers, studs, fencing, ties
Species Used: western red cedar, fir, western
larch/tamarack, Idaho white pine
Additional Services: fence posts, contract logging and
hauling of raw materials purchased, accounting
and bookkeeping service is purchased
Residue Products: chips, hog fuel
Raw Materials Purchased: sawlogs
Marketing: sell to wholesaler, sell through broker, may
provide/arrange delivery of products sold, sell
truckload quantities
Export Markets: DNP
Number of Employees: DNP
Annual Production/Sales: 7 MMBF lumber and
150,000 lineal feet of fence posts
Data Source(s): 1, 3, 4

BATTLES LUMBER COMPANY

PO Box 86
Weippe, Idaho 83553-0086
County: Clearwater
Phone: 208-435-4188
Fax: unknown

Manufacturing Category: Sawmill; Cedar Products;
Post and Pole
Products: dimension lumber, boards, pickets, posts,
split rail fencing
Species Used: Douglas-fir, western larch/tamarack,
Idaho white pine, western hemlock
Additional Services: paper/poly paper/poly wrapping
Residue Products: DNP
Raw Materials Purchased: sawlogs
Marketing: sell products FOB mill
Export Markets: DNP
Number of Employees: DNP
Annual Production/Sales: 50 MMBF; under \$1 million
gross sales [1997]
Data Source(s): 1, 2, 4, 5

B-B SYSTEMS, INC. - BONNERS FERRY TRUSS

HCR 85 Box 73E
Bonners Ferry, Idaho 83805-9631
County: Boundary
Phone: 208-267-7471
Fax: 208-267-5246
Manufacturing Category: Structural Components
Products: roof trusses, floor trusses
Species Used: DNP
Additional Services: DNP
Residue Products: DNP
Raw Materials Purchased: dimension lumber, MSR
lumber
Marketing: DNP
Export Markets: DNP
Number of Employees: DNP
Annual Production/Sales: DNP
Data Source(s): 4

BEAR RIVER LOG HOMES

PO Box 529A
567 South Highway 33
Victor, Idaho 83455-0529
County: Teton
Phone: 208-787-2946
Fax: 208-787-2314
Manufacturing Category: Log Homes and
Components
Products: house logs, square rafters
Species Used: lodgepole pine, ponderosa pine
Additional Services: DNP
Residue Products: slabs, typical log home waste
Raw Materials Purchased: dead sawlogs
Marketing: DNP
Export Markets: DNP
Number of Employees: DNP
Annual Production/Sales: 10 homes; under \$1 million
gross sales [1997]
Data Source(s): 1, 2

BECK CABINETS

3705 South Industrial Avenue
Coeur d'Alene, Idaho 83815-8915
County: Kootenai
Phone: 208-664-0892
Fax: 208-664-2775

Manufacturing Category: Cabinets; Moulding and
Millwork
Products: custom built commercial cabinetry,
moulding and millwork
Species Used: pine, fir, oak, western hemlock, maple,
alder
Additional Services: installation
Residue Products: DNP
Raw Materials Purchased: kiln dried lumber, panel
goods
Marketing: sell to general contractors, commercial
establishments, schools, medical facilities
Export Markets: DNP
Number of Employees: DNP
Annual Production/Sales: \$1-\$5 million gross sales
[1997]
Data Source(s): 1, 2

BENNETT LUMBER PRODUCTS

PO Box 49
Highway 6
Princeton, Idaho 83857-0049
County: Latah
Phone: 208-875-1121
Fax: 208-875-0191
Manufacturing Category: Sawmill
Products: dimension lumber, boards, flooring, pattern
stock, roof decking
Species Used: Douglas-fir, western larch/tamarack,
grand fir, subalpine fir, lodgepole pine, Englemann
spruce, western red cedar, Idaho white pine,
ponderosa pine
Additional Services: name branded, end stamped,
end waxed, packaged, unit strapped
Residue Products: planer shavings, pulp chips,
sawdust, bark
Raw Materials Purchased: sawlogs
Marketing: DNP
Export Markets: none
Number of Employees: 165
Annual Production/Sales: 82 MMBF [1999]; \$25-\$50
million gross sales [1997]
Data Source(s): 1, 2, 3, 4, 5, 6

BERONIO LUMBER COMPANY

500 West Idaho Street
Suite 250
Boise, Idaho 83702
County: Ada
Phone: 208-345-6692
Fax: 208-345-6097
Manufacturing Category: Merchant Wholesaler
Products: clears, pattern stock, siding, plywood, cedar
products
Species Used: Douglas-fir, western hemlock, western
red cedar
Additional Services: DNP
Residue Products: DNP
Raw Materials Purchased: DNP
Marketing: DNP
Export Markets: DNP
Number of Employees: DNP

Annual Production/Sales: DNP
Data Source(s): 4

BEST CEDAR SHAKE COMPANY

705 Park Drive
Fernwood, Idaho 83861
County: Benewah
Phone: 208-245-5122
Fax: unknown
Manufacturing Category: Cedar Products
Products: DNP
Species Used: DNP
Additional Services: DNP
Residue Products: DNP
Raw Materials Purchased: DNP
Marketing: DNP
Export Markets: DNP
Number of Employees: DNP
Annual Production/Sales: DNP
Data Source(s): 2

BESTWAY LOG HOMES

5746 East Dufort Road
Sagle, Idaho 83860
County: Bonner
Phone: 208-263-93913
Fax: unknown
Manufacturing Category: Log Homes and
Components
Products: DNP
Species Used: DNP
Additional Services: DNP
Residue Products: DNP
Raw Materials Purchased: DNP
Marketing: DNP
Export Markets: DNP
Number of Employees: DNP
Annual Production/Sales: DNP
Data Source(s): 2

BEVAN WOOD PRODUCTS

Route 3 Box 468
Rexburg, Idaho 83440
County: Madison
Phone: 208-356-4321
Fax: unknown
Manufacturing Category: Sawmill; Post and Pole
Products: DNP
Species Used: DNP
Additional Services: DNP
Residue Products: DNP
Raw Materials Purchased: DNP
Marketing: DNP
Export Markets: DNP
Number of Employees: DNP
Annual Production/Sales: DNP
Data Source(s): 2

BILL BOWEN CONSTRUCTION

Box 248
Victor, Idaho 83455
County: Teton

Phone: 208-787-2204
Fax: unknown
Manufacturing Category: Log Homes and
Components
Products: houselogs
Species Used: lodgepole pine, spruce
Additional Services: DNP
Residue Products: DNP
Raw Materials Purchased: sawlogs
Marketing: DNP
Export Markets: DNP
Number of Employees: DNP
Annual Production/Sales: 10 homes
Data Source(s): 2

BISHOP CABINET AND FIXTURE SHOP

154 West Main Street
Rigby, Idaho 83442-1313
County: Jefferson
Phone: 208-745-6570
Fax: unknown
Manufacturing Category: Cabinets; Moulding and
Millwork
Products: custom bathroom and kitchen cabinets
Species Used: oak, cherry, walnut, ash, maple,
mahogany, pine, fir, cedar, redwood
Additional Services: DNP
Residue Products: DNP
Raw Materials Purchased: kiln dried lumber and panel
goods
Marketing: sell at retail level, subcontract
Export Markets: DNP
Number of Employees: DNP
Annual Production/Sales: cabinets for 10-15 homes;
under \$1 million gross sales [1997]
Data Source(s): 2

BITTERROOT LOG HOMES OF IDAHO

1810 West State Street #129
Boise, Idaho 83702
County: Ida
Phone: 208-338-1338
Fax: unknown
Manufacturing Category: Log Homes and
Components
Products: DNP
Species Used: DNP
Additional Services: DNP
Residue Products: DNP
Raw Materials Purchased: DNP
Marketing: DNP
Export Markets: DNP
Number of Employees: DNP
Annual Production/Sales: DNP
Data Source(s): 2

BLACK DIAMOND MILLWORKS, INC.

PO Box 15307
2980 Wise Way
Boise, Idaho 83715-5307
County: Ada
Phone: 208-345-5520

Fax: 208-338-1547
Manufacturing Category: Moulding and Millwork
Products: millwork
Species Used: DNP
Additional Services: DNP
Residue Products: DNP
Raw Materials Purchased: DNP
Marketing: DNP
Export Markets: DNP
Number of Employees: DNP
Annual Production/Sales: under \$1 million gross sales
[1997]
Data Source(s): 1

BLACK HAWK CHINKING

8 Badger Creek Road
Tetonia, Idaho 83452
County: Teton
Phone: 208-456-2547
Fax: unknown
Manufacturing Category: Log Homes and
Components
Products: DNP
Species Used: DNP
Additional Services: DNP
Residue Products: DNP
Raw Materials Purchased: DNP
Marketing: DNP
Export Markets: DNP
Number of Employees: DNP
Annual Production/Sales: DNP
Data Source(s): 2

BLACKFOOT WOODWORKING

738 South Broadway Street
Blackfoot, Idaho 83221
County: Bingham
Phone: 208-785-1824
Fax: unknown
Manufacturing Category: Furniture; Cabinets
Products: DNP
Species Used: DNP
Additional Services: DNP
Residue Products: DNP
Raw Materials Purchased: DNP
Marketing: DNP
Export Markets: DNP
Number of Employees: DNP
Annual Production/Sales: DNP
Data Source(s): 2

BLAKE BARRYMORE SHOP

158 Treasure Lane
Hailey, Idaho 83333
County: Blaine
Phone: 208-788-2607
Fax: unknown
Manufacturing Category: Cabinets; Moulding and
Millwork; Doors and Windows
Products: doors, moulding, cabinets
Species Used: alder
Additional Services: DNP

Residue Products: DNP
Raw Materials Purchased: DNP
Marketing: DNP
Export Markets: DNP
Number of Employees: DNP
Annual Production/Sales: DNP
Data Source(s): 2

BLUE PINE ENTERPRISES

420 Old Mill Road
Sandpoint, Idaho 83864
County: Bonner
Phone: 208-263-4074
Fax: unknown
Manufacturing Category: Furniture; Miscellaneous
Wood Products
Products: custom furniture, millwork, display cases,
candlesticks, oil lamps, walking sticks
Species Used: pine, oak, ash, walnut, birch, alder,
maple, cedar
Additional Services: design of wood products
Residue Products: DNP
Raw Materials Purchased: hardwood lumber
Marketing: DNP
Export Markets: none
Number of Employees: 3
Annual Production/Sales: under \$1 million gross sales
[1997]
Data Source(s): 1, 6

BMC WEST CORPORATION - TRUSS FACILITY

3715 Bombadier Avenue
Idaho Falls, Idaho 83402-4303
County: Bonneville
Phone: 208-523-6691
Fax: 208-522-6459
Manufacturing Category: Structural Components
Products: wood trusses, structural wood members
Species Used: DNP
Additional Services: DNP
Residue Products: DNP
Raw Materials Purchased: DNP
Marketing: DNP
Export Markets: DNP
Number of Employees: DNP
Annual Production/Sales: DNP
Data Source(s): 1

BOB KRAH CABINETS

5364 North Yellowstone Highway
Idaho Falls, Idaho 83401-5789
County: Bonneville
Phone: 208-524-3962
Fax: unknown
Manufacturing Category: Furniture; Cabinets
Products: indoor and office furniture, bathroom and
kitchen cabinets, millwork, remodeling,
construction
Species Used: oak, pine, alder, maple
Additional Services: DNP
Residue Products: DNP

Raw Materials Purchased: dimension lumber, softwood and hardwood plywood, particleboard, veneer
Marketing: direct with customer
Export Markets: DNP
Number of Employees: DNP
Annual Production/Sales: under \$1 million gross sales [1997]
Data Source(s): 1, 2

BOISE BOX COMPANY

2347 Braniff Street
Boise, Idaho 83706
County: Ada
Phone: 208-384-0004
Fax: unknown
Manufacturing Category: Miscellaneous Wood Products
Products: garden items, wine and gourmet food boxes
Species Used: western red cedar
Additional Services: branding custom logos and art work
Residue Products: DNP
Raw Materials Purchased: cedar 2x6 and 2x4 boards, dimension lumber
Marketing: sell to wholesaler, sell at retail level, mail order
Export Markets: DNP
Number of Employees: DNP
Annual Production/Sales: DNP
Data Source(s): 2

BOISE CASCADE - CASCADE SAWMILL

PO Box 777
300 East Mill Street
Cascade, Idaho 83611
County: Valley
Phone: 208-382-4241
Fax: 208-382-4384
Manufacturing Category: Sawmill
Products: dimension lumber, boards, shop grade lumber
Species Used: true fir, ponderosa pine, Douglas-fir, Engleman spruce
Additional Services: DNP
Residue Products: DNP
Raw Materials Purchased: sawlogs
Marketing: DNP
Export Markets: none
Number of Employees: DNP
Annual Production/Sales: \$35 million gross sales [1999]
Data Source(s): 2, 6

BOISE CASCADE - EMMETT PLANER AND PLYWOOD

PO Box 476
West Main Street
Emmett, Idaho 83617-0476
County: Gem
Phone: 208-365-4431
Fax: 208-365-7302

Manufacturing Category: Sawmill; Panels and Veneer
Products: plywood, kiln dried lumber
Species Used: Douglas-fir, western larch/tamarack
Additional Services: DNP
Residue Products: DNP
Raw Materials Purchased: veneer logs
Marketing: DNP
Export Markets: DNP
Number of Employees: DNP
Annual Production/Sales: 180 MMSF 3/8" basis
Data Source(s): 1, 2, 4, 5

BOISE CASCADE - HORSESHOE BEND SAWMILL

PO Box 156
125 Mill Road
Horseshoe Bend, Idaho 83629
County: Boise
Phone: 208-793-2241
Fax: 208-793-2712
Manufacturing Category: Sawmill
Products: dimension lumber, shop grade lumber
Species Used: ponderosa pine, Douglas-fir, grand fir, spruce, subalpine fir, western larch/tamarack
Additional Services: paper/poly paper/poly wrapping
Residue Products: DNP
Raw Materials Purchased: DNP
Marketing: sells by carload
Export Markets: DNP
Number of Employees: DNP
Annual Production/Sales: 139 MMBF
Data Source(s): 1, 3, 4, 5

BOISE CASCADE CORPORATION

PO Box 2270
3890 Bombadier Avenue
Idaho Falls, Idaho 83403-2270
County: Bonneville
Phone: 208-522-6564
Fax: 208-524-0308
Manufacturing Category: Merchant Wholesaler
Products: dimension, studs, boards, decking, wood I-beams, laminated veneer lumber, glulam beams, doors, shingles, siding, fencing material, plywood, oriented strandboard, particleboard
Species Used: western red cedar, Douglas-fir, fir, western larch/tamarack, ponderosa pine, redwood
Additional Services: DNP
Residue Products: DNP
Raw Materials Purchased: DNP
Marketing: DNP
Export Markets: DNP
Number of Employees: DNP
Annual Production/Sales: DNP
Data Source(s): 3, 4

BOISE CASCADE CORPORATION, BOISE

Building Materials Distribution Division
PO Box 5797
Boise, Idaho 83705-0797
County: Ada
Phone: 208-384-7700
Fax: 208-345-1517

Manufacturing Category: Merchant Wholesaler
Products: dimension, studs, posts, beams, timbers, boards, decking, wood I-beams, laminated veneer lumber, glulam beams, shingles, siding, fencing materials, plywood, oriented strandboard, particleboard, cedar products, redwood products
Species Used: western red cedar, Douglas-fir, fir, western larch/tamarack, hem-fir, ponderosa pine, redwood, white spruce
Additional Services: DNP
Residue Products: DNP
Raw Materials Purchased: DNP
Marketing: DNP
Export Markets: DNP
Number of Employees: DNP
Annual Production/Sales: DNP
Data Source(s): 3, 4

BOISE CASCADE CORPORATION, BURLEY

Corrugated Container Operations
1544 West 27th Street
Burley, Idaho 83318-2152
County: Cassia
Phone: 208-678-3531
Fax: 208-677-7729
Manufacturing Category: Pulp and Paper
Products: containers for food and beverages and other industrial and consumer products
Species Used: DNP
Additional Services: DNP
Residue Products: DNP
Raw Materials Purchased: DNP
Marketing: DNP
Export Markets: DNP
Number of Employees: DNP
Annual Production/Sales: DNP
Data Source(s): 1

BOISE CASCADE CORPORATION, IDAHO FALLS

Corrugated Container Operations
869 Mercury Avenue
Idaho Falls, Idaho 83402-1833
County: Bonneville
Phone: 208-522-5361
Fax: 208-524-6249
Manufacturing Category: Pulp and Paper
Products: containers for food, beverages, and other industrial and consumer products
Species Used: DNP
Additional Services: DNP
Residue Products: DNP
Raw Materials Purchased: DNP
Marketing: DNP
Export Markets: DNP
Number of Employees: DNP
Annual Production/Sales: DNP
Data Source(s): 1

BOISE CASCADE CORPORATION, NAMPA

Corrugated Container Operations
1808 East Chisholm Drive
Nampa, Idaho 83687-6898

County: Canyon
Phone: 208-467-9612
Fax: 208-442-0627
Manufacturing Category: Pulp and Paper
Products: containers for food, beverages, and other industrial and consumer products
Species Used: DNP
Additional Services: DNP
Residue Products: DNP
Raw Materials Purchased: DNP
Marketing: DNP
Export Markets: DNP
Number of Employees: DNP
Annual Production/Sales: DNP
Data Source(s): 1

BOISE MOULDING & LUMBER COMPANY

116 East 44th Street
Boise, Idaho 83714-4819
County: Ada
Phone: 208-322-6066
Fax: 208-322-6633
Manufacturing Category: Moulding and Millwork
Products: exterior doors, door frames and jambs, door panels, paneling, flooring
Species Used: hardwoods and softwoods
Additional Services: custom cutting, custom planing, end matching, edge matching, less than truckload shipments, resawing, ripping
Residue Products: DNP
Raw Materials Purchased: dimension lumber, hardwood lumber, softwood plywood, particleboard, veneer
Marketing: sell to wholesaler, sell at retail level, sell directly to retailer
Export Markets: currently producing for overseas markets
Number of Employees: DNP
Annual Production/Sales: \$1-\$5 million gross sales [1997]
Data Source(s): 1, 2, 3, 4, 5

BOISE VALLEY FENCE COMPANY

825 West Chinden Blvd.
Meridian, Idaho 83642-5139
County: Ada
Phone: 208-888-1700
Fax: 208-888-2444
Manufacturing Category: Post and Pole
Products: DNP
Species Used: lodgepole pine
Additional Services: DNP
Residue Products: DNP
Raw Materials Purchased: DNP
Marketing: DNP
Export Markets: DNP
Number of Employees: DNP
Annual Production/Sales: under \$1 million gross sales [1997]
Data Source(s): 1, 2

BONNER KITCHENS

PO Box 103
East Duford Road
Sagle, Idaho 83860-0103
County: Bonner
Phone: 208-263-6285
Fax: unknown
Manufacturing Category: Cabinets
Products: bathroom cabinets, kitchen cabinets
Species Used: oak, birch, pine, walnut, alder
Additional Services: DNP
Residue Products: DNP
Raw Materials Purchased: softwood boards,
hardwood lumber, softwood plywood, veneer
Marketing: sell at retail level
Export Markets: none
Number of Employees: 1
Annual Production/Sales: under \$1 million gross sales
[1997]
Data Source(s): 1, 2, 6

BONNERS FERRY POST COMPANY, INC.

PO Box 855
Bonners Ferry, Idaho 83805
County: Boundary
Phone: 208-267-2211
Fax: 208-267-5115
Manufacturing Category: Post and Pole
Products: fence posts, fence poles, corral poles,
drilled posts and rails
Species Used: lodgepole pine
Additional Services: wood treating purchased
Residue Products: DNP
Raw Materials Purchased: peeler logs, small
dimension lodgepole pine logs
Marketing: sell to wholesaler, sell through broker, sell
at retail level, sell direct to retailers, sell to other
mills, sell products FOB mill, may provide/arrange
delivery of products sold, sell truckload quantity
Export Markets: DNP
Number of Employees: DNP
Annual Production/Sales: 650,000 posts and poles
Data Source(s): 2

BONNERS FERRY SHAKE AND SHINGLE

Box 1417
RR 1 Box 503
Bonners Ferry, Idaho 83805-1417
County: Boundary
Phone: 208-267-2914
Fax: 208-267-2723
Manufacturing Category: Cedar Products
Products: tapersawn shakes and shingles, split rail
fencing, cedar posts
Species Used: western red cedar
Additional Services: DNP
Residue Products: DNP
Raw Materials Purchased: cedar logs
Marketing: sell at retail level, sell direct to retailer
Export Markets: DNP
Number of Employees: DNP
Annual Production/Sales: under \$1 million gross sales
[1997]

Data Source(s): 1, 2

BONNERS FERRY TRUSS

HC 85 Box 73E
Bonners Ferry, Idaho 83805-9631
County: Boundary
Phone: 208-267-7471
Fax: 208-267-5246
Manufacturing Category: Structural Components
Products: wood trusses, structural members
Species Used: DNP
Additional Services: DNP
Residue Products: DNP
Raw Materials Purchased: DNP
Marketing: DNP
Export Markets: DNP
Number of Employees: DNP
Annual Production/Sales: \$1-\$5 million gross sales
[1997]
Data Source(s): 1

BRANDENBURG WOODWORKING

1996 West Daly Road
Coeur d'Alene, Idaho 83815-1608
County: Kootenai
Phone: 208-765-9473
Fax: unknown
Manufacturing Category: Miscellaneous Wood
Products
Products: DNP
Species Used: DNP
Additional Services: DNP
Residue Products: DNP
Raw Materials Purchased: DNP
Marketing: DNP
Export Markets: DNP
Number of Employees: DNP
Annual Production/Sales: under \$1 million gross sales
[1997]
Data Source(s): 1, 2

BRANDT LUMBER, INC.

2131 Orofino Creek Road
Orofino, Idaho 83544-9605
County: Clearwater
Phone: 208-476-4693
Fax: unknown
Manufacturing Category: Sawmill
Products: lumber
Species Used: DNP
Additional Services: DNP
Residue Products: DNP
Raw Materials Purchased: DNP
Marketing: DNP
Export Markets: DNP
Number of Employees: DNP
Annual Production/Sales: under \$1 million gross sales
[1997]
Data Source(s): 1

BRASHEAR & SONS, INC.

PO Box 1001

15 West Bullion
Hailey, Idaho 83333-1001
County: Blaine
Phone: 208-788-4610
Fax: 208-788-4645
Manufacturing Category: Furniture
Products: residential furniture, commercial furniture
Species Used: DNP
Additional Services: DNP
Residue Products: DNP
Raw Materials Purchased: DNP
Marketing: DNP
Export Markets: DNP
Number of Employees: DNP
Annual Production/Sales: under \$1 million gross sales
[1997]
Data Source(s): 1

BROWNING CUTSTOCK

PO Box 439
Highway 3 South
Juliaetta, Idaho 83535-0439
County: Latah
Phone: 208-276-3494
Fax: 208-276-3491
Manufacturing Category: Cutstock/Remanufacturing;
Miscellaneous Wood Products
Products: window and sash stock, block toys, bee
hive boxes and frames, cleats and end bars
Species Used: ponderosa pine
Additional Services: DNP
Residue Products: DNP
Raw Materials Purchased: softwood boards, softwood
plywood
Marketing: sell to wholesaler
Export Markets: currently producing for overseas
markets
Number of Employees: DNP
Annual Production/Sales: \$1-\$5 million gross sales
[1997]
Data Source(s): 1, 2

BUFFALO CREEK WOODWORKS

PO Box 1497
Priest River, Idaho 83856
County: Bonner
Phone: 509-447-4099
Fax: unknown
Manufacturing Category: Furniture; Miscellaneous
Wood Products
Products: DNP
Species Used: fir, ponderosa pine, boxelder, birch,
cedar, lodgepole pine
Additional Services: DNP
Residue Products: DNP
Raw Materials Purchased: DNP
Marketing: DNP
Export Markets: DNP
Number of Employees: DNP
Annual Production/Sales: DNP
Data Source(s): 2

BUILDING MATERIALS DISTRIBUTORS

1524 Vista Avenue, #1A
Boise, Idaho 83705
County: Ada
Phone: 208-387-0111
Fax: unknown
Manufacturing Category: Log Homes and
Components; Cabinets
Products: DNP
Species Used: DNP
Additional Services: DNP
Residue Products: DNP
Raw Materials Purchased: DNP
Marketing: DNP
Export Markets: DNP
Number of Employees: DNP
Annual Production/Sales: DNP
Data Source(s): 2

CABINET MAKER

4921 Bradley Street
Boise, Idaho 83714-1485
County: Ada
Phone: 208-378-8810
Fax: unknown
Manufacturing Category: Cabinets; Furniture
Products: kitchen cabinets, furniture
Species Used: DNP
Additional Services: DNP
Residue Products: DNP
Raw Materials Purchased: DNP
Marketing: DNP
Export Markets: DNP
Number of Employees: DNP
Annual Production/Sales: under \$1 million gross sales
[1997]
Data Source(s): 1

CABINET PLACE, INC.

624 East Benton Street
Pocatello, Idaho 83201-5819
County: Bannock
Phone: 208-232-2189
Fax: 208-232-0848
Manufacturing Category: Cabinets
Products: kitchen cabinets
Species Used: DNP
Additional Services: DNP
Residue Products: DNP
Raw Materials Purchased: DNP
Marketing: DNP
Export Markets: DNP
Number of Employees: DNP
Annual Production/Sales: under \$1 million gross sales
[1997]
Data Source(s): 1

CAL WHITE CONSTRUCTION

8576 Colt Drive
Boise, Idaho 83709
County: Ada
Phone: 208-362-0966

Fax: unknown
Manufacturing Category: Log Homes and Components
Products: DNP
Species Used: DNP
Additional Services: DNP
Residue Products: DNP
Raw Materials Purchased: DNP
Marketing: DNP
Export Markets: DNP
Number of Employees: DNP
Annual Production/Sales: DNP
Data Source(s): 2

CALDWELL TRUSS COMPANY

19501 Top Road
Caldwell, Idaho 83605
County: Canyon
Phone: 208-459-1700
Fax: unknown
Manufacturing Category: Sawmill; Structural Components
Products: DNP
Species Used: DNP
Additional Services: DNP
Residue Products: DNP
Raw Materials Purchased: DNP
Marketing: DNP
Export Markets: DNP
Number of Employees: DNP
Annual Production/Sales: DNP
Data Source(s): 2

CALL FOREST PRODUCTS

6030 South Yellowstone Highway
Idaho Falls, Idaho 83402
County: Bonneville
Phone: 208-523-9505
Fax: 208-523-9559
Manufacturing Category: Post and Pole; Furniture
Products: fence posts, fencing, utility and corral poles, doweled nail fencing, building poles, log furniture, log nailing
Species Used: lodgepole pine
Additional Services: purchase contract hauling of raw materials and wood treating
Residue Products: firewood, wood shavings
Raw Materials Purchased: tree length, small diameter lodgepole pine
Marketing: sell to wholesaler, sell through brokers, sell at retail level, may provide/arrange delivery of products sold, sell truckload quantity
Export Markets: none
Number of Employees: 6
Annual Production/Sales: \$400,000 gross sales [1999]
Data Source(s): 6

CAMA PRAIRIE LUMBER - DIVISION OF US TIMBER COMPANY

510 5th Avenue North
Craigmont, Idaho 83523

County: Lewis
Phone: 208-924-6638
Fax: 208-924-6640
Manufacturing Category: Sawmill
Products: common boards, select boards, dimension lumber, radius edge decking
Species Used: Engelmann Spruce, lodgepole pine, hem-fir, western larch/tamarack, ponderosa pine
Additional Services: paper/poly wrapping, precision trim, 1/2 packs
Residue Products: DNP
Raw Materials Purchased: DNP
Marketing: DNP
Export Markets: DNP
Number of Employees: DNP
Annual Production/Sales: 15 MMBF [1997]
Data Source(s): 4

CANFOR USA CORPORATION

PO Box 674
240 West Taylor Avenue
Meridian, Idaho 83680-0674
County: Ada
Phone: 208-888-7426
Fax: 208-888-7428
Manufacturing Category: Miscellaneous Wood Products
Products: remanufactured lumber, ponderosa pine boards, #3 and #2 appearance boards, edge glued panels, 1-2 and 1-3 hi line strips
Species Used: ponderosa pine, spruce
Additional Services: reloading, custom cutting
Residue Products: low line #3 strips
Raw Materials Purchased: #2 and #3 softwood boards
Marketing: sell direct to retailer
Export Markets: DNP
Number of Employees: DNP
Annual Production/Sales: 35 to 40 MMBF; \$25-\$50 million gross sales [1997]
Data Source(s): 1, 2, 4, 5

CAPITAL CABINETS

601 East 46th Street
Suite 14
Boise, Idaho 83714-4775
County: Ada
Phone: 208-377-5505
Fax: 208-377-5505
Manufacturing Category: Cabinets
Products: commercial cabinets
Species Used: DNP
Additional Services: DNP
Residue Products: DNP
Raw Materials Purchased: DNP
Marketing: DNP
Export Markets: DNP
Number of Employees: DNP
Annual Production/Sales: under \$1 million gross sales [1997]
Data Source(s): 1

CARIBOU CREEK LOG HOMES, INC.

HCR 85 Box 3
Bonners Ferry, Idaho 83805
County: Boundary
Phone: 208-267-3373
Fax: 208-267-7215
Manufacturing Category: Log Homes and Components
Products: log home shells
Species Used: lodgepole pine, Idaho white pine, spruce, western larch/tamarack, western red cedar
Additional Services: custom sawwing, rough lumber and beams
Residue Products: DNP
Raw Materials Purchased: sawlogs
Marketing: DNP
Export Markets: none
Number of Employees: 20
Annual Production/Sales: 20 log home [1999]; \$2 million gross sales [1999]
Data Source(s): 2, 6

CARNEY PRODUCTS COMPANY, LTD.

1369 Railroad Avenue
St. Maries, Idaho 83861
County: Benewah
Phone: 509-747-2107
Fax: unknown
Manufacturing Category: Post and Pole
Products: utility poles, transmission poles, cedar poles
Species Used: lodgepole pine, western red cedar
Additional Services: contract logging and hauling of raw materials and products, equipment repair/maintenance
Residue Products: bark
Raw Materials Purchased: sawlogs
Marketing: sell to retailers
Export Markets: Canada
Number of Employees: 9
Annual Production/Sales: DNP
Data Source(s): 2, 6

CASTLE WOOD PRODUCTS

HC 34 Box 34-106
Boise, Idaho 83706
County: Ada
Phone: 208-368-0242
Fax: 208-368-0242
Manufacturing Category: Miscellaneous Wood Products
Products: cattle and horse bedding, playground material, soil additive
Species Used: pine, fir, juniper
Additional Services: log yard clean-up
Residue Products: compost
Raw Materials Purchased: construction, yard and tree waste, used pallets, other urban wastes
Marketing: sell at retail level
Export Markets: DNP
Number of Employees: DNP

Annual Production/Sales: 14,000 tons [1998]; \$1-\$5 million gross sales [1997]
Data Source(s): 1, 2

CEDA-PINE VENEER, INC.

PO Box 536
100 Samuels Road
Post Falls, Idaho 83864-5735
County: Bonner
Phone: 208-773-4511
Fax: 208-773-1107
Manufacturing Category: Sawmills; Panels and Veneer
Products: studs, PET studs, metric sized lumber, veneer
Species Used: Douglas-fir, western larch/tamarack, grand fir, subalpine fir, western hemlock, Idaho white pine, ponderosa pine
Additional Services: lumber end painted, packaged lumber, end strapping
Residue Products: planer shavings, pulp chips, sawdust, hog fuel, bark
Raw Materials Purchased: sawlogs, peelerlogs
Marketing: sell to wholesaler, sell direct to other factories/mills, sell products FOB mill, may provide/arrange delivery of products sold, sell in carload and truckload quantities
Export Markets: currently producing for overseas markets
Number of Employees: DNP
Annual Production/Sales: 36 MMBF lumber [1997]; 20 MMSF veneer 1/8" basis; \$5-\$10 million gross sales
Data Source(s): 1, 2, 3, 4, 5

CEDAR PRODUCTS

RR1 Box 311
Bonners Ferry, Idaho 83805
County: Boundary
Phone: 208-267-5245
Fax: unknown
Manufacturing Category: Cedar Products
Products: tapersawn shakes and shingles, split rail fencing
Species Used: western red cedar
Additional Services: DNP
Residue Products: DNP
Raw Materials Purchased: DNP
Marketing: sell at retail level, sell to retailers
Export Markets: DNP
Number of Employees: DNP
Annual Production/Sales: DNP
Data Source(s): 2

CEDAR PRODUCTS OF IDAHO, INC.

PO Box 433
Weippe, Idaho 83553-0433
County: Clearwater
Phone: 208-435-4133
Fax: unknown
Manufacturing Category: Cedar Products; Post and Pole

Products: pickets, rods, poles, posts, fencing
Species Used: DNP
Additional Services: DNP
Residue Products: DNP
Raw Materials Purchased: DNP
Marketing: DNP
Export Markets: DNP
Number of Employees: DNP
Annual Production/Sales: under \$1 million gross sales
[1997]
Data Source(s): 1

CENTENNIAL CABINETS

PO Box 249
New Plymouth, Idaho 83655-0249
County: Payette
Phone: 208-278-3226
Fax: unknown
Manufacturing Category: Cabinets
Products: custom cabinets
Species Used: DNP
Additional Services: DNP
Residue Products: DNP
Raw Materials Purchased: DNP
Marketing: DNP
Export Markets: DNP
Number of Employees: DNP
Annual Production/Sales: under \$1 million gross sales
[1997]
Data Source(s): 1

CHALLENGER PALLET & SUPPLY, INC.

24 North 3210 East
Idaho Falls, Idaho 83401-5174
County: Bonneville
Phone: 208-523-1969
Fax: 208-523-1972
Manufacturing Category: Wood Containers and
Pallets
Products: pallets, animal bedding
Species Used: pine, Douglas-fir, alder
Additional Services: custom cutting, less than
truckload shipments, precision trim, resawing,
ripping, notching, chamfering, pointing for stakes
Residue Products: DNP
Raw Materials Purchased: DNP
Marketing: sell to wholesaler, sell at retail level, sell
truckload quantity
Export Markets: none
Number of Employees: 40
Annual Production/Sales: 800,000 pallets [1999]; \$6.5
million gross sales [1999]
Data Source(s): 1, 2, 4, 6

CHALLIS POST AND POLE AND FENCING

PO Box 909
Challis, Idaho 83226
County: Custer
Phone: 208-879-4432
Fax: unknown
Manufacturing Category: Post and Pole
Products: DNP

Species Used: DNP
Additional Services: DNP
Residue Products: DNP
Raw Materials Purchased: DNP
Marketing: DNP
Export Markets: DNP
Number of Employees: DNP
Annual Production/Sales: DNP
Data Source(s): 2

CHAMPION HOME BUILDERS COMPANY

PO Box 190
1442 Sunnyside Road
Weiser, Idaho 83672-0190
County: Washington
Phone: 208-549-1410
Fax: 208-549-0060
Manufacturing Category: Prefabricated Buildings
Products: manufactured housing
Species Used: Douglas-fir, hem-fir, spruce-pine-fir
Additional Services: DNP
Residue Products: DNP
Raw Materials Purchased: dimension lumber,
softwood plywood, particleboard
Marketing: sell at retail level
Export Markets: DNP
Number of Employees: DNP
Annual Production/Sales: \$25 million gross sales
[1998]
Data Source(s): 1, 2, 3

CHANNEL LUMBER COMPANY

PO Box 100
Craigmont, Idaho 83523-0100
County: Lewis
Phone: 208-924-5536
Fax: 208-924-5537
Manufacturing Category: Sawmill
Products: dimension lumber, railroad ties, boards
Species Used: Douglas-fir, true firs, ponderosa pine,
western larch/tamarack, lodgepole pine, spruce
Additional Services: end painted, packaged
Residue Products: DNP
Raw Materials Purchased: sawlogs
Marketing: sell through broker
Export Markets: currently producing for overseas
markets
Number of Employees: DNP
Annual Production/Sales: 12 MMBF; \$1-\$5 million
gross sales [1997]
Data Source(s): 1, 2, 5

CHATEAU MILL & SUPPLY, INC.

40 West Oneida Street
Preston, Idaho 83263-1233
County: Franklin
Phone: 208-852-3653
Fax: unknown
Manufacturing Category: Cabinets
Products: kitchen cabinets, bathroom cabinets
Species Used: DNP
Additional Services: DNP

Residue Products: DNP
Raw Materials Purchased: DNP
Marketing: DNP
Export Markets: DNP
Number of Employees: DNP
Annual Production/Sales: under \$1 million gross sales
[1997]
Data Source(s): 1

CHRISTIAN'S CLASSIC FURNITURE

1505 Highway 41
Rathdrum, Idaho 83858
County: Kootenai
Phone: 208-687-2002
Fax: unknown
Manufacturing Category: Furniture; Cabinets;
Moulding and Millwork
Products: custom furniture, cabinets, millwork
Species Used: hardwoods
Additional Services: repair and restoration of furniture
and antiques
Residue Products: DNP
Raw Materials Purchased: kiln dried hardwood
lumber, hardwood plywood
Marketing: sell at retail level
Export Markets: DNP
Number of Employees: DNP
Annual Production/Sales: DNP
Data Source(s): 2

CLASSIC KITCHEN DOORS, INC.

208 East Bower Avenue
Meridian, Idaho 83642-2736
County: Ada
Phone: 208-888-4774
Fax: 208-888-4833
Manufacturing Category: Cabinets
Products: kitchen cabinet doors
Species Used: DNP
Additional Services: DNP
Residue Products: DNP
Raw Materials Purchased: DNP
Marketing: DNP
Export Markets: DNP
Number of Employees: DNP
Annual Production/Sales: under \$1 million gross sales
[1997]
Data Source(s): 1

CLASSIC STAIR

224 Adams
Spirit Lake, Idaho 83869
County: Kootenai
Phone: 208-762-0331
Fax: unknown
Manufacturing Category: Moulding and Millwork
Products: custom stairs, millwork
Species Used: DNP
Additional Services: DNP
Residue Products: DNP
Raw Materials Purchased: DNP
Marketing: DNP

Export Markets: DNP
Number of Employees: DNP
Annual Production/Sales: under \$1 million gross sales
[1997]
Data Source(s): 1

CLEARWATER FOREST INDUSTRIES, INC.

PO Box 340
Highway 13 South
Kooskia, Idaho 83539-0340
County: Idaho
Phone: 208-926-4266
Fax: 208-926-4269
Manufacturing Category: Sawmill
Products: dimension lumber, boards, shop lumber
Species Used: Douglas-fir, western red cedar, true fir
Additional Services: packaged, unit strapped
Residue Products: DNP
Raw Materials Purchased: sawlogs
Marketing: sell truckload quantities, sell carload
quantities
Export Markets: DNP
Number of Employees: DNP
Annual Production/Sales: 30 MMBF [1997]; \$5-\$10
million gross sales [1997]
Data Source(s): 1, 2, 3, 4, 5

CLEARWATER LOG HOMES

PO Box 391
12405 North Government Way
Hayden Lake, Idaho 83835
County: Kootenai
Phone: 208-772-7891
Fax: 208-772-7413
Manufacturing Category: Log Homes and
Components
Products: log home shell kits, hand scribed logs, log
trusses, log railing
Species Used: Idaho white pine, Douglas-fir, western
larch/tamarack, lodgepole pine, Englemann
spruce, western red cedar
Additional Services: design, engineering, stains,
chinking, maintenance
Residue Products: sawdust
Raw Materials Purchased: sawlogs
Marketing: sell at retail level, sell direct to retailer,
may provide/arrange delivery of products sold,
normally deliver products sold
Export Markets: none
Number of Employees: 8
Annual Production/Sales: \$300,000 gross sales
[1999]
Data Source(s): 2, 6

COEUR D'ALENE BUILDERS SUPPLY, INC.

655 West Clayton Avenue
Coeur d'Alene, Idaho 83814-8309
County: Kootenai
Phone: 208-667-6481
Fax: 208-667-6483
Manufacturing Category: Structural Components
Products: trusses

Species Used: spruce, pine, fir
Additional Services: prefabricated wall panels
Residue Products: DNP
Raw Materials Purchased: dimension lumber
Marketing: sell at retail level, sell direct to retailer, sell to contractors, may provide/arrange delivery of products sold
Export Markets: none
Number of Employees: 30
Annual Production/Sales: \$5 million gross sales in building materials [1999]; \$2.5 million gross sales in roof trusses [1999]
Data Source(s): 1, 2, 4, 6

COEUR D'ALENE FIBER FUEL

West 3550 Seltice Way
Coeur d'Alene, Idaho 83814-8973
County: Kootenai
Phone: 208-765-0608
Fax: 208-664-9936
Manufacturing Category: Energy
Products: densified fuel
Species Used: DNP
Additional Services: plant engineering design and construction
Residue Products: planer shavings, cedar shavings, sawdust
Raw Materials Purchased: DNP
Marketing: sells products FOB mill, sell truckload quantities
Export Markets: none
Number of Employees: 20
Annual Production/Sales: 30,000 tons of densified fuels [1999]
Data Source(s): 1, 2, 6

COLE CEDAR, INC.

1121 Highway 11
Weippe, Idaho 83553-9717
County: Clearwater
Phone: 208-435-4186
Fax: unknown
Manufacturing Category: Cedar Products
Products: pickets, posts, split rail fencing
Species Used: western red cedar
Additional Services: DNP
Residue Products: DNP
Raw Materials Purchased: western red cedar logs
Marketing: sell to wholesaler, sell truckload quantities
Export Markets: DNP
Number of Employees: DNP
Annual Production/Sales: 70 MMBF; under \$1 million gross sales [1997]
Data Source(s): 1, 2

CONTINENTAL TIMBER COMPANY, INC.

1103 Best Avenue
Coeur d'Alene, Idaho 83814-4878
County: Kootenai
Phone: 208-765-2669
Fax: 208-667-7277
Manufacturing Category: Merchant Wholesaler

Products: dimension lumber, studs, truss stock, plywood, oriented strandboard
Species Used: Douglas-fir, Engelmann spruce, lodgepole pine, western larch/tamarack, hem-fir, lodgepole pine, ponderosa pine, spruce-pine-fir, white spruce
Additional Services: DNP
Residue Products: DNP
Raw Materials Purchased: DNP
Marketing: DNP
Export Markets: DNP
Number of Employees: DNP
Annual Production/Sales: \$5-\$10 million gross sales [1997]
Data Source(s): 1, 4

COOPERS WOOD WORK & SIGN COMPANY

Highway 55
Horseshoe Bend, Idaho 83629
County: Boise
Phone: 208-793-2387
Fax: unknown
Manufacturing Category: Miscellaneous Wood Products
Products: DNP
Species Used: DNP
Additional Services: DNP
Residue Products: DNP
Raw Materials Purchased: DNP
Marketing: DNP
Export Markets: DNP
Number of Employees: DNP
Annual Production/Sales: DNP
Data Source(s): 2

CORRECTIONAL INDUSTRIES

1123 Exchange Street
Boise, Idaho 83705-5762
County: Ada
Phone: 208-334-5310
Fax: 208-334-2685
Manufacturing Category: Furniture; Cabinets; Miscellaneous Wood Products
Products: indoor and office furniture, plaques and trophies, picture frames, chair frames, conference tables, cabinets, book cases, boat docks
Species Used: oak, alder, fir, birch, pine, black walnut, mahogany
Additional Services: DNP
Residue Products: DNP
Raw Materials Purchased: softwood plywood, hardwood plywood, particleboard, veneer, solid oak
Marketing: sell to wholesaler, sell at retail level, may provide/arrange delivery of products sold
Export Markets: DNP
Number of Employees: DNP
Annual Production/Sales: DNP
Data Source(s): 2

CREATIVE WOOD VENTURES

PO Box 1144

901 West Lake Street
Sandpoint, Idaho 83864-0858
County: Bonner
Phone: 208-265-1575
Fax: 208-265-1575
Manufacturing Category: Cabinets
Products: custom cabinets
Species Used: DNP
Additional Services: DNP
Residue Products: DNP
Raw Materials Purchased: DNP
Marketing: DNP
Export Markets: DNP
Number of Employees: DNP
Annual Production/Sales: under \$1 million gross sales
[1997]
Data Source(s): 1

CROCKER CEDAR PRODUCTS

Box 128
Fernwood, Idaho 83830
County: Benewah
Phone: 208-245-2342
Fax: unknown
Manufacturing Category: Cedar Products
Products: tapersawn shakes and shingles
Species Used: western red cedar
Additional Services: DNP
Residue Products: DNP
Raw Materials Purchased: DNP
Marketing: sell to wholesaler, sell products FOB mill,
may provide/arrange delivery of products sold
Export Markets: DNP
Number of Employees: DNP
Annual Production/Sales: DNP
Data Source(s): 2

CROMAN CORPORATION

1625 Yamill Road
Boise, Idaho 83705-9627
County: Ada
Phone: 208-344-0888
Fax: 208-344-0892
Manufacturing Category: Sawmill
Products: dimension lumber, boards, shop grade
lumber
Species Used: Douglas-fir, true fir, ponderosa pine
Additional Services: DNP
Residue Products: DNP
Raw Materials Purchased: sawlogs
Marketing: DNP
Export Markets: DNP
Number of Employees: DNP
Annual Production/Sales: 70 MMBF; \$50-\$100 million
gross sales [1997]
Data Source(s): 1, 2, 3, 4

CROWELL & COMPANY

4047 South Maple Grove Road
Boise, Idaho 83709-5466
County: Ada
Phone: 208-362-1106

Fax: 208-362-1104
Manufacturing Category: Furniture
Products: upholstered furniture, bar chairs, custom
booth seating, restaurant seating, residential
seating
Species Used: DNP
Additional Services: DNP
Residue Products: DNP
Raw Materials Purchased: DNP
Marketing: DNP
Export Markets: DNP
Number of Employees: DNP
Annual Production/Sales: under \$1 million gross sales
[1997]
Data Source(s): 1

CROWN PACIFIC - ALBENI FALLS

Tri Pacific Products
Route 4 Box 53
Oldtown, Idaho 83822
County: Bonner
Phone: 208-437-3125
Fax: 208-437-5881
Manufacturing Category: Sawmill
Products: dimension lumber, boards, studs, fence
material, siding
Species Used: Douglas-fir, western larch/tamarack,
Idaho white pine, western red cedar, true fir,
ponderosa pine, spruce, hemlock, others
Additional Services: name branded, end stamped,
packaged, unit strapped
Residue Products: DNP
Raw Materials Purchased: sawlogs
Marketing: DNP
Export Markets: DNP
Number of Employees: DNP
Annual Production/Sales: 61 MMBF
Data Source(s): 2, 5

CROWN PACIFIC - BONNERS FERRY

PO Box 897
6726 Riverside
Bonners Ferry, Idaho 83805
County: Boundary
Phone: 208-267-3161
Fax: 208-267-7656
Manufacturing Category: Sawmill
Products: boards, common boards, select boards,
dimension lumber (green and dry)
Species Used: western red cedar, white fir, Douglas-
fir, western larch/tamarack, lodgepole pine,
ponderosa pine, Idaho white pine, spruce
Additional Services: end stamped, unit strapped
Residue Products: hog fuel, chips, sawdust
Raw Materials Purchased: DNP
Marketing: sell truckload quantities, sell carload
quantities
Export Markets: DNP
Number of Employees: DNP
Annual Production/Sales: 72 MMBF
Data Source(s): 2, 3, 4

CROWN PACIFIC - SANDPOINT

PO Box 278
 Highway 95 North
 Sandpoint, Idaho 83864
 County: Bonner
 Phone: 208-263-3154
 Fax: 208-263-7339
 Manufacturing Category: Sawmill
 Products: dimension lumber, boards, shop grade
 lumber
 Species Used: Douglas-fir, western larch/tamarack,
 Idaho white pine, western red cedar, true fir,
 ponderosa pine, spruce, hemlock, others
 Additional Services: DNP
 Residue Products: DNP
 Raw Materials Purchased: sawlogs
 Marketing: DNP
 Export Markets: DNP
 Number of Employees: DNP
 Annual Production/Sales: 60 MMBF [1997]
 Data Source(s): 2, 3, 4

CROWN PACIFIC INLAND LUMBER L.P.

PO Box 729
 South 200 Huetter Road
 Coeur d'Alene, Idaho 83816
 County: Kootenai
 Phone: 208-765-4717
 Fax: unknown
 Manufacturing Category: Sawmill
 Products: dimension lumber, boards, studs, flooring,
 siding, pulp chips, planer shavings, sawdust, hog
 fuel
 Species Used: Douglas-fir, grand fir, subalpine fir,
 western hemlock, ponderosa pine, Idaho white
 pine, lodgepole pine, western larch/tamarack,
 Englemann spruce
 Additional Services: involved in pulp logging
 Residue Products: DNP
 Raw Materials Purchased: sawlogs (10" diameter at
 small end - minimum)
 Marketing: sell to wholesaler, sell through broker, sell
 direct to other mills, sell products FOB mill, may
 provide/arrange delivery of products sold, normally
 deliver products sold
 Export Markets: DNP
 Number of Employees: DNP
 Annual Production/Sales: 170 MMBF [1997]
 Data Source(s): 2, 3, 4

CULDESAC POST AND POLE

Rural Route 2 Box 69
 Culdesac, Idaho 83524-9608
 County: Nez Perce
 Phone: 208-843-2903
 Fax: unknown
 Manufacturing Category: Post and Pole; Log Home
 and Components
 Products: fence posts, fence poles, corral poles, log
 homes
 Species Used: lodgepole pine
 Additional Services: DNP

Residue Products: DNP
 Raw Materials Purchased: DNP
 Marketing: DNP
 Export Markets: DNP
 Number of Employees: DNP
 Annual Production/Sales: less than 10 homes; under
 \$1 million gross sales [1997]
 Data Source(s): 1, 2

CUSTOM BUILDING & SUPPLY, INC.

PO Box 685
 East 2945 Seltice
 Post Falls, Idaho 83877-0685
 County: Kootenai
 Phone: 208-773-4812
 Fax: 208-777-2454
 Manufacturing Category: Wood Containers and
 Pallets
 Products: pallets, boxes, precut lumber
 Species Used: all inland northwest species except
 western red cedar
 Additional Services: custom cutting, less than
 truckload shipments, precision trim, resawing,
 ripping
 Residue Products: hog fuel
 Raw Materials Purchased: dimension lumber,
 softwood boards
 Marketing: sell to wholesaler, sell through broker, sell
 truckload quantities
 Export Markets: none
 Number of Employees: 15
 Annual Production/Sales: 75,000 pallets [1999];
 140,000 wood boxes [1999]; \$1-\$5 million gross
 sales [1997]
 Data Source(s): 1, 2, 4, 6

CUSTOM CABINETS & FURNITURE

PO Box 943
 1502 West Karcher Road
 Nampa, Idaho 83653-0943
 County: Canyon
 Phone: 208-466-7524
 Fax: unknown
 Manufacturing Category: Cabinets; Furniture
 Products: kitchen cabinets
 Species Used: DNP
 Additional Services: DNP
 Residue Products: DNP
 Raw Materials Purchased: DNP
 Marketing: DNP
 Export Markets: DNP
 Number of Employees: DNP
 Annual Production/Sales: under \$1 million gross sales
 [1997]
 Data Source(s): 1

CUSTOM CEDARS OF IDAHO

2223 Airport Way
 Boise, Idaho 83705
 County: Ada
 Phone: 208-336-3122
 Fax: unknown

Manufacturing Category: Log Homes and Components

Products: DNP
Species Used: DNP
Additional Services: DNP
Residue Products: DNP
Raw Materials Purchased: DNP
Marketing: DNP
Export Markets: DNP
Number of Employees: DNP
Annual Production/Sales: DNP
Data Source(s): 2

CUSTOM WOODCRAFT, INC.

1423 East Chicago Street
Caldwell, Idaho 83605-3413
County: Canyon
Phone: 208-459-9272
Fax: 208-459-3967
Manufacturing Category: Cabinets
Products: custom cabinets
Species Used: DNP
Additional Services: DNP
Residue Products: DNP
Raw Materials Purchased: DNP
Marketing: DNP
Export Markets: DNP
Number of Employees: DNP
Annual Production/Sales: under \$1 million gross sales
[1997]
Data Source(s): 1

CUSTOM WOODWORK & CABINETS

376 Bannock Street
Malad City, Idaho 83252-1224
County: Oneida
Phone: 208-766-2352
Fax: unknown
Manufacturing Category: Cabinets
Products: kitchen cabinet doors
Species Used: DNP
Additional Services: DNP
Residue Products: DNP
Raw Materials Purchased: DNP
Marketing: DNP
Export Markets: DNP
Number of Employees: DNP
Annual Production/Sales: under \$1 million gross sales
[1997]
Data Source(s): 1

D & K CABINETS, INC.

1725 Grelle Avenue
Lewiston, Idaho 83501-5950
County: Nez Perce
Phone: 208-746-6730
Fax: unknown
Manufacturing Category: Cabinets
Products: kitchen cabinets
Species Used: DNP
Additional Services: DNP
Residue Products: DNP

Raw Materials Purchased: DNP
Marketing: DNP
Export Markets: DNP
Number of Employees: DNP
Annual Production/Sales: under \$1 million gross sales
[1997]
Data Source(s): 1

D.L. TRAPP WOODWORKS

PO Box 182
Victor, Idaho 83455
County: Teton
Phone: 208-787-2752
Fax: 208-787-2752
Manufacturing Category: Moulding and Millwork;
Doors and Windows
Products: DNP
Species Used: DNP
Additional Services: DNP
Residue Products: DNP
Raw Materials Purchased: DNP
Marketing: DNP
Export Markets: DNP
Number of Employees: DNP
Annual Production/Sales: DNP
Data Source(s): 2

DAN FOGARTY WOODWORKING

PO Box 1862
1210 West Superior Street
Sandpoint, Idaho 83864-0904
County: Bonner
Phone: 208-263-5546
Fax: unknown
Manufacturing Category: Cabinets
Products: commercial and kitchen cabinets
Species Used: oak, alder, cherry, maple, walnut,
hemlock, fir, cedar
Additional Services: DNP
Residue Products: sawdust
Raw Materials Purchased: lumber of various
specifications
Marketing: local word-of-mouth, yellow pages
Export Markets: none
Number of Employees: DNP
Annual Production/Sales: under \$1 million gross sales
[1997]
Data Source(s): 1, 2

DAVE'S WOODWORKS

17 South 585 West
Blackfoot, Idaho 83221-6106
County: Bingham
Phone: 208-684-3453
Fax: unknown
Manufacturing Category: Furniture; Cabinets
Products: household furniture, kitchen cabinets
Species Used: DNP
Additional Services: DNP
Residue Products: DNP
Raw Materials Purchased: DNP
Marketing: DNP

Export Markets: DNP
Number of Employees: DNP
Annual Production/Sales: under \$1 million gross sales
[1997]
Data Source(s): 1

DESIGN TECHNOLOGIES

11252 Executive Drive
Boise, Idaho 83713-8977
County: Ada
Phone: 208-323-1234
Fax: 208-323-1234
Manufacturing Category: Furniture
Products: office furniture, case goods
Species Used: DNP
Additional Services: DNP
Residue Products: DNP
Raw Materials Purchased: DNP
Marketing: DNP
Export Markets: DNP
Number of Employees: DNP
Annual Production/Sales: under \$1 million gross sales
[1997]
Data Source(s): 1

DESIGNCRAFT PROFESSIONAL FURNISHINGS

9873 North Government Way
Hayden, Idaho 83835-9603
County: Kootenai
Phone: 208-762-5057
Fax: 208-762-5059
Manufacturing Category: Furniture
Products: commercial chairs, commercial tables
Species Used: DNP
Additional Services: DNP
Residue Products: DNP
Raw Materials Purchased: DNP
Marketing: DNP
Export Markets: DNP
Number of Employees: DNP
Annual Production/Sales: \$1-\$5 million gross sales
[1997]
Data Source(s): 1

DESIGNS IN WILLOW, DON C. KING

HC 67, Box 2079
Tunnel Rock Ranch
Challis, Idaho 83226
County: Custer
Phone: 208-838-2449
Fax: 208-838-2449
Manufacturing Category: Furniture
Products: art grade chairs, tables, ladders
Species Used: mountain maple, choke cherry, willow,
mountain mahogany, red birch
Additional Services: DNP
Residue Products: DNP
Raw Materials Purchased: DNP
Marketing: sell direct to retailer, sell on consignment
through art galleries
Export Markets: none
Number of Employees: 1

Annual Production/Sales: 40 chairs [1999]; \$25,000
gross sales [1999]
Data Source(s): 2, 6

DES-STAR ENTERPRISES

PO Box 351
Eagle, Idaho 83616-0351
County: Ada
Phone: 208-939-6083
Fax: unknown
Manufacturing Category: Miscellaneous Wood
Products
Products: wood fence gates
Species Used: DNP
Additional Services: DNP
Residue Products: DNP
Raw Materials Purchased: DNP
Marketing: DNP
Export Markets: DNP
Number of Employees: DNP
Annual Production/Sales: under \$1 million gross sales
[1997]
Data Source(s): 1

DEVELOPMENT WORKSHOP, INC.

555 West 25th Street
Idaho Falls, Idaho 83402
County: Bonneville
Phone: 208-524-1550
Fax: 208-523-3148
Manufacturing Category: Miscellaneous Wood
Products
Products: survey stakes
Species Used: Douglas-fir, lodgepole pine,
Englemann spruce
Additional Services: custom cutting, less than
truckload shipments, paper/poly wrapping,
resawing, ripping
Residue Products: sawdust
Raw Materials Purchased: DNP
Marketing: sell to wholesaler, sell through broker, sell
at retail level, sell direct to retailer, may
provide/arrange delivery of products sold, sell
truckload quantities
Export Markets: DNP
Number of Employees: DNP
Annual Production/Sales: 26,000,000 stakes
Data Source(s): 2, 4

DEWITT-TALBOTT CABINETS

1313 South Deakin Street
Moscow, Idaho 83843-2507
County: Latah
Phone: 208-882-2130
Fax: unknown
Manufacturing Category: Cabinets
Products: kitchen caets, bath cabinets
Species Used: oak, cherry, maple, poplar, pine,
Douglas-fir, walnut
Additional Services: mouldings, stone fixtures, picture
frames, book cases
Residue Products: DNP

Raw Materials Purchased: hardwood lumber
Marketing: DNP
Export Markets: none
Number of Employees: 2
Annual Production/Sales: under \$1 million gross sales
[1997]
Data Source(s): 1, 2, 6

DIVERSIFIED FOREST PRODUCTS

PO Box 135
Naples, Idaho 83847
County: Boundary
Phone: 208-267-2649
Fax: 208-267-2649
Manufacturing Category: Cedar Products
Products: cedar fence boards
Species Used: western red cedar
Additional Services: DNP
Residue Products: cedar chips and shavings, hog fuel
Raw Materials Purchased: sawlogs
Marketing: sell to wholesaler, sell through broker, sell
product FOB mill, may provide/arrange delivery of
products, carload and truckload quantities
Export Markets: DNP
Number of Employees: DNP
Annual Production/Sales: 6 MMBF
Data Source(s): 2

DIXON CONTAINER COMPANY

1666 Commerce Avenue
Boise, Idaho 83705-5307
County: Ada
Phone: 208-336-3755
Fax: 208-336-9441
Manufacturing Category: Pulp and Paper
Products: corrugated boxes and packaging
Species Used: DNP
Additional Services: DNP
Residue Products: DNP
Raw Materials Purchased: DNP
Marketing: DNP
Export Markets: DNP
Number of Employees: DNP
Annual Production/Sales: \$1-\$5 million gross sales
[1997]
Data Source(s): 1

DLM SHAKE

223 Center Street
St. Maries, Idaho 83861
County: Benewah
Phone: 208-245-2456
Fax: unknown
Manufacturing Category: Cedar Products
Products: cedar products
Species Used: western red cedar
Additional Services: DNP
Residue Products: DNP
Raw Materials Purchased: sawlogs
Marketing: DNP
Export Markets: DNP
Number of Employees: DNP

Annual Production/Sales: DNP
Data Source(s): 2

DON'S CABINET SHOP

PO Box 1233
1184 Crescent Rim Road
McCall, Idaho 83638-1233
County: Valley
Phone: 208-634-2816
Fax: 208-634-3645
Manufacturing Category: Cabinets; Furniture;
Miscellaneous Wood Products
Products: kitchen cabinets, millwork
Species Used: any species
Additional Services: DNP
Residue Products: DNP
Raw Materials Purchased: particleboard, lumber
Marketing: DNP
Export Markets: DNP
Number of Employees: DNP
Annual Production/Sales: under \$1 million gross sales
[1997]
Data Source(s): 1, 2

DON'S CUSTOM CABINETS

604 East 45th Street
Boise, Idaho 83714
County: Ada
Phone: 208-376-4520
Fax: unknown
Manufacturing Category: Cabinets; Moulding and
Millwork
Products: DNP
Species Used: DNP
Additional Services: DNP
Residue Products: DNP
Raw Materials Purchased: DNP
Marketing: DNP
Export Markets: DNP
Number of Employees: DNP
Annual Production/Sales: DNP
Data Source(s): 2

DOORS & MORE, INC.

PO Box 3832
3423 East 1850 North
Idaho Falls, Idaho 83403-3832
County: Bonneville
Phone: 208-522-9523
Fax: 208-522-9523
Manufacturing Category: Furniture
Products: household furniture
Species Used: DNP
Additional Services: DNP
Residue Products: DNP
Raw Materials Purchased: DNP
Marketing: DNP
Export Markets: DNP
Number of Employees: DNP
Annual Production/Sales: under \$1 million gross sales
[1997]
Data Source(s): 1

DOUG YATES CABINETS

PO Box 774
 Rexburg, Idaho 83440
 County: Madison
 Phone: 208-356-6820
 Fax: unknown
 Manufacturing Category: Furniture; Cabinets
 Products: DNP
 Species Used: oak, pine
 Additional Services: DNP
 Residue Products: DNP
 Raw Materials Purchased: DNP
 Marketing: DNP
 Export Markets: DNP
 Number of Employees: DNP
 Annual Production/Sales: DNP
 Data Source(s): 2

DRYDEN WOODWORKING

610 West Oneida Street
 Preston, Idaho 83263-1049
 County: Franklin
 Phone: 208-852-2338
 Fax: unknown
 Manufacturing Category: Cabinets
 Products: kitchen cabinets
 Species Used: DNP
 Additional Services: DNP
 Residue Products: DNP
 Raw Materials Purchased: DNP
 Marketing: DNP
 Export Markets: none
 Number of Employees: 1
 Annual Production/Sales: 28 kitchens [1999];
 \$100,000 gross sales [1999]
 Data Source(s): 1, 6

DUGGAN BROTHERS, INC.

53 Bell Rapids Road
 Hagerman, Idaho 83332
 County: Gooding
 Phone: 208-837-4967
 Fax: unknown
 Manufacturing Category: Log Homes and
 Components
 Products: DNP
 Species Used: DNP
 Additional Services: DNP
 Residue Products: DNP
 Raw Materials Purchased: DNP
 Marketing: DNP
 Export Markets: DNP
 Number of Employees: DNP
 Annual Production/Sales: DNP
 Data Source(s): 2

DUNAGAN DOOR FACTORY COMPANY

11700 Franklin Road
 Boise, Idaho 83709-0139
 County: Ada
 Phone: 208-322-4567

Fax: 208-322-4476

Manufacturing Category: Moulding and Millwork;
 Doors and Windows
 Products: millwork, doors, moulding
 Species Used: DNP
 Additional Services: DNP
 Residue Products: DNP
 Raw Materials Purchased: DNP
 Marketing: DNP
 Export Markets: DNP
 Number of Employees: DNP
 Annual Production/Sales: under \$1 million gross sales
 [1997]
 Data Source(s): 1

DURA-TOP OF IDAHO CORPORATION

PO Box 669
 Boise, Idaho 83701-0669
 County: Ada
 Phone: 208-342-4547
 Fax: 208-338-1311
 Manufacturing Category: Furniture; Cabinets
 Products: indoor and office furniture, bathroom and
 kitchen cabinets, interior doors, custom fixtures
 Species Used: white woods, Douglas-fir, oak, walnut,
 cherry, maple, mahogany
 Additional Services: DNP
 Residue Products: DNP
 Raw Materials Purchased: dimension lumber,
 softwood plywood, hardwood plywood, veneer,
 particleboard, solid surface materials
 Marketing: sell to wholesaler, sell through broker, sell
 direct to other mills, sell products FOB mill, may
 provide/arrange delivery of products sold
 Export Markets: DNP
 Number of Employees: DNP
 Annual Production/Sales: \$1-\$5 million gross sales
 [1997]
 Data Source(s): 1, 2

DUV INDUSTRIES

PO Box 30
 691 Highway 30
 Filer, Idaho 83328-0030
 County: Twin Falls
 Phone: 208-326-3366
 Fax: 208-326-3120
 Manufacturing Category: Doors and Windows;
 Miscellaneous Wood Products
 Products: custom wood doors, wood gable tents
 Species Used: DNP
 Additional Services: DNP
 Residue Products: DNP
 Raw Materials Purchased: DNP
 Marketing: DNP
 Export Markets: DNP
 Number of Employees: DNP
 Annual Production/Sales: under \$1 million gross sales
 [1997]
 Data Source(s): 1

DYCHE CEDAR PRODUCTS

PO Box 402
Mattoon Road #1
Kamiah, Idaho 83536-0402
County: Idaho
Phone: 208-935-0954
Fax: 208-935-2365
Manufacturing Category: Cedar Products
Products: tapersawn shingles and shakes, pickets,
posts
Species Used: western red cedar
Additional Services: DNP
Residue Products: cedar chips and shavings
Raw Materials Purchased: cedar logs
Marketing: sell to wholesaler, sell at retail level, sell
directly to retailers, may provide/arrange delivery
of products sold, sell truckload quantities
Export Markets: currently producing for overseas
markets
Number of Employees: DNP
Annual Production/Sales: \$1-\$5 million gross sales
[1997]
Data Source(s): 1, 2

EDGEWOOD FINE LOG STRUCTURES

PO Box 1030
11365 North Government Way
Coeur d'Alene, Idaho 83816-1030
County: Kootenai
Phone: 208-765-9109
Fax: 208-762-8181
Manufacturing Category: Log Homes and
Components
Products: log homes
Species Used: lodgepole pine, western
larch/tamarack, Idaho white pine, western red
cedar, true fir, Englemann spruce, western
hemlock
Additional Services: DNP
Residue Products: DNP
Raw Materials Purchased: sawlogs
Marketing: DNP
Export Markets: Japan, Korea, Canada
Number of Employees: DNP
Annual Production/Sales: \$1-\$5 million gross sales
[1997]
Data Source(s): 1, 2

ED'S FRAME & MOULDING COMPANY

1301 North School Road
Kuna, Idaho 83634
County: Ada
Phone: 208-922-4847
Fax: unknown
Manufacturing Category: Miscellaneous Wood
Products
Products: DNP
Species Used: DNP
Additional Services: DNP
Residue Products: DNP
Raw Materials Purchased: DNP
Marketing: DNP
Export Markets: DNP

Number of Employees: DNP
Annual Production/Sales: DNP
Data Source(s): 2

EDWARD J. BENNETT COMPANY

3401 Curt Drive
Meridian, Idaho 83642
County: Ada
Phone: 208-888-5685
Fax: unknown
Manufacturing Category: Miscellaneous Wood
Products
Products: DNP
Species Used: DNP
Additional Services: DNP
Residue Products: DNP
Raw Materials Purchased: DNP
Marketing: DNP
Export Markets: DNP
Number of Employees: DNP
Annual Production/Sales: DNP
Data Source(s): 2

EDWARD M. SMITH COMPANY

PO Box 5
15213 Sunnyslope Road
Marsing, Idaho 83639
County: Owyhee
Phone: unknown
Fax: unknown
Manufacturing Category: Cutstock/Remanufacturing
Products: pallet stock, finger-jointed blocks, fencing,
fence panels, furring strips, cutstock
Species Used: Douglas-fir, lodgepole pine, ponderosa
pine, sugar pine
Additional Services: custom cutting, dog earing,
precision trim, resawing, ripping
Residue Products: DNP
Raw Materials Purchased: DNP
Marketing: sell carload quantities
Export Markets: DNP
Number of Employees: DNP
Annual Production/Sales: DNP
Data Source(s): 4

EDWARDS FOREST INDUSTRIES, INC.

PO Box 220
136 Riverdale Drive
St. Maries, Idaho 83861-0220
County: Benewah
Phone: 208-245-5531
Fax: 208-245-5069
Manufacturing Category: Sawmill
Products: lumber
Species Used: DNP
Additional Services: DNP
Residue Products: DNP
Raw Materials Purchased: DNP
Marketing: DNP
Export Markets: DNP
Number of Employees: DNP

Annual Production/Sales: under \$1 million gross sales
[1997]

Data Source(s): 1

ELDRIDGE WOOD PRODUCTS

Route 1 Box 42
St. Anthony, Idaho 83445
County: Madison
Phone: 208-624-3515
Fax: unknown
Manufacturing Category: Miscellaneous Wood
Products
Products: DNP
Species Used: DNP
Additional Services: DNP
Residue Products: DNP
Raw Materials Purchased: DNP
Marketing: DNP
Export Markets: DNP
Number of Employees: DNP
Annual Production/Sales: DNP
Data Source(s): 2

ELKHORN ARCHERY / THE WOODWORKS

1761 Tomho Road
Orofino, Idaho 83544
County: Clearwater
Phone: 208-476-3318
Fax: unknown
Manufacturing Category: Cabinets; Furniture;
Miscellaneous Wood Products
Products: custom manufacturing, traditional archery
bows, carved rocking horses, specialty boxes
Species Used: pine, cedar, fir, spruce, yew, black
locust, red elm, osage orange, shedua, cocabola,
zebra wood, bamboo, and other species as
requested
Additional Services: custom cabinet work, custom
furniture
Residue Products: DNP
Raw Materials Purchased: tools, abrasives, tool
sharpening, adhesives, finishing supplies
Marketing: retail, wholesale, trade fairs, internet,
consignment
Export Markets: DNP
Number of Employees: DNP
Annual Production/Sales: DNP
Data Source(s): 2

EM CABINETS, INC.

9600 Bethel Court
Boise, Idaho 83709-0574
County: Ada
Phone: 208-323-8428
Fax: 208-322-4395
Manufacturing Category: Cabinets
Products: kitchen cabinets
Species Used: DNP
Additional Services: DNP
Residue Products: DNP
Raw Materials Purchased: DNP
Marketing: DNP

Export Markets: DNP

Number of Employees: DNP

Annual Production/Sales: under \$1 million gross sales
[1997]

Data Source(s): 1

EMPIRE LUMBER COMPANY - KAMIAH MILLS

PO Box 638
Highway 12 Railroad Street
Kamiah, Idaho 83536
County: Idaho
Phone: 208-935-2536
Fax: 208-935-0460
Manufacturing Category: Sawmill
Products: boards, select boards, dimension lumber
(green and dry), railroad ties, fencing, pattern
stock, roof decking, lumber siding
Species Used: western red cedar, white fir, Douglas-
fir, western larch/tamarack, ponderosa pine, Idaho
white pine, western white spruce, spruce
Additional Services: DNP
Residue Products: DNP
Raw Materials Purchased: DNP
Marketing: sells truckload quantities, sells carload
quantities
Export Markets: DNP
Number of Employees: DNP
Annual Production/Sales: 45 MMBF [1997]; \$20
million gross sales [1998]
Data Source(s): 2, 3, 5

ENGBERG'S FURNITURE

PO Box 522
2433 Rostron Circle
Twin Falls, Idaho 83303-0522
County: Twin Falls
Phone: 208-734-7759
Fax: 208-735-9605
Manufacturing Category: Furniture
Products: furniture
Species Used: DNP
Additional Services: refinishes and restores furniture
Residue Products: DNP
Raw Materials Purchased: DNP
Marketing: DNP
Export Markets: DNP
Number of Employees: DNP
Annual Production/Sales: under \$1 million gross sales
[1997]
Data Source(s): 1

ENGLAND SAW MILL

HC 10 Box 44A
North Fork, Idaho 83466-9601
County: Lemhi
Phone: 208-865-2321
Fax: unknown
Manufacturing Category: Sawmill
Products: lumber
Species Used: DNP
Additional Services: DNP
Residue Products: DNP

Raw Materials Purchased: DNP
Marketing: DNP
Export Markets: DNP
Number of Employees: DNP
Annual Production/Sales: under \$1 million gross sales
[1997]
Data Source(s): 1

EURO TECH CABINETS, INC.

4242 South Eagleson Road
Boise, Idaho 83705-4935
County: Ada
Phone: 208-362-3256
Fax: 208-362-9865
Manufacturing Category: Cabinets
Products: kitchen cabinets
Species Used: DNP
Additional Services: DNP
Residue Products: DNP
Raw Materials Purchased: DNP
Marketing: DNP
Export Markets: DNP
Number of Employees: DNP
Annual Production/Sales: under \$1 million gross sales
[1997]
Data Source(s): 1

EVERGREEN FOREST PRODUCTS, INC.

PO Box H
3555 Highway 95
New Meadows, Idaho 83654-0907
County: Adams
Phone: 208-347-2111
Fax: 208-347-2273
Manufacturing Category: Sawmill
Products: dimension lumber, boards, metric sized
lumber, timber, beams
Species Used: Douglas-fir, western larch/tamarack,
grand fir, subalpine fir, lodgepole pine, Englemann
spruce, ponderosa pine
Additional Services: contract logging, contract hauling
of raw material
Residue Products: planer shavings, pulp chips,
sawdust, bark
Raw Materials Purchased: sawlogs
Marketing: sell to wholesaler, sell through broker, sell
at retail level, sell direct to retailer, sell direct to
other mills, sell products FOB mill, sell carload
quantities, sell truckload quantities
Export Markets: currently producing for overseas
markets
Number of Employees: DNP
Annual Production/Sales: 52 MMBF [1997]; \$50
million gross sales [1998]
Data Source(s): 1, 2, 3, 4, 5

F & S PANEL, INC.

383 West Collins Siding
Blackfoot, Idaho 83221-5663
County: Bingham
Phone: 208-785-0200
Fax: 208-785-1777

Manufacturing Category: Structural Components
Products: structural insulated panels
Species Used: DNP
Additional Services: DNP
Residue Products: DNP
Raw Materials Purchased: DNP
Marketing: DNP
Export Markets: DNP
Number of Employees: DNP
Annual Production/Sales: \$1-\$5 million gross sales
[1997]
Data Source(s): 1

FALLS CABINET & MILLWORK, INC.

PO Box 1483
Idaho Falls, Idaho 83403-1483
County: Bonneville
Phone: 208-523-9332
Fax: 208-524-5404
Manufacturing Category: Cabinets
Products: custom cabinets
Species Used: DNP
Additional Services: DNP
Residue Products: DNP
Raw Materials Purchased: DNP
Marketing: DNP
Export Markets: DNP
Number of Employees: DNP
Annual Production/Sales: \$1-\$5 million gross sales
[1997]
Data Source(s): 1

FENCE CRAFT OF IDAHO

PO Box 394
526 North 2nd Street West
Weippe, Idaho 83553-0394
County: Clearwater
Phone: 208-435-4760
Fax: unknown
Manufacturing Category: Cedar Products
Products: fence posts, split rail fencing
Species Used: western red cedar
Additional Services: DNP
Residue Products: DNP
Raw Materials Purchased: cedar logs
Marketing: sell at retail level
Export Markets: DNP
Number of Employees: DNP
Annual Production/Sales: under \$1 million gross sales
[1997]
Data Source(s): 1, 2

FERBRACHE OF IDAHO

990 South 18th East
Mountain Home, Idaho 83647-3540
County: Elmore
Phone: 208-587-5254
Fax: unknown
Manufacturing Category: Wood Containers and
Pallets
Products: nailed boxes, locked corner wood boxes
Species Used: DNP

Additional Services: DNP
Residue Products: DNP
Raw Materials Purchased: DNP
Marketing: DNP
Export Markets: DNP
Number of Employees: DNP
Annual Production/Sales: under \$1 million gross sales
[1997]
Data Source(s): 1, 2

FILLER KING COMPANY

PO Box 185
Pioneer and Jump Creek Road
Homedale, Idaho 83628-0185
County: Owyhee
Phone: 208-337-3134
Fax: 208-337-3139
Manufacturing Category: Merchant Wholesaler;
Structural Components
Products: laminated wood beams, decking, lumber
Species Used: fir, western larch/tamarack, ponderosa
pine, western red cedar (inland)
Additional Services: retail building products
Residue Products: sawdust, planer shavings
Raw Materials Purchased: kiln dried dimension
lumber
Marketing: sell primarily to wholesaler distributors and
brokers
Export Markets: Taiwan, Japan
Number of Employees: 75
Annual Production/Sales: 20 MMBF [1999]; \$18
million gross sales [1999]
Data Source(s): 1, 2, 3, 6

FINISHING TOUCH, INC.

55 North Cedar Street
Unit 4
Post Falls, Idaho 83854-9741
County: Kootenai
Phone: 208-769-7132
Fax: 208-769-7569
Manufacturing Category: Moulding and Millwork
Products: wood trim
Species Used: DNP
Additional Services: DNP
Residue Products: DNP
Raw Materials Purchased: DNP
Marketing: DNP
Export Markets: DNP
Number of Employees: DNP
Annual Production/Sales: under \$1 million gross sales
[1997]
Data Source(s): 1

FIVE RIVERS MILLWORK

2285 Warm Springs Avenue
Boise, Idaho 83712-8430
County: Ada
Phone: 208-388-3871
Fax: 208-388-3875
Manufacturing Category: Cabinets
Products: cabinets, millwork

Species Used: DNP
Additional Services: DNP
Residue Products: DNP
Raw Materials Purchased: DNP
Marketing: DNP
Export Markets: DNP
Number of Employees: DNP
Annual Production/Sales: under \$1 million gross sales
[1997]
Data Source(s): 1

FLEETWOOD HOMES OF IDAHO

PO Box 1070
2611 East Comstock Avenue
Nampa, Idaho 83653-1070
County: Canyon
Phone: 208-466-2438
Fax: 208-467-1616
Manufacturing Category: Prefabricated Buildings
Products: manufactured housing
Species Used: DNP
Additional Services: DNP
Residue Products: DNP
Raw Materials Purchased: dimension lumber,
softwood boards, hardwood lumber, softwood
plywood, hardwood plywood, particleboard
Marketing: sell direct to retailer
Export Markets: DNP
Number of Employees: DNP
Annual Production/Sales: DNP
Data Source(s): 1, 2

FOREST PRODUCTS TREATING

Smelterville, Idaho 83868
County: Shoshone
Phone: 208-783-1116
Fax: unknown
Manufacturing Category: Treated Products
Products: DNP
Species Used: DNP
Additional Services: DNP
Residue Products: DNP
Raw Materials Purchased: DNP
Marketing: DNP
Export Markets: DNP
Number of Employees: DNP
Annual Production/Sales: DNP
Data Source(s): 2

FRANKLIN FRAME FARMS, INC.

10396 Overland Road
Boise, Idaho 83709
County: Ada
Phone: 208-376-4981
Fax: unknown
Manufacturing Category: Miscellaneous Wood
Products
Products: picture framing
Species Used: oak, alder, pine
Additional Services: DNP
Residue Products: DNP
Raw Materials Purchased: DNP

Marketing: sell at retail level, sell direct to retailer
Export Markets: DNP
Number of Employees: DNP
Annual Production/Sales: DNP
Data Source(s): 2

FRYE CUSTOM LOG HOMES

PO Box 72
New Meadows, Idaho 83654-0072
County: Adams
Phone: 208-347-2588
Fax: unknown
Manufacturing Category: Log Homes and Components
Products: log homes, other wood buildings
Species Used: DNP
Additional Services: log milling
Residue Products: DNP
Raw Materials Purchased: DNP
Marketing: DNP
Export Markets: none
Number of Employees: 6
Annual Production/Sales: 4 log home [1999]; under \$1 million gross sales [1997]
Data Source(s): 1, 2, 6

FULTON AND LIGHTY, INC.

PO Box 1010
North 18625 Old Highway 95
Hayden Lake, Idaho 83835-1010
County: Kootenai
Phone: 208-772-7259
Fax: 208-772-5918
Manufacturing Category: Treated Products
Products: ACC lumber treatment
Species Used: western hemlock, fir
Additional Services: incising, CCA-C and ACC pressure preservative treating
Residue Products: DNP
Raw Materials Purchased: DNP
Marketing: sell truckload quantities
Export Markets: DNP
Number of Employees: DNP
Annual Production/Sales: under \$1 million gross sales [1997]
Data Source(s): 1, 2, 4

GARY'S WOODWORKING

2414 Addison Avenue East
Twin Falls, Idaho 83301-6762
County: Twin Falls
Phone: 208-734-6121
Fax: 208-734-7177
Manufacturing Category: Cabinets
Products: kitchen cabinets, bathroom cabinets
Species Used: DNP
Additional Services: DNP
Residue Products: DNP
Raw Materials Purchased: DNP
Marketing: DNP
Export Markets: DNP
Number of Employees: DNP

Annual Production/Sales: under \$1 million gross sales [1997]
Data Source(s): 1

GEA DYNAMIC FABRICATORS

13725 Highway 53
Rathdrum, Idaho 83858-7205
County: Kootenai
Phone: 208-773-1787
Fax: 208-773-4205
Manufacturing Category: Miscellaneous Wood Products
Products: wood cooling towers, custom composite manufacturing, custom wood fabrication
Species Used: DNP
Additional Services: metal fabrication
Residue Products: DNP
Raw Materials Purchased: DNP
Marketing: DNP
Export Markets: worldwide
Number of Employees: 46
Annual Production/Sales: \$3.2 million gross sales [1999]
Data Source(s): 1, 6

GEAUDREAU LUMBER COMPANY

Route 2, Box 415
Oldtown, Idaho 83822
County: Bonner
Phone: 208-437-3472
Fax: unknown
Manufacturing Category: Sawmill
Products: surface dry limber, air dry lumber, surfaced green lumber, rough green lumber
Species Used: Douglas-fir, western larch/tamarack, grand fir, western hemlock, lodgepole pine, western red cedar
Additional Services: DNP
Residue Products: planer shavings, pulp chips, cedar chips, cedar shavings, sawdust, bark
Raw Materials Purchased: sawlogs
Marketing: sell to wholesaler, sell through broker, sell at retail level, sell direct to retailer, sell products FOB mill, sell truckload quantities
Export Markets: currently producing for overseas markets
Number of Employees: DNP
Annual Production/Sales: 300 MMBF
Data Source(s): 2

GEM STATE LUMBER COMPANY

Box 379
1076 Highway 3
Juliaetta, Idaho 83535-0379
County: Latah
Phone: 208-276-3401
Fax: 208-276-4121
Manufacturing Category: Sawmill
Products: pencil stock
Species Used: western red cedar
Additional Services: DNP

Residue Products: cedar chips, cedar shavings, hog fuel
Raw Materials Purchased: cedar sawlogs
Marketing: sell to single customer
Export Markets: DNP
Number of Employees: DNP
Annual Production/Sales: 10 MMBF; \$5-\$10 million gross sales [1997]
Data Source(s): 1, 2, 3, 4

GEM STATE TRUSS COMPANY

2204 Lanark Street
Meridian, Idaho 83642-5916
County: Ada
Phone: 208-888-3033
Fax: 208-888-3175
Manufacturing Category: Structural Components
Products: wood trusses
Species Used: Douglas-fir
Additional Services: DNP
Residue Products: blocks for finger-jointed studs, sawdust, small blocks
Raw Materials Purchased: dimension lumber, metal connection plates
Marketing: word-of-mouth
Export Markets: DNP
Number of Employees: DNP
Annual Production/Sales: roofs for 700 homes; \$1-\$5 million gross sales [1997]
Data Source(s): 1, 2

GENERATION WOODWORKING

3220 Clay Lane
New Meadows, Idaho 83654
County: Adams
Phone: 208-347-2717
Fax: 208-347-2818
Manufacturing Category: Furniture; Cabinets; Miscellaneous Wood Products
Products: custom entry doors, custom kitchen cabinets, millwork
Species Used: red oak, white oak, sapele, mahogany, poplar, red fir, alder, pine
Additional Services: design, installation
Residue Products: sawdust, chips
Raw Materials Purchased: kiln dried boards
Marketing: sell direct to retailer
Export Markets: DNP
Number of Employees: DNP
Annual Production/Sales: DNP
Data Source(s): 2

GEORGE R. WHITE BARK PROCESSING

PO Box 57
Highway 41 North Mile Marker #30
Blanchard, Idaho 83804-0057
County: Bonner
Phone: 208-437-5521
Fax: 208-437-5521
Manufacturing Category: Miscellaneous Wood Products
Products: DNP

Species Used: Douglas-fir, western larch/tamarack, western red cedar, ponderosa pine
Additional Services: DNP
Residue Products: DNP
Raw Materials Purchased: DNP
Marketing: DNP
Export Markets: DNP
Number of Employees: DNP
Annual Production/Sales: DNP
Data Source(s): 1, 2

GEORGIA-PACIFIC CORPORATION

1675 Commerce Avenue
Boise, Idaho 83705
County: Ada
Phone: 1-800-297-3739
Fax: 1-800-261-6057
Manufacturing Category: Cutstock/Remanufacturing; Cedar Products
Products: dimension lumber, studs, PET lumber, cedar products, redwood products
Species Used: DNP
Additional Services: custom cutting, dadoing, less than truckload shipments, precision trim, resawing, ripping
Residue Products: DNP
Raw Materials Purchased: DNP
Marketing: DNP
Export Markets: DNP
Number of Employees: DNP
Annual Production/Sales: DNP
Data Source(s): 4

GLIDDEN LOG HOMES

6947 East Highway 30
Lava Hot Springs, Idaho 83246
County: Bannock
Phone: 208-776-5565
Fax: unknown
Manufacturing Category: Log Homes and Components
Products: DNP
Species Used: DNP
Additional Services: DNP
Residue Products: DNP
Raw Materials Purchased: DNP
Marketing: DNP
Export Markets: DNP
Number of Employees: DNP
Annual Production/Sales: DNP
Data Source(s): 2

GORDON WEST JOINERY

HCR 6, Box 76A
Priest River, Idaho 83856
County: Bonner
Phone: 208-448-2956
Fax: unknown
Manufacturing Category: Sawmill; Log Homes and Components; Furniture; Cabinets; Structural Components; Door and Windows

Products: boards, timbers, beams, hand scribed logs (Swedish cope), indoor and office furniture, log furniture, bathroom cabinets, kitchen cabinets, interior doors, exterior doors, door frames, jambs, panels, arches, trusses
Species Used: Douglas-fir, western larch/tamarack, lodgepole pine, western red cedar, Idaho white pine, ponderosa pine, birch, oak, cherry
Additional Services: provides specialty items to construction trade
Residue Products: sawdust, slabs, trim ends
Raw Materials Purchased: sawlogs, cedar logs, dimension lumber, softwood boards, hardwood lumber, softwood plywood, hardwood plywood
Marketing: sell products FOB mill, may provide/arrange delivery of products sold, normally delivers products sold
Export Markets: currently produces for overseas markets
Number of Employees: DNP
Annual Production/Sales: 10 MMBF
Data Source(s): 2

GRAND TETON LOG & LUMBER

10722 Sandhurst Drive
Boise, Idaho 83709
County: Ada
Phone: 208-376-4032
Fax: unknown
Manufacturing Category: Log Homes and Components
Products: DNP
Species Used: DNP
Additional Services: DNP
Residue Products: DNP
Raw Materials Purchased: DNP
Marketing: DNP
Export Markets: DNP
Number of Employees: DNP
Annual Production/Sales: DNP
Data Source(s): 2

GRAND TETON LUMBER

PO Box 41
893 South Highway 33
Victor, Idaho 83455-0041
County: Teton
Phone: 208-787-2805
Fax: 208-787-2150
Manufacturing Category: Merchant Wholesaler; Cedar Products; Log Homes and Components
Products: dimension lumber, studs, posts, beams, timbers, decking, engineered wood products, truss stock, trusses, moulding, siding, paneling, flooring, treated products, plywood, cedar products, redwood products
Species Used: Alaskan yellow cedar, western red cedar, Engelmann spruce, spruce, western larch/tamarack, Idaho white pine, lodgepole pine, redwood, spruce-pine-fir, white cedar
Additional Services: container loading, custom planing, hand loading, resawing, ripping,

Residue Products: DNP
Raw Materials Purchased: DNP
Marketing: sell truckload quantities, sell carload quantities
Export Markets: DNP
Number of Employees: DNP
Annual Production/Sales: DNP
Data Source(s): 2, 4

GRANDVIEW DESIGN

PO Box 360
229 North Highway 33
Driggs, Idaho 83422-0350
County: Teton
Phone: 208-354-5611
Fax: unknown
Manufacturing Category: Furniture
Products: household furniture
Species Used: DNP
Additional Services: DNP
Residue Products: DNP
Raw Materials Purchased: DNP
Marketing: DNP
Export Markets: DNP
Number of Employees: DNP
Annual Production/Sales: under \$1 million gross sales [1997]
Data Source(s): 1, 2

GRANT WOOD SPECIALTIES

1808 Industrial Road
Nampa, Idaho 83687-6715
County: Canyon
Phone: 208-465-7334
Fax: 208-465-7001
Manufacturing Category: Moulding and Millwork; Doors and Windows
Products: millwork, hardwood doors
Species Used: DNP
Additional Services: DNP
Residue Products: DNP
Raw Materials Purchased: DNP
Marketing: DNP
Export Markets: DNP
Number of Employees: DNP
Annual Production/Sales: \$1-\$5 million gross sales [1997]
Data Source(s): 1

GREAT AMERICAN LOG FURNITURE

PO Box 3360
333 South Main Street #105
Ketchum, Idaho 83340-3360
County: Blaine
Phone: 208-726-8989
Fax: 208-726-1417
Manufacturing Category: Furniture
Products: contract housing of raw materials
Species Used: lodgepole pine
Additional Services: DNP
Residue Products: DNP
Raw Materials Purchased: sawlogs and pole material

Marketing: sell through broker, sell at retail level, sell products FOB mill, may provide/arrange deliver of products sold
Export Markets: DNP
Number of Employees: DNP
Annual Production/Sales: under \$1 million gross sales [1997]
Data Source(s): 1, 2

GREAT OAK ENTERPRISES

PO Box 211
1025 West Hayden Avenue
Hayden, Idaho 83835-0211
County: Kootenai
Phone: 208-772-4564
Fax: 208-762-2278
Manufacturing Category: Furniture
Products: furniture
Species Used: oak
Additional Services: DNP
Residue Products: DNP
Raw Materials Purchased: DNP
Marketing: DNP
Export Markets: DNP
Number of Employees: DNP
Annual Production/Sales: under \$1 million gross sales [1997]
Data Source(s): 1

GREAT SNAKE RIVER LOG HOME COMPANY

308 NW 3rd Street
Grangeville, Idaho 83530
County: Idaho
Phone: 208-983-2697
Fax: unknown
Manufacturing Category: Log Homes and Components
Products: DNP
Species Used: spruce, lodgepole pine, western larch/tamarack, Douglas-fir
Additional Services: DNP
Residue Products: DNP
Raw Materials Purchased: DNP
Marketing: DNP
Export Markets: DNP
Number of Employees: DNP
Annual Production/Sales: DNP
Data Source(s): 2

GREYLOCH CUSTOM CABINETRY

598 East 44th Street
Garden City, Idaho 83714-4829
County: Ada
Phone: 208-322-1165
Fax: unknown
Manufacturing Category: Cabinets
Products: kitchen cabinets
Species Used: DNP
Additional Services: DNP
Residue Products: DNP
Raw Materials Purchased: DNP
Marketing: DNP

Export Markets: DNP
Number of Employees: DNP
Annual Production/Sales: under \$1 million gross sales [1997]
Data Source(s): 1

GUERDON HOMES

5556 Federal Way
Boise, Idaho 83706
County: Ada
Phone: 208-345-5100
Fax: 208-336-9269
Manufacturing Category: Prefabricated Buildings
Products: manufactured housing
Species Used: DNP
Additional Services: DNP
Residue Products: DNP
Raw Materials Purchased: dimension lumber, hardwood plywood, particleboard, veneer
Marketing: sell to wholesaler
Export Markets: DNP
Number of Employees: DNP
Annual Production/Sales: DNP
Data Source(s): 2

HALL'S WOOD AND METAL

3849 East 100 North
Rigby, Idaho 83442
County: Madison
Phone: 208-745-6470
Fax: unknown
Manufacturing Category: Sawmill; Post and Pole; Log Homes and Components
Products: dimension lumber, fence posts, corral posts, cabin logs, house logs
Species Used: lodgepole pine, Douglas-fir
Additional Services: custom cutting
Residue Products: sawdust, slabs, trim ends
Raw Materials Purchased: sawlogs
Marketing: direct to retailer, may provide/arrange delivery of products sold
Export Markets: DNP
Number of Employees: DNP
Annual Production/Sales: DNP
Data Source(s): 2

HALPER-SMITH SILVER CHEST

Route 2
Jerome, Idaho 83338
County: Jerome
Phone: 208-324-2240
Fax: unknown
Manufacturing Category: Furniture
Products: indoor and office furniture, silver chests, boxes
Species Used: mahogany, walnut, ebony
Additional Services: DNP
Residue Products: DNP
Raw Materials Purchased: hardwood lumber
Marketing: sell to wholesaler, sell at retail level, normally deliver products sold
Export Markets: DNP

Number of Employees: DNP
Annual Production/Sales: DNP
Data Source(s): 2

HAMILTON MANUFACTURING, INC.

PO Box 1426
118 Market Avenue
Twin Falls, Idaho 83301-1426
County: Twin Falls
Phone: 208-733-9689
Fax: 208-733-9447
Manufacturing Category: Miscellaneous Wood
Products

Products: cellulose insulation for homes, hydro mulch
Species Used: cellulose insulation, hydro mulch
Additional Services: DNP
Residue Products: DNP
Raw Materials Purchased: newspapers
Marketing: sell to wholesaler, sell at retail level, sell
direct to retailer, normally deliver products sold,
sell truckload quantities
Export Markets: DNP
Number of Employees: DNP
Annual Production/Sales: \$1-\$5 million gross sales
[1997]
Data Source(s): 1, 2

HANDCRAFTERS, INC.

600 Upper Gold Creek Road
Samuels, Idaho 83864
County: Bonner
Phone: 208-265-4583
Fax: unknown
Manufacturing Category: Post and Pole; Furniture;
Cabinets

Products: fence poles, indoor furniture, bathroom
cabinets, kitchen cabinets, handcrafted interior
furnishings, exterior doors
Species Used: Douglas-fir, western red cedar, Idaho
white pine, oak, mahogany, ash, cherry
Additional Services: DNP
Residue Products: DNP
Raw Materials Purchased: cedar posts, rounds, split
rounds, asphalt sealer, dimension lumber,
hardwood lumber, softwood plywood
Marketing: normally deliver products sold
Export Markets: DNP
Number of Employees: DNP
Annual Production/Sales: DNP
Data Source(s): 2

HARDWOODS, INC.

Rocky Mountain
322 Steelhead Way
Boise, Idaho 83709
County: Ada
Phone: 208-323-7711
Fax: 208-323-1121
Manufacturing Category: Merchant Wholesaler
Products: DNP
Species Used: DNP
Additional Services: DNP

Residue Products: DNP
Raw Materials Purchased: DNP
Marketing: DNP
Export Markets: DNP
Number of Employees: DNP
Annual Production/Sales: DNP
Data Source(s): 3, 5

HARRISON WOOD PRODUCTS

4100 Chinden Blvd.
Boise, Idaho 83714
County: Ada
Phone: 208-342-2320
Fax: unknown
Manufacturing Category: Miscellaneous Wood
Products
Products: DNP
Species Used: pine, oak, walnut, cherry, redwood,
alder
Additional Services: DNP
Residue Products: DNP
Raw Materials Purchased: kiln dried lumber,
conditioned lumber, air dried lumber
Marketing: sell at retail level, custom orders only
Export Markets: DNP
Number of Employees: DNP
Annual Production/Sales: 10 MBF
Data Source(s): 2

HARVEY ROOFING

Route 2 Box 82
St. Maries, Idaho 83861
County: Benewah
Phone: 208-245-2602
Fax: unknown
Manufacturing Category: Cedar Products
Products: tapersawn shakes and shingles
Species Used: western red cedar
Additional Services: DNP
Residue Products: DNP
Raw Materials Purchased: cedar logs
Marketing: sell to wholesaler, sell at retail level, may
provide/arrange delivery of products sold
Export Markets: DNP
Number of Employees: DNP
Annual Production/Sales: DNP
Data Source(s): 2

**HAUSER LAKE LUMBER OPERATIONS, INC. -
FLEETWOOD ENTERPRISES, INC.**

PO Box 1298
West 4750 Prairie Avenue
Post Falls, Idaho 83877
County: Kootenai
Phone: 909-351-3948
Fax: 909-351-3606
Manufacturing Category: Cutstock/Remanufacturing
Products: dimension lumber, studs, boards, furring
strips, remanufactured products for RV and
manufactured housing industries, redwood
products

Species Used: fir, western larch/tamarack, spruce-pine-fir
Additional Services: custom packaging, custom planing, end painting, end waxing, less than truckload shipments, paper/poly wrapping, precision trim, resawing, ripping
Residue Products: DNP
Raw Materials Purchased: DNP
Marketing: sell truckload quantities, sell carload quantities, piggyback containers
Export Markets: DNP
Number of Employees: DNP
Annual Production/Sales: \$5-\$10 million gross sales [1997]
Data Source(s): 1, 4, 6

HAWKEYE BUILDING SUPPLY

PO Box 425
105 Ash Avenue
Lapwai, Idaho 83540
County: Nez Perce
Phone: 208-843-5739
Fax: 208-843-5045
Manufacturing Category: Merchant Wholesaler
Products: common boards, dimension lumber, poles, pilings, studs, timbers
Species Used: DNP
Additional Services: DNP
Residue Products: DNP
Raw Materials Purchased: DNP
Marketing: DNP
Export Markets: DNP
Number of Employees: DNP
Annual Production/Sales: DNP
Data Source(s): 3

HAWKEYE FOREST PRODUCTS, INC.

305 West Bannock Street
Boise, Idaho 83702-6033
County: Ada
Phone: 208-344-8865
Fax: 208-344-8801
Manufacturing Category: Merchant Wholesaler
Products: common boards, select boards, glued up stock, dimension lumber, edge glued products, moulding and millwork
Species Used: DNP
Additional Services: DNP
Residue Products: DNP
Raw Materials Purchased: DNP
Marketing: national distribution, sell in truckload quantities, sell in carload quantities
Export Markets: Canada
Number of Employees: DNP
Annual Production/Sales: \$12 million gross sales [1998]
Data Source(s): 1, 3, 5

HELMICK LOG PRODUCTS

Box 1536
McCall, Idaho 83638
County: Valley

Phone: 208-634-5435
Fax: unknown
Manufacturing Category: Log Homes and Components
Products: cabin logs, house logs, timbers, beams
Species Used: lodgepole pine, Englemann spruce
Additional Services: DNP
Residue Products: sawdust, slabs, trim ends
Raw Materials Purchased: dead lodgepole pine and spruce logs
Marketing: sell products FOB mill, may provide/arrange delivery of products sold
Export Markets: DNP
Number of Employees: DNP
Annual Production/Sales: 250 MMBF
Data Source(s): 2

HENDERSON CORPORATION

PO Box 6459
6737 Supply Way
Boise, Idaho 83705
County: Ada
Phone: 208-368-0011
Fax: 208-368-0783
Manufacturing Category: Merchant Wholesaler
Products: select boards, flooring, laminated beams, laminated decking, roof decking, moulding and millwork, paneling, decking
Species Used: Philippine mahogany, Alaskan yellow cedar, incense cedar, western red cedar, western hemlock, western larch/tamarack, ponderosa pine, redwood, Douglas-fir, red fir, hem-fir, spruce-pine-fir
Additional Services: DNP
Residue Products: DNP
Raw Materials Purchased: DNP
Marketing: DNP
Export Markets: DNP
Number of Employees: DNP
Annual Production/Sales: DNP
Data Source(s): 3, 4, 5

HERITAGE LOG HOMES

PO Box 613
Bonners Ferry, Idaho 83805
County: Boundary
Phone: 208-267-7532
Fax: unknown
Manufacturing Category: Log Homes and Components
Products: DNP
Species Used: DNP
Additional Services: DNP
Residue Products: DNP
Raw Materials Purchased: DNP
Marketing: DNP
Export Markets: DNP
Number of Employees: DNP
Annual Production/Sales: DNP
Data Source(s): 2

HERRETT'S STOCKS, INC.

Box 741
Twin Falls, Idaho 83301
County: Twin Falls
Phone: 208-733-1498
Fax: 208-733-1632
Manufacturing Category: Miscellaneous Wood Products
Products: handgun stocks, hardwood belt buckles
Species Used: oak, walnut, cherry, maple, zebrawood, rosewood, holly
Additional Services: DNP
Residue Products: DNP
Raw Materials Purchased: hardwood lumber
Marketing: sell to wholesaler
Export Markets: DNP
Number of Employees: DNP
Annual Production/Sales: DNP
Data Source(s): 2

HICKS WOOD SHOPS

1316 1st Street North
Nampa, Idaho 83687-4026
County: Canyon
Phone: 208-467-6549
Fax: unknown
Manufacturing Category: Cabinets
Products: kitchen cabinets, commercial cabinets
Species Used: DNP
Additional Services: DNP
Residue Products: DNP
Raw Materials Purchased: DNP
Marketing: DNP
Export Markets: DNP
Number of Employees: DNP
Annual Production/Sales: under \$1 million gross sales [1997]
Data Source(s): 1

HIGH COUNTRY CONSTRUCTION

4561 East Sunnyside Road
Idaho Falls, Idaho 83406
County: Bonneville
Phone: 208-529-5969
Fax: unknown
Manufacturing Category: Log Homes and Components
Products: DNP
Species Used: DNP
Additional Services: DNP
Residue Products: DNP
Raw Materials Purchased: DNP
Marketing: DNP
Export Markets: DNP
Number of Employees: DNP
Annual Production/Sales: DNP
Data Source(s): 2

HIGH SPIRIT MANUFACTURING

HC 66, Box 261A1
Clearwater, Idaho 83539
County: Idaho
Phone: 208-983-0690

Fax: unknown
Manufacturing Category: Furniture; Cabinets; Miscellaneous Wood Products
Products: DNP
Species Used: DNP
Additional Services: DNP
Residue Products: DNP
Raw Materials Purchased: DNP
Marketing: DNP
Export Markets: DNP
Number of Employees: DNP
Annual Production/Sales: DNP
Data Source(s): 2

HILLTOP CEDAR

PO Box 271
Highway 3
St. Maries, Idaho 83861-0271
County: Benewah
Phone: 208-245-3843
Fax: unknown
Manufacturing Category: Cedar Products
Products: tapersawn and resawn cedar shakes, cedar posts, split rail fencing
Species Used: western red cedar
Additional Services: DNP
Residue Products: DNP
Raw Materials Purchased: cedar logs
Marketing: sell to wholesaler
Export Markets: DNP
Number of Employees: DNP
Annual Production/Sales: \$1-\$5 million gross sales [1997]
Data Source(s): 1, 2, 5

HODGSON LUMBER COMPANY

HC 1 Box 102C
St. Maries, Idaho 83861-9705
County: Benewah
Phone: 208-245-2349
Fax: unknown
Manufacturing Category: Sawmill
Products: dimension lumber, timber, beams
Species Used: Douglas-fir, western larch/tamarack, grand fir, subalpine fir, western hemlock, lodgepole pine, Englemann spruce, western red cedar, Idaho white pine, ponderosa pine
Additional Services: DNP
Residue Products: pulp chips, sawdust, bark, slabs, trim ends
Raw Materials Purchased: DNP
Marketing: sell to wholesaler, sell through broker, sell at retail level, sell direct to retailers, sell truckload quantities
Export Markets: DNP
Number of Employees: DNP
Annual Production/Sales: under \$1 million gross sales [1997]
Data Source(s): 1, 2

HOFF COMPANIES, INC.

280 East Corporate Drive

Suite 200
Meridian, Idaho 83642-2953
County: Ada
Phone: 208-884-2002
Fax: 208-884-1115
Manufacturing Category: Cutstock/Remanufacturing;
Moulding and Millwork; Doors and Windows
Products: door frames, door jambs, cut stock,
moulding and millwork, finger-joint stock
Species Used: ponderosa pine
Additional Services: composite decking production
Residue Products: DNP
Raw Materials Purchased: dimension lumber,
softwood boards, plywood, particleboard
Marketing: sell to wholesaler, sell through broker, sell
direct to other mills, may arrange/provide delivery
of products sold, sell truckload quantities, sell
carload quantities
Export Markets: Canada
Number of Employees: 225
Annual Production/Sales: 21 MMBF [1999]; \$22
million gross sales [1999]
Data Source(s): 1, 2, 6

HOFF FOREST PRODUCTS, INC.

103 South 43rd Avenue
Caldwell, Idaho 83605-6579
County: Canyon
Phone: 208-454-8629
Fax: 208-454-8674
Manufacturing Category: Sawmill; Miscellaneous
Wood Products
Products: DNP
Species Used: DNP
Additional Services: DNP
Residue Products: DNP
Raw Materials Purchased: DNP
Marketing: DNP
Export Markets: DNP
Number of Employees: DNP
Annual Production/Sales: DNP
Data Source(s): 1, 2

HOME STYLE INDUSTRIES

PO Box 396
Nampa, Idaho 83653-0396
County: Canyon
Phone: 208-466-8481
Fax: 208-467-9942
Manufacturing Category: Furniture
Products: upholstered furniture, box springs,
miniblinds
Species Used: DNP
Additional Services: DNP
Residue Products: DNP
Raw Materials Purchased: DNP
Marketing: DNP
Export Markets: DNP
Number of Employees: DNP
Annual Production/Sales: \$10-\$25 million gross sales
[1997]
Data Source(s): 1

HOMETOWN LOG HOMES

11501 Highway 95
Payette, Idaho 83661-5050
County: Payette
Phone: 208-642-2883
Fax: 208-642-3950
Manufacturing Category: Log Homes and
Components; Panels and Veneer
Products: posts, timbers, beams, stringers, structural
joists, structural planks, house logs, cedar
products
Species Used: pine
Additional Services: custom cutting, hand loading,
paper/poly wrapping, dry kiln
Residue Products: DNP
Raw Materials Purchased: DNP
Marketing: sell truckload quantities, sell carload
quantities
Export Markets: DNP
Number of Employees: DNP
Annual Production/Sales: under \$1 million gross sales
[1997]
Data Source(s): 1, 2, 3, 4

HONCO ENTERPRISES, INC.

PO Box 248
1432 Cascade Road
Emmett, Idaho 83617-0248
County: Gem
Phone: 208-365-5029
Fax: 208-365-5020
Manufacturing Category: Wood Containers and
Pallets
Products: pallets, boxes, pallet stock, studs
Species Used: hem-fir, Douglas-fir
Additional Services: custom cutting, dadoing, dog
earring, end matching, edge matching, less than
truckload shipments, precision trim, resawing,
ripping, special patterns
Residue Products: DNP
Raw Materials Purchased: kiln dried wood
Marketing: sell to wholesaler
Export Markets: DNP
Number of Employees: DNP
Annual Production/Sales: \$1-\$5 million gross sales
[1997]
Data Source(s): 1, 2, 4

HUFFMAN SHAKE COMPANY

PO Box 141
Fernwood, Idaho 83830-0141
County: Benewah
Phone: 208-245-2177
Fax: unknown
Manufacturing Category: Cedar Products
Products: tapersawn shakes and shingles
Species Used: western red cedar
Additional Services: DNP
Residue Products: DNP
Raw Materials Purchased: DNP
Marketing: sell at retail level, sell direct to retailers

Export Markets: DNP
Number of Employees: DNP
Annual Production/Sales: under \$1 million gross sales
[1997]
Data Source(s): 1, 2

HUNT WOOD PRODUCTS

3390 Highway 8 East
Moscow, Idaho 83843
County: Latah
Phone: 208-882-4289
Fax: 208-882-4289
Manufacturing Category: Cabinets; Furniture;
Miscellaneous Wood Products
Products: custom cabinets, counter tops
Species Used: oak, maple, birch, hickory, cherry
Additional Services: furniture repair and restoration
Residue Products: DNP
Raw Materials Purchased: hardwood lumber,
plywood, melamine, particleboard
Marketing: DNP
Export Markets: none
Number of Employees: 5
Annual Production/Sales: \$230,000 gross sales
[1999]
Data Source(s): 2, 6

HUNTER TIMBER YARD

1545 North 800 East
Shelly, Idaho 83274
County: Bingham
Phone: 208-357-3161
Fax: unknown
Manufacturing Category: Log Homes and
Components; Post and Pole
Products: fence posts, fence poles, cabin logs, house
logs
Species Used: Douglas-fir, lodgepole pine
Additional Services: DNP
Residue Products: sawdust, firewood
Raw Materials Purchased: sawlogs
Marketing: sell to wholesaler, sell at retail level, sell
direct to retailer, sell truckload quantities
Export Markets: DNP
Number of Employees: DNP
Annual Production/Sales: DNP
Data Source(s): 2

HUTCHINS LUMBER, INC.

PO Box 206
206 Sixth Avenue East
Weippe, Idaho 83553-0206
County: Clearwater
Phone: 208-435-4113
Fax: 208-435-4663
Manufacturing Category: Sawmill
Products: dimension lumber, boards, metric sized
lumber, timbers, beams
Species Used: western larch/tamarack, white fir,
western larch/tamarack, western red cedar, Idaho
white pine, ponderosa pine, lodgepole pine
Additional Services: DNP

Residue Products: pulp chips, cedar chips, cedar
shavings, sawdust, hog fuel
Raw Materials Purchased: sawlogs, pulp logs
Marketing: none
Export Markets: DNP
Number of Employees: 14
Annual Production/Sales: 43 MMBF [1998]; \$1 million
gross sales [1998]
Data Source(s): 1, 2, 3, 6

I.T.S.

29 Mountain Ash Road
Sagle, Idaho 83860
County: Bonner
Phone: 208-265-4777
Fax: 208-265-4777
Manufacturing Category: Furniture; Miscellaneous
Wood Products
Products: trophy plaques, trophy cases, display
cases, custom furniture
Species Used: oak, walnut, maple, cherry
Additional Services: design
Residue Products: fine sawdust
Raw Materials Purchased: lumber, hardware, tooling
Marketing: North Idaho Woodnet
Export Markets: DNP
Number of Employees: DNP
Annual Production/Sales: 1 MBF
Data Source(s): 2

IDAHO CEDAR SALES, INC.

PO Box 399
221 South Main Street
Troy, Idaho 83871-0399
County: Latah
Phone: 208-835-2161
Fax: 208-835-2772
Manufacturing Category: Cedar Products; Post and
Pole
Products: resale shakes, split rail fencing, hand split
pickets
Species Used: western red cedar, white pine pulp
Additional Services: name branded, unit strapped
Residue Products: chips
Raw Materials Purchased: cedar logs, pine pulp logs
Marketing: sell to wholesaler, sell through brokers,
sell at retail level, sell direct to retailers, sell
products FOB mill, may provide/arrange delivery
of products sold, sell truckload quantities
Export Markets: Canada
Number of Employees: 31
Annual Production/Sales: 8 MMBF [1999]; \$5-\$10
million gross sales [1997]
Data Source(s): 1, 2, 3, 4, 5, 6

IDAHO CHIP AND FIBER

Box 597
Kamiah, Idaho 83536
County: Idaho
Phone: 208-935-0036
Fax: 208-935-0460
Manufacturing Category: Chipping Operation

Products: pulp chips
Species Used: DNP
Additional Services: DNP
Residue Products: DNP
Raw Materials Purchased: pulp logs
Marketing: sell to wholesaler, sell barge load quantities
Export Markets: DNP
Number of Employees: DNP
Annual Production/Sales: DNP
Data Source(s): 2

IDAHO CUSTOM WOOD PRODUCTS

11300 Executive Drive
Boise, Idaho 83713-8980
County: Ada
Phone: 208-322-2610
Fax: 208-375-2945
Manufacturing Category: Moulding and Millwork;
Cabinets

Products: moulding, millwork, kitchen cabinets, bathroom cabinets, commercial cabinets
Species Used: DNP
Additional Services: DNP
Residue Products: DNP
Raw Materials Purchased: DNP
Marketing: DNP
Export Markets: DNP
Number of Employees: DNP
Annual Production/Sales: \$1-\$5 million gross sales [1997]
Data Source(s): 1

IDAHO FOREST INDUSTRIES - ATLAS DIVISION

PO Box 6600
2850 Seltice Way
Coeur d'Alene, Idaho 83816-1933
County: Kootenai
Phone: 208-765-1414
Fax: 208-765-5045
Manufacturing Category: Sawmill
Products: 4/4 select lumber, common lumber, shop grade lumber, 5/4 cedar decking, pattern stock
Species Used: lodgepole pine, white pine, western red cedar, ponderosa pine
Additional Services: end painting, end waxing, end matching, edge matching, paper/poly wrapping, precision trim, resawing, ripping, dry kiln
Residue Products: DNP
Raw Materials Purchased: sawlogs
Marketing: sell to wholesaler, sell to distributor, sell direct to retailer, sell direct to other mills, sell through building center, may provide/arrange for delivery of products sold, sell carload quantities, sell truckload quantities
Export Markets: none
Number of Employees: 105
Annual Production/Sales: 78 MMBF [1999]; \$46.2 million gross sales [1999]
Data Source(s): 2, 3, 4, 6

IDAHO FOREST INDUSTRIES - COEUR D'ALENE

DeArmand Stud Mill
PO Box 6600
Coeur d'Alene, Idaho 83816-1933
County: Kootenai
Phone: 208-765-1414
Fax: 208-765-5045
Manufacturing Category: Sawmill
Products: studs, railroad ties
Species Used: Douglas-fir, western larch/tamarack, grand fir, subalpine fir, western hemlock, lodgepole pine, Engelmann spruce, western red cedar, Idaho white pine, ponderosa pine
Additional Services: custom end branding of studs
Residue Products: DNP
Raw Materials Purchased: sawlogs
Marketing: sell to wholesaler, sell to distributor, sell direct to retailer, sell direct to other mills, sell through building center, may provide/arrange for delivery of products sold, sell carload quantities, sell truckload quantities
Export Markets: DNP
Number of Employees: DNP
Annual Production/Sales: 125 MMBF [1997]
Data Source(s): 2, 4

IDAHO FOREST INDUSTRIES - PRIEST RIVER

Route 1, Box 1-A
Priest River, Idaho 83856
County: Bonner
Phone: 208-448-1141
Fax: 208-448-1627
Manufacturing Category: Sawmill
Products: studs
Species Used: true fir, Douglas-fir, western hemlock, western larch/tamarack, lodgepole pine, spruce
Additional Services: end painted, end waxing, precision trim, dry kiln
Residue Products: DNP
Raw Materials Purchased: sawlogs
Marketing: sell to wholesaler, sell to distributor, sell direct to retailer, sell direct to other mills, sell through building supply center, may provide/arrange for delivery of products sold, sell carload quantities, sell truckload quantities
Export Markets: DNP
Number of Employees: DNP
Annual Production/Sales: 125 MMBF [1997]
Data Source(s): 2, 3, 4, 5

IDAHO GLULAM & MILWORK, INC.

20395 South Main Street
Carey, Idaho 83320
County: Blaine
Phone: 208-823-4331
Fax: 208-823-4611
Manufacturing Category: Structural Components, Doors and Windows; Moulding and Millwork
Products: exterior doors, interior doors, door panels, door frames, door jambs, moulding and millwork, laminated beams
Species Used: Douglas-fir, western red cedar, pine, oak, maple, cypress

Additional Services: millwork
Residue Products: DNP
Raw Materials Purchased: dimension lumber,
hardwood lumber
Marketing: sell to wholesaler, sell through broker, sell
direct to retailers, normally deliver products sold
Export Markets: none
Number of Employees: 10
Annual Production/Sales: 6000 MBF [1999]; \$1
million gross sales [1999]
Data Source(s): 1, 2, 6

IDAHO PACIFIC LUMBER COMPANY, INC.

PO Box 190390
370 North Benjamin Lane, Suite 120
Boise, Idaho 83719-0390
County: Ada
Phone: 208-375-8052
Fax: 208-375-3054
Manufacturing Category: Merchant Wholesaler
Products: lumber, dimension lumber, studs, posts,
beams, timbers, wood I-beams, engineered wood
products, glulam beams, siding, treated products,
plywood, oriented strandboard, cedar products,
redwood products
Species Used: western red cedar, Douglas-fir,
western larch/tamarack, hem-fir, redwood, spruce-
pine-fir
Additional Services: DNP
Residue Products: DNP
Raw Materials Purchased: DNP
Marketing: DNP
Export Markets: DNP
Number of Employees: DNP
Annual Production/Sales: DNP
Data Source(s): 4

IDAHO PALLET & WOODWORKS

3015 Southside Blvd.
Nampa, Idaho 83686
County: Canyon
Phone: 208-465-4540
Fax: 208-466-8210
Manufacturing Category: Wood Containers and
Pallets; Cutstock/Remanufacturing; Furniture;
Cabinets; Miscellaneous Wood Products
Products: cabinets, furniture, pallets, boxes, lumber
cut to size, fencing, stakes
Species Used: western red cedar, fir, pine, alder
Additional Services: pallet broker
Residue Products: DNP
Raw Materials Purchased: dry and green lumber cut
to length and random lengths
Marketing: sell wholesale, sell direct to retailers
Export Markets: DNP
Number of Employees: DNP
Annual Production/Sales: 30,000 to 75,000 pallets
Data Source(s): 2, 4

IDAHO TIMBER BUILDERS GROUP

PO Box 649
Pinehurst, Idaho 83850-0649

County: Shoshone
Phone: 208-783-6111
Fax: 208-783-6101
Manufacturing Category: Structural Components
Products: timber frame homes
Species Used: DNP
Additional Services: DNP
Residue Products: DNP
Raw Materials Purchased: DNP
Marketing: DNP
Export Markets: DNP
Number of Employees: DNP
Annual Production/Sales: \$1-\$5 million gross sales
[1997]
Data Source(s): 1

IDAHO TIMBER CORPORATION

5401 Kendall Street
Boise, Idaho 83654
County: Ada
Phone: 208-377-3000
Fax: 208-377-1470
Manufacturing Category: Sawmill;
Cutstock/Remanufacturing; Structural
Components
Products: dimension lumber (dry and green), studs,
trusses, window stock
Species Used: Douglas-fir, Engelmann spruce, Idaho
white pine, southern yellow pine, spruce,
ponderosa pine
Additional Services: DNP
Residue Products: DNP
Raw Materials Purchased: DNP
Marketing: DNP
Export Markets: DNP
Number of Employees: DNP
Annual Production/Sales: DNP
Data Source(s): 5

IDAHO TIMBER CORPORATION OF IDAHO

464 Industrial Park
Weiser, Idaho 83672-5822
County: Washington
Phone: 208-549-1236
Fax: 208-549-3700
Manufacturing Category: Sawmill
Products: dimension lumber, boards
Species Used: Engelmann spruce, lodgepole pine,
ponderosa pine
Additional Services: custom packaging, paper/poly
wrapping
Residue Products: DNP
Raw Materials Purchased: DNP
Marketing: container loading, sell truckload quantities,
sell carload quantities, piggyback containers
Export Markets: DNP
Number of Employees: DNP
Annual Production/Sales: \$25-\$50 million gross sales
[1997]
Data Source(s): 1, 4

IDAHO TIMBER MANUFACTURERS OF BOISE

PO Box 67
4800 Production Avenue
Boise, Idaho 83707-0067
County: Ada
Phone: 208-345-1202
Fax: 208-345-6478
Manufacturing Category: Cutstock/Remanufacturing
Products: dimension lumber, fencing, fence panels,
furring strips, studs, pattern stock, pallet stock,
cedar products
Species Used: western red cedar, Douglas-fir, fir,
western larch/tamarack, hem-fir, spruce-pine-fir
Additional Services: custom cutting, custom
packaging, custom planing, dog earing, end
painting, end waxing, less than truckload
shipments, paper/poly wrapping, precision trim,
resawing, ripping, special patterns
Residue Products: DNP
Raw Materials Purchased: DNP
Marketing: container loading, sell carload quantities,
sell truckload quantities, piggyback containers
Export Markets: DNP
Number of Employees: DNP
Annual Production/Sales: \$25-\$50 million gross sales
[1997]
Data Source(s): 1, 4

IDAHO TRUSS & COMPONENT COMPANY

PO Box 240
611 East 3rd Street
Meridian, Idaho 83680-0240
County: Ada
Phone: 208-888-5200
Fax: 208-888-0003
Manufacturing Category: Structural Components
Products: wood roof trusses, wood floor trusses
Species Used: Douglas-fir, western larch/tamarack,
hem-fir, spruce-pine-fir
Additional Services: custom cutting, dog earing,
precision trim
Residue Products: DNP
Raw Materials Purchased: dimension lumber
Marketing: sell to wholesaler, sell at retail level, sell
direct to retailers, may provide/arrange delivery of
products sold, normally deliver products sold
Export Markets: none
Number of Employees: 80
Annual Production/Sales: 7 MMBF [1998]; \$10-\$25
million gross sales [1997]
Data Source(s): 1, 2, 4, 6

IDAHO VENEER COMPANY

PO Box 339
704 East Fourth Avenue
Post Falls, Idaho 83854-0339
County: Kootenai
Phone: 208-773-4511
Fax: 208-773-1107
Manufacturing Category: Sawmill; Panels and Veneer
Products: boards, studs, PET studs, veneer
Species Used: Douglas-fir, western larch/tamarack,
grand fir, subalpine fir, western hemlock,

lodgepole pine, Engelmann spruce, western red
cedar, Idaho white pine, ponderosa pine
Additional Services: surface dry, kiln dried, surfaced
green, rough green
Residue Products: planer shavings, pulp chips,
sawdust, hog fuel, bark, slabs, trim ends
Raw Materials Purchased: sawlogs, peelerlogs, cedar
logs
Marketing: sell to wholesaler, sell through broker, sell
direct to retailers, sell direct to other mills, sell
products FOB mill, may provide/arrange delivery
of products sold, normally deliver products sold,
sell carload quantities, sell truckload quantities
Export Markets: DNP
Number of Employees: DNP
Annual Production/Sales: 15 MMBF lumber [1997]; 24
MMSF veneer 1/8" basis [1997]; \$10-\$25 million
gross sales [1997]
Data Source(s): 1, 2, 3, 4, 5

IDAHO WOOD

PO Box 488
3425 McGhee Road
Sandpoint, Idaho 83864
County: Bonner
Phone: 208-263-9521
Fax: 208-263-3102
Manufacturing Category: Miscellaneous Wood
Products
Products: light fixtures
Species Used: western red cedar
Additional Services: custom cutting
Residue Products: DNP
Raw Materials Purchased: clear cedar 2 x 8's
Marketing: sell products FOB mill
Export Markets: currently producing for overseas
markets
Number of Employees: DNP
Annual Production/Sales: DNP
Data Source(s): 2, 4

INDEPENDENCE LOG HOMES AND SUPPLY

2150 Curtis Road
Boise, Idaho 83705
County: Ada
Phone: 208-322-1179
Fax: 208-322-1289
Manufacturing Category: Log Homes and
Components; Furniture; Doors and Windows
Products: cabin logs, house logs, hand scribed logs,
log furniture, interior doors, exterior doors, door
frames, door jambs, door panels, roof decking, log
trusses, timber trusses
Species Used: Douglas-fir, lodgepole pine, ponderosa
pine, western larch/tamarack
Additional Services: custom log home construction
Residue Products: DNP
Raw Materials Purchased: sawlogs, dimension
lumber, softwood boards, OSB
Marketing: DNP
Export Markets: none
Number of Employees: DNP

Annual Production/Sales: \$500,000 gross sales
[1999]
Data Source(s): 2, 6

INSULSPAN/IDAHO, INC.

1004 McKinley Avenue
Kellogg, Idaho 83837-2513
County: Shoshone
Phone: 208-784-7373
Fax: 208-786-1500
Manufacturing Category: Structural Components
Products: structural insulated panels
Species Used: DNP
Additional Services: glulam beams, dimensional
lumber, precutting, installations
Residue Products: DNP
Raw Materials Purchased: oriented strandboard
(OSB)
Marketing: DNP
Export Markets: Japan, Canada, Germany, South
America
Number of Employees: 20
Annual Production/Sales: \$2.5 million gross sales
[1999]
Data Source(s): 1, 6

INTERIOR WEST CEDAR SUPPLY

PO Box 1721
8050 East Shingle Mill Road
Sandpoint, Idaho 83864-0901
County: Bonner
Phone: 208-263-9384
Fax: 208-263-2955
Manufacturing Category: Merchant Wholesaler
Products: lumber, decking, shingles, shakes, siding,
paneling, fencing materials, cedar products
Species Used: western red cedar
Additional Services: DNP
Residue Products: DNP
Raw Materials Purchased: DNP
Marketing: DNP
Export Markets: DNP
Number of Employees: DNP
Annual Production/Sales: DNP
Data Source(s): 4

INTERMOUNTAIN FOREST PRODUCTS

PO Box 673
10580 North Iowa Avenue
Payette, Idaho 83661-0673
County: Payette
Phone: 208-642-3486
Fax: 208-642-2495
Manufacturing Category: Merchant Wholesaler
Products: finger-jointed products, moulding and
millwork, cutstock
Species Used: imported softwoods, ponderosa pine,
radiata pine
Additional Services: DNP
Residue Products: DNP
Raw Materials Purchased: DNP
Marketing: DNP

Export Markets: DNP
Number of Employees: DNP
Annual Production/Sales: DNP
Data Source(s): 3, 4

INTERMOUNTAIN-ORIENT, INC.

PO Box 8288
1277 Shoreline Drive
Boise, Idaho 83707-2288
County: Ada
Phone: 208-384-5600
Fax: 208-384-5858
Manufacturing Category: Merchant Wholesaler
Products: common boards, select boards, dimension
lumber (green and dry), poles, pilings, railroad
ties, studs, timbers, cutstock, log cabin siding,
pattern stock, scaffold plank, fencing, industrial
clears, moulding and millwork, softwood plywood,
siding
Species Used: incense cedar, western red cedar,
cypress, western larch/tamarack, lodgepole pine,
redwood, eastern spruce, Engelmann spruce, red
fir, Douglas-fir, hem-fir, spruce-pine-fir
Additional Services: DNP
Residue Products: DNP
Raw Materials Purchased: DNP
Marketing: DNP
Export Markets: Canada, Japan, Taiwan
Number of Employees: DNP
Annual Production/Sales: \$5-\$10 million gross sales
[1997]
Data Source(s): 1, 3, 4

INTERWEST CABINET

64 South 3rd West
Rexburg, Idaho 83440-1822
County: Madison
Phone: 208-356-9188
Fax: 208-356-9189
Manufacturing Category: Cabinets
Products: kitchen cabinets
Species Used: DNP
Additional Services: DNP
Residue Products: DNP
Raw Materials Purchased: DNP
Marketing: DNP
Export Markets: DNP
Number of Employees: DNP
Annual Production/Sales: under \$1 million gross sales
[1997]
Data Source(s): 1

INTO WOODS

East 1812 3rd Street
Post Falls, Idaho 83854
County: Kootenai
Phone: 208-773-1195
Fax: unknown
Manufacturing Category: Furniture
Products: household furniture
Species Used: DNP
Additional Services: DNP

Residue Products: DNP
Raw Materials Purchased: DNP
Marketing: DNP
Export Markets: DNP
Number of Employees: DNP
Annual Production/Sales: under \$1 million gross sales
[1997]
Data Source(s): 1

J & B CEDAR

Star Route
Enaville, Idaho 83829
County: Shoshone
Phone: 208-682-3014
Fax: unknown
Manufacturing Category: Cedar Products
Products: DNP
Species Used: western red cedar
Additional Services: DNP
Residue Products: DNP
Raw Materials Purchased: DNP
Marketing: DNP
Export Markets: DNP
Number of Employees: DNP
Annual Production/Sales: DNP
Data Source(s): 2

J & H FOREST PRODUCTS, INC.

PO Box 8166
250 Bobwhite Court, Suite 230
Boise, Idaho 83707
County: Ada
Phone: 208-343-5988
Fax: 208-344-2269
Manufacturing Category: Merchant Wholesaler
Products: lumber, studs, decking, finger-jointed
products, pattern stock, siding, strips, cedar
products
Species Used: western red cedar, Douglas-fir,
Engelmann spruce, lodgepole pine, fir, western
larch/tamarack, hem-fir, ponderosa pine, spruce-
pine-fir
Additional Services: DNP
Residue Products: DNP
Raw Materials Purchased: DNP
Marketing: DNP
Export Markets: DNP
Number of Employees: DNP
Annual Production/Sales: DNP
Data Source(s): 3, 4

J & J CUSTOM WOODWORKING

5808 North Government Way #C
Coeur d'Alene, Idaho 83814
County: Kootenai
Phone: 208-772-9430
Fax: unknown
Manufacturing Category: Cabinets
Products: DNP
Species Used: DNP
Additional Services: DNP
Residue Products: DNP

Raw Materials Purchased: DNP
Marketing: DNP
Export Markets: DNP
Number of Employees: DNP
Annual Production/Sales: DNP
Data Source(s): 2

J & L INDEPENDENT SUPPLY

PO Box 1296
Caldwell, Idaho 83606-1296
County: Canyon
Phone: 208-585-2220
Fax: unknown
Manufacturing Category: Wood Containers and
Pallets
Products: wood containers
Species Used: DNP
Additional Services: DNP
Residue Products: DNP
Raw Materials Purchased: DNP
Marketing: DNP
Export Markets: DNP
Number of Employees: DNP
Annual Production/Sales: under \$1 million gross sales
[1997]
Data Source(s): 1, 2

J.C. ANDERSON, INC.

639 Eastland Drive South
Twin Falls, Idaho 83301-7955
County: Twin Falls
Phone: 208-733-1441
Fax: 208-733-1448
Manufacturing Category: Furniture; Cabinets;
Moulding and Millwork; Doors and Windows
Products: indoor and office furniture, bathroom
cabinets, kitchen cabinets, outdoor furniture,
exterior doors, moulding and millwork
Species Used: pine, western red cedar
Additional Services: DNP
Residue Products: DNP
Raw Materials Purchased: softwood boards, softwood
plywood, hardwood plywood, particleboard, veneer
Marketing: sell at retail level, sell direct to retailers,
sell to contractors
Export Markets: DNP
Number of Employees: DNP
Annual Production/Sales: DNP
Data Source(s): 1, 2

J.D. LUMBER COMPANY

PO Box 55
Bodie Canyon Road
Priest River, Idaho 83856-0055
County: Bonner
Phone: 208-448-2671
Fax: 208-448-2830
Manufacturing Category: Sawmill
Products: dimension lumber
Species Used: Douglas-fir, western larch/tamarack,
grand fir, western hemlock, western red cedar

Additional Services: contract logging, contract hauling of raw materials and products
Residue Products: chips, hog fuel, sawdust
Raw Materials Purchased: sawlogs
Marketing: sell to wholesaler, sell at retail level, may provide/arrange for delivery of products sold, normally deliver products sold, sell carload quantities, sell truckload quantities
Export Markets: DNP
Number of Employees: DNP
Annual Production/Sales: 58.5 MMBF [1997]; \$10-\$25 million [1997]
Data Source(s): 1, 2, 3, 4

JACK MILLS SAWMILL

PO Box 206
Middleton, Idaho 83644
County: Canyon
Phone: 208-585-3923
Fax: unknown
Manufacturing Category: Sawmill
Products: dimension lumber, boards
Species Used: Douglas-fir, lodgepole pine, walnut, hardwoods
Additional Services: DNP
Residue Products: DNP
Raw Materials Purchased: DNP
Marketing: DNP
Export Markets: DNP
Number of Employees: DNP
Annual Production/Sales: DNP
Data Source(s): 2

JACKSON HOLE LOG HOMES, INC.

474 South 50 West
Victor, Idaho 83422
County: Teton
Phone: 208-787-2239
Fax: unknown
Manufacturing Category: Log Homes and Components
Products: house logs
Species Used: lodgepole pine
Additional Services: DNP
Residue Products: DNP
Raw Materials Purchased: sawlogs
Marketing: DNP
Export Markets: DNP
Number of Employees: DNP
Annual Production/Sales: more than 10 homes
Data Source(s): 2

JAKE LEMON/WOODWORKER

PO Box 2404
Sun Valley, Idaho 83353
County: Blaine
Phone: 208/788/3004
Fax: unknown
Manufacturing Category: Furniture; Miscellaneous Wood Products
Products: indoor furniture, chairs, lamps, mantle clocks

Species Used: lodgepole pine, Douglas-fir, ponderosa pine, walnut, red birch, aspen, Rocky Mountain juniper, mountain mahogany
Additional Services: DNP
Residue Products: DNP
Raw Materials Purchased: dimension lumber, hardwood lumber
Marketing: sell at retail level, may provide/arrange delivery of products sold
Export Markets: DNP
Number of Employees: DNP
Annual Production/Sales: DNP
Data Source(s): 2

JASPER POST MILL, INC.

PO Box 113
Highway 41
Blanchard, Idaho 83804
County: Bonner
Phone: 208-437-4411
Fax: 509-238-4695
Manufacturing Category: Post and Pole
Products: fence posts, fence poles, corral poles, agricultural posts, poles and trellising
Species Used: lodgepole pine
Additional Services: DNP
Residue Products: DNP
Raw Materials Purchased: small diameter peeler logs
Marketing: sell through broker, sell products FOB mill, sell truckload quantities
Export Markets: Canada, Mexico, Australia, New Zealand
Number of Employees: DNP
Annual Production/Sales: \$1 million gross sales [1999]
Data Source(s): 2, 6

JD CABINETS

PO Box 519
1141 Airport Way
Hailey, Idaho 83333-0519
County: Blaine
Phone: 208-788-2442
Fax: unknown
Manufacturing Category: Cabinets
Products: kitchen cabinets
Species Used: DNP
Additional Services: cabinet repair, furniture repair
Residue Products: DNP
Raw Materials Purchased: DNP
Marketing: DNP
Export Markets: DNP
Number of Employees: DNP
Annual Production/Sales: under \$1 million gross sales [1997]
Data Source(s): 1

JEFF PEDERSEN - LOGSMITH

PO Box 788
Challis, Idaho 83226-0778
County: Custer
Phone: 208-879-4211

Fax: 208-879-5574
Manufacturing Category: Log Homes and Components
Products: Scandinavian full scribe logs, log chinking, broad-axe hewn dovetail logs
Species Used: DNP
Additional Services: custom sawmilling
Residue Products: DNP
Raw Materials Purchased: DNP
Marketing: DNP
Export Markets: none
Number of Employees: 6
Annual Production/Sales: 7 homes [1999]; \$450,000 gross sales [1999]
Data Source(s): 1, 2, 6

JENSEN LUMBER COMPANY, INC.

PO Box 6
20335 US Highway 89
Ovid, Idaho 83254-4900
County: Bear Lake
Phone: 208-847-0889
Fax: 208-847-3713
Manufacturing Category: Sawmill; Energy; Cutstock/Remanufacturing; Moulding and Millwork
Products: dimension lumber, boards, studs, PUT studs, metric sized lumber, timbers, beams, pallets, finger-jointed stock, wood fuel pellets, glued stock, pattern stock
Species Used: Douglas-fir, subalpine fir, lodgepole pine, Englemann spruce
Additional Services: name branded, end painted, unit strapped, surface dried, MC 15%
Residue Products: DNP
Raw Materials Purchased: sawlogs, planer shavings, sawdust, hog fuel, bark
Marketing: sell to wholesaler, sell through broker, sell at retail level, sell direct to retailer, sell direct to other mills, sell products FOB mill, may provide/arrange delivery of products sold, sell truckload quantities
Export Markets: DNP
Number of Employees: DNP
Annual Production/Sales: 8 MMBF [1997]; \$1-\$5 million gross sales [1997]
Data Source(s): 1, 2, 3, 4, 5

JERRY SHORT CABINETS & MILLWORK

PO Box 1008
9873 North Government Way
Hayden, Idaho 83835-1008
County: Kootenai
Phone: 208-772-9205
Fax: 208-772-9352
Manufacturing Category: Cabinets; Moulding and Millwork
Products: kitchen cabinets, millwork
Species Used: DNP
Additional Services: DNP
Residue Products: DNP
Raw Materials Purchased: DNP
Marketing: DNP

Export Markets: DNP
Number of Employees: DNP
Annual Production/Sales: under \$1 million gross sales [1997]
Data Source(s): 1

JOHN'S ROUGH CUT

Box 11
Laclede, Idaho 83841
County: Bonner
Phone: 208-263-9620
Fax: unknown
Manufacturing Category: Sawmill; Furniture
Products: dimension lumber, wood furniture
Species Used: lodgepole pine, Douglas-fir, ponderosa pine
Additional Services: DNP
Residue Products: DNP
Raw Materials Purchased: sawlogs
Marketing: DNP
Export Markets: DNP
Number of Employees: DNP
Annual Production/Sales: 38 MMBF
Data Source(s): 2

JOHNSON BROTHERS PLANING MILL, INC.

PO Box 1836
Idaho Falls, Idaho 83403-1836
County: Bonneville
Phone: 208-522-3674
Fax: 208-524-3998
Manufacturing Category: Furniture; Cabinets; Moulding and Millwork; Doors and Windows
Products: office furniture, bathroom cabinets, kitchen cabinets, casework, exterior doors, door frames, door jambs, door panels, moulding and millwork, picture frames
Species Used: Douglas-fir, western hemlock, oak, poplar
Additional Services: DNP
Residue Products: DNP
Raw Materials Purchased: dimension lumber, hardwood lumber, hardwood plywood, particleboard
Marketing: sell at retail level, sell direct to retailer, sell to government agencies, contractors, lumber yards
Export Markets: DNP
Number of Employees: DNP
Annual Production/Sales: \$5-\$10 million gross sales [1997]
Data Source(s): 1, 2

JOLLEY BUILDING SUPPLY, INC.

197 West Locust Street
Shelley, Idaho 83274
County: Bingham
Phone: 208-357-3460
Fax: unknown
Manufacturing Category: Structural Components
Products: DNP
Species Used: DNP

Additional Services: DNP
Residue Products: DNP
Raw Materials Purchased: DNP
Marketing: DNP
Export Markets: DNP
Number of Employees: DNP
Annual Production/Sales: DNP
Data Source(s): 2

JOSLIN MILLWORK, INC.

6467 Supply Way
Boise, Idaho 83716-5535
County: Ada
Phone: 208-342-5550
Fax: 208-342-7778
Manufacturing Category: Furniture; Cabinets;
Moulding and Millwork
Products: commercial cabinets
Species Used: DNP
Additional Services: DNP
Residue Products: DNP
Raw Materials Purchased: DNP
Marketing: DNP
Export Markets: DNP
Number of Employees: DNP
Annual Production/Sales: under \$1 million gross sales
[1997]
Data Source(s): 1, 2

KAMIAH MILLS, INC.

Empire Lumber Company
PO Box 638
Kamiah, Idaho 83536-0638
County: Idaho
Phone: 208-935-2293
Fax: 208-935-0460
Manufacturing Category: Sawmill
Products: planed dimension lumber, planed boards
Species Used: Douglas-fir, lodgepole pine, Idaho
white pine, hem-fir, western red cedar, ponderosa
pine
Additional Services: DNP
Residue Products: DNP
Raw Materials Purchased: sawlogs
Marketing: sell to wholesaler, sell through broker, sell
direct to retailer, may provide/arrange delivery of
products sold, sell carload quantities, sell
truckload quantities
Export Markets: DNP
Number of Employees: DNP
Annual Production/Sales: 40 MMBF; \$5-\$10 million
gross sales [1997]
Data Source(s): 1, 2

KAUFMAN TIMBER

321 North Highway 33
Driggs, Idaho 83422
County: Teton
Phone: 208-354-2788
Fax: unknown
Manufacturing Category: Post and Pole
Products: posts, poles

Species Used: lodgepole pine
Additional Services: DNP
Residue Products: DNP
Raw Materials Purchased: DNP
Marketing: DNP
Export Markets: DNP
Number of Employees: DNP
Annual Production/Sales: DNP
Data Source(s): 2

KETCHUM KUSTOM WOODWORKS, INC.

PO Box 1448
118 Lewis Street
Ketchum, Idaho 83340-1448
County: Blaine
Phone: 208-726-1905
Fax: 208-726-1277
Manufacturing Category: Cabinets; Furniture; Doors
and Windows
Products: wood cabinets, furniture, doors
Species Used: DNP
Additional Services: DNP
Residue Products: DNP
Raw Materials Purchased: DNP
Marketing: DNP
Export Markets: DNP
Number of Employees: DNP
Annual Production/Sales: under \$1 million gross sales
[1997]
Data Source(s): 1

KEY MILWORK & CABINET

PO Box 3033
5416 West State Street
Boise, Idaho 83703-0033
County: Ada
Phone: 208-853-1219
Fax: unknown
Manufacturing Category: Moulding and Millwork;
Cabinets
Products: millwork, commercial cabinets
Species Used: DNP
Additional Services: DNP
Residue Products: DNP
Raw Materials Purchased: DNP
Marketing: DNP
Export Markets: DNP
Number of Employees: DNP
Annual Production/Sales: under \$1 million gross sales
[1997]
Data Source(s): 1

KIMBERLY-CLARK CORPORATION

PO Box 177
Highway 3
Santa, Idaho 83866-0177
County: Benewah
Phone: 208-245-3434
Fax: 208-245-3534
Manufacturing Category: Chipping Operation
Products: chips
Species Used: DNP

Additional Services: DNP
Residue Products: DNP
Raw Materials Purchased: DNP
Marketing: DNP
Export Markets: DNP
Number of Employees: DNP
Annual Production/Sales: DNP
Data Source(s): 1

KIRKLAND CABINETS

105 East Jacob Street
McCall, Idaho 83638-5101
County: Valley
Phone: 208-634-8207
Fax: 208-634-8207
Manufacturing Category: Cabinets
Products: kitchen cabinets
Species Used: DNP
Additional Services: DNP
Residue Products: DNP
Raw Materials Purchased: DNP
Marketing: DNP
Export Markets: DNP
Number of Employees: DNP
Annual Production/Sales: under \$1 million gross sales
[1997]
Data Source(s): 1

KIT MANUFACTURING COMPANY

PO Box 250
1124 Garber Street
Caldwell, Idaho 83605-0250
County: Canyon
Phone: 208-454-9283
Fax: 208-459-9387
Manufacturing Category: Prefabricated Buildings;
Miscellaneous Wood Products
Products: recreational vehicles, manufactured homes
Species Used: DNP
Additional Services: DNP
Residue Products: DNP
Raw Materials Purchased: DNP
Marketing: sell to wholesaler
Export Markets: DNP
Number of Employees: DNP
Annual Production/Sales: DNP
Data Source(s): 1, 2

KITCHEN CORNER, INC.

374 West 1st South
Rigby, Idaho 83442-1320
County: Jefferson
Phone: 208-745-8118
Fax: unknown
Manufacturing Category: Cabinets
Products: kitchen cabinets, vanities
Species Used: DNP
Additional Services: DNP
Residue Products: DNP
Raw Materials Purchased: DNP
Marketing: DNP
Export Markets: DNP

Number of Employees: DNP
Annual Production/Sales: under \$1 million gross sales
[1997]
Data Source(s): 1

KLAUS BRAU COMPANY

2545 Evergreen Lane
Coeur d'Alene, Idaho 83814
County: Kootenai
Phone: 208-664-3942
Fax: unknown
Manufacturing Category: Furniture; Cabinets
Products: DNP
Species Used: DNP
Additional Services: DNP
Residue Products: DNP
Raw Materials Purchased: DNP
Marketing: DNP
Export Markets: DNP
Number of Employees: DNP
Annual Production/Sales: DNP
Data Source(s): 2

KONKOLVILLE LUMBER COMPANY

PO Box 1208
2705 Michigan Avenue
Orofino, Idaho 83544-1208
County: Clearwater
Phone: 208-476-4597
Fax: 208-476-7799
Manufacturing Category: Sawmill
Products: dimension lumber, boards
Species Used: Douglas-fir, western larch/tamarack,
grand fir, western hemlock, western red cedar,
lodgepole pine, Idaho white pine
Additional Services: name branded, end stamped,
end waxed, packaged, unit strapped
Residue Products: planer shavings, pulp chips,
sawdust, hog fuel, slabs, trim ends
Raw Materials Purchased: sawlogs
Marketing: sell through broker, sell products FOB mill,
sell truckload quantities, sell carload quantities
Export Markets: none
Number of Employees: 55
Annual Production/Sales: 26 MMBF [1999]; \$10
million gross sales [1999]
Data Source(s): 6

KRIMM LOG HOMES

305 2nd Street
St. Maries, Idaho 83861
County: Benewah
Phone: 208-245-4846
Fax: unknown
Manufacturing Category: Log Homes and
Components
Products: house logs
Species Used: white fir
Additional Services: DNP
Residue Products: DNP
Raw Materials Purchased: sawlogs
Marketing: DNP

Export Markets: DNP
Number of Employees: DNP
Annual Production/Sales: more than 10 homes
Data Source(s): 2

L.D. MCFARLAND COMPANY LIMITED

PO Box 670
1300 North Ella
Sandpoint, Idaho 83864-0670
County: Bonner
Phone: 208-263-2141
Fax: 208-263-0381
Manufacturing Category: Post and Pole; Treated
Products
Products: treated utility poles, machined logs, cedar
poles
Species Used: Douglas-fir, lodgepole pine, western
red cedar
Additional Services: DNP
Residue Products: bark
Raw Materials Purchased: pole timber
Marketing: sell to wholesaler, sell at retail level, sell
direct to retailer, normally deliver products sold,
sell carload quantities, sell truckload quantities
Export Markets: currently producing for overseas
markets
Number of Employees: DNP
Annual Production/Sales: 90,000 poles ranging from
20 to 120 feet in length
Data Source(s): 1, 2, 3, 4

LAMMERS UNLIMITED

Box 167
Coolin, Idaho 83821
County: Bonner
Phone: 208-443-2533
Fax: unknown
Manufacturing Category: Log Homes and
Components
Products: cabin logs, house logs, hand scribed logs,
machined logs, cedar poles
Species Used: western larch/tamarack, lodgepole
pine, Idaho white pine, western red cedar
Additional Services: DNP
Residue Products: DNP
Raw Materials Purchased: peeler logs
Marketing: sell direct to retailer, may provide/arrange
delivery of products sold
Export Markets: DNP
Number of Employees: DNP
Annual Production/Sales: more than 10 homes
Data Source(s): 2

LAZY S MANUFACTURING

11141 North Government Way
No. 3
Hayden Lake, Idaho 83835
County: Kootenai
Phone: 208-772-6782
Fax: unknown
Manufacturing Category: Furniture

Products: beds, futons, knock down accessories,
living room furniture, bedroom furniture
Species Used: alder, maple, ash, oak, pine, cherry
Additional Services: DNP
Residue Products: DNP
Raw Materials Purchased: kiln dried lumber
Marketing: sell to wholesaler, sell direct to retailer,
provide delivery, mail order
Export Markets: none
Number of Employees: 2
Annual Production/Sales: \$200,000 sales revenue
[1999]
Data Source(s): 2, 6

LB TRUSS, INC.

PO Box 422
1872 East 1450 South
Gooding, Idaho 83330-0422
County: Gooding
Phone: 208-934-8471
Fax: unknown
Manufacturing Category: Structural Components
Products: wood trusses
Species Used: DNP
Additional Services: DNP
Residue Products: DNP
Raw Materials Purchased: DNP
Marketing: DNP
Export Markets: DNP
Number of Employees: DNP
Annual Production/Sales: under \$1 million gross sales
[1997]
Data Source(s): 1

LEE FOREST PRODUCTS

PO Box 160
Bodie Canyon Road
Priest River, Idaho 83856-0160
County: Bonner
Phone: 208-448-1923
Fax: 208-448-1923
Manufacturing Category: Sawmill; Treated Products;
Cedar Products
Products: boards, cedar products
Species Used: fir, western larch/tamarack, hem-fir,
western red cedar, pine
Additional Services: custom packaging, custom
planing, less than truckload shipments, paper/poly
wrapping, precision trim
Residue Products: DNP
Raw Materials Purchased: DNP
Marketing: sell truckload quantities
Export Markets: DNP
Number of Employees: DNP
Annual Production/Sales: under \$1 million gross sales
[1997]
Data Source(s): 1, 2, 4

LEE'S FOREST PRODUCTS, INC.

1760 Yamhill Road
Boise, Idaho 83716-9626
County: Ada

Phone: 208-342-0510
Fax: 208-342-6470
Manufacturing Category: Miscellaneous Wood Products
Products: landscaping bark products
Species Used: DNP
Additional Services: DNP
Residue Products: DNP
Raw Materials Purchased: DNP
Marketing: DNP
Export Markets: DNP
Number of Employees: DNP
Annual Production/Sales: under \$1 million gross sales [1997]
Data Source(s): 1

LEHMAN CUSTOM WOODWORKING

1519 Washington Street North
Twin Falls, Idaho 83301-3183
County: Twin Falls
Phone: 208-733-3065
Fax: unknown
Manufacturing Category: Cabinets
Products: kitchen cabinets
Species Used: DNP
Additional Services: DNP
Residue Products: DNP
Raw Materials Purchased: DNP
Marketing: DNP
Export Markets: DNP
Number of Employees: DNP
Annual Production/Sales: under \$1 million gross sales [1997]
Data Source(s): 1

LEMHI POST AND POLE, INC.

Route 1, Box 49
Salmon, Idaho 83467-9701
County: Lemhi
Phone: 208-756-2787
Fax: unknown
Manufacturing Category: Post and Pole; Treated Products; Sawmill
Products: fence posts, fence poles, utility poles, corral poles, log furniture poles, rough cut lumber
Species Used: fir, lodgepole pine
Additional Services: saw filing, saw sharpening, forest road clearing and maintenance
Residue Products: firewood, shavings
Raw Materials Purchased: DNP
Marketing: sell to wholesaler, sell at retail level, sell direct to retailer, may provide/arrange delivery of products sold, sell direct to ranchers, sell truckload quantities
Export Markets: none
Number of Employees: 11
Annual Production/Sales: under \$1 million gross sales [1997]
Data Source(s): 6

LES BOIS CABINETRY, INC.

4377 Apple Street

Boise, Idaho 83716-5507
County: Ada
Phone: 208-344-2267
Fax: 208-384-5804
Manufacturing Category: Cabinets
Products: cabinets, mantels, fixtures, architectural millwork
Species Used: alder, birch, mahogany, maple, oak
Additional Services: DNP
Residue Products: DNP
Raw Materials Purchased: DNP
Marketing: sell direct to contractors, provides instate delivery, sell to domestic and foreign markets
Export Markets: currently producing for overseas markets
Number of Employees: DNP
Annual Production/Sales: \$1-\$5 million gross sales [1997]
Data Source(s): 1, 2, 3

LIGNETICS, INC.

PO Box 1706
Highway 200
Sandpoint, Idaho 83864-0901
County: Bonner
Phone: 208-263-0564
Fax: 208-263-9292
Manufacturing Category: Energy
Products: wood pellets, pres-to-logs brand firelogs
Species Used: Douglas-fir, western larch/tamarack, grand fir, lodgepole pine, Idaho white pine, ponderosa pine
Additional Services: manufacturing of firestarters
Residue Products: DNP
Raw Materials Purchased: planer shavings, sawdust
Marketing: sell direct to retailer, may provide/arrange delivery of products sold, sell carload quantities, sell truckload quantities
Export Markets: Canada
Number of Employees: 50
Annual Production/Sales: 65,000 tons of pellets [1999]; 9,600 tons of firelogs [1999]; \$10 million gross sales [1999]
Data Source(s): 1, 2, 6

LITTLE BEAR LOG HOMES, INC.

Box 391
Troy, Idaho 83871
County: Latah
Phone: 208-835-3881
Fax: unknown
Manufacturing Category: Log Homes and Components
Products: machined logs with Swedish cope and saddle notch profile
Species Used: Idaho white pine
Additional Services: DNP
Residue Products: DNP
Raw Materials Purchased: dead standing white pine
Marketing: sell products FOB mill, may provide/arrange delivery of products sold
Export Markets: DNP

Number of Employees: DNP
Annual Production/Sales: DNP
Data Source(s): 2

LITTLE ROCK, INC.

448 South Highway 27
Burley, Idaho 83318-5705
County: Cassia
Phone: 208-678-2981
Fax: 208-678-4402
Manufacturing Category: Furniture
Products: upholstered household furniture, chairs
Species Used: DNP
Additional Services: DNP
Residue Products: DNP
Raw Materials Purchased: DNP
Marketing: DNP
Export Markets: DNP
Number of Employees: DNP
Annual Production/Sales: \$1-\$5 million gross sales
[1997]
Data Source(s): 1

LIVENGOOD TREE FARM

PO Box 69
Dover, Idaho 83825
County: Bonner
Phone: 208-265-9269
Fax: unknown
Manufacturing Category: Sawmill
Products: common boards, posts, timbers, beams,
stringers, cedar products
Species Used: Douglas-fir, white fir, Idaho white pine,
western larch/tamarack, ponderosa pine, western
red cedar, western hemlock, lodgepole pine
Additional Services: custom cutting, end painting, end
waxing, hand loading
Residue Products: DNP
Raw Materials Purchased: DNP
Marketing: sell truckload quantities
Export Markets: DNP
Number of Employees: DNP
Annual Production/Sales: DNP
Data Source(s): 4

LLOYD LUMBER COMPANY, INC.

PO Box 398
14th Avenue South #12
Nampa, Idaho 83653
County: Canyon
Phone: 208-466-2434
Fax: 208-467-2517
Manufacturing Category: Doors and Windows;
Cabinets
Products: doors, door frames, cabinets
Species Used: Douglas-fir, oka, pine, alder, maple,
birch, cedar, redwood
Additional Services: DNP
Residue Products: DNP
Raw Materials Purchased: kiln dried Douglas-fir, pine,
redwood, and cedar lumber

Marketing: sell to wholesaler, sell to retailer, delivery
available

Export Markets: Japan (minimal involvement)
Number of Employees: DNP
Annual Production/Sales: DNP
Data Source(s): 2

LODGE LOG HOMES

3200 West Gowen Road
Boise, Idaho 83705-5329
County: Ada
Phone: 208-336-2450
Fax: 208-343-6490
Manufacturing Category: Log Homes and
Components
Products: cabin logs, house logs, log home shell kits,
machined logs, laminated logs, log railing,
decking, siding, timber beams, log beams up to 54
feet
Species Used: lodgepole pine, spruce, western
larch/tamarack, Douglas-fir, ponderosa pine
Additional Services: complete drafting
Residue Products: DNP
Raw Materials Purchased: sawlogs
Marketing: throughout the United States
Export Markets: Japan, Taiwan, Korea
Number of Employees: DNP
Annual Production/Sales: more than 80 homes; \$1-\$5
million gross sales [1997]
Data Source(s): 1, 2

LOG PRODUCTS

PO Box 1651
13526 Highway 55
McCall, Idaho 83638
County: Valley
Phone: 208-634-5435
Fax: 208-634-7372
Manufacturing Category: Log Homes and
Components; Sawmill
Products: timbers, beams, cabin logs, house logs,
rough sawn lumber, log siding
Species Used: Douglas-fir, western larch/tamarack,
lodgepole pine, Englemann spruce
Additional Services: custom sawmilling, custom
products
Residue Products: planer shavings, sawdust
Raw Materials Purchased: sawlogs
Marketing: sell at retail level, sell products FOB mill,
normally deliver products sold
Export Markets: none
Number of Employees: 2
Annual Production/Sales: 200 MBF [1999]
Data Source(s): 2, 6

LOGWORKS CUSTOM HAND-BUILT LOG HOMES

PO Box 804
Sandpoint, Idaho 83864-0804
County: Bonner
Phone: 208-263-1567
Fax: unknown

Manufacturing Category: Log Homes and Components
Products: cabin logs, house logs, log home shell kits, hand scribed logs
Species Used: western larch/tamarack
Additional Services: DNP
Residue Products: DNP
Raw Materials Purchased: sawlogs
Marketing: sell to wholesaler, sell at retail level
Export Markets: Japan
Number of Employees: DNP
Annual Production/Sales: more than 10 homes; under \$1 million gross sales [1997]
Data Source(s): 1, 2

LONGVIEW FIBRE COMPANY - WESTERN CONTAINER DIVISION

PO Box 387
348 South Park Avenue West
Twin Falls, Idaho 83303-0387
County: Twin Falls
Phone: 208-734-2100
Fax: 208-734-4659
Manufacturing Category: Pulp and Paper
Products: corrugated shipping containers
Species Used: DNP
Additional Services: DNP
Residue Products: DNP
Raw Materials Purchased: DNP
Marketing: DNP
Export Markets: DNP
Number of Employees: DNP
Annual Production/Sales: DNP
Data Source(s): 1

LOUISIANA-PACIFIC CORPORATION, ATHOL

Chilco Sawmill
21075 North Highway 95
Athol, Idaho 83801
County: Kootenai
Phone: 208-772-0505
Fax: 208-772-7482
Manufacturing Category: Sawmill
Products: dimension lumber, studs
Species Used: Douglas-fir, true firs, western hemlock, western larch/tamarack, Idaho white pine
Additional Services: custom sawing, drying, surfacing
Residue Products: DNP
Raw Materials Purchased: sawlogs
Marketing: sell to wholesaler, sell direct to retailers, sell products FOB mill
Export Markets: currently producing for overseas markets
Number of Employees: DNP
Annual Production/Sales: 80 MMBF [1996]
Data Source(s): 2, 3, 4, 5

LOUISIANA-PACIFIC CORPORATION, CHILCO

Chilco OSB Mill
21125 North Highway 95
Chilco, Idaho 83801
County: Kootenai

Phone: 208-772-0505
Fax: unknown
Manufacturing Category: Panels and Veneer
Products: oriented strandboard
Species Used: cottonwood
Additional Services: DNP
Residue Products: DNP
Raw Materials Purchased: roundwood, pulpwood
Marketing: sell to wholesaler, sell direct to retailers, sell products FOB mill
Export Markets: currently producing for overseas markets
Number of Employees: DNP
Annual Production/Sales: 135 MMSF at 3/8" basis
Data Source(s): 2

LOUISIANA-PACIFIC CORPORATION, HAYDEN LAKE

PO Box 4000-98
North 13455 Government Way
Hayden Lake, Idaho 83835
County: Kootenai
Phone: 208-772-6011
Fax: 208-772-2315
Manufacturing Category: Sawmill
Products: DNP
Species Used: DNP
Additional Services: DNP
Residue Products: DNP
Raw Materials Purchased: DNP
Marketing: DNP
Export Markets: DNP
Number of Employees: DNP
Annual Production/Sales: DNP
Data Source(s): 5, 6

LOUISIANA-PACIFIC CORPORATION, MOYIE SPRINGS

Moyie Springs Studmill
PO Box 108
Moyie Springs, Idaho 83845
County: Boundary
Phone: 208-267-3166
Fax: 208-267-8190
Manufacturing Category: Sawmill
Products: studs
Species Used: Douglas-fir, true firs, western hemlock, western larch/tamarack, lodgepole pine, spruce
Additional Services: name branded, end stamped, unit strapped
Residue Products: chips, sawdust, shavings
Raw Materials Purchased: sawlogs
Marketing: sell to wholesaler, sell direct to retailers, sell products FOB mill
Export Markets: currently producing for overseas markets
Number of Employees: DNP
Annual Production/Sales: 110 MMBF [1996]
Data Source(s): 2, 3, 4, 5

LOUISIANA-PACIFIC CORPORATION, REXBURG

PO Box 185

Rexburg, Idaho 83440
County: Madison
Phone: 208-356-5489
Fax: 208-356-9409
Manufacturing Category: Sawmill
Products: DNP
Species Used: DNP
Additional Services: DNP
Residue Products: DNP
Raw Materials Purchased: DNP
Marketing: DNP
Export Markets: DNP
Number of Employees: DNP
Annual Production/Sales: DNP
Data Source(s): 5

**LOUISIANA-PACIFIC CORPORATION,
SANDPOINT**

PO Box 249
808 North Boyer
Sandpoint, Idaho 83864
County: Bonner
Phone: 208-263-3145
Fax: 208-263-5665
Manufacturing Category: Sawmill
Products: boards, select lumber, dimension lumber
Species Used: Douglas-fir, true firs, western hemlock,
western larch/tamarack, lodgepole pine, spruce
Additional Services: DNP
Residue Products: DNP
Raw Materials Purchased: lumber from other
Louisiana Pacific mills
Marketing: sell truckload quantities, sell carload
quantities, piggyback containers
Export Markets: DNP
Number of Employees: DNP
Annual Production/Sales: 90 MMBF [1996]
Data Source(s): 2, 4, 5

LUMBER MARKETING SERVICES

PO Box 357
Hope, Idaho 83836
County: Bonner
Phone: 208-264-5813
Fax: 208-264-5722
Manufacturing Category: Merchant Wholesaler
Products: cants, pattern stock
Species Used: western red cedar
Additional Services: DNP
Residue Products: DNP
Raw Materials Purchased: DNP
Marketing: DNP
Export Markets: DNP
Number of Employees: DNP
Annual Production/Sales: DNP
Data Source(s): 4, 5

LUMBER PRODUCTS COMPANY

1200 West Amity
Boise, Idaho 83705
County: Ada
Phone: 208-336-3911

Fax: 208-345-8233
Manufacturing Category: Sawmill; Merchant
Wholesaler
Products: lumber, plywood
Species Used: alder, ash, birch, cherry, poplar, red
oak, walnut, white oak
Additional Services: DNP
Residue Products: DNP
Raw Materials Purchased: DNP
Marketing: DNP
Export Markets: DNP
Number of Employees: DNP
Annual Production/Sales: DNP
Data Source(s): 3, 4, 5

LUMBER SCAPE

616 West Roosevelt Avenue
Nampa, Idaho 83686-2612
County: Canyon
Phone: 208-466-9545
Fax: unknown
Manufacturing Category: Miscellaneous Wood
Products
Products: gazebos, playground equipment
Species Used: DNP
Additional Services: DNP
Residue Products: DNP
Raw Materials Purchased: DNP
Marketing: DNP
Export Markets: DNP
Number of Employees: DNP
Annual Production/Sales: under \$1 million gross sales
[1997]
Data Source(s): 1

MABEY'S PALLET & LUMBER, INC.

2265 Eldridge Avenue
Twin Falls, Idaho 83301-7985
County: Twin Falls
Phone: 208-734-8573
Fax: 208-733-5279
Manufacturing Category: Wood Containers and
Pallets
Products: pallets, skids
Species Used: alder, pine, oak, ash
Additional Services: DNP
Residue Products: DNP
Raw Materials Purchased: kiln dried lumber
Marketing: sell truckload quantities
Export Markets: none
Number of Employees: 7
Annual Production/Sales: under \$1 million gross sales
[1998]
Data Source(s): 1, 2, 6

MALLOY LUMBER COMPANY

PO Box 189
4587 Old River Road
Kingston, Idaho 83849
County: Shoshone
Phone: 208-682-2213
Fax: 208-682-4158

Manufacturing Category: Sawmill
Products: common boards, select boards
Species Used: ponderosa pine, Idaho white pine
Additional Services: unit strapped
Residue Products: chips, hog fuel, sawdust, shavings
Raw Materials Purchased: DNP
Marketing: national distribution, sell truckload quantities, piggyback trailers
Export Markets: DNP
Number of Employees: DNP
Annual Production/Sales: 5 MMBF [1998]
Data Source(s): 3, 4

MALLOY VENEER COMPANY

PO Box 130
367 Shannon Lane
Priest River, Idaho 83856-0130
County: Bonner
Phone: 208-448-1115
Fax: 208-448-1418
Manufacturing Category: Panels and Veneer
Products: veneer (1/50" through 1/8" thickness)
Species Used: Idaho white pine
Additional Services: DNP
Residue Products: DNP
Raw Materials Purchased: DNP
Marketing: DNP
Export Markets: DNP
Number of Employees: DNP
Annual Production/Sales: \$1-\$5 million gross sales [1997]
Data Source(s): 1, 4

MARKLINE SUPPLY

1337 Lake Hazel Lane
Boise, Idaho 83705
County: Ada
Phone: 208-345-7050
Fax: unknown
Manufacturing Category: Sawmill
Products: pattern stock
Species Used: lodgepole pine, poplar, spruce, sugar pine, western white pine
Additional Services: DNP
Residue Products: DNP
Raw Materials Purchased: DNP
Marketing: DNP
Export Markets: DNP
Number of Employees: DNP
Annual Production/Sales: DNP
Data Source(s): 5

MAX KER & SON LUMBER COMPANY

PO Box 2527
745 West 25th
Idaho Falls, Idaho 83403-2527
County: Bonneville
Phone: 208-522-8220
Fax: 208-529-0478
Manufacturing Category: Merchant Wholesaler
Products: timbers, scaffold plank, insulation board, tank stock, softwood plywood

Species Used: western red cedar, western hemlock, western larch/tamarack, lodgepole pine, eastern spruce, red fir, Douglas-fir
Additional Services: DNP
Residue Products: DNP
Raw Materials Purchased: DNP
Marketing: DNP
Export Markets: DNP
Number of Employees: DNP
Annual Production/Sales: DNP
Data Source(s): 3, 4

MCCALL WOODWORKS

861 Timber Ridge Court
McCall, Idaho 83638-5133
County: Valley
Phone: 208-634-2378
Fax: 208-634-2592
Manufacturing Category: Furniture
Products: interior log furniture, exterior log furniture
Species Used: DNP
Additional Services: DNP
Residue Products: DNP
Raw Materials Purchased: DNP
Marketing: DNP
Export Markets: DNP
Number of Employees: DNP
Annual Production/Sales: under \$1 million gross sales [1997]
Data Source(s): 1, 2

MCFARLAND CASCADE COMPANY - KOOSKIA

PO Box 500
131 Thenon
Kooskia, Idaho 83539-0500
County: Idaho
Phone: 208-926-2141
Fax: 208-926-0143
Manufacturing Category: Post and Pole; Treated Products
Products: treated utility poles
Species Used: lodgepole pine, western red cedar
Additional Services: DNP
Residue Products: bark
Raw Materials Purchased: pole timber
Marketing: may provide/arrange delivery of products sold, sell carload quantities, sell truckload quantities
Export Markets: DNP
Number of Employees: DNP
Annual Production/Sales: DNP
Data Source(s): 1, 2

MCFARLAND CASCADE COMPANY - SANDPOINT

PO Box 670
975 Baldy Mountain Road
Sandpoint, Idaho 83864-8242
County: Bonner
Phone: 208-263-2141
Fax: 208-263-0381
Manufacturing Category: Treated Products
Products: poles, pilings, lumber, crossties

Species Used: DNP
Additional Services: DNP
Residue Products: DNP
Raw Materials Purchased: DNP
Marketing: DNP
Export Markets: DNP
Number of Employees: DNP
Annual Production/Sales: DNP
Data Source(s): 1

MEADOW VALLEY LOG HOME

3850 Highway 95
New Meadows, Idaho 83654
County: Adams
Phone: 208-347-2855
Fax: unknown
Manufacturing Category: Log Homes and
Components
Products: DNP
Species Used: DNP
Additional Services: DNP
Residue Products: DNP
Raw Materials Purchased: DNP
Marketing: DNP
Export Markets: DNP
Number of Employees: DNP
Annual Production/Sales: DNP
Data Source(s): 2

MEDLEY COMPANY CEDAR, INC. (PIERCE)

HC 64 Box 88
1092 Highway 11
Pierce, Idaho 83546
County: Clearwater
Phone: 208-453-4646
Fax: 208-435-4646
Manufacturing Category: Cedar Products
Products: tapersawn shakes, ridge, split rail fencing,
cedar mulch
Species Used: western red cedar
Additional Services: unit strapped
Residue Products: garden mulch
Raw Materials Purchased: cedar logs
Marketing: sell to wholesaler, sell truckload quantities
Export Markets: none
Number of Employees: 21
Annual Production/Sales: 4 MMBF [1999]; \$2.1 million
gross sales [1999]
Data Source(s): 2, 3, 4, 6

MEDLEY COMPANY CEDAR, INC. (SANTA)

PO Box 196
Highway 3
Santa, Idaho 83866-0196
County: Benewah
Phone: 208-245-2037
Fax: 208-245-8004
Manufacturing Category: Cedar Products
Products: boards
Species Used: western red cedar
Additional Services: DNP
Residue Products: DNP

Raw Materials Purchased: DNP
Marketing: sell truckload quantities, piggyback
container
Export Markets: DNP
Number of Employees: DNP
Annual Production/Sales: 10 MMBF [1997]; \$1-\$5
million gross sales [1997]
Data Source(s): 1, 3, 4

MERCHANTS METALS

4941 Apple Street
Boise, Idaho 83716
County: Ada
Phone: 208-343-7391
Fax: 208-344-1605
Manufacturing Category: Cedar Products
Products: fencing, fence material
Species Used: DNP
Additional Services: DNP
Residue Products: chips, sawdust, shavings
Raw Materials Purchased: western red cedar
Marketing: DNP
Export Markets: DNP
Number of Employees: DNP
Annual Production/Sales: DNP
Data Source(s): 3

MERRITT BROTHERS LUMBER COMPANY

PO Box 190
5400 East Highway 54
Athol, Idaho 83801-0190
County: Kootenai
Phone: 208-683-3321
Fax: 208-683-3328
Manufacturing Category: Samill;
Cutstock/Remanufacturing
Products: pallet stock, truss components, finger-
jointed studs, finger-jointed dimension lumber,
dimension lumber, cutstock, studs
Species Used: fir, Douglas-fir, western hemlock,
western larch/tamarack, pine, Idaho white pine,
spruce, Engelmann spruce, western white spruce
Additional Services: custom packaging, end painting,
end waxing, less than truckload shipments,
paper/poly wrapping, precision trim, resawing,
ripping, sub bundling-shrink wrap
Residue Products: chips, sawdust, shavings
Raw Materials Purchased: DNP
Marketing: national distribution, sell carload
quantities, sell truckload quantities, container
loading, piggyback containers
Export Markets: DNP
Number of Employees: DNP
Annual Production/Sales: \$10-\$25 million gross sales
[1997]
Data Source(s): 1, 3, 4, 5

MESENBRINK LUMBER

PO Box 127
Moyie River Road
Moyie Springs, Idaho 83845-0127
County: Boundary

Phone: 208-267-3332
Fax: 208-267-4033
Manufacturing Category: Sawmill; Post and Pole
Products: fence poles, corral poles, dimension
lumber, boards, PET studs, timbers, beams
Species Used: Douglas-fir, western larch/tamarack,
grand fir, Engelmann spruce, Idaho white pine,
ponderosa pine
Additional Services: custom sawing, custom planing
Residue Products: planer shavings, sawdust, bark
Raw Materials Purchased: sawlogs
Marketing: sell to wholesaler, sell through broker, sell
products FOB mill, sell truckload quantities
Export Markets: none
Number of Employees: 4
Annual Production/Sales: 400 MBF [1999]; \$500,000
gross sales [1999]
Data Source(s): 1, 2, 3, 4, 5, 6

METRIC INDUSTRIES

3809 South Eagleston
Boise, Idaho 83705
County: Ada
Phone: 208-362-8600
Fax: 208-362-9883
Manufacturing Category: DNP
Products: DNP
Species Used: DNP
Additional Services: DNP
Residue Products: DNP
Raw Materials Purchased: DNP
Marketing: DNP
Export Markets: DNP
Number of Employees: DNP
Annual Production/Sales: DNP
Data Source(s): 3

MILLER'S CUSTOM WOODWORKING

126 Rosevelte
Pocatello, Idaho 83201
County: Bannock
Phone: 208-233-2129
Fax: unknown
Manufacturing Category: Cabinets
Products: DNP
Species Used: DNP
Additional Services: DNP
Residue Products: DNP
Raw Materials Purchased: DNP
Marketing: DNP
Export Markets: DNP
Number of Employees: DNP
Annual Production/Sales: DNP
Data Source(s): 2

MILLWORK OF IDAHO, INC.

PO Box 60
432 North 2300 East
Sugar City, Idaho 83448-0060
County: Madison
Phone: 208-624-7385
Fax: 208-624-7435

Manufacturing Category: Doors and Windows;
Moulding and Millwork
Products: fir flooring, custom doors, moulding and
millwork
Species Used: DNP
Additional Services: DNP
Residue Products: DNP
Raw Materials Purchased: DNP
Marketing: DNP
Export Markets: DNP
Number of Employees: DNP
Annual Production/Sales: under \$1 million gross sales
[1997]
Data Source(s): 1

MISTY MOUNT FURNITURE

502 Cedar Street
Sandpoint, Idaho 83864
County: Bonner
Phone: 208-265-4190
Fax: 208-265-1553
Manufacturing Category: Furniture; Cabinets
Products: home furniture, outdoor furniture, cabinets,
stairs, railings, gazebos, doors
Species Used: pine, birch
Additional Services: construction, remodeling,
furniture repair, custom wood shop services
Residue Products: DNP
Raw Materials Purchased: dry dimension lumber,
plywood, veneer, dry posts, dry poles, standing
dead tees, rough lumber
Marketing: sell to wholesaler, sell at retail level
Export Markets: DNP
Number of Employees: DNP
Annual Production/Sales: 300 orders per year
Data Source(s): 2

MOORE SIGNS, INC.

260 2nd Avenue West
Twin Falls, Idaho 83301
County: Twin Falls
Phone: 208-733-3439
Fax: unknown
Manufacturing Category: Miscellaneous Wood
Products
Products: wood signs
Species Used: Douglas-fir, lodgepole pine, western
red cedar
Additional Services: DNP
Residue Products: DNP
Raw Materials Purchased: softwood plywood,
particleboard, medium density overlay (MDO)
Marketing: DNP
Export Markets: DNP
Number of Employees: DNP
Annual Production/Sales: DNP
Data Source(s): 2

MORTISE & BORRETT WOODRIGHT

1360 Grand Avenue
Boise, Idaho 83702
County: Ada

Phone: 208-345-3427
Fax: 208-345-6648
Manufacturing Category: Moulding and Millwork;
Furniture; Doors and Windows
Products: moulding and millwork, furniture, doors,
cabinets
Species Used: oak, poplar, maple, walnut, fir
Additional Services: DNP
Residue Products: sawdust
Raw Materials Purchased: hardwood lumber, glue,
sheet goods
Marketing: sell at retail level
Export Markets: DNP
Number of Employees: DNP
Annual Production/Sales: DNP
Data Source(s): 2

MORTISE & TENON CUSTOM FURNITURE

PO Box 207
103 South Main Street
Tetonia, Idaho 83452-0207
County: Teton
Phone: 208-456-2555
Fax: unknown
Manufacturing Category: Furniture; Cabinets; Doors
and Windows
Products: indoor furniture, outdoor furniture, log
furniture, bathroom cabinets, kitchen cabinets,
interior doors, exterior doors, door frames, door
jambs
Species Used: lodgepole pine, red oak, maple
Additional Services: DNP
Residue Products: DNP
Raw Materials Purchased: pulp logs
Marketing: sell direct to other mills
Export Markets: DNP
Number of Employees: DNP
Annual Production/Sales: under \$1 million gross sales
[1997]
Data Source(s): 1, 2

MOSCOW WOOD WORKING

2829 Highway 6
Princeton, Idaho 83857-9726
County: Latah
Phone: 208-875-0497
Fax: 208-875-2358
Manufacturing Category: Furniture
Products: office furniture
Species Used: DNP
Additional Services: DNP
Residue Products: DNP
Raw Materials Purchased: DNP
Marketing: DNP
Export Markets: DNP
Number of Employees: DNP
Annual Production/Sales: under \$1 million gross sales
[1997]
Data Source(s): 1

MOUNTAIN FIR CHIP COMPANY

125 Downriver Road

Lewiston, Idaho 83501-1526
County: Nez Perce
Phone: 208-746-0277
Fax: 208-746-2560
Manufacturing Category: Chipping Operation
Products: chips, hogged fuel, sawdust
Species Used: all conifers except cedar
Additional Services: DNP
Residue Products: DNP
Raw Materials Purchased: pulpwood, chips
Marketing: sell direct to other mills
Export Markets: none
Number of Employees: DNP
Annual Production/Sales: \$1-\$5 million gross sales
[1997]
Data Source(s): 6

MOUNTAIN GEM LOG HOMES

PO Box 0038
West Highway 2 Milepost 17
Laclede, Idaho 83841-0038
County: Bonner
Phone: 208-263-3867
Fax: 208-263-3867
Manufacturing Category: Log Homes and
Components
Products: cabin logs, house logs, log home shell kits,
hand scribed logs, machined logs
Species Used: Idaho white pine, western
larch/tamarack
Additional Services: DNP
Residue Products: DNP
Raw Materials Purchased: sawlogs
Marketing: sell to wholesaler, sell at retail level
Export Markets: DNP
Number of Employees: DNP
Annual Production/Sales: more than 10 homes; under
\$1 million gross sales [1997]
Data Source(s): 1, 2

MOUNTAIN HIGH CABINETRY

8355 Sunnyside Road
Sandpoint, Idaho 83864
County: Bonner
Phone: 208-263-4612
Fax: unknown
Manufacturing Category: Cabinets; Furniture
Products: DNP
Species Used: DNP
Additional Services: DNP
Residue Products: DNP
Raw Materials Purchased: DNP
Marketing: DNP
Export Markets: DNP
Number of Employees: DNP
Annual Production/Sales: DNP
Data Source(s): 2

MOUNTAIN HOUSE TRUSS COMPANY

402 Highway 55
McCall, Idaho 83638
County: Valley

Phone: 208-634-7849
Fax: unknown
Manufacturing Category: Structural Components
Products: DNP
Species Used: DNP
Additional Services: DNP
Residue Products: DNP
Raw Materials Purchased: DNP
Marketing: DNP
Export Markets: DNP
Number of Employees: DNP
Annual Production/Sales: DNP
Data Source(s): 2

MOUNTAIN MEADOW ENTERPRISES

525 Hoodoo Mountain Road
Priest River, Idaho 83856-9760
County: Bonner
Phone: 208-263-9496
Fax: unknown
Manufacturing Category: Furniture; Cabinets
Products: bathroom cabinets; kitchen cabinets; gun
cradles
Species Used: red oak
Additional Services: custom furniture, kitchen design,
bath design, custom stairs
Residue Products: DNP
Raw Materials Purchased: hardwood lumber,
softwood plywood, hardwood plywood,
particleboard, veneer
Marketing: sell to wholesaler, sell at retail level
Export Markets: DNP
Number of Employees: DNP
Annual Production/Sales: under \$1 million gross sales
[1997]
Data Source(s): 1, 2

MOUNTAIN STATE INDUSTRIES

171 Blue Lakes Blvd. South
Twin Falls, Idaho 83301-7861
County: Twin Falls
Phone: 208-733-7664
Fax: 208-733-7696
Manufacturing Category: Cabinets
Products: custom cabinets
Species Used: DNP
Additional Services: DNP
Residue Products: DNP
Raw Materials Purchased: DNP
Marketing: DNP
Export Markets: DNP
Number of Employees: DNP
Annual Production/Sales: under \$1 million gross sales
[1997]
Data Source(s): 1

MOUNTAIN VIEW CONSTRUCTION

South 319 14th
St. Maries, Idaho 83861
County: Benewah
Phone: 208-245-4163
Fax: unknown

Manufacturing Category: Furniture; Cabinets
Products: DNP
Species Used: DNP
Additional Services: DNP
Residue Products: DNP
Raw Materials Purchased: DNP
Marketing: DNP
Export Markets: DNP
Number of Employees: DNP
Annual Production/Sales: DNP
Data Source(s): 2

MOUNTAIN WEST BARK PRODUCTS

PO Box 1322
Kamiah, Idaho 83536
County: Idaho
Phone: 208-935-2220
Fax: 208-935-0879
Manufacturing Category: Miscellaneous Wood
Products
Products: decorative bark
Species Used: DNP
Additional Services: DNP
Residue Products: DNP
Raw Materials Purchased: bark
Marketing: DNP
Export Markets: DNP
Number of Employees: DNP
Annual Production/Sales: DNP
Data Source(s): 2

MOUNTAIN WEST COLORADO AGGREGATE COMPANY

4212 South Highway 191
Rexburg, Idaho 83440-4251
County: Madison
Phone: 208-356-4571
Fax: 208-356-4251
Manufacturing Category: Miscellaneous Wood
Products
Products: landscaping bark products
Species Used: DNP
Additional Services: DNP
Residue Products: DNP
Raw Materials Purchased: DNP
Marketing: DNP
Export Markets: DNP
Number of Employees: DNP
Annual Production/Sales: DNP
Data Source(s): 1

MOUNTAIN WOODWORKING - SPANGLER

1420 Four Mile Road
Viola, Idaho 83872-9719
County: Latah
Phone: 208-882-2689
Fax: 208-375-0656
Manufacturing Category: Sawmill; Moulding and
Millwork
Products: dimension lumber, boards, studs,
tapersawn cedar shingles and shakes, timbers,

beams, lap siding, interior furniture, outdoor furniture, siding, paneling, moulding and millwork
Species Used: Douglas-fir, western larch/tamarack, grand fir, lodgepole pine, Engelmann spruce, western red cedar, Idaho white pine, ponderosa pine
Additional Services: DNP
Residue Products: DNP
Raw Materials Purchased: sawlogs
Marketing: sell at retail level, sell direct to retailers
Export Markets: DNP
Number of Employees: DNP
Annual Production/Sales: 60 MMBF
Data Source(s): 2

MOUNTAINVIEW MILLWORK

531 North 3600 East
Ashton, Idaho 83420-5734
County: Madison
Phone: 208-652-7588
Fax: 208-652-7273
Manufacturing Category: Cabinets
Products: cabinets
Species Used: DNP
Additional Services: DNP
Residue Products: DNP
Raw Materials Purchased: DNP
Marketing: DNP
Export Markets: DNP
Number of Employees: DNP
Annual Production/Sales: under \$1 million gross sales [1997]
Data Source(s): 1

MR. CABINET MANUFACTURING, INC.

4195 Highway 95 South
Moscow, Idaho 83843-8434
County: Latah
Phone: 208-882-9720
Fax: unknown
Manufacturing Category: Cabinets
Products: kitchen cabinets, bathroom cabinets, commercial cabinets
Species Used: DNP
Additional Services: DNP
Residue Products: DNP
Raw Materials Purchased: DNP
Marketing: DNP
Export Markets: DNP
Number of Employees: DNP
Annual Production/Sales: \$1-\$5 million gross sales [1997]
Data Source(s): 1, 2

MT. MCCALBE INDUSTRIES, INC.

Box 268
Mackey, Idaho 83251
County: Custer
Phone: 208-588-2592
Fax: unknown
Manufacturing Category: Sawmill; Post and Pole; Log Home and Components

Products: fence posts, fence poles, dimension lumber, studs, cabin logs, house logs
Species Used: Douglas-fir, lodgepole pine
Additional Services: DNP
Residue Products: DNP
Raw Materials Purchased: sawlogs
Marketing: sell to wholesaler, sell at retail level, sell direct to other mills
Export Markets: DNP
Number of Employees: DNP
Annual Production/Sales: 250 MMBF
Data Source(s): 2

MYERS WOOD MASTERS

1304 39th Street North
Nampa, Idaho 83687-3167
County: Canyon
Phone: 208-466-4312
Fax: 208-465-6169
Manufacturing Category: Cabinets
Products: commercial fixtures
Species Used: DNP
Additional Services: DNP
Residue Products: DNP
Raw Materials Purchased: DNP
Marketing: DNP
Export Markets: DNP
Number of Employees: DNP
Annual Production/Sales: under \$1 million gross sales [1997]
Data Source(s): 1

MYWEST OF IDAHO, INC.

PO Box 460
1440 Shannon Lane
Priest River, Idaho 83856-0460
County: Bonner
Phone: 208-448-1188
Fax: 208-448-1147
Manufacturing Category: Furniture; Cabinets; Miscellaneous Wood Products
Products: office furniture, dormitory furniture, architectural case goods, library furniture
Species Used: oak, cherry, maple
Additional Services: DNP
Residue Products: DNP
Raw Materials Purchased: laminates, particleboard, veneer, hardwoods
Marketing: direct marketing, representatives
Export Markets: DNP
Number of Employees: DNP
Annual Production/Sales: \$1-\$5 million gross sales [1997]
Data Source(s): 1, 2

NASHUA HOMES OF IDAHO

PO Box 8449
Boise, Idaho 83707
County: Ada
Phone: 208-345-0222
Fax: 208-345-1144
Manufacturing Category: Prefabricated Buildings

Products: mobile homes
Species Used: Douglas-fir
Additional Services: DNP
Residue Products: DNP
Raw Materials Purchased: dimension lumber,
softwood plywood, hardwood plywood,
particleboard
Marketing: sell at retail level
Export Markets: DNP
Number of Employees: DNP
Annual Production/Sales: DNP
Data Source(s): 2

NATION MILLWORKS, INC.

1335 Enterprise Street
Idaho Falls, Idaho 83402-4335
County: Bonneville
Phone: 208-523-5512
Fax: 208-523-7174
Manufacturing Category: Cabinets; Furniture;
Moulding and Millwork
Products: cabinets, furniture, millwork
Species Used: DNP
Additional Services: DNP
Residue Products: DNP
Raw Materials Purchased: DNP
Marketing: DNP
Export Markets: DNP
Number of Employees: DNP
Annual Production/Sales: under \$1 million gross sales
[1997]
Data Source(s): 1

NATIONAL BARK SALES

PO Box 7672
1365 North Orchard Street
Boise, Idaho 83707-1672
County: Ada
Phone: 208-437-5521
Fax: 208-375-1812
Manufacturing Category: Treated Products
Products: DNP
Species Used: western red cedar, ponderosa pine
Additional Services: DNP
Residue Products: DNP
Raw Materials Purchased: DNP
Marketing: DNP
Export Markets: Canada, Japan, Mexico, Puerto Rico
Number of Employees: DNP
Annual Production/Sales: \$4 million gross sales
[1998]
Data Source(s): 1, 3

NATIONAL TIMBER - OROGRANDE COMPANY

#1 Downriver Road
Route 1 Box 551
Kooskia, Idaho 83539
County: Idaho
Phone: 208-926-4357
Fax: 208-926-4422
Manufacturing Category: Sawmill
Products: lumber, fencing

Species Used: lodgepole pine
Additional Services: unit strapped
Residue Products: chips, shavings
Raw Materials Purchased: DNP
Marketing: DNP
Export Markets: DNP
Number of Employees: DNP
Annual Production/Sales: 60 MMBF [estimated]
Data Source(s): 3, 5

NATURAL DESIGNS

1038 Highway 93 North
Salmon, Idaho 83467-3405
County: Lemhi
Phone: 208-756-3330
Fax: 208-756-3330
Manufacturing Category: Furniture; Miscellaneous
Wood Products
Products: log furniture, art frames
Species Used: DNP
Additional Services: DNP
Residue Products: DNP
Raw Materials Purchased: DNP
Marketing: DNP
Export Markets: Japan
Number of Employees: DNP
Annual Production/Sales: under \$1 million gross sales
[1997]
Data Source(s): 1

NATURE CREST WOODWORKS, INC.

105 North 1st Avenue #288
Sandpoint, Idaho 83864-1301
County: Bonner
Phone: 208-265-4615
Fax: 208-265-0831
Manufacturing Category: Furniture; Cabinets
Products: tables, chairs, cabinets
Species Used: DNP
Additional Services: DNP
Residue Products: DNP
Raw Materials Purchased: DNP
Marketing: DNP
Export Markets: DNP
Number of Employees: DNP
Annual Production/Sales: under \$1 million gross sales
[1997]
Data Source(s): 1

NEUMAYER'S MILLS & LUMBER COMPANY

Route 1, Box 519
Bonners Ferry, Idaho 83805-9771
County: Boundary
Phone: 208-267-2754
Fax: unknown
Manufacturing Category: Sawmill; Cedar Products
Products: timbers, beams, remanufactured lumber,
split rail cedar fencing
Species Used: western red cedar
Additional Services: DNP
Residue Products: DNP
Raw Materials Purchased: sawlogs

Marketing: DNP
Export Markets: DNP
Number of Employees: DNP
Annual Production/Sales: under \$1 million gross sales
[1997]
Data Source(s): 1, 2

NEW & OLD WOODWORKS

335 East Center Street
Pocatello, Idaho 83201
County: Bannock
Phone: 208-232-1400
Fax: unknown
Manufacturing Category: Furniture; Cabinets
Products: DNP
Species Used: DNP
Additional Services: DNP
Residue Products: DNP
Raw Materials Purchased: DNP
Marketing: DNP
Export Markets: DNP
Number of Employees: DNP
Annual Production/Sales: DNP
Data Source(s): 2

NEW HOMESTEAD LOG HOMES, INC.

2133 NE 21st Avenue
Payette, Idaho 83661-5036
County: Payette
Phone: 208-642-9002
Fax: 208-642-1401
Manufacturing Category: Sawmill; Log Homes and
Components
Products: cabin logs, house logs, log home shell kits,
machined logs, cedar house logs, dimension
lumber
Species Used: Douglas-fir, lodgepole pine, western
red cedar, Idaho white pine, ponderosa pine
Additional Services: DNP
Residue Products: planer shavings, sawdust
Raw Materials Purchased: sawlogs, cedar logs,
dimension lumber, softwood plywood,
particleboard
Marketing: sell to wholesaler, sell direct to retailer, sell
products FOB mill, may provide/arrange delivery
of products sold
Export Markets: Japan, South Korea, Russia
Number of Employees: DNP
Annual Production/Sales: 2 MMBF; \$1-\$5 million
gross sales [1997]
Data Source(s): 1, 2, 5

NEW PIONEER LOG HOMES, INC.

3048 Wilson Road
Weippe, Idaho 83553-9740
County: Clearwater
Phone: 208-435-4592
Fax: 208-435-4729
Manufacturing Category: Log Homes and
Components
Products: house logs, lathe turned wall logs, beams
for log homes

Species Used: lodgepole pine, western
larch/tamarack, Idaho white pine, spruce, western
red cedar

Additional Services: log home design
Residue Products: DNP
Raw Materials Purchased: sawlogs
Marketing: sell to wholesaler, sell at retail level, sell
direct to retailers, sell products FOB mill, may
provide/arrange delivery of products sold
Export Markets: none
Number of Employees: 6
Annual Production/Sales: less than 10 homes;
\$200,000 gross sales [1999]
Data Source(s): 1, 2, 6

NIELSON'S QUALITY BUILT CABINS

128 Locust Street South
Twin Falls, Idaho 83301-7832
County: Twin Falls
Phone: 208-736-3909
Fax: unknown
Manufacturing Category: Log Homes and
Components
Products: prefabricated cabins, wood structures
Species Used: DNP
Additional Services: DNP
Residue Products: DNP
Raw Materials Purchased: DNP
Marketing: DNP
Export Markets: DNP
Number of Employees: DNP
Annual Production/Sales: under \$1 million gross sales
[1997]
Data Source(s): 1

NITZ COMMERCIAL CABINETS

PO Box 9026
423 Karcher Road
Nampa, Idaho 83652-9026
County: Ada
Phone: 208-465-6505
Fax: 208-465-6513
Manufacturing Category: Cabinets; Furniture;
Moulding and Millwork; Doors and Windows
Products: indoor furniture, outdoor furniture, door
frames, door jambs, door panels, moulding and
millwork, interior doors, store displays, furniture
Species Used: oak, cherry, mahogany, pine
Additional Services: DNP
Residue Products: DNP
Raw Materials Purchased: hardwood lumber,
hardwood plywood, particleboard, veneer
Marketing: may provide/arrange delivery of products
sold, normally delivers products sold
Export Markets: DNP
Number of Employees: DNP
Annual Production/Sales: under \$1 million gross sales
[1997]
Data Source(s): 1, 2

NORCO OF IDAHO

621 Washington Street South

Twin Falls, Idaho 83301-5519
County: Twin Falls
Phone: 1-800-526-3532
Fax: 208-733-8752
Manufacturing Category: Doors and Windows;
Moulding and Millwork
Products: millwork, windows, doors
Species Used: DNP
Additional Services: DNP
Residue Products: DNP
Raw Materials Purchased: DNP
Marketing: DNP
Export Markets: DNP
Number of Employees: DNP
Annual Production/Sales: DNP
Data Source(s): 1, 2

NORM'S CABINERY

PO Box 2346
633 Michigan Avenue
Orofino, Idaho 83544-2346
County: Clearwater
Phone: 208-476-4073
Fax: 208-476-4072
Manufacturing Category: Cabinets
Products: kitchen cabinets
Species Used: DNP
Additional Services: DNP
Residue Products: DNP
Raw Materials Purchased: DNP
Marketing: DNP
Export Markets: DNP
Number of Employees: DNP
Annual Production/Sales: under \$1 million gross sales
[1997]
Data Source(s): 1

NORTH IDAHO ENERGY LOGS, INC.

PO Box 571
County Road 62
Moyie Springs, Idaho 83845-0571
County: Boundary
Phone: 208-267-5311
Fax: 208-267-9814
Manufacturing Category: Energy
Products: firelogs, energy logs, pellets
Species Used: planer shavings of all species
Additional Services: DNP
Residue Products: DNP
Raw Materials Purchased: DNP
Marketing: DNP
Export Markets: none
Number of Employees: 18
Annual Production/Sales: 20,000 tons [1999]; \$2
million gross sales [1999]
Data Source(s): 1, 6

NORTH IDAHO POST AND POLE

PO Box 296
Hayden Lake, Idaho 83835
County: Bonner
Phone: 208-772-3942

Fax: 208-772-7337
Manufacturing Category: Post and Pole
Products: fence posts, fence poles, tree stakes,
specialty roundwood
Species Used: lodgepole pine
Additional Services: DNP
Residue Products: DNP
Raw Materials Purchased: post and pole material
Marketing: sell to wholesaler, sell at retail level, may
provide/arrange delivery of products sold, sell
truckload quantities
Export Markets: DNP
Number of Employees: DNP
Annual Production/Sales: 180 loads of
posts/poles/tree stakes
Data Source(s): 2

NORTH IDAHO SHINGLE COMPANY

PO Box 542
Priest River, Idaho 83856
County: Bonner
Phone: 208-448-1788
Fax: unknown
Manufacturing Category: Cedar Products
Products: DNP
Species Used: DNP
Additional Services: DNP
Residue Products: DNP
Raw Materials Purchased: DNP
Marketing: DNP
Export Markets: DNP
Number of Employees: DNP
Annual Production/Sales: DNP
Data Source(s): 2

NORTH IDAHO WOOD PRESERVING

PO Box 727
West 2310 Landcaster
Rathdrum, Idaho 838580727
County: Kootenai
Phone: 208-687-2702
Fax: 208-687-0510
Manufacturing Category: Treated Products
Products: custom treated lumber, posts, poles,
plywood
Species Used: western hemlock, Douglas-fir,
ponderosa pine, lodgepole pine
Additional Services: incising, less than truckload
shipments, dry kiln
Residue Products: DNP
Raw Materials Purchased: DNP
Marketing: DNP
Export Markets: DNP
Number of Employees: DNP
Annual Production/Sales: 100 truckloads of lumber,
250 truckloads of post and pole; under \$1 million
gross sales [1997]
Data Source(s): 1, 2, 3, 4

NORTH POINT MILLING COMPANY

2133 NE 21st Avenue
Payette, Idaho 83661

County: Payette
Phone: 208-642-9002
Fax: unknown
Manufacturing Category: Log Homes and Components
Products: house logs
Species Used: lodgepole pine, true fir, ponderosa pine, western red cedar, Engelmann spruce
Additional Services: DNP
Residue Products: DNP
Raw Materials Purchased: sawlogs
Marketing: DNP
Export Markets: DNP
Number of Employees: DNP
Annual Production/Sales: more than 10 homes
Data Source(s): 2

NORTH WEST WOOD WORKS

PO Box 441
Mountain Homes, Idaho 83647-0441
County: Elmore
Phone: 208-587-8187
Fax: unknown
Manufacturing Category: Cabinets
Products: kitchen cabinets
Species Used: DNP
Additional Services: DNP
Residue Products: DNP
Raw Materials Purchased: DNP
Marketing: DNP
Export Markets: DNP
Number of Employees: DNP
Annual Production/Sales: under \$1 million gross sales [1997]
Data Source(s): 1

NORTHERN COUNTY WOODCRAFTS

2815 North 15th Street
Coeur d'Alene, Idaho 83815-6204
County: Kootenai
Phone: 208-667-5715
Fax: 208-667-5715
Manufacturing Category: Miscellaneous Wood Products
Products: wall furnishings, clocks, lamps, birdhouses
Species Used: ponderosa pine, oak
Additional Services: DNP
Residue Products: DNP
Raw Materials Purchased: softwood boards, hardwood lumber, softwood plywood, hardwood plywood, particleboard, veneer, post and pole
Marketing: sell to wholesaler, sell at retail level, sell direct to retailers, no minimum quantity of products sold, mail order
Export Markets: Taiwan, Japan, Germany
Number of Employees: DNP
Annual Production/Sales: under \$1 million gross sales [1997]
Data Source(s): 1, 2

NORTHERN LOG HOMES, INC.
300 McNearney Road

Sandpoint, Idaho 83864-9423
County: Bonner
Phone: 208-263-3250
Fax: 208-255-7714
Manufacturing Category: Sawmill; Log Homes and Components
Products: posts, timbers, beams, dimension lumber, boards, metric sized lumber, cabin logs, house logs, log home shell kits, machined logs (round profile), cedar poles, roof decking, flooring
Species Used: Douglas-fir, western larch/tamarack, lodgepole pine, Engelmann spruce, western red cedar, Idaho white pine, ponderosa pine
Additional Services: DNP
Residue Products: pulp chips, sawdust, hog fuel, slab, trim ends
Raw Materials Purchased: sawlogs, pulp logs
Marketing: sell to wholesaler, sell at retail level, sell direct to retailers, sell products FOB mill, may provide/arrange delivery of products sold, sell truckload quantities
Export Markets: none
Number of Employees: 2
Annual Production/Sales: 72,000 lineal feet house logs [1999]; 30 MBF lumber [1999]; \$200,000 gross sales [1999]
Data Source(s): 1, 2, 6

NORTHERN PINES WOOD PRODUCTS

PO Box 891
County Road 61
Bonners Ferry, Idaho 83805-0891
County: Boundary
Phone: 208-267-3521
Fax: 208-267-3521
Manufacturing Category: Merchant Wholesaler; Cedar Products
Products: wood shims, split rail fencing
Species Used: western red cedar
Additional Services: DNP
Residue Products: DNP
Raw Materials Purchased: cedar dimension lumber, cedar logs
Marketing: sell to wholesaler, sell through broker, sell at retail level, sell products FOB mill, may provide/arrange delivery of products sold, sell truckload quantities
Export Markets: DNP
Number of Employees: DNP
Annual Production/Sales: \$1 million gross sales [1998]
Data Source(s): 1, 2, 3

NORTHWEST BUILDING SYSTEMS, INC.

405 East Boeing Lane
Boise, Idaho 83716-5245
County: Ada
Phone: 208-344-3527
Fax: 208-345-0420
Manufacturing Category: Prefabricated Buildings
Products: modular offices and classrooms
Species Used: DNP

Additional Services: DNP
Residue Products: DNP
Raw Materials Purchased: DNP
Marketing: sell direct to retailers
Export Markets: currently producing for overseas markets
Number of Employees: DNP
Annual Production/Sales: \$5-\$10 million gross sales [1997]
Data Source(s): 1, 2

NORTHWEST CABINETS & FURNITURE, INC.

PO Box 2810
Hayden, Idaho 83835-2810
County: Kootenai
Phone: 208-772-9596
Fax: 208-772-2343
Manufacturing Category: Cabinets; Furniture; Moulding and Millwork
Products: custom furniture, custom cabinets, office casework, millwork
Species Used: DNP
Additional Services: DNP
Residue Products: DNP
Raw Materials Purchased: DNP
Marketing: DNP
Export Markets: DNP
Number of Employees: DNP
Annual Production/Sales: under \$1 million gross sales [1997]
Data Source(s): 1

NORTHWEST COMPUTER FURNITURE

909 North 23rd Street
Coeur d'Alene, Idaho 83814-5910
County: Kootenai
Phone: 208-664-6978
Fax: unknown
Manufacturing Category: Furniture
Products: office furniture, computer furniture, shelving
Species Used: DNP
Additional Services: DNP
Residue Products: DNP
Raw Materials Purchased: DNP
Marketing: DNP
Export Markets: DNP
Number of Employees: DNP
Annual Production/Sales: under \$1 million gross sales [1997]
Data Source(s): 1

NORTHWEST TIMBER & MILLWORK

4181 North Christine
Boise, Idaho 83704
County: Ada
Phone: 208-321-7560
Fax: 208-321-8403
Manufacturing Category: Merchant Wholesaler
Products: lumber, dimension lumber, long dimension lumber, studs, posts, beams, timbers, selects, boards, clears, truss stock, shop lumber, moulding and millwork, pattern stock, cutstock, fencing

materials, pallet stock, cedar products, redwood products
Species Used: western red cedar, Douglas-fir, Engelmann spruce, lodgepole pine, hem-fir, western hemlock, Idaho white pine, incense cedar, ponderosa pine, redwood, spruce-pine-fir, sugar pine, white fir
Additional Services: DNP
Residue Products: DNP
Raw Materials Purchased: DNP
Marketing: DNP
Export Markets: DNP
Number of Employees: DNP
Annual Production/Sales: DNP
Data Source(s): 4

NORTHWOOD PRODUCTS

5931 Humbird Drive
Sagle, Idaho 83860
County: Bonner
Phone: 208-263-1890
Fax: 208-263-1890
Manufacturing Category: Miscellaneous Wood Products
Products: DNP
Species Used: pine
Additional Services: DNP
Residue Products: DNP
Raw Materials Purchased: pine lumber
Marketing: DNP
Export Markets: DNP
Number of Employees: DNP
Annual Production/Sales: DNP
Data Source(s): 2

NPG SOUND TECHNOLOGIES

712 Main Street
Caldwell, Idaho 83606-1296
County: Canyon
Phone: 208-455-5289
Fax: 208-455-1063
Manufacturing Category: Cabinets
Products: high power speaker cabinets
Species Used: DNP
Additional Services: DNP
Residue Products: DNP
Raw Materials Purchased: DNP
Marketing: DNP
Export Markets: DNP
Number of Employees: DNP
Annual Production/Sales: under \$1 million gross sales [1997]
Data Source(s): 1

OAK TREE DESIGNS

212 West Elgin Street
Caldwell, Idaho 83605-2844
County: Canyon
Phone: 208-459-4110
Fax: unknown
Manufacturing Category: Furniture
Products: bedroom furniture

Species Used: oak
Additional Services: DNP
Residue Products: DNP
Raw Materials Purchased: DNP
Marketing: DNP
Export Markets: DNP
Number of Employees: DNP
Annual Production/Sales: under \$1 million gross sales
[1997]
Data Source(s): 1

OAKWOOD HOMES

PO Box 2557
1315 Yellowstone Avenue
Pocatello, Idaho 83206-2557
County: Bannock
Phone: 208-237-7744
Fax: unknown
Manufacturing Category: Structural Components
Products: manufactured homes
Species Used: DNP
Additional Services: DNP
Residue Products: DNP
Raw Materials Purchased: DNP
Marketing: DNP
Export Markets: DNP
Number of Employees: DNP
Annual Production/Sales: DNP
Data Source(s): 1

OLD WORLD TRADITION

PO Box 120
404 Cedar Avenue
Mackay, Idaho 83251-0120
County: Custer
Phone: 208-588-3140
Fax: 208-588-2863
Manufacturing Category: Cabinets
Products: commercial cabinets, kitchen cabinets
Species Used: DNP
Additional Services: DNP
Residue Products: DNP
Raw Materials Purchased: DNP
Marketing: DNP
Export Markets: DNP
Number of Employees: DNP
Annual Production/Sales: under \$1 million gross sales
[1997]
Data Source(s): 1

OREGON MCKENZIE LUMBER PRODUCTS, INC.

2616 South Hilton Street
Boise, Idaho 83705
County: Ada
Phone: 208-343-3040
Fax: 208-343-0201
Manufacturing Category: Merchant Wholesaler
Products: oriented strandboard, softwood plywood
Species Used: Douglas-fir, hem-fir, western red cedar
Additional Services: DNP
Residue Products: DNP
Raw Materials Purchased: DNP

Marketing: DNP
Export Markets: DNP
Number of Employees: DNP
Annual Production/Sales: DNP
Data Source(s): 3, 4

OREGON PACIFIC BUILDING PRODUCTS, INC. - IDAHO

5500 Federal Way
Boise, Idaho 83716
County: Ada
Phone: 208-345-0562
Fax: 208-343-4808
Manufacturing Category: Merchant Wholesaler
Products: dimension lumber, boards, decking, clears, finger-jointed products, moulding and millwork, doors, windows, pattern stock, siding, shelving, fencing materials, plywood, medium density fiberboard (MDF), particleboard, hardboard, cedar products
Species Used: western red cedar, domestic hardwoods, Douglas-fir, hem-fir, western hemlock, imported hardwoods, redwood, spruce-pine-fir
Additional Services: DNP
Residue Products: DNP
Raw Materials Purchased: DNP
Marketing: sell truckload quantities
Export Markets: DNP
Number of Employees: DNP
Annual Production/Sales: DNP
Data Source(s): 3, 4

OUT OF THE WOODS, INC.

1320 North Orchard Street
Boise, Idaho 83706-2238
County: Ada
Phone: 208-375-7050
Fax: unknown
Manufacturing Category: Furniture
Products: indoor furniture, office furniture
Species Used: oak, cherry, walnut, pine, birch, alder, mahogany, maple
Additional Services: DNP
Residue Products: DNP
Raw Materials Purchased: dimension lumber, hardwood lumber, softwood plywood, hardwood plywood, particleboard, veneer
Marketing: sell at retail level, sell direct to retailers
Export Markets: DNP
Number of Employees: DNP
Annual Production/Sales: under \$1 million gross sales
[1997]
Data Source(s): 1, 2

P.R. PALLET RECYCLING

5416 Airport Road
Nampa, Idaho 83687-8667
County: Canyon
Phone: 208-465-4569
Fax: 208-465-5647
Manufacturing Category: Wood Containers and Pallets

Products: pallets
Species Used: DNP
Additional Services: DNP
Residue Products: DNP
Raw Materials Purchased: DNP
Marketing: DNP
Export Markets: DNP
Number of Employees: DNP
Annual Production/Sales: under \$1 million gross sales
[1997]
Data Source(s): 1, 2

PACIFIC CABINETS, INC.

PO Box 81
2010 Front Street
Ferdinand, Idaho 83526-0081
County: Lewis
Phone: 208-962-5546
Fax: 208-962-3038
Manufacturing Category: Cabinets
Products: residential cabinets, commercial cabinets
Species Used: DNP
Additional Services: DNP
Residue Products: DNP
Raw Materials Purchased: DNP
Marketing: DNP
Export Markets: DNP
Number of Employees: DNP
Annual Production/Sales: \$1-\$5 million gross sales
[1997]
Data Source(s): 1

PACKARD CUSTOM LUMBER & MILLING

1230 Davis Road
Viola, Idaho 83872
County: Latah
Phone: 208-883-2618
Fax: unknown
Manufacturing Category: Sawmill
Products: rough cut lumber, beams up to 20' length
Species Used: Douglas-fir, western larch/tamarack,
grand fir, western red cedar, ponderosa pine,
lodgepole pine, Idaho white pine, spruce
Additional Services: portable sawmill, custom cutting
of softwood and hardwood logs
Residue Products: DNP
Raw Materials Purchased: log slabs for rustic building
or firewood
Marketing: sell direct to customer, limited delivery
area
Export Markets: none
Number of Employees: 1
Annual Production/Sales: low volume, one-man
operation
Data Source(s): 2, 6

PANHANDLE FOREST PRODUCTS

PO Box 250
Hoodoo Mountain Road
Cocolalla, Idaho 83813
County: Bonner
Phone: 208-263-4603

Fax: 208-263-3125
Manufacturing Category: Post and Pole; Treated
Products
Products: posts, poles, nursery stakes, dowels
Species Used: lodgepole pine
Additional Services: DNP
Residue Products: lodgepole pine post peelings
Raw Materials Purchased: lodgepole pine by the
piece, tree length, or the ton
Marketing: sell to wholesaler, sell at retail level,
delivery by truckload or partial truckload
Export Markets: Canada
Number of Employees: 4
Annual Production/Sales: \$2 million gross sales
[1999]
Data Source(s): 2, 4, 6

PANHANDLE POST

PO Box 250
Hoodoo Mountain Road
Cocolalla, Idaho 83813-0250
County: Bonner
Phone: 208-265-4253
Fax: 208-263-3125
Manufacturing Category: Post and Pole
Products: fence posts, utility poles, corral poles
Species Used: lodgepole pine
Additional Services: DNP
Residue Products: hog fuel
Raw Materials Purchased: barked, tree length posts
Marketing: sell to wholesaler, sell through broker
Export Markets: currently producing for overseas
markets
Number of Employees: DNP
Annual Production/Sales: 200,000 posts on 8' basis;
\$1-\$5 million gross sales [1997]
Data Source(s): 1, 2, 4

PANHANDLE SPECIAL NEEDS, INC.

1424 North Boyer Avenue
Sandpoint, Idaho 83864
County: Bonner
Phone: 208-263-7022
Fax: unknown
Manufacturing Category: Furniture; Miscellaneous
Wood Products
Products: outdoor furniture, toy blocks from cutstock,
specialty contracts to customer requests
Species Used: Douglas-fir, western larch/tamarack,
Idaho white pine, ponderosa pine
Additional Services: DNP
Residue Products: DNP
Raw Materials Purchased: DNP
Marketing: sell truckload quantities, subcontract shop
Export Markets: DNP
Number of Employees: DNP
Annual Production/Sales: DNP
Data Source(s): 2

PARK'S MILL

East 1900 Sturgeon Road
Rathdrum, Idaho 83858

County: Kootenai
Phone: 208-687-1484
Fax: unknown
Manufacturing Category: Sawmill; Log homes and Components
Products: dimension lumber, boards, timbers, beams, two and three side sawn logs for log homes
Species Used: Douglas-fir, western larch/tamarack, grand fir, western hemlock, lodgepole pine, western red cedar, Idaho white pine, ponderosa pine, black cottonwood
Additional Services: DNP
Residue Products: planer shavings, sawdust, slabs, trim ends
Raw Materials Purchased: sawlogs
Marketing: sell to wholesaler, sell through broker, sell at retail level, sell direct to retailers, sell products FOB mill, sell direct to other mills, may provide/arrange delivery of products sold, sell truckload quantities
Export Markets: DNP
Number of Employees: DNP
Annual Production/Sales: 250 MMBF
Data Source(s): 2

PARMA POST & POLE, INC.

PO Box 899
26940 Highway 20-26
Parma, Idaho 83660
County: Canyon
Phone: 208-722-6837
Fax: 208-722-5267
Manufacturing Category: Post and Pole
Products: roundwood fence posts, corral rails, utility poles, grape stakes, doweled fencing
Species Used: lodgepole pine
Additional Services: DNP
Residue Products: DNP
Raw Materials Purchased: small diameter peeler logs
Marketing: sell direct to wholesaler, sell through broker, sell at retail level, sell direct to retailers, sell products FOB mill, sell direct to other mills, may provide/arrange delivery of products sold, sell truckload quantities
Export Markets: none
Number of Employees: 8
Annual Production/Sales: 2 MMBF [1999]
Data Source(s): 2, 6

PATRICK MCINTIRE

Box 1050
Ketchum, Idaho 83340
County: Blaine
Phone: 208-622-4026
Fax: unknown
Manufacturing Category: Furniture
Products: residential furniture, office furniture, log furniture, log furniture accessories
Species Used: pine, aspen, fir, oak, maple, cherry, walnut, mahogany, customer's choice
Additional Services: DNP
Residue Products: DNP

Raw Materials Purchased: hardwood lumber, softwood lumber
Marketing: sell at retail level
Export Markets: DNP
Number of Employees: DNP
Annual Production/Sales: DNP
Data Source(s): 2

PEND OREILLE SHAKE AND SHINGLE, INC.

6800 East Shingle
Sandpoint, Idaho 83864
County: Bonner
Phone: 208-263-9529
Fax: unknown
Manufacturing Category: Cedar Products
Products: tapersawn shingles and shakes, split rail fencing, posts
Species Used: western red cedar
Additional Services: DNP
Residue Products: DNP
Raw Materials Purchased: cedar logs
Marketing: sell to wholesaler, sell through broker, sell at retail level, sell direct to retailers, sell products FOB mill, sell direct to other mills, may provide/arrange delivery of products sold, sell truckload quantities
Export Markets: DNP
Number of Employees: DNP
Annual Production/Sales: 10,000 squares of shakes/shingles [equivalent to 1 million square feet]
Data Source(s): 2, 5

PENTA POST & TREATING COMPANY, INC.

1301 Old Malad River Highway
Bliss, Idaho 83314
County: Gooding
Phone: 208-837-4437
Fax: 208-837-4437
Manufacturing Category: Treated Products
Products: fence posts, fencing, utility poles, corral poles, round log trusses, doweled rail
Species Used: lodgepole pine
Additional Services: boring, less than truckload shipments, dry kiln
Residue Products: DNP
Raw Materials Purchased: dimension lumber, posts, poles
Marketing: sell at retail level, sell direct to retailers, may provide/arrange delivery of products sold, sell truckload quantities
Export Markets: DNP
Number of Employees: DNP
Annual Production/Sales: 1 MMBF
Data Source(s): 2, 3, 4

PERDUE WOODWORKS, INC.

723 Garber Street
Caldwell, Idaho 83605-6729
County: Canyon
Phone: 208-455-0899
Fax: 208-455-0998

Manufacturing Category: Furniture
Products: household furniture
Species Used: DNP
Additional Services: DNP
Residue Products: DNP
Raw Materials Purchased: DNP
Marketing: DNP
Export Markets: DNP
Number of Employees: DNP
Annual Production/Sales: \$25-\$50 million gross sales
[1997]
Data Source(s): 1

PEREGRINE INDUSTRIES, INC.

2408 11th Avenue
Nampa, Idaho 83651
County: Canyon
Phone: 208-466-8926
Fax: 208-466-8927
Manufacturing Category: Cabinets
Products: bathroom cabinets, kitchen cabinets
Species Used: eastern hardwoods
Additional Services: DNP
Residue Products: DNP
Raw Materials Purchased: dimension lumber,
hardwood lumber, softwood plywood, hardwood
plywood, particleboard
Marketing: sell to wholesaler, sell at retail level, sell
direct to retailers, sell direct to other mills
Export Markets: DNP
Number of Employees: DNP
Annual Production/Sales: DNP
Data Source(s): 2

PHILLIPS FORESTRY

Box 384
Elk City, Idaho 83525
County: Idaho
Phone: 208-842-2359
Fax: unknown
Manufacturing Category: Sawmill; Post and Pole
Products: studs, timbers, pickets, posts
Species Used: western softwoods, lodgepole pine
Additional Services: DNP
Residue Products: DNP
Raw Materials Purchased: submerchantable and
small diameter sawlogs
Marketing: sell occasionally through broker, sell to
remanufacturer, may provide/arrange delivery of
products sold
Export Markets: DNP
Number of Employees: DNP
Annual Production/Sales: 500 MMBF
Data Source(s): 2

PIONEER WOODWORKING, INC.

PO Box 381
1474 South Highway 41
Rathdrum, Idaho 83858-0381
County: Kootenai
Phone: 208-687-0361
Fax: 208-687-1147

Manufacturing Category: Cabinets
Products: bathroom cabinets, kitchen cabinets
Species Used: oak, birch, alder, cherry
Additional Services: DNP
Residue Products: DNP
Raw Materials Purchased: hardwood lumber,
softwood plywood, hardwood plywood,
particleboard
Marketing: sell to wholesaler, sell at retail level, sell
direct to retailers
Export Markets: DNP
Number of Employees: DNP
Annual Production/Sales: under \$1 million gross sales
[1997]
Data Source(s): 1, 2

POOLE & SONS, INC.

1398 North Washington Avenue
Emmett, Idaho 83617-9554
County: Gem
Phone: 208-365-1513
Fax: 208-365-3504
Manufacturing Category: Wood Containers and
Pallets
Products: gift crates
Species Used: DNP
Additional Services: DNP
Residue Products: DNP
Raw Materials Purchased: DNP
Marketing: DNP
Export Markets: DNP
Number of Employees: DNP
Annual Production/Sales: under \$1 million gross sales
[1997]
Data Source(s): 1

POTLATCH CORPORATION

Pulp and Paperboard Division
PO Box 1016, 805 Mill Road
Lewiston, Idaho 83501
County: Nez Perce
Phone: 208-799-0123
Fax: 208-799-1724
Manufacturing Category: Pulp and Paper
Products: solid bleached folding carton, clay and
polyethylene coated paperboard, cup and milk
carton boards, market softwood pulp
Species Used: DNP
Additional Services: DNP
Residue Products: DNP
Raw Materials Purchased: chips, lime, caustic soda,
industrial chemicals
Marketing: sell to wholesaler, sell direct to other mills,
sell products FOB mill, may provide/arrange
delivery of products sold, normally deliver
products sold
Export Markets: Pacific Rim countries
Number of Employees: DNP
Annual Production/Sales: 440,000 tons
Data Source(s): 2

POTLATCH CORPORATION (LEWISTON)

Consumer Products Division
PO Box 57
Lewiston, Idaho 83501
County: Nez Perce
Phone: 208-799-1176
Fax: 208-799-1100
Manufacturing Category: Pulp and Paper
Products: consumer facial tissue, household towels,
toilet tissue, napkins
Species Used: DNP
Additional Services: DNP
Residue Products: DNP
Raw Materials Purchased: inks, dyes, pulp, packaging
materials
Marketing: sell private label brand paper products to
grocery trade, chain stores, and wholesalers, sell
products delivered to customer's distribution
centers and/or FOB mill
Export Markets: currently producing for overseas
markets
Number of Employees: DNP
Annual Production/Sales: 150,000 tons [paper
machine capacity]
Data Source(s): 2

POTLATCH CORPORATION (PIERCE)

Jayne Plywood Division
HC 64, Box 58
Pierce, Idaho 83546-9602
County: Clearwater
Phone: 208-464-2511
Fax: 208-464-2511
Manufacturing Category: Panels and Veneer
Products: sheathing, tongue-and-groove shiplap,
underlayment
Species Used: Douglas-fir, grand fir, western
larch/tamarack
Additional Services: DNP
Residue Products: DNP
Raw Materials Purchased: peeler logs
Marketing: sell to wholesaler, sell direct to other mills,
sell products FOB mill, may provide/arrange
delivery of products sold, normally delivers
products sold
Export Markets: currently producing for overseas
markets
Number of Employees: DNP
Annual Production/Sales: 165 MMSF at 3/8" basis
Data Source(s): 1, 2, 3, 4

POTLATCH CORPORATION (POST FALLS)

Post Falls Particleboard
PO Box 788
Post Falls, Idaho 83877
County: Kootenai
Phone: 208-773-7521
Fax: 208-773-7683
Manufacturing Category: Panels and Veneer
Products: particleboard
Species Used: pine, white fir, red fir, western red
cedar
Additional Services: DNP

Residue Products: planer shavings
Raw Materials Purchased: DNP
Marketing: sell to wholesaler, sell direct to other mills,
sell products FOB mill, may provide/arrange
delivery of products sold, normally deliver
products sold
Export Markets: Canada
Number of Employees: 61
Annual Production/Sales: 70 MMSF at 3/4" basis
[1999]
Data Source(s): 2, 3, 6

POTLATCH CORPORATION (ST. MARIES)

St. Maries Division
PO Box 366
St. Maries, Idaho 83861
County: Benewah
Phone: 208-245-2585
Fax: 208-245-7542
Manufacturing Category: Sawmill; Panels and Veneer
Products: dimension lumber, boards, select lumber,
plywood
Species Used: Douglas-fir, true firs
Additional Services: packaged lumber, unit strapped
Residue Products: chips, sawdust, shavings
Raw Materials Purchased: sawlogs, veneer logs
Marketing: sell to wholesaler, sell direct to other mills,
sell products FOB mill, may provide/arrange
delivery of products sold, normally delivers
products sold
Export Markets: currently producing for overseas
markets
Number of Employees: DNP
Annual Production/Sales: 85 MMBF lumber; 160
MMSF at 3/8" basis plywood
Data Source(s): 2, 3, 4, 5

POTLATCH CORPORATION, CLEARWATER LUMBER

Clearwater Lumber Unit
PO Box 1016, 805 Mill Road
Lewiston, Idaho 83501
County: Nez Perce
Phone: 208-799-0123
Fax: 208-799-1918
Manufacturing Category: Sawmill; Moulding and
Millwork
Products: dimension lumber, softwood boards, siding,
decking, paneling, millwork
Species Used: Douglas-fir, grand fir, western
hemlock, western red cedar, ponderosa pine,
Idaho white pine, lodgepole pine, western
larch/tamarack, Engelmann spruce
Additional Services: end stamped, packaged, profiling
Residue Products: planer shavings, sawdust, hog
fuel, bark
Raw Materials Purchased: sawlogs
Marketing: sell to wholesaler, sell direct to other mills,
sell products FOB mill, may provide/arrange
delivery of products sold, normally deliver
products sold

Export Markets: currently producing for overseas markets

Number of Employees: DNP

Annual Production/Sales: 105 MMBF [1997]

Data Source(s): 2, 3, 4, 5

POXLEITNER SAWMILL

PO Box 52

Keuterville, Idaho 83538-0052

County: Idaho

Phone: 208-962-3882

Fax: unknown

Manufacturing Category: Sawmill

Products: dimension lumber, boards, studs, timbers, beams

Species Used: Douglas-fir, western larch/tamarack, grand fir, Engelmann spruce, ponderosa pine

Additional Services: DNP

Residue Products: planer shavings, sawdust, hog fuel

Raw Materials Purchased: sawlogs

Marketing: sell to wholesaler, sell through broker, sell at retail level, sell direct to retailers, sell products FOB mill

Export Markets: DNP

Number of Employees: DNP

Annual Production/Sales: 4 MMBF; under \$1 million gross sales [1997]

Data Source(s): 1, 2, 3, 4

PRATT LOGGING

Route 3, Box 440

Blackfoot, Idaho 83221

County: Bingham

Phone: 208-785-6766

Fax: unknown

Manufacturing Category: Post and Pole; Log Homes and Components

Products: posts, poles, house logs

Species Used: lodgepole pine

Additional Services: DNP

Residue Products: DNP

Raw Materials Purchased: sawlogs

Marketing: DNP

Export Markets: DNP

Number of Employees: DNP

Annual Production/Sales: DNP

Data Source(s): 2

PRECISION CRAFT LOG STRUCTURES (COEUR D'ALENE)

424 East Sherman Avenue

Coeur d'Alene, Idaho 83814

County: Kootenai

Phone: 208-664-4976

Fax: unknown

Manufacturing Category: Log Homes and Components

Products: DNP

Species Used: DNP

Additional Services: DNP

Residue Products: DNP

Raw Materials Purchased: DNP

Marketing: DNP

Export Markets: DNP

Number of Employees: DNP

Annual Production/Sales: DNP

Data Source(s): 2

PRECISION CRAFT LOG STRUCTURES (MERIDIAN)

711 East Broadway Avenue

Meridian, Idaho 83642-2659

County: Ada

Phone: 208-887-1020

Fax: 208-887-1253

Manufacturing Category: Log Homes and Components

Products: cabin logs, house logs, log home shell kits, machined logs (tongue and groove, "D", Swedish cope), dovetail

Species Used: Douglas-fir, ponderosa pine, lodgepole pine, western red cedar, Engelmann spruce

Additional Services: DNP

Residue Products: planer shavings, sawdust

Raw Materials Purchased: cants

Marketing: sell to wholesaler, sell at retail level, sell direct to retailer, sell direct to other mills, sell products FOB mill, may provide/arrange delivery of products sold, sell truckload quantities

Export Markets: currently producing for overseas markets

Number of Employees: DNP

Annual Production/Sales: more than 10 homes; \$5-\$10 million gross sales [1997]

Data Source(s): 1, 2

PRECISION DOOR AND HARDWARE

PO Box 1836

223 Basalt Street

Idaho Falls, Idaho 83403-1836

County: Bonneville

Phone: 208-524-0827

Fax: 208-522-3676

Manufacturing Category: Doors and Windows

Products: exterior doors, interior doors

Species Used: DNP

Additional Services: DNP

Residue Products: DNP

Raw Materials Purchased: DNP

Marketing: DNP

Export Markets: DNP

Number of Employees: DNP

Annual Production/Sales: \$10-\$25 million gross sales [1997]

Data Source(s): 1

PRECISION WOOD PRODUCTS, INC.

4002 Industrial Avenue West

Coeur d'Alene, Idaho 83814

County: Kootenai

Phone: 208-765-1911

Fax: unknown

Manufacturing Category: Cutstock/Remanufacturing; Moulding and Millwork

Products: finger-jointed fascia board, finger-jointed stock, finger-jointed boards, dimension trim ends
Species Used: pine, hem-fir, Douglas-fir
Additional Services: DNP
Residue Products: sawdust
Raw Materials Purchased: softwood kiln dried boards, trim ends
Marketing: sell to wholesaler, sell through broker, sell products FOB mill, may provide/arrange delivery of products sold, sell truckload quantities
Export Markets: DNP
Number of Employees: DNP
Annual Production/Sales: \$1-\$5 million gross sales [1997]
Data Source(s): 1, 2

PRECISION WOODWORKS

Route 2, Box 463
Kamiah, Idaho 83536-9214
County: Idaho
Phone: 208-935-2807
Fax: 208-935-2807
Manufacturing Category: Miscellaneous Wood Products
Products: kitchen cabinets
Species Used: DNP
Additional Services: DNP
Residue Products: DNP
Raw Materials Purchased: DNP
Marketing: DNP
Export Markets: DNP
Number of Employees: DNP
Annual Production/Sales: under \$1 million gross sales [1997]
Data Source(s): 1, 2

PRESSURE TREATED TIMBER COMPANY

3200 Gowen Road
Boise, Idaho 83705
County: Ada
Phone: 208-343-6456
Fax: unknown
Manufacturing Category: Treated Products
Products: DNP
Species Used: DNP
Additional Services: DNP
Residue Products: DNP
Raw Materials Purchased: DNP
Marketing: DNP
Export Markets: DNP
Number of Employees: DNP
Annual Production/Sales: DNP
Data Source(s): 2

PRIEST LAKE LUMBER COMPANY

Route 5 Box 92
Priest River, Idaho 83856
County: Bonner
Phone: 208-443-2212
Fax: 208-443-2212
Manufacturing Category: Sawmill
Products: DNP

Species Used: DNP
Additional Services: DNP
Residue Products: DNP
Raw Materials Purchased: DNP
Marketing: DNP
Export Markets: DNP
Number of Employees: DNP
Annual Production/Sales: DNP
Data Source(s): 2, 3

PRODUCERS LUMBER COMPANY

3051 Wise Way
Boise, Idaho 83712-8697
County: Ada
Phone: 208-344-2573
Fax: 208-344-2574
Manufacturing Category: Sawmill
Products: finished lumber
Species Used: Douglas-fir, ponderosa pine
Additional Services: paper/poly wrapping, drying, priming
Residue Products: DNP
Raw Materials Purchased: sawlogs
Marketing: sell through broker, may provide/arrange delivery of products sold, normally delivers products sold, sell truckload quantities
Export Markets: DNP
Number of Employees: DNP
Annual Production/Sales: 10 MMBF; \$1-\$5 million gross sales [1997]
Data Source(s): 1, 2, 3, 4, 5

PULLIN'S POST & SAWMILL

Route 1 Box 311
Hansen, Idaho 83334
County: Twin Falls
Phone: 208-423-5691
Fax: unknown
Manufacturing Category: Sawmill; Post and Pole; treated Products
Products: fence posts, boards, timbers, beams, pentrated poles
Species Used: Douglas-fir, subalpine fire, lodgepole pine
Additional Services: DNP
Residue Products: sawdust
Raw Materials Purchased: DNP
Marketing: sell at retail level
Export Markets: DNP
Number of Employees: DNP
Annual Production/Sales: 3.5 MMBF; under \$1 million gross sales [1997]
Data Source(s): 1, 2

QB CORPORATION

Rural Route 1 Box 49 QB
Salmon, Idaho 83467-9775
County: Lemhi
Phone: 208-756-2612
Fax: 208-756-4920
Manufacturing Category: Structural Components
Products: laminated beams

Species Used: Douglas-fir, western larch/tamarack, western red cedar
Additional Services: DNP
Residue Products: DNP
Raw Materials Purchased: laminated stock, finger-jointed stock
Marketing: sell to wholesaler, sell through broker, sell direct to retailers, sell products FOB mill, may provide/arrange delivery of products sold, normally deliver products sold, sell truckload quantities
Export Markets: Japan
Number of Employees: DNP
Annual Production/Sales: 600 MMBF; \$10-\$25 million gross sales [1997]
Data Source(s): 1, 2

QUALITY BEE BOARDS, INC.

15989 Garrity Blvd.
Nampa, Idaho 83687-8322
County: Canyon
Phone: 208-466-3945
Fax: unknown
Manufacturing Category: Miscellaneous Wood Products
Products: leaf cutter bee boards
Species Used: ponderosa pine
Additional Services: DNP
Residue Products: DNP
Raw Materials Purchased: dimension lumber
Marketing: sell to wholesaler, sell at retail level, sell direct to retailers
Export Markets: DNP
Number of Employees: DNP
Annual Production/Sales: under \$1 million gross sales [1997]
Data Source(s): 1, 2

QUALITY TRUSS & LUMBER, INC.

21005 Highway 30
Filer, Idaho 83328
County: Twin Falls
Phone: 208-326-3131
Fax: 208-326-3150
Manufacturing Category: Structural Components
Products: wood trusses
Species Used: Douglas-fir
Additional Services: crane services
Residue Products: DNP
Raw Materials Purchased: kiln dried Douglas-fir and spruce-pine-fir lumber
Marketing: deliver to contractors, wholesalers, and individuals
Export Markets: none
Number of Employees: 17
Annual Production/Sales: \$3 million gross sales [1999]
Data Source(s): 2, 6

QUALITY VENEER, INC.

PO Box 928
1704 Industrial Way
Caldwell, Idaho 83605-0928

County: Canyon
Phone: 208-454-1337
Fax: 208-459-0531
Manufacturing Category: Panels and Veneer
Products: veneer (.02" through .25" thickness)
Species Used: ponderosa pine, Douglas-fir, radiata pine, hemlock, southern yellow pine
Additional Services: DNP
Residue Products: DNP
Raw Materials Purchased: DNP
Marketing: DNP
Export Markets: DNP
Number of Employees: DNP
Annual Production/Sales: \$6.7 million gross sales [1998]
Data Source(s): 1, 2, 3, 4

R & R CUSTOM LOG HOMES

Box 422
Council, Idaho 83612
County: Adams
Phone: 208-253-4335
Fax: unknown
Manufacturing Category: Log Homes and Components
Products: cabin logs, house logs, log home shell kits, hand scribed logs (Swedish cope)
Species Used: lodgepole pine, Engelmann spruce
Additional Services: DNP
Residue Products: DNP
Raw Materials Purchased: sawlogs
Marketing: sell at retail level, sell direct to retailers, may provide/arrange delivery of products sold, normally deliver products sold
Export Markets: DNP
Number of Employees: DNP
Annual Production/Sales: DNP
Data Source(s): 2

R HOMES CORPORATION

1401 Beechcraft Avenue
Pocatello, Idaho 83204-7446
County: Bannock
Phone: 208-233-2289
Fax: 208-223-2293
Manufacturing Category: Structural Components
Products: manufactured homes
Species Used: DNP
Additional Services: DNP
Residue Products: DNP
Raw Materials Purchased: DNP
Marketing: DNP
Export Markets: currently producing for overseas markets
Number of Employees: DNP
Annual Production/Sales: \$1-\$5 million gross sales [1997]
Data Source(s): 1

R.G. NISSULA LOG HOMES

Box 329
Cascade, Idaho 83611

County: Valley
Phone: 208-382-4402
Fax: unknown
Manufacturing Category: Sawmill; Log Homes and Components
Products: timbers, house logs
Species Used: lodgepole pine, spruce
Additional Services: DNP
Residue Products: DNP
Raw Materials Purchased: sawlogs
Marketing: DNP
Export Markets: DNP
Number of Employees: DNP
Annual Production/Sales: less than 10 homes
Data Source(s): 2

RAPID WOOD MANUFACTURING

601 East Karcher Road
Nampa, Idaho 83687-8281
County: Canyon
Phone: 208-467-2406
Fax: 208-467-2406
Manufacturing Category: Furniture
Products: remanufacturer for pallet, truss, mobile home, and recreational vehicle industry
Species Used: oak
Additional Services: mobile home setup steps and parts
Residue Products: DNP
Raw Materials Purchased: DNP
Marketing: DNP
Export Markets: none
Number of Employees: 12
Annual Production/Sales: \$750,000 gross sales [1999]
Data Source(s): 1, 6

RAY SMITH & SON HANDLE COMPANY

PO Box 692
3708 South Montana Avenue
Caldwell, Idaho 83606-6391
County: Canyon
Phone: 208-459-9550
Fax: unknown
Manufacturing Category: Miscellaneous Wood Products
Products: commercial wood handles
Species Used: DNP
Additional Services: DNP
Residue Products: DNP
Raw Materials Purchased: DNP
Marketing: DNP
Export Markets: DNP
Number of Employees: DNP
Annual Production/Sales: under \$1 million gross sales [1997]
Data Source(s): 1

RAYONIER, INC.

PO Box 349
Highway 95
Plummer, Idaho 83851

County: Benewah
Phone: 208-686-1316
Fax: 208-686-1018
Manufacturing Category: Sawmill
Products: dimension lumber, shop grade lumber
Species Used: Douglas-fir, Idaho white pine, western red cedar, true firs, ponderosa pine, western hemlock
Additional Services: packaged, unit strapped
Residue Products: chips, shavings, hog fuel
Raw Materials Purchased: sawlogs
Marketing: sell carload quantities, sell truckload quantities
Export Markets: DNP
Number of Employees: DNP
Annual Production/Sales: 70 MMBF; \$70 million [1998]
Data Source(s): 2, 3, 4

REGULUS STUD MILLS, INC.

PO Box 247
500 Milltown Road
St. Maries, Idaho 83861-0247
County: Benewah
Phone: 208-245-6502
Fax: 208-245-4387
Manufacturing Category: Sawmill
Products: studs
Species Used: fir, western larch/tamarack, Engelmann spruce, lodgepole pine, white fir, western hemlock
Additional Services: name branded, end painted, packaged, unit strapped
Residue Products: hog fuel, chips, shavings
Raw Materials Purchased: sawlogs
Marketing: sell to wholesaler, sell products FOB mill
Export Markets: none
Number of Employees: 100
Annual Production/Sales: 60 MMBF [1999]; \$10-\$25 million gross sales [1997]
Data Source(s): 1, 2, 3, 4, 6

REM CUSTOM WOOD WORKS

7170 West Halverson Road
Melba, Idaho 83641-6016
County: Ada
Phone: 208-495-2621
Fax: unknown
Manufacturing Category: Cabinets
Products: custom wood cabinets
Species Used: DNP
Additional Services: DNP
Residue Products: DNP
Raw Materials Purchased: DNP
Marketing: DNP
Export Markets: DNP
Number of Employees: DNP
Annual Production/Sales: under \$1 million gross sales [1997]
Data Source(s): 1

RIBBONWOOD PRODUCTS

PO Box 136
HC 2 Box 136A
Harrison, Idaho 83833-0136
County: Kootenai
Phone: 1-800-255-4691
Fax: 208-765-8022
Manufacturing Category: Miscellaneous Wood Products
Products: wood kitchen cutting boards
Species Used: DNP
Additional Services: DNP
Residue Products: DNP
Raw Materials Purchased: DNP
Marketing: DNP
Export Markets: currently producing for overseas markets
Number of Employees: DNP
Annual Production/Sales: under \$1 million gross sales [1997]
Data Source(s): 1

RILEY CREEK LUMBER

PO Box 220
Riley Creek Road
Laclede, Idaho 83841-0220
County: Bonner
Phone: 208-263-7574
Fax: 208-263-1566
Manufacturing Category: Sawmills
Products: dimension lumber, 4/4 boards, 6/4 heavy shop moulding
Species Used: Douglas-fir, western larch/tamarack, grand fir, western hemlock, western red cedar, ponderosa pine, lodgepole pine
Additional Services: packaged, unit strapped
Residue Products: planer shavings, pulp chips, sawdust, bark
Raw Materials Purchased: sawlogs
Marketing: sell to wholesaler, sell products FOB mill, may provide/arrange delivery of products sold, sell carload quantities, sell truckload quantities
Export Markets: currently producing for overseas markets
Number of Employees: DNP
Annual Production/Sales: 103 MMBF [1997]; \$50 million gross sales [1998]
Data Source(s): 1, 2, 3, 4, 5

RIP & TEAR LOGGING

Box 54
Chester, Idaho 83421
County: Fremont
Phone: 208-624-3322
Fax: unknown
Manufacturing Category: Sawmill; Log Homes and Components
Products: boards, house logs
Species Used: lodgepole pine
Additional Services: DNP
Residue Products: DNP
Raw Materials Purchased: sawlogs

Marketing: sell direct to retailers, sell truckload quantities, may provide/arrange delivery of products sold
Export Markets: DNP
Number of Employees: DNP
Annual Production/Sales: 500 MMBF
Data Source(s): 2

RITTENOUR CABINETS

26895 Timberridge Road
Rathdrum, Idaho 83858-8780
County: Kootenai
Phone: 208-687-0310
Fax: 208-687-6995
Manufacturing Category: Cabinets
Products: commercial cabinets, kitchen cabinets, bathroom cabinets
Species Used: DNP
Additional Services: DNP
Residue Products: DNP
Raw Materials Purchased: DNP
Marketing: DNP
Export Markets: DNP
Number of Employees: DNP
Annual Production/Sales: under \$1 million gross sales [1997]
Data Source(s): 1

ROBERT'S TRUSS & CONSTRUCTION

1640 Sunset Strip
Mountain Home, Idaho 83647-1613
County: Elmore
Phone: 208-587-9396
Fax: 208-587-2970
Manufacturing Category: Structural Components
Products: wood trusses, structural members
Species Used: DNP
Additional Services: DNP
Residue Products: DNP
Raw Materials Purchased: DNP
Marketing: DNP
Export Markets: DNP
Number of Employees: DNP
Annual Production/Sales: \$1-\$5 million gross sales [1997]
Data Source(s): 1, 2

ROCKY MOUNTAIN WOOD DESIGN

PO Box 933
401 Main Street
Caldwell, Idaho 83606-0933
County: Canyon
Phone: 208-459-2113
Fax: 208-459-2180
Manufacturing Category: Furniture
Products: household furniture
Species Used: DNP
Additional Services: DNP
Residue Products: DNP
Raw Materials Purchased: DNP
Marketing: DNP
Export Markets: DNP

Number of Employees: DNP
Annual Production/Sales: under \$1 million gross sales
[1997]
Data Source(s): 1

ROD'S CUSTOM CABINETS

2897 West 2000 North
Rexburg, Idaho 83440-3251
County: Madison
Phone: 208-356-0709
Fax: unknown
Manufacturing Category: Cabinets
Products: kitchen cabinets
Species Used: DNP
Additional Services: DNP
Residue Products: DNP
Raw Materials Purchased: DNP
Marketing: DNP
Export Markets: DNP
Number of Employees: DNP
Annual Production/Sales: under \$1 million gross sales
[1997]
Data Source(s): 1

ROLAND LUMBER COMPANY

109 River Dale Drive
St. Maries, Idaho 83861
County: Benewah
Phone: 208-245-0804
Fax: unknown
Manufacturing Category: Sawmill
Products: DNP
Species Used: DNP
Additional Services: DNP
Residue Products: DNP
Raw Materials Purchased: DNP
Marketing: DNP
Export Markets: DNP
Number of Employees: DNP
Annual Production/Sales: DNP
Data Source(s): 2

ROSEBUD HORSE BEDDING, INC.

2740 South Cole Road
Boise, Idaho 83709-2829
County: Ada
Phone: 208-362-7113
Fax: 208-362-7149
Manufacturing Category: Miscellaneous Wood
Products
Products: horse bedding, wood shavings
Species Used: DNP
Additional Services: DNP
Residue Products: DNP
Raw Materials Purchased: DNP
Marketing: DNP
Export Markets: DNP
Number of Employees: DNP
Annual Production/Sales: \$1-\$5 million gross sales
[1997]
Data Source(s): 1

ROUND VALLEY LUMBER

Box 11
Challis, Idaho 83226
County: Custer
Phone: 208-879-2397
Fax: unknown
Manufacturing Category: Sawmill
Products: dimension lumber, timbers, beams
Species Used: Douglas-fir, grand fir, subalpine fir,
lodgepole pine
Additional Services: DNP
Residue Products: sawdust, hog fuel, bark, slabs, trim
ends, firewood
Raw Materials Purchased: sawlogs
Marketing: DNP
Export Markets: DNP
Number of Employees: DNP
Annual Production/Sales: DNP
Data Source(s): 2

ROUNDY POLE FENCE COMPANY

1871 McGrath Road
Eagle, Idaho 83616
County: Ada
Phone: 208-939-6966
Fax: 208-939-6996
Manufacturing Category: Post and Pole; Treated
Products; Furniture
Products: prefabricated pole fencing, log home hand
rails, fence posts, fence poles, utility poles, corral
poles, pole furniture
Species Used: lodgepole pine
Additional Services: DNP
Residue Products: DNP
Raw Materials Purchased: DNP
Marketing: sell at retail level, may provide/arrange
delivery of products sold
Export Markets: DNP
Number of Employees: DNP
Annual Production/Sales: DNP
Data Source(s): 2

RUSH CREEK WOOD PRODUCTS

Route 1 Box 230
Cambridge, Idaho 83610
County: Washington
Phone: 208-257-3554
Fax: unknown
Manufacturing Category: Sawmill
Products: dimension lumber
Species Used: black cottonwood
Additional Services: DNP
Residue Products: DNP
Raw Materials Purchased: sawlogs
Marketing: DNP
Export Markets: DNP
Number of Employees: DNP
Annual Production/Sales: DNP
Data Source(s): 2

S & A WOOD SPECIALTIES

1331 Ripon Avenue

Lewiston, Idaho 83501-5778
County: Nez Perce
Phone: 208-743-9626
Fax: 208-746-3922
Manufacturing Category: Wood Containers and Pallets
Products: pallets, skids, survey stakes, lath, sawhorses, planting tables
Species Used: western hemlock, fir, Douglas-fir, pine, western red cedar
Additional Services: DNP
Residue Products: DNP
Raw Materials Purchased: DNP
Marketing: DNP
Export Markets: none
Number of Employees: 5
Annual Production/Sales: under \$1 million gross sales [1998]
Data Source(s): 1, 6

S & S CUSTOM WOODWORKING HANDYMAN SERVICE

111 2nd Street
Rupert, Idaho 83350
County: Minidoka
Phone: 208-436-4850
Fax: unknown
Manufacturing Category: Miscellaneous Wood Products
Products: custom machine woodworking, custom hand woodworking
Species Used: DNP
Additional Services: DNP
Residue Products: DNP
Raw Materials Purchased: DNP
Marketing: DNP
Export Markets: DNP
Number of Employees: DNP
Annual Production/Sales: under \$1 million gross sales [1997]
Data Source(s): 1, 2

SALMON INTERMOUNTAIN, INC.

PO Box 928
200 North Challis Street
Salmon, Idaho 83467-0928
County: Lemhi
Phone: 208-756-6296
Fax: 208-756-6294
Manufacturing Category: Sawmill; Post and Pole
Products: fence posts, fence poles, corral poles, dimension lumber, boards, studs
Species Used: Douglas-fir, western larch/tamarack, subalpine fir, lodgepole pine, Engelmann spruce, ponderosa pine
Additional Services: DNP
Residue Products: planer shavings, pulp chips, sawdust, hog fuel, bark
Raw Materials Purchased: sawlogs
Marketing: sell to wholesaler, sell at retail level, sell direct to retailers, sell products FOB mill, may

provide/arrange delivery of products sold, sell carload quantities, sell truckload quantities
Export Markets: DNP
Number of Employees: DNP
Annual Production/Sales: 20 MMBF; \$1-\$5 million gross sales [1997]
Data Source(s): 1, 2

SAND CREEK WOOD PRODUCTS, INC.

218 West Cedar Street
Sandpoint, Idaho 83864
County: Bonner
Phone: 208-263-8780
Fax: unknown
Manufacturing Category: Sawmill; Cedar Products
Products: split shakes, resawn shakes, sawn fencing, dimension lumber, boards
Species Used: western red cedar
Additional Services: DNP
Residue Products: DNP
Raw Materials Purchased: cedar logs, sawlogs
Marketing: sell to wholesaler, sell through broker
Export Markets: DNP
Number of Employees: DNP
Annual Production/Sales: 1.5 MMBF; under \$1 million gross sales [1997]
Data Source(s): 1, 2

SAWTOOTH DESIGNS

PO Box 205
295 South 11th East
Mountain Home, Idaho 83647-0205
County: Elmore
Phone: 208-587-4459
Fax: unknown
Manufacturing Category: Furniture
Products: outdoor furniture
Species Used: redwood
Additional Services: DNP
Residue Products: DNP
Raw Materials Purchased: dimension lumber
Marketing: sell direct to retailer, sell products FOB mill, may provide/arrange delivery of products sold, normally deliver products sold
Export Markets: DNP
Number of Employees: DNP
Annual Production/Sales: under \$1 million gross sales [1997]
Data Source(s): 1, 2

SAWTOOTH DOOR COMPANY

151 Maxwell Avenue
Twin Falls, Idaho 83301-6299
County: Twin Falls
Phone: 208-734-7770
Fax: 208-734-7778
Manufacturing Category: Doors and Windows
Products: prehung doors
Species Used: oak, poplar
Additional Services: DNP
Residue Products: DNP

Raw Materials Purchased: dimension lumber, hardwood lumber, veneer, particleboard
Marketing: sell to wholesaler, sell direct to retailers, sell direct to other mills
Export Markets: DNP
Number of Employees: DNP
Annual Production/Sales: DNP
Data Source(s): 1, 2

SAWTOOTH LUMBER SALES, INC.

PO Box 40
807 North Meridian Street
Meridian, Idaho 83680-0040
County: Ada
Phone: 208-888-3232
Fax: 208-888-3514
Manufacturing Category: Merchant Wholesaler
Products: lumber, select lumber, boards, fencing materials, industrial lumber, cedar products
Species Used: incense cedar, lodgepole pine, redwood, Engelmann spruce, sitka spruce, fir, western larch/tamarack, hem-fir, spruce-pine-fir
Additional Services: DNP
Residue Products: DNP
Raw Materials Purchased: DNP
Marketing: DNP
Export Markets: DNP
Number of Employees: DNP
Annual Production/Sales: DNP
Data Source(s): 3, 4

SAWTOOTH WOOD PRODUCTS, INC.

PO Box 452
775 South Main Street
Bellevue, Idaho 83313-0452
County: Blaine
Phone: 208-788-4705
Fax: 208-788-9898
Manufacturing Category: Sawmill; Log Homes and Components; Post and Pole; Furniture
Products: fence posts, fence poles, corral poles, dimension lumber, timber, beams, cabin logs, house logs, log home shell kits, hand scribed logs, log furniture, manufactured housing
Species Used: Douglas-fir, western larch/tamarack, lodgepole pine, Engelmann spruce, ponderosa pine
Additional Services: DNP
Residue Products: planer shavings, sawdust
Raw Materials Purchased: sawlogs
Marketing: sell through broker, sell at retail level, may provide/arrange delivery of products sold
Export Markets: DNP
Number of Employees: DNP
Annual Production/Sales: more than 10 homes; \$2 million gross sales [1998]
Data Source(s): 1, 2, 3, 5

SAWTOOTH WOODWORKS

West 614 Lemhi Street #3
Boise, Idaho 83709-2872
County: Ada

Phone: 208-377-1305
Fax: 208-377-1308
Manufacturing Category: Miscellaneous Wood Products
Products: wood crosses, wood crucifixes
Species Used: DNP
Additional Services: DNP
Residue Products: DNP
Raw Materials Purchased: DNP
Marketing: DNP
Export Markets: DNP
Number of Employees: DNP
Annual Production/Sales: under \$1 million gross sales [1997]
Data Source(s): 1, 2

SCOTT PAPER COMPANY

PO Box 177
Santa, Idaho 83866
County: Benewah
Phone: 208-245-3434
Fax: unknown
Manufacturing Category: Chipping Operation
Products: pulp chips
Species Used: all softwood species except western red cedar and cottonwood
Additional Services: DNP
Residue Products: DNP
Raw Materials Purchased: pulp logs
Marketing: DNP
Export Markets: DNP
Number of Employees: DNP
Annual Production/Sales: 1,900 railcars
Data Source(s): 2

SELECT EURO SYSTEMS

PO Box 2495
Hayden, Idaho 83835-2495
County: Kootenai
Phone: 208-772-3219
Fax: 208-772-9352
Manufacturing Category: Cabinets
Products: kitchen cabinets
Species Used: DNP
Additional Services: DNP
Residue Products: DNP
Raw Materials Purchased: DNP
Marketing: DNP
Export Markets: DNP
Number of Employees: DNP
Annual Production/Sales: under \$1 million gross sales [1997]
Data Source(s): 1

SHANE'S CABINETS

1211 North 1100 East
Shelley, Idaho 83274-5111
County: Bingham
Phone: 208-357-5305
Fax: 208-357-5305
Manufacturing Category: Cabinets
Products: kitchen cabinets

Species Used: DNP
Additional Services: DNP
Residue Products: DNP
Raw Materials Purchased: DNP
Marketing: DNP
Export Markets: DNP
Number of Employees: DNP
Annual Production/Sales: under \$1 million gross sales
[1997]
Data Source(s): 1

SHEARER LUMBER PRODUCTS - ELK CITY

PO Box 389
Highway 14
Elk City, Idaho 83525-0389
County: Idaho
Phone: 208-842-2214
Fax: 208-983-1962
Manufacturing Category: Sawmill
Products: dimension lumber
Species Used: pine, Douglas-fir, western hemlock
Additional Services: DNP
Residue Products: DNP
Raw Materials Purchased: DNP
Marketing: DNP
Export Markets: DNP
Number of Employees: DNP
Annual Production/Sales: \$10-\$20 million gross sales
[1997]
Data Source(s): 1, 3, 5

SHEARER LUMBER PRODUCTS - GRANGEVILLE

Route 1, Box 2L
Grangeville, Idaho 83530
County: Idaho
Phone: 208-983-0012
Fax: 208-983-1962
Manufacturing Category: Sawmill
Products: dimension lumber, boards, MSR lumber
Species Used: fir, western larch, white fir, pines
Additional Services: DNP
Residue Products: chips, sawdust, planer shavings,
hog fuel
Raw Materials Purchased: sawlogs
Marketing: sell to wholesaler, sell through broker, sell
to distribution yards, sell to premanufacturers, sell
to end users
Export Markets: none
Number of Employees: 100
Annual Production/Sales: 65 MMBF [1999]; \$25
million gross sales [1999]
Data Source(s): 6

SHELLEY CABINET COMPANY, INC.

PO Box 462
518 North State Street
Shelley, Idaho 83274-0462
County: Bingham
Phone: 208-357-3700
Fax: 208-357-7447
Manufacturing Category: Cabinets
Products: kitchen cabinets, casework

Species Used: DNP
Additional Services: DNP
Residue Products: DNP
Raw Materials Purchased: DNP
Marketing: DNP
Export Markets: none
Number of Employees: 15
Annual Production/Sales: \$1.5 million gross sales
[1999]
Data Source(s): 1, 6

SHEPHERD TRUSS COMPANY, INC.

PO Box 787
450 Frontage Road
Blackfoot, Idaho 83221-0787
County: Bingham
Phone: 208-785-0181
Fax: 208-785-0414
Manufacturing Category: Structural Components
Products: trusses, structural members
Species Used: Douglas-fir, western larch/tamarack
Additional Services: DNP
Residue Products: DNP
Raw Materials Purchased: dimension lumber
Marketing: sell direct to wholesaler, sell direct to
retailers, normally deliver products sold
Export Markets: DNP
Number of Employees: DNP
Annual Production/Sales: \$1-\$5 million gross sales
[1997]
Data Source(s): 1, 2

SHUTTER CRAFT OF IDAHO

PO Box 1096
Nampa, Idaho 83653-1096
County: Canyon
Phone: 208-467-4661
Fax: 208-466-1557
Manufacturing Category: Moulding and Millwork;
Miscellaneous Wood Products
Products: millwork, window shutters
Species Used: DNP
Additional Services: DNP
Residue Products: DNP
Raw Materials Purchased: DNP
Marketing: DNP
Export Markets: DNP
Number of Employees: DNP
Annual Production/Sales: under \$1 million gross sales
[1997]
Data Source(s): 1

**SKIDMORE CONSTRUCTION AND MILLWORK,
INC.**

3920 East Sunnyside Road
Idaho Falls, Idaho 83406-7921
County: Bonneville
Phone: 208-529-3672
Fax: 208-529-3779
Manufacturing Category: Furniture; Cabinets;
Moulding and Millwork; Doors and Windows

Products: indoor furniture, outdoor furniture, kitchen cabinets, bathroom cabinets, door frames, door jambs, door panels, interior doors, moulding and millwork

Species Used: pine, oak
Additional Services: DNP
Residue Products: DNP
Raw Materials Purchased: DNP
Marketing: normally deliver products sold
Export Markets: DNP
Number of Employees: DNP
Annual Production/Sales: \$1-\$5 million gross sales [1997]
Data Source(s): 1, 2

SMITHCRAFT CABINETS, INC.

2485 North Edgewood Road
Eagle, Idaho 83616-3929
County: Ada
Phone: 208-939-0718
Fax: 208-939-4109
Manufacturing Category: Cabinets
Products: commercial cabinets
Species Used: DNP
Additional Services: DNP
Residue Products: DNP
Raw Materials Purchased: DNP
Marketing: DNP
Export Markets: none
Number of Employees: 6
Annual Production/Sales: \$500,000 gross sales [1999]
Data Source(s): 1, 6

SNOW PEAK FOREST PRODUCTS, INC.

250 Northwest Blvd.
Suite 208
Coeur d'Alene, Idaho 83814-2974
County: Kootenai
Phone: 208-765-7669
Fax: 208-765-9547
Manufacturing Category: Merchant Wholesaler
Products: lumber, studs, boards
Species Used: Douglas-fir, Engelmann spruce, lodgepole pine, fir, western larch/tamarack, hem-fir, spruce-pine-fir
Additional Services: reload, remanufacturing
Residue Products: DNP
Raw Materials Purchased: DNP
Marketing: DNP
Export Markets: DNP
Number of Employees: DNP
Annual Production/Sales: \$1-\$5 million gross sales [1997]
Data Source(s): 1, 4

SOLID COMFORT, INC.

1244 Kohler Drive
Idaho Falls, Idaho 83401-1150
County: Bonneville
Phone: 208-529-8925
Fax: unknown

Manufacturing Category: Cabinets
Products: kitchen cabinets, bathroom cabinets
Species Used: DNP
Additional Services: DNP
Residue Products: DNP
Raw Materials Purchased: DNP
Marketing: DNP
Export Markets: DNP
Number of Employees: DNP
Annual Production/Sales: under \$1 million gross sales [1997]
Data Source(s): 1

SONBYRD INDUSTRIES, INC.

PO Box 908
1963 Highway 52 West
Emmett, Idaho 83617-0908
County: Gem
Phone: 208-365-6921
Fax: 208-365-6763
Manufacturing Category: Moulding and Millwork; Cabinets; Furniture
Products: millwork, cabinet doors, furniture
Species Used: oak, alder
Additional Services: DNP
Residue Products: DNP
Raw Materials Purchased: medium density fiberboard (MDF)
Marketing: DNP
Export Markets: none
Number of Employees: 32
Annual Production/Sales: \$1.8 million gross sales [1999]
Data Source(s): 1, 6

SPECKERT CUSTOM WOODWORKING

PO Box 1018
129 Main Street North
Kimberly, Idaho 83341
County: Twin Falls
Phone: 208-423-4252
Fax: unknown
Manufacturing Category: Furniture; Cabinets; Doors and Windows
Products: cabinets, furniture, mantels, doors
Species Used: ash, oak, alder, birch, maple, cherry, mahogany, pine, walnut, pecan
Additional Services: furniture repair, furniture restoration, kitchen cabinet refacing
Residue Products: DNP
Raw Materials Purchased: kiln dried boards, sheet goods
Marketing: sell to wholesaler, sell direct to retailers
Export Markets: DNP
Number of Employees: DNP
Annual Production/Sales: 12 homes; under \$1 million gross sales [1997]
Data Source(s): 1, 2

SPOKANE PACKAGING CORPORATION

911 East Fargo Avenue
Nampa, Idaho 83687-3077

County: Canyon
Phone: 208-468-0185
Fax: 208-468-0187
Manufacturing Category: Pulp and Paper
Products: corrugated boxes, solid fiber boxes
Species Used: DNP
Additional Services: DNP
Residue Products: DNP
Raw Materials Purchased: DNP
Marketing: DNP
Export Markets: DNP
Number of Employees: DNP
Annual Production/Sales: \$1-\$5 million gross sales
[1997]
Data Source(s): 1

STANLEY V. STOWE

Route 2, Box 140
Harrison, Idaho 83833-9610
County: Kootenai
Phone: 208-664-4394
Fax: unknown
Manufacturing Category: Post and Pole; Furniture
Products: log fencing, log furniture, log railings
Species Used: lodgepole pine
Additional Services: DNP
Residue Products: DNP
Raw Materials Purchased: DNP
Marketing: DNP
Export Markets: none
Number of Employees: 4 to 13
Annual Production/Sales: DNP
Data Source(s): 6

STAN'S CABINET AND WOOD SHOP

Box 518
Fort Hall, Idaho 83203
County: Bingham
Phone: 208-237-3332
Fax: 208-237-3332
Manufacturing Category: Cabinets
Products: bathroom cabinets, kitchen cabinets
Species Used: hardwoods
Additional Services: DNP
Residue Products: DNP
Raw Materials Purchased: hardwood lumber
Marketing: sell at retail level, sell direct to retailers
Export Markets: DNP
Number of Employees: DNP
Annual Production/Sales: DNP
Data Source(s): 2

STANTON'S CEDAR PRODUCTS

2253 Michigan Avenue
Orofino, Idaho 83544
County: Clearwater
Phone: 208-476-4000
Fax: 208-476-4000
Manufacturing Category: Cedar Products
Products: shakes, flat fencing
Species Used: western red cedar
Additional Services: DNP

Residue Products: DNP
Raw Materials Purchased: cedar logs
Marketing: DNP
Export Markets: DNP
Number of Employees: DNP
Annual Production/Sales: DNP
Data Source(s): 2, 5

STAR CEDAR SALES, INC.

PO Box 1027
Highway 12 North
Kamiah, Idaho 83536-1027
County: Idaho
Phone: 208-935-2566
Fax: 208-935-2745
Manufacturing Category: Cedar Products
Products: resawn and tapersawn shakes, split rail
fencing, cedar mulch, pickets
Species Used: western red cedar
Additional Services: DNP
Residue Products: DNP
Raw Materials Purchased: cedar logs
Marketing: sell to wholesaler, sell at retail level, sell to
distributors
Export Markets: DNP
Number of Employees: DNP
Annual Production/Sales: \$1-\$5 million gross sales
[1997]
Data Source(s): 1, 2

STA-RITE TRUSS

447 East Kuna Road
Kuna, Idaho 83634
County: Ada
Phone: 208-922-4181
Fax: unknown
Manufacturing Category: Structural Components
Products: trusses
Species Used: Douglas-fir
Additional Services: DNP
Residue Products: DNP
Raw Materials Purchased: DNP
Marketing: DNP
Export Markets: DNP
Number of Employees: DNP
Annual Production/Sales: 50 trucks
Data Source(s): 2

STARR'S STUFF

PO Box 706
Ketchum, Idaho 83340
County: Blaine
Phone: 208-726-0940
Fax: unknown
Manufacturing Category: Furniture
Products: indoor furniture, log furniture, outdoor
furniture
Species Used: DNP
Additional Services: DNP
Residue Products: DNP
Raw Materials Purchased: DNP

Marketing: sell to wholesaler, sell through broker, sell at retail level, sell direct to retailers, may provide/arrange delivery of products sold,
Export Markets: DNP
Number of Employees: DNP
Annual Production/Sales: DNP
Data Source(s): 2

STEIN & COLLETT, INC.

Specialty Lumber Products
PO Box 4065
McCall, Idaho 83638
County: Valley
Phone: 208-634-5374
Fax: 208-634-8228
Manufacturing Category: Sawmill;
Cutstock/Remanufacturing; Miscellaneous Wood Products
Products: musical instruments, glued up sotck, pattern stock, cants, flooring
Species Used: Engelmann spruce, western red cedar, birch, aspen, Douglas-fir
Additional Services: contract logging, contract hauling or raw materials and products, saw filing/sharpening
Residue Products: planer shavings, sawdust, slabs, trim ends
Raw Materials Purchased: softwood logs, hardwood logs, peeler logs, firewood, slabs
Marketing: sell to wholesaler, sell through broker, sell at retail level, sell products FOB mill
Export Markets: currently producing for overseas markets
Number of Employees: DNP
Annual Production/Sales: \$500,000 [1998]
Data Source(s): 2, 3

STEVE PINTHER CONSTRUCTION

3281 East 8775 North
Ashton, Idaho 83420
County: Fremont
Phone: 208-652-3608
Fax: unknown
Manufacturing Category: Log Homes and Components
Products: DNP
Species Used: DNP
Additional Services: DNP
Residue Products: DNP
Raw Materials Purchased: DNP
Marketing: DNP
Export Markets: DNP
Number of Employees: DNP
Annual Production/Sales: DNP
Data Source(s): 2

STEWART CABINET SHOP

PO Box 359
Sugar City, Idaho 83448-0359
County: Madison
Phone: 208-356-7665
Fax: unknown

Manufacturing Category: Cabinets
Products: kitchen cabinets
Species Used: DNP
Additional Services: DNP
Residue Products: DNP
Raw Materials Purchased: DNP
Marketing: DNP
Export Markets: DNP
Number of Employees: DNP
Annual Production/Sales: under \$1 million gross sales [1997]
Data Source(s): 1

STITES SHAKE, INC.

PO Box 51
Stites, Idaho 83552
County: Idaho
Phone: 208-926-7421
Fax: unknown
Manufacturing Category: Cedar Products
Products: tapersawn shakes and shingles
Species Used: western red cedar
Additional Services: DNP
Residue Products: DNP
Raw Materials Purchased: cedar logs
Marketing: DNP
Export Markets: DNP
Number of Employees: DNP
Annual Production/Sales: DNP
Data Source(s): 2

STODDARD LUMBER COMPANY

PO Box 489
South Yellowstone Highway
St. Anthony, Idaho 83445-0489
County: Madison
Phone: 208-624-7329
Fax: 208-624-3448
Manufacturing Category: Sawmill; Log homes and Components
Products: dimension lumber, boards, timbers, beams, cabin logs, house logs, log home shell kits, machined logs (tongue-and-grooved)
Species Used: Douglas-fir, lodgepole pine
Additional Services: unit strapped
Residue Products: hog fuel, slabs, trim ends, baled shavings
Raw Materials Purchased: DNP
Marketing: sell through broker, sell at retail level, sell direct to retailers, may provide/arrange delivery of products sold, sell carload quantities, sell truckload quantities
Export Markets: DNP
Number of Employees: DNP
Annual Production/Sales: 2 MMBF lumber [1997]; less than 10 homes; under \$1 million gross sales [1997]
Data Source(s): 1, 2, 3, 4, 5

STOR-MOR SYSTEMS, INC.

1301 South Teare Avenue
Meridian, Idaho 83642-6615

County: Ada
Phone: 208-887-6500
Fax: 208-887-1613
Manufacturing Category: Structural Components
Products: prefabricated storage sheds, prefabricated utility buildings
Species Used: DNP
Additional Services: DNP
Residue Products: DNP
Raw Materials Purchased: DNP
Marketing: DNP
Export Markets: DNP
Number of Employees: DNP
Annual Production/Sales: under \$1 million gross sales [1997]
Data Source(s): 1

SUNBURST ENTERPRISES

PO Box 829
McCall, Idaho 83638
County: Valley
Phone: 208-634-7367
Fax: unknown
Manufacturing Category: Structural Components
Products: DNP
Species Used: DNP
Additional Services: DNP
Residue Products: DNP
Raw Materials Purchased: DNP
Marketing: DNP
Export Markets: DNP
Number of Employees: DNP
Annual Production/Sales: DNP
Data Source(s): 2

SUTHERLAND CABINETS

PO Box 241
550 South Yellowstone Highway
Rexburg, Idaho 83440-0241
County: Madison
Phone: 208-356-3140
Fax: 208-356-3140
Manufacturing Category: Furniture; Cabinets
Products: indoor furniture, outdoor furniture, bathroom cabinets, kitchen cabinets
Species Used: oak, ash, alder, pine
Additional Services: DNP
Residue Products: DNP
Raw Materials Purchased: dimension lumber, soft wood boards, hardwood lumber, softwood plywood, hardwood plywood, particleboard, veneer
Marketing: sell to wholesaler, sell at retail level, sell direct to retailers
Export Markets: DNP
Number of Employees: DNP
Annual Production/Sales: under \$1 million gross sales [1997]
Data Source(s): 1, 2

SWAINSTON MILL AND CABINET, INC.

729 North State Street

Preston, Idaho 83263-1155
County: Franklin
Phone: 208-852-2730
Fax: 208-852-2700
Manufacturing Category: Cabinets; Doors and Windows; Moulding and Millwork
Products: bathroom cabinets, kitchen cabinets, moulding and millwork, door frames, door jambs
Species Used: oak, poplar, beech, maple
Additional Services: DNP
Residue Products: DNP
Raw Materials Purchased: dimension lumber, hardwood lumber, softwood plywood, hardwood plywood, particleboard, veneer
Marketing: sell at retail level, may provide/arrange delivery of products sold
Export Markets: DNP
Number of Employees: DNP
Annual Production/Sales: under \$1 million gross sales [1997]
Data Source(s): 1, 2

SWENSON LUMBER COMPANY, INC.

PO Box 1442
120 East Lake Street, #321
Sandpoint, Idaho 83864
County: Bonner
Phone: 208-263-5045
Fax: 208-263-7540
Manufacturing Category: Merchant Wholesaler
Products: lumber
Species Used: DNP
Additional Services: DNP
Residue Products: DNP
Raw Materials Purchased: DNP
Marketing: DNP
Export Markets: DNP
Number of Employees: DNP
Annual Production/Sales: DNP
Data Source(s): 4

T & L CEDAR LAWN FURNITURE, INC.

1223 East 4150 North
Buhl, Idaho 83316-5532
County: Twin Falls
Phone: 208-543-4497
Fax: 208-543-8069
Manufacturing Category: Furniture; Cedar Products
Products: lawn chairs, patio furniture
Species Used: western red cedar
Additional Services: DNP
Residue Products: DNP
Raw Materials Purchased: DNP
Marketing: DNP
Export Markets: Japan
Number of Employees: DNP
Annual Production/Sales: under \$1 million gross sales [1997]
Data Source(s): 1

T.J. FOREST PRODUCTS, INC.

104 Third Street South

Nampa, Idaho 83651-3715
County: Canyon
Phone: 208-467-4421
Fax: 208-467-4434
Manufacturing Category: Sawmill; Merchant Wholesaler
Products: pallet cants, studs
Species Used: Douglas-fir, western hemlock, pine, spruce
Additional Services: DNP
Residue Products: DNP
Raw Materials Purchased: DNP
Marketing: DNP
Export Markets: DNP
Number of Employees: DNP
Annual Production/Sales: DNP
Data Source(s): 3, 4, 5

TAMARACK ENERGY PARTNERSHIP

PO Box H
New Meadows, Idaho 83612
County: Adams
Phone: 208-347-2242
Fax: unknown
Manufacturing Category: Energy
Products: DNP
Species Used: DNP
Additional Services: DNP
Residue Products: DNP
Raw Materials Purchased: DNP
Marketing: DNP
Export Markets: DNP
Number of Employees: DNP
Annual Production/Sales: DNP
Data Source(s): 2

TAPLEY CABINET WORKS

935 LaCrosse Avenue
Coeur d'Alene, Idaho 83814
County: Kootenai
Phone: 208-664-4245
Fax: 208-765-3961
Manufacturing Category: Cabinets; Furniture; Doors and Windows
Products: bathroom cabinets, kitchen cabinets, custom furniture, doors
Species Used: Idaho white pine, vertical grain fir, alder, oak, maple, cherry, mahogany
Additional Services: kitchen design
Residue Products: DNP
Raw Materials Purchased: dimension lumber, hardwood lumber
Marketing: sell at retail level
Export Markets: DNP
Number of Employees: DNP
Annual Production/Sales: 80 kitchens; under \$1 million gross sales [1997]
Data Source(s): 1, 2

TARRANT LUMBER COMPANY

1224 1st Street South
Suite 300

Nampa, Idaho 83651-3963
County: Canyon
Phone: 208-467-5226
Fax: 208-467-5227
Manufacturing Category: Merchant Wholesaler
Products: dimension lumber (green), timbers, cutstock, pallet stock, softwood plywood, pallets, lath, treated products
Species Used: domestic hardwoods
Additional Services: wholesale lumber sales only
Residue Products: DNP
Raw Materials Purchased: DNP
Marketing: direct sales, sell truckload quantities
Export Markets: none
Number of Employees: 1
Annual Production/Sales: \$50,000 gross sales [1999]
Data Source(s): 3, 4, 6

TECHNIC DESIGN

701 East 44th Street
Boise, Idaho 83714
County: Ada
Phone: 208-378-1495
Fax: 208-378-1496
Manufacturing Category: Miscellaneous Wood Products
Products: store interiors, store fixtures, signs
Species Used: poplar
Additional Services: DNP
Residue Products: DNP
Raw Materials Purchased: hardwood lumber, softwood plywood, particleboard
Marketing: sell to wholesaler, sell at retail level
Export Markets: DNP
Number of Employees: DNP
Annual Production/Sales: DNP
Data Source(s): 2

TETON SALES COMPANY

PO Box 177
424 Kit Avenue
Caldwell, Idaho 83606-0177
County: Canyon
Phone: 208-459-6334
Fax: 208-459-0251
Manufacturing Category: Merchant Wholesaler; Moulding and Millwork; Doors and Windows
Products: prefinished moulding, millwork, doors
Species Used: ponderosa pine, meranti, agathis
Additional Services: DNP
Residue Products: DNP
Raw Materials Purchased: moulding, medium density fiberboard (MDF), unfinished flush and panel doors
Marketing: sell truckload quantities
Export Markets: Japan and Canada
Number of Employees: DNP
Annual Production/Sales: \$1-\$5 million gross sales [1997]
Data Source(s): 1, 2, 3

THE ARC, INC.

PO Box 1016
4402 Albion Street
Boise, Idaho 83701-1016
County: Ada
Phone: 208-343-5583
Fax: 208-343-5683
Manufacturing Category: Wood Containers and Pallets
Products: pallets
Species Used: DNP
Additional Services: DNP
Residue Products: DNP
Raw Materials Purchased: DNP
Marketing: DNP
Export Markets: DNP
Number of Employees: DNP
Annual Production/Sales: \$5-\$10 million gross sales [1997]
Data Source(s): 1

THE BOONDOCKS

PO Box 125
Moyie Springs Road
Moyie Springs, Idaho 83845-0125
County: Boundary
Phone: 208-267-3409
Fax: 208-267-3375
Manufacturing Category: Wood Containers and Pallets; Miscellaneous Wood Products
Products: stakes, lath, finger-jointed stock, pallets, stickers
Species Used: hem-fir, Douglas-fir, western larch/tamarack, lodgepole pine
Additional Services: DNP
Residue Products: trim ends, sawdust
Raw Materials Purchased: dimension lumber
Marketing: sell to wholesaler, sell direct to retailers, sell at retail level, normally delivers products sold, sells truckload quantities
Export Markets: DNP
Number of Employees: DNP
Annual Production/Sales: 20 truckloads; under \$1 million gross sales [1997]
Data Source(s): 1, 2

THE CABIN COMPANY

7911 Overland Road
Boise, Idaho 83709-1632
County: Ada
Phone: 208-375-5344
Fax: unknown
Manufacturing Category: Furniture
Products: log furniture
Species Used: lodgepole pine
Additional Services: DNP
Residue Products: DNP
Raw Materials Purchased: DNP
Marketing: DNP
Export Markets: DNP
Number of Employees: DNP
Annual Production/Sales: under \$1 million gross sales [1997]

Data Source(s): 1

THE DRAWKNIFE

516 North Highway 33
Tetonia, Idaho 83452-5442
County: Teton
Phone: 208-456-2560
Fax: 208-456-2768
Manufacturing Category: Furniture; Cabinets
Products: billard tables, log furniture
Species Used: oak, alder, maple, cherry, walnut, lodgepole pine
Additional Services: DNP
Residue Products: DNP
Raw Materials Purchased: dimension lumber, hardwood lumber, softwood plywood, hardwood plywood, particleboard, veneer
Marketing: sell at retail level, sell direct to customer
Export Markets: Canada
Number of Employees: 10
Annual Production/Sales: \$1 million gross sales [1999]
Data Source(s): 1, 2, 6

THE MARSHALL COMPANY

PO Box 700
Payette, Idaho 83661
County: Payette
Phone: 208-642-3344
Fax: 208-642-9537
Manufacturing Category: Furniture
Products: continuous seating and related furniture, church pews, chairs, tables, pulpits, alters, lecturns
Species Used: white ash, Douglas-fir, hard maple, red oak
Additional Services: DNP
Residue Products: DNP
Raw Materials Purchased: hardwood plywood, softwood plywood, hardwood lumber, softwood lumber, polyurethan foams, upholstery fabrics
Marketing: sell direct to customers, normally delivers products sold
Export Markets: DNP
Number of Employees: DNP
Annual Production/Sales: DNP
Data Source(s): 2

THE WOODMILL

434 6th Avenue West
Twin Falls, Idaho 83301-5830
County: Twin Falls
Phone: 208-733-5655
Fax: unknown
Manufacturing Category: Furniture; Cabinets
Products: household furniture, kitchen cabinets
Species Used: DNP
Additional Services: DNP
Residue Products: DNP
Raw Materials Purchased: DNP
Marketing: DNP
Export Markets: DNP

Number of Employees: DNP
Annual Production/Sales: under \$1 million gross sales
[1997]
Data Source(s): 1

THE WOODWORK

623 North Robinson Blvd.
Nampa, Idaho 83687-9510
County: Canyon
Phone: 208-466-8823
Fax: unknown
Manufacturing Category: Furniture
Products: household furniture
Species Used: DNP
Additional Services: DNP
Residue Products: DNP
Raw Materials Purchased: DNP
Marketing: DNP
Export Markets: DNP
Number of Employees: DNP
Annual Production/Sales: under \$1 million gross sales
[1997]
Data Source(s): 1

THREE RIVERS TIMBER, INC.

PO Box 757
Woodland Road
Kamiah, Idaho 83536-0757
County: Idaho
Phone: 208-935-2547
Fax: 208-935-2540
Manufacturing Category: Sawmill
Products: dimension lumber, boards
Species Used: Douglas-fir, western larch/tamarack,
grand fir, western red cedar, Idaho white pine,
ponderosa pine
Additional Services: end painting, end waxing,
paper/poly wrapping, dry kiln, cut pattern stock on
order
Residue Products: planer shavings, pulp chips, hog
fuel, bark
Raw Materials Purchased: sawlogs
Marketing: sell to wholesaler, sell through broker, sell
direct to retailers, sell direct to other mills, sell
carload quantities
Export Markets: none
Number of Employees: 110
Annual Production/Sales: 55 MMBF [1997]; \$30
million gross sales [1999]
Data Source(s): 6

TIMBER COUNTRY LOG HOMES

PO Box 495
Elk City, Idaho 83525-0495
County: Idaho
Phone: 208-842-2477
Fax: unknown
Manufacturing Category: Log Homes and
Components
Products: handcrafted log homes
Species Used: DNP
Additional Services: DNP

Residue Products: DNP
Raw Materials Purchased: DNP
Marketing: DNP
Export Markets: DNP
Number of Employees: DNP
Annual Production/Sales: under \$1 million gross sales
[1997]
Data Source(s): 1

TIMBER SAVERS, INC.

PO Box 401
1114 Highway 11
Weippe, Idaho 83553-9718
County: Clearwater
Phone: 208-435-4880
Fax: unknown
Manufacturing Category: Cedar Products
Products: tapersawn shingles and shakes, pickets,
split rail fencing, posts
Species Used: western red cedar
Additional Services: DNP
Residue Products: DNP
Raw Materials Purchased: cedar logs
Marketing: sell to wholesaler, sell through broker, sell
at retail level, sell direct to retailers, sell direct to
other mills, sell products FOB mill, may
provide/arrange delivery of products sold, sell
truckload quantities
Export Markets: DNP
Number of Employees: DNP
Annual Production/Sales: under \$1 million gross sales
[1997]
Data Source(s): 1, 2

TIMBERLINE DESIGN

1055 Haas Road
Weiser, Idaho 83672-5073
County: Washington
Phone: 208-549-8266
Fax: 208-549-2605
Manufacturing Category: Furniture
Products: bedroom furniture
Species Used: DNP
Additional Services: DNP
Residue Products: DNP
Raw Materials Purchased: DNP
Marketing: DNP
Export Markets: DNP
Number of Employees: DNP
Annual Production/Sales: under \$1 million gross sales
[1997]
Data Source(s): 1

TIMBERLINE LUMBER, INC.

PO Box 206
206 Sixth Avenue East
Weippe, Idaho 83553-0206
County: Clearwater
Phone: 208-435-4113
Fax: 208-435-4663
Manufacturing Category: Sawmill

Products: common boards, select boards, green dimension lumber
Species Used: western red cedar, white fir, Douglas-fir, western hemlock, western larch/tamarack, lodgepole pine, ponderosa pine, Idaho white pine, spruce, Engelmann spruce, western white spruce
Additional Services: DNP
Residue Products: hog fuel, sawdust, shavings
Raw Materials Purchased: DNP
Marketing: DNP
Export Markets: DNP
Number of Employees: DNP
Annual Production/Sales: 30 MMBF [1997]; \$2 million gross sales [1998]
Data Source(s): 1, 3, 5

TOLE SHED

2417 West Kuna Road
Kuna, Idaho 83634
County: Ada
Phone: 208-922-5929
Fax: unknown
Manufacturing Category: Furniture; Miscellaneous Wood Products
Products: small furniture, wood toys, children's furniture, decorator items
Species Used: alder, maple, poplar, oak, walnut, western red cedar, pine, eastern red cedar, cherry, baltic birch
Additional Services: custom design
Residue Products: DNP
Raw Materials Purchased: kiln dried boards
Marketing: sell at retail level, sell direct to retailers, mail orders
Export Markets: DNP
Number of Employees: DNP
Annual Production/Sales: DNP
Data Source(s): 2

TOP LINE ROOF TRUSSES, INC.

2507 North Highway 41
Post Falls, Idaho 83854-8309
County: Kootenai
Phone: 208-773-6262
Fax: 208-773-6560
Manufacturing Category: Structural Components
Products: wood trusses, structural members
Species Used: DNP
Additional Services: DNP
Residue Products: DNP
Raw Materials Purchased: DNP
Marketing: DNP
Export Markets: DNP
Number of Employees: DNP
Annual Production/Sales: \$1-\$5 million gross sales [1997]
Data Source(s): 1, 2

TRAIL CREEK WOODWORKS

3181 Fruitvale-Glendale Road
Fruitvale, Idaho 83620
County: Adams

Phone: 208-253-4765
Fax: unknown
Manufacturing Category: Furniture
Products: indoor furniture, office furniture, chairs, small tables
Species Used: walnut, maple, cherry
Additional Services: DNP
Residue Products: DNP
Raw Materials Purchased: hardwood lumber
Marketing: sell at retail level, consignment direct to retailer, may provide/arrange delivery of products sold
Export Markets: DNP
Number of Employees: DNP
Annual Production/Sales: 50 pieces or sets
Data Source(s): 2

TREASURE VALLEY WOOD WORKING, INC.

7085 Overland Road
Boise, Idaho 83709-1910
County: Ada
Phone: 208-888-4900
Fax: 208-376-1299
Manufacturing Category: Cabinets
Products: kitchen cabinets
Species Used: DNP
Additional Services: DNP
Residue Products: DNP
Raw Materials Purchased: DNP
Marketing: DNP
Export Markets: DNP
Number of Employees: DNP
Annual Production/Sales: \$1-\$5 million gross sales [1997]
Data Source(s): 1

TREASURE VALLEY WOODWORKING, INC.

12783 Orchard Avenue
Nampa, Idaho 83651
County: Canyon
Phone: 208-888-4900
Fax: 208-466-7712
Manufacturing Category: Furniture; Cabinets
Products: office furniture, bathroom cabinets, kitchen cabinets
Species Used: oak, maple, alder
Additional Services: DNP
Residue Products: DNP
Raw Materials Purchased: hardwood lumber, hardwood plywood, particleboard, veneer
Marketing: sell direct to retailer, may provide arrange delivery of products sold, normally deliver products sold
Export Markets: DNP
Number of Employees: DNP
Annual Production/Sales: DNP
Data Source(s): 2

TREE ENTERPRISES

127 West Sage
Fairfield, Idaho 83327
County: Camas

Phone: 208-764-2528
Fax: unknown
Manufacturing Category: Miscellaneous Wood Products
Products: DNP
Species Used: DNP
Additional Services: DNP
Residue Products: DNP
Raw Materials Purchased: DNP
Marketing: DNP
Export Markets: DNP
Number of Employees: DNP
Annual Production/Sales: DNP
Data Source(s): 2

TRESTLEWOOD - DIVISION OF CANNON STRUCTURES

PO Box 188
933 South Frontage Road
Blackfoot, Idaho 83221
County: Bingham
Phone: 208-785-1152
Fax: 208-785-0458
Manufacturing Category: Cutstock/Remanufacturing
Products: reclaimed wood flooring, millwork, timbers.
Siding, decking
Species Used: fir, redwood, southern yellow pine
Additional Services: less than truckload shipments, resawing, ripping, recycled materials
Residue Products: DNP
Raw Materials Purchased: lumber, dimension lumber, cants
Marketing: sell truckload quantities
Export Markets: DNP
Number of Employees: DNP
Annual Production/Sales: DNP
Data Source(s): 4, 6

TRICK WOOD

Box 207
Pollock, Idaho 83547
County: Idaho
Phone: 208-628-3950
Fax: unknown
Manufacturing Category: Sawmill; Log Homes and Components; Doors and Windows
Products: dimension lumber, boards, timbers, beams, cabin logs, house logs, hand scribed logs, log home shell kits, lathe pillars, exterior doors, interior doors, siding, paneling, roof decking, flooring, stairs, picture frames
Species Used: Douglas-fir, lodgepole pine, Engelmann spruce, ponderosa pine, walnut
Additional Services: DNP
Residue Products: DNP
Raw Materials Purchased: sawlogs
Marketing: sell at retail level, sell direct to retailers, may provide/arrange delivery of products sold, normally delivers products sold
Export Markets: DNP
Number of Employees: DNP
Annual Production/Sales: DNP

Data Source(s): 2

TRIMCO MILLWORK

PO Box 15478
1835 Commerce Avenue
Boise, Idaho 83715
County: Ada
Phone: 208-336-9000
Fax: 208-384-1658
Manufacturing Category: Merchant Wholesaler
Products: finger-jointed products, moulding and millwork, doors, windows, cutstock, medium density fiberboard (MDF), cabinets, stair parts, cedar products, redwood products
Species Used: Douglas-fir, western larch/tamarack, hem-fir, western hemlock, western red cedar, ponderosa pine, redwood, western red cedar
Additional Services: DNP
Residue Products: DNP
Raw Materials Purchased: DNP
Marketing: DNP
Export Markets: DNP
Number of Employees: DNP
Annual Production/Sales: DNP
Data Source(s): 4

TRI-PRO CEDAR PRODUCTS

Route 4 Box 53
Oldtown, Idaho 83822
County: Bonner
Phone: 208-437-2412
Fax: 208-437-5881
Manufacturing Category: Cedar Products; Cutstock/Remanufacturing
Products: outdoor decking, boards, dimension lumber, pattern lumber, siding, paneling, fascia, cedar products, radius edge decking, redwood products
Species Used: western red cedar, Engelmann spruce, lodgepole pine, hem-fir
Additional Services: custom planing, less than truckload shipments, paper/poly wrapping
Residue Products: DNP
Raw Materials Purchased: lumber, dimension lumber, cants
Marketing: sell truckload quantities, sell truckload quantities, piggyback containers
Export Markets: DNP
Number of Employees: DNP
Annual Production/Sales: DNP
Data Source(s): 4

TRI-STATE CEDAR

PO Box 574
Bovill, Idaho 83806
County: Latah
Phone: 208-826-3239
Fax: unknown
Manufacturing Category: Cedar Products
Products: hand split shakes and shingles, resawn shake and shingles
Species Used: western red cedar
Additional Services: DNP

Residue Products: DNP
Raw Materials Purchased: cedar blocks
Marketing: sell at retail level, sell direct to retailers,
may provide/arrange delivery of products sold
Export Markets: DNP
Number of Employees: DNP
Annual Production/Sales: 65 cords
Data Source(s): 2

TRUS JOIST MACMILLAN

PO Box 60
200 East Mallard Drive
Boise, Idaho 83707
County: Ada
Phone: 208-364-1200
Fax: unknown
Manufacturing Category: Structural Components
Products: laminated beams, laminated veneer lumber,
trusses, structural composite lumber
Species Used: Douglas-fir, southern yellow pine,
aspen, ponderosa pine, yellow poplar
Additional Services: DNP
Residue Products: DNP
Raw Materials Purchased: veneer, dimension lumber
Marketing: sell to wholesaler, sell direct to retailers,
sell at retail level, normally delivers products sold,
sell carload quantities, sell truckload quantities
Export Markets: currently producing for overseas
markets
Number of Employees: DNP
Annual Production/Sales: DNP
Data Source(s): 2

TRUSS SYSTEMS, INC.

1415 Ripon Avenue
Lewiston, Idaho 83501-5738
County: Nez Perce
Phone: 208-746-0551
Fax: 208-746-3624
Manufacturing Category: Structural Components
Products: roof trusses
Species Used: Douglas-fir, western larch/tamarack
Additional Services: DNP
Residue Products: DNP
Raw Materials Purchased: dimension lumber
Marketing: sell wholesale to lumber yards, sell
truckload quantities
Export Markets: DNP
Number of Employees: DNP
Annual Production/Sales: under \$1 million gross sales
[1997]
Data Source(s): 1, 2

TRUSSCRAFT, INC.

PO Box 5834
4501 Federal Way
Boise, Idaho 83705-5834
County: Ada
Phone: 208-345-7337
Fax: 208-336-7763
Manufacturing Category: Structural Components
Products: roof trusses

Species Used: spruce, pine, fir
Additional Services: DNP
Residue Products: DNP
Raw Materials Purchased: dimension lumber
Marketing: sell direct to other mills, sell products FOB
mill, may provide/arrange delivery of products
sold, normally delivers products sold
Export Markets: none
Number of Employees: 32
Annual Production/Sales: \$2.3 million gross sales
[1999]
Data Source(s): 1, 2, 6

UNIQUE WOOD CABINETS

PO Box 191
Spirit Lake, Idaho 83869-0191
County: Kootenai
Phone: 208-773-4336
Fax: 208-773-9737
Manufacturing Category: Cabinets
Products: kitchen cabinets
Species Used: DNP
Additional Services: DNP
Residue Products: DNP
Raw Materials Purchased: DNP
Marketing: DNP
Export Markets: DNP
Number of Employees: DNP
Annual Production/Sales: \$1-\$5 million gross sales
[1997]
Data Source(s): 1, 2

UNIVERSAL FOREST PRODUCTS, INC.

200 North Cloverdale Road
Boise, Idaho 83713-8905
County: Ada
Phone: 208-323-1447
Fax: 208-323-1384
Manufacturing Category: Cutstock/Remanufacturing
Products: studs, redwood products
Species Used: Douglas-fir, hem-fir, spruce-pine-fir
Additional Services: custom cutting, custom
packaging, dadoing, dog earing, end painting, end
waxing, less than truckload shipments, precision
trim, resawing, ripping
Residue Products: DNP
Raw Materials Purchased: dimension lumber, studs
Marketing: sell carload quantities, sell truckload
quantities, piggyback containers
Export Markets: DNP
Number of Employees: DNP
Annual Production/Sales: \$10-\$25 million gross sales
[1997]
Data Source(s): 1, 4

UPPER VALLEY CABINET COMPANY

Route 4, Box 4040
120 North 3900 East
Rigby, Idaho 83442-5741
County: Jefferson
Phone: 208-745-6328
Fax: unknown

Manufacturing Category: Cabinets
Products: bathroom cabinets, kitchen cabinets
Species Used: oak, birch, maple, ash
Additional Services: DNP
Residue Products: DNP
Raw Materials Purchased: hardwood lumber, veneer
Marketing: sell at retail level, sell to contractors
Export Markets: DNP
Number of Employees: DNP
Annual Production/Sales: under \$1 million gross sales [1997]
Data Source(s): 1, 2

UPPER VALLEY PALLETS

16 North 2nd East
Rexburg, Idaho 83440
County: Madison
Phone: 208-356-3722
Fax: 208-356-3773
Manufacturing Category: Wood Containers and Pallets
Products: pallets
Species Used: fir, pine
Additional Services: rehabilitation services, packaging contracting, shrink wrap
Residue Products: DNP
Raw Materials Purchased: lumber, nails, glue, banding
Marketing: sell to local pallet buyers
Export Markets: none
Number of Employees: 60
Annual Production/Sales: 57,000 pallets [1999]; \$1 million gross sales [1999]
Data Source(s): 2, 6

US TIMBER COMPANY

1755 Westgate Drive
Suite 230
Boise, Idaho 83704
County: Ada
Phone: 208-323-9300
Fax: 208-323-9191
Manufacturing Category: Merchant Wholesaler
Products: dimension lumber, studs, boards, finger-jointed products, truss stock
Species Used: domestic hardwoods, Douglas-fir, spruce-pine-fir, eastern white pine, Engelmann spruce, lodgepole pine, western larch/tamarack, hem-fir, Idaho white pine, imported softwoods
Additional Services: DNP
Residue Products: DNP
Raw Materials Purchased: DNP
Marketing: DNP
Export Markets: DNP
Number of Employees: DNP
Annual Production/Sales: DNP
Data Source(s): 4, 6

USTICK BEE BOARD COMPANY

11133 Ustick Road
Boise, Idaho 83713
County: Ada

Phone: 208-322-7778
Fax: unknown
Manufacturing Category: Miscellaneous Wood Products
Products: bee boards
Species Used: ponderosa pine
Additional Services: leafcutter bee supplies
Residue Products: bagged drillings
Raw Materials Purchased: 3 x 6 kiln dried pine \$\$\$, 5/4 x 6 resawn pine
Marketing: DNP
Export Markets: Chile
Number of Employees: DNP
Annual Production/Sales: 200 MBF
Data Source(s): 2

VALLEY MILLWORKS, INC.

158 Treasure Avenue
Hailey, Idaho 83333
County: Blaine
Phone: 208-788-2607
Fax: 208-788-8823
Manufacturing Category: Doors and Windows; Moulding and Millwork
Products: millwork, doors
Species Used: DNP
Additional Services: DNP
Residue Products: DNP
Raw Materials Purchased: DNP
Marketing: DNP
Export Markets: DNP
Number of Employees: DNP
Annual Production/Sales: \$1-\$5 million gross sales [1997]
Data Source(s): 1

VALLEY TRUSS COMPANY, INC.

4100 South Eagleson Road
Boise, Idaho 83705-4999
County: Ada
Phone: 208-362-1089
Fax: 208-362-0616
Manufacturing Category: Structural Components
Products: trusses, structural members
Species Used: Douglas-fir, western larch/tamarack
Additional Services: custom cutting, precision trim
Residue Products: DNP
Raw Materials Purchased: dimension lumber
Marketing: sell direct to customers, sell to wholesalers, sell direct to retailers
Export Markets: DNP
Number of Employees: DNP
Annual Production/Sales: \$2 million gross purchases of lumber
Data Source(s): 1, 2, 4

VICTOR SAWMILL

68 South 275 East State Line Road
Driggs, Idaho 83422
County: Teton
Phone: 208-787-2196
Fax: unknown

Manufacturing Category: Sawmill; Log Homes and Components
Products: dimension lumber, boards, round log purlins and rafters, timbers, beams, cabin logs, house logs, machined logs, cedar log siding, roofing, flooring, paneling, rough sawn beams
Species Used: douglas-fir, lodgepole pine, Engelmann spruce, western red cedar
Additional Services: DNP
Residue Products: planer shavings, sawdust, slabs, trim ends
Raw Materials Purchased: sawlogs, cedar cants
Marketing: sell to wholesaler, sell through broker, sell at retail level, sell direct to other mills, sell products FOB mill, may provide/arrange delivery of products sold, sell truckload quantities
Export Markets: DNP
Number of Employees: DNP
Annual Production/Sales: less than 10 homes
Data Source(s): 2

VIMCO, INC.

967 East Parkcenter Blvd. #375
Boise, Idaho 83706-6721
County: Ada
Phone: 208-389-9946
Fax: 208-389-9949
Manufacturing Category: Furniture
Products: household furniture
Species Used: DNP
Additional Services: DNP
Residue Products: DNP
Raw Materials Purchased: DNP
Marketing: DNP
Export Markets: DNP
Number of Employees: DNP
Annual Production/Sales: under \$1 million gross sales [1997]
Data Source(s): 1

VOLCO BUILDING MATERIALS CENTER (GOODING)

PO Box 464
Gooding, Idaho 83330
County: Gooding
Phone: 208-934-8427
Fax: unknown
Manufacturing Category: Structural Components; Cabinets
Products: DNP
Species Used: DNP
Additional Services: DNP
Residue Products: DNP
Raw Materials Purchased: DNP
Marketing: DNP
Export Markets: DNP
Number of Employees: DNP
Annual Production/Sales: DNP
Data Source(s): 2

VOLCO BUILDING MATERIALS CENTER (TWIN FALLS)

1390 Highland Avenue East
Twin Falls, Idaho 83301
County: Twin Falls
Phone: 208-733-5571
Fax: unknown
Manufacturing Category: Structural Components; Cabinets
Products: DNP
Species Used: DNP
Additional Services: DNP
Residue Products: DNP
Raw Materials Purchased: DNP
Marketing: DNP
Export Markets: DNP
Number of Employees: DNP
Annual Production/Sales: DNP
Data Source(s): 2

VOLVO, INC.

PO Box 448
Jerome, Idaho 83338
County: Jerome
Phone: 208-324-8161
Fax: unknown
Manufacturing Category: Structural Components; Cabinets
Products: trusses, bathroom cabinets, kitchen cabinets
Species Used: DNP
Additional Services: DNP
Residue Products: DNP
Raw Materials Purchased: dimension lumber, softwood plywood, particleboard
Marketing: sell at retail level, sell direct to retailers
Export Markets: DNP
Number of Employees: DNP
Annual Production/Sales: DNP
Data Source(s): 2

W & M WOOD WORKS

709 West 400 South
Heyburn, Idaho 83336-9795
County: Minidoka
Phone: 208-378-4933
Fax: unknown
Manufacturing Category: Furniture
Products: futon frames
Species Used: DNP
Additional Services: DNP
Residue Products: DNP
Raw Materials Purchased: DNP
Marketing: DNP
Export Markets: DNP
Number of Employees: DNP
Annual Production/Sales: under \$1 million gross sales [1997]
Data Source(s): 1

W R CLAY, INC.

183 Canyon Street
Twin Falls, Idaho 83301-7870
County: Twin Falls

Phone: 208-733-0318
Fax: 208-733-0342
Manufacturing Category: Furniture; Cabinets
Products: household furniture, cabinets
Species Used: DNP
Additional Services: refinishes furniture and antiques, countertops
Residue Products: DNP
Raw Materials Purchased: DNP
Marketing: DNP
Export Markets: DNP
Number of Employees: DNP
Annual Production/Sales: under \$1 million gross sales [1997]
Data Source(s): 1

WADSWORTH LUMBER COMPANY

916 NW 4th Street
St. Anthony, Idaho 83445
County: Fremont
Phone: 208-624-7384
Fax: unknown
Manufacturing Category: Sawmill
Products: dimension lumber, softwood boards
Species Used: Douglas-fir
Additional Services: DNP
Residue Products: sawdust, pulp chips, bark, slabs, trim ends
Raw Materials Purchased: sawlogs
Marketing: sell to wholesaler, sell at retail level, may provide/arrange delivery of products sold, normally delivers products sold, sells truckload quantities
Export Markets: DNP
Number of Employees: DNP
Annual Production/Sales: 300 MMBF
Data Source(s): 2

WALKER OWENS, INC.

PO Box 2323
13440 Bentz Road
Hayden, Idaho 83835-2323
County: Kootenai
Phone: 208-772-4239
Fax: 208-772-0224
Manufacturing Category: Furniture
Products: commercial furniture
Species Used: DNP
Additional Services: DNP
Residue Products: DNP
Raw Materials Purchased: DNP
Marketing: DNP
Export Markets: DNP
Number of Employees: DNP
Annual Production/Sales: \$1-\$5 million gross sales [1997]
Data Source(s): 1

WEISER PRODUCTS, INC.

PO Box 870
462 River Dock Road
Weiser, Idaho 83672-0870
County: Washington

Phone: 208-549-2410
Fax: 208-549-2642
Manufacturing Category: Cabinets; Doors and Windows; Moulding and Millwork
Products: bathroom cabinets, kitchen cabinets, door panels, paneling
Species Used: DNP
Additional Services: DNP
Residue Products: DNP
Raw Materials Purchased: hardwood plywood, particleboard, medium density fiberboard (MDF), gypsum
Marketing: sell to wholesaler, sell direct to other mills, sell truckload quantities
Export Markets: DNP
Number of Employees: DNP
Annual Production/Sales: \$1-\$5 million gross sales [1997]
Data Source(s): 1, 2

WELCO OF IDAHO

PO Box 135
Old Highway 2
Naples, Idaho 83857-0135
County: Boundary
Phone: 208-267-2649
Fax: 208-267-3086
Manufacturing Category: Sawmill
Products: cedar fence boards, mulch
Species Used: western red cedar
Additional Services: packaged, unit strapped, end waxed
Residue Products: cedar shavings, cedar shavings, hog fuel
Raw Materials Purchased: sawlogs, cedar logs
Marketing: sell to wholesaler, sell through broker, sell products FOB mill, may provide/arrange delivery of products sold, sells carload quantities; sells truckload quantities
Export Markets: Canada
Number of Employees: 75
Annual Production/Sales: 30 MMBF [1999]; \$25-\$50 million gross sales [1997]
Data Source(s): 1, 2, 3, 5, 6

WERNER MARINE INDUSTRIES

709 East Third Street
Moscow, Idaho 83843
County: Latah
Phone: 208-882-1893
Fax: 208-882-1893
Manufacturing Category: Miscellaneous Wood Products
Products: wildfowl hunting decoys
Species Used: Idaho white pine, western red cedar, port orford cedar, redwood
Additional Services: exhibitions, workshops
Residue Products: DNP
Raw Materials Purchased: logs (36" min DBH) on 3'4' sections
Marketing: exhibitions, periodicals, word of mouth
Export Markets: none

Number of Employees: 1
Annual Production/Sales: 36 decoys [1999]; \$5,000
gross sales [1999]
Data Source(s): 2, 6

WESTERN FIBER, INC.

PO Box 1303
1643 Spiral Highway
Lewiston, Idaho 83501
County: Nez Perce
Phone: 208-743-2583
Fax: 208-746-3475
Manufacturing Category: Chipping Operation
Products: whole log chips
Species Used: all
Additional Services: DNP
Residue Products: DNP
Raw Materials Purchased: pulp logs
Marketing: DNP
Export Markets: DNP
Number of Employees: DNP
Annual Production/Sales: DNP
Data Source(s): 2, 5

WESTERN IDAHO CABINETS, INC.

8043 West Woodlark Street
Boise, Idaho 83709-2870
County: Ada
Phone: 208-362-1141
Fax: unknown
Manufacturing Category: Cabinets
Products: kitchen cabinets
Species Used: DNP
Additional Services: DNP
Residue Products: DNP
Raw Materials Purchased: DNP
Marketing: DNP
Export Markets: DNP
Number of Employees: DNP
Annual Production/Sales: under \$1 million gross sales
[1997]
Data Source(s): 1

WESTERN TIMBER PRODUCTS (BOISE)

960 Broadway
Suite 312
Boise, Idaho 83706
County: Ada
Phone: 208-338-1544
Fax: 208-338-1547
Manufacturing Category: Merchant Wholesaler
Products: dimension lumber, studs, boards, moulding
and millwork, pattern stock, siding, flooring, furring
strips, premium strips, cedar products, redwood
products
Species Used: western red cedar, domestic
hardwoods, Douglas-fir, spruce-pine-fir,
Engelmann spruce, western larch/tamarack, hem-
fir, Idaho white pine, lodgepole pine, redwood
Additional Services: DNP
Residue Products: DNP
Raw Materials Purchased: DNP

Marketing: DNP
Export Markets: DNP
Number of Employees: DNP
Annual Production/Sales: DNP
Data Source(s): 4

**WESTERN TIMBER PRODUCTS (COEUR
D'ALENE)**

610 West Hubbard
Suite 203/204
Coeur d'Alene, Idaho 83814
County: Kootenai
Phone: 208-765-2295
Fax: 208-664-8035
Manufacturing Category: Merchant Wholesaler
Products: dimension, boards, studs, laminating stock,
truss stock, pattern stock, furring strips, premium
strips, cedar products
Species Used: western red cedar, domestic
hardwoods, Douglas-fir, spruce-pine-fir,
Engelmann spruce, western larch/tamarack, hem-
fir, Idaho white pine, lodgepole pine, redwood
Additional Services: DNP
Residue Products: DNP
Raw Materials Purchased: DNP
Marketing: DNP
Export Markets: DNP
Number of Employees: DNP
Annual Production/Sales: DNP
Data Source(s): 4

WESTERN TIMBER PRODUCTS, INC.

PO Box 751
720 Highway 95
Weiser, Idaho 83672-0751
County: Washington
Phone: 208-549-2770
Fax: 208-549-0346
Manufacturing Category: Cutstock/Remanufacturing;
Cedar Products
Products: furring strips, boards, studs, laminated
stock, pattern lumber, cedar products, redwood
products
Species Used: Engelmann spruce, lodgepole pine, fir,
western larch/tamarack, hem-fir, western red
cedar, spruce-pine-fir, white spruce
Additional Services: custom cutting, custom
packaging, custom planing, dadoing, less than
truckload shipments, paper/poly wrapping,
precision trim, priming, resawing, ripping, special
patterns
Residue Products: DNP
Raw Materials Purchased: dimension lumber, low-
grade dimension lumber, boards
Marketing: sell carload quantities, sell truckload
quantities, piggyback containers
Export Markets: DNP
Number of Employees: DNP
Annual Production/Sales: \$5-\$10 million gross sales
[1997]
Data Source(s): 1, 4

WESTERN TRUSS COMPANY

5319 South Apple Street
 Boise, Idaho 83716-5520
 County: Ada
 Phone: 208-342-6228
 Fax: 208-342-4801
 Manufacturing Category: Structural Components
 Products: wood trusses, structural members
 Species Used: DNP
 Additional Services: DNP
 Residue Products: DNP
 Raw Materials Purchased: DNP
 Marketing: DNP
 Export Markets: DNP
 Number of Employees: DNP
 Annual Production/Sales: under \$1 million gross sales
 Data Source(s): 1, 2

WEYERHAEUSER COMPANY

PO Box 16370
 4100 South Eagleson
 Boise, Idaho 83715
 County: Ada
 Phone: 208-362-5261
 Fax: 208-362-6204
 Manufacturing Category: Merchant Wholesaler
 Products: lumber, posts, beams, timbers, engineered wood products, siding, plywood, oriented strandboard, particleboard
 Species Used: DNP
 Additional Services: DNP
 Residue Products: DNP
 Raw Materials Purchased: DNP
 Marketing: DNP
 Export Markets: DNP
 Number of Employees: DNP
 Annual Production/Sales: DNP
 Data Source(s): 3, 4

WHITE CLOUD STUDIOS

3215 Highway 55
 New Meadows, Idaho 83654
 County: Adams
 Phone: 208-347-2149
 Fax: unknown
 Manufacturing Category: Furniture
 Products: indoor furniture, log furniture, architectural elements, doors, mantels, railings
 Species Used: black walnut, cherry, maple, ash, Idaho white pine, ponderosa pine, lodgepole pine
 Additional Services: furniture design
 Residue Products: DNP
 Raw Materials Purchased: dimension lumber, softwood slabs, hardwood lumber
 Marketing: sell at retail level, sell direct to retailers, may provide/arrange delivery of products sold, normally delivers products sold
 Export Markets: DNP
 Number of Employees: DNP
 Annual Production/Sales: 3 large scale homes
 Data Source(s): 2

WHITEMAN LUMBER COMPANY, INC.

PO Box 179
 East 31315 Canyon Road
 Cataldo, Idaho 83810
 County: Kootenai
 Phone: 208-682-4602
 Fax: 208-682-4784
 Manufacturing Category: Sawmill; Log Homes and Components
 Products: mine timbers, boards, metric sized lumber, timbers, beams, cabin logs
 Species Used: Douglas-fir, western larch/tamarack, grand fir, subalpine fir, western hemlock, lodgepole pine, Engelmann spruce, ponderosa pine
 Additional Services: custom manufacturing of cedar (siding, etc.)
 Residue Products: DNP
 Raw Materials Purchased: sawlogs, peeler logs
 Marketing: sell to wholesaler, sell through brokers, sell at retail level, sell direct to retailers, sell direct to other mills, sell products FOB mill, may provide/arrange delivery of products sold, sells carload quantities, sells truckload quantities
 Export Markets: Japan
 Number of Employees: 27
 Annual Production/Sales: 504 MMBF [1999]; \$4 million gross sales [1999]
 Data Source(s): 2, 3, 4, 5, 6

WILDERNESS LOG FURNITURE

4810 Industrial Avenue
 Suite 1
 Coeur d'Alene, Idaho 83815-8992
 County: Kootenai
 Phone: 208-664-8420
 Fax: unknown
 Manufacturing Category: Furniture
 Products: log furniture
 Species Used: DNP
 Additional Services: DNP
 Residue Products: DNP
 Raw Materials Purchased: DNP
 Marketing: DNP
 Export Markets: DNP
 Number of Employees: DNP
 Annual Production/Sales: under \$1 million gross sales [1997]
 Data Source(s): 1

WILLIAM CAMERON & COMPANY

PO Box 1171
 823 D Street
 Lewiston, Idaho 83501
 County: Nez Perce
 Phone: 208-746-4222
 Fax: 208-746-4930
 Manufacturing Category: Merchant Wholesaler
 Products: studs, mouldings, doors, windows, paneling, treated products, plywood, particleboard, cedar products, redwood products

Species Used: western red cedar, domestic hardwoods, Douglas-fir, redwood
Additional Services: DNP
Residue Products: DNP
Raw Materials Purchased: DNP
Marketing: DNP
Export Markets: DNP
Number of Employees: DNP
Annual Production/Sales: DNP
Data Source(s): 4

WILSON'S, INC.

1623 Eldridge Avenue
Twin Falls, Idaho 83301-7818
County: Twin Falls
Phone: 208-733-2329
Fax: 208-733-2366
Manufacturing Category: Furniture; Moulding and Millwork; Cabinets
Products: indoor furniture, office furniture, kitchen cabinets, bathroom cabinets, interior doors, exterior doors, door panels, door frames, door jambs, moulding and millwork
Species Used: pine, douglas-fir, alder, oak, maple
Additional Services: DNP
Residue Products: DNP
Raw Materials Purchased: softwood boards, hardwood lumber, softwood plywood, hardwood plywood, particleboard
Marketing: sell at retail level, sell direct to retailers, may provide/arrange delivery of products sold, normally delivers products sold, sells to contractors
Export Markets: DNP
Number of Employees: DNP
Annual Production/Sales: under \$1 million gross sales [1997]
Data Source(s): 1, 2

WINGET CABINETS AND MILLWORK

PO Box 16
Careywood, Idaho 83809
County: Bonner
Phone: 208-683-2848
Fax: unknown
Manufacturing Category: Cabinets
Products: bathroom cabinets, kitchen cabinets
Species Used: pine, oak, alder, cherry, maple
Additional Services: DNP
Residue Products: DNP
Raw Materials Purchased: softwood boards, hardwood lumber, hardwood plywood, particleboard
Marketing: DNP
Export Markets: DNP
Number of Employees: DNP
Annual Production/Sales: 35 kitchens
Data Source(s): 2

WOLFE'S PRIDE CUSTOM WOODWORKS

1887 Highland Avenue East #1
Twin Falls, Idaho 83301-7923

County: Twin Falls
Phone: 208-736-3966
Fax: 208-736-2021
Manufacturing Category: Cabinets; Furniture
Products: kitchen cabinets, bathroom cabinets, entertainment centers, office furniture, dining sets, bedroom sets
Species Used: oak, maple, cherry, special orders
Additional Services: furniture repair, refinish solid surface counters
Residue Products: DNP
Raw Materials Purchased: kiln dried hardwoods, particleboard, melamine
Marketing: sell at retail level, will manufacture quantity for wholesaler, mail order
Export Markets: DNP
Number of Employees: DNP
Annual Production/Sales: 8 kitchen and baths; 6 entertainment centers; other; under \$1 million gross sales [1997]
Data Source(s): 1, 2

WOOD CARVER

Jenny Lane
Coeur d'Alene, Idaho 83814
County: Kootenai
Phone: 208-667-1928
Fax: unknown
Manufacturing Category: Miscellaneous Wood Products
Products: DNP
Species Used: DNP
Additional Services: DNP
Residue Products: DNP
Raw Materials Purchased: DNP
Marketing: DNP
Export Markets: DNP
Number of Employees: DNP
Annual Production/Sales: DNP
Data Source(s): 2

WOOD HOLLOW CRAFTS

578 Blue Lakes Blvd. North
Twin Falls, Idaho 83301
County: Twin Falls
Phone: 208-734-3002
Fax: unknown
Manufacturing Category: Miscellaneous Wood Products
Products: DNP
Species Used: DNP
Additional Services: DNP
Residue Products: DNP
Raw Materials Purchased: DNP
Marketing: DNP
Export Markets: DNP
Number of Employees: DNP
Annual Production/Sales: DNP
Data Source(s): 2

WOOD N' THINGS, INC.

601 East 44th Street

Boise, Idaho 83714
County: Ada
Phone: 208-375-9663
Fax: 208-373-1293
Manufacturing Category: Miscellaneous Wood Products
Products: carvings, blanks
Species Used: DNP
Additional Services: DNP
Residue Products: sawdust
Raw Materials Purchased: exotic woods, burl wood, basswood, gulleting, tupelo, sugar pine
Marketing: DNP
Export Markets: DNP
Number of Employees: DNP
Annual Production/Sales: DNP
Data Source(s): 2

WOOD PRODUCTS COMPANY, INC.

PO Box 5321
5420 Morris Hill Road
Boise, Idaho 83705-0321
County: Ada
Phone: 208-375-3731
Fax: 208-376-4458
Manufacturing Category: Moulding and Millwork; Cabinets
Products: millwork, cabinets
Species Used: DNP
Additional Services: DNP
Residue Products: DNP
Raw Materials Purchased: DNP
Marketing: DNP
Export Markets: DNP
Number of Employees: DNP
Annual Production/Sales: under \$1 million gross sales [1997]
Data Source(s): 1

WOOD RIVER JOINERS, INC.

PO Box 1821
10th Street Center #B8
Ketchum, Idaho 83340-1821
County: Blaine
Phone: 208-726-3900
Fax: unknown
Manufacturing Category: Cabinets
Products: kitchen cabinets
Species Used: DNP
Additional Services: DNP
Residue Products: DNP
Raw Materials Purchased: DNP
Marketing: DNP
Export Markets: DNP
Number of Employees: DNP
Annual Production/Sales: under \$1 million gross sales [1997]
Data Source(s): 1

WOODCRAFT UNLIMITED, INC.

HCR #1 Box 230
Highway 95

DeSmet, Idaho 83824-9701
County: Latah
Phone: 208-882-5683
Fax: 208-882-5683
Manufacturing Category: Cabinets
Products: custom cabinets
Species Used: DNP
Additional Services: DNP
Residue Products: DNP
Raw Materials Purchased: DNP
Marketing: sell at retail level, may provide/arrange delivery of products sold, normally delivers products sold
Export Markets: DNP
Number of Employees: DNP
Annual Production/Sales: under \$1 million gross sales [1997]
Data Source(s): 1, 2

WOODEN MEMORIES

848 South 1st Avenue
Pocatello, Idaho 83201-6612
County: Bannock
Phone: 208-233-4487
Fax: unknown
Manufacturing Category: Miscellaneous Wood Products
Products: small wood products, wood gifts
Species Used: DNP
Additional Services: DNP
Residue Products: DNP
Raw Materials Purchased: DNP
Marketing: DNP
Export Markets: DNP
Number of Employees: DNP
Annual Production/Sales: under \$1 million gross sales [1997]
Data Source(s): 1, 2

WOODGRAIN MILLWORK, INC. - FRUITLAND

PO Box 386
300 NW 16th Street
Fruitland, Idaho 83619-0369
County: Payette
Phone: 208-452-3801
Fax: 208-452-5193
Manufacturing Category: Doors and Windows; Moulding and Millwork
Products: interior doors, exterior doors, door jambs, door frames, door panels, cutstock, moulding and millwork, window and sash stock, finger-jointed stock, glued up stock
Species Used: ponderosa pine
Additional Services: DNP
Residue Products: DNP
Raw Materials Purchased: softwood boards, particleboard, fiberboard
Marketing: sell direct to other mills, may provide/arrange delivery of products sold, normally delivers products sold, sells carload quantities, sells truckload quantities
Export Markets: DNP

Number of Employees: DNP
Annual Production/Sales: \$100-\$500 million gross sales [1997]
Data Source(s): 1, 2

WOODGRAIN MILLWORK, INC. - NAMPA

PO Box 9489
1201 West Karcher Road
Nampa, Idaho 83652-9489
County: Canyon
Phone: 208-467-5221
Fax: 208-466-6847
Manufacturing Category: Doors and Windows;
Moulding and Millwork
Products: millwork, moulding, doors
Species Used: DNP
Additional Services: DNP
Residue Products: DNP
Raw Materials Purchased: DNP
Marketing: DNP
Export Markets: DNP
Number of Employees: DNP
Annual Production/Sales: \$100-\$500 million gross sales [1997]
Data Source(s): 1

WOODLAND MILL & CABINET

1240 Oakley Avenue
Burley, Idaho 83318-1840
County: Cassia
Phone: 208-667-3412
Fax: unknown
Manufacturing Category: Cabinets
Products: kitchen cabinets
Species Used: DNP
Additional Services: DNP
Residue Products: DNP
Raw Materials Purchased: DNP
Marketing: DNP
Export Markets: DNP
Number of Employees: DNP
Annual Production/Sales: under \$1 million gross sales [1997]
Data Source(s): 1

WOODWORKS

1383 Four Mile Road
Viola, Idaho 83872
County: Latah
Phone: 208-885-7402
Fax: unknown
Manufacturing Category: Miscellaneous Wood Products
Products: DNP
Species Used: DNP
Additional Services: DNP
Residue Products: DNP
Raw Materials Purchased: DNP
Marketing: DNP
Export Markets: DNP
Number of Employees: DNP
Annual Production/Sales: DNP

Data Source(s): 2

YELLOWSTONE LOG HOMES

280 North Yellowstone
Rigby, Idaho 83442
County: Jefferson
Phone: 208-745-8108
Fax: 208-745-8525
Manufacturing Category: Log Homes and Components
Products: handcrafted log homes, cabin logs, house logs, log home shell kits, machined logs (lathed, Swedish cope), saddle notch,
Species Used: Douglas-fir, lodgepole pine, subalpine fir, spruce, ponderosa pine
Additional Services: DNP
Residue Products: hog fuel
Raw Materials Purchased: sawlogs
Marketing: sell to wholesaler, sell through broker, sell at retail level, sell direct to retailers, sell direct to other mills, sell products FOB mill, may provide/arrange delivery of products sold, normally delivers products sold, sells truckload quantities
Export Markets: currently producing for overseas markets
Number of Employees: DNP
Annual Production/Sales: more than 450 homes
Data Source(s): 2, 3

CABINETS

A & D Specialties, Inc., Rexburg (Madison)
Anderson Cabinet and Millwork, Idaho Falls (Bonneville)
B & P Custom Crafts, Nampa (Canyon)
Beck Cabinets, Coeur d'Alene (Kootenai)
Bishop Cabinet and Fixture Shop, Rigby (Jefferson)
Blake Barrymore Shop, Hailey (Blaine)
Bonner Kitchens, Sagle (Bonner)
Cabinet Maker, Boise (Ada)
Cabinet Place, Inc., Pocatello (Bannock)
Capital Cabinets, Boise (Ada)
Centennial Cabinets, New Plymouth (Payette)
Chateau Mill & Supply, Inc., Preston (Franklin)
Classic Kitchen Doors, Inc., Meridian (Ada)
Creative Wood Ventures, Sandpoint (Bonner)
Custom Cabinets & Furniture, Nampa (Canyon)
Custom Woodcraft, Inc., Caldwell (Canyon)
Custom Woodwork & Cabinets, Malad City (Oneida)
D & K Cabinets, Inc., Lewiston (Nez Perce)
Dan Fogarty Woodworking, Sandpoint (Bonner)
DeWitt-Talbot Cabinets, Moscow (Latah)
Don's Cabinet Shop, McCall (Valley)
Don's Custom Cabinets, Boise (Ada)
Dryden Woodworking, Preston (Franklin)
Elkhorn Archery / The Woodworks, Orofino (Clearwater)
EM Cabinets, Inc., Boise (Ada)
Euro Tech Cabinets, Inc., Boise (Ada)
Falls Cabinet & Millwork, Inc., Idaho Falls (Bonneville)
Five Rivers Millwork, Boise (Ada)
Gary's Woodworking, Twin Falls (Twin Falls)
Greyloch Custom Cabinetry, Garden City (Ada)
Hicks Wood Shops, Nampa (Canyon)
Hunt Wood Products, Moscow (Latah)
Interwest Cabinet, Rexburg (Madison)
J & J Custom Woodworking, Coeur d'Alene (Kootenai)
JD Cabinets, Hailey (Blaine)
Jerry Short Cabinets & Millwork, Hayden (Kootenai)
Ketchum Kustom Woodworks, Inc., Ketchum (Blaine)
Kirkland Cabinets, McCall (Valley)
Kitchen Corner, Inc., Rigby (Jefferson)
Lehman Custom Woodworking, Twin Falls (Twin Falls)
Les Bois Cabinetry, Inc., Boise (Ada)
Miller's Custom Woodworking, Pocatello (Bannock)
Mountain High Cabinetry, Sandpoint (Bonner)
Mountain State Industries, Twin Falls (Twin Falls)
Mountainview Millwork, Ashton (Madison)
Mr. Cabinet Manufacturing, Inc., Moscow (Latah)
Myers Wood Masters, Nampa (Canyon)
Nation Millworks, Inc., Idaho Falls (Bonneville)
Nitz Commercial Cabinets, Nampa (Ada)
Norm's Cabinetry, Orofino (Clearwater)
North West Wood Works, Mountain Homes (Elmore)
Northwest Cabinets & Furniture, Inc., Hayden (Kootenai)
NPG Sound Technologies, Caldwell (Canyon)

CABINETS

Old World Tradition, Mackay (Custer)
Pacific Cabinets, Inc., Ferdinand (Lewis)
Peregrine Industries, Inc., Nampa (Canyon)
Pioneer Woodworking, Inc., Rathdrum (Kootenai)
REM Custom Wood Works, Melba (Ada)
Rittenour Cabinets, Rathdrum (Kootenai)
Rod's Custom Cabinets, Rexburg (Madison)
Select Euro Systems, Hayden (Kootenai)
Shane's Cabinets, Shelley (Bingham)
Shelley Cabinet Company, Inc., Shelley (Bingham)
Smithcraft Cabinets, Inc., Eagle (Ada)
Solid Comfort, Inc., Idaho Falls (Bonneville)
Stan's Cabinet and Wood Shop, Fort Hall (Bingham)
Stewart Cabinet Shop, Sugar City (Madison)
Swainston Mill and Cabinet, Inc., Preston (Franklin)
Tapley Cabinet Works, Coeur d'Alene (Kootenai)
Treasure Valley Wood Working, Inc., Boise (Ada)
Unique Wood Cabinets, Spirit Lake (Kootenai)
Upper Valley Cabinet Company, Rigby (Jefferson)
Weiser Products, Inc., Weiser (Washington)
Western Idaho Cabinets, Inc., Boise (Ada)
Winget Cabinets and Millwork, Careywood (Bonner)
Wolfe's Pride Custom Woodworks, Twin Falls (Twin Falls)
Wood River Joiners, Inc., Ketchum (Blaine)
Woodcraft Unlimited, Inc., DeSmet (Latah)
Woodland Mill & Cabinet, Burley (Cassia)

CEDAR PRODUCTS

Best Cedar Shake Company, Fernwood (Benewah)
Bonnors Ferry Shake and Shingle, Bonnors Ferry (Boundary)
Cedar Products, Bonnors Ferry (Boundary)
Cedar Products of Idaho, Inc., Weippe (Clearwater)
Cole Cedar, Inc., Weippe (Clearwater)
Crocker Cedar Products, Fernwood (Benewah)
Diversified Forest Products, Naples (Boundary)
DLM Shake, St. Maries (Benewah)
Dyche Cedar Products, Kamiah (Idaho)
Fence Craft of Idaho, Weippe (Clearwater)
Harvey Roofing, St. Maries (Benewah)
Hilltop Cedar, St. Maries (Benewah)
Huffman Shake Company, Fernwood (Benewah)
Idaho Cedar Sales, Inc., Troy (Latah)
J & B Cedar, Enaville (Shoshone)
Medley Company Cedar, Inc., Pierce (Clearwater)
Medley Company Cedar, Inc., Santa (Benewah)
Merchants Metals, Boise (Ada)
North Idaho Shingle Company, Priest River (Bonner)
Pend Oreille Shake and Shingle, Inc., Sandpoint (Bonner)
Stanton's Cedar Products, Orofino (Clearwater)
Star Cedar Sales, Inc., Kamiah (Idaho)

Stites Shake, Inc., Stites (Idaho)
Timber Savers, Inc., Weippe (Clearwater)
Tri-Pro Cedar Products, Oldtown (Bonner)
Tri-State Cedar, Bovill (Latah)

CUTSTOCK AND REMANUFACTURING

AMI Forest Industries, Inc., Boise (Ada)
Browning Cutstock, Juliaetta (Latah)
Edward M. Smith Company, Marsing (Owyhee)
Georgia-Pacific Corporation, Boise (Ada)
Hauser Lake Lumber Operations, Inc. - Fleetwood Enterprises, Inc., Post Falls (Kootenai)
Hoff Companies, Inc., Meridian (Ada)
Idaho Timber Manufacturers of Boise, Boise (Ada)
Precision Wood Products, Inc., Coeur d'Alene (Kootenai)
Trestlewood - Division of Cannon Structures, Blackfoot (Bingham)
Universal Forest Products, Inc., Boise (Ada)
Western Timber Products, Inc., Weiser (Washington)

DOORS AND WINDOWS

Alternative Timber Structures, Tetonia (Teton)
DUV Industries, Filer (Twin Falls)
Lloyd Lumber Company, Inc., Nampa (Canyon)
Millwork of Idaho, Inc., Sugar City (Madison)
Norco of Idaho, Twin Falls (Twin Falls)
Precision Door and Hardware, Idaho Falls (Bonneville)
Sawtooth Door Company, Twin Falls (Twin Falls)
Valley Millworks, Inc., Hailey (Blaine)
Woodgrain Millwork, Inc., Nampa (Canyon)
Woodgrain Millwork, Inc., Fruitland (Payette)

ENERGY

Coeur d'Alene Fiber Fuel, Coeur d'Alene (Kootenai)
Lignetics, Inc., Sandpoint (Bonner)
North Idaho Energy Logs, Inc., Moyie Springs (Boundary)
Tamarack Energy Partnership, New Meadows (Adams)

FURNITURE

Animalia, Inc., Hailey (Blaine)
Blackfoot Woodworking, Blackfoot (Bingham)
Blue Pine Enterprises, Sandpoint (Bonner)
Bob Krah Cabinets, Idaho Falls (Bonneville)

FURNITURE

Brashear & Sons, Inc., Hailey (Blaine)
Buffalo Creek Woodworks, Priest River (Bonner)
Christian's Classic Furniture, Rathdrum (Kootenai)
Correctional Industries, Boise (Ada)
Crowell & Company, Boise (Ada)
Dave's Woodworks, Blackfoot (Bingham)
Design Technologies, Boise (Ada)
Designcraft Professional Furnishings, Hayden (Kootenai)
Designs in Willow, Don C. King, Challis (Custer)
Doors & More, Inc., Idaho Falls (Bonneville)
Doug Yates Cabinets, Rexburg (Madison)
Dura-Top of Idaho Corporation, Boise (Ada)
Engberg's Furniture, Twin Falls (Twin Falls)
Generation Woodworking, New Meadows (Adams)
Grandview Design, Driggs (Teton)
Great American Log Furniture, Ketchum (Blaine)
Great Oak Enterprises, Hayden (Kootenai)
Halper-Smith Silver Chest, Jerome (Jerome)
High Spirit Manufacturing, Clearwater (Idaho)
Home Style Industries, Nampa (Canyon)
I.T.S., Sagle (Bonner)
Into Woods, Post Falls (Kootenai)
J.C. Anderson, Inc., Twin Falls (Twin Falls)
Jake Lemon/Woodworker, Sun Valley (Blaine)
Johnson Brothers Planing Mill, Inc., Idaho Falls (Bonneville)
Joslin Millwork, Inc., Boise (Ada)
Klaus Brau Company, Coeur d'Alene (Kootenai)
Lazy S Manufacturing, Hayden Lake (Kootenai)
Little Rock, Inc., Burley (Cassia)
McCall Woodworks, McCall (Valley)
Misty Mount Furniture, Sandpoint (Bonner)
Mortise & Tenon Custom Furniture, Teton (Teton)
Moscow Wood Working, Princeton (Latah)
Mountain Meadow Enterprises, Priest River (Bonner)
Mountain View Construction, St. Maries (Benewah)
Mywest of Idaho, Inc., Priest River (Bonner)
Natural Designs, Salmon (Lemhi)
Nature Crest Woodworks, Inc., Sandpoint (Bonner)
New & Old Woodworks, Pocatello (Bannock)
Northwest Computer Furniture, Coeur d'Alene (Kootenai)
Oak Tree Designs, Caldwell (Canyon)
Out of the Woods, Inc., Boise (Ada)
Panhandle Special Needs, Inc., Sandpoint (Bonner)
Patrick McIntire, Ketchum (Blaine)
Perdue Woodworks, Inc., Caldwell (Canyon)
Rapid Wood Manufacturing, Nampa (Canyon)
Rocky Mountain Wood Design, Caldwell (Canyon)
Sawtooth Designs, Mountain Home (Elmore)
Skidmore Construction and Millwork, Inc., Idaho Falls (Bonneville)
Speckert Custom Woodworking, Kimberly (Twin Falls)
Starr's Stuff, Ketchum (Blaine)
Sutherland Cabinets, Rexburg (Madison)
T & L Cedar Lawn Furniture, Inc., Buhl (Twin Falls)

FURNITURE

The Cabin Company, Boise (Ada)
The Drawknife, Tetonia (Teton)
The Marshall Company, Payette (Payette)
The Woodmill, Twin Falls (Twin Falls)
The Woodwork, Nampa (Canyon)
Timberline Design, Weiser (Washington)
Tole Shed, Kuna (Ada)
Trail Creek Woodworks, Fruitvale (Adams)
Treasure Valley Woodworking, Inc., Nampa (Canyon)
Vimco, Inc., Boise (Ada)
W & M Wood Works, Heyburn (Minidoka)
W R Clay, Inc., Twin Falls (Twin Falls)
Walker Owens, Inc., Hayden (Kootenai)
White Cloud Studios, New Meadows (Adams)
Wilderness Log Furniture, Coeur d'Alene (Kootenai)
Wilson's, Inc., Twin Falls (Twin Falls)

LOG HOMES AND COMPONENTS

Aero Log Homes, Kingston (Shoshone)
American Craftsman Homes, Emmett (Gem)
Austin Enterprises Contractors, Blackfoot (Bingham)
Baldwin & Sons Log Homes, Kamiah (Idaho)
Bear River Log Homes, Victor (Teton)
Bestway Log Homes, Sagle (Bonner)
Bill Bowen Construction, Victor (Teton)
Bitterroot Log Homes of Idaho, Boise (Ida)
Black Hawk Chinking, Tetonia (Teton)
Building Materials Distributors, Boise (Ada)
Cal White Construction, Boise (Ada)
Caribou Creek Log Homes, Inc., Bonners Ferry (Boundary)
Clearwater Log Homes, Hayden Lake (Kootenai)
Custom Cedars of Idaho, Boise (Ada)
Duggan Brothers, Inc., Hagerman (Gooding)
Edgewood Fine Log Structures, Coeur d'Alene (Kootenai)
Frye Custom Log Homes, New Meadows (Adams)
Glidden Log Homes, Lava Hot Springs (Bannock)
Grand Teton Log & Lumber, Boise (Ada)
Great Snake River Log Home Company, Grangeville (Idaho)
Helmick Log Products, McCall (Valley)
Heritage Log Homes, Bonners Ferry (Boundary)
High Country Construction, Idaho Falls (Bonneville)
Hometown Log Homes, Payette (Payette)
Hunter Timber Yard, Shelly (Bingham)
Independence Log Homes and Supply, Boise (Ada)
Jackson Hole Log Homes, Inc., Victor (Teton)
Jeff Pedersen - Logsmith, Challis (Custer)
Krimm Log Homes, St. Maries (Benewah)
Lammers Unlimited, Coolin (Bonner)
Little Bear Log Homes, Inc., Troy (Latah)
Lodge Log Homes, Boise (Ada)

LOG HOMES AND COMPONENTS

Log Products, McCall (Valley)
Logworks Custom Hand-Built Log Homes, Sandpoint (Bonner)
Meadow Valley Log Home, New Meadows (Adams)
Mountain Gem Log Homes, Laclede (Bonner)
New Pioneer Log Home, Inc., Weippe (Clearwater)
Nielson's Quality Built Cabins, Twin Falls (Twin Falls)
North Point Milling Company, Payette (Payette)
Precision Craft Log Structure, Coeur d'Alene (Kootenai)
Precision Craft Log Structures, Meridian (Ada)
R & R Custom Log Homes, Council (Adams)
Steve Pinther Construction, Ashton (Fremont)
Timber Country Log Homes, Elk City (Idaho)
Yellowstone Log Homes, Rigby (Jefferson)

MERCHANT WHOLESALERS

A.C. Houston Lumber Company, Ketchum (Blaine)
Alpine Cedar Company, Sandpoint (Bonner)
Alpine Lumber Supply, Inc., Post Falls (Kootenai)
Ashlee Forest Products, Inc., Nampa (Canyon)
Beronio Lumber Company, Boise (Ada)
Boise Cascade Corporation, Boise (Ada)
Boise Cascade Corporation, Idaho Falls (Bonneville)
Continental Timber Company, Inc., Coeur d'Alene (Kootenai)
Filler King Company, Homedale (Owyhee)
Grand Teton Lumber, Victor (Teton)
Hardwoods, Inc., Boise (Ada)
Hawkeye Building Supply, Lapwai (Nez Perce)
Hawkeye Forest Products, Inc., Boise (Ada)
Henderson Corporation, Boise (Ada)
Idaho Pacific Lumber Company, Inc., Boise (Ada)
Interior West Cedar Supply, Sandpoint (Bonner)
Intermountain Forest Products, Payette (Payette)
Intermountain-Orient, Inc., Boise (Ada)
J & H Forest Products, Inc., Boise (Ada)
Lumber Marketing Services, Hope (Bonner)
Max Ker & Son Lumber Company, Idaho Falls (Bonneville)
Northern Pines Wood Products, Bonners Ferry (Boundary)
Northwest Timber & Millwork, Boise (Ada)
Oregon McKenzie Lumber Products, Inc., Boise (Ada)
Oregon Pacific Building Products, Inc. - Idaho, Boise (Ada)
Sawtooth Lumber Sales, Inc., Meridian (Ada)
Snow Peak Forest Products, Inc., Coeur d'Alene (Kootenai)
Swenson Lumber Company, Inc., Sandpoint (Bonner)
Tarrant Lumber Company, Nampa (Canyon)
Teton Sales Company, Caldwell (Canyon)
Trimco Millwork, Boise (Ada)
US Timber Company, Boise (Ada)
Western Timber Products, Coeur d'Alene (Kootenai)
Western Timber Products, Boise (Ada)
Weyerhaeuser Company, Boise (Ada)

MERCHANT WHOLESALERS

William Cameron & Company, Lewiston (Nez Perce)

MISCELLANEOUS WOOD PRODUCTS

B & C Mortensen Wood Products, Inc., Oldtown (Bonner)
Boise Box Company, Boise (Ada)
Brandenburg Woodworking, Coeur d'Alene (Kootenai)
Canfor USA Corporation, Meridian (Ada)
Castle Wood Products, Boise (Ada)
Coopers Wood Work & Sign Company, Horseshoe Bend (Boise)
Des-Star Enterprises, Eagle (Ada)
Development Workshop, Inc., Idaho Falls (Bonneville)
Ed's Frame & Moulding Company, Kuna (Ada)
Edward J. Bennett Company, Meridian (Ada)
Eldridge Wood Products, St. Anthony (Madison)
Franklin Frame Farms, Inc., Boise (Ada)
GEA Dynamic Fabricators, Rathdrum (Kootenai)
George R. White Bark Processing, Blanchard (Bonner)
Hamilton Manufacturing, Inc., Twin Falls (Twin Falls)
Harrison Wood Products, Boise (Ada)
Herrett's Stocks, Inc., Twin Falls (Twin Falls)
Idaho Wood, Sandpoint (Bonner)
Lee's Forest Products, Inc., Boise (Ada)
Lumber Scape, Nampa (Canyon)
Moore Signs, Inc., Twin Falls (Twin Falls)
Mountain West Bark Products, Kamiah (Idaho)
Mountain West Colorado Aggregate Company, Rexburg (Madison)
Northern County Woodcrafts, Coeur d'Alene (Kootenai)
Northwood Products, Sagle (Bonner)
Precision Woodworks, Kamiah (Idaho)
Quality Bee Boards, Inc., Nampa (Canyon)
Ray Smith & Son Handle Company, Caldwell (Canyon)
Ribbonwood Products, Harrison (Kootenai)
Rosebud Horse Bedding, Inc., Boise (Ada)
S & S Custom Woodworking Handyman Service, Rupert (Minidoka)
Sawtooth Woodworks, Boise (Ada)
Technic Design, Boise (Ada)
Tree Enterprises, Fairfield (Camas)
Ustick Bee Board Company, Boise (Ada)
Werner Marine Industries, Moscow (Latah)
Wood Carver, Coeur d'Alene (Kootenai)
Wood Hollow Crafts, Twin Falls (Twin Falls)
Wood n' Things, Inc., Boise (Ada)
Wooden Memories, Pocatello (Bannock)
Woodworks, Viola (Latah)

MOULDING AND MILLWORK

Arrow Planers & Mouldings, Meridian (Ada)
Black Diamond Millworks, Inc., Boise (Ada)
Boise Moulding & Lumber Company, Boise (Ada)
Classic Stair, Spirit Lake (Kootenai)
D.L. Trapp Woodworks, Victor (Teton)
Dunagan Door Factory Company, Boise (Ada)
Finishing Touch, Inc., Post Falls (Kootenai)
Grant Wood Specialties, Nampa (Canyon)
Idaho Custom Wood Products, Boise (Ada)
Key Milwork & Cabinet, Boise (Ada)
Mortise & Borrett Woodright, Boise (Ada)
Shutter Craft of Idaho, Nampa (Canyon)
SonByrd Industries, Inc., Emmett (Gem)
Wood Products Company, Inc., Boise (Ada)

PANELS AND VENEER

Louisiana-Pacific Corporation, Chilco (Kootenai)
Malloy Veneer Company, Priest River (Bonner)
Potlatch Corporation, Post Falls (Kootenai)
Potlatch Corporation, Pierce (Clearwater)
Quality Veneer, Inc., Caldwell (Canyon)

POST AND POLE

Bagley Post and Poles, Tetonia (Teton)
Boise Valley Fence Company, Meridian (Ada)
Bonners Ferry Post Company, Inc., Bonners Ferry (Boundary)
Call Forest Products, Idaho Falls (Bonneville)
Carney Products Company, Ltd., St. Maries (Benewah)
Challis Post and Pole and Fencing, Challis (Custer)
Culdesac Post and Pole, Culdesac (Nez Perce)
Handcrafters, Inc., Samuels (Bonner)
Jasper Post Mill, Inc., Blanchard (Bonner)
Kaufman Timber, Driggs (Teton)
L.D. McFarland Company Limited, Sandpoint (Bonner)
Lemhi Post and Pole, Inc., Salmon (Lemhi)
McFarland Cascade Company, Kooskia (Idaho)
North Idaho Post and Pole, Hayden Lake (Bonner)
Panhandle Forest Products, Cocolalla (Bonner)
Panhandle Post, Cocolalla (Bonner)
Parma Post & Pole, Inc., Parma (Canyon)
Pratt Logging, Blackfoot (Bingham)
Roundy Pole Fence Company, Eagle (Ada)
Stanley V. Stowe, Harrison (Kootenai)

PREFABRICATED BUILDINGS

Champion Home Builders Company, Weiser (Washington)
Fleetwood Homes of Idaho, Nampa (Canyon)
Guerdon Homes, Boise (Ada)
KIT Manufacturing Company, Caldwell (Canyon)
Nashua Homes of Idaho, Boise (Ada)
Northwest Building Systems, Inc., Boise (Ada)

PULP AND PAPER

Allied Envelope Company, Boise (Ada)
American Mail-Well Envelope Company, Boise (Ada)
Bandz, Inc., Smelterville (Shoshone)
Boise Cascade Coporation, Nampa (Canyon)
Boise Cascade Corporation, Idaho Falls (Bonneville)
Boise Cascade Corporation, Burley (Cassia)
Dixon Container Company, Boise (Ada)
Longview Fibre Company - Western Container Division, Twin Falls (Twin Falls)
Potlatch Corporation, Lewiston (Nez Perce)
Potlatch Corporation, Lewiston (Nez Perce)
Spokane Packaging Corporation, Nampa (Canyon)

SAWMILLS

B & L Lumber, Challis (Custer)
Barretts Busy B's Cedar, Priest River (Bonner)
Battles Lumber Company, Weippe (Clearwater)
Bennett Lumber Products, Princeton (Latah)
Bevan Wood Products, Rexburg (Madison)
Boise Cascade - Cascade Sawmill, Cascade (Valley)
Boise Cascade - Emmett Planer and Plywood, Emmett (Gem)
Brandt Lumber, Inc., Orofino (Clearwater)
Caldwell Truss Company, Caldwell (Canyon)
Cama Prairie Lumber - Division of US Timber Company, Craigmont (Lewis)
Ceda-Pine Veneer, Inc., Post Falls (Bonner)
Channel Lumber Company, Craigmont (Lewis)
Clearwater Forest Industries, Inc., Kooskia (Idaho)
Crown Pacific - Albeni Falls, Oldtown (Bonner)
Crown Pacific - Bonners Ferry, Bonners Ferry (Boundary)
Crown Pacific - Sandpoint, Sandpoint (Bonner)
Crown Pacific Inland Lumber L.P., Coeur d'Alene (Kootenai)
Edwards Forest Industries, Inc., St. Maries (Benewah)
Empire Lumber Company - Kamiah Mills, Kamiah (Idaho)
England Saw Mill, North Fork (Lemhi)
Evergreen Forest Products, Inc., New Meadows (Adams)
Geaudreau Lumber Company, Oldtown (Bonner)
Gordon West Joinery, Priest River (Bonner)
Hall's Wood and Metal, Rigby (Madison)
Hodgson Lumber Company, St. Maries (Benewah)

SAWMILLS

Hoff Forest Products, Inc., Caldwell (Canyon)
Hutchins Lumber, Inc., Weippe (Clearwater)
Idaho Forest Industries - Atlas Division, Coeur d'Alene (Kootenai)
Idaho Forest Industries - Coeur d'Alene, Coeur d'Alene (Kootenai)
Idaho Forest Industries - Priest River, Priest River (Bonner)
Idaho Timber Corporation, Boise (Ada)
Idaho Timber Corporation of Idaho, Weiser (Washington)
Idaho Veneer Company, Post Falls (Kootenai)
J.D. Lumber Company, Priest River (Bonner)
Jack Mills Sawmill, Middleton (Canyon)
Jensen Lumber Company, Inc., Ovid (Bear Lake)
John's Rough Cut, Laclede (Bonner)
Kamiah Mills, Inc., Kamiah (Idaho)
Konkolville Lumber Company, Orofino (Clearwater)
Lee Forest Products, Priest River (Bonner)
Livengood Tree Farm, Dover (Bonner)
Louisiana-Pacific Coporation, Hayden Lake (Kootenai)
Louisiana-Pacific Corporation, Athol (Kootenai)
Louisiana-Pacific Corporation, Moyie Springs (Boundary)
Louisiana-Pacific Corporation, Rexburg (Madison)
Louisiana-Pacific Corporation, Sandpoint (Bonner)
Lumber Products Company, Boise (Ada)
Malloy Lumber Company, Kingston (Shoshone)
Markline Supply, Boise (Ada)
Mesenbrink Lumber, Moyie Springs (Boundary)
Mountain Woodworking - Spangler, Viola (Latah)
Mt. McCalbe Industries, Inc., Mackey (Custer)
National Timber - Orogrande Company, Kooskia (Idaho)
Neumayer's Mills & Lumber Company, Bonners Ferry (Boundary)
New Homestead Log Homes, Inc., Payette (Payette)
Northern Log Homes, Inc., Sandpoint (Bonner)
Packard Custom Lumber & Milling, Viola (Latah)
Park's Mill, Rathdrum (Kootenai)
Phillips Forestry, Elk City (Idaho)
Potlatch Corporation, Lewiston (Nez Perce)
Potlatch Corporation, St. Maries (Benewah)
Poxleitner Sawmill, Keuterville (Idaho)
Priest Lake Lumber Company, Priest River (Bonner)
Producers Lumber Company, Boise (Ada)
Pullin's Post & Sawmill, Hansen (Twin Falls)
R.G. Nissula Log Homes, Cascade (Valley)
Regulus Stud Mills, Inc., St. Maries (Benewah)
Riley Creek Lumber, Laclede (Bonner)
Rip & Tear Logging, Chester (Fremont)
Roland Lumber Company, St. Maries (Benewah)
Round Valley Lumber, Challis (Custer)
Rush Creek Wood Products, Cambridge (Washington)
Salmon Intermountain, Inc., Salmon (Lemhi)
Sand Creek Wood Products, Inc., Sandpoint (Bonner)
Sawtooth Wood Products, Inc., Bellevue (Blaine)
Shearer Lumber Products, Grangeville (Idaho)
Shearer Lumber Products, Elk City (Idaho)
Stein & Collett, Inc., McCall (Valley)

SAWMILLS

Stoddard Lumber Company, St. Anthony (Madison)
T.J. Forest Products, Inc., Nampa (Canyon)
Three Rivers Timber, Inc., Kamiah (Idaho)
Timberline Lumber, Inc., Weippe (Clearwater)
Timberline Lumber, Inc., Weippe (Clearwater)
Trick Wood, Pollock (Idaho)
Victor Sawmill, Driggs (Teton)
Wadsworth Lumber Company, St. Anthony (Freemont)
Welco of Idaho, Naples (Boundary)
Whiteman Lumber Company, Inc., Cataldo (Kootenai)

STRUCTURAL COMPONENTS

A.C. Houston Truss Company, Jerome (Jerome)
American Wood Products, Inc., Caldwell (Canyon)
Anderson Components, Jerome (Jerome)
Anderson Components, Idaho Falls (Bonneville)
Atlas Building Center, Coeur d'Alene (Kootenai)
B-B Systems, Inc. - Bonners Ferry Truss, Bonners Ferry (Boundary)
BMC West Corporation - Truss Facility, Idaho Falls (Bonneville)
Bonners Ferry Truss, Bonners Ferry (Boundary)
Coeur d'Alene Builders Supply, Inc., Coeur d'Alene (Kootenai)
F & S Panel, Inc., Blackfoot (Bingham)
Gem State Truss Company, Meridian (Ada)
Idaho Glulam & Milwork, Inc., Carey (Blaine)
Idaho Timber Builders Group, Pinehurst (Shoshone)
Idaho Truss & Component Company, Meridian (Ada)
Insulspan/Idaho, Inc., Kellogg (Shoshone)
Jolley Building Supply, Inc., Shelley (Bingham)
LB Truss, Inc., Gooding (Gooding)
Mountain House Truss Company, McCall (Valley)
Oakwood Homes, Pocatello (Bannock)
QB Corporation, Salmon (Lemhi)
Quality Truss & Lumber, Inc., Filer (Twin Falls)
R Homes Corporation, Pocatello (Bannock)
Robert's Truss & Construction, Mountain Home (Elmore)
Shepherd Truss Company, Inc., Blackfoot (Bingham)
Sta-Rite Truss, Kuna (Ada)
Stor-Mor Systems, Inc., Meridian (Ada)
Sunburst Enterprises, McCall (Valley)
Top Line Roof Trusses, Inc., Post Falls (Kootenai)
Trus Joist MacMillan, Boise (Ada)
Truss Systems, Inc., Lewiston (Nez Perce)
Trusscraft, Inc., Boise (Ada)
Valley Truss Company, Inc., Boise (Ada)
Volco Building Materials Center, Twin Falls (Twin Falls)
Volco Building Materials Center, Gooding (Gooding)
Volvo, Inc., Jerome (Jerome)
Western Truss Company, Boise (Ada)

TREATED WOOD PRODUCTS

Forest Products Treating, Smelterville (Shoshone)
Fulton and Lighty, Inc., Hayden Lake (Kootenai)
McFarland Cascade Company, Sandpoint (Bonner)
National Bark Sales, Boise (Ada)
North Idaho Wood Preserving, Rathdrum (Kootenai)
Penta Post & Treating Company, Inc., Bliss (Gooding)
Pressure Treated Timber Company, Boise (Ada)

WOOD CONTAINERS AND PALLETS

A & A Pallet Manufacturing, Inc., Buhl (Twin Falls)
Atlas West Pallet Company, Nampa (Canyon)
Challenger Pallet & Supply, Inc., Idaho Falls (Bonneville)
Custom Building & Supply, Inc., Post Falls (Kootenai)
Ferbrache of Idaho, Mountain Home (Elmore)
Honco Enterprises, Inc., Emmett (Gem)
Idaho Pallet & Woodworks, Nampa (Canyon)
J & L Independent Supply, Caldwell (Canyon)
Mabey's Pallet & Lumber, Inc., Twin Falls (Twin Falls)
P.R. Pallet Recycling, Nampa (Canyon)
Poole & Sons, Inc., Emmett (Gem)
S & A Wood Specialties, Lewiston (Nez Perce)
The Arc, Inc., Boise (Ada)
The Boondocks, Moyie Springs (Boundary)
Upper Valley Pallets, Rexburg (Madison)

