

Gem  
of  
the  
Mountains  
'17















1917







Gem of the Mountains '17

# Gem of the Mountains

Published Annually  
by the  
Junior Class

of the  
University of Idaho



VOL. XIV

Moscow, Idaho  
May, 1916

17

17

Gem of the Mountains '17

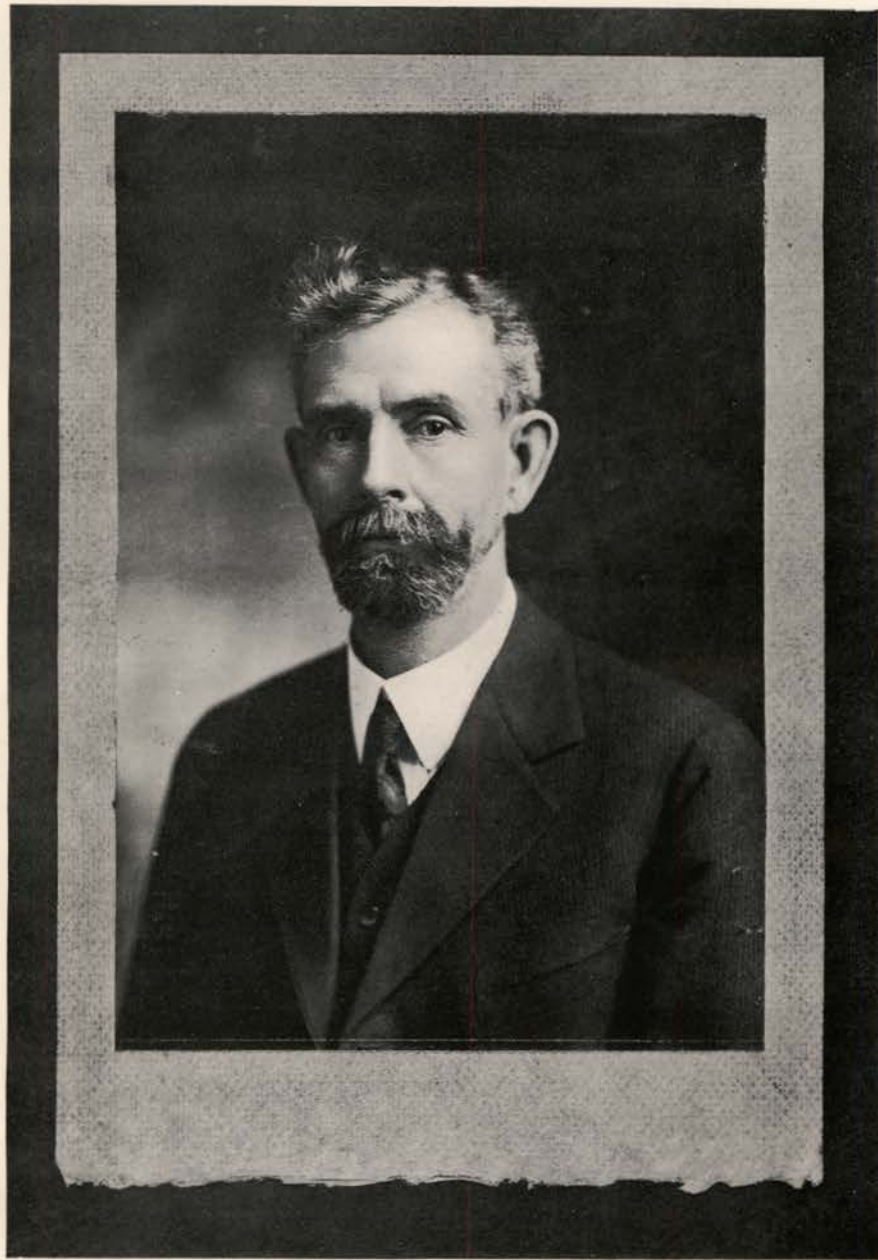

17

17



To  
Charles Houston Shattuck  
in earnest appreciation of his untiring efforts  
in behalf of our alma mater  
this book is dedicated

## Greetings



IN the fourteenth edition of The Gem of the Mountains an effort has been made to represent, within the limits of our resources, the many expressions of college activities that have manifested themselves during the past year. From the outset, the efforts of those intrusted with this responsibility have been directed toward the attainment of a high ideal of proficiency. In many respects this ideal has not been realized, partly because of the limited experience of the Staff and partly because of reasons not within the control of the Staff.

This book contains many novel features. We do not venture an opinion as to their worth or propriety. We can only hope that they will commend themselves to the favor of those who will pass judgment on the merits of this book.

We take this means of extending our sincerest thanks to the following persons who, while not directly associated with the Annual Staff, have given us liberally of their services and advice: Dr. Melvin A. Brannon, Jens Jensen, '18; Mr. McKee of the McKee Printing Company, and Miss Gertrude Stephenson.

EDITOR.



## The Staff

WILL A. BOEKEL..... *Editor-in-Chief*  
BERTHA POVEY..... *Associate Editor*  
J. HARRY EINHOUSE.. *Business Manager*  
R. R. GRONINGER..... *Advertising Manager*  
CHARLES OWENS..... *Organization*  
LOUISE CLAMBEY..... *Art*  
J. T. ROSS..... *Assistant Art*  
TILMAN GERLOUGH... *Athletics*  
LILLIAN CARITHERS... *Society*  
HERBERT SAMMS ..... *Kodak*  
CHARLES FICKE..... *Literary*  
OLA MAE BONHAM... *Assistant Literary*  
RAY BISTLINE..... *Features*  
W. BURGE BUZZELLE. *Features*  
JOHN BOOTH..... *Junior Photographer*





UNIVERSITY



P.K. STUBBS





Gem of the Mountains '17

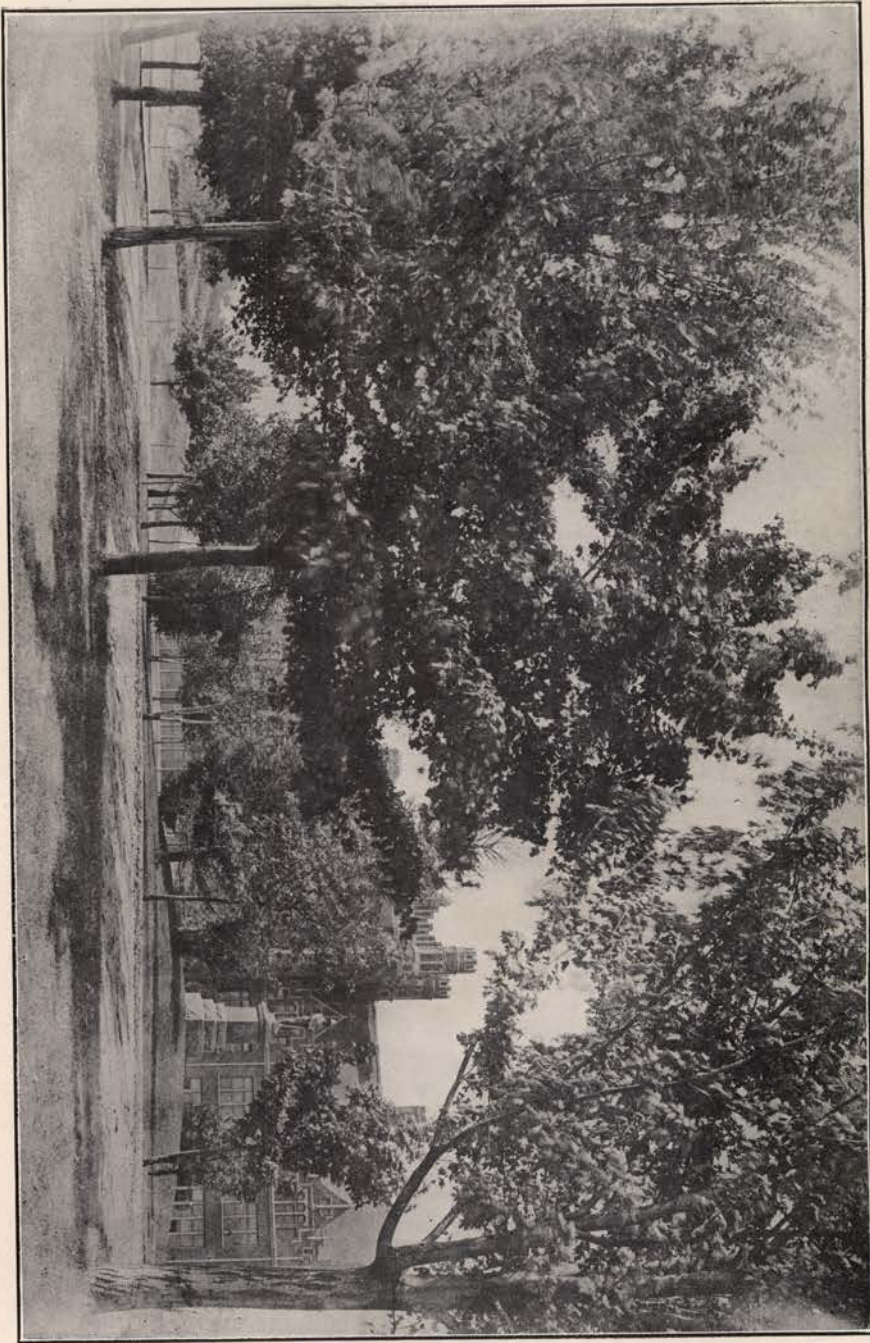

ON THE CAMPUS, LOOKING WEST



Gem of the Mountains '17



THE MAY QUEEN ON CAMPUS DAY



## The University of Idaho

It is said that yesterday lives in today, and today will live in the tomorrow. This thought of continuance is illustrated by a question which is asked with reference to the University yesterday, today and tomorrow. How large is the University? Of the many inquiries made respecting the institution, this is the most frequent.

There are many ways that the inquiry may be answered. Usually the question refers to the number of students enrolled in college work that is given on the campus. It might be answered by referring to the quality of the scholarship, the number of colleges in the University organization, the number of people included on the educational staff, the material resources of the institution, the extent and quality of research that is being conducted, and by the rank and height of extension service which is rendered to the entire commonwealth.

Following the usual practice, it may be noted that the University of Idaho has the largest student enrollment in her history. Last year there were 658, and this year 860 names measure the student enrollment. These are distributed as follows:

College of Letters and Science	328	College of Law	34
College of Agriculture	81	Summer School (net)	246
College of Engineering	63	Special Courses	108

It is interesting to observe that 32 counties of the state are represented and that 44.4 per cent. of the regular college students are from south Idaho. This suggests that the bigness of the University may be expressed by its increasingly attractive power measured in the distance traversed by students who enter her college halls.

The number of students carrying work of high quality is one of the most important measures of University size and growth, but modern higher education expresses itself today in numerous extra-campus activities. These must be noted and analyzed if one would determine the size of the modern state university. These extra-campus activities are shown in many forms of extension and research service which are related to interests in remote parts of the state. An examination of Agricultural Extension records and a review of Extension work done by other divisions of the University of Idaho exhibit most interesting facts. These facts deal with numbers, namely, 40,000 and more people of Idaho have been served directly during the past year by the movable schools, the workers in home economics, boys' and girls club work, agricultural specialists and University faculty members who have co-operated with their educational associates throughout the state. In other words, the community center idea has been promoted in countless ways by these representatives of the University of Idaho; the doctrine of co-operation and efficiency has been advanced earnestly by these teachers, who have worked in every county of the state. They have entered enthusiastically into the discussion of better methods for the advancement of industrial relations in agriculture, in forestry and in mining, in order that there may be larger returns with which to build better homes, develop a



richer mental and social life, and encourage more loyal and patriotic citizenship.

Intimately associated with the Extension evidences of University growth are surveys of various kinds which the University has contributed this past year. Illustrations of this University expression include surveys of soil, plant diseases, poisonous plants, climatic effects upon vegetation, orchard control and improvement, water relations to plants, animal diseases and control, and numerous other topics which require first-hand information.

It is recognized by all intellectual people that the real mark of a university is research work. True, a university is deeply concerned with teaching and with the distribution of knowledge which has already been acquired. However, to limit the modern university to this expression would be archaic and antique in every respect. No one save the most provincial in education attempt to limit university service to the function of teaching—important as that is. Therefore, in harmony with the requirements of a modern university, encouragement has been given to very definite research during the past year. Some of this investigation is a continuation of that which has been carried on for several years, and some of it appears for the first time on the University campus. Special research has been conducted in studying problems of apple breeding, fruit and vegetable storage, animal feeding, animal breeding and hybridization, processing various woods, extracting by-products of woods, examining the records and the forms of municipal government, accumulating, analyzing, classifying facts with reference to taxation, education and other industrial, scientific and civic activities.

A further growth of the University of Idaho is registered by a movement which she initiated and which has resulted in an organization that might be termed a federation of Normal Schools, Colleges and Universities of Idaho, Montana and Washington. This federation is for the purpose of establishing intimate and co-operative relations among these various institutions in order that all may share their intellectual wealth and that the states represented may be served more effectively and more economically by their higher institutions of education. Perhaps the best concrete illustration of this federation may be seen in the closer articulation of Washington State College and the University of Idaho. Plans have been initiated for establishing exchange lectureships between these institutions, and projects have been drawn whereby they may enter into definite co-operation in their extension and research service.

In the state of Idaho there are over 100,000 children of school age, and there are more than 3,000 teachers employed in the rural, grade and high schools of the state. Possibly 20 per cent. of those teaching the Idaho youth are trained in Idaho institutions of higher education. While it is desirable and always will be proper to employ a large number of foreign trained leaders in education, it is manifestly wrong, if we have any hope of developing a true state of consciousness, to rely upon an overwhelming majority of teachers from other states. In order that the University may occupy her field more fully, that is the field of training teachers for high



school positions, there is established this year a School of Education in the University of Idaho. This School will give definite courses of study leading to degrees of B.A. in Education and B.S. in Education, and will train Idaho students for service in the greatest vocational field in the world—the vocation of teaching. The School of Education at the University will articulate with the State Normal Schools at Lewiston and Albion and the Technical Institute at Pocatello. Graduates from these institutions will be permitted to enter the Junior class with certain adjustments and complete their college work, approximately, within two years. This School of Education is an indication of a great increase in the size of the University of Idaho. It must be taken into full consideration in answering the question: How large is the University?

Next in importance to the great vocation of teaching is the vocation of business. Hitherto, the University has been unable to organize a School of Business because of insufficient financial support. If the plans now under consideration can be realized, there will be established at an early date a School of Business which will furnish a new standard for measuring the size of this institution. The value of this service cannot be estimated. Many of its results are intangible. They deal not only with the training of business experts, but schools of business also consider the countless details of conservation and expansion of commercial relations.

Another answer to this oft-repeated question: How large is the University? is found in the recently established University Extension Service which is intended to render similar service to cities and towns that is given by the University Agricultural Extension Service to rural communities. Provision is made for correspondence work in 67 courses, and there will be lectures and entertainments dealing with 50 and more subjects. This agency, together with News Letters, bulletins and folders, will serve thousands of citizens who have not hitherto been enrolled in the group of University students.

The measure of an institution's size must include quality as well as quantity of numbers and service. It should be noted that during the past year there has been special attention given to cultural activities on the campus—noted lecturers from great centers of culture, east and west, musical artists of superior training and ability, and exhibitions of paintings from worthy artists have enriched the quality of our immediate University life during the past year. It is the intention of the Board of Regents to foster increasingly this movement for the enrichment of mental and spiritual culture at the University.

There is deep regret on the part of faculty, students and alumni because athletic expressions have not registered more promisingly during the last two years. There is ample reason for such despondency. Fortunately, we are not a people who are without hope. It is realized that there are great possibilities resident at the University in the 500 and more students, and these possibilities may be realized under the right leadership and thru a closer and more patriotic co-operation on the part of all concerned. It is believed that the athletic answer to the question, How large is the Uni-



versity? will be more satisfactory in the immediate future. It must be remembered, however, that the University greatness cannot be measured even in the extra class room expressions by athletics alone. Failures in that important department of University life ought not to cloud certain salient facts that are outstanding in other extra class room endeavors of our University. It is well to remember that our Debating teams have won notable victories, that our Judging teams have been awarded highest rank, that our Military Department has won distinguished success, and in one of the greatest industrial departments of the Institution there has been won a great national victory represented by Grand Champion honors being awarded Benefactor, the short horn steer, in competition with the winners of highest rank at the Panama-Pacific Exposition.

It is universally recognized that Idaho is in great need of ready communication between its northern and southern communities. Lacking this, there must be organized and utilized definite agencies which shall make for unification and solidification of state spirit and state loyalty. Two notable contributions have been made thru faculty visitation of the high schools of the state and thru the services of the University Glee Club which have been extended to more than twenty towns of north and south Idaho during the current year. On the one hand, it has been possible to learn more definitely about the local problems in various portions of the state, and on the other, to relate the University more sympathetically, helpfully and attractively to the interests of various portions of the state. Financial limitations are alone responsible for certain strictures which have been placed necessarily upon these two agencies of inter-community relations between portions of the state and the University center at Moscow.

The University of Idaho has grown beyond the stage where its size can be measured in the terms of number of students on the campus. That must always remain a most important measure of institutional greatness; however, in the modern state university, the students who never reach the campus outnumber those who are registered in the colleges and schools located in the central plant, more than 60 to 1. True, the 860 students who have enjoyed the privilege of the University halls during the past year have received more days of instruction and more intensive work than the 50,000 and more who have not passed thru the material doors of the University buildings, but who have received university teaching, nevertheless. The Board of Education and Board of Regents of the University of Idaho, the Commissioner of Education, the administration, the faculty and the students of the University of Idaho, and the citizens of the state have awakened to the true measurement of the University's size. Expressed in power, its size is like that of a great power plant whose location is of no particular concern provided its heat, light and power service extend to all the lives which contribute to its support. Having awakened to this concept of how large the University is and should be, it is manifest that we are moving toward the realization of a democratic goal, toward an ideal which is expressed in the slogan, "the size of the University should be measured by service to every man, woman and child within our commonwealth."





A WINTER SCENE



ACROSS TO THE SCHOOL OF MINES



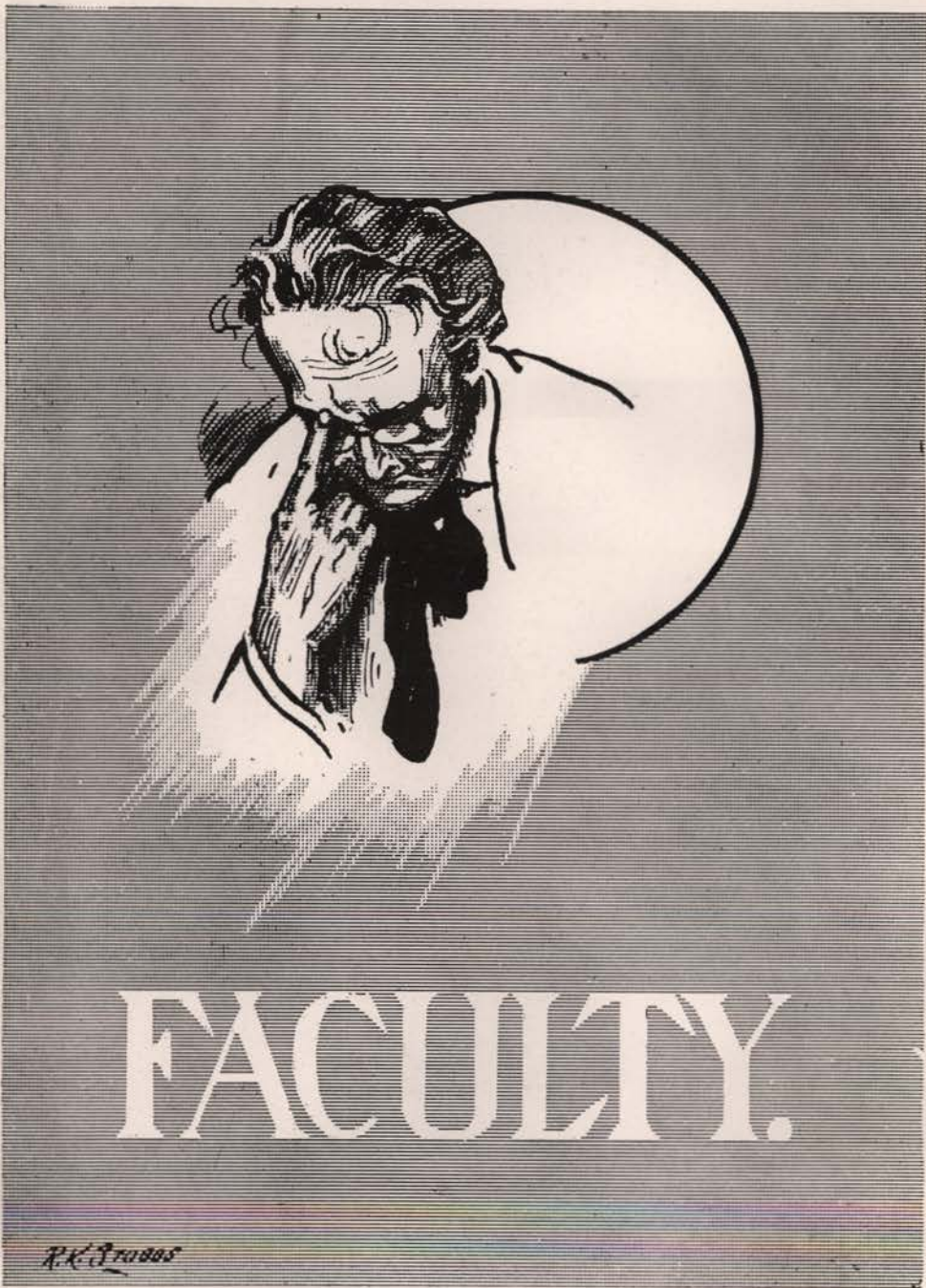

Gem of the Mountains '17

Board of Regents and Education



Herman J. Rossi  
T. A. Walters

Walter S. Bruce  
H. Harland

Bernice McCoy  
Evan Evans



Gem of the Mountains '17



DR. MELVIN A. BRANNON  
President of the University

### The Deans



EDWARD JOHN IDDINGS, B. S. (Agr.)  
Dean of the College of Agriculture



CHARLES HOUSTON SHATTUCK, Ph. D.  
Dean of the College of Letters and Science



GEORGE DAVID AYERS, A. B., LL. B.  
Dean of the College of Law



The Deans



JAY GLOVER ELDRIDGE, Ph. D.  
Dean of the University Faculty



CHARLES NEWTON LITTLE, Ph. D.  
Dean of the College of Engineering



PERMEAL JANE FRENCH  
Dean of Women

Officers of  
Instruction and Administration

(a) Professors, associate professors and assistant professors, together with those of equivalent rank, are arranged in groups according to seniority of appointment to their present rank; (b) instructors, (c) teaching fellows, (d) special lecturers, (e) extension staff.

MELVIN AMOS BRANNON, Ph. D. (*University of Chicago*), *President of the University, and Professor of Botany.*

JAY GLOVER ELDRIDGE, Ph. D. (*Yale University*), *Professor of the German Language and Literature, and Dean of the University Faculty.*

CHARLES NEWTON LITTLE, Ph. D. (*Yale University*), *Professor of Civil Engineering, and Dean of the College of Engineering.*

HENRIETTA EVANGELINE MOORE, Ph. D. (*Columbia University*), *Professor of English Literature.*

EDWARD MASLIN HULME, A. M. (*Cornell University*), *Professor of History.*

J. SHIRLEY JONES, M. S. (*Agr.*), (*Cornell University*), *Professor of Agricultural Chemistry, Chemist and Director, Idaho Experiment Station.*

HAROLD LUCIUS AXTELL, Ph. D. (*University of Chicago*), *Professor of Greek and Latin.*

CARL LEOPOLD VON ENDE, Ph. D. (*University of Goettingen*), *Professor of Chemistry.*

CHARLES HOUSTON SHATTUCK, Ph. D. (*University of Chicago*), *Professor of Forestry, and Dean of the College of Letters and Science.*

EDWARD JOHN IDDINGS, B. S. (*Agr.*) (*Colorado Agricultural College*), *Professor of Animal Husbandry, and Dean of the College of Agricultural.*

EVERETT WALTER HAMILTON, B. S. A. (*Iowa State College*), *Professor of Agricultural Engineering and Irrigation.*

LAURENCE JAY CORBETT, B. S. (E. E.), (*University of California*), *Professor of Electrical Engineering.*

JESSIE MAY HOOVER, B. S. (*Kansas State Agricultural College*), *Professor of Home Economics.*

PETER POWELL PETERSON, Ph. D. (*University of Chicago*), *Professor of Soils.*

\*PHILIP HENDRICK SOULEN, M. A. (*Hope College*), *Professor of Education.*

DOUGLAS CLERMONT LIVINGSTON, B. S. (M. E.) (*McGill University*), *Professor of Geology.*

CLARENCE CORNELIUS VINCENT, M. S. (*Agr.*), (*Cornell University*), *Professor of Horticulture, and Horticulturist, Idaho Experiment Station.*

MARTIN FULLER ANGELL, Ph. D. (*University of Wisconsin*), *Professor of Physics.*

JERRY EDWARD WODSEDALEK, Ph. D. (*University of Wisconsin*), *Professor of Zoology and Entomology.*

\*On leave of absence at University of Chicago, 1915-16.



## Gem of the Mountains '17

- GEORGE DAVID AYERS, A. B. LL. B. (*Harvard University*), *Professor of Law, and Dean of the College of Law.*
- JAMES JOHN GILL, LL. B. (*Kent College of Law*), *Professor of Law.*
- EUGENE HAMILTON STORER, (*Graduate of New England Conservatory*), *Professor of Vocal Culture, Choral Work, and Public School Music.*
- HERBERT CLARENCE FOOKS, *Second Lieutenant, Sixteenth United States Infantry, Professor of Military Science and Tactics, and Commandant of Cadets.*
- FRANCIS JENKINS, *Bursar, and Secretary of the Faculty.*
- PERMEAL JANE FRENCH (*Graduate of College of Notre Dame*), *Dean of Women.*
- ELMER VERNE ELLINGTON, B. S. (Agr.), (*University of Missouri*), *Professor of Dairying, and Dairyman of Experiment Station.*
- MARY BELLE SWEET, B. L. S., *Librarian, and Instructor in Library Science.*
- WILKIE NELSON COLLINS, B. A. (*University of Michigan*), *Professor of English.*
- EARL CASPAR ARNOLD, A. B., LL. B. (*Baker University and Northwestern University*), *Professor of Law.*
- CHESTER SNOW, Ph. D. (*University of Wisconsin*), *Professor of Mathematics.*
- HOWARD THOMPSON LEWIS, A. M. (*University of Wisconsin*), *Professor of Economics and Political Science.*
- JOHN JACOB PUTNAM, Ph. D. (*University of Nebraska*), *Professor of Bacteriology, and Bacteriologist, Idaho Experiment Station.*
- FRANK MORTON ERICKSON, M. A. (*University of Chicago*), *Professor of Education (ad interim).*
- JOHN ANTON KOSTALEK, Ph. D. (*University of Illinois*), *Associate Professor of Chemistry.*
- \*ARTHUR MELVIN WINSLOW, B. S. (C. E.), (*Massachusetts Institute of Technology*), *Associate Professor of Civil Engineering.*
- ROBERT RHEA GOODRICH, Ph. D. (*Columbia University*), *Associate Professor of Metallurgy.*
- †HARRY PROCTOR FISHBURN, M. A. (*University of Virginia*), *Assistant Professor of Agricultural Chemistry, and Assistant Chemist, Idaho Experiment Station.*
- CHARLES WILLIAM COLVER, M. S. (*University of Idaho*), *Assistant Chemist, Idaho Experiment Station.*
- WINFRED RULISON WRIGHT, B. S. (*Michigan Agricultural College*), *Assistant Professor of Bacteriology, and Assistant Bacteriologist, Idaho Experiment Station.*
- CAROLINE CHRISTINE ISAACSON, M. A. (*Columbia University*), *Assistant Professor of German.*
- ISABEL MARY STEPHENS, B. S. (*Columbia University*), *Assistant Professor of Physical Education.*
- IRWIN WYCLIFFE COOK, M. S. F. (*University of Michigan*), *Assistant Professor of Forestry.*

\*Resigned March 22, 1916.

†On leave of absence at University of Missouri, 1915-16.



## Gem of the Mountains '17

- MINNIE MARGARET BRASHEAR, A. B. (*University of Missouri*), *Assistant Professor of English.*
- FLOYD WHITNEY GAIL, M. A. (*University of Nebraska*), *Assistant Professor of Botany.*
- ALBERT RICHARD HAHNER, D. V. S. (*Washington State College*), *Assistant Professor of Veterinary Science.*
- OLIVER WENDELL HOLMES, B. S. (Agr.), (*Oklahoma Agricultural and Mechanical College*), *Assistant Professor of Dairy, and Assistant Dairyman, Idaho Experiment Station.*
- CUTHBERT WRIGHT HICKMAN, B. S. (Agr.), (*University of Missouri*), *Assistant Professor of Animal Husbandry.*
- NEWELL SNOWDEN ROBB, B. S. (Agr.), (*Kansas State Agricultural College*), *Assistant Professor of Field Crops.*
- HORACE ASA HOLADAY, B. A. (*University of Colorado*), *Assistant Professor of Chemistry.*
- JACOB EDWARD BOETHIUS, A. M. (*University of Kansas*), *Assistant Professor of Romance Languages.*
- HOMER BLOSSER REED, Ph. D. (*University of Chicago*), *Assistant Professor of Psychology and Philosophy.*
- JOHN RANDOLPH DU PRIEST, M. M. E. (*Cornell University*), *Assistant Professor of Mechanical Engineering.*
- EDGAR KIRKE SOPER, M. A. (*University of Minnesota*), *Assistant Professor of Mining Engineering.*
- RAY E. NEIDIG, M. S. (*Cornell College*), *Assistant Chemist, Idaho Experiment Station.*
- CHESTER ALLEN HOGENTOGLER, B. S. (C. E.) (*Pennsylvania State College*), *Assistant Professor of Civil Engineering.*

### INSTRUCTORS AND OTHER OFFICERS.

- PERMELIA ALLEN, Mus. B. (*Oberlin Conservatory of Music*), *Instructor in Violin-Playing, and Director of the University Orchestra and String Quartet.*
- FRANK LEE BARROWS, M. D. (*University of Colorado*), *Instructor in Medical Jurisprudence.*
- CARL LOUIS BEGHOLD, B. P. E. (*Springfield College of Physical Education*), *Assistant Director of Physical Education, and Instructor in Personal Hygiene for Men.*
- †JOHN EARL BLACK, B. S. (Mech. E.), (*University of Illinois*), *Instructor in Shop Practice.*
- JESSE HICKMAN BOND, Ph. D. (*University of Wisconsin*), *Instructor in Economics and Sociology.*
- MARY ELIZABETH BURKE, B. A. (*University of Idaho*), *Assistant in English.*
- HERMAN HENRY CONWELL, M. S. (*University of Kansas*), *Instructor in Mathematics and Physics.*
- EDWARD JOHN CAREY, *Instructor in Cornet-Playing, and Leader of the Cadet Military Band.*

†Resigned December, 1915.



## Gem of the Mountains '17

- ARLIE DELOS DECKER, B. S. (For.), (*University of Idaho*), *Instructor in Forestry.*
- GEORGE JACKSON DOWNING, B. S. (Agr.), (*University of Idaho*), *Instructor in Horticulture.*
- WILBUR CLIFFORD EDMUNDSON, M. S. (Agr.), (*University of Idaho*), *Instructor in Horticulture.*
- \*CARL D. GARBY, B. S. (Chem. E.) (*University of Idaho*), *Research Assistant in Chemistry.*
- CATHERINE R. H. WOOLSTON GOODRICH, A. B. (*University of Arizona*), *Instructor in Fine Arts.*
- GEORGE WADSWORTH GRAVES, M. S. (*University of Idaho*), *Instructor in Soils.*
- HALLIE HYDE, B. A. (*University of Illinois*), *Instructor in Home Economics.*
- ROYCE GERALD KLOEFFLER, B. S. (E. E.) (*University of Michigan*), *Instructor in Electrical and Mechanical Engineering.*
- STEPHEN JACOB KROH, B. S. (*University of Idaho*), *Assistant in Chemistry.*
- CORA IRENE LEIBY, B. S. (D. E.), (*James Millikin University*), *Instructor in Home Economics.*
- FRANK LATHAM MOORE, LL. B. (*University of Michigan*), *Instructor in Law.*
- PREN MOORE, *Instructor in Poultry Husbandry.*
- †GEORGE ELY PURMORT, B. S. (C. E.) (*University of Colorado*), *Junior Instructor in Civil Engineering.*
- CHARLES MARTIN RADEMACHER, S. B. (*University of Chicago*), *Director of Physical Education.*
- GLENN SCOTT RAY, B. S. (Agr.), (*Colorado State Agricultural College*), *Instructor in Field Crops.*
- CLARK VANDIVER SINGLETON, B. S. (Agr.), (*University of Missouri*), *Instructor in Animal Husbandry.*
- PAUL SLADKY, *Instructor in Shop Practice.*
- ALICE EVELYN TULLER, B. M. (*Hillsdale College*), *Instructor in Pianoforte-Playing and the Theory of Music.*
- MINA AUGUSTA WILLIS, M. S. (*University of Wisconsin*), *Instructor in Plant Pathology, and State Plant Pathologist.*
- CARL BURGHARDT WILSON, M. A. (*Oberlin College*), *Principal of the School of Practical Agriculture, and Instructor in Agricultural Education.*

### TEACHING FELLOW.

- ONDESS LAMAR INMAN, B. A. (*Indiana University*), *Teaching Fellow in Botany.*

### SPECIAL LECTURERS.

- JAMES FRANKLIN AILSHIE, LL. D. (*Willamette University*), *Special Lecturer in Legal Ethics and the Conflict of Laws.*

\*Resigned December, 1915.

†Resigned April, 1916.

## Gem of the Mountains '17

- FRANK SIGEL DIETRICH, A. M. (*Brown University*), *Special Lecturer in Bankruptcy and Federal Practice.*
- MARION GILBERT DONK, A. B. (E. M.), (*Harvard University and Michigan College of Mines*), *Special Lecturer on By-Products from Wood Waste.*
- OTIS EDDY McCUTCHEON, B. A. (*Albion College*), *Lecturer in the Legal History of Idaho.*

### AGRICULTURAL EXTENSION AND FIELD STAFF.

- ORLO DORR CENTER, M. S. (*University of Illinois*), *Director of Agricultural Extension.*
- HANS WELLER HOCHBAUM, B. S. (Agr.), (*Cornell College*), *State Leader County Agriculturists.*
- ESTES PARK TAYLOR, B. S. (*Colorado Agricultural College*), *Field Associate Professor of Horticulture.*
- JOHN A. MORRISON, B. S. (Agr.), (*Utah Agricultural College*), *County Agriculturist, Franklin County.*
- WALLACE NEWTON BIRCH, B. S. (Agr.), (*Kansas State Agricultural College*), *County Agriculturist, Twin Falls County.*
- ALBERT WEIDEL BUCH KJOSNESS, B. S. (Agr.), (*University of Idaho*), *County Agriculturist, Power County.*
- WILLIAM THOMAS McCALL, B. S. (Agr.), (*Kansas State Agricultural College*), *County Agriculturist, Canyon County.*
- FRED L. WILLIAMS, *County Agriculturist, Ada County.*
- ALBERT EDWARD WADE, *County Agriculturist, Lewis County.*
- AMY KELLY, B. S. (*South Dakota State College*), *Field Instructor in Home Economics.*
- \*ELIZABETH HAYS, B. S. (H. Ec.), (*University of Idaho*), *Field Instructor in Home Economics.*
- EZRA JAMES FJELDSTED, B. S. (Agr.), (*University of Idaho*), *Field Instructor in Animal Husbandry.*
- VERNON PORTER FAWCETT, B. S. (Agr.), (*University of Idaho*), *Acting State Seed Commissioner.*
- THOMAS WILLIAM POTTER, *State Club Supervisor.*
- AMELIA BROWN, B. S. (H. Ec.), (*University of Idaho*), *Field Assistant in Home Economics.*
- LOUIS CORNELIUS AICHER, B. S. (Agr.), (*Kansas State Agricultural College*), *Superintendent of Aberdeen Experimental and Demonstration Farm.*
- JOHN SHAW WELCH, B. S. (Agr.), (*Utah Agricultural College*), *Superintendent Gooding Experimental and Demonstration Farm, and in charge of Irrigation Investigations.*
- FRANK HENRY LAFRENTZ, B. S. (Agr.), (*University of Idaho*), *Superintendent Sandpoint and Clagstone Experimental and Demonstration Farms.*
- CHARLES B. HAMPSON, *Foreman, Caldwell Experimental and Demonstration Farm.*

\*Resigned January, 1916.



Gem of the Mountains '17



Auditorium

Gym.

Chicken House

Dining Corner

Ye Halls of Wisdom!

The Lake

Student Desks

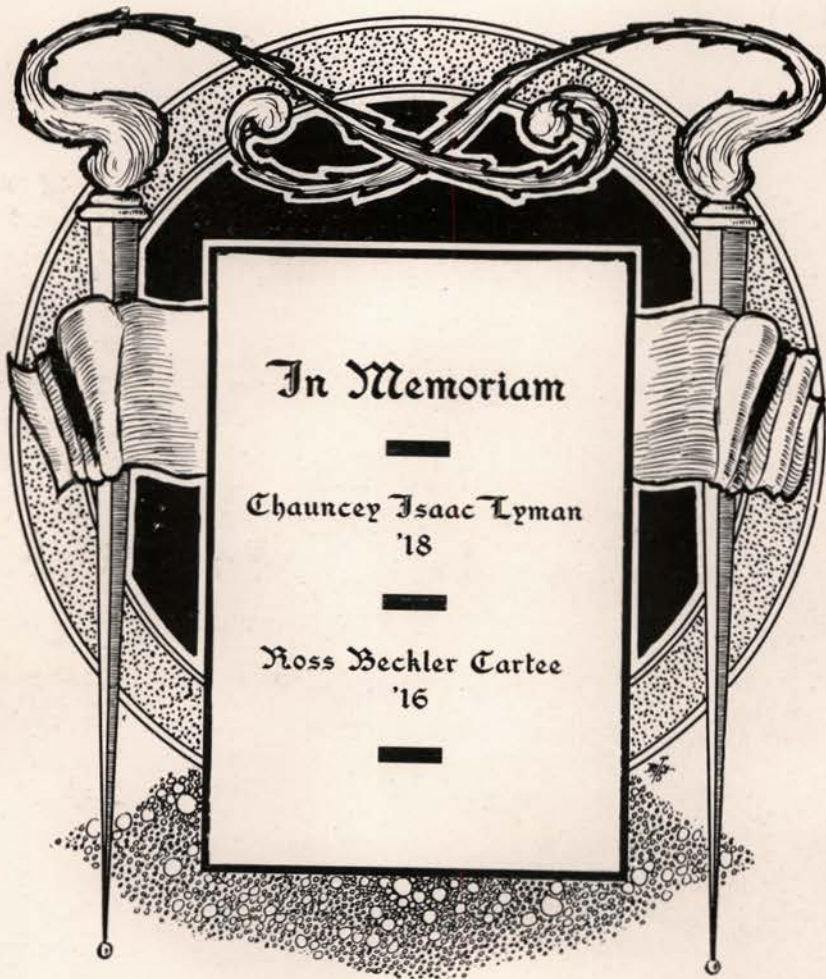

In Memoriam

—  
Chauncey Isaac Lyman  
'18

—  
Ross Beckler Cartee  
'16  
—





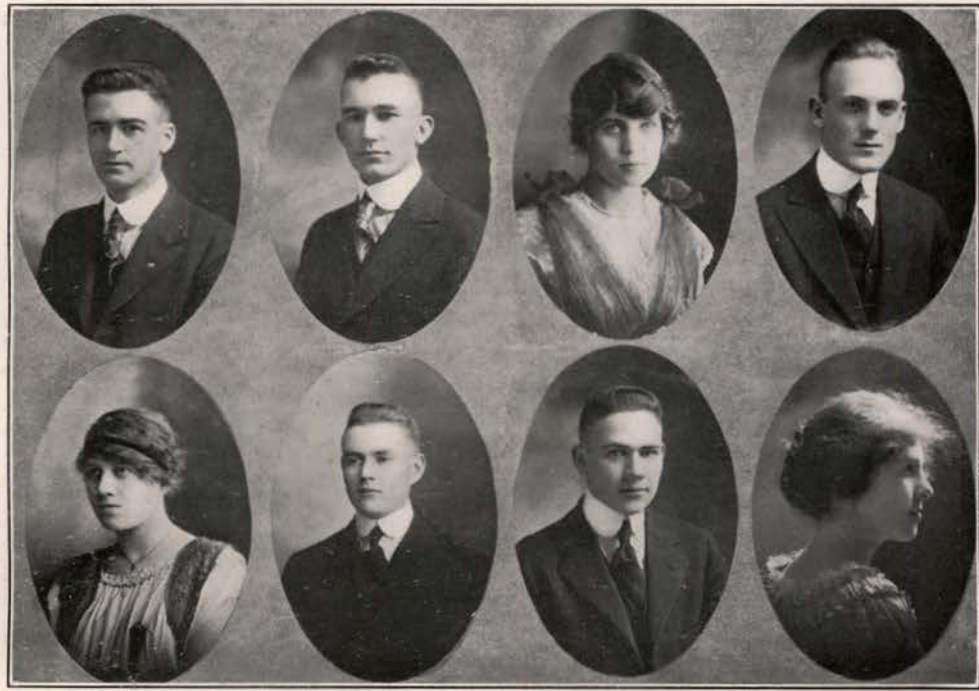

Staples  
Gregory

Jennings  
Graf

Morley  
Hawley

Blackmer  
Eagleson

### Freshman Class Officers

<i>First Semester</i>		<i>Second Semester</i>	
Talbott Jennings.....	President.....	Harry Hawley	
Lawrence Blackmer.....	Vice-President.....	Fred Graf	
Doris Morley.....	Treasurer.....	Fred Staples	
Grace Eagleson.....	Secretary.....	Doris Gregory	



Gem of the Mountains '17



Stubbs  
Scott  
Hatfield  
Fluharty  
Clemmens

Schurtz  
Beeson  
Daly  
Hawley  
Graf

Nettleton  
Gregory  
Witcher  
Swan  
Robinson

Bonneville  
Rhoades  
Kenward  
Hornig  
Hill

McEachern  
Campbell  
Buffham  
Hodgins  
Spofford

# Gem of the Mountains '17



Knudson  
Poindexter  
Warner  
Parr  
Knight

Eddy  
Johnson  
Morley  
Ott  
McDevitt

Swan  
Duggan  
Oliver  
York  
Sampson

Anderson  
Sutherland  
Cochran  
Largent  
Blackmer

Westover  
Hyde  
Swartwood  
Slough  
Larsen



# Gem of the Mountains '17



Gorden  
Romig  
McCallie  
Johnson  
Keane

Barber  
Roberts  
Fisher  
Wooley  
Bohm

Bassett  
Morgan  
Orr  
Jones  
Lucke

Miller  
Rettig  
Wenz  
Staples  
Buffham

Hodgin  
Patch  
Forrey  
Martin  
Ross

# Gem of the Mountains '17



Carnahan  
Fohl  
McCrea  
Warren  
Starr

Swan  
Kitch  
Lemen  
Bennett  
Brannon

Chapman  
Barr  
Mullan  
Schumacher  
Newland

Beamer  
Harper  
Adair  
Nusbaum  
Mansfield

Bowman  
Gaffney  
Bullock  
Atwood  
Pechanec



Gem of the Mountains '17



Rhoades  
Cox  
Chapman  
Christ  
Slaven

Aikman  
Leigh  
Stevenson  
Helland  
Smith

Turner  
Borell  
Jones  
Messinger  
Jennings

Gilman  
Robertson  
Lubken  
Felton  
Taylor

Cone  
Hardin  
McGirr  
Luvass  
Harrington

Gem of the Mountains '17



Kendall  
Kent  
Delaney  
Ott  
Jones

Wade  
Osteroot  
Thomas  
English  
Loomis

Eagleson  
Sample  
Chapman  
Clarke  
Allen

Ritchie  
Richmond  
Brown  
Thompson  
Cone

Davis  
Hyde  
Glinderman  
Stenger  
Johnson







Poe  
Johanneson

Spaulding  
Priest

Wilmot  
Cornwall

### Sophomore Class Officers

<i>First Semester</i>		<i>Second Semester</i>	
Ernest Poe.....	President.....	Ernest Poe	
Ralph Wilmot.....	Vice-President.....	A. J. Priest	
Verna Johannesen.....	Treasurer.....	Verna Johannesen	
Vesta Cornwall.....	Secretary.....	Velma Spaulding	



# Gem of the Mountains '17

Patterson  
Campbell  
Anderson

Ayers  
Addy  
Sandberg

Peterson  
Manhard  
Blomquist

Boyd  
Boland  
Messinger

Byrnes  
King  
Bailey

Everly  
Lillibridge  
Evans

Hays  
Koch  
Hays



# Gem of the Mountains '17



Horning	Merritt	Thomas	Bowden	Stratton	Dow	ersen
Taylor	Wade	Johannesson	Largent	Wells	Thomas	Peanner
Golden	Chrisman	Poe	Cornwall	Jackson	Harrington	Sardellus



# Gem of the Mountains '17



Cox  
Eagleson  
Johnson

Lyons  
Gould  
Wehr

Burke  
Youngs  
Green

Reader  
Wilson  
Jones

Spaulding  
Dewald  
Morgan

Collins  
Mallon  
Pittenger

Chandler  
Johnston  
Mock

# Gem of the Mountains '17

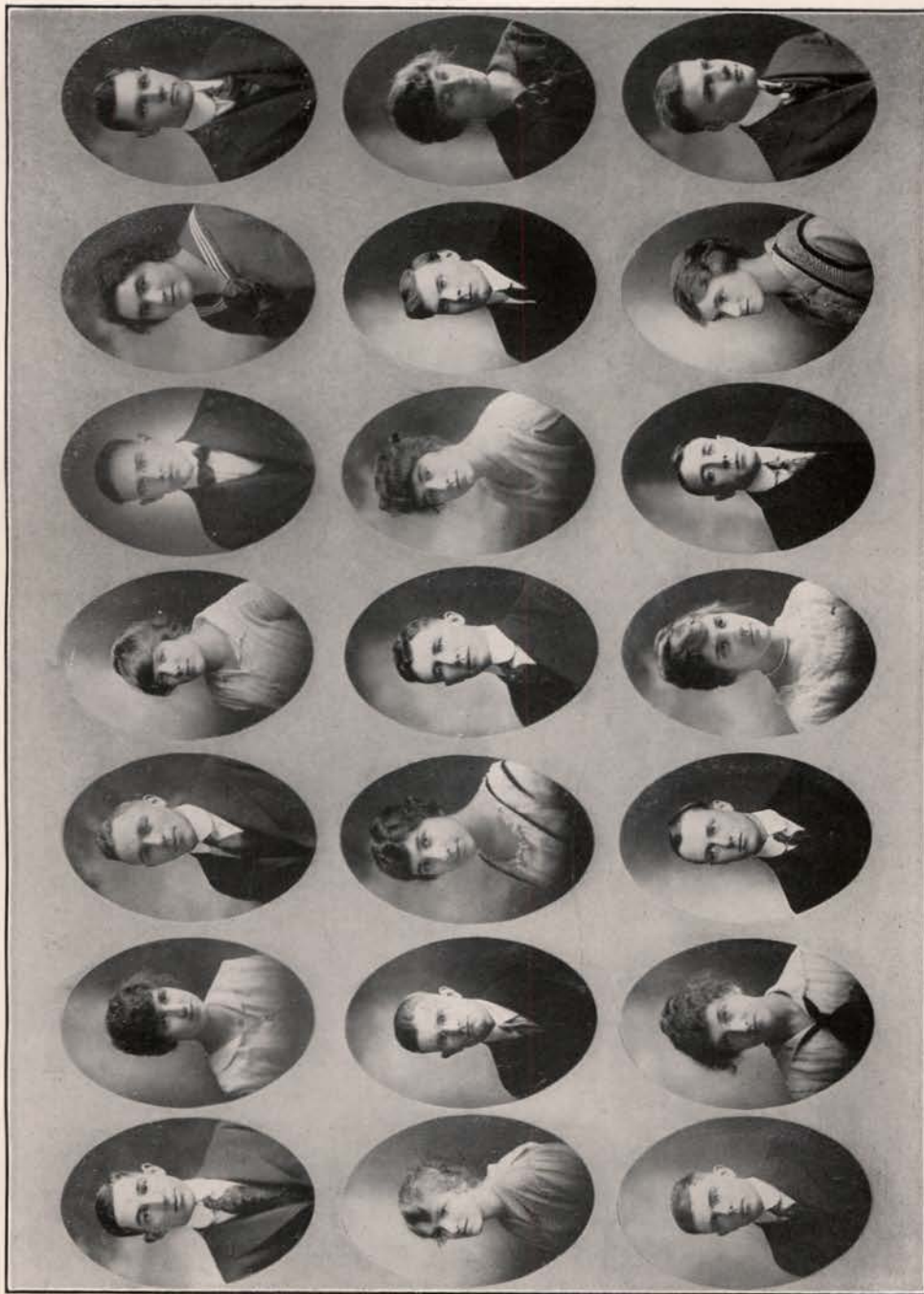

Cassidy  
Dittmore  
McCormack

Stapleton  
Phileo  
Green

Buzzelle  
McMahon  
McMullin

Ashton  
McClure  
McArthur

Raney  
Franz  
Phillips

Forbes  
Parsons  
Anderson

McCarthy  
Ryrie  
Nettleton





# JUNIORS



# Gem of the Mountains '17



Einhouse  
Booth

Wall  
Richmond

Owens  
Groninger

Bonneville  
Povey

## Junior Class Officers

### *First Semester*

J. Harry Einhouse.....	President.....	John Booth
William Bonneville.....	Vice-President.....	Bertha Povey
Burd Wall.....	Treasurer.....	Ethal Richmond
Charles H. Owens .....	Secretary.....	R. R. Groninger

### *Second Semester*



# Gem of the Mountains '17



ARTHUR H.  
NIELSON, B. S. (Agr.)

*"Nip"*

Academy of Idaho; Sophomore Frolic Committee; Sophomore Fight Committee; Class football; Varsity baseball (1) (2); Sigma Nu.

*"He stood on the bridge at midnight, but alas! he slipped off."*

ADA EVELYN  
ROGERS, B. A.

Star H. S.; Honors (1) (2); Y. W. C. A. Cabinet; Junior Play; Freshman Glee Committee.

*"Thinks she would like to teach school—doesn't know."*

CLIFFORD  
McCORMICK, B. S.  
(Mng. Ed.)

*"Cliff"*

Rupert H. S.; Class football (1) (2); Captain Sophomore football; Varsity football (3); Associated Miners; 2nd Lieutenant Battalion of Cadets (2) (3); Phi Delta Theta.

*"He'd rather fuss than eat."*



Gem of the Mountains '17



ENNIS LEONIDAS MASSEY, B. S.

Wardner-Kellogg H. S.; Track (1) (2); Captain (3); Orchestra (1) (2); Freshman Glee; Sophomore Frolic, Junior Prom, and Athletic Ball Committees; Principal Musician of Band; Pre-Medic Club; Student Assistant in Zoology; Beta Theta Pi.

MARY MELLISON, B. A.

Everett, Wash., H. S.; De Smet Club; Glee Club; Home Economics Club; Cast "Op O' My Thumb;" Kappa Kappa Gamma.  
*"What Mary wants she whistles for."*

GEORGE JOHN BECK B. S. (C. E.)

Davenport, Wash., H. S.; "A" Honors (1) (2); Glee Club.  
*"Always busy, therefore always happy."*





# Gem of the Mountains '17



THOMAS  
LOMASSON, B. S.  
(For.)  
"Tom"

Colfax, Wash., H. S.;  
Varsity football (2);  
Varsity basketball (1)  
(2); Varsity Track (1)  
(2) (3); Glee Club (1);  
Phi Beta Alpha; Phi  
Delta Theta.

MARIAN WILEY

CHARLES H. FICKE,  
B. S. (Agr.)  
"Chas."

Payette H. S.; Orches-  
tra (1); "B" Honors  
(2); Argonaut Staff;  
Literary Editor 1917  
"Gem of the Mountains;"  
Agr. Banquet Commit-  
tee; Stock Judging  
Teams, N. Yakima, Lew-  
iston and Portland; Agr.  
Argonaut Staff; Presi-  
dent Agr. Club; Class  
Executive Board (3).

"Official hasher at the  
Tappa Nu Keg House."



# Gem of the Mountains '17



SAMUEL S. BLOOM,  
B. S. (Mng. E.)

*"Bud Blossom"*

Academy of Idaho; Muckers Ass'n; "1st Aid;" Cymbal beater Cadet Military Band; Kappa Sigma.

*"He's really quite a flower."*

FLORENCE  
RICHARDSON, B. A.

U. of I. Prep.; Glee Club; Cast "Mikado;" Y. W. C. A.; Freshman Glee Committee; Sophomore Frolic Committee; English Club; Gamma Phi Beta.

*"Florence thinks microscopes are nuisances in zool. labs."*

HOWARD ELWIN  
WATERMAN, B. S.  
(E. E.)

Moscow H. S.; Secretary-Treasurer U. of I. Branch A. I. E. E.; Y. M. C. A.

*"He would like to install an electrical milking apparatus at the U. dairy barns."*





# Gem of the Mountains '17



KENNETH WELLS  
BENTLEY, B. S.  
(Chem. E.)

"K"

Lewiston H. S.; Sigma Nu.

*"Them curly hair! That brown eyes."*

MARIE KATHERINE  
ISAMAN, B. S.

"Kate"

Lewiston H. S. and Lewiston Normal; President Ridenbaugh Hall.

*"Always wears a pleasant smile."*

FRANCIS M. BIST-  
LINE, B. S.

"Bise"

Academy of Idaho; 1st Sergeant Co. A; Varsity Baseball (1) (2); Joke Editor "Gem of the Mountains;" English Club; Sigma Nu.

*"He was an awful green frosh, but is a very accomplished Junior."*



# Gem of the Mountains '17



RONALD ELSWORTH  
WOOD, B. S. (Agr.)  
"Ron"

Payette H. S.; "B" Honors (1) (2); Secretary Agr. Club (3); Butter Judging Team (3); Chairman Patroness Committee, Sophomore Frolic; Program Committee, Junior Prom; Sigma Nu.

*"An earnest student. He boosts for the school."*

NAOMI PEARL  
MORLEY, B. S.  
"Judy"

Colfax H. S.; "B" Honors (1); "A" Honors (2) (3); Secretary-Treasurer Home Economics Club; Y. W. C. A.; Glee Club; English Club; Cast "Mikado;" Pan-Hellenic Council; Junior Prom. Committee; Delta Gamma.

*"So tiny that she would make a dainty watch charm for Sam's watch."*

CHARLES HOMER  
HUELSON,  
B. S. (Agr.)  
"Hud"

Gooding H. S.; University of Illinois (1); Vice-President Sophomore Class; Drum Major, Battalion of Cadets; Apple Judging Team to Spokane National Apple Show; Sophomore Frolic; Military Ball Committee (2); 1st Lieutenant; Battalion of Cadets (3); Military Ball; Junior Prom, and Class Relationship Committees; Butter Judging Team (3); Cheer Leader (3); "B" Honors; Zeta Psi.

*"Our rooter King—always there with the Idaho 'pep.'"*





# Gem of the Mountains '17



MACKINLEY HELM,  
B. A.

*"Mac"*

Lewiston H. S.; University of Oregon (1); Underclass debate; Dramatics; Junior Prom. Committee; Chairman Junior Play Committee; Junior Play cast; Argonaut; English Club Dramatics; Sophomore Song Committee; Sigma Nu.

*"Intends to start a dancing academy after graduation."*

ALBERT I. ANDERSON,  
B. S. (Agr.)

*"Andy"*

U. of I. Prep.

*"Likes to dance, but likes to fuss better."*

OSCAR WILHELM JOHNSON,  
B. S.

(Agr.)

Idaho Falls H. S.; "A" Honors (1) (2); Argonaut Reporter (2); Assistant Business Manager Argonaut (3); Vice-President Agr. Club (3); Stock Judging Team, N. Yakima, Lewiston and Portland (3); Class Representative (3); Glee Club (3); University Quartet (3).

*"A good student. Will make a dream of a farmer."*



# Gem of the Mountains '17



OSCAR JULIUS  
JOHNSON, B. A.

Minnesota State Normal; Y. M. C. A. Cabinet; Debate Council; Idaho W. S. C. Debate 1915.

*"He talks a lot, but what does he say?"*

TERESA ISABELLE  
KEANE, B. A.

*"Tess"*

Ursuline Academy; Home Economics Club; English Club; President De Smet Club; Kappa Kappa Gamma.

*"She wears a smile that won't come off."*

VERNON LOWELL  
HENRY, B. A.

*"Hi"*

Cheney, Wash., State Normal; Glee Club; Phi Delta Theta.





# Gem of the Mountains '17



WARREN RICHARD  
ADELMANN B. S.  
(MeMch. E.)

*"Dutch"*

Boise H. S.; "A" Honors (1) (2); Kappa Sigma.

*"May lose his head, but hardly his heart."*

GRACE DARLING,  
B. A.

*"Darlo"*

Boise H. S.; "A" Honors (1) (2); Chairman Freshman Glee Committee; Y. W. C. A. Cabinet; Chi Delta Phi.

*"What knoweth she? Much—but little doth she say of it."*

LESTER SHEFFIELD  
PLATO, B. S. (Agr.)

*"Plato"*

Bonnors Ferry H. S. 1st prize, Stock Judging at Annual Judging Day.

*"Tell me not in mournful numbers of the cats that I have murdered."*

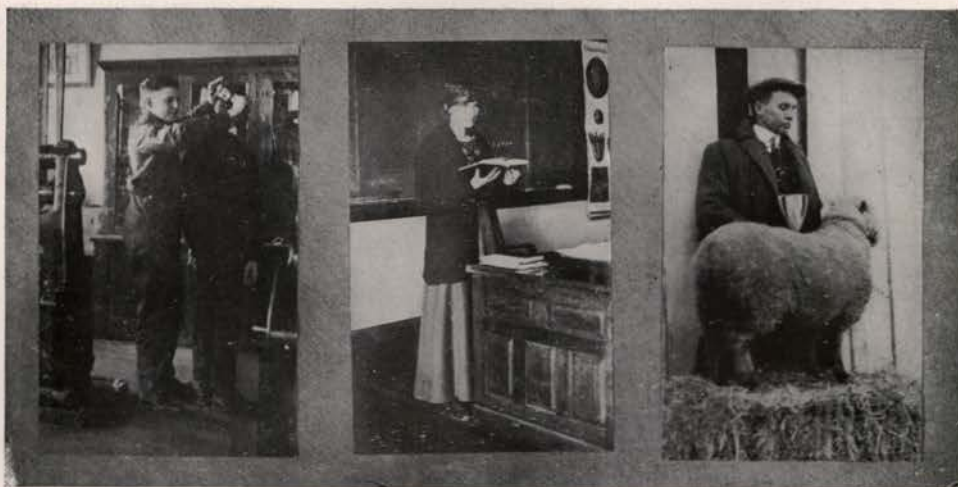

# Gem of the Mountains '17



WILLIAM A.  
HUNTER, B. A.

*"Bill"*

Coeur d'Alene H. S.;  
Associated Editor Argon-  
naut; University of Chi-  
cago (1) (2); Kappa  
Sigma.

*"As reporter for the  
Argonaut, he doesn't be-  
lieve in reporting past  
historical events."*

M. LOUISE  
CLAMBEY, B. S.

Caldwell H. S.; Vice-  
President Freshman  
Class; Sorority Pan-  
Hellenic Council; Eng-  
lish Club; Y. W. C. A.;  
Cast "O p-o-M y-  
Thumb;" Art Editor  
1917 "Gem of the  
Mountains;" Kappa  
Gamma.

*"A rising young Bot-  
anist. Will apply for  
Gail's position next  
year."*

HAROLD BERTRAM  
BARGER, B. S. (For.)

*"Harsh"*

Indianola, Ia., H. S.;  
Simpson College (2);  
Varsity Baseball; Phi  
Delta Theta.

*"Takes frequent  
cruises to K. K. G.  
House."*





# Gem of the Mountains '17



MARY DUGGAN, B. A.

BERTHA HELEN POVEY, B. S.

ADEN LIONEL HYDE, B. S. (Agr.)

*"Bert"*

Hailey H. S.; Assistant Editor 1917 "Gem of the Mountains;" Secretary-Treasurer Sophomore Class; Vice-President of Junior Class; English Club (1); Chi Delta Phi.

*Favorite expression—  
"I've got a Bo(h)m to pick with you."*

U. of I. Prep.; Boise H. S.; Asst. Football Manager (2); Track Manager W. S. C. Meet (2); "B" Honors (2); 1st Sergeant Battalion of Cadets (2); Class Basketball (1); Varsity Basketball (1) (2) (3); Editor-in-Chief of the Argonaut (3); Kappa Sigma.

*"An awful 'fusser,' but not here."*



# Gem of the Mountains '17



WALTER FRANCIS THOMAS, B. S. (Agr.)  
"Tommy"

Davenport, Wash., H. S.; Glee Club; Junior Prom Committee; Alpha Kappa Epsilon.

OLA MAE BONHAM, B. A.  
"Olie"

Wardner-Kellogg H. S.; Vice-President Freshman Class; English Club; Home Economics Club; Sorority Pan-Hellenic; Assistant Literary Editor "Gem of the Mountains" (3); Cast "Spreading the News;" "A" Honors (1) (2) (3); Student Representative Northwest Field Committee Y. W. C. A. (2); Gamma Phi Beta.

*"Does not think it is taking unfair advantage of her profs to go to classes with her lessons prepared."*

HARRY A. BURKE, B. A.

Star H. S.; "A" and "B" Honors.  
*"A star student."*

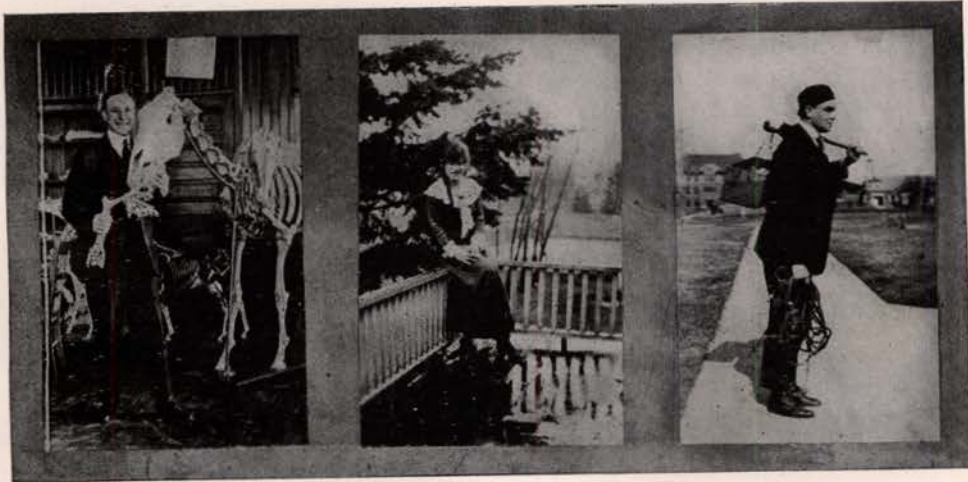



# Gem of the Mountains '17



CHESTER LEON VINCENT, B. S. (Agr.)  
"Chet"

Woodburn, Ore., H. S.; Apple Judging Team, Spokane International Show; Cast "Comedy of Errors;" Executive Committee, Junior Class; Alpha Kappa Epsilon.

"He's an awful bluffer."

MARGARET ELIZABETH RAWLINGS, B. A.  
"Marg"

Athol H. S.; Glee Club; "Mikado;" Cast "Paola and Francesca," " 'Op O' Me Thumb;" Y. W. C. A.; English Club; Chi Delta Phi.

"She shuns society even to the extent of cutting a class."

ROBERT R. GRONINGER, B. S. (Agr.)  
"Grony"

Port Royal, Pa., H. S.; Airyview Academy; Football (1) (2) (3); Athletic Board (3); Stock Judging Team (3); Treasurer Junior Class; Vice-President Agr. Club; Annual Staff; Phi Delta Theta.

"A giant on our Football team. Also a horrible fusser."

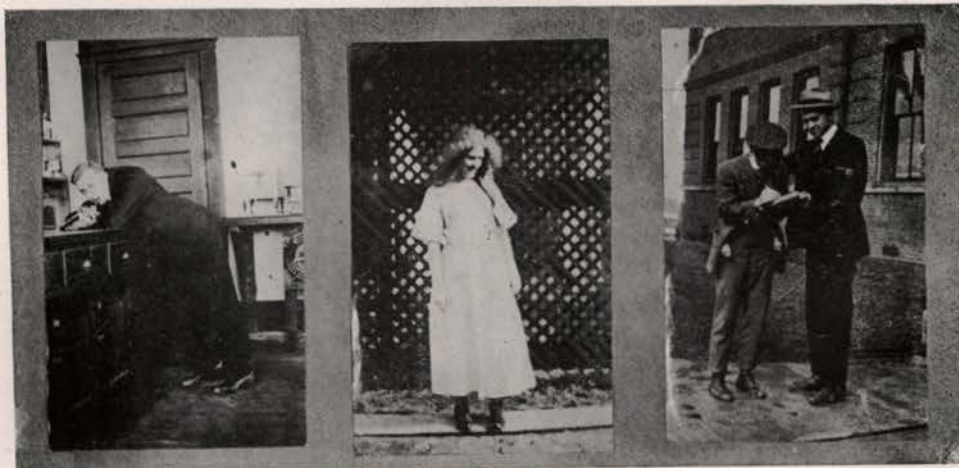

# Gem of the Mountains '17



J. HARRY  
EINHOUSE, B. S.

*"Eine"*

Union H. S.; "A" Honors; Secretary-Treasurer Class first semester (1); Cadet Band; Orchestra; News Editor Argonaut (1) (2); President Pre-Medic Club (3); Cast "Marriage of Allan Adale;" "Secundus Pastorum;" "Revolving Wedge;" "Private Secretary;" Chairman Stunt Committee (2); Executive Board English Club; President Junior Class, first semester; Business Manager "Gem of the Mountains;" Beta Theta Pi.

*"Gott wird ein 'Haus' bereiten fur Ola."*

LOTTIE MAUD  
WORKS, B. A.

Lamberton, Minn., H. S.; Assistant Piano Department; Orpheus Club; Glee Club; Cast "Mikado;" Chairman Class Song Committees; Kappa Kappa Gamma.

*"She spells her name w-o-r-k."*

LILLIAN  
CARITHERS, B. S.

*"Lollie"*

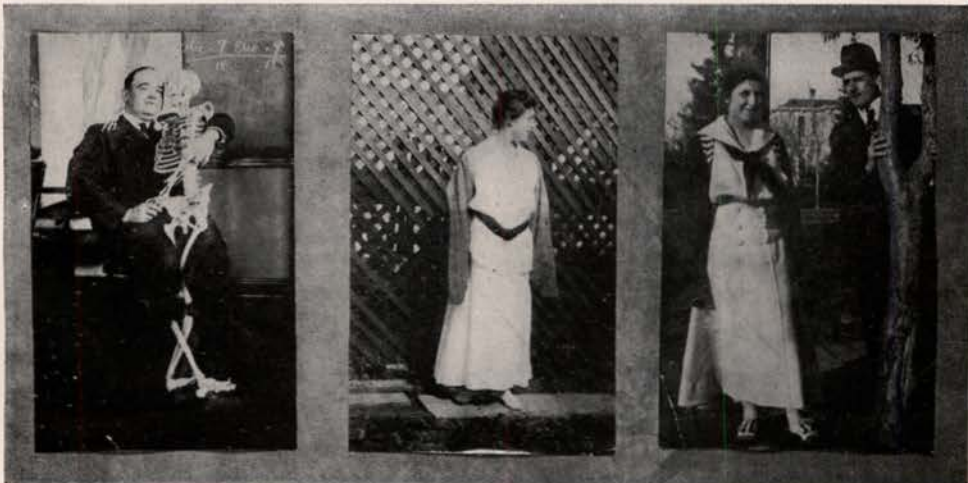



# Gem of the Mountains '17



JESSE LEONARD  
BEDWELL, B. S.

(For.)

"Kike"

San Antonio, Tex., H. S.; Caldwell H. S.; Boise H. S.; Treasurer of Sophomore Class; Phi Beta Alpha; Phi Delta Theta.

*"A dignified member of the Bachelor Club in his Junior year."*

NORMA VIRGINIA  
MARTIN, B. A.

Davenport, Wash., H. S.; Glee Club; English Club; Home Economics Club; Y. W. C. A.; "Mikado"; Freshman Glee Committee; Vice-President Orpheus Club; "B" Honors (1) (2); Kappa Kappa Gamma.

*"She's such a quiet little girl."*

ROY O. MOSS, B. S.



# Gem of the Mountains '17



JAMES HARRISON  
ISON, B. A.  
"Harry"

Ricks Academy.  
"An artist on the cor-  
net."

BEULAH KATHLEEN  
CAREY, B. A.  
"Billie"

Nezperce H. S.; Whit-  
man College (1); Y. W.  
C. A.; Chi Delta Phi.  
"Whitman is all right  
in its way, but it doesn't  
weigh much."

FRED WEHR, B. S.  
(Agr.)  
"Fritzzy"

Star H. S.  
"Now if you were  
judging that steer for  
—"





# Gem of the Mountains '17



ROBERT MARTINA  
MONTAGUE, B. S.  
(C. E.)

*"Monte"*

Genesee H. S.; Class  
Football (1); 2nd Lieut.  
and Ordinance Officer  
(2); 1st Lieut. (3).

*"Will make a good  
army man. He's had the  
practice."*

BYRD FANITA  
WALL, B. A.

Twin Falls H. S.; Cast  
"Comedy of Errors,"  
"Importance of Being  
Earnest," "Flower of  
Yeddo;" English Club;  
Y. W. C. A.; Secretary  
of Junior class; "A"  
HONORS; Secretary-  
Treasurer Sorority Pan-  
Hellenic Council; Gam-  
ma Phi Beta.

*"Famed Berkeley's  
charming, graceful hills  
didn't give the Byrd the  
expected thrills."*

DONALD HUBERT  
YATES, B. S. (For.)

Whiting H. S. "A"  
Honors (1) (2); Phi  
Beta Alpha.

*"Don in Botany lab.  
'Sit still, my beating  
heart, I believe I have  
this plant in the right  
family.'"*

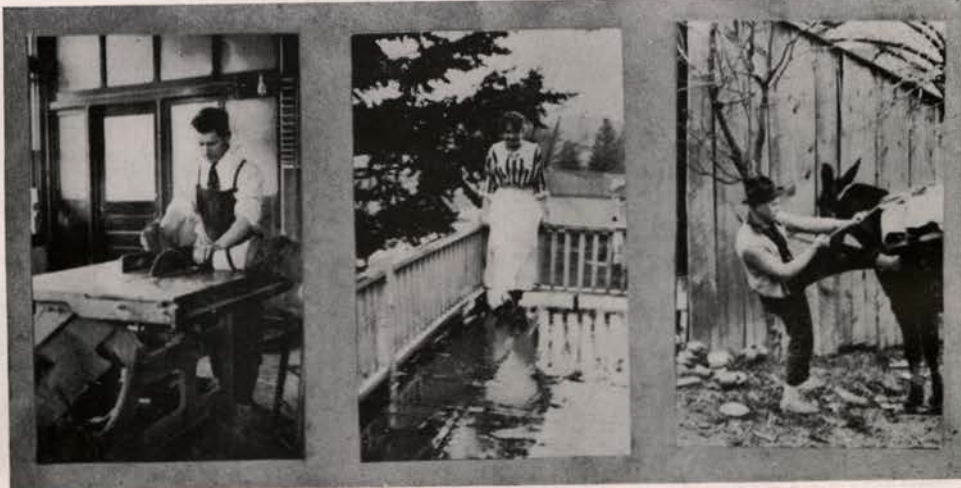

# Gem of the Mountains '17



ELMER T. ALM-  
QUIST, B. S. (E. E.)  
*"Slim"*

Moscow H. S.; U. of I. Rifle Team; Chairman A. I. E. E. (Idaho Branch); Baseball.

*"You never meet him but what he's headed toward the Chem. building."*

FLORA ISABELLA  
LOOMIS, B. S. (H. Ec.)  
*"Dutchy"*

Moscow H. S.; "B" Honors (1); Home Economics Club; Sophomore Frolic Committee; Representative at Spokane Apple Show (3); Chi Delta Phi.

*"She still (lingers) around the Home Ec. shrine."*

OSCAR KNUDSON,  
B. S.  
*"Knut"*

Lewis & Clark H. S. (Spokane); Cast "Everyman," "Comedy of Errors," "The Importance of Being Earnest," "Spreading the News;" Executive Board of English Club; Argonaut Staff; Junior Prom Committee; Junior Play Committee; Junior Stunt Committee; 1st Lieutenant Battalion of Cadets; Kappa Sigma.

*"A firm believer in the theory that you should finally select the course you want."*





# Gem of the Mountains '17



WILLIAM ALBERT  
BOEKEL, B. A.

"Bill"

Rathdrum H. S.;  
President of Freshman  
class (1); President Y.  
M. C. A. (3); Editor  
1917 "Gem of the Moun-  
tains;" Associate Editor  
elect Argonaut (3);  
Idaho-Gonzaga Debate  
1915; Sergeant-Major  
Battalion of Cadets;  
Junior Prom Committee;  
Chairman Rules Commit-  
tee of Freshman-Sopho-  
more Class Day (2);  
Beta Theta Pi.

"Our estimable Editor  
William is a fusser of  
some note, but when he  
can't fuss Mary, it surely  
gets his goat."

MARY CRANSHAW  
NODLE, B. S.

(H. Ec.)

"Crawshaw"

Payette H. S.; Secre-  
tary of Class (2); Y. W.  
C. A. Cabinet (2) (3);  
Treasurer Y. W. C. A.  
(3); A. S. U. I. Secre-  
tary; Junior Prom Com-  
mittee; Home Econom-  
ics Club; Chi Delta Phi.

"Some girls won't take  
Home Economics, but  
Mary Will."

J. T. ROSS, B. S.

"Caldwell"

College of Idaho  
Prep.; Academy of  
Idaho; Football (1) (2)  
(3); Track (1) (2) (3);  
Assistant Art Editor  
"Gem of the Moun-  
tains;" Pre-Medic Club;  
Sophomore Date Com-  
mittee; Kappa Sigma.

"O fellows, I don't  
want to go out for track.  
The grass is too Dewey."

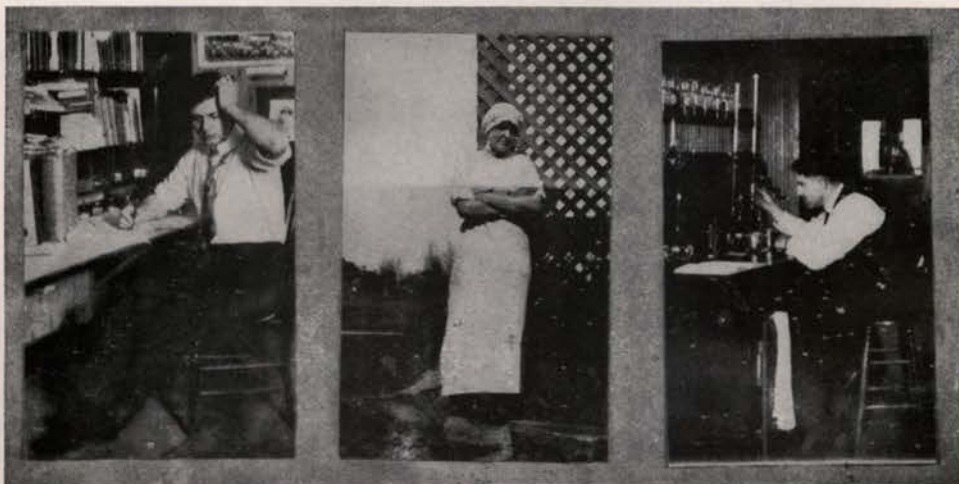

# Gem of the Mountains '17



EARL CARLETON  
SIMPSON, B. S.  
(C. E.)

Plains, Mont., H. S.;  
Member of Associated  
Engineers of U. of I.

*"Has the best pompa-  
dour in school."*

ANNE ELIZABETH  
MULLIN, B. A.

*"Anne"*

Academy of Idaho; De  
Smet Club; English  
Club; Home Economics  
Club; Sophomore Stunts,  
Junior Play Cast; Kappa  
Kappa Gamma.

*"Confirmed man-hater.  
Doesn't she look it?"*

HERBERT E. SAMMS,  
B. S. (Chem. E.)

*"Sammy"*

Academy of Idaho;  
University Orchestra and  
Band; Principal Musi-  
cian Cadet Band; Soph-  
omore Frolic Commit-  
tee; Stunt Fest Commit-  
tee; Kodak Editor '17  
"Gem of the Mountains";  
Junior Song Committee;  
Kappa Sigma.

*"If you don't think  
Sammy is a lady's man,  
ask Lillian."*

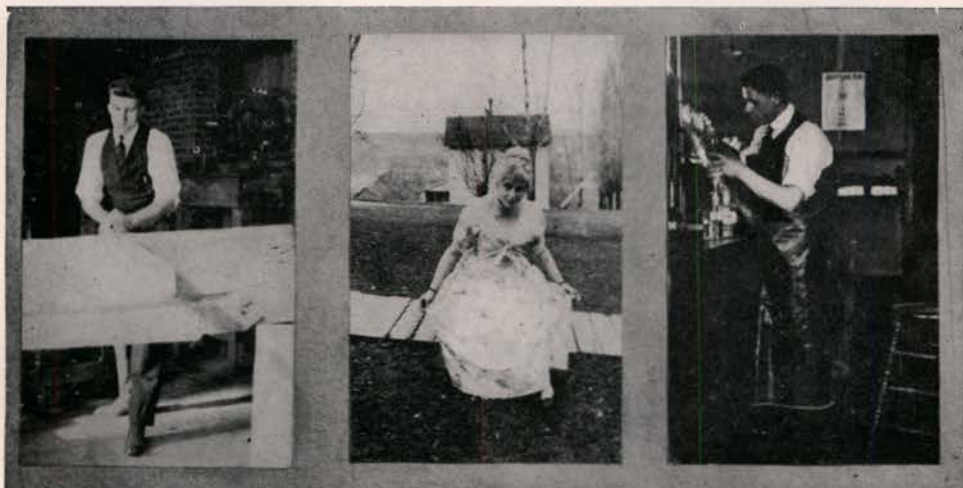



# Gem of the Mountains '17



ALEXANDER THOMPSON SCHICK,  
B. S. (C. E.)

"A. T."

U. of I. Prep.

"Say, Dean, what did I draw in Drafting?"

CHARLOTTE LEWIS,  
B. S. (H. Ec.)

"Doc"

U. of I. Prep.; "A" Honors (1); Home Economics Club; English Club; Y. W. C. A.; Home Economics Editor for Argonaut (2) (3); Sophomore Frolic Committee; Junior Prom Committee; Cast "Everyman;" "Second Shepherd Play;" "Flower of Yeddo;" Gamma Phi Beta.

"Girls, I haven't seen Don for one whole day."

FRED J. RUCKWEED,  
B. S. (For.)

Carroll College, Wis.

"A regular bachelor, not a volunteer."



# Gem of the Mountains '17



**JOHN MARTIN**  
BOOTH, B. S. (Agr.)

Nezperce H. S.; Orchestra (1) (2) (3); Glee Club (2) (3); "B" Honors (1); Treasurer Agr. Club (3); President Junior Class; Cast "Op-o'-Me-Thumb."

*"No chance for John to say 'What a man will see when he hasn't got a kodak.'"*

**ETHAL BLANCHE**  
RICHMOND, B. A.

*"Richie"*

Fort Lapwair Rural H. S.; "B" Honors (1) (2); Class Secretary (3); Secretary Women's League (2); Cast "Op-o'-Me-Thumb;" Y. W. C. A.; Pan-Hellenic; Chi Delta Phi.

*"Did you know I have a baby sister?"*

**TILLMAN B.**  
GERLOUGH, B. S.

*"Turk"*

Boise H. S.; Varsity Track; Varsity Football; Athletic Editor "Gem of the Mountains"; Assistant in Chemistry; Beta Theta Pi.

*"Say, Kid, leave 'me beat 'cha up."*





# Gem of the Mountains '17



RUSSELL N. CUNNINGHAM, B. S.  
(For.)

*"White Pine"*

Boise H. S.; Track (1) (2); "A" Honors (1) (2); Orchestra; String Quartet; Band; Argonaut Staff; Phi Beta Alpha; Kappa Sigma.

*"Worthy assistant to the overworked French Prof."*

MARIE GERTRUDE SMITS, B. A.

*"Smitty"*

Albert Lee College, Minn.; Macalester College, St. Paul, Minn.; "A" Honors (3); Y. W. C. A.; Orpheus Club; Chi Delta Phi.

*"Our grand opera star."*

NORMAN E. HOLDEN, B. S.  
(Mng. E.)

*"Norm"*

Payette H. S.; President of "Associated Miners;" Orchestra; (1) Class Football (1); Kappa Sigma.

*"His smile is always with him."*

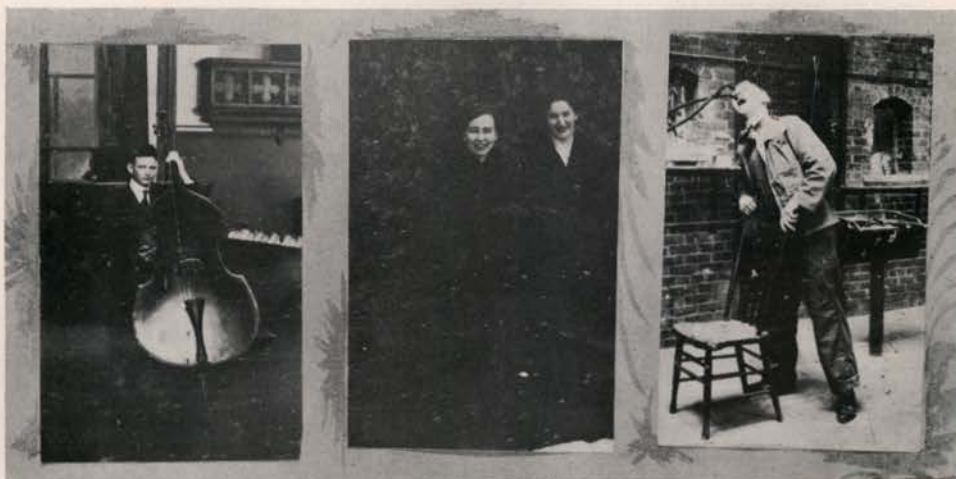

Gem of the Mountains '17



Zoo.

Just like that



Stone-Hearted



What The Dickens!?



Pick on me.



Will it come to this?



Can't

Back Door Route





R. H. STANLEY



McMonigle  
Miller

Boyd  
Kinnison

Falquist  
Booth

Creason  
Hawkins

Senior Class Officers

<i>First Semester</i>		<i>Second Semester</i>	
Deigh Boyd.....	President.....	Allen Kinnison	
Ronald Miller.....	Vice-President.....	William Booth	
Elijah Hawkins.....	Treasurer.....	Vernon Creason	
Anna McMonigle.....	Secretary.....	Hattie Falquist	



# Gem of the Mountains '17

RUTH FAUBLE, B.S. (H. Ec.)  
 Western Illinois State Normal; "A"  
 Honors; Manager of Ridenbaugh Hall.  
*"She's a diligent worker and is usually  
 rewarded liberally with A's."*

JAMES J. KEANE

VALBORG MARGRETHE KIOSNEES,  
 B.A.  
 Spokane College; Glee Club; Y. W. C.  
 A.; Home Economics Club; English Club;  
 Officer Woman's Club; Cast "Comedy of  
 Errors," "Mikado," "Priscilla," "Import-  
 tance of Being Earnest;" "A" Honors (1)  
 (2) (3); Literary Editor 1916 Gem of the  
 Mountains; Kappa Kappa Gamma.  
*"She sings like a lark."*

PAUL A. WENGER, B.S. (Agr.)  
 "PAUL"  
 Pocatello Academy; Glee Club (4);  
 Class Football; Y. M. C. A. Cabinet (2);  
 President of Agricultural Club.  
*"I wonder if they tip the waiters?"*

PAULINE CONSTANCE FORD, B.A.  
 Vancouver, Wash., H. S.; "A" Honors;  
 De Smet Club.  
*"She is a peace advocate."*

EVERETT WEST



# Gem of the Mountains '17



LEO FRANCIS MORRIS, B.S. (For.)  
"LUMBERJACK"

Weiser H. S.; President Associated Foresters (4); Secretary-Treasurer Associated Foresters (2); "B" Honors; De Smet Club; Phi Beta Alpha.

*"Sole heir and successor to the Potlatch Lumber Co."*

RUTH WARNER, B.A.

Sandpoint H. S.; Y. W. C. A.; "A" Honors; Student Assistant in Latin (3) (4).

*"She will be a teacher if someone don't Warner."*

WILLIAM H. BOOTH, B.S. (Agr.)

"BILL"

Nezperce H. S.; "B" Honors (1); "A" Honors (3); Treasurer Agricultural Club (3); President Agricultural Club (4); Vice-President Senior Class.

*"Why does he go to Troy so often?"*

HOWARD W. HOLADAY, B.A.

Manual Training H. S., Denver, Colo., and U. of I. Prep; 2nd Lieut. Battalion of Cadets (1); Vice-President Sophomore Class; University Orchestra (1) (2) (3); University String Quartet (1) (2) (3) (4); Beta Theta Pi.

*"Makes regular trips to Walla Walla."*

CONSTANCE LIBERATIA GYDE, B.A.

"CON"

Wallace H. S.; President Home Economics Club; Vice-President Pan-Hellenic; Art Editor 1916 Gem of the Mountains; "A" Honors (1); Gamma Phi Beta.

*"Girls, be prompt in settling up your Owens."*

ELIJAH RODES HAWKINS, B.S.

(E. E.)

"HAWK"

Bonnors Ferry H. S.; "A" Honors (2); "B" Honors (1) (3); Chairman U. of I. Branch of A. I. E. E.; Vice-President Junior Class; Treasurer Senior Class; Secretary Associated Engineers of the U. of I.

*"Hawk, let me copy your Math problems."*



# Gem of the Mountains '17

THOMAS SAMUEL MORRISON, Jr.,  
B.A.  
"SAM"

Blackfoot H. S.; Colfax, Wash., H. S.; "A" Honors (3); President of Associated Students; Business Manager Gem of the Mountains (3); Athletic Board (3); Executive Board (3) (4); President (4); Varsity Track (1) (2) (3); Captain (3); Varsity Football (4); 2nd Lieut. (2); Captain (3) (4); Battalion of Cadets; President (3) and Treasurer (4) of U. of I. Rifle Club; U. of I. Rifle Team (2) (3); Temporary Chairman of Men's Union; Phi Delta Theta.

*"I'm getting behind in Campuistry lab., with all this smallpox scare."*

DOROTHEA KATHERINE WENZ, B.A.

Rathdrum H. S.; Secretary of Junior Class; Senior Member of Women's Club; Pan-Hellenic Council (2) (3) (4); English Club; Y. W. C. A.; Glee Club; "Mikado;" Kappa Kappa Gamma.

*"I surely hope Bill is Victor."*

ANNA LORETTA McMONIGLE, B.S.  
(H. Ec.)  
"ANN"

Hailey High School; Secretary Class (2); Cast "Comedy of Errors" (2); A. S. U. I. Secretary (3); Associate Editor "Gem of the Mountains" (3); Junior Representative Student Affairs Committee (3); Chairman "Prom" Committee (3); "B" Honors; De Smet Club; Secretary Senior Class; Chairman Invitation Committee; Pan-Hellenic Council; "A" Honors; Delta Gamma.

*"When Irish eyes are smiling."*

JEAN PAUL GERLOUGH, B.A.

Boise H. S.; Varsity Football and Baseball; Class Football and Baseball; Athletic Editor 1916 "Gem of the Mountains;" Glee Club; University Male Quartet; Cast "Pirates of Penzance," "Priscilla," "Gallia," "Mikado;" Pan-Hellenic Council; Sophomore Frolic Committee; Junior Prom Committee; Junior Stunt; Senior "Ruff" Committee; Beta Theta Pi.

*"He can study, but doesn't see the need of it."*

HELEN MARIE PATTEN, B.A.

Spokane H. S.; Moscow H. S.; Glee Club; 1916 Annual Staff; "A" Honors (1) (2) (3); Kappa Kappa Gamma.

*"She expects to Patten (t) something"*

WILLIAM R. SCHOFIELD, B.S. (For.)  
"Scho"

El Paso, Ill., H. S.; President Sophomore Class, Vice-President Senior Class, Secretary-Treasurer Rifle Club (3); Vice-President Rifle Club (4); Vice-President Associated Foresters (3); Captain Co. B Battalion of Cadets (4); Chess Club (2); Glee, Frolic, Prom, and Military Committees; Y. M. C. A. Cabinet (2); Phi Beta Alpha.

*"Company halt! I rise to a point of order. R. R. O. O."*



# Gem of the Mountains '17



VIVIAN MILDRED ALLEN, B.A.  
"VIVIE"

Sandpoint H. S.; Vice-President of Class (4); Home Economics Club; "B" Honors; English Club; Kappa Kappa Gamma.  
*"Viv a la Vivian."*

JULIAN DEIGH BOYD, B.S.

Payette H. S.; Class President (4); Class Treasurer (3); Argonaut Staff (3) (4); Business Manager Argonaut (4); Y. M. C. A. Cabinet (2) (3); Vice-President Y. M. C. A. (3); "A" Honors (1); Manager University Orchestra (3); Manager Interscholastic Entertainment (3); Orchestra (1) (2) (3); Cast "The Arrival of Kitty;" President Payette Club; Beta Theta Pi.  
*"Some artist on the squeal stick."*

JESSIE COLUMBIA STARR, B.S.  
(H. Ec.)

Twin Falls H. S.  
*"She can surely Starr in her studies."*

BERNICE ROOT, B.A.

Iola, Kans., H. S.; Crescent College; Baker University; Kappa Kappa Gamma.  
*"She's a song bird."*

HEDLEY DINGLE

ELSIE ASHER



# Gem of the Mountains '17

## AGNES LOUISE BAILEY, B.A.

Mountain Home H. S.; "A" Honors (1) (3) (4); "B" Honors (2); Y. W. C. A. Cabinet (2); (3) (4); English Club Executive Board (3); Cast "Abraham and Isaac;" President of Ridenbaugh Hall (3).

*"She has finally decided on her course. She'll graduate B. A."*

## CLAUDE B. MICKELWAITE, B.S. (Agr.)

"Mic"

Twin Falls H. S.; Vice-President of A. S. U. I.; Major of Battalion of Cadets; "A" Honors (1) (2) (3); Alpha Kappa Epsilon.

*"Don't be in a hurry, because Mickelwait."*

## HATTIE V. FALLQUIST, B.S.

"Hat"

Troy H. S.; Secretary Senior Class.

*"Say, have you seen Cliff?"*

## DAVID WORTH ALBERT, B.S. (Agr.)

"SHORTY"

Payette H. S.; Class Football (1) (2); Military Ball Committee; 2nd Lieut. Battalion of Cadets; 1st Lieut. Battalion of Cadets; Sigma Nu.

*"It don't take a big man to judge apples."*

## HULDA ANDERSON, B.A.

"HUDDLE"

Lewiston State Normal; "A" Honors. Vice-President Y. W. C. A.; Home Economics Club; English Club; Delta Gamma.

*"I'm from Orofino."*

## VICTOR EMMONS JONES, B.S.

"Vic"

Gallatin County H. S., Bozeman; Warden-Kellogg H. S.; Athletic Board (2); Executive Board (2); President of Sophomore Class; Joke Editor of Junior Annual; Baseball (1) (2) (3); Student Football Manager, 1915; Sophomore Football Team; Beta Theta Pi.

*"I guess it's time for the Bill collector to go around."*

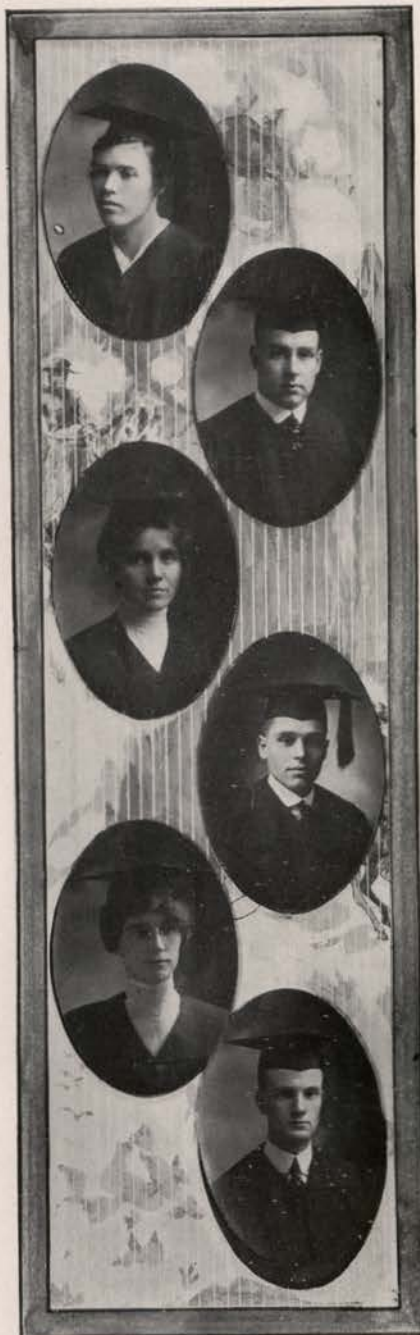

# Gem of the Mountains '17



CARL EMERY MELUGIN, B.A.

"HAPPY"

University of Idaho Prep.; "A" Honors; College Orchestra; Principal Musician Cadet Band; Associate Editor of Argonaut (2) (3); Editorial Staff (4); Dramatic Club; "Class Scrap" Committee; Cast "The Private Secretary," "Abraham and Isaac;" Business Manager "Paola and Francesca;" Military Ball Committee; Editor-in-Chief 1916 Gem of the Mountains; Business Manager "Importance of Being Earnest;" Beta Theta Pi.

*"We will now be favored by a trombone solo by Mr. Melugin."*

MARJORIE BEATRICE ZUMHOF, B.A.

"ZUM"

Moscow H. S. and U. of I. Prep.; Playground Scholarship; Cast "Paolo and Francesca;" "Breezy Point;" "A" Honors; Gamma Phi Beta.

*"A shark at folk-dancing."*

CECIL LAVERNE REA

KATHRYN KEANE, B.S.

"KATE"

Ursuline Academy; Sophomore Frolic Committee; President De Smet Club (2); Vice-President Sorority Pan-Hellenic (2); Pan-Hellenic Council (4); English Club (2); Home Economics Club (2); Kappa Kappa Gamma.

*"Too Kee(a)n for words."*

MARVIN MANLY MONROE, B.A.

"MUN"

Buhl H. S.; "A" Honors (1) (2) (3); Member of Debate Council; Cabinet of English Club; Cast "Magistrate;" W. S. C.-Idaho Debate at Pullman; Secretary of Y. M. C. A.; Gonzaga-Idaho Debate.

*"It's safe to say that what he doesn't know isn't worth knowing."*

ROBERT RONALD MILLER, B.S. (Agr.)

"RUFF"

Mace H. S.; "B" Honors (1); "A" Honors (2) (3); First Lieutenant and Adjutant (3); Captain (4); Military Ball Committee (3) (4); Secretary Agricultural Club; Vice-President Junior Class; Treasurer A. S. U. L.; Stock Judging Team; Sigma Nu.

*"Now I say I'm right, and I am, if I am or not. See?"*



# Gem of the Mountains '17

CARL MARTIN EKLOF, B.S. (Agr.)  
"ECK"

Idaho Falls H. S.; "B" Honors (2) (3) (4); Agricultural Club; Biology Club; Y. M. C. A.; Cadet Sergeant.

*"Eck doesn't believe in girls."*

MARGARET JEAN LENNOX, B.A.  
"PEGGY"

Spokane H. S. and Moscow H. S.; Y. W. C. A. Home Economics Club; "B" Honors (3).

ALLEN FISHER KINNISON, B.S. (Agr.)  
"KINNY"

Class Football (1) (2); Class Basketball (1) (2) (3); Class Baseball (1); Varsity Basketball (1) (2) (3) (4); Apple Judging Team (3); Athletic Board (4); President Senior Class, 2nd semester; Sigma Nu.

*"Who will wear Kinny's 'I' sweater?"*

WINNIFRED JEANETTE EDMUNDSON, B.A.  
"WIN"

Moscow H. S.

*"Doesn't believe in letting the grass grow under her feet when she takes a quiz."*

STANLEY BROWN

VIOLA CLAIRE FLUKE, B.A.  
"VI"

Butte, Mont., H. S.



# Gem of the Mountains '17



## AMSEL GREENE, B.A.

Lewiston State Normal; "A" Honors (3) (4).

*"Not so Green as her name would indicate."*

## GROVER DEAN TURNBOW, B.S. (Agr.)

"TURN"

Palouse, Wash., H. S.; Ag. Club; Assistant in the Dairy Department; Judging Team; Phi Delta Theta.

*"Grover now worships at the foot of the Hill."*

## HELEN LOUISE DENECKE, B.A.

Boise H. S.; "A" Honors, Secretary Junior Class; Secretary Pan-Hellenic (3); President Pan-Hellenic (4); Cast "As You Like It," "Importance of Being Earnest," "Fraulein Dockter;" Vice-President English Club; Home Economics Executive Board; Delta Gamma.

*"Everybody likes her—nuf said."*

## CLYDE MILTON HALLAM, B.S. (C.E.)

"PUNCH"

Moscow H. S.; Class Basketball (1) (2); Varsity Basketball (4); Varsity Baseball (3); Vice-President of Associated Engineers; Alpha Kappa Epsilon.

*"Will I ever get a letter? Who will I give it to?"*

## MARY GRIZELLA McCLENAHAN, B.S.

(H. Ec.)

"MARY MAC"

Muskingum Academy; Y. W. C. A. Delegate Summer Conference; President Y. W. C. A. (3) (4); Secretary-Treasurer Home Economics Club; Representative of the Home Economics Club to the Executive Council of the Idaho Federation of Women's Clubs at Lewiston (4); Glee Club (2); "Mikado;" English Club (2); "B" Honors (3); Senior Memorial Committee; Chi Delta Phi.

*"I must work Chem this afternoon."*

## CLARENCE FRITIOF JOHNSON, B.S.

(Agr.)

"C. F."

Idaho Falls H. S.; "A" Honors (1) (2) (3); Debate Council (2) (4); President (3); O. A. C.-Idaho Debate (2); Secretary N. W. Tri-State Debating League (3); Secretary Agricultural Club (2) (4); Glee Club (3) (4); Class President (3); President English Club (4); Annual Staff (3); Argonaut Reporter (2) (3); Title role "Paola and Francesca;" Class Orator (3); Y. M. C. A. Cabinet (3) (4); Stock Judging Team to Yakima, Lewiston and Portland (4); Winner of medal in Annual Student Stock Judging Contest (3).

*"Never has had a date in college."*



# Gem of the Mountains '17

DONALD K. DAVID, B.A.

"KINK"

University of Idaho Preparatory Department; Committee Freshmen Glee, Sophomore Frolic, Junior Prom; Vice-President English Club (2); Tennis Team (1) (2) (3); Student Manager Tennis (2) (3); Staff 1916 Annual; Pre-Medic Club; Manager of Glee Club (3) (4); Instructor in Zoology Department.

*"Don thinks the Glee Club should make many trips to Lapwai, not only for the good of the school, but—well—for the good of Don as well."*

GLADYS PHILENA WILEY, B.A.

"G. P."

Spokane H. S.; Secretary Pan-Hellenic (2); Freshman Glee Committee; Sophomore Frolic; Delta Gamma.

*"She don't mind a little thing like small-pox."*

NEWELL S. WIGHT, B.S. (Agr.)

Weiser H. S.; University of California; "B" Honors; Cross Country (3); Student Assistant in Field Crops.

*"He's Wight clear thru."*

MARGARET LOWAVA BRANDT, B.A.

Nampa H. S.; English Club; Y. W. C. A.; "A" Honors (1); "B" Honors (2); Kappa Kappa Gamma.

*"She won't be back after a year's absence this time. She is a Senior now."*

FRANK W. CHAPIN, B.S. (C.E.)

Paonia, Colo., H. S.; Colorado College.

*"He's an engineer now."*

ROBERT J. GERLOUGH, B.S.

"Bob"

Boise H. S.; North West Student Conference 1912; Biology Club; Sub Football; Cast "Magistrate;" Mandolin Club; Beta Theta Pi.

*"A staunch friend of K. K. G."*



# Gem of the Mountains '17



Glee Club



Nobby Home



Judas Priest



Sam and Sam



A Trosh's Meal



Caution Overboard to Keep Off!

Never Grew



Triplets



Sure, I love her



Drunk again



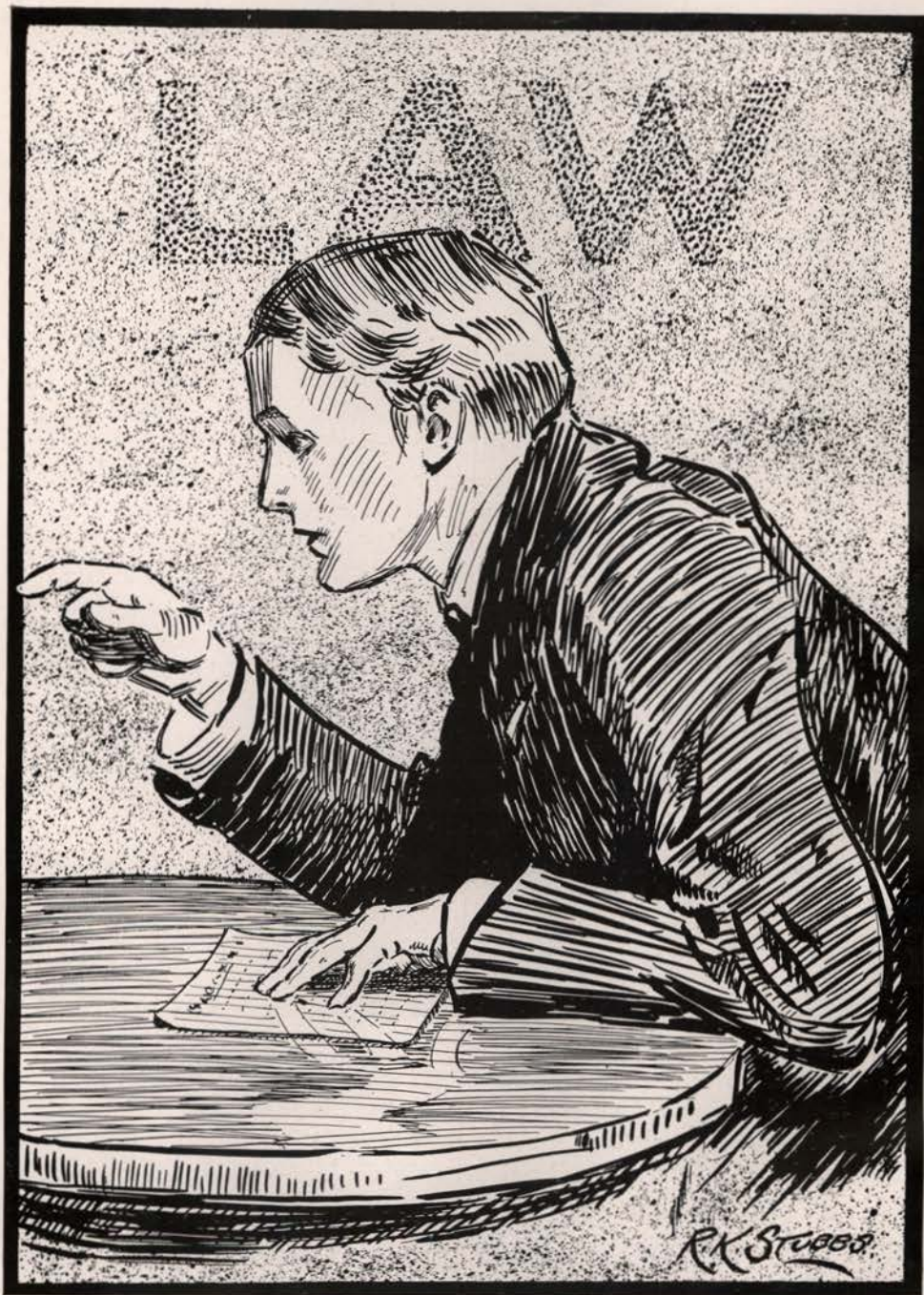



## The College of Law

THE College of Law of the University of Idaho, which also is legal owner of the name "Idaho Law Schools," asserts with confidence that by no law school in the United States are students better fitted to practice law in the Northwest or on the Pacific Coast than by itself.

This statement, however, requires analysis, and, in the mind of the careful student of the evolution of American Law, leads to the question, "Is the student just admitted to the bar, who knows only the law and practice as it exists in Idaho and the Northwest today, fitted for practice?" To this question the answer is, "*No! Most decidedly not.*" The Common Law and its practice all over the United States, England, and its colonies, is being restated almost in its entirety; and the young man of the "stand-pat" frame of mind, who only cares to know what is the law and its practice now, while he may do fairly well for a short time, is going to find himself badly outclassed in the not far distant future by other young men, who were wise enough, while pursuing their studies in law schools, to sense this inevitable change and to prepare themselves accordingly. The Idaho Law School would be recreant to its duty if it listened to the appeals of students who wish to know only what the law and its practice in Idaho and the Northwest is *now*, careless of what surely is coming—and that very soon. The Idaho Law School has taught, does teach, and will continue to teach, not only what now is, but what surely is going to be; so that its graduates, upon their admission to the Bar, may be well equipped to stand in the ranks of those clear-visioned and far-sighted men who understand how to distinguish between the deep and broad principles on the one hand, and their temporary aspects on the other; who know, from the study of the past and the present, what errors exist, how they arose, and in what way they may be remedied, and are prepared to do their part in helping to evolve out of a dead past and imperfect present an expression of the Common Law that in the future shall enable it to become the fittest possible instrument of justice in the United States. To study the past, in order to learn both its truths and how to avoid its errors, to live in the present, *but not to be its slave*, to prepare for the future, and help it to give justice to all—this both indicates the creed and states the aim of the Idaho Law School.

People have complained of the law, and rightly. It is not as perfect an instrument of justice as it should and easily might be.



However, for men not learned in the law, to attempt its amendment always has resulted and always will result in confusion worse confounded. The law must be reformed by lawyers; and lawyers must fit themselves for the task. It is the great law teachers of America and England that, for the main part, first study the problems and suggest how, to some extent by statute, but more frequently by the evolution of the Common Law and Equity, the law should be restated. These men influence greatly both Bench and Bar, and thus gradually the law is being prepared to be what it should and can be. Men like Langdell, Ames, Thayer, Pound and others at Harvard, Pollock and Maitland in England, and Wigmore at Northwestern, in the past have aided, and such of them (and others) as still are living, now are aiding in this great work.

The Idaho Law School, by its own research work and by correspondence, endeavors to do its share in this task, to keep in touch with these influences, *and to adapt the results to the needs of the Northwest.* It prepares its students to deal not only with Today, but also with Tomorrow.

Therefore, it says that by no school in the United States are students better prepared to practice law in Idaho, the Northwest, and on the Pacific Slope than by itself.





VERNON CREASON

MARION BETTY

LAWRENCE BONNEVILLE

FLOYD BOWERS

FRED BABCOCK

HAROLD PURDY



# Gem of the Mountains '17



FRANK MARTIN,  
LL. B.  
"B. & I."

Boise H. S.; Ayers  
Law Club; Bench & Bar  
Association; Phi Alpha  
Delta; Kappa Sigma.

*"He has lost consider-  
able frigidity on coming  
to North Idaho."*

WESLEY E.  
MATTHAEI, LL.B.  
"Doc"

U. of Kansas; Kansas  
City School of Mines.

ROBERT BECKWITH,  
LL.B.  
"Bob"

Phi Alpha Delta; Al-  
pha Kappa Epsilon.



# Gem of the Mountains '17



SAMUEL D. HAYS,  
LL. B.  
"Jack"

Boise H. S.; Football  
(1) (2) (3); Mandolin  
Club (1); Tennis Team  
(2) (3); Phi Alpha  
Delta; Phi Delta Theta.

*Since his first Fresh-  
man year Sam doesn't  
seem to recognize the ad-  
vantages of a coeduca-  
tional institution."*

HARRY OWENS  
McDOUGALL  
LL.B.  
"Mack"

Boise H. S.; Academy  
of Idaho; Pocatello H.  
S.; Yell Leader; Phi Al-  
pha Delta; Phi Delta  
Theta.

CHARLES HAYDEN  
OWENS, LL. B.  
"Chas"

Boise H. S.; President  
Freshman Class, 1912;  
Treasurer Junior Class;  
Class Football; Debate  
Council (3); Idaho-Gon-  
zaga Debate; Organiza-  
tion Editor 1917 Gem of  
the Mountains; "B"  
Honors (2); Phi Alpha  
Delta; Phi Delta Theta.





# Gem of the Mountains '17



BERTRAM DINGLE,  
LL.B.

GEORGE THERON  
WARREN, LL. B.

GLEN EARL LOWE,  
LL. B.

"T"

"H"

B. A. U of I.; Clerk  
Second Year Law Club;  
Phi Alpha Delta.

*"Official parliamentarian  
for the A. S. U. I."*

Rockford H. S.; W. S.  
C. Prep.; Ayers Law  
Club; Bench and Bar  
Association; Phi Alpha  
Delta.

*"Who says he'll never  
have a ('case'!)"*



# Gem of the Mountains '17

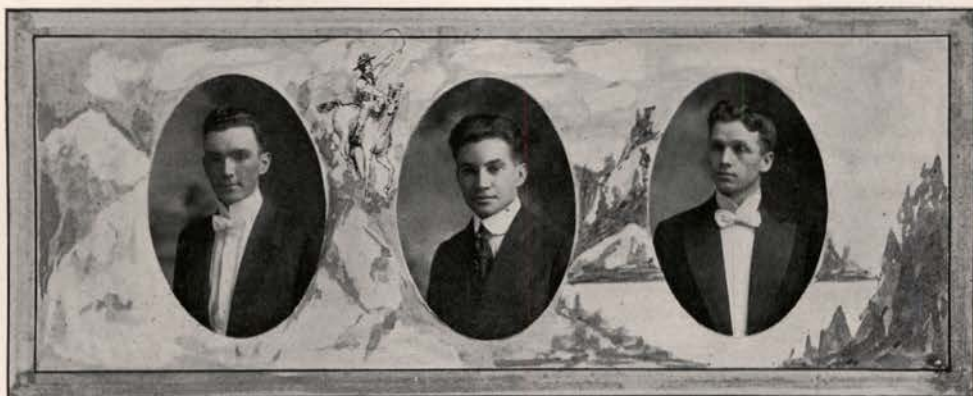

OTTO R. STILLINGER  
LL. B.  
"Sam"

Moscow H. S.; Varsity Basketball (1) (2); Freshmen - Sophomore Fight Committee; Bench & Bar Assn; Ayers Law Club; Alpha Kappa Epsilon.

"Lou Loo! I do miss you."

RAY AGEE, LL. B.  
Kamiah H. S.; North-western Business College; "B" Honors; Cross Country Track Team; Wrestling; Freshman-Sophomore fight; Alpha Kappa Epsilon.

WILLIAM H. BONNEVILLE,  
B. A., LL. B.  
"Bonnie"

La Crosse H. S.; Glee Club (3); Varsity 2nd Team (3); Cast Junior Play; Ayers Law Club; Vice-President Junior Class; Law School Basketball Team.

"He dances all winter to keep in practice for track."





Gem of the Mountains '17



THOMAS CHARLES LYNCH,  
LL.B.

*"Pinky Prim"*

Wardner-Kellogg H. S.; Universities of Washington, Oregon and Montana; Carnegie College.

*"Some lawyer, but never had a case."*

MILTON W. EMMETT, LL.B.  
*"Bulldog"*

Wardner-Kellogg H. S.; Class Track; Law Basketball; Secretary-Treasurer English Club; Debate; Bench and Bar Association; Ayers Law Club; Phi Alpha Delta; Sigma Nu.

*"If I could only say something."*

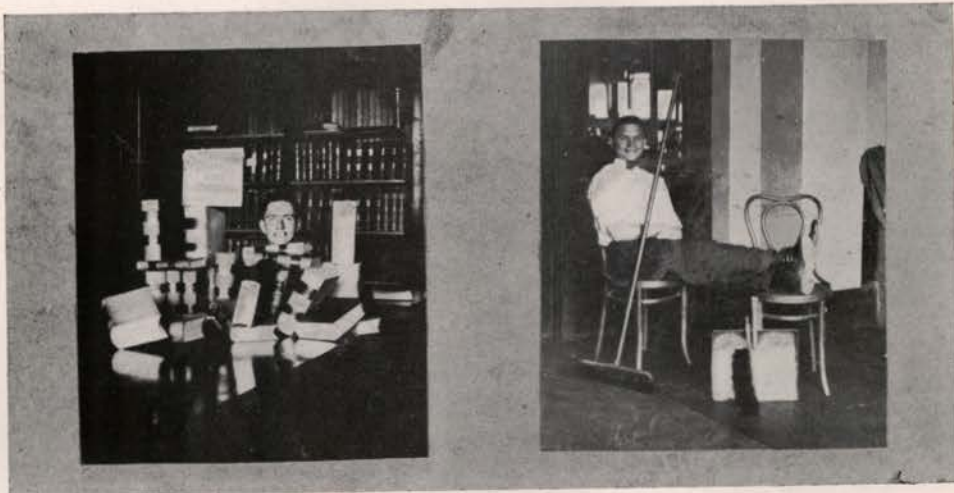

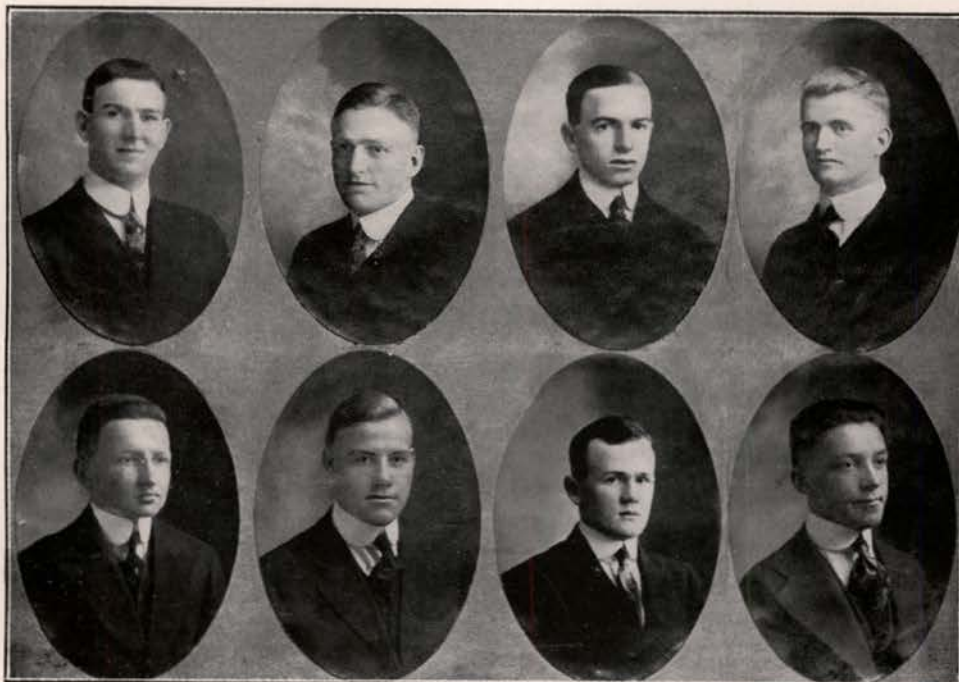

Law Freshmen

WYLIE  
PRIEST

STRUM  
MARTINSON

SIELER  
HANSON

BROCKMAN  
CRAMER





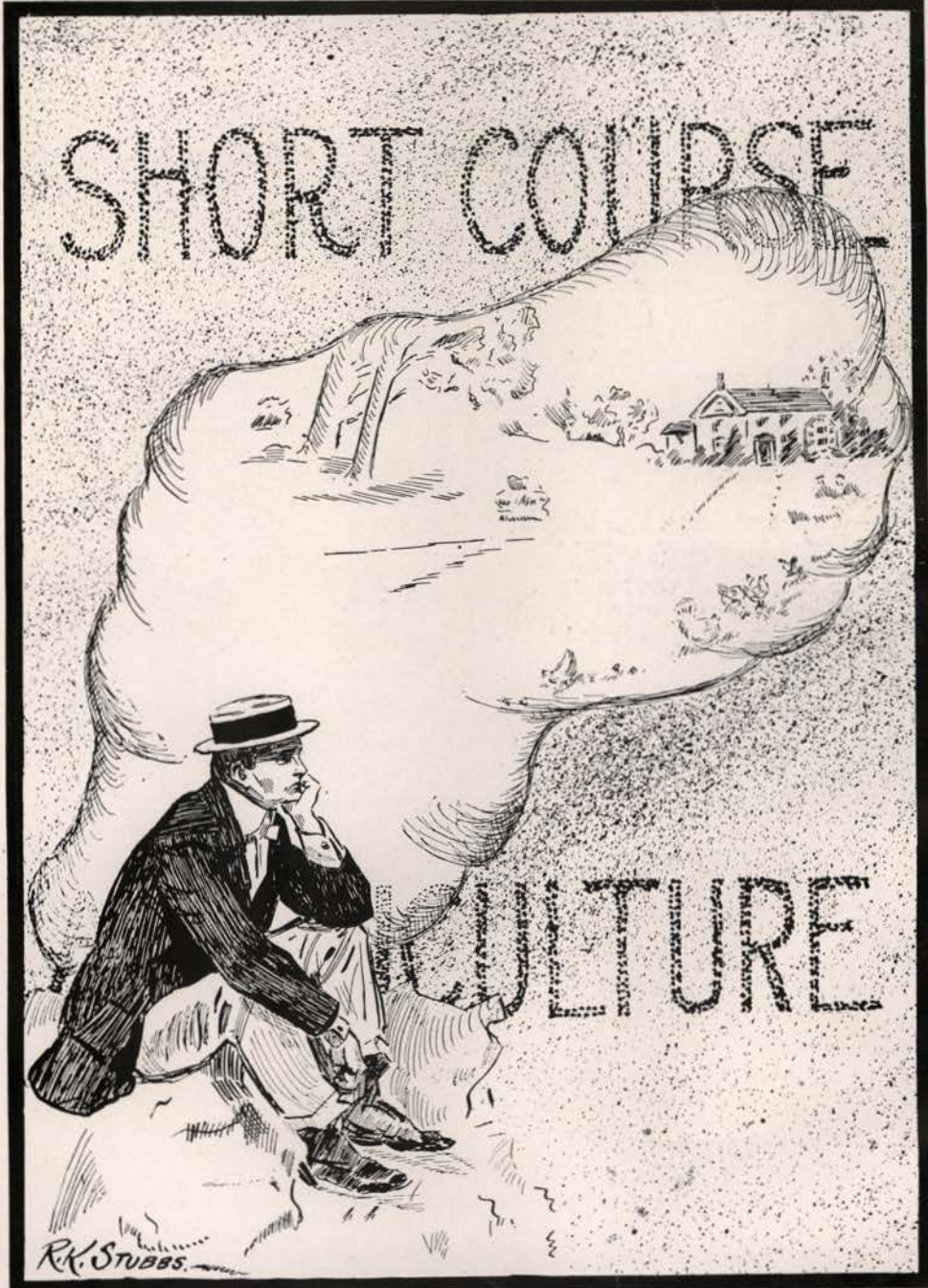



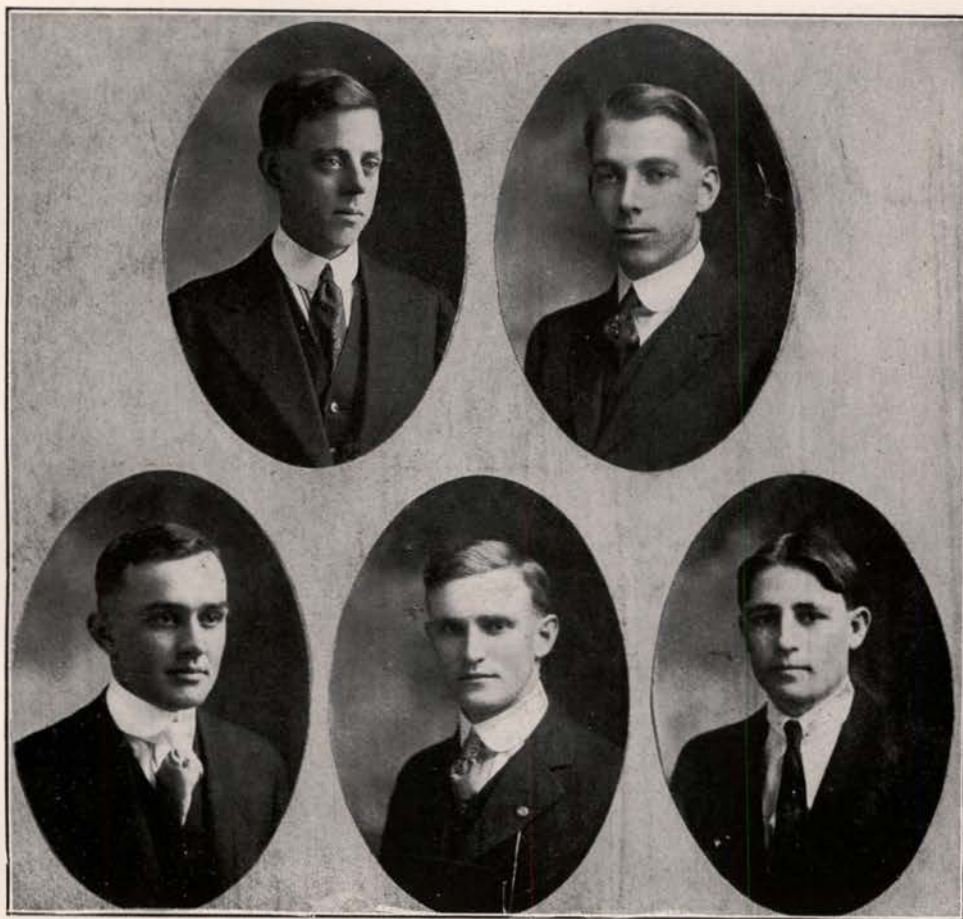

Hardin

Palmer

Davison

Hunt

Gorton

## Short Course Literary Society

THE Short Course Literary Society was organized during the last year. Many interesting debates were held, most of which pertained to agricultural subjects. The papers were always a source of much wit and merriment.

Those students who took active interest derived much benefit from their work. This society put in practice those principles learned in the Parliamentary Law class and thus fixed its usages clearly in mind.



# Gem of the Mountains '17

IRVING ANDERSON

REUBEN GUY CORRELL  
Culdesac, Ida.

*"Guy"*  
S. P. A. Stock Judging  
Team (3); Class Secretary-  
Treasurer (2).  
*"Well Sir, it is just like  
this."*

FRANK E. WOOD

Boise  
*"Slivers"*  
Is fond of "Pippins." His  
main office is at the Dorm.

HOWARD VERNON  
FORREY

*"Red"*  
Vice-President S. P. A.  
Athletic Association (3);  
Varsity Cross-Country (3);  
S. P. A. Track (1), (2),  
(3), captain (3).  
*"With fiery hair, he runs  
like a hare."*

EARL E. TUTTLE  
Cambridge, Ida.

*"Dad"*  
S. P. A. Stock Judging  
Team (3).  
*"It's a long way to Cali-  
fornia."*

GEORGE EVAN HARDIN  
Paul, Ida.

*"Saint"*  
Show Stock-Feeder (3);  
President S. P. A. Literary  
Club (3); S. P. A. Stock  
Judging Team (2), (3); S.  
P. A. Track (2), (3).  
*"He is studying social  
problems."*

CHAS. LEROY PALMER

Boise  
*"Pa Ignatz"*  
President S. P. A. Ath-  
letic Association (3); Secre-  
tary-Treasurer S. P. A. Lit-  
erary Club (2), (3); Class  
Historian.  
*"Main ambition is to be  
a Prof."*



# Gem of the Mountains '17

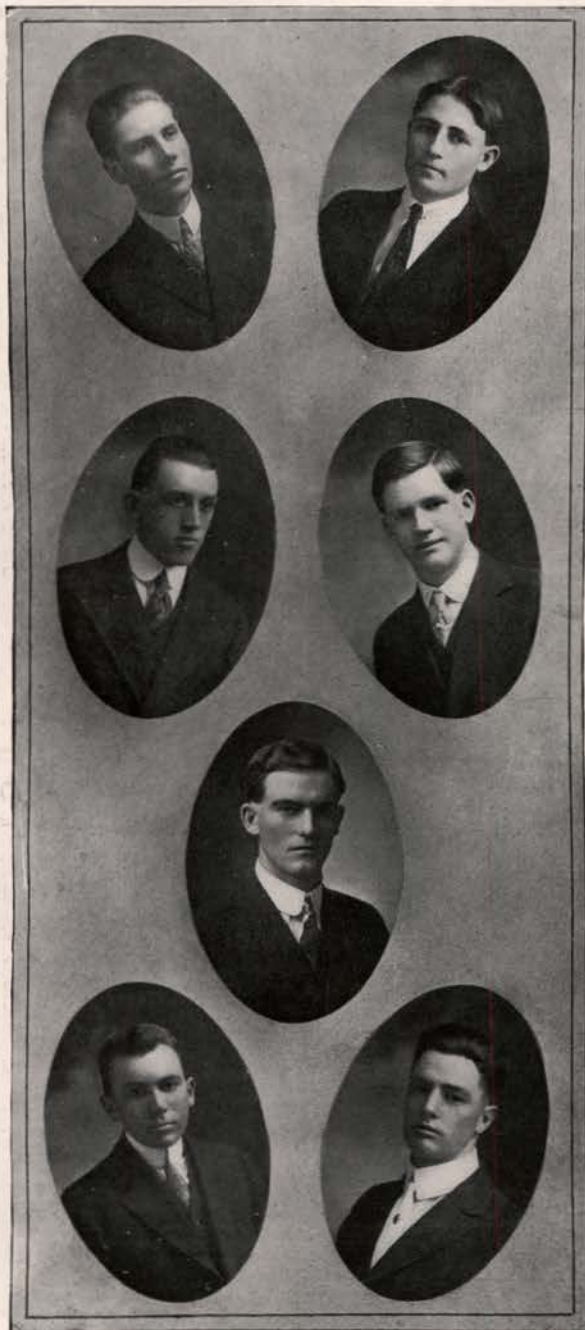

LESTER F. RICE

"Less"  
S. P. A. Basket Ball (1), (2), (3); S. P. A. Track (1), (2), (3); S. P. A. Stock Judging Team (3).  
*"The rice will fly (about June)."*

JOHN ARNER GORTON

Payette, Ida.  
"Honky-Donk"  
S. P. A. Stock Judging Team (3); S. P. A. Basket Ball (2), (3), captain (3); Class Athletic Manager.  
*"My name is Gorton, I'm the man who made the platform speech."*

MERTON B. WATERMAN

Moscow  
"H2O"  
Sergeant Company "C" (2); Y. M. C. A.; Class Poet.  
*"A lover of farming but shy of the girls."*

EARL V. HANSEN

Moscow  
"Hercules"  
S. P. A. Track (1), (2), (3).  
*"Married, but when?"*

ELMER OSCAR BECKER

Lowden, Wash.  
"Beck"  
Secretary-Treasurer S. P. A. Athletic Association (3); S. P. A. Track (1), (2), (3); S. P. A. Basket Ball (3); Class President (2).  
*"Class Comedian."*

ANTHONY ALOIS

MAZAC  
Gooding, Ida.  
"Rooster"  
Class Secretary-Treasurer (1), (3); First Sergeant Company "C" (2); Vice-President Ag Club (3); Valedictorian.  
*"He has a vision of a home in Southern Idaho."*

FRANK A. GRISWOLD

Burley, Ida.  
"Gris"  
S. P. A. Track (1); S. P. A. Basket Ball (1), (2); Class President (3).  
*"The burly grizzly of the class."*



Gem of the Mountains '17

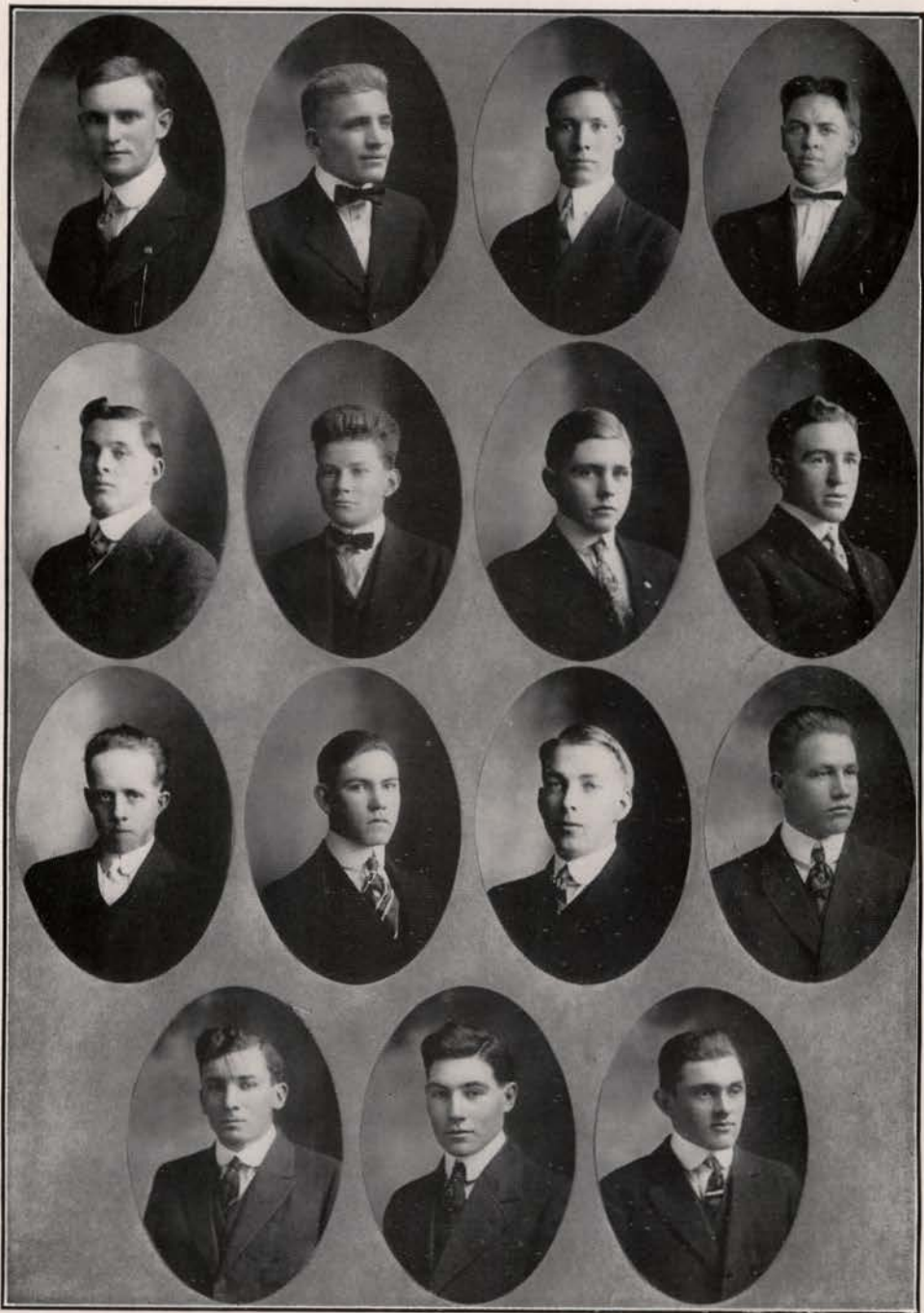

Davison  
Howard  
Mitchell

Keath

Sharp  
Kaylor  
Jones

Hamilton

Querry  
Jorgens  
Hunt

Bacon

Wainwright  
Rice  
Moulton

Gem of the Mountains '17

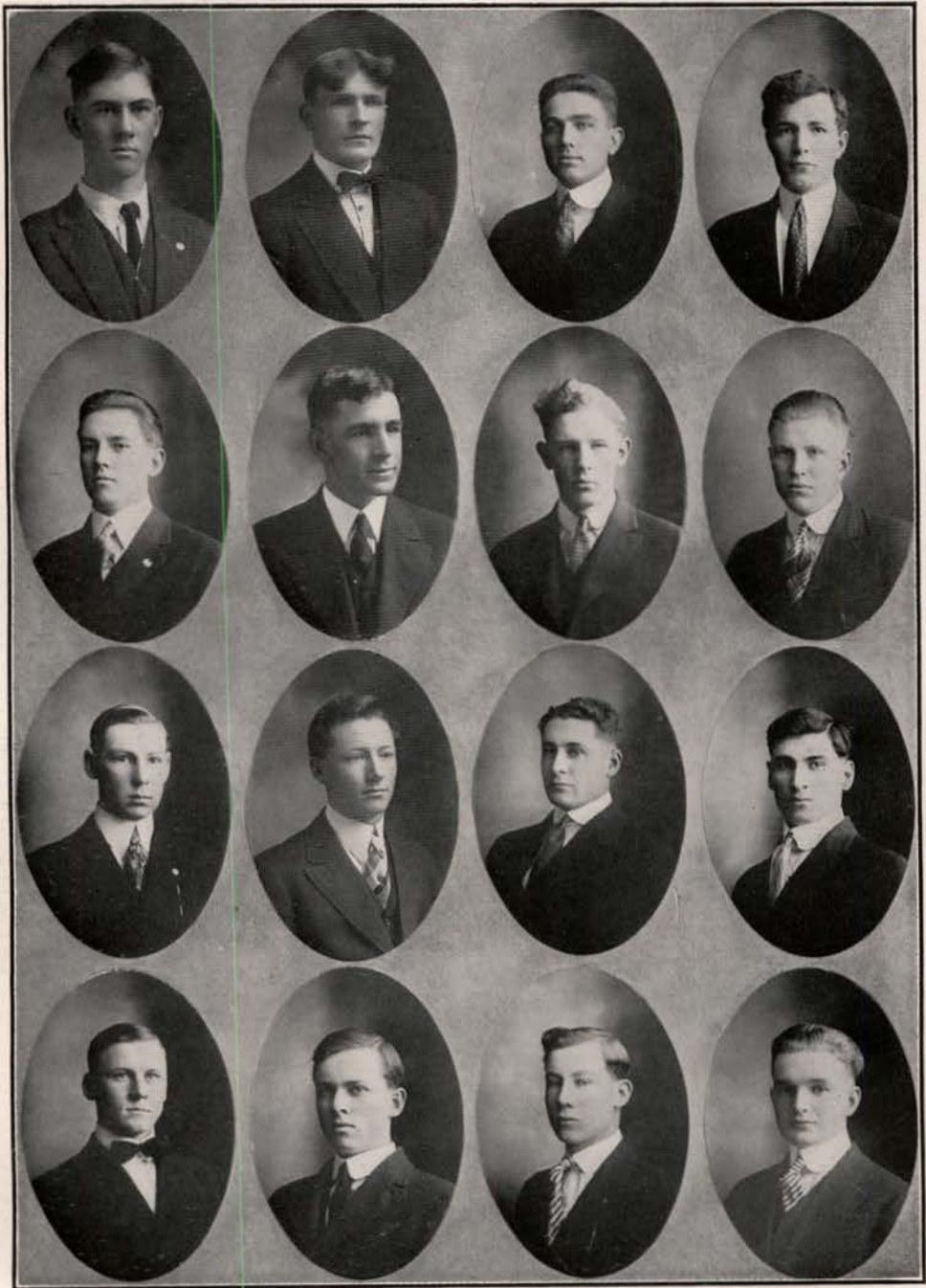

Cockron  
Rasmussen  
Cowgill  
Pentzer

Johnson  
Powell  
Vaught  
Varnum

Asmussen  
Mickelson  
Wilfong  
Hill

Schmid  
Johnson  
Brenneman  
Stoutenburg



# ATHLETICS







Gem of the Mountains '17



STANLEY BROWN  
Football Captain

## Football

THE passed season of 1915 was one of hard luck. Starting with excellent material, Coach Rademacher whipped into shape a team which held down the powerful Montana team to a 15 to 3 score. But as the season progressed it was evident that the team lacked much of "the old fight" which characterized the former Idaho teams. This was due beyond all doubt to psychological effect that the untimely death of Chauncey Lyman had upon the players themselves. Injuries of players and erratic play at crucial moments lessened our chances of victory. We were defeated by all conference except Whitman, whom we tied, and thus landed in the "cellar" with Whitman.

*Idaho* ..... 3  
*Montana* ..... 15

The first game of the season was with the University of Montana, at Missoula. For three-quarters of the game Montana was outclassed in every stage. Montana braced in the last eight minutes of play and went thru Idaho's line for two touchdowns. Dingle scored a drop-kick from the thirty-yard line.

*Idaho* ..... 6  
*Oregon* ..... 19

Oregon defeated us with forward passes in the earlier stages of the game. In the last half Idaho completely outclassed the "Webfooters." Morrison scored a touchdown after a pretty end run from the thirty-yard line. Purdy started the crowd in the brilliant manner in which he returned punts.

*Idaho* ..... 0  
*W. S. C.* ..... 41

Washington State College completely outclassed us.

*Idaho* ..... 0  
*O. A. C.* ..... 40

Lack of confidence and bad breaks of luck accounts for the large score that O. A. C. registered.

*Idaho* ..... 6  
*Gonzago* ..... 3

Idaho defeated Gonzaga by a blocked kick. Gonzaga was outplayed and outfought in every department. Betty was the shining light for Idaho.

*Idaho* ..... 0  
*Whitman* ..... 0

The season closed with a hard-fought game between Idaho and Whitman on an ice-covered field. The game resulted in a "draw." Captain Brown's defensive play was the feature of the game.



Gem of the Mountains '17



C. M. RADEMACHER  
Head Coach



VICTOR E. JONES  
Student Manager



C. L. BEGHOLD  
Assistant Coach

# Gem of the Mountains '17



**HENRY DEWALD**  
LEFT END  
"Hank" *Wt. 160 Third Year*  
A defensive player, a hard tackler, and a conscientious worker. He should develop into a great end next year.



**HAROLD S. PURDY**  
QUARTERBACK  
"Speed" *Wt. 157 Last Year*  
Injuries hampered "Speed" thru-  
out the greater part of the season.  
He is one of the best open field  
runners in the conference. He is  
fast, heady, and cool. His weakest  
point is defense.



**T. S. MORRISON**  
QUARTERBACK  
"Sam" *Wt. 150 Last Year*  
"Sam's" speed made him a val-  
uable man in running back punts  
and running the ends. He is cool,  
fast and heady, and makes a good  
quarterback.



**C. McCORMICK**  
GUARD  
"Mac" *Wt. 170 Third Year*  
"Mac" is a hard, consistent  
worker who, with more experience,  
should develop into a star next  
year. His weakness lies in slow-  
ness in diagnosing the opponent's  
plays.



**HEDLEY DINGLE**  
RIGHT END  
"Ding" *Wt. 163 Last Year*  
A hard tackler; fast on getting  
down on kicks. "Ding's" drop-kick  
from the 35-yard line saved Idaho  
from the "goose egg" at Montana.



**J. E. WEST**  
TACKLE  
"Monk" *Wt. 185 Last Year*  
A heavy man, but not as ag-  
gressive as a tackle should be. He  
hails from Lewiston.



# Gem of the Mountains '17



**ROY GRONINGER**  
LEFT TACKLE  
"Shagway" *Wt. 199 Third Year*  
Selected by critics as "All-North-west" tackle. He is tall, rangy and powerful. A good man on defense and offense.



**TOM JACKSON**  
GUARD  
"Tom" *Wt. 150 Second Year*  
"Tom's" fight and determination won him a berth on the team. Tom is fast on getting down on punts, and infrequently he is down as fast on the ends.



**J. T. ROSS**  
HALFBACK  
"J. T." *Wt. 168 Third Year*  
One of the fastest and the most aggressive backs of the team. He is a power with the ball, especially on off-tackle drives.



**M. M. CARNAHAN**  
RIGHT TACKLE  
"Kanny" *Wt. 198 First Year*  
A heavy aggressive tackle. Should be one of Idaho's best tackles next year.



**ROY THOMPSON**  
HALFBACK  
"Tommy" *Wt. 198 First Year*  
Should develop into a good back next year. He is a "wizard" with the "pill."



**MARION BETTY**  
HALFBACK  
*Wt. 160 Last Year*  
A hard driver; a shifty and aggressive back. Won his letter for the first time.

# Gem of the Mountains '17



**STANLEY BROWN**

**FULLBACK**

*"Brownie"* Wt. 185 Last Year

Captain Brown played out of his regular position during the first few games. When he shifted back to fullback position he strengthened the backfield 50 per cent. "Brownie" is fast and heavy, a good defensive and offensive back. His loss will be keenly felt next year.



**SAMUEL D. HAYS**

**CENTER**

*"Jack"* Wt. 198 Third Year

"Jack" is one of the most consistent players of the team. He is an accurate passer and a versatile linesman. "Jack" will make a good leader for the 1916 aggregation.



**T. D. GERLOUGH**

**LEFT END**

*"Turk"* Wt. 160 Third Year

Won his official football letter for the first time.



**JAMES J. KEANE**

**SUB HALFBACK**

*"Jim"* Wt. 170 Last Year

Injuries kept him out of the game this year.



**ROBERT ROBINSON**

**SUB GUARD**

*"Ole"* Wt. 165 First Year

Light but aggressive.



**THOMAS LOMMASSON**

**FULLBACK**

*"Tom"* Wt. 170 Second Year

Tom played fullback during the early part of the season. He was handicapped by an injured shoulder.



Gem of the Mountains '17



CHARLES GRAY  
Basketball Captain

## Varsity Basketball

1916.

### PERSONNEL.

Herbert Martinson.....	Center
Aden Hyde.....	Guard
Clyde Hallam .....	Forward
James Keane.....	Guard
Otto Stillinger.....	Forward
Allen Kinnison .....	Guard
Frank Thomas .....	Guard
Al Blackmer.....	Forward

### BASKETBALL SCHEDULE.

At Moscow.....	O. A. C. 19.....	Idaho 17
At Walla Walla.....	Whitman 38.....	Idaho 25
At Pullman.....	W. S. C. 33.....	Idaho 23
At Moscow.....	W. S. C. 17.....	Idaho 15
At Dallas, Ore.....	Dallas A. C. 25.....	Idaho 15
At Salem.....	Willamette 25.....	Idaho 16
At Corvallis.....	O. A. C. 35.....	Idaho 14
At Moscow.....	Montana 18.....	Idaho 22
At Moscow.....	Whitman 24.....	Idaho 20
At Moscow.....	Whitman 26.....	Idaho 22
At Pullman.....	W. S. C. 41.....	Idaho 24
At Pullman.....	W. S. C. 41.....	Idaho 10



Gem of the Mountains '17

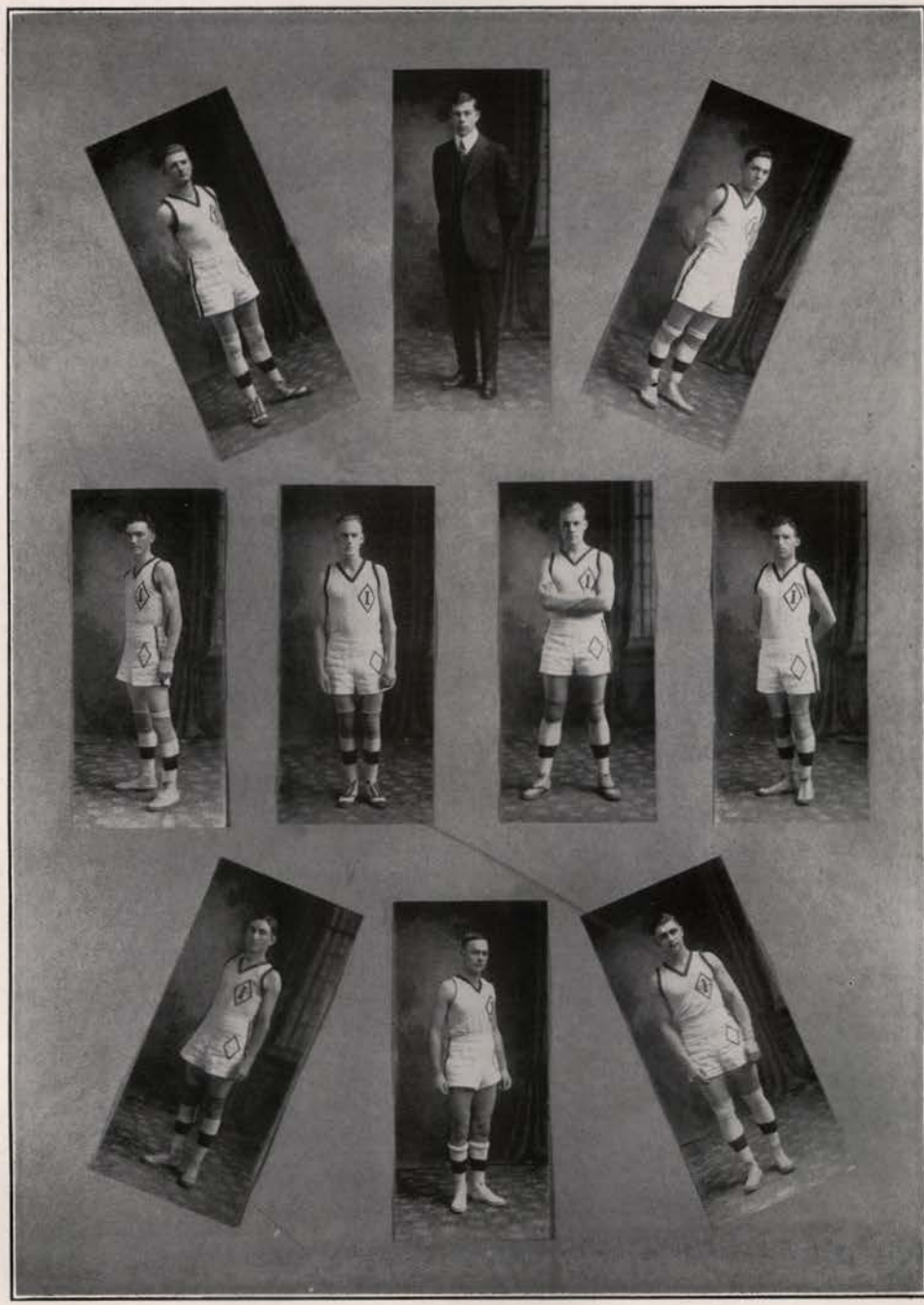

Stillinger      Kinnison      Coach Beghold      Thomas      Hyde  
                          Hallam      Gray      Martinson      Keane

Gem of the Mountains '17

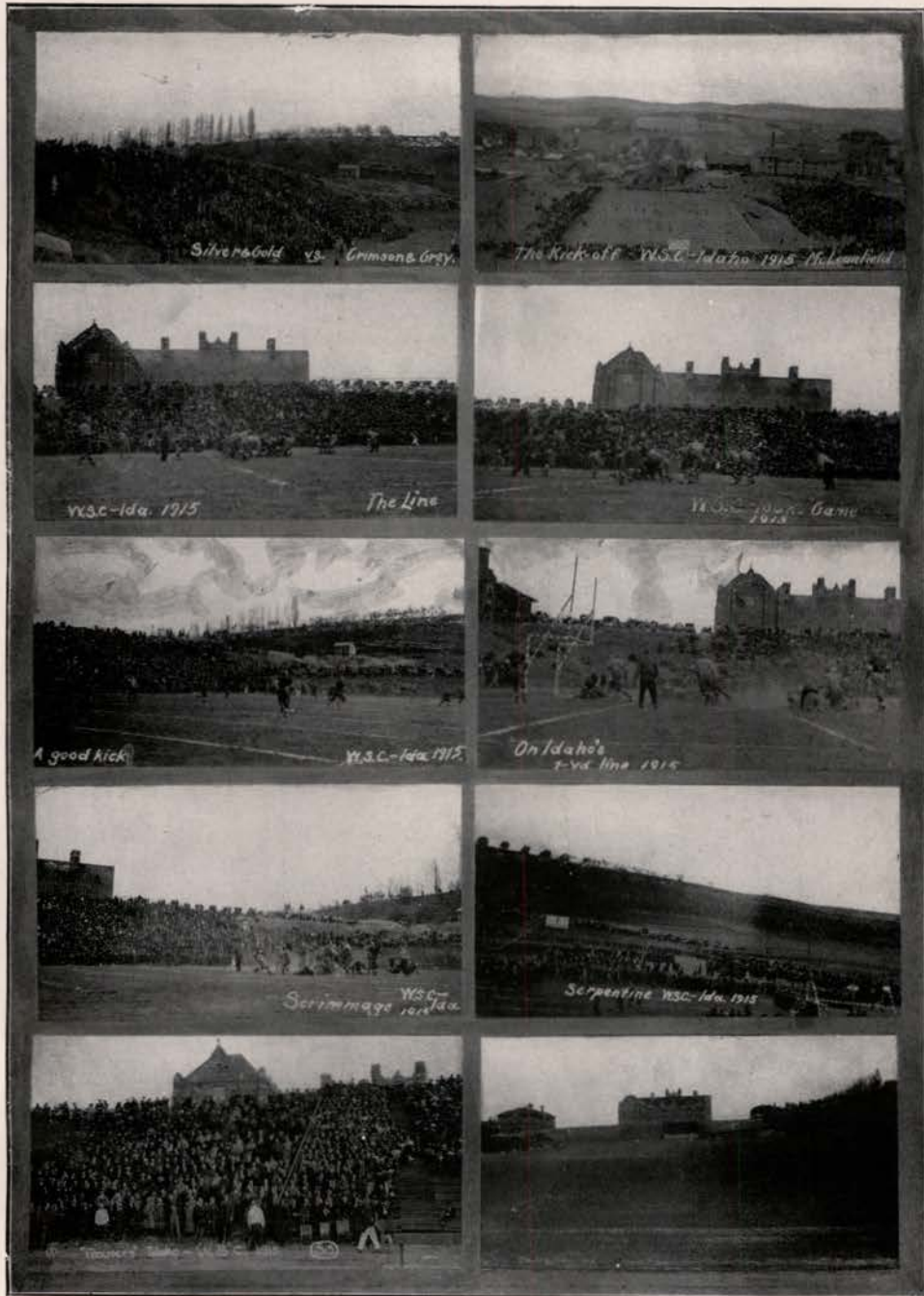



Gem of the Mountains '17



HAROLD PURDY  
Baseball Captain

## Baseball

1915

**A**LTHO not a success because of victories, the 1915 baseball season was successful from the standpoint of the team which Coach "Pink" Griffith developed from the material on hand at the start of the season. A better brand of baseball is being played here, and we hope to put a team in the field this year that will give a good account of itself.

This year the prospects are unusually bright. Coach Rademacher has the following letter men to use as a nucleus in producing a winning team—Barger, Purdy, Nielson, Jones, Fry, Keane, Wade, Bistline and Gerlough. Besides these, Retting and Brockman, pitchers, and Wade, a catcher, are likely material from the Freshman class. McCarty, "Slim" Almquist, Evans and Hallam have a fine chance to win the coveted letter.

### PERSONNEL

R. O. Burns (captain).....	Shortstop
H. S. Purdy (captain-elect).....	First Base
J. J. Keane.....	Second Base
F. M. Bistline.....	Shortstop
A. H. Nielson.....	Third Base
R. C. Kipp.....	Right Field
V. E. Jones.....	Center Field
H. B. Barger.....	Catcher
L. Wade.....	Pitcher
M. Fry.....	Pitcher
R. Williams.....	Pitcher

### SCHEDULE

Lewiston H. S.....	3	Idaho.....	12
Lewiston.....	2	Idaho.....	10
Potlatch.....	1	Idaho.....	5
Whitman.....	4	Idaho.....	3
W. S. C.....	15	Idaho.....	2
W. S. C.....	5	Idaho.....	0
Whitman.....	6	Idaho.....	8
Whitman.....	7	Idaho.....	5
W. S. C.....	6	Idaho.....	5
W. S. C.....	4	Idaho.....	0



# Gem of the Mountains '17

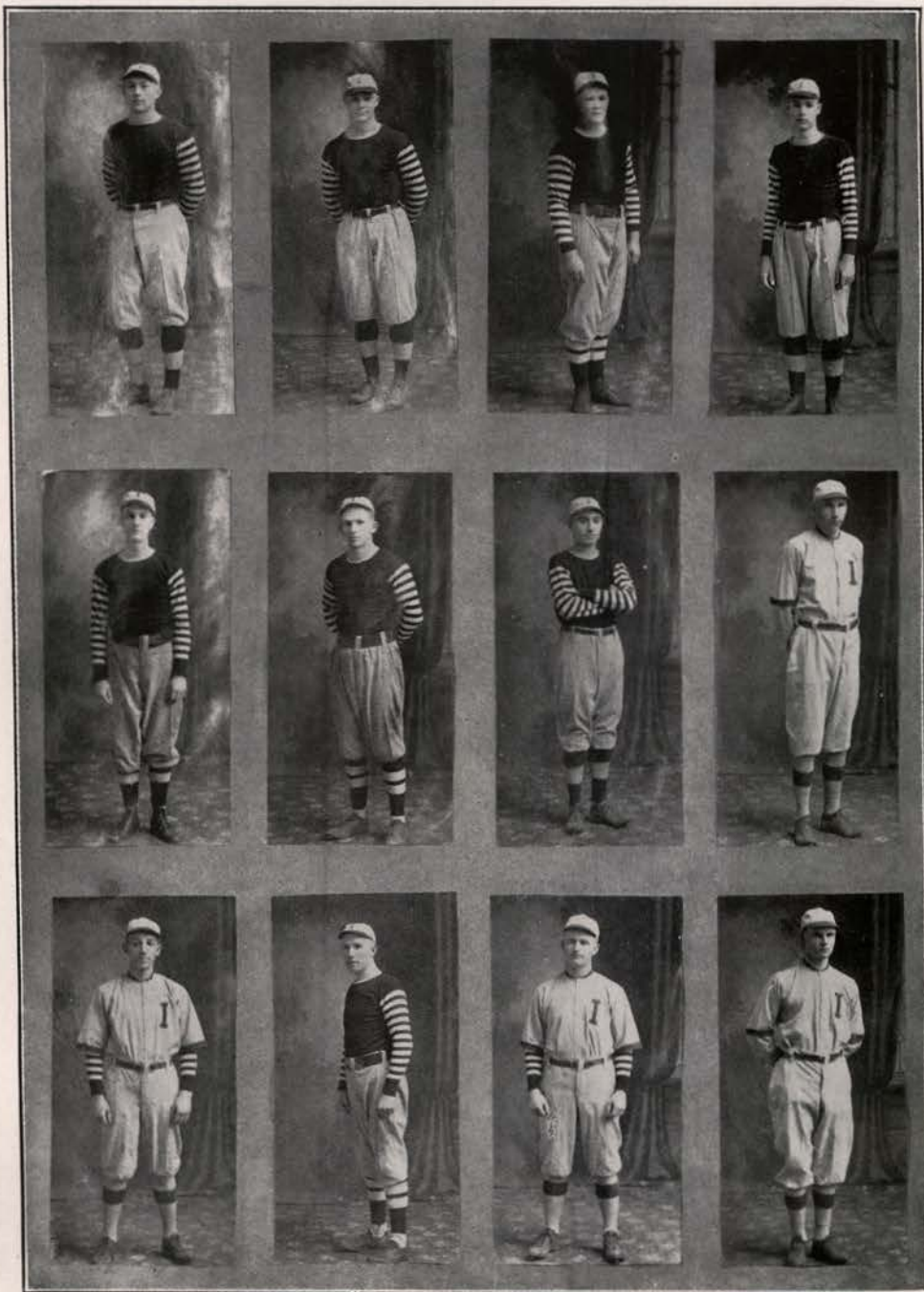

Barger  
Jones  
McCarty

Keane  
Purdy  
Nielson

Fry  
Hallam  
Brockman

Bistline  
Aimquist  
Rettig

Gem of the Mountains '17

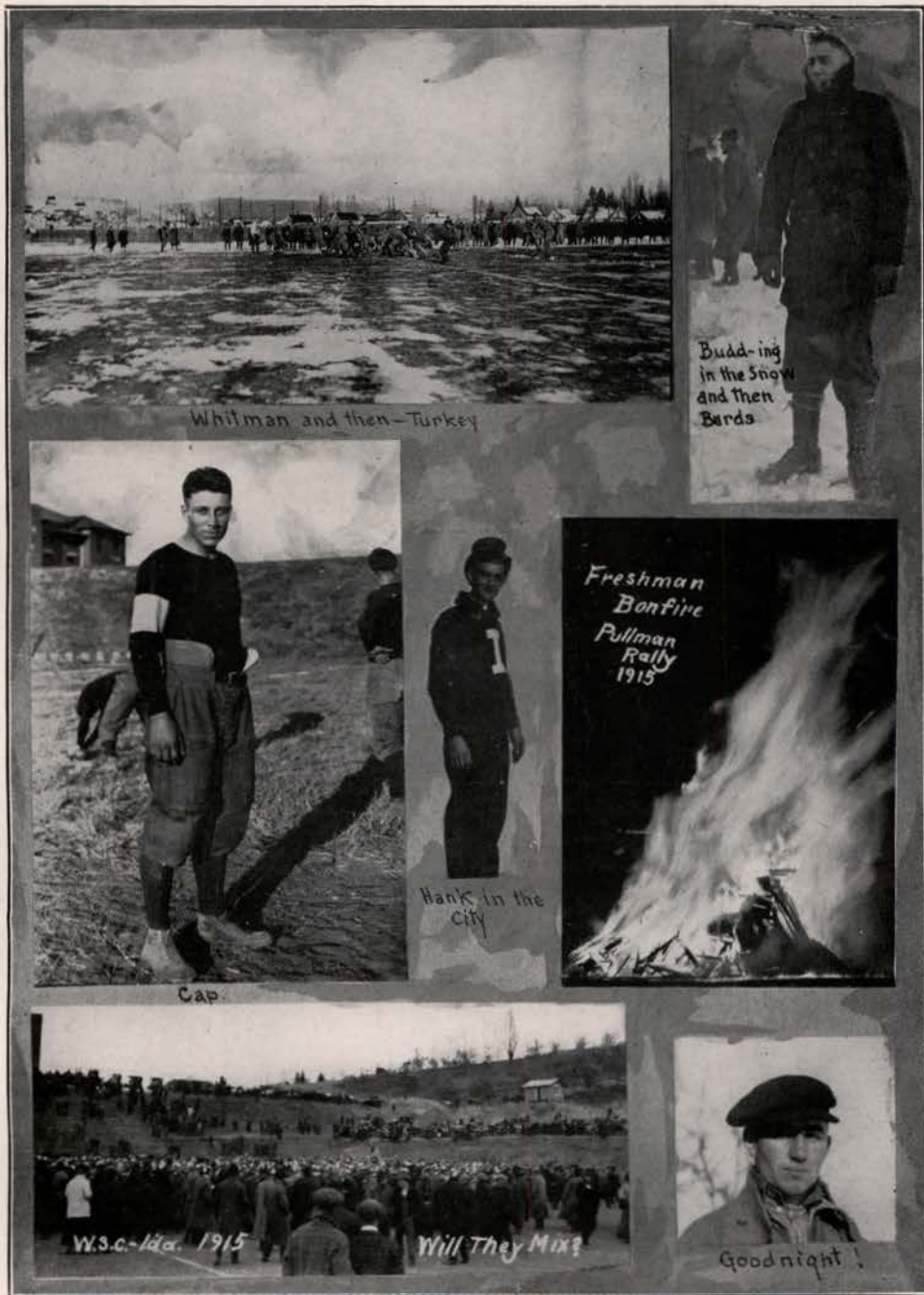



Gem of the Mountains '17



ENNIS L. MASSEY  
Track Captain, 1916

## Track

1915

IDAHO showed unexpected strength in track work last year and won the dual meets with Montana and Whitman College by a large margin. The score at Montana being Idaho 80, Montana 51. The score at Whitman was Idaho 76, Whitman 55. At Montana, Cassidy broke the Idaho pole vault record with 11 feet 6 inches. At Walla Walla "Buck" Phillips smeared a brace of Idaho records when he registered heaves of 41 feet 6 inches and 125 feet 11½ inches in the shot and discus, respectively. At the conference meet at Corvallis, "Buck" Phillips won the javelin throw. Massey won the half mile and ran third in the quarter. Morrison was third in the 90-yard dash.

The last meet of the season was with W. S. C. Every event was hotly contested. W. S. C. won by Idaho forfeiting the relay. Score: Idaho 63, W. S. C. 67. In this meet Massey, Idaho's sensational runner, broke the 440-yard record, his time being 50 2-5 seconds.

The following won their letter for the first time: Ralph Jones, Oliver Campbell, Lawrence Bonneville, Marion Betty and Cassidy.

### Personnel

T. S. Morrison (Captain).....	Sprints
M. Betty .....	Sprints
E. L. Massey (Captain-elect).....	Middle Distances
H. Dingle .....	Middle Distances
T. D. Gerlough.....	Middle Distances
L. Bonneville .....	Mile Run
O. Campbell .....	Two Mile Run
J. L. Phillips.....	Weights
R. Jones .....	High Jump
Z. Cassidy .....	Pole Vault
R. Cunningham .....	Hurdles

### Substitutes

T. Lommasson .....	Weights
J. T. Ross.....	Hurdles



Gem of the Mountains '17

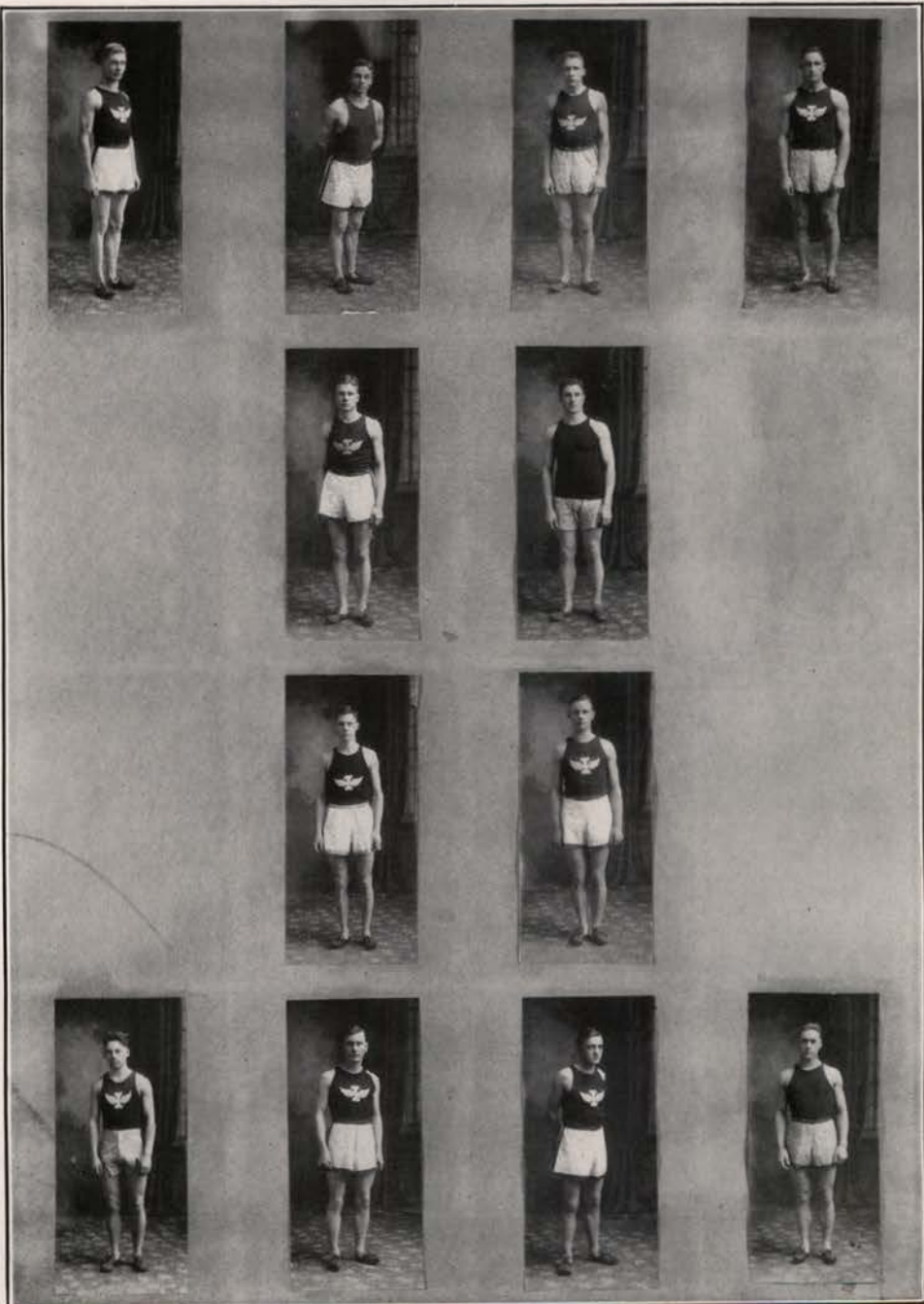

Massey

Bonneville  
Morrison  
Cassidy  
Campbell

Jones  
Ross  
Betty  
Bonneville

Dingle

Gerlough

Lommasson

## Wearers of the "I"

### FOOTBALL.

T. S. Brown  
S. D. Hays  
T. H. Dingle  
H. S. Purdy  
T. S. Morrison  
T. D. Gerlough  
H. Dewald  
R. R. Groninger

Tom Jackson  
M. M. Carnahan  
J. T. Ross  
M. P. Betty  
A. R. Thompson  
J. E. West  
T. Lommasson  
C. McCormick

### BASEBALL.

R. O. Burns  
H. S. Purdy  
R. C. Kipp  
L. G. Wade  
J. P. Gerlough  
F. M. Bistline

H. B. Barger  
A. H. Nielson  
J. J. Keane  
R. L. Williams  
V. E. Jones  
Marvin Fry

### BASKETBALL.

C. C. Gray  
A. L. Hyde  
H. J. Martinson  
A. F. Kinnison

C. M. Hallam  
J. J. Keane  
O. R. Stillinger  
F. H. Thomas

### TRACK.

T. S. Morrison  
E. L. Massey  
T. H. Dingle  
Z. Cassidy  
T. D. Gerlough

J. L. Phillips  
M. P. Betty  
R. Cunningham  
L. R. Bonneville  
R. H. Jones

( ), H. Campbell



## Idaho Track Records

100-yard dash.....	9 4/5 sec.....	{	Montgomery .....	1908
			Morrison .....	1914
220-yard dash.....	22 sec.....	{	Montgomery .....	1908
			Morrison .....	1914
440-yard dash.....	50 2/5 sec.....		Massey .....	1915
880-yard run.....	2:01 1/5 sec.....		Massey .....	1915
Mile run.....	4:32 sec.....		Edmundson .....	1905
2-mile run .....	10:14 sec.....		Campbell .....	1915
High jump.....	5' 10".....		Strohecker .....	1909
Broad jump.....	22' 6".....		Tilley .....	1903
Pole vault.....	11' 6".....		Cassidy .....	1915
120-yard hurdles.....	16:1-1/5 sec.....		Lockhart .....	1914
220-yard hurdles.....	25 sec.....	{	Montgomery .....	1908
			Lockhart .....	1914
Hammer throw.....	135' 11".....		Phillips .....	1913
Discus .....	125' 1 1/2".....		Phillips .....	1914
Javelin .....	186 (All American).....		Phillips .....	1913
Shot put.....	41' 6".....		Phillips .....	1914
Relay .....	3:25 sec.....	{	Morrison, Loux.....	
			Massey, Dingle.....	1914



"A Fast 100-Yard Dash"

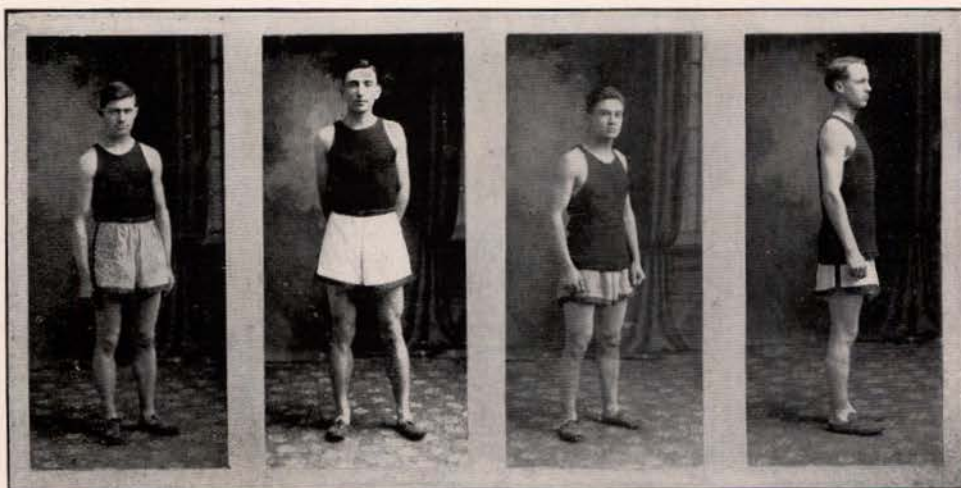

Forrey

Wight

Agee

Phillips

## Cross-Country Running

WITH the remarkable showing made by the team of last year, considerable interest was in evidence to duplicate the work this year, but with men like Campbell, O'Rouark and DeHaven out of the running, it was a case of start at the bottom and build up. The call came for men October 4, and a large number made their appearance.

After a month's work the try-outs were held, and with five men starting from the monument, a close race was in evidence. Agee and N. S. Wight divided the honors, while Forrey, Don Eagleson and O. Phillips followed in rapid succession. With this fine showing, the outcome of the W. S. C. Meet began to brighten.

On November 20th our team of four men met the strong team of the W. S. C. and, with terrible road conditions and unfamiliarity of the course, proved a great handicap to our men, we lost by a comfortable margin.

However, both Campbell and O'Rouark are out for the distance runs for the spring running, and with these two men added to the list the mile and two-mile should be well taken care of in the spring meets.



# CAMPUS



R. K. STUBBS





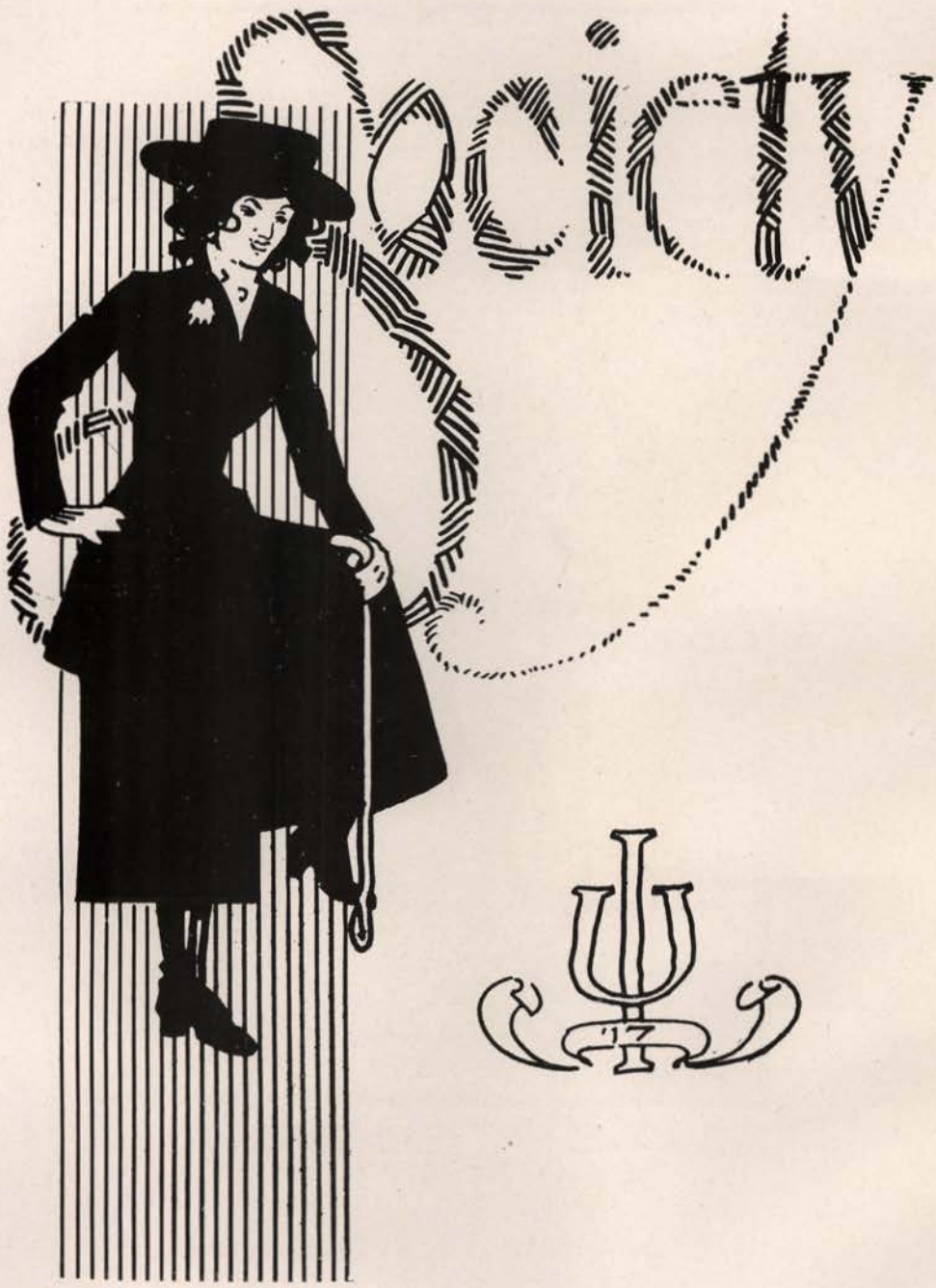



*Patronesses*

Miss French  
Miss Stephens  
Mrs. Beghold  
Miss Benton

*Patrons.*

Mr. Beghold  
Lieutenant Fooks  
Mr. Rademacher  
Dr. Brannon

## Athletic Ball

Gymnasium, October 30, 1915

*Athletic Board*

Harold Purdy, Pres.

James Keane  
Alfred Kinnison  
Roy Groniger

Lorentz Wade  
Stanley Brown  
Hedley Dingle





THE BIG RUFF AT THE GYM



# Junior Prom

Gymnasium, February 5, 1916.

Mrs. Beghold	<i>Patrons and Patronesses.</i>	Mr. Beghold
Mrs. Isaacson		Prof. Boethius
Miss Stephens		Lieut. Fooks
Miss French		Mr. Rademacher
Miss Benton		Dr. Brannon





Gymnasium, February 19, 1916.

*Patrons and Patronesses.*

Mrs. Alexander	Miss Benton
Mrs. Davis	Mrs. Crow
Mrs. Garber	Mrs. Day
Mrs. Osterman	Mrs. Hulme
Miss French	Miss Stephens
Miss Chrisman	

*Committees.*

Central Committee.....	Major Mickelwaite
Refreshments.....	Captain Morrison
Program.....	Captain Miller
Patrons and Patronesses.....	Captain Schofield
Decorations.....	Lieutenant Everly
Music.....	Lieutenant Hudelson



May 16, 1916—Gymnasium

COMMITTEES:

General Chairman—A. McCormick.  
Music—R. Everly.  
Patroness—C. Chrisman.

Decorations—Z. B. Parsons.  
Program—Bud McMullin.  
Refreshments—C. Morgan.





*Gymnasium, May 20.*

COMMITTEE CHAIRMEN.

General Chairman.....	Eugene Hyde
Music .....	Bonnie Lemen
Patroness .....	Erma Barr
Refreshments .....	Dwight Spofford
Programs .....	Antoinette Schott
Decorations.....	W. C. McEachern

Gem of the Mountains '17







Glee Club



Luvaas	Ostroot	McMullin	Nusbaum	Stubbs	Bonneville	Sutherland
Bonneville	Gerlough	King	Hawley	Cox	Thomas	Johnson
	Boeck	Johnson	Henry			



## The Glee Club

THE University Glee Club has had another successful year. From both the artistic and financial standpoints the 1916 season has more than exceeded expectations.

Cordially welcomed and enthusiastically praised in every town it visited, the Club has done great work for Idaho. It is probable that no more genuinely appealing, really effective advertising has ever been done by the University. Trips were made to the Coeur d'Alene district, to the Clearwater country and to Palouse and Potlatch, while a tour of the southern end of the state has been begun as the Annual goes to press.

Credit for the success of the season must go first to the members of the club themselves. They have shown fine spirit, remarkable willingness to work, and not a little talent through the entire year. Professor E. H. Storer moulded them well, and he should feel a high sense of personal gratification in having turned out the "best Glee Club in the Northwest." Manager David and Assistant Manager Priest have been responsible for the Club's success in a financial way.

The Glee Club seems to have become a permanent Idaho institution. May it continue the good work so well begun in 1916!

### PERSONNEL.

#### *First Tenors—*

Jean Gerlough  
Will H. Bonneville  
Walter Johnson  
Keith Nusbaum

#### *Bassos—*

John Booth  
Paul Wenger  
Frank Sutherland  
Morton Luvaas  
Harry Hawley

#### *Second Tenors—*

Vernon Henry  
Cecil Cox  
Lawrence Bonneville  
George McMullen  
Conrad Ostroy

#### *Baritones—*

Clarence Johnson  
George Boeck  
Harold King  
Walter Thomas  
Oscar Johnson

*Soloists—Miss Evelyn Cox, Raymond Pittenger.*

*Accompanists—Miss Alice E. Tuller, Oscar Johnson.*

*Director—Eugene H. Storer.*

*Manager—Donald K. David.*

*Assistant Manager—A. J. Priest.*

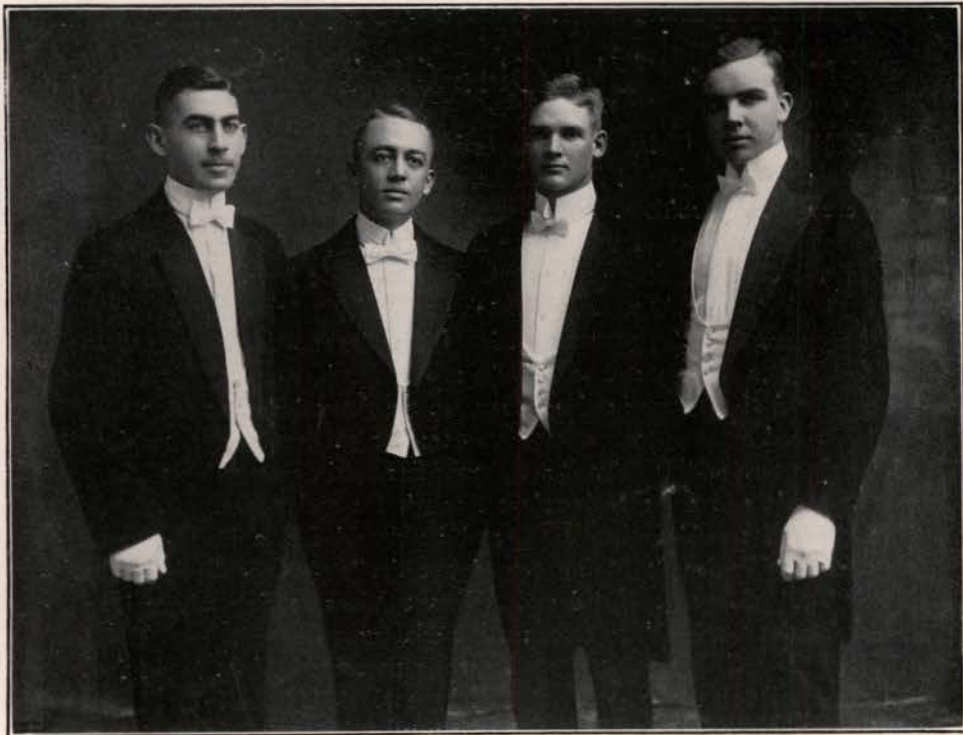

### The University Male Quartet

THE Male Quartet was a head-liner with the Glee Club again this year and proved to be one of the biggest factors in its great success. It appeared twice in every concert given by the Club, in songs which ranged all the way from opera to ragtime. Everywhere it was enthusiastically received and repeatedly encored. The members of the quartet are selected from the Glee Club by competition. Several changes in the personnel of the quartet were made by necessity during the year. The members are as follows:

*First Tenor—*

Jean Gerlough

*Second Tenors—*

Robert Stubbs

E. H. Storer

Vernon Henry

Harold King

*Baritones—*

Oscar Johnson

Claude Heard

C. F. Johnson

*Basses—*

Morton Luvaas

Harry Hawley



Gem of the Mountains '17



THE STRING QUARTET



PITTENGER'S ORCHESTRA

17

17

Gem of the Mountains '17





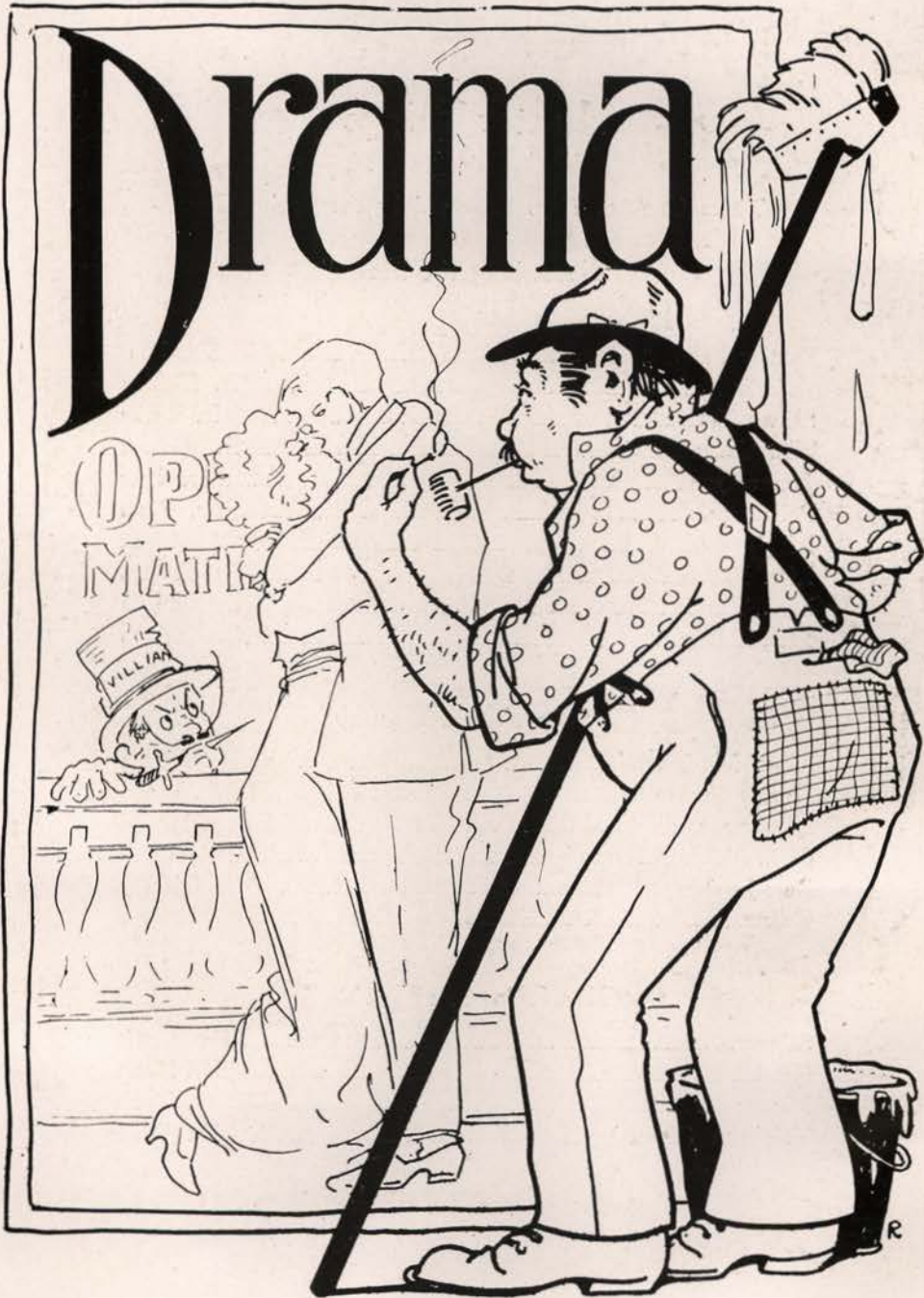

## Junior Plays

Three One-Act Plays Presented by the Junior Class.

### "Spreading the News"

CAST:

Bartley Fallon.....	Mr. Knudson
Jack Smith.....	Mr. Holden
Shawn Early.....	Mr. Burke
Tim Casey.....	Mr. Vincent
James Ryan.....	Mr. Agee
Policeman.....	Mr. Plato
Magistrate.....	Mr. Hudelson
Mrs. Fallon.....	Miss Rogers
Mrs. Tarpey.....	Miss Mullin
Mrs. Tulley.....	Miss Bonham

### "Op-o'-Me Thumb"

'Op-o'-Me Thumb.....	Bonnie Lemen
Horace Greensmith.....	Mr. Wood
Madame Didier.....	Miss Richmond
Clem (Mrs. Galloway).....	Miss Rawlings
Rose Jordan.....	Miss Clamby
Celiste.....	Miss Mellison

### "The Flower of Yeddo"

Sainara.....	Miss Lewis
Kami.....	Mr. Helm
Musme.....	Miss Carithers
Taiphon (Djouros).....	Miss Wall

Auditorium, April 1.



“The Importance of Being Earnest”

PRESENTED BY THE ENGLISH CLUB.

Miss Laetitia Prism.....	Miss Denecke
Rev. Canon Charbule, D. D.....	Mr. Helm
Algernon Moncrieff.....	Mr. Emmett
Cecily Carden.....	Miss Kjosness
Gwendolen Fairfax.....	Miss Chrisman
Lady Bucknell .....	Miss Wall
Lane (Jack Worthing's servant).....	Mr. Hunter
Jack Worthing.....	Mr. Knudson
Merriman (butler).....	Mr. Poe

Auditorium, January 15, 1916.



Gem of the Mountains '17





# PUBLICATIONS



*R. K. Sivass*

The Annual Staff



Owens  
L. Locke  
Ross

Urbhouse  
Povey  
Groninger

Bonham  
Sams  
Carthers

Buzzelle  
Clambey  
Bistline

Booth  
Boekel  
Gerlough



# Gem of the Mountains '17

## Argonaut Staff

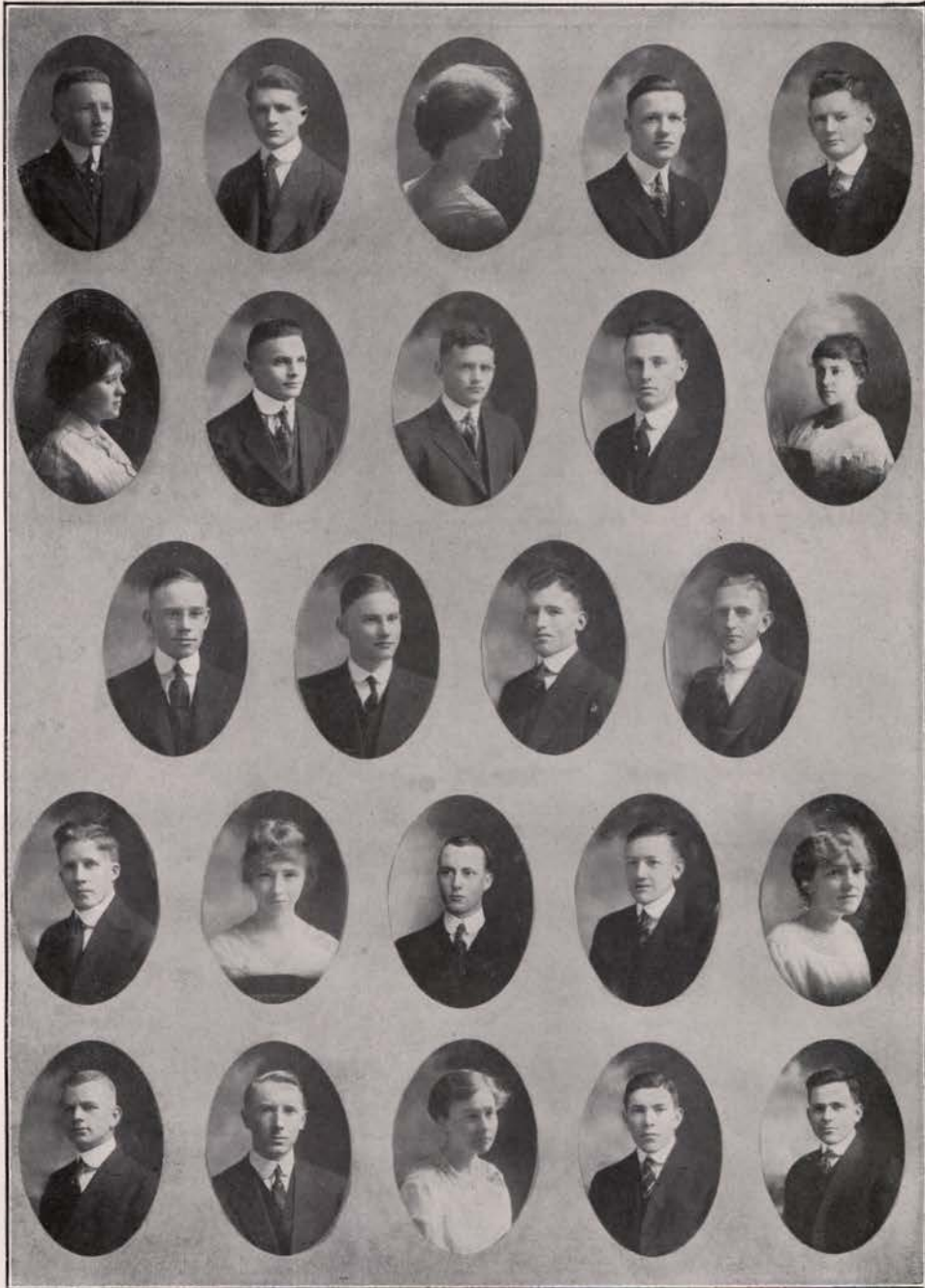

Priest  
Orr

Creason  
Knudson

McDougall  
Emmett

Boyd

Balley  
Holman

Lewis  
Cunningham

Boyd

Phillips  
More

Melugin  
Roberts

Hyde

King  
Ficke

Munson  
Morgan

Hunter

Ryrie  
Ayers

Gem of the Mountains '17



Oh you Sergeants



A Tiny Officer of the Day



Next - Wash The Dishes



Windbags

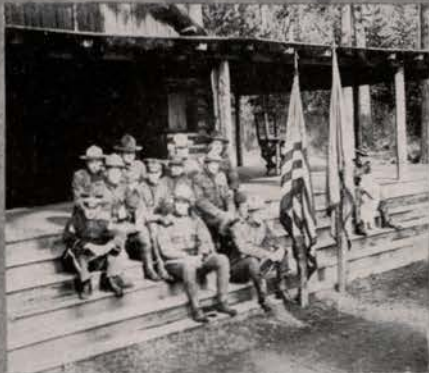

The Almighty



Tippecanoe







## Cadet Battalion



LIEUTENANT H. C. FOOKS

During this school year the Cadet Corps has been fortunate in having several new rifles for indoor practice. The rifle team was placed in Class B this year for the National Rifle Association matches. Only nine of the thirteen matches have been heard from at the time this is written. In these, Idaho won five and lost four. The team held fifth place at the end of the ninth match. Mr. H. S. Ayers made the highest percentage for the season.

The annual cadet encampment was held at Hayden Lake, Idaho, last spring. The weather was very pleasant, excepting the night of the arrival of the Cadets there. The

Cadets enjoyed the encampment very much. President Brannon delivered a lecture to the Cadets. His subject was "The Yellowstone National Park." The lecture was interesting, and by the use of lantern slides a good idea of the wonderful scenery of the park was given. Major Wilson, Medical Corps, U. S. A., delivered lectures concerning camp sanitation, etc. The Cadets were pleased with Hayden Lake as a camp site, and many of them stated that they hoped the next encampment would be there.

In the competitive company drill for the year, on March 8, 1916, Company C won first place, with a percentage of 87.5; Company B won second place, with a percentage of 83, and Company A won third place with a percentage of 82.5. The commissioned officers of the winning company were as follows: Captain T. S. Morrison, First Lieutenant M. Davis, Second Lieutenant Earl Hunt, Lieutenant Garber, U. S. A., Inspector-Instructor Idaho National Guard, and Lieutenant Ostermann, U. S. A., Commandant Washington State College, graded the companies in the competitive drill. These officers were very well pleased with the drill.



Gem of the Mountains '17

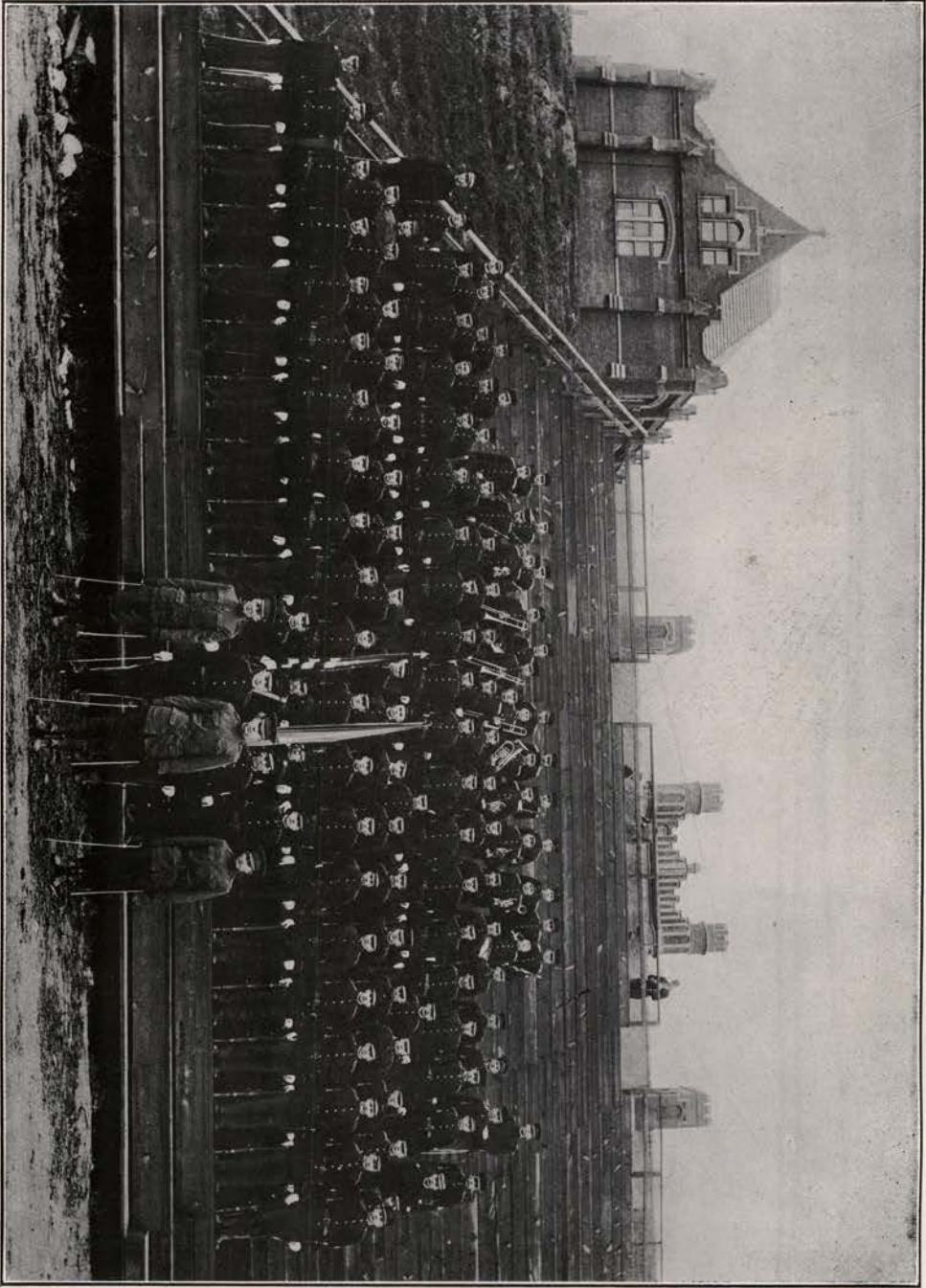

BATTALION OF CADETS

Gem of the Mountains '17

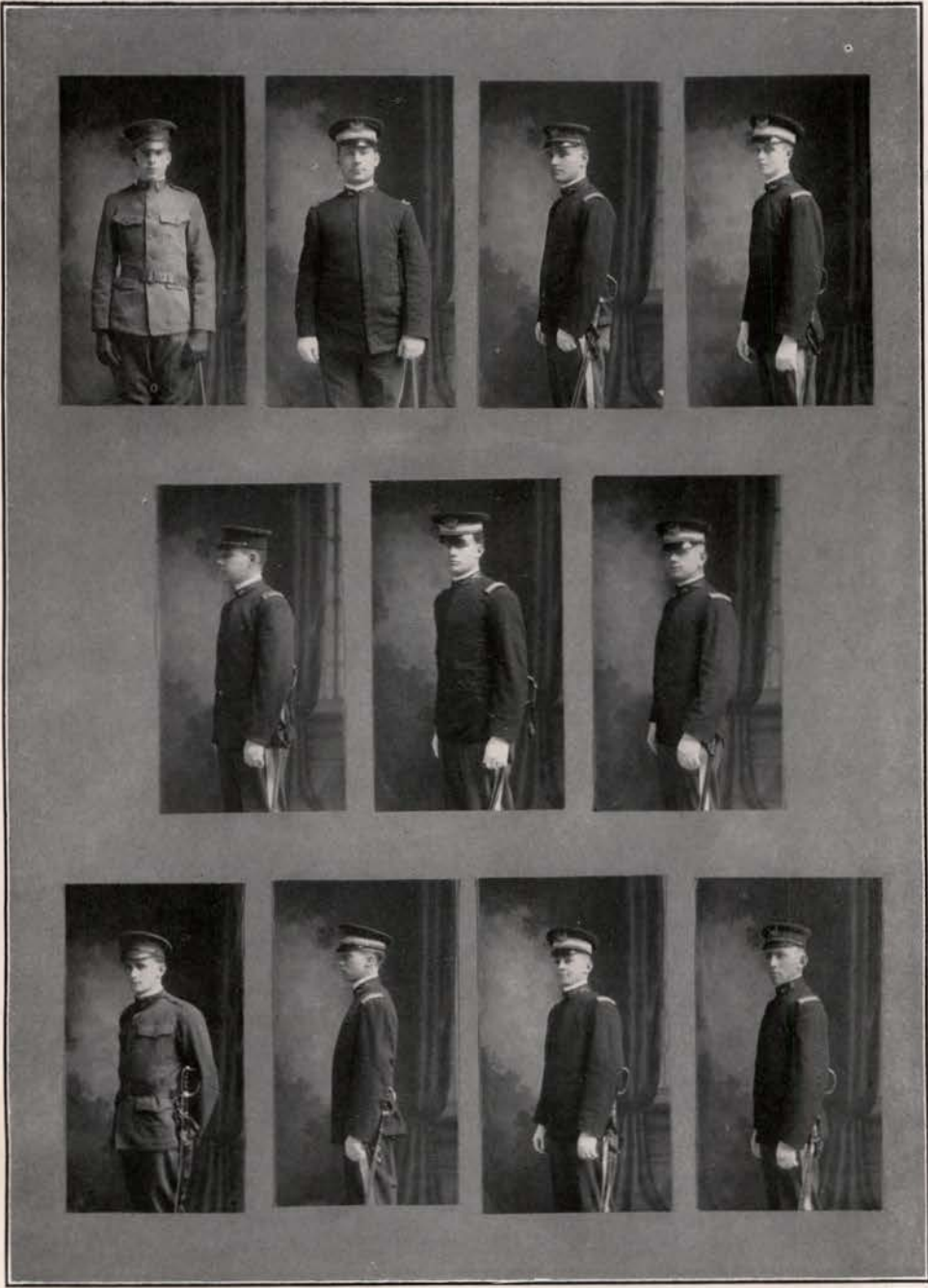

Hunt	Mickelwaite	Montague	Morrison	McCormick	Knudson	Schofield
Davison		Phillips		Collins		Hudleson



## Military Department

### BATTALION STAFF

Commandant.....H. C. Fooks, 2nd Lieut. 16th Infantry  
 Major.....C. B. Mickelwaite  
 Cadet Adjutant.....Ronald Everly  
 Ordnance Officer.....Adna Boyd  
 Sergeant Major.....Frank Thomas  
 Color Sergeant (National).....Charles Reeder  
 Color Sergeant (University).....George McMullin

### COMMISSIONED AND NON-COMMISSIONED OFFICERS

#### *Company A*

Captain.....R. R. Miller  
 First Lieutenant.....R. M. Montague  
 Second Lieutenant.....O. R. Phillips  
 First Sergeant.....Ernest Poe

#### *Company B*

Captain.....W. R. Schofield  
 First Lieutenant.....Oscar Knudson  
 Second Lieutenant.....R. G. Harding  
 First Sergeant.....L. G. Wade

#### *Company C*

Captain.....T. S. Morrison  
 First Lieutenant.....C. Davison  
 Second Lieutenant.....E. E. Hunt  
 First Sergeant.....E. McCormick

#### *Band*

Chief Musician.....E. J. Carey  
 Drum Major.....} C. H. Hudelson  
 } A. V. McCormack  
 Principal Musician.....Ennis Massey

Gem of the Mountains '17



RIFLE TEAM



# Debate



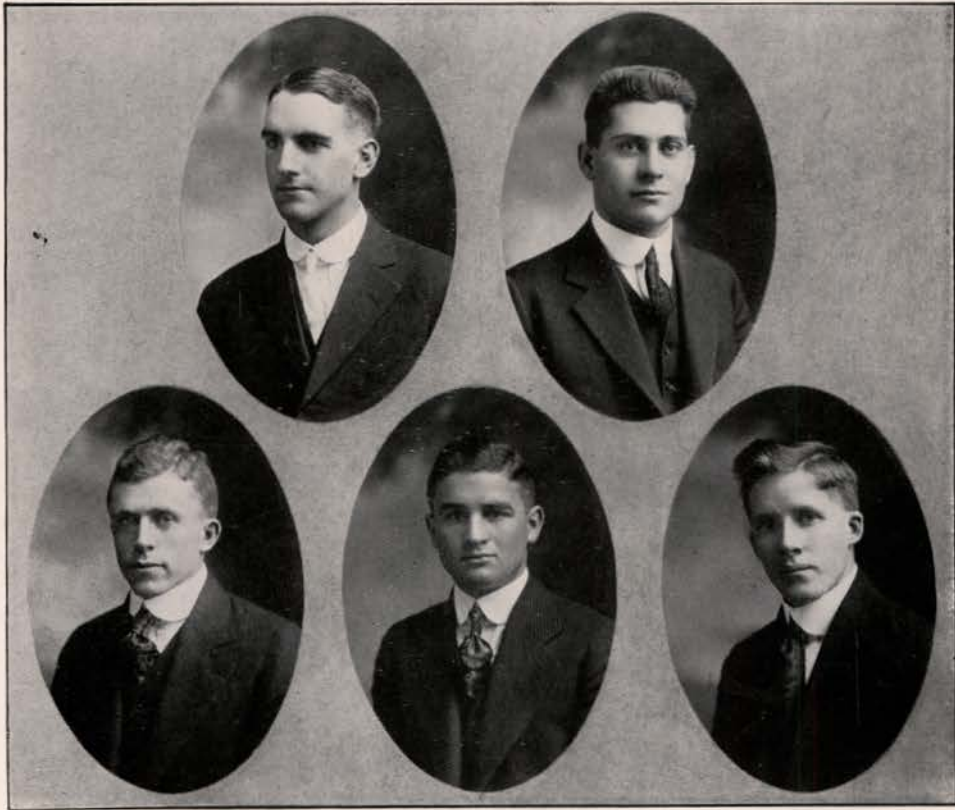

Owens

Johnson

Dingle

Bowers

Creason

## The Debate Council

**D**EBATING and Oratory are placed under the supervision of the Debate Council, composed of six members, and elected annually by the A. S. U. I. Two members from the faculty are selected by the Council as advisors.





EDWARD MASLIN HULME  
Debate Coach

## Debating and Oratory

DEBATING at the University of Idaho, tho it has never had the enthusiastic support of the student body, has been creditably upheld for many years by loyal supporters of the art. More victories than defeats have been the reward of careful and efficient preparations by our debators. No questions have been too difficult to defend. California, Oregon and Washington all have acknowledged defeat at the hands of Idaho.

The present year in Debating has witnessed a double defeat at the hands of Washington State College. Debating relations have been entered with the University of Montana, and debates will be continued with the Utah Agricultural College and with the University of Southern California. Great credit for the efficient work done in this activity, and for many new and original ideas in conducting debates with other universities, is due to our Coach, Professor Edward M. Hulme.

The principal feature of each year in Oratory is the Watkins Oratorical Contest, held some time during the second semester.

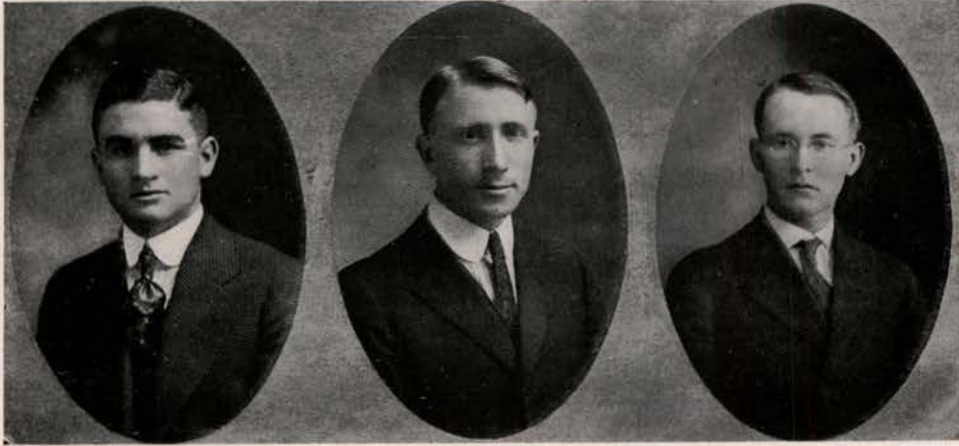

Dingle

Johnson

Koch

## Eighth Annual Debate

*University of Idaho vs. Washington State College*

MOSCOW

*Resolved,* That the federal government should be given exclusive jurisdiction over the laws of marriage and divorce.

Idaho—Affirmative: Oscar J. Johnson, Bert Dingle, Frank Koch.

W. S. C.—Negative: Henry Hartman, Paul Browder, Lambert Hoover.

Judge—Omar C. Spencer, Portland, Ore.

Decision for Negative.



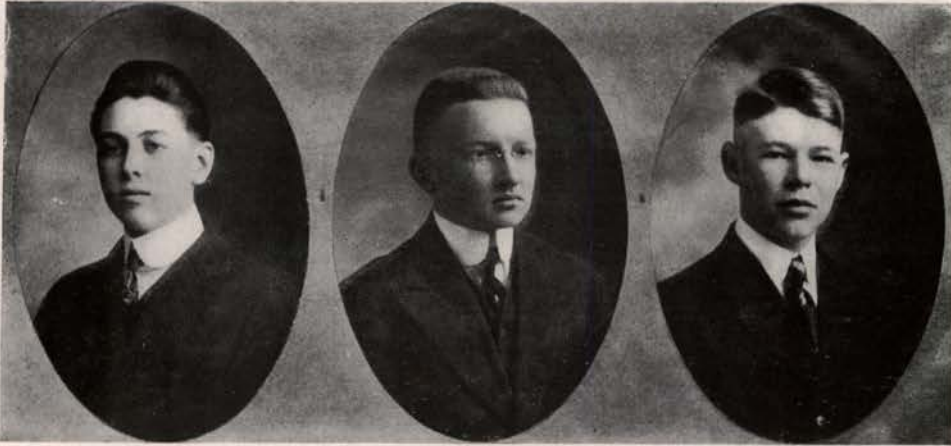

Sandelius

Priest

Monroe

## Ninth Annual Debate

*Washington State College vs. University of Idaho*

PULLMAN

*Resolved*, That the federal government should be given exclusive jurisdiction over the laws of marriage and divorce.

W. S. C.—Affirmative: Russel Adams, Eric Klossner, Marion Busby.

Idaho—Negative: Marvin Monroe, A. J. Priest, Walter Sandelius.

Decision—For the affirmative.

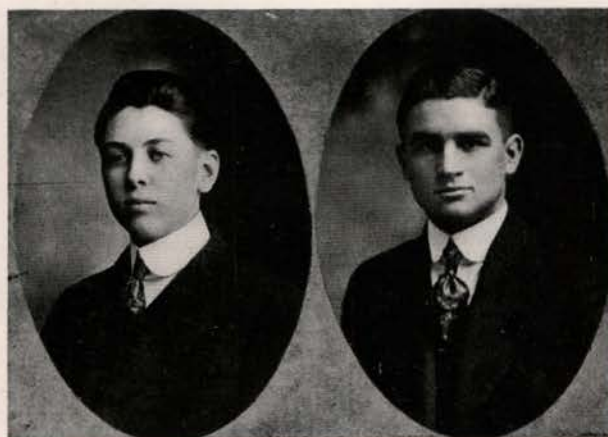

Sandelius

Dingle

## Debate

*University of Idaho vs. Utah State College.*

Moscow, March 31, 1916.

*Resolved*, That a system of compulsory voting should be adopted in the United States.

Idaho—Affirmative: Bert Dingle, Walter Sandelius.

Utah—Negative: Harold Peterson, Howard Maughan.

Rebuttal.

Utah—Harold Peterson, Howard Maughan.

Idaho—Walter Sandelius, Bert Dingle.

Judge—Professor Elbert L. Overman, Washington State College.

Decision—For Idaho.



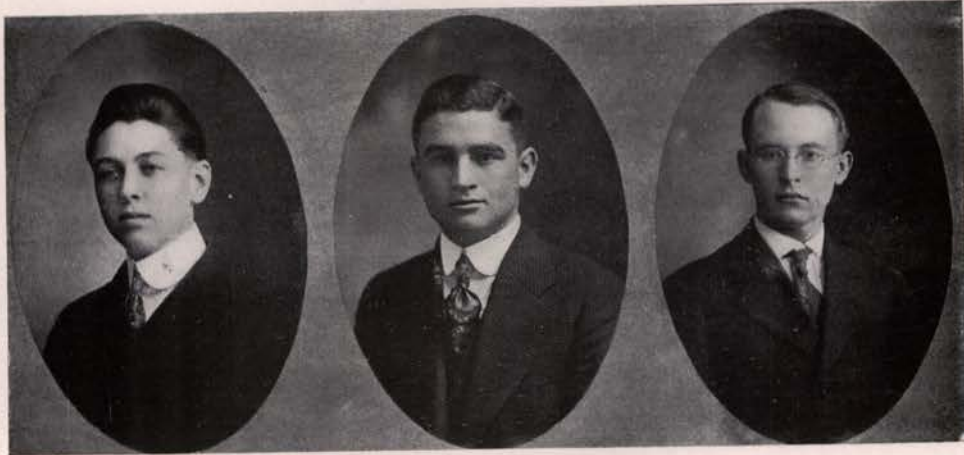

Sandelius

Dingle

Koch

## First Annual Debate

*Montana Agricultural College vs. University of Idaho*

BOZEMAN, APRIL 7, 1916

*Resolved,* That a system of compulsory voting should be adopted in the United States.

Idaho—Affirmative: Frank Koch, Bert Dingle, Walter Sandelius.

Montana—Negative: Robert Grey, David Grey, Lee Park.

Judges—Theodore Brantley, Helena; William J. Piggott, Helena;  
William A. Pennington, Butte.

Decision—Two to one for the negative.

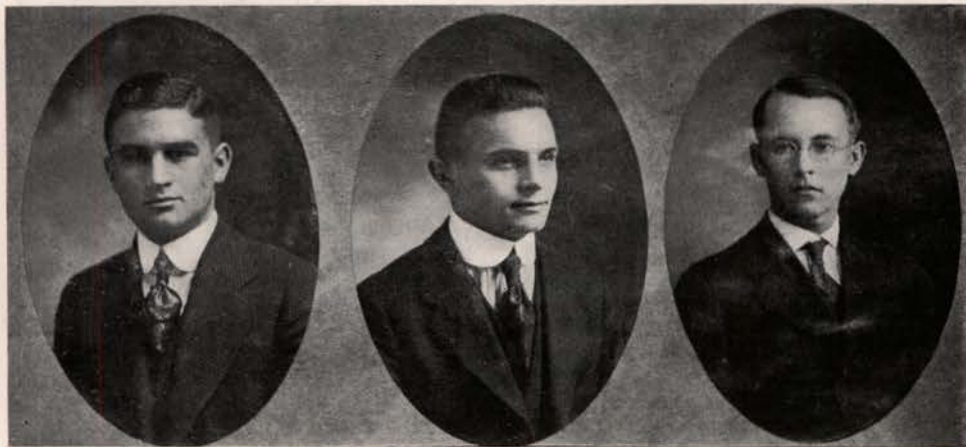

Dingle

Emmett

Koch

## Seventh Annual Debate

*University of Idaho vs. Gonzaga University*

Moscow, April 14, 1916.

*Resolved*, That a system of compulsory voting should be adopted in the United States.

Idaho—Affirmative: Milton Emmett, Bert Dingle, Frank Koch.

Rebuttal—Bert Dingle.

Gonzaga—Negative: Thomas Berry, Michael Egan, Clarence Hartigan.

Judges—Bruce McCulley, Pullman; H. L. Talkington, Lewiston; F. N. Shepherd, Lewiston.

Decision—Two to one for Idaho.





Sandelius

Owens

Monroe

## Eighth Annual Debate

*Gonzaga University vs. University of Idaho*

Spokane, April 14, 1916

*Resolved*, That a system of compulsory voting should be adopted in the United States.

Gonzaga—Affirmative: Solomon N. Weil, Paul F. McKenna, Dee J. McGonigle.

Rebuttal—Dee J. McGonigle.

Idaho—Negative: Charles H. Owens, Marvin Monroe, Walter Sandelius.

Judges—Charles S. Kingston, Cheney; E. E. Sargent, Spokane; H. L. McWilliams, Spokane.

Decision—Unanimous for Idaho.

Gem of the Mountains '17



At Home



I should worry!



Imposed On



Posing



O you Guardhouse



We like it



Cold



Makes Fresh Grow.



Gem of the Mountains '17

# Literary



One Hundred Fifty-five



## Last Dance of the White Feathers

On July 4, 1882, as the sun rose in the peaceful Lapwai Valley, it saw a great change since the evening before. In the center of the broad basin was a circle of tepees almost half a mile across, and in the center of these had been raised a great, round, canvas tent, with American flags flying from every pinnacle. The village was just waking, and from many of the tepees pale blue smoke rose straight into the air. Soon signs of life were seen everywhere. Fat squaws bustled about gathering firewood or preparing breakfast, and some of the bucks lazily looked after the ponies that were tethered back of each tepee, while others sat around in small groups, smoking and talking. After their domestic duties were finished they all joined in preparing for the events of the afternoon.

The Indians, always fond of any sort of ceremony or show, readily took up the celebration of the Fourth of July, and they usually made a big day of it. The fort was situated about a mile above the camp. The soldiers, together with the white settlers at the Spaulding mission, always joined the Indians in the "joy-day," and every year at this time a little "fire-water" found its way to the reservation. The big war-dance in the round tent was the main attraction, and when the drum began its monotonous *tum-tum, tum-tum, tum-tum*, the booths and "fake" establishments lost all their trade.

If there was ever any trouble, it was nearly always near the main war-dance, because most of the crowd was there. So a small company of soldiers was stationed by the entrance, and others marched incessantly around the tent in order that any disturbance might be quieted as soon as it started. About 1 o'clock in the afternoon, after the white people had finished lunch near the shady banks of Lapwai creek, a crowd of men wandered up to the dance tent. They were a rough lot, and caused some commotion inside the tent by refusing to throw the customary "two-bits" into the hat which a wrinkled old Indian passed around, but finally each paid, and all was quiet again. The Indians were then dancing the love-dance. In this, the squaws and bucks in alternate places form a big circle with arms about each other's shoulders and slowly move around to the time of the drum. When this was finished and the dancers had taken their seats on the ground around the inside edge of the tent, Chief Joseph, smeared with red and yellow war-paint and decked out in all his feathers, slowly rose to his feet from his seat near the tom-tom and stretched forth his hand for silence. Immediately everything became hushed. The sultry heat became even more noticeably oppressive than before. The scent from the sweating bodies of the Indians was sickening. The chief began to speak, and one of the white men who talked in the Nez Perce language explained to his rough companions that the Dance of the White Feathers was about to begin. The interpreter informed them that this was the dance in which only those Indians might take part who had killed a white man at some time in their lives. The white men talked angrily together.



It was an outrage for such a thing to go on. But the performance was about to begin, so the Indians gave no attention to the excited whites. The chief walked with martial dignity to the center of the tent. The "musicians," seated on the ground in a small circle around the drum, began the rhythmic, monotonous beat, and Joseph slowly began the regular tribal dance. That over, he swung into the wild, passion-stirring movements of the snake dance. These grew more and more agitated till the noise of the bells and trappings of his costume filled the whole tent. Then the dance became calm and tranquil, and when the drum gave its last beat Joseph reached inside his shirt and drew forth three white feathers. He threw them to the ground and, standing erect, marched deliberately to his former position by the tom-tom. At the very instant the feathers touched the ground, three braves who had been sitting in all their war trappings in a secluded part of the tent, sprang to their feet with piercing yells and started to dance. They followed each other around the tent twice in the wild rhythmic movements of the dance, but when they came to the three feathers they stopped short. Each stooped to pick up a feather, and after that the Dance of the White Feathers was to begin. The silence was tense as the calm before the storm. While they were standing there erect, their paint-smearred faces fierce and triumphant, with the white feathers raised high in the air, three deafening revolver shots rang out, and the three Indians fell forward as one man. The other Indians were stupefied by what had happened. The soldiers came running into the tent. The shots had come from the white men, who had immediately fallen flat on their faces and crawled under the edge of the tent. There was so much confusion and excitement inside that it was fully five minutes before the crowd began to surge out. Then the soldiers and Indians alike jumped on the nearest horses they could find and set out in all directions to overtake the murderers. During the rest of the day and throughout the next week they hunted for the white men in every conceivable place in the hills and canyons, but without success. In an earlier day all the white settlers of that part of Idaho would have suffered for the deed, by fire and tomahawk, but so had the spirit of the tribe fallen that the Indians returned to their homes, with the murder of the three most honored braves of the Nez Perces unavenged.

P. A. R., '19.



## Thetuna Hills

GAZE on yon hills, in radiance seen  
Verdantly gowned, and ever green;  
Patiently waiting, their grandeur instills  
Within us, respect for Thetuna Hills.  
Those mounds were not always as they stand,  
Rounded and clothed by Nature's hand.  
Time was, remote, when the land where we  
Now stand was the bed of an inland sea.  
Natural change in this shifting crust  
Caused this land to be upward thrust;  
The water rolled back and uncovered the land,  
Leaving these hills, dry rocks and sand:  
While here and there some greater fold  
Molded the mountains you behold.  
The ages going touched this land,  
And Nature has, with a magic hand  
Melted the rocky crags and steeps,  
Softened the sculptured stony sweeps,  
And tho' as grist in Nature's mills,  
They still are deemed "Eternal Hills."  
Eastward we view a gentle slope  
That curves as with a rising hope  
To where escarpment rocks still stand.  
A remnant of a brave headland,  
Covered with pines, the rocky crest,  
Stands like a stoic fitly dressed,  
Awaiting patiently its turn,  
To take its place in Nature's urn,  
Guarding a ridge unbroken to  
Where "Moscow Mountain" claims the view,  
A mountain clothed in every green  
With brown and ragged patches seen  
Where roaring forest fires have run,  
Rank imitators of the sun.  
The valleys on the mountain side  
Within whose shadows flit and hide  
The winged bird and furtive beast



Are all inclined toward the east  
And all are parallel. 'Tis strange  
How true they run with the mountain range.  
The western slope, a long broad sweep  
O'er which the shadows softly creep,  
Falls to a valley where far below  
Are streams that laugh as they flash and flow.  
Then on again, up the other side,  
To where the mountain "Twins" abide,  
Two sturdy peaks. Tho you inquire,  
'Tis hard to tell which is the higher.  
Between the two a shadow lies  
That seldom changes, never dies.  
Flanked on all sides by a primal growth,  
Tumults of trees that no man soweth,  
Yet reaps the reward, tho they're ne'er cut down,  
From the water which flows from the hills they crown.  
Back of the mountain and between  
Run sister ridges, grey and green  
To meet in a saddle that ages past  
Was carved by the wash of waters fast,  
The imprisoned valley still takes care  
Of the rushing brooks from the mountains fair.  
Oh, that you would pause in the beaten path  
One moment from the struggle's wrath,  
And look aloft on this grand review  
Of purple tint and woodland hue  
And feel the grip of the mountain thrills  
As you gaze to the far Thetuna Hills. —Z. B. P., '18.



## The Way of the Desert

"A letter for me?" cried a girlish voice, as a light figure tripped down the steps of a Beacon street mansion to meet the postman. "It must be from Dad!" Mary Arlington was her father's best chum, and that she had to coop up her healthy spirits in Boston while he looked after his mines in the Northwest was the cross of her existence.

"Oh!" she gasped, jumping up and down and thrusting the letter toward her aunt, who stood in the door, "I'm going West to see Dad!" And such was the message of the letter. She was to meet the family of her father's partner in Chicago and go with them on the long journey across country, to their mines in southern Idaho. From Kansas City they would proceed by the only route known in the 60s—the Overland Trail.

"Broncho rides all alone! Hunting with Dad! And perhaps I might make a strike!" cried the girl, as she gave the porter her bag and bade her aunt good-bye on the station platform.

"Yes, dear," the woman responded, half sadly, "I hope it will be a good adventure for you. Give my love to the Brainards," she called, as the girl waved from the steps and the train pulled out.

The journey to Chicago was without incident. Mrs. Brainard met the girl and they completed their preparations together. And when the party reached Kansas City the excitement of preparation and starting forth with the long train of wagons was all that Mary had looked forward to.

The trip overland through Kansas and Wyoming was devoid of striking experiences, but as the party neared the wilder, more desolate country in Idaho their guide announced that there had been trouble with the Indians for some unaccountable reason, and that they must keep a close lookout. All went well for some time, however, and they were beginning to think that the alarm had been needless.

Then one morning while the caravan was winding along over a barren alkali desert, an Indian was discovered peering over a rise of ground on the right. The alarm was immediately given and two or three horsemen dashed after the intruder, who leaped to his horse and was soon out of sight. Mary Arlington and Jennie White, an acquaintance of the Brainards who had arranged in Kansas City to travel with the party, ran to the top of a little knoll in order to see more of the chase.

"There go the twins," said a man who was standing at his horses' heads. "They ought to keep close to the wagon."

But Mary and her new-found friend were skipping around, rejoicing at the excitement and the chance to smooth out the cramps they had developed from riding.

"Let's sit down on this rock and rest a minute," Mary suggested, reluctant to resume the monotonous jolting. "We can catch up with the wagons in no time."

"Are you sure they're no Indians around here?" Jennie answered



apprehensively. "You know they're awful mean, sneaky things. I've heard father tell about them. He has lived out here a long time."

"What did you say your father did? Dad never spoke of him."

"You see, father just made a strike a short while ago, and I am going out to take care of him. He isn't very strong——"

"What's that?" asked Mary, turning quickly about. "It sounds like guns!"

"The wagons!" Jennie exclaimed.

Both girls turned pale and stared at each other for a moment. Then, as if by common consent, they ran to the top of the knoll and looked toward the caravan. The wagons were being rapidly bunched together about half a mile away. From everywhere around came Indians shouting and waving their guns. When they came close enough they made a large circle, riding round and round the group of wagons. Puffs of smoke were spurting forth from all sides of the little blockade. Often the faint cracks were seconded by shrieks of pain from the circling riders, and a body would fall limp to the ground. The travelers were holding their own. The girls dropped down and lay close to the ground, holding each other's hands and watching breathlessly the brave stand of the little company of whites. Was there a chance? They were still holding up and keeping a steady fire. What was the commotion among the wagons? The horses were stampeding. Both girls knew what this meant. They had heard stories during the trip of the trouble of keeping the horses controlled during attacks. The horses had been tied to the wagons to prevent their running off, and had broken loose within the impromptu stockade. This interrupted the fire of the whites. The horses must be killed. No time could be lost catching them.

The Indians saw their chance and made a dash for the wagons. The whites were outnumbered three to one. The girls covered their faces. When they could bring themselves to look again, there was nothing left except the framework of a few wagons and smoking remnants of canvas, and disordered objects which might be either men or horses. Off in the distance they saw the Indians riding off with their loot. The band soon became only a dusty blotch, and then disappeared entirely among the low hills. How quiet and awful it was! What a sickening emptiness! Were their friends really dead, or had it all been just a show in a great theater? But those smoking remains of the wagons! Yes—it must be true.

Mary gulped, "Let's go away."

"Where?"

"The trail the wagons were taking. It leads to the mountains."

"But——," the other girl shuddered.

"We will go around—that."

\* \* \*

A few days later a young cowpuncher was riding along near the foot of the mountains, looking for some cattle which had wandered away from their regular range and had been noticed near the old Overland Trail at the edge of the desert. Soon the rider topped a rise and stopped to investi-



gate the surrounding country. Then he followed with his eyes as far as he could the old trail across the desert.

"It's about time that caravan's due," he said to himself. "Old Arlington's getting pretty worried about that gal o' his."

His eye stopped. Two crouched objects not far distant made him sit suddenly rigid. His brow clouded. He understood all at a glance. He had not lived in the West since his boyhood for nothing.

He dismounted and made slowly toward the objects, as if he were approaching a wild horse. One was laying down. The other started to run, but staggered and fell. He saw her helplessness and, with a quick motion, threw off his canteen and stooped down. He forced a little water into the parched mouth. The girl soon became quiet, and he carried her back to his horse. The other, after a brief examination, he left, remembering the place. He would come back as soon as he could get help. The coyotes would not bother before night.

\* \* \*

About noon the next day Arlington heard of the massacre, and with the news came the description of a young girl who had been found insane on the edge of the desert. Could it be his daughter that was the sole survivor? He ordered his horses hooked to the buckboard. His daughter was his whole life. What did his mines amount to if he lost her?

At the same time "Old Missouri White" had heard the news and the description of the girl. He was plodding steadily along the dusty road toward the camp. His face was haggard and pale. He also had a daughter in whom his life centered.

\* \* \*

The little doctor bustled out of the sick room of the company hospital and announced with satisfaction that the patient was again in her right mind. The exposure had merely unbalanced her for the time.

Then two men burst in from the outside. One, a tall, well-dressed man, stepped forward and begged to see the patient. The other did not speak, but followed silently into the dimly lit room. He ran to the bed and knelt down.

"Jennie!" he sobbed.

"Yes, father, I'm here," she replied faintly.

The mining king caught sight of a figure covered on a couch opposite. He went forward and drew back the sheet.

"Mary!" he whispered, but her eyes did not open. She had gone.

R. F. A., '19





## The United States Soldier

They declared war.

In the east people grunted, took their feet down off the stove, and went to look their guns over; in the south they hailed the old days returned; in the north men worked until the last minute, and then made a dash for Manila.

At "Idaho" there was a curious gladness. The cadet corps was an army of Napoleons, Hannibals, Caesars and General Leonard Woods. Two notables were Privates Jack Coleman and Joe Herd. They were inseparable. They had broken beer bottles over each other's heads, they had "got religion" together, they had loved the same girl and lost her to the visiting revivalist.

When the warriors left there were tears, admonitions and half-wondering looks from the stay-at-homes; bloody soldier music, gruff farewells, and rough assurances from the fighters.

"Eh! Joey, don't be bringing home a bunch of little Filipinos adopted, boy!"

A loud guffaw from Joey: "Not a bit, fellows; I'll kill every one of the rats I can lay hands on!"

\* \* \*

The landing brought back the crisp Idaho spirit. The regiment they had joined marched through the old walled city of Manila, out across the Pasig and into the Escolta. Everything was teeming with brilliant, odorous Oriental life.

Their battalion took quarters on the outskirts of the town and waited.

Jack and Joe were the Soldiers Two of the regiment. Joey had a hearty—if anything about him could be hearty—contempt for the natives. He himself was little and dependent, and resented it in them. He was appealingly childish and weak—that was why Jack loved him. Jack was a great yellow-headed, crinkly-eyed, happy-go-lucky.

Pedro, a filthy little Filipino of something between 14 and 30—they never knew—spied them out when the regiment first came. He slept between their low cots at night. He scrubbed their muddy leggins after hikes through rice paddies. He brought them great red bananas and papayas, and once he brought two huge red hibiscus blossoms, but only once. Joe threw back his little mole-head and squealed mockingly. Then Pedro went away and wept.

"He's a low-down little sneak," muttered Joey. "All he wants is dope for the other guys—mean little spy, and a bunglesome one, at that."

"Aw, Joey, come off that; you know he's clean clear through. These folks ain't like us in some ways, but I know the real stuff, even when it's black!"

One night they were lying on the tent floor looking out. The sky was blue-black with the stars picked out in reddish silver. The soft wind in the bananas made the fronds rustle like rain. Hoarse shouts came back to them from the town; a fiesta was at its height.



"Lord," whispered Jack, "didn't know they made nights like this."  
After a little while: "Let's get into it." Joey pointed toward the town.

Spanish blood on holiday is riotous and feverish. The two men went into a little wine shop. It was filled with natives, with a few Portuguese. They were fighting and snarling; their wine had been unusually abominable, and in some way the sight of the uniforms maddened them. They looked evilly at the men. Joey was no hero, so he tugged at Jack's arm and begged to leave. Their very leaving maddened the natives; the whole place was suddenly wild.

The tumult spread all among the drunken revellers, and every white man was endangered. As Jack and Joey fled down the narrow alleys—they were fleet of foot, Idaho had given them that, too—several of their fellows joined them. Camp was at the other side of the city. They could not hope to reach it.

In the worst possible form they retreated. They turned to fire, but it was hopeless. They ran on and on to the open road. At Guadeloupe they went down to the river—at Jack's command—and crawled into the fishing-bancos tied there for the night.

Jack called back through the darkness to them. Strangely he seemed to be guiding them to some definite place. They stopped paddling. "There's a tunnel," he said, "leading up to the old Guadeloupe cathedral. If we can make it, we're safe 'till morning."

On their hands and knees they crawled through the quarter mile of dampness, evil odors and creeping things. The strain was almost too much for Joey. He began to gulp like a beaten child. Finally they came to the big, iron-studded door. It was opened to them.

As Joey looked up he saw by the dim light from the altar the little native standing above him. All the hopelessness of it dawned on him. They had planned to hide here until the troop patrol came to find them in the morning. Here was the little spy. He'd tell the natives, and it was all up. The private lifted his revolver and shot Pedro in the breast, even before he knew it himself.

"Fool! Fool!" Jack almost sobbed as he knelt down and picked the poor little body up in his arms. "He came on ahead and went through the whole raging bunch in the village to get up here to open that door so we could get in." Jack's head went down on Pedro's pitifully. From some place in his filthy garments the native fumbled out a greasy old American flag.

"You kill me, but, senor, I have Holy Ghost United States soldier."  
C. V. C., '18.







### To a Poppy

THOU fairest of all flowers, in scarlet clad,  
Dusted with gold that's paid thee by the bee,  
Miserly bargain for the sweets he takes  
From thy fair bosom. Therein lies the spell  
Of holy sleep. What are the dreams you dream  
In the noon sunlight? All unkempt you grow.  
Not housed in ferny bed as is the rose  
But blooming wild along the dusty road,  
In grey green foliage. Let me, like thee,  
Sleep, flower in the sunlight, heeding not  
The bees that market round me. Let me, like  
Thee, die, wither in dreams, and scatter seeds  
To bloom along the road that there may be  
More dreamers in the world to envy thee,  
Oh Poppy.

—A. B., '18.



# Gem of the Mountains '17

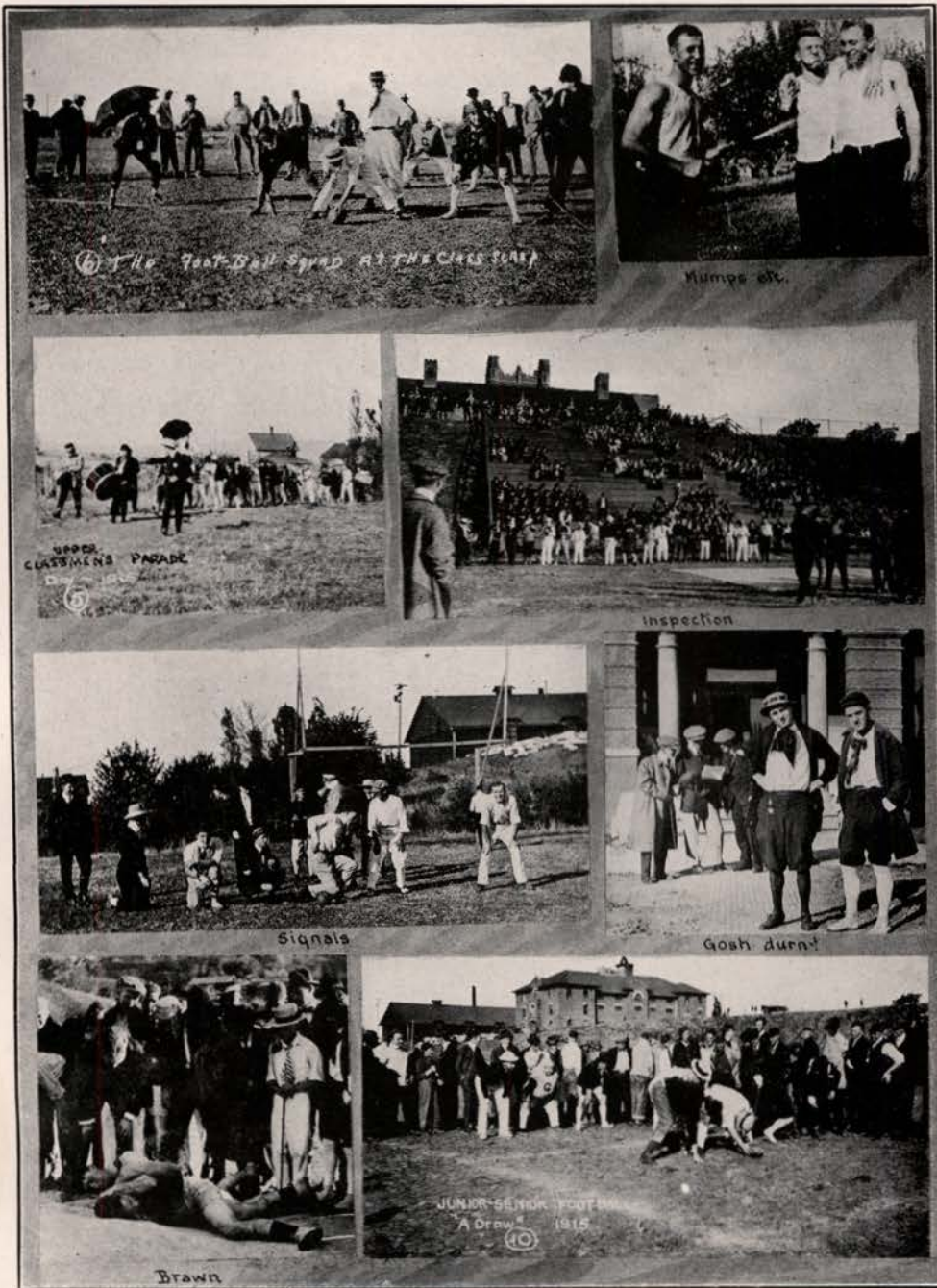

⑥ The Foot-Ball Squad at the class play

Kumps etc.

UPPER CLASSMENS PARADE

Inspection

Signals

Gosh darn!

Brawn

JUNIOR-SENIOR FOOTBALL  
A Draw 1915



## The Forgotten Promise

(The main incidents of the following story are recorded in McConnell's "Early History of Idaho," in Chapters XII and XIII, respectively. An attempt has been made here, after a lapse of over fifty years since the events have taken place, to interpret the various moods and feelings of the Stewart brothers following their capture and release by the Payette Vigilante Committee.)—EDITOR'S NOTE.

"Love-o' Mike, Charley, play your hand!"

Charley threw down a card, but paid no attention to the betting.

"What's on your mind?" demanded his brother Alex.

Charles threw his whole hand into the discard.

"What do you think them Vigilantes are going to do? Do you think they'll try to capture us?"

"Can that stuff," scowled Clark. "I suppose you'll want to surrender the place. Getting cold feet? You've sent 'em the challenge; ain't you man enough to stick up for your rights?"

"That's all right, Clark," put in Alex. "You ain't got nothing to lose but your name, and that ain't worth two hoots in hell except to a sheriff."

Clark tore off an oath, and his light-fingered partner butted in.

"You fellows got to remember that you get your poker chips and your grub stake by keeping your jib closed and running in the cattle."

"Jes' so, Gordon," broke in Charles. "You don't always find such pickings as there is around here. Take it from me, I've been able to hold up my end of the business without your assistance."

"Cut it, Charley," interrupted the younger brother. "We're getting our wad out of it, ain't we, so why holler? At the same time we've got a little more at stake than you fellows. Not that I give a hang for the ferry or the Vigilantes, either, because the whole damn crowd couldn't get us out of here in six months. Pass in them chips, I'm going to roll in. Somebody's Vigilante Committee is going to get badly shot up if they try any fancy stunts around here. Comin', Charley?"

\* \* \*

The heavy door shook violently.

"Hello, who's there?" called Alex, awakening.

"Four of us here want to get ferried over. Can you take us across? We'll pay you extra for your trouble."

"Guess so," reluctantly conceded Alex, and removed the heavy chains from the door.

"Damn cold!" muttered the stranger, and stampeded inside.

Three rifle barrels followed him closely.

"Hands up, fellows! Stick 'em up!"

The Vigilantes had captured the roadhouse.



The four men were huddled in a corner. Outside a short western trial was held. A moment later the Captain entered with the verdict, to the gamblers, "Get out of the state; to the Stewart brothers, "Death!"

The word fell as on stone ears; at length Alex turned his gaze to his brother's face, set and hard, then stared into the fire.

When you cut cards with Death, you must play your hand, win or lose. He had lost; but he could lose as gamely as he played. Death must come to every man, and come it will, sooner or later, according to a man's occupation. He had faced Death every day, and to him the fear of Death had lost its sting. But now Death had called their bet and won.

\* \* \*

During a brief halt on the trail the Captain found himself alone with Alex.

"You are going to be hanged tomorrow," he said simply.

"Yes."

"Death is hard. A man of your stamp could do better. This world needs your life, not your corpse."

He paused, but the other offered no comment.

"Alex, I believe in you. You're made of good stuff. Promise me that you leave the state and never return, nor attempt to get even with me or this committee, and tonight you will find your way free to go."

The stalwart form sank into the saddle; his quivering fingers gripped white against the saddle horn; his head drooped between his shoulders and the strong frame broke down like a child's.

With no alternative, Death may be met without fear, but Death at hand and life offered, man's subconscious nature is wont to cling to that which is most dear. The haughty spirit that defied even Death itself will break before the quiet voice of pardon.

"My God! I can't die yet. I promise."

In a moment life took on a different aspect. Until now he had not realized what it meant to die. His whole past convinced him that he was not fit to die. He thought of his old home—the scene of his parting. His father's hand on his shoulder, his sister standing by, smiling happily. She knew! Thru her woman's instinct she knew that it was not for himself alone that he was going west.

He swallowed hard. Was he fit to live? Should he refuse freedom and take what he deserved? He could make up for what he had done. Away from his late companions his dream might yet come true. He *could* lead a better life. For her—yes—for her, he would.

The party moved on.

\* \* \*

Thin flakes of snow sifted down thru the still night air. A leaden moon peered cautiously from behind shifting clouds and caused tree and shrub to appear alike in fantastic shape. Two stealthy forms crept from the shadows, bent low as they passed the cabin window and stole toward the corral. A moment later they were in the saddle and away.

\* \* \*



"Nary a mark nor a burnt hair on him. Turn him loose!" The foreman climbed back into his saddle.

"Hold on a minute," broke in the owner. "A critter like him hasn't any right running without a brand. Clap that lazy-H on his ribs!"

"But he ain't ours," protested his foreman. "That's——"

"That's all right," snapped Harper. Jerking the iron from the fire he jammed it into the ribs of the struggling maverick. The steer would have broken loose had not the foreman quickly tightened his rope—then he wondered why he did it.

Harper threw the iron back into the coals.

"By hell," he muttered, as much to himself as to his foreman. "A few more of them critters will give us a chance to say who's who on this range. Lookee here, there's something in this for you, too. For every unscorched yearling you drive in next fall, I'll stick ten bones on your pay check. Get me?"

"Harper, I've run this ranch for three years now. We've got the X-bar bunch a-biting the dust, so what's the use of resorting to them tactics. Besides," he added, "rustling's damn dangerous business."

"You don't need to tell me you've not done it before, Stewart. I heard of your little episode with the Vigilante Committee when I was over in Idaho last time. By the hells, I thought you were a better man than that—to let that bunch of roughnecks drive you from your home, and then you clear out of the state like a yellow cur. If you had any sand, you would have sent a bullet thru half that bunch before this. A fine time they must have had splitting up your property and your stock among themselves. Great guns, man, you've got a clearer case against those murderers than I ever argued before a jury, and if you don't land those horse thieves where they belong, you're a fool. You've won a tough fight against heavy odds on this range, and you can whip them with half a case. Come with me the next time I go to Boise, and we'll put your case through."

He wheeled his horse.

"Take the upper valley this afternoon and keep your left eye open for the slick ears."

\* \* \*

A horseman dashed swiftly up to the door.

"Captain! Captain! Wake up." The stranger burst into the room.

"What is it, Wilson?"

"Stewart is back in Boise and has sworn out a warrant against you. The sheriff and the Carroll gang are on their way now to get you."

"Then he came back, eh? You stay here, Wilson. Tell the gang what you please, I'm going to Boise."

He strode out thru the door.

"It ain't possible, but what we need is another Vigilante Committee to wipe out some of those crooked officials," he muttered as he rode away.

Day had just broken as the Captain alighted in the dust before Boise's principal saloon. He walked past the bar and into the rear room. Six

men lay stretched upon the floor. Stewart, at the far end of the room, was the only one awake. He rose on his elbow as the Captain advanced toward him.

"Stewart, do I deserve this?"

"That's all right, Captain, but you played us a dirty trick when you drove us out of our own home.

"That's not the point. When I gave you your life, I had your word that you would never return. Now here you are."

"I know, Captain, but listen. That was our home. We had a right to make our living here, and then, to be run out like a yellow cur. What did we get for our place? Nothing! What right did your damn committee have to take the law into your own hands and condemn to death two men who had as much right under this government as you? We've got the law on our side now, and we're going to get even."

"That's got nothing to do with it, Stewart. You were sentenced to be hanged. They would have hanged you, and you know it. You knew those men as well as I did. I risked my life to save yours. If those men knew that it was I who let you loose, do you doubt for a minute that they would have strung me up instead of you. I took your word, and you went free. Now you turn to get revenge. Stewart, take that case out of court before night or you won't live to see the sun rise." The Captain turned on his heel.

Stewart's head sank onto his arm. Each shot had gone home.

"Captain," he muttered, "I had forgotten."

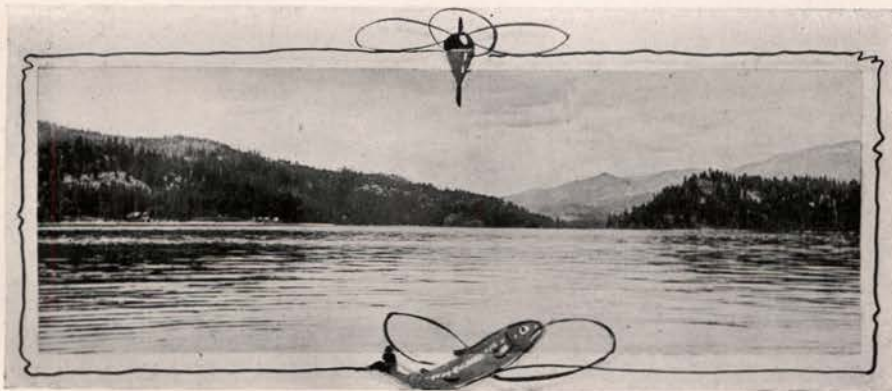



# Gem of the Mountains '17



# Gem of the Mountains '17



Peanuts Popcorn---  
-----  
etc.



Old Idaho Yell



# ORGANIZATIONS

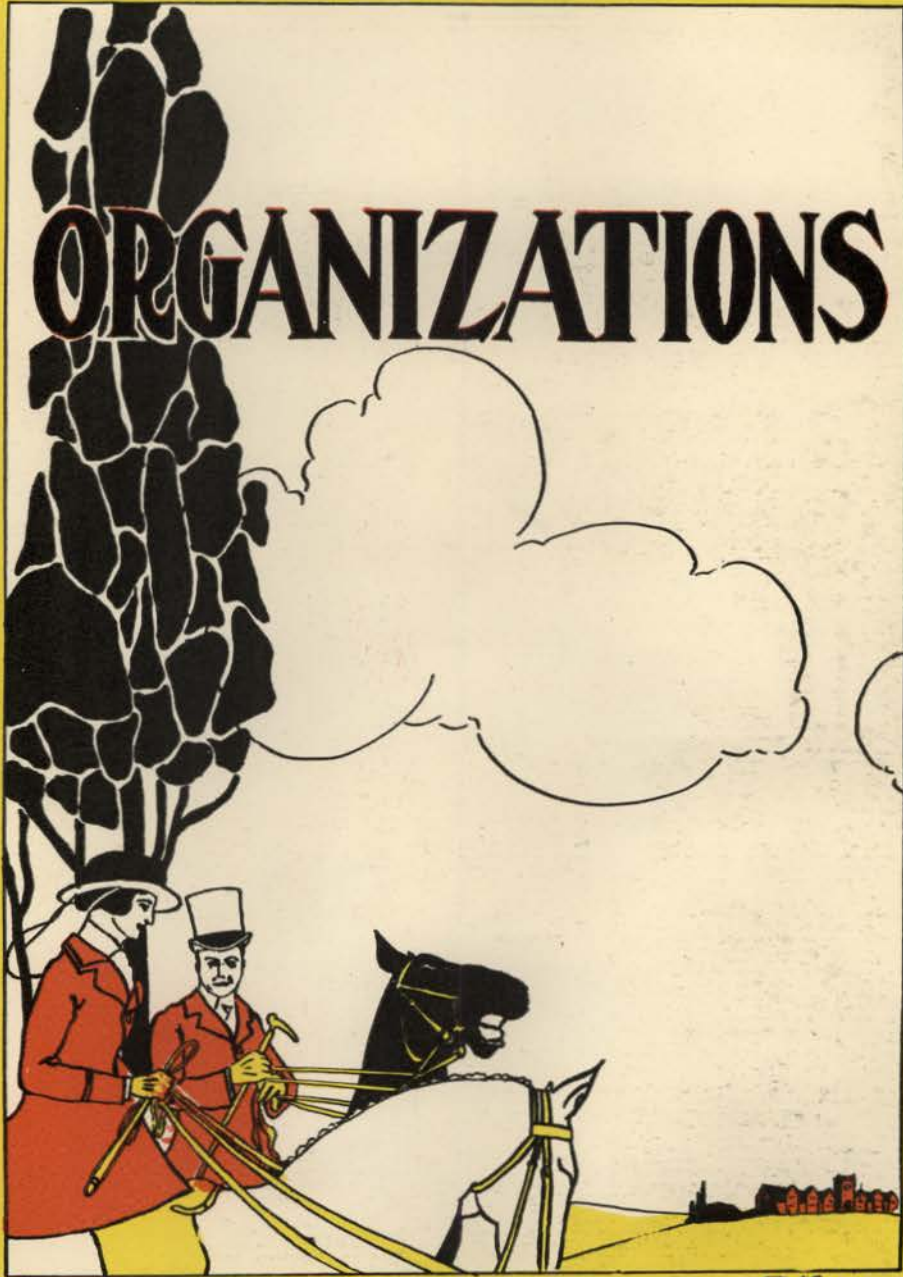

R.A. Briggs

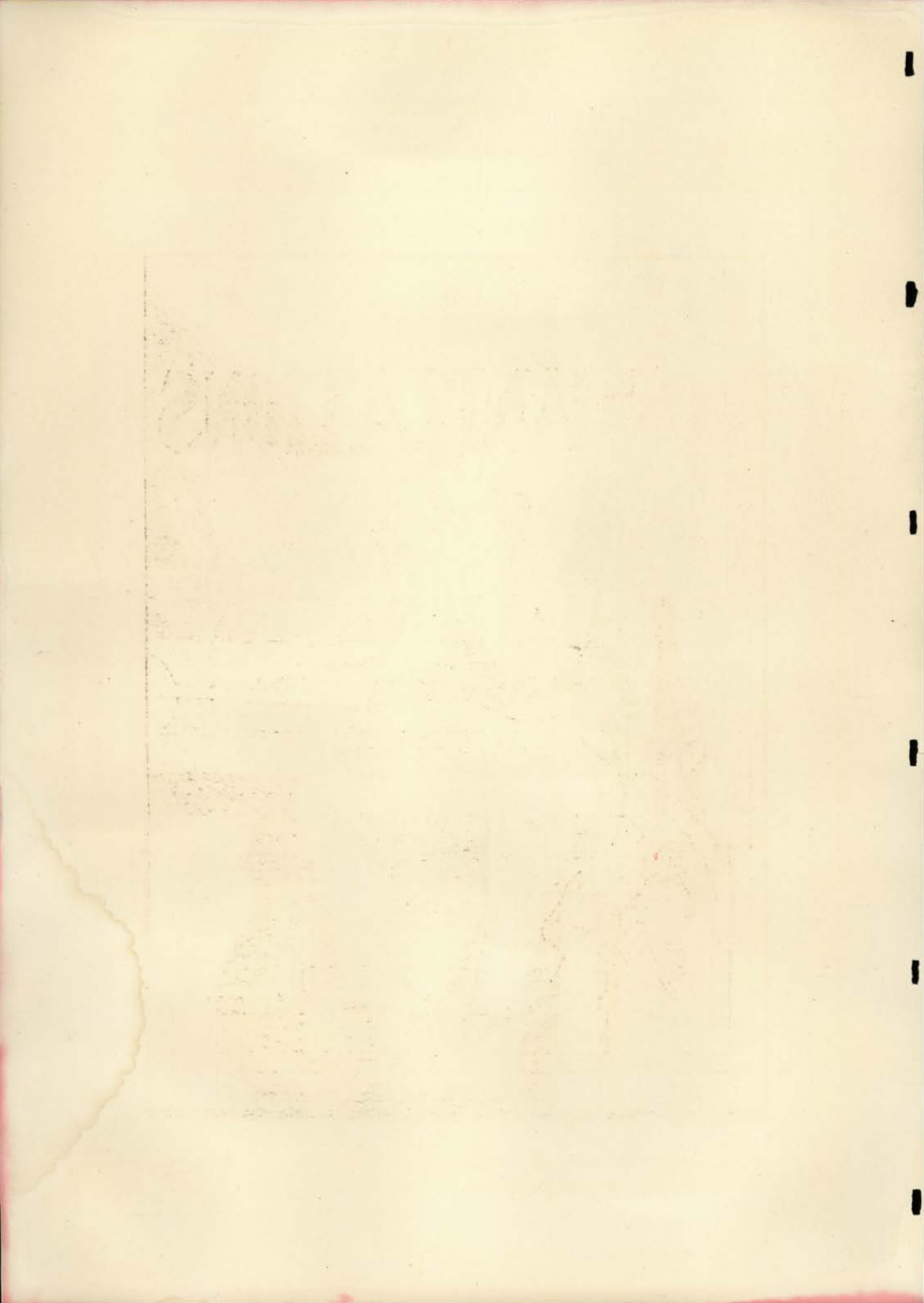



Gem of the Mountains '17





## The Associated Students

**D**URING the first semester of the year 1903-04 the students of the University of Idaho were organized into an association known as the "Associated Student Body." The object of the association was to unify the University, to provide one central head, to produce harmony from discord, and to establish a sound financial working basis.

At first the membership fee was one dollar a semester, and membership was voluntary with the exception that one had to be a member in order to represent the University. The following year, however, the Bursar was empowered to collect the fee upon registration. In the year 1907-08 the membership fee was raised to two dollars per semester.

The first semester of 1909-10 witnessed a great change in the organization. Up to this time the members of the Preparatory Department were members of the association. Owing to a dispute over the distribution of funds, however, there were two new organizations formed. The student body organization was called "The Associated Students of the University of Idaho." Only students registered in the collegiate departments of the University were eligible for membership.

There were two changes made in the membership fees during the year 1910-11. The fee was first raised to three dollars a semester and then the purchase of the old athletic field made another dollar necessary. This addition was made at the beginning of the second semester. The final addition to the fees was made during the second semester of 1912-13, when the new athletic fund was created.

T. S. MORRISON, '16.





Gem of the Mountains '17

A. S. U. J. Executive Board

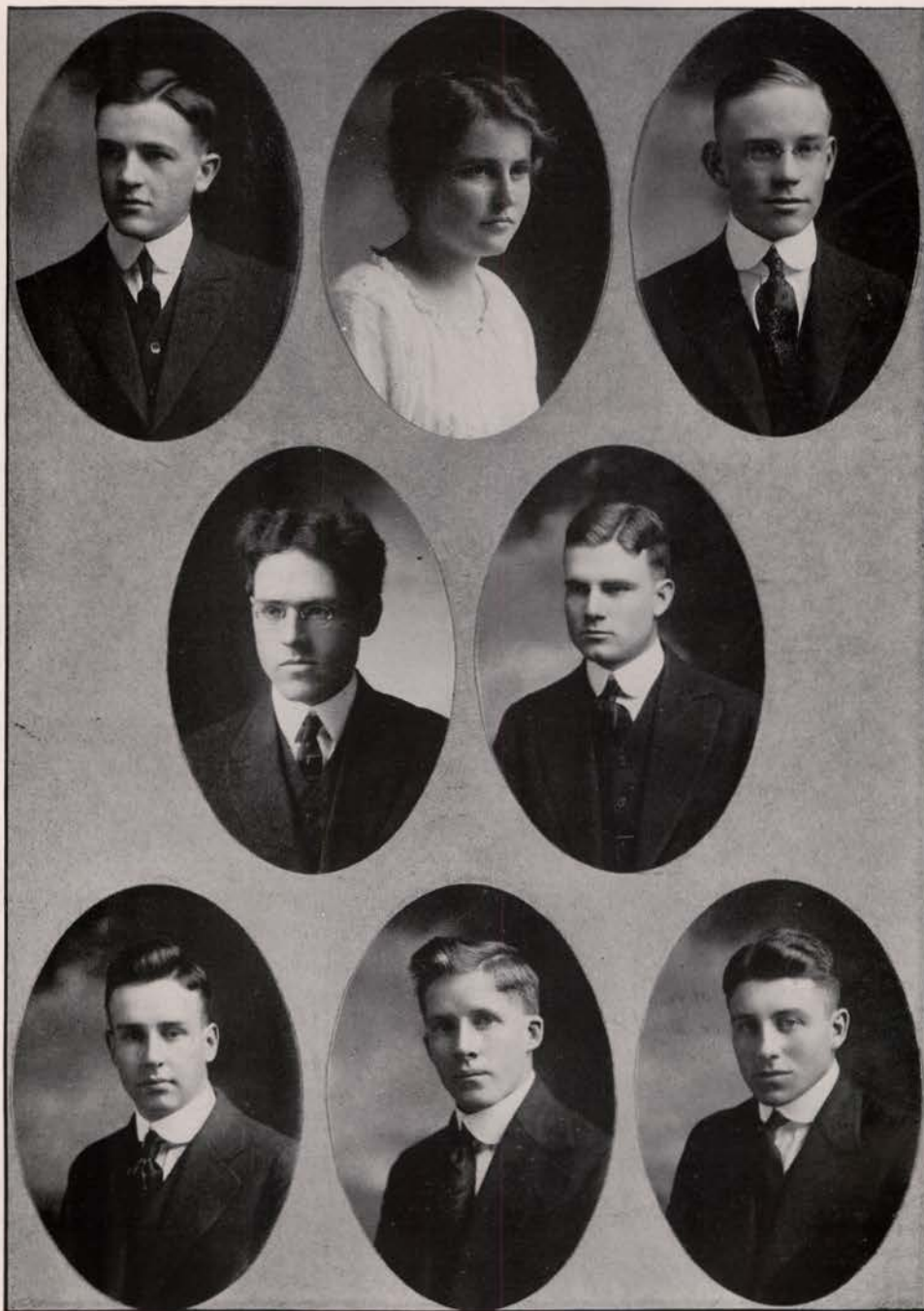

Miller  
Mickelwaite

Lewis

Nodle  
Creason

Morrison

Boyd  
Brown

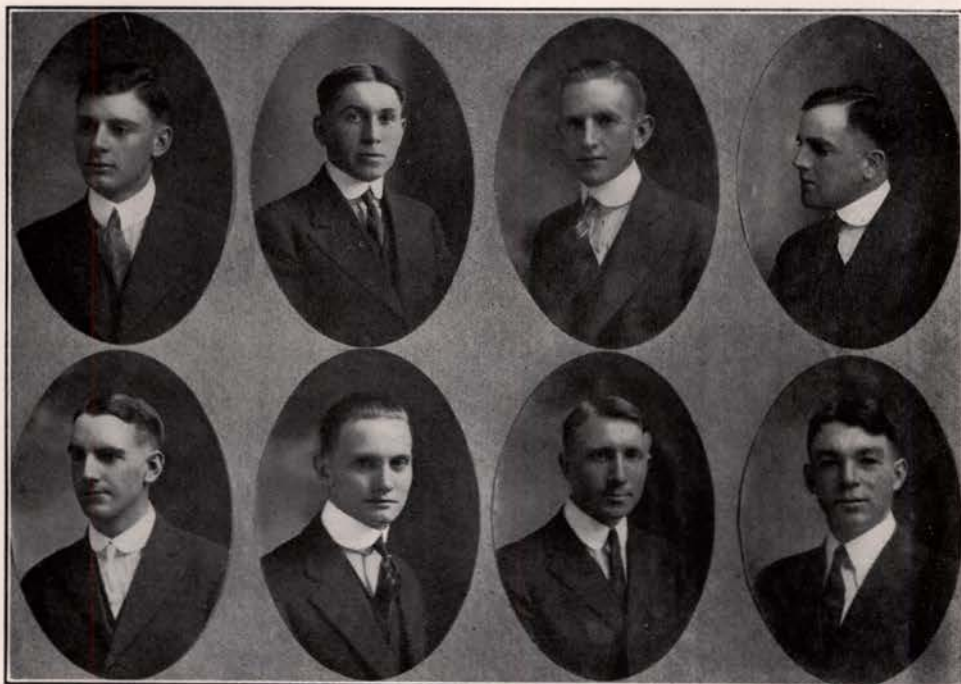

Boekel  
Johnson

Collins  
Richmond

Hunter  
Johnson

Leonard  
Booth

## Young Men's Christian Association

THE dominant feature of the work of the Y. M. C. A. this year has been social service. To this end a thorough canvass was made of the city and all available rooms and boarding houses listed. This work was very ably handled by Deigh Boyd and Clarence Johnson.

All new students were met at the trains and assisted in finding rooms and boarding places. The Y. M. C. A. was also instrumental in securing employment for some students. Regular weekly cabinet meetings have been held. At these meetings all business of the organization was given its proper attention.

In the beginning of the school year the annual Stag Mix was held, and a week later a joint Y. M. C. A. and Y. W. C. A. Reception was held in the gymnasium.





Bailey McClenahan Bailey Anderson Stapleton Bonham Darling Nodie Patterson

## Young Women's Christian Association

THE aim of the Young Women's Christian Association is to unite the women of the institution in promoting the things that are most worth while in the life of the University.

The efforts this year have been to send a larger delegation to summer conference than we have been able to send the past two years. The High School Association and the University Association sent four delegates to Seabeck last June.

The two social events of the year were the Student Reception given in conjunction with the Young Men's Christian Association, and Group Teas both for the new students.

The Jubilee celebration of the fiftieth anniversary of the founding of the Association was commemorated by a Birthday Service and social hour at the Guild Hall, March 3.

The faculty women have given us their hearty co-operation and help, and we feel especially indebted to our Advisory Committee, Miss Benton, Miss Brashear, Miss Smith, Mrs. Byrns, Mrs. Axtell, Mrs. Eldridge, Sr., and Mrs. Aspray.

# Gem of the Mountains '17

## The Associated Foresters



Malmsten  
Shattuck  
Witche  
Cowan

Humphrey  
Jackson  
Cooke  
Barger

Hyde  
Winslow  
Driscoll  
Moody

Martin  
Cunningham  
Fedwell  
Keyes

Hoke  
Dodge  
Webster  
Yates

Gale  
Johnston  
Decker  
Schorfield

Jensen  
Morris  
Lommasson  
McMullin

Ruckweed  
Berry  
Munson  
Knudson



# Gem of the Mountains '17

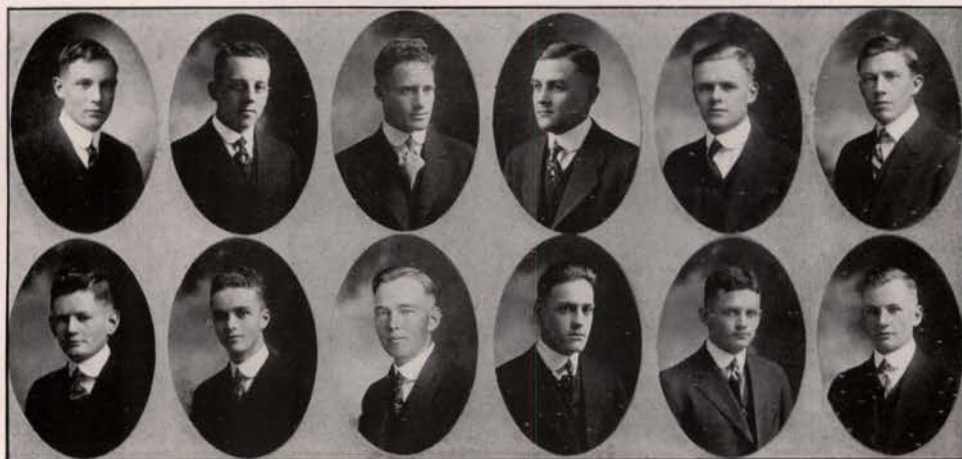

Morris  
Munson

Bedwell  
Schofield

Johnstone  
Malmsten

Decker  
Lommasson

Humphries  
Cunningham

Jackson  
Yates

## Phi Beta Alpha

PROFESSIONAL FORESTRY FRATERNITY.

Founded October 19, 1915.

*Colors—Brown and Green.*

*Flower—Syringa.*

FRATRES IN FACULTATE.

A. D. Decker

FRATRES IN COLLEGIO

*Seniors.*

W. R. Schofield

L. F. Morris

*Juniors.*

R. N. Cunningham

C. P. Humphrey

J. L. Bedwell

H. E. Malmsten

Tom Lommasson

D. H. Yates

O. C. Munson

*Sophomores.*

H. W. Johnston

Tom Jackson

G. L. McMullen

Premedic Club

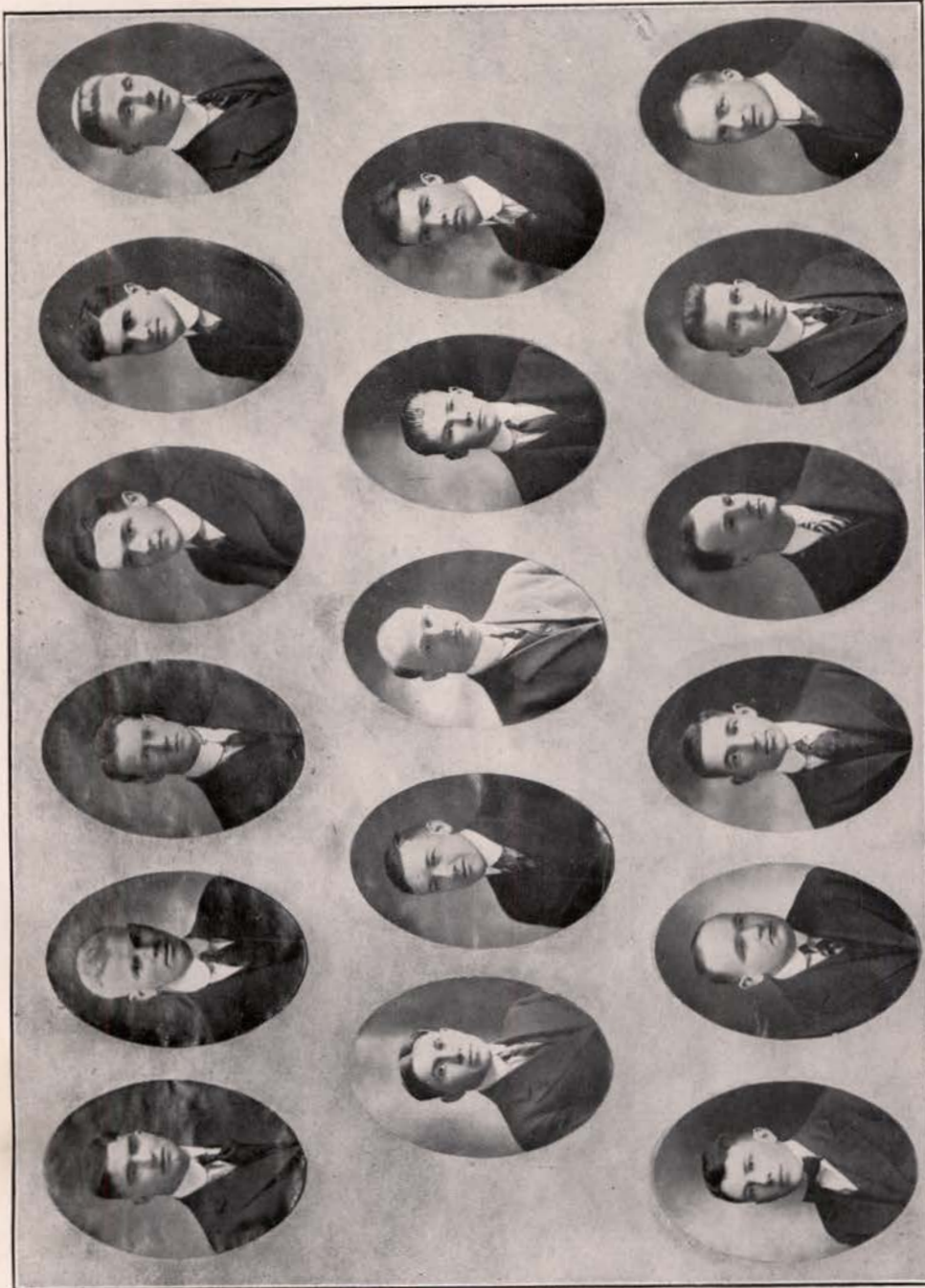

Ross	Robinson	Smith	David	Ross	Massey
Stratton	Einhouse	McCarty	Jones	Davis	Jensen
Collins	King	Wodsealek	Miller	Bistline	





Morley

Denecke

Gyde

## Home Economics Club

THE Home Economics Club was organized with about fifty members on December 3, 1912. The date of organization was the birthday of Ellen Richard, the founder of the National Women's Home Economics Association, in whose honor the local club was formed. Membership in the Club is extended to all women in the University who desire to join. The purpose of the organization is to familiarize its members with the work of the American women—their duties and their opportunities.

The Club is affiliated with the Idaho Federation of Women's Clubs. The Club sends one or more delegates to the annual meeting of the State Federation of Women's Clubs, and this keeps the Club in touch with the larger interests of the state. Mary McClenahan represented the Club at the Council of the State Federation held in Lewiston. The Club also has the honor of having one of its members appointed as chairman of Home Economics of the Idaho Federation, Department of Home Economics of the General Federation.

The officers for the present year are:

President.....	Constance Gyde
Vice-President.....	Helen Denecke
Secretary-Treasurer.....	Naomi Morley

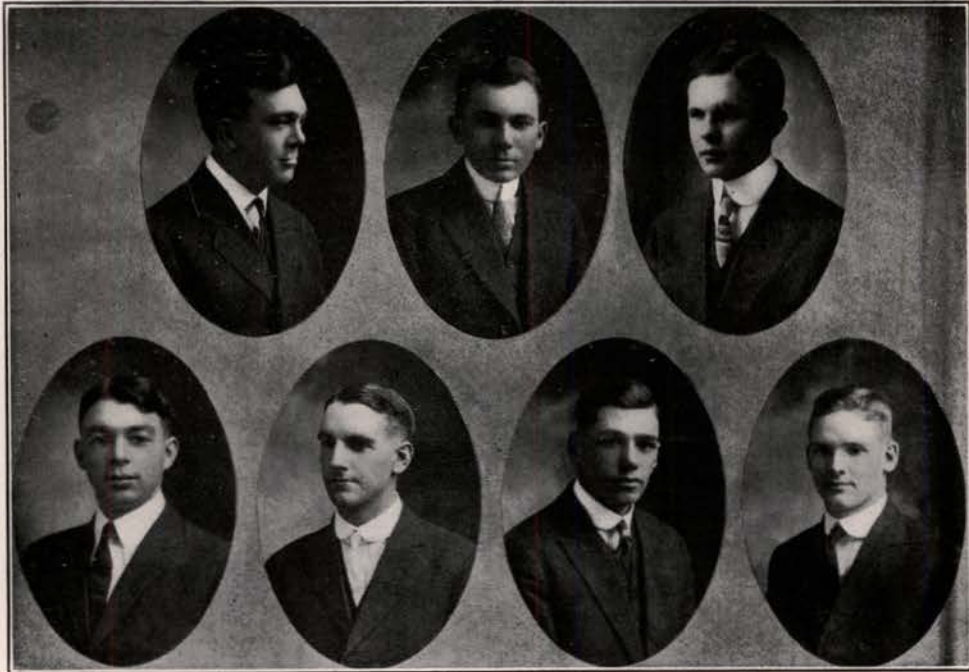

Booth

Booth

Johnson

Mazac

Wenger

Wood

Johnson

## The Agricultural Club

THE center of outside classroom activities for the agricultural students is the Agricultural Club. It is wide-awake and provides for the training of its members in speaking, in leadership, in co-operation to unify and strengthen the College, and in every way to broaden their vision of life and its complex relationships. Among the important events of the year are the Annual Student Judging Day, the Agricultural Banquet, and the publication of one edition of *The Argonaut*.





Emmett

Gyde

Johnson

## The English Club

THE English Club was organized in 1906 to "stimulate interest in the acted drama and to interest students in the production of their own plays." It was reorganized in 1913 after a more or less struggling existence, and a very active interest was stimulated. A number of good plays were presented. The good work was continued the following year.

During the present year only one play has been given, "The Importance of Being Earnest," by Oscar Wilde. Dr. Moore coached the production, which proved pleasing in every respect.

There is no doubt but that the English Club fills a need in the University, inasmuch as there are no other organizations which emphasize dramatics, play production, and the interpretation of the best plays. A definitely outlined program will go far toward making the Club more successful in the future.

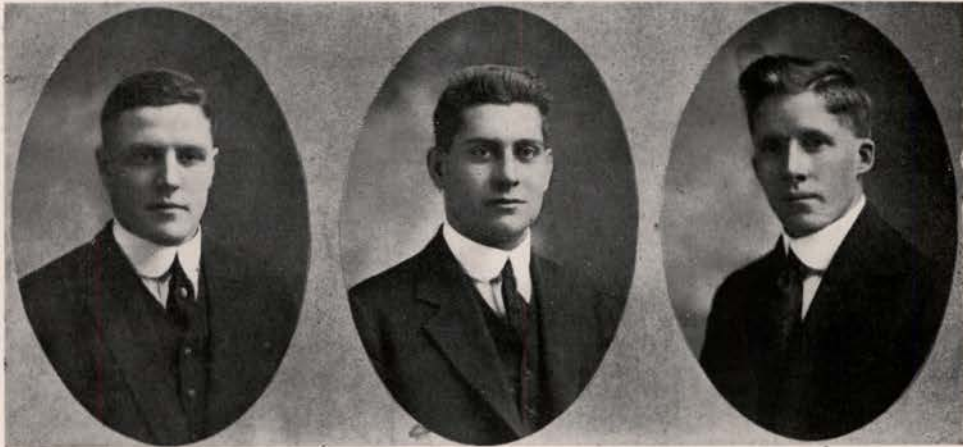

West

Bowers

Creason

## Bench and Bar Association

THE Bench and Bar Association of the Idaho Law School was organized in the year of 1914. The purpose of the Association is to bring all the law students together in one body for business or social purposes. The Association is noted for the annual Lawyers' Edition of The Argonaut.

Thru the earnestness of the Bench and Bar, aided by the unceasing efforts on the part of the faculty, the Idaho Law School has attracted the attention of some of the most prominent lawyers in the United States, as well as in our own state. These admirers of the Law School have manifested their interest by liberal contributions to the law library. Thru the efforts of this organization and faculty the Idaho Law School was admitted to the Association of American Law Schools in 1915.

The Bench and Bar instituted the honor system in the Law School, which has proven successful.

### Officers.

Chief Justice.....	Floyd Bowers
Associate Justice.....	Everett West
Clerk.....	Vernon Creason



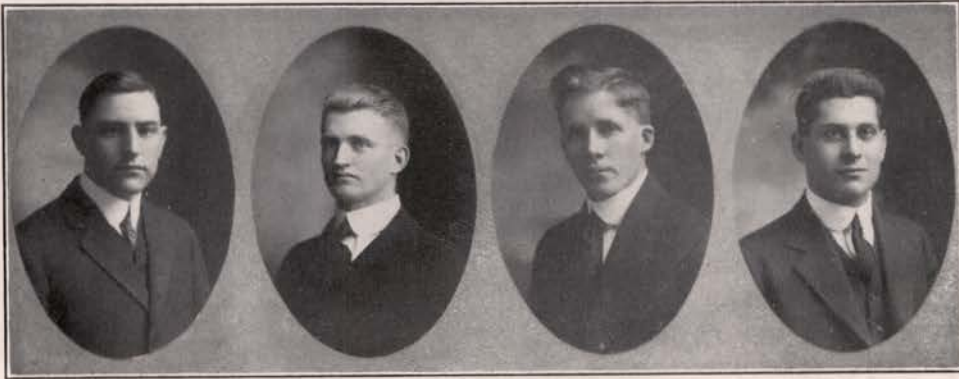

Warren

Brockman

Creason

Bowers

## The Ayers Law Club

AS a result of the ideas gained by Dean Ayers in his work as a member of the leading law clubs in the Harvard Law School, there was established in the Idaho College of Law by the Class of 1914 the Ayers Law Club.

The direct purpose of the Law Club is to argue questions of law, and, by special arrangement, to hold trials of fact.

The club has developed rapidly since its instigation into this school, and provides the means for practicability in the study of law. It consists of a First, Second and Third Year Court. In these courts points of law are briefed and argued as in actual practice. Each court has appellate jurisdiction and any question may be carried up to the Third Year Court or the Court of Final Appeal.

### *Officers.*

Chief Justice.....	Vernon Creason
Clerk, Second Year Court.....	George T. Warren
Clerk, First Year Court.....	Earl Brockman

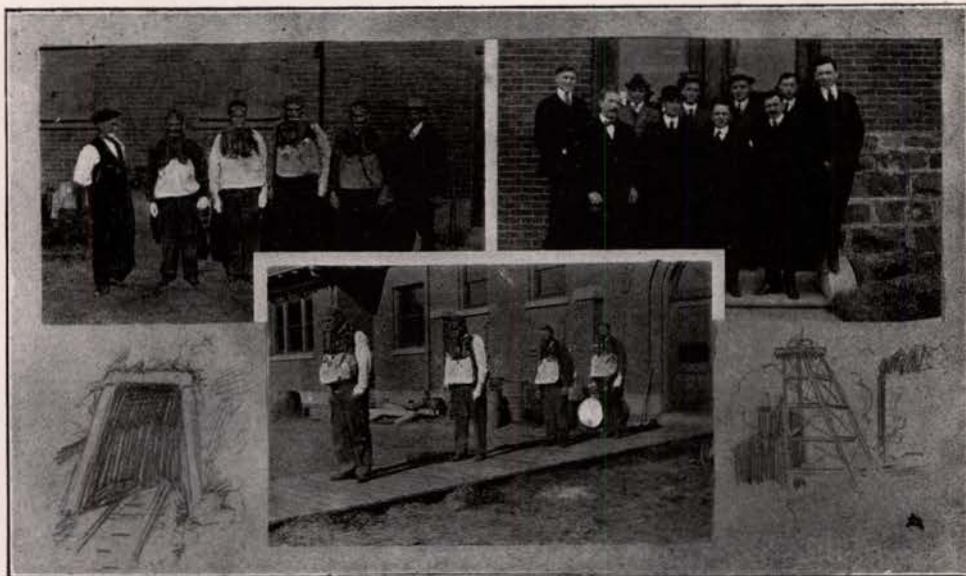

ASSOCIATED MINERS

## Associated Miners

**T**HIS organization was born in 1899 and its object is to give to its members a broader view of mining and also to promote the interests of the mining department of the University.

Meetings are held bi-monthly and talks are given by outside mining men. The organization has affiliated with the American Institute of Mining Engineers as one of its student societies.



Gem of the Mountains '17



ENGINEERING SOCIETY

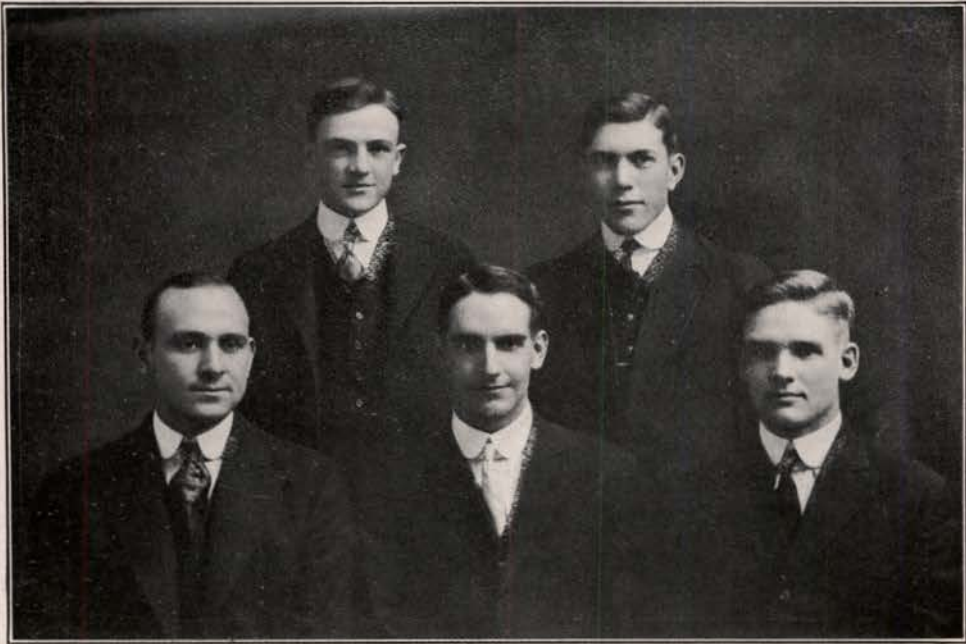

Groninger

Miller

Johnson

Ficke

Johnson

## Stock Judging Team

THE stock judging team is chosen annually from the agricultural students registered in the advanced courses of Live Stock Judging, according to their scholastic standing.

The team this year represented the College of Agriculture in three intercollegiate contests held at North Yakima, Lewiston, and Portland, competing with similar teams from the Agricultural Colleges of Washington, Oregon, and California.

The best showing was made at Lewiston, where the team took first place by a large margin, being second at North Yakima by a small margin, with "high man" of the contest, and third at Portland.





Richmond  
Kjosness

Johanneson  
Bailey

Morley  
Wenz

## The Women's Association

THE Women's Association of the University of Idaho was organized in the spring of 1915. The Association includes in its membership all women enrolled in the University. After the election of officers it was left with the Executive Board to work out a constitution and to investigate methods for operating an Honor System. Upon the recommendation of the Faculty Committee on Honor System, we adopted a policy of honor in all college work. The purpose of this organization is to create a spirit of unity and co-operation among the University women and to control all activities exclusively for women.

Gem of the Mountains '17



Morris	Mellison	French	Burke	Thomas
Ford	Byrns	Mullin	Woods	Stephens
Keane	Chrisman	McDevitt	Schuyler	Burke
Robertson	Keane	Gill	McMonigle	Schott
	Keane			
		Keane	Hawley	



## The DeSmet Club

THE De Smet Club was organized by the Catholic students of the University in 1913. The club is not an innovation in college organizations; similar clubs exist at Harvard, Pennsylvania, Wisconsin, Illinois, Texas, Minnesota and California. The De Smet Club is affiliated with the Catholic Students' Association, a national organization. Meetings are held monthly at the homes of the members.

### OFFICERS.

President.....Teresa Keane  
Vice-President.....Frank Thomas  
Secretary-Treasurer.....Pauline Ford

### MEMBERS.

Mr. James Gill	Harry Hawley
Mrs. James Gill	F. L. Morris
Miss French	R. M. Montague
Miss Stephens	Catherine Chrisman
Mrs. McPhee	Anne McMonigle
Mary Burke	Mary Mellison
Ada Burke	Anna Mullin
Pauline Ford	Oella Schuyler
Kathryn Keane	Frank Thomas
Teresa Keane	Esther Thomas
James Keane	Antoinette Schott
Clayton Keane	Malinda Schott

B. A. McDevitt



Gem of the Mountains '17

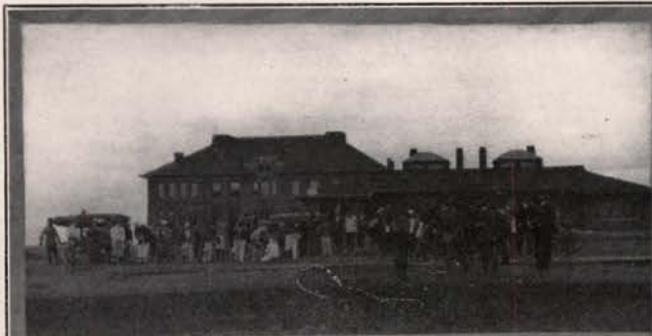

Old Guard



Take your Pick



Pass the Ice Cream



Swimming or Track?



Giddap!



Mack



For Fresh -- Rather







## Kappa Kappa Gamma

Founded October 13, 1870, at Monmouth, Ill.

Number of Chapters, 40.

BETA KAPPA OF KAPPA KAPPA GAMMA.

Installed February 26, 1916.

*Colors—Light and Dark Blue.*

*Flower—Fleur-de-Lis.*

SORORES IN FACULTATE

Gertrude Stephenson.

SORORES IN UNIVERSITATE

*Graduate Student.*

Ursel Strohecker

*Seniors.*

Vivian Allen  
Margaret Brandt  
Kathryn Keane  
Valborg Kjosness  
Helen Patten  
Bernice Root  
Dorothea Wenz

*Juniors.*

Louise Clambey  
Theresa Keane  
Norma Martin  
Mary Mellison  
Anne Mullin  
Lottie Works

*Sophomores.*

Helga Anderson  
Frances Bailey  
Margaret Boland  
Ada Burke  
Vesta Cornwall  
Norma Dow  
Raymie Forbes  
Beryl McArthur

*Freshmen.*

Lar Vern Borell  
Bonnie Lemen  
Annette McCallie  
Pearl Morgan  
Oella Schuyler  
Esther Swan  
Margaret Swartwood  
Frances Wenz



Gem of the Mountains '17



Brandt  
Keane  
Swartwood  
Dow  
Burke  
Stephenson

Keane  
Schuyler  
Works  
Patten  
McArthur  
Borell

Martin  
Wenz  
Bailey  
Boland  
Cornwall  
McCallie

Morgan  
Anderson  
Forbes  
Lemen  
Swan  
Mellison

Mullin  
Wenz  
Allen  
Kjosness  
Clambey  
Root



## Delta Gamma

Founded in 1872 at the University of Mississippi

Number of Chapters, 26

Installed Delta Gamma September 16, 1911

*Colors—Bronze, Pink and Blue*

*Flower—Cream White Rose*

### SORORES IN UNIVERSITATE

#### *Seniors*

Gladys Wiley  
Helen Denecke  
Anna McMonigle

#### *Juniors*

Lillian Carithers  
Naomi Morley  
Marian Wiley

#### *Sophomores*

Helen Bowden  
Dorothy Addy  
Velma Spaulding  
Ruth Taylor  
Lois Wells  
Irene Gould  
Coral Morgan  
Jennie Peterson

#### *Freshmen*

Doris Morley  
Cora Jones  
Doris Gregory  
Lillian Sample  
Esther Pierson  
Mary Clarke  
Ruth Chapman  
Irma Barr  
Ruth York  
Anna Glindeman  
Mary Fisher  
Phyllis Hoover



# Gem of the Mountains '17

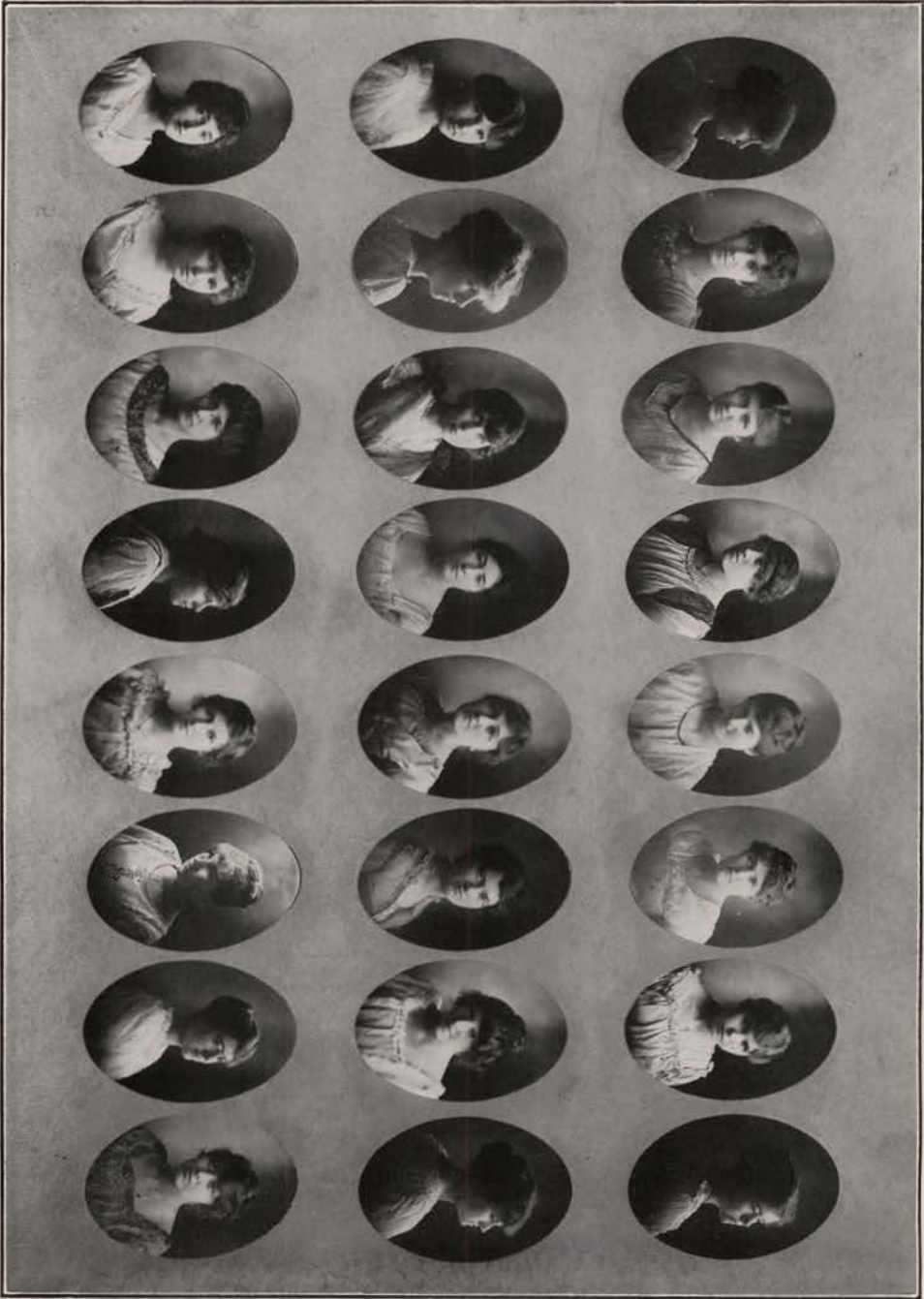

Denecke  
Clarke  
Wells

Addy  
Barr  
Bowden

Carlthens  
Morley  
Anderson

Gregory  
McMonigle  
Pierson

Spaulding  
Fisher  
Gould

Wiley  
Wiley  
Ghindeman

Morley  
Sample  
Taylor

York  
Jones  
Chapman



## Gamma Phi Beta

Founded November 11, 1874, at the University of Syracuse

Number of Chapters, 19

Xi. of Gamma Phi Beta Installed November 22, 1909

*Colors—Buff and Brown*

*Flower—Pink Carnation*

### SORORES IN UNIVERSITATE

#### *Seniors*

Constance Gyde  
Marjorie Zumhoff

#### *Juniors*

Burd Wall  
Charlotte Lewis  
Ola Bonham  
Florence Richardson

#### *Freshmen*

Melinda Shurtz  
Marion Mansfield  
Grace Eagleson  
Anna Mae Bonneville  
Bernadine Adair  
Myrtle Sampson

#### *Sophomores*

Gladys Dittmore  
Gertrude Hays  
Tress McMahon  
Nora Ashton  
Rose-Marie Mallon  
Katharyn Frantz  
Gladys Johnson  
Pamelia Hays  
Evelyn Cox  
Verna Johanneson  
Katherine Chrisman  
Carol Ryrle  
Belle Willis



Gem of the Mountains '17



Gyde  
Frantz  
Eagleson  
Bonneville  
Hays

Shurtz  
Johnson  
Richardson  
Ryrie  
Lewis

Sampson  
Adair  
Johannesson  
Mallon  
Wall

Dittemore  
Ashton  
Hays  
Chrisman  
Mansfield

Willis  
Cox  
Bonham  
Adams  
McMahon

## Chi Delta Phi

Founded December 13, 1915

*Colors—Lavender and Yellow*

*Flower—Narcissus*

### SORES IN UNIVERSITATE

*Post Graduate*

Emily More

*Senior*

Mary McClanahan

*Juniors*

Marie Smits

Mary Nodle

Flora Loomis

Bertha Povey

Ethal Richmond

Margaret Rawlings

Grace Darling

Beulah Carey

*Sophomores*

Muriel Beamer

Frances Mock

Eleanor Wilson

Mayme Stapleton

Edna Herrington

Olive Merrit

Venna Patterson

*Freshmen*

Adelia Basset

Antionette Shott

Ada Povey

Lyle Turner

Ruth Cochran



# Gem of the Mountains '17



Povey  
Rawlings  
Willson

Bassett  
Shott  
Merritt

Turner  
Patterson  
Loomis

Richmond  
More  
Carey

Noelle  
Smith  
Povey

Beamer  
Stapleton  
Mock

McClanahan  
Darling  
Herrington



### Sorority Panhellenic

Panhellenic at Idaho has for its purpose the regulating of all inter-sorority affairs. It was first organized in 1912 and is affiliated with the National Panhellenic.

OFFICERS

- President.....Helen Denecke
- Vice-President.....Kathryn Keane
- Secretary-Treasurer.....Byrd Wall

MEMBERS

- |  |   |
|--|---|
| <p><i>Gamma Phi Beta</i><br/>Byrd Wall<br/>Ola Bonham</p>            | <p><i>Delta Gamma</i><br/>Helen Denecke<br/>Naomi Morley</p>    |
| <p><i>Kappa Kappa Gamma</i><br/>Kathryn Keane<br/>Louise Clambey</p> | <p><i>Chi Delta Phi</i><br/>Ethal Richmond<br/>Frances Mock</p> |



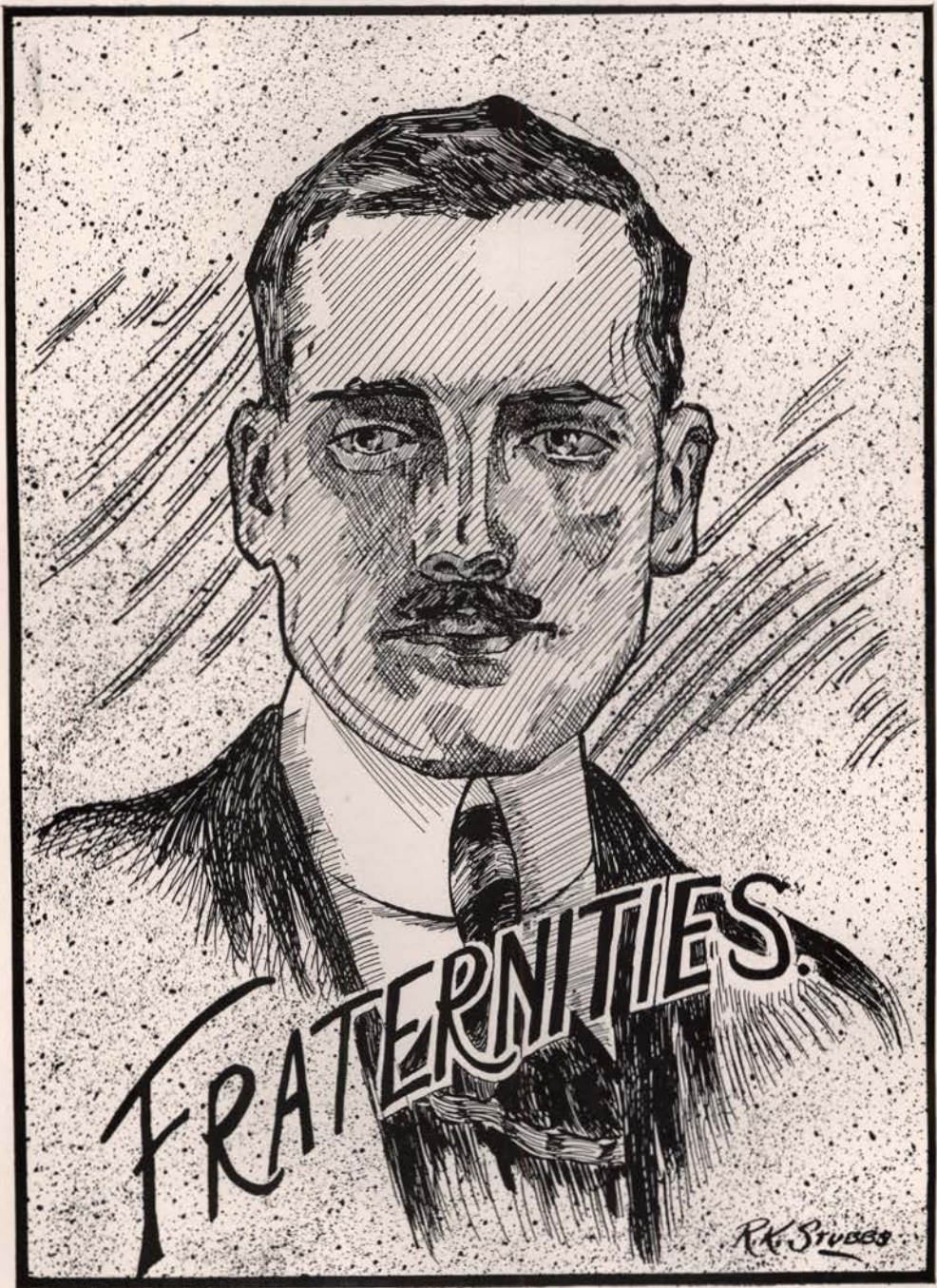





## Sigma Nu

Founded January 1, 1869, at the Virginia Military Institute

Number of Chapters, 82

Delta Omicron of Sigma Nu Installed May 22, 1915

*Colors—Black, White and Gold*

*Flower—White Rose*

### FRATRES IN FACULTATE

Dean C. H. Shattuck, G. J. Downing

### FRATRES IN UNIVERSITATE

#### *Seniors*

D. W. Albert  
F. J. Babcock  
R. S. Holman  
A. F. Kinnison  
R. R. Miller

#### *Juniors*

K. W. Bentley  
F. M. Bistline  
M. W. Emmett  
C. Y. Garber  
A. H. Nielson  
R. E. Wood  
MacKinley Helm  
O. C. Munson

#### *Sophomores*

G. C. Evans  
C. C. Gray  
A. J. Lyon

#### *Freshmen*

L. M. Bowman  
F. E. Graf  
F. H. Hanson  
L. W. Kitch  
B. H. Kent  
A. C. Miller  
E. B. Sawyer  
Kenneth Newland  
F. L. Slough



# Gem of the Mountains '17



Kinnison  
Holman  
Munson  
Kitch  
Miller

Wood  
Evans  
Slough  
Garber  
Helm

Lyon  
Graf  
Hanson  
Bistline  
McMullin

Bowman  
Sawyer  
Nielson  
Miller  
Emmett

Kent  
Babcock  
Gray  
Albert  
Bentley



## Beta Theta Pi

Founded August 8, 1839, at Miami University

Number of Chapters, 77

Gamma Gamma of Beta Theta Pi Installed September 19, 1914

*Colors—Shell Pink and Light Blue*

*Flower—Rose*

### FRATRES IN FACULTATE

Francis Jenkins, J. G. Eldridge, E. V. Ellington

### FRATRES IN UNIVERSITATE

#### *Seniors*

Jean Gerlough  
H. W. Holaday  
J. D. Boyd  
R. J. Gerlough  
V. E. Jones  
C. E. Melugin

#### *Juniors*

E. L. Massey  
W. A. Boekel  
T. D. Gerlough  
J. H. Einhouse

#### *Sophomores*

A. J. Priest  
A. C. Horning  
Zack Cassidy  
A. V. McCormack  
A. M. Boyd  
J. P. Jensen  
Carl Golden

#### *Freshmen*

A. B. Chapman  
P. R. Richmond  
J. H. McCrea  
C. N. Johnson  
B. D. Spofford  
Robert Robinson  
Lake Hill  
C. E. Roberts  
J. L. Hodgins  
J. R. Jones  
H. L. Hatfield  
R. F. Aikman  
J. K. Beeson



# Gem of the Mountains '17

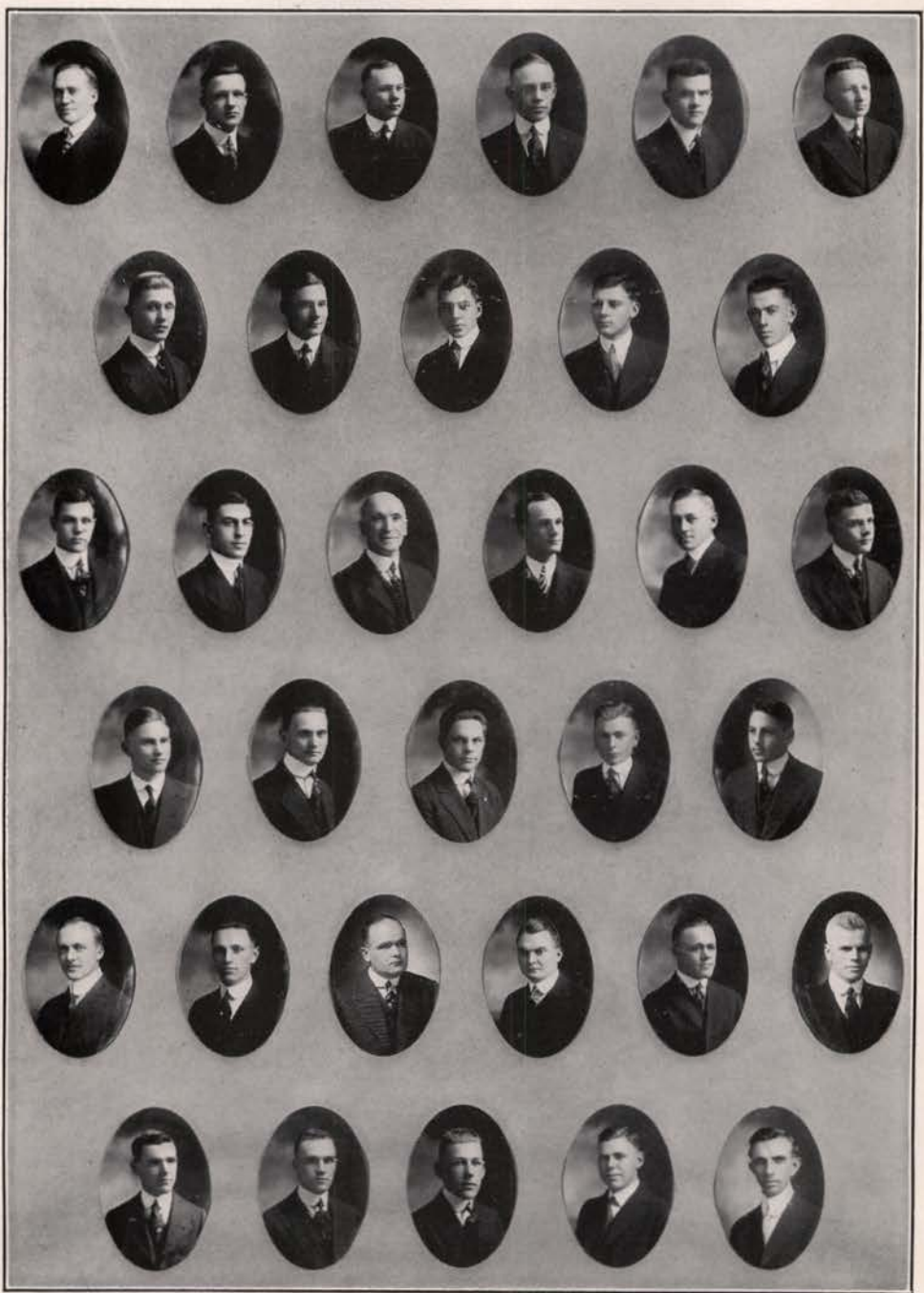

Eldridge	Melugin	Golden	Boyd	Jones	Priest
Massey	Hodgin	Gerlough	Boekel	Johnson	McCormack
Cassidy	Gerlough	Jenkins	Jones	Spofford	Gerlough
Jensen	Boyd	Richmond	Hill	Beeson	Robinson
Aikman	Roberts	Einhouse	Chapman	Horning	Ellington
	Holaday	McCrea	Hatfield		



## Phi Delta Theta

Founded December 26, 1848, at Miami University

Number of Chapters, 82

Idaho Alpha of Phi Delta Theta Installed 1908

*Colors—Argent and Azure*

*Flower—White Carnation*

### FRATRES IN FACULTATE

M. A. Brannon, C. W. Colver

### FRATRES IN UNIVERSITATE

<i>Seniors</i>	<i>Juniors</i>	<i>Sophomores</i>	<i>Freshmen</i>
T. S. Morrison, Jr.	J. L. Bedwell	R. E. Everly	H. Kendall
J. J. Keane	H. O. McDougall	S. Sieler	C. O. Fohl
S. T. Brown	H. Barger	O. Strum	V. Clements
M. P. Betty	C. H. Owens	I. G. Wade	F. C. Keane
Hedley Dingle	R. R. Groniger	D. H. Eagleson	L. M. Blackmere
D. K. David	W. B. Dingle	E. H. Brockman	D. McGirr
G. D. Turnbow	S. D. Hays	F. O. Youngs	T. Jennings
J. E. West	T. Lommasson		A. C. Parr
	C. McCormick		W. H. S. Bohm
	V. L. Henry		W. C. McEachern
			J. L. Wade
			C. Ostroot
			K. Nusbaum



# Gem of the Mountains '17



Sfieler  
 Clements  
 Strum  
 Blackmer  
 McCormick  
 Parr  
 Ostrout  
 Nisbaum  
 Wade  
 Henry  
 West  
 McCarty  
 Barger  
 Stuhls  
 Lommasson  
 Wade  
 Owens  
 Groninger  
 Thompson  
 Dingle  
 McGirr  
 Brockman  
 Keané  
 Anckorn  
 Brown  
 McDougall  
 David  
 Keané  
 Turnbow  
 Betty  
 Bohm  
 Bedwell  
 Manhard  
 Everly  
 Kendall  
 Jennings



## Kappa Sigma

Founded December 13, 1869, at the University of Virginia

Number of Chapters, 82

Gamma Theta of Kappa Sigma Installed 1903

*Colors—Red, White and Green*

*Flower—Lily of the Valley*

### FRATRES IN FACULTATE

M. E. Hulme, Clifford Edmundson, Arlie Decker

### FRATRES IN UNIVERSITATE

#### *Senior*

H. S. Purdy

#### *Sophomores*

Harold King  
Herbert Martinson  
Herbert Johnston

#### *Juniors*

Norman Holden  
Aden Hyde  
Frank Martin  
J. T. Ross  
Henry Dewald  
Sam Bloom  
Warren Adlemann  
William Hunter  
Russel Cuningham  
Oscar Knudson  
Herbert Samms  
Clyde Humphrey

#### *Freshmen*

Eugene Hyde  
Cecil Cox  
Stewart Ross  
Paul Martin  
Clarence Hyde  
Emery Knutson  
Harry Hawley



# Gem of the Mountains '17

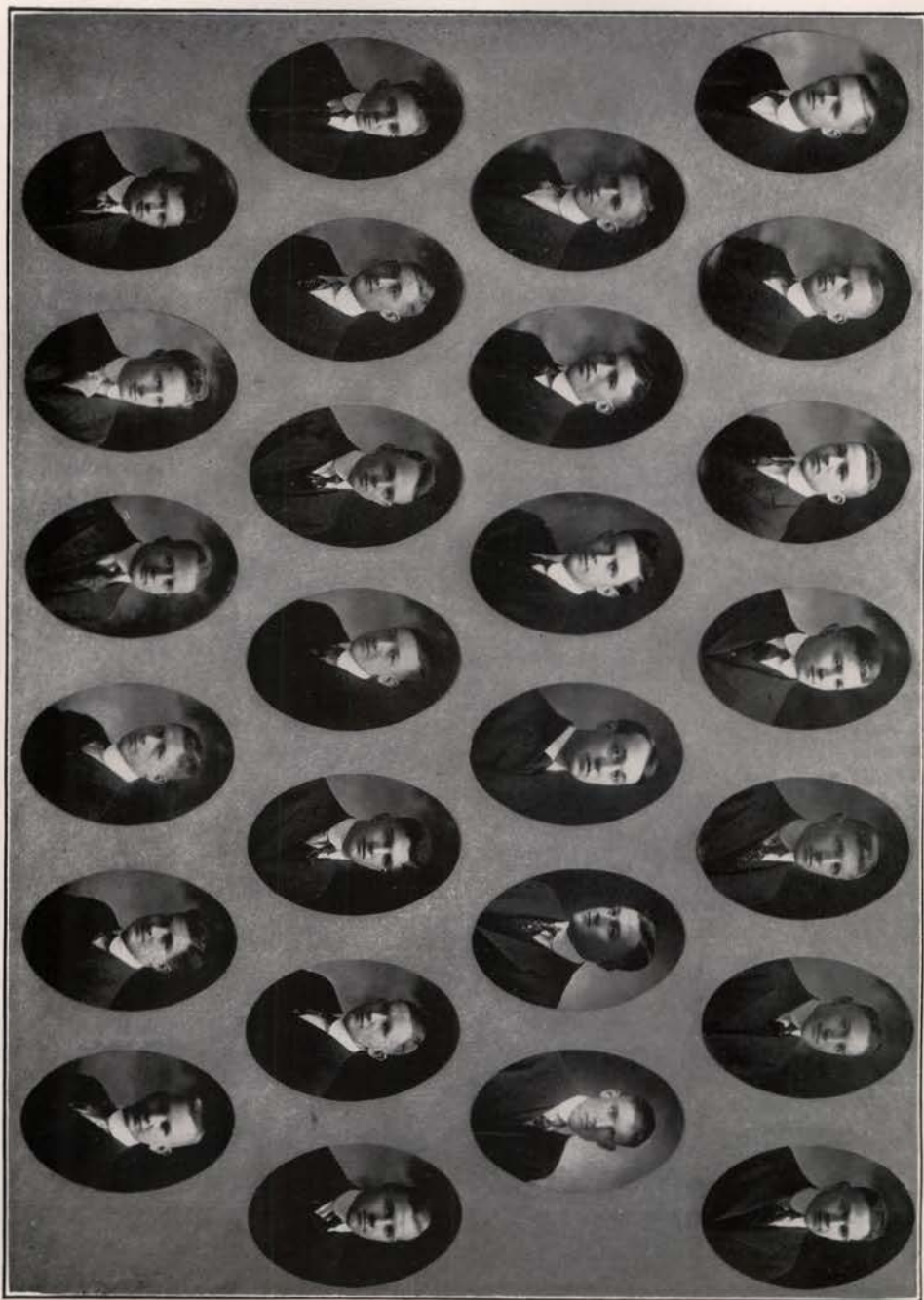

Humphrey	Knudson	Martin	Adlemann	Holden	Hyde	Hawley
Hunter	Hyde	Edmunson	King	Decker	Hyde	Hyde
Cox	Dewald	Martin	Hulme	Ross	Purdy	Martinson
Cunningham	Johnston	Samms	Ross	Ross	Knudson	



## Alpha Kappa Epsilon

Founded June 1, 1913

*Colors—Orange and Black*

*Flower—Chrysanthemum*

### FRATRES IN FACULTATE

J. J. Gill, G. D. Ayers, S. J. Kroh

### FRATRES IN UNIVERSITATE

#### *Seniors*

F. H. Bowers  
C. B. Mickelwaite  
C. M. Hallam  
C. L. Rea

#### *Juniors*

Robert Beckwith  
O. R. Stillinger  
Harry Burke  
W. F. Thomas  
Chester Vincent

#### *Sophomores*

Ray Agee  
J. W. Cramer  
Thomas Jackson  
Clarence Scott  
H. S. Ayers  
Arthur Fluharty  
Charles Raney  
F. H. Thomas

#### *Freshmen*

Robert Bennet  
W. P. Davis  
Burr Gordan  
W. K. Horning  
R. B. Ott  
Howard Staples  
Marvin Carnahan  
A. F. Eddy  
J. W. Harrington  
Dudley Loomis  
Edwin Rettig  
Leon Taylor



# Gem of the Mountains '17

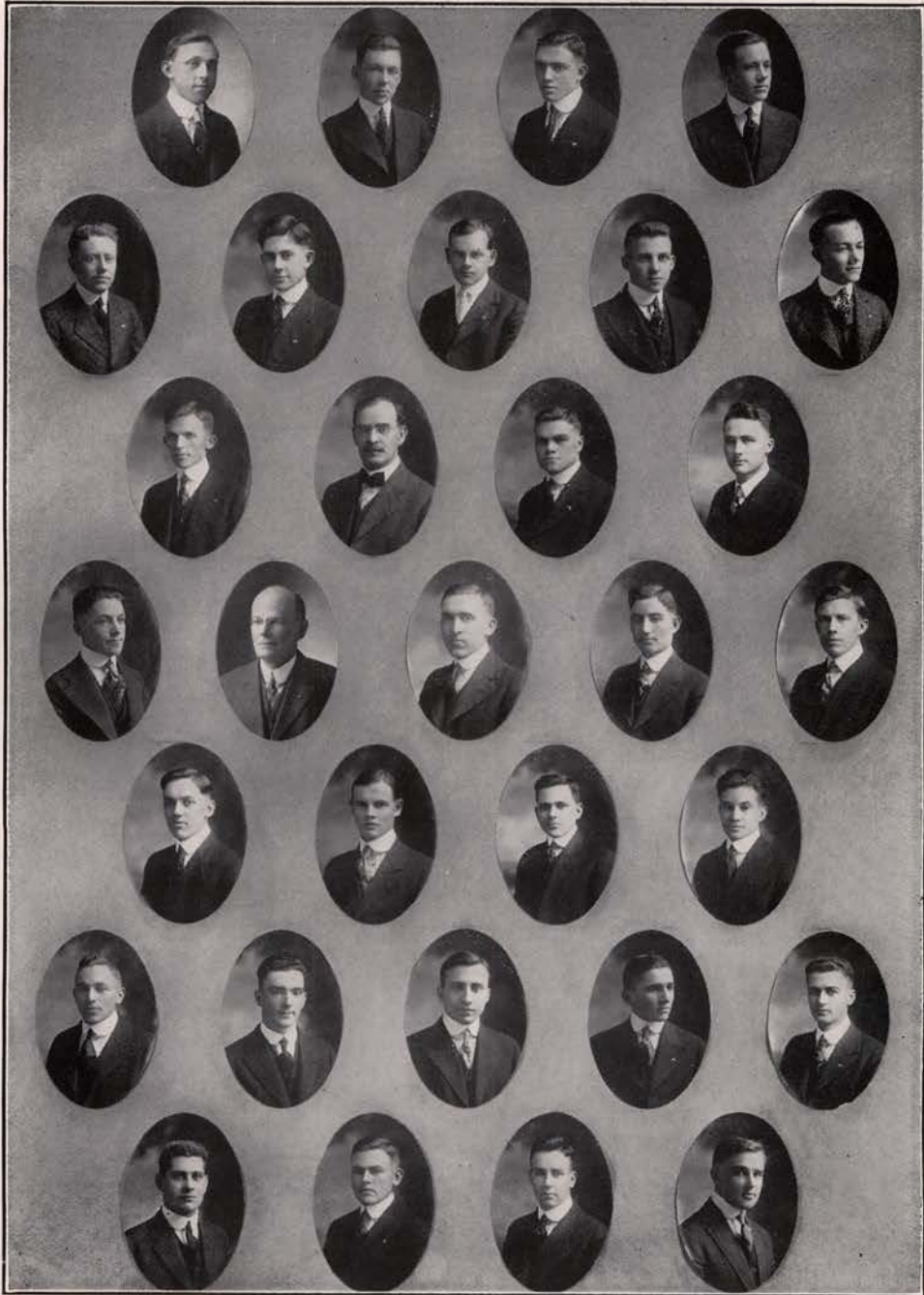

Ott	Vincent	Eddy	Horning	Gordan	Harrington	Davis	Thomas	Bennett
Cramer	Scott	Ayers	Gill	Kroh	Carnahan	Hallam	Beckwith	Jackson
Raney	Thomas	Stillinger	Rettig	Rea	Ayers	Taylor	Agee	Staples
	Bowers		Fluharty		Mickelwaite		Burke	

## Phi Alpha Delta

Professional Law Fraternity, Founded at Northwestern University, 1888

Number of Chapters, 34

Kent Chapter of Phi Alpha Delta Installed 1914

*Colors—Old Gold and Purple*

*Flower—Red Carnation*

### FRATRES IN FACULTATE

J. J. Gill, F. L. Moore

### FRATRES IN COLLEGIO

#### *Seniors*

M. P. Betty  
Herbert Fooks  
Fred Babcock  
H. S. Purdy  
Vernon Creason  
E. G. Yates

#### *Juniors*

S. D. Hays  
H. O. McDougall  
Robert Beckwith  
C. H. Owens  
W. B. Dingle  
Frank Martin  
Milton Emmett  
G. T. Warren  
G. E. Lowe

#### *Sophomores*

E. H. Brockman  
J. W. Cramer  
O. M. Strum  
F. H. Hanson  
Oakley M. Wiley



# Gem of the Mountains '17

McDougal  
Belly  
Creason



Babcock



Dingle  
Gill



Emmett

Martin  
Moore



Lowe

Beckwith  
Owens  
Purdy









## Ridenbaugh Hall

Dedicated June, 1902.

### *Seniors*

Agnes Bailey  
Rose Curtis  
Ruth Fauble  
Mary McClenahan

### *Juniors*

Beulah Carey  
Katherine Isaman  
Norma Martin  
Mary Nodle  
Bertha Povey  
Margaret Rawlings  
Ethal Richmond  
Lottie Works

### *Sophomores*

Muriel Beamer  
Clara Campbell  
Edna Harrington  
Eulalie Byrnes  
Jeanette Orr  
Olive Merritt  
Frances Mock  
Lois Wells  
Laura Younger  
Eleanor Wilson  
Venna Patterson  
Mayme Stapleton

### *Freshmen*

Adelia Bassett  
Lyle Turner  
Lar Vern Borell  
Annette McCallie  
Clara Beamer  
Lucile Robertson  
Ruth Cochran  
Elsa Voss  
Gretchen Appel  
Lillian Sample  
Martha Stevenson  
Beulah Lucke  
Marie Wood  
Ellen Daly  
Margaret Delaney



Gem of the Mountains '17



Guardhouse



A String of Pearls



When the Lid is off.



From Boise



D G's



The Toy Symphony



A Bite on Five Leads





# Bum Bards



Gem of the Mountains '17





To  
AUGUST GODFRED SKOOG,  
Dean of the Department of Janitors  
and Friend of Students and Faculty,  
We do sincerely dedicate  
THIS BOOK  
in deep and earnest appreciation  
of the faithful manner  
in which he has at all time  
fulfilled the duties  
imposed upon him in  
in his official  
capacity.

FOREWORD.

In annuals for many years,  
On every other page appears  
A joke about the love affair  
Of Don and Beth, that mushy pair,  
Until it has been overdone  
And lost the element of fun.  
So we've decided to refrain  
From saying aught about these twain.  
We hope they will not mind the slight  
For they have been in the limelight  
Quite long enough; so let them go  
And give some other pair a show.



PHI DELTA THETA: That I shall endeavor to make a letter in at least two branches of athletics; furthermore, to annually elect Talbot Jennings, president of the Freshman Class; and I shall myself endeavor to become President or Vice-President of the A. S. U. I., a member of the athletic board, or a class president. The Lord knows I ought to be able to get something, as I surely have enough brothers to back me.

\* \* \*

BETA THETA PI: Running is noble exercise, so I hereby solemnly swear to run for Editor of The Gem of the Mountains; furthermore, that it is contrary to our National Constitution to mix in politics, but we will pledge a Class President once in a while. So help me, there's hope beyond.

\* \* \*

KAPPA SIGMA: Who says we are falling down? We have consistently held last place in the list of scholarships for the past five years, and I hereby solemnly swear that I shall do all in my power to maintain the standard. So help me Dean. Who got stuck for that game?

\* \* \*

ALPHA KAPPA EPSILON: That we have a most beautiful home, and that by taking the "Interurban" we can get to College in 45 minutes; furthermore, that we shall endeavor to announce a new pledge each week. So help us on toward Phi Gamm.

\* \* \*

SIGMA NU: I do most solemnly swear that we own our new house—that is, we will in about ten or fifteen years.





ZOOLOGY

"Ch Valborg," Knute made bold to say,  
When they were walking one spring day;  
"You're very much like a giraffe."  
"You funny boy, you make me laugh;  
Pray how am I like a giraffe?  
I'm sure your simile is wrong—  
My neck is not the least bit long."  
"Don't ask me, it would fuss me so  
To tell you; but, if you would know,  
The dictionary will tell you why  
And not be half as fussed as I."  
She found this definition queer:  
"The most fantastic form of deer."



THE ETERNAL TRIANGLE

A handsome Beta boy once fell  
For a very pretty Kappa belle.  
He pressed his suit (I do not mean  
The kind you wear), but unforeseen,  
A rival came and swore about  
That he would cut that Beta out.  
But my, I hope he doesn't, for  
He is my English INSTRUCTOR.

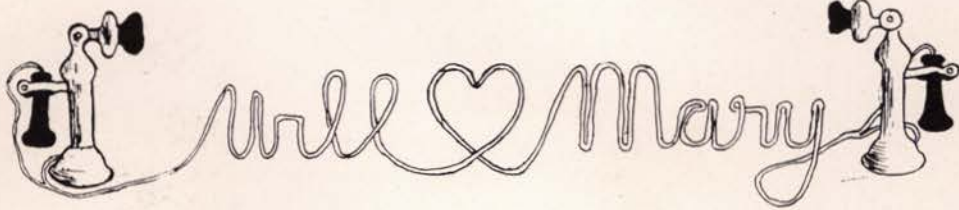

OUR EDITOR MAKES A DATE

"Say, Mary, there's something I want to say:  
Er—would you—er, could you—er, darn it, anyway."  
He chewed on his finger, he pulled at his tie,  
He stuttered and spluttered till I thot he'd die;  
At last he stammered, with all his might,  
"Will you go to the dance with me tonight?"  
She smiled her sweetest and nodded her head,  
"What time shall I call for you, Willie?" she said.

POLITICS

Bob Gerlough, that nice ladies' boy,  
While talking to a girl named Tess  
Did ask of this young lady coy  
What she thought of preparedness.  
She answered thus: "I would enjoy  
To be in arms, I must confess."  
Whether he took the hint or no,  
I rather would not answer, though.





MYTHOLOGY

Our Homer says, in days of old,  
There lived a mighty warrior bold,  
Invulnerable from head to toe,  
Save in one heel. Of course, you know,  
The story of great Peleus' son,  
But I can tell a modern one,  
A parallel in ways not few  
To this, and absolutely true.



Sam Morrison, too, is a warrior bold,  
And many a tale of his valor is told.  
He had, like Achilles, one vulnerable zone,  
'Twas between his circumference and left collarbone.  
A sly, crafty archer came passing his way,  
'Twas Cupid himself, nor did he delay,  
But, fitting a dart in his cute little bow,  
Shot him square in the heart—and oh, Sammy boy, Oh!

CENSORSHIP

Oh, listen to the shameful folly  
Of a girl whom we call Lollie.  
Love and study, so that she,  
Were two things that didn't agree.  
Did she let her Herbert go?  
No, she stopped her school work, tho.

I wrote a piece of poetry,  
In which I "took off" heartlessly  
The students and the faculty.  
But when I showed it, in great pride,  
Our editor-in-chief replied:  
"If I should publish this, you fool,  
You never would come back to school."

Gem of the Mountains '17





Gem of the Mountains '17



## Overrushed

*Mother—*

What did they say to you, John, my boy,  
When they had you on the string?  
What did the Phi Delts boldly boast,  
And the Alpha Kappa's spring?  
Did you have to choke at a Kappa Sig. joke  
Or the serpent of Sigma Nu?  
And tell your ma what her son swigged down  
When he tackled the Beta brew?

*John—*

I started, Ma, with the Phi Delts' best,  
In the house upon the hill;  
Their "I" men surrounded your tender son  
And rushed him with a will.  
They bulled and talked, and talked and bulled,  
And kept it up till dawn;  
"You can go to bed when you're pledged," they said,  
As I stifled a weary yawn.  
But I finally got in a word and yelled,  
"Nix, nix, you can't force me,  
For I've promised my dear old friend, Floyd Bowers,  
That I'd look over A. K. E."

The Alpha Kappas started well  
With their jest on that famous cow,  
And they spoke of the beautiful home they owned  
That had cost them thirteen thou'.  
"We've a fireplace in every room," they said,  
"We're going to be Phi Gamms, too,  
And our scholarship record makes A. K. E.  
The only place for you."  
But I couldn't put on their pin just then,  
Altho their bid loomed big,  
So I packed my grip and went off in the tow  
Of a swarthy Kappa Sig.

"We're the oldest fraternity in the world,"  
Was the strength of the K. Z. claim;  
At Bologne we were founded in days of yore  
By knights of undying fame;  
We have many a banker upon our list,  
Plus the brilliant McAdoo,



## Gem of the Mountains '17

And a Kappa Sig brother, my bounding Frosh,  
Is a brother ever true."  
But the hold-off fever seized me then,  
And I said, "I can't go yet,  
For I've heard that dear old Sigma Nu  
Is Idaho's one best bet."

"You can rest secure in the serpent's fold,"  
I was told by the Sigma Nus,  
For a good S. N. is a blithe young bird  
Who scorns all gloom and blues.  
The basketball Cap. is ours, sweet Frosh,  
And he's going to be All-Northwest;  
Yes, you spat a healthy mouthful  
When you labeled us S. N.'s 'best.'"  
I was strong for the sons of the serpent, Ma,  
And I might have gone that way,  
But I still held off and went down the street  
For some more of this rushing fray.

"Just guzzle a gob of our famous brew,"  
I was urged by the hot-handing Beta crew,  
"And say—President's brother! How does that sound?  
Well, Borah's a Beta, too.  
No, we ain't kidding, but if you'd learn how  
We Betas heave the gentleman cow,  
Stick on our pledge pin. Not next week!  
Speak up and do it now!"  
The brew that I guzzled was good, Mamma,  
But its "next morning" taste was too brown,  
So I tossed my toothbrush into my grip,  
And beat it along down-town.

And so I was rushed from house to house,  
And then I was rushed some more,  
I was flattered and kidded wherever I went,  
And offered bids galore.  
A demi-god, I thought myself,  
And as I went the rounds,  
My healthy store of vanity  
Increased by leaps and bounds;  
But at last my puffed bean hurt so much,  
That I said to myself, "I'm thru."  
So I told them all to leap in the lake,  
And came home, Mother, dear, to you."



#### QUESTION BOX

I found this in the question box:  
"Why did the D. G.'s catch smallpox?  
The reason is, if you must know,  
Because the Phi Delt's fussed them so.

But here's a riddle, I confess,  
Try as I may, I cannot guess:  
How, in the name of all that's true,  
Did Charlotte fail to catch it, too?



They tell me Huddleson's in doubt,  
Altho perhaps it is a lie—  
Which one he'd rather pick him out,  
The Kappa or the Gamma Phi.





AT HAYDEN LAKE

Some boys did steal a lantern bright  
 From Koch's outpost one stormy night;  
 He cocked his gun and swore an oath  
 He'd get those boys and lantern both.  
 But as in hot pursuit he sped  
 He tripped and fell upon his head.  
 "Methinks," he said, "some rowdy  
 youth  
 Hath stretched a skirmish line in  
 truth."



THE SOCIETY OF SELF-CONGRATULATORS.

*Colors—Lavender and Old Lace*

*Motto—"Ego sum satis."*  
 (Translated, "Who Are You?")

MEMBERS

*Seniors—*

Jean Gerlough,  
 Byrd Wall  
 Lawrence Bonneville  
 Judge Bowers

*Juniors—*

Harold Barger  
 Ennis Massey  
 Louise Clambey  
 Harry McDougall

*Sophomores—*

Don Eagleson  
 Z. B. Parsons  
 And *all* Gamma Phi Beta  
 Sophomores

*Freshmen—*

Talbot Jennings  
 Harry Hawley  
 Stewart Ross



SOMNICULOUS

Harry Einhouse, when you go  
To a moving picture show,  
I'm sure Miss Bonham would think you nice,  
If you would follow my advice  
And try just once, at least, to keep  
Yourself from going fast to sleep.



OH, GRACIOUS

S. Gale, quite angry, has spoken,  
All of us thrill at the hush,  
A microscope is on the floor broken—  
Sister has ripped out a "Tush"

McKinley Helm, of pink tea fame,  
Desires to change a lady's name.  
But then, to have a family,  
Requires a heap of cash, you see.  
So Mac is now a model for  
A large and prosperous clothing store.  
This is the reason, if you please,  
For all these dress atrocities;  
In silken socks and loud cravats,  
In English suits and queer shaped hats.





Gem of the Mountains '17



A Corner in My Heart



Come On



A Tonic



Sorehead



I'll Take 'em all



Squirrels or Nuts?



Love - One



Strung Up



The Limit



Some Jane



You lucky Dog

If the keys of Paradise are  
Given to Professor Hulme,  
Billy Sunday and the Kaiser  
May prepare to meet their doom.



**WANTED!**  
**A GIRL!**  
Lawrence Blackmer.  
No washing—no ironing.



I am an excellent orator!  
I am a wonderful dramatic reciter!  
I am **SOME** actor!  
I am opposed to **PROHIBITION!!!!**  
Come and hear me tell you about it!  
Harry Hawley!



A QUESTION FROM "J. T."

Oh, why should a football star  
Take a course in Domestic Economy,  
When it would be better by far  
To study the laws of astronomy.

And then again, the poor fool,  
Why doesn't he take it in college,  
Instead of at Moscow's High School?  
I confess it's beyond my knowledge.



**Kappa Kappa Barger Fraternity**

*Faculty*—Harold Barger.

*Seniors*—Harold Barger.

*Juniors*—Harold Barger.

*Sophomores*—Harold Barger.

*Freshmen*—Harold Barger.

William, the editor, 's swearing,  
The staff is receiving his spleen,  
"The fools have paste on their fingers,  
And nothing but grease in the bean."



Gem of the Mountains '17





# WRITE

FOR WHAT YOU WANT

---

---

THE chances are 99 in 100 we have it. If not, we'll get it if it is in the American market. We have no catalog, but will send samples on request. Send us your mail orders. We fill them the same day received. We pay postage within 500 miles of Moscow on all mail orders, regardless of amount of purchase, and to all parts of the United States on purchases of \$5 or over (building hardware or furniture goods excepted). A stock of \$250,000 we carry in all lines complete, except farm machinery. Over one hundred employes. An acre and a quarter of selling space. Modern electric elevators, four floors, steam heated.

---

---

## Williamson's

Idaho's Only Real Store *®* Moscow, Idaho

## Your Friends

can buy anything you can  
give them—except your

# Photograph



**STERNER'S** WORK IS ALWAYS  
SATISFACTORY

*Wholesale  
and Retail.*

*Butchers  
and Packers.*

## MEATS



U. S. Government Inspected.  
Establishment No. 811.

### Hagan & Cushing Company

Established 1885. Incorporated 1909.  
219 Main Street, Moscow, Idaho.

—| Phone Main 7 |—

**W**E carry at all times a most complete and high grade

MEN'S FURNISHINGS,  
HATS, SHOES, Etc.

Suits made to order by Ed. V. Price  
& Co. Give us a call.

**Haynes Clothing Co.**  
THE MEN'S SHOP.

Leave your Whiskers and Hair

at the

**Idaho Barber Shop**



GIFFORD BROS., Props.  
(Next to Childer's.)



## FROM FRESHMAN TO SENIOR



*Official Athletic  
Outfitters for  
the University  
of Idaho.*

A store where more than 90 per cent of the college students have been outfitted for many years. If you are one that doesn't know about this, the Students' Store, get next, to your own benefit.

WALKOVER and FLORSHEIM SHOES  
SOCIETY BRAND CLOTHES

### DAVID'S

WOOLTEX COATS and SUITS  
GUPTELL'S PARTY SLIPPERS

"Protection"

## *The First National Bank of Moscow*



Is a depository of the  
UNITED STATES.  
Is a member of the  
FEDERAL RESERVE BANK,  
and is at all times under the supervision  
of the  
GOVERNMENT.

Your deposit with this bank is  
*Safe and Secure.*



Capital \$50,000  
Surplus \$50,000

**H**AVE your photo  
taken when in  
"College." Remember  
there's a photographer  
in your town.



**EGGAN**  
Phone 105Y

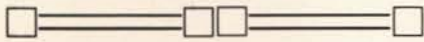

# "The Idaho"

Will harvest your crop for

**ONE DOLLAR  
AN ACRE**

AND GIVE YOU THE DOLLAR

Investigate

**Idaho National  
Harvester Co., Ltd.**

MOSCOW, IDAHO.

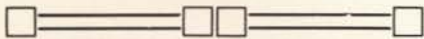

If your local dealer cannot furnish you a Maytag, write us.



We Are  
Factory  
Distributors  
for the  
**Maytag  
Electric  
and  
Power  
Washers**

MAYTAG SWINGING WRINGER ELECTRIC WASHER, \$62.50.  
Delivered, freight prepaid, to any railroad station in Idaho.

MAYTAG SWINGING WRINGER POWER WASHER, \$31.50.  
(To operate by a small gas engine.)  
Delivered, freight prepaid, to any railroad station in Idaho.

**Butterfield-Elder Implement Co.**  
Established 1896. Limited  
MOSCOW IDAHO

## J. N. FRIEDMAN

Manufacturer of and Dealer in

**Harness, Saddles, Blankets, Robes,  
Whips, Shoes, Gloves, Tents,  
Awnings, &c.**

Also

**FIRST-CLASS SHOE REPAIRING**

## Golden Gate Coffee

HAPPY HOME CANNED GOODS.  
FRESH FRUITS and VEGETABLES.

## WASHBURN & WILSON

Phone 36.

Phone 36.

## Defective Vision

Produces irritation and nervousness, and in this condition no person is capable of giving to business matters or to the ordinary affairs of life the attention necessary to success.

**The KING OPTICAL CO., Inc.**

*Spokane's Leading Optometrists  
For Over a Quarter of a Century.*

613 Riverside Ave. Hyde Building.

## Sherman, Clay & Co.

VICTROLAS AND RECORDS.  
PIANOLA PIANOS.

STEINWAY, WEBER  
AND OTHER PIANOS.

Spokane, - - - Wash.



O. W. Beardsley. H. H. Simpson.  
C. T. Miller.

## Empire Hardware Company

(Incorporated.)

SHELF *and* HEAVY  
HARDWARE



WE CATER TO UNIVERSITY  
TRADE.

Phone No. 67. Moscow, Idaho.

## Your Guarantee

The business reputation and financial strength of the directors of this bank is sufficient guarantee that the interests of every depositor will be fully protected.

---

---

### FIRST TRUST & SAVINGS BANK

---

---

RESOURCES OVER \$600,000.00

H. MELGARD, President.  
M. E. LEWIS, Vice-President.  
E. KAUFMANN, Vice-President.  
W. E. CAHILL, Cashier.

## HODGINS DRUG & BOOK STORE

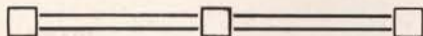

EASTMAN KODAKS and  
PHOTO SUPPLIES.

Developing and Printing.  
Edison Diamond Disc  
Phonographs.

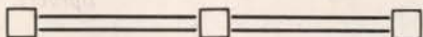

STUDENTS' SUPPLIES



WM. E. WALLACE

**J**eweler  
*and*  
Optician

At the Sign of the Big Clock  
MOSCOW, IDAHO



## Business Men

### Firms and Corporations

IN DIRECTING the attention of substantial concerns, both large and small, to this bank as a desirable Commercial Depository, we confidently believe that we are in a position to render a service which will prove unusually satisfactory to them. Our progressive spirit, coupled with our friendly relations, means something to the growing business.

DO YOUR BANKING  
WITH US.

**The Moscow  
State Bank**

REAL ESTATE.  
FIDELITY BONDS.  
RENTALS.

---

---

**Veatch  
Realty Company**  
Limited

---

---

INSURANCE  
in the  
OLDEST, LARGEST AND BEST  
COMPANIES  
in the world.

MOSCOW - - - IDAHO

## **Hotel Moscow**

A Quiet House.

CLEAN BEDS,  
MODERN CONVENIENCES.  
EUROPEAN PLAN.



J. W. McCusker, Prop.

Moscow - - - Idaho

## **COLLINS & ORLAND HARDWARE CO.**

General  
**H**ardware

MOSCOW. - - - IDAHO



### **A SHEARD SIGHT**

On your rifle makes shure shooting in any  
light. Send for Catalogue.

**WARE BROS. CO.**  
SPOKANE, WASH.

*Up-to-Date Shop. Up-to-Date Barbers.*

## **Moscow Barber Shop**

*Four Chairs. Four Barbers.*

QUICK SERVICE.

C. L. JAIN, Prop.



# PALACE OF SWEETS

FOR FINE

## **C**onfectionery

Fresh Candies  
Ice Cream and Sherbet  
Coffee and Sandwiches



CHILI CON CARNE *and* TAMALES IN SEASON

Telephone No. 8J

Moscow Hotel Building

GRAND PRIZE.  
(HIGHEST POSSIBLE AWARD.)

*Panama-Pacific Exposition,  
San Francisco, 1915.*

### DE LAVAL Cream Separators

Write for Catalog.

Alpha Gas Engines, Silo Barn Equip-  
ment and Viking Pump.

---

DE LAVAL DAIRY SUPPLY  
COMPANY

Seattle - - - Wash.

### THE FASHION SHOP

Moscow's Exclusive  
Ladies' Fashion  
Store

---

The Finest Stock of  
WOMEN'S HIGH-GRADE  
WEARING APPAREL  
In All Idaho.

---

THE FASHION SHOP

*"A Store Where Price and Quality  
Meet."*

## COMMENCEMENT GIFTS

Our Baskets are appropriate for commencement week, and when filled with Flowers, Roses, Sweet Peas, Daisies, and tied with ribbons to match, the Flowers are as attractive gifts as anything you can send.

**Roselawn Greenhouses**

Phone 289

Moscow

## Torsen's Millinery

For  
Style  
Quality and  
Workmanship

Fisk Hats

Plant's Silk Stockings and Underwear

## PLUMBING

HEATING  
TINNING  
VENTILATING

Cast Iron and Aluminum Welding

**Wittier-Fisher, Inc.**

## DRAY

Let SMITH handle your  
Drayage and Storage.  
Students' Trade Solicited.

Office: Glenn's News Stand.

Phone: Main 11.

Res.: 108-Y.

---

# Washington Brick, Lime & Sewer Pipe Co.

SPOKANE, WASHINGTON

MANUFACTURERS

ARCHITECTURAL TERRA COTTA  
FACE BRICK and  
ALL CLAY PRODUCTS

---

Factories: Clayton, Spear, Freeman, Washington, and Bayview, Idaho

---



Where Quality Counts

All the New Things

# ECONOMICAL PHARMACY

MOSCOW, IDAHO

Everything a Drug Store Should Have

CANDIES  
ICE CREAM  
LIGHT LUNCHES

Always Highest Quality

## HEAT LIGHT POWER



Cooking with Electricity is a safe, clean, economical way. We carry a full line of

Electrical Fixtures, Electrical Appliances and House Wiring Supplies.

WASHINGTON  
WATER POWER CO.  
MOSCOW, IDAHO

FOR YOUR

FUEL  
WOOD  
AND  
BUILDING  
MATERIAL



See

Standard  
Lumber  
Company

Kemmerer Lump Coal—Our Leader



# SPECIALISTS

---

We are Sugar Specialists. For years we have studied the art and science of combining nature's most tasteful ingredients to form healthful and delicious

Candies *and*  
Confections

## Childers

---

Sugar Specialists  
Moscow



GEO. CREIGHTON CO.

The Moscow Home of

Hart  
Schaffner  
& Marx  
Good Clothes



## Farmers Union

Store & Warehouse Company

---

---

DEALERS IN  
FANCY GROCERIES  
AND  
LIGHT HARDWARE

Also Grain, Coal  
Wire and Shingles

---

---

Cor. 8th and Main St.

Phone 135



Moscow  
Steam  
Laundry

C. B. GREEN, Prop.

*The Only Laundry*

DRY  
CLEANING  
IN  
CONNECTION



OFFICE *and*  
WORKS AT  
MOSCOW, IDAHO

MADISON  
LUMBER & MILL CO.

Dealers in

Building  
Material

Coal & Wood



SATISFACTION GUARANTEED.

J. L. ROISE, Mgr.  
Phone 23.

Hardware *and*  
Groceries

EXCLUSIVE LINES.

The Great Majestic Malleable Range.  
(The Range With a Reputation.)  
Round Oak Heaters and Furnaces.  
Cole's Line of Heaters.  
American Field Fencing.

Thirty-one years in business trade,  
where experience counts.

Moscow  
Hardware Co.

MOSCOW - - - IDAHO

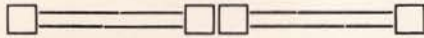

HEADQUARTERS FOR

# POULTRY SUPPLIES

And Seeds  
of All Kinds

—Also—

FEED, FLOUR, CEMENT,  
LIME, Etc.

**W. A. LAUDER**

Corner Sixth and Main Streets.  
Phone 76.

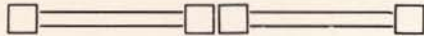

## The Coeur d'Alene of Spokane, Washington

THE  
HOTEL WITH A  
PERSONALITY



OUR RATES ARE LOWER THAN  
THOSE OF ANY OTHER FIRST-  
CLASS HOTEL IN SPOKANE

## *The* STRAND

SHOWS PARAMOUNT PICTURES.  
The Best Pictures Made.



Make this theater your amusement  
house.

*Guaranteed Glasses and Artificial Eyes.  
No Agents.*

## STANDARD OPTICAL COMPANY

(Incorporated.)  
SPECTACLE SPECIALISTS.

Examining Eyes and Grinding Glasses Is  
Our Exclusive Business.

717 Riverside Avenue,  
SPOKANE WASH.

All Kinds of  
**SCHOOL  
SUPPLIES.**

**SHERFEY'S BOOK STORE**  
MOSCOW, IDAHO.

"If it's new we are the first to have it."

## MOSCOW HOTEL BILLIARD PARLORS

Meet your friends here. Our  
parlors are quiet and clean. A  
fine line of Cigars, Tobacco and  
Candies.

CHAS. E. BOWERS, Prop.



**D. M. McDANIELS**  
DENTIST.

**DR. J. C. WIIK**  
PHYSICIAN AND SURGEON.  
New Creighton Block.  
MOSCOW, IDAHO.

**C. F. WATKINS**  
DENTIST.  
Fourth and Main.  
Opposite Hotel Moscow.

**DR. ROBT. BOYD**  
DENTIST.  
Phone 168-R.                      Moscow, Idaho.

**DR. W. M. HATFIELD**  
OSTEOPATHIC PHYSICIAN.  
Treats All Acute and Chronic Diseases.  
Office Phone, 48.                      Res. Phone, 93.  
Office Hours: 8:30—12.  
Office: Creighton Block.  
MOSCOW                      IDAHO

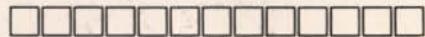

AS YOU READ  
THESE ADVERTISEMENTS  
Remember the loyalty of these  
business men to the University  
of Idaho.

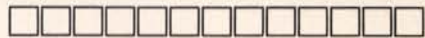

## THE INLAND MARKET

CARL F. ANDERSON, Prop.

**FRESH *and* CURED MEATS**  
**ALL KINDS OF SAUSAGE**



*Spiced Meats, Fish and Game in Season.*

Phone 124.

MOSCOW, IDAHO.

# The University of Idaho

Established in Eighteen Hundred and Eighty-nine.

THE COLLEGE OF LETTERS AND SCIENCE  
THE COLLEGE OF AGRICULTURE  
THE COLLEGE OF ENGINEERING  
THE COLLEGE OF LAW  
THE AGRICULTURAL EXPERIMENT STATION  
THE EXTENSION DIVISION

*Sandpoint  
Clagstone  
Caldwell*

M O S C O W

*Boise  
Gooding  
Aberdeen*

## Why Go to "Idaho"

The choice of a university or college to be attended by a student should be based upon four principal requirements: First, a high purpose and broad field of work; second, a competent faculty; third, a sufficient equipment; fourth, a student body of high ideals. The University of Idaho fully satisfies these requirements.

### *I. Purpose and Field—*

Its purpose is to serve the people of Idaho in developing and training students; in advancing the entire State educational system of which it is a part; in assisting toward the solution of economic and social problems; in furnishing expert knowledge in Agriculture, Engineering, Forestry, Home Economics, and Educational matters not only to students in residence but also to all who desire it thruout the State.

### *II. Faculty—*

The faculty is made up of eighty-three teachers of thoro training and efficiency attained by years of study and experience. They are deeply interested in the progress of each and all under their instruction. They know the State and its conditions and give their best efforts to its development. In addition there are fifteen workers in the agricultural extension division and six agricultural county agents.

### *III. Equipment—*

Its equipment is ample. It has a library of over 39,000 volumes, excellent facilities for teaching Literature, Philosophy, and the Social Sciences, and well provided laboratories for the natural and applied sciences.

### *IV. Students—*

Its students, numbering eight hundred and seven in the present school year, 1915-1916, are earnest, wide-awake, and democratic. *A large number of them earn their own way.* Its alumni now occupy high positions and will be the future leaders of Idaho in professions, the industrial vocations, and in the building and maintenance of homes.

The four colleges and the central agricultural experiment station are located at Moscow; the main agricultural extension office is located at Boise, and the agricultural sub-stations and demonstration farms at Sandpoint, Clagstone, Caldwell, Moscow, Gooding, and Aberdeen.

For information apply to

THE UNIVERSITY OF IDAHO,  
Moscow, Idaho.



# This Annual



In its entirety was produced in the big "McKee" plant in Spokane, which comprises 30,000 feet of daylight floor space and exemplifies to a marked degree the "McKee" idea of thoroughness.

Five separate departments, each supervised by an artizan who has specialized in his line—five distinct branches of the printing industry mobilized under one great roof, affording

COMPLETE  
PRINTING  
SERVICE

Our Service Department will gladly submit samples, quote prices and furnish helpful suggestions to prospective publishers and printing buyers.



**McKEE PRINTING COMPANY SPOKANE**

PRINTING  
RULING  
BOOKBINDING  
SALESBOOKS  
PLATE ENGRAVING  
DIE EMBOSING  
ARTIST WORK  
PHOTO RETOUCHING  
PHOTO ENGRAVING  
COLOR PRINTING PLATES



Largest Printing Establishment  
Between the Twin Cities and Frisco

# CRANE COMPANY



Manufacturers of  
**VALVES**  
and  
**FITTINGS**  
FOR ALL PRESSURES

Jobbers of Pipe  
Steam and  
Water Supplies  
of Every  
Description

Heating and Plumbing Supplies  
Irrigation and Power Plants  
a Specialty

South 126 Post Street  
Branch of **SPOKANE, WASH.** Established  
Chicago 1855



