

Gem of the
Mountains
ASAJ Issue 1920

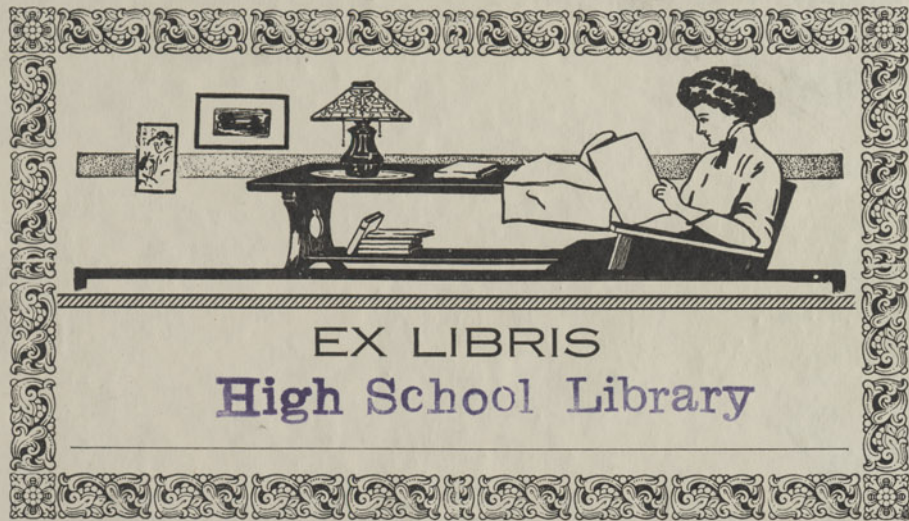



EX LIBRIS
High School Library



The University of
Idaho Library
thanks

Eric G. Anderson

for sponsoring the
digital version of the

1920

GEM of THE
MOUNTAINS

Which is the annual of
The University of Idaho



GEM OF THE MOUNTAINS

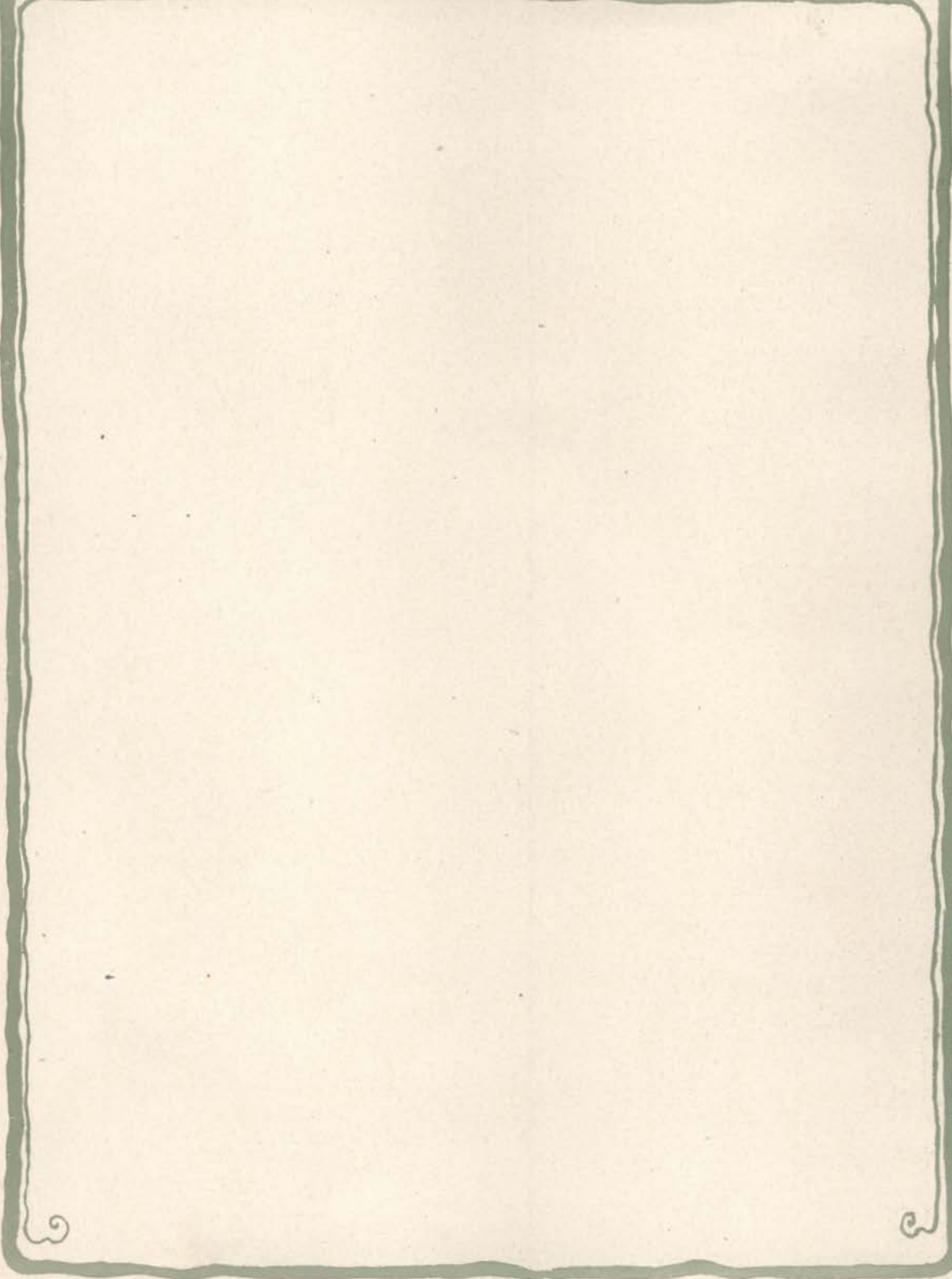

GEM OF THE MOUNTAINS

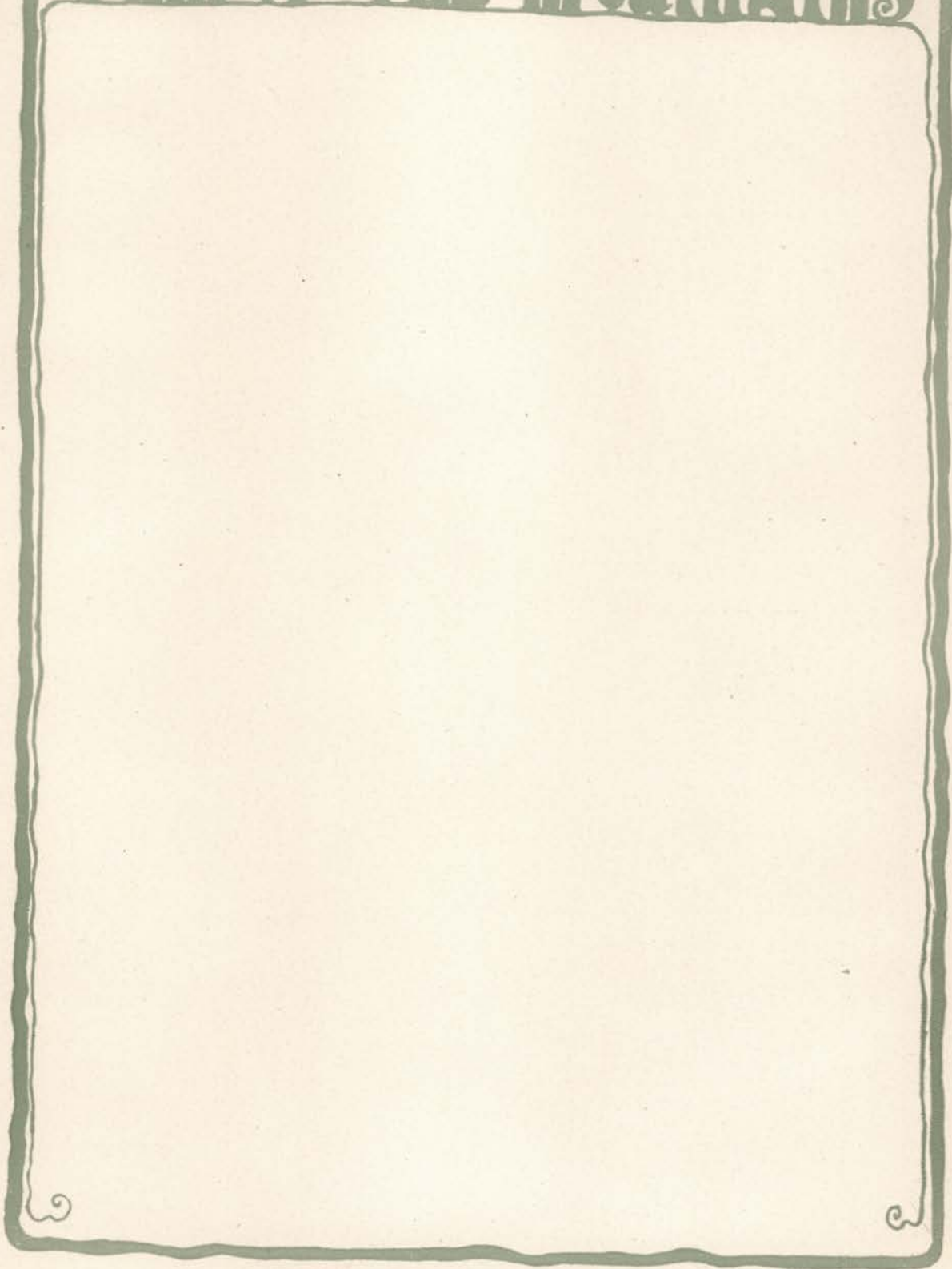

GEM OF THE MOUNTAINS

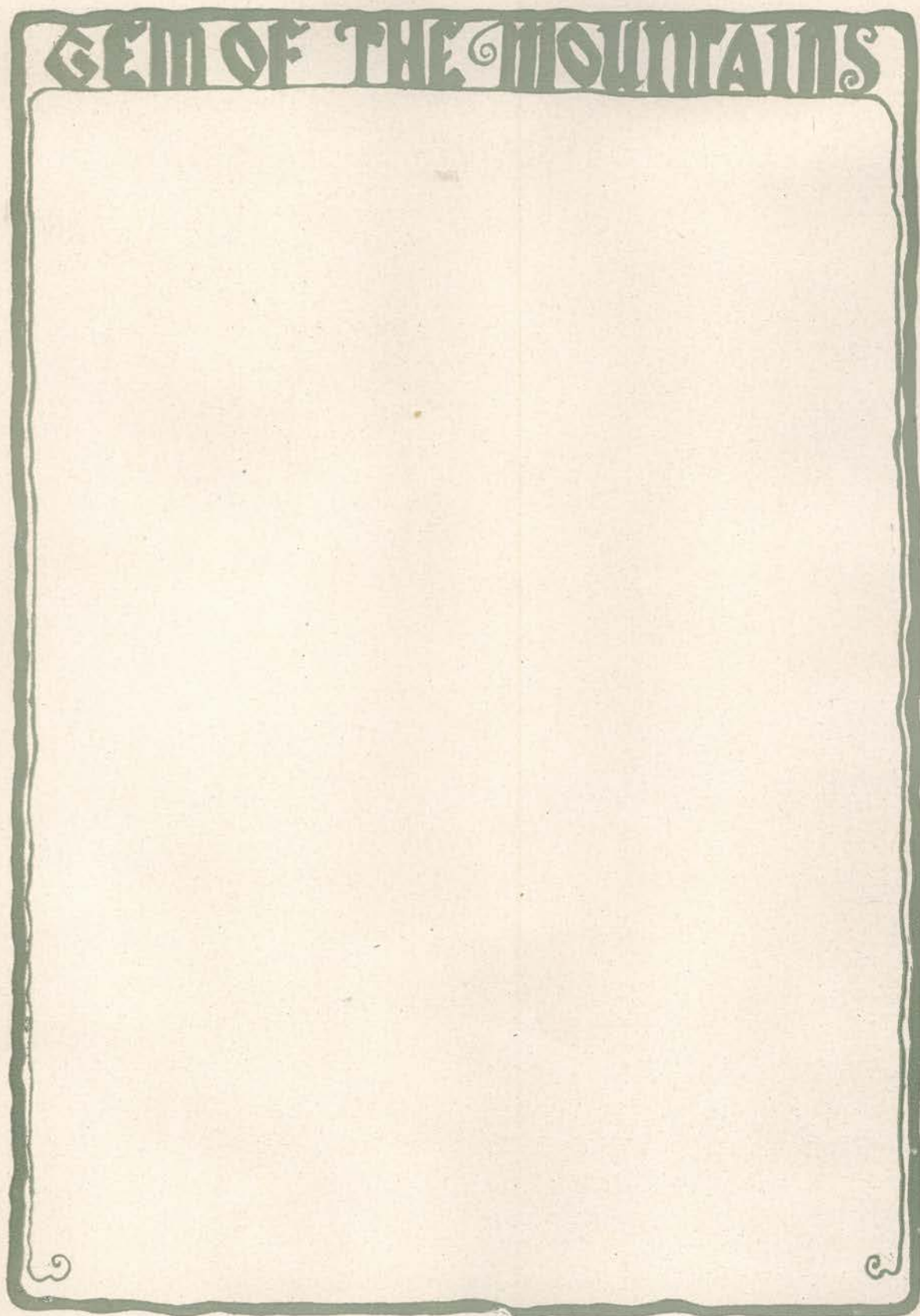

GEM OF THE MOUNTAINS



GEM OF THE MOUNTAINS

Gem of the Mountains



Published by

*The ASSOCIATED STUDENTS of
The UNIVERSITY of IDAHO*

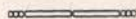

VOLUME SEVENTEEN

JUNE 1, 1919

GEM OF THE MOUNTAINS



GEM OF THE MOUNTAINS

To
ERNEST HIRAM LINDLEY
*in appreciation of his
untiring strife toward a
bigger and better Idaho
this book is respectfully
dedicated*

GREETING



IN this the seventeenth volume of the "Gem of the Mountains", the staff has endeavored, in the short space of time granted them, to collect a mass of material representative of this college year. This year the book was under the management of the A. S. U. I., instead of the Junior class, and on account of this fact it was possible for the staff to utilize all of the available material and ability in college. Therefore we desire to take this opportunity for thanking all of those students and members of the faculty who were kind enough to donate their time to this work, thus making the book's publication possible.

The short space of time allowed the staff limits originality and restricts the number of features we should like to run, but we shall at least bridge the gap between the years 1919 and 1921 in the Gem of the Mountains line by this publication.

THE STAFF.



THE STAFF

Editor-in-Chief	-----	Preston A. Richmond
Associate Editor	-----	Angelina B. Burns
Business Manager	-----	Richard B. Ott
Assistant Business	-----	{ .. Clarence J. Taylor
		{ .. Dean Wilson
		{ .. D. T. Proctor
		{ .. William Langroise
Art Editor	-----	Pearl Morgan
Snaps	-----	William Denecke
Literary	-----	Eula Badger
Athletic	-----	J. Hollis McCrea
War Activities	-----	{ .. Helga Anderson
		{ .. Maurice Jackson
		{ .. Wilfred Newman
Jokes	-----	Pat O'Brien
Organization	-----	Abe Goff
Photograph Editor	-----	Bernard McDevitt



GEM OF THE MOUNTAINS

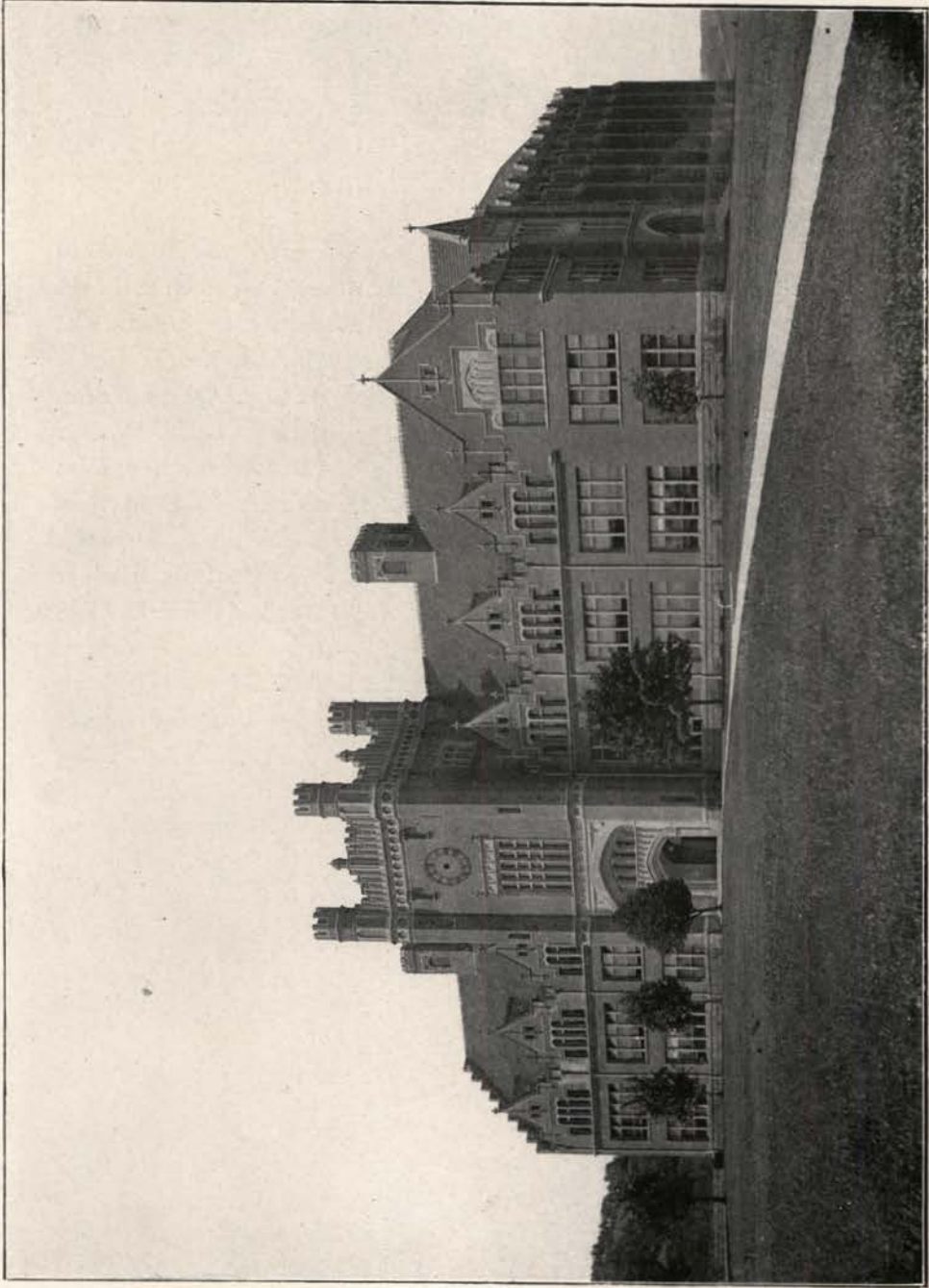

GEM OF THE MOUNTAINS

UNIVERSITY OF IDAHO



WE may admit that all this world's a stage; and, with certain mental reservations, that all the men and women are merely players. But why a stage and players without a play and an audience, and a means of communication with that audience? Many agencies are constantly at work bringing to the attention of the people of the state, the alumni and the absent brother something of campus and general intra and extra mural university activity; but the Annual is the only one in which the student himself without let or hindrance operates the spot light, featuring and accentuating whatever pleases his fancy and throwing into the shadow that which, in his judgment, appears less worthy of note. Not only does he throw its relentless rays upon the foibles of his fellows for the moment, but he preserves a changeless record for future generations that men may look and learn and take warning.

In ancient days men erected pyramids, obelisks and other monuments in order that the memory of their lives and their achievements might not perish from the earth. The thought of passing on and eternally out has always been abhorrent to the mind of man. When the day for the final exit is at hand the instinct which prompted the erection of the monuments of old asserts itself, and one of its manifestations is the college annual. Emerging as we now are from the shadow of the Great World War, it is believed that this little volume particularly justifies its publication as a chronicle of the events of that momentous period and the notable part taken therein by the University, its faculty, its students and its alumni.

JAMES J. GILL.

GEM OF THE MOUNTAINS

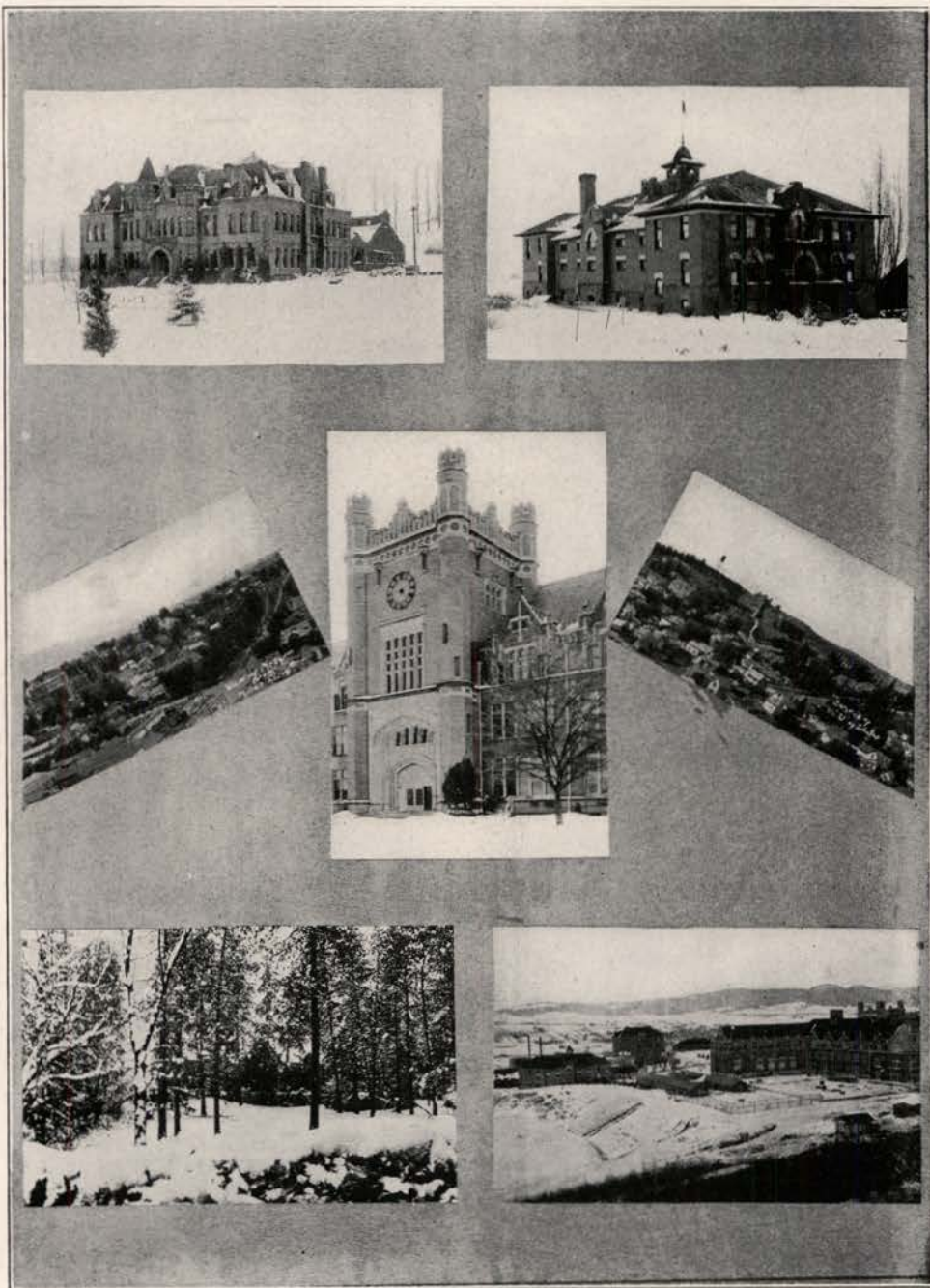

GEM OF THE MOUNTAINS



FACULTY

GEM OF THE MOUNTAINS



DEAN GILL



DEAN MILLER



DEAN FRENCH

THE DEANS



DEAN HULME



DEAN LITTLE



DEAN IDDINGS



DEAN THOMSON



DEAN ELDRIDGE

GEM OF THE MOUNTAINS

BOARD OF REGENTS

EVAN EVANS, President.....	Grangeville
RAMSEY M. WALKER, Vice President	Wallace
J. A. KEEFER, Secretary.....	Shoshone
WILLIAM HEALY.....	Boise
J. A. LIPPINCOTT.....	Idaho City
ETHEL M. REDFIELD, Superintendent of Public Instruction.....	Boise



THE COLLEGE OF LETTERS AND SCIENCE

Professors

ERNEST HIRAM LINDLEY, Ph. D. (Clark), President of the University

Professor of Philosophy and Psychology

MARTIN FULLER ANGELL, Ph. D. (University of Wisconsin)

Professor of Physics

HAROLD LUCIUS AXTELL, Ph. D. (University of Chicago)

Professor of Greek and Latin

E. J. BALDWIN, Assistant Professor of Chemistry

E. O. BANGS, Professor of Vocal Culture, Choral Work, and Public School Music

WILFRED CHARLES BLEAMASTER, B. S. (Grinnell College), Associate Professor of Physical Education and Director of Athletics

*MINNIE MARGARET BRASHEAR, A. B. (University of Missouri), Assistant Professor of English

HERMAN HENRY CONWELL, M. S. (University of Kansas), Assistant Professor of Mathematics and Physics

*On leave of absence

GEM OF THE MOUNTAINS

JAY GLOVER ELDRIDGE, Ph. D. (Yale University), Professor of Germanic Languages and Dean of the University Faculty

PAUL EMERSON, Ph. D. (Iowa State College), Acting Head of Department of Bacteriology

*FRANK MORTON ERICKSON, M. A. (University of Chicago), Professor of Education

RONALD E. EVERLY, First Lieutenant of Infantry, Assistant Commandant of Cadets.

LUTHER B. FELKER, Captain of Cavalry, U. S. A., Professor of Military Science and Tactics and Commandant of Cadets

PERMEAL JANE FRENCH (Graduate of College of Notre Dame), Dean of Women

FLOYD WHITNEY GAIL, M. A. (University of Nebraska), Associate Professor of Botany

HALLIE M. HYDE, B. S., D. E. (James Milliken University), Assistant Professor of Home Economics

JESSIE MAY HOOVER, B. S. (Kansas Agricultural College), Professor of Home Economics

EDWARD MASLIN HULME, A. M. (Cornell University), Professor of History and Dean of the College of Letters and Science

FRANCIS JENKINS, Bursar and Secretary to the Faculty

CORA IRENE LEIBY, B. S., D. E. (James Milliken University), Assistant Professor of Home Economics

HOWARD THOMPSON LEWIS, A. M. (University of Wisconsin), Professor of Economics and Political Science

GEORGE MOREY MILLER, Ph. D. (Heidelberg), Professor of English

HENRIETTA EVANGELINE MOORE, Ph. D. (Columbia), Professor of English Literature

*Y. M. C. A. Work

GEM OF THE MOUNTAINS

HOMER BLOSSER REED, Ph. D. (Columbia), Assistant Professor
of Psychology and Philosophy

EDWIN ROSENBERG, M. A. (Missouri), Assistant Professor of Com-
merce

MABEL HOFFMAN SHELL, M. A. (University of Michigan), Assis-
tant Professor of Romance Languages

H. SHAPIRO, B. A. (New York University), Assistant Professor of
Chemistry

CHESTER SNOW, Ph. D. (Harvard and University of Wisconsin),
Professor of Mathematics

PHILIP HENDRICK SOULEN, M. A. (Hope College), Professor of
Education

ISABEL MARY STEPHENS, B. S. (Columbia), Assistant Professor
of Physical Education

MARY BELLE SWEET, B. L. S. (University of Illinois), Librarian
and Instructor in Library Science

CARL LEOPALD VON ENDE, Ph. D. (University of Göttingen),
Professor of Chemistry

JERRY EDWARD WODSEDALEK, Ph. D. (University of Wisconsin),
Professor of Zoology and Entomology

VICTOR H. YOUNG, Ph. D. (University of Wisconsin), Professor
of Botany

Instructors and Assistants in Instruction

GRACE BALL, Instructor in Stenography

NETTIE MAE BAUER, B. A. (University of Idaho), Instructor in
English

MAUDE E. COVINGTON (Spokane Public Library), Loan Desk
Assistant

REV. WM. HENRY BRIDGE, B. A., L. Th. (University of Durham),
Instructor in English

GEM OF THE MOUNTAINS

CELINA R. GOETHALS, B. A. (University of California), Instructor in Spanish and French

MRS. AMY H. GOSS, B. S. (H. E. C.) (Iowa State College), Assistant Instructor in Home Economics

LEONE HAMILTON (Graduate University Wisconsin Library School), Catalogues

RAYMOND D. JAMISON, M. A. (University of Wisconsin), Instructor in English

MRS. D. C. LIVINGSTON, Home Nursing

BERNT NIELSON (Band Leader U. S. A.), Leader of the Cadet Military Band

LULU E. VANCE, B. S. (University of California), Analytical Assistant in Agricultural Chemistry

MRS. ALICE A. VON ENDE, A. B. (Wells College), Assistant Instructor in Chemistry

HELEN WEGMAN (Soloists Diploma from the New England Conservatory of Music), Instructor in Pianoforte Playing and Theory of Music

ELSIE CLARISSE ZEISE, B. S. (Columbia University), Instructor in Art



COLLEGE OF LAW

JAMES JOHN GILL, L.L. B. (Kent College of Law, Chicago), Professor of Law and Acting Dean of the College of Law

ALVIN ELEAZER EVANS, Ph. D. (University of Michigan) and L.L. B. (University of Idaho), Professor of Law

CLARENCE G. MILES, L.L. B. (Harvard University), Associate Professor of Law

Instructors and Assistants in Instruction

*FRANK LEE BARROWS, M. D. (University of Colorado), Instructor in Medical Jurisprudence

FRANK LATHAM MOORE, L.L. B. (University of Michigan), Instructor in Law

*U. S. Medical Corps

GEM OF THE MOUNTAINS

HENRY G. JOHNSON, L.L. B. (University of Michigan), Special Lecturer in Law

HON. BURTON L. FRENCH, Ph. M. (University of Idaho), Special Lecturer in International Law

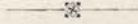

COLLEGE OF ENGINEERING

IRA LEONARD COLLIER, B. S. (C. E.) (University of Washington), Assistant Professor of Civil Engineering

*LAWRENCE JAY CORBETT, B. S. (University of California), Professor of Electrical Engineering

CHARLES NEWTON LITTLE, Ph. D. (Yale University), Professor of Civil Engineering and Dean of the College of Engineering

HERMAN MILLER, E. E. (M. E.) (Cornell University), Professor of Mechanical Engineering

BURTON S. ORR, B. S. (Kansas Agricultural College), Associate Professor in Mechanical Engineering

Instructors and Assistants in Instruction

ARTHUR BENJAMIN COATES, B. S. (M. E.) (Washington State College), Assistant in Mechanical Engineering

WILBUR HENRY ELLER, B. S. (E. E.) (University of California), Assistant Professor in Electrical Engineering

A. ALDEN MARDEN (Assistant in Mechanical Engineering U. S. C.), Instructor in Shop Practice

C. A. MARTIN, Instructor in General Mechanics



SCHOOL OF FORESTRY

IRWIN W. YCLIFFE COOK, M. S. (University of Michigan), Associate Professor of Forestry

FRANCIS G. MILLER, M. S. (Cornell), Professor of Forestry and Dean of the School of Forestry

HERMAN E. SCHMELTER, M. S. (Cornell), Instructor in Forestry

*On leave of absence

GEM OF THE MOUNTAINS

THE SCHOOL OF MINES

Professors

FRANCIS A. THOMSON, M. S. (Colorado School of Mines), Professor of Mining Engineering and Dean of the School of Mines

DOUGLAS CLERMONT LIVINGSTON, B. S. (Min.) (McGill University), Professor of Geology

ROBERT RHEA GOODRICH, Ph. D. (Columbia University), Associate Professor of Metallurgy.

Bureau of Mine Staff

CLARENCE A. WRIGHT, Ph. B. (Yale), Metallurgical Engineer

JAMES G. PARMELEE, M. S. (University of Idaho), Assistant Metallurgist

JOHN H. JONTE, B. S. (University of Kansas), Analytical Chemist

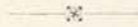

COLLEGE OF AGRICULTURE

HARRY PROCTOR FISHBURN, M. A. (University of Virginia), Associate Professor of Agricultural Chemistry and Agricultural Chemist Idaho Experiment Station

HERBERT PERRY DAVIS, M. S. (Pennsylvania State College), Professor of Dairying and Vice Director Idaho Experimental Station

EMERY FOX GOSS, M. S. (Iowa State College), Associate Professor of Dairying

CUTBERT WIEGHT HICKMAN, B. S. (Agriculture) (University of Wisconsin), Professor of Animal Husbandry

ROBERT KLINE BONNETT, M. S. (Agr.) (University of Wisconsin), Professor of Farm Crops

HAROLD W. HULBERT (M. S.) (Iowa State College), Assistant Professor of Farm Crops

T. E. LONGLEY, Assistant Professor of Horticulture

CHARLES W. HUNGERFORD, M. S. (University of Wisconsin), Plant Pathologist, Idaho Experimental Station. Transfer

EDWARD JOHN IDDINGS, B. S. (Agriculture) (Colorado Agricultural College), Professor of Animal Husbandry and Dean of the College of Agriculture, Dean of Agriculture of the State of Idaho

GEM OF THE MOUNTAINS

PREN MOORE, Assistant Professor of Poultry Husbandry

RAY E. NEIDIG, M. S. (Cornell University), Professor Agricultural Chemist and Chemist I. E. S.

PETER PAMELL PETERSON, Ph. D. (University of Chicago), Professor of Soils

F. LEO BURKHART, Assistant in Soils

JOHN JACOB PUTMAN, Ph. D. (University of Nebraska), Professor of Bacteriology, and Bacteriologist, Idaho Experiment Station

CARL BURGHART WILSON, M. A. (Iowa State College), Principal of the School of Practical Agriculture and Assistant Professor of Education

JOHN C. WOOLEY, B. S. (Iowa State College), Professor of Agricultural Engineering and Irrigation

ARMED CHARLES BALTZER, B. S. (Agr.) (University of Missouri), Instructor in Dairying

ERNEST BERNARD WITSBERCK, M. S. (Agr.) (University of Wyoming), Instructor and Research. Assistant in Soils

ANDREW TAMAR INMAN, M. S. (University of Idaho), Instructor in Botany

JULIUS EDWARD NORDBY, M. S. (Agr.) (University of Illinois), Instructor in Animal Husbandry

CHARLES W. HUNGERFORD, M. S. (University of Wisconsin), Plant Pathologist Idaho Experiment Station

O. ELBERT CONWELL, B. S. (University of Missouri), Instructor in Animal Husbandry



GEM OF THE MOUNTAINS

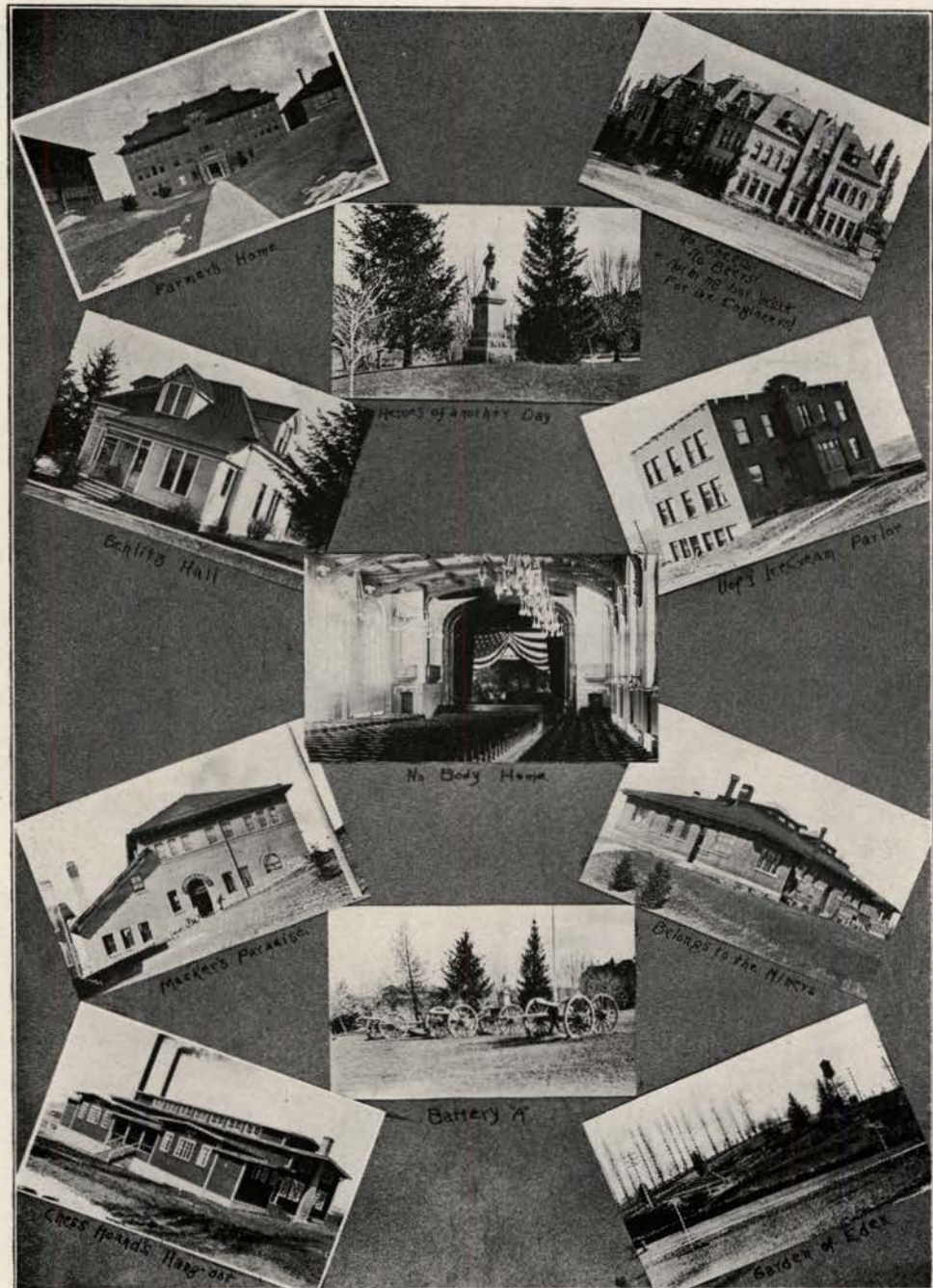

GEM OF THE MOUNTAINS



GEM OF THE MOUNTAINS



Sandelius

Glindermann

E. Thomas

McCallie

Senior Class Officers

President.....	Walter Sandelius
Vice President.....	Anne Glindermann
Secretary.....	Esther Thomas
Treasurer.....	Annette McCallie

GEM OF THE MOUNTAINS

WALTER E. SANDELIUS, B.A. (Hist.)

"Sandy"

Moscow H. S.; Persident Sr. Class; Debate Mgr.; English Club; A. S. U. I. Sec'y.; O. T. C., Camp MacArthur, Texas; "A" honors; Executive Board; Sheathed Hammer Club; Economics Club (4).

"White collars are not always in good taste"

GLADYS DUTHIE, B.A. (Latin)

"Glad"

Columbia Jr. College, Milton, Ore.; Pres. Y. W. C. A. (4); Honors "A" (3); Assistant Zoology lab. (4); Kappa Kappa Gamma.

"Always 'Glad'"

EDWIN G. NETTLETON, B.S. (C.E.)

"Ed"

Nampa H. S.; "A" honors (2), (3).

"A(n) honor to his country"



GEM OF THE MOUNTAINS



RUTH ALICE YORK, B.S. (H. Ec.)

"Pa"

Boise H. S.; Phi Upsilon Omicron; H. Ec. Club; Y. W. C. A.; Sec'y A. S. U. I. ('16); V.-Pres. Phi Upsilon Omicron ('18); "A" honors (1), "B" (2), "A" (3); Sec'y. Pan-Hellenic ('17); Pres. Pan-Hellenic ('18); Sec'y. Soph. Class ('16); Gen. Chairman of Senior Ruff; Delta Gamma.

"The Delta Gamma's 'Pa'"

JOHN HENRY CHRIST, B.S. (Agr.)

"Heinie"

Coeur d'Alene H. S.; Band and Orchestra, '15-'16; Honors "B" (1) (2), "A" (3); Glee Club (3); 39th F. A., Camp Lewis, Wash.; Chemical Warfare Service, Gas Defense Division, Lakehurst Proving Grounds, Lakehurst, N. J.; 1st Prize Grain Judging Contest Ag. day, '19; Pres. Agricultural Club (4); Beta Theta Pi.

*"Am I a soldier of the cross?
A follower of the chicken?"*

CORA MAE JONES, B.S. (H. Ec.)

"Shorty"

Pocatello H. S.; Phi Epsilon Omicron, H. Ec. Club; English Club; Y. W. C. A.; Sec'y. Y. W. C. A. '15; Pres. Y. W. C. A. '17; Society Editor "Gem of the Mountains" '18; Sec'y. Junior Class; Pres. Phi Upsilon Omicron; "A" honors (1) (2) (3); Delta Gamma.

"York Will Come Again"

GEM OF THE MOUNTAINS

NORMA DOW, B.A. (History)
"Shorty"

Coeur d'Alene H. S.; Y. W. C. A.;
honors (2) (3); Commerce
and Economics Club; Kappa Kappa
Gamma.

"We're 'Happy' now"

HOWARD L. HATFIELD, B.S.
(Pre-Medic)
"Happy"

Moscow H. S.; Pres. Pre-Medic Club;
2nd Lieut. Cadets; "B" honors (1)
(2); "A" honors (3); Beta Theta Pi.

"In fussing he is ab-normal!"

BERNICE BOWERS, B.A. (English)
"Pinkie"

Vancouver H. S.; Assistant Art Ed-
itor "Gem of the Mountains (3);
Program Com. of English Club (3)
(4); Senior Play Com. (4); Eng-
lish Club (3) (4); Economics Club
(3); Gamma Phi Beta.

"She's little, but, Oh, my!"



GEM OF THE MOUNTAINS



RICHARD B. OTT, LL.B.

"Dick"

Ritzville H. S.; Honors "B" (1) "A" (2); U. of I. Military Band (1) (2); Sophomore Class Orator; Debate (2) (3); Winner Ayers Scholarship (2); English Club; First Lieut. U. of I. Cadets; Bus. Mgr. "Gem of the Mountains" (3) (4); Assistant Debate Coach (3); Chief Justice of Bench & Bar (4); six months' military service U. S. N. A.; Commission 2nd Lieut. U. S. R.; Phi Alpha Delta; Alpha Kappa Epsilon.

"E pluribus unum"

CAMILLE McDANIEL, B.A. (Eng.)

"Smilax"

Moscow H. S.; Graduate of Expression Department, W. S. C.; Cast "Joint Owners in Spain" ('18); President English Club (4); Dramatics Com. ('18); Y. W. C. A.; Economics Club; Delta Gamma.

"Does she? I'll say she does"

PRESTON A. RICHMOND, B.A.

(German)

"Jack"

Ft. Lapwai H. S.; "B" honors (1) (2); "A" honors (3); Principal Musician (2); Class Treasurer (2); Class President (3); Athletic Board (2); President Athletic Board (3); Executive Board (3); Captain Cadet Corps (3); Varsity Track (1); Captain (3) (4); English Club (3) (4); Presidio, R. O. T. C., West Point, N. Y., November '18-January '19; Sheathed Hammer Club; Editor-in-Chief "Gem of the Mountains" ('19); Argonaut Staff ('19); Beta Theta Pi.

"Oh, fair, divine Josephine!

Why seek another Jack?"

GEM OF THE MOUNTAINS

JOHN QUINCY BIGGS, B.A. (Eng.)

"The Reverend"

*"My text for this morning is 'Peter's
wife's mother lay sick of a fever'"*



GLENNA BERNADINE ADAIR, B.A.

(Music)

"Bernie"

Moscow H. S.; "A" honors (1) (2)
(3) (4); Y. W. C. A. Cabinet;
Glee Club; English Club; Gamma
Phi Beta.

*"She considers Corn(ic) the best sub-
stitute"*



J. ARTHUR ALMQUIST, B. S.

(Chem. Eng.)

"Art"

Moscow H. S.; U. of I. Rifle team (1)
(2); Baseball; S. A. T. C.

"He may yet be a second 'Ty Cobb'"



GEM OF THE MOUNTAINS

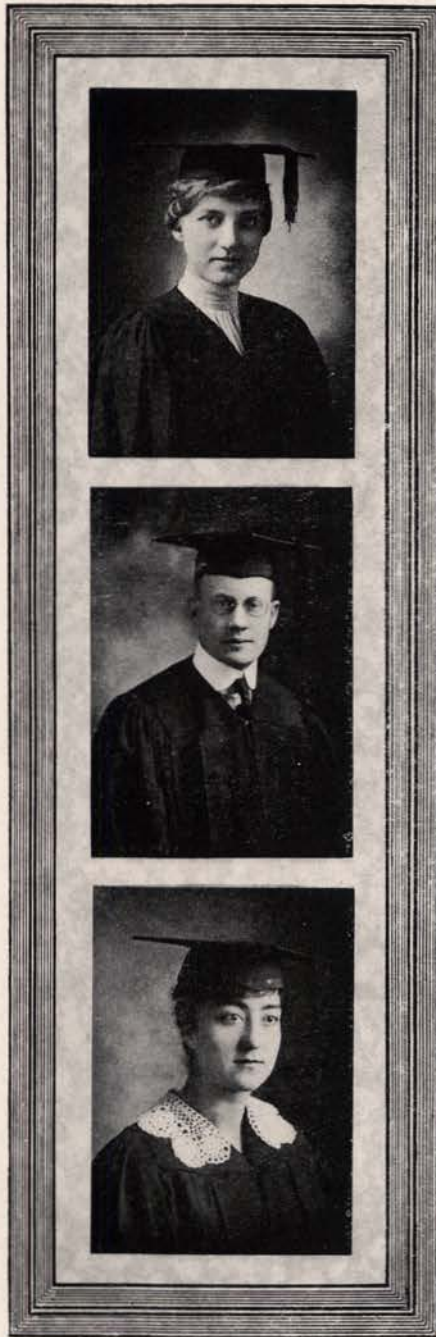

ANNA GLINDEMANN, B.A.

"Anne"

Coeur d'Alene H. S.; Class Sec'y (2);
Class Vice-Pres. (4); Treasurer A.
S. U. I. (4); Y. W. C. A. Cabinet
(4); English Club; Economics Club;
"B" honors (1); Delta Gamma.

"So tall you can easily Hunter"

EARL BAXTER SMITH, B.S.

(Pre-Medic)

"Pinkie"

Boise H. S.; "A" honors (3); Band,
Orchestra (1) (2); Pres. Pre-
Medic Club (3); Student Ass't Zo-
ology (3); Sheathed Hammer Club;
Senior Ruff and Military Ball Com-
mittee's; 1st Lieut. R. O. T. C.;
Cadets; Zeta Chi Alpha.

"Serious, that's me, Pearl"

PEARL MORGAN, B.S. (H. Ec.)

"Tempie"

Boise H. S.; Home Economics Club;
Y. W. C. A. Annual Staff; "A"
"B" honors; English Club; Phi Up-
silon Omicron; Kappa Kappa
Gamma.

"Light red is my favorite color"

GEM OF THE MOUNTAINS

THEKLA BECK, B.A. (Ed.)

"Teck"

Moscow H. S.

"We come at your beck and call"

OLIVER H. CAMPBELL, B.S. (Agr.)

"Ollie"

Bonnors Ferry H. S.; Track Team (1)
(2) (3) (4); Cross Country (1)
(3); Sec'y. Agricultural Club; Win-
ner Annual Horticultural Judging
cup; 1st Lieut. R. O. T. C.; Argo-
naut Staff; 18 months in service
with 91st and 13th Divisions; 1st
Sergeant Battery "C", 38th Field
Artillery; Zeta Chi Alpha.

*"This is the straw that broke the
Campbell's back"*

EFFIE IDAHO SWANSON, B.S.

(H. Ec.)

"Zeffie"

Home Economics Club; Y. W. C. A.
Cabinet (1); Phi Upsilon Omicron;
Co-Ed. Committee; "B" honors; Chi
Delta Phi.

*"My fair Idaho, I'm coming back to
thee"*



GEM OF THE MOUNTAINS



J. HOLLIS McCREA, B.S. (Chem.)

"Skees"

Sandpoint H. S.; "A" honors (1); "B" honors (2) (3); Drum major cadet band (2); Cadet Capt. Co. C (3); Junior Prom, Military Ball Committees (3); University Yell leader (3); Junior Photographer 1919 "Gem of the Mountains"; Athletic Editor 1920 "Gem of the Mountains" (4); Argonaut Staff (3); Economics Club; R. O. T. C. Presidio; 2nd Lieut. F. A., U. S. A., Camp Taylor, Ky., July-Dec. '18; Athletic Editor Argonaut (4); Beta Theta Pi.

"I quite fancy myself"

RUTH CHAPMAN, B.A. (History)

"Chappie"

Colfax H. S.; Economics Club; "A" honors (1) (2) (3); Delta Gamma.

"Seems to prefer Warr—'en its consequences"

ALVIN DENMAN, LL.B. (Law)

"April Fool"

"A" honors '16-'17, "B" '17-'18; Debate '18; First Yr. Law Scholarship Prize, 1916-'17; Ass't. Editor '19 "Gem of the Mountains"; Sheathed Hammer Club; 1st Lieut. R. O. T. C. 1918; U. S. Army 1918-1919.

"And oncè you let me talk, I shall talk on forever more"

GEM OF THE MOUNTAINS

VICTOR E. PEARSON, B.S. (E. E.)

"Fick"

Moscow H. S.; Football (1) (2) (3) (4); Track (1) (2) (3) (4); Pres. Student Branch, A. D. E. E.; Sec'y.-Treas. Athletic Board.

"To the victor belong the spoils"



MARIE C. FREEHAFFER, B.S. (Ed.)

"Sue"

Inter-Mountain Institute, Boise; Economics Club; Y. W. C. A. Cabinet '18-'19; Vice-Pres. Women's League '18-'19; Temporary Bus. Mgr. Argonaut '18; "A" honors (2) (3); Chi Delta Phi.

"A Su(e)mac that grows on the campus"



WILLIAM R. McCLURE, LL.B. (Law)

"Mack"

Council H. S.; Co-operative Club; Associate Justice Bench & Bar; Pres. of the Associated Barbs; Phi Alpha Delta; Sheathed Hammer Club; Flying Cadet A. S. E. R. C.

"Oui, Oui, Marie"



GEM OF THE MOUNTAINS



ELSA N. VOSS, B.S. (Ed.)

"Babe"

Potlatch H. S.; Sec. and Treas. Ridenbaugh Hall '17; Pres. Ridenbaugh Hall '18; Executive Board Woman's League; "B" honors (3); Interclass Tennis; Senior Stunt Com.; Co-Ed. Prom. Committee.

"Right at home on the court"

EDWIN C. RETTIG, B.S. (Forestry)

"Eddie"

Orofino H. S.; Varsity Baseball (1) (2) (3), Capt.-Elect (4); Treas. Soph. Class (2); Athletic Board (2); Pres. Forestry Club (3); Pres. A. S. U. I. (4); Alpha Kappa Epsilon.

"Prof. Gale says that Edwin is such a nice boy"

JULIA ANNETTE McCALLIE, B.S.

(Zoology)

"Mac"

Kamiah H. S.; President of Women's League; Song Book Committee; Treas. Senior Class; Y. W. C. A. Kappa Kappa Gamma.

"A sunshiny insurance against the blues"

GEM OF THE MOUNTAINS

ESTHER E. THOMAS, B.S. (H. Ec.)
"Tommy"

Moscow H. S.; DeSmet Club; Phi Upsilon Omicron; Home Economics Club.

"Civilized man cannot live without cooks"



LEONARD HELLAND, B.S. (E. E.)
"Len"

Moscow H. S.; Associated Engineers.

"Hell(and) its consequences"



KATHRYN B. McCORMACK, B.A.
(English)
"Kate"

Lewiston H. S., English Club; Economics Club; Pan-Hellenic Ass'n.; Delta Gamma.

"K-K-Katy—beautiful Katy"



GEM OF THE MOUNTAINS

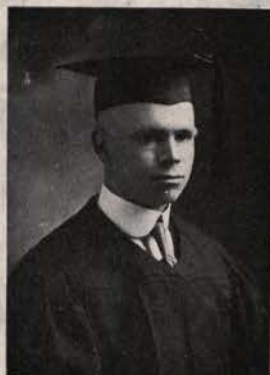

CLARENCE J. TAYLOR, LL.B.

(Law)

Ricks Academy; U. of Utah (1); Ag-
ronomia Debating Club (1); "A"
honors (2) (3); Debate (2) (3);
Winner Borah Debate Prize (2);
Debate Mgr. (3); Phi Alpha Delta;
University Military Band (2); As-
sociate Mgr. "Gem of the Moun-
tains" (4); English Club (4); Al-
pha Kappa Epsilon.

*"An unusual combination of a lawyer
and an honest man"*



HELGA MARIE ANDERSON, B.S.

(H. Ec.)

Boise H. S.; "A" honors; "B" honors;
Pres. Home Economics Club; Sec.
Pan-Hellenic; Sec. Y. W. C. A.
'17-'18; Editor of Argonaut 1st
quarter '18; War Activities Editor
'20 "Gem of the Mountains";
Chairman Membership Com. Eng-
lish Club; Phi Upsilon Omicron;
Kappa Kappa Gamma.

"You know me, Al"



FRANK H. THOMAS, B.S.

(Botany-Forestry)

"Hank"

Moscow H. S.; Basketball (2) (3); A.
E. F. France '17-'18-'19; "B" hon-
ors; DeSmet Club; Alpha Kappa
Epsilon.

"Duties fulfilled are pleasant memories"

GEM OF THE MOUNTAINS

RONALD CURTIS ROMIG, B.S.
(Pre-Med.)

"Nutz"

Moscow H. S.; Basketball squad '16-'17; Varsity Basketball '18-'19; Pre-Medic Club; Capt. Cadet Corps '19; Track Squad '18; Beta Theta Pi.

"Who put the Rom in Romig?"



ANGELINA BURNS, B.A.
(History)

Payette H. S.; "B" honors (1), "A" honors (2); Sec. Soph. Class; Ass't. Editor '19 "Gem of the Mountains"; Dramatic Committee, English Club; Economics Club; Vice-Pres. Pan-Hellenic; Y. W. C. A.; Gamma Phi Beta.

"Leave it to Ann"



ARTHUR CARLISLE HORNING, B.S.
(Agr.)

"Ascher"

Grangeville H. S.; Dairy Judging team (3); Rifle team (2); Sgt. Machine Gun Corps, Camp Lewis, Wash., Apr. to June, '18; Camp Hancock, Ga., June, '18, to Jan., '19; Discharged at Ft. Logan, Colo., Jan. 18, '19; Beta Theta Pi.

"He's a pinochle shark"



GEM OF THE MOUNTAINS



CALIFORNIA?

PUG

NAME IT

KKT KIDS

WHY COME TO IDAHO

SLIVERS

BOOM!

NOISY

SOFT FOR SANDY

PRO TEM

WASH DAY

JUST AKE'S

BASHFUL

TOOT-TOOT!

GEM OF THE MOUNTAINS



GEM OF THE MOUNTAINS



Dermott Bloomquist O'Brien Denecke Taggart McIntosh Thompson

Junior Class Officers

First Semester		Second Semester	
William Denecke	President	Patrick O'Brien	President
Helen Douglas	Vice President	Roy Thompson	Vice President
Gail Taggart	Secretary	Ruth Bloomquist	Secretary
Katherine McIntosh	Treasurer	Virginia Dermott	Treasurer

GEM OF THE MOUNTAINS

ERNEST K. LINDLEY, B.S. (Hist.)

"Prex"

Bloomington, Ind., H. S.; Editor Argonaut '18-'19; Debate '17-'18; Basketball '17-'18, '18-'19; "A" honors '17-'18; 2nd Lieut. Inf. (M. G. S., Camp Hancock, Ga.); Athletic Board '18-'19; English Club; Pres. Sheathed Hammer Club '18-'19; Phi Kappa Psi.

"Master of a thousand hearts"

JEANETTE E. SHOLES, B.A. (Eng.)

North Central H. S.; "B" honors; Literary Editor "Gem of the Mountains" '18; Sec'y. Junior Class '18; Dramatic Club; Cast "Green Stockings" and "Pine of Peace"; Sec'y. Treas. English Club; Economics Club; Y. W. C. A.; Delta Gamma.

"Some kiddier."

WILLIAM KENNETH NEWLAND, B.A. (Commerce)

"Kenn"

Sandpoint H. S.; Class Stunt and Song Committees (1) (2); Sophomore Frolic and Junior Prom Committee; Sgt. Major Cadet Battalion (2); Economics Club; English Club; Central Officers Training School, Camp Pike; Phi Alpha Delta (2); Sheathed Hammer Club; Sigma Nu.

*"How can you tell if your sweetheart is true?
How can you tell if her love is for you?
You may be faithful, loyal, as well,
She may love another, how can you tell?"*

ALICE W. BESSEE, B.A. (French)

"Bess"

Moscow H. S.; "A" honors (1) (2); Chi Delta Phi.

"Music hath charms to soothe the savage breast."

HOWARD W. STAPLES, B.S. (Forestry)

"Tuffy"

Moscow H. S.; Pres. Associated Foresters (3); Pres. Rifle Club (1); Treasurer Class '19 (1); Sheathed Hammer Club; 2nd Lieut. Air Service (Observer); Alpha Kappa Epsilon.

"Where the Myrtle doth entwine."

MYRTLE LORRAINE GANO, B.A. (English)

"Toughie"

Moscow H. S.; English Club; Geology Assistant (3); Y. W. C. A.; Kappa Gamma.

"She carries a line of Staples."



GEM OF THE MOUNTAINS



HARRY HOWARD HARTWELL,
B.A. (LL.B.)

"Happy"

Boise H. S.; Football (2); U. of I.
Club; Cadet Aviator, A. S. M. A.;
Mather Field, U. of California, S.
M. A.; Economics Club.

SARAH NETTLETON, B.S. (H. Ec.)

Nampa H. S.; Home Economics Club;
Economics Club; Phi Upsilon Omicron.

"The divine Sarah"

RICHARD MELVIN WESTOVER,
(B.S.)

"Dick"

Moscow H. S.; 2nd Lieut. R. O. T.
C.; Sigma Nu.

LILLIAN WHITE, B.A.

Moscow H. S.; "A" honors (1) (2);
Executive Board Woman's League;
Chi Delta Phi.

LEONARD J. YOST, B.S.
(Mechanical Eng.)

"Frencky"

Moscow H. S.; Member DeSmet Club;
Member S. A. T. C.

"Percy, the mechanical man"

MANILLA REED, B.S. (H. Ec.)

"Spook"

Boise H. S.; Phi Upsilon Omicron;
Sec.-Treas. Home Economics Club
'18; Sec. Y. W. C. A. '19; Co-ed
Prom. Committee '19; Pan-Hellenic
Council '19; "B" honors (1) (3);
Chi Delta Phi.

*"She can bake; she can brew;
She can keep you in a stew."*

GEM OF THE MOUNTAINS

W. A. DENECKE, B.S. (Agr.)

"Bill"

Richfield H. S.; Class Pres. (3); Vice Pres. Agr. Club (3); Sec. Sheathed Hammer (3); Soph. Frolic Committee (2); Phi Delta Theta.

"The Wiley man."

MARY McKENNA, B.A. (French)

"Woosey"

Coeur d'Alene H. S.; Class Sec. (2); Sec. DeSmet Club (3); Cast of "Best Man" (3); Junior Prom General Committee (3); Society Editor of Argonaut (2); Economics Club; English Club; DeSmet Club; Pan-Hellenic; Gamma Phi Beta.

"Oh, the magic of your eyes."

BERNARD A. McDEVITT, LL.B.

(Law)

"Mack"

Burke H. S.; Vice-Pres. Associated Barbs; Pres. DeSmet Club; Rifle team '16-'17; Sgt. S. A. T. C. U. of I.; Bench and Bar Association; Photo Manager "Gem of the Mountains"; Aver's Law Club; Junior Prom Committee; Sheathed Hammer Club; Co-op. Club; Phi Alpha Delta.

"A head to contrive and a hand to execute mischief."

EVALEEN KERR, B.A. (History)

"Little Eva"

Sandpoint H. S.; Executive Committee of the Woman's League.

"Life is a jest and all things show it."

CHARLES HAMILTON DARLING,

LL.B.

"Ham"

Boise H. S.; "B" honors (1) (2); Debate (1) (2); Business Manager Argonaut (2); 1st Sergt. Cadet Battalion (2); Captain (3); 1st Sergt. S. A. T. C.; Boise Club; English Club; Beta Theta Pi.

"The light that failed."

VIOLET GERTRUDE SABIN, B.S.

(H. Ec.)

"Gertie"

Ten Davis H. S.; Y. W. C. A.; Home Economics Club; Sec'y-Treas. Ridenbaugh Hall; Tennis Tournament; Music Committee Co-Ed.; Phi Upsilon Omicron.

"Modest as a violet."



GEM OF THE MOUNTAINS



ARTHUR ROY THOMPSON, B.S.
(C. Eng.)

"Tommy"

Boise H. S.; Football '15-'16-'17; All Northwest Football '17; Athletic Board '18; Captain Class Track Team '17-'18; Cadet Major '18; Vice President of Class '19; Phi Delta Theta.

"I rise to a point of order—Can a major ever act as a sergeant?"

GAIL TAGGART, B.S. (English)

"Mrs. Beck"

Colfax H. S.; Sec'y. Junior Class; Dance Com. Freshman Glee-Soph. Frolic and Junior Prom; English Club; Y. W. C. A.; Delta Gamma.

"An ever Red-dy Gail."

CHARLES WILDING GERLOUGH
B.A. (Economics)

"Chuck"

Moscow H. S.; Economics Club (2) (3); Sergeant S. A. T. C.; Beta Theta Pi.

"Gerlough the fifth."

VERL OLIVER, B.A. (English)

"Penrod"

Orofino H. S.; Argonaut reporter; Vice-Pres. of English Club; Nomination Committee of Woman's League; English Club.

"She hails from Orofino."

PAUL HINCHLIFF, B.S. (Agr.)

"Hinkie"

New Plymouth H. S.; Agricultural Club; Band, S. A. T. C.

"He cares not for wine, women and song."

EULA BADGER, B.A. (English)

Nampa H. S.; "A" honors (1) (2); Treas. Y. W. C. A.; President Rid- enbaugh Hall; English Club; Act- ing Associate Editor Argonaut; Lit- erary Editor '20 "Gem of the Moun- tains."

"Faithfulness to duty has its reward."

GEM OF THE MOUNTAINS

GEORGE WILLIAM MASON, B.S.
(Chemistry)
New Plymouth H. S.; Band '17-'18;
S. A. T. C.

*"His favorite chicken—Plymouth
Rock."*

KATHERINE McINTOSH, B.A.
(H. Ec.)
"Klattern"
Holy Names Academy, Spokane; "B"
honors (1), "A" (2); Executive
Board of Economics Club; DeSmet
Club; English Club; Treasurer of
Junior Class; Junior Prom Com-
mittee.

*"With life and all in it, she seems
quite content."*

HENRY R. KING, B.S. (C. E.)
Nampa H. S.; "B" honors (2).
*"Uneasy lies the head that wears a
crown."*

SUSIE ELODE MOW, B.S.
(Physics, Math.)
Weiser H. S.
"She delights in superhuman tasks."

GUSTAV A. CARLSON, B.A. (Hist.)
"Gus"
Troy H. S.; Co-op. Club; Associated
Barbs; S. A. T. C.
"A sure-enough Swede."

LA DESSA HALL, B.A. (H. Ec.)
"Dess"
Moscow H. S.; "A" honors (1) (2);
Cast "Joint Owners in Spain" '18;
Vice-Pres. Junior Class; Economics
Club; English Club.
"To talk too much is to talk in vain."



GEM OF THE MOUNTAINS



WM. H. CARDER, B.S. (Pre-Medic.)
"Bill"

Moscow H. S.; Basketball (3); Chairman Junior Prom; Pre-Medic Club; Sigma Nu.

"And they say he's gone 'cuckoo'."

MARGARET ELY BYRNS, B.A.
(Music)

Moscow H. S.; Y. W. C. A. Cabinet '19; Glee Club '18-'19; Economics Club; Delta Gamma.

"With gentle grace, she wears the crown of youth."

LEW E. MORRIS, B.A. (Com. & Ec.)
"Lew"

Moscow H. S.; Soph. Class Pres.; Junior Prom Committee; Economics Club; Sheathed Hammer Club; Sigma Nu.

"Linger, longer, Lou."

LETA MAE SABIN, B.S. (H. Ec.)

Ten Davis H. S.; "B" honors (2); Home Economics Club; Y. W. C. A.; Phi Upsilon Omicron.

"A Home Ec-er, not a Home Wrecker."

J. WARREN BARBER, B. S. (Agr.)
"Jazz"

Boise H. S.; Ag. Club; Athletic Board (3); Pres. Athletic Board (4); Football (3) (4); Member Executive Board A. S. U. I.; Kappa Sigma.

"I surely can pick 'Hicks'."

JULIA ESTELLE SMITH, B.A.
(Ec. & History.)

"Judy"

Boise H. S.; Trans. Economics Club; "A" honors; English Club.

"Judy wants her Punch."

GEM OF THE MOUNTAINS

RUPERT LEROY PECK, B.A. (Ed.)

"Sliver"

Lowville H. S.; Student Assistant
Psychology (3); "A" honors (2).

SYLVENA CLARA PECHANEC, B.S.

(H. Ec.)

"Pocas"

Nampa H. S.; Y. W. C. A.; Tennis
Tournament; Home Economics Club;
Co-ed Eats Committee.

*"She needs no enlorgy, she speaks for
herself."*

WILFRED EWART NEWMAN, B.S.

(Pre-Medic)

"Kewpie"

North Central H. S.; Pre-Medic Club;
"B" honors (2); Spokane Club;
English Club; University Dramatics
(2) (3); Reporter Argonaut (2);
City Editor Argonaut (2); First
Lieut. R. O. T. C. (3); Sgt. S. A.
T. C.; Glee Club (3); A. S. U. I.
Annual Staff (3); Zoology Assist-
ant (2) (3); Alpha Kappa Epsilon.

"Who is your tailor?"

RUTH O. BLOMQUIST, B. S.

(H. Ec.)

"Bloonie"

Blackfoot H. S.; Sec'y, Junior Class
'19; Pan-Hellenic; Home Economics
Club; Y. W. C. A.; Delta Gamma.

"Does she miss Darling?"

LEON PERRINE, B.S. (Agr.)

"Pat"

Nezperce H. S.; Football (2) (3);
Basketball (2) (3); Track (2) (3);
4th place grain judging (agr. day)
(1); Athletic Board '18-'19; Sgt.
Cadet Bat. (2); 1st Lieut. (3);
Sheathed Hammer Club; Zeta Chi
Alpha.

"An athlete and a would-be farmer."

BROOKS D. WEBER, B.A. (Ec.)

"Brooksie"

Wardner-Kellogg H. S.; Economics
Club; Band; Sgt. S. A. T. C.; Cap-
tain, R. O. T. C.; College Orchestra;
General Com. Junior Prom; Military
Ball; Beta Theta Pi.

"I love a girl—really—I think I do."



GEM OF THE MOUNTAINS



PATRICK L. O'BRIEN, LL.B.

"Pat"

I. H. M. Academy, C. D'A.; Phi Alpha Delta; Bench & Bar Ass'n.; DeSmet Club; Joke Editor '20 Annual; Sheathed Hammer Club; Pres. Junior Class; Baseball and Football squads; Naval Aviation 15 mos.; Kappa Sigma.

"Signed

*Patrick Lambert O'Brien,
President.*

VIRGINIA DERMOTT, B.S. (H. Ec.)

"Ginger"

Moscow H. S.; Treas. of Junior Class (3); Economics Club (3); DeSmet Club (3); Junior Prom Committee (3); Gamma Phi Beta.

"Is this the face that launched a thousand ships?"

EDWIN DANIEL PETERSON, B.S.

(Mec. Eng'r.)

"Pete"

Wardner-Kellogg H. S.; Glee Club (1) (2); Ass't. Engr. U. of I.; Varsity Band (1) (2); S. A. T. C. Cadet Supply Sgt. (3); Zeta Chi Alpha.

"A heart never won by women's charm."

RUTH MIRIAM SCOTT, B.S.

(H. Ec.)

"Scottie"

Garfield H. S.; Home Economics Club; "B" honors (1) (2); Y. W. C. A.; Phi Upsilon Omicron.

"She has a reputation in the culinary world."

J. ROSCOE JONES, B.A.

(Ec. & Com.)

"Swede"

Pottlatch H. S.; University Orchestra (1); University Glee Club (2); Cadet Band (1) (2); Color Sgt. (3) R. O. T. C.; Presidio; Economics Club; Sheathed Hammer Club; Beta Theta Pi.

"And along came Ruth."

ERNESTINE BROWN, B.A. (French)

"Brownie"

Moscow H. S.; "A" honors (1); "B" honors (2); Chi Delta Phi.

*"Je vous aime, je vous adore;
Que voulez-vous encore?"*

ORD CHRISMAN, B.S. (C. E.)

"Chris"

Panama Canal Zone H. S.; 2nd Lieut. Tank Corps; Kappa Sigma.

"The library hound."

GEM OF THE MOUNTAINS



GEM OF THE MOUNTAINS



Clarke
Proctor

Howard
McCrea

Salter
Langroise

Wood
Kinney

Sophomore Class Officers

First Semester		Second Semester
William Langroise	President	Garde Wood
Alfred Kinney	Vice President	Nelson Howard
Cora Salter	Secretary	Marjorie McCrea
Gladys Clarke	Treasurer	David Proctor

GEM OF THE MOUNTAINS



Stewart
Waring
Gaffney
Fleming

Anderson
Mecker
Schott
Cline

Patten
McRea
Malige
Satois

Davis
Blackinger
Snyder
Sandberg

Smith
Wylie
Burgher
Weller

GEM OF THE MOUNTAINS

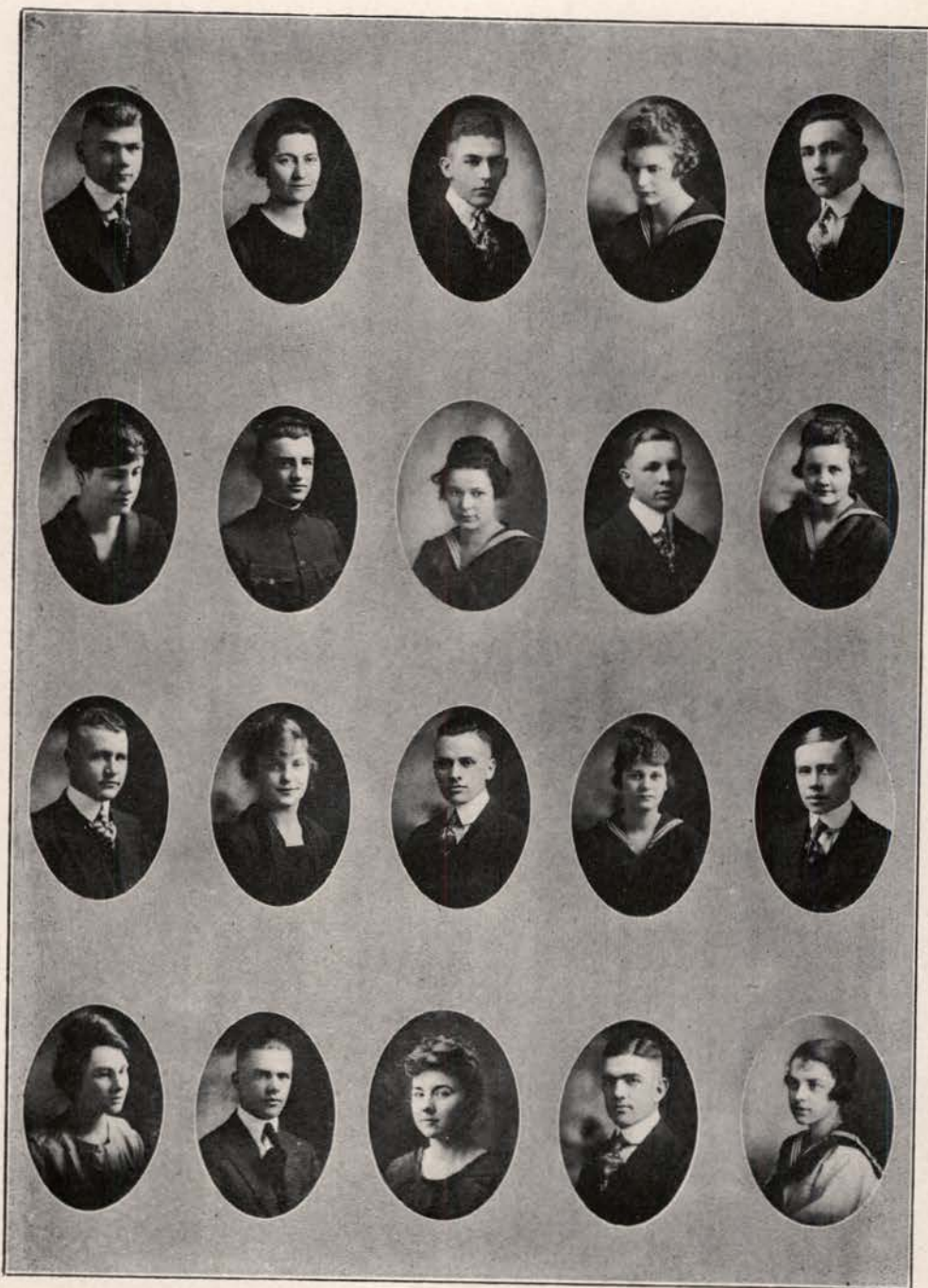

Sampson
Kendall
Wilson
Hofer

M. Jones
Shrontz
Parsons
Howard

Colburn
Salter
Hibbard
Hoffman

Olson
Roberts
I. Brown
Decker

Burkhart
Bloomquist
Rowell
Frantz

GEM OF THE MOUNTAINS



Nelson
Proctor
Johnson
McCallie

Hunter
Langroise
Buescher
Eberle

Canns
McRea
Fanning
Edgecomb

Burke
Wood
Stephens
F. Lloyd

Cossitt
Sutherland
Tolbert
Moe

GEM OF THE MOUNTAINS

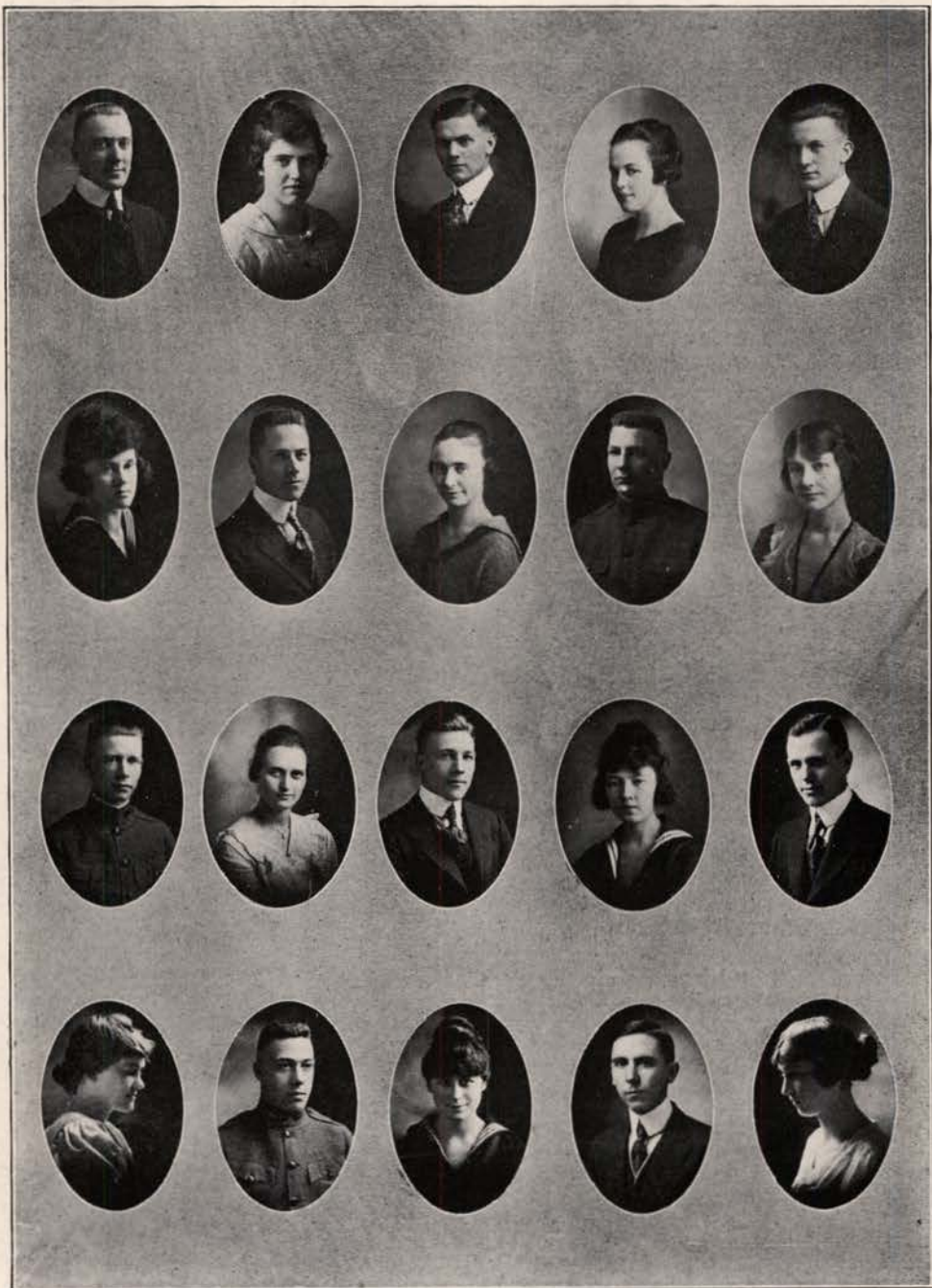

Bowers
Sund
Scott
Clark

Stryker
LeClair
Richardson
Brigham

Hegge
Chapman
Nagel
Dingle

Friedman
Irving
Haynes
Butler

Stalker
Denning
Cornelison
Chubbuck

GEM OF THE MOUNTAINS

SOPHOMORES 1921

Edith Anderson
Frank J. Blackinger
Beatrice Blomquist
Russel D. Bowers
Boyd L. Brigham
Josephine Brown
Leo H. Buescher
Charles C. Burgher
Carl A. Burke
Wm. John Burkhard
Wm. C. Butler
Lee H. Campbell
Edna Capps
Olivia A. Chapman
Marian I. Chubbuck
Gladys Clark
John Frederick Cline
Bernice Corneilson
Boyde W. Cornielson
Floyd M. Cossitt
Robert Cozier
Lusie H. Davis
Harold Decker
Margaret Denning
Alice Edgcomb
Frank Erickson
Margaret Hannah Fanning
Angeline Flemming
Helen Frantz
Margaret Friedman
Clyde A. Gaffeny
Esther Gremmels
Browne L. Haynes
Fletcher R. Haynes
Harl T. Hege
Clarence R. Hibbard
Thelma Hofer
Nelson J. Howard
Elra L. Hunter
Kenneth M. Hunter
Robert N. Irving
Ralph S. Jacobson
Leland M. Johnson
Reuben F. Johnson
Mercedes Jones
Jean I. Kendall



Alfred A. Kinney
William Henry Langroise
Titus G. LeClair
Robert B. Leitch
Francis E. Lloyd
Marcel E. Malige
Walter H. McCallie
Joseph B. McDonald
John G. Meeker
Leslie N. Moe
Latham D. Moore
Alfred S. Nelson
Judith Olson
Charles M. Otter
Clarence H. Oylear
Lois Parsons
Carthon R. Patrie
Verne W. Patten
Carl F. Pearson
David T. Proctor
Fero! Richardson
Cyrus E. Roberts
Ralph Rudolph Rowell
Cecil C. Ryan
Cora S. Salter
John N. Sampson
Linus W. Sanberg
Mary H. Satoris
Lena L. Schott
Russell T. Scott
Thurlyn Shrontz
Walter S. Smith
Pearl Snyder
Geo. C. Space
John G. Stalker
Wm. L. Stephens
Frederic D. Stewart
Katherine Stryker
Anna Sund
Wm. W. Sutherland
Jerome Ernest Tolbert
Dorothy E. Waring
Marie O. Weller
Frances E. Wiley
Dean A. Wilson
Arthur G. Wood

GEM OF THE MOUNTAINS

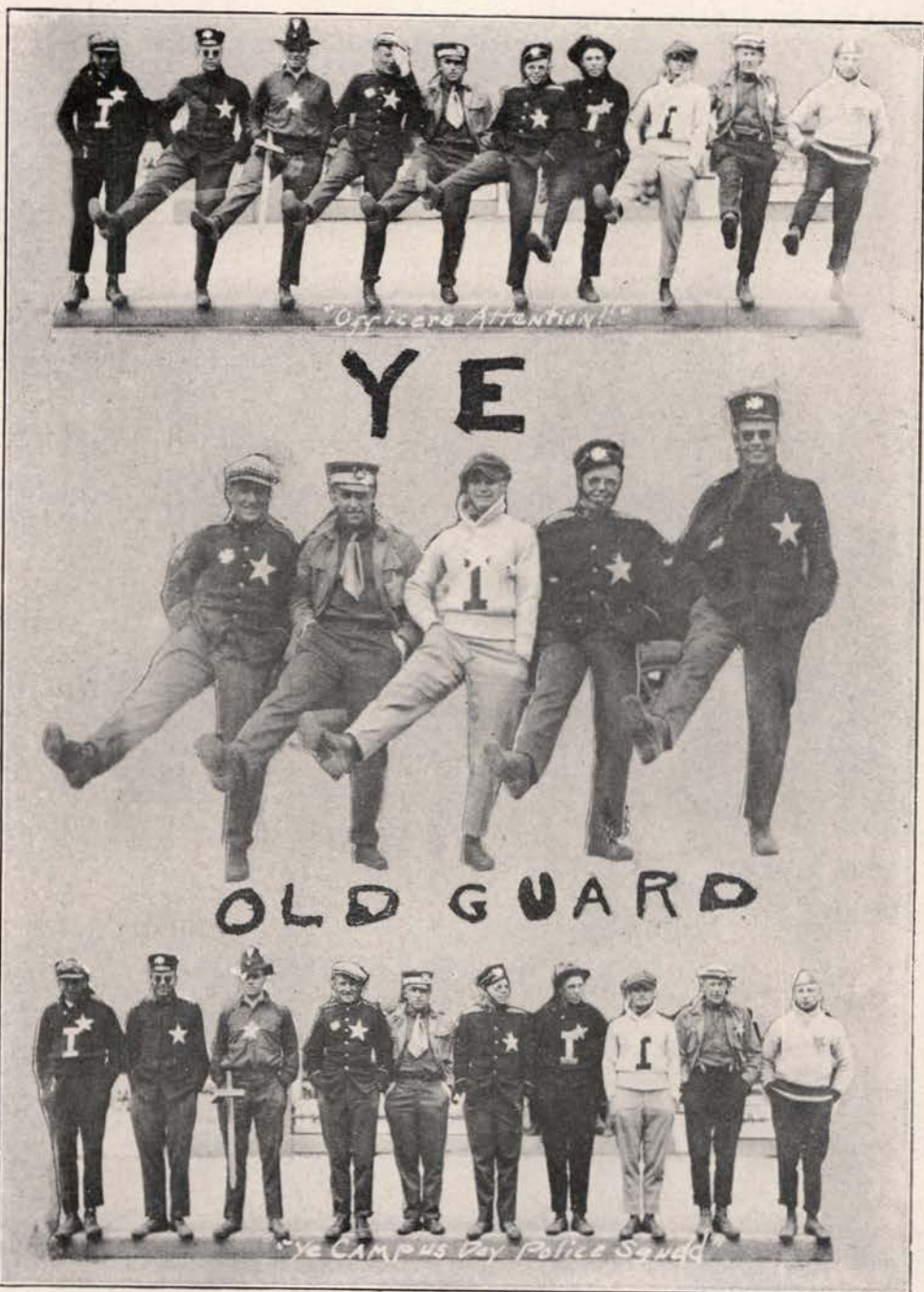

GEM OF THE MOUNTAINS



FRESHMEN

1918

IV

GEM OF THE MOUNTAINS



Goff
Allebaugh

Gowen
Richardson

Calloway
Priest

Jackson
Lipps

Freshman Class Officers

First Semester		Second Semester
Hugh Richardson	President	Abe Goff
Homer Lipps	Vice President	Maurice Jackson
Inez Calloway	Secretary	Florence Allebaugh
Octavia Gowen	Treasurer	Joel Priest

GEM OF THE MOUNTAINS

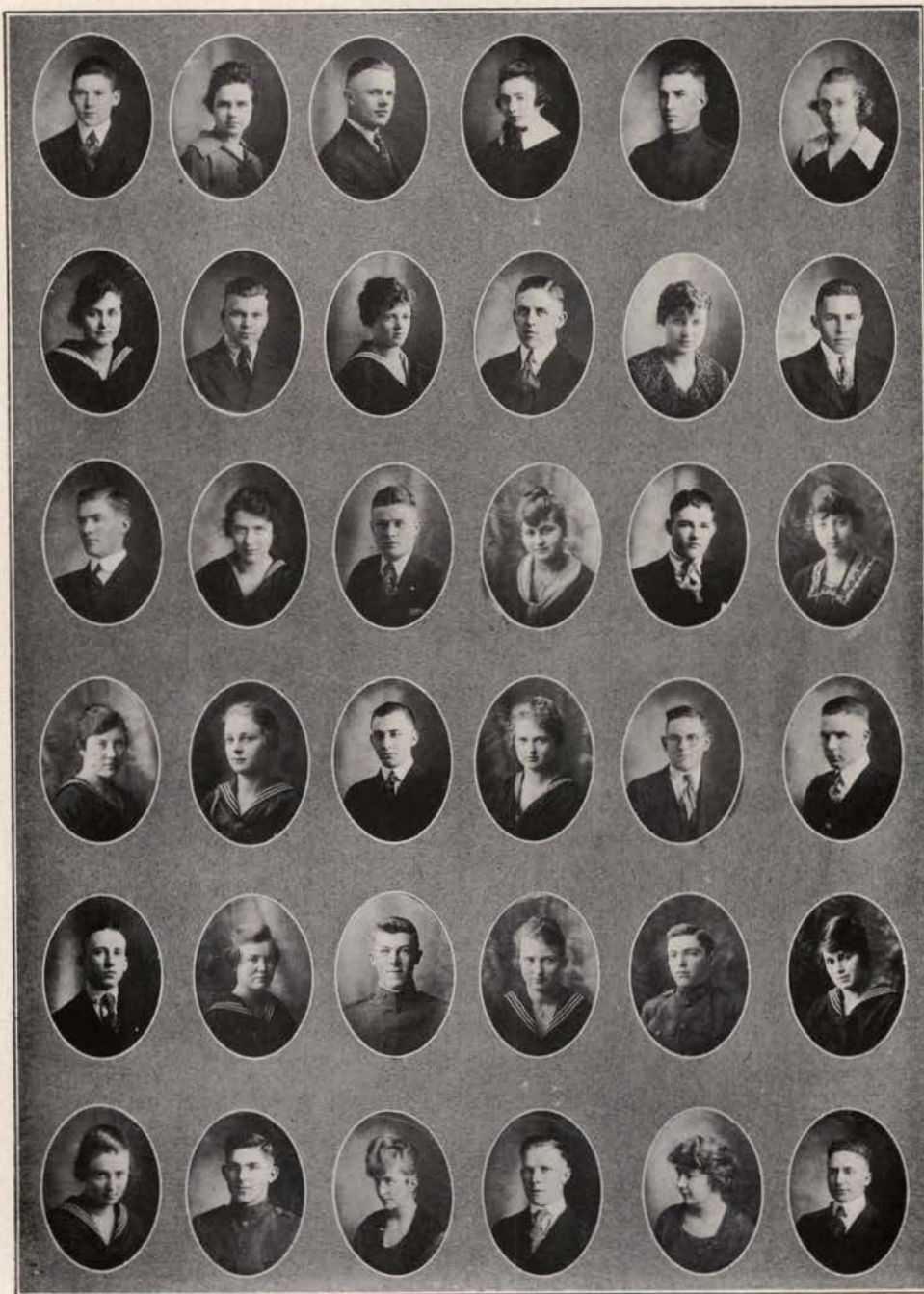

MacDonald
Baken
Wrebe
Smith
Kerin
Thomas

Knipe
Lipps
Bloom
L. Smith
Oylcar
Aiken

Davis
I. Johnston
McDougall
DeVault
Kullberg
Hankinson

Bell
Knudson
Wall
Beach
Rose
Simonsen

Briscoe
Nusbaum
Hull
Yeggy
Anderson
O. Anderson

Munroe
Johnston
Lyons
Green
Zimmerman
Nero

GEM OF THE MOUNTAINS

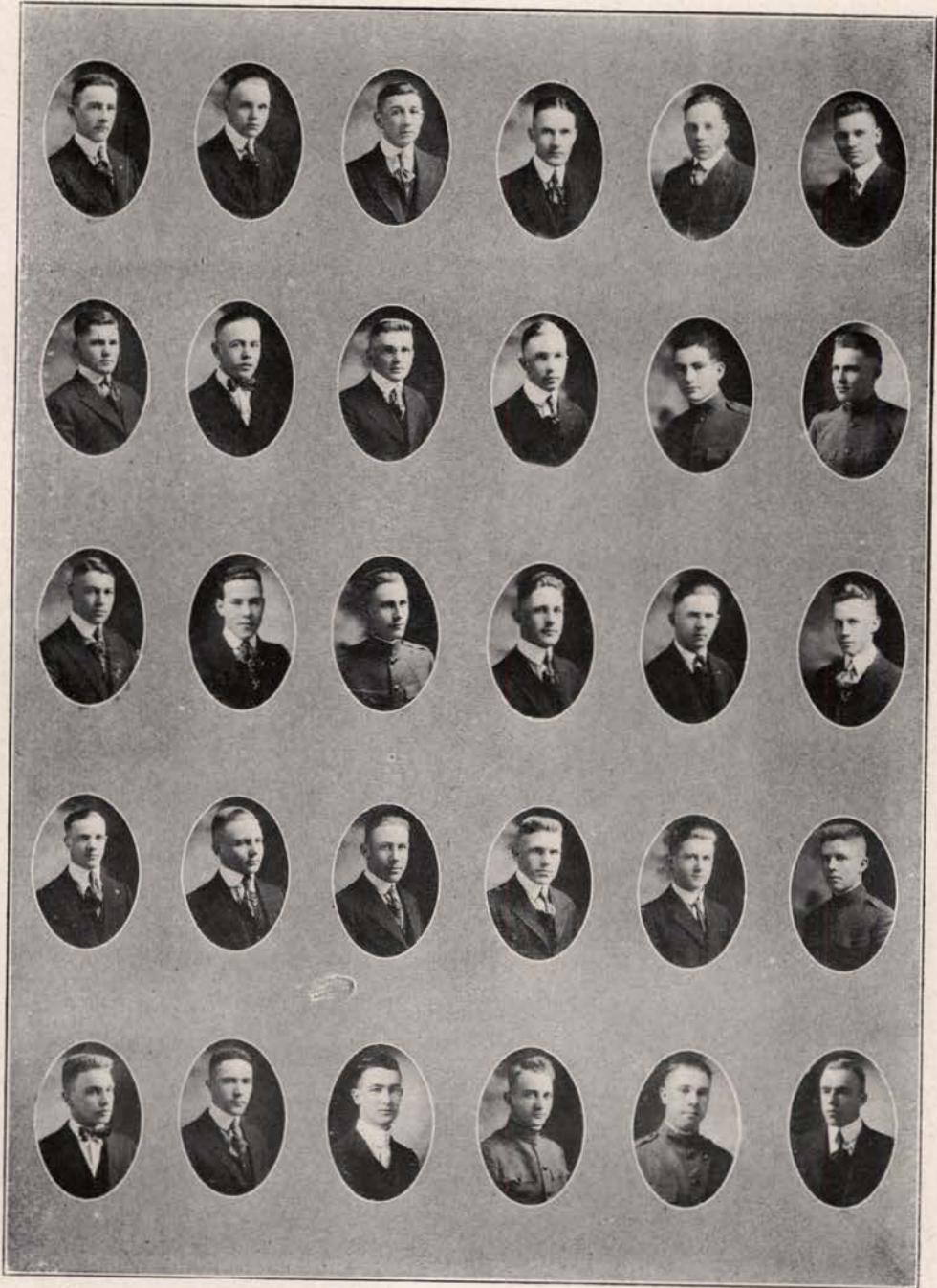

Macey
Brigham
Garrison
McGowan
Gelkerson

C. Westover
Brandt
Friedman
Poulton
Jimerson

Henderson
Smith
Nickel
Thompson
Pierson

Thometz
Holland
Center
A. Thompson
Turner

King
Tate
Edwards
Hamilton
Bundy

Rose
Robinson
Bailey
Scott
Chamberlain

GEM OF THE MOUNTAINS

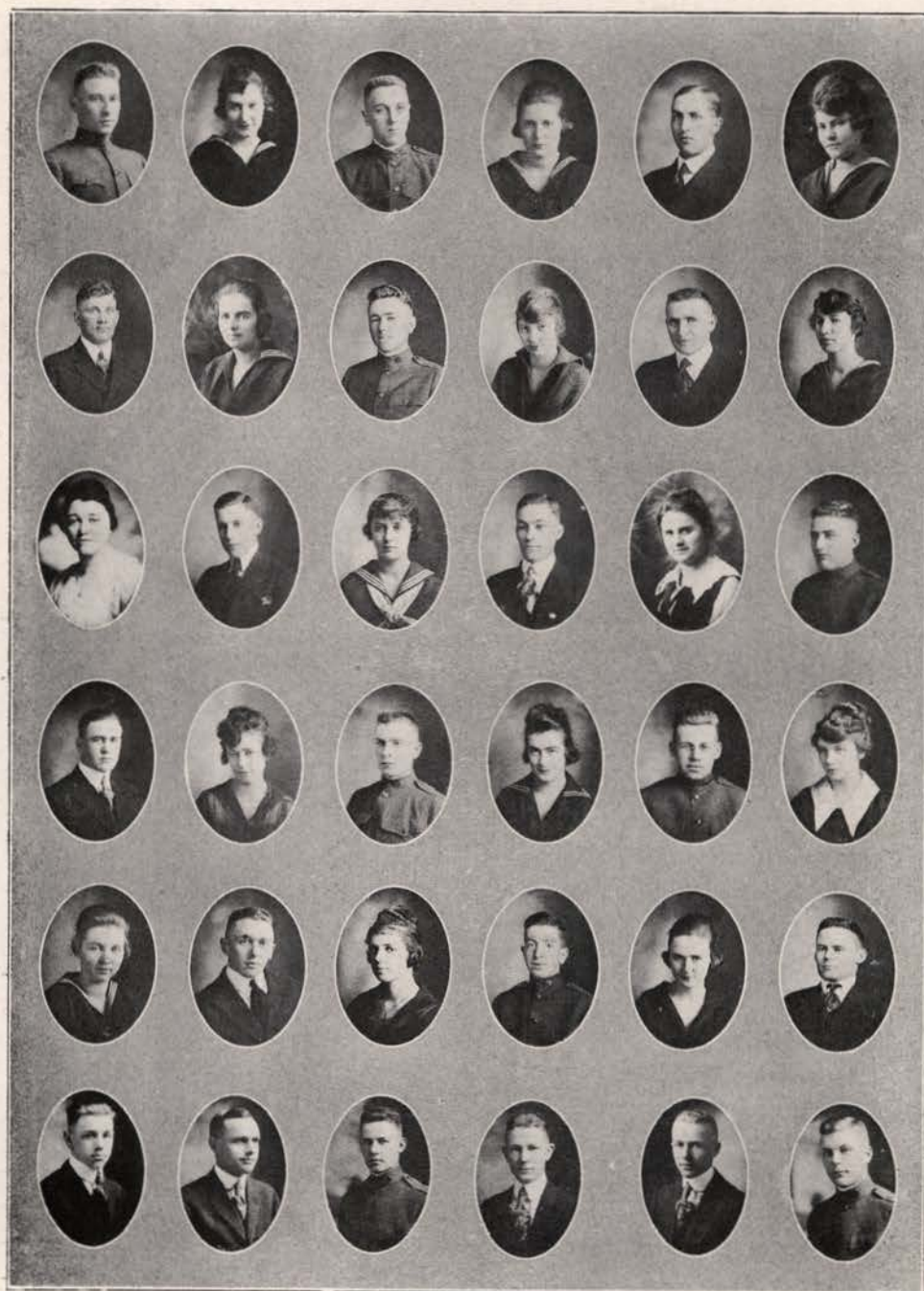

Reiman
W. Davis
Kitto
F. Brown
Reich
Sampson

Cowgill
Graham
Burbridge
Cornelius
Weaver
Daniels

Schroeder
Gorow
Thomas
L. Stalker
Harding
Packenham

Peasley
Faris
Martin
F. Jones
Barnes
Watkins

Norlin
Emerson
McKay
H. Thompson
Kutnesky
Soderberg

Niel
Yinest
Sawyer
Browne
Melick
Lemon

GEM OF THE MOUNTAINS

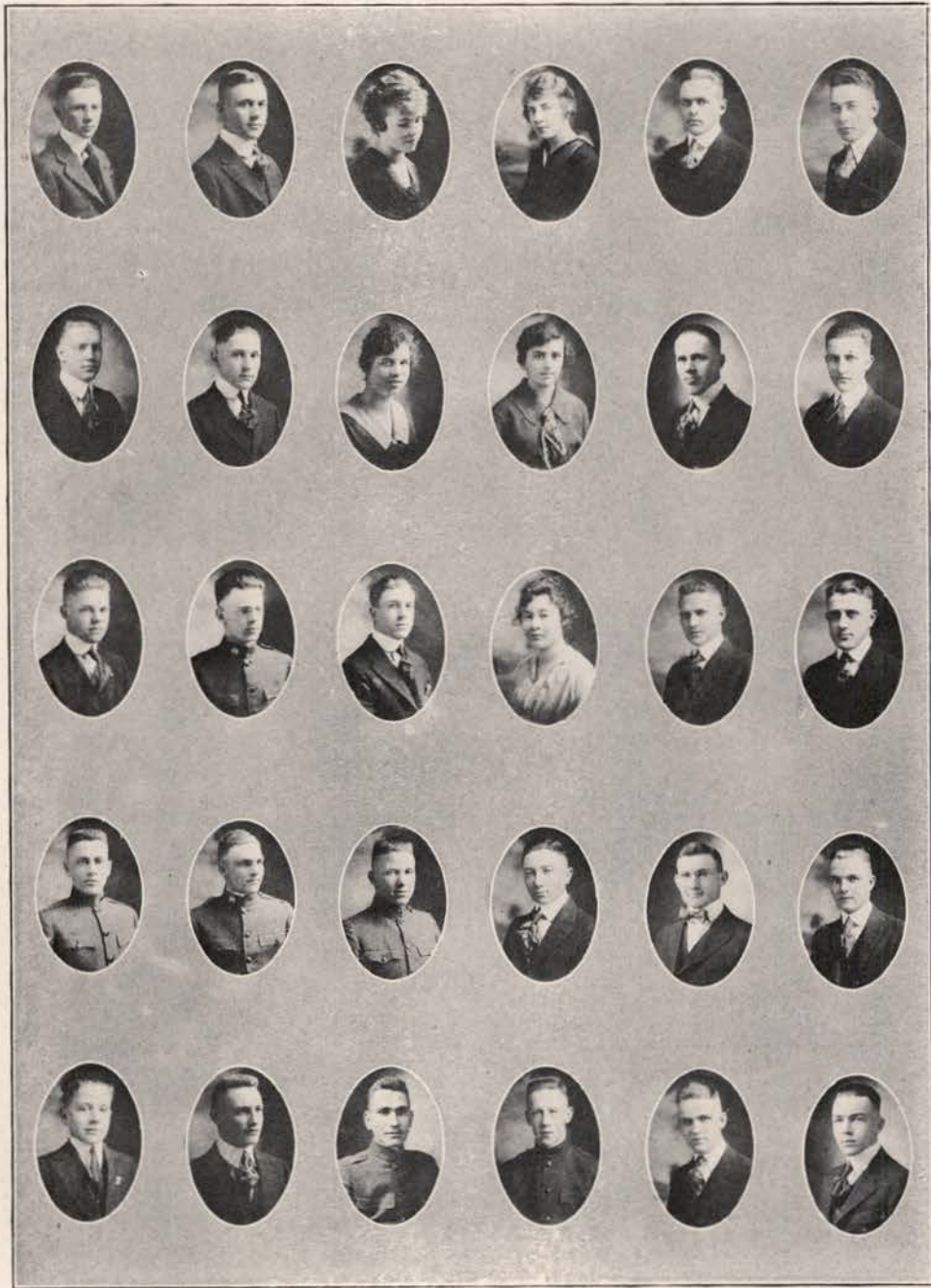

Priest
Williams
Simon
Blair
Tuben

Hull
Waener
Buckingham
Kuhns
Miller

Christensen
Johnson
White

Waterman
Sternberg
Hays
Bonham

Larsen
Wyman
Hasfurth
Berryman
Vogelson

G. Gill
Sawyer
Wright
Murray
Hechtner

GEM OF THE MOUNTAINS

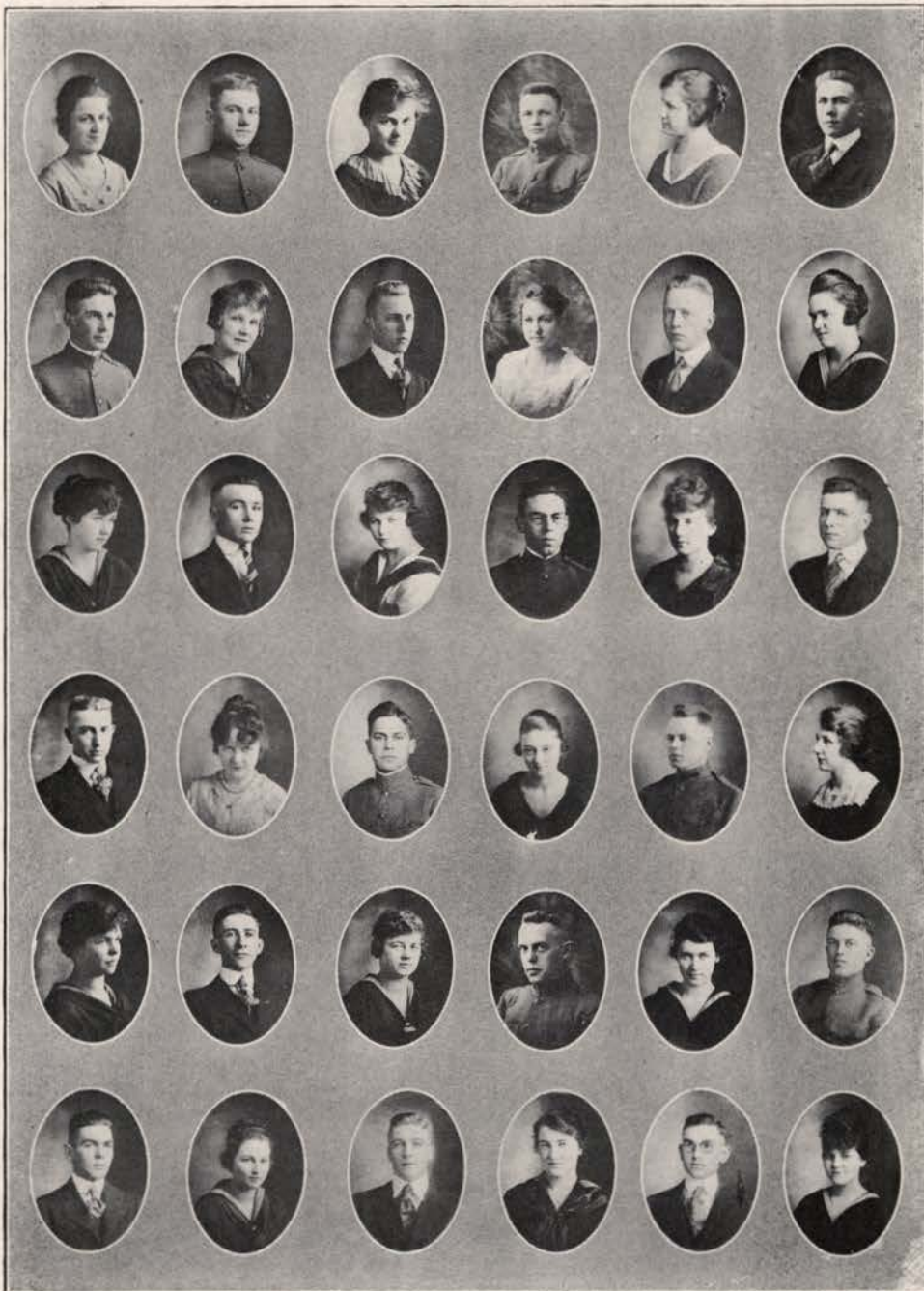

Wilkinson
Phelps
Malloy
Keithley
M. Smith
H. Hechtner

Weaver
Sweeney
Chod
Meecham
Farell
Newman

Barr
Hylund
Hare
J. Curtis
Allebaugh
Nagel

Curtis
Christen
Maberly
Edgecomb
Dwark
Walters

Adelman
A. Anderson
Cochran
Veatch
Jackson
Barrett

Bundy
Roberts
Phillippi
Tavey
Leighty
Alberts

GEM OF THE MOUNTAINS

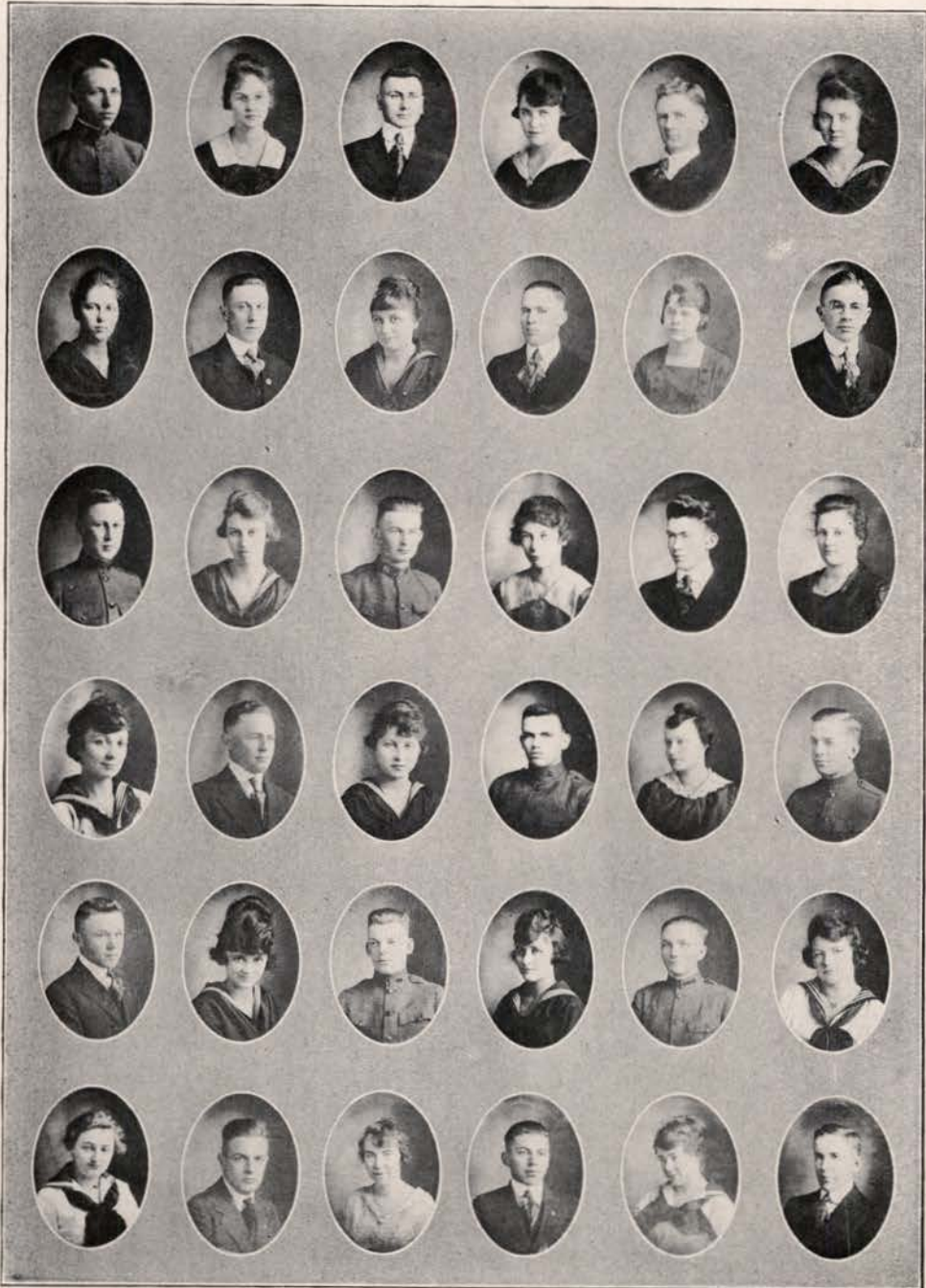

Jacobsen
Sandelius
Paine
Seiley
Buck
Oxford

Morris
Davidson
Ellis
Speedy
Putman
Hart

D. Stalker
Tecklenburg
Prout
Sanger
Parsons
Core

Crump
Wyman
Harsh
Wolfschlagel
J. Baken
Corbett

W. Hamilton
Helland
Sargent
Baker
C. Smith
York

Nelson
McGovern
Neaville
Toeves
Harbin
Eaves

GEM OF THE MOUNTAINS

FRESHMAN 1922

Julia L. Adelman
Edwin H. Aiken
James F. Ailshie
Marjorie Albert
Chas. S. Allard
Florence R. Allebaugh
Alfred Anderson
Eric G. Anderson
Olga Anderson
Freda M. Augustine
Elmer R. Bailey
Clara Baken
Josephine B. Baken
Mande Baker
Rex Scott Barnes
Betty Barr
Lynn M. Barrett
Gladys M. Beach
Thelma M. Bell
Carl W. Berryman
Marshall L. Blair
Fred C. Brandt
Alfred C. Brigham
Jacob W. Briscoe
Agnes M. Brown
Frank A. Brown
Philip H. Buck
Wm. E. M. Buckingham
Bryan B. Bundy
John R. Burbridge
Inez E. Callaway
Virgil Canter
Amy Thersen Carlson
Geo. B. Chamberlain
Joseph F. Chod
Gertrude Christen
Earl M. Christenson
Helen V. Cochran
Ruth H. Coffey
Frank C. Corbett
Freda E. Core
Nell Cornelius
Maud E. Covington
Harry J. Cowen
Norma Cowgill
Clifton U. Cochman
Daisy I. Crump
Orville Crumpacker
George V. Curtis
Joseph A. Curtis

Albert S. Daniels
Genevieve Dartt
John R. Davidson
Ralph J. Davis
Walter Henry Davis
Aylett F. De Vault
Hazel Draper
Neva A. Drury
Ernest Martin Duarak
Weir E. Elliott
Herbert H. Eberle
Theo. Edgecomb
Kenneth D. Edwards
Ruth L. Ellis
Harry E. Emerson
Eleanor E. Faris
James W. Farrel
Mary E. Ford
Richard A. Fox
G. W. Friedman
Orval D. Farrison
Lawrence W. Gilkerson
Gerald J. Gill
John S. Gill
Abe Goff
Merl Gorow
Octavia L. Gowen
Mabel M. Graham
Adolph T. Greene
Wm. E. Hamilton
John B. Hamilton
Alice Hankinson
Wilbur Harbin
Bernice E. Harding
Thelma L. Hare
Lyle Harsh
Eugene G. Hart
John J. Hasfurther
Gus Hays
Howard Haynes
Clarence Hecktner
Howard D. Hecktner
Edna Helland
Glenn W. Henderson
Bertha M. Hoffman
Fred W. Holland
John K. Hull
Paul H. Hull
Albert Hyland
Norma J. Jacobson

Maurice B. Jackson
Flora Jackson
Jack Jimerson
Alfred P. Johnson
Helen E. Johnston
Irene Johnston
Laird L. Johnston
Frances Jones
Vera E. Jones
Lloyd C. Jordan
Claude F. Kiteley
Raymond S. Kerin
Clara E. Kitto
Richard W. King
Margaret Knipe
Arthur H. Knudson
Buford E. Kuhns
Regner W. Kullberg
Ruth E. Kutnewsky
Norma F. Langroise
Christen R. Lieghty
Orange W. Lemon
Homer H. Lipps
Dena Lower
Marjorie A. Lyon
Emma Kenney
Thomas Maberly
Kenneth MacDonald
Marshall B. Macey
Frank M. Marler
Alonzo W. Martin
Dan C. McDougall
John Thomas McGovern
Leo A. McGowan
Ellen I. McKay
Violet V. Meacham
Harvey I. Melick
D. Vernon Miller
Gladys Mallory
Fay Morris
Margaret J. Munro
Fred Murphey
Harold E. Murray
Carl F. Nagel
Harrieth M. Neavill
Eva Neil
Stella Nelson
Edward F. Nero
Bessie Newman
John W. Nickel

GEM OF THE MOUNTAINS

Harl H. Norlin
 Geraldine Nusbaum
 Phyllis E. Orford
 Georgie S. Oylear
 Ivan L. Pakenham
 Russel M. Parsons
 Henrietta N. Peasley
 Geo. H. Phelps
 Stanley I. Phillippi
 Waldo W. Pierson
 Gladys Putnam
 Ervin C. Reiman
 Hugh Richardson
 Pauline H. Rieck
 Sidney Wright Robinson
 Ernestine Rose
 Wm. E. Rose
 Siguard L. Sampson
 Elizabeth Sandelius
 Inez B. Sanger
 Charles A. Sargent
 Arthur I. Sawyer
 August H. Schroeder
 Arthur R. Schuldt
 Wm. L. Scott
 Violet Seely
 Harold L. Simon

Clinton Simonsen
 Nadine L. Sims
 Charles G. Smith
 Hoyt D. Smith
 Lottie E. Smith
 Mabel M. Smith
 Marjorie E. Smith
 Paulmer S. Soderberg
 Allen Frederick Space
 Thomas E. Speedy
 Dwight F. Stalker
 Lloyd E. Stalker
 Carol L. Sternberg
 David D. Sullivan
 Mabel Marie Sweeney
 John Patton Tate
 Lorine Tavey
 Nathalie Tecklenburg
 Hilda C. Thomas
 Polly H. Thomas
 Michael A. Thometz
 Albert N. Thompson
 LeRoy W. Thompson
 Oswald Thompson
 Herbert W. Thomson
 Walter Toevs
 Henry Torsen

Edward L. Turner
 Fred M. Veatch
 Chas. D. Vogleson
 Aloysius J. Wagner
 Madeline F. Wall
 Laura A. Waterman
 Zora Waters
 John H. Watkins
 Arol I. Weaver
 Oscar R. Weaver
 Geo. Warren Wedgwood
 Chris B. Weisgerber
 Ellwood R. Werry
 Clayton B. Westover
 Joe M. Whitcomb
 Chas. E. White
 Gustas A. Wiebe
 Verna Wilkinson
 Clyde Wm. Williams
 Albert L. Wohlschlegel
 Wililam Wolfender
 Robert B. Wright
 Thornton D. Wyman
 Arthur Yeggy
 Marguerite Yingst
 Lorna E. York
 Olive Zimmerman



Idaho Fights



She Burns



Before the Battle



Down in Front

GEM OF THE MOUNTAINS



School of Practical Agriculture and Household Arts

In spite of the unusual conditions created by the war, and the demoralizing effects of the "Flu" epidemic, the year 1918-19 was a successful one for the School of Agriculture and Household Arts. The enrollment has been small, but the enthusiasm of the students and their loyalty to all school enterprises have been fully up to the standards of other years.

For the first time since the school was established, there is no graduating class this year, practically all of the members of the Senior class having enlisted. Since the beginning of the war at least thirty-seven students, former students and graduates of the school, entered military or naval service. Many of these saw over-seas service, and several became commissioned officers. Joseph P. Ricketts, of the class of 1917, died of pneumonia while in training at Camp Fremont, California.

In the contests on Agricultural Judging Day, the short course men competed with the college men and the former won two out of four first prizes as well as fully 50 per cent of all awards for the judging of grains, live stock, fruits, and dairy products. The men of the school have been too few to maintain a separate unit in the University Battalion, as in other years, but the individual students have shown the usual "pep" in this branch of their work. The S. P. A. basketball team played a series of games with the fraternity teams and the literary society retained its place as the only live organization of the kind in the University.

GEM OF THE MOUNTAINS



Betz
 McCormick
 Parish
 Millsap
 Lower
 Choate
 Wilson
 Carlsson
 Bailey
 Stone
 Hall
 Rademacher
 Fenton
 Helbam
 McCauley
 Millard
 Sullivan

GEM OF THE MOUNTAINS





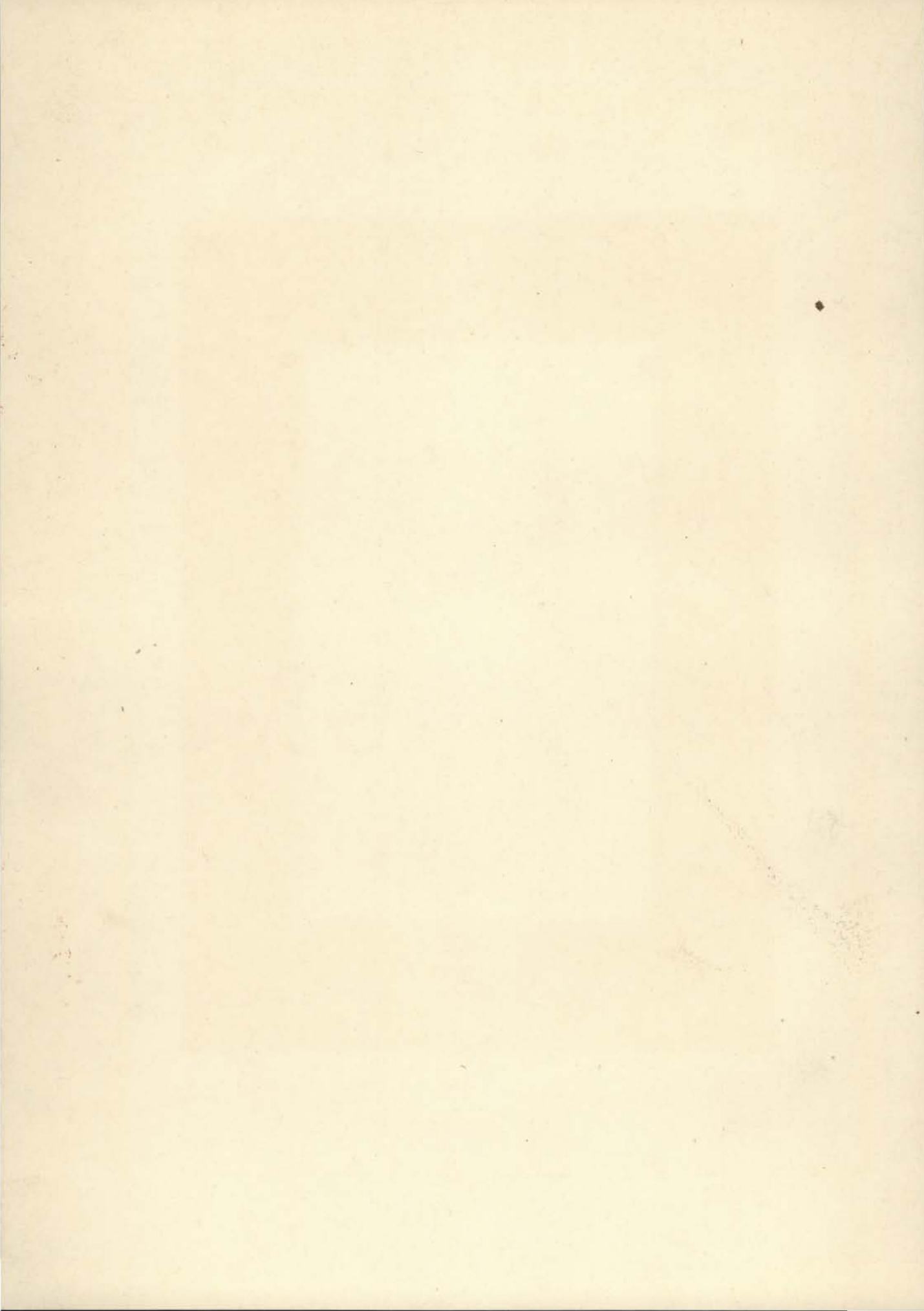

GEM OF THE MOUNTAINS

Soldiers Triumphant

A young American soldier was found dead on a battlefield in France. Near him lay the bodies of four German soldiers. By the side of the American was a knife driven deeply into the ground—token of his victory in the unequal combat. The only mark of identification found on the American was a ring bearing the seal of the University of Idaho.

* * * * *

At the beginning of the war college men were quick to understand the issue. They did not wait for others. They gave themselves promptly and wholeheartedly to the cause. The history of the war is bright with the achievements of the college men of East and South and North and West.

Among these, the men of Idaho maintained the high traditions of their alma mater. As in the Spanish-American War the University of Idaho contributed an overwhelming proportion of her man-power to the army, so in the Great War, large numbers of our men rushed to the colors. They made a magnificent record in the Students' Army Training Corps and in the Officers' Training Camps. They shone resplendent on battlefields.

* * * * *

The self reliance, the resourcefulness, the incredible endurance, the unconquerable spirit of the West found full expression in their deeds of valor.

* * * * *

And some sleep amid the scarlet poppies, in the land they helped to redeem, under the flag they kept stainless.

* * * * *

Their brave comrades return to home and a grateful country. May those who return to the service of the nation and the great commonwealth of Idaho which nourished them, bring the same superb courage, the same fine chivalry and the same devotion to public duty which they exhibited in camp, on the march, and in the shock of battle.

E. H. Lindley

...In...
Memoriam



To those brave sons of Idaho, who, at sea, on land and in the air, have died that liberty might live, we dedicate these pages.

Stricken with our grief, yet proud because of their glory, we humbly tender this tribute to their memories, pledging our lives and all that we are to the maintenance and upbuilding of the cause for which they laid theirs down.



GEM OF THE MOUNTAINS

DUDLEY A. LOOMIS, First Lieut.,
Ex-'19

Joined National Guard June, 1915;
Mexican Border Service, 1916; Joined
Company at Lewiston, Idaho, April 6,
1917; First Officers' Training Corp.
San Francisco, California, June 2-July
16, 1917; First Lieut., June 2, 1918;
Transferred to School of Aviation.

Killed in aerial flight, February 7,
1918, at Hawton, Ohio.



CONRAD LYMAN OSTROOT, Ex-'19

Enlisted December 10, 1918; U. S.
Navy, Radio Electrician, Second Class.

Died on board H. M. T. Caronia,
October 10, 1918, en route England
for France.

FREDERIC SHERMAN GREGORY,
Second Lieut., Ex-'16

Enlisted January 6, 1918, Field Ar-
tillery; 2nd Lieut, April 19, 1918;
Battery Commander at Biernie, Texas,
from September 7th to time of death.

Died of disease October 13, 1918,
at Fort Bliss, Texas.



GEM OF THE MOUNTAINS



WILLIAM H. BOOTH, Corporal,
Ex-'16

Enlisted April, 1918; 362nd Infantry, 91st Division, Co. B. Made Corporal in July and sailed with his division for France.

Killed in battle of Argonne Forest, September 30, 1918; buried at Gesnes, near Verdun.

JOSEPH PEARL RICKETTS, S. P. A.

Enlisted August 5, 1918; Machine Gun Company 62nd Infantry, Camp Fremont.

Died of disease August 24, 1918, at Camp Fremont, California.



JOHN WEBSTER RHOADS,
Second Lieut., Ex-'19

Mexican Border Service, 1916; 1st Sgt. Enlisted March 26, 1917; Infantry; 2nd Lieut. November 12, 1917, with 146th M. G. Bat., France. Transferred to 18th Infantry, Company I.

Killed in action, April 28, 1918, France.



GEM OF THE MOUNTAINS

LOYD ALVIN ELLINGTON, Ex-'17

Enlisted January 5th, 1918, Moscow, Idaho; 3rd Officers' Training Corps, Camp Funston, Kansas, Depot Brigade; Am. Dept.

Died of disease June 14, 1918, at Ft. Riley, Kansas.



WM. HENRY PHELPS COLLINS,
Captain, Ex-'19

One hundred and third Aero Pursuit Squadron, Signal Corps; (Lafayette Esquadrille) A. E. F.; May 26, 1917, Aerial School in France; on October 14, 1917, brought down his first Hun; was made a Corporal in Lafayette Esquadrille; made Captain in American Army November 7, 1917. Won the following honors: Two citations for bravery; three palms; Croix de Guerre, and the Stock Decorations.

Killed in action, in an aerial battle March 12, 1918, with Hun planes, falling 19,000 feet; seven Hun planes to his credit, but only three are official.

HOWARD WESLEY HOLADAY,
Ex-'16

Enlisted May 11, 1917, Officers' Reserve Corps, Camp Funston, November 14th, 1917; Aviation School, Austin, Texas; January 25, 1918, Flying School, Kelly Field No. 2, Texas; Commission to have been granted the day following his accidental death.

Killed in aeroplane accident, March 14, 1918, Kelly Field, Texas.



GEM OF THE MOUNTAINS



HOMER SMITH YOUNGS, Capt. Inf.,
Ex-'17

Second Lieut., April 1, 1918; 1st Lieut., June 5, 1917; Captain, January 1, 1918, Co. E, 116th U. S. Infantry; attended at British Army Scouting school in Flanders; was then made Regimental Intelligence Officer in the 1st Division of the 1st Army; was in the battles of Champagne and St. Mihiel; authority on reconnaissance work.

Died November 24, 1918, of wounds received in action; buried in Brizlaux Village, South of the Argonne Forest.

JOHN FRANCIS HAYDEN, 2nd Lieut.
Ex-'14

Enlisted January 7, 1918, Camp Funston, Kansas. 2nd Lieut., Camp Funston, May, 1918; 1st Lieut., Camp Dix, N. J., August, 1918; Lieut. Hayden volunteered to go as escort for colored troops to France and was placed in Co. F., Automatic Replacement Draft; was then detached to Co. G, 163d Inf., 41st Division.

Died of wounds, October 28, 1918, received in the battle of Argonne.



CAPTAIN OSCAR FRED CARLSON,
Inf.

Enlisted first week of war; over the top five times; wounded the third time, and came back to company; wounded fifth time and gassed while unconscious; recovered at hospital; killed in railroad accident on way back to front.

Died December 5, 1918.

GEM OF THE MOUNTAINS

CHARLES HENRY WILBUR,
Professor of Law, University of Idaho,
1910-1913

Enlisted in August, 1918; Field Ar-
tillery training school, Camp Zachary
Taylor, Louisville, Kentucky.

Died of disease, October 15, 1918,
at Camp Zachary Taylor.



ERNEST DE HAVEN, Ex-'17

Mexican Border Service, July to
December, 1916; Infantry; recalled to
service March, 1918. In Utah from
May-August, 1917. In training at
Camp Greene, North Carolina, Sep-
tember to November, 1917; 116th En-
gineers; sailed for France November
26, 1917; transferred to 2nd Engi-
neers.

Died of wounds, July 30, 1918,
France.

JOHN CECIL COX, Ex-'19

Enlisted April 2, 1917, at Nez
Perce, Idaho; Co. E, 2nd Idaho In-
fantry; transferred to 116th Engi-
neers, Co. E; to the 2nd Engineers,
Co. B.

Killed in action, June 7, 1918, at
Chateau Thiery, France.



GEM OF THE MOUNTAINS



FRED ARTHUR GRACEY

Enlisted August 14, 1918. Auto mechanics S. A. T. C., Sect. B, University of Idaho, Moscow, Idaho, 2nd Contingent, 1918.

Died of disease at Warden, Washington, October 26, 1918.



ROBERT BENJAMIN CROSS

S. A. T. C., University of Idaho, Moscow, Idaho, 1918, Wyoming Contingent.

Died of disease, Moscow, Idaho, October 28, 1918.



LAFAYETTE MARSING

S. A. T. C., University of Idaho, Moscow, Idaho; 3rd Contingent, 1918.

Died of disease November 1, 1918, at Moscow, Idaho.



CHARLES STONEWALL WILKIN

S. A. T. C., 3rd Contingent, 1918, University of Idaho, Moscow, Idaho.

Died of disease, November 27, 1918, at Moscow, Idaho.

GEM OF THE MOUNTAINS



FRANK JOSEPH PATERKA, Ex-'22
 S. A. T. C., University of Idaho,
 Moscow, Idaho, 1918.
 Died of disease November 16, 1918,
 at Moscow, Idaho.



CLARENCE SYLVESTER
 Private, Infantry.
 Killed in action, Argonne Forest,
 September 29, 1918.



RALPH JAMISON GOCHNOUR,
 Ex-'21
 S. A. T. C., University of Idaho,
 Moscow, Idaho, 1918.
 Died of disease November 3, 1918,
 at Moscow, Idaho.



EWING CRESWELL ALBERTSON,
 Ex-'22
 S. A. T. C., University of Idaho,
 Moscow, Idaho, 1918.
 Died of disease November 29, 1918,
 at Moscow, Idaho.

GEM OF THE MOUNTAINS

CLARENCE ALBERT SYLVESTER,
Ex-'16

Enlisted September 12, 1917; in charge of first contingent from Wallace, Idaho; 361st Infantry, Co. C.

Killed in action, Argonne Forest, September 29, 1918.

ROBERT JAMES HENRY

S. A. T. C., 3rd Contingent, 1918, University of Idaho, Moscow, Idaho.

Died of disease, October 30, 1918, at Moscow, Idaho.

WM. F. HOWE

S. A. T. C., University of Idaho, Moscow, Idaho; 3rd Contingent, 1918.

Died of disease November 12, 1918, Moscow, Idaho.

HERMAN RICHARD GREASER

S. A. T. C., University of Idaho, Moscow, Idaho; Wyoming Contingent, 3rd Contingent, 1918.

Died of disease November 7, 1918, Moscow.

KENNETH ZUCK

S. A. T. C., 2nd Contingent, 1918, University of Idaho, Moscow, Idaho.

Died of disease, October 26, 1918, at Warden, Washington.

IRA ARCHIE HAWLEY

Entered service Oct. 6, 1917, in 166th Depot Brigade, Camp Lewis. Transferred to Co. C, 162nd Infantry. Across Dec., 1917. Transferred to Co. B, 28th Infantry, May 15, 1918.

Missing in action in Battle of Cantigny, May 28-31.

LELAND ERNEST EDDY

S. A. T. C., University of Idaho, Moscow, Idaho, 3rd Contingent.

Died of disease November 11, 1918, at Moscow.

DAVID S. HUBBARD

S. A. T. C., University of Idaho, Moscow, Idaho, 3rd Contingent, 1918.

Died of disease October 20, 1918, at Pendleton, Oregon.

MILES JORDAN DAVIS

S. A. T. C., University of Idaho, Moscow, Idaho, 1918, Wyoming Contingent.

Died of disease October 14, 1918, at Moscow, Idaho.

GEORGE WM. SPARENBERG

S. A. T. C., University of Idaho, Moscow, Idaho, 3rd Contingent.

Died of disease October 28, 1918, at Moscow, Idaho.



GEM OF THE MOUNTAINS

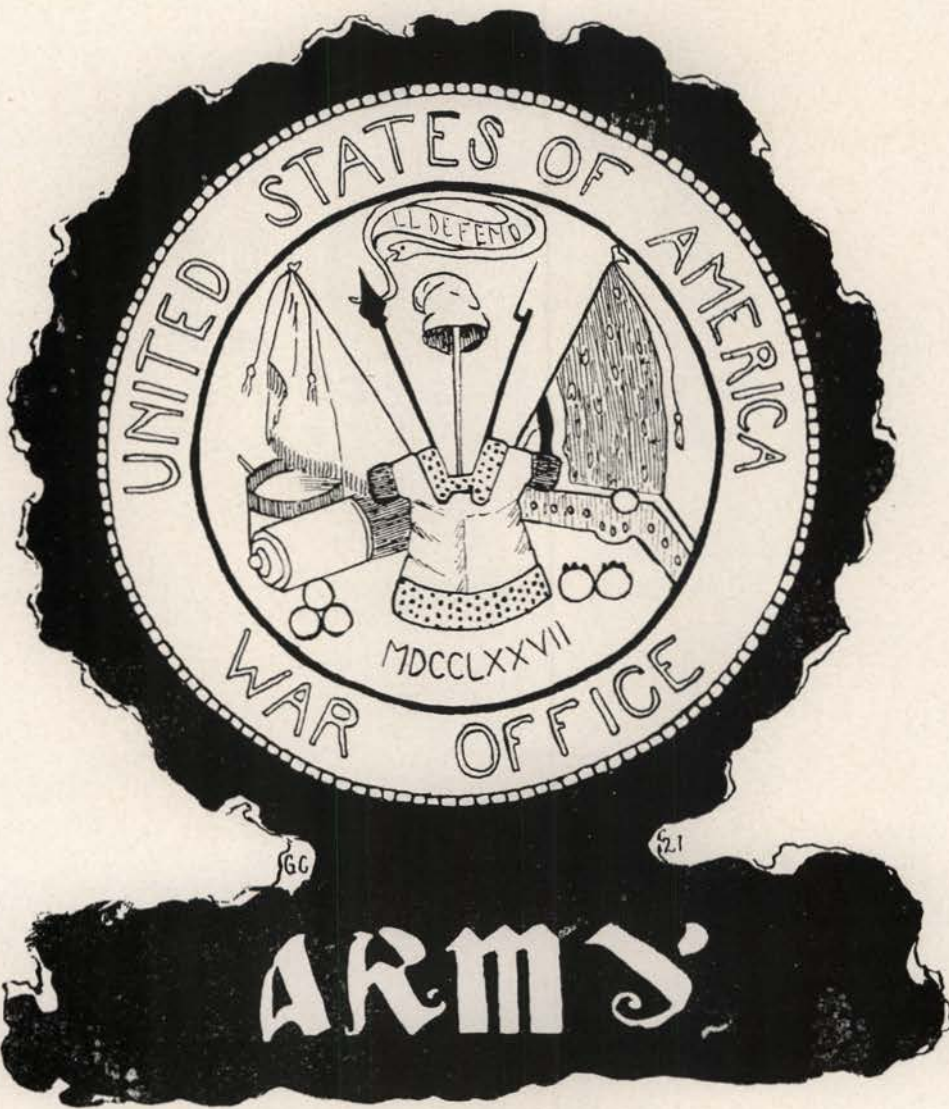

GEM OF THE MOUNTAINS

Army Statistics



GEM OF THE MOUNTAINS



Lieutenant Ronald E. Everly

Claimed by all who had to do with him in camp and on the battlefield as "courageous, loyal, absolutely unselfish and a man of true merit", First Lieutenant Ronald E. Everly is one of the Idaho men who so valiantly won his place on the Honor Roll of his country as a soldier and as a commander of men.

Enlisting in May, 1917, he was commissioned from the Presidio, and later assigned to Company L of the 361st infantry, leaving for France in June, 1918. He was the only Junior Officer to stay with his company from the time of leaving Camp Lewis until reaching the front. The most popular officer in his company, he gave himself wholeheartedly and unselfishly to put his men in shape, and they followed him in battle with absolute trust. "His intelligent use of command enabled him to gain objectives many times," says his commander, "with a promptitude and paucity of casualties that surprised everyone."

Assigned later to the school at Gondrecourt, he secured his release when his men were "going in", and working his way to the front, "increased the morale of the command fully 50 per cent". After the second day in the Argonne he was forced to assume full command of the company, operating it effectively. Later, he was severely wounded, a one-pound shell hitting his helmet, then bursting behind him and wounding his side and leg. Everly was cited for the Croix de Guerre and recommended for promotion.

His new role as assistant Commandant at the University of Idaho gives this unit of Reserve Officers Training Corps a man who has already assisted in increasing the status and will work under his new commander with the same earnestness which he led his men to victory in the Argonne forests.

GEM OF THE MOUNTAINS



"For Valor"

Corporal John W. Cramer will long be remembered as one of the valiant Idaho men to win the "Distinguished Service Cross" for gallantry in action "Over there". He was a member of a patrol sent out to reconnoiter the town of Audenarde, Belgium. His detachment discovered several enemy machine gun emplacements and sniper posts located in buildings, from which the streets of the town were being swept with lead. With but one companion, Corporal Cramer dodged from building to building under this intense fire, entered one of the houses containing a machine gun and captured the two Hun gunners who were manning the gun.

Cramer was a Senior in the Law Department of the University. He entered the service in the summer of nineteen seventeen and was sent to Camp Lewis. His ability was soon recognized and he was sent to a small arms school in the East. After intensive training he was again returned to his division and soon afterwards was sent over seas. He took part in active service along the Belgian front. It was here that he displayed the bravery which won for him the highest honor awarded to America's heroes: the Distinguished Service Cross.

GEM OF THE MOUNTAINS

Army Statistics

Colonel

J. L. Galbreth

Lieutenant Colonel

Herbert A. Wordsworth

Majors

Otto F. Brunzell
George J. Downing

Herbert C. Fooks
Donald Henley

James McNabb
Lawrence Stone

Captains

William A. Boekel
Joe M. Braham
Loren L. Brown
Oscar F. Carlson
Clyde E. Chaffin
Walter B. Clarke
L. I. Corbett
F. C. Erb

Milton Emmett
Ralph French
A. H. Jessup
William Lee
George L. McMullin
C. B. Micklewaite
E. H. Perkins

R. W. Rowell
G. A. Scott
Walter P. Scott
Fred M. Shields
Herbert Wadsworth
Herbert H. White
A. L. Williams
Homer S. Youngs

First Lieutenants

H. J. Adams
Lester F. Albert
C. M. Ankorn
G. B. Appleman
Harold Barger
Lee Bennett
Clinton F. Bessee
L. W. Bonneville
Adna Boyd
Earl Brockman
Chas. S. Brown
Loren L. Brown
Robert O. Burns
J. O. Case
M. J. Davidson
Charle N. Darling
Thomas H. Dingle
Chas. Downing

*D. A. Eaves
Arthur Egbert
E. W. Ellis
R. E. Everly
Charles C. Fields
R. R. Groniger
R. G. Harding
James Harris
Ira H. Hawley
James Hawley
C. J. Hayden
Sam D. Hays
McKinley Helm
Norman E. Holden
Homer Hudleson
C. P. Humphries
E. E. Hunt
Arthur S. Jardine
Alfred B. Kettenbach

R. D. Leeper
P. V. Lucas
F. J. Martinson
Jewett Matthews
J. H. McEvers
T. S. Morrison
C. H. Owens
Carl G. Paulsen
John S. Phillips
J. W. Rhoades
V. W. Samms
Roy W. Starr
Frank P. Stewart
Otto Stillinger
A. E. Van Harten
G. H. Wyman, Jr.
Donald Yates
E. G. Yates

GEM OF THE MOUNTAINS



Discharged



Say Aint They Cute



Ahem; Ahem



A Pseudo-veteran



Ears



Bed clothes

GEM OF THE MOUNTAINS

Army Statistics

Second Lieutenants

Jack Adams	Milton E. Hart	M. E. Mulkey
W. R. Adelman	Vestal Hockett	W. A. Murray
R. H. Aikman	J. Lawrence Hodgins	Oscar Munsen
Fred J. Babcock	Chas. E. Horning	J. W. Nordby
Kenneth W. Bently	A. L. Hyde	H. Nuffer
Francis M. Bistline	Tom Jackson	Don S. Numbers
Stanley T. Brown	Talbot S. Jennings	L. E. O'Neill
C. R. Buffington	R. E. Johanneson	L. W. O'Neill
Andrew F. Christenson	Ambrose Johnson	R. B. Ott
Rollo V. Crater	George M. Johnson	Felix A. Plastino
J. Cecil Cox	Victor E. Jones	Paul T. Peterson
William B. Dingle	C. Kriesler	Floyd R. Quinby
George Donart	Stephen S. Kroh	Wolford Renshaw
Tom Doyle	Virgil C. Lamb	Clive Roberts
Donald H. Eagleson	B. Lehman	William E. Robertson
Grover Evans	Howard L. Lewis	F. C. Robinson
Clarence E. Favre	E. K. Lindley	Robert Robinson
Hallard W. Foester	F. G. Lundstrom	R. R. Rosinbaum
Frank Fogg	A. J. Lyon	R. Safford
Marvin Fry	M. S. Manhard	Clarence Sanberg
Robert Garber	R. J. McClanahann	Alexander T. Schick
Claude Y. Garber	J. H. McCrea	D. G. Scott
Jean P. Gerlough	H. C. McDonald	E. C. Simpson
Tillman Gerlough	H. B. McGirr	C. R. Stillinger
Virgil M. Gilchrist	Carl E. Melugin	George Sylvester
Fred Graf	R. R. Miller	V. S. Taylor
Sherman Gregory	P. C. Mitchell	Jess Wade
Clyde Hallam	L. N. Moe	Charles Warren
G. M. Hammond		J. R. Wheeler

Army Y. M. C. A.

J. G. Eldridge F. M. Erickson

GEM OF THE MOUNTAINS

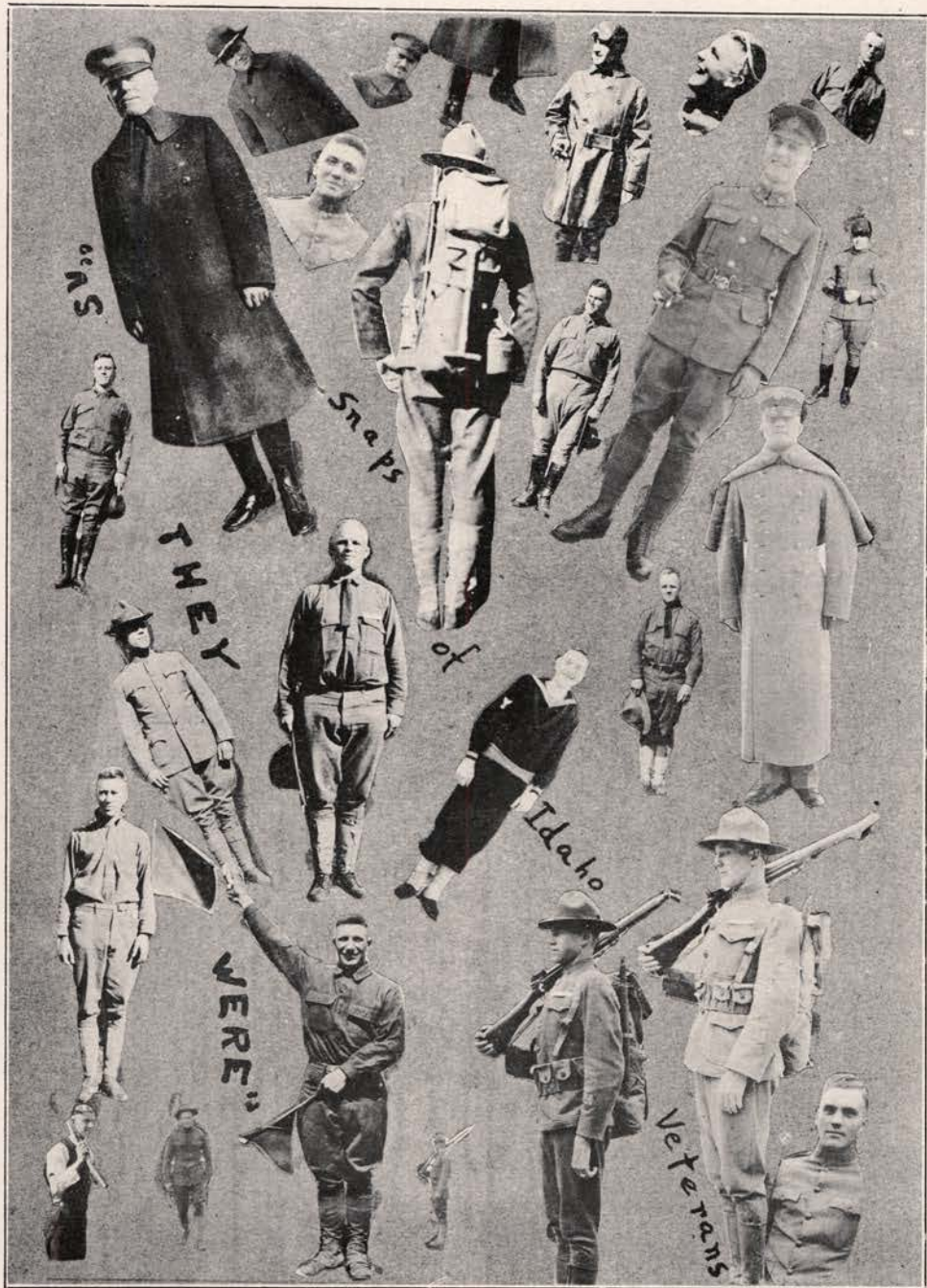

GEM OF THE MOUNTAINS

Army Statistics

Enlisted

Ray Agee	Zack Cassaday	John E. Gillman
David Albert	Horace L. Chamberlain	Herbert Glindeman
Elmer Almquist	Charles Chandler	J. B. Gowen
James Almquist	Elmer W. Chapin	Ralph Green
Paul Amos	Arthur Chapman	Robert Hale
Gustav Anderson	Clarence Chariton	Clyde Hallam
Emil Anderson	J. Henry Christ	Clarence Harsh
Glen Anderson	Walton B. Clark	John Hasfurther
M. W. Angell	Hume A. Cleland	John F. Hayden
A. T. Atwood	Phelps Collins	Harry R. Hawley
P. H. Atwood	Kenneth Collins	I. Archie Hawley
Harold Ayers	Alfred Cooper	Clarence K. Herr
Arved Baltzer	Herbert Cox	T. L. Hills
John B. Barr	John Cramer	Robert Holes
F. S. Barrows	R. V. Crater	Rowe S. Holmer
Hugh Barry	Gradon C. Crawford	Arthur C. Horning
George Beck	Charles Crump	Charles E. Horning
Alvin Beckman	Russel Cunningham	William Howe
Robert Beckwith	George H. Curtis	Henry M. Howard
Jess Bedwell	Miles I. David	David S. Hubbard
Jesse K. Beeson	Paul Davis	Edward Hughes
Wilbur L. Bohn	Ernest DeHaven	S. E. Hutton
John M. Booth	Lewis Dening	J. Iler
Wm. H. Booth	S. K. Dening	Frank W. Illingsworth
J. D. Boyd	J. Earl Duthie	O. L. Inman
Ray Brookhart	Leland Eddy	Harrison Ison
Paul A. Broxon	J. Harry Einhouse	Irving Jensen
Otto Brunzell	Lloyd Ellington	Oscar J. Johnson
Leonard Bullock	Hall B. Finke	Jerome Johnston
Virgil Bullock	L. J. Fogle	Ralph Jones
Harry Burke	Ralph B. Foster	H. A. Kambitsch
Grover Burnett	James Fox	James J. Keane
E. B. Campbell	George V. Frederickson	William H. Keane
G. C. Campbell	Jess Fuller	Homer G. Kendall
O. H. Campbell	T. C. Galloway	Eugene A. Kelley
Charles E. Cane	Fred I. Gavey	Merton Kennedy
Giles R. Carpenter	Cleveland Gee	Roscoe C. Kipp
John D. Case	Robert Gerlough	G. W. Kjosness

GEM OF THE MOUNTAINS

Army Statistics

Enlisted

Frank Koch	Kenneth Newland	R. L. Schoup
C. G. Koelsch	J. E. Nordby	Henry R. Schuldt
Oscar Knudson	Burton Orr	C. A. Scott
Ira Elmore Largent	Z. B. Parsons	Sigmund J. Sieler
Herbert Lattig	Jod M. Pond	Lloyd C. Stenger
Reginald Leonard	Cecil Parsons	Blondell Stookey
Tom Lommason	Jarl Pauls	Fred C. Stoo
K. L. Magee	W. C. Perkins	Frank Sutherland
Leo Maguire	A. M. Philleo	Arthur Sutton
Harry Malmston	Orrin Phillip	Delmar Swan
Guy T. Mangen	E. W. Poe	Carl H. Swanstrom
Frank Marsh	John Portlock	Clarence Sylvester
I. G. Martin	Frank Price	Glen Taylor
J. Frank Martin	A. E. Price	Frank H. Thomas
L. G. Mason	A. J. Priest	Walter Thomas
W. T. McCall	E. N. Provost	Arthur Thompson
W. H. McCallie	Chase Raney	George Timms
Walter F. McCarty	F. A. Rapp	Ray E. Tingley
Gilbert McCormick	J. Charles Reeder	Samuel E. Vance
Samuel McConkle	Edwin C. Rettig	Wilfred Vaught
T. M. McCurrie	Albert Rice	Chester L. Vincent
William McDowell	Charles A. Rice	Lorenzo G. Wade
Cameron McEcheron	Preston A. Richmond	A. J. Wadsworth
Stanton McLaughlin	J. A. Ricketts	Victor Wainright
C. J. Miles	Robert R. Ridenbaugh	Andrew Wardrobe
Marvin Monroe	Palmer D. Rodgers	John Wardrobe
L. F. Morris	Otis Ross	Theron Warren
McKeen Morrow	Paul T. Rowell	Charles Watts
R. E. Mullarky	J. Clark Rush	Fred Wehr
J. B. Mullen	Cecil Ryan	William I. West
E. N. Murphy	H. E. Samms	Ray Williams
Donald Nankeutis	Philip C. Samms	Cartee A. Wood
Oscar Nelson	Harry D. Sharp	R. E. Wyman
Oliver Nesbitt	John L. Shields	Ralph York
Louis S. Nettleton		Francis O. Youngs

The foregoing statistics, though compiled with great care, are necessarily not complete. Any omissions or errors should be reported to the office of the commandant, Captain Luther Felker, University of Idaho, Moscow, Idaho.

GEM OF THE MOUNTAINS



GEM OF THE MOUNTAINS



GEM OF THE MOUNTAINS



Navy Statistics

Lieutenant Commander

R. E. Ghormley

Howard T. Lewis

Junior Lieutenant

T. C. Lynch

Ensigns

Ralph R. Brashears
Carl P. Lewis

Paul G. Ostrout
Harry Soulen

Odin M. Stromm
Garrett Whitbeck

Enlisted Men

Kenneth Anderton
John Barton
R. Bennett
Wilmer Bolles
G. C. Calquhoun
Donald K. David
H. H. Eberle
Allen G. Eddy
John Paul Evans
George Fahlquist
R. B. Felton
Charles O. Fohl
Paul Foster
Orvil D. Garrison
Daniel Hannah

Eugene Hart
Fred A. Hauson
Lake Hill
Keith Horning
Kenneth Hunter
Don Kennedy
C. F. Keithby
Emery T. Knudson
Harold Lewis
Vaughn Lewis
Glen Lowe
Parker Lucas
Ennis L. Massey
Alvin McCormack
G. W. McKeene

R. D. Moule
Alfred Nelson
Harold Niles
Conrad Ostrout
Verne Patten
William Pechanec
H. W. Stoutenberg
T. A. Swanson
William P. Turnbow
I. E. West
Dean A. Wilson
Edwin B. White
Oakley Wiley
Newell S. Wight
Lloyd Young

MARINES

Captain

R. M. Montague

Enlisted Men

R. L. Morse
L. S. Gerlough

Ross E. Rowell
Otis Laramore

Stewart Ross
E. W. Chapin

Nelson V. Lloyd Alfred McConaughy

GEM OF THE MOUNTAINS



GEM OF THE MOUNTAINS

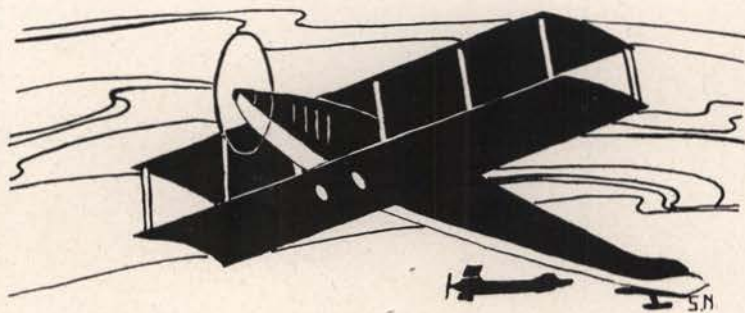

Aviation

First Lieutenants

Earl David
Wm. A. Hunter

A. J. Lyon

Harry O. McDougall
William Schofield

Second Lieutenants

Nathan Barnard
W. A. Bonneville
L. N. Blackmer
Logan Bowman
S. L. Bloom
William J. Gowen

Howard Holaday
H. E. Hosier
Dudley A. Loomis
V. T. McCurry
A. A. McLeod
H. S. Purdy

Gustav Rierson
J. T. Ross
W. Manly Ritchie
R. N. Largent
H. W. Staples
Dwight Spofford

Non-Commissioned Men

W. T. Barnard
Horace A. Bashor
Hugh Berry
Lawren Breneman
Henry DeWald
Charles H. Ficke
Paul H. Gerard
Rowe S. Hallman

Harry Hartwell
I. Herrington
L. W. Herrington
R. L. Kennedy
A. H. Knudson
I. Mangen
W. R. McClure

Leland Orwin
Leon Owings
R. S. Rierson
William Larson
R. O. Smith
Leon B. Taylor
Fred Varnum
A. R. Wooley

Naval Aviation

John Barton
M. M. Carnahan
Charles C. Gray

Daniel Hannah
Fred A. Hansen
Loran W. Kitch

Patrick L. O'Brien
Hugh F. Swan
Robert K. Stubbs

GEM OF THE MOUNTAINS



Lieutenant Harry O. McDougall

When a man is unwounded after having had his goggles and shoe soles shot away, the gas tank of his aeroplane shot on fire, and many other such experiences, we say he had luck. First Lieutenant Harry O. McDougall, ex-'17, Croix de Guerre, Distinguished Service Cross, did have luck, with a lot of nerve and real courage mixed in.

Lieutenant McDougall received his commission in the infantry, then transferred to the aviation branch of the signal corps, and received a First Lieutenancy in that branch. He landed in France March 13, and graduated from the flying school just in time to be with the French aviators at Chateau Thiery. He participated in every fight in his division from then on, making over 30 bombing expeditions. He was made a flight commander, and was decorated with the Croix de Guerre after his 14th flight into enemy territory.

He received the D. S. C. for "leaving the center of a squadron formation and going to the aid of a brother pilot, who was being attacked by three German planes, and shooting down one plane and putting the others to flight." He was recommended for a captaincy. His machine was disabled five times, one time landing 50 feet behind the front line trenches. His clothes have been riddled with bullets and his observer killed. Lieutenant McDougall was there with the luck—and with everything else that makes a man a hero.

GEM OF THE MOUNTAINS



GEM OF THE MOUNTAINS



GEM OF THE MOUNTAINS

The Students' Army Training Corps at the University of Idaho

The University of Idaho S. A. T. C. ranked highest in the Northwest division, and far above the average in its military, medical and academic departments.

* * * * *

If any S. A. T. C. may be ranked a success, the University of Idaho unit certainly was a success, and had it been given but a few more months to "carry on", it would certainly have accomplished the ends originally planned. Its story is one of harmony, and not of discord, as in many other units.

The first step towards training Idaho's men was taken in June, 1918, when the University was assigned a quota of drafted men for two months' intensive vocational training. On completing their training, they were replaced by three hundred men, now known as Section B, who continued the same line of work.

Section A, collegiate section, established October 1st, inducted men having at least a high school education, and began at once the difficult task of combining military and academic work, with the end in view to produce men who could enter officers' training schools as well prepared men. These men, barracked in fraternity houses mostly, seemed to enter into the serious aspect of the necessary work, and fell into the well defined channels of work earnestly.

The greatest battle which the unit had to combat was the influenza epidemic, but she emerged with flying colors, with a record as clean, and as well fought, as any similar organization of like conditions. The valiant struggle which the medical corps launched against the disease was one which will always bring them honor.

Although well prepared to do so, this unit had no chance to furnish men for officers' camps. Well officered and commanded, these men had reached as near a state of perfection possible, in the short time allotted to the military department, and though this unit of S. A. T. C. was unfortunately disbanded before its aims were accomplished, it did much good, in that young men from all parts of Idaho were given a military experience that was of infinite benefit to them, and proved that the educational institutions of this country are back of the government with all their available resources.

GEM OF THE MOUNTAINS

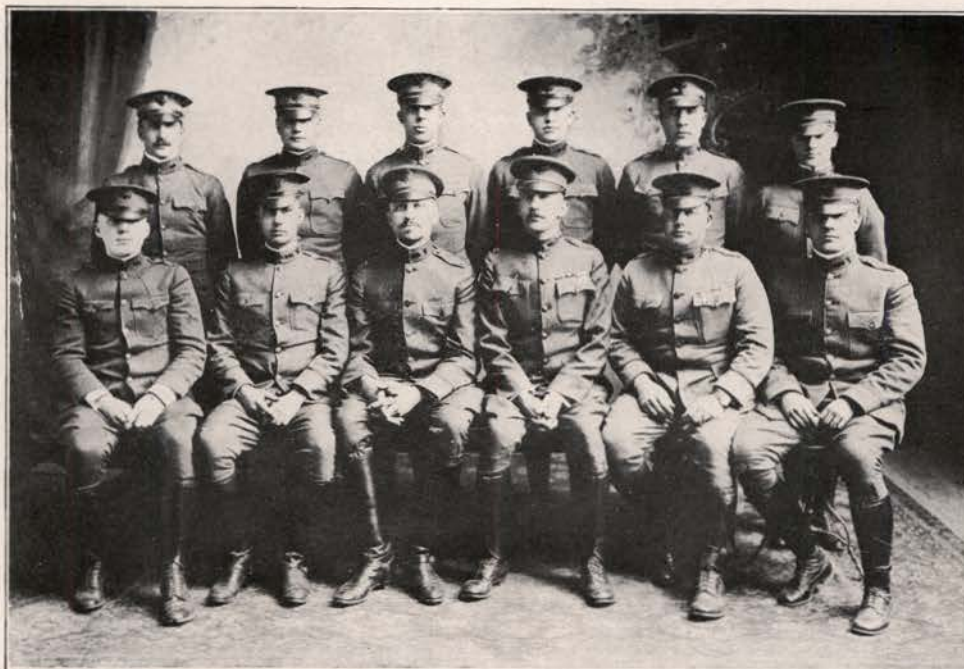

Bleamaster Bloomquist Burlingham Hansen Baird Turner
 Meehan Hale Katalek Felker, Capt. Lieut. Cook Kimball
 (U. S. M. C.)

Student Army Training Corps Staff

Captain Luther Felker, Commanding.
 First Lieutenant Earl Cook, Commanding Section B.
 First Lieutenant F. J. Kotalik, Medical Officer.
 First Lieutenant Clarence Kimball, Dental Officer.
 Lieutenant Percy Hansen, Tactical Officer.
 Lieutenant Lyle Meehan, Adjutant.
 Lieutenant Frank Burlingham, Company A.
 Lieutenant Roy Turner, Company B.
 Lieutenant H. E. Blomquist, Section B.
 First Sergeant W. H. Abenroth, Staff.
 Sergeant Major, Ronald Romig.
 First Sergeant, Charles Darling, Company A.
 First Sergeant, Hugh Richardson, Company B.
 First Sergeant, A. A. Kinney, Section B.
 Color Sergeant, Neil Ivring.

GEM OF THE MOUNTAINS

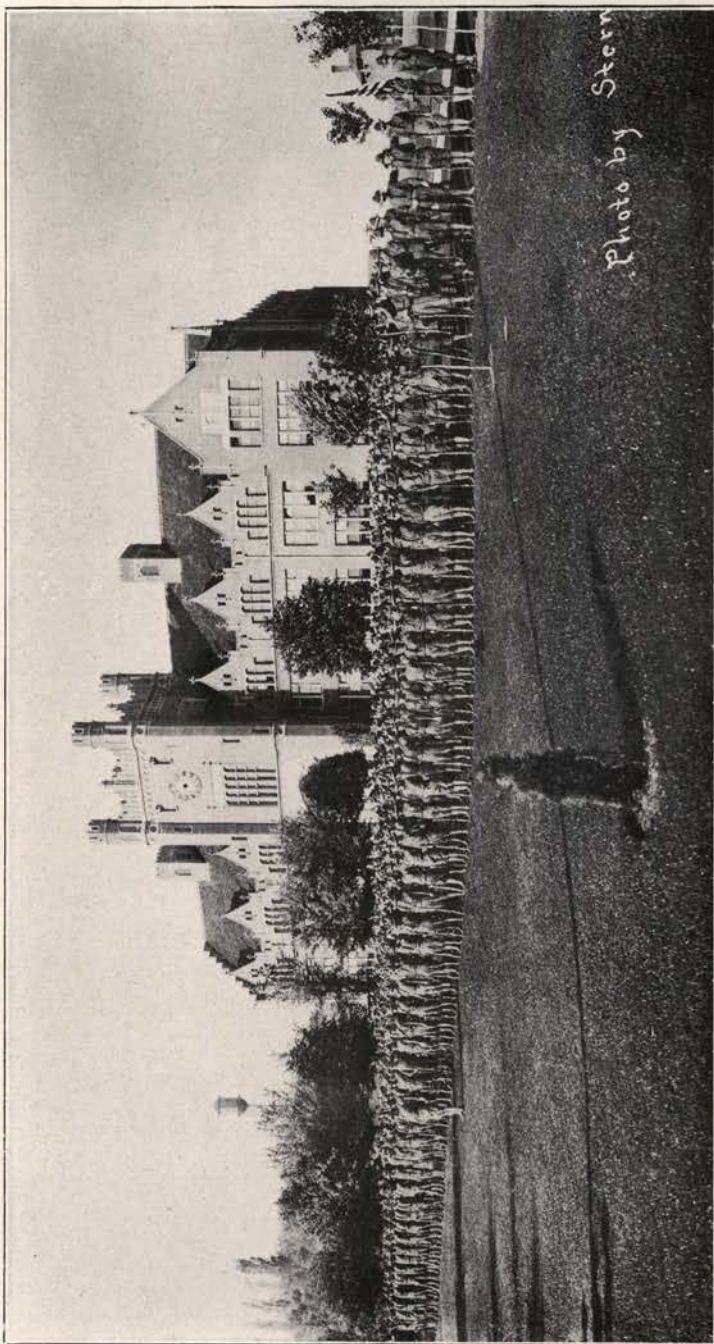

Photo by Stern

S. A. T. C. OATH

GEM OF THE MOUNTAINS

Section A, S. A. T. C.

Adams, Roy Ray	Brown, Frank A.	Daufau, Lucian J.
Aiken, Edwin Herbert	Buck, Charles L.	Daugherty, Charles I.
Akins, John Vivian	Buck, Philip W.	Davis, Carl A.
Albertson, Ewing C.	Buckingham, William E.	Davis, Ralph J.
Albinola, Marion	Buescher, Leo H.	Davis, Thornton J.
Albright, Fred D.	Bull, Clarence V.	Davis, Walton H.
Allard, Charles S.	Bull, Elmer A.	Dawson, Oliver Painter
Allen, William T.	Bumgarner, Charles G.	Denecke, William A.
Anderson, Eric G.	Burbidge, John R.	DeVault, Ayelett F.
Anderson, Reuben E.	Burghardt, Esper D.	Dickie, Arthur B.
Annala, Fred W.	Burgher, Charles C.	Dilley, Joseph C.
Antrim, Earl B.	Burke, Carl A.	Dissault, George C.
Archibald, Wilson	Butz, DeWitt C.	Dotson, Adren
Ashton, Allen W.	Cable, Guy B.	Dole, Robert E.
Asmussen, Harry	Cayd, Louis C.	Dorman, Henry
Aston, Rolland L.	Campbell, Albert C.	Dotson, Vernon L.
Baack, Myron C.	Campbell, Charles A.	Dryden, Lynn A.
Bahler, Alfred S.	Canter, Virgil R.	Dworak, Ernest M.
Bailey, Benjamin N.	Carder, William H.	Earon, Walter P.
Bailey, Clare A.	Carlson, Gustave A.	Edmonds, Tracy D.
Bailey, Elmore R.	Carpenter, Giles R.	Edwards, Kenneth D.
Bailey, Rex Raines	Casey, Paul V.	Eldridge, Thomas H.
Banbury, Leigh W.	Chamberlain, Gale B.	Elhart, Carlton
Barnes, Rex S.	Chapman, Marshall B.	Emerson, Harry E.
Barrett, Lynn M.	Chariton, Clarence W.	Empey, Wayne
Barry, Harry W.	Chatburn, George A.	Erickson, Frank M.
Bartlett, Francis E.	Chod, Joseph E.	Evens, Albert C.
Bassett, Walter G.	Christenson, Earl M.	Evans, Thomas L.
Baymiller, Ray A.	Clark, Hassel	Farrell, James W.
Beach, Kenneth C.	Claycomb, Donald C.	Ferguson, George W.
Beattie, John F.	Cline, John F.	Fish, Lionel D.
Beery, Ralph M.	Coleman, Leon G.	Fleming, Guy H.
Benson, Henry W.	Cook, Jacob M.	Fagle, Lewis J.
Bentley, Ronald Charles	Corbett, Frank P.	Fox, Richard A.
Berryman, Carl W.	Cornelison, Boyde W.	Friedman, Gerald W.
Blackinger, Frank J.	Cory, Earl W.	Fry, Benjamin I.
Bolstad, Bernard	Cossitt, Floyd M.	Furbush, Harvey C.
Bonham, Karl W.	Costello, Wayne J.	Gaffney, Clyde A.
Boro, Walter A.	Cowen, Harry J.	Garrett, Morties C.
Bowers, Russell D.	Cox, Herbert L.	Gault, Dewey D.
Boyer, William H.	Cozier, Robert V.	George, Roy E.
Brigham, Alfred C.	Crozier, Thomas H.	Gheen, Evan P.
Briscoe, Emery Lloyd	Curtis, George H.	Gilkerson, Lawrence W
Briscoe, Jacob W.	Curtis, George V.	Gill, Gerald J.
Briscoe, William S.	Curtis, Walter	Goetz, Walter V.
Blackman, Blaine	Darling, Charles H.	Goff, Abe
Brockway, Alex. G.	Dart, Harold A.	Gorow, Merl L.

GEM OF THE MOUNTAINS

Section A, S. A. T. C.

Graf, Ronald L.	Kane, Walter T.	McDougall, Lloyd A.
Green, Adolph T.	Keith, James R.	McGhee, Walter L.
Gregory, Lee B.	Kenney, Norman A.	McKee, Robert D.
Gribble, Ernest F.	Kenney, Russell A.	McKissick, Joe C.
Grim, Owen C.	Kerby, Francis E.	McPherson, Claude A.
Hall, Harold H.	Keyes, George W.	Meeker, John G.
Hale, Robert I.	King, Richard W.	Melick, Harvey I.
Hamilton, Richard A.	Kinkham, Fred J.	Miles, Paul E.
Hamilton, William H.	Knipe, Hubert B.	Miller, Chester O.
Handlin, Roy L.	Kollenborn, Clarence R.	Miller, James E.
Hart, Irving W.	Kullberg, Regner W.	Miller, Robert A.
Hastings, Earl H.	Lackey, Eugene F.	Miller, Silas W.
Hawk, Norval B.	Lamb, Erwin H.	Miller, Vernon
Haynes, Gus	Langroise, William H.	Miniely, Howard J.
Heer, Harold H.	Lanning, Ruan	Mitchell, Milton B.
Hege, Theodore H.	Larson, Cecil J.	Mitchell, Ralph G.
Genderson, Glenn W.	Larson, Eric H.	Moore, Latham D.
Hinchliff, Paul	Lavender, Thomas C.	Moore, Austin C.
Hjort, Fred K.	LeClair, Titus G.	Morris, Herschel E.
Hobson, Chester V.	Leighty, Christian R.	Morris, Lew E.
Holman, Alfred W.	Leitch, Robert B.	Morrison, Frank B.
Holman, William J.	Lemon, Orange W.	Mullarky, Jean R.
Holsclaw, Dugald S.	Lewis, Evan	Mullen, Eustace E.
Hood, Robert E.	Leitzke, Albert M.	Murray, Harold E.
Howard, Nelson J.	Lipps, Homer H.	Myers, Emmitt F.
Howe, Dewey	Little, Earl W.	Nagel, Carl
Hoyt, George C.	Lloyd, Francis E.	Nagel, Ray H.
Hubbard, Howard W.	Long, Rolla F.	Neal, Edgar H.
Hull, John K.	Lowell, Wade H.	Nelson, John W.
Hull, Paul H.	Luebben, Harrison D.	Nero, Edward T.
Hunter, Elra L.	Lutes, Jacob E.	Nettleton, Edwin G.
Hurley, Charles R.	Maberly, Thomas E.	Newman, Wilfred E.
Irving, George D.	MacDonald, Kenneth L.	Nibler, George E.
Irving, Robert N.	Malige, Marcel E.	Nickel, John W.
Jackson, Maurice B.	Manthey, Archie E.	Nixon, Earl L.
Jacobson, Norman J.	Marler, Frank M.	Noland, Earl B.
Jacobson, Ralph S.	Marshall, John H.	Norton, Reginald R.
Johnson, Alfred P.	Marshall, Howard	Oliver, Ernest R.
Johnson, Ewart C.	Martin, Curtis C.	O'Neill, Allen L.
Johnson, Frank V.	Mason, George W.	O'Neill, William B.
Johnson, Ray A.	May, Harold F.	Ormand, Richard L.
Johnson, Reuben F.	McCallie, Norton W.	Ownby, Clarence C.
Johnson, Robert W.	McClaffin, Donald G.	Oylear, Clarence
Johnson, William A.	McQuaig, Howard M.	Packenham, Ivan L.
Johnson, Elmer E.	McDonald, Jay C.	Parish, John T.
Jones, John R.	McDonald, Joseph B.	Parrott, William E.
Jones, William N.	McDonald, Daniel C.	Parsons, James M.
Jordan, Lloyd C.		

GEM OF THE MOUNTAINS

Section A, S. A. T. C.

Paterka, Frank J.	Scott, Wililam L.	Van Antwerp, Fred D.
Pederson, Arthur R.	See, Fred H.	Vannice, Nerwin L.
Pense, Jack R.	Sherry, Thomas E.	Vogleson, Charles D.
Perdew, Grover G.	Shrontz, Thurlyn	Wakelin, Robert C.
Perrine, Leon	Silene, Frank A.	Way, Eugene I.
Peterson, Lyle R.	Simonsen, Clinton E.	Weaver, Arleo I.
Peterson, Sam M.	Smith, Carl M.	Weaver, Oscar R.
Peterson, William C.	Smith, Charles G.	Webb, William M.
Phililppi, Stanley I.	Smith, Earl B.	Weber, Bartle J.
Pierson, Waldo W.	Smith, Giles P.	Weber, Brooks D.
Pollard, Cecil P.	Smith, Hoyt D.	Weisgerber, Chris B.
Poulton, Edward E.	Smith, LeRoy A.	Wernicke, Charles W.
Priest, Joel L.	Smyth, Marion O.	Werry, Ellwood R.
Proctor, David T.	Soderberg, Palmer S.	Westover, Richard M.
Prout, Louis L.	Space, Allen F.	Whitcomb, Joe M.
Quick, Harold E.	Space, George C.	White, Charles E.
Reddington, John A.	Speedy, Thomas E.	White, Harold E.
Reiman, Ervin C.	Spencer, Donald W.	White, Leslie M.
Richardson, Hugh	Spiker, Emmett E.	Whiteman, Clyde F.
Richmond, Preston A.	Stalker, Donald D.	Wicher, James W.
Roberts, Buena E.	Stephens, William L.	Wicks, Joseph C.
Roberts, Cyrus E.	Stewart, Fred D.	Wiks, David L.
Robinson, Sidney W.	Stutzner, John C.	Wilburn, Charleton C.
Romig, Ronald C.	Susewind, Nicholas	Williams, Bennett L.
Rose, William E. J.	Sutherland, William W.	Williams, Wayman J.
Roseboro, Loy L.	Swodener, Robert B.	Williams, William C.
Rugg, Frederick C.	Swanson, Boyd	Williamson, Maxwell W.
Rugg, Merville D.	Tate, John P.	Wilson, Eber M.
Russell, Raymond E.	Taylor, Clarence J.	Wilson, Loren N.
Sampson, Sigurd L.	Teater, Fowler A.	Wilson, Oliver C.
Sanberg, Linus W.	Thomas, Russell S.	Wiseman, Claude C.
Sandelius, Walter E.	Thometz, Michael A.	Witteman, Walter E.
Sanders, Ray S.	Thompson, Albert N.	Wholschlegel, Albert L.
Sarvis, Howard C.	Thompson, John O.	Wood, Arthur G.
Sawyer, Arthur I.	Thompson, LeRoy W.	Woodhead, Gladstone E.
Schetzle, Ralph E.	Thompson, William O.	Wyland, Elmer E.
Schrecongost, James	Tietze, Paul J.	Wyman, Thornton D.
Schroeder, August	Tift, Carl R.	Wyman, Ward P.
Schroeder, George L.	Toevs, Ernest W.	Yennor, George E.
Schuldt, Arthur R.	Torsen, Henry L.	Yost, Leonard J.
Scott, Russell T.	Turner, Edward L.	Total Sec. A—407.



GEM OF THE MOUNTAINS



GEM OF THE MOUNTAINS

Section B, S. A. T. C.

Albinola, Fred	Coffin, Charles J.	Griggs, F. G.
Alderson, Arthur	Cunningham, Charles	Gochmour, Ralph
Allen, John	Cotton, Ralph E.	Giachino, Joe C.
Anderson, Charles	Cato, William F.	Groshong, N. N.
Anthony, George	Caldwell, Joseph	Hansen, Orland
Averett, Arthur	Cotton, Roy	Heathershaw, Earl
Burner, Adolph	Craneall, Frank	Hansen, Addison
Bath, Harry P.	Crum, Paul	Harland, Albert M.
Brummett, Stanley	Christensen, V. E.	Headley, Seth H.
Ballantyne, Julius	Camp, D. B.	Holyoak, Joseph J.
Bellingher, William	Cobb, Lester	Hunter, Wm. A.
Bell, Harold J.	Cloptin, Leslie B.	Hartmen, William F.
Bauer, Emmett B.	Cassidy, J. R.	Heinemann, W. H.
Grass, Gus W.	Cannon, John A.	Hath, Riley
Bailey, William V.	Casey, James	Hemper, W. B.
Bills, Julian	Clifford, Ray	Horton, David V.
Baldwin, Russell M.	Cross, Robert	Hogan, Ervin
Boosinger, Charles F.	Davis, Thomas H.	High, Tom H.
Bell, Thomas R.	Daly, Walter	Hayes, Russell
Bovee, Roy	Davis, Orson	Hatfield, Howard
Brown, J. H.	Davis, Miles	Hubbard, E.
Bloxham, Lee C.	Donahue, Dennis	Hale, Walter P.
Berquist, C. E.	Diamond, C. C.	Henderson, Henry T.
Brough, A. V.	Doonan, E.	Healy, Gerald
Bump, G. B.	Duncan, Howard W.	Howe, William F.
Browning, G. W.	Dixon, E. E.	Huff, Lavell
Baum, Harold J.	Dewey, Lenand	Hanigan, Frank
Bills, Ivan N.	Dalton, Edward D.	Henry, Robert
Baudino, A.	Donahue, Jackson E.	Hudspeth, Dell
Bunten, D. A.	Fabrisius, Hans	Ingram, F. L. A.
Baty, Fred	Fish, Charles F.	Justice, Arthur W.
Brigham, Boyd L.	French, Robert S.	Jones, Cyril
Burhans, Alvin	Fort, Antone	Jordan, Fred
Burhans, Edward	Fox, Fred H.	Jansen, Stewart
Berg, M. R.	Franks, Walter	Jones, C.
Bowman, James	Fry, Claude O.	Jenkins, C.
Brooks, Geo. C.	Ferguson, James	Johannesen, Julius A.
Barnes, Warden O.	Fry, Roy A.	Johnson, Dearle
Baird, Ralph R.	Fernandes, Frank	Kane, Francis C.
Chong, George	Fanning, Willis R.	Kennedy, Ralph C.
Croco, John	Fogg, Admiral D.	Knox, Marion
Christensen, Frank	Frazer, Boyd K.	Kelso, Lenwood
Cooper, Earl M.	Garrity, John W.	Kinney, Alfred A.
Corn, Everett E.	Garman, Russell H.	Kuhns, Buford E.
Cheney, Rolla G.	Gansen, Magnus	Lore, Frank E.
Crawford, Henry C.	Gerlough, Charles	Lindsey, John M.

GEM OF THE MOUNTAINS

Section B, S. A. T. C.

Langhead, Neil C.	Marsh, George L.	Robbins, Charles F.
Loveland, Harold	Macomb, Irea	Rutledge, Crady L.
Lynik, James	Mills, George	Ripley, David R.
Lindstrom, Maurice	Mitchell, Harold V.	Smith, Irving
Levin, Archie	McDevitt, Bernard A.	Sullivan, Ralph O.
Lindgren, Paul E.	Nicholas, Dewey	Sinclair, Hugh
Logan, J. H.	Nickeson, Burrel E.	Sieczkowski, Joe
Litton, Roy F.	Northrop, A. P.	Saltz, Frank
Larson, H. J.	Nelson, H. W.	Smith, Douglas J.
Lingreff, Harry	Nelson, Oscar	Strong, Arthur
Larkin, W. R.	Northrup, Anderson P.	Salisbury C. P.
Levander, Leroy	Newman, Marvin A.	Swanstrum, C. O.
Lawrence, Albert	Ord, John	Smith, Samuel
Lyke, Earl E.	O'Neil, John M.	Skinner, Ralph E.
MacGregor, Ralph	Otterson, Vern N.	Spalding, Allen
McGuse, Robert E.	O'Shure, Ora R.	Schulze, Carl
Marshall, George S.	Otter, Charles M.	Smith, Roscoe J.
Mackay, Herman T.	Oakley, Sterling A.	Stewart, Glen F.
Malone, Carl W.	Olsen, Wm. G.	Sickafus, Walter
Matzdorff, Ira A.	Olson, Morgan	Sewell, Penny A.
Moss, John W.	Oaks, Edward	Spence, Edgar A.
Mendenhall, Darius H.	Ohman, Carl R.	Shipman, Eugene A.
Moore, T.	Perhan, Eugene	Speath, Robert G.
McDonald, Ray A.	Peck, Muron	Sutherland, Carl R.
McGee, James J.	Parson, Gardner B.	Strain, Robert E.
Morrison, James R.	Plant, Ezra	Sable, Robert R.
Miller, William E.	Pickett, George H.	Sabo, Albert
Morgan, Farrell B.	Peterson, Rudolph	Thielman, Mike
Madsen, L. M.	Payne, H.	Tippets, J. A.
Miller, Jay W.	Peterson, F. T.	Thorn'ou, Robert J.
Manhalter, J. D.	Parsons, Geo. P.	Taylor, Floyd F.
Molen, L. B.	Parkinson, Ambrose A.	Tobin, John
Morgan, Joseph	Phillips, William E.	Thiel, Frank
Mandrell, Cooper	Peterson, Edwin D.	Taylor, L. F.
McBratney, S. R.	Reeder, Guy E.	Thatcher, Eugene W.
Matthews, William D.	Roberts, W. M.	Taylor, William A.
McRea, Edward	Ruehle, Lee A.	Tharpe, Arthur
Martin, John	Rockwell, Jack	Tingleff, Harry W.
McKenna, Pete	Richie, Earl W.	Underwood, Roy H.
McMahon, Thomas E.	Rude, Herbert C.	Upton, Ewart G.
Martinsen, Learmon	Reese, John M.	Vinsen, Raymond
Marsing, Lafayette	Robey, Donald L.	Wight, Clarence L.
Morrison, Floyd B.	Rosen, Robert	Williams, Griffith
Murray, Ashel P.	Russell, Chas. H.	Wilson, H. O.
Marmon, Henry B.	Ruffing, Joseph L.	Wiks, C. H.
Moore, Lancelot	Rhines, Frank	Woodmansee, Harvey
Middleton, Joseph B.		

GEM OF THE MOUNTAINS

Section B, S. A. T. C.

Wilkins, Charles
Wolfkill, Tom
Wicklund, Ervin A.
Weedman, Jesse
Williams, Morgan L.
Worst, Albert

Welch, James
Watts, Address J.
Woodward, Grant
Waitley, Otis W.
Worrell, Henry A.
Watson, Dewey

Young, George
Youngkin, Walter
Yager, Frank
Young, O. O.
Ziebarth, John A.
Ziemer, Irl F.



GEM OF THE MOUNTAINS

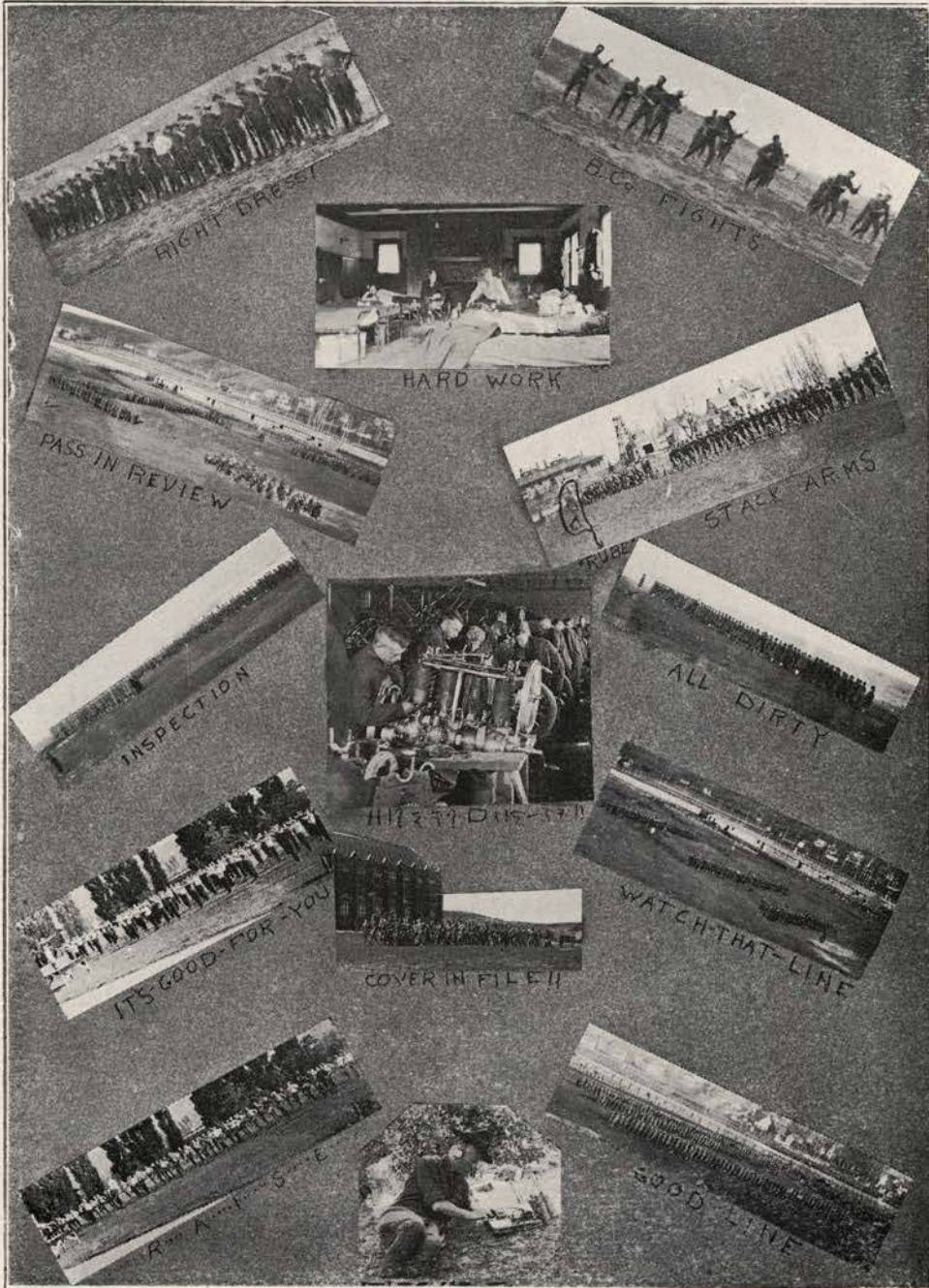

GEM OF THE MOUNTAINS



P.M.

ROTC

GEM OF THE MOUNTAINS

The Reserve Officers' Training Corps at the University of Idaho

The history of the R. O. T. C. at the University of Idaho may be called one of ups and downs, with the present status certainly on the "up" side, and with the brightest prospects possible lined up for the future. At times the student members have looked upon the required drill merely as time wasted, but the ending of the war, instead of lessening the morale, has increased it, and with a greater military knowledge, the R. O. T. C. is, and will embark upon the more difficult and advanced problems of work. Athletics take an active part in the training, and company and squad competition are taking important places.

This year the government has furnished a complete outfit, including packs, regular army rifles, with more than 200 rounds of ammunition per man, putting the R. O. T. C. on a better established army basis. Besides the more complicated company and battalion movements, extended order and field problems are being featured, and many of the available hills around the campus have been captured.

A large percentage of Junior and Senior men are taking R. O. T. C. work, under the new provisions for compensation, in which by attending camps in the summer, and completing the University course, they are made Reserve Officers of the U. S. army.

Colonel James G. Hannah made the annual Federal inspection on April 24th. He was unstinted in his praise of the work, especially the way in which the cadet officers handled their command, the well worked out extended order formations, bayonet drill, and the exactness of the review and parade, saying that he could rank this R. O. T. C. among the two or three best units in his inspection.

After the Federal inspection, work on the target ranges was begun, all men getting well started in firing practice, and some ready to compete for sharpshooter examinations.

The addition of Lieutenant Everly as assistant commandant has increased the chances for the University unit to be placed in the honor class. First Sergeant Abendroth has ably assisted Captain Felker, managing the routine office work. With the strongly evidenced necessity for military preparedness and with a staff of such exceptional quality, the University of Idaho R. O. T. C. is well on its way to a high standard of perfection.

GEM OF THE MOUNTAINS

Captain Luther Felker



Captain Luther Felker came to the University of Idaho in the summer of 1917, when his predecessor, Captain Cummings, was put into active duty. His appointment here followed a request by Dr. Lindley for a man who would be able to work with college men, and comprehend the conditions surrounding a University atmosphere.

Captain Felker comes from a family of scholars. Serving in the Spanish-American war, he was later put on the retired list on account of poor health. Besides having a desire for college work, he was praised highly by the war department as a man who could

well handle the situation at the University of Idaho. Starting on his new task, he built on Captain Cummings' work, and worked in sympathy with the former commander's plans at all times. His success is indicated by the fact that this R. O. T. C. last year ranked highest in its class, and this year contends strongly for a position in the honor class.

With the advent of the S. A. T. C., he rose magnificently to the task, and at all times worked with the civil, academic and military authorities to rank this University unit high. His ability to smooth over all conflicts with the other departments of work was one reason for the high commendation of this unit by the staff of the military department.

He was well pleased with the response given by the men, officers and other authorities. Eager to make the unit excel, the University has backed Captain Felker to the last minute. With another term, the University of Idaho S. A. T. C. would have been a big success.

On this man's discharge, a document of superior quality, is the statement, "This man showed exceptional bravery in the battle of San Juan Hill".

Captain Felker is at all times a practical soldier, with a scholarly mind, and possesses the individuality to wend his way sympathetically

GEM OF THE MOUNTAINS

into the hearts of his men. At all times, Captain Luther Felker is the embodiment, and strives to further everything that represents the best for the future of the State of Idaho.

Commandant

CAPTAIN LUTHER FELKER, INFANTRY, RETIRED

Assistant—First Lieut. Ronald E. Everly, Infantry.

Assistant—First Sergeant William H. Abendroth, Cav., Retired.

Assistant—Sergeant James M. Murphey, Infantry.

Cadet Commissioned Staff

Arthur R. Thompson, Cadet Major Commanding Battalion.

Howard W. Staples, Captain and Adjutant.

Earl B. Smith, First Lieutenant, personal Adjutant.

Richard H. Westover, Second Lieutenant, Quartermaster.

Cadet Non-Commissioned Staff

Boyde W. Cornelison, Sergeant Major.

Edwin D. Peterson, Battalion Supply Sergeant.

Alfred A. Kinney, First Sergeant, Athletic Instructor.

Frank Erickson, Signal Sergeant.

Carl Burke and R. Neal Irving, Color Sergeants.



GEM OF THE MOUNTAINS

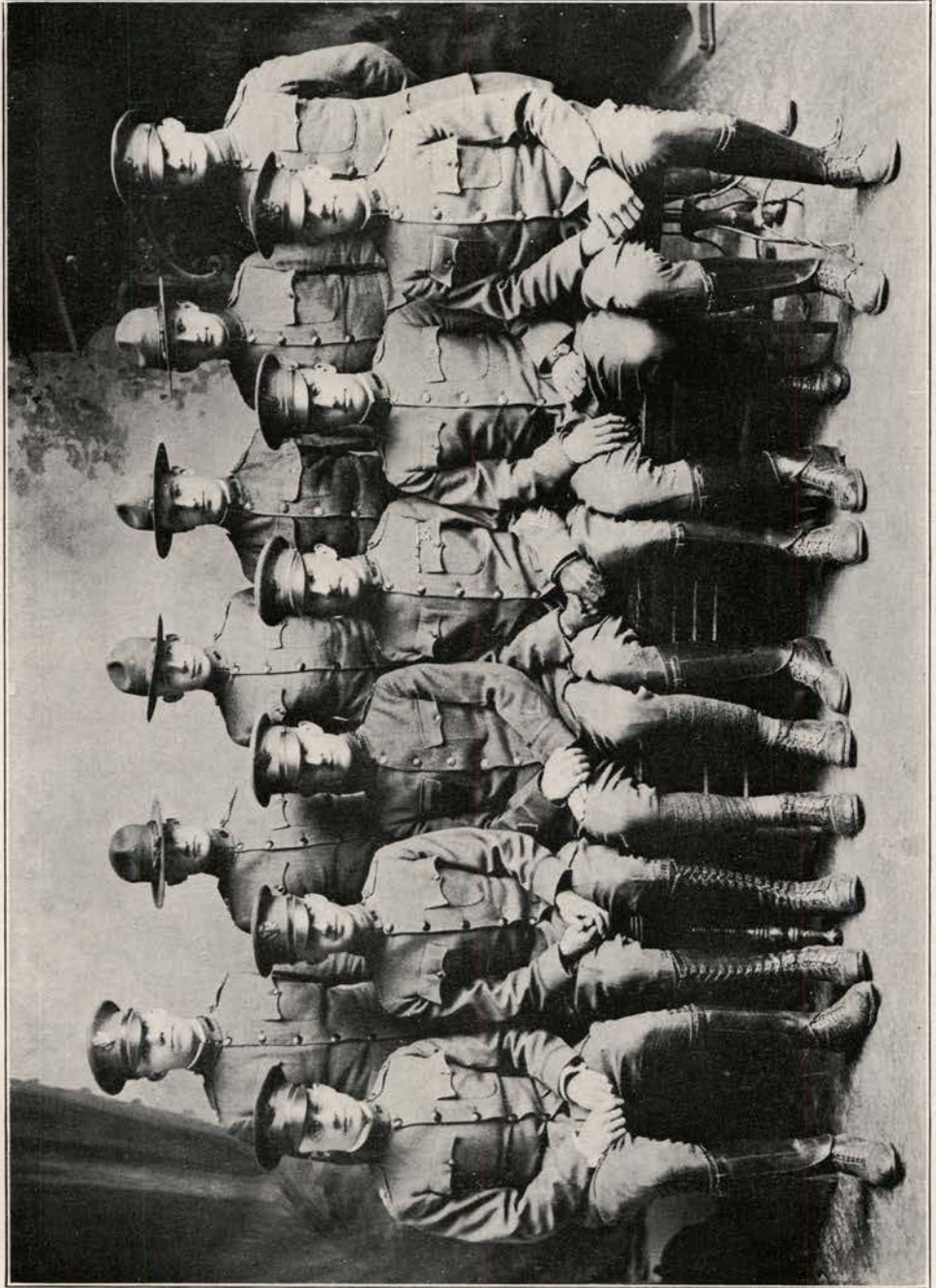

Richmond
Weber

Newman
Thompson

Campbell
Capt. Felker

Westover
Lieut. Everley

Darling
Staples

Perrine
Smith

GEM OF THE MOUNTAINS

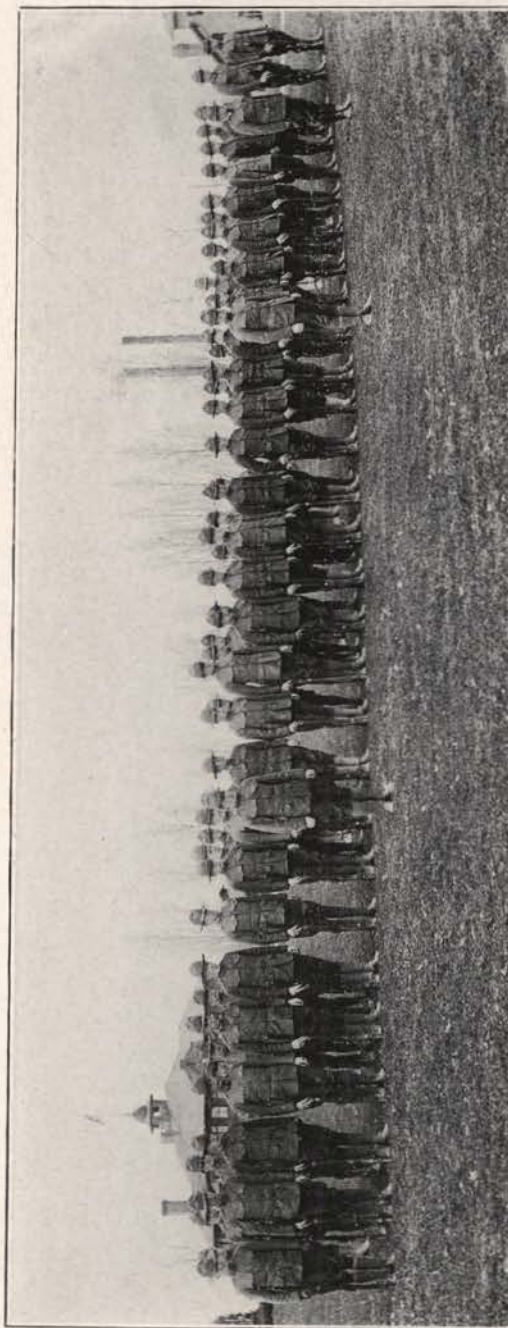

Company A

Charles H. Darling, Captain.

Wilfred Newman, First Lieutenant.

Oliver H. Campbell, First Lieutenant.

Arthur G. Wood, First Sergeant.

Sergeants: D. T. Schrontz, J. G. Cline,

R. T. Scott, Boyd L. Brigham, William

Sutherland, C. R. Otter, C. E. Roberts.

GEM OF THE MOUNTAINS

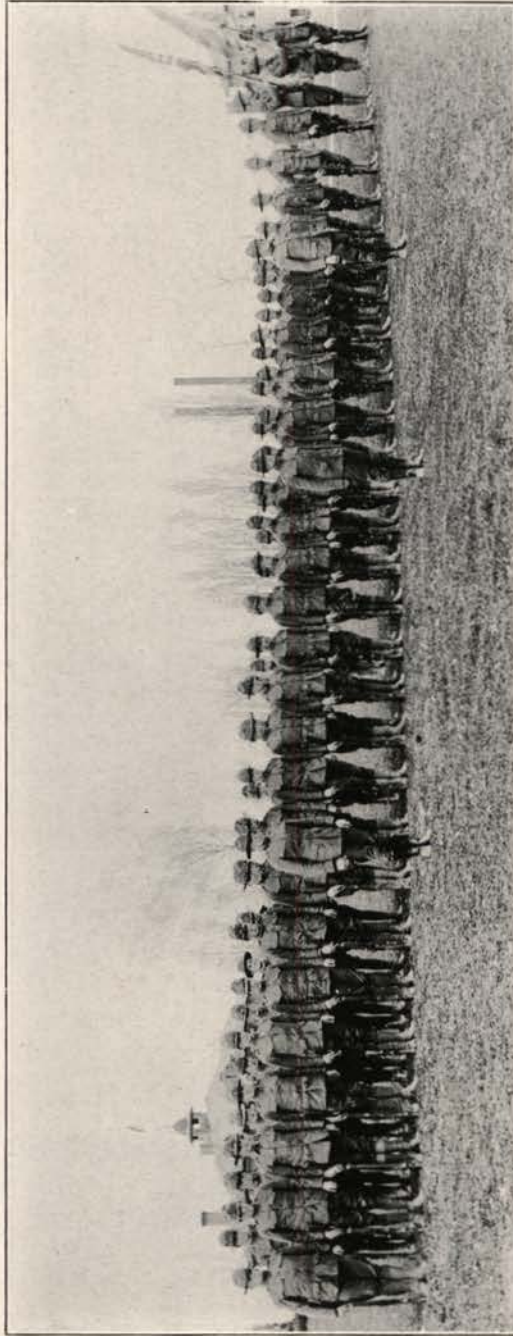

Company B

Preston A. Richmond, Captain.
Leon Perrine, First Lieutenant.
Ralph O. Smith, Second Lieutenant.

Sergeants: Hugh Richardson, First Sergeant;
W. L. Stephens, G. E. Lloyd,
L. W. Sandberg.

GEM OF THE MOUNTAINS



The Band

Brooks D. Weber, Captain.

Berndt Neilson, Chief Musician and
Leader.
Ralph J. Davis, Drum Major.

Homer H. Lipps, Principal Musician.

Sergeants: Gibson Stalker, William J.
Nickel.

GEM OF THE MOUNTAINS





GEM OF THE MOUNTAINS



CAPTAIN PEARSON

GEM OF THE MOUNTAINS

The 1918 Football Season

The restrictions on time for practice and leave of absence for trips by the S. A. T. C. placed a handicap on the football season that made the chances for a winning team dim, but Coach Bleamaster succeeded in turning out a scrapping aggregation in the time allotted him that turned an apparently hopeless season into one of history.

The Old Idaho Fight triumphed over Washington State College for the first time in five years and the two games with Gonzaga counted one victory for the Silver and the Gold and one tie. The University of Idaho filled an engagement against the Mare Island Marines in Spokane with the sole purpose of bringing that crack team to the Inland Empire and though overwhelmingly defeated fought gamely against odds that were not to be overcome.

The men who participated in the games were awarded the athletic sweater the same as the Varsity with the exception of the letters "U. S." in red on the "I". Although these men are not considered officially as "I" men, their efforts to keep Idaho on the Athletic map are none the less commendable and to these with Coach Bleamaster we are indebted for a successful continuation of fighting traditions.

Five Idaho players were given places on the mythical all-S. A. T. C. team—Irving, Corneilson, Meehan, Hansen, Perrine.

The Schedule of Games

Idaho -----	0	Mare Island Marines-----	64
Idaho -----	13	Gonzaga -----	12
Idaho -----	7	Gonzaga -----	7
Idaho -----	7	Washington State College----	6

GEM OF THE MOUNTAINS

VICTOR PEARSON
Moscow, Idaho

Captain and Tackle

"Vic" was fighting leader of the warriors and a factor in every play that came his way. A good field general and a thorough student of the game. Played his last game for the Varsity.



LEON PERRINE
Nez Perce, Idaho
Left Tackle

A moose on both defense and offense. Smashed up play after play before it got started and never had an inch made through his side of the line. One more year on the Idaho gridiron.



RICHARD FOX
Nez Perce, Idaho
Right End

Makes up in ability what he lacks in size. Great on spilling the interference and very few plays got around his end of the line. Has three more years to worry the opposing quarterbacks.



GEM OF THE MOUNTAINS



LYLE MEEHAN

Spokane, Wash.

Left End

The best punter on the team and a good defensive man as well. Stationed at Idaho during S. A. T. C. and returned to Gonzaga.

LOUIS STEPHENS

Blackfoot, Idaho

Left Guard

A consistent performer in the line and one of the heaviest men on the team. Possesses fighting ability and never gives way an inch. Two more years left to play.



PERCY HANSEN

Salt Lake City, Utah

Right Halfback

The fastest man on the team and great on an open field. Got away with a couple of long runs from intercepted passes.



GEM OF THE MOUNTAINS

BOYD BRIGHAM

Moscow, Idaho

Quarterback

Good at picking the right play at the right time and kept the team on their toes all the time. A dangerous man when bringing back a punt. Two more years to serve.



BENJAMIN BAILEY

Twin Falls, Idaho

Sub Tackle

Had hard competition, but always fighting for a regular position.

EDWARD OAKES

Twin Falls, Idaho

Sub Center

Dependable when needed and could be counted on in a pinch.



GEM OF THE MOUNTAINS



DAVID WIKS
Coeur d'Alene, Idaho

Sub Center

Another man that was hard to keep off as a regular and helped to develop the team to its season's record.

BOYD CORNEILSON
Moscow, Idaho

Left End

One of the men responsible for the victory over Pullman. Played in the one game but was in it all the time. Two years left at Idaho.



CARL NAGEL
Genesee, Idaho

Left Guard

Powerful lineman and fought all the time he played. Will fight for three years more on the Varsity field.



GEM OF THE MOUNTAINS



JOHN GARRITY
Nampa, Idaho
Fullback

A wonderful line plunger and can always be depended on for yardage when it is needed. Also strong at backing up the line and caught all that sifted through the middle.



NEIL IRVING
Rupert, Idaho
Left Halfback

Long suit is end runs and his build combined with his speed make him hard to get. Possesses a knack of picking the holes and always gets through for good yardage. Will be battling for two more years.

WARREN BARBER
Boise, Idaho
Left Guard

Unable to be out the entire season, but was there with all kinds of jazz for the W. S. C. game and came through when it counted. Will be on deck for another round next year.

ALBERT GRAF
Coeur d'Alene, Idaho

Sure on his passes back and big enough to fill the pivot position in the line. Fights all the time. Has two years left to fill his place.



COACH BLEAMASTER

The Athletic Season

Idaho's athletic season as a whole was very successful. In basketball Idaho won the all-northwest championship. Idaho's eleven trimmed W. S. C., 7 to 6, making the football season more than worth while. From advance indications the track year will be good. In the conference meet the eight winged "I" men are expected to rank high among the northwestern college track men. Baseball was the poorest of the four sports. With only 11 eligible candidates Coach Bleamaster made up a good team under the circumstances. Lack of enthusiasm for this sport has long been a drawback, but prospects for next season are quite bright, since this year several Freshmen showed real class.

Moe, Hunter, Campbell, Romig, Lindley, Carder, Perrine, proved too much for Washington, Oregon, W. S. C. and the rest of the conference colleges in basketball. Idaho won and well deserves the northwest title.

Tennis may develop into an important spring sport in the near future. Both men and women took an active interest in the clay court sport this spring, and Idaho will be represented in the conference meet at Pullman.

The Freshman rule limits Idaho's possibilities somewhat, but under a regulated system of Freshman athletics the first year men would not be at a loss as to means of demonstrating their athletic duty to their Alma Mater.

GEM OF THE MOUNTAINS



CAPTAIN CAMPBELL.

GEM OF THE MOUNTAINS

Basketball Season

The University of Idaho Basketball team for the second time in two years annexed the Northwest conference championship with a record of ten games won and two lost. The Vandals scored a total of 582 points against an opponents 335 during the season and the crowning feature was the overwhelming defeat of Washington State College the last game. The personnel of the team was the same as last year with the exception of Captain-elect Hyde, who did not return to school, his place being filled alternately by Romig and Carder.

The record of games is as follows:

*Idaho, 51; Spokane U., 19.	Idaho, 45; Whitman, 16.
*Idaho, 34; Ganzaga, 13.	Idaho, 59; Whitman, 23.
Idaho, 40; Whitman, 30.	Idaho, 44; W. S. C., 24.
Idaho, 33; Whitman, 26.	Idaho, 26; Oregon, 27.
*Idaho, 36; Walla Walla "Y", 31.	Idaho, 26; W. S. C., 31.
Idaho, 39; O. A. C., 13.	Idaho, 31; Washington, 28.
Idaho, 50; O. A. C., 11.	Idaho, 30; Washington, 23.
	Idaho, 38; W. S. C., 20.

*Non-conference games.

Final Northwest Conference Standings.

	Won	Lost	PCT
Idaho	10	2	.833
Oregon	10	3	.769
W. S. C.	11	9	.555
Whitman	4	5	.444
U. of W.	5	9	.357
O. A. C.	3	12	.200

The Team

Howard Campbell	Captain and Center
Leslie Moe	Forward
Elra Hunter	Forward
Ernest Lindley	Captain-elect and Guard
Ronald Romig	Guard
William Carder	Guard
Leon Perrine	Sub Center
Boyd Brigham	Sub Forward

GEM OF THE MOUNTAINS

W. C. BLEAMASTER, Coach

"Blea" took "Hec" Edmundson's bunch of basket-shooters, and developed them into a team that guard and play the floor as well as they locate the ring.



"DROM" CAMPBELL

Captain and Center

All-Northwest Center last season and invincible leader of the Vandals this year. Pivot for Idaho offense and a dangerous man under the basket. Scores as regularly as clockwork. Two seasons to play.



"PREX" LINDLEY, Guard

Captain-Elect

Mainstay of Idaho defense for two seasons. His ability to get in the air and take them off the backboard started many Idaho plays. One year to go.



GEM OF THE MOUNTAINS



"SQUINTY" HUNTER, Forward

Last year's captain and best field goal shot on the team. Repeated with interest this year, and got 126 out of 198 free throws. Always there with a score, and has two years to go.



"BO" MOE, Forward

Last year All-Northwest Forward and can't be kept off this year. The fastest man on the team. Two more years to come as a Vandal.



"NUTZ" ROMIG, Guard

Played his last game under Idaho colors this season. Shifted from center to guard and immediately made good. Work the floor well and kept the opposing forwards to few baskets.

GEM OF THE MOUNTAINS

"WILD BILL" CARDER, Guard

Broke into the game late in the season but fought like a demon every minute he was in. Lived up to his name and was a big factor in the beating handed W. S. C.



PAT PERRINE, Sub Center

A power in defence and a dead shot under the hoop. Rolled in several points for Idaho.



BOYD BRIGHAM, Sub Guard

A fast guard and will put up a strong fight for a place next year.



GEM OF THE MOUNTAINS

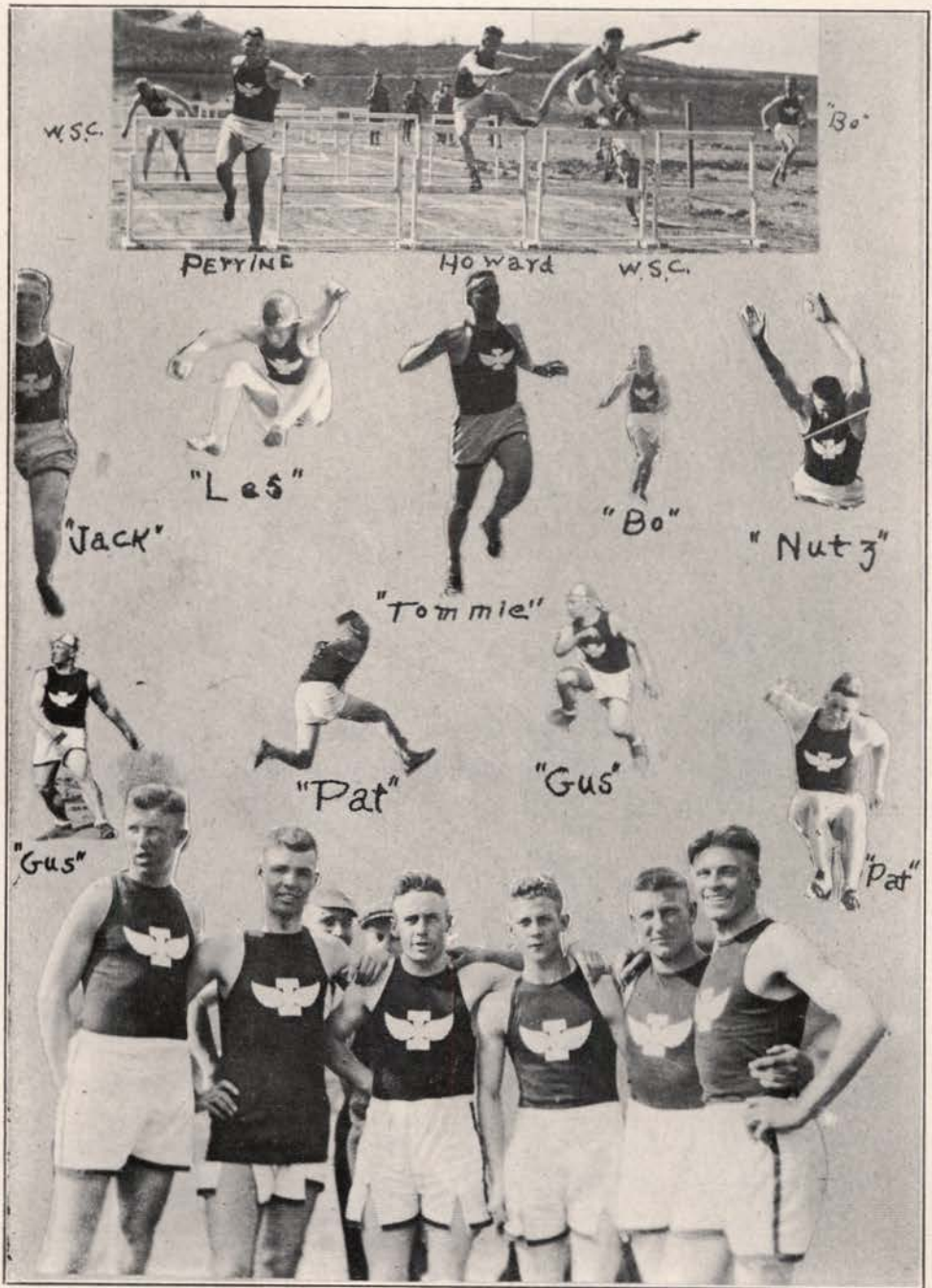

GEM OF THE MOUNTAINS



CAPTAIN RICHMOND

GEM OF THE MOUNTAINS

The 1918 Track Season

Although the University of Idaho track team participated in but two meets during the season, both of which were dual meets with W. S. C., the season was more successful than the scores would indicate. Coach Edmundson started the season with one letter man as a nucleus and turned out eight first place winners, but a scarcity of second and third place men made it impossible to annex enough points to win the meets. The suspension of the Freshman rule for the period of the war allowed the use of a number of promising men and of these Moe, Irving, Howard and Luttrupp made good.

Captain Richmond won the 100 in both meets; lost the 220 at Idaho, but won that event at Pullman. Moe won both low hurdles and took a first and a second in the broad jump. Irving won both shot puts; took a first and a second in the discus and two seconds in the javelin. Perrine won both javelin events; two seconds in the shot; first in the high hurdles at Moscow and two thirds at Pullman. Howard took the hugh sticks at Pullman; and McCallie took two seconds in the quarter. Luttrupp placed in the half mile and two mile in both meets.

All these men with the exception of Luttrupp are in school this year and chances for repetition are particularly bright.

One Idaho record was shattered when Irving set the shot out for a distance of 42 feet, topping the old record held by Buck Phillips by six inches.

The University of Montana called off the meet scheduled at Missoula and the inability of the other Conference teams to get in the field made it necessary to cancel the Conference meet at Pullman.

The Idaho track team was composed of the following men, who competed in the events as noted:

Captain Richmond	Sprints	McCallie	Quarter
Howard	Hurdles	Thompson	Sprints
Irving	Weights	Smith	Mile
Luttrupp	Distances	Rosinbum	Middle Distances
Eaton	Quarter	Bistline	Quarter
Romig	Pole Vault	Cline	Pole Vault
Moe	Hurdles, Broad Jump	Pearson	Weights
Perrine	Hurdles, Weights	Campbell	Two Mile
		Burke	High Jump

Schedule of Meets

May 11, 1918, at Moscow	Idaho	61	W. S. C.	69
May 18, 1918, at Pullman	Idaho	59	W. S. C.	72

GEM OF THE MOUNTAINS

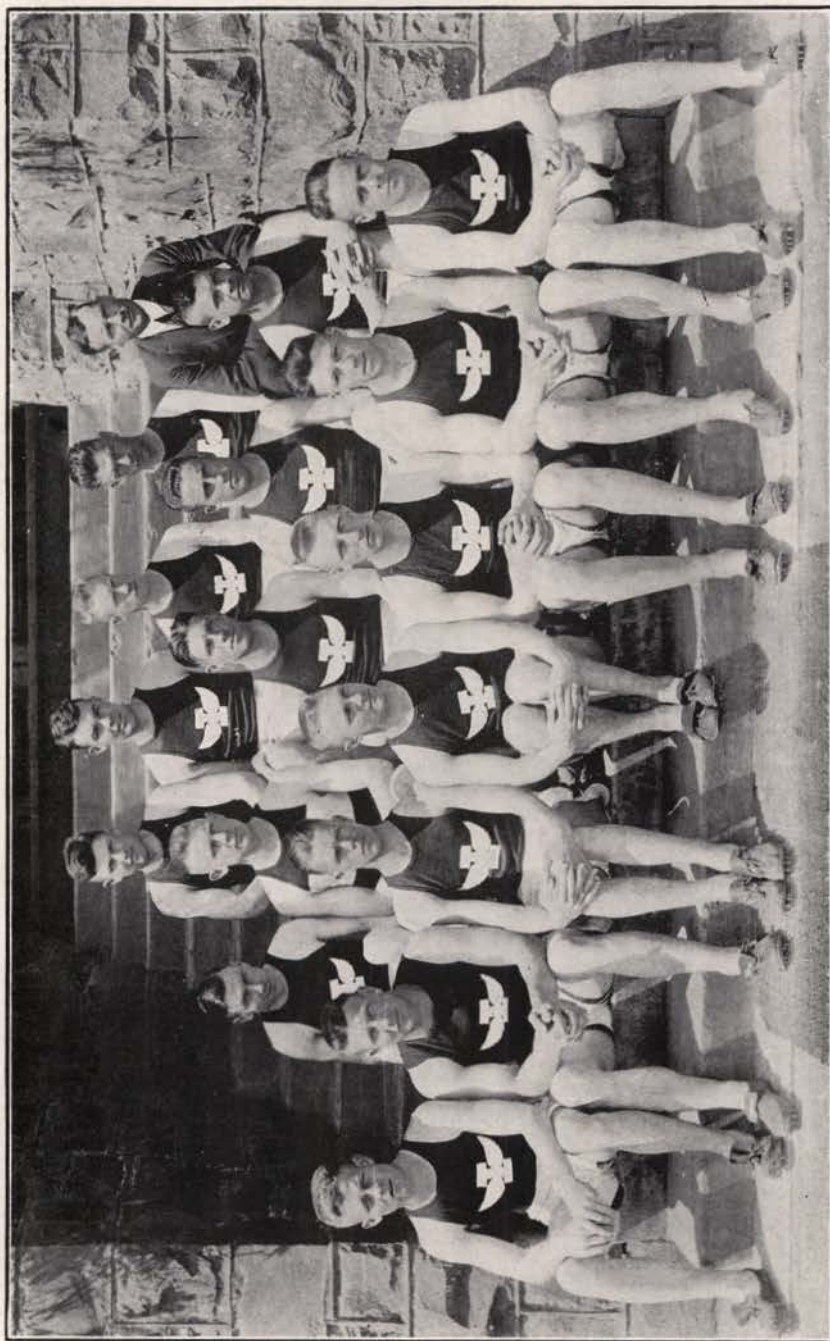

Moe
 Campbell
 Irving
 Cline
 Romig
 Howard
 Bistline
 Rosinham
 Richmond (Captain)
 Smith
 Penwell
 Thompson
 Luittropp
 Coach Edmundson
 Eaton
 Perrine
 McCallie

GEM OF THE MOUNTAINS

Idaho Track Records

100-yard dash—9:4	James Montgomery, 1909
220-yard dash—21:3	Sam Morrison, 1916
440-yard dash—50:2	Ennis Massey, 1915
880-yard run—2 min. 00:1	Hec. Edmundson, 1905
Mile run—4 min. 32 sec.	Hec. Edmundson, 1905
Two miles—10 min. 14 sec.	Oliver Campbell, 1915
120-yard hurdles—16:1	James Lockhart, 1914
220-yard hurdles—25:0	James Montgomery, 1908
High Jump—5 ft. 10 in.	Wallace Strohecker, 1911
Broad Jump—22 ft. 6 in.	Hal. Tilley, 1903
Pole Vault—12 ft.	Zack Cassidy, 1916
Discus—125 ft. 9 in.	Tom Lommason, 1916
Javelin—186 ft. (Conference record)	J. L. Philips, 1914
Shot Put—42 ft.	Neil Irving, 1918
One Mile Relay—3 min. 25:0 sec.	Sam Morrison
	Ernest Loux, 1914
	Ennis Massey
	Hedley Dingle

GEM OF THE MOUNTAINS



CAPTAIN ALMQUIST

GEM OF THE MOUNTAINS

Baseball

From the standpoint of games won and lost, the 1918 baseball season was the most disastrous participated in for some years. The team looked good for a start, but injuries and hard luck combined to make it necessary to shift the lineup a number of times and a winning combination was never effected. The team was without the services of Captain Almquist most of the season, due to injuries received in the first Washington State College game, and the loss of his assistance around the first sack and with the stick was keenly felt.

Rettig was not up to form in the box, his arm still bothering from its injury of the previous season. Coach Bleamaster was confronted with the task of developing an entire new battery and turned one out that performed creditably, though not up to previous standards. Moe played a good game at third and starred at the bat and Largent did well, considering his lack of experience at first.

The team lacked most of all heavy stickers who could hit consistently in the pinches. On several occasions lack of opportune blows lost chances to win.

The schedules of games played is as follows:

At Moscow	-----Idaho	1	W. S. C.	2
At Pullman	-----Idaho	5	W. S. C.	10
At Moscow	-----Idaho	5	W. S. C.	6
At Pullman	-----Idaho	5	W. S. C.	12
At Moscow	-----Idaho	4	Montana	1
At Moscow	-----Idaho	4	Whitman	7

Idaho: Won 1, Lost 5.

The Personnel of the Team

Catchers	-----Fry, Hyde
Pitchers	-----Rettig, McDonald, Wade
First Base	-----Captain Almquist, Largent
Second Base	-----Hunter, Fox
Third Base	-----Moe
Short Stop	-----Bistline
Outfield	-----Largent, Fox, Wade, Rettig
Utility	-----Weber

GEM OF THE MOUNTAINS

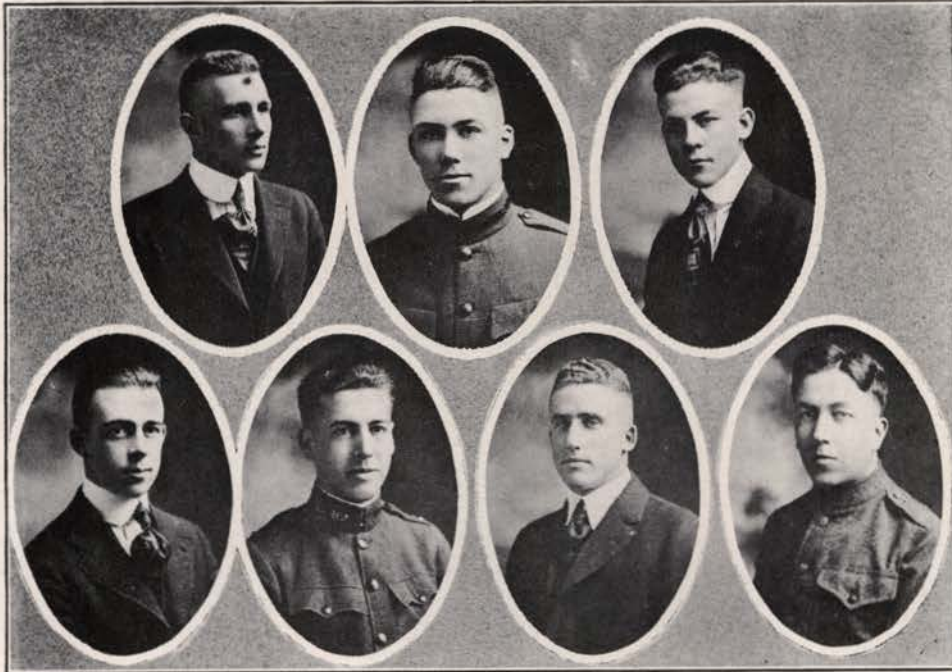

Hunter Barber Lindley Perrine Thompson Moe Pearson

The Athletic Board

The Athletic Board is composed of seven members of the A. S. U. I. elected at the annual Spring election to serve for one year. While there are no restrictions as to service, the custom has always been that it will be composed of men who have made their letter in some Varsity sport and it is the policy to have each branch represented.

The Athletic board has charge of all matters concerning the major and minor sports and is, in addition, empowered with the granting of letters as specified in the constitution.

The officers and members of the board for 1918-1919 are as follows:

President	-----	Warren Barber
Secretary	-----	Victor Pearson
Leslie Moe		Kenneth Hunter
Ernest Lindley		Roy Thompson
		Leon Perrine

GEM OF THE MOUNTAINS

Wearers of the Varsity "I"

Football

Victor Pearson	Roy Thompson
Warren Barber	Leon Perrine
Tom Jackson	Harry Hartwell

Basketball, 1918-1919

Howard Campbell (Captain)

Leslie Moe	Ernest Lindley
Elra Hunter	Ronald Romig
William Carder	

Baseball, 1918

Elmer Almquist (Captain)

Edwin Rettig	Leslie Moe
Homer McDonald	Francis Bistline
Lorentz Wade	James Fox
Marvin Fry	Kenneth Hunter
Clarence Hyde	Ira Largent

Track, 1918

Preston Richmond (Captain)

Leslie Moe	Nelson Howard
Leon Perrine	Neil Irving
Dutch Luttropp	Horton McCallie

Football, U. S., 1918

Victor Pearson (Captain)

Lyle Meehan	Boyd Brigham
Warren Barber	Neil Irving
Louis Stephens	Percy Hansen
Albert Graf	John Garrity
Richard Fox	Carl Nagel
Boyd Corneilson	Edward Oakes

Leon Perrine

A.S.U.I.
N.W.C.A.
PRE-MEDIC
ECONOMICS CLUB
ENGLISH CLUB
ASSOCIATED MINERS
HOME ECONOMIC
DE SMET CLUB
ASSOCIATED BARR
RIVENBAUGH HALL
CO-OPERATIVE O
FORESTERS ASS
BENCH and BAR A



ORGANIZATIONS.

GEM OF THE MOUNTAINS

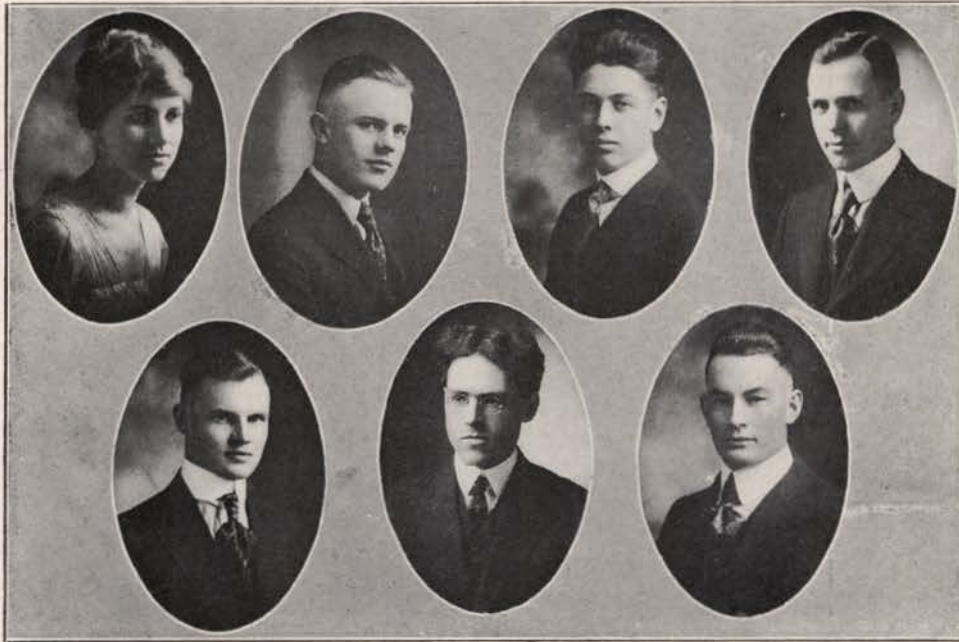

Glinderman Rettig Davis Prof. Lewis Sandelius Kinney Cornelison

The Executive Board

The organization known as the Associated Students of the University of Idaho came into existence in 1903. The purpose of the organization is to enable the students, through their executive board, to carry on the work of an organized student body. The executive board is composed of representatives from the various activities—the student body officers and a faculty member. This board has charge of all the disbursements of the students' funds resulting from the registration fee and transacts all general student body business. This year for the first time in the history of the University the publication of the "Gem of the Mountains" has been under the supervision of the Executive board.

The A. S. U. I. includes every student in the University. A fee of three dollars per quarter is collected from each student for the support of the student activities. The fee entitles the student to all the privileges arising out of all the various student funds, and also the privilege of voting. The general election of student officers is held in May of each year.

Officers

President A. S. U. I. E. Rettig	Athletic Board..... Warren Barber
Secretary A. S. U. I. Walter Sandelius	Argonaut Manager..... Al Kinney
Treasurer Ann Glinderman	Athletic Manager..... Boyd Cornelison
Debate Manager..... Walter Sandelius	Glee Club Manager..... Ralph Davis
Faculty Advisor..... Prof. H. T. Lewis	

GEM OF THE MOUNTAINS



Byrns
Smith

Swanson
Reed

Badger
Glinderman

Duthie
McCrea

Y. W. C. A.

President.....	Gladys Duthie
Vice-President.....	Helen Douglass
Secretary.....	Minilla Reed
Treasurer.....	Eula Badger

Cabinet

Marjorie McCrea.....	Social
Margaret Byrns.....	Finance
Anne Glindeman.....	Publicity
Julia Smith.....	Social Service
Effie Swanson.....	War Fellowship

GEM OF THE MOUNTAINS

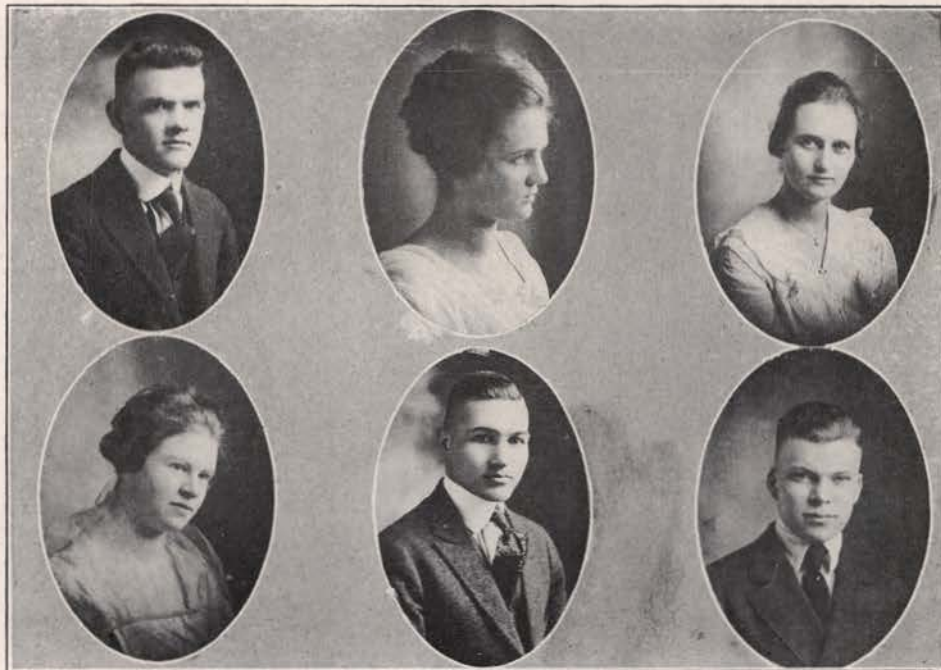

Jones
Smith

Freehafer
Buescher

Richardson
Lipps

Economics Club

President.....Leo Buescher
 Vice-President.....Roscoe Jones
 Secretary and Treasurer.....Ferol Richardson
 Executive Council {Julia Smith
 {Homer Lipps
 {Marie Freehafer

Members

Sarah Nettleton	Brooks Weber	Jeanette Sholes
Cora Salter	Roscoe Jones	Abe Goff
Walter Sandelius	Julia Smith	Stella Nelson
Josephine Brown	Marie Freehafer	Elra Hunter
Ruth Chapman	Miss Grace Ball	Charles Vogelston
Katherine McCormack	Mary McKenna	Clyde Williams
Camille McDaniels	Norma Dow	Leo Buescher
Ernest Lindley	Ellen Waring	Ferol Richardson
Hollis McCrea	Jean Kendall	Homer Lipps
Harold Decker	Anne Glindeman	Prof. H. T. Lewis
Kenneth Newland		Edwin Rosenberg

The Pre-Medic Club

The Pre-Medic Club is composed of all University students taking work preparatory to the entrance of medical college. Their meetings are mostly social in character and the two chief events in their social calendar are the Pre-Medic Smoker and the Pre-Medic Dinner-dance. Prof. J. E. Wodsedalek is the faculty member.

The members are:

Faculty

Prof. J. E. Wodsedalek.

Seniors

Hatfield

E. B. Smith

Romig

Juniors

Carder

Newman

Sophomores

N. Howard

R. Scott

Al Kinney

G. Wood

Sutherland

Freshmen

Prout

Gilkerson

Kerin

Watkins

C. Westover

Burbidge

Nichol

Turner

Creelman

Soderberg

McDougall

Wedgewood

Wagner

Brandt

Jimerson

GEM OF THE MOUNTAINS

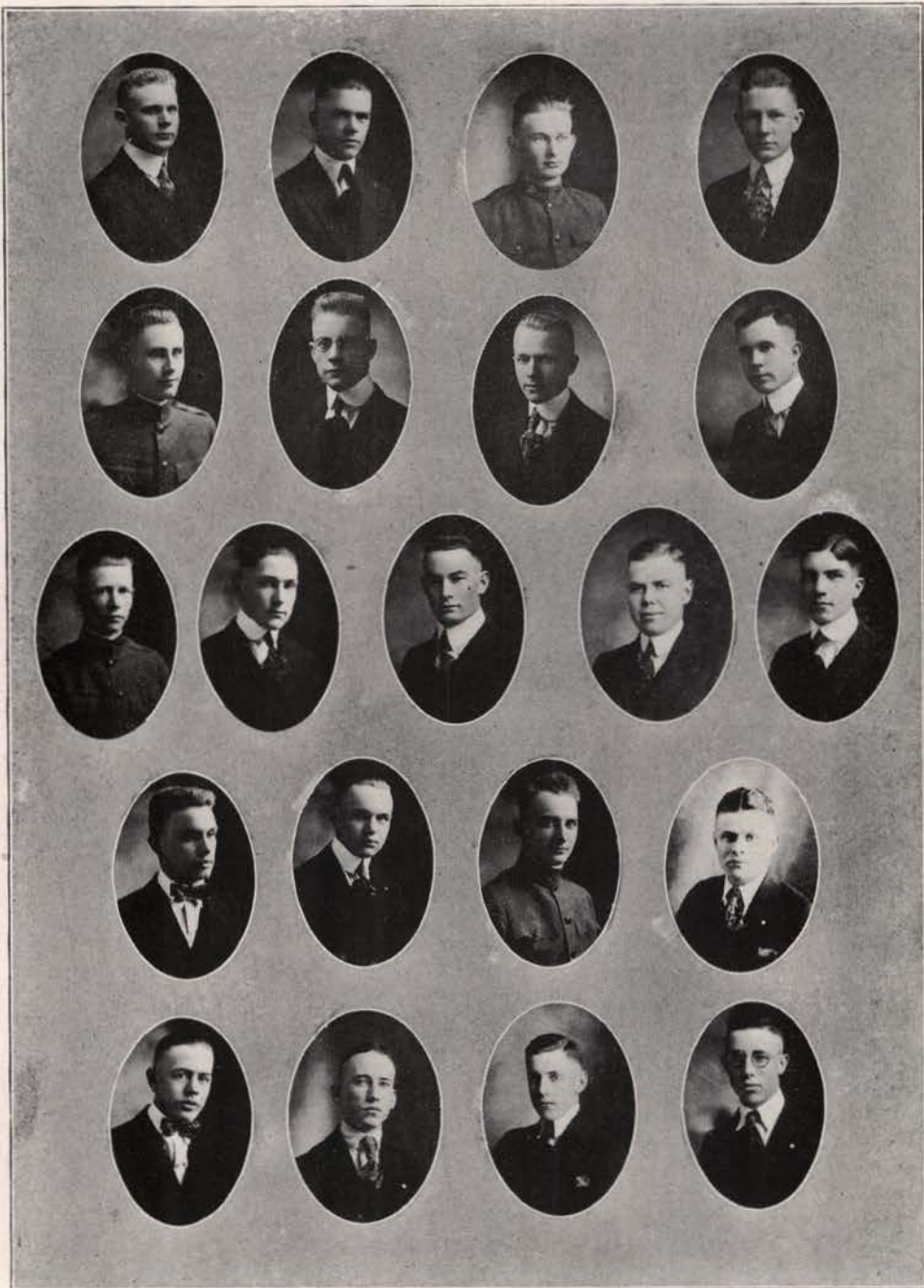

Scott	Romig Nichol	Wagner	Howard Smith	Kinney	Prout Soderberg	Hatfield	Watkins Wood	Sutherland
	Gilkerson Brandt		Westover Kerin		Turner Burbidge		McDougall Creelman	

GEM OF THE MOUNTAINS



Anderson Burns McDaniel Oliver Badger Bowers Sholes

Officers

President	Camille McDaniel
Vice-President	Verl Oliver
Secretary-Treasurer	Jeannette Sholes
Program Committee	Bernice Bowers
Membership Committee	Helga Anderson
Dramatics	Angelina Burns
Original Composition	Eula Badger

GEM OF THE MOUNTAINS

English Club

The English Club has existed under different forms since 1906, when Dr. Moore first brought together a group of students interested in the drama. In October, 1913, with the encouragement of Dr. Moore, Miss Brashear and Mr. Lehman, the Club reorganized under student control and adopted a definite constitution; its chief aim, however, continued to be "to stimulate interest in good drama, to create a theater in which to present examples of the best English plays, and to uphold the high standards of this form of entertainment and instruction". In 1917-1918, when Dr. Miller came to the University as head of the Department of English, he called a meeting of the major students in English and suggested that the Club should be so organized as to coordinate all student activities in the University which might legitimately look to the department for help or encouragement and to hold out a reward to those students showing special interest and ability in English work. The suggestion was received with enthusiasm, and a constitution was proposed and adopted to enlarge the functions of the Club by providing for a membership from the major students and instructors in the department, the debating teams, the editorial staffs of the "Argonaut" and the "Gem of the Mountains", members of the casts and of the producing staffs in college plays and others showing dramatic ability by successful try-outs, and all other persons who give evidence to the Membership Committee of a permanent interest in the purposes of the Club.

In its practical aspects, the work of the Club is two-fold. Through standing and special committees, it helps to develop and foster the various student activities represented in the Club. An example of this phase of its activity is the successful production of plays last year and this. Then the interest of the Club as a whole is focused in the regular meetings occurring on the second Wednesday of every month during the college year. It is always the attempt of the Executive Committee to make these meetings wholly enjoyable. The Club was not reorganized to provide additional class room lectures. The talks of its faculty members and the addresses of persons of distinction coming from outside of the University are never merely informative or "high brow"—they try, rather, to add to the enjoyment of the members in the various extra-classroom phases of writing, of speaking, of dramatics, and of literature. Not the least part of the regular meetings is the enjoyable social hour that follows the program. The enthusiasm of its members for all phases of its life and work promises for the English Club a permanent and increasing place among the student activities of the University.

The Associated Miners

Affiliated Junior Society of
The American Institute of Mining and Metallurgical Engineers

One of the oldest organizations in the University is the Associated Miners of the "Mucker's Club", as it is nicknamed.

The club meets twice a month for business, professional and social purposes. Papers are presented by students, faculty and visiting engineers.

President.....Horton McCallie
Vice-President.....Russel D. Bowers
Secretary-Treasurer.....Charles M. Otter

Muckers

Dean Thomson	Otter	Burgher
Jonte	Briscoe	McGovern
Livingston	Brockway	Leitch
McCallie	Davidson	Weaver
Bower	Sargent	Bonham
Sampson	McDougal	

GEM OF THE MOUNTAINS



Dean Thomson
Bower
Davidson
McGovern

Jonte
Sampson
Sargent
Leitch

Otter

Livingston
McDougal
Weaver

Briscoe

McCallie
Brockway
Burgher
Bonham

GEM OF THE MOUNTAINS

The DeSmet Club

The DeSmet Club was organized in September, 1913. In November, 1914, it became a chapter of the National organization, Catholic Students Association, of which there are sixty-seven chapters in the United States. Meetings are held twice monthly.

Officers

President..... B. A. McDevitt
Vice-President..... J. B. McDonald
Secretary and Treasurer..... Mary McKenna

Faculty Members

Mr. J. J. Gill Miss Isabel Stephens
Miss Permeal French Miss Celina Goethals

Members

Barry, Betty	O'Brien, Patrick L.	Hull, John
Blackinger, Frank	Schott, Lena	Kerin, Raymond
Fox, Richard	Tecklenberg, Nathalie	Malige, Marcel
Boro, Walter	Thomas, Hilda	McDevitt, Bernard
Burbidge, John	Weller, Marie	McGovern, John T.
Creelman, Clifton	Kinney, Al	McIntosh, Katherine
Friedman, Gerald	Dermott, Virginia	O'Brien, Percy
Graham, Mabel	Davis, Lucie	Sweeny, Mable
Jones, Frances	Fleming, Evangeline	Thomas, Esther
Keane, Clayton	Buescher, Leo	Wall, Madeline
McDonald, Kenneth	Calloway, Inez	Weisberger, Chris
McDonald, Joseph B.	Gill, John	Thometz, Michael
McKenna, Mary	Gill, Gerald	

GEM OF THE MOUNTAINS



Dermott
Malige
Shott
Friedman
Jones
J. Gill

McGovern
Baugman
Buescher
Tecklenberg
Weisgerber
Graham

Calloway
McDevitt
Davis
Kerin
Sweeny
O'Brien

McDonald
Thometz
Kinney

Weller
Fleming
Thomas
McKenna
E. Thomas
Barr

Fox
Blackinger
G. Gill
Burbidge
Hull
Creelman

GEM OF THE MOUNTAINS



Anderson

Sabin

Salter

Home Economics Club

Officers

President.....Helga Anderson
 Vice-President.....Gertrude Sabin
 Secretary-Treasurer.....Cora Salter

Members

Helga Anderson	Manilla Reed	Norma Cowgill
Cora Mae Jones	Gertrude Sabin	Irene Johnston
Pearl Morgan	Leta Sabin	Francis Jones
Effie Swanson	Ruth Scott	Dena Lower
Esther Thomas	Gladys Clarke	Margaret Munro
Ruth York	Margaret Denning	Harriette Neaville
Ruth Blomquist	Cora Salter	Bessie Newman
Virginia Dermott	Pearl Snyder	Pauline Riech
Sarah Nettleton	Francis Wylie	Polly Thomas
Sylvena Pechanec	Freda Augustine	Verna Wilkisson
	Freda Core	

Associate Members

Miss Leiby	Miss Hyde	Mrs. Goss
------------	-----------	-----------

GEM OF THE MOUNTAINS



McClure

McDevitt

DeVault

The Associated Barbs

The Associated Barbs, an organization of all non-fraternity men on the campus, came into existence in the fall of 1916. The object of the organization is to promote a greater fellowship and solidarity among the non-fraternity men, to act upon matters peculiarly concerning non-fraternity students, and to assist in unifying the student body of the University.

In the three years of its existence the Association has become a power for good in the University and has promise of becoming one of the leading factors in the University life in the future.

Officers

President.....	William R. McClure
Vice-President.....	Bernard A. McDevitt
Secretary-Treasurer.....	French A. DeVault

GEM OF THE MOUNTAINS



Co-operative Club

Founded 1915

Seniors

William R. McClure

Juniors

Bernard McDevitt
Henry King
Gustave Carlson

Sophomores

Floyd Cossett
Alfred Nelson

Freshmen

French DeVault
Lewis Prout
Walter Toevs
Charles Sargent

GEM OF THE MOUNTAINS

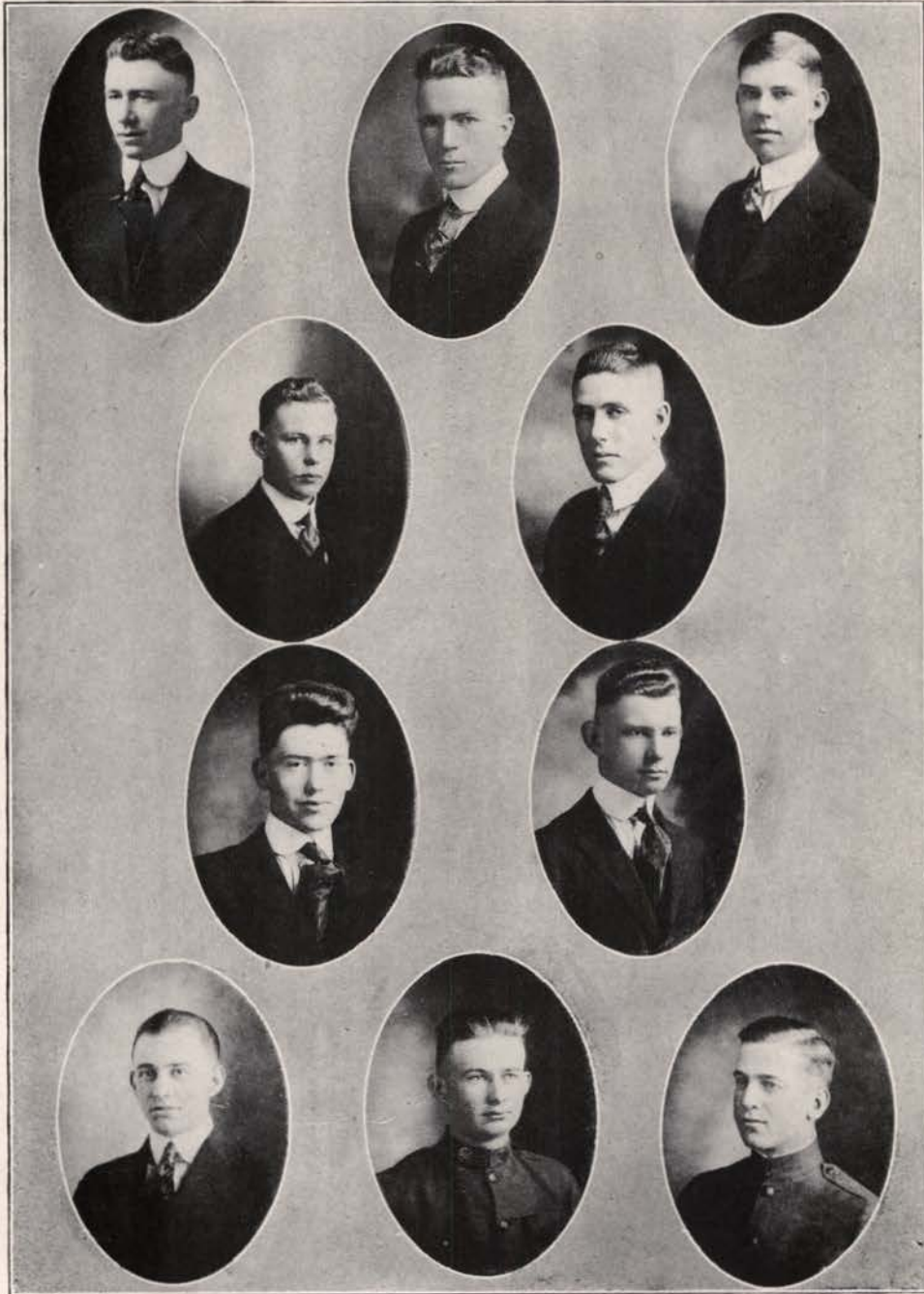

McClure

Carlson
Sargent

McDevitt

Cossitt
Nelson

King

DeVault

Pfount

Toevs

GEM OF THE MOUNTAINS



F. Brown

Staples

Cassitt

Associated Foresters

This is an organization of the students and faculty of the School of Forestry, having for its purpose the promotion of good fellowship among the members. Meetings are held weekly for the purpose of reviewing current literature on forestry and lumbering. The club is frequently addressed by men prominent in forestry and the lumber industry.

The officers for the current year are:

Howard W. Staples	President
Floyd M. Cossitt	Vice-President
Frank A. Brown	Secretary-Treasurer

GEM OF THE MOUNTAINS

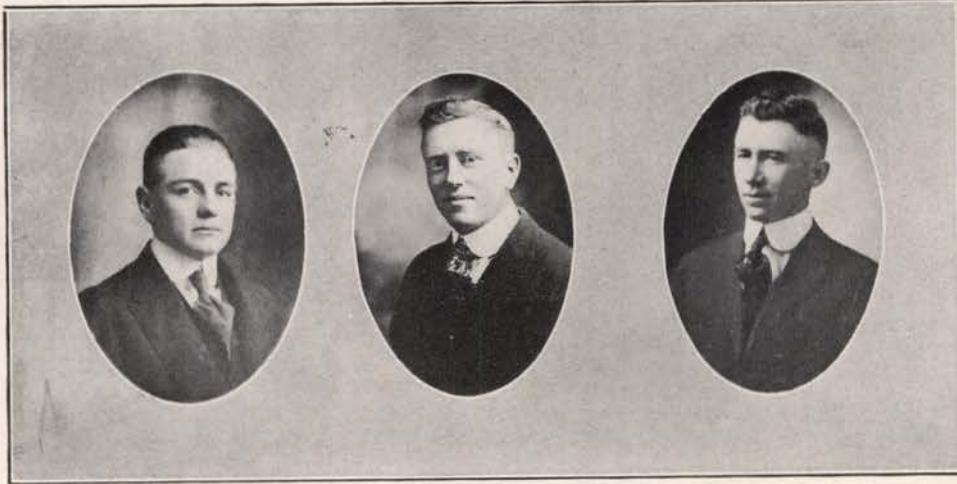

Langroise

Ott

McClure

Bench and Bar Association

The Bench and Bar Association was organized in 1912. Its membership includes all the students regularly enrolled in the College of Law. The purpose of the association is to effect a unity of action among the students and faculty, and to preserve and enrich the traditions of the law school. It is responsible for the publication of the "Law Argonaut", the staging of the "Lawyers' Court", and the maintenance of the "Honor System" in the law school. Through the association prominent lawyers and judges are brought to the school to speak before its meetings. In this way the law school keeps in touch with new developments of the law in the courts of the state.

Officers

Chief Justice	Richard B. Ott
Associate Justice	William R. McClure
Clerk	William Langroise

GEM OF THE MOUNTAINS



Ridenbaugh Hall

Faculty

Helen Wegmann

Senior

Els0 Voss

Juniors

Eula Badger
Gertrude Sabin

Leta Sabin
Iulia Smith
Verl Oliver

Sylvena Pechanec
Evaleen Kerr

Sophomores

Judith Olson

Brownie Haynes
Thelma Hofer Anna Sund

Katherine Stryker

Freshmen

Zora Waters
Stella Nelson
Clara Kitto

Eva Neil

Phyllis Orford
Irene Johnston
Mable Graham

Norma Cowgill

Freda Augustine
Genevieve Dartt
Harriette Neaville

GEM OF THE MOUNTAINS



Oliver
Badger
Voss
Dartt

Hofer
Olsen
Smith
Neaville

Stryker
Sund
Graham
Haynes
L. Sabin

Cowgill
Wegmann
Johnson
Kitto

Kerr
Pechanec
Waters
G. Sabin

GEM OF THE MOUNTAINS

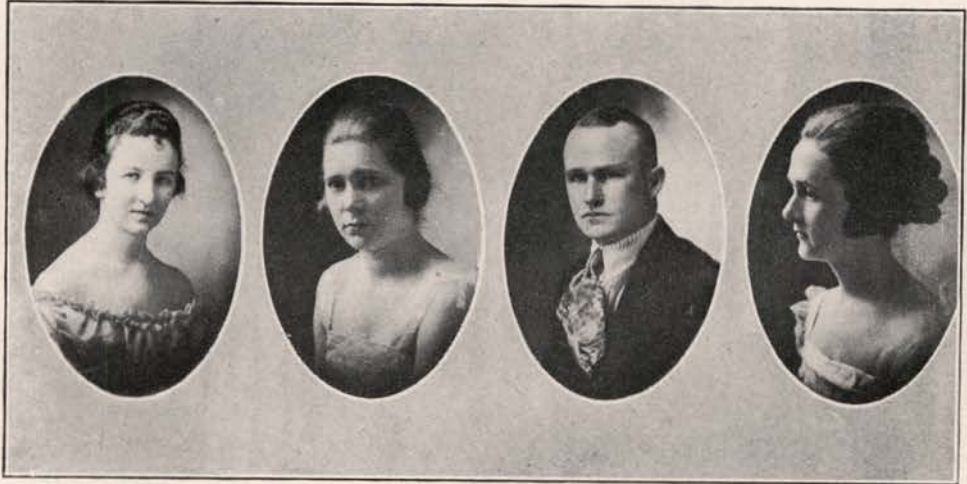

Calloway

Peasley

Darling

Kutnewsky

Boise "U" Club

Officers

President.....Henrietta Peasley
 Vice-President.....Charles Darling
 Secretary.....Inez Calloway
 Treasurer.....Ruth Kutnewsky

Members

Adelmann, Julia	Eberle, Herbert	Peasley, Henrietta
Allebaugh, Florence	Farrel, James	Phelps, George
Anderson, Helga	Gerlough, Charles	Phillippi, Stanley
Blair, Marshall	Gilkerson, Lawrence	Roberts, C. Elmer
Brown, Frank	Johnson, Irene	Schell, Miss Mabel
Bauer, Miss Nettie	Kutnewsky, Ruth	Simonson, Clinton
Burns, Angelina	Maberly, Thomas	Smith, Julia
Calloway, Inez	Macey, Marshal	Tate, John
Curtis, Joseph	Meacham, Violet	Thompson, Arthur
Darling, Charles H.	Neil, Eva	Williams, William
Davis, Lucie	Orford, Phyllis	Wyman, Thornton
Davis, Ralph	Packenhams, Ivan	York, Lorna
DeVault, Aylett	Payne, Donald	York, Ruth

GEM OF THE MOUNTAINS

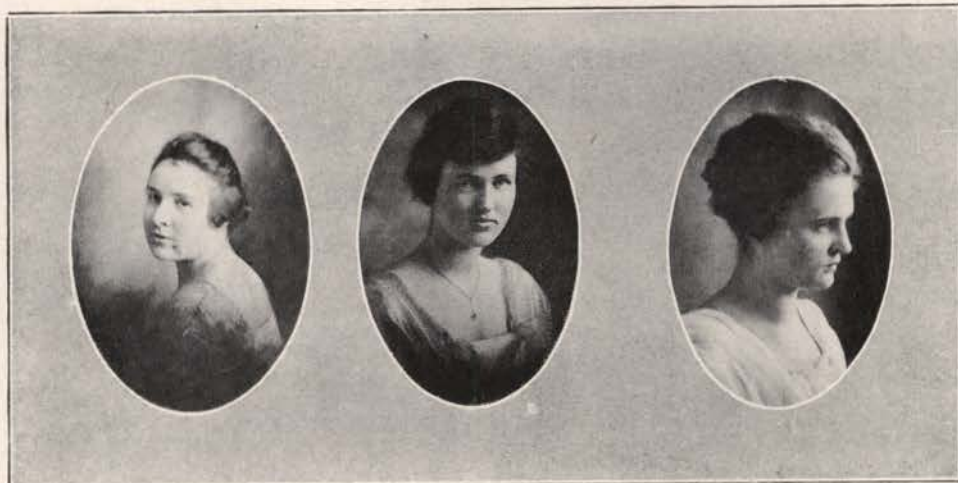

McCallie

Besse

Freehafer

Women's Association

The Women's Association of the University of Idaho was organized in the Spring of 1915. Its membership consists of all women registered as students in the University, while its object is to develop an intimate, friendly and efficient co-operation in all school activities.

The chief function of the organization is complete management of the Campus Day Celebrities.

Officers

Annette McCallie.....President
Marie Freehafer.....Vice-President
Alice Bessee....Secretary and Treasurer

Executive Board

Evaleen Kerr Marie Anderson
Bernadine Adair Pearl Morgan
Lillian White

The "I" Club

The "I" Club was founded in March, 1919. The membership consists of all persons having been voted the insignia for any branch of athletics.

The purpose of the organization is to bring the "I" men closer together in a social way and to afford a place where any matter concerning athletics, which is of interest to the athletes as a whole might be discussed.

It is proposed to give a banquet at the end of this year and to have other minor social gatherings throughout the year.

Officers

President.....J. W. Barber
Vice-President.....E. K. Lindley
Secretary-Treasurer.....Roy Thompson



GEM OF THE MOUNTAINS



GEM OF THE MOUNTAINS



Beta Theta Pi

Founded August 8, 1839, at Miami University

Number of Chapters, 79

Gamma Gamma of Beta Theta Pi installed September 19, 1914

Colors: Shell Pink and Light Blue. Flower: The Rose

Fratres in Facultate

Francis Jenkins J. G. Eldridge Tillman D. Gerlough

Fratres in Universitate

Seniors

A. C. Horning R. C. Romig J. Hollis McCrea
P. A. Richmond J. Roscoe Jones H. L. Hatfield
J. Henry Christ

Juniors

Brooks Weber C. H. Darling C. W. Gerlough

Sophomores

Russell T. Scott Linus W. Sanburg Herbert H. Eberle
Leslie Moe Robert Neil Irving Thurlyn Shrontz

Freshmen

John S. Gill Lyman Whittier George V. Curtis
Leland W. Scott Russell M. Parsons Karl W. Bonham
Paul H. Hull C. Edward White Ivan L. Pakenham
D. Vernon Miller Abe Goff J. R. Davidson
Robert B. Wright Fred M. Veach Joel L. Priest
A. P. Johnson, Jr.

GEM OF THE MOUNTAINS

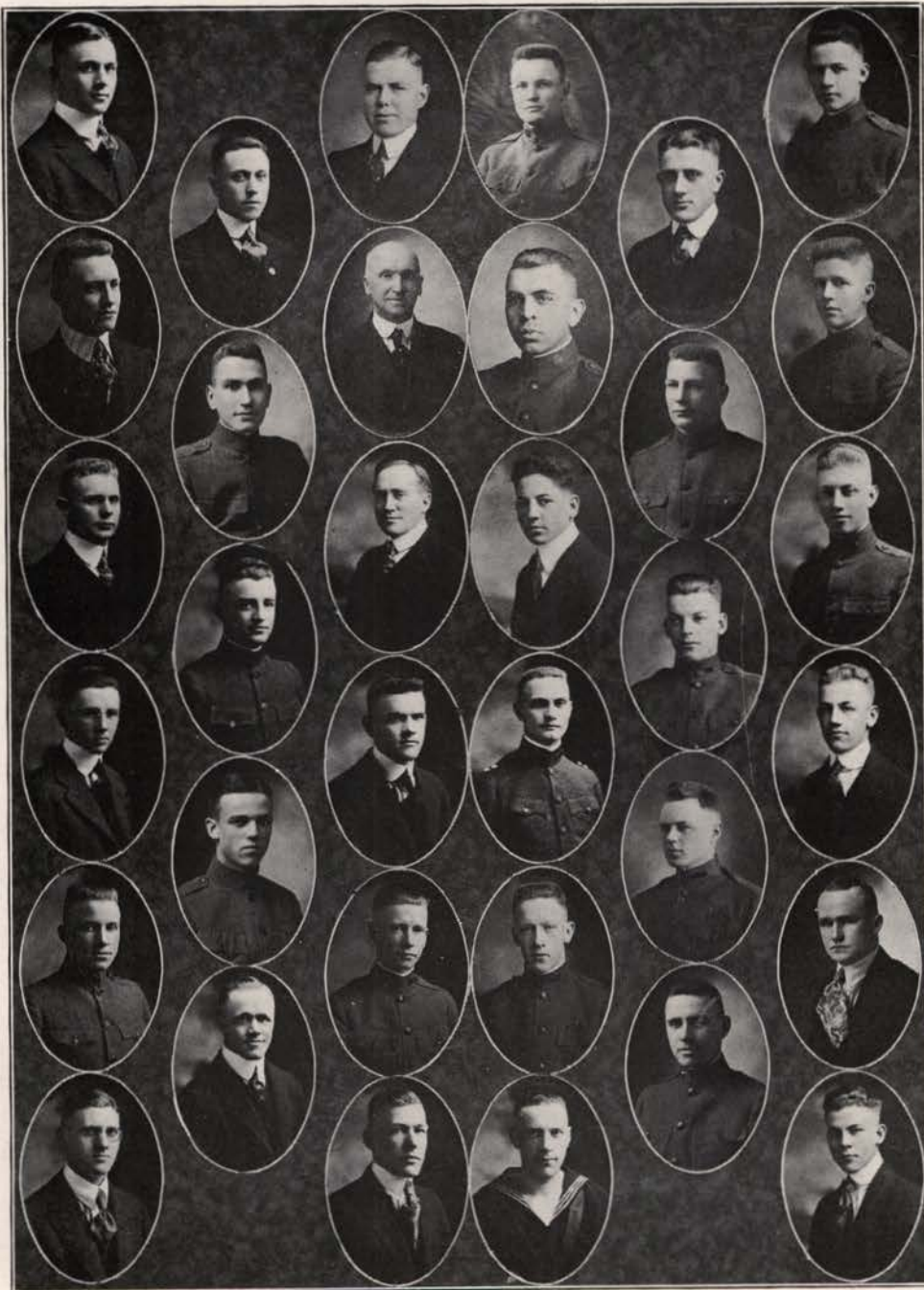

Hull
Miller
Romig
Priest
Johnson
Goff

Davidson
White
Shrontz
Gill
Horning

Hatfield
Jenkins
Eldridge
Jones
R. Scott
McCrea

Curtis
C. Gerlough
T. Gerlough
Richmond
Bonham
Eberle

Wright
Irving
Parsons
Veatch
Christ

Packham
L. Scott
Sandberg
Weber
Darling
Moe

GEM OF THE MOUNTAINS



Phi Delta Theta

Founded at Miami University December 26, 1848
Idaho Alpha of Phi Delta Theta installed at the University of Idaho,
1908

Colors: Argent and Azure. Flower: White Carnation.
Number of Active Chapters, 84.

Fratres in Facultate

Ronald Everly

Seniors

Vernor Clements

Juniors

William Denecke

Clayton Keane

Roy Thompson

Sophomores

Boyd Brigham
Robert Cozier
Harold Decker
Nelson Howard

Alfred Kinney
Gerald Meeker
Frances Lloyd
Elra Hunter
Elmer Roberts

Hugh Richardson
Presley Turnbow
Walter Smith
Lewis Stevens

Freshmen

Raymond Burbidge
Clifton Creelman
Ralph Davis
Kenneth Edwards
Adolphus Greene
Eugene Hart

Kenneth Hull
Maurice Jackson
Raymond Kerin
Homer Lipps
Harold Murray
Fred Murphy
Dan McDougall

Harold Simon
Albert Thompson
Michael Thometz
Charles Vogleson
Joe Whitcomb
Chris Weisgerber

GEM OF THE MOUNTAINS



Hart
Davis
Murphy
Richardson
Stevens
Brigham

Hull
Kerin
Howard
Meeker
Edwards
Denecke

McDougall
Lipps
Jackson
Thometz
Roberts
Weisgerber

Greene
Thompson
A. Thompson
Creelman
Vogelson
Simon

Smith
Floyd
Burbidge
Decker
Murray
Kinney

GEM OF THE MOUNTAINS



Sigma Nu

Founded January 1, 1869, at Virginia Military Institute.

Number of Chapter, 93

Delta Omicron of Sigma Nu, installed May 22, 1915

Colors: Black, White and Gold Flower: White Rose

Fratres in Universitate Seniors

Richard M. Westover

Juniors

Kenneth Newland

Lew Morris
William Carder

Kenneth Hunter

Sophomores

Boyde W. Corneilson
Titus LeClair
Carl Nagel

A. Garde Wood
H. Theodore Hege
Verne Patton

Orville Garrison
J. Gipson Stalker

Freshmen

Jack Jimerson
Gail Chamberlain
John Watkins

Clayton Westover
Howard Hechtner

Harry Emerson
Jack Hasfurther
Clarence Hechtner

GEM OF THE MOUNTAINS

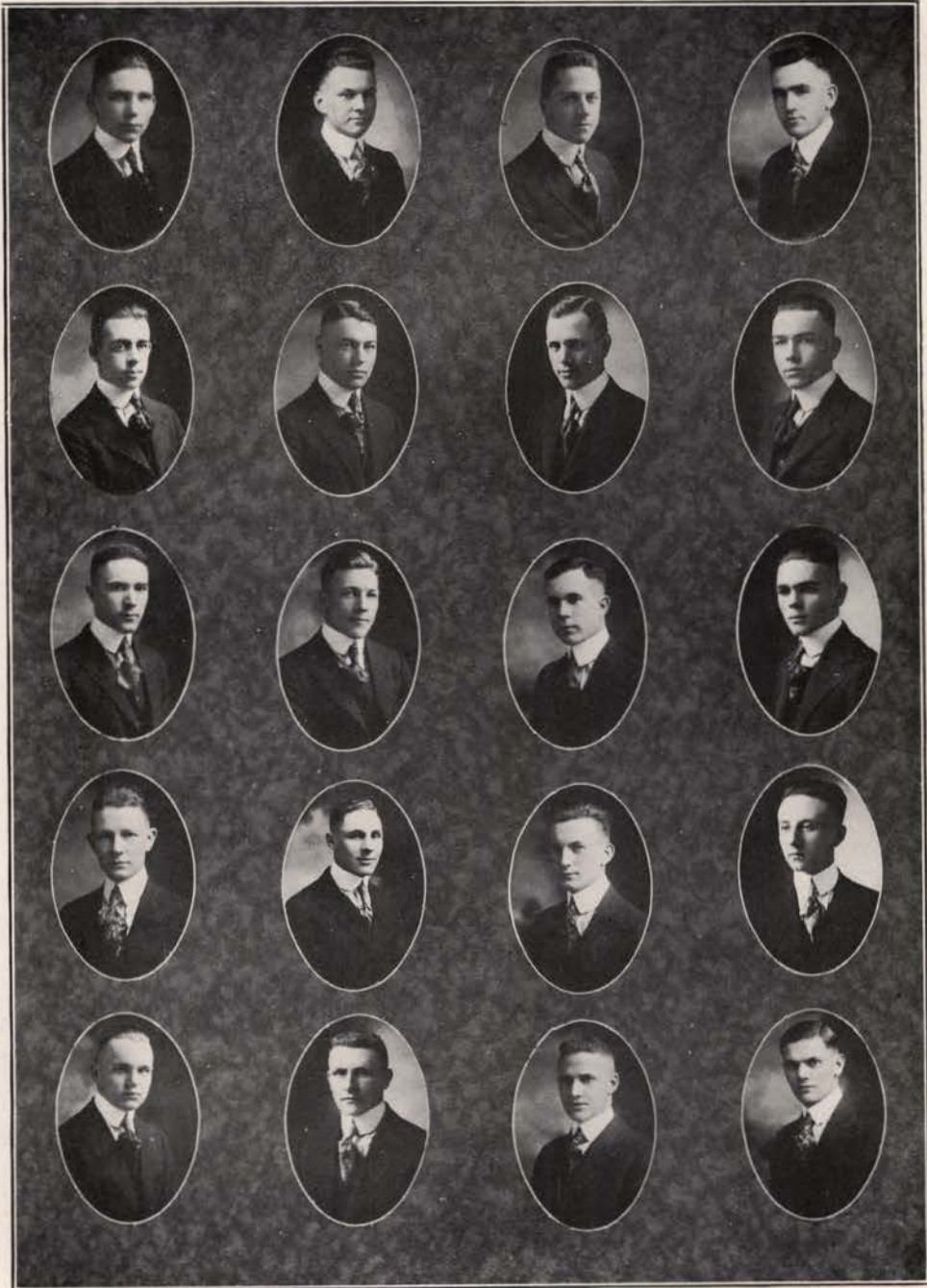

R. Westover
Hunter
Jimmerson
Watkins
Westover

Morris
Garrison
Nagel
Carder
Emerson

LeClair
Cornelison
Wood
Stalker
Hasfurther

Newland
C. Hechtner
H. Hechtner
Patten
Hege

GEM OF THE MOUNTAINS



Kappa Sigma

Founded December 10, 1869, at the University of Virginia
Number of Chapters, 86

Gamma Theta of Kappa Sigma Installed 1905

Colors: Scarlet, White and Green Flower: Lily of the Valley

Fratres in Facultate

E. M. Hulme T. D. Matthews

Seniors

J. Warren Barber

Juniors

Ord G. Chrisman Patrick L. O'Brien

Sophomores

Francis E. Bartlett	Ralph Jacobson	David T. Proctor
Frank J. Blackinger	Leland Johnson	Cecil Ryan
Russell D. Bowers	William H. Langroise	John Sampson
Leo H. Buescher	W. Horton McCallie	Ralph Schetzle
Howard L. Campbell	Joseph B. McDonald	Dean Wilson
Robert Hibbard	Latham B. Moore	

Freshmen

Frank Brown	Jay C. McDouald	Wayman Williams
Virgil Canter	Claude McPherson	Clyde Williams
Henry Dorman	Frank Morrison	Thornton Wyman
Dugald Halsclau	Edgar Neal	Ward Wyman
Charles Hurley	Ernest Parrott	Gus Hays
Hubert Knipe	George Phelps	Frank Marler
Howard Knudson	Philip Tolman	Percy E. O'Brien
	Kenneth MacDonald	Henry Torson

GEM OF THE MOUNTAINS

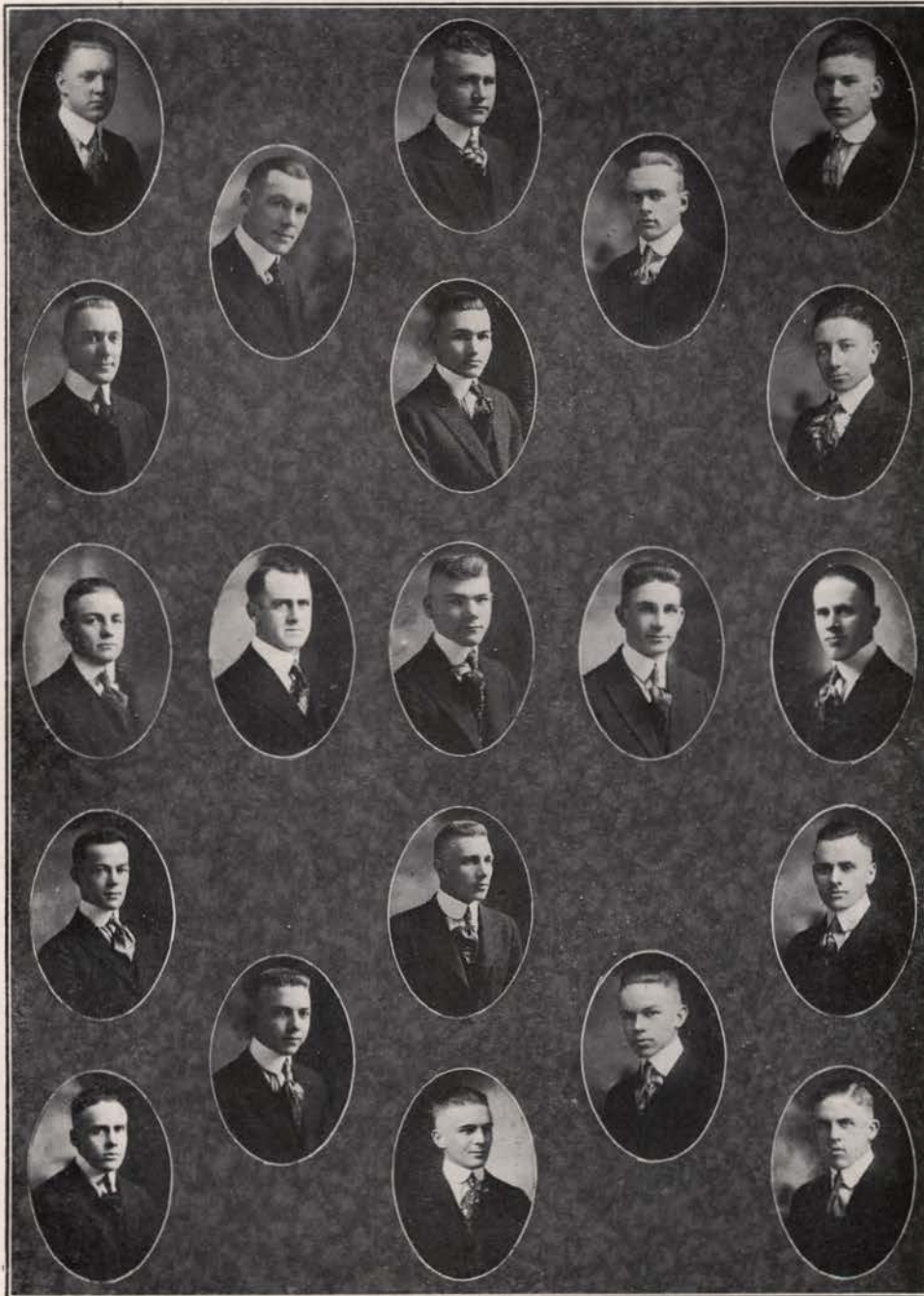

Williams
Bowers
Langroise
Ryan
McCallie

O'Brien
Matthews
Proctor

Wilson
Buescher
Sampson
Barber
Chrisman

Torsen
Phelps
Blackinger

McDonald
Hays
Wyman
Hibbard
Knudson

GEM OF THE MOUNTAINS



Alpha Kappa Epsilon

Founded June 1st, 1913

Colors: Orange and Black Flower: Chrysanthemum

Fratres in Facultate

James J. Gill

Post-Graduate

C. R. Stillinger

Seniors

Tom Jackson	Edwin Rettig	Frank B. Thomas
Richard B. Ott	Clarence J. Taylor	

Juniors

Howard Staples	Wilfred E. Newman	Harry Hartwell
----------------	-------------------	----------------

Sophomores

William W. Sutherland	Carl A. Burke	Ralph R. Rowell
-----------------------	---------------	-----------------

Freshmen

Marshall B. Blair	Buford E. Kuhns	Edward C. Turner
Marshall M. Macey	Orange W. Lemon	Stanley C. Phillippi
Albert S. Daniels	John W. Nickel	Paulmer S. Soderberg
Richard A. Fox	Edward E. Poulton	Philip W. Buck
Gerald Friedman	William E. J. Rose	Leo A. McGowan
Gerald J. Gill	Hoyt D. Smith	James A. Farrell
Glenn W. Henderson	John P. Tate	C. Ross Leighty

GEM OF THE MOUNTAINS

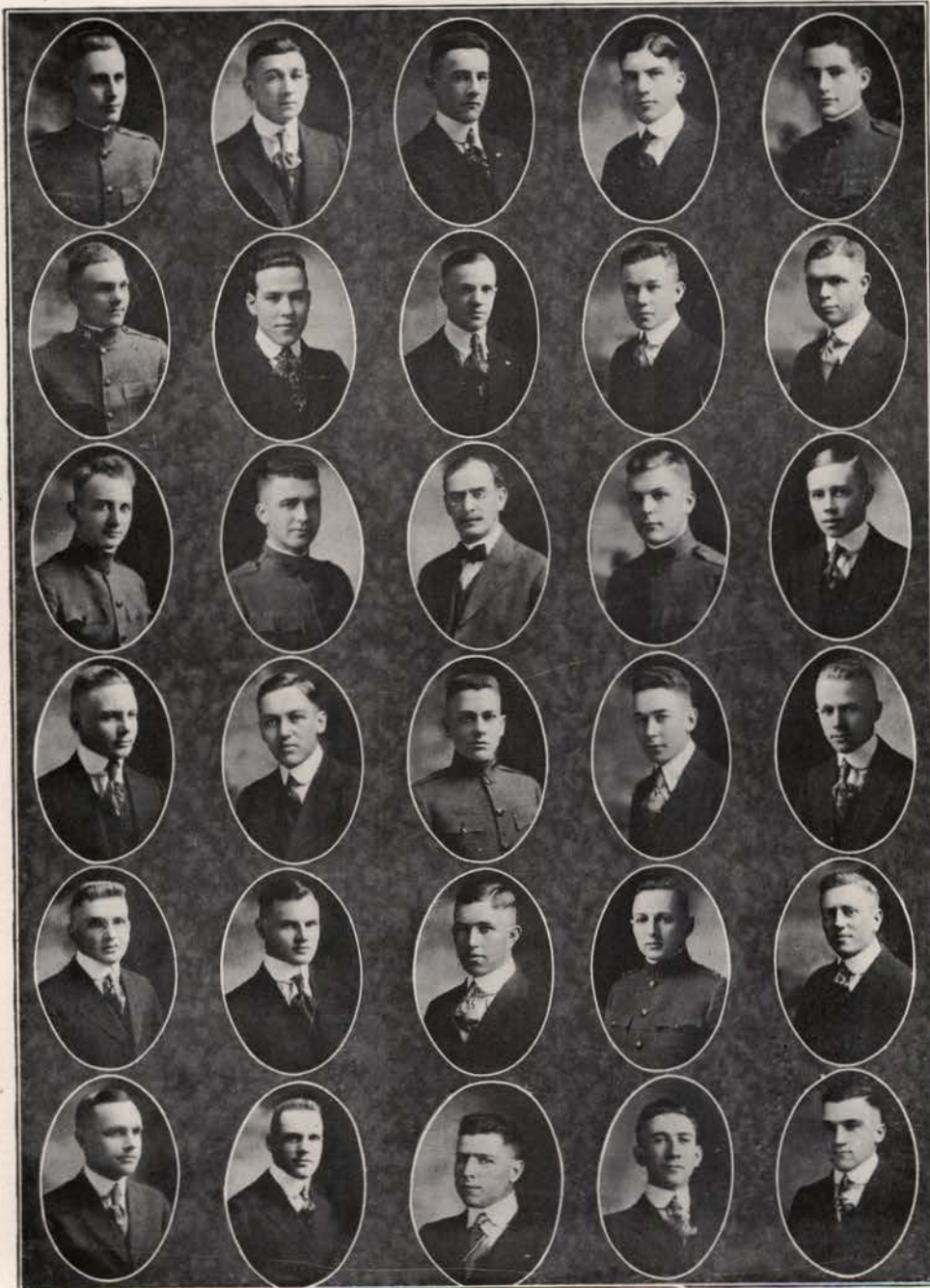

Nichol
Kuhns
Turner
Poulton
Smith
Daniels

Henderson
Friedman
Staples
Thomas
Rettig
Hartwell

Macey
McGowen
Gill
Blair
Burke
Phillippi

Sutherland
Buck
Lemon
G. Gill
Newman
Farell

Tate
Taylor
Rowell
Soderberg
Ott
Fox

GEM OF THE MOUNTAINS



Zeta Chi Alpha

Founded November, 1916

Colors: Red and Blue Flower: Red Rose

Members

Fratres in Facultate

J. E. Wodsedalek Percy Messinger

Seniors

E. B. Smith Oliver Campbell

Juniors

Leon Perrine Lyle Colburn Edwin D. Peterson

Sophomores

J. Fredrick Cline William C. Butler Clyde Gaffney
Marcel E. Malige Fred D. Stewart

Freshmen

Elmore R. Bailey I. Oswald Thompson Fred P. Brandt
George W. Wedgwood William E. Buckingham Richard W. King
Louis W. Cady Sigurd L. Sampson Harry J. Cowen
Leroy W. Thompson Lawrence W. Gilkerson William Wolfenden
Fred N. Holland

GEM OF THE MOUNTAINS



Holland
Gaffeny
Peterson
Wolfendon
Gilkerson

Messinger
Sampson
Thompson
Campbell

Thompson
Colburn
Woodsdalek
Cline
Ruckingham

Butler
Stewart
Malige
Brandt

Perrine
Smith
Schuldt
Bailey
King

GEM OF THE MOUNTAINS

Phi Alpha Delta

Professional Law Fraternity, Founded at Northwestern University, 1888

Number of Chapters, 34

Membership, 2,800

Kent Chapter of Phi Alpha Delta Installed 1914

Colors: Old Gold and Purple Flower: Red Carnation

Fratres in Facultate

C. G. Miles

James J. Gill

Fratres in Universitate

Seniors

Richard B. Ott

Clarence J. Taylor

Juniors

Patrick L. O'Brien

Bernard A. McDevitt

William Robertson McClure

Sophomores

Carl A. Burke

William Langroise

Dean A. Wilson

Latham C. Moore

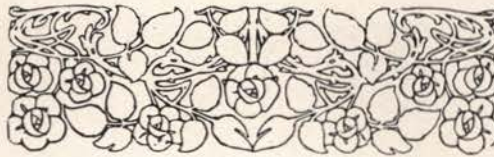

GEM OF THE MOUNTAINS

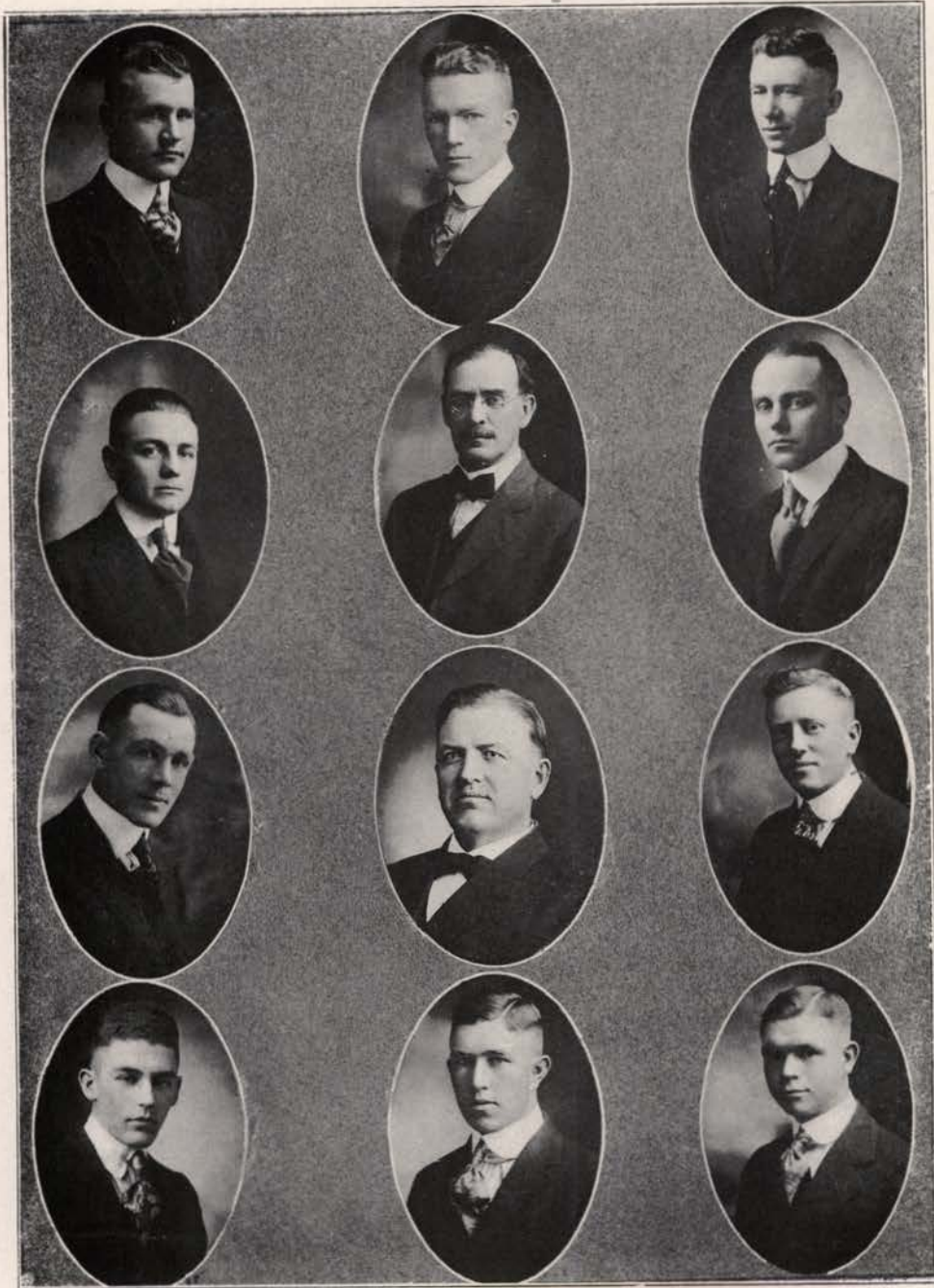

Wilson
Langroise
O'Brien
Colborn

McDevitt
Dean Gill
Moore
Burke

McClure
Miles
Ott
Taylor

GEM OF THE MOUNTAINS

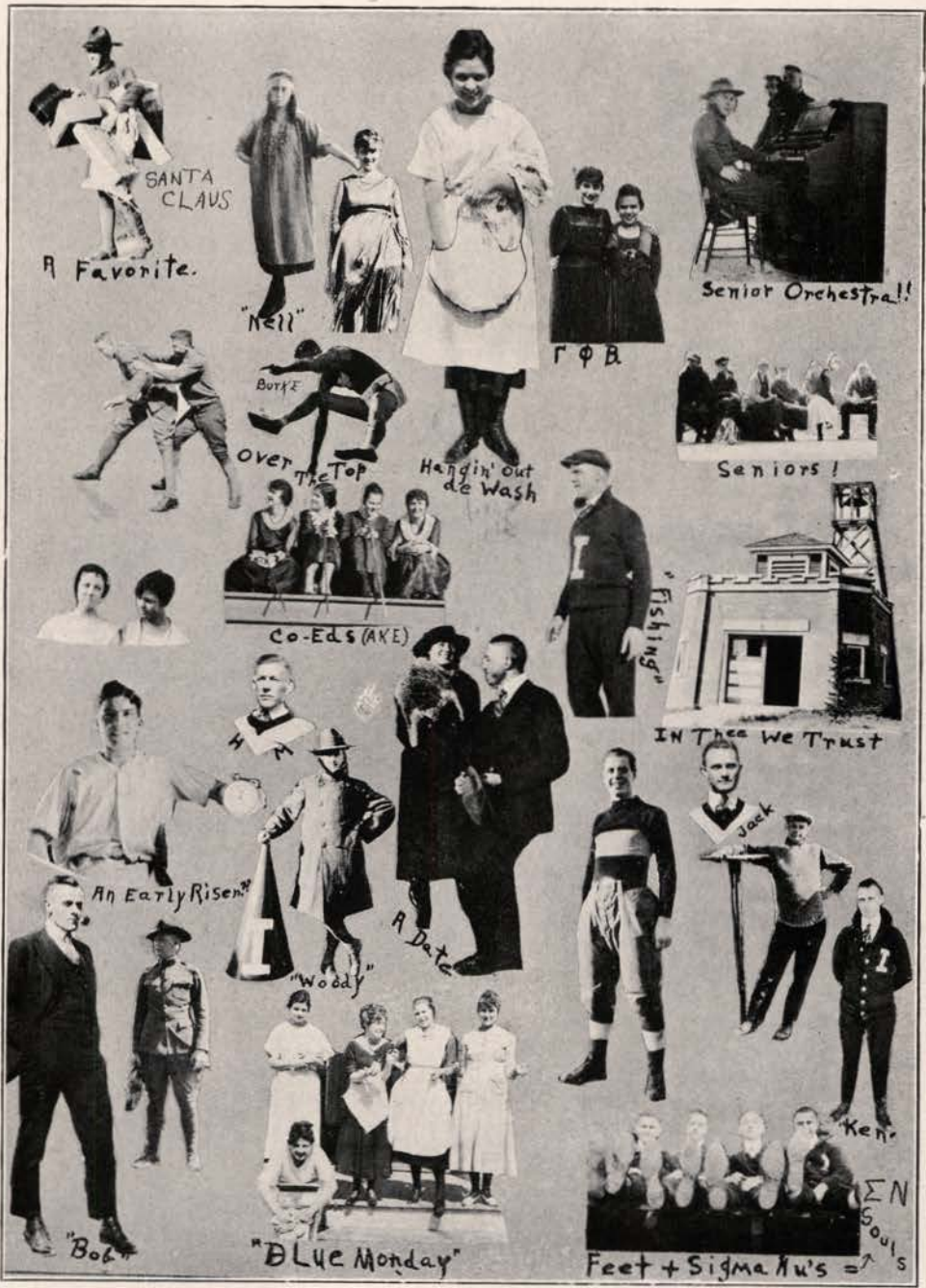

GEM OF THE MOUNTAINS



GEM OF THE MOUNTAINS



Kappa Kappa Gamma

Founded at Monmouth College—October 13, 1870
Beta Kappa Chapter Installed February 26, 1916
Active Chapters, 55
Colors: Dark and light blue Flower: Fleur-de-Lis

Fratres in Facultate

Gertrude Stephenson

1919

Helga Anderson Gladys Duthie Pearl Morgan
Norma Dow Annette McCallie

1920

Myrthe Gano Marie Weller

1921

Lucie Davis Virginia McRae
Margaret Friedman Cora Salter

1922

Marjorie Albert Gladys Putnam Evadna Roberts
Gladys Malloy Pauline Rieck Inez Sanger
Carol Sternberg Mable Sweeney

GEM OF THE MOUNTAINS



Gano	Anderson	Malloy	Rieck	Sanger	Alberts	Weller	Morgan	Friedman
	Sweeny	Sternberg	Duthie	McCallie	Davis	Stephenson	Salter	
		Putnam		Dow		Roberts		

GEM OF THE MOUNTAINS



Nu Chapter of Delta Gamma

Founded in 1872 at the University of Mississippi

Number of Chapters, 30

Installed Delta Gamma September 16, 1911

Colors: Bronze, pink and blue Flower: Cream White Rose

Sorores in Universitate

Seniors

Ruth Chapman
Ruth York

Cora Mae Jones
Camille McDaniel

Anne Glindemann
Kathryn McCormack

Juniors

Gail Taggart

Margaret Byrns
Ruth Blomquist

Jeanette Sholes

Sophomores

Francis Wiley
Edith Dingle
Lois Parson

Jean Kendall
Josephine Brown

Ellen Waring
Marian Chubbuck
Beatrice Blomquist

Freshmen

Thora Jackson
Lorna York
Norma Langroise
Inez Calloway

Octavia Gowen
Julia Adelmann
Betty Barr
Nathalie Tecklenburg

Ruth Kutnewsky
Frances Meacham
Lorine Tavey
Nadine Sims

Marjorie Smith

Henrietta Peasley

GEM OF THE MOUNTAINS



Simms	Sholes	Dingle	Kendall	Taggart	McCormack
Gowen	Tecklenburg	F. Jones	Meccham	Calloway	Peasley
Brown	B. Bloomquist	Byrns	Jackson	C. Jones	Adelman
R. York	Waring	Langroise	McDaniel	Wylie	Kutnewsky
Glinderman	Smith	Parsons	L. York	R. Bloomquist	Chapman
		Tavey	Barr	Chubbuck	

GEM OF THE MOUNTAINS

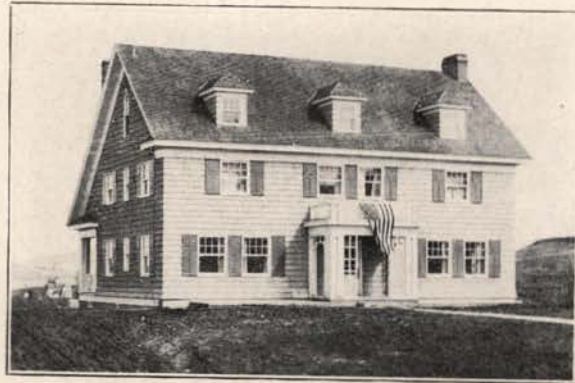

Gamma Phi Beta

Founded November 11, 1874, at the University of Syracuse

Number of Chapters, 24

Xi of Gamma Phi Beta Installed November 22, 1909

Colors: Buff and Brown Flower: Pink Carnation

Sorores in Universitate

Seniors

Bernadine Adair	Bernice Bowers	Angelina Burns
-----------------	----------------	----------------

Juniors

Mary McKenna	Virginia Dermott	Maude Bauman
--------------	------------------	--------------

Sophomores

Marjorie McCrea	Olivia Chapman	Mercedes Jones
Edna Capps	Margaret Denning	Harlene Satoris
Gladys Clarke	Ferol Richardson	

Freshmen

Florence Allebaugh	Eleanor Faris	Helen Bloom
Daisy Crump	Ruth Coffey	Nell Cornelius
Verna Wilkinson	Margaret Knipe	Marjorie Lyons
Bernice Harding	Marguerite Yingst	Violet Seely
Bessie Newman	Lyla Harsh	Fay Morris
	Geraldine Nusbaum	

GEM OF THE MOUNTAINS



Allebaugh
M. Jones
Dermott
McCrea
Burns

Clarke
Purman
Nusbaum
Seeley
Denning

Ploom
Crump
Knipe
Bowers
Harding

Adair
Coffey
Yingst
Cornelius
Chapman

Franz
Morris
Newman
Lyons
Capps

Satoris
Harsh
Faris
McKenna
Wilkinson

GEM OF THE MOUNTAINS



Chi Delta Phi

Founded December 13, 1915

Colors: Lavender and gold Flower: Narcissus

Sorores in Universitate

Seniors

Marie Freehafer Effie Swanson

Juniors

Manilla Reed Ernestine Brown Lillian White
Alice Bessee Evangeline Fleming

Sophomores

Lena Schott Pearl Snyder Edith Anderson
Alice Edgecomb Bertha Hoffman

Freshmen

Lottie Smith Helen Cochran Ernestine Rose
Gladys Beach Irene McKay Pauline Thomas
Madeline Wall Gertrude Christen Phyllis Orford
Ruth Lee Ellis Georgie Oylear Margaret Munro
Mable Smith Olive Zimmerman

GEM OF THE MOUNTAINS



Schott
Smith
Cochran
Wall
Freehafer

Zimmerman
Reed
White
Beach
Besse

Orford
Swanson
Brown
Anderson
Edgecomb

Christen
Smith
Snyder
Ellis
McKay

Munroe
Fleming
Thomas
Rose
Oylear

GEM OF THE MOUNTAINS

Phi Upsilon Omicron

Founded at the College of Agriculture, University of Minnesota,
St. Paul, Minn., February 10, 1909

Zeta Chapter Established at University of Idaho May 22, 1918,
by Bess M. Rowe and Esther McGinnis

Active Chapters, 6 Alumnæ Chapter, 3

Colors: Yellow and white Flower: Violet

Officers

Cora Mae Jones.....President
Ruth York.....Vice President
Esther Thomas.....Historian
Helga Anderson.....Secretary and Treasurer

Honorary Members

Miss Cora Irene Leiby Miss Hallie Hyde
Miss Jessie M. Hoover Miss Amy Kelly

Alumnae

Charlotte Lewis Dorothy Taylor

Seniors

Cora Mae Jones Esther Thomas Pearl Morgan
Ruth York Helga Anderson Effie Swanson

Juniors

Manilla Reed Leta Sabin Ruth Scott
Gertrude Sabiu Sarah Nettleton

GEM OF THE MOUNTAINS



Anderson
Nettleton
M. Reed

R. Scott

C. Jones
R. York
E. Thomas

L. Sabin

Morgan
Swanson
G. Sabin

GEM OF THE MOUNTAINS



Burns
Gano

Anderson
Freehafer

Reed
R. York

McKenna
McCormack

Sorority Panhellenic

Panhellenic was first organized in 1912. Since then it has regulated all matters of common interest to the sororities of the University. This year it has adopted a constitution similar to that used by National Panhellenic.

Officers

President.....Ruth York
 Vice President.....Angelina Burns
 Secretary-Treasurer.....Helga Anderson

Members

Ruth York	Delta Gamma	Ruth Blomquist
Mary McKenna	Gamma Phi Beta	Anelina Burns
Helga Anderson	Kappa Kappa Gamma	Myrtle Gano
Marie Freehafer	Chi Delta Phi	Manilla Reed

GEM OF THE MOUNTAINS



SOCIETY

GEM OF THE MOUNTAINS



SENIOR BUFF

February 1, 1919

PATRONS AND PATRONESSES

Pres. E. H. Lindley
Mrs. Lindley
Prof. H. T. Lewis
Mrs. Lewis
Dean French
Mr. Rolston Butterfield

GEM OF THE MOUNTAINS



February 8, 1919

PATRONS AND PATRONESSES

Pres. E. H. Lindley
Mrs. E. H. Lindley
Dr. Wodsedalek
Mrs. Wodsedalek
Prof. Livingston
Mrs. Livingston
Mr. Butterfield
Dean French

GEM OF THE MOUNTAINS



February 22, 1919

PATRONESSES

Mrs. Felker
Mrs. Lindley
Mrs. McConnell
Mrs. Truitt
Mrs. Miller
Mrs. Lewis
Miss French

PATRONS

Capt. Luther Felker
Pres. E. H. Lindley
Ex-Gov. W. J. McConnell
Mayor Warren Truitt
Dr. G. M. Miller
Prof. H. T. Lewis

GEM OF THE MOUNTAINS



SOPHOMORE FROLIC

February 15, 1919

PATRONS AND PATRONESSES

Dean French
Dean Gill
Mr. and Mrs. Thompson
Mr. Hulbert
Miss Goethals

GEM OF THE MOUNTAINS

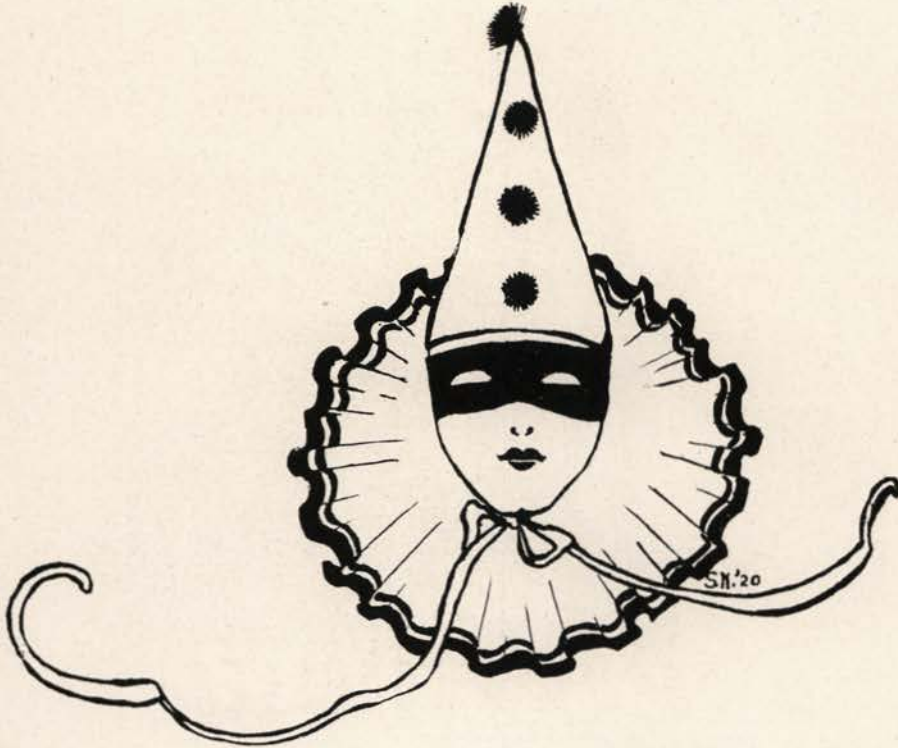

CO-ED PROM

February 28, 1919

PATRONESSES

Miss French Miss Hyde Miss Leiby Miss Zeise Mrs. Goss

COMMITTEES

General Chairman	Esther Thomas
Advertisement	Pearl Morgan
Finance	Helga Anderson
Stunts	Frances Wiley
Refreshments	Effie Swanson
Programs	Ruth Scott
Music	Manilla Reed
Patronesses	Cora Mae Jones

GEM OF THE MOUNTAINS



May 3, 1919

PATRONS AND PATRONESSES

Dean E. M. Hulme
Mrs. Hulme
Dean F. A. Thompson
Mrs. Thompson
Prof. H. T. Lewis
Mrs. Lewis
Dean French

GEM OF THE MOUNTAINS

Timber Beast Hoe Down

By the Associated Foresters

March 1, 1919

PATRONS AND PATRONESSES

Dean F. G. Miller
Prof. I. W. Cook
Prof. D. C. Livingston
Mrs. Miller
Mrs. Cook
Mrs. Livingston



The Lawyers' Court

By the Bench and Bar Association

April 12, 1919

PATRONS AND PATRONESSES

Mr. and Mrs. Curtis Richardson
Dean and Mrs. F. A. Thompson
Dean James J. Gill
Miss French
Prof. Miles

GEM OF THE MOUNTAINS



GEM OF THE MOUNTAINS

Midsummer Night's Dream



Presented by the Graduating Class on Tuesday Evening, June 4, 1918,
at the Theatre-under-the-Willow



Theseus, Duke of Athens	Bertha Povey
Egeus, Father of Hermia	Ralph Stone
Lipander	Burge Buzzelle
Demetruis	Alvin McCormick
Philostrate, master of revels	Eunice Keller
Quince, a carpenter	Verna Johannesen
Snug, a joiner	Louis Nettleton
Bottom, a weaver	Nona Faris
Flute, a bellows mender	Edna Herrington
Snout, a tinker	Helen Fallquist
Starveling	Belle Willis
Hippalyta, Queen of Amazons	Dorothy Addy
Hermia	Jean Orr
Helena	Helen Davidson
Oberan, King of Fairies	Velma Spaulding
Titania, Queen of Fairies	Frances Bailey
Puck	Ada Burke
First Fairy	Victoria Wallace
Page	Smith Miller
Peaseblossom	Harry Williamson
Cobweb	Grace Parsons
Moth	Francis Root
Mustardseed	Gainford Mix
	Pauline Bridge
	Courtney Carey
Fairies	Catherine Collins
	Harold Livingston
	Catherine Heddon
	Grace Eldridge

GEM OF THE MOUNTAINS



A Midsummer Night's



Dream



English Club Plays



"The Best Man"

By Elinor Maud Crane

Mr. Richard Ford.....Maurice Jackson
Mr. George Brodley.....Ralph Davis
Miss Margaret Gibson.....Mary McKenna
Miss Marion Gibson.....Nathalie Tecklenburg



"The Pipe of Peace"

By Margaret Cameron

Mr. Joe Terrill.....Abe Goff
Mrs. Gladys Terrill.....Jeanette Sholes
Molly.....Georgie Oylear

"Y" Hut, Friday, February 21, 1919



English Club Plays



“Helena’s Husband”

Washington Square Play

Helena, Queen of Sparta.....	Florence Allebaugh
Isumu, her slave.....	Clara Kitto
Menelaus, the King.....	Philip Buck
Analytikos, his Librarian.....	Jack Jimerson
Paris, a shepherd.....	Oscar Weaver



“The Glittering Gate”

By Lord Dunsany

Jim, lately a burglar.....	} both dead_ {Michael Thometz
Bill, lately a burglar.....	Garde Wood

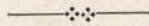

Presented May 19, 1919

Auditorium



GEM OF THE MOUNTAINS

"As You Like It"

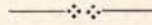

Presented by the Senior Class
Commencement Week, June 11, 1919

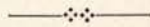

Duke Senior	John Q. Biggs
Duke Frederick	Richard B. Ott
Amiens	Bernadine Adair
Jaques	Walter Sandelius
LeBeau	Hollis McCrea
Charles	Howard Hatfield
Oliver	Alvin Denman
Orlando	Preston A. Richmond
Adam	Edwin Nettleton
Touchstone	Henry Christ
Corin	Clarence Taylor
Silvius	Angelina Burns
Williams	Ronald Romig
Rosalind	Camille McDaniel
Celia	Effie Swanson
Phebe	Marie Freehafer
Audrey	Norma Dow
Hymen	Kathryn McCormack

Lords, Pages, Foresters: The remainder of the class

GEM OF THE MOUNTAINS



LITERARY

GEM OF THE MOUNTAINS

The Robin's Lullaby

Sleep, sleep, sleep,
Darkness is falling, my babes;
The glorious sunbeams have sunk to their rest,
Gold-spangled curtains are hung in the west;
Sleep, sleep, sleep.

Sleep, sleep, sleep,
Black night is o'er us, my babes;
Up in the tree-top your cradle is fast,
Rocked by the breezes and swayed by the blast;
Sleep, sleep, sleep.

Sleep, sleep, sleep,
Safe in your cradle, my babes;
Under your mother's wings, cozy and warm,
Safe from the elfins that ride on the storm,
Sleep, sleep, sleep.

—F. P., '22



On Originality

For heaven's sake don't try yourself to be,
Adopt some other man's philosophy.
Here individuality is sin;
It must be crushed to save your worthless skin.
A teacher's only task it seems to be
Is to arrest originality.
The Sands of Time are asphalt, they believe,
And so try not your footprints there to leave.
T'wards learning facts must we our efforts bend,
Not as a means, but in itself an end.
Learn all your books by heart and understand
Nothing is good unless learned second hand.
Try only to accumulative be,
T'is more needed than productivity.
Burn midnight oil and rise at break of day.
Study incessantly—it's sure to pay,
You'll be rewarded with a priceless "A".

B. B.

GEM OF THE MOUNTAINS

The Treasure

The rain beat against the window panes and the pines without sighed and moaned in the wind. Mrs. Lockworthy shivered and drew the covers closer about her. The creek that ran underneath the cabin sent up a draft of cold air through the thin floor. Mrs. Lockworthy was thinking that summering in the mountains was not what it was "cracked up to be". Hard at work back in the hospital, she used to dream of going to sleep to the sound of murmuring mountain streams, but she had never imagined a shrieking, rattling night like this, and she yearned for a comfortable bed and a little steam heat. Overhead in the garret woodrats thumped their tails against all possible objects. "Woodrats", Mrs. Lockworthy repeated determinedly, as if trying to convince herself that it was not the restless tapping of departed spirits. She tried to become reminiscent in order to overcome her nervousness and go to sleep. She thought over her years of hospital work, but no pleasant memories returned to her. On the contrary, the faces of the dead and dying she had seen there rose before her with startling vividness. She clutched at her pillow and wished the doctor would hurry home.

Dr. Lockworthy had gone up in the mountains that evening to look after a wretched old pioneer, who, according to rumor, was dying up there with no one to care for him. He must have found the old fellow in a bad condition, for it was now nearly ten and he had not returned. She hoped he would find his way down the mountain safely. There was no reason why he should not. They had spent their summer exploring the ridge and they both knew every turn and path of it.

Suddenly, Mrs. Lockworthy sat up in bed. She thought she had heard the telephone bell ringing above the noise of the storm. She sprang up with the promptness characteristic of a woman of her profession and groped her way into the next room without even waiting to light a candle. She took down the receiver and listened. "Hello". There was no answer. Only the humming of the wires in the storm. She was about to hang up when she was stopped by the sound of her husband's voice. Clear and distinct it came across the wire. "Can you come up here?", he was asking. "Yes", she responded, and listened again. There was a moment's silence, then the voice said again, "I need you".

It was her husband's most professional voice and she responded to it without delay. In a few minutes she was dressed and held a lighted lantern in her hand, ready to go out into the night. As she opened

GEM OF THE MOUNTAINS

the door the wind blew the cold rain in her face. She started as if from a dream, and a sudden doubt crossed her mind. "I am dreaming", she told herself. "He could not have phoned from up there. That old fellow has no phone". For a few minutes she stood undecided as to whether she should go or stay, but the clear voice of her husband rang in her ears, and she obeyed.

It occurred to her as she hurried up the mountain side that the old man in question was a wild, romantic character. "The Jesse James of Red Spur Ridge", he had been called, and there was scarcely a crime he had not been accused of committing. It was rumored that he had stored away in his cabin enough gold plunder to buy every mine in the Ridge. In her heart of hearts Mrs. Lockworthy believed that this rumor had urged the doctor to make the call. Professional men are likely to be mercenary.

While nursing, Mrs. Lockworthy had learned the art of closing her mind to all but the case in hand and giving no place to her sentiments and emotions. She struggled now for this state of mind, and in a measure regained it.

She spent an unmeasured while in climbing. The wet pine branches which overhung the narrow mountain path struck out at her in the darkness. The underbrush caught at her skirts. More than once she thought of turning back but that invincible something urged her on.

At last a light shone before her and she recognized her destination. So desolate, so deserted-looking was the shack that she felt afraid to enter. She paused at the door and listened. A low creaking sound reached her ears. Then she tiptoed over to the window and looked in. A fire was dying in a disorderly hearth. A bit of candle sent a faint light from the mantle shelf. An unmade, unoccupied bed stood in the center of the room. The doctor's open case and a basin of water lay on the floor beside it. There was no signs of life. She flattened her face against the pane and looked into the farthest corner of the room. Something was moving there. Out of the dusk rose a white-haired man. His face was contorted with pain and he moved with great difficulty. He staggered to the bed and fell face downward upon it.

Her husband had gone somewhere to phone to her, she thought, and had been delayed. At any rate the old man needed care, and she was on duty. She went in to him without further hesitation. Ever so gently she turned him to a comfortable position and bathed his fevered brow. His eyes were glassy, but at the touch of cold water a light of consciousness came into them. She felt his pulse. It was fast

GEM OF THE MOUNTAINS

and beat heavily. She turned to put some wood on the fire, and when she came back he was trying to speak. It may have been her imagination, but she thought she heard him say something about "money". Very indistinctly she heard it, for he was very weak, and his lips were blistered with fever. She smiled a professional smile and stroked his thin hand soothingly. Powerful hands they had been once and more powerful arms. She gazed at them half fearfully even now, though death was fast overtaking the old man. An occasional glint came into his eyes, an expression that made her wish the doctor would hurry back. He was trying to speak again. Mrs. Lockworthy listened. This time she caught the word "money", and something more about "in the closet".

It was his last utterance. Traditions of Red Spur Ridge tell how at his death seven devils ran forth from the shack. Mrs. Lockworthy did not see these seven, however. She closed the staring eyes, covered the blue face, and stood gazing alternately from the bed to a low door in the corner of the room. Then she tiptoed over to the door and opened it. It flew back and a heavy something pushed forward on the floor. She bent down and touched it. It was soft, cold and damp. When she drew her hand away and held it to the candle light she saw that it was stained—stained red and sticky. Then all was revealed to her, and she let the door swing back and rushed crazed down the mountain toward the town.

—A. B. '18



This is a world of multiplicity and change,
And in each little bluebird drifting o'er the green,
We see a shining vestige of our fairest dream.
Without beginning,—yet without end,
It wings its pathway through this world so strange.

—J. B. '21

GEM OF THE MOUNTAINS

Retreat

A bugle note across the campus sounding,
At evening, when the ruddy sun is low—
A half a thousand khaki figures pouring
From out their barracks, forming, row on row—

A sharp command, "Attention!"—Each man stiffens
And stands stock still. The bugle sounds again.
Old Glory slowly lowers, while the echoes
Blend in a sweet, harmonious refrain.

Old Glory, 'tis a tribute we all give you,
This sunset homage—a salute unsought,
Yet given freely, by your sons who love you—
A glorious promise—loyal, fearing naught.

Old Glory, when our Captain calls "Attention!"
At sunset, when our life's small work is done,
May we have been true soldiers, ever faithful,
Courageous, truthful, manly—every one.

—C. H. N., '22

GEM OF THE MOUNTAINS

A Postum Fable

I hardly knew where I was, and I did not care much. I remembered being in the army, and going to France, shooting at a few Huns and getting shot at, and that was all. But then, I was having a pretty good time now, so didn't bother about remembering.

It was a weird place I was in, though richly furnished. . . . Here, I lived on, doing nothing in particular, just existing. I enjoyed the evenings most, when everyone gathered round a huge fireplace and spun yarns. The weirdness, the sobriety and variety of that assemblage was appalling at first. Though the members of the fireside party changed, from time to time; there was one man who seemed to stay on forever. I shall never forget him. Rather emaciated, sallow, anemic; his seemingly visionless, far-seeing gray eyes gave him a most weird expression. His part on the program appeared to be fixed. Each night, before our company disbursed, he would tell a story—a story that in itself, was of no especial interest; except that it was the same for every evening; word for word; even his gestures and his inflections never changed. He would tell his story, a rather strange one to be sure, and the meeting would break up. That his story had some bearing upon us, I was sure, for each night after leaving the fire, someone from our party would be overcome with curiosity, go to him, and ask him what the mystery was about this tale. Once told, they were never seen by us again.

This is the story:

"A man and his wife lived a married life of exceptional beauty and comradeship for many years. They were so wrapped up in each other that each looked with fear toward the day when they must finally part. This extreme love brought about the sad part of this couple's story. The fact that this man was a coffee fiend was the cause of their jolted love dreams. After worrying for many years, his wife consulted a doctor about her husband's craving and the doctor, upon due consideration, gave his verdict: this man should, by the aid of his wife, be relegated to substitutes for the vile bean.

"So the wife began her tedious task. In the morning, she so diluted the coffee that he received one drop of the substitutes in each of his seven cups. Day by day she increased his portion. At first, all went well, but finally his constitution weakened and gradually, slowly, he lost strength. He began to look emaciated; he became sallow, and he continued to grow more so with the increasing substitute. In a

GEM OF THE MOUNTAINS

few months, with only three drops of coffee left in the substitute, he was weakened until . . . until . . . ; well, my friends, that man died when the last drop of coffee was taken from him. They say that the man went to heaven."

Though the man's tale was queer to me at first, I took no special notice of it until the continued performance completely unnerved me. Finally, after I had heard it for many nights, I gathered up enough courage to brace him on the subject. After the meeting one evening, I demanded of him: "My friend, what is the purpose of your story, and what is it that makes it so queer that makes it pertinent to us? Who was that woman who so lost her loved husband?"

Then in a short sentence, came from him, the terse answer, the answer that ended my existence in that place, and sent me to——, well, I am still going.

"That woman", he said, "was my wife." And so I found out, I had been killed in that last scrap, and I was in heaven.

—M. J., '22



I, who goodness only knows
Could never write in aught but prose
Am asked for English to compose
 Some verses;
 But curses!
The Muse descends not on a maid
So I must go to class, I'm afraid
And get my customary grade.



A Weed

I think there is a bit of the weed in me. I love to be out in the rain, to feel the drops pelt against my face and head in all their dear freshness. They seem to put new life and vigor into me as they do into the drought-burned weed. They make me feel like standing up, unafraid, with all the proud disregard of a weed for the feeling provoked in mere people by its presence, and fulfilling my own mission in life without consideration of passing demonstrations and unpleasant expressions of opinion.

—V. W., '22



"The Snake"

Like a treacherous, coiling snake, a green, eddying river twists its tortuous way through vast lanes of sage brush which stretch monotonously into the purple distance.

—G. N., '22



"Shirts"

Wool shirts are a machine of the devil. They scratch you on your neck, arms, and on a hot day, your shins even itch. The hair on the back of your neck stands out straight when someone puffs by on a hot day, with a sweaty wool shirt on. After a day of torture in a woven file, when you pull the shirt over your head and throw it on a chair the feeling is indescribable. You rub your arms, abuse the place that itched most, and feel the little cold shivers chase each other around your neck and shoulders.

—J. G., '22

GEM OF THE MOUNTAINS

Ode (Owed) to a Debt

That you, bill, can never be paid
Is a fact which I oft regret,
For you must wait till my fortune's made—
I sure feel sorry for you—debt.

'Tis once a month that you come to me
With a passionate plea, I know,
But you'll run on anon, till gold is free
And I push lilies through the snow.

And, debt, though you strive extremely hard,
To sever a part of my poke,
You'll get your reward—when I'm under the sword,
For I am, and always will be, broke.

—M. J., '22



On Hurry-Ups

There still is at this University
A relic of ancient barbarity;
The grades of those whose grades are very low
Are on a public board exposed for show,
That mocking crowds may laugh and jeer at you
As at the pillories they used to do;
So if you've leanings t'ward stupidity
Don't fail to enter a fraternity;
For if a hurry-up should bear your name
A brother's snatching it will save you shame.

GEM OF THE MOUNTAINS

College Philosophy

When Spring exams are hov'ring
And you burn the midnight oil,
And you dream of dear vacation
Free from literary toil;

Then your home town seems enchanted,
Filled with magic unexplored,
And you wish that you were "homeward bound"
And were safely "all aboard".

When the summer sun is sweltering
And the bees are droning low,
And the butterflies are liltng
'Mongst the flow'rtips; soft and slow;

Then you wish that fall were nearer,
And 'twere registration day—
And you'd paid your precious five
And were back at school to stay!

—J. B., '21



Mourning Doves

Mourning doves in a row
On the eaves lowly coo;
Graceful forms of dull hue
Against a sky of deeper blue
Cooing, cooing low.

Mourning doves, why mourn you?
Is love untrue?
What bitter brew
Drink you?
Coo, coo!

—E. A., '21

GEM OF THE MOUNTAINS



One Step

Four of a Kind

Wild Seniors

Pretty Soft

Posing

Shoot

Indifference that's us.

Chi Deltas.

Rettig OTT to beat Taylor

Junior.

Can't see it for smoke.

Happy?

I Don't Want To Get Well

Phyllis

Hump

Pip

In the tree tops

Ear Rings

CHIMNEY SWEEPS

GEM OF THE MOUNTAINS



PUBLICATIONS

GEM OF THE MOUNTAINS



PRESTON A. RICHMOND
Editor-in-Chief



ANGELINA BURNS
Associate Editor

Gem of the Mountains

The Gem of the Mountains is an Idaho publication which portrays in a more or less kaleidoscopic fashion the events characteristic of the whole college year. Heretofore it has been edited by the Junior class, but this year it was managed by the Associated Students and the many points in favor of such a system may establish a tradition.

The publication of the annual is a great task, but it is surely worth the effort if it succeeds in handing on a link that will connect with the books of former years and in forming a continuous chain of Idaho's activities.

It is one of our oldest traditions and perhaps the most popular and beneficial.



RICHARD B. OTT
Business Manager



CLARENCE J. TAYLOR
Associate Business Manager

GEM OF THE MOUNTAINS

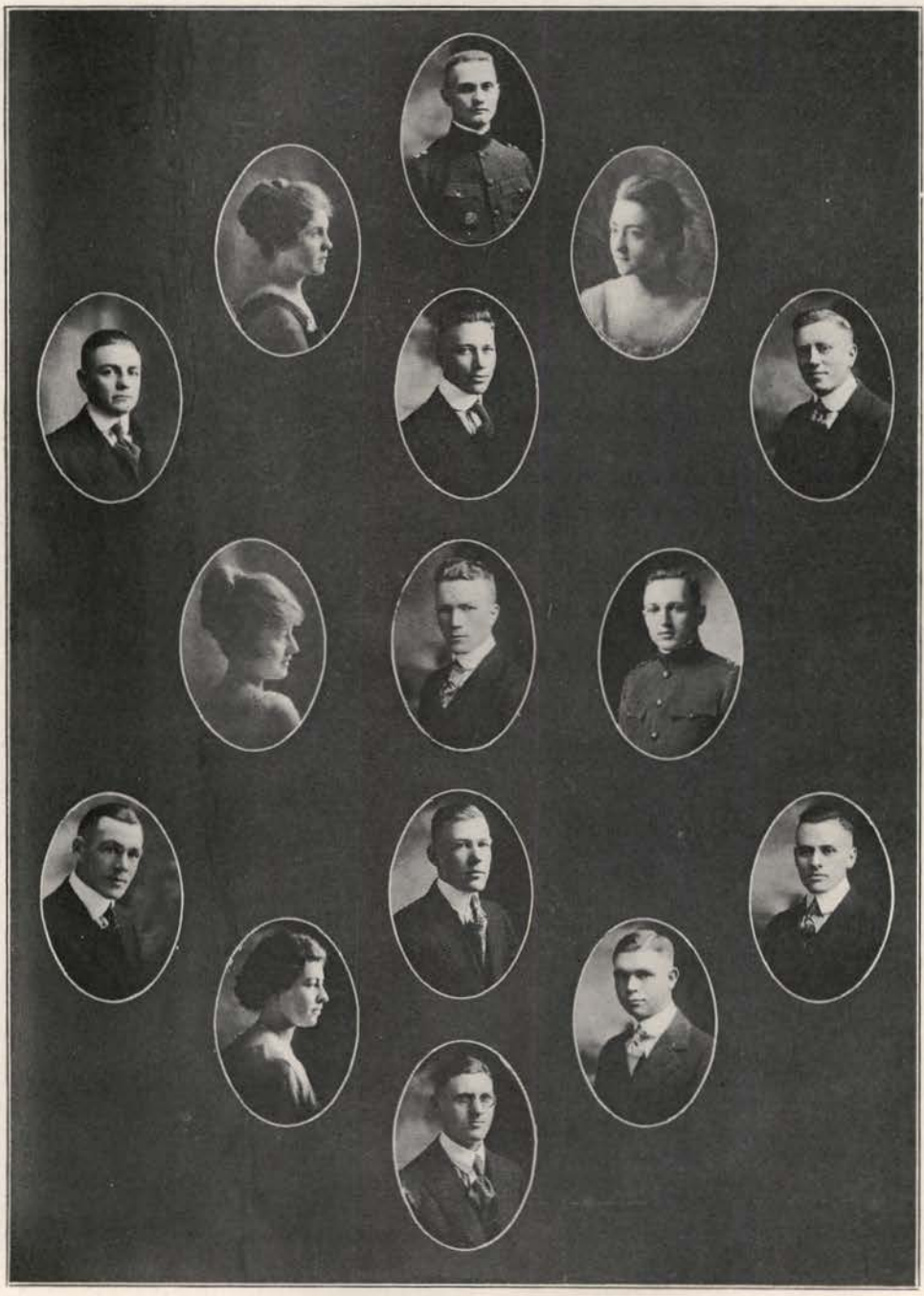

Langroise
O'Brien

Burns
Anderson
Badger

Richmond
Denecke
McDevitt
McCrea
Goff

Morgan
Newman
Taylor

Ott
Hibbard

The Argonaut

The Argonaut is the newspaper of the students of the University. The editor and business manager elected by them are in complete control.

Last fall the Argonaut found itself without a staff. But under the direction of Mr. R. D. Jameson of the English department and Helga Anderson, acting editor, a staff, composed principally of girls, was organized and the paper published in spite of the S. A. T. C. and the influenza quarantine. At the beginning of the second quarter the Argonaut reverted into the hands of the staff originally elected for 1918-1919.

Two important advances were made by the Argonaut this year. The news-gathering was placed upon a more efficient basis, through cooperation with Mr. Jameson's class in newswriting. This resulted in the development of a large staff of capable reporters, which, together with the capable business management of Alfred Kinney, enabled the Argonaut to become a semi-weekly publication during the third quarter.

The Argonaut began its career in 1899 as a monthly magazine. The staff is now planning for the day when it will be a daily.

The Staff

Ernest K. Lindley	Editor-in-chief
Alfred A. Kinney	Business Manager
Helga Anderson	Acting Editor, First Quarter
Homer Lipps	Assistant Business Manager



GEM OF THE MOUNTAINS

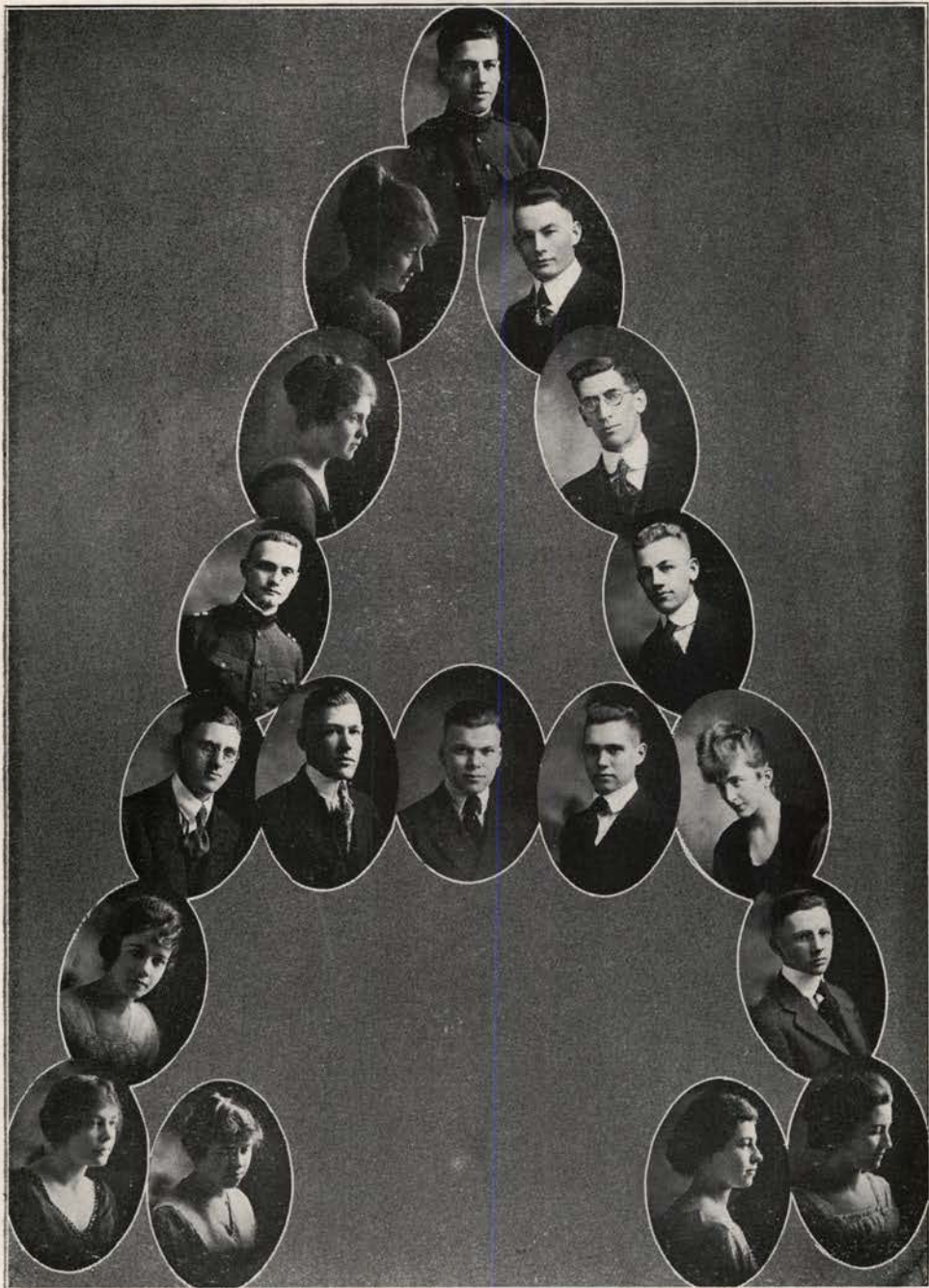

Oliver Waring Goff Richmond White Burns McCrea Anderson Lindley Lipps Kinney Peck Weber Jackson Hankerson Priest Badger M. Jones

GEM OF THE MOUNTAINS

Traditions

We are living in an age of progress, but while we are aspiring to always move forward we must not forget that certain old customs are emphatic representations of wisdom and learning. On the campus we refer to these old customs as college traditions. We desire to perpetuate our college traditions because they are the rituals which remind us of some of the best things we learn in college.

Our foremost tradition is that by which we show our respect and veneration for the President of the University. It is with pride that the sons of Idaho doff their hats to him. We salute him with the same feeling that a true soldier salutes his beloved commander.

During the first real spring weather of every year the Senior class exercises its traditional privilege of absenting itself from one day's classes out of its four years labor and takes to the hills. It is to be very much regretted that recently the underclassmen have misunderstood that this is a Senior privilege coming only after long years of work and have attempted to assume this Senior privilege for themselves. As they become advanced in college they will realize that they have been in error. We hope the underclassmen will not again be guilty of such sophistry and spoil another "Senior Sneak".

It is now well established that no classes at Idaho should ever engage in hazing. As a substitute we now have the Annual Freshman-Sophomore scrap soon after school opens each fall. After the scrap come the "Bury the Hatchet" and the "Upperclassmen" dances. The upperclassmen generally invade the "Bury the Hatchet" before the evening is over.

Freshmen always begin wearing the "green postage stamp" with the pearly button when school opens and employ that headgear till campus day in May. In contrast with the obligatory green cap on the frosh is the Senior privilege of wearing a cane and cowboy hat.

The evening of the last day of the interscholastic track meet is always celebrated by the stunt fest and song contest. This has resulted in the production of many beautiful Idaho songs. Tradition makes it the job of each Freshman Class to build the bonfire on the eve of the annual football game with W. S. C.

On Campus day the men work in the morning in improving the campus. In the afternoon comes the procession of the May Queen and the Seniors in Cap and Gown from the University Gardens. It is on this day also that the graduating class plants its ivy.

There are various other traditions which should be mentioned, but many of them are so common to every day campus life that they are an inseparable part of that life itself . . .

Miscellaneous



NOTE

This section is dedicated to the
JUNIOR CLASS

GEM OF THE MOUNTAINS



AFTER DINNER

2 P.X.

NELLIE KΣ WILLIE

JONESIE VERNA

ΦΔΘ STYUGGIE

GEORGIE ΔΓΦ Β

ΦΔΘ DAVIE VIOLET

ΣΝ FIGHTS

3 P.X.

KΣ 6 MILES

GEM OF THE MOUNTAINS

Gem of the Mountains

Published by the Junior Class

Editor in Chief.....	Kenneth Newland
Competing Editor.....	Charles Darling
Assistant Editor.....	Jeannette Sholes
Business Manager.....	Lew Morris
Assistant Business Manager.....	Roy Thompson
Society Editor.....	Bill Carder
Athletics.....	Bill Newman
Literary.....	Pat Perrine
Art Editor.....	Brooks Weber
Features (Irish).....	Mary McKenna
Kodak.....	Ernest Lindley

Because of the high cost of covers, peanuts, paper and photography, the staff regrets that they are unable to print a picture of the above group.



Junior Class

Motto: "We give up." Signed, Patrick L. O'Brien, President.

The only way that we know that the Junior class is here is by the space given up to their overdue bills and class meeting notices on the bulletin boards. They realized that their talent was very limited, and so gave up the annual, also their hopes of a modest class president. They gave up the custom of paying bills after the Junior Prom, and gave up the ghost when the sophs gave them h—— for giving their wild vest show. Much given to looking up to Seniors; they tried to act tough when the Seniors gave their sneak. Prexy gave up the hope of being a heart smasher when he ran the Argonaut onto the Sholes, and the whole bunch is given to showing the Frosh how important a Junior really is. They were also going to give a play, but they gave up when the Seniors gave them the idea that they would give up anyway.

Their colors are black and white, the white giving way to blue in some cases. One reason that they gave up the annual was because they had a Darling editor, and a Morris chair for a business manager.

O'Brein would have made a good president, but he didn't have enough Ginger. Newland is the only notorious member of the class, being in the English club, and Keane has the best "line" in school, although Brooks will blow on forever. Thompson majors in a D. G. course. This class has a first class vampire, and a cupid, the cupid posing for Rose O'Neill's pictures in the Ladies' Home Journal. Bill Denecke has accomplished his aim in life, being Vice-President of the Ag. Club. The girls have all joined the "I Wanta Frosh" club, as the upper classmen know too well.

GEM OF THE MOUNTAINS

Senior

When this scintillating, dazzling crew of sheepskin chasers were poured into the mold, the Lord's cauldron was teeming over with his most supreme mixtures, making the resulting candidates for life much superior in all ways to the common run, with the exception that he tried to mix blue blood and red blood, from which emanated canes, cowboy hats and chewing tobacco, making the result ludicrous to some of the real men on the campus. What they lack in college widows is made up by many "twosers", the girls preferring under class boys, so they can sling a free eye when they graduate into the world of keen looking males. They had a sneak "flu", and the girls knew about it, so it didn't leak out. They had it early, hoping to catch some worms to sell to the Zoology department, but all they caught was h—— from the under classmen by not having it when they didn't have to study so hard, although we admitted that the school couldn't run without them, and also ran.

However, the gown wearers have many good points, the main one being that they will soon leave us, and they believe that "we also serve who only sit and wait", and are, therefore, very valuable on committees where they furnish the decorum. Their athletes are many; Ott being the best kicker in school, and McCrea all-Northwest center of attraction. Rettig is a runner, having run the A. S. U. I. into the ground. Richmond comes from West Point, and the staff of the annual wishes that he had gone West when he pointed out the mistakes in this annual. When a man goes West he Burns, if he has lived such a life as some Barbers. However, all Pearls are not Pink, and Helga hasn't ruined many boys lives.



GEM OF THE MOUNTAINS

Sophomore

Motto: We don't smoke and we don't chew,
And we don't associate with boys that do.

Honest, girls, this is the keneest bunch of youngsters who ever belonged to our Sunday School. The boys are not at all rough, and they foxed the Freshmen, by not fighting them, and let on that the Frosh razooed them, but they were only fooling. The president, a large, terribly rough child, uses guns to guard dates, so is very popular in fires, which are always started by Wood. The whole class goes by the name of Kinney, although a one-time president did dress up like a girl and camouflage like a D. G., so the boys call him "dere Bill".

Upper classmen Endeavor meetings are held Sunday afternoons, with the object in view of becoming as good as everybody else combined, and have succeeded in becoming the best dancers, but that is because they are lightheaded, and dance all the specials. The girls have had experience as jail birds.



You Win

It was a bright moonlight night in the late spring and the very air seemed to breathe a sense of romance. She, a pretty young thing, was a Senior in school as well as a decided man-hater. She had never been kissed and never was going to be (she said). He, also a pretty young thing, and also a Senior, had been courting her night and day since his Sophomore year.

As they stood, close together, he gathered her in his arms and breathed these words close, so close, to her: "Dearest, I love you", and then, while the very air breathed a sense of romance, he, of course, kissed her.

Late that night he collected \$3.95 from the fellows who had said it couldn't be done.

GEM OF THE MOUNTAINS

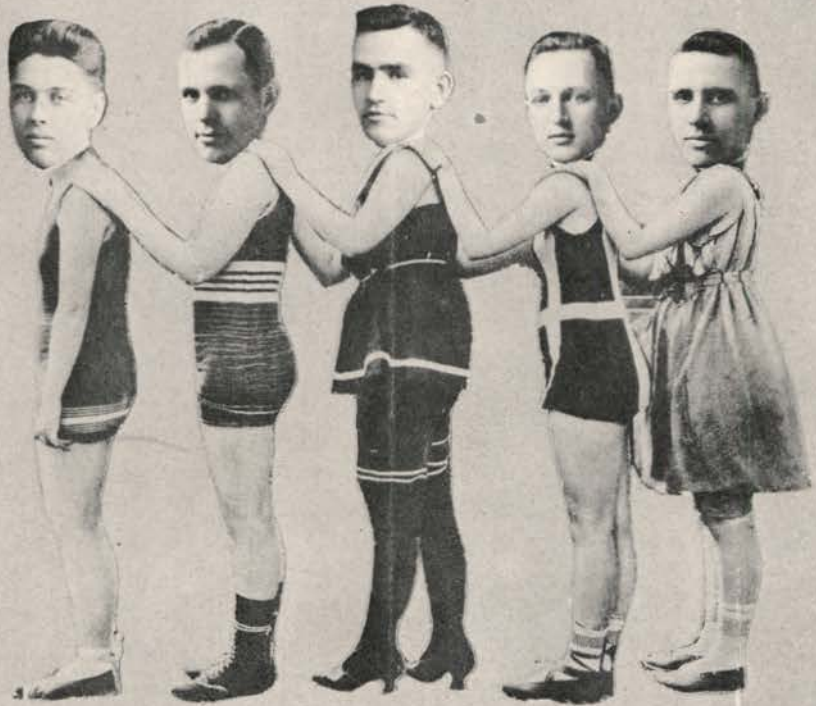

WHY
GO TO IDAHO!

GEM OF THE MOUNTAINS

Phi Delta Theta

Motto: Be a class officer, or a sergeant, if possible; if not, be something, even if you have to be in the Boise Club.

This is a very select bunch who were elected for their ability to chew tobacco, fuss, argue and boast; and also they are the best dressed bunch on the campus with the exception of the Short Ags. They fall into two classes: those with a 14-size neck and those with a 15½ size. Each class owns two silk shirts in common and the men who sit next to the Phi Delt guests wear these shirts. It was impossible for all of the Phi Delt to dress up at once, so they gave a story book costume ball; the Phi Delt were very natural, all of them looking simple and childlike, which is the reason they gave this kind of ball. The brothers are expecting to build a house sometime in the next decade and for this reason are pledging as many fellows as possible to help work on the house. The Chapter house is conveniently located, for borrowing from D. G.'s, Betas and Kappas; this accounts for the good eats they have. Al Kinney says that if all the good looking Phi Delt were placed on top of each other, the top man could kick a duck, if Poosey did the kicking. Poosey looks all right from his ankles up, if it wasn't for his face. Their illustrious red-headed President is looked up to by everyone under six feet.

Sigma Nu

Motto: Grab dates with the new girls.

The Sigma Nus are the most exclusive sorority at Idaho. The men are very refined and ladylike, good examples: Ken Newland and Ted Hege. The upperclassmen say that the Sigma Nus have the most exclusive bunch of girls on the campus. S. A. T. C. life was very hard on the sisters, for it brought them in contact with so many rough and uncouth men. The Frosh say that if the S. A. T. C. taught them (S. Nu's) one thing, it taught them to shoot. They are a very home loving bunch and have not yet severed connections with the traditional apron string. The Brothers are very afraid to go home in the dark (most girls are) and for this reason feature Gamma Phis at their parties. One may recognize a Sigma Nu by the dainty way which he picks his way across the campus.

Beta Theta Pi

Motto: We love all our brothers—
To H—— with all others.

The Betas are the men who put the put in puttees. Brother Hollis McCrea has estimated that if all the leather puttees owned by the Betas were laid together, there would be enough hide to cover cows enough to furnish milk for the entire German Army. Dean Eldridge wishes his puttees included. These would at least cover another cow. The brothers are noted for their singing power. This exercise has broadened and expanded their chests; one may recognize a Beta by his immense chest and girth. One of their broadest chests belongs to Happy. According to this, he is their best singer. The brothers are envious of the Kappa Sigs' reputation and are trying to see if they cannot be tougher than the Sigs. Judging from all reports they are succeeding very well, and sometime may be awful tough. While there is life there is hope. The Betas cannot abide quarantine rules and due to their love of the weed, are the only bunch on the campus who have had the thrills of an arrest.

Kappa Sigma

Motto. "Cakes, women and wrist-watches."

The Kappa Sigma fraternity is the only aristocratic and blue-blooded bunch on the campus, according to Dean Hulme. They may be recognized by their loud collars, ties and their vaseline hair. The only Sinn Feiner in College is a Kappa Sig. Their reputation is especially good among the Moscow High School girls. Cecil Ryan was the Kappa Sig heart smasher before he fell in love with the cook. They are the only fraternity on the campus who can afford to keep a dog. This is really economical, for the dog takes turns sleeping with the brothers and thus saves the purchase of new blankets. Their house is one of the most picturesque Spots on the campus and is fully as new and as modern as the University Barn. It has been estimated that if a brick was taken from the walls of the Kappa Sig house and thrown at every bill collector who called there, the house would be totally demolished inside of two days.

GEM OF THE MOUNTAINS

Alpha Kappa Epsilon

Motto: We take what we can get.

The Akes are not a pill, but are one of the seven wonders of the world, the wonder is that other people let them live. They are noted for their big feet, due to exercising them so much on their long walks across town. They are also notorious for their dancing, both esthetic and otherwise. Kewpie Newman, one of their broadest men, who earns his way through college by posing (who's your tailor and Rose O'Neil) and lives on parafine (cheap), is one of the best examples of A. K. E. dancing. He dances all the time and all over the floors. He is the inventor of the New Man wiggle. The Akes can very properly be called "George Morey's Sunday School Class". Their strange way of dancing is due, no doubt, to George Morey's choric song and dance. Some of the most notorious men in College are Akes—men like the A. S. U. I. President, Ott, famous red-headed lawyer, and Harry Hartwell, matinee idol.

Zeta Chi Alpha

Motto. We take the rest.

They originated and developed in the Devonian Age (age of fishes), during a lost interval. They are noted for many usual and unusual things, one of which is the place they hold in scholarship. The Zeta Chi membership was sadly depleted after examination, when a bunch of the brothers found it necessary to pack their carpet bags and take a vacation. The Zeta Chis hold the horse-shoe throwing championship of the Campus, and also hold the record for red hair. Pat Perrine, Junior, is due to wake from his twenty-years' sleep sometime next year. The brothers are distinguished for their cast iron nerve. They are petitioning S. A. E. The Zeta Chi barn (where they keep their goats) is always full. They say ignorance is bliss; if this is so, the Zeta Chis must be awful happy.



Kappa Kappa Gamma

Motto. To be, or not to be, does not matter, but not to be a Kappa is a failure in life.

Very, very exclusive in numbers, dress and false hair. However, if any high school girls wish to join they may write to the registrar, as all petitions are carefully considered, requirements being that she play the piano, dance, giggle and scream. The D. G.'s object to the Kappas using "swell", "kid", and kindred words, and are trying to reform them. Brother Red Smith is the Kappa house father. Next year it is expected Walter Smith will fill the place. The Kappas' prehistoric party was one of the main social features of the year. The Betas are keeping very quiet about what they know about it, all they say is they wish it always was prehistoric times, and maybe they'll give one sometime, too, and have everybody come and climb through an upstairs window to get in.

Delta Gamma

Motto: "Pledge 'em all."

The Delta Gammas are a very religious organization and go to Sunday School every Sunday. They have a creed composed of seven points to which they religiously adhere. They are: 1. Cop a sweater even if you have to be a corridor girl to do it. 2. Fuss all you can, and all you want to. 3. Stand in the halls as much as possible. 4. Sit at the select D. G. table in the Library. 5. Serve eats to the calling fraternities. 6. Always have a bunch of fellows conveniently near when you are on a rushing picnic. 7. Remember the highest aim in life is to get a fraternity pin.

In order to accommodate all the sisters (the conditions of the chapter house were said to resemble a tenement, ten or twelve D. G.'s crowded in a six by ten room), they rented a shanty, or as the Kappas call it, a shack. They are firm believers in a lot of quantity.

GEM OF THE MOUNTAINS

Gamma Phi Beta

Motto: Look out for the Dean.

The Gamma Phi's are, strictly speaking, a very English bunch. They strongly believe in English jokes, clubs and brains. They have one of the most famous and catty lines in the world. Just as the D. G.'s are composed of blondes (peroxide, strawberry, etc.), the Gamma Phi's specialize in brunettes. One of the darkest women is called the "Vamp"; no one seems to know just why. Besides the vamp, one of the best attractions at the Gamma Phi house is their furnace room. The frosh are very fond of it and have many tete tetes there. The sisters maintain they have the best looking bunch of girls in Idaho, but we asked the Zeta Chis who had the best looking bunch of girls, and they said "there ain't no such animal". The Sigma Nu's have contested the sister's beauty assertion and declare they are the cutest bunch of girls and we cannot help but believe they are right.

The dear Dean occupies a commanding position, overlooking their cute little house and tries to maintain the strictest vigilance over the front door.

Chi Delta Phi

According to Charlie, the Chi Delta Phi papa, this is the best group in the world. The chapter house is situated well back from the street and in the evenings the sisters play pop-the-whip on the wide, spacious lawn. The sisters (those who accidentally get a date) sit by the fireplace and fuss until late at night, because Miss French is so sure that they never have any dates, that she thought it would be useless to tell them the rules. Charlie Gerlough had a new dress suit, so they decided to give a formal. They invited all of the young swells of the campus and asked a bunch of Thetas to come over and see all the good-looking men who fuss at the Chi Delt House. The K. A. T.'s are very particular to whom they give chapters, but McClure, the famous lawyer, says he believes the sorority is all ready for the Thetas, because they sure are Katty enough.

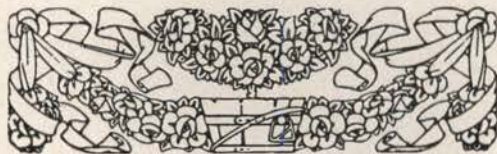

GEM OF THE MOUNTAINS

Personal Advice to Students

My freshman year is drawing to a close. The desire comes to me to share with you bits of wisdom gleaned during this long and observant period of college life. First, I would speak to you on a matter generally uppermost in our minds—examinations. One should begin early in the semester to prepare for this occasion in order to create the proper atmosphere of anxious interest and thrilling suspense. Make it a point to omit the preparation of part of each day's lessons. This habit of procrastination is a delightful one, giving a daily sense of ease and an opportunity to acquire culture and to advance socially. During the week of examination it is very wise to have one's trunk packed and a plausible excuse on hand should it become necessary to enjoy a leave of absence.

Leaving the topic of exams, let us take up one closely akin to it, namely: college professors. There is an amazing variety of them. I would advise that you act as if you were conferring an honor upon them by entering their classes. This will enable them to appreciate your importance and they will treat you accordingly. Always wait for their advice and suggestions in regard to the amount of study you give each subject. Another thing, in regard to recitations, college professors are usually sticklers for the old adage, "Silence is golden".

In considering the social side of college life we must remember that judgment of our success or failure, socially speaking, rests chiefly with the college men, if you are a woman. Of course, in this matter we must move with due caution. Of our success or failure socially speaking rests chiefly with the college men. From observation the average college man seems to be gifted with more than the usual amount of inconsistency peculiar to the male sex. If we attire ourselves gaily for his pleasure and strive to make ourselves charming for his sake, he bewails the fact that college girls are frivolous and care nothing for the serious things of life. Then if we dress comfortably and sensibly, and act in a natural, honest manner in his presence, he asserts boldly that we have no charm, no pep, and seldom marry. The latter way, however, is perhaps the wiser of the two, since this critical creature is so absolutely honest and immune to flattery.

Now as for belonging to fraternities or to sororities or what not, my advice would be with all apologies to the Father of his country, keep free from entangling alliances. In this way sororities will never lose their charm, but will always appear havens of perfections and delight where music and dance and loving sisterly companionship abounds.

As for social life in general, one should make no advances. Everything comes to him who waits. Dates for dances, Orpheum, and the Palace of Sweets will come in due time.

Be individual, and prove your theories; show that you believe in the emancipation of women—for example, by walking down Main Street smoking a cigarette or by dropping in on dances without a tiresome escort dogging your footsteps. In conclusion, get all the advice you can and then do as you please about taking it.

—A. H., '22

GEM OF THE MOUNTAINS

Dedicated to Our Three Lawyers

Denman:

Oh, I sit and wait and ponder,
And I figure and I wonder
And sometimes I am inclined to tear my
hair,
In an attitude suppliant,
I just wait here for a client,
And I listen for footsteps on the stair.

Taylor:

Every time I hear a creaking,
And a ray of hope comes sneaking,
And I think three is a prospect of a fee,
In there walks a bill collector,
Me to worry and to hector,
But a client I do very seldom see.

Ott:

On my trousers there are patches,
On my desk are bills in batches,
And I have a gaunt and lean and hungry
look;
On the stairs I hear a patter,
And I think of legal matter,
But an agent calls to try and sell some
book.

All together:

Oh, those stairs will drive me crazy,
And my brain is faint and hazy,

Every time I hear a wandering footstep
fall,

And they stop before my door sill,
While my hopes will rise once more, till
They inquire about some fellow across
the hall.

But I'll try to be persistent,
If I still can be insistent,
Maybe some fine day in the future times
I'll try to see,

Without any hesitating,
While my heart is palpitating,
Some good client looking in the door
for me.

So I'll keep on a plugging,
To my hopes and visions hugging,
Just assured that everything will come
out right,

And I'll keep on a working,
Always busy, never shirking,
And I'll wait and smile and grin with
all my might.

And when everything is humming,
And my clients in are coming,
And success stands at the threshold of
my door,

I won't have that sneaky feeling,
Sort of come to me a stealing,
And the creaking steps will bother me
no more.



Disclosure

The wind she blew, and blew, and blew,
And, oh, the awful things she shew;
Petticoats old and petticoats new,
Yellow and green and purple hue;
Bless the ladies! What could they do
When the wind she blew, and blew, and
blew?

GEM OF THE MOUNTAINS

Sub-English Club

President-----Professor Miller
Vice-President-----George Miller
Secretary-Treasurer----Dr. G. M. Miller
Executive Board-----G. M. Miller

Chairmen and Members of all
Committees
Morey Miller

Active Members
Professor George Morey Miller

Honorary Members
Mrs. G. M. Miller

Constitution and By-Laws

The purpose of this club shall be to expurgate, felicitate and demonstrate to the English speaking peoples of the world, new ideas in the choric song and dance, as portrayed in the lectures of the officers and members of this Club.

Signed by the Secretary.

To C—

Now must we part with dear C—
The fairest of the fair,
Who bored us with the same old "spiel",
With artless eyes and hair.
We billed and cared and turtle-doved,
Till lo—the Truth stole o'er us:
She was the girl our brothers loved
Some five good years before us.
So fare you well, our dear C—,
Things do go so confoundedly,
It well may chance our sons shall kneel
And pay you court unboundedly.

Phi Delt No. 1: What do you suppose is the matter with Pat O'Brien?

Phi Delt No. 2: He looks like he had lost his pep.

One who knows: Naw, he lost his "Ginger".

Kappa Kappa Gamma. What happened to your cook? Did she quit?
Gamma Phi: She abdicated.

Men Who Fail

The man who tries to make George Morey Miller keep his mouth shut.

The man who tries to make us believe we have a baseball team.

The man who says Fat Stevens can run the hundred in 10 flat.

The man who said Clayton Keane was a Swede.

From an English "I" theme on the basket ball with Washington:

"For the first time the boys discovered the Indian clubs, and then for a while panorama reigned."

When the Phi Delt's were calling the Gamma Phi's last fall, the following conversation took place:

Ann Burns: Clements, you and Keane can sit out here in the Hall.

Keane: Yes, we would feel just as much at home there as any place in the house.

STOP!

"Oh, stay!"
"Stay by my side"
And the stay stayed, cor-set did!"

Christ got a bum bunch of ham at the Pastime one morning.

"That ham is bad," said Heinie.
"Forget it," granted the pancake maker. "'Twas cured only last week."

"Probably had a relapse," retorted Christ, as he beat a hasty retreat.

"We're in a pickle," said the Frosh.

"A regular jam," added the Junior.

"Heaven preserve us,"—this from the Seniors.

GEM OF THE MOUNTAINS

ADVERTISEMENT

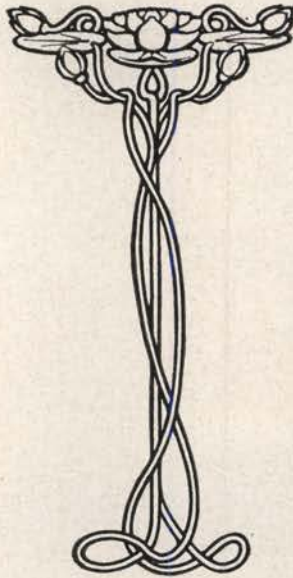

... The ...
University of Idaho

Established in 1889



THE COLLEGE OF LETTERS AND SCIENCE
THE COLLEGE OF AGRICULTURE
THE COLLEGE OF ENGINEERING
THE SCHOOL OF LAW
THE SCHOOL OF MINES
THE SCHOOL OF FORESTRY
THE AGRICULTURAL EXPERIMENT STATION
THE SUB-STATION OF THE BUREAU OF MINES
THE EXTENSION DIVISION



MOSCOW

SANDPOINT, CALDWELL, ABERDEEN

WHY GO TO "IDAHO"?

The choice of a university or college to be attended should be based upon four principal requirements: 1st, a high purpose and broad field of work; 2nd, a competent faculty; 3rd, a sufficient equipment; 4th, a student body of high ideals. The University of Idaho fully satisfies these requirements.¹

1. **PURPOSE AND FIELD**—Its purpose is to serve the people of Idaho in developing and training students; in advancing the entire State educational system of which it is a part; in assisting toward the solution of economic and social problems; in furnishing expert knowledge in Agriculture, Engineering, Forestry, Mining, Home Economics, Law, and Educational matters not only to students in residence but also to all who desire it throughout the State.

2. **FACULTY**—The faculty is made up of eighty-three teachers of thorough training and efficiency attained by years of study and experience. They are deeply interested in the progress of each and all under their instruction. They know the State and its conditions and give their best efforts to its development. In addition there are sixty-five workers in the agricultural extension and county agent work.

3. **EQUIPMENT**—Its equipment is ample. It has a library of over 40,000 volumes, excellent facilities for teaching literature, philosophy, and the social sciences, and well provided laboratories for the natural and applied sciences and for the technologies.

4. **STUDENTS**—Its students numbered 1309 in the school year of 1918-1919 and were earnest, wide-awake, and democratic. A large number of them earned their own way. Its alumni now occupy high positions and will be the future leaders of Idaho in professions, the industrial vocations, and in the building and maintenance of homes.

The six colleges and the central agricultural experiment station and the co-operative work with the U. S. Bureau of Mines are located at Moscow; the main agricultural extension office is at Boise, and the agricultural sub-stations and demonstration farms at Caldwell, Sandpoint, Moscow, and Aberdeen.

For information apply to
THE UNIVERSITY OF IDAHO
MOSCOW, IDAHO



Does He Look Distinctive?

That is the kind of Merchandise we carry
—DISTINCTIVE

An Exclusive Shop for Men
and Young Men

*Where the
Students Trade*

THE TOGS

*"Cal." Smith
Manager*



I'll SAY SHE DO

STATE LINE
WASH & WASHINGTON
ON THE FENCE

WHERE'S THE PADDLE?

ANN

THE FIRM



LET'S SWING



DEAN

PAT

PREX



ALWAYS



MUSIC?



JB. and SWEDE



TOMMIE



A PAIR



ROOSTIE



HANK



AL

SAMM'S Furniture Store

Complete Line of

HOUSE FURNISHINGS

FROM A TO Z

Always Something New in

PERIOD FURNITURE

SEE SAMM'S Before You Buy

CORNER FIRST AND MAIN

H. O. FIELD

CABINET MAKING
and General Woodwork

GLASS SOLD AND INSTALLED

Repairing Done With Skill

MOSCOW, IDAHO

407 Washington Street Phone 122-L

Next

Jeanette: "Of course, he's tall and thin and not very old, but he adores you."

Camille: "I haven't turned him down altogether; I've just put him in my deferred classification."

Prof. Wodsedalek: "Mr. Tate, why has a squirrel such a large tail?"

Tate: "Sticks it up in the air and leans against it."

Fob: "Who won the ball game today?"

Slob: "I dunno. I took a girl. When the game ended I had only managed to explain things as far as the fifth inning."

Par Excellence

Red Ribbon
Pure Food
Products

MASON, EHRMAN & CO.

Lewiston, Idaho

The HOME Beautiful

AMERICA'S GREATEST ASSET

Without the home good government
is impossible.

Make your Home Attractive by Using

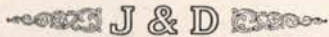

**PAINTS, STAINS, WALLPAPER,
ETC.**

We carry everything in the line to dec-
orate and preserve the home inside
and outside.

If your dealer does not have
them write us.

Jones & Dillingham Co.,
LEWISTON, IDAHO

E. C. YOCUM Company

MANUFACTURING
JEWELERS



Makers of Badges, Medals, Class
Pins and Fine Jewelry

Complete Stock of
DIAMONDS, WATCHES, CUPS, ETC.

Factory and Salesroom 3 Post St.
SPOKANE, WASH.

Sergeant Abendorff was trying
to drill a lot of new recruits and
after working hard for three hours
he thought they seemed to be get-
ting into some sort of shape, so de-
cided to test them:

"Right turn!" he cried. Then,
before they had ceased to move,
came another order, "Left turn".

One hoodlum frosh left the ranks
and started across the campus to-
ward home.

"Here, you!" yelled the Ser-
geant. "Where the devil are you
going?"

"I've had enough," replied the
Frosh; "you don't know your own
mind for two minutes hand run-
nin'!"

HEADQUARTERS FOR

**SPALDING
ATHLETIC
GOODS**

WRITE FOR CATALOGUE



WE MAKE ALL KINDS OF
EMBLEMS, BANNERS, AND
PENNANTS TO ORDER

Ware Bros. Co.

125 Howard St. Spokane, Wash.

Fate

First Kappa Sig (despondently):
"What's going to happen to us, old
fellow, with Idaho absolutely dry."

Second Kappa Sig: "There's
no help for it—We'll have to
spend most of our time over at
the Chem Lab."

Jean Hart: "Of course, there's
a big difference between a botanist
and a florist."

Sister Gale: "Is there, now?
Well, what is it?"

Hart: "A botanist is one who
knows all about flowers, and a flor-
ist is one who knows all about the
price people pay for them."

The... PARISIAN

MOSCOW'S EXCLUSIVE
WOMEN'S WEAR STORE



We have the very latest styles in
WOMEN'S COATS, SUITS,
DRESSES and
FURNISHINGS

at all times at the very least possible
price consistent to good business.

We solicit a part of your patronage.



The SPORT SHOP :: Fourth Floor



EVERYTHING for EVERY GAME

Indoors and Out

Baseball, Basketball
Track, Tank and
Gymnasium

Each copy of a letter should be as clear as the original

WHAT did you write Jones, and what is Wilson's number on insurance policy for renewal just received, etc., etc.? Have you a clear record of these things in your office files? To obtain perfect carbon copies use

MULTIKOPY Carbon Paper

It gives clear, clean-cut and legible copies that reflect the perfection of your original letters. There are three weights, each meant for a special purpose:

Light weight for manifolding, medium weight for every-day office correspondence, and the regular billing weight.

Price 5c per sheet, or \$4.00 for a box of 100 sheets.

Phone or write and we will send it.

STENOGRAPHERS' SUPPLIES

Star brand Typewriter Ribbons, Typewriter Desks and Chairs, Typewriting Papers, Note Books, Cushion Keys, Chair Pads, Etc.

Office Supply Dept. First Floor

John W. Graham & Co.
If Its Made of Paper We Have It.

707-709-711 SPRAGUE AVE., SPOKANE

Victor

Victrolas

Steinway

Pianos

When you think of **MUSIC**, Think of

SHERMAN, CLAY & CO.

Sole Pacific Coast Representatives

808-810 Sprague Avenue

SPOKANE, WASHINGTON

Pipe Organs

Player Rolls

Pianola

Pianos



SHERFEY'S
Book Store

The Home of
EASTMAN Kodaks
and
Victrolas

ALL SEEDS TESTED

For Purity and Germination



Mark Means Co.

WHOLESALE AND RETAIL

SEED MERCHANTS

LEWISTON, IDAHO

An "Ag's" Idea of Law

The law is a collection of rules and precedents so arranged that nobody is protected from anything except those who do not deserve to be. The machinery of the law has grown so cumbersome that the expense of running it is immense. As the poor cannot afford to pay, the matter devolves upon the rich, who, in turn, receive immunity. Thus, the law, originally intended to mete out justice, is a reservoir of delay, debt and despair. If there were no law, there would be no precedents, and without precedents mankind would flourish, so much that law would not be necessary. To mitigate the incompetence of the law ought to be the duty of everyone except lawyers; but inasmuch as everyone including members of congress, is a lawyer, the prospect is not rosy.

MOSCOW Barber Shop

THE FACIAL UPHOLSTERER
and FEATURE DESIGNER



Whiskers trimmed in all languages.
Automatic hair cut and hydraulic shampoo. No charge for ambulance, gas or chloroform

HOSPITAL IN CONNECTION

Yours for best service

C. L. JAIN, Prop.

CREIGHTON'S

THE HOME OF

Hart, Schaffner
& Marx
Clothes



MUNSING UNDERWEAR

GOSSARD CORSETS

HANAN SHOES

QUEEN QUALITY

SHOES

Hotel Moscow

BILLIARD
HALL

GOOD MEATS

QUALITY—Best Always
SERVICE—That Satisfies
PRICE—Always Right

Complete Variety of Fresh and Smoked
Fish, Oysters and Sea Foods Received
Daily

INLAND MARKET

CARL F. ANDERSON

PHONE 124

Branch of Chicago

Established 1855

Crane Company

Manufacturers of

VALVES *and* FITTINGS

For All Pressures

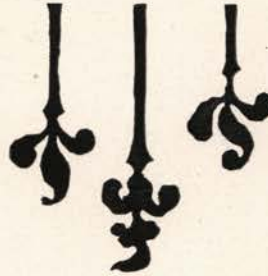

Jobbers of Pipe, Steam and Water Supplies
of Every Description



HEATING *and* PLUMBING SUPPLIES
Irrigation and Power Plants
a Specialty

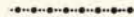

SPOKANE, WASH.
South 126 Post Street

Frosh No. 1 (waiting with guns outside Lewis Court): "Fire at will."

Frosh No. 2: "Who is Will?"

Ye Ballade

Canto I

O Students Army Training corps
You army of real men,
I'll honor you when my locks are hoar
And childhood claims me again.

Refrain

O 2 say, 2 say I—S. A. T. C.,
I'll honor you for aye;
In the great melee—you fostered me—
You're the apple of my eye.

Canto II

With my discharge hanging in the parlor
And my khaki suit in the vault—
I'll speak of you with the ardor
Of a sailor bathing in salt.

EMPIRE HARDWARE

H. KALINOWSKI, Proprietor
Shelf and Heavy Hardware

J. I. CASE AGENCY
O. V. B. TOOLS AND CUTLERY
DOMO CREAM SEPARATORS
MONARCH MALLEABLE RANGES
FAIRBANKS-MORSE GAS ENGINES
SHERWIN-WILLIAMS PAINTS

MOSCOW, IDAHO

City Phone 67

Rural Phone 12

AUTO BUS

STRICTLY MODERN

Hotel Moscow

T. M. WRIGHT, Prop.



GRILL IN CONNECTION

EUROPEAN PLAN

MOSCOW, IDAHO

*Spokane's Cash
Store for
All the People*

The Palace
CORNER MAIN AVE. AND POST ST.

*We give S. & H.
Trading Stamps
on All Purchases*

A HOMELIKE STORE FOR ALL the PEOPLE

*You'll feel right at home here at the
Big Cash Store—everybody does*

WE OFFER YOU A FRIENDLY SERVICE

Merchandise of Staunch Quality, distributed in thirty complete departments, on six selling floors

*When in Spokane Lunch in our big
Restaurant and Lunch Room*

Trade Here : Save Here



Sophomores FORFEIT SCRAP

Loss of Kinney knocks wind out of the valiant supporters
of the Fellow

SPORTSMANSHIP IN QUESTION

Big Bury-the-Hatchet Dance will smooth over all animosity.
The question has been decided in favor of the Frosh.

CAN HARD FEELINGS

IDAHO LET'S GO



A Politician's Point of View

Rob some of the people all of the time or rob all of the people some of the time—if you can't rob all of the people all of the time.

Look, Abe!

"Why does that young man stay so late?"

Camille: "I don't know, father."

"Well, you will save me a lot of trouble if the next time you have a caller you get a self-starter."

His Suggestion

Jeane K.: "No, I will never tie myself down to one man."

Homer: "Perhaps, if I organize a syndicate, you will consider our offer."

...The... Coeur d'Alene

of Spokane, Washington

THE
HOTEL WITH A
PERSONALITY



HARRY F. GOETZ
Manager

OUR RATES ARE LOWER THAN
THOSE OF ANY OTHER FIRST-
CLASS HOTEL IN SPOKANE

Krause's



The
Appreciated
Gift....
for
Graduation



Chocolates

Always

An Eye for Business

First Co-ed: "Have you made all arrangements for your marriage?"

Second Co-ed: "Well, not quite all. I have got to buy a trousseau, rent a house, get my husband a job, buy him a good suit of clothes and get some "washin'" to do. When that's done, I can name the happy day."

"Now, Thompson," said Captain Felker, "you have the battalion in quarter column facing south; how would you get it into line, in the quickest possible way, facing the northeast?"

"Well, sir," said Thompson, after a moment's fruitless consideration, "do you know, that's what I've often wondered."

"Say It With Flowers"

ON EVERY OCCASION USE FLOWERS. WE ALL LIKE TO GIVE HAPPINESS AND WE SOMETIMES FORGET HOW EASY IT IS TO DO SO. A CLUSTER OF FLOWERS OR A POTTED PLANT ALWAYS BRING A RAY OF SUNSHINE, A THRILL OF PLEASURE



Roselawn Greenhouses

Phone 289

N. Main Street

When your graduates have sons old enough to wear men's clothes send them to us. R. J. HURD & CO. will be running then as when your father graduated, because they are founded upon the principle of honesty and intelligent application. Neither man nor business fail when based upon that simple formula. Why not start trading with us?

R. J. HURD & CO.....

Riverside Avenue at Stevens Street

SPOKANE

The Hot-headed Youth, "Nutts"

You see, he had a lantern jaw to begin with; and so his whole face lit up! His cheeks flamed, he gave a burning glance, and then, blazing with anger and boiling with rage, he administered a scorching rebuke.

First Upperclassman (watching Poosy walk down the sidewalk): "He comes from a good family, doesn't he?"

Second Upperclassman: "Yes, but he's been such a long time coming."

Rube Everly: "I'm going to get a divorce; my wife hasn't spoken to me for six months."

Sergeant Abendroff: "Better be careful; you'll never get another wife like that."



Established in 1882



W. L. PAYNE, President

CHAS. W. SHIELDS, Vice President

J. S. HECKATHORN, Cashier

A. H. JOHNSON, Asst. Cashier

THE PASTIME LUNCH COUNTER

OPEN DAY AND NIGHT

CONFECTIONERY
BILLIARDS

The..... Kenworthy

MOSCOW'S
LEADING THEATER

GEM OF THE KITCHEN

an
ELECTRIC RANGE
and
WATER HEATER

Your Tank Always Full of
HOT WATER

Without Heating Up Your Kitchen

SOLD ON EASY TERMS

A little down, then, a little with each
light bill.

Do It Electrically
The Safe, Clean, Economical Way

The Washington Water
Power Company
MOSCOW, IDAHO

The bunch was all sitting around the fire-place with their mouths wide open, leaning forward—so as not to miss a word. A man was doing the talking, reciting tales; yes, tales of his many battles in the air. He said, "Why, I have seen so many planes in the air at one time that the birds had to get down out of the air and walk."

It was only Tuffy Staples.

During a rally of the students down town, an old man was an interested listener. His daughter, who accompanied him, turned around and said: "Well, Father, how do you like it?" "Fine, fine," said the old man. "I'm half witted myself."

A bum date (as the clock struck 12): "Is that an eight-day clock?"

Girl: "Why don't you stay a little longer and find out?"

Wholesale
and Retail

Butchers
and Packers

MEATS



U. S. Government Inspected
Establishment No. 811

Hagan & Cushing Company

Established 1885 Incorporated 1909
219 Main Street Moscow, Idaho
Phone Main 7

PERFECTION

OUR AIM

SERVICE

OUR MOTTO

Palace of Sweets

CANDIES
ICE CREAM
LUNCHES



Party Orders Our Specialty

Right OUT OF the Oven

Fresh, Fragrant and Delicious
You get the goodies here.

Try patronizing

The EMPIRE BAKERY

Main 250

We Deliver

VanTilborg & Oakes

Groceries and Notions

Phone 94

Fraternity and Sorority
Patronage Solicited

Denman (Heard in the criminal law class, speaking to Prof. Evans): "Suppose that while I am sitting here, I should try and see how close I could shoot to you without hitting you, and that I accidentally hit you; what would I be guilty of?"

Prof. Evans: "Murder."

Red Clements: "Aw, no; it would be just a misdemeanor."

Poosey Davis didn't have any more romance in him during spring vacation than he did during initiation week. With his good looking, dreamy-eyed friend beside him, entranced by mystic music, Poosey wanted her to come to, and start in on the eats. Touching her hand to wake her up he murmured, "Will you have a little shrimp?"

"Oh, Poosey," happily cooed the fair damsel; "this is so sudden."

Changes are Expensive

Make one more change to Mark P. Miller flour and no more changes will be necessary. Our "Bluestem" flour is made of the best local wheats and is the so-called soft wheat flour. Our "Very Best" flour is made of the Montana wheat and is the hard wheat flour.

Try Them and Good Bread
will be the Result

Close prices on all feed, grain and hay

**MARK P. MILLER
MILLING CO.**

"Western Made for Western Trade"

W. P. Fuller & Co.

Pure Prepared Paints
Successfully Manufactured
for

70 Years

SPOKANE, WASHINGTON

Collins & Orland Hardware Co.

GENERAL HARDWARE



MOSCOW, IDAHO

Aermotor Auto-Oiled Windmills,
Worthington-Ingeco Kerosene Engines,
New Holland Feed Grinders,
Eagle Hay and Silage Cutters,
Worthington Farm Electric Light Plants,
Quicker Yet Power and Electric Washers

COMPLETE STOCKS
RIGHT PRICES

Distributors for Idaho and Eastern Washington

**BUTTERFIELD-ELDER
IMPLEMENT CO., Ltd.**

MOSCOW, IDAHO

Established 1896

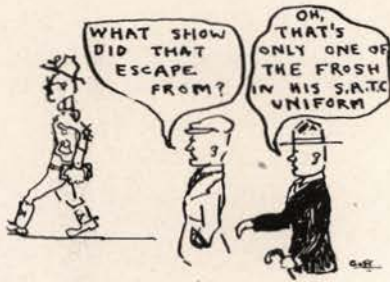

A bachelor is a man with enough confidence in his judgment of women to act on it.

For
a Fancy Lunch

BRING HER TO

The Bon Ton

Dainty Confections and
Fancy Sundaes



WOOD AND HAMER

Rollefson's Cash Grocery

Quick Sales
Small Profits
Quality Always

Let Us Supply Your Wants

A. I. ROLLEFSON, Prop.

Witter Fisher Co.

Plumbing
Heating
Tinning
Welding



412 Main St.

Main 230

The
"IDAHO"

Will Harvest Your Crop for

ONE DOLLAR

AN ACRE

and Give You the Dollar

Investigate

Idaho National Harvester Company
Limited

MOSCOW, IDAHO

**WILSON Sporting Goods and
Athletic Equipment**



Baseball
Golf



Tennis
Football



SPOKANE DRUG Company
SPOKANE, WASH.

'Royal Club'

The Name of a "BRAND"

The Name of a "HOUSE"



Lewiston Mercantile Company
LEWISTON, IDAHO

— ✕ —
Ask Your Grocer

The Owl Drug Store

S. L. WILLIS, Prop.



MOSCOW, IDAHO

High Class Line of Lowney's, Liggett's
and Davenport's Mission Sweets

STATIONERY AND SUPPLIES

WM. E. WALLACE

JEWELER AND
OPTICIAN

*A Full Line of JEWELRY
DIAMONDS, Etc.*

Eyes Tested Free
Broken Lenses Duplicated

— ✕ —
THE HALL MARK STORE

Lewiston Flower Shop

Flowers of Finest Grade

Mail Orders Solicited



STILLINGS & EMBY

GROWERS AND RETAILERS

1147—PHONES—394-L

Pacific Music Co.

SPOKANE, WASH.



Music Teachers' and Students'
Supplies

"Prex Lindley made a great speech at the club last night, didn't he?"

"What about?"

"Oh, he didn't say."

Private Kinney, doing guard duty: "Who goes there?"

Voice from out of the darkness: "Man, and eight children."

Kinney: "Man, advance twenty paces and be recognized; squad halt."

What estate does a wife have when her husband dies without making a will?"

Taylor: "Intestate."

Deposits Over One Million

Pardonable PRIDE

This bank has a pardonable pride in its organization, in its strength, in its service and in its growth.

You have a like pride in your business and your success.

Let us get together for mutual benefit.

First Trust & Savings Bank

Security and Better Service



CATERPILLAR

REG. U. S. PAT. OFF.

The Holt Manufacturing Company

SPOKANE, WASHINGTON

Correct Weights and
Accurate Tests
Our Policy



We operate cream receiving stations throughout the State of Idaho, and will appreciate your writing us, with request as to prices we are paying for cream delivered, either at our factory here or at Caldwell, or any station near to you.



Hazelwood
Co., Ltd.

Spokane, Wash. Caldwell, Idaho

Moscow Creamery

Manufacturers of
Moscow Brand Butter and
Ice Cream

BRICK AND BULK ICE CREAM
IN COLD STORAGE

MOSCOW, IDAHO

Auto Electric Supply Co.

Opposite Postoffice Moscow, Idaho



Starting, Lighting and Ignition Work
Batteries, Magnetoos, Starting
Motor Generators

What makes a BETTER GIFT
than a

PORTRAIT

Made by

STERNER

for your
Friend, Sweetheart, Mother?



OTT
TAYLOR
DENMAN

ATTORNEYS AT LAW



University of Idaho



Farmers Union Elevator Company

Dealers in

Fancy Groceries
Light Hardware

also

HAY, GRAIN

FEED and

FUEL



REAL ESTATE
FIDELITY BONDS
RENTALS

Veatch Realty
Company, Ltd.

INSURANCE

in the

OLDEST, LARGEST AND BEST
COMPANIES

in the world

MOSCOW, IDAHO

Taxi 51 Taxi

For Good Service

MOSCOW CAB & TAXI
COMPANY

F. NEELEY & SON

Livery, Cab and Auto Service

Standard Lumber Co.

COAL AND
LUMBER

MOSCOW, IDAHO

With or Without

When the Glee Club was away on its last trip they were obliged to put up at some dilapidated hotels in the small towns. Down South they stopped at one called Puke-a-munga. After all the fellows had gone up to their rooms, one of them came back down and said to the proprietor: "Is there any water in my room?" "There was," replied the proprietor, "but I had the roof fixed."



Torsen's Millinery

For *STYLE*
and *Quality*

We carry the "Frock Hat"

Hugo Buick Co

BUICK AUTOMOBILES

G. M. C. TRUCKS



Accessories, Tires, Tubes, Oil and Gas

Quality Counts

That's why the Connoisseurs of

Candies *and*
Confections

Go to **Childers**

The Sugar Specialists

It's the RESULT that Counts

ESTABLISHED 1890

We SPECIALIZE in
Everything that has to do
with Printer's Ink.

Catalogues, Booklets
Circulars and
Office Stationery

No matter how small or
how large the job, we
can handle it in
our own plant

The Leading Supply House
in the Northwest for :: ::
Counties, Municipalities,
Banks, Business and Pro-
fessional Offices.

Blank Books
Loose Leaf Outfits
Office Furniture
Filing Systems
Architects' and
Engineers' Supplies



STEEL and
COPPER PLATE
ENGRAVING

Die Sinking . . .
Plate Printing and
Embossing

Wedding Invitations and
Announcements
Society Stationery
In the latest approved
forms

Eastman KODAKS
and KODAK Supplies
Everything for the Ama-
teur Photographer

We develop and print your
pictures by the latest and
most up-to-date methods in
our well equipped Dark
Room.

Mail Orders receive our
prompt and careful
attention

Everything
for...
the Office

Shaw & Borden Co.
STATIONERS • PRINTERS • ENGRAVERS
OFFICE OUTFITTERS
Spokane, Washington.

Everything
you desire
in Printing

New Process Engraving Co

MAKERS OF

COPPER AND ZINC
PRINTING PLATES

DESIGNERS AND
ENGRAVERS

816½ Riverside
SPOKANE

THAT PICTURE FOR THE ANNUAL



AFFECTING A
SUNNY SMILE,
SMILE SHOWS
ONLY ON ONE
SIDE OF FACE



TRYING TO
LOOK SERIOUS
AND INTEL-
LECTUAL.
(UNSUCCESSFUL)



^{Gott}
THE PROFILE.
CAUGHT OFF
YOUR GUARD

Things That Never Happen

1. The D. G.'s fail to hold a mass meeting on the second floor of the Ad building at 10 o'clock Monday, Wednesday and Friday.
2. The Seniors make a clear get-away for the hills on sneak day.
3. Anyone to squelch a roomer. (Whether good, bad or indifferent, we like to boost them along.)
4. The baseball team to win a game.
5. ALL of the fair voters exercise their legal right at municipal elections.
6. Quiet in the library.
7. The "Campus Roomer" to leave the "Bench and Footrest" alone for one week.
8. The Annual comes out as per schedule.
9. Dean Little doesn't feature in the stunt-fest.
10. Pat is satisfied with the system (political, athletic, educational, fraternal and ecclesiastical).

Foolish Questions

1. Who is that rather large, bald-headed man over there who is doing most of the talking?
2. Can't we elect A. S. U. I. officers upon merit?
3. Doesn't the wind ever stop blowing in Moscow? (Only a total stranger would ask this.)
4. Is it too late to get my picture in the Annual?
5. Who's at the head of the English department?
6. Who's going to be elected A. S. U. I. President? (This is the most foolish question in the bunch.)
7. Who is that tall, dark complexioned fellow with horn-rimmed glasses who stands in the halls so much.
8. And, what is he looking for.
9. Who is that good-looking fellow? (This makes a strong bid for first place.)
10. What's the Y. M. C. A. building for?
11. May I have a special permission date?
12. Where have I seen you before? (Very foolish, and it might introduce complications. Better not ask it.)

Did You Ever See—

1. Camille when two or three of them were in town at the same time?
2. Pat O'Brien when everything wasn't wrong?
3. Ruth Chapman, Esther Thomas, Ann Burns and Norma Dow on a picnic?
4. Dean Hulme tell a joke without laughing first?
5. A T. N. E. pin on the campus?
6. Bill without Ellen?
7. A good sized crowd at a track meet or baseball game?
8. A Home Ec. student who liked her course?
9. Hollis McCrea have dates with the same girl for longer than two days in succession?
10. Everyone perfectly satisfied with the judge's decision of the Song and Stunt?
11. Gail and Red when they weren't fighting?
12. An A. S. U. I. meeting when one or two didn't run the whole thing?

Snap Courses

	Instructor
Botany-----	Daisy and Violet
Campstry -----	Camille
French-----	Mademoiselle Schell
Table Manners-----	Mlle. French

Attractions

For the Young Men

Pre-historic Parties
The Wind
The New York Cousin

For the Girls

10:30 Dates
Dances at Pullman.

On the Stunt

To the Seniors and Sophomores
—congratulations.
To the Juniors—consolations.

The Gamma Phi's are in a precarious physical condition. They have to have two Doc's in regular attendance.

Ever-ready Red was there with cigars when it came to voting.

"What's the matter, Red, are you feeling seedy?" asked McDevitt.

"No, not exactly that," replied Red, "but I'll admit I'm worried of late. You remember I hired a man to trace my pedigree."

"Yes," replied McDevitt, "hasn't he been successful?"

"Successful! I should say he has," said Red, "but I'm having to pay him hush money."

Mr. Jameson: "Somebody is handing in papers without signing his name."

Sargent: "I don't blame him."

If the physics Prof. is Angel, is Heinie "Christ"?

Hodgin's Drug and Book Store



SCHOOL AND COLLEGE
TEXT BOOKS

EASTMAN KODAKS
and PHOTO SUPPLIES

SIX-HOUR DEVELOPING AND
PRINTING DEPARTMENT

EDISON DIAMOND DISC AND
AMBEROL PHONOGRAPHS

STUDENT SUPPLIES

Students' Headquarters

Drugs, Stationery
Ice Cream and
Confectionery

Economical Pharmacy

A. LINDQUIST, Prop.

City Transfer, Dray & Storage Company

STUDENTS' TRADE SOLICITED

Office at Jerry's, Third Street

CARL SMITH, Proprietor

Office Phone 11 Res. Phone 332

Frank Kelly

Waterman Pens

Fraternity
Jewelry

MOSCOW, IDAHO



Catty

Russell: "What makes you think Bessie loves me so desperately?"

Hollis: Oh, a thousand things! She always looks so pleased, for instance, when you sing."

Davidson, in the Frosh Chem Lab., had an ammonia generator going full blast. Mr. Shapiro asked him why he didn't put it under a hood. "Oh! I'm nearly finished," replied Davidson. "Yes," said Shapiro, holding his nose, "and so are we."

Too Sensitive for Science

Happy in his class in physiology put up the question:

Happy: "How many ribs have you?"

Gladys: "I don't know; I am so awfully ticklish, I never could count them."

It don't always mean I'm a Kappa Sig

If I do shine a little too bright;
For there's many a star in the heavens afar,

That does all its shining at night.
—S.



"BLEA'S" WONDERFUL ONE
HOSS SHAY

Prof. Rosenburg, in accounting class: "Mr. Buescher, I want you to go over the accounts at your house for the last ten years."

Buescher: "Who shall I turn it into, George Morey Miller?"

If the Gamma Phis had a nice lawn would Les Moe? No, but Garde Wood.

Poosie: "All women like to be loved."

Mary: "Yes, and all men love to be liked."

Ralph York, Ruth York, New York. P. S.—And Cora May?

Is Ellen Waring a Kappa Sig pin?
Is Permeal French?

J. C. Penney Co.
Incorporated
197 BUSY STORES

U. of I. STUDENTS:

**Economize on your Expenses while
in College. Do it the
J. C. Penney Way**

Practical—sane—habits formed early in life are not only Immediately Constructive, but yield rewards in later years.

Let us mutually co-operate with you while going through College—to economize on your expense.

Inclusive of
**Men's Furnishings, Men's Stock
Suits, Men's Made-to-Measure
Suits**

**Ladies' Furnishings, Ladies' Ready-
to-Wear Garments**

SHOES A SPECIALTY

**Both Ladies and Men's. Let Us
Serve You**

The Moscow Steam Laundry

*We Clean
Everything*

*Your Character
Excepted*



Moscow, Idaho

Telephone Telegraph Cablegrams

MOSCOW TELEPHONE & TELEGRAPH COMPANY

IT'S THE SERVICE

Call Following Numbers

Manager's Office.....Phone 98
Complaint Dept.....Phone 298
Collecting Dept.....Phone 296
Information.....Phone 297

C. L. LANGDON
Manager

Latah County Title & Trust Company

Abstracts of Title



MOSCOW, IDAHO

C. L. Thompson, Pres.
S. R. H. McGowan, Sec. and Treas.

Wrong Diagnosis

Dr. Wodsedalek: "The trouble with you seems to be that you eat too much."

Fat Stevens: "You must be mistaken, Doctor. I dine at the Phi Delt house."

Prof. Evans: "S'pose we were insured in fee tail reversion to my right heirs, remainder to my heirs in tale male, what estate would my great grand uncle have?"

Keane: "D—n fine estate, sir."

Jean Sholes: "Have you never thought seriously about marriage?"

Prex Lindley: "Certainly not, no man ever thinks seriously about marriage until after it has happened."



— A well conducted Hotel, catering to a substantial class of people, at reasonable prices

Our Fine New Lobby and other features of our completely Remodeled Hotel are now ready to serve you

Complete Restaurant
... Service...

You, too, will call our house
"Another Name for Home"

PACIFIC HOTEL
SPOKANE, U. S. A.

A Checking Account with this Bank will help you keep an accurate record of your college expenses.

*We are Always Ready
and Pleased
to Serve You*



The Moscow State Bank

Dutton's Candies

Jerry's

3rd at Main Moscow, Idaho

Plummer's :: Cafeteria

WE CATER TO
UNIVERSITY
TRADE



ORGANIZATION BANQUETS OUR
SPECIALTY

The Fashion Shop

IS ALL THAT ITS NAME
SIGNIFIES

Ladies'
Apparel
De Luxe



THE FASHION SHOP Moscow, Idaho

Hardware and Groceries

Exclusive Agents for
**THE GREAT MAJESTIC
RANGE**

AMERICAN FIELD FENCING

Fuller's Complete Line of
PURE PREPARED PAINTS

MOSCOW HARDWARE CO.

The Students of Idaho

Built

**Bolding
Jewelry Store
AT MOSCOW**

SEND US YOUR MAIL ORDERS

THOMPSON INSURANCE AGENCY
Fire Insurance, Automobile and Plate
Glass Insurance, Fidelity and
Casualty Bonds

J. G. Vennigerholz, Prop. Moscow, Idaho

BOYS

WHEN IN TROUBLE COME TO ME
GEORGE MOREY MILLER
Dean of Men

Star Dray & Transfer Company

Office Phones
16—Corner Drug Store
89—Hotel Moscow

Students' Trade a Specialty

I. G. WILLIAMSON, Prop.
Residence Phone 108-H

HATS of Charm and Distinction

TRIMMED and
TAILORED
HATS

Moscow Millinery

Northwestern Marble & Granite Works

GEORGE H. MOODY, Proprietor

Dealer in

**Monuments and Tombstones
in Marble and Granite**

ARTISTIC CARVING AND
STATUARY

Established 1892 MOSCOW, IDAHO

Have your Photo taken
when in College

Remember there's a
Photographer in your town

EGGAN

A Real Artist...

Who Said This?

"It is a thing of tremendous importance, and at this present minute."

"By—!?!!!"

"I'm very glad to meet you, I'm sure." (everyone says this.)

Does Ernest Kidder?
Why, who?
Well, almost anyone if Ken Will Hunter.

Hotel Idaho

A. J. SIMONSON
MOSCOW, IDAHO

Steam Heat Hot and Cold Water in Rooms

O. H. SCHWARZ
MERCHANT TAILOR

Maker of Clothes
For the Man who Knows

Corliss McElroy

**PLUMBING and
HEATING**

612 South Main Street

Office Phone 12

MOSCOW, IDAHO

**YOU WILL GET
ASSORTMENT
QUALITY
SERVICE**

When you buy your luggage of
The Spokane Trunk & Grip Co.
Sprague and Washington

DAVIDS'

Made known throughout the State as
The POPULAR STORE for Students

*You can easily find
the reasons why it's*

The Very Best
Place to Trade



Top Notch Lines

Snappy Styles

Unusual
Service



Copyright 1919
The House of Kopenhagen

DAVIDS'

THE STUDENTS' STORE

FINIS



And this is the end of a sorry tale,
For which you spent your hard-earned kale.
If you think it's punk
And made up of junk,
Just can that bunk, 'cause we've hit the trail.
—The Staff.

