



19 GEM OF THE MOUNTAINS 23











# GEM OF THE MOUNTAINS

NINETEEN HUNDRED  
AND TWENTY-THREE

PUBLISHED ANNUALLY  
by the  
JUNIOR CLASS  
of the  
UNIVERSITY OF IDAHO

VOLUME XX

XXIII

Published by  
THE JUNIOR CLASS  
UNIVERSITY OF IDAHO

Engravings by  
WESTERN ENGRAVING & COLORTYPE CO.  
Seattle, Washington

Printed and Bound in Idaho by  
The CAXTON PRINTERS, Ltd.  
Caldwell, Idaho  
24030



## F·O·R·E·W·O·R·D

---

Q In presenting this, the twentieth Gem of the Mountains, the Staff has endeavored to combine the better features of former year-books and of similar publications from other schools, into a volume that will be worthy of our Alma Mater, The University of Idaho. The purpose has been to portray life on the campus from the viewpoint of every student, giving proper consideration to every interest, to the exclusion or over-emphasis of none.

Q If this volume is worthy, if it is fair to all and to the trust which was placed in the Editor, it has succeeded. Q May each succeeding year-book be better than this, the twentieth volume, the Gem of the Mountains of 1923

∞ ∞ ∞ ∞



**To Dr. Alfred G. Upham**

President of our Alma Mater, a Faithful Servant of the University, whose earnest efforts have won for him honest admiration among the students as an executive and as a sincere friend, we dedicate this book.

## Gem of the Mountains Staff

EDITOR-IN-CHIEF - - - - - REX KIMMEL  
ASSOCIATE EDITOR - - - - - LOUIS A. BOAS  
BUSINESS MANAGER - - - - - WILLIAM C. CARPENTER  
ASSISTANT BUSINESS MANAGER - - A. KENNETH ANDERTON  
ASSISTANT BUSINESS MANAGER - - - VERNON WALTERS  
PHOTOGRAPHS - - - - - ROBERT CUMMINS  
SNAPS - - - - - RICHARD R. JOHNSON  
SOCIETY - - - - - MARGARET KUTNEWSKY  
ALUMNI - - - - - KENNETH H. HUNTER

### ART

CAMERON KING      HELEN BLOOM

### HUMOR

VERNON WALTERS      SIB KLEFFNER

### LITERARY

PHILIP BUCK      JOSEPH CURTIS      THEODORE SHERMAN

### ATHLETICS

CHARLES PREUS      JACK ARMSTRONG      ROBERT GARVER

### ORGANIZATIONS

RUTH LYTTON      MARY BALL      BETHEL COLLINS







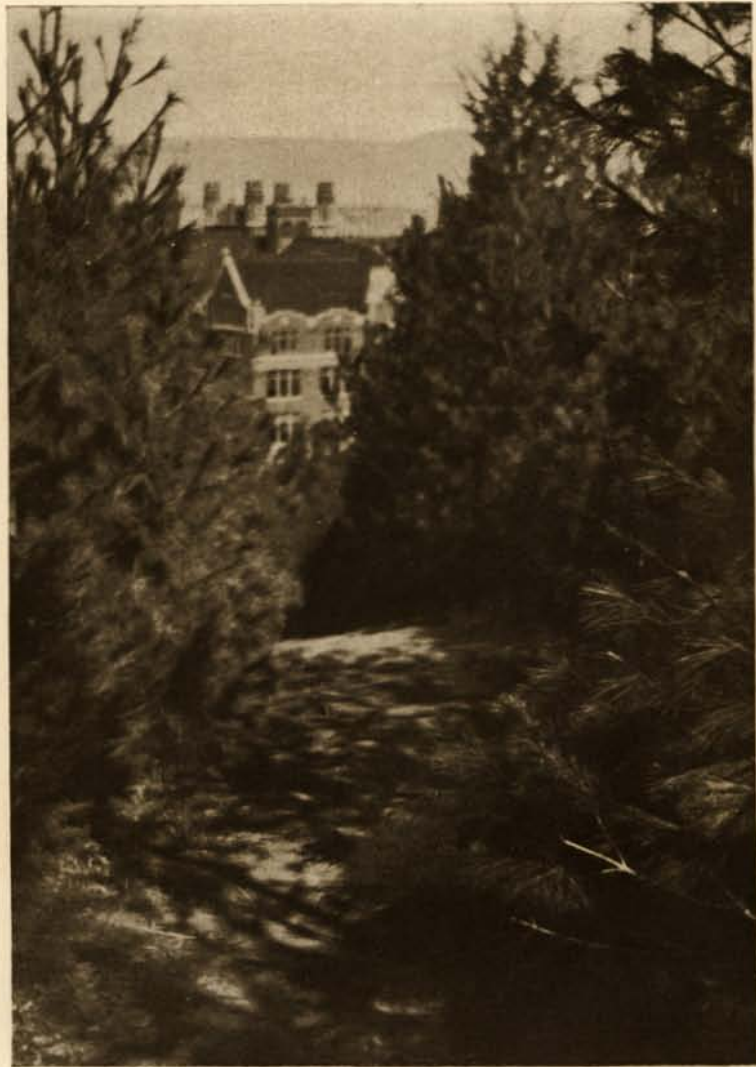







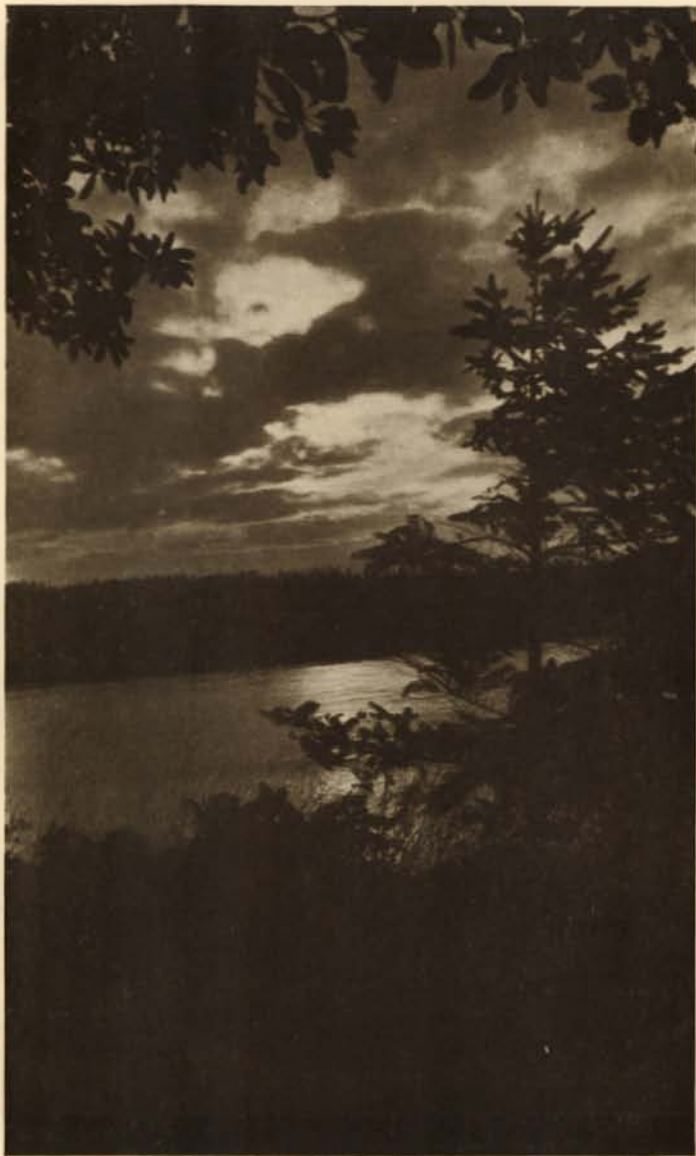





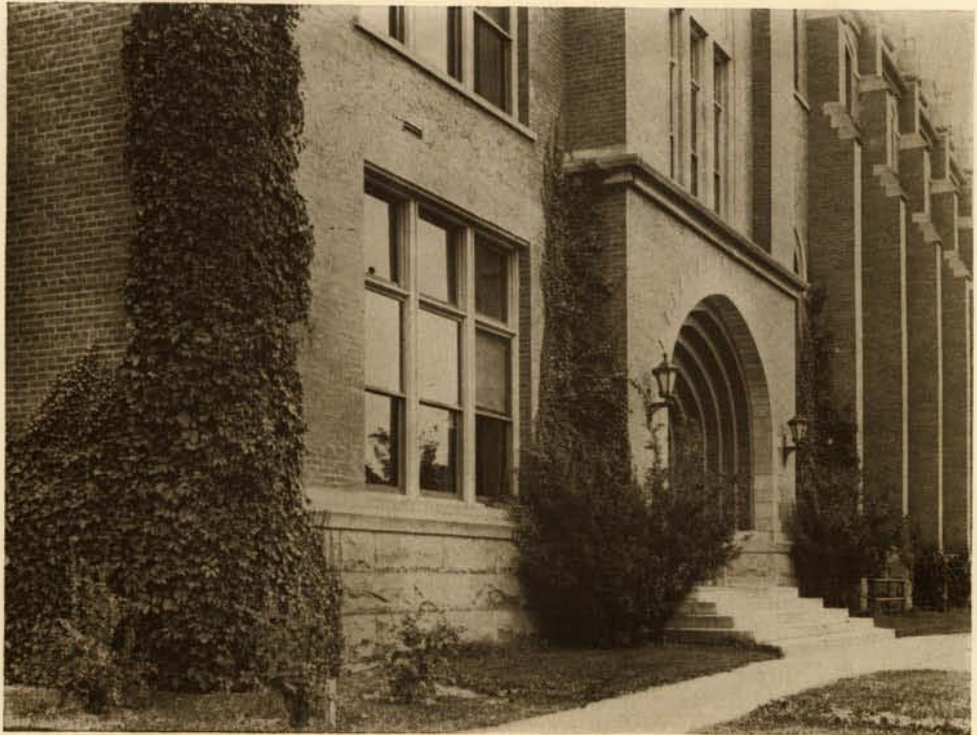

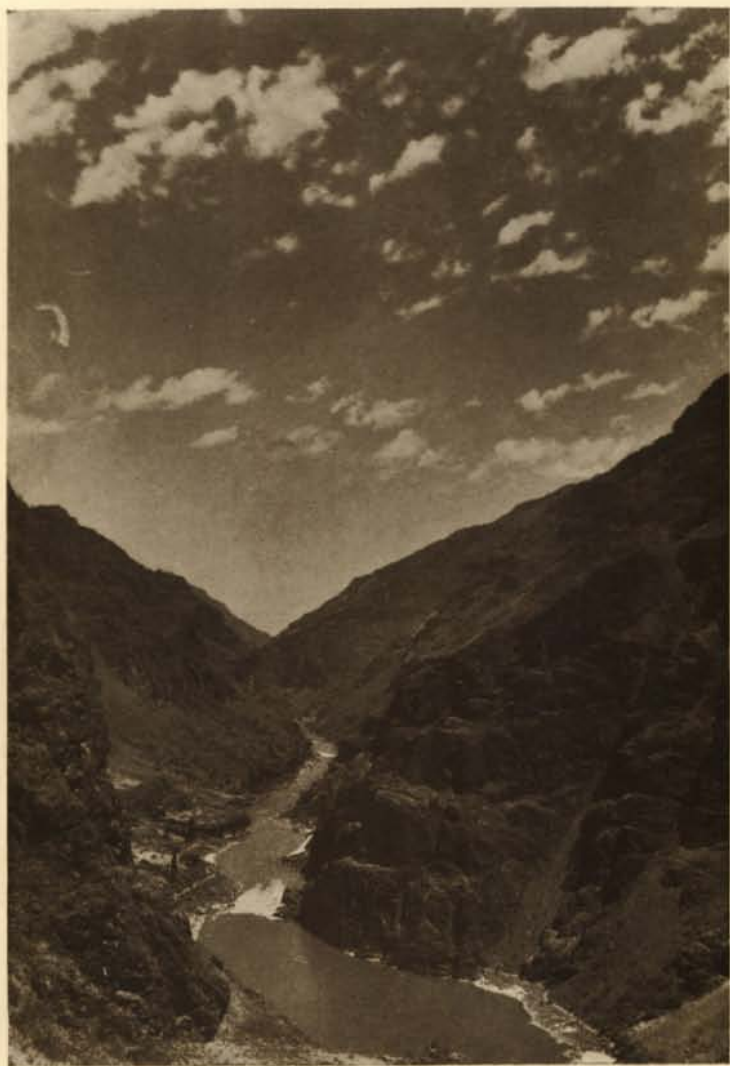

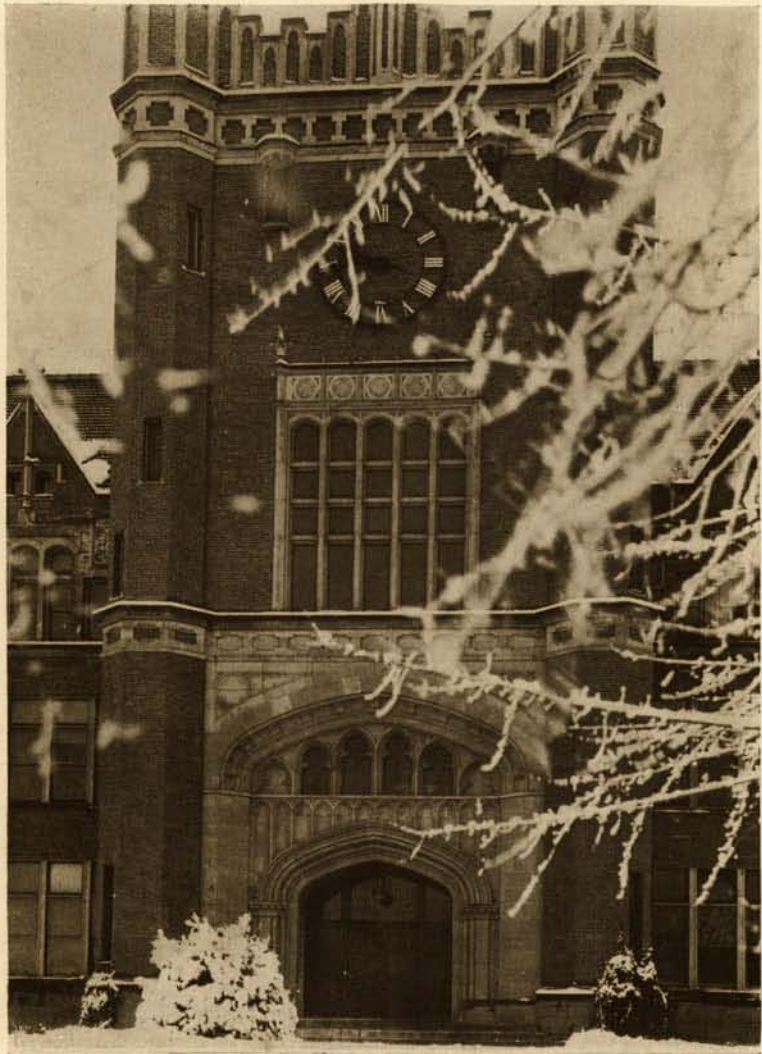





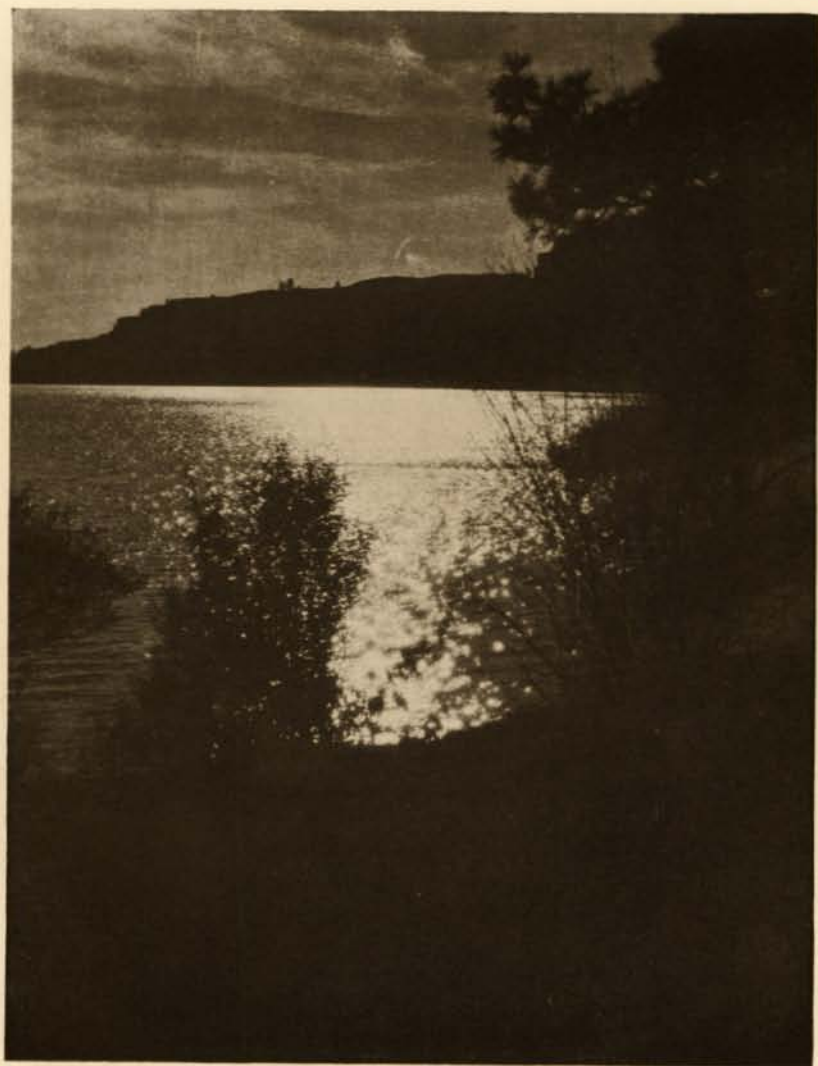







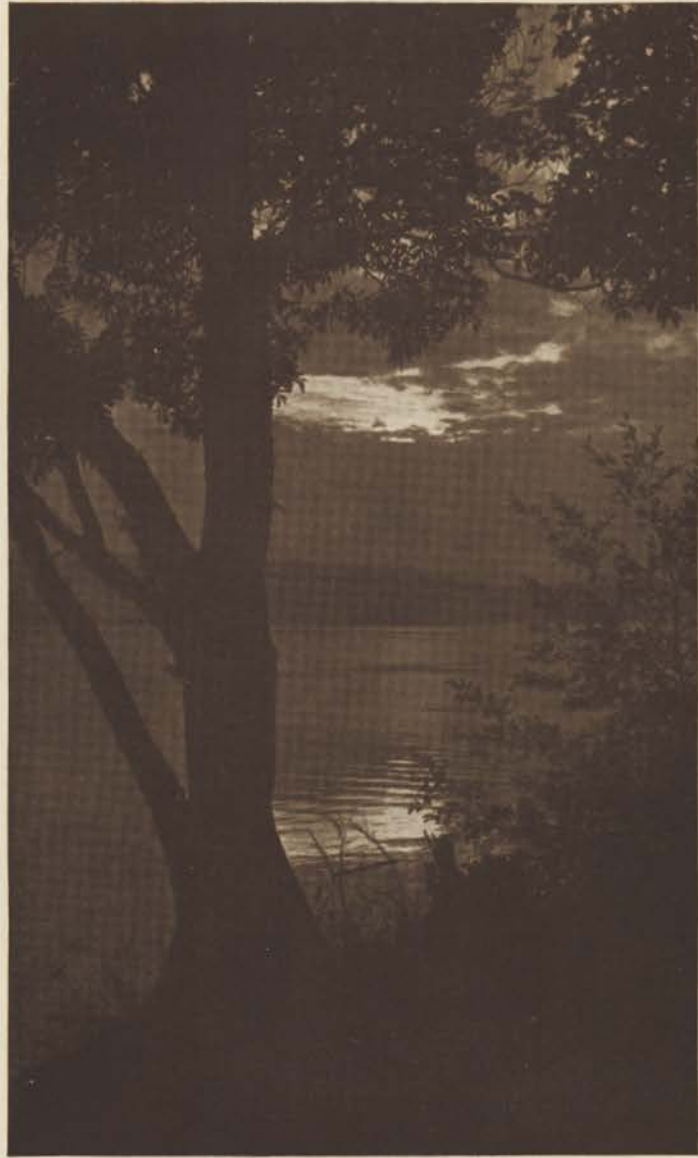

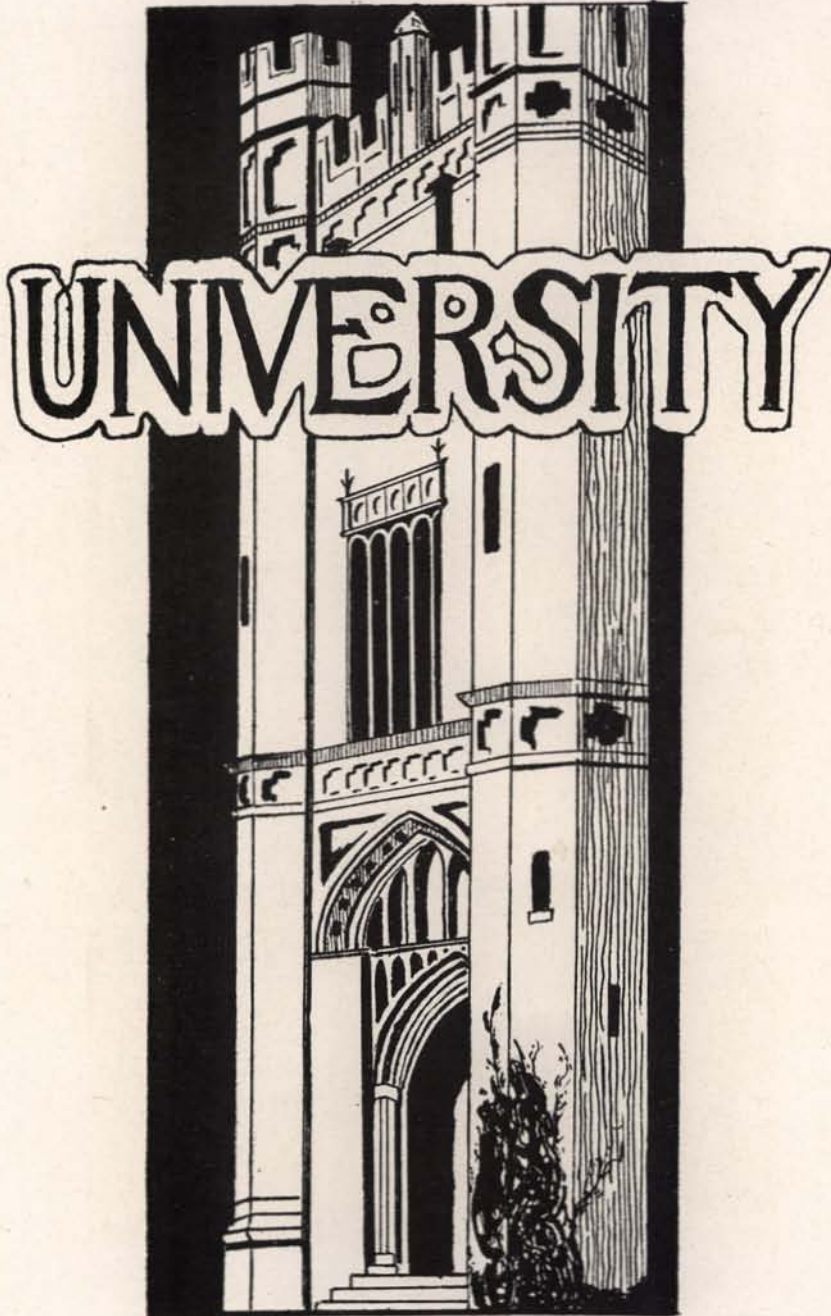

-LELAND-







DEAN J. G. ELDRIDGE  
*Faculty*



DEAN O. P. COCKERILL  
*College of Law*



DEAN M. F. ANGELL  
*College of Letters and Sciences*



DEAN E. J. IDDINGS  
*College of Agriculture*



DEAN C. N. LITTLE  
*College of Engineering*



DEAN J. E. MESSENGER  
*College of Education*



DEAN F. G. MILLER  
*College of Forestry*



DEAN A. F. THOMSON  
*College of Mines*



State Board of Education  
and  
Board of Regents of the University of Idaho

MRS. J. G. H. GRAVELEY, <i>President</i> .....	<i>Boise</i>
Term expires April, 1924	
IRVIN E. ROCKWELL, <i>Vice-President</i> .....	<i>Bellevue</i>
Term expires April, 1925	
STANLEY A. EASTON, <i>Secretary</i> .....	<i>Kellogg</i>
Term expires April, 1926	
J. A. LIPPINCOTT .....	<i>Idaho City</i>
Term expires April, 1922	
*EVAN EVANS .....	<i>Grangeville</i>
Term expires April, 1923	
HUNTINGTON TAYLOR .....	<i>Coeur d'Alene</i>
Term expires April, 1923	
ETHEL E. REDFIELD, <i>Superintendent of Public Instruction</i> .....	<i>Boise</i>
<i>Ex-Officio</i>	

## Officers of Instruction and Administration

### PROFESSORS, ASSOCIATE PROFESSORS, AND ASSISTANT PROFESSORS

*The figure following the name and degree of each officer indicates the date of his or her first appointment to the staff of the University.*

- ALFRED H. UPHAM, Ph.D., *President of the University*  
A.B., A.M., Miami University; A.M., Harvard University; Ph.D., Columbia University. 1920.
- MARTIN FULLER ANGELL, Ph.D., *Professor of Physics, and Dean of the College of Letters and Sciences*  
B.S., M.A., Ph.D., University of Wisconsin. 1913.
- FRED EUGENE ARMSTRONG, M.S., *Associate Professor of Agricultural Education and Principal of the School of Practical Agriculture*  
B.S., Clemson Agricultural and Mechanical College; M.S., University of Minnesota. 1921.
- FLOYD WARNICK ATKESON, B.S.(Agr.), *Professor of Dairy Husbandry, and Dairy Husbandman, Experiment Station*  
B.S.(Agr.), University of Missouri. 1921.

\*Resigned.

- HAROLD LUCIUS AXTELL, *Ph.D., Professor of Greek and Latin*  
A.B., Kalamazoo College; A.B., A.M., Ph.D., University of Chicago. 1902.
- ERNEST JOY BALDWIN, *M.S., Assistant Professor of Chemistry*  
B.S., M.S., University of Kansas. 1918.
- GRACE ELIZABETH BALL, *A.B., Assistant Professor of Economics*  
A.B., Colorado College. 1918.
- EDWIN ORLO BANGS, *B.A., Professor of Music, and Head of the Dept. of Music*  
B.A., Iowa State Teachers' College. 1919.
- JOSEPH WESLEY BARTON, *B.S., Associate Professor of Philosophy and Psychology*  
B.S., University of Utah. 1920.
- HAROLD W. BATCHELOR, *B.S., Assistant Bacteriologist, Experiment Station*  
B.S., Kansas State Agricultural College. 1922.
- CHARLES EDWARD BEHRE, *M.F., Assistant Professor of Lumbering*  
Ph.B., M.F., Yale University. 1919.
- JACOB ROY BENDER, *M.S., Assistant Professor of Mathematics*  
A.B., Ohio University; M.S., University of Washington. 1921.
- HANS ADOLPH BENDIXEN, *M.S.(Dairy), Assistant Professor of Dairy Husbandry and Assistant Dairy Husbandman, Experiment Station*  
B.S.(Dairy), M.S.(Dairy), Iowa State College. 1920.
- ZELLA ETHEL BIGELOW, *B.S.(H.Ec.), Associate Professor of Home Economics*  
B.S.(H.Ec.), Michigan Agricultural College. 1920.
- ROBERT KLINE BONNETT, *M.S.(Agr.), Professor of Agronomy*  
B.S., Kansas State Agricultural College; M.S.(Agr.), University of Wisconsin 1918.
- CORNELIUS JAMES BROSNAN, *M.A., Assistant Professor of American History*  
A.B., University of Michigan; M.A., Harvard University. 1921.
- SQUIRE FRED BROWN, *M.A., Associate Professor of Economics*  
A.B., Columbia University; M.A., University of Chicago. 1919.
- \*CURTIS WORTH CHENOWETH, *M.A., Assistant Professor of English*  
B.A., Wesleyan College of West Virginia; M.A., Harvard University. 1919.
- EDWARD ROBERT CHRISMAN, *Colonel, U. S. Army, Professor of Military Science and Tactics and Commandant of Cadets*  
Graduate U. S. Military Academy. 1894.
- FREDERIC CORSS CHURCH, *Ph.D., Professor of European History*  
A.B., Ph.D., Cornell University. 1921.
- ORVILLE PORTER COCKERILL, *LL.B., Professor of Law and Dean of the College of Law*  
A.B., LL.B., Ohio State University, 1919.
- JOHN HOUSTON CUSHMAN, *M.A., Assistant Professor of English*  
B.A., Brown University; M.A., Harvard University. 1919.

\*Appointment as Associate Professor of Philosophy effective Sept. 1, 1922.

- HARRISON CLIFFORD DALE, A.M., *Professor of Economics and Political Science*  
A.B., A.M., Harvard University. 1920.
- WILLIAM VAN DUNKIN, M.E., *Professor of Mechanical Engineering*  
B.S., M.E., University of Illinois. 1921.
- JAY GLOVER ELDRIDGE, Ph.D., *Professor of German, Head of Department of  
Modern Languages, and Dean of the University Faculty*  
B.A., M.A., Ph.D., Yale University. 1901.
- ALVIN E. EVANS, Ph.D., J.D., *Professor of Law*  
A.B., Cotner University; A.M., University of Nebraska; Ph.D., J.D., University  
of Michigan. 1917.
- PERMEAL JANE FRENCH, M.A., *Dean of Women*  
M.A., University of Idaho; M.A., George Washington University. 1908.
- FLOYD WHITNEY GAIL, Ph.D., *Associate Professor of Botany*  
B.A., M.A., University of Nebraska; Ph.D., University of Washington. 1913.
- WILLIAM MERRIOTT GIBBS, Ph.D., *Professor of Bacteriology and Bacteriolo-  
gist, Experiment Station*  
B.S.(Agr.), University of Missouri; M.S., Ph.D., University of Wisconsin. 1919.
- JAMES JOHN GILL, LL.B., *Professor of Law*  
LL.B., Kent College of Law. 1913.
- RALPH ELTON GONGWER, B.S.(Agr.) *Assistant Professor of Animal Husbandry*  
B.S.(Agr.), Purdue University. 1920.
- ROY BURTON GRAY, B.S.(Agr.E.) *Professor of Agricultural Engineering*  
B.S.(E.E.), B.S.(Agr.E.), Iowa State College. 1920.
- CUTHBERT WRIGHT HICKMAN, B.S.(Agr.), *Professor of Animal Husbandry  
and Animal Husbandman, Experiment Station*  
B.S.(Agr.), University of Missouri. 1914.
- HAROLD WATKINS HULBERT, M.S.(Agr.), *Associate Professor of Agronomy  
and Associate Agronomist, Experiment Station*  
B.S., Michigan Agricultural College; M.S.(Agr.), Iowa State College. 1917.
- CHARLES WILLIAM HUNGERFORD, M.S., *Plant Pathologist, Experiment Station*  
B.S., Upper Iowa University; M.S., University of Wisconsin. 1919.
- \*BYRON HUNTER, M.S.(Agr.), *Specialist in Farm Management*  
B.S.D., State Normal School, Monmouth, Ore.; B.S.(Agr.), M.S.(Agr.), Wash-  
ington State College. 1919.
- HALLIE HYDE, B.A., *Associate Professor of Home Economics*  
B.A., University of Illinois. 1913.
- EDWARD JOHN IDDINGS, B.S.(Agr.), *Dean of the College of Agriculture and  
Director of Experiment Station*  
B.S.(Agr.), Colorado Agricultural College. 1910.
- †JULIA DAY INGERSOLL, M.A., *Assistant Professor of Romance Languages*  
B.A., Colorado College; M.A., University of Wisconsin. 1919.

\*In co-operation with the office of Farm Management, U. S. Dept. of Agriculture.

†On leave of absence.

- FRANCIS JENKINS, *Proctor*  
1905.
- KATHERINE JENSEN, M.S., *Professor of Home Economics and Director of the Home Economics Curriculum*  
B.S., North Dakota Agricultural College; M.S., University of Illinois. 1919.
- J. HUGO JOHNSON, E.E., *Professor of Electrical Engineering*  
B.A., E.E., University of Wisconsin. 1918.
- THOMAS KELLEY, B.S., *Professor of Physical Education and Director of Athletics*  
B.S., University of Chicago. 1920.
- JOHN ANTON KOSTALEK, Ph.D., *Professor of Organic Chemistry*  
B.A., University of Wisconsin; Ph.D., University of Illinois. 1911.
- STEPHEN JACOB KROH, B.S., *Assistant Professor of Chemistry*  
B.S., University of Idaho. 1916.
- FRANCIS BAKER LANEY, Ph.D., *Professor of Geology*  
B.S., Drury College; M.A., University of Wisconsin; Ph.D., Yale University. 1920.
- CHARLES NEWTON LITTLE, Ph.D., *Professor of Civil Engineering, and Dean of the College of Engineering*  
A.B., A.M., University of Nebraska; Ph.D., Yale University. 1901.
- LEWIS ELWARD LONGLEY, M.S.(Agr.), *Associate Professor of Horticulture, and Assistant Horticulturist, Experiment Station*  
A.B., Coe College; M.S.(Agr.), Washington State College. 1918.
- ANDREW P. LUDBERG, B.S.(C.E.), *Assistant Professor of Civil Engineering*  
B.S.(C.E.), University of Wisconsin. 1921.
- GEORGE LE ROY LUKE, M.A., *Assistant Professor of Physics*  
B.A., Brigham Young University; M.A., University of Wisconsin. 1920.
- CLAUDIUS L. LLOYD, Capt. Infantry, U. S. Army, *Assistant Professor of Military Science and Tactics*  
1921.
- DAVID MAC MILLAN, *Assistant Physical Director*  
1920
- GUY RAYMOND McDOLE, M.A., *Associate Professor of Agronomy and Soil Technologist, Experiment Station*  
B.S., M.A., University of Nebraska. 1920.
- HARRY PETER MAGNUSON, B.S.(Agr.), *Assistant Soil Chemist, Experiment Station*  
B.S.(Agr.), University of Nebraska. 1920.
- EDWARD F. MASON, B.Lit., *Director of Publication, Instructor in English, and Secretary of the Faculty*  
A.B., Whitman College; B.Lit., Columbia University. 1919.
- TOM CHASE MEAD, B.S.(C.E.), *Associate Professor of Agricultural Engineering and Irrigationist, Experiment Station*  
B.S.(C.E.), University of California. 1920.

JAMES FRANKLIN MESSENGER, Ph.D., *Professor of Education and Dean of the School of Education.*

A.B., University of Kansas; A.M., Harvard University; Ph.D., Columbia University. 1920.

FRANCIS GARNER MILLER, M.F., *Professor of Forestry and Dean of the School of Forestry*

Ph.B., University of Iowa; B.S.A., Iowa State College; M.F. Yale University Forest School. 1917.

GEORGE MOREY MILLER, Ph.D., *Professor of English*

A.B., University of Indiana; A.M., Harvard University; Ph.D., University of Heidelberg. 1917.

ROY FRANKLIN MORGAN, B.S., *Assistant Professor of Dairy Husbandry and Assistant Dairy Husbandman, Experiment Station*

B.S., Pennsylvania State College. 1919.

IRENE WATSON MURRAY, *Assistant Professor of Physical Education*

Graduate, Western Illinois State Normal; Graduate, Sargent School of Physical Education. 1919.

RICHARD ANTHONY MUTKOWSKI, Ph.D., *Assistant Professor of Zoology and Entomology*

A.B., St. Lawrence College; A.B., Ph. D., University of Wisconsin. 1919.

RAY E. NEIDIG, M.S., *Professor of Agricultural Chemistry and Chemist, Experiment Station*

B.S., M.S., Cornell College; Ph.C., University of Iowa. 1918.

JAMES M. O'GORMAN, A.M., *Professor of Secondary Education*

B.S., A.M., Columbia University. 1921.

RAYMOND THURSTON PARKHURST, (B.S.), *Associate Professor of Poultry Husbandry and Poultry Husbandman, Experiment Station*

B.S., Massachusetts Agricultural College. 1920.

J. MILFORD RAEDER, M.S., *Assistant Plant Pathologist, Experiment Station*

B.S. (Agr.), M.S., Iowa State College. 1921.

MARGARETE LOUISE SARGENT, M.A., *Professor of Romance Languages*

M.A., Columbia University. 1920.

HENRY SCHMITZ, Ph.D., *Assistant Professor of Forest Products*

B.S. (For.), M.S., University of Washington; Ph. D., Washington University. 1919.

FLORENCE R. SHARP, B.M., *Assistant Professor of Music*

B.M., American Conservatory of Music. 1920.

\*FRANK ANDERSON SLOAN, Major Infantry, U. S. Army, *Assistant Professor of Military Science and Tactics*

1921.

\*RALPH H. SMITH, M.A., *Associate Professor of Entomology*

A.B., University of Kansas; M.A., University of California. 1919.

ROBERT SHIRLEY SNYDER, B.S., *Assistant Professor of Agricultural Chemistry and Associate Chemist, Experiment Station*

B.S., Coe College. 1919.

\*Resigned.

- PHILIP HENDRICK SOULEN, M.A., *Professor of School Administration*  
A.B., M.A., Hope College. 1906.
- MARY BELLE SWEET, B.L.S., *Librarian, and Instructor in Library Science*  
B.L.S., University of Illinois. 1905.
- EUGENE TAYLOR, M.A., *Professor of Mathematics*  
A.B., M.A., DePauw University. 1920.
- FRANCIS ANDREW THOMSON, M.S., *Professor of Mining and Metallurgy and  
Dean of the School of Mines*  
E.M., M.S., Colorado School of Mines. 1917.
- HENRIETTE J. TROMANHAUSER, Ph.D., *Associate Professor of Mod. Languages*  
B.A., University of Chicago; Ph. D., University of Heidelberg. 1920.
- CLARENCE CORNELIUS VINCENT, M.S.(Agr.), *Professor of Horticulture and  
Horticulturist, Experiment Station*  
B.S.A., M.S., Oregon Agricultural College; M.S.(Agr.), Cornell University. 1910.
- CARL LEOPOLD VON ENDE, Ph.D., *Professor of Chemistry and Head of Department  
of Chemistry*  
B.S., M.S., University of Iowa; Ph. D., University of Goettingen. 1908.
- CLAUDE WAKELAND, B.S.(Agr.), *Entomologist, Experiment Station and Extension  
Division*  
B.S.(Agr.), Colorado Agricultural College. 1920.
- JERRY EDWARD WODSEDALEK, Ph.D., *Professor of Zoology and Entomology  
and Director of the Pre-Medical Curriculum*  
Ph.B., Ph.M., Ph.D., University of Wisconsin. 1913.
- DUDLEY H. WOODIN, First Lieut. Infantry, U. S. Army, *Assistant Professor of  
Military Science and Tactics*  
1921.
- V. H. YOUNG, Ph.D., *Professor of Botany and Plant Pathology*  
Ph.B., Ph.M., Ph.D., University of Wisconsin. 1918.

---

INSTRUCTORS AND ASSISTANTS IN INSTRUCTION

---

- WILLIAM C. AITKENHEAD, B.S., *Assistant in Agricultural Chemistry*  
B.S., Purdue University. 1921.
- FRANK WIGGINS CANDEE, S.B., *Instructor in Mechanical Engineering*  
S.B., Harvard University. 1920.
- PERRY LLOYD CHARLES, B.S.,(Chem.Engr.), *Instructor in Civil Engineering  
and Assistant in Roads Material Laboratory*  
B.S.(Chem.Engr.), University of Washington. 1921.

- ISABEL WADSWORTH CLARK, *Instructor in Music*  
Graduate, New England Conservatory of Music. 1921.
- KENNETH COLLINS, B.A., *Instructor in English*  
B.A., University of Washington. 1920.
- ANTON DAHLEN, Sgt. Inf., U. S. Army, *Ass't in Military Science and Tactics*  
1921.
- EDITH DENISE, M.A., *Instructor in Modern Languages*  
B.A., Lake Forest College; M.A., University of Chicago. 1921.
- JOHN W. DICKINSON, *Instructor in Violin, Theory and Orchestra*  
Graduate, New England Conservatory of Music. 1919.
- ROBERT BAXTER ELDER, M.S.(Met.), *Instructor in Metallurgy*  
E.Met., Colorado School of Mines; M.S.(Met.), University of Idaho. 1920.
- \*J. MORTON FRANKLIN, B.S.(Agr.), *Guidance School Instructor*  
B.S.(Agr.), Oregon Agricultural College. 1920.
- VELMA V. FRANKLIN, *Special Lecturer in Nursing*  
B.A., Columbia University. 1920.
- TILLMAN DANIEL GERLOUGH, B.S., *Instructor in Chemistry*  
B.S., University of Idaho. 1919.
- LEONARD HELLAND, B.S.(M.E.), *Mechanic in Physics Department*  
B.S.(M.E.), University of Idaho. 1921.
- \*CHARLES HOMER HUDELSON, B.S.(Agr.), *Instructor in Vocational Animal Husbandry, and Instructor in Military Science and Tactics*  
B.S.(Agr.), University of Idaho. 1920.
- ADA JENSEN, M.A., *Assistant in Latin*  
B.A., M.A., University of North Dakota. 1921.
- ROBERT EASTNOR JOHANNESSEN, B.S., *Assistant in Chemistry*  
B.S., University of Idaho. 1920.
- VIRGIL RAYMONDE D. KIRKHAM, B.S., *Instructor in Geology*  
B.S., University of Washington. 1920.
- MARY P. LEAN, B.A., *Instructor in Home Economics*  
B.A., University of Minnesota. 1920.
- CAMILLE McDANIEL, B.A., *Assistant in English*  
B.A., University of Idaho. 1921.
- J. STANTON McLAUGHLIN, A.M., *Instructor in English*  
A.B., A.M., Oberlin College. 1921.
- A. ALDEN MARDEN, *Instructor in Shop Practice*  
1916.
- MAE MATHIEU, M.A., *Instructor in Romance Languages*  
B.A., M.A., University of Washington. 1919.

\*In cooperation with the United States Veterans' Bureau.

HARRY VIRGIL MATTHEW, B.S., *Supervisor of Practice Teaching in Vocational Agriculture*  
B.S., Kansas State Agricultural College; B.S.(Ed.), Fort Hays Kansas State Normal.  
1919.

WILLIAM ARTHUR MURRAY, B.S.(E.E.), *Instructor in Electrical Engineering and Alumni Secretary*  
B.S.(E.E.), University of Idaho. 1919.

EUGENE NAGELE, Sgt. Infantry U. S. Army, *Assistant in Military Science and Tactics*  
1919.

BERNT NIELSEN, *Instructor in Cornet Playing, Leader of the Cadet Military Band*  
Graduate of Army Music School, Trondhjem, Norway. 1918.

\*HARRY LAURENCE RICHARDS, *Rehabilitation Assistant*  
1920.

OTIS DUNBAR RICHARDSON, A.B., *Instructor in English*  
A.B., University of Washington. 1921.

MAUDE SLAWSON, *Instructor in Public School Music*  
1920.

FLORENCE SLY, B.A., *Supervisor of Practice Teaching in Home Economics*  
B.A., University of Minnesota. 1921.

\*JOSEPH SUDWEEKS, M.A.(Ed.) *Instructor in Vocational Agronomy*  
B.S.(Agr.), University of Idaho; M.A.(Ed.), University of Chicago. 1920.

BRANARD L. TAYLOR, D.V.M., *Instructor in Veterinary Science*  
D.V.M., Kansas State Agricultural College. 1920.

CLARENCE WILFORD WATSON, M.F., *Instructor in Forestry*  
Ph.B., Sheffield Scientific School; M.F., Yale University. 1921.

LONIE WOODS, Sgt. U. S. Army, *Assistant in Military Science and Tactics*  
1921.

\*In cooperation with the United States Veterans' Bureau.





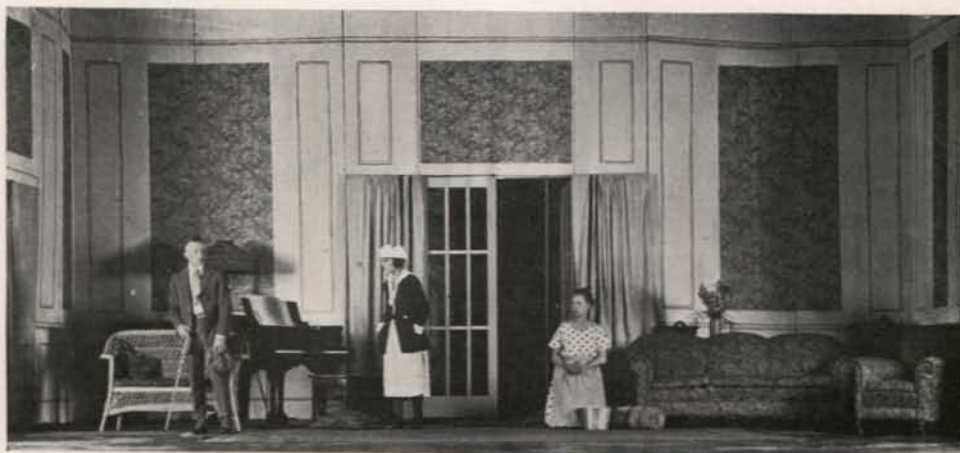

## “Clarence”

by BOOTH TARKINGTON

### CHARACTERS:

Mrs. Martyn .....	Bethel Collins
Mr. Wheeler .....	Cameron King
Mrs. Wheeler .....	Pearl Stalker
Bobby .....	Joe Moore
Cora .....	Fleeta Brennan
Miss Violet Pinney .....	Joan McCallum
Clarence .....	Michael Thometz
Della .....	Margaret Mims
Dinwiddie .....	Leon Woodrow
Mr. Hubert Stem.....	Doy McKinley

### THE SCENES:

ACT I.—The time is any day, now-a-days. An office in Nassau Street, New York City.

ACT II.—A 1912-1919 rendition of a drawing room in the Wheeler's home.

ACT III.—The same. A “Homey” evening.

ACT IV.—The same. The next morning after breakfast.

### THE MANAGEMENT

DIRECTOR .....	MR. CUSHMAN
BUSINESS MANAGER .....	TED TURNER
STAGE MANAGER .....	MR. HUDELSON
SCENERY .....	MISS LEAN, MRS. BEHRE
PROPERTIES .....	MARGARET DUBOIS
PROMPTER .....	BETHEL COLLINS



## "Adam and Eva"

A comedy in three acts

by

GEORGE MIDDLETON and GUY BOLTON

### THE CHARACTERS AS YOU FIRST SEE THEM

James King, of the King Rubber Plant .....	Maxwell Sholes
Corinthia, his parlor maid .....	Helen Johnston
Julia DeWitt, his married daughter .....	Martha Collins
Clinton DeWitt, his son-in-law .....	Vaughn Price
Aunt Abby Rooker, his sister-in-law .....	Bethel Collins
Eva, his younger daughter .....	Carolyn Logan
Dr. Jack Delamater, his neighbor .....	Paul Harlan
Uncle Horace Pilgrim, his cousin .....	J. M. Raeder
Adam Smith, his business manager .....	Abe Goff
Lord Andrew Gordon, his prospective son-in-law .....	Crozier Culp

### THE SCENES

ACT I.—The morning room of the King home on Long Island.

ACT II.—*Scene 1.* The same—just before dinner.

*Scene 2.* The same—just after dinner.

ACT III.—The King farm in New Jersey. Thanksgiving day.

### THE MANAGEMENT

Director .....	John H. Cushman
Stage manager .....	Virginia McRae
Scenery .....	Miss Mary P. Lean
Business Manager .....	Kenneth Anderton



## The Varsity Players

**T**HE Varsity Players for the All-Northwest Summer Season of 1922 will present a three-act comedy entitled "Her Money Man." This play has been prepared especially for them and for the Idaho audiences by Director Cushman. The play is set in Nantucket and is as bracing and invigorating as though a breeze from off the sea were actually blowing through it. It is as bright and gay a comedy as could be secured, with its story of young people in pursuit of the almighty dollar and the comic scenes from which they extricate themselves.

A more ambitious itinerary has been planned for this summer than was played last summer with "Her Husband's Wife." A tour of ten weeks is scheduled through the states of Washington, Oregon, Montana, and Idaho. This year the management is linking up with local organizations wherever possible, thereby increasing co-operation more effectively.

Many new faces will be seen in this year's cast. The plan of the Varsity Players is always to get the best person possible to fill each part, making the production as nearly an all-star cast as is possible. The following cast will represent the Varsity Players.

The Misses Carolyn Logan, Esther McRoberts, Lenore Pickerel, and Bethel Collins; and Messrs. Cushman, McLaughlin, Kimmel and Sholes.

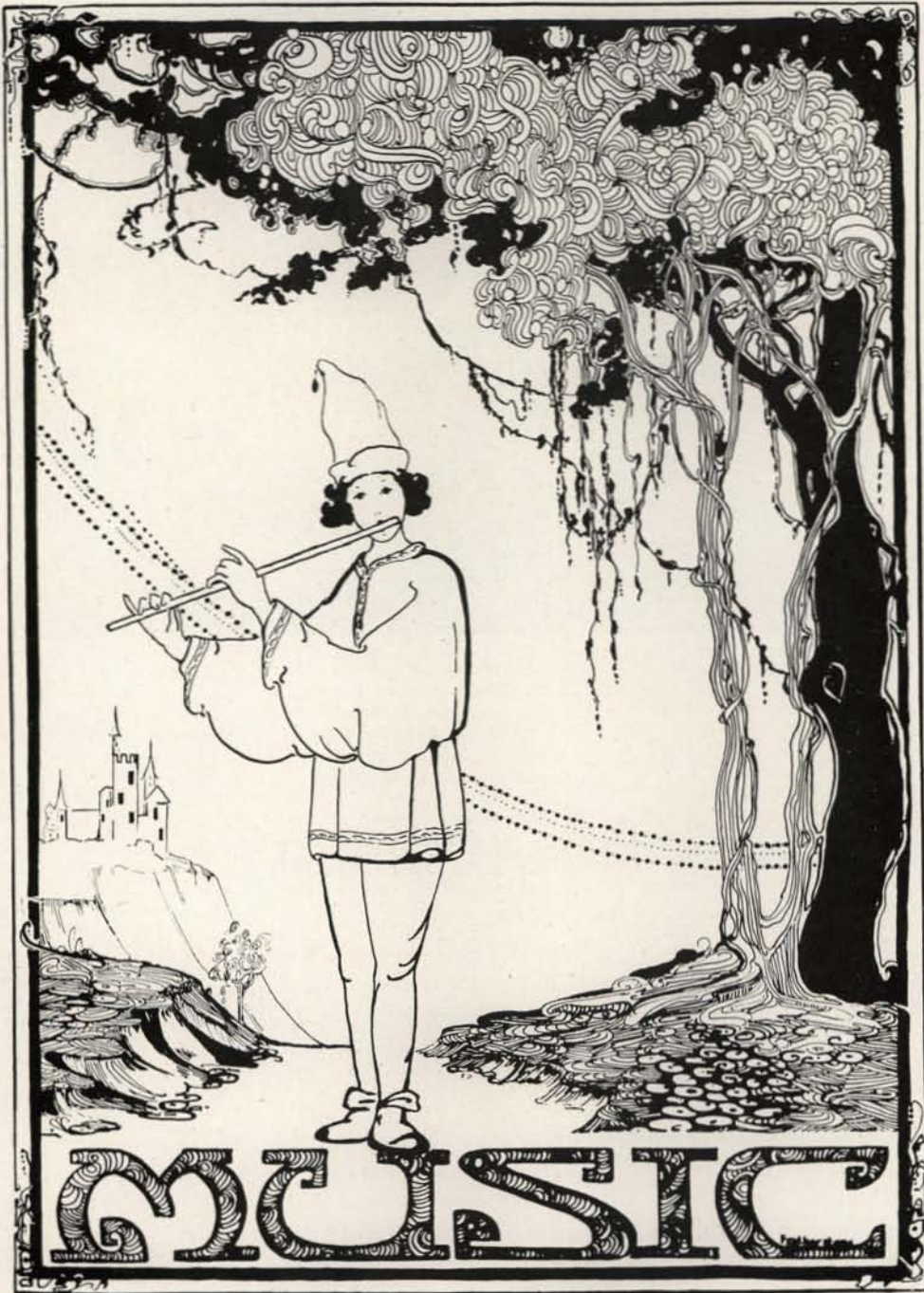

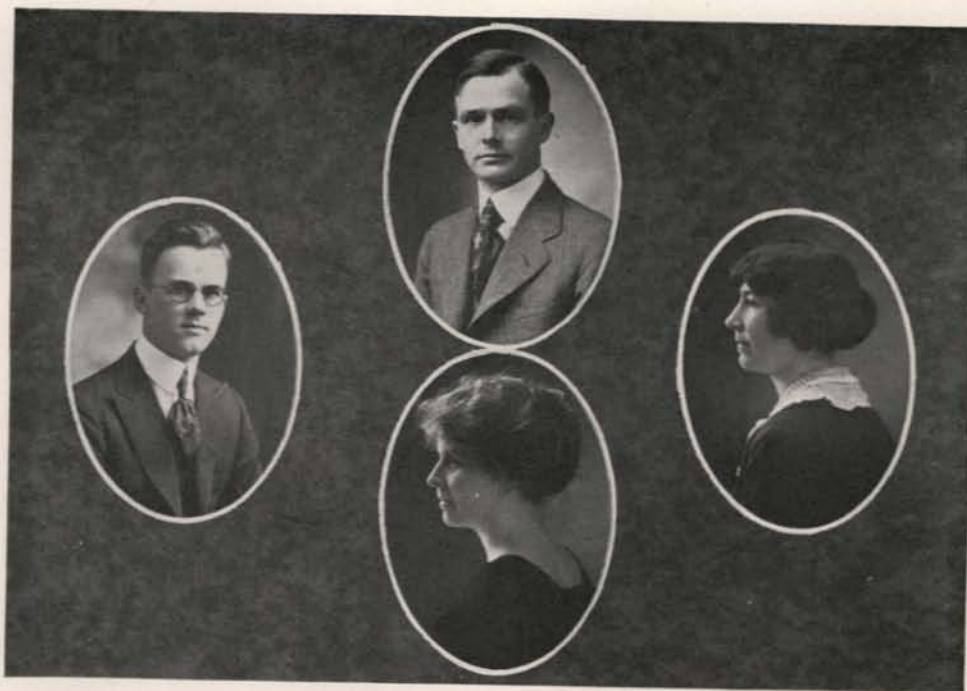

John W. Dickinson  
*Violin Theory*

Edwin Orlo Bangs, B. A.  
*Professor of Music*  
*Voice, Theory, Choral, Societies.*  
*Head of Music Department*  
Florence R. Sharp, B. M.  
*Assistant Professor of Music*  
*Piano*

Isabel W. Clark  
*Piano*

## Music Department



THE Music Department of the University, since its installation, has come to play a very important part in the affairs of the Student Body. It has grown in popularity and strength until it now has the interest of most of the students. The growth of the Department is due to the demand for music among the students, and because of the excellent work done by us.

Professor Edwin Orlo Bangs, head of the department, is responsible for the rapid growth of this Department, in the last four years. Thru his efforts he has produced the best men's Glee Club that has ever been turned out. Mr. Dickinson, the violinist, has not only been a remarkably good instructor, but has played his way into the hearts of all who have heard him.

The piano department is headed by Mrs. Sharp and Miss Clark. This is Miss Clark's first year at Idaho, coming to us from the Boston Conservatory of Music.

# University Concerts and Recitals

MINNEAPOLIS SYMPHONY ORCHESTRA  
*Emil Oberhoffer, Conductor*

PIANO RECITALS  
Mischa Lhevinne Leopold Godowsky

SONG RECITALS  
May Peterson Marie Sundelius Arthur Middleton

FACULTY RECITALS

STUDENT RECITALS





GLEE CLUB

			Bangs, Director			
	Kimmel, Reader, Mgr.		Knudson, Pres.		Allumbaugh	
	Boliou	Cummins	Palmer		Veatch, Soloist (Quartet)	
Daniels	Guerin	Gerlough	Johnson		Dole	Perry
	Brigham, Soloist	Salisbury	Graf		Mellick	
	Leithe, Pianist	Christiansen	Neuman			



# University of Idaho Men's Glee Club

## Program 1922

1. IDAHO SONGS: "Oh, Let Us Sing of Idaho," "We Are Jolly Gay Students,"  
"Idaho, We Dearly Love Thee," "Alma Mater Our Idaho."
2. THREE TENOR SOLOS (selected) ..... *Brigham*
3. "SEA FEVER ANDREWS AND CAPTAIN KIDD MURCHISON"
4. "THE GRASSHOPPER" (a tragic cantata)—*Randolph, Brigham, Boliou,*  
*Johnson, Neuman, Guerin, Allumbaugh, Kimmel, Palmer*
5. A LITTLE CLOSE HARMONY ..... *Boliou, Veatch, Cummins, Palmer*
6. "GOODBYE" (arr. by Bottsford) ..... *Tosti*  
"STARS OF THE SUMMER NIGHT"; "MULLIGAN MUSKETEERS" ..... *Atkinson*
7. READING—"Selected Kipling Kimmel"
8. "THE STUDENT SOVIET" ..... *By Munford Jones and E. O. Bangs*  
(A dramatic cantata based on Gilbert and Sullivan's "Trial by Jury")  
The Judge, *Guerin*; Polypod, *Veatch*; Cosine, *Allumbaugh*;  
The Dean of Women, *Boliou*; The Jury, *The Glee Club*

### 1922 GLEE CLUB

FIRST TENORS—*Brigham, Gerlough, Daniels, Boliou, Bangs.*

SECOND TENORS—*Graf, Neuman, Johnson, Veatch, Perry.*

BARITONES—*Cummins, Guerin, Mellick, Allumbaugh, Christiansen.*

BASSES—*Kimmel, Knudson, Dole, Salisbury, Palmer.*

DIRECTOR, *Bangs*; ACCOMPANIST, *Leithe*; MANAGER, *Kimmel.*

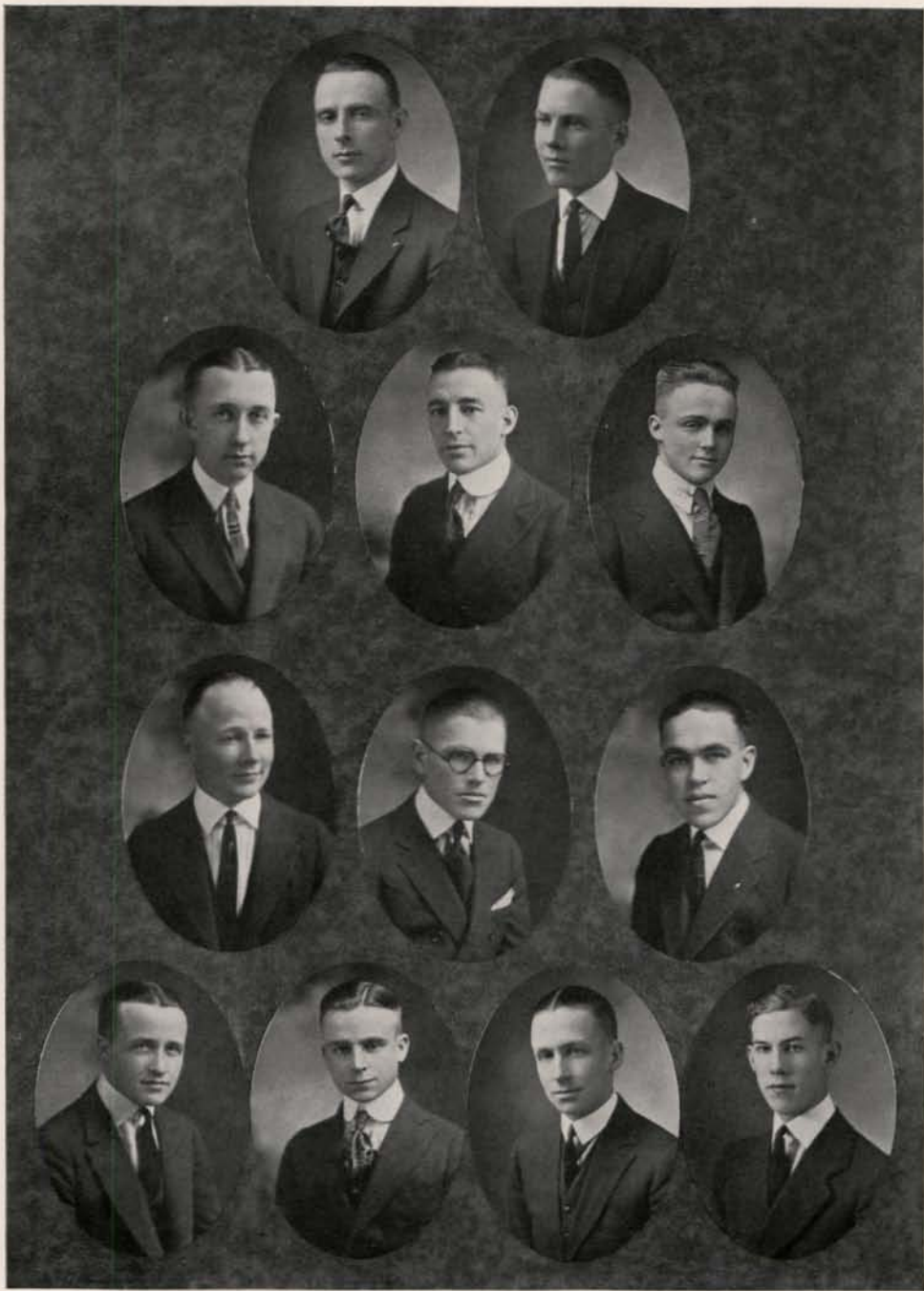

Maule

Powell  
Wyland

Hersey  
Walters

PEP BAND  
Marineau  
Sheneberger

Ostrander  
McKinley

Eldridge  
W. Rush

Moe

## The Idaho Pep Band

**T**HE Pep Band was organized in 1920 by Lynn F. Hersey and Yell King Gipson Stalker. Its purpose was to assist the Yell Leaders at football games. Each year it has gone to Boise with the football team for the annual Armistice Day game, raising the money for the trip by a series of entertainments at home and dances while south. While in the southern part of the state, the band appeared before the high school students in Boise and adjacent towns, teaching the students Idaho songs and yells to be used in the Armistice Day Game.

The Personnel of the band has been kept below the number of fourteen in order to allow the organization freedom from excessive expenses when traveling.

# "The Wild Rose"

## PROGRAM

- |    |  |                     |
|----|--|---------------------|
| 1. | Minuet (E-flat Symphony) - - - - -       | <i>Mozart</i>       |
|    | Minuet (from Bernice) - - - - -          | <i>Handel</i>       |
|    | <i>The University Orchestra</i>          |                     |
| 2. | Morning Mood (Peer Gynt Suite) - - - - - | <i>Grieg</i>        |
|    | Murmuring Zephyrs - - - - -              | <i>Jensen</i>       |
|    | <i>Treble Clef Club</i>                  |                     |
| 3. | Prelude (C-Sharp Minor) - - - - -        | <i>Rachmaninoff</i> |
|    | <i>The University Orchestra</i>          |                     |
| 4. | Scarf Dance - - - - -                    | <i>Chaminade</i>    |
|    | <i>Grace Morgan and Orchestra</i>        |                     |
| 5. | Operetta, "The Wild Rose" - - - - -      | <i>Herbert</i>      |
|    | <i>Treble Clef Club</i>                  |                     |

## SCENES

ACT I—A formal drawing room in Rose McCloud's city home.  
 ACT II—A garden on Rose McCloud's country estate.  
 Time—The present. One month elapses between the acts.

## CAST OF CHARACTERS

- |   |                   |
|---|-------------------|
| Rose McCloud, a popular young society belle | Evadna Roberts    |
| Mary Forsythe, her secretary and friend     | Henrietta Peasley |
| Mrs. Fussy, her housekeeper                 | Edith Barton      |
| Lady Grey, an eccentric playwright          | Pearl Stalker     |
| Miss Writemup, reporter                     | Gladys Beach      |
| Miss Puttemdown, reporter                   | Gladys Perry      |
| Dora, Debutante                             | Polly Thomas      |
| Flora, Debutante                            | Hester McKenzie   |
| Molly, Debutante                            | Frances Noggle    |
| Polly, Debutante                            | Molly Porter      |
| Miss Talkalot, a suffragette                | Florence Selby    |
| Mrs. Doingood, a charity worker             | Unita Lipps       |
| Madame Sewseams, a dressmaker               | Mary McCallum     |
| Madame Feathertop, a milliner               | Pauline Pence     |
| Madame Smellsweet, a perfumer               | Louise Yeaman     |
| Bobby the Buttons                           | Joan McCallum     |

The Maids and Chorus: Marjorie Alberts, Clara Jones, Eva Wilson, Mary Gettys, Demorise Ebbley, Frances Lynch, Ilda McMillan, Edith Brebner, Norma Warner, Fairy Sanger, Irene Starrh, Daisy Wicher, Carol Sternberg

- |                     |                   |
|---------------------|-------------------|
| Director            | E. O. Bangs       |
| Dramatic Instructor | Camille McDaniel  |
| Director of Dancing | Mrs. Murray       |
| Business Manager    | Henrietta Peasley |
| Property Manager    | Clara Jones       |

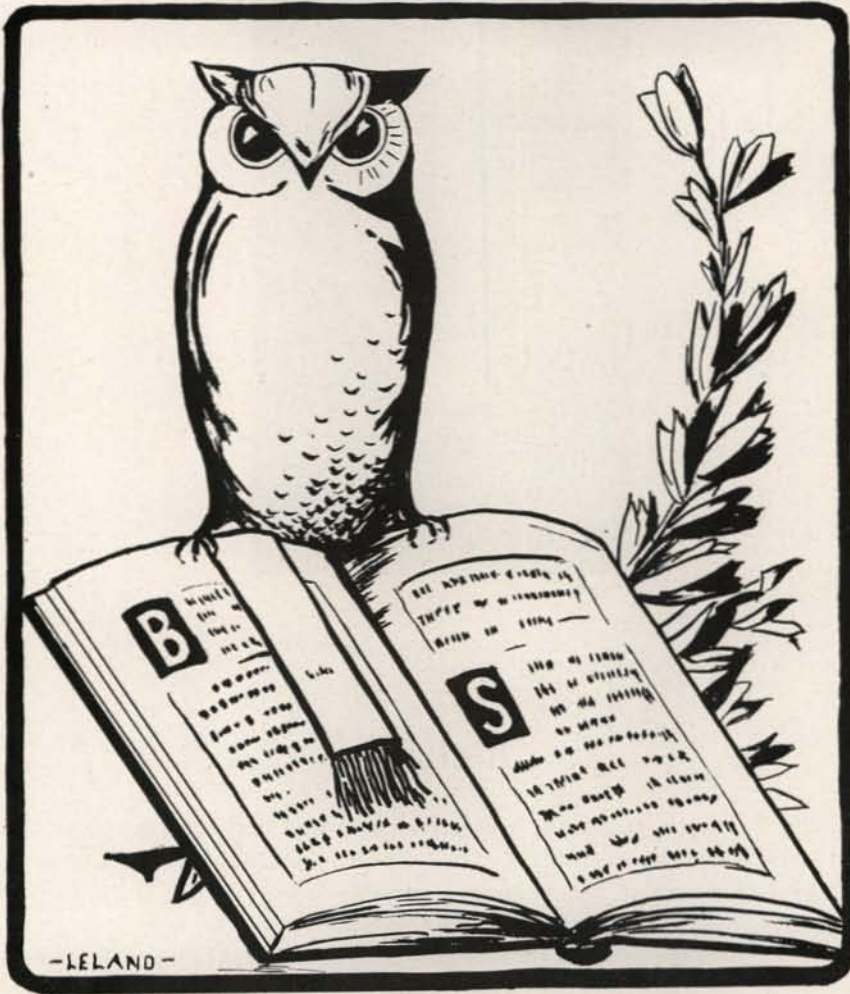

FORENSICS



C. W. CHENOWETH, *Coach*

## Debate

**D**EBATE activity in the collegiate year of 1921-22 has been limited somewhat in number of debates. The new policy of using but one question throughout the year has proved satisfactory. It has led to a more intensive study of the different phases of the question, and to a more intelligent and accurate discussion in the debates. The question used this year is: "Resolved, that Congress should enact legislation providing for compulsory arbitration in all labor disputes in public service corporations."

This year is the first in which Idaho has debated an Eastern institution. The debate with the University of Chicago marked a new and broader policy in debate activity. The Inter-Mountain League, consisting of the Universities of Utah, Montana and Idaho, was revived, and promises to be a permanent feature of Idaho forensic activity.

Coach C. W. Chenoweth coached all the teams this year. His commendable efforts to raise the standard of Idaho's debating have resulted in a very high quality of debate work, and an increased interest in this activity.

WALSER S. GREATHOUSE, *Manager*  
Utah Debate  
Chicago Debate

PHILIP BUCK, *Manager Elect*  
Montana Debate  
Chicago Debate

CARL FELDMAN  
Montana Debate

ERROL HILLMAN  
Utah Debate



## Chicago Debate

University of Chicago 2      University of Idaho 1

**T**HE University of Idaho met the University of Chicago in debate at Boise on March 31, 1922. Idaho had the Negative of the compulsory arbitration question, and the Idaho team was placed at a disadvantage because of the nation-wide coal strike that was called the night of the debate. This is the first debate Idaho has had with an eastern institution, and the first college debate to be held in Boise.

Jerome Hall and H. M. Shughart were the Chicago debaters. Philip Buck and Walser Greathouse represented Idaho. Governor D. W. Davis presided. Chief Justice Rice and Justice Budge, both of the state supreme court, and Judge F. S. Dietrich of the United States District Court, acted as judges.

H. M. Shughart opened the debate for Chicago. He contended that there was a necessity for some action in the industrial situation. He cited examples of strikes, showing that strikes were costly and destroyed continuous service. He argued that progress had been made in social fields along the lines of compulsory arbitration, and insisted that such legislation could be applied as easily to the industrial field.

Philip Buck, first Idaho speaker, maintained that the Affirmative must have a definite plan of compulsory arbitration before the value of compulsory action could be determined. He pointed out that compulsory arbitration would fail of its purpose because it could not be enforced. In addition, he showed that harmful effects would result from the law if it were enforced.

Jerome Hall, second Affirmative speaker, presented a plan of compulsory arbitration which provided for a National Commission. He maintained that compulsory arbitration was just and necessary, and that it could be enforced. He concluded his speech with a condemnation of the present policy of voluntary action, stating that it had not protected the public, and was the rule of the minority rather than of the majority.

Walser Greathouse, second speaker for Idaho, granted the necessity for some action in the industrial situation. He presented a plan of voluntary action, and showed that it had the support of the present tendency in industry. He further argued that the Negative plan would combine the good will of labor and capital with the intelligence of the public, and would be an adequate protection for the public. He cited examples where compulsory arbitration had been tried, and was supplanted by voluntary arbitration.

The rebuttal arguments were centered around the two plans. The Chicago speakers contended that the Negative plan was inadequate, and the Idaho speakers contended that compulsory arbitration would not prevent strikes, but would have many harmful results.

The decisions of the judges were two for Chicago and one for Idaho.



## Inter-Mountain League Debate

Affirmative		Negative	
University of Idaho	3	University of Montana	0
University of Utah	2	University of Idaho	1
University of Montana	3	University of Utah	0

**T**HE Intermountain Triangular resulted in a victory for Idaho with four judges deciding in favor of the Gem State debators. The debate between the University of Montana Negative and the University of Idaho Affirmative was held in the University Auditorium. Carl Feldman and Philip Buck were the representatives of the University of Idaho. The judges were Professor Cornelson of Washington State College, Principal Gail of the Moscow high school, and Homer Estes.

The issues of the debate were principally the enforceability of compulsory arbitration and the feasibility of some means of voluntary action. The Negative admitted that a law which is right in principle can be enforced, and the Idaho speakers proved that compulsory arbitration is right in principle, because it is just to labor and capital and protects the public from strikes. The main point of contention was then the feasibility of voluntary action. In rebuttal the Idaho debaters attacked voluntary action successfully and won a unanimous decision.

Errol Hillman and Walser Greathouse were the members of the Negative team that debated the University of Utah at Salt Lake City. The judges were Messrs. Bramel, Wolfe and Casto.

The issues in the debate were similar to those in the home debate. The Utah Affirmative stressed the justice of compulsory arbitration and the necessity for its enactment. The Negative presented a definite plan of voluntary action, and demanded that the Affirmative present a definite plan of compulsory arbitration and a means of enforcement. After considerable deliberation, the judges decided two to one for Utah.

## Inter-Scholastic Debate League

The Debate Department has fostered a movement to have a State High School Debate League. The final contest between the winners of Northern and Southern Idaho will be held in May. This is the first year such a League has been tried, and it promises to create greater interest throughout the state in debate work.



## Oratorical Contest

The Oratorical Contest is a yearly contest between the Universities of Washington, Oregon, and Idaho. Each college has a competitive try-out, and from this one student is chosen to represent his college. This year Mr. Rex Kimmel class of '23 was chosen to represent our University at Seattle where the contest is to be held. Last year Mr. Ralph Breshears of the class of '21 won the contest for Idaho. Mr. Kenneth Collins of the English Department is coach.

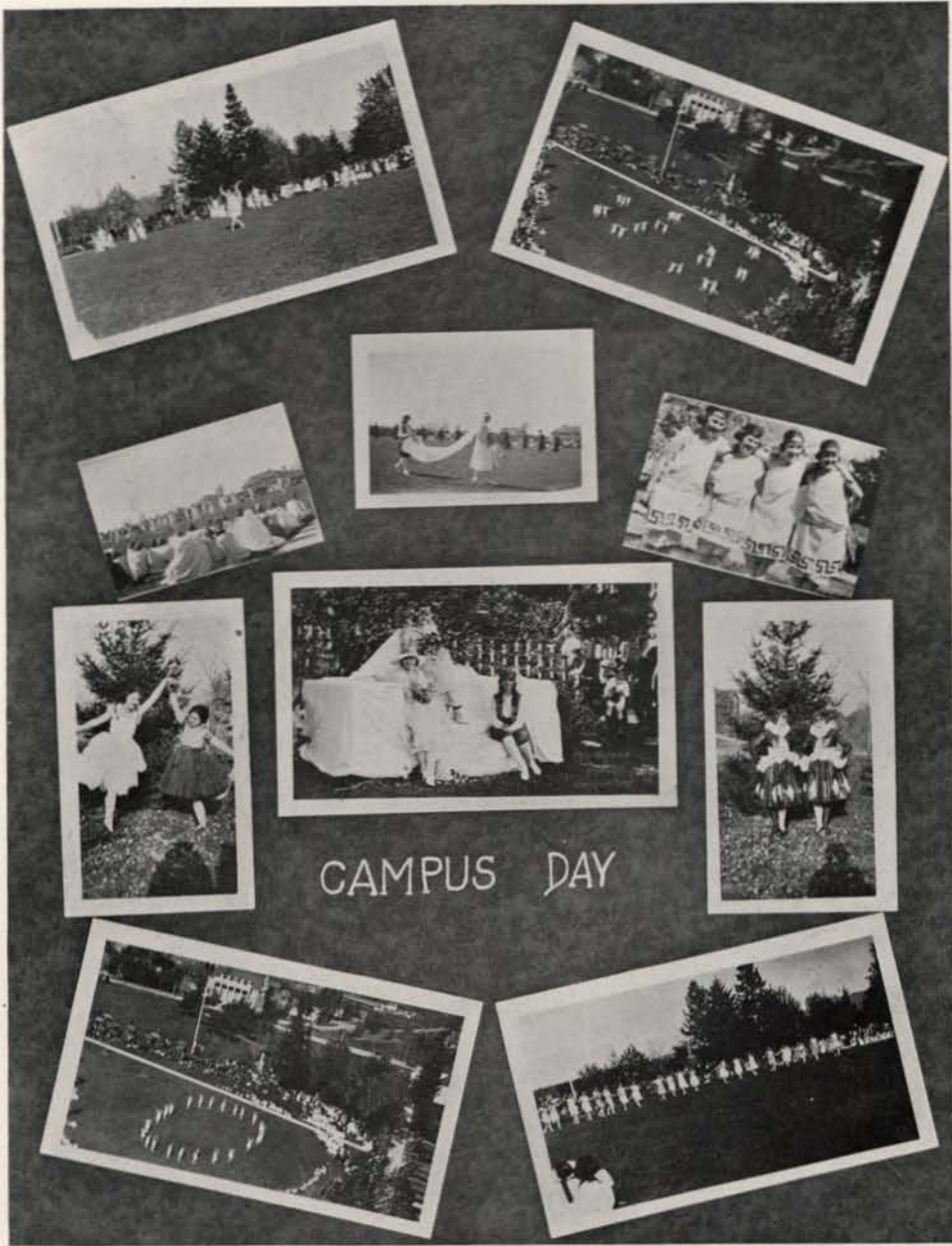

CAMPUS DAY



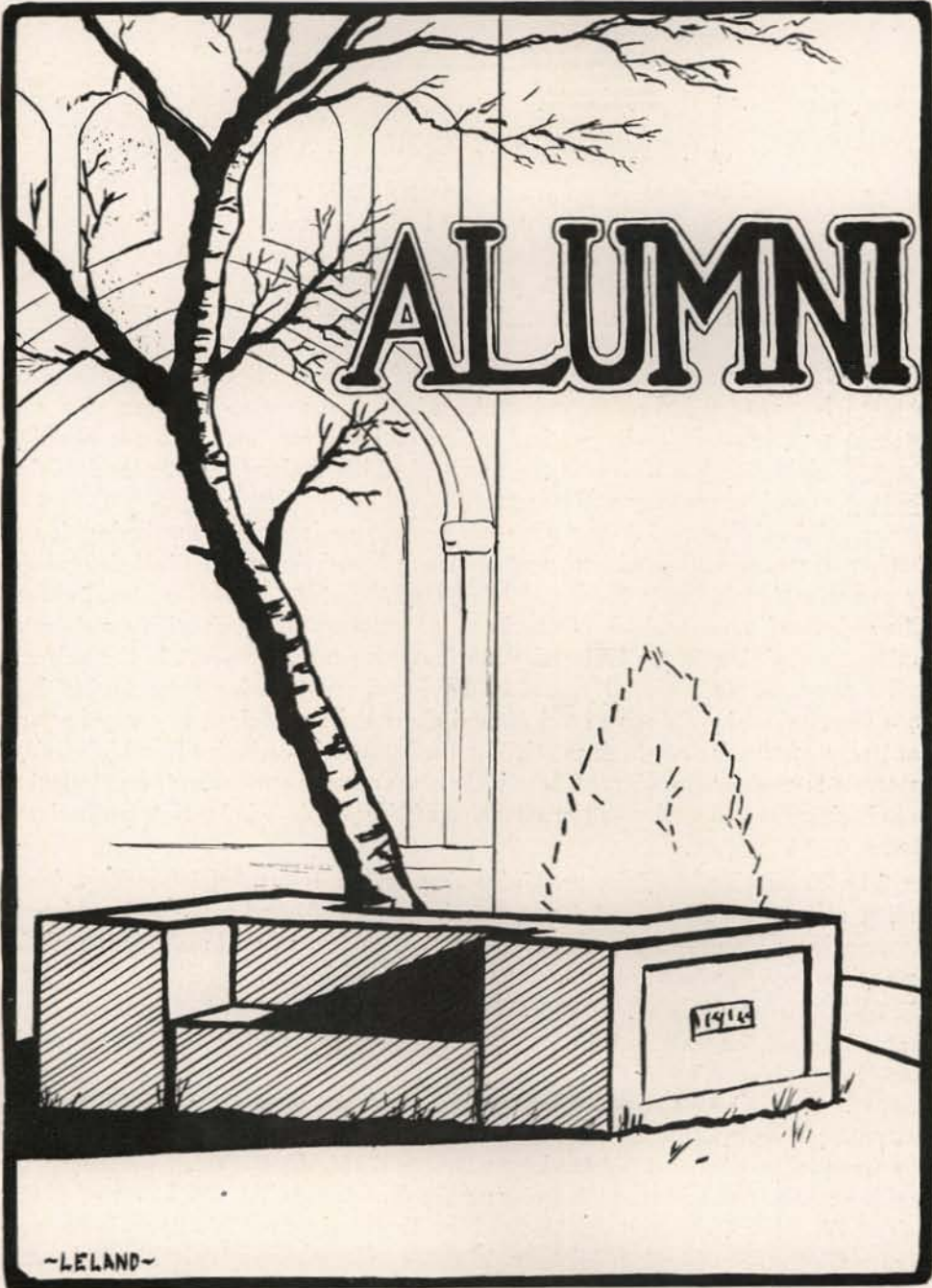

# The Alumni Association

## OFFICERS

President .....	George E. Horton, '06
First Vice-President .....	Virgil W. Samms, '14
Second Vice-President.....	Paul T. Peterson, '15
Third Vice-President .....	John T. McEvers, '15
Sec. and Treas. ....	William A. Murray, '14



THE best way to gauge the success of an institution is by the results her alumni have accomplished. Idaho has men and women who are prominent in their particular line of endeavor, and who are rapidly giving to the University a name of which undergraduates and Idaho state citizens may well be proud.

A State Alumni Association has been organized and functioning for a number of years, and has been greatly strengthened during the last few years by organization in every town and hamlet of the state, of similar local clubs. The object of the association is to keep its members in touch with events and matters pertaining to the University, to foster a general interest in the welfare and support of the University, and to develop a constructive program looking to a Greater Idaho. Active local alumni clubs are maintained in every important city of the state, whose particular business it is to look after University interests in each community. These clubs are active in procuring new students, in bringing the University to the attention of the people, eliminating prejudices, etc.

The University of Idaho vs. University of Wyoming Armistice Day football game staged this fall at Boise, was handled entirely by the Boise Alumni Association, which expended a great amount of energy toward making the affair an entire success, which it was unanimously agreed it was.

Idaho's graduates have gone out from under the surveillant eyes of her alma mater into all the walks of life. Everywhere we may find them making good, some in business, others in science, and still others in the great teaching profession. In the latter class are many who are fast becoming renowned in educational circles, and include the following: R. L. C. Nichols, '07, director of the Oregon Institute of Technology; Bruce D. Mudgett, '08, assistant professor at Minnesota State University; Alice E. Gipson, '05, Professor of English at Wheaton College, a well known New England women's college, Lawrence Henry Gipson, Professor of History, Wabash College, Crawfordsville, Ind., and Donald David, Assistant Dean of the graduate School of Commerce at Harvard University.

Mr. David, after graduation from the University in 1916, served his state as director of University Extension for several years, and thence went to the graduate school of commerce at Harvard, where he graduated with distinction in 1919. He was retained by that school and is now assistant dean. Another prominent educator who has since left the field is Carol Howe Foster, who after serving as professor of English at Annapolis Naval Academy, entered the diplomatic service of the United States, and is now consul at Vienna, Austria. A curious coincidence, is that Ralph B. Foster, his brother, is now professor of French at the Naval Academy.

Another Idaho Alumnus with an estimable record is Gustus Ludwig Larson, '07, who was with the General Electric Company, and then later served as assistant professor of Mechanical engineering at the University of Idaho, and is now professor of Gas and Steam Engineering at the University of Wisconsin.

Idaho's chemical engineers are ably represented by Dr. J. M. Brahm, Washington, D. C., of the Bureau of Standards; and Arthur Almquist, now doing research work toward a doctorate degree at the University of California.

The story of B. S. Morrow, '06, is representative of the Mining engineers of Idaho. After graduating, he worked for the Hecla Mining company until 1913, when he transferred to the Anaconda Copper Mining company, being assistant in the testing department. He successfully arose to the head of the department, and was placed in charge of the experimental work on flotations, and later foreman and superintendent of the grinding and flotation department. He is now superintendent of concentration of all the plants of the Anaconda company in Montana.

Idaho foresters have made an enviable record, Clarence E. La Favre, who served in the various grades of forestry in the Nevada district is now general inspector of three of the largest forests in Nevada. Another good record is that made by Harry E. Malmsten, who began in the lowest of positions, but is now acting director of the great basin experiment station at Ogden, Utah, which studies grazing and range conditions.

Other good men are Tom Jackson, of the Edward Rutledge Lumber Company at Clarkia, Idaho, where he is serving them as logging engineer, and land agent of the Potlatch Lumber Company, Arlie D. Decker.

Idaho's claim to a great agriculture college is proved by the work of her graduates. L. W. Fluharty, after holding various other positions was appointed a few years ago as director of the Idaho Agriculture Extension Bureau. Another man who has gone into similar work is W. B. Kjosness, who is now state leader of county agriculturists. Among the practical farmers who have achieved noteworthy success, stands Carl Ed. Johnston, of Idaho Falls. He is owner and operator of one of the biggest dairies in the State, and has demonstrated that "College Pays." The first man to graduate from the College of Agriculture was C. P. Mix, one of the largest farmers and business men in north Idaho. Steve Regan has made a name for himself in agronomy, having done excellent work with the U. S. department of agriculture, and is now located

with a great seed company of Salt Lake City. J. C. Kinzer, another old Idaho Grad., is one of the foremost cattle judges of the United States, participating in nearly all prominent cattle shows in the country.

In the scientific field of education, Idaho has two prominent men. Louis Nettleton, '17, is doing extraordinary work at the University of Wisconsin, while the other, Louis A. Turley, of the class of '04, is one of the most eminent pathologists of the United States. He did considerable research work before graduation, making several important discoveries. After teaching at several institutions, he entered the employ of the University of Oklahoma as teacher of a number of the medical sciences. He now occupies the position of assistant Dean of the Medical school there.

Among the better known women to receive Idaho diplomas, are Ruth Fauble, '16, head of the domestic science department at Lewiston Normal College. Another woman who has done exceptional work along this same line, is Helga M. Anderson, who has developed the Home Economics department at Sandpoint High School to such a point that it is able to qualify for assistance from the Smith-Hughes act. Sandpoint has the only high school in the state which can claim this distinction. Dorothy Taylor, '15, is nutrition expert at Iowa State College, while another Idaho Alumnus, Ella Woods, '15, carried out some unique experimental work in nutrition at the Florida State College for Women, and is now research assistant at Columbia University.

Idaho has two most promising men in Walter E. Sandelius and Earnest A. Lindley, now at residence at Oxford, England, as Rhodes scholars. The former is taking his doctor's degree in political science, his thesis being on "The History of the Swedish Constitution," the first attempt of its kind in English. He has already taken one degree there with high honors. Both he and Lindley were prominent athletes at Oxford.

As it takes ten to twelve years to make a good lawyer, Idaho's list of barristers are mostly "comers." Those who have shown the greatest ability are: Roy Leeper, '12, who besides being a good lawyer, is State Commander of the American Legion for Idaho. He has hung his shingle at Lewiston. Another excellent man is C. J. Taylor, who is prosecuting attorney of Madison county. John H. McEvers, '15, is also listed as a prosecuting attorney, holding office in Shoshone County, while Isaac E. McDougal occupies a similar position in Bannock County.

Idaho engineers have and are making a name for themselves. Probably the most interesting due to geographical location, is William LeRoy Zeigler, of the Class of '04. After doing good work for the Chicago, Milwaukee & St. Paul, he was called to be one of the two assistant engineers to the chief of the English-French Monopoly railroad. He has successfully had charge of many difficult pieces of railway construction. Harry C. Smith, '05, has charge of a twelve million dollar project in the canalization of the Cumberland River, being in the service of the United States Engineering Office of the War Department, and his title is assistant engineer.





# SENIORS



F. Brown  
A. Graf

Cochran  
Sanger

Payne  
Schmid

Thometz  
Garrison

## Senior Class Officers

### *First Semester*

### *Second Semester*

FRANK BROWN .....	<i>President</i> .....	MICHAEL THOMETZ
ORVAL GARRISON .....	<i>Vice-President</i> .....	WALTER SCHMID
INEZ SANGER .....	<i>Secretary</i> .....	HELEN COCHRAN
ALBERT GRAF .....	<i>Treasurer</i> .....	DONALD PAYNE

**JUSTIN GOWEN, M.S. (Mining)**

*"Duddy"*

CALDWELL H. S.

Beta Theta Pi; V. Pres. Associated Miners (3);  
Varsity Football (2), (3), (4); "I" Club;  
Music Club.

**NORMA A. COWGILL, B.S.(H.Ec.)**

*"Conkie"*

GRANGEVILLE H. S.

Omega Phi Alpha; Phi Upsilon Omicron; Women's  
Council; Women's Athletic Association;  
Vice-President Women's League; Class  
Basketball, (3).

**LAURA WATERMAN, B.A.(Psyc.)**

MOSCOW H. S.

Y. W. C. A.; "A" Honors, (3).

**WILFRED E. NEWMAN, B.S.(Zoo.)**

*"Kewpie"*

NORTH CENTRAL H. S., SPOKANE, WASH.

Phi Gamma Delta; Square and Compass; English  
Club; Pre-Medic Club; Associate Editor  
Argonaut, (3); Glee Club, (3), (4); Dramatics,  
(2), (3); "A" Honors, (4).

**FRED PEARSON, B.A.(English)**

*"Fred"*

MOSCOW H. S.

Alpha Society; "A" Honors (1), (2), (3), (4).

**THELMA L. HARE, B.S.(Zoo.)**

*"Thelm"*

THREE LAKES H. S., MONTANA

Kappa Kappa Gamma; English Club (2), (3),  
(4); Pre-Medic Club; Junior Prom. Comm.;  
Economics Club, (1); Pres. Women's Ath-  
letic Association, (4); Class Basketball, (2),  
(3), (4); Y. W. C. A.; Asst. Zoological  
Dept., (2), (3).



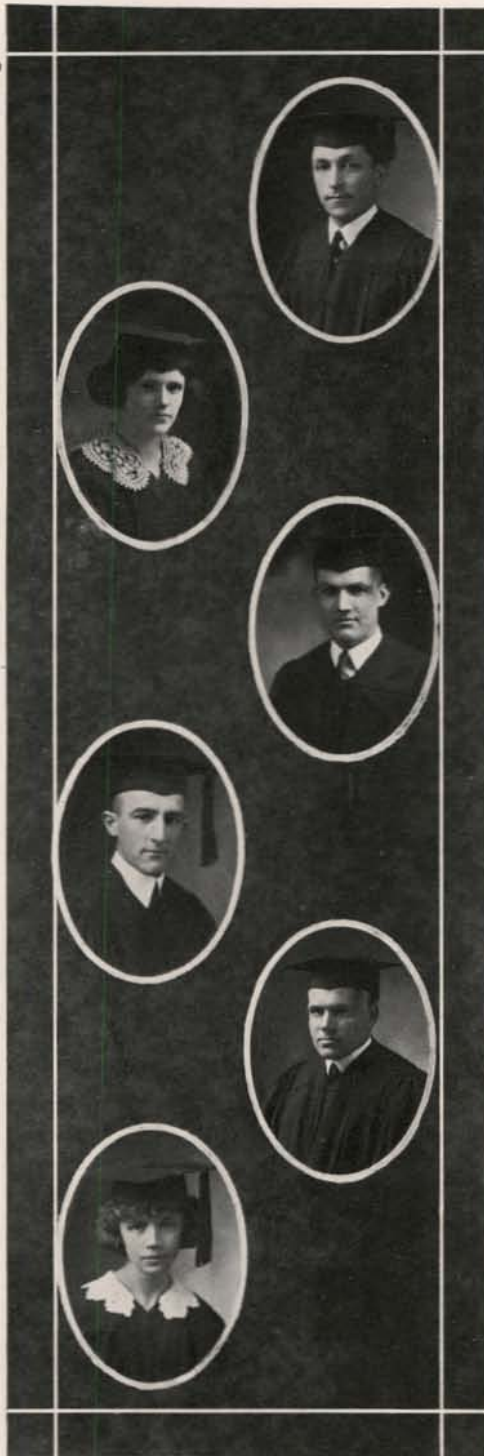

**JOHN W. CRAMER, LL.B.**

*"Dutch"*

HAILEY H. S.

Phi Gamma Delta; Phi Alpha Delta; English Club; Square and Compass; A. E. F. Club; Bench and Bar Ass.; Debate, (3); Dramatics, (1); Argonaut Staff, (2); "B" Honors.

**IRENE JOHNSTON, B.A.**

*"Pinkie"*

BOISE H. S.

Kappa Alpha Theta.

**GUSTAVE A. WIEBE, B.S.(Agr.)**

*"Gus"*

ABERDEEN H. S.

Grain Cup "Ag. Day," (2); Grain Judging Team, (3); Grain Judging, "Ag. Day," (3); Ass. in Botany, (4); "A" Honors, (1), (2), (3), (4).

**MARSHALL B. MACEY, B.A.(Com.)**

*"Marsh"*

BOISE H. S.

Phi Gamma Delta; Lieut. Cadet Battalion, (3); Capt. Cadet Battalion, (4); Treas. Junior Class; Track, (3), (4).

**LEROY W. THOMPSON, B.S.(Agr.)**

*"Tommy"*

MOSCOW H. S.

Sigma Alpha Epsilon; Ag. Club; Track Squad.

**AGNES MAE BROWN, B.A.**

MOSCOW H. S.

Alpha Delta; Treble Clef Club, (1), (2), (3), (4); Y. W. C. A. Cab., (4); Pan-Hellenic; Comm. on Women's League Rules; "A" Honors, (1), (2), (3), (4).

**HAROLD E. MURRAY, B.S.(Ag.)**

"Suse"

NAMPA H. S.

Phi Delta Theta; Ag. Club; Student Council.  
(4); Stock Judging Team, (4).

**RALPH R. ROWELL, B.S.(Ag.)**

"Rapid"

LEWISTON H. S.

Phi Gamma Delta; Alpha Zeta; English Club;  
Ag. Day Horticultural Contest, 1st '22, 2nd  
'19; Dairy Cattle Contest 2nd '20; "A"  
Honors, (1), (2), (3); "B" Honors, (4).

**JAMES W. FARRELL, B.S.(Forestry)**

"Jim"

BOISE H. S.

Phi Gamma Delta; Alpha Zeta; Sigma Pi.; Sec.  
and Treas. Associated Foresters, (2); Edi-  
tor of "Idaho Forester," (2); Vice-Presi-  
dent of Associated Foresters, (3); Assistant  
Business Manager Gem of the Mountains,  
(3).

**PAULINE HARRIET RIECK,  
B.S.(H.Ec.)**

"Pauline"

WHATCOM H. S., BELLINGHAM, WASH.

Kappa Kappa Gamma; Phi Upsilon Omicron;  
Home Economics Club, (1), (2), (3), (4);  
Secy. Home Ec. Club, (3); Y. W. C. A.,  
(1), (2), (3), (4); Y. W. C. A. Cabinet, (3),  
(4); Basket Ball, (2), (3); Women's Ath-  
letic Association, (4).

**HORTON McCALLIE, B.S.(Mining).**

"Mac"

KAMIAH H. S.

Kappa Sigma; Track, (1), (2), (3), (4); I Club;  
Athletic Board, (2), (3), (4); Captain Track  
(3); President Associated Miners, (3);  
Sporting Editor Argonaut, (3); Secy-Treas-  
urer I Club, (3); Vice-President A. S. U.  
I., (4); Vice-President Associated Miners,  
(4); President "Knights of Chow," (4).

**RUFUS RICHMOND, B.S.(Ed.)**

"Dad"

SUPT. OF SCHOOLS AT OROFINO

Beta Theta Pi.





**LEE WOHLSCHEGEL, B.S.**

*"Scalley"*

ROSWELL H. S.

Associated Barbs; Ag. Club; Dairy Judging Team at Pacific International Live Stock Show, Portland, Ore., (3), (4);

**MICHAEL A. THOMETZ, Jr., LL.B.**

*"Mike"*

TWIN FALLS H. S.

Phi Delta Theta; Alpha Mu Delta; DeSmet Club; Associate Justice Bench and Bar, (3); Chief Justice, (4); English Club; Class President, (2); Annual Staff, (3); Cast Plays; "The Glittering Gates," "The Amazons," "The Four Flushers," "Clarence," "Her Husband's Wife."

**WALTER TOEVS, B.A.(Commerce)**

*"Walt"*

ABERDEEN H. S.

The Elwetas; The S. E. I. U. Club; English Club; Argonaut Staff, (3); "B" Honors, (3).

**GERTRUDE CHRISTEN, B.S.(Ed.)**

*"Gertie"*

BURLEY H. S.

"B" Honors, (2), (3).

**RAYMOND GREEN, B.S.(Ed.)**

*"Ray"*

ALBION NORMAL

"A" Honors, (4).

**LINUS WALTER SANDBERG,**

**B.S.(Ag.)**

*"Sandy"*

CALDWELL H. S.

Beta Theta Phi; Alpha Zeta; Ag. Club.

MARY BROWN, B.A.

LEWISTON H. S.

GERALD W. FRIEDMAN, B.A.

(Commerce)

"Gick"

MOSCOW H. S.

Phi Gamma Delta; DeSmet Club; Spanish Club;  
Captain Cadet Battalion; Wrestling Team.  
(3).

JAMES B. ILER, B.S.(C.E.)

"Jimmie"

COEUR D'ALENE H. S.

Elwetas; English Club; Associated Engineers.

LOIS ENDERS, B.S.(Ed.)

"Lo"

Washington State College, (1), (2); English  
Club, (3).

REV. J. ANDRE, M.A.

"Preacher"

B. A. Degree at Bethany College.

GLADYS BEACH, B.S.(Ed.)

"Gubee"

BURLEY H. S.

Kappa Alpha Theta; "A" Honors, (1), (2), (3),  
(4); Secy. Y. W. C. A.; Corresponding Sec-  
retary Mortar Board; Alpha Sigma Epsilon;  
English Club; Treble Clef Club; Y. W. C. A.  
Cabinet.





H. W. THOMPSON, B.S., (M.E.)

"Tommy"

BOISE H. S.

Captain R. O. T. C.; Associated Engineers.



HELEN E. JOHNSTON, B.A.

"Helen"

MOSCOW H. S.

Omega Phi Alpha; Mortar Board; "A" Honors, (1), (2), (3); Y. W. C. A. Cabinet, (2), (3), (4); English Club; Ch. Membership Committee (3); Cast "The Amazons" "Adam and Eva."



LONNIE JOE DURHAM, B.A.

"Lon"

PRESCOTT, ARIZ., H. S.

"A" Honors, (3).



LOUIS C. CADY, B.S.(Chem.)

Sigma Alpha Epsilon; Associated Engineers.



ELEANOR FARIS, B.A.

"Babe"

BUHL H. S.

Gamma Phi Beta; "A" Honors, (1), (2), (3); President Pan Hellenic, (4); Executive Board; Women's League; Y. W. C. A., (1); Sophomore Song Committee; Vice President of Episcopal Club, (3).



ALBERT J. GRAF, LL.B.

"Al"

COEUR D'ALENE H. S.

Sigma Nu; Phi Alpha Delta; Bench and Bar; Glee Club, (1), (2), (3), (4); Senior Class Treasurer; Inter-Fraternity Council.



**A. N. THOMPSON, B.S., (C.E.)**

*"Doc"*

BOISE H. S.

Phi Delta Theta; Iota Beta Epsilon; "B" Honors, (1); "A" Honors, (2); President Associated Engineers, (4); President Iota Beta Epsilon, (4).

**PAUL T. ROWELL, B.S. (Ag.)**

*"P. T."*

LEWISTON H. S.

Phi Gamma Delta; Alpha Zeta; English Club; Ag. Club; "A" Honors, (1), (2), (3), (4); Business Manager Gem of the Mountains, (3); Major Cadet Battalion, (4); Rifle Team (3), (4); President A. S. U. 1., (4).

**RUBY SPENCER, B.A. (English)**

*"Boots"*

PALOUSE, WASHINGTON, H. S.

"B" Honors, (1), (2), (3), (4); English Club; Y. W. C. A. Cabinet, (3), (4).

**DAPHNE EILEEN GOWEN, B.A.**

UNIVERSITY OF OREGON

Delta Gamma; "A" Honors, (4); English Club.

**PAUL H. HULL, B.A.**

*"Weenie"*

COLFAX, WASHINGTON, H. S.

Beta Theta Pi; Economics Club; Washington Club; Secretary Inter-Fraternity Council; S. A. T. C.

**LOUISE SMITH, B.A.**

VALPARAISO, INDIANA, H. S.

Spanish Club.





CLAYTON B. WESTOVER  
B.S.(Pre-Med.)

"Clat"

MOSCOW H. S.

Sigma Nu; Pre-Medic Club; Glee Club, (2), (3).

CLARENCE CHARITON,  
B.S.(Pre-Med)

"Clarence"

COEUR D'ALENE H. S.

Sigma Nu; Ethanol Society; Pre-Medic Club;  
"B" Honors, (2).

ALETA GREENE, B.A.(Music)

"Bunk"

ALBION H. S.

Kappa Alpha Theta; Y. W. C. A. Cabinet; "A"  
Honors, (1), (2).

PAUL M. ELLIS, B.S.(Pre-Med.)

"Ace"

EUGENE H. S., OREGON, U. OF O.

Phi Gamma Delta; Pre-Medic Club; Capt. R.  
O. T. C.

ORVILLE GARRISON  
B.A.(Commerce)

"Garry"

MOSCOW H. S.

Sigma Nu; Vice-Pres. Class, (4).

HENRY L. TORSEN  
B.A.(Commerce)

"Hank"

MOSCOW H. S.

Kappa Sigma; Treas. Economics Club.

WILLIAM BYRON MILLER, B.S.  
(Forest)

"By"

STEVENSON H. S.

Associated Foresters; "A" Honors, (1), (2).

THOMAS EDWARD SPEEDY,  
B.A.(Ag.)

"Tom"

RICHFIELD H. S.

Vice-Pres. Associated Barbs; Alpha Zeta, Junior Prom. Committee; Treas. Ag. Club; Gem of the Mts. 1922.

DONALD EDGAR PAYNE,  
B.S.(Chem.Eng.)

"Long Don"

BOISE H. S.

English Club; Associated Engineers; Pres. Junior Class; Gem of the Mts.; "A" Honors, (1), (2), (3), (4); Ethanol Society; Vice Pres. Senior Class; Iota Beta Epsilon.

NORMAN J. JACOBSON, B.A.(Ec.)  
"Jake"

ROSWELL H. S.

Economics Club; Football Squad.

ALFRED L. ANDERSON  
B.S.(Chem.)

"Andy"

MOSCOW H. S.

"B" Honors (1); "A" Honors, (2); Associated Engineers; Ethanol Society.

HUGH FRANCISCO, B.S.(Ed).

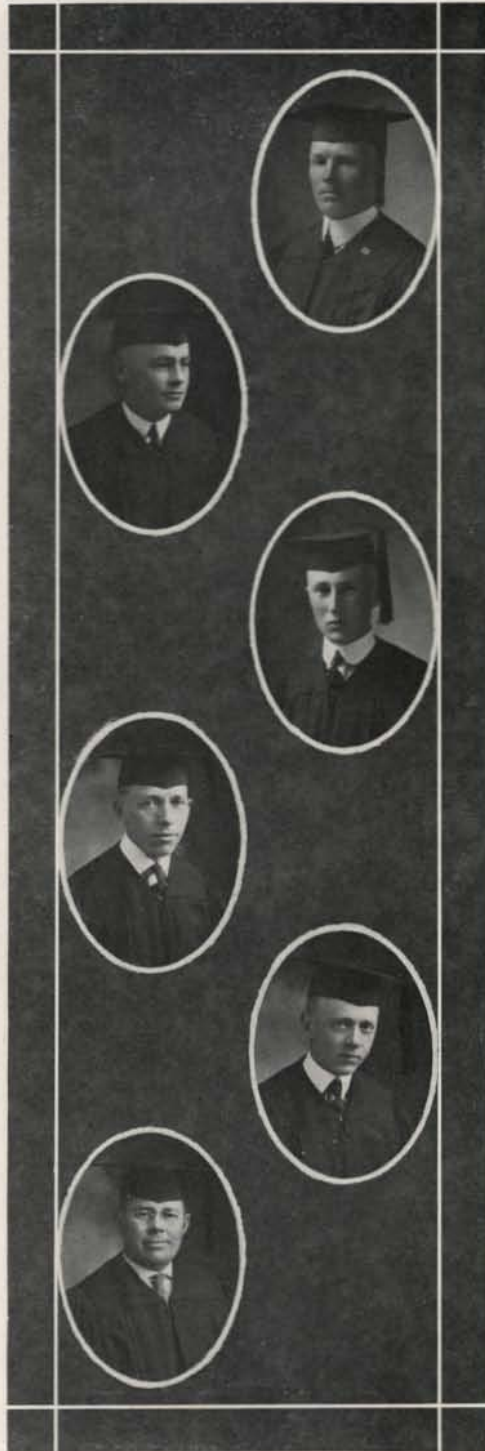

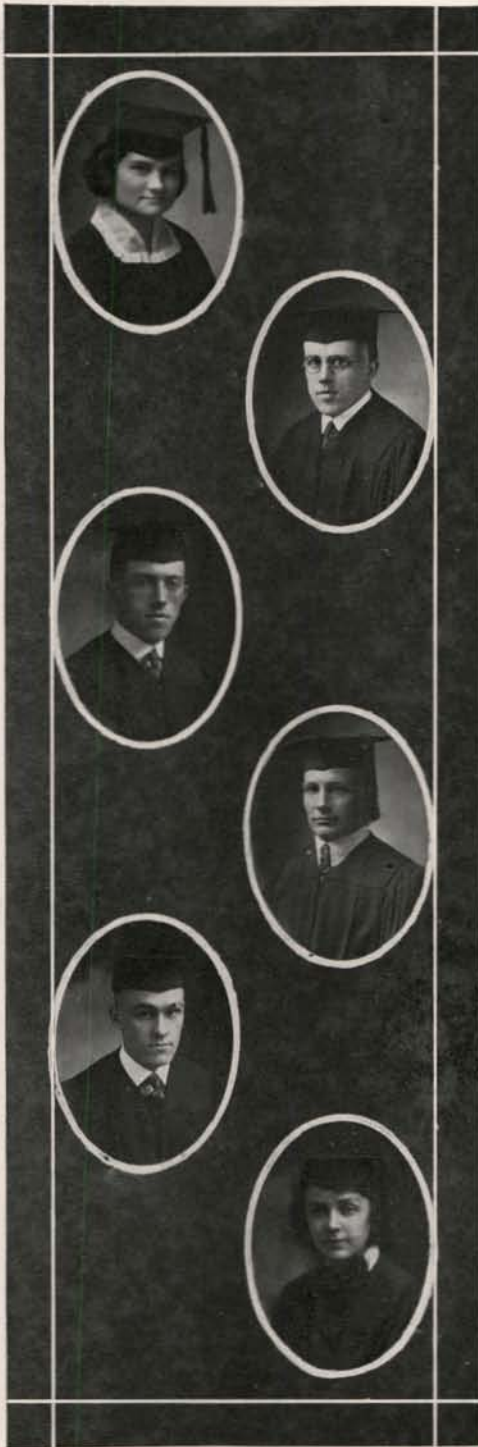

LUCIE HELEN DAVIS, B.A.

"Lucie"

BOISE H. S.

Kappa Kappa Gamma; Sec. De Smet Club, (2); Executive Committee Woman's League, (2); Sec. and Treas. PanHellenic (4); Chairman Invitation Committee Senior Class; Music Club, (2), (3).

A. HOWARD KNUDSON, B.S.

(Mining)

"Knut"

NORTH CENTRAL H. S. SPOKANE.

Kappa Sigma; Vice President Miners, (4); Glee Club, (1), (2), (3), (4); President Glee Club, (4).

OSCAR H. RANKIN, B.S.(Ed.)

GIFFORD H. S. and LEWISTON NORMAL

A. E. F. Club; D. A. V. of W. W.

R. NEIL IRVING, B.S.(Ed.)

"Gus"

RUPERT H. S.

Beta Theta Pi; "I" Club President, (4); Athletic Board, (2), (3), (4); Treasurer Athletic Board, (4); "B" Honors, (2), (3); Varsity Football, (2), (3), (4); All-North West Halfback, (4); Track, (2), (3), (4); Captain, (4); High Point Winner N. W. Conference Meet, (2); Candidate American Olympic Team (4).

ALONZO W. MARTIN, B.S. (Ch.E.)

COEUR D'ALENE H. S.

Associated Engineers; Ethanol Society.

HILDA THOMAS, B.A.

MOSCOW H. S.

English Club; DeSmet Club; "A" Honors (2); "B" Honors (3).

**WILLIAM E. HAMILTON, B.S. (Ag.)**

*"Ham"*

KAMIAH H. S.

Alpha Zeta; "A" Honors, (3); "B" Honors, (2); Gem of the Mountains Staff, (3); Dairy Cattle Judging Team, (3); Live Stock Judging Team, (4).

**HELEN LENORE BLOOM, B.A.**

*"Blossom"*

NORTH CENTRAL H. S. SPOKANE

Gamma Phi Beta; Mortar Board; Washington Club; English Club; Art Editor "Gem of the Mountains, (3); Art Staff, Gem of the Mountains, (4); Secretary Mortar Board, (3); Treasurer Mortar Board (4); Junior Prom Committee, (3); Senior Ruff Committee, (4); "B" Honors, (1), (2); "A" Honors (3).

**BOYD L. BRIGHAM, B.S., (Ag.)**

*"Brig"*

MOSCOW H. S.

Phi Delta Theta; Square and Compass; Ag Club; "I" Club; Vice President Inter-Fraternity Council; Football 1918; Basketball Squad (2), (3), (4).

**CARL W. BERRYMAN, B.S. (Ag.)**

*"John Barrymore."*

BURLEY H. S.

Associated Barbs; Ag Club; Grain Judging Team.

**IRENE COLLIER, B.A.**

*"Reny"*

OLYMPIA, WASHINGTON

Delta Gamma; Economics Club; Y. W. C. A.; "B" Honors, (2).

**HELEN COCHRAN, B.A.(Ec.)**

*"Cockie"*

EMMETT H. S.

Kappa Alpha Theta; Alpha Sigma Epsilon; "A" Honors, (1); "B" Honors, (2); "A" Honors, (3); English Club; Economics Club; Y. W. C. A. Treasurer; President Mortar Board; Secretary Senior Class; Y. W. C. A. Cabinet.



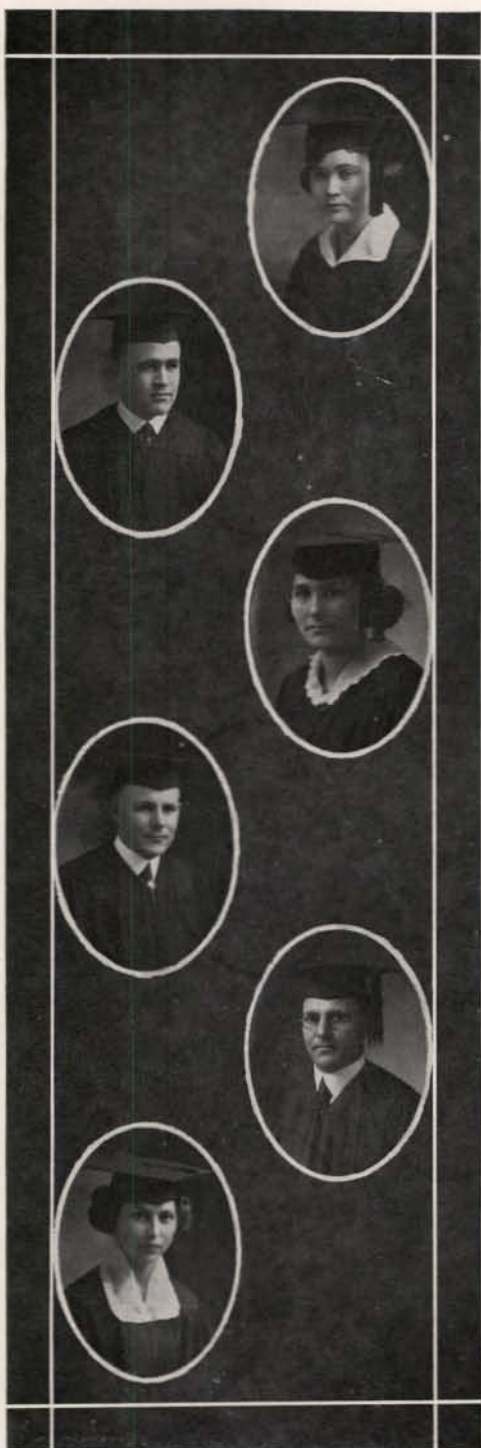

**GEORGIE OYLEAR, B.A. (History)**

*"Petie"*

CALDWELL H. S.

Kappa Alpha Theta; Alpha Sigma Epsilon; Mortar Board; "A" Honors (1), (2), (3); Executive Board Women's League; English Club; Economics Club; Panhellenic Council; President Women's League; Faculty and Student Council; Y. W. C. A. Women's Governing Council; Cast English Club Play; Corresponding Secretary, Mortar Board.

**FRANK A. BROWN, B.S. (For.)**

*"Stick"*

BOISE H. S.

Kappa Sigma; President Senior Class; Vice President "I" Club, (3); Football, (2), (3), (4); Athletic Board, (4).

**CLARA G. BAKEN, B.A. (Latin)**

*"Clare"*

MOSCOW H. S.

Spanish Club: "A" Honors, (3), (4).

**WALTER E. SCHMID, B.S. (Ag.)**

*"Walt"*

FRUITLAND H. S.

Square and Compass; A. E. F. Club; Animal Husbandry Stock Judging Team, (4); Vice President of Senior Class; Vice President of Ag. Club; Vice President of A. E. F. Club.

**WALTON CHAUNCEY GORDON, B.S.**

**(Ed.)**

*"Doc"*

BROADWAY H. S. SEATTLE

**INEZ BELVA SANGER, B.A.**

*"Inie"*

PAYETTE H. S.

Kappa Kappa Gamma; Mortar Board; "B" Honors, (3), (4); English Club; Music Club; Cast "Pinafore," (2); Secretary Junior Class; Secretary Senior Class; Vice President Mortar Board, (4); Chairman Memorial Committee For Senior Class; Women's Council, (4); Executive Committee Woman's League, (4); Chairman Song Committee, (3); Cast "The Wild Rose," (4).



**GLADYS HASTIE, B. A.**

*"Glad"*

QUEEN ANNE H. S., SEATTLE, WN.

Kappa Kappa Gamma; English Club; A. S. U. I. Sec. 1920-21; Pan-Hellenic Council; Executive Board Women's League; Girls' Yell Leader 1920-21; Girls' Basketball; "A" Honors (1), (2).

**ARTHUR I. SAWYER, B.S.(E.E.)**

*"Tom"*

RUPERT H. S.

Associated Barbs; Associated Engineers.

**LAWRENCE E. HUFF, LL.B.**

*"Huff"*

Alpha Mu Delta; B.A. 1921, University of Idaho; "A" Honors (3), (4).

**GROVER C. EVANS, B.S.(Ag.)**

*"Grove"*

AMERICAN FALLS H. S.

Sigma Nu; Pres. of "I" Club (3); Econ. Club; Southeastern Idaho Club; Football (1), (2), (3), (4), Capt. (4); Baseball (1), (2), (3), (4); Capt. (2).

**WM. KEITH HORNING, B.S.(Ag.)**

*"Keith"*

LINCOLN H. S., PORTLAND, ORE.

Phi Gamma Delta; A. E. F. Club; Asso. Miners; Staff 1922 "Gem of the Mountains."

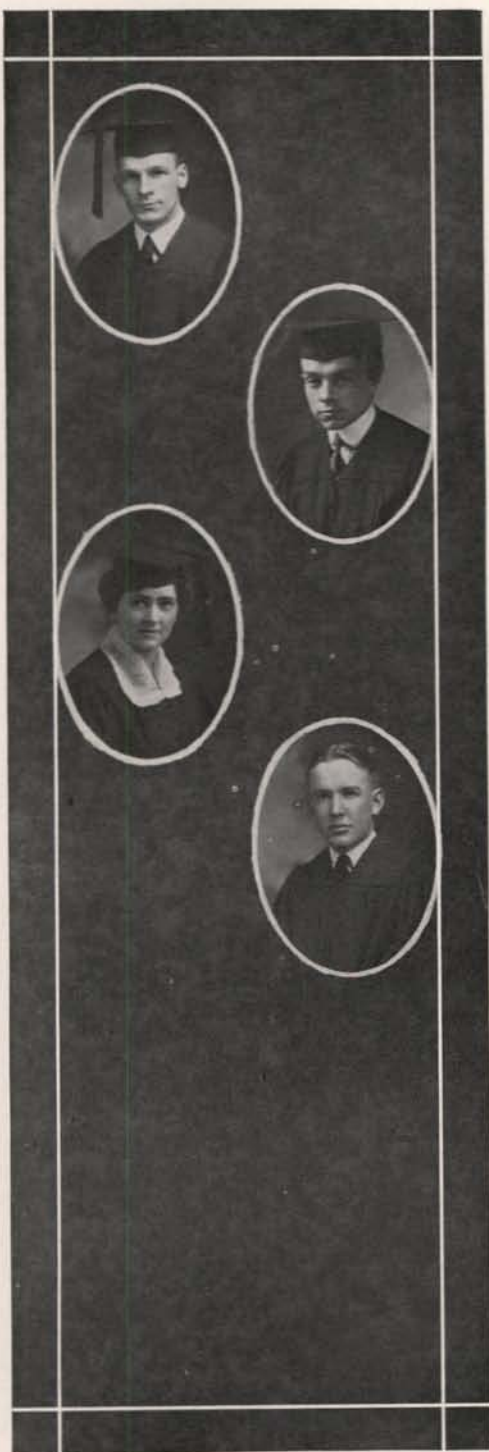

**CROZIER C. CULP, LL.B.**

*"Croz"*

CŒUR D'ALENE H. S.

Beta Theta Pi; Alpha Mu Delta; B. A. Degree at Sanford, '21; Cast "Adam and Eva;" "A" Honors, (4).

**RALPH S. JACOBSON, B.S.(C.E.)**

*"Seabeck"*

N. C. H. S. Spokane

Kappa Sigma; Associated Engineers.

**EVADNA ROBERTS, B.A.**

*"Evad"*

NAMPA H. S.

Kappa Kappa Gamma; Music Club; English Club; Sec'y Economics Club; Student Faculty Council; Women's Governing Council; Operetta "The Wild Rose;" "B" Honors, (3).

**ELLIOTT W. EAVES, Jr., B.A.(Ec.)**

*"Buster"*

LEWISTON H. S.

Phi Delta Theta; "A" Honors, (1), (2), (3), (4).







By the Numbers!

Oh! What a Pal was Mary's

Smile, — you Smile.



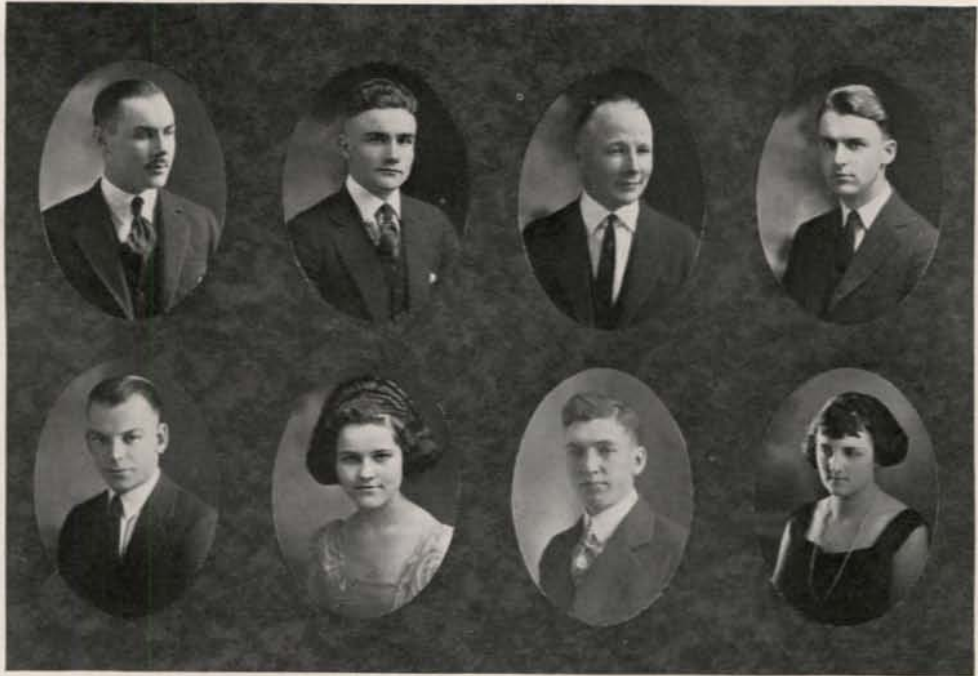

Garver  
Parsons

Gartin  
Alberts

Wyland  
Hunter

King  
Rowlands

## Junior Class Officers

### *First Semester*

### *Second Semester*

WILLIAM GARTIN .....	<i>President</i> .....	ROBERT GARVER
CAMERON KING .....	<i>Vice-President</i> .....	ELMER WYLAND
MARJORIE ALBERTS .....	<i>Secretary</i> .....	JEAN ROWLANDS
KENNETH H. HUNTER .....	<i>Treasurer</i> .....	RUSSELL PARSONS



E. W. PARKS, B.S.  
(Pre-Medic)  
"Bill"

Grandview, Wash. H. S.

Beta Theta Pi; Freshman  
Football Squad, '19; Var-  
sity Football Squad, '20;  
Pre-Medic Club; Junior  
Prom Committee.



ERROL H. HILLMAN, B.S.  
(Education)  
"Shorty"

Albion Normal

Sigma Alpha Epsilon; I Club;  
Wrestling Team, (3); De-  
bate, (3); English Club.



JEANNE HYDE, B.A.

Lasell Seminary,  
Auburndale, Mass.

English Club; Glee Club;  
"B" Honors.



IRENE COLLIER, B.A.(Ec.)  
"Rene"

Olympia H. S., Washington

Delta Gamma; English Club;  
Y. W. C. A. Cab.; "A"  
Honors, (2).





PHILIP ROBERTSON, B.S.  
(M.E.)  
"Phil"

Council H. S.

The Elwetas; Associated Engineers; Wrestling Team, (3).

ELLEN REIERSON, B.S.  
(Education)  
"Pat"

Academy, Spokane College.

LAWRENCE A. WALLACE,  
B.A., L.L.B.  
"Judge"

Caldwell H. S.

Kappa Sigma; International Debate, (2).

R. B. Leitch, B.S.  
(Education)  
"Bob"

Moscow H. S.

Square and Compass.





HAZEL DRAPER, B.S.  
(Education)  
"Hally"  
Moscow H. S.



ELMER WYLAND, B.S.  
(E.E.)  
"Wy"  
The Elwet as; Associated Engineers; Vice Pres. Class, (2), (3); Cadet Band; U. of I. Jazz Band; Lieut. R. O. T. C.; Mil. Ball Comm., (3); Junior Prom Comm., (3); Frolic Comm., (2).



EDITH BREBNER, B.A.  
(Hist)  
"Ede"  
St. Maries H. S.



HARRY EDWARDS, B.S.  
(Ag.)  
"Eddie"  
Moscow H. S.  
Sigma Nu; Freshman Football; Baseball, (2), (3); Basketball, (3).





HAROLD A. HAYMOND  
B.S. (Ag.)  
"Cap"

Genesee H. S.

Sigma Nu; Ag. Club; Eta  
Tau Sigma.



POLLY H. THOMAS, B.S.  
(H.Ec.)  
"Tommy"

Malad H. S.

Kappa Alpha Theta; Home  
Economics Club; Y. W. C.  
A.; Treasurer of Home  
Ec. Club, (2); Secy-Treasurer  
of S. E. I. U.



HOWARD R. BRESHEARS,  
L.L.B.  
"Beany"

Caldwell H. S.

Phi Delta Theta; Alpha Mu  
Delta; I Club; President  
Athletic Board; Member  
Inter-Fraternity Council;  
President Sophomore Class  
(2); Freshman Football,  
(1); Varsity Football, (2),  
(3).



EDGAR H. NEAL, B.S.  
(Ag.)  
"Ed"

Boise H. S.

Kappa Sigma; Alpha Zeta;  
Square and Compass; "A"  
Honors, (3).







JULIA ADELMAN B.S.  
(Education)  
"Judie"  
Boise H. S.  
Delta Gamma.



GENEVIEVE ANDREWS,  
B.S. (Ed.)  
"Skeezie"  
Rigby H. S.  
Albion State Normal, (2).



LYN WEST NASH, B.A.  
"Nash"  
Oneida Academy  
Phi Gamma Delta: Utah Agricultural College, (1);  
"B" Honors, (1), (2), (3);  
Economics Club.



WILLIAM SCOTT, JR.,  
B.S. (Pre-Medic)  
"Bill"  
Coeur d'Alene H. S.  
Pre-Medic Club.





HERBERT L. GLINDEMAN,  
B. S. (Ag.)  
"Heintz"

Coeur d'Alene H. S.

Sigma Nu; Alpha Zeta;  
Square and Compass; "B"  
Honors, (3); I Club; Ag.  
Club; A. E. F. Club; Foot-  
ball, (2), (3), (4); Presi-  
dent I Club, (4).



ERNESTINE ROSE, B.S.  
(Ed.)  
"Rosie"

Salmon H. S.

Kappa Alpha Theta; Wom-  
en's Athletic Association;  
Y. W. C. A.; "A" Honors,  
(3); Secretary of Junior  
Class, (3); Vice-President  
of Women's Council.



WILLIAM GARTIN, B.A.  
"Bill"

Caldwell H. S.

Sigma Nu; First Lieutenant  
R. O. T. C.; Varsity Basket-  
ball, (3); Freshman Foot-  
ball.



MARGARET KNIPE, B.S.  
(Ed.)  
"Knipie"

Emmett H. S.

Gamma Phi Beta; Y. W. C.  
A; Glee Club, (1); "A"  
Honors, (1), (3).





ETHEL ANDERSON, B.A.  
(Commerce)  
"Andy"

Moscow H. S.

Y. W. C. A.; "B" Honors,  
(1), (2).



WILLIAM J. NIXON, L.L.B.  
"Bill"

Cambridge H. S.

Phi Alpha Psi; Phi Alpha  
Delta; 2nd Lieutenant Ca-  
det Battalion; Interfrater-  
nity Council; Bench and  
Bar Assn.



GEORGE V. CURTIS, B.S.  
(E.E.)  
"Geggs"

Moscow H. S.

Beta Theta Pi; Associated  
Engineers.



IDA M. CONKLIN, B.A.  
"Connie"

Masten Park H. S.  
Buffalo, N. Y.

Genesee State Normal  
School, N. Y., (1); Eng-  
lish Club; "B" Honors,  
(2).





RUSSELL D. BOWERS, B.A.  
"Goldie"  
Kellogg H. S.  
Kappa Sigma.



EUGENE E. OSTRANDER,  
B.A. (Commerce)  
"Osty"  
Twin Falls H. S.

Kappa Sigma; Frosh Basketball; Basketball Squad, (2); Baseball, (2); Pep Band, (2), (3); Manager Pep Band, (3); Junior Prom Committee; I Club; Economics Club.



SIGURD L. SAMPSON, B.S.  
(Mining)  
"Sig"  
Kellogg H. S.

Sigma Alpha Epsilon; Associated Miners; Captain, R. O. T. C.



RUTH LORENE LITTON,  
B.A. (Psychology)  
"Rufus"

Omega Phi Alpha; Y. W. C. A.; S. E. I. U. Club; "B" Honors; Sophomore Frolic Committee, (2); Junior Prom Committee, (3); Vice-President Y. W. C. A., (3); Secy-Treasurer Women's League, (3); Gem of the Mountains Staff, (3).





MARJORIE ALBERTS, B.A.  
"Marge"

Payette H. S.

Kappa Kappa Gamma; "B"  
Honors, (2), (3); Class  
Secretary, (3); English  
Club; Music Club; Junior  
Prom Committee, (3).



CHESTER C. WRIGHT, B.S.  
(Pre-Medic)  
"Chet"

Rupert H. S.

Phi Alpha Psi; Pre-Medic  
Club.



JACK RODNER, B.S.  
(Forestry)  
"Jack"

Moscow H. S.

Sigma Alpha Epsilon; Asso-  
ciated Foresters.



LILA SMITH, B.S.  
(Physical Education)  
"Lila"

Boise H. S.

Gamma Phi Beta; Class Sec-  
retary, (2).





JOHN W. CLARK, LL.B.  
"Jack"

Malad H. S., Lewiston  
Normal

Bench and Bar; President  
S. E. I. U. Club; Presi-  
dent Associated Students  
of Lindley Hall.



JESSIE R. GRIGERSON, B.A.  
"Jessica"

Boise H. S.

Omega Phi Alpha; "B" Hon-  
ors, (1); Frosh Stunt.



ARTHUR M. SOWDER  
B.S. (Logging Engineering)  
"Art"

Coeur d'Alene H. S.

"B" Honors, (3); University  
of Washington, (1), (2).



CLARA JONES, B.A.  
"Clop"

Boise H. S.

Delta Gamma; Publicity  
Manager; Women's  
League, (2); Pan Hellenic  
(2), (3); Pan Hellenic  
Vice President, (2);  
Treasurer Y. W. C. A.,  
(2); Y. W. C. A. Cabinet,  
(3); Girls Glee Club, (1),  
(2), (3); "A" Honors, (3).





GREEK WELLS, B.S.  
(E.E.)  
"Greek"

Boise H. S.

Sigma Alpha Epsilon;  
Square and Compass;  
English Club; A. E. F.  
Club; "A" Honors, (1);  
Vice President Class, (2);  
Vice President A. E. F.  
Club, (2); President A. E.  
F. Club, (3).



ABE GOFF, LL.B.  
"Abe"

Colfax, Washington, H. S.

Beta Theta Pi; Alpha Mu  
Delta; Class President,  
(1); Campus Day Orator,  
(1); Gem of the Moun-  
tains Staff, (1), (2); Cast  
"Pipe of Peace," "Lone-  
some like," "A m a z o n's,"  
"Adam and Eva;" Foot-  
ball, (3); Lieutenant R. O.  
T. C., (3).



BETHEL COLLINS, B.S.  
(Education)  
"Betty"

Boise H. S.

Kappa Alpha Theta; Cast  
"Clarence," "Adam and  
Eva;" Secretary A. S. U.  
I., (3); Class Treasurer,  
(2); Argonaut Staff, (3);  
Gem of the Mountains  
Staff, (3); English Club;  
Y. W. C. A.; "B" Honors,  
(1); "A" Honors, (2).



EDWARD J. SPECHT, B.S.  
(E.E.)

Priest River H. S.

DeSmet Club; Associated En-  
gineers





MARY THOMPSON, B.S.  
(Education)  
"Tommy"

College of Idaho, Caldwell

Delta Gamma; Y. W. C. A.;  
Class Basket Ball, (3);  
Inter-Class Tennis, (3);  
Junior Prom Comm., (3);  
"B" Honors, (3).



GEORGE PEARSON, L.L.B.  
"Pedro"

Boise H. S.

Phi Delta Theta; A. E. F.  
Club.



JEAN C. ROWLANDS, B.A.  
"Jean"

Wallace H. S.

Gamma Phi Beta; Y. W. C.  
A.; Inter-class Basketball,  
(2); Sec. of Junior Class,  
(3); Pan-Hellenic, (3);  
"B" Honors, (1), (2).



HAROLD E. BARTO, B.A.  
(Econ.)  
"Pete"

Post Falls H. S.

Kappa Sigma; I Club;  
Freshman Football, (1);  
Varsity Football Squad,  
(2); Varsity Football,  
(3); Sec.-Treas. I Club,  
(3).







PAUL H. REED, B.S.  
(Pre-Medic)  
"Doc"

Humboldt H. S.

Sigma Alpha Epsilon; Ethanol Society; Cadet Band, (1), (2); "B" Honors, (1), (3); Pre-Medic Club.



J. WARREN STONEMAN,  
B.S. (Forestry)  
"Stony"

Mead H. S.

Sigma Alpha Epsilon; "I" Club; Track, (2); Associated Foresters; Washington Club.



MADELEINE WALL, B.A.  
"Happy"

Ursuline Academy

Kappa Alpha Theta; Executive Board of Women's League; Pan Hellenic Council; Secretary Treasurer of De Smet Club.



STANLEY S. SIEGFUS, B.S.  
(Mining)  
"Stan"

East, Salt Lake City, H. S.

University of Utah, Frosh Football, (1); Varsity Football, (2); Baseball, (2); University of Idaho Frosh Football; Mucker's Club; Assistant in Geology.





FRED F. HORNING, B.S.  
(Ag.)  
"Fred"

Lincoln H. S., Portland

Phi Gamma Delta; Eta Tau  
Sigma; I Club; A. E. F.  
Club; Ag. Club; Wrestling  
Team, (2), (3); Stock  
Judging Team, (3).



VIRGINIA MCRAE, B.A.  
(Lit.)  
"Virg"

Lewis and Clark H. S.  
Spokane, Wash.

Kappa Kappa Gamma; Cab-  
inet Y. W. C. A., (1);  
English Club, (2), (3);  
Treas. Washington Club,  
(3).



MARIE E. HUMMEL, B.A.  
(Business)

St. Teresa's Academy,  
Boise, Idaho

De Smet Club; Economics  
Club; Treasurer A. S. U.  
I., (2), (3); Chairman  
Junior Prom Comm.; "B"  
Honors.



BERNICE E. HARDING,  
B.A.

Buhl H. S.

Gamma Phi Beta; English  
Club; Y. W. C. A.; Living  
Picture Comm., (2); "B"  
Honors, (2), (3).





HOWARD MCQUAIG, B.A.  
"Mac"  
Coeur d'Alene H. S.  
Sigma Nu.



J. FRANK SHULDT, B.A.  
Lewiston H. S.



ROBERT W. GARVER,  
LL.B.  
"Bob"  
Waverly, Washington, H.S.  
Whitman College

Phi Delta Theta; Alpha Mu  
Delta; Delta Sigma Rho;  
English Club; Bench and  
Bar; Washington Club;  
"A" Honors, (3); Tennis  
Manager and Coach, (2);  
Committee of Forty;  
Chairman Sophomore Stunt  
Committee; Athletic Edi-  
tor, Argonaut, (2); Gem  
of the Mountains Staff,  
(3); Class President, (3).



JOHN J. HASFURTHER,  
B.A. (Economics)  
"Jack"  
Sigma Nu; Vice President  
Sophomore Class, (2), (3).





VIVIAN KIMBROUGH, B.S.  
"Vic"  
Caldwell H. S., C. of I.  
Phi Delta Theta; Dramatics.



MAY WHORL, B.A.  
"May"  
St. Anthony H. S.  
Whitman College



LOUIS H. RUSSELL, B.S.  
(E.E.)  
"Louie"  
Fruitland H. S.  
Associated Engineers;  
Square and Compass;  
Lieut. Cadet Battalion,  
(3); Rifle Team, (2), (3).



BRYAN B. BUNDY, B.S.  
(Ag.)  
"Bundy"  
Lapwai H. S.  
Eta Tau Sigma; English  
Club; Ag. Club; Vice-Pres.  
Forum, (3); Lieut. Cadet  
Battalion, (3); Rifle Team,  
(3); Pres. Fellowship Club,  
(2); "B" Honors, (2).





GEORGE MADLINGER,  
B. S. (Forestry)  
"Mad"

Poughkeepsie, N. Y. H. S.  
Foresters Club; De Smet  
Club.



DOROTHY CAGE, B.A.  
"Dort"

Boise H. S.  
Kappa Kappa Gamma;  
Chairman of Committee on  
Membership, English Club;  
"A" Honors, (2), (3).



LYNN F. HERSEY, B.S.  
(Mining)  
"Hearse"

Lewiston H. S.  
Kappa Sigma: "A" Honors,  
(2); Chairman Freshman  
Glee Club, (1); President  
Sophomore Class, (2);  
Leader, Pep Band, (2),  
(3); Inter-Fraternity  
Council; Business Manager  
Argonaut, (3); Member  
American Institute of  
Mining and Metallurgical  
Engineers.



JAMES H. NEAL, B.A.  
"Jim"

Boise H. S.  
Kappa Sigma: Football, (2),  
(3); Frosh Football, (1);  
Secretary-Treasurer Ath-  
letic Board; I Club.





PAUL H. GERARD  
B.S. (Forestry)  
"Jerry"

Vancouver, Washington  
Beta Theta Pi; Alpha Zeta;  
Xi Sigma Pi.



ERNEST K. FULLER  
B.S. (Ag.)  
"Ernie"

Arnity, Oregon  
Phi Alpha Psi; W. S. C.,  
(1), (2).



HERMAN BAUMAN, B.S.  
(Forestry)  
"Hank"

Milwaukee, Wis.  
Sigma Alpha Epsilon; Xi  
Sigma Pi; Pres. Assoc.  
Foresters, 1921-22; "B"  
Honors, (1); "A" Honors,  
(2).



JAKE MATTER, B.S.  
(Agr.)  
"Jake"

College of Idaho  
College of Idaho; Lowell  
Literary Soc., (1); Foot-  
ball, (1); Base Ball, (1).  
Y. M. C. A., (1); Assoc.  
Barbs, (2), (3); Ag. Club,  
(2), (3); Football, (2);  
A. E. F. Club, (2); Sect'y  
A. E. F. Club, (3); Y.  
M. C. A., (3).





LOUIS A. BOAS, B.S.  
(Chem. Eng.)  
"Louie"  
Boise, Idaho  
Phi Alpha Psi; Argonaut,  
(1), (2), (3); Associate  
E d i t o r, Argonaut, (3);  
Associate Editor, "Gem of  
the Mountains," (3); Jun-  
ior Prom Committee, (3);  
English Club, (1), (2),  
(3); Ethanol Society, (3);  
Military Band, (1), (2).



CHANCEY A. STEADMAN,  
B.A.  
"Chaucer"  
Payette, Idaho  
Spanish Club; "B" Honors,  
(2).



MARY OWINGS, B.A.  
"Petite"  
Moscow, Idaho  
Gamma Phi Beta; "A"  
Honors, (1); "B" Hon-  
ors, (2).



GEORGIANNE SUPPIGER,  
B.A.  
"Jo"  
Moscow, Idaho  
Kappa Alpha Theta; Y. W.  
C. A.





KENNETH H. HUNTER,  
B.A.  
"Ken"

Walla Walla H. S.

Associated Barbs: English Club; Open Forum; Annual Staff, (3); Prom. Comm.; Class Treasurer, (3); "A" Honors, (1), (3). "B" Honors, (2).



SHERRY, B.S.

Moscow H. S.



BESS DOOLITTLE BERNHARD, B.S.  
"Bess"

Dear Park, Wash., H. S.

Graduate Chicago Normal School of Physical Education, '20; Assistant P. E. Dept., (3); "A" Honors, (3).



RALPH S. BRISTOL, B.S.  
(Ag.)  
"Sou"

Twin Falls, H. S.

Phi Gamma Delta; Ag. Club; Class Vice-President, (1); Second Prize Grain Judging, (1); Dairy Cattle Judging Team, (3); Chr. Ag. Day Comm., (3).







DEWEY DIXIE STANDISH, B.S. (Ag.)  
"Gob"

Ontario, Oregon, H.S.

Veterans' Vocational Club;  
Ag. Club; A. E. F. Club.



ALEXANDER J. FOX, B.A.  
"Al"

Moscow H. S.

Phi Gamma Delta; Athletic Board, (3); I Club, (2), (3); De Smet Club, (1), (2), (3); Economics Club, (2), (3); Orchestra, (2), (3); Basketball, (2), (3); Frosh B. B. Captain; Captain Elect, B. B., (4); Baseball, (2).



GLEN MERRILL, B.A.  
"Glen"

Utah Agricultural College



MARY ASTHORA BALL,  
B.A. (Law)  
"Muggins"

Colorado Springs, H. S.

Women's Athletic Assn.; Gamma Phi Beta; Pres. Women's Athletic Assn., (3); "B" Honors, (2); Organization Staff, Gem of The Mountains, (3).





CLARE B. LOWE, B.A.  
(Commerce)  
"Clare"

Council, Ida., H. S.

The Elwetass; Economics Club; Spanish Club; A. E. F. Club; Tumbling Team, (2), (3).



MABEL LUCILE PATERKA  
B.A.  
"Pat"

Republic, Wash., H. S.

Kappa Alpha Theta; English Club; Y. W. C. A.; Women's Governing Council; "A" Honors, (1), (3); "B" Honors, (2).



MARGARET KUTNEWSKY,  
B.S. (Education)  
"Peg"

Boise High School

Delta Gamma; English Club; Y. W. C. A.; Class Basketball; Gem of the Mountains; Junior Prom Committee; W. A. A. Secretary; Frosh Stunt Committee.



OSCAR M. WELO, B.A.  
(Commerce)  
"Willie"

Sandpoint High School





ERIC C. ANDERSON, B. S.  
(E. E.)  
"Suede"

Fruitland and Boise H. S.'s  
Associated Engineers.



DONALD D. DU SAULT,  
B. S. (Chem.)  
"Do So"

Idaho Technical Institute.

Phi Alpha Psi; Square and  
Compass; Ethanol So-  
ciety; Argonaut, (3).



J. A. SWIFT, B. S.  
(Pre-Medic)  
"Speed"

Twin Falls H. S.

Beta Theta Pi; Glee Club  
Orchestra, (3); University  
Orchestra, (1), (2); Jazz  
Band Show, (3); Pre-  
Medic Club.



ROBERT W. ELDRIDGE,  
B. S. (Chem.)  
"Bob"

Moscow H. S.

Beta Theta Pi; Y. M. C.  
A., (1), (2), (3); Forum,  
(1), (2); "A" Honors,  
(1), (2), (3); Chairman  
Sophomore Frolic Com-  
mittee; Pep Band, (2),  
(3); Military Band, (1),  
(2); Assistant Leader,  
(3); Orchestra, (1), (2),  
(3); Ethanol Society.





NORMA LANGROISE, B.S.  
(Education)  
"Happy"

Emmett H. S.

Delta Gamma; Graduate of  
Music, U of I.; Music Club.



MARY E. KING, B.A.  
"Queenie"

Boise H. S.

Gamma Phi Beta; Sect'y  
Freshman Class, (1);  
Soph Stunt Comm., (2);  
Junior Prom Comm., (3);  
Gem of the Mountains  
Staff, (3).



J. CECIL NORDBY,  
"Cec"

Boise H. S.

Phi Alpha Psi; Inter-Fra-  
ternity Council; University  
of Colorado, (1), (2).



GEORGE NEWTON  
TUCKER  
"Tuck"

Elwetas; Alpha Zeta; Dairy  
Cattle Judging Team, (2);  
Treas., "Ag." Club.





J. R. BURBIDGE, B. S.  
(Pre-Medic)  
"Jiggers"

Idaho Technical Institute

Phi Delta Theta; De Smet  
Club; Pre-Medic Club; S.  
E. I. U. Club.



GERALD JAMES GILL,  
LL. B.  
"Jerry"

Sioux Falls, S. D., H. S.

Phi Gamma Delta; Phi Al-  
pha Delta; I Club; De  
Smet Club; Bench and  
Bar; Track, (2), (3);  
Cadet Captain, (3); Ath-  
letic Board, (2); Gem of  
the Mountains, (3); Presi-  
dent Junior Class, (3).



RICHARD P. HOWARD,  
B.S. (Pre-Medic)  
"Rich"

Pocatello H. S.

Phi Delta Theta; Pre-Medic  
Club; Ethanol Society.



CAMERON KING, B. S.  
(Pre-Medic)  
"Cam"

Notre Dame University

Phi Delta Theta; English  
Club; De Smet Club; Pre-  
Medic Club; Dame Port-  
manteau Players, (1); "A"  
Honors, (2); Cast "Clar-  
ence" (2); Vice President  
Junior Class; Vice Presi-  
dent Pre-Medic Club, (3);  
Art Editor Gem of the  
Mountains, (3).

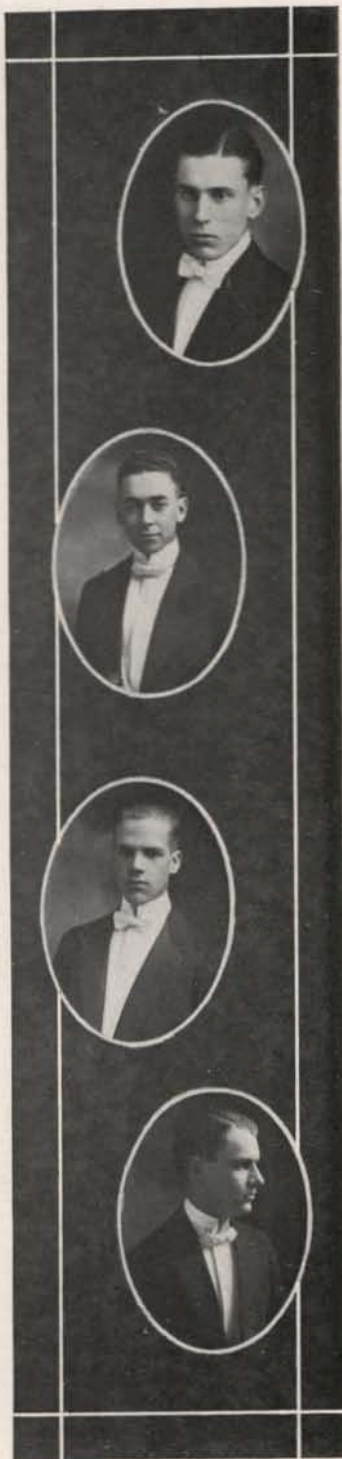



DAN C. MC DOUGALL, B.S.  
(Pre-Medic)  
"Mac"

Pocatello H. S.

Phi Delta Theta.



FLOYD EICHELBERGER,  
LL.B.  
"Ike"

Boise H. S.

Phi Alpha Delta; "A" Honors, (1); "B" Honors, (2), (3).



DANIEL C. PRESCOTT, B.S.  
(M.E.)

Lewis and Clark, Spokane Wash.

Delta Chi; Junior Prom Committee; R. O. C. F.; Students Board of Control, (Junior Class.)



VERNON B. WALTERS,  
B.S. (Geology)  
"Kewpie"

Twin Falls H. S.

Kappa Sigma; Pep Band, (2), (3); Argonaut Staff, (3); Assistant Business Manager, Gem of the Mountains, (3); Junior Prom Committee.





REGNER W. KULLBERG,  
B. S.  
"Reg"

Moscow H. S.

"A" Honors, (1), (2); Debate, (1), (2); Vice President Open Forum, (2); President Open Forum, (3); English Club; Pre-Medic Club; Cross Country Run, (3).



R. R. JOHNSON, B. S.  
(E. E.)  
"Dick"

Sandpoint H. S.

Phi Alpha Psi; Iota Beta Epsilon; Associated Engineers; English Club; Argonaut Staff, (3); Gem of the Mountains Staff, (3); Junior Prom Committee, (3); "B" Honors, (1), (2).



JULIA BROWN, B. A.  
Language.  
"Judy"

Orofino H. S.

Spanish Club.



ROBERT M. CUMMINS,  
B. S. (Mining).  
"Bob"

Wallace H. S.

Beta Theta Pi; Associated Miners Club; Glee Club, (2), (3); English Club; Class Treasurer, (2); Gem of the Mountains, (3); "B" Honors, (2); Lieutenant, R. O. T. C., (3).





JAMES A. BROWN, B.S.  
(Education)  
"Babe"

Boise H. S.

Kappa Sigma; Football, (2),  
(3); Captain Football  
Elect, (4); Wrestling, (1),  
(2), (3); Captain, (3); I  
Club.



MARGARET BLACKINGER,  
B.A.  
"Meg"

Boise H. S.

Kappa Kappa Gamma; De  
Smet Club.



TED TURNER, B.A.  
"Ted"

Caldwell H. S.

Phi Delta Theta; Knights of  
the Ball and Chain; Yell  
King, (3).



RUSSELL PARSONS, B.S.  
(Forestry)  
"Rusty"

Moscow H. S.

Beta Theta Pi; Xi Sigma  
Pi; "R" Honors, (2).







EUGENE H. BRAMHALL.  
B. S. (Ag.)  
"Gene"

Mullan and Wallace H. S.

Phi Gamma Delta; Alpha Zeta; Eta Tau Sigma; "A" Honors, (1), (2), (3), (4); English Club.



ROBERT L. HOLBROOK.  
B.A. (Economics)  
"Bob"

Star H. S.

Associated Barbs; "B" Honors, (1); "A" Honors, (2), (3); English Club; Open Forum, (2), (3); Editor Argonaut, (3); Editor Handbook, (2); Fellowship Club, (2); Chairman Committee on Student Faculty Advisory Council, (3); Press Club.



GOLDIE FELTON, B. A.  
"Red"

Lewiston H. S.

Delta Gamma; "A" Honors, (1); Argonaut Staff, (3); Junior Member Student-Faculty Advisory Council; Dramatics, (3), (4); United Christian Federation Committee.



CREN A. FITZGERALD.  
B. S. (Chem.)  
"Fitz"

Grangeville H. S., Idaho  
Technical Institute

Ethanol Society; Press Club;  
Argonaut, (3).





ELAINE WHEELER, B. A.  
(French)  
"H. M."  
Caldwell H. S.

Delta Gamma; W. A. A.;  
Spanish Club; Executive  
Board Women's League;  
Sophomore Stunt Commit-  
tee; Basketball, (2), (3);  
"B" Honors, (3).



NELSON VERNIER LLOYD.  
B. A.  
"Nels"

Ritzville, Washington, H. S.  
Sigma Nu; English Club,  
(2); President English  
Club, (3); "B" Honors,  
(1).



GUY O. PENWELL,  
LL. B.  
"Penny"  
Moscow H. S.

Sigma Alpha Epsilon;  
Lieutenant Cadet Bat-  
talion; Track, (2), (3);  
Bench and Bar.



ARNOLD J. BRESHEARS,  
LL. B.  
"Huck"  
Caldwell H. S.

Phi Delta Theta; Football,  
(2), (3); I Club.





CURTIS E. HERRINGTON,  
B. S. (Ag.)  
"Curt"

Boise H. S.

Beta Theta Pi; Tau Sigma;  
A. E. F. Club; Ag. Club;  
Varsity Tennis, (2).



CHARLES ARTHUR SAR-  
GENT, B.S. (Mining)  
"Irish"

Wallace H. S.

The Elwetaz; Mucker's  
Club; Day Scholarship;  
"B" Honors, (1), (2).



RUTH KUTNEWSKY, B. A.  
"Kootie"

Boise H. S.

Delta Gamma; Y. W. C.  
A.; Secretary Boise Club,  
(1); "A" Honors, (3);  
"B" Honors, (1).



PHILIP W. BUCK, B.A.  
(Economics)  
"Phoebe"

Twin Falls H. S.

Phi Gamma Delta; English  
Club; English Club Plays,  
(1); Argonaut Staff, (2);  
Yell Duke; Debate, (2),  
(3); Gem of the Moun-  
tains Staff, (3); Pep Band  
Vaudeville.





IVAN L. PACKENHAM,  
B. S. (Ag.)  
"Pack"

Boise H. S.

Beta Theta Pi; Dairy  
Judging Team, (2);  
Track Squad, (2), (3);  
Ag. Club; S. A. T. C.



CLIFTON YUILL CREEL-  
MAN, LL. B.  
"Creely"

Lewiston H. S.

Phi Delta Theta; De Smet  
Club; Bench and Bar;  
Yell Duke, (2); Clerk,  
Bench and Bar, (2).



VAUGHN A. PRICE,  
LL. B.  
"Vogany"

Twin Falls H. S.

Phi Gamma Delta; Phi  
Alpha Delta; English  
Club; English Club Plays,  
(3); Lieutenant R. O. T.  
C.; Jazz Band, (3); Cast  
"Adam and Eva," (3);  
Bench and Bar; Orches-  
tra, (1).



ADRIAN NELSON, Jr.,  
B. A. (Commerce)  
"Ade"

Moscow H. S.

Phi Delta Theta; Economics  
Club; Frosh Basketball;  
Varsity Basketball, (2),  
(3).





LILLIAN COLLINS, B. A.  
"Lindy"

Lewiston H. S.

Delta Gamma; Secretary  
Freshman Class; Hockey.  
(3); "B" Honors, (3).

ARTHUR B. FICKE, B.S.  
(Ag.)  
"Art"

Payette H. S.

Sigma Nu; Tau Sigma; Ag.  
Club; A. E. F. Club.

ELEANOR EDDY, B. S.  
(Home Ec.)  
"Spud"

Lewiston H. S.

Kappa Alpha Theta; Vice  
President Home Econom-  
ics Club.

KENNETH ANDERTON  
B. A.  
"Ken"

Moscow H. S.

Sigma Nu; Assistant Type-  
writing Department, (2),  
(3); Business Manager,  
"Adam and Eva"; Staff  
Gem of the Mountains;  
Economics Club, (2).





HENRIETTA PEASLEY,  
B.A.  
"Henrie"

Boise H. S.

Delta Gamma; English Club;  
Y. W. C. A.; President  
Boise Club, (2); Sec-  
Treas. Music Club, (2);  
Cast "Pinafore," (2);  
Cast, "Wild Rose," (3);  
Treble Clef Club; "B"  
Honors, (3).



MARIE HUNT, B. S.  
(Home Ec.)  
"Pert"

Colfax, Washington, H. S.

Phi Upsilon Omicron; Sec-  
retary Home Economics  
Club, (3); Treasurer  
Home Economics Club,  
(2); Vice President  
Ridenbaugh Hall, (3);  
Washington Club.



H. B. HODGINS, B. S.  
(M. E.)  
"Bud"

Moscow H. S.

Phi Alpha Psi; Chi Phi; Iota  
Beta Epsilon; Philomathia  
(Debatting); Associated  
Engineers; R. O. C. F.,  
University of Wisconsin,  
(1); "A" Honors, (2).



MARGARET MIMS, B.S.  
(Education)  
"Peggy"

St. Mary's Academy, Coeur  
d'Alene

University of Washington  
(1); "A" Honors, (2),  
(3); Basketball, (2);  
Cast "Clarence"; De Smet  
Club; Women's Athletic  
Association; English Club.





JOEL L. PRIEST, Jr., LL. B.  
"Jody"

Boise H. S.

Beta Theta Pi; Alpha M;  
Delta; Class Treasurer,  
(1); Inter-Fraternity  
Council, (3); English  
Club; Sporting Editor,  
Argonaut, (1); Univer-  
sity Press Service, (2);  
Press Club, (3).

CHARLES SLOAN PIT-  
CAIRN  
"Pit"

Twin Falls H. S.

Phi Delta Theta; A. E. F.  
Club.

HAZEL MARCELLUS  
"Haze"

Boise H. S.

Alpha Delta; "B" Honors,  
(1), (2); Spanish Club.

LE ROY A. SMITH  
"Stuff"

Priest River H. S.

Sigma Alpha Epsilon; Asso-  
ciated Engineers; Foot-  
ball Squad, (3).





VERA MARIE LUSE, B. S.  
(Math.)  
"Vera"

Lewis and Clark H. S.,  
Spokane

Omega Phi Alpha; Basket-  
ball, (1), (2); Governing  
Council (3); Pan-Hellenic,  
(3).



WM. C. CARPENTER, B.S.  
(Pre-Medic)  
"Bill"

Boise H. S.

Beta Theta Pi; Delta Tau;  
2nd Lieutenant, R. O. T.  
C., (3); Annual Staff, (2);  
Business Mgr. Annual,  
(3); English Club, (1),  
(2), (3); Pre-Medic Club;  
Debate, (1); Ethanol So-  
ciety.



REX KIMMEL, LL. B.  
"Rex"

Boise H. S.

Sigma Nu; Phi Alpha Del-  
ta; Bench and Bar; Glee  
Club, (2), (3); Manager  
Glee Club, (3); Cast,  
"Her Husband's Wife;"  
"Clarence," Inter-Fratern-  
ity Council; President In-  
ter-Fraternity Council (3);  
Editor Gem of the Moun-  
tains, (3).



RALPH M. ALLEY, B. S.  
(Pre-Medic)  
"Doc"

Lewiston H. S.

President L. O. O. P. P.;  
Pre-Medic Club.









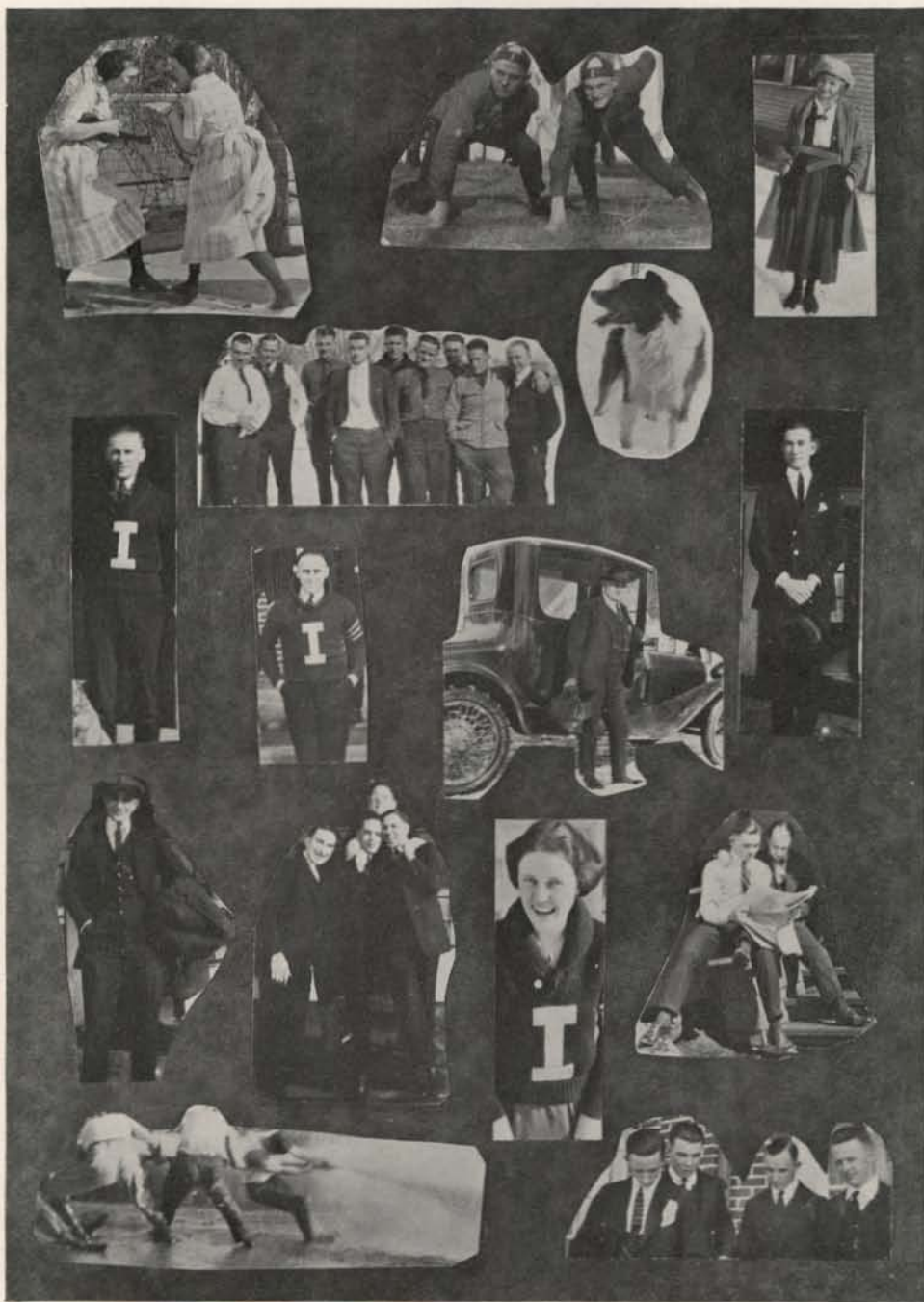



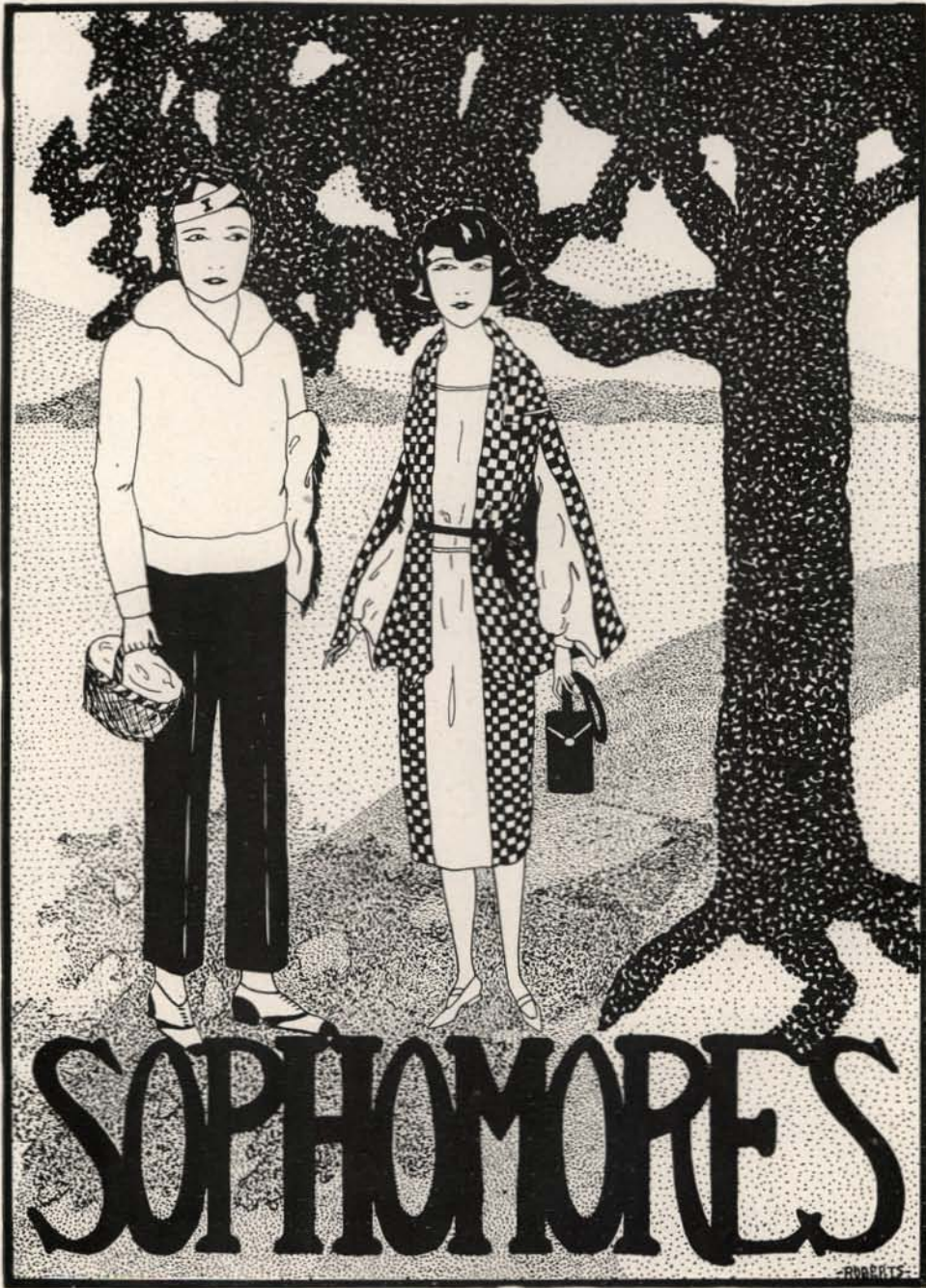



Kendrick  
M. Armbruster

Schreiber  
Bucklin

Gates  
Greathouse

Cogan  
Farmin

## Sophomore Class Officers

### *First Semester*

THOMAS BUCKLIN .....

WALTER GREATHOUSE .....

MYRA ARMBRUSTER .....

RUBY GATES .....

*President* .....

*Vice-President* .....

*Secretary* .....

*Treasurer* .....

### *Second Semester*

JOSEPH COGAN .....

ROLLIN FARMIN .....

JOSEPHINE SCHREIBER .....

RITA KENDRICK .....

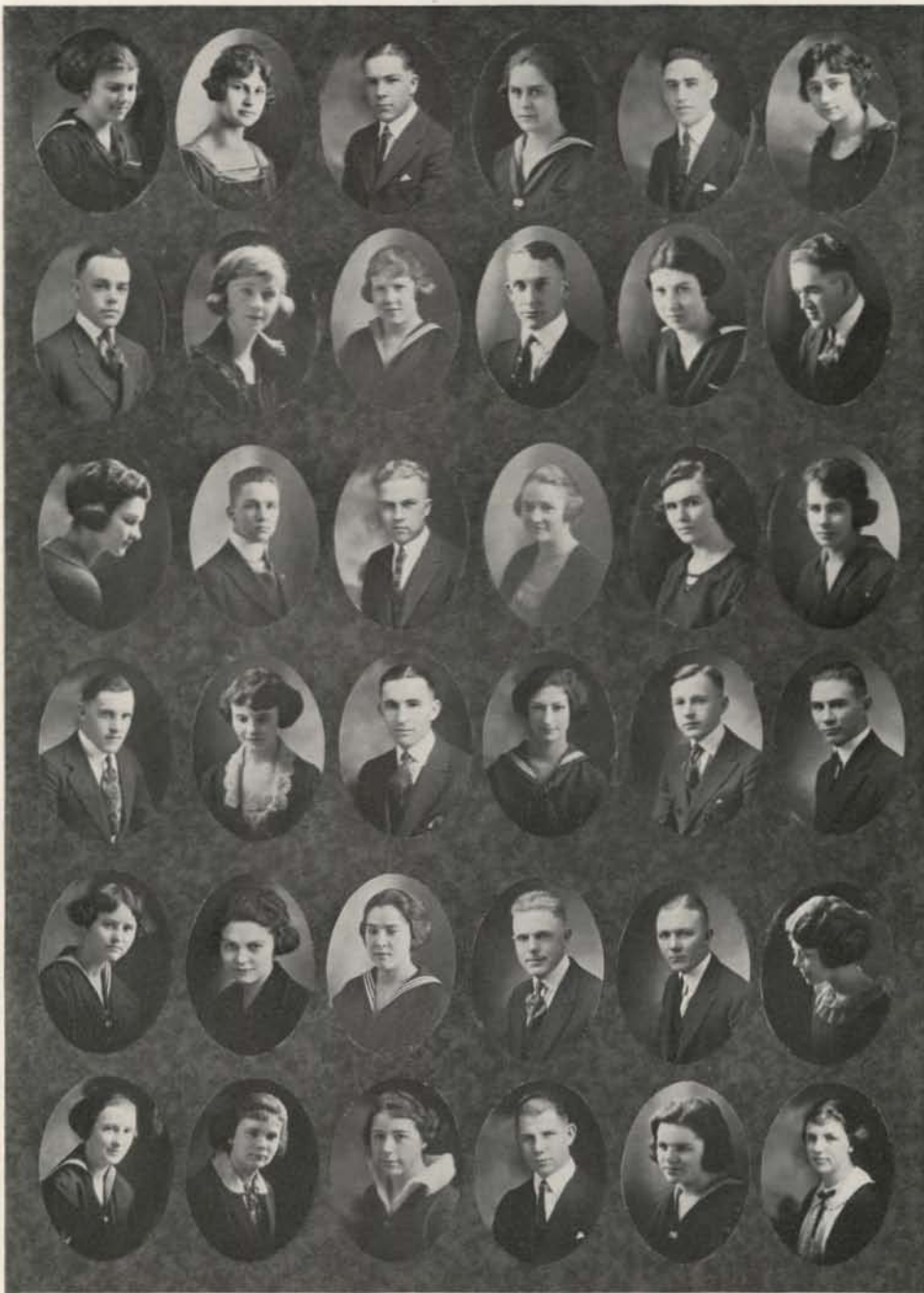

Connor  
Chubbuck  
M. Collins  
Garlock  
Macey  
Shallis

Gamsby  
F. Armbruster  
Bradfield  
Logan  
Jacobson  
McMartin

C. Brown  
McRoberts  
Noggle  
Cogan  
Sanger  
Durham

L. Brown  
Casebolt  
Haymond  
Morgan  
Powell  
Wilkinson

Brady  
Donovar  
Albright  
Franz  
Peterson  
Ramsey

M. Armbruster  
Neelan  
Green  
Canine  
Thatcher  
Schreiber

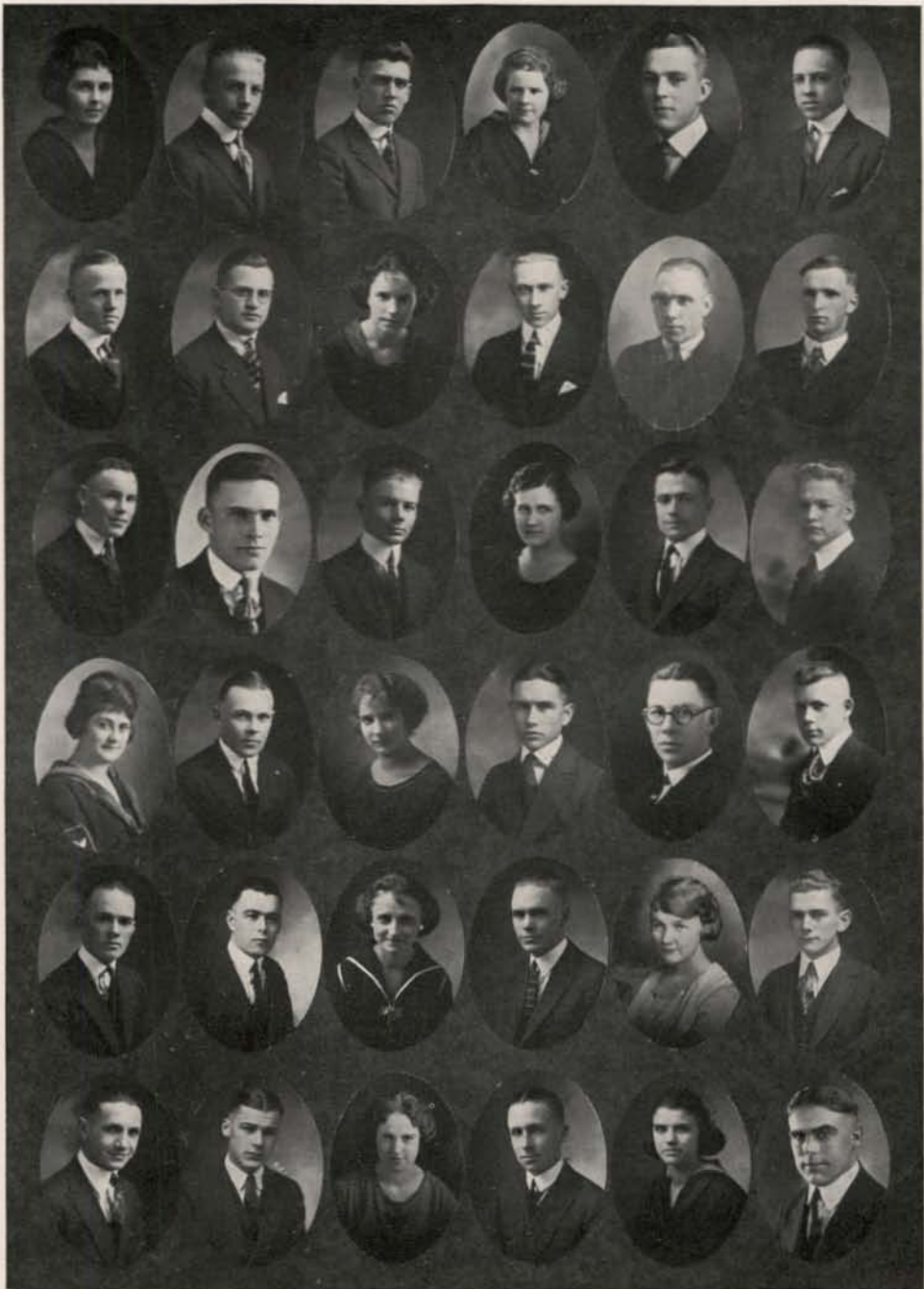

Powell  
H. Brown  
E. Kinney  
Bartlett  
Bollou  
Preuss

Van Tassel  
Schwartz  
Wardrop  
MacKinnon  
Safely  
Keith

Bain  
R. Felton  
Remsburg  
Friese  
Gates  
Shepard

Gardener  
Markham  
Vogleson  
York  
Baker  
McKinley

R. Anderson  
McLain  
Pierce  
Parker  
Morris  
Connor

Seymour  
Haycraft  
Farmin  
Greathouse  
Rogers  
Fowler



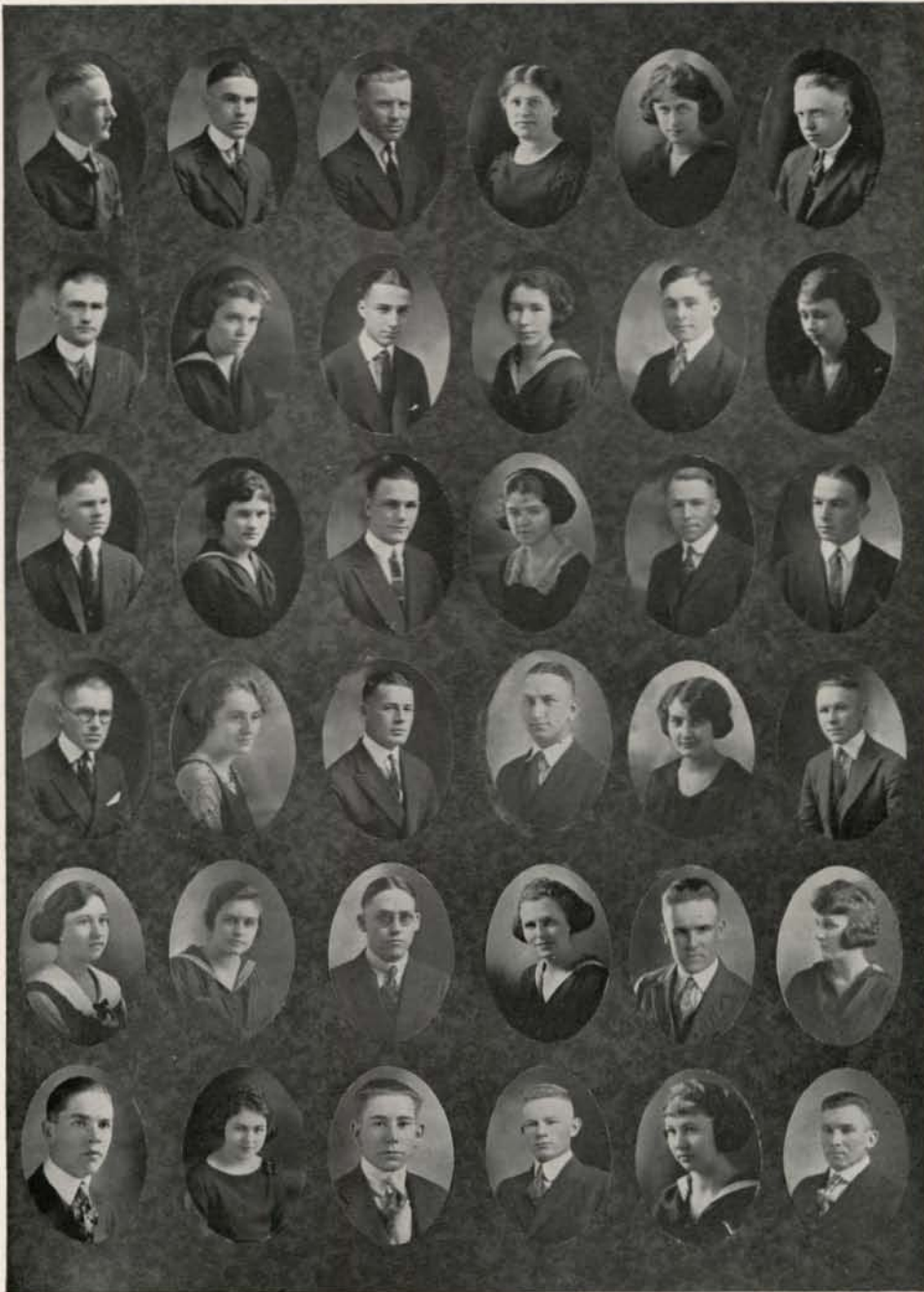

Munson  
Mohler  
Rettig  
Sheneberger  
Yangle  
Croteau

Prichard  
Weed  
Morris  
Carson  
Ashcraft  
Ficke

P. Remsberg  
Zachman  
Kuhns  
Culp  
Milford  
Summers

Morse  
Hamilton  
Broadwater  
Drake  
Cox  
Stuntz

Hibbs  
Osborn  
Storms  
L. Hamilton  
Mash  
Wright

Ruberg  
Stone  
Gahan  
Bucklin  
Jones  
Leland



R. Franz  
Mulligan  
E. Gilman  
Hoyt  
M. Bennett  
Warner

Jensen  
Church  
C. Anderson  
Kendrick  
Hale  
Cobley

Leighty  
V. Richards  
Riechers  
Mitten  
Guerin  
Sherman

Gehrke  
Bjork  
Featherstone  
Tierney  
Starrh  
Siminson

S. Johnson  
D. Dick  
Loseth  
Flitner  
Stuntz  
L. Mohler

Wolfe  
Paulson  
Wilkinson  
Povey  
J. Armstrong  
Peterson





Be careful Don!



"Marc"

Jean



Cavetier





# FRESHMAN



Karlberg

Peterson

Harlan\*

Glindeman

Jones

## Freshmen Class Officers

*1st Semester*

*2nd Semester*

CORDON	- - - -	<i>President</i>	- - - -	HARLAN
KARLBERG	- - - -	<i>Vice-President</i>	- - - -	MARCHESI
PETERSON	- - - -	<i>Secretary</i>	- - - -	JONES
SARVIS	- - - -	<i>Treasurer</i>	- - - -	GLINDEMAN



Hogenson  
Hove  
Fator  
Mix  
Thomas  
Armstrong

Patterson  
Boyer  
Wheatley  
Crosson  
Messenger  
Reaves

Keller  
McMillan  
White  
Brothers  
Roberts  
Noggle

LeClair  
Leitch  
Sullivan  
Stevens  
Little  
White

Prescott  
McKinzie  
Hegstead  
Feldman  
Hobson  
Kleffner

Hill  
Wicks  
Williams  
Youngs  
Loney  
M. Anderson

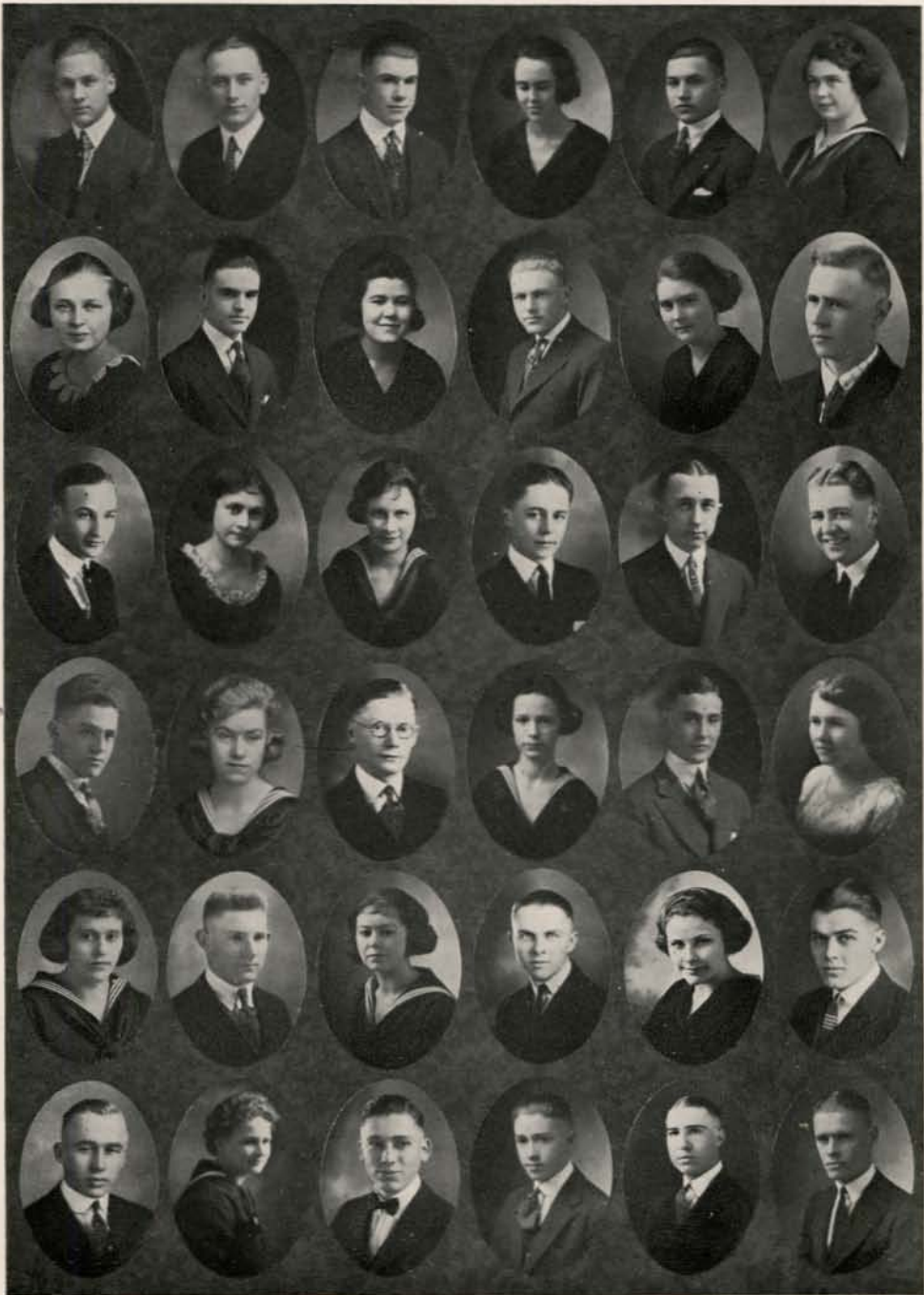

Molyneux  
Carlson  
Davis  
Trowbridge  
Osora  
Gudmunsen

Hudleson  
Jacobs  
Prater  
Rogers  
Holbrook  
Snodgrass

Vessar  
Worm  
Springer  
Skidmore  
Paisley  
Sarvis

Belbe  
Williams  
Cornish  
Coffin  
Parkers  
Peters

Black  
Peterson  
Powell  
Vance  
Lipps  
Disney

Glendenning  
Anderson  
Robinson  
Dayton  
Sholes  
Neuman





Perry  
D. Walker  
Otness  
Horton  
Pabonec  
Sherwin

Beebe  
Allumbaugh  
F. Williamson  
McCallum  
Irving  
White

Simmons  
Jones  
Shoultis  
Zuver  
Reed

Solum  
Black  
Linstrom  
Casey  
McDougal

Mattson  
Greene  
Cunningham  
Bliss  
Smith  
Putnam

Hubble  
Shelby  
Bates  
DeChambeau  
Derrick  
Lemmer



Stockdale  
Povey  
Gahan  
Hahn  
Greene  
Garritt

Hackman  
Waltman  
Smith  
R. Dick  
Maule  
Specht

King  
McDaniel  
Ady  
Worthington  
T. Weinberger  
Byras

Cruzen  
Beattie  
Lowen  
Kahn  
Hanmar  
L. Jenness

Riddiford  
Kilne  
Moe  
Thoulin  
Taylor  
Agnew

Stillman  
Wade  
Erickson  
Kilsey  
Bartlett  
G. Pierce



C. D. Smith  
Glindeman  
Golden  
Wygant  
Burlleigh  
Cochran

Ponzetta  
S. Coon  
Groves  
Alford  
Cline  
Libby

Patch  
McMahon  
Hansen  
Walrath  
Angell  
Harlan

Alvord  
Collins  
Crowe  
Kjosness  
Thomas  
Neider

D. Coons  
Rush  
Hendrickson  
White  
Cordon  
Keen

Weholt  
Stenger  
Platt  
H. Weinberger  
Briney  
Conley



Henson  
Hill  
Graham  
Heath  
Cunningham  
Wilson

Evans  
Jones  
Evans  
McAuley  
Fleming  
Neison

Bowman  
Johnson  
Schick  
Poindexter  
Crowe  
McMasters

Tipton  
Dickinson  
Gyde  
Young  
Wayland  
Huse

Lenhard  
Kershisnik  
Greenberg  
Walker  
Holman  
J. Garver

Perry  
Tardie  
Kelly  
Grim  
Howard  
Douglas



Taylor  
Stambaugh  
Litton  
Dammarell  
Hardman  
Pittingrud

Seely  
Coverg  
Neely  
McKinley  
Southerland  
Pence

Fales  
Marchesi  
Parsons  
Shallis  
Benn

Russell  
Buiel  
McDonald  
Passmore  
Brossard

Chick  
Baker  
Derr  
Hollbrook  
Anderson  
Johnson

Wallace  
Whitney  
Osborne  
Chlem  
Carter



Big Bertha

Take Five

Lawyers

Hot stuff

Revelations

The Mrs.

L.H.

Dextino in H<sub>2</sub>O

Eskimo

Slicker

Franky

Musicien

From Coeur d'Alene

Fresh of ΓΦΒ

2 of a kind



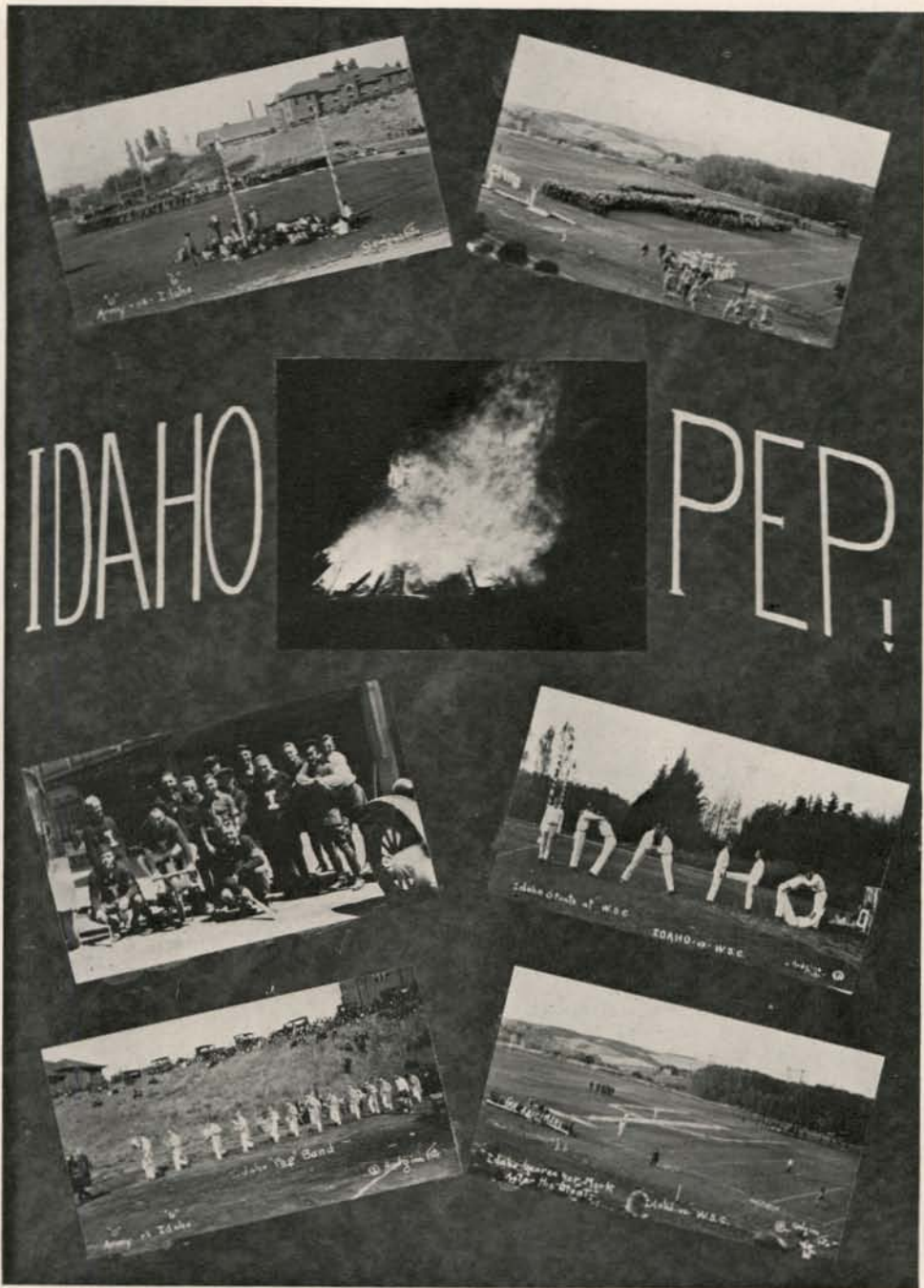







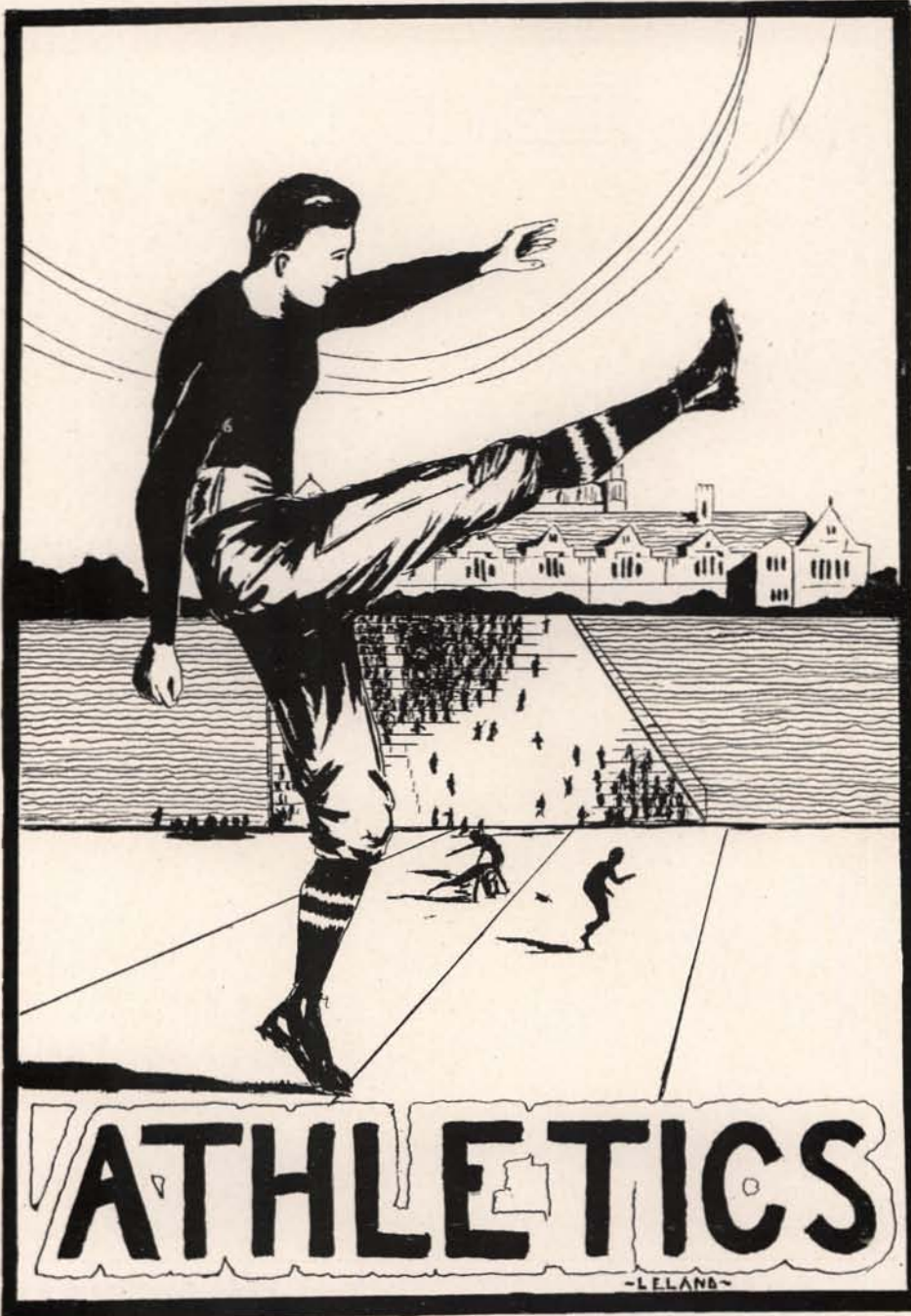

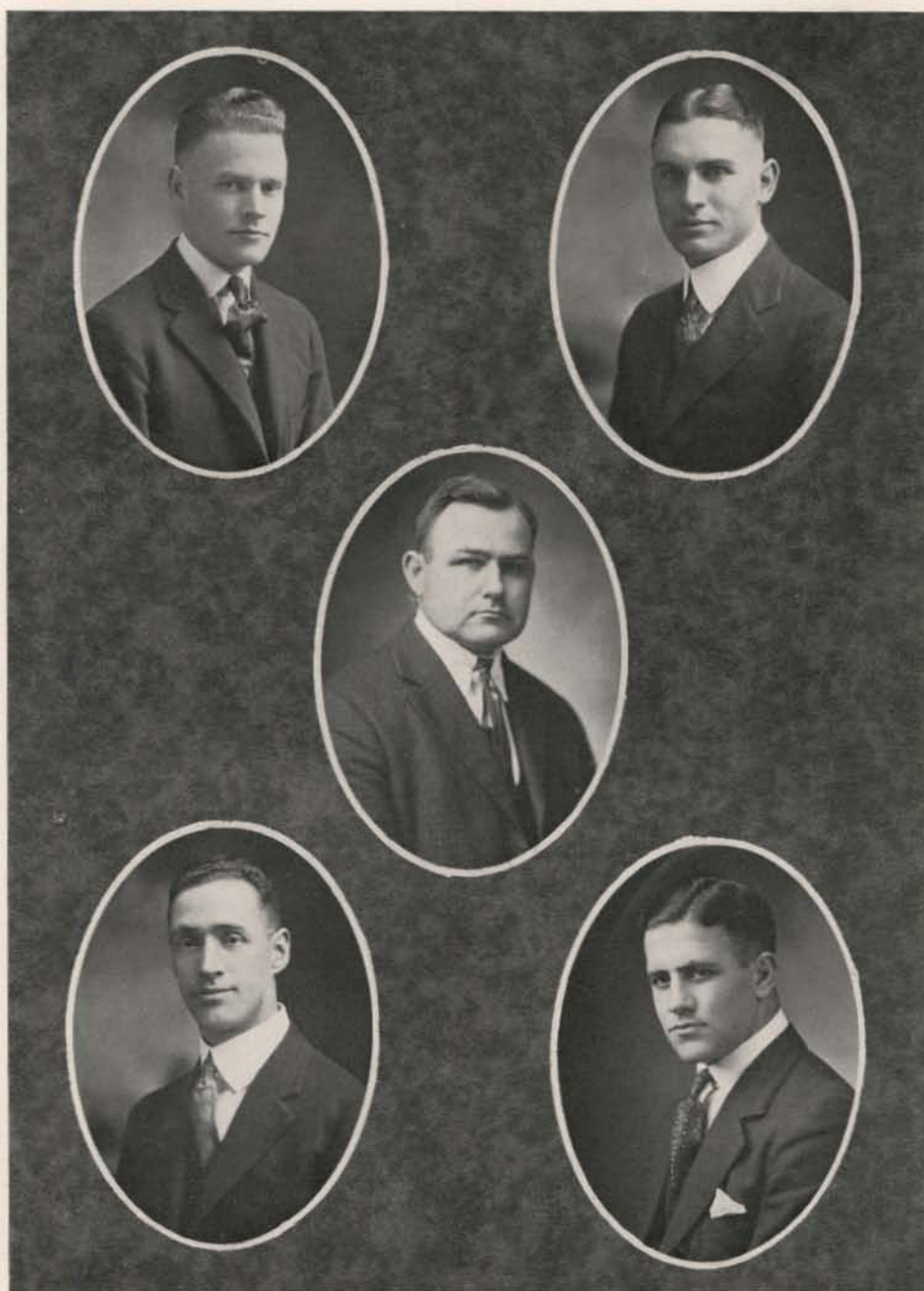

FRED GRAF  
*Graduate Manager*

DAVID MACMILLAN  
*Basketball Coach*  
*Baseball*

THOMAS KELLEY  
*Director Athletics*  
*Football Coach*

RAY HARSCH  
*Track Coach*

J. ALLEN BROWN  
*Wrestling Coach*

# ATHLETICS



ATHLETICS at the University of Idaho during the past year, made tremendous strides in every branch of sport. Every effort was bent toward placing Idaho athletics in the position to which they belong. Wholly unexpected to alumni and undergraduates was the admittance of the University into the Pacific Coast Conference, which places Idaho in direct competition with the leading universities of the far west. A constructive program looking toward giving the Silver and Gold athletes the best fields in the northwest was inaugurated during the past year, which program will be completed for football next fall.

Handicapped through lack of money, Idaho's teams were compelled to make frequent and far separated trips for games, which had a noticeable effect on their physical condition. The football season was erratic. Hard games were won, easy ones lost. For the first time in years, Oregon University was cheated from winning her usual Idaho game. South State fans were treated again to a football classic at Boise, when the Vandals played and beat the University of Wyoming before eight thousand spectators.

Idaho's basketball team achieved national fame by taking first honors in both the Pacific Coast and Northwest Conferences, and competing in the national tournament at Indianapolis, Ind. The Vandal five went through a twenty-two game conference season with only one defeat, which establishes an enviable record for Idaho.

Track and baseball were both fairly successful, neither producing any astounding results, however. Irving, star weight man, was clearly not in his usual form last spring, and failed to take his events, as was expected by Idaho undergraduates. Baseball broke even, Washington State College taking first Conference honors. Poor weather was, and probably always will be, a serious drawback to the ball players, and was the cause of Idaho's twirlers failing to pitch the brand of ball necessary for a thoroughly successful season.

Tennis advanced greatly during the past year, Idaho making a good showing in her first year in competition with other Northwestern Universities in that sport. Wrestling failed to develop during the winter as had been hoped, and Idaho won only one of her three matches, that against the College of Idaho. Wrestling was listed for the first time as a major sport, and four I sweaters were issued to members of the squad meeting the requirements.

Freshman athletics developed wonderfully during the season, especially in football. Some likely material was uncovered for the coaches to work on in the fall, and if for this value alone, Freshman athletics should be fostered even more than in the past.

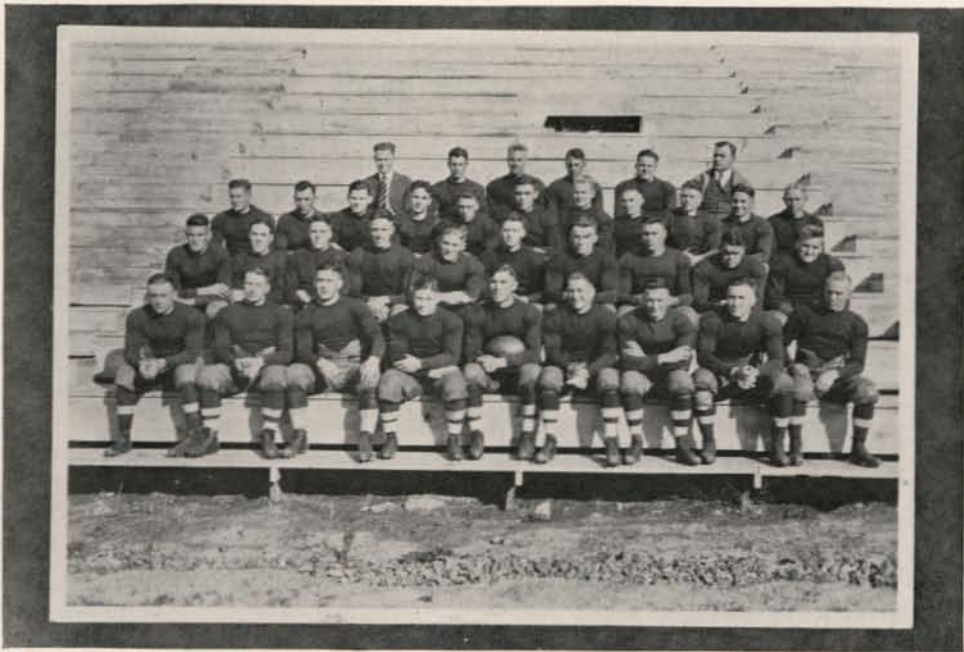

## Football Review



CAPTAIN "GROVE" EVANS, *R. End*

*One of Idaho's most brilliant athletes, who played his fourth and last year in an Idaho uniform. Grove is All-Northwest End.*



FRANK BROWN  
Tackle

**T**HE football season of 1921 was not all that the loyal supporters of the game had hoped for, nor what the coach and players really expected. Starting the season with high hopes and winning the first game against all predictions, the initial prospects looked exceedingly bright. Then the team struck its first snag in the Cougar eleven, and went down to defeat against a stronger and better team. Against Oregon, however, a somewhat better showing was made, and although Idaho failed to more than tie the score with them, and was beaten by Utah, the fact remains that Idaho in both these games played clear around their opponents in all phases of the game, but were unable to put the ball across for the necessary tallies. The Silver and Gold emerged victors from the remaining games, until she hit Whitman, where she went down before the Missionaries, contrary to all expectations

and predictions. Taking the season as a whole, we feel that a distinct step forward has been made in football at Idaho. The men have learned the methods of the coach, and the coach has learned what to expect from his men, so that future teams should show a brilliancy never before seen on the Idaho field.

Captain Evans, Neil Irving, Joe Whitcomb and Frank Brown played their last game for Idaho this season, and all played stellar ball throughout the entire season.



"ABE" GOFF Center



THE BROWN BROTHERS



THE THREE BRESHEARS





IDAHO CRUSHES ARMY'S DEFENSE

### IDAHO vs. CAMP LEWIS

Outweighed but not outfought nor outgeneraled, Coach Kelley's gridiron eleven blasted all prophecies and defeated the Ninth Area Corps Army Team from Camp Lewis on MacLean field Saturday, October 8, 6 to 0. A place-kick by Irving from the Army's 22-yard line in the third period, and a duplicate by him from the 20-yard line shortly after the opening of the final period constituted the only scoring of the game. Idaho used few tactics out of the realm of categorical football. Irving, Whitcomb, Beany Breshears and Babe Brown proved to be Idaho's mainstays in the conflict.



NEIL IRVING  
*Conference Half*

### IDAHO vs. OREGON

For the fourteenth time in twenty years, Idaho failed to emerge victorious in a football game with the University of Oregon eleven. The game was played on Multnomah Field in Portland, October 15. In the second quarter, a blocked punt by Vohs was recovered by Sherm Breshears for a touchdown. Then the Oregon Jinx got busy and the score was tied a few minutes later and although actually making twice the yardage from scrimmage that Oregon made, Idaho was unable to win, the game ending with a score of 7 to 7. Irving was easily the star of the game.



JOE WHITCOMB  
*Halfback*



COUGARS SCORE ON IDAHO

IDAHO vs. W. S. C.

Idaho went down to defeat 20 to 3 in the Annual Washington State College game played on Rogers Field in Pullman, October 22, before the largest crowd ever assembled on that field. The game was a great exhibition of football and was marked by Idaho's stubborn defense against an admittedly superior team. Vohs played a wonderful tackle position until taken out by the referee. Irving was the chief ground gainer for the Idaho eleven.



"HUCK" BRESHEARS  
Fullback



"BABE" BROWN  
Fullback



"BEANY" BRESHEARS  
Quarter



UTAH GAINS AROUND END

### IDAHO vs. UTAH

Reaping full benefits from all breaks in the game, the University of Utah eleven was enabled to defeat Idaho's machine on Saturday, Oct. 29, at Salt Lake City, 17 to 7; although the football honors were virtually equal. Idaho's only score was made in the final period when Sherm Breshears recovered a Utah fumble and dashed 45 yards for a touchdown. Captain Grover Evans was the stellar actor for the Idaho team.



"GROVE" EVANS  
Conference End



KELLEY  
On the field



"JIM" NEAL  
Guard



IRVING GOES THRU MONTANA FOR TOUCHDOWN

### IDAHO vs. MONTANA

Idaho stepped from the gloom of two consecutive defeats into the warmth and friendliness of a blazing light of victory on Saturday, Nov. 5, at the Idaho Fairgrounds, when she romped over the lighter but fighting University of Montana football eleven 35 to 7. Irving, playing stellar ball, was the outstanding figure in the scrimmage, and his punting kept the Bruins well beyond the danger point at all times.



"SHERM" BRESHEARS  
*End*



"PETE" BARTO  
*Guard*



DALE VOHS  
*Tackle*



WHITMAN GAINS ON WIDE END PLAY

### IDAHO vs. WYOMING

Idaho beat back an invasion of Wyoming Cowboys Nov. 11 at Boise and buried them beneath an avalanche of touchdowns, defeating them 31 to 3. This was the second annual Armistice Day football classic to be played in the Capital City, and was witnessed by eight thousand loyal Idaho rooters. The Silver and Gold warriors played brilliant ball and earned a hard-fought victory. Captain Evans at left end played a brilliant game both at defense and on the offense. Irving's kicking was an outstanding feature of the game, as was that of Fitzke, star backfield man for the Wyoming eleven.



"HEINIE" GLINDEMAN  
Guard



"BUNG" SNOW  
Sub Half



"HANK" CANINE  
Sub Quarter



BEANY SKIRTS UTAH DEFENSE FOR YARDAGE

### IDAHO vs. GONZAGA

The University gridiron team commemorated the annual Homecoming Day for Gonzaga University of Spokane, November 19, by defeating the Bulldogs 6 to 0. The field was covered with a sheet of ice, the hands of the players were torn and lacerated and stains of red marked each play. Vohs literally put the game on ice in the second period by recovering a punt fumbled by Gonzaga, and staggering 40 yards for a touchdown.



ARNOLD COBLEY  
*Sub End*



BOYD BRIGHAM  
*Sub Half*



"INK" MOHLER  
*Sub Guard*



ROLLIN FARMIN  
*Sub Guard*

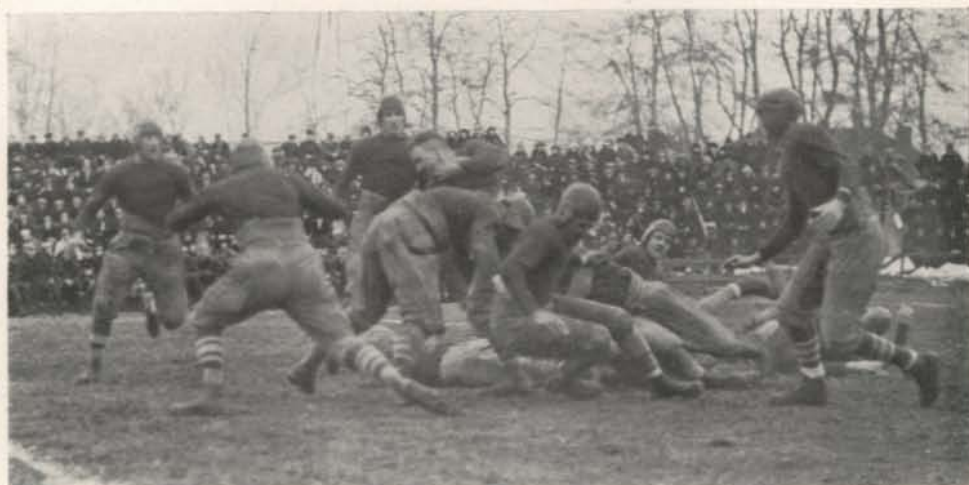

IDAHO MUFFS WHITMAN'S PLAY

### IDAHO vs. WHITMAN

The Whitman College Missionaries did the unexpected on Thanksgiving Day and defeated the Silver and Gold team on Ankeny field, Walla Walla, 14 to 3. Whitman was beaten until the final three minutes of play, when they slipped over two touchdowns in rapid succession. Captain Evans, playing his last game in an Idaho uniform, starred in every department of the game.

With plenty of material in sight, next year's football season should prove to be one of the most successful ever recorded in Idaho history. In Neil Irving and Captain Grove Evans, Idaho lost two of her most valuable players.



RETIRING CAPT. EVANS



COACH KELLEY



CAPT.-ELECT BROWN

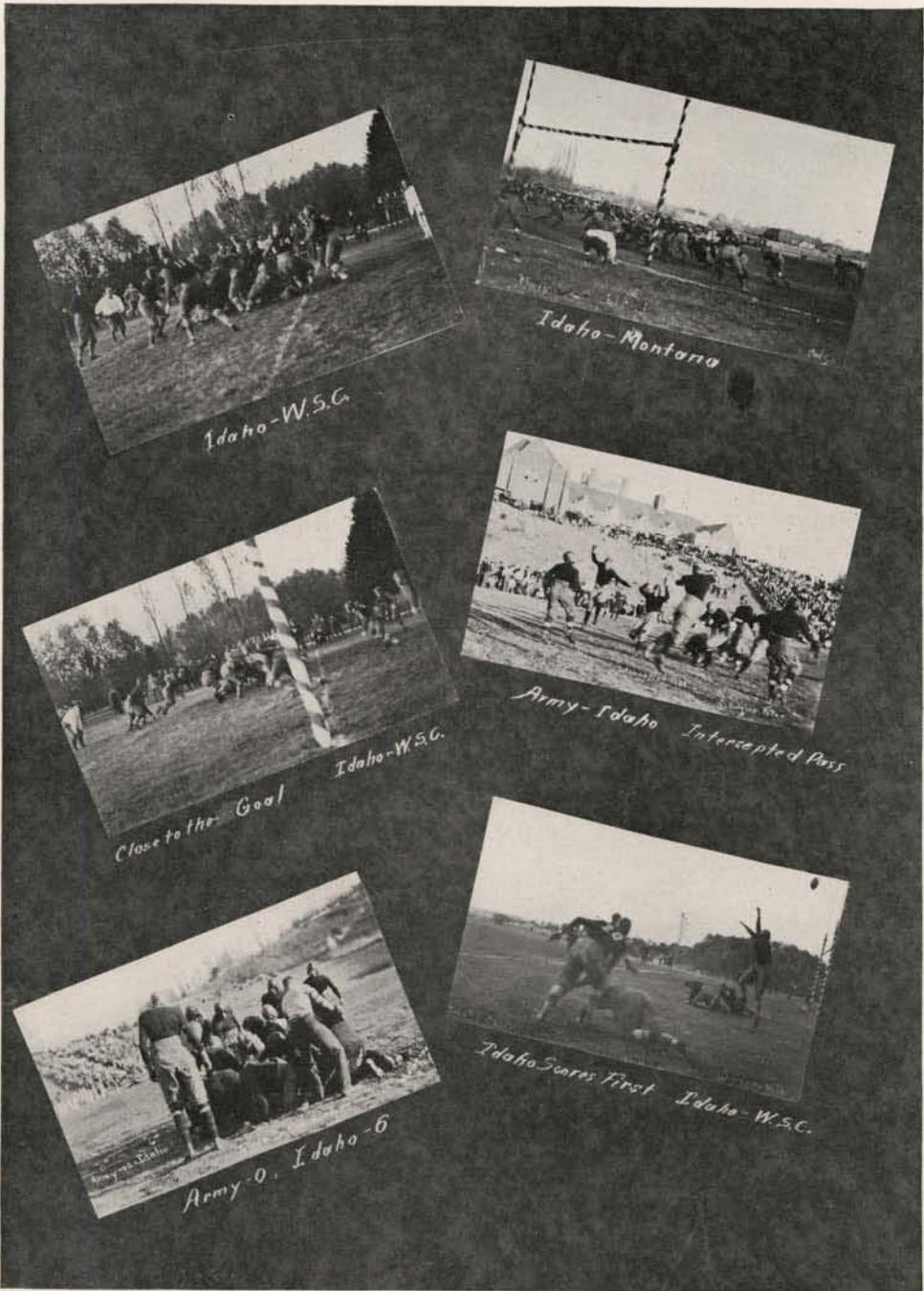

Idaho - W.S.C.



Idaho - Montana



Close to the Goal

Idaho - W.S.C.



Army - Idaho Intercepted Pass



Army 0, Idaho 6



Idaho Scores First Idaho - W.S.C.



## Basketball Review



CAPTAIN "RICH" FOX, *Forward*

*Who led the Vandals to a Two-Conference Championship in his third and last year of Basketball.*





TO be champions of the Pacific and Northwest Conferences is a goal few teams ever reach. No greater tribute can be paid to a coach and his men than to be able to acquire this coveted position. Coach MacMillan's entire efforts were concentrated upon this one thing. He reached that, backed by a team of fighters who carried the "Idaho Fight" spirit to the end of their journey.



"Mac"

Entering the Pacific Coast Conference as a dark horse, handicapped by lack of material, Coach MacMillan developed a winning team from mediocre players. At the outset, dopesters considered Idaho's chances among the poorest. With the loss of Hunter and Moe a spirit of gloom enshrouded the lovers of basketball, and little was expected from the team.

The season opened early with a heavy schedule of ten non-conference games, but one of which was lost, and that to the fast American Legion team from Walla Walla. The Vandals opened up their conference season schedule on January 23 by decisively defeating Oregon University on their own floor. This time the Oregon Jinx failed to bother the Idaho men, and it was Idaho's game from start to finish. From there they journeyed to the home of Wil-

lamette and annexed another brace of victories by defeating the Columbia River men with large scores in both games.

The floor work and wonderful passing of the Idaho quintet was given its first real try-out when they met their W.S.C. rivals the following week. Returning from her string of vic-

tories in the Northwest, Idaho, playing a brand of basketball which was to make her famous, trounced the Cougars in the first conference game on the home floor. History repeated itself the following night when the Vandals went to the Cougars' lair and there administered another stinging defeat, almost comparable to the first. By changing their style of defense, the W. S. C. men were able to hold the Vandals to a close score, but the clever guarding of Oz Thompson, Telford and Edwards evened up matters, for they allowed the Pullmanites but four lone baskets.

The Idaho aggregation opened its second successful tour of the Northwest when it journeyed to Spokane and received the big end of the score with Gonzaga University there. The accurate shooting of Al Fox, the generalship of Captain Rich Fox, and the guarding of Thompson, thrilled the hundreds of fans who filled the Gonzaga gymnasium.



"Al" Fox  
All-Coast Forw'd



"Rich" Fox  
Captain, Forward

The one and only defeat the Vandals suffered in either con-



"BILL" GARTIN  
Guard

ference came when they played the Montana Bruins at Missoula. Handicapped by a small floor, the lightning-like passing of the Idaho team was useless. Montana fought as their name signifies they would, and held the first game to a one-point victory for Idaho. The second game was Montana's. Again Idaho was powerless to bring into use the wonderful passing ability of her men, with the consequence that she lost the game by a narrow margin.

The relative strength of the Montana five was given light a week later when the team journeyed into Idaho territory, and was handed two stinging defeats which smothered all hopes of Montana winning Northwest honors. In these two games, the Silver and Gold rolled up 98 points to the Bruins' 31.

Then came the long to be remembered games with the Washington Huskies. Confident of every success, as yet undefeated, the Washington machine in the first game of the series, gained a ten-point lead before the Vandals had started. Calling time, Captain Fox counseled his men on the weaknesses of their opponents. From then on, Idaho smashed every offensive move, and at the half the score was tied. Literally playing the Sound men off their feet, Idaho was enabled to gain a substantial lead during the second half, and won her first crucial game.

The Washingtonians came back the second night to even up the series, but failed. This game was even closer than the previous night's contest, necessitating the playing of two extra periods to break a tied score, at the end of the second of which Idaho emerged the victor with a four point lead over the Huskies.



HARRY EDWARDS  
Guard



HENRY CANINE  
Forward

Four games with Whitman practically ended the Conference season. Idaho took all of these by large scores and then played Washington State a final game before they left for the Indianapolis meet. By winning both conferences, Coach MacMillan and his men were invited to represent these respective districts in the national tournament at Indianapolis, Indiana. There the Vandals met their Waterloo, and were eliminated by the famous Kalamazoo College Quintet. Idaho lost by a close score to the lucky Michigan team, which continually made spectacular shots from the center of the floor.

Thus ended one of the most successful basketball seasons in Idaho athletic history. No greater record has been carved upon the traditional pages of Idaho's sports, and filling their cups Idaho's undergraduates and alumni will toast—

### CONFERENCE STANDINGS

	PACIFIC			NORTHWEST		
	Won	Lost	Per Cent	Won	Lost	Per Cent
Idaho.....	7	0	1.000	16	1	.916
Oregon Aggies.....	10	2	.833	12	2	.857
California.....	9	3	.750	---	---	---
Washington.....	11	5	.688	9	5	.642
Stanford.....	4	6	.400	---	---	---
Washington State.....	4	11	.267	1	8	.111
Southern California.....	0	2	.000	---	---	---
Oregon.....	0	16	.000	2	10	.166
Montana.....	---	---	---	1	5	.166
Whitman.....	---	---	---	7	5	.583
Willamette.....	---	---	---	1	9	.100

### CONFERENCE SCORES

Idaho.....37	Oregon.....23	Idaho.....56	Montana.....18
Idaho.....46	Oregon.....19	Idaho.....37	Washington.....31
Idaho.....32	Willamette.....10	Idaho.....32	Washington.....28
Idaho.....28	Willamette.....19	Idaho.....32	Whitman.....16
Idaho.....45	Multnomah.....19	Idaho.....35	Whitman.....24
Idaho.....22	W. S. C.....16	Idaho.....31	Whitman.....16
Idaho.....15	W. S. C.....13	Idaho.....33	Whitman.....13
Idaho.....30	Gonzaga.....18	Idaho.....31	W. S. C.....21
Idaho.....23	Montana.....22	Idaho.....39	Gonzaga.....10
Idaho.....22	Montana.....26		
Idaho.....42	Montana.....24	Idaho Total 658	Oppon'ts Total 389

### PLAYERS' SCORING

	Baskets	Conv.	Points
A. Fox, Forward.....	63	162 of 214	225
R. Fox, Forward.....	50		100
O. Thompson, Center.....	50		100
Telford, Guard.....	20		40
Gartin, Guard.....	17		34
Nelson, Forward.....	14		28
Edwards, Guard.....	9		18
Steiner, Guard.....	7		14

### ALL-PACIFIC COAST TEAM

A. Fox (Idaho) ..... *Forward* ..... Taite (California)  
 Hjelte (O. A. C.) ..... *Center*  
 Bryan (Washington) *Guard* ..... Gill (O. A. C.)

# Baseball Review





CHICK EVANS  
Capt., 3rd Base

**B**ASEBALL during the 1921 season came back with an impetus that will give it a deserving stand in athletics at the University. The thorough coaching which Mac-Millan demonstrated in other branches of athletics was again shown in baseball and he built up a powerful team. It was only after hard and consistent work that a good team resulted. As would naturally be expected under the adverse weather conditions which hampered the team all during the early part of the season, the first games of the season were slow and it was during this period that most of the games were lost. The performance of the team towards the last of the season showed that Idaho deserved to be listed with the best teams in the conference. Idaho broke even with W.S.C., winners of the Pacific Coast title, in a four game series, thereby demonstrating her real ability as a ball club.

Capt. "Chick" Evans had the pitching staff out early, which was an innovation for Idaho, and early mounders were Foran, Marineau, Jacobson, Kearns and Sanberg. Arm trouble was prevalent throughout the season and many of the hurlers were unable to function during the entire season. Foran's arm gave



DAVID MACMILLAN  
Coach

him trouble all season, and the team was forced to depend upon Marineau to do a major part of the hurling, and the team was not disappointed. "Lefty" pitched good, consistent ball all season, although it was his first year on the team. "Les" Moe proved to be the "dark horse" of the season, for when he left his position at shortstop he worked in great form in the box and pitched some of the best ball ever seen at Idaho. He deserves most of the credit for winning the two games from the Cougars.

The team was developed into one of the strongest slugging nines in either conference and if it had not been for untimely errors and erratic hitting the results of the conference standing would have been entirely different. As it was, the season proved a success because of the large and enthusiastic crowds attending.

It is to be hoped that in the future greater interest will be shown by the students in this important branch of athletics. While some may think that baseball is not as important as some of the other branches of college athletics, yet when we look outside of our own individual institution we see its advantages.



PERCY O'BRIEN  
1st Base



LES MOE  
Shortstop

## THE SEASON

The season opened with the Bulldogs, in Spokane, April 29 and 30. Both of these games were lost, the team having had only a few outdoor practices on account of the cold, wet weather. On May 5 and 6, two games were played with Whitman on the Idaho diamond, Whitman winning the first game and Idaho taking the second by an overwhelming score. The next week a series of four games was played, all at Moscow, two with Montana and two with Gonzaga. Montana won both her games handily, due to the hard hitting of the Grizzlies. Honors were divided in the two games with Gonzaga, the Bulldogs winning the first game 4 to 3 and Idaho the second, 5 to 2. Idaho then proceeded to hit the trail and journeyed to Walla Walla, where, on May 20 and 21, the Vandals proceeded to take two games from the Missionaries, although it took eleven innings to beat them the first game.

Idaho played W. S. C. on the home grounds May 23 and won by a score of 5 to 1. On May 26 and 27, Idaho played Montana at Missoula, Montana winning these two games also, but not as easily as they won the two earlier in the season. June 2, Idaho played W. S. C. at Pullman, losing the game by a close score and the next day W. S. C. returned to Moscow and suffered a rather embarrassing defeat, having just won the Pacific Coast Conference Championship, Idaho winning 3 to 0. June 7, Idaho played her final game of the season, again meeting Washington State at Pullman. This was a hard-fought contest, but the Cougars finally won.

Taking everything into consideration, the season was a marked success, as baseball seasons go. A great many men on the team were playing their first year of college baseball and should play a great game of ball the coming season.



AL FOX  
Center Field



HARRY EDWARDS  
2nd Base



JIMMY FOX  
Right Field



LEFTY MARINEAU  
Pitcher



Interest increased in the game as never before, among the student body, not only as spectators but also those who were willing to try for the team. A good "Frosh" team was turned out and those men should help out the team in 1922. Capt. "Chick" Evans, "Jimmy" Fox, "Eddie" Foran, and "Les" Moe will be lost to the team next year.

### SCORES

April 29	....	Gonzaga	7	Idaho	2
April 30	....	Gonzaga	11	Idaho	5
May 5	.....	Whitman	9	Idaho	5
May 6	.....	Whitman	0	Idaho	11
May 11	....	Montana	13	Idaho	3
May 12	....	Montana	16	Idaho	2
May 13	.....	Gonzaga	4	Idaho	3
May 14	.....	Gonzaga	2	Idaho	5
May 20	.....	Whitman	4	Idaho	9
May 21	.....	Whitman	4	Idaho	10
May 23	.....	W.S.C.	1	Idaho	5
May 26	.....	Montana	4	Idaho	3
May 27	.....	Montana	6	Idaho	1
June 2	.....	W.S.C.	7	Idaho	4
June 3	.....	W.S.C.	0	Idaho	3
June 7	.....	W.S.C.	5	Idaho	3



**RICH FOX**  
Catcher

**EDDIE FORAN**  
Pitcher

**FRANK KINNISON**  
Left Field

**GENE OSTRANDER**  
Outfielder

**W. SANBERG,**  
Pitcher

## Track Review

**I**DAHO'S 1921 track season although not a shining success in victories won, was a memorable one nevertheless, for it witnessed the last performance of two of the Silver and Gold's greatest stars, "Pat" Perrine and "Gus" Irving. Both men have been responsible for a great number of points in all meets entered during their college career.

The season netted one victory, two defeats and a tie for third place in the Northwest Conference meet. Idaho's first appearance was at the Seattle Relay Carnival with a two-mile relay team composed of Van Hoesen, Gill, Macey and Marsch, and Perrine and Irving in the Pentathlon. Perrine placed fourth in this and the relay team took third place in their event. On May 7th, Washington State College won over Idaho by a score of 79 to 52, and the following Saturday Montana repeated with a score of 64½ to 54½. The winged "I" s came back on May 28th when they met Whitman at Walla Walla and carried off the honors with a score of 80 to 51. At the Northwest Conference Track Meet held at Pullman, June 4th, Idaho tied with the University of Oregon for third place with a score of 23 points.

Although the Silver and Gold suffers a loss this year in the loss of two of her outstanding track performers, we have something to look forward to in Purdy Eaton, Ray Harsch, and Captain "Jerry" Gill. Eaton took first in the 440 in all the dual meets and was a close second in the conference. Harsch started the season well when he won third place for Idaho in the two mile relay at the Seattle Relay Carnival, by gaining twenty yards at the finish. He ran the 880 in fast time in the dual meets, lowering the record of 2:01 set by "Hec" Edmunson in 1905, to 2:00 flat in the W. S. C.-Idaho meet, and later in the conference meet lowered it again to 1:57.4. The only other former Idaho record to fall was in the two-mile, in which "Jerry" Gill at the Conference clipped 24 seconds from the record of 10:14 made by Oliver Campbell in 1915, and changed it to 9:50.



"PAT" PERRINE      "JERRY" GILL      J. W. STONEMAN      GUY PENWELL      RAY HARSCH

### IDAHO-WASHINGTON STATE

May 4, 1921

<i>Event</i>	<i>First</i>	<i>Second</i>	<i>Third</i>	<i>Record</i>
100 yd. Dash.	Davis (W. S. C.)	Herman (W.S.C.)	Moe (I)	10:1
220 yd. Dash.	Davis (W. S. C.)	Eaton (I)	Herman (W.S.C.)	22:1
Pole Vault	Jenne (W.S.C.)	Baker and DuBois (W.S.C.)		12 ft., 6 in.
Mile Run	Rowlee (W.S.C.)	G. Penwell (I)	Cole (W.S.C.)	4:39:4
Discus	Hamilton (W.S.C.)	Love (W.S.C.)	Irving (I)	127 ft., 9 in.
120 High H.	Loomis (W.S.C.)	Perrine (I)	Fox (W.S.C.)	16:3
Shot Put	Perrine (I)	Irving (I)	Love (W.S.C.)	41 ft., 6 in.
440 yd. Dash.	Eaton (I)	Calder (W.S.C.)	Van Hoesen (I)	52:2
High Jump	Jenne (W.S.C.)	Burke (I)	Roberts (W.S.C.)	5 ft., 10 in.
2-Mile Run	Rowlee (W.S.C.)	Gill (I)	Washburn (W.S.C.)	9:47
880 yd. Dash.	Harsch (I)	Michel (W.S.C.)	Van Hoesen (I)	2:00 flat
Broad Jump.	Jenne (W.S.C.)	Perrine (I)	Irving (I)	20 ft., 10½ in.
220 Low Hrd	Fox (W.S.C.)	Loomis (W.S.C.)	Perrine (I)	26:4
Javelin	Irving (I)	McCarty (W.S.C.)	Perrine (I)	166 ft., 5½ in.
Relay	Won by Idaho; Graf, Williams, Harsch, Eaton			3:35.2

## IDAHO-MONTANA

Missoula, May 14, 1921

<i>Events</i>	<i>First</i>	<i>Second</i>	<i>Record</i>
100 yd. Dash .....	Sterling (M) .....	Sullivan (M) .....	10:00 flat
Mile Run .....	Lewis (M) .....	Penwell (I) .....	4 min. 38 sec.
Shot Put .....	McGowan (M) .....	Irving (I) .....	42 ft. 5 in.
440 yd. Dash .....	Eaton (I) .....	Egan (M) .....	51:3
120 High Hurdles .....	Sterling (M) .....	Perrine (I) .....	16:00 flat
Pole Vault .....	Baker (M) .....	Porter (M) and Perrine (I) tied .....	10 ft. 9 in.
220 yd. Dash .....	Sterling (M) .....	Eaton (I) .....	22:1
High Jump .....	Perrine and Burke (I) tied .....		5 ft. 6 in.
Half Mile .....	Harsch (I) .....	Van Housen (I) .....	2:03:3
Discus Throw .....	McGowan (M) .....	Dorsey (M) .....	134 ft. 3 in.
Low Hurdles .....	Sterling (M) .....	Perrine (I) .....	26:00 flat
Two Mile Run .....	Gill (I) .....	Jacobson (M) .....	10:25:3
Javelin Throw .....	Perrine (I) .....	Irving (I) .....	149 ft. 7 in.
Broad Jump .....	Spogan (M) and Irving (I) tied for first .....		21 ft. 2½ in.
Mile Relay .....	Montana .....		3 min. 33 sec.

## IDAHO-WHITMAN DUAL TRACK MEET

Walla Walla, May 28

<i>Events</i>	<i>First</i>	<i>Second</i>	<i>Third</i>	<i>Record</i>
100 yd. Dash.....	Perry (W) .....	Holmes (W) .....	Graff (I) .....	10:1
Mile Run .....	H. Schmidt (W) .....	G. Penwell (I) .....	B. Schmidt (W) .....	4:51
440 yd. Dash .....	Eaton (I) .....	Perry (W) .....	Graff (I) .....	51:4
Shot Put .....	Irving (I) .....	Perrine (I) .....	Shepherd (W) .....	42 ft.
Pole Vault .....	Neterer (W) .....	Roe (W) .....	Perrine (I) .....	10 ft. 3 in.
High Hurdles .....	Dement (W) .....	Stoneman (I) .....	Perrine (I) .....	17:00
High Jump .....	Burke (I) .....	Perrine (I) .....	Dement (W) .....	5 ft. 8 in.
220 yd. Dash .....	Eaton (I) .....	Shepherd (W) .....	Perry (W) .....	22:4
Discus Throw .....	Irving (I) .....	Dement (I) .....	Perrine (I) .....	117 ft. 5 in.
880 yd. Run .....	VanHousen (I) .....	Harsch (I) .....	Jesseph (W) .....	2:05:6
Broad Jump .....	Irving (I) .....	Dement (W) .....	Holmes (W) .....	21 ft. 11 in.
Javelin .....	Irving (I) .....	Perrine (I) .....	Dement (W) .....	164 ft. 4 in.
Low Hurdles .....	Holmes (W) .....	Stoneman (I) .....	Perrine (I) .....	26:2
2-Mile Run .....	Gill (I) .....	Penwell (I) .....	Neterer (W) .....	10 min. 26 sec.
Relay forfeited to Idaho.				

## NORTHWEST CONFERENCE MEET

Pullman, June 4, 1921

EVENT	FIRST	SECOND	THIRD	FOURTH	RECORD
100 yd. Dash	Hurley (W)	Snook (OAC)	Hemenway (O)	Sterling (M)	10:00
880 yd. Dash	Harsch (I)	Beall (W)	Michel (WSC)	Peltier (O)	1:57.4
Shot Put	Pope (W)	Powell (OAC)	Strahan (O)	MacGowen (M)	44 ft. 6 in.
220 yd. Dash	Hurley (W)	Snook (OAC)	Hemenway (O)	Sterling (M)	21.3
120 H. Hurdles	Draper (OAC)	Loomis (WSC)	Kuhnhausen (O)	Sterling (M)	15.2
440 yd. Dash	Pratt (W)	Eaton (I)	Hollinger (OAC)	Douglas (W)	49.2
Pole Vault	Jenne (WSC)	Linton (W)	Beaker (WSC)	Porter (M)	12 ft. 6 in.
Discus Throw	Pope (W)	MacGowen (M)	Hamilton (WSC)	Tuck (O)	139 ft. 10 in.
2-Mile Run	Gill (I)	Hobart (OAC)	Rowlee (WSC)	Washburn (WSC)	9:50
High Jump	Frankland (W) and Draper (OAC)		Perrine (I)	Jenne (WSC)	6 ft. 1 7/8 in.
220 L. Hurdles	Hurley (W)	Draper (OAC)	Loomis (WSC)	Hemenway (O)	24.3
Javelin	Tuck (O)	Irving (I)	Dolton (OAC)	Perrine (I)	190 ft. 4 in.
Mile Run	Wakely (O)	Shea (OAC)	Davis (W)	Lewis (M)	4:31.1
Broad Jump	Snook (OAC)	Spogan (M)	Ross (OAC)	Irving (I)	21 ft. 11 in.
Mile Relay	Washington	Idaho	Oregon		3:26.4

## NORTHWEST CONFERENCE RESULTS

Team	Scored
University of Washington	48
Oregon Agr. College	38
University of Idaho	23
University of Oregon	23
Washington State	20
University of Montana	12
Whitman	0

## IDAHO TRACK RECORDS

100 Yard Dash	9.4 sec.	James Montgomery	1909
		Sam Morrison	1914
220 Yard Dash	21.3 sec.	Sam Morrison	1916
440 Yard Dash	50.2 sec.	Ennis Massey	1915
880 Yard Run	1:57.4	Ray Harsch	1921
Mile Run	4:32	Hec. Edmundson	1905
Two Mile Run	9:50.4	Gerald Gill	1921
120 Yard Hurdles	16.1 sec.	James Lockhart	1914
220 Yard Hurdles	25.0 sec.	James Montgomery	1908
High Jump	5 ft. 10 in.	Wallace Strohecker	1911
Broad Jump	22 ft. 6 in.	Hal Tilley	1903
Pole Vault	12 ft.	Zach Cassidy	1916
Discus	127 ft. 8 in.	Neil Irving	1919
Javelin	186 ft.	J. L. Phillips	1914
Shot Put	44 ft.	Neil Irving	1920
One Mile Relay	3:25.0	Sam Morrison	1914
		Ernest Loux	
		Ennis Massey	
		Hedley Dingle	



Irving Leaps



Finish of Half Good Ole Ray



Half Mile Relay



Jerry at finish



Irving hurls Discus



Finish of Relay



Start of Conference Two Mile



Finish of "Quarter"



Only a half of the Two Mile

## Wrestling Review



BROWN  
*Capt. and Coach*



RESTLING this year at the University of Idaho was introduced for the first time as a major sport. The turnout, however, was weak and the only ones from the squad of the previous year were Babe Brown, Frank Kinnison and Fred Horning. "Babe" acted as coach this year and developed the squad considerably, but in the first two meets, the Idaho mat men showed lack of experience which proved exceedingly costly.



HILLMAN

The first meet was staged at Pullman against Washington State College, and Idaho was represented by Osborn in the 125 class; Hillman at 135; Robinson, 145; Kinnison, 158; Horning, 175, and Brown, heavyweight. Idaho was defeated, 16 to 10. In a return meet at Moscow, the W.S.C. team again took the majority of the bouts, piling up a score of 19 to 6. The third and last meet of the season against the College of Idaho was a different story, however, and the final counting showed 30 points for the University of Idaho against but 8 for the College.

Again this year the followers of the mat game were disappointed when they were not able to see "Babe" Brown in action.

The men who made letters were Hillman, Kinnison, Horning and Brown.



ROBERTSON



KINNISON



OSBORNE



HORNING

## Tennis Review

**T**ENNIS at the University of Idaho is slowly gaining in favor, but several years must elapse before racket wielders at Idaho can expect to enter the big tournaments with any chance of defeating their more skillful opponents. The two main reasons why Idaho doesn't rank very high in tennis is the lack of material turning out and the shortness of the season. The lack of material is gradually giving way, and each year sees more students on the court, and the spirit of the sport is rising to a high pitch. The shortness of the season, however, can never be overcome, since the winter months drag on and the courts can not be fixed until most of the other colleges in the Northwest have had their preliminary tournaments. Since skill and endurance in tennis demands a great deal of consistent practice on the courts, it isn't difficult to understand the obstacles Varsity tennis players must overcome to make a creditable showing.

The season of 1921 held nothing but defeats for Idaho. A preliminary tournament was held in the early part of May, and from the results, Veatch, Hansen, Herrington and Yaggy were chosen to represent the University. The first meet was on May 14th at Pullman, against W.S.C., and all our matches were lost, Yaggy being defeated 6-1, 6-0; Hanson 7-5, 6-4; Herrington 6-3, 6-3, and in doubles Herrington and Hansen lost 6-3, 6-4. The team traveled to Walla Walla on May 28th and lost to Whitman there. The final tournament was held at Moscow against W.S.C., and again Idaho was defeated.

The prospects for 1922 are good inasmuch as only one Varsity man was lost by graduation, and several old players are now on the campus.



VIDA RICHARDS  
Idaho State  
Champion



## Women's Athletics



IN line with the trend of other universities and colleges throughout the United States concerning athletic events for women, the co-eds in the University of Idaho are getting under way an extensive program for participation in athletics of various kinds. Horseback riding, baseball, basketball, tennis and hockey are a few of the activities that are being launched this spring.

This, perhaps the first well organized attempt in the university to create interest in and an opportunity for athletic contests, is a commendable departure which has long been needed and is proving valuable in other institutions of a similar nature.

Modern woman has begun to consider it her especial sphere to avail herself of every phase of life that makes for health and well being. She has entered politics through the woman suffrage act and is rapidly moving to the front in every field of endeavor. Her endeavors in the field of athletics at college are just another indication of this awakening.

And we may well ask why we should not enter these activities. They are health giving and physique builders. Too long has woman entertained the idea that it was indelicate and not proper to contest in health-giving sports. Today that conception of woman's sphere has given place to the realization that woman is just as much in need of physical culture activities as the men and that it is essential that she develop her body by participation in athletics.

An interclass basketball tournament was held during the winter, and a great amount of amusement and helpful exercise was obtained by the various co-eds. In the fall, hockey was played in interclass contests on MacLean Field, and interest in tennis increased by leaps and bounds among the co-eds. Idaho was represented in intercollegiate competition by a co-ed team, which made a very successful showing in both their matches, and for which two of the contestants, Gladys Hastie and Vida Richards, received Circle I sweaters.

Under the able direction of Mrs. Murray, in charge of Women's Physical Education work, the Idaho co-eds are rapidly learning the advantages of a life in which physical exercise plays a leading part. The women are learning the advantages of long hikes into the country, and every spring day sees them setting out for the hills. Admittance has been granted Idaho in the National Women's Athletic Association, and it is probable that during the coming year, still greater interest will be taken in athletic events, and that various intercollegiate contests can be held in which only the university co-eds compete.

## Freshmen Football

**T**HE 1925 "Frosh" football team was the best yearling team Idaho has turned out for a long time. Except for the defeat they suffered at the hands of Washington State College, the yearling's season was one of overwhelming victories. The turnout in September was large and the material was excellent. Coach MacMillan had a hard time choosing a first string squad because he had a husky bunch to pick from, but using Captain Kline as a nucleus he built up a strong aggregation both on defense and offense.

The first game was against Washington State College on the home lots, but a wet field and many heavy Pullmanites proved too much for the Freshmen, and the game ended with the score 21 to 0 in W.S.C.'s favor.

To demonstrate that they were not hitting their best stride in the first game, the team traveled to Ellensburg for their next game, and beat the Normal team 55 to 0. When they played Cheney Normal, the yearlings again administered a shut out with a score of 37 to 0. The remaining two games with Lewis and Clark and North Central High Schools showed that the team still knew the game, for they defeated their opponents 42 to 7, and 35 to 7.

This year's team was the first to be awarded jerseys, and no one doubts but that they deserved recognition. The individuals who made up the team showed a fighting spirit and they will greatly strengthen the varsity next year.

Those who were awarded the 1925 jerseys are: Reamer, Keller, Kleffner, Reed, Hausen, Neuman, Tapper, Otnes, Kline (Capt.), Hubble, Waltman, Sigfried, Hays, Thomas and Vesser.



FRESHMAN FOOTBALL SQUAD



FRESHMAN BASKETBALL SQUAD

## Freshmen Basketball



THE Freshman Basketball team this year developed from an initial turnout of about thirty men, which inside of a week was thinned down by Coach MacMillan to ten men, around which he built up a team that showed up fairly well. The season was a success inasmuch as it uncovered some likely varsity material in Kleffner, Keller, Reamer, Thomas and Kline.

The season ended with seven games won and six lost. The team opened the season by taking a trip to Nez Perce county and played three games there. The first game was lost to the Nez Perce high school, but the following night the men staged a come-back and won by twenty points. The remaining game proved easy against the Winchester five, and the Frosh returned with the knowledge that they could play basketball if they worked hard enough. Hard luck was encountered when they met the Washington State College yearlings, for they lost three out of four games to them, not, however, without making their opponents work hard for their victory. Of the remaining games a double header was split with Cheney Normal and one game lost to Spokane University, while Coeur d'Alene high school was defeated once and Moscow high school twice.

The team was handicapped by the lack of efficient coaching, else a better showing ought to have been made considering the material from which to choose. As it was the playing was erratic and team work was lacking. The players, in spite of their handicap, showed a fight which did much to compensate for their inability to handle the ball as it should have been, and more than once the game was pulled from the fire by grim determination.

## Interscholastic Track Meet

**B**URLEY easily carried off high honors in the annual spring Interscholastic Track Meet at the University last spring, which was by far the most successful ever staged by the Athletic Department. Schools from all sections of the state were entered in the meet, and every event was contested for by numerous candidates, and competition was extremely keen.

In Doe, Burley high school has a man of whom she may well be proud. In every event in which he entered, he won first place, and easily captured the cup for individual scoring of the meet. He was successful in setting two new high school records for Idaho, in the 100-yard dash and in the broad jump. His phenomenal leap of 22 ft. 5 in. in the broad jump established a mark which will stand for many seasons.

### STATE INTERSCHOLASTIC TRACK RECORDS, 1921

50 Yard Dash .....	Carley, Boise, 1912 .....	5.3
880 Yard Run .....	Couners, Cœur d'Alene, 1920 .....	2:03
100 Yard Dash .....	Richmond, Lapwai, 1915 .....	10:01
120 Yard Hurdles .....	Harbke, Nezperce, 1913 .....	17.00
220 Yard Dash .....	Doe, Burley, 1920 .....	22.3
440 Yard Dash .....	Casebolt, Genesee, 1920 .....	52.0
220 Yard Hurdles .....	Mills, Lewiston, 1920 .....	27.1
One Mile Run .....	Rosenbaum, Burley, 1914 .....	4:47.2
Half Mile Relay .....	Moscow High School, 1914 .....	1:36.0
Shot Put .....	Harbke, Nezperce, 1913 .....	44 ft. 4 in.
Discus .....	Osborne, Wallace, 1921 .....	114 ft. 9 in.
Javelin .....	Harbke, Nezperce, 1913 .....	154 ft.
Broad Jump .....	Doe, Burley, 1921 .....	22 ft. 5 in.
High Jump .....	Goff, Colfax, 1913 .....	5 ft. 8 in.
Pole Vault .....	Thompson, Johnson, 1916 .....	11 ft. 9 in.

# INTER-SCHOLASTIC

# TRACK MEET



Perry

Leaps



Doe Wins '220'



Doe - 21 1/2 point



Lowiston Wins hurdles



Purnell of Reubens



Doe breaks record



Doe Wins '50



Isabe 'Champs



## Interscholastic Basketball Tournament

**I**NTERSCHOLASTIC basketball dope was again upset when the victorious high school teams from all over the state met in the University gymnasium March 10th and 11th to battle for first honors. Weston, a town of three hundred people, sent her team from the Utah border line, and was gratified to see her boys bring back the championship title, after defeating Culdesac in the final game of the tournament.

The Weston high school team, after winning the Idaho state tournament, went to Salt Lake, where they entered the Intermountain basketball tourney, and won there, giving them the championship of Montana, Colorado, Utah, Wyoming and Idaho.

Interest in the annual Interscholastic basketball tournament increased each year, and is proving to be a great advertising feature for the University. Two of the teams which were picked to take the journey to Moscow for the tournament, were unable to come at the last moment due to sickness, so that substitutes were sent in their place, representative of the districts.

The All-State Teams picked by the judges are as follows:

FIRST TEAM		SECOND TEAM	
Miles (Culdesac)	Forward	Maughn (Weston)	
Nedros (Moscow)	Forward	Newman (Culdesac)	
Rohrman (Culdesac)	Center	Talbot (Coeur d'Alene)	
Gassman (Weston)	Guard	Clark (Moscow)	
Greene (Culdesac)	Guard	L. Olson (Weston)	



# AGRICULTURE

Still will the seeds, though  
chosen with toilsome pains  
Degenerate, if man's  
industrious hand  
Cull not each year the  
largest and the best.

VIRGIL



## The Agricultural Club

### OFFICERS

PRESIDENT	- - - -	L. W. SANBERG
VICE-PRESIDENT	- - - -	W. E. SCHMID
SECRETARY	- - - -	NAOMI CHAPMAN
TREASURER	- - - -	G. N. TUCKER
HARVEST QUEEN	- - - -	AGNES WEED

### HISTORY AND PURPOSE

The "Ag Club" was organized December 10, 1907, for the purpose of promoting the social welfare of the students in Agriculture, to enrich their knowledge from outside sources and to promote greater unity among the students enrolled in the Agricultural College.

## Third Annual "Ag Bawl"

On October 15, 1921, as the corn and pumpkins were being harvested, the members of the Ag College and faculty gathered at the Gym for the third annual "Ag Bawl." Decorations consisted of cornstalks, pumpkins and bales of straw from the University farm. The gym was transformed into a regular harvest scene, a throne of straw was erected at one end of the room, where Miss Agnes Weed was honored by being crowned the Harvest Queen.

Each girl was given a small Cow-Bell as a favor, and the milk and doughnuts for refreshments were enjoyed by all. The programs were very unique, having been designed by a member of the club.

The dance was carried out in true farmer style and everyone reported as having an excellent time.

## "Ag" Day

"Ag Day" as the name indicates, is the big day in the Ag College. It was first authorized by the faculty of the Agricultural College in 1914 and has steadily grown from that time on. The entire day is given over to the judging of agricultural products, each student entering one or more of the contests. The judging is divided into six distinct contests, Animal Husbandry, Dairy Cattle, Dairy Products, Grains, Fruits, and the Showing and Fitting of Livestock. The day is closed by a banquet in the evening, given by the "Ag Club" members, where the students, faculty and stockmen meet each other as man to man. After a sumptuous repast, for which all farmers are noted, prizes for the judging of the day and the judging "I"s are awarded.

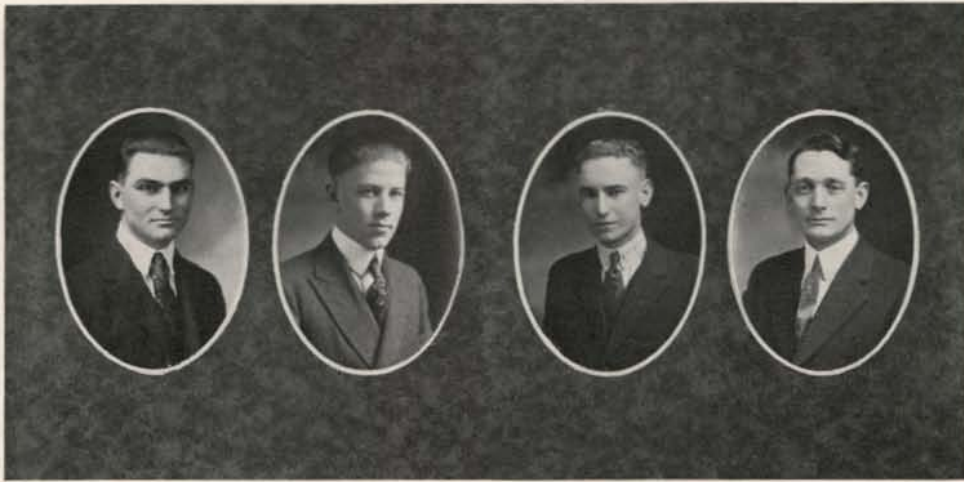

G. Fitzpatrick

Fred Horning

Cecil Roberts

Fred Berry

## School of Practical Agriculture

### Graduates, Three Year Course

#### GEORGE FRED FITZPATRICK

*"Fitz"*

S.P.A. Basketball (2); Editor of "Howel" (2); Class President (2); President S.P.A. Literary Society (3); Class Vice-President (3); Lindley Hall (3).

*"He was the life of the school."*

#### CECIL ROBERTS

*"Cece"*

Kendrick School, U. of I. Rifle Team (2); Parliamentarian S. P. A. Literary Society (3); Class President (3); First Place Dairy Cattle, Ag. Day (3).

*"Always on time."*

#### FRED O. HORNING

*"Fred"*

Viola High School; Stock Judging Team (2); Second Place Dairy Judging, Ag. Day (2); Secretary-Treasurer Literary Society (3); Class Secretary and Treasurer (3).

*"He aspires to be a dairyman."*

#### COMMERCIAL DAIRY COURSE

#### FRED T. BERRY

*"Fred"*

Nampa School, Manager of Avalon Creamery, Kuna, Idaho; Third Place Dairy Products Contest, Ag. Day.

*"He aspires to be a creamery man."*

**T**HE School of Practical Agriculture is maintained for the purpose of training the young men of the state in practical agriculture. It is open to eighth grade graduates who do not desire or are unable to attend high school. It is also attended by boys who have had some high school work or have graduated from high school. The course is arranged for three years of five months each. High school graduates are able to finish the work in two years. The boys attending the school work on their farms at home during the summer, and attend school during the winter months. The school term begins in the fall after the crops are harvested and ends in the spring about the time that spring work commences.

All of the College of Agriculture equipment is available for the use of the School of Practical Agriculture. The students get the same kind of work that the regular college students in Agriculture receive, except that it is briefer and of a more practical nature. Much of the work is laboratory, such as judging all classes of livestock, grain, dairy products and fruit; shop practice in farm motors and tractors and machinery; use of surveying instruments, drawing, forge work, insects, veterinary science, dairying and livestock management. Most of the students are interested in Animal Husbandry, Dairying, Farm Crops and Horticulture, but there is very good interest shown in all the different lines of study. Interest and enthusiasm is the keynote during the whole year.

Each year the College of Agriculture sets aside one day to be known as "Ag Day" when all students of the college engage in judging contests. Students in the School of Practical Agriculture engage in all of these contests, and usually succeed in taking some of the highest prizes offered. This year Cecil Roberts captured the silver loving cup offered to the best judge of dairy cattle. Although only two men from the school entered the contest in Horticulture, one, George Fitzpatrick, placed third, and the other, Cecil Roberts, tied for sixth place. Fred Berry, a student in Commercial Dairying, won third prize in judging dairy products.

A Literary Society, open to all students in the school, is maintained by the students. Meetings are held on the second and fourth Thursdays of each month. Interesting programs are prepared in which all members have an opportunity to take part. Debating, extemporaneous speaking, essays, papers, readings, musical numbers are the features of these programs. The best usages of parliamentary practice are observed in conducting the meetings, and students who take part secure, in addition to valuable practice in public speaking and debate, a mastery of the difficult art of conducting public meetings and the direction of debate upon questions of public interest.

# S. P. A. Class Roll

## THIRD YEAR

Fitzpatrick, George F.	Horning, Fred O.	Spainhower, Floyd T.
Honess, Ralph	Roberts, Cecil S.	

## SECOND YEAR

Bovey, Leo F.	Hove, William	Sealey, Pierce L.
Burkman, Russell A.	Lickley, Virgil J.	Tritt, George G.
	Mortensen, Willie A.	

## FIRST YEAR

Barrett, E. Harold	Greiser, Lawrence F.	Scott, Sewell F.
Beck, Richard	Hawkins, Elmer J.	Spencer, Byron C.
Bolitho, Russell W.	Hanson, Harry L.	Snowberger, Merritt K.
Bogar, E. Virgil	Lennox, Elmer W.	Stroud, Herbert E.
Elder, William W.	Mercer, Cyril S.	Trout, D. Wayne
Foote, Joe C.	Mushletz, Arba R.	Wiklund, Elmer J.
	Settle, John E., Jr.	

## SPECIALS

Christakos, Louis D.	Humm, H. M.	Kelly, Robert C.
Fry, Harry B.	Jessup, Clyde H.	Potter, Clarence
Hand, Ralph E.		Rudesell, Ralph

## COMMERCIAL DAIRYING

Berry, Fred T.	Stevens, Densmore
----------------	-------------------

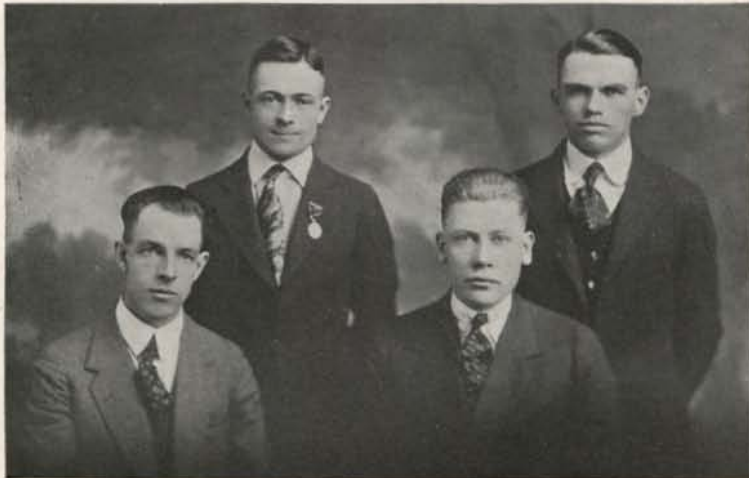

	McLain		Wohlschlegel
Bendixen		Jensen	

DAIRY PRODUCTS JUDGING TEAM







"Cariousses" "Hot Dog!"

"I aint nobody's darling"  
♪♪♪♪♪

More Idaho Beauts



**MILITARY**





Sergt. Woods  
Capt. Lloyd  
COLONEL C. R. CHRISMAN and STAFF  
Sergt. Nagle  
Col. Chrisman  
Lieut. Woodin



CAPTAINS and FIRST LIEUTENANTS  
Capt. Sampson    1st. Lt. Peterson    Capt. Thompson    1st. Lt. Goff    1st. Lt. Gartin    Capt. Ellis  
1st. Lt. Friedman    Capt. Gowen    Capt. Thompson    Major Rowell    Capt. Gill    Capt. Mincey

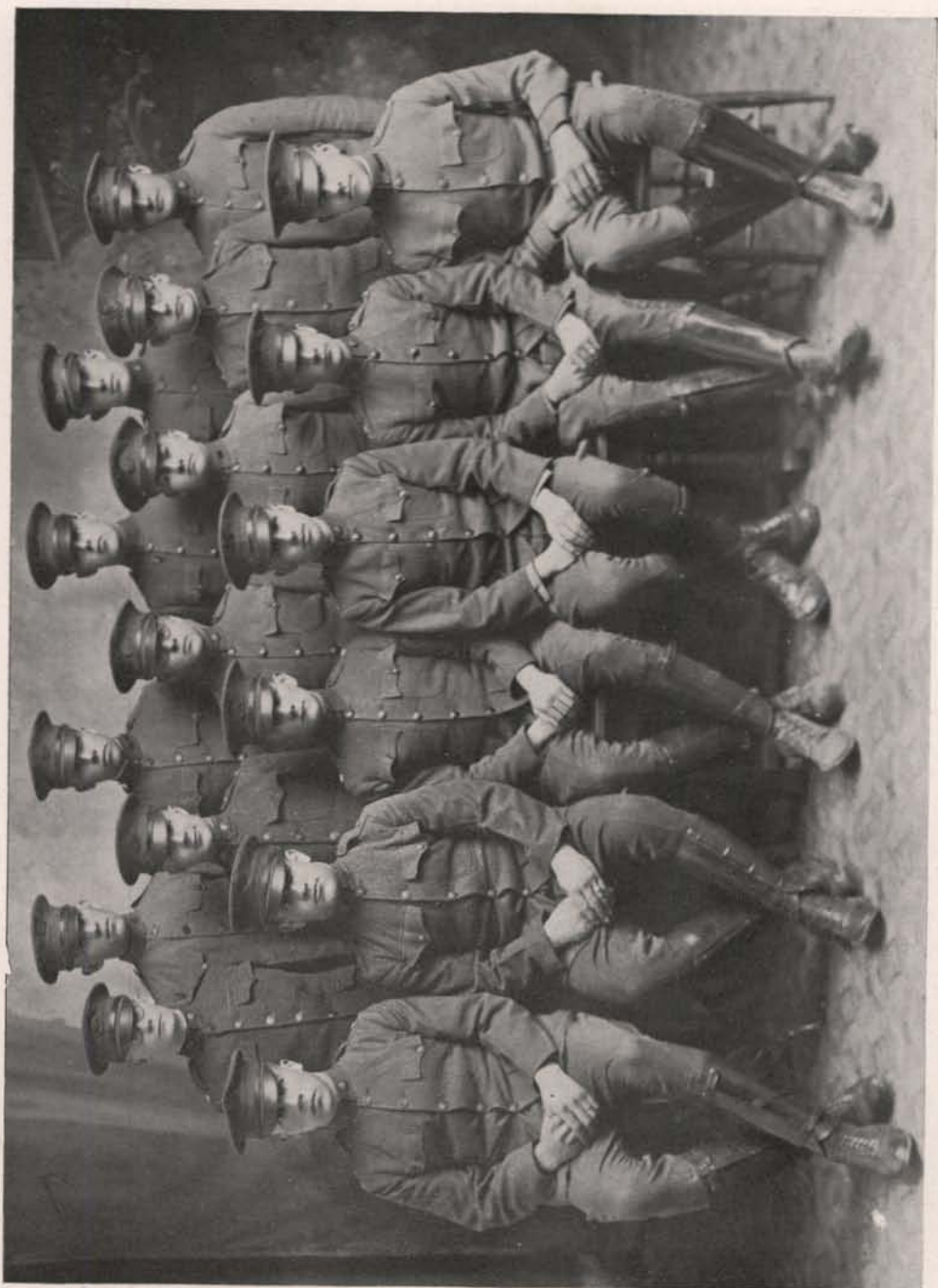

SECOND LIEUTENANTS

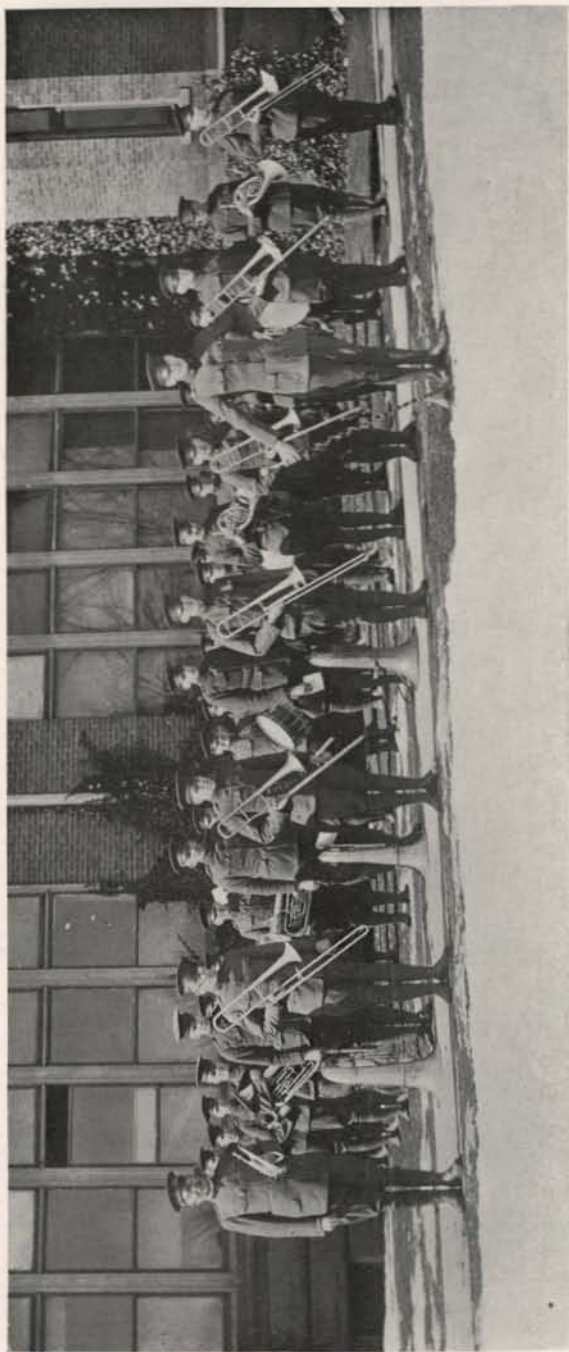

MILITARY BAND

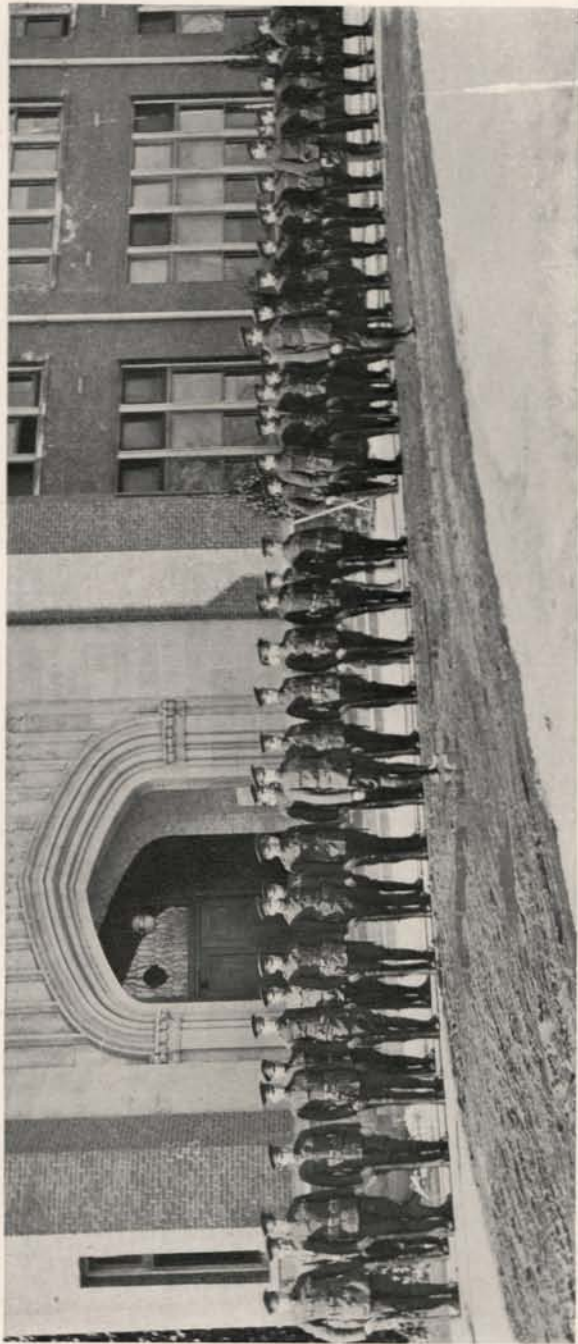

COMPANY A

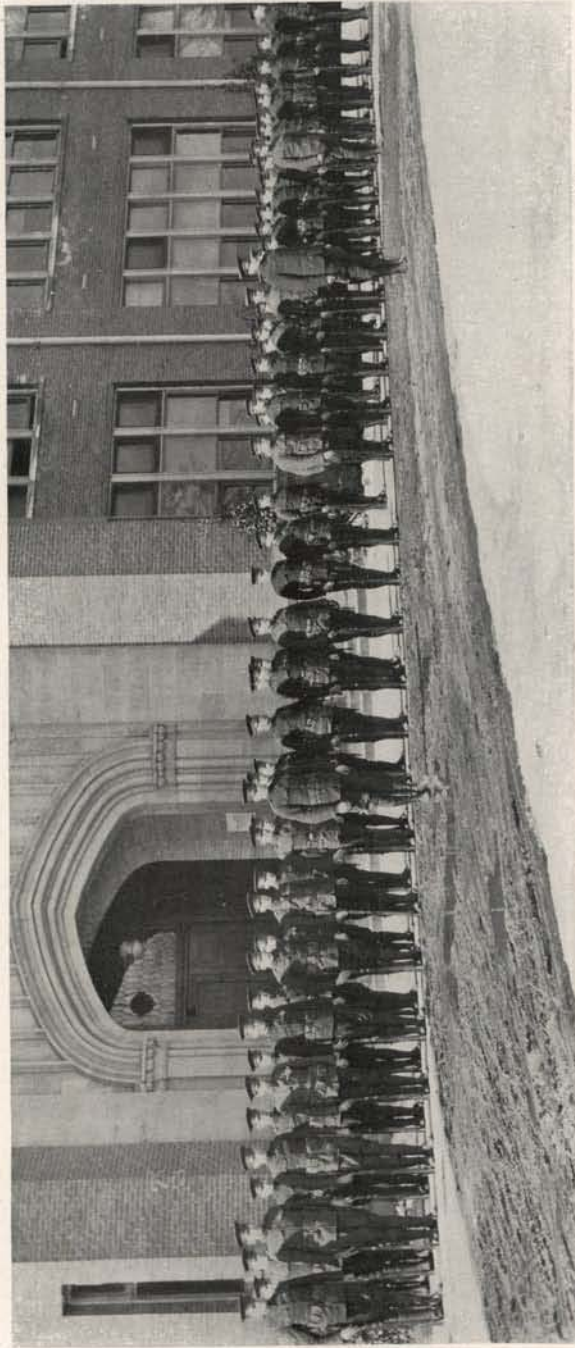

COMPANY B

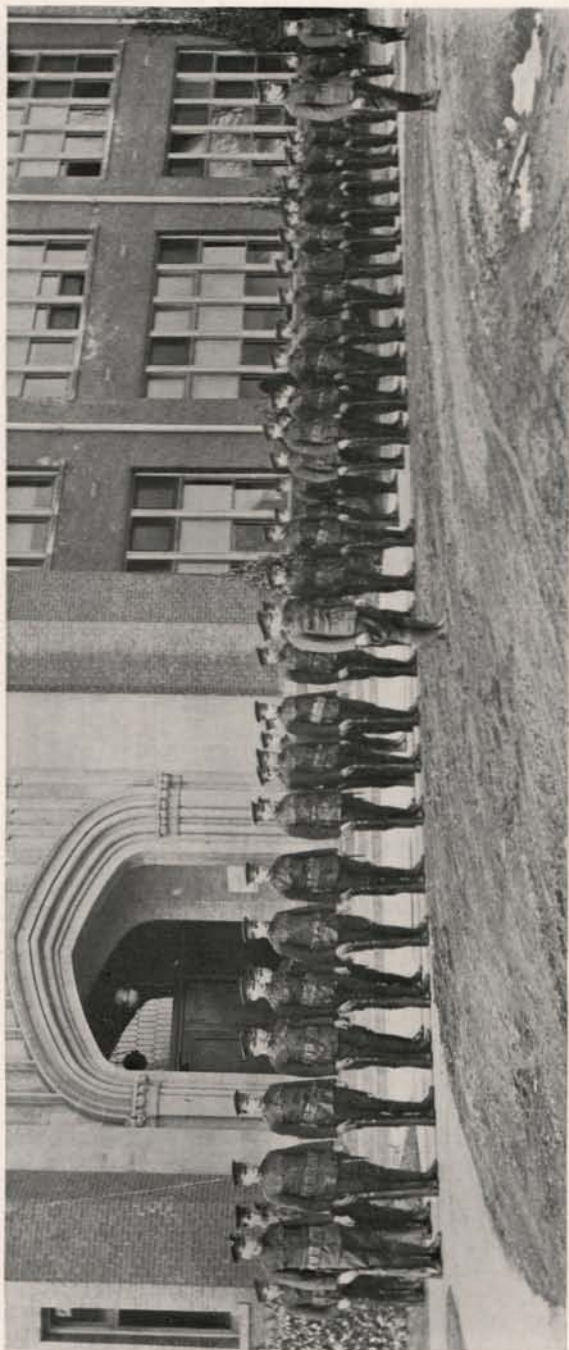

COMPANY C

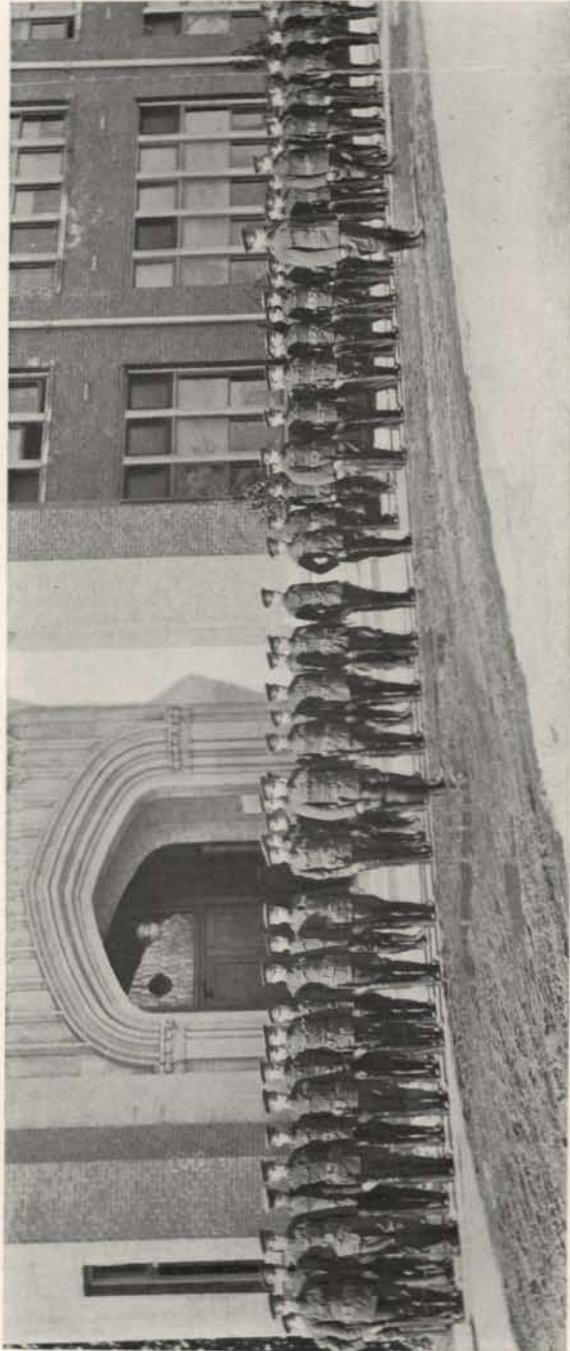

COMPANY D





Katy



"Polly & Mad."



"Bob" & Mary



Hands



Attention!



Hard boiled



Dee Careful



Right Step



Vari! (?)



Army Out



Take heed!!



Married.



K's Playing



Frank & —

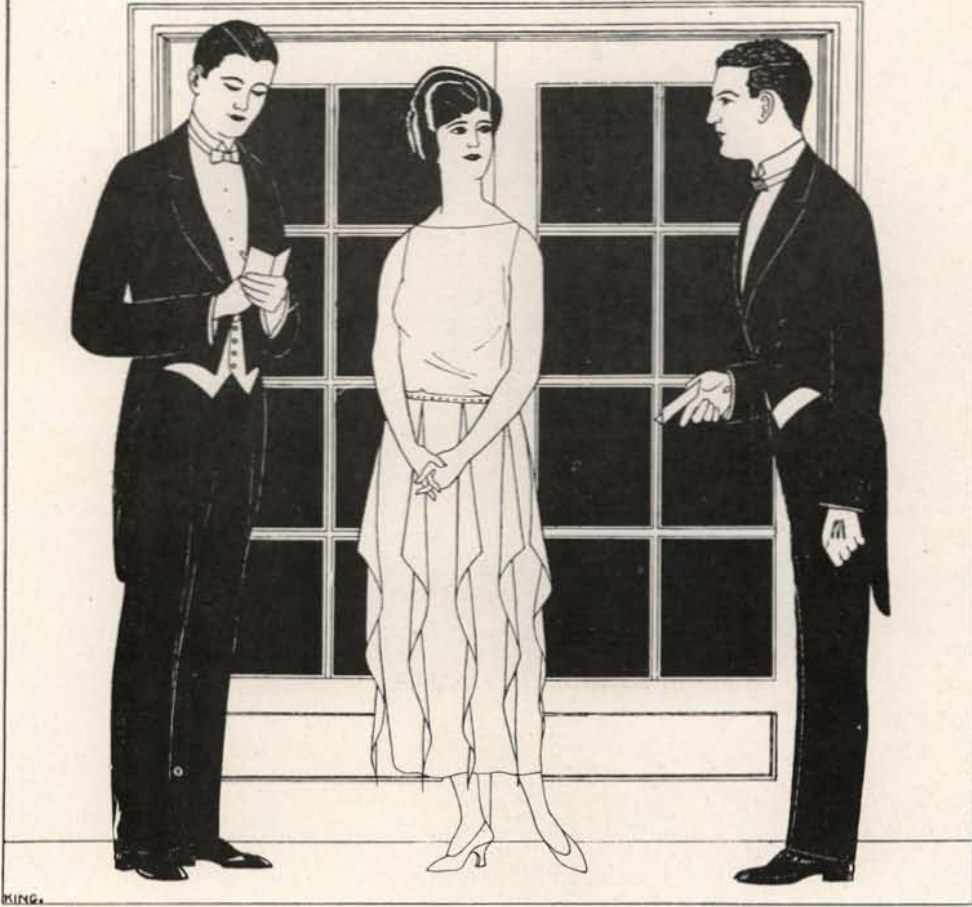

KING.

# S O C I A L E V E N T S

# ATHLETIC BALL

Friday, October 21, 1921

PATRONS AND PATRONESSES

President and Mrs. Upham

Dean French

Coach and Mrs. Kelley

Coach and Mrs. MacMillan

Prof. and Mrs. Neidig

Dean and Mrs. Cockerill



# Senior Ruff

October 29, 1921

## PATRONS AND PATRONESSES

Dean French

Prof. and Mrs. Bonnett

Prof. and Mrs. Kenneth Collins

Prof. and Mrs. Kirkham



HEATH IRVIN.



# Junior Prom

January 14, 1922

PATRONS AND PATRONESSES

Dr. and Mrs. A. H. Upham

Col. and Mrs. Edw. R. Chrisman

Mr. and Mrs. Jenkins

Dr. and Mrs. William Gibbs

Mr. and Mrs. Jerome Day

Dean French

Mr. J. Stanton McLaughlin



February 25, 1922

**PATRONS AND PATRONESSES**

President and Mrs. Upham  
Col. and Mrs. Chrisman

Col. and Mrs. M. N. Falls  
Judge and Mrs. Warren Truitt  
Capt. and Mrs. Homer Huddleson

Capt. Lloyd

Lieut. D. H. Woodin



March 18, 1922

PATRONS AND PATRONESSES

Dr. and Mrs. A. H. Upham

Mr. McLaughlin

Dean French

Mr. and Mrs. Collins



# FRESHMAN GLEE

-Roberts-

May 13, 1922

## PATRONS AND PATRONESSES

Dr. and Mrs. Upham      Dean French  
Dean and Mrs. Cockerill      Prof. McLaughlin  
Mr. and Mrs. Collins

XXIII



## Other College Dances

Bury the Hatchet	- - - -	October 1, 1921
Ag. Ball	- - - -	October 15, 1921
Associated Engineers	- - - -	November 5, 1921
Track Benefit	- - - -	November 19, 1921
Associated Foresters	- - - -	December 3, 1921
Lindley Hall	- - - -	December 10, 1921
Washington Club	- - - -	January 7, 1922
Associated Miners	- - - -	February 4, 1922
Veterans Vocational	- - - -	February 11, 1922
De Smet Club	- - - -	February 18, 1922
Southeastern Idaho Club	- - - -	March 4, 1922
Bench and Bar	- - - -	April 8, 1922
I Club	- - - -	April 15, 1922





# ORGANIZATIONS

W. R. GWYNN

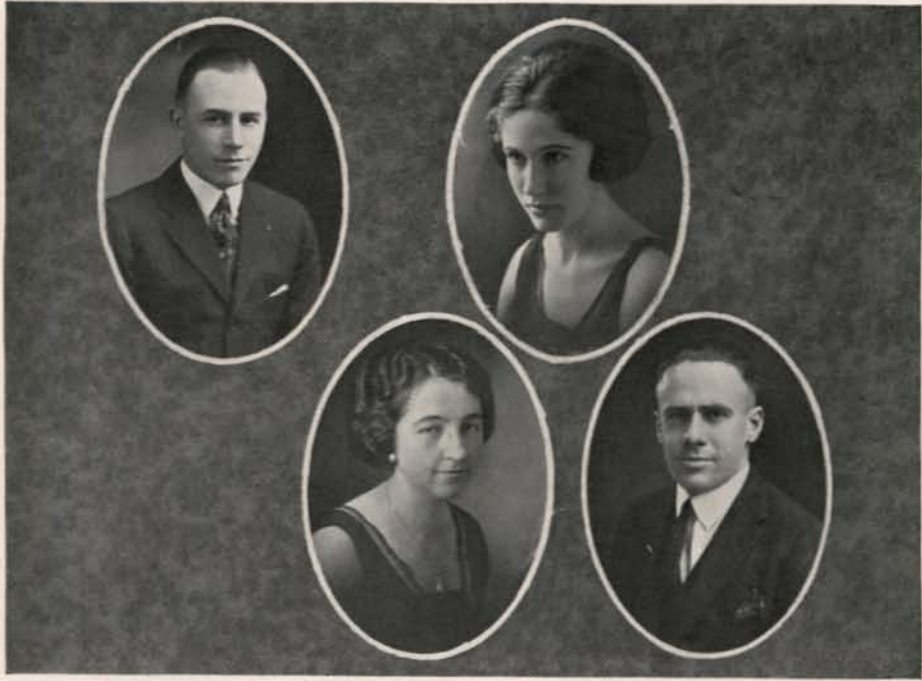

Rowell

Hummel

B. Collins

McCallie

## The Executive Board of the A. S. U. I.

### OFFICERS OF 1921-1922

PRESIDENT	- - - - -	PAUL ROWELL
VICE-PRESIDENT	- - -	HORTON McCALLIE
SECRETARY	- - - - -	BETHEL COLLINS
TREASURER	- - - - -	MARIE HUMMEL

The A. S. U. I. is composed of all students enrolled in the University. A membership fee of eight dollars and fifty cents is collected each semester upon registration. The A. S. U. I. membership card received upon payment of fee admits the student to all activities financed by the A. S. U. I. It entitles him to a subscription of the *Argonaut*, the University student publication, and allows him the privilege of voting in A. S. U. I. meetings and elections.

The general election of officers is held in May of each year. Any appointments to vacancies which have occurred during the year, is made by the Executive Board.

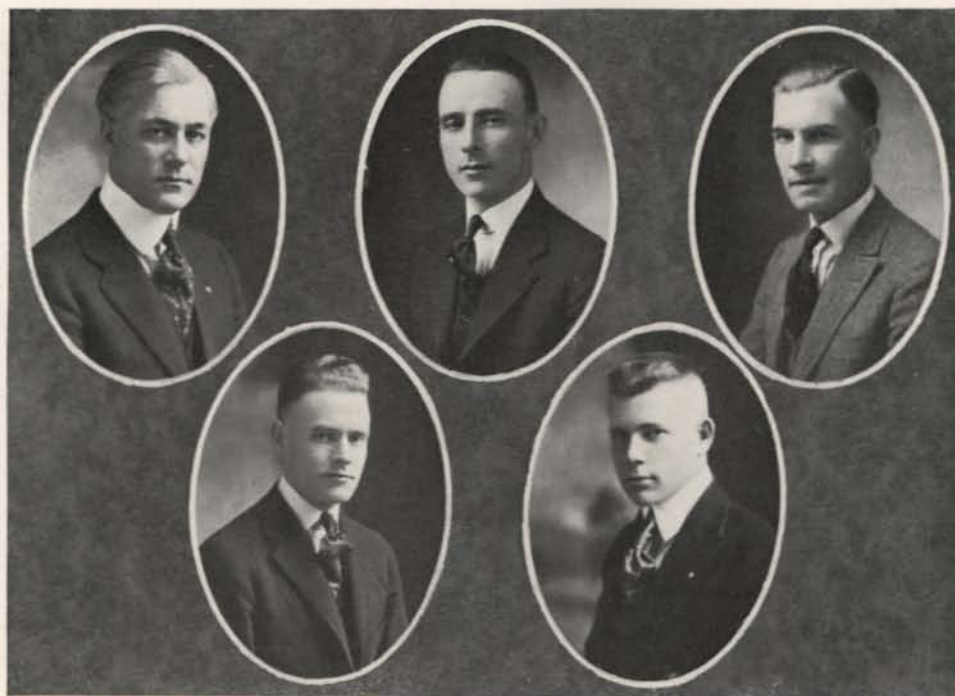

Cockerill

Graf

Hersey

Greathouse

Kimmel

## Board of Supervisors of the A. S. U. I.

DEAN O. P. COCKERILL - - - *Faculty Member and Chairman*  
FRED E. GRAF - - - - - *Graduate Manager of Athletics*  
LYNN HERSEY - - - - - *Business Manager "Argonaut"*  
WALSAR GREATHOUSE - - - - - *Business Manager Debate*  
REX KIMMEL - - - - - *Business Manager Glee Club*

The Board of Supervisors was established under the new constitution of the A. S. U. I. in 1921. This Board consists of the Managers of the Departments of the student activities and one faculty member who acts as chairman. The duty of the Board consists in the direct supervision of all expenditures of money from the A. S. U. I. treasury.



Faris  
Cochran

Hastie  
Oylear

Bloom  
Sanger

Beach  
Johnston

## The Mortar Board Society

### OFFICERS

#### *First Semester*

ELEANOR FARIS..... *President*.....  
 GLADYS HASTIE ..... *Vice-President*.....  
 HELEN BLOOM..... *Recording Secretary*.....  
 GLADYS BEACH .. *Corresponding Secretary*.....  
 HELEN JOHNSTON ..... *Treasurer* .....

#### *Second Semester*

HELEN COCHRAN  
 INEZ SANGER  
 HELEN JOHNSTON  
 GEORGIA OYLEAR  
 HELEN BLOOM

The Mortar Board Society, organized in the spring of 1921, is the first Senior Women's Honorary Society to appear on the Idaho campus. It is organized along the lines of the National Mortar Board Society, which society it is petitioning. Membership is based on a system whereby high scholarship standards and participation in collegiate activities are requisite.

### MEMBERS

Gladys Beach  
 Helen Bloom  
 Helen Cochran

Eleanor Faris  
 Gladys Hastie

Helen Johnston  
 Georgia Oylear  
 Inez Sanger



Jones

Eddy

Haymond

Hunt

## Home Economics Club

### OFFICERS

*President* - - - - - GENEVIEVE JONES  
*Vice-President* - - - - - ELEANOR EDDY  
*Secretary* - - - - - MARIE HUNT  
*Treasurer* - - - - - MARY HAYMOND

The Home Economics Club is fast developing into one of the most up to date and efficient organizations on the campus. Its members comprise all women who are registered in home economics work as well as the faculty of the department. Its purpose is to promote fellowship among all home economics students and to present to them the problems and questions of a highly specialized nature. The club has complete management of the Co-Ed Prom which is given each year as a get-together party for all women in the University.

<i>Seniors</i>	<i>Sophomores</i>	<i>Freshmen</i>	
Genevieve Jones	Elmerna Gardener	Mary Dickenson	Mary Coffin
Norma Cowgill	Helen Ramsay	May Anderson	Thelma Farnsworth
Pauline Reick	Lois Stevens	Gladys Perry	Rita Fator
	Hazel Jones	Charlette Jones	Lillian Groves
	Marion Featherstone	Edith Bartlett	Rosanne McDougall
<i>Juniors</i>	Muriel Tuttle	Ruth Beattie	Annabelle McMasters
Marie Hunt	Anna Morris	Virginia Eby	Clara Reed
Polly H. Thomas	Velma Hamilton	Edith Beebe	Mary Van Deusen
Eleanor Eddy	Mildred Collins	Alyce Cameron	Mildred Waters
Mary Haymond	Rachel Gamby	Florence Casey	Daisy Wheatley
Nora Yarborough	Collete Wolfe		



Cochran

Carson  
Brown

Litton

Jones  
Johnston

Beach

Madsen

Spencer

Bartlett

# Y. W. C. A.

## CABINET

PRESIDENT	- - - -	MURIEL CARSON
VICE-PRESIDENT	- - - -	RUTH LITTON
SECRETARY	- - - -	GLADYS BEACH
TREASURER	- - - -	HELEN COCHRAN
PUBLICITY MANAGER	-	ELIZABETH BARTLETT
SOCIAL COMMITTEE	-	AGNES MAE BROWN
PROGRAM COMMITTEE	- -	CLARA JONES
WORLD FELLOWSHIP	- -	RUBY SPENCER
MISSIONARY	- - - -	NORA MADSEN
UNDERGRADUATE REP.	-	HELEN JOHNSON

The Young Women's Christian Association of the University of Idaho, affirming the Christian faith in God, the Father, and in Jesus Christ, His only Son, our Lord and Savior, and in the Holy Spirit, the Revealer of Truth and the Source of power for life and service, according to the teaching of the Holy Scripture, and the witness of the Church, do declare its purpose to be:

1. To lead students to faith in God through Jesus Christ;
2. To lead them into membership and service in the Christian church;
3. To build them up in Christian faith and character, especially in the study of the Bible;
4. To influence them to devote themselves, in united efforts with all Christians, to making the will of Christ effective in human society, and to extending the Kingdom of God throughout the world.





CHAPLAIN J. ORRIN GOULD  
Inter-Denominational University Pastor

## University Christian Federation

In co-operation with the pastors of Moscow, and the President and members of the faculty of the University, the University Christian Federation was organized in 1921.

This organization is composed of students, members of the various churches represented by the attendance at the university. Upon registration at the university these students automatically become members of the University Christian Federation.

The aim of this organization is to "promote social, religious and personal work among university students; formulate and carry out plans providing for their moral and religious welfare; and encourage a general spirit of Christian service among all students of the university. The work of the University Christian Federation is carried on by the Federation Council, a committee at present composed of forty-five members representing the various churches of Moscow, fraternities, sororities and other student organizations connected with the University.

As Inter-Denominational University Pastor, Mr. Gould co-operates in every way possible with the pastors of the churches of Moscow; encourages church attendance and membership; enrollment in Bible classes; advises concerning personal problems; supervises the activities of the University Hut; and has an office open to all who desire friendship and counsel.

# Square and Compass

Founded May 12, 1917, at Washington and Lee University

*University of Idaho Square installed  
Feb. 23, 1922, by Francis Jenkins*

*COLORS: Navy Blue and Silver Gray*

## OFFICERS

PRESIDENT	-	COL. EDWARD R. CHRISMAN
VICE PRESIDENT	- -	ROBERT E. LEITCH
SECRETARY	- - - -	J. ORRIN GOULD
TREASURER	- - -	W. DAVID McCLAIN
CHAPLAIN	- - - -	FRANCIS JENKINS
TYLER	- - -	WILFRED E. NEWMAN

## FRATRES IN FACULTATE

Aitkenhead, William Charlton	Eldridge, Jay Glover	Morgan, Roy Franklin
Atkeson, Floyd Warnick	Evans, Alvin Eleazar	Murray, William Arthur
Browne, Squire F.	Franklin, John Morton	Nagele, Ernest Eugene
Candee, Frank Wiggins	Gould, J. Orrin	Parkhurst, Raymond Thurston
Chrisman, Edward R.	Hudelson, Charles Homer	Raeder, John Milford
Elder, Robert Baxter	Jenkins, Francis	Woods, Lonie
	McDole, Guy Raymond	

## FRATRES IN UNIVERSITATE

Breneman, Lauran Elbert	Hansen, Henry Christian	Neal, E. H.
Brigham, Boyd Lyseum	Jourdan, Ralph L.	Newman, Wilfred Ewart
Colburn, Lyle Marcus	Kelley, Lynn Leland	Patten, Frank W.
Cramer, John W.	Leighty, Christian Ross	Russell, Lewis H.
DuSault, Donald Dudley	Leitch, Robert Benjamin	Russell, Raymond J.
Drissen, John Phillip	Leitch, Robert E.	Schmid, Fred Wm.
Finley, P. Laird	Lovelady, William C.	Schmid, Walter Emmanuel
Francisco, Hugh	McClain, Walter David	Van Court, Elias J.
Fourt, David L.	McLeod, Arthur Angus	Waltman, Glen Payne
Gлиндeman, Herbert Leo	Mohler, Burns Clayton	Wells, Robert Lee Greek
	Moore, Louis Amos	

# Disabled American Veterans of the World War Moscow Chapter No. 1

## OFFICERS

*Commander*  
HERMAN BAUMAN

*Vice-Commander*  
ED. N. STORMS

*Adjutant*  
ED. N. POULSON

*Sergeant-at-Arms*  
MITCHELL J. HILL



## EXECUTIVE COMMITTEE

A. G. ANDERSON  
FRANK B. FOLSOM  
EDMOND McELLIOTT

*" OF US, BY US and FOR US "*

The purpose of the Disabled American Veterans of the World War shall be to uphold and maintain the Constitution and the laws of the United States; to realize the true American ideals and aims for which we fought; to advance the interests and work for the betterment of all wounded, injured and disabled veterans of the World War, and to stimulate a feeling of mutual devotion, helpfulness and comradeship among all wounded, injured or disabled veterans of the World War.

## ROLL CALL

Nels G. Anderson  
William R. Anderson  
Arthur G. Anderson  
Lawrence Antrey  
Herman Bauman  
Elmer M. Curtis  
Geo. W. Clark  
Frank V. Daun  
Harry V. Dunlap  
Leslie E. Eddy  
E. A. Eastman  
Frank B. Folsom  
Don C. Fisher  
Ira L. Frost  
Henry C. Hansen  
William Hallstone  
Joe H. Hamel  
Harold L. Haycraft  
H. W. Higgins  
Mitchell J. Hill  
John L. Hemmert  
Lorenzo Hemmert

Peter Kanota  
F. M. Knight  
A. K. Larson  
John O. Loeth  
Lawrence L. Luby  
Melvin W. McBride  
John L. McIntire  
Ira W. Morgareidge  
V. L. Minear  
Edmund McElliot  
Glenn Perkins  
Parley Perkins  
H. E. Putnam  
Edwin N. Poulson  
W. B. Ryan  
J. R. Rheberg  
F. L. Royce  
Victor Runberg  
Lansford Stebbins  
Dewey D. Standish  
Edwin N. Storms  
C. H. Scheer  
Fred C. Southard

C. Scanlan  
Norman E. Taylor  
George Van  
Byrl Wheeler  
Benjamin Young  
C. H. Jessup  
Leslie Bolton  
H. G. Lettenmaier  
W. V. Bradley  
A. Barnes  
Creek Wells  
William Spoelstra  
A. R. Linck  
William Edwards  
P. C. McCarten  
Luis D. Christakos  
R. S. Ferguson  
Lloyd Peterson  
Edwin J. Dahl  
Hugh C. Benedict  
Frantz Reuterskiold  
Robert W. Henry

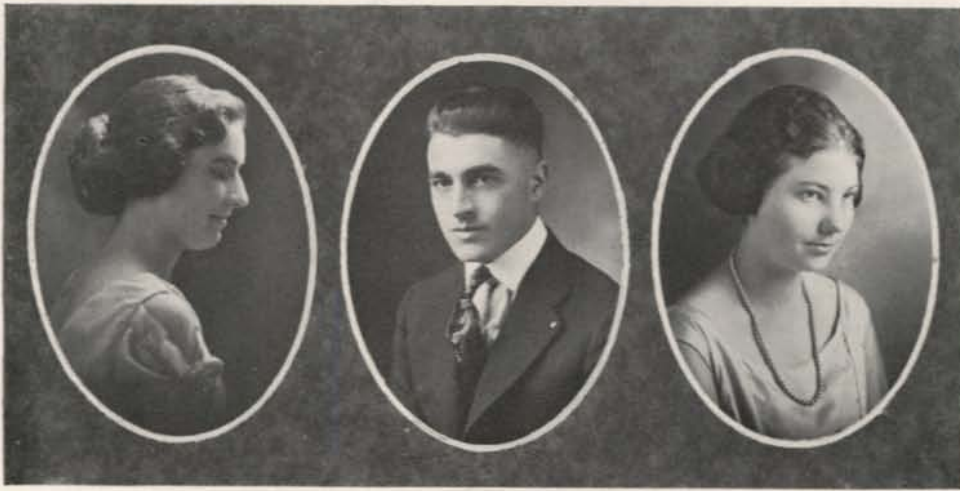

Brown

Lloyd

Faris

## The English Club

### OFFICERS

- President* - - - - - NELSON LLOYD
- Vice-President* - - - - - ELEANOR FARIS
- Secretary-Treasurer* - - - - - MARY BROWN
- Membership Com. Chairman* - - - - - DOROTHY CAGE
- Original Composition Chairman* - - - - - PHILIP BUCK
- Program Committee Chairman* - - - - - HILDA THOMAS
- Dramatic Committee Chairman* - - - - - PEARL STALKER

The English Club is perhaps the most effective departmental organization of its kind on the Idaho campus. It is a strictly honorary organization, membership being limited to those who are either exceptional students or majors in the English Department or have distinguished themselves in debate, dramatics, approved work on the Argonaut staff, or the Gem of the Mountains staff.

The special work of the English Club during the last year was to arrange a brief visit by John G. Neihardt and Vachel Lindsey to give lectures to the student body and the English Club.



Cowgill

Oylear

Litton

## Women's League

### OFFICERS

*President* - - - - - GEORGIA OYLEAR  
*Vice-President* - - - - - NORMA COWGILL  
*Secretary-Treasurer* - - - - RUTH LITTON

The Women's League is a comparatively new institution, composed of all the women registered in the University. It has as its purpose a working organization of college women and a self-government according to rules which are approved by the Dean of Women. Last fall the Woman's League sent a representative to the Intercollegiate Conference held at Berkeley, Cal. Miss Gladys Hastie ably represented Idaho at the Conference and brought back several new ideas for the advancement of the League.

### EXECUTIVE BOARD

Madeline Wall  
 Pearl Stalker

Mary Brown  
 Elaine Wheeler

Inez Sanger  
 May Worrel

### WOMAN'S SELF-GOVERNING COUNCIL

#### *Seniors*

Georgia Oylear  
 Norma Cowgill  
 Genevieve Dart  
 Inez Sanger

#### *Juniors*

Mabel Paterka  
 Vera Luse

#### *Sophomores*

Katherine Madsen

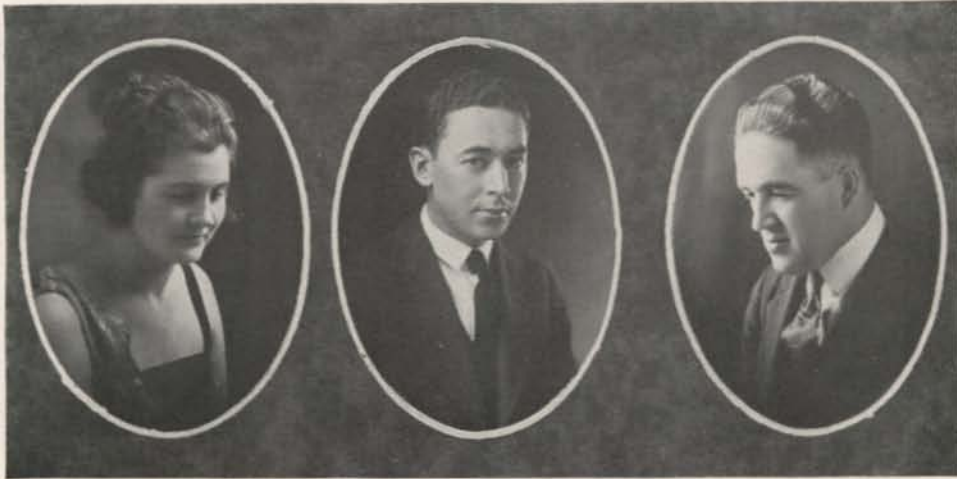

Wall

Gill

Neelan

## DeSmet Club

### OFFICERS

PRESIDENT - - - - - GERALD GILL  
 VICE-PRESIDENT - - - - DAVID NEELAN  
 SECRETARY-TREASURER - - MADELINE WALL

### FACULTY MEMBERS

MR. J. J. GILL                      MISS MAE MATHIEU

### MEMBERS

Armbruster, Florence	Friedman, Gerald	McCartin, Peter	Specht, Edward J.
Armbruster, Myra	Gill, Gerald	McDonald, Beatrice	Specht, Mildred
Armstrong, Jack	Graham, Florence	McGovern, John,	Thomas, Joe
Becker, Stanton	Guerin, Arthur	McInnes, Elizabeth	Thometz, Michael
Blackinger, Margaret	Hahn, Catherine	McMillan, Justin	Tierney, Michael
Blanford, Joseph	Hasfurther, Jno.	McMillan, Lloyd	Tuxford, Kenneth
Brady, John	Haymond, Elizabeth	McMillan, Sheldon	Vassar, Mary
Broadwater, Charlotte	Haymond, Mary	Madlinger, George J.	Walker, George
Burbidge, J.	Hummel, Marie	Markham, Murl	Walker, Josephine
Byrne, Walter	Kalinowski, Weldon	Mims, Margaret	Walker, Dorothy
Cogan, Joseph P.	Kern, Armand	Mitten, Frank	Wall, Madeline
Creelman, Clifton	King, Phillip	Munoz, Vedasto	Weed, Agnes
Davis, Lucie	Kinney, Charles	Natobin, Andrew	Wolfe, Colette A.
Dawson, Royal	Kinney, Leonard J.	Neelan, Dave	Yangle, Laura
Donovan, Rosebud	Kleffner, Sylvester	O'Brien, Percy	Zanger, Eugene
Ebbly, Demerise	Lamielle, Clarence	Peterson, Francis	Gesellchen, Genevieve
Farrell, James	Lemmer, Cecelia	Ponzetta, James B.	Day, Bernice E.
Fleming, Leo	Leiby, Lawrence	Quinn, Lawrence	Eddy, Leslie E.
Fleming, Luke	Lowen, Amalia	Schreiber, Josephine	Gilman, Caroline
Forrest, Alex	Lynch, Albert	Shepard, Gertrude	Kersishnik, Frank
Fox, Alexander J.	Lynch, Frances	Smith, Otis	Thomas, Hilda
Fox, Richard	McCallum, Joan	Smith, James	



Sawyer

Thompson

Veatch

## The Associated Engineers

### OFFICERS

PRESIDENT - - - A. N. THOMPSON  
VICE-PRESIDENT - - - ARTHUR SAWYER  
SECRETARY-TREASURER - FRED M. VEATCH

The purpose of this organization is to encourage a more widespread and intensive interest in engineering and all its allied subjects. To this end the Associated Engineers have attempted to perfect an organization which will be of value both from a social viewpoint and from the standpoint of practical instruction. Noted speakers are secured at various times during the collegiate year who bring before the group many of the latest developments along scientific lines. Membership is wholly voluntary, but includes practically all members of the Engineering College.

# The Pre-Medic Club

FOUNDED AT IDAHO 1913

PAUL ELLIS - - - - - PRESIDENT  
CHARLES PREUSS - SECRETARY-TREASURER

## FACULTY MEMBERS

J. E. WODSEDALEK    VICTOR E. JONES    R. A. MUTKOWSKI

The Pre-Medic Club is an organization active in encouraging students in the preparation for medicine. By social activity and meetings where scientific matters are discussed the members are united more closely in their work. Smokers are held at regular intervals when local or visiting men of note are requested to speak on matters of general interest to the club.

## MEMBERS

Alley, Ralph M.	Rint, R. E.
Amos, S. H.	Scott, Wm. W.
Carpenter, Wm. C.	Allumbaugh, Ray
Howard, Richard P.	Buendia, Juan C.
King, Francis C.	Crowe, Alton D.
Kuhlberg, Regner W.	Cunningham, J. E.
MacMillan, David	Feldman, Carl
Park, E. W.	Greenberg, Nathan
Reed, Paul H.	Hanmer, Ferguson
Sherry, Thomas E.	McDanial, Allen
Swift, Joseph A.	Minas, Frank
Wright, Chester C.	Murphy, E. R.
Burbidge, John R.	Osborne, N. J.
Carson, Muriel L.	Parker, E. K.
Church, Paul K.	Pitcher, C. L.
Dean, George M.	Pizarro, O. R.
Haycroft, Harold	Poindexter, Sam
McDougall, Dan	Sullivan, C. J.
Pierce, George	White, A. J.
Plymate, Hope	Worthington, S. C.
Preuss, Charles A.	





Stuntz

Sawyer

Speedy

## The Associated Barbs

### OFFICERS

PRESIDENT - - - ARTHUR I. SAWYER  
VICE-PRESIDENT - - - THOMAS E. SPEEDY  
SECRETARY-TREASURER - EMIL A. STUNTZ

The Associated Barbs was organized in the fall of 1916. Its membership includes all men regularly enrolled in the University not belonging to other social groups. The purpose of the organization is to promote a greater fellowship among the men, to act on matters peculiarly concerning them, and to strive for a greater Idaho.

Meetings are held regularly and matters of interest are discussed. Chief among the organization activities are a dance the first semester, and a picnic the second semester.



Preuss

Guerin

McRae

## The Washington Club

### OFFICERS

PRESIDENT - - - - - ARTHUR GUERIN  
 VICE-PRESIDENT - - - CHARLES PREUSS  
 SECRETARY-TREASURER - VIRGINIA McRAE

The Washington Club has for its object the bringing of students from eastern and central Washington to the University of Idaho. Through its influence, many prospective college students have heard of Idaho and investigated its advantages, with the result that the enrollment from Washington has rapidly increased.

### MEMBERS

Nels G. Anderson	Roscoe Franz	Thomas Keith	Nellie Prescott
Lawrence Aubrey	Ernestine Friese	Howard Knudson	Charles Preuss
Abner Allen Barnes	Robert Garver	James Lacy	Ira Provance
Harold Barto	George Gorgas	Wellington Larabee	Joseph Rausch
Richard Beck	Abe Goff	Nelson Lloyd	Ruth Riddiford
Jay Benn	Walton Gordon	Vera Luse	Harry Rubie
Norman George Biles	Nathan Greenberg	Gwen Manard	L. W. Sanberg
Helen L. Bloom	Arthur Guerin	W. B. Miller	Cornelius Seaulaw
William V. Bradley	Orin Gustafson	I. Mohler	Harry Scholdt
Rachel H. Cabeen	William Hailstone	Burns Mohler	Marion Scott
Ernest Cash	Joseph Hamil	Lewis A. Moore	Fred Southard
Harvey Christe	Gladys Hastie	Elizabeth Mount	Bernice Stambough
Louis Christakos	Alfred Heskestad	Melvin McBride	Mariusus Sterrenbur
Ralph Jacobsen	Fred Hammond	Peter McCartin	Edward Stewart
Angeles Leo Costa	Mitchell Hill	Edmond McElliot	Roland Swamer
E. Fred Creque	Marjorie Lenox	Virginia McRae	Norman Taylor
Lewis Cummings	Ruth Hove	Wilfred Newman	George Van
James Cunningham	Marie Hunt	Marion Norton	Norma Warner
Elmer Curtis	Eleanor Immisch	Mary Paisley	Mabel Wright
Laura Dartt	Grace Jacobson	Mabel Paterka	Harold Wyman
Roy Ferguson	Peter Kaputa	Stanley Pearce	Mrs. K. Collins
Dorothy Flanders	Edward Kaufman	George Pearson	Mrs. L. Richards
Robert Franz	Albert Kuhn	C. E. Perkin	Donald Sutherland
		Daniel Prescott	

## Associated Miners

*(Affiliated Junior Society of the American Institute of Mining and Metallurgical Engineers)*

The "Muckers' Club" is one of the oldest and most active organizations on the campus. It meets every other week for business, professional and social purposes. Papers are frequently presented by members of the club. During the year many interesting and instructive talks are given by prominent engineers and mining men of the northwest.

The "Muckers" are represented in the social world by the "Muckers' Ball" and the "Annual Muckers' Smudge", which is an all-college smoker. Both affairs are popular with the students.

All students and faculty of the School of Mines are eligible for membership. The School of Mines offers courses in all phases of mining and geology. Because of its location it is possible to witness practical applications of mining in the great Coeur d'Alene Mining District. Before graduation an extensive trip is made to all the nearby mines. If possible all students are desired to work around the mines during the summer. The faculty and the club are instrumental in securing positions for the students.

Almost all the members of the "Muckers' Club" are Junior Associates of the American Institute of Mining and Metallurgical Engineers, one of the largest and strongest professional organizations of the world. The club itself is an Affiliated Junior Society.

The "Muckers' Club" has always maintained an attitude of loyalty to the University of Idaho and the School of Mines.

# The Open Forum

## OFFICERS

PRESIDENT	- - -	REGNER KUHMBERG
VICE-PRESIDENT	- - -	BRIAN BUNDY
SECRETARY	- - -	LOREN WILSON
TREASURER	- - -	JOSEPH CURTIS



AIMS of the Open Forum are: To provide an opportunity for free and unhampered expression of opinion and to furnish a center for the crystalization of ideas for the betterment and upbuilding of the University. The Open Forum has been the birthplace of a number of constructive programs which have received the sanction of the A. S. U. I. and the University faculty.

Among its actual accomplishments during the past year the Forum counts the plan for a Student-Faculty council and the recent initiation of a campaign for an increase in the Student Loan Fund. The State Debate League, somewhat comparable to the State Basketball Competition, is sponsored by the Forum and is expected to become a permanent institution for the advertisement of the University.

Typical of the live subjects discussed in Forum meetings are the vital problems of securing a chapter of Phi Beta Kappa, a university swimming pool, and many other matters of universal concern to the students of the university. From time to time programs of a broadly educational sort are given. An opportunity is offered to students to hear discussed by men who know, things which they can ill afford to miss. The wide diversity of the subjects introduced for discussion makes the Forum an organization which should have something of value for people of greatly different tastes and inclinations.

The Forum, as its name may suggest, has maintained a consistent attitude of friendliness toward debate and numbers among its members a large number who have represented Idaho in forensic contests in the past. Its interests are not, however, confined entirely or even in major part to debate or any other one activity. The interests of the Forum are, in toto, those of the University.



Breshears

Glindeman

Barto

## "I" Club

### OFFICERS

PRESIDENT - - - HERBERT GLINDEMAN  
 VICE-PRESIDENT - - - HAROLD BARTO  
 SECRETARY-TREASURER - ARNOLD BRESHEARS

The "I" Club is an organization which includes all men of the University who have been officially awarded a letter for participation in intercollegiate athletics according to the provisions of the Associated Students organization. It was organized to bring Idaho athletes into a closer bond of fellowship, to aid in keeping Idaho athletics clean and to build up the University's athletic activity.

### MEMBERS

James Neal	Oswald Thompson	Gerald Gill	Alexander Fox
Neil Irving	William Gartin	Fred Marineau	Grover Evans
Howard Breshears	Sherman Breshears	Errol Hillman	J. Warren Stoneman
Harold Telford	Eugene Ostrander	Allen Brown	Adrian Nelson
Harry Edwards	Purdy Eaton	Percy O'Brien	Ray Harsch
Frank Brown	Fred Graf	Horton McCallie	Abe Goff
Arnold Breshears	Percy Steiner	Frank Kinnison	Keith Horning
Harold Barto	Justin Gowen	Boyd Brigham	Rich Fox
	Herbert Glindeman	Guy Penwell	



J. Neal	Barto	F. Graf	A. Brown	Nelson	Horning	R. Fox
Irving	Glindeman	Steiner	O'Brien			
H. Breshears	Thompson	Gowan	McCallie			
Telford	Gartin	Penwell	Kinnison			
Edwards	S. Breshears	Brigham	Harsch			
F. Brown	Ostrander	Gill	A. Fox			
A. Breshears	Eaton	Marineau	Evans	Hillman	Stoneman	Goff

## Inter-collegiate Knights Ball and Chain Chapter



COLORS—*Red and Blue*

### OFFICERS

YELL KING	-	-	ELMER WYLAND
STUNT DUKE	-	-	HAROLD H. CORNELISON
ROYAL SCRIBE	-	-	VAN PETERSON
CHANCELLOR OF THE EXCHEQUER	-	-	-
	-	-	LYNN ROGERS

The Knights of the Ball and Chain were organized in November, 1921; functioned during the fall and spring of 1921-22, and were given a charter in the national organization of Inter-Collegiate Knights on May 20, 1922. The group is composed of two underclassmen from each organization or group on the campus, one Sophomore and one Freshman. The Yell King of the University becomes an honorary member by reason of his office.

The purpose of the organization is to receive and entertain visiting teams, assist in every way possible at games and contests, promote pep rallies, cherish and strengthen the traditions of the Alma Mater, and to perform such other duties as shall benefit and build up the University.

### SOPHOMORES

Ted Turner	Francis Sheneberger	Delbert Roice
H. H. Cornelison	Wayne Leland	Emil A. Stuntz
Lynn Rogers	Malcolm MacKinnon	Merle L. Drake
Van Peterson	McBryde	Glen R. Wilkison

### FRESHMEN

Arthur Golden	Jud McMillan	Sprague M. Stevens
Thone L. Roos	Lynn Kelly	Blair C. Armstrong
Sib Kleffner	Herbert Karlburg	Maxwell Sholes
	Howard C. Sarvis	

### HONORARY KNIGHTS

Dr. A. H. Upham	Elmer Wyland
-----------------	--------------

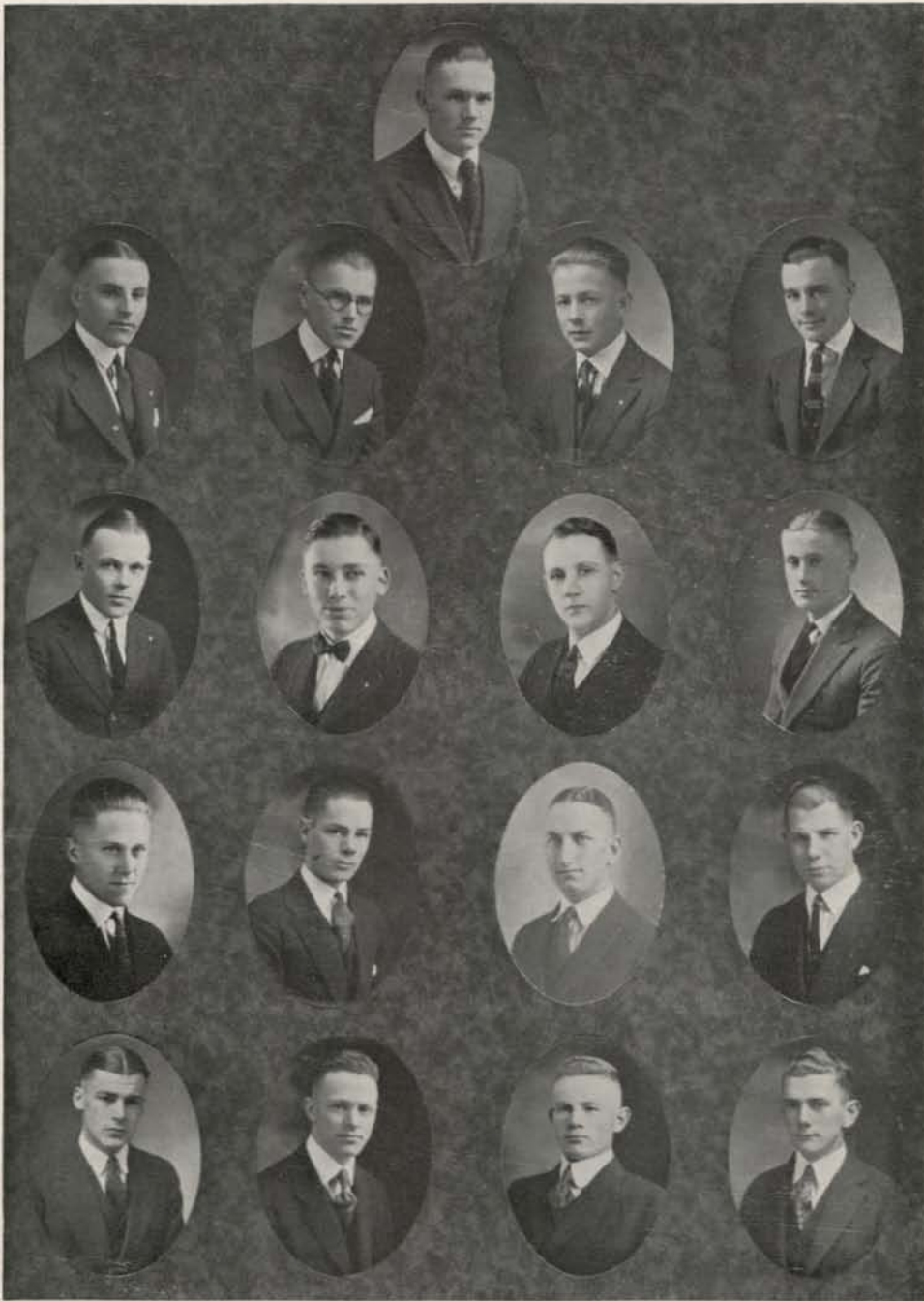

Karlberg  
Markham  
Golden  
Leland

Sheneberger  
Sarvis  
Armstrong  
McMillian

Turner

Kelley  
Stevens  
Drake  
Stuntz

Kleffner  
Peterson  
Wilkinson  
Rogers



## A. E. F. Club

### OFFICERS

PRESIDENT - - - - DAVID McCLAIN  
VICE-PRESIDENT - - - WALTER E. SCHMID  
SECRETARY-TREASURER - JAKE MATTER

The A. E. F. Club, as the name indicates, is made up of students of the University who saw service overseas during the great war. The purpose of the club is to foster the feeling of fellowship and camaraderie that grew out of serving together for the same cause and under the same conditions in a foreign land; to keep alive the memory of those of our number who will never come back; and to occasionally get together for social purposes and to talk over incidents and experiences common to all.

Chief among the activities of the club for the year were the Armistice Day ceremonies, consisting of a flag-raising ceremony on the campus, the reading of President Harding's Armistice Day Proclamation, and the review of the Cadet Battalion by the A. E. F. men. In the evening the Armistice Day Ball was held in the gymnasium, which was one of the most successful all-college dances of the year.

The club membership includes about eighty undergraduates, who served in France.

## Ethanol Society

The Ethanol Society is the pioneer trail-blazer on the campus. Since its foundation in 1492 the society has accomplished phenomenal progress in the world of science. The book of life is nothing more than a combination of Ethanol chapters.

When not engaged in research work the Ethanols take on the semblance of hooded knights of the chivalrous days of old. They are often referred to in poetry and prose as the sole remnants of a long-lost gallantry and knighthood—a most remarkable and truthful tribute.

The society has made countless contributions to civilization in this time of greatest need. Bulletins were issued on all problems of paramount importance and the daily publication was placed alongside the most solid journalistic institutions. Besides carrying the late news of the day the paper carried special scientific departments filled with contributions from authoritative society members engaged in research work, also intellectual editorials to inspire greater service and a permanent preservation of the student body morale.

Radio enthusiasts all over the northwest commended the society upon the radio programs issued during the spring. This broad-casting program will be repeated next year.

Thousands of requests have been received for a special bulletin on Hades. The readers believed evidently that the society would have to descend to that place to get the information.

Membership is of necessity very limited, but all departments on the campus are represented.

The Ethanols are a group of scientific merrymakers with a lofty goal which they have crossed and recrossed several times during the year. Next year the weekly annals of society proceedings will be compiled into an attractive booklet which should be as popular as the Congressional Record.

# Women's Athletic Association

PRESIDENT - - - - - MARY BALL  
 SECRETARY-HISTORIAN - MARGARET KUTNEWSKY  
 TREASURER - - - - - EDITH COOPER



THE Women's Athletic Association appeared this year for the first time on the Idaho campus. It was felt that there was a need of organizing women's athletics, and much need of a concerted effort to get girls out for athletics. With this object in mind, girls who took part in athletics last year, in conjunction with the Women's Physical Education Department, formed the Women's Athletic Association along the lines of the national organization of that name. Thelma Hare was elected temporary president, and Jean Rowlands, temporary secretary. A committee was appointed to formulate a constitution. Upon the adoption of a constitution, permanent officers were elected for the year 1922.

The purpose of the organization is to foster and maintain an interest in women's athletics, to create a spirit of good sportsmanship among the women of the university, and to uphold Idaho's traditions and standards in athletics. To become eligible to membership, a girl must take part in at least two sports a semester. She must also fulfill certain scholarship requirements. She may not have two D's against her name for that semester, and she cannot be admitted with a condition until the condition has been removed. To retain membership, she must participate in at least one sport a year.

The sports which have been organized at present are basketball, baseball, tennis, hockey, and hiking. As interest in sports grows and as equipment and suitable floor space is obtained additional sports will be organized.

The organization hopes within a year or two to have fulfilled enough requirements to unite with the National Congress of Women's Athletic Associations. Faculty recognition has been secured and with the organization of sports, great interest has been shown in women's athletics.

## MEMBERS

Mary Ball	Gladys Hastie	Vida Richards
Edith Cooper	Margaret Kutnewsky	Pauline Rieck
Norma Cowgill	Ilda McMillan	Jean Rowlands
Thelma Hare	Margaret Mims	Elaine Wheeler



Wheeler  
Richards  
Cowgill

Kutnewsky

Hare

Ball  
Rose  
Hastie

Cooper

Mims  
Rieck  
Rowlands



SCHOOL OF FORESTRY, 1921-22

## The Associated Foresters

The Associated Foresters is a member of a national organization composed of all students enrolled in the Schools of Forestry in the various universities of the United States. The purpose of the organization is to bring together the students interested in forestry, assimilate ideas, correspond with other universities and hold general discussions of forestry problems.

This year the Foresters at the University of Idaho held their annual all-college "Timber-Beast Hoedown" on December 3, and the annual banquet for the Foresters at the Guild Hall on January 19.

The "Idaho Forester," the annual publication of the school, will make its sixth appearance in May.

Lawrence Autrey  
Stanley Bartlett  
Herman Bauman  
C. E. Behre  
Paul Bieler  
Frank Bloss  
Earl Bradfield  
Frank Brown  
Edwin Chamberlain  
Cecil Chamberlain  
Geo. W. Clark  
Lewis Cummings  
A. N. Cochrell  
John Connors  
Albert S. Daniels  
Ivan Doyle  
J. P. Drissen  
Leslie Eddy  
Lester Eby  
Kenneth D. Edwards

James Farrell  
Ray Ferguson  
Don C. Fisher  
Arthur Franklin  
Frank Folsom  
Paul Gerard  
Orin Gudmunson  
Chas. E. Goddard  
Garber Greene  
Vernon Hallcraft  
Joseph Hamel  
Howard Humm  
Ralph Hand  
Paul Harlan  
Howard Higgins  
Frank Holbrook  
L. A. Jones  
James Kaufman  
Howard A. Kent  
Robert Kelly

Arthur R. Linck  
Lawrence Luby  
Geo. J. Madlinger  
Murle W. Markham  
D. S. Mann  
Ben C. Maxwell  
Harvey I. Melick  
L. H. Melchisedek  
Marshall Mellick  
F. G. Miller  
Henry Nicol  
Russell Parsons  
C. R. Patrie  
Neale Paynor  
W. L. Peterson  
Rex Pearce  
F. W. Reuterskiold  
Jack Rodner  
C. L. Price  
Ralph Rudesill

Victor Runberg  
Ceel Ryan  
Corneleus Scanlan  
Henry Schmitz  
F. M. Shaner  
P. D. Sharma  
Elva Snow  
Arthur Sowder  
Ralph Space  
Howard Staples  
J. Warren Stoneman  
Norman Taylor  
George Van  
C. W. Watson  
Lawrence Wetherbee  
Byrl Wheeler  
Harold White  
Lewis Willey  
Guy N. Williams  
John H. Zuver, Jr.

## Lindley Hall

The "Associated Students of Lindley Hall" was organized in the fall of 1920 to promote a greater fellowship among the residents of the Men's Dormitory, to provide for their own comfort and happiness, to advance and strengthen Idaho spirit and tradition.

Lindley Cafe is supervised by a specialist and accommodates about one hundred and fifty students and faculty.

Francis Jenkins, formerly Bursar of the University, is now Proctor of Lindley Hall.

Anderson, Charles G.  
Anderson, Malcolm  
Atchley, S. H.  
Bradfield, E. F.  
Brossard, L. F.  
Boyer, Harold  
Benn, Jay  
Browne, Keith  
Byrne, W.  
Cochran, Ashley  
Cornish, W.  
Chapman, R. J.  
Chubbuck, Walter  
Curtis, Joe  
Conley, C. F.  
Coons, Donald  
Clark, J. W.  
Disney, Dwight  
Dick, Donald  
Douglas, R.  
Derr, A.  
Dole, R. E.  
Davis, Carroll  
Eastman, E. A.  
Feldman, Carl  
Fleming, Leo  
Fleming, Luke  
Fisher, Don  
Fales, C.  
Foskitt, I.

Garlock, W.  
Gyde, J.  
Gowan, J. B.  
Garver, J. A.  
Garver, R.  
Guirinela, L.  
Houston, P. L.  
Hale, U. S.  
Hutton, M.  
Hill, S.  
Hyde, G.  
Hockaday, G.  
Heskastad, A.  
Jenkins, Francis  
Johnston, F. A.  
Kaputa, P.  
Lamielle, C.  
Lacey, J.  
Laney, G.  
Little, Sidney  
Moor, L.  
Meyer, F.  
Milford, J.  
Marker, S. E.  
Newman, W.  
Ponsetti, J.  
Payne, H.  
Poindexter, A.  
Peters, A.  
Prescott, Dan

Pierce, Walter  
Pierce, George  
Piltingsrud, A.  
Peterson, F.  
Putnam, R.  
Rogers, C.  
Remsberg, P.  
Routh, J.  
Riechers, A. J.  
Rieves, W.  
Raynaldo, A.  
Rink, Earl  
Sogard, A. M.  
Sinsel, F.  
Stuntz, E.  
Smith, G.  
Smith, Delmont  
Sullivan, C.  
Sowder, A.  
Scott, W.  
Scott, R.  
Sarvis, H.  
Summers, J.  
Stockdale, S.  
Serebrenikoff  
Tapper, L.  
Tipton, K.  
Vohs, Dale  
Zanger, C.

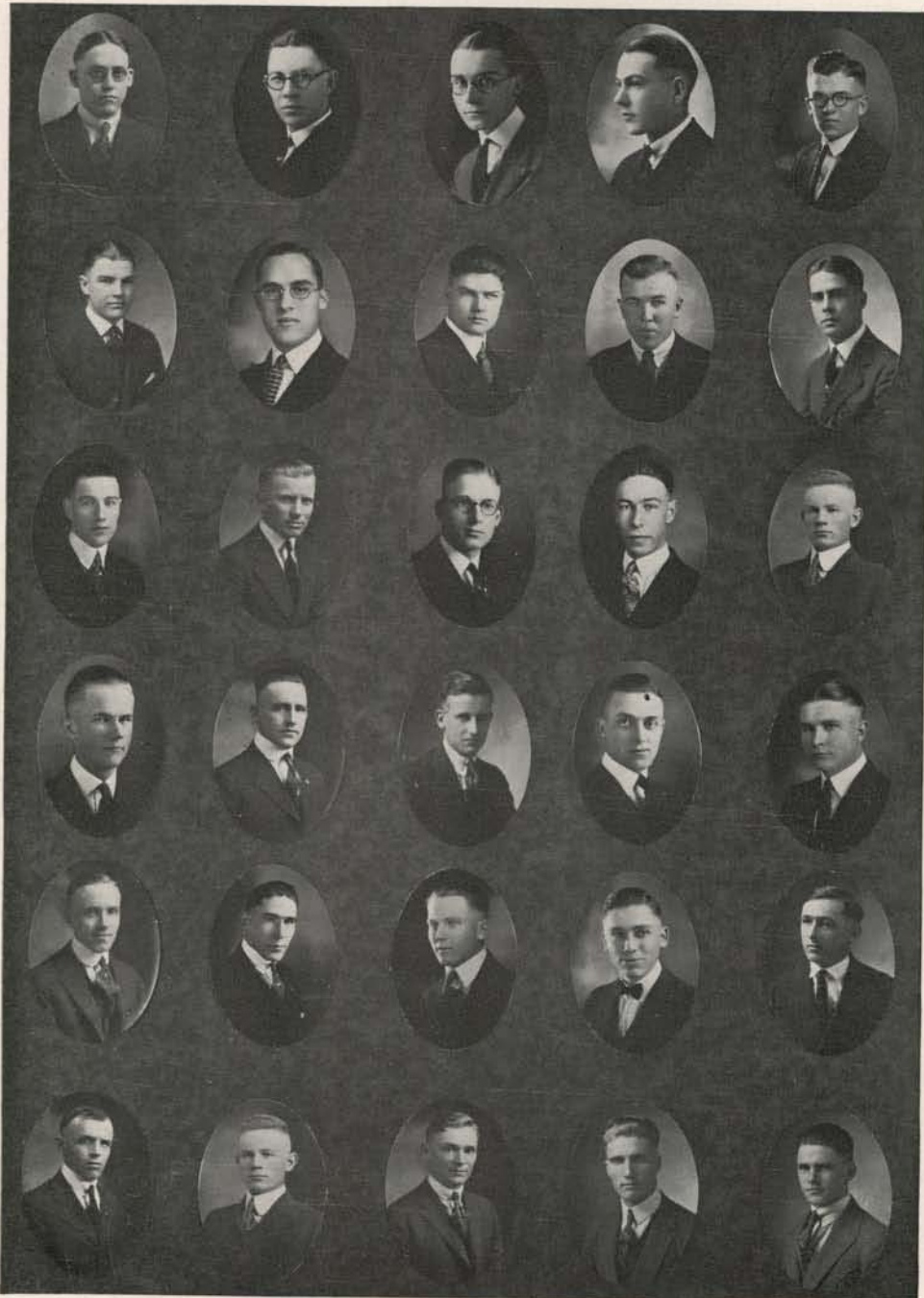



## Ridenbaugh Hall

The "Ridenbaugh Hall Association" is made up of all the girls who live in Ridenbaugh and Jenkins Halls. The organization was formed to promote better friendship among its members, to provide comforts and amusements and to give its members a means of self-government.

### JUNIORS

M. Hummel  
E. Rierson  
I. Conklin

B. Bernhard  
H. Worrel  
M. Hinckley

M. Mims  
E. Brebner  
M. Kuhn

### SOPHOMORES

H. Hibbs  
M. Macey  
V. Noble  
J. Walker

N. Warner  
M. Houston  
I. Starrh

A. Weed  
C. Wolfe  
M. Sparks  
M. Hunt

### FRESHMEN

A. McDougall  
L. Rogers  
C. Brothen  
K. Povey  
G. Hyde  
E. Snodgrass  
M. Specht  
H. Hobson  
M. Ehlen  
F. Lynch  
M. Coffin  
R. Riddiford  
F. Casey  
G. Andrews

F. Noggle  
B. McDonald  
B. Wright  
U. Lipps  
J. Johnstone  
L. Youngs  
R. Fator  
D. Baker  
B. Dayton  
H. Weinberger  
F. Agnew  
J. Brown  
E. Wilson

M. Burleigh  
F. Graham  
M. Carson  
E. Mentch  
H. Erickson  
L. Hackman  
T. Weinberger  
E. Freise  
N. Green  
R. Lancaster  
R. Wolff  
R. Beattie  
L. Smith  
A. Lowen



M. Hummel  
A. McDougall  
L. Rogers  
E. Rierson  
C. Brothen  
K. Povey

H. Hibbs  
G. Hyde  
E. Snodgrass  
M. Specht  
H. Hobson  
M. Ehlen

I. Conklin  
F. Lynch  
M. Coffin  
R. Riddiford  
F. Casey  
G. Andrews

F. Noggle  
R. Fator  
M. Macey  
D. Baker  
B. Dayton  
H. Weinberger

V. Noble  
J. Walker  
I. Starrh  
B. Bernhard  
F. Agnew  
J. Brown

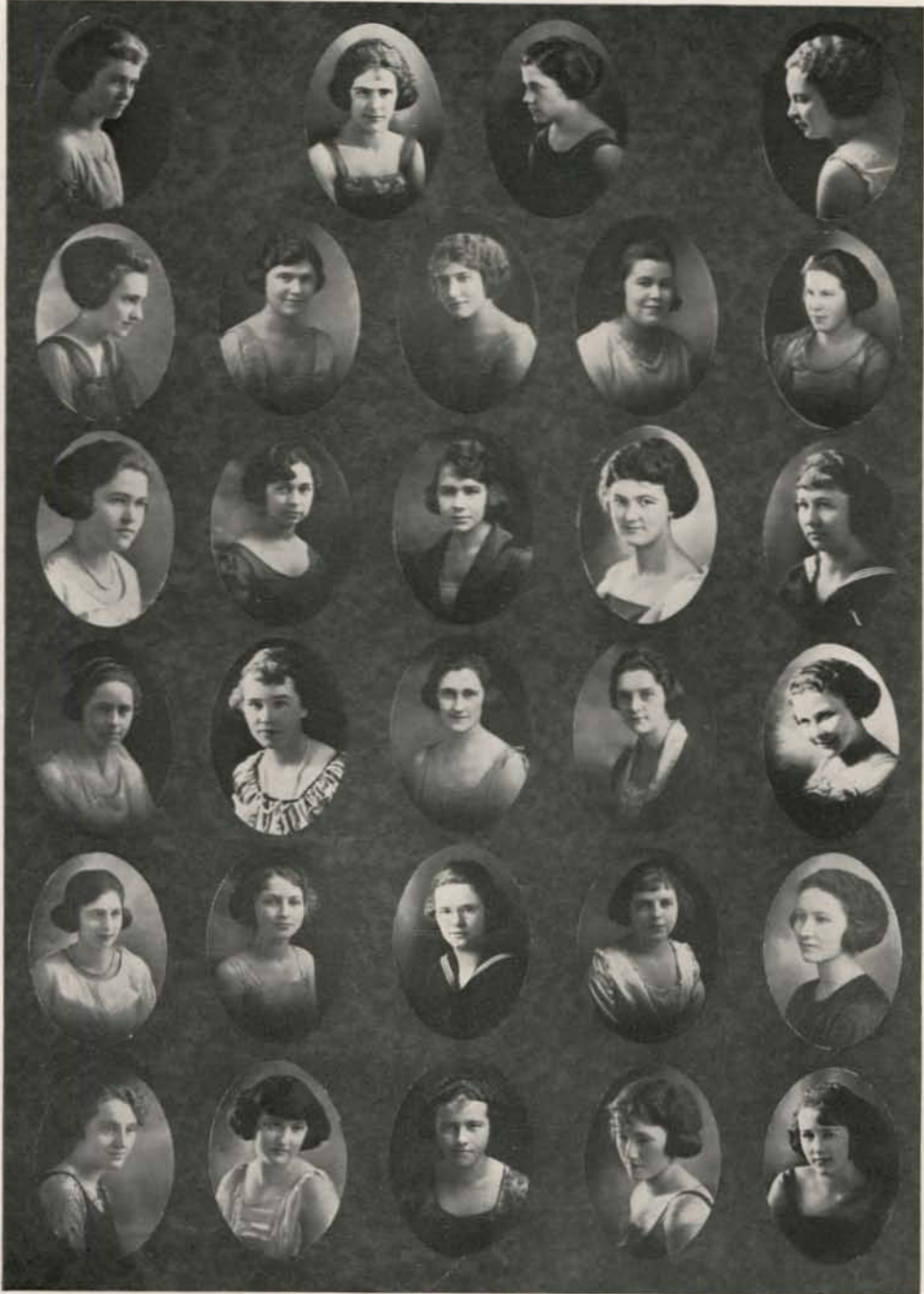

A. Weed  
E. Wilson  
M. Burleigh  
C. Wolfe  
F. Graham  
M. Carson

H. Worrel  
E. Mentch  
M. Sparks  
H. Erickson  
L. Hackman  
T. Weinberger

E. Freise  
N. Green  
M. Hinckley  
R. Lancaster  
N. Warner

M. Hunt

R. Wolf  
R. Beattie  
L. Smith  
A. Lowen  
B. McDonald

M. Mims  
E. Brebner  
B. Wright  
U. Lipps  
J. Johnstone  
L. Youngs



# FRATERNITIES



# Kappa Sigma

*Founded December 10, 1869, at the University of Virginia.*

*Number of Chapters, 88.*

*Gamma Theta of Kappa Sigma Installed 1905*

*COLORS: Scarlet, White and Green FLOWER: Lily of the Valley*

## SENIORS

Ralph Jacobson	Henry Torson	Horton McCallie
Howard Knudson	Frank Brown	

## JUNIORS

Cecil Ryan	Vernon Walters	Lawrence Wallace
Phil Samms	Robert Leitch	Harold Barto
Russell Bowers	Allen Brown	Clayton Hoover
Percy O'Brien	Eugene Ostrander	Harold York
James Neal	Lynn Hersey	

## SOPHOMORES

Alex Forrest	Winton Arnold	Vernon Stivers
Francis Sheneberger	Eugene Zachman	Edward Storms
Joseph Cogan	Fred Marineau	Elva Snow

## FRESHMEN

Walter Remer	Richard Jacobs	Roy Shoults
Paul Harlan	Sumner Whitney	Roy Hendrickson
LeRoy Maule	Sheldon McMillan	Verrell Wayland
Donald Cunningham	Justin McMillan	Howard Kent
Raymond Russell	Edward Parsons	Kenneth House.
George Walker	John Vesser	

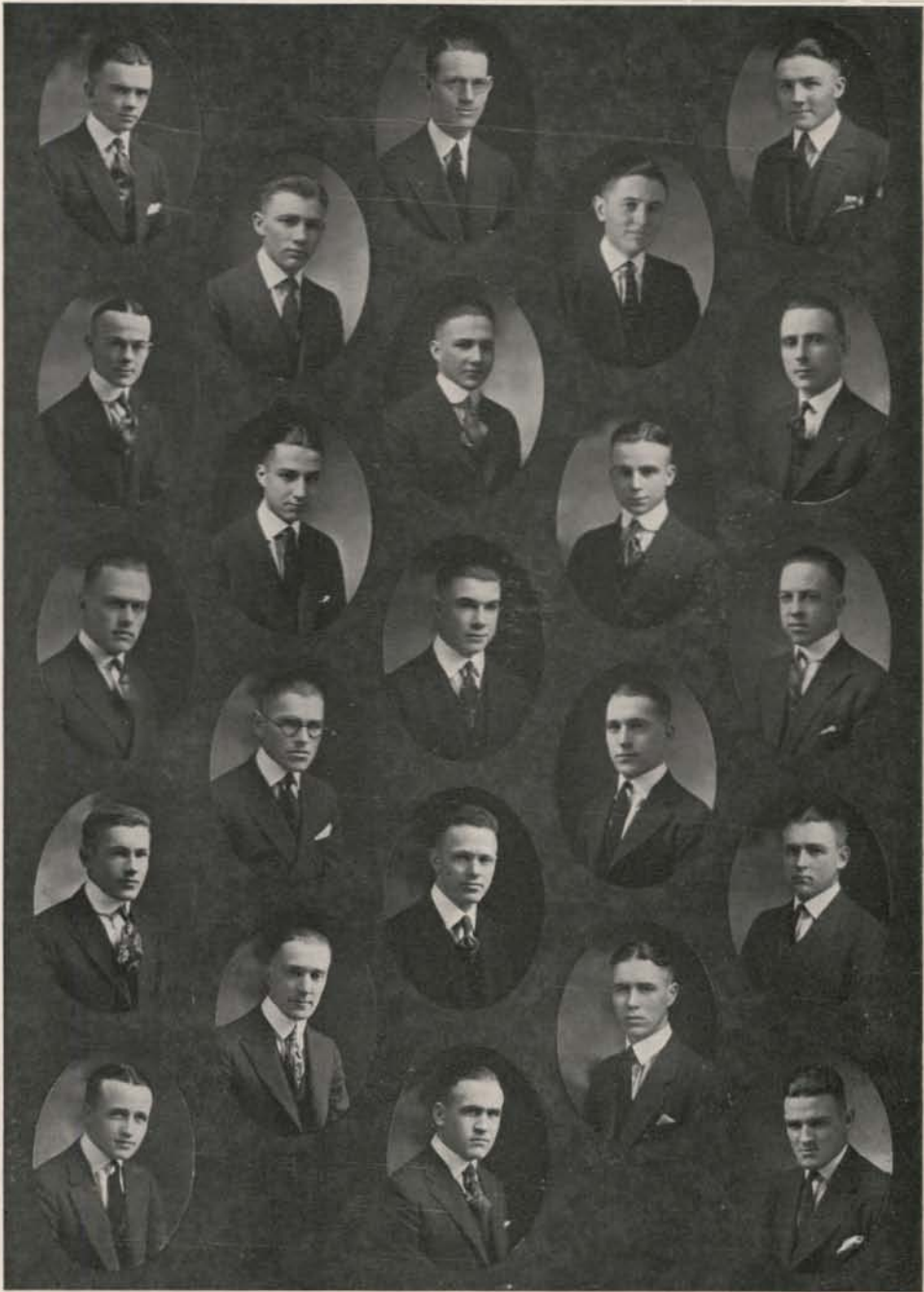

Cunningham  
Ryan  
Torsen  
Leitch  
Maule

Patch  
Zachman  
Sheneberger  
Bowers

Harlan  
Hoover  
Vassar  
S. McMillan  
F. Brown

Parsons  
Walters  
Whitney  
Walker

Hendrickson  
Hersey  
Seymore  
Holbrook  
Barto

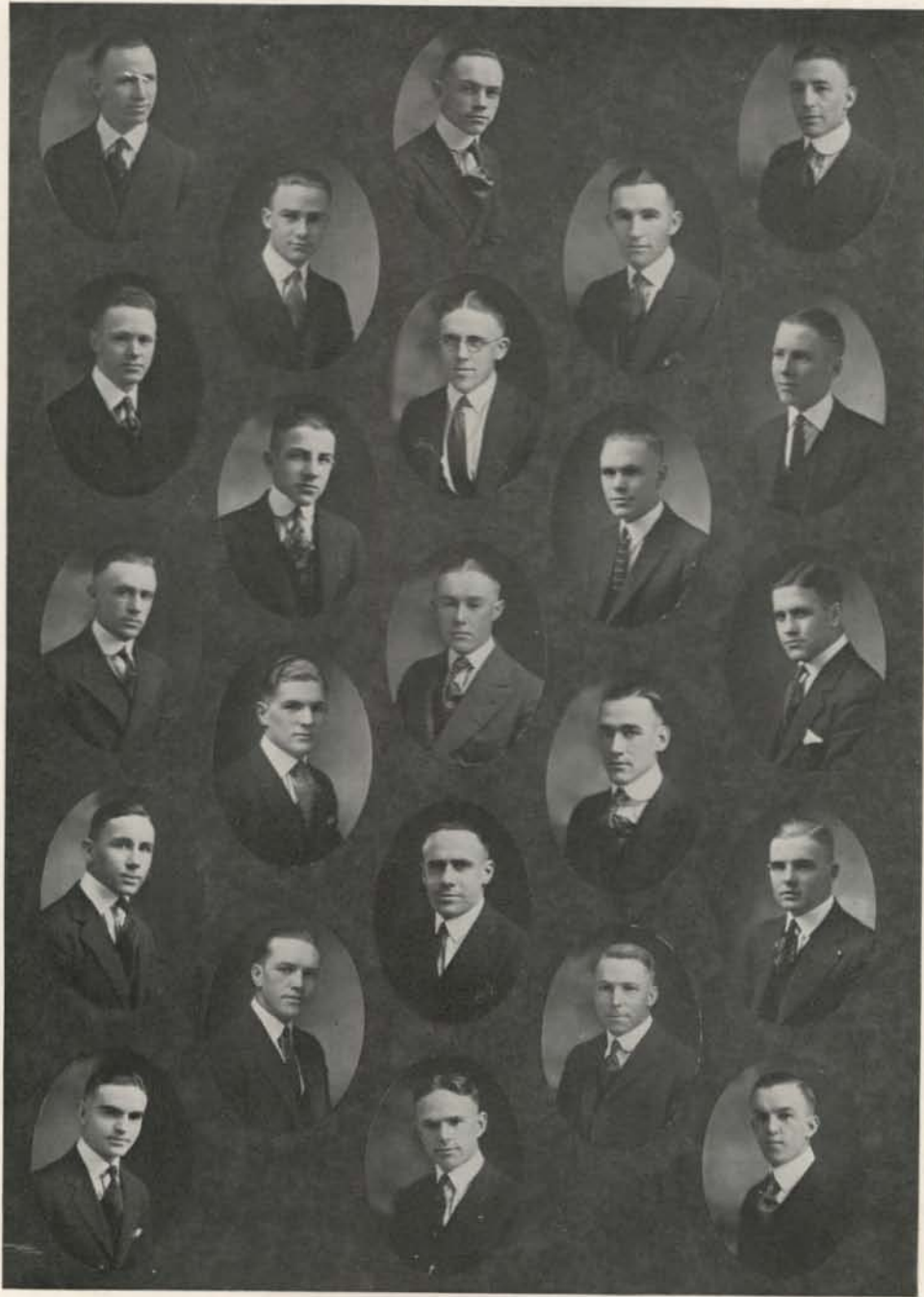

J. McMillan  
S. McMillan  
Snow  
Stivers  
Jacobs

Shultz  
Arnold  
J. Neal  
Wallace

Jacobson  
Knudson  
Wayland  
McCallie  
Russell

Cogan  
York  
O'Brien  
Storms

Marineau  
Ostrander  
J. Brown  
E. Neal  
Moore



# Phi Delta Theta

*Founded at Miami University, 1848*

*COLORS: Argent and Azure      FLOWER: White Carnation*

## IDAHO ALPHA CHAPTER (*Installed 1908*)

### SENIORS

B. L. Brigham	E. W. Eaves	A. N. Thompson
M. A. Thometz	H. E. Murray	

### JUNIORS

S. Breshears	A. J. Breshears	H. R. Breshears
R. M. Alley	R. V. Cozier	Cameron King
R. P. Howard	Adrian Nelson	Chas. Pitcairn
George Pearson	D. C. McDougall	Ray Burbidge
H. L. Simon	K. D. Edwards	C. Y. Creelman
Vivian Kimbrough	Robt. Garver	Wendell Palmer

### SOPHOMORES

Lynn Beauchamp	W. C. Chubbuck	T. A. Sherman
W. S. Stone	C. E. Kinney	Avid Nelson
Dale Vohs	L. M. Rogers	C. H. Hunter
John Brady	Harold Telford	

### FRESHMEN

Harold Johnson	Earl Witteborg	Allan McDaniel
John Reed	Thone Roos	F. A. Minas
C. C. Casey	Gale Mix	George Bass
	Lawrence Quinn	



H. Breshears	McDanial	G. Bass	V. Kimbrough	Simon	R. Burbidge	B. Brigham
E. Eaves	V. Bedwell	W. Brown	Murray	Thometz	A. Nelson	Thompson
McDougall	A. Breshears	L. Kinney	Brady	S. Breshears	Rogers	King
Whitecomb	White	Mix	Quinn	Beauchamp	Palmer	Pitcairn
Chubbuck	Casey	Turner	Pearson		Alley	
Stone	Creelman	Ade Nelson	Johnson		Howard	
Witteborg	Jenness	E. Kinney	Scott		Horton	

## Beta Theta Pi

*Founded August 8, 1839, at Miami University. Number of Chapters, 79.*

*Gamma Gamma of Beta Theta Pi Installed September 19, 1914*

*COLORS: Shell Pink and Light Blue. FLOWER: The Rose*

### POST-GRADUATE

R. R. Richmond  
J. B. Gowen

C. C. Culp

R. N. Irving  
R. E. Johannesen

### SENIORS

Linus W. Sanberg

Ivan Packenham  
Fred Veatch

Paul Hull

### JUNIORS

John Gill  
Paul Girard  
Curtis Herrington  
Abe Goff

Joe Swift  
Joel Priest  
Robert Cummins  
E. W. Parks  
W. C. Carpenter

S. A. MacDougal  
R. W. Eldridge  
George Curtis  
R. Parsons

### SOPHOMORES

Harry Brown  
Thomas Bucklin  
Doy McKinley  
W. G. Noggle

V. R. Peterson  
J. A. Cobley  
A. S. Guerin  
M. W. Bennett

Royal Irving  
Robert Franz  
Roscoe Franz  
Haver Culp

### FRESHMEN

S. F. Moe  
C. B. Hausen  
F. E. Marchesi

O. C. Neuman  
S. E. Kleffner  
Donald Sutherland  
Norman Brown

Carrol Davis  
Charles Simmons  
James Vance

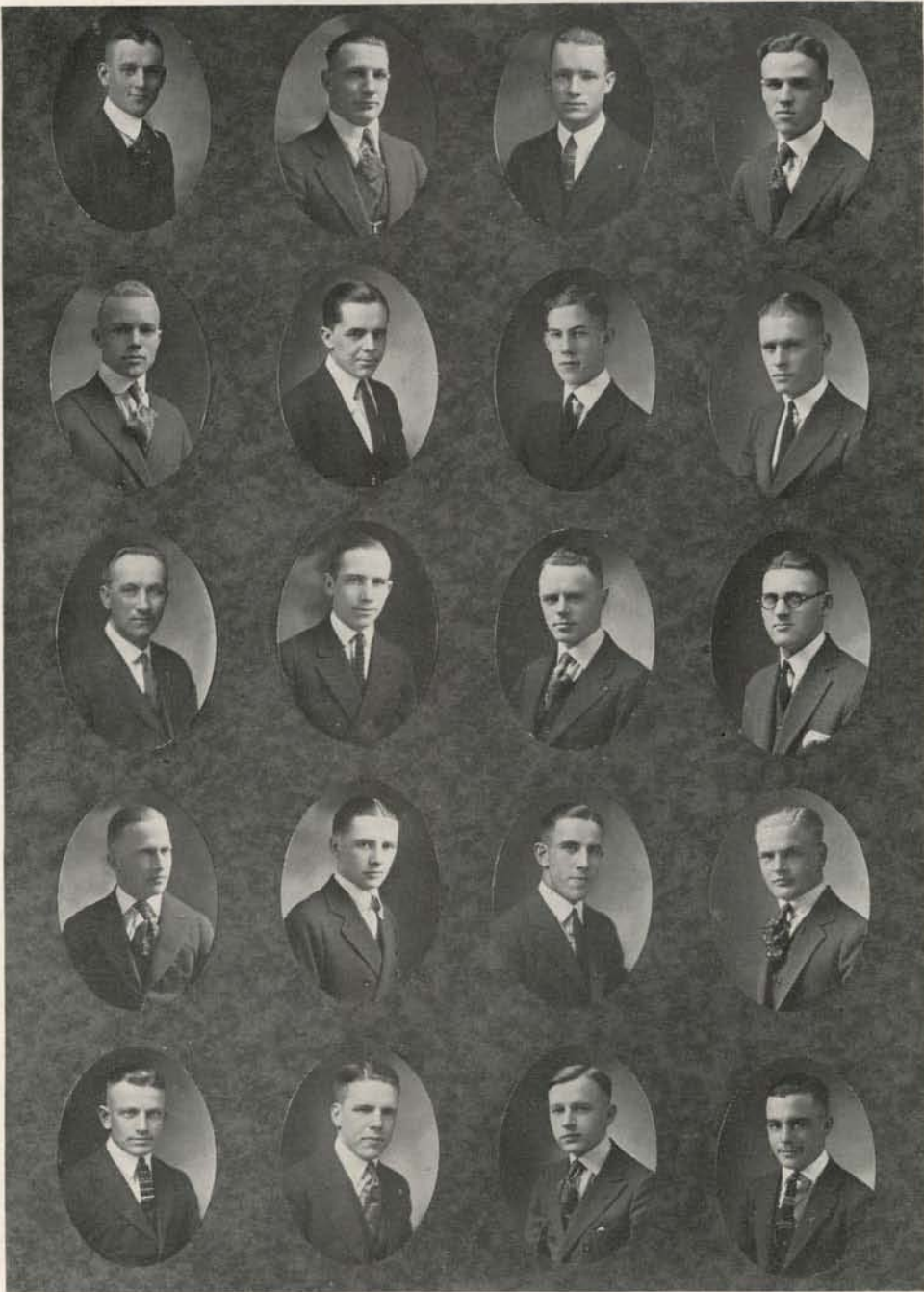

Hull  
Gowan  
Richmond  
Swift  
R. Irving

N. Irving  
Guerin  
Brown  
Priest  
Cobley

Johannesen  
Moe  
Veatch  
Bennett  
R. R. Franz

Gill  
Neuman  
Goff  
Simmons  
Kleffner

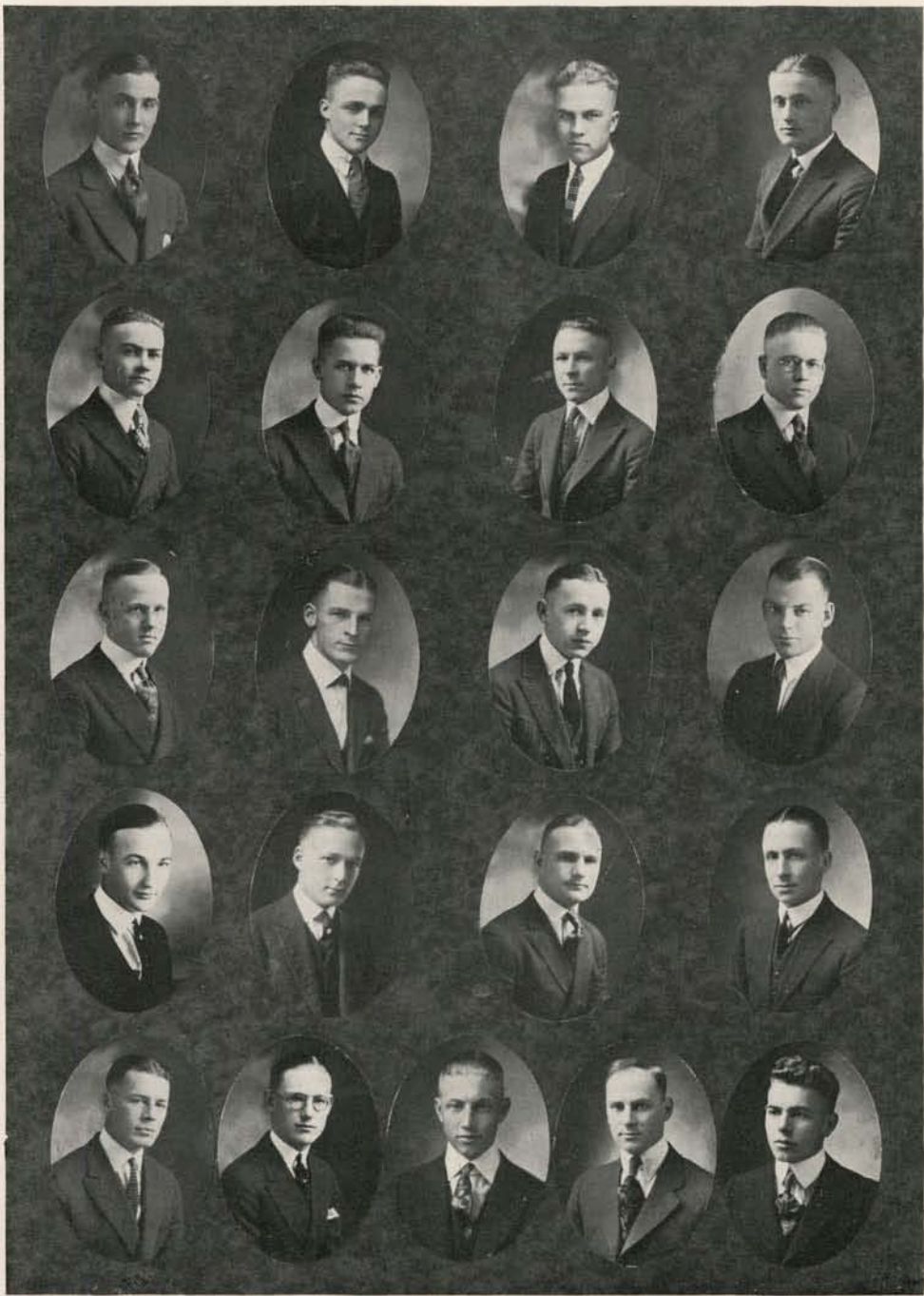

Vance  
Cummins  
H. Brown  
Davis  
H. Culp

Eldridge  
Packenham  
C. Culp  
Marchesi  
Sutherland

Noggie  
Bucklin  
R. T. Franz  
Herrington  
Sanberg  
Girard

Peterson  
Carpenter  
Parsons  
McKinley  
Parks





Kinnison  
M. Evans  
Golden  
Munson  
Waltman

Yang  
McQuaig  
Casebolt  
Robinson  
McMillan

Kern  
Edwards  
Ficke  
Williams  
Boliou  
Bjork

Messenger  
LeClair  
Lloyd  
Collins  
Hasfurther

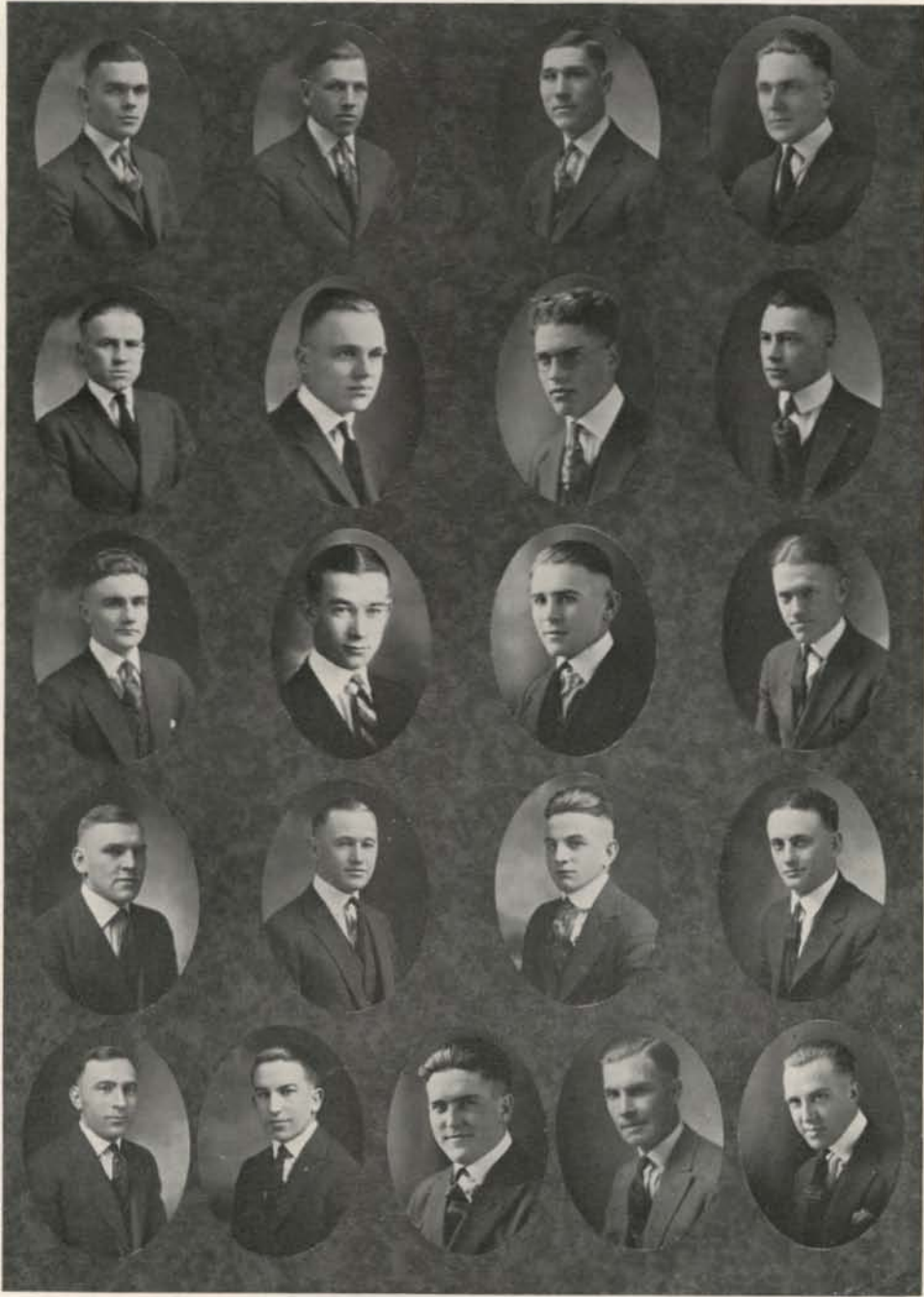

Hechtner  
Gindeman  
Gartin  
Graf  
Chariton

Connors  
Westover  
Taylor  
Haymond  
Cunningham

G. Evans  
Osborne  
Wicks  
Hoffman  
Hubble Kimmel

Tardie  
Garrison  
Pelau  
Anderton  
Flitner



# Sigma Alpha Epsilon

*Founded at University of Alabama, 1856*

*COLORS: Purple and Gold. FLOWER: Violet*

**IDAHO ALPHA CHAPTER** (*Installed Nov. 1, 1919*)

## FRATRES IN FACULTATE

J. E. Wodsedalek

R. B. Gray

## SENIORS

Louis Cady

LeRoy Thompson

## JUNIORS

Walter P. Eaton  
Lyle Colborn  
J. W. Rodner  
Greek Wells

Oswald J. Thompson  
Hermann Bauman  
Henry Schuldt  
Errol Hillman  
J. W. Stoneman

Sigurd Sampson  
Paul Reed  
LeRoy Smith  
Guy Penwell

## SOPHOMORES

Walser Greathouse  
Herbert Powell  
Welcome Garlock

Malcolm McKinnon  
Charles Preuss  
Louis Prichard  
Albert Anderson

David McClain  
Percy Rowe  
Murle Markham

## FRESHMEN

Ray Allumbaugh  
Gerold Black  
Fred Huse  
Clarence Stromme  
Herbert Karlburg

Sam Coon  
Clarence Lindstrom  
William Young  
John Zuver  
Ronald Dick

Albert E. Taylor  
Millard Heath  
Willard Rush  
Dwight Disney



Colborn  
Preuss  
McKinnon  
Eaton  
Garlock  
Stoneman

Thompson  
Wells  
Karlburg  
Bauman  
Coon  
Disney

Schuldt  
McClain  
Rodner  
Heath  
Young  
Black

Rush  
Greathouse  
Cady  
Dick  
Reed  
Linstrom

Smith  
Penwell  
Zuver  
Rowe  
Allumbaugh  
Markham

Thompson  
Hillman  
Powell  
Pritchard  
Taylor  
Huse

# Phi Gamma Delta

*Mu Iota of Phi Gamma Delta Installed March 11, 1921*

## FACULTY MEMBERS

George M. Miller	Henry Schmitz	Kenneth Collins
James J. Gill	Stephen J. Kroh	

## SENIORS

Cramer, John W.	Farrell, James W.	Newman, Wilfred E.
Daniels, Albert S.	Friedman, Gerald W.	Rowell, Paul T.
Ellis, Paul M.	Horning, W. Keith	Rowell, Ralph R.
	Macey, Marshall B.	

## JUNIORS

Bramhall, Eugene H.	Gill, Gerald J.	Price, Vaughn A.
Bristol, Ralph S.	Horning, Fred F.	Smith, E. Otis
Brown, Carl H.	Leighty, C. Ross	Soderberg, Palmer S.
Buck, Philip W.	Nash, Lynn W.	

## SOPHOMORES

Canine, Henry G.	Johnson, Stanley C.	Peterson, Walner L.
Fox, Alexander J.	Kuhns, Dwight M.	Rettig, F. Marion
Gahan, George W.	Parry, Wm. L.	Wilkison, Glenn R.

## FRESHMEN

Armstrong, Blair C.	Hudelson, Wayne	Thomas, Joseph J.
Dunaway, Francis	King, Phillip	Walrath, Fairly J.
Gilson, Merle	Powell, Ulia D.	Williamson, Frank N.
Hill, J. Leonard	Soderberg, Arnold	Williamson, John E.
Helphrey, Louis H.	Stellmon, Earl	Wyman, Harold C.

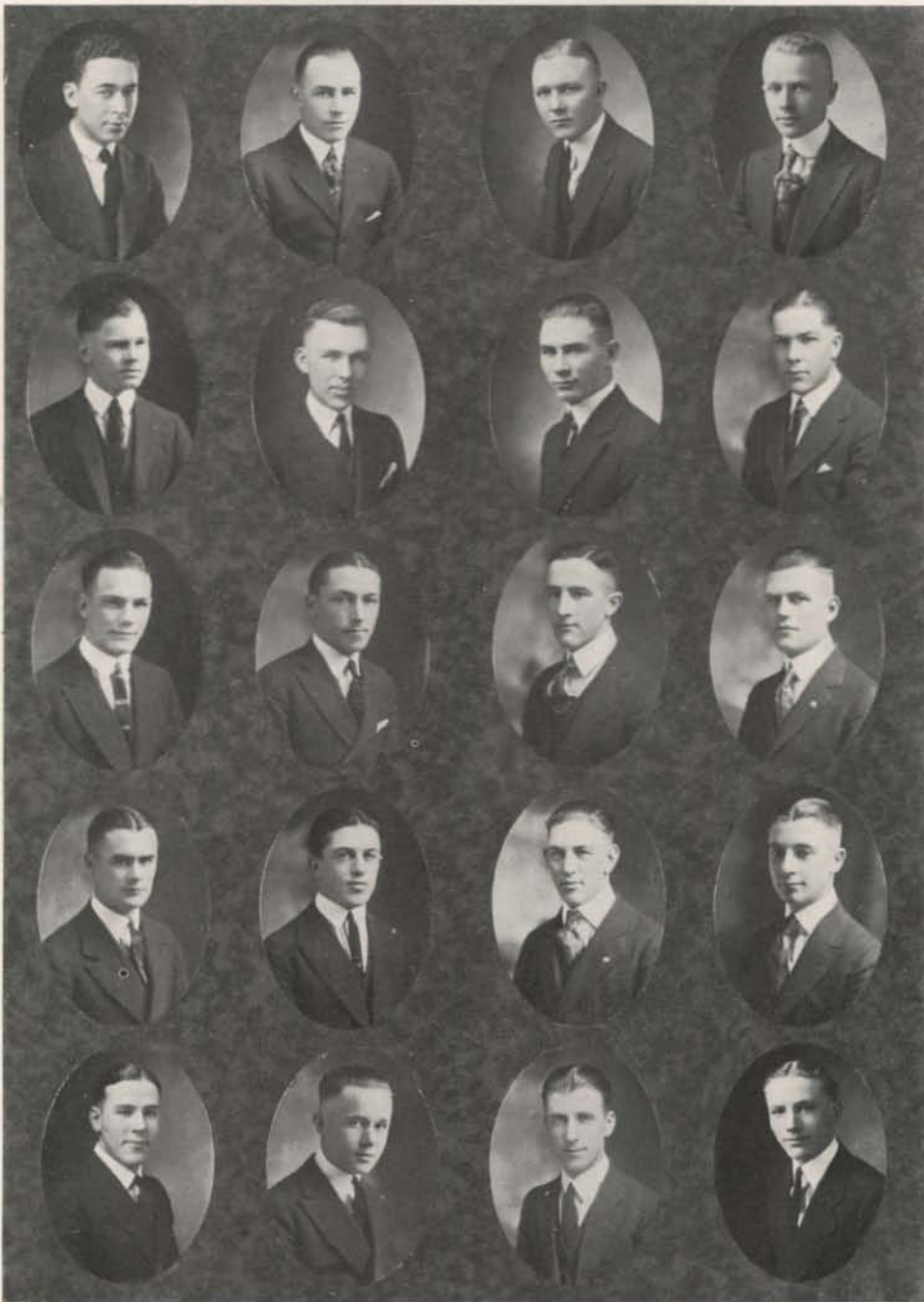

Gill  
Rettig  
Kuhns  
Walrath  
Friedman

P. Powell  
K. Horning  
Cramer  
Leighty  
Buck

Peterson  
Canine  
Macey  
J. Williamson  
Wyman

Soderberg  
Brown  
Bristol  
Price  
Helpfrey

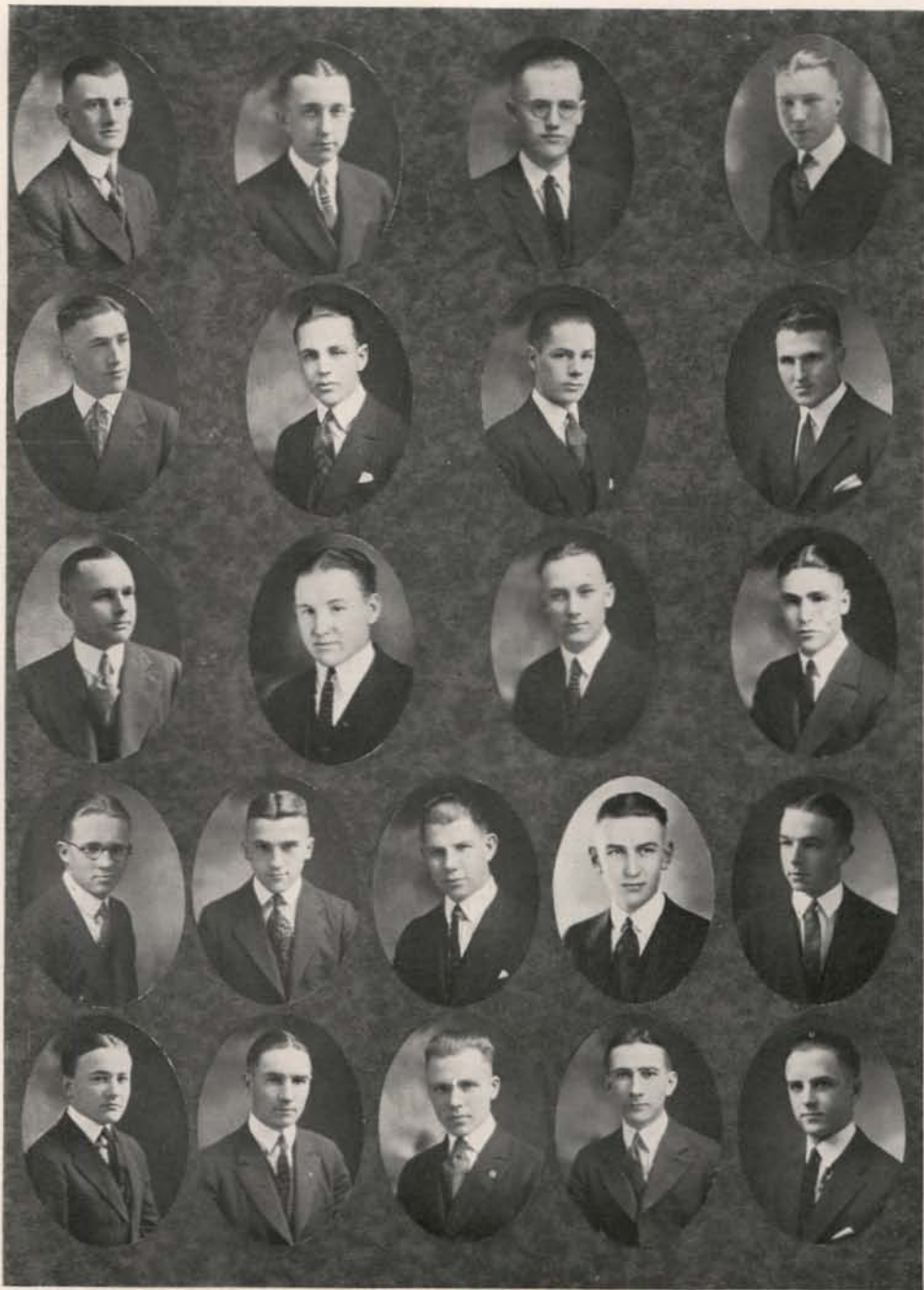

Ellis  
A. Fox  
Daniels  
Hill  
Gilson

Powell  
Thomas  
Smith  
R. Fox  
King

A. Soderberg  
Armstrong  
Hudelson  
Wilkison  
F. Horning  
F. Williamson  
Farrell

Noah  
Stellmon  
Bramhall  
Gahan  
Johnson

# The Elwetas

*Founded 1915*

*COLORS: Purple and Gold*

*FLOWER: Red Carnation*

## SENIORS

Walter Toevs

James Iler

## JUNIORS

Elmer Wyland  
Arthur Sargent

Tougie Prout  
Philip Robertson

George Tucker  
Clair Lowe

## SOPHOMORES

Richie Safley  
Burton Van Tassel  
Henry Nicol  
Harold Salisbury

Theadore Schwarz  
E. A. Eastman  
George B. Baker  
Wilmer Osborn  
Clare Bain

B. C. Mohler  
I. Mohler  
Rollin Farmin  
Wayne Leland

## FRESHMEN

Lynn Kelly  
Paul Beller  
George Peters

Clive Shelby  
Harold Wallace  
Leo Click

Russell Molyneaux  
Carl Weholt

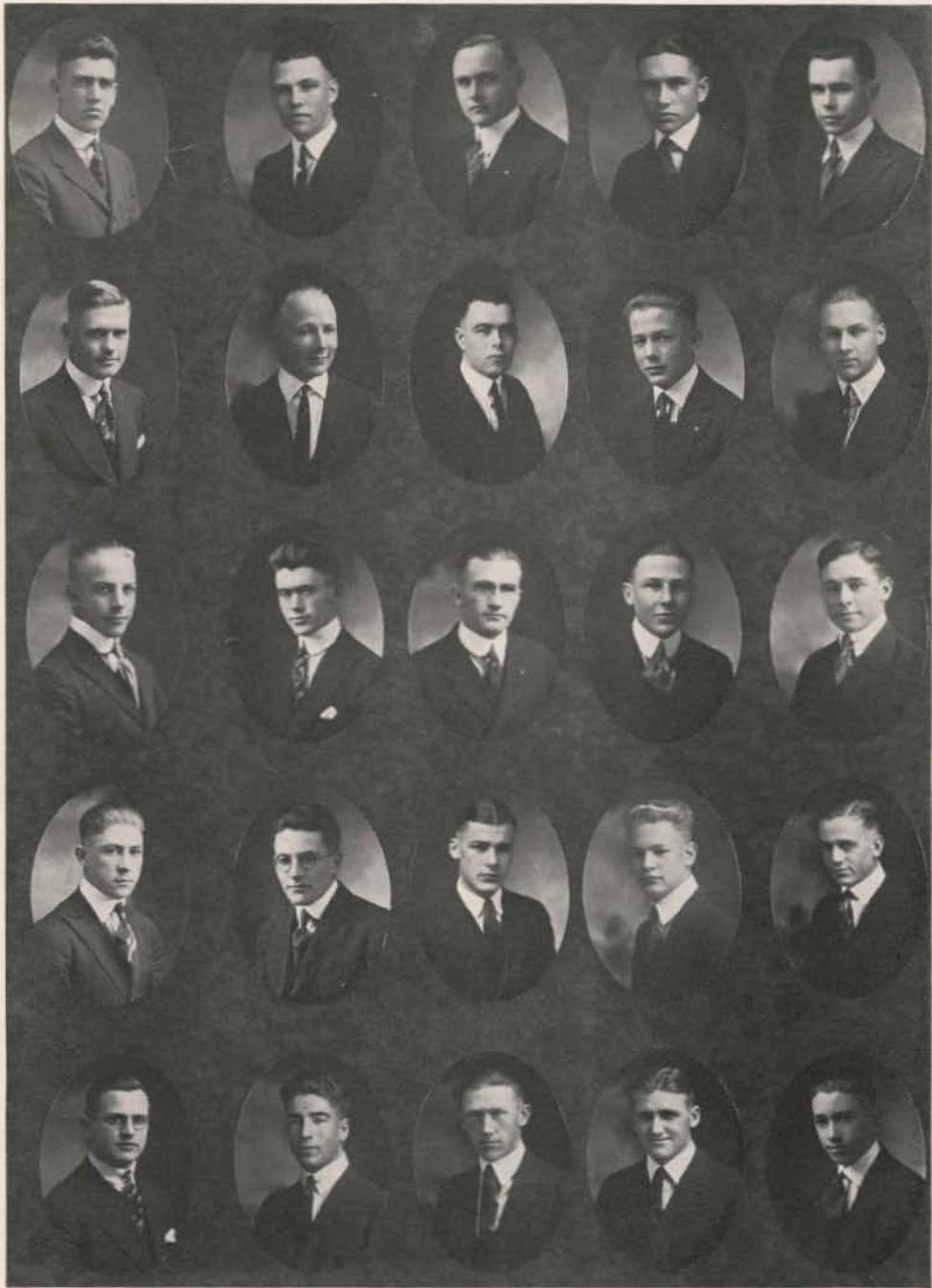

Bain  
Tucker  
Van Tassel  
Lowe  
Schwarz

Click  
Wyland  
Sargent  
Robertson  
Wallace

Salisbury  
Safely  
B. Mohler  
Leland  
Shelby

Baker  
Kelley  
Beiler  
Farmin  
I. Mohler

Hier  
Molyneux  
Osborn  
Toevs  
Peters

# Phi Alpha Psi

*Founded 1921*

*COLORS: Black and Gold. FLOWER: White Rose.*

## FRATRES IN FACULTATE

Joseph Wesley Barton

## FRATRES IN UNIVERSITATE

### JUNIORS

J. Cecil Nordby  
Louis A. Boas  
Chester C. Wright

Richard R. Johnson  
William Nixon  
Earnest K. Fuller

Donald D. DuSault  
Bayard Hodgins  
Merle Drake

### SOPHOMORES

George M. Dean  
Earl Wardropp  
Frederick Croteau

Ray Wilkinson  
Paul K. Church  
Vivian Orcutt

Harold H. Wittenburg  
John O. Rassmussen  
Harrison Armstrong

### FRESHMEN

Oren Gudmunson  
Carl Worthington  
Claris Conley  
Alton Crowe

Alfred Hagan  
Joseph Skidmore  
Elgy Dechambeau  
Lewis Williams  
Delmont Smith

Steven Stockdale  
Sprague M. Stevens  
Albert Keen  
Alfred Holman





Smith  
Croteau  
Church  
Wright  
Stockdale

Skidmore  
Drake  
Gudmunsen  
Conley  
Fuller

Nixon  
Hodgins  
Nordby  
Johnson  
Hagan  
Wardrop

Orcutt  
Wilkinson  
Dechambeau  
Stevens  
Worthington

Dean  
Holman  
Boas  
Williams  
Keen

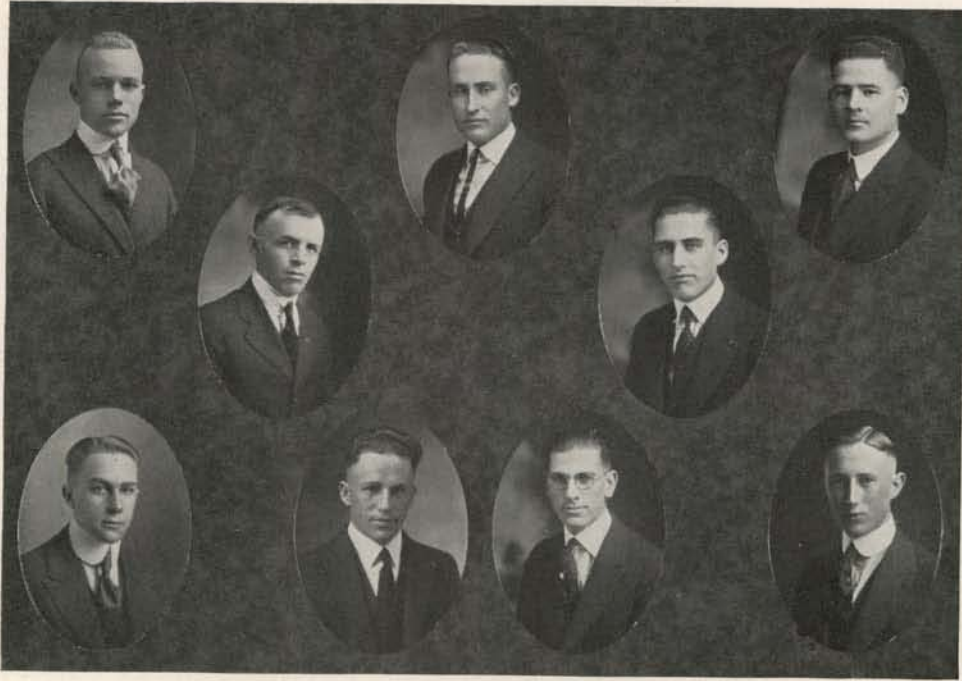

Gowen  
Hodgins

Minear

Thompson  
Wells

Sawyer  
Johnson

Munsell  
Payne

# Iota Beta Epsilon

# Alpha Zeta

*Founded October 28, 1897, at College of Agriculture, Ohio State University*

*Idaho Chapter of Alpha Zeta Installed May, 1920*

*COLORS: Mauve and Sky Blue. FLOWER: Pink Carnation*

## FRATRES IN FACULTATE

Dean E. J. Iddings  
Dean F. G. Miller

Prof. R. K. Bonnett  
Prof. C. W. Hickman

Prof. R. E. Neidig.  
Mr. H. P. Magnuson

## FRATRES IN UNIVERSITATE

### SENIORS

R. R. Rowell  
P. T. Rowell

L. W. Sanberg  
W. E. Hamilton

W. B. Miller  
James Farrell

### JUNIORS

Thomas E. Speedy

G. N. Tucker  
Eugene H. Bramhall

Paul Gerrard

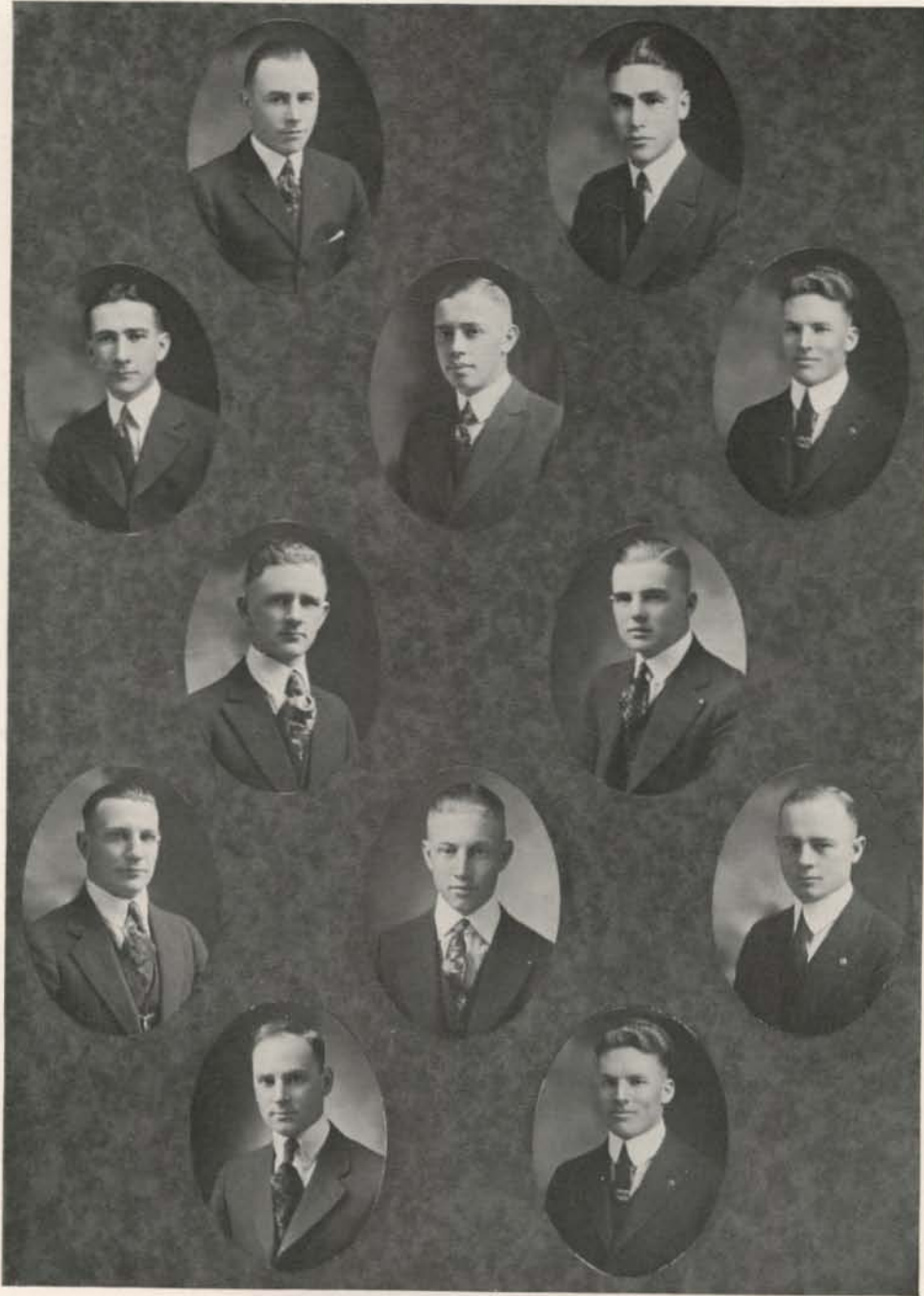

Farrell  
Irving

P. T. Rowell  
Hamilton  
Gerard

R. R. Rowell  
Sanberg

Bramhall  
Neal  
Millen

Miller  
Speedy

# Phi Alpha Delta

*Professional Law Fraternity, Founded at Northwestern University, 1888*

*Number of Chapters, 37*

*Kent Chapter of Phi Alpha Delta Installed 1914*

*COLORS: Old Gold and Purple. FLOWER: Red Carnation*

## FRATRES IN FACULTATE

James J. Gill

## FRATRES IN UNIVERSITATE

### SENIORS

Albert Graf

Latham Moore  
E. J. Kauffman

E. M. Wilson

### JUNIORS

John Cramer  
Gerald Gill  
Rex Kimmel

Robert Leitch  
William Nixon

Percy O'Brien  
Vaughn Price  
Floyd Eichelberger

### SOPHOMORES

Arnold Cobley  
L. D. Moore

Glen Wilkison

Winton Arnold  
Murle Drake

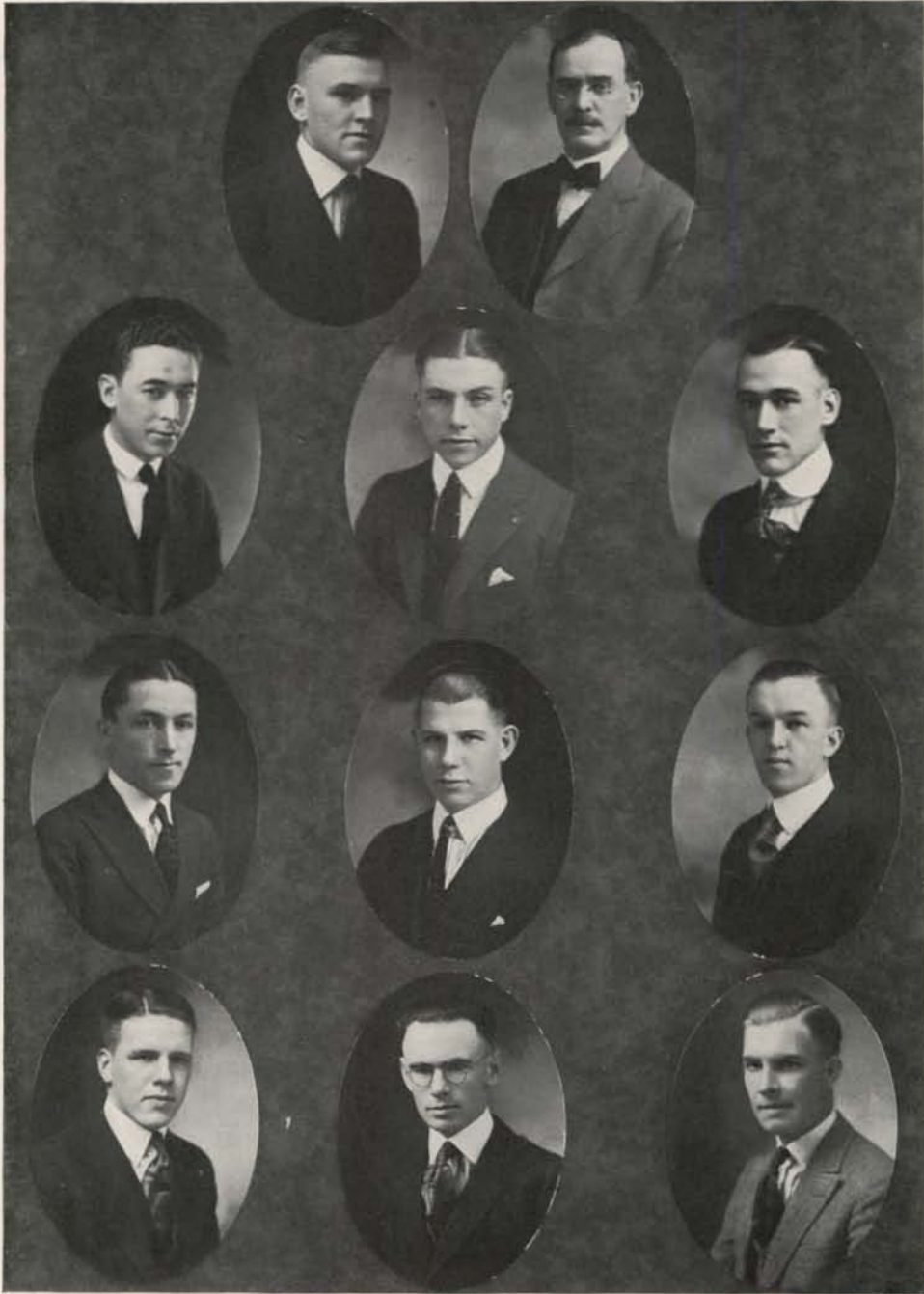

G. Gill  
Cramer  
Cobley

Graf

Nixon  
Wilkinson  
Eichelberger

Gill

O'Brien  
Moore  
Kimmel

# Alpha Mu Delta

## OFFICERS

ROBERT W. GARVER - - - PRESIDENT  
LAWRENCE E. HUFF - - - SECRETARY  
MORRIS W. KLINE - - - TREASURER  
JOEL L. PRIEST, JR. - - - KEEPER OF ROLLS

Alpha Mu Delta is a local honorary legal fraternity, organized for the purpose of promoting a more professional attitude among the students of the College of Law, to foster a greater regard for high scholastic standards, to uphold the honor system, and to promote generally the best interests of the College of Law.

The ultimate object of Alpha Mu Delta is to obtain a charter from the Phi Delta Phi national legal fraternity.

Official recognition was accorded Alpha Mu Delta on December 2, 1921, by a unanimous vote of the Faculty Committee on Student Organizations.

The colors of the fraternity are lemon and green. The pin is a monogram of the Greek capital letters of the fraternity.

## HONORARY MEMBERS

Charles Hamilton Darling      Senator William E. Borah      A. J. Gustin Priest  
Ralph Reed Breshears      Congressman Burton L. French      Verner R. Clements

## FRATRES IN FACULTATE

Dean Orville P. Cockerill      Dr. Alvin E. Evans

## FRATRES IN UNIVERSITATE

Crozier Cordell Culp      Michael A. Thometz      Abe Goff  
Robert W. Garver      Howard R. Breshears      C. Emmet Kinney  
Lawrence E. Huff      Arthur Somers Guerin, Jr.      Morris W. Kline  
John A. Carver      Joel L. Priest, Jr.



Kinney	Cockerill	Garver	Evans	J. L. Priest	Borah	Goff
H. Breshears	Kline	A. J. Priest	Culp	Carver	Thometz	Clements
Huff		Guerin		Darling		R. Breshears



## Delta Tau

*Founded 1922*

Delta Tau was founded at the University of Idaho to fill the long felt need of a closely-knit body of men interested in college forensics. Its objects are the promotion of interest in debate and its allied activities and the revival of interest in the arts of oratory and speaking. The society has a high scholarship requirement, thus maintaining itself as a distinctive group. A man selected for membership must have taken part in a collegiate forensic contest and is further required to be among the upper two-fifths of his class in scholarship. Other branches of student activity are also taken into consideration as a basis upon which to judge membership.

### FRATRES IN FACULTATE

C. W. Chenoweth

K. Collins

### FRATRES IN UNIVERSITATE

Philip Buck  
William Carpenter  
John Kramer  
Carl Feldman

Walser Greathouse  
Regnor Kuhlberg  
Errol Hillman

Lawrence Huff  
Theodore Sherman  
Lawrence Wallace  
Glen Wilkison



Colburn

Hull

Brigham

Kimmel

## Inter-Fraternity Council

### OFFICERS

PRESIDENT	- - - -	REX KIMMEL
VICE-PRESIDENT	- -	BOYD BRIGHAM
SECRETARY	- - - -	PAUL HULL
TREASURER	- - - -	LYLE COLBURN

The Inter-Fraternity Council was organized in 1922. The purpose of the organization is to promote co-operation among the various fraternities on the campus.

### MEMBERS

Sigma Alpha Epsilon	.....	Lyle Coburn Herman Bauman
Phi Gamma Delta	.....	Paul W. Ellis Philip W. Buck
Sigma Nu	.....	Rex Kimmel Albert J. Graf
Kappa Sigma	.....	Harold Barto Lynn Hersey
Phi Delta Theta	.....	Boyd L. Brigham Howard R. Breshears
Beta Theta Phi	.....	Joel L. Priest Paul H. Hull
Phi Alpha Psi	.....	J. C. Nordby W. J. Nixon
Elwetas	.....	C. F. Bain Elmer Wyland
Faculty	.....	President A. H. Upham Col. C. R. Chrisman

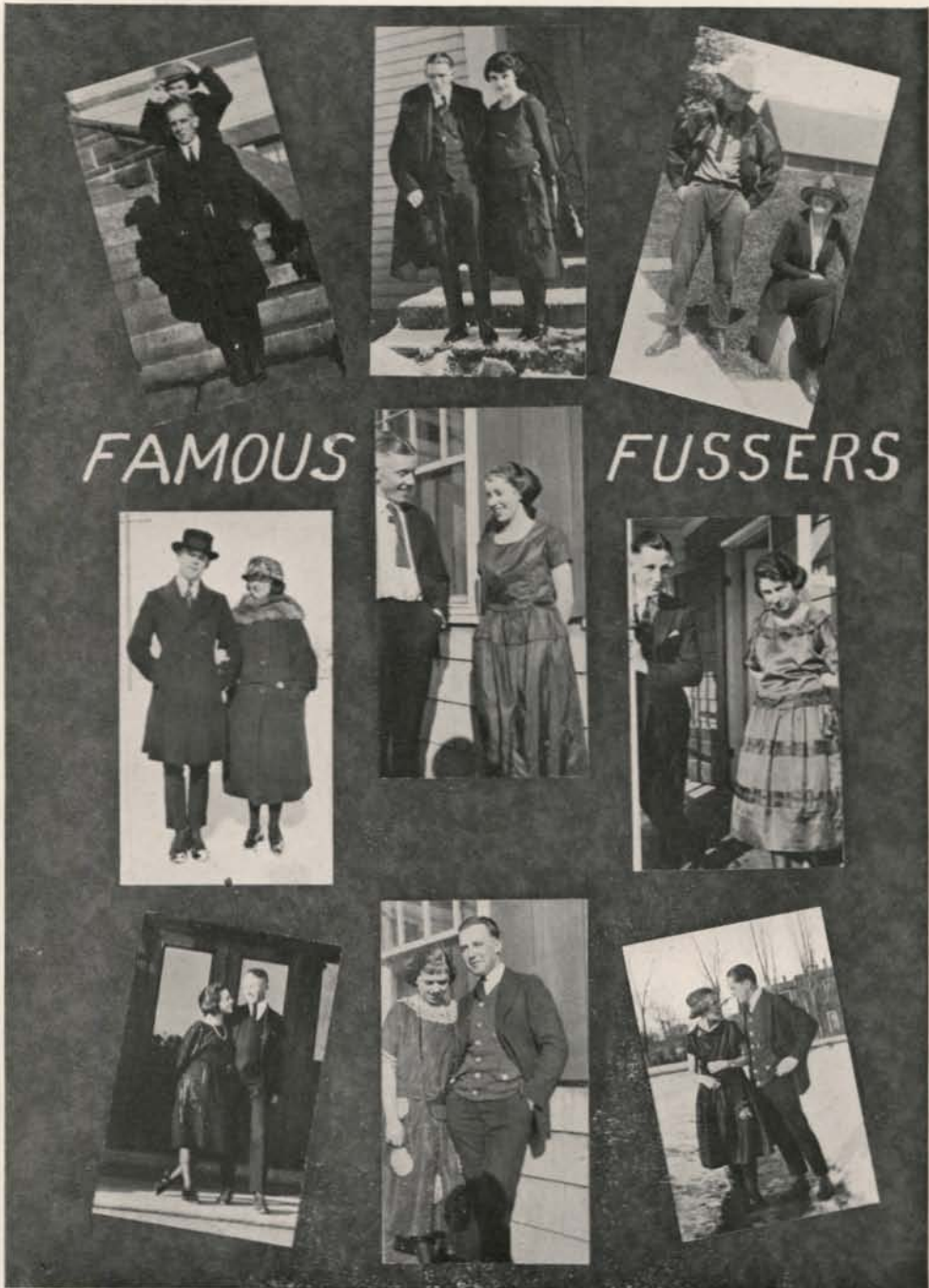

FAMOUS

FUSSERS



# Gamma Phi Beta

*Founded at the University of Syracuse, 1874*

*COLORS: Buff and Brown. FLOWER: Pink Carnation*

*Xi Chapter Installed November 22, 1909*

## SENIORS

Helen Bloom

Eleanor Faris

## JUNIORS

Mary Ball  
Mary King

Jean Rowlands  
Mary Owings  
Margaret Knipe

Joan McCallum  
Bernice Harding

## SOPHOMORES

Louise McMartin  
Pearl Stalker  
Jean Morris  
Ruby Gates

Margaret Leuschel  
Thelma McGee  
Elizabeth Thatcher  
Hazel Stone  
Ester Morris

Bernadine Mosier  
Mildred Collins  
Agnes Cox  
Gussie Barnhart

## FRESHMEN

Mary Evelyn Angell  
Eugenia Alford  
Charlotte Jones  
Emily Wade

Alice Bowman  
June Crosson  
Elmina Jones  
Helen Grim  
Bernice Day

Bernice Stambaugh  
Gweneth McKinley  
Nellie Prescott  
Hazel Seely



Faris  
Knipe  
McCallum  
McGee  
Leuschel

Ball  
King  
Barnhart  
McMartin  
Mosier

Rowlands  
Harding  
Gates  
Cox  
Stalker

Bloom  
Smith  
Owings  
E. Morris  
J. Morris



Stone  
Bowman  
C. Shallis  
Crosson

D. Shallis  
McMahon  
McKinley  
Angell  
Alford

Collins  
Wade  
Prescott  
Jenness  
Stambaugh

Thatcher  
E. Jones  
C. Jones  
Grim

# Delta Gamma

*Founded in 1872 at the University of Mississippi*

*Number of Chapters, 30*

*Installed Delta Gamma September 16, 1911*

*COLORS: Bronze, Pink and Blue. FLOWER: Cream White Rose*

## SORORES IN UNIVERSITATE

### SENIORS

Doris Morley

Elizabeth Woods

Daphne Gowen

### JUNIORS

Ruth Kutnewsky  
Margaret Kutnewsky  
Henrietta Peasley  
Clara Jones

Goldie Felton  
Julia Adelman  
Mary Thompson

Elaine Wheeler  
Irene Collier  
Lindy Collins  
Nathalie Tecklenberg

### SOPHOMORES

Elizabeth McInnis  
Rhoda Felton  
Esther McRoberts

Josephine Schreiber  
Eleanor Immisch  
Carolyn Logan

Nora Madsen  
Hazel Langroise  
Ruth Shamberger

### FRESHMEN

Bertha Glindeman  
Eloise Kelsey  
Mary McCallum  
Eugenia Cruzen

Pauline Pence  
May Alvord  
Mary Van Duesen  
Annabelle McMasters  
Polly Thomas

Gladys Kahn  
Harriet Bliss  
Mary Paisley  
Alice Peterson



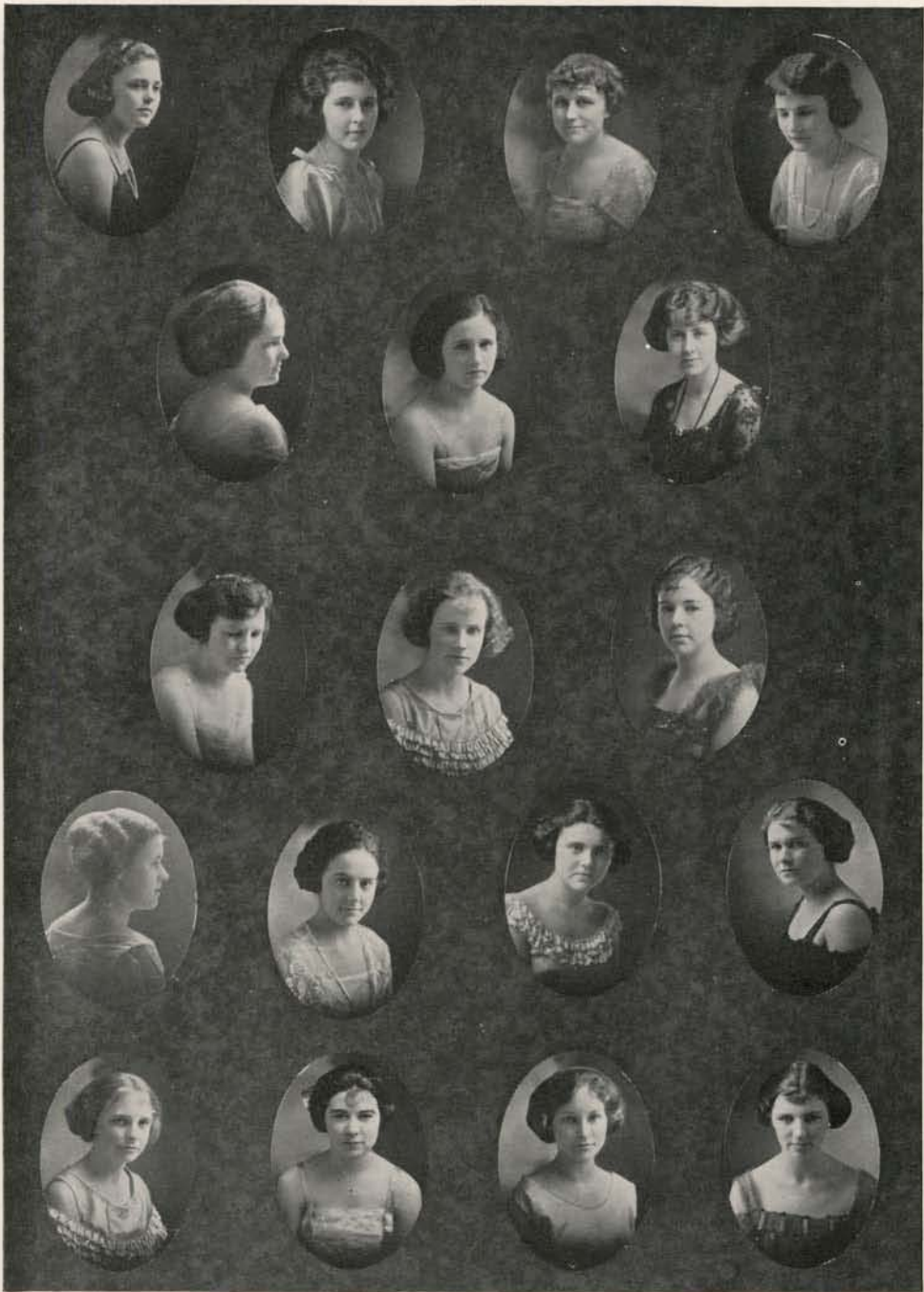

Wheeler

Alvord  
Collier

Shamberger

McMasters  
G. Felton

Tecklenberg

Collins  
McInnis

Immisch

Glindeman  
Kelsey

Pence  
Woods

McCallum  
Gowen

Jones  
Schreiber

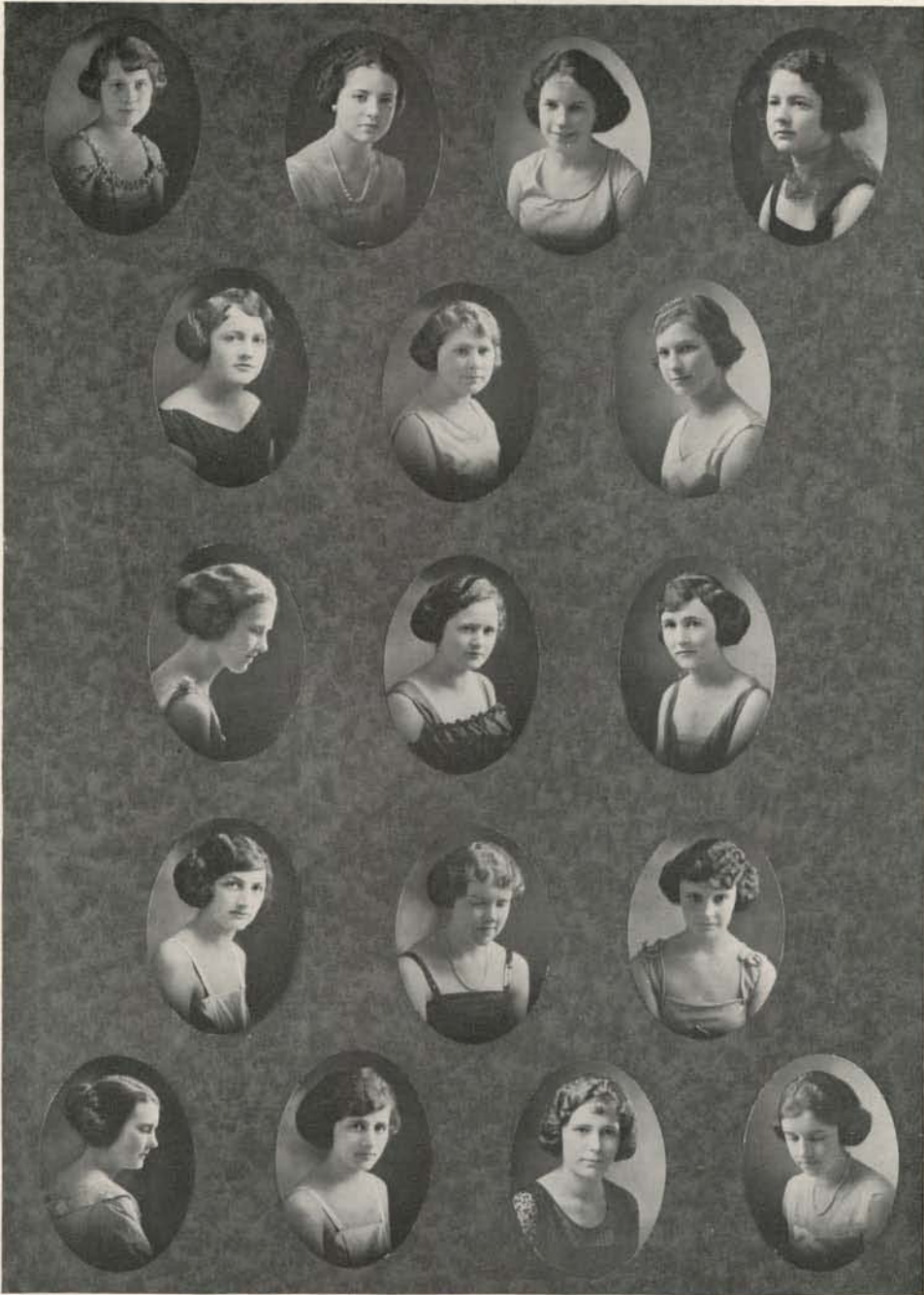

Bliss	M. Kutnewsky	Kahn	Madsen	R. Felton	Adelman	L. Collins
	Thomas		Cruzen		R. Kutnewsky	
	H. Langroise		McRoberts		Logan	
Peterson		N. Langroise		Peasley		Van Deusen

# Kappa Kappa Gamma

*Founded at Monmouth College, 1870*

*Beta Kappa Chapter Installed February 26, 1916*

*COLORS: Dark and Light Blue. FLOWER: Fleur-de-lis*

## SENIORS

Evadna Roberts  
Lucie Davis

Inez Sanger  
Pauline Rieck

Thelma Hare  
Gladys Hastie

## JUNIORS

Dorothy Cage

Margaret Blackinger  
Virginia McRae

Marjorie Alberts

## SOPHOMORES

Alice Ficke  
Charlotte Broadwater  
Grace Vogleson  
Gertrude Shepard

Edith Cooper  
Fairy Sanger  
Vida Richards

Grace Morgan  
Myra Armbruster  
Florence Armbruster  
Carol Sternberg

## FRESHMEN

Lucile Gahan  
Molly Porter  
Louise Yeaman

Vaughan Prater  
Helen White  
Nickoline Kjosness

Katherine Hahn  
Mary Isabelle Vassar  
Martha Collins



Richards  
Shepard

F. Sanger  
Morgan  
Cage

White  
Vogleson  
Broadwater

I. Sanger  
Yeaman  
Hare

F. Armbuster  
Alberts

McRae  
Gahan  
Ficke

Cooper  
Rieck

Blackinger  
Hahn  
Hastie

Davis  
Prater  
Kjosness

Porter  
Roberts  
M. Armbuster

# Kappa Alpha Theta

*Founded at De Pauw University, 1870*

## BETA THETA CHAPTER

*Installed May 16, 1920*

*COLORS: Black and Gold. FLOWER: Black and Gold Pansy*

### SENIORS

Gladys Christen  
Gladys Beach

Georgia Oylear  
Helen Cochran

Irene Johnston  
Aleta Greene

### JUNIORS

Ernestine Rose  
Eleanor Eddy

Mabel Paterka

Polly Thomas  
Bethel Collins

### SOPHOMORES

Carolyn Gilman  
Elizabeth Bartlett

Rita Kendrick  
Grace Jacobson  
Emeline Gilman

Katherine Madsen  
Mary Van Gilse

### FRESHMEN

Marie Hogenson  
Gladys Perry

Mary Dickinson  
Florence Stone  
Ethel Povey

Hester McKenzie  
Freda Howard



Oylear  
Wall  
E. Gilman  
Cochran  
Christen

Paterka  
Thomas  
Kendrick  
Suppiger  
Perry

Bartlett  
Jacobson  
Eddy  
Collins  
Madsen  
McKenzie

Hogenson  
Povey  
Howard  
Johnston  
Rose  
Dickinson

Greene  
C. Gilman  
Beach  
Van Gilse  
Stone

# Omega Phi Alpha

*Founded March 5, 1920*

*COLORS: Purple and Silver. FLOWER: Yellow Chrysanthemum*

## SENIORS

Helen Johnston

Norma Cowgill  
Genevieve Jones

Ruth Litton

## JUNIORS

Vera Luse

## SOPHOMORES

Hazel Jones  
Elmina Gardner  
Jessie Greigson

Margaret Hoyt  
Verle Bartlett  
Elise Connor  
Mary Connor

Marion Featherstone  
Helen Ramsey  
Rosebud Donovan

## FRESHMEN

Margaret Springer  
Jessie McAuley

Vivian Roberts  
Mae Anderson

Florence Selby  
Cecile Lemmer



Roberts  
Luse  
Greigson  
Springer  
Cowgill

Anderson  
Jones  
McAuley  
G. Jones  
M. Connor

Gardner  
Johnston  
Hoyt  
A. Connor  
Ramsey

Lemmer  
Litton  
Bartlett  
Featherstone  
Donovan



# Alpha Delta

*Founded February 5, 1921*

*COLORS: Blue and Gold. FLOWERS: Aaron Rose and Lily of the Valley*

## SORORES IN UNIVERSITATE

### SENIORS

Agnes Mae Brown

### JUNIORS

Beulah Davis

Naomi Chapman  
Mary Hepton

Hazel Marcellus

### SOPHOMORES

Carol Olson

Beatrice Albright

Rachel Gamby

### FRESHMEN

Ruth Howe

Rose Henson  
Jessie Black

Daisy Wheatley

### POST-GRADUATE

Joy Crockett



Howe  
Albright  
Henson

Brown  
Marcellus

Crockett  
Wheatley  
Gamby

Black  
Davis

Hepton  
Olsen  
Chapman



Faris

Davis

Jones

## Sorority Pan-Hellenic

### OFFICERS

PRESIDENT - - - - ELEANOR FARIS  
 VICE-PRESIDENT - - - CLARA JONES  
 SECRETARY-TREASURER - - LUCIE DAVIS

The Women's Pan-Hellenic Association of the University of Idaho was organized for the purpose of regulating all matters of common interest to the Sororities on the campus, and to advise and foster sorority and inter-sorority relationship. It was organized on the Idaho campus in 1912.

### MEMBERS

Gamma Phi Beta .....	Eleanor Faris, <i>President</i> Jean Rowlands
Delta Gamma .....	Clara Jones Elizabeth Woods
Kappa Kappa Gamma .....	Lucie Davis, <i>Sec'y-Treasurer</i> Fairy Sanger
Kappa Alpha Theta .....	Georgia Oylear Madeline Wall
Omega Phi Alpha .....	Helen Johnston Vera Luse
Alpha Delta .....	Agnes Mae Brown Carol Olson



Some Baby!

3 plus 2 = 1 (?)



Boy If you fell!

"Shove Off" Sailor

True to life



You're kidding

At home Behind the Bars

We're not fighting

'Sweedy'



As you were

What you mean K.A.T.?

This is Day II

You Big Baby



No. 32416

Only Dale

Waiting

"Bones"  
Halt, Halt  
the Gangs all here.

Halt

What What?

"Jusiss the Dancer"

Spider

One is happy

Heh! Heh!

Did you say music? Smile, Heh!

Lanlan Bridge

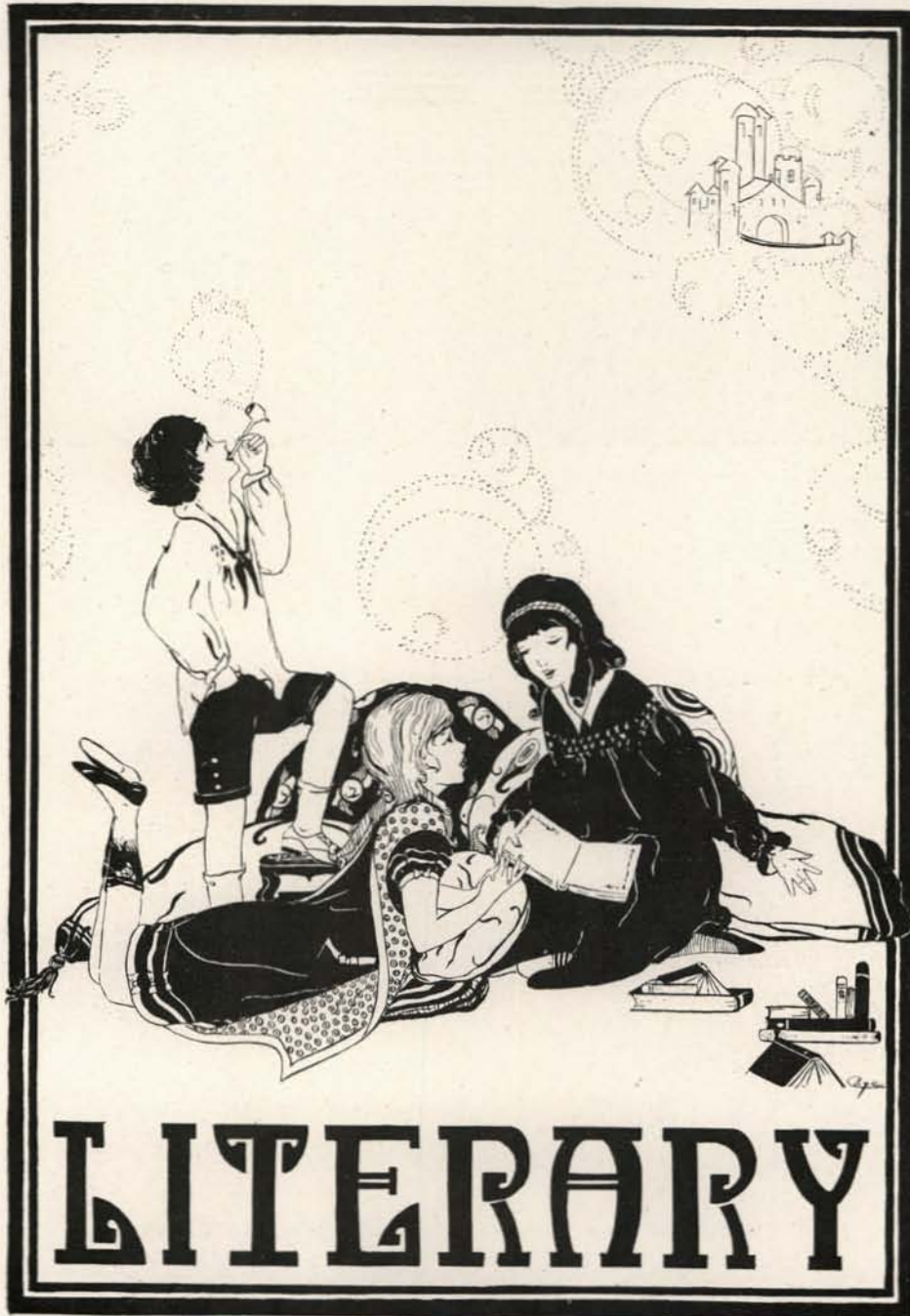

# LITERARY



William C. Carpenter

Rex Kimmel

### Staff, Gem of the Mountains 1923

- REX KIMMEL - - - - - *Editor-in-Chief*
- LOUIS A. BOAS - - - - - *Associate Editor*
- WILLIAM C. CARPENTER - - - *Business Manager*
- VERNON B. WALTERS - - - *Associate Business Manager*
- A. KENNETH ANDERTON - - - *Advertising Manager*
- CHARLES PREUSS
- JACK ARMSTRONG
- ROBERT GARVER
- ROBERT CUMMINS - - - - - *Photograph Editor*
- RICHARD R. JOHNSON
- MARY KING
- PHILIP BUCK
- THEADORE A. SHERMAN
- HELEN BLOOM
- CAMERON KING
- SYLVESTER KLEFFNER
- WAYNE LEELAND
- BETHEL COLLINS
- RUTH LITTON
- MARY BALL
- MARGARET KUTNEWSKY - - - - - *Society Editor*
- KENNETH H. HUNTER - - - - - *Alumni Editor*



Cummins  
Preuss  
Garver  
Kutnewsky  
Sherman

Buck  
Litton  
Collins  
Walters  
Armstrong

Anderton  
M. King  
Curtiss  
Greathouse  
C. King

Boas  
Johnson  
Ball  
Bloom  
Kleffner



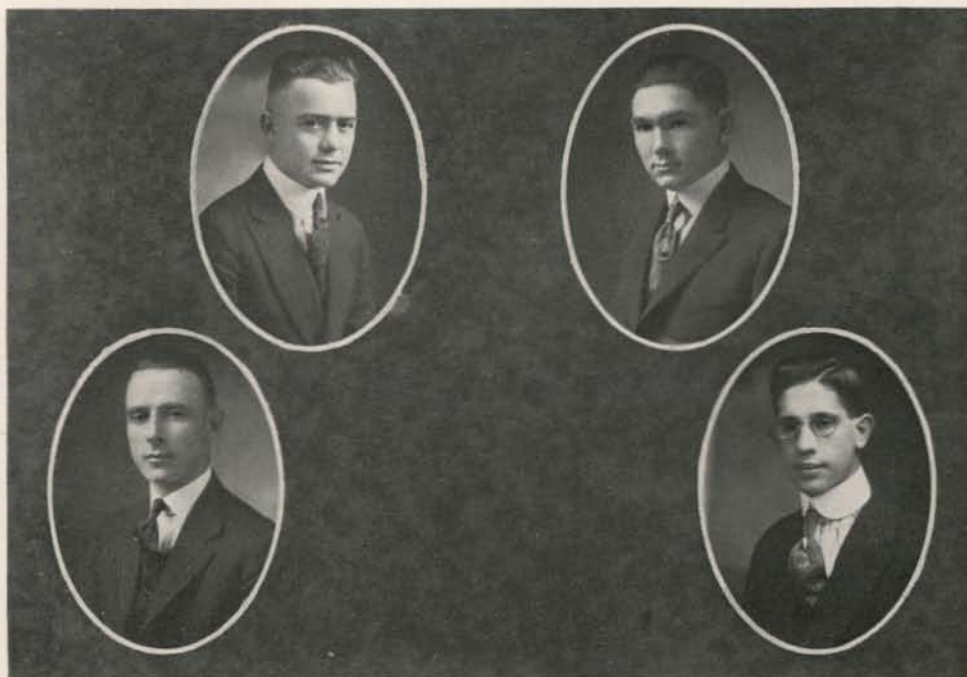

Hersey                      Jenness                                      Holbrook                      Boas

## The Argonaut

RANDOLPH JENNESS - - *Editor 1st Semester*  
ROBERT HOLBROOK - - *Editor 2nd Semester*  
LOUIS BOAS - - - - *Associate Editor*  
LYNN HERSEY - - - - *Business Manager*



THE University Argonaut is the official student publication of the University. It is published once a week and serves as a medium for the broadcasting of news of general interest to the student body.

The Editor and Business Manager are elected from the student body at large and have full control of the policies of the paper. The Associated Students elect each semester an associate editor, who after serving in this capacity for one full semester, automatically becomes Editor-in-Chief.

The Argonaut is a member of the Pacific and the Western Intercollegiate Press Associations. News is dispatched to and received from the other members of the association, thus linking together the larger universities and colleges for the mutual benefits derived from the exchange of news and ideas.

The staff is chosen by the editor on a basis of experience and willingness to work for a bigger and greater Idaho.

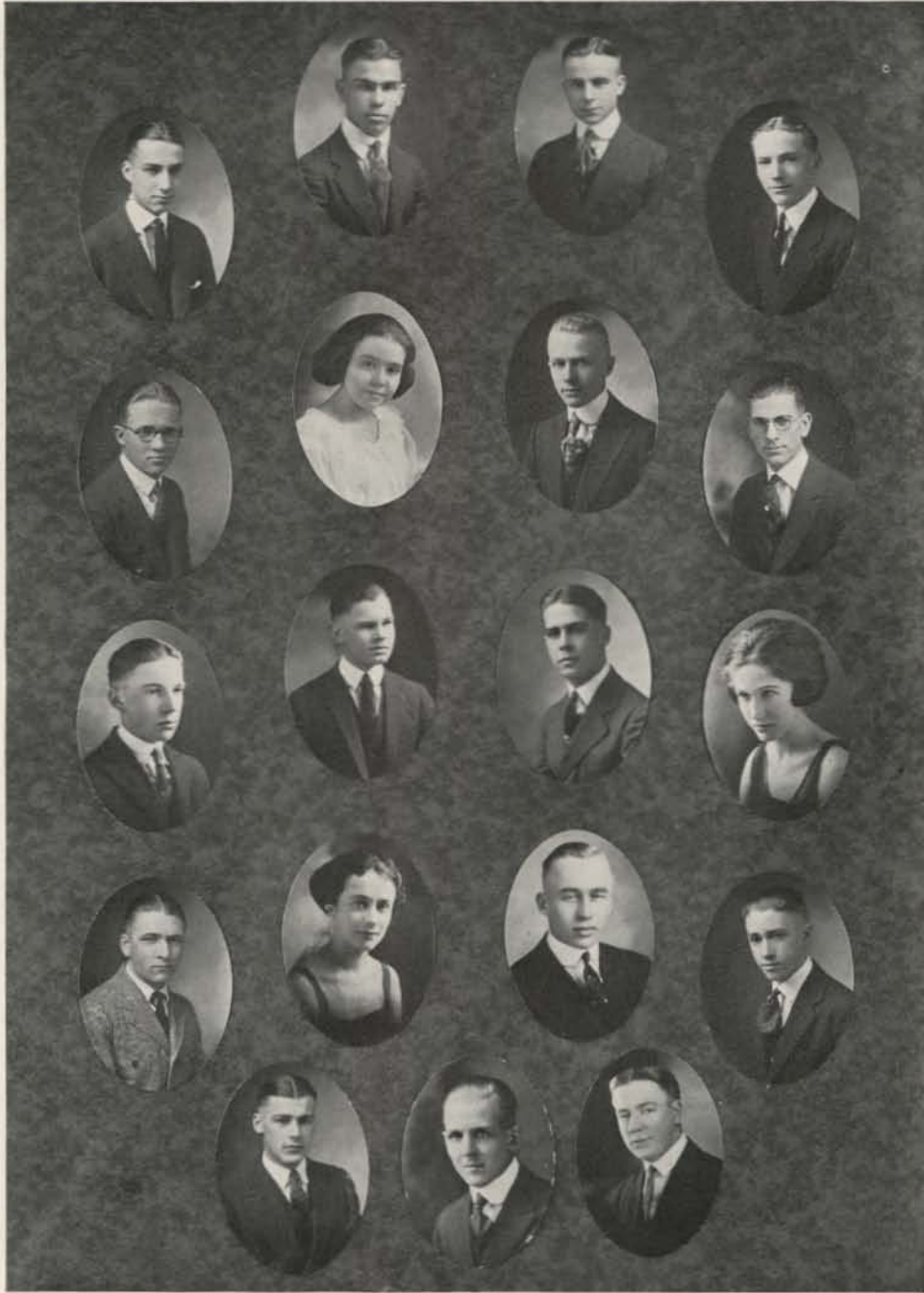

Zachman  
Hill  
White  
Zuver

Sherman  
Hoove  
Rettig  
Yeaman  
Leland

Du Sault

Walters  
Soderberg  
Curtis  
Gudmunsen  
Orcutt

Helfrey  
Johnson  
Collins  
Peters



## To the "Ad" Building

**Y**OU are the keynote of our campus; the emblem of our University. When we return from distant journeys, we are eager for a first glimpse of your commanding crest; and when we see it, we know that all is well. In you, we have a wealth that is priceless: a common symbol of all that links us together.

Your many moods reflect the beauties of all the varied days we spend here. They live wherever we go; glorious pictures painted in our hearts. We see you morning, noon and night, in all the seasons of the year. On winter mornings we look up a walk flanked by drifts, to your snow-rimmed towers over silent white-plumed trees. On soft June nights, the campus lamps—screened from our eyes by leaves—shine clear upon your walls, and show you as on a stage; an enchanted palace behind painted trees, against the deep-jeweled curtain of the sky.

As we approach you through a fog, you loom up with massive strength; but on most days we can see you wherever we go. We look for you then often, though seldom do we think about it.

In early morning, your windows strike back the rising sun like fire. Often at sunset you stand in molten glory; and as it slowly fades, and your details blend, the I-tank looms dark above. It is thus that I like best to think of you; for then the lamps burn softly, and we, your children, pass to and from with lightened hearts, at the ending of a day. Another thread of reality has been laid upon the patterns of our dreams.

## The Ballad of the Frosh-Soph Fight



WAS on a dismal rainy time,  
On a dark and stormy  
night,  
The Freshmen and the So-  
phomores  
Began their yearly fight.

The Frosh of Kappa Sigma took  
Each Soph within the house,  
Without a word of warning and  
Proceeded him to souse.

And when with this most awful deed  
The Frosh were done and through,  
They went on down the street and  
    . ducked  
The Sophs of Sigma Nu.

They sought the Betas and Phi Delts  
But these were safe from harm,  
For one that was locked up escaped  
And gave them the alarm.

The Freshmen then went back to bed  
To safely snooze and dream,  
But little did they reckon on  
The Sophs' avenging scheme.

When all the campus was asleep,  
And clocks were striking three,  
The Sophs snuk to the Beta house  
And gathered silently.

They brought their edicts green and  
    red  
And put them everywhere,  
They warned the 'Measly Maggots'  
    to  
Obey and to beware!

The Beta Frosh were rooted out  
And they did yawn and blink,  
The Sophs, to make them wide awake  
Tossed them into the drink.

And then this valiant band of Sophs  
Proceeded on their way,  
And ducked almost the whole Frosh  
    class  
Before the break of day.

By dawn the Frosh were organized,  
But when they looked around  
They saw the edicts everywhere,  
But not a Soph was found.

They hunted high and hunted low,  
Till late within the morn,  
But finally gave up the search,  
Dejected and forlorn.

They'd get the Sophs at dinner time,  
They said, but this intention  
Was straightway queered, for Up-  
    ham staged  
A sudden intervention.

And thus, my friends, you have the  
    tale  
About the deadly fray;  
You now have heard of how the  
    Sophs  
Were victors all the way.

### *L'Envoi*

All Measly Maggots, now take  
    heed,  
And make your color seen,  
For there's a bloody law about  
The wearing o' the green.

## Inbad, the Sailor



T IRED and footsore, a weary tramp sat down at the foot of a beautiful mansion to rest. As soon as his deep breathing had ceased, soft melodious strains of oriental music reached his ears. At first it fascinated him, then the power of hunger and thirst overcame him, the music seemed to change to a mocking chant and he cursed the owner of the house for living in such luxury as he knew the house afforded. The chief gardener overheard his curses, and being a man of good nature, he called to the tramp, told him who lived in the house, and then invited him into the house to rest.

No sooner had he entered, when the head butler sent a wireless to the master, who was on the eighty-fourth floor, telling him he had company. A reply came to show the man up to him. They took the Chinese elevator and arrived at the master's chamber three hours later, stopping twenty minutes on the way for lunch. The tramp was introduced to the master by the head usher, then the master bade him make known his wishes. The tramp was overjoyed at such hospitality and soon was enjoying the most sumptuous repast that his eyes had ever witnessed before. On finishing his meal he expressed his desire to recline, so the master bade him rest on a velvety oriental lounge, padded with gnat wings. This sudden jump from the stony curb to the softest couch he had ever known, caused the tramp to feel at home. The head cigar passer came next in line with the mildest of Havana's cigars and bade him take his choice. After selecting the best he resumed his position on the lounge and spoke to the master, asking him just how he had amassed such a fortune and begged him to relate a few of his experiences in life. The master ordered some soft music, then began the first of his tales to the newly contented tramp.

"My good guest," spoke Inbad the Sailor, for such was his name, "my life has been one hard adventure after another. When I was a lad, I had no comforts such as you see here now, my father was very poor and for our living he shot snipes. This more than supported us and offered a great deal of sport for him as he was a lover of the chase. Thus I lived from hand to mouth until I was twenty-two, when I arrived at this age my father refused to support me, because I refused to ante in a small card game. I was alone in the world, without money and without friends.

"For awhile I followed the occupation of my father, shooting craps instead of snipes, but when the season on them closed I was compelled to resort to different means. At first I walked over to a small town on the east coast in search of some light work but could not find any to speak of. Hunger and the cold

nights of the north drove me south to Old New Orleans. Here I got a job trimming street lamps which was quite light at times, and finally my opportunity came.

"It was on the night of the 'Mardi Gras,' a tall sailor came to me with a chart. He was weak from loss of blood. I found out later that he had misjudged the railing on a fire escape. He placed the chart in my hands and said, 'Stranger, I am on my last legs, and before I pass over the hill, I want to reveal a secret to you. These drawings and figures give the exact location of the main cache of Captain Dave Jones, and my ship is ready at the wharf; promise me to take the ship and get the treasure.' Those were his last words for he died at my feet.

"After arranging with the city for his burial, I searched for the ship and after many mistakes I found it. I obtained money enough from the captain's quarters to get a crew and we set sail for the coast of Africa. When we were ten days out, our ship got stuck in the sand, and the crew refused to dig a channel to continue our voyage so we had to abandon the ship. Each man took some useful article and swam the rest of the way to the coast, which was some two hundred miles. I was a day late in arriving, being hampered by the ship's anchor, which was more than my match. Lack of food caused the men to fight and upon arriving, I found them all dead. I was alone with the chart and what few things the men had saved from the ship. My hunting powers came to my rescue and that night I managed to get a few star fish. The next day I searched the chart for marks, locations and the like, and found to my great amazement that I was on the exact spot where the treasure had been buried. I dug it up and spent the rest of the day counting the bars of radium. That night I got a hundred or so star fish and signalled a passing ship which brought me home with my treasure. That was the first of my great adventures. I invite you to come tomorrow and hear more."

Just at this point the master and the tramp were interrupted by the warden, who informed them that before they could have their evening chat they would have to go out and roll up the sidewalks.



## "Yours Truly"

**B**ORN, Pete Brennan, yet few if any, except the time keeper who made out his pay checks, knew him as other than "Yours Truly." It is a peculiar thing the way a nickname will stick, when often there seems to be no particularly obvious reason for its doing so.

Anyway, to get down to the story, "Yours Truly" walked into the small mining camp, picturesquely called "Six Shooter Mamie" one May morning, looked the place over, evinced rather more than mild interest in the elevated tramway which passed overhead, carrying ore from the diggings to the concentrator some seven miles away, and finally, throwing down his pack, inquired the way to the office. The onlookers gave him little attention, for wandering strangers were common there; men came and men went, some by request and others through choice, when the wanderlust struck them undeniably strong.

The man made his way leisurely to the office, and stood patiently in line, while other applicants were accepted or turned down. If he noticed that the man on the other side of the railing showed a distinct preference for men with past experience in underground work, he gave no sign of it, and when in answer to the usual question, "Ever mucked before?" he answered, "No, but yours truly's used to dirt," the loungers looked at him in surprise, then laughed at the unusual answer. They watched with interest, as the time keeper sized up the would-be employee, then "All right, Yours Truly, we'll see what you can do with a shovel and a pickaxe, you're hired."

So Yours Truly, as he was known to all from the first, entered on his career as a "mining man" as he called it. "What would me ald pals, Mike and Denny, think of me—sure they'd more'n likely want ter borrow five or tin of me hard earned dollars," he would say to his interested fellow workers. He surely was proud of his pay check if ever a man was, but sad and truer still, money with him was easy come, easier go.

It may be said in his defense that his earnings never went for whiskey in the "pay-day spree" in which the other muckers joined with gay spirits, once a month; nor did he win or lose any great amounts in the evening's games, but he was an easy mark for all the "gold brick" schemes which were afloat at regular intervals. He gave to many a professional loafer, because he thought him worthy. Perhaps he had a warm spot in his heart for all wanderers, a sort of something in common feeling; at any rate, the proverbial wool sock never became greatly distended with earnings.

The months passed and Yours Truly worked faithfully on. It was probably the first time in his life that he had held down a job for any length of time, and



affair but for some reason the foreman continued to hold it against Yours Truly, and showed impatience with his every act. He was continually finding fault with the orders which the latter gave the men he had charge of, and often he indulged in rather heated arguments with the ex-wanderer. One memorable day something happened which forever changed the order of things.

On this day Pomeroy had found it necessary to make a trip down to the concentrator to meet some mining engineers who were to carry on some investigating work in the mine. He made the seven mile trip with the assayer, George Meyers, in the latter's automobile. Meyers went on to the next town where he had some business to transact, and Pomeroy planned to ride back with him late in the afternoon.

All went well till early in the afternoon when the foreman received a message by telephone that there had been a slight cave-in on one of the levels of the mine and that his advice and help were needed.

Now, automobiles were few and far between around Six Shooter, and there seemed to be only one way in which he could get back to the mine, unless he walked, until late in the afternoon, when Meyers would return. This one way lay in the aerial tramway which had been used before in emergency cases, very efficiently. Pomeroy did not hesitate, but after leaving a message for Meyers, when he should arrive, climbed into one of the buckets and started on the homeward stretch.

Meanwhile in Six Shooter, after the excitement following the cave-in had abated, it was found that the damage had not been great and that no one had sustained serious injuries. But it was too late to notify the foreman who was by this time nearing home.

The episode which almost put an end to the young man's career happened when the bucket was about two hundred feet from the dumping shed. Yours Truly happened to be standing in the yard below, contemplating, as he so often did, the tramway above. He saw the figure in the bucket, and after close inspection decided it was Pomeroy. He watched his approach enviously, then all of a sudden as he stood there, there came a low grating sound, and the bucket in which the figure was seated, tore loose from the iron hooks which held it shut and in the same moment the whole tramway stopped dead still. He saw all this with a sense of horror, waiting for the lifeless body of the foreman to fall with a sickening thud to the ground. To his amazement he saw that in some way, as the bucket swung open, it had caught the heavy khaki coat and shirt, which Pomeroy wore, and was holding him suspended. Although partly stunned the victim was clinging with both hands to the edge of the bucket, and it came to Yours Truly, that when he became too weak to hang onto the bucket, and let his dead weight hang, the cloth which held him would give way. With a sudden movement he pushed away the horror-stricken crowd, which stood helplessly around, and ran to the shed where the machinery which controlled the tram was stationed. He was quite familiar with the workings of it and quickly manipulated certain levers which had to

do with the starting of the machinery. There was no response, the conveyance refused to run, as it often did. Even the expert machinists who were by this time working on it desperately realized the uselessness of their efforts.

Yours Truly, without the least hesitation, shed his coat and heavy boots. "Look out," he cried. "Don't stop me; every minute counts; I'll swing out over the cable and support him." A gasp came from the crowd and cries and pleadings. "Don't go; better one death than two." But Yours Truly was already climbing out over the cable. His eyes were fastened on the figure which still held on feebly to the bucket. "Don't let go; I'm coming," the people heard him say, and they fairly held their breath, waiting in suspense for the inevitable.

Just in time they saw Yours Truly swing over to where he could support the foreman, then with a mighty effort he flung the latter's leg over the cable so that he was upheld, and then with the hand which was loose from the cable he manipulated the iron hooks which worked the bucket. After a little work the bucket clanged shut, and Yours Truly drew himself up into it and pulled the motionless body of Pomeroy after him. There was great cheering from the crowd below, and many tears and white faces.

In less than a half hour the mechanics had repaired the machinery which controlled the tramway, and the bucket which contained the hero and the rescued, approached the shed. With cheers and cheers the occupants were lifted out—Pomeroy had by this time regained consciousness and was able to realize to whom he was indebted for his life.

Yours Truly had resumed all the calm and steadiness of the old war-horse that he was and was comforting Mary Allison, Pomeroy's fiancée who was distributing her tears between her sweetheart and Yours Truly, who was impatiently submitting to having his torn hands bandaged.

Pomeroy got shakily to his feet, and the crowd moved off and became silent.

"Yours Truly," he said, "rather unreasonably I took a dislike to you once, now I am indebted to you for my life. I will never, as long as I live, forget; and if ever you need a friend—" He paused, and added "I am yours truly—"



## Oh Galosh!

*(Apologies to Vachel Lindsay)*

I know a maiden  
I know a maiden  
On flumsy clumsy feet she trips,  
Into the deep snow she dips  
With her flapping, flapping feet  
Flapping, flapping down the street.  
Safe is she from all the storm  
And her feet are nice and warm  
Galosh—Galosh—Galosh—  
Oh Gosh!

Then came the gallants  
Scoffing young gallants  
Behind the maiden they did walk  
And meanly of her they did talk  
As with her flapping, flapping feet  
She went flapping down the street.  
“Let them scoff,” was all she said,  
“I’ll still be young when they are  
dead,  
Because I wear galoshes.”  
By Gosh!

### CONTRIBUTORS

R. R. Rowell

Vanford K. Peterson

Theadore A. Sherman

Norma Warner

Elaine Wheeler

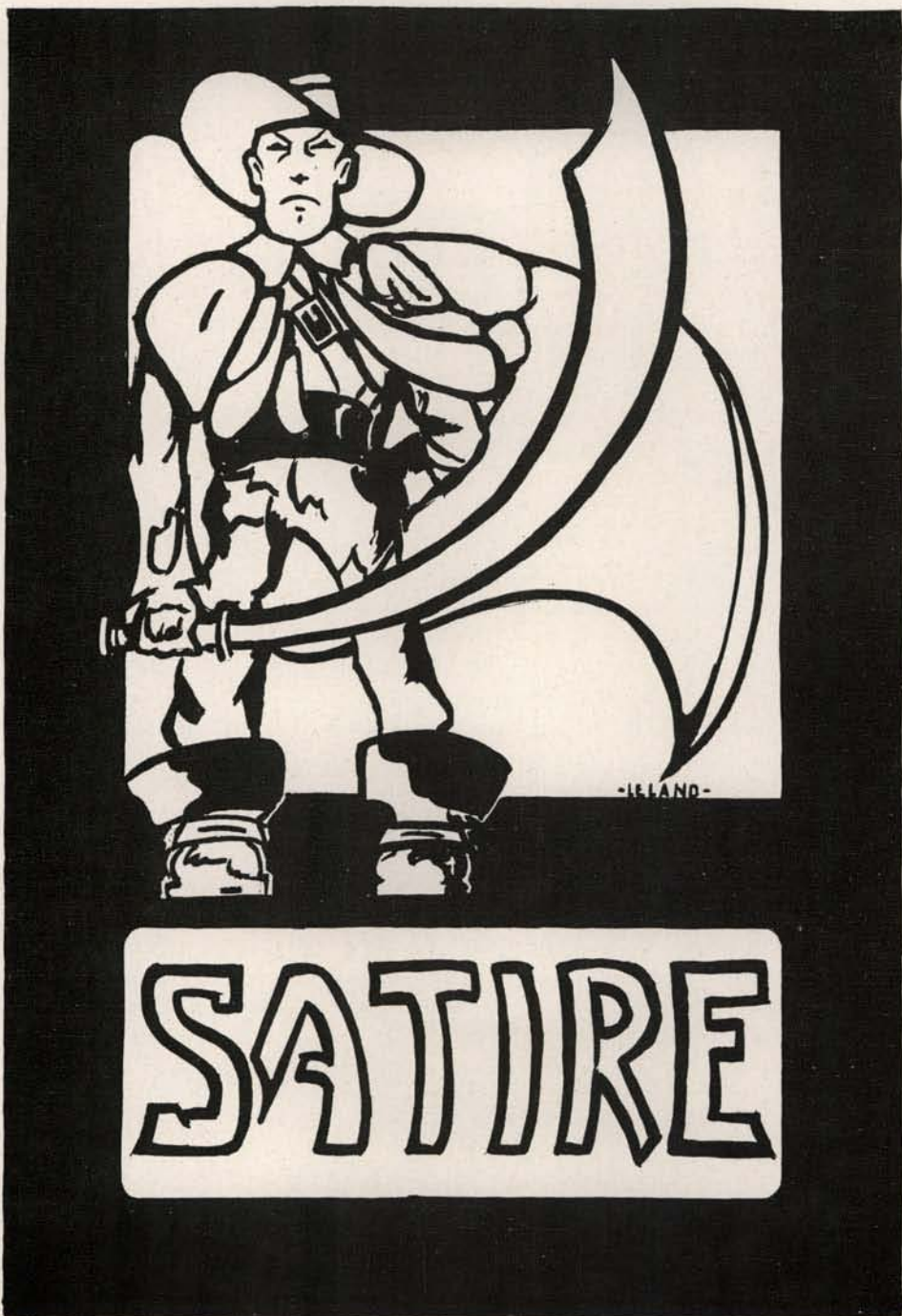

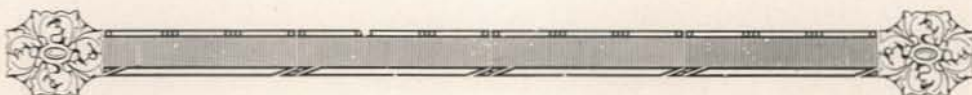

Kappa Sigma pledge was looking mournfully down the street when a Phi Gam Freshman bumped into him as he ran down the campus steps. "I beg your pardon," said the Phi Gamma Delta frosh, "why, if it isn't my old friend Skithers! How are you? I didn't know that you were coming to the university. Gee, I am glad that I ran into you!"

"Ran into me is right," said the K.Z., as he allowed his hand to be thoroughly shaken. "I still feel the impact of our acquaintance. Congratulations on that pin, I see that you are a near-Greek like I am. How do you like the life?"

"How do you like it yourself? You don't seem to be overly well pleased."

"I've been disappointed," said the K.Z. bitterly: "cruelly disillusioned. Years ago, when I was a mere lad in high school, I decided I wanted to be a Kappa Sig. I incurred my parents' displeasure by learning to smoke and drink, I accumulated a reserve of money in order to buy a dress suit, and the various trappings of social splendor; I learned to shove a mean shoe sole on the dance floor; in fact, I tried to develop myself into a sophisticated, slightly wicked type of man; that was my ideal of the typical Kappa Sig. Now that I am here I have been—well, you might say—earnestly invited——"

"I know what you mean," grinned the Phi Gam pledge.

"—to go out for student activities, and I have plenty to study. *Study!* Think of that. I thought that one of the initiation requirements was to flunk out of college. But they make me attend classes and keep up my work, and they are trying to get the scholarship cup away from those hillbillies across town. And then the other day came the crowning insult to me—they insisted that I cut out smoking and that I go to church on Sunday. That was too much, so I'm out here trying to get up courage enough to give back my pin."

"I feel the same way," said the Phi Gam pledge. "I, also, had a young am-



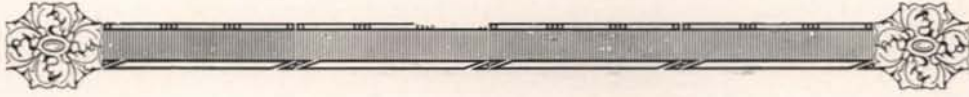

bition, as you did. I wanted to be a Phi Gam. So the year before I went to college, I went around to all the high schools in the state and by various means and manners, such as personal influences, and bribes when necessary, I managed to fix things so that when I came to college I could pull the Freshman class presidency. I had an idea that political prominence was an essential characteristic of every Fiji, so I meant to satisfy that requirement. I satisfied the requirement but I didn't satisfy the bunch. They wanted me to get a high scholarship average, and so now—"his voice broke, and fell in pieces all around them—"now they want me to—to resign the office and put more work on my studies. That was the absolute climax, the final blow. Combined with the daily luncheon sprint across the valley, I find that I have to do too much work to enjoy going to college, so I'm leaving school."

As he finished a S.A.E. pledge came up, and was cordially hailed by both of the unfortunates.

"Men," he said, "I'm out here trying to expand. You know our house is small, and I have slept and studied in such a small place that I have to get a block away from the house before I can draw a full breath for fear of pushing a wall out of place. I have been having training in a new college sport, pitching horseshoes. It strikes me as a fine sport, and I believe that I shall go out for the Varsity team. Although the game depends on horseshoes, there is very little luck in it, success depending upon patience, skill, and whether your horseshoe rings the peg or not. But the trouble is that going in for the sport has wrought my mind to such a pitch that I have had a nervous breakdown, and will be forced to go back home. I didn't realize that college sports had such an effect."

A Beta Frosh who had heard this last exchange of confidence chimed in.

"I came up to college," said he, "hoping to be a Beta. I stayed out of



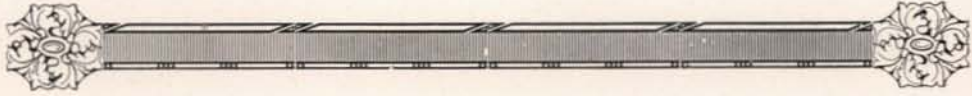

school a year after graduating from high school, and practiced chewing tobacco. I got so that I could even chew Copenhagen, and figured that I could make a bunch choose me on my chews, which I thought was the principal qualification. But when I got up here I found that they weren't merely a fraternity, but that they were a band. I was stumped for awhile when I found that every member and pledge had to be able to toot his horn—I mean play a musical instrument. Then I had an inspiration—I went down and got a Jews-harp, and got over big by playing solos to them. I was bid almost immediately. But playing in the band has taken so much of my time that I am afraid that I am going to lower my scholarship rating so that we shall lose our chance for that cup. This is a complex life."

"You're right, old lad, absolutely," said a Sigma Nu frosh, who had just horned in on the last word. "And the longer you live it the more complexion it gets. Now take me. I had always rather hoped to be a Sigma Nu. Now from what I had heard of them for the past few years I thought that they were all literary lights—or dark ones—and so I got some stories of mine published to attract their attention. But when I got here I found that they had two rigid requirements for entrance—you either had to come from Coeur d'Alene or from Genesee, and they had a rigid weight requirement. Every man that gets in over there goes on the scales and that requirement is a weigh up. A heavy one. I had got by on the location requirement with a forged birth-certificate, but the second I had to wait two weeks until I had gained enough to get by their scales. You'll notice that the Sigma Nu's are nearly all over-size men—well, that's because their motto is 'Where there's a will there's a weigh.' Eating half a pound of lead a day has had a bad effect on me though, so I'm afraid that I am going to get too light to stay in the chapter. If only I weren't light headed I might be able to make my weight through all right, but as it is, I am afraid that I am going to lose out."

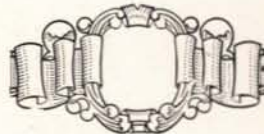



You're somewhat in my fix," said a Phi Delt frosh who had listened to the Sigma Nu. "I had been looking forward to being a Phi Delt. All prospective Phi Delt's at that time had been practicing on being interior decorators. The idea was that they were to have a new house built in a semi-colonial style, and it was necessary to have a bunch of colonial looking fellows to make the proper atmosphere. A keen idea, wot? I practiced looking colonial in front of a big mirror at home until I got so good at it that people often mistook me for a porch pillar or a good old dormer window. But when I came up here, I found that all the practice had been wasted, what was wanted of me was athletic ability. I got the notion that the highest type of college man was an "I" sweater with a hunk of bone and muscle inside of it. I practiced so much football that today I tried a flying tackle at one of the colleges dances—just force of habit, you know—got in bad and I am afraid that my career is ruined. The climax of the whole thing is, now we are in the house at last, all that carefully created chapter which was to carry out the decorative scheme are wearing "I" sweaters and spoiling the color scheme."

A Phi Alpha Psi gave a knowing smile.

"We have the real action, I could almost say that we had a house before we had a chapter, and then picked the chapter to fit the house. By some financial wizardry which I don't quite understand, of which I am still afraid that I shall feel the effects, we are living in our own house. I fancy that if we decide to expand we shall just take over Im-Morrel Hall as an annex. We've got a fine 'military' life. One of our chaps is an enthusiast in military stuff so we rise by reveille, go to sleep by taps, and eat in rythm to one of Sousa's marches. It's a regular life, I assure you. We are thinking of marching over to classes in platoons, just to show the campus how we can step. Next to military stuff we come in on the newspaper game. Why, you know that so





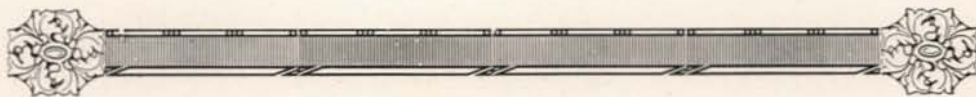

many of our fellows are newspaper men that we drink printer's ink at our meals. But man, as you fellows have said, it's a hard life. This newspaper game is contagious, and we'll have to do something, because, just the other day one of our fellows broke out with small-font type, just the same as measles, you know, and I am afraid that we shall have to be quarantined for the rest of the year."

"I've heard of people breaking into print," said an Elweta, who had just come up, "but I never heard of a person breaking out with print before. You fellows talk about the strain of college life, I've had more than any of you. See that?" He stretched out his arms and they saw that one was longer than the other, and one of his legs was longer than the other. "Moreover," he continued, "I wear a size thirteen shoe on one foot and a seven on the other, my ears don't match and I'm getting cross-eyed. This is all because I had a young ambition to be an Elweta, and everyone I saw was different and I pulled myself all out of shape trying to qualify. Now I am trying to get back to Normalcy, but even then I may not be the type. We live where a sorority used to live, but that doesn't mean that we'll always be after the women. We live near the campus and so make our eight o'clocks with less effort than anyone else. Classes then don't worry us as much as the rest of you, and now that the Phi Deltas have moved away we can take the guard off the kindling pile. Solid comfort expresses us, particularly the solid part. And lately, we've worked out a scheme whereby we will all raise mustaches and so set up a distant type; become the hairs of all the ages, so to speak. But I find that I can't raise it, so I'm going into retirement in the woods, and——"

At this moment the siren sounded for a pep rally, and so the chorus of moaners adjourned.



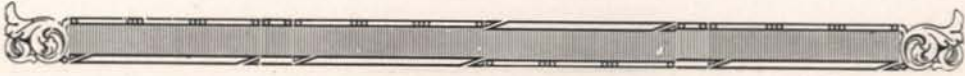

*"If you go down to Derby Town you'll see the same as I."*

SCENE—Faculty Poker Club, English Office. TIME, 3:00 a.m.

CHARACTERS—Dean Eldridge, stud dealer; Messenger, Miller, Little, Church, players.

Three at the table, and dealer urges two more to sit in.



HERE is room for two more players in this hee hoss poker department."

Drs. Miller and Church take the remaining chairs.

"One more white chip all around, gentlemen. No one barred by age, color or size."

"A card to you, and a card to you, and a card to you, Dean."

"Now, gentlemen, here shows the first card of this pleasant little match."

"George, you pull a lady. Our friend Messenger pressed hard with a J. Boy. Little drags a seven spot. Poor form, Dean. And the last card is a trey."

"What do you do, gentlemen? The queen bets a flock of reds. Are you in, gentlemen? Are you in?"

"Everyone is in, gentlemen; the game is progressing nicely. Gather in while we slip the winning card."

"Around she goes, gentlemen. A six to you, an ace to you, a deuce to you, an eight to you."





"The Doctor pulls a deuce. Professor has an ace. What do you do, my friend?"

"A stock of Daddies. Are you in, gentlemen? All in? They come like a hungry bull to a haystack; like a mother to her long lost son."

"A six to you, making a big pair. A five to you, a nine to you, Doctor, and a king to you, Dean. Doc Miller is high, with a pair of sixes. What do you do, Doc?"

"My smiling neighbor heaves a single bean into the pot."

"A raise! A raise, gentlemen! The game is getting more life. Are you in, gentlemen?"

"A lady to you, a seven to you, a duck to you, and a king to you. Bet your hands, gentlemen. The Dean has two ducks and our friend on the left has a dead man's hand."

"The ladies and sixes invest a flock of reds. Don't waste your money, gentlemen. You pass it, sir." He sacrifices his pile to the cause. "Quite a lot of activity, gentlemen."

"A raise! A raise! Watch your cards, Dean. The team of emperors passes it up."

"Fifty blues, he says. What do you do, my friend?"

"A gob of blues. Have you got them, Dean? Boost him, Sir! Boost him! He thinks! Shall we let him ponder?"

"He only calls. What have you, Dean? Three ducks? 'Tis yours!" The Dean pulls the wad without a struggle.

"There's room for one more live poker player in this big hee hoss game."



**H**E beheld, then, coming down the hall briskly, a short, thick-set man of middle age with an energetic and jovial countenance. His eyes were blue and twinkling, his mouth rather wide with a decided inclination to curl up at the corners, and his head a great expanse of shining baldness, broken here and there by an unruly hair and surrounded by a narrow rim of brown hair. When he laughed his eyes were entirely hidden in a mass of wrinkles, and his round face and body seemed to distend as a soap-bubble ready to burst.



He came striding into the laboratory, sweeping all obstacles aside. He was tall and lean, his clothes seemed to exaggerate his leanness. His face was thin and expressed a sternness that is only visible on the faces of chemistry profs. He looked his students squarely in the face and announced that "no extension of time would be given on late work."



A tall man walked down the hall. His walk was ungainly, as if he put one foot before the other before he was really ready to take a step. His hair was brown, with a short pompadour, but toward the back of his head was a bald spot. His eyes were brown and sparkled when he laughed. His complexion was very dark. He had a peculiar habit of moving his hand across his cheek and chin as if in search of a beard. He had a black mustache and short, even teeth, except for one that was missing. He reminded one of a villain in the movies.

We beheld then, hurrying up the hall, and wearing a rusty suit that bulged away from the buttons, a short and plump old man. His hair was shaggy and lustreless white, his eyes were faded and twinkling, his complexion was sallow and crisscrossed with wrinkles. His glasses rested on his forehead. He had a kindly amused air and one might infer, that instead of being a scholarly professor, he was a jolly old street car conductor.



A very straight little man minced sedately into the class room. His youthful face had a sternness about it that was very near to severity. His complexion—all pink and white—hinted of the school room rather than of the out-of-doors. His hair, which he patted nervously, was light and fluffy, and neatly brushed. His eyes were blue and searching. He gave the impression, at first sight, of an inexperienced school boy pretending he was a university professor and moreover felt that he would make an angelic Queen of the May if fate had not clothed him in trousers instead of skirts.



Seated at his desk in front of the room was a faithful representative of Old Massachusetts. He was fair with large blue eyes, pink cheeks, and hair smoothly brushed. He was short and inclined to curves. His voice was low, clear and cultured. From the soft pongee shirt and the dark tie to the clocked wool socks and oxfords, his clothing was faultlessly correct, and in perfect taste. He looked like "Mamma's Angel Child," but actually was the naughtiest English professor at the University of Idaho.



She was a tall and decidedly angular person, with a sharp and penetrating gaze. Her hair was turning gray and done up in a knot on the top of her head; her eyes were blue and set rather close together; her nose had a downward and an upward swing which gave her the appearance of a hawk ready to swoop down upon its prey. She was dressed plainly, with long sweeping skirts and a high necked waist, which partly concealed the outlines of her throat. Every moment I expected her to swoop down upon me and tell me the evils of the tobacco habit.

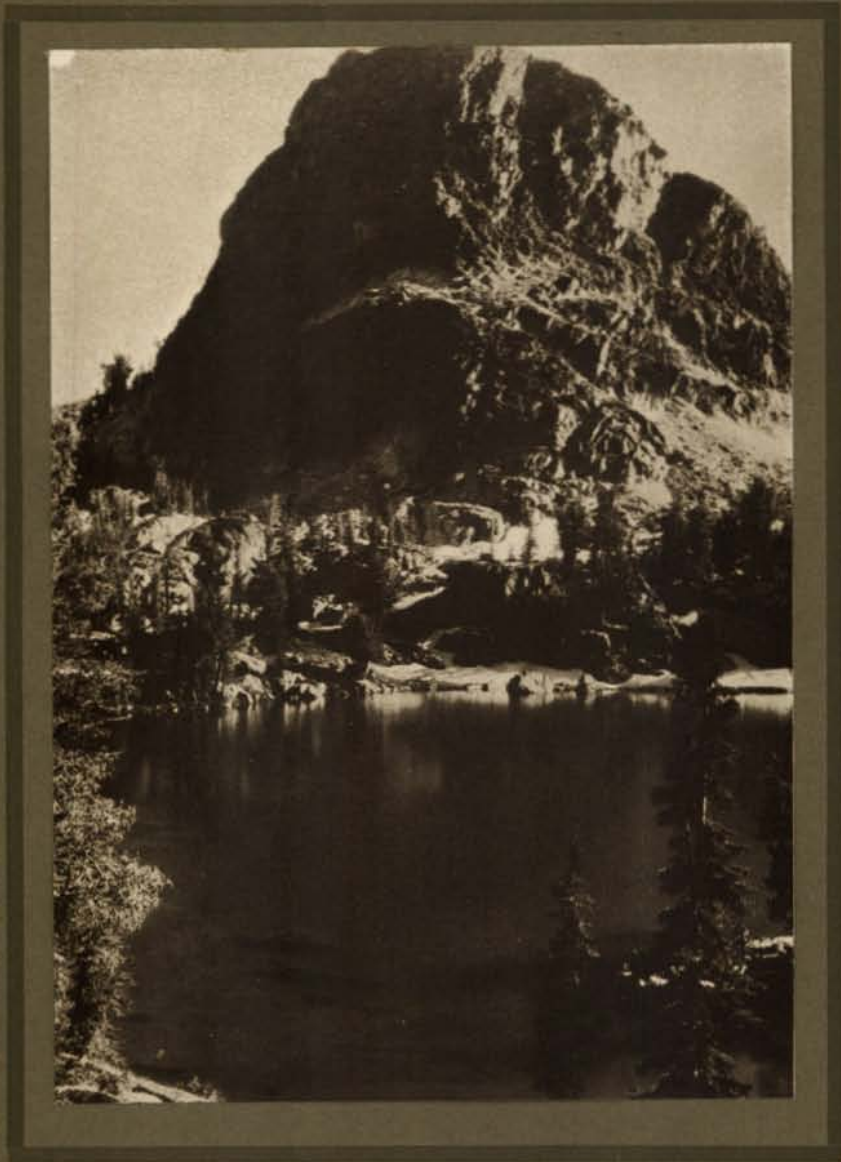







HIGHEST QUALITY FURS AT LOWEST PRICES  
FURS MADE TO ORDER, REMODELING, REPAIRING

Large Stock  
Summer Furs

# WEVLEY BROS. FURRIERS

Fur  
Storage

ABSOLUTELY RELIABLE

816 Sprague Ave.

Opposite Davenport Hotel

Spokane, Wash.

### SAY, FOLKS

When you are in Lewiston visit the

## Metronome Dancing Academy

Assembly Dances every Thursday and  
Saturday

Good Music Perfect Floor  
**MANN BROS. & KELSEY,**  
Managers

### COLLEGE AND HOME

One the preparation for the other. To make the home beautiful requires the right materials. There is a J & D finish for every purpose. Ask for this brand.

## Jones & Dillingham Co.

Lewiston, Idaho

Everything in the Paint, Glass, Window,  
Door and Wall Paper Lines



A Problem in Economics

## Hagan & Cushing Company BUTCHERS and PACKERS

We manufacture the famous "IDAHO PRIDE" Brand Lard, Sugar-cured Bacon and Hams and Sausage of all kinds.

Phone 167

MOSCOW

IDAHO

## Majestic Cafe

BIGGEST AND BEST  
Meals at popular prices

836 Main st.

Lewiston, Idaho

# Where · All · Idaho · Meets



Under this Tower of the University of Idaho, every day in the college year, students from all over the state meet in their pursuit of learning. They are preparing for

AGRICULTURE	ENGINEERING	LAW
BUSINESS	FORESTRY	MINING
TEACHING		

The Tuition Is Free

The University of Idaho  
MOSCOW :: IDAHO

# The Tongs

MOSCOW'S ONLY SHOP FOR MEN  
AND YOUNG MEN

Quality Merchandise at the Price You  
Pay for Inferior goods

LET US SHOW YOU

## Moscow Creamery



Manufacturers of  
Brick and Bulk  
Ice Cream

Moscow

Idaho

Auto Bus

Strictly Modern

## Hotel Moscow

T. M. WRIGHT, Prop.



Grill in Connection  
European Plan

MOSCOW

IDAHO



"Just like a woman—always late!"

<OR>

When the donkey saw the zebra,  
He began to switch his tail;  
"Well, I never!" was his comment,  
"There's a mule that's been in jail."

<OR>



A Rhodes Scholar

### BENEFICENT HENNERY

A mickey named Patrick McCord  
Was one of "the poor of the Lord."  
Now he's richer than cream,  
Getting coin in a stream—  
He makes something to use on a  
Ford.

<OR>

### AS USUAL

Passenger: "Is it raining, por-  
ter?"

Porter (with a grouch): "No, it's  
raining water."

<OR>

This is the burden of my spiel,  
The thing I've learned from married  
life;

No matter how opaque I feel,  
I am transparent to my wife.

<OR>

A young mule had been shipped to  
a farmer in Farquhar county, Vir-  
ginia. A tag had been tied around  
the mule's neck with a rope and on  
the card there were full instructions  
for delivery. During the trip the  
mule became hungry and ate all of  
the tag and the rope. The old negro  
brakeman discovered the loss, and,  
greatly concerned, he hurried to the  
conductor in the caboose.

"Boss," he cried, "for de Lawd's  
sake where yo' spects to put dat fool  
mule off at? He done eat up where  
de's gwine."

<OR>

### A TITIAN TOM-BOY

A red-haired maiden named Boyden  
All work was adept at avoidin'.

But she'd romp and she'd play  
Through the whole livelong day  
She was merely a henna-haired hoy-  
den.

# BRATTON'S

GROCERIES

Where Quality and Service are  
Higher than Price.

Phone 186

---

## University Tailor

Tailor to Men and Women

# J. T. Croot

Phone 231J

Moscow

## Our Expert Kodak Finishing Shop

Made many of the Kodak pictures  
in this Annual

## The Bon Ton



KODAKS and SUPPLIES

---

### MY CHEMISTRY

The hours I boned o'er thee so hard  
Are as a drunken dream to me;  
And all the dates I did for thee dis-  
card—

My Chemistry—my Chemistry.

Each week a test, each test a curse  
To still a heart in anguish wrung!  
I count each grade unto the end—  
And there a flunk is hung.

Oh! Memories that seethe and burn,  
Of weeks and days and hours lost,  
I tell each student first of all to  
learn

To count the cost, Old Thing! To  
count the cost. —A Vet.

---

## CASH GROCERY

"Home of Good Eats"



W. C. LANGROISE

Phone 464

---

THE STUDENTS OF IDAHO

built

## Bolding Jewelry Store

at Moscow

Send Us Your Mail Orders



Let your  
Photograph  
pay your friends  
a visit.

Make the appointment  
today.

Paschal & Paschal  
Owners and operators

## EGGAN STUDIO

Telephone 105y

For the Best

Home Made  
Candies  
and  
Ice Cream



### MITTEN'S

Excellent  
Fountain Service

Lucky Bird: "Shay, Joe, whersh  
my hat?"

Other Lucky Bird: "'S on your  
head."

First Ditto: "'S funny. I didn't  
feel it."

Second Ditto: "Well, 's not a felt  
hat."

### Frantz Hardware Co.

Successors to  
Moscow Hardware Co.

—o—

Everything in the Line of  
HARDWARE and GROCERIES

## The MODERN BARBER SHOP

We Appreciate Your Patronage

O. R. GOSSETT



110 East Third Street, MOSCOW

## The White Shoe Shine Parlor

For Ladies and Gents  
WE CLEAN AND DYE  
ALL KINDS OF  
SHOES

110 East Third GEO. BELLOS

## Oberg Brothers Company

GENERAL  
MERCHANDISE



Men's, Young Men's and  
Boy's Clothing  
Men's and Children's  
Shoes



In our Tailoring Department we make  
Men's and Ladies' Suits to order.

All Work Guaranteed

Cor. Third and Washington Streets  
Moscow, Idaho

## DUTTON'S

Hand Made Candies

News and  
Tobaccos

## Jerry's

Third at Main

### OPPORTUNITY

"Have you an opening for a  
bright young college graduate?"

"Yes, and don't slam the door as  
you go out."

<or>

Old Lady (at the Follies): "She  
ought to go to the Thousand Is-  
lands."

Friend: "And why?"

O. L.: "She needs some dressing."

<or>

Mary had a little skirt,  
The latest style, no doubt;  
But every time she got inside  
She was more than halfway out.

<or>

"I've kept an account of all my  
quarrels in this diary."

"Sort of a scrap book."





He: "I passed by your house the other evening."  
She: "Thank you."



≡≡≡ Keffner '29

A Girl Not to Be Looked Down Upon.



PROMPT SERVICE · HEARTY COOPERATION  
EXCELLENT WORKMANSHIP  
OF OUR  
SCHOOL AND COLLEGE  
ANNUAL DEPARTMENT  
HAVE ENABLED THE STUDENTS  
OF THIS SCHOOL TO PUBLISH A  
BETTER ANNUAL

\*\*\*  
WESTERN ENGRAVING & COLORTYPE CO.  
2030 FIFTH AVE. CORNER LENORA ST.  
P.O. BOX 1888  
SEATTLE

# The Parisian Cloak & Suit House

*Where the  
College Women Trade*



Always the very latest styles at a  
most reasonable price

**MOSCOW, IDAHO**  
Home of the U. of I.  
R. CARTER, Mgr.

## Samm's Furniture Store

Complete Line of  
**HOUSE FURNISHINGS**  
FROM A TO Z

Always Something New in  
**PERIOD FURNITURE**

See Samm's Before You Buy  
Corner First and Main

## SHERFEY'S BOOK STORE

The Home of  
**EASTMAN KODAKS**  
and  
**VICTROLAS**

### LOVE

Love is like a punctured tire,  
I'm very sure of that,  
For after one big blowout—  
She went and left me flat.

<OR>

Our idea of the fellow  
With the real drag with the women  
Is the fellow that kisses them  
And then pushes them away  
Saying they can't have any more.

<OR>

Waiter (at the Grab and Grunt):  
"Milk or water?"  
Customer: "Don't tell me, please;  
let me guess.

<OR>

Assuming that a man is an ass, is  
a woman an asset?

### PRIDE AND PROFIT

## Corner Drug & Jewelry Store

Where Quality Counts

C. E. BOWLES, Prop.

## The Hub

For a Square Deal  
**SHOES**  
and  
**CLOTHING**

MOSCOW

IDAHO

SHAKESPEAREAN  
ANCIENT, PAGEANT,  
ORIENTAL AND MODERN  
COSTUMES

—:—  
Assorted Masquerade Costumes  
Wigs and "Make-up" Materials  
for Rent or Sale

—:—  
Remember, we are your home costumers,  
always ready to please you.  
WE MAKE GOOD

—:—  
MILLER-DERVANT  
PIONEER COSTUMERS

209-211 N. Post St. Auditorium Bldg.  
Spokane, Washington

HIGH GRADE  
MILLINERY

At Popular Prices

—:—  
Torsen Millinery

—:—  
All Makes of Re-built Typewriters  
For Sale and Rent

Get Our Prices and Terms

Western Typewriter Co.

618 Sprague Ave.  
SPOKANE WASH.

◆  
"She: "Have you noticed what a  
lot of simple things there are in ev-  
ening gowns this year?"

He: "I should say I have. I've  
danced with at least twenty of  
them."

<or>

An Irishman recently went before  
a recruiting sergeant who tried to  
"kid" him. "Have you read the  
Declaration of Independence?" the  
sergeant asked.

"I hov not," said Pat.

"Have you read the Constitution  
of the United States?"

"I hov not, sir."

The sergeant looked sternly at the  
applicant and asked: "What have  
you read?"

Patrick hesitated but the fraction  
of a second before replying, "I hov  
red hairs on me neck."

◆  
THE  
Coeur d'Alene

of Spokane, Washington

THE  
HOTEL WITH A  
PERSONALITY



HARRY F. GOETZ  
Manager

OUR RATES ARE LOWER THAN  
THOSE OF ANY OTHER FIRST-  
CLASS HOTEL IN SPOKANE

# Pacific Hotel

"Another Name for Home"

SPOKANE, U. S. A.



A well conducted Hotel, catering to a substantial class of people at reasonable rates

Our Fine New Lobby and other Features of our Completely Remodeled Hotel are now ready to serve you

**COMPLETE  
RESTAURANT  
SERVICE**

You, too, will call our house "Another Name for Home"

## PACIFIC HOTEL

SPOKANE, U. S. A.

# The Most Popular Restaurant in Boise

Cleanliness, Service and Economy  
"Where Good Fellows Get Together"



## Kelley's Club Cafe

Ninth and Main Streets  
BOISE, IDAHO

"The Home of Good Eats"

## Pioneers in Pianos

We Have Been Serving Satisfied Customers for Nearly a Quarter Century

If you want the Piano you buy to have personality we can supply it

Prices have not been lower for years

Pianos \$300.00 to \$475.00

Players \$500.00 to \$600.00



## Eiler's Music House

719 Sprague Ave.

Spokane

### HOME BREW

She claims that she is Scotch, and we Have little cause to doubt her, For, now the fruits are ripe, she has Such canny ways about her.

<or>

A man had taken into his confidence an intimate friend touching a most important moment in his life.

"I can," said he to his friend, "marry a rich girl, whom I do not care for, or a penniless girl whom I love dearly. I am in great doubt. Which shall I do?"

"Follow the dictates of your heart, old man," was the prompt reply, "and be happy. Marry the poor girl. And, say—er—would you mind introducing me to the other?"



Sandmap.



If it were only true!



Fresh Stunt



Goldie



"Whizo"



Pretty "Mac."



I'll say feet



DaDa Cookie



"Thumps"



Boy! oh Baby

Unique in its field, the Daily Star-Mirror is an accurate chronicler of all worth-while news

A Warm Supporter of the University of Idaho

## The Star-Mirror

Features University News

A Paper with Ideals and withal Practibility

MOSCOW PUBLISHING COMPANY

Publishers of

The Daily Star Mirror  
The Idaho Post

MOSCOW

IDAHO

---

---

THE BOISE CITY NATIONAL

# BANK

extends Greetings and Well Wishes to the

GRADUATES and  
UNDER GRADUATES  
of our own beloved  
STATE UNIVERSITY

1922

---

---

Law Prof.: "Alfred, if I gave you a bunch of bills amounting to \$1,000, and you were in the banking business would you consider it a bailment or a loan?"

Albert: "I should regard it as a gift *inter vivos*, consider you a philanthropist, and go on my way rejoicing greatly."

<OR>

### HELP ENGINEERS

Which formula is correct: 1st, Love varies directly as the distance, and inversely as the coefficient of mutual attraction. 2nd, Love varies inversely as the distance and directly as the time of the year and the coefficient of mutual attraction?

Phone Main 6018

## General Machinery Company

Engineers and Machinery Merchants

417-419 First Avenue

SPOKANE

WASH.

---

### SENIORS REMEMBER

Whatever your lot in life may be  
Everybody needs a little

## Hardware

JOHN T. LITTLE CO.

SPOKANE

WASH.

# The First National Bank of Idaho

Boise, Idaho



CAPITAL STOCK	- -	\$300,000.00
SURPLUS	- - -	\$300,000.00



## Hotel Bristol

Boise's Popular Hotel

Boise, Idaho

One Block from Depot

Rates

\$1.00 up	without bath
1.50 up	with bath

### ADVICE TO THE CO-ED

1. Tell him how many frat pins have graced your chest and that you danced the "I" Special. (This is bound to secure instant admiration).
2. Play something cute on the piano, and if he will stand for it, sing a couple of the latest. (This works very well at times).
3. Invite him out into the kitchen to make some candy. (Ten to one the fire is out and he has a toothache, but nevertheless he's sure to be delighted).
4. Before he leaves grip his hand firmly and with your party inflection ask him to come again. (If he does come again, don't be too confident. He probably forgot his rubbers).

## The Idaho Statesman

Established 1864

is the standard source for the study of Idaho history during the Past 57 years.

THE STATESMAN is dedicated to a policy of dependable service that should make it the most valuable source in the NEXT 57 years.

AN IDAHO INSTITUTION, it stands among the best newspapers in the nation because of its fearless and consistent service, not to politicians, nor business interests or cliques, but to the reading public of Idaho.

Published every morning by

**The Statesman Printing Co.**

Boise, Idaho.



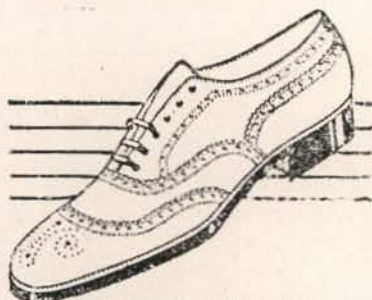

Boise's Leading Shoe Store  
WHITE RUNYON SHOE CO.  
BOISE & BUHL IDAHO

**BOISE FLORAL Co.**  
LIMITED

Store 111 N. 8th St. P. O. Box No.672  
Phone 400

FLORISTS

Our Specialty:  
Choice Cut Flowers, Floral  
Designs, Plants and Bulbs

**SPRING ADVICE**

Home-made whiskey sure is risky;  
Bootleg stuffs' sure a killer;  
If you wish to linger with us  
Stick to pop and saspariller.

<OR>

**NOTHING TO IT.**

"Is it hard to work a kodak?"  
I asked a bright young chap.  
And my joy was overpowering  
When he answered "It's a snap!"

<OR>

**HIGHER MATHEMATICS**

She had seven million dollars  
Placed in bonds and stocks and rents.  
He had 'leven million dollars  
So they merged their sentiments.  
Now they've raised a son whose value  
Is exactly thirty cents.

**YOUR VISIT TO BOISE**

Will be made more pleasant by stopping  
at

**The Owyhee**



C. F. MANN, Mgr.

Buy Direct From Warehouse and  
Save Money On

## Groceries, Hardware, Harness and Supplies



Write or Call for Prices  
WE SELL DIRECT TO YOU



### Ames Wholesale Grocery & Supply Company

418 South Ninth St. Boise, Idaho

# Dwyhee Confections



Are Made to Please Your Taste  
Dont Take Our Word for It

Try Them Yourself

IDAHO CANDY COMPANY  
BOISE, IDAHO

There once was a plumber named  
Heligan,  
Whose wife was quite ill, though  
she's well again,  
When her husband heard that  
He exclaimed "Oh, my hat!  
Now as likely as not I'll catch  
helagain."

<OR>

While a Denver physician was in-  
specting the insane hospital at Pu-  
eblo, an inmate approached him and  
asked: "I beg your pardon, sir, but  
have you a piece of toast?"

"No," replied the doctor, "but I  
can get you a piece if you want it  
badly."

"Oh, I wish you would. I'm a  
poached egg and I want to sit down."

## Rollefson's Cash Grocery

QUICK SALES  
SMALL PROFITS  
QUALITY ALWAYS

Let Us Supply Your Wants  
A. I. ROLLEFSON, Prop.

## City Transfer Dray & Storage Co.

Students' Trade Solicited  
Office at Masonic Temple

Moscow

CARL SMITH, Proprietor

Office Phone 11

Res. Phone. 11-H

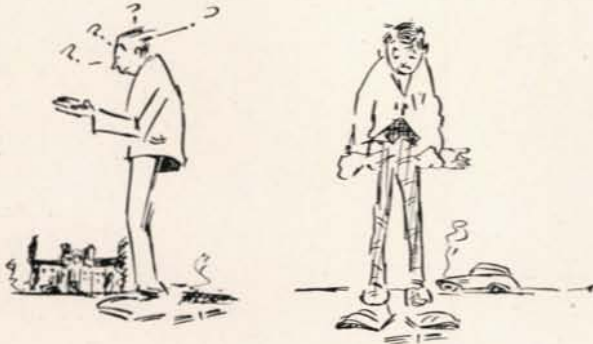

- (1) "Only six bits and I have a date."
- (2) "Well, it was some date, anyway."



Evolution



Why Professors Enjoy Their Classes (?)



GENERATION



MAIN PLANT  
GENERAL ELECTRIC COMPANY



AIR PURIFICATION



TRANSMISSION

### A Gateway to Progress

There it stands—a simple forty-foot gateway but unlike any other in the entire world. Through it have come many of the engineering ideas that have made this an electrical America.

The story of electrical development begins in the Research Laboratories. Here the ruling spirit is one of knowledge—truth—rather than immediate practical results. In this manner are established new theories—tools for future use—which sooner or later find ready application.

The great industries that cluster around Niagara Falls, the electrically driven battle ships, the trolley cars and electrified railways that carry millions, the household conveniences that have relieved women of drudgery, the labor-saving electrical tools of factories, all owe their existence, partly at least, to the co-ordinated efforts of the thousands who daily stream through this gateway.



LIGHT



TRANSPORTATION



HEAT

**General Electric Company**  
General Office Schenectady, N. Y. 95-486 F

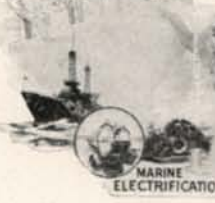

MARINE ELECTRIFICATION



MATERIAL HANDLING



FARM ELECTRIFICATION



HOME CONVENIENCES



THE ABILITY to produce finely printed books and pamphlets at moderate prices depends not only upon the individual skill of the workmen, and the organizing ability of the management, but upon the equipment of the printing plant.

Q We have lately improved our facilities by the addition of one of the largest presses for fine printing ever brought west of the Rocky Mountains, giving us the best equipped pressroom in the state of Idaho.

Q Our conscientious effort is to build an organization able to better serve the buyers of printing in this state.

Q It is a pleasure to correspond with those who desire large or small editions of neatly printed books, booklets or pamphlets, in leather, cloth or paper covers.

---

---



The CAXTON PRINTERS, Ltd.

312-16 Main Street

Caldwell - - - Idaho

---

---

## TAXI 51 TAXI

For Good Service



MOSCOW CAB & TAXI  
COMPANY  
F. NEELEY & SON

Livery, Cab and Auto Service

## GOOD MEATS

QUALITY—Best Always  
SERVICE—That Satisfies  
PRICE—Always Right

Complete Variety of Fresh and Smoked  
Fish  
Oysters and Sea Foods Received Daily

## Inland Market

CARL F. ANDERSON  
Phone 124

## First National Bank

STUDENT  
ACCOUNTS  
WELCOME

MOSCOW - IDAHO

When You Think of

## Music

Think of

## BAILEY'S

Popular, Classical and Library  
Music

Band and Orchestra Instruments

## Bailey's

Inc.

818 Sprague Avenue  
Opposite Davenport Main Entrance  
SPOKANE, WASHINGTON

Father got his hand blown off,  
It was a terrible sin;  
But what if it had been the hand  
He had his wages in?

< on >

Boy: "What is a grass widow?"  
Father: "A woman whose husband  
died with the hay fever."

< on >

Real Estate Agent: "This tobacco  
plantation is a bargain. I don't see  
why you hesitate. What are you  
worrying about?"

Prospective but inexperienced pur-  
chaser: "I was just wondering wheth-  
er I should plant cigars, or cigar-  
ettes."

## Shoe Rebuilding....

of the right sort for  
particular people

## Spielman's

Moscow

Idaho

## Cold Storage Market MEATS AND GROCERIES

Meat Phone 7      Grocery Phone 291

All kinds of Fresh and Cured Meats,  
Sausage, Lard, Poultry and Fish.  
Also a complete line of fancy  
and staple Groceries.

"If it is to eat we have it"

MOSCOW

IDAHO

For Quality and  
Service

## Try Us

Empire Bakery  
Third Street

"Great floor, this!" declared the  
enthusiastic but unskilled young man.

"I'm awfully glad you have dis-  
covered that," his suffering partner  
declared sweetly. "Perhaps you'll  
prefer to dance on it instead of my  
feet."

< or >

A pessimist is a man that wears  
both a belt and suspenders.



School days do not last forever  
—and when they are past, memor-  
ies are kept warm by the photo-  
graphs of friends and pals of the  
class-room and campus.

Be photographed often



## Sterner's Studio

Phone 191





We Cater to  
UNIVERSITY TRADE  
**Palace of Sweets**



MOORE AND KINNEY, Props.

**Van Tilborg & Oakes**

Groceries and  
Notions

Phone 94



Fraternity and Sorority  
Patronage Solicited

**Moscow Barber  
Shop**

THE FACIAL UPHOLSTERER  
and FEATURE DESIGNER



Whiskers trimmed in all languages.  
Automatic hair cut and hydraulic sham-  
poo. No charge for ambulance, gas or  
chloroform



HOSPITAL IN CONNECTION



Yours for best service  
C. L. JAIN, Prop.



**WHERE STYLE IS INEXPENSIVE**

The Store that has met every demand of College Students for 25  
years and still leads the procession.

**DAVIDS<sup>9</sup>**

FASHION PARK CLOTHIERS

XXIII

# The Kenworthy

MOSCOW'S  
LEADING  
THEATRE

A Playhouse of Refinement where the  
the students may spend their  
leisure hours

# Students' Headquarters

## DRUGS

STATIONERY  
ICE CREAM  
and  
CONFECTIONERY

## Economical Pharmacy

A. LINDQUIST, Prop

# Buescher Saxophones

May be purchased from us as we are  
the exclusive distributors in  
this section



Write for Catalogue

Complete Stock of Instruments and  
Supplies, Sheet Music, etc.

818 Sprague Ave. **BAILEY'S** Main 3099  
(Inc.)

Worthington Engines  
Worthington Battery Light Plants  
Quicker-Yet Washing Machines  
New Holland Feed Grinders  
Advance Stalls and Stanchions  
Buckeye Pumps  
Hummer Harrows  
Hummer Spreaders

Distributors in Northern Idaho  
and Eastern Washington

WHOLESALE AND RETAIL

## Butterfield-Elder Implement Co., Ltd.

Established 1896  
MOSCOW, IDAHO

*Good Food and Charming  
Hospitality Go Hand in Hand  
at*

## Idanha Cafe and Cafeteria

To the diner entering the Idanha Cafe and Cafeteria for the first time, the immediate appeal is in its distinguished atmosphere, its clean, comfortable surroundings. When the food is served, comes a still greater pleasure. For every dish is scientifically prepared by experts in the culinary art.

There is always a deep satisfaction in dining here because the food is absolutely pure and wholesome. To this is added courteous, attentive service and a splendid social atmosphere. Prices are right.

You will find here a conservative environment, excellent service and moderate prices.

## Idanha Cafe and Cafeteria

*GEO. CORDES, Proprietor.  
10th and Main Street.  
Boise, Idaho.*



## Hagen & Cushing Company BUTCHERS and PACKERS

We manufacture the famous "IDAHO PRIDE" Brand Lard, Sugar-cured Bacon and Hams and Sausage of all kinds.

Phone 167

MOSCOW

IDAHO

## Empire Hardware

H. KALINOWSKI, Prop.

HARDWARE, TINWARE, STOVES  
PAINTS and OTHER LINES

J. I. Case Threshing Machinery

MOSCOW

IDAHO

Moscow has the Best

## Laundry and Dry Cleaning Plant

in the Northwest

"We clean Everything—  
Your character excepted"

C. B. GREEN  
Proprietor

### SOME SIGHT.

Teacher: "You dirty boy, you! Why don't you wash your face? I can see what you had for breakfast this morning."

Boy: "What was it?"

Teacher: "Eggs."

Boy: "Wrong. That was yesterday."

<or>

Bill: "I certainly did wrong when I told my girl that I admired her chin."

Will: "How's that?"

Bill: "She's started to raise another one."

<or>

"Here is where a little thing goes a long way," said the fly as he slid down the flag pole.

## College Girls

Regard this Shop as Fashion Headquarters, for here they find the really new things long before they become "popular."



## The Fashion Shop

MOSCOW

**The Printers That**  
**"Go to College"**

EACH year we "go to college and high school" in the sense that we study students' needs, work with dozens of committees, and suggest novel ways of helping them "make a hit." And the man who works with them is a pretty recent college man himself!



Write Anytime!  
S. 210 Howard St.,  
SPOKANE

**Collins & Orland  
Hardware Co.**

**General Hardware**

MOSCOW :: :: IDAHO

You are invited to visit the Clos Book Store, Booksellers and Stationers, whenever you are in Twin Falls.

Yours truly,

**Clos Book Store**

**That Wonderful Diploma—Have It  
Framed as Soon as You Get It**

The best way to keep your diploma is in a frame hanging on the wall in your room, study or office.

Here at The Palace we have a complete new stock of mouldings especially for framing diplomas.

Your diploma will be framed artistically, carefully and the price will be reasonably low—if framed by Palace Experts.

**The Palace**  
CORNER MAIN AVE. AND POST ST.  
Spokane's Cash Store for All the People

# Mason, Ehrman & Co.

## Lewiston and Moscow

### DISTRIBUTORS

RED RIBBON AND SUNKIST CANNED GOODS

WEDDING BREAKFAST SYRUPS

CERTAIN-TEED PRODUCTS

HOEFLER'S CHOCOLATES

GATEWAY AND OLD FAITHFUL FLOUR AND CEREALS

THE NATION'S FINEST CIGARS—

CARABANA : FLOR DE MOSS : DRY CLIMATE

---

## *Satisfying the Consumer Demand*

People are demanding real quality at a moderate price more than ever before. There must be a standard of perfection in everything. In canned goods, cat-sup, peanut butter, coffees, teas, extracts, spices, etc., perfection is found in the

## **Royal Club Line**

It is because of the high standard of quality that is maintained in this line that makes it so popular and satisfying to the consumer.



## **Lewiston Mercantile Company**

Wholesale Distributors of Royal Club Pure Food Products

LEWISTON, IDAHO.

## Purity Creamery

Mfgs. of Purity Butter, Ice Cream  
Cream and Milk



West 6th St.

Phone 163

FIRST CLASS HUMOR

Reasonable Prices

## ETHANOL SOCIETY

## A Good Bank for You

You will feel at home here, because, to an intelligent, progressive banking service we add the courtesy that makes your daily banking a pleasure.



## Moscow State Bank

MOSCOW

IDAHO



A Touching Moment

## The Electric Bakery

Offers special prices and inducements,  
also special delivery in future to all  
University club houses

No substitutes or compounds used in our  
baking

All special orders must be in at least  
twenty-four hours in advance

MOSCOW

IDAHO

## This Letter Tells Its Own Story

Hodgins' Drug Store,  
Moscow, Idaho.

Gentlemen:

We are pleased with the quality of the photographic work done in your Kodak department for the 1923 Gem of the Mountains.

More than ninety per cent of the snapshots appearing in the book were finished in your finishing department.

We appreciate your service and cooperation in this important part of the publication.

Very truly yours,

(Signed) REX KIMMEL,  
Editor-in-Chief.

# Hodgins'

**A BETTER DRUG STORE**

Mail us your films after you leave Moscow. Six hours after we receive them, we will mail the finished prints to you.

### "Say It With Flowers"

ON EVERY OCCASION USE FLOWERS. WE ALL LIKE TO GIVE HAPPINESS AND WE SOMETIMES FORGET HOW EASY IT IS TO DO SO. A CLUSTER OF FLOWERS OR A POTTED PLANT ALWAYS BRING A RAY OF SUNSHINE, A THRILL OF PLEASURE.



**ROSELAWN GREENHOUSES**

Phone 289

N. Main Street

IT PAYS TO TRADE AT  
**Creighton's**  
MOSCOW'S BEST STORE.



# John W. Graham & Co.

If Its Made of Paper We Have It.

707-709-711 Sprague Ave.

SPOKANE

708-710-712 First Ave.

WHEN NOTHING ELSE EXPRESSES IT—  
GIVE

## "The Write Gift"

BOXED WRITING PAPER

**W**HAT depth of meaning—what eloquence in the whisper which "THE WRITE GIFT" transmits from sender to recipient.

We show a wealth of styles and grades of Boxed Writing Paper—a shape and shade for every individual, every mood and every occasion.

Gift Stationery 50c to \$4.00.

GRAHAMS ARE STATIONERS AND ENGRAVERS FOR THE ELITE

---

# The HOOVER

*IT BEATS... as it Sweeps as it Cleans*



**E**VERY home supplied with electrical current should own a Hoover, for only with it can rugs be kept absolutely free of dangerous destructive grit—and all the drudgery or effort of cleaning is eliminated.

We ask permission to demonstrate this superior cleaner on your rugs at home, entirely without obligation, of course.

PAYMENTS SO SMALL THAT THEY WILL NOT BE  
MISSED, CHEERFULLY GRANTED

## Washington Water Power Co.

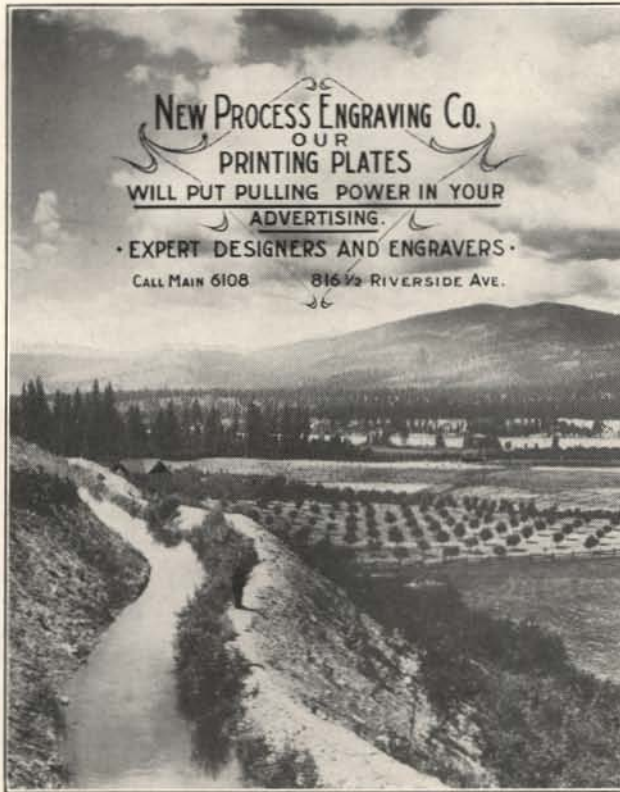

Emerson said: "The virtue of books,  
is to be readable."

It might be added "The virtue of  
service is to be serviceable."

Expert Service that our firm has  
to offer you:

Correct Social Engraving

Effective Printing

Time Saving Office Supplies

### Shaw & Borden Co.

Spokane, Washington

Mail us your films for  
Expert Kodak Finishing

Complete Catalogs of all Lines on  
Request



DAVENPORT  
HOTEL

SPOKANE, U. S. A.

Accommodations and Service that are  
Unsurpassed Anywhere at Prices Much  
Less than are Usually Asked Elsewhere

Headquarters for College Men  
and Women

Dinner and After Theatre Dancing  
Afternoon Tea

# Liberty Theatre...



Home of Good Pictures  
"First National"  
"Fox Pictures"

MOSCOW

IDAHO

She: "I thought you were going to kiss me when you puckered up your lips!"

He: "No, just a piece of grit in my cheek."

She: "Well, for goodness' sake swallow it—you need it."

<on>

"Been to church this morning, Shorty?"

"Do my clothes look like they had been slept in?"

<on>

## THIS IS A DEEP ONE.

I bought a new cap last fall, and I get a bill for it every month.

<on>

Oh! take the key and lock me up,  
I'm as crazy as a pup;  
I win the paper loving cup,  
For I'm the guy that made this up.

A NATION WIDE INSTITUTION

## J. C. Penney Co.

Operating  
312—Busy Stores—312

A NATION WIDE INSTITUTION

A NATION WIDE INSTITUTION

U. of I. STUDENTS  
Economize on Your Expenses  
While in College  
Do it the J. C. Penney way.  
Let us mutually co-operate with  
you while going through College  
on

MEN'S FURNISHINGS  
MEN'S STOCK SUITS  
MEN'S MADE-TO-INDIVIDUAL-  
MEASURE SUITS  
LADIES' FURNISHINGS  
LADIES' READY-TO-WEAR  
GARMENTS

Shoes a Specialty

Both Ladies' and Men's. Let us  
Serve You  
If It's New—We Have It

A NATION WIDE INSTITUTION

## BANKING

is our business and in return for  
your patronage we offer you every  
safety and service known to good  
modern banking

### OFFICERS

Hawkin Melgard, President  
M. E. Lewis, Vice-President  
A. Melgard, Vice-President  
W. E. Cahill, Cashier  
W. K. Armour, Asst. Cashier

## First Trust & Savings Bank

Largest and Strongest Bank in  
Latah County



Bound for Pittman



More F.O.B's



100  
Mary!



Age



Lucky Dog



Look out Otto



THE END

