

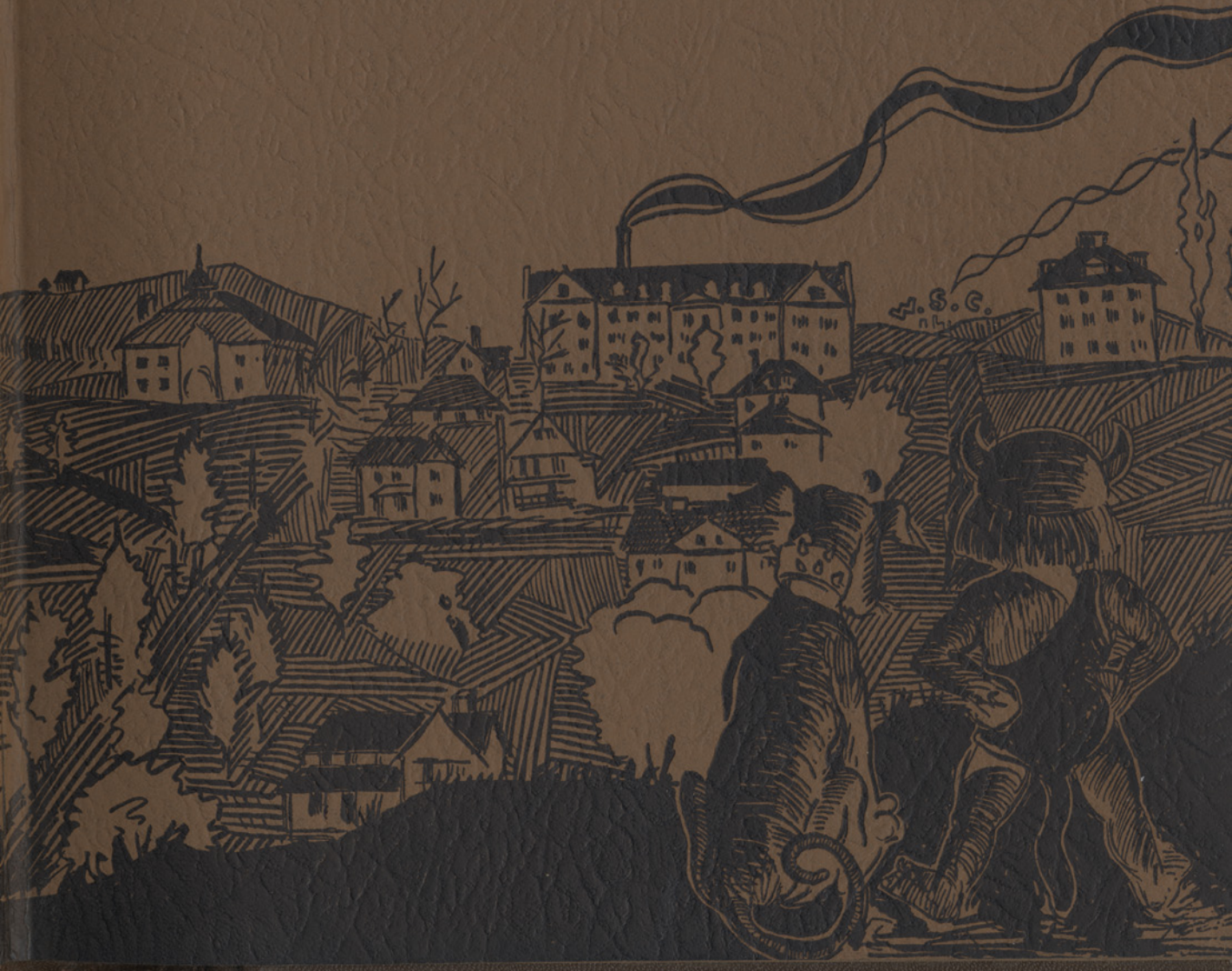

Edith Cooper



GEM OF
HORTH
OULAYS



GEM OF THE
MOUNTAINS.

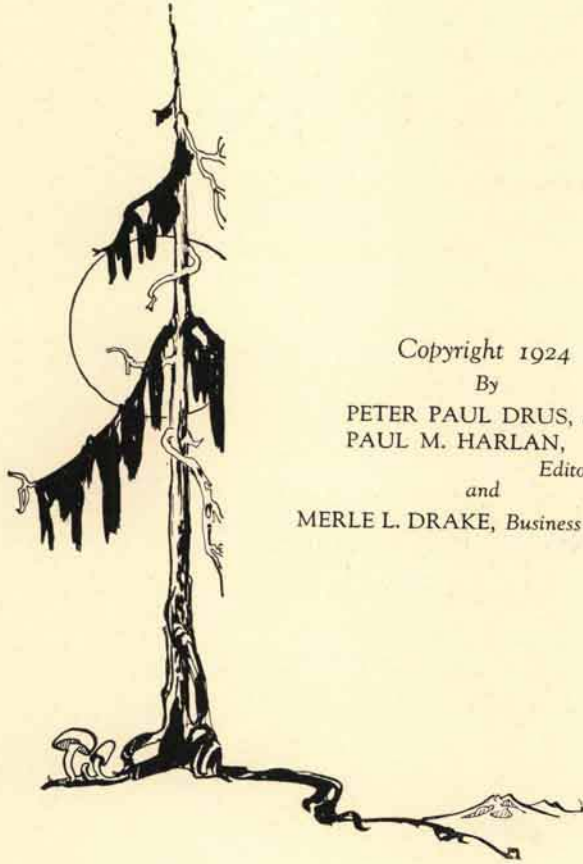

Copyright 1924
By
PETER PAUL DRUS, and
PAUL M. HARLAN,
Editors
and
MERLE L. DRAKE, *Business Manager*

THE GEM OF THE MOUNTAINS



NINETEEN HUNDRED
AND TWENTY-FOUR
VOLUME XXII

PUBLISHED ANNUALLY BY
THE ASSOCIATED STUDENTS
OF THE UNIVERSITY OF IDAHO



THIS YEAR marks the initial appearance of "The Gem Of The Mountains" as an associated student body publication rather than as the handiwork of the Junior Class. While this new control caused no new difficulties, yet the old proverbial bug-a-boos, which have confronted annual editors for years, were only chased away by the hearty and ever faithful co-operation of everyone whose advice and assistance was requested. This is, therefore, not the work of a few, but of the many, both on and off the staff who worked tirelessly that this book might be a success.

In addition to these we were truly fortunate in being able to work with Engravers and a Printer whose timely assistance and stimulus is deeply appreciated. To The Buckbee-Mears Company of Saint Paul, and to The Western Engraving and Colortype Company of Seattle we owe the splendid engravings of this volume and to The Lumbermen's Printing Company of Seattle and especially to Mr. Lloyd Owen of that company we owe the exceptional service and workmanship which has been given to this twenty-second University of Idaho annual.

CONTENTS



The Book of
The Unibersty

The Book of
The Athlete

The Book of
Organizations

The Book of
The Satirist



ABOUT the most heart-rending lines that man may read are those dull, dead inscriptions that are carved on the tombstone of his youth.

Annuals can be tombstones to mark the fatalities of passing years.

Annuals can also be living things to revive old memories whose afterglow brings forward the transpired year and so makes the past eternal.

We have tried to produce this annual that the pulsating, throbbing days of our life at Idaho may ever live again within the covers of this volume. If something not only of the joys, but also of the cares of our college days can occasionally peep out from its pages and help to keep alive our Idaho spirit, then our hopes and ambitions will be realized.

PAUL M. HARLAN.

The Staff

XXXX

Editors

PETER PAUL DRUS AND PAUL M. HARLAN

Associate Editors

MARGARET SPRINGER, HERBERT KARLBURG, FRANK MINAS

Business Manager

MERLE L. DRAKE

Art

DON ALLEN, GWENTH MACKINLEY, CLAIR KILLORAN

Photographs

GERALD BLACK, FRANCIS ELDRIDGE

Men's Athletics

HAROLD CORNELISON, ALBERT TAYLOR

Women's Athletics

CAMILLA BROWN

Music

FLORENCE SELBY

Dramatics

TALBOT JENNINGS

Debate

WALSER GREATHOUSE

Society

EDITH COOPER

Organizations

AMY BARSTAD, JOSLIN GARVER

Humor

MARY DUNN, DUDLEY SWIM, RICHARD DRESSER, PHILIP CHRISTEN

Snaps

LOIS CRANE, FRED TAYLOR, GERALD GESS, TED TURNER, JR.

Business Staff

TED CUNNINGHAM, LOUIS BOAS, LOUIS HELPHREY, WALTER YORK

Dedicated
to
ROBERT L. MATHEWS

*Who by precept and example
has inspired our student body
to give of its best to Idaho*





COACH ROBERT L. MATHEWS

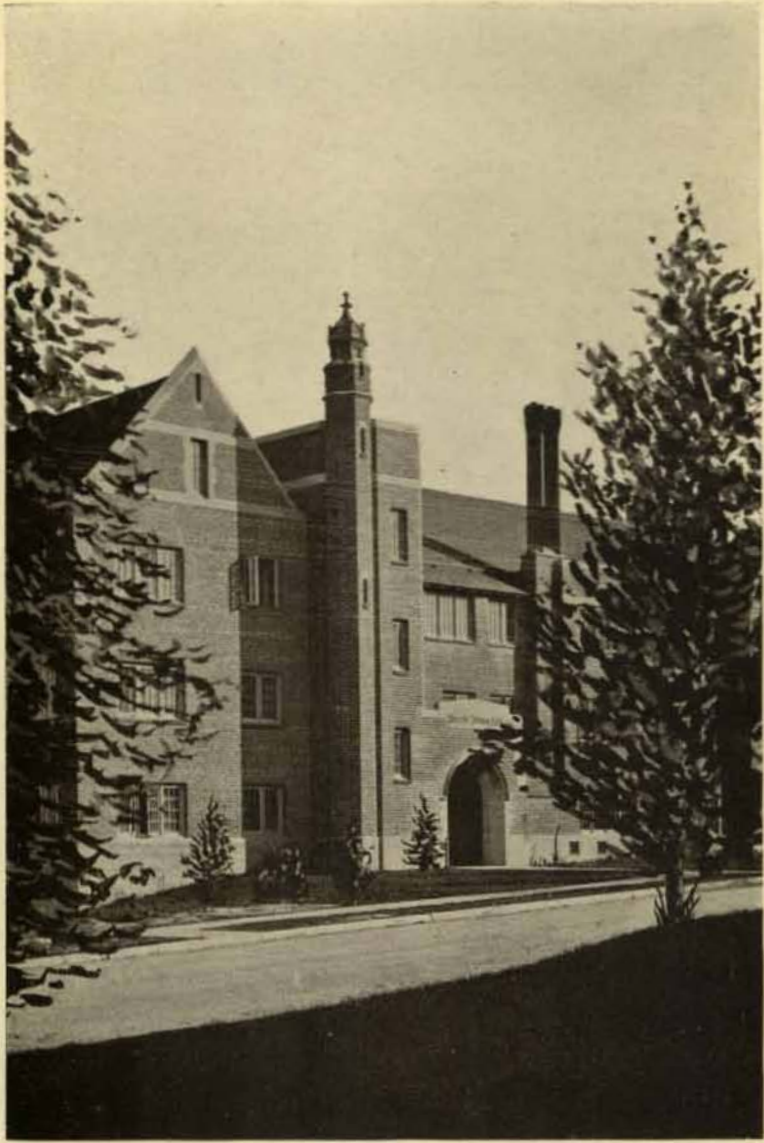

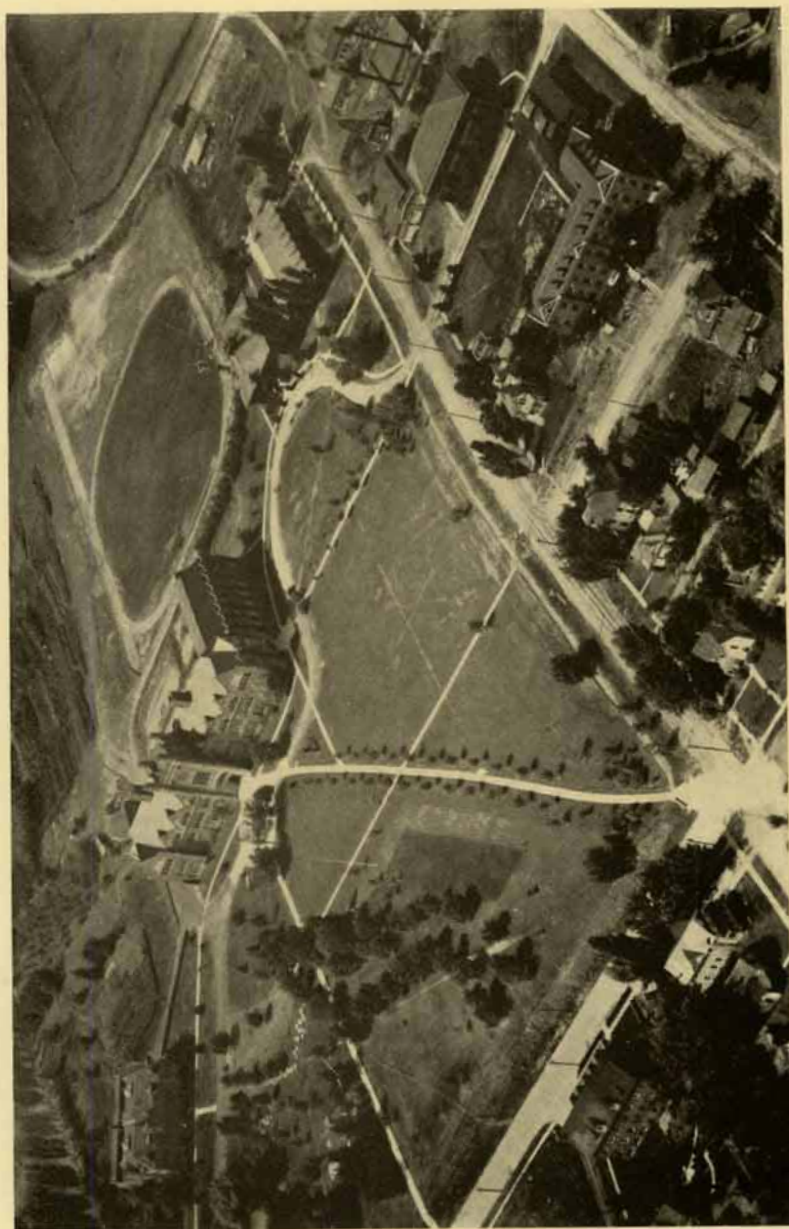

Copyright Courtesy of Burns, Lewiston

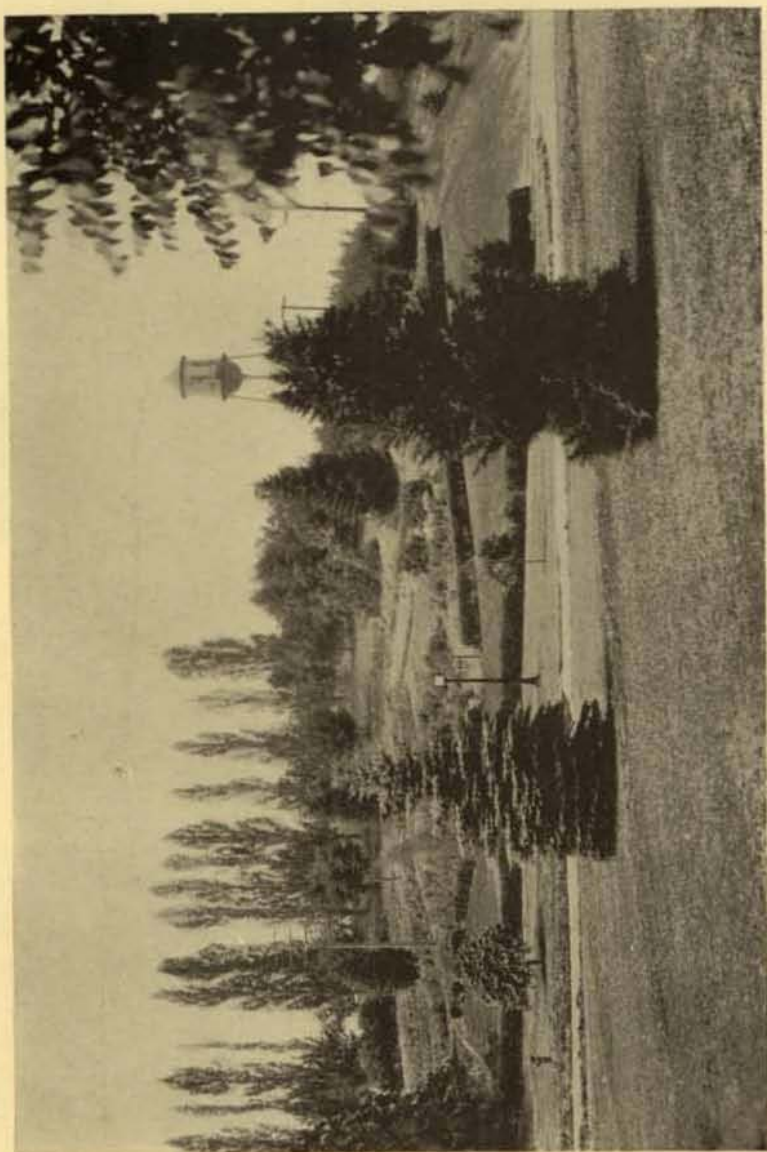

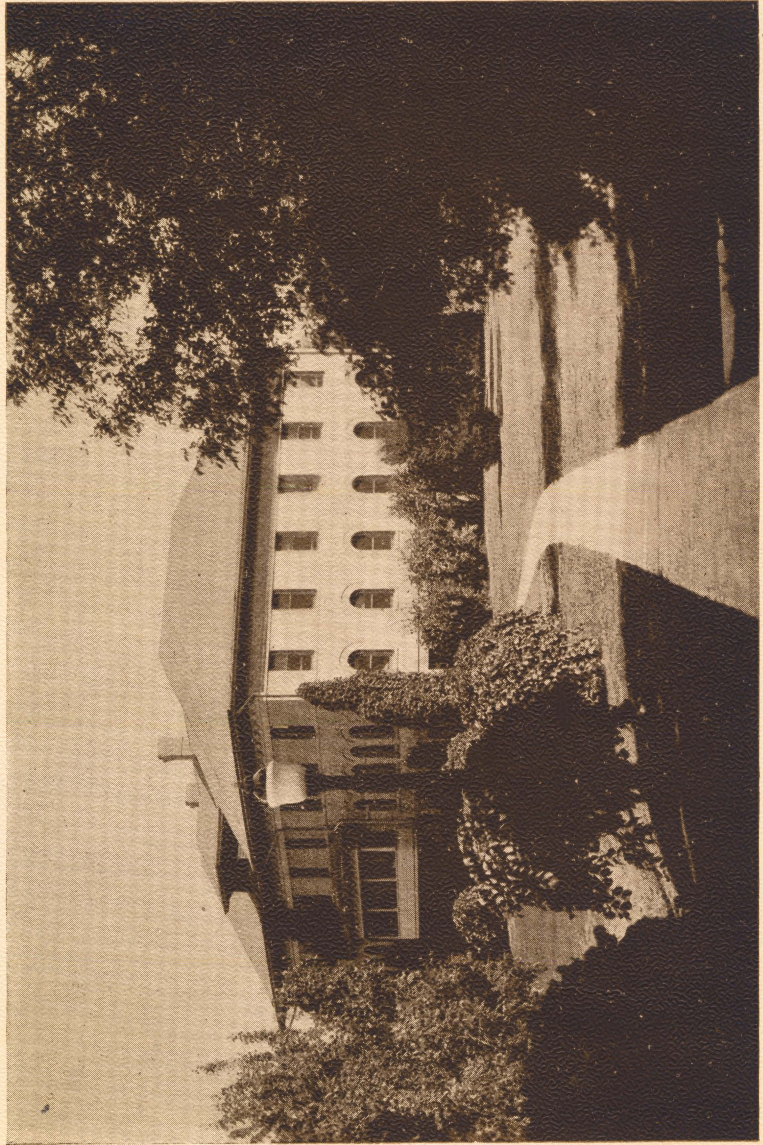

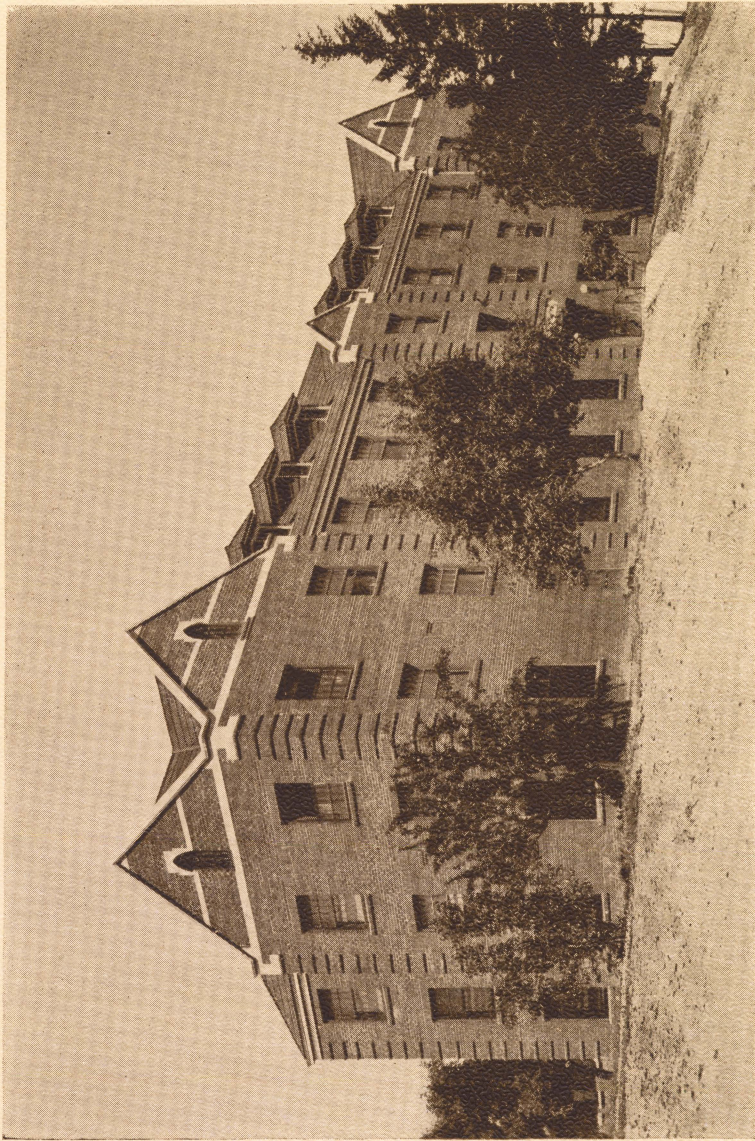

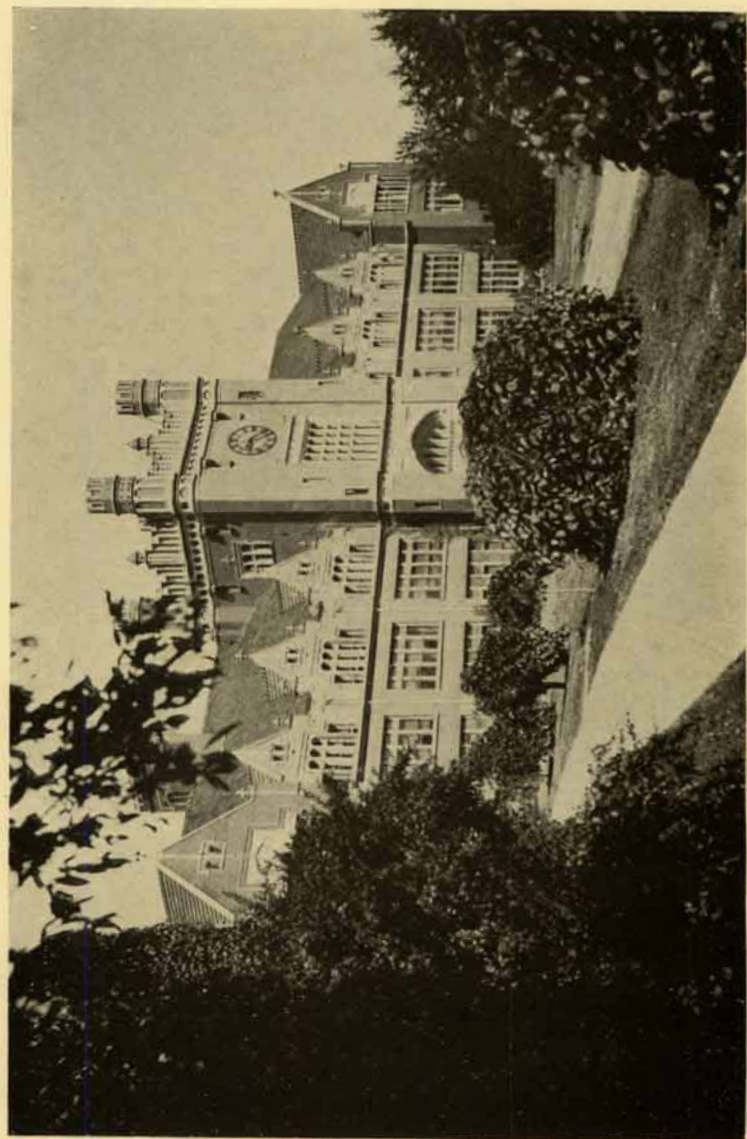

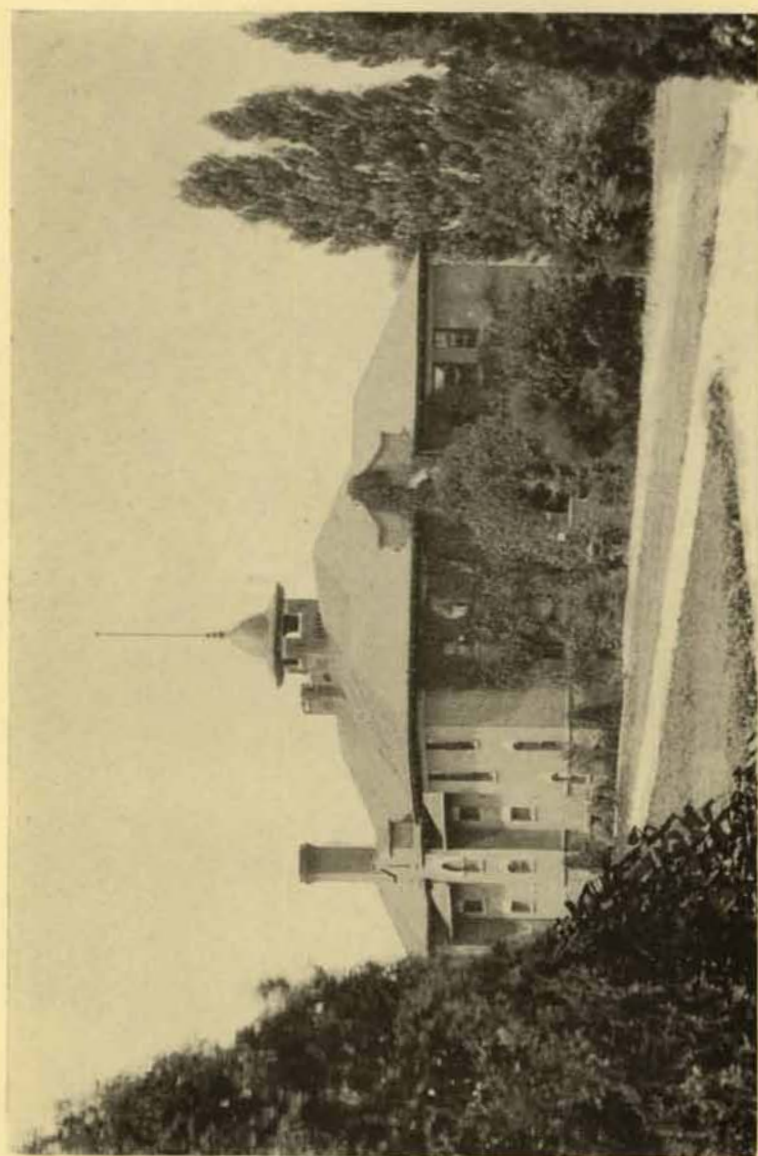

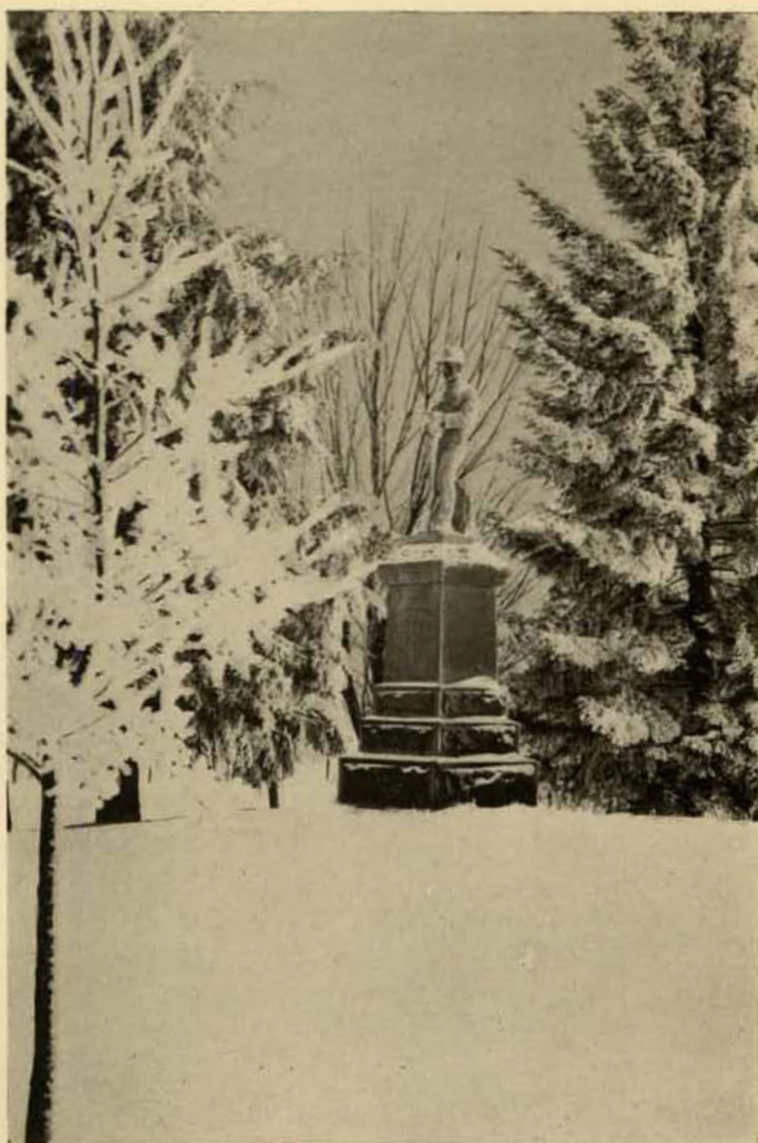

BOOK of THE
UNIVERSITY





PRESIDENT UPHAM

The Book of



THE CAMPUS STEPS

The University and Its Meaning

OVER thirty years ago some far-seeing Territorial Legislature established the University of Idaho that their sons and daughters might reap the benefits of the high ideals and culture that such an institution would afford. Slowly but surely the hopes of these men have been accomplished until now the results of those thirty years act as an invisible leaven in the thoughts and actions of a great commonwealth. True it is that concrete evidence of the university exists in a small Panhandle village, yet no less tangible are the benefits which two generations of students have returned to their state.

We, who are in attendance here now, are but satisfying an ever increasing demand that that process continue. Agriculture, engineering, mathematics and language are but subjects which we master through books, but somewhere, everywhere, through its halls and over its campus is that university spirit, that Idaho influence, which in four years molds not merely students but citizens. It is not learning alone which our state requires but understanding, appreciation, and sympathy, that her growth may be normal. Directly and indirectly this good, both tangibly and intangibly, is permeating the state, influencing its commerce, checking its evils, and assisting in the building of that state which our fathers planned and founded.

the University



VIEW NORTH FROM ADMINISTRATION BUILDING

The University and Its Traditions

BEING a comparatively young institution, many of our campus customs and habits lack that old flavor that characterizes the traditions of the older Eastern universities. Yet, for all their youth, they are no less dear to us, for by observing them we join hands with the many who preceded us. Two generations of Idaho students have added their bit until our traditions are symbolical of the spirit and temper which was theirs, and which we are expected to preserve intact, and to hand on to those who are to come after us.

Sentiment and reverence for Idaho makes the observance of certain rites a sacred duty. In our Freshman year we run the gauntlet of the Hulme fight, the green cap, and the arduous yet ever enjoyable duties that fall to the lot of a Frosh. At Christmas time we sing the old Christmas carols on the campus. On campus day every Idaho student gives of his time and energy for a few hours to beautify and repair the campus which we all love. These and many other beautiful customs are observed throughout our college career until as a Senior we receive our diplomas, plant a vine or bush with our own hands as the last time-honored ceremony, and depart leaving that as a testimonial to future generations that Idaho is worthy of the love we cherish for her.



The Book of



VIEW OF MOSCOW FROM CAMPUS

Native Sons and Others

THE latest figures show that all but fourteen per cent of the students at Idaho come from within the state. In the all-Idaho enrollment, every county but one is represented this year, and South Idaho is practically as well represented as is the north. But these students, once they are on the campus, promptly forget sectional prejudices and enlarge the scope of their consciousness and pride to include the entire commonwealth. "Oh, let us sing of Idaho!" becomes a call to worship and pay tribute to first the University, then the great mountain-crested homeland we call our state.

True, there are other sons and daughters of Idaho who are seeking college life beyond our borders. The percentage of these is all too large for the good of Idaho. It does not profit a state to bring immigrants in and send high-school graduates out. It does not make for community or state loyalty to covet our neighbor's institutions and belittle our own. But the real losers are they who wander afield. They find no better instruction, no finer or more wholesome spirit. And they lose thousands of acquaintances they could make use of all the rest of their lives. They lose the valuable background of Idaho life and Idaho conditions which only one university in the world is interested in presenting. Worse still, they lose contact with Idaho and all she represents of golden possibilities for the future.

the University



THE CANNONS

Now what of the fourteen per cent? Interested as we are in Idaho's own sons and daughters, what is our attitude toward those who come from other states, even from the ends of the earth, to live and study here? What can it be but one of warm and hearty welcome? Over a hundred of these register from the neighboring state of Washington, and many of this hundred live along the boundary line and merely happen to get mail through a Washington post office. Of the remainder, the distribution is really marvelous—and of great value to us all. Thirty states and five foreign countries are represented on this year's roster. As these young men and women sit in our various classes and mingle in our activities, they help to educate us as we educate them. The provincialism inherent in a somewhat remote college community breaks down before such a cosmopolitan opportunity to know other communities and regions and sail the seven seas through the experiences of our immediate friends and neighbors. The native sons and daughters of Idaho are proud of their distinction. But we have no strangers within our gates.



The Book of



ENGINEERING BUILDING

The University—An Electrical Clearing House

A PART from giving the regular courses in electrical engineering, the department is called upon to assist both the University and the state at large in a variety of ways. Special courses are given on telephone work for the short course Rangers and on the use of electricity in the home for the Home Economics students. Those presenting pageants and plays frequently ask for assistance in obtaining special lighting effects while the University as a whole is constantly seeking expert advice as to the proper kind and size of motor, oven, electric furnace, signal, meter and so on to purchase and how to repair them.

In case of dispute electric power companies sometimes send their test meters to be standardized and occasionally acceptance tests are run on various sorts of electrical machinery. Many ranchers, having small water power sites on their places, have secured advice as to the best means of development. Occasionally strange questions are propounded; for example, the best lightning protection for a powder magazine—but, naturally, the most frequent inquiries answered are concerning the troubles of the radio fan.



ENGINEERING LABORATORIES

The University as a Testing Laboratory

THE civil engineering department maintains an up-to-date testing laboratory which is of great service to the state. This laboratory is the only one in the state fitted to make the necessary tests on road materials such as cement, sand, rock, gravel, asphalt, tar, road oils, etc., all of which must pass certain specifications before they can be used on the state highways. In this work the laboratory cooperates with the Idaho Bureau of Highways and the United States Bureau of Public Roads.

Tension, compression, shear, and bending tests on wood, iron, steel, brick, etc., are made on a 200,000 pound capacity Olsen testing machine. Frequently tests are made on billet-steel for reinforcing concrete in culverts, bridges, or other structures.

The methods of testing are those adopted by the American Society of Testing Materials and the U. S. Bureau of Public Roads, and by working in conjunction with them the University is able to furnish information to the state at large which insures proper construction of roads and buildings.



The Book of



UNIVERSITY HORSE BARNS

The University and Mining

FROM the point of view of the University, the Idaho Bureau of Mines and Geology, although a separate entity and under an independent Board of Control, is the research arm of the School of Mines. The direction of its work is an ex-officio function of the Dean of that division of the University.

Since its creation in 1919, the Idaho Bureau of Mines and Geology has issued fourteen publications dealing with the mineral resources of the state and their utilization and in addition has issued four publications in cooperation with other organizations.

The activities of the Bureau have had a wide scope throughout the state—the counties in order in which work has been done, beginning at the northern boundary, are: Bonner, where a survey has been made of the geology and ore deposits around Pend Oreille Lake; Kootenai, where a survey has been made of the platinum possibilities; Clearwater, Benewah and Shoshone, have been mapped for primary control; Latah, for the copper deposits of the Hoo Doo country, also a preliminary study of the clays, and the artesian water resource possibilities of Moscow have been investigated; Nez Perce, where the oil possibilities at Lewiston have been reported upon; Idaho, where the gold resources of North Central Idaho have been investigated, the report on which will shortly be issued; Adams and Washington, where the copper deposits of the Seven Devils and of the Heath District have been surveyed; Valley and Custer, where a reconnaissance

the University



UNIVERSITY SHEEP BARNS

survey of the gold resources has been carried out; Blaine, where the Alturas Quadrangle in the Sawtooths has been reported upon and where a resurvey of the Hailey area has been completed, on which a report is now in preparation; Lemhi, where the copper deposits of Salmon City have been examined; Boise, where a complete survey of the geology and gold resources of the Boise Basin has been completed and will shortly be issued; Owyhee, where a survey of the artesian possibilities of the Bruneau Valley has been completed; Cassia, where the artesian possibilities of Goose Creek basin have been covered; Power and Oneida, where an oil reconnaissance has been made; Teton, Bonneville, Bingham, Caribou, Bannock and Bear Lake, where possibilities of oil have been thoroughly investigated and carefully reported.

With the U. S. Bureau of Mines investigations have been made on the ore treatment problems in Bonner, Shoshone, Washington, Boise and Elmore counties.

Idaho is a great state, with great mineral possibilities and the work has scarcely been started.



The Book of



UNIVERSITY CATTLE BARN

The Deans

MARTIN FULLER ANGELL, PH. D.
Dean of the College of Letters and Sciences

IVAN C. CRAWFORD, B. S.
Dean of the College of Engineering

ROBERT MCNAIR DAVIS, J. D.
Dean of the College of Law

JAY GLOVER ELDRIDGE, PH. D.
Dean of the Faculty

PERMEAL JANE FRENCH, M. A.
Dean of Women

EDWARD JOHN IDDINGS, B. S.
Dean of the College of Agriculture

JAMES FRANKLIN MESSENGER, PH. D.
Dean of the School of Education

FRANCIS GARNER MILLER, M. F.
Dean of the School of Forestry

FRANCIS ANDREW THOMPSON, M. S.
Dean of the School of Mines



UNIVERSITY POULTRY DEPARTMENT

The Honor Roll

The following members of the faculty have given fifteen years or more to Idaho. The date after their name is that of their first appointment to the staff of the University.

EDWARD ROBERT CHRISMAN

Colonel, U. S. Army, Commandant of Cadets, 1894

JAY GLOVER ELDRIDGE, PH. D.

Head of the Department of Modern Languages and Dean of the Faculty, 1901

HAROLD LUCIUS AXTELL, PH. D.

Professor of Greek and Latin, 1902

FRANCIS JENKINS

Proctor, 1905

MARY BELLE SWEET, B. L. S.

Librarian and Instructor in Library Science, 1905

PHILIP HENDRICK SOULEN, M. A.

Professor of School Administration, 1906

PERMEAL JANE FRENCH, M. A.

Dean of Women, 1908

CARL LEOPOLD VON ENDE, PH. D.

Head of the Department of Chemistry, 1908



The Board of Regents

IRVIN E. ROCKWELL, *President*
Belleview

STANLEY A. EASTON
Kellogg

HUNTINGTON TAYLOR
Coeur d'Alene

J. A. LIPPINCOTT
Idaho City

MRS. J. G. H. GRAVELY
Boise

ELIZABETH RUSSUM
Boise

Gen of
Doubt
Oubtain



Class of 1924

ON Commencement Day, the Class of 1924 will continue a series of Vandal migrations which first began not long before the fall of Rome. During four years on the northern front the Vandals of 1924 have sustained heavy losses in assaults on entrenched curricula, counter attacks by the deans, and failure of supplies. Rube Everly and Talbot Jennings retire with the longest service records, having enlisted in 1914. Jody Priest and Abe Goff are also entitled to half-pay. Citations are held by Lefty Marineau for the dug-out fireplace record, and by Shorty Hill as the handiest private in any branch of service. Among the missing are numbered Bob Leitch, Dave McLain, and possibly, Teak Arnold. Art Guerin and Maurice Jackson both stumbled and almost fell in action. Pearl Stalker made history with the famous statement, "I propose to fight it out on this line if it takes all winter." Intelligence Dept., Florence Graves, Agnes Cox, Elizabeth Bartlett, Red Cross worker, Ruby Gates. Chief of the Good Scouts, Pauline Pence. "*Sic transit gloria—but there's plenty moreia.*"
—Dante.



Officers

<i>First Semester</i>	<i>Second Semester</i>
Walter Casebolt..... <i>Pres.</i>	Harold Telford
Walter Greathouse..... <i>V.-P.</i>	Michael Tierney
Pauline Pence..... <i>Sec.</i>	Hazel Langroise
Elizabeth Bartlett..... <i>Treas.</i>	Florence Graves

The Book of

PORT ARTHUR, B. S.

BLACKFOOT HIGH SCHOOL. *(Banking)*
Phi Delta Theta; Glee Club (2), (3), (4).

CHARLES G. ANDERSON, B. S.

SHOSHONE HIGH SCHOOL. *(C. E.)*
Kappa Delta; Sigma Tau; Associated Engineers (1), (2), (3), (4).

FLORENCE ARMBRUSTER, B. A.

URSULINE ACADEMY, MOSCOW, IDAHO.
Kappa Kappa Gamma; Pi Beta Gamma; De Smet Club;
Women's League Cabinet; W. A. A.

MYRA ARMBRUSTER, B. A.

URSULINE ACADEMY, MOSCOW, IDAHO.
Kappa Kappa Gamma; Mortar Board; Vice-President De
Smet Club (3); W. A. A.; Women's League Council (3);
Orchestra (1), (2); Junior Prom Committee (3); "A"
Honors (2), (3), (4).

GUSSIE BARNHART, B. A.

KELLOGG HIGH SCHOOL.
Gamma Phi Beta; Spanish Club; Episcopal Club; Women's
League Council (4); "A" Honors (3).

RALPH BRISTOL, B. S.

TWIN FALLS HIGH SCHOOL. *(Agriculture)*
Phi Gamma Delta; Alpha Zeta; Ag Club (1), (2), (3), (4);
Vice-President Class (1); Dairy Cattle Judging Team
(3); "A" Honors (3), (4).

CAROL BRISTOL, B. S.

BUHL HIGH SCHOOL. *(Education)*
Spanish Club; Basket Ball (3).

CHARLOTTE BROADWATER CRAMER, B.S.

Kappa Kappa Gamma. *(Education)*



the University



JAMES ALLEN BROWN, B. S.

BOISE HIGH SCHOOL. (Education)

Kappa Sigma; Achilles Club; Freshmen Football; Varsity Football (2), (3), (4); Varsity Wrestling (1), (2), (3), (4); Captain Football (4); Captain Wrestling (3), (4); I Club (2), (3), (4); Assistant Wrestling and Football Coach.

RAY BURBAGE, B. S.

Phi Delta Theta. (Education)

F. L. BUCHANAN, B. S.

PATTON HIGH SCHOOL, NORTH CAROLINA. (Education)

EDITH BREBNER

WESLEY A. BARTON, B. S.

UNIVERSITY HIGH SCHOOL OF MINNESOTA. (Education)

Beta Theta Pi; Glee Club; Pre-Med Club; Pep Band Show (4); "Sweethearts"; Varsity Quartette.

HARRY BRENN, B. S.

SOUTH DAKOTA NORMAL. (Bus.)

Elwetaz; Interfraternity Council; Glee Club (3), (4).

HERMAN BAUMANN, B. S.

N. D. HIGH SCHOOL, MILWAUKEE, WIS. (For.)

Sigma Alpha Epsilon; Xi Sigma Pi; Alpha Zeta; Forestry Club; A. E. F. Club; English Club.

ELIZABETH BARTLETT, B. A.

BOISE HIGH SCHOOL.

Kappa Alpha Theta; Pi Beta Gamma; Mortar Board; Secretary Class (1); Treasurer Class (4); English Club; Vice-President Spanish Club (3); "A" Honors (1), (2), (3).



The Book of

CLARE BAIN, B. S.

CAMBRIDGE HIGH SCHOOL, CAMBRIDGE, MASS. (*Agriculture*)
Elwetas.

LOUIS BOAS, B. S.

BOISE HIGH SCHOOL. (*Chem. E.*)
Sigma Chi; English Club; President of Engineers Club;
President of Press Club; Argonaut Staff (1), (2), (3),
(4); Editor of Argonaut (3); Assistant Editor of "Gem
of the Mountains" (3).

MARGARET BLACKINGER, B. S.

BOISE HIGH SCHOOL. (*Education*)
Kappa Kappa Gamma; Glee Club (1); De Smet Club;
English Club; W. A. A.; Sporting Editor, Women's Edi-
tion of Argonaut; Girls' Cheer Leader; Secretary to
Historical Pageant Committee.

KRISS P. CROWTHER, B. S.

BIRMINGHAM, IOWA, HIGH SCHOOL. (*Education*)
Beta Chi; President Associated Engineers; Business Man-
ager of "Idaho Engineer" (4).

JOE ALFRED CURTIS, B. A.

BOISE HIGH SCHOOL.
Y. M. C. A.; Treasurer of Open Forum (3); English Club;
Inter-Hall Council (4); Student Loan Fund (3); "B"
Honors (1); "A" Honors (2), (3).

GEORGE V. CURTIS, B. S.

MOSCOW HIGH SCHOOL. (*E. E.*)
Beta Theta Pi; Associated Engineers.

MARGARET COLLINS, B. A.

MOSCOW HIGH SCHOOL.
Delta Gamma; Spanish Club; English Club; "Gem of the
Mountains" (2); Secretary Class (3).

AGNES COX, B. S.

LEWISTON HIGH SCHOOL.
Gamma Phi Beta; Mortar Board; Student Faculty Ad-
visory Council (2), (3); English Club; "Gem of the
Mountains" (3); Secretary to Board of Supervisors (3);
Secretary of A. S. U. I. (4); "A" Honors (1), (2), (4).

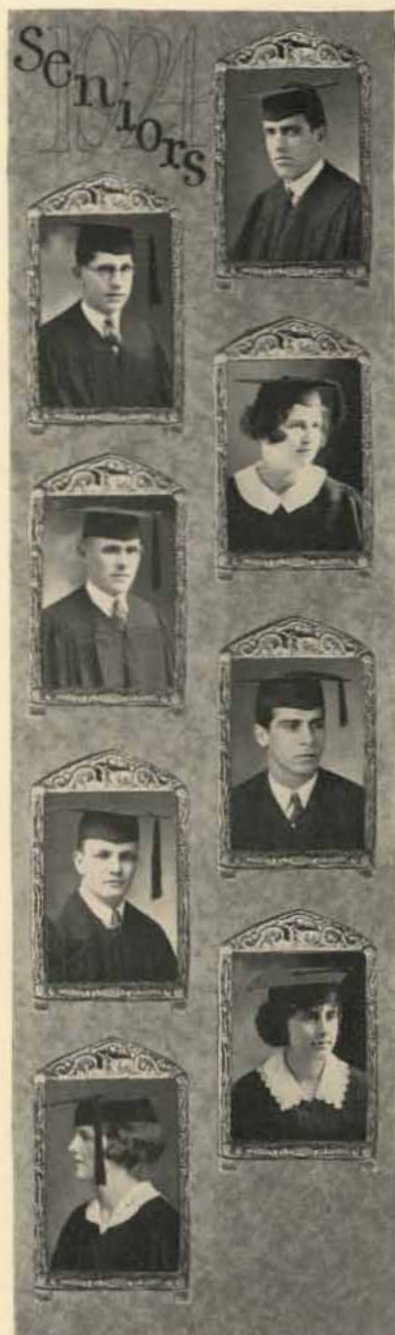

the University

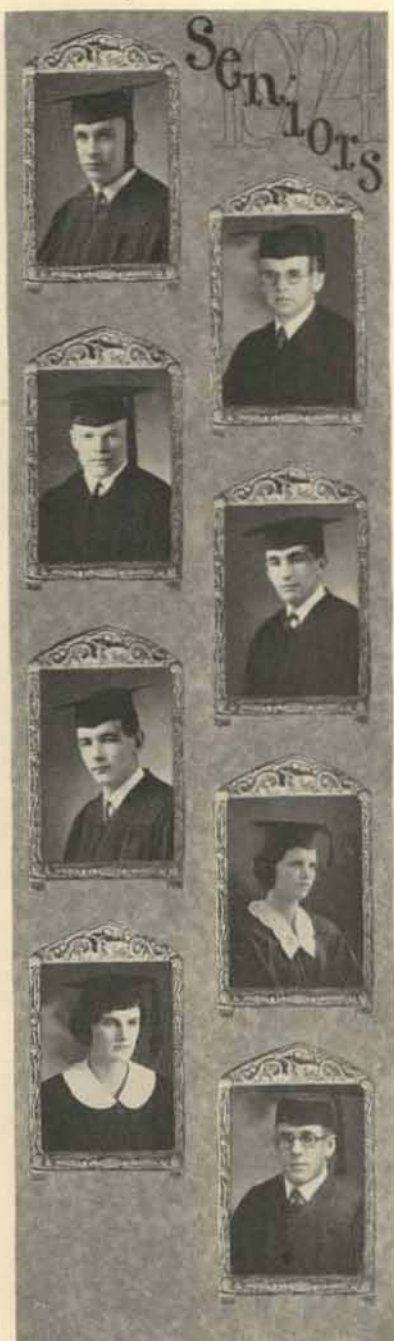

WALTER CASEBOLT, B. S.

GENESEE HIGH SCHOOL.

Sigma Nu; Alpha Kappa Psi; English Club; Square and Compass; Silver Lance; Student Faculty Council (4); Executive Board (4); A. S. U. I. Treasurer (4); Frosh Track Capt. I. Club; Track Squad (2), (3), (4); Class President (4); "A" Honors (2), (3), (4).

CHARLES CHANDLER, B. S.

FARMINGTON, WASHINGTON.

Borah Debate Prize Team (2), (4); Idaho W. S. C. Debate (2); Idaho-Utah Debate (2); Idaho University of British Columbia Debate (4).

PAUL K. CHURCH, B. S.

BOISE HIGH SCHOOL.

Sigma Chi; Pre-Med. Club; Achilles Club.

JOSEPH COGAN, B. A.

POST FALLS HIGH SCHOOL.

Kappa Sigma; Class President (2); President of DeSmet Club (3); Achilles Club; Stunt Fest (2), (3); Cast of "Sweethearts"; Capt. R. O. T. C.

FRED N. CRANDALL, B. S.

SALMON HIGH SCHOOL.

Kappa Sigma; Sigma Tau; Silver Lance; Associated Engineers; Editor "Idaho Engineer" (4); Art Editor of "Gem of the Mts." (3).

ELISE CONNOR, B. A.

BOISE HIGH SCHOOL.

Pi Beta Phi; Spanish Club; Pan-Hellenic (3), (4).

CLARA JEWEL COON, B. A.

BOISE HIGH SCHOOL.

Kappa Alpha Theta; Mortar Board; Vice-President of Class (3); English Club; Spanish Club; Associate Editor of "Gem of The Mts." (3); President of Women's Council; Y. W. C. A.; "A" Honors (1), (2), (3).

F. M. COSSITT, B. S.

COUNCIL HIGH SCHOOL.

Elwetas; Xi Sigma Pi; Square and Compass; President of Associated Foresters (4).

The Book of

DOROTHY CLINE, B. A.

UNIVERSITY OF WASHINGTON.

Washington Club; English Club; Y. W. C. A. Cabinet;
Argonaut Staff (4).

LENUS CARLSON, B. S.

TROY HIGH SCHOOL.

ORIN F. CAMPBELL, B. S.

ROCKY FORD, COLORADO.

Sigma Alpha Epsilon.

MURIEL L. CARSON, B. S. (PRE-MED)

MOSCOW HIGH SCHOOL.

English Club; Women's League Council (4); Y. W. C. A.
Cabinet (2), (4).

F. O. CAMPBELL

IRENE DURHAM, B. A.

MOSCOW HIGH SCHOOL.

English Club; Spanish Club; Rifle Team.

MERLE LEROY DRAKE, LL. B.

UNIVERSITY HIGH SCHOOL, CALIFORNIA.

Sigma Chi; Bench and Bar; S. E. I. U. Club; Business
Manager of "Gem of The Mts." (4); State Chairman
of State Student Drive (3); Intercollegiate Knights;
Inter-Fraternity Council.

HAZEL DRAPER, B. A.

MOSCOW HIGH SCHOOL.



the University



FERN DYSART, B. S.

RATHDRUM HIGH SCHOOL.

GEORGE DEAN, B. A.

LEWISTON HIGH SCHOOL.

Sigma Chi; Alpha Kappa Psi; Episcopal Club; Student Assistant of Economics Dept.; Major of R. O. T. C.; "A" Honors (3), (4).

RONALD E. EVERLY, B. S.

NAMPA HIGH SCHOOL.

Phi Delta Theta; Vice-President Class (1); President Class (2); President of Ag Club (4); Live-Stock Judging Team; Poultry Judging Team.

PURDY EATON, B. S.

MOUNTAIN HOME HIGH SCHOOL.

Sigma Alpha Epsilon; Track (2), (3); I Club; Associated Engineers.

ERNEST FULLER, B. A.

AMITY HIGH SCHOOL, OREGON.

Sigma Chi.

GENE FRAZIER, B. A.

POCATELLO HIGH SCHOOL.

Kappa Alpha Theta; Mortar Board; English Club; Secretary and Treasurer S. E. I. U. Club; President of Y. W. C. A. (4); "Gem of The Mts." (3).

MARIE FELDHOUSEN, B. S.

BOISE HIGH SCHOOL.

Home Economics Club; W. A. A.

TRANQUILINO FAJARDO, B. S.

IDAHO TECHNICAL INSTITUTE.

Ag Club; Member of American Phyta-Pathological Society.



The Book of

EDWIN GOWANLOCK, B. A.

GONZAGA HIGH SCHOOL.

Kappa Sigma; DeSmet Club; Chairman of General Committee of Stunt Fest (4); George Washington Club; Lion Tamers.

FLORENCE GRAVES, B. A.

SANDPOINT HIGH SCHOOL.

Pi Beta Phi; Alpha Society; Treasurer of Class (4); President of Women's League; President of Student Faculty Council; Treasurer of Y. W. C. A.; English Club; "A" Honors (3), (4).

GEORGE GAHAN, B. S.

BOISE HIGH SCHOOL.

Phi Gamma Delta; Alpha Kappa Psi; Inter-Fraternity Council; "Gem of The Mts." (3); Spanish Club; DeSmet Club; "A" Honors (1), (2), (3).

MARIE MILICK GAMWELL, B. A.

ROWLAND HALL, SALT LAKE CITY.

English Club; Spanish Club; "A" Honors (4).

ABE GOFF, LL. B.

COLFAX HIGH SCHOOL.

Beta Theta Pi; Alpha Mu Delta; Curtain; Achilles Club; Silver Lance; Associate Justice of Bench and Bar; State Oratorical Contest (4); "Gem of The Mts." (1), (2); Cast of "The Amazons," "Adam and Eva," "IF"; Class President (1); Football (2), (3), (4); I Club; Athletic Board (3).

JESSE GRIGSON, B. S.

BOISE HIGH SCHOOL.

Basketball; Fresh Stunt; Junior Stunt.

RUBY GATES, B. S.

MOHAN COUNTY, ARIZONA.

Gamma Phi Beta; Mortar Board; Vice-President of Class (2); Page of May Day (2); Stunt Committee (1), (2), (3); Song Committee (4); Junior Prom Committee (3); Episcopal Club.

ARTHUR GUERIN, LL. B.

LEWIS AND CLARKE HIGH SCHOOL.

Beta Theta Pi; Alpha Mu Delta; Glee Club (1), (2); Washington Club; A. E. F. Club; DeSmet Club; Bench and Bar; Track (1), (3); Director of I Club Vaudeville Show (4); Senior Musical Comedy (3); Pep Band Show (1).



the University



WALSER GREATHOUSE, B. A.

BOISE HIGH SCHOOL.

Sigma Alpha Epsilon; Vice-President of Class (2), (4); English Club; Debate (1), (2), (3), (4); Associate Editor of "Gem of The Mts." (3).

LUCAS GUIRNELA, B. S.

ILOILA HIGH SCHOOL, P. I.

Baseball (3); I Club.

KALIXTO GRAGASIN, B. S.

TARLAC HIGH SCHOOL, P. I.

Ag Club.

LEE GREGORY, B. A.

RUBENS HIGH SCHOOL.

Sigma Alpha Epsilon; Open Forum.

MARY GETTYS, B. A.

NEW CASTLE, WYO.

Treble Clef Club.

NELLIE GREEN, B. A.

TROY HIGH SCHOOL.

Alpha Chi Omega.

RACHEL GAMBY, B. A.

MARY GLENDENNING, B. S.

SPOKANE, WASHINGTON.

English Club.



Gem
Of The
Mountains
24



The Book of

MARY HUSTON, B. S.

Secretary of Board of Supervisors (4); Treasurer of Class (3); W. A. A.

JOHN HEMMERT, B. S.

STAR VALLEY, WYO.
Sigma Tau; Secretary-Treasurer of Associated Engineers.

GLATHA HATFIELD, B. S.

MOSCOW HIGH SCHOOL.
Kappa Kappa Gamma; Phi Upsilon Omicron; Women's Council; "A" Honors (1), (3), (4).

HELEN HOLL, B. A.

WILLOW CITY, N. D.
Pi Beta Epsilon; Treble Clef Club.

LILIAN HARDMAN, B. S.

MANZANOLA, COLO.
Treble Clef Club; Y. W. C. A.

VELMA HAMILTON, B. S.

KAMIAH HIGH SCHOOL.
Phi Upsilon Omicron; Home Economics Club; Y. W. C. A.

ERNEST C. JENSEN, B. S.*

MOSCOW HIGH SCHOOL.
Ag Club; Dairy Products Judging Team.

SARAH JONES, B. S.

UNIVERSITY OF UTAH.
Alpha Chi Omega; Home Economics Club; Y. W. C. A.; S. E. I. U. Club.



the University



GRACE JACOBSON, B. S.

NORTH CENTRAL HIGH SCHOOL.

Kappa Alpha Theta; Washington Club; Y. W. C. A.; "Gem of The Mts." (3); Cabinet of Women's League.

TENNIE JOHANSON, B. S.

English Club; Y. W. C. A.; "A" Honors (4).

STANLEY JOHNSON, B. S.

BOISE HIGH SCHOOL.

Phi Gamma Delta; Alpha Kappa Psi; Spanish Club; Pep Band (4); "Gem of The Mts." (3); Vice-President of Class (3).

TALBOT JENNINGS, B. A.

NAMPA HIGH SCHOOL.

Phi Delta Theta; Square and Compass; The Curtain; Press Club; President of English Club (3); Editor of Blue Bucket (3); "Gem of The Mts." (3), (4); Argonaut Staff (1), (2); Class President (1), (2); President of A. S. U. I.; President of Executive Board (4); A. E. F. Club; Episcopal Club; "A" Honors (3); Silver Lance.

MAURICE JACKSON, B. S.

LEWIS AND CLARK HIGH SCHOOL.

Phi Delta Theta; Alpha Zeta; Editor of Blue Bucket (4); Episcopal Club; English Club.

BUFORD KUHNS, B. S.

PATTONSBURG, MO.

Phi Gamma Delta; Alpha Zeta; Ag Club; Dairy Judging Team.

DWIGHT KUHNS, B. S.

TWIN FALLS HIGH SCHOOL.

Phi Gamma Delta; Pre-Med Club; Frosh Football.

MARY KING, B. S.

BOISE HIGH SCHOOL.

Gamma Phi Beta; Frosh Stunt Committee; Sophomore Stunt Committee; Junior Prom Committee; Secretary of Class (1); Y. W. C. A.

The Book of

THOMAS KEITH, B. S.

Ag Club.

RITA KENDRICK, B. S.

WALLACE HIGH SCHOOL.

Kappa Alpha Theta; Phi Epsilon Sigma; Class Treasurer (2); Episcopal Club; Pan-Hellenic; Stunt Committee (2); "A" Honors (2).

CAMERON KING, B. A.

HOLLYWOOD, CALIFORNIA.

Phi Delta Theta; Vice-President of Class (3); English Club; DeSmet Club; Pre-Med Club; Art Editor of "Gem of The Mts." (3); Cast of "Clarence," "Wayfaring Men"; "A" Honors (1), (2), (4).

LUELLA KIRKENDALL, B. A.

PAYETTE HIGH SCHOOL.

Treble Clef Club; English Club; "Sweethearts."

VIVIAN KIMBROUGH, B. S.

CALDWELL HIGH SCHOOL.

Phi Delta Theta; Junior Stunt Committee; Play Production Class; Cast of "Pageant," "Sweethearts."

HAZEL LANGROISE, B. S.

EMMETT HIGH SCHOOL.

Delta Gamma; Treble Clef Club; Spanish Club; Episcopal Club.

GEORGE LARSEN, B. S.

BELLEVIEW HIGH SCHOOL.

DORA LASWELL, B. A.

HARRIS, MO.

English Club.



the University



JOHN LOSETH, B. S.

OROFINO HIGH SCHOOL.
English Club; Ag Club.

LILIAN LANG, B. A.

Delta Gamma.

FONTELLA LANGLOISE, B. S.

ALBION STATE NORMAL.

GRACE MORGAN, B. A.

BOISE HIGH SCHOOL.
Kappa Kappa Gamma; Mortar Board; Pi Epsilon Sigma;
English Club; "Gem of The Mts." (3); Basketball and
Hockey; "A" Honors (1), (2), (3), (4).

MARGARET MUNROE, B. S.

OGDEN, UTAH.
Kappa Alpha Theta; Vice-President of Home Economics
Club; Vice-President of Y. W. C. A.

ANNIE MORSE, B. S.

WAITSBURG, WASHINGTON.
Phi Upsilon Omicron; Y. W. C. A.; Home Economics
Club; Treble Clef Club.

M. E. MUSHLITZ, B. S.

TROY HIGH SCHOOL.
A. E. F. Club.

IDA E. MATHEWS, B. S.

POCATELLO HIGH SCHOOL.
Alpha Chi Omega; English Club.



The Book of

HARRY MESSENGER, B. S.

LAPWAI HIGH SCHOOL.

Sigma Alpha Epsilon; Ag Club; Dairy Products Judging Team.

HARRY MULLIKEN, B. A.

OROFINO HIGH SCHOOL.

JAMES NEAL, B. S.

BOISE HIGH SCHOOL.

Kappa Sigma; Economics Club; Football (2), (3), (4); Vice-President of I Club; Secretary and Treasurer of Athletic Board.

VAN PETERSON, B. S.

BOISE HIGH SCHOOL.

Beta Theta Pi; English Club; Achilles Club; Glee Club; Inter-Collegiate Knights; Argonaut Staff (2); "Gem of The Mts." (3); Pep Band Show (2), (3); Secretary of Inter-Fraternity Council (3).

MARY PENWELL, B. A.

MOSCOW HIGH SCHOOL.

Alpha Chi Omega; English Club; "A" Honors (2).

PAULINE PENCE, B. S.

PAYETTE HIGH SCHOOL.

Delta Gamma; The Curtain; Secretary of Class (4); Student Faculty Council (2); English Club; Vice-President of Women's Council; W. A. A.; Basketball (1), (2), (3).

CHARLES PREUSS, B. S.

TACOMA, WASHINGTON.

Sigma Alpha Epsilon; Silver Lance; English Club; Washington Club; Pre-Med Club; Editor of "Gem of The Mts." (3); Vice-President of Student Faculty Council (4); "A" Honors (1), (2), (3), (4).

LOUIS PROUT, LL. B.

BOISE HIGH SCHOOL.

Elwetas.



the University



JOEL PRIEST, JR., LL. B.

BOISE HIGH SCHOOL.

Beta Theta Pi; Alpha Mu Delta; President of Press Club; Editor of Argonaut (3); Associate Editor of Argonaut (2); Argonaut Board (4); Argonaut Staff (1); Inter-Fraternity Council.

LEO PROVOST, B. S.

LEWISTON HIGH SCHOOL.

Kappa Sigma; A. E. F. Club; Inter-Fraternity Council; Yell Duke (3); Frosh Football; "A" Honors (1), (2), (3), (4).

MORRIS PETERSON, B. S.

NAMPA HIGH SCHOOL.

Alpha Zeta; Ag Club; DeSmet Club.

HERBERT POWELL, B. A.

GRANGEVILLE HIGH SCHOOL.

Sigma Alpha Epsilon; English Club.

JACK RODNER, B. S.

MOSCOW HIGH SCHOOL.

Sigma Alpha Epsilon; Vice-President of Associated Foresters (2); Associate Editor of Idaho Forester (1), (2); Editor of Idaho Forester (4).

HELEN RAMSEY, B. S.

SANDPOINT HIGH SCHOOL.

Pi Beta Phi; Phi Upsilon Omicron; English Club; Home Economics Club; "B" Honors (1), (2), (3), (4).

JOHN D. REMSBERG, B. S.

RUPERT HIGH SCHOOL.

Alpha Zeta; Grain Judging Team.

PHILIP REMSBERG, B. A.

RUPERT HIGH SCHOOL.

Alpha Kappa Psi.

The Book of

CLYDE RICHARDS, B. S.

FIELDING HIGH SCHOOL.
Alpha Zeta.

LYNN ROGERS, B. A.

BOISE HIGH SCHOOL.
Phi Delta Theta; President of Class (1), (3); Inter-Collegiate Knights; Open Forum; Achilles Club; Stunt Duke; Inter-Fraternity Council; Assistant Athletic Manager; "Gem of The Mts." (3); Capt. R. O. T. C.

DEBS ROISE, B. S.

MOSCOW HIGH SCHOOL.
Inter-Collegiate Knights.

FAIRY SANGER, B. A.

PAYETTE HIGH SCHOOL.
Kappa Kappa Gamma; President of Pan-Hellenic (4); Treasurer of Pan-Hellenic (3); "Gem of The Mts." (3); Cast of "Wild Rose"; Episcopal Club; Spanish Club; English Club.

TOM SICKELS, B. S.

LAPWAI HIGH SCHOOL.
Phi Gamma Delta; Sigma Xi; English Club.

FRANCIS SHENEBERGER, LL. B.

TWIN FALLS HIGH SCHOOL.
Kappa Sigma; Bench and Bar; Inter-Collegiate Knights; Pep Band (2), (3), (4); George Washington Club.

GEORGIA ANN SUPPINGER, B. A.

MOSCOW HIGH SCHOOL.
Kappa Alpha Theta; Pi Beta Gamma; Alpha Society; English Club.

IRENE STARRH, B. A.

BOISE HIGH SCHOOL.
Pi Sigma Rho; Alpha Society; Alpha Iota Pi; Episcopal Club; Treble Clef Club; Orchestra; Cast of "Sweethearts"; "A" Honors (1), (2), (3); Basketball.



the University



HAROLD SIMON, B. A.

Phi Delta Theta.

PEARL STALKER, B. A.

MERIDIAN HIGH SCHOOL.

Gamma Phi Beta; The Curtain; Mortar Board; Alpha Society; President of English Club; Associate Editor of "Gem of The Mts." (3); Cast of "Clarence," "If"; Secretary of Women's League; "A" Honors (1), (2), (3), (4).

ARTHUR SOWDER, B. S.

COEUR D'ALENE HIGH SCHOOL.

Sigma Alpha Epsilon; Alpha Zeta; Xi Sigma Pi; President of Associated Foresters; Track (3); Cross Country (4); I Club; English Club; "A" Honors (4).

WILLIAM SCOTT

Sigma Alpha Epsilon.

ALBERTA SHELDON, B. A.

URSULINE ACADEMY, MESCOW.

Y. W. C. A.; Women's League.

FRED SINSEL, B. S.

BOISE HIGH SCHOOL.

Track Squad; Cross Country Squad; Ag Club; A. E. F.

SYLVIA SMITHAM

FRANK KINNISON, B. S.

COEUR D'ALENE HIGH SCHOOL.

Sigma Nu; Football (2), (3), (4); I Club.



Gem
Of
The
Mountain



The Book of

R. L. SPACE, B. S.

WEIPPE HIGH SCHOOL.
Associated Engineers.

ELWYN SCHEYER, B. S.

MOSCOW HIGH SCHOOL.
Alpha Zeta; Ag Club; "Gem of The Mts." (3).

PERCY STYNER, B. S.

MOSCOW HIGH SCHOOL.
Sigma Chi; Associated Engineers; Basketball (3); I Club.

WILLIAM SCHMID, B. S.

NEW PLYMOUTH HIGH SCHOOL.

SUMNER

HAROLD TELFORD, B. S.

COEUR D'ALENE HIGH SCHOOL.
Phi Delta Theta; Basketball (2), (3), (4); Athletic Board
(3), (4); Class President (4).

RUBY TUTTLE, B. A.

FAIRFIELD, WASHINGTON.
English Club.

MICHAEL TIERNEY, B. A.

MOSCOW HIGH SCHOOL.
Vice-President of Class (4); DeSmet Club; Achilles Club;
Lieut.-Colonel of R. O. T. C.



the University

PHILIP TOLMAN, B. S.

BOISE HIGH SCHOOL.

Kappa Sigma; Economics Club; Argonaut Staff (1), (3), (4); Pep Band; Frosh Football.

MURIEL TUTTLE, B. S.

FAIRFIELD, WASHINGTON.

Phi Upsilon Omicron.

JOHN L. TOEVS, B. S.

ABERDEEN HIGH SCHOOL.

Alpha Zeta; Ag Club; Dairy Cattle Judging Team; Stock Judging Team; Grain Judging Team; Poultry Judging Team; "A" Honors (1), (2), (3), (4).

JOHN ROBERTSON, B. S.

IDAHO FALLS HIGH SCHOOL.

Alpha Zeta; Ag Club.

MARY ISABELLE VASSAR, B. A.

LEWISTON HIGH SCHOOL.

Kappa Kappa Gamma; Secretary and Treasurer of English Club; W. A. A.; DeSmet Club; Treasurer of Women's League.

GLENN WILKINSON, LL. B.

TWIN FALLS HIGH SCHOOL.

Phi Gamma Delta; Phi Alpha Delta; Manager of "Gem of The Mts." (3); Inter-Collegiate Knights; Debate; Bench and Bar.

EARL WARDROPE, B. A.

BOISE HIGH SCHOOL.

Sigma Chi.

BERYL WRIGHT, B. A.

RUPERT HIGH SCHOOL.

Alpha Chi Omega; English Club; Y. W. C. A.; "A" Honors (1), (2).



The Book of

ELMER WYLAND, B. S.

TWIN FALLS HIGH SCHOOL.

Elwetaz; Vice-President of Class (2), (3); Inter-Collegiate Knights; Inter-Fraternity Council; Pep Band; Yell King (3); Capt. R. O. T. C.

WATTERS

ROGER WHEATON, B. S.

UNIVERSITY OF MAINE.

Sigma Nu; Xi Sigma Pi; Associated Foresters.

LORNE WILSON, B. S.

BOISE HIGH SCHOOL.

Kappa Delta; Alpha Zeta; Secretary of Forum; Live Stock Judging Team; Pageant.

JACK WOODWORTH, B. S.

MOSCOW HIGH SCHOOL.

Sigma Tau.

WALTER WISDOM, B. S.

RATHDRUM HIGH SCHOOL.

Kappa Delta; Sigma Tau; Associated Engineers; Staff of The Idaho Engineer; "A" Honors (3).

PAUL WICKWARD, B. S.

Alpha Zeta; Ag Club.

EUGENE CRAMPTON ZACHMAN, B. A.

EMMETT HIGH SCHOOL.

Kappa Sigma; Alpha Kappa Psi; Press Club; Argonaut Staff (1), (2); Associate Editor (3); Editor (4); English Club; Achilles Club; Colonel of R. O. T. C.



the University



WILLIAM CONE, B. S.
NEW PLYMOUTH HIGH SCHOOL.

MARGARET MACEY, B. A.
BOISE HIGH SCHOOL.
Spanish Club; English Club.

HENRY PAYNE, B. S.
IDAHO FALLS HIGH SCHOOL.
Alpha Zeta; Ag Club.

HOMER MARTIN, LL. B.
BOISE HIGH SCHOOL.
Sigma Delta Chi; Bench and Bar.

LUKE FLEMING, B. A.
WALLACE HIGH SCHOOL.

RUSSELL

JOSEPHINE WALKER, B. S.
WALLACE HIGH SCHOOL.
Gamma Phi Beta; Spanish Club.

LAUREN BAUMANN



The Book of

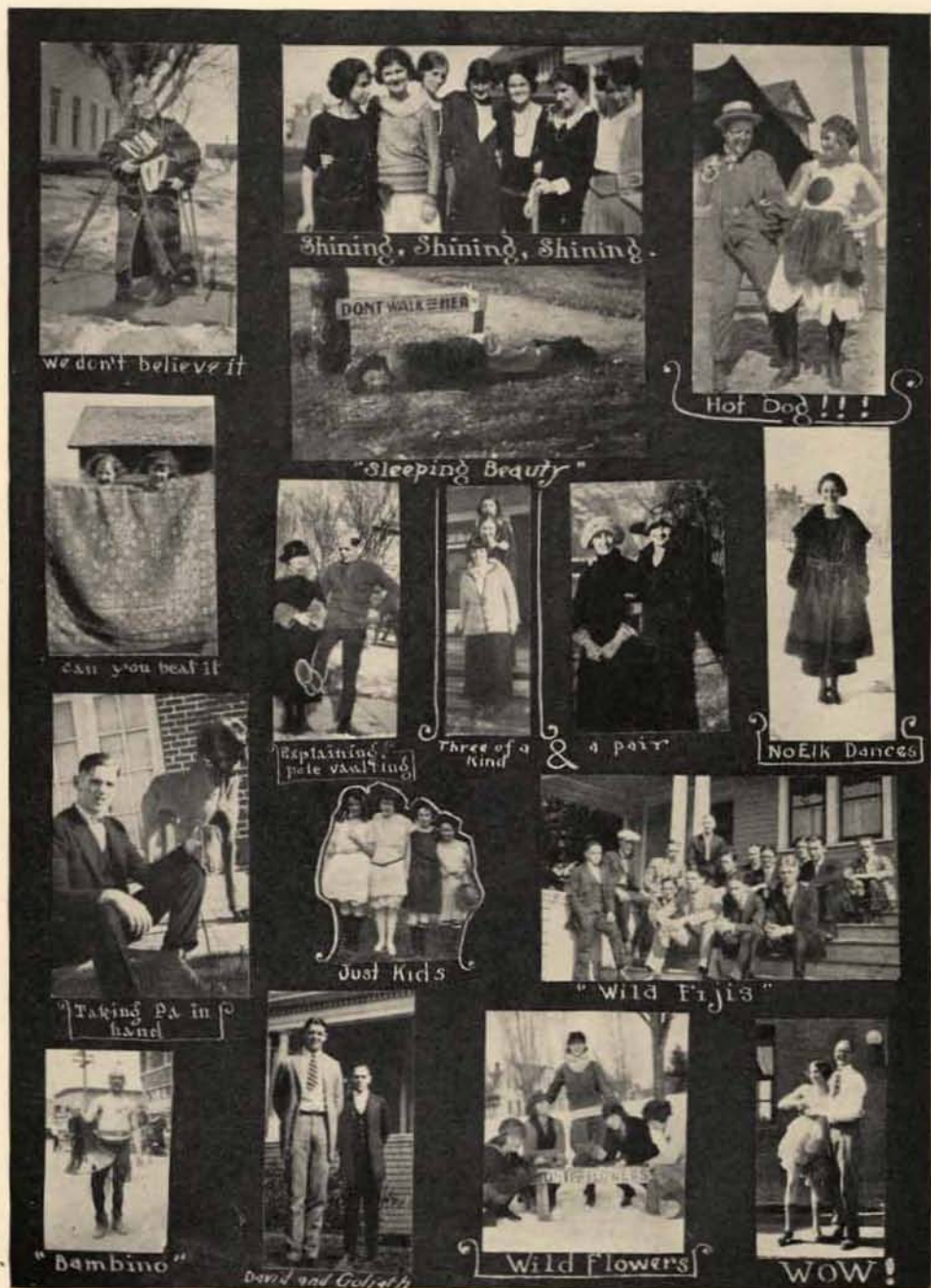

the University



For the point



Thanks down



Another member of the ROTC. make a god.



There was a kappa who lived in a



place who had so many dummies this etc.



Elwet as



Greeting poppa Nagel



Swat the sry



Hanging around the kappa house

At a hand held and a daley



We have the Rag



I am buying a New Car



Shoot 'em Cowboy



On with the dance



The old Guard



"Lev"



The Pies



the University



Gen of Doubt Outains



The Juniors



Class of 1925

THE Vandals of 1925 held on as best they could to the support trenches this year, and while in many cases the support gave way, nevertheless their general staff reports that they will all be ready to move into the front line next fall. Inasmuch as the general staff is composed of Frank Minäs, Art Golden, Ray Allumbaugh, and "Scoop" Taylor, you may take their assertion for what it's worth. This Vandal contingent will have a stout nucleii of heavy armed troops in Lyle Tapper, "Dad" Hausen, Larry Quinn (a Swede) of the delicate hands, "Syb" Kleffner (the hero of that thrilling tale entitled "The Rajah's Ruby," or perhaps, "The Ruby's Rajah"), and "Skippy" Stivers, noted for his rapid turn-over of real estate while dealing last fall in the Stockton-Stivers combination. Though not so ferocious in appearance, the light-armed auxiliaries are none the less deadly, for they will be led by Elmina Jones, Margaret Springer, "Tony" Selby and Louisa Martin, each of whom have already made their kill. Paul Harlan and Floyd Marchesi will continue to mismanage the Service of Supply, while Thone Roos and "Crab" Taylor have volunteered as Y. M. C. A. workers. The Phi Jis of this class report with sorrow the loss of their beloved comrade-in-arms, Wayne Huddleson, who was shocked by the explosion of a twelve-inch question fired by Prof. Gill, and had to retire to the woods to think it over, taking the Phi Ji scholarship cup with him.

I



Minas

Shepard

Taylor

McCallum

Williams

Carland

Officers

<i>First Semester</i>	<i>Second Semester</i>
Frank Minas.....	<i>Pres.</i>Fred Taylor
Lewis Williams.....	<i>V.-Pres.</i>Margaret Carter
Maude Carland.....	<i>Sec'y.</i>Gertrude Shepard
Mary McCallum.....	<i>Treas.</i>Lew Rowland

The Book of

EUGENIA ALFORD, B. A.

LEWISTON HIGH SCHOOL.

Gamma Phi Beta; English Club; Spanish Club; Y. W. C. A.; Women's League Cabinet; "A" Honors (1), (2).

WINTON C. ARNOLD, (LAW)

PRESCOTT, WASHINGTON.

Kappa Sigma; Phi Alpha Delta; Bench and Bar; Business Manager Argonaut (2), (3); Board of Supervisors (2), (3).

MARY EVELYN ANGELL, B. S.

MOSCOW HIGH SCHOOL.

Gamma Phi Beta; Y. W. C. A.; Dramatics.

H. RAY ALLUMBAUGH, (PRE-MED)

BOISE HIGH SCHOOL.

Sigma Alpha Epsilon; Pre-Medic Club; Glee Club (1), (2), (3); Varsity Quartette; Pep Band Show (3); Treasurer Inter-Fraternity Council (3); President of Class (2).

MAUDE G. ASHCRAFT, B. A.

MOSCOW HIGH SCHOOL.

Alpha Iota Pi; English Club.

EUGENE H. ANDERSON, LL. B.

MALAD HIGH SCHOOL.

Phi Alpha Delta; Bench and Bar.

ARVAL L. ANDERSON, C. E.

BOVILL HIGH SCHOOL.

Sigma Tau; Associated Engineers.

DWIGHT DISNEY, B. A.

Sigma Alpha Epsilon.



The University

A. G. ANDERSON

MARY BURLEIGH, B. A.

LEWIS AND CLARK HIGH SCHOOL.
English Club; Washington Club; Women's League Cabinet.

LOUIS F. BROSSARD, C. E.

RIGBY HIGH SCHOOL.
Sigma Tau; English Club; Associated Engineers.

IDA BURGESS, B. S.

ALBION HIGH SCHOOL.
Home Economics Club.

EARL F. BRADFIELD, (LAW)

POCATELLO HIGH SCHOOL.
Bench and Bar; English Club; Glee Club.

JOSEPH H. BLANDFORD, (LAW)

WALLA WALLA HIGH SCHOOL.
Beta Theta Pi; Bench and Bar; DeSmet Club.

AMY KARINE BARSTAD, B. A.

LEWIS AND CLARK HIGH SCHOOL.
Delta Gamma; Washington Club; English Club; Secretary of Inkwell; Play Production (2); Society Editor Argonaut; Organization "Gem of The Mts." (3).

EVELYN BENNETT, B. A.

JEFFERSON HIGH SCHOOL, PORTLAND, OREGON.
Alpha Xi Delta; English Club; Washington Club.



The Book of

MAY BELLE BUCKINGHAM, B. S.
LAPWAI HIGH SCHOOL.

MARSHALL BLAIR, B. S. (E. E.)
POLY HIGH SCHOOL, LOS ANGELES.
Phi Gamma Delta; Associated Engineers; Lieut. R. O.
T. C.

WALLACE C. BROWN, B. A.
LEWISTON HIGH SCHOOL.
Phi Delta Theta; Press Club; English Club; Associate
Editor Argonaut (3).

JESSE BLACK, B. A.
BOISE HIGH SCHOOL.
Pi Sigma Rho; English Club; Choral Society.

GERALD BLACK, B. S.
BOISE HIGH SCHOOL.
Sigma Alpha Epsilon; Ag Club; Photograph Editor of
"Gem of The Mts."

WALTER JOSEPH BYRNE, B. S.
BOISE HIGH SCHOOL.
Alpha Zeta; Ag Club; DeSmet Club.

RUTH BEATTIE, B. S. (HOME EC.)
BOISE HIGH SCHOOL.
Treasurer Home Economics Club; Secretary Episcopal
Club.

PAUL T. BIELER, B. S.
TWIN FALLS HIGH SCHOOL.
Elwetas.



the University

ROBERT BAKER

NORMA BARNES, B. S. (HOME EC.)

RICKS NORMAL.

Phi Epsilon Omicron; Treasurer Home Economics Club;
English Club.

EMY LOU BOLGER, B. S.

PALO ALTO HIGH SCHOOL.

Gamma Phi Beta; DeSmet Club; Home Economics Club.

EDITH COOPER, B. S.

AMERICAN FALLS HIGH SCHOOL.

Kappa Kappa Gamma; Secretary Women's League; Secretary and Treasurer W. A. A.; Society Editor of "Gem of The Mts."

FOREST LOYAL COVEY, B. S.

COLUSA HIGH SCHOOL, COLUSA, CAL.

Kappa Delta; Spanish Club; Frosh Track Team; "A" Honors (2), (3); English Club.

SAMUEL H. COON, B. A.

BOISE HIGH SCHOOL.

Sigma Alpha Epsilon.

MARGARET CARTER, B. S.

BOISE HIGH SCHOOL.

Treasurer of W. A. A.; Women's League Council; Inter-Hall Council.

MAURENE CHENOWETH, B. A.

MOSCOW HIGH SCHOOL.

English Club.



The Book of

MARY J. CORYELL, B. S.

CHALLIS HIGH SCHOOL.
Home Economics Club; Treble Clef Club.

ALTON CROWE, B. S.

KAMIAH HIGH SCHOOL.
Sigma Chi; Cross Country Team; Lieut. R. O. T. C.

PHILIP CHRISTEN, B. S.

BURLEY HIGH SCHOOL.
Kappa Delta; Alpha Kappa Psi; Spanish Club; Glee Club;
Cast of "Sweethearts"; Argonaut (2), (3); "Gem of
The Mts." (3).

MAUDE CARLAND, B. S.

SAINT MARIES HIGH SCHOOL.
Alpha Chi Omega; Secretary Class (3); President of
W. A. A. (3).

DONALD ED DICK, B. S.

JEFFERSON HIGH SCHOOL, PORTLAND, OREGON.
Associated Engineers; English Club.

MARY ELIZABETH DUNN, B. A.

MILLS COLLEGE.
Kappa Alpha Theta; Spanish Club; S. E. I. Club; Y. W.
C. A.; "Gem of The Mts." (3).

PETER PAUL DRUS, B. S.

COEUR D'ALENE HIGH SCHOOL.
Sigma Nu; English Club; Chairman Stunt Committee (2);
Co-Editor "Gem of The Mts." (3); Blue Bucket Staff.

MARY A. DICKINSON, B. S.

HAGERMAN HIGH SCHOOL.
Kappa Alpha Theta; Phi Upsilon Omicron; Home Eco-
nomics Club; Y. W. C. A. Cabinet.



the University



L. G. DESCHAMBEAU

BOISE HIGH SCHOOL.
Sigma Chi.

MARY VAN DEUSEN, B. S.

EMMETT HIGH SCHOOL.
Delta Gamma; Home Economics Club;

ELWYN A. EASTMAN, B. S.

NEZ PERCE HIGH SCHOOL.
Elwetas; A. E. F. Club; President Associated Miners (3);
Secretary and Treasurer Associated Miners (2).

CARL FELDMAN, (PRE-MED)

BOISE HIGH SCHOOL.
Delta Tau; President Inter-Hall Council; English Club;
Pageant Cast.

HELEN FORSYTH, B. A.

MOSCOW HIGH SCHOOL.
Pi Sigma Rho; Alpha Iota Pi.

DON C. FISHER, B. S.

GRANGEVILLE HIGH SCHOOL.
A. E. F. Club; English Club; Associated Foresters; Assistant Business Manager of the Blue Bucket.

CLARENCE FALES, B. S.

GOODING HIGH SCHOOL.
Ag Club; Dairy Cattle Judging Team; 4-H Club.

ROBERTA FISHER

WEISER HIGH SCHOOL.

The Book of

PAUL FREDERIC HERMAN FITZKE, B. A.
LACROSSE, WISCONSIN.

Alpha Tau Omega; Football (3); Basketball (3); Baseball (2); I Club.

LEO FLEMING

THELMA FARNSWORTH, B. S.

OMAHA, NEBRASKA.

Phi Upsilon Omicron; English Club; "A" Honors (1), (2), (3).

JOSELIN ALBERT GARVER, B. S.

BOISE HIGH SCHOOL.

Kappa Delta; Associated Engineers; Spanish Club; "Gem of The Mts." (3); Argonaut Staff (2), (3); Captain R. O. T. C.; "A" Honors (3).

DELLA V. GREENE, B. S.

MOSCOW HIGH SCHOOL.

Pi Beta Gamma; Spanish Club.

ARTHUR D. GOLDEN, B. S.

BOISE HIGH SCHOOL.

Sigma Nu; Alpha Kappa Psi; Inter-Collegiate Knights; Achilles Club; English Club; Spanish Club; Frosh Baseball; I Club; Cadet Colonel; Rifle Team; Gobblers; "B" Honors (1), (2); Class President (2).

BERTHA GLINDEMANN, B. A.

COEUR D'ALENE HIGH SCHOOL.

Delta Gamma; Pi Beta Gamma; Secretary Class (1); English Club; Spanish Club.

HELEN GRIMM, B. S.

NAMPA HIGH SCHOOL.

Gamma Phi Beta; Pi Beta Gamma; Vice-President Pan-Hellenic; Stunt Committee; Junior Prom Committee; English Club.



the University



GERTRUDE GROEFSEMA, B. S.
MOUNTAIN HOME HIGH SCHOOL.

MAYBELLE MARIE GEHRKE, B. A.
EDWALLA HIGH SCHOOL, EDWALLA, WASH.
Treble Clef Club; "A" Honors (1), (2), (3).

WALTER GARRETT
BOISE HIGH SCHOOL.
Sigma Nu; Dramatics; Stunt Committee (1), (2), (3);
Pep Band Show (1), (2), (3); "Sweethearts."

IRENE GOOD, B. A.
Alpha Chi Omega.

LILIAN GROVES, B. A.
SANDPOINT HIGH SCHOOL.
English Club; Y. W. C. A.

ELMERNA GARDNER, B. S.
BOISE HIGH SCHOOL.
Pi Beta Phi; Y. W. C. A.; Home Economics Club.

RALPH HASBROUCK
BOISE HIGH SCHOOL.
Kappa Delta; Football Squad (3).

RUTH HOVE, B. A.
NORTH CENTRAL HIGH SCHOOL.
Pi Sigma Rho; Treasurer of Spanish Club (3); English
Club; Washington Club; Y. W. C. A.; Argonaut Staff
(1), (2), (3); "A" Honors (1), (2).



The Book of

PAUL M. HARLAN, B. S. (LOG. ENGR.)

BALTIMORE CITY COLLEGE.

Kappa Sigma; Alpha Zeta; Xi Sigma Pi; Inter-Collegiate Knights; Class President (1); Glee Club (3); English Club; Director of "Fall Follies" (2), (3); Cast of "Adam and Eva," "For the Love of Mike"; Argonaut Staff (1), (2); Associate Editor of "Idaho Forester" (3); Co-Editor "Gem of The Mts." (3); Inter-Fraternity Council; "A" Honors (1).

RALPH HARDING, B. S.

MALAD HIGH SCHOOL.

Phi Delta Theta; Frosh Baseball.

N. F. GILLHAM, B. S.

UNIVERSITY OF ILLINOIS.

Associated Foresters.

ROBERT WAYNE HUDDERSON, LL. B.

GOODING HIGH SCHOOL.

Phi Gamma Delta; Phi Alpha Delta; Inter-Collegiate Knights; Bench and Bar; Inter-Fraternity Council; Glee Club; Track Team (2).

CHARLES HAUSEN, B. S.

KELLOGG HIGH SCHOOL.

Beta Theta Pi; I Club; Football (2), (3).

MILLARD HEATH, B. A.

GRANGEVILLE HIGH SCHOOL.

Sigma Alpha Epsilon; Glee Club (2).

MARY HIBBELN, B. S.

OROFINO HIGH SCHOOL.

DeSmet Club; Spanish Club.

LOUIS HELPHREY, B. S.

SANDPOINT HIGH SCHOOL.

Phi Gamma Delta; Ag Club; English Club; Argonaut Staff (1), (2); Dairy Products Judging Team (2).



Juniors



SCHUYLER HILL
BOISE HIGH SCHOOL.



DORIS STENGER, B. A.
MOSCOW HIGH SCHOOL.



ELMINA JONES, B. S.
IDAHO FALLS.
Gamma Phi Beta; Spanish Club; Economics Club; English Club; Class Vice-President (1); "B" Honors (1); "A" Honors (2).



HAZEL JONES, B. S.
BONNERS FERRY.
Pi Beta Phi; W. A. A.



MILTON JOHNSON, B. S.
NEZ PERCE HIGH SCHOOL.
Alpha Zeta; Ag Club; D. H. Judging Team (2).



LOUISE JENNESS, B. A.
WEISER HIGH SCHOOL.
Gamma Phi Beta; English Club; Spanish Club; Stunt Committee (1); Pep Band Show (1), (2).



ELEANOR IMMISCH, B. A.
SPOKANE, WASHINGTON.
Delta Gamma.



ELMER HOLBROOK, B. S. (AG)
INTERMOUNTAIN INSTITUTE.
4-H Club.

The Book of

CHARLOTTE JONES, B. A.

PORTLAND, OREGON.

Gamma Phi Beta; English Club; Home Economics Club;
Y. W. C. A.

FRANK KERSHISNIK, B. S.

BURLEY HIGH SCHOOL.

Kappa Delta; Ag Club.

WILLIAM KILLIMANN, B. S.

KELLOGG HIGH SCHOOL.

Associated Engineers.

SYLVESTER KLEFFNER, B. A.

WALLACE HIGH SCHOOL.

Beta Theta Pi; Inter-Collegiate Knights; DeSmet Club;
I Club; Frosh Stunt Committee; Chairman Soph Stunt
Committee; Pep Band Show (1); Frosh Football; Foot-
ball (1), (2); "Gem of The Mts." (2).

MORRIS KLINE, LL. B.

PLAINFIELD HIGH SCHOOL, NEW JERSEY.

Alpha Mu Delta; Bench and Bar; Football (2), (3);
Baseball (2); Frosh Football, Basketball and Baseball;
I Club; George Washington Club.

HERBERT KARLBURG, B. A.

NAMPA HIGH SCHOOL.

Sigma Alpha Epsilon; Inter-Collegiate Knights; English
Club; Class Treasurer (1); Associate Editor "Gem of
the Mts." (3).

CECILIA LEMMER, B. A.

SANDPOINT HIGH SCHOOL.

Pi Beta Phi; DeSmet Club; Spanish Club; Pan-Hellenic;
"A" Honors (1), (2), (3).

GEORGE LEVEY, B. S.

TWIN FALLS HIGH SCHOOL.

Alpha Kappa Psi.



the University

Juniors



WALTER LETH, B. S.

TWIN FALLS HIGH SCHOOL.
Ag Club.

CHARLES LAWSON, B. S.

CALDWELL HIGH SCHOOL.
Baseball (2); I Club.

LARSON, B. S.

ERICK LEITHE, B. A.

COEUR D'ALENE HIGH SCHOOL.
Sigma Nu; Glee Club (1), (2); Pep Band (2), (3).

JESSIE McCAULEY, B. A.

EMMETT HIGH SCHOOL.
Pi Beta Phi; W. A. A., Spanish Club; English Club; "A"
Honors (1), (2), (3).

FRANK MINAS, B. S.

BOISE HIGH SCHOOL.
Phi Delta Theta; President Class (3); Student Faculty
Council (2); Achilles Club; Pre-Medic Club; Inter-
Fraternity Council; Associate Editor "Gem of The
Mts." (3); Lieut. R. O. T. C.

ELIZABETH MOUNT, B. S.

LEWIS AND CLARK HIGH SCHOOL.
Pi Beta Phi; DeSmet Club; Washington Club; English
Club; Editor of Women's Edition of Argonaut (2);
Pageant Committee; Blue Bucket Staff.

WALTER McCRAE, LL. B.

KENDRICK HIGH SCHOOL.
Kappa Sigma.



The Book of

MARY McCALLUM, B. A.

COEUR D'ALENE HIGH SCHOOL.

Delta Gamma; Class Treasurer (3); English Club; Secretary and Treasurer Pan-Hellenic; Secretary Women's League (3); "Gem of The Mts." (2); Cast of "If," "Her Money Man"; Stunt Committee (1), (2); Y. W. C. A. (3).

FLOYD MARCHESI, B. S.

KELLOGG HIGH SCHOOL.

Beta Theta Pi; Vice-President (1); Spanish Club; Inter-Fraternity Council; Student Faculty Advisory Council; Argonaut Staff (2), (3); "Gem of The Mts." (2); Assistant Manager of Athletics (1), (2), (3); Chairman A. S. U. I. Recodification Committee (3).

LOUISA MARTIN, B. A.

MOSCOW HIGH SCHOOL.

Delta Gamma; Alpha Iota Pi; Manager of Girls' Glee Club; Debate (3).

IRENE MATTSON, B. A.

CULDESAC HIGH SCHOOL.

SOPHUS MARKER, B. S.

COEUR D'ALENE HIGH SCHOOL.

Sigma Phi Epsilon.

GWYNTH MACKINLEY, B. S.

LEWISTON HIGH SCHOOL.

Gamma Phi Beta; English Club; Art Editor "Gem of The Mts." (3); "A" Honors (2).

ROBERT McLAUGHLIN, B. S.

SEDALIA HIGH SCHOOL, SEDALIA, MO.

Acacia; Associated Foresters.

ANNABELLE McMASTERS, B. S.

TWIN FALLS HIGH SCHOOL.

Delta Gamma.



the University



GALE MIX

MOSCOW HIGH SCHOOL.
Phi Delta Theta.

JACK MUSSER

BOISE HIGH SCHOOL.
Sigma Nu.

ALMA MACDOUGAL

FRANCIS NOGGLE, B. S.

CALDWELL HIGH SCHOOL.
Alpha Chi Omega; W. A. A.; Y. W. C. A.; Women's
League Council.

CAROL OLSON, B. S.

WALLACE HIGH SCHOOL.
Episcopal Club.

SAMUEL POINDEXTER, B. S.

BOISE HIGH SCHOOL.
Kappa Delta; Pre-Medic Club.

EDWIN POULSON, B. S.

JORDON, UTAH.
Sigma Alpha Epsilon; Ag. Club; English Club.

ETHEL POVEY

HALLEY HIGH SCHOOL.
Kappa Alpha Theta.

The Book of

ANNA PECHANEC, B. S.

NAMPA HIGH SCHOOL.
English Club; Spanish Club.

HOWARD PUTNAM, B. S.

A. & M. COLLEGE, OKLA.
Immigrants Club; Square and Compass; A. E. F. Club.

W. D. POWELL

WALTER PIERCE, B. S.

TWIN FALLS HIGH SCHOOL.
Kappa Delta; Alpha Zeta; Ag. Club; "B" Honors (1), (2).

CARTER PITCHER, B. S.

MOSCOW HIGH SCHOOL.
Kappa Delta; Pre-Medic Club.

PARKINS

THONE ROOS, B. A.

Phi Delta Theta; Inter-Collegiate Knights; Glee Club; Pep
Band Show; Senior Play.

WALTER REMER, B. A.

LEWISTON HIGH SCHOOL.
Kappa Sigma; Basket-Ball (3); I Club.



the University



CLYDE RICHARDS, B. S.

LEWISTON HIGH SCHOOL.
Sigma Alpha Epsilon; Tennis Squad.

WILLIAM REED, LL. B.

COEUR D'ALENE HIGH SCHOOL.
Sigma Alpha Epsilon; Bench and Bar.

WERNER RIPPLINGER, B. A.

GOODING HIGH SCHOOL.
English Club; Glee Club.

PERCY ROWE, B. S.

MOSCOW HIGH SCHOOL.
Sigma Alpha Epsilon; Muckers; A. E. F. Club.

HUGH RUBERG

TROY HIGH SCHOOL.

HARRY RUBIE, B. S.

JOHNSON, WASHINGTON.
Kappa Delta; Washington Club.

E. W. RENSHAW, B. S.

KAMIAH HIGH SCHOOL.
Phi Gamma Delta.

LLEWELLYN ROWLANDS, B. S.

LEWISTON HIGH SCHOOL.



The Book of

STEPHEN STOCKDALE, B. S.

BOISE HIGH SCHOOL.
Sigma Chi.

CHARLES SIMMONDS

Beta Theta Pi.

BEULAH SCHUMACHER, B. S.

MOSCOW HIGH SCHOOL.
Pi Beta Gamma; Spanish Club.

MARGARET SCHICK, B. A.

PALOUSE HIGH SCHOOL.
Pi Beta Phi; English Club; Y. W. C. A.

E. A. SNOW, B. S.

BOISE HIGH SCHOOL.
Kappa Sigma; Alpha Zeta; Xi Sigma Pi; Associated For-
esters; A. E. F. Club; Baseball (2), (3); I Club.

GERTRUDE SHEPARD, B. S.

HAVRE, MONT.
Kappa Kappa Gamma; Pi Beta Gamma; DeSmet Club;
W. A. A.

DELMONT SMITH

Sigma Chi.

ROY SHOULTS, B. S.

GOODING HIGH SCHOOL.
Kappa Sigma; Sigma Tau; Associated Engineers; English
Club; "A" Honors (1), (2), (3).



the University



EUGENE L. SEREBRNIKOV, B. S.
HARBIN, CHINA.

WINIFRED TURNER, B. S.
BOISE HIGH SCHOOL.

TERTELING, B. S.

HENNING THULIN, B. S.
IDAHO FALLS HIGH SCHOOL.

FRED TAYLOR, LL. B.
Sigma Nu; Phi Alpha Delta; Bench and Bar; Class President (3).

E. A. TAYLOR, B. A.
GRANGEVILLE HIGH SCHOOL.
Sigma Alpha Epsilon; English Club; "Gem of the Mountains" (3); Argonaut Staff; Stunt Committee (2).

LYLE TAPPER, B. S.
CHICAGO, ILL.
Elwetaz; Football (2), (3); I Club.

THOMAS



The Book of

THEODORE TURNER, B. S.

CALDWELL HIGH SCHOOL.

Phi Delta Theta; Yell King; Frosh Football; Inter-Collegiate Knights.

JOHN VESSER, B. S.

COEUR D'ALENE HIGH SCHOOL.

Kappa Sigma; Aloha Zeta; Ag. Club; Football (2), (3); Baseball (2), (3); Wrestling (2), (3); I. Club.

UNITA LIPPS, B. S.

LAPWAI HIGH SCHOOL.

Alpha Chi Omega; English Club; Treble Clef Club; Women's League; Cast of "Sweethearts."

A. J. WHITE, B. S.

PLUMMER HIGH SCHOOL.

Pre-Med. Club.

H. Z. WHITE, B. S.

MOSCOW HIGH SCHOOL.

Associated Foresters; Argonaut Staff.

HAROLD WALLACE, B. S.

WALLACE HIGH SCHOOL.

Elwetas.

THOMAS WEST, B. S.

IDAHO TECHNICAL COLLEGE.

Sigma Nu.

ANDREW WAHL, B. S.

SAINT JOHN'S PREP, MINN.

Associated Miners; Baseball.



the University



GEORGE WALKER, LL. B.

WALLACE HIGH SCHOOL.

Kappa Sigma; Phi Alpha Delta; Muckers Club; Track (2).

FRANK WILLIAMSON

Phi Gamma Delta.

GUY WICKS

Sigma Nu.

LEWIS WILLIAMS

Sigma Chi; I Club; Cross-Country.

RUTH WOLFE, B. A.

GENESSEE HIGH SCHOOL.

Alpha Iota Pi; English Club; "A" Honors (1), (2).

WALTER YORK, B. S.

BOISE HIGH SCHOOL.

Beta Theta Pi; Square and Compass; Associated Engineers; Assistant Business Manager of "Gem of the Mountains" (3).

FLORENCE SELBY, B. A.

BOISE HIGH SCHOOL.

Pi Beta Phi; Alpha Iota Pi; Treble Clef Club; "Gem of the Mountains" (3); Cast of "Sweethearts"; "Granny."

FAIRLY WALRATH, B. S.

OROFINO HIGH SCHOOL.

Phi Gamma Delta; Pep Band.



The Book of

JAMES CUNNINGHAM, B. A.

BOISE HIGH SCHOOL.

Sigma Nu; Assistant Business Manager "Gem of the Mountains" (3).

RUTH MONTGOMERY, B. S.

BOZEMAN, MONT.

Kappa Kappa Gamma.

LORIS HUBBLE, B. S.

COEUR D'ALENE HIGH SCHOOL.

Sigma Nu.

HUTTON

DEMERICE EBBLEY, B. A.

WALLACE HIGH SCHOOL.

Pi Sigma Rho; Alpha Iota Pi; Class Secretary (3); Class Treasurer (2); DeSmet Club; "Sweethearts"; Treble Clef Club.

AL. DERR

WARREN VICKREY, B. S.

Alpha Kappa Psi; Glee Club Manager (3).

FLORENCE STONE, B. A.

Kappa Alpha Theta.



the University

MARGARET SPRINGER, B. A.

BOISE HIGH SCHOOL.

Pi Beta Phi; Class Secretary (2); Student Faculty Council
(3); Executive Board (3); English Club; Associate
Editor of "Gem of the Mountains" (3).



The Book of



the University



The Spirit of '16



"Sweet-Hearts"

"Trombone Al"



"Pullman Hotel"



"Sigma Nots"



"Swat the Fly"



"Sigma Nu Stock Show"



"1917 - PULLMAN FIRE - POP HALL - LORAIN - W. S. S."



*Gen
Of
The
University
1924*



the University

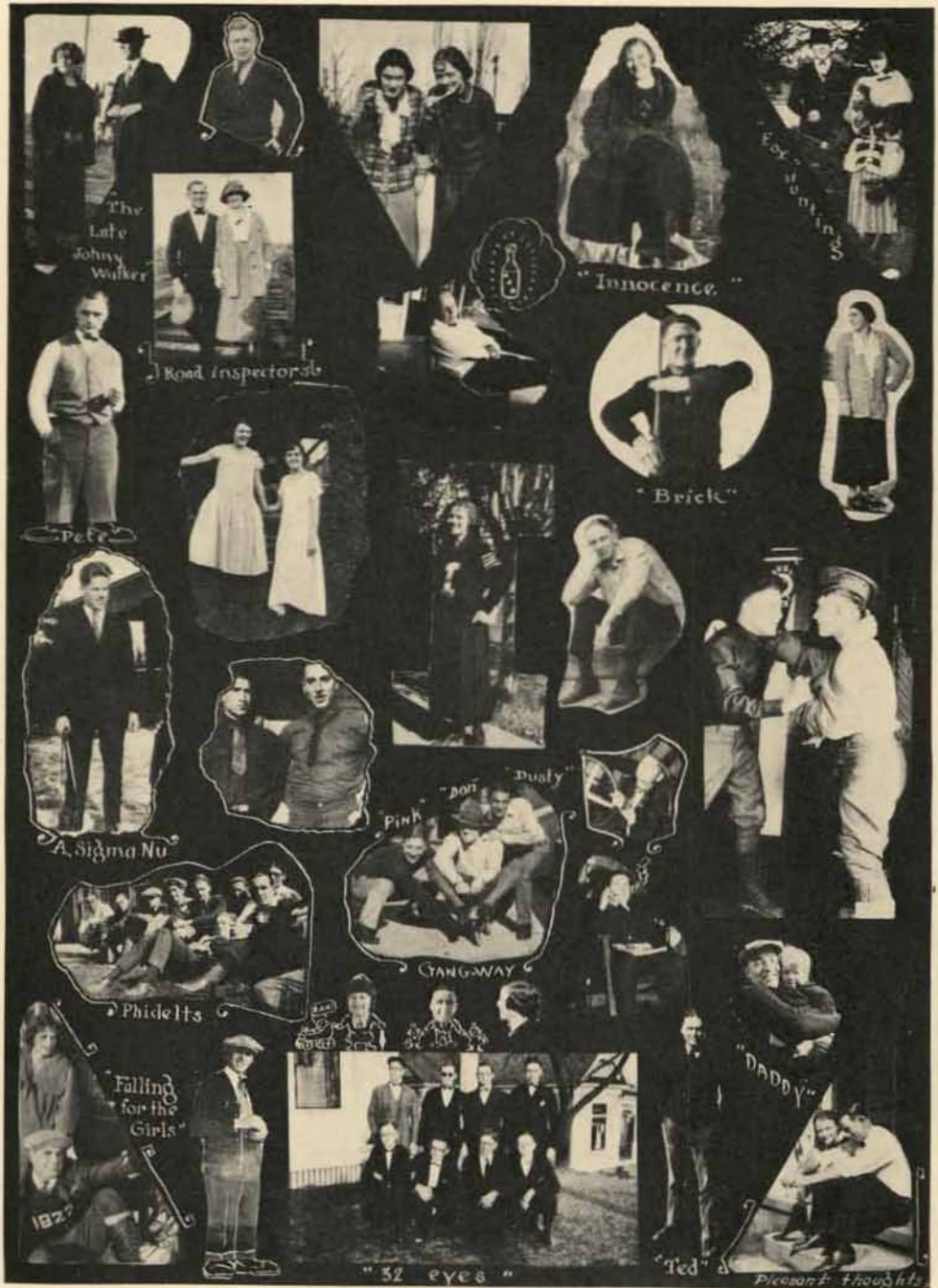

Gen of
Doubt
Outlays



The Sophomores



IN Vandal warfare the Sophomore class traditionally is held in reserve, but this year the onslaughts of the wild tribes from the Pacific coast necessitated a concentration of Idaho forces. The class of 1926 accordingly was called into action and did their bit like veterans. Ray Stephens, Otto Hueffner, Vic Cameron, Ted Bucklin and Wayne Davis were knighted for services in the field. Knight Davis, however, was weakened through exposure to Torts and after a lingering illness died in the arms of the Law School. He was attended by John Cluen, a Red Cross worker, who also contracted the disease and shuffled west. His last request was that the Fiji scholarship cup be buried with him. Jimmy Chapman, last year's class war-chief, was hurt by the Freshman stunt in 1923 and only lately rejoined his outfit. In the peace conference debates Bessie Savage and Constance Taylor won much applause and one vote. Marie Johnson, Marie Gauer and Jeanette Greve are after the dramatic laurels now held by Pearl Stalker and Louisa Martin; Mirth McArthur and Agatha Platt are the most effective class posers; Bud Melin is the class pet, while Bill Guernsey holds the fussing endurance record. Sid Yager and Clarence Olson took turns holding the reins of administrative power this year, and have been heard to remark that by this time they don't give a hoot whether the team runs away or not.



Officers

<i>First Semester</i>		<i>Second Semester</i>
Sid Yaeger.....	<i>Pres.</i>	Clarence Olsen
Hod Taylor.....	<i>V.-Pres.</i>	Lester Ernsberger
Clarence Olsen.....	<i>Treas.</i>	Hasea Evans
Ruth Zornes.....	<i>Sec.</i>	Esther Kennedy

The Book of



York
Baker
Davidson
Hunter
Reed
Smith

Parsons
Sowder
Wein
Heckner
Pennington
Flock

York
Stacker
Jensen
Helm
Shultz
Peairs

Bakin
Gossett
Baugh
McBirney
Ripley

Worthington
Povey
McCrea
Walker
Terry
Smith

the University



Jones
Gerkie
Griffith
Wilson
Anderson

Parker
Coryell
Strobeck
Neffler
McAtce
Aspray

Stuntz
Townsend
Church
Hoffman
Bennett
Atwood

McMonigle
Keane
Stevens
Eickner
House
Sullivan

Bliss
Swim
Long
Walker
Hogenson
Timm



The Book of



Hummert
Richards
Taylor
Calkins
Budge
Quarles

Kern
Nagel
Green
Swort
Bucklin
Taggart

Barnum
Tomason
Anderson
Derrick
Yost
Teed

Wyman
Cox
Cunningham
Gauer
Vickory
Olson

Decker
Gess
Barlogi
Johnson
Hunt
Turner

the University

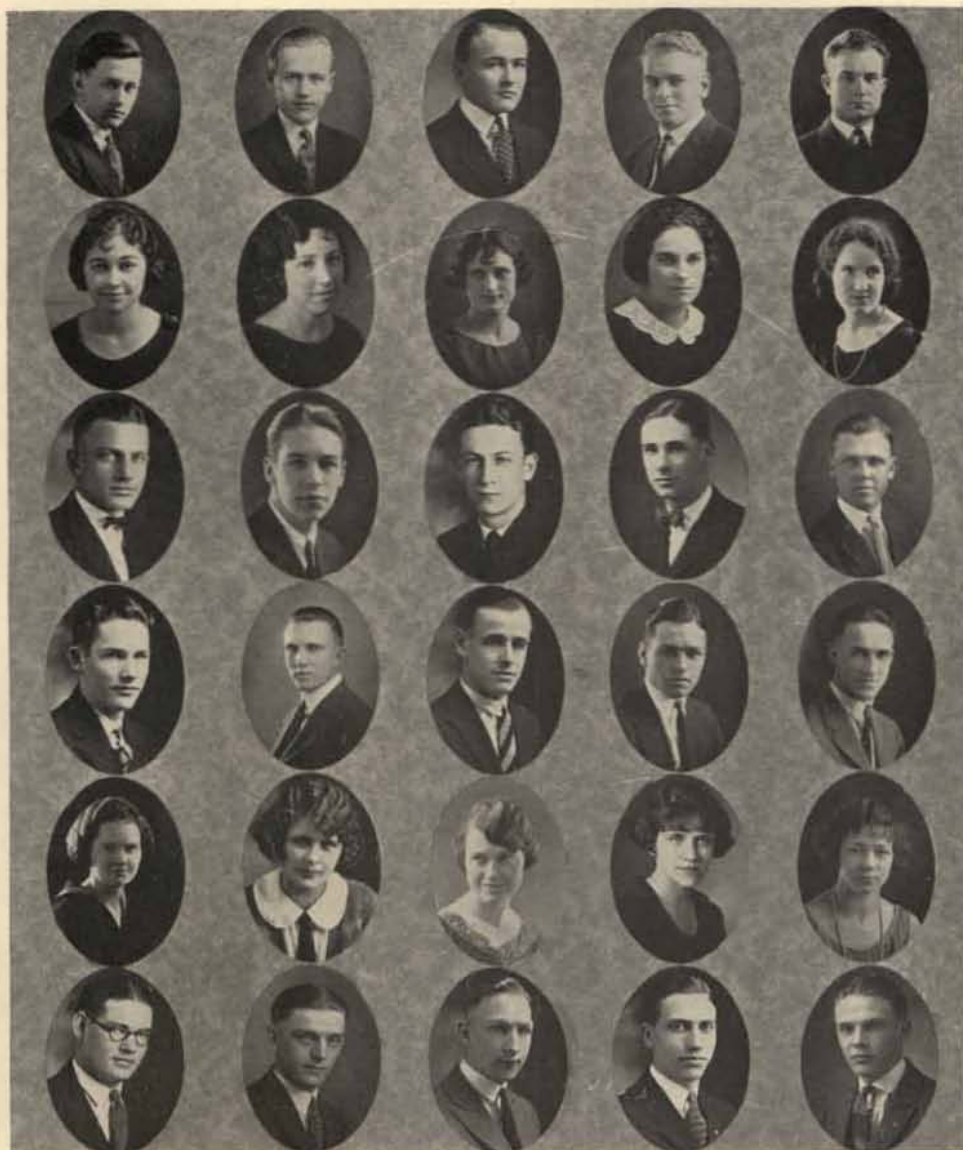

Kirk
Honnold
Irving
Elrod
Felt
Stephens

Soderberg
Nash
Murphy
Panick
Wood
Hoyt

Gilson
Platt
Fox
Cotter
Creswell
Miller

Anderson
Musgrove
Stone
Bitner
Malloy
Hoobing

Reem
Tierney
Mayer
Patchen
Evans
Dowling



the University



McMonigle
Ormsby
Phipps
Pettibone
Soffe
Rember

Madden
Clare
Dunn
Larson
Boyer
Peterson

Taylor
Swann
Huefner
Archibald
Whittier
Rice

Pierce
McMonigle
Carrol
Peterson
Haller
Oud

Bolles
Leithe
Field
Tulley
Williamson
Waters

Gen. of Doubtful Mountains



The Freshmen



THE Class of 1927 has finished a strenuous training year, and are now ready for active service next fall. The Babes have whipped into shape nicely—green caps, Hulme fight, Pullman bon-fire, squads east and west, Freshman Glee—everything was done according to Campus Rules. Most of them have managed to stay with the colors this year, and will add a husky autumn quota to the thinned ranks along the front lines.

I



Gowdy



Tucker



Hurley



Squibb

Officers

<i>First Semester</i>		<i>Second Semester</i>
Walter Tucker <i>Pres.</i>	Victor Casebolt
Nina Gowdy <i>V.-P.</i>	Margaret Hurley
Raymond Murphy <i>Sec.</i>	C. Coons
Mildred McNichols <i>Treas.</i>	Doris Squibb

The Book of

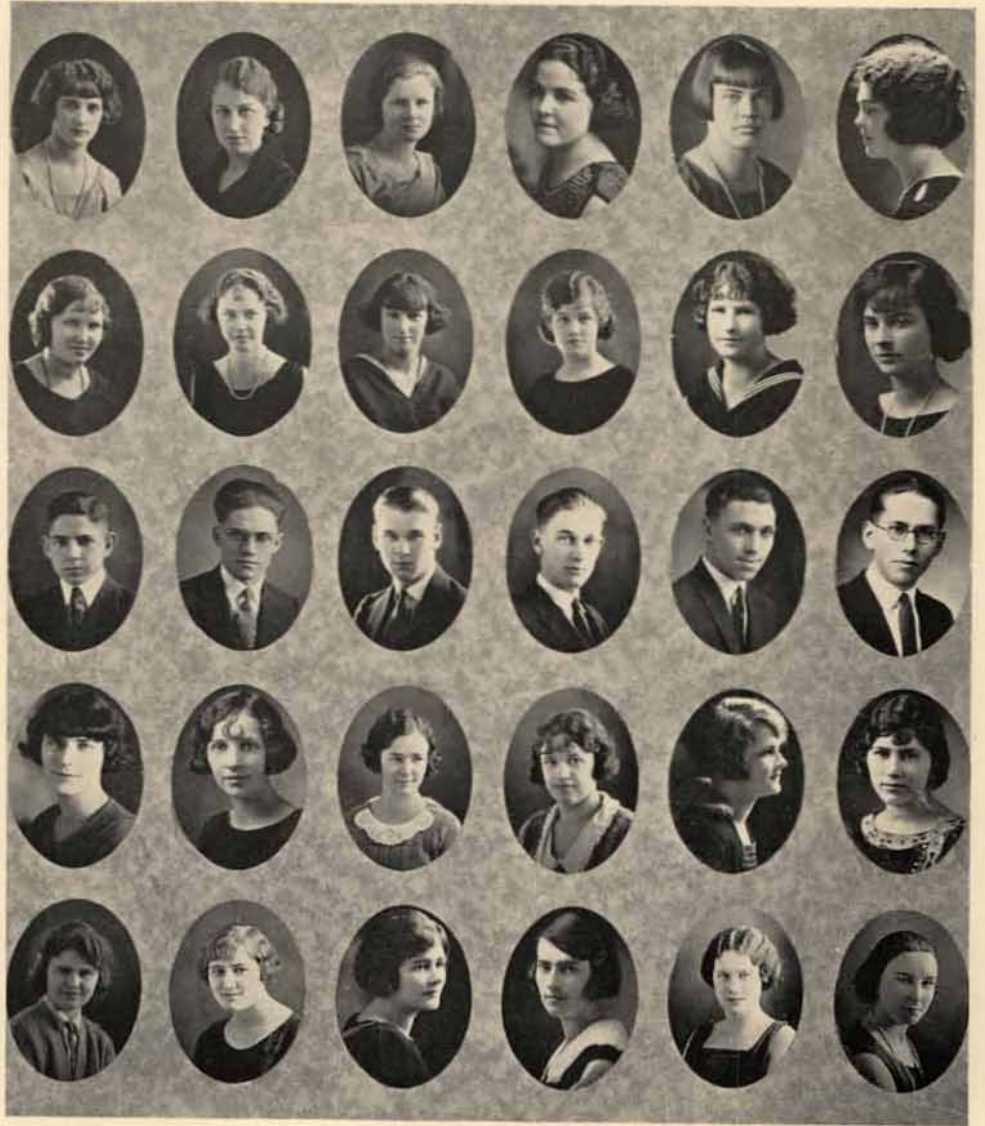

Jessup
Nelson
Vawen
Penwell
Collins

Olsen
Lent
Riley
Lane
Pietz

Shy
Hasfuther
Vuseno
Harley
Rushton

Martin
Ramsted
Mitchell
Batterton
Dickinson

Bosford
Bowden
Berry
Goudy
Parrott

King
Baney
Golden
Wyman
Fraith

the University



Beal
Frank
Larson
White
Tuttle

Murphy
Logan
Tschergi
Anderson
Hiedenback

Jones
Johnson
Crawford
Field
Gustofson

Hansen
Hoffgorten
Vestset
Tarr
Hasturther

McKinnon
Fox
Lausen
Rach
Coons

Sheppard
Adams
Sampson
Gould
McDonald



The Book of

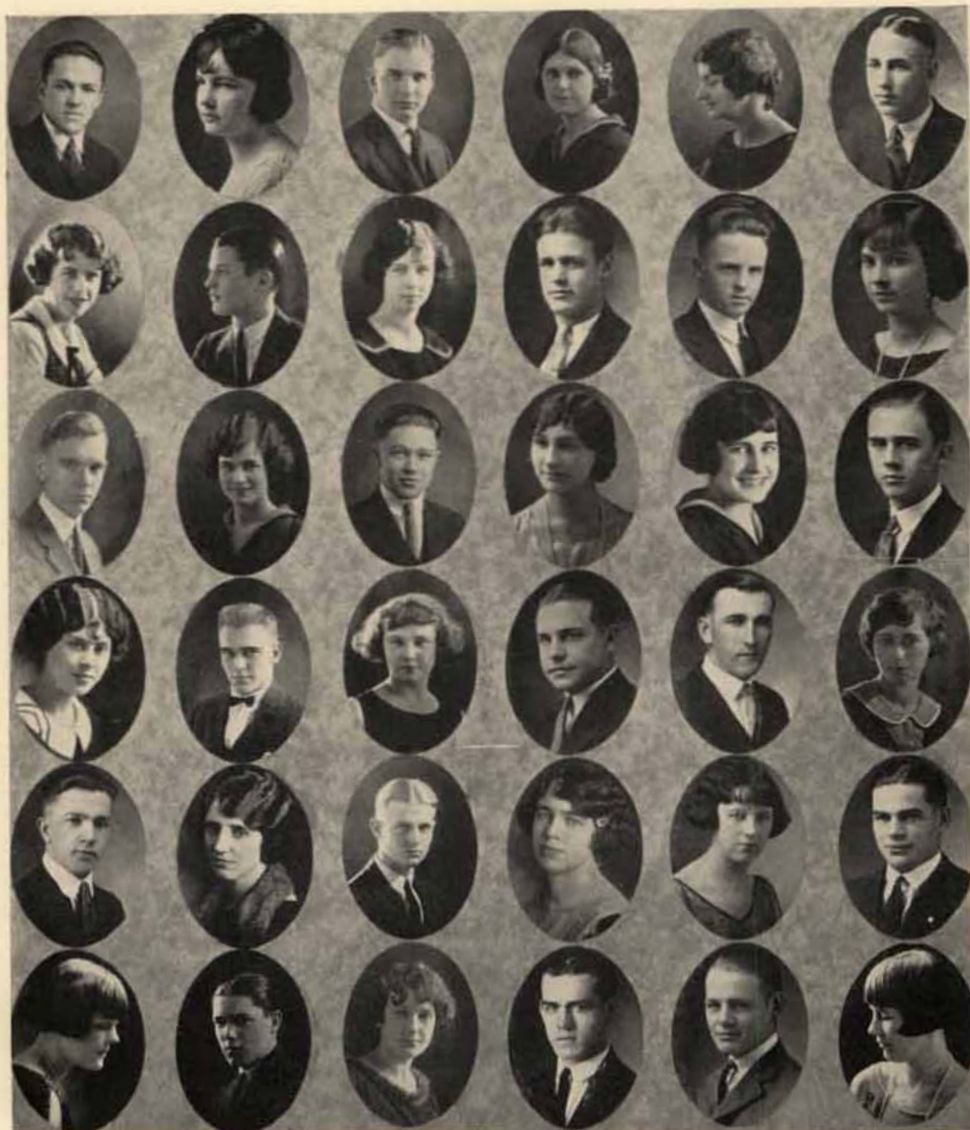

McKinley
McAtee
Carrell
Simpson
Anderson
Kohnese

Mortin
Murrey
Suppinger
Hoffman
Stutz
Zaring

Luvass
Smith
McPhearson
Morgan
Paulson
Kiethly

Maloney
Kling
Preuss
Swanson
Burrell
Gamble

Little
Crump
De Witt
Parks
Murry
Morris

Hall
Baney
Gault
Holmes
Tucker
Squibb

the University



Johanson
Nelson
Adair
Wetherell
Morris
Pringle

Oldness
Oliver
Darling
Horton
Lusian
Emerson

Meakin
Brown
Relyea
Austin
Rogers
Penwell

House
Thompson
Gustafson
Otter
Davis
Hickox

Burnett
Schoonover
Warner
Musser
Miles
Anderson

Shaw
Warren
Nichols
Batey
McDonald
Johnson



The Book of



Strobeck
Steensland
Buchanan
Peairs
Richards
Glad

La Point
Paulson
Hughes
Click
Duevel
Hutchinson

Iolanson
Jones
Blackburn
Markle
Oliver
Arntzen

Wilson
Montgomery
Sweet
Moody
Larsen
Pearson

Stuckie
Greene
Freeman
Stapleton
McAllister
Molen

Nero
Killoran
Cartwright
Reems
Costello
Moulton

the University

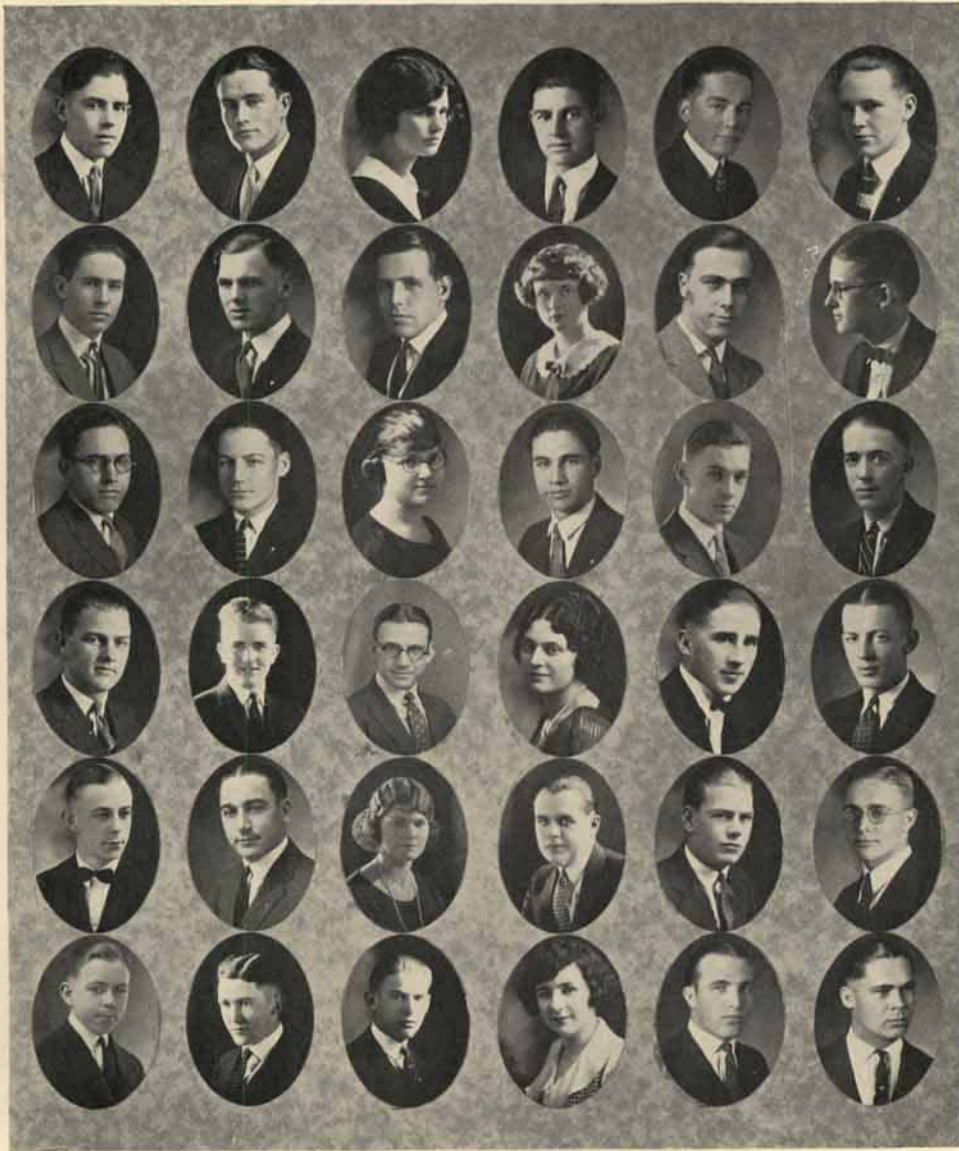

Coon
Dye
Wade
Nillson
Moll
Moll

Heiss
Neal
Felton
Gartin
Bauer
Heath

Hurley
Wilcox
Little
Miller
Warnke
Heidenrich

Clark
Wheeler
Deschamps
Prinzing
Given
Taylor

Campbell
Baird
Calloway
White
Moore
Nelson

Scott
Leuschal
Sullivan
Lydig
Eldridge
Nye



the University

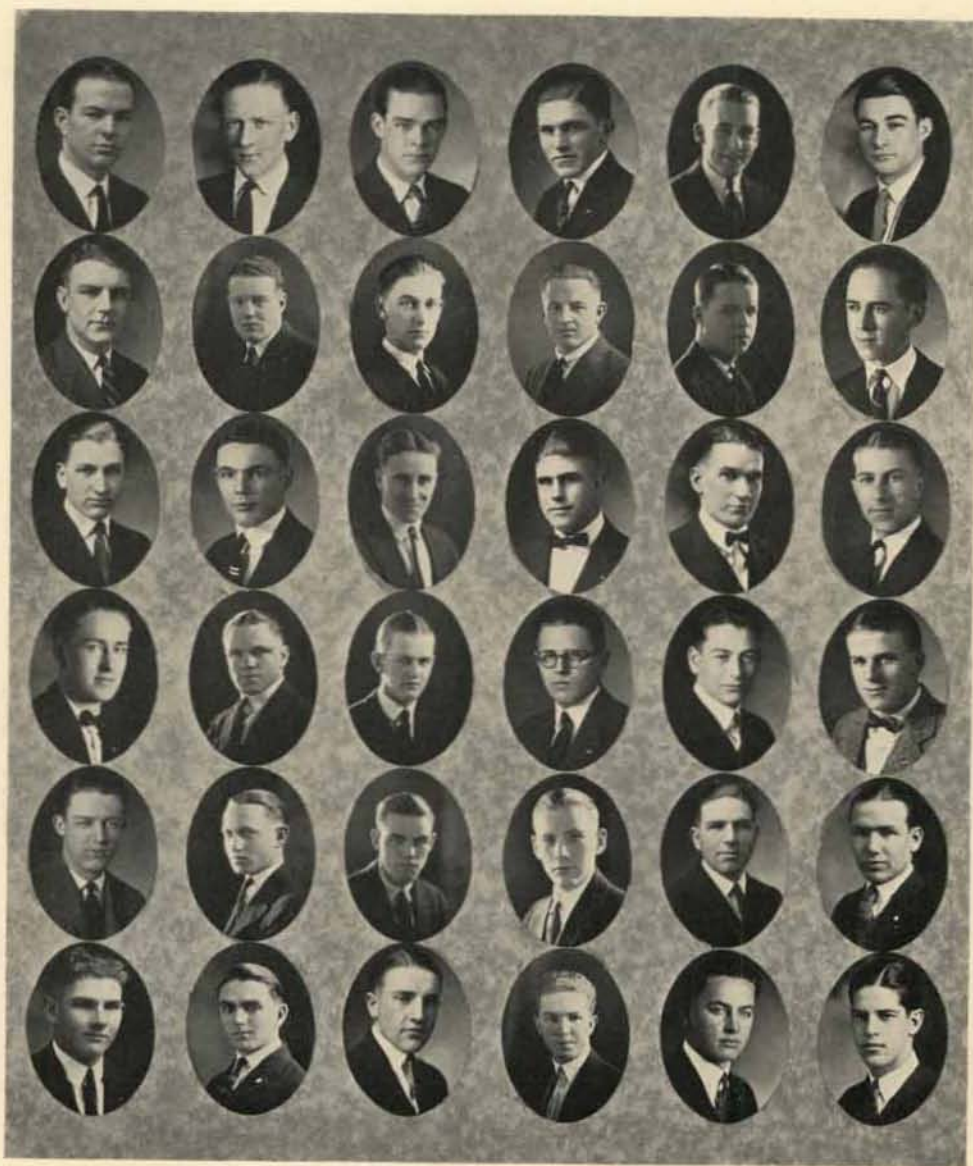

Cram
Dewey
Miller
Hansen
Shaw
Fletcher

Mattson
Owings
McDonald
Diehl
Batey
Diffendorf

Shrontz
Mitchell
Davis
Kincaid
Nedros
McCormack

Bailey
Beacher
Kemp
Church
Beam
Johnson

Handy
Kieldson
Erhart
Morse
Melgard
Plato

Fator
Gray
Benson
Olsen
Keith
Haddock

BOOK OF THE
ACHILLEE





ROBERT L. MATHEWS
Director of Athletics



DAVID MacMILLAN
Coach

The Department of Athletics

DURING the 1923 football season Coach Mathews clearly demonstrated to the University and all of her supporters that their confidence in him had not been betrayed. With material that had had but one year under the Mathews system, he turned out a team whose goal line was not crossed until the last two games of a heavy schedule. Matty has also created a tradition that Idaho's teams never quit and that Idaho's athletes always train. He is now working hard to bring up Idaho's track standing and the present indications are that he will succeed. He has the facility of getting the very best out of his men and the morale of Idaho's teams has been an inspiration. In two short years he has done wonders and under his able leadership Idaho can expect great things of her athletes in the future.

Coach MacMillan realized that a fourth championship basketball team was well-nigh impossible, especially since only one experienced man returned to school. Yet under his guidance Idaho surprised even herself. Before the beginning of the present season the outlook was gloomy indeed, but soon after the start of the season we realized that Mac had developed a team of which Idaho could well be proud. Until the coast trip Idaho was still in the running and even in foreign territory Mac's teams were only defeated by scant margins. His experience as a coach both in basketball and baseball have enabled Idaho to stand among the top-notchers in both the Pacific and Northwest conferences and still more is looked for from his teams in the future.



Don McCrea
Under-Graduate Manager



Albert Knudson
Graduate Manager



Floyd Marchesi
Under-Graduate Manager



Robert Ferris
Trainer
Boxing Instructor



James Brown
Wrestling Coach
Assistant Football Coach



Roy Neidig
Assistant Coach
Football



Dale Vohs
Assistant Coach
Football



Fred Morineau
Assistant Fresh Football Coach
Baseball



Jim Neal
Assistant Coach
Football

Gen of Doughty Captains



The Book of



VARSITY SQUAD, 1923

College of Idaho 0 Idaho 83

With scarcely two weeks of training, the Vandals played their first pre-season game with the College of Idaho on the home field. The Idaho men clearly outplayed the visitors and demonstrated a superior brand of ball and coaching. The Vandals were at all times able to control the offense of the opposing team. At no time did the College seriously threaten to cross Idaho's goal. This game demonstrated to Idaho students what a determined team could do.



ANOTHER FOR IDAHO

Montana 0 Idaho 40

Idaho opened the 1923 Northwest conference with a decided victory, forecasting a brilliant season for the Vandals. A stone-wall defense held Montana scoreless, while a speedy, hard-hitting backfield carried the ball over Montana's goal line six times. The Vandals played an offensive game throughout, never allowing the Bruins to pass their 18-yard line. Idaho's team under Coach Mathews' careful training, was in perfect physical condition and all primed for a victorious season.



SBY SCORES ON GONZAGA

Gonzaga 0 Idaho 13

The much-talked-of "aerial attack" of the Bulldogs failed to bring them victory over Idaho's human football machine. Out of 27 attempted forward passes by the Bulldogs, only 6 were completed, 7 intercepted and 14 grounded. Idaho completed 3 passes for a total of 30 yards. Superior football and team-work won for Idaho. A slippery field and a wet ball probably saved the heavier Gonzaga team from a harder drubbing. This was the fifth game of the year with Idaho's goal still uncrossed.



IDAHO STOPS THE COUGAR

W. S. C. 0 Idaho 14

Idaho Vandals tested their strength in the 1923 Coast conference at Pullman by shutting out the Washington State Cougars for the first Idaho victory in ten years. The outstanding feature of the game was the fact that nothing outside the realm of straight football was resorted to by Coach Mathews' men. The Idahoans played the entire game without a fumble. Several times the Cougars succeeded in placing the ball on Idaho's one-yard line, but just as many times the Idaho defense held and the play was turned toward the Cougar's goal.



The Book of



W. S. C. FAILS AGAIN

U. of Oregon 0 Idaho 0

This game was probably the most spectacular and bitterly contested game that has ever been seen on the Pacific Coast. Twenty-two years ago these two teams met for the first time, in a tie game. Since then we have met them fifteen times, each time hoping to overcome the Oregon jinx. Of Oregon's 266 yards gain, 111 yards were from passes. The Webfooters' powerful attack was stopped only by the machine-like work of the Vandal team. The speedy backfield Vandals were somewhat handicapped on account of a slow sawdust field.



RUNNING O. A. C.'S ENDS

O. A. C. 0 Idaho 7

The annual Armistice Day game at Boise gave Idaho another victory over the Oregon Aggies. Only once did Coach Rutherford's eleven seriously threaten the Vandal goal, and then, as in the past, the fighting Vandals formed a stonewall defensive, and with the O. A. C. eleven within a few yards of the line which meant the possibility of a tied score, and with four downs to make the few remaining yards, the Idaho line smashed through and threw the Aggies for three successive losses totaling fifteen yards, and gained the ball on a fumble.

the Athlete

Stanford 17 Idaho 7

The first score against the Vandals this season came in the second quarter of the Stanford game. The first quarter opened up in a spectacular aerial duel between Nevers of Stanford and Fitzke, Idaho's punting genius. A series of punts were exchanged, from which Idaho gained several yards. The Vandal eleven easily outplayed the Cardinals in the second quarter, making a touchdown after a series of long runs and passes. At the end of the first half, both teams left the field with the score at a tie. Two very determined teams began the second half, in which period the "breaks" seemed to favor the Stanford players. By strong defensive work the Cardinals prevented Idaho from scoring again, while they pushed over a touchdown and scored a place kick.

U. S. C. 9 Idaho 0

The University of Southern California team opened up in a fast offensive attack which gave them a touchdown early in the second quarter. Idaho's chance came very soon after the Trojan's first score. A series of dazzling runs and passes by the Vandals brought the ball, without interruption, the entire length of the field, and to what was apparently across the goal, only to be taken back by the officials and given to the Trojans. Perhaps the most spectacular play of the game came when Stivers passed to Cameron for an 18-yard gain, almost within the shadow of the U. S. C. goal posts.

Football Review

From the College of Idaho game, early in October, until the final whistle, the gridiron Vandals made history for Idaho. Coach Mathews' rigorous training program put the men in fighting condition early in the season. Never has Idaho had a harder hitting line and a better stonewall defense combined in one. Never before has the backfield functioned as machine-like and effectively as under the direction of Stivers, Idaho's all-Pacific Coast quarterback. This season will long be remembered as one in which fumbles were unheard of, mistakes unknown and excellent coaching very evident. The Idaho eleven very ably upheld their traditional name "Vandal," because they were the snappiest, scrappiest, peppiest, fastest, most vicious, hard hitting and happiest team in the conference.



The Book of

WAYNE DAVIS

"FLASH" FIRST YEAR
Halfback

Davis was one of last year's Freshmen who stepped into a steady berth on the Varsity.

GIFFORD DAVIDSON

"GIF" FIRST YEAR
Halfback

Another of last year's yearlings who performed creditably on the Varsity.

CHARLES HAUSEN

"DAD" SECOND YEAR
Tackle

Big, scrappy and aggressive, he was a valuable cog in Matty's machine.

ABE GOFF

"ABE" THIRD YEAR
Center

This was Abe's last year and Idaho will miss a real linesman.

VICTOR CAMERON

"Vic" FIRST YEAR
Halfback

Vic was incapacitated at the first of the season, but his showing on the southern trip was exceptional.

JOHN REED

"JOHNNY" SECOND YEAR
Guard

"Johnny" was shifted from the backfield to the line in the last part of the season, and with this year's experience to his credit he will make a valuable man at guard next fall.

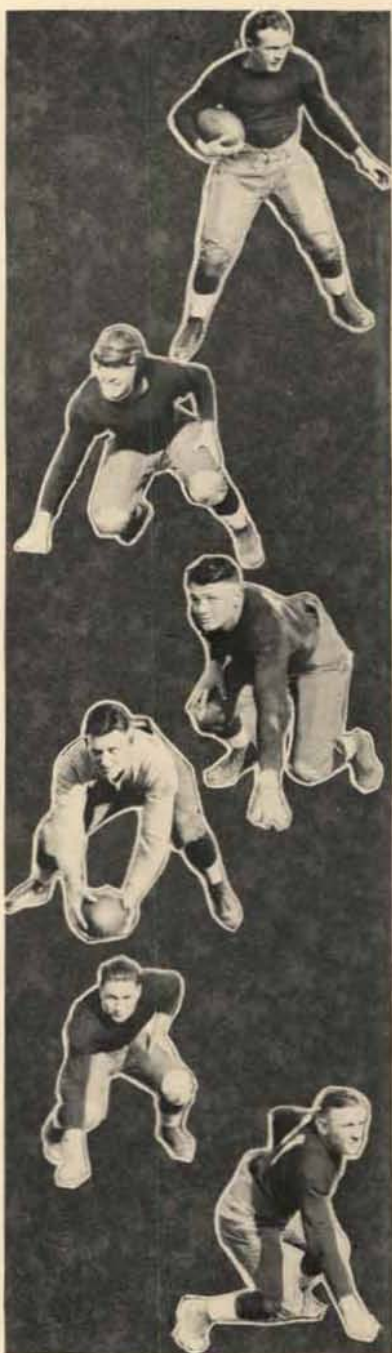

the Athlete



JOHN VESSER
"JOHNNY" SECOND YEAR
End

"Johnny" is one of the men who could be used either on the line or in the backfield. He played a hard game in either place.

SYLVESTER KLEFFNER
"SIB" SECOND YEAR
Halfback

Kleffner was kept out of the games in the early part of the season with a sprained knee. As soon as he was relieved of this handicap he began piling up yardage like a veteran.

THEODORE BUCKLIN
"TED" FIRST YEAR
Tackle and Fullback

Bucklin was a utility man and no matter where he played he always made a hole.

OTTO HUEFNER
"OTTO" FIRST YEAR
End

Although Huefner was comparatively light he had the speed and aggressiveness.

ORVILLE JONES
"NOISY" FIRST YEAR
Guard

Jones didn't get many opportunities, but when he did he always made the best of them.

WALLACE YORK
"WALLIE" FIRST YEAR
Center

York tackles like a demon and next year we expect a great deal from him.



Game
Of the
Season
24



The Book of

ROBERT FITZKE

"BOB" FIRST YEAR

Halfback

"Bob" was one of the phenomenal kickers of the coast. Because of conference ruling "Bob" will not be eligible to play for Idaho again. He certainly will be missed.

DWIGHT DISNEY

"PIRATE" FIRST YEAR

Halfback

Disney was found last year in intramural football and although he had no regular berth he was a valuable man as a substitute.

SOPHUS MARKER

"SOPH" SECOND YEAR

Tackle

Marker came to us from across the line and has showed some real Idaho fight.

LOUIS STEPHENS

"FAT" SECOND YEAR

Guard

In spite of Stephens' weight he was one of the fastest line men on the team.

RAY STEPHENS

"FAT JR." FIRST YEAR

Tackle

Ray was one of last year's wonder yearling team and carried his stuff into this year's Varsity.



the Athlete



LYLE TAPPER

"TAP" SECOND YEAR
Guard

A hard worker and always in the game.

FRANK KINNISON

"KINNY" SECOND YEAR
Fullback

A hard man to stop and a good tackler.

LAWRENCE QUINN

"LARRY" SECOND YEAR
Tackle

"Larry" always got through the line and never did let a man outcharge him.

NEAL NELSON

"NELLIE" FIRST YEAR
End

Always on his toes to get the interference or to get a pass.

MORRIS KLINE

"DUSTY" SECOND YEAR
Center

"Dusty" has played his last year for Idaho. He didn't know the meaning of defeat and was the hardest fighting man on the team.

VERNON STIVERS

"SKIP" SECOND YEAR
Quarterback

When "Skip" was picked as All-Coast Quarterback there was no mistake. He not only had uncanny ability as a general but was a good kicker and an excellent passer.





FRESHMAN SQUAD

Freshman Football

FRESHMAN football this fall was marked by the size and number of men trying for positions. It was not until the season was well under way that Coach MacMillan could select the men to fill the regular positions on the team, in fact for some time there were two teams of equal or nearly equal strength.

The first game of the season was with the Gonzaga Seconds and was played on McLean Field. It resulted in a 37-5 victory for the yearling. The next two games, with the Montana Freshmen at Missoula and with the Washington State Freshmen at Moscow resulted in defeat for the Vandal Babes.

MacMillan's proteges, however, swore revenge and against the Cheney Normal team showed their real ability, winning the last game of the season before a home crowd by a safe margin.

Gen of
Doubt
Oath



Basketball





BASKET-BALL SQUAD

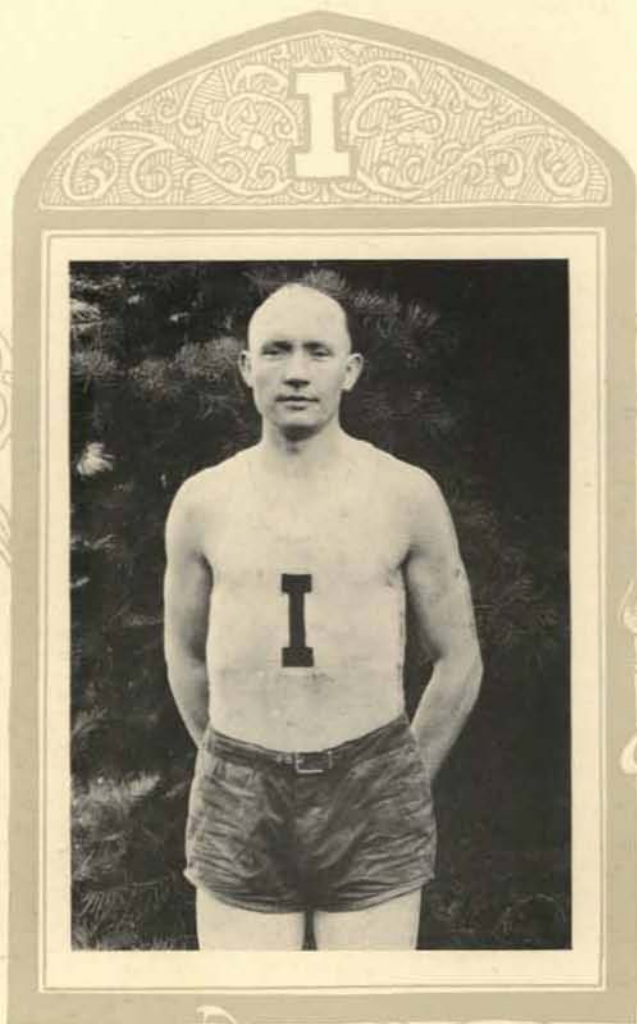

CAPTAIN TELFORD

The Book of

HAROLD TELFORD

"Telly" THIRD YEAR
Guard and Captain

"Telly" is an All-Coast Guard. He was the most consistent player and a sure shot.

WALTER REMER

"Walt" FIRST YEAR
Forward

"Walt" played exceptionally good ball this year. Next year he will be one of the mainstays on the Varsity team.

GUY PENWELL

"Guy" FIRST YEAR
Forward

"Guy" is a very clever floor worker, fast and a deadly shot.

ROBERT FITZKE

"Bob" SECOND YEAR
Center

"Bob" is expected to be with us again next year and will make a strong bid for All-Coast. He was picked on the All-Coast second team this year.

ROY ROWE

"Roy" FIRST YEAR
Forward

Although Roy did not have a regular berth this year he will make a strong bid for one next year.



the Athlete



VERNON STIVERS

"SKIPPY" FIRST YEAR
Forward and Captain-elect

"Skip" broke into the game a little late, but soon was playing a regular position. As captain of next year's team he will be the main cog of the vandal machine.

WALTER FIELDS

"WALT" FIRST YEAR
Guard

"Walt" was one of the best players on the frosh team and after this year's experience on the Varsity squad will be in line for a regular berth next year.

NEAL NELSON

"NELLY" FIRST YEAR
Guard and Center

"Nelly" could play either position and he played them well. He was a good scrapper as well as a good shot.

MORRIS KLINE

"DUSTY" FIRST YEAR
Guard

Last year "Dusty" was handicapped by injuries and the same thing was true this year. However, when he did get in the game he was a good steady worker and played the game well.

ERROL HILLMAN

"SHORTY" FIRST YEAR
Guard

"Shorty" was the smallest man on the team but size made no difference to him for he always stayed with his man and held him down to a few points.



Great
Of
the
Varsity
24



The Book of

Basket Ball 1923-1924

PROSPECTS for a brilliant basketball season were far from encouraging when the first calls for practice were sounded. Only one letterman from last year's "wonder five" was eligible for the Vandal squad. Basketball stock was very low, but when practice started there were over twenty men in uniform. With intensive practice and careful training it soon became apparent that the squad would make a very credible showing, and would be a strong competitor for the Pacific Coast championship for the third consecutive year.

Fifteen pre-season games were scheduled in order that the squad might have good competition while rounding into shape. This series of games enabled Coach MacMillan to test out the strength of his new men under every playing condition, and to add the finishing touches to the team before the conference season began.

The Vandals opened their conference schedule by defeating Montana in two fast games, January 11 and 12, on the home floor. In both games the Idaho men easily outplayed the Montana five in every phase of the game.

Soon after the Montana game, the O. A. C. quintet invaded Idaho territory and nosed out the Vandals by one point in an extra five minute period. This game was perhaps the fastest and most thrilling game of the season. The O. A. C. five was the first team to win from Idaho on the home floor in three years.

The Vandals divided honors with W. S. C., winning the first game and miraculously being crowded out by one point in the second game. The Vandals clearly outpassed and outplayed the Cougars in this game, but the fact that the Idaho men converted only two out of eleven free throws easily accounts for the loss. A narrow defeat of only two points by the University of Washington five, who later represented the northern division at California, practically crushed Idaho's chances for the third consecutive Pacific Coast championship.

By a one-point defeat in an extra five-minute period by O. A. C., a one-point loss to W. S. C., and a two-point loss to the University of Washington, a total of only four points, Idaho's Vandal machine was denied the right to defend the title of the northern section against the southern section of the Pacific Coast Conference.

The Vandal squad is known to all sportsmen throughout the West as a fighting machine, fast but cool, ever offensive, never beaten, and a club possessing a type of sportsmanship that is unsurpassed. Much praise is due to Coach MacMillan for his ability to build up a true Vandal team with only one veteran player in the field to start with; a team of which we are all proud and glad to call our own.

the Athlete

INDIVIDUAL SCORES

	<i>Field Baskets</i>	<i>Foul Baskets</i>	<i>Total Points</i>
Fitzke	42	24	108
Remer	18	5	41
Penwell	36	25	97
Telford	21	17	59
Nelson	22	14	58
Stivers	22	13	57

SUMMARY OF SCORES

<i>Idaho</i>		<i>Opponents: Idaho</i>		<i>Opponents</i>	
19	Mont.	9	30	U. of O.	24
29	Mont.	20	15	U. of W.	17
22	O. A. C.	23	17	U. of W.	29
21	W. S. C.	19	35	Willamette	30
15	W. S. C.	16	16	O. A. C.	20
26	Gonzaga	18	27	U. of O.	25
26	Gonzaga	25	43	Gonzaga	31
38	W. S. C.	23	17	Mont.	36
19	W. S. C.	38	20	Mont.	35



FRESHMAN SQUAD





BOISE BASKET-BALL SQUAD

The Tournament

THE tournament this year showed a marked improvement in the brand of basketball being played in the various sections of the state. The competing teams were Rupert, Boise, Malad, Rigby, Challis, Kellogg, Moscow and Kooskia. Boise and Rupert won the right to play in the final game for the championship, which was won by Boise. The team representing Kellogg was awarded the sportsmanship cup.

The committee on the all-tournament team chose: Beyer of Boise, forward; Burgher of Rupert, forward; Stowell of Rigby, center; Estes of Moscow, guard; Robinson of Boise, guard, on the first team; and Drummond of Kellogg, forward; Quinter of Boise, forward; Silverthorn of Boise, center; Hull of Kellogg, guard; Campbell of Rigby, guard, on the second team.

Gen. of
Doubt
Mountain



The Book of

J. ALLEN BROWN

"BABE" COACH

As coach of the wrestling team this year "Babe" showed that he could pass on a great deal of his ability to his proteges. This year "Babe" coached his team to the most successful year yet known in Idaho wrestling annals.

FRANK KINNISON

"KINNY" THIRD YEAR

"Kinny" was one of the most dangerous and feared matmen of the Northwest in his weight and demonstrated his ability to go out of his class and still handle his man.

JOHN VESSER

"JOHNNIE" SECOND YEAR

"Johnnie" has long been known as Idaho's standby. He was kept out of the wrestling a part of the season by injuries, but was yet able to show himself one of the best heavyweights in the conference. "Johnnie" has one more year.

WILLIAM BITNER

"BILL" FIRST YEAR

"Bill," Idaho's sensational lightweight, failed in only one contest to throw his man. Much is expected of him in his next two years of wrestling.



the Athlete



ERROL HILLMAN

"SHORTY" SECOND YEAR

Although "Shorty" was out for basketball, he broke into the wrestling game at the W. S. C. meet and once more demonstrated that he is well fitted to handle his opponents of the 135-pound class.

GUY WICKS

"Guy" FIRST YEAR

"Guy" was kept out of the first matches by injuries, but later in the season developed into Idaho's best wrestler in the 145-pound class.

JOHN DERR

"JOHNNIE" FIRST YEAR

This was "Johnnie's" first year on the mat for Idaho, but he did very creditably.

ROY PATCHEN

"Roy" FIRST YEAR

Although Roy had never wrestled before this year, he showed promise of developing into a wrestler of the first class.



Wrestling

WRESTLING was more enthusiastically entered into during the 1924 season both by the student body and the men trying for places on the team. Four intercollegiate meets were held, of which the Vandal grapplers were victorious in three. The only meet lost was to the University of Washington at Seattle, in which the Idaho team scored only three points. The low score made by the team does not represent the closeness of the meet, however, for eight of the matches resulted in draws. Idaho scored two victories over the W. S. C. team and the meet with Oregon was won by a large score.

SCORES

Idaho	44	W. S. C.	36
Idaho	8	W. S. C.	8
Idaho	3	U. of W.	33
Idaho	58	U. of O.	30
Idaho	14	S. A. A. C.	12

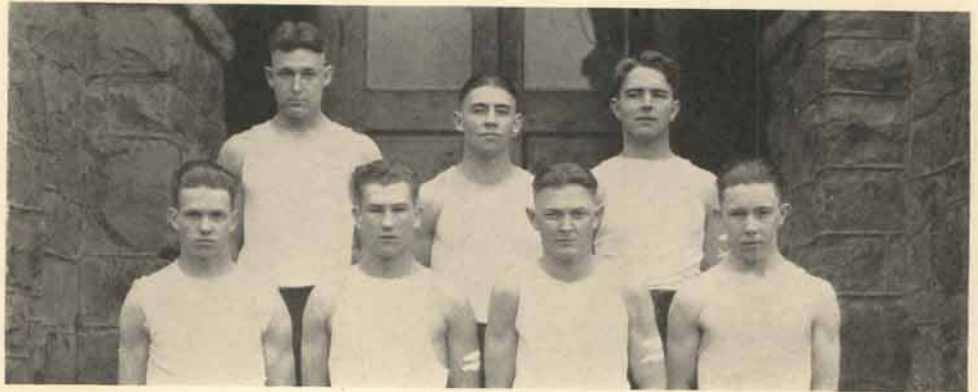

FRESHMAN SQUAD

Gen of
Doubtless
Mountains



Track





SPRING TRY-OUTS

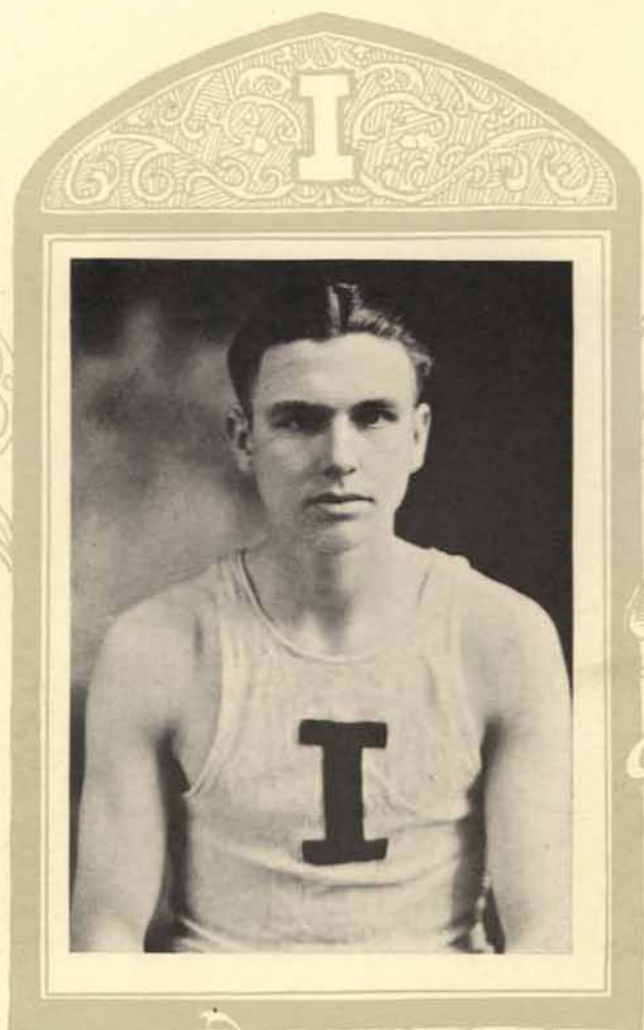

CAPTAIN PENWELL

The Book of

HENRY POWERS

"HANK" FIRST YEAR

"Hank" was good for any distance, but was exceptionally good in the quarter-mile and the 220 low hurdles. Next year he will be one of Idaho's best track men.

BYRON KEITH

"KEITH" THIRD YEAR

Idaho's best sprinter and relay man. Keith was a sure point winner and will be greatly missed next year.

GUY PENWELL

"GUY" *Captain* THIRD YEAR

"Guy" usually always took first in the mile. He had a good stride and a strong finish. He certainly will be missed next year.

LEWIS WILLIAMS

"LEW" FIRST YEAR

"Lew" is a distance man and exceptionally good in the two-mile. He puts all he has into a race and fights right up to the finish.

LAWRENCE QUINN

"LARRY" FIRST YEAR

"Larry" is a weight man and is developing fast in putting the shot and throwing the discus. Next year "Larry" will no doubt set a new record.

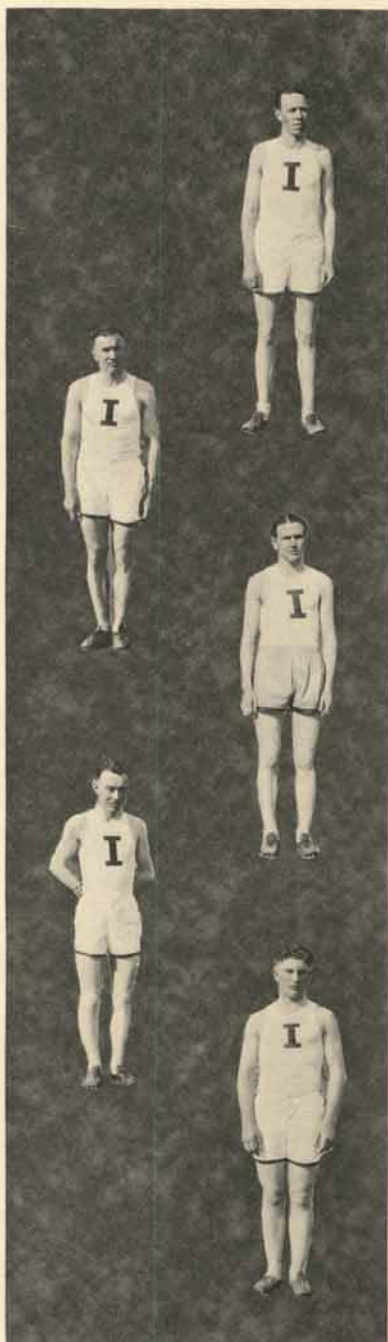

the Athlete



ARTHUR SOWDER

"ART" FIRST YEAR

"Art" was one of the mainstays of the team last year, and gave promise of developing into one of the half-milers in the conference.

GEORGE WALKER

"GEORGIE" FIRST YEAR

Walker did very creditably in the pole vault, considering it was his first year.

WALTER CASEBOLT

"WALT" SECOND YEAR

"Walt" was the surprise of the season and was one of the men upon whom Matty could always depend.

ARTHUR GUERIN

"ART" FIRST YEAR

Guerin was the other pole vaulter of the team, and showed to good advantage.

ROBERT FITZKE

"BOB" FIRST YEAR

"Bob" was used in both field and track events and could be counted on for points in both.



Gain
Of
the
Mile
'24



The Book of

Track

TRACK at Idaho for the past few years has suffered from lack of material. The 1923 season saw indications, however, of a revival of track interest, both varsity and frosh teams showing better prospects than last year. The freshman squad of last year has several candidates out for the varsity team this spring who are showing promise of developing into point winners. Although it is too early at present to predict the showing that will be made by the 1924 teams the tryouts indicate that there are among the aspirants for places men who with training under Coach Mathews promise to place Idaho's name among the upper percentage in the conference.

W. S. C.-IDAHO DUAL MEET

Pullman, May 4

<i>Event</i>	<i>First</i>	<i>Second</i>	<i>Third</i>
100-Yard Dash	W. S. C.	Idaho
Mile Run	W. S. C.	Idaho
440-Yard Dash	Idaho	W. S. C.	W. S. C.
120-Yard Hurdles	W. S. C.	W. S. C.	Idaho
220-Yard Hurdles	W. S. C.	Idaho	W. S. C.
220-Yard Run	W. S. C.	W. S. C.	W. S. C.
880-Yard Run	W. S. C.	Idaho	W. S. C.
Shot Put	W. S. C.	Idaho
Pole Vault	W. S. C.	W. S. C.	W. S. C.
Discus	W. S. C.	W. S. C.	Idaho
High Jump	W. S. C.	Tie
Javelin	W. S. C.	W. S. C.	W. S. C.
Broad Jump	W. S. C.	W. S. C.	Idaho
Two-Mile Run	Idaho	W. S. C.	W. S. C.
Mile Relay	Idaho

SCORE: W. S. C. 98 1/5—IDAHO 32 4/5

MONTANA-IDAHO DUAL MEET

May 12, at Montana

<i>Event</i>	<i>First</i>	<i>Second</i>
100-Yard Dash	Montana	Montana
220-Yard Dash	Montana	Montana
Mile Run	Idaho	Montana
Two-Mile Run	Idaho	Montana
220-Yard Hurdles	Idaho	Idaho
120-Yard Hurdles	Idaho	Idaho
880-Yard Run	Idaho
High Jump	Montana	Tie
Pole Vault	Montana	Idaho
Broad Jump	Montana	Montana
Discus	Montana	Montana
Javelin	Montana	Montana

SCORE: MONTANA 70 1/2—IDAHO 38 1/2

Freshman Track

IDAHO'S freshman track squad of 1923 contained the best material turned out by the high schools of the state. Point winners in the inter-scholastic meet of the year before came to Idaho and here are fighting to give Idaho a track team of which she may well be proud. Though but one meet was held and that early in the season before a chance had been given the men to get in the pink of condition a very good showing was made against the Washington State team.

FROSH MEET

May 31

W. S. C-IDAHO, AT IDAHO

<i>Event</i>	<i>First</i>	<i>Second</i>	<i>Third</i>
100-Yard Dash	Idaho	W. S. C.	W. S. C.
220-Yard Dash	W. S. C.	Idaho	W. S. C.
880-Yard Run	Idaho	Idaho	W. S. C.
440-Yard Run	W. S. C.	Idaho	Idaho
Mile Run	Idaho	W. S. C.	W. S. C.
120-Yard Hurdles	Idaho	W. S. C.	Idaho
220-Yard Hurdles	W. S. C.	Idaho	W. S. C.
Shot Put	W. S. C.	Idaho	Idaho
High Jump	Idaho	W. S. C.	Idaho
Discus	W. S. C.	Idaho	W. S. C.
Broad Jump	W. S. C.	Idaho	W. S. C.
Javelin	Idaho	W. S. C.	Idaho
Mile Relay	W. S. C.
Pole Vault	W. S. C.	W. S. C.	Idaho

SCORE: W. S. C. 66—IDAHO 56



The Interscholastic Track Meet

THE Interscholastic Track Meet held May 11-12, 1923, was won by Boise High School with a total of thirty-one points. Rupert the favorites to win, led until the last part of the meet when the well rounded Boise team pushed to the front for enough points to take the meet. Rupert finished second with twenty-seven points and Lewiston took third honors with a total of seventeen points. Other teams entered were: Twin Falls, 11; Genessee, 8; Parma, 8; Kooskia, 6; Caldwell, 5½; Payette, 5; Kamiah, 3; Jerome, 3; Culdesac, 2; Coeur d'Alene, 2; Kellogg, 1; Lapwai, Moscow, Orofino, Plummer, Sandpoint, Troy and Weippe.

Long of Rupert was the high point man of the meet, making a total of 18 points. Two of the former inter-scholastic records were broken. Cleaver of Caldwell lowered the mile run record made by Rosenbaum of Burley to four minutes forty-four and four-tenths seconds, and Kyle of Kooskia cleared the bar in the high jump at five feet nine and six-tenths inches for a new record.

Gen of
Doubt
Mountain



Cross-Country



ALLEN

The Book of

Cross Country

CROSS COUNTRY has taken its place among the list of major sports for the first time this year. From now on instead of being given the same award as for track the cross country men will have a brown stripe about their arm to indicate their particular branch of athletics. In the conference meet held at Eugene, Oregon, Idaho's team came away with first honors, taking first, fourth, fifth, sixth and fourteenth places. The results of the meet were: Idaho first, O. A. C. second and Oregon third. Washington State College and the University of Washington did not have teams entered.

the Athlete



ARTHUR SOWDER

"ART" FIRST YEAR

Although this was Sowder's first year at cross-country, he showed his worth in the conference by placing among the first seven.

GUY PENWELL

"GUY" THIRD YEAR

Guy ran in his usual good form, which meant that he was among the leaders at the finish.

ERROLL HILLMAN

"SHORTY" FIRST YEAR

"Shorty" was somewhat of a find and proved his ability by being the second Idaho man to finish. Captain-elect for next year.

LOUIS WILLIAMS

"LOU" SECOND YEAR

Lou led them all across the finish line in the conference meet this year.

ALTON CROWE

"ALT" FIRST YEAR

Although this was Crowe's first year at cross-country, he proved to be a good runner.



Gen of
Doubt
Outlaw



Baseball

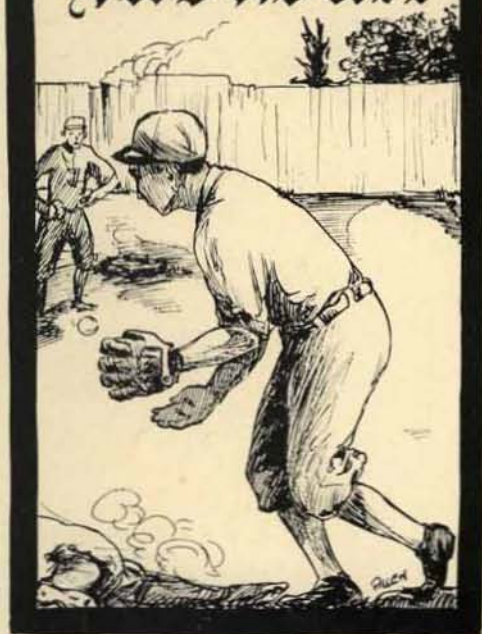

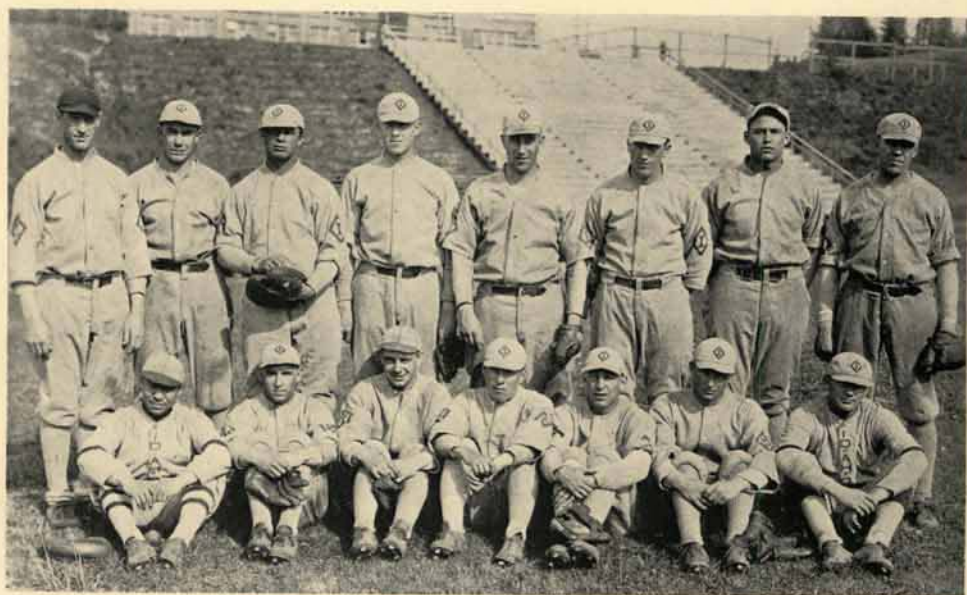

BASEBALL SQUAD, 1923

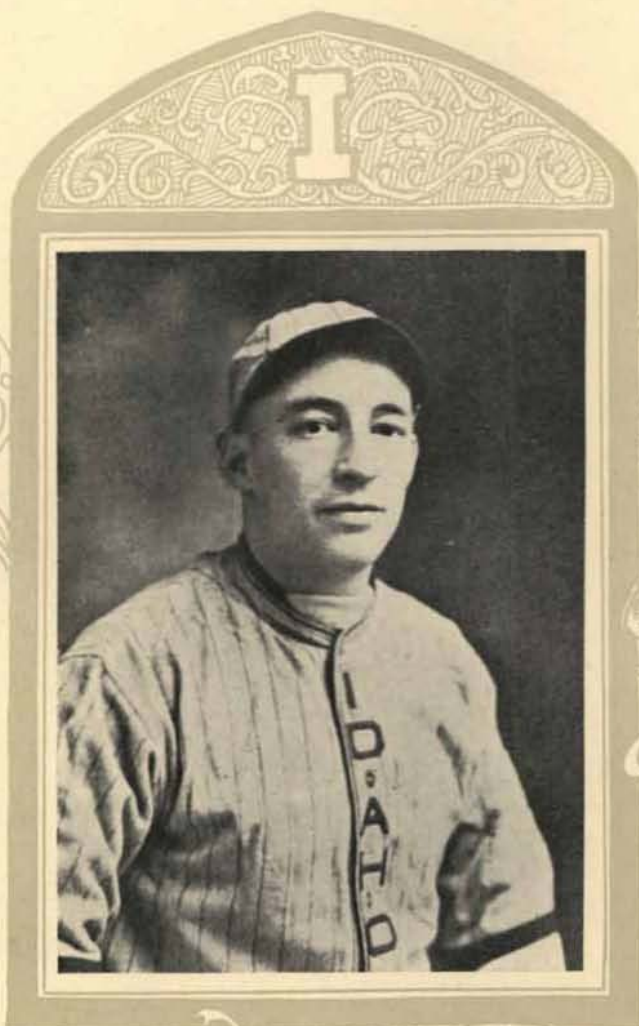

CAPTAIN MARINEAU

The Book of

Baseball

IDAHO'S baseball season started with a six game series on the coast. Of the six games played with the coast schools on this trip the Vandals won three. With this early start made away from home the team returned to complete the rest of their season with the exception of two Montana games at Missoula on McClean field. Twenty-two games were played during the 1922-23 season, of which twenty were conference games.

THE SCHEDULE

<i>Game</i>	<i>Score</i>	<i>Won by</i>
U. of W. at Seattle	4—9.....	Washington
U. of W. at Seattle	2—12.....	Washington
O. A. C. at Corvallis	15— 5.....	Idaho
O. A. C. at Corvallis	Idaho
U. of Oregon at Eugene	4— 3.....	Idaho
U. of Oregon at Eugene	7—13.....	Oregon
O. A. C. at Moscow	8— 7.....	Idaho
O. A. C. at Moscow	2—13.....	O. A. C.
Whitman at Moscow	5— 9.....	Whitman
Whitman at Moscow	3— 6.....	Whitman
Montana at Moscow	5— 3.....	Idaho
Montana at Moscow	8— 6.....	Idaho
Montana at Missoula	8— 4.....	Idaho
Montana at Missoula	5— 2.....	Idaho
U. of W. at Moscow	4—11.....	U. of W.
U. of W. at Moscow	U. of W.
Oregon at Moscow	10— 5.....	Idaho
Oregon at Moscow	12— 8.....	Idaho
W. S. C. at Moscow
W. S. C. at Pullman

Tennis 1922-23

OWING to a late season and bad weather conditions, Idaho racket men were seriously handicapped by a late start and practice was very irregular throughout the season, due to occasional rains.

However, when favorable weather made practice possible, keen interest was taken by both men and women. A good sized squad turned out and competition was close at all times. The selection of the teams was made on the basis of competition determined by a ranking tournament which continued throughout the season.

Idaho teams took part in three dual meets with Washington State College, and one dual meet with Whitman College. A triangular meet was scheduled for Washington State College, Whitman and Idaho, but on account of rains was never held. Idaho men tied two three-man meets and won one five-man meet with Washington State College. An Idaho mixed team lost to Whitman.

Those awarded letters in tennis were Clyde Richards, Dan Prescott, Curtis Herrington and Bill Gartin.



Intra-Mural Athletics

COACH MATHEWS from the first emphasized intra-mural athletics as a means of giving every man on the campus an opportunity to exercise and use gymnasium equipment. In branches where the coach can instruct a large number of men, the men to be eligible for intra-mural are required to do a certain amount of regular training work. At first football was included in the scheme, but the 1922-23 season saw the last game of intra-mural football. The "Fijis" won the 1922 football contest. In the other branches, the victors were:

Basket-ball.....	Sigma Alpha Epsilon
Indoor Baseball.....	Kappa Sigma
Outdoor Baseball.....	Kappa Sigma
Indoor Track.....	Phi Alpha Psi
Cross Country.....	Phi Alpha Psi
Outdoor Track.....	Sigma Alpha Epsilon

In the 1923-24 schedule as completed so far Basket Ball was won by the S. A. Es, Indoor Baseball by the Kappa Sigs and track by the Sigma Nus.

Gen of
Doubtful
Overtakes

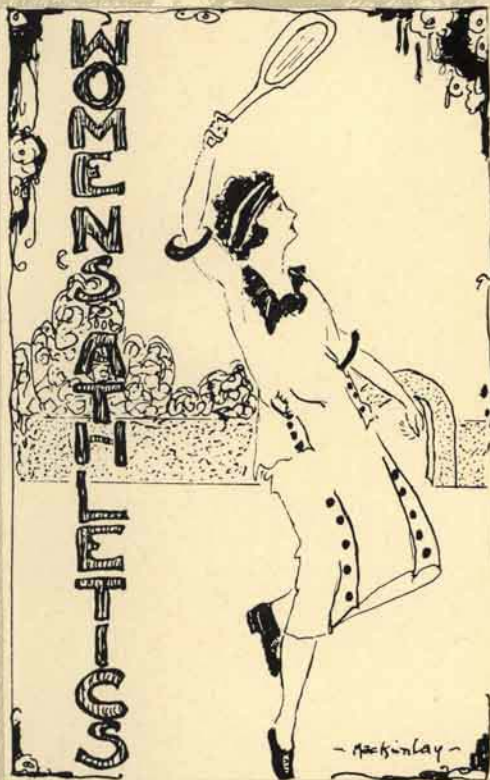

The Book of



MISS LILLIAN WIRT

Women's Athletic Association

THE Women's Athletic Association of the University of Idaho is an organization of students who are interested in promoting athletics among the women of the institution. Membership in the association is based upon the interest in the department, participation in a certain number of college sports, and a good record in the Department of Physical Education.

Thru the influence of Miss Lillian Wirt, the head of the department, the curricula has been enlarged to include Basketball, Baseball, Tennis, Hockey, Rifle, Hiking, and Volley Ball.

the Athlete



Bennett

Savage

Carland

OFFICERS

<i>President</i>	Maude Carland
<i>Secretary</i>	Evangeline Bennett
<i>Treasurer</i>	Bessie Savage
<i>Recording Secretary</i>	Josie Nash

SPORTS REPRESENTATIVES

<i>Basketball</i>	E. Bennett
<i>Baseball</i>	E. Bennett
<i>Tennis</i>	M. Houston
<i>Volleyball</i>	H. Roe
<i>Rifle</i>	H. Roe
<i>Hiking</i>	J. Gibbs

The greatest achievement of the W. A. A. this year was the establishment of a point system as a basis for awarding regulation "I" sweaters.

Under this system a girl must have a thousand points in order to win her "I" sweater. Provision is made, under the point system, for the distribution of credits in major and minor athletic work.



The Book of

Basketball

The most important sport during the winter months is basketball. Under the instruction of Miss Wirt, class and house teams gained skill in the arts of the sport. Four teams were chosen to represent the respective classes. The Freshman won the class championship.

The Freshman team consists of the following members: Winifred Vetsch, Catherine Nelson, forwards; Nita Basford, Avis Bowdich, guards; Nell Staker, center.

Senior team: Jessie Greigson, Mary Houston, forwards; Fontella Langloise, Margaret Blackinger, guards; Carol Bristol, center.

Junior team: Margaret Carter, Gertrude Grovfsema, forwards; Dorothy Teats, Edith Cooper, guards; ———, center.

Sophomores: Evangeline Bennett, center; Esther Kennedy, Lois Wilson, guards; Beatrice Tully, Helen Ostroot, forwards.

Rifle

Rifle promises to be one of the most prominent activities in the athletic department. Two meets were scheduled for the 1924 season, one with the University of Michigan, and the last with Washington State College.

Volleyball

Volleyball is a new sport, having just started this year. Unusual interest was evident, and the outlook for the next season is very encouraging. House games were played, after a period of practice, Ridenbaugh topping the list.

Hiking

The hiking program was more extensive this year than ever before. Credits toward a sweater are given in the sport, and are about the hardest to earn, due to the unfavorable climatic conditions, and perseverance for the entire season. Under the supervision of Jane Gibbs, this sport was very popular, schedules having been carefully planned in advance.

Baseball

Spring baseball turnouts are limited to class games entirely.

Tennis

Tennis at the present time is gaining recognition at the University of Idaho. The tennis tournament this year had over twenty-five participants. The championship was won by Mary Houston.



the Athlete

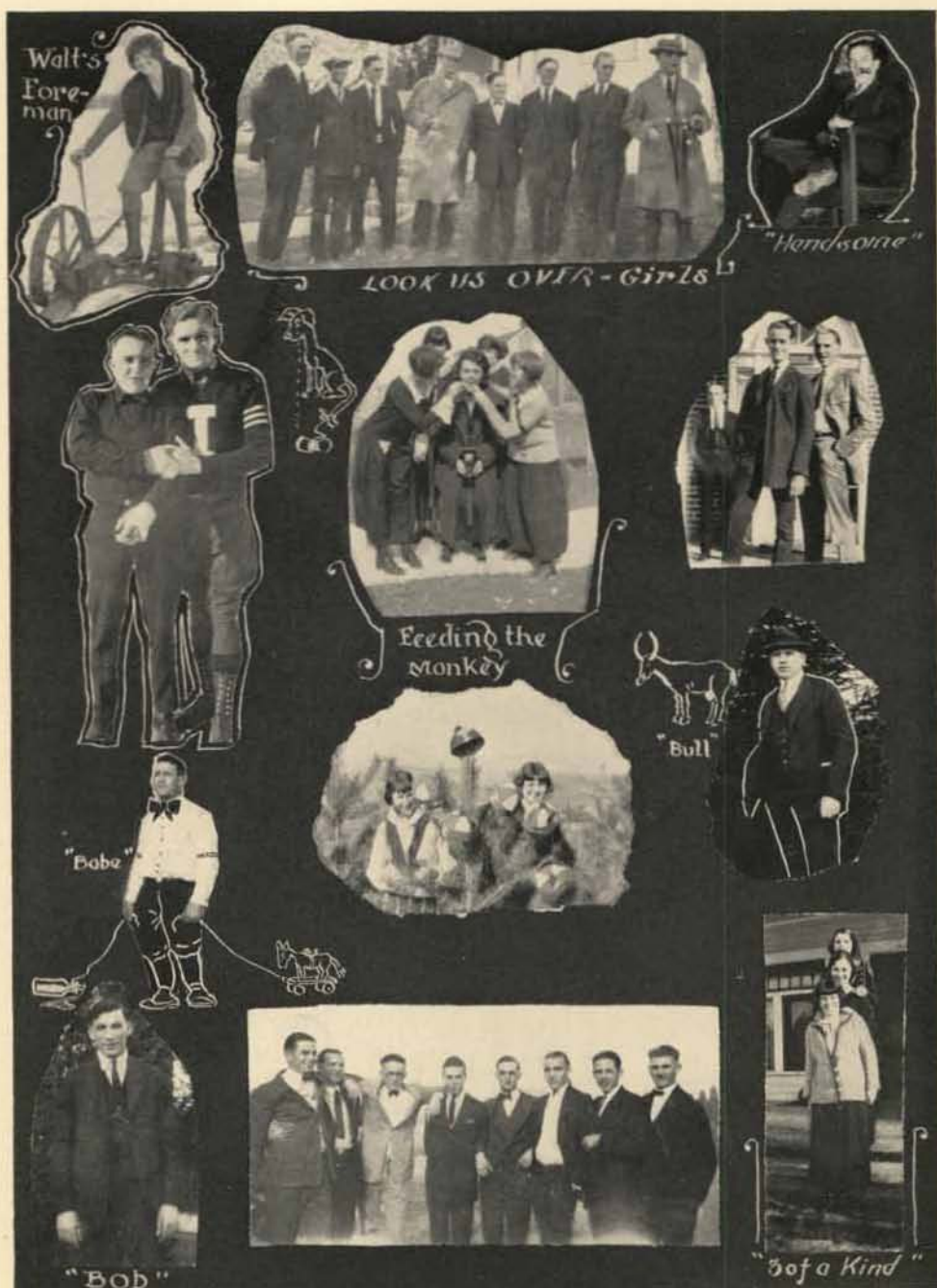

BOOK OF THE ORGANISATIONS





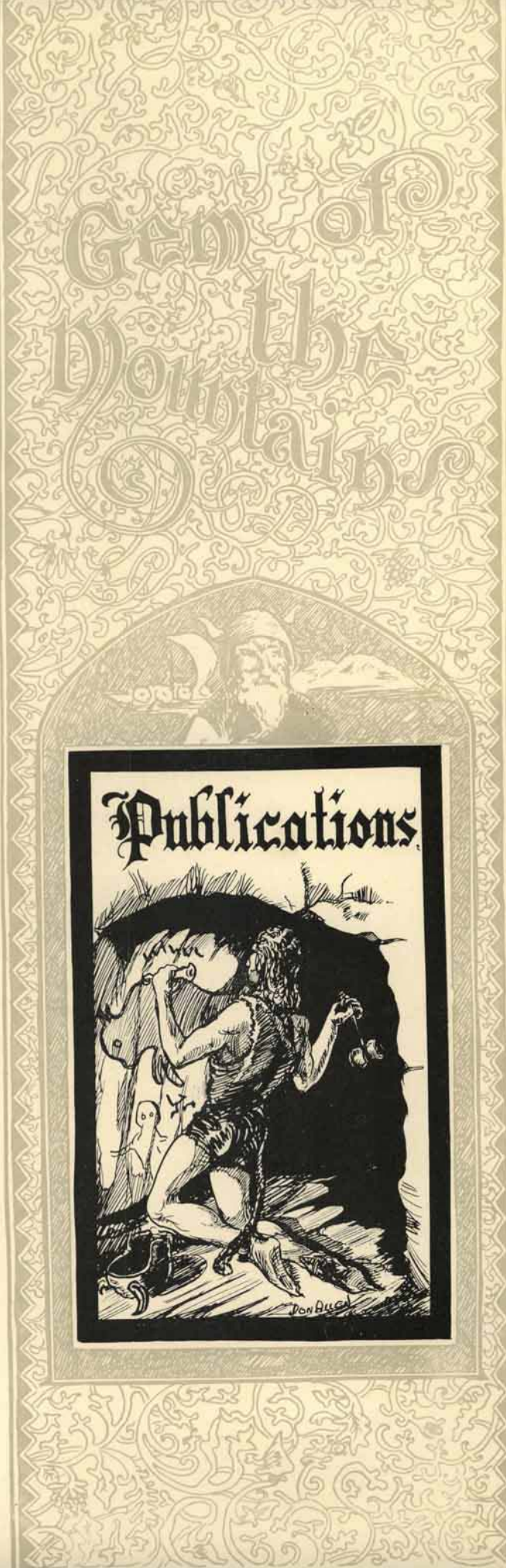

Gen of Doubt Ostays



Publications

The Book of



Harlan

Drus

Drake

Gem of the Mountains Staff

Editor in Chief.....PETER PAUL DRUS
Managing Editor.....PAUL HARLAN
Business Manager.....MERLE DRAKE

Associates

FRANK MINAS, MARGARET SPRINGER, HERBERT KARLBERG

Editorial Staff

Organizations—AMY BARSTAD, Editor
JOSLIN GARVER, FRANCIS ELDRIDGE, Assistants
Photographs—JERALD BLACK, Editor
Art—DON ALLEN, GWENEYTH MACKINLEY, CLAIR KILLORAN
Women's Athletics—CAMILLA BROWN
Men's Athletics—HAROLD CORNELISON, Editor
ALBERT TAYLOR, Assistant
Dramatics—T. L. JENNINGS
Music—FLORENCE SELBY
Debate—WALSER GREATHOUSE
Society—EDITH COOPER

Humor—MARY DUNN, Editor

DUDLEY SWIM, PHILIP CHRISTEN, RICHARD DRESSER, Assistants

Saps—LOISE CRANE, Editor; TED TURNER, JR., FRED TAYLOR, JERROLD GESS

Business Staff—MERLE DRAKE, LOIS BOAS, JAMES CUNNINGHAM, WALTER YORK

Organisations



Minas



Karlberg



Barstad



Garver



Eldredge



Black



Allen



McKinley



Killoran



Brown



Taylor



Jennings



Selby



Great house



Cooper



Dunn



Swim



Christon



Brewer



Turner, Jr.



Craze



Taylor



Boas



Cunningham



York

The Book of



The Blue Bucket

Staff

Editor—MAURICE JACKSON

Associates—ELIZABETH MOUNT, BLAINE STUBBLEFIELD

Manager—FRED TAYLOR

Associates—DON FISHER, TED TURNER, JR.

Organisations



Crowther



Crandall

The Idaho Engineer

Staff

Editor—FRED CRANDALL

Staff—PAUL BALLIF, LOUIS BOAS, H. BILLINGS, L. ERNSBERGER, H. ARMSTRONG,
R. SPACE, C. DOBBS, L. RUSSEL, KEN HOUSE, C. TALBOT, JACK WOOD-
WORTH, J. BUCHANAN

Manager—KRISS CROWTHER

Staff—CHRIS BERGER, LOUIS BROSSARD, W. WISDOM, ARVAL ANDERSON



Organisations



Arnold

Zachman

Brown

The University Argonaut

MEMBER OF THE PACIFIC INTERCOLLEGIATE PRESS ASSOCIATION

EUGENE C. ZACHMAN.....*Editor*
 WINTON C. ARNOLD.....*Manager*
 WALLACE C. BROWN.....*Associate and Managing Editor*
 GORDON HOCKADAY.....*News Editor*
 H. DUDLEY SWIM.....*News Editor*

Editorial Staff

FIRST SEMESTER

AMY BARSTAD *Society*
 LOUIS A. BOAS *Sports*
 MARGUERITE BARLOGI *Women's Activities*
 FRANCIS ARMSTRONG *Makeup Editor*
 DOROTHY DARLING *Women's Athletics*
 DONALD DUSAULT *Alumni*
 RICHARD DRESSER *Assignment*
 JOSLIN GARVER *Proof Reader*
 LESLIE MORGAN *Proof Reader*
 RUTH HOVE *Reporter*
 CHARLES KINCAID *Reporter*
 BLAINE STUBBLEFIELD *Exchange*
 CLAIR KILLORAN *P. I. N. S.*
 WALTER YORK *Alumni*
 PHIL TOLMAN *Columnist*

SECOND SEMESTER

AMY BARSTAD
 LOUIS A. BOAS
 MARGUERITE BARLOGI
 FRANCIS ARMSTRONG
 DOROTHY DARLING
 DONALD DUSAULT
 RICHARD DRESSER
 JOSLIN GARVER
 LESLIE MORGAN
 RUTH HOVE
 CHARLES KINCAID
 BLAINE STUBBLEFIELD
 CLAIR KILLORAN
 WALTER YORK
 PHIL TOLMAN

Reportorial Staff

KENNETH ANDERSON, TED TURNER, JR., MANDELL WEIN, EVERETT ERICKSON,
 PEARL PANGBORN, CLAIR REEM, TOM MADDEN, J. R. FIELD, JR., PAUL
 STOFFEL, HERBERT MITCHELL, ALBERT TAYLOR, AL DERR, P. G. CHRISTEN,
 GEORGE BURROUGHS, FLOYD MARCHESI, MERLE DRAKE, DELMONT SMITH,
 DON MCCREA

Gen of Houthis Ostains

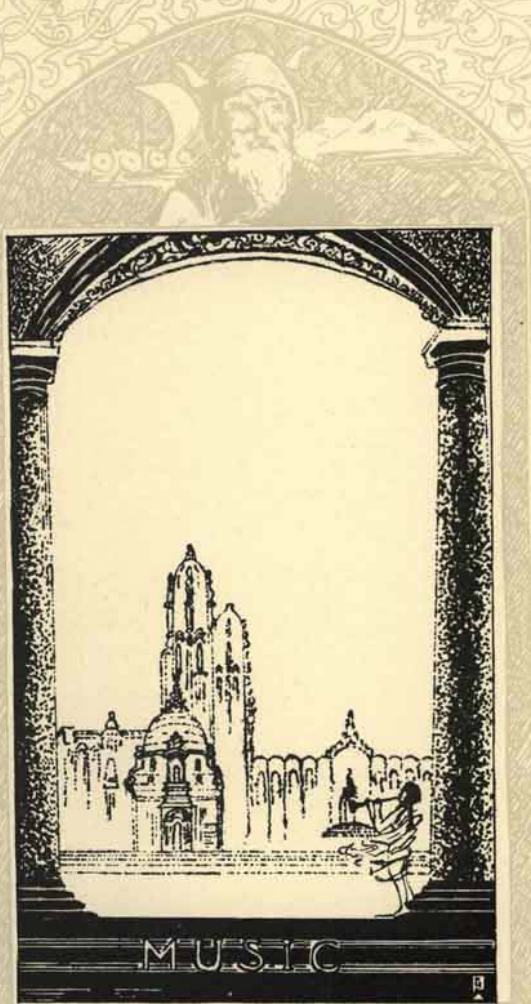

The Book of



Top Row—Norman D. Luvaas, Paul M. Harlan, Harry Brenn, Phil Christen, E. F. Bradfield, Wayne Huddleson.

Middle Row—Wesley A. Barton, J. Stanton McLaughlin, H. R. Allumbaugh, E. O. Bangs, Director; Jessie Gray, Fred J. Carr.

Bottom Row—C. Warren Vickrey, Jefferson Rodgers, Werner Ripplinger, William Clyde Williams, Port Arthur, T. B. Sayles.

Men's Glee Club

First Tenor—WESLEY A. BARTON, J. STANTON McLAUGHLIN, ROBERT A. SCOTT, ROBERT C. WALKER.

Second Tenor—WERNER RIPPLINGER, PAUL M. HARLAN, VANFORD PETERSON, JEFFERSON ROGERS, WILLIAM CLYDE WILLIAMS.

Baritone—H. R. ALLUMBAUGH, PHILLIP CHRISTEN, JESSE GRAY, FRED J. CARR, FRED J. MARINEAU.

Bass—E. F. BRADFIELD, HARRY BRENN, C. WARREN VICKREY, AL. MARINEAU, NORMAN D. LUVAAS, T. BYERS SAYLES.

Accompanist—ISABELLE CLARK.

Director—E. O. BANGS. *Manager*—C. W. VICKREY.

Organisations



First Row—Edith Brebner, Lillian Lange, Editha Barton, Eva Jane Wilson, Unita Lipps.
Second Row—Fern Cranston Anderson, Helene Haller, Minna Stuntz, Ruth Lawrence, Lillian Hardman, Helen Holl.
Third Row—Marie Johnson, Mary Coryell, Florence Selby, Elizabeth Thompson, Helen Forsythe, Gertrude Bacon, Louisa Martin.
Fourth Row—Maybelle Gehrke, Mary Gettys, Opal Hunt, Francis Noggle, Lillian Shaw, Viveinne Beardmore, Irene Starrh.

Women's Glee Club

First Sopranos—LOUISA MARTIN, VIVIENNE BEARDMORE, LILLIAN SHAW, EDITHA BARTON, LILLIAN LANGE, FERN CRANSTON ANDERSON, FLORENCE SELBY.

Second Sopranos—MINNA STUNTZ, RUTH LAWRENCE, LILLIAN HARDMAN, HELEN HOLL, MARIE JOHNSON, MARY CORYELL, MAYBELL GEHRKE, MARY GETTYS, OPAL HUNT, FRANCIS NOGGLE.

Altos—EDITH BREBNER, EVA JANE WILSON, UNITA LIPPS, HELENE HALLER, ELIZABETH THOMPSON, HELEN FORSYTHE, GERTRUDE BACON.

Accompanist—IRENE STARRH.

Director—E. O. BANGS. *Manager*—LOUISA MARTIN.



University Concerts and Recitals



Concerts

UKRANIAN CHORUS SOUSA'S BAND
HERBST STRINGED QUARTETTE

Faculty Recitals

CARL CLAU, Violin

FACULTY OF MUSIC DEPARTMENT, *General Recital*

ISABEL CLARK AND RUTH S. ARMSTRONG in *Two Piano Recitals*

Student Recitals

Vesper Recitals

Vesper Services are held on Sunday afternoons at the University of Idaho. The Glee Clubs, University Orchestra, Cadet Band, music students and music faculty help to make these gatherings pleasant.

Mr. John Held Jr.

Presents

Miss Mirth MacArthur

Miss Agatha Platt

Miss Margaret McAtee

Miss Elmina Jones

as

Idaho's Fairest Vandals

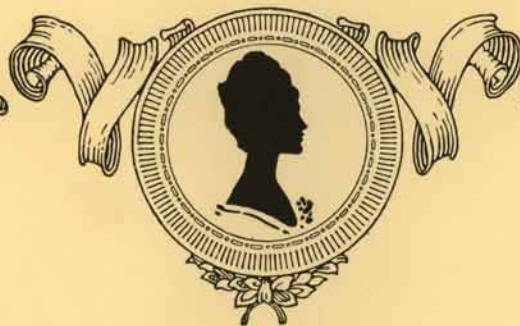



John Held Jr.



Miss Mirth Mae Arthur
©Photograph by Miklos Moscov



Miss Agatha Platt
© Photograph by Miles-Moxer



Miss Margaret McAlee

© Photograph by Walker-Mason, Ltd.



Miss Elmina Jones

© Photograph by Miklos - Moscow, U.S.S.R.

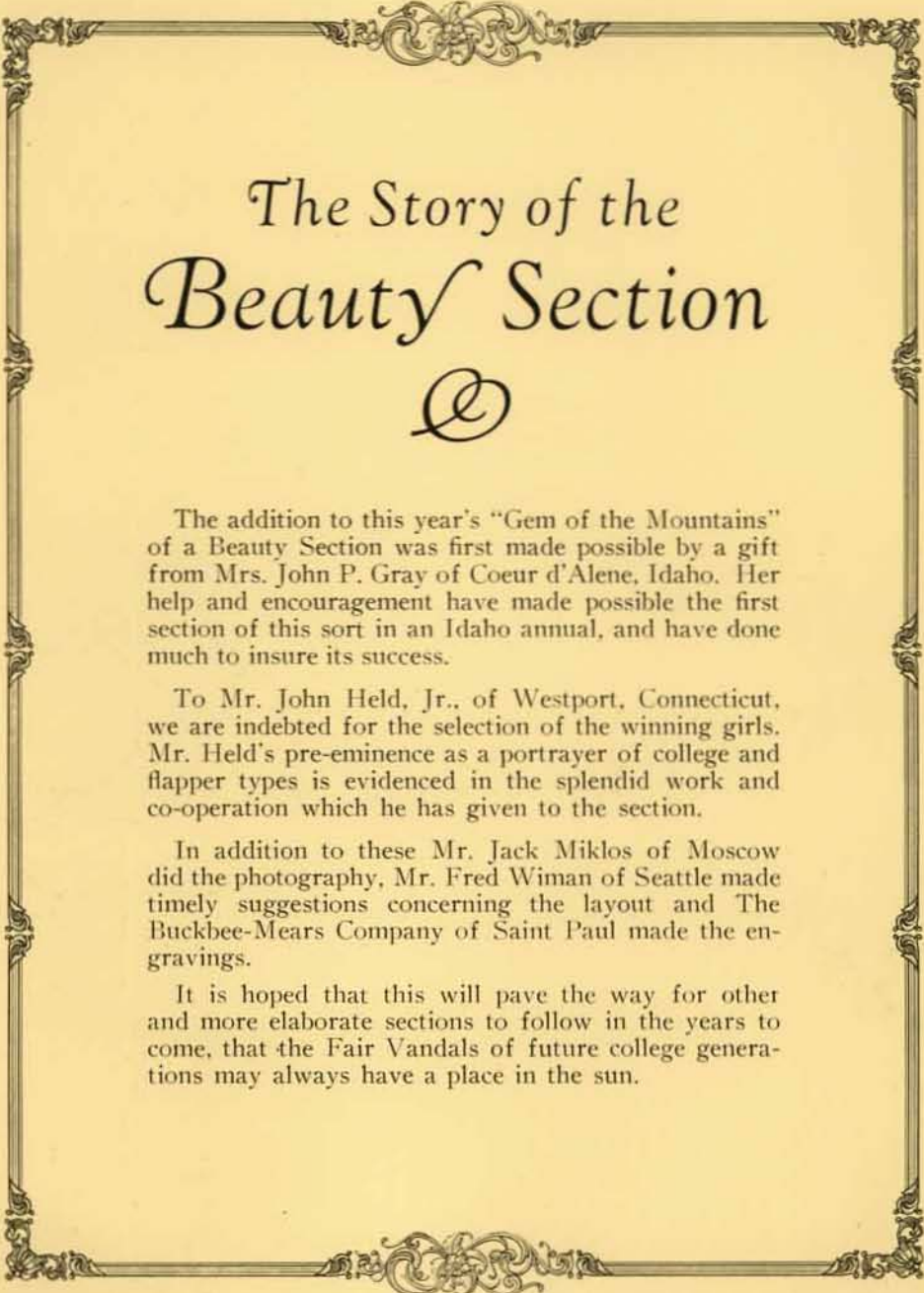

The Story of the Beauty Section

Q

The addition to this year's "Gem of the Mountains" of a Beauty Section was first made possible by a gift from Mrs. John P. Gray of Coeur d'Alene, Idaho. Her help and encouragement have made possible the first section of this sort in an Idaho annual, and have done much to insure its success.

To Mr. John Held, Jr., of Westport, Connecticut, we are indebted for the selection of the winning girls. Mr. Held's pre-eminence as a portrayer of college and flapper types is evidenced in the splendid work and co-operation which he has given to the section.

In addition to these Mr. Jack Miklos of Moscow did the photography, Mr. Fred Wiman of Seattle made timely suggestions concerning the layout and The Buckbee-Mears Company of Saint Paul made the engravings.

It is hoped that this will pave the way for other and more elaborate sections to follow in the years to come, that the Fair Vandals of future college generations may always have a place in the sun.

Gen of Doubtful Oath



The Book of

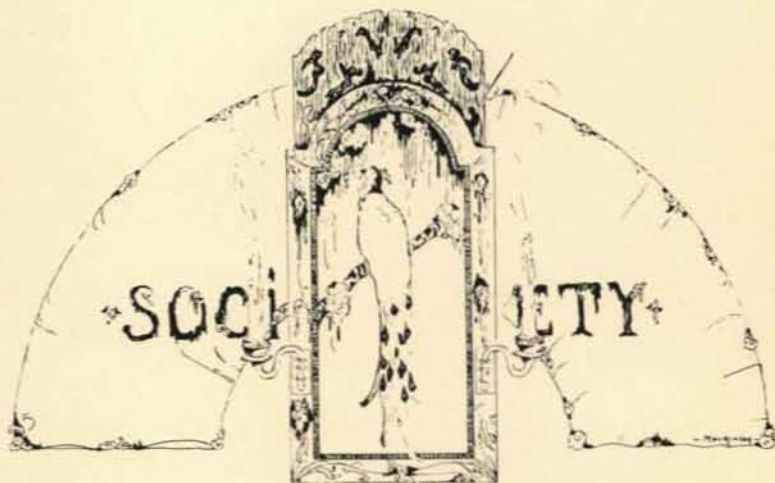

Social Season

SOCIAL life at the University began with the usual vivaciousness from the first busy week of registration. Dates for dances, teas, house openings, and chapter installations were secured long before the appointed time and soon the social calendar refused to admit a single other, without intruding on the precious hours to be spent in classrooms—even these were at length recruited to supply the social demand of an extremely successful season.

The annual Faculty reception proved to be the Grand March of the year's gaiety. Informal introductions with a truly "get acquainted" spirit furthered our democratic "Hello" custom, which each year becomes a more firmly established tradition.

According to custom, the Freshman and Sophomore "Bury the Hatchet Dance" followed in the line of succession. The youngsters' party was interrupted at 10:30 by the Upperclassmen, who deserted their staid "Rough-Neck" dance, held in a town hall for the more lively antics of the "younger set".

The Senior Ruff on October thirteenth abolished the formerly used "Rough-Neck" dress for a new debauched attire. Now they appear as Emily Post's production of "What is wrong with picture?"

Organisations

The Athletic Ball transformed the dusty gymnasium into an elaborate Arabian Tent. An immense yellow "I" composed the only ceiling. The programs, featuring the Smiling Bob Fiske and his famous kick, on their covers, made many a heart beat quicker in recalling scenes of the famous victorious game.

The "Co-Eds" gave their annual costume ball, always a decided success, attended this year by two hundred and twenty-five girls, and observed from points of vantage by almost as many men.

The Engineers entertained with an all college dance in the gymnasium, which was beautifully decorated with streamers. The evening ended in a frolic with balloons and horns.

The Women's League gave an informal Leap Year dance just prior to Thanksgiving vacation, which caused many a fond parent to miss their wayward son on the big turkey day. All the "secret sorrows" became "open joys" at the bequest of timid "Co-Eds" who found much pleasure in calling fraternity houses and filling out programs.

During December social functions were called off, owing to the quarantine, thus shifting the Sophomore Frolic until early in the spring.

The Military Ball was held in the Gymnasium; it was elaborately decorated with flags and streamers of red and white. Their ball was unusually successful, which was brought about by the special orchestra secured from Spokane.

Sophomores in front of us, Sophomores in back of us, Sophomores all around us—frolicked in April, they were so determined to have their dance, regardless of the scarlet fever ban in December.

The Junior Prom was the supreme dance of the year. It capped the climax of our new Junior Week with the gala event of the year.

Last, but not least, came the Freshman Glee, which was truly a fitting climax for the social season.

DANCERS KNOWN TO FAME

"Tuffy"—Famed Camel Walker, and Straight Program Man.

"Luke"—The Toe Dancer.

"Scoop"—The Cave Man.

Shoultz—The "Whirl of Mirth".

"Crab"—All State "Gigger".

"Dick"—Lewiston's Best.

"Fat"—Sheep Herder Special.



The Book of



Junior Prom

THE Junior Prom, the most charming ball of the season, was well planned and exquisitely decorated.

Once more, by the will of the Juniors, the University gymnasium put on its holiday dress, which consisted of an immense blocked ceiling with the letters P-R-O-M interwoven the entire length.

The evening's gay festivities were presided over by regally arrayed kings and queens of spades, clubs, diamonds and hearts grouped along the wall, who seemed content to leave their no lesser potentates to rule the floor. From the bursts of laughter and ceaseless smiles evidence might be found to prove there were knaves as well as aces keeping time to the soft music which seemed to glide from out the shadows to play with the huge rainbow ball hanging from the center of the hall.

PATRONS AND PATRONESSES

Dr. and Mrs. A. H. Upham
Dean Permeal Jane French
Mr. and Mrs. Huntington Taylor
Mr. and Mrs. Jerome J. Day

Organisations



Military Ball

EVERY year, as Washington's Birthday appears on our calendar, the University of Idaho commemorates the same, with our Military Ball.

Three flags completely covered the ceiling of the unique old gymnasium, forming a lowered ceiling effect, with red and white streamers leading off on all sides. Lights were dimmed. Trophies from the Spanish-American War and machine guns held their stately position in one corner, and davenport and cushions were used as seats. A portrait of George Washington was displayed, draped with the American flag—in keeping with Washington's Birthday.

The Cadet special added considerably in giving military atmosphere to the dance, aided by beautiful programs and a special orchestra, thus making it a decided success.

PATRONS AND PATRONESSES

Colonel and Mrs. E. R. Chrisman
Dr. and Mrs. A. H. Upham
Dean and Mrs. I. C. Crawford
Dean Permeal French

HONORED GUESTS

Captain C. L. Lloyd
Captain B. B. Bain
Mr. and Mrs. V. Kirkman
Mr. and Mrs. J. H. Einhouse



The Book of



Athletic Ball

THE rays of the soft harvest moon beamed gently on our Football heroes as they returned from their victory from our friends across the line. We won, so there was nothing left to do but give the boys their worthy praise.

The Athletic Ball was held in the gymnasium, which had been beautifully and elaborately decorated. An immense yellow "I" formed the ceiling with streamers leading away from it, giving an Arabian tent effect. There was music, there was punch, there was peace and calm, the outcome of every victory. So silently and without much frivolity, the short three hours rolled away,—and the Athletic Ball came to be known as more history with only pleasant memories.

As is the usual custom, the Football men had their special dance, later being joined by other members of the "I" club, from other branches of athletics.

PATRONS AND PATRONESSES

Dr. and Mrs. Upham
Miss French
Mr. and Mrs. Mathews
Mr. and Mrs. Neidig
Mr. and Mrs. MacMillan
Mr. and Mrs. Knudson



Senior Ruff

THE Senior Ruff, the last dance to be given by our class of 1924, could well be considered an appropriate final dance. There were no decorations, but the best music on the campus was obtained and individual programs were used.

They abolished their former rough-neck attire, and from now on it shall be just an ordinary dance. After four years, they felt that they were entitled to this privilege, and in the future years, it is hoped that the graduating class may be able to continue this custom, eventually coming to be a tradition.

PATRONS AND PATRONESSES

Dr. and Mrs. Alfred H. Upham
Miss Permeal Jane French
Mrs. Louise Schaff Blomquist
Mr. and Mrs. Ray E. Neidig
Mr. and Mrs. Philip Mechem
Mr. G. A. Graves

Organisations

Events of the Social Season



Faculty Reception	Sept. 21
Bury the Hatchet Dance	Sept. 22
Associated Foresters	Oct. 6
Senior Ruff	Oct. 13
Athletic Ball	Oct. 19
Achilles Club Dance	Oct. 20
Co-Ed Prom	Oct. 27
Achilles Matinee Dance	Oct. 27
Bench and Bar Dance	Nov. 3
American Legion, A. E. F. Dance	Nov. 10
Engineers' Dance	Nov. 17
Pep Band Dance.....	Nov. 24
Women's League Dance	Nov. 28
Fireman's Ball	Jan. 1
Intercollegiate Knights' Dance	Jan. 19
Military Ball	Feb. 23
Associated Miners' Dance	Mar. 8
"I" Club, All College Dance	Mar. 29
Intercollegiate Knights' Dance	April 5
Sophomore Frolic	April 12
Junior Prom	April 25
Freshman Glee	May 10

Gen of Doubt Oblains



The Book of

"The Two Hours Traffick of Our Stage"

THE lure of the stage is strong medicine; the worshippers of the gods of the spotlight are legion. For everyone thus afflicted the University of Idaho offers a delightful shrine. Come who may on player's pilgrimage, they are never refused a blessing. During the past five years the University has been a generous patron of the stage, not only in providing opportunities for acting, but also in encouraging original playwriting and training students who wish to coach dramatics in Idaho high schools. The larger share of credit for this situation is due John H. Cushman, director of dramatics. Mr. Cushman's "English 37," or the "Little Theatre" as the students call it, is the hub around which revolve acting, playwriting, costuming, lighting, production and management. To those who have gone through "English 37" further activity is possible in "The Curtain," honorary dramatic fraternity. In 1924 the A. S. U. I. has taken over the larger plays, thus insuring finances, coordination and uniform management.

Student plays now include the "Fall Follies," a Pep Band jazz medley; the "Fall Musical Comedy," which combines the talents of the departments of music, dramatics and dance; the "University Play," done by proven campus actors; the "Campus Day Pageant," a May-time festival; the "Stunt-Fest" of song and satire; and the "Commencement Play" given under the auspices of The Curtain. In addition to the all-college productions, the "Little Theatre" in 1923-24 has given sixteen one-act plays, five of which were written by Idaho students. "The Curtain" also gave two three-act plays, and for the 1924 Commencement will undertake the production of "Everyman." In the 1924 "University Play," the University of Idaho produced first among Northwest colleges a three-act drama written, acted, staged and directed by its own people.

The Stunt-Fest

1923

The class of 1923 swept the boards both in Song and Stunt in the 1923 students delight—the annual Stunt-Fest. For the Song, the Senior chorus in evening dress made a picture that pleased everyone in the audience except those who had loaned them the clothes. The winning song, composed by Henrietta Peasley, was the outstanding musical number. The other classes did their best despite the handicap presented by some of the men's voices. The winning Stunt, which may be charged against Phil Buck, was a snappy take-off on the 1923 University Play, "If," by Lord Dunsany. Mr. Buck starred Dorothy Cage as Dr. Tromanhauser and Rex Kimmel as the hero nee Abe Goff. For a wonder Rex did not forget his lines, thereby justifying the prize award. The Juniors, in defiance of Lewis Carroll, offered "Alice at Idaho" with Ruby Gates as a delightful "Alice." The Sophomores won second place with Paul Harlan's presentation of the "Idaho Special" train. What the Freshmen tried to do is not quite clear; at any rate their stunt was dedicated to the class president. Beginning in 1924 the Stunt-Fest has undergone reorganization with a Senior chairman as presiding genius. It will combine the traditional features with a more orderly procedure (including less fighting behind scenes) jazz music, and a dance prologue and epilogue.

Organisations

Little Theatre Plays

*Afterglow.....	Gene Hyde
*Sail On.....	Phil Buck
*The Barring o' the Door.....	Talbot Jennings
*The Three Strangers.....	Abe Goff
Hyacinths.....	
The Man in the Bowler Hat.....	A. A. Milne
Moonland.....	
The Dog.....	
The Loving Cup.....	Alice Brown
The Rehearsal.....	
The Triumph of Instinct.....	
No Smoking.....	
*The Bell Tolls Three.....	Verle Oliver and Talbot Jennings
You.....	Colin Clements
Quality Street (Act I).....	Jas. M. Barrie
The Lost Silk Hat.....	Lord Dunsany
*Idaho Students.....	

Curtain Plays

The Dover Road

A COMEDY IN THREE ACTS

By *A. A. Milne*

THE CAST

Mr. Latimer.....	John H. Cushman
Dominic.....	Everett Erickson
Leonard.....	J. Stanton McLaughlin
Anne.....	Pearl Stalker
Nicholas.....	Talbot Jennings
Eustacia.....	Camille McDaniel
The Staff.....	Louisa Martin, Pauline Pence, Vivien Kimbrough, Sidney Yager
Direction.....	Mrs. Scoonover
Properties and Management.....	Mrs. Jennings

The Wren

A COMEDY IN THREE ACTS

By *Booth Tarkington*

THE CAST

Captain Olds.....	William Raeder
Eusebia Olds.....	Mrs. Scoonover
Mr. Frazee.....	John H. Cushman
Mrs. Frazee.....	Camille McDaniel, Pearl Stalker
Hugh Roddy.....	Talbot Jennings
Mrs. Freehart.....	Pauline Pence, Pearl Stalker
Francis.....	Maurice Jackson

The Book of

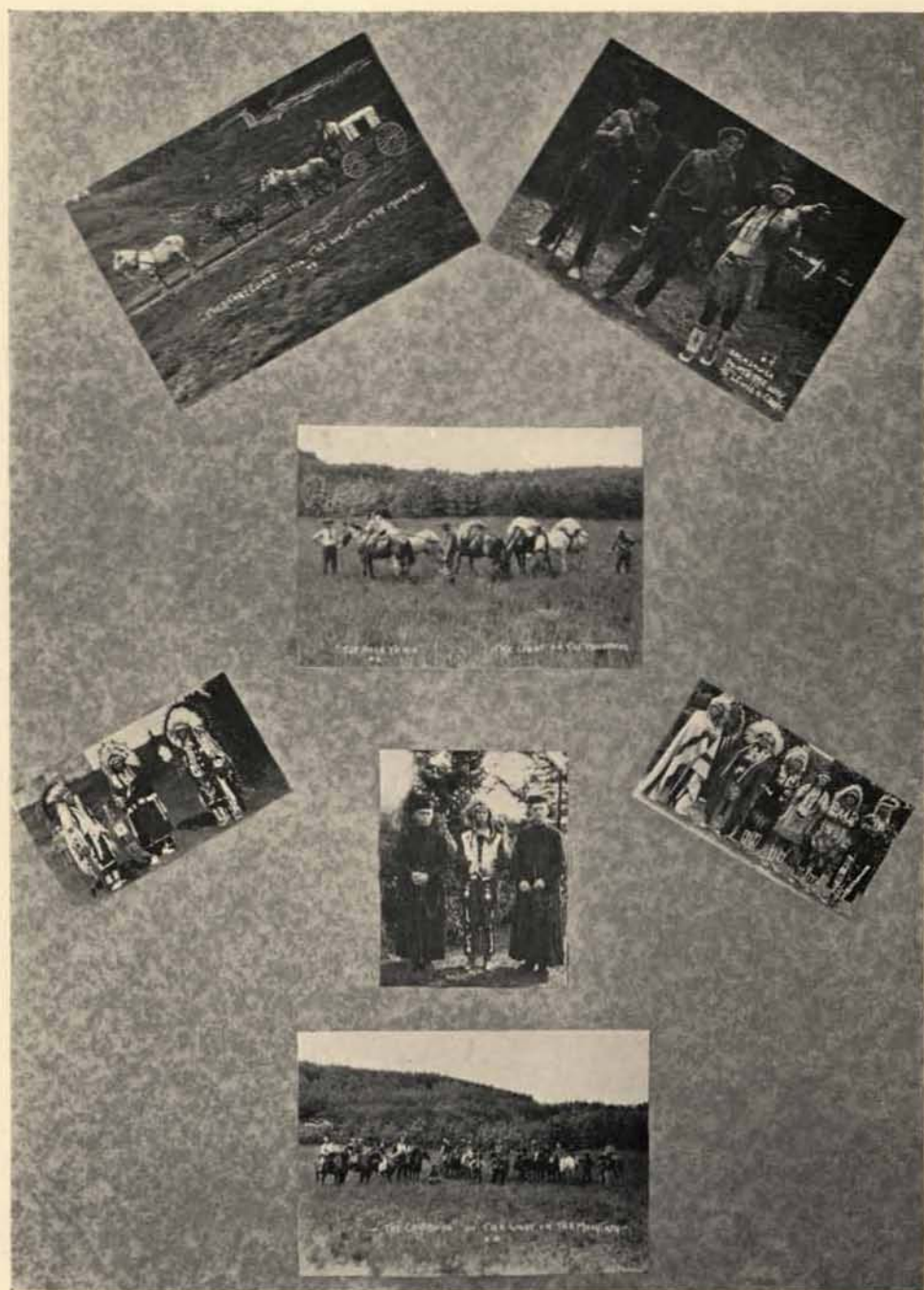

The Book of

U. of I. Pep Band Show

PAUL M. HARLAN *Presents*

"Granny"

By J. STANTON McLAUGHLIN

FRIDAY, NOV. 2, 1923, 8:15 P. M.

As the Fourth Annual Fall Follies

CAST

In order of appearance

Mrs. Arlington.....	Editha Barton
Mr. Arlington.....	Paul M. Harlan
Sally Arlington.....	Elizabeth Thompson
Maggie, the maid.....	Mary Paisley
Blount, the butler.....	Ahme Kearns
Connors, the chauffeur.....	Cameron King
"GRANNY," Mrs. Wilfred.....	Florence Selby
Jimmy O'Reilly.....	Ray Allumbaugh
Captain Knute.....	Al Marineau
Opium, the stowaway.....	Doy McKinley
Ted.....	Fred Carr
Harl.....	Wesley Barton
Jack.....	Brick Elrod
Ed.....	Port Arthur
Mr. Sterling.....	Arthur Guerin
	Eric Leithe
	Al Marineau
Hotel Orchestra—Pep Band Orchestra.....	Doy McKinley
	Ulia Powell
	Jimmy Kieldsop
	Francis Sheneberger

CHORUS

Agatha Platt, Mirth McArthur, Blanche Boyer, Opal Hunt, Aileen Long, Helen Wheeler, Richard Dresser, Bert Stone, Perce Richards, "Shrink" Shrontz, Debs Roise, Verne Johnson

STAFF

Pep Band Leader.....	Al Marineau
Pep Band Manager.....	Ulia Powell
Property.....	Carl Feldman
Costumes.....	Ruby Gates
Dances.....	Mary Paisley
Orchestra Leader.....	Eric Leithe
Electrician.....	Walter Garrett
Scenery.....	Claire Killoran
Head Usher.....	Bertha Glindeman

Organisations

The Musical Comedy

UNIVERSITY AUDITORIUM, DECEMBER 6 AND 7, 1923

"Sweethearts"

A COMIC OPERA
By VICTOR HERBERT

CAST OF CHARACTERS

Sylvia, Princess of Zilania.....	Florence Selby
Prince Franz, heir presumptive to the throne.....	W. M. Michael
Liane, a milliner of Bruges.....	Louisa Martin
Mikel, a diplomat of Zilania.....	Joe Cogan
Paula, proprietress of the laundry of the White Geese.....	Editha Barton
Lieutenant Karl, betrothed to Sylvia.....	Wesley Barton
Hon. Percival Slingsby.....	Thone Roos
Petrus Van Tromp.....	"Bud" Melin
Aristide Caniche.....	Morey Jackson
Jeanette	Fern Anderson
Clairette	Lillian Shaw
Babette	Pearl Tschirgi
Lisette	Demerice Ebbley
Toinette	Catherine Dwyer
Nanette	Mildred Holmes
Captain Lauret.....	O. Lamar Ridgeway
Footmen	Sidney Yager
Boy.....	Vivian Kimbrough
	Kenneth House

Chorus: The Misses Hardman, Kirkendall, Lipps, Gettys, Forsyth, Lang, Johnson and Hunt. Messrs. Ridgeway, Stone, Christen, Kayser, Sayles and Christy.

Act I—Courtyard of the Laundry of the White Geese, Bruges, Belgium.

Act II—The Chateau of Prince Franz in Zilania (a year later)

PRODUCTION STAFF FOR THE SENIOR CLASS

Musical Director, Mr. Bangs
Dances Arranged by Miss Wirt

Staged by Mr. Cushman
Orchestra, Mr. Claus

STUDENT STAFF

Business Management.....Walser Greathouse
Costumes.....Ruby Gates
Painting.....Don Allen
Stage Management....."Crab" Taylor, Ted Turner, Jr.
Prompter.....Pearl Stalker
Electricians.....Walter Garrett, Robert Brock

Organisations

“Wayfaring Men”

A Play in Three Acts

By TALBOT L. JENNINGS

“Thine eyes shall see the King in his beauty; they shall behold the land that is very far off.”

CHARACTERS

Old Pierre, a villager of St. Anne's.....	Cameron King
Madame Benoit, his daughter-in-law, a widow, keeper of the “Voyageur's Arms”.....	Marie Johnson
Jeanne Benoit, his granddaughter.....	Louisa Martin
Francois Payette, a voyageur.....	Clarence Olsen
Baptiste Lambert, a farmer.....	Bert Stone
Last Star, chief of the Crees.....	Carl Feldman
Dawn Mist, his daughter.....	Marie Gauer
The Raven, a half-breed Cree medicine-man.....	Kneeland Parker
Victor, a boatman.....	Sidney Yager

Act I—SPRING

The inn of the “Voyageur's Arms” in the village of St. Anne's on Montreal Island—the last point of departure on the western voyage into the fur country.

Act II—THE YEARS BETWEEN

Scene 1—The lodge of Last Star, chief of the Crees.

Scene 2—In the Rockies.

Act III—ANOTHER SPRING

Same as Act I.

Time—The closing years of the 18th century.

MUSIC FOR “WAYFARING MEN”

Soloists.....	Miss Bernadine Adair, Miss Florence Selby
Male Quartet.....	J. Stanton McLaughlin, C. W. Vicekrey, Wesley Barton, Ray Allumbaugh
The University Orchestra.....	Carl Claus, Director

Staged by Mr. Cushman

Business Management.....	Pearl Stalker, Everett Erickson
Electricians.....	Walter Garrett, Kenneth House
Properties and Costumes.....	Eva Jane Wilson
Scenery.....	Ted Turner, Jr.; Don Allen
Prompter.....	Helen Ramsey

Gen of Doubt Obtains

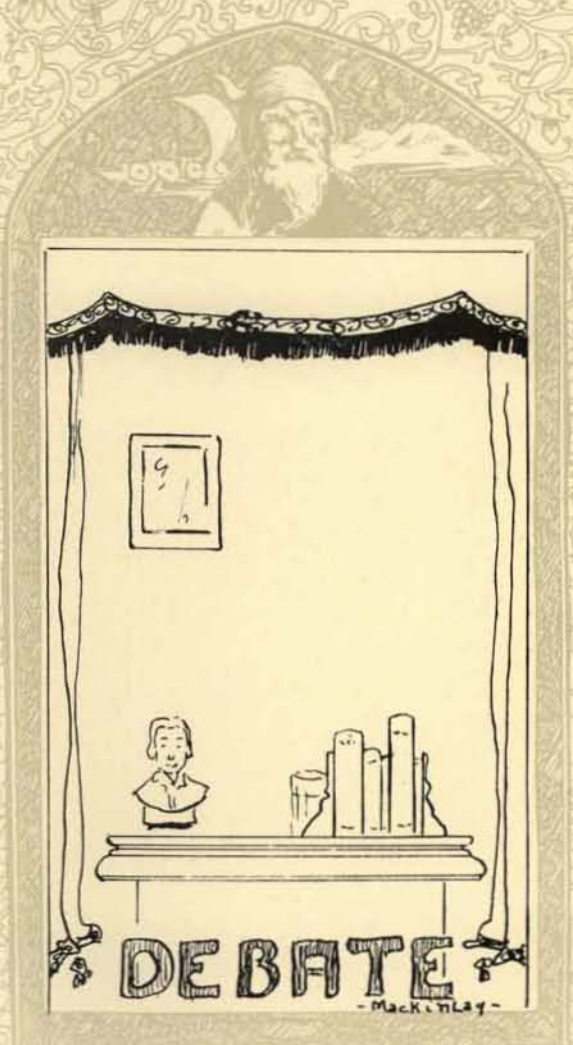

-Mackinlay-

The Book of

Debate

DEBATE activity during the scholastic year has been centered in four principal contests. The season opened with the University of Oregon-University of British Columbia-University of Idaho triangular for men. The question concerned the advisability of immediate recognition of the Soviet government of Russia by the United States. Idaho favored "recognition" against the Oregon negative at Moscow and opposed "recognition" at British Columbia. Judges awarded a 2 to 1 decision to Idaho in each debate.

Women representing the University of Washington, Whitman College and the University of Idaho met in a triangular debate on the World Court question. Idaho upheld the affirmative against Whitman and upheld the negative against Washington. The decisions were unfavorable for Idaho in both debates.

The Utah-Montana-Idaho triangular was continued this year. Idaho men supported the affirmative of the World Court question against Montana and upheld the negative against Utah. Idaho lost by a 2 to 1 decision at Salt Lake City and by a unanimous decision in the home contest.

The last debate of the season will be a single debate with the University of Southern California. The question to be debated is, "Resolved, that the United States should enter the World Court of International Justice under the Harding-Hughes reservations." Idaho has the affirmative. The debate will be held at Moscow the tenth of April.

A team has consisted of two debaters in all the debates this year. Three judges have been selected to decide each debate. These judges have rendered decisions without conference.

Professor William Michael of the English Department has coached the teams. Errol Hillman has been the debate manager.

Organisations



PROF. MICHAEL
COACH

ERROLL HILLMAN
MANAGER

CONSTANCE TAYLOR
WASHINGTON DEBATE

CHARLES CHANDLER
UTAH DEBATE
BRITISH COLUMBIA DEBATE

IVA SILVA
WASHINGTON DEBATE



Organisations

BESSIE SAVAGE
WHITMAN DEBATE

TED SMITH
SOUTHERN CALIFORNIA DEBATE

HUGH MCKEE
BRITISH COLUMBIA DEBATE
UTAH DEBATE

LOUISA MARTIN
WHITMAN DEBATE

WALSER GREATHOUSE
SOUTHERN CALIFORNIA DEBATE



The Book of

Military



COL. E. R. CHRISMAN

EACH year sees an increasing interest in the Military department at the University of Idaho. As the student enrollment increases the number of cadets increases until now there are two battalions with three companies in each one. In the last few years the growth has kept up with the progress of the University in general and it is now the hope of the Military staff to enlist another unit in the department.

This department, which was one of the earliest to be organized at the University, has long been recognized as an important unit of the University. By an Act of Congress all land grant colleges are to give at least a two year course of Military Science to all students. This training teaches the students the principles of Military Science and enables him to take an advance course and become an efficient leader. Most of the first two years is spent in practical drill, and the different formations of battle and the duties of each man. During bad weather the students are given theoretical work.

The advance course is gaining popularity. Each year more students are voluntarily taking the advance course of two more years of military at college and attending a six weeks summer camp. In the advance course all students are cadet officers. Each are assigned to companies and all drill and practical work is given by the advance students under the direction of Gen. Chrisman and his staff. The advance course is largely problems of an officer during actual warfare. The way to issue orders, distribution of troops, field fortification and all problems that might arise during battle. The advanced students are required to attend one camp at Camp Lewis, Washington. Here the work is all practical with much time devoted to target practice and the use of the larger weapons.

Organisations



Gen
Of
24



Organisations

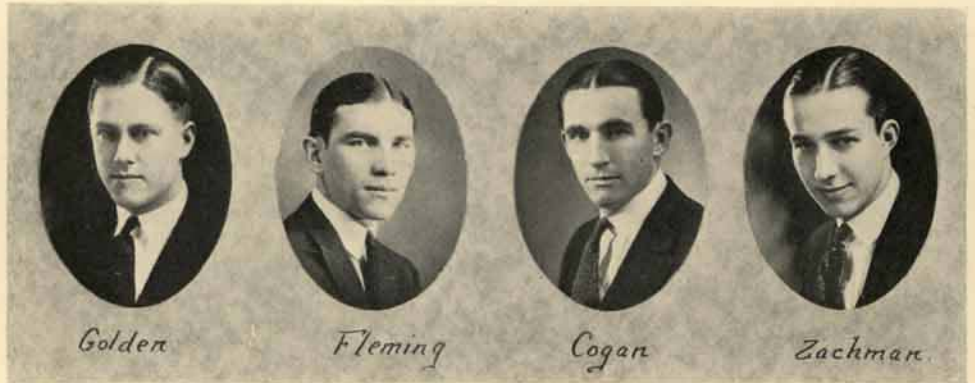

Achilles Club

OFFICERS

Arthur Golden.....	<i>Captain</i>
Luke Fleming.....	<i>1st Lieutenant</i>
Joseph Cogan.....	<i>2nd Lieutenant</i>
Eugene Zachman.....	<i>1st Sergeant</i>

The Achilles Club is a local honorary military fraternity, which at present is petitioning the National Scabbard and Blade, national military fraternity. The Achilles Club was formed at Camp Lewis during the summer camp of 1922, by eight Idaho men. To be eligible for membership a man must be a cadet officer in good standing, a good student of military, and must be a senior in the military department.

The purpose of the organization is to further the interests of military training at the University of Idaho, create an interest in the present day military problems, and instill a more patriotic spirit into the community.

Fratres in Facultate

Capt. Claudius Lloyd

Gen. E. R. Chrisman

Capt. B. B. Bain

Fratres in Universitate

Eugene Zachman
Joseph Cogan
Earl Wardrop
Lynn Rogers

Arthur Golden
Michael Tierney
Luke Fleming
Paul Church

Guy Penwell
Harrison Armstrong
Elgy Dechambeau
Frank Minas

Gen of
Doubt
Ountab

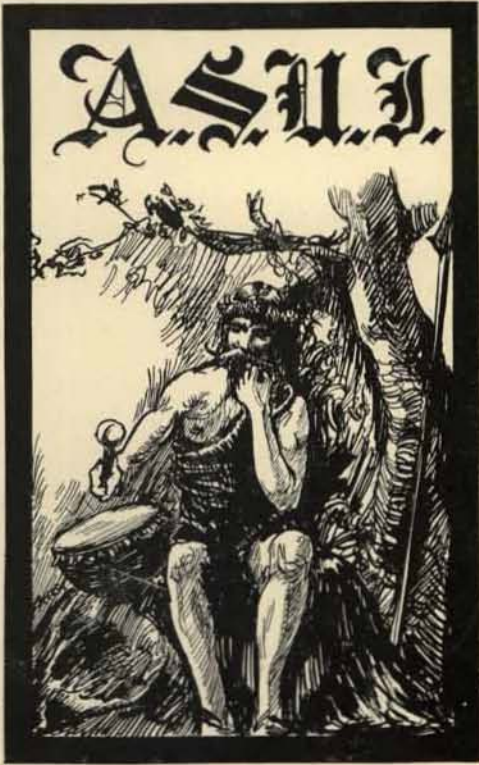

The Book of



Jennings

Cox

Casebolt

The Associated Student Body University of Idaho

1923-24

President.....Talbot Jennings
Vice-President.....Lawrence Wallace
Secretary.....Agnes Cox
Treasurer.....Walter Casebolt

All students enrolled in the University of Idaho are members of the A. S. U. I. The membership card admits the student to all activities financed, by the A. S. U. I., entitles him to a subscription to the *Argonaut*, and to a vote in student elections.

Organisations

The Executive Board

Senior Representatives—Walter Casebolt, Mary Huston, Vernon Patch.

Junior Representatives—Errol Hillman, Margaret Springer, Wolfard Renshaw.

Faculty Representative—Colonel E. R. Chrisman.

Alumni Representative—George Horton.

General Manager—Albert Knudsen.

According to the revised constitution the monies of the A. S. U. I. are handled by a general manager to whom all departmental managers are responsible. He in turn is responsible to the Executive Board made up of the A. S. U. I. officers and the above representatives. In addition, all powers are vested in the Board within constitutional rights and thus our student body government is centralized and strengthened.



Organisations

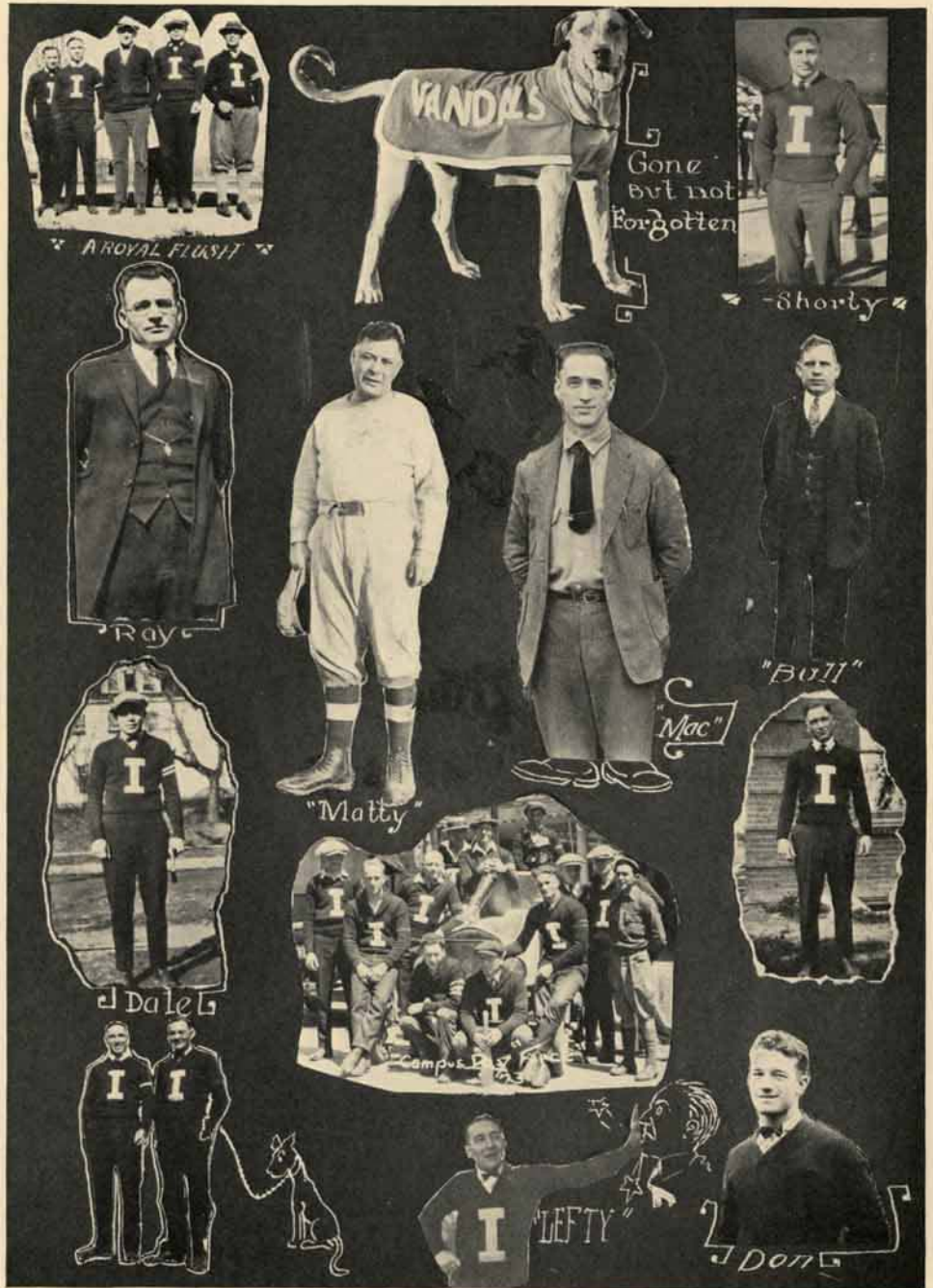

Gen of
Doubt the
Omnibus

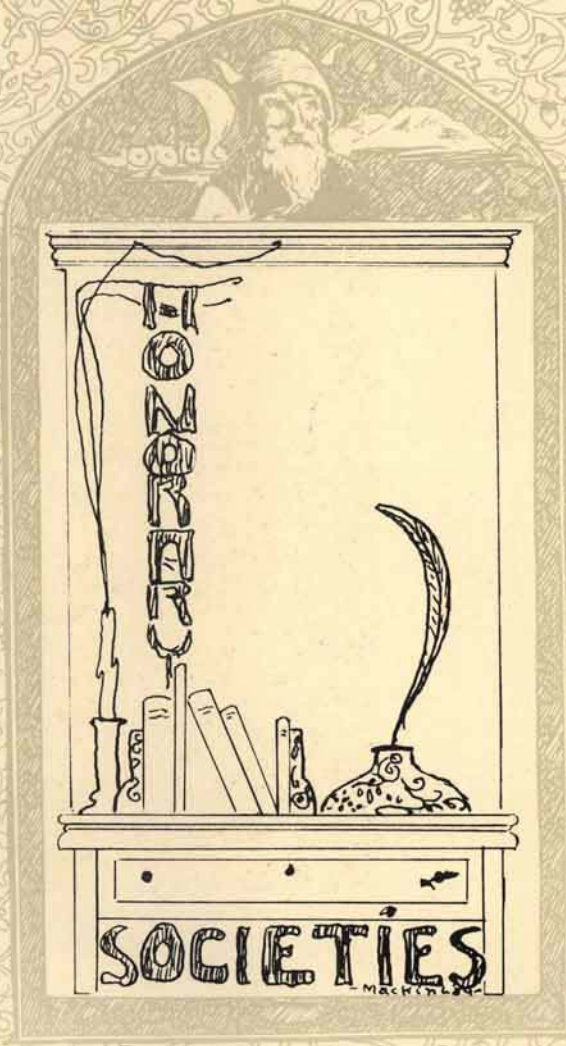

SOCIETIES

The Book of

Alpha Zeta

Founded at the College of Agriculture, Ohio State University, October 28, 1897.

Idaho Chapter installed May, 1920.

Colors: Mauve and Sky Blue.

Fratres in Facultate

Dean E. J. Iddings	Professor C. C. Vincent
Dean F. G. Miller	Professor C. W. Hickman
Professor R. E. Neideg	Professor G. C. Anderson
Professor R. K. Bonnett	Professor J. E. Nordby
Professor H. P. Magnuson.	

Fratres in Universitate

SENIORS

John L. Toevs	Henry Payne
Elwin H. Scheyer	Francis I. Peterson
Buford E. Kuhns	Herman Baumann
Maurice B. Jackson	Ralph S. Bristol
Vernon T. Patch	Arthur Sowder
John R. Robertson	Paul E. Wickward
John D. Remsberg	Clyde Richards
Lorne Wilson.	

JUNIORS

Paul M. Harlan	Walter H. Pierce
John M. Vesser	Elva Snow
Milton A. Johnson	Walter Byrne
Emera Renshaw.	

Organisations

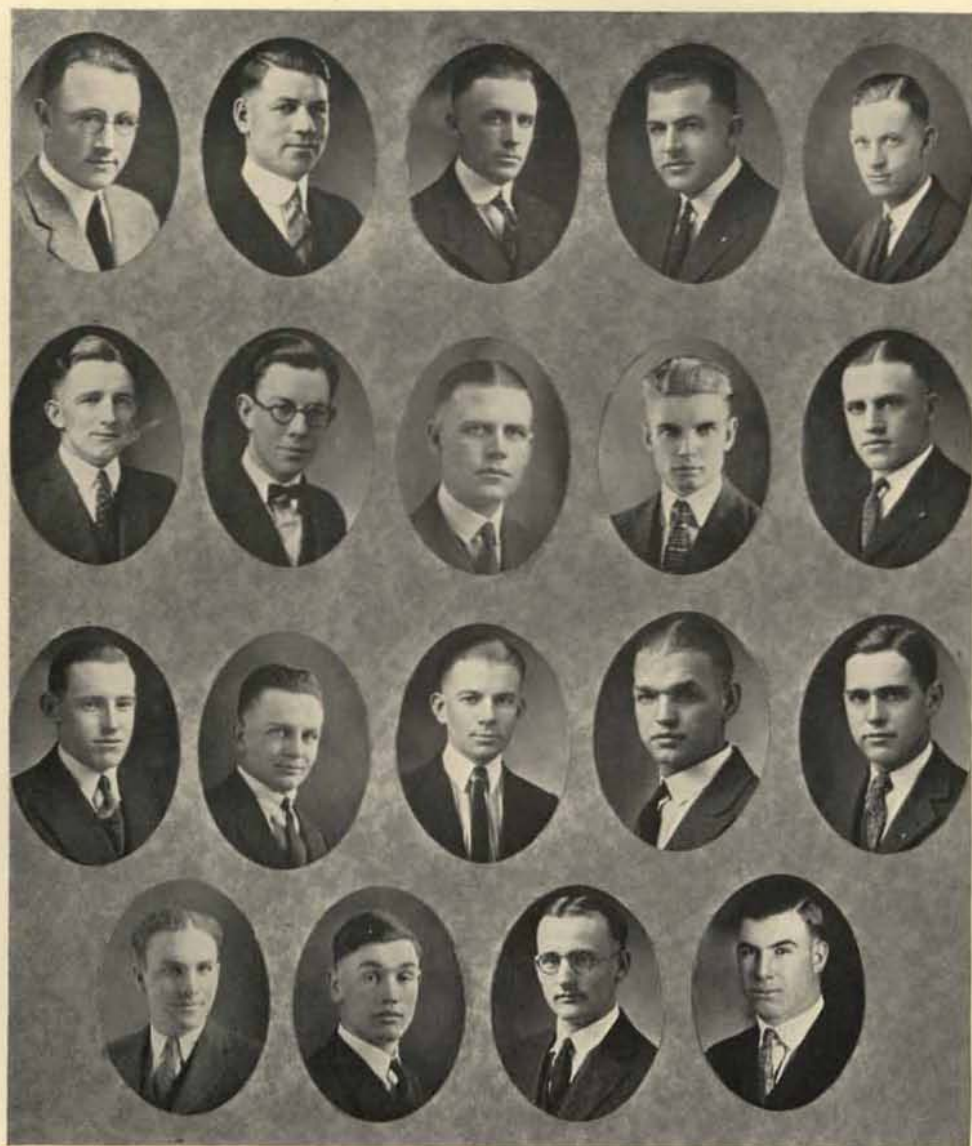

Scheyer
Toevs
Byrne

Richards
Pierce
Robertson
Kuhns

Snow
Bristol
Remsberg
Payne

Baumann
Johnson
Sowder
Wilson

Harlan
Patch
Jackson
Vesser



The Book of

Intercollegiate Knights

BALL AND CHAIN CHAPTER

<i>Yell King</i>	Ted Turner, 1st Semester
<i>Yell King</i>	Leo Provost, 2nd Semester
<i>Yell Duke</i>	George Elrod
<i>Stunt Duke</i>	Paul Harlan, 1st Semester
<i>Stunt Duke</i>	Robert Field, 2nd Semester
<i>Royal Scribe</i>	Martel Archibald
<i>Chancellor of the Exchequer</i>	Bert Stone
<i>Historian</i>	Vernon Johnson

The Idaho chapter of the Intercollegiate Knights obtained its charter May 20th, 1921. It is known as the Ball and Chain chapter. The group is composed of one freshman and one sophomore from each men's group on the campus, including the dormitory, town men and independents. The Yell King of the University is by virtue of his office an honorary member.

The purpose of the organization is best explained by three of the outstanding words of the oath, Service, Sacrifice and Loyalty. This organization assists in every way possible to further the activities of the University, lending its services whenever and wherever needed. Among other things it is doing everything within its power to strengthen and preserve the Idaho traditions so dear to us all.

Active Members

SOPHOMORES

Kenneth Anderson	Robert Field	Bert Stone
Martel Archibald	Vernon Johnson	Sidney Yager
John Cluen		Don McCrea

FRESHMEN

Isaac Burroughs	Richard Dresser	Frank Neal
William Calloway	Everett Erickson	Harry Paulson
Leon Campbell	George Elrod	Percy Richards
Robert Campbell	Lester Ernsberger	W. Geo. Wilcox
John McKimmon		James Chapman

Honorary Member

Dr. A. H. Upham

Organisations



Turner
Anderson
Calloway
Campbell

Richards
Erickson
Ernsberger
Yaeger
McCrae

Archibald
Dresser
Paulson
Mackinnon
Burroughs

Fields
Elrod
Johnson
Cluen
Stone

Chapman
Harlan
Neal
Provost



The Book of



Pi Epsilon Sigma

LOCAL HONORARY EDUCATION SORORITY

Founded: June 3, 1922

Purpose: To promote high standards of scholarship, stimulate interest in educational affairs and to petition for a charter of the National Honorary Sorority, Pi Lambda Theta.

OFFICERS

Grace Morgan.....	<i>President</i>
Rita Kendrick.....	<i>Secretary</i>
Silvia Smitham.....	<i>Treasurer</i>

MEMBERS

Grace Morgan
Rita Kendrick
Helen Holl
Jessie Griegson
Eleanor Immisch

Tennie Johanson
Gertrude Walters
Opal Sumner
Silvia Smitham
Lydia Winkler
Ethel Redfield.

Bernice McCoy
Maud Carland
Louisa Martin
Mae Lowe
Bertha Noel

Organisations



Stalker



Cushman



Pence

The Curtain

OFFICERS

Pearl Stalker.....	<i>President</i>
Pauline Pence.....	<i>Secretary-Treasurer</i>
John H. Cushman.....	<i>Director</i>

"The Curtain" is a dramatic fraternity composed of student and faculty members who have passed certain eligibility requirements in dramatic work at Idaho in acting, playwriting or play production.

The purpose of The Curtain is to further dramatic activities at the University of Idaho; to make a study of acting, playwriting and play production; to establish on the campus certain ethics of the theatre; to make possible an annual tour of the state by properly qualified University players; to encourage, through its alumni, the production of desirable amateur plays throughout Idaho.

ACTIVE MEMBERS—1923-24

John Cushman
Camille McDaniel
Abe Goff

Pearl Stalker
Talbot Jennings
Mrs. L. I. Schoonover
Pauline Pence

Maurice Jackson
Louisa Martin
Walter Garrett

ALUMNI

Helen Johnston
Michael Thometz
Fleta Brennen
Rex Kimmell

Carolyn Logan Smith
Philip Buck
Bethel Collins Culp
Rosebud Donovan

Maxwell Scholes
Virginia McRae
Doy McKinley
Glen Hyde



The Book of

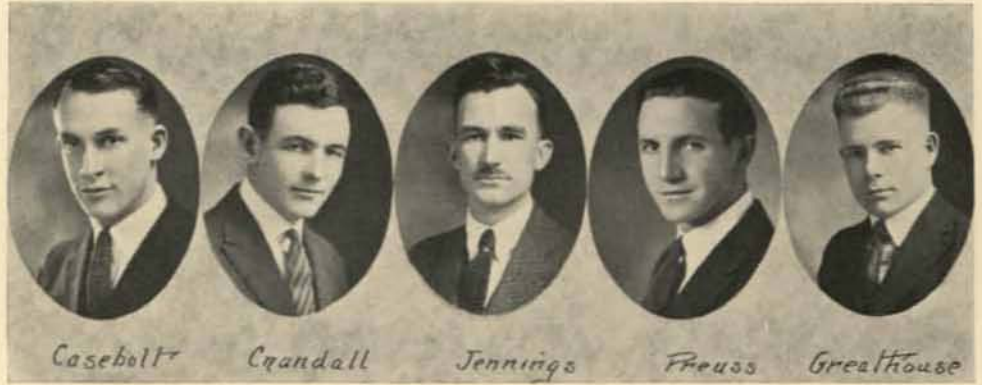

Silver Lance

SENIOR MEN'S HONORARY ORGANIZATION—FOUNDED 1923

This organization of senior men has as its major ideal the rendering of service to the University. Members are selected on the basis of scholarship and service.

MEMBERS

Walter Casebolt
Fred Crandall

Talbot Jennings
Charles Preuss
Robert Cummins

Walser Greathouse
Abe Goff

Organisations



Epsilon Chapter of Xi Sigma Pi

NATIONAL HONORARY FORESTRY FRATERNITY

Founded at the University of Washington, November 24, 1908.

Idaho Chapter installed 1920.

Colors—Gray and Green

Object—The object of this Fraternity is to secure and maintain a high standard of scholarship in forest education, to work for the upbuilding of the profession of Forestry, and to promote fraternal relations among earnest workers engaged in forest activities.

OFFICERS

Floyd M. Cossitt.....Forester
Rodgers G. Wheaton.....Associate Forester
Arthur M. Sowder.....Secretary-Fiscal Agent

MEMBERS

Dean F. G. Miller
Dr. Henry Schmitz
C. W. Watson
H. I. Nettleton
C. Edward Behre
Herman Baumann
Paul Gerrard
Byron Miller

Howard Staples
Phillip Drissen
C. R. Patrie
O. C. Munson
P. D. Sharma
John Taylor
Russell Parsons
E. A. Snow

Ralph S. Space
Harry E. Malmsten
Lewis Cummings
Paul M. Harlan
Floyd Godden
Robert P. McLaughlin
Harold Z. White
E. W. Renshaw



The Book of

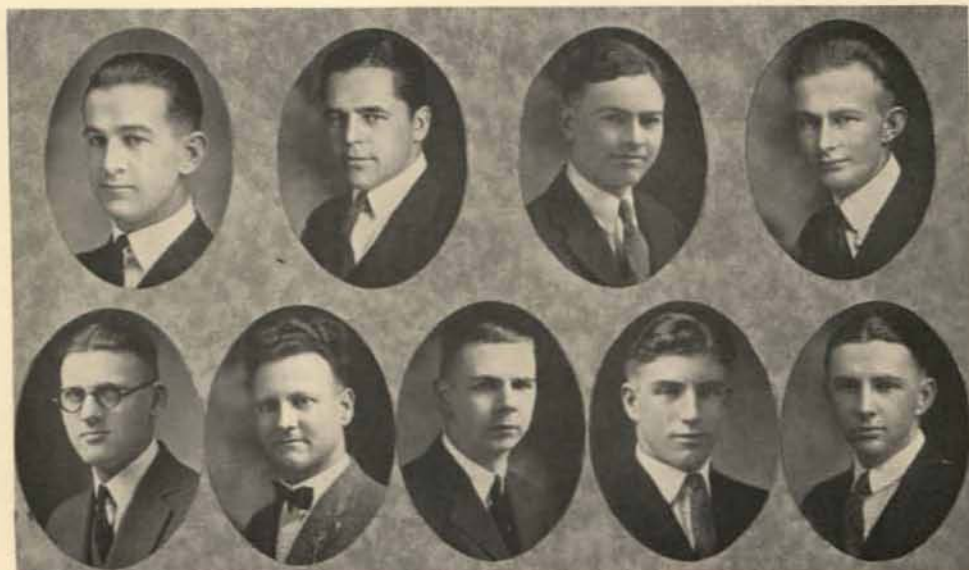

Goff Field Guerin Cummins Prout
Timm Madden Quinn Priest

Alpha Mu Delta

Founded December 21, 1921

Colors—Lemon and Green

Alpha Mu Delta is a local scholarship legal fraternity, whose ultimate object is to obtain a charter from Phi Delta Phi, national legal fraternity.

HONORARY MEMBERS

Dr. Alvin H. Evans
Congressman Burton L. French
Ralph Breshears
Charles H. Darling

O. P. Cockeril
Senator William E. Borah
A. J. Gustin Priest
Verner Clements

FRATRES IN FACULTATE

Philip R. Mechem

FRATRES IN UNIVERSITATE

Louis Prout
A. S. Guerin, Jr.
Larry Quinn

Abe Goff
Lawrence Wallace
R. T. Cummins
J. R. Field, Jr.

Joel L. Priest, Jr.
T. A. Madden
Henry Timm

Organisations



Penwell
Huddleson

Thomas
Musser

Smith
Arnold

Drake
Reed

Wilkinson
Taylor

Phi Alpha Delta

PROFESSIONAL LAW FRATERNITY

Founded at Northwestern University, 1888
Kent Chapter installed 1914

Colors—Old Gold and Purple

Flower—Red Carnation

FRATRES IN FACULTATE

James J. Gill

Dean Davis

FRATRES IN UNIVERSITATE

Winton Arnold
Glenn Wilkinson
Jack Musser
Darwin Thomas
Al Hagen

Guy Penwell
E. O. Smith
Fred Taylor
Eugene Anderson

Joe Thomas
Merle Drake
Wayne Huddleson
William Reed
Maurice Greene



The Book of



National Mortar Board Society

Local Mortar Board organized 1921

National Mortar Board installed at the University of Idaho 1923

Colors—Silver and Gold

Purpose—To promote scholarship, to render service and further good fellowship among the women of the University.

OFFICERS

Myra Armbruster	<i>President</i>
Elizabeth Bartlett	<i>Vice-President</i>
Margaret Collins	<i>Secretary</i>
Vaughan Prater	<i>Treasurer</i>
Agnes Cox.....	<i>Historian</i>

MEMBERS

Margaret Collins
Myra Armbruster
Elizabeth Bartlett
Margaret Collins

Vaughan Prater
Agnes Cox
Jewell Coons
Beulah Schumacher

Jean Frazier
Ruby Gates
Grace Morgan
Pearl Stalker

Organisations



Pi Beta Gamma

HONORARY BUSINESS FRATERNITY FOR WOMEN

Founded December, 1922

OFFICERS

Georgianne Suppinger*President*
 Florence Armbruster*Vice-President*
 Elizabeth Bartlett*Secretary-Treasurer*

FACULTY ADVISORS

Miss Ida Mae Pope Miss Barbara Green Gamwell

HONORARY MEMBERS

Mrs. Harrison Clifford Dale Mrs. Bonnie Schoonover

MEMBERS

Vaughn Prater
 Bertha Glindeman

Helen Grim
 Irene Mattson
 Della Greene

Gertrude Shepherd
 Hazel Stone



The Book of



Sigma Tau

NATIONAL HONORARY ENGINEERING FRATERNITY

Founded at the University of Nebraska 1904

Rho Chapter installed at Idaho 1922

The Fraternity has as its purpose the promotion and encouragement of high scholarship, college activities and a greater spirit of co-operation among engineering students.

Members are selected from the Junior and Senior classes of the College of Engineering and the School of Mines, on the basis of scholarship and public spiritedness.

MEMBERS

Dean I. C. Crawford
Fred Crandall
John L. Hemmert
Jack Woodworth
Charles Anderson

Prof. J. H. Johnson
Walter Wisdom
George Munsell
Fritz McGonigle
Donald Payne

Dean F. A. Thompson
Paul Ballif
Roy Shoultz
Louis Brossard
Arval Anderson

Organisations



Casebolt Christen Golden Dean Johnson Vickery Laney Remsberg
 Zachman

Alpha Kappa Chapter of Alpha Kappa Psi Fraternity

HONORARY COMMERCE FRATERNITY

Founded at the University of New York, School of Commerce,
New York City, 1904

Flower—Chrysanthemum

Colors—Blue and Gold

OFFICERS

Geo. M. Dean.....	<i>President</i>
Walter C. Casebolt.....	<i>Vice-President</i>
George Gahan	<i>Secretary</i>
Phillip Remsberg	<i>Treasurer</i>

FACULTY

Harrison C. Dale	Lynn I. Schoonover	L. Wallis Graves
------------------	--------------------	------------------

MEMBERS—Seniors

Geo. M. Dean	Walter C. Casebolt	George H. Gahan
Phillip Remsberg	Eugene Zackman	

Juniors

Phillip Christen	Arthur Golden	Charles Vickery
Stanley Johnson		George Laney



The Book of



Starr
Ashcraft
Lawrence

Martin
Peairs
Crane

Wolfe
Woods
Green

Selby
Wheeler
Haller

Alpha Iota Pi

HONORARY MUSICAL SORORITY

Founded April 20, 1920

Purpose—To promote music in its best form, to create interest in the music department, to increase all music activities and to assist in bringing artists to the University.

FACULTY MEMBERS

Mrs. Harold Batchelor

Miss Isabel Clark

Mrs. Armstrong

OFFICERS

Louisa Martin *President*
 Goldia Peairs..... *Secretary and Treasurer*
 Florence Selby..... *Corresponding Secretary*

MEMBERS

Irene Starr
 Louisa Martin
 Florence Selby
 Maud Ashcraft

Hellene Hallar
 Helen Wood
 Pauline Lawrence
 Lucile Ramsteadt

Florence Green
 Goldia Peairs
 Vivian Beardsmore
 Helen Wheeler
 Lois Crane

Organisations



Perry
Barnes

Hatfield

Dickinson
Morse

Farnsworth
Tuttle
Van Deusen

Ramsey
Hamilton

Phi Upsilon Omicron

PROFESSIONAL HOME ECONOMICS FRATERNITY

Founded at the University of Minnesota, 1909
Zeta Chapter installed 1918

Colors—Yellow and White

Flower—Violet

HONORARY MEMBERS

Jessie Hoover
Amy Kelly

Hallie Hyde
Cora Irene Leiby

Katherine Jensen
Ada Lewis

MEMBERS

Seniors

Glatha Hatfield
Muriel Tuttle

Helen Ramsey
Annie Morse

Velma Hamilton
Francis Harris

Juniors

Thelma Farnsworth
Mary Van Deusen

Elmerna Gardner
Mary Dickinson

Gladys Perry
Norma Barnes

Sophomores

Helen Parsons

Mary McCoy

The Book of

Alpha Society

HONORARY SCHOLASTIC FRATERNITY PETITIONING PHI BETA KAPPA

Organized November, 1921

ACTIVE MEMBERS

(Resident Phi Beta Kappas)

Mrs. H. L. Axtell	Mrs. G. W. Hammar	Prof. G. M. Miller
Prof. F. C. Church	Prof. J. A. Kostalek	Rev. M. W. Morse
Prof. T. M. Dahm	E. F. Mason	Prof. R. Stewart
Mrs. H. C. Dale	J. S. McLaughlin	Prof. E. Taylor
Dean J. G. Eldridge		President A. H. Upham

ASSOCIATE MEMBERS

Resident Graduate Members

Lillian Olga White, 1921	Gustaf William Hammar, 1922
	Carl Fred Pearson, 1922

Class of 1923

(Additional Members elected June 5, 1923)

William Steven Briscoe	Walser Greathouse	Addie Kathleen Steward
Mabel Paterka		Elizabeth Woods

Class of 1924

Elizabeth Bartlett	Lillian Hazel Hardman	Irene Elizabeth Starrh
Charles Ernest Cone	Talbot Lanham Jennings	Florence Woodman Graves
Agnes Mae Cox	Vaughan Emerson Prater	Ruby Jane Tuttle
Joseph Alfred Curtis	Pearl Stalker	Grace Josephine Walker
Georgianne Wade Suppinger		Florence Marie Armbruster

Class of 1925

Maude Gertrude Ashcraft	Anna Alice Pechanec	Werner Joseph Ripplinger
-------------------------	---------------------	--------------------------

Organisations



"Prospects"



"Young and foolish"



"Mine's Success at 11"



"You're Not So Tough"



"The Bashful Ones"



"Turner and Turner"



"O' Padde Where is thy Sling"



Organisations



Gen of
Doubtful
Overtures

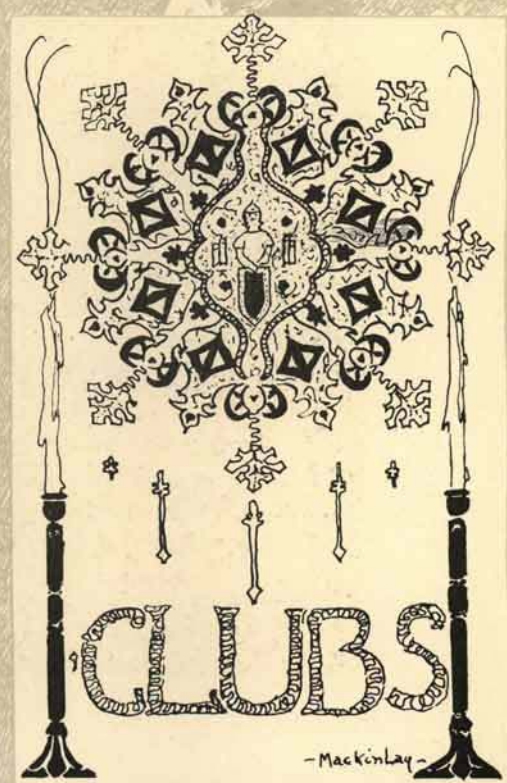

-Mackinlay-

The Book of



The Ag Club

THE Ag Club is composed of all students in the College of Agriculture. Its purpose is to further extra curriculum educational studies, to promote various club enterprises, and for social activities. The annual "Ag Day," when students engage in judging contests in all departments of the college, is becoming nationally known, and is one of the best functions of its kind in the country. The "Ag Bawl" is their main social event of the season.

University of Idaho judging teams, composed of members of the Agricultural Club, hold an enviable place in the ranks of all teams on the Pacific Coast. Each year there are intercollegiate meets in animal husbandry, dairy cattle and dairy products, poultry and grain judging.

Organisations



Hulburt, Coach Larsen Paulson Remsberg Toevs

Grain Judging Team



Thulin Hansen Richards Atkeson, Coach Fales

Dairy Cattle Judging Team



The Book of

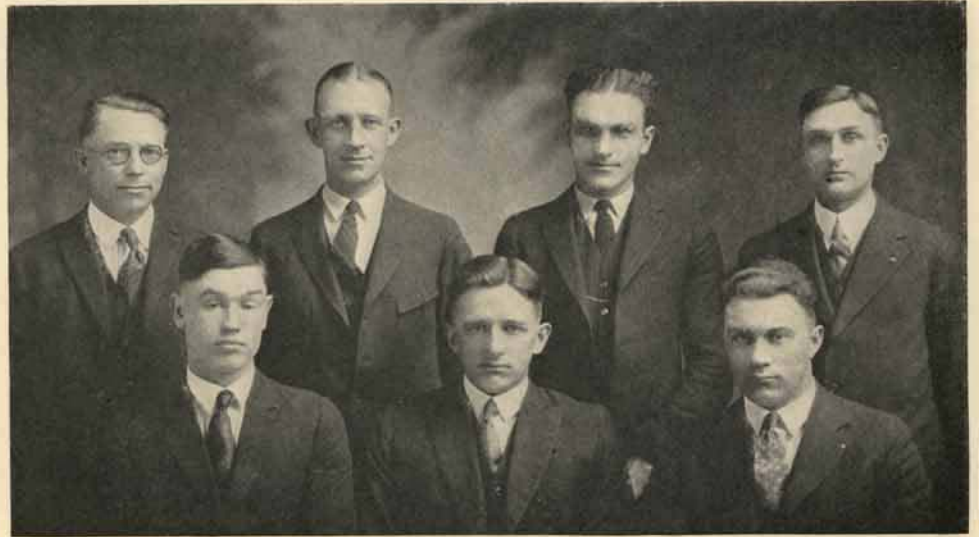

Storms
Payne

Everly

Toevs

Kuhns

Hickman, Coach
Schmidt

Stock Judging Team

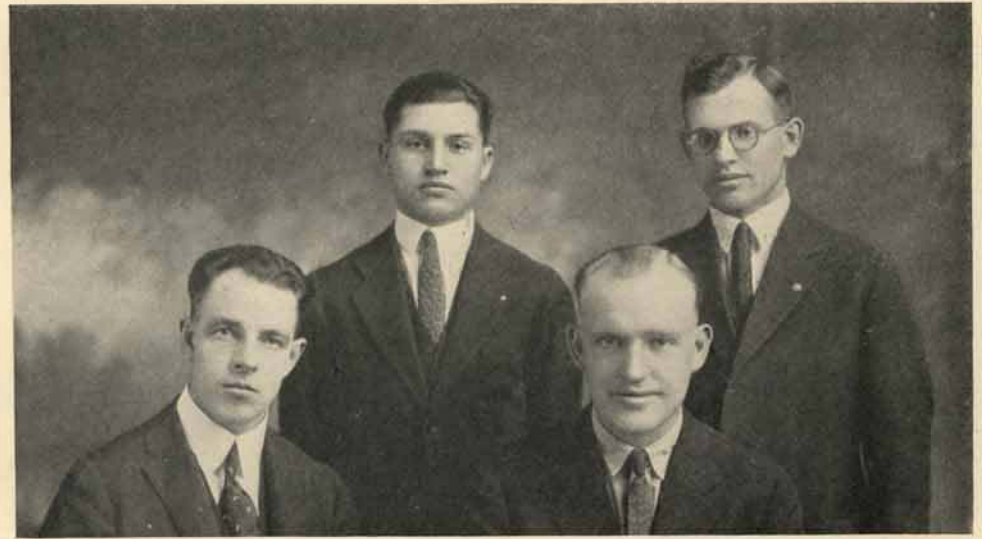

Black
Bendixon, Coach

Wickward
Peterson

Dairy Products Judging Team

Organisations



Four H Club

The Object of This Organization Is

1. To provide a means of bringing together and stimulating the friendship between the students attending the University of Idaho who have been in Agricultural and Home Economics club work.
2. To co-operate in promoting and furthering interest in club work among Idaho boys and girls on the farm and in the home.
3. To create among all club members in Idaho an interest in higher education at the University of Idaho.

Seniors

Ruby Tuttle

Hazel Draper

Juniors

Vada Allen

Clarence Fales

Sophomores

Mabel Griffith
Neil Derrick
George Waters

Gladys Allen
Wesley Calkins

Freshmen

Wendell Stucky
Chester Minck
Claude Ballard
Ted Warren
Martin Thorsen

Winifred Vetch
Ivan Richmond
Lela McGrath
Ralph Stucky
LaVerne Diefendorff

Short Course Students

Calvin Pease

Virgil Thompson

Faculty

Mrs. G. R. McDole

H. A. Stone

The Book of



Associated Foresters

Faculty

F. G. Miller, Dean Henry Schmitz C. W. Watson H. I. Nettleton

Officers

Floyd M. Cossitt, President Emera W. Renshaw, Vice-President
 Arthur M. Sowder, Secretary-Treasurer

Members

John C. Baird, III.
 Prentice Balch
 Wesley L. Baldwin
 Wendolin Bark
 Herman Baumann
 Wilfred F. Beals
 Carey H. Bennett
 Frank J. Biba
 Edmund G. Blackburn
 Lawrence C. Bloom
 Warren H. Bolles
 Wm. E. Buckingham
 Ted Bucklin
 I. C. Burroughs
 Wm. C. Callender
 Worth Chenoweth
 Benton Clark
 Martello Clegg
 Wm. W. Coleman
 Wm. V. Cranston
 Virgil O. Crawford
 Lewis A. Cummings

Orlin D. De Atley
 Glenn G. Dart
 Ivan S. Doyle
 Frank J. Drissen
 Francis G. Ellis
 Walter D. Field
 Kester D. Flock
 Charles E. Fox
 Melvin F. Fuller
 Howard A. Gatley
 Floyd Godden
 Norman F. Gillham
 Wm. H. Godson
 E. G. Greene
 Chas. A. Gregory
 Wm. G. Guernsey
 Carl A. Gustafson
 Philip Gustafson
 Chas. A. Hall
 Louis W. Hansen
 Paul M. Harlan
 Alden B. Hatch

Tracy L. Heggie
 Ralph C. Hills
 Henry C. Hoffman
 Gerald S. Horton
 John E. Hutchins
 Patrick Irwin
 Richard H. Johnson
 Royal H. Johnson
 Dean C. Kayler
 Jean E. Kelso
 Richard L. Kemp
 T. Vincent Kane
 Wm. H. Lansdon
 Lowell T. Leffer
 Karl F. Love
 Robert P. McLaughlin
 Carleton W. McMillan
 Earl R. Moulton
 Roy Morgan
 Clarence C. Olsen
 Ira Dean Osborne
 Milford McKane Page
 Hanley H. Payne

Galen W. Pike
 Arthur Potter
 Lawrence R. Pugh
 Ernest G. Robinson
 Jack W. Rodner
 Oral O. Ross
 Ralph B. Ross
 Arch M. Sams
 Jerry Schultz
 Charles H. Scribner
 Theo. A. Seely
 Fred Wm. Shaner
 Elva A. Snow
 Liter E. Spence
 Rex A. Swanson
 Arlie W. Toole
 Henry R. Tonseth
 Fairly J. Walrath
 Rodgers G. Wheaton
 Harold Z. White
 Guy V. Williams
 LaVerne C. Wilson
 C. L. Price (nurseryman)

The Associated Foresters of the University of Idaho is an organization to which only students enrolled in the School of Forestry are eligible for membership. Meetings of the organization are held from time to time throughout the semesters and the interest shown in the club is evidenced by the fact that these meetings have practically a hundred per cent attendance. The purpose of the organization is to afford an opportunity for students and faculty to get together and discuss problems of vital interest to the professions of forestry, logging engineering and grazing. The most prominent men in these various professions are secured as opportunity affords, to speak before the club and give its members the benefit of their experience along special lines of forestry work.

Organisations



Associated Miners

OFFICERS

E. A. Eastman.....	<i>President</i>
Fritz McGonigle.....	<i>Vice-President</i>
Norman White.....	<i>Secretary</i>
E. Titus.....	<i>Treasurer</i>

MEMBERS

Edwin S. Bayer
Philip Shenon
Harold Simon
Fritz McGonigle
Harold Wittenberg
Otto Hucfner
Arthur Swanson
Norman White
Earl Elstone
Yone Lee
Fred Moll

Arthur M. Piper
George Smolak
E. A. Eastman
Stephen Stockdale
Robert Dunn
Ted Rice
Elmore Titus
Richard Adams
Lucius Jordan
Herbert Mitchell
Lawrence Nonini
Lansing Su

Charles Hausen
John Sandback
George V. Larsen
Andrew Wahl
Cecil Fields
Charles Small
George Titus
F. D. Bradbury
Adrian Lindsay
Charles Moll
Edwin Joyce

The Associated Miners, more commonly known as the "Muckers' Club," was organized in 1899. Its membership is composed of the faculty and students of the School of Mines.

Meetings of the Club are held every two weeks. Talks are frequently given by prominent men in the mining industry and by members of the faculty.

Each year the Club holds its "Muckers Ball" in the gymnasium, and the "Muckers' Smudge," an all-college smoker.



The Book of

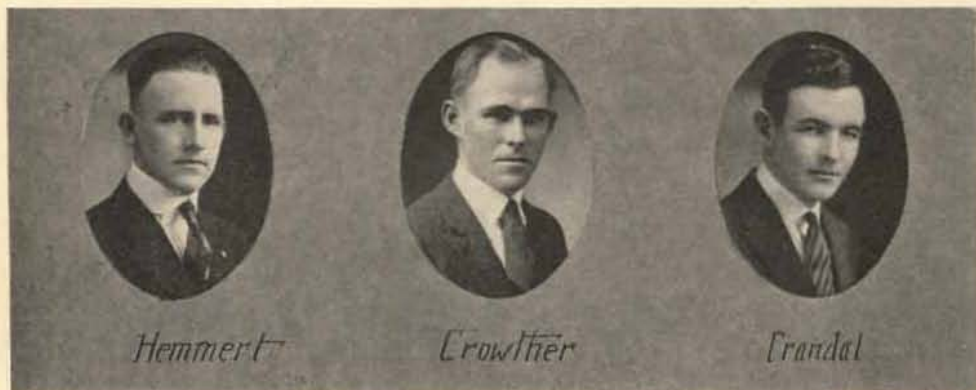

Associated Engineers

OFFICERS

Kriss Krowther.....*President*
Fred Crandal*Vice-President*
John Hemmert.....*Secretary-Treasurer*

Members of the Engineering faculty and all students registered in the College of Engineering are eligible to membership in this organization. Its purpose is to bring a closer relationship between the different departments of the College of Engineering, and give a broader understanding of engineering and all allied subjects. To accomplish this various social activities are held during the year, and prominent practising engineers are obtained to speak on technical subjects.

Organisations



The English Club

OFFICERS

1923-24

Pearl Stalker.....	<i>President</i>
Louisa Martin.....	<i>Vice-President</i>
Mary Isabelle Vassar.....	<i>Secretary-Treasurer</i>

COMMITTEE CHAIRMEN

Walser Greathouse.....	<i>Membership</i>
Dorothy Cline.....	<i>Program, First Semester</i>
Louis Boaz.....	<i>Program, Second Semester</i>
Talbot Jennings.....	<i>Activities</i>
Charlotte Jones.....	<i>Librarian</i>

In the good old days the English Club was a popular organization to which everyone belonged and which no one attended except once a year to elect officers. In 1917 Dr. G. M. Miller came to Idaho as head of the English Department. From that time, as a result of his efforts, the English Club has been one of the most active organizations on the campus. In addition to stimulating an interest in English through regular programs, the club each year has made a definite contribution to dramatic or literary activities on the campus. It first revived dramatics, a department now directed by "English 37" and "The Curtain." In 1923 the club sponsored "The Blue Bucket," a student magazine which has now been taken over by the A. S. U. I. This year the club has maintained a circulating library of new fiction. The books have been in constant demand, and have been made conveniently accessible to the students through the efforts of the librarian, Charlotte Jones.

Eligibility to membership is based upon excellency and interest in English, and upon participation in dramatics, publications and debate. English instructors and English majors are ex-officio members.



The Book of



La Sociedad Literaria Espanola

OFFICERS

Josephine Walker.....*President*
Blanche Boyer.....*Vice-President*
Ruth Hove.....*Secretary-Treasurer*

FACULTY MEMBERS

Dean J. G. Eldridge Delfin Raynaldo Mrs. M. L. Sargent
Dr. Henrietta Tromanhauser Alberto Vasquez

MEMBERS

Helen Austen	Hazel Ormsby	Mabel Larson	Cecilia Lemmer
Marguerite Barlogi	Ellen Ostroot	Harry Poulson	Clara Nichols
Elizabeth Bartlett	Marian Sickels	George Walters	Leona Nero
Irene Beardsley	Constance Taylor	Louise Jenness	Anna Olson
Blanche Boyer	Minerva Tertling	Zuma Sheneberger	Vaughan Prater
Mrs. Bristol	Ora Budge	Marjorie Woods	Anna Pechanec
Walter Casebolt	Beryl Wright	Richard Golden	George Paulson
Arda Clare	Victor Panek	Hazel Langroise	Mildred Peterson
Herbert Clare	Helen Stanton	Alice Wadsworth	Ted Smith
Forest Covey	George Lenney	Joslin Garver	Cecil Smith
Viola Creswell	Mary Dunn	Mary Hibbeln	Marjorie Simpson
Lepha Decker	Jewell Coon	Helen Anderson	Doris Squibb
George Gahan	Cleo DeWitt	Geneva Burke	Archie Thompson
Ruth Hove	Margaret Deuvel	Clifford Coons	Mildred Warnke
Stanley Johnson	Elsie Heineback	Irene Durham	Josephine Walker
Vernon Johnson	Iona Penwell	Florence Green	Mason Wells
Margaret Macey	Dorothy Gallop	Marie Gamwell	Charles Rinaldi
Jessie McAuley	Madeline Hasfurther	Clair Killoran	

Organisations

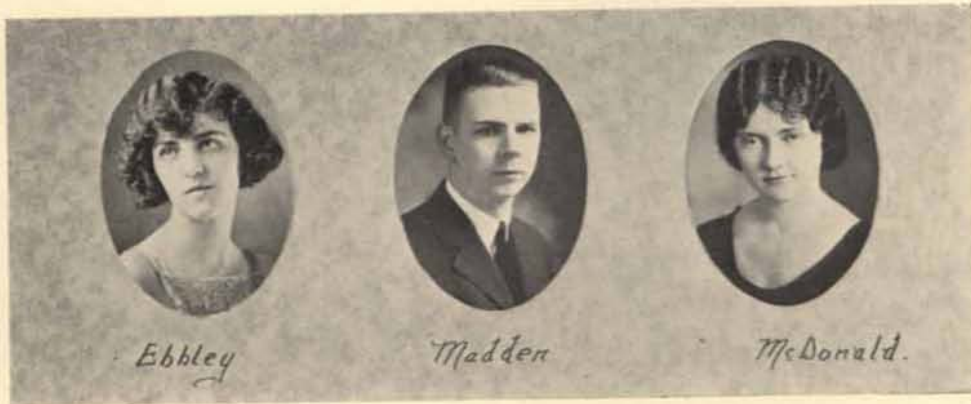

Ebbley

Madden

McDonald.

De Smet Club

(CATHOLIC STUDENTS)

Demerice Ebbley.....*President*
 Thomas Madden.....*Vice-President*
 Beatrice McDonald.....*Secretary-Treasurer*

MEMBERS

Louise B. Ackerman
 Florence Armbruster
 Iris K. Armbruster
 Dan A. Azcuinaga
 Frank Eibs
 Joseph H. Blandford
 Emmy L. Bolger
 Bernice G. Bowman
 Frederick D. Bradbury
 John R. Burbridge
 Walter J. Byrne
 Fred J. Carr
 Hugh C. Carrol
 Joseph P. Cogan
 Ramon Coloma
 Walter Cranston
 Frank Cunningham
 William E. Dowling
 Margaret A. Duevel
 Katherine W. Dwyer
 M. Demerice Ebbley
 Margaret M. Fox
 George Gahan
 Dorothy M. Gay
 Edwin J. Gowenlock
 Arthur S. Guerin
 Charles H. Hall
 Richard P. Hamilton
 Margaret A. Hansen
 Bernadine Hasfurth
 Madeline M. Hasfurth
 Mary Hibbeln
 Patrick L. Irwin

Marie C. Johnson
 Nelson Kalinowski
 T. Vincent Kane
 Josephine Keane
 John R. Kennedy
 Amand J. Kern
 W. Douglas Keyes
 F. Cameron King
 Charles E. Kinney
 Sylvester Kleffner
 Heloise Krauss
 Robert Lamielle
 Dorothy Lane
 Cecilia Lemmer
 Orville T. Logan
 Karl F. Love
 Donald M. McCrea
 Beatrice McDonald
 Hugh F. McKee
 Carleton McMillan
 Anna McMonigle
 Hugh McMonigle
 James B. McMonigle
 Mildred McMonigle
 Helen E. McRae
 Thomas Madden
 Mary Catherina Maloney
 Al Marineau
 Clarence J. Meakin
 Frank Mitten, Jr.
 Mary M. Morris
 Elizabeth J. Mount
 Norbert R. Murphey

Frances M. Ondes
 Robert H. Oud
 Francis I. Peterson
 Lawrence J. Peterson
 Orsino R. Pizarro
 Montezella Pringle
 Lawrence Quinn
 Charles A. Rinaldi
 Jack W. Rodner
 Mike C. Rogers
 Melvina M. Rowton
 Ernest J. Schmitz
 Grace M. Shea
 Gertrude Shepard
 Ruth V. Shepard
 Edward Oris Smith
 Katherine Sahncke
 Donald Thorne
 Michael J. Tierney
 Mary I. Vassar
 Andrew J. Wahl
 Florence Walker
 George Walker
 G. Josephine Walker
 Irene M. Wallifen
 Fairly J. Walrath
 Theodore Walrath
 Chester W. Walsdorf
 Robert J. Weller
 Joe R. Welterline
 Margaret E. Young
 Mary D. Walker
 Iva L. Silva

The Book of



Frazier

Baker

Peairs

Y. W. C. A.

EXECUTIVE COUNCIL

OFFICERS

Jean Frazier.....	<i>President</i>
Alma Baker.....	<i>Vice-President</i>
Goldia Peairs.....	<i>Secretary</i>
Florence Graves.....	<i>Treasurer</i>
Elmira Gardner.....	<i>Undergraduate Representative</i>

CABINET

Program.....	Mary McCallum
Social Service.....	Gladys Perry
Membership.....	Helen Homnold
Social.....	Mary Dickson
World Fellowship.....	Muriel Carson
Publicity.....	Lillian Groves
Meetings.....	Lillian Hardman
Finance.....	Rose Preuss

ADVISORY BOARD

Miss McDaniel, Chairman	Mrs. Upham	Mrs. Perry
Miss French	Mrs. Blomquist	Mrs. Martin

Membership in the Young Woman's Christian Association is extended to all women of the University of Idaho. The organization is a world-wide one and aims to foster and develop the spiritual and moral life of the girls of the University; to be the connecting link between the girls and the churches of Moscow; to promote the social life of the University, and to train members to meet the broader and finer demands of life and to become efficient Christian workers.

Organisations



Graves

McCallum

Vassar

Women's League

OFFICERS

Florence Graves.....	President
Myra Armbruster.....	Vice-President
Mary McCallum.....	Secretary
Mary I. Vassar.....	Treasurer

The Women's League is composed of all women students in the University. It is a self-governing body which works with the Dean of Women in caring for the women students. Its purpose is to promote women's activities and create a feeling of co-operation among the women.

CABINET

Jessie McAuley
Grace Jacobson

Margaret Collins
Mary Burleigh
Florence Armbruster

Unita Lipps
Daisy Wichel

Correspondent to Exchange Bureau..... Maude Carland
Secretary of Point System..... Fairy Sanger

WOMEN'S COUNCIL

Jewel Coon
Glatha Hatfield
Pauline Pence

Harriet Featherstone
Muriel Carsen
Helen Nefer

Elmerna Gardner
Elizabeth Weimer
Alma McDougal

The Book of

Campus Health Organization

Purpose—To improve health conditions on campus; to co-operate in the care of cases which cannot be cared for in the Infirmary; to introduce preventive measures in case of epidemic, and to plan and develop a progressive health program, co-operating with the faculty health committee.

Alpha Chi Omega

Pres. Francis Noggle
Capt. Edna Sake
Lieut. Josie Nash

Gamma Phi Beta

Pres. Pearl Stalker
Capt. Mary King
Lieut. Elizabeth Hunter

Kappa Alpha Theta

Pres. Elizabeth Bartlett
Capt. Helene Haller
Lieut. Margaret Munro

Forney

Pres. Mary Huston
Capt. Roberta Fisher

Bata Theta Pi

Pres. Abe Goff
Capt. Kester Flock
Lieut. Powell Nilson

Kappa Delta

Pres. Louis Wilson
Capt. Philip Christen
Lieut. Sam Poindexter

Sigma Chi

Pres. J. O. Rasmussen
Capt. Paul Church
Lieut. Dan Azcuenage

Phi Gamma Delta

Pres. Ralph Bristol
Capt. Wolford Renshaw
Lieut. Fairly Walrath

Sigma Nu

Pres. Harold Haymond
Capt. Jack Musser
Lieut. Walter Garrett

Delta Gamma

Pres. Mary McCallum
Capt. Lillian Lange
Lieut. Mary Van Deusen

Kappa Kappa Gamma

Pres. Mary Vassar
Capt. Fairy Sanger
Lieut. Gertrude Shepard

Pi Beta Phi

Pres. Margaret Springer
Capt. Elizabeth Mount
Lieut. Elmerna Gardner

Ridenbaugh

Pres. Florence Casey
Capt. Evangeline Bennett
Lieut. Margaret Carter

Elwetas

Pres. Harry Brenn
Capt. Clare Bain
Lieut. Martel Archibald

Kappa Sigma

Pres. Vernon Patch
Capt. John Vesser
Lieut. Clyde Williams

Phi Delta Theta

Pres. Harold Telford
Capt. Russell Melin
Lieut. George Elrod

Sigma Alpha Epsilon

Pres. H. Baumann
Capt. Chas. Preuss
Lieut. Ray Allumbaugh

Lindley Hall

Pres. Leo. Fleming
Capt. Don Fisher
Lieut. Gerald Guess

Organisations

The Washington Club

OFFICERS

George Dunn.....	President
Chas. Mount.....	Vice-President
Phyllis Schalkle.....	Treasurer
Hazel Jones.....	Secretary

The Washington Club was organized for the purpose of bringing students from Washington to the University of Idaho. Through its influence many prospective college students have been attracted to Idaho.

MEMBERS

Don Allen	Paul Draper	Erval Johnson	Charley Pruess
Frances Armstrong	Margaret Duevel	Glen Jones	Rose Pruess
Winton Arnold	Katharine Dwyer	Walter Kayser	Clair F. Reem
Ruth Aspray	Everett Erikson	Byron Keith	Harry Rubie
Prentice Balch	Cecil Fields	Esther Kennedy	Archie Samms
Amy Karine Barstad	Elizabeth Franck	Heloise Krauss	Edwin Scheyer
Harry Baughman	Edwin Gowanlack	James Lacy	Fred Schaner
Winifred Beals	Oswald Gronsdahl	Lillian Lange	Grace Shea
Evelyn Bennett	Carl Gustafson	Mary Lyon	Keith Smith
Cris Berger	Bert Heath	Stanley McDowell	Fred Smith
Edwin Bigley	Millard Heath	Fritz McGonigle	Gordon Speeh
Jess Buchanan	Edward Hiedench	Ruth McKinney	Doris Squibb
Kenneth Burleson	Elsie Heinback	Arthur Magary	Paul Stoffel
Noami Chapman	Joe Hesslein	Harry Messenger	Helen Stutz
Vernon Chapman	Harold Van Holt	Edward Miller	Frances Sullivan
De. rothy Cline	Frances Homer	Elizabeth Mount	Herman Swanson
John Constable	Ruth Hove	Mouvvia Murrey	Judson Thompin
Frederick Cooper	Beatrice Hunter	Clarence Myrene	Agatha Tierney
William Cranston	John Hutchens	Helen Neffeler	Wiley Tonnar
Virgil Crawford	Carl Hutchinson	Lucien Oliver	Russel Tuttle
Molly Crenshaw	Roland Hutchinson	Clarence Olsen	Allen Walker
James Cunningham	Eleanor Immisch	Mary Paisley	Mandell Wein
Ray Currie	Maurice Jackson	Pearl Pangborn	Ruth Weller
Harold Cutler	Grace Jacobson	George Peters	Sible Weskil
Joanne Dowling	Frank Jenkins	Myrtle Peterson	Helen Wheeler
Eizabeth Drake	Tennie Johanson	Rex Pickering	Orpha Winegard
			Harold Wyman

FACULTY MEMBERS

Prof. J. R. Bender	Prof. L. E. Longley	Prof. V. R. Kirkham
Dr. F. W. Gale	Dr. H. Schmitz	Miss Mae Mathieu



The Book of



The Episcopal Club

OFFICERS

Maurice Jackson.....	<i>President</i>
Bob Fitzke.....	<i>Vice-President</i>
Fairy Sanger.....	<i>Secretary</i>
Maurice Olson.....	<i>Treasurer</i>

The Episcopal Club is composed of all students who have expressed a preference for it. It is affiliated with the National Student Council, a national organization of the Collegiate Episcopal Clubs, and, as such, is assisting in carrying on the excellent program of that organization, consisting mainly in study and active participation in the advancement of the Episcopal Church.

Organisations



Home Economic Club

OFFICERS

Annie Morris.....	President
Margaret Munroe.....	Vice-President
Ruth Beattie.....	Secretary
Norma Barnes.....	Treasurer

The Home Economics Club is composed of all girls enrolled in the Home Economics Department. The purpose of the Association is to promote an interest in Home Economics work. The girls have charge of the annual Co-Ed Prom, which is one of the most popular social affairs of the year.

HONORARY MEMBERS

Miss Katherine Jensen	Miss Adah Lewis	Miss Grace Zuidrele	Mrs. G. R. McDole
-----------------------	-----------------	---------------------	-------------------

MEMBERS

Seniors

Marie Feldhusen
Rachel Gamby
Helen Ramsay

Velma Hamilton
Francis Harris
Muriel Tuttle

Glatha Hatfield
Annie Morris
Margaret Munroe

Juniors

Norma Barnes
Ruth Beattie
Emmy Lou Bolger
Ida H. Burgess
Alyce Cameron
Mary Dickinson

Thelma Farnsworth
Elmerna Gardner
Hazel Jones
Alma McDougall
Caroline Murphy
Gladys Perry

Dorothy Swann
Mary Van Duesen
Daisy Wheatley
Annabelle McMaster

Sophomores

Gladys Allen
Helen Austin
Mary Coryell
Bertha Gardner
Mabel Griffith

Francis Kerr
Anna Marie Leithe
Millie McCoy
Helen Parsons
Florence Stone

Minna Stunz
Agatha Tierney
Blanche Tully
Mary Williamson

Freshmen

Nita Basford
Nellie Burrall
June Davis
Margaret Duevel
Katherine Dwyer
Katherine Field

Mildred Gilbertson
Bernice Suppinger
Olive Havens
Winifred Keithley
Helen Neffler
Gladys Oller

Dorothy Lane
Florence McConnell
Doris Penwell
Gertrude Taylor
Ruth Powers
Rose Preuss

Lois Prinzing
Pollyann Schoonover
Nellie Schutl
Ramona Shelby
Lillian Stone
Louise Jessie Wilson



The Book of

"I" Club

Elva Snow.....*President*
.....*Vice-President*
Errol Hillman.....*Secretary*

The "I" Club is composed of all men who have been awarded the official sweater in any major sport. Its purpose is to encourage all forms of athletic endeavor and to form a common meeting ground for participants in each sport.

MEMBERS

Football

Frank Kinnison	James Brown	Lawrence Quinn	Vernon Stivers
Abe Goff	Lyle Tapper	James Neal	Dusty Kline
Dale Vohs	Syb Kleffner	John Vesser	Charles Hausen
Neal Nelson	Wayne Davis	Otto Huefner	Victor Cameron
R. L. Stephens	W. L. Stephens	Ted Bucklin	Bob Fitzke

Baseball

Fred Marineau	Vernon Stivers	Elva Snow	Guy Wicks
Frank Kinnison	John Vesser	Errol Hillman	Syb Kleffner
Bob Fitzke	Art Golden	Charles Lawson	Luke Guerinella

Basketball

Neal Nelson	Red Steiner	Harold Telford	Guy Penwell
Errol Hillman	Bob Fitzke	Walter Reamer	Vernon Stivers

Wrestling

James Brown	John Vesser	Frank Kinnison	Errol Hillman	William Bitner
-------------	-------------	----------------	---------------	----------------

Track

Purdy Eaton	Guy Penwell	Walter Casebolt
Louis Williams	Hank Powers	Art Sowder

Cross Country

Guy Penwell	Errol Hillman	Art Sowder	Louis Williams
-------------	---------------	------------	----------------

Organisations

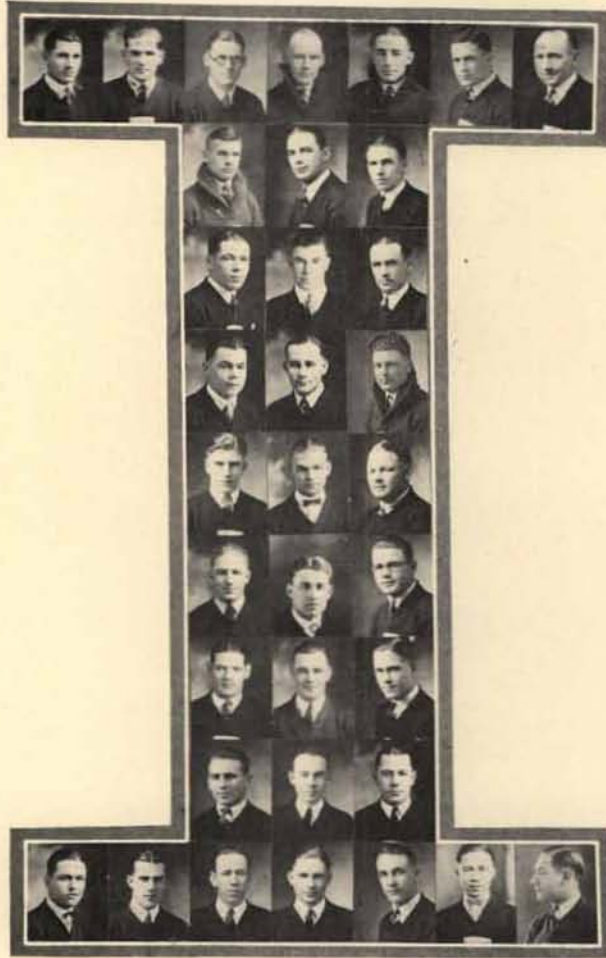

Nelson	Neal	Goff	Steiner	Marineau	Brown	Telford
		Eaton	Kline	Penwell		
		Tapper	Vesser	Snow		
		Vohs	Hillman	Kinnison		
		Quinn	Sowder	W. L. Stephens		
		Bucklin	Fitzke	Hausen		
		R. L. Stephens	Kleffner	Golden		
		Wicks	Williams	Huefner		
Bitner	Reamer	Powers	Lawson	Casebolt	Guerinella	Cameron



The Book of

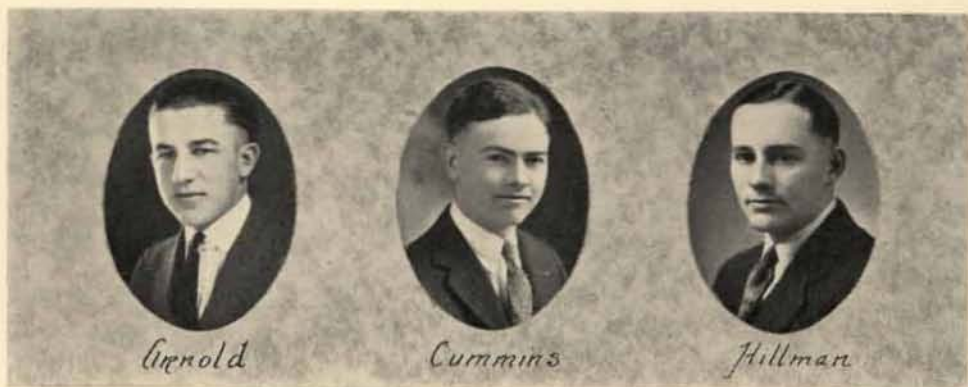

Bench and Bar Association

OFFICERS

Winton Arnold	Chief Justice
Errol Hillman	Associate Justice
Robert Cummins	Clerk

The Bench and Bar Association was organized in 1912. Its membership includes all of the students regularly enrolled in the College of Law. The purpose of the Association is to effect a unity of action among the students and faculty and to preserve and enrich the traditions of the law school. The Association has established and maintained the "Honor System" in the law school for several years; is responsible for the "Lawyer's Court" and other things of benefit to those studying law. It is through the Association that prominent lawyers, judges, and men of note in law, are brought to the school to speak before its meetings, and in this way the law school is kept in touch with new developments of the law in the courts of this state and of the neighboring states.

Organisations



The Idaho Pep Band

Al Marineau..... *Leader*
Ulia Powell..... *Manager (First Semester)*
Clair Reems..... *Manager (Second Semester)*

PERSONNEL

Fred Marineau
Fairley Walrath
Doy McKinley
Paul Atwood
Hod Taylor

James Kieldson
E. Renshaw
Sven Moe
Ross Woods
Francis Sheneberger

Charles Moll
Fred Moll
Phil Samms
Roland Swanson
Stanley Johnson



Organisations

Square and Compass

Founded at Washington and Lee University May 12, 1917

University of Idaho Square installed February 23, 1922

Colors—Navy Blue and Silver Gray

Square and Compass is an organization of Master Masons composed of both faculty and student members. At the present time there are twenty-three active chapters located in the various universities and colleges throughout the United States.

OFFICERS

J. M. Raeder.....	<i>President</i>
Talbot Jennings.....	<i>Vice-President</i>
S. F. Browne.....	<i>Secretary</i>
D. D. Du Sault.....	<i>Treasurer</i>
L. C. Worthington.....	<i>Chaplain</i>
Sergeant Nagele.....	<i>Tiler</i>

CHAPTER ROLL

H. W. Atkeson
J. G. Eldridge
E. J. Van Court
B. L. Taylor
G. R. McDole
E. W. Lennox
Farrar
W. F. Schmid

F. W. Candee
H. C. Hansen
Francis Jenkins
Col. E. R. Chrisman
N. J. Hutton
Donald Payne
C. L. Reem
F. M. Cossitt
W. R. York

R. T. Parkhurst
L. H. Russell
E. N. Storms
Lonnie Woods
Delfin Raynaldo
H. E. Putnam
W. C. Casebolt
K. Simonson

Gen of Doubt Overtails

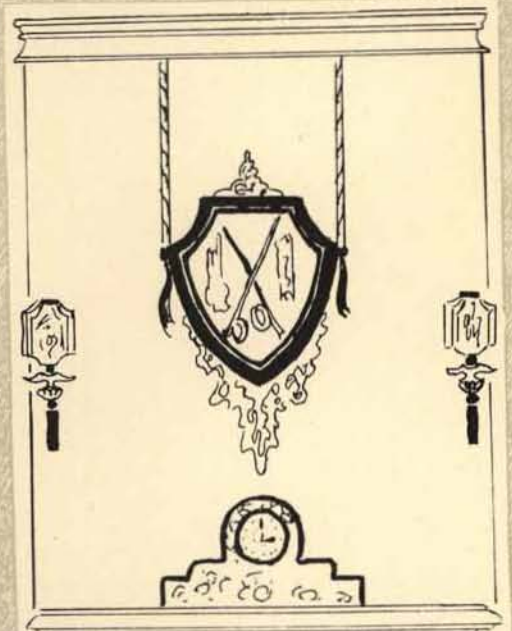

FRATERNITIES

The Book of

Kappa Sigma

FOUNDED AT THE UNIVERSITY OF VIRGINIA,
DECEMBER 10TH, 1869

Gamma Theta installed 1905

Colors: Scarlet, White and Green
Flower: Lily of the Valley

FRATRES IN FACULTATE

Colonel E. R. Chrisman
Professor Raymond Parkhurst
Professor Ernest Ellis

FRATRES IN UNIVERSITATE

POST GRADUATE

Lawrence Wallace

SENIORS

James Allen Brown
Joseph Cogan
Fred Crandall

Edwin Gowanlock

Fred Marineau
James Neal
Vernon Patch

Leo Provost

Franis Sheneberger
Philip Tolman
Eugene Zaehman

JUNIORS

Winton Arnold

Paul Harlan
Walter McCrae
Fritz McGonigle

Walter Remer

Elva Snow
John Vesser
Roy Shoults



Organisations



Ernest Patch

SOPHOMORES

Paul Atwood
Victor Cameron
Kenneth House

Albert Marineau

Donald McCrae
Frayne McAtee

FRESHMEN

Edmund Blackburn

Fred Carr

Bertrand Heath
James Kieldson
Clair Killoran

Brewer Lindberg

Carl Murray
Frank Neal
George Relyea

Mike Rogers

Robert Weller
Moss Crump
Forest DeClark

Fred Moll

Charles Moll
Lawrence Edelblute

JUNIORS

Philip Samms
Vernon Stivers
Edwin Storms
George Walker
Clyde Williams

SOPHOMORE

Francis Armstrong

FRESHMAN

Frederick Cooper

The Book of

Phi Delta Theta

FOUNDED AT MIAMI UNIVERSITY,
DECEMBER 26, 1848
Idaho Alpha Chapter installed 1908

Colors: Argent and Azure
Flower: White Carnation

FRATRES IN UNIVERSITATE SENIORS

Port Arthur

J. R. Burbage
R. E. Everly
Talbot Jennings

Maurice Jackson

Vivian Kimbrough
Lynn Rogers
Harold Simmons

W. S. Stone

W. L. Stephens
Dale Vohs
Harold Telford

JUNIORS

Wallace Brown

Frank Minas
Gale Mix
John Reed

Thone Roos

Ralph Harding
Ted Turner
Garrett Platt



Organisations



Laurence Quinn

SOPHOMORES

George Elrod
Walter Fields
W. G. Guernsey

Richard Johnson

Russell Melin
Jack Mix
R. L. Stephens

Emil Strobeck

Bert Stone
Howard Taylor
George Benson

FRESHMEN

Arthur Beall

Curtis Bolsheid
William Calloway
Fred Kling

James Keith

Paul Leuschal
Victor Strobeck
Charles Wade

Ed Nedros

SENIORS

Richard Howard
Cameron King

JUNIOR

Emmett Kinney

SOPHOMORES

Clayton Casey
John Eagleson
William Landson
Arvid Nelson

The Book of

Beta Theta Pi

FOUNDED AT MIAMI UNIVERSITY
AUGUST 8, 1839

Gamma Gamma Chapter installed Sept. 19, 1914

Colors: Shell Pink and Sky Blue
Flower: The Rose

FRATRES IN FACULTATE

Dean J. G. Eldridge
Victor E. Jones
A. P. Ludberg
Francis Jenkins

FRATRES IN UNIVERSITATE

SENIORS

Wesley Barton
Joseph Blandford
George Curtis
Abe Goff

Arthur Guerin
Vanford Peterson
Joel Priest

JUNIORS

Don Allen

Karl Bonham
Robert Walker
Horace Doty
Charles Hausen

Royal Irving
Sylvester Kleffner
Floyd Marchesi
Sven Moe

Charles Simmons
Walter York
Robert Greene
SOPHOMORES
Theodore Bucklin



Organisations



Jonathan Field, Jr.
 Otto Huefner
 Thomas Madden
 Clifford Moe

Hanley Payne
 Robert Oud
 Theodore Turner, Jr.
 John Wagner

FRESHMEN

Richard Adams
 Francis Eldridge
 George Haddock
 Clark Heiss

Remy Gamble
 John Hutchins
 Earl Jensen
 Donald McCormack

Powell A. Nilsson
 Milo Pearson
 William Quillian
 Orville Shrontz

George Bly Wilcox
 Kester Flock

POST GRADUATE

Robert Cummins

SOPHOMORE

Gordon Hockaday

FRESHMEN

George Greene
 Vernon Thompson



The Book of

Sigma Nu

FOUNDED AT VIRGINIA MILITARY INSTITUTE,
JANUARY 1, 1869
Delta Omicron Chapter installed May 22, 1915
Colors: Black, White and Gold
Flower: White Rose

FRATRES IN FACULTATE

Dean J. F. Messinger
Dean F. A. Thompson
J. Stanton McLaughlin
Randall Stewart
Richard Westover

FRATRES IN UNIVERSITATE

SENIORS

William Howard Pelan
Rodgers G. Wheaton
Walter S. Casebolt

JUNIORS

Frank Kinnison

Erick Leithe
John B. Musser
Peter Paul Drus
Kneeland Parker

Guy Wicks
Arthur Golden
Loris Hubble
Milton Evans

Fred Taylor
James Cunningham
Victor Vang
Walter Garrett

Arthur Ficke
Thomas West
SOPHOMORES
Robert Dunn
Sidney Yager



Organisations



Clarence Hechtner
 Dudley Swim
 Gifford Davidson
 Robert Reed

Robert Brock
 Guy Williams
 Volney Hoobing
 William Bitner

FRESHMEN
 Cornelius Wendle
 Edson Morris
 Hector Zaring
 Norman Handy

Richard Dresser
 Jay Thompson
 Tom Owings
 Charles Kincaid

Woodruff Gartin
 Merle Golden
 Victor Casebolt
 Charles Diehl

Jesse Gray
 Edwin Stuart

SENIORS
 Harold Hammond
 Amand Kern

JUNIOR
 Harold Cornelison

FRESHMAN
 David Ketchum

The Book of

Sigma Alpha Epsilon

FOUNDED AT THE UNIVERSITY OF ALABAMA,
MARCH 9, 1856

Idaho Alpha Chapter installed November 1, 1919

Colors: Purple and Gold
Flower: Violet

FRATRES IN FACULTATE

J. E. Wodsedalek
R. B. Gray
Louis Cady
David MacMillan
H. Davidson

FRATRES IN UNIVERSITATE

SENIORS

Hermann Baumann
Oren Campbell
Walter Purdy Eaton
Walser Greathouse

Harry Messenger
Charles Preuss
Herbert Powell
Lamar Ridgeway

Arthur Sowder
Lee Gregory
Jack Rodner
William Scott

JUNIORS

Ray Allumbaugh
Gerald Black
Sam Coon
Percy Rowe

Dwight Disney
Errol Hillman
Millard Heath
William Reed



Organisations



Guy Penwell
 Edwin Paulson
 Albert Taylor
 Herbert Karlburg

SOPHOMORES

John Emmingham
 Claude Kerns
 Lester Cotter
 Clarence Olsen

Edwin Peterson
 Irving Terry
 Allen Shultis
 Ellsworth Sowder

Maurice Hoffman
FRESHMEN
 Albert Bailey
 John Baird
 Bennie Descamps

Tommy Felton
 Philip Gustafson
 Louis Hansen
 Richard Kemp

Stagley McDowell
 John MacKinnon
 Alton Mattson
 Oscar Olson

John Miles
 Elton Plato
 Percy Richards
 Robert Scott

JUNIOR
 Clyde Richards

FRESHMAN
 Charles Gregory



The Book of

Phi Gamma Delta

FOUNDED AT JEFFERSON COLLEGE,
APRIL 22, 1848
Mu Iota Chapter installed March 11, 1921

Colors: Royal Purple
Flower: Heliotrope

FRATRES IN FACULTATE

George M. Miller
Henry Schmitz
James J. Gill
Stephen J. Kroh

FRATRES IN UNIVERSITATE

SENIORS

Ralph S. Bristol
Buford E. Kuhns
Edward O. Smith
Dwight M. Kuhns

Glenn R. Wilkison
Stanley C. Johnson
Thomas N. Sickels

JUNIORS

Marshall L. Blair

Walner L. Peterson
Arnold O. Soderberg
Louis H. Helphrey
Fairly Walrath

Joe Thomas

Frank Williamson

SOPHOMORES

Charles Christie
Frank T. Wyman



Organisations



John Cluen
 Theodore Walrath
 Norman White
 Donald Coons

FRESHMEN

Blaine Stubblefield
 James E. Burnett
 Melvin F. Fuller
 James Hutchinson

Harry W. Poulson
 LeRoy E. Freeman
 Wynn Griffin
 Herbert Mitchell

T. Byers Sayles
 Roland B. Hutchinson
 Arvid A. Peterson
 Keith J. Smith

Clifford Coons

SENIOR
 George Gahan

JUNIORS
 Harold C. Wyman
 Ulia D. Powell
 Wayne R. Hudelson
 Wolford Renshaw

SOPHOMORES
 Laurence Gill
 Wayne H. Davis

FRESHMAN
 Bernard Friedman



The Book of

Sigma Chi

FOUNDED AT MIAMI UNIVERSITY, 1857

Gamma Eta Chapter installed April 15, 1924

Colors: Blue and Gold

Flower: White Rose

FRATRES IN FACULTATE

J. Wesley Barten
M. F. Angell
Frank Stanton
Donald DuSault

FRATRES IN UNIVERSITATE

SENIORS

Louis A. Boas
Ernest K. Fuller
Paul Church
Percy M. Styner

George M. Dean
Earl L. Wardrop
Merle L. Drake

JUNIORS

Harrison Armstrong

Henry Powers
Sprague M. Stevens
Alton Crowe
J. O. Rasmussen

Lewis M. Williams
E. O. DeChambeau
C. Delmont Smith
Alfred Hagan



Organisations



Orin S. Gudmunsen
Stephen W. Stockdale
SOPHOMORES
Dan Azeuenage
Vernon R. Johnson

Wallace E. York
FRESHMEN
Jess E. Buchanan
George Paulsen
Robert Church

Clarence F. Myrene
George T. Burroughs
Elliot Fletcher
Warren Montgomery

Welden Clark
Walter Tucker
Elbert Shaw
Robert Campbell

Norman Nelson

SENIOR
Harold Wittenberg

SOPHOMORE
Neal D. Nelson

FRESHMAN
Edgar Hagan

The Book of

The Elwetas

FOUNDED 1915

Colors: Purple and Gold

Flower: Red Carnation



FRATRES IN UNIVERSITATE

POST GRADUATE

Philip Robertson

SENIORS
Harry Brenn

Floyd Cossitt



Elmer Wyland

Clair Bain

Louis Prout



JUNIORS

Harold Wallace

Lyle Tapper

Paul Bieler



Norman Gillham

Elwyn Eastman
SOPHOMORES

Martel Archibald



Organisations



George Dunn
 Charles Fox
 Everett Erickson

Eugene Kirk
 Clifford Reem
 Clayton Pickett

Edward Miller
 FRESHMAN
 Gunder Lydig
 Harold McKinley

Russell Moulton
 Charles Hall
 Paul Stoffel

Arthur Emerson
 Raymond Moore
 Clair Reem

JUNIOR
 Henry Nicol

SOPHOMORES
 Mason Wills
 Ralph Ross



The Book of

Kappa Delta

FOUNDED OCTOBER 29, 1922

Colors: Crimson and Silver

Flower: Red and White Carnations

FRATRES IN FACULTATE

C. W. Chenoweth
Dean F. G. Miller
R. A. Muttkowski

FRATRES IN UNIVERSITATE

SENIORS

Lorne Wilson
Charles Anderson
Walter Wisdom
JUNIORS
Joslin Garver

Samuel Poindexter
Walter Pierce
Frank Kershnik
Philip Christen

Carter Pitcher
Harry Rubie
Forrest Covey
Ralph HasBrouck

SOPHOMORES

Lyle Pierce
Lester Ernsberger
John Hughes
Leslie Morgan

Dale Harding
Roy Rowe
Earl Erickson
Ernest Dowling



Organisations



Frank Timm
Chris Berger
Thomas Boardman
George Van Name, Jr.

FRESHMEN

Jefferson Rodgers
Myron Given
Lucien Oliver
Glen Jones

Emery Oliver
Henry C. Hoffman
Isaac Burroughs
Howard Barton

Charles Dunn
Howard Gault
Edward Heidenreich
James Cromwell

Steven Johnson
Orville Logan

JUNIOR
Charles Mount

The Book of

Beta Chi

FOUNDED FEBRUARY 22, 1924

Colors: Crimson and Blue

Flower: White Rose

FRATRES IN FACULTATE

Donald Payne
Alfred Anderson

FRATRES IN UNIVERSITATE

SENIORS

Kris Crowther

JUNIORS

Arval Anderson
Donald Dick

SOPHOMORES

Clarence Larson
Clifford Sievers
George Miller



Organisations



Richard Beam
Ted A. Rice

Harry C. Billings
Clement Sievers
FRESHMEN
Roland Swanson

J. Vernon Otter
Norman Johnson
Harley Wilcox

Edmund Becker
Fred C. Berry

JUNIORS
Llewellyn Rolands
Everett Anderson
C. R. Hinkle

FRESHMAN
* Thomas Miller



The Book of

Inter-Fraternity Council

OFFICERS

George Gahan.....	President
Paul Harlan.....	Vice-President
Harold Cornelison.....	Secretary
Ray Allumbaugh.....	Treasurer

MEMBERSHIP

Leo Provost	<i>Kappa Sigma</i>	Paul Harlan
Lynn Rogers	<i>Phi Delta Theta</i>	Frank Minas
Joel Priest	<i>Beta Theta Pi</i>	Floyd Marchesi
Rodgers Wheaton	<i>Sigma Nu</i>	Harold Cornelison
Erroll Hillman	<i>Sigma Alpha Epsilon</i>	Ray Allumbaugh
George Gahan	<i>Phi Gamma Delta</i>	Wayne Huddleson
Merle Drake	<i>Sigma Chi</i>	Louis Williams
Harry Brenn	<i>Elketas</i>	Elmer Wyland
Loren Wilson	<i>Kappa Delta</i>	Charles Mount
Chris Crowther	<i>Beta Chi</i>	Donald Dick

The Inter-Fraternity Council, composed of two representatives from each fraternity on the campus, exists for the purpose of affording an organization for working out the problems which confront men's Greek Letter organizations. It is also the aim of this organization to foster and promote a better spirit of co-operation amongst the organized groups on the campus, and to provide a means for combining their united efforts for the good of the University.

Organisations



Associated Students of Lindley Hall

Leo Fleming.....	President
John Rensberg.....	Vice-President
Charles Lawson.....	Treasurer
H. Curtis.....	Secretary

The Associated Students of Lindley Hall is an organization of non-fraternity men whose ambition is to uphold Idaho standards, to help maintain her democratic spirit and to mold citizens that will be a credit to their state.

Seniors

F. L. Buchanan	Luke Fleming	Chester Walsdorf	Joe Curtis
Otto Campbell	John Rensberg	Phillip Rensberg	

Juniors

Robert Baker	Al Derr	Leo Fleming	Charles Lawson
Lauren Brenemen	John Derr	N. J. Hutton	Howard Putman
Walter Byrne	Carl Feldman	James Lacey	C. F. Sinsel
Ashley H. Cochran	Don Fisher	Clarence Lamielle	

Sophomores

Ivan Anderson	N. R. Murphy	Frank Mooney	Ival Sies
Henry Baughman	John Noh	Rayson Morris	John Stamm
Fred Beattie	Harold Noyer	Raymond Murphy	Lyle Stewart
W. Callender	Lawrence Peterson	Charles Park	Herman Swanson
Homer Curtis	Robert Quarrels	Donald Potter	Russel Tuttle
Carl Egbert	J. McMonigle	Ray Powers	Harold Van Holt
H. R. Evans	K. E. Klayson	Carmen Procopio	Brenton White
Cecil Fields	Maurice Lathrop	Everett Richardson	L. C. Wilson
Jerrold Gess	Robert Lawson	Charles Rinaldi	Ross Woods
George Henry	Alexander Macpherson	Gail Roggs	W. Tcnar
Francis Kester	William Manley	Wallace Saling	F. J. Ripley
George Larsen	Winfred Martin	Clarence Sell	Frank Rember
H. F. McKee	Frank Martinsen	Floyd Senit	I. H. Shallis
Hugh McMonigle	George Merrick	Dan Shamberger	Currie Teed
Walter Moonery			William Wrighter

Freshmen

Roy Adair	Byron Berry	Thurston Dobbs	Joe Hesslein
Alvin Anderson	Orvel Buxton	Frank Drissen	Henry Hoffman
Theodore Anderson	Hugh Carrol	Roy Dye	Gerald Horton
Francis Armstrong	Herbert Clare	Gordon Ellis	Charles Hoyt
Allen Bailey	Maurice Cole	Earl Elstone	Leroy Hughes
Prentice Balch	Virgil Crawford	Claude Fator	Walter Kayser
Cecil Balkow	Walter Cranston	Wilbur Fredric	John Kennedy
Walter Batey	Ray Currie	Elbert Glenn	Douglas Keyes
Wilfred Beals	Harold Dahman	Howard Hayard	

Organisations

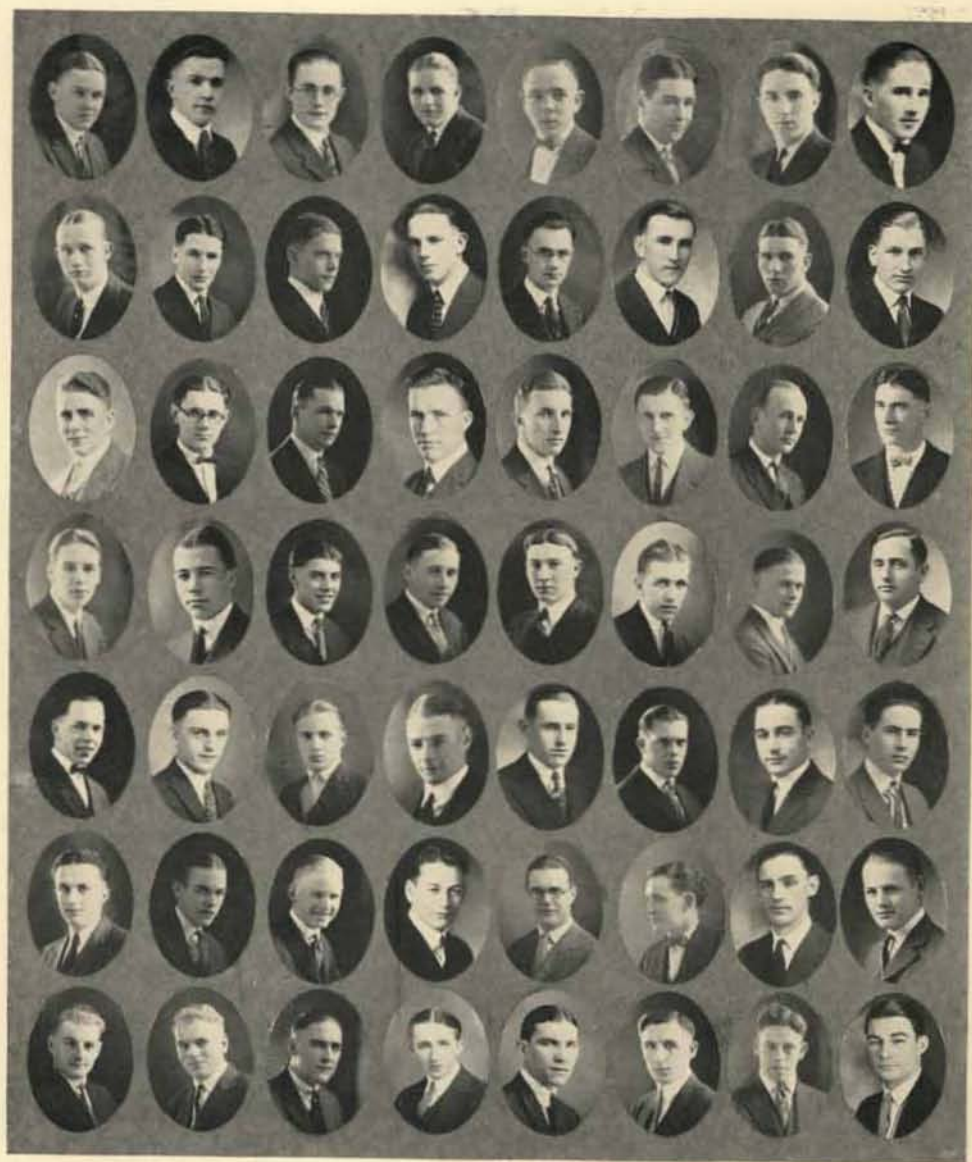

Tuttle
Ripley
Sinsel
Murphy
Kayser
Kester
Wood

A. Anderson
Shamburger
Noh
Gess
Hoyt
Carrol
I. Anderson

Saling
Currie
Slare
Cole
Kennedy
Stamm
Barry

Glenn
Rember
L. Peterson
Adair
Wrighter
Morse
Derr

Von Holt
Beattie
Evans
Mooney
Byrne
Walsdorf
Fleming

H. McMonigle
Parks
Frederick
Quarles
Noyer
Baughman
A. Derr

J. McMonigle
Horton
Bailey
Lawson
Bauer
Anderson
Hasslein

White
Miller
Brennon
Putnam
Drye
Moore
Tator

Gen of
Doubtful
Outlets

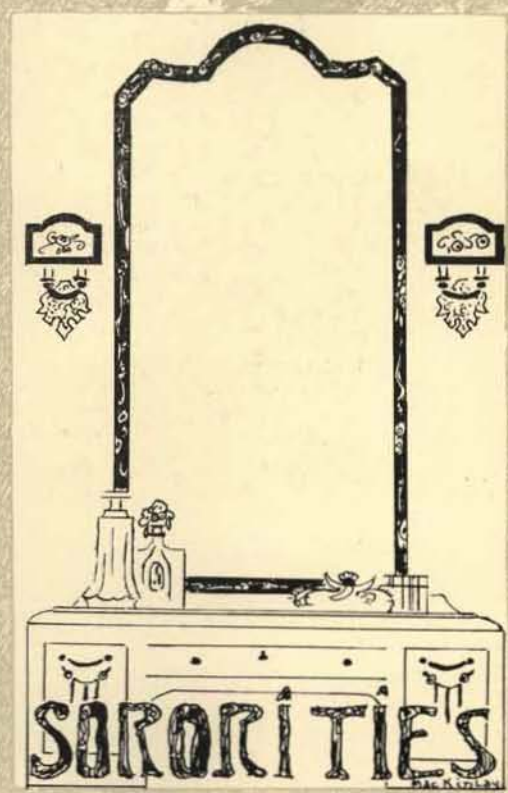

The Book of

Gamma Phi Beta

FOUNDED AT THE UNIVERSITY OF SYRACUSE, 1874
Xi Chapter installed November 22, 1909

Colors: Buff and Brown
Flower: Pink Carnation



SORORES IN UNIVERSITATE

SENIORS

Agnes Cox
Ruby Gates
Mary King
Josephine Walker

Pearl Stalker

JUNIORS

Mary Evelyn Angell
Emmy Lou Bolger
Helen Grim

Louise Inness

Charlotte Jones
Elmina Jones
Gwyneth MacKinley

Hazel Stone

Eugenia Alford
SOPHOMORES
Lucille Ramsteadt
Alma Baker



Organisations



Ora Budge
Margaret Cox
Dorothy Helm
Beatrice Hunter

Betty Hunter
Minerva Terteling
Helen Wood
Florence Walker

Jessamine Batterton
Camille Collins
Orvette Jones
Pearl Pangborn

Pearl Tschirgi
Helen Stutz

SENIOR
Gus Barnhart

JUNIORS
Katharine Dwyer
Dorothy Walker

SOPHOMORE
Harriet Featherstone



The Book of

Delta Gamma

FOUNDED AT LEWIS SCHOOL, MISSISSIPPI,
MARCH 15, 1874.
Nu chapter installed September 16, 1911.

Colors: Bronze, Pink and Blue
Flower: Cream White Rose

SORORES IN FACULTATE

Camille McDaniel

SORORES IN UNIVERSITATE

SENIORS

Margaret Collins
Lillian Lange
Hazel Langroise
Pauline Pence

JUNIORS

Amy Barstad
Bertha Glindeman
Eleanor Immisch
Louisa Martin

Mary McCallum
Annabelle McMasters
Mary Paisley
Mary Van Deusen

SOPHOMORES

Ruth Aspray
Elizabeth Drake
Frances Kerr
Helen Honold

Alene Long
Bessie Musgrove
Ellen Ostroot
Helen Parsons



Organisations



Mildred Pearson
 Zuma Sheneberger
 Helen Stanton
 Dorothy Swann

Mary Taggart
 Sarah Trousdale
 Virginia Whittier
 Mary Williamson

Marie Gauer
FRESHMEN
 Katherine Bowden
 Marjorie Brown
 Dorothy Darling

Catherine Maloney
 Lillian Shaw
 Marjorie Simpson
 Helen Wheeler

Marjorie Woods
 Lucy Wyman
 Elizabeth Franck

Cleo DeWitt
 Irene Costello



The Book of

Kappa Kappa Gamma

FOUNDED AT MONMOUTH COLLEGE, 1870
BETA KAPPA CHAPTER INSTALLED FEBRUARY 26,
1916

Colors: *Dark and Light Blue*
Flower: *Fleur-de-Lis*

SORORES IN UNIVERSITATE

SENIORS

Fairy Sanger
Vaughan Prater
Grace Morgan
Myra Armbruster

Florence Armbruster
Glatha Hatfield
Mary Isabelle Vassar
Marie Millick Gamwell

JUNIORS

Edith Cooper
Gertrude Shepard
SOPHOMORES
Ruth Montgomery
Goldia Peairs

Bertha Church
Louise Nagel
Iris Armbruster
Josephine Keane



Organisations



Marjorie Robbins
Vivian Molloy
Hester Yost
Irene McBirney

Camilla Brown
FRESHMEN
Margaret McAtee
Winona Rushton
Ruth Shepard

Ruth White
Dorothy Peairs
Katherine Field
Orpha Markle

Beatrice McDonald
Margaret Fox
Frances LaPointe
Mildred Holmes

SENIORS

Charlotte Broadwater Cramer
Margaret Blackinger

JUNIORS

Ruth McKinney
Margaret Young

SOPHOMORE

Elizabeth Thomson

FRESHMEN

Francis Ritchie
Mary Mable Morris



Organisations

Kappa Alpha Theta

FOUNDED AT DE PAUW UNIVERSITY, 1870
BETA THETA CHAPTER INSTALLED MAY 16, 1920
Colors: Black and Gold
Flower: Black and Gold Pansy

SORORES IN UNIVERSITATE

SENIORS

Elizabeth Bartlett
Jewell Coon
Jean Frazier

Grace Jacobson
Tennie Johanson
Rita Kendrick

Margaret Munroe
Georgianne Suppinger
Editha Barton

Mary Dickinson
Mary Dunn
Gladys Perry



Organisations



Ethel Povey

SOPHOMORES

Mabel Eichner
Helene Haller

Marie Hogenson

Anna Marie Leithe
Edna Parrott

Agatha Platt

Florence Stone
FRESHMEN
Bernadine Hasfurther

Rose Preuss

Marion Sweet
Bernice Suppinger

Gertrude Taylor

Mildred Warnke
Margaret Dickinson



The Book of

Phi Beta Phi

FOUNDED AT MONMOUTH COLLEGE,

MONMOUTH, ILLINOIS, 1867

INSTALLED FEBRUARY 28, 1923

Colors: Wine Red and Silver Blue

Flower: Wine Carnation



SORORES IN UNIVERSITATE

SENIORS

Florence Graves

Elise Connor

Helen Ramsey



JUNIORS

Jessie McAuley

Elmerna Gardner

Hazel Jones



Cecelia Lemmer

Betty Mount

Florence Selby



SOPHOMORES

Margaret Schick

Fern Anderson

Lois Crane



Organisations



Florence Greene
 Winifred Jones
 Marie Johnston

Margaret Kinyon
 Hazel Ormsby
 Eva Jane Wilson

Bessie Savage
 Opal Hunt
 Wilma Keel

FRESHMEN
 Vivian Beardsmore
 Egberta Irish
 Geneva Morgan

Helen Green

JUNIOR
 Margaret Springer

FRESHMAN
 Louise Cuddy



The Book of

Alpha Chi Omega

FOUNDED AT DE PAUW UNIVERSITY

ALPHA RHO CHAPTER INSTALLED MAY 5, 1924

Colors: Scarlet and Olive Green

Flower: Red Carnation and Smilax

SORORES IN UNIVERSITATE

SENIORS

Nellie Green

Sara Jones

Ila Mathews

Mary Penwell

Beryl Wright
JUNIORS

Unita Lipps

Irene Good

Frances Noggle
SOPHOMORES

Merna Bliss

Blanche Boyer

Mildred Evans

Esther Kennedy



Organisations



Mirth MacArthur

Josie Nash

FRESHMEN

Margaret Cartwright

Margaret Deuval

Ula Hughes

Winifred Keithly

Dorothy Lane

Dorothy Teats

Leona Nero

Ione Penwell

Marian Weatherell

Edna Rach

Doris Penwell

JUNIOR
Maude Carland

SOPHOMORES
Edna Sake
Marian Sickels

FRESHMEN
Mildred McNichols
Grace Shea
Laura Faulkner



The Book of

Pi Sigma Rho

FOUNDED JANUARY 27, 1924

Colors: Orange, Silver and Blue

Flower: Chrysanthemum



SORORES IN UNIVERSITATE

POST GRADUATE

Ilda MacMillan

SENIORS

Lillian Hardman

Irene Starrh

Frances Harris

JUNIORS

Ruth Hove

Jessie Black

Norma Barnes

Helen Neffeler

Demerise Ebbley

Iva Silva

SOPHOMORES

Ruth Zornes

Arda Clare



Organisations



Rhea Soffe

Viola Creswell

Lepha Decker

Frances Sullivan

Margaret Hansen

FRESHMEN

Virginia Johnson

Evelyn Sampson

Grace Hagen

Doris Squibb

Murnia Murray

Georgia Little

JUNIOR
Helen Forsyth

SOPHOMORE
Dorothy Gay



The Book of



Sorority Pan Hellenic

OFFICERS

President.....	<i>Fairy Sanger</i>
Vice-President.....	<i>Helen Grimm</i>
Secretary-Treasurer.....	<i>Mary McCallum</i>

The Woman's Pan-Hellenic Association was established on the Idaho campus in 1912. The purpose of this organization is to regulate all matters of common interest to the sororities on the campus, and to advise and foster sorority and inter-sorority relationship.

MEMBERS

Helen Grimm	<i>Gamma Phi Peta</i>	Agnes Cox
Mary McCallum	<i>Delta Gamma</i>	Louisa Martin
Fairy Sanger	<i>Kappa Kappa Gamma</i>	Edith Cooper
Gladys Perry	<i>Kappa Alpha Theta</i>	Rita Kendrick
Cecelia Lemmer	<i>Pi Beta Phi</i>	Elise Connor
Beryl Wright	<i>Alpha Chi Omega</i>	Frances Nogle

Organisations

Ridenbaugh Hall

JUNIORS

Virginia Ady
Mary Hibbelen

Margaret Carter
Anna Pechanec

Florence Casey
Collette Wolfe

SOPHOMORES

Helen Austin
Vira Diehl
Katherine Patterson

Evangeline Bennett
Agnes Echerman
Constance Taylor

Beatrice Dayton
Dorothy Gallop

FRESHMEN

Nita Basford
Madeline Foley
Elsie Heinebach
Mable Larsen
Dorothy Lusian
Lila McGrath
Katherine Nelson
Elizabeth Patterson
Ruth Powers
Phyllis Schalkle
Winifred Vetsch
Elizabeth West

Avis Bowdish
Dorothy Gay
Gladys Ide
Myrtle Lent
Mary Lyon
Helen McRae
Sybil Nordquist
Winona Poulton
Alice Reed
Marian Shy
Alice Wadsworth

R. Shelby
Nellie Burrall
Shirley Glad
Nina Labo
Eva Mae Little
Millie McCallum
Marian Nelson
Francis Ondes
Elizabeth Poulton
Roberta Reed
Lilian Stone
Sybil Wescle



The Book of



Larsen
Foley
Glad
Gay
Heinebach

Taylor
Basford
Little
Ondes
Rowton

Carter
Shelley
Poulton
Burrel
Lusian

Lent
Poulton
Nelson
Prinzing
Gardiner

Hibbelen
McGrath
Bennett
Shy
Bailey

Organisations

Forney Hall

POST-GRADUATES

Gertrude Walter

Fontella Langloise

SENIORS

Luella Kirkendall
Mary Huston

Margaret Macey
Rachel Gamby
Dorothy Cline

Marie Feldheusen
Helen Holl

JUNIORS

Evelyn Bennett
Leona Hughes
Irene Mattson
Alice Barnum
Winifred Turner
Lillian Groves

Ruth Beattie
Fay Harris
Mary Burleigh
Jane Gibbs
Ida Burgess
Ruth Wolfe
Daisy Wicher

Alma McDougal
Kathryn Healy
Daisy Wheatly
Gertrude Groefsema
Roberta Fisher
Bernice Bowman

SOPHOMORES

Hazel Mary Roe
Nell Staker
Minna Stung
Gwendolen Smith
Sybil Felt
Anna McMonigle
Jeanette Greve
Marguerite Barlogi

Aleen Waller
Blanche Pennington
Aoda Nelsor
Alice Bozarth
Clara Brothen
Mandell Wein
Heloise Krauss

Opal Thomson
Harriet Swart
Mabel Griffith
Elizabeth Weimer
Florence Smith
Page Westwood
Ruth Lawrence
Cora Howell

FRESHMEN

Celeste Harley
Margaret Healy
Kerube Steensland
Melvina Rowton

Edith Keith
Nellie Chapman
Mildred Stockton
Florence Joslin
Nina Gowdy

Montazella Pringle
Olga Gustafson
Pauline Lawrence
Pollyan Schoonover



The Book of



Steensland	Groefsema	Smith	Mattson	Lawrence	Holl	Barnum	Barlogi
Hurley	Bennett	McDougal	Wicher	Waters	Griffith	Roe	Bennett
	Wein			Huston		Schoonover	
						Pringle	

Organisations

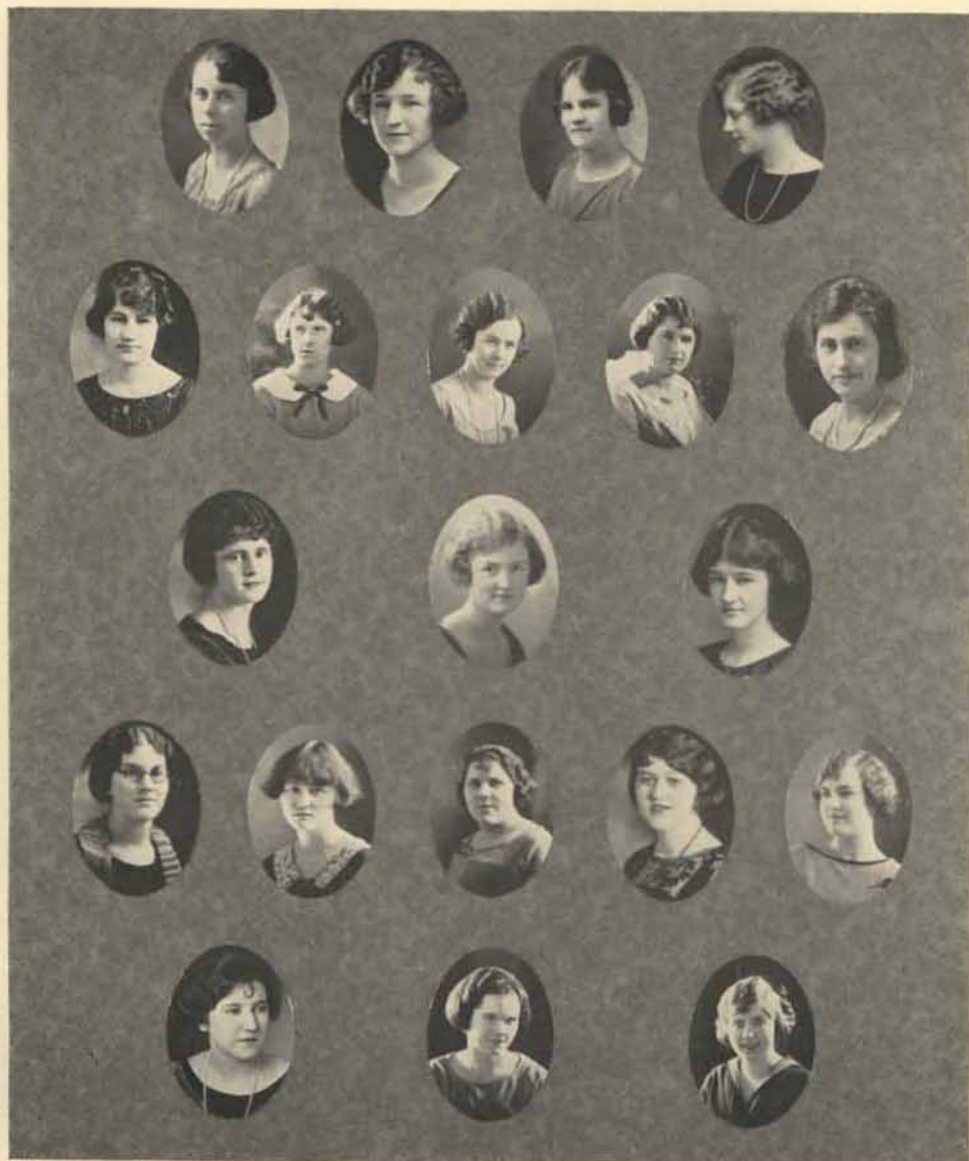

	Kirkendall	Fox	Langloise	Swart	
Stunz	Groves		Hurley	McMonigle	Turner
			Beattie	Austin	
FeldHeusen	Macey		Waller	Gustafson	Nelson
	Staker		Felt	Brothen	



Organisations

Stray Greeks

MEMBERS	SCHOOL	FRATERNITY
Mandell Wein.....	Whitman College.....	Delta Delta Delta
Irene Woelflin.....	University of Washington.....	Delta Delta Delta
Page Westwood.....	University of Oregon.....	Delta Zeta
Robert Fitzke.....	University of Wyoming.....	Alpha Tau Omega
Evelyn Bennett.....	University of Oregon.....	Alpha Phi Delta
Devout Jordon.....	University of Washington.....	Phi Kappa Alpha
Sophus Marker.....	Washington State College.....	Sigma Phi Epsilon
Homer Martin.....	University of Michigan.....	Sigma Delta Kappa
Robert P. McLaughlin.....	University of Missouri.....	Acacia

This organization is composed of Greek letter men and women whose fraternities have no chapter on the local campus. Although strayed from the fold, they have found a common meeting ground and their organization is to further and promote that interest.



BOOK OF THE
SAGIRLS



Weather Forecast of Dean Skogs



Rain



Windy

1924

DR. SKOGS

NEW WEATHER

ALMANAC
AND
HAND BOOK
of Valuable Information

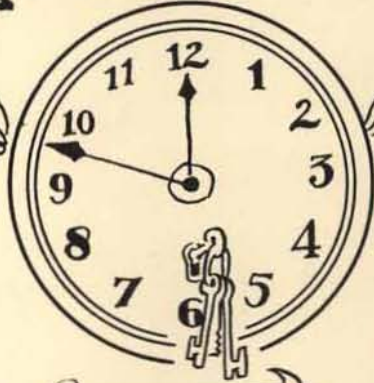

High Temperature



Local Blows



Dusty



Arboretum
Wet



Arboretum
Dry

The Book of

Fifty Years of Progress

1874-1924

Fifty years ago, Dr. Fred Skogg started in his chosen work at the University of Idaho—that of professor of janitetics.

Dr. Skogg was and is thoroughly qualified for his present profession. He had spent a fortune in acquiring his education at the Janitorial Institute of Medicine, where he devoted twelve years to intensive study and research in his chosen field.



DR. FRED SKOGG, M. O. P.

He had special courses of instruction at the Lewiston Normal. Since coming to Idaho he has worked wonders for the struggling mass of unhealthy college students. His premier contribution to the improvement of collegiate life has been his Canned Sleep, a concoction replacing the need of slumber. For this the University Poker Club bestowed upon him the degree of Doctor of the Chip.

Dr. Skogg's remedies have brought absolute relief to the majority of his users. He was instrumental in installing the campus lamps to light the students over the paths of righteousness. The doctor induced the health committee to furnish cushions for the arboretum—a sterling work.

It became impossible for him to see personally and prescribe for all the students who wanted and needed the benefit of his long training and careful study, and he resolved to embody his work in an almanac garnished with fragrant testimonials.

The Satirist

Keep This Almanac of Useless Information for Future Reference

YOU will want to refer to this almanac many times during the summer. It contains authentic dope on the year's happenings and much valuable material for the

student. It also contains information about Dr. Skogg's Peerless Remedies and may testimonials from sufferers who have been relieved by these pain destroyers.

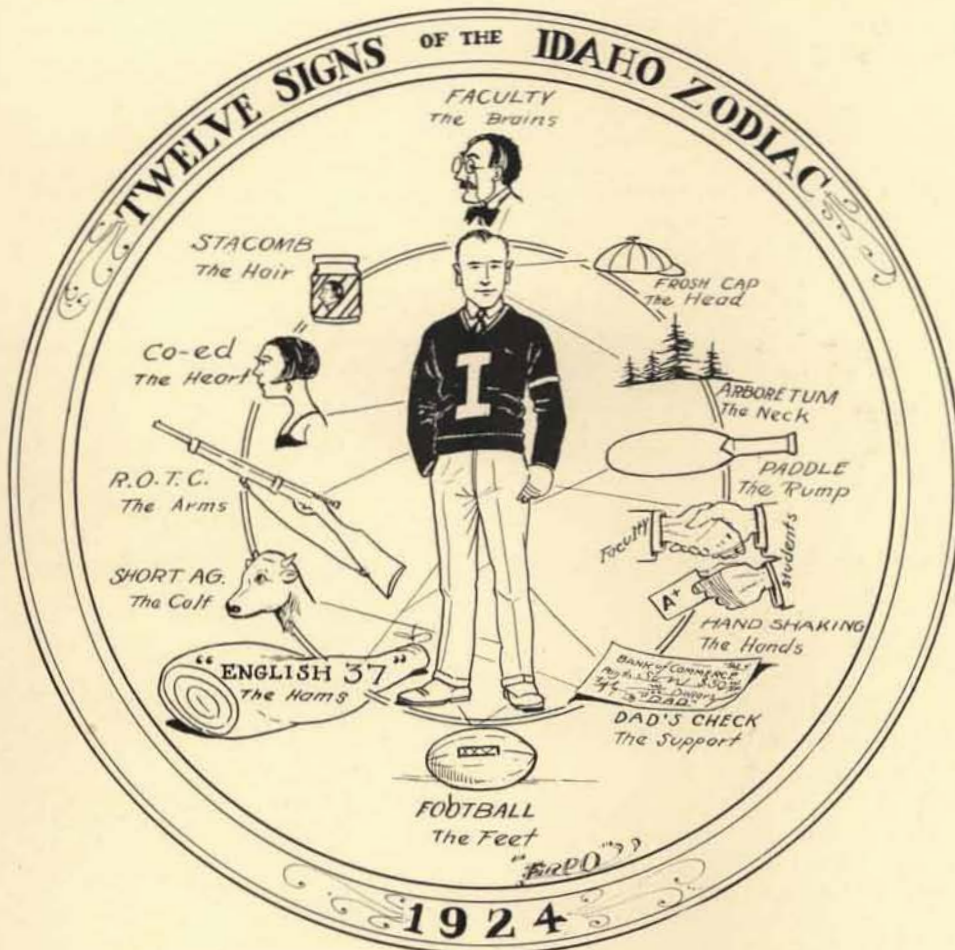

\$5,000.00 reward will be paid by the Skogg Foundation to any person who finds an atom of truth in any of these statements.



The Book of

Keep Dr. Skogg's Remedies in Your Vanity Case

DR. SKOGG'S REMEDIES, if taken when the early symptoms appear at the beginning of the semester, frequently ward off an attack of indisposition and falling hair, which so frequently ensues as the semester draws to a close.

They help to keep you comfortable in the first stages of an acute attack until the alibi or check from home arrives. In many chronic cases, these remedies have brought relief after many other stringent treatments and

medicines have failed.

Hundreds of weary students have been admirably benefited by the use of Dr. Skogg's remedies, and yet these are not cure-alls, and they may not benefit you if it is too late. We do not want your money unless you are satisfied and gratified and feel that we have given you value received.

Simply return the empty package to the Bursar's office and he will gleefully return to you the purchase price, in addition to a personally autographed photo of Dr. Skogg.

Short Method of Figuring Prof. Barton's Method of Marking

Multiply your age by the number of times Professor Brosnan has used the words, "Pioneer stock, fine old family." Divide by the number of ponies used in the quiz. Add one O'Cedar mop. Subtract 2. This answer will give the "norm." Multiply the norm by the number of credits Ella Oleson has stolen from unsuspecting students, add the number of golf knickers, divide by the length of time devoted to study, then subtract five. This will give the correct answer, the most scientific method yet devised.

Arthur Golden Secures Wonderful Results

Dear Mr. Skogg:

I am writing this letter to avoid any misapprehensions that my picture, which has been published far and wide in the past, might have caused your company. The picture depicted me with a gigantic bump on my head and bore the caption, "After one bottle of Dr. Skogg's Hair Restorer." I wish to state that this was not the case. The clerk became confused over my order and sent me a bottle of your bust developer instead. I wish to absolve the company from all blame in the matter.

Yours truly,

ARTHUR D. GOLDEN.



The Satirist

Flower—Tumbleweed
1st MONTH

SEPTEMBER

Birthstone—Cobblestone
16 DAYS

☾ 6th

○ 13th

☽ 20th

● 28th

Day of
the Month

Day of
the Week

Moon's
Phase

THIS DAY IN IDAHO HISTORY

15	S	●	Gridiron sheiks adorn themselves.
16	S	●	Special steams into the little city.
17	M	●	Old acquaintances renewed with Ella Oleson.
18	T	●	Process continued; Ella still in receiving line.
19	W	●	Corkscrew opens 32nd year for the U. of I.
20	T	☽	Sophs post literary contributions to verdant class.
21	F	☽	Survival of fittest in student-faculty receiving gang-fight.
22	S	☽	Seph-Frosb battle. Bury the Hackett struggle.
23	S	☽	Heros grab off first church dates for year.
24	M	☽	Cross-country B. V. D. artists make debut.
25	T	○	Good day for ducks.
26	W	○	Pep band aspirants emerge from harmonious retreats.
27	T	○	Derbies recommended as juniors' sky-piece.
28	F	○	College puritans parade out to church receptions.
29	S	○	Pi Phi's collect trinkets.
30	S	○	Preuss given control of racket.

WEATHER FORECAST FOR 1923-24

SEPT.—UNSETTLED. Men uncertain about respective advantages of Beta Theta Pie and Kappa Sigma Brew.

OCT.—COOL WAVE. Especially noticeable between Kappa and D. G. Houses.

NOV.—DAMP PERIOD. At any fraternity house immediately after an Idaho football victory.

DEC.—FAIR WEATHER. At any sorority house on date night. Liable to break up any time after Santa Claus' arrival.

JAN.—THREATENING WEATHER. Will prevail until after exams.

FEB.—HOT WAVES. Will be felt in Dean French's office after big Elks' dance.

MAR.—LIGHT SHOWERS in Thursday morning Freshman English.

APRIL—WINDY WEATHER. Especially noticeable in history department.

MAY—RAINY. Especially on day of Phi Delt picnic.



The Book of

Nervous, Flunking, Irritable Take Dr. Skogg's Nervine

NATURE works by fixed laws (says Dean M. F. Angell). If you violate the laws of health and the registrar you must pay the penalty. Too much study, too much fun and frolic, lack of fresh romance—all have their effects on the nervous system.

You may become subject to hysteria, nervous prostration, nervous dyspep-

sia, disappointment in love, or even probation. Quiet, peace, calm, serenity and morning slumber will tend to restore health; but a good, reliable medicine will make recovery more certain.

A few doses of Dr. Skogg's Nervine will work wonders in the early stages of any nervous disorder. Why not get a bottle and carry it to class for emergencies?

Dry Measure

2 pints.....	1 quart
8 quarts.....	1 peck
4 pecks.....	1 bushel
36 bushels.....	1 caldron

Wet Measure

4 gills.....	1 drink
1 drink.....	1 stagger
1 stagger.....	1 more drink
1 more drink.....	1 drunk
1 drunk.....	1 Kappa Sig

Remedy Causes Pain and Pants to Disappear

Dear Dr. Skogg:

Last night I had a terrible headache. I being a student, this was no uncommon occurrence, but the pains at this particular time were so consuming that I ran to the phone, called Hodgin's Drug Store, and ordered a bottle of your Anti-Pain Remedy. I took a couple of drops of the medicine, then went to bed. I also dropped a couple of drops on my pants. My headache disappeared immediately, and this morning when I awoke my pants had also disappeared. Now, dear Doctor, I want to know where my pants are.

Yours hopefully,
DALE VOHS.



The Satirist

Flower—Onion Blossom
2nd MONTH

OCTOBER

Birthstone—Jeff Stone
31 DAYS

● 6th

) 13th

○ 21st

☾ 28th

Day of
the Month

Day of
the Week

Moon's
Phase

THIS DAY IN IDAHO HISTORY

1	M	☾	Stan McLaughlin washes hair. No fluctuation in vaseline price noted.
2	T	☾	George Dunn made patrol leader of Web-footers' organization.
3	W	☾	Students attempt to imbibe Idaho spirit at rally.
4	T	☾	"Brick" Elrod is dubbed yell duke.
5	F	☾	Pete Drus peddles annual tags and that's not all
6	S	●	Idaho 83, College of Idaho 00.000. Lights fail to function at Forester's Dance?????
7	S	●	Recuperate after Saturday nite's dissipation.
8	M	●	Barton: "Go South, young man!" Who had to leave then?
9	T	●	Empire accedes to Vandal mascotry.
10	W	●	University herd(?) scores for ags.
11	T	●	Frosh elicit fumes from corncob pipes.
12	F	●	Just 431 years ago Columbus won his bet.
13	S)	Vandals ride Montana cowboys to beating. Seniors get Ruff.
14	S)	Jupiter Pluvius functions.
15	M)	Stock Judging team rares forth.
16	T)	Big day for Genesee—Walter and Viola announce nuptial intentions.
17	W)	Frosh appropriate chicken house for W. S. C. bonfire.
18	T)	Pajamarino—those beautiful striped pajamas.
19	F)	IDAHO 14, PULLMAN 000,000.00. ATHLETIC bawl.
20	S)	ACHilles club, BOy scout auxiliary, hold dance.
21	S	○	\$5.00 buys heavenly ascent.
22	M	○	Price of books raised. Hodgins buys new car.
23	T	○	Dutch cleanser used to take rust off university timber.
24	W	○	Red-heads exhibit gregarious spirit and organize.
25	T	○	Economical Drug store sold out of Henna.
26	F	○	Chi Baits appear with erubescant hair.
27	S	○	Idaho cavaliers tie with Oregon U. "Sittin' on the outside, lookin' on the inside"—Coed Prom in gym.
28	S	☾	Blue Bucket Blues attack campus.
29	M	☾	Red Heads break up. Chi Baits soak out henna.
30	T	☾	Empire sets out to visit Gonzaga bulldog.
31	W	☾	College students revert to childhood days—Hallowe'en.



The Book of

Honest Testimonials from Honest People

WE receive thousands of epistles and fragments of parchment nightly telling of the benefits derived from Dr. Skogg's Spasm-Killer. Space and the canons of good taste permit us to publish only a sample of them.

They come from every department of the college—the horse barns, "Harmony" Hall, the glee clubs, the university club.

We're proud of these tributes to our medicine, proud that so many pale and anemic students have found relief in using our preparations. We believe that everyone states the plain, unshel-lacked truth.

We have never published a fraudulent testimonial nor used one without the full consent of the writer. These testimonials will point your course to better health and a great Idaho spirit.

Hints to Housekeepers

Put a few slices of raw potatoes into the soup that lacks salt. The average person coming into contact with this slick morsel will forget the lack of saline.

To cut new bread, dip your knife in hot water, then saw back and forth on the loaf.

Put a couple of raw oysters in the guest's pocket; they will be appreciated as an afternoon lunch.

Place a tube of dental flax, a dozen toothpicks and a fork near the guest's plate, to avoid any embarrassment on his part should something become lodged in his teeth.

Should the conversation become strained the difficulty may be overcome by simply remarking to your neighbor, "My good friend, I see you have dropped some gravy on your front."

A piece of flannel, soaked in tallow, makes a very serviceable muffler for talkative guests.

Abe Goff Preserved for the Common People

Dear Doctor Skogg:

I used to have one or two spells of dysentery every summer from the time I was a child of twelve years. Your Laxative Tablets, which are so free from disagreeable effects and which taste like candy, appealed to me, so I ate two boxes. Since that time I have never been troubled with my old affliction, and the mere sight of one of your bottles of pills is enough to send me into hysteria.

Yours,

ABE GOFF.



The Satirist

Flower—Cauliflower
3rd MONTH

NOVEMBER

Birthstone—Pebbles
30 DAYS

● 6th

) 13th

○ 21st

☾ 28th

Day of
the Month

Day of
the Week

Moon's
Phase

THIS DAY IN IDAHO HISTORY

1	T	☾	Idaho returns covered with medals, "This is no bull." So this is the Pep Band Show.
2	F	☾	Vandals goose-egg "Caseys." 8,000 people watch downfall of the wearers of the rosary.
3	S	☾	
4	S	☾	Rest for the wicked.
5	M	●	Laundry's delight. Chickens flock to Oriole's Roost, roosters abdicate.
7	W	●	"Ye Traile of Ye Emptie Gin Bottle" leads to
8	T	●	A. D. Golden becomes kernel of boy scouts, awarded merit badge for chastity.
9	F	●	Jennings and Zachman, in winter underwear, flea to southern climes.
10	S	●	Big stew at Boise, Vandals bring home the heifer.
11	S	●	Zachman carves love letters in the California beach with toe nails.
12	M	●	U. of I. peddles their bull to Arizona.
13	T)	Drus aims to pick the Queen of Love and Beauty, John Held to judge.
14	W)	Brosnan has seat but no place to put it.
15	T)	Masculine bovine alumnus writes Argonaut, "Arizona is a great cow country."
16	F)	Kampus Ko-eds Brazenly Display Their Forms.
17	S)	Stanford gives Idaho great treat at Palo Alto.
18	S)	Idaho covers himself with glory at Kansas City.
19	M)	The return of the goo-laush. Famous come-back.
20	T)	Lawyers give their naughty, naughty yell in corridor.
21	W	○	Mother Nature, in glorious evening of life, sends alabaster dust to cover the earth. (First snow-fall.)
22	T	○	Snow clear to your eye-balls.
23	F	○	Jennings and Zachman return full of ideas, oranges, etc.
24	S	○	Football team takes last dose of southern sun.
25	S	○	Weaver plods around in snow looking for site for camps still, still looking still.
26	M	○	Jupiter Pluvius functions. (It rained.)
27	T	○	Ah, Ha! she sighed and dropped a sigh; good thing she didn't drop anything else.
28	W	☾	"No, No, Nora," I don't want to go to your Ko-ed Danze.
29	T	☾	Thanksgiving Vacation. Thoughts of home, turkey, ma, pa, etc.
30	F	☾	Vacation continues.



Grain
Of
Gin
Bottle
24



The Book of

When You Feel Tired, Take Dr. Skogg's Tonic

DO YOU feel tired and listless? Is your literary appetite poor? Do small weekly quizzes look big to you?

There are main causes for that "tired feeling"—improper assimilation of Prof. Wodsedalek's lectures, and a legion of other causes. A terrific ap-

petite, rouged cheeks, and gurgling eyes are blessings that we do not appreciate until after the storm.

Dr. Skogg's tonic is a scientific combination of Paradise water, Palouse mud and malted gun grease, spiced with herbs from the Home Economics department.

Bath Tubs

There were no bath tubs in America prior to 1840. In 1842, Adam Thompson, of Cincinnati, Ohio, who had seen and used bath tubs while on a business trip to England, built a tub 7 feet long and 4 feet wide for his own use. The water for this tub was pumped into an upper tank by hand. He had an ingenious contrivance consisting of a coil placed in his kitchen chimney by which he could get hot water.

He gave a party on Christmas Day after installing his tub, and all the men present tried it. The same idea is prevalent today, as is seen by the activities of fraternities along this line. Although we of the present generation are blessed by having in our homes shining tile and marble structures where one may lave his body, still we doubt if there is a single person who cannot look back with joy to the day when he curled himself into an old-fashioned tub and shouted, "Ma, come wash my back!"

Joe Cogan Cured of Gamma Phi Fever

Dear Doctor Skogg:

Had been suffering for two years from an acute attack of Gamma Phi fever in a virulent form. Indeed was daily becoming worse, until I tried one application of your wonderful Pi Phi Fever Poultice, which drew the pain out and left me a well man.

Yours thankfully, JOE COGAN.



The Satirist

Flower—Mistletoe
4th MONTH

DECEMBER

Birthstone—Solid Ivory
21 DAYS

● 6th

) 12th

☾ 21st

○ 28th

Day of
the Month

Day of
the Week

Moon's
Phase

THIS DAY IN IDAHO HISTORY

1	S	☾	A little bit of Jamestown comes to town, Brosnen goes into great gobs of ecstasy.
2	S	☾	Cogan changes to Pi Phi pasture.
3	M	☾	Gamma Phi's wear socks at half mast in mourning.
4	T	☾	Wrestlers begin training for the itch.
5	W	☾	Progressing rapidly.
6	T	●	Pete's sweetie wins luscious confections, donated by Blue Bucket.
7	F	●	Scarlet Fever germ seen strolling through Ad building.
8	S	●	Sophomores failed to frolic—too many germs.
9	S	●	"Neckcrs" alias "Sweethearts" remain undaunted despite scarlet fever scare.
10	M	●	Gargle, garg'le, who's got the gargle.
11	T	●	Prohibition forces score a point, campus bootlegger captured.
12	W)	No drink, no ride.
13	T)	Courtroom eclipses popularity of collegiate pursuits.
14	F)	Cogan and laundry queens score a hit in "Sweethearts."
15	S)	Harmonious fanatics congregate under title of Alpha Iota Pi.
16	S)	Prexy writes home to pa, tells how they live on love at Idaho.
17	M)	Blue Bucket Blues makes its debut on campus.
18	T)	Students begin to rest for vacation.
19	W)	Professor Church lectures on Xmas spirit.
20	T)	Sousa's motley horde knocks the campus for a loop.
21	F	☾	Pandemonium breaks loose. Only the beginning of Xmas vacation.



Gem
Of
The
Mountain
24



The Book of

Special Offer to Bird Lovers

WE WILL send you an unusually attractive set of samples consisting of Arboretum antidotes, Chemistry removers and Lindley Hall love potions. These three

remedies are put up in an attractive box, which, when emptied, is easily converted into a *beautiful bird cage*. Special booklets of information valuable to sufferers from these disorders are recommended to our users.

Hints to Females

If your hair is oily, loosen it up, let it down your back and sit it in the sunshine.

To remove fish scales, leave fish in cold water for fifty minutes. Then skin fish.

Traces of finger prints about your neck may be removed by a liberal application of white shoe polish.

Love letters may be sealed and kept from the inquisitive eye by a small application of "Mum" on the flap of the envelope.

Barton Has Hair-Raising Experience

Dear Doctor Skogg:

Becoming somewhat bald along about the age of 83, I ordered a case of your wonderful hair restorer. I drank 11 bottles with wonderful success. The cork on the twelfth bottle, which I kept under my pillow, became loosened one night and the entire contents of the bottle was soaked into our hair mattress. Since this time it has been necessary to shave this mattress twice a week.

Sincerely,

DR. J. W. BARTON.



The Satirist

Flower—Thistle
5th MONTH

JANUARY

Birthstone—Gallstone
26 DAYS

● 6th

) 12th

€ 23rd

○ 28th

Day of
the Month
Day of
the Week
Moon's
Phase

THIS DAY IN IDAHO HISTORY

6	S	●	Klan reassembles, local sojourners come out of their two weeks' drunk.
7	M	●	Dame Eight O'clock appears. We fall on her neck and passionately embrace her.
8	T	●	Prof. Schoonover figures the marginal utility of the snow birds.
9	W	●	Hot stuff, blister rust. Foresters stage demonstration.
10	T	●	Ukranian Chorus!!!! Now we know what caused the Russian revolution.
11	F)	Vandals chase Montana Bruins back into hibernation.
12	S)	Bruins garner in another goose egg.
13	S)	Egg market dropped two points. Results figured in saving to shirt fronts is \$4.28.
14	M)	Blue Bucket empties its treasures on the campus. "Go and you shall find."
15	T)	Mae Mathieu guest of Kappas.
16	W)	"Dusty" Kline embalms features in skunk oil; needed to repel passionate co-eds.
17	T)	Wild, wailing, weird, winsome, wistful—Book of Job, some job for audience.
18	F)	Provost succeeds to vociferous throne.
19	S)	Plant of tamale king, erstwhile Spanish Prof., demolished by explosion.
20	S)	Raynaldo denies veracity of report, despite visible marks of corn-husks, and corn meal.
21	M)	Case of hope deferred, McLaughlin and Barton say no time like the present for the co-eds.
22	T)	Dean French gives lecture to frosh. "What is wrong with this picture."
23	W	€	"Bells Toll Three." Idaho chimes greatly appreciated.
24	T	€	"I" Club announces engagement of "Empire" to "Edaho."
25	F	€	Wedding will be held in the Elwetas' woodshed.
26	S	€	Mucker's Smudge. Vain attempt to stave off the "Finals" by the Frosh.
27	S	€	Memorial services held in Idaho Livery Barns in honor of Abe Goff.
28	M	○	Brosnan discovers pioneer blooded stock in class.
29	T	○	Stables are erected in rear of Ad building for accommodation of ponies so much in evidence.
30	W	○	Phil Tolman rejoices, Chi Beta's grab charter. Ken Anderson appears with harp on breast.
31	T	○	Week of terror continues.



Gain
Of
Fountain
24



The Book of

Dr. Skogg Foils Insidious Home-Wrecker

UNTIL recently the worst enemy of the home was breaking the hearts of millions. HALITOSIS had baffled the Keely Cure, Bob Leitch and Leo Fleming, but Dr. Skogg's Breath Exterminator makes

it possible for loving couples, fraternity brothers, and Phi Delts to mingle together on the same couch without fear of olfactory punishment. This can even be used as an antidote for onions.

How to Succeed

Many volumes have been written upon this subject, but probably the treatise that has aroused the most comment is the one by Hon. "Honest" Abe Goff, Ph.D., A.M., B.A., LL.D. Goff at present is the president of the Homeless Club, a voluntary association of down and out men. In part he says, "Be faithful to your superiors, obey every command." This bit of advice he acquired through his early military training at the University of Idaho.

The following interview with Honest Abe is interesting. He said: "Work at the task in hand. Let no obstacle come in your path. I strove for years to become the worst of all bums, and now my realization is reached." Here Abe wiped a tear from his eye as he reached into his pocket and brought forth a grimy "Bull Durham" sack. From the sack he took an object and, holding it up to the light, said: "Oh, Jody! I owe it all to you—this incentive to become great and honored. As of old, I drink to your health!" Here the guard, aroused by Abe's passionate utterances, gave me notice to depart.

Fitzke Becomes Iron Man

Dear Doctor Skogg:

Before beginning my training for the annual Idaho-W. S. C. football game I went to Doctor Einhouse who found my blood to be in very bad condition. He prescribed a course of treatment which I followed without success. I happened to be reading a copy of Police Gazette and noticed one of your Nuxated Iron ads and read your alluring statements. I immediately procured a bottle and took the entire contents, with wonderful success. I have, up to the present time, taken 27 bottles of Nuxated Iron and feel like a new man.

Sport writers all over the west have referred to me as the iron man of the conference, little realizing how close they came to hitting the mark. I owe my great success on the football field and basket-ball court to Nuxated Iron and recommend it to all coming athletes. Signed

PAUL "BOB" FITZKE.



The Satirist

Flower—Gold Medal
6th MONTH

FEBRUARY

Birthstone—Grindstone
29 DAYS

● 6th

) 13th

☾ 23rd

○ 29th

Day of
the Month
Day of
the Week
Moon's
Phase

THIS DAY IN IDAHO HISTORY

1	F	☾	Damsels start grooming for the beauty contest. The beginning of the end.
2	S	☾	Mystic tinkling of bells pervades campus, thanks to Elwetass.
3	S	☾	Jack Musser, lawyer, goes wrong, becomes entangled in wedlock, another score for Cupid.
4	M	☾	Chapman looks for flood, wears high-water mark britches.
5	T	☾	
6	W	●	Delta Gammas open cheap jitney dance hall, Bert for floor manager.
7	T	●	Idaho wrestlers share itch with W. S. C.
8	F	●	Campus men rush to greet the "Frontier Woman" at the Kenworthy.
9	S	●	Law School makes good; get 15c decision for Joe Cogan.
10	S	●	Lights out, mah jong, Ruby and Syb exposed.
11	M	●	"Scrap" stages come-back in furnace room.
12	T	●	Visible wearers of fraternity pins in abundance. Price on stars, anchors, kites, etc., goes sky high.
13	W)	Mike Tierney breaks up Senior election with short talk.
14	T)	Valentine day brings Mr. Crawford new steam-heated bicycle seat.
15	F)	Oregon makes pilgrimage with nutmeg graters in search of Vandal itch.
16	S)	Kioty writes letter home, Mama comes back with answer.
17	S)	Dean Nagele, in fact whole military gang, including Crown Prince Lloyd, blossom out in gold buttons.
18	M)	Scandal mongers hold convention, discuss terrible condition of "I" tank. Been full for a month.
19	T)	Dale whistles back, full of Wasington.
20	W)	Stubblefield becomes student pastor.
21	T)	Montana peddles better line than Idaho. Wins debate.
22	F)	Mary Dunn and George Wasington tie for honors in the world.
23	S	☾	Military strut, patent leather soldiers, wearing military brushes in evidence.
24	S	☾	Talbott Jennings and Dean French seen shooting nigger billiards in the Pastime pool hall.
25	M	☾	Prof. Stewart declares love is all embracing; student experimentation follows.
26	T	☾	Claus carefully and playfully scrapes cat gut.
27	W	☾	Football team runs wild with budget. Argonaut down to one issue per week.
28	T	☾	Free drinks at the Kappa house. Hot and cold running bedbugs in every room; grand opening.
29	F	○	Henrietta kills her daily of bovine liquor.



The Book of

Good Grades—Most of You Can Have Them

AFTER watching Ted Turner flunk out of school for six years straight, Doctor Skogg has discovered an Anti-Flunk remedy, and is placing it at the disposal of the student body. He claims no cure for advanced cases such as Morey Jackson

or Art Guerin, but by liberal doses it is hoped that the Fiji infection may be stopped. The Kappa Sigs have already used three barrels (of the medicine) and claim three A plusses as a result.

How to Put On a Successful House Dance

Win an election.

Be on the same side as the dean.

Do not inform your opponents until too late for them to have one.

Invite your political friends and no others.

Have liquid refreshments furnished by student purveyors.

Rogers Realizes Life-long Ambition

Dear Dr. Skogg:

After suffering all spring from an attack of alackofphideltoffices I took Doctor Fisher's advice and ordered three bottles of your famous Lindley Hall Pacifier and now we have the Yell King for next year. Thankfully, LYNN ROGERS.



The Satirist

Flower—Cowslip
7th MONTH

MARCH

Birthstone—Skin Flint
31 DAYS

● 6th

) 13th

☾ 23rd

○ 28th

THIS DAY IN IDAHO HISTORY

Day of the Month	Day of the Week	Moon's Phase	
1	S	☾	Frosh inquires price of rooms at S. A. E. "hotel."
2	S	☾	Klu Klux Klan deposits alabaster cross on Gamma Phi sunken gardens in memory of the flowers that failed.
3	M	☾	Confinement advocated for addicts to golf breeches.
4	T	☾	Dusty Kline, Bob Fitzke and Jimmie Chapman appear in temporary change of regalia.
5	W	☾	What ho.
6	T	●	Stubblefield dashes in on Speed Ball.
7	F	●	Big Horsesnort.
8	S	●	Muckers muck out their minds and throw big palaver.
9	S	●	Students vulcanized with cow pus, alias vaccine.
10	M	●	(Reverse peristalsis afflicts many.)
11	T	●	Herbert's String quartet is strung up.
12	W	●	Sun rise 6:16. Sets around 6:04. Zachman rises 11:16. Sits around all day.
13	T)	Arnold and his Harem depart on southern tour.
14	F)	Sigma Chi's split keg of nails.
15	S)	Sigma Chi's repeat their big spree.
16	S)	Sorority houses flooded with Sigma Chi pins.
17	M)	Frosh caps sprout out.
18	T)	Phi Delt Frosh appear in work gloves. 'Twas only initiation that soiled their hands.
19	W)	Phi Delt Frosh "stand" around.
20	T)	Little Theatre plays. Parker gives six men to the King. (No filial relation.)
21	F)	Dean French gives nocturnal reception in arboretum for debut of spring.
22	S)	Jack Musser finds himself in possession of true Senorita at Spanish Dance.
23	S	☾	The lure of spring guides steps of many couples over the wayward trail.
24	M	☾	Colonel Zachman ditches review held for politicians.
25	T	☾	Four Vandal queens rushed by campus masculinity. Pete Drus cause of it all.
26	W	☾	"Our Idaho and Bangs" still operate at Assembly.
27	T	☾	Students join back to nature movement—lying on the grass.
28	F	○	Boys flock to co-ed revue. Women's Glee Club sounds off in home concert.
29	S	○	"Me" Club gives its dance.
30	S	○	Campus fountain bursts forth in the snow storm.
31	M	○	The last day of the month.



Gamma
Omega
Psi
24



The Book of

A Skin You Love to Touch

ROUGH, scaly, pimply black-heads in profusion are too evident on the complexions of many of Idaho's fairer sex, according to Dr. Fred Skogg. This condition may easily be overcome by a liberal application of the Skogg Pink Mud for Pale People. The Doctor has devoted some twelve years in search of a clay that would have medicinal and beauty qualities, but it was not until he came in contact with the earth directly in the rear of the university cow

barns that he was crowned with success.

The great value of Dr. Skogg's Pink Mud lies in the fact that it may be applied during the day without the least discomfort or ill appearance, the shade blending in perfectly with the complexion. This hard clay also affords the girls a wonderful protection when out with Kappa Sig dates, for who cares to make love to a clay model.

Dr. Skogg's Tips on Etiquette

In Dean Skogg's personally compiled book on etiquette, which he gives gratis with each bottle of Canned Sleep, we find the following instructions for getting by big on the Idaho campus:

1. Seize upon the passing of a piece of bread as an opportunity for indoor practice in throwing the discuss.
2. Playfully flick fragments of butter at your host if the conversation lags.
3. Fortify yourself at the table by barricading your plate with all the victuals within reach.
4. Spite your neighbors at the table by treacherously slipping him a liberal portion of mashed potato on the bottom of the gravy bowl as a token of your generosity.
5. Mysteriously flavor the reservoir of your favorite co-ed's atomizer with Hod Pelan's snooze.
6. Place a quart of Nervine in each gallon of punch.
7. Use your head for something besides a hatrack, if possible.

Miss Gates Gets Two More

Dear Doctor Skogg:

After taking two more bottles of your famous "Tumor Remedy" I have two more tumors. Hoping you are the same. Very truly yours,

MISS RUBY GATES.

The Satirist

Flower—Cowpea
5th MONTH

APRIL

Birthstone—Hailstone
30 DAYS

● 6th

) 13th

☾ 23rd

○ 28th

Day of
the Month

Day of
the Week

Moon's
Phase

THIS DAY IN IDAHO HISTORY

1	T	☾	Natorium fools us and opens the pool.
2	W	☾	Stephens announces candidacy for May Queen.
3	T	☾	Full moon enjoyed by fussers.
4	F	☾	Centrifugal force throws June's Ford off the road.
5	S	☾	Hope deferred. Intercollegiate Knights finally throw dance.
6	S	●	"Harvard" Cushman steps out with Pearl Stalker.
7	M	●	Anna Marie's jubilee. Sid Yager emerges from measles cure.
8	T	●	Vernal fascinations running wild with spring.
9	W	●	Trommanhauser leaves the assembly on account of the Military Band.
10	T	●	Bangs raffles off chances for front assembly seats.
11	F	●	Heard at the Theta house: Victor King is such a lovable(?) fellow.
12	S	●	Sophs indulge in barbaric writing of sentimentalism called a frolic.
13	S)	Minas sings Ode to sweetheart: "B. B. be Mine."
14	M)	Damp weather. Cadet officer reinforced by arrival of Government checks.
15	T)	Mating season for the Oriole.
16	W)	Bangs takes his crew of song-birds on a northern escapade.
17	T)	Boy scouts hold "jamboree" all day.
18	F)	Raisins disappear.
19	S)	Yeast disappears.
20	S)	Molasses disappears.
21	M)	Campus soaks disappear.
22	T)	Battle of the Mimisc. R. O. T. C. Inspection.
23	W)	Forester's Delight. Huntington Taylor talks.
24	T)	Ollie Olsen leads "Wayfaring Men."
25	F)	Juniors promenade.
26	S)	Tea hounds make good at Ridenbaugh.
27	S)	Wine, women and song.
28	M	○	Bangs and his proteges blossom out at Portland.
29	T	○	Staff celebrates the completion of the annual.
30	W	○	Student politicians state their qualifications.



Gain
Of
The
Mountain



The Book of

Health—Most of Us Can Have It

IN addressing the 2000 cadets of the local R. O. T. C. unit camped on the banks of Paradise Creek, Dr. Skogg of University of Idaho said: "Good health is the natural state of mankind and Ags. To abuse this inheritance is a sin. Only on rare occasions do we hear of a man who abuses all the laws of health and yet survives." In citing a

incident he mentioned the case of Lonie Woods who has probably chewed more tobacco than any other twelve men and yet seems in perfect physical condition.

At this dread time with its many maladies, it is especially important that we take good care of our bodies and eat nice clean butter and nice fresh eggs.

Hints to Victims of College Life

Dr. Skogg's Canned Sleep will relieve headaches, Vandal Fever, Corns, Inherent Drowsiness and Arboretum-itis quickly and surely, without pain or griping. Many obstinate cases that have resisted the concerted effort of the scholarship committee have yielded to Dr. Skogg's marvelous nature treatment.

We furnish Canned Sleep in both pill and tablet form because the Theta's prefer to take a small pill, while the Pi Sigma Rhos, who cannot take a pill at all, find no difficulty in chewing Dr. Skogg's pleasant Canned Sleep tablets.

You can choose for yourself which one you like better, the pill or tablet, and the one most effective in your case. If you are habitually troubled with the need of sleep, establish a regular hour for making your get-away from the house and revel in nocturnal joys.

Stan Writes Broadway Success

Dear Dr. Skogg:

"I attribute my entire success," states Mr. McLaughlin, "to the creative powers of Dr. Skogg's Nervine which rendered my mind sufficiently fertile for this gigantic production. Before taking Nervine, my plays were flat, insipid, emaciated works which would not even get by George Morey. Now they get by like the 'Book of Job,' and the Poli Negri productions under the influence of Dr. Skogg's Anti-Pain pills have agreed to screen my super scenario." Playfully,

STANTON McLAUGHLIN.



The Satirist

Flower—Sweet Poppy
9th MONTH

MAY

Birthstone—Tombstone
31 DAYS

● 6th

) 13th

☾ 23rd

○ 28th

Day of
the Month
Day of
the Week
Moon's
Phase

THIS DAY IN IDAHO HISTORY

1	T	☾	Lynn Rogers trips over to the Delta Gamma house with a dainty May basket wrapped in fantastic fragility.
2	F	☾	Provost nominates Leo Fleming for president of Inter-Fraternity Council. It rains. Phi Deltas have picnic.
3	S	☾	Art Golden publishes his creed, to-wit: The ladies: They are the sweetest of our recreation.
4	S	☾	Who, alas, can love and then be wise?
5	M	☾	
6	T	☾	Crowd over University propoganda starts for southern Idaho.
7	W	●	Bertha murmurs: Why didn't the good Lord make Hubble's arms longer?
8	T	●	You tell 'em, moon, you're out all night.
9	F	●	Auditorium rocked with student wit and satire at the Stunt FEST.
10	S	●	Fest perpetrators scrupulously avoid Faculty members.
11	S	●	Freshmen slip in gobs of glee.
12	M	●	Kioty Bill takes Dean riding in his new Packard.
13	T)	Stan McLaughlin gives course in Astronomy in loft of dairy barn.
14	W)	Dean Church and Dean Schoonover stage milking contest under the auspices of the Alpha Society.
15	T)	Big racket on Tennis Court with Whitman.
16	F)	Huff's Cafe breaks Malted Milk Trust—price down to fifteen cents.
17	S)	She met him at the Economical.
18	S)	You tell 'em Wells-Fargo, we can't express it.
19	M)	Max Sennett comes to Idaho in "I" Club Revue.
20	T)	Miss Whitman and Ella Oleson have their hair ponjolaed.
21	W)	Jain celebrates and reduces price of hair cuts to two-bits.
22	T)	Babe Brown publishes his thesis on love.
23	F	☾	Jimmie Chapman and Andy Wahll start for Alaska to frolic with the polar bears.
24	S	☾	Dean French puts ban on picnics.
25	S	☾	It is now the time for the cross-eyed women to take up the garden hose.
26	M	☾	Kappas wreck Tommy Mathews' Ford.
27	T	☾	Oriole Specials go up.
28	W	○	Kioty Bill, favorite son of Blaine Stubblefield, starts out for Salmon River to see Speed Ball.
29	T	○	Crisis is at hand. Examinations.
30	F	○	Memorial Day brings succor to the weary.
31	S	○	Scholastic battle is resumed in all its fury.



GRAN
OLD
FESTIVAL
24



The Satirist

Flower—Wildflower
10th MONTH

JUNE

Birthstone—Whetstone
6 DAYS

● 7th

) 11th

☾ 23rd

○ 28th

Day of
the Month

Day of
the Week

Moon's
Phase

THIS DAY IN IDAHO HISTORY

1	S	☾	Baccalaureate Service. Rousing turnout.
2	M	☾	Commencement. Seniors given their clearance papers.
3	T	☾	Coins rattle at Psychology final.
4	W	☾	Scholarship stock wavers on Moscow curb.
5	T	☾	The dead and wounded piled in front of Dale's office.
6	F	☾	The grand finale.

To Cure Aboretum-itis

Through statistical compilation, Dr. Skogg has made the amazing discovery that the most common of all student maladies on the Idaho campus, arboretum-itis, reached its peak simultaneously along with the foot and mouth disease in May.

None are immune to the ravages of this all-engulfing malady, says Dr. Skogg, who, in collaboration with Prof. Eugene Taylor, found that the curve of the intensity of the disease and the full moon had a correlation of .99 44/100.

Then Dr. Skogg set up a medical laboratory in the basement of the Ad building and, entering, swore he would never shave until he had discovered the remedy for this excruciating plague.

In twenty-three days and seven minutes he emerged camouflaged with fourteen inches of beard, harboring three A. S. U. I. blue mice. Triumphantly waving his autotrop, he revealed his cure-all discovery—a marvelous concoction of hurry-up notices, essence of spotlights, and engineering skunk oil, to be taken internally.

Dean French to Compete with Lipton and Delmonico

Dear Dr. Skogg:

Your wonderful Kappa Sigma Tonic has been an eye-opener. I immediately saw the need for a tea and dance emporium and shall establish one behind the Delta Gamma House in the near future, DEAN PERMEAL FRENCH.



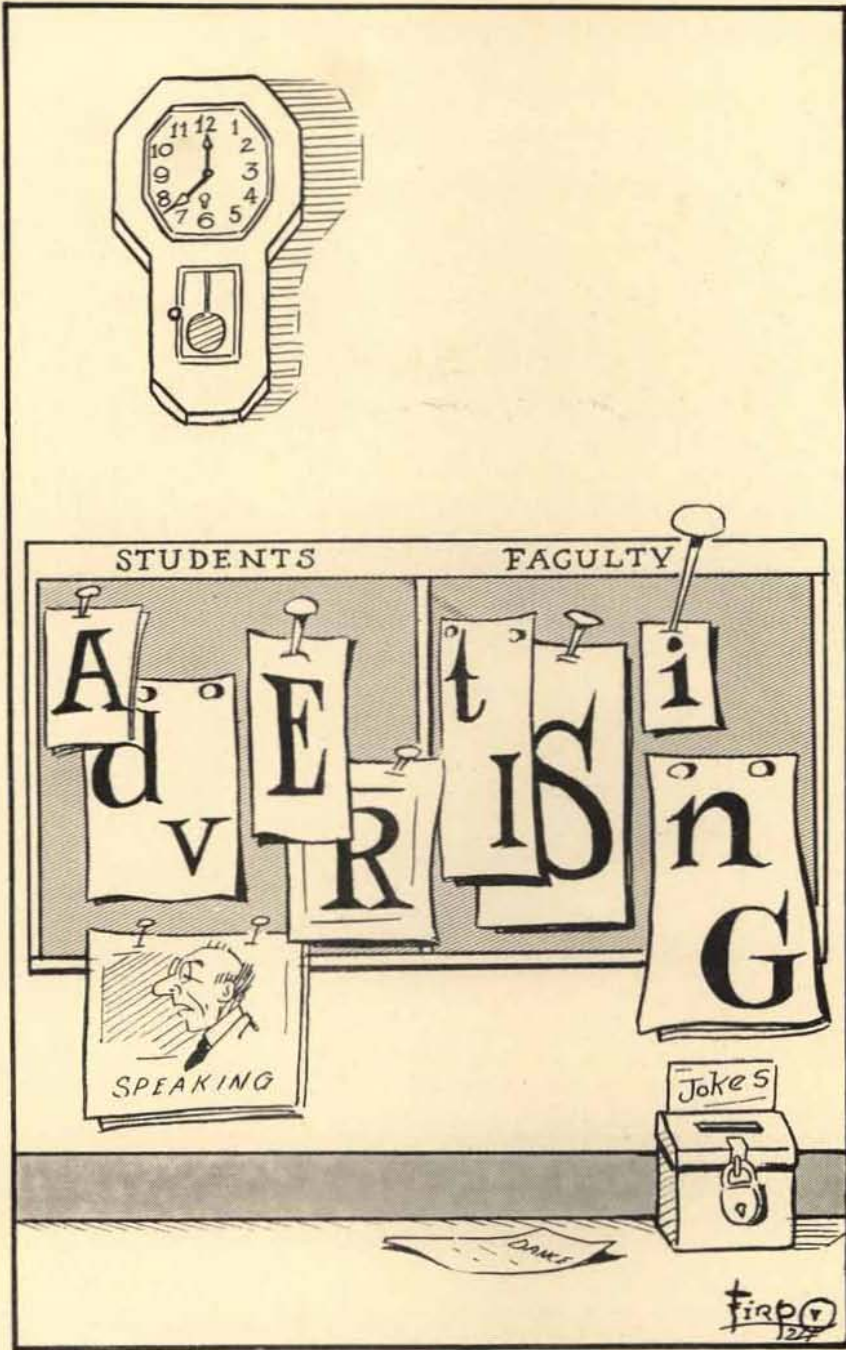

GEM OF THE MOUNTAINS



For 30 years "The Students Store"—Now in the larger aspect "the store of the Inland Empire." Complete in every detail. A Department Store depoted to quality and service.

DAVIDS'

FASHION PARK CLOTHIERS

Hubby—Hello! Is that you, little woman? I won't be home to dinner. . . . Important business conference.

Wife—'Sall right, only don't spend too much money on her. I'll want some new summer things myself.

◆ ◆ ◆

He—I suppose that when you remember what a handsome man your first husband was, you wouldn't consider me for a minute?

She—Oh yes, I would. But I wouldn't consider you for a second.

Guby—No, Syb, I can never be more than a sister to you.

Syb—All right, kiss brother good night.

◆ ◆ ◆

Mabel—Annabelle seems to have quite captivated Horace with her new creation.

Mabelle—Yes, just another case of gauze and effect.

◆ ◆ ◆

Co-ed—I notice there are a lot of simple things in evening gowns this year.

Rah-Rah—Yes, I've been dancing with one all evening.



THE schools that hold
their athletes--letter
men--in proper esteem are
awarding them genuine

Wool Wite

*Master or Superior
Sweaters*

The cost is not excessive,
years of service and pride
of possession considered.

*Olympia Knitting Mills, Inc.
Olympia, Washington*

GEM OF THE MOUNTAINS



GOING EAST

to study under the Leading International
Master Photographers and Artists

WILLIAM H. TOWLES

Washington, D. C.

NICHOLAS MURRAY

New York City

This Fall for

Distinctive Photographs

☞ ☞

THE MIKLOS STUDIO

217 E. THIRD ST. MOSCOW, IDAHO
Member Photographers International Association
of America

Ward's Bindery

Book Binding
Paper Ruling
Loose Leaf Devices
Gold Stamping



320 Spring Street
Seattle, Washington

CELESTIAL LIGHT!

There was a light in her blue, blue eyes
as he waited breathlessly for her answer—
a light that was meant for him alone. He
puffed nervously at his cigar—but it had
gone out. There fell a silence—a silence
pregnant with the communion of two vi-
brant souls. He fumbled for a match and
then—then—

He lit his cigar by the light in her eyes.

Here's to the light that lies in a woman's
eyes, and lies, and lies.

☞ ☞ ☞

A TOUCH OF COLOR

"Where'd you get the black eye, Ray?"

"You can bet that it's not in mourning
for the guy that gave it to me."

☞ ☞ ☞

ACADEMICALLY SPEAKING

Many an educational bark has been
swamped by a Marcell wave.

☞ ☞ ☞

Puppy love is the beginning of a dog's
life.—*Frivol.*

GEM OF THE MOUNTAINS

The Photographs In This Book
Were Made By Us

Every roll of films you bring in will
be given the same care and artistic
discrimination as was given the
artistic photography in this annual.

Hodgins Drug Store

MAJESTIC
CAFE

Biggest and Best
Meals at Popular
Prices



836 MAIN STREET
LEWISTON, IDAHO

PASSION SURPRISED

"You look sweet enough to eat,"
He whispered soft and low,
"I do?" the fair one answered,
"Where do you want to go?"
—*Yellow Jacket*

☎ ☎ ☎

PHILOSOPHICAL DEPTH

Dr. Chenoweth—"Nothing matters."

☎ ☎ ☎

Jimmie—"Give me a glass of charged
water."

Tom M.—"Nothing doing. You gotta
pay cash."

☎ ☎ ☎

POOR SIGHT SETTING

"There, he kissed her on the cheek."
"How perfectly aimless."—*Pelican*.

☎ ☎ ☎

Minas—"Come on. That powder on
your nose won't last anyway."

B. B.—"Why?"

Minas—"That's where the rub comes."

GEM OF THE MOUNTAINS

Making Shopping a Real Pleasure

The selling method in one store may be different from that in another. Both stores may aim high and with good intent.

Naturally the method that better conserves and sustains the interests of the public is the one that will endure.

To serve the people well is, we believe, to serve them alike every business day in the year.

In this store, you find the same unusual money-saving opportunities today as were here in the yesterdays.

This, with new goods arriving almost continuously, makes shopping here a real pleasure.

J. P. Jones Co.

MOSCOW, IDAHO

"Meet Me at the Economical"

Drugs, Drug Sundries,
Stationery, Cigars, Candies
and School Supplies

*Prescriptions
are carefully compounded by
registered men*

The
Economical Pharmacy

(QUALITY AND SERVICE)

Crescent Baking Powder Is Dependable



Full pound 35c.

Crescent Manufacturing Co.
SEATTLE, WASH.

There is science and certainty in every can. Crescent users hold no anxious thoughts about special occasion cakes. They place their dough in the oven with every confidence of results they will be proud of.

What's in a Name?

SERVICE

It is ours. Try us and see.

Everything good to eat.



**ROLLEFSON'S
GROCERY**

MOSCOW, IDAHO

Can we supply you?

GEM OF THE MOUNTAINS



LEWIS CLARK HOTEL
EUROPEAN PLAN
Lewiston, Idaho

One of America's Superior Hotels

Special Accommodation for
CONVENTION
PARTIES
and
BUSINESS
GATHERINGS

The Ideal
Hotel
for

*Week-end
Recreation,
Comfort and
Rest*

Unusual Lobby
Beautiful
Grounds and
Gardens
Excellent Cafe
and Coffee Shop
Service
Extremely moderate charges

Palace of
Sweets

We have a complete line of

Candies
Tobaccos and
Confectionery

A college store for college people



MRS. D. PETERSON, Prop.

Phone 8J

UNITED STATES
DEPOSITARY



ESTABLISHED
1886

GEM OF THE MOUNTAINS

SAVE AND HAVE Earn 7 Per Cent.

while investing your savings through our Partial Payment Plan in Capital Stock of this Company.

Backed by a company 35 years in the Light and Power business, engaged in giving an essential service to the community.



The Washington Water Power Company

Cal Smith's

A shop for Men
and Young Men



A New Shop Full of New Merchandise

HOTEL COEUR D' ALENE

SPOKANE'S POPULAR PRICED
HOTEL

Undergraduate headquarters for
the Student Bodies of Idaho and
Washington.

A CHIP OF THE OLD BLOCK

Baby—"I want my bottle."

Mother—"Keep quiet. You're just like your father."—*Sun Dodger.*

* * *

He—"There is an awful rumbling in my stomach—like a cart going over a cobblestone street."

She—"It's probably that truck you ate for dinner."—*Lehigh Burr.*

* * *

Minnie—"Be yo all sneezin' honey?"

Rastus—"No, I ain't sneezin' honey, I'm sneezin' sneeze. What yo think my nose is, a bee hive?"—*The Log.*

* * *

Dorothy D.—"I wonder if Dr. Barton meant anything by it?"

Marjorie—"By what?"

Dorothy D.—"Well, he advertised a lecture on 'Fools' and when I got a ticket it was marked 'Admit One'."

IN THE EVENING

Dr. Tromanhauser says there is no difference between an evening and a night, but you can take it from us that there is some difference between an evening gown and a——aw, gwan!

* * *

First simple nimrod—"Hey, don't shoot, your gun isn't loaded."

His partner—"Can't help that, the bird won't wait."—*Mass. Foo Doo.*

GEM OF THE MOUNTAINS

Stewart & Holmes

Drug Company

WHOLESALE

**Importers,
Exporters and
Manufacturers**

Chemical Glassware
The Optimus Soda Fountain and
Supplies
Store Fixtures and Show Cases
Agents
Lowney's Celebrated Chocolates

OCCIDENTAL AND KING STREET
SEATTLE, WASHINGTON



The variety of styles of Victrola instruments is so comprehensive as to place the accomplishments of the greatest artists within reach of every one who realizes the charm of a musical home. To have one of these Victrolas beneath the Christmas tree this year, is to add that charm for all time. Upon every instrument you will find the famous Victor trade-marks, which are the only complete assurance of that quality, craftsmanship and performance which have given the Victrola its commercial and artistic supremacy. See them, but, above all, hear them. You will then realize that there is only one *best*.

Sherfey's Book Store

MOSCOW, IDAHO

Mark P. Miller Milling Co.

Merchant Millers and Warehouse Men

Moscow, Idaho

Warehouses at

MOSCOW, IDA.
JOEL, IDA.
HOWELL, IDA.
ESTES, IDA.
VIOLA, IDA.
GENESEE, IDA.
DEARY, IDA.
AVON, IDA.
COMAN, WASH.
PALOUSE, WASH.

ALBION, WASH.
OAKESDALE, WASH.
CHAMBERS, WASH.
COLFAX, WASH.
MANNING, WASH.
BLACKWELL, WASH.
STEPTOE, WASH.
CASHUP, WASH.
THORNTON, WASH.
RINGO, WASH.
SEABURY, WASH.

BELIEVE IT OR NOT



Joseph A Coogan - U of I. - B.A.
 Studied 46 consecutive hours
 48 min. 12 sec. without
 food or water. Jan 21, 1924



A certain Gamma Phi Sorority girl
 has not gone on a date during
 4 years in College

A Certain faculty member here
 since 1908,
 has not flunked a single student.

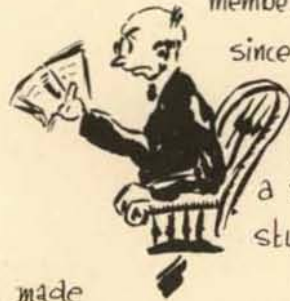

Two Girls
 of different Sororities
 struck up a life-long friendship during
 rush week.



Jody Priest made his 8 o'clock on time.
 Oct. 13, 1923.



GEM OF THE MOUNTAINS

J. T. CROOT

Tailor to Men and Women

**Highest Grade
Woolens at
Moderate Prices**

**College Clothes
Specialty**

W. 111 THIRD STREET
MOSCOW, IDAHO

Bennett's

**Exceptional Garage of
the Northwest**

Near Banks and Hotels



LEWISTON, IDAHO

Phone 190

Lunches, Pastries, and
Fancy Groceries

**Varsity Grocery
and**

Tea Room

WOOD & RALPH

A good place to satisfy
your appetite

We cater to University patronage

Taxi! Taxi!

PHONE

8-J

How we do it. This is the secret!

Our cars are never idle. Why? Because you can TAXI in comfort at prices that astound you.

15c Any Place in the City
and a Jitney Zone for the students.

*Country drives at reasonable rates.
Ask the driver.*

By keeping a list we know where you live and the quickest way to get there.

One trip will convince you.



Athletic Outfitters

to the

SCHOOLS AND COLLEGES OF THE INLAND EMPIRE

Prompt Service—Best Values

Hoxsey-Lambert Company

Wholesale and Retail

Sporting Goods

607 SPRAGUE, SPOKANE

IT'S A REAL TREAT

Especially if it's our ice cream. There is a creamy delight about our product which is unusual even in good ice cream, and our flavors are exceptional for purity and quality.

Moscow Creamery
MOSCOW, IDAHO

Agatha—"Do you like fish balls?"
Luke—"I don't know, I never went to one."

❖ ❖ ❖

Heard at the Phi Delt House—
I've never seen a purple cow
And never hope to see one,
But by the purple milk we get
I'm sure that there must be one.

❖ ❖ ❖

"It's the way Dusty holds himself when he dances that makes him so popular."
"No; it's the way he holds the girl."

❖ ❖ ❖

"They tell me old Al certainly came through with the goods on his sea trip this summer."

"You said it. The old boy sure showed what was in him."

❖ ❖ ❖

First Life Guard—"Isn't Grace Shay's swimming suit modest?"

Second Life Guard—"Modest? How do you get that way?"

First Life Guard—"It's so shy and shrinking."

GEM OF THE MOUNTAINS

Oriole Nest

Meet your friends here



Lunches
Picnic Supplies
Soft Drinks
Candy and
Tobacco



TOMMY, Prop.

Service

that means

**INSURANCE
SATISFACTION**

Specialists in all lines
of insurance coverage



Veatch Realty Company

Moscow, Idaho

**If you are particular
you go to the
Moscow Barber Shop**

It's the Service

C. L. JAIN, PROP.

"Calling" Mr. U. of I. Student
to stop at a

"DESSERT" HOTEL

when in Spokane, Wash.



PACIFIC HOTEL
and "Oasis"
ATLANTIC
HOTEL
LEVER HOTEL
VICTOR HOTEL

Mabel—"Aren't you afraid to smoke?"
Margaret—"I'm only afraid to be caught
smoking."



"Which have the greatest number of
admirers, blondes or brunettes?"
"Ask Mirth, she's been both."



"Wonder why he calls his girl 'baby'?"
"He says she keeps him up half the
night."



Margaret—"Wouldn't you love to have
a talking machine in your home?"
Lefty—"This is so sudden."



"Rita is a plucky girl."
"How do you know?"
"Look at her eyebrows."



Elmina—"I may be poor now, but when
I was young I had me own carriage."
Helen—"Yep, and yer maw pushed it."



"When is Gussie thinking of getting
married?"
"Constantly."

GEM OF THE MOUNTAINS

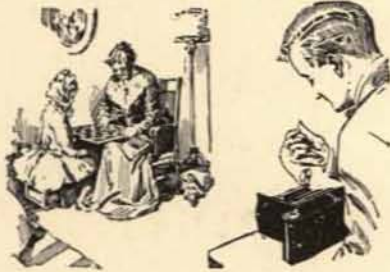

KODAK WORK of a Superior Sort

We maintain a complete Kodak Finishing Department with experts in charge. Prompt daily service with any finish. Try sending your work to us. Send for our convenient mailing envelope.

KLING'S
LEWISTON, IDAHO

"Many Thanks"

*To our large number
of student patrons—*

The end of the college year is here. To graduates we bid farewell, wishing you all the successes in life that destiny holds in store.

To students returning we bid you a cordial welcome and promise you even better

"BAKERY SERVICE"

Respectfully,

**Moscow Electric
Bakery**

Makers of "Moscow Maid Bread"

Scoop—"Who knows the most, sir, you or I?"

Floyd—"You do, sir."

Scoop—"Aha, greasy, why do you say that?"

Floyd—"I know you, sir, and you know me."

♠ ♠ ♠

She doesn't paint.
She doesn't rouge.
She doesn't smoke.
She doesn't booze.
She doesn't kiss.
She doesn't pet.
She's thirty-eight,
And single yet.

♠ ♠ ♠

Brosnan—"How many wars has the U. S. had?"

Tennie J.—"Five."

Brosnan—"Enumerate them."

Tennie J.—"One, two, three, four, five."

♠ ♠ ♠

Stan had written on the back of a theme: "Please write more legibly."

Blaine—"Prof., what is that you put on my theme?"



The Kenworthy

**Moscow's
Leading
Theatre**

A Playhouse of Refinement
where the students may
spend their leisure hours.

GEM OF THE MOUNTAINS

Good Meats

QUALITY—Best Always
SERVICE—That Satisfies
PRICE—Always Right

Complete Variety of Fresh and
Smoked Fish.

Oysters and Sea Foods
Received Daily

Inland Market

ANDERSON & GOODYEAR
Phone 124

Samm's Furniture Store

Complete line of
House Furnishings from A to Z

Always something new in
Period Furniture

Visit our Exchange Department.

See Samm's Before You Buy

CORNER FIRST AND MAIN

The store that caters to the needs of

Idaho Students

We make a specialty of crests, loving
cups and medals for every occasion.

J. M. BOLDING

Third Street Jeweler

The Art Craft Engraving & Electrotype Co.

Designing Copper and Zinc Half-tones Zinc Etchings Zinc and Brass Embossing Dies Color Plates	Electrotypes Stereotypes Nickletypes Wax Line Engraving Matrices Multigraph Plates Curved Plates
---	--

1010 FIRST AVE.
SEATTLE, WASHINGTON

"Why don't they let Dr. Wodsedalek use the library?"

"Because they caught him absent-mindedly cutting the appendix out of a book the other day."

* * *

Luke F.—"Have you an opening for a bright, energetic college graduate?"

"Yes, and don't slam it on the way out."

* * *

Polly P. in practice teaching (after a lesson on snow)—"As we walk out on a cold winter day and look around, what do we see on every hand?"

Smart pupil—"Gloves."

* * *

Van—"What do you expect to be when you get out of college?"

Jodie—"An old man."

* * *

Brosnan—"Miss Gates, where was the Declaration of Independence signed?"

Gates—"At the bottom of the page."

* * *

First Flea—"Been on a vacation?"

Second Flea—"Nope, on a tramp."

GEM OF THE MOUNTAINS



HOME FOR C. F. PAXTON, PASADENA, CALIFORNIA. REGINALD D. JOHNSON, ARCHITECT. CRANE SANITARY EQUIPMENT INSTALLED BY THE SOUTH PASADENA PLUMBING COMPANY

The world-wide use of Crane products under varying conditions for upwards of sixty-eight years, is an indication of the universal acceptance and approval of Crane standards of design and quality. Since 1855, Crane engineers and designers have labored to promote the progress of the various industries and arts which Crane products serve. The Crane name on valves, fittings and

pipings specialties used in industrial installations, has become the mark of uniform and dependable quality.

This prestige extends to Crane sanitation and heating fixtures for the home. Meeting the needs of smaller dwellings, Crane equipment also satisfies the exacting requirements of great town and country houses, huge apartment buildings and luxurious hotels and clubs.

CRANE

GENERAL OFFICES: CRANE BUILDING, 836 S. MICHIGAN AVE., CHICAGO
CRANE LIMITED, 386 BEAVER HALL SQUARE, MONTREAL, QUEBEC

*Branches and Sales Offices in One Hundred and Forty-five Cities
National Exhibit Rooms: Chicago, New York, Atlantic City and San Francisco
Works: Chicago, Bridgeport, Birmingham, Chattanooga and Trenton*

CRANE EXPORT CORPORATION: NEW YORK, SAN FRANCISCO
CRANE-BENNETT, LTD., LONDON
CRANE, PARIS



YOUR VISIT TO BOISE
Will Be Made More Pleasant by Stopping
AT
THE OWYHEE



C. F. MANN, Manager

Cash Grocery

W. C. LANGROISE
MOSCOW, IDAHO

We solicit University trade

"HOME OF GOOD EATS"

**"SAY IT WITH
FLOWERS!"**

Whatever the occasion flowers are
always proper and most acceptable
gifts.

We Grow Our Own
317 North Main St.

Roselawn Green House

WANTED: A FUNNEL

"Darling, my love for you is greater
than the world! Larger than Moscow
Mountain. Wider than Paradise Creek.
Let me pour it into your ear!"

☎ ☎ ☎

Dr. Tromanhauser (as Mildred Mc-
Nichols enters)—"Now here is an inter-
esting little form."

☎ ☎ ☎

OCEANIC

Scoop Taylor—"That girl is like an
ocean liner."

Lefty Marineau—"How's that?"

Scoop—"Just a little tug will get her
started."

☎ ☎ ☎

Percy—"So you wear your gloves all the
time to keep your hands soft?"

Orvetta—"Yes."

Percy—"And do you sleep with your
hat on?"

☎ ☎ ☎

"Please give a poor blind man a dime."

"Why, you can see out of one eye."

"Well, then give me a nickel."

GEM OF THE MOUNTAINS

Vet Jones—"Do they wear those horrible short track pants right out in the open?"

McCrea—"No, they wear them out in the seat."

* * *

"Yes, Cogan, always spread the newspaper in front of the fireplace so if any sparks come out they won't get on the carpet."

* * *

EVOLUTION

Geraldine—"Day by day and in every way I grow fair-rar and fair-rar."

Theda—"Day by day and in every way I grow barer and barer."

* * *

"My heart is in the ocean," cried the poet.

"You've got me beat," said the seasick friend as he leaned over the rail.

* * *

She—"The only men I kiss are my brothers."

He—"What fraternity do you belong to?"



Your friends can
buy anything except

Your Photograph



Steiner's Studio

*Oldest established studio
in Moscow*

Phone 191



JOSCO

Filing Systems that Simplify

RECORD SAFES, DESKS
OFFICE OUTFITTERS

SPOKANE OFFICE SUPPLY CO.

EVERYTHING FOR THE OFFICE
Spokane, Wn. Main 2065
N. 121 Howard St.



THE FIRST NATIONAL BANK OF IDAHO

BOISE, IDAHO

Established 1867

CAPITAL STOCK . . . \$300,000.00
SURPLUS \$300,000.00

Officers

CRAWFORD MOORE	President
J. W. CUNNINGHAM	Vice-President
RAYMOND MOORE	Cashier
W. L. BEAR	Asst. Cashier
WALTER F. HANSEN	Asst. Cashier
D. H. WILLIAMS	Asst. Cashier
GEO. S. BARTLETT	Auditor



**Pacific
Electrotypes
Company**

Electrotypes
Stereotypes
Nickletypes

627 First Avenue
Seattle, Washington

He—"May I chew your gum?"
She—"Upper or lower?"

* * *

LATEST SONG HIT

"Johnny, Get the Monkey Wrench, Papa's
Acting Like a Nut."

* * *

HEN FRUIT TRAGEDY

"Dat bane yoke on me," said the Swede
as he spilled the egg on his shirt front.

* * *

RATHER SOOTY

Thy lips are ashen with passion,
My lips are ashen with passion:
Ashes to ashes.

* * *

REALISTIC

"There's something in that too," said
the burglar as he stuck his hand into the
cuspidor.

* * *

LAW SCHOOL MAKES GOOD AGAIN

Wilkison—"Where was the prisoner
milking the cow?"
Prisoner—"A little back of the center,
sir."



CULBERTSON'S

Sporting Goods Department

Offers special service and values to the students of the University of Idaho on Sporting Goods. A full line of Rawlings Athletic Goods and Wright & Ditson Tennis Goods is featured. Any order for athletic equipment needed will be given our prompt attention.



THE FAMOUS MCGREGOR GOLF CLUBS ARE ALSO CARRIED IN THIS DEPARTMENT

FOR THE BEST

Home Made Candies

and

Ice Cream



MITTEN'S

Excellent Fountain Service

Girl (in tears)—"How dare you to come to the game drunk?"

Brute—" 'S economical. See two games for one ticket."

SOCIAL ERROR

"What do you think of my dancing pumps?"

"My dear, they're immense."

NECKING

"How did you like the perfume of my girl's hair?"

"Why—I—nectar."

LIGHTS AND SHADOWS

Rastus—"Dat baby of yours am de perfect image of his daddy."

Rasta—"He suah am. He am reg-lar carbon copy."

PROBLEMATICAL

"Goin' to the party?"

"Yeh."

"Gonna stag 'er?"

"I don't know what kind of punch they'll have."

GEM OF THE MOUNTAINS



QUEEN CITY PRINTING COMPANY

WHITMORE & WHITMORE, *Proprietors*

Commercial Printing

Prompt and Efficient Service

Phone 326

MOSCOW, IDAHO

113 E. Third St.

BUSINESS INSTINCT

Mabel—"Wouldn't you just love to go on your honeymoon in an airplane?"
Maybelle—"I should hope not! I wouldn't miss the tunnels for anything."

☞ ☞ ☞

I know a giddy girl,
Who dresses like a whiz,
And though her mind's not oft made up
The rest of her sure is.

☞ ☞ ☞

Caroline M.—"What's the best thing to do for water in the knee?"
Povey—"Wear pumps."

☞ ☞ ☞

"Please?"
"No."
"Why?"
"Because."

☞ ☞ ☞

AT THE THETA HOUSE

Eric, hasher—"Did you ring the bell, Mary?"
M. Dunn—"No, I was just tolling it. I thought you were dead."

OBERG BROTHERS CO.

GENERAL
MERCHANDISE

We are prepared in every way to supply you most satisfactorily in CLOTHING and DRY GOODS and GROCERIES

Come in and let us prove the Merits of our Merchandise

THIRD AND WASHINGTON
MOSCOW, IDAHO

 **GEM OF THE MOUNTAINS** 

Auto Bus Strictly Modern

Hotel Moscow

T. M. WRIGHT, Prop.



Grill in Connection
European Plan

MOSCOW, IDAHO

Mark Means Co.

Seed Merchants

We carry a complete line of the
highest quality

FIELD AND GARDEN
SEEDS

Specializing in
Northern Idaho Timothy
Dryland Alfalfa
Clovers
Grasses
Seed Corn

Lewiston, Idaho

Bratton's

*Where Quality and Service
Are Higher than Price*

Groceries

FANCY AND PLAIN
LARGE ORDERS AND SMALL

We have built our business on quality and service. If for any reason a patron is not satisfied we cheerfully replace the items or refund the money. The fact that our business is steadily growing proves that our basic idea of service is correct.

PHONE 186

*P. S. We got this idea of service
while attending our Alma Mater,
Idaho.*

J. D. Davis, U. I. '13

Suites Decorated

WARD PAINT CO.

MOSCOW, IDAHO



Your rooms refinished and made liveable for the college year.

Appropriate tints and color schemes for the college student's quarters.

Give yourself a chance to study in pleasant surroundings.

GEM OF THE MOUNTAINS

A Real Change

This season, for the first time in many, there is a real change in style. You will stamp yourself as mighty unprogressive unless you follow the change.

The fabrics are as interesting as style, the tailoring of course is expert, our tailors at FASHION PARK are responsible for that.

Let us show you—Suits \$40 and more.



R. C. Beach Company

"Leaviston's Greatest Store"

SEATTLE

PORTLAND

Geo. Russell Reed Co.

Representing
FRED'K H. LEVEY CO'S

BRILLIANT PRINTING INKS

LOS ANGELES SAN FRANCISCO

Pride and Profit

**Corner Drug and
Jewelry Store**

**Where
Quality
Counts**

C. E. BOWLES, Prop.

TITLE, COPIED OF COURSE THE SMELL OF THE BULL CON

By J. Stanton McLaughlin

Characters in the order of their appearance

KIOTY BILL, Hero of the Argonaut.....	Abe Goff
HASHIS KNICKERSON, Dark, deadly villian.....	Jimmie Chapman
TRULY YOURS, Heroine.....	Maud Carlin
CASSEROLE CAMISOLE, Dark, deadly vampire.....	Elmina Jones

Scene laid in hen house

REAL ONE

Kioty blows in on Speed-ball, is clad in waist-high riding boots and bandanoes. Carries 2 45-caliber pistols, with belts and 2 cartons of Bull Durham, rolls cigarette with one hand and shoots bandits with the other. Says in slow drawl (sub-title): "We gotta have more traditions." Hashis Knickerson, proprietor of the hen house and caretaker of all the chickens, takes twelve long drags from his Camel, exhales and says (sub-title): "Look at me, knee pants and fuzzy lip, ain't that keen?" (Sub-title): "Sure," says Kioty, "I'll make it a tradition." Both suck eggs until soused to the eyeballs. (Cut.)

REAL TWO (*I have not as yet laid this scene definitely*)

Truly Yours, clad in new traditions, etc., trips into Tappa Nu Keg house. Spies Casserole Camisole and they do battle for the love of Kioty. Truly pulls out handfuls of Casserole's hair, making it look like shingle bob. Casserole faints. Truly steps on her stomach, does a dance of victory, and runs out of the house.

REEL THREE (*I have not as yet laid this scene definitely*)

Hashis Knickerson realizes the folly of his new tradition, stabs Kioty with a wet sock, shaves off his fuzzy lip and lengthens his knickers. Casserole dies with broken adenoids and Truly comes back to normalcy. She marries Hashis Knickerson. They move to Troy and live unhappily ever after. (Cut.)

GEM OF THE MOUNTAINS

Use Schroeter's

Butter-Krust BREAD

"It's Made with Milk"



Made only by

The Empire Bakery

Phone 250

Third St.

WE DELIVER

THE COLLEGE PAIR

She—"Do you really love me, honey, or do you just think you do?"

He—"I really love you. I haven't done any thinking yet."

THEY ALL KNOW IT

She—"Do you believe in international sports?"

He—"Sure enough."

She—"Come on then, let's play."

MARGINAL ERROR

Prof. Dale (rapping vigorously on the desk)—"Order, please."

Cluen (awakening suddenly)—"Bowl of chili."

A COLLEGE QUATRAIN

With heavy feet and dulled brain I tread
the weary road,

My eyes red coals within my head.

Damn such a life as keeps you up till three
And rousts you out at seven almost dead.

Cold Storage Market

The best evidence of the economy of dealing here is the loyalty over many years of hundreds of persons who must avoid all waste, and must therefore spend wisely and carefully.

VISIT THE

Cold Storage Grocery

291 SO. MAIN STREET

A full line of fresh fruit and vegetables. Fancy and staple groceries. If it's to eat we have it.

Phones 15 and 291



College Girls

Regard this Shop as Fashion Headquarters, for here they find the really new things long before they become "popular."

The Fashion Shop

MOSCOW

GEM OF THE MOUNTAINS

Bank with

FIRST TRUST & SAVINGS BANK

MOSCOW, IDAHO

Because it has the Resources, Organization and Business Connections that enable it to be of the utmost service to its customers.

Resources \$1,400,000

Moscow Fire Brick and Clay Products Co.

MOSCOW, IDAHO

Manufacturers of highest grade
Fire Clay Refractories

Also Face Brick, Common Brick,
Milled and Screened Fire Clay

*All kinds of special Fire Brick
shapes made to order*

H. B. MICKEY, Sec'y and Treasurer
TOM HALL, President and Manager

Office Phone 11 Res. Phone 11H

We haul anything that can't walk

City Transfer and Storage Company

CARL SMITH, Proprietor

Students Trade Solicited

☪

OFFICE, MASONIC BLDG.
MOSCOW, IDAHO

SUFFRAGE

Brosnan—"When did suffrage actually start in Hawaii?"

Dave Ketchen (reminiscently)—"Why, the girls at Waikiki have been casting their straw ballets for hundreds of years."

☪ ☪ ☪

SORORITY SIDELIGHTS

There ARE those men who seem to think the living room is the loving room.

☪ ☪ ☪

Mr. Mason—Look here, you are wasting too much time on your personal appearance.

Blanche—It's not wasted. I've been here only two years and I've already had proposals from every sheik on the campus.

☪ ☪ ☪

Fern—Somebody you know said some fine things about you the other day.

Marie—Flattery, was it?

Fern—No, Cogan.

☪ ☪ ☪

Rita—I'm just crazy about birds.

Art—Well, I'm simply cuckoo about you.

GEM OF THE MOUNTAINS

AT LINDLEY HALL

Don—This meat is so tough my knife won't cut it.

Shorty—Just a minute and I'll get you another knife.

* * *

HEARD AT THE PI PHI HOUSE

Mother Gleason—Isn't that young man gone yet?

Wise Frosh—No, but I've got him going.

* * *

Rah-Rah—I've a notion to propose to you.

Co-ed—Please do. I'm trying for a record.

* * *

Ridenbaugh Hall Freshman—Billy kissed me last night.

Miss French—That was outrageous. Did you sit on him for it.

Freshman—I did.

* * *

Frosh—Have you read "Freckles"?

Co-ed—No, that's just my veil.

Robert—How does that cigar salesman get by?

George—Oh, he just knows the ropes.

* * *

Nora—Tell me, John, does bleaching the hair lead to softening of the brain?

John—No, darling, it's generally the softening of the brain that leads to bleaching the hair.

* * *

Betty—The man that I marry must be handsome, intelligent and athletic.

Tubby—Gosh, how lucky you met me.

* * *

Rah-Rah—Do you flirt?

Co-ed—That's my business.

Rah-Rah—Mine too. Let's form a partnership.

* * *

She—Is that the moon rising over there?

He—I'm sure I don't know. I'm a stranger around here myself.

* * *

The Baby—Googly-googll-goo-goo.

The Mother—Yes indeed, dear, that's the library.

1890

1924



For more than
thirty years
the home
of Good Clothes

Creighton's

For thirty years we have
tried to do better work today
than we did yesterday and
we are still at it.

We clean not only ordi-
nary laundry, but also Pil-
lows, Rugs, Feather Beds,
and in fact everything but
your character.

Moscow Steam Laundry and Dry Cleaning Works

C. B. GREEN, Proprietor

GEM OF THE MOUNTAINS

The Parisian

**CLOAK AND
SUIT HOUSE**

*Where the
College Women Trade*



Always the very latest styles at a
most reasonable price

MOSCOW, IDAHO

Home of the U. of I.
R. CARTER, Mgr.

**FIRST NATIONAL
BANK**



**STUDENT
ACCOUNTS
WELCOME**



MOSCOW, IDAHO

No better place to stop than the

BOLLINGER HOTEL

LEWISTON, IDAHO

Rooms \$1.00 to \$2.25

Cafe best in city.

Lady Caller (who had recently been baptized)—You don't know me, do you, Bobby?

Small Boy (whose mother is out)—Sure I do. You're the lady who went in swimming with the minister last Sunday.

❖ ❖ ❖

Capt. Lloyd (after giving command, "odd numbers take one pace to the rear")—You're odd aren't you?

Timid Frosh—I was considered so as a child.

HEARD AT THE NAT

First Student—Why were Dean French and Mr. Williamson discussing the "Freedom of the Seas"?

Second Student—She was afraid he would think it meant one-piece bathing suits.

❖ ❖ ❖

First History Stude—Did you know that they used to fight in pajamas in the olden days?

Second Hisotry Stude—Impossible!

First History Stude—It says right here, "and ye goode King Arthur went forth into battle with his royale knighties."

❖ ❖ ❖

Student—What's the noise, Mr. Bangs?

Mr. Bangs—One of my pupils is practicing the scales.

Student—Gee, she must weigh a ton.

❖ ❖ ❖

Sigma Nu—Has she any good points?

Kappa Sig—No, only curves.



BUCKBEE-MEARS CO.

NEWTON BUILDING,
SAINT PAUL, MINNESOTA

Engravers
Illustrators
Photographers



Special Attention Given to College Annuals

GEM OF THE MOUNTAINS



The word
SATISFACTION
means a great deal—

It stands for "quality in printing"
and our customers are those in
all lines who understand that a
concern's printing represents it
and establishes its character in
the minds of its patrons or
"prospectors."



LUMBERMEN'S PRINTING CO.

"The Shop That Satisfies"



"Cutie"



"Crash"



"Some Muggs"



"Casey"

off for the races



Hit me!

"Twist her Pink"



THETAS





The Queen City Typesetting Co.

LINOTYPE
Composition
for the Trade

*Exclusively
a Trade Shop*

Seattle,
Washington

HEARD IN WODSEDALEK'S CLASS

Wodsedalek—Who knows where the home of the swallow is?

Vic Cameron—In the stomach, sir.

◆ ◆ ◆

Judge—I'm going to fine you five dollars for the chickens you have stolen the last two weeks.

Rastus—How'll it be if I pays you seven-fifty! That'll pay up to and including next Saturday night.

◆ ◆ ◆

Young Lady Shopper—Have you any ice cream forks?

Young Man Clerk (facetiously)—No, but we have some lemonade knives.

Three students were walking along a country road, when they met an old man of patriarchal looks, and, feeling in the mood, decided to have a bit of fun with him.

"Good morning, Father Abraham," said the first "Good morning, Father Isaac," said the second.

"Good morning, Father Jacob," said the third.

The old gentleman looked the students over for a second and then said: "I am neither Abraham, Isaac nor Jacob, but I am Saul, son of Kish. I am looking for my father's asses, and behold I have found them, all three."

OLD AND RELIABLE — ESTABLISHED 1889

Lueben Costuming Company

THEATRICAL AND MASQUERADE COSTUMES

The largest stock of costumes in the Northwest

1923 THIRD AVENUE

SEATTLE, WASHINGTON

GEM OF THE MOUNTAINS

The
MASON ENGRAVING COMPANY
Engravers and Stationers

School Invitations
Wedding Announcements
Visiting Cards
Monograms
Christmas Cards
Sketching and Designing

Especially are we desirous of serving the *students* and their friends of the University of Idaho.

318-19-20 Hineckley Building
Second at Columbia
Seattle, Washington

"Mason's Engravings Are Correct"



The weaker sex
Is that portion
Of the human race
Who goes down-town,
In zero weather
In a half-masted lace waist
And pumps
To buy a muffler
And woolen socks
For her husband
So he can go to work.

THE cover for
this annual
was created by

The David J. Molloy Co.

2857 N. Western Ave. Chicago



Send for Samples

GEM OF THE MOUNTAINS

Our Seeds
Grow Friends



GROWERS AND WHOLESALERS OF
**HIGH QUALITY
SEEDS**



Washburn-Wilson Seed Co.
Moscow, Idaho

"Crippled" Fountain Pens "Cured" of All "Ailments"

If you possess a Fountain Pen that is not in "working condition" bring it to our "Pen Doctor" and it will be restored to its former writing efficiency while you wait. The "Doctor" carries in stock parts for all makes of pens.

Fountain Pen Dept., Center Aisle
Pen "Doctor's" Hours, 9 a.m. to 6 p.m.

John W. Graham & Co.
ESTD 1870 Makers of Paper-We Make It.

707-709-711 SPRAGUE AVE.
708-710-712 FIRST AVE.
SPOKANE, WASH.



Sweet as the Memories
of "Idaho" Days

Societe
CANDIES

ON SALE ALL OVER THE WEST

Aboretum Visitor—Do you happen to know to what family that plant belongs?
Gardener—I happen to know that it belongs to no family. This is University property.

◆ ◆ ◆

Mrs. Smith—What is your husband's average income?

Mrs. Smythe—Oh, about midnight.

◆ ◆ ◆

Kappa—A girl has little respect for a fellow who tries to kiss her.

Theta—Yes, especially if he fails to do it.

◆ ◆ ◆

Brosnan—Why are the middle ages known as the dark ages?

Provost—Because there were so many knights.

◆ ◆ ◆

Professor McLaughlin—Where did the poet get his inspiration for "Sweet and Low"?

Bright Student—Must have been at the Prom.

GEM OF THE MOUNTAINS



Saxonknit

"The Standard Award Sweater"

Universities and Schools demand the best—that's why SAXONKNIT has been selected by most northwestern colleges and schools for their Award Sweaters.

The same high standard of workmanship and material is maintained throughout the entire line of Saxonknit Bathing Suits, Sport Coats, Athletic Knitwear and Ladies' Sport Wear.

Saxony Knitting Company
SEATTLE

GEM OF THE MOUNTAINS



PROMPT SERVICE · HEARTY COOPERATION
EXCELLENT WORKMANSHIP

"ALWAYS"

SCHOOL AND COLLEGE
ANNUAL DEPARTMENT

WESTERN ENGRAVING & COLORTYPE CO.
2030 FIFTH AVE. CORNER LENORA ST.
P.O. BOX 1666
SEATTLE

