



Gem  
of the  
Mountains  
1925



UofA







Gem of the

University of Idaho



0 0206 00845581 1



Mountains

Walter Stephens

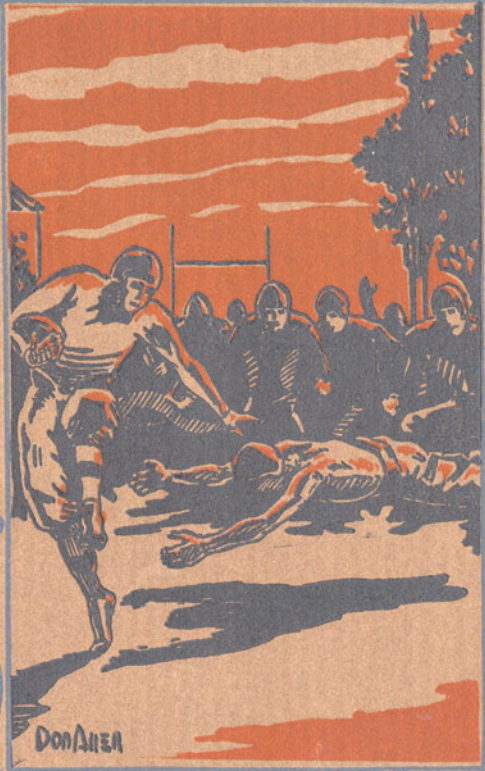



LIBRARY RESERVE -- 2 hr.

**HEAVY FINES**  
FOR OVERDUE <sup>DUE</sup> ITEMS

|||| 26 1995  
12308

University of Idaho



0 0206 00845559 7





THE GEM  
of the  
MOUNTAINS

1925







COPYRIGHT

1925

BY

PAUL M. HARLAN

AND

KEN ANDERSON





Reserve

LD

2328

673

1925



*This twenty-third book  
of the Vandals which  
bears the impress of  
The Caxton Printers,  
Ltd. was engraved by  
The Western Engraving  
and Colortype Co.  
and bound in covers  
produced by The David  
J. Molloy Co. during  
the spring of 1925.*











*The*  
GEM of THE  
MOUNTAINS

Which is the twenty-third annual of  
*The University of Idaho*

Published in nineteen hundred  
and twenty - five by the  
Associated Students of  
*The University of*  
Idaho

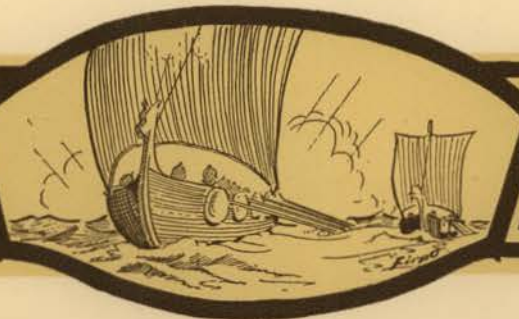





## FOREWORD

**W**ITHIN these covers are pictured twelve months of glorious Idaho life with all its successes and failures.

Two thousand Idaho men and women have taken part in these activities during that time, and it is to paint the picture of the Idaho of nineteen twenty-five, which they built, that we submit this annual.

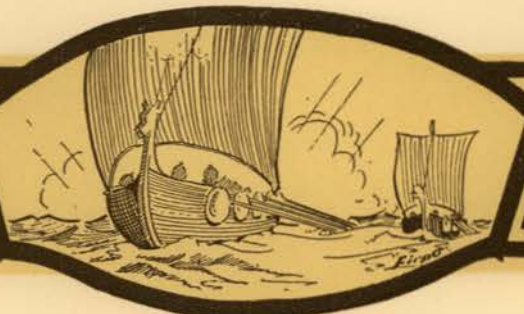





# CONTENTS

Campus Scenes

Administration

Classes

Athletics

Activities

Organizations

Humor

Advertising





DEDICATED  
TO  
GENERAL E. R. CHRISMAN

Who, since the early days of the  
University, has endeared himself  
to Idaho men and women by his  
example as a gentleman, as a  
scholar, and as a fighting man





GENERAL E. R. CHRISMAN









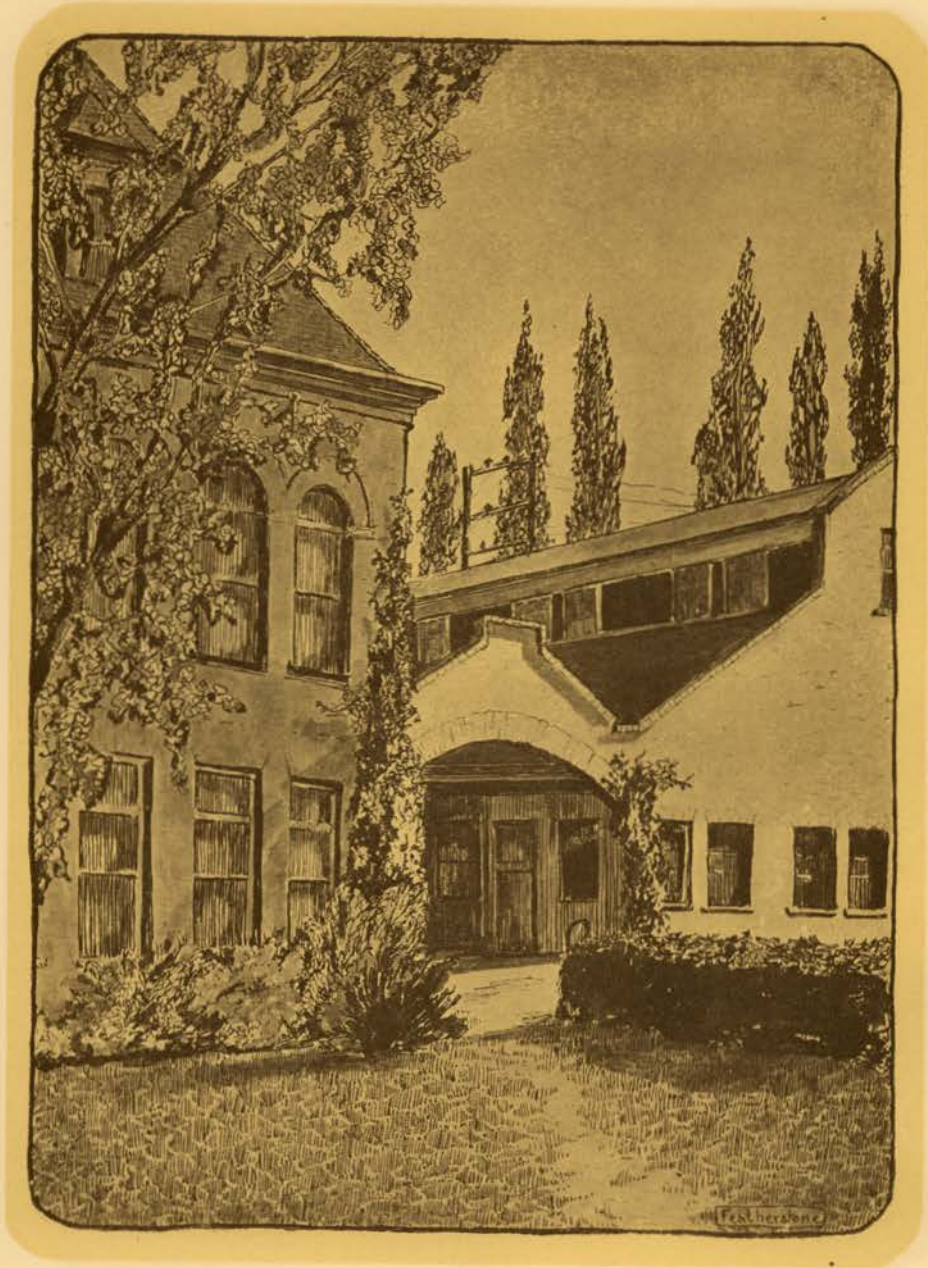

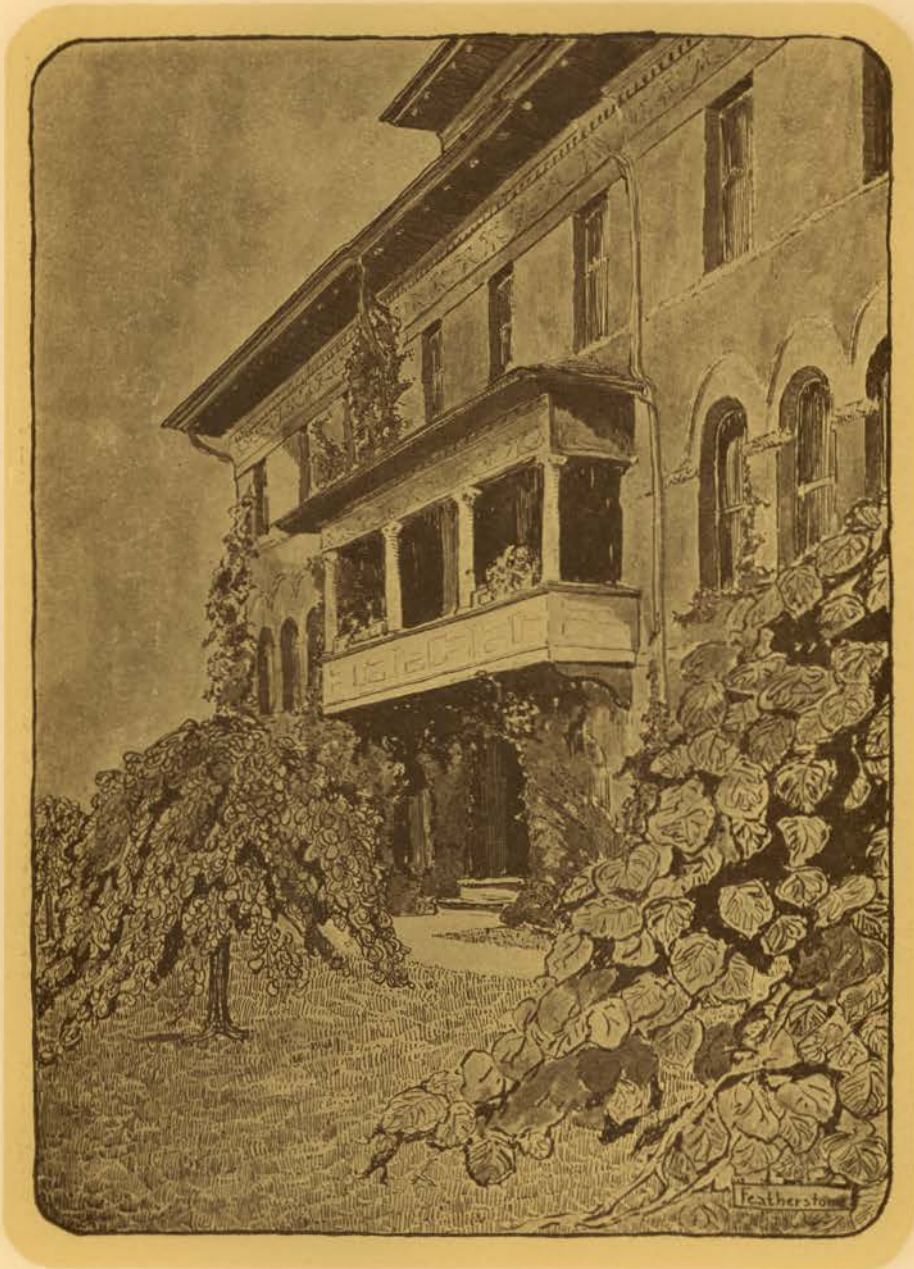



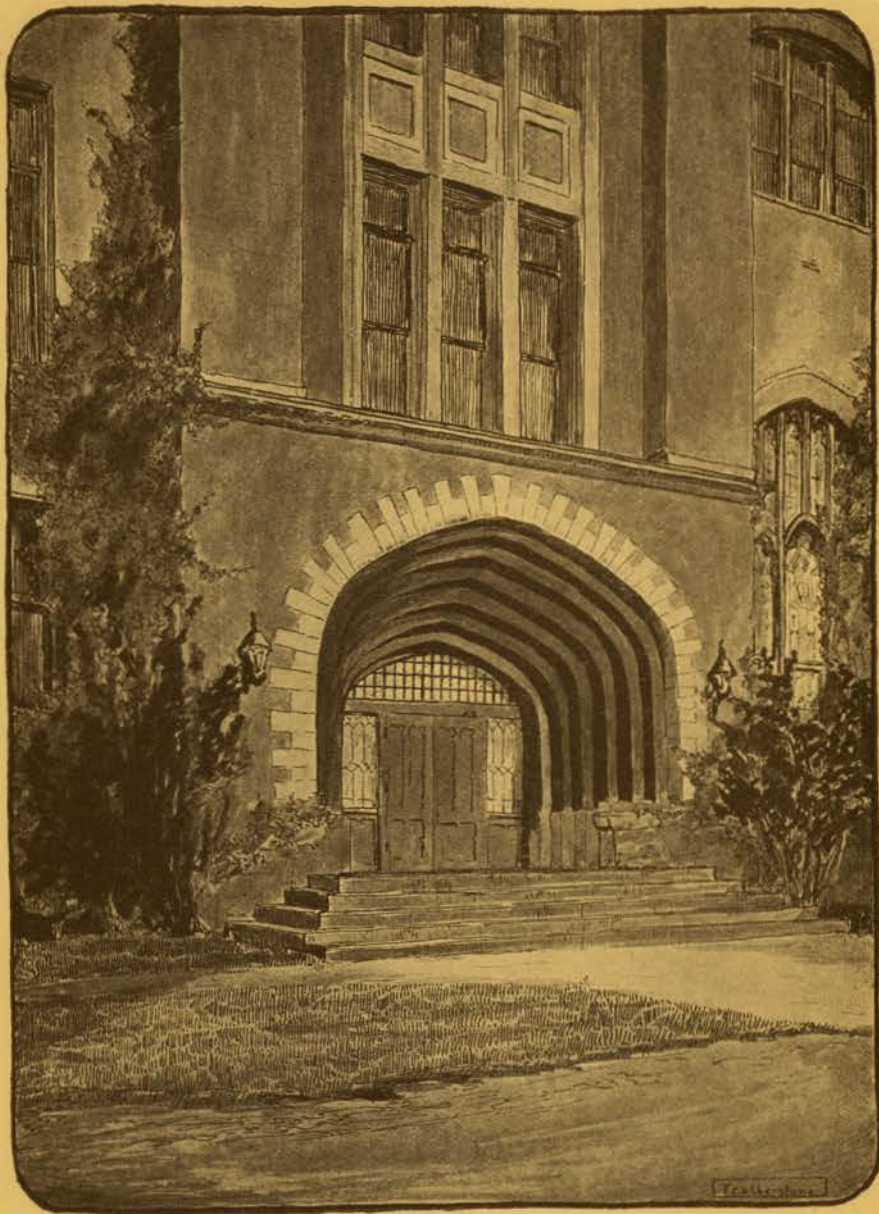

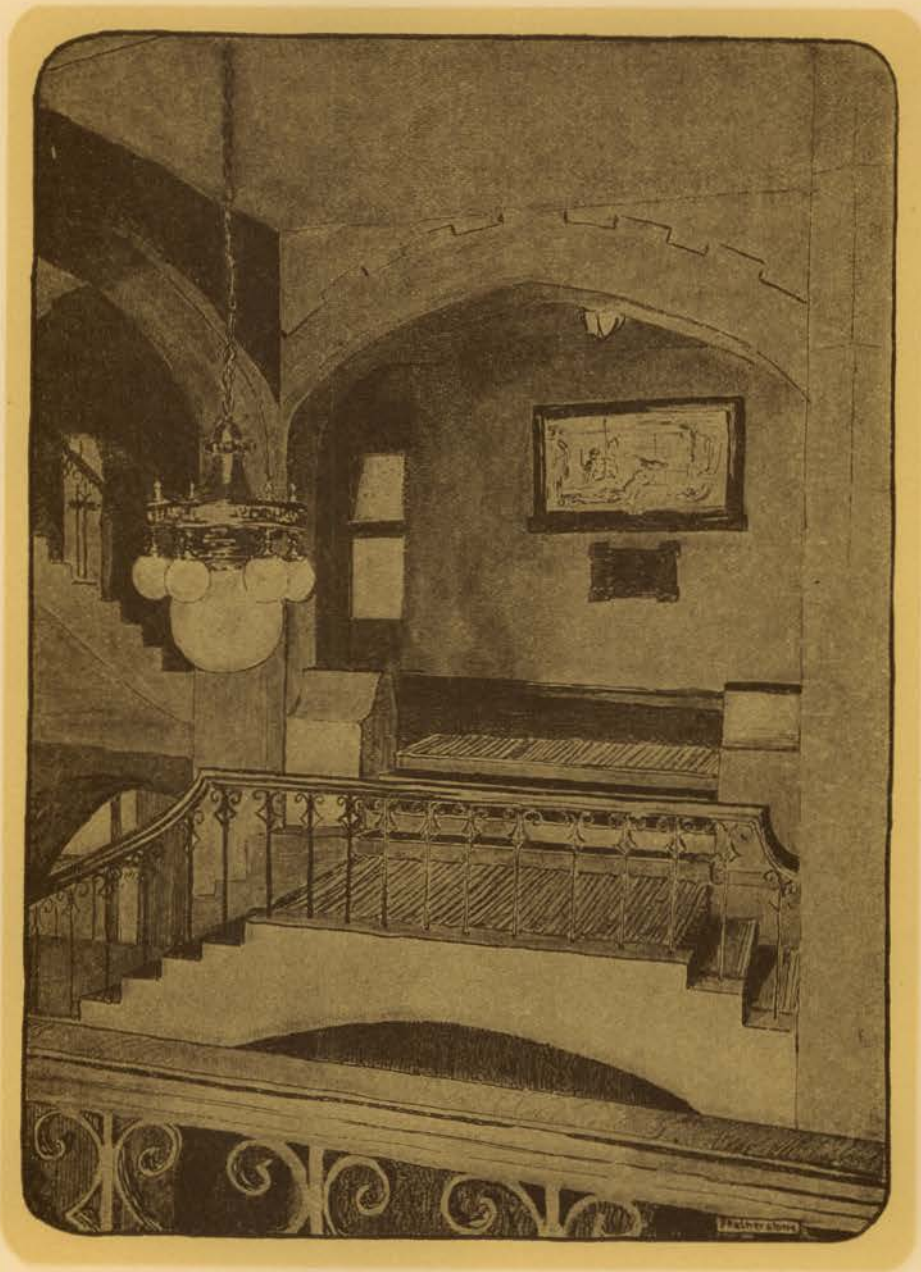



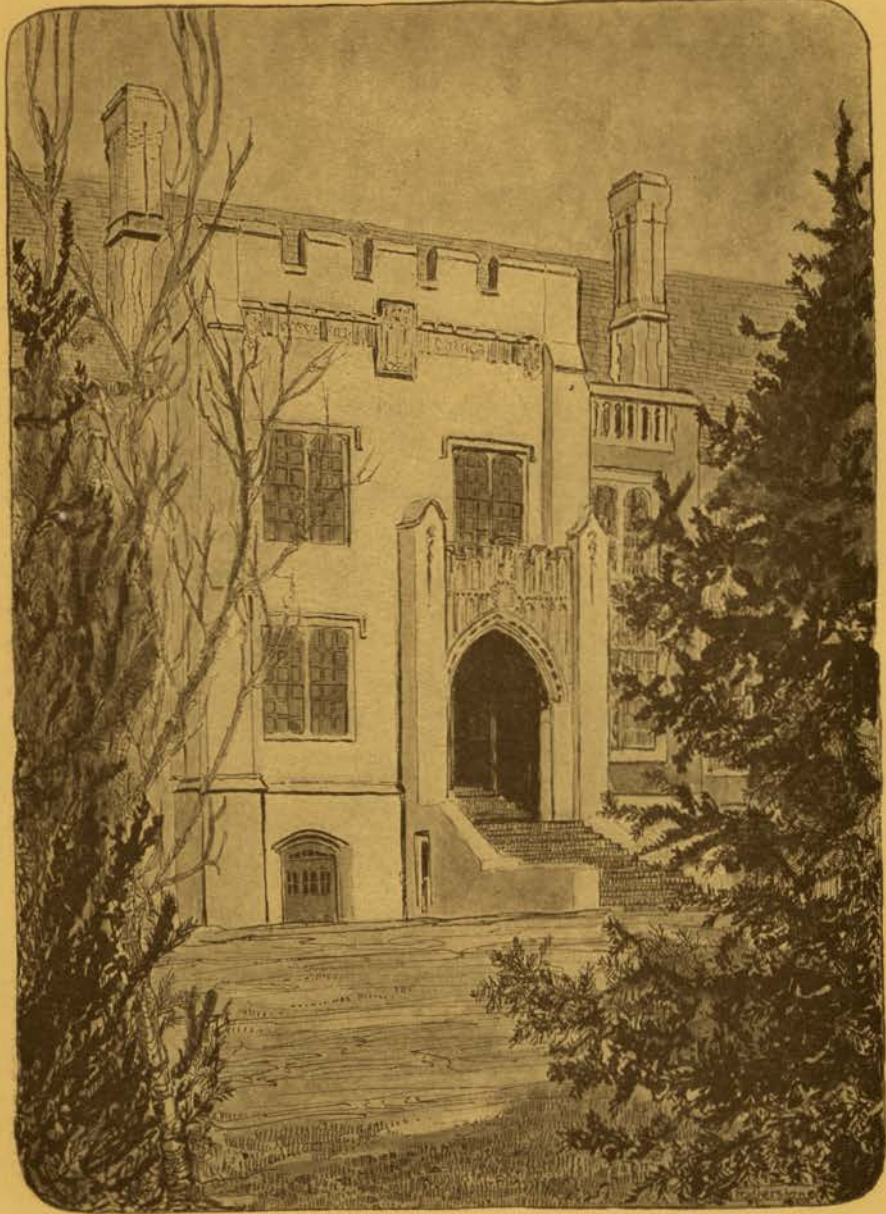





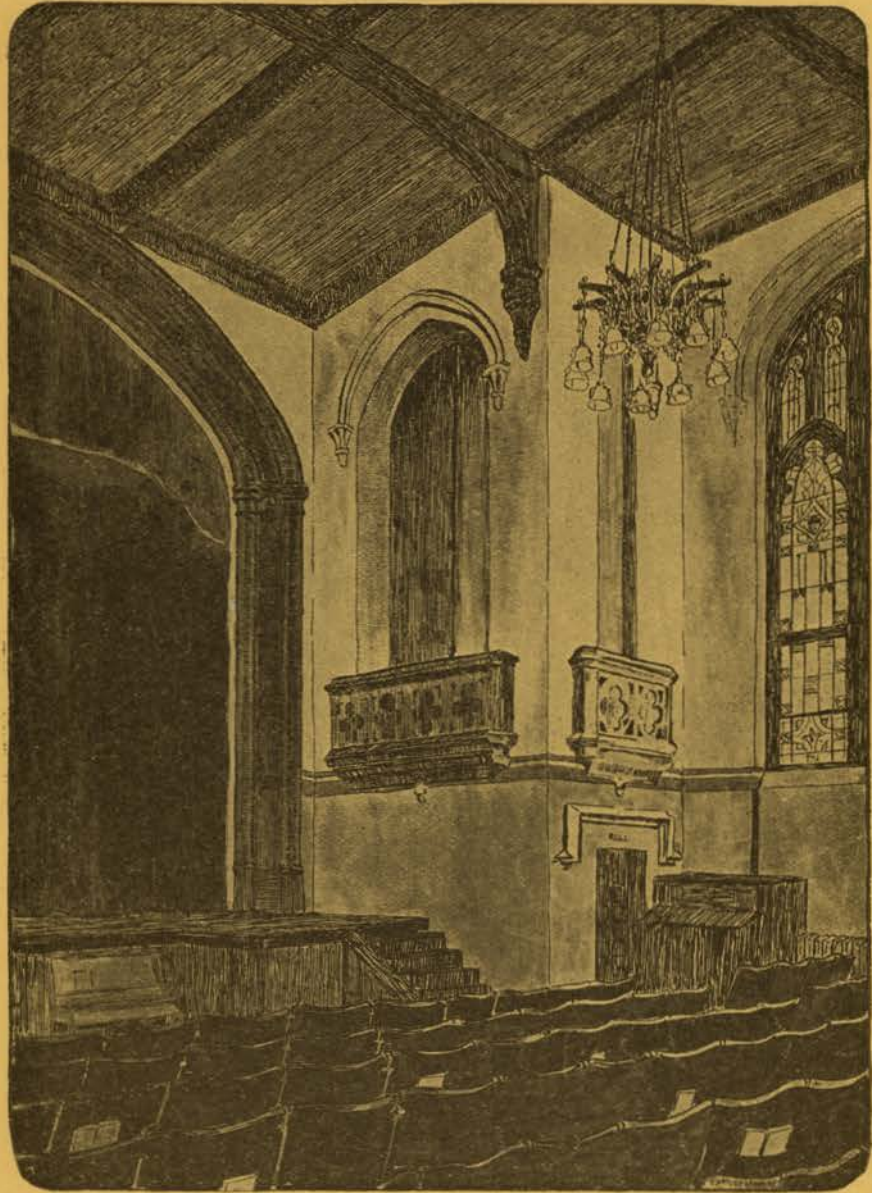



# ADMINIS- TRATION







PRESIDENT ALFRED H. UPHAM.



# The Book of

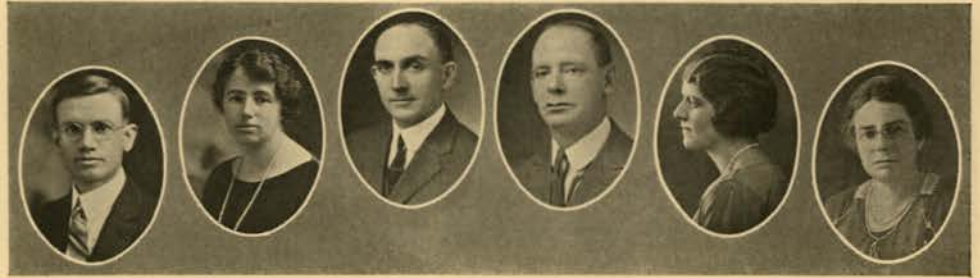

Mason

Olesen

Stanton

Parsons

Blomquist

Sweet

## Administrative Officers

E. F. MASON	- - - -	<i>Director of Publications</i>
ELLA L. OLESEN	- - - - -	<i>Registrar</i>
FRANK STANTON	- - - - -	<i>Bursar</i>
L. F. PARSONS	- - - - -	<i>Executive Secretary</i>
LOUISE S. BLOMQUIST	- -	<i>Assistant Dean of Women</i>
M. BELLE SWEET	- - - - -	<i>Librarian</i>



# Administration



Taylor

Graveley

Lippincott

Russum

Rockwell

Easton

## Board of Regents

STANLEY A. EASTON, *President* - - Kellogg, Idaho  
HUNTINGTON TAYLOR, *Secretary* - Coeur d'Alene, Idaho  
MISS ELIZABETH RUSSUM - - - - Boise, Idaho  
MRS. J. G. H. GRAVELEY - - - - Boise, Idaho  
J. A. LIPPINCOTT - - - - Idaho City, Idaho  
I. E. ROCKWELL - - - - Bellevue, Idaho





# The Book of



DEAN FRENCH

RIDENBAUGH HALL

## University Women

DEAN PERMEAL J. FRENCH, M. A.

MRS. LOUISE S. BLOMQUIST - - - *Assistant Dean*

### HOUSE MOTHERS

MRS. ROSA VAN TRESS WEATHERBY - - *Kappa Kappa Gamma*  
MRS. FRANCES M. STOLLE - - - - *Gamma Phi Beta*  
MRS. ELIZABETH B. GIVEN - - - - *Delta Gamma*  
MRS. WILLIAM W. SHERMAN - - - *Kappa Alpha Theta*  
MRS. LILLIE A. GLEASON - - - - *Pi Beta Phi*  
MRS. IDA L. EVERLY - - - - *Alpha Chi Omega*  
MISS IRENE WOELFLEN - - - - *Pi Sigma Rho*  
MISS PERMEAL J. FRENCH - - - - *Ridenbaugh Hall*  
MRS. LOUISE S. BLOMQUIST - - - - *Forney Hall*

# Administration



FACULTY MEETING

DEAN ELDRIDGE

## University Faculty

DEAN J. G. ELDRIDGE, PH. D., *Dean of Faculty*

M. F. ANGELL, PH. D.,	-	<i>Dean of the College of Letters and Science</i>
IVAN C. CRAWFORD, C. E.	- - -	<i>Dean of the College of Engineering</i>
E. J. IDDINGS, M. S. (AGR.)	- -	<i>Dean of the College of Agriculture</i>
J. F. MESSENGER, PH. D.	- - - -	<i>Dean of the School of Education</i>
F. A. THOMSON, SC. D.	- - - - -	<i>Dean of the School of Mines</i>
F. G. MILLER, M. F.	- - - - -	<i>Dean of the School of Forestry</i>
R. M. DAVIS, J. D.	- - - - -	<i>Dean of the School of Law</i>
PERMEAL J. FRENCH, M. A.	- - - - -	<i>Dean of Women</i>





# The Book of



DEAN ANGELL

ADMINISTRATION BUILDING

## College of Letters and Science

DEAN M. F. ANGELL, PH. D.

### HEADS OF DEPARTMENTS.

H. L. AXTELL, PH. D.	- - -	<i>Classical Languages</i>
E. O. BANGS, B. A.	- - - - -	<i>Music</i>
J. W. BARTON, PH. D.	- - - - -	<i>Psychology</i>
COL. E. R. CHRISMAN	- - - - -	<i>Military</i>
F. C. CHURCH, PH. D.	- - - - -	<i>History</i>
H. C. DALE, A. M.	- - - - -	<i>Business</i>
J. G. ELDRIDGE, PH. D.	- - -	<i>Modern Languages</i>
F. W. GAIL, PH. D.	- - - - -	<i>Botany</i>
W. M. GIBBS, PH. D.	- - - - -	<i>Bacteriology</i>
KATHERINE JENSEN, M. S.	- - -	<i>Home Economics</i>
E. F. MASON, B. LIT.	- - - - -	<i>Publications</i>
R. L. MATHEWS	- - - - -	<i>Physical Education</i>
G. M. MILLER, PH. D.	- - - - -	<i>English</i>
J. E. WODSEDALEK, PH. D.	- - -	<i>Pre-Medical</i>
RUDOLPH WEAVER, B. S.	- - - - -	<i>Architecture</i>
C. L. VON ENDE, PH. D.	- - - - -	<i>Chemistry</i>
EUGENE TAYLOR, M. A.	- - - - -	<i>Mathematics</i>

# Administration



MORRILL HALL

DEAN IDDINGS

## College of Agriculture

DEAN E. J. IDDINGS, M. S. (AGR.)

### HEADS OF DEPARTMENTS.

F. E. ARMSTRONG, M. S.	- - - -	<i>Agricultural Education</i>
F. W. ATKESON, B. S. (AGR.)	- - - -	<i>Dairy Husbandry</i>
C. W. HICKMAN, B. S. (AGR.)	- - - -	<i>Animal Husbandry</i>
H. W. HULBERT, M. S. (AGR.)	- - - -	<i>Agronomy</i>
C. W. HUNGERFORD, M. S.	- - - -	<i>Plant Pathology</i>
M. R. LEWIS, B. S. (MIN. E.)	- - - -	<i>Agr. Engineering and Irrigation</i>
R. E. NEIDIG, M. S.	- - - -	<i>Agricultural Chemistry</i>
R. T. PARKHURST, B. S.	- - - -	<i>Poultry Husbandry</i>
C. C. VINCENT, M. S. (AGR.)	- - - -	<i>Horticulture</i>





# The Book of

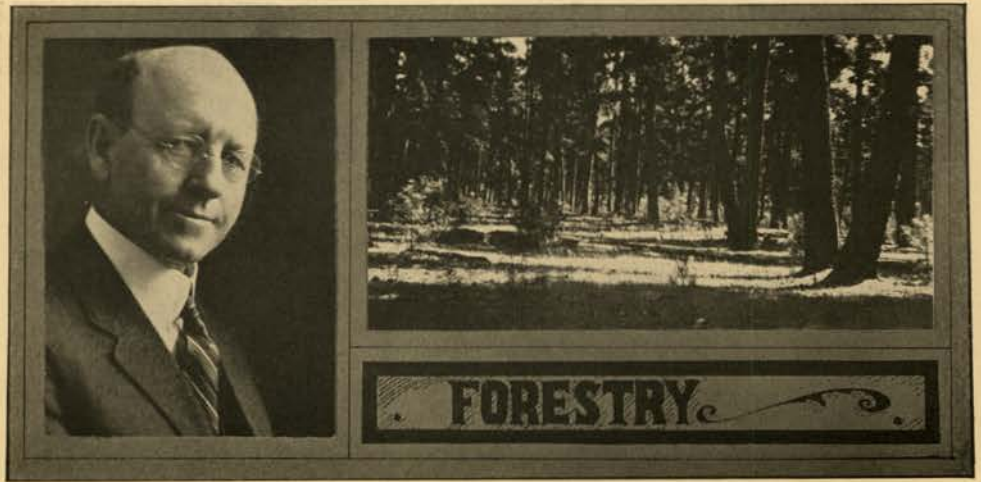

DEAN MILLER

AN IDAHO FOREST

## School of Forestry

DEAN F. G. MILLER, M. F.

### PROFESSORS.

HENRY SCHMITZ, PH. D. - - - *Forest Products*  
C. W. WATSON, M. F. - - - - *Silviculture*

### INSTRUCTORS.

H. I. NETTLETON, B. S. F. - - - - *Forestry*



# Administration



ENGINEERING BUILDING

DEAN CRAWFORD

## College of Engineering

DEAN IVAN C. CRAWFORD, C. E.

### HEADS OF DEPARTMENTS.

HOWELL M. GANO, M. E. - *Mechanical Engineering*  
J. H. JOHNSON E. E. - - *Electrical Engineering*

### PROFESSORS.

A. P. LUDBERG, C. E. - - - - *Civil Engineering*

### INSTRUCTORS.

F. W. CANDEE, B. S. - - *Mechanical Engineering*  
C. L. FARRAR, B. S. (E. E.) - *Electrical Engineering*  
J. L. HEMMERT, B. S. (C. E.) - - *Civil Engineering*  
A. A. MARDEN - - - - - *Shop Work*  
G. E. HORTON, B. S. (E. E.) - - *Supt. Engr. Labs.*





# The Book of

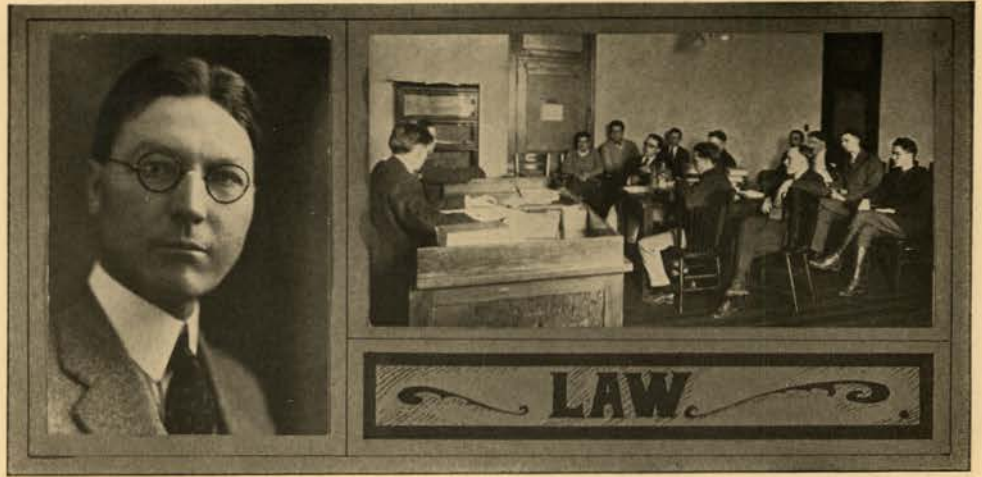

DEAN DAVIS

THE TRIAL

## School of Law

DEAN R. M. DAVIS, J. D.

### PROFESSORS.

J. J. GILL, LL. B. - - - - - *Law*  
S. A. HARRIS, J. D. - - - - - *Law*

# Administration

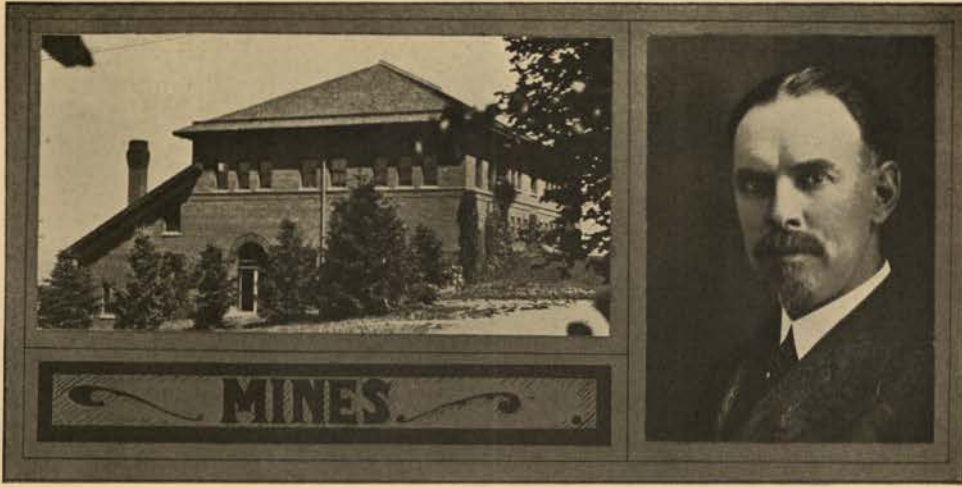

MINING BUILDING

DEAN THOMSON

## School of Mines

DEAN F. A. THOMSON, SC. D.

### PROFESSORS.

F. B. LANEY, PH. D. - - - - - *Geology*  
V. R. KIRKHAM, M. S. - - - - - *Geology*

### INSTRUCTORS.

E. W. ELLIS, B. S. (MIN. E.) - - - *Metallurgy*





# Administration

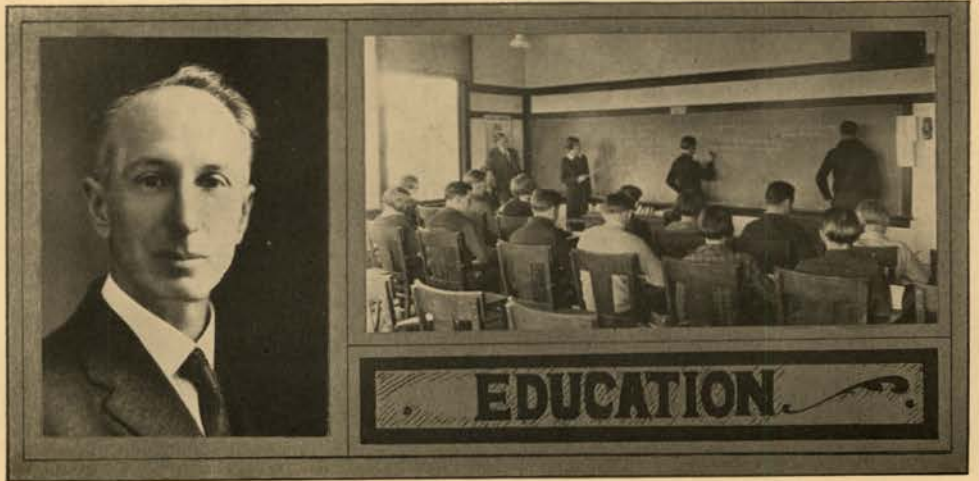

DEAN MESSENGER

PRACTICE TEACHING

## School of Education

DEAN J. F. MESSENGER, PH. D.

### PROFESSORS.

C. C. CRAWFORD, M. A. - - *Secondary Education*  
BERNICE MCCOY, M. S. (ED.) - - - *Education*  
P. H. SOULEN, M. A. - - - *School Administration*



# THE CLASSES





# Seniors





# The Book of

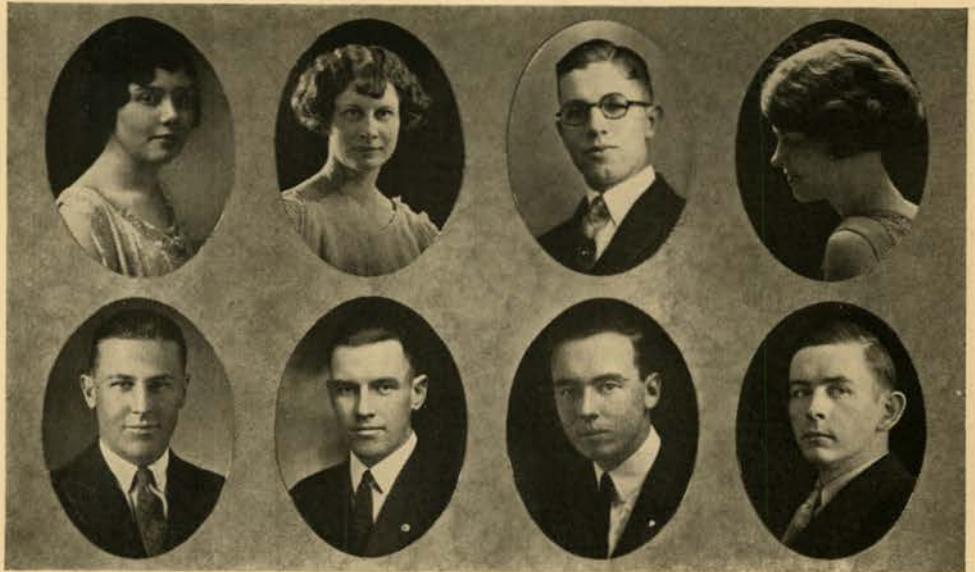

Hove  
Bieler

Springer  
Rasmussen

Mitten  
Williams

Teats  
Rowlands

## Senior Class Officers

### FIRST SEMESTER

<i>President</i>	- - - - -	LLEWELLYN ROWLANDS
<i>V. Pres.</i>	- - - - -	JOHN RASMUSSEN
<i>Secretary</i>	- - - - -	DOROTHEA TEATS
<i>Treasurer</i>	- - - - -	FRANK MITTEN

### SECOND SEMESTER

<i>President</i>	- - - - -	LEWIS WILLIAMS
<i>V. President</i>	- - - - -	MARGARET SPRINGER
<i>Secretary</i>	- - - - -	RUTH HOVE
<i>Treasurer</i>	- - - - -	PAUL BIELER

# The Senior



Glindeman  
Eastman

Shoults  
Martin

Harlan  
Mitten

## Senior Committee Chairmen

<i>Song</i>	- - - - -	LOUISA MARTIN
<i>Stunt</i>	- - - - -	PAUL HARLAN
<i>Senior Ruff</i>	- - - - -	FRANK MITTEN
<i>Cards and Announcements</i>	-	BERTHA GLINDEMAN
<i>Sneak</i>	- - - - -	ROY SHOULTS
<i>Gift</i>	- - - - -	ELWYN EASTMAN





# The Book of

DONALD M. ALLEN, B. S.

*Rupert High School*

Beta Theta Pi; Alpha Kappa Psi; Winged Helmet; Washington club; English club; Gem of the Mountains staff (1), (2), (3), (4); Blue Bucket staff; Varsity Player's scenery (2), (3); "B" Honors (2); "A" Honors (4).

EUGENIA ALFORD, B. A.

*Lewiston High School*

Gamma Phi Beta; Alpha society, Alpha Epsilon; Spanish club; English club; Associated Women's Student's council, Associated Women Student's cabinet; "A" Honors (1), (2), (3), (4).

EVERETT ANDERSON, B. S.

*Moscow High School*

Beta Chi.

ALFRED ANDERSON, B. S.

*Moscow High School*

Sigma Alpha Epsilon.

MARY EVELYN ANGELL, B. S.

*Moscow High School*

Gamma Phi Beta; Y. W. C. A.; "A" Honors (1), (2).

HARRISON R. ARMSTRONG, B. S.

*Union High School, Bremerton, Wash.*

Sigma Chi; Scabbard and Blade; Business Manager Idaho Engineer (4); President A. I. E. E. (4); Pep Band (2); University Orchestra (1), (2).

MAUD G. ASHCRAFT, B. A.

*Moscow High School*

Alpha society; Sigma Alpha Iota; English club.

MARGUERITE F. BARLOGI, B. A.

*Hagerman High School*

Alpha Epsilon; Spanish club; English club; Argonaut staff; Editor Woman's Argonaut; Executive Board A. S. U. I. (4); Y. W. C. A.; "B" Honors



# The Senior



PAUL F. BIELER, B. S.

*Twin Falls High School*

Elwetas; Treasurer of the Senior Class; Varsity Tennis (4).

NORMA BARNES, B. S.

*Ricks Normal College*

Pi Sigma Rho; Phi Upsilon Omicron; Home Economics club Treasurer (3); English club; Pan Hellenic (3), (4).

J. H. BLANDFORD, LL. B.

*Walla Walla High School*

Beta Theta Pi.

JESSIE BLACK, B. A.

*Boise High School*

Pi Sigma Rho; English club; Choral society; Pageant (2).

AUGUSTUS J. BOOSINGER, B. S.

*Moscow, Idaho*

Sigma Alpha Epsilon.

EARL F. BRADFIELD, LL. B.

*Pocatello High School*

Bench and Bar; English club; Glee club.

WALTER JOSEPH BYRNE, B. S.

*Boise High School*

Alpha Zeta; Ag club; De Smet club; Stock Judging Team.

HARRY A. BRENN, B. S.

*Spearfish High School, S. Dak.*

Elwetas; Alpha Kappa Psi; Glee club; Glee club manager (4); Inter Fraternity Council President; Captain R. O. T. C.; "B" Honors





# The Book of

LOUIS F. BROSSARD, B. S.

*Rigby High School*

Sigma Tau; English club; Associated Engineers; "A" Honors.

KATHERINE BURGGRAF, B. S.

*Albion Normal*

Pi Epsilon Sigma; De Smet club; "A" Honors.

JEFFERSON D. BULLOCK, B. S.

*Moscow, Idaho*

ALYCE F. CAMERON, B. S.

*Moscow High School*

Daleth Teth Gimel, Home Economics club.

MAUD CARLAND, B. S.

*St. Maries High School*

Alpha Chi Omega; Mortar Board; Treasurer Mortar Board; Secretary of Class (3); President of W. A. A. (3); Glee club (4).

MARGARET C. CARTER, B. S.

*Boise High School*

Alpha Chi Omega; Women's Athletic Association; Vice President of Class (3); Treasurer W. A. A. (3); Secretary of the Point System Associated Women Students (4); Women's Council; Captain of Girl's Basketball Team (4).

PHILIP G. CHRISTEN, B. S.

*Burley High School*

Delta Chi; Alpha Kappa Psi; Spanish club; Glee club (1), (2), (3); Argonaut staff; Gem of the Mountains staff; "Sweethearts"; Senior Ruff Committee.

FOREST LOYAL COVEY, B. S.

*Colusa High School, California*

Delta Chi; Alpha Kappa Psi; Spanish club; English club; Inter fraternity council; Freshman Track; "A" Honors (1), (2).



# The Senior



SAMUEL H. COON, B. A.

*Boise High School*

Sigma Alpha Epsilon.

HAROLD H. CORNELISON, B. S.

*Moscow High School*

Sigma Nu; Class President (1); Vice President A. S. U. I. (4); Inter Collegiate Knights; Freshman Basket Ball; Executive Board A. S. U. I. (4).

ALFRED M. DERR, B. S.

*Sandpoint High School*

Ag club.

MARY DICKINSON, B. S.

*Hagerman High School*

Kappa Alpha Theta; Phi Upsilon Omicron; Home Economics club; Y. W. C. A. cabinet; Women' council; Junior Stunt; "B" Honors (1), (2), (3), (4).

JOHN O. DERR, B. S.

*Sandpoint High School*

Alpha Zeta; Ag club; Inter Hall council.

MARY E. DUNN, B. A.

*Mills College*

Kappa Alpha Theta; Spanish club; Y. W. C. A.; Gem of the Mountains Staff (3); Junior Stunt (3); Costume Manager of the Pep Band Show (4).

HORACE W. DOTY, B. S.

*Idaho Technical College*

Beta Theta Pi; Scabbard and Blade; President Pre-Med club (4); Vice Commander Post American Legion; Captain R. O. T. C.

ELWYN A. EASTMAN, B. S.

*Nez Perce High School*

Elwetas; Muckers club; Secretary-Treasurer of the Miners (2), President of the Miners (3).





# The Book of

## LEO VINCENT FLEMING, B. A.

*Burke High School*

Lindley Hall, Scabbard and Blade, De Smet club; English club; President A. S. U. I. (4) President Executive Board (4); Stunt committee (2), (3), (4); Junior Prom committee; Inter Hall council (2), (3); Major R. O. T. C.

## MARION FEATHERSTONE, B. S.

*Pullman High School, Wash.*

Pi Beta Phi; Phi Upsilon Omicron; English club; Home Economics club; Play Production; Gem of the Mountains staff (4); "A" Honors (1), (2), (3), (4).

## CLARENCE F. FALES, B. S.

*Gooding High School*

Mu Beta Beta; Ag club; Stock Judging Team; Dairy Judging Team.

## LAWRENCE W. FOSKETT, B. S.

*Whitebird High School*

## ROBERTA K. FISHER, B. A.

*Whitebird High School*

Alpha Chi Omega; W. A. A.; Y. W. C. A.

## DON CUSTER FISHER, B. S.

*Grangeville High School*

Lindley Hall.

## ELMERRA GARDNER, B. S.

*Boise High School*

Pi Beta Phi; Phi Upsilon Omicron; Treasurer Home Economics club (2); Spanish club; Y. W. C. A. cabinet (2), (3); Women's Council (3); "B" Honors.

## HELEN FORSYTH, B. A.

*The Dalles High School, Oregon*

Pi Sigma Rho; Sigma Alpha Iota Treasurer (4); English club; Glee Club; Washington club; Y. W. C. A.; Pep Band Show; "Sweethearts" (3).

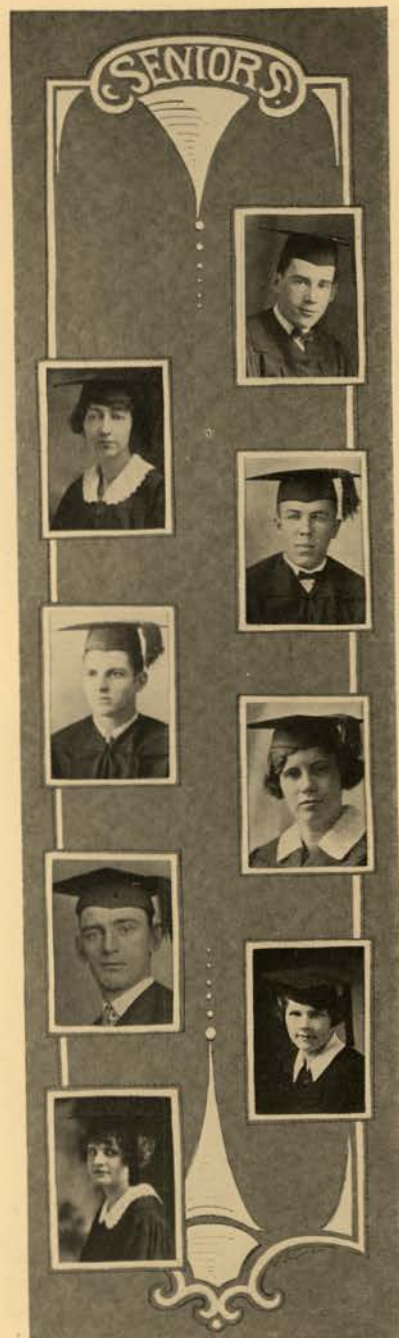

# The Senior

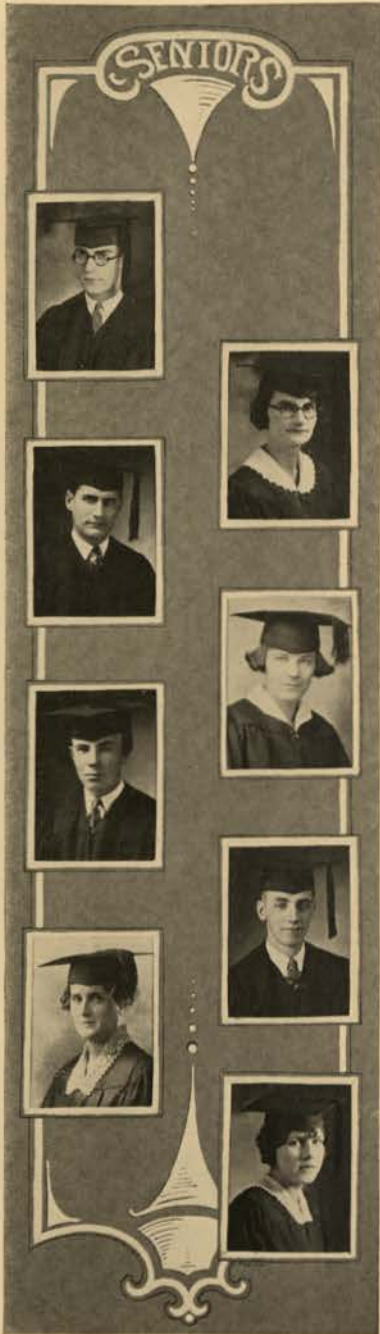

## JOSLIN ALBERT GARVER, B. S.

*Boise High School*

Delta Chi; Alpha Kappa Psi; Alpha Epsilon; Spanish club; Argonaut staff (2), (3); Gem of the Mountains staff (3); Captain R. O. T. C. (2), (3); "A" Honors (3).

## MAYBELLE MARIE GEHRKE, B. A.

*Edwall High School, Wash.*

Daleth Teth Gimel, Treble Clef club (3), (4); "A" Honors (1), (2), (3).

## EARL EDWARD GEHRKE, B. A.

*Edwall High School, Wash.*

Glee Club; Y. M. C. A.

## JANE E. GIBBS, B. A.

*Thatcher High School*

English club; W. A. A.; Hiking Manager; "B" Honors (1), (2); "A" Honors (4).

## NORMAN F. GILLHAM, B. S.

*Edwardsville High School, Ill.*

Elwetaz.

## MAURICE HUNT GREENE, LL. B.

*Harrington High School, Wash.*

Sigma Chi; Phi Alpha Delta; Scabbard and Blade; English club; Captain R. O. T. C.; "B" Honors.

## DELLA V. GREENE, B. S.

*Moscow High School*

Pi Beta Gamma; Spanish club.

## BERTHA GLINDEMAN, B. A.

*Coeur d'Alene High School*

Delta Gamma; Mortar Board; Pi Beta Gamma; English club; Secretary Class (2); President Pi Beta Gamma (4); President Associated Women Students (4); Executive Board (4); "A" Honors.





# The Book of

ARTHUR D. GOLDEN, B. S.

*Boise High School*

Sigma Nu; Alpha Kappa Psi; Silver Lance; Intercollegiate Knights; Spanish club; English club; Scabbard and Blade; "I" club; Sophomore Class President; Colonel R. O. T. C.; Frosh Baseball; Varsity Baseball (2), (3), (4); University Rifle Team (1), (2); "B" Honors (1), (2); "A" Honors (3), (4).

GERTRUDE GROEFSMA, B. S.

*Mountain Home High School*

Women's Athletic Association.

GILES S. GREEN, B. S.

*Moscow, Idaho*

LILLIAN GROVES, B. A.

*Sandpoint High School*

Winged Helmet; English club; Y. W. C. A.; Gem of the Mountains staff; Blue Bucket staff.

FAY HARRIS, B. S.

*Nez Perce High School*

Y. W. C. A.

HENRY C. HANSEN, B. S.

*Moscow High School*

Alpha Zeta; Ag club.

ALFRED E. HAGAN, LL. B.

*Moscow High School*

Sigma Chi; Bench and Bar.

MARY A. HAYMOND, B. S.

*Genesee High School*

Daleth Teth Gimel; Home Economics club; De Smet club; Treasurer Home Economics club (3).

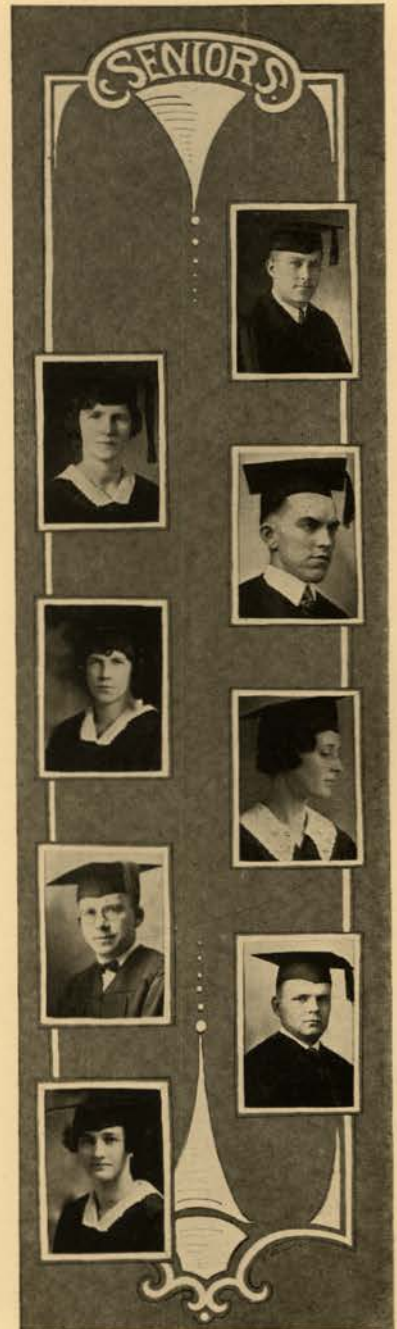

# The Senior



**PAUL MCLEAN HARLAN, B. S.**

*Baltimore City College, Baltimore, Md.*

Kappa Sigma; Alpha Zeta; Xi Sigma Pi; Silver Lance; Intercollegiate Knights; English club; Winged Helmet; Associated Foresters; Class President (1); Editor of the Gem of the Mountains (3), (4); Director of "Fall Follies" (2), (3); Associate Editor Idaho Forester (3); Argonaut staff (1), (2); Cast of "Adam and Eve", "For the Love of Mike", "Fall Follies" (4); Glee club (3); Inter-Fraternity council (3), (4); Stunt Fest (1), (2), (4); "A" Honors (1).

**RALPH HARDING, B. S.**

*Malad High School*

Phi Delta Theta.

**JAMES HAWKES**

*College of Idaho*

**RUTH HAWKINS, B. A.**

*University of California*

Pi Beta Phi; Winged Helmet; Secretary of Mortar Board; English Club; Vice President of Winged Helmet; Orchestra (3); Associate Editor Blue Bucket (3); Editor Blue Bucket (4); Argonaut Staff (3), (4); "A" Honors (3), (4).

**MILLARD U. HEATH, B. A.**

*Grangeville High School*

Sigma Alpha Epsilon; Alpha Kappa Psi; Glee club (2); "A" Honors (3); (4).

**LOLA HEDGE, B. A.**

*Everett High School, Wash.*

Daletb Teth Gimel; W. A. A.

**FRANCES HUFFMAN, B. A.**

*Moscow High School*

Daletb Teth Gimel.

**MARY E. HIBBELIN, B. S.**

*Orofino High School*

Pi Epsilon Sigma; De Smet club; English club; Spanish club.





# The Book of

## RUTH THEODORA HOVE, B. A.

*North Central High School, Spokane, Wash.*  
Pi Sigma Rho; Vice President of Mortar Board; Alpha Epsilon; English club; Secretary-Treasurer of the Spanish club (3); Secretary of the Washington club (4); Secretary of the Senior Class; Class Editor Gem of the Mountains (4); Argonaut staff (1), (2), (3), (4); Correspondent to the Exchange Bureau Associated Women Students (4); Associated Women Students Cabinet (4); Women's council (3); Junior Stunt; Staff Co-ed Edition of the Argonaut (1), (2), (3), (4); "A" Honors.

## HELEN HIBBS, B. A.

*Lapwai High School*  
Alpha Chi Omega; English club; Y. W. C. A.; "A" Honors (2), (4); "B" Honors (3).

## LOUIS H. HELFREY, B. S.

*Sandpoint High School*  
Phi Gamma Delta; English club; Ag club; Gem of the Mountains staff (3), (4); Argonaut staff (1), (2); Dairy Products Judging Team (2); Chairman Stunt Fest (4).

## SCHULYER G. HILL, B. S.

*Moscow High School*

## KATHYRN HEALY, B. A.

*Roberts High School*  
Alpha Epsilon; English club; Spanish club; W. A. A.; President of Alpha Epsilon; Chairman of Jefferson county; Class Volleyball, Basketball, Baseball; "B" Honors.

## LEONA CLAIRE HUGHES, B. S.

*Roseberry High School*

## ELMER M. HOLBROOK, B. S.

*Intermountain Institute*  
Tau Kappa Iota; Ag club; Mu Beta Beta; Vice President Y. M. C. A.

## LOUISE JENNESS, B. A.

*Weiser High School*  
Gamma Phi Beta; English club; Stunt Fest (1), (4).



# The Senior

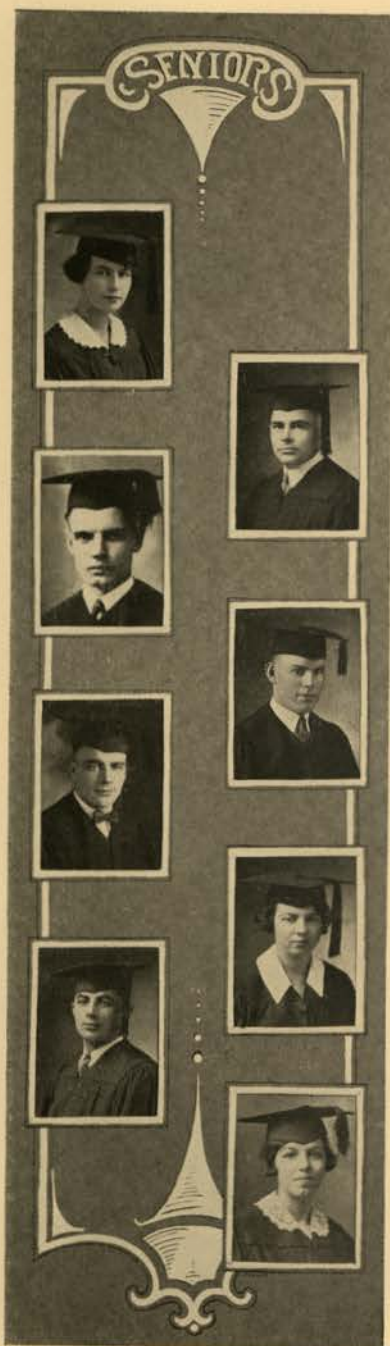

CHARLOTTE JONES, B. A.

*Roosevelt High School, Portland, Oregon*  
Gamma Phi Beta; Y. W. C. A.; Vice President English club (4); Society Editor Argonaut (4) "A" Honors (3), (4).

EDWIN JOYCE, B. S.

*Moscow, Idaho*

MILTON A. JOHNSON, B. S.

Tau Kappa Iota; Alpha Zeta; Ag club; Vice President Ag club (4); Dairy Cattle Judging Team (2); Stock Judging Team (3); Grain Judging Team (3).

"PINK" KEENY, LL. B.

*Moscow, Idaho*

Phi Delta Theta.

SYLVESTER KLEFFNER, B. S.

*Wallace High School*

Beta Theta Pi; Intercollegiate Knights; "I" club; De Smet club; President "I" club (4); Gem of the Mountains staff (3); Pep Band Show (1), (2); Baseball (2), (3), (4); Football (2), (3), (4); Lieutenant R. O. T. C.; Stunt Fest (2), (3).

NIKOLINE KJOSNESS, B. A.

*Lewiston High School*

Kappa Kappa Gamma; English club

MORRIS KLINE, LL. B.

*Plainfield High School, New Jersey*

Alpha Mu Delta; Bench and Bar; Football (2), (3); Baseball (2); Frosh Football, Basketball, and Baseball "I" club; George Washington club.

EVELYN KERNS, B. S.

*Idaho Technical College*

Alpha Chi Omega; W. A. A.; Y. W. C. A.; Secretary W. A. A. (4).





# The Book of

FRANK J. KERSHISNIK, B. S.

*Burley High School*

Delta Chi; Alpha Zeta; Ag club.

WILLIAM KILLIMAN, B. S.

*Moscow, Idaho*

JAMES V. LACY, B. A.

*Tekoa High School, Washington*

Washington club.

ALLEN K. LARSON, B. S.

*American Fork High School, Utah*

Ag club; Dairy Judging Team (3); Poultry Judging Team (3); Manager Judging Teams (3).

GEORGE C. LANEY, B. S.

*Twin Falls High School*

Alpha Kappa Psi.

CHARLES L. LAWSON, B. S.

*Caldwell High School*

"I" club; Baseball (2), (3), (4).

WALTER C. LETH, B. S.

*Twin Falls High School*

Alpha Zeta; Y. M. C. A.; Ag club; Stock Judging Team (3); Grain Judging Team (3);

SIDNEY O. LITTLE, B. S.

*Moscow, Idaho*



# The Senior



**CECILIA LEMMER, B. A.**

*Sandpoint High School*

Pi Beta Phi; Alpha Society; Alpha Epsilon; President of Sorority Pan Hellenic; Vice President Alpha Epsilon; Women's council; "A" Honors (1), (2), (3), (4).

**JANICE LOWE, B. A.**

*Council High School*

Women's Council; Sophomore Stunt.

**DES ROI MALHOTRA, B. S.**

*Mir Puy, India*

Xi Sigma Pi; Associated Foresters; Cosmopolitan club.

**GWYNETH MACKINLAY, B. S.**

*Lewiston High School*

Gamma Phi Beta; English club, Gem of the Mountains staff (3), (4); "A" Honors (3), (4).

**LOUISA MARTIN, B. S.**

*Moscow High School*

Delta Gamma; Mortar Board; Sigma Alpha Iota; Theta Epsilon; The Curtain; Pi Epsilon Sigma; Girl's Glee club; Vice President English club (3); President of the English club (4); Manager Girl's Glee club (3); Intercollegiate Debate (3), (4).

**MARY MCCALLUM, B. A.**

*Coeur d'Alene High School*

Delta Gamma; President of Mortar Board; English club; Class Treasurer (3); Secretary Associated Women Students (3); Secretary Pan Hellenic (3).

**LORETTA M. MESKELL, B. S.**

*West Union High School, Iowa*

Zeta Alpha; Home Economics club; De Smet club.

**FRANK P. MITTEN, B. M.**

*Davenport High School, Wash.*

Sigma Pi Rho; George Washington club; Class Treasurer; Glee club; Inter-Fraternity council; Officer R. O. T. C.; University Orchestra.





# The Book of

## FLOYD E. MARCHESI, B. S.

*Kellogg High School*

Beta Theta Pi; Silver Lance; Spanish Club; Vice President of Class (1); Manager of Athletics (2), (3), (4); Student Faculty council (3); Inter-Fraternity council (3), (4); Chairman A. S. U. I. Constitution Committee (3); Student Book Store committee (3); Sophomore stunt; Freshman Stunt; Gem of the Mountains Staff (2); Argonaut staff (2), (3); Junior Prom committee.

## S. E. MARKER, B. S.

*Coeur d'Alene High School*

Sigma Phi Epsilon; Stray Greeks; Football (4); "I" club.

## DORA E. MASON, B. S.

*Moscow, Idaho*

Play Production; Spanish Club.

## RALPH EDWIN MASH, B. S.

*Moscow, Idaho*

## ANNABELLE MCMASTERS, B. S.

*Twin Falls High School*

Delta Gamma; Home Economics club; S. E. I. U. club.

## ALMA MCDUGALL, B. S.

*Kellogg High School*

Home Economics club; Women's council (3), (4).

## ROBERT P. MCLAUGHLIN, B. S.

Acacia; Xi Sigma Pi; Associated Foresters; President Xi Sigma Pi (4); Secretary-Treasurer Associated Foresters; "A" Honors.

## LOREN ELIOT MESSENGER, B. S.

*Moscow High School*

Sigma Nu; Secretary-Treasurer Pre-Med club.

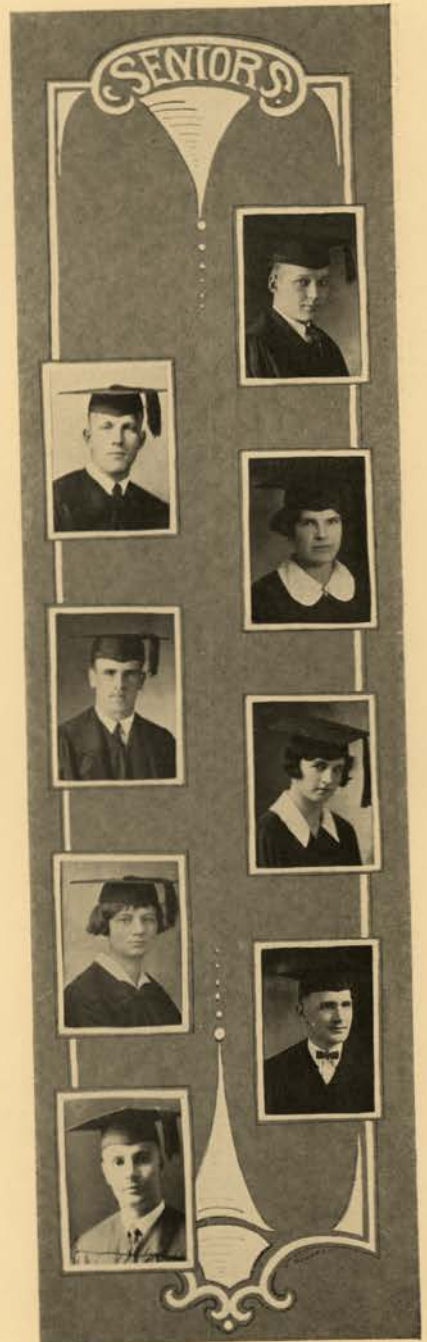

# The Senior



**FRANK A. MINAS, B. S.**

*Boise High School*

Phi Delta Theta; Scabbard and Blade; Inter-Fraternity council; Pre-Med club; President Junior Class; Student Faculty Council (3); Associate Editor Gem of the Mountains (3); Colonel R. O. T. C.; Chairman Military Ball (4) Chairman A. S. U. I. Election Board; Junior Prom committee.

**ANDREW J. NATERLIN, LL. B.**

*Oregon City High School*

Sigma Pi Rho; Football.

**HELEN NEFFELER, B. S.**

*North Central High School, Spokane, Wash.*

Pi Sigma Rho; Home Economics club; Washington club; Girl's Basketball (4).

**COMCETO PENA, B. S.**

**GLADYS PERRY, B. S.**

*Moscow High School*

Kappa Alpha Theta; Mortar Board; Spurs; President Phi Upsilon Omicron; President Home Economics club; Vice President Associated Women Students (4); English club.

**H. L. PETERSON, B. S.**

*Moscow, Idaho*

**WALNER L. PETERSON, B. S.**

*Potlatch High School*

Phi Gamma Delta, Alpha Kappa Psi.

**EDWIN POULSON, B. S.**

*Jordan High School, Utah*

Sigma Alpha Epsilon; Ag club; Alpha Zeta; English club.





# The Book of

VERNON T. PATCH, B. S.

*Payette High School*

Kappa Sigma; Alpha Zeta; Ag club; President Ag club (4); Executive Board (4); Freshman Football Team; Varsity Wrestling Team (1); Varsity Wrestling Squad (2), (3).

ANNA PECHANEC, B. A.

*Nampa High School*

Alpha society; Alpha Epsilon; English club; Spanish club; "A" Honors.

GUY O. PENWELL, LL. B.

*Moscow High School*

Sigma Alpha Epsilon; Bench and Bar; "I" club, Phi Alpha Delta; Varsity Basketball; Varsity Track.

WALTER HOWARD PIERCE, B. S.

*Twin Falls High School*

Delta Chi; Alpha Zeta; Ag club; Twin Falls county club; Grain Judging Team (4); "B" Honors.

ORSINO R. PIZARRO, B. S.

*Philippine Islands*

CARTER PITCHER, B. S.

*Moscow High School*

Delta Chi; Pre-Medic club.

SAMUEL MARSHALL POINDEXTER, B. S.

*Boise High School*

Delta Chi; Pre-Medic club Treasurer (3).

KATHLEEN POVEY, B. A.

*Hailey High School*

Alpha Epsilon; Spanish club; Episcopal club; "A" Honors.

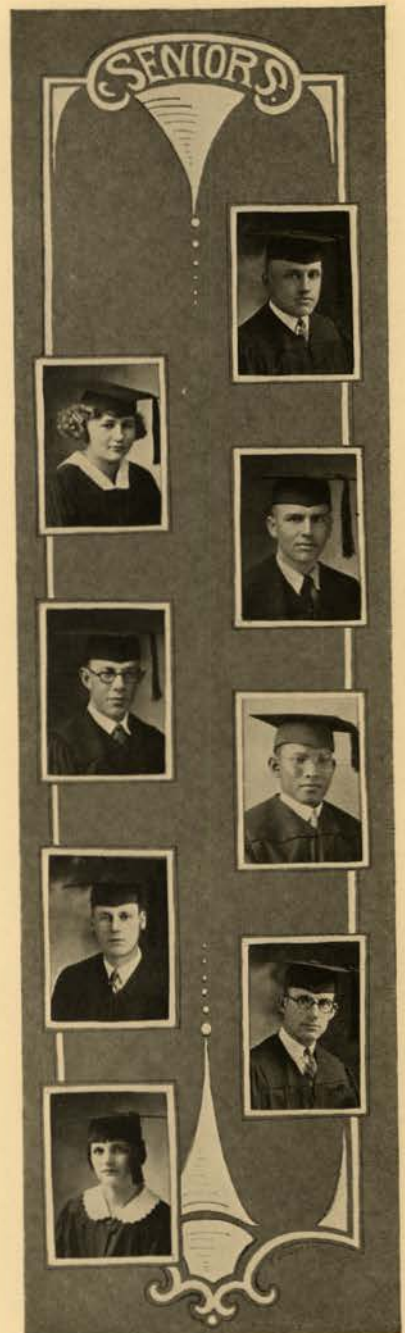

# The Senior

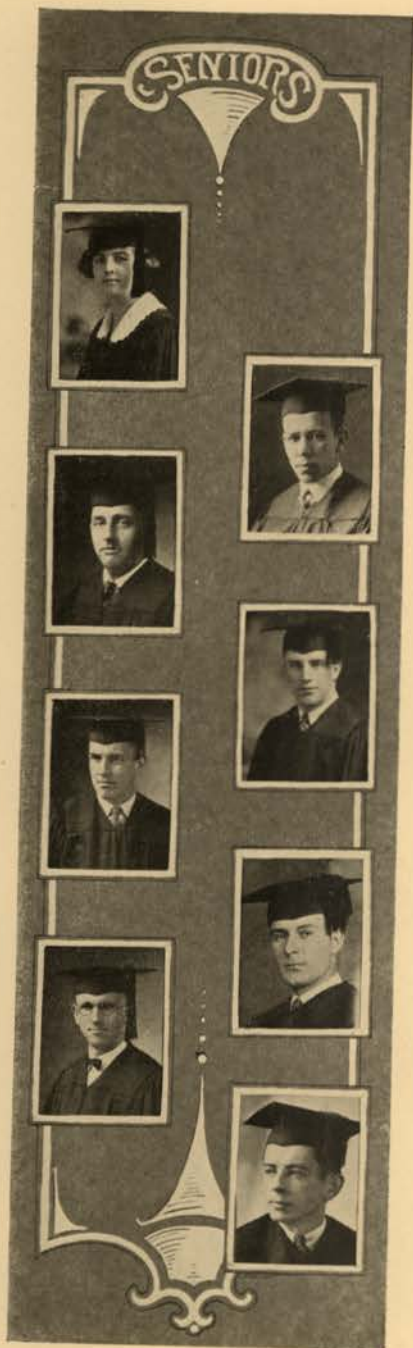

**ETHEL POVEY, B. S.**

*Hailey High School*

Kappa Alpha Theta; W. A. A.; Episcopal club.

**HENRY POWERS, B. A.**

*Burley High School*

Sigma Chi; "I" club; Spanish club; Varsity Track.

**HOWARD PUTNAM, B. S.**

*A. and M. College, Okla.*

A. E. F. club; Square and Compass.

**LARRY QUINN, LL. B.**

*Boise High School*

Phi Delta Theta; "I" club; Football Team (2), (3), (4).

**JOHN O. RASMUSSEN, B. S.**

*Idaho Falls High School*

Sigma Chi; Scabbard and Blade; Vice President Senior Class; Lieutenant R. O. T. C.; Rifle Team; "A" Honors (4).

**E. W. RENSCHAW, B. S.**

*Kamiah High School*

Phi Gamma Delta; Xi Sigma Pi; Alpha Zeta; Associated Foresters; Executive Board (3), (4); Pep Band (3), (4); "A" Honors (1); "B" Honors (2).

**WERNER RIPPLINGER, B. A.**

*State School, Gooding*

Alpha Society; Glee Club; English Club.

**LEW ROWLANDS, B. S.**

*Sandpoint High School*

Beta Chi; Treasurer Junior Class; Business Manager Blue Bucket; President Senior Class.





# The Book of

C. SAUNDERS, B. S.  
*Moscow, Idaho*

GERTRUDE LUCILLE SHEPARD, B. A.  
*Havre High School, Montana*

Kappa Kappa Gamma; Pi Beta Gamma; Woman's Athletic Association; De Smet Club; Secretary Junior Class; "B" Honors.

CHARLES W. SIMMONS, B. S.  
*Kellogg High School*

Beta Theta Pi.

MARGARET SPRINGER, B. A.  
*Boise High School*

Pi Beta Phi; Mortar Board; English club; Class Secretary (2); Student Faculty Council (3); Associate Editor Gem of the Mountains (3).

CHARLES DELMONT SMITH, B. A.  
*Lewiston High School*

Sigma Chi; Frosh Track; Captain R. O. T. C.; Argonaut Staff (3).

ARTHUR M. SOWDER, B. S.  
*Coeur d'Alene High School*

Sigma Alpha Epsilon; Xi Sigma Pi; Alpha Zeta; Silver Lance; The Associated Foresters; "I" Club; Secretary-Treasurer Associated Foresters (2); President Associated Foresters (3); Editor, The Idaho Forester (4); Track (2), (3), (4); Cross-country, (3), (4); "B" Honors (1); Highest Honors (3).

WILLIAM LOUIS STEPHENS, B. S.  
*Blackfoot High School*

Phi Delta Theta; "I" club; "Ag" club; Freshman Football 1917; Varsity Football (2), (3), (4); Play Production.

A. I. SUGG, B. S.

*Lone Wolf High School, Okla.*

Alpha Zeta; English club; Vice President Ag. club (3);

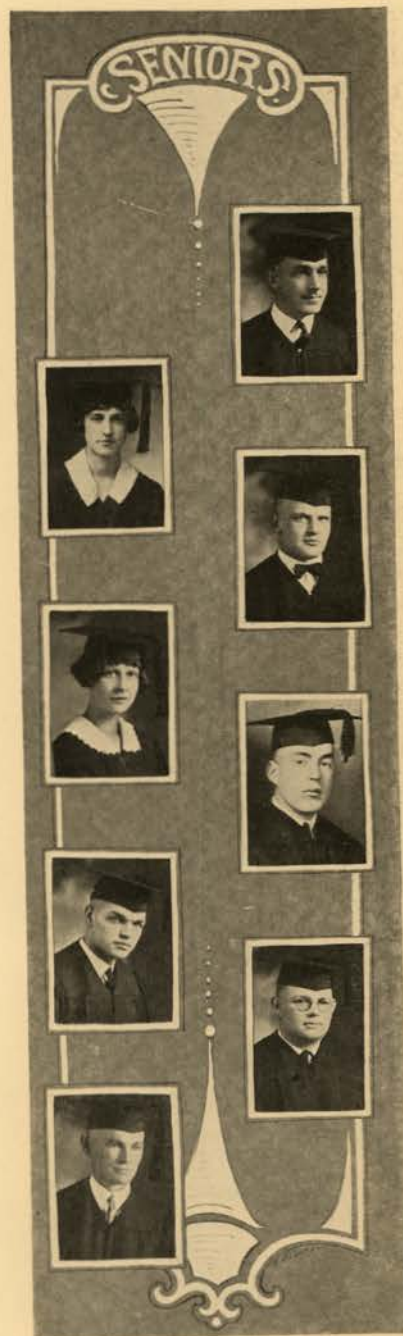

# The Senior



FLORENCE MARGUERITE SELBY, B. A.

*Boise High School*

Pi Beta Phi; Sigma Alpha Iota; Treble Clef club; Gem of the Mountains (3); Cast of "Sweethearts," "Granny"; Alpha society.

DAVID ROY SHOULTS, B. S.

*Gooding High School*

Kappa Sigma; Sigma Tau; Scabbard and Blade; President Associated Engineers; Cadet Lieutenant Colonel R. O. T. C.; "A" Honors (1), (2), (3), (4).

EUGENE S. SEREBRENNIKOV, B. S.

*W. S. C.*

Ag club; English club; Stock Judging Team (4); Glee club (4).

BEULAH BEA SCHUMACHER, B. S.

*Moscow High School*

Spanish club; English club; Secretary-treasurer Pi Beta Gamma; President Daleth Teth Gimel (4); "A" Honors (1), (2), (3).

MARGARET SCHICK, B. A.

*Palouse High School*

Pi Beta Phi; English club; Chairman English club Book Committee; Orchestra (4); "A" Honors (3), (4).

E. O. SMITH, LL. B.

*Orofino High School*

Phi Gamma Delta; Phi Alpha Delta; Bench and Bar.

DORIS M. STENGER, B. A.

*Moscow High School*

Daleth Teth Gimel; English club.

HENNING THULIN, B. S.

*Idaho Falls High School*





# The Book of

DOROTHEA B. TEATS, B. S.  
*Reubens High School*

Alpha Chi Omega; Secretary Senior Class (4); W.  
A. A.; "B" Honors (4).

N. L. TERTELING, B. S.  
*Potlatch High School*

Square and Compass.

DARWIN W. THOMAS, LL. B.  
*Malad High School*

Phi Alpha Delta; S. E. I. U. club; "A" Honors (1), (2),  
(3).

THELMA F. TROWBRIDGE, B. S.  
*Omaha Central High School, Neb.*

Phi Upsilon Omicron; English club; Home Economics;  
Vice President Phi Upsilon Omicron; "A" Honors  
(1), (2), "B" Honors (3), (4).

CHARLES WARREN VICKREY, B. A.  
*Boise High School*

Glee Club; S. E. I. U. club.

ALBERTO VASQUEZ, B. A.

*Patillas High School, Puerto Rico*

Spanish club; Cosmopolitan club.

JOHN M. VESSER, B. S.  
*Coeur d'Alene High School*

Kappa Sigma; Alpha Zeta; "I" club; Ag club; President  
Ag club; (4); Football (2), (3), (4), Baseball (2);  
Wrestling (2), (3); Basketball (4).

MARY E. VAN DEUSEN, B. S.  
*Emmett High School*

Delta Gamma; Phi Upsilon Omicron; Home Economics  
club.

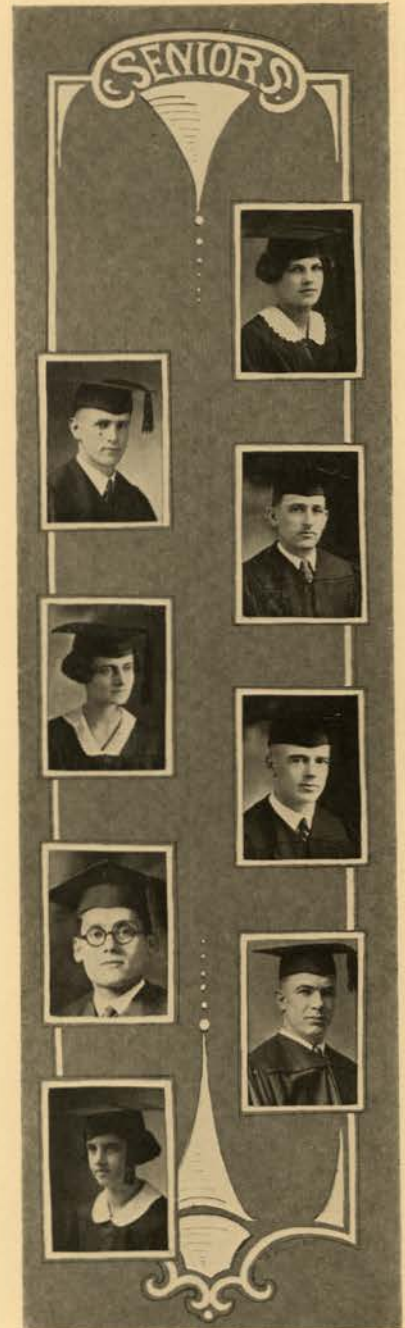

# The Senior



ANDREW JOHN WAHL, B. S.

*St. John's College, Collegeville, Minn.*

"I" club; De Smet club; Associated Miners; Baseball (3).

ELIZABETH WIMER, B. A.

*Wallace High School*

English club; W. A. A.; Y. W. C. A.; Westminster Guild; Women's League Council; "B" Honors (1), (2), (3).

H. H. WITTENBURG, B. S.

*University of Texas*

Sigma Chi.

RUTH WOLFF, B. A.

*Genesee High School*

Sigma Alpha Iota; English club; Glee club; W. A. A.; Vice President of the Inkwell (4); "A" Honors (1), (2), (3), (4).

GUY P. WICKS, B. S.

*Moscow High School*

Sigma Nu; "I" club; Freshmen Football and Baseball; Varsity Wrestling (3); Varsity Baseball (2), (3).

DAISY WHEATLY, B. S.

*Mullan High School*

Home Economics Club; English club.

HUGH THORNTON WILLOUGHBY, B. A.

*Moscow, Idaho*

HAROLD C. WYMAN, B. A.

*Colfax High School*

Phi Gamma Delta; Washington club; English club; Episcopal club; Argonaut staff (2), (3); Track Team (1), (3); Cross Country Team (3); "A" Honors (1); "B" Honors (2).





# The Senior

**LEWIS M. WILLIAMS, B. S.**

*Boise High School*

Sigma Chi; Alpha Zeta; "I" club; Ag club; Treasurer of Athletic Board; Vice President Junior Class; President Senior Class; Intercollegiate Knights; Interfraternity Council; Track (1), (2), (3), (4); Cross Country (1), (2), (3), (4); Captain of Track.

**NORA YARBOROUGH, B. S.**

*Moscow High School*

Phi Upsilon Omicron; Home Economics.

**WALTER R. YORK, B. S.**

*Boise High School*

Beta Theta Pi; Square and Compass; Asst. Bus. Manager Gem of the Mountains (3); Argonaut Staff (2), (3), (4); "A" Honors (2), (4).

**MARY BURLEIGH, B. A.**

*Lewis and Clark High School, Spokane*

English club; Washington club; Women's League Cabinet (2); Maid of Honor to May Queen (3).

**EDITH COOPER, B. S.**

*American Falls High School*

Kappa Kappa Gamma; W. A. A.; Secretary to Women's League (1); Treasurer W. A. A. (1), (2), (3); Society Editor Gem of the Mountains (3); "A" Honors (2), (3).

**HUGO T. RUBERG, B. A.**

*Troy High School*

**FLORENCE WALKER, B. A.**

*Wallace High School*

Gamma Phi Beta; English club; "A" Honors.

**PHIL SAMMS, B. S.**

*Boise High School*

Kappa Sigma; Sigma Tau; Associated Engineers.

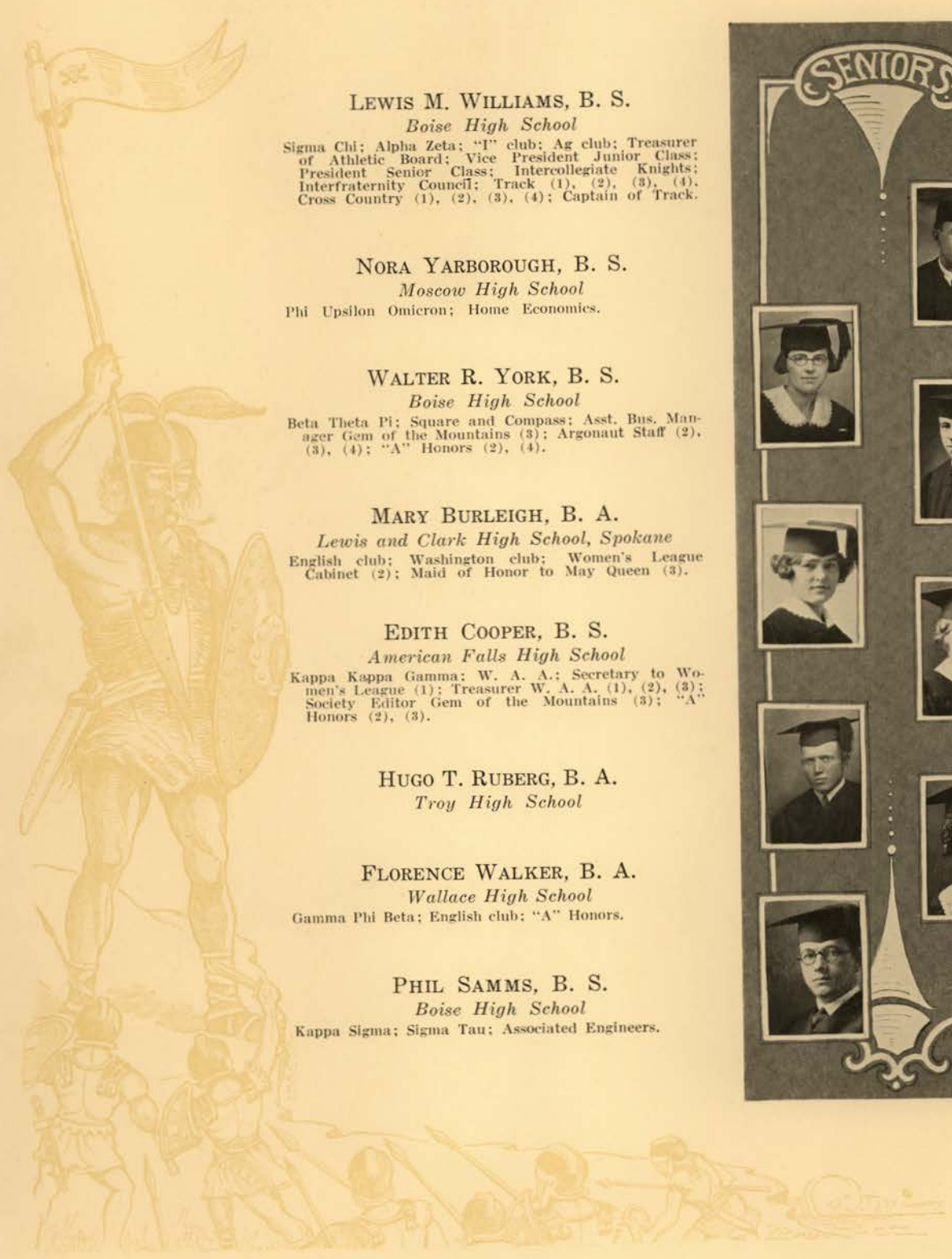

# Juniors





# The Book of



Wagner  
McCrae

Leithe  
Hogenson

Budge  
Long

Montgomery  
Stubblefield

## Junior Class Officers

### FIRST SEMESTER

<i>President</i>	- - - - -	BLAINE STUBBLEFIELD
<i>V. Pres.</i>	- - - - -	RUTH MONTGOMERY
<i>Secretary</i>	- - - - -	ALENE LONG
<i>Treasurer</i>	- - - - -	MARIE HOGENSON

### SECOND SEMESTER

<i>President</i>	- - - - -	JOHN WAGNER
<i>V. Pres.</i>	- - - - -	ORA BUDGE
<i>Secretary</i>	- - - - -	ANNA MARIE LEITHE
<i>Treasurer</i>	- - - - -	DON MCCRAE

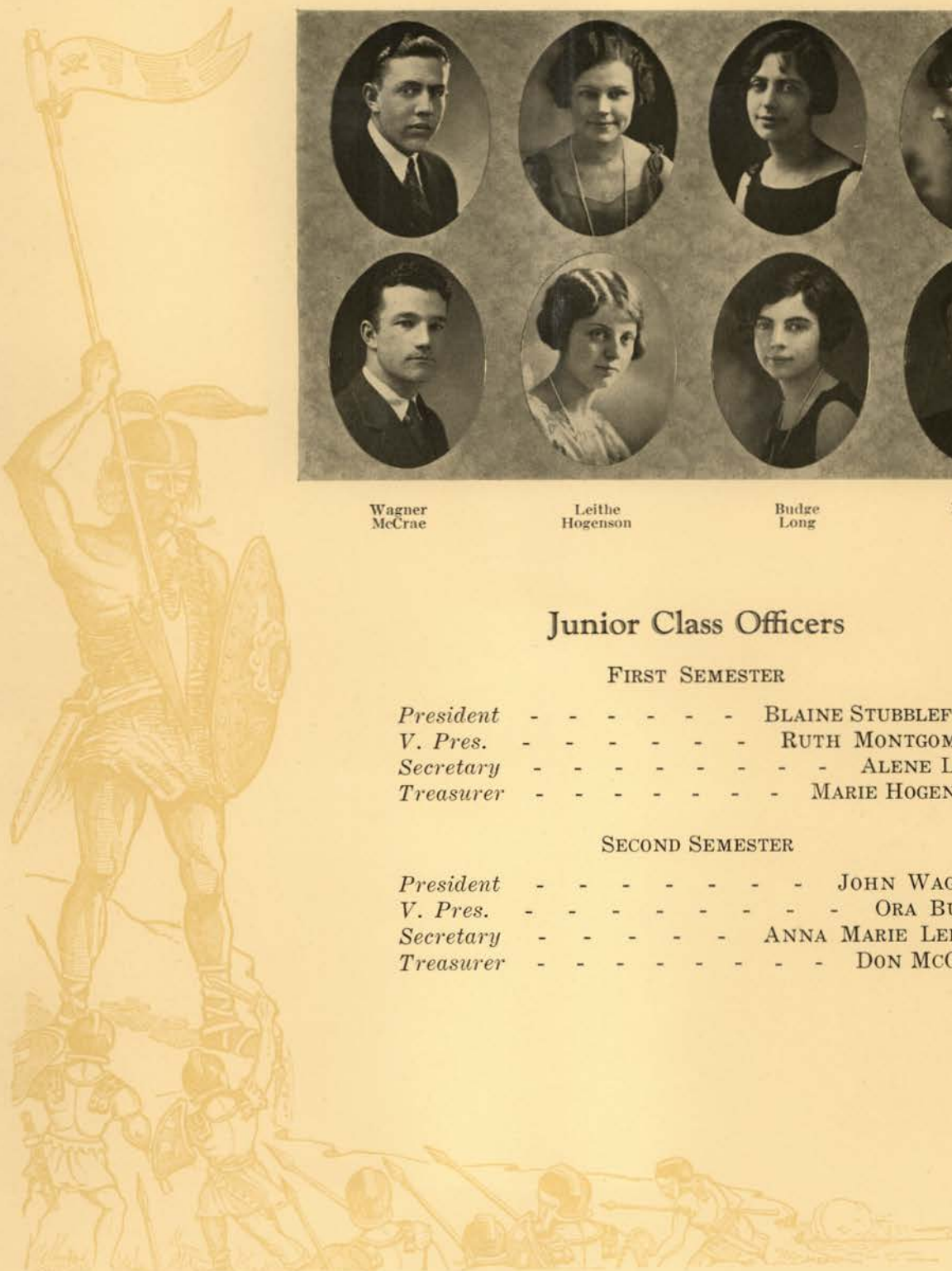

# The Junior



Quarles

Erickson

Hunt

## Junior Committee Chairmen

<i>Stunt</i>	- - - - -	BOB QUARLES
<i>Song</i>	- - - - -	OPAL HUNT
<i>Junior Prom</i>	- - - - -	EVERETT ERICKSON
<i>Junior Week</i>	- - - - -	EVERETT ERICKSON





# The Book of

**KENNETH ANDERSON, B. A.**

*Moscow High School*

Phi Delta Theta; Intercollegiate Knights; Business Manager Gem of the Mountains (3); Argonaut staff; (2); Lieutenant R. O. T. C.

**HERMA ALBERTSON, B. S.**

*Blackfoot High School*

Pi Epsilon Sigma; English club; Inter-Hall council; "A" Honors (2), (3).

**MAY E. ALVORD, B. A.**

*Twin Falls High School*

Delta Gamma.

**ARVAL L. ANDERSON, B. S.**

*Bovill High School*

Beta Chi; Sigma Tau; Associated Engineers; "A" Honors.

**MILDRED JEANETTE ANDERSON, B. A.**

*Moscow High School*

Daleth Teth Gimel.

**MARTEL H. ARCHIBALD, B. S.**

*Ricks College*

Elwetas; Honorable Duke Intercollegiate Knights; S. E. L. U. club; Argonaut staff (1); Gem of the Mountains staff (3); Freshman Track; Varsity Track (2); Chairman Sophomore Song committee; Junior Week committee; Cast Idaho Pageant.

**IRIS ARMBRUSTER, B. A.**

*Moscow High School*

Kappa Kappa Gamma; Spanish club; English club; De Smet club.

**RUTH MURIEL ASPRAY, B. A.**

*Lewis and Clark High School, Spokane, Wash.*

Delta Gamma; Winged Helmet; Washington club; English club; Argonaut staff; Blue Bucket staff; "A" Honors (2), (3).

**GEORGE MILES AUSTIN, LL. B.**

*Fishburne Military Academy, Waynesboro, Va.*

Phi Kappa Sigma; Phi Alpha Delta; Stray Greeks; Clerk Bench and Bar.

**HELEN M. AUSTIN, B. S.**

*Boise High School*

Phi Upsilon Omicron; Home Economics club Secretary; Spanish club; English club; Class Basketball; Volleyball; Baseball; "A" Honors (2).

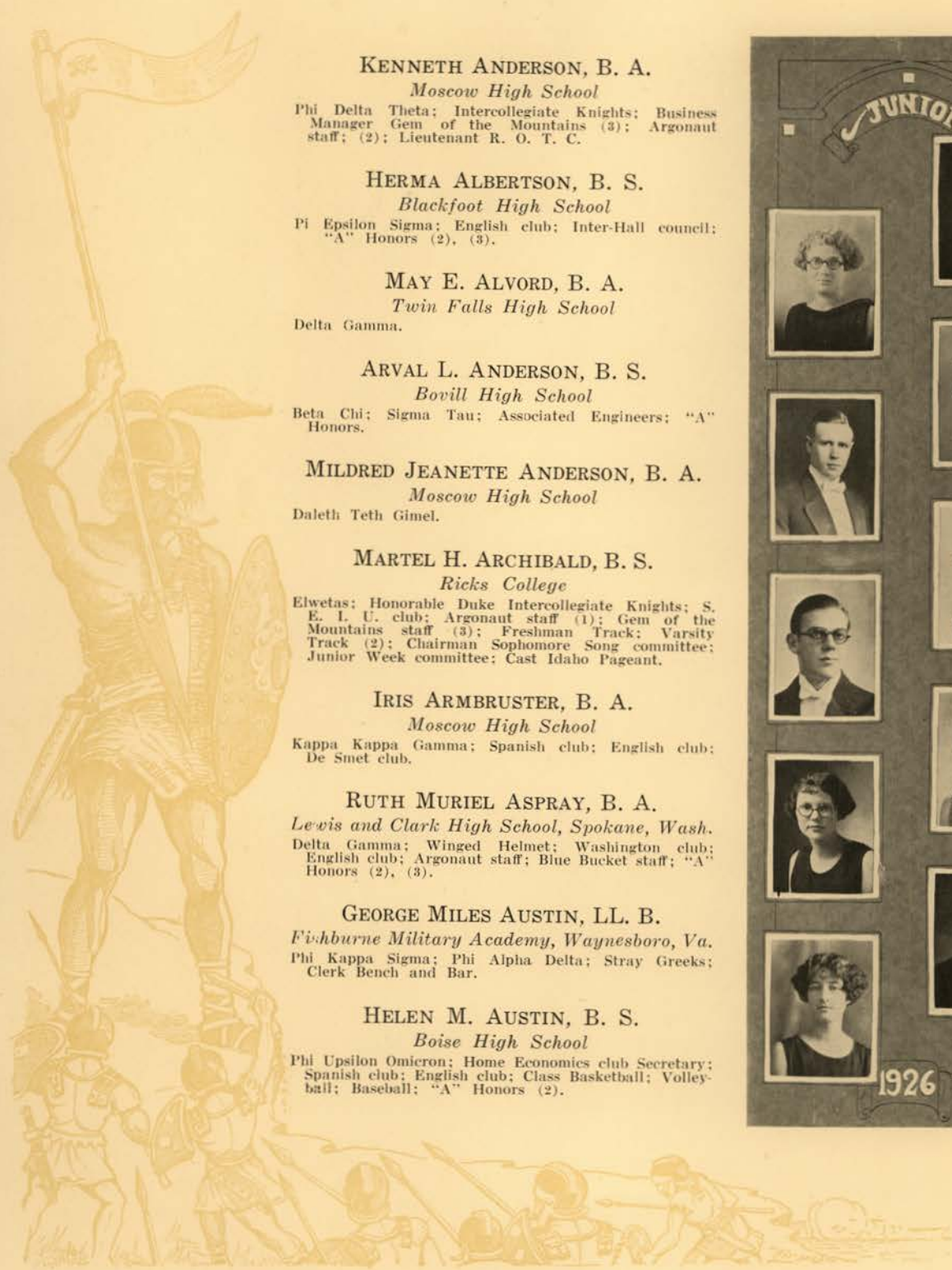

# The Junior

IVAN A. ANDERSON, B. S.

*Mountain Home High School*

Lindley Hall; Square and Compass club; Episcopal club; Ag club.

GERTRUDE M. BAKEN, B. A.

Daleth Teth Gimel; Glee club; Inkwell club.

EVELYN G. BACKUS, B. S.

*Stadium High School, Tacoma, Wash.*

Kappa Alpha Theta; W. A. A.; Y. W. C. A.

RICHARD C. BEAM, B. S.

*Meridian High School*

Beta Chi; President Sigma Tau (3); Secretary A. I. E. E.

JOHN FREDRICK BEATTIE, B. S.

*Boise High School*

Lindley Hall; Pre-Medic club; Episcopal club; "A" Honors.

WILLIAM HENRY BITNER, B. S.

*Kellogg High School*

Sigma Nu; "I" club.

WARREN H. BOLES, B. S.

*Troy High School*

AYLEEN BOOTH, B. A.

*Twin Falls High School*

Delta Gamma.

ALICE BOZARTH, B. S.

*Troy High School*

Daleth Teth Gimel.

CAMILLA BROWN, B. A.

*Kellogg High School*

Kappa Kappa Gamma; Episcopal club; Inter-sorority council; Cabinet Associated Women Students; Y. W. C. A. Cabinet.





# The Book of

GEORGE B. BAKER, B. S.  
*Twin Falls High School*

Elwetas.

HARRISON BARRUS, B. S.  
*Oakley High School*

Sigma Pi Rho; Play Production.

HARRY C. BAUGHMAN, LL. B.  
*Clarkston High School*

Junior Representative to the A. S. U. I. Executive Board.

ROBERT C. BOUSE, B. S.  
*Rupert High School*

Sigma Alpha Epsilon.

EVANGELINE BENNETT, B. S.  
*Coeur d'Alene High School*

Alpha Chi Omega; Secretary W. A. A. (2); President W. A. A. (3); Vice President Associated Women Student's council.

CHRIS BERGER, B. S.  
*Tekoa High School, Wash.*

Delta Chi; Washington club.

H. C. BILLINGS, B. S.  
*Richfield High School*

Beta Chi; Sigma Tau; Staff Idaho Engineer (2); Associated Engineers; Lieutenant R. O. T. C.; "A" Honors.

MARSHALL L. BLAIR, B. S.  
*Los Angeles Polytechnic School*

Phi Gamma Delta; Scabbard and Blade; Associated Engineers; A. I. E. E.; Inter-Fraternity council; Captain R. O. T. C.

EMIL F. BRINKMAN, B. S.  
*Winchester High School*

JOHN J. BUCHHOLZ, B. S.  
*Gifford High School*

Delta Chi; Spanish club; Inter-Fraternity council; "A" Honors (1); "B" Honors (2).

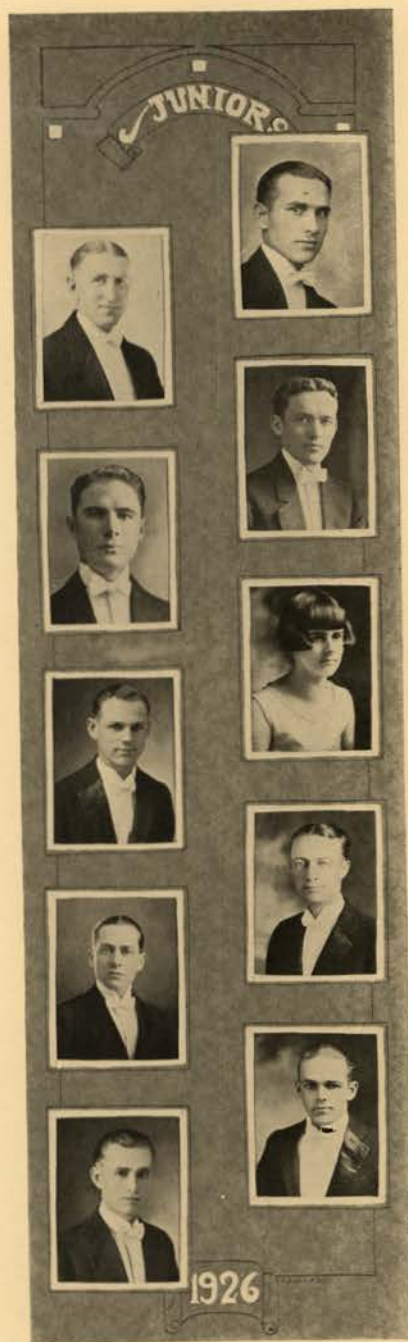

# The Junior



**BLANCHE BOYER, B. A.**

*Mountain Home High School*

Alpha Chi Omega; Pi Beta Gamma; Vice President Spanish club (2); Secretary Spanish club (3); Secretary Freshman Class; Secretary Student Faculty council (2); Secretary A. S. U. I. (3); Pep Band Show (2); Y. W. C. A.; "B" Honors (1), (2), (3).

**ORA A. BUDGE, B. S.**

*Boise High School*

Gamma Phi Beta; Y. W. C. A.; English club; Treasurer Associated Women Students; Pan Hellenic; Y. W. C. A. cabinet; Society Editor Gem of the Mountains (3); "A" Honors.

**HENRY E. CANINE, B. S.**

*Moscow High School*

Phi Gamma Delta; Varsity Basketball; "I" club.

**HAZEL CAMPBELL,**

Kappa Kappa Gamma.

**ELVA L. CHERRINGTON, B. S.**

*Blackfoot High School*

**BERTHA CHURCH, B. S.**

*Boise High School*

Kappa Kappa Gamma; Episcopal club; Y. W. C. A.; Snap Shot Editor Gem of the Mountains (3).

**DONALD L. COONS, B. S.**

*Sandpoint High School*

Phi Gamma Delta; Associated Engineers; A. I. E. E.; English club; Assistant Business Manager Idaho Engineer.

**MARGARET COX, B. A.**

*Lincoln High School, Tacoma, Wash.*

Gamma Phi Beta; Y. W. C. A. Cabinet; Freshman Stunt committee.

**RALPH G. CROMWELL, B. S.**

*Cascade High School*

**HOMER T. CURTIS, B. S.**

*Weiser High School*

Associated Engineers; A. I. E. E.





# The Book of

WALTER W. CRANSTON, B. S.  
Mt. Angel College, Portland, Ore.  
Lindley Hall; De Smet club.

GIFFORD DAVISON, B. S.  
Nampa High School  
Sigma Nu; "I" club; Freshman Football and Track;  
Varsity Football (3).

LEPHA MAE DECKER, B. A.  
Kooskia High School  
Pi Sigma Rho; Spanish club; Idaho County Chairman  
(2); Pageant (1); "A" Honors (1), (2), (3).

DONALD EDWARD DICK, B. S.  
Jefferson High School, Portland, Ore.  
Beta Chi; English club; Associated Engineers; Cap-  
tain R. O. T. C.; "A" Honors (1), (2), (3).

ROBERT E. DOLE, B. S.  
Lewiston High School

GERTRUDE ELLEN DRISSEN, B. S.  
Harrison High School

ROBERT H. DUNN, B. S.  
Wallace High School  
Sigma Nu; Spanish club; Associated Miners.

GEORGE WALLACE DUNN, B. S.  
Elwetas; President Washington club (2).

C. WARREN DUFFY  
Beta Chi.

EVERETT R. ERICKSON, B. A.  
North Central High School, Spokane, Wash.  
Elwetas; Theta Epsilon; Treasurer Intercollegiate  
Knights; President Washington club (3); Secretary-  
Treasurer English club (3); Republican club; Chris-  
tian Science club; Varsity Oratory (2); Argonaut  
staff (2), (3); Gem of the Mountains staff (3);  
Play Production (2), (3); Chairman of Junior Week;  
Chairman Frosh Stunt Pep Rally; Business Man-  
ager "Wayfaring Men"; Cast "Everyman." "He  
Who Gets Smitten," "Pageant," "Dover Road."



# The Junior

GEORGE D. ELROD, B. A.

*Pocatello High School*

Phi Delta Theta; Delta Mu Chi; Intercollegiate Knights;  
Yell Duke.

JOHN W. EAGLESON, B. A.

*Boise High School*

Phi Delta Theta.

NELLIE LU EATON, B. S.

*Mountain Home High School*

ESTHER H. EDEEN, B. S.

*Sandpoint High School*

Home Economics club.

GLEN O. EMERT, B. S.

*Moscow High School*

Ag club.

HOSEA R. EVANS, B. S.

*Kellogg High School*

Sigma Chi; English club; Class Treasurer (2); Stunt  
Fest (2); "B" Honors.

WALTER D. FIELD, B. S.

*Huston High School*

Phi Delta Theta; Associated Foresters; "I" club.

DAVID B. FALES, B. S.

*Gooding High School*

Mu Beta Beta; Ag club; Dairy Judging Team.

CHARLES EDWARD FOX, B. S.

*Utica High School, New York*

Elwetas; Associated Foresters.

NITA FRAZIER.





# The Book of

**CAMILLUS F. FLOWER, LL. B.**

*University of Washington*

Acacia; Phi Alpha Delta; Bench and Bar.

**SYBLE C. FELT, B. S.**

*Blackfoot High School*

Phi Epsilon Sigma; English club; Spanish club; Women's Athletic Association; Hiking; Volleyball; Baseball; "A" Honors (2), (3); "B" Honors (1).

**JONATHAN R. FIELD, LL. B.**

*Emmett High School*

Beta Theta Pi; Intercollegiate Knights; National President Intercollegiate Knights; Bench and Bar; S. E. I. U. club.

**ROBERTA K. FISHER, B. A.**

*Weiser High School*

Alpha Chi Omega; W. A. A.; Y. W. C. A.

**MARIE GAUER, B. A.**

*Payette High School*

Delta Gamma; Curtain; English club; "If"; "Way-faring Men"; "Romantic Age"; "For the Love of Mike"; "A" Honors.

**JEAN MORRIS GARRISON, B. S.**

*Moscow High School*

Gamma Phi Beta.

**MABEL GRIFFITH, B. S.**

*Burley High School*

Home Economics club; Hiking.

**FLORENCE VIRGINIA GREENE, B. A.**

*Salmon High School*

Pi Beta Phi; Orchestra (3).

**BLANCHE L. GREGORY, B. S.**

*Moscow, Idaho*

Daleth Teth Gimel.

**ORIN S. GUDMUNSEN, B. S.**

*River Falls High School, Wisconsin*

Sigma Chi; Associated Foresters; Asst. Business Manager "Idaho Forester" (3).



# The Junior



GORDON V. HOCKADAY, B. A.

*Rupert High School*

Beta Theta Pi; President Winged Helmet; English club; Press club; Associate Editor Argonaut (3); Circulation Manager Argonaut (3); Argonaut staff (2); Sophomore Stunt; Junior Week Committee; Blue Bucket staff; Humor Editor Gem of the Mountains (3).

HANSEN

ELIZABETH GERTRUDE HAYMOND, B. S.

*Ursaline Academy*

Phi Epsilon Sigma; De Smet club; Daleth Teth Gimel; "A" Honors.

MILDRED DOWLING HEMMERT, B. S.

*Moscow, Idaho*

Daleth Teth Gimel.

MARY HELPHREY, B. S.

*Sandpoint High School*

Kappa Kappa Gamma; English club; Y. W. C. A.

THOMAS HUGH HITE, B. S.

*Moscow, Idaho*

FREDA HOWARD, B. A.

*American Falls High School*

Kappa Alpha Theta; W. A. A.

"PAT" HOWERTON

Sigma Alpha Epsilon.

OTTO A. HUEFNER, B. S.

*Kellogg High School*

Beta Theta Pi; Associated Miners; "I" club; Student Advisory Council (1); "I" club Historian (3); Freshman Football, Track; Football (2); Track (2); R. O. T. C. Rifle Team (1), (2), (3); "Light Upon the Mountains"; "A" Honors (1); "B" Honors (2).

OPAL I. HUNT, B. A.

*Omaha High School, Neb.*

Pi Beta Phi; Chairman Glee club; Junior Song Committee.





# The Book of

HELEN HONNOLD, B. A.

*Twin Falls High School*

Delta Gamma; English club; Secretary Women's League; Organization Editor "Gem of the Mountains"; Y. W. C. A. Cabinet; Associated Women's Cabinet; "A" Honors (1), (2), (3).

JOSIE B. HANSEN, B. A.

*Moscow High School*

Daleth Teth Gimel; W. A. A.; Y. W. C. A.; Hiking; Volleyball; Basketball; "B" Honors (1); "A" Honors (2), (3)

S. A. HAWKINS, B. S.

*Collino High School, Ohio*

Sigma Chi.

DOROTHY HELM, B. S.

*Boise High School*

Gamma Phi Beta.

GEORGE E. HENRY, B. S.

*Moscow High School*

Lindley Hall.

MARIE HOGENSON, B. S.

*Burley High School*

Kappa Alpha Theta; Play Production.

ALFRED U. HOLMAN, B. S.

*Moscow High School*

Sigma Chi.

VOLNEY J. HOOBING, B. S.

*Boise High School*

Sigma Nu.

ELLA HOVE, B. A.

*Moscow High School*

Pi Beta Gamma; Daleth Teth Gimel.

PAUL W. HYATT, LL. B.

*Enterprise High School, Oregon*

Phi Alpha Delta; English Club; Bench and Bar; "A" Honors (1), (2).



# The Junior



**JAMES O. JONES, B. S.**  
*Portland, Oregon*

Beta Chi.

**VERNON JOHNSON, B. A.**  
*Boise High School*

Sigma Chi; Historian Intercollegiate Knights; Spanish club; Play Production.

**HERBERT E. KARLBURG, B. A.**  
*Nampa High School*

Sigma Alpha Epsilon; Intercollegiate Knights; Scabbard and Blade; Episcopal club; Class treasurer (1); Gem of the Mountains staff (2); Associate Editor (3); Captain R. O. T. C.; Pep Band Show (2), (3); Class Stunt (1), (2).

**JOSEPHINE JOHANNA KEANE, B. S.**  
*Ursaline Academy*

Kappa Kappa Gamma; W. A. A.; Daleth Teth Gimel; De Smet club; Vice President W. A. A. (3).

**WILMA KEEL, B. A.**  
*Twin Falls High School*

Pi Beta Phi; Alpha Epsilon; Spanish club; Twin Falls club; Vice President Spanish club; "A" Honors (3).

**HOWARD F. KEELER, B. S.**  
*Moscow, Idaho*

**CLAUD L. KERNS, B. S.**  
*Malad High School*

Sigma Alpha Epsilon; Pre-Medic club.

**LYNNE KEENEY, B. S.**  
*Moscow High School*

**GLADYS PAULINE KAHN, B. S.**  
*Caldwell High School*

Delta Gamma; Y. W. C. A.

**HELEN LOVELACE, B. A.**  
*Coeur d'Alene High School*

Pi Sigma Rho; English club; W. A. A.; Y. W. C. A.; Class Volleyball (3).





# The Book of

ALENE LONG, B. A.

*Coeur d'Alene High School*

Delta Gamma; Pi Beta Gamma; English club; Treasurer of Freshman Class; Secretary of Junior Class; Pan Hellenic Representative; Sophomore Frolic General Committee; Stunt Committee (1); Pep Band Show (1), (2); "A" Honors (1), (2).

WILLARD LAMPHERE, B. S.

*Cascade High School, Montana*

Tau Kappa Iota; Ag club; Stock Judging Team.

MILDRED IRENE LANEY, B. S.

*Coeur d'Alene High School*

RUTH CATHERINE LAWRENCE, B. A.

*Reubens High School*

Alpha Chi Omega; Spanish club; Glee club.

MARY LEUTE, B. A.

*Pocatello High School*

Delta Gamma; Alpha Epsilon; Spanish club; English club; Y. W. C. A.; Treasurer Spanish club; Secretary Alpha Epsilon; Y. W. C. A. Cabinet

ANNA MARIE LEITHE, B. S.

*Coeur d'Alene High School*

Kappa Alpha Theta; Phi Upsilon Omicron; Home Economics club; Secretary Junior Class; Junior Week Committee; Y. W. C. A.

RAYNARD LUNDQUIST, B. S.

*Moscow High School*

BENJAMIN MAHONEY, B. S.

Sigma Alpha Epsilon; Intra-Mural Debate.

HEBER D. LOWE, B. S.

*Culdesac, Idaho*

DONALD M. McCRAE, B. S.

*Kendrick High School*

Kappa Sigma; Intercollegiate Knights; De Smet club; Assistant Athletic Manager (1), (2), (3); Junior Class Treasurer; Gem of the Mountains (1); Argonaut staff (1), (2); Junior Prom Committee; Inter-Fraternity Council.



# The Junior



**RUTH ELIZABETH MONTGOMERY, B. S.**

*Bozeman High School, Montana*

Kappa Kappa Gamma; Spurs; Associated Women Students President (3).

**IRENE MCBIRNEY, B. S.**

*Boise High School*

Kappa Kappa Gamma; W. A. A.; "B" Honors (1); "A" Honors (2).

**DOROTHY MANNING, B. A.**

*Pocatello High School*

**ALLEN MCDANIEL, B. S.**

*Moscow High School*

Phi Delta Theta.

**HUGH FRANCIS MCKEE, LL. B.**

*Weiser High School*

Lindley Hall; Phi Alpha Delta; Theta Epsilon; English club; De Smet club; Manager of Debate (3); Inter-hall Council; President Theta Epsilon (2); British Columbia Debate (2); Oxford Debate (3); Washington Debate (3); Sergeant R. O. T. C. (2); Borah Debate Prize (2).

**GEORGE H. MILLER, B. S.**

*Coeur d'Alene High School*

Beta Chi; Sigma Tau; English club; "B" Honors (1), (2).

**JACK P. MIX, B. A.**

*Moscow High School*

Phi Delta Theta; Assistant Business Manager Gem of the Mountains; Lieutenant R. O. T. C.

**PAULINE MITCHELL, B. A.**

*Moscow High School*

English club; Episcopal club; "A" Honors (1), (2), (3).

**SVEN A. MOE, B. S.**

*Kellogg High School*

Beta Theta Pi; Glee club (1), (2); Pep Band (1), (2), (3), (4).

**LOUISE NAGEL, B. S.**

*Boise High School*

Kappa Kappa Gamma; Y. W. C. A.





# The Book of

**MARJORIE MOSHER, B. A.**

*Boise High School*

Delta Gamma; Spanish club; English club; Y. W. C. A.

**WALTER E. MOONEY, B. S.**

*Idaho Falls High School*

Sigma Pi Rho.

**LESLIE V. MORGAN, B. S.**

*Twin Falls High School*

Delta Chi; English club; Argonaut staff (2, (3); "B" Honors (1).

**JOSIE NASH, B. S.**

*Boise High School*

Alpha Chi Omega; Executive Secretary of the Republican club; W. A. A. Secretary; Basketball; "B" Honors.

**POWELL NILSSON, B. S.**

*Tekoa High School, Wash.*

Beta Theta Pi; Pep Band Show; Sophomore Stunt.

**JOHN W. NOH, B. S.**

*Twin Falls High School*

Sigma Nu; Spanish club.

**HAROLD ELMER NOYER, B. S.**

*Blackfoot High School*

Lindley Hall.

**ELLEN PAULINE OSTROOT, B. A.**

*Moscow High School*

Delta Gamma; Alpha Society; English club; Spanish club; Inkwell; Glee club; "A" Honors (1), (2), (3), (4).

**ROY H. OTNESS, B. S.**

*Moscow High School*

**ROBERT H. OUD, B. S.**

*Orofino High School*

Beta Theta Pi; De Smet club.



# The Junior



ANN OLSON, B. A.

*Moscow High School*

Daletth Teth Gimel; Spanish club; "A" Honors

HELEN M. PARSONS, B. S.

*Moscow High School*

Delta Gamma; Phi Upsilon Omicron.

MILDRED PEARSON, B. A.

*Sandpoint High School*

Delta Gamma; English club; Spanish club; W. A. A.; Junior Prom committee; Pan Hellenic (3); Associated Women Students cabinet (3); "A" Honors (1), (2).

LYLE R. PIERCE, B. S.

*Twin Falls High School*

Delta Chi.

LAWRENCE JOHN PETERSON, B. S.

*Nampa High School*

Lindley Hall; Alpha Zeta; Ag club; De Smet club; Dairy Products Judging Team.

DELLA PALMER, B. A.

*Utah College of Agriculture*

PHYLLIS PALMER, B. M.

*Utah College of Agriculture*

WILBUR A. PETTIBONE, LL. B.

*Moscow, Idaho*

HERBERT A. POLLARD, B. S.

*Burley High School*

Sigma Chi

LAWRENCE R. PUGH, B. S.

*Springston High School*

Associated Foresters.





# The Book of

CLARENCE C. OLSON, B. S.  
*Coeur d'Alene High School*

Sigma Alpha Epsilon; The Curtain; Xi Sigma Pi; Vice President Associated Foresters (3); English club; Class Treasurer (2); Class President (2); Inter-Fraternity council (3); Associate Editor Idaho Forester (3); Cast "Wayfaring Men," "Light Upon the Mountains," "Everyman."

EDWARD E. PARSONS, B. S.  
*Payette High School*

Kappa Sigma; Lieutenant R. O. T. C.; Sophomore Stunt; Sophomore Stunt Fest committee; "B" Honors (1).

HANLEY H. PAYNE, B. S.  
*Idaho Falls High School*

Beta Theta Pi; Freshman Football, Baseball; Chairman Student Drive (2).

VICTOR PANEK, B. A.  
*Nampa High School*

Beta Chi; Alpha Epsilon; President of the Spanish club (3); English club; Y. M. C. A.

JACK PHIPPS  
*Twin Falls High School*

EUGENE PHELPS

Elwetas; Xi Sigma Pi.

REX PICKERING, B. S.  
*Kendrick High School*

Tau Kappa Iota; R. O. T. C. Rifle Team (1), (2).

ROBERT M. QUARLES, B. S.  
*Boise High School*

Lindley Hall; Scabbard and Blade; Associated Engineers; Captain R. O. T. C.; Manager Sophomore Stunt; Chairman Junior Stunt committee; Junior Prom committee; Inter-Hall council (2); Staff Idaho Engineer.

MILDRED PROCTOR, B. A.  
*Nampa High School*

English club; Women's council.

CLIFFORD REEM, B. S.  
*Sandpoint High School*

Elwetas; Manager Pep Band; Military Band; University Orchestra.



# The Junior



ROBERT E. REED, B. S.

*Coeur d'Alene High School*

Sigma Nu; Alpha Kappa Psi; Theta Epsilon; English club; Pep Band (3); Orchestra (1), (2); University Quartette (3); Debate (1); "A" Honors (1), (2); Alpha Kappa Psi Cup.

HAZEL MARY ROE, B. A.

*St. Margaret's Hall, Boise*

Secretary-Treasurer Episcopal club; Rifle Manager W. A. A.

LEWIS D. RAEDER, B. S.

*Wilkes-Barre, Pa.*

Alpha Tau Omega.

MARJORIE ROBBINS, B. A.

*Moscow High School*

Kappa Kappa Gamma.

JESS RANDELL, B. S.

*Moscow High School*

Wrestling.

MARY RUSSEL, B. S.

*Lewiston Normal*

Gamma Phi Beta.

WINONA RUSHTON, B. A.

*Manchester High School, Mich.*

Kappa Kappa Gamma; Play Production.

WILLIAM SCHROETER, B. S.

*Moscow, Idaho*

HAZEL SEELY, B. A.

*Moscow High School*

Gamma Phi Beta.

ZUMA SHENEBERGER, B. A.

*Twin Falls High School*

Delta Gamma; Spanish club; "A" Honors.





# The Book of

**R. L. STEPHENS, B. S.**

*Blackfoot High School*

Phi Delta Theta; "I" club; Football (2), (3).

**PHOEBE SHELDON, B. S.**

*Moscow, Idaho*

Daleth Teth Gimel.

**GWENDOLEN SMITH, B. S.**

*Boise High School*

Rifle Team (1), (2).

**CLEMENT SIEVERS, B. S.**

*Moscow High School*

Beta Chi; Y. M. C. A.; Assistant Business Manager  
Blue Bucket.

**CLIFFORD SIEVERS, B. S.**

*Moscow High School*

Beta Chi; Idaho Engineer.

**RHEA V. SOFFE, B. S.**

*Rigby High School*

Pi Sigma Rho; Inter Sorority Council; County chairman (2); Cabinet officer; "B" Honors (2).

**ARNOLD O. SODERBERG, B. S.**

*Orofino High School*

Phi Gamma Delta; American Institute of Electrical Engineers; A. E. U. I.

**HARRIET E. SWART, B. S.**

*Burley High School*

Mu Beta Beta; Ag club; Secretary Ag club; Secretary Mu Beta Beta.

**ARTHUR SWANSON, B. S.**

*Coeur d'Alene High School*

Sigma Tau; Associated Miners; President Associated Miners.

**EDNA V. SAKE, B. S.**

*Boise High School*

Alpha Chi Omega; Y. W. C. A.; W. A. A.; Basketball; Volleyball.



# The Junior

IVA L. SILVA, B. A.

*Shoshone High School*

Pi Sigma Rho; Theta Epsilon; English club; Spanish club; Secretary-Treasurer Theta Epsilon; Debate (2), (3); "A" Honors.

KARL E. SIMONSON, B. S.

*Moscow High School*

Square and Compass; Secretary Square and Compass.

HELEN MARJORIE STANTON, B. A.

*Moscow High School*

Delta Gamma; Spanish club.

JOSEPH SKIDMORE, B. S.

*Boise High School*

Sigma Chi; Sigma Tau; Associated Miners; Associated Engineers; Vice President Associated Engineers; "Idaho Engineer" staff.

JOHN IVAN SOKOLNIKOFF, B. S.

*Russia*

MINNA STUNZ, B. S.

*Boise High School*

Home Economics club; Girl's Glee club.

EDWARD A. THOMASON, B. S.

*Moscow High School*

OPAL THOMPSON, B. A.

*Omaha High School, Neb.*

HOWARD EDWARD TAYLOR, B. A.

*Coeur d'Alene High School*

Phi Delta Theta; Vice President of Class (2); Pep Band (1), (2), (3).

TED TURNER, JR., B. S.

*Nampa High School*

Beta Theta Pi; English club; Argonaut staff; Blue Bucket (1), (2); Gem of the Mountains Staff (2), (3); Property Manager "The Light On the Mountains"; Pep Band Show (3); Assembly Program Committee (3); Cast "Sweethearts," "Wayfaring Men," "Everyman."





# The Book of

MINERVA KATHRYN TERTELING, B. A.

*Moscow High School*

Gamma Phi Beta; Spanish club.

THEODORE WALLACE TURNER, B. S.

*Caldwell High School*

Phi Delta Theta; Intercollegiate Knights; Yell King.

VICTOR M. VANG, B. S.

*Kellogg High School*

Sigma Nu.

GEORGE I. VAN NAME, B. S.

*Nampa High School*

Delta Chi.

GEORGE G. WALKER, LL. B.

*Wallace High School*

Kappa Sigma; Bench and Bar; George Washington club; Freshman Track; Varsity Track. (2), (3).

VIRGINIA WHITTIER, B. S.

*Moscow High School*

Delta Gamma; Y. W. C. A.

NORMAN R. WHITE, B. S.

*Wallace High School*

Phi Gamma Delta; Associated Miners; Secretary Associated Miners.

GUY WILLIAMS, B. S.

*Boise High School*

Sigma Nu; Associated Foresters.

MASON WILLS, B. S.

*Kooskia High School*

Elwetas.

WILSON.

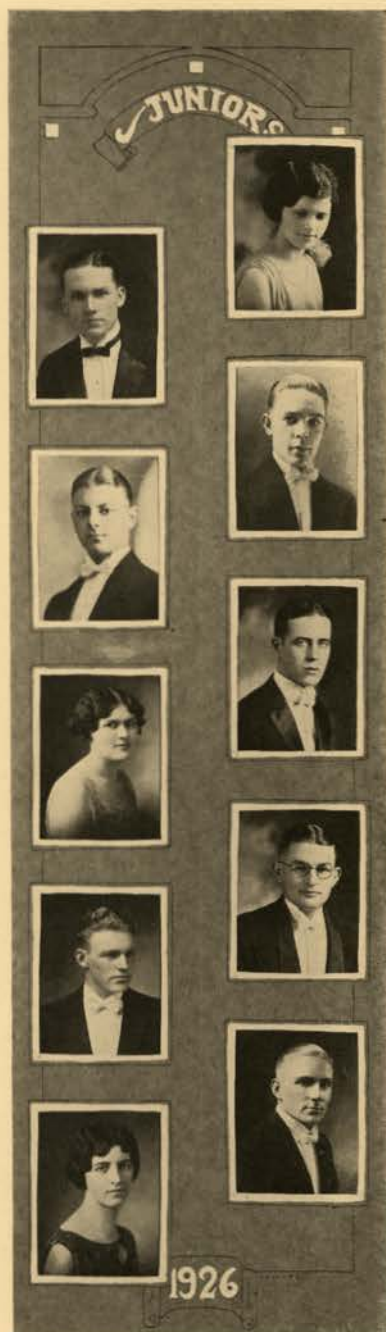

# The Junior

**JOHN EARL WAGNER, B. S.**

*Potlatch High School*

Beta Theta Pi; "I" club; Class President (3); Track; Tennis.

**CHESTER W. WALSDORF, B. S.**

*Stanley High School, Wis.*

Lindley Hall; De Smet club; Pre-Med club; President De Smet club; Junior Member Executive Board A. S. U. I.; Inter-Hall Council (1), (2).

**GEORGE ELMER WATERS, B. S.**

*Kamiah High School*

Tau Kappa Iota; Spanish club; Mu Beta Beta; R. O. T. C. Rifle Team (1), (2).

**MILDRED WATERS, B. S.**

*Cascade High School*

Phi Upsilon Omicron; Home Economics club; "B" Honors.

**MANDELL B. WEIN, B. A.**

*Lewis and Clark High School, Spokane*

Delta Delta Delta; Stray Greeks club; English club; Argonaut (3); Blue Bucket (3); Pep Band Show (3); Play Production (3).

**ALMON JOHN WHITE, B. S.**

*Plummer High School*

**EMMETT EUGENE WILLIAMS, B. S.**

*Pocatello High School*

Elwetas; Delta Mu Chi; Argonaut staff.

**MARY WILLIAMSON, B. S.**

*Ursaline Academy*

Delta Gamma; English club; Home Economics club; Vice President Episcopal club; Junior Stunt Committee.

**HELEN WOOD, B. A.**

*Kellogg High School*

Gamma Phi Beta; Sigma Alpha Iota; Orchestra.

**FRANK WYMAN, B. A.**

*Boise High School*

Phi Gamma Delta; Theta Epsilon; English club; President Theta Epsilon; Debate (1), (3).





# The Book of

THEODORE M. WALRATH, B. S.

*Orofino High School*

Phi Gamma Delta.

LYNN CARLTON WORTHINGTON, B. S.

*Albion State Normal*

Square and Compass; Ag club; A. E. F.; President  
Square and Compass (3); "B" Honors (2); "A"  
Honors (3).

WALLACE EDWIN YORK, B. S.

*Blackfoot High School*

Sigma Chi; Alpha Kappa Psi.

LOUISE YEAMAN, B. A.

*Idaho Falls High School*

Kappa Kappa Gamma; English club; Argonaut staff;  
Editor Women's Argonaut (1).

SIDNEY A. YAGER, B. A.

*St. Anthony High School*

Sigma Nu; Intercollegiate Knights; Class President (2);  
Freshman Stunt; Junior Stunt.

DAISY ZEIGLER, B. S.

*Moscow, Idaho*

Daleth Teth Gimel.

RUTH ZORNES, B. A.

*Coeur d'Alene High School*

Pi Sigma Rho; English club; Y. W. C. A.; Home Econo-  
mics club; W. A. A.; Secretary-Treasurer of Inter-  
Hall Council (2); Secretary of Chimes Committee;  
Treasurer of Y. W. C. A. (3); "B" Honors (1),  
(2).

RUTHERFORD A. BARNETT, B. A.

*Moscow, Idaho*

MESINA FREDERIC

RUTH AMY ANDERSON, B. A.

*Moscow High School*

Daleth Teth Gimel.



# The Junior



HELENE SMITH, B. S.

*Mountain Home High School*

Kappa Alpha Theta.

FRANCES ADA SULLIVAN, B. S.

*Lewis and Clark High School, Spokane, Wash.*

Pi Sigma Rho; Washington club; English club; Pageant (1); "Robinhood" (2); "A" Honors (1), (2), (3).





# The Junior



# Sophomores

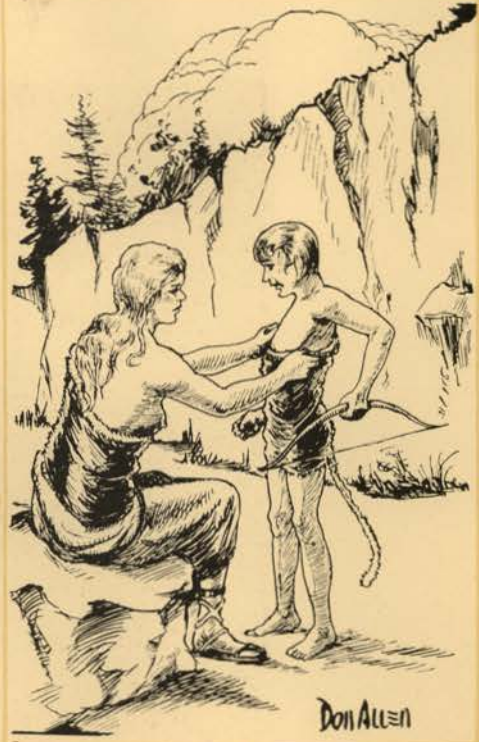



# The Book of

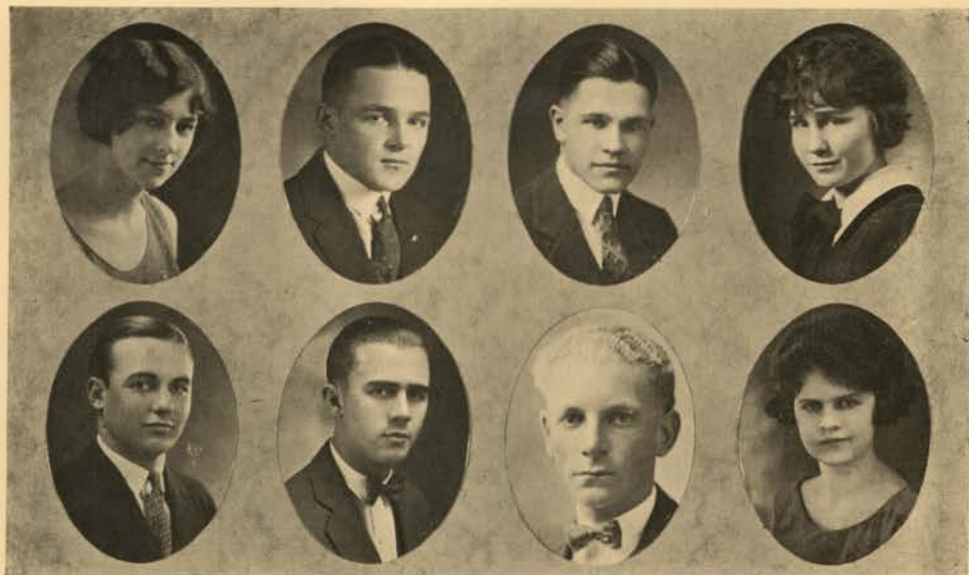

White  
Homar

MacKinnon  
Gault

Reems  
Schuttler

Darling  
Collins

## Sophomore Class Officers

### FIRST SEMESTER

<i>President</i>	- - - - -	CLARE REEMS
<i>V. Pres.</i>	- - - - -	HOWARD GAULT
<i>Secretary</i>	- - - - -	CAMILLE COLLINS
<i>Treasurer</i>	- - - - -	NORMAN SCHUTTLE

### SECOND SEMESTER

<i>President</i>	- - - - -	JOHN MACKINNON
<i>V. Pres.</i>	- - - - -	RUTH WHITE
<i>Secretary</i>	- - - - -	DOROTHY DARLING
<i>Treasurer</i>	- - - - -	FRANCIS HOMAR



# The Sophomore

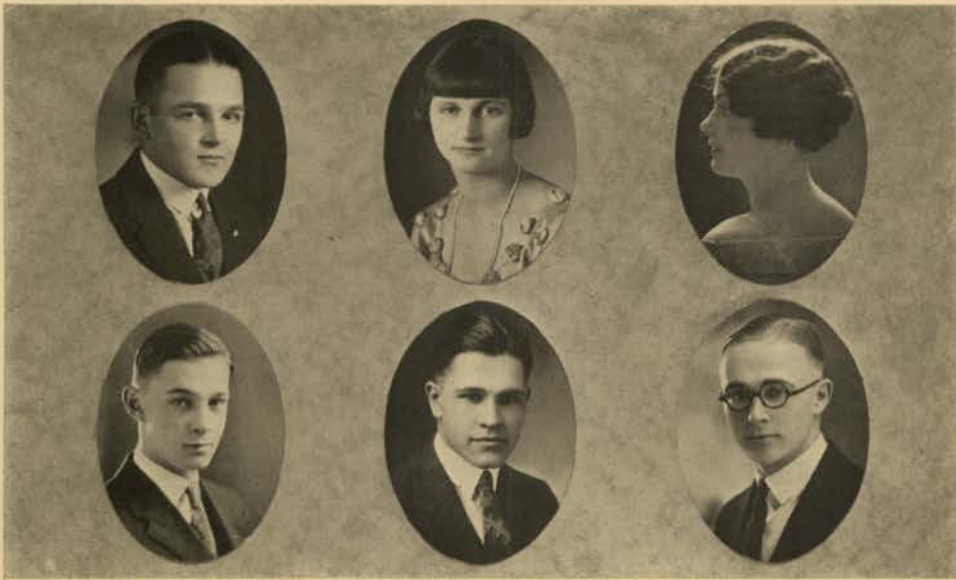

McKinnon  
Calloway

Hasfurther  
Reems

Markle  
Eldridge

## Sophomore Committee Chairmen

- Stunt* - - - - - WILLIAM CALLOWAY
- Song* - - - - - BERNADINE HASFURTHER
- Sophomore Frolic* - - - - JOHN MCKINNON
- Gem of the Mountains Representative*  
- - - - - FRANCIS ELDRIDGE
- Class Distinction* - - CLAIR REEMS, ORPHA MARKLE





# The Book of

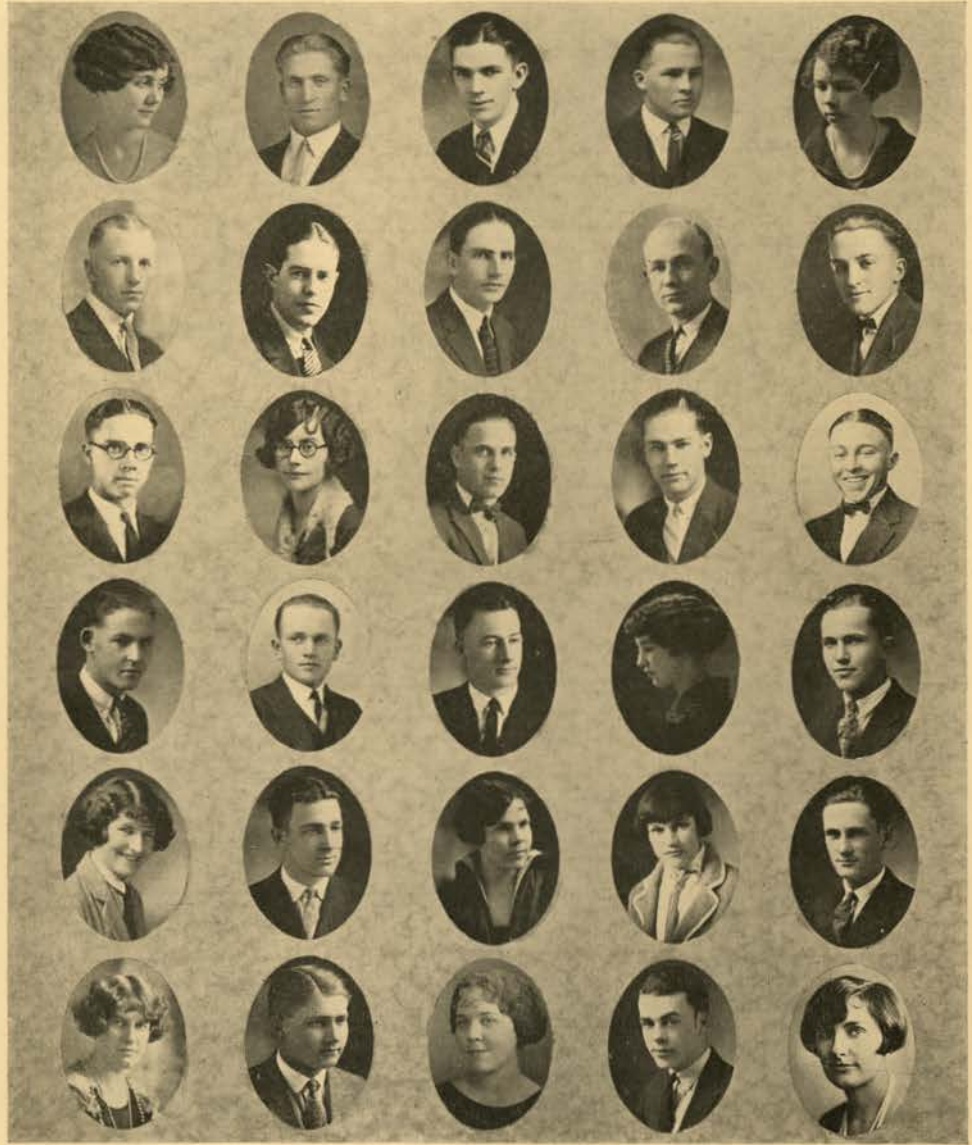

F. Anderson  
Ballard  
Bever  
Beals  
Bowden  
G. Brown

D. Anderson  
Alexander  
Burke  
Brewink  
I. Burroughs  
Beecher

Allen  
R. Andrews  
Bliss  
Barry  
M. Brown  
Beardsmore

M. Anderson  
Bailey  
Bohman  
Bauscher  
Bowdish  
G. Burroughs

H. Anderson  
Bennett  
C. L. Brown  
Burton  
Buchanon  
Burr



# The Sophomore

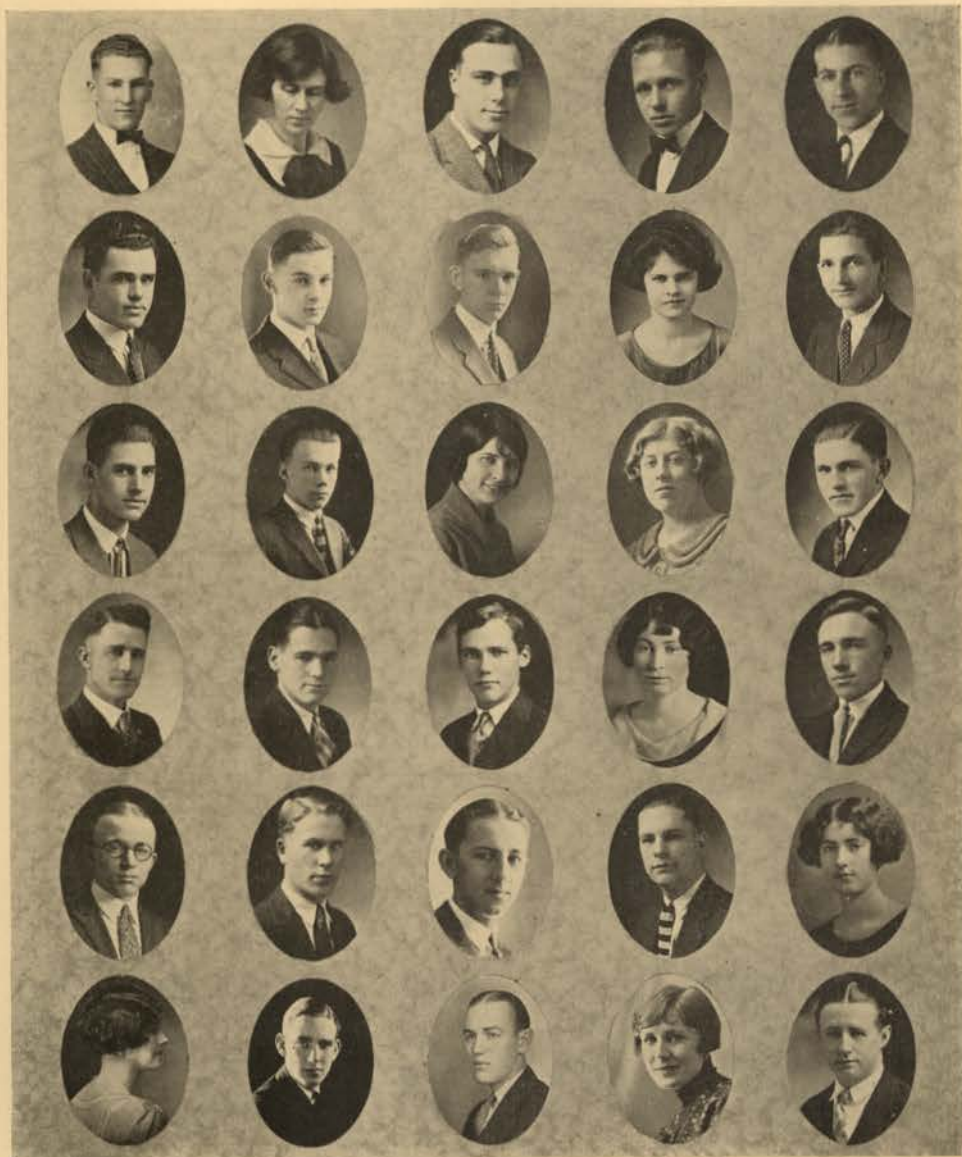

Balkow  
Cagle  
Clark  
Coyle  
Calkins  
Crawford

Bue  
Calloway  
Cromwell  
Curtis  
Charboneau  
Dresser

Baird  
Correll  
Cordray  
Burlison  
Coons  
Carroll

Beals  
Collins  
Corum  
Costello  
Clare  
De Witt

Benson  
Bohlscheid  
Bailey  
Crow  
Dickinson  
Carr



# The Book of



Dahmen  
Field  
Erickson  
Fisher  
Fisher  
Gilbertson

Easterbrook  
Ellis  
Erickson  
Foss  
Fraser  
Elkstone

Fox  
Elrod  
Dunn  
Fleming  
Foster  
Fowler

Freeman  
Darling  
Emerson  
Frederick  
Foley  
Draper

Currie  
Davis  
Dawson  
Du Bois  
Floed  
Fletcher



# The Sophomore



Given	H. Green	Golden	Gartin	Grey
Gault	Hagan	Gay	Hagman	Glad
Hanley	Hatch	Hasfurther	Hesslein	Harley
Holmes	Hinze	Hickox	Hayne	Hasfurther
Hamar	Harris	Heidenreich	House	House
Hutchinson	Jackson	Irish	Hutchinson	Hare





# The Book of



Jessup  
Johnson  
Meyers  
Klason  
Lane  
McDonald

Jones  
Johnson  
Keith  
Kinyon  
Lamphere  
Morgan

Johnson  
Jennings  
Keith  
Lawson  
Labo  
Lyello

Johnston  
Johnson  
King  
Lindberg  
Larsen  
Larsen

Jones  
Johnson  
Kennedy  
Lundquist  
Lawrence  
Lamielle



# The Sophomore

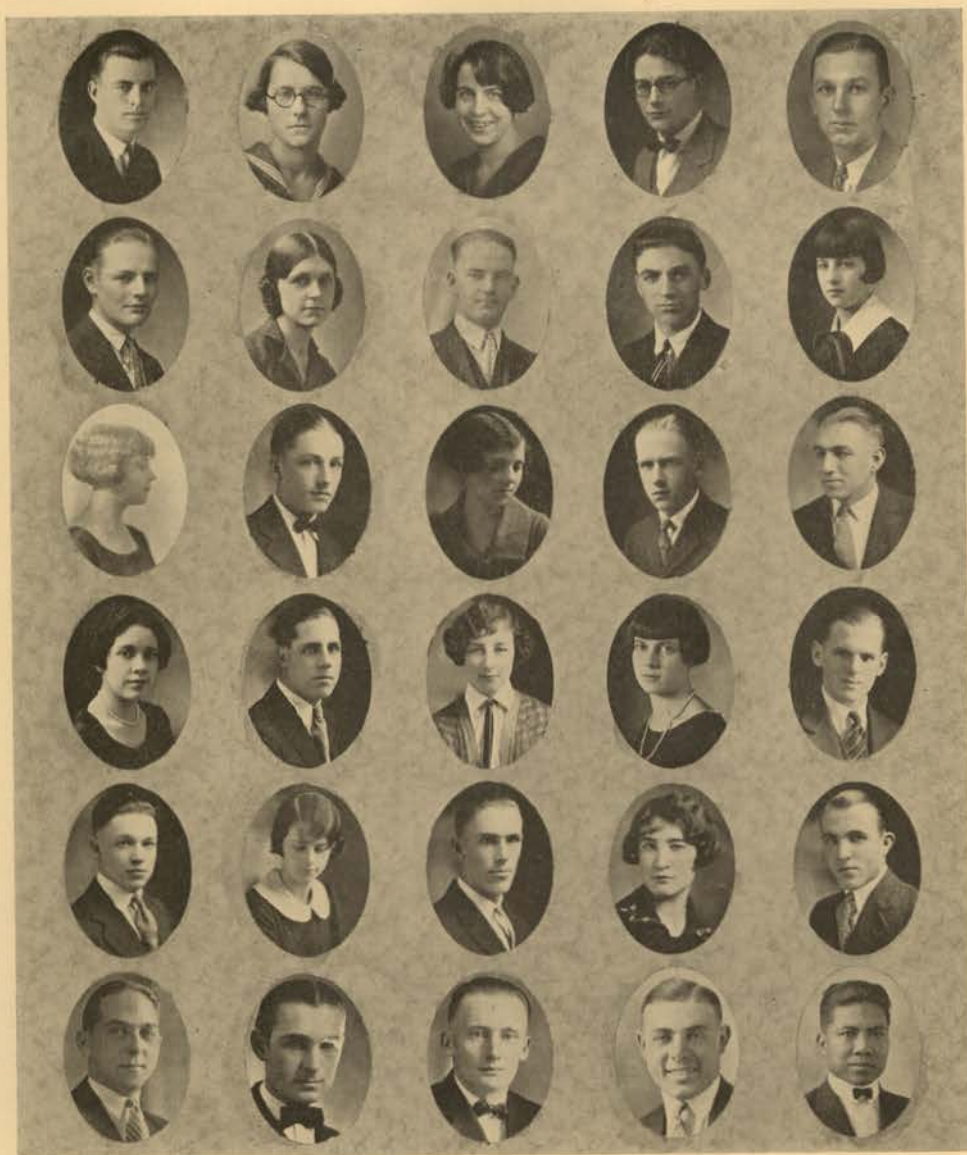

MacClellan	M. McConnell	F. McConnell	Morse	Moulton
Morris	Maloney	B. Morgan	Molenelli	Murray
G. Morgan	Mink	D. Miller	Mattson	Miles
McRae	Martinson	McGrath	McCollum	Neal
McPherson	McAtee	A. Mathews	McCracken	Nelson
E. Morris	McAllister	McLeod	Mooney	Maidas





# The Book of



Nelson  
K. Nelson  
Penwell  
H. Poulson  
A. Reed  
L. Reed

E. Nelson  
Otter  
Pickett  
Powers  
Reems  
Perkins

Nedros  
Nero  
Peterson  
Poulton  
Plato  
Rinaldi

H. Nelson  
G. Paulson  
A. Powers  
Poulton  
Patterson  
Rietze

C. Nichols  
E. Oliver  
Potter  
Poulton  
E. Powers  
Riplinger

# The Sophomore

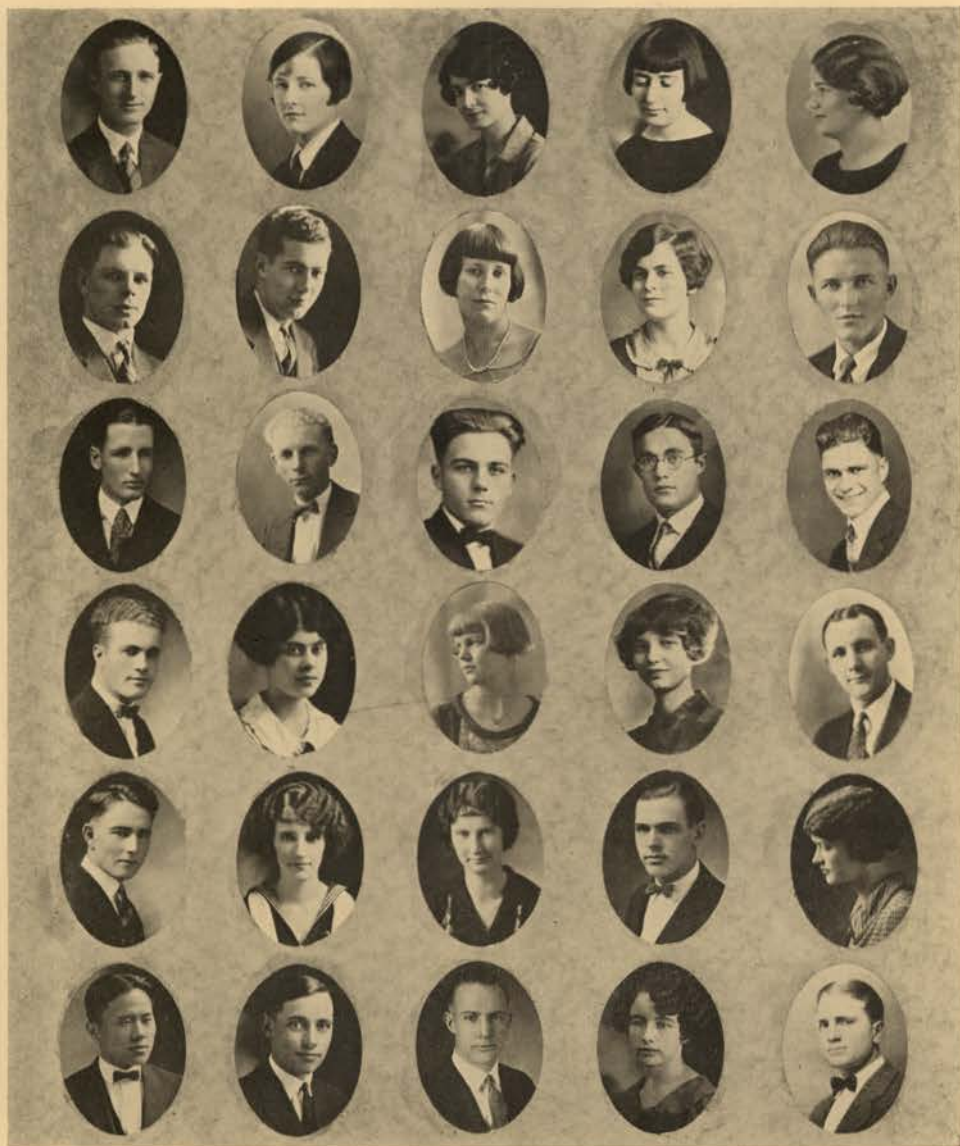

Sullivan  
Shook  
Shamberger  
Simmons  
Stoffel  
Su

Smith  
Sinsel  
Schuttler  
Simpson  
Stutz  
Stucky

Richey  
Squibb  
Seis  
Schmidt  
Stocker  
Swanson

Rowton  
Suppinger  
Saling  
Stephenson  
Smith  
Stockton

Rushton  
Sloan  
Smith  
Stephens  
Steensland  
Stellman





# The Book of



Thorsen  
Tucker  
Wilson  
Weskil  
Werner

T. Warren  
D. Warren  
West  
Wilcox  
Woods  
Ware

Tschirgi  
Terry  
Wiley  
Wetherall  
Warnke

Tuttle  
Thompson  
Taylor  
White  
Wendell  
Wadsworth

Toth  
Swanson  
Thompson  
Wheeler  
Worthington

# The Sophomore

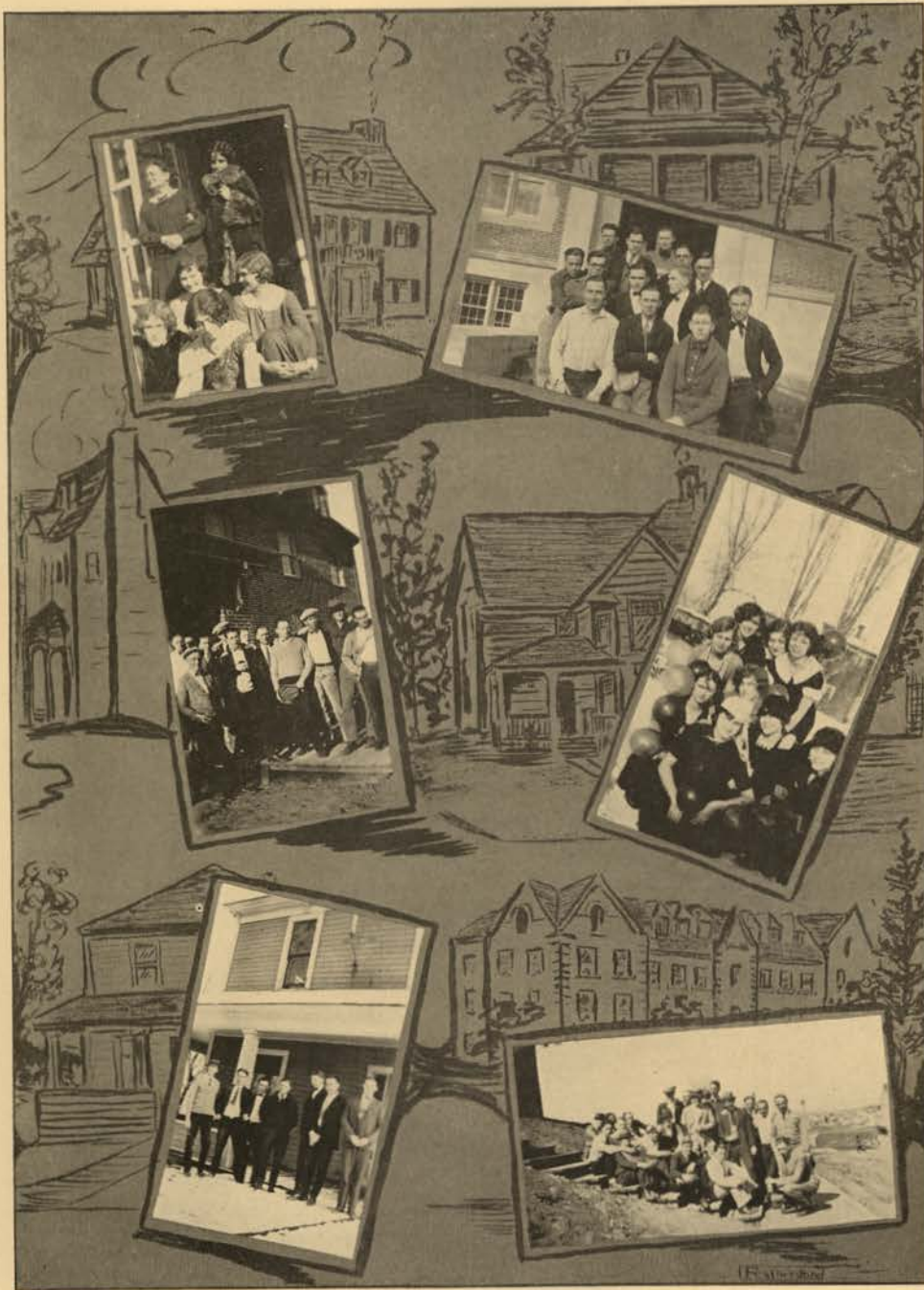



# The Sophomore



# Freshmen





# The Book of

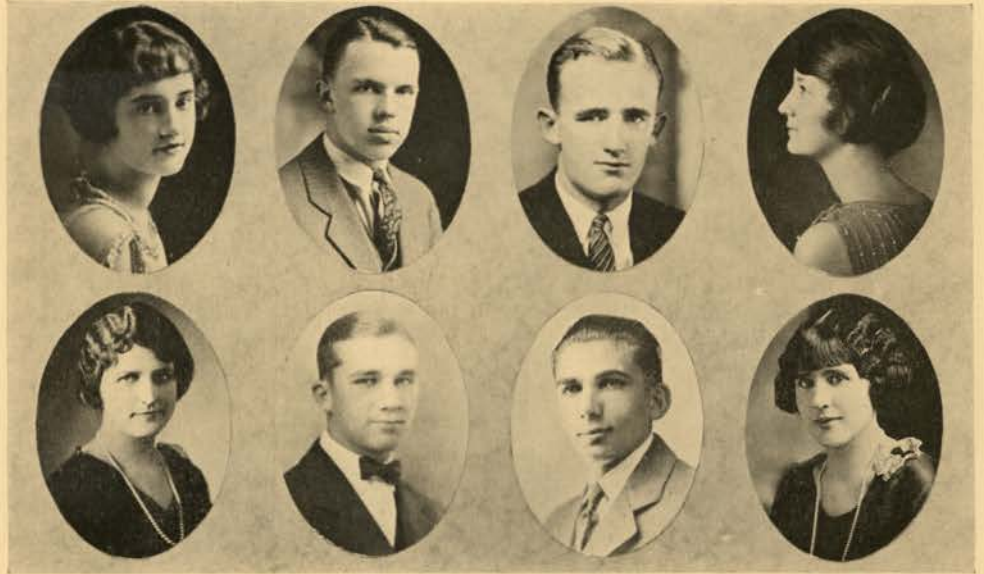

Payne  
Tolman

Alford  
Armbruster

Merrill  
Fleming

Updike  
Harriman

## Freshmen Class Officers

### FIRST SEMESTER

<i>President</i>	- - - - -	MARION FLEMING
<i>V. Pres.</i>	- - - - -	MARY FRANCES UPDIKE
<i>Secretary</i>	- - - - -	HELEN HARRIMAN
<i>Treasurer</i>	- - - - -	RAY ARMBRUSTER

### SECOND SEMESTER

<i>President</i>	- - - - -	BUD ALFORD
<i>V. Pres.</i>	- - - - -	BEARDSLEY MERRILL
<i>Secretary</i>	- - - - -	DOROTHY TOLMAN
<i>Treasurer</i>	- - - - -	LULU PAYNE

# The Freshman



Graham

Edwards

Lafferty

## Freshmen Committee Chairmen

*Stunt* - - - - - JOHN GRAHAM  
*Song* - - - - - ETHEL LAFFERTY  
*Freshman Glee* - - - - - KENNETH EDWARDS





# The Book of



Arnold	Anderson	Alley	Allen	Anderson
Ames	Anderton	Anderson	Allen	Brown
Armbruster	Anderson	Beebe	Ascuenega	Allen
Applebaum	Ames	Broadwater	Bertrand	Aungst
Alford	Anderson	Bickelhamp	Brooks	Brown
Anderson	Allen	Briscoe	Burke	Bowen

# The Freshman



Bradbury  
Bozarth  
Barrows  
Blore  
Bennett  
Collegan

Brandt  
Baker  
Byree  
Bailey  
Bartell  
Craig

Bevercomb  
Burke  
Bates  
Brabb  
Brown  
Beyer

Brown  
Bostwick  
Baumgardner  
Bicker  
Christensen  
Campbell

Bolander  
Bryant  
Bernard  
Banbury  
Booth  
Baker





# The Book of

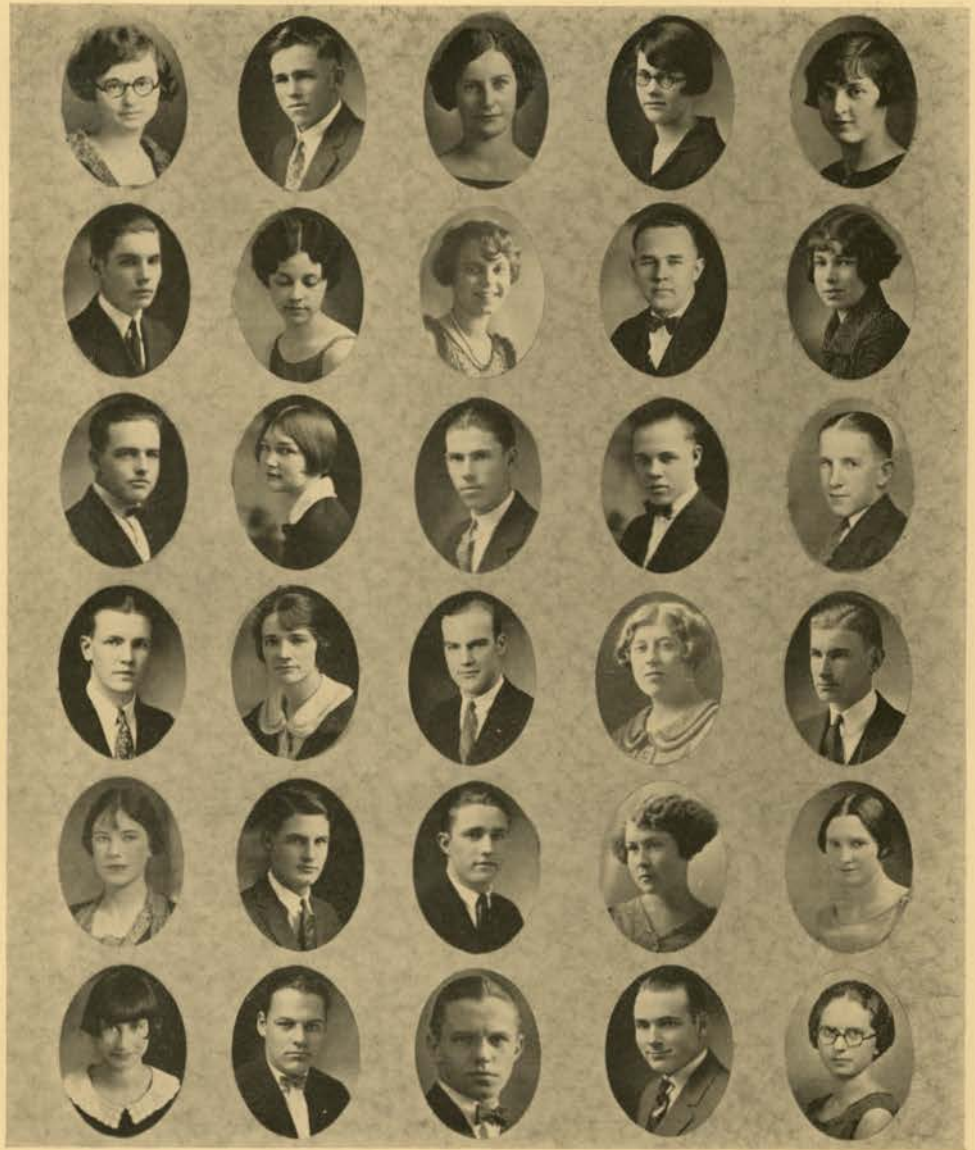

Chaney  
Cline  
Croy  
Campbell  
Cordell  
Collette

Croy  
L. Cuddy  
Carroll  
Chapman  
Coon  
Cook

E. Curtis  
Clark  
Coughlin  
Christensen  
Chaney  
Cox

Cornelison  
Castle  
Chaffie  
Corum  
Call  
Chisholm

Callahan  
Craven  
Connoughton  
Cleaver  
Carter  
P. Curtis

# The Freshman

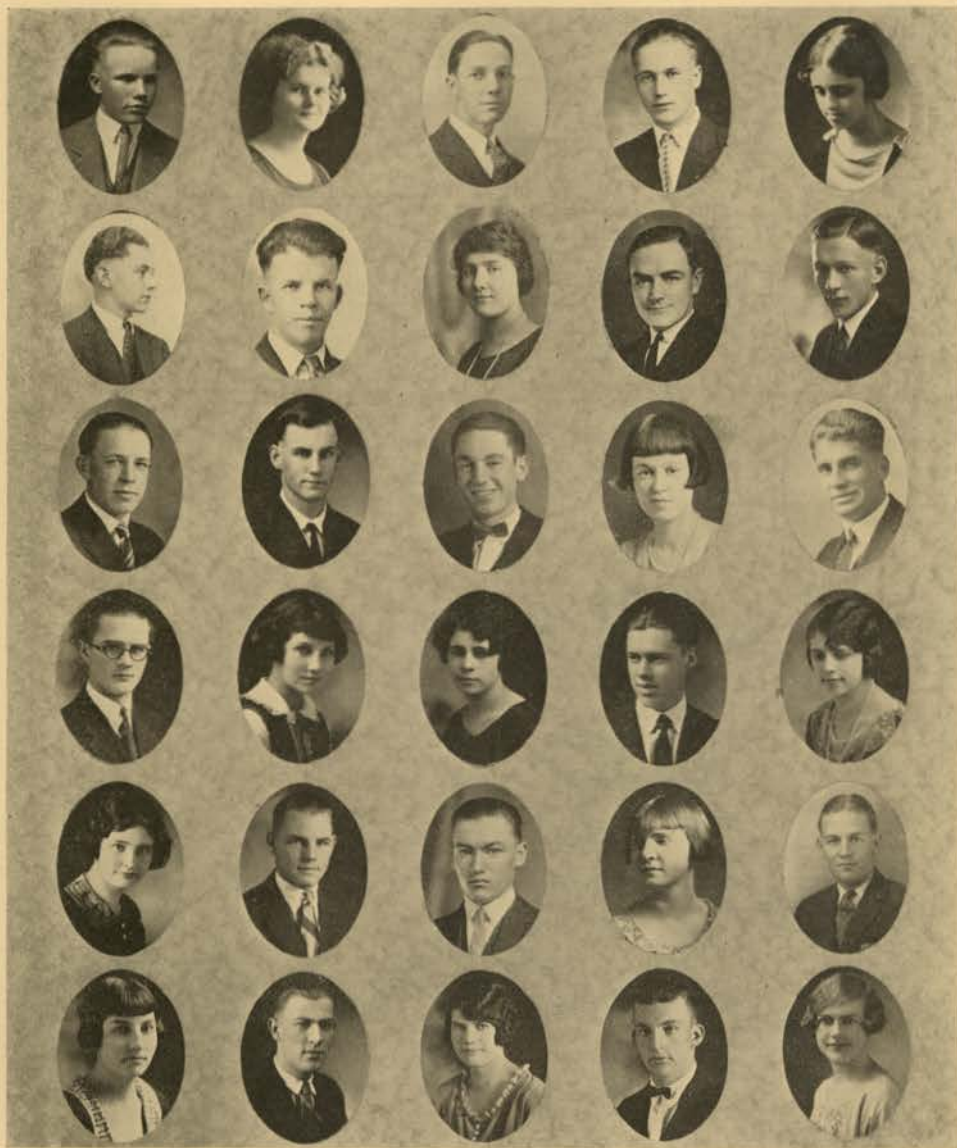

Christensen  
Cromwell  
Dagman  
Dean  
Ehrhardt  
Elliot

Colligan  
Downer  
Devery  
Drager  
Erickson  
Emskamp

Chamberlain  
Dougherty  
Diess  
Dunkley  
Durbin  
Edwards

Carr  
Davis  
M. Cuddy  
Donaldson  
Durfy  
Elliot

Christie  
Cornelison  
Duffy  
Dick  
Dayton  
Ecklund





# The Book of

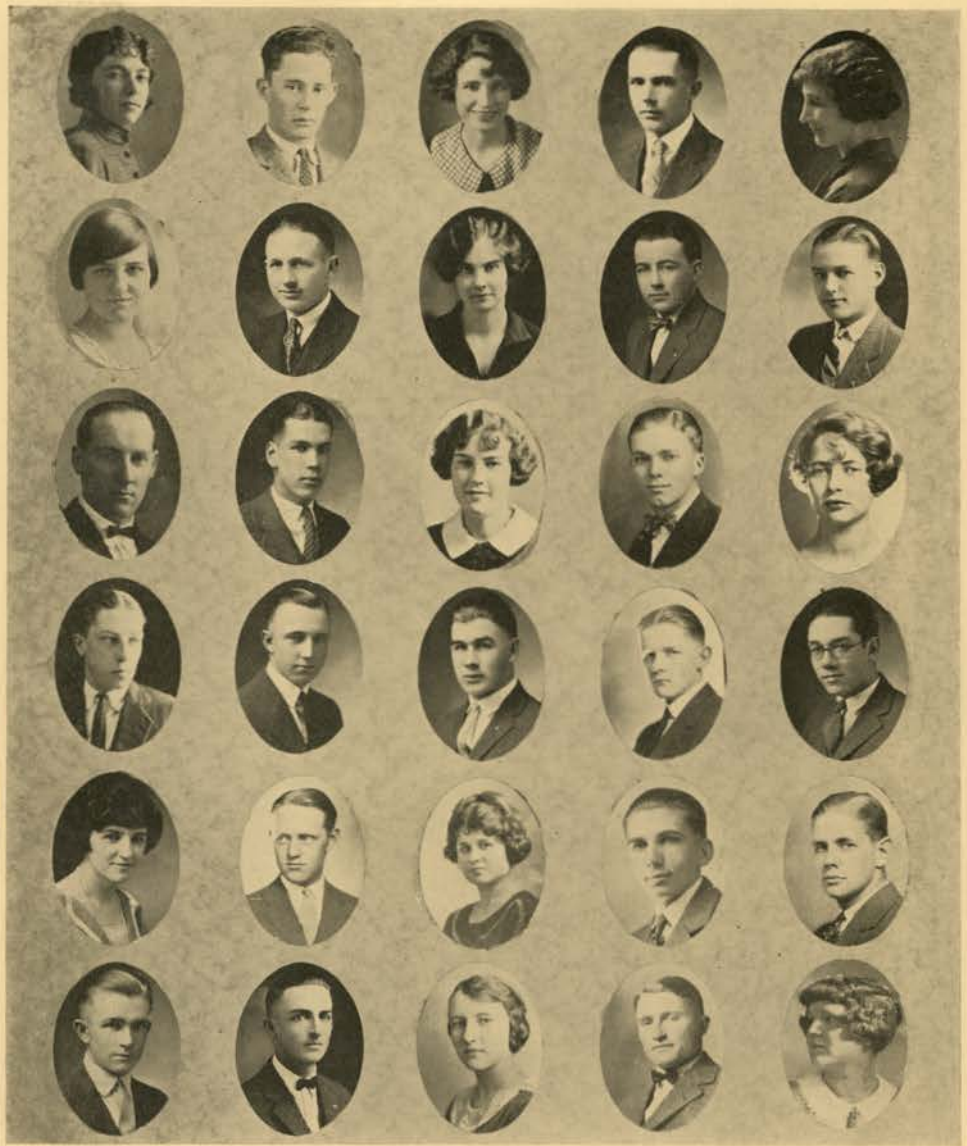

Eaton  
 Evans  
 D. Fisher  
 R. Fisher  
 Goodwin  
 Garlinghouse

Edmunds  
 Ellsworth  
 H. Fisher  
 Fuhrman  
 M. Fisher  
 Giffen

Emert  
 Elder  
 M. Fisher  
 Fullerton  
 Felthouse  
 Gillette

Erickson  
 Edwards  
 Fowler  
 Fleming  
 M. Fleming  
 Greer

Erickson  
 Ellsworth  
 Farmin  
 Frye  
 Foster  
 Grant

# The Freshman



Greer  
Harriman  
Halder  
Henderson  
Hasfurther  
Harding

Graham  
Glenn  
Hartmore  
Hunter  
C. Hill  
Honeywell

Gamwell  
Gould  
Hagan  
Hughes  
Henry  
Huston

Cillette  
Gratz  
Howell  
Hayward  
Horning  
Harrison

Griffith  
Gehring  
Hall  
Hanley  
Horne  
Hower





# The Book of



Hang  
Hatley  
Hardwick  
Hall  
L. Johnson  
W. Johnson

Hamilton  
Higgs  
Hatfield  
Hilton  
Jacoby  
Jensen

Helfert  
Hubbard  
Hall  
Hawkins  
Jones  
Jensen

Hill  
Harmon  
Hathrup  
Hansen  
V. Johnson  
Joslin

Hunter  
Harkness  
Holmes  
E. Johnson  
G. Johnson  
F. Johnson

# The Freshman



K. Jones  
Knox  
Knight  
Kail  
Koster  
Kreswelles

Kayser  
Kyle  
Koenigs  
King  
Kingston  
Lundquist

Jennings  
E. King  
Kincade  
Koster  
Krause  
L. Long

L. Johnson  
Kaufman  
Kennedy  
G. Kelly  
La Fond  
Lathrop

G. Johnson  
Knudson  
T. Kelly  
Kinnier  
Lansdon  
H. Long





# The Book of

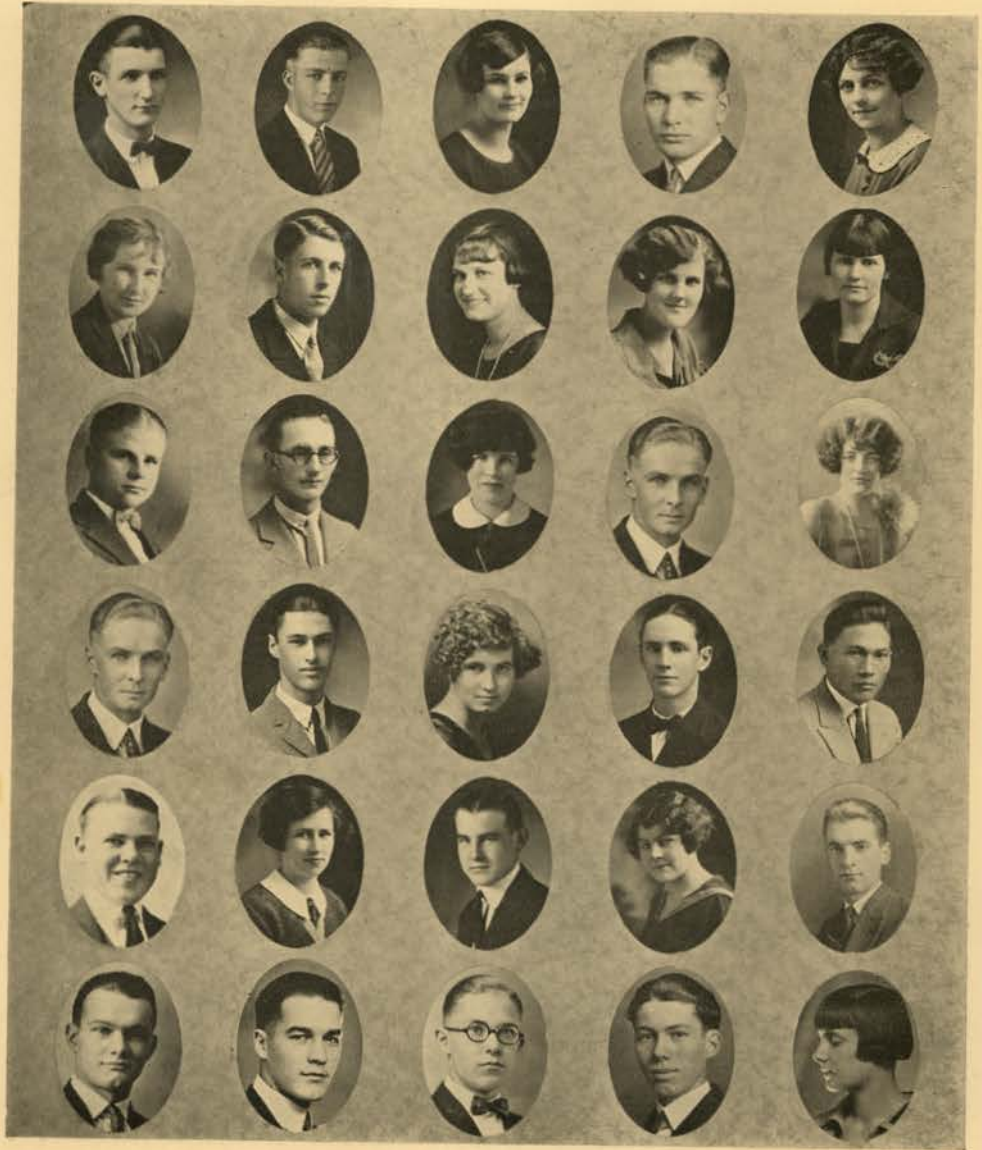

Lange  
E. Larsen  
Lemon  
La Rue  
H. Mooney  
P. Manning

Luft  
W. Lloyd  
R. Lang  
Logue  
M. M. Morris  
J. Manning

Lokken  
Libby  
K. Long  
Hepton  
Morrow  
Marchesi

Luvas  
Lennox  
La Rue  
Mitchell  
E. Morris  
Merriman

Montgomery  
Level  
Lafferty  
Ledesima  
Mitchell  
Laird

# The Freshman

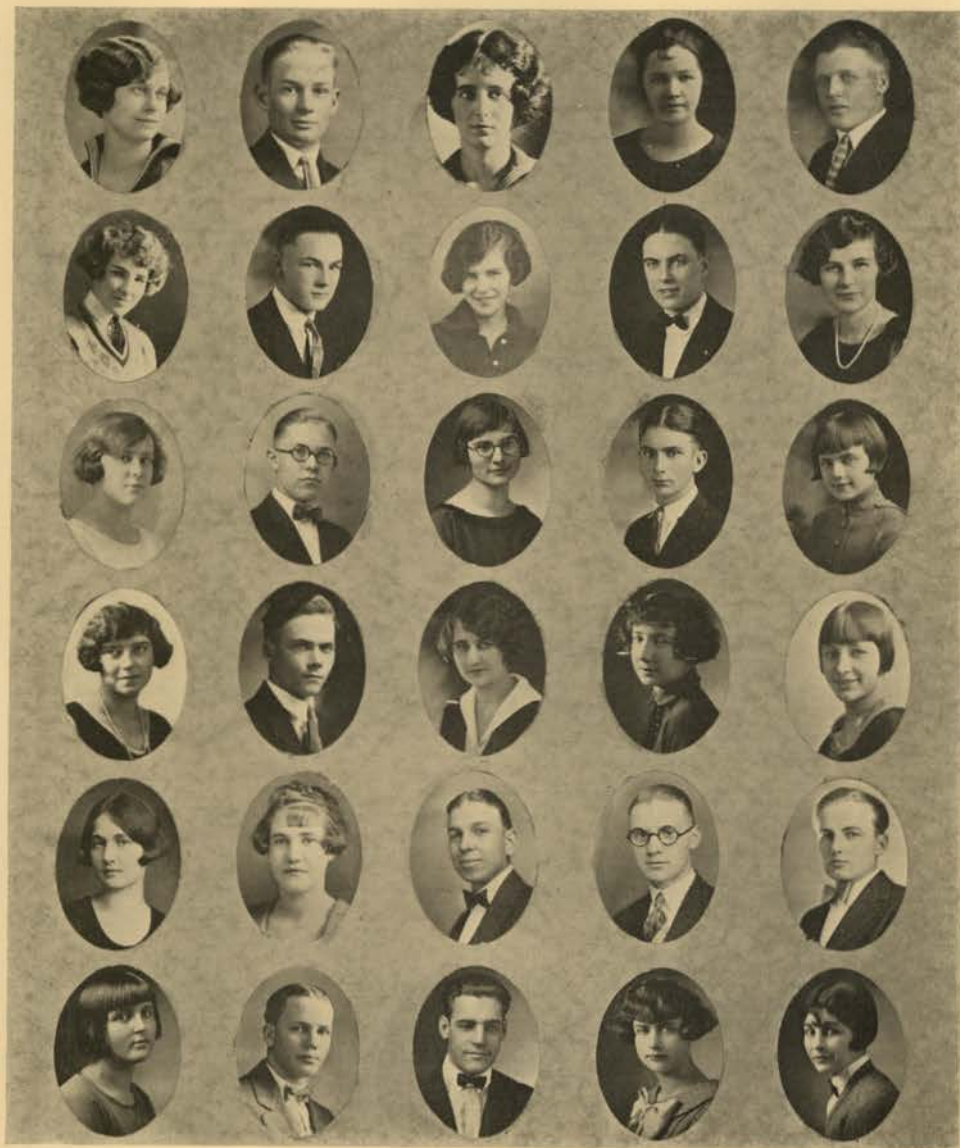

Mattenson  
Musser  
Melgard  
Miller  
McConaughy  
Nancolas

Mushlitz  
Moran  
Marchesi  
McKim  
McCoram  
Nelson

Moser  
Milliken  
Merritt  
Mahoney  
McDonald  
Moore

Moriarty  
McDonald  
Miller  
Milender  
F. Morris  
Nowles

McCall  
Mortensen  
H. McConnell  
McMillan  
McAuley  
Moody





# The Book of



Neifert  
Woods  
Otter  
Plummer  
Page  
Peterson

Ostrander  
Oberg  
Pitts  
Papineau  
Phelps  
Pearson

Neighbor  
Newton  
Paisley  
Fratt  
Payne  
Peterson

O'Neil  
Nye  
Oram  
Peterson  
Pierce  
Plumlee

Newman  
Nims  
Olsen  
Peavey  
Peterson  
Platt

# The Freshman



Peterson  
Reed  
Ramstedt  
Rigney  
Reid  
Rayl

Prendergast  
Rathbun  
Robbins  
Ruthen  
Randall  
Ross

Packer  
Rind  
Reed  
Rensberg  
Richardson  
Robinson

Pence  
Riplinger  
Ridge  
Quilliam  
Rowberry  
Reich

Partner  
Parsons  
Rigney  
Rule  
Reed  
Ross





# The Book of



Sharp  
Steffens  
Stapelton  
Samms  
Shirk  
Shirley

Solberg  
E. Smith  
Sluka  
Simon  
G. Smith  
Sumsion

Rodgers  
Svensgaard  
Sorensen  
Sharp  
Simpson  
Spaulding

Randall  
Stuart  
Stone  
Snyder  
Stuhlfeir  
Silverthorn

M. Smith  
G. Smith  
Stuart  
Sanbourn  
Sjoberg  
Simon

# The Freshman



Sowder  
Schuttler  
Schuman  
Taylor  
Turnsky  
Virts

Stark  
Severence  
Stoddard  
Tarr  
Taylor  
Von Ende

Sherman  
Soderberg  
Swim  
Thompson  
Torgenson  
Taylor

Simmons  
Stroud  
Tolman  
Thomas  
Stahl  
Tinker

D. Smith  
Shelby  
Stellman  
Thompson  
Trummar  
Updike





# The Book of



Willoughby  
Wyman  
R. Yost  
Yeomans

Weston  
Zundel  
Youngs  
Yaggy

R. White

Van Haramburg  
Welker  
Wendell  
Walker

Yarborough

Weeks  
Wicher  
Wunderlich  
G. Yost

Walmsley  
Whitman  
Williams  
Weed

# The Freshman

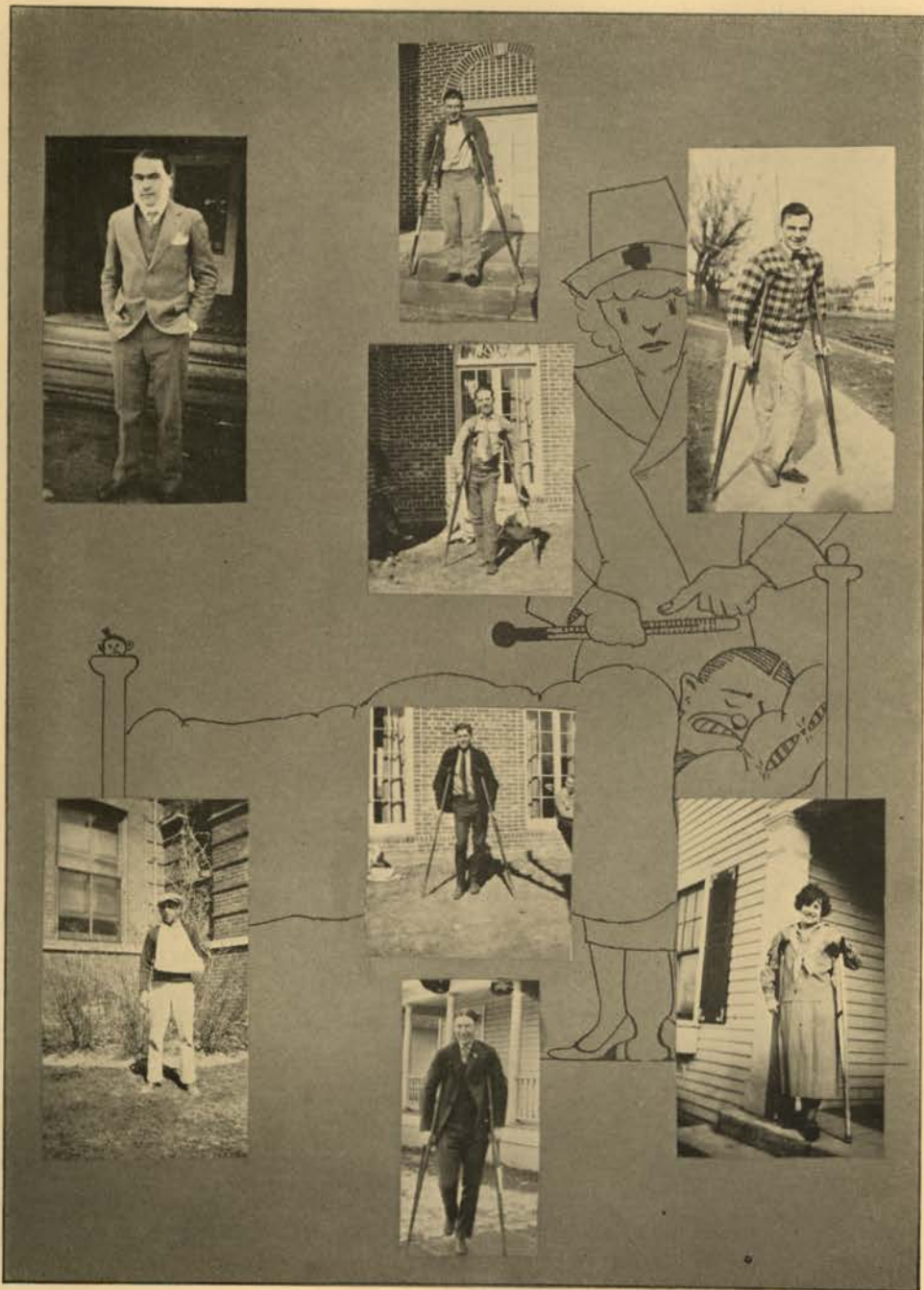



# The Freshman

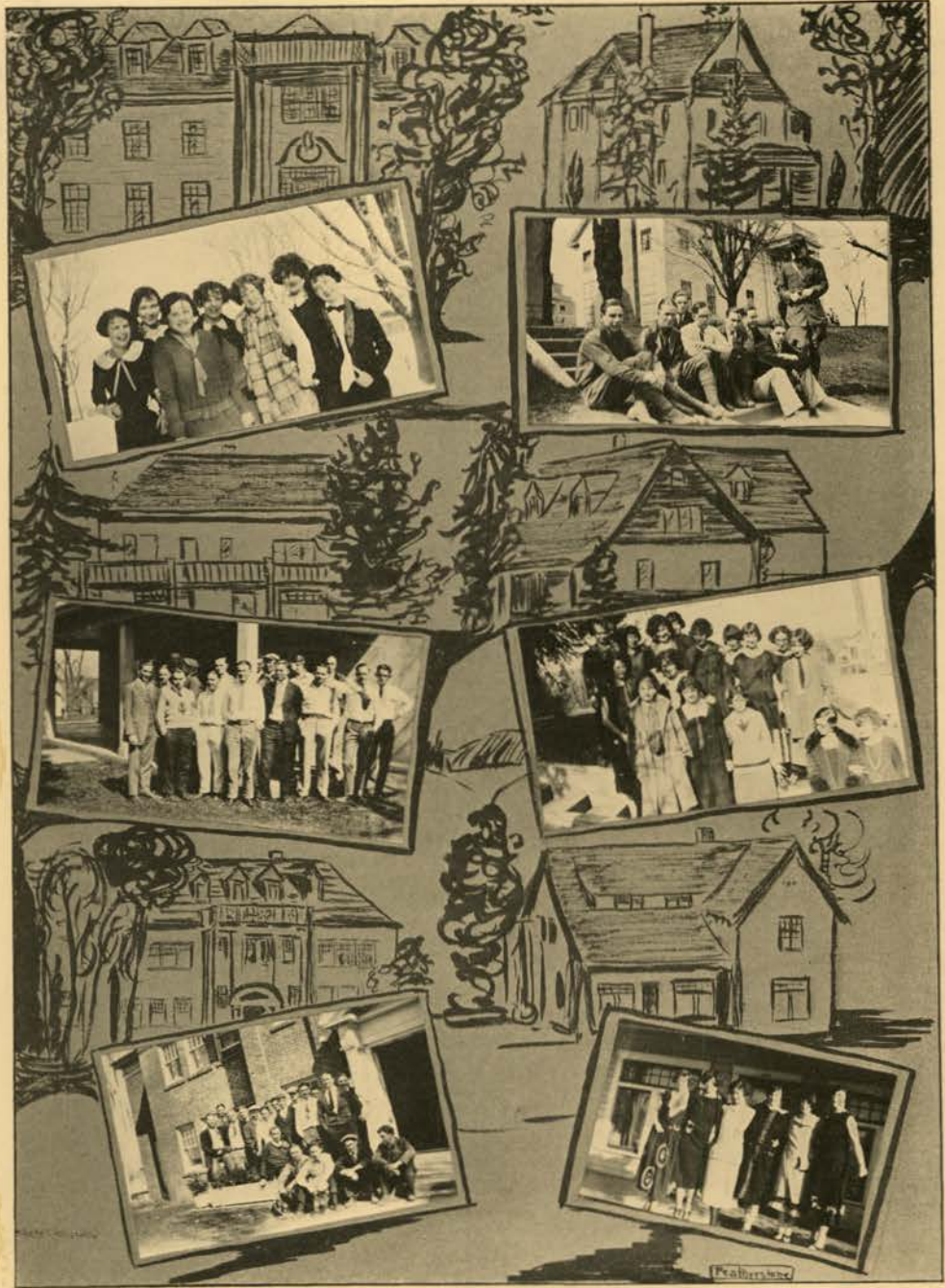

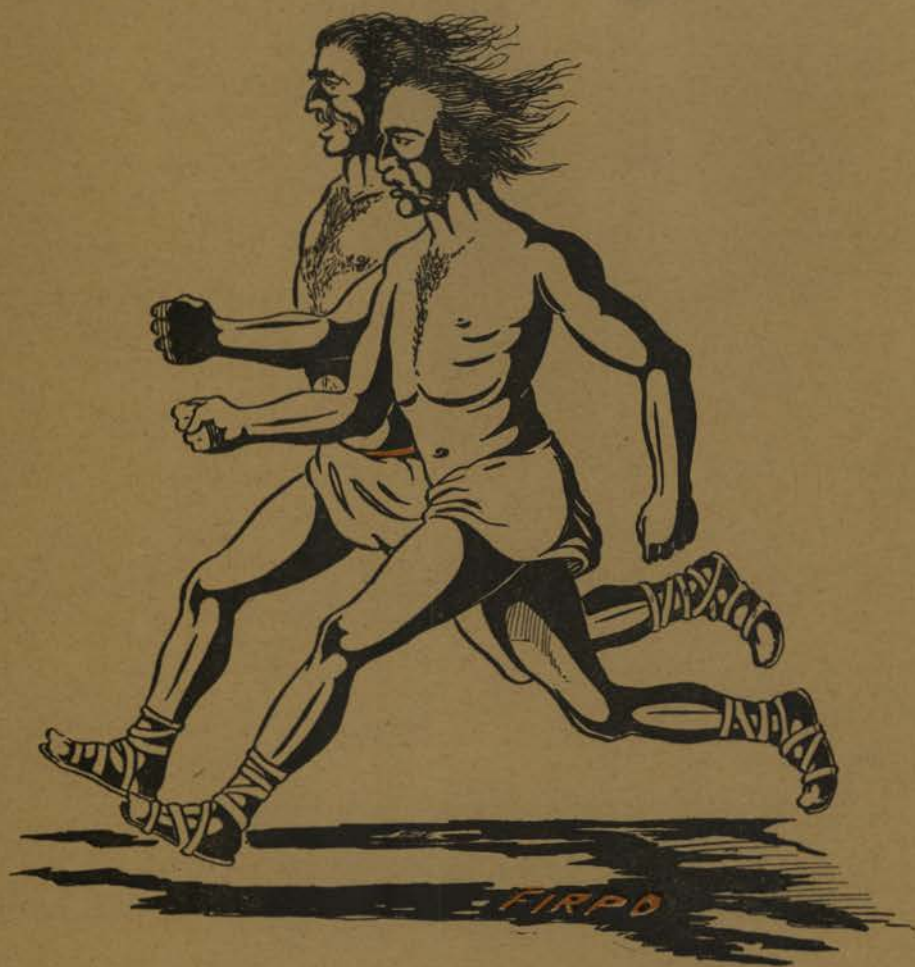

# ATHLETICS





# Athletics





# The Book of

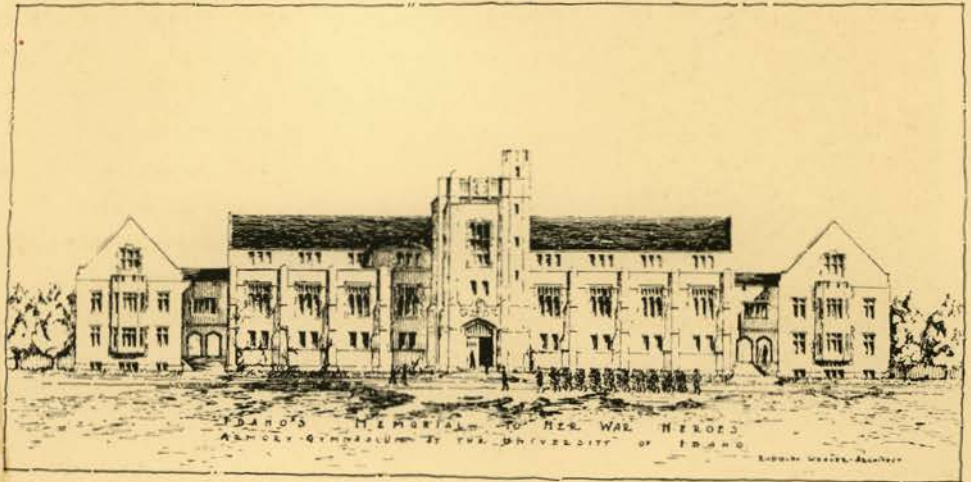

PROPOSED MEMORIAL GYMNASIUM.

# The Athlete

## Idaho Fights



R. L. MATHEWS  
*Athletic Director*

**W**E are proud of Idaho Athletes. We are proud of the enviable records they have made and the glory they have won. Our pride manifests itself in a mighty cheer when any athletic team "takes the field." A feeling of security is instilled in each of us, for we know that every Vandal is a true sportsman, ever playing the game, not as an individual, but always as a part of a highly efficient and powerful machine. We know that every man goes into the game to win, and that he will do his best for Idaho.

Idaho athletes do train. Never has an Idaho team "quit" before the game was over. Perfect condition, coupled with pep, speed and fight throughout the last second of play, typify all Gem State teams. Every Vandal plays the game for the sport there is in it. Personal glory and individual praise is not, and never has been a coveted goal for any Idaho sportsman.

The tremendous advance in every branch of athletics during the past few seasons is deserving of only the highest praise. Today our teams are known and respected, not only on the Pacific Coast, but throughout the entire country. Everywhere Idaho teams are known as smart teams, ever alert, full of fight and always dangerous opponents. The popularity of Idaho teams has grown tremendously in the last few years, and their fame is nation-wide.

Idaho athletes are trained and developed by coaches who hold the respect and love of every Vandal warrior and every loyal Gem State admirer. Idaho coaches have abandoned brawn and brute strength and substituted in its place, knowledge, skill and scientific perfection.





# The Book of



Kline

Neldig

MacMillan

## Coaching Staff

ROBERT L. MATHEWS, *Football, Track and Wrestling*

DAVID MACMILLAN - - - *Baseball and Basketball*

RAY NEIDIG - - - - - *Assistant in Football*

MORRIS KLINE  
- - *Assistant in Football, Baseball and Basketball*

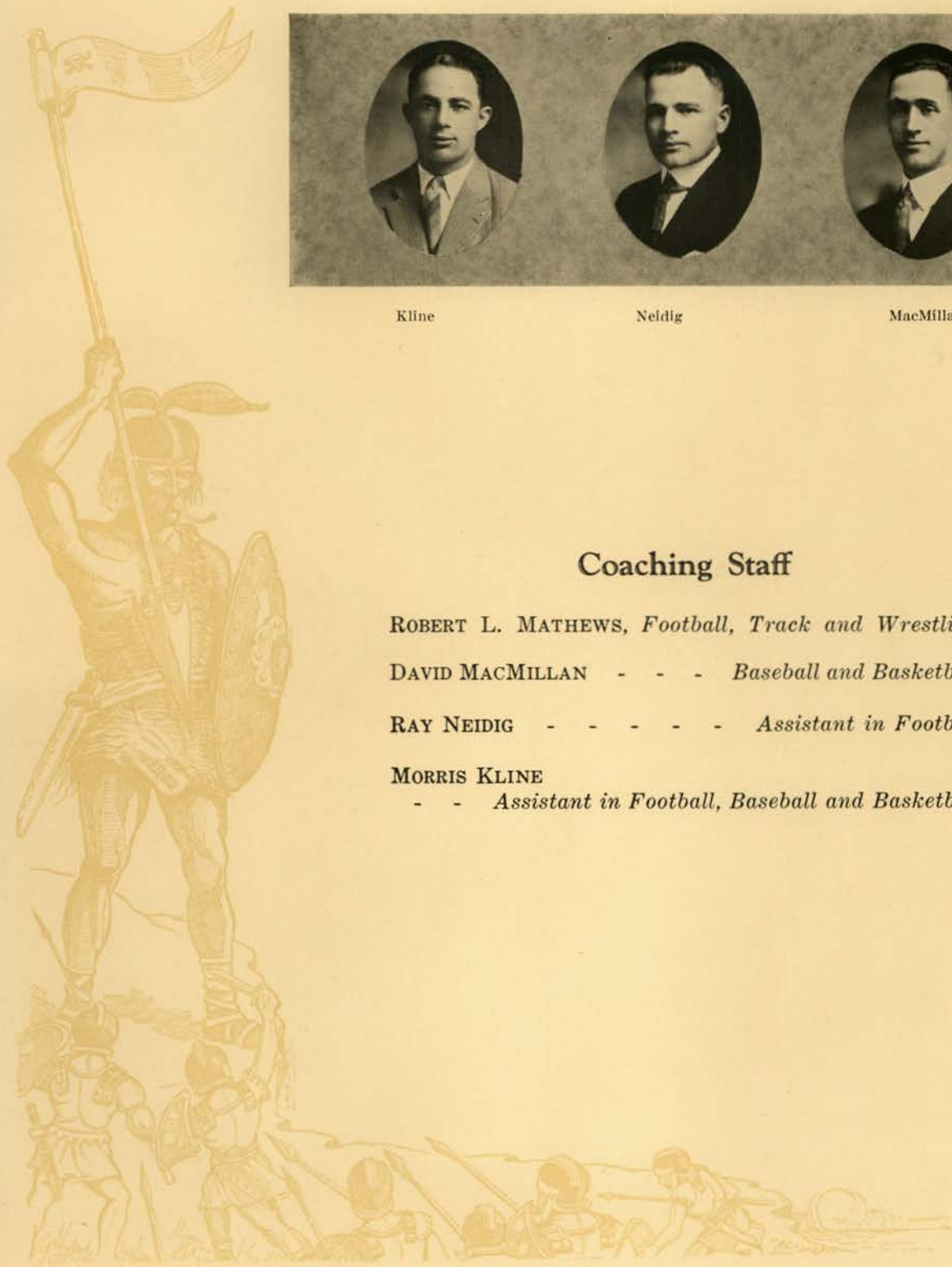

# The Athlete



Marchesi

McCrae

Knudson

## Managerial Staff

A. H. KNUDSON - - - - - *Graduate Manager*  
FLOYD MARCHESI - - - - - *Senior Manager*  
DON MCCRAE - - - - - *Junior Manager*





# The Athlete

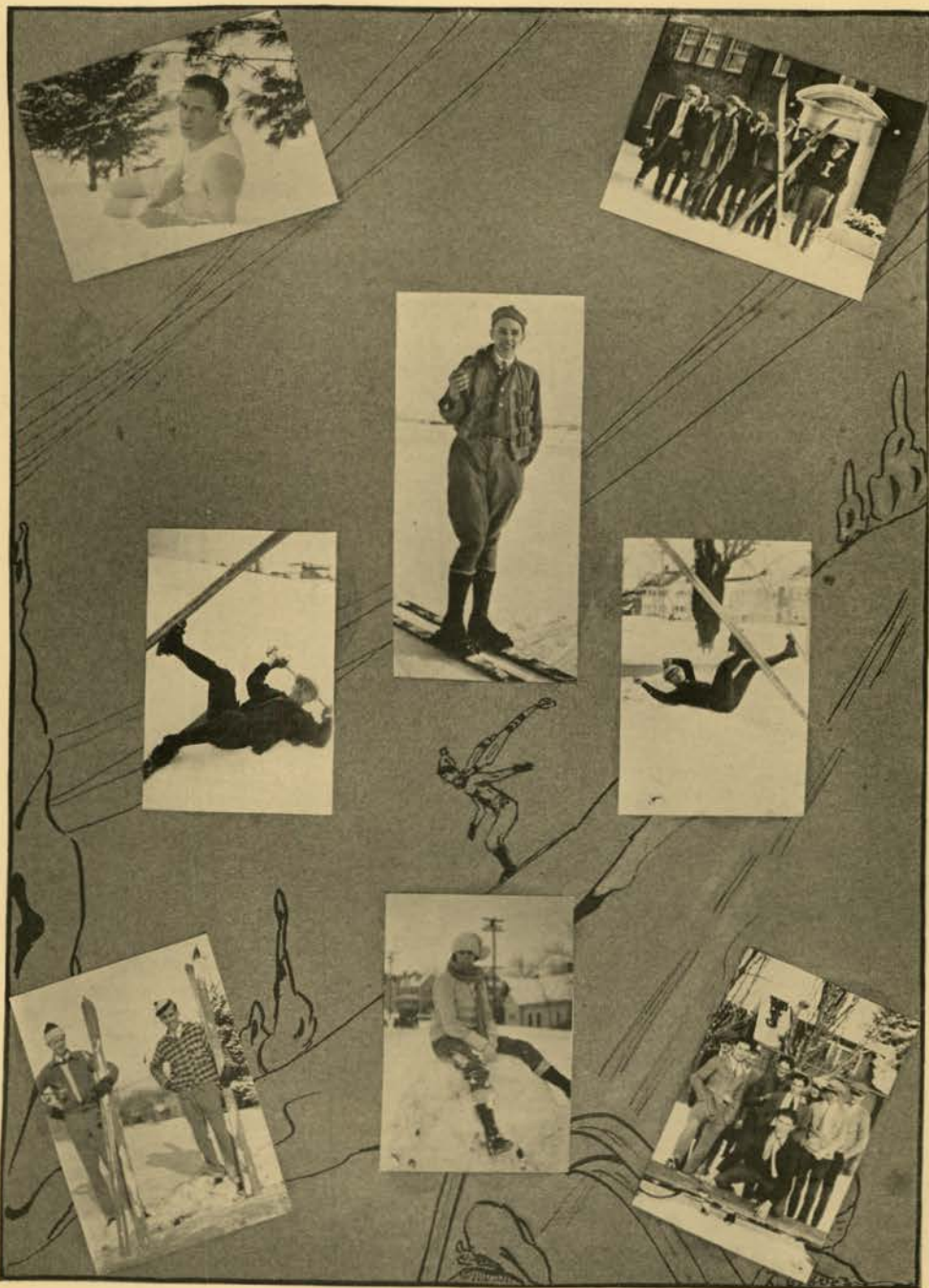

# Football





# The Book of



THE 1924

## 1924 Football Season

### SCHEDULE.

October	4	Gonzaga at Spokane
	11	Montana at Missoula
	17	W. S. C. at Moscow
	25	Stanford at Portland
	31	O. A. C. at Corvallis
November	8	Oregon at Moscow
	22	U. S. C. at Los Angeles
	27	Nevada at Boise

**F**ACING a hard schedule for the season 63 Vandals reported for Varsity practice at the first of the year. Idaho lost three experienced and dependable men due to the fact that Bob Fitzke, "Dusty" Kline and Abe Goff were no longer eligible for varsity competition. In spite of losing these men there were fourteen letter men back in football togs for practice and some new men as well as the members of last year's Frosh team.

# The Athlete



VANDALS

Coach Mathews had less than three weeks to whip his Vandals into shape before the first game was scheduled to be played. The squad, however, was very peppy and cheerful and buckled right down to the task of learning football. "Matty" displayed an attitude that spoke of supreme confidence in his players when he said, "We'll play football this year and the team that beats us will have to play better football."

The season on the whole was very successful. Twice the weather conditions gave the Vandals a handicap too great to overcome. This team played a brand of football unsurpassed by any Vandal team in the past. After the game with Washington State Idaho stood at the head of the Pacific Coast Conference for the first time in history. At the close of the season Idaho still stood high in the coast standing and took the Northwest Conference Championship for which the members of the team received a gold football in commemoration of their accomplishments and their loyalty to Idaho.

Eighteen men were awarded letters in Varsity Football during the 1924 season. They are:

VERNON STIVERS  
H. REGET  
SYLVESTER KLEFFNER  
W. L. STEPHENS  
SOPHUS MARKER  
C. HAUSEN

L. TAPPER  
M. KLINE  
F. KINNISON  
LARRY QUINN  
JOHN VESSER  
M. PEARSON

G. DAVISON  
TOM OWINGS  
VICTOR CAMERON  
TED BUCKLIN  
I. TERRY  
RAY STEPHENS





# The Book of



Marker

Reget

Hausen

## Idaho, 0 Gonzaga, 0

SIX THOUSAND people saw the hotly contested game in which neither team was able to score. Idaho piled up 305 yards in scrimmage to Gonzaga's 211 while Gonzaga outpunted Idaho. Several times Idaho seriously threatened Gonzaga's goal line but was either held or lost the ball on a pass. The ball was in Gonzaga territory most of the time and Idaho was not seriously threatened. In the first quarter the game promised to be a punting duel but in the later periods of the game the Vandal backs returned the ball by passes and end runs. Approximately 400 Idaho rooters went to Spokane to see the gridiron warriors battle.

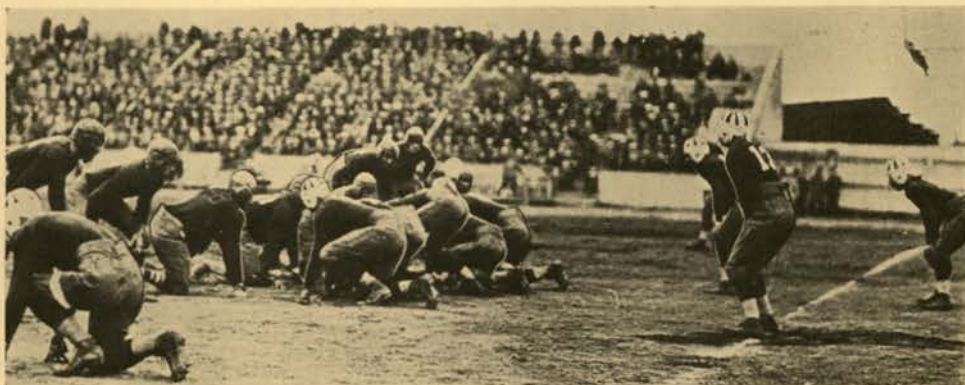

IDAHO THREATENS GONZAGA GOAL.

# The Athlete



Kleffner

Stivers

Kinnison

## Idaho 19 W. S. C. 3

**I**DAHO defeated Washington State College in a thrilling game before a home-coming crowd of approximately 10,000. Through three periods Idaho was held scoreless although five different times she was in scoring distance. Shortly after the opening of the final quarter Washington State's big full back, Marvin Hales scored a drop kick. That was the signal for the Idaho onrush. The W. S. C. Cougar was completely routed and the Vandals charged down the field and across the line for three touchdowns.



BUCKLIN MAKES YARDAGE ON W. S. C.

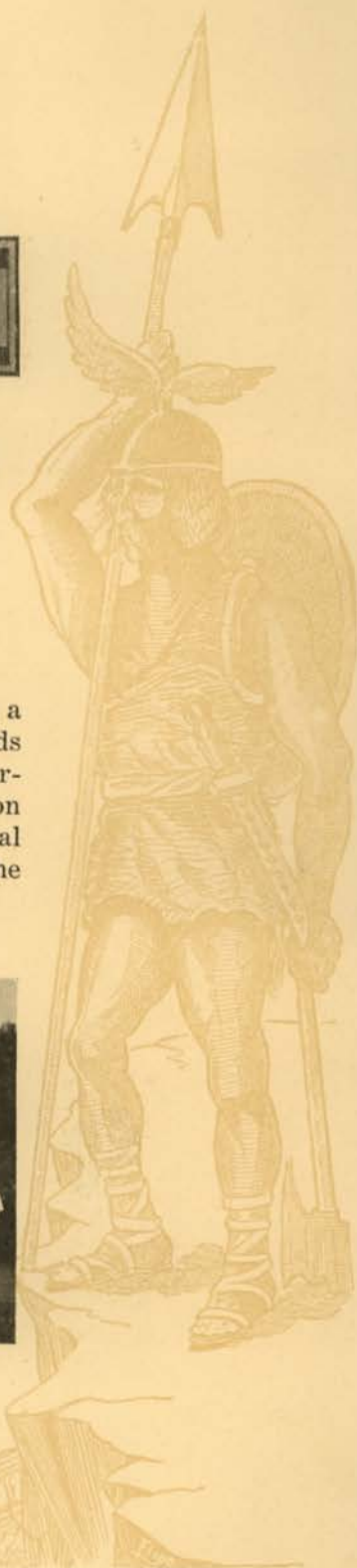



# The Book of



Nelson

Owings

Vesser

## Idaho 41 Montana 13

**T**HE IDAHO Vandals gave the Montana Bears a 41-13 drubbing at Missoula, upsetting the dope that Idaho was in for a proper cleaning. The Vandals started strong in the first period and maintained their lead throughout the game. A stonewall defense backed by a speedy backfield that skirted the Montana ends for repeated gains sums up the story of Idaho's victory and Montana's downfall.



IDAHO STARTS THROUGH

# The Athlete



Quinn

Bliss

W. L. Stephens

## Idaho 0 Stanford 3

**O**N A WET field and in a drenching rain the Idaho Vandals had their first loss of the season. A kick won the game for Stanford whose heavy team had a decided advantage on the wet field over the light but speedy Idaho eleven. Under the heady leadership of "Skippy" Stivers, Idaho quarterback the Vandals outplayed the Stanford team. Officials and sport writers declared that all through the game Idaho was playing a better brand of football than their opponents. "For once the better team lost," said a well known official.



KLEFFNER FINISHES A LONG RUN





# The Book of



Huefner

York

Jones

## Idaho 22 O. A. C. 0

**P**UNTING and passing their way through a sea of mud the Idaho Vandals downed the Oregon Aggies 22 to 0. A series of long passes were responsible for two Idaho touchdowns in the first period. Another series of passes in the second quarter for the third touchdown and a 17 yard place kick by Stivers in the fourth period sums up the Vandal victory. A crowd of 12,000 to 14,000 spectators watched the game.



O. A. C. TAKES THE FIELD.

# The Athlete

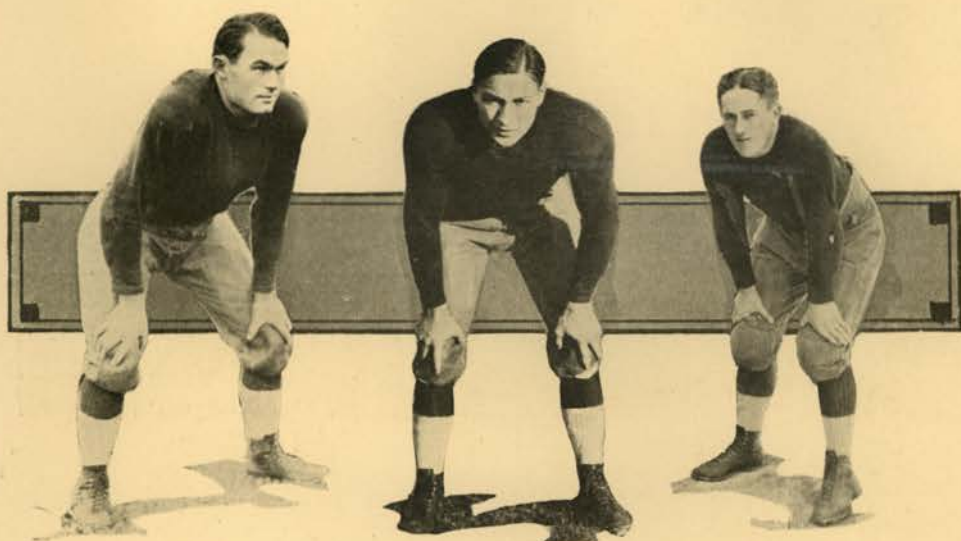

Davison

Cameron

Terry

## Idaho 13 Oregon 0

**E**VER since Idaho met Oregon 23 years ago the games have generally resulted in a tie. This year, however, the old Oregon jinx turned tail and the Vandal warriors defeated Oregon 13 to 0. The first touchdown was made by a daring forward pass near our own line. Oregon came within a narrow margin of scoring when they brought the ball down to Idaho's two yard line but here they fumbled the ball which was recovered by Idaho. The second touchdown came much in the same manner as the first.

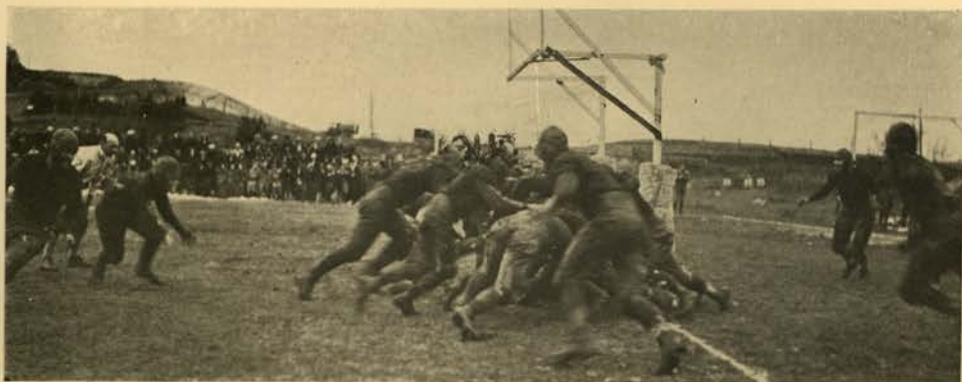

OREGON FAILS TO SCORE





# The Book of



Tapper

McDowell

Hutchinson

## Idaho 0 U. S. C. 13

**T**WO KICKS and a forward pass netted the Trojans their score. The Idaho Vandals had the disadvantage of a long trip and a decided change in climate and altitude. Here at home they were practicing on a snow covered field while in Los Angeles on the day of the game the mercury hovered around ninety. Idaho's second and last loss of the season was witnessed by a large crowd in the Los Angeles stadium.



BUCKLIN TRIES A HOLE

# The Athlete



Bucklin

Canine

R. Stephens

## Idaho 23 Nevada 0

**C**OACH Mathews and his Vandals closed their brilliant 1924 season with a decided victory over Nevada at Boise in the Thanksgiving game. Idaho turned loose a bewildering aerial attack against the Nevada Wolves. In the whole game Idaho for the most part was sweeping down the field. In the final period Nevada opened a smashing line attack and it was only Idaho's stonewall defense that kept the Wolves from pushing the ball across our line in the last quarter.



REGET TO NELSON





# The Book of

## A TRIBUTE

**T**EN VANDAL warriors, veterans of three seasons, will fight no more gridiron battles for Idaho. Their true fighting spirit and noble efforts have carried the Vandal banner to victory many times, against great odds and under many handicaps. Their work for "Old Idaho" deserves the highest praise. Although they leave us, and soon to be scattered far and wide, their indomitable will and fighting spirit remains. Their thoughts and best wishes will ever be at Idaho. These men personify the best in athletics, true sportsmanship and the ability to fight a clean battle against great odds.

Not only will these men be long remembered and respected by Idaho students and admirers, but their noble ideals will be an everlasting heritage to all Vandals. As we look back over the last three seasons and review the many games these men have dominated, it is with many regrets that we realize that they will not be with us again.

To these men, we owe a great deal for the fame they have won for the Gem State. Through them the Vandals have come to be known and respected, far and wide, as fighting, and dangerous opponents.

To these men we pay a tribute:

VERNON STIVERS  
SYLVESTER KLEFFNER  
MAURICE KLINE  
LARRY QUINN  
JOHN VESSER

LYLE TAPPER  
CHARLES HAUSEN  
FRANK KINNISON  
W. L. STEPHENS  
SOPH MARKER

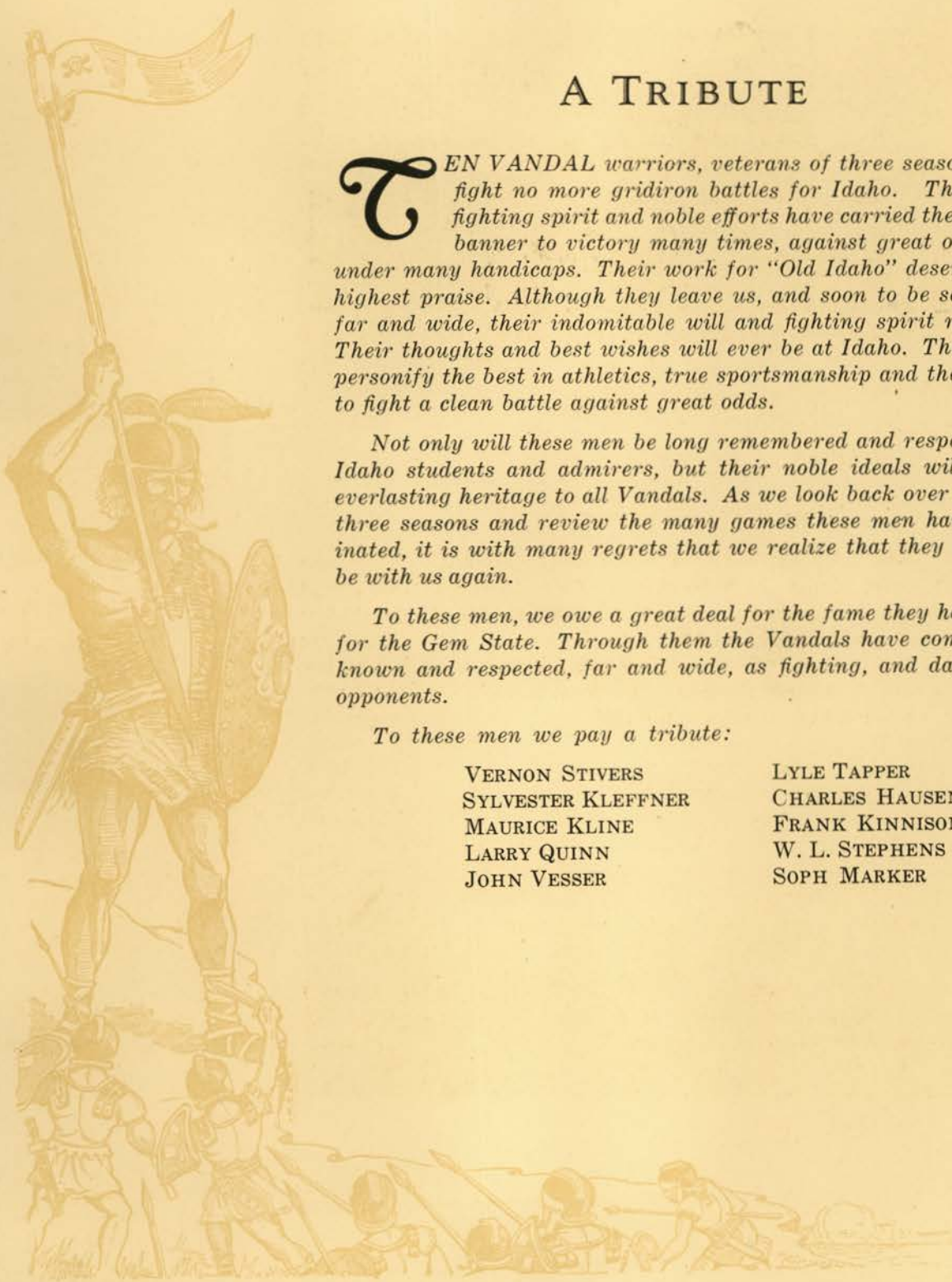

# The Athlete



THE FROSH SQUAD

## Freshman Football

**T**HE OPENING game against Spokane College was taken by the Frosh 46 to 0. Twice in that game Coach David MacMillan made whole team substitutions, indicating the amount of good football material to be had among the Freshmen. The second game gave the first year men their first real opposition and Cheney Normal, the team that made a good showing against Gonzaga University, scored a touchdown but the Baby Vandals scored a pair, winning the game 13 to 7. In the next game in which they played Lewiston Normal they showed still greater strength and teamwork snowing the Normal under by a score of 87 to 0. Again the Frosh triumphed when they met the Gonzaga second string defeating them by a score of 34 to 0 on a muddy field. The Frosh defeated the Idaho Tech, 37 to 0, in one of the hardest and fastest games on the Frosh schedule. The Tech players seemed unable to stop the onrushes of the Frosh backfield. In their final game of the year the Idaho Frosh won a 6 to 0 victory over the Washington State College Babes, on a muddy field covered with two inches of soft snow.

Undefeated and scored upon but once the Vandal Freshmen played a great season of real football and tied the University of Washington first-year men for the championship honors of the Northwest.





# The Athlete

## Freshman Football Schedule

1924

October	13	Spokane College at Moscow
	18	Cheney Normal at Cheney
	25	Lewiston Normal at Lewiston
	31	Gonzaga Second at Moscow
November	8	Idaho Tech at Boise
	15	W. S. C. Frosh at Pullman.

### SCORES

Frosh.	- - - - -	46	Spokane College	- - - - -	0
Frosh.	- - - - -	13	Cheney Normal	- - - - -	7
Frosh.	- - - - -	87	Lewiston Normal	- - - - -	0
Frosh.	- - - - -	34	Gonzaga Second	- - - - -	0
Frosh.	- - - - -	37	Idaho Tech	- - - - -	0
Frosh.	- - - - -	6	W. S. C. Frosh	- - - - -	0

Awards were made to: Duff, Walmsly, Hughs, Moore, Ball, Jacoby, Dean, Gregory, Calvert, O'Donnell, Hutchinson, Chaney, Canine, Stark, Thomas, Brandt, Hamilton, Wendell, Robinson.



FROSH RUN TECH BACK FOR A LOSS

# Track

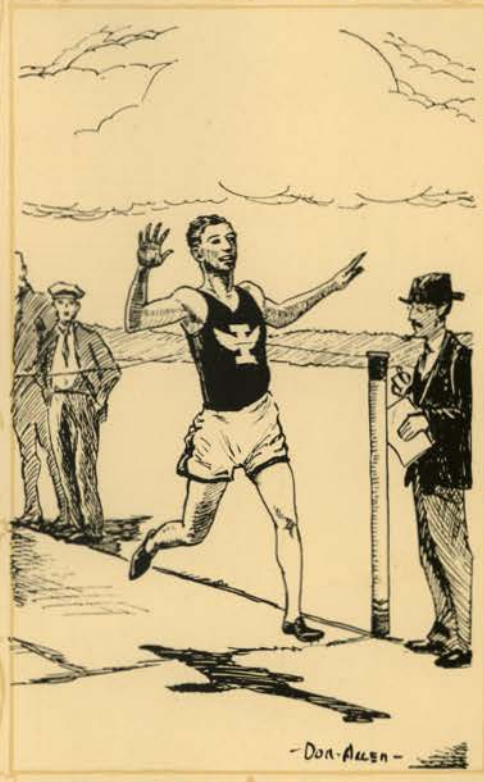



# The Book of



VARSIITY 1924

# The Athlete

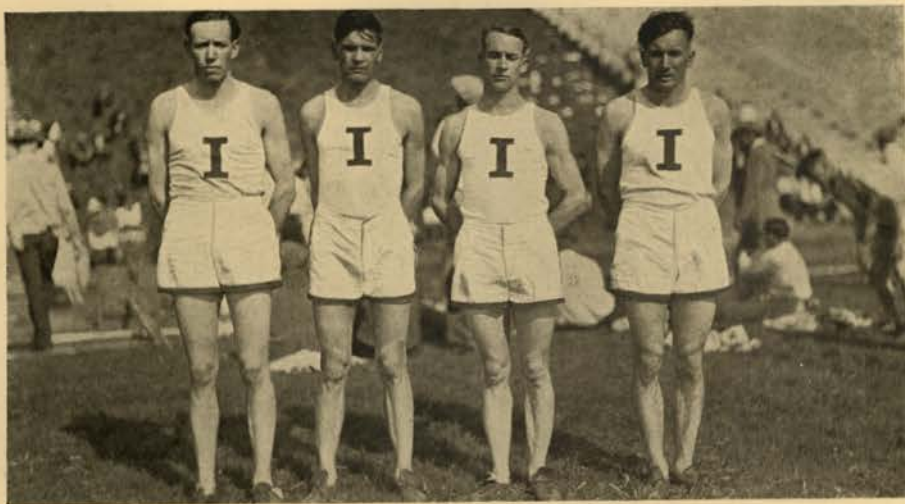

Powers      Eaton      Casebolt      Keith

## Mile Relay Team 1924



Keith      Eaton      Casebolt      Sowder

## Medley Relay Team 1924





# The Book of

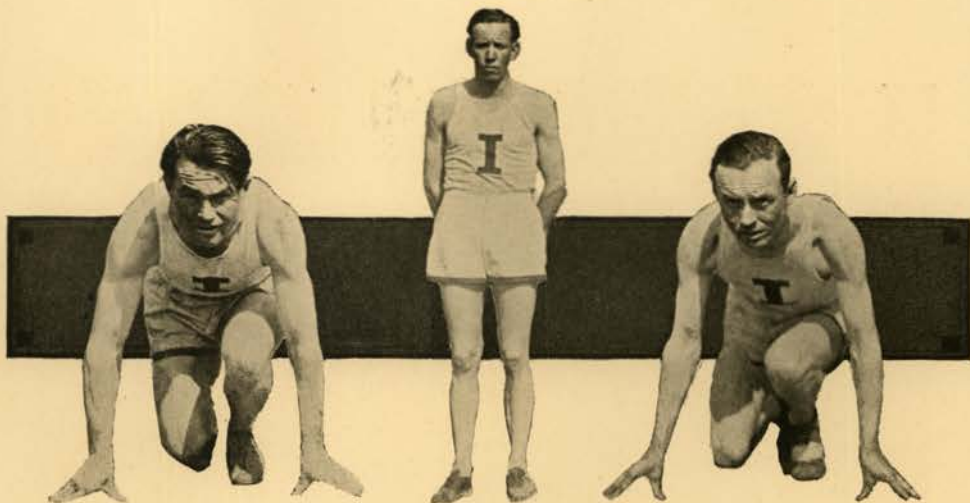

Davison

Powers

Williams

## W. S. C. Gonzaga Idaho

TRIANGULAR MEET—At Gonzaga, April 26, 1924.

Event	Time	First	Second	Third
Mile Run	4:38	Sowder (I)	McLeod (WSC)	Miller (WSC)
100 yd. dash	10 1-5	Keith (I)	Jacobs (WSC)	Herman (WSC)
440 yd. dash	53 1-5	Herman (WSC)	Casebolt (I)	Gray (G)
120 yd. high hurdles	16 2-5	Douglass (WSC)	Elcox (WSC)	Pettycord (WSC)
Two mile run	10:28 4-5	Williams (I) and Meyers (WSC)	Delander (WSC)	Dunlap (WSC)
880 yd. run	2:05 4-5	Keith (I)	Hopkins (WSC)	Sowder (I)
220 yd. dash	23 flat	Durrwachter (WSC)	Jacobs (WSC)	Keyes (G)
Shot Put	49' 9 3-4"	Davis (WSC)	Jacobs (WSC)	Pickett (I)
Discus	134' 9"	Douglass (WSC)	Pickett (I)	Durrwachter (WSC)
Pole Vault	10' 6"	Pickett (I)	Nelson (I)	Vohs (I)
High Jump	5' 9"	Powers (I)	Frazier (WSC)	Wagner (I)
220 yd. low hurdles	26 1-5	Erickson (WSC)	Pettycord (WSC)	Huefner (I)
Javelin	157 1-2"	Wagner (I)	Pickett (I)	Durrwachter (WSC)
Broad Jump	20' 4"	Keith (I)	Douglas (WSC)	Pickett (I)
880 relay	1:33 4-5	Eaton (I)		
		Davison (I)		
		Casebolt (I)		

Total Scores - - - W. S. C. - - - - - 69 Idaho - - - - - 57 Gonzaga - - - - - 7



KEITH WINS THE 100

# The Athlete

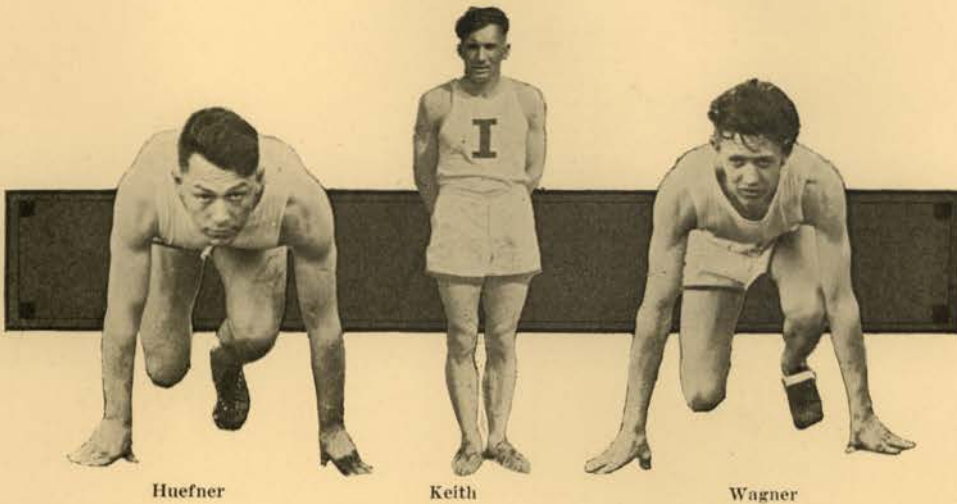

Huefner

Keith

Wagner

## W. S. C. --- Idaho

DUAL MEET—McLean Field. May 10, 1924.

Event	Time	First	Second	Third
Mile Run	4:33 5-10	Sowder (I)	Leslie (WSC)	Hillman (I)
100 yd. dash	10 1-5	Keith (I)	Davison (I)	McCarty (WSC)
440 yd. dash	:32 5-10	Casebolt (I)	Herman (WSC)	Scheyer (WSC)
120 high hurdles	:15 4-5	Peddicord (WSC)	Douglas (WSC)	Huefner (I)
Two Mile run	10:15 4-10	Williams (I)	McLeod (WSC)	Dunlap (WSC)
880 yd. run	2:12 3-10	Hopkins (WSC)	Meyers (WSC)	Sowder (I)
220 yd. dash	:22 2-10	Keith (I)	McCarty (WSC)	Eaton (I)
220 low hurdles	:25 6-10	Douglas (WSC)	Peddicord (WSC)	Huefner (I)
Pole Vault	11 ft.	Douglas (WSC)	Nelson (I)	Vohs (I) Gaskill (WSC)
High Jump	5' 9"	Pickett (I)	Wagner (I)	Hoyer (WSC)
Discus	141' 17"	Davis (WSC)	Durrwachter (WSC)	Pickett (I)
Shot Put	42.50'	Durrwachter (WSC)	Davis (WSC)	Quinn (I)
Broad Jump	22' 3 3-4"	Wagner (I)	Morgan (WSC)	Douglas (WSC)
Javelin	162.7 ft.	Purnell (WSC)	Erickson (WSC)	Nelson (I)
Mile relay	-	Conceded by Idaho		

Total Points—W. S. C. - - 79½ Idaho - - 51½



PICKETT CLEARS THE BAR





# The Book of

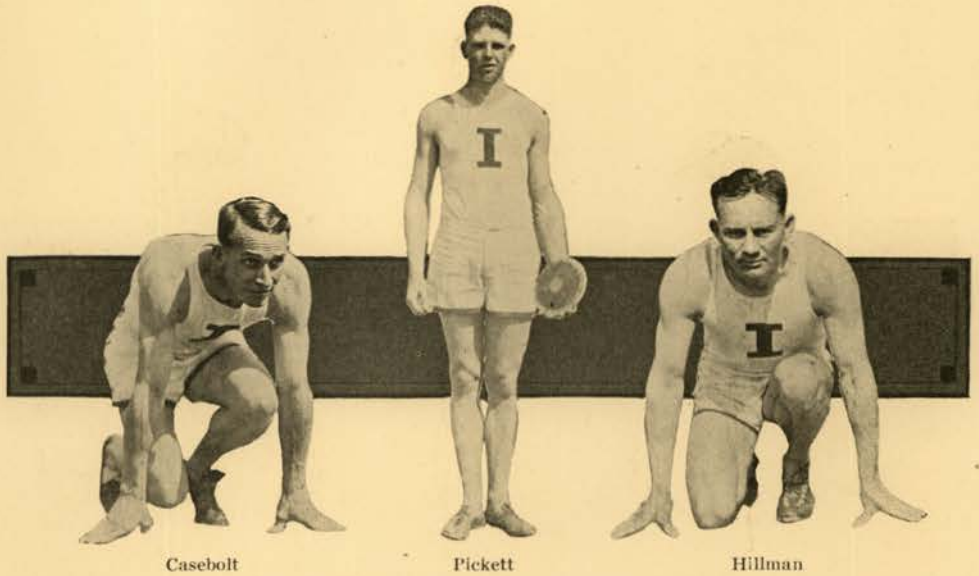

Casebolt

Pickett

Hillman

Montana, 44 1-2 Idaho 86 1-2

Event	Time	First	Second	Third
Mile Run	4:37.1	Sowder (I)	Hillman (I)	Dunn (M)
100 yd. dash	:10	Keith (I)	Stark (M)	Davison (I)
440 yd. dash	:51.7	Casebolt (I)	Ritter (M)	Davison (I)
120 high hurdles	:16.5	Huefner (I)	Powers (I)	Berg (M)
880 yd. run	2:04.2	Rockler (M)	Casebolt (I)	Erickson (M)
220 yd. dash	:21.8	Keith (I)	Eaton (I)	Stark (M)
220 low hurdles	:24.7	Powers (I)	Berg (M)	Huefner (I)
Pole Vault	10' 8"	Baney (M)	Vohs (I)	Coulter (M)
High Jump	5' 7"	Shafer (M)	Nelson (I)	Kibble (M)
Discus	193 ft. 1-2 in.	Pickett & Wagner (I)	Tie	Baney (M)
Shot put	41 ft. 5 1-2 in.	Shafer (M)	Pickett (I)	Nicols (I)
Broad Jump	20' 10"	Axtell (M)	Shafer (M)	Quinn (I)
Javelin	160' 7"	Wagner (I)	Kibble (M)	Shafer (M)
		Pickett (I)	Tonnar (I)	Nelson (I)



# The Athlete

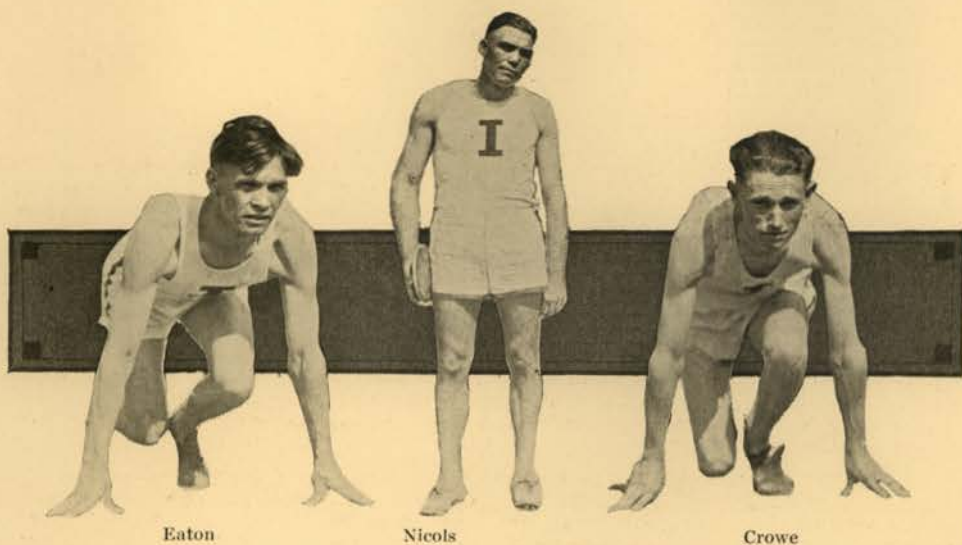

## Other Track Events

**I**DAHO sent two relay teams to the Annual Seattle Relay Carnival, May 24. Both teams placed second in the events in which they were entered. Keith and Eaton placed third and fourth respectively, in the 100 yard event, thereby giving Idaho third place in the meet. The final result of the meet was: U. of W., first; O. A. C., second; Idaho, third; U. S. C., fourth; and U. of O., fifth.

Eight men represented Idaho in the Pacific Coast conference meet held at Eugene, Oregon, May 31. Lewis Williams again demonstrated that he was the best two-miler in the conference, by winning the event. Keith placed second in the 100 and 220 yard dashes. Idaho was represented by Pickett, Wagner, Powers, Hillman, Keith, Casebolt, Williams and Davison.





# The Athlete

## Track

**I**DAHO'S varsity track squad of 1924 was made up of the best material assembled at the University in many years. It truly represented a revival of track interest at the school. Under Coach Mathews tutelage the freshman and varsity tracksters of the previous year were transformed from prospects to point winners. Keen competition was evidenced in every tryout and at midseason the remaining aspirants showed every indication of being well equipped to garner points. Idaho men won many events, and contested the rest of them with the typical Idaho fighting spirit.

The early season triangular meet at Gonzaga showed the Idaho men to be in good condition, for the weather had been favorable for several weeks prior to the meet. They demonstrated to the spectators that they were well grounded in track fundamentals. Idaho lost this meet to Washington State College by a meager twelve points. Every event was so closely contested that the outcome of the meet was uncertain until the last two events.

Two additional weeks of intensive training put the cinder-path men in first class condition for the annual meet with W. S. C. This was a much better meet than the scores would indicate, for every race was very close and every point was hotly contested. Competition was too strong for the Gem State men, and Washington State came out victorious.

A week later the Montana squad invaded the Vandals' camp on McLean Field, and were defeated by a large score. The Idaho men proved superior in nearly every event.

Two notable and long-standing Idaho track records were broken this season. Pickett, sensational sophomore field man, broke the discus record of 127 feet 8 inches, set by Neil Irving in 1919, by throwing the "saucer" 132 feet, 4 inches. Powers, fleet-footed hurdler, set a new Idaho record in the 220 yard low hurdles by running to victory in 24 7-10 seconds, breaking the sixteen year old record of 25 seconds flat, made by James Montgomery in 1908.



WAGNER TAKES THE BROAD JUMP

# Tennis

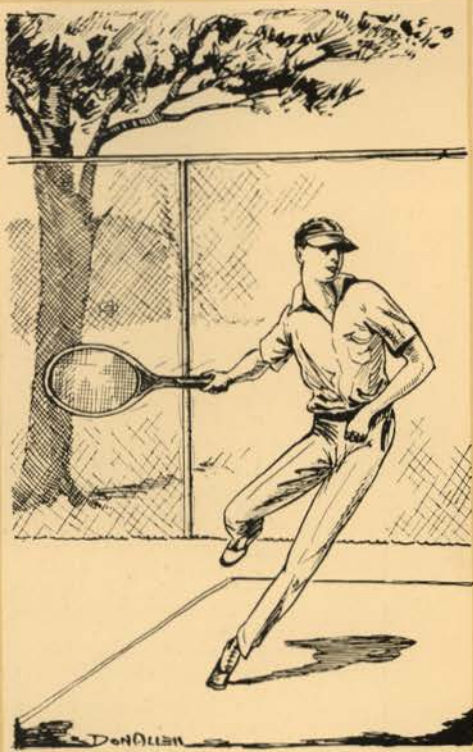



# The Book of

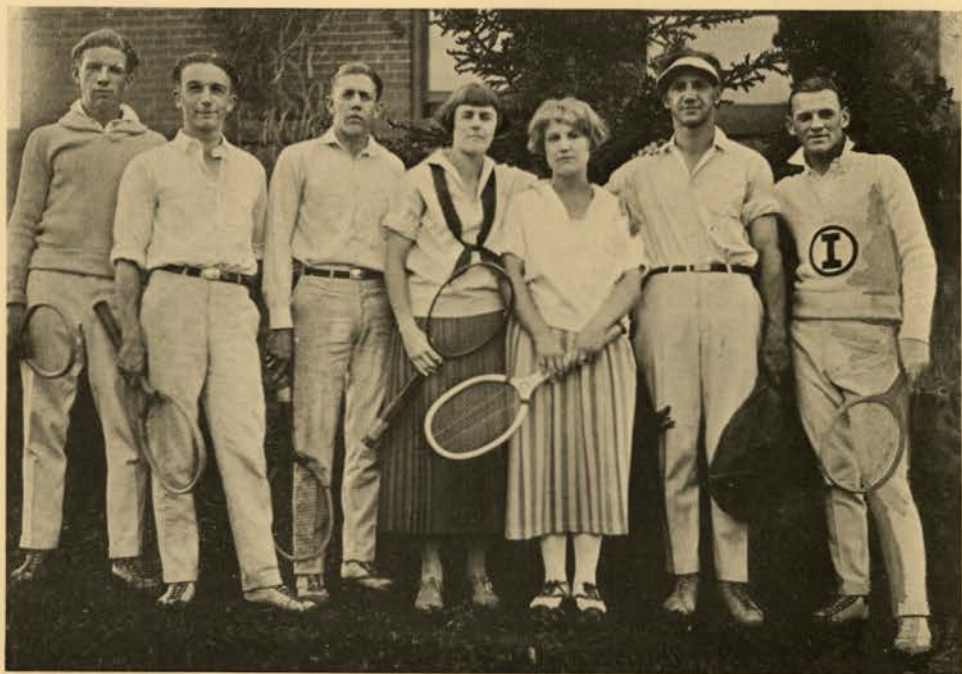

VARSITY TENNIS 1924

# The Athlete

## Tennis

**T**ENNIS has been fostered at the University of Idaho from a purely recreational point of view until recent years. As more courts were made available, great enthusiasm was shown and the sport gained such favor that the student body recognized it as a minor sport.

In the early spring of 1924, prospects for tennis looked good. However, cold winds and occasional rains kept the courts from drying off and they remained a mass of mud until late in April.

When conditions were finally favorable and practice started, keen interest was shown and many aspirants turned out. Manager Preuss arranged a ranking tournament in which more than one hundred

men and women took part. When this process of elimination was finished, two teams were chosen. On May 1st., the women organized a team composed of Beatrice Hunter, Evangeline Bennett, and Mary Huston. The personnel of the mens team included Charles Preuss, George Gahan, John Wagner, "Bud" Melin and Clyde Richards.

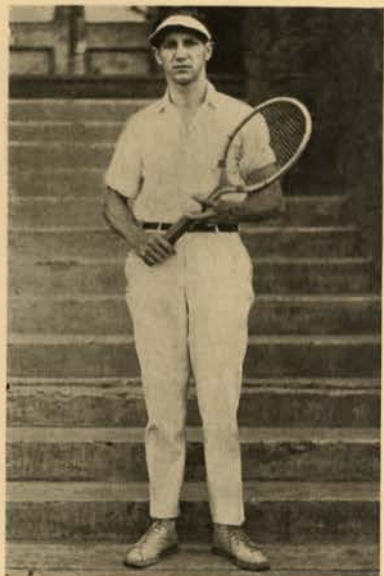

Chas. Preuss  
Manager.



PREUSS SMASHES ONE OVER.





# The Book of



Melin

Bennett

Wagner

## Whitman Meet

**W**HITMAN and Idaho held a dual meet in Moscow on May 9th, 1924. Due to the late season, Idaho's teams were not in good condition for the meet, having been chosen only nine days before. However, the scores in each match were very close and the games were real battles in skill. Whitman emerged from the contest with the long end of the score. Wagner and Gahan won their matches in this meet and were awarded letters in the sport.



BENNETT

# The Athlete



Gahan

Hunter

Richards

## W. S. C. Meet

ON MAY 17, Idaho racket men invaded the Washington State College territory. An interesting meet was held and the Idaho men made a very credible showing although they were defeated, due to superiority in technique and execution on the part of the W. S. C. men.

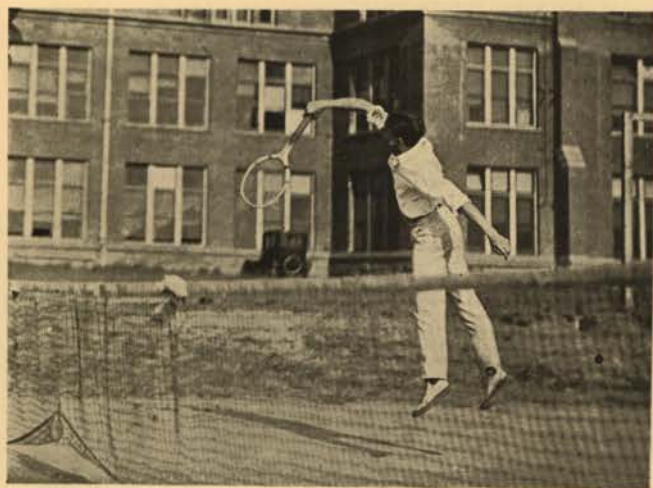

Gahan





# The Athlete



# Baseball



Don Quinn



# The Book of



VARSITY BASEBALL. 1924.



# The Athlete

## Baseball



David MacMillan  
Coach

**L**AST year's diamond season can be called successful from many standpoints, Idaho winning a majority of her games and finishing the season at top speed. When Coach MacMillan issued his call for candidates, nearly seventy men, including old varsity material, men from last year's frosh squad and many new men, turned out. The calibre of the team may be judged by the fact that three regulars, Fitzke, Stivers and Kleffner, have received and accepted bids in the major leagues. Fitzke is now with the Cleveland Americans and Stivers with San Francisco, while Kleffner will go to San Francisco when he completes his schooling.

Due to the wet spring, actual practice was held up until a late date, but with seven lettermen back in uniform, prospects were never anything but rosy. Idaho had, on her schedule, sixteen Northwest Conference games, eight to be played at home. The season opened with a two game series with W. S. C., the

first game being played on McLean Field and the second at Pullman.

Letters were awarded to FITZKE, SNOW, GOLDEN, FIELDS, KINNISON, GUIRNELLO, LAWSON, WAHL, WICKS, STIVERS, MELIN, CAMERON, and CAMPBELL.



Stivers  
San Francisco Seals



Fitzke  
Cleveland Americans



Kleffner  
San Francisco Seals





# The Book of

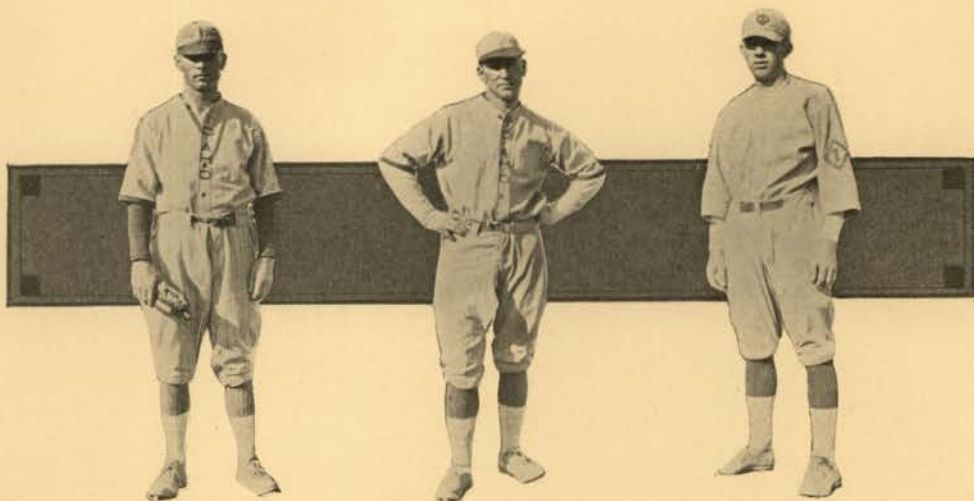

Payne

Lansdon

Melin

## Idaho 12 W. S. C. 8

**T**HE FIRST game of the season was looked forward to with much speculation. Being the first game for both teams, little could be known beforehand as to the comparative strength of either. "Bung" Snow started the game for Idaho, fanning nine men and allowing but seven scattered hits. In addition to his work on the mound, Snow connected for a four base swat, as did Fitzke.

## Idaho 3 W. S. C. 6

Traveling to Pullman for a return game, Idaho hit a snag early in the contest. Nolan, who had lasted but a couple of innings the day before, sought revenge with mysterious benders and had things all his own way. The day was ideal and the game was full of fielding exhibitions, Idaho making three double plays. Fields pitched a good brand of ball up to the ninth inning, when he was replaced by Art Golden.



WICKS STARTS HIS PEG.

# The Athlete

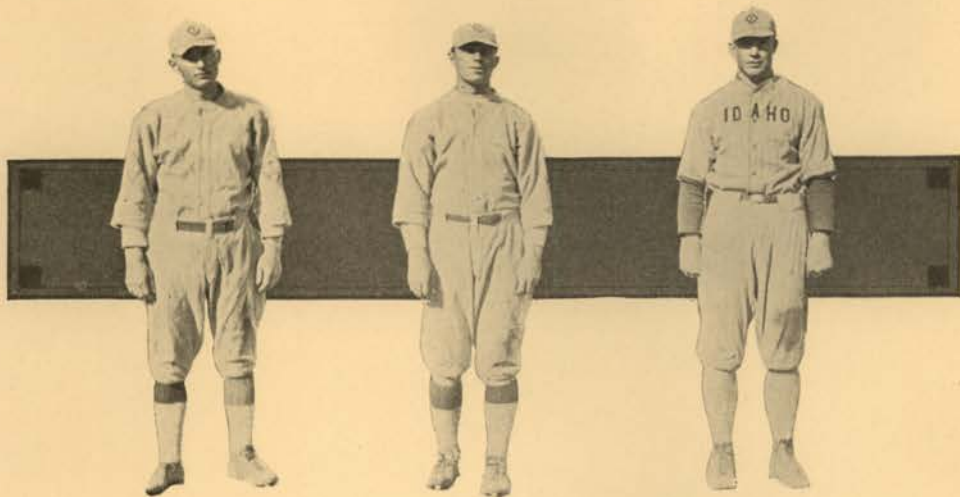

Lawson

Kline

Vesser

## Idaho 9 Washington 6

JOURNEYING to Seattle, the Vandals played a two game series with the Huskies at their own lair. Playing like a bunch of professionals, Idaho had little trouble winning the first game. Fitzke pitched the early part of the game, but his shoulder forced him to retire in favor of Wicks, who also performed nicely. The fielding of the Moscow team was clearly superior to that of the Washington men. Both teams made twelve hits, but better bunching of drives counted for Idaho.

## Idaho 8 Washington 12

Playing in contrast to the performance of the previous day, Idaho seemed to forget what they were there for and lost to Washington in a slow and uninteresting game. Inability to connect with the sphere was the primary cause of the downfall. Snow and Golden alternating in the box, delivered creditably for Idaho, but they were given poor support and the Washington team had things pretty nearly their own way.



FITZKE SLIDES HOME.





# The Book of

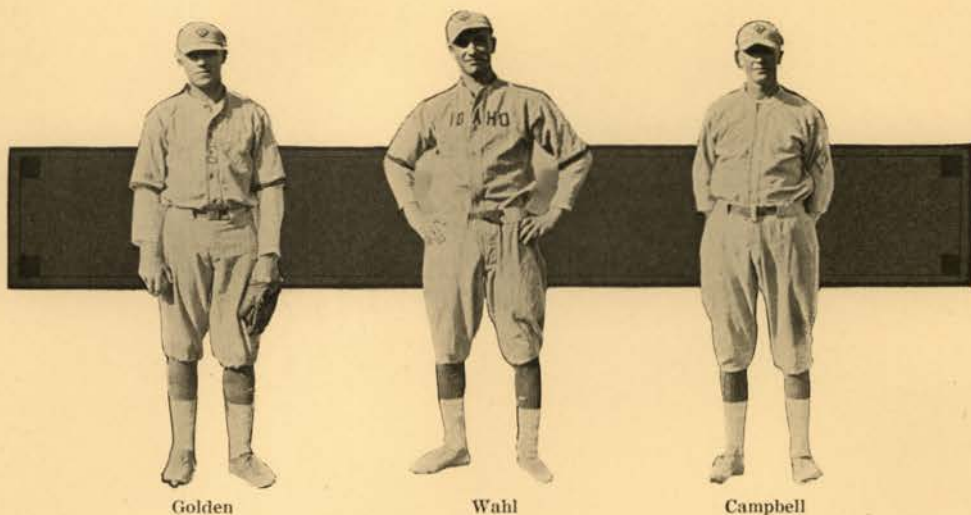

## Idaho 7 Washington 3

**T**HIS WAS the first of a two game series played at Moscow. Profiting by things learned in their last encounter with the Huskies, Coach MacMillan's Vandal ball-tossers outthit their opponents and edged out a see-saw game which kept the spectators guessing from the start. The teamwork of the Idaho team was marked with snap and fight which is so characteristic of the Vandals. In the eighth inning, a threatened rally was cut short by a well executed double play, Wicks to Stivers to Lansdon. Golden and Wahl pitched good ball and received excellent support.

## Idaho 8 Washington 11

Smarting from their defeat of the day before, the Washington nine evened up the series at one all, in a contest marked by heavy stick work on the part of both teams. Kinnison, playing his usual hard game, connected for a circuit drive in the second. The chance of an Idaho victory was blighted in the ninth inning when the Washington catcher started a four run rally with a home run, the second of the day. Fitzke, Cameron, and Stivers played very brilliant ball and were credited with much of the sticking.

## Idaho 4 Montana 2

Idaho took the first game of the two game series with Montana by staging a spectacular rally in the last part of the struggle. Fields chucked during the entire contest, and Kinnison received his offerings. The game was tied at the end of the fourth inning but some timely drives placed the Vandals on top for the remainder of the session.

## Idaho 7 Montana 1

Not satisfied with the results of the day before MacMillan's sandlotters trounced the Bruins once more to the tune of seven counters to one. Snow and Kinnison were battery mates for the day and the Bear made holes in the air in all but one inning. This game was also tied during the first two innings but twelve Idaho bingles soon pulled the Vandals out in front.

# The Athlete



Phipps



Cameron



Fields

## Idaho 1 O. A. C. 6

**I**N THE first nineteen twenty-four encounter with the men from Corvallis, Idaho was powerless to stem the tide. Snow, who pitched a very heady game for the Vandals was handicapped by four extremely costly errors. Tebb, the sensational Aggie twirler treated his home folks to a brilliant exhibition of twists and benders and his team-mates garnered six tallies from the Idaho aggregation.

## Idaho 0 O. A. C. 11

In the second game of the series, the Aggies continued their winning streak, and by playing an unusually good brand of ball coupled with hard luck for the Vandals, they took the contest by a large lead. The heavy hitting of the O. A. C. men brought in eleven runs, while Idaho was unable to cross the plate. "Skippy" Stivers cracked out a three-ply bingle, but his team mates were unable to bring him home.

## Idaho 3 O. A. C. 1

Here the tables turned, and in the first game of the second series Mac's balltossers slipped over enough counters to take the contest. Idaho made two runs early in the game on Aggie errors, but was held hitless until the eighth inning when she bunched bingles and drove another run across the pan. The Aggies were only able to total one run.

## Idaho 10 O. A. C. 2

Once more the Vandals trounced the Aggies in a regular slug-fest. Tebbs, the Aggie twirler was driven to cover in the first frame under a fusillade of Idaho hits, including a home run by "Syb" Kleffner. Fitzke and Stivers both contributed three-baggers.





# The Athlete



Kinnison

Wicks

Harding

## Idaho 6 Oregon 5

**T**HIS game appeared to be safely on ice for Idaho until the last of the eighth, when the Webfooters threw two men across the plate and tied the score. Neither side was able to gain the advantage until the twelfth frame when Stivers ended the affair by crashing out a homer, giving a six to five decision to the Mackmen.

## Idaho 16 Oregon 0

In the last series with Oregon, the Vandals took both tilts handily. In the first game Fitzke and Kinnison allowed the Webfooters to fan the breeze during the entire struggle and presented them with the proverbial goose egg. The Mackmen played errorless ball, and as a special feature furnished four spectacular double plays toward the afternoon's entertainment.

## Idaho 11 Oregon 7

In the second game of the series, Oregon tallied four counters in their half of the second frame, but the Gem Staters reciprocated with the same number during their stay at bat. The rest of the game easily belonged to the Vandals and they waltzed home with the bacon.

## Idaho 10 Willamette 1

The men from fruit valley were unable to hold Idaho in their only tilt. The Vandals fattened their batting averages at the expense of Willamette and were at no time in danger during the game.

# Cross Country





# The Book of

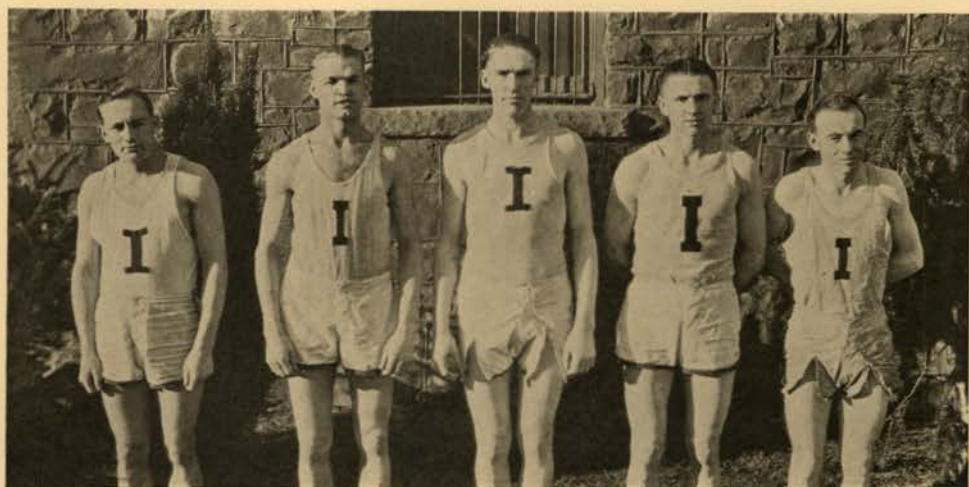

CROSS COUNTRY SQUAD.

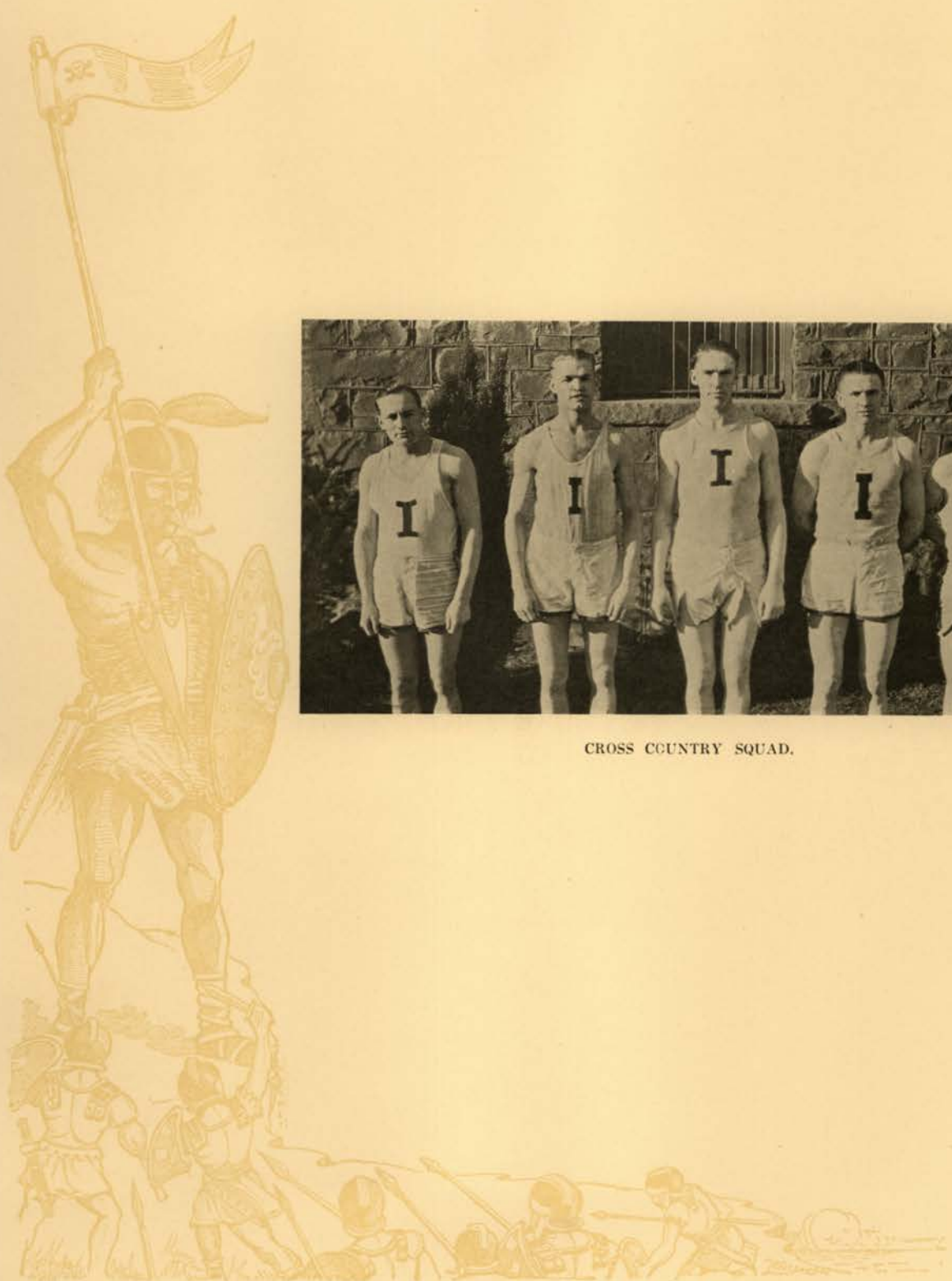

# The Athlete

## Cross Country

**T**HE 1924 Cross Country team was composed of the strongest five man aggregation of distance runners that Idaho has ever produced. The early fall turnout showed at least twenty promising aspirants who worked out daily over the three mile course, but after several try-outs which lasted up to October 25th, the squad was cut down to a five man team. The team consisted of Lewis Williams, captain, Guy Penwell, Arthur Sowder, Errol Hillman, and Arthur Mathews. This team creditably represented Idaho at the Northwest Cross Country Conference, held at Eugene, Oregon on October 30th, taking the meet handily. Errol Hillman took the tape after the grind of three and one-half miles, with Lewis Williams a close contender for initial honors. The other three members of the team placed near the fore, garnering enough points to easily take the meet. A gold winged foot was awarded to each man of the team for his remarkable showing.





# The Athlete

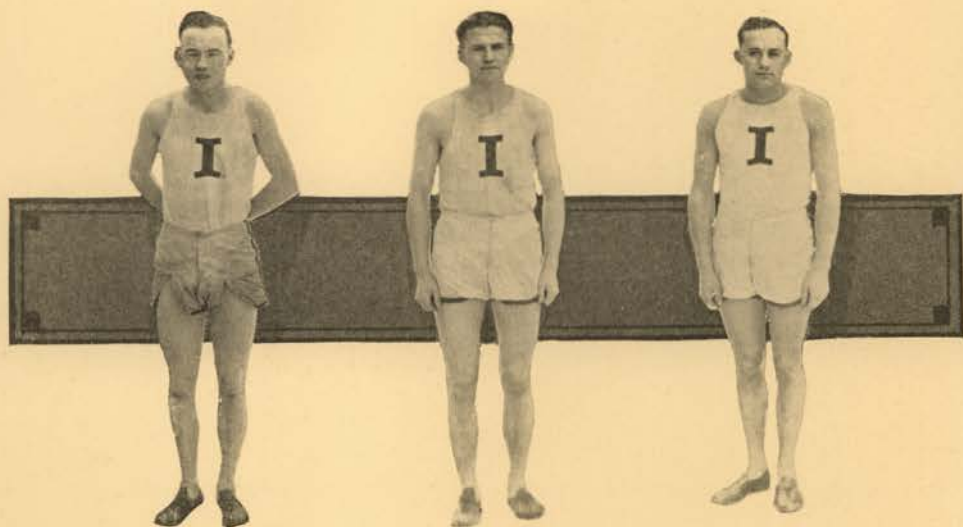

Williams

Penwell

Hillman



Mathews

Pollard

Sowder

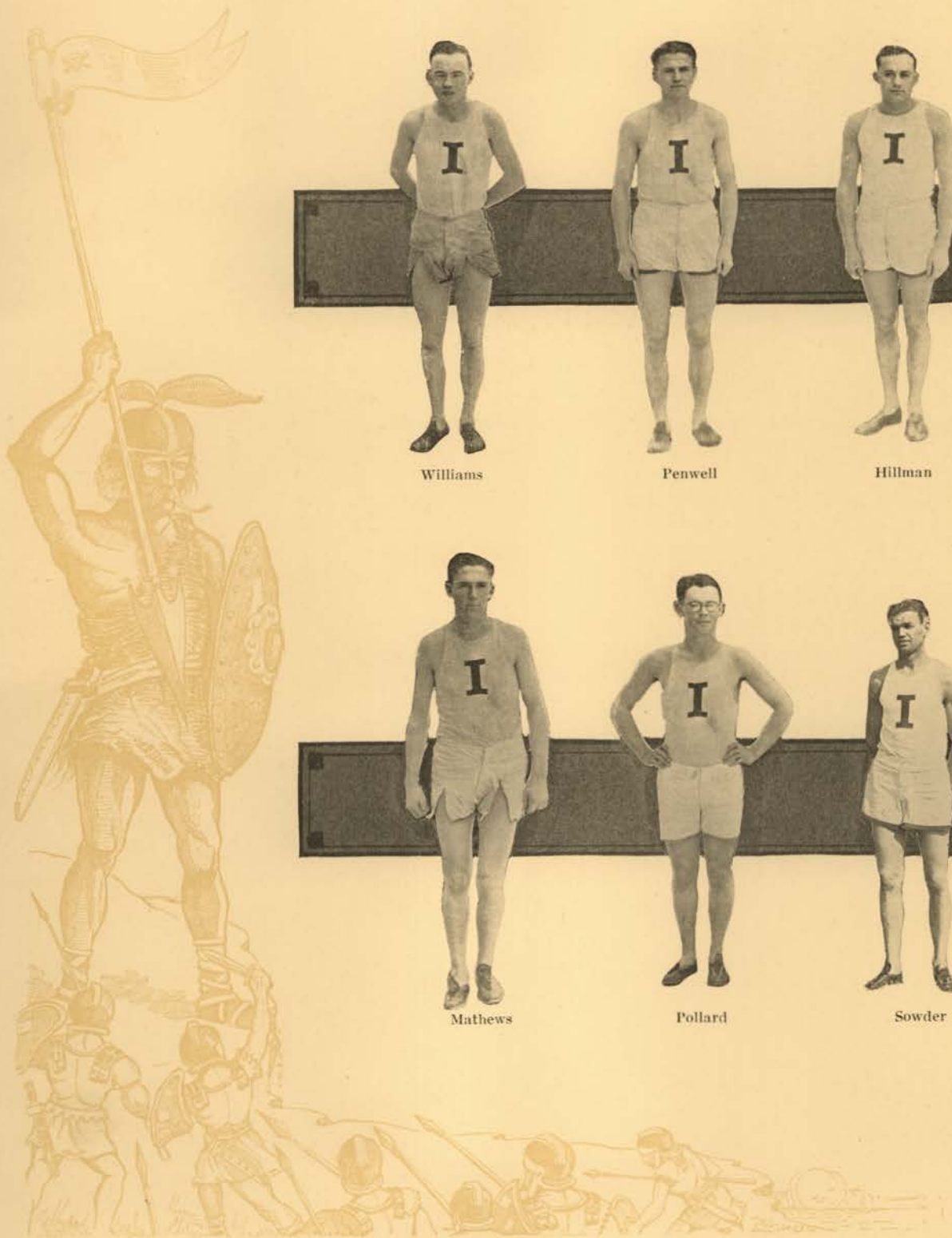

# Basketball

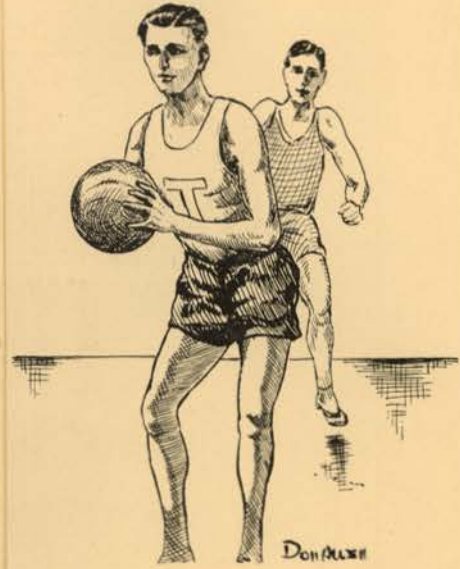



# The Book of



VARSIY BASKETBALL SQUAD.



# The Athlete

## Basketball



David MacMillan  
(Coach)

### VARSITY BASKETBALL SCHEDULE 1924-25

- January 5. Whitman at Moscow.  
10. Gonzaga Univ. at Moscow.  
22. O. A. C. at Moscow.  
23. Gonzaga Univ. at Spokane.  
24. Montana at Missoula.
- February 3. Pacific at Moscow.  
7. Whitman at Walla Walla.  
9. Washington at Seattle.  
10. Willamette at Salem.  
11. O. A. C. at Corvallis.  
13. Oregon at Eugene.  
14. Multnomah at Portland.  
19. Montana at Moscow.  
21. Washington at Moscow.  
26. Oregon at Moscow.  
28. W. S. C. at Moscow.
- March 2. W. S. C. at Pullman.



Davis



Lamphere



Fields





# The Book of

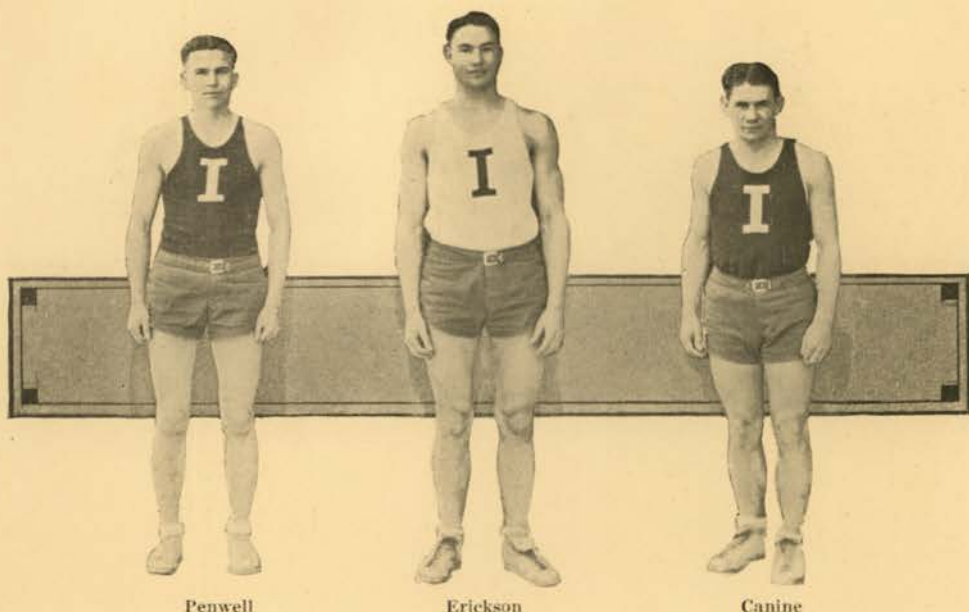

**M**ORE than 25 candidates answered the first call for varsity basketball practice issued late in November by Coach David MacMillan, Idaho Hoop Mentor who has developed two Pacific coast conference championship teams in the last three years. After a few thorough workouts, Coach MacMillan cut the squad down to about 15 men.

The four lettermen from last year's squad looked like an excellent nucleus around which to build a very successful team. In addition to Nelson, Penwell, Stivers and Hillman, veteran hoopmen, six exceptionally fast and versatile stars from last year's frosh team entered the tryouts for "Mac's" Vandal machine.

Strenuous practice and drills in the fundamentals and technique of basketball throughout December, put the squad in good condition for the annual pre-season "barn storming" tour. This trip through northern Idaho and eastern Washington during the holidays gave the players a chance to develop confidence as well as teamwork. It also gave the new aspirants a chance to show what they could do in actual competition. Two weeks were spent in rounding into shape and smoothing off the rough edges of a true Vandal machine.

MacMillan's Vandal hoopmen opened up their season by defeating the Whitman Missionaries by a score of 36 to 14. The Vandals took the lead early in the contest and maintained a comfortable margin until the final whistle. Miles playing his first year of varsity ball for Idaho took scoring honors for the contest. He was credited with six field goals for twelve points. Long shots for the basket and floor-length dribbles were not included in Idaho's tactics. The team worked together as a well-timed and intricate machine. The line up in this game included: Nedros, Miles, Nelson, Penwell and Lamphere.

# The Athlete

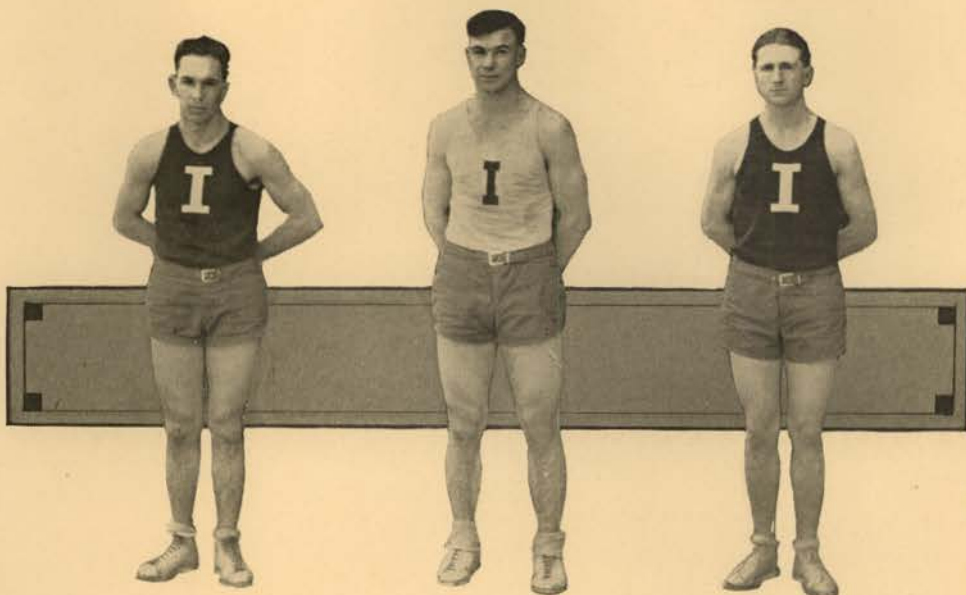

Greene

Vesser

Stillman

The Gonzaga university five staged a desperate attempt to outwit the Vandals in Idaho's second conference clash. In this game both teams displayed exceptional ability and throughout the first period scoring was very close. In the final period the Bulldogs were clearly outplayed and the game ended with the score at 37 for Idaho and 23 for Gonzaga.

The Oregon Aggies defeated the Vandals by one point in a fast and spectacular game on Idaho's floor. The Gem State players led by a comfortable score until the last six minutes of play. The Aggies staged a desperate rally and caged 11 points, thereby ending the game with the score standing at 19 to 18 for O. A. C. Miles led both teams in scoring with eight points. "Red" Riddings, Aggie forward was next with six points.

Idaho took the second game with Gonzaga at Spokane and the following night lost to Montana, at Missoula. Pacific university was snowed under by the Vandals on the home floor by a score of 35 to 13.

The Vandals started their conference circuit trip in which they played six games in seven days, by meeting Whitman college at Walla Walla. They lost to the Missionaries by two points, and two nights later upset the dope by defeating the Washington Huskies, 31 to 30 in an extra five-minute period game at Seattle. This game was fast and full of thrills. Superior team-work, coupled with typical Idaho fight won for the Vandals. The Willamette aggregation proved to be easy victims for the Vandals on the following night. After a series of three games in close succession, the Gem State hoopsters invaded the Aggie camp at Corvallis, where they lost by a small score in a hard fought and closely contested game.

It was on this conference circuit trip that Erickson proved his worth as a tip-off man and a consistent point-getter. His exceptional ability to gain the tip-off from nearly every center in the conference was a great aid to the Vandals. Soon after the Idaho men returned from their coast trip, the Montana Grizzlies journeyed to Moscow, only to be snowed under by a score of 41 to 16 by the Vandal five. Erickson was high point man in this game with five field goals and two free throws to his credit.





# The Book of

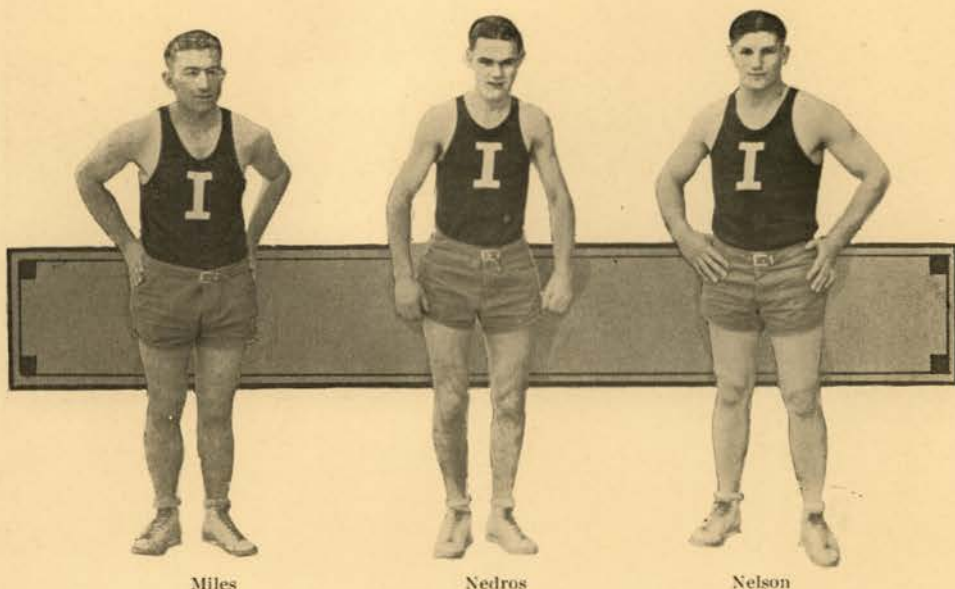

Miles

Nedros

Nelson

Perhaps one of the fastest and most spectacular games of the season was witnessed by Idaho fans when Washington met defeat at the hands of the Vandals by a score of 32 to 27. Twice in this game the fighting Vandals overcame a Washington lead in the most dazzling brand of ball during the entire season. Washington was thrown out of the running for a possible tie with O. A. C. by this unexpected defeat by the Vandals.

The Oregon Webfooters put the brakes on Idaho's headlong rush for the Pacific coast championship when they defeated the Gem State five in a bitter struggle for supremacy. The score stood 26 to 24 at the close of the game, after Vandals and Webfooters had alternated five times to hold the lead. Nedros led the Vandals in scoring with three field goals and two free throws. The Idaho line-up in this game included: Nedros, Miles, Erickson, Greene and Nelson. Canine and Penwell were also thrown into the game, substituting for Greene.

Two games with W. S. C. closed the season for Idaho. Both games were easily won by Idaho, thereby tying Idaho and Washington for third place in the Pacific coast conference.

### Individual Scoring, for 1925 Season

	Field Baskets	Fouls	Total
Nedros	52	27	131
Miles	47	19	113
Erickson	32	14	78
Nelson	25	11	61
Penwell	13	6	32
Greene	11	7	29
Lamphere	6	6	18
Canine	4	3	11



# The Athlete

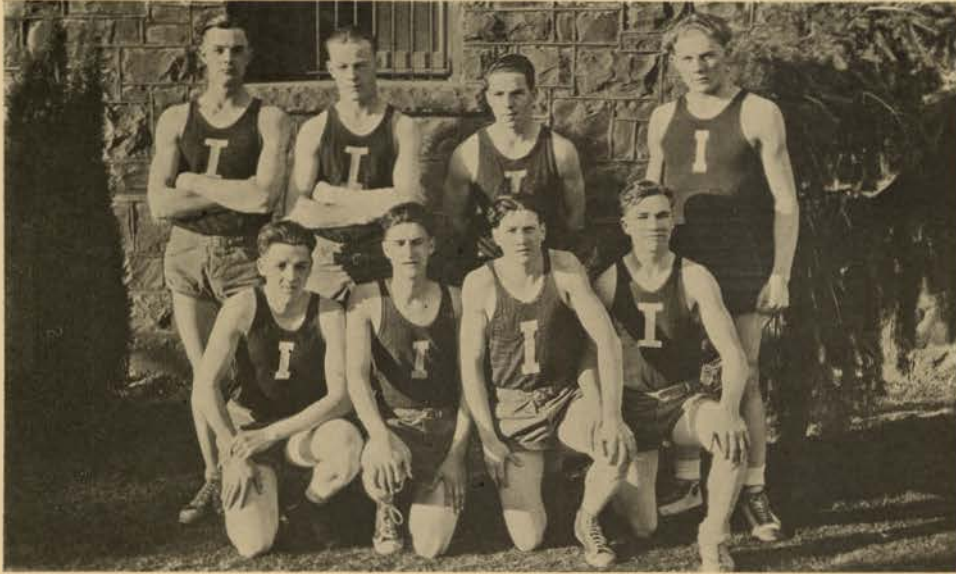

FROSH SQUAD

## Frosh Basketball, 1924-25

**T**HE FIRST call for Frosh basketball was answered in the affirmative by 75 eager first year men. A brilliant galaxy of former high-school stars appeared the first night. Every conceivable brand of ball was exhibited, and prospects for a fast squad were very promising.

Coach MacMillan started the boys in floorwork and the fundamentals of handling the ball. Coach Mathews assumed the mentorship of the Frosh squad upon his return from the Pacific Coast Conference meeting. The Babes rounded into shape under his management, each one possessing that fighting spirit so typical of Idaho teams.

The Vandal Babes started their brilliant season on Dec. 18, when they met the Lewiston State Normal on a Lewiston floor. The Frosh worked nicely together and gathered in a victory for Idaho.

Perhaps the most outstanding game of the season was the battle with the College of Idaho Coyotes. The Vandal rooks defeated the Coyotes in a game made spectacular by three brilliant spurts which brought the freshmen from the bottom to the top. The Babes seemed lost all through the first half. Their shots were wild and their teamwork erratic. The collegians piled up a 9 to 1 score with surprising ease. The first half closed with the Coyotes leading, 15 to 9. The final period revealed a different story. The frosh held the southerners scoreless until they had tied the score at 15. The Vandal Babes charged to victory in a thrilling finish, 23 to 2. Beyer, of Boise was high point man for the frosh. Jacoby, right guard, and Canine who started at center were the outstanding players of the game. All through-out the last half of the game the freshmen showed exceptional teamwork and ability to play together. The lineup for this game included Beyer, Roise, Canine, Jacoby, Dean, Kyle, Chaney, and Duff.

Among other victories for the Frosh was a one-sided match with Whitworth in which the Babes piled up a score of 46 to 29. In this game, Daweld demonstrated that he would make a strong bid for a place on the varsity next year.

The frosh won every game of the season except to the Moscow high school. The season was indeed very successful.





# The Athlete



RUPERT HIGH SCHOOL

## Interscholastic 1924-25

**T**HE ANNUAL Interscholastic Basketball tournament was played in the University gymnasium March 12-17. Eight teams played through the opening round on the first night.

Potlatch defeated Rexburg, Bancroft defeated Challis, Moscow defeated Kellogg, and Rupert defeated Caldwell in the opening games. In the closest and most spectacular game of the evening, Moscow high defeated Kellogg, 24 to 19. The score at the end of the first half was 14 to 12 in Moscow's favor. The two teams played neck and neck up to the last few minutes, when a furious spurt gave Moscow a five point lead.

As a result of Saturday's battles, Rupert and Moscow came out ahead and it was necessary to hold these two teams over until Monday to play off the final game which was to decide the championship.

In the final game between Moscow and Rupert, both teams started cautiously, with Rupert playing a defensive game and waiting for the breaks. Rupert scored first with a free throw. From this time on the game was very close and hard fought. The scoring was very close and the score stood at a tie, 12 to 12 in the third period. The third period was marked by exceptionally fast playing. In the last few minutes Moscow led by two points. Rupert advanced one point on a foul. A minute before the final gun, Huggins of Rupert tossed a long field goal, winning the game by one point for the southern team. The final score was 18 to 17, Rupert.

Bancroft high school, eliminated by Rupert Saturday afternoon was awarded the sportsmanship cup at the close of the tournament. Moscow was given the silver trophy cup as runnersup and Rupert a larger cup signifying the state basketball championship.

Berger, first selection for an all-state forward led the tournament in scoring with 59 points. Bradley, Bancroft guard and Frasier, Moscow guard were second and third, respectively in scoring.

Rupert led in team scoring with 141 points. Moscow was second with 137 and Bancroft third with 106 points.

The all-state teams picked were; first team, Berger, Rupert, V. Estes, Moscow, forwards; Grant, Bancroft, center; Frasier, Moscow, Utt, Kellogg, guards; second team; Swedlund, Potlatch, Bradley, Bancroft, forwards; Collins, Moscow, center; Stone, Rupert, Hall, Moscow, guards.

# Wrestling





# The Book of



VARSITY WRESTLING SQUAD.



# The Athlete

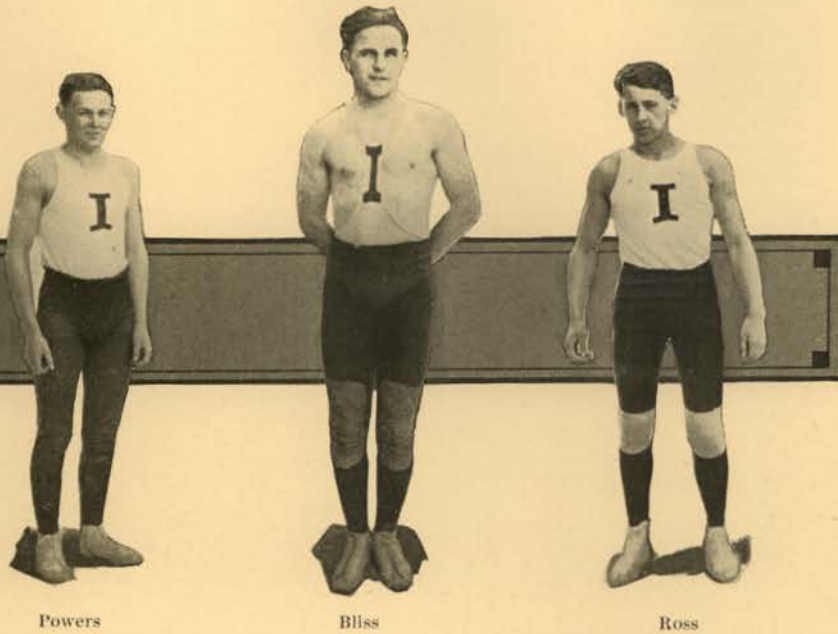

## Wrestling

### SCHEDULE OF MATCHES

February	7	Oregon at Eugene
	14	W. S. C. at Moscow
	21	W. S. C. at Pullman
	28	U. of W. at Moscow

**T**HE UNIVERSITY of Idaho matmen took one out of five matches with the University of Oregon grapplers Saturday, February 7, and emerged with the small end of a 42-12 score in their first conference match of the season. The contests were held at Eugene. Only one fall was registered during the afternoon. The Idaho matmen were unable to show the speed they had shown in practice matches.

On Saturday, February 14 the Washington State College wrestlers defeated the Idaho matmen 46-20. The Vandals started out strong but weakened in the latter rounds. As a result the Cougars departed for home victors in every contest.

The following week the Cougar wrestlers from W. S. C. took their second conference match from the Idaho Vandals by a 48-36 score at Pull-





# The Book of



Bitner

Musser

Edelblute

man. The match was made spectacular by 12 falls. Bitner, Idaho featherweight, took the first fall from Hendrie, W. S. C., who succeeded in taking the remaining two falls by a narrow decision. Ross, Idaho, took two straight falls from Cowell, W. S. C., in the lightweight division.

The University of Idaho matmen closed their 1925 season with a four to one victory over the University of Washington Huskies in a contest which upheld Idaho's record this year for consistent dope upsetting. This is the first victory the Vandal wrestlers won this year and as a result of this record the Huskies were doped as victors. Bitner, Ross, Edelblute and Bliss all won their matches.



# The Athlete

## Frosh Wrestling

**F**EBRUARY 14 saw the opening match of Frosh wrestling in the home gym against the Washington State College wrestling team. The Freshmen started the afternoon by winning four out of the five matches with the Cougar Cubs. McCall, Idaho 158 pounder, forfeited to Scheinost, W. S. C. after the latter had obtained the first fall for the only Idaho defeat. The other four Idaho matmen won all their bouts by falls.

The next week on the 21st the Idaho Babes went to W. S. C. for their second match with the Cougars. The Washington State freshmen scored a surprising comeback after their defeat of the week before and in the second series of matches downed the Idaho Babes 56-28.

The following men represented the Frosh in their various weights during the season:

Bradley	- - - - -	125
Harkness	- - - - -	135
Croy	- - - - -	145
McCall	- - - - -	158
Cromwell	- - - - -	175



FROSH SQUAD.





# The Athlete



# Intra-mural





# The Book of

## Intra-mural Athletics

**C**OMPETITION between fraternities in all athletic events, under the head of Intra-mural Athletics is being encouraged and supervised by the Athletic Department. Not only does this form of activity constitute a good type of recreation for those who take part, but it is a means of bringing men together in a spirit of friendly competition. Physical and athletic development is stressed and it is not uncommon to find men competing who have much natural ability. It also serves as a means to interest men in athletic activity, and is often indirectly responsible for finding varsity athletes.

Intra-mural athletics includes almost every branch of athletic activity. In the fall, much interest was manifested in Cross Country running. As the fall season advanced, basketball became the chief sport of interest. A very successful tournament was held, in which the Phi Delts narrowly annexed the Championship. Immediately following the basketball season, indoor baseball was taken up. By the time each team had met in indoor baseball, the track season was on. This event produced many unexpected thrills. As soon as the weather would permit, practice was started in outdoor baseball. A series of games proved that each team was composed of good material. Tennis took up the latter part of the year. Much enthusiasm was shown and some excellent players developed. No doubt some of them will make good in varsity tennis next fall.

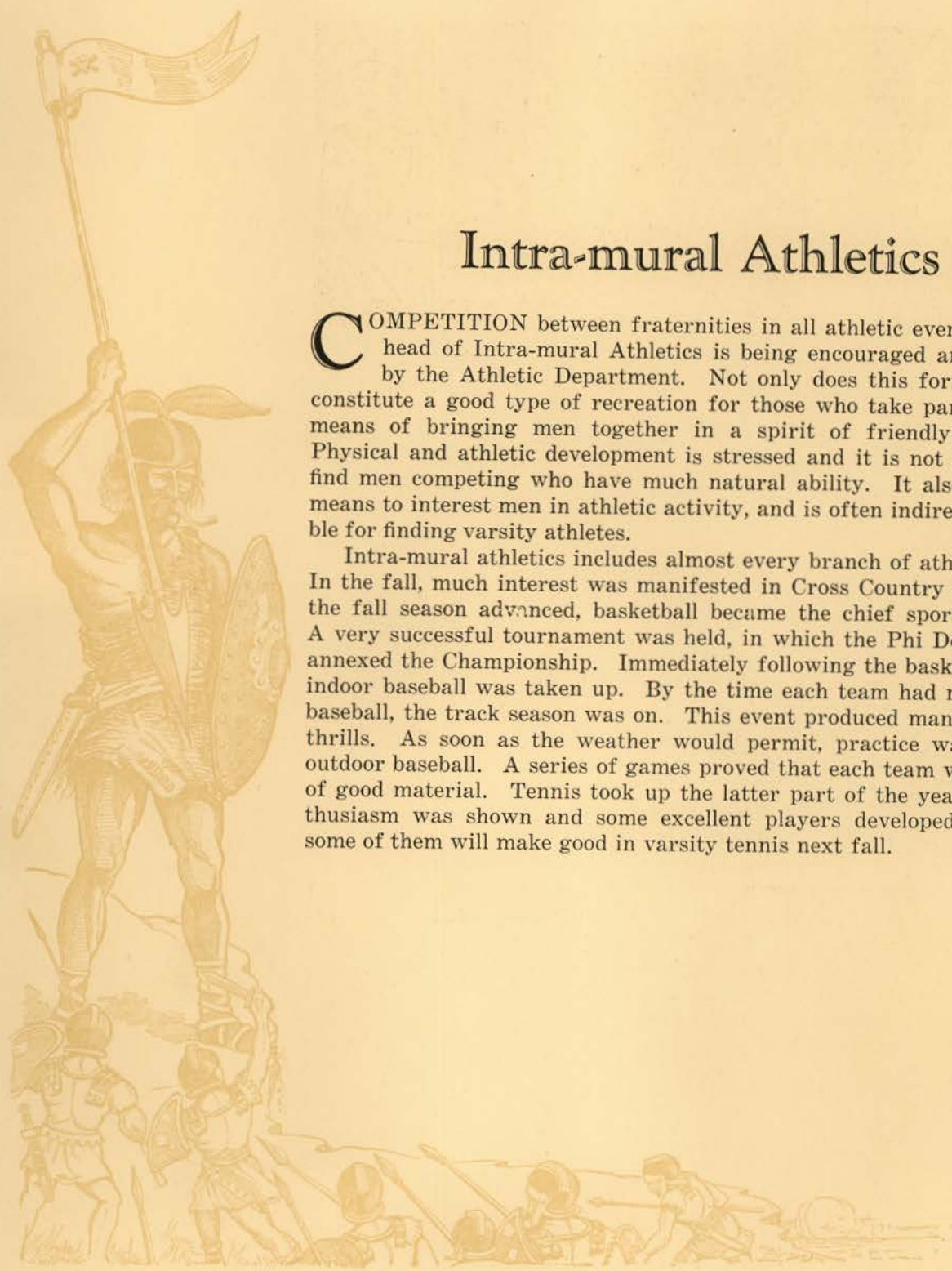

# The Athlete



PHI DELTA THETA.

## Intra-mural Basketball

**B**ASKETBALL has grown to be one of the most popular of the intra-mural sports. During the last few years competition has been very close and all teams have been unusually well matched. This particular phase of intra-mural competition has become very popular and a good share of the winter season is devoted to a tournament.

As the number of fraternities has increased, it was thought best to divide the groups into two leagues, to be known as League A and League B. League A was composed of Sigma Alpha Epsilon, Kappa Sigma, Sigma Nu, Beta Theta Pi, Phi Gamma Delta and Phi Delta Theta. League B was made up of Lindley Hall, Delta Chi, Sigma Chi, Tau Kappa Iota, Elwetass and Beta Chi.

Each team played a game with every other team in its respective league. Practice was started early and every indication pointed to a very good season. From week to week the figures in the percentage column told a varied story. When each team had exchanged one game, the Phi Deltas led in the percentage column with 800 against 750 for the Kappa Sigs. In League B, Lindley Hall, Delta Chi, and Sigma Chi were in a tie with 800 each. The Delta Chis won out in a series of games to determine who should represent League B against League A for the championship.

In a final three game series the Phi Deltas nosed out the Delta Chis for the intra-mural championship.





# The Athlete



# Women's Athletics





# The Book of



MISS LILLIAN WIRT

## Women's Athletics

**M**ISS WIRT is head of the Physical Education department with Miss Richardson as assistant. She has furthered women's athletics in many ways in the two years she has been here. The work included in Miss Wirt's department is Sophomore and Freshmen Gym, Aesthetic Dancing, and extra curricula sports, such as Volleyball, Basketball, Baseball, Track, Hiking and Tennis.

Miss Wirt acts as advisor to the Women's Athletic Association. This organization has become very prominent on the campus in the past year. Seven girls were awarded "I" sweaters, Jane Gibbs receiving a silver loving cup for having the largest number of points.

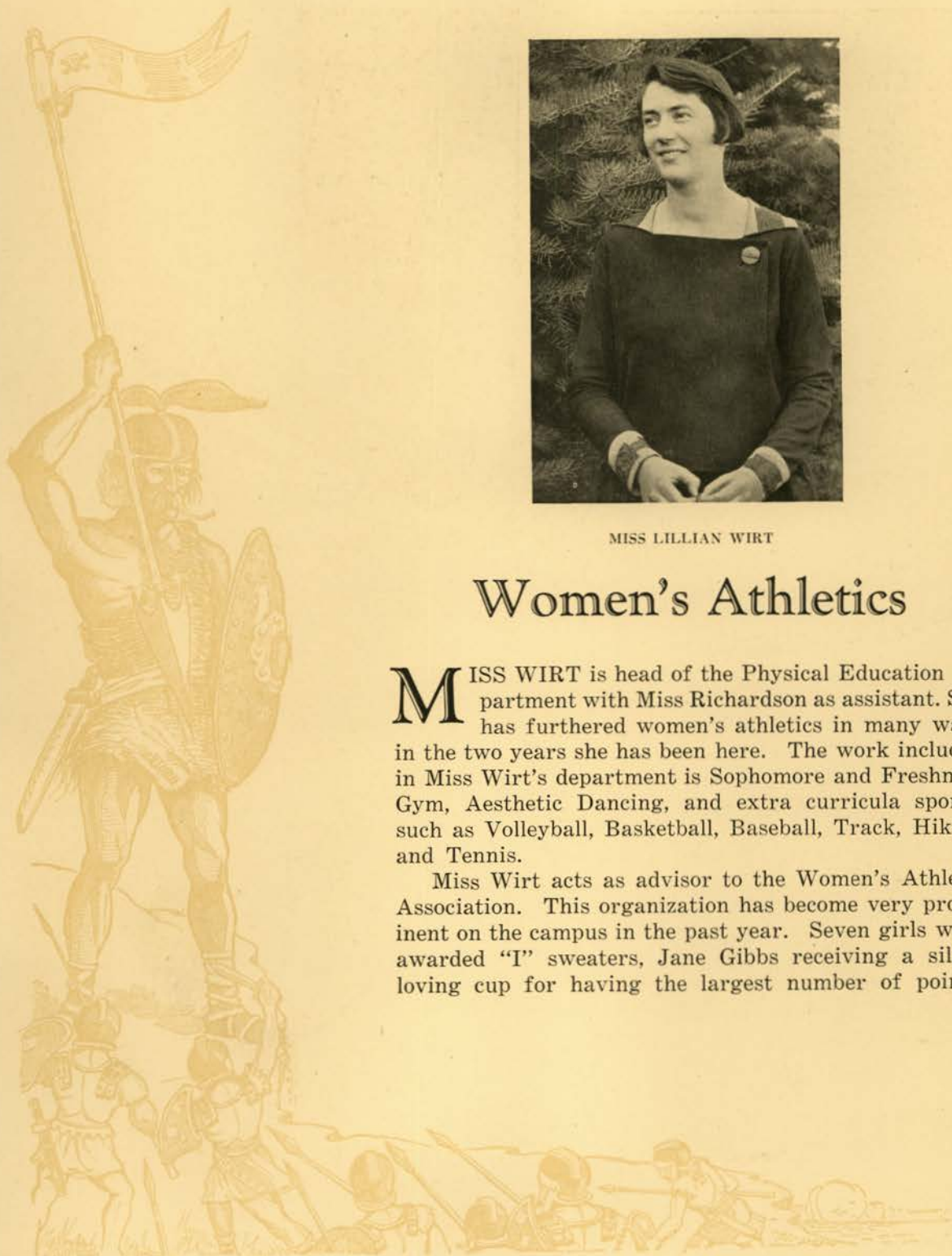

# The Athlete



Bennett

Nash

Kerns

Keane

Cooper

## W. A. A.

### OFFICERS

<i>President</i>	- - - - -	EVANGELINE BENNETT
<i>Vice President</i>	- - - - -	JOSEPHINE KEANE
<i>Treasurer</i>	- - - - -	EDITH COOPER
<i>Secretary</i>	- - - - -	EVELYN KERNS
<i>Recording Secretary</i>	- - - - -	JOSIE NASH

### SPORTS MANAGERS

<i>Basketball</i>	- - - - -	MARGARET CARTER
<i>Baseball</i>	- - - - -	SYBIL FELT
<i>Volleyball</i>	- - - - -	EVANGELINE BENNETT
<i>Hiking</i>	- - - - -	JANE GIBBS

**T**HE WOMEN'S Athletic Association has had a most successful year. They have furthered the interest in Intra-mural and class sports and helped create a greater interest for Women's Athletics upon the Idaho Campus. As a means of arousing keener interest in Athletics, the Association offers a large silver loving cup to the house with the most number of points at the end of the season. In the year 1923-24 Forney Hall was the winner of this cup. Mary Houston received a cup as winner of the 1923-24 Tennis Tournament.

Evangeline Bennett, President of the W. A. A. was sent as a delegate to the conference of the Western Section of the Athletic Council of American College Women meeting in Los Angeles.





# The Book of



THE START OF A HIKE

## Hiking

**H**IKING is one of the major sports for girls. This year a great many girls not only turned out but earned their credits in hiking. The rules for earning points are walking not less than three miles and reporting their hike to the sports manager not less than three days after going. Sixty miles is the distance a girl is required to walk for credit. This credit amounts to fifty points towards earning a sweater.

An all college hike was held October 4, 1924. About sixty girls walked to one of the cabins on Moscow Mountain. A spring hike was held, the girls walking half way to Pullman and back.

# The Athlete



DANCING CLASS

## Dancing

**M**RS. MICHAEL was included in the Physical Education department this year as instructor in dancing. No credit was given pupils this year but credit will be given next year.

Several dancing teams have been formed and will take part in the May Day exercises.





# The Book of



FORNEY HALL VOLLEYBALL TEAM

## Intra-mural Volleyball

Volleyball is also a major sport of W. A. A. and the tournament held this year was a very successful one. The winner of the Intra-mural tournament was Forney hall. The members of the team were Katherine Healey, Hazel Roe, Sybil Felt, Dorothy Manning, Jane Gibbs, Pauline Clare and Helen Austin, substitute.



JUNIOR VOLLEYBALL TEAM

## Class Volleyball

Following the Intra-mural tournament was the class Volleyball tournament. Teams were chosen from each class to participate. The Juniors proved to be the strongest team. Members of the Junior team were Evangeline Bennett, Evelyn Backus, Sybil Felt, Frieda Howard, Dorothy Manning, Hazel Roe and Irene McBirney, substitute.

# The Athlete



ALPHA CHI OMEGA BASKETBALL TEAM

## Intra-mural Basketball

More interest was shown in Basketball this year than in any other sport. There was a larger turnout this year than in any of the previous years. An intra-mural tournament was held first and then a class tournament. The Alpha Chi Omega's won the Intra-mural tournament. The members of the team were Margaret Carter, Evangeline Bennett, Mary Francis Updike, Dorothy Teats, Dorothy Sowder, Josie Nash and Mary Fisher, substitute.



FROSH BASKETBALL TEAM

## Class Basketball

The Freshmen team won the class tournament. The members of the Freshmen team were Marjorie Miller, Dorothy Sowder, Mary Partner, Evelyn Huston, Helen Stellman, Pauline Clare, and Ella Mae Farmin, substitute.





# The Book of



ON YOUR MARKS

## Track

**T**RACK was introduced as a spring sport this year. A great deal of enthusiasm was shown for it at first, but with the many other spring sports already scheduled, track had to be discontinued because of lack of time on the part of the girls. The events practiced were short dashes, broad and high jumps, shot put, basketball and baseball throws.

A lively inter-class tournament is planned for next year and it is hoped to establish track as a permanent girls sport.

# The Athlete



Margaret Carter



Dorothy Teats



Evangeline Bennett



Jane Gibbs



Edith Cooper



Katherine Healy



Gertrude Groefsema





# The Athlete



GIRL'S BASEBALL.

## Baseball

Baseball is the chief spring sport. It has taken the place of Hockey and has proven very popular.

An intra-mural tournament is to be held this spring. Four teams are to be chosen and a series of games played to decide the winners.



# ACTIVITIES





A. S. H. J.





# The Book of



Cornelison

Boyer

Fleming

## The Associated Student Body University of Idaho 1924-25

<i>President</i>	- - - - -	LEO FLEMING
<i>Vice President</i>	- - - - -	HAROLD CORNELISON
<i>Secretary</i>	- - - - -	BLANCHE BOYER

All students enrolled in the University of Idaho are members of the A. S. U. I. The membership card admits the student to all activities financed by the A. S. U. I., entitles him to a subscription to the Argonaut, and to a vote in student elections.

# Activities



Glindeman  
Crawford

Anderson

Baughman  
Knudson

Barlogi

Fleming  
Renshaw

Cornelison

Walsdorf  
Boyer

## The Executive Board

*Senior Representatives*, E. Anderson, W. Renshaw, Bertha Glindeman.

*Junior Representatives*, Margaret Barlogi, C. Walsdorf, H. Baughman.

*Faculty Advisor* - - - - - Dean Ivan C. Crawford

*Alumni Representative* - - - - - George Horton

*General Manager* - - - - - Albert Knudson

ACCORDING to the revised constitution the monies of the A. S. U. I. are handled by a general manager to whom all departmental managers are responsible. He in turn is responsible to the Executive Board made up of the A. S. U. I. officers and the above representatives. In addition, all powers are vested in the Board within constitutional rights and thus our student body government is centralized and strengthened.





# Activities



# Publications





# The Book of



Mix

Anderson

Harlan

Karlburg

## The Gem of the Mountains

*Editor* - - - - - PAUL M. HARLAN  
*Associate Editor* - - - - HERBERT KARLBURG  
*Business Manager* - - - KENNETH ANDERSON  
*Assistant Business Manager* - - - JACK MIX

### ART STAFF

Marion Featherstone, Clair Kiloran,  
Don Allen, Gwyneth MacKinlay, "Bud"  
Husted, Howard Taylor, Lillian  
Groves.

### ATHLETIC STAFF

"Crab" Taylor, editor.  
Orpha Markle, George Burroughs, Mar-  
tel Archibald

### CLASS STAFF

Ruth Hove, editor.  
Rose Preuss, Francis Eldridge.

### DEBATE STAFF

"Brick" McKee, editor.  
Harley Wilcox.

### DRAMATIC STAFF

Everett Erickson, editor.  
Edson Morris.

### HUMOR STAFF

Charles Fox, editor.  
Gordon Hockaday.

### MUSIC STAFF

Opal Hunt, editor.

### ORGANIZATION STAFF

Helen Honnold, editor.  
Margaret Kinyon, Margaret Springer,  
Margaret Deuval.

### PHOTOGRAPHIC STAFF

Ted Turner, editor.

### SNAPSHOT STAFF

Bertha Church, editor  
Malcolm Giffen, Dan Shamberger, John  
Cromwell, Norman Schuttler.

### SOCIETY STAFF

Ora Budge, editor.  
Bernice Suppiger

# Activities



Hove  
Deuval  
Giffen  
Husted  
Morris

Hockaday  
Springer  
Cromwell  
Shamberger  
Fox

MacKinlay  
Archibald  
Turner  
McKee  
Church

Killoran  
Honnold  
Featherstone  
Preuss  
Erickson

Kinyon  
Budge  
Groves  
Hunt  
Suppiger

Burroughs  
Markle  
Allen  
Taylor  
Eldridge





# The Book of



Hockaday

Brown

F. Taylor

A. Taylor

## The University Argonaut

### ARGONAUT BOARD

LEO FLEMING

WALLACE BROWN

JAMES KIELDSON

WALLACE C. BROWN, *Editor*

FRED M. TAYLOR, *Manager*

GORDON HOCKADAY, *Managing Ed.*

E. A. TAYLOR, *Circulation Mgr.*

### COPY EDITORS

Floyd W. Lansdon  
George Burroughs

Charles Kincaid  
Fred Sherman

Clair Killoran  
Albert Alford

### NEWS STAFF

Everett Erickson  
Adolph Emskamp  
Margarite Barlogi  
Blaine Stubblefield  
George Castle  
Romine Ostrander  
Phillip Cox

Paul Stoffel  
Ruth Aspray  
Charlette Jones  
Dorothy Darling  
Harrison Simpson  
Lauren Reed  
Gene Williams

Clair Reem  
Mandell Wein  
Fred Moll  
Dorothy Sowder  
Harold Tinker  
Walter York  
Lucille Anderson

The University Argonaut is the official newspaper of the University.

# Activities



Stubblefield

Sievers

Hawkins

Rowland

## The Blue Bucket

RUTH HAWKINS - - - - - *Editor*  
BLAINE STUBBLEFIELD - - - *Associate Editor*  
WALLACE BROWN - - - - - *Associate Editor*

### STAFF MEMBERS

Gordon Hockaday	Helen Greene	Dorothy Darling
George Haddock	Ruth Aspray	Eva Woodard

GORDON HOCKADAY - - - - - *Editor-in-Charge*  
LLEWELLYN ROWLAND - - - *Business Manager*  
CLEMENT SIEVERS - *Associate Business Manager*

The Blue Bucket is the official Literary Magazine of the University.





# The Book of



Gudmundsen

Burroughs

Sowder

## The Idaho Forester

### STAFF

*Editor* - - - - - ARTHUR M. SOWDER  
*Associates* - - RALPH S. SPACE, I. C. BURROUGHS  
*Business Manager* - - - - - ARLIE W. TOOLE  
*Assistant* - - - - - ORIN S. GUDMUNSEN

The Idaho Forester is the official organ of the School of Forestry.



# Activities



Armstrong

Ackerman

Ballif

## The Idaho Engineer

### STAFF

*Editor* - - - - - PAUL BALIFF  
*Business Manager* - - - - H. R. ARMSTRONG  
*Managing Editor* - - - - LOUIS ACKERMAN  
*Assistant Business Manager* - - DONALD L. COONS

H. Billings, C. Sievers - - *Feature*  
Joseph Skidmore - - - *Campus*  
Chris Berger - - - - *Art*  
Nels Werner - - *Advertising Mgr.*  
E. Ernsberger - *Circulation Mgr.*  
H. T. Curtis - - *Engineer Review*  
J. E. Buchanan, E. Ernsberger, *Alumni*  
Robert Quarles, Victor Vang, *Humor*

The Idaho Engineer is the official organ of the College of Engineering.





# Activities

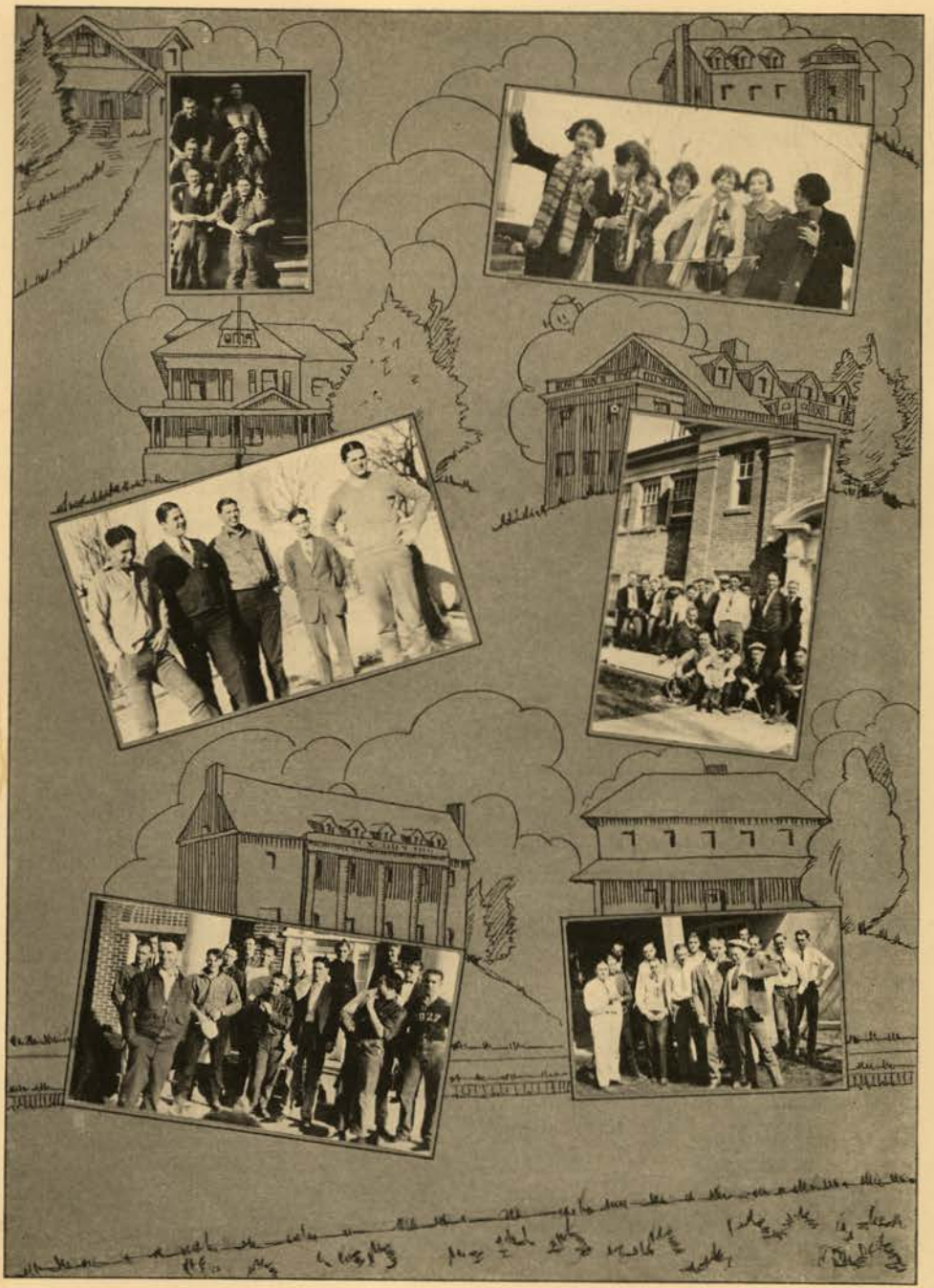

# Music





# The Book of



Duffy Johnson    Gray Gehrke    Cato Bevercomb    Yost Bangs    Brenn Allen    Scott Flower  
Brainard    Bower    Mitten    Koenig    Greeling    Carr

## Men's Glee Club

FIRST TENORS: Gale Bevercomb, Forest Brigham,  
S. C. Johnson, R. W. Swanson.

SECOND TENORS: Rex Brainard, Fred J. Carr, E. E.  
Gehrke, Werner Riplinger, E. S. Serebrennikov.

BARITONES: Fred Allen, Jessie Gray, R. W. Hudelson,  
Cletus Koenig, Stanley Bower, Merritt Greeling.

BASSES: James Allen, C. W. Duffy, Ray Yost, Warren  
Vickery, Harry Brenn.

PIANIST - - Frank Mitten  
DIRECTOR - - - E. O. Bangs  
MANAGER - - Harry Brenn

# Activities



Palmer      Baken      Ramstedt      Ross      Anderson      Wolff  
Cordray      Terry      Rodgers      Fleming      Lommasson      Stockton  
Gehrke      Ostroot      Oberg      Forsythe      Hunt      Shirk      Selby

## Girl's Glee Club

**FIRST SOPRANOS:** Florence Selby, Mary Ramstedt, Alice Ross, Fern Cranston Anderson, Pearl Tschirgi, Vivienne Beardsmore, Ellen Ostroot.

**SECOND SOPRANOS:** Gertrude Fleming, Ruth Lawrence, Pearl Cordray, Opal I. Hunt, Florence Oberg, Beryl Rodgers, Helen Lommasson, Mildred Stockton.

**ALTOS:** Phyllis Palmer, Gertrude Baken, Ruth Wolff, Lorraine Terry, Helen Forsythe, Marlys Shirk.





# The Book of



Top: Jenkins, Samms, Brooks, Reems, Woods, Howe, Anderson, Archibald.  
Bottom: Hawkins, Brown, Benson, Wood, Wheeler, Howe, Reed, Claus, Steffens, Schick,  
Wilson, Duffy, McConnell, Ashcraft.

## University Orchestra

*First Violins:* Helen Wood, Helen Wheeler, Lucille Howe, George Benson, Mary Lu Brown, Janet Hawkins.

*Second Violins:* Edna Wilson, Margaret Schick, Margaret McConnell, John Duffy.

*Cello:* Robert Reed.

*Viola:* Herman Steffens.

*Clarinet:* Clarke Jenkins.

*Oboe:* Phil Samms.

*Saxophones:* William Brooks, Martel Archibald.

*Trombone:* Roland Swanson.

*Cornets:* Ross Woods, Lavell Howe.

*Piano:* Maude Ashcraft.

*Timpani:* Clyde Anderson, Adolph Emskamp.

*Leader:* Carl Claus.

# Activities



Claus

Wood

Reed

Steffens

## The String Quartet

<i>First Violin</i>	- - - - -	CARL CLAUS
<i>Second Violin</i>	- - - - -	HELEN WOOD
<i>Cello</i>	- - - - -	ROBERT REED
<i>Viola</i>	- - - - -	HERMAN STEFFENS

The String Quartet, under the able direction of Professor Carl Claus, has featured in several of the University's musical programmes this year. They made the tour with the Men's Glee Club and were very well received. Professor Claus and the other members of the group have contributed something really worth while to University life.





# The Book of

## The U. of I. Pep Band

*Leader* - - - - - AL MARINEAU

*Manager* - - - - - CLAIR REEMS

*Trombones:* Al Marineau, Roland Swanson, Howard Taylor, Sven Moe.

*Cornets:* Glenn Hopkins, Fairley Walrath, Ross Woods, Lloyd Bertrand.

*Clarinets:* Charles Moll, Fred Moll, Eugene Beebe, Peyton Hurt.

*French Horns:* Clair Reems, George Benson.

*Drums:* Jimmy Kieldson, Phil Samms.

*Bass:* Robert Reed.

*Baritone:* Emera Renshaw, Robert Weller.

**T**HE IDAHO Pep Band does much to instill the Old Idaho spirit into the crowds at all athletic contests. It has already made a name for itself all over the Northwest, and has done its bit to put Idaho on the map.

This year its itinerary included Boise, Portland, Lewiston, Twin Falls, Pocatello, and Spokane.

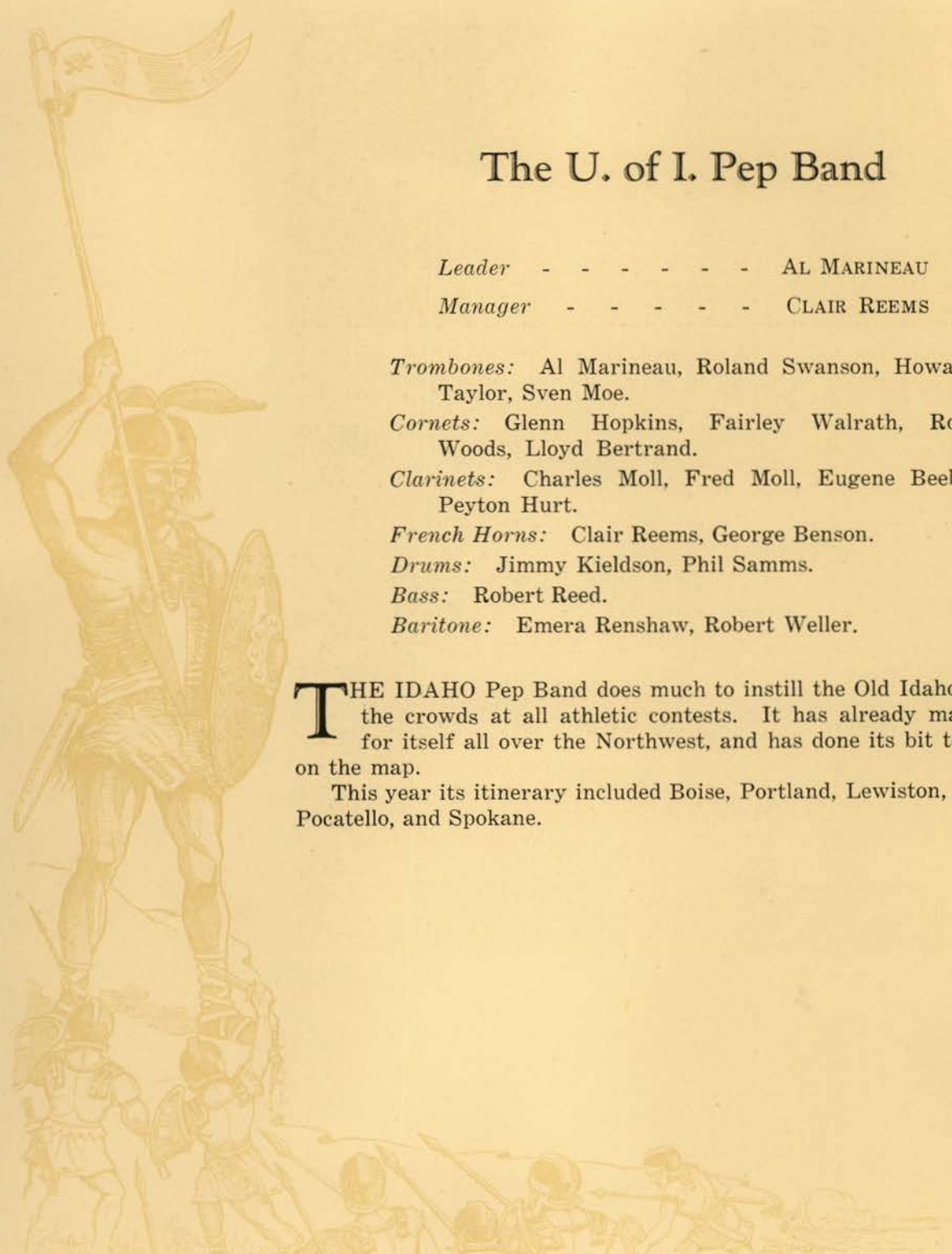

# Activities

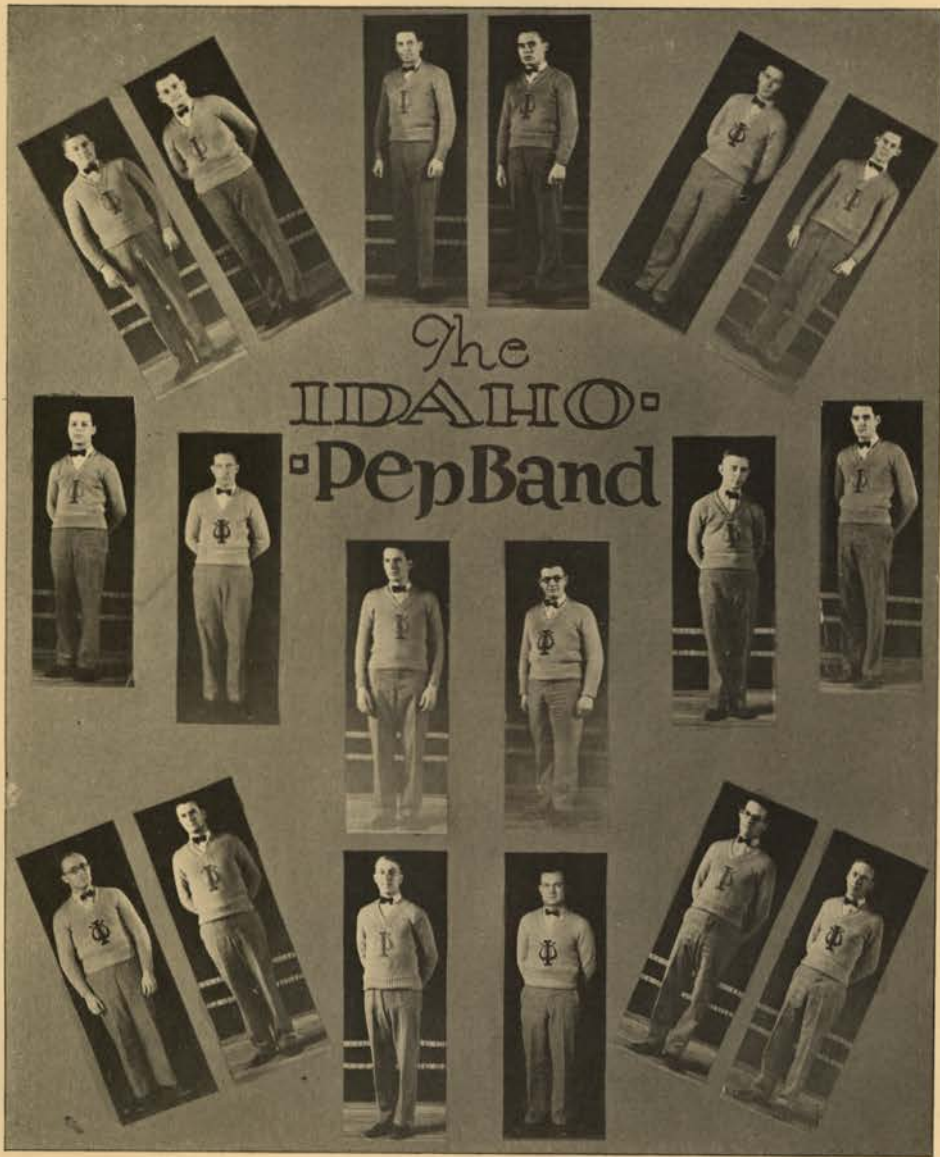

## The IDAHO Phi Kappa Psi Pep Band

Swanson  
Kieldson  
Hurt

Woods  
Hopkins  
Walrath

Taylor  
Marineau  
Benson

Bertrand  
Samms  
Reems

Renshaw  
Moll  
Weller

Moe  
Beebe  
Reed





# Activities

## The Year's Musical Program

### THE ARTIST'S COURSE.

"Carmen" by the San Carlos Opera Company.

Albert Spaulding - - - - Violinist

Reinald Werrenrath - - - - Baritone

### RELIGIOUS CONCERT

St. Olaf's Choir - *From St. Olaf's College*

### FACULTY RECITALS

Faculty of Music Department, General Recital.

### STUDENT RECITALS.

### VESPER RECITALS

Vesper services are held on Sunday afternoons at the University auditorium. The Glee Clubs, University orchestra, Cadet Band, Stringed Quartet, music students, and music faculty help to make these pleasant.



# Society





# The Book of

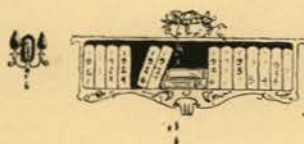

## MILADY'S DIARY



September 14th



diary and weep a bit.

On the afternoon of this day I did arrive in Moscow. Such a hubub methinks I shall never again see! At length, after much maneuvering, I did find myself housed in one small room, with but my bag and one stranger for consolation. But little time to straighten my gown and smooth my hair before they did summon us to dinner. The less that I do say of that strange affair the better. Followed a busy afternoon, arranging my accessories. Early to bed, to write in my

September 15th

Roused unduly early by an unearthly clamor, which I did later discover to be the rising bell. I did spend a most wearisome morning occupying myself with registration. One lone freshman does not seem of much account in this busy place!

But a bite of lunch, before we did College tea. All afternoon we did to sorority house, betimes powdering from an excess of politeness and an



hastily attire ourselves for the All wend our way from sorority house our noses. Now abed, recuperating over great variety of food.

September 19th

This night my roommate and I betook ourselves to the President's Reception in the gymnasium, where they did pin our names upon us. There was much handshaking and but little remembering of names, following which we did amuse ourselves with dancing. An uncommonly good time, and a most handsome escort home.

September 20th

Awake betimes, steeling myself to arise and go about my laundering. In the afternoon, off to town to purchase some small trifles. We did drop in at the tea room for dinner, after which we hastily hied us home. To a frolic in the gymnasium, which they did call the "Bury The Hatchet Dance." I did find my companion even more enjoyable than the night before, and was all a-twitter over my program. Methinks I shall like college life!



October 4th

Off tonight to attend the Associated Forester's All College Dance, with an uncommonly good looking forester from the east. To my great astonishment, I did find the Gym transformed into a miniature forest, with a most fragrant odor of pine trees.

October 11th

Disgruntled at the beginning of this day, what with contemplating the long assignments which I must prepare. Laboring heroically with them all the day, but feeling very virtuous while oning my apparel for the Lindley Hall Fall Informal dance.

Such a happy time, this night. The Blue Bucket Ballroom royal in purple and gold decorations and soft lightings— We did partake of a deliciously prepared buffet supper, thence wending our way homeward in the pleasant October night.



# Activities

## MILADY'S DIARY



October 14th

This a most happy day! My dreams fulfilled—eighteen at last! A package on the early morning post— A registered town to purchase a most bewitching beguiled my fancy. Hastily hieing make necessary tackings before arraying myself for the Sigma Chi Pledge Dance.

A-journeying to the Blue Bucket swaying to pleasing strains of music. Delighted much Special, and much overjoyed with my beautiful white



Ballroom; there a-to dance the Pledge rose, the flower of this

October 17th

Such a much! My conscience chideth that I did not record yesterday's happenings last night, but, Dear Diary, I did find my arms so wearied with serpentine, and my person so bruised with dancing, yet myself so abrim with anticipation for the morrow, that writing quite slipped my mind.

I do find football in-did give me! I am told he Pullman was assembled kindly on the Silver and home.



Scarcely time to don afternoon did come to all aqiver at standing in myself with dignity. Frequent glances about the Gym, which I did scarcely recognize, so beautiful was it. Methought the huge football, suspended from the ceiling, most fascinating. Much pride in my hero's name on the Gridgraph!

My programme befitted the occasion, but no dancing more enthralling than the Football Special. My partner did appear most smitten, but—Pride goeth before a fall!

tensely exciting. Such a thrill as Number— alone did not star! I verily believe that all of across from us, but the sun did shine more Gold, and the Cougar betook himself slinkingly

my beloved party frock before my hero of the escort me to my first formal dance. I did feel the receiving line, but did endeavor to bear through this alley, I did find awaiting me a most unique programme, this being a milk bottle whistle. Sharing all day suckers with Little Boy Blue, and begging peanuts from a "wop"— A most fitting finale in a strenuous confetti and serpentine battle, accented by the jangling of the tinware. A most canny party!

October 18th

Dear Diary, so much to write— But shortly returned from the Elwetats house, where I did have a most exuberant time at a Tin Can Dance.

I did begin the evening rightly by falling headlong over the tin cans in the doorway in my attempt to enter the house backward. Much to my surprise, our hosts did begin the party with "Home Sweet Home." Never before did I behold such varied shapes and sizes of cans. Cans from the ceiling, cans hiding the lights, and leading upstairs a tin can alley. Making my way safely through this alley, I did find awaiting me a most unique programme, this being a milk bottle whistle. Sharing all day suckers with Little Boy Blue, and begging peanuts from a "wop"— A most fitting finale in a strenuous confetti and serpentine battle, accented by the jangling of the tinware. A most canny party!





# The Book of



## MILADY'S DIARY

October 24th

*A-lack-a-day! No man this smoker. And I am led to understand frequently on the calendar.*

*M. R. came early to see me, with*



*night, for he must needs attend a that such events do appear fre-*

*news of a man she did meet last night, after which we fell to gossip and scandal, a-making most luscious fudge the while.*

October 25th

*Up betimes to set about combining wearing apparel for my "Prom" costume. Scarce time to eat a bite, amidst the flutter of preparation.*



*In the evening to the "Coed", uncomfortably costumed as Aunt Jemima. L. T. did herself as the Cream of Wheat chef so realistically that even M. R. failed to recognize her.*

*A-tangoing to "Spain" with a most dashing caballero— The musick of ——— very spirited, and it did obligingly play "Spain" whenever I asked—*

*A-sipping and a-munching cider and doughnuts, the while a-gabbing with a Chink. Special dances by a Spanish Senora and a little girl from Ireland did bring forth much applause. Much delighted, we did revel until late.*

*Must to bed, yet reluctant to cease meditating. Lord! I do believe these men be not so necessary!*

October 31st

*Much talk these days of witches a-riding broomsticks, of black cats and bad luck—*

*Off to the Beta Chi house Dance, I did find everything except the bad luck. The house fantastically arrayed— The evening a-fearing ghosts— Carefully picking our way home through the obstructed streets—*



November 7th

*Alas! This day did prove almost too strenuous, what with examinations in all of my subjects, an appointment with my hairdresser, and an attempt to embellish my costume before keeping an engagement to the Delta Chi Installation Dance.*



*Egad! Would that we had more such parties! The polished floor of the ball room at the Blue Bucket did reflect, in the soft glow of the floor lamps, the brilliance of many bowls of red carnations. A pensive moment in gazing upon the new charter of this fraternity, with its imposing list of names—*

*All a-thrill over my fragrant corsage and my pretty programme. After dancing, we did partake of a most delicious supper.*

*Good night, Diary. I must needs go and put my corsage in water.*



# Activities

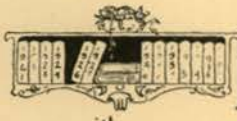

## MILADY'S DIARY



### November 8th

*Busy all the morning, a-casting up my accounts. Faith! I do not see what I did spend it all for!*

*I do adore such musick and dancing as we did behold this night. I have well-nigh sprained my back whilst endeavoring to reproduce the slinky Scheherezade. I did also find the choruses intriguing, especially the men's.*

*Sitting enthralled while the groom sang "June Night", I did imagine myself the graceful little dancer. The soft beauty of the lighting did enhance my delight.*

*I did shriek aloud with the concubines when the Sultan, Aran-el-Karschid, daggered the Queen with his long knife.*



*Methinks the Pep Band did never render such spirited musick than on this occasion. Heartily joining in the applause again and again—*

*'Twas evident that "He Who Gets Smitten" did succeed mightily.*

### November 15th



*Put in an hour at the outset of this day acquiring a checkered sun bonnet and an apron against the coming "Ag Bawl". The balance of the day in running from room to room gossiping and admiring costumes—*

*My escort to call for me, albeit what with so many overalls and chin whiskers in the living room, I could scarce recognize him. Gaily forth to the gym, which in truth appeared as an old fashioned barn— Hay, corn stalks, harnesses, lanterns— Even to the farmer on my programme, forth-with making a hasty exit through the barn window. A most appropriate*

*drink!*

### November 22nd

*Awakened with a summons on in my book— Up and to the shops taking of luncheon down town.*

*In the evening much enthused The hall gaily festooned in senior in a blue and silver program— Much so filled with pleasant thoughts—*



*the telephone. Another engagement the remainder of the morning partaking*

*over my Senior date to the "Ruff". colors, and marvelous dances recorded difficulty in getting to bed, my mind*

### November 29th



*I did scarcely sleep a wink last night, in anticipation of the delights of this day. Arising early, I did spend the morning with painstaking preparations, and at twelve o'clock did fare forth, with my companions and my accessories, to register at the Kappa Sigma Hotel.*

*I did find this a most spacious and comfortable abode, and the bill of fare excellent. Dancing and varied entertainments did while away the afternoon hours. I marvelled aloud at the portrayal of Little Red Riding Hood's grandmother by A. M. A most lively carnival dance did fittingly crown the day's festivities.*

*Methinks I shall have plenty to remember this party, what with a whole page of my memory book devoted to pictures, serpentine, confetti, and my most gay cap.*





# The Book of



## MILADY'S DIARY



December 6th

*Lay late, pondering upon the complexities of college life.*

*In the library this afternoon, preparing my Spanish assignment for Monday, that I might enjoy the Phi Gamma Delta Formal Dance tonight with an unburdened conscience. Albeit, my conscience could not have troubled, the party so merry and the dinner so good. Dancing, I did enjoy my programme mightily, and mefelt as sprightly as every one else did appear.*

*Scarcely did I return home when H. W. did present herself, she having made merry amongst those attendant at the Associated Engineers. We did fall a-talking, and comparing notes. Espieing her programme, I regretted me that these functions did both happen on the same night, so I could not possess the two of these unique programmes. Ah me! I do fear I am becoming greedy.*

December 12th

*Reading in the publick prints this day past of the Glee Club Concert, methought I must needs attend. My escort and I both much delighted with that performance, never having realized we did have so much talent in this University.*

*Mayhap my musickal education has been sadly neglected, but I do confess that the lighter numbers struck my fancy. Also, I did muchly enjoy the soloists. Sallying forth from the Auditorium in great good spirits, we did wend our way to the Blue Bucket, where I did again break into the strictness of my diet.*

December 13th

*A letter by the first post from K. D. advising me of many extremely gay revels for the Christmas season. I can scarce believe it fifteen weeks since I did desert my beloved home.*

*Donning my well-worn frock for the Intercollegiate Knights dance, I did devoutly pray that my wardrobe might be replenished while home, albeit I could well hear Grandma saying:*

*"Now, when I was young, I school, and one for Church." my attire in the gaiety of the lanterns hanging from ever-glow of the fire place, did does almost seem time to know I shall dream of*



*did have but two frocks, one for However, I did speedily forget dance. The glimmer from red green boughs, and the cheery provoke a true holiday spirit. It hang up my stocking. And I*

*Santa this night!*

December 18th

*Dear Diary, I do feel most thoughtful tonight. Attending the Little Theatre Plays, I did behold once more the oft told tale of the Nativity. "The Sheperds" did bring to us the Old English Religious Plays, and did make me feel most wicked and frightened. Methinks I shall hie me to Church tomorrow.*

# Activities



January 5th

Once again have I arrived in Moscow. Howbeit, I do find this a vastly different occasion than when I did first find myself in this place. Much regret at leaving my dear home and the many delights of the holiday season, but, once on the way, so anxious was I to again behold my dear friends, that it seemed the train did scarce move. To a date in the afternoon, but much vexed with myself at being so sleepy—

January 15th

Methinks the events of this day should be recorded in most vivid red ink. My first glimpse of Grand Opera!! The San Carlo Grand Opera Company presenting "Carmen"—

Oh, those gorgeous colors! Oh, those glorious voices. Hopeless to attempt to explain— Michaela singing in that strange blue light— The passionate, taunting Carmen— The triumphant song of the Toreador— The heartbroken, hopeless Don Jose, with Carmen at his feet in death—



January 17th



Cross word puzzles! Were they ever so intriguing as when solved at the Beta Formal Dinner Dance? No, dear diary, never. Even dancing to cross-word lamps, and so sprightly the music it might have been cross-words too—

Egad! Methinks I must not forbear to mention my exquisite corsage—

Must to bed, albeit too a-twitter to sleep—

January 31st

Early up, and all the morning atness that I can discharge my indebtedness this month.

After luncheon, highly elated over did hie myself toward, there to less pumps a-thinking the while

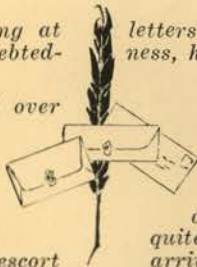

letters and accounts. Great thankfulness, having kept out of the shops during

the condition of my finances, I purchase most frivolous strap-of the dancing this night.

Did on my newly acquired and matching dinner ring, feeling to rival even the fairest. My escort took ourselves to the Blue Bucket Inn, there to enjoy the entertainment of the Bench and Bar. Danced to programmes made complicated by most imposing legal terms. An uncommonly good time, but, Glory, how my feet do pain!

amber gown quite competent arriving, we be-





# The Book of



## MILADY'S DIARY



### February 7th

All impatience during my four o'clock, and scarce able to follow the ramblings of my professor, so intent was I upon getting a hair curl before the evening's pleasures. Hasty dinner, hasty dressing, and thence to a frolic by Tau Kappa Iota. This occasion made memorable by an unusually merry time. M. F. breathless with news of a serenade— Must to bed hurriedly, not to lose a note—

### February 8th

All a-quiver with anticipation this whole day! My first dance at the Phi Delta house!

Such a pretty house! A-hanging so gracefully the argent and azure streamers, so uncommon the lighting by quaint lanterns. I did much enjoy the dainty little cakes and the punch. My programme a continued thrill— Ho! Hum! I must to bed go, happily—

### February 20th



Diary, I did do a most scandalous thing this day, and, alas, I did get cornered in it! Played truant from my afternoon lab, that I might adjust a most adorable party gowne arriving from my Mother by this day's mail. In the evening to the Blue Bucket, to attend the Military Ball. Very complaisant until beholding the name of my lab instructor on my programme— Albeit, he did kindly forbear mentioning it, although his eyes held a twinkle while saying that my ensemble betrayed great care—

Charmingly bedecked with flags was the ballroom. So immaculate the uniforms of the men, and so polished their boots, they did almost seem decorations too. I did joy over my programme, an uncommonly realistic replica of an officer's headgear.

A new song has been put into print, "Too Tired"— So expressive—

### February 27th

Most difficult to come back to this prosaic world— Would that I could put into you, diary mine, the thoughts Spaulding put into his playing. Never have I heard such a depth of feeling, such a richness of notes, and through all such gladness—

I did love him even more in the pleasure which he found in giving— And how the audience clapped him—

### March 7th

Awake this morning in high spirits, anticipating what the night would bring forth. A futile attempt at studying— Most of the day at adorning me, but even then scarce ready when at half after six we did present ourselves at the Sigma Nu Dinner Dance.

A bounteous board, and meanwhile entertainment by M. S. and her versatile chorus. What fanciful costumes, and what intriguing steps—! And we did then dance in ecstasy to the strains of a most spirited orchestra! Quickly to bed to dream—



# Activities



March 20th

*This night across town to a revel at the Guild Hall, Sigma Pi Rho the hosts. I did most heartily approve of this hall, decked in spring like green and white, and of my matching programme, most dainty. It does most truly seem that each party I do attend appeals more than the last one—*

March 21st

*This morning and the whole day busy, albeit I did work cheerily, as 'tis said all play and no work makes Jack too dull—Egad! Should I become more stupid, I do fear me that this six weeks is my last—*



*Off in great good spirits to the S. A. E. Formal Dance, where I did enjoy myself to the utmost. Entering the ballroom, I did cry out upon espieing an enormous but albeit exquisitely finished likeness of the pin of this fraternity. Some lucky girl—*

*Rejoicing over my favor, I made remark to my partner that the days would spend more pleasantly when marked by such a charming calendar; Howbeit, I do find them fleeing all too rapidly now—*

March 26th

*Much elated! Four dates this to attend the All-College Play this sciuous of my new spring attire, we Romantic Age."*



*This is a most finished production of the players. In Melisande I did find a portrayal of myself and all the damsels of my acquaintance. Shall we too find romance in a cook book? So realistic the lighting effects— The warm sunlight in the room fading to shadowy dusk— The silvery moonlight—*

*week end, what with being allowed school night. I feeling most con-fared us forth to witness "The*

*tion, and most evident the talent find a portrayal of myself and all*

March 27th

*Alack, too many dates! Alas, this morning I did fail my quiz! Howbeit, even this gloomy knowledge could not dampen my spirits for long, for merrily off to an "I" Club dance at the Kappa Sig house. Very proud to go with an "I" man, and to enjoy such a friendly time. Now to bed in good season.*

April 17th

*What more lovely than a Grecian formal on a soft May night? The windows wide, the wind gently stirring verdant boughs, tall white columns reflecting the soft gleams of purple and green lights, mysterious melodies stealing forth from the classic orpheon, the picturesque old well, a-brimming with punch, and a graceful Grecian dancer—*





# Activities



April 18th

*Spring! Awakened by the sun kissing my eyelids— This morning in hiking, tanning my hands and freckling my nose so that I did look most incongruous in my new flowered gowne. Nevertheless, a merry time at the Junior Cabaret Dance. The Blue Bucket Inn never appearing so spacious and entrancing as upon this occasion, a-bringing to mind a fragrant garden bathed in moonlight— A fanciful and chimerical revue— One more success for Junior Week.*

April 25th



*A-merry-making this day! Early up that we might hie us to Moscow Mountain for a bacon bat. Ah, how tantalizing the aroma of the coffee, the sizzling of the bacon, the crispness of the toast— Reluctantly home to bedeck me for the Sophomore Frolic. To the Gym, where I did soon forget my weariness a-revelling amidst the Black and White. Indeed I do fear I have much under-judged the sophomores, for a merrier party could not have been!*

May 9th

*Truly, for this one evening the freshmen reigned supreme, playing hosts at the Freshman Glee. The hall a-dressed in green and white, most spring-like and appropriate. All the evening dancing lightheartedly to the merry musick of a neighboring orchestra. Methought this year's last All-college dance uncommonly successful.*

May 13th

*Up and about much earlier than usual, preparing for the many events of this day.*

*Methinks the campus did never appear so enchanting. The charming Queen wending her way from the garden, followed by her train— Her solemn coronation— Truly it is my aspiration to be the Page when a sophomore I become. A fairy-like pageant unfolded before us— A breathless hush during Mortar Board pledging—*



*In a gay party, we did enjoy supper on the lawn at Ridenbaugh. Faintly conscious always of the calm and peace of the early summer night— The lights twinkling out— Later a merry dance in the Gym.*

*Hesitantly to bed, dear diary, filled with inexpressible longings—*



# Stage





# The Book of

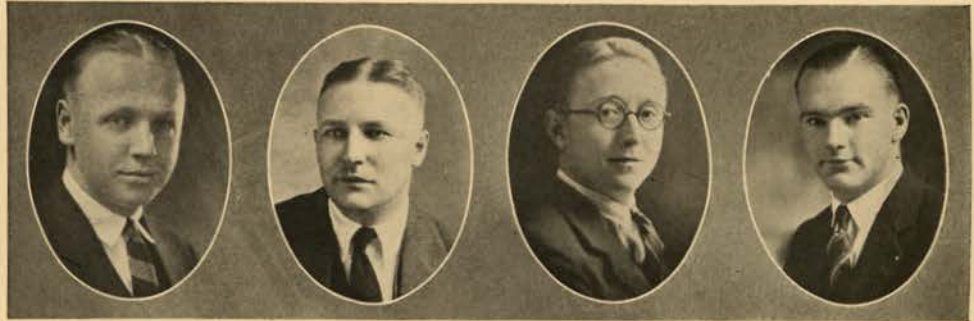

Garrett

Cushman

McLaughlin

Olsen

## A Dramatic Review

**E**VERYMAN, the Commencement Week play; *He Who Gets Smitten*, the annual Pep Band show; *The Romantic Age*, the annual varsity play; the spring musical comedy, the Junior Week dramatic attraction; the "Little Theatre Plays" by the Play Production group; and the annual "Stunt Fest", class day stunts were the results of the efforts of the Curtain, honorary dramatic fraternity.

The Curtain, the honorary dramatic society, has been responsible for the most important and interesting play given within the last year. At Commencement time, the year one thousand, nine hundred and twenty-four, this organization presented a modernized version of *Everyman*. Without destroying the beauty or the dramatic quality of the old English morality play, Talbot Jennings adapted it to the stage of today. For the sake of the audience confusing passages were translated. The various characters were vivified by showing them in scenes which Mr. Jennings sympathetically constructed for them. But most important, perhaps, in the presentation of this play, was the thoroughly modern stage treatment given it by Mr. John H. Cushman. The settings were designed to suggest the atmosphere of the piece. This effect was intensified by the lighting arrangements which employed color, light, and shadow to create the illusion necessary to a drama of man's fate.

As given by the Curtain, *Everyman* was divided into eight scenes, each of which marked a definite step toward the catastrophe. The first scene is in the Manor Hall where Death comes with his summons for Everyman. As the chief character appeals to his friends for company on his long journey, the action shifts to the street where Everyman meets Fellowship, to the home of Kindred and to the counting house of Riches. These last two characters are shown at occupations typical of their natures in scenes conceived for them by Mr. Jennings. The note of doom is sounded at the end of each scene by chimes which sound the hours as Everyman's doom approaches. The fifth, sixth, and seventh parts show the salvation of Everyman, and the final scene reveals him at the trysting place, meeting Death calmly. The entire performance was one of such dignity, beauty, and impressiveness, both from the standpoint of acting and production, that we hope the Curtain has established a tradition to handle each year at Commencement time a play of worth equal to *Everyman*.

The classes in Play Production have continued their excellent work. In these classes not only is acting developed, but stage technique, as well. They serve as a sort



# Activities

of laboratory for the solution of stagecraft. A miniature stage with lighting equipment has been purchased in order that different effects in lights may be tried out before any attempt is made to use them on a larger stage. The value of this course is noted whenever an all-college play is given.

The third phase of dramatic work is found in the musical comedy which the Pep Band sponsors. The performance given this year was *He Who Gets Smitten*, in reality a fantastic musical play. In this play considerable care was given to costuming for the sake of brilliant effects. The settings for the more vivid scenes were Spanish and Oriental in nature and, consequently, gave ample opportunity for gay and dazzling effects. Perhaps the most unusual thing about *He Who Gets Smitten* as a play, was the inclusion of a fantastical and farcial episode and a tragic playlet within the larger framework of a piece essentially a light comedy. The hero of the piece wanders far in Spain and Turkey while he is unconscious from a blow which he has received in a fight with a burglar. A large chorus of singers and dancers gave the musical comedy flavor to the play.

*The Romantic Age*, a three act comedy, by A. A. Milne is just exactly what the title claims it to be. Mr. John H. Cushman was responsible for the excellent cast, for stage setting and lighting effects, and for the marked success of the play.

J. STANTON McLAUGHLIN.

## The Year's Dramatic Calendar

Robin Hood	- - - - -	May 14, 1924
Stunt Fest	- - - - -	May 15 and 16, 1924
Everyman	- - - - -	May 31, 1924
Finder's Keepers	- - - - -	Summer Session, 1924
The Play-goers	- - - - -	" " "
The Fifth Commandment	- - - - -	" " "
He Who Gets Smitten	- - - - -	November 7 and 8, 1924
'Op 'O My Thumb	- - - - -	November 20 and 21, 1924
The Flitter Mouse	- - - - -	" " " " "
Over the Hill	- - - - -	" " " " "
Yesterday	- - - - -	" " " " "
The Princess and the Woodcutter	- - - - -	December 17 and 18, 1924
The Second Shepherd's Play	- - - - -	" " " " "
The Florist Shop	- - - - -	February 5 and 6, 1925
The Mirage	- - - - -	" " " " "
Thursday Evening	- - - - -	" " " " "
The Romantic Age	- - - - -	March 11 and 12, 1925





# The Book of



THE MERRY ADVENTURE OF THE FOUR BEGGARS.

## "Robin Hood"

PRESENTED BY  
THE MORTAR BOARD

### Cast of Characters

Robin Hood	- - - - -	Sidney Yager
Allan-a-Dale	- - - - -	Jeanette Greve
Friar Tuck	- - - - -	W. L. Stephens
Little John	- - - - -	Guy Williams
Will Scarlet	- - - - -	James Chapman
Midge the Miller	- - - - -	Joe Cogan
David of Doncaster	- - - - -	Leo Fleming
The Four Beggars:		
Hodge	- - - - -	Otto Heufner
Podge	- - - - -	Leo Provost
Winken	- - - - -	William Lansdon
Nod	- - - - -	Elbert Shaw
Sir Stephen of Trent	- - - - -	Jess Buchanan
The Franklin	- - - - -	Harry Baughman
The Friar	- - - - -	Leo Fleming
Ellen o' the Dale	- - - - -	Pearl Tschirgi

### Foresters and Dancers

Processional and Crowning of May Queen  
Mortar Board Pledging  
Pageant "Robin Hood"  
Faery Dance  
Prologue  
The Merry Adventure of Midge the Miller  
The Merry Adventure of the Four Beggars  
Dance of Beggars and Milkmaids  
The Merry Gest of Robin Hood and Allan-a-Dale  
The Morris Dance  
Epilogue  
The Winding of the May Pole

### PRODUCING STAFF

MISS CAMILLE MCDANIELS	- - - - -	Director
MISS LILLIAN WIRT	- - - - -	Dancing
MR. CARL CLAUS	- - - - -	Music

# Activities



THE JUNIOR BONFIRE.

## The Stunt Fest, 1924

### "A BIT OF RESEARCH"

*Presented by the Class of '26*

**T**HIS year in the annual stunt fest the Sophs starred, carrying away with them the prize. The stunt itself was a scene in the laboratory of a "Prof." at the University of Alaska on the first of June in the year 3001. It portrayed the "Coeds" as victors in the ever-present battle of supremacy between the "Eds" and the "Coeds." Then came the surprise of the evening, the finding of a mummy by the students, who upon being revived told them of Old Idaho and all its glories of the many many years gone by.

### "YE OLDE BONFIRE"

*Presented by the Class of '25*

### "THE BATTLE OF LEXINGTON"

*Presented by the Class of '24*

### "KIOTY COMES TO COLLEGE"

*Presented by the Class of '27*

### SONGS

JUNIOR - - - - - *Idaho Loyalty*

And here is where the Juniors starred, by winning the prize with a clever song telling us of our loyalty to Idaho.

SENIOR - - - - - *Vandal Song, My Own Alma Mater*

SOPHOMORE - - - - - *The Light Upon the Mountain, Lazy*

FRESHMAN - - - *Alma Mater Idaho, Why Did I Flunk that Quizz?*

Overture - - - - - Pep Band Orchestra

The Prologue - - - A witch scene on the Heath

The Dresden Doll Dance

- - - - - Jessie Musser and Eva Jane Wilson





# The Book of



A SCENE FROM EVERYMAN.

## "Everyman"

PRESENTED BY  
THE CURTAIN

### Cast of Characters

Kneeland Parker  
Bert Stone  
Cameron King  
Everett Erickson

Marie Gauer  
Mandel Wein  
William Michael  
Carl Feldon  
Peggy Upham

Guy Williams  
Clarence Olsen  
Jeanette Greve  
Camille McDaniels

### SCENES

#### THE PROLOGUE

#### *The Messengers*

- SCENE 1. The Manor Hall—the Feast of the May—Twelve o'clock. Everyman, Death, Guests.
- SCENE 2. A moonlit street—One o'clock. Everyman, Fellowship, Watchman, Roisterers.
- SCENE 3. The Home of Kindred—A May-time Watch—Two o'clock. Everyman, Kindred, His Wife, His Child, Cousin, His Sweetheart.
- SCENE 4. The Counting House of Riches—Three o'clock. Everyman, Riches, Bailiff, Ruined Speculator, A Borrower.
- SCENE 5. Before Everyman's House—Four o'clock. Everyman, Good Deeds, Knowledge, Vendor of Pies.
- SCENE 6. The House of Salvation. Everyman, Penitence, Knowledge, Good Deeds, Choir Singers.
- SCENE 7. The Gardens of Youth—Six o'clock. Everyman, Good Deeds, Knowledge, Beauty, Strength, Discretion, Five Wits.
- SCENE 8. The Tryst. Everyman, Good Deeds.

### THE PRODUCING STAFF

JOHN H. CUSHMAN	- - - - -	Director
MISS LILLIAN WIRT	- - - - -	Dancing
MISS LOUISA MARTIN	- - - - -	Singing
WALTER GARRETT	- - - - -	Business Manager, Electrician

# Activities



THE HAREM OF ARAN-EL-KARSCHID.

## "He Who Gets Smitten"

BY J. STANTON McLAUGHLIN

PRESENTED BY

U. OF I. PEP BAND

### Main Characters

John Graham  
Margaret Clark  
Mandel Wein

Paul Harlan  
Lauren Reed  
Gwen Moser  
Mrs. W. H. Michael

John Taylor  
Bert Stone  
Kenneth Edwards

### THE CHORUS

Eileen Booth  
Dorothy Darling  
Cleo DeWitt  
Kittie Fields  
Helen Forsyth  
Dorothy Gay  
Hope Gamwell  
Aylene Honeywell  
Opal Hunt

Ethel Lafferty  
Mirth McArthur  
Mary Paisely  
Bernice Suppiger  
Polly Thomas  
Helen Wheeler  
Ruth White  
Edith Smith  
Gladine Thompson

Stan Bowers  
Carroll Davis  
Richard Dresser  
Everett Erickson  
Jess Honeywell  
Vernon Johnson  
Herbert Karlburg  
Harry Paulson  
Walter Yeomans

### THE STAFF

Director	- - - - -	J. STANTON McLAUGHLIN
Manager	- - - - -	WALT GARRETT
Dances	- - - - -	LILLIAN J. WIRT
Costumes	- - - - -	MARY DUNN
Scenery	- - - - -	CLAIR KILLORAN, DON ALLEN
Stage Technicians	- - - - -	E. A. TAYLOR, T. NELSON, B. NELSON
Properties	- - - - -	TED TURNER, JR.
Director of Pep Band	- - - - -	AL. MARINEAU
Manager of Pep Band	- - - - -	CLIFFORD REEMS





# The Book of



SCENE FROM "OVER THE HILLS"

## "Aren't We All"

BY FREDERICK LONSDALE

PRESENTED BY  
THE CURTAIN

### CAST

Willie Tatham, <i>the husband</i>	- - - - -	Abe Goff
Margot Tatham, <i>the wife</i>	- - - - -	Camille McDaniels
Lord Grenham, <i>Tatham's father</i>	- - - - -	Mr. Cushman
Lady Frinton, <i>a friend of the family</i>	- - - - -	Mrs. Schoonover
Vicar	- - - - -	Bert Stone
Angela, <i>the vicar's wife</i>	- - - - -	Louisa Martin
Willocks, <i>friend of Margot's</i>	- - - - -	Clarence Olsen
Morton, <i>Tatham's man</i>	- - - - -	Sidney Yager
Kitty Lake	- - - - -	Marie Hogensen

ACT 1. The scene is a room in Willie Tatham's house in Mayfair.

ACT 2. At Lord Grenham's, a fortnight later.

ACT 3. The same scene, in the morning.

## "Over The Hills"

BY JOHN PALMER

PRESENTED BY  
THE CURTAIN

### CAST

Robert Wilde	- - - - -	Mr. Cushman
Helen, <i>his wife</i>	- - - - -	Mrs. Schoonover
Martin Durant	- - - - -	Abe Goff
Nora	- - - - -	Camille McDaniels

### THE SCENE

Dining room of Mr. Robert Wilde's residence in Finchley.

# Activities



PLAY PRODUCTION CLASS.

## Play Production Class, 1924-25

JOHN H. CUSHMAN, DIRECTOR

### *Personnel of Class*

Leigh Banbury  
Harrison Barrus  
Weldon Clark  
Cleo De Witt  
Everett Erickson  
Hosea Evans  
Marion Featherstone  
Marie Gauer  
Ruth Greene

Marie Hogensen  
Aylene Honeywell  
Vernon Johnson  
Esther Kennedy  
Jack Lieuallen  
Georgia Little  
Sidney McClellan  
Beardsley Merrill  
Norman Nelson

Lyle Pierce  
Winona Rushton  
Eugene Springer  
W. "Fats" Stephens  
Bert Stone  
Pearl Tschirgi  
Mandel Wein  
Guy Williams  
Sidney Yager

Louise Yeaman

Hester Yost

### CLASS PRODUCTIONS

*November 20 and 21*

'Op O' My Thumb  
Flitter Mouse  
Yesterday

*December 17 and 18*

The Second Shepherd's Play  
The Princess and the Woodcutter

*February 5 and 6*

The Florist Shop  
The Mirage  
Thursday Evening





# The Book of



THE THIRD ACT

## "The Romantic Age"

BY A. A. MILNE

PRESENTED BY  
THE A. S. U. I.

At the University Auditorium, March 27

STAGED BY MR. CUSHMAN

### THE CAST

Mrs. Knowle	- - - - -	Cleo Dewitt
Melisande, <i>her daughter</i>	- - - - -	Marie Gauer
Jane Bagot, <i>her niece</i>	- - - - -	Hester Yost
Alice	- - - - -	Marie Hogenson
Mr. Knowle	- - - - -	W. S. Stephens
Bobby Coote	- - - - -	Bert Stone
Gervase Mallory	- - - - -	Sidney McClellan
Ern	- - - - -	Margaret Clark
Master Susan	- - - - -	Beardsley Merrill

### SYNOPSIS OF SCENES

ACT I. The Hall of Mr. Knowle's House; Evening.  
ACT II. A Glade in the Woods; Morning.  
ACT III. The Hall again; Sunset.

### PRODUCTION STAFF

Marion Featherstone	J. W. Lieuallen
Mandel Wein	Lyle Pierce
Winona Rushton	Norman Nelson
Walt Garrett (A. S. U. I. Dramatic Manager)	

Music by the University Orchestra under the direction of  
Mr. Carl Claus.

This play is produced by special arrangement with Samuel French of New York.

# Activities



SCENE FROM "THE BEST MAN."

## Junior Week Revue

Presented by the Junior Class in the University Auditorium, on  
Wednesday, April 15th, 1925.

### PROGRAM

- ACT 1. *Musical Selections* - - - Junior Orchestra  
ACT 2. *The Four Warblers* - - - Junior Quartette  
(A snappy repertoire of the latest popular songs.)  
ACT 3. *Five Minutes of laughter* - - - Gus Bjork  
ACT 4. *The Jazzy Orchestra Supreme* - Junior Orchestra  
ACT 5. *Popular Melodies* - - - - Junior Quartette  
ACT 6. *The Best Man*, (a one act farce)  
Marie Hogensen, Hester Yost, Hosea Evans,  
Vernon Johnson.  
ACT 7. *Exit March* - - - - Junior Orchestra

### STAFF

- Director of Junior Week* - Everett Erickson  
*Director of Revue* - - - - Sidney Yager  
*Orchestra Director* - - - - John Wagner  
*Quartette Director* - - - - Martel Archibald





# Activities



# Debate





# The Book of

## Forensics



Prof. Wm. Michael, (Coach)



Hugh McKee (Mgr.)

THE DEBATE Department commenced the year 1924-25 with the avowed purpose of meeting only those institutions which may be classed as of major rank. As soon as we learned that the Oxford debate team was in the United States they were wired a challenge to defend the European attitude towards the League of Nations before the citi-

zens of Boise. The significance of Oxford's acceptance is readily apparent when it is considered that they chose to meet only thirty Universities on the North American continent. The decision rendered by the audience; 456 for Idaho—389 for Oxford is also a significant feature of the contest.

The influence of the Oxford debate was more than local. It had hardly been concluded when Idaho was invited by the University of Washington and the University of Oregon to take Stanford's place in their Major Northwestern Triangle. We did not win the triangle but a victory over Washington and a very presentable appearance against Oregon has practically assured us our place in the triangle for the coming year.

The annual Women's contest with Whitman College and the University of Washington was a complete success. The no-decision method of judging was employed for the first time and the audience seemed to be enthusiastic over the matter and really enjoyed the debate. This was the first no-decision debate ever held on the Idaho campus and the remarkable interest and enthusiasm which it created has led many to believe that all our contests in the future should be conducted on the Oxford-Union plan.

In the annual triangle with Utah and Montana we fared somewhat better than in previous years, but the Utah jinx remains unbroken. Utah sent her representatives to Moscow this year and won from us again. Idaho's negative team at Missoula redeemed the situation of last year by bringing home a two-one decision.

Oratory is distinctly a minority sport here at Idaho and as a result the one hundred dollar Tri-State oratorical prize has not received the attention which it deserves. Mr. Simmons will represent us at the Tri-State contest in Seattle to be held sometime during the month of May and it is hoped that he will bring back the honors.

The least spectacular but probably the most important feature of this forensic year was the launching of Intra-mural debate. The difficulty which debating has experienced in the past is not the quality of support but the quantity. For its first year Intra-Mural debating has done exceedingly well and has added a substantial group to the supporters of forensic activities.

The quality of Idaho's forensics is steadily improving and it is no more than proper that we should acknowledge our indebtedness to the coach of oratory and debate, Professor William Michael. His inauguration of the squad system has given a large number of men and women an opportunity of engaging in college debates. In waiving the possibility of winning decisions he has developed a larger group of enthusiastic supporters of debate and oratory.



# Activities

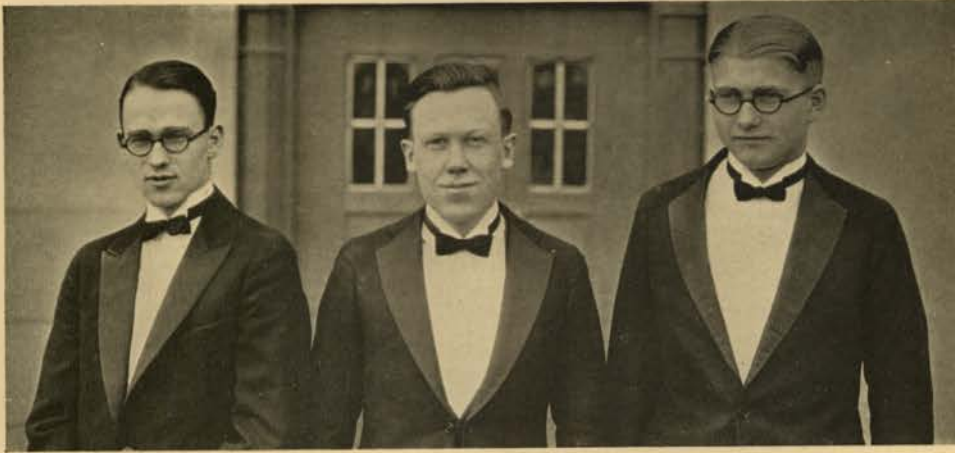

Wyman

McKee

Beecher

## The Oxford Debate

ON DECEMBER 15, 1924, the University of Idaho Affirmative Debating Team met the Oxford University Negative Team, at Boise, Idaho. The affair was, from every point of view, a distinct success. The question debated was: Resolved: "That entrance of the United States into the League of Nations is undesirable."

No better question could have been chosen. William E. Borah, senior senator from Idaho, had recently taken a stand in favor of the outlawry of war, and Idaho citizens, as a whole, were extremely interested in the question. The phrasing of the question, moreover, gave the Idaho debaters the side consistent with American public opinion as expressed by the Senate, and gave the Oxford debaters the side consistent with the European policy. Add to this the fact that Idaho was meeting the famous Oxford Team, and the audience of approximately two thousand persons which filled the Boise High School Auditorium is easily explained.

Contrary to the usual case, this audience enjoyed the debate. The two teams represented two distinct types of debating. The Idaho team, composed of Francis Wyman, Edmund Beecher, and Hugh McKee, presented its case in the American style, logically outlining its argument and supporting each point with strong evidence and authority. The Oxford team, on the other hand, depended largely upon good natured raillery, anecdote, and clever repartee. Although the decision favoring Idaho, rendered by the audience, was probably justified on the merits of the argument, the entertaining qualities of the debate must be attributed, for the most part, to the easy delivery, fluent diction, and quick originality of Mr. Christopher Hollis, Mr. S. D. Woodruff, and Mr. Malcom McDonald, who made up the Oxford group.

It must not be forgotten that a large measure of the credit for a successful debate is due to the Boise University Club and the Staff of the Boise High School. Their untiring efforts did much to insure the success of the debate, and the courteous and appreciative reception accorded both teams has given rise to the hope that another debate may be staged next year under the same favorable conditions.

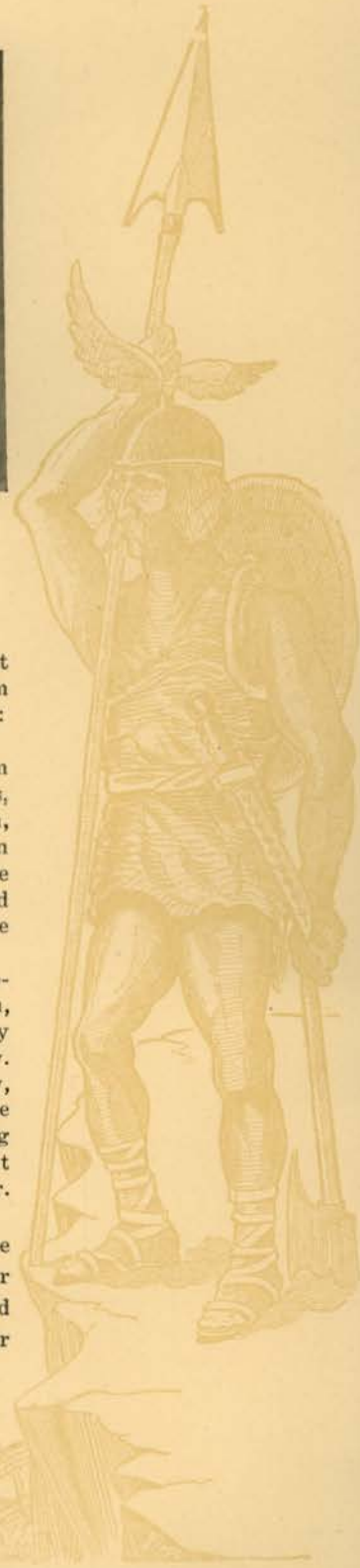



# The Book of



Montgomery

McKee

## The Washington Debate

ON THURSDAY, February 12, the Idaho Affirmative Debating Team, composed of Warren Montgomery and Hugh McKee, met the Washington Negative Team. The question was, "Resolved, that Congress be given the power, by two-thirds vote, to overrule decisions of the Supreme Court declaring acts of congress unconstitutional." The influence of the Oxford debates, in which both Idaho and Washington had participated, was evident throughout. The debate was interesting to the audience, largely because both teams had adopted much of the informality and ease of presentation characteristic of the Oxford Team. The decision of two to one in favor of Idaho tends to show how closely the two teams were matched.



Roberts

Wyman

## The Oregon Debate

WHILE the Idaho Affirmative Team was debating with the Washington Negative Team at Moscow, the Idaho Negative was meeting the Oregon Affirmative, at Eugene, on the same question. The Idaho Negative was composed of J. Leo Roberts and Francis T. Wyman. The argument was presented in excellent shape by both teams and, although the Idaho Negative lost by a unanimous decision, the debaters made a strong showing. This decision gave Oregon first place in the triangle with Idaho second.

# Activities



Wunderlich

Beecher

## The Utah Debate

IDAHO raised her standing in the Inter-Mountain triangle this year but the Utah jinx still remains unbroken. Herbert Wunderlich as first speaker and Edmund Beecher as second speaker met the negative team from the University of Utah, debating the question, "Resolved, That Congress should have the power, by a two-thirds vote, to reenact measures declared Unconstitutional by the United States Supreme Court." The decision 3-0 in favor of Utah is no indication of the real character of the debate; it was a close contest. Utah was debating the better side and no doubt presented a preponderance of evidence.

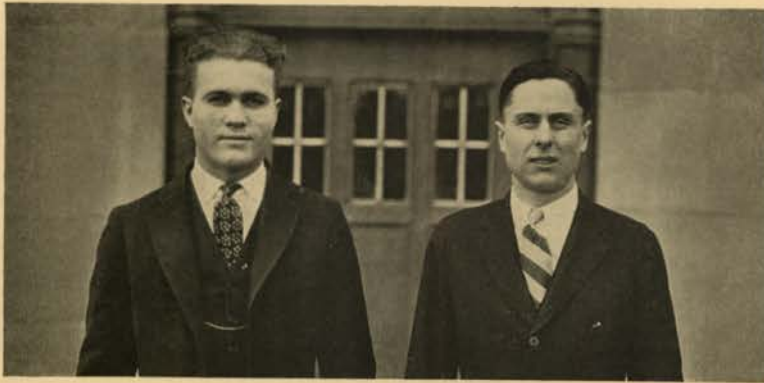

Simmons

Peavy

## The Montana Debate

ON THE evening of March 5, and at about the same time that the Idaho affirmative were meeting Utah, Arthur Peavy as first speaker and J. L. Simmons as second speaker were meeting the University of Montana at Missoula. The question was the same as debated at Moscow. According to reports which have been received it was a hard fought contest and an excellent debate. The decision is, of course, not the important part of a debate but the fact that the Idaho negative won together with the very presentable appearance which they made is a source of gratification to the supporters of Idaho Debate and Cratory.





# The Book of



Collette

Darling

## The Whitman Debate

**T**HE TRIANGULAR Co-ed Debate with Washington and Whitman played a very important part this year in the realm of forensic activities. The very current question that was discussed on January twenty-second was: "Resolved, That the Initiative and Referendum are valuable adjuncts to State Government." Dorothy Darling and Jean Collette upheld the negative against Whitman College at Walla Walla.



Martin

Silva

## The Washington Debate

**O**N THE same evening Iva Silva and Louisa Martin met the University of Washington Women's Debating Team in the first no-decision debate ever held on our campus. From every point of view this was probably the most successful debate of the season. A crowd of almost five hundred students and faculty members attended the contest and the girls responding to the interest and enthusiasm of the audience engaged in a brilliant encounter of argument and wit.

# Activities



J. Lael Simmons



Everett Erickson

## Oratory

ORATORY at the University of Idaho took on a new lease of life in 1921. In that year the University was invited to become a member of a triangular oratorical league which embraces the University of Washington, the University of Oregon, and the University of Idaho. This league has at its disposal a fund the interest of which brings \$100 a year to be awarded as a prize to the successful contestant in each year's contest. Since our entry into the league we have taken part in four contests, and we have been successful in two of them. This makes our percentage, therefore, higher than that of the other two institutions.

The following students have represented the University of Idaho in the Northwest Oratorical Contests:

- 1921 Ralph Breshears—won.
- 1922 Rex Kimmell—won, but the decision was afterward disputed and the prize was divided with the representative of the University of Washington.
- 1923 Abe Goff.
- 1924 Everett Erickson.

The representative of the University of Idaho in 1925 will be Mr. James Lael Simmons. If the University of Idaho can continue to attain as high a percentage in these contests as it has in the past, our rank in oratory will be relatively as high as it is in debate.





# Activities



Mahoney

Bertrand

## Intra-mural Debate, 1924-25

**B**ELIEVING that the students are actually interested in debate and that debating is a worth while activity, Idaho debaters have instituted several plans to bring this activity to the front. The common opinion of forensics has been that the participants are the only beneficiaries. It is true that the varsity debaters do benefit by participation; but if this activity is to be of campus importance, it must include the audience in its benefits and extend to include as many actual student debaters as possible.

Two objectives, then, present themselves. First, the students must be made to realize that debate can be made interesting; and second, that an interest in this activity will ultimately result in benefit to them. To accomplish these ends an organization was necessary. The honorary debating society, Theta Epsilon, was the result. A further step was taken in the creation of an Intra-mural Debate plan. The scope of the varsity debates was also widened.

Twenty teams competed for the cup offered by Theta Epsilon. In the semi-finals the following teams debated: Sigma Alpha Epsilon, Pi Sigma Rho, Kappa Sigma, and Delta Chi. In the finals, Sigma Alpha Epsilon defeated Delta Chi and won the cup. Sigma Alpha Epsilon was represented by Mr. Mahoney and Mr. Bertrand, and Delta Chi by Mr. Cromwell and Mr. Brabb. The questions debated ranged from campus problems to subjects of international scope. Those who have engaged in the series have benefitted from the experience and have manifested a desire to have the plan a permanent activity on the campus. The members of Theta Epsilon feel that in this favorable reaction lies ample compensation for their efforts.

# Military





# The Book of

## Military



Colonel E. R. Chrisman

THE RESERVE Officers' Training Corps is the visible source from which the nation must draw the vast number of trained junior officers who must lead its forces in the event of a great war. It has been proven that the leading of troops in modern combat requires a higher degree of efficiency and training than ever in the past, so by the wise forethought of Congress, a law was enacted whereby Military Science and Tactics shall be included in the curricula of all educational institutions receiving financial help from the government, such as land grant colleges.

The Military Department at the University of Idaho has long been recognized as an important unit of the University. This department has taken its place on an equal footing of importance and dignity with the other college departments. It has a definite course of theoretical and practical instruction, including discipline and training in the direct and practical methods of accomplishing results characteristic of military procedure which is one of the greatest benefits to the students in their future careers in civil life. Such a course enriches the educational resources of our University.

The Military Department is a growing unit. Each year there is an increasing interest in the advanced course which affords college men the opportunity to get a reserve commission in the Reserve Corps. The present strength of the Military units at the University consists of one regiment, which in turn consists of three battalions.

Each year the advanced course men have the opportunity to attend a six weeks' summer camp at Camp Lewis, Washington. Here the men are especially trained in marksmanship, scouting and patrolling, and in practical problems of tactics. The camp program consists of the practical application and theory of the rifle, automatic rifle, machine gun, Howitzer weapons, Tactics, Field Exercises, Field Engineering, Musketry, Scouting and Patrolling, Bayonet, Interior Economy, and practical demonstration by troops of all arms from the regular army.

At these camps which are entirely free from expense to the students, the government provides all equipment of latest design, including uniforms, furnishes transportation and subsistence and arranges for healthful recreation and amusement.



# Activities

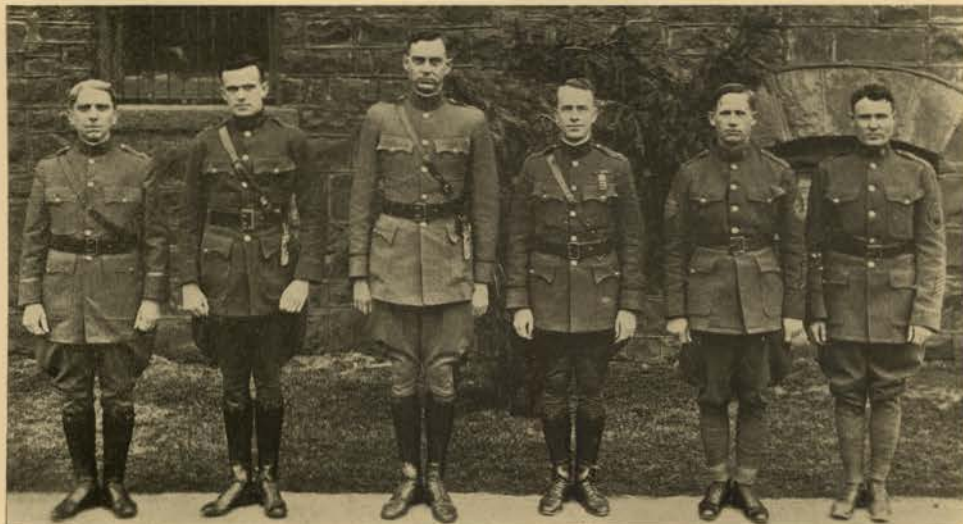

Chrisman

Lloyd

Bain

Hart

Nagele

Woods

## Regular Army Men

**EDWARD R. CHRISMAN, Colonel U. S. A. Retired.**

Colonel Chrisman has been connected with the Military Department of the University of Idaho for fourteen years. He is largely responsible for the growth and recognized importance that the Military Department now has.

**CLAUDIUS L. LLOYD, Captain, Infantry D. O. L.**

Captain Lloyd came to the University four years ago. Since he has been here he has instilled in the cadets a higher interest in military drill and tactics than has ever before been shown.

**BENJAMIN B. BAIN, Captain, Infantry D. O. L.**

Three years ago Captain Bain came to the University and expects to be here one year more. Captain Bain has proven especially valuable as an instructor in the use of the machine gun and the larger weapons.

**CHARLES H. HART, JR., First Lieutenant, Infantry D. O. L.**

This is Lieutenant Hart's first year at the University. There is no doubt but what he will prove to be one of the most popular instructors that the University has ever had.

**EUGENE NAGELE, Staff Sergeant.**

Sergeant Nagele has been connected with the Military Department at the University for over six years. He is not only an instructor but also handles all Military reports.

**LONNIE WOODS, Staff Sergeant.**

For the past five years Sergeant Woods has been connected with the University Military Department and devotes much of his time to the instruction of the first year cadets.





# The Book of



CADET BAND

## Regimental Cadet Band

BERNT NIELSON, *U. S. A. Retired, Band Master and Instructor.*

AL. MARINEAU, *Cadet Leader, Warrant Officer.*

CHARLES R. MOLL, *Assistant Cadet Officer.*

ADOLPH EMSKAMP, *Drum Major.*

### BAND SERGEANTS

Ross Woods

Fred Moll

### BAND CORPORALS

Roland Swanson  
George Benson

Robert Weller  
Walter Kayser

### MUSICIANS FIRST CLASS

Clair Killoran  
Scoville Jenkins  
Lloyd Bertrand  
Harley Wilcox

Eugene Beebe  
Glen Hopkins  
M. Hardwick  
D. Aungst

B. L. Wilkinson  
L. R. Reed  
Donald Cleaver  
F. G. Eldridge

L. Howe  
K. E. Klason  
G. Havens  
L. Schmitz

### MUSICIANS SECOND CLASS

A. K. Lindsay  
L. E. Oliver  
H. V. Morrow  
G. H. Hewitt

C. A. Coons  
G. Johnson  
H. Hattrup  
B. Merrill

G. Homar  
C. L. Brown  
W. Brooks  
W. J. Moran

R. H. Yost  
R. H. Taylor  
L. Delane  
K. J. Smith

C. Fox

### MUSICIANS THIRD CLASS

C. Stout  
M. D. Lathrop

F. Cromwell  
W. L. Anderson  
H. Briscoe  
R. Tuininga  
K. Jones

T. Score  
C. Holmes

# Activities



Minas Williamson Dick

## FIRST SEMESTER STAFF

FRANK MINAS, *Colonel*, Commanding Regiment. FRANK N. WILLIAMSON, *Lieut. Colonel*, 2nd. in Command. DONALD DICK, *Captain and Adjutant*.



Williamson Shoults Dick

## SECOND SEMESTER STAFF

FRANK N. WILLIAMSON, *Colonel*, Commanding Regiment. DAVID R. SHOULTS, *Lieut. Colonel*, 2nd. in Command. DONALD DICK, *Captain and Adjutant*.





# The Book of



## FIRST BATTALION OFFICERS

HARRY A. BRENN, *Major*, Commanding First Battalion.

ARVAL L. ANDERSON, *Captain and Adjutant*.

CAPTAINS: William H. Lansdon, Horace W. Doty, Marshall L. Blair.

FIRST LIEUTENANTS: P. M. Gustafson, W. D. Tucker, G. T. Walker, Ken Anderson, W. D. Fields, Buel Gossett, E. G. Greene, O. S. Gudmunsen, Otto A. Huefner, Neal D. Nelson, Joe J. Thomas.

SECOND LIEUTENANTS: J. C. Baird, H. R. Ball, Mac. C. Brown, E. F. Brinkman, W. E. Calkins, H. E. Canine, G. W. Dunn, R. B. Irving, Floyd W. Lansdon, Raynard Lundquist, J. R. Randell.



## COMPANY A.

WILLIAM H. LANSDON, *Captain*.

FIRST LIEUTENANTS: Philip M. Gustafson, 2nd. in Command, Kenneth Anderson, Walter D. Fields, Buel Gossett.

SECOND LIEUTENANTS: John C. Baird, H. R. Ball, Mac. R. Brown.

# Activities

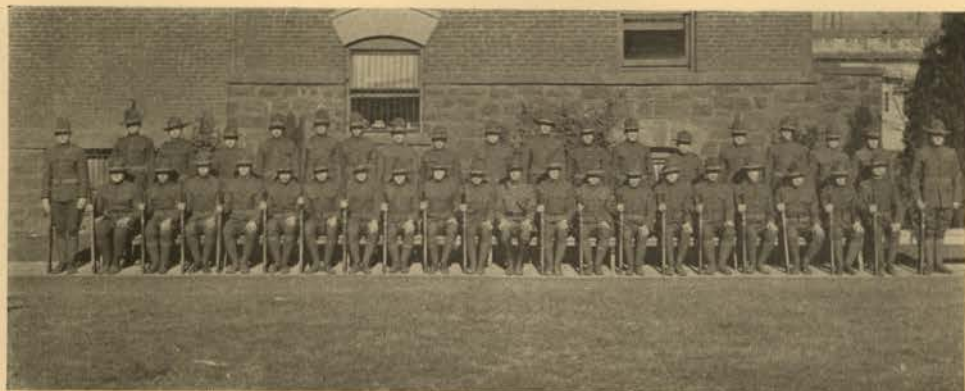

## COMPANY B.

HORACE W. DOTY, *Captain.*

FIRST LIEUTENANTS: Walter D. Tucker, 2nd. in Command,  
Edwin G. Greene, Orin S. Gudmunsen, Otto H. Huefner.

SECOND LIEUTENANTS: E. F. Brinkman, W. E. Calkins, H.  
E. Canine, G. W. Dunn.

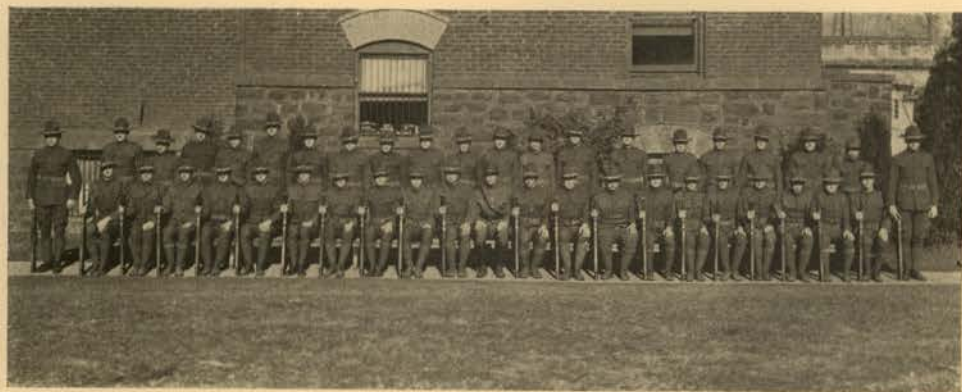

## COMPANY C.

MARSHALL L. BLAIR, *Captain.*

FIRST LIEUTENANTS: George T. Walker, 2nd. in Command,  
Neal D. Nelson, Joe J. Thomas.

SECOND LIEUTENANTS: R. B. Irving, F. W. Lansdon, Raynard  
Lundquist, J. R. Randell.





# The Book of

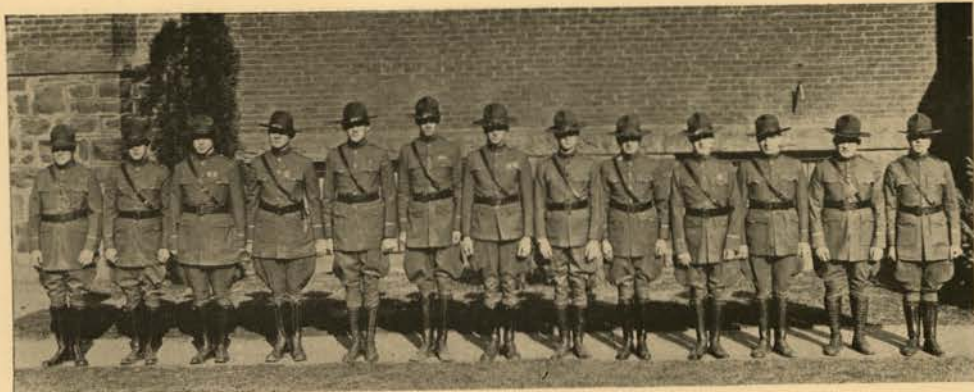

## SECOND BATTALION OFFICERS

LEO V. FLEMING, *Major*, Commanding Second Battalion.

ALFRED M. DERR, *Captain and Adjutant*.

CAPTAINS: Morris W. Kline, Maurice H. Greene, Frank C. Sinsel.

FIRST LIEUTENANTS: Frank Neal, H. C. Wyman, Chris Berger, Ted Turner, Jr., Wallace E. York, H. C. Billings, Orville Jones.

SECOND LIEUTENANTS: Irving Terry, L. L. Weeks, Walter Yeomans, A. McDaniel, F. W. Click, H. H. Payne, H. W. Poulson, Stanley Sloan, E. Thompson, R. D. Whiteaker, R. Litton, A. Mathews, Phil Alexander.

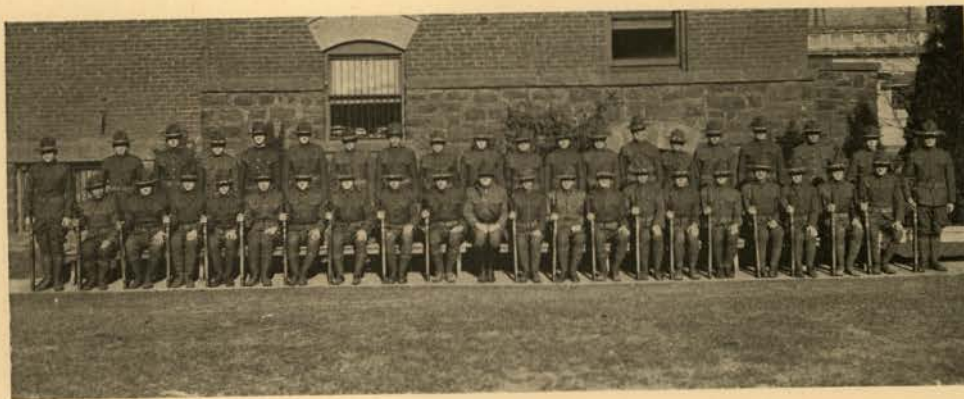

## COMPANY D.

MORRIS W. KLINE, *Captain*.

FIRST LIEUTENANTS: Frank Neal, 2nd in Command, Ted Turner, Jr., Wallace E. York.

SECOND LIEUTENANTS: Irving Terry, Leon L. Weeks, Walter Yeomans.

# Activities



COMPANY E.

MAURICE H. GREENE, *Captain.*

FIRST LIEUTENANTS: Harold C. Wyman, 2nd. in Command,  
H. C. Billings.

SECOND LIEUTENANTS: Allen McDaniel, Frank W. Click,  
Harry W. Poulson, Hanley H. Payne, Stanley Sloan.



COMPANY F.

FRANK C. SINSEL, *Captain.*

FIRST LIEUTENANTS: Chris Berger, 2nd. in Command, Orville  
Jones.

SECOND LIEUTENANTS: Edward Thompson, Richard D.  
Whiteaker, Ralph Litton, Arthur R. Mathews, Phil Alex-  
ander.





# The Book of

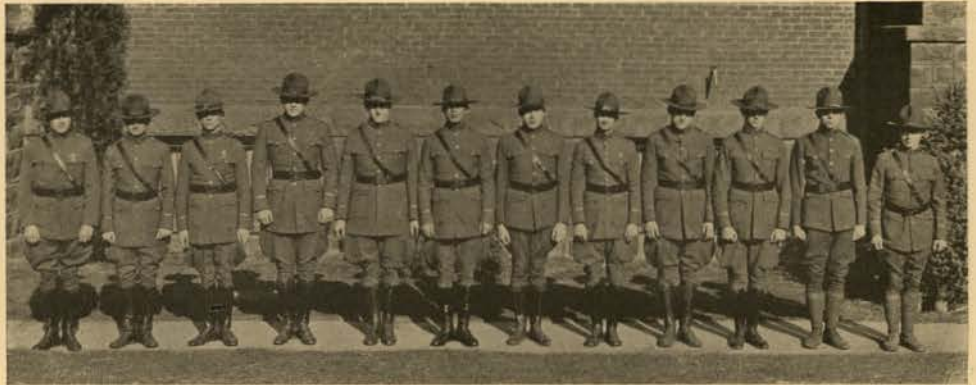

## THIRD BATTALION OFFICERS

GALE L. MIX, *Major*, Commanding Third Battalion.

C. DELMONT SMITH, *Captain and Adjutant*.

CAPTAINS: Herbert E. Karlburg, John Vesser, Louis Brossard.

FIRST LIEUTENANTS: Joseph Skidmore, Sylvester Kleffner,  
Frank Mitten, Jack Mix, Brewer E. Lindberg.

SECOND LIEUTENANTS: Ralph Cromwell, J. H. Rule, W. B.  
Tonnar, R. S. Thomas, Edw. E. Parsons, Tom Owings,  
C. B. Davis, T. D. Frye

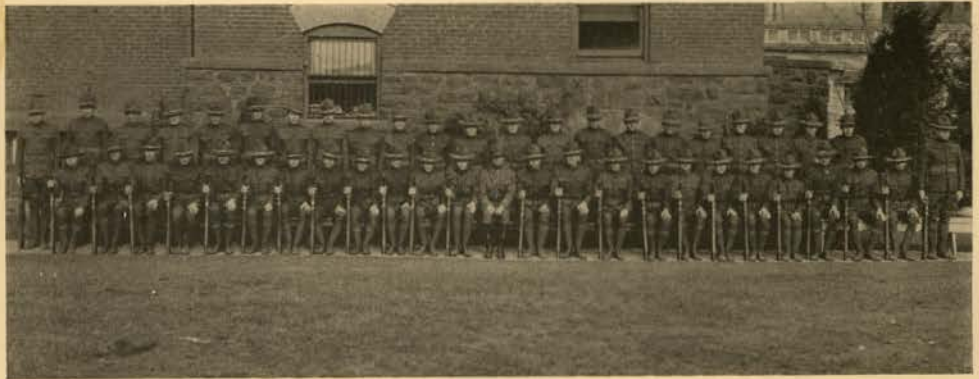

## COMPANY G.

HERBERT E. KARLBURG, *Captain*.

FIRST LIEUTENANTS: Sylvester Kleffner, 2nd. in Command,  
Jack Mix.

SECOND LIEUTENANTS: Ralph Cromwell, John H. Rule, W. B.  
Tonnar, R. S. Thomas.

# Activities

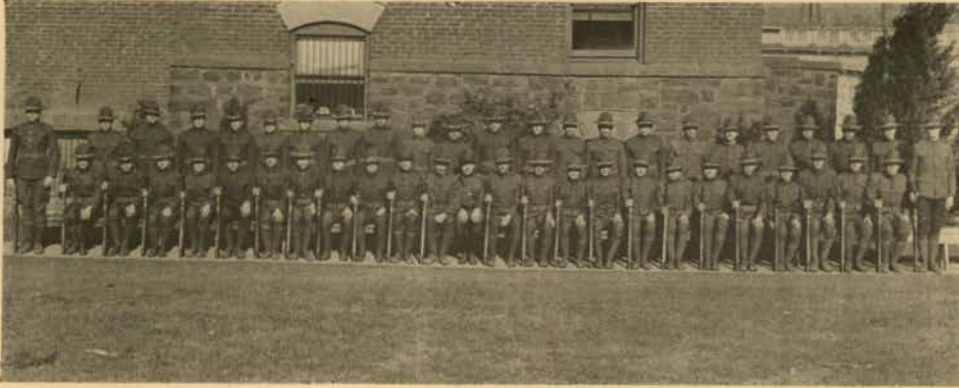

## COMPANY H.

JOHN VESSER, *Captain.*

FIRST LIEUTENANTS: Frank Mitten, 2nd. in Command, B. E. Lindberg.

SECOND LIEUTENANTS: Edw. E. Parsons, Tom Owings, C. B. Davis, Thomas D. Frye.





# Activities

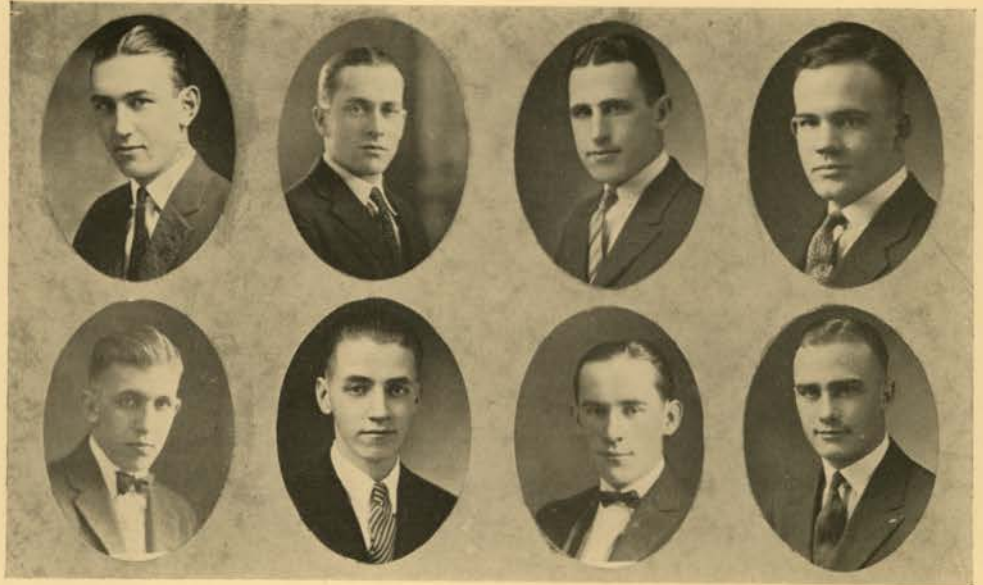

Williamston  
Quarles

Blair  
Greene

Minus  
Fleming

Doty  
Shoults

## Scabbard and Blade

### HONORARY MILITARY FRATERNITY

1924-25

#### OFFICERS

##### *First Semester*

Frank Minas - - - *President*  
 Frank Williamson - - *Vice President*  
 Gale Mix - - - - *Treasurer*  
 Maurice Greene - - - *Secretary*

##### *Second Semester*

Frank Williamson - - - *President*  
 Marshall Blair - - - *Vice President*  
 Gale Mix - - - - *Treasurer*  
 Maurice Greene - - - *Secretary*

#### ROLL

Marshall Blair  
 Horace Doty  
 Leo Fleming

Maurice Greene  
 Gale Mix  
 Frank Minas

Robert Quarles  
 Roy Shoults  
 Frank Williamson

# Judging Teams





# The Book of

## Judging Teams



A. K. Larson, Mgr.

THE UNIVERSITY of Idaho Stock Judging teams, in contest with teams from California, Oregon, Washington, Montana, Utah and British Columbia, won first place at the 1924 Pacific International Livestock Show, held at Portland, Oregon, and kept up the excellent standard maintained for the past thirteen years of participation. The closest contestant was O. A. C., whom Idaho led by 8.4 points.

During the time that Idaho has been a contestant in judging, the teams have never placed lower than third, and nineteen firsts, eight seconds, and three thirds have been

won by our teams. Idaho has always been a strong contender for first place.

Due to the excellent coaching of the Dairy team by Prof. F. W. Atkinson, the Animal Husbandry team by Prof. C. W. Hickman, Dairy Products by Prof. H. A. Bendixon, Grain Judging by Prof. H. W. Hulbert, and Poultry by Prof. R. T. Parkhurst, these individual teams have won high honors. Individual members of those teams also placed very high. The Agricultural shows participated in by Idaho's teams were The Pacific International at Portland, the Western Royal at Spokane, and the Northwest Livestock Show at Lewiston, Idaho.

The interest of the student body in judging team work has been shown by making it a department in the A. S. U. I., giving the judging teams the right to represent the University at the contests, in the same class as athletic teams. This is to the mutual benefit of both the school and the team.

The stressing of competitive contests in useful work is the demand of many people, and the University can do no more to increase the approval of the taxpayers of the state, than to recognize and support the judging team work. Prospective students are converted to Idaho, by the success in this field. By proof of our superiority in such work, we can easily convince all Idaho boys and girls, that the University of Idaho is the place of greatest opportunity for them.

# Activities



Hansen      Serebrennikov      Byrne      Lamphere  
Hickman (Coach)      Leth      Johnson

## Animal Husbandry Judging Team



Pierce      Hulbert (Coach)      Leth      Hubble      Johnson

## Grain Judging Team





# Activities



Warren

Larson

Thulin

Fales

Atkinson (Coach)

## Dairy Cattle Judging Team



Peterson

Bendixon (Coach)

Fales

Hansen

## Dairy Products Judging Team



# ORGANI- ZATIONS





**Honor Societies**





# The Book of



Standing: A. Golden, R. Golden, Noh, Allen, Fletcher, Garver, Brenn, Laney, Christen, Covey.  
Sitting: Vickery, Jones, York, Schoonover, Peterson, Heath, Reed, Dale.

## Alpha Kappa Chapter of Alpha Kappa Psi

HONORARY COMMERCE FRATERNITY

Founded at the University of New York, School of Commerce,  
New York City, 1904.

*Flower*—Chrysanthemum.      *Colors*—Blue and Gold

### OFFICERS

WARREN VICKERY	- - - - -	<i>President</i>
GEORGE LANEY	- - - - -	<i>Vice-President</i>
ARTHUR GOLDEN	- - - - -	<i>Secretary</i>
PHILLIP CHRISTEN	- - - - -	<i>Treasurer</i>

### *Fratres in Facultate*

HARRISON C. DALE      LYNN I. SCHOONOVER

### *Fratres in Universitate*

#### *Seniors*

Arthur Golden	Donald Allen	Warren Vickery
George Laney	Phillip Christen	Harry Brenn
Walner Peterson	Joslin Garver	Wallace York
Forest Covey	Millard Heath	

#### *Juniors*

John Noh      John Reed

#### *Sophomores*

Glenn Jones      Richard Golden      Elliot Fletcher

# Organizations



Standing: Leth, Derr, Byrnes, Peterson, Snow, Renshaw, Patch.  
Sitting: Poulson, Pierce, Sugg, Harlan, Neidig, Anderson, Proudly, Rensberg.

## Alpha Zeta

HONORARY AGRICULTURAL FRATERNITY

Founded at the College of Agriculture, Ohio State University,  
October 28, 1897.

IDAHO CHAPTER INSTALLED MAY, 1920.

*Colors—Mauve and Sky Blue.*

### *Fratres in Facultate*

Dean E. J. Iddings

Professor C. W. Hickman

Dean F. G. Miller

Professor G. C. Anderson

Professor R. E. Neidig

Professor H. P. Magnuson

Professor Proudly

### *Fratres in Universitate*

#### *Seniors*

Walter Byrne

Walter Pierce

John Derr

Vernon Patch

Paul Harlan

Elva Snow

Henry Hansen

Arthur Sowder

Milton Johnson

A. I. Sugg

Frank Kershishnik

John Vesser

Walter Leth

Lewis Williams

Edwin Poulson

John Rensberg

#### *Juniors*

Lawrence Peterson





# The Book of



Fowler    Calvert    Hardwick    Shamberger    Fisher    Johnson    Nelson  
 Edwards    Taylor    Burroughs    Jones    Johnson    Coughlan    Long  
 Richardson    Neal    McKinnon    Archibald    Poulson    Elrod    Erickson    Miller

## Intercollegiate Knights

### BALL AND CHAIN CHAPTER

<i>National President</i>	- - - - -	BOB FIELDS
<i>Historian</i>	- - - - -	WILLIAM CALLOWAY
<i>Royal Scribe</i>	- - - - -	HARRY W. POULSON
<i>Stunt Duke</i>	- - - - -	MARTEL ARCHIBALD
<i>Chancellor of the Exchequer</i>	- -	EVERETT ERICKSON
<i>Yell King</i>	- - - - -	GEORGE ELROD

### ACTIVE MEMBERS

John McKinnon  
 George Elrod

Dick Dresser  
 Ike Burroughs

Frank Neal

### PLEDGES

Kenneth Edwards  
 Harry Jones  
 Allen Fowler  
 Phil Quilliam  
 Carroll Davis  
 Jesse Honeywell  
 Harold Newton  
 Robert Henry  
 Norman Johnson  
 Harry Coughlan

Elwood Johnson  
 Leroy Long  
 George Burroughs  
 Floyd Taylor  
 J. W. Baker  
 Dan Shamberger  
 Douglas Fisher  
 Carl Nelson  
 Everett Richardson  
 Arnold Calvert

Mac Hardwick





# The Book of



Jones

Martin

Erickson

## The English Club

### OFFICERS 1924-25

<i>President</i>	- - - - -	LOUISA MARTIN
<i>Vice-President</i>	- - - - -	CHARLOTTE JONES
<i>Secretary-Treasurer</i>	- - - - -	EVERETT ERICKSON

### COMMITTEE CHAIRMEN

<i>Program</i>	- - - - -	ELIZABETH MOUNT
<i>Membership</i>	- - - - -	JANE GIBBS
<i>Book Shelf</i>	- - -	CHARLOTTE JONES, MARGARET SCHICK

**I**N THE good old days the English Club was a popular organization to which everyone belonged and which no one attended except once a year to elect officers. In 1917 Dr. G. M. Miller came to Idaho as head of the English Department. From that time, as a result of his efforts, the English Club has been one of the most active organizations on the campus. In addition to stimulating an interest in English through regular programs, the club each year has made a definite contribution to dramatic or literary activities on the campus. It first revived dramatics, a department now directed by "English 37" and "The Curtain". In 1923 the club sponsored "The Blue Bucket," a student magazine which has now been taken over by the A. S. U. I. This year the club has maintained a circulating library of new fiction. The books have been in constant demand, and have been made conveniently accessible to the students.

Eligibility to membership is based upon excellency and interest in English, and upon participation in dramatics, publications and debate. English instructors and English majors are ex-officio members.

# Organizations

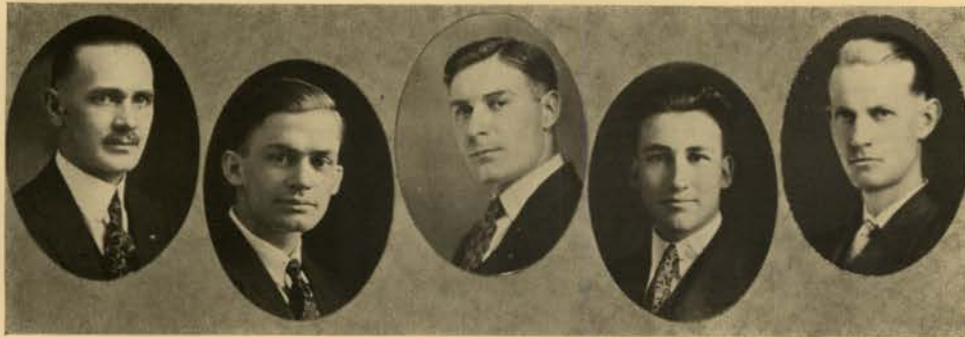

McLaughlin

Cummins

Renshaw

Space

Harlan

## Epsilon Chapter of Xi Sigma Pi

NATIONAL HONORARY FORESTRY FRATERNITY

Founded at the University of Washington, November 24, 1908.

Idaho Chapter installed 1920.

COLORS: *Gray and Green.*

OBJECT: The object of this Fraternity is to secure and maintain a high standard of scholarship in forest education, to work for the up-building of the profession of Forestry, and to promote fraternal relations among earnest workers engaged in forest activities.

### OFFICERS

Forester - - - - - ROBERT D. McLAUGHLIN  
Associate Forester - - - - - EMERA W. RENSHAW  
Secretary-Fiscal Agent - - - - - LEWIS CUMMINS

### MEMBERS

Dean F. G. Miller	W. E. Buckingham
H. I. Nettleton	E. W. Renshaw
R. P. McLaughlin	C. W. Watson
H. Z. White	Paul Harlan
Dr. Henry Schmitz	E. A. Snow
Lewis Cummins	Ralph Space
A. M. Sowder	





# The Book of



Hockaday



Aspray



Hawkins



Stubblefield

## Winged Helmet

HONORARY LITERARY FRATERNITY

Founded, October, 1924

*To encourage creative work in literature and art.*

### OFFICERS

Blaine Stubblefield  
Elizabeth Mount

Gordon Hockaday  
Ruth Murial Aspray

Ruth Hawkins

### FACULTY MEMBERS

Dr. G. M. Miller

J. Stanton McLaughlin

Ada Burke

### MEMBERS

Paul Harlan  
Wallace Brown  
Howard Taylor  
Eva Woodard  
Llewellyn Rowland

Fred Taylor  
Marion Featherstone  
Don Allen  
Lillian Groves  
Clair Killoran

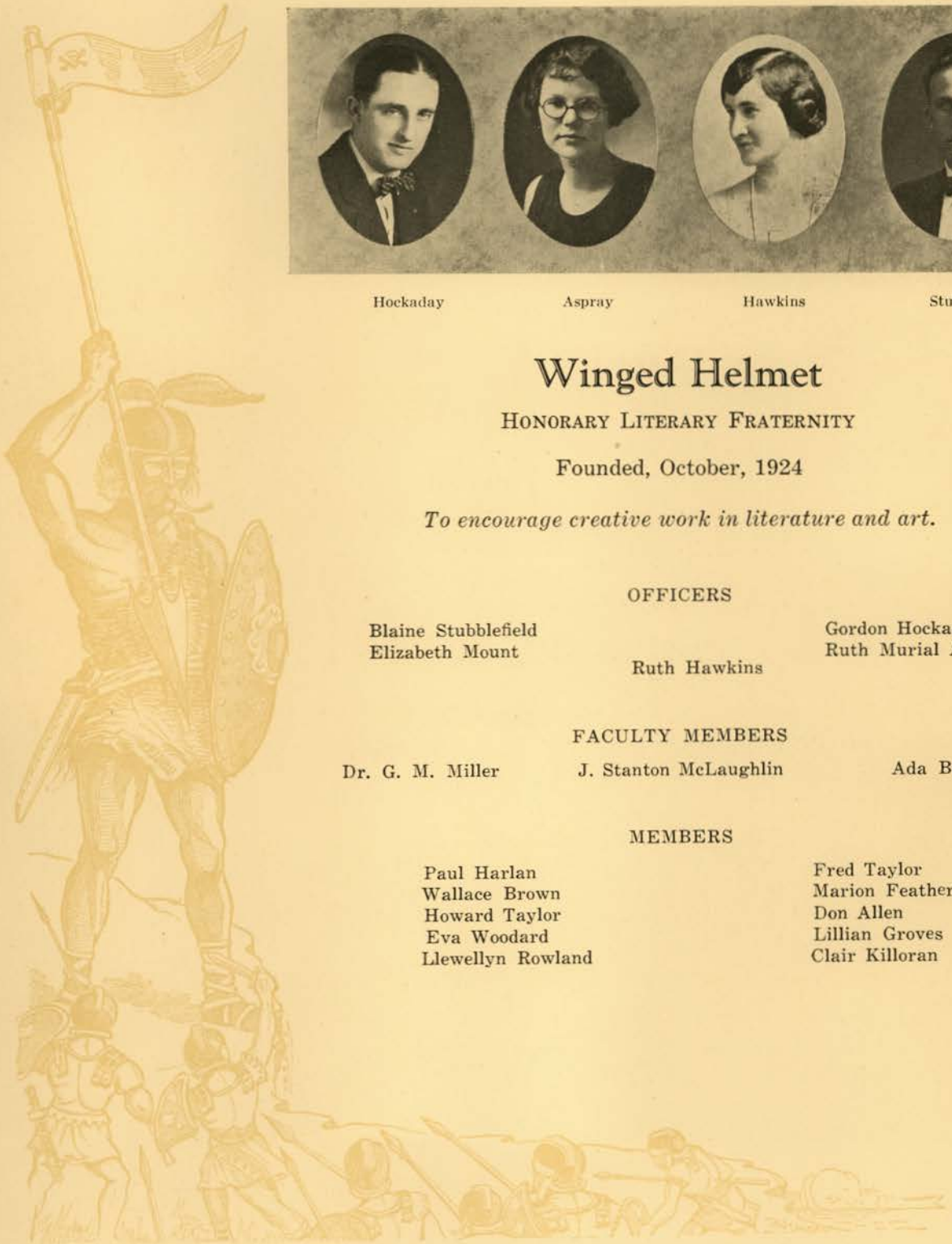

# Organizations



Leute

Panek

Keel

Boyer

## La Sociedad Literaria Espanola

### OFFICERS

<i>President</i>	- - - - -	VICTOR PANEK
<i>Vice-President</i>	- - - - -	WILMA KEEL
<i>Secretary</i>	- - - - -	BLANCHE BOYER
<i>Treasurer</i>	- - - - -	MARY LEUTE

### FACULTY MEMBERS

Dean J. G. Eldridge	Mrs. M. L. Sargent
Dr. Henrietta Tromanhauser	Alberto Vasquez
Delfin Raynaldo	Sarah Bailor

### MEMBERS

Madeline Hasfurther	Iris Ambruster	Orpha Winegard	Farnsworth Jennings
George Waters	Pearl Cordray	Clifford Coons	Dorothy Gorrie
Cleo Vivian DeWitt	Edward Equals	Florence Greene	Ray Currie
Margaret Duevel	Thyra Kelly	Claire Killoran	Jewel Coon
Clara Nichols	B. Merrill	Archie Thompson	Arthur S. Howe
Ann Olson	Fred Butler	Margaret Macey	Helen Green
Iona Penwell	Ruth Christen	Mabele Anderson	Grace Hagen
Arda Clare	Herbert Wunderlich	Mildred Warnke	Irene Hemingway
Esther Kennedy	Philip Anderson	George Van Name	Vette Jones
Ellen Ostrout	William Bolander	Fred Berry	Iva Silva
Minerva Terteling	Edna Burr	Isabella Wilson	Louis Soderberg
Marjorie Woods	Mary Labo	Marcus Ware	Marjorie Mosher
Richard Golden	Helen Nelson	Glen Jones	Blanche Boyer
Alice Wadsworth	Irene Peterson	Ross Woods	Ruth Hove
Elizabeth Bartlett	Glen Rink	Eldora McLaughlin	Jean Collette
Forest Covey	Luxie Walker	Lepha Decker	Margaret Cuddy
Mabel Wilson	Marguerite Barlogi	Josephine Walker	Norma Mattenson
Harry Poulson	Marie Gamwell	Constance Taylor	Laree Johnson
Mabel Larsen	Carol Jean DuBois	Eugenia Alford	Walter Cranston
Dorothy Gallop	Ora Budge	Ruth Collins	Floyd Otter
Louise Jeness	John Noh	Maud Garnett	Margaret Partner
Zuma Sheneberger	Marjorie Simpson	Gertrude Drissen	Herbert Shook
Joslin Garver	Cecil Smith	Robert Dunn	Helen Campbell
Herbert Clare	Katherine Healy	Mildred Weston	Josie Hanson
Elsie Heinebach	Giles Green	Lucille Anderson	Bernadine Hatfield
Mildred Pearson	Cecelia Lemmer	Sybil Felt	Alice Lundquist
Irene Durham	Anna Pechanec	Eleanor Level	A. Montgomery
Victor Panek	Mary Leute	Olive Libby	R. Ostrander
Mason Wills	Bernice Suppiger	Charles Telford	B. T. Smith
Charles Rinaldi	Helen Anderson	Marlys Shirk	Nina Wilson





# The Book of



Baughman  
Cummins

Fields  
Taylor

Kinney  
Quinn

Madden  
Haddock

## Alpha Mu Delta

Founded December 21, 1921

COLORS: *Lemon and Green*

Alpha Mu Delta is a local scholarship legal fraternity, whose ultimate object is to obtain a charter from Phi Delta Phi.

### HONORARY MEMBERS

Dr. Alvin H. Evans  
Ralph Breshears  
Charles H. Darling  
Philip R. Mechem

O. P. Cockeril  
Senator William E. Borah  
A. J. Gustin Priest  
Verner Clements

Congressman Burton L. French

### FRATRES IN UNIVERSITATE

Larry Quinn  
Robert M. Cummins  
George Haddock  
T. A. Madden

J. R. Fields, Jr.  
Harry Baughman  
Charles Kinney  
John Taylor

# Organizations



Garrett                      Olsen                      Martin                      McDaniels                      Cushman                      Stone                      Gauer

## The Curtain

### OFFICERS

*President* - - - - - WALTER GARRETT  
*Secretary-Treasurer* - - - - - MARIE GAUER  
*Director* - - - - - JOHN H. CUSHMAN

“THE CURTAIN” is a dramatic fraternity composed of student and faculty members who have passed certain eligibility requirements in dramatic work at Idaho in acting, playwriting or play production.

The purpose of The Curtain is to further dramatic activities at the University of Idaho; to make a study of acting, playwriting and play production; to establish on the campus certain ethics of the theatre; to make possible an annual tour of the state by properly qualified University players; to encourage, through its alumni the production of desirable amateur plays throughout Idaho.

### ACTIVE MEMBERS—1924-25

John Cushman	Marie Gauer	Clarence Olsen
Camielle McDaniels	Bert Stone	Mrs. Schoonover
Gene Springer	Louisa Martin	Walter Garrett

### ALUMNI

Helen Johnston	Carolyn Logan Smith	Pauline Pence
Michael Thometz	Philip Buck	Talbot Jennings
Fleta Brennen	Bethel Collins Culp	Virginia McRae
Rex Kimmell	Rosebud Donovan	Maurice Jackson
Abe Goff	Maxwell Scholes	Doy McKinley
Pearl Stalker		Glen Hyde





# The Book of



Springer      Carland      Hove      Glindeman      Martin      Hawkins      McCallum

## National Mortar Board Society

National Honorary Society for senior women, installed at the University of Idaho—1923

COLORS: *Silver and Gold*

PURPOSE: To promote scholarship, to render service and to further good fellowship among the women of the University.

### OFFICERS

<i>President</i>	- - - - -	MARGARET SPRINGER
<i>Vice President</i>	- - - - -	RUTH HOVE
<i>Secretary</i>	- - - - -	RUTH HAWKINS
<i>Treasurer</i>	- - - - -	MAUDE CARLAND
<i>Historian</i>	- - - - -	GLADYS PERRY

### MEMBERS

Mary McCallum  
Ruth Hove  
Ruth Hawkins  
Maude Carland

Gladys Perry  
Louisa Martin  
Margaret Springer  
Bertha Glindeman

# Organizations

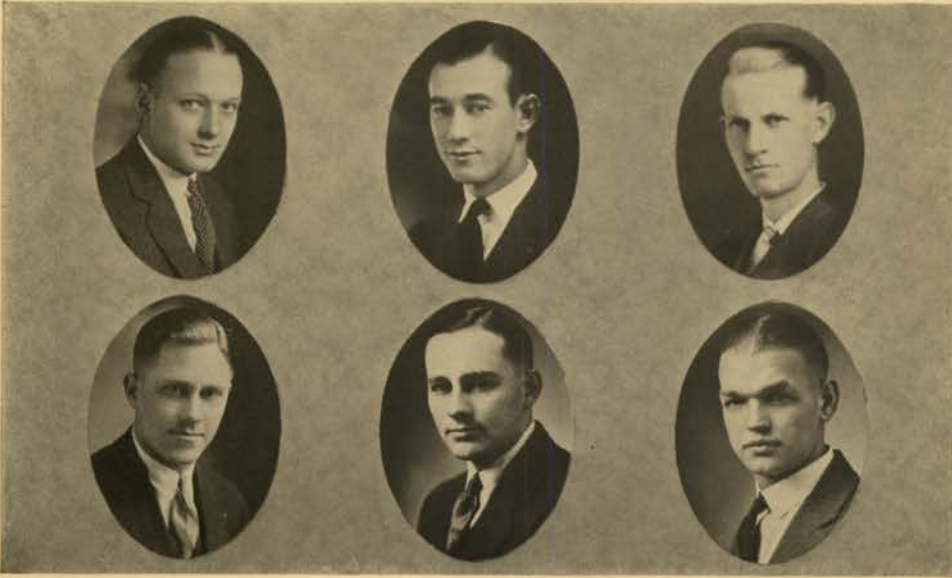

Marchesi  
Golden

Taylor  
Hillman

Harlan  
Sowder

## Silver Lance

Senior Men's Honorary Organization—Founded 1923

This organization of senior men has as its major ideal the rendering of service to the University. Members are selected on the basis of scholarship and service.

### MEMBERS

Fred M. Taylor  
Arthur Golden  
Floyd E. Marchesi

Robert Cummins

Errol Hillman  
Arthur M. Sowder  
Paul M. Harlan





# The Book of



Woelflin  
Felt

Haymond  
Hibbeln

Martin  
Carland

## Pi Epsilon Sigma

Local Honorary Education Sorority

Founded June 3, 1922

**PURPOSE:** To promote high standards of scholarship, stimulate interest in educational affairs and to petition for a charter of the National Honorary Sorority, Pi Lambda Theta.

### OFFICERS

<i>President</i>	- - - - -	IRENE WOELFLIN
<i>Secretary</i>	- - - - -	LOUISA MARTIN
<i>Treasurer</i>	- - - - -	MAUDE CARLAND

### MEMBERS

Irene Woelflin	Mary Hibbeln
Kathryn Burgraff	Sybil Felt
Louisa Martin	Maude Carland
Elizabeth Haymond	Bernice McCoy
Vera Norton	

# Organizations



Glindeman  
Hogenson

Schumacher  
Shepard

Greene  
Hemmert

## Pi Beta Gamma

Honorary Business Fraternity for Women

Founded December, 1922

### OFFICERS

*President* - - - - - GERTRUDE SHEPARD  
*Secretary-Treasurer* - - - - BEULAH SCHUMACHER

### HONORARY MEMBERS

Miss Barbara Gamwell      Mrs. H. C. Dale      Mrs. L. Schoonover

### MEMBERS

Blanche Boyer  
Bertha Glindeman  
Della Greene  
Mrs. Mildred Hemmert  
Marie Hogenson

Ella Hove  
Mary Paisley  
Beulah Schumacher  
Gertrude Shepard  
Alene Long





# The Book of



Healy                      Leute                      Povey                      Keel  
 Lemmer                  Hove                      Pechanec              Barlogi                  Alford                  Panek                  Garver

## Alpha Epsilon

Honorary Spanish Fraternity

Founded February, 1925

**PURPOSE:** To promote high scholarship in Spanish, to create an interest in the Spanish Language, and to promote fraternal relations among the students in Spanish.

### OFFICERS

<i>President</i>	- - - - -	KATHERINE HEALEY
<i>Vice President</i>	- - - - -	CECELIA LEMMER
<i>Secretary-Treasurer</i>	- - - - -	MARY LEUTE
<i>Faculty Advisor</i>	- - - - -	ADELPHIN RAYNALDO

### MEMBERS

Marguerite Barlogi	Eugenie Alford	Kathleen Povey
Katherine Healey	Anna Pechanec	Joslin Garver
Cecelia Lemmer	Victor Panek	Wilma Keel
Ruth Hove		Mary Leute

# Organizations



Barnes                  Watters                  Featherstone                  Perry  
 Gardner              McCoy                  Farnsworth              Van Deusen              Dickinson              Parsons

## Phi Upsilon Omicron

Professional Home Economics Fraternity  
 Founded at the University of Minnesota in 1909.

Zeta Chapter installed in 1918

COLORS: - *Yellow and White*      FLOWER - - - - *Violet*

### HONORARY MEMBERS

Jessie Hoover  
 Amy Kelly

Cora Irene Leiby  
 Katherine Jensen

Ada Lewis  
 Hallie Hyde

### ACTIVE MEMBERS

Mary Van Deusen  
 Elmerna Gardner  
 Mary Dickinson  
 Thelma F. Trowbridge  
 Nora Yarborough  
 Gladys Perry

Norma Barnes  
 Mary Williamson  
 Mildred Waters  
 Anna Marie Leithe  
 Marion Featherstone  
 Florence Stone

Millie McCoy  
 June Davis  
 Mildred Gilbertson  
 Helen Austin  
 Helen Parsons  
 Bernice Suppiger

### *Alumnae*

Glatha Hatfield

Pauline Reick





# The Book of



McGonigle    Mash    Swanson    Thomson    Shoults    Skidmore  
 Joyce    Foskett    Samms    Billings    Beam    Ackerman    Crawford  
                   Brossard                    Miller

## Sigma Tau

National Honorary Engineering Fraternity

Founded at the University of Nebraska 1904

Rho Chapter installed at Idaho 1922

The Fraternity has as its purpose the promotion and encouragement of high scholarship, college activities, and a greater spirit of co-operation among engineering students.

Members are selected from the Junior and Senior classes of the College of Engineering and the School of Mines, on the basis of scholarship and public spiritedness.

### MEMBERS

Dean I. C. Crawford  
 Paul S. Ballif  
 Roy Shoults  
 Louis F. Brossard  
 Fritz McGonigle  
 Lawrence Foskett

Prof. J. H. Johnson  
 Ernest W. Ellis  
 Louis Ackerman  
 Harry C. Billings  
 Richard C. Beam  
 George H. Miller

Dean F. A. Thomson  
 Ralph Mash  
 Joseph Skidmore  
 Edwin Joyce  
 Arthur Swanson  
 Philip C. Samms





# The Book of

## "I" Club

*President* - - - - - SYLVESTER KLEFFNER  
*Vice President* - - - - - ERROL HILLMAN  
*Secretary-Treasurer* - - - - - MORRIS KLINE  
*Sergeants at arms* - - - - - RUSSEL MELIN, HARRY REGET

THE "I" Club is an organization which includes all men of the University who have been officially awarded a letter for participation in intercollegiate athletics according to the provisions of the Associated Students organization. It was formed as a common meeting ground for all athletes, to aid in keeping Idaho athletics clean, and to build up the University's athletic activity.

### MEMBERS

#### Football

Vernon Stivers  
Neal Nelson  
Frank Kinnison  
Lawrence Quinn  
Lyle Tapper  
Louis Stephens  
Ray Stephens

Charles Hausen  
Sophus Marker  
Sylvester Kleffner  
Harry Reget  
Tom Owings  
Gifford Davison

Mike Pearson  
Ted Bucklin  
John Vesser  
Morris Kline  
Victor Cameron  
Wayne Davis  
Otto Huefner

#### Baseball

Vernon Stivers  
Walter Fields  
William Lansdon  
Russel Melin  
Guy Wicks

Frank Kinnison  
Victor Cameron  
Mark Lehrbas  
Charles Lawson  
Sylvester Kleffner  
John Vesser

Ralph Erickson  
Arthur Golden  
Andrew Wahl  
Elva Snow  
Errol Hillman

#### Basketball

Neal Nelson  
George Greene  
Henry Canine

Harold Lamphere  
Vernon Stivers  
John Miles  
Ralph Erickson

Ed Nedros  
Errol Hillman  
Guy Penwell

#### Wrestling

Ralph Ross

Weston Bliss  
Lawrence Edelblute

William Bitner

#### Track

Henry Powers  
Arthur Sowder  
Otto Huefner

Lewis Williams  
Neal Nelson  
Arthur Mathews  
John Wagner

Clayton Pickett  
Guy Penwell  
Errol Hillman

#### Cross Country

Guy Penwell  
Errol Hillman

Art Sowder

Lewis Williams  
Arthur Mathews

# Organizations

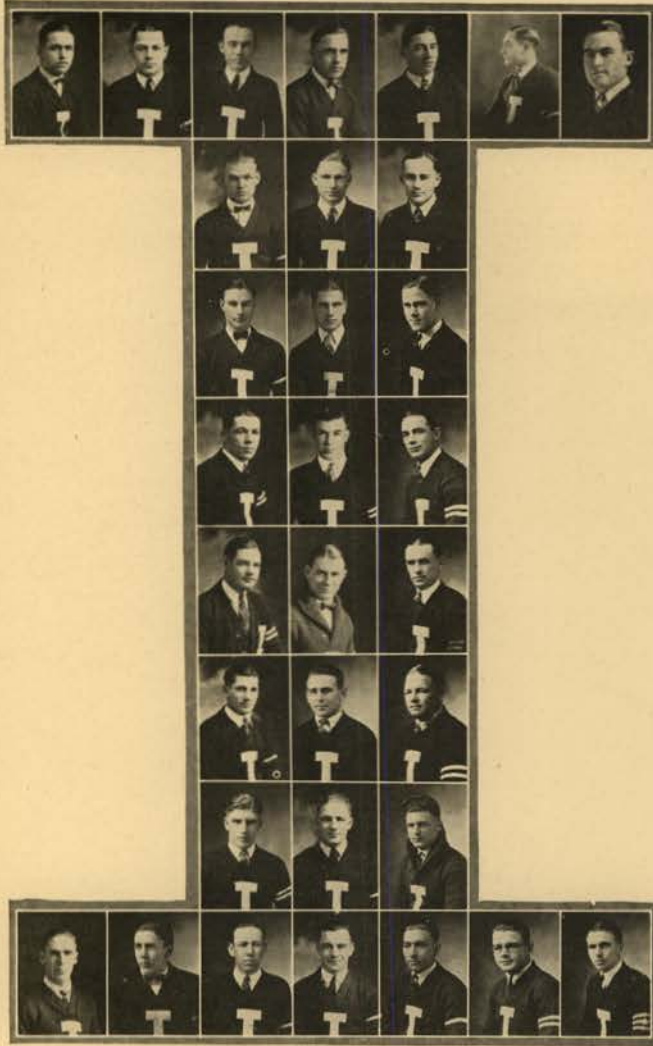

Bitner	Huefner	Williams	Bliss	Edelblute	Cameron	Davison
		Sowder	Lawson	Hillman		
		Erickson	Wahl	Golden		
		Tapper	Vesser	Kline		
		R. Stephens	Canine	Snow		
		Nelson	Wicks	L. Stephens		
		Quinn	Bucklin	Kinnison		
Mathews	Wagner	Powers	Kleffner	Miles	Hausen	Penwell





# The Book of

## Mu Beta Beta

National Fraternity of Boys and Girls Club Workers

University of Idaho Chapter

Moscow, Idaho

<i>President</i>	- - - - -	WESLEY CALKINS
<i>Vice President</i>	- - - - -	CHESTER L. MINK
<i>Secretary</i>	- - - - -	HARRIET SWART
<i>Treasurer</i>	- - - - -	GEORGE WATERS

### MEMBERS

#### *Seniors*

Elmer Holbrook

#### *Juniors*

David Fales

George Waters

Harriet Swart

#### *Sophomores*

Ralph Stucky  
Gladys Allen  
Dan Warren  
Elmer Belnap

Milo Davis  
Averitt Hickox  
Ted Warren  
Wesley Calkins

Frank Cagle  
Claud Ballard  
Wayne Bever  
Chester Mink

#### *Freshmen*

James Manning  
Albert Saulcy

Philip Manning  
Roy Christianson

Alfred Funke  
Wendell Furriman



# Organizations

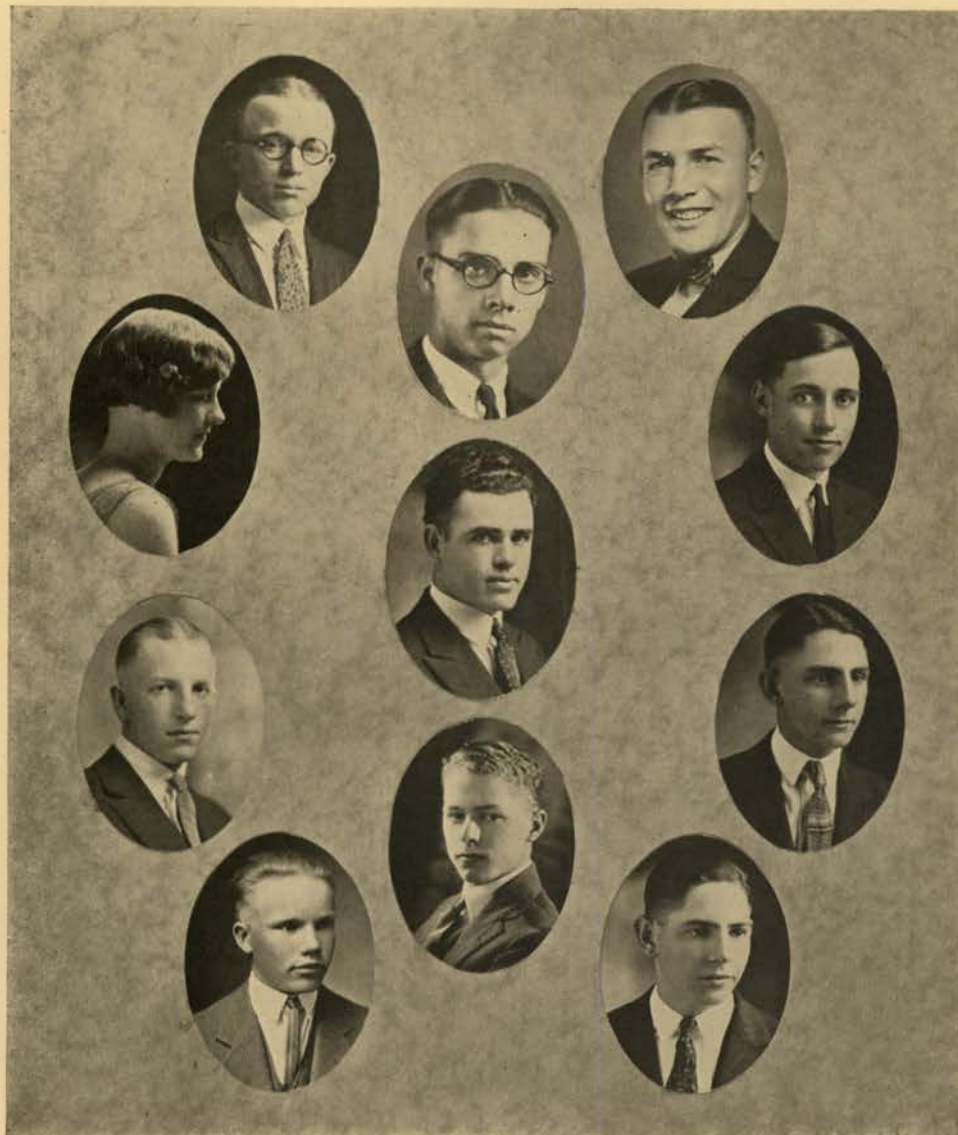

Calkins  
Swart  
Ballard  
Christianson

Bever  
Cagle  
Waters

Fales  
D. Warren

Stucky  
T. Warren





# The Book of



Ramstedt	Wheeler	Greene	Forsythe	Selby	Wood	Martin
Ashcraft		Beardsmore	Lawrence			Wolf

## Sigma Alpha Iota

National Honorary Musical Fraternity for Women  
Sigma Zeta Chapter installed June 3, 1924

### OFFICERS

<i>President</i>	- - - - -	LOUISA MARTIN
<i>Corresponding Secretary</i>	- - - - -	FLORENCE GREENE
<i>Recording Secretary</i>	- - - - -	HELEN WHEELER
<i>Treasurer</i>	- - - - -	HELEN FORSYTHE

### MEMBERS

Florence Selby	Maud Ashcraft
Pauline Lawrence	Helen Forsythe
Lucile Ramstedt	Ruth Wolf
Helen Wheeler	Helen Wood
Vivienne Beardsmore	Louisa Martin
Florence Greene	

### PLEDGES

Maude Garnett	Margaret Armstrong
Helen Lommasson	Lorraine Terry
Gertrude Baken	Glatha Hatfield

### HONORARY MEMBERSHIP

Isabel Clark

# Organizations



Beecher                      Martin                      Silva                      Erickson                      Hillman  
 Reed                      Montgomery                      Wyman                      McKee

## Theta Epsilon

Honorary Debating Fraternity for the purpose of promoting forensic activities. The program of intra-mural debates were carried on under the supervision of this group this year, and debating was stimulated in other ways.

### OFFICERS

*President* - - - - - FRANK WYMAN  
*Vice President* - - - - - WARREN MONTGOMERY  
*Secretary-Treasurer* - - - - - LOUISA MARTIN

### MEMBERS

Edwin Beecher                      Warren Montgomery  
 Iva Silva                      Robert Reed  
 Louisa Martin                      Frank Wyman  
 Hugh McKee                      Everett Erickson  
 Errol Hillman

Professor Michael of the English Department, Faculty Advisor





# Organizations

## Alpha Society

Honorary Scholastic Fraternity Petitioning Phi Beta Kappa

Organized November, 1921

### ACTIVE MEMBERS

#### *Resident Phi Beta Kappas*

Mrs. H. L. Axtell  
Prof. F. C. Church  
Prof. T. M. Dahm  
Mrs. H. C. Dale  
Dean J. G. Eldridge

Mrs. G. W. Hammar  
Prof. J. A. Kostalek  
E. F. Mason  
J. S. McLaughlin

Prof. G. M. Miller  
Rev. M. W. Morse  
Prof. R. Stewart  
Prof. E. Taylor  
President A. H. Upham

### ASSOCIATE MEMBERS

#### *Resident Graduate Members*

Lillian Olga White, 1921  
Gustaf William Hammar, 1922  
Carl Fred Pearson, 1922

### CLASS OF 1923

(Additional Members elected June 5, 1923)

William Steven Briscoe  
Mabel Paterka

Walser Greathouse

Addie Kathleen Steward  
Elizabeth Woods

### CLASS OF 1924

Elizabeth Bartlett  
Charles Ernest Cone  
Agnes Mae Cox  
Joseph Alfred Curtis  
Georgianne Wade Suppiger

Lillian Hazel Hardman  
Talbot Lanham Jennings  
Vaughan Emerson Prater  
Pearl Stalker  
Jewell Coon

Irene Elizabeth Starrh  
Florence Woodman Graves  
Ruby Jane Tuttle  
Grace Josephine Walker  
Florence Marie Armbruster

### CLASS OF 1925

Maude Gertrude Ashcraft  
Bertha Glindeman  
Cecilia Lemmer

Anna Alice Pechanec  
Harold Wyman  
Eugenia Alford

Werner Joseph Ripplinger  
Ruth Wolff  
Florence Selby

### CLASS OF 1926

Jeanette Arntzen

Ellen Ostroot  
Pauline Mitchell

Mildred Pearson

# Clubs





# The Book of



Gardner

Simpson

Smith

Merritt

## Westminster Guild

### OFFICERS

<i>President</i>	- - - - -	GOLDIE SMITH
<i>Vice President</i>	- - - - -	MARJORIE SIMPSON
<i>Secretary</i>	- - - - -	BERTHA GARDNER
<i>Treasurer</i>	- - - - -	MARTHA MERRITT

### COUNCIL

Mary Helpfrey	Elizabeth Wimer
Dorothy Darling	Eldora McLaughlin
Esther Piercy	Agnes Eckerman
Geneva Morgan	Helen Lovelace
Margaret Dickinson	Louise Jeness

### PATRONESSES

Mrs. Alfred H. Upham	Mrs. J. G. Eldridge
Mrs. Wayne S. Snoddy	Mrs. Herman N. Wilson

**T**HE PURPOSE of the Westminster Guild is to train young women for leadership and to develop a symmetrical young womanhood.

Membership is extended to any woman of Presbyterian preference who is in sympathy with the purpose of the organization. The University Chapter of Westminster Guild was organized in 1922 and is affiliated with the national organization of Westminster Guild.

Meetings are held monthly throughout the school year. The two special events are an annual banquet and play which are given by the members of the chapter.

# Organizations

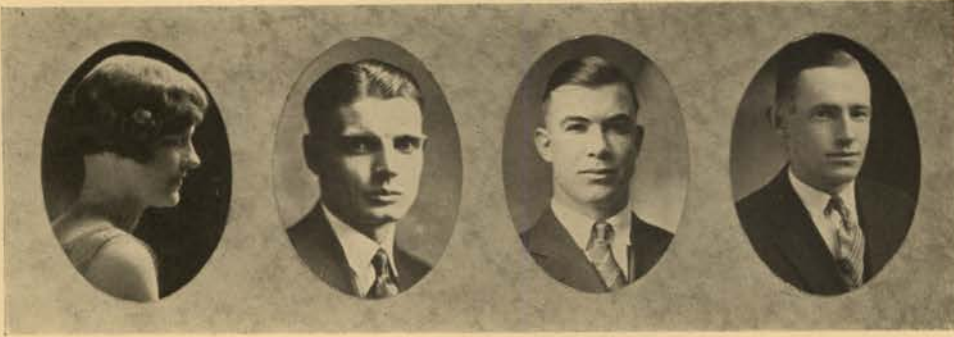

Swart

Johnson

Vesser

Byrne

## The Ag Club

### OFFICERS

<i>President</i>	- - - - -	JOHN VESSER
<i>Vice President</i>	- - - - -	MILTON JOHNSON
<i>Secretary</i>	- - - - -	HARRIET SWART
<i>Treasurer</i>	- - - - -	WALTER BYRNE

THE AG CLUB is composed of all students in the College of Agriculture. Its purpose is to further extra curricula educational studies, to promote various club enterprises, and for social activities. The annual "Ag Day", when the students engage in judging contests in all departments of the college, is becoming nationally known, and is one of the best functions of its kind in the country. The "Ag Bawl" is their main social event of the season.

University of Idaho judging teams, composed of members of the Agricultural Club, hold an enviable place in the ranks of all teams on the Pacific Coast. Each year there are intercollegiate meets in animal husbandry, dairy cattle and dairy products, poultry and grain judging.





# The Book of



## Associated Foresters

### FACULTY

F. G. Miller, *Dean*      Henry Schmitz      C. W. Watson      H. I. Nettleton  
    C. L. Price, *Nurse/ryman.*

### OFFICERS

W. E. Buckingham, *President*      Clarence C. Olsen, *Vice-President*  
    R. P. McLaughlin, *Secretary-Treasurer*

### MEMBERS

#### Seniors

Cummings, Lewis A.      Harlan, Paul M.      McLaughlin, R. P.      Snow, Elva A.  
    Malhotra, Des Raj      Renshaw, E. W.      Sowder      Arthur M. Space, Ralph S.

#### Juniors

Buckingham, W. E.	Gudmunsen, Orin S.	Lansdon, William H.	Pugh, Lawrence
Bolles, Warren H.	Guernsey, William G.	Lehrbas, Mark	Ross, Ralph B.
Callender, W. C.	Hunter, Clifford H.	Lindstrom, Clarence E.	Sajor, Valentine
Cruz, Eugenio De la	Huntington, Collis H.	Melick, Marshall S.	Toole, Arlie W.
Doyle, Ivan S.	Icarangel, Primo E.	Olsen, Clarence C.	Walrath, Fairly J.
Field, Walter D.	Johnson, Richard H.	Phelps, Eugene V.	White, Harold Z.
Fox, Charles E.			Williams, Guy V.

#### Sophomores

Allen, Fred R.	Burroughs, Isaac C.	Gustafson, Carl A.	Moulton, Earl R.
Allgood, Elmo	Cranston, William W.	Hatch, Alden B.	Pike, Galen W.
Bal, Lester	Crawford, Virgin O.	Heggie, Tracy L.	Ross, Oral O.
Baird, John C.	Ellis, Francis G.	Hoffman, Henry C.	Saling, Wallace M.
Beals, Wilfred F.	Fuller, Melvin F.	Johnston, Royal H.	Space, Jackson W.
Bennett, Carey H.	Greene, Edwin G.	Jones, Merlin V.	Spence, Liter E.

#### Freshmen

Allen, Dale T.	Downer, Ernest R.	Hedrick, Neil W.	Rigney, Darrel P.
Anderson, Harold D.	Fisher, Henry A.	Hughes, Hugh H.	Rigney, Jesse W.
Anderson, William T.	Flack, Gordon L.	Jensen, Alfred E.	Seely, Theodore A.
Baldwin, Raymond F.	Frost, Milward L.	Johnson, Walfred	Stahl, Earle
Bentz, Charles E.	Fullerton, Claude R.	Kauffman, Alton T.	Stroud, Charles C.
Biker, Bernal J.	Garmo, George A.	Keiswetter, Oscar M.	Sumsion, Byrd
Bloom, Lawrence C.	Gillett, Harlan W.	Lee, Harold E.	Vickery, Dwight R.
Campbell, Irwin A.	Greer, Harold P.	McKim, Floyd A.	Walker, Raymond E.
Connaughton, Charles	Gregory, Charles A.	Mitchell, William W.	Ward, Robert D.
Craig, Victor M.	Hahn, Fred P.	Page, Milford M.	Wendle, Rex
Dean, Kenneth F.	Hasfurther, Vincent J.	Rector, Charles M.	Wiks, David L.
De Hass, Hubert	Haut, Irwin C.	Richardson, John L.	Williams, Floyd E.

#### Rangers

Beaugerard, Clayton	Collins, Arthur E.	Noyes, Sherman A.	Weinmann, Attlee
Bergman, Harold E.	Dawson, Robert B.	Roat, Celeste A.	Wells, Harold E.
Case, George W.	Hume, John Fred	Smith, William H.	Whitaker, Clarence
Chambers, Howard J.	Hupe, Andrew M.	St. Mar, Albert W.	Whitaker, Frank S.
Coleman, William W.		Tucker, Gerald J.	Whiting, George M.



# Organizations



## Associated Miners

### OFFICERS

<i>President</i>	- - - - -	ARTHUR SWANSON
<i>Vice President</i>	- - - - -	FRITZ MCGONIGLE
<i>Secretary</i>	- - - - -	NORMAN WHITE
<i>Treasurer</i>	- - - - -	EDWIN JOYCE

### MEMBERS

Pena, Aniceta	Pollard, Herbert A.	Shook, Herbert Hugh
Eastman, Elwyn A.	Skidmore, Joseph H.	Su, Lansing
Bullock, J. D.	Swanson, Arthur	Brown, J. Russell
Hausen, Chas. Bradstreet	Titus, E. P.	Hayward, Harold L.
Joyce, Edwin	White, Norman R.	Larson, William Andrew
McGonigle, Fritz	Stockdale, S. W.	Ledesma, Horatio
Wahl, Andrew	Marsh, Fran U.	Lange, Lawrence H.
Wittenburg, Harold Henry	Jordan, Lucius De Vaut	Schumann, Gilbert Vope
Saunders, Glen	Bradbury, Fredrick Dewet	Paisley, John B.
Casey, Clayton C.	Barry, William C.	Smith, Woodruff
Dunn, Robert Hawes	Erickson, Earl P.	Lokken, J. C.
Huefner, Otto A.	Elstone, Earl Francis	Bagdassarian, A. B.
	Lindley, Adrian Keneth	

**T**HE ASSOCIATED Miners, more commonly known as the "Muckers' Club", was organized in 1899. Its membership is composed of the faculty and students of the School of Mines.

Meetings of the Club are held every two weeks. Talks are frequently given by prominent men in the mining industry and by members of the faculty.

Each year the Club holds its "Muckers' Ball" in the gymnasium, and the "Muckers' Smudge," an all-college smoker.





# The Book of



## The Cosmopolitan Club

OF THE  
UNIVERSITY OF IDAHO

### OFFICERS

#### *Faculty Advisors*

PROF. EDWARD LEWIS LONGLEY      DR. HENRIETTA J. TROMANHOUSER

<i>President</i> .....	Mr. Delfin A. Raynaldo .....	(Philippines)
<i>Vice President</i> .....	Mr. Aniceta Pena .....	(Philippines)
<i>Secretary</i> .....	Mr. Orsino R. Pizarro .....	(Philippines)
<i>Treasurer</i> .....	Mr. Lansing Su .....	(China)
<i>Sergeant-at-arms</i> ....	Mr. Eugenio de la Cruz .....	(Philippines)

### ACTIVE MEMBERS

Anderson, B. Donald, Canada.	Mesina, Lapus Federico, Philippines.
Arciaga, Isla Arcadio, Philippines.	Naidas, Lacuesta Nasario, Philippines.
Bowman, C. S., U. S.	Oliver, L. George, U. S.
Currie, Edward Ray, U. S.	Otter, Vernon, U. S.
Eldridge, Glover Francis, U. S.	Parmar, Charn Singh, India.
Green, Giles S., U. S.	Pizarro, Serrano Louis, Philippines.
Hartman, Shirley, U. S.	Rule, Raymond Edwin, U. S.
Hedge, Leslie, U. S.	Sajor, Valentin, Philippines.
Icarangal, Edra Primo, Philippines.	Smaulding, Bozz Owen, U. S.
Ledesma, Honorato, Philippines.	Swanson, Eugene Herman, U. S.
Malhotra, Des Raj., India.	Valmonte, A. Leonardo, Philippines.
	Walker, Orville Herman, U. S.

### HONORARY MEMBERS

Hough, Yale Helen, U. S.      Dean, J. G. Eldridge, U. S.

# Organizations



McCoy

Austin

Williamson

## Home Economics Club

### OFFICERS

<i>President</i>	- - - - -	GLADYS PERRY
<i>Vice President</i>	- - - - -	MILLIE MCCOY
<i>Secretary</i>	- - - - -	HELEN AUSTIN
<i>Treasurer</i>	- - - - -	MARY WILLIAMSON

**T**HE HOME Economics Club was organized for promoting good fellowship among the girls of the department and an interest in Home Economics work. All women in the University who are enrolled in Home Economics are members of the club. The girls have charge of the Co-Ed Prom, and in the spring an exhibit is given of the work done in the department.

### MEMBERS

Norma Barnes  
 Alice Cameron  
 Mary Dickinson  
 Marie Feldhusen  
 Elmerna Gardner  
 Mary Haymond  
 Leona Hughes  
 Loretta Meskell  
 Alma McDougall  
 Annabelle McMaster  
 Gladys Perry  
 Mrs. Piper  
 Gladys Allen  
 Helen Austin  
 Esther Edeen  
 Bertha Gardner  
 Mrs. Gregory  
 Mabel Griffith  
 Anna Marie Leithe  
 Nita Basford  
 Marjorie Brown  
 Margaret Deuval  
 Thelma Dawson

Mildred Gilbertson  
 Olive Havens  
 Florence McConnell  
 Frances Anderton  
 Gertrude Ames  
 Mary Bailey  
 Wilma Bope  
 Katheryn Bowden  
 Meroe Cornelison  
 Patience Curtis  
 Edith Elliot  
 Gayle Gillette  
 Jessie Helfert  
 Helen Hunter  
 Helen Jensen  
 Florence Stone  
 Mrs. Trowbridge  
 Mary Van Deusen  
 Daisy Wheatly  
 Nora Yarborough  
 Millie McCoy  
 Helen Neffler  
 Helen Parsons  
 Minna Stunz

June Davis  
 Mildred Waters  
 Mary Williamson  
 Romona Shelby  
 Esther Stalker  
 Bernice Suppiger  
 Leila McGrath  
 Alice Melgard  
 Edna Milender  
 Cleo Miller  
 Mary Oliver  
 Margaret Partner  
 Nellie Schutt  
 Louise Wilson  
 Juanita Laird  
 Alice Phelps  
 Mildred Pratt  
 Beryl Rogers  
 Nina Wilson  
 Alvina Wunderlich  
 Ethel Yarborough  
 Gladys Richardson  
 Henrietta McConaghy  
 Alice Phelps





# The Book of



Greene

Zornes

Preuss

DeWitt

## Y. W. C. A.

### EXECUTIVE COUNCIL

#### OFFICERS

<i>President</i>	- - - - -	ROSE PREUSS
<i>Vice President</i>	- - - - -	MARTHA HELEN GREENE
<i>Secretary</i>	- - - - -	CLEO DEWITT
<i>Treasurer</i>	- - - - -	RUTH ZORNES
<i>Undergraduate Representative</i>	- - - - -	GLADYS PERRY

#### CABINET

<i>Program</i>	- - - - -	MARY LEUTE
<i>Social Service</i>	- - - - -	ORA BUDGE
<i>World Fellowship</i>	- - - - -	DORIS SQUIBB
<i>Social</i>	- - - - -	ELSIE POTTER
<i>Publicity</i>	- - - - -	MARGARET COX
<i>Finance</i>	- - - - -	HESTER YOST

The Young Women's Christian Association is a christian organization open for membership to every girl on the campus. The organization is a world-wide one and aims to lead students to faith in God through Jesus Christ; to lead them into membership and service in the Christian church; to build them up in Christian faith and character, especially in the study of the Bible; to influence them to devote themselves in united efforts with all charity in making the will of Christ effective in human society, and to extend the Kingdom of God through all the world.

# Organizations

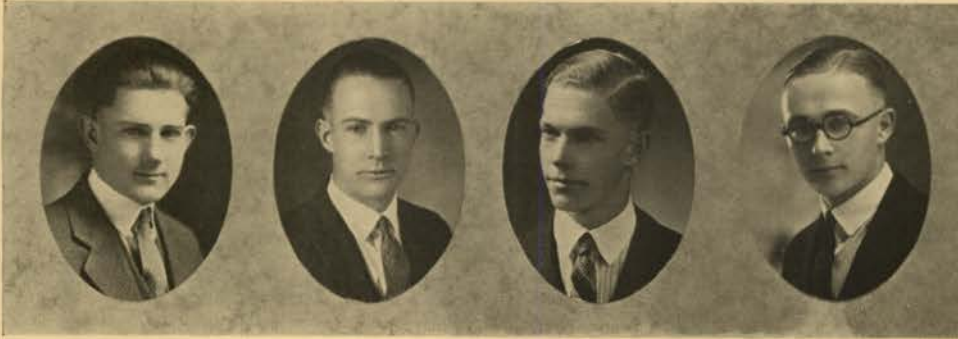

Holbrook

Swanson

Currie

Eldridge

## Y. M. C. A.

*Employed Student Secretary* - - - GEORGE L. OLIVER

### OFFICERS

*President* - - - - - RAY CURRIE  
*Vice President* - - - - - ELMER HOLBROOK  
*Secretary* - - - - - HERMAN SWANSON  
*Treasurer* - - - - - FRANCIS ELDRIDGE

### COMMITTEE CHAIRMEN

*Discussion Groups* - - - - - FRANCIS COYLE  
*Deputations* - - - - - LESLIE HEDGE  
*Publicity* - - - - - ARCADIO I. ARCIAGA  
*Missionary* - - - - - JAMES CROMWELL  
*Social* - - - - - ROBERT WARD  
*Campus Service* - - - - - JAMES ALLEN

**PURPOSE:** To foster among the young men of the University of Idaho the highest ideals of Christian fellowship and living, and to inspire to Christian service and leadership.





# The Book of

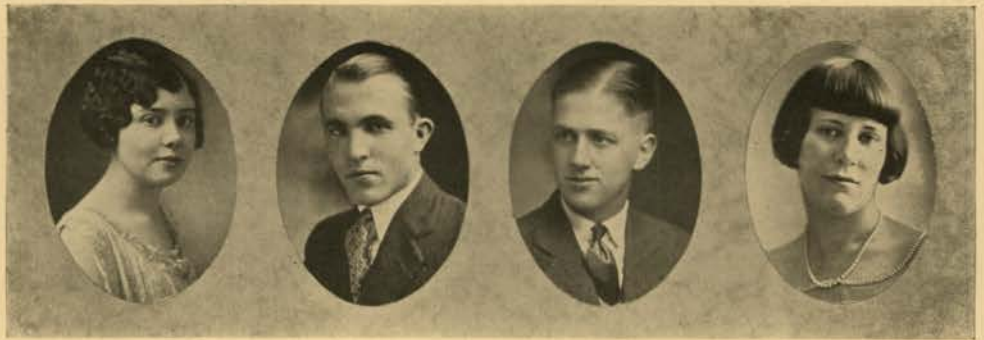

Hove

Nelson

Erickson

Squibb

## Washington Club

### OFFICERS

<i>President</i>	- - - - -	NORMAN NELSON
<i>Vice President</i>	- - - - -	DORIS SQUIBB
<i>Secretary</i>	- - - - -	RUTH HOVE
<i>Treasurer</i>	- - - - -	EVERETT ERICKSON

The Washington Club was organized for the purpose of creating a friendly spirit among the students from Washington and also for the purpose of bringing students from Washington to the University of Idaho. Through the work of the Club many students have been attracted to Idaho.

All students and faculty members at the university who are from the State of Washington are entitled to membership in the club.

# Organizations



Glindeman

Honnold

Budge

Perry

## Associated Women Students

### OFFICERS

<i>President</i>	- - - - -	BERTHA GLINDEMAN
<i>Vice President</i>	- - - - -	GLADYS PERRY
<i>Secretary</i>	- - - - -	HELEN HONNOLD
<i>Treasurer</i>	- - - - -	ORA BUDGE

The Associated Women Students of the University of Idaho is composed of all women students in the University. It is a self-governing body which works with the Dean of Women in caring for the women students. Its purpose is to promote women's activities and create a feeling of co-operation among the women.

### CABINET

Camilla Brown	Opal Hunt
Dorothy Helm	Rhea Soffe
Mildred Pearson	Mary Dickinson
Florence Casey	
<i>Correspondent to Exchange Bureau</i>	- - RUTH HOVE
<i>Secretary of Point System</i>	- - MARGARET CARTER

### WOMEN'S COUNCIL

Phyllis Palmer	Ruth Zornes	Zuma Sheneberger
Janice Lowe	Mildred Proctor	Marie Hogenson
Maude Carland	Eugenia Alford	Alma McDougal
	Hester Yost	





# The Book of



Hasfurther

Walsdorf

Maloney

## De Smet Club

*President* - - - - - CHESTER W. WALSDORF  
*Vice President* - - - - - BERNADINE HASFURTHER  
*Secretary-Treasurer* - - - - - MARY C. MALONEY

Louis B. Ackerman  
 Iris Armbruster  
 Myra Armbruster  
 Ray F. Armbruster  
 Emory G. Arnett  
 Inez Azcuenaga  
 William C. Barry  
 Fredrick Baumgartner  
 James E. Bell  
 Lloyd F. Bertrand  
 Helen Blackinger  
 Donald B. Blarjeske  
 Joseph H. Blandford  
 Josephine Broadwater  
 Catherine Burggraf  
 Edna F. Burr  
 Eddie Byrne  
 Walter F. Byrne  
 Sister Mary Carmel  
 Hugh C. Carroll  
 Lucile Carroll  
 Fred J. Carr  
 Mary Condell  
 Walter W. Cranston  
 Louise Cuddy  
 W. Con Dewey  
 Gertrude Ellen Drissen  
 Margaret A. Deuval  
 Agnes T. Dunn  
 Dolly R. Dunn  
 Lucile Eaton  
 Bernard P. Fleming  
 Leo V. Flemming  
 Margaret M. Fox  
 Alfred J. Funke

Dorothy M. Gay  
 Ruth I. Greene  
 Anna T. Hanley  
 Bernadine Hasfurther  
 Madeline M. Hasfurther  
 Vincent J. Hasfurther  
 Hubert T. Hatstrup  
 Frances M. Hauser  
 Elizabeth G. Haymond  
 Mary A. Haymond  
 Mary Hibbeln  
 Richard A. Higgs  
 Gladys M. Hipton  
 Charles O. Kamps  
 Josephine Keane  
 Thomas G. Kelly  
 Thrya Kelly  
 John Kennedy  
 Svb Kleffner  
 Cletus Koenig  
 Robert E. Lamielle  
 Dorothy E. Lane  
 Ralph P. Lang  
 Harold E. Lee  
 Cecilia Lemmer  
 Jessie LeRue  
 Jessie F. Lepount  
 Thomas Madden  
 Mary C. Maloney  
 Hugh McKee  
 Charles J. McCall  
 Beatrice McDonald  
 Mary McKenna  
 Helen McRae  
 Donald McCrae  
 Lucile McMilan

Clarence Meakin  
 Fredrico Mesima  
 Loretta M. Meskell  
 William Moran  
 Anna M. Morriarity  
 Mary M. Morris  
 Betty Mount  
 Andrew Natterlin  
 Bill Newman  
 Lenore M. Nims  
 Frances Ondes  
 Lawrence Peterson  
 Eugene V. Phelp  
 Lewis Pizzarro  
 Montie Pringle  
 Lawrence Quinn  
 Agnes Randell  
 Charles Rinaldi  
 Raymond Robins  
 Valentin Sajor  
 Gertrude Shepard  
 Richard S. Solan  
 Edward O. Smith  
 Lawrence Solberg  
 Helen V. Thomas  
 Sister Mary Ursula  
 Catherine VanValkenburg  
 Andrew J. Wahl  
 Geo. T. Walker  
 Mary D. Walker  
 Theodore Walsdorf  
 Robert Weller  
 Chester Walsdorf  
 Irene M. Woelflin  
 Eva Woodard



# Organizations



Curtis

Shoults

Skidmore

## The Associated Engineers

### OFFICERS

<i>President</i>	- - - - -	ROY SHOULTS
<i>Vice President</i>	- - - - -	JOSEPH SKIDMORE
<i>Secretary-Treasurer</i>	- - - - -	HOMER CURTIS

**M**EMBERS of the Engineering faculty and all students registered in the college of Engineering are eligible to membership in this organization. Its purpose is to bring a closer relationship between the different departments of the college, and give a broader understanding of engineering and all allied subjects. To accomplish this, various social activities are held during the year, and prominent practising engineers are obtained to speak on technical subjects.





# The Book of

## Square and Compass

Founded at Washington and Lee University May 12, 1917.

University of Idaho Square installed February 23, 1922

COLORS: *Navy Blue and Silver Gray*

**S**QUARE and Compass is an organization of Master Masons composed of both faculty and student members. At the present time there are 48 active chapters located in the various universities and colleges throughout the United States.

### OFFICERS

<i>President</i>	- - - - -	LYNN C. WORTHINGTON
<i>Vice President</i>	- - - - -	NORVIN J. HUTTON
<i>Secretary</i>	- - - - -	KARL SIMMONSON
<i>Treasurer</i>	- - - - -	DONALD D. DuSAULT
<i>Chaplain</i>	- - - - -	IRVEN HAGMAN
<i>Tiler</i>	- - - - -	DELFIN RAYNALDO

### CHAPTER ROLL

Fred R. Allen	Francis Jenkins
Ivan Anderson	G. R. McDole
F. W. Atkeson	E. E. Nagle
F. W. Candee	R. T. Parkhurst
Rollin Charboneau	J. M. Raeder
E. R. Chrisman	Delfin Raynaldo
Eugenia de la Cruz	Clair L. Reems
Donald D. DuSault	Karl Simmonson
J. G. Eldridge	B. L. Taylor
C. L. Farrar	Nixon Terteling
Walter K. Garret	James Wicher
L. C. Greenwood	Lonie Woods
Lorris Hubble	Lynn C. Worthington
N. J. Hutton	Walter R. York





# Organizations

## Delta Mu Chi

HONORARY DEMOLAY FRATERNITY

Founded at Washington State College 1923.

Idaho Chapter Installed 1925.

COLORS: *Purple and Gold.*

*Faculty Advisor* - - - - - DR. W. M. GIBBS  
*Honorary Member* - - - - - DEAN J. G. ELDRIDGE

### MEMBERS

George D. Elrod  
Lambert F. Molinelli  
Harry E. Jones  
R. C. Ostrander  
John Taylor  
Howard Taylor  
Eugene Ware  
George Benson  
Curtis Bohlscheid  
Frederick Sherman  
John W. Eagleson  
George Yost  
Edwin Morris  
Lauren Reed  
Howard Hill  
Eugene Williams  
Delos Fry  
Ray Moliter  
Robert Reed

Donald Aungst  
Ernest T. Johnson  
Ross Woods  
Robert Quarles  
Archie Kennedy  
Presley Horne  
Adolph Emskamp  
Leon Weeks  
Gordon Flack  
Charles Rector  
Victor Craig  
Watson Summerville  
George Chaffee  
Roy Harkness  
Eldon Synder  
Rex Brainard  
Ernest Downer  
W. J. Childers  
Richard R. Whittaker





# The Book of

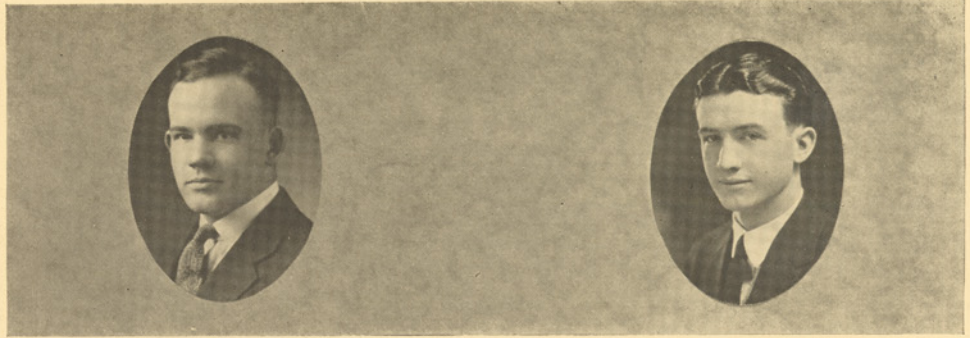

Doty

Kerns

## The Pre-Med Club

### OFFICERS

<i>President</i>	- - - - -	H. W. DOTY, JR.
<i>Vice President</i>	- - - - -	CLAUDE KERNS
<i>Secretary-Treasurer</i>	- - - - -	LORIN MESSENGER
<i>Faculty Advisors,</i>	DR. J. E. WODSEDALEK, DR. R. A. MUTKOWSKI	

**T**HE PRE-MED Club was founded on this campus in 1913. It is composed of students registered in the Pre-Medic curriculum, those anticipating the study of Medicine. The purpose of the organization is to develop a spirit of fellowship among those students and to gain, at intervals, surcease from the travail of a more or less diversified and exacting curriculum. Smokers are held at which the spirit of good fellowship is more emphasized than the serious phases of science. On occasion, however, local or visiting men of note in the field are prevailed upon to speak. Other social events may or may not be indulged in. The only grounds for expulsion of a member, aside from utter moral default, being proof of his avowal to enter the fields of either Chiropractic or Christian Science.



# Organizations



Brown



Hockaday

## The Press Club

### OFFICERS

<i>President</i>	- - - - -	WALLACE BROWN
<i>Vice President</i>	- - - - -	JAMES KIELDSON
<i>Secretary-Treasurer</i>	- - - - -	GEORGE BURROUGHS

The Press club was founded by students and faculty members who were interested in collegiate journalism. It is their aim to foster everything worthwhile in Idaho's publications.

### MEMBERS

Paul Stoffel  
Blaine Stubblefield  
Fred Sherman  
Clair Killoran  
Dr. A. H. Upham

Mr. Shick

Floyd Lansdon  
Everett Erickson  
Bud Alford  
Dr. G. M. Miller  
Mr. Mason





# Organizations

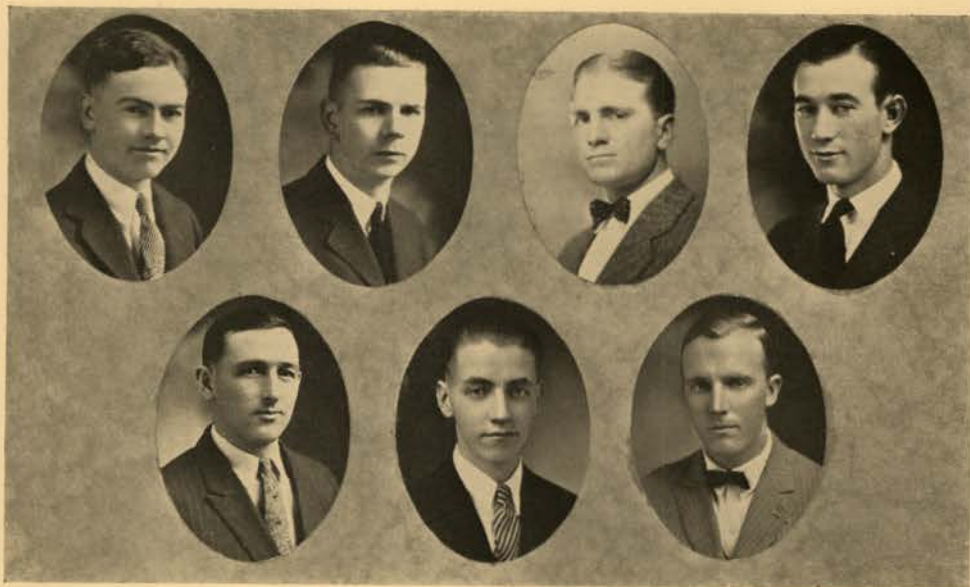

Cummins                      Thomas                      Madden                      Greene                      Stellman                      Austin                      Taylor

## Bench and Bar Association

### OFFICERS

<i>Chief Justice</i>	- - - - -	EDWARD O. SMITH
<i>Associate Justice</i>	- - - - -	FRED M. TAYLOR
<i>Treasurer</i>	- - - - -	DARWIN THOMAS
<i>Clerk</i>	- - - - -	G. M. AUSTIN

**T**HE BENCH and Bar Association was organized in 1912. Its membership includes all of the students regularly enrolled in the College of Law. The purpose of the Association is to effect a unity of action among the students and faculty and to preserve and enrich the traditions of the law school. The Association has established and maintained the "Honor System" in the law school for several years; it is responsible for the "Lawyer's Court" and other things of benefit to those studying law. It is through the Association that prominent lawyers, judges, and men of note in law, are brought to the school to speak before its meetings, and in this way the law school is kept in touch with new developments of the law in the courts of this state and of the neighboring states.

# Fraternities

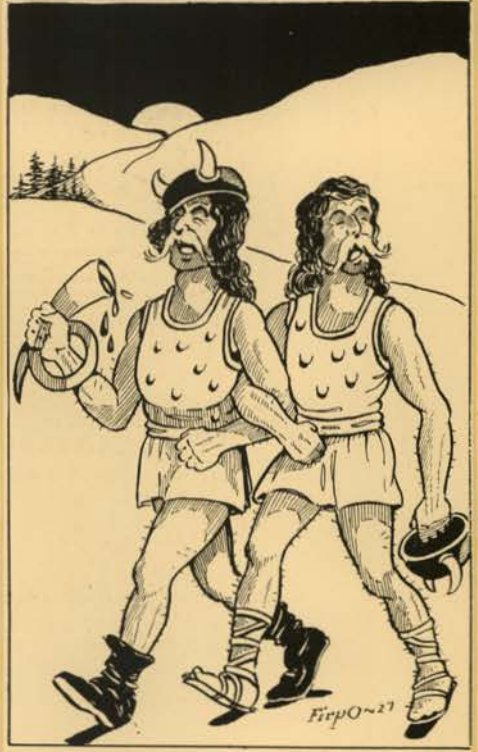



# The Book of

## Kappa Sigma

FOUNDED AT THE UNIVERSITY OF VIRGINIA  
DECEMBER 10TH, 1869.  
Gamma Theta Installed 1905.  
Colors: Scarlet, White and Green.  
Flower: Lily of the Valley.

### FRATRES IN FACULTATE

Colonel E. R. Christman  
Lieutenant Charles H. Hart  
Professor Raymond Parkhurst  
Professor Ernest Ellis

### FRATRES IN UNIVERSITATE SENIORS

Phil Samms  
Vernon Stivers  
Paul Harlan  
Ernest Patch

### John Vesser

Roy Shoults  
Vernon Patch  
Fritz McGonigle

### JUNIORS

George Walker  
Don McCrae  
Victor Cameron  
Al Marineau

### Weston Bliss

Edward Parsons  
Kenneth House  
Edward Blackburn

### SOPHOMORES

Brewer Lindberg  
Fred Carr  
Frank Neal  
Clair Killoran



# Organizations



Carl Murray

George Relyea

Fred Moll

Charles Moll

Laurence Edelblute

Phil Alexander

Lauren Reed

Cleland Sullivan

## FRESHMEN

Mac Hardwick

Dean Arnold

Edward Reich

Gene Beebe

Lenard Harmon

Henning Erickson

Walter Yeomans

Frank Sinsel

Kinney O'Neil

Richard Taylor

Edwin McCauley

Jack Blair

## SENIORS

William Larson

E. A. Snow

## JUNIORS

Mark Lehrbas

Walter McCrae

Frayne McAtee

## SOPHOMORES

Russel Goldensmith

Glen Cooper

James Kieldsen

Robert Weller

Raymond Robbins

Bertrand Heath

## FRESHMEN

Richard Thomas

Glen Hopkins

Chester Kerr





# The Book of

## Phi Delta Theta

FOUNDED AT MIAMI UNIVERSITY  
DECEMBER 26, 1848.  
Idaho Alpha Chapter installed 1908  
Colors: Argent and Azure.  
Flower: White Carnation

### FRATRES IN UNIVERSITATE SENIORS

C. E. Kinney  
Wallace Brown  
Frank Minas  
Lawrence Quinn

Ralph Harding  
Jack Mix  
Walter Field  
Allen McDaniels

William Lanson  
Ken Anderson  
William Guernsey  
Bert Stone

George Elrod  
Leonard Beal  
George Benson  
Curtis Bolscheid

William Calloway  
Paul Leuschel  
Edwin Nedros  
James Keith



# Organizations



## FRESHMEN

Kenneth Jones

John Paisley

Francis Blomquist

Glenn Silverthorne

Romine Ostrander

Marion Flemming

Arthur Peavy

Emerson Platt

Glenn Edmunds

Floyd Lansdon

George Castle

Lambert Molinelli

John Taylor

Eugene Ware

Frederick Sherman

Lawrence Chamberlain

Rudolph Nelson

Hugh Hughes

## SENIORS

W. L. Stephens

W. S. Stone

Theodore Turner

Gale Mix

John Reed

Arvid Nelson

## JUNIORS

John Eagleson

Clifford Hunter

John Horton

Richard Johnson

Russel Melin

Ray Stephens

Emil Strobeck

Harold Hamilton

## SOPHOMORES

Frank Click

Fred Kling

Victor Strobeck





# The Book of

## Beta Theta Pi

FOUNDED AT MIAMI UNIVERSITY

AUGUST 8, 1839

Gamma Gamma Chapter installed Sept. 19, 1914

Colors: Shell Pink and Sky Blue

Flower: The Rose

### FRATRES IN FACULTATE

Francis Jenkins

Virgil R. D. Kirkham

Andrew P. Ludberg

Dean J. G. Eldridge

### FRATRES IN UNIVERSITATE SENIORS

Floyd Marchesi

Donald Allen

Walter York

Charles Simmons

### JUNIORS

Theodore Turner

Sven Moe

Thomas Madden

Gordon Hockaday

John Wagner

Hanley Payne

Otto Huefner

Powell Nilsson

Robert Field

Earl Jensen

### SOPHOMORES

Francis Eldridge



# Organizations



George Haddock

Russell Husted

Berdette Wilkinson

Leigh Banbury

Kenneth Marchesi

Philip Cox

Harold Ellsworth

Fisher Ellsworth

Wellington Pierce

Avery Peterson

James Allen

Harrison Simpson

Stanley Crom

Jesse Honeywell

Claude Christiansen

## SENIORS

Sylvester Kleffner

Charles Hausen

Karl Bonham

Horace Doty

## JUNIORS

Robert Walker

Theodore Bucklin

John McMurray

Royal Irving

## SOPHOMORES

George Greene

Robert Oud

Carroll Davis

Crville Shronts

## FRESHMEN

Richard Whitaker

Frank Hogue

Robert Lough





# The Book of

## Sigma Nu

FOUNDED AT VIRGINIA MILITARY INSTITUTE  
JANUARY 1, 1869  
Delta Omicron Chapter installed May 22, 1915  
Colors: Black, White and Gold  
Flower: White Rose

### FRATRES IN FACULTATE

Dean J. F. Messenger  
Dean F. A. Thomson  
J. Stanton McLaughlin  
Randall Stewart  
Thomas West

### FRATRES IN UNIVERSITATE

#### SENIORS

Arthur Golden  
Fred Taylor  
Walter Garrett  
Guy Wicks

Harold Cornelison  
John Musser

#### JUNIORS

Volney Hoobing  
Robert Reed

John Noh

Robert Brock  
Robert Dunn  
Sidney Yager

Victor Vang

Guy Williams  
Gifford Davison  
William Bitner

#### SOPHOMORES

Charles Kincaid  
Richard Dresser  
Edson Morris  
James Gartin



# Organizations



Norman Handy  
 Jesse Gray  
 Jay Thompson  
 Richard Golden

FRESHMEN  
 Albert Alford  
 Floyd Packer  
 Alton Cornelison  
 Floyd Morris

Rex Wendle  
 John Mitchell  
 John Graham  
 Ronald Ellsworth

Walton Swim  
 Howard Hill  
 Orval Chaney  
 Wilfred Walmsley

Richard King  
 Joe Deiss

SENIORS  
 Lorris Hubble  
 Arthur Ficke  
 Peyton Hurt  
 James Cunningham

JUNIORS  
 Gus Bjork  
 Thomas Owings

FRESHMEN  
 Ralph Love  
 Grover O'Donnell  
 Hector Zaring





# The Book of

## Sigma Alpha Epsilon

FOUNDED AT THE UNIVERSITY OF ALABAMA  
MARCH 9, 1856  
Idaho Alpha Chapter installed Nov. 1, 1919  
Colors: Purple and Gold  
Flower: Violet.

### FRATRES IN FACULTATE

J. E. Wodsedalek  
Louise Cady

### FRATRES IN UNIVERSITATE

#### POST GRADUATE

John Remsberg

#### SENIORS

Alfred Anderson  
A. J. Boosinger  
Edwin Poulson

Gerald Black

Millard Heath  
Errol Hillman  
Arthur Sowder

Guy Penwell

Samual Coon  
JUNIORS  
Claude Kerns  
Allen Shultis

Robert Bouse

Benjamin Mahoney  
William Reed  
Albert Taylor

Clarence Olsen

Dwight Disney  
Herbert Karlburg  
SOPHOMORES  
Albert Bailey



# Organizations



John Baird  
 Elton Plato  
 Alton Mattson  
 Ralph Erickson

Fred Allen  
 John Miles  
 Sidney Maclelan  
 Maurice Hoffman

Charles Gregory  
 John McKinnon  
 Stanley McDowell  
 Irving Terry

FRESHMEN  
 Herbert Wunderlich  
 Kenneth Edwards  
 Irving Campbell  
 Gilbert Kelly

Glenn Jacoby  
 George Yost  
 Robert Scott  
 Lyle Stewart

Loyd Bertrand  
 Kenneth McDowell

JUNIORS  
 Willard Schrader  
 Harry Reget  
 Pat Howerton  
 Clarence Lindstrom  
 FRESHMEN  
 Kenneth Dean





# The Book of

## Phi Gamma Delta

FOUNDED AT JEFFERSON COLLEGE  
APRIL 22, 1848  
Mu Iota Chapter installed March 11, 1921  
Colors: Royal Purple  
Flower: Heliotrope

### FRATRES IN FACULTATE

George M. Miller  
Henry Schmitz  
James Gill

### FRATRES IN UNIVERSITATE SENIORS

Harold Wyman  
E. W. Renshaw  
Walner Peterson

Louis Hephrey

### JUNIORS

Norman White  
Fairly Walrath

Blaine Stubblefield

Henry Canine  
Theodore Walrath

Frank Williamson

Edward Babcock  
SOPHOMORES

Carl Hutchinson

Roland Hutchinson

Donald Potter

Clifford Coons

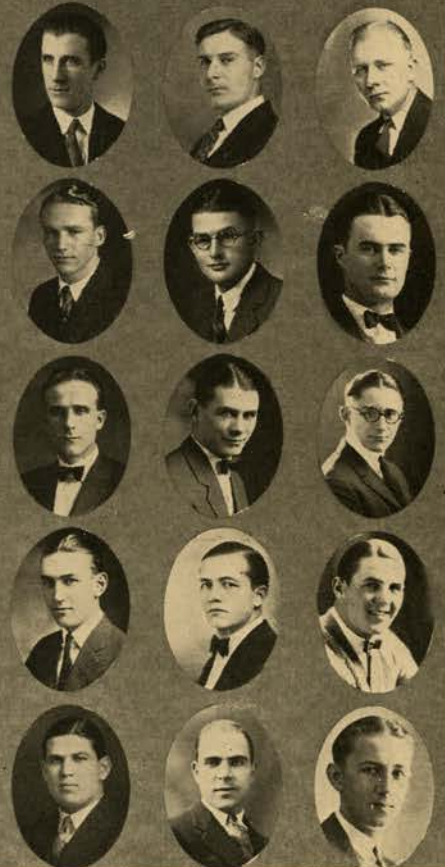

# Organizations

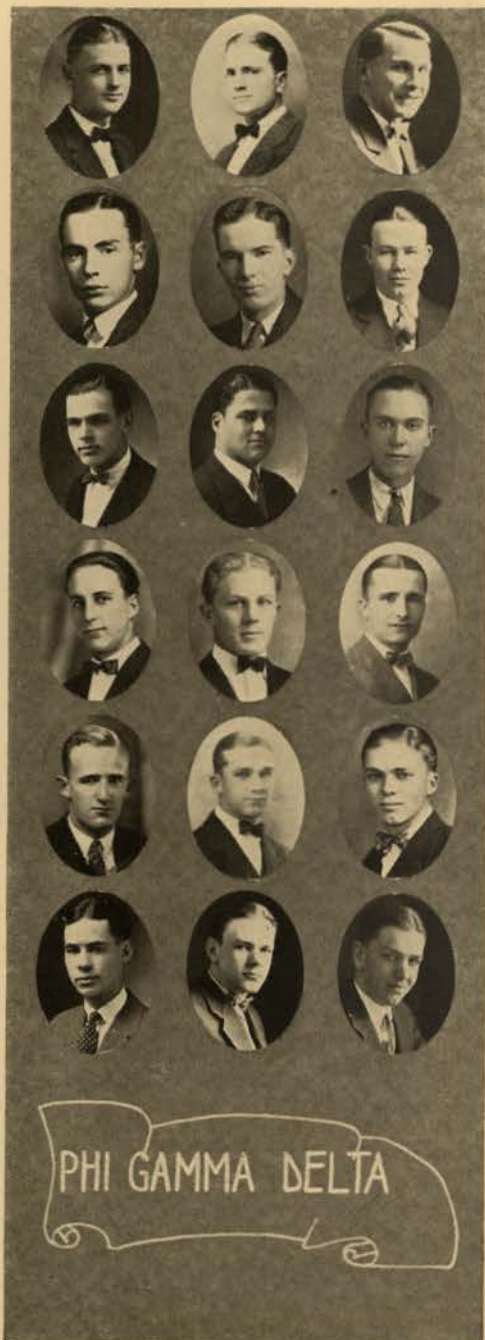

Harry Poulson  
 Elbert Stelman  
 Melvin Fuller

Le Roy Freeman  
 James Burnett  
 Arvid Peterson

Keith Smith  
 John Cluen  
 FRESHMEN  
 Louis Soderberg

Milton Johnson  
 Herbert Canine  
 Cletus Koenig

Beardsley Merrill  
 Ray Armbruster  
 Allen Fowler

Archie Kennedy  
 Robert Logan  
 Fred Krause

SENIORS  
 E. O. Smith

JUNIORS  
 Francis Wyman  
 Joe Thomas  
 Wayne Huddleson  
 Marshall Blair  
 Arnold Soderberg

FRESHMEN  
 Paul Hutchinson  
 Wayne Lloyd  
 Stanley Bowers





# The Book of

## Sigma Chi

FOUNDED AT MIAMI UNIVERSITY, 1857.  
Gamma Eta Chapter installed April 15, 1924.  
Colors; Blue and Gold.  
Flower; White Rose.

### FRATRES IN FACULTATE

J. Wesley Barton  
M. F. Angell  
Frank Stanton  
Donald DuSault

### FRATRES IN UNIVERSITATE

#### SENIORS

Harrison Armstrong  
Alfred Hagan  
Henry Powers  
John Rasmussen

Lewis Williams

Harold Wittenberg  
JUNIORS  
Hosea Evans  
Orin Gudmunson

Andrew Hawkins

Vernon Johnson  
Joseph Skidmore  
Sprague Stevens

Wallace York

SOPHOMORES  
Jesse Buchanan  
George T. Burroughs  
Hugh Carroll

Elliott Fletcher

Edward Hagan  
Garnold Johnson  
Bryce Morgan



# Organizations



Norman Nelson  
 George Paulson  
 Howard Pickett  
 Walter Tucker

Nels Werner  
**FRESHMEN**  
 Hartwell Ball  
 Edwin Beyer  
 J. Bicker

Ernest Burke  
 Donald Cleaver  
 Darrell Dayton  
 Presley Horne

L. Stark  
 Floyd Taylor  
 Lloyd Randall  
 Eugene Whitman

Joe Williams

**SENIORS**  
 Paul Ballif  
 Alton Crowe  
 Elgy DeChambeau  
 C. Delmont Smith

**JUNIORS**  
 Neal Nelson  
 Stephen Stockdale

**SOPHOMORES**  
 Warren J. Montgomery

**FRESHMEN**  
 Rex Brainard  
 Darius Davis  
 Truman Styner





# The Book of

## Delta Chi

FOUNDED AT CORNELL UNIVERSITY, 1890.  
Idaho Chapter installed November 6, 1924  
Colors; Buff and Red  
Flower; White Carnation

### FRATRES IN FACULTATE

F. G. Miller  
R. A. Muttkowski

### FRATRES IN UNIVERSITATE

#### SENIORS

Joslin Garver  
Sam Poindexter  
Frank Kershnik  
Phil Christian

#### JUNIORS

Walter Pierce  
Lyle Pierce  
John J. Bucholz  
Leslie Morgan

#### GLENN JONES

E. P. Erickson  
Chris Berger  
Geo. Van Name

#### E. ERNSBERGER

#### SOPHOMORES

Malcom Giffen  
Isaac Burroughs  
Howard Gault

#### HOWARD BARTON

Ed Heidenreich  
Steve Johnson  
James Cromwell



# Organizations



Jefferson Rodgers

M. Harding

Ralph Meyers

Chester Mink

Myron Given

FRESHMEN

F. E. Snyder

Andrew Brandt

Clarence Brabb

Troy Moore

J. Matt Christensen

William Moran

Fred Cromwell

William Aungst

Clair Collier

Walter Steffen

Harold Newton

David Cook

SENIORS

Forest Covey

Carter Pitcher

JUNIORS

Dale Harding

SOPHOMORES

Lucien Oliver

Emery Oliver

John Hughes

FRESHMEN

Harold Lee

Robert Moore

Kenneth Bradley





# The Book of

## The Elwetaz

FOUNDED 1915  
Colors; Purple and Gold  
Flower; Red Carnation

### FRATRES IN UNIVERSITATE

Paul Bieler  
SENIORS  
Harry Brenn Henry Nicol

Lyle Tapper  
JUNIORS  
George Dunn Mason Wills

Clifford Reems  
Charles Fox Eugene Phelps

Everett Erickson  
George Baker Martel Archibald

Eugene Williams  
SOPHOMORES  
Herbert Shook  
Arthur Emerson



# Organizations



Paul Stoffel  
 Clair Reems  
 Robert Andrews

Raymond Moore  
 Russell Moulton  
 Berton Ellis

Delos Frye  
 FRESHMEN  
 Harold Tinker  
 David Kyle

Albert Luft  
 Howard Knight  
 Stewart Cato

Henry Harkness  
 Robert Fisher  
 Victor Craig

W. Johnson  
 Robert Henry

SENIORS  
 Elwyn Eastman

JUNIORS  
 Ralph Ross

SOPHOMORES  
 Gilbert Larsen

FRESHMEN  
 Raymond Baldwin  
 Watson Somerville





# The Book of

## Beta Chi

FOUNDED FEBRUARY 22, 1924

Colors; Crimson and Blue

Flower; White Rose

### FRATRES IN UNIVERSITATE

POST GRADUATE  
Everett Anderson

SENIORS

Lew Rowlands

JUNIORS

Richard Beam

Harry Billings

Donald Dick

Orville Jones

George H. Miller

Clement Sievers

Victor Panek

Clifford Sievers

SOPHOMORES

Allen Bailey

Claude Ballard

Edmund Beecher

Norman Johnson

Junius Larsen



# Organizations



Vernon Otter

J. Kennedy Stuart

Roland Swanson

Marcus Ware

Harley Wilcox

FRESHMEN

Harold Anderson

Harry Coughlan

Alfred Dean

C. W. Duffy

Adolph Enskamp

Edward Equals

James Manning

Floyd Otter

Leon Weeks

J. Johnson

Orland Mayer

SENIORS

Arval Anderson

SOPHOMORES

Martin Thorson





# The Book of

## Sigma Pi Rho

FOUNDED MARCH 15, 1924  
Colors; White and Green  
Flower; White Carnation

FRATRES IN FACULTATE  
Professor G. L. Luke

FRATRES IN UNIVERSITATE

### SENIORS

Frank Mitten  
Andrew Naterlin

### JUNIORS

Harrison Barrus

Weslie Calkins

Walter Mooney  
Ralph Litton

### SOPHOMORES

Donald Bennett

John Bauer  
Francis Homar

Dale King

Frank Mooney  
Rayson Morris



# Organizations



Ray Powers

Dan Shamberger  
FRESHMEN

Joseph Baker

Gale Bervercomb

William Carr

Wilfred Coon

Don Fisher

Elston McDonald

Henry Miller

Byrd Sumsion

Ray Adair

Claude Bernard

Cyril Allen

SOPHOMORES

Charles Parks

FRESHMEN

Harry Mooney

Glenn Rink





# The Book of

## Tau Kappa Iota

FOUNDED MAY 7, 1924  
Colors; Cherry and Stone  
Flower; Red Carnation

### FRATRES IN FACULTATE

C. C. Crawford  
Charles C. Prouty

### FRATRES IN UNIVERSITATE

#### JUNIORS

Willard Lamphere  
George Waters  
Rex Pickering

#### SOPHOMORES

Alvin Anderson  
C. L. Brown  
Averitt Hickox

Elwood Johnson  
Arthur Mathews  
Harold Lamphere



# Organizations

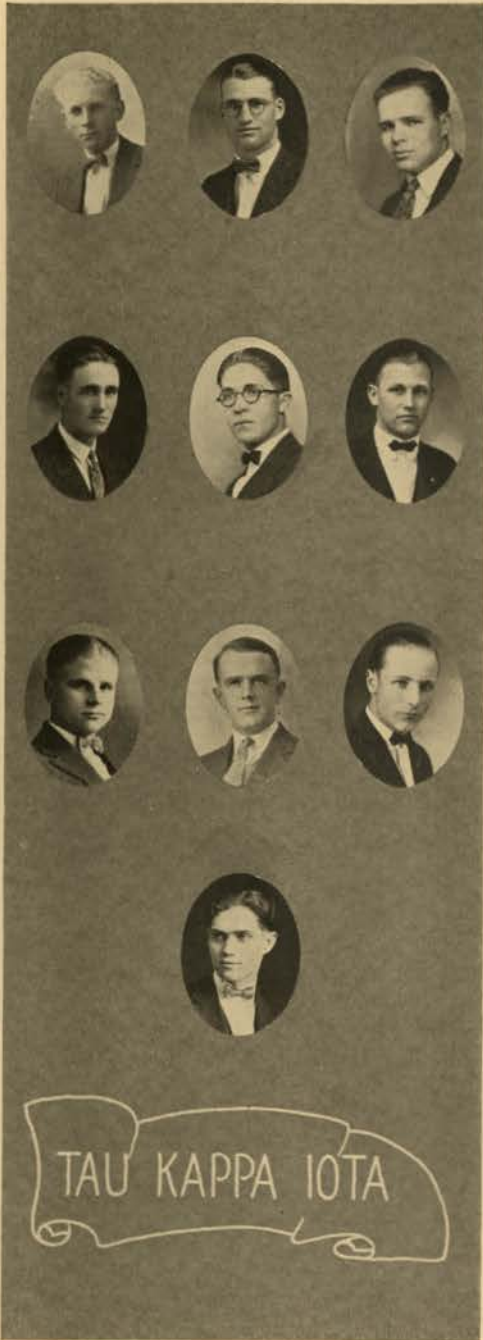

Norman Schuttler

Clifford Morgan

Truman Poulton

Milo Davis

FRESHMEN

William Brooks

Merritt Greeling

William Lemon

Leroy Long

Harry Schuttler

John Wiley

SENIORS

Elmer Holbrook

Milton Johnson

SOPHOMORES

Leslie Hedge

Ted Holbrook

Arthur Magary

FRESHMEN

Herschel Jackson





# Organizations



Reed

Harlan

Hickox

Brenn

## Interfraternity Council

### OFFICERS

<i>President</i>	- - - - -	HARRY BRENN
<i>Vice President</i>	- - - - -	PAUL HARLAN
<i>Secretary</i>	- - - - -	AVERITT HICKOX
<i>Treasurer</i>	- - - - -	ROBERT REED

The Interfraternity Council was organized for the purpose of promoting co-operation among the fraternities on the campus.

### MEMBERS

- Sigma Nu*—  
Harold Cornelison, Robert Reed
- Phi Gamma Delta*—  
Louis Helphrey, Marshall Blair
- Phi Delta Theta*—  
Frank Minas, Bert Stone
- Beta Theta Pi*—  
Floyd Marchesi, Sven Moe
- Sigma Alpha Epsilon*—  
Clarence Olsen, Albert Taylor
- Kappa Sigma*—  
Paul Harlan, Donald McCrae

- Sigma Chi*—  
Lewis Williams, Neal Nelson
- Elwetus*—  
Harry Brenn, George Dunn
- Delta Chi*—  
Forest Covey, John Bucholz
- Tau Kappa Iota*—  
Averitt Hickox, Milton Johnson
- Beta Chi*—  
Donald Dick, Richard Beam
- Sigma Pi Rho*—  
Frank Mitten, Daniel Shamberger



# Sororities





# The Book of

## Gamma Phi Beta

FOUNDED AT THE UNIVERSITY OF SYRACUSE, 1874

Xi Chapter installed November 22, 1909

Colors; Buff and Brown

Flower; Pink Carnation

### SORORES IN UNIVERSITATE SENIORS

Eugenia Alford

Mary Evelyn Angell

Gwyneth MacKinlay

Florence Walker

Dorothy Walker

Charlotte Jones

Louise Jeness

### JUNIORS

Dorothy Helm

Ora Budge

Helen Wood

Margaret Cox

Minerva Tertling

Mary Russel

### SOPHOMORES

Camille Collins

Pearl Tschirgl

Orvetta Jones



# Organizations



Helen Stutz  
 Lucille Ramstedt  
**FRESHMEN**  
 Gladine Thompson  
 Margaret Clark

Agnes Bowen  
 Dorothy Ehrhardt  
 Louise Simmons  
 Constance Hill

Mary Ramstedt  
 Helen McConnell  
 Pearl Glenn  
 Gwendolyn Moser

Virginia Angell  
 Lucile Eaton  
 Mary Newman  
 Ruth Veasy

Willie Moody  
 Virginia Hulburd  
 Ruth Greene

**SENIORS**  
 Emmy Lou Bolger





# The Book of

## Delta Gamma

FOUNDED AT LEWIS SCHOOL, MISSISSIPPI,  
MARCH 15, 1874.

Nu Chapter installed September 16, 1911.

Colors; Bronze, Pink and Blue  
Flower; Cream White Rose

### SORORES IN FACULTATE

Camille McDaniel

### SORORES IN UNIVERSITATE

#### SENIORS

Mary McCallum  
Bertha Glindeman  
Annabell McMasters  
Mary Van Deusen

Louisa Martin

#### JUNIORS

Marie Gauer  
Helen Honnold  
Helen Parsons

Zuma Sheneberger

Alene Long  
Ellen Cstroot  
Mildred Pearson

Gladys Kahn

Helen Stanton  
Mary Leute  
Virginia Whittier

Mary Williamson

#### SOPHOMORES

Ruth Aspray  
Cleo DeWitt  
Helen Wheeler



# Organizations



Marjorie Brown  
 Irene Costello  
 Dorothy Darling  
 Marjorie Simpson

Kathryn Bowden  
 Elizabeth Franck  
 Lillian Shaw  
 Catherine Maloney

Dorothy Miller  
 Jean McCracken  
 Virginia House  
 Harriet Hinze

## FRESHMEN

Helen Campbell  
 L. Johnson  
 Alice Ross  
 Clara Kail

Mary Burke  
 Eleanor McDonald  
 Kathryn Pence  
 Ayleen Booth

Vivian Stone

## SENIORS

Mary Paisley

## JUNIORS

May Alvord  
 Mary Taggart  
 Isabel Wilson  
 Josephine Johnson  
 Marjorie Mosher

SOPHOMORES  
 Lucy Wyman





# The Book of

## Kappa Kappa Gamma

FOUNDED AT MONMOUTH COLLEGE, 1870  
Beta Kappa Chapter installed February 26,  
1916

*Colors; Dark and Light Blue*  
*Flower; Fleur de-lis*

### SORORES IN UNIVERSITATE

#### SENIORS

Edith Cooper  
Gertrude Shepard  
Nickoline Kjosness  
JUNIORS  
Bertha Church

Louise Nagel  
Hester Yost  
Camilla Brown  
Louise Yeaman

Irene McBirney  
Ruth Montgomery  
Iris Armbruster  
Josephine Keane

Marjorie Robbins  
Hazel Campbell  
Margaret McAtee  
Orpha Markle

Winona Rushton  
Rhoda Fraser  
Katherine Field  
Mildred Holmes



# Organizations



Margaret Fox  
 Ruth White  
 Agnes Dunn  
 Beatrice McDonald

Virginia Alley  
 Vera Svensgaard  
 Ella Mae Farmin  
 Mary Lu Brown

Josephine Broadwater  
 Abbaline Montgomery  
 Ethel Lafferty  
 Mary Mabel Morris

Francis Richey  
 Bernadine Hatfield  
 Eunice von Ende  
 Alene Honeywell

Helen Gratz

## SENIORS

Gene Springer

## JUNIORS

Mary Helphrey

## SOPHOMORES

Peggy Helphrey

## FRESHMEN

Helen Blackinger





# The Book of

## Kappa Alpha Theta

FOUNDED AT DE PAUW UNIVERSITY, 1870

Beta Theta Chapter installed May 16, 1920

Colors: Black and Gold  
Flower: Black and Gold Pansy

### SORORES IN UNIVERSITATE

#### SENIORS

Mary Dickinson

Ethel Povey

Mary Dunn

#### JUNIORS

Freda Howard

Marie Hogenson

Mabel Eichner

Evelyn Backus

Helene Smith

Anna Marie Leithe

#### SOPHOMORES

Mildred Warnke

Gertrude Brown

Bernice Suppiger



# Organizations



Bernadine Hasfurther  
 Margaret Dickinson  
 Rose Preuss

Celesta Harley  
 FRESHMEN  
 Mary Greer  
 Lucile McMillan

Henrietta McConaghy  
 Elizabeth Reed  
 Constance Elder

Mildred Perry  
 Alice Melgard  
 Goldie Smith

Shirley Miller

SENIORS  
 Gladys Perry  
 JUNIORS  
 Florence Stone  
 Elsie Potter





# The Book of

## Pi Beta Phi

FOUNDED AT MONMOUTH COLLEGE,  
MONMOUTH, ILLINOIS, 1867

Installed February 28, 1923.

Colors; Wine Red and Silver Blue  
Flower; Wine Carnation

### SORORES IN UNIVERSITATE

#### SENIORS

Ruth Hawkins  
Elizabeth Mount  
Margaret Springer

Florence Selby  
Elmerna Gardner  
Marion Featherstone

Cecilia Lemmer  
  
JUNIORS  
Florence Greene  
Opal Hunt

Fern Anderson  
  
SOPHOMORES  
Vivienne Beardsmore  
Geneva Morgan

Margaret Kinyon  
Egberta Irish  
Lucretia Foster



# Organizations



Edna Burr

FRESHMEN  
Mildred Weston  
Bernice Wyman

Katheryn Long

Lucile Anderson  
Edith Sanborn

Marlys Shirk

Minnie Knox  
Margaret Cuddy

Janet Hawkins

Helen Green  
Louise Cuddy

Margaret Flesher  
Norma Mattenson

SENIORS  
Margaret Schick  
JUNIORS  
Winifred Jones  
Wilma Keel





# The Book of

## Alpha Chi Omega

FOUNDED AT DE PAUW UNIVERSITY  
Alpha Rho Chapter installed May 5, 1924  
Colors; Scarlet and Olive Green  
Flower; Red Carnation and Smilax

### SORORES IN UNIVERSITATE

#### SENIORS

Maud Carland  
Dorothy Teats  
Roberta Fisher

Margaret Carter  
Evelyn Kerns  
JUNIORS  
Esther Kennedy

Edna Sake  
Josie Nash  
Evangeline Bennett

Mirth McArthur  
Ruth Lawrence  
Blanche Boyer

#### SOPHOMORES

Ione Penwell  
Margaret Duevel  
Dorothy Lane



# Organizations



Marian Wetherall  
 Annabelle Nero  
**FRESHMEN**  
 Bernice Brett

Esther Piercy  
 Dorothy Tolman  
 Dorothy Sowder

Mary Francis Updike  
 Gertrude Maloney  
 Helen Pitts

Mary Fisher  
 Mary Plummer  
 Edith Larsen

Ruth Samms  
 Frances Floed

**SENIORS**  
 Helen Hibbs  
**JUNIORS**  
 Ruth Faulkner  
**FRESHMEN**  
 Winifred La Fonde  
 Evelyn Hansen





# The Book of

## Pi Sigma Rho

FOUNDED JANUARY 27, 1924

Colors; Orange, Silver and Blue

Flower; Chrysanthemum

### SORORES IN UNIVERSITATE

#### POST GRADUATE

Ilda MacMillan

#### SENIORS

Helen Forsythe

Norma Barnes

Jessie Black

Helen Neffler

#### JUNIORS

Frances Sullivan

Iva Silva

Ruth Zornes

Lepha Decker

Doris Squibb

#### SOPHOMORES

Grace Hagen

Murvia Murray



# Organizations



Dorothy Gay

Cecil Smith

Virginia Johnson

Lulu Payne

FRESHMEN

Hope Gamwell

Dorothy Oram

Marva Harrison

Inez Azcuenaga

Lucy Harding

Ruth Rensberg

Pauline Clare

Vera Johnson

SENIORS

Helen Forsythe

JUNIORS

Helen Lovelace

Rhea Soffe

SOPHOMORES

Georgia Little





# Organizations



Lemmer

Eichner

Montgomery

## Sorority Pan-Hellenic

### OFFICERS

<i>President</i>	- - - - -	CECILIA LEMMER
<i>Vice President</i>	- - - - -	RUTH MONTGOMERY
<i>Secretary-Treasurer</i>	- - - - -	MABEL EICHNER

**T**HE WOMEN'S Pan-Hellenic Association was established on the Idaho Campus in 1912. The purpose of this organization is to regulate all matters of common interest to the sororities on the campus, and to advise and foster sorority and inter-sorority relationship.

### MEMBERS

*Gamma Phi Beta—*

Ora Budge, Louise Jeness

*Delta Gamma—*

Bertha Glindeman, Mildred Pearson

*Kappa Kappa Gamma—*

Edith Cooper, Ruth Montgomery

*Kappa Alpha Theta—*

Gladys Perry, Mabel Eichner

*Pi Beta Phi—*

Cecilia Lemmer, Florence Greene

*Alpha Chi Omega—*

Esther Kennedy, Maude Carland

*Pi Sigma Rho—*

Iva Silva, Norma Barnes

# Independents





# The Book of

## Stray Greeks



George Milnes Austin	- - - - -	<i>Phi Kappa Sigma, University of Virginia</i>
Robert P. McLaughlin	- - - - -	<i>Acacia, University of Missouri</i>
John C. McCrean	- - - - -	<i>Acacia, University of Colorado</i>
Ike Carter	- - - - -	<i>Acacia, University of Colorado</i>
Camillus Flower	- - - - -	<i>Acacia, University of Washington</i>
Page Westwood	- - - - -	<i>Delta Zeta, University of Oregon</i>
Marian Taft	- - - - -	<i>Delta Zeta, University of Washington</i>
Irene Woelflin	- - - - -	<i>Delta Delta Delta, University of Washington</i>
Mandel Wein	- - - - -	<i>Delta Delta Delta, Whitman College</i>
De Vaut Jordan	- - - - -	<i>Pi Kappa Alpha, University of Washington</i>
Homer Martin	- - - - -	<i>Sigma Delta Kappa, University of Michigan</i>
Sophus Marker	- - - - -	<i>Sigma Phi Epsilon, Washington State College</i>

This organization is composed of Greek letter men and women whose fraternities have no chapter on the local campus. Although strayed from the fold, these students have found a common meeting ground, and their organization is to further and promote that interest.

# Organizations

## Daleth Teth Gimel

### SENIORS

Maude Ashcraft  
Doris Stenger

Maybelle Gehrke

Lola Hedge  
Mary Haymond

### JUNIORS

Gladys Allen  
Mildred Anderson  
Ruth Anderson  
Jeanette Arntzen  
Gertrude Baken

Mrs. Mildred Hemmert  
Josie Hansen  
Elizabeth Haymond  
Ella Hove

Josephine Keane  
Anne Olson  
Roberta Reed  
Phoebe Sheldon  
Gladys Woody

### SOPHOMORES

Myra Crawford  
Ruth Green  
Olive Havens  
Nellie Schutt

Geneva Burke  
Cecil Smith  
Ethel Rietz  
Alice Reed  
Lucile Ramstedt

Clara Nichols  
Esther Nelson  
Florence McConnell  
Edith Tallman

### FRESHMEN

Hattie Allen  
Virginia Angell  
Mildred Bates  
Carol Carter  
Lucile Condell  
Margaret Felthouse  
Virginia Grant  
May Hansen  
Bernadine Hatfield  
Helen Hunter

Ethel King  
Opal Kinnier  
Clara Koster  
Olive Libby  
Cassie Matheney  
Viola McDowell  
Cleo Miller  
Florence Oberg  
Mildred Perry  
Alice Phelps

Ethel Yarborough

Agnes Randall

Alice Rathbun  
Beryl Rodgers  
Eva Sharp  
Olive Sharp  
Thelma Smith  
Embla Smith  
Audrey Stapleton  
Faye Suddereth  
Meryl Tarr  
Helen Torgenson





# The Book of



Hansen  
Oberg  
Kinnier  
Allen  
Haymond

Gehrke  
Rathbun  
Burke  
Hunter  
Rietz

Grant  
Ashcraft  
Sheldon  
Tarr  
Nelson

Schutt  
Condell  
Stapleton  
Nichols  
King

E. Smith  
Suddereth  
Crawford  
Phelps  
Carter

# Organizations



Yarborough  
Angell  
Hove  
McConnell  
Bates

Smith  
Hatfield  
Anderson  
Baken  
Rodgers

Hedge  
Reed  
Torgenson  
Arntzen  
Stenger

R. Reed  
E. Sharp  
M. Anderson  
O. Sharp  
Koster

Felthouse  
Olson  
Libby  
Green  
Hemmert





# The Book of



FORNEY HALL

## Forney Hall

### OFFICERS

<i>President</i>	- - - - -	GERTRUDE GROEFSEMA
<i>Vice President</i>	- - - - -	MARY BURLEIGH
<i>Secretary</i>	- - - - -	POLLYAN SCHOONOVER
<i>Treasurer</i>	- - - - -	PAGE WESTWOOD

### HEALTH ORGANIZATION

<i>President</i>	- - - - -	GERTRUDE GROEFSEMA
<i>Captain</i>	- - - - -	LILLIAN GROVES
<i>Lieutenant</i>	- - - - -	FRANCES HAUSER
<i>Lieutenant</i>	- - - - -	ALMA MCDUGALL

### SENIORS

Mary Burleigh	Nona Finley	Lillian Groves	Leona Hughes	Daisy Wheatly
Katherine Burggraft	Jane Gibbs	Fay Harris	Alma McDougall	Elizabeth Wimer
Margaret Barlogi	Mable Griffith	Katherine Healy	Kathleen Povey	Ruth Wolf
	Gertrude Groefsema	Mary Hibbeln	Beulah Schumaker	

### JUNIORS

Herma Albertson	Gertrude Drissen	Irene Hemingway	Dorothy Manning	Minna Stuntz
Helen Austin	Nellie Lu Eaton	Gladys Hepton	Della Palmer	Harriet Swartz
Alice Bozarth	Esther Edeen	Mildred Jenifer	Hazel Roe	Mandel Wein
Elva Cherrington	Syble Felt	Mildred Laney	Phyllis Palmer	Viola Welker
	Frances Hauser	Gladys Hepton	Gwendolen Smith	

### SOPHOMORES

Avis Bowdish	Madeline Foley	Millie McCollum	Esther Stalker	Alice Wadsworth
Pearl Cordray	Sherleigh Glad	Elizabeth Patterson	Kerube Steensland	Syble Weskil
Thelma Dawson	Edith Keith	Montazella Pringle	Mildred Stockton	Elizabeth West
Lurlene Eastabrooks	Stella King	Melvina Routon	Romona Shelby	Page Westwood
	Nina Labo	Pollyan Schoonover	Lorraine Terry	

### FRESHMEN

Mary Louise Bailey	Jean Collette	Florence Joslin	Lenora Nims	Bernice Simon
Wilma Bope	Patience Curtis	Thyra Kelly	Hazel Noh	Margaret Simon
Ethel Barron	Imogene Craven	Isabelle Lokken	Mary Overman	Lois Taylor
Jean Callahan	Mary Edwards	Edna Milender	Anna Mae Rathbun	Lila Treman
Pauline Clare	Irma Fisher	Clara Morris	Elva Reid	Luxie Walker
Elizabeth Curtis	Edith Huston	Helen Milliken	Valene Rowberry	Ruth Youngs
	Dolly Dunn		Marian Dick	



# Organizations



Swart  
Bowdish  
Patterson  
Lokken  
K. Youngs

Cordray  
Healy  
Cherrington  
Terry  
Rathbun  
Wheatley

Stocton  
Shelby  
Stuntz  
D. Palmer  
Reed  
Keith

Overman  
Drissen  
McCallahan  
Labo  
Barron  
Milender

Simon  
S. King  
Povey  
Hughes  
Bozarth



# The Book of

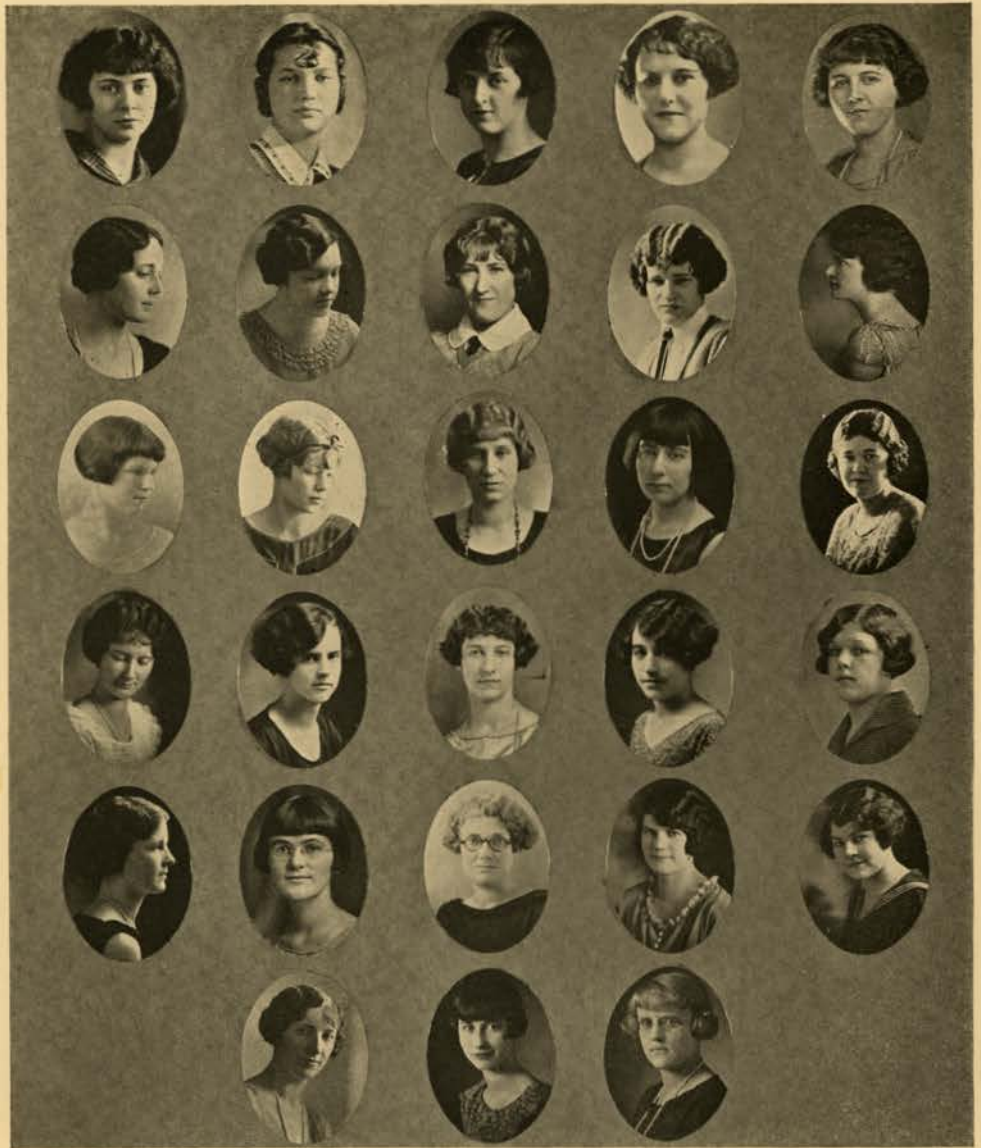

Eastabrooks  
Harris  
Jenefer  
Stalker  
Groefsema

Taylor  
M. Laney  
Foley  
Roe  
West  
Smith

Callahan  
Stuhlfeler  
Hauser  
Barlogi  
Albertson  
Collette

Noh  
Dunn  
Routon  
Manning  
Edwards  
Wadsworth

Hepton  
Steensland  
Wolf  
Nims  
Morris

# Organizations

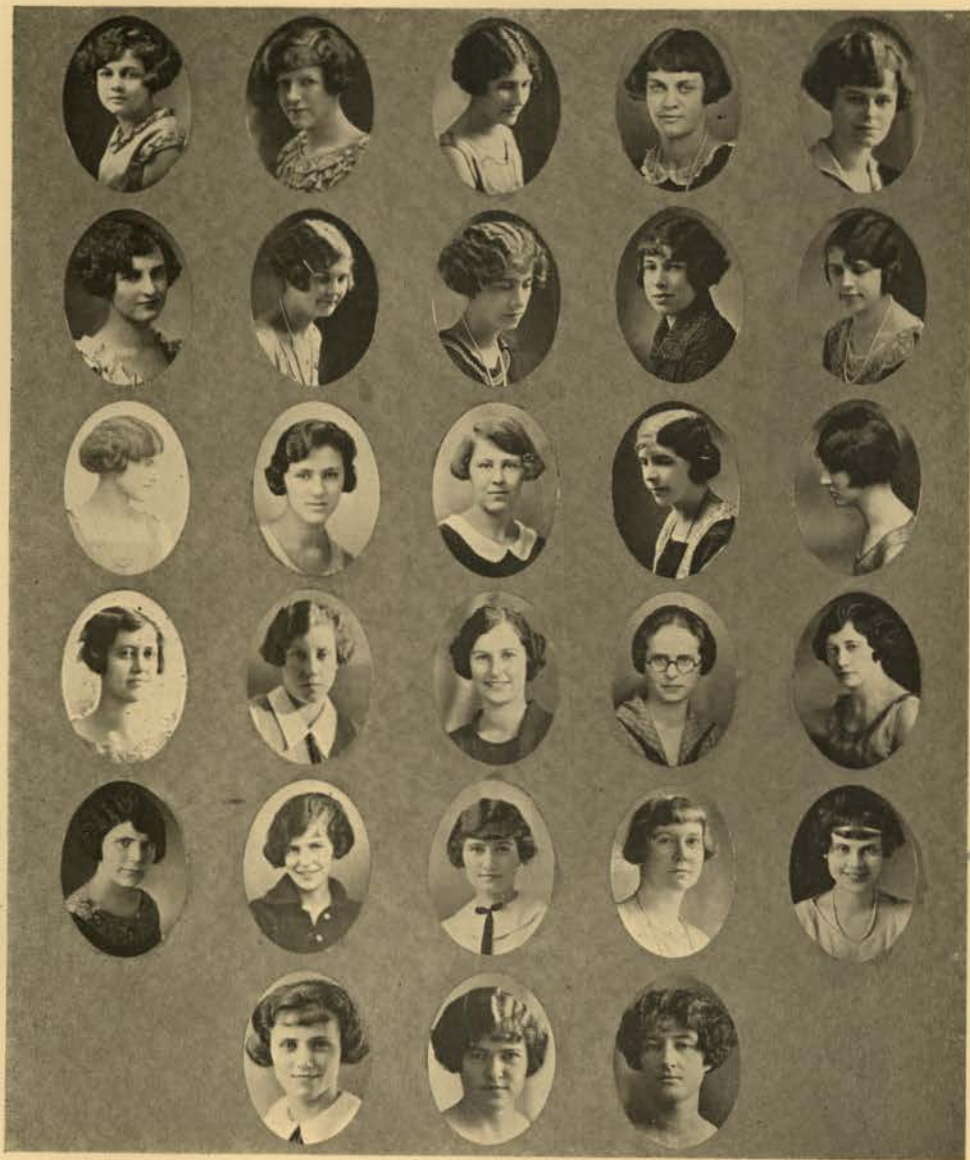

Glad  
Pringle  
Hansen  
Griffith  
Bailey

Wein  
Dawson  
Wimer  
Huston  
Milliken  
Fisher

Simon  
Weskill  
Hibbeln  
E. Curtis  
Kelly  
Burleigh

Trueman  
Craven  
Eaton  
P. Curtis  
Hemingway  
Austin

Walker  
Dick  
Rowberry  
Palmer  
Joslin





# The Book of



LINDLEY HALL

## Lindley Hall

### OFFICERS

<i>President</i>	- - - - -	JOHN DERR
<i>Vice President</i>	- - - - -	CHARLES LAWSON
<i>Secretary</i>	- - - - -	MAURICE COLE
<i>Treasurer</i>	- - - - -	HOMER CURTIS

### SENIORS

A. M. Derr	Leo Fleming	George Laney	W. Byrne
------------	-------------	--------------	----------

### JUNIORS

Curtis Schroeder	Fred Beattie Keeler	W. Cranston I. Anderson	L. Peterson H. Baughman	Robert Quarles Chester Walsdorf
------------------	---------------------	-------------------------	-------------------------	---------------------------------

### SOPHOMORES

C. F. Flower	F. Martinsen	Bela Toth	Ed. Thomason
R. Currie	H. Noyer	John Stamm	J. Kennedy
W. Martin	E. Johnson	W. Saling	Joe Hesslein
E. Ellstone	Claude Fator	H. Dahman	C. E. Balkow
R. Lawson	C. Rinaldi	R. Woods	W. H. Frederic
E. Klason	R. Lamielle	P. Morse	Paul Anderson
H. F. McKee	Al Powers	Myron Anderson	Gail Rooks
	W. Beals	C. W. Telford	

### FRESHMEN

B. Fleming	E. Bozarth	J. Prendergast	D. Donaldson
V. Hasfurther	McClellan Fisher	A. Calvert	J. W. Davis
L. Lange	Leslie Johnson	H. Greer	L. A. Solberg
J. B. Biker	Kingston	Otto Turinsky	Jesse Rigney
B. Applebaum	Welker	J. L. Hill	J. Lyle
Roy Christenson	Bartel	M. Lathrop	W. W. Mitchell
E. Logue	C. M. Kieswetter	Harlin Gillette	C. C. Stroud
M. Hall	C. Connaughton	L. Thompson	Otto Brown

# Organizations

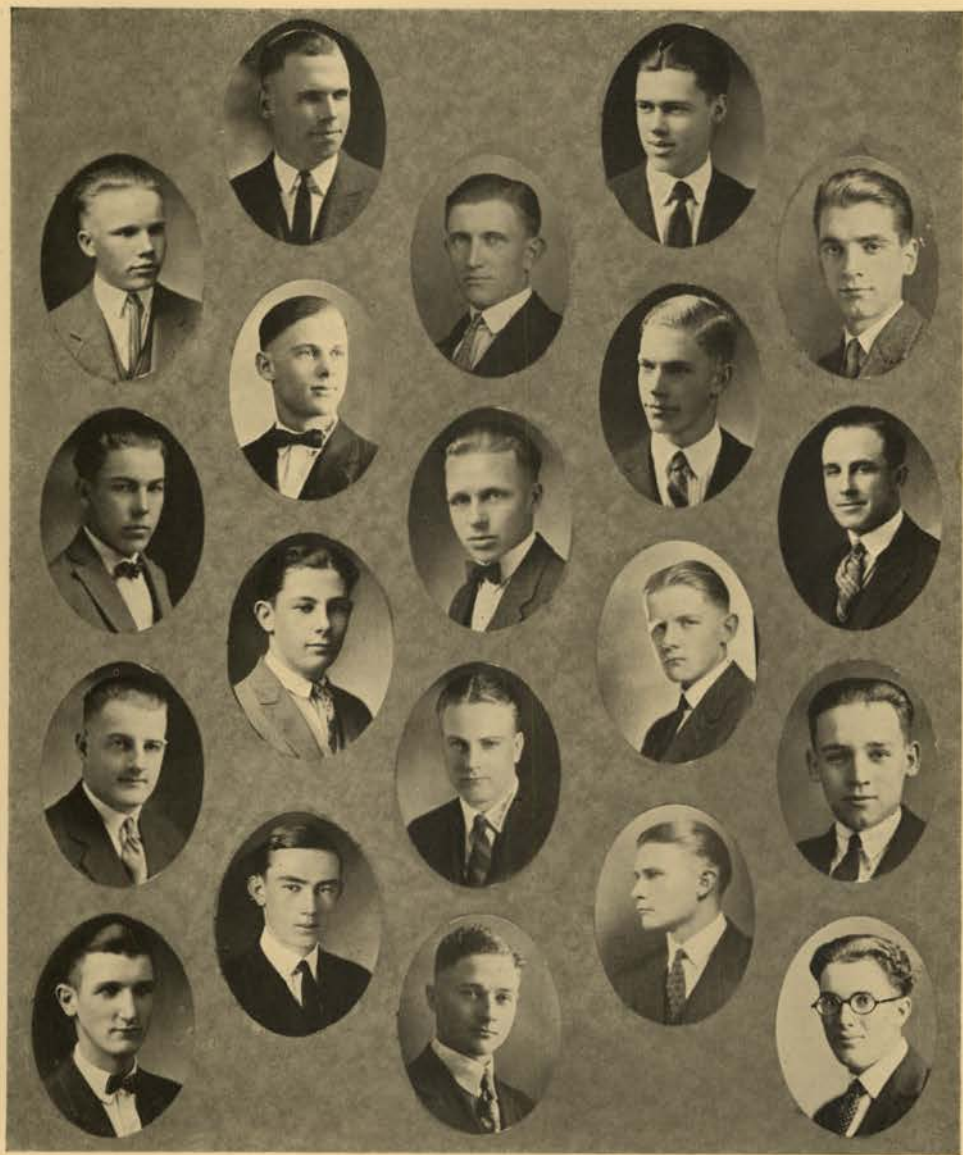

Christensen  
Kingston  
Wood  
Lange

Bartell  
R. Lawson  
Applebaum  
Turinsky

Frederick  
Beals  
Keeler  
Dahman

Donaldson  
Currie  
B. Fleming  
Laney

Mitchell  
Wicher  
O. Brown  
Hall





# The Book of

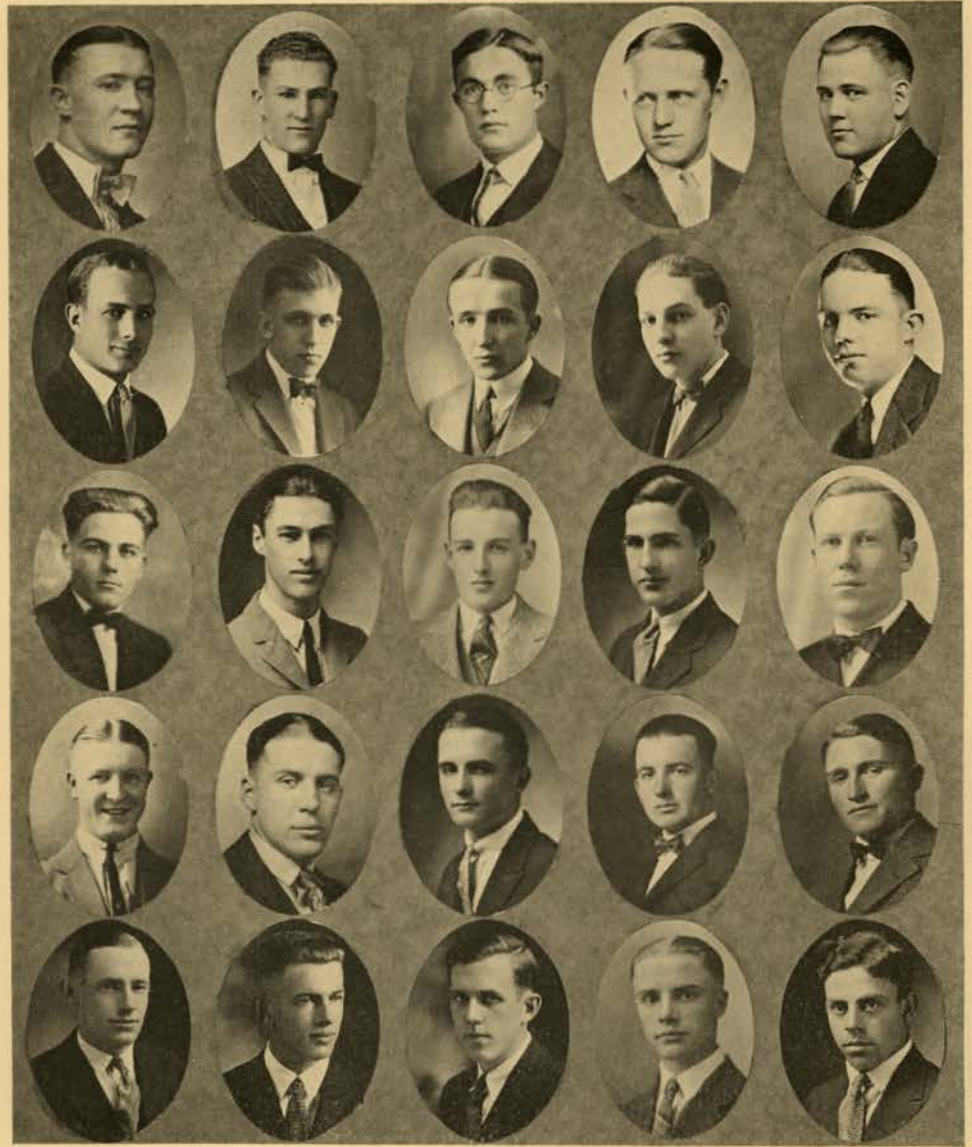

Rooks  
Hasfurther  
Seis  
Elkstone  
Byrne

Balkow  
Quarles  
Logue  
Phipps  
Schroeder

Saling  
J. Derr  
Biker  
Welker  
Cranston

M. Fisher  
H. Miller  
E. Johnson  
Rigney  
Lamelle

Lathrop  
Daria  
McKee  
Grier  
Hesslein

# Organizations



Lyle  
Martinson  
Flower  
Anderson  
Bozarth

Solberg  
Stromm  
Klason  
A. Derr  
Telford

Peterson  
Thompson  
Powers  
Baughman  
J. Hill

Toth  
Stroud  
Prendergast  
Lawson  
Fleming

Kennedy  
Connoughton  
Rinaldi  
Morse  
Walsdorf





# The Book of



RIDENBAUGH HALL

## Ridenbaugh Hall

### SENIORS

Jessie Le Roux

Janice Lowe

### JUNIORS

Agnes Eckermann

Loretta Meskell  
Mildred Proctor

Helen Austin

### SOPHOMORES

Nita Basford  
Dolly Fleming  
Gladys Ide  
Mabel Larson

Lela McGrath  
Helen McRae  
Frances Ondes

Emma Poulton  
Elizabeth Poulton  
Helen Thoms  
Marion Nelson

### FRESHMEN

Gertrude Ames  
Bertha Bostwick  
Ruth Christen  
Bessie Chaney  
Blendine Cotrell  
Margorie Drager  
Margorie Dougherty  
Gayle Gillette  
Geneveive Higley  
Grace Hunter  
Anna Hanley

Bernice Hatley  
Edna Janes  
Evelyn Knudson  
Juanita Laird  
Eleanor Level  
Anna Moriarty  
Marjorie Miller  
Martha Merritt  
Eleanor Yaggy  
Dorothy Garre  
Helen Neifert

Lucile Pratt  
Margaret Partner  
Gladys Richardson  
Mary Rayle  
Myra Shy  
Erma Sorenson  
Hazel Stellman  
Dorothy Virts  
Catherine Van Valkenberg  
Alvina Wunderlich  
Crystal Weed

Eleen Hilton

Eva Woodard

# Organizations



Richardson  
Bostwick  
Neifert  
Merritt  
Knudson

Chaney  
Stellman  
Level  
Miller  
McRae

Higley  
Ames  
Pratt  
Hanley  
Laird

Moriarty  
Fleming  
Meskill  
Yaggey  
Partner





# Organizations



Hatley  
Janes  
Rayl  
Hunter

Poulton

Shy  
Hilton  
Drager  
Lowe

Poulton

Shy  
Wunderlich  
Larson  
Dougherty

Virts

McGrath  
Weed  
Eckerman  
Gillette





**HUMOR**





# The UNIVERSITY OF IDAHO BULLETin

VOL. 23.

No. 13.



Thirty-second Annual  
**CATALOG**  
OF THE  
**University of Idaho**  
WITH ANNOUNCEMENTS FOR 1924-1925



PUBLISHED QUARTERly BY THE UNIVERSITY OF IDAHO.  
Entered as low-class matter at the post office at Moscow, Idaho.







# The Humorist

## The Town

The University of Idaho was founded some time ago about 1889 and has been located in the little village of Moscow ever since. The metropolis of Moscow was even tinier when the university was started than it is today; in fact, in those early times the town pump was no more than an eye dropper. Moscow was founded and named by the notorious Russian explorer, Count Ivan Afulitch during the winter of 1866. Little did this fearless explorer think that the town that he had named would some day become the seat of the state institution of higher learning. If he had, he would have kicked himself down Third Street, torn up the plans, thrown away the key to the city, and saved himself and everyone else a lot of trouble.

Count Afulitch came to North Idaho about two miles in advance of the sheriff of Whitman County, Washington. The Count and the sheriff made friends and laid out the city of Moscow. Some difficulty arising about the location of the first saloon, the Count laid out the sheriff. Since this time Moscow has grown occasionally and today has two stores, fifteen pool halls, twelve dance halls, one church, and three undertakers.

The memory of Count Afulitch has come down to the present time, and today his bust may be seen in the right portico of the cow barns. His ever present influence is felt on the campus every year, and the university wrestlers have recognized this and made Count Afulitch their patron saint.



Wrestler Saluting Count Afulitch

The village of Moscow lies close to several important railroad lines of the Northwest, but not close enough however to allow the sound of the passing trains to interrupt the beautiful tranquility that prevails at all times. The Weippe Flyer arrives in Moscow at 11:55 and leaves at 11:55 $\frac{1}{4}$ . Besides this there is the Tri-Weekly Railway; it comes in one week, and tries to get out the next.



The Student Special pulls in to Moscow's Union Station.



# The Book of

## The Campus

The most popular building on the campus is Fordenbaugh Hall, the home of the co-ed, when she is home. The girls rooms are divided into (1) a large make up room and (2) a small study room. The Men's Dormitory, a spacious scholastic retreat, is located conveniently near. A bus line regularly operates between these halls and important downtown points such as Rowland's Park, Genesee Ridge, and the city park. Another bus line, in connection with the Lewiston Police Department runs between Moscow and the Metronome, leaving at half past on Thursday and returning on schedule time at the whim of the Lewiston officials.

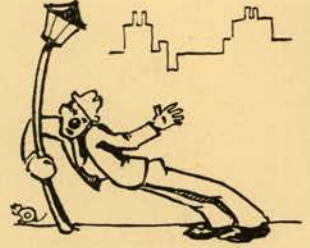

*Student enjoying scenery in and around Lewiston*

Fraternity and Sorority houses also occupy a place on the campus, but the university refrains from committing itself further. Scattered here and there on the outskirts of our campus are miscellaneous food factories and ice cream parlors where hot groceries and light refreshments are served for the convenience of the collegians.



*Fraternity House on Saturday Night*

## The Arboretum

Adjoining the campus on the South is the Arboretum which is composed largely of grass and trees. The Arboretum plays a large part in the education of the eds and co-eds every year and is perhaps the most popular and best loved spot on the Idaho campus. The regular night labs offered by the College of Campuistry begin in the Arboretum on the night of the arrival of the Special and last nearly the whole year, with the exception of a short period during the winter months when the cold weather and the snow make it inconvenient. Attendance at these night labs is very regular even though the huge number of students enrolled make it necessary for most classes to be conducted without the aid of college teachers. A large number of student teachers are used in these courses and they have proved highly satisfactory. The apparent inconsistency of frequently changing instructors is not a sign of weakness in the system, but rather is due to a desire for information on several different teaching methods.



# The Humorist

## Buildings on the Campus



Dean Messenger's Garage

MESSENGER'S GARAGE, which stands in splendid isolation on the Southeastern side of the Administration Building is one of the most imposing and beautiful buildings on the University of Idaho campus. It is constructed of red brick and four walls, and is of the popular Tudor-Gothic type of architecture. It is here that the college boys come during the noon hour to gaze with awe upon the shining wheels and glossy seat of Dean Messenger's steam heated bicycle.

THE COW BARNS, which one may run across out among the rolling hills about half a mile from the campus, are surrounded on all sides by contented cows. This quaintly beautiful building symbolizes the epitome of Idaho's architectural designing and coloring with its harmonious lines, dignified curves and delicate agricultural odor.

HARMONY HALL, a beautiful one room structure, is judiciously located at considerable distance from the other buildings, and is charmingly set in a grove of two rose bushes, a skunk cabbage, and one fir tree. This enormous edifice houses two glee clubs, a string quartet, Orlo Bangs, and one wheezy radiator.

THE UNIVERSITY INFIRMARY is the home of one iodine bottle, five thousand C. C. pills, and one good looking night nurse. This spacious building and its three (3) beds are *always* at the disposal of the student body between the hours of 8 and 9 in the morning.

THE ORIOLE NEST, with its tall spires and its ivy covered gables is a delightful retreat for those wishing rest, solitude and good coffee.

THE NEW MEN'S DORMITORY, for which plans have been drawn by Professor Rudolph Weaver and Sergeant Nagele will be constructed immediately sometime between now and 1950.

THE GREEN HOUSE is located conveniently near the campus and is easily found by all the students, even on the darkest nights. Both of the university plants and one night watchman are found here.

THE AZURE PAIL is a two story brick building equipped with a cafeteria and a cash register.



Architect's Drawing of New Men's Dormitory.





# The Book of

## The Faculty

MOTTO: "They shall not pass."



The Faculty

The faculty of the University of Idaho is composed of seven intelligent teachers who have endeared themselves to the hearts of the student body. Besides these the University points with pride to the registrar and the leader of the local glee club.

The large number of faculty members and the comparatively small number of students make it possible for each student to get the maximum of special attention. On the warm spring days when class room work is not deemed advisable the students may be seen playing leap frog with the professors under the pleasant shade of the spreading elm trees outside the main entrance to the Administration Building.



A scene in front of the Administration Building.

Under the able instruction of Julia Hoyt, Mr. Hoyle, and Dean French, the faculty now observes all those little niceties which mean so much to our cultural education. Invitations are mailed to the students for all classes requesting their attendance. This is only one of our many lovely social customs.

### THE COLLEGE OF CAMPUSTRY

cordially invites you to attend the night laboratory to be given in the Arboretum on Thursday Evening, May 29th, 1925, from sometime until later.

R. S. V. P.

TYPE OF INVITATION



# The Humorist

## University Organizations

### FRATERNAL.

**FRATERNITIES.**—A fraternity is a group of men living together under adverse conditions and bound together by the same pin. Members of these groups hold weekly meetings to try and collect house bills and to blackball all those who are proposed for membership. Besides this they wear fantastic chunks of hardware tacked on some prominent part of the vest.

**SORORITIES.**—The feminine gender of fraternity is sorority. College sororities were invented by Lydia E. Pinkham and since that time have spread so rapidly that today no college is complete without them. The sorority girls take an active interest in the affairs of the campus; in fact, everything and everybody is discussed very thoroughly, frankly and sweetly at any of their charming meetings or fireside truth parties.

### HONORARY.

**RHO RHO RHO.**—This is an honorary society composed of those who have distinguished themselves on the University Crew. Annual regattas are held on the spacious waters of Paradise Creek with the neighboring colleges and universities. One of the gala days in the calendar of the students of Idaho is the annual regatta with the Moscow Barber's College, when huge crowds of ten and twelve people assemble to watch the teams of the two rival institutions battle with the waves.

**LA SOCIEBAD LITERARIA ESPANOLA.**—This is composed of those students who maintain an A average in the language of the bull throwers. Both of these students are very fond of the romantic Spanish tongue, and proudly claim garlic as their favorite flavor. The club promotes interest in Spanish dancing, Mexican Athletics, and bell bottom trousers.

**THE SILVER FLASK.**—This is an organization composed of all Seniors who are not on university probation, and some who are. They must be carrying at least three hours of university work and must have shown a tendency, if nothing else, to distinguish themselves in college activities.

**ALPHA MU DELTA.**—This is an association of law students who are sworn to knock Phi Alpha Delta.

**PHI ALPHA DELTA.**—This is an association of law students who are sworn to knock Alpha Mu Delta.

**SCABBARD AND BLADE.**—This is an organization of men who are majoring in Boy Scout work.





# The Book of

## CLUBS.

**THE HOME EC. CLUB.**—This is an association of women who are preparing for culinary murder.

**THE COSMOPOLITAN CLUB.**—This club is composed of students of the University whose homes are outside of the United States. Its present membership includes one Jap, three garlic snappers, two cocoanut dodgers and one Missourian. Meetings are called every now and then, but are adjourned as soon as all members find out that no one can understand anyone else.

**THE AGRICULTURAL CLUB.**—This is an organization of men who do not wear rubber heels.

**THE ENGLISH CLUB.**—This is an association of grammarians who foster literature and theme tablets.

## Publications

**THE ARGUE NOT** is published every once in a while by the associated students, and reminds every one of the Police Gazette, because it is so different.

**THE SORORITIES** are a great help in the spreading and propagation of news scoops which are too good to keep until the following issue of the Argue Not.

**THE BLUE BUCKET** is devoted to the uplifting and elevating phases of literature. It comes out frequently under the auspices of George Morey Miller, and a group of readers interested in the aesthetic and poetical await each issue with eager anticipation. These students, both of them, claim that they like it very much. One issue was turned adrift under the guise of collegiate humor; that was the funniest crack in it.

**THE IDAHO ENGINEER** is a general favorite, and semi-occasionally startles and thrills the campus by its appearance. Its pages read like those of Horatio Alger or Zane Grey and the charming pictures may be seen decorating the walls of any athletic, red-blooded co-ed's boudoir. How the students scramble to get one of the cherished copies and how eagerly they turn to read the articles on Archiological Calculations.

**THE GERM OF THE MOUNTAINS** is the university's rogue's gallery. Numbers corresponding to the photographs may be found in Warden Olesen's office.

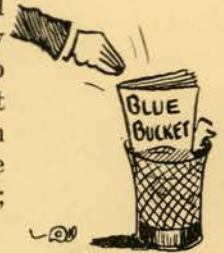

*Student reading a copy of The Blue Bucket.*



# The Humorist

## Scholarships and Prizes

**ROADS SCHOLARSHIP.**—Selections are made on the basis of high scholarship and fondness for the manly sports such as dominoes, poker and co-ed chasing.

Roads for the past five years are:

1921—John "Fat" Cluen, '0?	Boise
Lincoln College, <i>Sheep dipping.</i>	
1922—Ted Turner, Sr., '0?	Caldwell
Christ College, <i>Scientific flunking.</i>	
1923—"Chick" Sinsel, '0?	Boise
Imbroke College, <i>Ford Engineering.</i>	
1924—Fred Kling, '0?	Lewiston
Hereford College, <i>Saturation and Equilibrium.</i>	
1925—John Eagleson, '0?	Boise
Barber's College, <i>High Finance.</i>	

**MARKSMANSHIP AWARD.**—Through the public spiritedness of the Alumni Association, there has been offered a fur lined cuspidor to the first student or Phi Delt who will shoot our song leader. The shooting must take place during the third period on Wednesday and cannot begin until the party has reached the stage and raised his arms to start "On Old Edaho". Scholastic standing or religious leadership will not be considered in awarding this prize.

**LAWYER'S ESSAY CONTEST.**—A reinforced and hand carved pitch fork is awarded annually to the member of the College of Law who presents the best essay on the subject of "Idaho's Three Muses, Robert, McNair, and Davis." All essays must be written on some sort of substantial paper and be submitted to Mr. Phat Stephens, instructor in Horsing and Stalling, College of Campuistry.



*Lawyer's Essay Prize.*

**TROMANHAUSER HUNTING AWARD.**—A paper mache statue of Art Golden is the beautiful trophy offered by Doctor Tromanhauser for any university student who will kill or capture a specimen of that strange species known locally as "Phideltquartet". These animals may be seen on every moonlight night in front of some sorority house, baying at the moon. All specimens must be turned in to the modern language department within three weeks after being killed.



*Statue of Arthur*

**BORAH DEBATE PRIZE.**—In 1907 Senator William E. Borah established an annual debate prize of Fifty Dollars to be given to that student who could talk Ella Olesen out of any credits.





# The Book of

## Regulations

1. CREDIT is a term used for something which the faculty gives and which Ella takes away.
2. GRADES are reported as A, B, C, D, E, F, etc. All students who fail to pass will get H.
3. PROBATION is the status of all students in the Law School.
4. ATTENDANCE is desired of all students unless other duties interfere. Written invitations are sent to all students to attend classes. (See page 344 of the catalogue.)
5. REGISTRATION is the process of extracting money from fifteen hundred cheerful givers.
6. THE GREEN CARPET is a beautiful Oriental rug in the corner room.
7. CLASS RATING.—More definite information may be secured on this subject by applying to Con Dewey or "Chick" Sinsel.
8. CHANGE OF CURRICULUM.—A student may change his curriculum whenever he finds his subjects irksome.
9. SIX WEEKS is an academic adaptation of the torture chamber.
10. EXCUSES FOR ABSENCE.—In order for a student to be excused for absence he must do the following:
  1. He must be absent.
  2. He must be on good terms with the State Governor.
  3. His right hand must be capable of heavy work.
  4. He must be darn lucky.

## Loan Funds

MOSCOW MERCHANTS LOAN FUND.—This fund is administered by Vic Cameron.

THE ALEXANDER CLOTHING FUND.—This is a wardrobe of considerable extent which is loaned to all deserving men who are contemplating a keen date at the Gamma Phi House.

# The Humorist

## Special Courses

ENG. 50. GAS ENGINES. 2 credits Each semester

This course is a prerequisite for Mexican Athletics. The text book used is Miller's "Single Handed Conversation." (Miller)

HOME EC. 66 COSTUME DESIGNING. 5 credits Each semester.

The principles of color and design and their application to the practical demands of the costume for various types of people, figures, and occasions. The next book for this course is Kleffner's "How to be well dressed." (Mathieu)

LAW 23. PROHIBITION ENFORCEMENT. 2 credits Each semester.

This course is a prerequisite for liquid serenading. The text is Johnny Horton's "Stumbling all Around", (Shultis)

ENG. 13. AMERICAN LITERATURE. 1 credit First semester.

The study of the finest in American literature. The text book used will be the "Blue Bucket". (Stubblefield)

FOR. 11. RECREATIONAL USES OF THE FOREST. 5 credits Spring semester

A study of the forest from the viewpoint of the hunter. (Walker)

C. E. 15. REINFORCED CONCRETE. 2 credits Each semester.

The theory and practice of hard boiling. (Nagele).

SOCIOLOGY 1. THE IMMIGRANT PROBLEM. 3 credits. Each semester

A study of the forms, idiosyncrasies, and ethnic characteristics of all out of the state students. The text book used will be Harlan's "Tennessee and its ridge runners." (Guernsey)





# The Book of

## College of Practical Agriculture



### FACULTY

RAYMOND MOORE, B. S. - *Dean and Pilot of the College*  
 BERTHA GLINDEMAN - - - - - *Secretary*  
 EVERETT ERICKSON - - *Chairman of all committees*

### FARMS, BUILDINGS AND LIVESTOCK

The equipment of the College of Practical Agriculture consists of two acres of stamping grounds, one plow, and an abundance of pure bred bull. At the opening of the school year each student is furnished with a new, hand painted shovel which is replaced free of charge in case of breakage. It is the tradition that these shovels are notched for each record throw.

### CURRICULUM

#### FALL PLOWING

#### SPRING PLOWING

#### FRESHMAN YEAR

<i>Course</i>	<i>Credits</i>	<i>Course</i>	<i>Credits</i>
Eng. 1. Spraying and watering .....	3	Eng. 2. Choric Song and dance .....	3
A. H. 1. Chicken chasing .....	2	A. H. 2. Poultry management .....	2
A. H. 3. Horsing and Stalling .....	3	A. H. 4. Horse Playing .....	3
TOTAL .....	18	TOTAL .....	18

#### SOPHOMORE YEAR

Agron. 1. Pitching & Piling .....	4	Agron. 2. Spreading .....	4
A. H. 5. Beefing .....	2	A. H. 6. Bulling .....	2
A. H. 7. Hog Feeding .....	3	A. H. 8. Fraternity Feeding .....	3
TOTAL .....	19	TOTAL .....	19

#### JUNIOR YEAR

Agron. 5. Shoe Sole Gilding .....	3	Home Ec. 2. Art appreciation .....	3
Agron. 3. Advanced Piling .....	1	Agron. 4. Bull Festing .....	1
Mil. 1. Thumb Saluting .....	1	Mil. 2. Bunk Fatigue .....	1
TOTAL .....	21	TOTAL .....	21

#### SENIOR YEAR

Electives .....	4	Electives .....	4
TOTAL .....	25	TOTAL .....	25

# The Humorist

---

## College of Music

---



### FACULTY

PAUL BEILER - - - - - *Dean of the College*  
 RUTH HAWKINS - - - - - *Secretary*  
 EVERETT ERICKSON - - - *Chairman of all committees*

### BUILDINGS AND EQUIPMENT

The students of music have at their disposal seven sound proof rooms and an abundance of musical instruments, including five shriek producers, three jew's harps, 2 harmonicas and a bassoon. Stubblefield's Adagio in G I'm Flat has been arranged for all these instruments. Edwin Orlo Bang's super production, "Ragtime Cowboy Joe" has been the leading feature of all the glee club concerts for the last few years and may be expected to furnish the "piece de resistance" for the next twenty.

### CURRICULUM

FIRST VERSE

SECOND VERSE

#### FRESHMAN YEAR

<i>Course</i>	<i>Credits</i>	<i>Course</i>	<i>Credits</i>
Mus. 1. Elem. Deafening .....	2	Mus. 2. Ear Straining .....	2
Mus. 3. Throat Gargling .....	4	Mus. 4. Weird Noises .....	4
Ed. 1. Audience Management .....	3	Ed. 2. Cabbage Dodging .....	3
TOTAL .....	18	TOTAL .....	18

#### SOPHOMORE YEAR

Hist. 1. On the High C's .....	2	Hist. 2. The Hist. of Musical Torture .....	2
Mus. 5. Liquid Serenading .....	1	Mus. 6. Glee Clubbing .....	1
Eng. 6. Chime Tuning .....	2	Eng. 7. Ranting and Roaring .....	2
TOTAL .....	19	TOTAL .....	19

#### JUNIOR YEAR

Econ. 105. Wind Instruments .....	2	Econ. 106. Harping and Droning .....	2
M. E. 1. Anvil Chorusing .....	1	M. E. 2. Tinpanning .....	1
Home Ec. 1. Kettle drumming .....	1	Home Ec. 2. Clattering and Banging .....	1
TOTAL .....	21	TOTAL .....	21

#### SENIOR YEAR

Electives .....	4	Electives .....	4
TOTAL .....	25	TOTAL .....	25





# The Book of

## College of Campuistry



### FACULTY

PAUL STOFFEL - - - - - *Dean of the College*  
 MANDEL WEIN - - - - - *Secretary of the faculty*  
 EVERETT ERICKSON - - - *Chairman of all committees*

### BUILDINGS AND EQUIPMENT

The equipment of the college of campuistry consists of one "I" Tank, one aboretum, one greenhouse and Dick Dresser's Ford, all of which are equipped with modern conveniences and are in the best of condition. Sheik Murray's Handbook and Lover's Guide is given free to all students upon matriculation. The keys to the Music Hall may be secured by applying to the Dean of Women or to the night watchmen.

### CURRICULUM

#### FIRST ROUND

#### SECOND ROUND

#### FRESHMAN YEAR

<i>Course</i>	<i>Credit</i>	<i>Course</i>	<i>Credit</i>
Ed. 1. Elem. Osculation .....	3	Ed. 2. Blind Dating .....	3
P. E. 1. Wrestling .....	2	P. E. 2. Neck exercise .....	2
C. E. 1. Curve surveying .....	2	C. E. 2. Railroad tracking .....	2
TOTAL .....	18	TOTAL .....	18

#### SOPHOMORE YEAR

A. H. 1. Calf judging .....	3	For. 1. Arboretum Orientation .....	3
Psch. 1. Co-ed taming .....	2	Psch. 2. Sneak dating .....	2
Zool. 1. Principles of anatomy .....	1	Home Ec. 1. Pants pressing .....	1
TOTAL .....	19	TOTAL .....	19

#### JUNIOR YEAR

Ed. 3. Scientific flirtation .....	1	Ed. 4. Date breaking .....	1
Ed. 5. Automobiling .....	1	Ed. 6. Hiking .....	1
Ed. 7. Practice fussing .....	2	Law 1. Contracts .....	2
TOTAL .....	22	TOTAL .....	22

#### SENIOR YEAR

Electives .....	2	Electives .....	2
TOTAL .....	25	TOTAL .....	25

# The Humorist

## List of Students

### COLLEGE OF MUSIC.

Name	Address	Name	Address
Tom Madden, voice	.....Gamma Phi Beta	Geo. Morey Miller, Bag Pipe	.....Fiji Islands
Ed. Blackburn, piano	.....Theta House	Orlo Bangs, voice	.....Orofino
Phat Stephens, flute	.....Cow Barns	Margaret McAtee, drums	.....Phi Delt House

### COLLEGE OF CAMPUSTRY.

Don Allen	.....Forney Hall	Chick Terry	..... I Tank
Tubby Martin	..... Pi Phi	Larry Quinn	.....Gamma Phi
George Walker	.....Forney Hall	Claudius Lloyd	.....Moscow Steam Laundry
Karl Bonham	.....Bursar's Office		

### COLLEGE OF PRACTICAL AGRICULTURE.

Johnny Graham	..... Viola	Marlys Shirk	..... Uniontown
Phil Alexander	..... Troy	Gwen Moser	..... Genesee
Tess Burke	..... Osaka	John Taylor	..... Rowlands Park

### NON-RESIDENT STUDENTS.

Mildred Holmes	..... San Francisco	Edna Sake	..... Ustick
Margaret Springer	..... Weiser	Camille McDaniels	..... Java
Louisa Martin	..... Weippe	Florence Walker	.....New Haven, Conn.

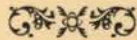

## Alumni Association

### OFFICERS.

President	.....Mike Pearson, ex-27
Vice-President	.....Beatrice Shirley, ex-28
Secretary-treasurer	.....Polly Thomas, ex-26

### COMMITTEE CHAIRMEN

Athletics	.....Bill Quillian, ex-27
Scholarship	.....Garrett Platt, ex-26
Entertainment	.....Helen Yarian, ex-27





# The Humorist

## CAN YOU CONTROL YOURSELF?

IF NOT COME TO THE UNIVERSITY OF IDAHO  
LET US TRAIN YOU

ARE YOU IN A RUT? IF NOT, COME TO THE  
UNIVERSITY OF IDAHO

7 profs., 2 class rooms, and the cow barns are at your disposal. Sounds too good to be true, doesn't it?

Prominent men who have taken advantage of this glorious opportunity include Ray Currie, Frank Neal, Payton Hurt, George Oliver and Johnny Eagleson.

Where will YOU be ten years from today. We point with pride to the fact that our alumni are located in federal institutions throughout the country.

DON'T DELAY AN INSTANT—Fill out the coupon and mail it to Emil Strobeck or Runt Pettibone.

If interested in any of these courses put a cross in the blank.

- |   |  |
|---|--|
| <input type="checkbox"/> Home Brewing         | <input type="checkbox"/> Glee Clubbing           |
| <input type="checkbox"/> Chime Tuning         | <input type="checkbox"/> Liquid Serenading       |
| <input type="checkbox"/> Modern Courtship     | <input type="checkbox"/> Aboretum Orientation    |
| <input type="checkbox"/> Prohibition Managm't | <input type="checkbox"/> Flirtation & Osculation |
| <input type="checkbox"/> Sorority Dating      | <input type="checkbox"/> Co-ed Taming            |

Name.....

Address .....



# ADVERTISING





# Advertisers

## INDEX TO ADVERTISERS

### Boise, Idaho.

Boise City National Bank .....	376
Boise Payette Lbr. Co. ....	377
First National Bank of Idaho.....	357
Golden Rule Store .....	380
Idaho Candy Co. ....	380
Owyhee Hotel .....	356
Sampson Music Co. ....	356

### Caldwell, Idaho.

Caxton Printers, Ltd. ....	382
----------------------------	-----

### Chicago, Illinois.

David J. Molloy Co. ....	359
--------------------------	-----

### Lewiston, Idaho.

Beach, R. C. ....	381
Bollinger Hotel .....	384
Kling's .....	381
Majestic Cafe .....	373
The Owl .....	380
Pinch Bros. ....	377
Phillips, "Buck" .....	366
Raymond Hotel .....	376
The Lewiston Tribune .....	376

### Moscow, Idaho.

Bolding, J. M. ....	373
Bon Ton, The .....	367
Breier Co. ....	367
Cash Grocery .....	358
Carter Drug Store .....	377
Corner Drug Store .....	373
Creighton's .....	371
Croot, J. T. ....	359
David's .....	375
Empire Bakery .....	361
Fashion Shop, Inc. ....	380
First Trust & Savings Bank .....	381
Hodgin's Drug Store .....	378
Jerry's .....	384
Kenworthy Theatre .....	365
Miklos Studio .....	369
Mitten's .....	366
Moscow Cabinet Shop .....	372
Moscow Hotel .....	374
Oberg Bros. ....	364
Oriole Nest .....	379
Parisian, The .....	377
Penny, J. C. ....	374

Purity Lunch Counter .....	378
Queen City Printing Co. ....	362
Rollefson's .....	360
Samms Furniture Store .....	375
Smith, Cal. ....	369
Sterner's Studio .....	361
Veatch Realty Co. ....	365
Ward Paint Co. ....	373
Washington Water Power Co. ....	372

### Olympia, Washington.

Olympia Knitting Mills .....	363
------------------------------	-----

### Pocatello, Idaho.

Bannock Hotel .....	370
---------------------	-----

### Portland, Oregon.

Multnomah Hotel .....	368
Pendleton Woolen Mills .....	358

### Seattle, Washington.

Crescent Mfg. Co. ....	370
Fleischman's Yeast Co. ....	357
Imperial Candy Co. ....	366
Leuben Costuming Co. ....	378
Lumbermen's Printing Co. ....	367
Queen City Typesetting Co. ....	357
Seattle Engraving Co. ....	384
Stewart & Holmes .....	376
Ward's Bindery .....	356
Western Engraving Co. ....	383

### Spokane, Washington.

Bradford Clothes Shop .....	360
Crane Co. ....	379
Crescent, The .....	370
Culbertson's .....	360
Davenport Hotel .....	368
Garden, The .....	379
Graham, John W. & Co. ....	362
Hill, Len .....	371
Hill Shoe Stores, Inc. ....	372
Hotel Coeur d'Alene .....	361
Hoxsey Lambert Co. ....	358
Krause & Tong .....	362
Miller-Dervant .....	376
Pacific Hotel .....	365
Shaw & Borden .....	371
Spokane Hotel .....	364
Spokane Office & Supply Co. ....	372
Tull & Gibbs .....	359



# The Book of



THE



AGS

## WARD'S BINDERY

Bookbinding — Paper Ruling  
Loose Leaf Devices  
Gold Embossing

320 Spring St. Seattle

## IDAHO'S LARGEST MUSIC HOUSE SAMPSON MUSIC Co.

913 Main St. Boise, Idaho  
Branch Stores Weiser and Nampa, Idaho

### EVERYTHING IN MUSIC

Chickering pianos containing the Ampico

Pianos:	Phonographs:
Chickering	Victor and Edison
Ivers-Pond	Victor and Edison
Marshall & Wendell	Records
Gulbransen	Buescher Band
Brambach	Instruments

WE INVITE YOUR PATRONAGE  
Mail Orders Promptly Filled

YOUR VISIT TO BOISE

Will Be Made More Pleasant by Stopping at

# The OWYHEE



C. F. MANN, MANAGER.

# Advertisers



WITH



THEIR

## Fleischmann's Yeast

Makes You Fit—

Keeps You Fit—

*Eat Two or Three Cakes a Day*

Can be obtained from all Grocers.

## The Queen City Typesetting Co.

Linotype Composition  
for the Trade

*Exclusively a Trade Shop*

SEATTLE, WASH.

# THE FIRST NATIONAL BANK OF IDAHO

Boise, Idaho.

Established 1867

Capital Stock - - - - - \$300,000.00

Surplus - - - - - \$300,000.00

## OFFICERS

CRAWFORD MOORE	- - - - -	President
J. W. CUNNINGHAM	- - - - -	Vice President
RAYMOND MOORE	- - - - -	Cashier
W. L. BEAR	- - - - -	Asst. Cashier
WALTER F. HANSEN	- - - - -	Asst. Cashier
D. H. WILLIAMS	- - - - -	Asst. Cashier
GEO. S. BARTLETT	- - - - -	Auditor



# The Book of



CUSTOMARY



BARNYARD

"The Outdoors Blanket of  
America"

## **Pendleton Indian Blankets**

Make Ideal Gifts for use at  
Games, on the Beaches, for  
Motoring and Camping.

*Pendleton Woolen Mills*

Ask Your Dealer  
Portland, Oregon

- *Cash Grocery* -

W. C. LANGROISE  
Moscow, Idaho

We Solicit University Trade

*"Home of Good Eats"*

## *ATHLETIC* & *OUTFITTERS*

to the

Schools and Colleges of the Inland Empire

Prompt Service—Best Values

## *Hoxsey-Lambert Company*

Wholesale and Retail

SPORTING GOODS

607 Sprague

Spokane



# Advertisers



HUMOR.



MAKE

*J. T. Croot*

Tailor to College  
Men and Women

W. Third St.

MOSCOW

For Homes of  
**Comfort, Joy, Beauty**

Home Furnishings  
Radios                      Pianos  
Records                    Phonographs

*Tull & Gibbs*

*Spokane's Greatest Home-Furnishing  
Store*

**The cover for  
this annual  
was created by  
The DAVID J.  
MOLLOY CO.  
2857 N. Western Avenue  
Chicago, Illinois**



Every Molloy Made  
Cover bears this  
trade mark on the  
back lid.



# The Book of



THEIR



ANNUAL

You'll find all the new stuff in  
Bradford

**Suits at \$35.00**

**THE BRADFORD**

N. 8 Howard St. SPOKANE

**FOOD SPECIALIST**

Good Eats at Lowest Prices

*May we supply you?*

**A · I · Rollefson**

MOSCOW, IDAHO

## Culbertson's



### Sporting Goods Department

Offers special service and values to the Students of the University of Idaho on sporting goods.

A full line of Rawlings Athletic Goods, Bancroft Racquets and Tennis goods. Exact models used by William Tilden and Helen Wills, both World Champions, are carried in stock. We will gladly forward one of these models for your approval.

*The Famous McGregor Golf Clubs are also carried in this Department*

# Advertisers



PILGRIMAGE



AROUND

Use Schroeter's  
**BUTTER-KRUST BREAD**

*"It's Made With Milk"*

Made only by

**The Empire Bakery**

Phone 250

Third St.

WE DELIVER

**Hotel  
Coeur d'Alene**

*Spokane's Popular Priced Hotel*

Undergraduate headquarters for  
the Student Bodies of Idaho and  
Washington

The Gift That is  
ALWAYS DESIRABLE

**Your Photograph**

Made by

**STERNER**

For Friend, Sweetheart or Mother

Telephone 19L

521 So. Main St.

MOSCOW, IDAHO



# The Book of



THE



CAMPUS.

Latest Styles in  
HATS AND CAPS

Snappy New Line of  
Latest Haberdashery

**KRAUSE and TONG**

*Haberdashers and Hatters*

6 Howard St.

SPOKANE

**QUEEN CITY  
PRINTING CO.**

WHITMORE & WHITMORE,  
*Proprietors*

**Commercial Printers**

Phone 326

MOSCOW

## ENGRAVED WEDDING CARDS

**W**HILE Wedding Invitations and Announcements may seem as unvarying as wedding traditions, both make subtle concessions to the passing of time. By combining the correctness of such traditions with the most distinctive characteristics of the modern manner, we maintain a "golden mean," that perfect balance between extremes.

Characterized by exquisite hand engraving and many exclusive styles of lettering—our Wedding Stationery is correct and distinctive.

Samples furnished on request.

**John W. Graham & Co.**  
*If Its Made of Paper We Have It.*

707-709-711 Sprague Ave.

SPOKANE

708-710-712 First Ave.

# Advertisers



CONFERENCE Colleges presented more than 3000 Letter Men last year with *Wil Wite* Award Sweaters.

A surprising number of smaller Colleges and High Schools also presented these sweaters to their athletes.

*Wil Wite*

**Award Sweaters and  
Athletic Outerwear**

*Product of the*

**Olympia Knitting Mills, Inc.**

OLYMPIA :: WASHINGTON

*"End of the Old Oregon Trail"*



# The Book of



A quarter of a century of cordial hospitality, Solid Comfort and ready service has made this house the home of the Traveler.

And the owners are proud of the fact that they are able to maintain the same excellence of service always rendered, without increasing the cost to the guest.

**Spokane Hotel**  
SPOKANE

*The House of Pre-War Prices*

**OBERG  
BROTHERS  
CO.**

**GENERAL  
MERCHANTISE**

We are prepared in every way to supply you most satisfactorily in

**CLOTHING and DRY GOODS  
and GROCERIES**

Come in and let us prove the Merits of our Merchandise

**THIRD AND WASHINGTON  
MOSCOW :: IDAHO**



# Advertisers

## SERVICE

*that means*

**INSURANCE  
SATISFACTION**

Specialists in all lines  
of insurance coverage



**Veatch Realty Company**

MOSCOW, IDAHO

## *The* **KENWORTHY**

**Moscow's  
Leading  
Theatre**

A Playhouse of Refinement  
where the Students may  
spend their leisure hours

W  
E  
L  
C  
O  
M  
E



"BEDS!" "BISCUITS!"  
- they're better at  
**Pacific Hotel**  
One of the famous  
Dessert Chain  
**SPOKANE.**  
W N - - U. S. A.

ROOMS \$1.25 UP  
LUNCHES 40¢  
DINNERS \$1.25  
[GARAGE]

GENERAL MANAGER

Map labels: LEVER, PACIFIC, ATLANTIC, VICTOR, ADAMS HOUSE, NIAMI, OMAHA

U.  
of  
I  
D  
A  
H  
O



# The Book of

"I was awfully embarrassed this morning. I got a block from home before I noticed that I still had on bedroom slippers."

"What did you do?"

"I had to limp all the way home."

—*Sun Dodger.*

>+<

DID YOU KNOW THAT

Nitric acid will stop your cough?

During the war German battleships were named after jokes so that the English couldn't see them?

The New York subway has had a standing army of two million for the past two years?

>+<

Room: "Goodness—but your nose is shiny!"

Mate: Well, rapid contact brings the polish."

—*Michigan Gargoyle.*

For the Best  
Home Made Candies  
and  
Ice Cream

**MITTEN'S**

*Excellent Fountain Service*

**THE LEWISTON TRIBUNE**

Lewiston, Idaho

**"BUCK" PHILLIPS**

Attorney-at-Law

LEWISTON, IDAHO

Rich, velvety chocolate • •  
Real cream, true fruits, crisp nuts

Good things from all the world  
make

**Société**  
**Candies**

*"The Utmost in Confections"*



**Imperial Candy Company**

SEATTLE, U. S. A.

# Advertisers

## C. J. Breier Co.

Through our method of buying for a chain of stores, we assure you savings on our entire stock

Dry Goods, Wearing Apparels  
and Groceries

## THE BON TON CONFECTIONERY

*The Student's Home*

**"We Serve to Please"**

Moscow :: Idaho

"If you won't kiss me, I'm going away."

"Go as far as you like."

—Oregon Ag. Orange Owl.

>+<

He: "Would you be my wife?"

She: "Ohh—yes."

He: "And you would marry me?"

She (breathlessly): "My darling!"

He: "Then you really are willing to be my wife?"

She: "Yes, yes."

He (murmuring to himself): "I think that settles it; I believe I shall propose."

Illinois Siren.

>+<

Father: "What was the hardest thing you learned at college?"

Dutch: "How to open beer bottles with a half dollar."

We make "impressions" that make an  
**IMPRESSION!**

Your printing is your representative. It establishes the character of your concern in the minds of customers or "prospects." It's vitally important that the impression it creates be a favorable one. The difference in cost between good printing and poor is a trifle; the difference in results is immeasurable.

LUMBERMEN'S PRINTING CO.  
133-5 Henry Building MA in 3106  
SEATTLE, WASHINGTON





# The Book of

Dick (with usual passion): "I know I've just met you this evening, but won't you give me just one kiss?"

Tess (with usual disdain): "Huh, just because you're a ham, don't think you're swift."

>+<

Hogan: "What are you going to do with your degree if you get it this year?"

Mix: "Give it to the old man. He paid for it."

>+<

Frank: "Just the same, you gotta admit my girl throws a good line."

Art: "It must be, from the number of fish she's caught on it."

>+<

Bung: "Waiter, a rum omelette."

Peerless: "Same — without the eggs."

When in Portland, Oregon,  
make the

## *Multnomah Hotel*

your headquarters



*Reasonable Rates*

*Cafeteria*

*Dining Room*



## *Davenport Hotel*

SPOKANE, U. S. A.

One of America's Exceptional  
Hotels

Students of the University of Idaho will find this hotel always eager to add to their enjoyment and comfort while in Spokane. Our Dinner and After Theatre Dancing, Afternoon Teas and Musical Programs afford delightful recreation in unusual surroundings. The many dining rooms—each with a distinctive appeal—satisfy any preference as to atmosphere and service. Our prices are uniformly reasonable.

# Advertisers

**W**E have the new things  
in Men's Furnishings  
and clothing at all times.

Buy from us and rest assured  
that you are correctly at-  
tired both form fit and new  
things.

## *Cal Smith's*

*Moscow's Only Shop for Men—  
Young and Old*

Ray: "Those are nice looking suit cases you have there."

Jeff: "Those aren't suit cases, they're shoes."

>+<

Bill Guernsey: "I told my girl just what I thought of her after the prom."

"What did she say?"

"I love you, too."

>+<

Firpo: "Girls nowadays are very much like salads."

Mac: "Why is that?"

Firpo: "A great deal depends on the dressing."

>+<

Frosh: "If I go to the movie I'll have to cut two classes."

Soph: "That's all right. You can make up the sleep any time."

—*Washington Columns.*

## Study or Retreat

**M**ODERN TIMES DEMAND  
the most advanced ideas in  
Business, Art or Craft.

Will spend the summer East  
studying the most advanced  
ideas in the Art of Portrait Por-  
traiture.

## MIKLOS STUDIO

317 E. Third

MOSCOW





# The Book of

## *Hotel Bannock*

*On the Old Oregon Trail and  
Yellowstone Highway*

150 to Idaho's Wonderland "The  
Crater of the Moon."

Good hunting and fishing within  
one day's drive

### **The Civic Center of Southeastern Idaho**

Cafe operated by same management.  
Reasonable Rates.

Pocatello, Idaho

## **Dependable Under all Conditions**



Housewives, club  
cooks, and hotel  
chefs rely upon it  
for best results in  
all classes of baking.

35c full pound can.

### **Crescent Manufacturing Co.**

Makers of Crescent pure spices,  
Flavorings, Mapelines

SEATTLE

WASH.

Prof: I venture to assert there  
isn't a man in this class who has  
ever done anything to prevent the  
destruction of our vast forests."

Spike: "I've shot woodpeckers."

>+<

Vet: "Does Bill hug her while  
dancing?"

Pearl: "No, but he and Gene go  
automobiling a lot."

>+<

June: "Duff, the football man is  
taking me to the hop. What do you  
know about him?"

May: "He's a wonder. He has a  
beautiful straight arm.

June: A straight arm won't do  
me any good."

>+<

Frank: "This harp seems to sing  
that you love me."

Blanche: "But, my boy, that's not  
a harp, it's a lyre."

## *To U. of I. Students:*

When you come to Spokane  
to shop, make this your  
shopping headquarters.

*A Cordial Welcome Awaits You*



# Advertisers

## CREIGHTON'S

For more than thirty years the home of good clothes for Men and Women.

MOSCOW - - IDAHO

## A Different Tailor Shop for Young Men

Producing Metropolitan fashions for young men of discriminating taste. Exclusive woolens from England, Ireland, Scotland, France, Belgium and America.

Quality considered, very modestly priced from \$35.00 to \$75.00.

Let us file your measurements for future reference the next time you are in our city.

-:- *Len Hill* -:-  
A Tailor With a Conscience  
SPOKANE

## *Place Your Society on an Efficient Working Basis*

The Secretary and Treasurer of every U. of I. Organization will be given courteous co-operation in selecting office supplies at Shaw & Borden Co.

SOCIETY RECORDS  
ACCOUNT BOOKS  
RUBBER STAMPS  
PRINTED LETTER HEADS  
FILES

Write to us for new ideas in Engraving and Printing

*Shaw & Borden Co.*  
325-7 Riverside Ave., Spokane

George: "Poor Chick smashed his car and got pinched yesterday."

Patch: "Really? What was the charge?"

George: "Driving under the influence of women."

>+<

Shorty: "You certainly have a trim little waist."

Mary: "You're right, there's no getting around that."

>+<

John: "Scoop is going to be married next month. She must be very wealthy."

Dick: "What makes you think so?"

John: "He showed me her picture."

>+<

News Item: Women are advised to eat carrots as a means to beauty.

An S. A. E.: "I see now why Disney is feeding us so many carrots."



# The Book of

George says: "Love a little girl lots and not a lot of girls a little."

>+<

Sid: "I found this hairpin in my pocket. Is it yours?"

Annie Marie (severely): "No, I use brown hairpins. This is black."

Sid (brightly): "Hm. Guess my fountain pen's been leaking again."

>+<

Blaine (at class meeting): "The chair does not recognize you, Miss White. Sit down."

Miss White: "Oh, you stuck-up thing! I was introduced to you last week."

>+<

Crab: "I asked her if I could see her home."

Wilks: "What did she say?"

Crab: "She said she would send me a picture of it."

## Moscow Cabinet Shop

407 So. Washington St.

*"Home of the Student Paddle"*

We do all manner of wood work—  
employ student help—cater to  
University Trade  
Phone 122L

Particular young men and  
women find the utmost of  
style, fit and quality in our  
\$5-\$6-\$7 footwear

## The Hill Shoe Stores

INC.  
LEWISTON YAKIMA  
SPOKANE

Dependable Electric Light and  
Power Service

## The Washington Water Power Company

MOSCOW - - - - IDAHO



Business Systems  
Loose Leaf and Filing

## Spokane Office Supply Co.

N. 121 Howard St.  
SPOKANE WASHINGTON

# Advertisers

## R. B. Ward Paint Co.

*Painters & Decorators*

Paints                      Enamels  
Wall Paper  
Linoleum

Ask the Man Who Knows

110 Main St.              Phone 477  
MOSCOW    ::    IDAHO

## MAJESTIC CAFE

Biggest and Best  
Meals at Popular  
Prices

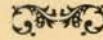

836 MAIN STREET  
LEWISTON, IDAHO

Pride and Profit

### Corner Drug and Jewelry Store

WHERE QUALITY COUNTS

C. E. BOLLES, PROP.

*The store that caters to the needs of*  
**Idaho Students**

We make a specialty of crests, loving  
cups and medals for every occasion.

**J. M. BOLDING**  
THIRD STREET JEWELER

Calvert: "What ya think, Lillian, I'm out for spring practice!"

Lillian: "Oh, Arnold, ain't that lovely. How far can you spring?"

>+<

Father (on long distance): "Hello, John. Why didn't you make better grades?"

John Eagleson: "Can't hear you, father."

Father: "I say, couldn't you make better grades?"

John: "I can't hear you, father."

Father: "I say, John, do you need any money?"

John: "Yes sir, send fifty dollars, father."

>+<

D. G. Frosh: "I know something I won't tell.

Senior: "You'll get over that when you're a little older."



# The Book of

Dale: "You can't sleep in class."  
Hutchinson: "I know it. I've been trying for half an hour."

>+<

"How is your son getting on in college?"

"He's doing very well in languages. I just paid for three of his courses—ten dollars for Latin, ten for Greek and fifty for Scotch."

—*Cougar's Paw.*

>+<

Phil: "How long will I have to wait for a shave?"

Barber: "Years, sonny, years."

>+<

Bob Scott: "Give me a match."

Bill: "Here it is."

Bob: "Well, can you beat that? I've forgotten my cigarettes."

Bill: "S too bad, give me back my match."

## Hotel Moscow

T. M. WRIGHT, PROP.

Grill in Connection  
European Plan

MOSCOW, IDAHO

## PUTTING THE GOLDEN RULE INTO BUSINESS

The large buying power of our hundreds of Stores would be of small consequence if an ideal was not behind it.

The remarkable growth and success of this Company would have been impossible without that ideal.

Serving all alike always and serving well has won hundreds of thousands of friends for our Stores and our high-grade goods.

Departure from this business ideal would not be serving you as we ourselves would like to be served.

**J.C. Penney Co.**  
A NATION-WIDE INSTITUTION -  
Incorporated  
571 DEPARTMENT STORES

# Advertisers

## Samm's Furniture Store

Complete line of  
House Furnishings from A to Z

Always something new in  
**Period Furniture**

*Visit our Exchange Department*

*See Samm's Before You Buy*  
CORNER FIRST AND MAIN

"What made Helen turn Wallie down?"

"He was a printer and she didn't like his type."

>+<

Jeff Stone (at dinner table) : Why don't you put your feet where they belong?"

Fat Stevens: "If I did you would not be able to sit down for a month."

>+<

Hubble: "You're an hour late. What do you mean by keeping me standing around like a fool?"

Bertha: "I can't help the way you stand."

>+<

Hank (to roommate struggling into a dress-suit) : "Got a date?"

Jim: "Naw! I'm just trying to remember a keen cuss word I invented last time I put this—!\*—!\* thing on!"



For over Thirty Years this Store has  
been the Home of Idaho Students

## DAVIDS



# The Book of

*We Excell in Serving Food*

## *Raymond Hotel*

Student Headquarters

Lewiston, Idaho

FRATERNITY  
MASQUERADE AND CLASS PLAY  
COSTUMES  
FOR RENT

### **MILLER-DERVANT**

Pioneer Costumers  
209-211 N. Post St.  
SPOKANE - - WASH.

UNITED STATES  
DEPOSITORY



ESTABLISHED  
1886

"Mary is disillusioned about Jack."

"How come?"

"She thought his sleepless nights were due to thinking about her. She found out today they are caused by a hard mattress."

>+<

The passing motorist had just run over and killed an engineering student in front of the law barn. Very excited, he rushed into the barn and grabbed the first lawyer he saw.

"I've just killed an engineer," he cried wildly, "what shall I do?"

"Oh, we can't do anything about it here," said the law stude, calmly. "You'll have to go to the sheriff's office for the bounty."

>+<

"So your husband won't allow you to keep ducks?"

Doctor's wife: "No. He says they make such personal remarks."

## Stewart & Holmes

**Drug Company**

WHOLESALE

**Importers  
Exporters and  
Manufacturers**

Chemical Glassware

The Optimus Soda Fountain and  
Supplies

Store Fixtures and Show Cases

Agents  
Lowney's Celebrated Chocolates

OCCIDENTAL AND KING STREET

Seattle, Washington

# Advertisers

## The Parisian CLOAK AND SUIT HOUSE

*Where the  
College Women Trade*

Always the very latest styles at a  
most reasonable price

MOSCOW, IDAHO  
Home of the U. of I.  
R. CARTER, MGR.

## IDAHO LUMBER FOR IDAHO PEOPLE



**Boise Payette Lumber Co.**  
Mills at Emmett and Barber, Idaho

*Try the Drug Store First*

**The Carter Drug Store**  
CHAS. CARTER, PROP.

310 So. Main St.  
MOSCOW - IDAHO

*Justrite Cigars      Bluepoint Cigars*

## PINCH BROTHERS

Jobbers of  
CONFECTIONARIES      CIGARS  
FOUNTAIN SUPPLIES

124 New Sixth St.      Phone 873  
LEWISTON      IDAHO

"Say, did you ever notice what a lot of muscle a singer has? I wonder why that is."

"Oh, they get that reaching for the high notes."

>+<

Voice from Next room: "George, are you teaching that parrot to swear?"

George: "No, mother, I'm only telling him what not to say."

>+<

It must be an awful battle for a girl to decide whether to get married or to go to work.

>+<

Kelly: "Why don't you drown your sorrow?"

She: "They'd get me for murder."

>+<

ODE TO A WILD NIGHT

Thirty-two fifty.



# The Book of

## CIGARETTES WE SMOKE

Omars  
University Club  
Reynos

Rameses  
One-Elevens  
Oasis  
Murads

Melachrinos  
Actors  
Turkish Trophies  
Egyptian Dieties  
Sweet Caporals

>+<

Johnny Graham: "I adore you, will you be my wife?"

Co-ed: "The idea of you proposing to a girl of my class—you ought to know better."

Johnny: "I do know better but they haven't half the money you have."



We Rent, Sell and  
Make to Order  
**Costumes**  
**Wigs & Tights**  
Theatrical and Mas-  
querade Costumes of  
All Kinds  
Established 1889  
**LUEBEN**  
**COSTUMING CO.**  
1923 Third Ave.  
SEATTLE

## The Milkshake Factory

*"Two Glasses in One"*

**SULLIVAN**  
**CONFECTIONERY**  

CORNER OF SIXTH AND ASBURY  
In "Nat" Building

## *The Photographs in this Book Were Made by Us*

Every roll of films you bring in will be given the same care and artistic discrimination as was given the artistic photography in this annual



## Hodgins Drug Store

# Advertisers



SPOKANE, WASH.

The Two Most Frequently Attended  
Places on the Campus—

**THE AD BUILDING  
AND  
THE ORIOLE NEST**

TOM MATTHEWS

## HE WANTED A PET

Kind Lady: "My good man, you had better take a taxi home."

Percival: "Sh no ushe, my wife wouldn't let me - hic - keep it in the housh."

>+<

S. A. E. Brother (After a strenuous initiation): "And now I'll give you the grip."

Trembling Initiate: "Aw, please don't. I've got a cold now as it is."

>+<

Al: "I know a good joke on you. I saw you kissing your girl when I went by her house last night."

Falfa: "Ha ha, the joke's on you. I didn't go over to see her last night."

>+<

## A DIFFERENT THING

Camille: "Are you going to study tonight?"

Mary Newman: "No, going to the library."



"Crane plumbing and heating equipment ranges from simple necessities to appointments for the finest homes, apartments."

# CRANE

CRANE CO., 126 S. POST ST.  
SPOKANE, WASH.

*Branches in all Principal Cities*



# The Book of



## College Girls

Regard this shop as *Fashion Headquarters*, for here they find the really new things long before they become "popular."

**The Fashion Shop, Inc.**

MOSCOW :: IDAHO

A sweet tooth is always satisfied with an

**Over The Top  
Brazil Nut  
or  
Hoo Hoo Bar**

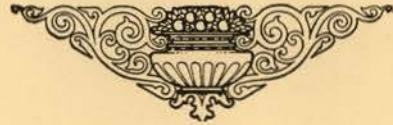

*The*  
**Idaho Candy Company**  
*"Makers of Delicious Sweets"*

BOISE - IDAHO

The fellow that sleeps next to me in military is so dumb he thinks major sports is the head of the R. O. T. C.

>+<

### A TICKLISH SUBJECT

She: Gee, your whiskers scratch worse than John's."

He: "Yes, tha's what Mary told me last night."

>+<

"Darling," she said, "will you love me when I grow old and ugly?"

"Dearest," he replied tenderly, "you may grow older, but you will never grow uglier."

>+<

### NO VISIBLE MEANS OF SUPPORT

Judge: "What's the charge?"

Officer: "He looked suspicious. He was trying to sell garters to some college men."

**We Have What You Want  
EVERYTHING TO WEAR**

*The*  
**Golden Rule Store**  
Boise, Idaho

**"THAT'S THE PLACE"**

*The*  
**Owl Drug Store**  
Lewiston, Idaho

# Advertisers

## KLING'S

The Most Complete Line of  
Books, Stationery and  
Office Supplies  
in  
Northern Idaho

*"Service and Quality First"*

Lewiston's Kodak Store  
Home of the Brunswick

LEWISTON IDAHO

For Men and Young Men

SPRING STYLES

*Tailored at Fashion Park*

For men who want clothes with individual lines in exclusive new models, custom tailored of the very newest shades, and highest grade fabrics, we recommend

Fashion Park  
Suits and Top Coats

\$40 and more

R. C. BEACH CO.

Man's Shop  
LEWISTON IDAHO

Bank with  
**FIRST  
TRUST & SAVINGS  
BANK**

MOSCOW, IDAHO

Because it has the Resources, Organization and Business Connections that enable it to be of the utmost service to its customers.

**Resources \$1,500,000**

AFTER THE PROM

As Told in 1874

Went to the Junior Prom last night and had a very good time. Met an ideal girl. By Jove, she was lovely. Eyes like a sky in June, and reflections in them like a deep pool. Had the funniest feeling down my spine when she looked at me. Asked her if I could call, and she said "Yes" with the most dazzling smile I have ever seen."

As Told in 1925

Dragged out the Junior Hop the other night and most of this morning and met a mean woman. Oh Boy! Could she shake a wicked foot. Can a lion chew? She certainly is easy on sore eyes. And maybe she doesn't know her stuff. Can't remember her so clearly on account of the fog. Am going to call this mama up soon and get a Sunday dinner date.



# The Book of

- INVITATIONS—
- ANNOUNCEMENTS—
- PROGRAMS—
- GRADUATES' CARDS—
- CLASS JEWELRY—
- ANNUALS—
- ANNUAL ENGRAVING—



**THE CAXTON PRINTERS, LTD.**  
CALDWELL

# Advertisers



PROMPT SERVICE · HEARTY COOPERATION  
EXCELLENT WORKMANSHIP  
OF OUR  
SCHOOL AND COLLEGE  
ANNUAL DEPARTMENT  
HAVE ENABLED THE STUDENTS  
OF THIS SCHOOL TO PUBLISH A  
BETTER ANNUAL  
\*\*\*  
WESTERN ENGRAVING & COLORTYPE CO.  
2030 FIFTH AVE. CORNER LENORA ST.  
P.O. BOX 1886  
SEATTLE



# Advertisers

## Shooting Stars



May mean a meteor—or a dumbbell with a gun. And the words quality and service may mean almost anything. There's nearly a quarter of a century's experience behind our interpretation of these words.

Call on  
show us

**Ask Us!**  
**Seattle Engraving Co.**  
**Seattle**

DRAWINGS  
LINE & HALFTONE  
ILLUSTRATIONS

When in Lewiston Plan to  
Stop at The

**Bollinger  
Hotel**



*A Good Place to Eat and Sleep*

**Cafe Best in City**

THE BEST PLACE TO GET  
YOUR CANDIES AND  
CIGARS



News, Magazines and  
Tobaccos

**JERRY'S**

THIRD AND MAIN

He: "Are you going to be busy tonight?"

She: "I can't tell. This is my first date with him."

>+<

ROUTINE STUFF

Frosh (to fraternity brother):  
"Someone wants you on the phone."

He: "Well, if its a girl, tell her I'll be there, and if its a man tell him I'll take a pint."

—*West Virginia Moonshine*









Gem of the



# Mountains





