



GEM
OF THE MOUNTAINS



GEM OF THE MO

REGISTRAR
UNIVERSITY OF IDAHO

MAY 27 1927

RECEIVED



OUNTAINS 1926



The University of
Idaho Library
thanks

Rhea (Soffe) Lau

for sponsoring the
digital version of the

1926

GEM of THE
MOUNTAINS

Which is the annual of
The University of Idaho



RECEIVED

MAY 27 1927

REGISTRAR
UNIVERSITY OF IDAHO

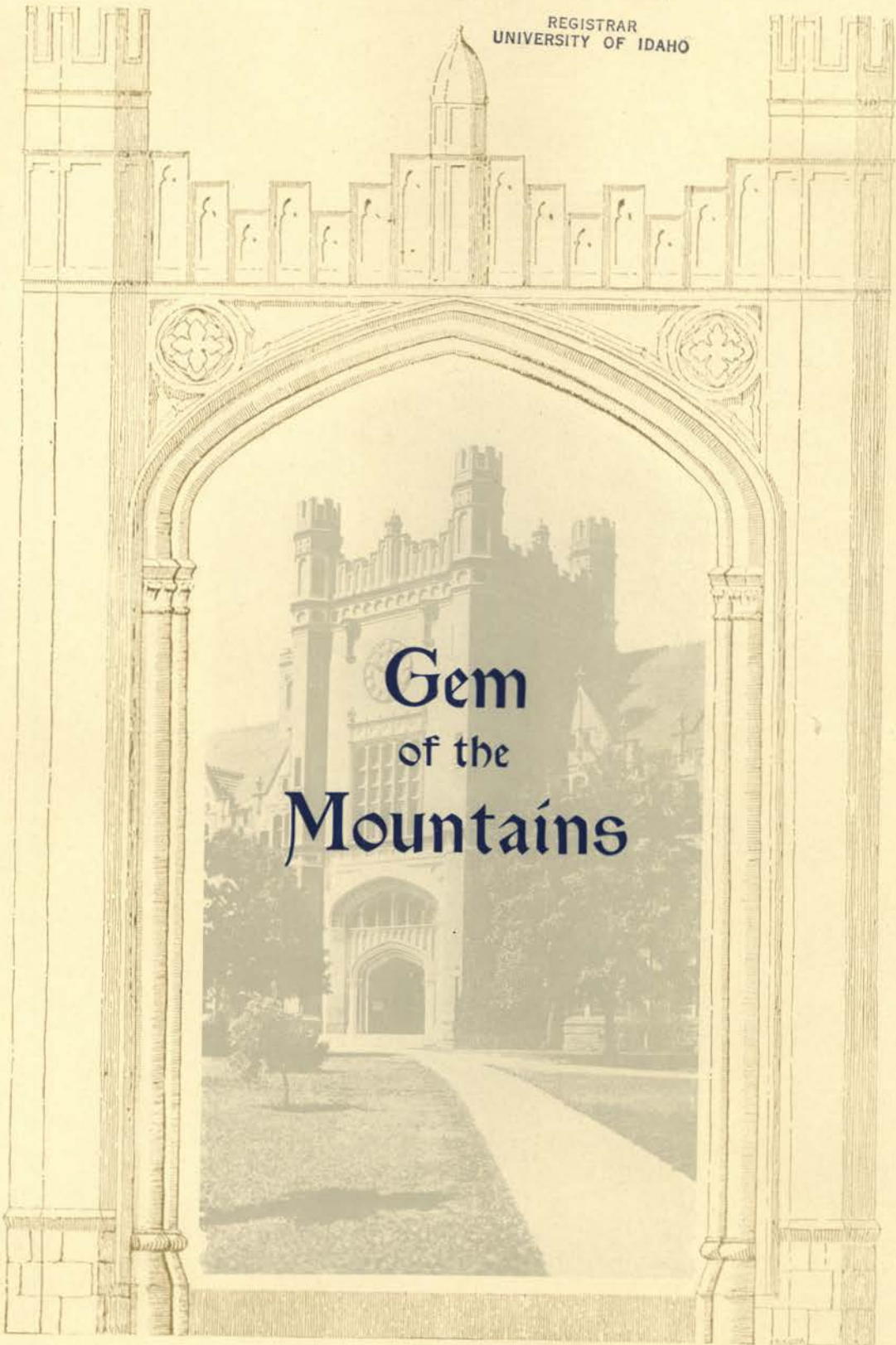

Gem
of the
Mountains

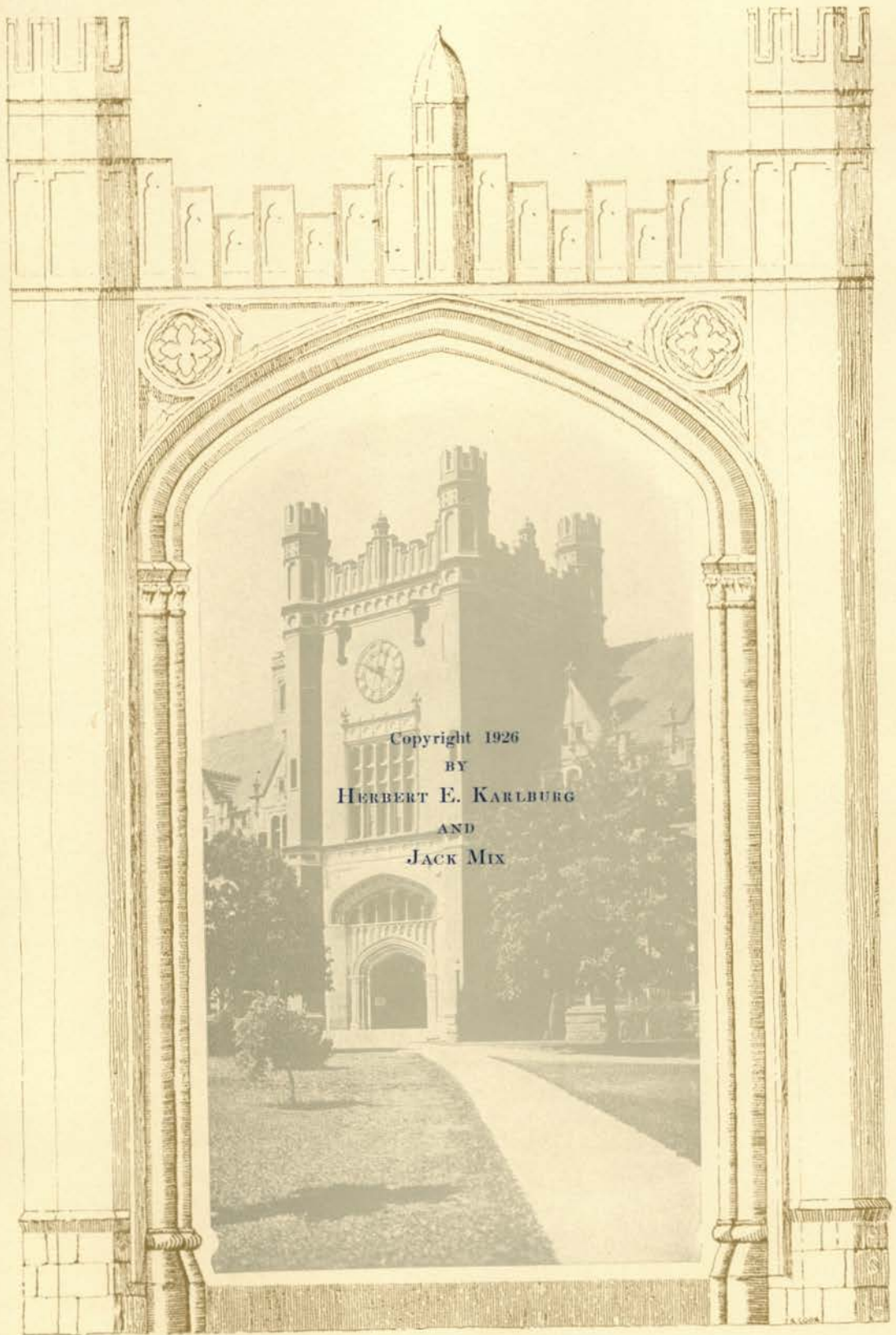

Copyright 1926
BY
HERBERT E. KARLBURG
AND
JACK MIX



The
Gem of the Mountains

which is the twenty-fourth
annual of the
University of Idaho

Published in nineteen hundred
twenty-six by the Associated Students
of the University of Idaho

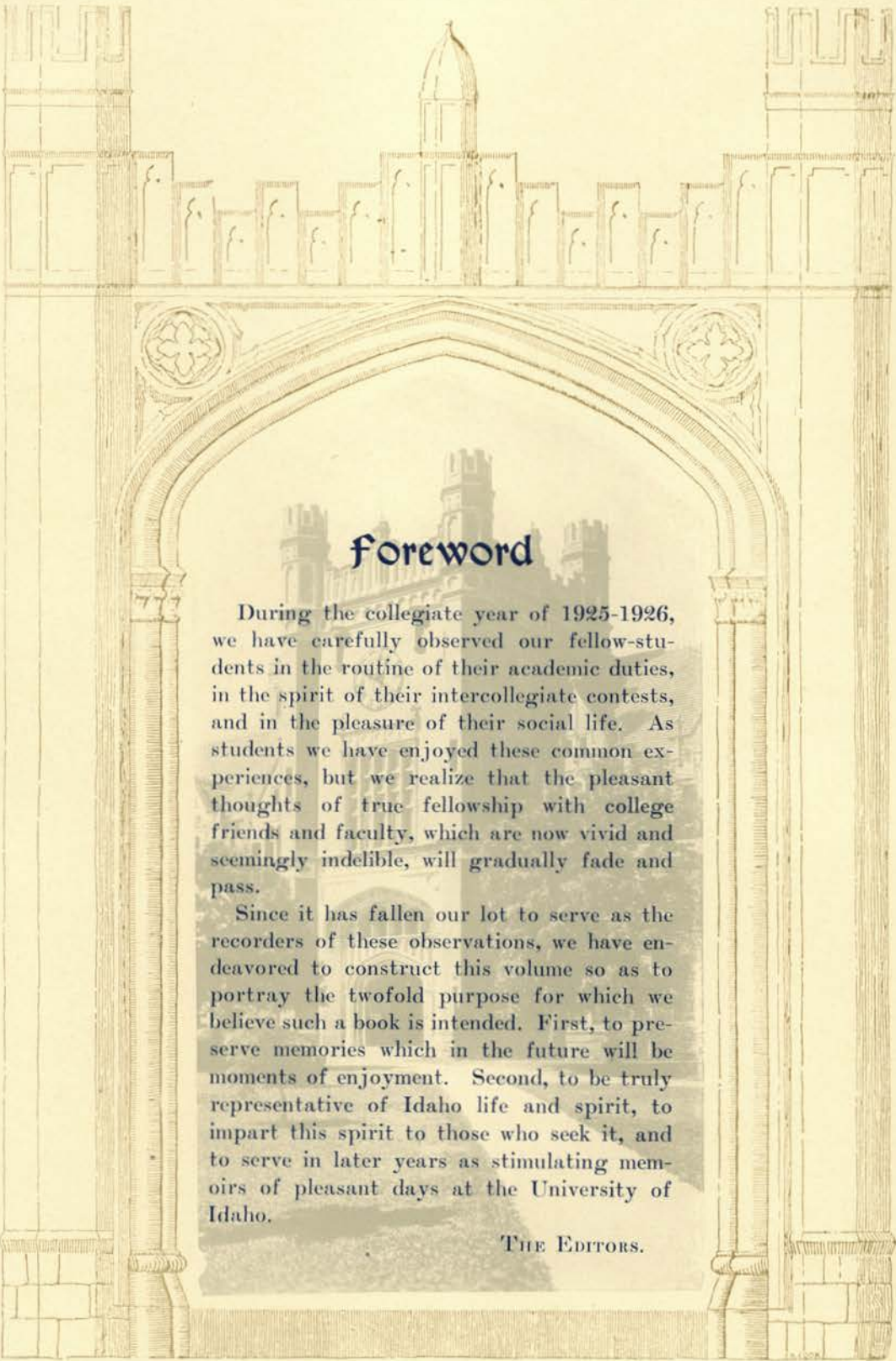

Foreword

During the collegiate year of 1925-1926, we have carefully observed our fellow-students in the routine of their academic duties, in the spirit of their intercollegiate contests, and in the pleasure of their social life. As students we have enjoyed these common experiences, but we realize that the pleasant thoughts of true fellowship with college friends and faculty, which are now vivid and seemingly indelible, will gradually fade and pass.

Since it has fallen our lot to serve as the recorders of these observations, we have endeavored to construct this volume so as to portray the twofold purpose for which we believe such a book is intended. First, to preserve memories which in the future will be moments of enjoyment. Second, to be truly representative of Idaho life and spirit, to impart this spirit to those who seek it, and to serve in later years as stimulating memoirs of pleasant days at the University of Idaho.

THE EDITORS.



Contents

~
Our Idaho
~
Administration
~
Classes
~
Athletics
~
Activities
~
Idaho's fairest
~
Organizations
~
Satire
~
Advertising

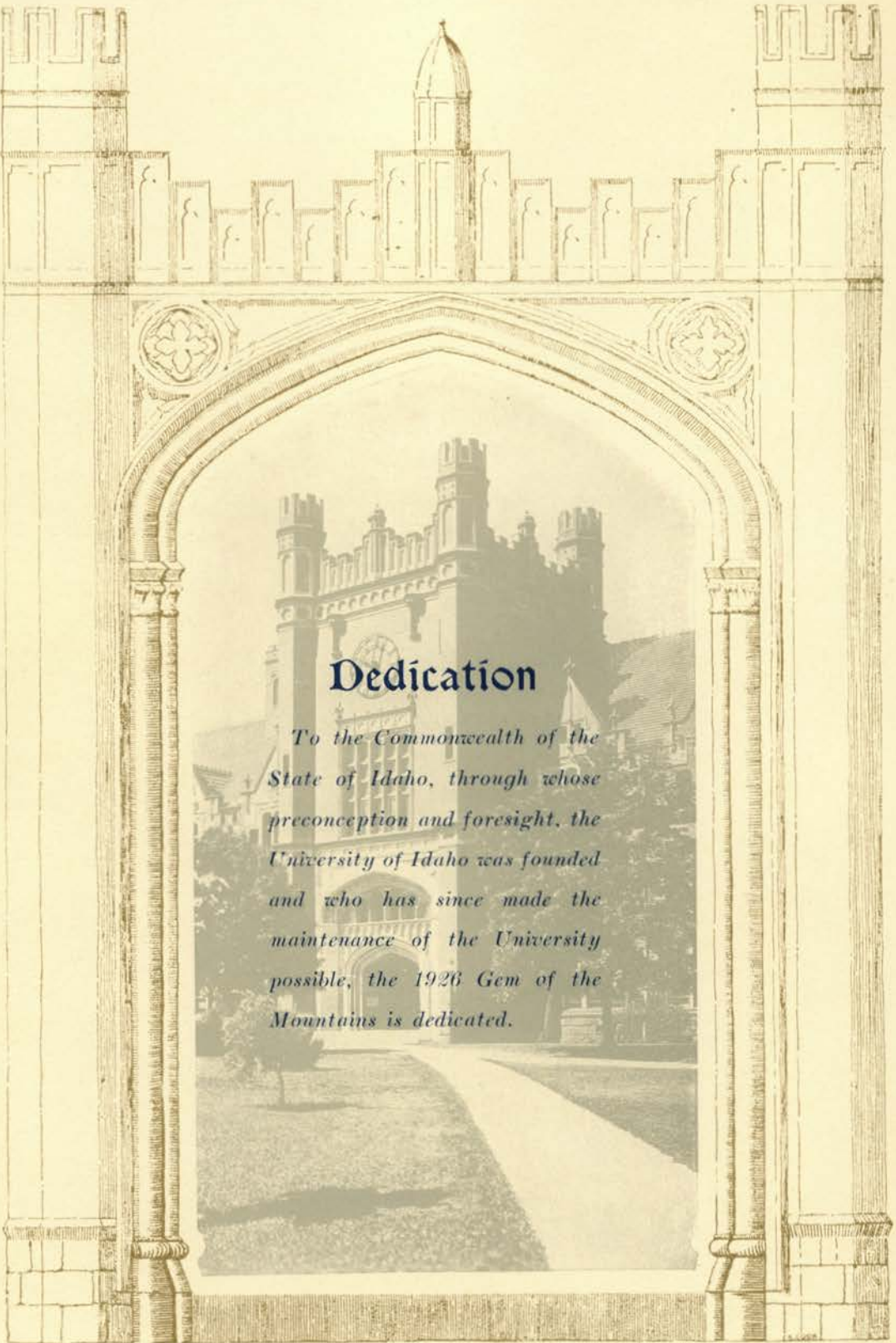

Dedication

To the Commonwealth of the State of Idaho, through whose preconception and foresight, the University of Idaho was founded and who has since made the maintenance of the University possible, the 1926 Gem of the Mountains is dedicated.



Dedication

*Idaho, we dearly love thee,
Idaho, our hearts unfold,
To the flag unfurled above thee,
To thy silver and thy gold
Idaho, thy sons and daughters
Drink to thee and pledge thy name,
In our hearts that live forever,
Here's to thee, thy
Wealth and Fame.*

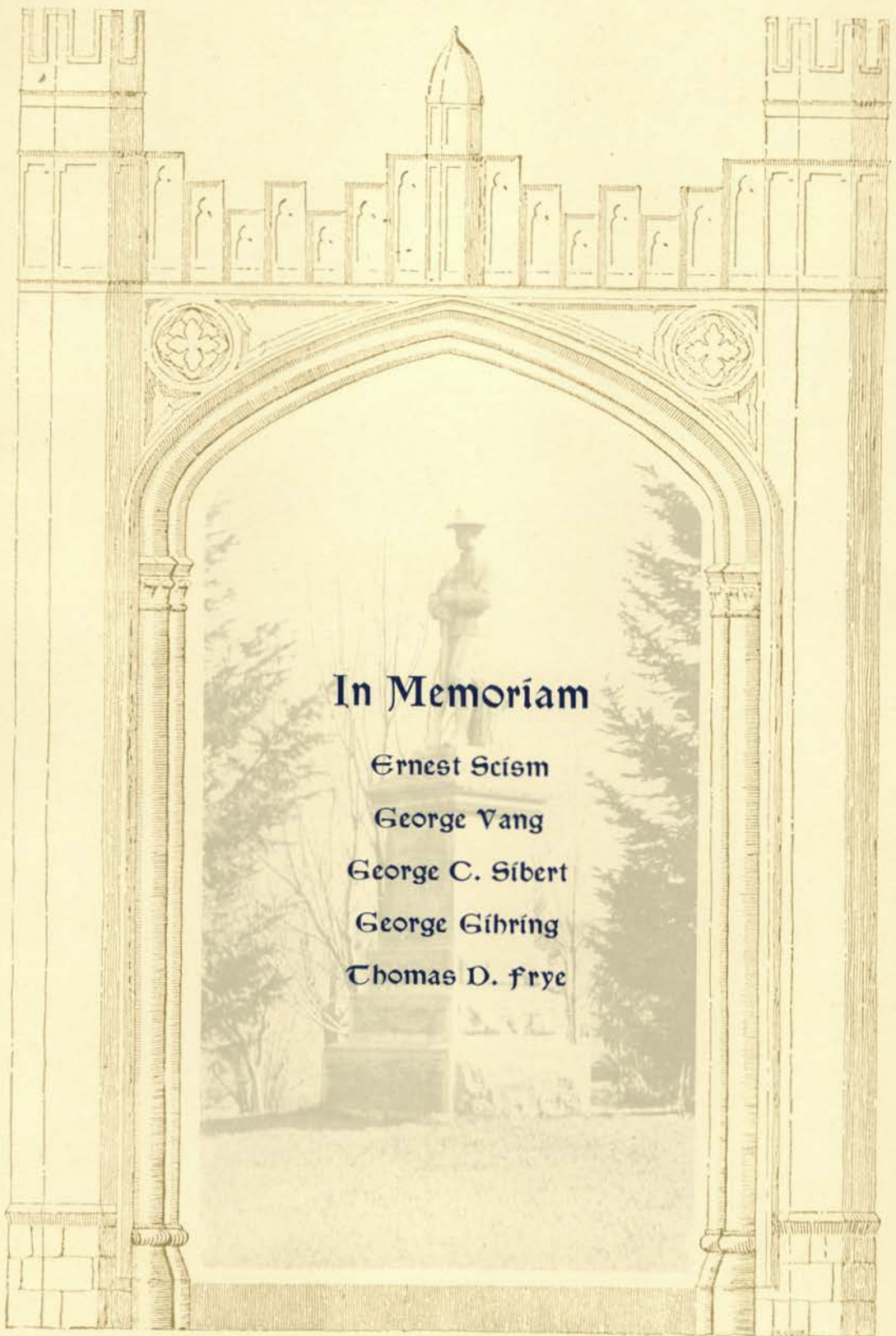

In Memoriam

Ernest Scism

George Vang

George C. Sibert

George Gihring

Thomas D. frye

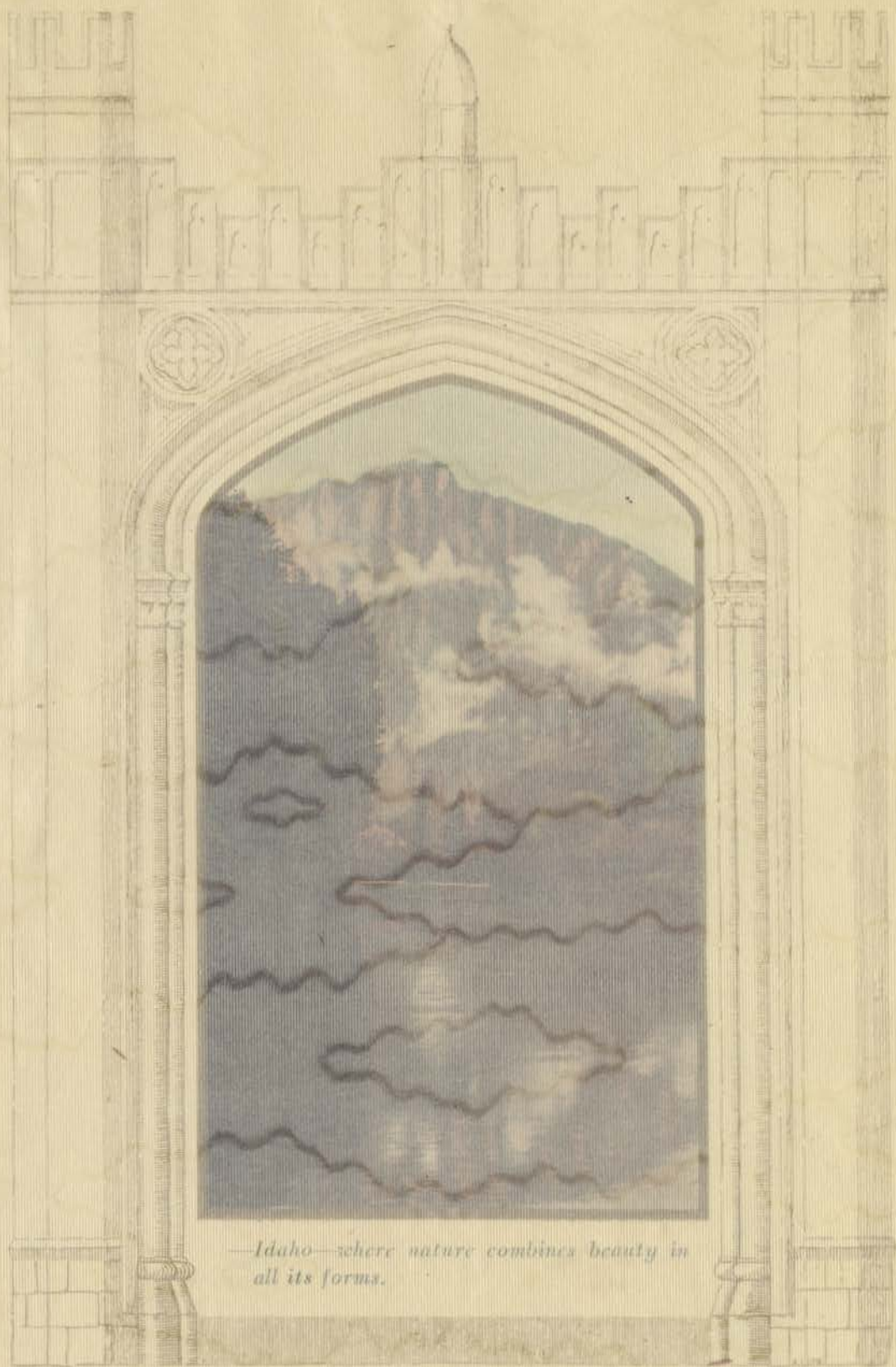

—Idaho—where nature combines beauty in all its forms.

RECEIVED

MAY 27 1927

REGISTRAR
UNIVERSITY OF IDAHO

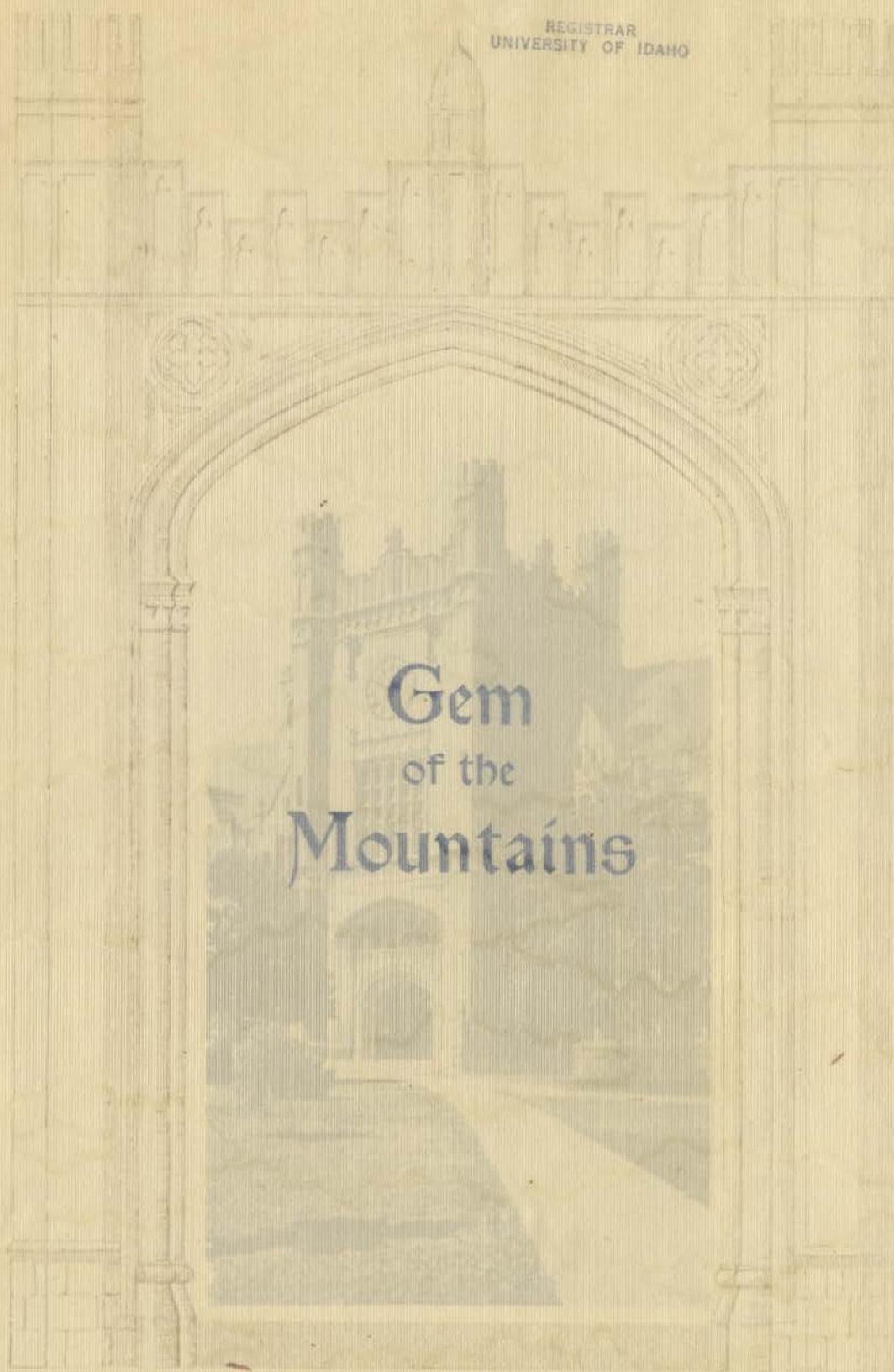

Gem
of the
Mountains

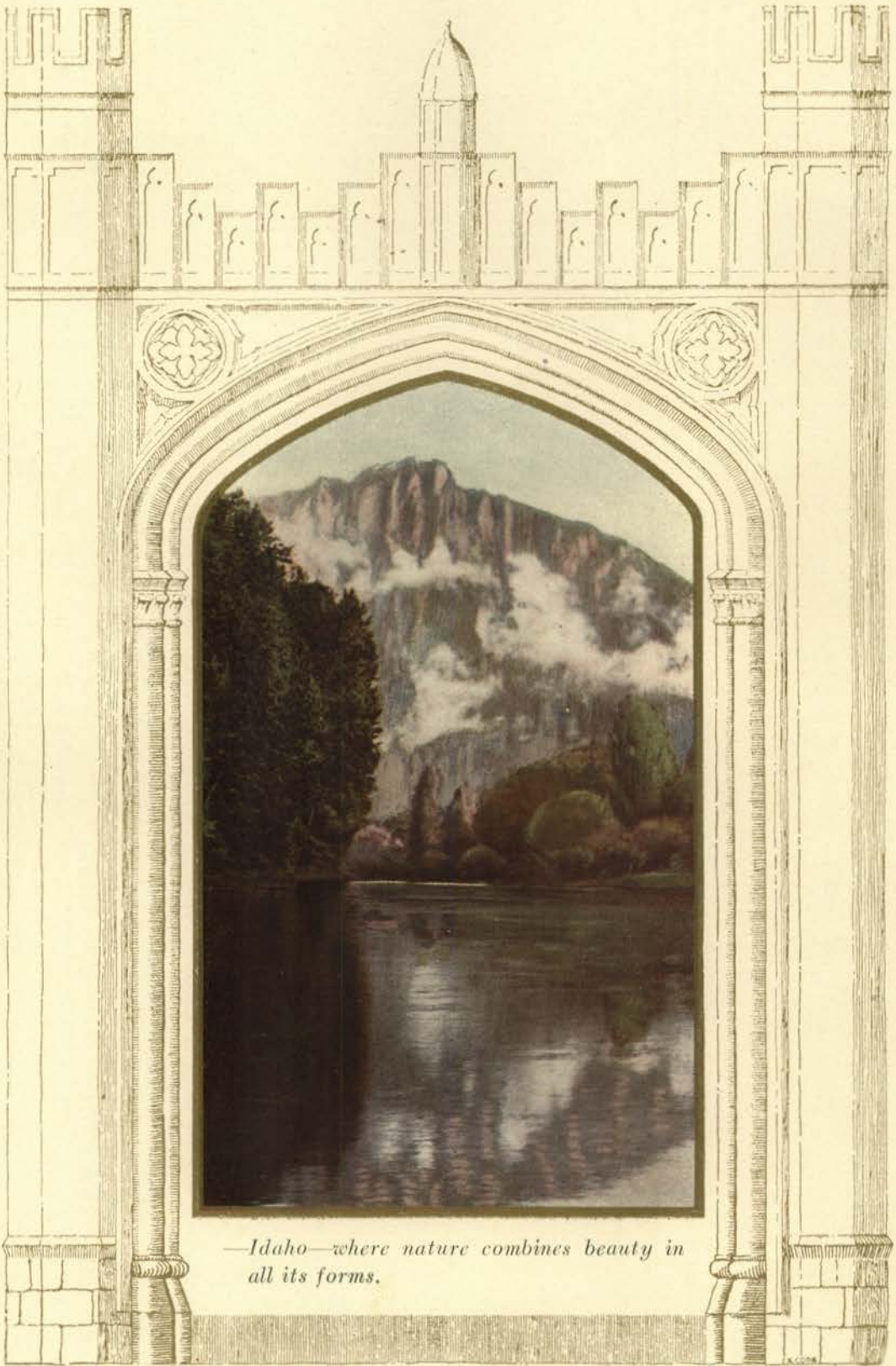

—Idaho—where nature combines beauty in all its forms.



—nature's mirror reflects her own beauty.



—a river winding its way to fertile valleys.



—our heritage of wealth and beauty.



—a scenic gem from the mountains of Idaho.



*—where stalwart pines and murmuring
waters bespeak peace and tranquility.*



—great stores of wealth lie hidden here.





Administration



PRESIDENT ALFRED H. UPHAM.



The Administration Building as it appeared when the University opened, October 3, 1892. During the first year the students, one hundred and thirty-five in number, were all of preparatory grade except six. On the day of opening, President Franklin B. Gault and one other professor constituted the Faculty.

The old Administration Building was destroyed by fire March 30, 1906 and was replaced by our present Collegiate Gothic structure.

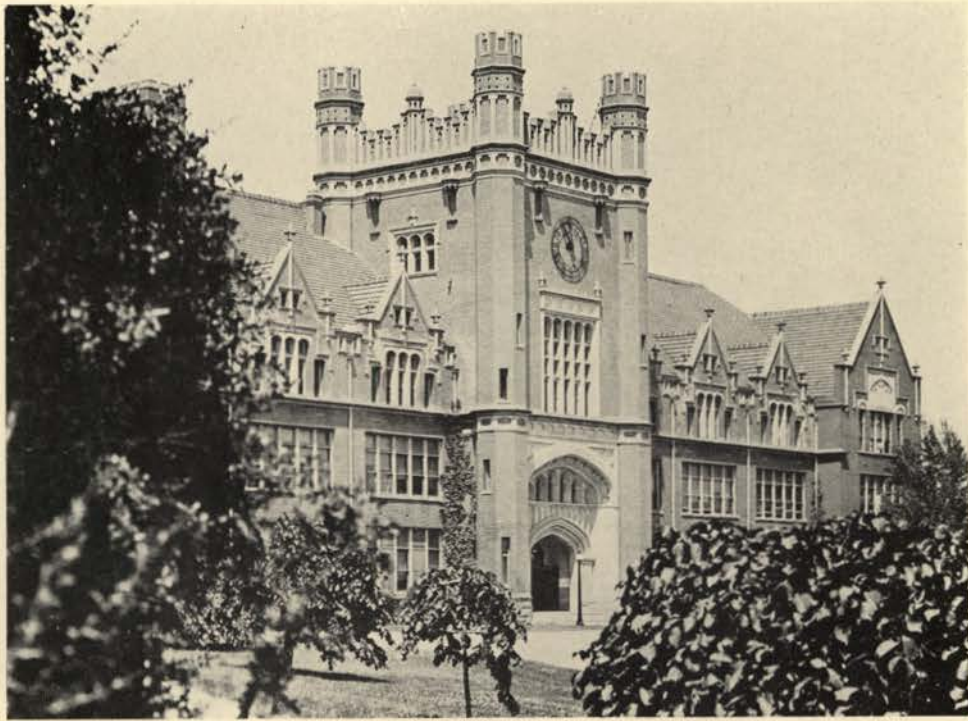

The Administration Building of 1926 serving an institution with an enrollment of twenty-two hundred students. The faculty today is made up of one hundred and forty-nine persons.

Twenty-nine buildings, on a campus and college farm of four hundred acres, provide accommodations for instruction, experimentation, and the housing of students. On the campus proper of forty acres there are ten major buildings.

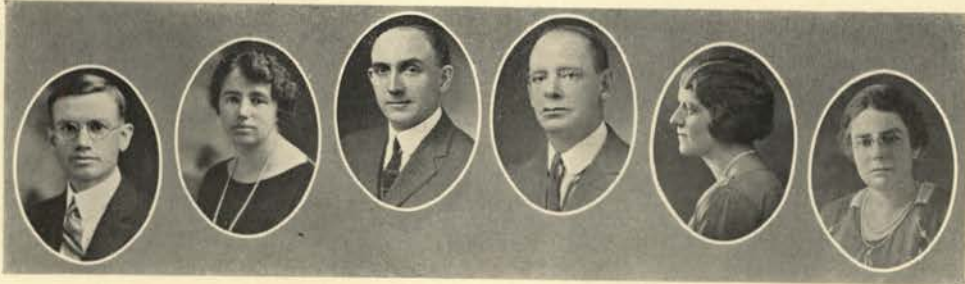

Mason

Olesen

Stanton

Parsons

Blomquist

Sweet

Administrative Officers

E. F. MASON	- - - - -	<i>Director of Publications</i>
ELLA L. OLESEN	- - - - -	<i>Registrar</i>
FRANK STANTON	- - - - -	<i>Bursar</i>
L. F. PARSONS	- - - - -	<i>Executive Secretary</i>
LOUISE S. BLOMQUIST	- - - - -	<i>Assistant Dean of Women</i>
M. BELLE SWEET	- - - - -	<i>Librarian</i>



Board of Regents and Governor Moore

HUNTINGTON TAYLOR, <i>President</i>	- - -	<i>Coeur d'Alene</i>
J. A. LIPPINCOTT, <i>Vice-President</i>	- - -	<i>Idaho City</i>
MRS. J. G. H. GRAVELEY, <i>Secretary</i>	- - -	<i>Boise</i>
STANLEY A. EASTON	- - -	<i>Kellogg</i>
CLENCY ST. CLAIR	- - -	<i>Idaho Falls</i>



U^{of}I WOMEN

DEAN FRENCH

RIDENBAUGH HALL

University Women

DEAN PERMEAL J. FRENCH, M. A.

MRS. LOUISE S. BLOMQUIST - - *Assistant Dean*

HOUSE MOTHERS

MRS. GEORGE M. REED	- - -	<i>Kappa Kappa Gamma</i>
MRS. FRANCES M. STOLLE	- - -	<i>Gamma Phi Beta</i>
MRS. ELIZABETH B. GIVEN	- - -	<i>Delta Gamma</i>
MRS. ALICE TERRY	- - -	<i>Kappa Alpha Theta</i>
MISS LILLIAN FROMAN	- - -	<i>Pi Beta Phi</i>
MRS. IDA L. EVERLY	- - -	<i>Alpha Chi Omega</i>
MRS. WALLACE SCALES	- - -	<i>Phi Sigma Rho</i>
MRS. ROBERT LOUGH	- - -	<i>Omega Alpha</i>
MISS PERMEAL J. FRENCH	- - -	<i>Ridenbaugh Hall</i>
MRS. LOUISE S. BLOMQUIST	- - -	<i>Forney Hall</i>



FACULTY.



DEAN ELDRIDGE

FACULTY MEETING

University Faculty

DEAN J. G. ELDRIDGE, PH. D., *Dean of Faculty*

- M. F. ANGELL, PH. D. - *Dean of the College of Letters and Science*
- IVAN C. CRAWFORD, C. E. - *Dean of the College of Engineering*
- E. J. IDDINGS, M. S. (AGR.) - *Dean of the College of Agriculture*
- J. F. MESSENGER, PH. D. - - *Dean of the School of Education*
- F. A. THOMSON, SC. D. - - - *Dean of the School of Mines*
- F. G. MILLER, M. F. - - - *Dean of the School of Forestry*
- R. M. DAVIS, J. D. - - - - *Dean of the School of Law*
- H. C. DALE, A. M. - - - - *Dean of the School of Business*
- J. E. WODSEDALEK, PH. D. - *Dean of the School of Graduate Study*
- PERMEAL J. FRENCH, M. A. - - - - *Dean of Women*

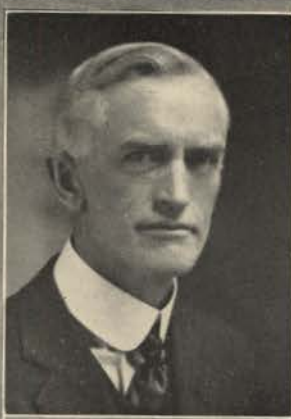

LETTERS and SCIENCE

DEAN ANGELL

ADMINISTRATION BUILDING

College of Letters and Science

DEAN M. F. ANGELL, PH. D.

HEADS OF DEPARTMENTS

H. L. AXTELL, PH. D.	- - - -	<i>Classical Languages</i>
E. O. BANGS, B. A.	- - - -	<i>Music</i>
J. W. BARTON, PH. D.	- - - -	<i>Psychology</i>
COL. E. R. CHRISMAN	- - - -	<i>Military</i>
F. C. CHURCH, PH. D.	- - - -	<i>History</i>
J. G. ELDRIDGE, PH. D.	- - - -	<i>Modern Languages</i>
F. W. GAIL, PH. D.	- - - -	<i>Botany</i>
W. M. GIBBS, PH. D.	- - - -	<i>Bacteriology</i>
KATHERINE JENSEN, M. S.	- - - -	<i>Home Economics</i>
E. F. MASON, B. LIT.	- - - -	<i>Publications</i>
R. L. MATHEWS	- - - -	<i>Physical Education</i>
G. M. MILLER, PH. D.	- - - -	<i>English</i>
J. E. WODSEDALEK, PH. D.	- - - -	<i>Pre-Medical</i>
C. L. VON ENDE, PH. D.	- - - -	<i>Chemistry</i>
EUGENE TAYLOR, M. A.	- - - -	<i>Mathematics</i>
DAVID C. LANGE, M. A.	- - - -	<i>Architecture</i>



ENGINEERING BUILDING

DEAN CRAWFORD

College of Engineering

DEAN IVAN C. CRAWFORD, C. E.

PROFESSORS

IVAN C. CRAWFORD, C. E.	- - -	<i>Civil Engineering</i>
CARL LEOPOLD VON ENDE, PH. D.	- - -	<i>Chemistry</i>
J. HUGO JOHNSON, E. E.	- -	<i>Electrical Engineering</i>
HENRY F. GAUSS, M. E.	- -	<i>Mechanical Engineering</i>
JOHN ANTON KOSTALEK, PH. D.	-	<i>Organic Chemistry</i>
A. P. LUDBERG, C. E.	- - -	<i>Civil Engineering</i>
F. W. CANDEE, M. S. (M. E.)	-	<i>Mechanical Engineering</i>

INSTRUCTORS

CLYDE L. FARRAR, B. S. (E. E.)	-	<i>Electrical Engineering</i>
J. L. HEMMERT, B. S. (C. E.)	- -	<i>Civil Engineering</i>
NEIL P. BAILEY, B. S. (M. E.)	-	<i>Electrical Engineering</i>
IKE N. CARTER, B. S. (C. E.)	- -	<i>Civil Engineering</i>
ALBERT H. KNUDSON, B. S. (M. E.)	-	<i>Shop Practice</i>
HARRY FRAZIER	- - - - -	<i>Shop Foreman</i>

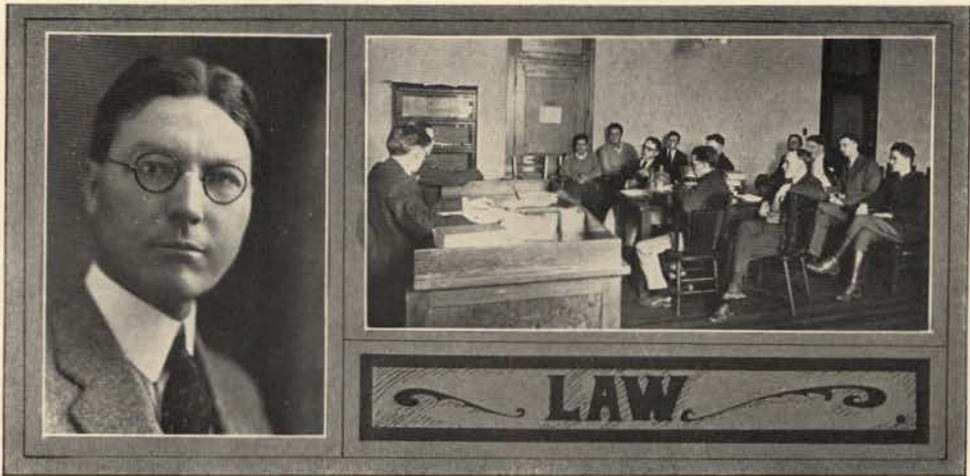

DEAN DAVIS

A TRIAL

School of Law

DEAN ROBERT M. DAVIS, A. B., J. D.

PROFESSORS

J. J. GILL, LL. B.	- - - - -	<i>Law</i>
S. A. HARRIS, A. B., J. D.	- - - - -	<i>Law</i>
MAURICE H. MERRILL, A. B., LL. B., S. J. D.	-	<i>Law</i>



AGRICULTURE



MORRILL HALL

DEAN IDDINGS

College of Agriculture

DEAN E. J. IDDINGS, M. S. (AGR.)

HEADS OF DEPARTMENTS

F. E. ARMSTRONG, M. S.	- - - -	<i>Agricultural Education</i>
F. W. ATKESON, B. S. (AGR.)	- - - -	<i>Dairy Husbandry</i>
G. W. HICKMAN, B. S. (AGR.)	- - - -	<i>Animal Husbandry</i>
H. W. HULBERT, M. S. (AGR.)	- - - -	<i>Agronomy</i>
C. W. HUNGERFORD, M. S.	- - - -	<i>Plant Pathology</i>
M. R. LEWIS, B. S. (MIN. E.)	- - - -	<i>Agr. Engineering and Irrigation</i>
R. E. NEIDIG, M. S.	- - - -	<i>Agricultural Chemistry</i>
R. T. PARKHURST, B. S.	- - - -	<i>Poultry Husbandry</i>
C. C. VINCENT, M. S. (AGR.)	- - - -	<i>Horticulture</i>



DEAN MILLER

AN IDAHO FOREST

School of forestry

DEAN FRANCIS GARNER MILLER, M. F.

PROFESSORS

CLARENCE W. WATSON, M. F. - - - *Silviculture*

INSTRUCTORS

HARRY I. NETTLETON, B. S. (FOR.) - - - *Forestry*



MINES.



MINING BUILDING

DEAN THOMSON

School of Mines

DEAN F. A. THOMSON, SC. D.

PROFESSORS

- | | | |
|----------------------|-----------|----------------|
| F. B. LANEY, PH. D. | - - - - - | <i>Geology</i> |
| V. R. KIRKHAM, M. S. | - - - - - | <i>Geology</i> |

INSTRUCTORS

- | | | |
|------------------------------|-----------|-------------------|
| E. W. ELLIS, B. S. (MIN. E.) | - - - - - | <i>Metallurgy</i> |
|------------------------------|-----------|-------------------|

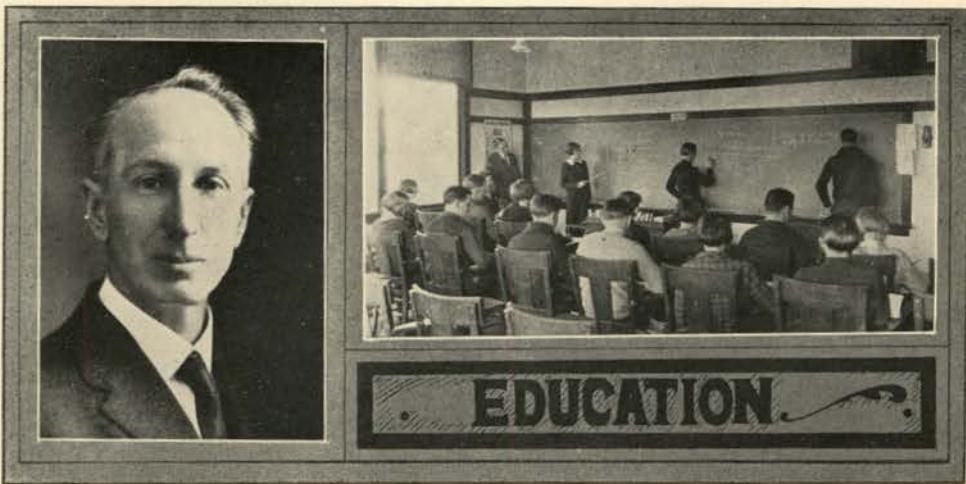

DEAN MESSENGER

PRACTICE TEACHING

School of Education

DEAN J. FRANKLIN MESSENGER, PH. D.

PROFESSORS

- PHILIP SOULEN, M. A. - - - *Professor of School Administration and
Director of Practice Teaching*
- J. WESLEY BARTON, PH. D. - - - - - *Professor of Psychology*
- CLAUDE C. CRAWFORD, PH. D. - - - *Professor of Secondary Education*
- FRED EUGENE ARMSTRONG, M. S. - *Professor of Agricultural Education*

ASSISTANT PROFESSORS

- BERNICE MCCOY, M. S. (ED.) - - - *Assistant Professor of Education*
- HOWARD EASLEY, M. A. - - - - *Assistant Professor of Psychology*

INSTRUCTORS

- KATHERINE BURGGRAF, B. S. (ED.) - - - *Instructor in Education and
State High School Inspector*

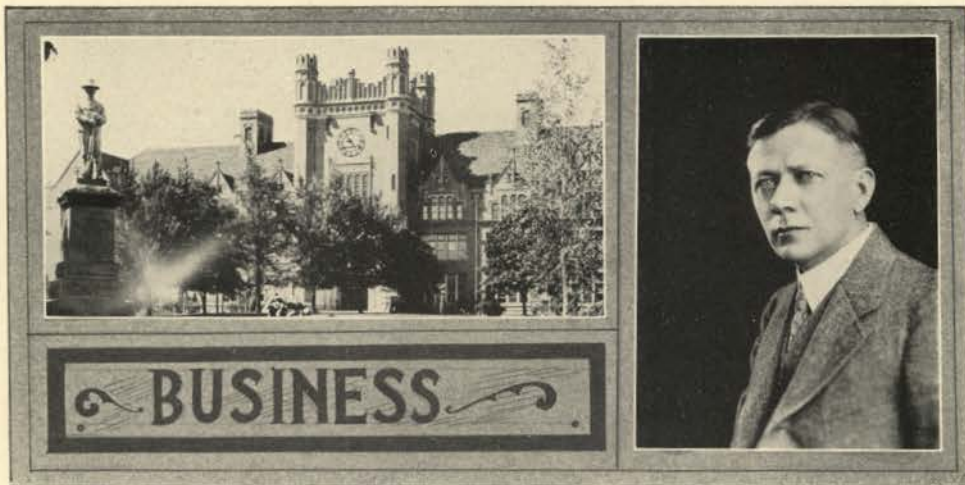

BUSINESS OFFICES

DEAN DALE

School of Business

DEAN HARRISON C. DALE, A. M.

PROFESSORS

- HARRISON C. DALE, A. M. - *Professor of Economics and Political Science*
 T. S. KERR, LL. B. - - - - - *Associate Professor of Economics*
 L. I. SCHOONOVER, M. A. - *Associate Professor of Business Administration*

INSTRUCTORS

- B. G. GAMWELL, M. S. (ED.) - - - - - *Economics*
 C. F. WELLS, A. M. - - - - - *Economics*
 W. J. WILDE, A. M. - - - - - *Accounting*
 J. M. GERSTING, M. S. - - - - - *Economics and Political Science*



GRADUATE STUDY

DEAN WODSEDALEK

UNIVERSITY LIBRARY

School of Graduate Study

J. E. WODSEDALEK, PH. D., *Director of Graduate Study*

THE AIM of Graduate Study at the University of Idaho is to encourage and promote research and advanced work. While the graduate student is expected to assume the initiative and the responsibility, the purpose of this division is to provide him with the method of independent study and discipline of original research, to the ultimate end that he may contribute to the advancement of knowledge. Unhampered by restrictions that necessarily obtain in undergraduate work, he will come into freedom of association with older scholars, who will seek to make his work profitable to him by giving such aid and direction as he may need.

Graduate Study is under the general supervision of the Director of Graduate Study. In its scope it covers the various schools and colleges of the University, namely: the College of Letters and Science, the College of Agriculture, the College of Engineering, the College of Law, the School of Mines, the School of Forestry, the School of Education, and the Agricultural Experiment Station. At least thirty departments within the above-named schools and colleges offer majors toward the Master's degree. Many of the departments offer several majors and thus the opportunities for specializing are extensive.



Classes

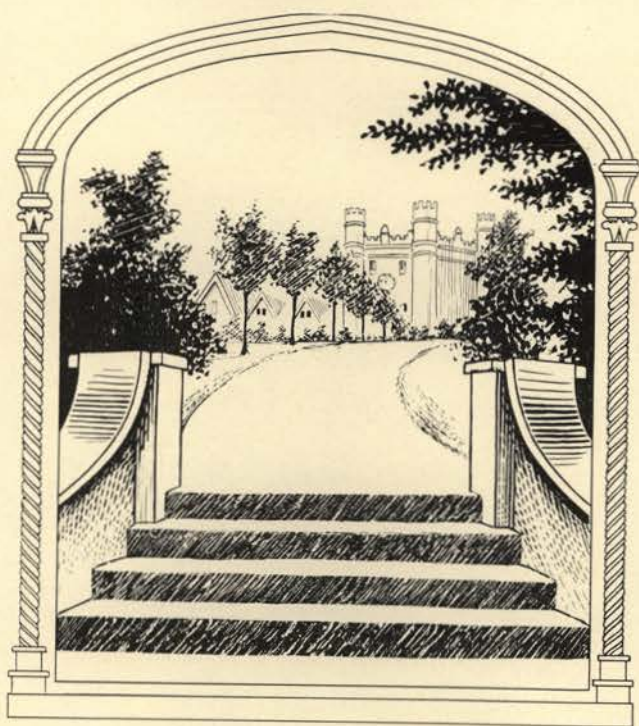

Seniors



Archibald
Brown

Hove
Warnke

McDaniel
Greene

Gauer
Helm

Senior Class Officers

FIRST SEMESTER

<i>President</i>	- - - - -	MARTEL ARCHIBALD
<i>Vice-President</i>	- - - - -	MARIE GAUER
<i>Secretary</i>	- - - - -	ELLA HOVE
<i>Treasurer</i>	- - - - -	ALLEN MCDANIEL

SECOND SEMESTER

<i>President</i>	- - - - -	WALLACE BROWN
<i>Vice-President</i>	- - - - -	FLORENCE GREENE
<i>Secretary</i>	- - - - -	MILDRED JENIFER
<i>Treasurer</i>	- - - - -	DOROTHY HELM



Hogenson
Anderson

Stubblefield
Blair

Strobeck
Stephens

Wood
Baughman

Senior Committee Chairmen

<i>Stunt</i>	- - - - -	BLAINE STUBBLEFIELD
<i>Song</i>	- - - - -	HELEN WOOD
<i>Senior Ball</i>	- - - - -	KENNETH ANDERSON
<i>Cards and Announcements</i>	- - -	EMIL STROBECK
<i>Sneak</i>	- - - - -	RAY STEVENS
<i>Gift</i>	- - - - -	MARSHALL BLAIR
<i>Senior Representatives Executive Board</i>	- - -	
	- - - - -	MARIE HOGENSON, HARRY BAUGHMAN

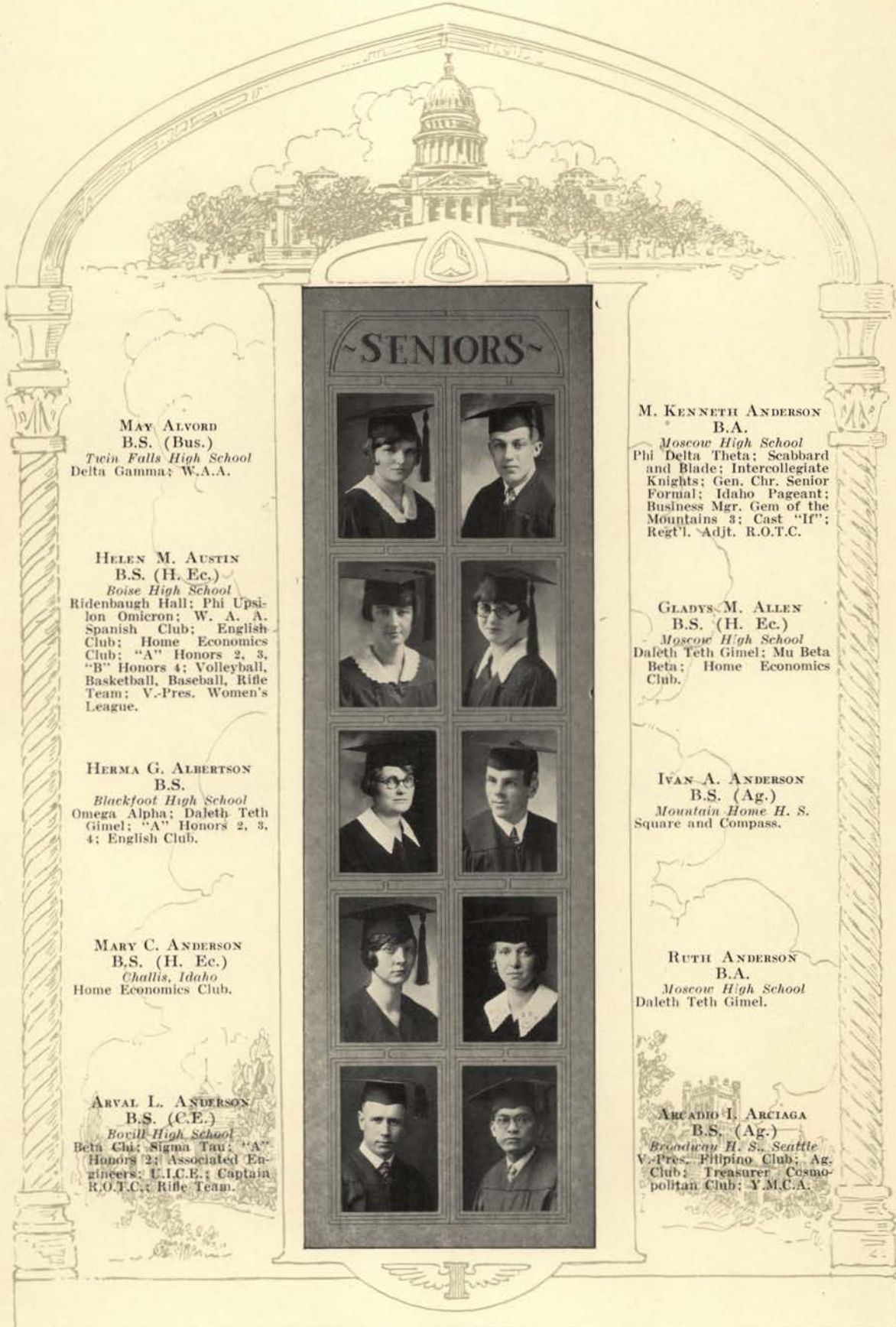

SENIORS

MAY ALVORD
B.S. (Bus.)

Twin Falls High School
Delta Gamma; W.A.A.

HELEN M. AUSTIN
B.S. (H. Ec.)

Boise High School
Ridenbaugh Hall; Phi Upsilon Omicron; W. A. A. Spanish Club; English Club; Home Economics Club; "A" Honors 2, 3, "B" Honors 4; Volleyball, Basketball, Baseball, Rifle Team; V.-Pres. Women's League.

HERMA G. ALBERTSON
B.S.

Blackfoot High School
Omega Alpha; Daleth Teth Gimel; "A" Honors 2, 3, 4; English Club.

MARY C. ANDERSON
B.S. (H. Ec.)

Challis, Idaho
Home Economics Club.

ARVAL L. ANDERSON
B.S. (C.E.)

Bovill High School
Beta Chi; Sigma Tau; "A" Honors 2; Associated Engineers; U.I.C.E.; Captain R.O.T.C.; Rifle Team.

M. KENNETH ANDERSON
B.A.

Moscow High School
Phi Delta Theta; Scabbard and Blade; Intercollegiate Knights; Gen. Chr. Senior Formal; Idaho Pageant; Business Mgr. Gem of the Mountains 3; Cast "If"; Reg'l. Adj. R.O.T.C.

GLADYS M. ALLEN
B.S. (H. Ec.)

Moscow High School
Daleth Teth Gimel; Mu Beta Beta; Home Economics Club.

IVAN A. ANDERSON
B.S. (Ag.)

Mountain Home H. S.
Square and Compass.

RUTH ANDERSON
B.A.

Moscow High School
Daleth Teth Gimel.

ARCADIO I. ARCIAGA
B.S. (Ag.)

Broadway H. S., Seattle
V.-Pres. Filipino Club; Ag. Club; Treasurer Cosmopolitan Club; Y.M.C.A.



1926

IRIS ARMBRUSTER
 B.A.
Moscow High School
 Kappa Kappa Gamma; English Club; Spanish Club; DeSmet Club; Women's League Council.

ROBERT BROCK
 B.S. (Bus.)
Wallace High School
 Sigma Nu.

H. C. BILLINGS
 B.S. (C.E.)
Richfield High School
 Beta Chi; Sigma Tau; Associated Engineers; Captain R.O.T.C.; Highest Honors 1, 2, 3, 4.

ORA BUDGE
 B.S.
Boise High School
 Gamma Phi Beta; English Club; Spanish Club; "A" Honors; Class V.-Pres. 3; Associated Women's Students, Treasurer 3; Society Editor Gem of the Mountains 3; Y.W.C.A. Cabinet.

MARSHALL L. BLAIR
 B.S. (E.E.)
Los Angeles Polytechnic
 Phi Gamma Delta; Scabbard and Blade; Associated Engineers; A.I.E.E.; Inter-Fraternity Council; Executive Board 3.



RUTH M. ASPRAY
 B.A.
Lewis and Clark, Spokane
 Delta Gamma, "A" Honors; Mortar Board; Winged Helmet; English Club; Argonaut Staff 3; Blue Bucket Staff 3; Editor Blue Bucket 4.

THEODORE H. BUCKLIN
 B.S. (Ed.)
Idaho Falls High School
 Beta Theta Pi; "I" Club; Frosh Football and Baseball, Varsity Football 2, 3, 4.

KARL W. BONHAM
 B.S. (Ed.)
Wardner-Kellogg H. S.
 Beta Theta Pi.

WARREN H. BOLLES
 B.S. (For.)
Little Valley High School
 Tau Mem Aleph; Xi Sigma Pi; "A" Honors 3, 4; Associated Foresters; Inter-Hall Council; Associate Editor Idaho Forester 4.

EVELYN G. BACKUS
 B.S. (Ed.)
Stadium High, Tacoma
 Kappa Alpha Theta; Baseball; Volleyball; W.A.A.; "T" Sweater.

~SENIORS~

RUTH M. BEATTIE
B.S. (H. Ec.)

Boise High School
Forney Hall; "B" Honors;
Episcopal Club; Senior
Editor Gem of the Mountains;
"The Light Upon the Mountains"; Junior
Stunt; Inter-Hall Council.

CAMILLA BROWN
B.A.

Wardner-Kellogg H. S.
Kappa Kappa Gamma; Gem
of the Mountains Staff 2;
English Club; Episcopal
Club; Y.W.C.A. Cabinet.

WALLACE C. BROWN
B.A.

Lewiston High School
Phi Delta Theta; Delta Sigma
1, 2, President 3, 4;
Winged Helmet President
4; "A" Honors 2, 3, 4;
English Club President 4;
President Senior Class 4;
Argonaut Staff 1, Managing
Editor 2, Editor 3;
Blue Bucket Staff 2, Associate
Editor 3, Contributor 4.

GERTRUDE M. BAKEN
B.A.

Moscow High School
Sigma Alpha Iota; Glee
Club.

CHRIS BERGER
B.S. (Physics)

Tekoa, Washington
Delta Chi; Associated Engineers;
Staff Idaho Engineer, 1, 2, 3; Captain
R. O. T. C.; Washington
Club; Idaho Engineers.



ROBERT C. BOUSE
B.S. (E.E.)

Rupert High School
Sigma Alpha Epsilon; Associated
Engineers.

BLANCHE BOYER
B.A.

Mountain Home H. S.
Alpha Chi Omega; Mortar
Board; Pi Beta Gamma;
Sigma Delta Pi; "B"
Honors 1, 2, 3; Spanish
Club; Class Secretary 1;
V. Pres. Spanish Club 2;
Sec. Spanish Club 3; Sec.
student Faculty Council;
A.S.U.I. Sec.; Y.W.C.A.;
Sec. of Executive Board
of A. S. U. I.; Pep Band
Show 2.

ALICE V. BOZARTH
B.S.

Lewiston High School
Lewiston Normal School

BENJAMIN S. BURKETT
B.S. (Ed.)

U. of Washington
Delta Theta Phi.

AMY K. BARSTAD
B.S. (Ed.)

U. of Wisconsin
Delta Gamma; Society Editor
Argonaut 1, 2; Organization
Editor Gem of the Mountains 2;
English Club.

R. C. BEAM
B.S. (E.E.)

Meridian High School
Beta Chi; Sigma Tau, Pres.
4; A.I.E.E., Pres. 4; Asso-
ciated Engineers, V.-Pres.
4; Inter-Fraternity Coun-
cil 3, 4.

GEORGE B. BAKER
B.S.

Twin Falls, Idaho
Alpha Tau Omega; Junior
Week Committee; V.-Pres.
Frosh Class.

BERTHA CHURCH
B.S. (Ed.)

Boise High School
Kappa Kappa Gamma; Gem
of the Mountains Staff 3,
Organization Editor 4.

VERNE V. CALDWELL
B.S. (Ed.)

Meridian Rural High School
"A" Honors 2, 3, 4; "The
Press and The Settler" 1;
"Play Goers" 2; "Finders"
Keepers" 2; "In the Dark-
ness" 3; "Romeo and
Juliet" 4.

HARLO H. CAMPBELL
B.S. (Ed.)

Albion State Normal
Sigma Alpha Epsilon.



GUSTAF E. BJORK
B.S. (C.E.)

Lewiston High School
Sigma Nu; "I" Club; Asso-
ciated Engineers, V.-Pres.
3; Freshman Track; Varsity
Track; Bus. Mgr. Idaho En-
gineer 3; Pres. Civil En-
gineers; Ass't. Business
Mgr. Gem of the Moun-
tains 2; English Club.

PAUL BALLIF
B.S. (M.E.)

Oncida Academy, U.A.C.
Sigma Chi; Sigma Tau; As-
sociate Editor Idaho En-
gineer 2, Editor 3; Asso-
ciated Engineers, Pres. 4.

HENRY E. CANINE
B.S. (Ed.)

Burley High School
Phi Gamma Delta; Track 2;
Basketball 3, 4; Football
3; "I" Club.

MAURENE CHENOWETH
B.A.

Moscow High School
Daleth Teth Gimel; Blue
Bucket Staff; "A" Honors
1, 4; Women's League;
English Club.

HOMER T. CURTIS
B.S. (E.E.)

Weiser High School
Lindley Hall; A. E. U. I.;
A.I.E.E.



~SENIORS~

MARGARET E. COX
 B.S. (Ed.)
Lincoln H. S., Tacoma
 Gamma Phi Beta; Y.W.C.A.
 Cabinet 3; Women's League
 Cabinet 4; Freshmen
 Stunt Committee.

JOSEPH W. CHILDERS
 B.S. (E.E.)
Boise High School
 Delta Mu Chi; Associated
 Engineers; A.I.E.E.

VICTOR F. CAMERON
 B.S. (Ed.)
Boise High School
 Kappa Sigma; "B" Honors
 4; "I" Club; Frosh Foot-
 ball and Baseball; Varsity
 Football 2, 3, 4; Varsity
 Baseball 2, 3, 4.

GERTRUDE E. DRISSEN
 B.S. (Ed.)
Harrison High School
Lewiston State Normal
 Pi Epsilon Sigma; Spanish
 Club; DeSmet Club; "A"
 Honors 3, 4.

ROBERT E. DOLK
 B.S. (M.E.)
Lewiston High School
 Glee Club 2, 3; Sec. Student
 Branch A.S.M.E.



WALTER W. CRANSTON
 B.S. (Bus.)
Mt. Angel College, Portland
 Lindley Hall; DeSmet Club;
 Inter-Hall Council.

DONALD L. COONS
 B.S. (E.E.)
Sandpoint High School
 Phi Gamma Delta; Asso-
 ciated Engineers; Junior
 Week Committee; Associ-
 ated Engineers 4; A. I. E.
 E.; Business Mgr. Blue
 Bucket 3.

LEPHA M. DECKER
 B.A.
Kooskia High School
 Pi Sigma Rho; "A" Honors
 1, 2, 3, 4; Spanish Club;
 English Club; Pageant 2.

DWIGHT DISNEY
 B.S. (Ed.)
Rupert High School
 Sigma Alpha Epsilon; Phi
 Alpha Delta; Bench and
 Bar Ass'n.; Intercollegiate
 Debate.

EUGENIA S. DE LA CRUZ
 B.S. (For.)
Lingayen, Pangasinan, P. I.
 Square and Compass; Xi
 Sigma Pi; V. Pres. Asso-
 ciated Foresters; English
 Club; Cosmopolitan Club;
 Pres. Filipino Idahoans 4.

1926

DONALD E. DICK
B. S. (C.E.)

Jefferson H. S., Portland
Beta Chi; High-Honors 1, 2, 3; Associated Engineers; English Club 1, 2, 3, 4; Inter-Fraternity Council 3; Captain and Reg'tl. Adj't. R.O.T.C. 3.

G. O. EMERT
B.S. (Ag.)

Secondary School Oklahoma
A. & M. College
Ag. Club.

ESTHER H. EDEEN
B.S. (H. Ec.)

McCammon High School
Home Economics Club.

HOSEA R. EVANS
B.S. (Bus.)

Kellogg High School
Sigma Chi; Curtain; English Club; Senior Ball Committee 4; Gem of the Mountains Staff 4; Argonaut Staff 4; Cast: "Tea Hawks"; "Man Who Married a Dumb Wife"; "Romeo and Juliet"; "Captain Applejack"; Stunt Fest 2; Junior Week Stunt 3.

NELLIE LU EATON
B.S. (Ed.)

Mountain Home High School
Y.W.C.A.; Choral Society.



BEATRICE DAYTON
B.S.

Idaho Falls High School
"B" Honors 1, 4; Spanish;
S.E.I. Club.

AGNES C. ECKERMANN
B.S. (Ed.)

Cottonwood High School

EVERETT R. ERICKSON
B.A.

North Central High School
Alpha Tau Omega; Delta Sigma; Theta Epsilon, V.-Pres. 4; Inter-Fraternity Council 4; Intercollegiate Knights, Pres. 4, National V.-Pres. 4; Washington Club, Pres. 3, 4; English Club, Sec.-Treas.; Chr. Frosh Pep Rally Committee; Chr. Junior Prom.; Gen. Chr. Junior Week; Chr. Sen. Ball Committee; Varsity Oratory 2; Argonaut Staff 2, 3, 4; Argonaut Board 3; Gem of the Mountains Staff 3, 4; Chr. Decorating Committee Home Coming Day 4; Play Production 2, 3, 4; A.S.U.I. Stunt Committee 4; Bus. Mgr. Blue Bucket 3; Business Mgr. "Way-faring Men" 2; Cast of "Pageant", "Dover Road", "Everyman"; "He Who Gets Smitten", "Romeo and Juliet", "Tea Hawks."

NORMAN GILLHAM
B.S. (For.)

University of Illinois
Alpha Tau Omega; Associated Foresters.

WALTER D. FIELD
B.S. (For.)

Caldwell High School
Phi Delta Theta; "F" Club; Associated Foresters; Basketball 4; Baseball 2, 3, 4.

~SENIORS~

GERTRUDE FLEMING
B.A.
Burke High School
DeSmet Club; Glee Club;
English Club; W. A. A.;
Junior Prom Committee.

SYBLE FELT
B.S. (Ed.)
Blackfoot High School
Pi Epsilon Sigma, Pres. 4;
"A" Honors; Women's
Athletic Ass'n.; English
Club; Spanish Club; Bas-
ketball; Hiking; Volley-
ball; Baseball; Senior An-
nouncement Committee.

WALTER K. GARRETT
B.S. (Bus.)
Wallace High School
Sigma Nu; Curtain; Square
and Compass; Dramatic
Manager.

FLORENCE V. GREENE
B.A.
Salmon High School
Pi Beta Phi; Sigma Alpha
Iota; Sigma Delta Pi;
Spanish Club; University
Orchestra.

JOHANNAH B. GARDNER
B.S. (H. Ec.)
Boise High School
English Club.



DAVID B. FALES
B.S.
Gooding High School
Tau Mem Aleph; Mu Beta
Beta; Lambda Gamma
Delta; Ag. Club; V.-Pres.
Ag. Club; Dairy Cattle
Judging Team; Animal
Husbandry Judging Team;
Dairy Products Judging
Team.

OTTO EUGENE GORD
B.S. (Ed.)
Troy High School

JEAN M. GARRISON
B.S. (Ed.)
Moscow High School
Gamma Phi Beta; Pi Epsi-
lon Sigma; Daleth Teth
Gimel; "B" Honors 1, 2,
3; "A" Honors 4; English
Club.

JOSEPHINE R. GORDON
B.S. (Ed.)
Orofino High School

BUEL GOSSETT
B.S. (Ed.)
Moscow High School
Scabbard and Blade; Frosh
Football and Basketball;
Major R.O.T.C.

MARIE GAUER
B.A. (Eng.)

Payette High School
Delta Gamma; Curtain;
Mortar Board 4; "A"
Honors 1, 2, 3, 4; English
Club; V.-Pres. 4; Sec.
Women's League 4; Class
V.-Pres. 4; Cast: "For the
Love of Mike" 1; "If" 1;
"Wayfaring Men" 2;
"Everyman" 2; "Romeo
and Juliet" 4; "Romantic
Age" 3.

ANDY HAWKINS
B.S.

Townsend High School
Sigma Chi.

ELIZABETH G. HAYMOND
B.S. (Ed.)

Ursuline Academy
Pi Epsilon Sigma; Daleth
Teth Gimel; "A" Honors;
DeSmet Club; Hiking.

GLADYS M. HEPTON
B.S. (Ed.)

Lewiston High School
Bellingham Normal
"B" Honors; DeSmet Club;
Y.W.C.A.; A.W.S.U.I.

THOMAS H. HITE
B.S.

Ellworth, Kansas
Associated Miners, Sec. 4.

1926



MABEL GRIFFITH
B.S. (H. Ec.)

Burley High School
W.A.A.; Home Economics
Club.

JOSIE B. HANSEN
B.A.

Moscow High School
Daleth Teth Gimel; "A"
Honors; Y.W.C.A.; Span-
ish Club; Women's Ath-
letic Ass'n.; Class Volley-
ball 3, 4; Basketball 3, 4;
Baseball 1, 3; Rifle Team
4; Hiking 1, 3, 4.

HAZEL M. HARRIS
B.A.

Kamiah High School
English Club; "A" Honors I.

VOLNEY J. HOOBING
B.S. (Bus.)

Boise High School
Sigma Nu; Attended U.S.
M.A. West Point.

DOROTHY HELM
B.A.

Boise High School
Gamma Phi Beta; Pi Beta
Gamma; English Club;
Senior Formal Committee;
Junior Week Committee.

~SENIORS~

HELEN HONNOLD
B.A.

Twin Falls High School
Delta Gamma; "A" Honors
1, 2, 3; Y.W.C.A. Cabinet;
Sec. Associated Women
Students; Organization
Editor Gem of the Moun-
tains 3.

OTTO A. HUEFNER
B.S. (Min. E.)

Kellogg High School
Beta Theta Pi; Scabbard
and Blade; "I" Club; As-
sociated Miners; Fresh-
man Football and Track;
Football 2; Track 2, 3;
Student Advisory Council
1; R.O.T.C.; Rifle Team 1,
2, 3, 4; Major R.O.T.C. 4.

FREDA HOWARD
B.A.

American Falls High School
Kappa Alpha Theta; Pi
Beta Gamma; W.A.A. Sec.

LESLIE W. HEDGE
B.S.

Moscow High School
Tau Kappa Iota; Tau Mem
Aleph; English Club; Rifle
Team 1, 2; Editor Hand-
book 3; Pres. Y.M.C.A. 3.

KATHRYN HUMPHREY
B.A.

Moscow High School
Linnfield College.



MARY HELPFREY
B.S. (Ed.)

Sandpoint High School
Kappa Kappa Gamma; Sig-
ma Alpha Iota; Pi Epsilon
Sigma; English Club.

MARIE HOGENSTON
B.S. (Bus.)

Burley High School
Kappa Alpha Theta; Pi
Beta Gamma; Mortar
Board; Curtain; Play Pro-
duction; English Club;
Class Treas. 3; Executive
Board A.S.U.I. 4; Women's
Council.

ELLA HOVE
B.A.

Moscow High School
Pi Beta Gamma; Daleth
Teth Gimel; Class Sec. 4;
Inter-Hall Council.

OPAL I. HUNT
B.A.

Lincoln, Nebraska, H. S.
Pi Beta Phi; Treble Clef 1,
2, 3, 4; Junior Week
Committee; Junior Prom.
Committee; Junior Song
Fest; Women's Council 3;
Winner Prize Song 3; Pep
Band Show 1, 2, 3; Music
Editor, Gem of the Moun-
tains 3.

NORVIN J. HUTTON
B.S. (E.E.)

Wallace High School
Square and Compass, Eng-
lish Club; Associated En-
gineers, A.I.E.E., V. Pres.
3; Freshman Track; Pres.
Christian Science Society
4.

LEONA C. HUGHES
B.S. (H. Ec.)

Roseberry High School
Home Economics Club; Idaho Club; Y.W.C.A.; Music in "Light Upon the Mountains"; "B" Honors 1, 2; "A" Honors 3, 4.

ROYAL B. IRVING
B.S. (Ag.)

Rupert High School
Beta Theta Pi; "B" Honors 4; Ag. Club; Frosh Football; Intramural Basketball; Grain Judging Team 3.

MILDRED JENIFER
B.S. (Bus.)

Leviston High School
Pi Beta Gamma; Class Sec. 4.

RICHARD JOHNSON
B.S. (Bus.)

Foughkeepsie High School
Phi Delta Theta.

HELEN Y. D. LOWE KAN
B.A.

Victoria, B.C. High School

1926



MRS. M. L. HEMMERT
B.S. (Bus.)

Lewis and Clark H. S.
Pi Beta Gamma; Daleth Teth Gimel; "B" Honors 2, 3.

WINIFRED V. JONES
B.A.

Palouse, Washington, H. S.
Pi Beta Phi; Washington Club; Y.W.C.A.

J. ORVILLE JONES
B.S. (Ed.)

Aberdeen High School
Beta Chi; "I" Club; Football 4; Lieutenant R. O. T. C.

VERNON R. JOHNSON
B.A.

Boise High School
Sigma Chi; Intercollegiate Knights; Spanish Club; V. Pres. 1; Pep Band Show 2, 3, 4; Inter-Fraternity Council 4; "Man Who Married A Dumb Wife" 3; "Captain Apple-Jack" 4; "Romeo and Juliet" 4; Curtain.

YUN KAN
B.A.

Fuh-Tan High School

SENIORS

GLADYS P. KAHN
B.S.
Caldwell High School
Delta Gamma.

HOWARD F. KEELER
B.S. (Chem. E.)
Pocatello High School

S. ROBERT LOUGH
B.S. (Ed.)
Beta Theta Pi; American
History Trophy Essay.

MARY LEUTE
B.A.
Idaho Tech.
Delta Gamma; Sigma Delta
Pi, President 4; English
Club; Spanish Club; "A"
Honors 3, 4; Y.W.C.A.
Cabinet 4.

HEBER D. LOWE
B.S.
B. Y. College, Logan, Utah



HERBERT E. KARLBURG
B.A.

Nampa High School
Sigma Alpha Epsilon; Inter-
collegiate Knights; Scab-
bard and Blade; English
Club; Episcopal Club; Pep
Band Show 2, 3; Class
Treasurer 1; Gem of the
Mountains Staff 2. Asso-
ciate Editor 3; Editor-in-
Chief 4; Cadet Colonel
R.O.T.C. 4; Class Stunt 1,
2.

ESTHER E. KENNEDY
B.A.

Clarkston, Wash., H. S.
Alpha Chi Omega; English
Club; Spanish Club; Mor-
tar Board; Pres. Pan-
Hellenic 4; "A" Honors 3,
4; Washington Club; W.
A.A. 1, 2, 3; Class Sec. 2.

LYNNE KEENEY
B.S. (Ed.)
Troy High School

QUIMBY J. LEFEVRE
B. S. (Ed.)

*Medical Lake, Washington,
High School, Cheney Normal*
Basketball Squad 4; Base-
ball Squad 4.

WILLARD LAMPHERE
B. S. (Ag.)

Cascade, Montana, H. S.
Tau Kappa Iota; Alpha
Zeta, Pres.; "A" Club 4;
Ag. Club, Pres. 1.



1926

L. MADGE LOUGH
 B.S. (Ed.)
 Omega Alpha; Pi Epsilon
 Sigma; Daleth Tet h
 Gimel; English Club.



RALPH LITTON
 L.L.B.
 Moscow High School
 Sigma Pi Rho; Inter-Fra-
 ternity Council; Bench
 and Bar.

ANNA MARIE LEITHE
 B.S. (H. Ec.)
 Coeur d'Alene High School
 Kappa Alpha Theta; Phi
 Upsilon Omicron; Pres.
 Home Economics Club;
 Class Sec. 3; Junior Week
 Committee; Y.W.C.A.



RUTH C. LAWRENCE
 B.A.
 Reubens High School
 Alpha Chi Omega; Sigma
 Delta Pi; "A" Honors 1;
 English Club; Orchestra 1;
 Treble Clef Club 2, 3.

R. ALENE LONG
 B.A.
 Coeur d'Alene High School
 Delta Gamma; Pi Beta
 Gamma; Mortar Board;
 "A" Honors; English
 Club; Class Treas. 1; Class
 Sec. 3; Freshman Stunt
 Committee; Harvard Con-
 test Committee 3; Sopho-
 more Frolic; Junior Prom
 Committee; Senior Formal
 Committee; Pres. Pi
 Beta Gamma; Pan-Hellen-
 ic Representative 3.



PAULINE LAWRENCE
 B.A.
 Whitman College
 Sigma Alpha Iota; Sopho-
 more Stunt.

USITA E. LIPPS
 B.S. (Ed.)
 Lapwai High School
 Alpha Chi Omega; English
 Club; Glee Club 1, 2, 3;
 Hiking.



ALLEN MCDANIEL
 B.S. (Ed.)
 Moscow High School
 Phi Delta Theta; Lieutenant
 Colonel R.O.T.C. 4; Class
 Treas. 4.

LESLIE V. MORGAN
 B.S. (Bus.)
 Twin Falls High School
 Delta Chi; Alpha Kappa Psi;
 "B" Honors I, 2, 3, 4; Eng-
 lish Club; Argonaut Staff
 2, 3.



FEDERICO L. MESINA
 B.S. (M.E.)
 Philippine Normal School
 Junior A.S.M.E. Associated
 Engineers; Cosmopolitan
 Club; DeSmet Club; Fili-
 pino Club.

~SENIORS~

JOHN P. MIX
B.A.

Moscow High School
Phi Delta Theta; Scabbard and Blade; "B" Honors 3; Ass't. Business Mgr. Gem of the Mountains 3; Business Mgr. 4; Captain R.O. T.C. 4; Freshman Stunt.

IRENE B. MATTON
B. S. (Bus.)

Culdesac High School
Pi Beta Gamma.

PENJAMIN F. MAHONEY
B.S. (Ed.)

Burley High School
Sigma Alpha Epsilon; "A" Honors 3, 4; Intercollegiate Debate 4; Intramural Debate 3.

ELIZABETH J. MOUNT
B.S.

Lewis and Clark H. S.
Pi Beta Phi; Winged Helmet; "A" Honors 1, 2, 3; English Club; Washington Club; DeSmet Club; A. S. U. W. Point System Committee; Associate Editor Blue Bucket 2; Associate Editor Co-Ed Argonaut 3; Editor Co-Ed Argonaut 2; V.-Pres. Washington Club 4.

MILLIE M. MINGER
B.S. (Ed.)

Boise High School
Pi Epsilon Sigma; English Club.

MIRTH MACARTHUR
B.S. (Ed.)

Coeur d'Alene High School
Alpha Chi Omega; Basketball 3, 4; Baseball 2, 3; Stunt Fest 1, 2, 3; Frosh Glee Committee 1; Pep Band Show 1, 2, 3; Y. W. C. A.; Page to "May Queen" 2; "Vandal Beauty Contest" 3.

SVEN A. MOE
B.S. (Ed.)

Kellogg High School
Beta Theta Pi; Pep Band Leader; Inter-Fraternity Council, Pres. 4.

RUTH E. MONTGOMERY
B.S. (Ed.)

Lyons High School
Kappa Kappa Gamma; Class V.-Pres. 3; Spurs; Mortar Board; Pres. A.W.S.U. 3; Pres. Pan-Hellenic 3.

MARGARET MACKINNON
B.S. (Ed.)

Sandpoint High School
Pi Beta Phi; Y.W.C.A.

VIOLA McDOWELL
B.A.

Winnipeg, Man. H. S.

1926

MARJORIE MOSHER
B.A.

Boise High School
Idaho Tech.
Delta Gamma; "B" Honors
3; English Club; Spanish
Club.

MILLIE J. MCCOY
B.S. (H. Ec.)

Moscow High School
Phi Upsilon Omicron, Pres.
4; High Honors 1, Highest
Honors 2; Home Econ-
omics Club, V-Pres. 3, 4.
"The Light Upon the
Mountains" 1.

PAULINE H. MITCHELL
B.A.

Moscow High School
Daleth Teth Gimel; Alpha
Society; "A" Honors 1, 2,
3, 4; Episcopal Club; Eng-
lish Club; Blue Bucket
Staff; Women's League.

IRENE MCBIRNEY
B.S.

Boise High School
Kappa Kappa Gamma.

WALTER E. MOONEY
B.S.

Idaho Falls High School
Sigma Pi Rho; Atelier Ida-
ho, Pres. 4.



ALICE M. MOORE
B.S.

Payette High School
Kappa Kappa Gamma; Y.
W. C. A.; W. A. A. 2, 3;
Class Sec. 3; Basketball 1,
2, 3; Hockey 2, 3.

GALE L. MIX
L.L.B.

Moscow High School
Phi Delta Theta; Scabbard
and Blade; Athletic Mgr.
4.

DOROTHY I. MANNING
B.A.

St. Margarets Hall
W.A.A.; Baseball; Volley-
ball; Basketball; Hiking
2, 3, 4.

DONALD M. MCCREA
B.S. (Bus.)

Kappa Sigma; Intercollegi-
ate Knights; DeSmet Club;
Class Treas. 3; Athletic
Mgr.; Argonaut Staff 1, 2;
Inter-Fraternity Council;
Gem of the Mountains
Staff 1; Junior Prom Com-
mittee.

JOHN C. McRAE
B.S.

University of Colorado
Associated Engineers.



SENIORS

NEAL D. NELSON
B.S. (Ed.)

Burley High School
Sigma Chi; "I" Club; Basketball 2, 3, 4; Football 2, 3, 4; Track 2, 3, 4; Inter-Fraternity Council 3, 4.

LOUISE H. NAGEL
B.S. (Bus.)

Boise High School
Kappa Kappa Gamma.

JOSIE MAY NASH
B.S. (Ed.)

Boise High School
Alpha Chi Omega; W. A. A., Sec. 2; Sec. Point System, A.W.S. "B" Honors.

HAROLD E. NOYER
B.S. (Bus.)

Blackfoot High School
Sigma Chi.

ELLEN P. OSTROOF
B.A.

Moscow High School
Delta Gamma; Sigma Alpha Iota; Alpha Society; Glee Club; English Club; Spanish Club; "Highest" Honors.

JOSEPHINE NUMBERS
B.S.

Columbia School of Dramatic Art
Pi Sigma Rho; Mask and Dagger; English Club; Y. W. C. A.; Advanced Play Production.

JOHN W. NOH
B.S. (Bus.)

Twin Falls High School
Sigma Nu; Alpha Kappa Psi; "B" Honors 1; "A" Honors 2; Spanish Club; Frosh Football; Gem of the Mountains Staff 4; Argonaut Staff 4; Ride Team 1.

POWELL A. NILSSON
B.S. (Bus.)

Tekoa, Washington, H. S.
Beta Theta Pi; Gem of the Mountains Staff 3.

HELEN NEFFELER
B.S. (H. Ec.)

North Central High School
Pi Sigma Rho; Washington Club; Home Economics Club; Women's Council 2; Basketball 3; Song and Stunt Fest 3.

CLARENCE C. OLSEN
B.S. (For.)

Coeur d'Alene High School
Sigma Alpha Epsilon; Xi Sigma Pi; Silver Lance; Curtain; Associated Foresters, V. Pres. 3, Pres. 4; English Club; Associate Editor Idaho Forester 3; Class Treas. 2; Class Pres. 2; Dramatics Mgr. 4; Inter-Fraternity Council 3; 4; "Light Upon the Mountains" 1; "Everyman" 2; "Captain Applejack" 4; "Wayfaring Men" 2.



1926

ANN MABEL OLSON
B.A.
Moscow High School
Daleth Teth Gimel; "A"
Honors 2, 3.



LAWRENCE R. PUGH
B.S. (For.)
Harrison High School
Associated Foresters.

DELLA PALMER
B.S. (Ed.)
Malad High School
Utah Agricultural College
Pi Epsilon Sigma; English
Club.



ELSIE POTTER
B.A.
Pocatello High School
Kappa Alpha Theta; Pres.
Y.W.C.A.; English Club.

MILDRED I. PROCTOR
B.A.
Nampa High School
English Club.



LAWRENCE J. PETERSON
B.S. (Ag.)
Nampa High School
Alpha Zeta; Ag. Club; Dairy
Products Judging 3; Animal
Husbandry Judging
Team 4; Mgr. Stock Judg-
ing Teams 4.

GEORGE PIERCE
B.S. (Pre. Med.)
Rigby High School
Tau Mem Aleph; Pre-Medic
Club; Baseball.



HELEN B. PARSONS
B.S. (H. Ec.)
Moscow High School
Phi Upsilon Omicron; "B"
Honors 1, 2, 3; Episcopal
Club; English Club; Home
Economics Club; Women's
League Dance Committee.

PHYLLIS PALMER
B.A.
Malad High School
University of Utah
Sigma Alpha Iota; "A"
Honors; Women's Council
3, 4; Glee Club 3, 4;
Chorus 3.



REX A. PICKERING
B.S.
Kyrle High School
Tau Kappa Iota.



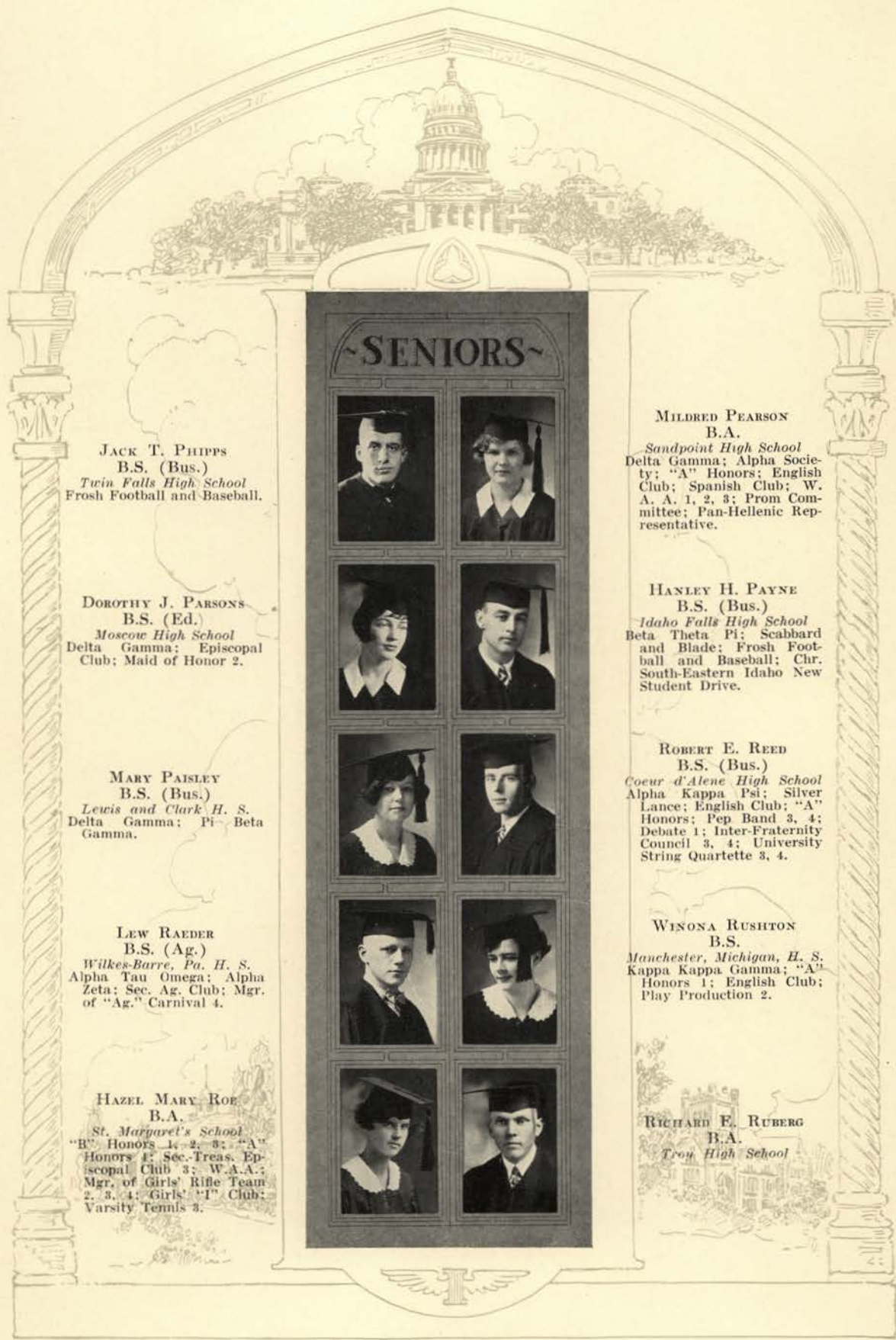

SENIORS

JACK T. PHIPPS
 B.S. (Bus.)
Twin Falls High School
 Frosh Football and Baseball.

DOROTHY J. PARSONS
 B.S. (Ed.)
Moscow High School
 Delta Gamma; Episcopal
 Club; Maid of Honor 2.

MARY PAISLEY
 B.S. (Bus.)
Lewis and Clark H. S.
 Delta Gamma; Pi-Beta
 Gamma.

LEW RAEDER
 B.S. (Ag.)
Wilkes-Barre, Pa. H. S.
 Alpha Tau Omega; Alpha
 Zeta; Sec. Ag. Club; Mgr.
 of "Ag." Carnival 4.

HAZEL MARY ROE
 B.A.
St. Margaret's School
 "B" Honors 1, 2, 3; "A"
 Honors 1; Sec. Treas. Ep-
 iscopal Club 3; W.A.A.;
 Mgr. of Girls' Rifle Team
 2, 3, 4; Girls' "I" Club;
 Varsity Tennis 3.



MILDRED PEARSON
 B.A.
Sandpoint High School
 Delta Gamma; Alpha Socie-
 ty; "A" Honors; English
 Club; Spanish Club; W.
 A. A. 1, 2, 3; Prom Com-
 mittee; Pan-Hellenic Rep-
 resentative.

HANLEY H. PAYNE
 B.S. (Bus.)
Idaho Falls High School
 Beta Theta Pi; Scabbard
 and Blade; Frosh Foot-
 ball and Baseball; Chr.
 South-Eastern Idaho New
 Student Drive.

ROBERT E. REED
 B.S. (Bus.)
Coeur d'Alene High School
 Alpha Kappa Psi; Silver
 Lance; English Club; "A"
 Honors; Pep Band 3, 4;
 Debate 1; Inter-Fraternity
 Council 3, 4; University
 String Quartette 3, 4.

WINONA RUSHTON
 B.S.
Manchester, Michigan, H. S.
 Kappa Kappa Gamma; "A"
 Honors 1; English Club;
 Play Production 2.

RICHARD E. RUBERG
 B.A.
Trou High School

HENRY L. REYNOLDS
L.L.B.
Cedar Valley Seminary
Tau Mem Aleph; U.S.C.

RHEA V. SOFFE
B.S. (Ed.)
Rigby High School
Pi Sigma Rho; "B" Honors
1, 2; Southeastern Club;
Basketball; Inter-Sorority
Council; Women's Cabinet.

FRANCIS A. SULLIVAN
B.S.
Lewis and Clark H. S.
Pi Sigma Rho; Washington
Club; English Club; High
Honors 2, 4; Highest Hon-
ors 1, 3.

CLIFFORD SIEVERS
B.S. (C.E.)
Moscow High School
Beta Chi; "B" Honors; As-
sociated Engineers; U. of
I. Civil Engineers.

GWENDOLEN SMITH
B.S. (Ed.)
Boise High School
Omega Alpha; "A" Honors
2; Rifle Team 1; Pageant
1; Basketball 3.



FLORENCE STONE
B.S. (H. Ec.)
Twin Falls High School
Kappa Alpha Theta; Phi
Upsilon Omicron; Home
Economics Club.

ARTHUR SWANSON
B. S. (Min. E.)
Coeur d'Alene College
Sigma Tau; English Club;
Associated Miners; Chr.
Entertainment Committee
4; Associated Miners.

WILLIAM SCHROEDER
B.S. (E.E.)
Aberdeen High School
Member of A.I.E.E.

MINNA STUNZ
B.S. (H. Ec.)
Boise High School
Girls' Glee Club; Home
Economics Club.

STEPHEN W. STOCKDALE
B.S. (Min.)
Boise High School
Sigma Chi; American In-
stitute and Metallurgical
Engineers (Junior Mem-
ber); Associated Miners.



SENIORS

HELENE H. SMITH
B.S.
Mountain Home High School
Mills College
Kappa Alpha Theta.

ARNOLD O. SODERBERG
B.S. (E.E.)
Orofino High School
Phi Gamma Delta; A.I.E.E.

PHOEBE E. SHELDON
B.S.
College of Idaho
"A" Honors 1, 2, 3, 4; Pres.
Daleth Teth Gimel; Sec.
A.S.U.I.; Student Council.

HAROLD A. SALISBURY
B.S.
Meridian High School
Alpha Tau Omega; Square
and Compass; Glee Club 3;
Play Production 4; "Cap-
tain Applejack"; "Romeo
and Juliet."

JOSEPH SKIDMORE
B.S. (Min. E.)
Boise High School
Sigma Chi; "B" Honors;
Pres. Associated Miners 4.



EMIL STROBECK
B.A.

Twin Falls High School
Phi Delta Theta; "B" Hon-
ors 2, 3, 4; English Club;
Pres. A. S. U. I.; Frosh
Stunt Committee 1; Sopho-
more Stunt 2; Argonaut
Staff 1, 2; Chr. New Stu-
dent Drive Committee 1,
2, 3; Senior Committee 4.

ZUMA SHENEBERGER
B.A.

Twin Falls High School
Delta Gamma; Sigma Delta
Pi; "B" Honors 1; "A"
Honors 3; English Club;
Spanish Club; Senior Ball
Committee; Pan-Hellenic
Council; A.S.U.W.; Inter-
Sorority Council.

BERT STONE
B.S. (Ed.)

Nampa High School
Phi Delta Theta; Curtain;
English Club; Intercollegi-
ate Knights; "Wayfaring
Men"; "Romantic Age";
"The Man Who Married
A Dumb Wife"; "Captain
Applejack."

ARDATH SCARTH
B.S. (H. Ec.)

College of Idaho
Orchestra.

VALENTIN SAJOR
B.S. (For.)

Nigan, P. I. High School
University of the Philippines
1, 2; Associated Foresters;
English Club; Sec. Cos-
mopolitan Club 4; Desmet
Club; Contributing Editor
Filipino Idahoans 4; Y. M.
C. A.

CLARABELLE SEVERANCE
B.S. (Ed.)
Kimberly High School

CLEMENT H. SIEVERS
B.S. (Ed.)
Moscow High School
Beta Chi.

LESLIE R. STEPHENS
B.S. (Ed.)
Blackfoot High School
Phi Delta Theta; "I" Club;
Frosh Football; Basketball;
Track; Football 2, 3, 4;
"Light Upon the Mountains";
Pres. "I" Club 4.

OPAL I. THOMPSON
B.S. (Ed.)
Wayne, Nebraska, H. S.
Y.W.C.A.

THEODORE TURNER, JR.
B.S.
Nampa High School
Beta Theta Pi; Scabbard
and Blade; English Club;
"The Light Upon the Mountains";
Chr. of Junior Smoker; Pageant
Committee; Senior Stunt
Committee; Gem of the Mountains
Staff 1, 2; Photograph Editor 3;
Blue Bucket Staff 1, 2; Argonaut
Staff 1, 2; Dramatics
1, 2, 3.



IRA W. SHALLIS
B.S. (Bus.)
Coeur d'Alene High School

ESTHER STALKER
B.S. (H. Ec.)
Lewiston High School
Omega Alpha; Phi Upsilon
Omicron; Home Economics
Club; Women's League
Cabinet.

HELEN M. STANTON
B.A.
Moscow High School
Delta Gamma; Spanish
Club.

FRED M. TAYLOR
L.L.B.
Nampa High School
Sigma Nu; Phi Alpha Delta;
Silver Lance; Winged Hel-
met; English Club; Bench
and Bar; Class Pres. 3;
Election Committee 4;
Mgr. Argonaut 3; Mgr.
Blue Bucket 2; Justice of
Bench and Bar 3; Dramatics
1, 2, 3; "I".

C. W. TELFORD
B.S. (Ed.)
Idaho Falls High School
Sigma Alpha Epsilon; "A"
Honors 3.

~ SENIORS ~

EDWARD A. TAYLOR
B.A.

Grangeville High School
Sigma Alpha Epsilon; English Club 1; Inter-Fraternity Council 3; Stunt Committee 2, 3; Prom Committee 3; Argonaut Staff 2, Circulation Mgr. 3, Mgr. 4; Gem of the Mountains Staff 2, Athletic Editor 3.

MINERVA K. TERTELING
B.A.

Moscow High School
Gamma Phi Beta; Spanish Club.

VICTOR M. YANG
B.S. (M.E.)
Kellogg High School
Sigma Nu; Staff of Idaho Engineer.

FRANK N. WILLIAMSON
B.S.

Moscow High School
Phi Gamma Delta; Alpha Kappa Psi; Scabbard and Blade; "B" Honors 2; Military Ball Committee 3; Homecoming Day Committee 4; Cadet Colonel 3.

GLADYS A. WOODY
B.A.
Moscow High School
Daleth Teth Gimel; "B" Honors 1, 2, 3, 4.



MARY TAGGERT
B.A.

Moscow High School
Delta Gamma; Episcopal Club.

HOWARD E. TAYLOR
B.A.

Coeur d'Alene High School
Phi Delta Theta; Winged Helmet; English Club; Pep Band 1, 2, 3, 4.

RUTH I. VEASY
B.A.
University of Chicago
Gamma Phi Beta

A. JOHN WHITE
B.S.
Plummer High School

HAROLD Z. WHITE
B.S. (For.)
Plummer High School
Xi Sigma Pi; Associated Foresters.



1926

MARY E. WILLIAMSON
B.S. (H. Ec.)
Ursuline Academy
Delta Gamma; Phi Upsilon
Omicron; "B" Honors 1,
2; English Club; Home
Economics Club; Episco-
pal Club; W.A.A.; Hik-
ing; Junior Stunt Com-
mittee.

FLORENCE V. WHITTIER
B.S.
Moscow High School
Delta Gamma.

J. MASON WILLS
B.S.
Kooskia High School
Alpha Tau Omega.

EVA J. WILSON
B.S. (Ed.)
Payette High School
Pi Beta Phi; Curtain; Rifle
Club; W.A.A.; Treble Clef
Club; Sophomore Stunt 2;
Pep Band Show 3; Play
Production.

THOMAS R. WALENTA
B.S. (Ed.)
Anoka, Minn., High School
U. of Arizona
Sigma Tau; DeSmet Club.



MILDRED E. WATERS
B.S.
Cascade High School
Phi Upsilon Omicron; "B"
Honors 1, 2; "A" Honors
3; Home Economics Club.

FRANK T. WYMAN
B.A.
Boise High School
Phi Gamma Delta; Theta
Epsilon, Pres. 3; English
Club; Bench and Bar; De-
bate 1, 3; Mgr. 4; Argo-
naut Staff 1; Gem of the
Mountains Staff 4.

MANDELL B. WEIN
B.A.
Lewis and Clark H. S.
Delta Delta Delta; English
Club; Curtain; Washing-
ton Club; Stray Greeks'
Club; Women's Track 3;
Basketball 2; Gem of the
Mountains Staff 4; Argo-
naut Staff 3; Blue Bucket
Contributor; Pep Band
Show 3, 4; Play Produc-
tion 2, 3, 4; "Every-
man"; "Romantic Age."

GEORGE E. WATERS
B.S.
Kamiah High School
Tau Kappa Iota; Mu Beta
Beta; Spanish Club; "B"
Honors; Rifle Team 1, 2.

ROBERT C. WALLER
B.S.
Endicott High School
Beta Theta Pi; Glee Club 1,
2.



~SENIORS~

NORMAN R. WHITE
B.S.

Wallace High School
Phi Gamma Delta; Senior
Formal Decoration Com-
mittee; Associated Miners
2, 3, V.-Pres. 4.

HELEN MAY WOOD
B.A.

Kellogg High School
Gamma Phi Beta; Sigma
Alpha Iota.

ADA YOST
B.A.

Blackfoot High School
"A" Honors 2; English Club,
V.-Pres. 4.

SIDNEY A. YAGER
B.A.

St. Anthony High School
Sigma Nu; Silver Lance;
Curtain; Intercollegiate
Knights; English Club; S.
E. I. V. Club; Class Pres.
2; V.Pres. A.S.U.I.; Play
Production 2, 3; "Robin
Hood"; "The Man Who
Married a Dumb Wife";
Junior and Freshmen
Stunts.



VIOLA M. WELKER
B.S. (Ed.)

Lewiston High School
Omega Alpha; Sigma Delta
Pi; Y.W.C.A.; Spanish
Club.

HESTER M. YOST
B.S. (Ed.)

Boise High School
Kappa Kappa Gamma; "B"
Honors 1, 2, 3; Curtain;
English Club; Baseball;
Play Production; Council
Member; "Romantic Age";
Pageant; "Man Who Mar-
ried a Dumb Wife";
"Captain Applejack."

WALLACE E. YORK
B.S. (Bus.)

Blackfoot High School
Sigma Chi; Alpha Kappa
Psi; Scabbard and Blade;
"B" Honors 1, 2, 3, 4; "F"
Club; English Club; Foot-
ball; Cadet Colonel R. O.
T. C. 4.

RUTH ZORNES
B.A.

Coeur d'Alene High School
Pi Sigma Rho; Pres. Mortar
Board 4; "B" Honors 1,
2, 3, 4; English Club;
Treas. Y. W. C. A. 3;
Women's Council 2, 3;
Baseball; Volleyball 2;
W.A.A.; Class Sec. 2; Sec.
Chimes Committee; Pan-
Hellenic; Sec. Inter-Hall
Council 2; Y.W.C.A.; V.-
Pres. Women's Council 3.

MARTEL H. ARCHIBALD
B.S.

Ricks College
Alpha Tau Omega; Honor-
able Duke Inter-Collegiate
Knights 2; Argonaut Staff
1; Gem of the Mountains
Staff 2, 3; Athletic Editor
Gem of the Mountains 4;
Freshman Track Numerals;
Varsity Track 2, 3;
Chairman Sophomore Song
Committee; Junior Week
Committee; Cast; Idaho
Pageant; "Tea Hawks";
"F" Club; Silver Lance;
Senior Class President;
Inter Fraternity Council
4; Republican Club Com-
mittee; "B" Honors.





Juniors



Johnson
Suppiger

Larson
Anderson

Jenifer
Howerton

Eldridge
Dresser

Junior Class Officers

FIRST SEMESTER

<i>President</i>	- - - - -	FRANCIS ELDRIDGE
<i>Vice-President</i>	- - - - -	MILDRED WARNKE
<i>Secretary</i>	- - - - -	MARIE JOHNSON
<i>Treasurer</i>	- - - - -	CLARENCE LARSON

SECOND SEMESTER

<i>President</i>	- - - - -	RICHARD DRESSER
<i>Vice-President</i>	- - - - -	DONALD ANDERSON
<i>Secretary</i>	- - - - -	BERNICE SUPPIGER
<i>Treasurer</i>	- - - - -	DOROTHY HOWERTON



McClellan
Taylor

Killoran
Reem

White
Parker

Atwood
Pringle

Junior Committee Chairmen

Song - - - - - JOHN TAYLOR
Stunt - - - - - KNEELAND PARKER

JUNIOR WEEK COMMITTEE

General Chairman - - - - - CLAIR REEM
Junior Prom - - - - - CLAIR KILLORAN
Junior Cabaret - - - - - PAUL ATWOOD
Junior Assembly - - - - - SIDNEY MCCLELLAN
Junior Party - - - - - MONTIE PRINGLE
Junior Mixer - - - - - RUTH WHITE

"Juniors"

FRED R. ALLEN
B.S. (For.)

Lincoln High School, Tacoma
Sigma Alpha Epsilon; Associated Foresters; Washington Club; Square and Compass; Inter-Fraternity Council; Glee Club 2; Intercollegiate Knights; Athletic Editor, Gem of the Mountains 3.

CLYDE C. ANDERSON
B.S. (E.E.)
Moscow High School
Lieut. R.O.T.C.

GEORGE M. AUSTIN
L.L.B.
Fishburne Military Academy
Phi Kappa Sigma; Phi Alpha Delta; President Tau Mem Aleph; Clerk Bench and Bar 1, Associate Justice Bench and Bar 2; Junior Representative Executive Board; Episcopal Club; Inter-Hall Council.

ISAAC C. BURROUGHS
B.S. (For.)
Poughkeepsie N. Y. H. S.
Delta Chi; Associated Foresters.

MILDRED N. BATES
B. S. (Bus.)
Moscow High School
Daleth Teth Gimel.



MILDRED J. ANDERSON
B.A. (Eng.)

Moscow High School
Daleth Teth Gimel, President 3; English Club; Inkwell; Women's League Council; "B" Honors 1, 2; Captain of Big Sister Movement.

DONALD B. ANDERSON
L.L.B.

Weiser High School
Tau Mem Aleph; Phi Alpha Delta; Bench and Bar; Inter-Hall Council.

PAUL W. ATWOOD
B.S. (Bus.)

Grangeville High School
Kappa Sigma; Alpha Kappa Psi; Scabbard and Blade; Pep Band 1, 2, 3; English Club; Argonaut Staff 2, 3; Photographic Editor Gem of the Mountains 3; Junior Week Cabaret Committee; Sophomore Frolic Committee; Inter-Fraternity Council; Lieut. R.O.T.C. Square and Compass.

GEORGE BENSON
B.A.

Coeur d'Alene High School
Phi Delta Theta; Delta Mu Chi; Junior Prom Committee; Pep Band; University Orchestra.

JAMES L. BREWINK
B.S. (E.E.)

Lewiston High School
Associated Engineers.



Juniors

ALMA BAKER
B.S. (Ed.)

Twin Falls High School
Gamma Phi Beta; Pi Epsilon
Sigma: "A" Honors 1, 2;
"B" Honors 3; English
Club; Y.W.C.A. Cabinet 1,
V.-Pres. 2; Spanish Club;
Class Treas. 1; Big Sister-
hood Movement Commit-
tee; Sec. of Pan-Hellenic
3.



WILFRED F. BEALS
B.S. (For.)
Okanogan, Wash. High School

JOHN C. BAIRD
B.S. (For.)

Sigma Alpha Epsilon; Asso-
ciated Foresters; Football
3; Baseball 3.



JOHN BAUER
B.S. (Ag.)
St. Anthony High School
Sigma Pi Rho; Ag. Club;
Football 3.

CECIL E. BALKOW
B.S. (E.E.)

Rathdrum High School
Associated Engineers; Frosh
Wrestling



JESS E. BUCHANAN
B.S. (C.E.)
Lewis and Clark High School
Sigma Chi; Sigma Tau;
Highest Honors 1, 2;
Washington Club; English
Club; Associated Engi-
neers; C. E. U. I.; Editor
Idaho Engineer; Executive
Board 2; Lieut. R.O.T.C.

CURTIS L. BOHLSCHIED
B.S. (Ed.)

Pocatello High School
Phi Delta Theta.



AVIS BOWDISH
B.S.
Hopland Calif., High School

CECIL L. BROWN
B.S. (E.E.)

Emmett High School
Tau Kappa Iota; Associated
Engineers.



THOMAS BUCKLIN
B.S. (Bus.)
Idaho Falls High School
Beta Theta Pi; Frosh Foot-
ball and Varsity Football
2; Class President 2.



"Juniors"

MERNA BLISS
B.A.
Sandpoint High School
Alpha Chi Omega.



FRED L. BUTLER
B.S. (Bus.)
Kellogg High School
Kappa Sigma.



HAL D. BOWEN
B.S. (Arch.)
Idaho Falls High School
Alpha Tau Omega.



BYRON BERRY
B.A.
Filer High School



HARRY BAUGHMAN
L.L.B.
Clarkston High School
Phi Alpha Delta; Episcopal
Club; Washington Club;
Bench and Bar; Senior
Representative Executive
Board; Junior Representa-
tive Executive Board.



VIVIENNE L. BEARDMCRE
B.A.
Priest River High School
Pi Beta Phi; Sigma Alpha
Iota 1, 2, 3; Junior Prom
Committee; Glee Club 1,
2, 3; Pan-Hellenic.



EDMUND T. BECHER
B.A.
Twin Falls High School
Beta Chi; Theta Epsilon;
English Club; Debate and
Oratory, Assistant Mgr. 3.



GEORGE T. BURROUGHS
B.S. (Bus.)
Burley High School
Sigma Chi; Scabbard and
Blade; Delta Sigma; In-
tercollegiate Knights; Ar-
gonaut Staff 1, 2; Gem of
the Mountains Staff 2;
Stunt Fest 2.



CLINTON R. BOHMAN
B.A.
No. Park College, Chicago



ETHEL S. CHRISMAN
B.S. (Ed.)
Shoshone High School
Gamma Phi Beta.





"Juniors"

MAURICE G. COLE
B.S. (Pre. Med.)
Filer High School



WILLIAM V. CRANSTON
B.S. (For.)
Mount Vernon High School
Associated Foresters.

MARY L. CONDELL
B.S. (Ed.)
Moscow High School
Daleth Teth Gimel.



FRANK W. CLITZ
B.S. (Ed.)
Lewiston High School
Phi Delta Theta; Scabbard and Blade; Captain R. O. T. C.

FRED J. CARR
B.S. (Bus.)
Beaverhead County H. S. Dillon, Montana,
Kappa Sigma; Glee Club 1, 2.



HUGH C. CARROLL
B.S. (M.E.)
North Central High School, Spokane
Sigma Chi; Sigma Tau; Scabbard and Blade; Associated Engineers; Washington Club; A.S.M.E.; Managing Editor Idaho Engineer 3; Lieut. R. O. T. C.

WILLIAM R. CALLAWAY
B.S.
Berkeley High School
Phi Delta Theta; Intercollegiate Knight; Stunt Committee 1, 2.



PEARLE CORDRAY
B.A.
Kimberly High School
Omega Alpha; Pi Beta Gamma; Spurs; Twin Falls Club; Spanish Club; Chairman Big Sister Movement; Glee Club.

LELAND L. CHAPMAN
B.S. (Chem. E.)
Blackfoot High School
Beta Theta Pi; Episcopal Club; Junior Week Committee; Issue Editor Argonaut; Associated Engineers; Gem of the Mountains Staff 3.



RAY E. CURRIE
B.S. (Pre. Med.)
North Central High School, Spokane
"B" Honors 1, 2, 3; English Club; Spanish Club; Cosmopolitan Club, Pres. 3; Glee Club, Mgr. 3.



"Juniors"

ARDA J. CLARE
B.A.

Bellflower, Mo., High School
Pi Sigma Rho; "A" Honors
1, 2; Spanish Club; Eng-
lish Club; Baseball 1, 2;
A.W.U.I. Cabinet; Pageant
1; Captain Big Sister
Movement.

CARL P. CLARE
B.S.

*Cooke Ave. High School,
B. C.*
Sigma Chi.

JAMES O. CROMWELL
B.S. (Pre. Med.)

Gooding High School
Delta Chi; "B" Honors;
Y.M.C.A.; Pre-Medic Club,
Pres. 4; Gem of the Moun-
tains Staff 3.

MARGARET W. DICKINSON
B.A.

Hagerman High School
Kappa Alpha Theta; Mu
Beta Beta; Junior Week
Committee; W.A.A.; West-
minster Guild Council; Y.
W. C. A.

RICHARD DRESSER
L.L.B.

Lewiston High School
Sigma Nu; Intercollegiate
Knights; Bench and Bar;
Class Pres. 3; Stunt Fest 1,
2; Argonaut Staff 1, 2;
Gem of the Mountains
Staff 1; Athletic Manager
1, 2, 3; Pep Band Show 1,
2.



WESLEY E. CALKINS
B.S. (Ag.)

Lapwai High School
Sigma Pi Rho; Mu Beta
Beta, Pres. 2, National
V-Pres. 2, 3.

EUNICE H. CONGLETON
B.S. (Bus.)

Burley High School

A. GILBERT DARWIN
B.S. (C.E.)

Lewiston High School
Sigma Tau; Associated En-
gineers; U. I. C. E.; Ida-
ho Engineer Staff.

NEIL C. DERRICK
B.S. (Ag.)

Lapwai High School
Alpha Zeta; Mu Beta Beta;
Ag. Club.

CAROL J. DUBOIS
B.A.

Fruitland High School
Delta Theta Gamma; "A"
Honors; English Club;
Spanish Club; Y.W.C.A.;
Cosmopolitan Club.

DOROTHY DARLING
B.A.

Boise High School

Delta Gamma; English Club;
Spurs; Theta Epsilon;
Pan-Hellenic 3; W.A.A. 1,
2; Class Sec. 2; Stunt
Fest 1, 2; Junior Week
Committee 3; Argonaut
Staff 1, 2, 3; Gem of the
Mountains Staff 3; Pep
Band Show 1, 2; Play
Production 3; Editor of
Co-Ed Argonaut 3; Inter-
collegiate Debate 2.

HAROLD DAHMON
B.S. (C.E.)

Blackfoot, Idaho
Associated Engineers.

MARGARET A. DUEVEL
B.S. (H. Ec.)

*Lincoln High School,
Tacoma*

Alpha Chi Omega; Spurs;
"A" Honors 1, 2; Home
Economics Club; Spanish
Club; Washington Club;
DeSmet Club.

RALPH ERICKSON
B.S. (Ed.)

Pocatello High School

Sigma Alpha Epsilon; "I"
Club; Basketball 2, 3;
Football 3; Baseball 2, 3.

FRANCIS G. ELLIS
B.S. (For.)

Idaho Falls High School
Associated Foresters.

"Juniors"



ADAMAE DORMAN
B.S.

Caldwell High School
Pi Beta Phi; Y. W. C. A.;
Home Economics Club.

JUNE R. DAVIS
B.S. (H. Ec.)

Moscow High School
Phi Upsilon Omicron; Dal-
eth Teth Gimel; "A"
Honors 1, 2; English Club;
Home Economics Club;
Basketball 1.

FRANCIS G. ELDRIDGE
B.A.

Moscow High School
Beta Theta Pi; "A" Honors
1, 2, 3; English Club;
Class Pres. 3; Sophomore
Frolic Committee; Stu-
dent - Faculty Advisory
Council 1; Band 1, 2; Gem
of the Mountains Staff 1,
2; Y.M.C.A., Treas. 2, Sec.
3.

KATHLEEN F. D'EASUM
B. A.

St. Margaret's Hall, Boise
Y.W.C.A.; Women's League;
Episcopal Club, Treas. 3;
English Club.

W. FISHER ELLSWORTH
B.S. (Bus.)

Bigby High School
Beta Theta Pi; Scabbard
and Blade; Association of
Pre-Legal Students, Sec.
Treas. 3; Inter-Fraternity
Council; Lieutenant R. O.
T. C.

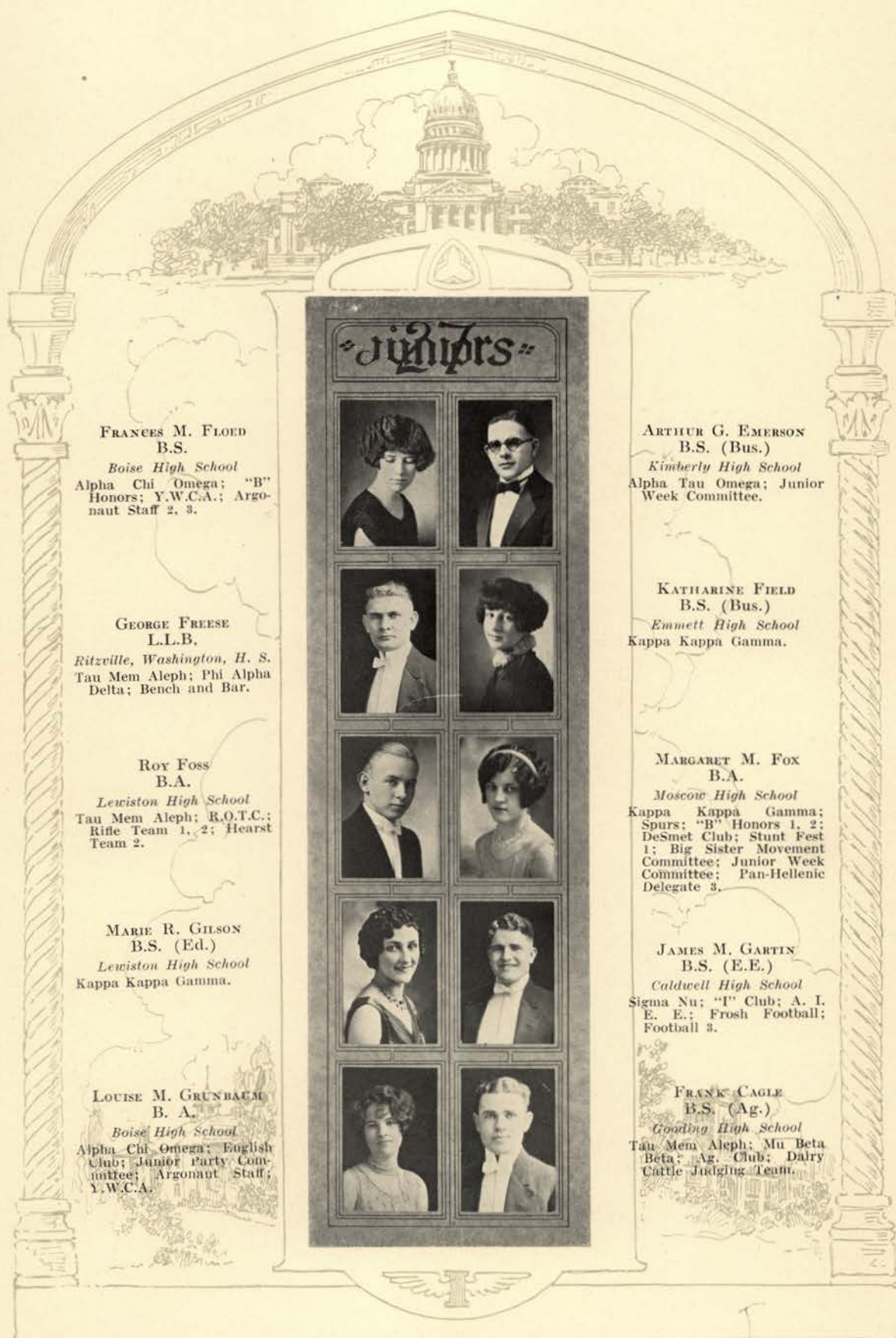

"Juniors"

FRANCES M. FLOED
B.S.
Boise High School
Alpha Chi Omega; "B"
Honors; Y.W.C.A.; Argo-
naut Staff 2, 3.

GEORGE FREESE
L.L.B.
Ritzville, Washington, H. S.
Tau Mem Aleph; Phi Alpha
Delta; Bench and Bar.

ROY FOSS
B.A.
Lewiston High School
Tau Mem Aleph; R.O.T.C.;
Rifle Team 1, 2; Hearst
Team 2.

MARIE R. GILSON
B.S. (Ed.)
Lewiston High School
Kappa Kappa Gamma.

LOUISE M. GRUNBACH
B. A.
Boise High School
Alpha Chi Omega; English
Club; Junior Party Com-
mittee; Argonaut Staff;
Y.W.C.A.



ARTHUR G. EMERSON
B.S. (Bus.)
Kimberly High School
Alpha Tau Omega; Junior
Week Committee.

KATHARINE FIELD
B.S. (Bus.)
Emmett High School
Kappa Kappa Gamma.

MARGARET M. FOX
B.A.
Moscow High School
Kappa Kappa Gamma;
Spurs; "B" Honors 1, 2;
DeSmet Club; Stunt Fest
1; Big Sister Movement
Committee; Junior Week
Committee; Pan-Hellenic
Delegate 3.

JAMES M. GARTIN
B.S. (E.E.)
Caldwell High School
Sigma Nu; "I" Club; A. I.
E. E.; Frosh Football;
Football 3.

FRANK CAGLE
B.S. (Ag.)
Gooding High School
Tau Mem Aleph; Mu Beta
Beta; Ag. Club; Dairy
Cattle Judging Team.



Juniors

JESSE F. GRAY
B.S. (Bus.)
Genesee High School
Sigma Nu; Glee Club 1, 2;
Pep Band Show 3.



RUTH C. GALLIGAN
B.A.
Caldwell High School
Delta Gamma; Sigma Delta
Pi; Spanish Club; Y. W.
C. A.

MILDRED GILBERTSON
B.S. (H. Ec.)
Moscow High School
Phi Upsilon Omicron; Dal-
eth Teth Gimel; Home
Economics Club; Volley-
ball.



HOWARD W. GAULT
B.S. (Ed.)
Buhl High School
Delta Chi; Class V.-Pres. 2.

NORMAN P. HANDY
B.S. (Pre. Med.)
Kellogg High School
Sigma Nu.



GERTRUDE GOULD
B.S. (Ed.)
Tecumseh, Nebraska, H. S.
Alpha Chi Omega; High
Honors 3; W.A.A.; Y.W.
C.A.; Rifle Team; Argo-
naut Staff 3; Gem of the
Mountains Staff 3.

MADELINE HASFURTH
B.A.
Genesee High School
Sigma Delta Pi.



ALLEN B. HATCH
B.S. (For.)
Westtown, Pa. High School
Associated Foresters.

DOUGLAS L. HORNE
B.S. (Pre. Med.)
Burke High School
Pre-Med Club, Pres. 3.



JOE HESSLEIN
B.S. (Chem.)
*North Central High School,
Spokane*
Washington Club.





"Juniors"

CELESTA M. HARLEY
B.A.
Mtn. Home High School
Kappa Alpha Theta; English Club; Spurs; Episcopal Club; W.A.A.

JOSEPH T. HOLBROOK
B.S. (E.E.)
Intermountain Institute
Tau Kappa Iota; Associated Engineers.

HARRIETT HINZE
B.S. (Pre. Nurs.)
Payette High School
Delta Gamma; W.A.A.; Y.W.C.A.

DOROTHY HOWERTON
B.S. (H. Ec.)
Jerome High School
Alpha Chi Omega; Class Treas. 3; Home Economics Club; Big Sister Captain; "A" Honors 1, 2, 3.

LYNN HEMPLEMAN
B.S. (Ag.)
Twin Falls High School
Alpha Zeta; Ag. Club; Rifle Team 1, 2.



GORDON V. HOCKADAY
B.A.
Rupert High School
Beta Theta Pi; Silver Lance; Delta Sigma; Winged Helmet, Pres. 2, V.-Pres. 3; English Club; Blue Bucket Staff 2, 3; Humor Editor Gem of the Mountains 2; Press Club, V.-Pres. 2; Junior Week Committee; Senior Week Committee; Sophomore Stunt Committee; Argonaut Staff, Circulation Mgr. 2, Editor 3.

BERNICE O. HIRSCHMAN
B.S. (H. Ec.)
Beaverhead County High School, Dillon, Mont.
Kappa Kappa Gamma; Home Economics Club; Y.W.C.A.

LOWELL B. HOWERTON
B.S. (Ed.)
Oneida Academy
Sigma Alpha Epsilon; "I" Club; Baseball 2, 3.

ELMER R. HAGMAN
B.S. (Ed.)
Lewis and Clark High School, Spokane
Tau Mem Aleph.

VIRGINIA HOUSE
B.S. (Ed.)
Moscow High School
Delta Gamma.



"Juniors"

BYRON E. HARRIS
B.S. (Bus.)
Kamiah High School
Tau Kappa Iota.



PAUL HYATT
L.L.B.
Enterprise, Ore., H. S.
Phi Alpha Delta; Bench and Bar; "A" Honors 1, 2, 3.

ROYAL H. JOHNSTON
B.S. (For.)
Everett, Mass., High School
Associated Foresters.



FLORENCE A. JOSLIN
B.A.
Fairbury, Neb., High School
English Club; "B" Honors 1, 2, 3; Westminster Guild.

MARIE JOHNSON
B.A.
Kellogg High School
Pi Beta Phi; Curtain; Class Sec. 4; Glee Club 1, 2; Casts, "Wayfaring Men," "Captain Applejack," "Romeo and Juliet."



GLEN A. JONES
B.S. (Bus.)
Colfax High School
Delta Chi; Alpha Kappa Psi; "B" Honors 4.

FARNSWORTH L. JENNINGS
B.A.
Craigmont High School
Tau Kappa Iota; Spanish Club; "A" Honors 2; Cross Country Team 2.



ELWOOD M. JOHNSON
B.S. (Ag.)
Nesperce High School
Tau Kappa Iota; Atelier Idaho; Intercollegiate Knights.

MARK M. KEITH
B.S. (Ed.)
South Dakota State College.
Theta Kappa Psi; Pep Band.



FLORENCE M. KLEWENO
B.S. (Mus.)
Colfax High School
Cheney Normal
Daleth Teth Gimel; Sigma Alpha Iota.

CHARLES E. KINCAID
B.S. (Bus.)

Lewiston High School
Sigma Nu; English Club;
Junior Week Committee;
Inter-Fraternity Council;
Argonaut Staff 1, 2, Cir-
culation Mgr. 3.

MARGARET S. KINYON
B.S.

Boise High School
Pi Beta Phi; Spurs; English
Club; Y.W.C.A.; Cabinet
1; A.W.S.U.I.; Co-Ed Ar-
gonaut 2; Stunt Fest 2;
Associate Editor Blue
Bucket 3; Gem of the
Mountains Staff 2.

JOSEPHINE KEANE
B.S. (Ed.)

Usraline Academy
Kappa Kappa Gamma;
Daleth Teth Gimel; W. A.
A., Pres. 4; DeSmet Club,
V.-Pres. 3; Yell Queen 3.

MABEL A. LARSEN
B.S. (Ed.)

Bellevue High School
Spanish Club; Hiking Club;
Inter-Hall Council; West-
minster Guild.

CLARENCE T. LARSON
B.S. (C.E.)

Coeur d'Alene High School
Beta Chi; Sigma Tau; Class
Treas. 3.

"Juditors"



MARY L. KELLY
B.A.

*East Denver High School,
Denver, Colo*
Kappa Kappa Gamma; De-
Smet Club; English Club;
Play-Production, "Light
Upon the Mountain" 2.

EUGENE KIRK
B.S. (Bus.)

St. Mariés High School
Alpha Tau Omega.

ALICE R. KENNEDY
B.S. (Mus.)

*Culdesac High School
University of Washington*
Alpha Chi Omega.

ARMAND H. LUNDQUIST
B.S.

Moscow High School
Inkwell Club.

ELEANOR J. LEVEL
B.S.

Davenport High School
Pi Epsilon Sigma; "B"
Honors; Spanish Club;
Washington Club.



"Juniors"

ISABEL T. LOKKEN
B.S. (Ed.)
Hettinger, N. Dakota High School



ROBERT C. LAWSON
B.S. (Bus.)
Wilder High School



JUNIUS LARSEN
B.S. (Chem. E.)
Nampa High School
Beta Chi; Sigma Tau; Associated Engineers; Highest Honors 1, 2, 3.



DELNO D. LYELLS
B.S. (Bus.)
Cascade High School
Beta Chi.



PHINEAS H. LAMPIERE
B.S. (E.E.)
Cascade, Mont., High School
Tau Kappa Iota; Sigma Tau; "I" Club; Associated Engineers; Basketball 1, 2, 3; Baseball Squad 2.



WILLIAM H. LANSDON
B.S.
Boise High School
Phi Delta Theta; "I" Club; Baseball 2, 3.



STANLEY D. McNEIL
B.A.
Glenns Ferry High School



ANNA M. McMONIGLE
B.S. (Ed.)
Boise High School



MARGARET A. McCONNELL
B.S. (Pre. NURS.)
Moscow High School
Delta Theta Gamma; Cosmopolitan Club; W. A. A.; Basketball; Volleyball; Y. W. C. A.



MILLIE McCOLLUM
B.A.
Orofino High School
English Club.



LELA M. McGRATH
B.S. (H. Ec.)

Lapwai High School
Omega Alpha; Spurs; Home Economics Club; Y. W. C. A.; Junior Week Committee.

EDSON L. MORRIS
B.S. (E.E.)

Lewiston High School
Sigma Nu; A.I.E.E.; Associated Engineers; Gem of the Mountains Staff 2.

LAMBERT F. MOLINELLI
B.S. (Ed.)

Pocatello High School
Phi Delta Theta; Delta Mu Chi; Sophomore Stunt; Gem of the Mountains Staff 3.

DOROTHY MILLER
B.S.

American Falls High School
Delta Gamma.

CLIFFORD E. MORGAN
B.S. (E.E.)

Torrington, Wyoming, H. S.
Tau Kappa Iota; Associated Engineers.

"Juniors"



FLORENCE B. McCONNELL
B.S. (H. Ec.)

Moscow High School
Daleth Teth Gimel; Westminster Guild; Home Economics Club; Basketball.

MAURITA MILLER
B.A.

Toppenish, Wash., H. S.
Omega Alpha; Theta Epsilon; English Club; Varsity Debate.

BRYCE MORGAN
B.S. (Bus.)

Glenns Ferry High School
Sigma Chi; Alpha Kappa Psi; "A" Honors 1; English Club; Track Squad 2; Spanish Club, V-Pres. 1.

EARL R. MOULTON
B.A.

Lynn, Mass., English H. S.
Alpha Tau Omega.

MURVA C. MURRAY
B.S. (Ed.)

Yakima High School
Pi Sigma Rho; Spurs; Pi Epsilon Sigma; Washington Club; Junior Song Committee.



"Juniors"

WARREN J. MONTGOMERY
B.A.
Boise High School
Sigma Chi; Theta Epsilon,
Pres. 3; English Club,
Treas. 3; Debate 1, 2, 3;
Borah Debate Prize.

GEORGIA M. NEWPORT
B.A.
Notus High School

HELEN U. MUNEA
B.A.
ElDorado, Kan., High School
Alpha Chi Omega.

RAGNHILD E. OLSON
B.S. (Bus.)
Ray, N. D., High School

EUGENE V. PHELPS
B.S. (For.)
Carlinville, Ill., High School
Associated Foresters.



MARY K. MURPHY
B.S. (Ed.)
Pocatello High School
Alpha Chi Omega.

BYRON H. NIELSON
B.S. (Pre. Med.)
Oakley High School
Beta Theta Pi; Pre-Med
Club; Junior Cabaret
Committee.

ANNABELLE NERO
B.A.
Moscow High School
Alpha Chi Omega; Pi Beta
Gamma; "B" Honors 1;
"A" Honors 2; Y.W.C.A.

ALLAN E. POWERS
B.S. (Bus.)
Twin Falls High School

TRUMAN L. POULTON
Sprague, Wash. High School
Tau Kappa Iota.



"Juniors"

FRANK J. POWERS
B.S. (Ed.)

Twin Falls High School
"I" Club; Varsity Football 3; Varsity Track 2, 3; Freshman Football, Basketball, Track.

EDNA L. PARROTT
Twin Falls High School
Kappa Alpha Theta.

RAY R. POWERS
B.S. (Ag.)
Rupert High School
Sigma Pi Rho.

HOWARD PICKETT
B.S. (Bus.)
Burley High School
Sigma Chi; Alpha Kappa Psi; Lieutenant R.O.T.C.

EMMA J. POULTON
B.S. (Bus.)
Burley High School
Pi Beta Gamma; "B" Honors 1, 2; Westminster Guild, Sec. 3; Y.W.C.A.



ROSE E. PREUSS
B.S. (H. Ec.)
Lincoln High School, Tacoma

Kappa Alpha Theta; "A" Honors 1; Home Economics Club; Y.W.C.A., Pres. 2, Treas. 3; Advisor of Freshman Commission 2; Stunt Fest 1; Gem of the Mountains Staff 2, 3; Tennis 2, Mgr. 2.



ROY R. PATCHEN
B.S. (E.E.)
Coeur d'Alene High School
Tau Kappa Iota; "I" Club; Wrestling Team 2, 3; Associated Engineers.



MONTAZELLA PRINGLE
B.S. (Bus.)
Boise High School
Pi Beta Gamma; "B" Honors 1, 2; DeSmet Club; Sec. of Exchange Women's League; Sophomore Frolic Committee; Stunt Fest 1; Junior Week Committee.



RUTH PHILLIPS
B.S.
Whitman College
Phi Mu; Stray Greeks.



CLAIR F. REEM
B.S. (Bus.)
Southport High School
Alpha Tau Omega; Square and Compass; Washington Club; Class Pres. 2; Chairman Sophomore Frolic Committee 2; General Chairman Junior Week 3; Assistant Business Mgr. Gem of the Mountains 3; Argonaut Staff 1, 2.

LUCILE B. RAMSTEDT
B.M.

Moscow High School

Gamma Phi Beta; Sigma
Alpha Iota; "A" Honors
1, 2.

ALVA F. SMITH

Nezperce High School

Tau Kappa Iota

KERUBE B. STEENSLAND
B.S. (Ed.)

Caldwell High School

A.S.U.I. Chimes Committee;
Junior Assembly Commit-
tee; Executive Board.

HAROLD R. STUCKY
B.S. (Ag.)

*Gallatin County High School,
Bozeman, Montana*

Alpha Zeta; Mu Beta Beta;
Ag. Club; Stock Judging
Team.

W. HORLAND SIMMONS
B.S. (Bus.)

Burley High School

"Juniors"



MELVINA M. ROWTON
B.A.

Kooskia High School

"A" Honors 1, 2, 3; DeSmet
Club; English Club.

DORIS L. SQUIBB
B.A.

*North Central High School,
Spokane*

Pi Sigma Rho; Sigma Delta
Pi, Treas. 3; "A" Honors
1; "B" Honors 2; Wash-
ington Club, V.-Pres. 2;
Class Sec. 1; Sophomore
Song Committee; Junior
Party Committee; Fresh-
men Dance Committee; Y.
W. C. A. Cabinet 2; Stunt
Fest 1; Gem of the Moun-
tains Staff 3; Women's
Council 3; "Big Sister"
Committee.

WALLACE M. SALING
B.S. (For.)

Weippe High School
Associated Foresters.

CECIL L. SMITH
B.S. (Ed.)

Moscow High School

Pi Sigma Rho; Pi Epsilon
Sigma; English Club
Spanish Club; Spurs; Pan-
Hellenic.

NORMAN N. SCHUTTLER
B.S. (E.E.)

Harrison High School

Tau Kappa Iota; Sigma
Tau; "A" Honors 1; "B"
Honors 2, 3; A.E.U.I.;
Class Treas. 2; Junior
Prom Committee; Gem of
the Mountains Staff 2;
Idaho Engineer Staff 3.

" Juniors "

BERNICE B. SUPPIGER
B.S. (H. Ec.)

Moscow High School
Kappa Alpha Theta; Phi Omicron Upsilon; "A" Honors 1, 2; Spurs; English Club; Spanish Club; Junior Week Committee; Society Editor of The Argonaut; Gem of the Mountains Staff 2; Home Economics Club, Sec. 3; Pep Band Show 1, 3; Stunt Fest 1; Pan-Hellenic, V. Pres. 3.

WALTER R. SIDERS
B.A.

Pocatello High School

DANIEL D. SHAMBERGER
B.S. (Ag.)

Payette High School
Sigma Pi Rho; Intercollegiate Knights; Ag. Club; Prom Committee; Inter-Fraternity Council.

J. LAEL SIMMONS
L.L.B.

Burley High School
Tau Mem Aleph; Phi Alpha Delta; Theta Epsilon; Bench and Bar; Baseball 2; Oratory.

JOHN R. TAYLOR
B.M.

Pocatello High School
Phi Delta Theta; Delta Mu Chi; Chairman Song Committee 2, 3; Pep Band 2, 3; Pep Band Show 3.



HERMAN E. SWANSON
B.A.

North Central High School, Spokane
English Club; Inkwell Club; Y.M.C.A., Sec.; "A" Honors 1, 2.

CLELAND SULLIVAN
B.S. (Bus.)

Rupert High School
Kappa Sigma, Baseball 3.

SPRAGUE M. STEVENS
L.L.B.

Blackfoot High School
Sigma Chi; Phi Alpha Delta; Intercollegiate Knights; Bench and Bar; Christian Science Society; Argonaut Staff 2; County Chairman of Student Drive 2.

AUDREY L. STAPLETON
B.S. (Ed.)

Nepesee High School
Daleth Teth Gimel.

EDWARD A. THOMASON
B.S. (Bus.)

Sandpoint High School

Juniors

EDWARD E. TAYLOR,
B.A.

Ilion, N. Y., High School
English Club; Episcopal
Club, Pres. 3.

MARION S. TRIPLER
B.S. (Ed.)

Lincoln High School
Tacoma
Gamma Phi Beta.

CURRIE N. TEED
B.S. (E.E.)

Kuna High School
Lindley Hall; A.I.E.E.; As-
sociated Engineers; Gem
of the Mountains Staff 3.

ETHEL C. WEAVER
B.S. (Ed.)

Lewiston High School
Phi Beta Sigma; English
Club.

GENEVIEVE WATSON
B.S.

Lewiston High School
Pi Sigma Rho; Y.W.C.A.



SARAH E. TROUSDALE
B.A.

Twin Falls High School
Delta Gamma; Winged Hel-
met; "B" Honors 1; "A"
Honors 2; English Club;
Prom Committee.

JAY V. THOMPSON
B.A.

Wasatch Academy, Mt.
Pleasant, Utah.
Sigma Nu; Scabbard and
Blade; "I" Club; Varsity
Track 2, 3.

MARY C. TERHUNE
B.A.

Burley High School
Omega Alpha; English Club.

BELA TOTH
B.S. (Ed.)

Coeur d'Alene High School
Lindley Hall.

BRYAN WEST
B.S.

Idaho Technical School
Sigma Nu.

CORNELIUS C. WENDLE
B.S. (Pre. Med.)
Sandpoint High School
Sigma Nu; Pre-Med Club;
U. of I. Red Cross Life
Corps Examiner.

MARCUS J. WARE
L.L.B.
Twin Falls High School
Beta Chi; Phi Alpha Delta;
"B" Honors 1, 2, 3;
Bench and Bar.

DANIEL E. WARREN
B.S. (Ag.)
Boise High School
Alpha Zeta; Mu Beta Beta;
Dairy Cattle Judging 2;
Animal Husbandry Judg-
ing 3.

MARION WETHERELL
B.S. (Mus.)
Mtn. Home High School
Alpha Chi Omega; Stunt
Committee 1; Song Com-
mittee 2; Y.W.C.A.; Asso-
ciated Women Students,
Cabinet.

J. ROSS WOODS
B.S. (Bus.)
Coeur d'Alene High School
Spanish Club; Pep Band 1,
2, 3; Pep Band Orchestra
2, 3.



RUTH H. WHITE
B.A.
Lewiston High School
Kappa Kappa Gamma;
Spurs, Pres. 3; W.A.S.U.
1; W.A.A.; Class V.-Pres.
2.

M. RICKETTS WILLIAMS
B.A.
*Campbell-Hagerman Junior
College*
Alpha Chi Omega; "A"
Honors 3.

MILDRED B. WARNKE
B.A.
Burley High School
Kappa Alpha Theta; Sigma
Delta Pi, Pres. 3; "A"
Honors 1, 2; Class V.-Pres.
3.

THEODORE R. WARREN
B.S. (Ag.)
Boise High School
Tau Mem Aleph; Alpha
Zeta; Mu Beta Beta; Ag.
Club; Dairy Cattle Judg-
ing; Dairy Products Judg-
ing.

LOUISE J. WILSON
B.S. (H. Ec.)
Moscow High School
Daletth Teth Gimel; Home
Economics Club; W.A.A.

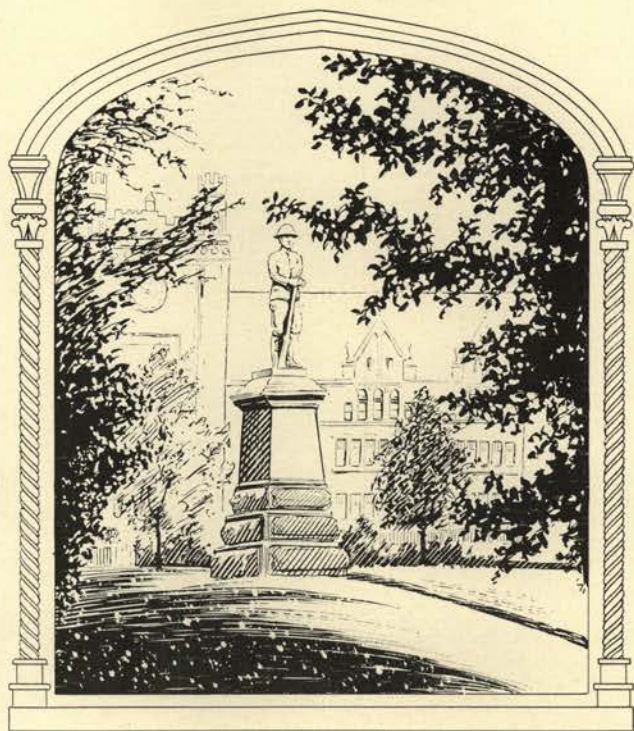

Sophomores



Hardwick
Knight

Merrill
Deiss

Pence
Milliken

Dunn
McCall

Sophomore Class Officers

FIRST SEMESTER

<i>President</i>	- - - - -	BEARDSLEY MERRILL
<i>Vice-President</i>	- - - - -	MAC HARDWICK
<i>Secretary</i>	- - - - -	DOLLY DUNN
<i>Treasurer</i>	- - - - -	JOSEPH DEISS

SECOND SEMESTER

<i>President</i>	- - - - -	CLARENCE MCCALL
<i>Vice-President</i>	- - - - -	HOWARD KNIGHT
<i>Secretary</i>	- - - - -	HELEN MILLIKEN
<i>Treasurer</i>	- - - - -	KATHERINE PENCE



Yost

Peterson

Brown

Sophomore Committee Chairmen

<i>Dance Committee</i>	- - - - -	GEORGE YOST
<i>Stunt Committee</i>	- - - - -	AVERY PETERSON
<i>Song Committee</i>	- - - - -	BEULAH BROWN



Albertson
W. Anderson
Azquenaga
Bradbury
Bernard

Angell
C. Allen
Beebe
Bates
Beyer

J. Allen
G. Ames
Bowen
Bolander
Blackinger

L. Anderson
C. Anderson
Biker
Burrell
Bryant

H. Anderson
C. Anderson
Bope
Bostwick
Bohman



Briscoe
N. Coon
P. Clair
M. Dougherty
M. Dick

C. Baldwin
J. Callahan
Coughlan
Donaldson
Diehl

Boswell
Collier
Chubuck
DeClark
W. Davis

Bozarth
V. Craig
Collette
Durbin
Devery

A. Brandt
E. Curtis
Cornelison
Dingle
Drager



Emert
Craig
Fisher
Goodwin
Grant

Elliott
Fisher
Flack
Gardner
Gord

Eklund
Flock
Felthouse
Gillett
Garlinghouse

Equals
LaFond
Greeling
Gould
Haltrup

Elliott
Elder
Gehrke
Hill
Hulburt



Harding
Hague
Heath
Holden
Holmes

Henderson
Harrison
Hill
Hanson
Hawkins

Humphrey
Hardenburg
Hill
Hoffman
E. Johnson

Heiss
Hunter
Harmon
Hunt
L. Johnson

Hart
Hower
Hall
Holden
Johnson

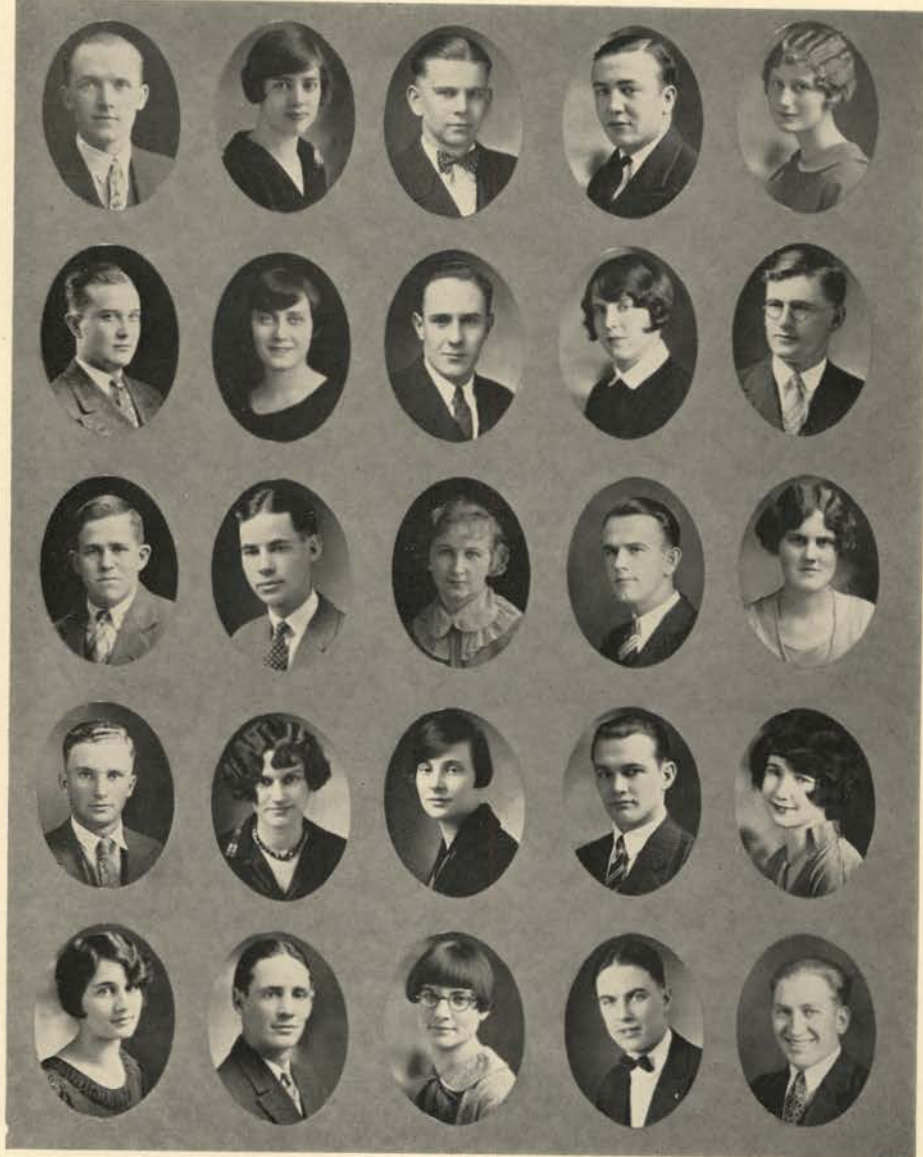

Justus
Kester
Croy
Lundquist
McConaghy

Jensen
Kidwell
Kennedy
Libby
Mitchell

King
Kelly
Larson
Laird
Merritt

Kerr
Kail
Long
Manning
McDowell

Kinnier
Kamps
Lennox
Milender
Miller



May
Miller
Morris
V. Nibler
C. Nibler

Mitchell
Myrene
Martinson
Noh
Nye

McMahon
Matheny
McGinty
Newton
Nelson

Manning
McCormick
Moody
Nelson
R. Olson

Merriman
McKim
Noncolas
Moran
Olson



Oram
Peavy
Phelps
Randall
Rugg

Otter
Payne
Penwell
Reed
Ross

Oller
Paisley
Pitts
Ramstead
Rensberg

Perry
Peairs
Plummer
Rach
Sumsion

Parks
Piercy
Ross
Risting
Brossard



Stuhlfrier
Styner
Stellman
L. Stuart
E. Smith

Shepard
Simmons
Shirk
Shy
Sherman

Spaulding
Schuttler
Schultz
Sluka
Smith

Sanbourn
Sorenson
B. Smith
Simon
G. Smith

Snyder
Somerville
Stroed
Soderberg
Sowder



Sharp
Thompson
Tinker
Wunderlich

Steffens
Trueman
R. Taylor
Waldrop
Yeoman

Suddreth
P. Taylor
L. Taylor
Whitman
Zundel

Thomas
Virts
Van Valkenburg
Ware
Welker

Travert
G. Taylor
Wyman
Weeks

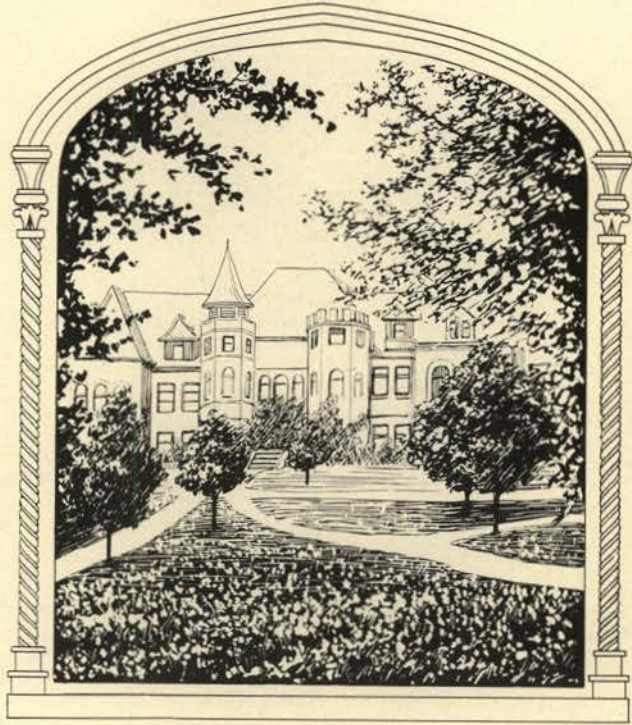

freshmen



Smith Casebolt Ward Morris Nelson Moore Audrieth

freshmen Class Officers

FIRST SEMESTER

<i>President</i>	- - - - -	RALPH AUDRIETH
<i>Vice-President</i>	- - - - -	WILMA CASEBOLT
<i>Secretary</i>	- - - - -	RUTH STORY
<i>Treasurer</i>	- - - - -	WALTER WEAVER
<i>Yell Duke</i>	- - - - -	THELBERNE MOORE

SECOND SEMESTER

<i>President</i>	- - - - -	IRVING SMITH
<i>Vice-President</i>	- - - - -	LAURA MORRIS
<i>Secretary</i>	- - - - -	MARGUERITE WARD
<i>Treasurer</i>	- - - - -	EMMA NELSON



Regan

Pickrell

Emery

General Committee Chairmen

- | | | |
|-----------------------|-----------|------------------|
| <i>Freshman Glee</i> | - - - - - | ROSE REGAN |
| <i>Freshman Stunt</i> | - - - - - | ESTELLE PICKRELL |
| <i>Freshman Song</i> | - - - - - | GENE EMERY |

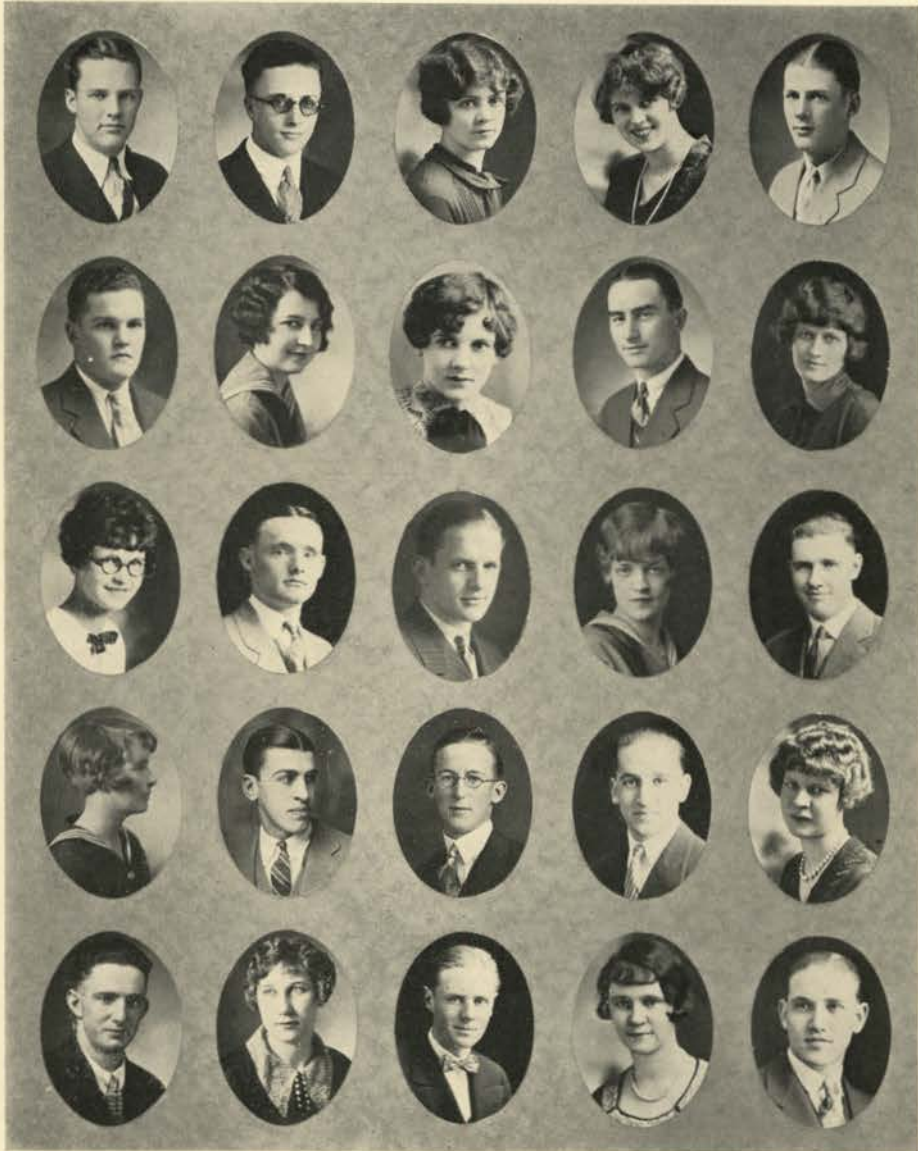

Albertson
Axtell
Bloom
W. Burton
H. Brown

Andrews
K. Ames
M. Belknap
Brill
Bernard

M. Ames
Archibald
O. Brown
Bayley
B. Belknap

A. Ames
Allen
Branin
Beecher
M. Burton

Alcorn
Anderton
Boyer
Bryant
Beisher

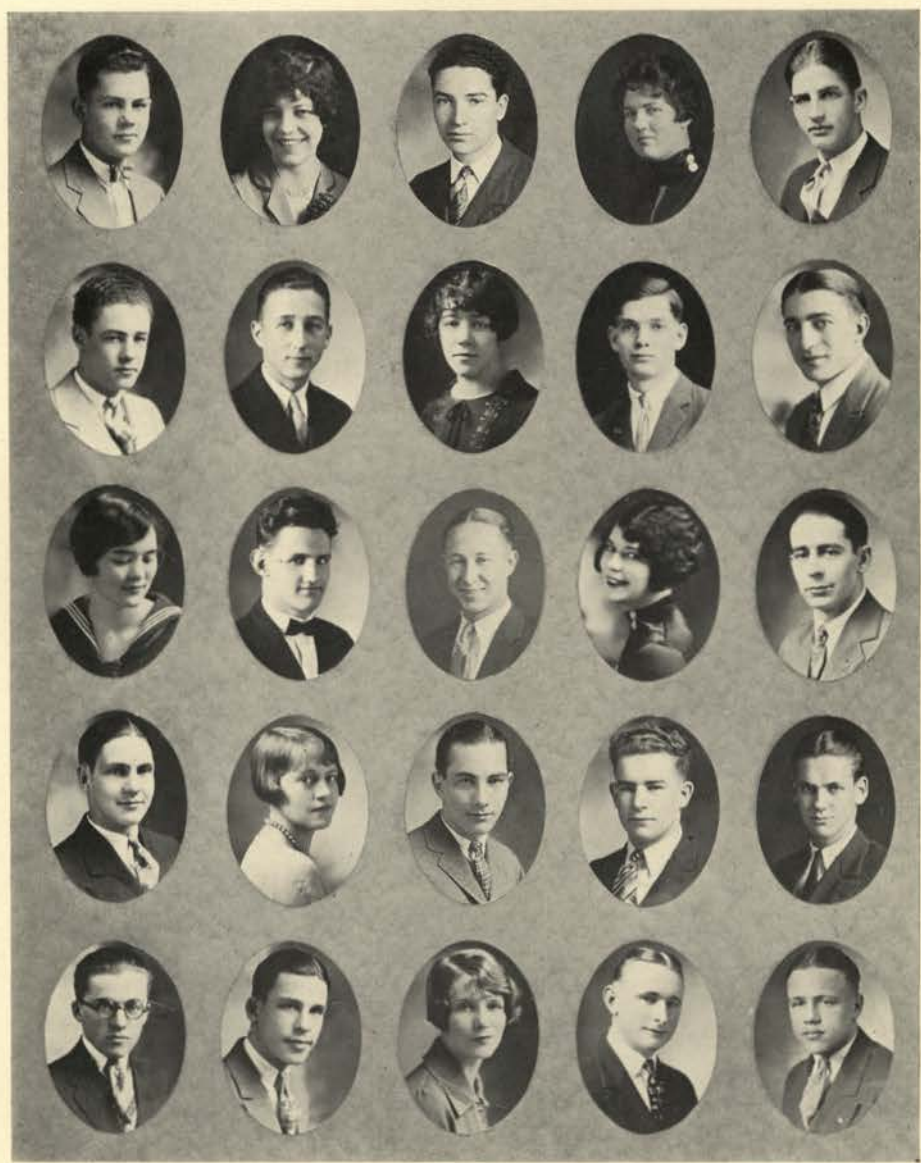

Brigham
Blair
Brossard
Benedict
Baird

Best
Barthoff
Boughton
Brody
Baldwin

Bartey
Berg
B. Brown
Bauman
L. Brown

E. Brown
Boswell
Bassett
Balkow
Bauer

Budge
Bausch
Bowlby
Berglund
Bliss



Beasley
R. Callender
L. Cussick
Crane
Cunningham

S. Beasley
Craig
Cornell
Christen
Chase

Blank
Collins
C. Chapman
Cox
Coleman

Bollinger
Clair
Compton
Cordett
Clayhill

Cannon
Carlson
Coen
R. Chapman
Campbell



Cook
Cheyne
Drysdale
Dahlkey
E. Davis

Coleman
Crooks
McDonald
C. Decker
Dodson

Casebolt
Campbell
L. Davis
Dicus
F. Decker

Cluster
J. Dunn
DeVoll
Durbin
Dennis

Calhoun
H. Dunn
Dunwill
Dick
E. Dunn



Donston
J. Davis
Eastman
Ficke
Fritchman

Dorsey
Elder
Ensign
Frederic
Fullerton

Delo
Eubanks
Ecklund
Ford
Gooding

Daubert
Eldridge
Evans
Fisher
Gries

Dunlap
Engle
Emery
Ferrandini
R. Ficke



Gifford
M. Green
Gimble
Harding
Higley

Gardner
Gale
Howard
Hunter
Hampton

Gnaedinger
Geddes
Heitman
Hays
Holmes

Garber
Gustafson
Griffith
Hagen
Hanna

Greene
Geddes
Goudzward
Gallagher
H. Hall



Hedlund
O. Hall
Harland
R. Handy
G. Handy

Harrison
Healy
Harman
Hughes
Hunter

Hove
Haak
Hall
Hutchings
Hampton

Harding
Harley
Hertzka
Harmon
Hanley

Huff
Hetrick
Hanson
Hoopes
Hause



G. Hall
Jackson
Jensen
Kayler
King

L. Jones
G. Johnson
Janssen
Kryger
Kantola

Jain
A. Johnson
W. Jones
Khalsa
Knox

M. Johnson
R. Johnston
A. Kelly
Alice Kelly
King

Jeughir
H. Johnson
Kennicott
Kitto
Kennedy



D. Kelley
Kalousek
Hansen
Lindberg
Lyle

Klinger
Lancy
Limacher
Lewis
C. Larson

Kerschisnik
Konold
Lambert
Larsen
Luedke

Kroll
Langdon
Lindelof
A. Larson
Lake

Kendall
Lawrence
Litzenberger
K. Larson
Lindsay



Leatherwood
A. Larson
McGregor
Pickrell
H. Peterson

Leach
Lambden
McNaughton
Pointer
Parnell

M. Lewis
Murphy
Olin
Pew
Pickard

Litzenberger
Mingus
Parish
Pardell
Reeves

Line
McConnell
Platt
Peshak
Reading



McGonigle
McMaster
Marshal
McCoy
Malone

Manser
Milliner
McKenzie
F. Miller
M. Moore

B. Martin
Myrene
McEachern
Messenger
McGregor

Melgard
Moulton
M. Mitchell
L. Mitchell
S. Miller

Moliter
Musgrove
McGrave
McCall
Mundell

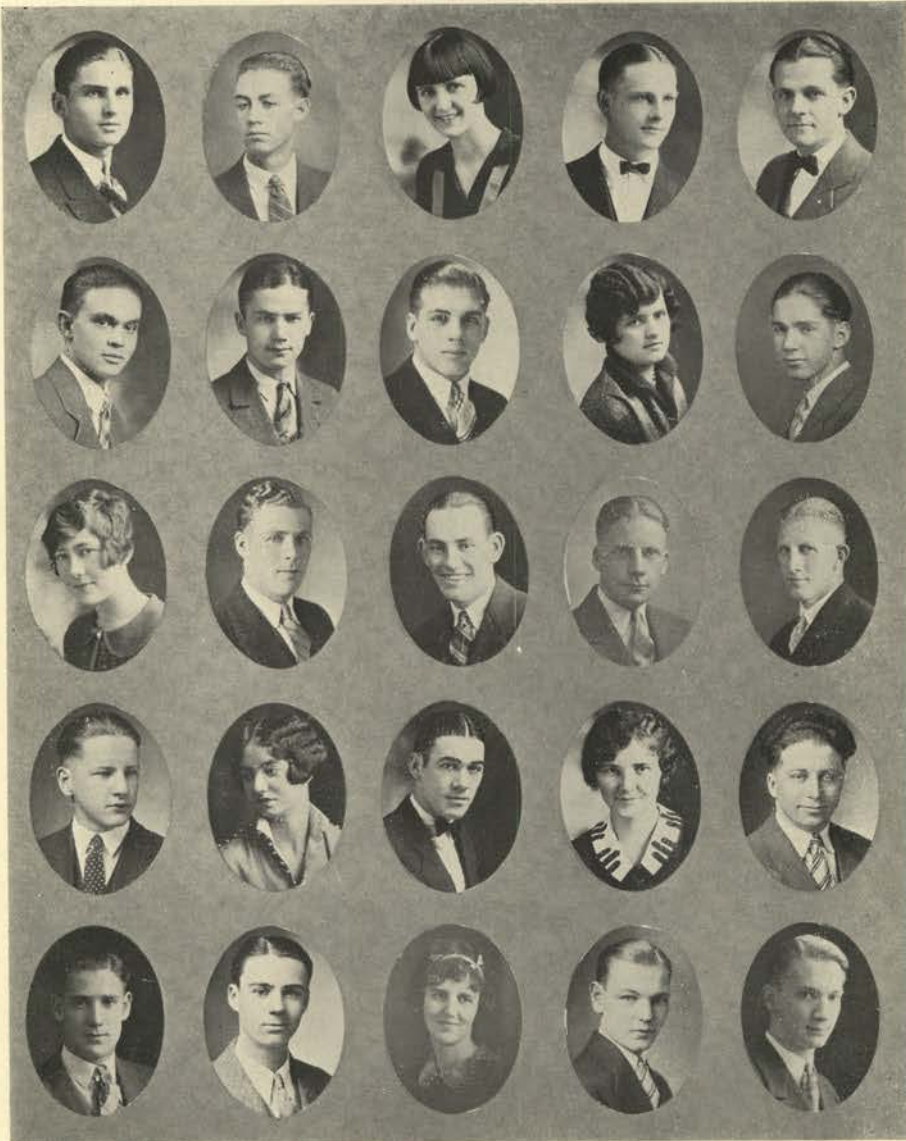

McBratney
Muzzy
M. Nelson
A. Nelson
L. Newcomb

Overman
Monahan
W. Newcomb
Oberg
M. Nelson

M. Nelson
Norman
Nedros
O'Brien
Neely

M. McCoy
Nordquist
Neighbor
Okerstrom
Nims

B. Moore
Norell
Noyes
Noneni
Newlonse



Reunke
Siggins
Scilley
D. Smith
Sifton

Rosell
Simon
Stamm
Swedland
Sherrill

Rasor
Rudy
Sargent
Shellworth
Solberg

Rice
Reynolds
Schoonover
Stephens
Seyforth

Roberts
Ross
Sheehan
Stoner
E. Smith



Stephens
Slate
Stibal
Tupker
Trauger

Sample
Schnoke
Sorenson
Taylor
Toloth

Short
Stanley
Spyres
A. Tall
A. Tall

Steele
Seelye
Stark
Stephenson
Tucker

Samuels
Slater
Summers
Shamberger
Thompson



Terhune
H. Thomas
Utz
Vehrs
R. White

Thompson
Trail
Voak
Vance
Wilkinson

Thometz
Tumken
Vohs
Varian
Waldrop

D. Teater
Tonning
V. Vance
Weinman
Waters

F. Teater
Trounce
Veasy
Wells
R. White



Wann
V. Welo

Wirner
M. White
Wendle

Ward

Whitenack
Walker
Ware

H. White
Walden







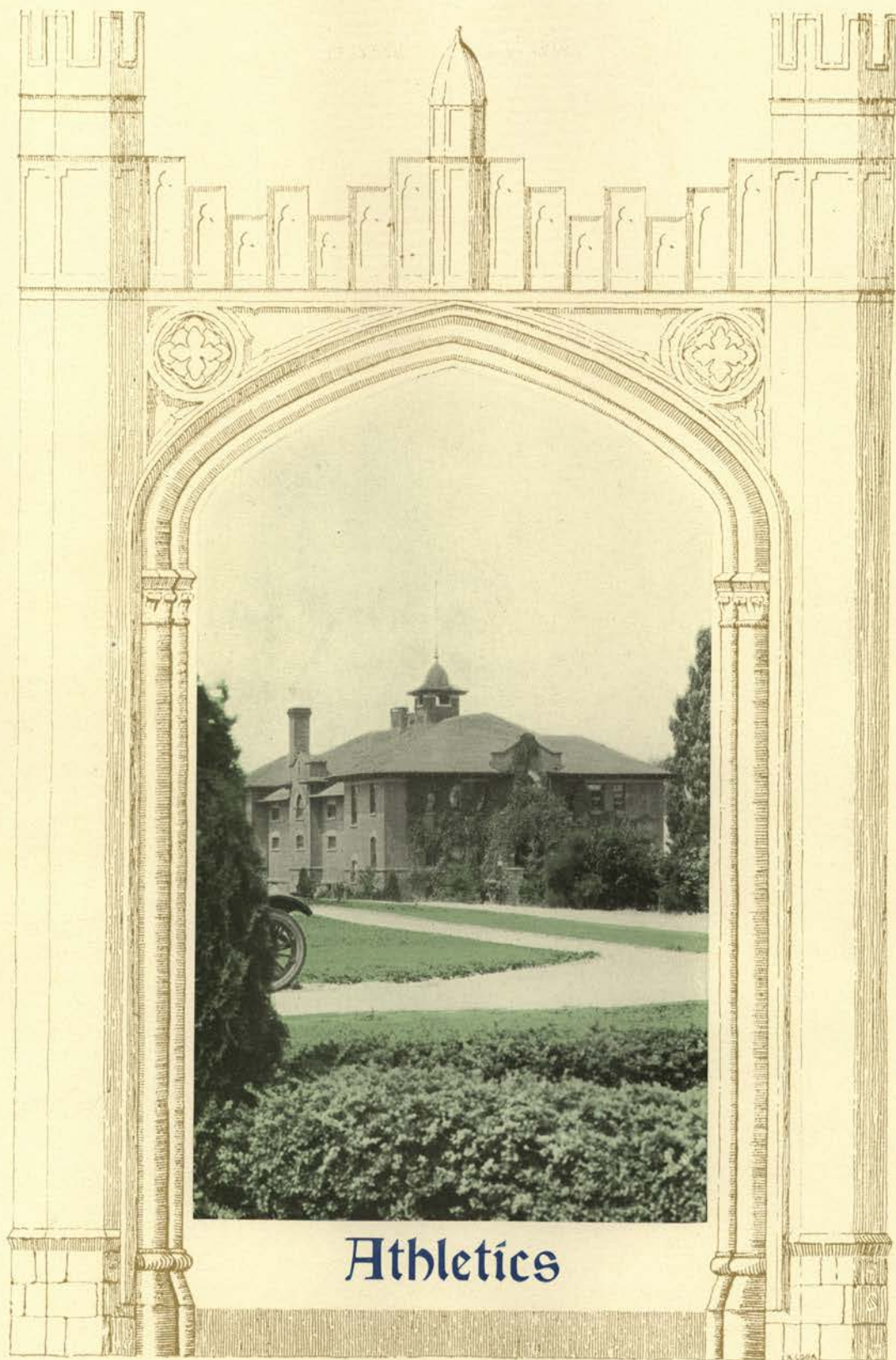

Athletics



“Idaho fights”



Coach Mathews
Athletic Director

This is the slogan that has rung in the ears of western sport enthusiasts for the past four years when the Vandal football teams have gone into action. Mentor R. L. Mathews taught that fighting spirit with the tricks and rudiments of the game. He built up powerful aggregations that were feared by the best teams and coaches on the coast. He cleared up the eligibility question for Idaho athletes, and he had a great influence on the morale of the student body.

“Matty” resigned his position this spring as athletic coach of the University of Idaho to accept a coaching offer at St. Louis University, a much larger institution.

David L. MacMillan, for six years assistant director of athletics and head coach of basketball and baseball, was appointed, this spring, temporary director of athletics in the place vacated by Coach Mathews.



Coach MacMillan
Ass't Athletic Director

Coach MacMillan has made Idaho a nationally known institution in the basketball world. No matter what the material he has to work with at the beginning of a season, the students and faculty expect to see a championship team put into action. Although “Mac” suffered a handicap during the 1925-26 basketball season because of injuries and sickness of some of the lettermen, it did not take him long to make a crippled team operate like clock work, and the last five games played meant consecutive victories for Idaho.

Under MacMillan's directorship, Idaho teams have taken one Pacific Coast championship, and two Northwest conference championships. His famous “man for man” defense is now being used in practically all Idaho high schools, and in several of the colleges of the west.

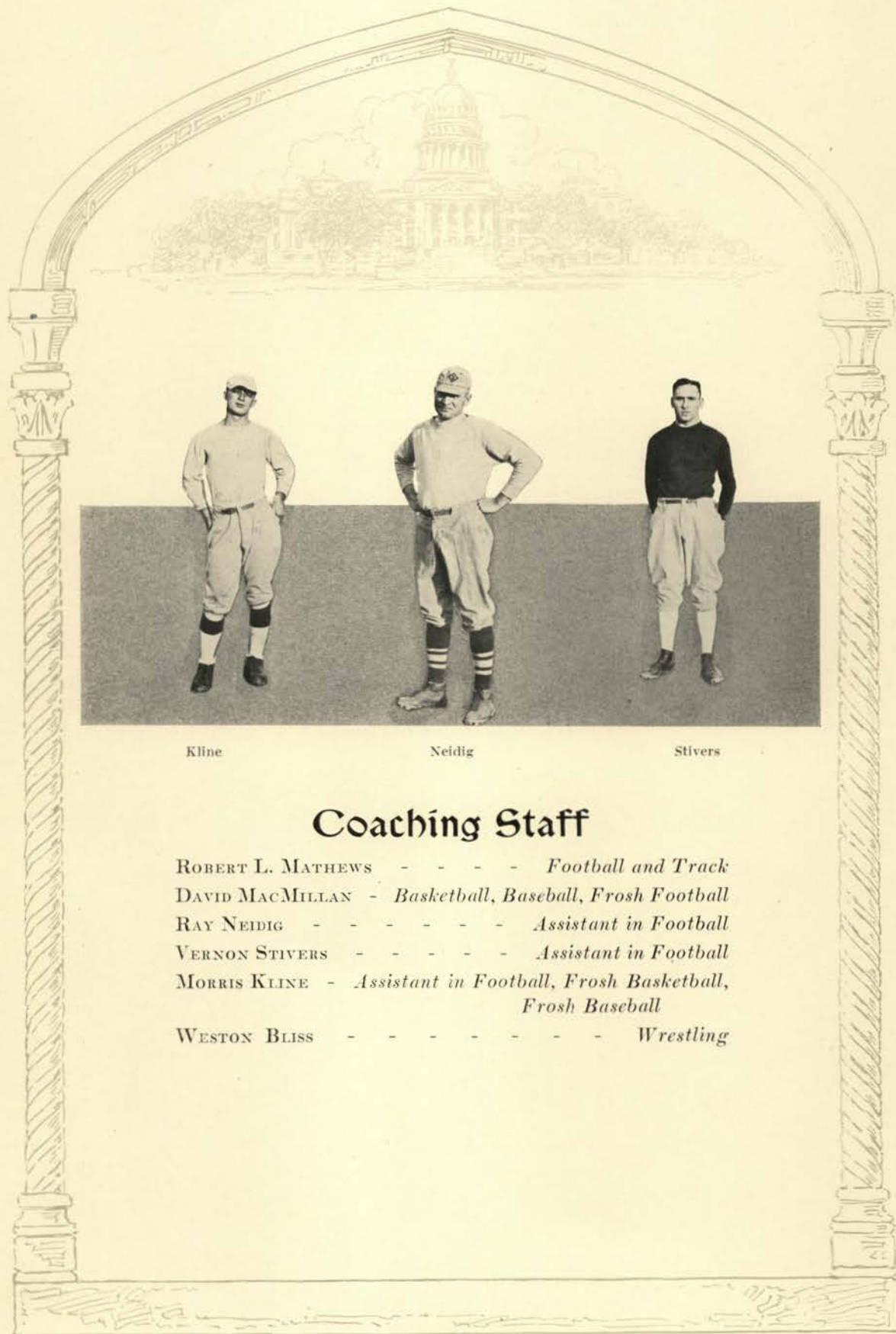

Kline

Neidig

Stivers

Coaching Staff

- ROBERT L. MATHEWS - - - - Football and Track
- DAVID MACMILLAN - Basketball, Baseball, Frosh Football
- RAY NEIDIG - - - - - Assistant in Football
- VERNON STIVERS - - - - - Assistant in Football
- MORRIS KLINE - Assistant in Football, Frosh Basketball,
Frosh Baseball
- WESTON BLISS - - - - - Wrestling

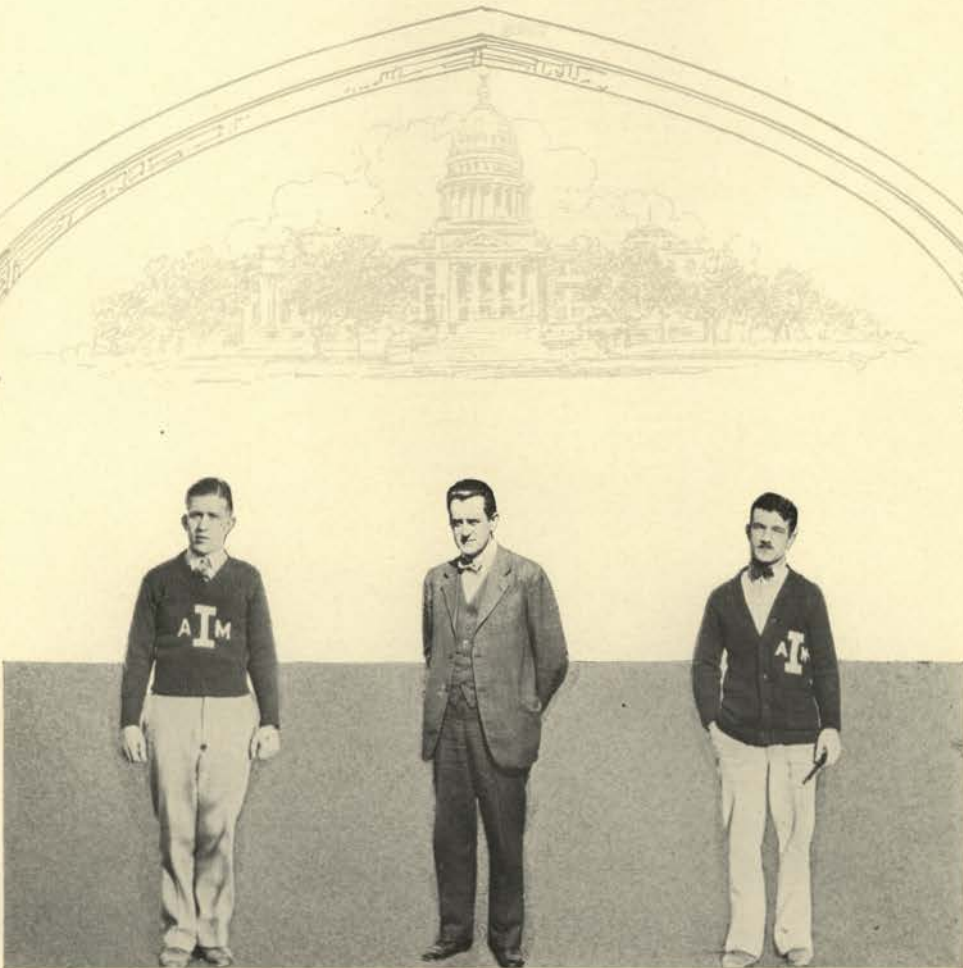

Quarles

Horton

McCrea

Managerial Staff

GEORGE E. HORTON	- - - - -	<i>Graduate Manager</i>
DON MCCREA	- - - - -	<i>Senior Manager</i>
ROBERT QUARLES	- - - - -	<i>Junior Manager</i>

SECOND SEMESTER

GALE MIX	- - - - -	<i>Senior Manager</i>
RICHARD DRESSER	- - - - -	<i>Junior Manager</i>



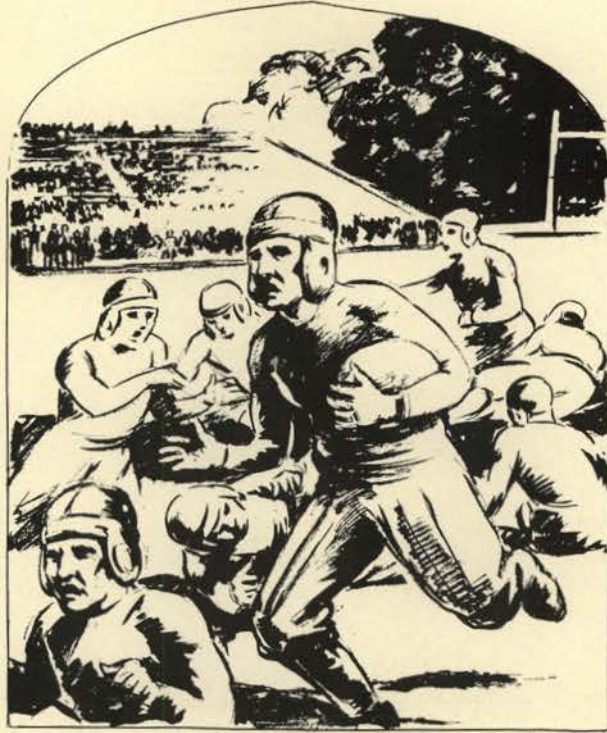

football



IDAHO

1925 Football Schedule

	<i>Varsity</i>	<i>Opponents</i>
October 3 College of Idaho at Moscow	16	14
October 10 University of Oregon at Eugene	6	0
October 17 Washington State College, Pullman	7	6
October 24 Gonzaga University at Spokane	3	12
October 30 University Southern California at Moscow....	6	51
November 7 University of Montana at Moscow	14	20
November 21 ...Oregon Agricultural College at Boise	7	16
November 27 ...Creighton University at Omaha	19	34



VANDALS

1925 football Season

THE CALL of football practice on September 15 found Coach Mathews and his assistants with a tough schedule and a conspicuous dearth of experienced lettermen. With Stivers, Kleffner, Vesser, Quinn, Tapper, Hausen and Marker gone, the Vandal coach was confronted with the task of building up a new line to replace the veterans who were gone. However with a good bunch of willing, but more or less inexperienced men out, and with Terry, Nelson, and Ray Stephens as a nucleus, work was begun with a rush, and the opening game with the College of Idaho found "Matty" and the team ready. Not over confident, but with a grim determination to get in and fight, was the spirit in which the 1925 Vandals started out on the long grind of a hard schedule. And fight they did, as all Vandal teams have the name of doing, until the last gun was fired at Omaha, on November 27, and the 1925 season was history.

Letters were won by the following men:

Neal Nelson
Wm. Gartin
I. Terry
Chas. Diehl
Ray Stephens

W. York
E. Jones
Ted Bucklin
R. Erickson
W. Walmsley

Harry Reget
Clint Duff
John Baird
Glenn Jacoby
L. Edelblute

G. Davison
Vic. Cameron
G. O'Donnell
Herb. Canine
Tom Owings

Henry Canine



Erickson

REGET SCORES

Gartin

Idaho 16 College of Idaho 14

THE FIRST game proved to be a surprise to the spectators, as the shifty team from the southern part of the state displayed a good brand of ball, holding the Vandals to a 16 to 14 score. The ball was in the C. of I. territory most of the game, but the inexperienced University team did not take advantage of the breaks, therefore the small score.



York

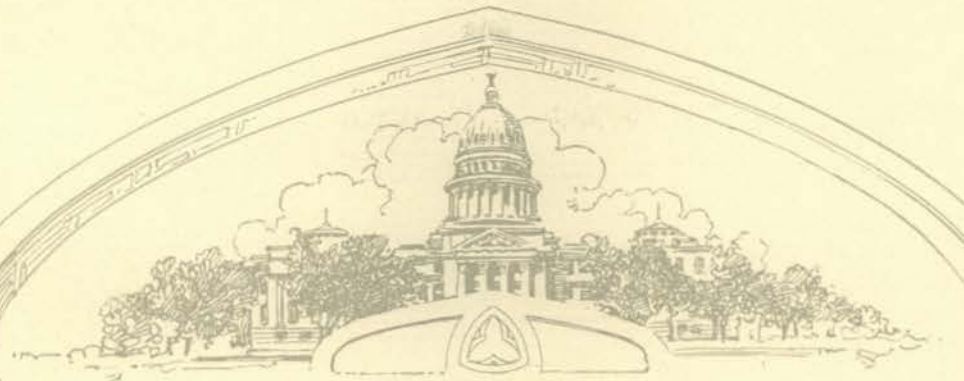

Edelblute

Walmsley

IDAHO AERIAL ATTACK IN PLAY

Idaho 6 Oregon 0

PLAYING a superior brand of football, a vastly improved Vandal team tore through the Oregon team on the Eugene field, winning from them and breaking the famous "Oregon Jinx" for the second time running. The score does not show the power of the Gem Staters' defense, or the speed and versatility of their attack, the Idaho backs being able to gain consistently through the Oregon team for substantial gains. The famous line-plunging Jones, the big Oregon fullback was safely stopped, several times virtually in his tracks by the Vandal forwards. The Idaho goal was never very much in danger, as Oregon lacked the punch to put the ball in scoring distance.



Davison



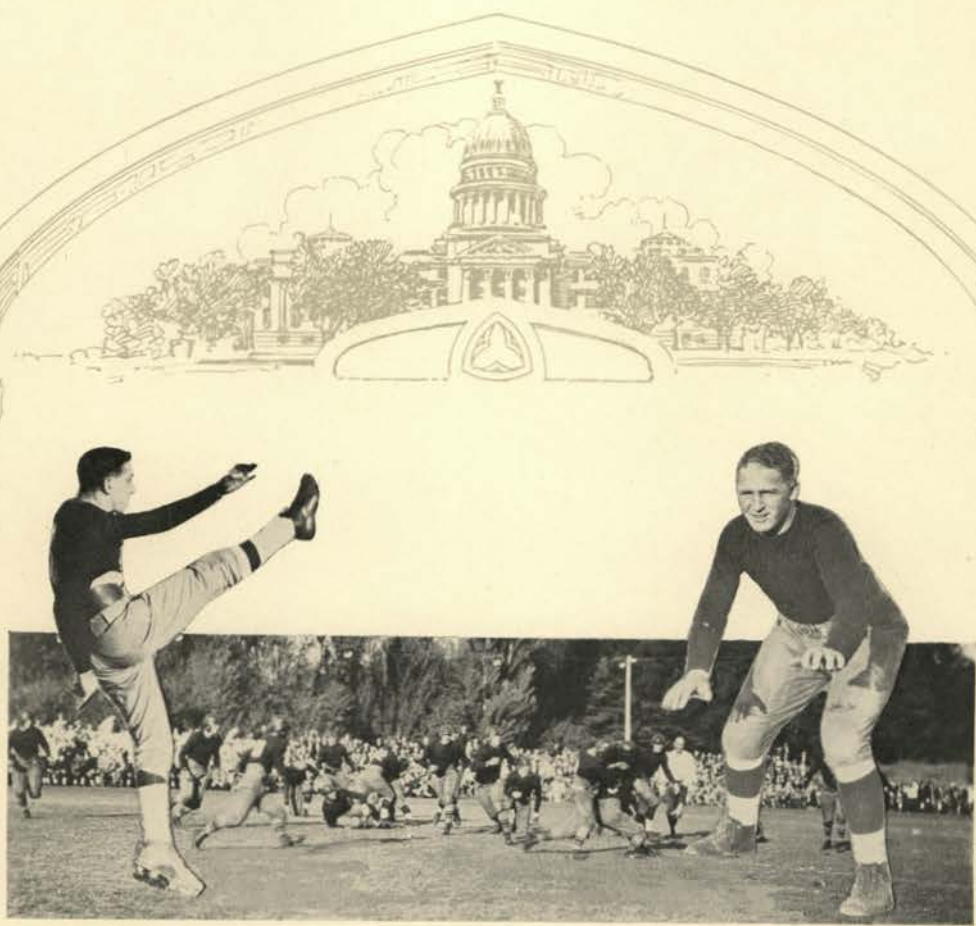

Reget

A WIDE END RUN

Bucklin

Idaho 7 W. S. C. 6

THE BIG game of the season went as all good Idaho boosters like to see it go, the team bringing home the long end of a 7-6 score. Two field goals in the first quarter by Meeker, the diminutive Cougar quarter-back, found the Vandals on the small end of a 6-0 score at the half. Coming back after the half the Idaho team held the charging W. S. C. backs, patiently waiting for the break they had been coached to play for. Late in the third quarter, the Vandal right end Nelson, tore through the line, scooped up a fumbled ball, and raced across the goal with the tying six points. Reget converted with a neat drop-kick square through the posts, and the Idaho rooters went wild. The break was the downfall of the Cougars, and their spirit was gone, and once more the Vandals had met and vanquished the Cougar.



Stephens



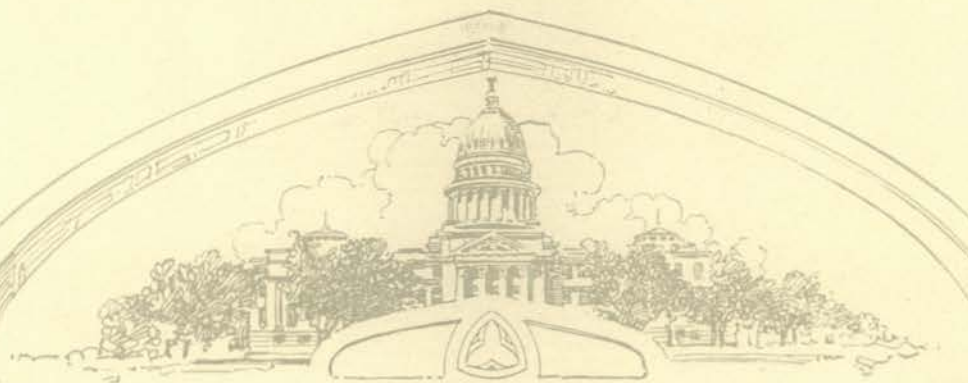

O'Donnell

ON THE GONZAGA DESERT

Canine

Idaho 3 Gonzaga 12

fOR THE first time in a long period of years the Gonzaga Bulldogs nosed out a victory from the Idaho Vandals, and incidentally it was the first defeat of the season for the Silver and Gold team. The game was played in the Gonzaga stadium, in a dust storm that made it hard on the players, and everyone else, for at times it was so thick that play was nearly obscured. Harry Reget made a drop-kick from a difficult angle that gave Idaho her only three points.



Diehl



Jacoby

AN UNEXPECTED PLAY

McDowell

Idaho 14 Montana 20

THE HOME season closed with the Montana Grizzlies, headed by the famous Bill Kelly defeating the Vandals in a last minute rally, 20-14. Idaho led at the half, 14-0, but the Montana eleven came back strong, piling up 20 points in the last half. The defeat was a surprise, as everything pointed to a Vandal victory.



Jones





Baird

DAVISON GETS A PASS

Duff

Idaho 7 O. H. C. 16

OUTWEIGHED, but not outfought, the Vandals closed their Pacific Coast season with a bitterly fought game with the O.A.C. Beavers at Boise. Going into the game stung by three straight defeats, and the odds against them, the fighting men of Mathews' held the powerful Orange and Black team, consistently outplaying them, but the breaks were against them and the score tells the rest.



Terry



Cameron

CAMERON SCORES

Owings

Idaho 7 U. S. C. 51

SIX DAYS after the Gonzaga game the camp of the Vandals was invaded by the U. S. C. Trojans. Under Howard Jones, they were one of the most aggressive aggregations on the coast, and they demonstrated clearly that they were a powerful and versatile team, completely overwhelming their lighter and more inexperienced rivals, emerging with the large end of a 51-7 score. Idaho scored her lone touchdown on a sensational pass of 40 yards from Powers to Cameron, who stepped over the goal for the only score.



Bliss



Powers

YARDAGE THROUGH CENTER

Dean

Idaho 19 Creighton U. 34

WINDING up the season at Omaha against Creighton University on November 27 the Vandals weakened by a long road trip, and with a long list of injuries, dropped the final game by a 34-19 score. The Idaho team was ahead at the half but the strain of the long trip told on them, and in the last half the Creighton backs gained consistently, and piled up a lead that was never headed.



Canine



Nelson

ONE IDAHO COMBINATION

Beall

Idaho 1926 Schedule

- Oct. 2—Montana State College at Moscow.
- Oct. 9—Montana at Missoula.
- Oct. 16—Washington at Seattle.
- Oct. 23—College of Idaho at Moscow.
- Oct. 30—O. A. C. at Corvallis.
- Nov. 6—W. S. C. at Moscow.
- Nov. 20—U. S. C. at Los Angeles.
- Nov. 25—Creighton University at Omaha.



Thomas

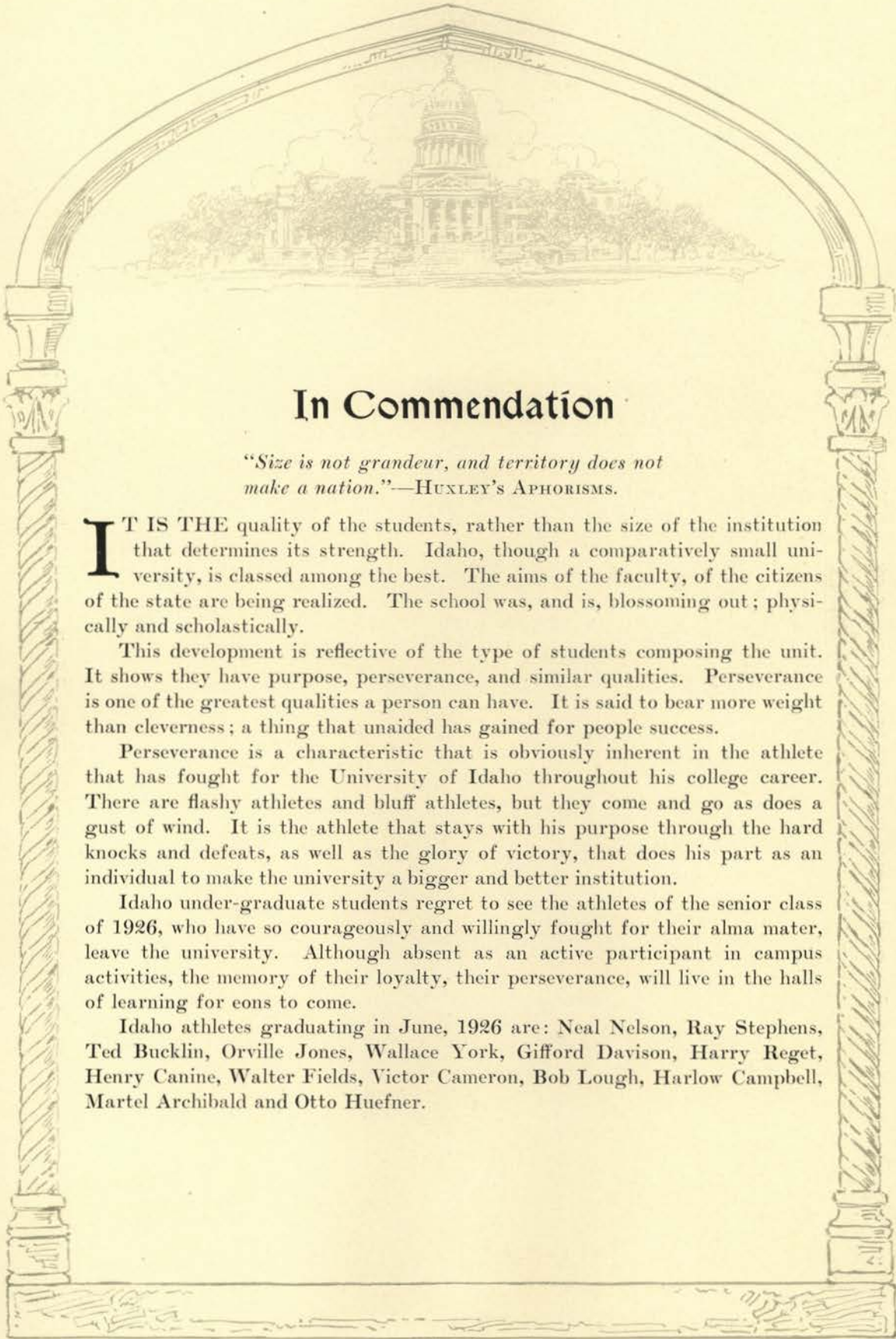

In Commendation

"Size is not grandeur, and territory does not make a nation."—HUXLEY'S APHORISMS.

IT IS THE quality of the students, rather than the size of the institution that determines its strength. Idaho, though a comparatively small university, is classed among the best. The aims of the faculty, of the citizens of the state are being realized. The school was, and is, blossoming out; physically and scholastically.

This development is reflective of the type of students composing the unit. It shows they have purpose, perseverance, and similar qualities. Perseverance is one of the greatest qualities a person can have. It is said to bear more weight than cleverness; a thing that unaided has gained for people success.

Perseverance is a characteristic that is obviously inherent in the athlete that has fought for the University of Idaho throughout his college career. There are flashy athletes and bluff athletes, but they come and go as does a gust of wind. It is the athlete that stays with his purpose through the hard knocks and defeats, as well as the glory of victory, that does his part as an individual to make the university a bigger and better institution.

Idaho under-graduate students regret to see the athletes of the senior class of 1926, who have so courageously and willingly fought for their alma mater, leave the university. Although absent as an active participant in campus activities, the memory of their loyalty, their perseverance, will live in the halls of learning for eons to come.

Idaho athletes graduating in June, 1926 are: Neal Nelson, Ray Stephens, Ted Bucklin, Orville Jones, Wallace York, Gifford Davison, Harry Reget, Henry Canine, Walter Fields, Victor Cameron, Bob Lough, Harlow Campbell, Martel Archibald and Otto Huefner.

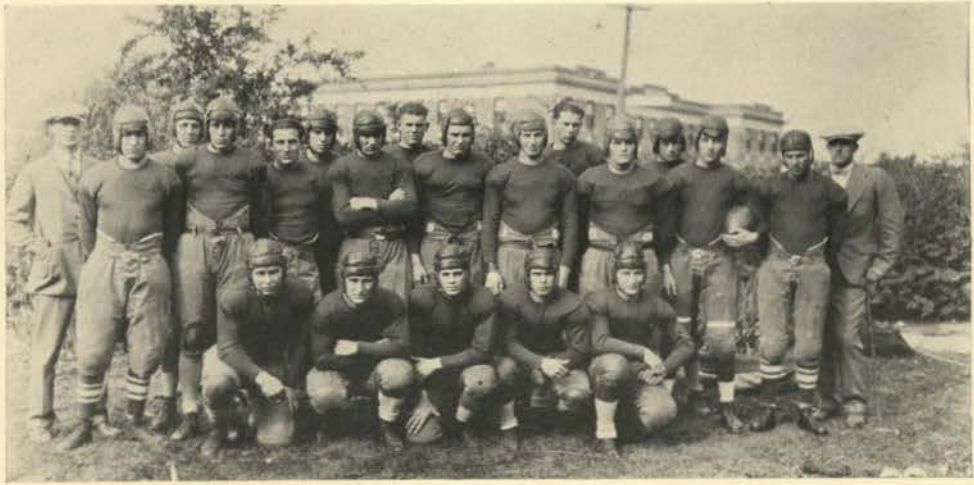

FRESHMAN SQUAD

freshman football

THE FROSH football team this year, while not as powerful an aggregation as that of last year, had some good material, that will be an aid to the new coach next fall. There were some good linemen, and a few backs that will be a possibility for the varsity next year. The baby Vandals won most of the games on their schedule however, dropping the last game of the season to the Cougar Frosh, here on the home field by a close score.

Numeral sweaters were awarded Titus Cornell, Darwin Burgher, Donald Smith, Max Rawlins, Leon Pagoga, Cecil Brown, James Rafter, Arthur Cheyne, Rodney Ross, Donald Axtell, Virgil Bates, Lyle Drury, Oliver Hall, Ted Nelson, George Hjort, John Armitage, Harry Spence, John Norman, Howard Gallagher, James O'Brien and Neal Anderson.



Track



VARSIITY TRACK SQUAD

1925 Track Schedule

April 25	- - - - -	Triangular at Spokane
May 2	- - - - -	Whitman at Moscow
May 9	- - - - -	Seattle Relays at Seattle
May 15	- - - - -	W. S. C. at Pullman
May 23	- - - - -	University of Montana at Missoula
May 30	- - - - -	Conference at Seattle

Track Records

- 100 yd. dash, 9.4 seconds—James Montgomery, 1909; Sam Morrison, 1914.
- 220 yard dash, 21.3 seconds—Sam Morrison, 1916.
- 440 yd. dash, 50.1 seconds—Horton McCollie, 1921.
- 880 yd. run, 1:57.4—Ray Harsh, 1921.
- Mile run, 4:32—Hec Edmundson, 1905.
- Two mile run, 9:50.4—Gerald Gill, 1921.
- 120 yd. hurdles, 16.1 seconds—James Lockhart, 1914.
- 220 yd. hurdles, 24.7 seconds—Henry Powers, 1925.
- High Jump, 5 ft. 10 in.—Wallace Strohecker, 1911.
- Broad Jump, 22 ft. 6 in.—Hal Tilley, 1903.
- Pole Vault, 12 ft.—Zack Cassidy, 1916.
- Discus,—132 ft. 4 in.—Clayton Pickett, 1925.
- Javelin, 186 ft.—J. L. Phillips, 1914.
- Shot Put, 44 ft.—Neil Irving, 1920.
- One mile relay, 3:25.0—Sam Morrison, Ernest Loux, Ennis Massey, Hedley Dingle, 1914.



Thompson, Archibald, McDowell, and Davison—Idaho's Mile Relay Team.



Williams, Sowder, Mathews, and Hillman—Idaho's Four Mile Relay Team.



Coach Mathews

ARCHIBALD TAKES THE MILE

Archibald

W. S. C.-Gonzaga-Idaho-Meet, At Gonzaga, April 25, 1925

Event	Time	First	Second	Third
Mile Run	4:38 2-5	Divine (WSC)	Archibald (I)	Hillman (I)
100 yd. Dash	10 sec.	Jacobs (WSC)	H. Powers (I)	Barbee (WSC)
440 yd. Dash	53 2-5	Meyers (WSC)	McDowell (I)	Barbee (WSC)
120 yd. High Hurdles	16 2-5	Elcock (WSC)	Fraser (G)	Hueffner (I)
Two Mile Run	10 min. 12 sec.	Williams (I)	Dunlap (WSC)	Mathews (I)
880 yd. run	2 min. 3 2-5 sec.	Leslie (WSC)	Phillips (WSC)	Archibald (I)
220 yd. Dash	23 1-5	Jacobs (WSC)	Hunton (G)	H. Powers (I)
Shot Put	42 ft. 2 1-2 in.	Durrwachter (WSC)	Smith (WSC)	Davis (WSC)
Discus	128 ft. 1 in.	Davis (WSC)	Durrwachter (WSC)	Hutchinson (I)
Pole Vault	11 ft. 3 in.	Nedros (I)	Moss (WSC)	Barnes (WSC)
High Jump	5 ft. 7 in.	Hoyer (WSC)	Elcock (WSC)	Powers (I) Fraser (G)
220 yd. Low Hurdles	26 3-5	Meyers (WSC)	H. Powers (I)	Hueffner (I)
Javelin	160 ft. 8 1-2 in.	Purnell (WSC)	Hansen (WSC)	Towner (I)
Broad Jump	21 ft. 7 3-4 in.	Ingram (G)	Morgan (WSC)	Wagner (I)
880 yd. relay	3 min. 36 1-5 sec.	Idaho		

Total Points:

W.S.C., 85

Idaho, 36 1-3

Gonzaga, 13 2-3



Hillman



Thompson THOMPSON TAKES SECOND IN 1/4 MILE McDowell
Whitman-Idaho Dual Meet, McLean field, May 2, 1925

Event	Time	First	Second	Third
Mile Run	4:47	Sowder (I)	Hillman (I)	Williams (I)
100 yd. Dash	16 sec.	Millim (W)	Thompson (I)	Davison (I)
440 yd. Dash	50.8 sec.	Archibald (I)	Davison (I)	McDowell (I)
120 yd. High Hurdles	16.2 sec.	Johnson (I)	Hueffner (I)	Actor (W)
880 yd. Dash	2 min. 7 sec.	Archibald (I)	Sowder (I)	Swinson (W)
220 yd. Dash	21.8 sec.	Thompson (I)	Millim (W)	Loop (W)
220 Low Hurdles	25.2 sec.	Thompson (I)	Lackey (W)	Hueffner (I)
Pole Vault	9 ft. 9 in.	Nedros and Nelson (I)		Clark (W)
Two Mile Run	10 min. 49 sec.	Matthews (I)	Williams (I)	Porterfield (W)
High Jump	5 ft. 7 in.	F. Powers (I)	Moffitt (W)	Wagner (I)
Discus	122 ft. 10 in.	Hutchinson (I)	Quinn (I)	Nelson (I)
Shot Put	37 ft. 2 1/2 in.	Quinn (I)	Hutchinson (I)	Meckleson-Hoyt (W)
Broad Jump	19 ft. 10 1/2 in.	Thompson (I)	Whitmore (W)	Nelson (I)
Javelin	144 ft. 10 in.	Towner (I)	Loop (W)	F. Powers (I)
Mile Relay	3 min. 42 sec.	Idaho		

Total Points:

Idaho, 109
 Whitman, 26

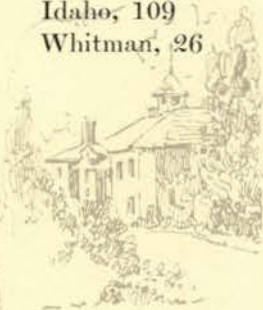

Williams



Nelson

FINISH OF 100 YD. DASH

Sowder

Montana-Idaho Dual Meet—At Missoula, May 23, 1925

Event	Time	First	Second	Third
100 yd. Dash	9.8 sec.	Sweet (M)	Coyle (M)	Davison (I)
220 yd. Dash	21.4 sec.	Sweet (M)	Thompson (I)	Stark (M)
440 yd. Dash	51 sec.	Ritter (M)	Archibald (I)	McDowell (I)
880 yd. Run	1 min. 39 sec.	Archibald (I)	E. Blumenthal (M)	Gillette (M)
Mile Run	4 min. 27 sec.	Gillette (M)	Sowder (I)	Lowery (M)
Two Mile Run	10 min. 4 sec.	Williams (I)	Hanson (M)	Williams (M)
120 yd. High Hurdles	16.1 sec.	Spaulding (M)	F. Powers (I) and	Thompson (M) Tie
220 yd. Low Hurdles	24.9 sec.	H. Powers (I)	Coyle (M)	
Pole Vault	11 ft. 7 in.	Sweet (M)	Nelson (I)	Baney (M)
High Jump	5 ft. 8 in.	Sweet (M) F. Powers (I)		Wagner (I)
Broad Jump	21 ft. 11 1-2 in.	Sweet (M)	Wagner (I)	Nelson (I)
Shot Put	43 ft. 6 1-2 in.	Blumenthal (M)	Axtell (M)	Hutchinson (I)
Discus	127 ft. 8 in.	Hutchinson (I)	Axtell (M)	Blumenthal (M)
Javelin	161 ft. 6 in.	Pearce (M)	Nicol (I)	Coyle (M)
Mile relay	3 min. 24 sec.	Montana		

Total Points:

Montana, 79

Idaho, 52



Davison

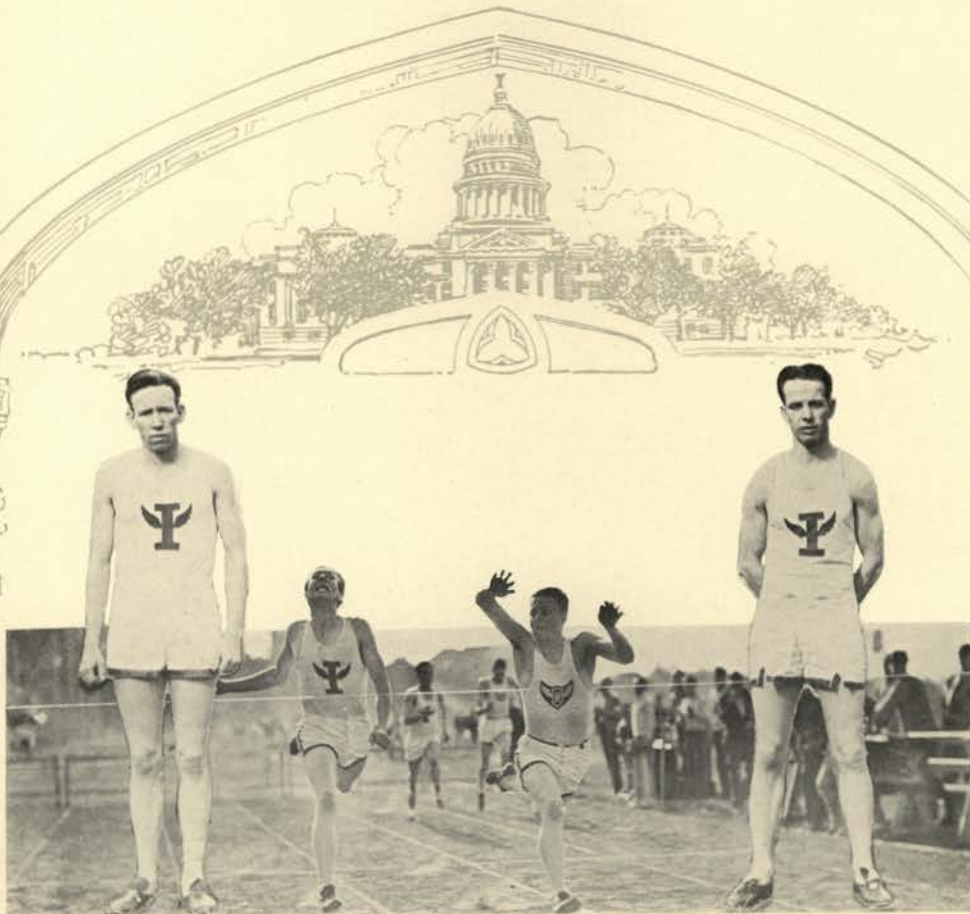

H. Powers

POWERS LOSES BY INCHES

Johnson

W. S. C.-Idaho Dual Meet—At Pullman, May 15, 1925

IDAHO'S cinder-path team lost to the W. S. C. track men at Pullman in the annual dual meet between the two institutions. Idaho took three firsts; Sowder first in the mile and Matthews second, Archibald first in the 880 yd. run and Sowder second, Frank Powers first in the high hurdles and H. Powers third. J. Thompson placed in the dashes and Hutchinson took second place in the discus, W. S. C. making a clean sweep in the javelin and weight events.

In a thrilling two-mile race, Lew Williams, Idaho's crack distance man, lost to J. Divine, diminutive Cougar runner, who made the distance in 10 minutes and 1 second.

Points:

W.S.C., 77 1-3

Idaho, 53 2-3



Wagner



Nedros

GOING OVER THE HIGH HURDLES

Mathews

Seattle Relay Carnival May 9, 1925

IDAHO was represented at the Seattle Relay Carnival by the mile and the four-mile relay teams. Idaho's last man of the mile team was nosed out of second place by a scant yard at the tape. The four-mile team failed to place, the competition being especially strong in that event. Stanford amassed enough points to handily take first place in the meet.



Huefner



Hutchinson

TONNAR THROWING THE JAVELIN

Tonnar

Pacific Coast Conference Meet

TEN COLLEGES, members of the Pacific Coast Conference, were represented at the Conference track meet, held at Seattle, May 30, 1925. The "cream" of the coast's track athletes were present and consequently every event was hotly contested and excellent time made. "Lew" Williams, diminutive two-miler, placed second in his event, one of the most spectacular races of the meet. Idaho was represented by H. Powers, F. Powers, L. Williams, J. Thompson, G. Johnson, G. Davison, M. Archibald, N. Nelson, A. Matthews, C. Hutchinson, S. McDowell, and A. Sowder.



F. Powers

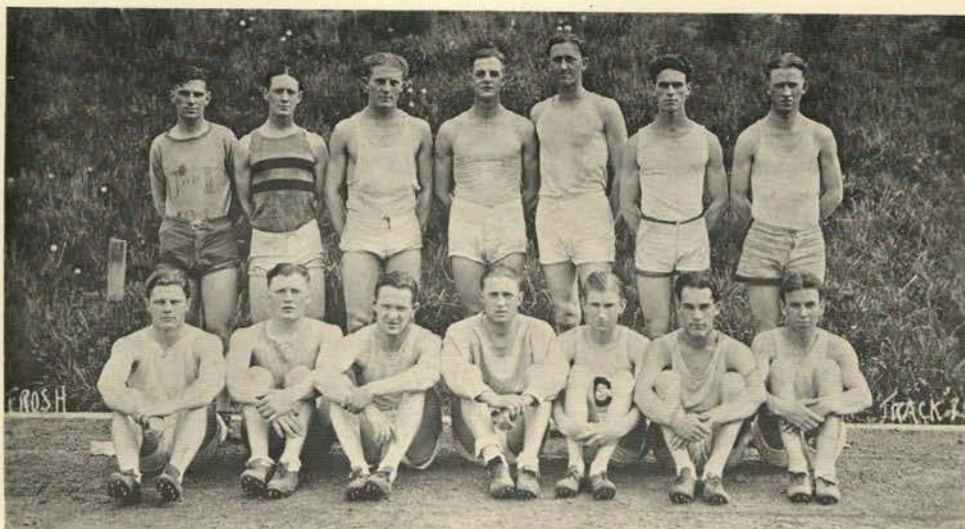

FROSH TRACK SQUAD

freshman Track

IN RESPONSE to Coach Mathews' initial call for Frosh track aspirants, fifty Rooks reported and commenced the tedious training. Under the tutelage of "Matty" and the veteran Varsity track men, the squad soon acquired the basic fundamentals of track strategy and were in excellent condition for the first dual meet with the W. S. C. "Cubs," May 13. Due mainly to the spectacular performance of Williams, Cougar distance man, over Cleaver, Freshman ace, the Idaho frosh were defeated by a score of 74 2-3 to 56 1-3. W. S. C. was again successful in amassing the majority of points in the second dual meet held May 27, at McLean Field, the score being 72 to 59.

Track numeral men were Cleaver and Christensen, distances; Chaney and McDonald, pole vault; Calvert and O'Donnell, dashes; Kyle and Canine, field events; Mitchell, hurdles and high jump.



Baseball



VARSITY BASEBALL SQUAD

1925 Baseball Schedule

- April 25, W. S. C. at Pullman.
May 1, College of Puget Sound at Tacoma.
May 2, University of Washington at Seattle.
May 4, University of Oregon at Eugene.
May 5, O. A. C. at Corvallis.
May 6, Whitman at Walla Walla.
May 7, Gonzaga at Spokane.
May 14, University of Washington at Moscow.
May 15, University of Montana at Moscow.
May 18, W. S. C. at Moscow.
May 20, Gonzaga at Moscow.
May 22, University of Oregon at Moscow.
May 26, O. A. C. at Moscow.



Coch MacMillan

Erickson

Terry

Lansdon

IDAHO 6 W. S. C. 4

Idaho took the first coast conference game by defeating the Cougars. Being the first game for both teams, little could be known beforehand as to the comparative strength of either.

Erickson pitched airtight ball until the ninth and struck out thirteen men. In the ninth he walked two men and allowed three hits which netted four runs for the Cougars. Becker of W. S. C. held Idaho to four hits and one run until the eighth when a homer by Kleffner with two on bases chalked up two more runs. Cameron repeated with another home run in the same inning, bringing the count up to six.

IDAHO 1 WASHINGTON 10

With less than three weeks of practice, the Vandals started on their Coast trip. Two practice games with Fort Wright, College of Puget Sound, and a victory over W. S. C. had given Mac a chance to pick his best men.

Idaho prospects for victory were bright when the stellar Erickson took the box for Idaho. Washington had a perfect day at bat while Idaho was unable to connect. The game was slow and uninteresting with frequent errors.

IDAHO 10 OREGON 7

Traveling to Eugene, still under the sting of defeat handed them at Seattle, the Vandals were determined to win.

Field pitched a heady game for Idaho while Howerton was "there" on the receiving end. In the first inning, Oregon made three hits, one being a home run with the bases full which netted Oregon five runs. Field came back strong in the second inning and sought revenge with mysterious benders and allowed only two more hits during the remainder of the game. Idaho began scoring in the third inning when Wicks knocked a three-bagger with two on. Idaho made ten hits and easily won the game.

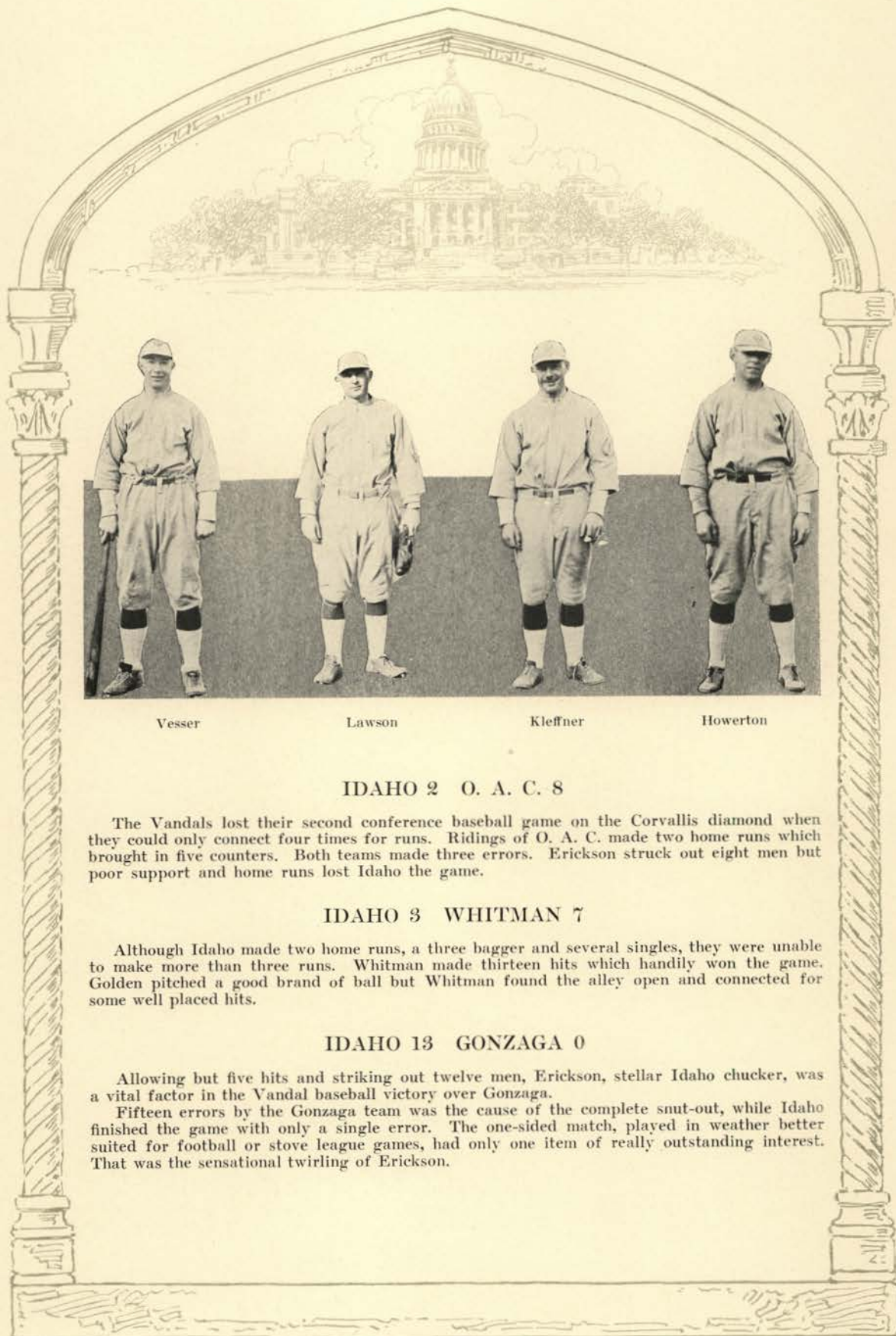

Vesser

Lawson

Kleffner

Howerton

IDAHO 2 O. A. C. 8

The Vandals lost their second conference baseball game on the Corvallis diamond when they could only connect four times for runs. Ridings of O. A. C. made two home runs which brought in five counters. Both teams made three errors. Erickson struck out eight men but poor support and home runs lost Idaho the game.

IDAHO 3 WHITMAN 7

Although Idaho made two home runs, a three bagger and several singles, they were unable to make more than three runs. Whitman made thirteen hits which handily won the game. Golden pitched a good brand of ball but Whitman found the alley open and connected for some well placed hits.

IDAHO 13 GONZAGA 0

Allowing but five hits and striking out twelve men, Erickson, stellar Idaho chucker, was a vital factor in the Vandal baseball victory over Gonzaga.

Fifteen errors by the Gonzaga team was the cause of the complete snut-out, while Idaho finished the game with only a single error. The one-sided match, played in weather better suited for football or stove league games, had only one item of really outstanding interest. That was the sensational twirling of Erickson.

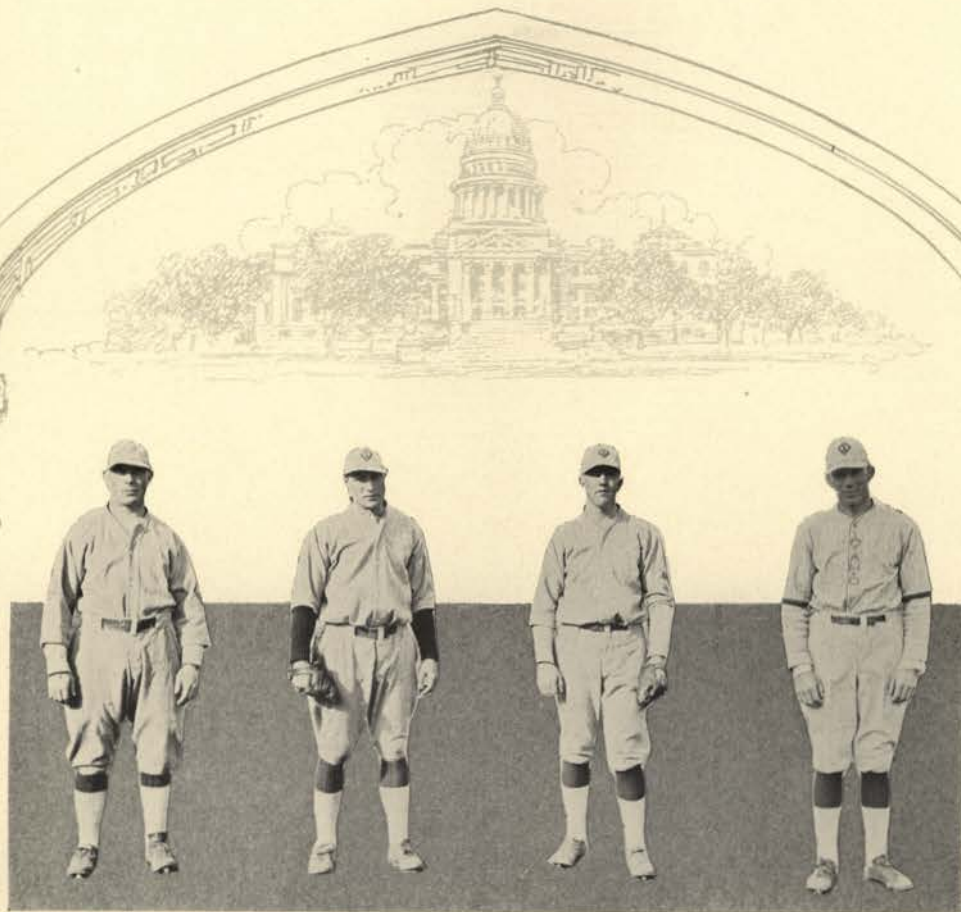

Lehrbas

Cameron

Field

Greene

IDAHO 0 WASHINGTON 11

Airtight twirling by Gardner of Washington, inability of the Vandals to connect and a multiplicity of errors on Idaho's part sums up the story of this defeat.

Erickson, Vandal twirler was taken from the game in the fourth inning with a twisted side muscle. Field took the mound when Erickson was taken out, with one hit ahead of him. A pretty double play in the fourth inning was one of the features of the game. Kleffner scooped up a hard bouncer headed for his post at second, leaped to the sack and then hurled the ball to Lansdon at first for the outs.

IDAHO 1 MONTANA 3

Montana took the only game played between the two institutions. Both teams made six hits but some timely drives placed the Bruins on top. The score was tied up to the ninth inning when Montana scored two runs and Idaho was stopped by a double play.

Golden pitched good ball until the last inning when he was relieved by Field. Kleffner, Idaho second baseman, hit a triple and two singles. Lansdon, Idaho first sacker, hit a double, scoring Greene, for Idaho's only tally.

IDAHO 6 W. S. C. 5

Once more the Vandals handed defeat to the Cougars. The Vandals tied the score twice and then brought in one run in the ninth inning for a victory.

Although play seemed loose from the standpoint of errors, Field, Idaho twirler, allowed but five hits. Washington State made nine errors and the Vandals had four checked against them. In addition to his work on the mound, Field connected in the sixth for a three-base hit, netting two scores.



Sullivan

Wahl

Buckholtz

IDAHO 2 GONZAGA 8

Smarting from their shut-out two weeks previous, the Gonzaga nine evened up the series at one all, in a contest marked by heavy hitting on the part of Gonzaga and costly errors on the part of the Vandals.

Gonzaga played an errorless game while the Vandals were given credit for five. Field and Golden alternating in the box, delivered creditably for Idaho. Howerton was on the receiving end. Features of the game were Flaherty's circuit blow in the fourth and two two-baggers by Lawson.

IDAHO 8 OREGON 5

The Webfooters voyaged to Moscow and were determined to even up the series and seek revenge on the Vandals for the trimming they had been administered at Eugene.

Erickson chucked during the entire contest and Howerton received his offerings. Idaho put the game on ice in the first three innings when they added their eight counters. Oregon managed to get in five hits for a total of five runs. Lehrbas hit a three-bagger in the eighth but his team mates were unable to score him.

IDAHO 4 O. A. C. 1

Turning the tables on O. A. C., the Vandals continued to win. Idaho displayed an unusually good brand of ball and connected with Tebb's curves for seven good hits. O. A. C. was limited to three hits. Erickson, being back into good form, retired seven stickers after they had taken the count of the umps.

O. A. C. had a strong aggregation and Idaho had completed a good season by winding up on the Beavers.



FRESHMAN BASEBALL SQUAD

frosh Baseball

IDAHO'S yearling baseball team proved to be one of exceptionally good players and heady workers.

The team split honors with the Cougar yearlings and beat several of the strong neighboring high school teams.

Numerals were not awarded to frosh baseball men but those who were outstanding players were—Walmsley, Campbell, Welker, Jacoby, Murray, and Simmons.

Next year the frosh will play scheduled games and all Frosh will be encouraged to enter into the sport. Plans for a suitable practice ground are under way and freshman baseball will be a major freshman sport for which numerals will be given.

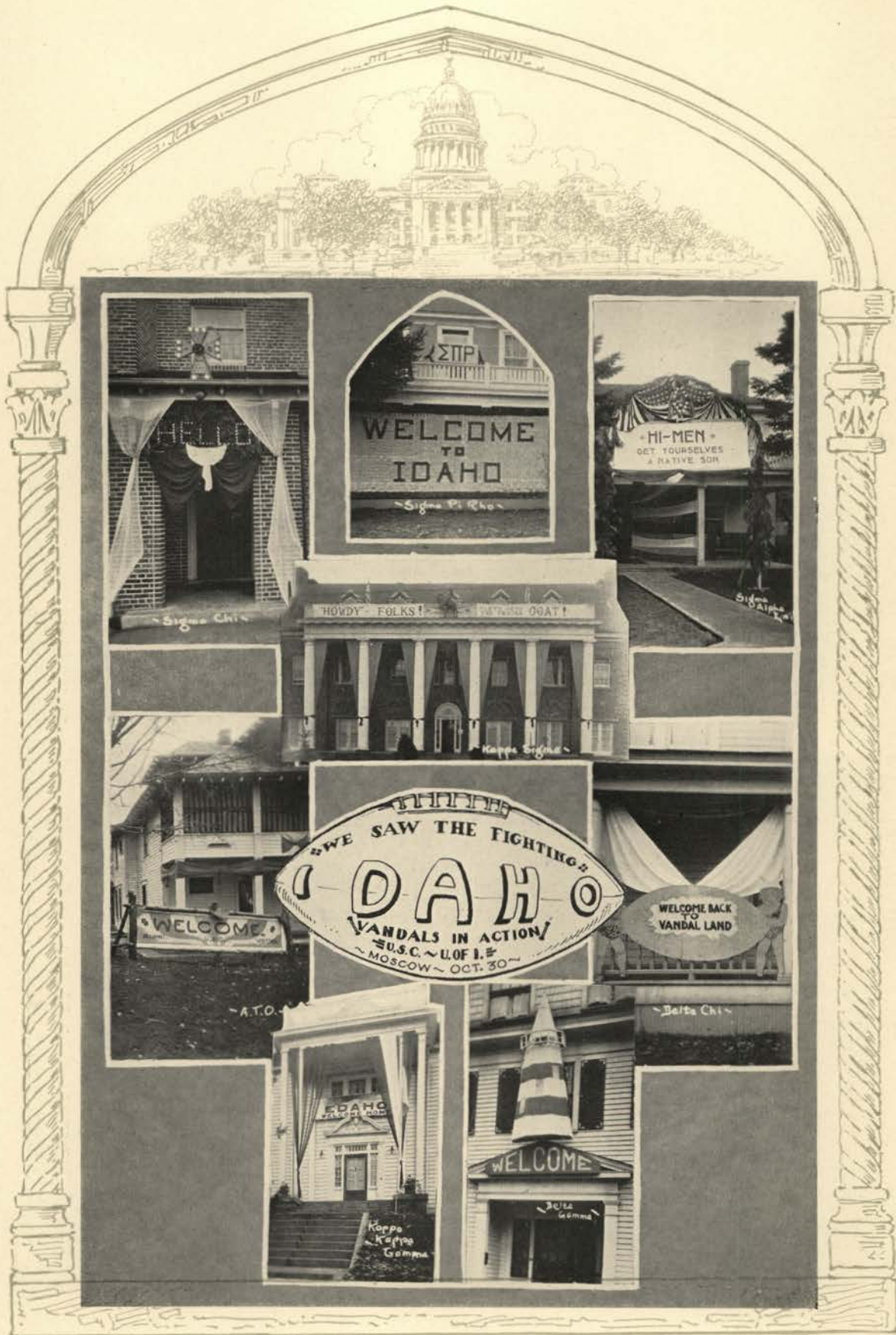



Cross Country



Cleaver

Pierce

Matthews

Triangular Cross Country Meet

University of Washington U. S. C. Idaho

DURING the fifteen minute lapse between halves of the U. S. C.-Idaho football game held on McLean Field, October 30, the three five-man teams of the University of Washington, Washington State College and the University of Idaho ran the first cross-country race of the 1925 season on the home field. The course covers approximately three and one-half miles, the starting and finishing laps on the varsity track and a difficult run over the adjoining Palouse hills. The powerful and experienced Washington team garnered sufficient points to place first, Washington State was second, and the Idaho team finished a close third. Don Cleaver, one of the new men of the team, finished in second place.

Idaho's team included A. Matthews, student coach in charge, Don Cleaver, Frank Mooney, W. Pierce, and E. Jennings.



Mooney

Fletcher

Jennings

Pacific Coast Conference Cross Country Meet

THE PACIFIC Coast Conference Cross-Country championship was determined on November 7, on Idaho's regular three and one-half mile "hill-valley" course. The University of Oregon, Washington State College, and the University of Idaho each entered a five-man team. Immediately after the gun closing the first half of the Montana-Idaho football game, the entrants were lined up at the starting point, instructed, and given the signal to start the long "grind." Cleaver of Idaho and Divine of W. S. C. fought for the lead the entire distance, alternating on the front position until the last quarter mile when they pulled up even and fought neck and neck to the tape, terminating the race in a "dead heat" or tie. Matthews was a close third with Mooney, Pierce and Fletcher scattered among the remaining contestants finishing the race. W. S. C. won the meet with Idaho in second place.

Art Matthews and Don Cleaver were the only two members of the team to receive the official award for supremacy in the athletic event. The entire cross-country team will return to school for competition in 1926.



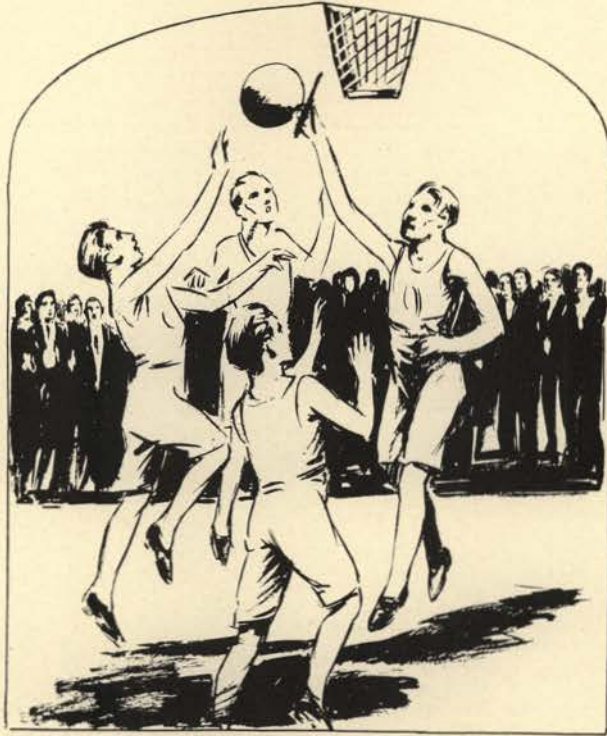

Basketball



Basketball 1925-1926

GAMES PLAYED

Idaho.....	28	Montana State.....	24	Idaho.....	24	O. A. C.	31
Idaho.....	32	Cheney Normal.....	40	Idaho.....	17	Oregon	37
Idaho.....	29	Leavenworth	30	Idaho.....	29	Washington	26
Idaho.....	27	Leavenworth	33	Idaho.....	21	Whitman	34
Idaho.....	36	Leavenworth	35	Idaho.....	24	Montana	35
Idaho.....	34	S. A. A. C.....	28	Idaho.....	21	Gonzaga	35
Idaho.....	50	Kellogg	28	Idaho.....	27	W. S. C.	24
Idaho.....	49	Coeur d'Alene.....	26	Idaho.....	31	Washington	27
Idaho.....	40	Leavenworth	27	Idaho.....	23	O. A. C.	14
Idaho.....	24	Leavenworth	31	Idaho.....	41	Whitman	23
Idaho.....	24	Cheney Normal.....	18	Idaho.....	31	Gonzaga	29
Idaho.....	19	U. of Montana.....	18				
Idaho.....	24	Oregon	34	Idaho.....	742	Opponents	586

THE 1925-1926 basketball season was one of the most unusual of any since the Vandals have been in the Pacific Coast Conference. Starting off the season with a series of defeats by several clubs and independent teams, the team made a strong comeback and ended the season tied for second place with O. A. C. The last game of the year scheduled with W. S. C., was canceled at their request and consequently was a forfeit. The team at the last of the year showed flashes of the old-time form, that has made the name of the Idaho

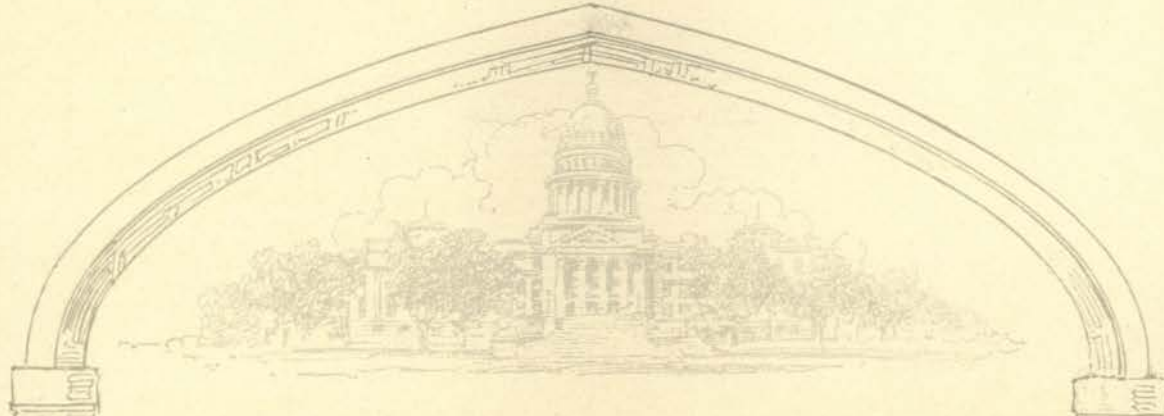

Vandals one to be feared all through the conference. The team lived up to its usual reputation of being invincible on its own floor, winning a large majority of its games played at home. The start of the season found the Vandals confronted with a long trip to the coast playing all the northern teams, which was disastrous, the team returning to Idaho with a record of six losses, and a victory over their old rivals, the U. of W. After the men were home, and at full strength, they were practically undefeatable. The outlook for next year's team is a rosy one, as all the men will return with the exception of Neal Nelson, three year veteran, but will be reinforced by the return of George Greene, guard on the 1924 team. Miles and Nedros led the team in scoring and Walt Remer was most accurate in shooting fouls. A brief resume of the schedule will tell the story.

IDAHO 28 MONTANA STATE 24

The season started off with the Vandals taking a close and exciting game from the Montana State Bobcats by a margin of four points. The Montana team were returning from a barnstorming trip and were playing exceptional ball, but the lead piled up by Idaho early in the game was never headed.

IDAHO 32 CHENEY NORMAL 40

The first game of the barnstorming trip was dropped to the Cheney Normal five. Cheney was fortunate in having a team of veterans, and this, coupled with the fact that they were on the home floor, spelled defeat for Idaho.

IDAHO 29 LEAVENWORTH 30

IDAHO 27 LEAVENWORTH 33

IDAHO 36 LEAVENWORTH 35

The team next traveled to Leavenworth where they played a three game series with the All Stars, most of whom were former Idaho men. Headed by "Oz" Thompson, this club played a brand of basketball that was sufficient to nose out two of the three games played.

IDAHO 34 S. A. A. C. 28

Returning to Spokane, the Vandals trimmed the clubmen to the tune of 34-28.

IDAHO 50 KELLOGG 28

Going on up into the mountains, the Vandals repeated their feat of the night before, piling up a total of 50 points on the Kellogg town team.

IDAHO 49 COEUR D'ALENE 26

The Coeur d'Alene Elks were the next victims of the Idaho five, being trimmed by a large score.

IDAHO 40 LEAVENWORTH 27

IDAHO 24 LEAVENWORTH 31

The home season started with the Vandal five splitting a two game series with Leavenworth All Stars. The games were both fast, the last game being very rough, with many personal fouls called on both teams.

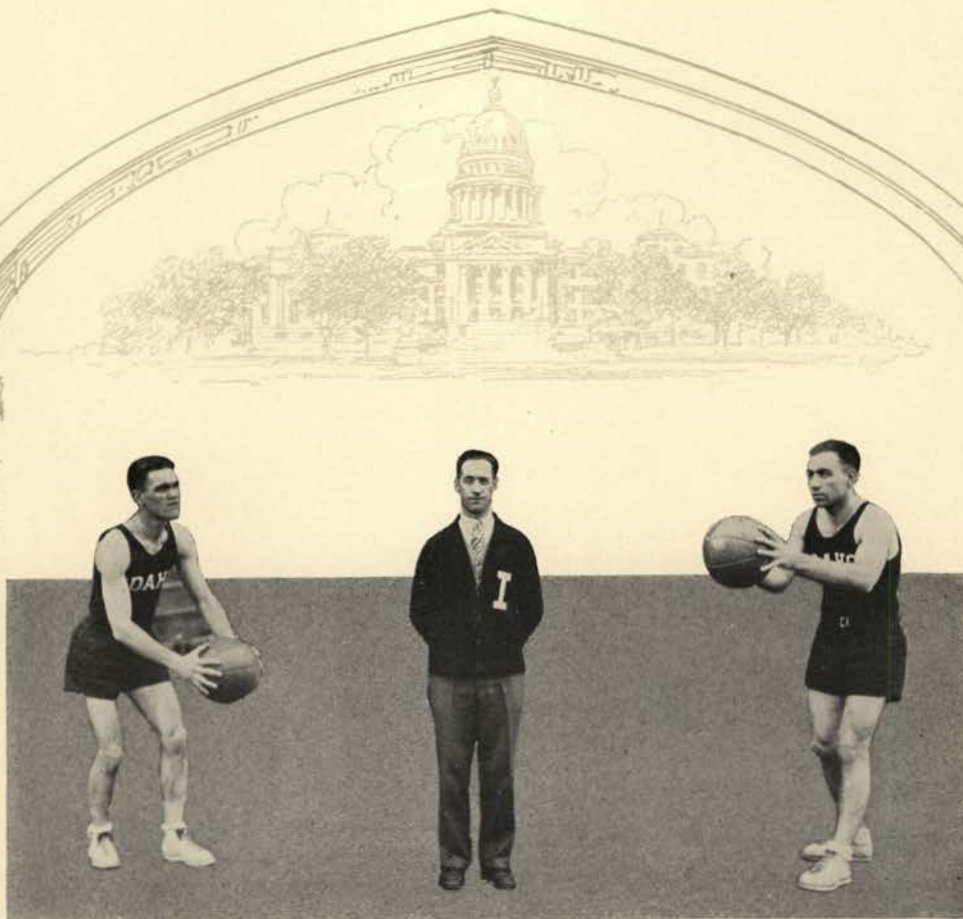

Nedros

Coach MacMillan

Miles

IDAHO 24 CHENEY NORMAL 18

The early season defeat by Cheney was revenged, the home team taking a slow game by a safe margin. The Cheney team seemed unable to break through the tight defense put up by the Idaho quintet.

IDAHO 19 U. OF MONTANA 18

This game was one of the closest, and most exciting games of the year. With but two minutes to play, Field, the big Idaho guard was fouled while attempting to make a shot, and threw in one basket to tie the score. He followed this with another counter, the one point being the necessary one to tie a knot in the Grizzlies' tail.

IDAHO 24 U. OF OREGON 34

The first game of the coast trip was dropped to the veteran Oregon team. The combination of Westergren-Okerberg was too much for the Vandals, and the score tells the rest.

IDAHO 24 O. A. C. 31

Journeying over to Corvallis the Vandals dropped a game to the O. A. C. club by a margin of seven points. The game was much closer than the score tells, the outcome being in doubt till the final whistle blew.

IDAHO 17 OREGON 37

Returning back to Eugene, the Vandals dropped a second tilt to the championship Oregon five. It was simply a case of a powerful team that was too good for the inexperienced Idaho team, and the final score indicates the power of the Oregon attack.

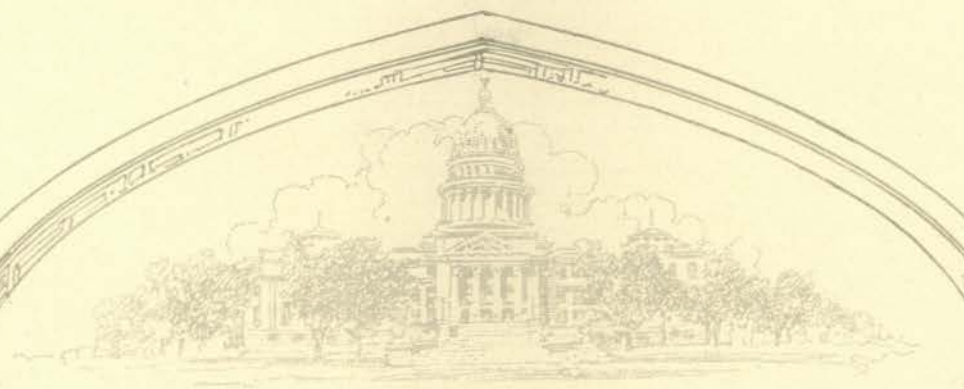

Erickson

Nelson

Jacoby

IDAHO 29 WASHINGTON 26

Going up north to Seattle, the Idaho five did the unexpected, trimming the Husky five by a narrow three points. The team played like veterans in this game, and although they were without the services of Eddie Nedros, the result of the game was never in doubt. As the Seattle papers put it, it was just a case of "too much Miles and Nelson." The Idaho team after the disastrous Oregon trip went into this game doped to lose, but the fighting Idaho spirit turned the trick.

IDAHO 21 WHITMAN 34

The next upset was the defeat of the Vandals by the Whitman quintet at Walla Walla. After the victory over the Husky team, the prediction was that Whitman would be easy, but, playing on their own floor, the Missionary five played real ball to win the game.

IDAHO 24 MONTANA 35

Journeying on over into Montana, the Vandals met another upset, and the Grizzlies stung by the defeat at Moscow, took a hard-fought game from the fighting Idaho team. Montana too, has a reputation for being hard to beat on their own floor.

IDAHO 21 GONZAGA 35

Coming back to Spokane, on the way home, the Vandal five lost a rough hard-fought game to the Gonzaga Bulldogs.



Canine

Remer

Lamphere

Field

IDAHO 27 W. S. C. 24

Home at last, with the remainder of the schedule on the home floor, the Vandals took a side trip over to Pullman, and took their ancient rivals into camp. The issue of this game was never in doubt, as the Idaho team played a large number of substitutes, content to merely hold a lead over the Cougar five.

IDAHO 31 U. OF WASHINGTON 27

The Vandals next repeated their victory over the Husky five, taking the long end of a 31-27 score. The game was hard fought, the feature of it being the almost impregnable defense of the Idaho team, the Huskies having to resort to long shots, being unable to work the ball under the basket.

IDAHO 23 O. A. C. 14

The next game was a walk-away, the O. A. C. five being unable to make any headway at all, against the iron defense of the Vandals, who piled up a lead that was never headed. The playing of Dawald at guard for Idaho was the feature. The O. A. C. team play a style of ball that while it is nearly mechanically perfect, does much to slow up a game, and the game was slow as a result. The Vandals in this game looked like a championship team, and it was a surprise that the game was so easy.



Canine

Lefevre

Kyle

Dawald

IDAHO 41 WHITMAN 23

Another defeat of the coast trip was wiped out, the Vandals trimming the Missionary quintet by an overwhelming score. The game was slow, as may be seen by the score, the lighter and inexperienced visitors being unable to do a thing with the Idaho club who had found their strides, and were playing a high class brand of ball. Coach MacMillan used several of his substitutes in this game, as the regular five were never in danger of being headed.

IDAHO 31 GONZAGA 29

In the roughest and fastest game of the season the Vandals trimmed the Bulldog five by a narrow two points. The lead see-sawed back and forth, the outcome of the game being in doubt until the final gun went off. Many personal fouls and much protesting of decisions marred the contest. In the last three minutes Red Jacoby, the flashy little Idaho guard threw a basket from the center of the floor to tie the score. He followed this with another one a minute later to give Idaho the two point lead which they held till the end of the game.



freshman Basketball

THE FRESHMAN basketball team, at the start of the season looked like a comer, but for some unaccountable reason they could not seem to get together, and play with the smooth, and easy style that a team with such material should. However, the frosh won a majority of their games, and will furnish some good material to Coach MacMillan for the varsity five next year.

Those who won numerals for basketball are:

Estes
Collins
Hall
Aspray

Bergher
Edmonson
Drury
O'Brien



Wrestling

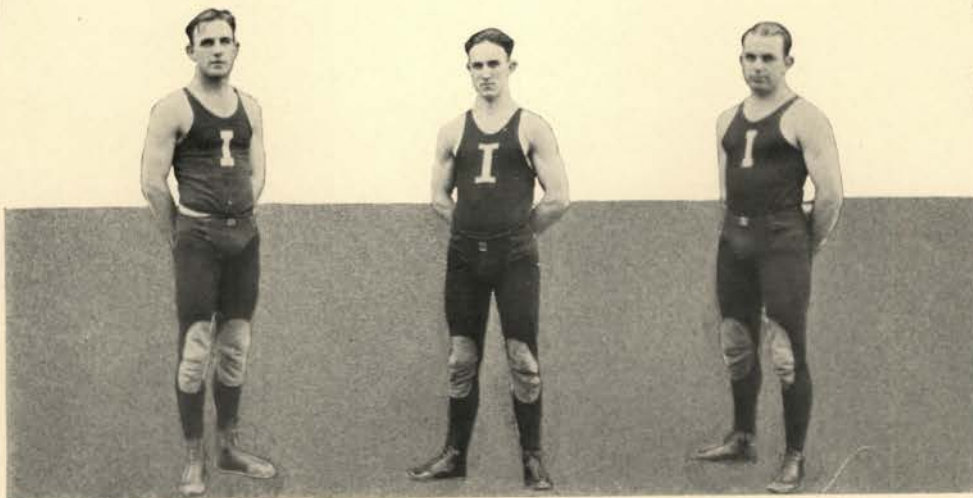

Bliss

Patchen

Lindberg

Wrestling

SCHEDULE OF MATCHES

January 23	- -	W. S. C. at Pullman	February 6	- -	U. of O. at Moscow
February 13	- -	U. of W. at Seattle	February 27	- -	W. S. C. at Moscow

THE UNIVERSITY of Idaho wrestlers were thrown for a 46 to 28 defeat by the Washington State College grapplers in the first meet of the season, January 23, at Pullman. The Vandals took two of the five matches.

The feature of the afternoon was the tussle between Bud Bliss, Idaho captain and coach, and Hitchcock, Washington State, in the 161 pound class. Bliss took a fall, then Hitchcock came back and took a decision. The third bout was close with Bliss getting the decision.

Bill Bitner lost a fall and decision to Hendrie, W. S. C. in the 128 pound class, while Scheinost, W. S. C., took a fall and decision, in the 138 pound class.

Patchen won the 148 pound match by taking a fall and decision, while Lindberg, Idaho, lost two decisions in the 178 pound class.

February 13, at Seattle, the University of Idaho defeated the University of Washington matmen by a score of 17 to 14. The Vandal men won three of the five matches, and showed marked supremacy over Washington.

Bill Bitner, Ray Powers, and Bud Bliss turned in victories in their matches and Patchen and Lindberg lost by close decisions.

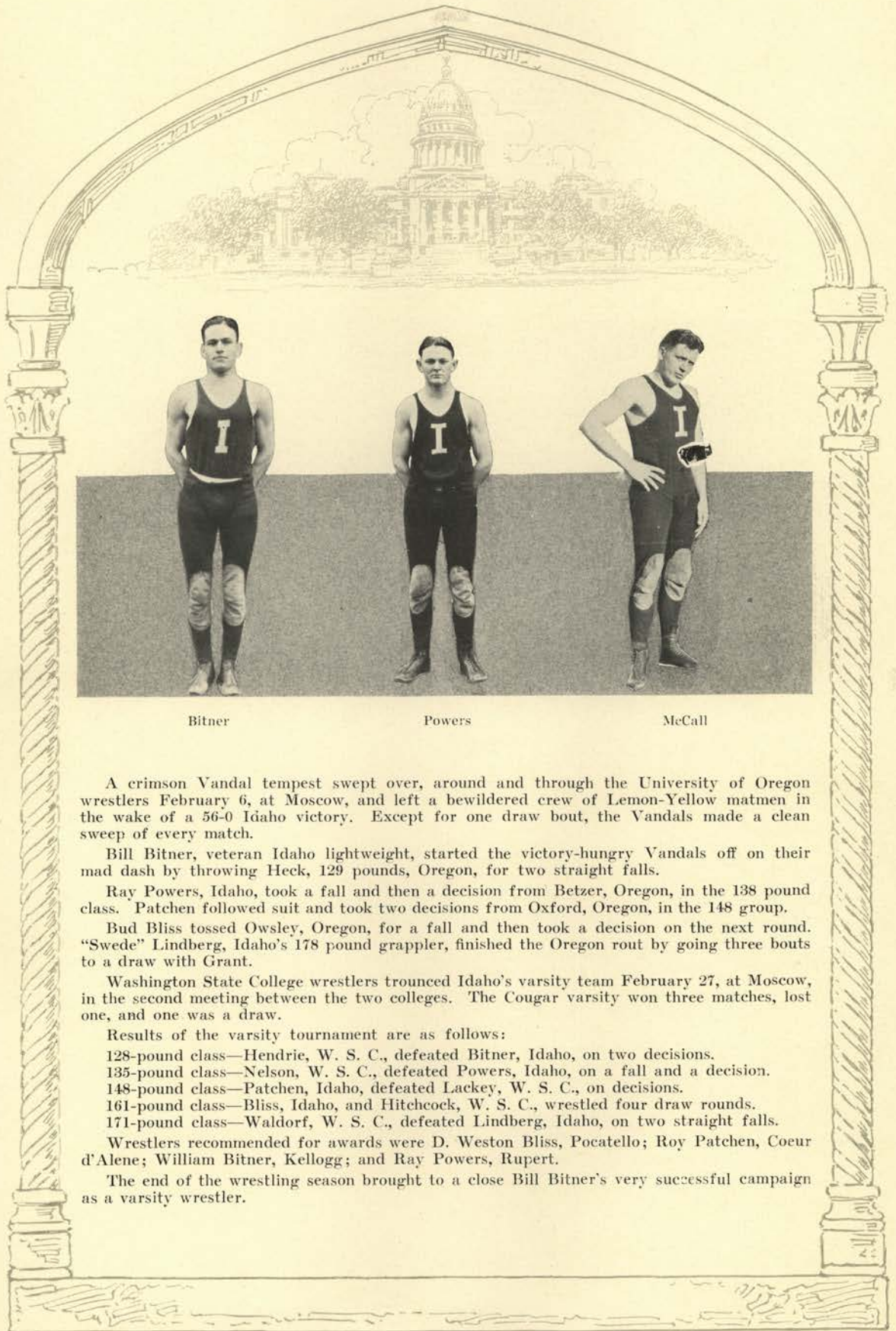

Bitner

Powers

McCall

A crimson Vandal tempest swept over, around and through the University of Oregon wrestlers February 6, at Moscow, and left a bewildered crew of Lemon-Yellow matmen in the wake of a 56-0 Idaho victory. Except for one draw bout, the Vandals made a clean sweep of every match.

Bill Bitner, veteran Idaho lightweight, started the victory-hungry Vandals off on their mad dash by throwing Heck, 129 pounds, Oregon, for two straight falls.

Ray Powers, Idaho, took a fall and then a decision from Betzer, Oregon, in the 138 pound class. Patchen followed suit and took two decisions from Oxford, Oregon, in the 148 group.

Bud Bliss tossed Owsley, Oregon, for a fall and then took a decision on the next round. "Swede" Lindberg, Idaho's 178 pound grappler, finished the Oregon rout by going three bouts to a draw with Grant.

Washington State College wrestlers trounced Idaho's varsity team February 27, at Moscow, in the second meeting between the two colleges. The Cougar varsity won three matches, lost one, and one was a draw.

Results of the varsity tournament are as follows:

128-pound class—Hendrie, W. S. C., defeated Bitner, Idaho, on two decisions.

135-pound class—Nelson, W. S. C., defeated Powers, Idaho, on a fall and a decision.

148-pound class—Patchen, Idaho, defeated Lackey, W. S. C., on decisions.

161-pound class—Bliss, Idaho, and Hitchcock, W. S. C., wrestled four draw rounds.

171-pound class—Waldorf, W. S. C., defeated Lindberg, Idaho, on two straight falls.

Wrestlers recommended for awards were D. Weston Bliss, Pocatello; Roy Patchen, Coeur d'Alene; William Bitner, Kellogg; and Ray Powers, Rupert.

The end of the wrestling season brought to a close Bill Bitner's very successful campaign as a varsity wrestler.



FRESHMAN WRESTLING SQUAD

frosh Wrestling

AS a preliminary to the W. S. C.-Idaho varsity wrestling match held at Pullman, January 23, the Washington State "Cubs" defeated the Idaho frosh by a score of 50 to 28.

In the second meet between the frosh of W. S. C. and Idaho held at Moscow, February 27, the Washington State "Cubs" repeated and again won the meet by taking three out of the five matches.

Results of the yearling battle were:

- 128-pound class—Brown, Idaho, defeated Veeder, W. S. C., one fall.
- 138 pounds—Noyes, Idaho, won two decisions from Hackett, W. S. C.
- 148-pounds—Junick, W. S. C., won two decisions from Tanning, Idaho.
- 161-pounds—Driscoll, W. S. C., won a fall and a decision over McCoy, Idaho.
- 176-pounds—Isenhardt, W. S. C., won two decisions from Jacobs, Idaho.

Freshmen wrestlers recommended for numerals were Bennie Brown, Twin Falls, and Sherman Noyes, Orofino.



Tennis



VARSITY TENNIS SQUAD

Tennis

SCHEDULE OF MEETS

May 9—Whitman at Walla Walla.

May 23—Washington State at Pullman.



Tennis

TENNIS at the University is a very popular pastime, not because it is a minor sport, but because it provides such wholesome outdoor recreation. Idaho has six excellent courts which are busily engaged throughout the fall and spring.

In the spring of 1925, as soon as the weather permitted, the various courts became alive with the many aspirants trying out for some of the top positions in the ranking tournament. There were over one hundred men and women who took part. When this process of elimination was completed, two teams were chosen. The members of the women's team were Evangeline Bennett, Hazel Roe, and Rose Pruess. The personnel of the men's team included Paul Bieler, Ralph Spence, Clifford Coons, and John Wagner.

Six Idaho tennis players met the Whitman College team at Walla Walla, May 9, in a dual meet, the first of the season. The Idaho players lost all the matches except one set of mixed doubles which Evangeline Bennett and Ralph Spence won, 8-10, 6-4, 6-4. Those making the trip were Paul Bieler, Ralph Spence, Cliff Coons, Evangeline Bennett, Rose Pruess and Hazel Roe.

Bieler lost to Eunrose, 6-4, 6-3, 6-0; Spence lost to White, 7-5, 6-4, 6-3; and Coons lost to Taylor, 6-4, 6-4, 6-3.

On May 23, the Idaho racket team invaded the Washington State College camp. An interesting meet was held and the Idaho representatives made a creditable showing although they were on the short end of the score due to superiority in technique and execution on the part of the W. S. C. team members.

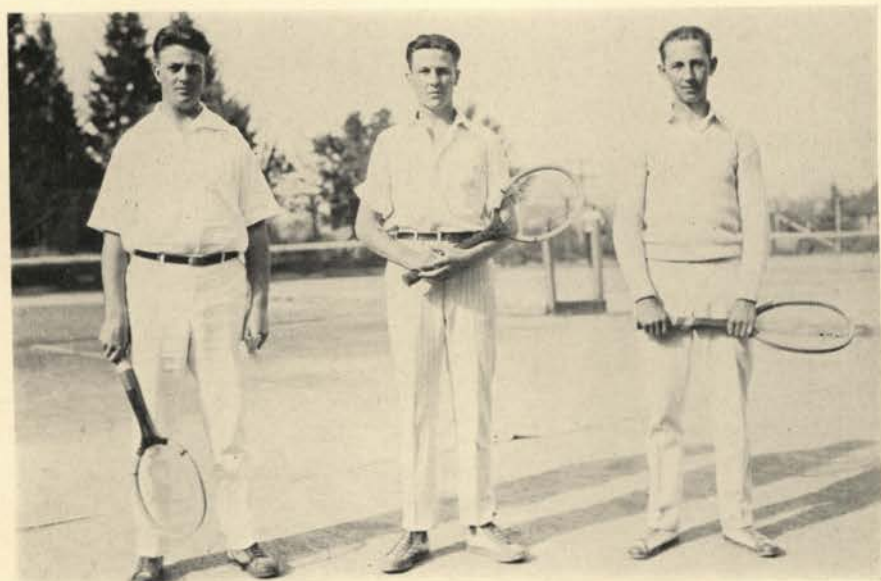

Spence

Bieler

Coons

By superior playing in the course of the ranking tournament matches, Ralph Spence, Paul Bieler, and Clifford Coons earned the right to represent Idaho in the varsity matches.



MIXED DOUBLES



Roe

Bennett

Pruess

Hazel Roe, Evangeline Bennett, and Rose Pruess successfully defeated their opponents in the ranking tournament and were chosen on the women's tennis team to play for Idaho.

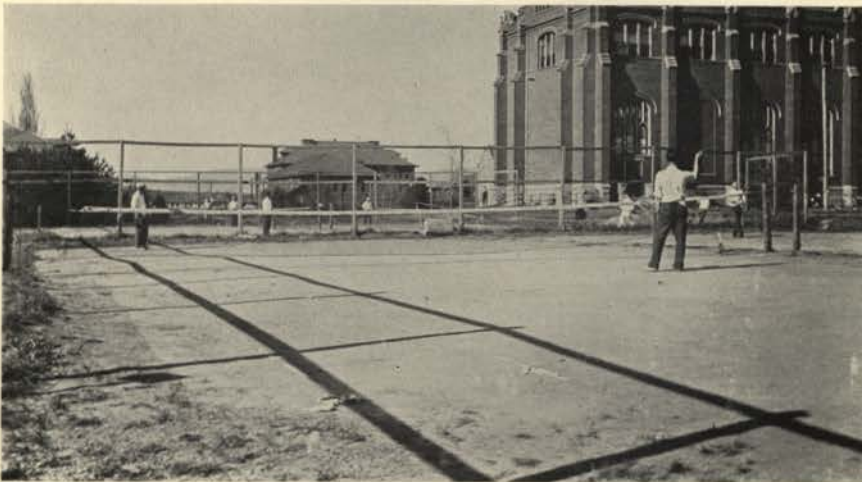

FACULTY COURTS





Intra-mural

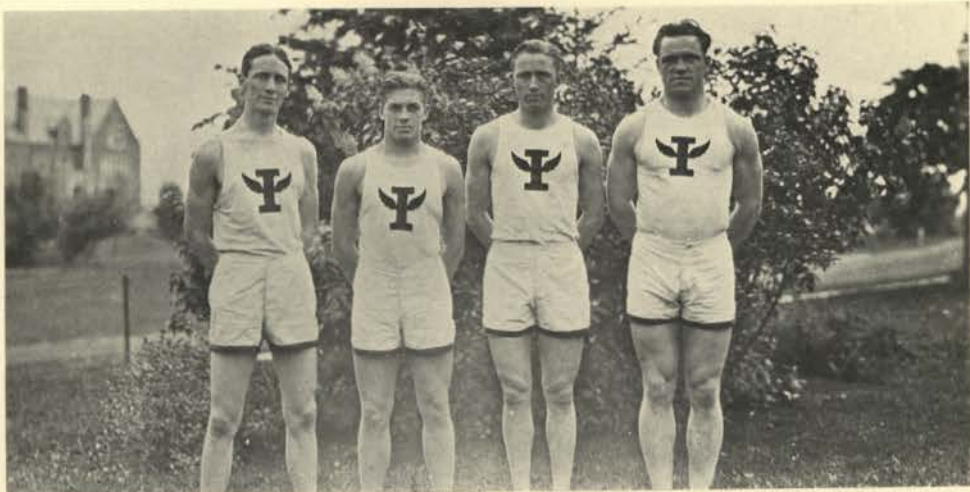

Mitchell

Norman

Chaney

Diehl

SIGMA NU

Intra-mural Track

VARSITY track letter men are not permitted to compete in their particular event because of the "dampening" effect it has on the untried participants. Much interest was shown and there were plenty of entrants for every event. No time was announced but some very creditable showings were made. The Sigma Nu's were victorious with the Alpha Tau Omega's placing in a close second place.



Pi Beta Phi

PI BETA PHI sorority was awarded the Elizabeth Kidder Lindley Scholarship cup for attaining the highest scholastic average among the women's groups for the year 1924-25.

This is the second consecutive year that Pi Beta Phi has won the cup and should they win it again this year, the cup will become their permanent trophy.



Tau Kappa Iota

TAU KAPPA IOTA fraternity was awarded the Burton L. French Scholarship cup for attaining the highest scholastic average among the men's groups for the year 1924-25.

In 1923-24, this cup was won by Sigma Chi who triumphed over Sigma Alpha Epsilon by one-thousandth of a point. No one group has won this cup for two consecutive years. In order to become a permanent trophy, the cup must be won for three consecutive years.

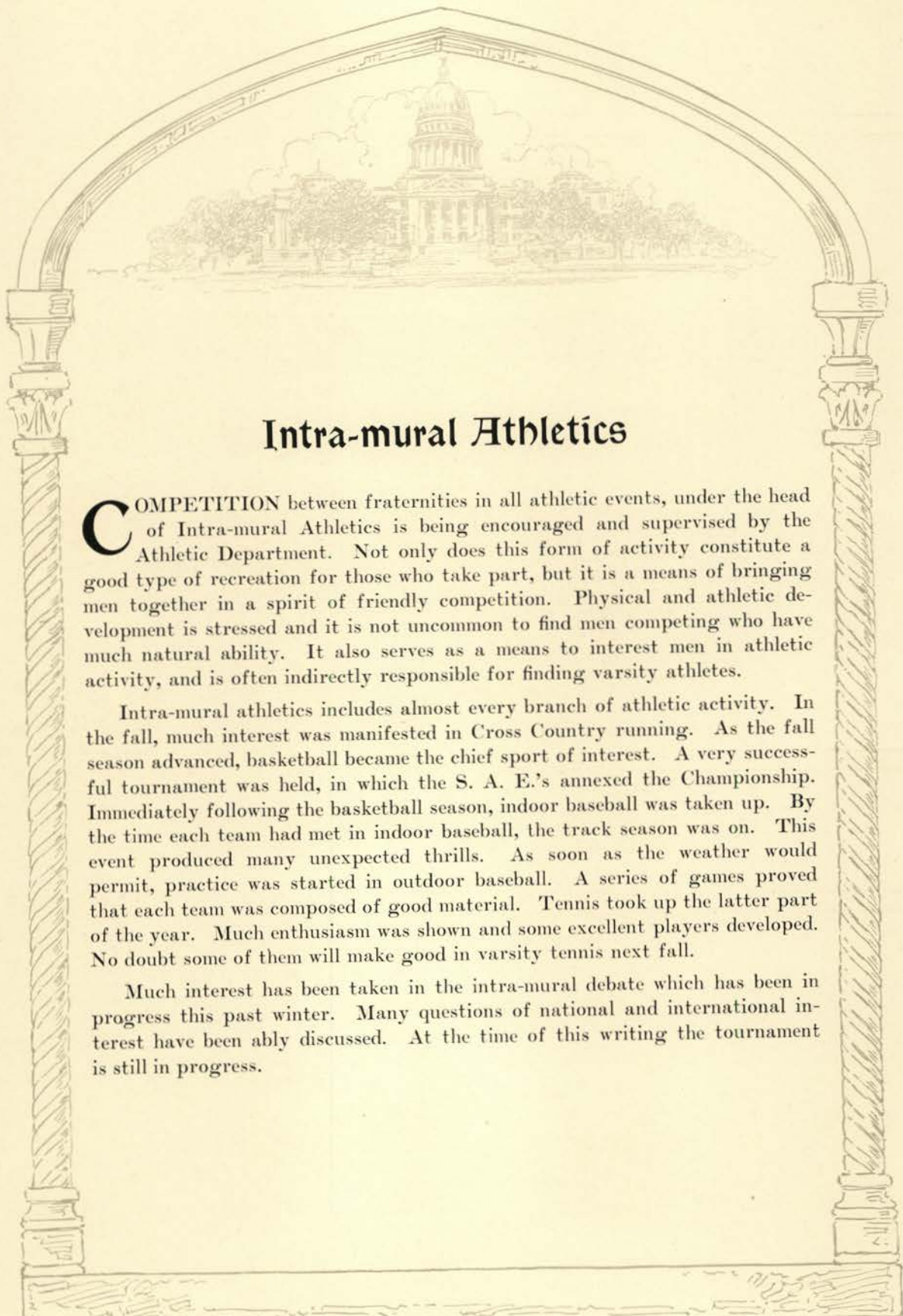

Intra-mural Athletics

COMPETITION between fraternities in all athletic events, under the head of Intra-mural Athletics is being encouraged and supervised by the Athletic Department. Not only does this form of activity constitute a good type of recreation for those who take part, but it is a means of bringing men together in a spirit of friendly competition. Physical and athletic development is stressed and it is not uncommon to find men competing who have much natural ability. It also serves as a means to interest men in athletic activity, and is often indirectly responsible for finding varsity athletes.

Intra-mural athletics includes almost every branch of athletic activity. In the fall, much interest was manifested in Cross Country running. As the fall season advanced, basketball became the chief sport of interest. A very successful tournament was held, in which the S. A. E.'s annexed the Championship. Immediately following the basketball season, indoor baseball was taken up. By the time each team had met in indoor baseball, the track season was on. This event produced many unexpected thrills. As soon as the weather would permit, practice was started in outdoor baseball. A series of games proved that each team was composed of good material. Tennis took up the latter part of the year. Much enthusiasm was shown and some excellent players developed. No doubt some of them will make good in varsity tennis next fall.

Much interest has been taken in the intra-mural debate which has been in progress this past winter. Many questions of national and international interest have been ably discussed. At the time of this writing the tournament is still in progress.



Women's Athletics



Co-ed Physical Education

THE P. E. department has grown very rapidly under the competent supervision of Miss Jacobson and Miss Cowan. They have furthered women's athletics in many ways in the one year that they have been here. The enthusiasm and loyalty shown by them has won the respect of every girl working with them and contributed to their success.

Elimination of inter-house competition has been wrought, relieving us of the problem of forcing girls to play for their house when they are not interested. The substitution is the squad system in place of the teams in class athletics. We find that through this method there is more interest in class tournaments and fairer distribution of points.

Through the influence of Miss Jacobson and Miss Cowan the curriculum has been enlarged so that more girls may win their "I" sweater before the last semester of their senior year. We have several sweaters on the campus this year. The curriculum now includes basketball, volleyball, baseball, tennis, rifle, hiking, swimming and track.



Backus

Howard

Austin

McConnell

Keane

Women's Athletic Association

OFFICERS

<i>President</i>	- - - - -	JOSEPHINE KEANE
<i>Vice-President</i>	- - - - -	MARGARET McCONNELL
<i>Secretary</i>	- - - - -	HELEN AUSTIN
<i>Treasurer</i>	- - - - -	EVELYN BACKUS
<i>Recording Secretary</i>	- - - - -	FREDA HOWARD

SPORT MANAGERS

<i>Volleyball</i>	- - - - -	PAULINE CLAIR
<i>Basketball</i>	- - - - -	MARGARET PARTNER
<i>Baseball</i>	- - - - -	DOROTHY MANNING
<i>Hiking</i>	- - - - -	SYBIL FELT
<i>Tennis</i>	- - - - -	ROSE PREUSS
<i>Rifle</i>	- - - - -	HAZEL ROE

THE AIM of the Women's Athletic Association is to further interest in women's athletics, to recognize athletic ability, true sportsmanship, and to encourage a feeling of good fellowship among the women of the University.



Rifle

RIFLE promises to be one of the most prominent activities in the athletic department. This is the only branch of Women's Athletics in which we have intercollegiate competition; and out of our six matches with other colleges, we have won two. A squad of fifteen was picked a short time before the matches began, and the first team and alternates were chosen before each match. Points are given to those who have shot in a majority of matches, and have the highest scores.



Swimming

WITH the taking over of a small Natatorium by the P. E. Department, we are trying to add swimming to our spring sports. Many girls have shown their interest in aquatic sports; and the "Nat" is more than full most of the time.



SENIOR TEAM

Volleyball

VOLLEYBALL is classed as a major sport. Practice began soon after registration with a large turnout and lots of enthusiasm. Volleyball, being less strenuous than other sports, attracts many girls who otherwise might not gain the spirit of competition, comradeship and sportsmanship.

The inter-house tournament was played off first, Forney Hall proving to be the strongest team. The members of the team were: S. Felt, (Captain) H. Roe, D. Manning, R. Eldridge, M. Partner, C. Nacke, H. Dalton, and G. Griffith. The last two being subs.

Following the inter-house tournament, the sport was ended with a Round Robin class tournament, in which the Seniors took the lead. The following were the members: D. Manning, (Captain) S. Felt, F. Howard, H. Roe, G. Emery and H. Austin, and E. Backus, J. Hansen, substitutes.



FORNEY TEAM



SOPHOMORE TEAM

Basketball

BASKETBALL still holds first place in our list of sports. We have had a fine turnout all during the season; and in spite of the fact that the season has been longer than usual, the girls have stayed with it faithfully, while the class finals were played off with zest and enthusiasm. The Sophomores upset all dope this year by winning from the Freshmen, who for the last five years have taken the championship.

The members of the Sophomore team are: T. Smith, B. Rugg, M. Partner, D. Sowder, H. Stellman, D. Trebert. P. Claire, G. Smith, Subs.

House basketball was open only to the girls trying out for class teams. Ridenbaugh won the tournament.

The members being: K. Nelson, G. Newport, O. Trebert, H. Stellman, G. Handy, H. Austin. Sub.—Marion White.



RIDENBAUGH TEAM



Roe

Manning

Felt

Austin

“I” Girls

HAZEL M. ROE

DOROTHY L. MANNING

SYBLE G. FELT

HELEN M. AUSTIN

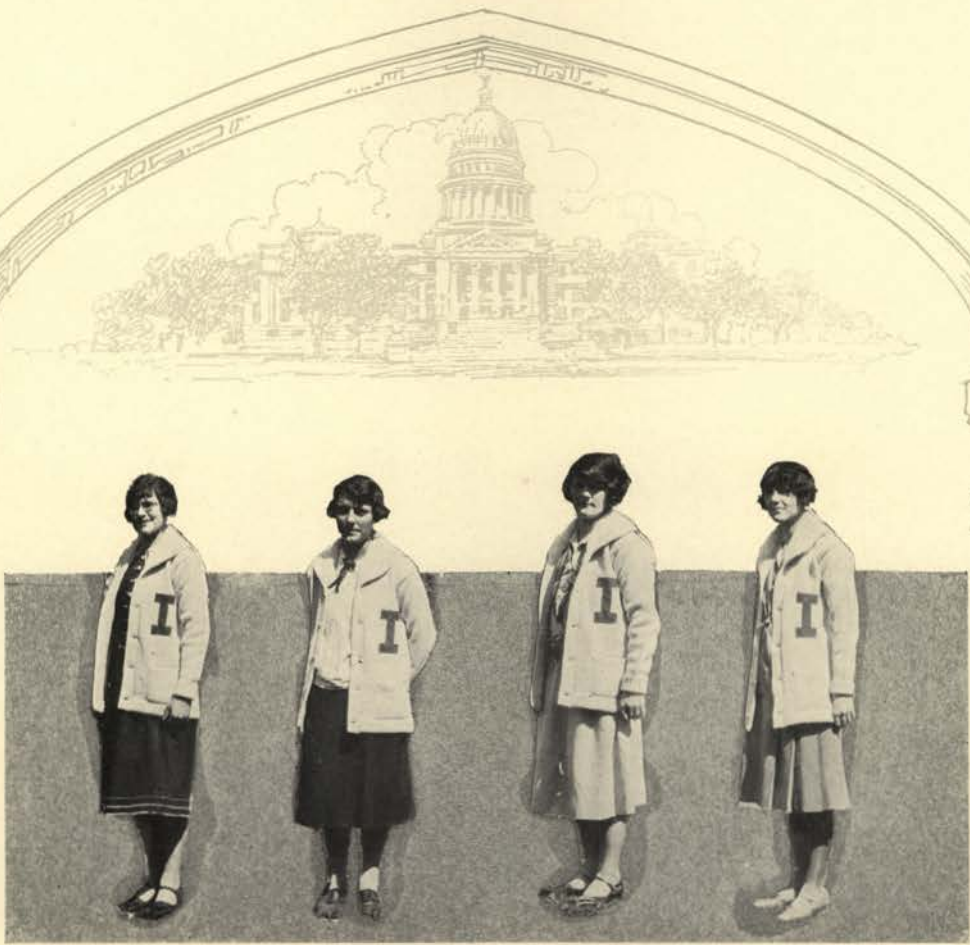

Hansen

McConnell

Backus

Howard

“I” Girls

JOSIE B. HANSEN

MARGRAET A. McCONNELL

EVELYN G. BACKUS

FREDA HOWARD



Baseball

WITH so many girls turning out for Baseball, it can well be called our most popular sport. Tournaments are limited to class games only. We practice from 4:00 to 5:30 o'clock on our diamond, near the center of the Campus. Our practice session is concentrated, and our tournament is played off with zest and good spirit, which makes it full of interest and fun for the players and spectators.



Hiking

HIKING is one of our most enjoyable sports. It is individual in nature, any girl can take advantage of it in her spare hours. It is possible to make 50 points a semester, or 100 a year in hiking, which puts it on a par with other major sports. The rules for earning points are walking not less than three miles; and reporting the hike to the sport manager not less than three days after going. Sixty miles is the distance required and amounts to 50 points toward earning a sweater.

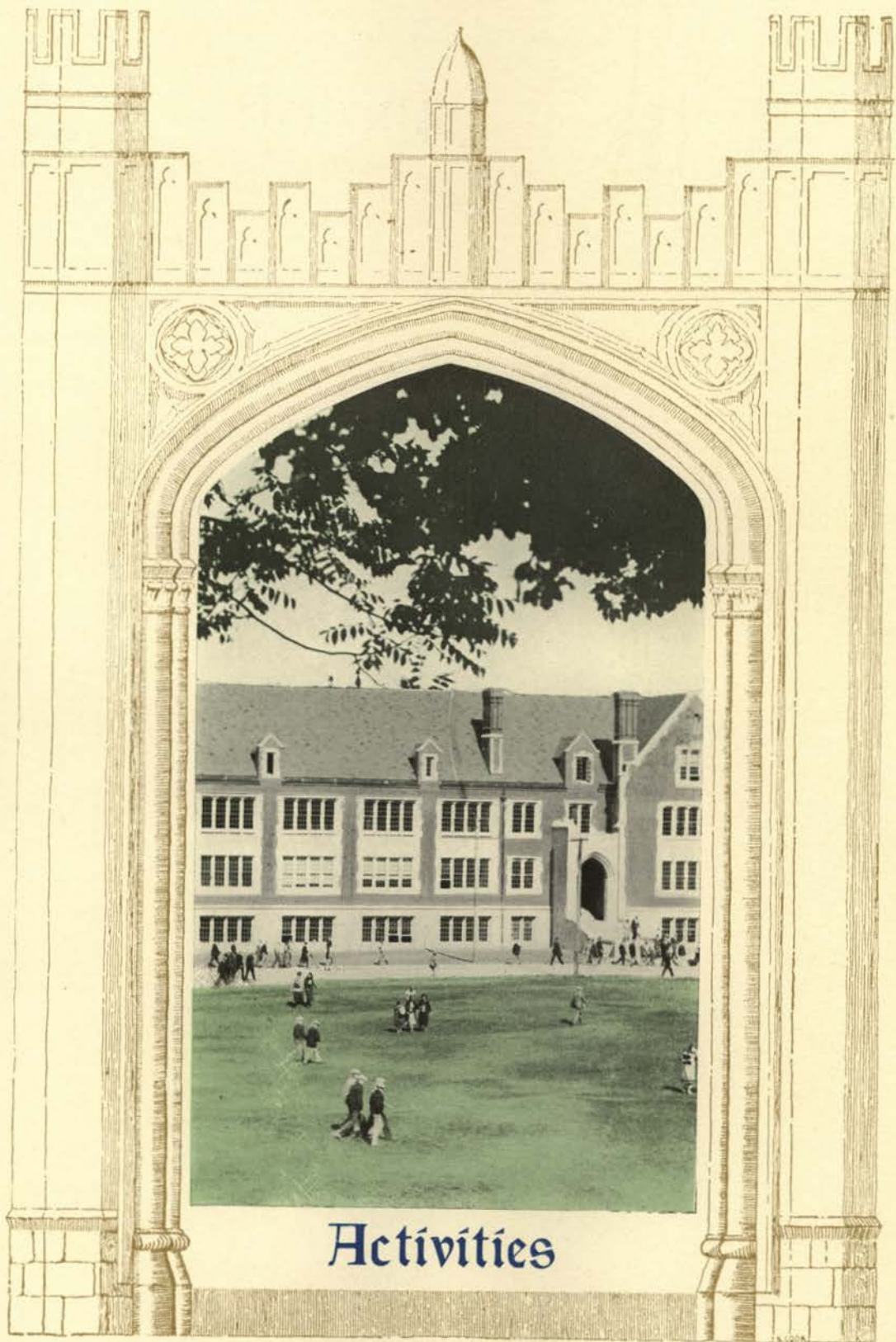

Activities



A. S. U. I.



Yager

Sheldon

Strobeck

The Associated Student Body University of Idaho

1925-1926

<i>President</i>	- - - - -	EMIL STROBECK
<i>Vice-President</i>	- - - - -	SIDNEY YAGER
<i>Secretary</i>	- - - - -	PHOEBE SHELDON

All students enrolled in the University of Idaho are members of the A. S. U. I. The membership card admits the student to all activities financed by the A. S. U. I., entitles him to a subscription to the Argonaut, and to a vote in student elections.



Buchanan
Austin

Blair
Steensland

Sheldon
Crawford

Baughman
Hogenson

Strobeck
Yager

The Executive Board

Senior Representatives, Harry Baughman, Marshall Blair, Marie Hogenson.
Junior Representatives, Jess Buchanan, George Austin, Kerube Steensland.

Faculty Advisor - - - - DEAN IVAN C. CRAWFORD
Alumni Representative - - - - TOMMY MATTHEWS
General Manager - - - - - GEORGE E. HORTON





Publications

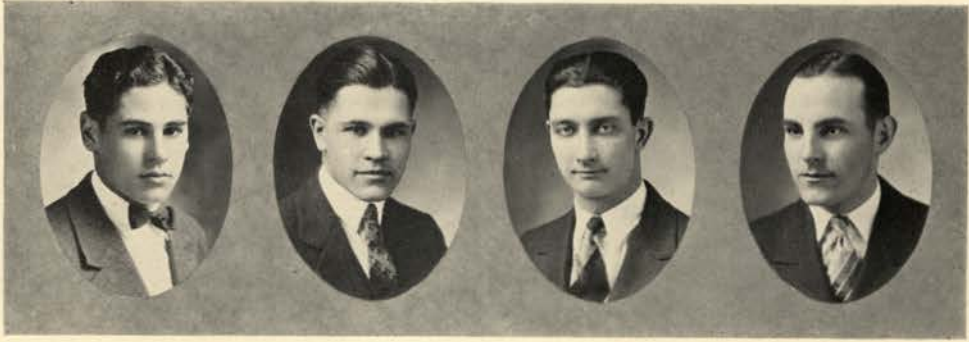

Killoran Reem Mix Karlburg

The Gem of the Mountains

Editor - - - - - HERBERT E. KARLBURG
Associate Editor - - - - - CLAIR "FIRPO" KILLORAN
Business Manager - - - - - JACK MIX
Assistant Business Manager - - - - - CLAIR REEM

BUSINESS STAFF

Organization Manager - - - - - HOSEA EVANS
Advertising Manager - - - - - LAMBERT MOLINELLI
Circulation Manager - - - - - POWELL NILSSON

ART STAFF

KENNETH COOK, EVELYN MALONE

ATHLETIC STAFF

Editor - - - - - MARTEL ARCHIBALD
 FRED ALLEN, RUTH WHITE

CLASS STAFF

Senior Editor - - - - - RUTH BEATTIE
Junior Editor - - - - - ROSE PREUSS
 GERTRUDE GOULD, DOROTHY DARLING

DEBATE STAFF

Editor - - - - - ARTHUR PEAVY
 J. LAEL SIMMONS

DRAMATIC STAFF

Editor - - - - - EVERETT ERICKSON

HUMOR STAFF

Editor - - - - - WALLACE BROWN
 MANDELL WEIN, GORDON HOCKADAY,
 RALPH AUDRIETH

MUSIC STAFF

Editor - - - - - MARLYS SHIRK
 HELEN WOOD

ORGANIZATION STAFF

Editor - - - - - BERTHA CHURCH
 DOROTHY EHRHARDT, FRANK WYMAN
 WILFRED COON, LELAND CHAPMAN

PHOTOGRAPHIC STAFF

Editor - - - - - PAUL ATWOOD
 C. N. TEED

SNAPSHOT STAFF

Editor - - - - - LEON WEEKS
 THOMAS HUMPHREY, WILLIAM AUNGST

SOCIETY STAFF

Editor - - - - - WINIFRED LA FOND
 DORIS SQUIBB



Peavy
Coon
Hockaday
Shirk
Chapman
La Fond

Atwood
Brown
Evans
White
Woods

Wein
Beattie
Teed
Nilsson
Humphrey
Wyman

Erickson
Archibald
Molinelli
Gould
Audrieth
Honeywell

Aungst
Preuss
Darling
Weeks
Church
Squibb

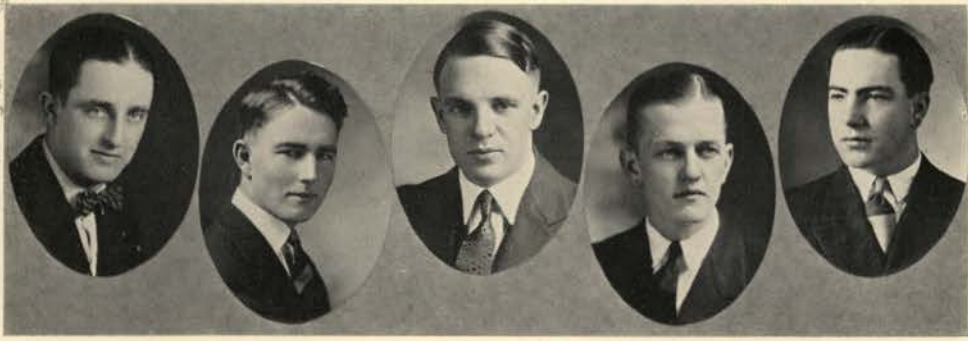

Hockaday Stoffel Taylor Kincaid Lansdon

The University Argonaut

Official Publication of the A. S. U. I.

ARGONAUT BOARD

EMIL STROBECK	WALLACE C. BROWN	PAUL STOFFEL	FRED SHERMAN
<i>Editor</i>	- - - - -	- - - - -	PAUL STOFFEL
<i>Editor</i>	- - - - -	- - - - -	GORDON HOCKADAY
<i>Business Manager</i>	- - - - -	- - - - -	E. A. TAYLOR
<i>Circulation Manager</i>	- - - - -	- - - - -	CHARLES KINCAID
<i>Managing Editor</i>	- - - - -	- - - - -	FLOYD W. LANSDON

COPY EDITORS

Leland Chapman	George Young	Albert Alford
Horace Parker	Watson Humphrey	Dorothy Darling

NEWS STAFF

Melvin Bliss	Clarence Jenks	Eugene Williams
Mildred Dingle	Gertrude Gould	Esther Piercey
Shirley Miller	Forrest Howard	Virginia Grant
Blaine Stubblefield	Winifred LaFond	Burdett Belknap
Lucille Eaton	Eleanor Peterson	Lucille Anderson
	Don McCrea	



Ellis

Kinyon

Aspray

Stubblefield

The Blue Bucket

Editor - - - - - RUTH MURIEL ASPRAY
Associate Editor - - - - - MARGARET KINYON

STAFF MEMBERS

Alene Honeywell, Pauline Mitchell, Wallace Brown, Dorothy Darling,
Maurine Chenoweth, Melvin Bliss, Hal Bowen,
Melvin Aspray, Shirley Miller.

Manager BLAINE STUBBLEFIELD
Associate Manager - - - - - BURTON ELLIS



White

Fox

Bolles

The Idaho Forester

STAFF

<i>Editor</i>	- - - - -	CHARLES E. FOX
<i>Associate</i>	- - - - -	WARREN BOLLES
<i>Business Manager</i>	- - - - -	FLOYD GODDEN
<i>Assistant</i>	- - - - -	HAROLD Z. WHITE

The Idaho Forester is the official organ of the School of Forestry.



Buchanan

Bjork

Darwin

Carroll

The Idaho Engineer

STAFF

Editor - - - - - J. E. BUCHANAN
Associates - - - - H. C. CARROLL, A. G. DARWIN
Business Manager - - - - - G. E. BJORK
Circulation Manager - - - - - R. TAYLOR
Advertising - - - - - N. WERNER
Assistant - - - - - E. BEEBE
Mae Hardwick, W. V. Iorns, R. L. Tuttle, Victor Vang,
Homer T. Curtis, N. Schuttler.

THE IDAHO ENGINEER is a technical journal published by the undergraduates of the College of Engineering for the purpose of disseminating news of scientific and industrial interest and of promoting closer cooperation between Alumni and undergraduates.





Music



Idaho Glee Club

Director - - - - - EDWIN ORLO BANGS
Accompanist - - - - - ISABEL CLARK
Accompanist - - - - - PHYLLIS PALMER

MEMBERS OF THE CLUB

Sopranos

Alice Ross
 Vivienne Beardmore
 Susanna Beasley
 Gertrude Fleming
 Ruth Johnson
 Ellen Ostroy
 Florence Oberg
 Bessie Chaney
 Helen Ames
 Mary Murphy
 Grayce Gooding
 Beryl Rodgers

Tenors

Howard Knight
 Forest Brigham
 Rex Brainard
 Trumann Myklebust
 Albert Ralph

Altos

Leah Timm
 Elsie Hedlund
 Margaret Scilley
 Eva Jane Wilson
 Gertrude Baken

Bernice Kendall
 Josephine Throckmorton
 Georgia Bell
 Phyllis Palmer

Basses and Baritones

Edwin Siggins
 Paul Kitto
 Sherman Noyes
 Ray Currie
 James Allen
 Norman Luvaas
 Charles Newhouse

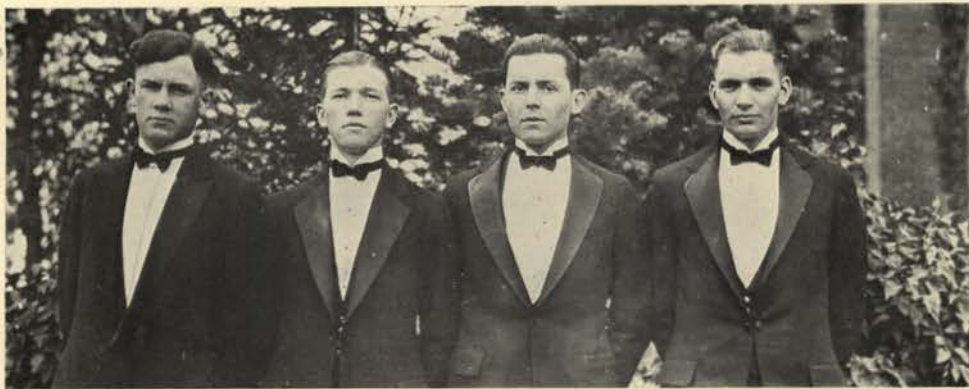

Brigham

Knight

Kitto

Luvaas

The Male Quartet

<i>First Tenor</i>	- - - - -	FOREST BRIGHAM
<i>Second Tenor</i>	- - - - -	HOWARD KNIGHT
<i>Baritone</i>	- - - - -	- PAUL KITTO
<i>Basso</i>	- - - - -	NORMAN LUVAAS



String Quartet

First Violin - - - MR. CARL CLAUS *Viola* - - - - - PAULINE BAKER
Second Violin - - - HELEN MAY WOOD *Cello* - - - - - ROBERT REED

VESPER MUSICAL

University Auditorium, Sunday, April 18, 1926.

University String Quartet: Carl Claus, first violin; Helen Wood, second violin; Pauline Baker, viola; Robert Reed, cello.

Assisted by Werner Ripplinger, baritone; Phyllis Palmer, accompanist.

PROGRAM

I.	
Quartet No. 6 - - - - -	Beethoven
Allegro con brio	
La Malinconia, Allegretto quasi Allegro	
II.	
Lento - - - - -	Rubenstein
Drink to Me Only With Thine Eyes - - - - -	Old English
Minuet - - - - -	Boccherini
III.	
The Lark in the Clear Air - - - - -	Old Irish
Where 'er You Walk - - - - -	Handel
Song of the Flea - - - - -	Morssourgsky
Werner Ripplinger	
IV.	
Spirit of the 18th Century - - - - -	A. Pochon
Andante Cantabile - - - - -	Tschaikowsky
Minuet - - - - -	Mozart



University Orchestra

PERSONNEL

First Violins: Helen Wood, Pauline Baker, Christine Kryger, Janet Hawkins, Dorothy Messenger, Mary Lou Brown.

Second Violins: Dorothy Neely, Edna Wilson, Dean Leroy Sherfey, Margaret McConnell, Ruth Burney, James Chromwell.

Viola: Pauline Baker.

Cello: Robert Reed, Ardath Scarth.

Bass: William J. Duffy, Neil Jones.

Piano: Florence Greene.

Saxophone: Howell F. Hall.

Clarinet: Wesley L. Hunner.

Cornet: Maurice A. Nelson, Herbert Wunderlick.

Trombone: Roland J. Swanson, R. E. Bollinger.

Tympani: Clyde C. Anderson.



Idaho Pep Band

PERSONNEL

Trumpets—Ross Woods, Fairley Walrath, Milton Nunamaker, Maurice Nelson.

Clarinets—Sam Hutchings, Howard White, Clair Walden, Eugene Beebe, Paul Atwood, Tom McGonigle.

Trombones—Sven Moe, Howard Taylor, Roy Bolinger, Roland Swanson.

Horns—Cliff Reem, George Benson, Ryle Lewis, Melvin Fuller.

Drums—Charles Terhune, Brick Elrod, Lambert Cannon, John Taylor.

Baritone—George Johannesen.

Bass—Robert Reed.

Piano—John Taylor, William Lambdin.

The Pep Band this year made its annual trip around the Northwest in which it played in the following towns: Spokane, Coeur d'Alene, Boise, Nampa, Caldwell, Walla Walla, Baker, Pendleton, Twin Falls, Weiser, and Lewiston.

It was organized seven years ago and since then has served the triple function of advertising the university, playing for the athletic games and in furnishing music for the various entertainments on the campus. This year the annual Pep Band Show was given in the fall and the band was featured in concert, dance, and special numbers.



Reed
Cannon
Nelson
Walden
Hutchings

Reem
Walrath
McGonigle
Johannesen

Benson
J. Taylor
Fuller

Atwood
Woods
Terhune
Lewis

Moe
H. Taylor
Peebe
Bollinger
White



The Year's Musical Program

THE ARTIST'S COURSE

Madame Marie Kurenko - - - - Coloratura Soprano
Mischa Levitsky - - - - - - - - Violinist
Charles R. Kennedy - - - - - The Chastening
Edith Wynne Mathesen
"Rigoletto" by the San Carlos Opera Company.
London String Quartet.

FACULTY RECITALS

Faculty of Music Department, General Recital.

STUDENT RECITALS

VESPER RECITALS

Vesper services are held on Sunday afternoons at the University auditorium. The Glee Club, University Orchestra, Cadet Band, Stringed Quartet, music students, and music faculty help to make these pleasant.

She walks in beauty, like the night
Of cloudless climes and starry skies;
And all that's best of dark and bright
Meet in her aspect and her eyes;
Thus mellow'd to that tender light
Which heaven to gaudy day denies.

One shade the more, one ray the less,
Had half impair'd the nameless grace
Which waves in every raven tress,
Or softly lightens o'er her face;
Where thoughts serenely sweet express
How pure, how dear their dwelling-place.

And on that cheek, and o'er that brow,
So soft, so calm, yet eloquent,
The smiles that win, the tints that glow,
But tell of days in goodness spent,
A mind at peace with all below,
A heart whose love is innocent!

Hebrew Melodies.

Corrinne Chapman



The Year's Musical Program

Which played to candy day dances
 Thus mellow'd to that tender light
 And all that's best of dark and bright
 Of cloudless climes and starry skies
 She walks in beauty, like the night

Madame Marie Blum Soprano
 Mischa Kozlovskiy Violinist
 Charles R. Kennedy Chastening
 Edith Wynne Mathews
 "Rigoletto" by the San Carlos Opera Company
 London String Quartet

A heart whose love is innocent!
 But tell of days and goodness spent
 The smiles that win, the tints that glow,
 So soft, so calm, yet eloquent,
 And on that cheek, and o'er that brow,

Faculty of Music
 A mind at peace with all below

Vesper services are held on Sunday afternoons at the University Church. The Glee Club, University Orchestra, Cadet Band, Stringed Quartet, music students, and music faculty help to make these pleasant.



Corrinne Chapman



Bernice Hirschman



Erma Scholtz



Mildred Archibald



Society



My first year of college is finished and what a wonderful time I had! I thought I was tired of books but now I find myself running through the old collection—that one with the worn red cover must be my Spanish text—the large blue one is full of history notes—. But what is the wee interesting-looking black leather one? How could I forget my engagement book? My freshman year is over and one of the happiest years of my life but this little book is filled from cover to cover with memories that will never be forgotten. I believe I'll just look through it now.

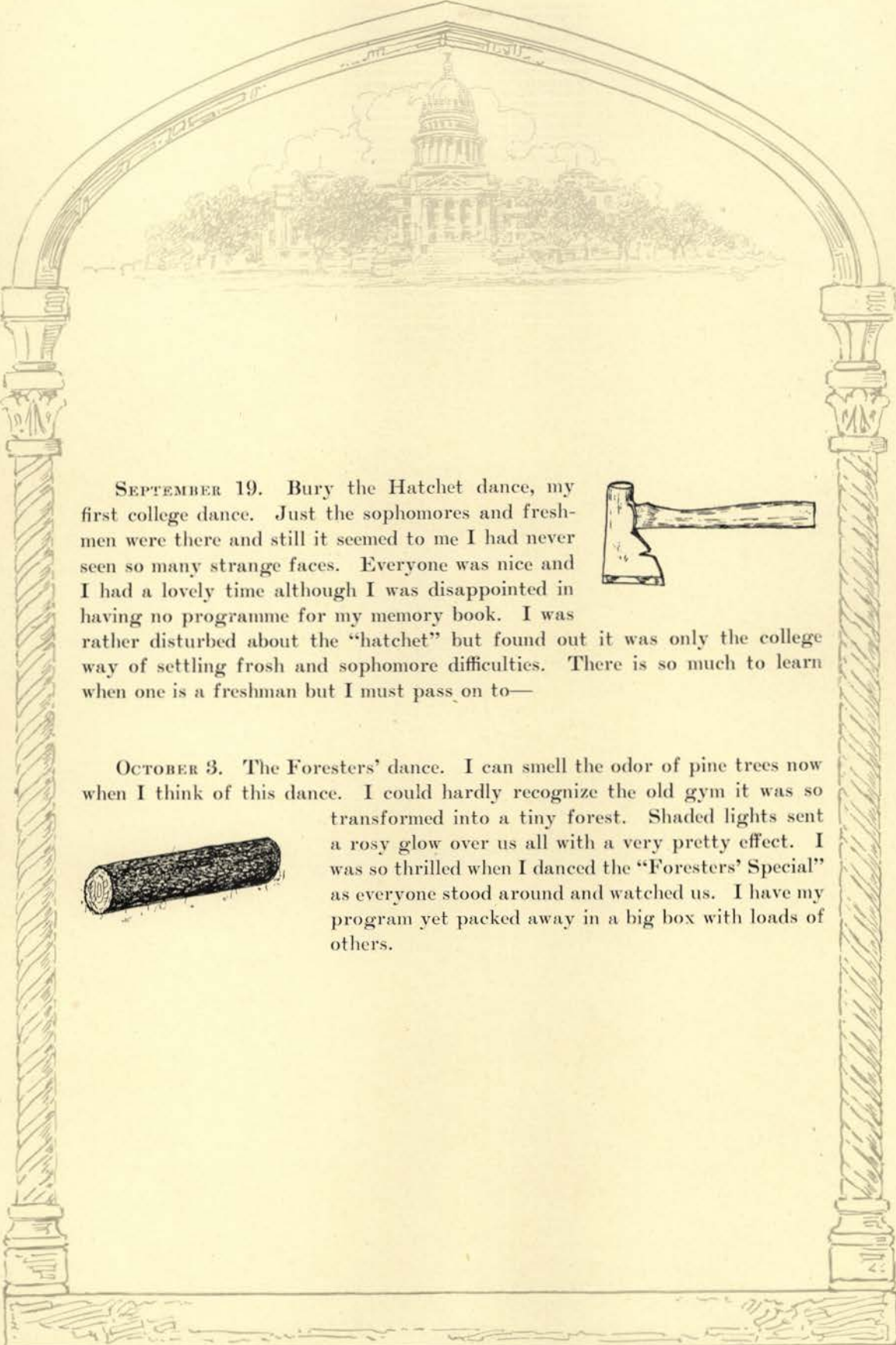

SEPTEMBER 19. Bury the Hatchet dance, my first college dance. Just the sophomores and freshmen were there and still it seemed to me I had never seen so many strange faces. Everyone was nice and I had a lovely time although I was disappointed in having no programme for my memory book. I was rather disturbed about the "hatchet" but found out it was only the college way of settling frosh and sophomore difficulties. There is so much to learn when one is a freshman but I must pass on to—



OCTOBER 3. The Foresters' dance. I can smell the odor of pine trees now when I think of this dance. I could hardly recognize the old gym it was so transformed into a tiny forest. Shaded lights sent a rosy glow over us all with a very pretty effect. I was so thrilled when I danced the "Foresters' Special" as everyone stood around and watched us. I have my program yet packed away in a big box with loads of others.

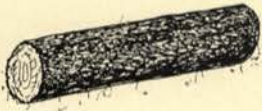



OCTOBER 10. This was the night of the Ag. "Bawl." I had the best time! Everyone was dressed in some funny costume and it was all so informal. I had never been to a dance quite like this before. We all marched around the gym in a big line while the judges looked us over. I was so surprised when I was presented with the box of candy for the best girl's costume. I dressed in such a hurry, I never dreamed I'd be so lucky. When we were tired of dancing,



we sat around on bales of hay and ate apples. The gym was decorated with strings of corn-cobs, apples, pumpkins and stacks of hay in true farm fashion and cider and doughnuts were served to us. The orchestra carried out the idea in their uniforms of overalls and straw hats. Some of them even painted freckles on their noses.

OCTOBER 17 seems to be the next date. The Athletic Ball—my first formal! I can hardly think of it in the same breath with the "Ag Bawl." It was so dignified and I felt so proud in my new evening dress. I can't decide which is nicest, formal or informal dances. Streamers covered the walls and ceiling of the gym and a huge football was arranged in the center of the room. Our programs were tiny, red leather footballs with a white "I" on the cover. I was so pleased with mine. I was a little bit frightened during the grand march and receiving line although I did enjoy them and arrived early so as to be sure and not miss either.





OCTOBER 24. The Co-ed Prom was the best party! I met so many new girls, and renewed old high school acquaintances. I had been so busy with school that I hadn't even seen some of my old friends before. I dressed as a boy with a funny old suit and hat and took my chum. We both had a good time. About 10:30 we discovered a boy in our midst but he didn't stay long after that. I think he was really quite bold to come to a girls' party.

NOVEMBER 11. It was Wednesday night but we had a holiday and were allowed to attend the American Legion dance at the gym. It seemed quite nice to be able to go on a week night just as the seniors do and still not break a rule. There was quite a crowd at this dance as everyone wanted to help the American Legion. The decorations were of red, white and blue befitting the occasion.

DECEMBER 11. Imagine it—I went to the senior formal. I felt quite small and insignificant among all the seniors but really they are not as dignified as one would imagine. I soon felt quite at home. They gave their dance at the Blue Bucket which made it especially enjoyable and the music was heavenly. The programs were so dainty, in black and white, the senior colors. I was quite impressed by it all and long for the day when I'll be a distinguished senior.





DECEMBER 12. The Intercollegiate Knights gave the first dance in December and already we had turned our thoughts toward Christmas. The decorations were carried out in red and green with evergreen trees and streamers. A clever lighting effect was produced by a large red bell formed over the center light with green shades covering the others. A Christmas motif was used on the programs. The whole atmosphere filled me with excitement and I could hardly wait for Christmas to come. I have never been to a peppier party.

DECEMBER 23. The "I" men No thrill can equal that I experi- hero after another and even the couldn't say a word. When the in the three fireplaces and we all was just like the college stories I

I gave a big dance at the Beta house. enced when I danced with one school coach. I was so in awe of him I dancing was finished they built fires joined in singing Idaho songs. It used to read about in books.

FEBRUARY 6. The Spurs gave a dance at the Blue Bucket. There was a nice crowd there and everyone was happy with the final examinations over. I watched them dance the "Spur Special" and I was proud that I could call most of the girls by name. I think I would like to be a Spur when I'm a sophomore.





no programs so there is one break in my little collection of souvenirs. Nevertheless, I'm sure I'll always remember one of the best times of my freshman year.

FEBRUARY 22. Mortar Board took advantage of our half holiday on Washington's birthday to give a unique "Spinsters' Skip." It was surely a novel idea to have the girls ask the boys for dates; and I was so excited, because at last I had an opportunity for a date with my "secret sorrow." He quite lived up to my expectations and I enjoyed myself immensely. The dance was so informal and all the more appreciated since it was given on a week day. We were given

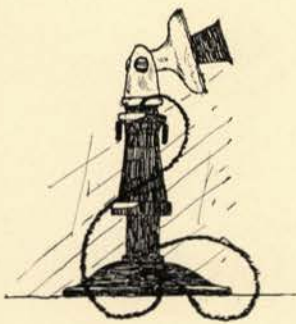

FEBRUARY 27. I shall never forget my very first Military Ball. Formals have always thrilled me, but this one just surpassed them all. As I stood in the doorway of the Blue Bucket Inn and gazed at the shining crossed swords above the door, and the fellows strutting about in their handsome uniforms, I felt as if I were truly transplanted into a military atmosphere. And how proud I was to stand by the side of my lieutenant in the grand march! I am still treasuring my program of brown leather; and the little silver sabre that I received as a favor will always remind me of the wonderful time I had.



MARCH 13. Bizad dance—what a queer name! Oh yes, I remember now. That was the dance sponsored by the business fraternities, Pi Beta Gamma and Alpha Kappa Phi. I just had the best time! The orchestra was so peppy, and during the feature dance we were given the most ridiculous little paper hats of every imaginable color. I know we all must have looked awfully silly, but we were too busy having a good time to think about that.

MARCH 20. The Ag. Carnival—More fun! Really, the very thoughts of it make me laugh! There seemed to be nothing lacking to furnish amusement—booths of all kinds and descriptions, gypsy fortune tellers, side-shows, and all sorts of ridiculous costumes that served as a perfect background for the “hayseeds” that swarmed the gym. An old time bar, where cider was liberally dispensed rivaled a “forty-niner” dance hall in popularity. I was having such a hilarious and noisy time that even when twelve o’clock came I hated to leave.



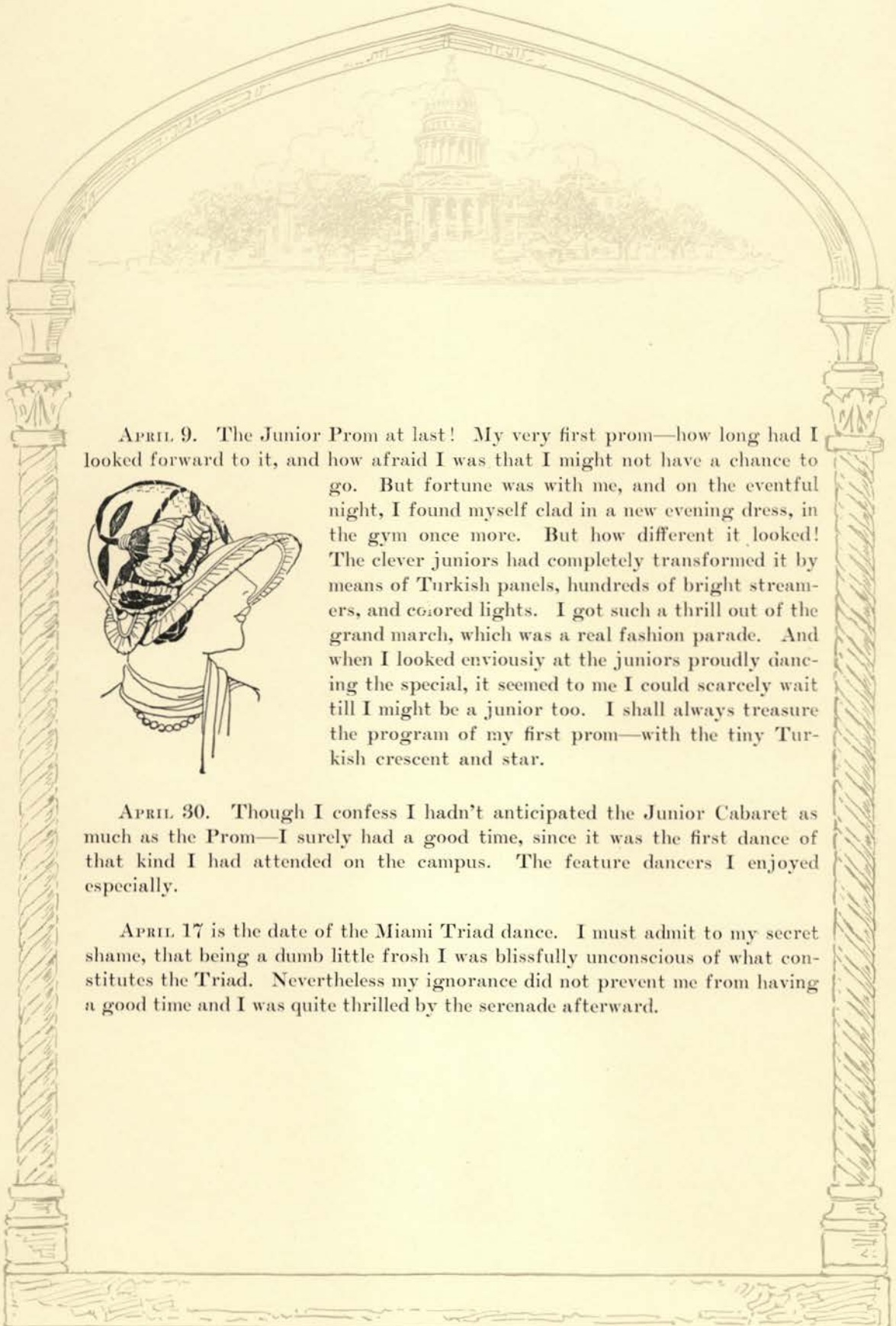

APRIL 9. The Junior Prom at last! My very first prom—how long had I looked forward to it, and how afraid I was that I might not have a chance to go. But fortune was with me, and on the eventful night, I found myself clad in a new evening dress, in the gym once more. But how different it looked! The clever juniors had completely transformed it by means of Turkish panels, hundreds of bright streamers, and colored lights. I got such a thrill out of the grand march, which was a real fashion parade. And when I looked enviously at the juniors proudly dancing the special, it seemed to me I could scarcely wait till I might be a junior too. I shall always treasure the program of my first prom—with the tiny Turkish crescent and star.



APRIL 30. Though I confess I hadn't anticipated the Junior Cabaret as much as the Prom—I surely had a good time, since it was the first dance of that kind I had attended on the campus. The feature dancers I enjoyed especially.

APRIL 17 is the date of the Miami Triad dance. I must admit to my secret shame, that being a dumb little frosh I was blissfully unconscious of what constitutes the Triad. Nevertheless my ignorance did not prevent me from having a good time and I was quite thrilled by the serenade afterward.

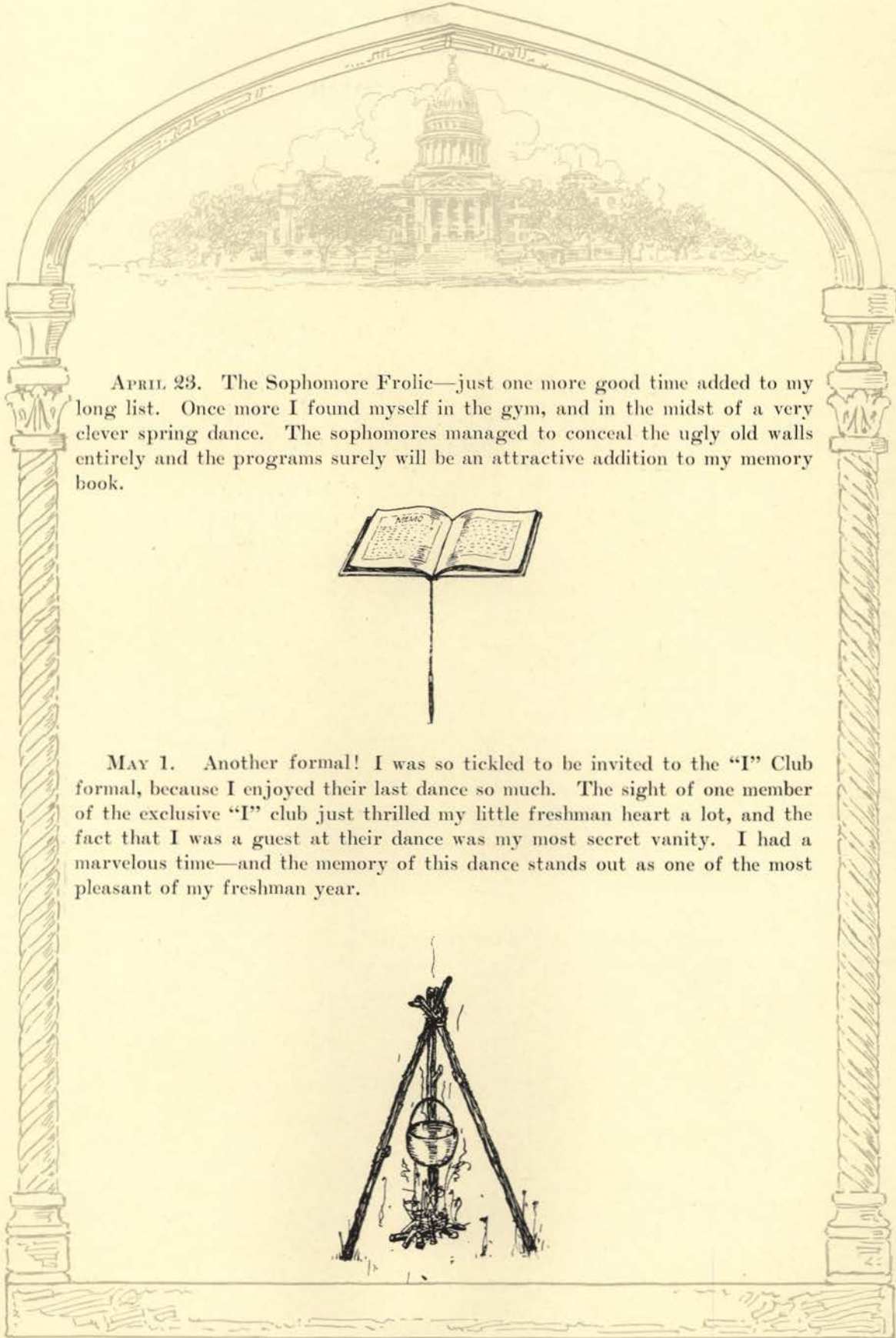

APRIL 23. The Sophomore Frolic—just one more good time added to my long list. Once more I found myself in the gym, and in the midst of a very clever spring dance. The sophomores managed to conceal the ugly old walls entirely and the programs surely will be an attractive addition to my memory book.



MAY 1. Another formal! I was so tickled to be invited to the "I" Club formal, because I enjoyed their last dance so much. The sight of one member of the exclusive "I" club just thrilled my little freshman heart a lot, and the fact that I was a guest at their dance was my most secret vanity. I had a marvelous time—and the memory of this dance stands out as one of the most pleasant of my freshman year.

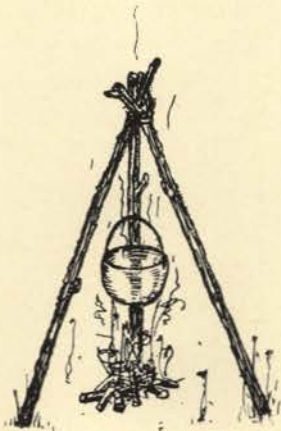



Stage



Nyvall

Jennings

Cushman

A Dramatic Appreciation

The success of the year's dramatic productions has been largely due to the work of John Cushman, David Nyvall, Jr., and Talbot Jennings.

The *Annual Song and Stunt Fest* was the independent work of the students of the several classes.

The *May Festival*, the dramatic feature of Campus Day, was directed by Mrs. William Michael and Miss Lillian Wirt.

Mr. Nyvall, Jr. arranged the music for the commencement play, *The Man Who Married a Dumb Wife*, which was directed by Mr. Cushman.

Mr. Jennings, Miss Burke, and Mr. Cushman collaborated in writing this year's Pep Band Show, *The Tea Hawks*, music for which was composed by Mr. Nyvall, Jr.

Walter Hackett's *Captain Applejack*, was produced by the Advanced Play Production Class under the direction of John H. Cushman.

The dramatic finale to the semester, *Romeo and Juliet*, was revised by Talbot Jennings and presented by John Cushman.

The Curtain, the honorary dramatic fraternity, will sponsor the Commencement production of 1926.



Olson



McClellan



Garrett

Dramatic Calendar

Annual Song and Stunt Fest	- - - -	May 9, 10
Peer Gynt	- - - - -	May 13
The Man Who Married a Dumb Wife	- - -	May 30
The Tea Hawks	- - - - -	Oct. 29, 30
Captain Applejack	- - - - -	Jan. 14, 15
Romeo and Juliet	- - - - -	April 7, 15, 16

There were seven one-act plays given by the Elementary Play Production Class in the months of December and March for public appearance.



Peer Gynt

PRESENTED BY
THE MORTAR BOARD

DIRECTED BY MRS. WM. MICHAEL

Dance Numbers

<i>Morning</i>	- - - - -	Chorus Ensemble
<i>Anitra's Dance</i>	- - - - -	Solo
<i>Death of Ase</i>	- - - - -	Trio Solo Dance
<i>Solviey's Song</i>	- - - - -	Solo Song
<i>In the Hall of the Mountain King</i>	- - - - -	Chorus Ensemble

Feature Dancers

Maude Carland
Helen Wheeler

Stanley Bowers
Ruth Greene

Chorus

Ruth Greene
Edith Cooper

Ruth White

Hope Gamwell
Carroll Carter



The Stunt fest, 1925

JOHNSON'S DREAM

Presented by the Class of '26

THE JUNIORS carried off all honors in this year's Stunt Fest by winning both the stunt and the song. The song was composed by Miss Opal Hunt. The stunt, written by Mr. Blaine Stubblefield, was the portrayal of the career of a frosh as viewed through the eyes of his doting parents. The scene was laid in the office of the President of the University.

HELEN ALIAS CARMEN

Presented by the Class of '25

SESSION 76

Presented by the Class of '27

RADIOLAND

Presented by the Class of '28

SONGS

<i>Junior</i>	- - - - -	"Idaho Forester"
<i>Senior</i>	- - - - -	"Vanelak"
<i>Sophomore</i>	- - - - -	"Hail Idaho"
<i>Freshman</i>	- - - - -	"Idaho Mine"

PRODUCTION STAFF

<i>General Chairman</i>	- - - - -	LOUIS HELPHREY
<i>Dramatic Manager</i>	- - - - -	WALTER GARRETT
<i>Stage Manager</i>	- - - - -	POWELL NILSSON
<i>Scenery</i>	- - - - -	N. NELSON
<i>Electrician</i>	- - - - -	JACK LIEUALLEN



The Curtain

PRESENTS

THE MAN WHO MARRIED A DUMB WIFE

BY ANATOLE FRANCE

THE CAST

Master Leonard Botal, <i>Judge</i>	- - - - -	Bert Stone
Master Adam Fumec, <i>Lawyer</i>	- - - - -	Sidney Yager
Master Simon Colline, <i>Doctor</i>	- - - - -	W. L. Stephens
Master Jean Maugier, <i>Surgeon and Barber</i>	- - - - -	Hosea Evans
Giles Boiscountier, <i>Secretary</i>	- - - - -	Beardsley Merrill
A Blind Man	- - - - -	Wm. M. Michael
Catherine, <i>the Wife</i>	- - - - -	Hester Yost
Alison, <i>the Servant</i>	- - - - -	Marie Hogenson
Mlle. De La Garandiere	- - - - -	Cleo De Witt
The Pages	- - - - -	Alene Honeywell, Mandelle Wein

The story is told in two acts. It takes place in the home of Judge Leonard Botal, in Paris.

PRODUCTION STAFF

MR. JOHN CUSHMAN	- - - - -	<i>Stage Director</i>
MR. DAVID NYVALL, JR.	- - - - -	<i>Music Director</i>
MR. WALTER GARRETT	- - - - -	<i>Dramatic Manager</i>



The Tea Hawks

Presented by the A. S. U. I.

Alene Honeywell
Vernon Johnson
Hosea Evans

Main Characters
Cameron King
Bert Stone
Beardsley Merrill

Hester Yost
Sidney McClellan
Everett Erickson

Helen Ames
Edith Thompson
Jesse Musser
Ruth White
Eva Jane Wilson

Feature Entertainers
Ethel Lafferty
Beulah Brown
Bernice Suppiger
Helen Moseley
Pauline Ware

Helen Wann
Helen Pitts
Eva Litzenberger
George Elrod
Everett Erickson

Archibald
Christiansen
Johnson
Merrill
Warner

Augnst
Christie
Kester
Newhouse
Wills

Chorus
Beebe
Cook
King
Packer
Yeomans

Benson
Erickson
Kitto
Quarles
Zener

Bowen
Grey
Lewis
Smith

Broadwater
Shephard

Curtis
Whitten

Hines

Wein
Kryger

Reem
Horton
Taylor

Moe
Hutchings
Terhune

Atwood
Lewis
Walden

Pep Band

Benson
Nelson
Walrath

Bollinger
Nunamaker
White

Cannon
Reed
Woods

PRODUCING STAFF

Books and Lyrics - - - - - Talbot Jennings, Ada Burke
Music - - - - - David Nyvall, Jr.
Scenery - - - - - Walter Garrett, Dorothy Darling,
Eva Jane Wilson, Stanley Bowers
Direction - - - - - John Cushman, Maude Garnett
Business Manager - - - - - Clarence Olsen



Elementary Play Production

Class 1925-1926

JOHN H. CUSHMAN, *Director*

PERSONNEL

Rex Alcorn	Eldora Davis	Bernice Kendall	George McDonald	Elizabeth Stewart
Byron Belknap	Ruth Eldridge	Margaret Kinyon	Fred McEachern	Vivian Stone
John Blair	Clair Gale	Ethel Lafferty	Smith Miller	Bernice Suppiger
Beulah Brown	Wayne Hertzka	Louise Lamielle	Jessie Musser	Bernice Wyman
	J. M. Honeywell	H. Ryle Lewis	Don Smith	

PRODUCTIONS

Spreading of the News.
The Grand Cham's Diamond.
The Man in the Bowler Hat.
Full Dress Indispensible.
Nevertheless.
The Trysting Place.
Saved.



Advanced Play Production

Class 1925-1926

JOHN H. CUSHMAN, *Director*

PERSONNEL OF CLASS

Dorothy Darling
Marie Gauer
Alene Honeywell
Marie Johnson

Mary Kelly
Mandelle Wein
Eva Jane Wilson
Hester Yost

Everett Erickson
Hosea Evans
Vernon Johnson
Sidney McClellan

Beardsley Merrill
Kneeland Parker
Harold Salisbury
Bert Stone

CLASS PRODUCTIONS

The Man Who Married a Dumb Wife.
Captain Applejack
Romeo and Juliet.
Commencement Play.

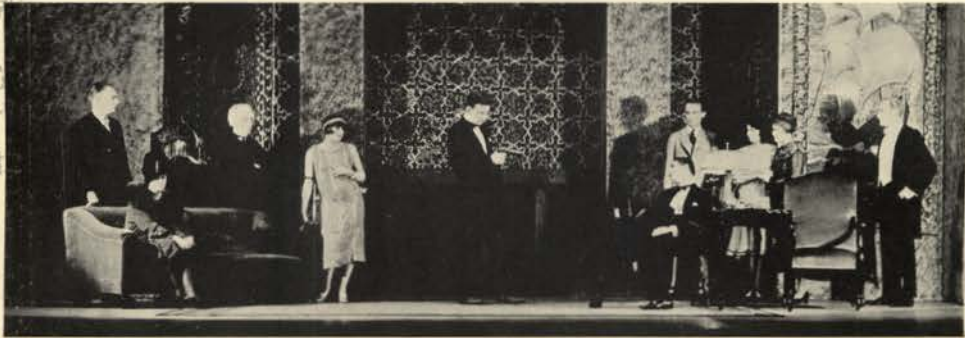

Captain Applejack

An Arabian Night's Adventure

BY WALTER HACKETT

Presented by the A. S. U. I. at the University Auditorium

Staged by

JOHN H. CUSHMAN

THE CAST

<i>Lush</i>	Harold Salisbury
<i>Poppy Faire</i>	Hester Yost
<i>Mrs. Agatha Whatcombe</i>	Marie Johnson
<i>Ambrose Applejohn</i>	Bert Stone
<i>Anna Valeska</i>	Vivian Stone
<i>Mrs. Pengard</i>	Mary Kelly
<i>Horace Pengard</i>	Hosea Evans
<i>Ivan Borolsky</i>	Vernon Johnson
<i>Dennet</i>	Clarence Olsen
<i>Johnny Jason</i>	Bearsley Merrill

SCENES

Act 1.	The Adventure
Act 2.	The Dream
Act 3.	The Romance

PRODUCTION STAFF

Dorothy Darling	Walter Garrett
Eva Jane Wilson	Clarence Olsen
Olaf Fjelde	



Romeo and Juliet

(A romantic drama in sixteen scenes)

PRESENTED BY THE A. S. U. I.

At the University Auditorium, April 7

Staged by Mr. CUSHMAN

CAST

Sampson, <i>Servant to Capulet</i>	- - - - -	Hosea Evans
Gregory, <i>Servant to Capulet</i>	- - - - -	Tom Madden
Abram, <i>Servant to Montague</i>	- - - - -	Jack Blair
Belthasar, <i>Servant to Romeo</i>	- - - - -	Everett Erickson
Benvolio, <i>Nephew to Montague</i>	- - - - -	Beardsley Merrill
Tybalt, <i>Nephew to Capulet</i>	- - - - -	Vernon Jackson
Capulet	- - - - -	Talbot Jennings
Lady Capulet	- - - - -	Mary Kelly
Montague	- - - - -	Rex Alcorn
Lady Montague	- - - - -	Vivian Stone
Escalus, <i>Prince of Verona</i>	- - - - -	Abe Goff
Romeo, <i>Son of Montague</i>	- - - - -	Kneeland Parker
Paris, <i>A young nobleman</i>	- - - - -	Sidney McClellan
Peter, <i>Servant to Juliet's Nurse</i>	- - - - -	Harold Salisbury
Nurse, <i>to Juliet</i>	- - - - -	Marie Johnson
Juliet, <i>Daughter of Capulet</i>	- - - - -	Marie Gauer
Mercutio, <i>Friend of Romeo</i>	- - - - -	Bert Stone
Friar Laurence	- - - - -	Cameron King
An Apothecary, <i>of Mantua</i>	- - - - -	Harold Salisbury

PRODUCTION STAFF

Hester Yost
Dorothy Darling
Jack Lieuallen

Olaf Fjelde
Eva Jane Wilson
Clarence Olsen





Debate



Prof. Michaels
Coach

Montgomery
Manager

Debate

SOME three years ago when Idaho was looking for a new coach the interest in Debating and Oratory had declined almost to the vanishing point. Since the coming of Coach Michaels and largely through his ceaseless efforts the interest and participation in debate has been greatly improved. From a schedule of only two debates with poor crowds and practically no competition for a place on the teams Idaho now has a complete schedule of seven good debates with good interest in debate and fine turnouts for the team. In the last two years we have chosen our opponents from the best available including such teams as the Oxford University for last year and the University of California and the University of Southern California for this year.

Likewise women's debating, which did not exist at all prior to three years ago, has been taken up and is proving itself to be well worth a place in the student body activities.

Intra-mural debates, which were taken up only last year, have been continued and are developing more interest as they allow a larger number of students the actual opportunity of participation in debate.

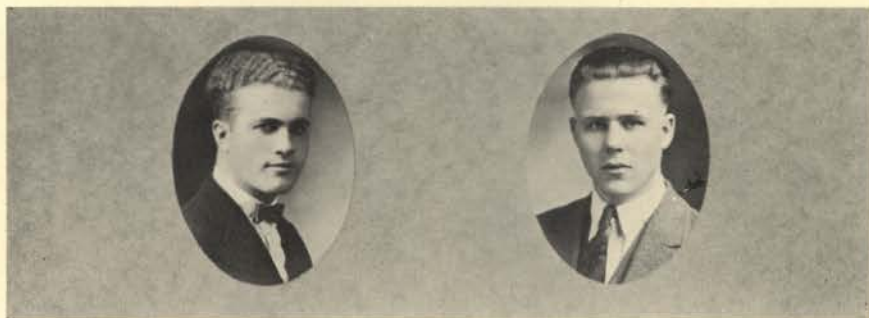

Simmons

Mahoney

OREGON-WASHINGTON-IDAHO TRIANGULAR DEBATE



Disney

McClellan

Peavy

W. S. C.-IDAHO DUAL DEBATE

In short we can say that great progress has been made in the past few years and that never before was the outlook for debating more promising than it is today.

The men's debating schedule began on January 16 with a single debate with Gonzaga in Spokane. The question was: "Resolved, That it is more consistent with the economic welfare of the whole country that congress should so amend the Commerce Act as to take from the Interstate Commerce Commission the power to permit the railroads to charge more for a short than a longer haul." The subject was well chosen and in keeping with the general plan to make debating as interesting as possible to the public, as the long and short haul vitally concerns Spokane. Idaho took the negative and Gonzaga the affirmative. The Idaho team was composed of Herbert Wunderlich, J. L. Simmons, and Edwin Becher, who put up a fine case but the decision was two to one for Gonzaga.



Montgomery

Rule

OREGON-WASHINGTON-IDAHO TRIANGULAR DEBATE



Simmons

Becher

Wunderlich

GONZAGA-IDAHO DEBATE

A week later, on the 23rd of January, Idaho met the University of California, at Boise. The debate was held in the high school auditorium before a good audience. The question was: "Resolved, That our national defense should be reorganized under one cabinet officer with three coordinate divisions; army, navy, and aviation." The Idaho team was composed of Warren Montgomery and Frank Wyman. Idaho took the affirmative and while they lost the debate they presented the subject very well.

On the 28th of February the Oregon-Washington-Idaho triangular was held. The question was the same as in the California debate. Oregon, last year's winner, repeated again. The Idaho team was composed of Ben Mahoney and J. L. Simmons, who debated in Moscow against Oregon, and Edwin Rule and Warren Montgomery, who debated against Washington at Seattle.



Montgomery

Wyman

CALIFORNIA-IDAHO DEBATE



Becher

Freese

Reading

W. S. C.-IDAHO DUAL DEBATE

On the first of April Idaho met Washington State College in a dual debate. The question was: "Resolved, That the eighteenth amendment should be repealed." Edwin Becher, George Freese, and Alvin Reading represented Idaho at Pullman, and Dwight Disney, Sidney McClellan, and Arthur Peavy met the opposing team at Pullman. It was a non-decision debate.

The last debate on the schedule was with the University of Southern California at Moscow. The question was: "Resolved, That war, except in cases of invasion or internal rebellion, should be controlled by a direct vote of the people." Idaho took the affirmative and U. S. C. the negative. Warren Montgomery and Ben Mahoney represented Idaho and presented a well prepared case. The debate was non-decision.



Montgomery

Mahoney

U. S. C.-IDAHO DUAL DEBATE

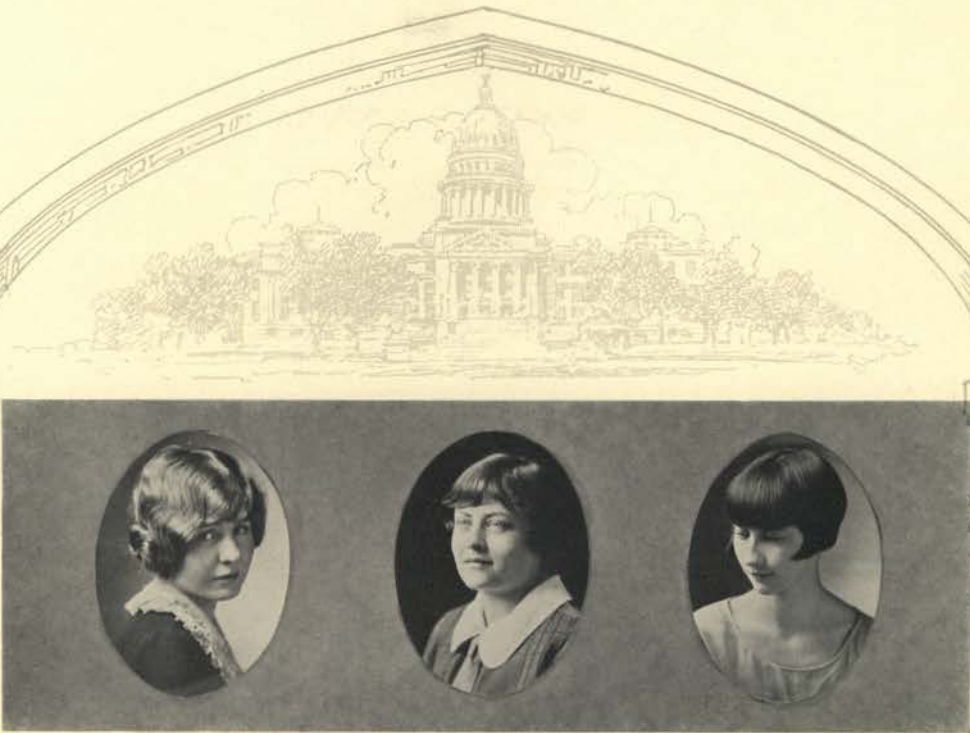

Darling

Miller

Collette

Women's Debate

THE WOMEN for the first time had two debates on their schedule this year. The first one was with Washington State College on the fourth of December. The question was: "Resolved, That the Immigration Act of 1924 should be amended to admit the Japanese on an equal basis with the Europeans." Idaho was represented at home by Dorothy Darling, Helen Milliken and Maurita Miller. At Pullman the Idaho team was composed of Marjorie Albertson, Marjorie Simpson and Jean Collette. The debate was decided by the audience in each case and the vote each time was for W. S. C.

The final debate of the year for the women was a triangular with Washington and Whitman. The question was: "Resolved, That present freedom granted youth tends toward a higher type of personality and character." Marjorie Albertson and Maurita Miller debated Whitman at home and Marjorie Simpson and Helen Milliken met the University of Washington at Seattle. The debate was a non-decision debate and one of the most successful of the year.



Simpson

Albertson

Milliken



Military



Military



Col. E. R. Chrisman

THE RESERVE Officers' Training Corps is the visible source from which the nation must draw the vast number of trained junior officers who must lead its forces in the event of a great war. It has been proven that the leading of troops in modern combat requires a higher degree of efficiency and training than ever in the past, so by the wise forethought of Congress, a law was enacted whereby Military Science and Tactics shall be included in the curricula of all educational institutions receiving financial help from the government, such as land grant colleges.

The Military Department at the University of Idaho has long been recognized as an important unit of the University. This department has taken its place on an equal footing of importance and dignity with the other college departments. It has a definite course of theoretical and practical instruction, including discipline and training in the direct and practical methods of accomplishing results characteristic of military procedure which is one of the greatest benefits to the students in their future careers in civil life. Such a course enriches the educational resources of our University.

The Military Department is a growing unit. Each year there is an increasing interest in the advanced course which affords college men the opportunity to get a reserve commission in the Reserve Corps. The present strength of the Military units at the University consists of one regiment, which in turn consists of three battalions.

Each year the advanced course men have the opportunity to attend a six weeks' summer camp at Camp Lewis, Washington. Here the men are especially trained in marksmanship, scouting and patrolling, and in practical problems of tactics. The camp program consists of the practical application and theory of the rifle, automatic rifle, machine gun, howitzer weapons, Tactics, Field Exercises, Field Engineering, Musketry, Scouting and Patrolling, Bayonet, Interior Economy, and practical demonstration by troops of all arms from the regular army.

At these camps which are entirely free from expense to the students, the government provides all equipment of latest design, including uniforms, furnishes transportation and subsistence and arranges for healthful recreation and amusement.

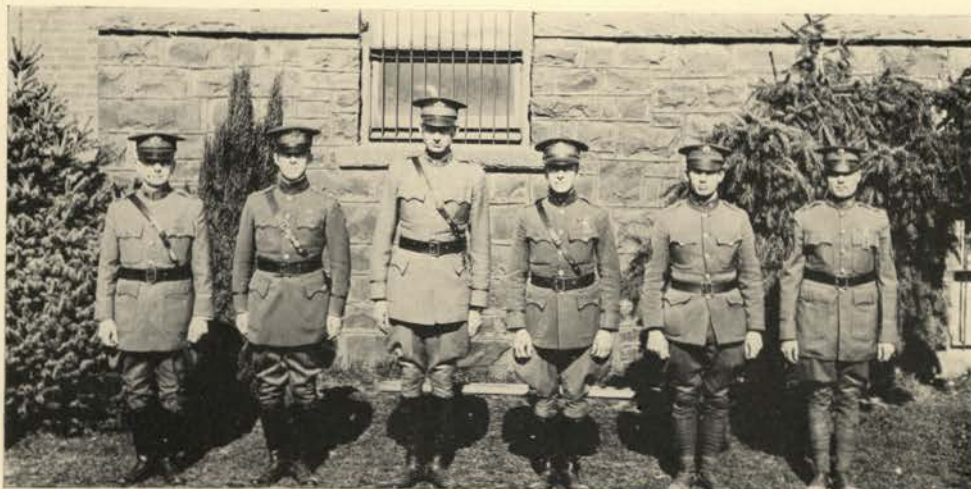

Chrisman

Fuller

Bain

Hart

Nagel

Woods

Regular Army Men

EDWARD R. CHRISMAN, Colonel U. S. A. Retired.

Colonel Chrisman has been connected with the Military Department of the University for fifteen years. He is largely responsible for the growth and recognized importance that the Military Department now has.

FRANCIS R. FULLER, Major, Infantry D. O. L.

This is Major Fuller's first year at the University. He has acted as Executive Officer and has proven very valuable as an instructor.

BENJAMIN B. BAIN, Captain, Infantry D. O. L.

Captain Bain came to the University four years ago. He has proven especially valuable as an instructor in the use of the machine gun and the larger weapons.

CHARLES H. HART, JR., First Lieutenant, Infantry D. O. L.

Although this is only Lieutenant Hart's second year at the University, he has instilled in the cadets a high interest in military drill and tactics and is a very popular instructor.

EUGENE NAGELE, Staff Sergeant.

Sergeant Nagele has been with the University for over seven years and besides instructing, also handles reports.

LONIE WOODS, Staff Sergeant.

For the past six years Sergeant Woods has been connected with the University Military Department and devotes much of his time to the instruction of the first-year cadets.



CADET BAND

Regimental Cadet Band

BERNT NIELSON, *U. S. A. Retired, Band Master and Instructor.*

EUGENE BEEBE, *Cadet Leader, Solo Clarinet.*

BEARDSLEY MERRILL, *Drum Major.*

BAND SERGEANTS

R. Yost, Bass B. B.
S. Hutchings, Solo Clarinet
M. Hardwick, Solo Cornet

BAND CORPORALS

W. L. Anderson, First Horn
W. L. Moran, Snare Drum
R. A. Scott, Trombone
L. Schmitz, Saxophone

PERSONNEL

A. Bartel, Cornet
H. J. Briscoe, Horn
D. Cleaver, Solo Cornet
H. E. Hatstrup, Baritone Sax.

C. Holmes, Bass
C. Johnson, Clarinet
T. More, Bass
E. Schmitz, Snare Drum
C. Stant, Clarinet
H. Wunderlich, Solo Cornet
B. Gregory, Cornet
W. B. Wilton, Saxophone
C. Blank, Saxophone
J. Bowlby, Saxophone
C. Dick, Horn
F. Grosse, Saxophone
W. H. Guske, Cornet
E. Gustafson, Cornet
V. Hudelson, Bass

W. L. Hunner, Clarinet
W. Klingler, Cornet
D. Lindsey, Bass
Leatherwood, Horn
D. Lindsay, Bass
T. McGonigle, Clarinet
F. Nonini, Bass
M. Nunamaker, Solo Cornet
L. Scott, Saxophone
E. Siggins, Clarinet
C. A. Terhune, Snare Drum
A. Tall, Trombone
D. Kelley, Saxophone
N. McGinty, Saxophone
H. Stephenson, Baritone
A. Tall, Clarinet

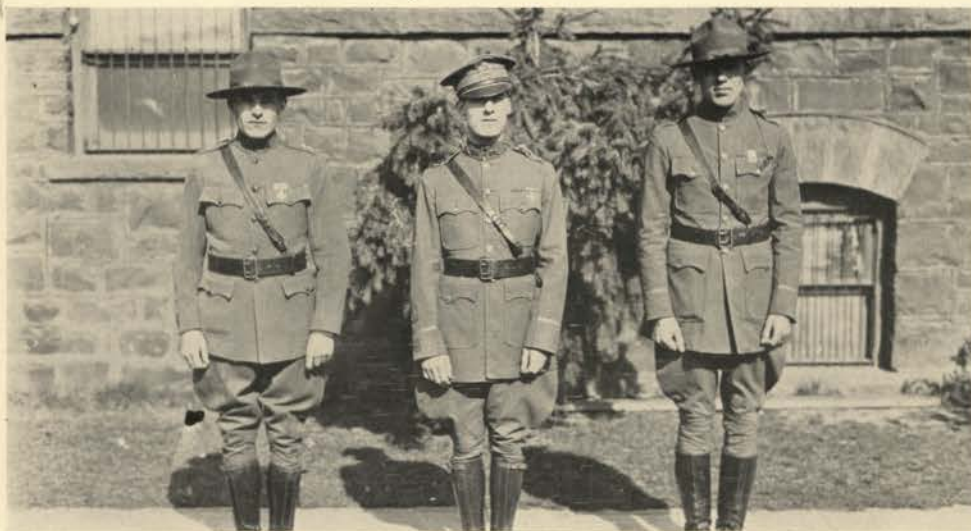

Col. Karlburg, Commanding Lt. Col. Tipton Capt. Anderson, Adjutant
FIRST SEMESTER STAFF

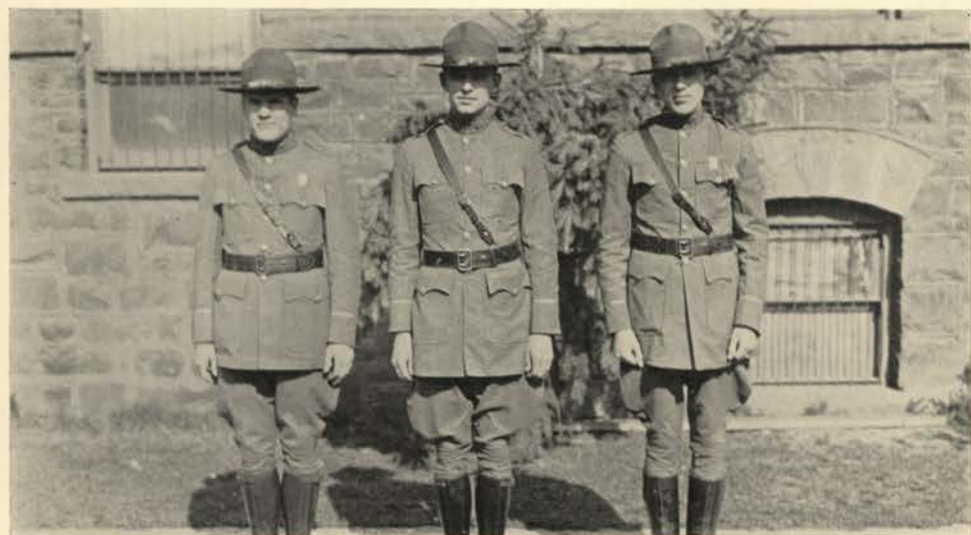

Col. York, Commanding Lt. Col. McDaniel Capt. Anderson, Adjutant
SECOND SEMESTER STAFF

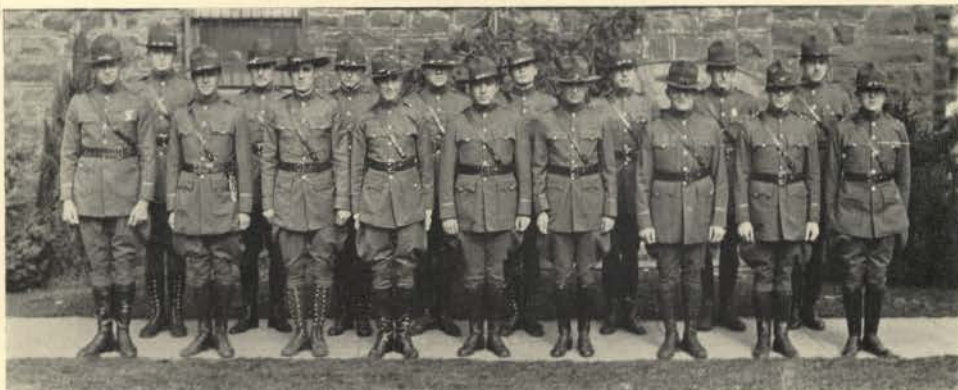

FIRST BATTALION OFFICERS

BUEL P. GOSSETT, *Major*, Commanding First Battalion.
 JAY THOMPSON, *Lieutenant and Adjutant*.

- COMPANY "A"—Ted Turner, Jr., Captain; J. O. Jones and E. A. Thomason, 1st Lieuts.; P. W. Atwood, C. C. Christie, W. F. Ellsworth and J. V. Thompson, 2nd Lieuts.
 COMPANY "B"—F. W. Click, Captain; F. W. Lansdon and R. B. Whitaker, 1st Lieuts.; M. B. Givens, B. E. Harris, E. Nedros, R. L. Tuttle and H. Ficke, 2nd Lieuts.
 COMPANY "C"—B. E. Lindberg, Captain; O. S. Gudmunsen and J. R. Randell, 1st Lieuts.; C. Murray, A. E. Powers, G. D. Ryan and E. T. Becher, 2nd Lieuts.

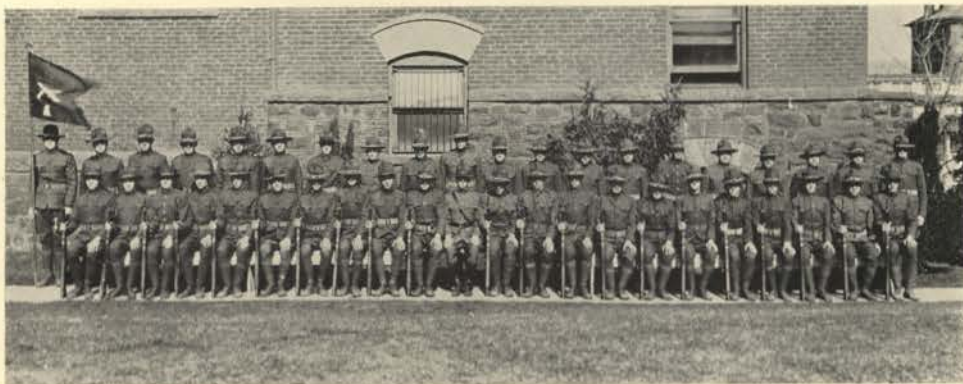

COMPANY A

SERGEANTS: Adams, Bozarth, Cornelison.

CORPORALS: Chaney, Beyer, Cline, Ashcraft, Anderson, Coughlan, Cox, Baldwin.

PRIVATES: Arnett, Calvert, Craig, Dawald, Anderson, Audrieth, Baldwin, C. Baldwin, V. Bauman, Beasley, Belknap, Bellinger, Benedict, Berglund, Bliss, Boswell, Brigham, Brown, Brill, Brown, O. Bronson, Buckingham, Cann, Cannon, Carlson, Clapp, Cox, Daubert, Davis, Decker.

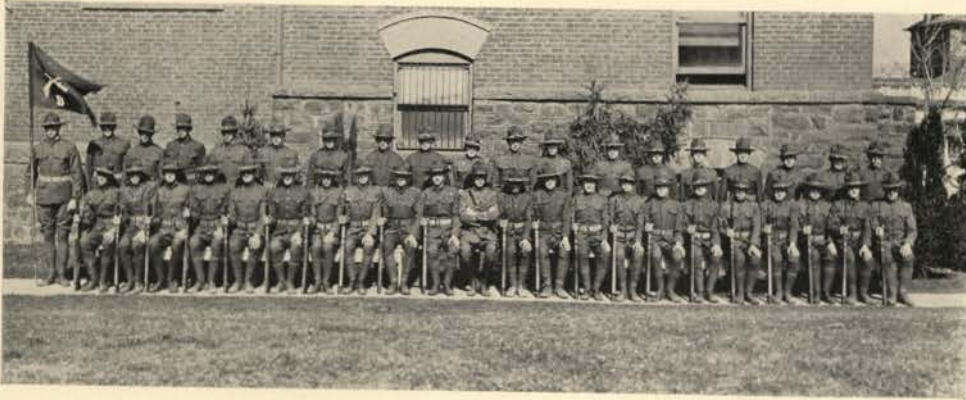

COMPANY B

SERGEANTS: Garlinghouse, Fisher, Griffith.

CORPORALS: DeClark, Durbin, Equals, Gould, Devery, Fisher, Heath, Hoffman.

PRIVATEs: Blair, Cluster, Duff, Doty, Drury, Duncan, Dunn, Eastman, Evans, Espe, Featherstone, Ferguson, Fisher, Freedlander, Fuller, Gale, Gallagher, Garber, Giles, Hagen, Hague, Harding, Harrison, Heitman, Hartman, Hervey, Higley, Houston, Howell, Humphrey, Hunter, Garner,

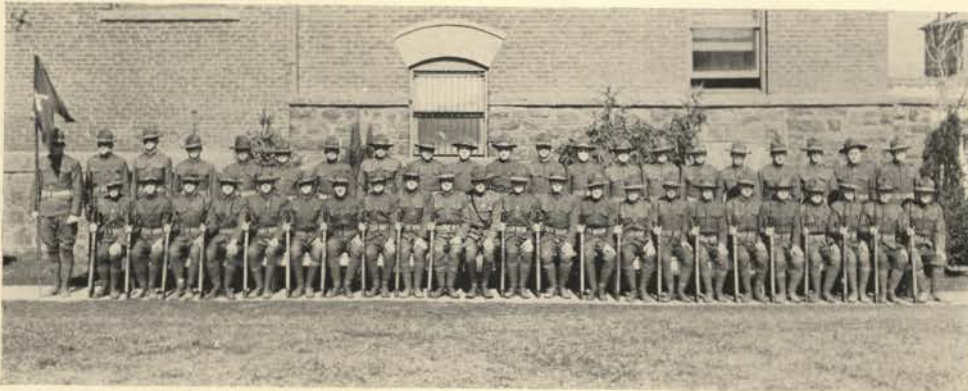

COMPANY C

SERGEANTS: Knight, Johnson, Kester.

CORPORALS: Miller, L. Miller, T. Kelley, Jacoby, Gardner, Long, Hill.

PRIVATEs: Packer, Lemon, Parks, Kidwell, Johnston, A. Johnston, H. Kamps, Kerr, Kitto, Konnold, Lake, Larson, H. Larson, K. Lawrence, Lawson, Limacher, Lyle, Marshall, Martin, Mauser, Maxey, McBratney, McCoy, McEachern, Miller, A. Miller, S. Milliner, Moore, Morris, Moulton, May.



SECOND BATTALION OFFICERS

OTTO A. HUEFNER, *Major, Commanding Second Battalion.*
 JES BUCHANAN, *Lieutenant and Adjutant.*

COMPANY "D"—J. P. Mix, Captain; R. Lundquist and A. R. Matthews, 1st Lieuts.; P. C. Stoffel, I. R. Selby, W. D. Wrighter, N. D. Luvaas and J. Bauer, 2nd Lieuts.
 COMPANY "E"—E. F. Brinkman, Captain; J. C. Baird and R. S. Thomas, 1st Lieuts.; N. E. Werner, C. C. Anderson, J. Balkow, L. Beall and G. T. Burroughs, 2nd Lieuts.
 COMPANY "F"—N. D. Nelson, Captain; H. Payne and M. R. Brown, 1st Lieuts.; T. G. Boardman, J. L. Brewrink, J. Hesslein, J. E. Buchanan and W. E. Calkins, 2nd Lieuts.



COMPANY D

SERGEANTS: Silverthorne, Yost, Ramsted.

CORPORALS: Stuart, Ross, Roise, Thompson, Soderberg, Rink, Smith.

PRIVATES: Shuttler, Somerville, Stinemates, Taylor, Nedros, Myklebust, Newcomb, Neighbor, Noyes, Otness, Palmer, Pardue, Peterson, Rasholt, Reading, Reilly, Rudy, Rutledge, Sheehan, Shellworth, Smith, Stephens, Tacke, Trenary, Vohs, Walden, Walker, Warner, Webster, White, Wilkison, Wood, Wright, Yearsley, Zuckweiller.

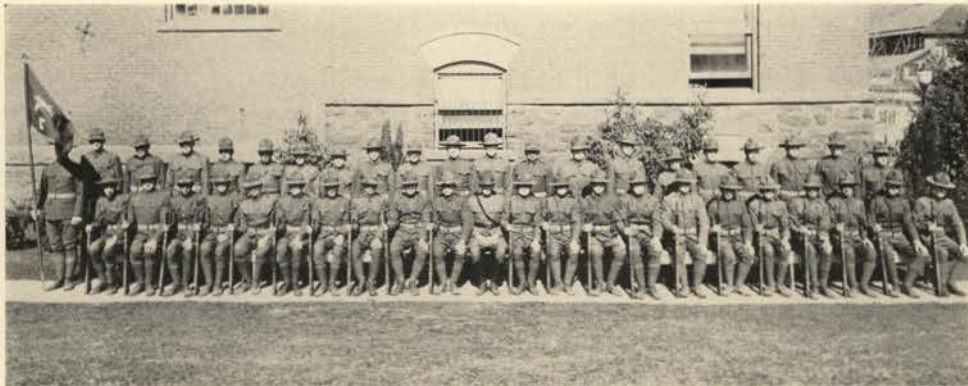

COMPANY E

SERGEANTS: Campbell, Brandt, Chaffee.

CORPORALS: Ames, Croy, P. Croy, W. Cochran, Baumgartner, Boyd, Allen Balch.

PRIVATE: Bauer, Cowles, Cook, Collier, Albertson, Anderson, H. Anderson, K. Anderson, R. Arthurs, Andrews, Aschenbrenner, Aspray, Axtell, Balkow, Barnhart, Barclay, Bausch, Boughton, Brown, Buckingham, Burgher, Calhoun, Campbell, Cheyne, Chisolm, Clements, Collins, Comegys, Cone.

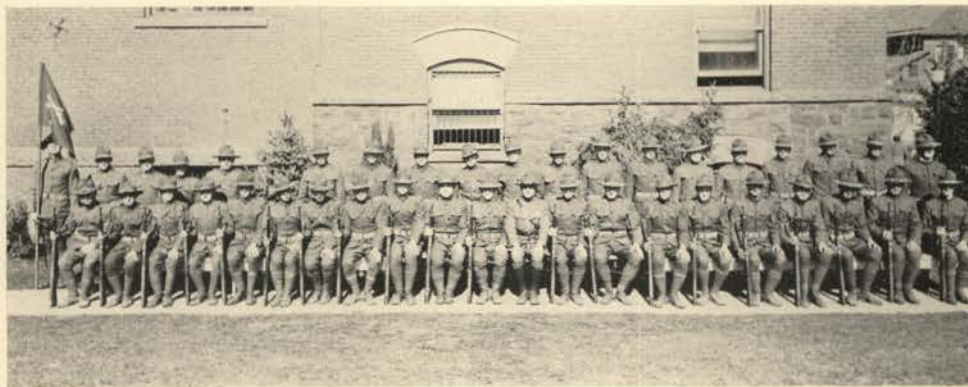

COMPANY F

SERGEANTS: Gries, Chubbuck, Flock.

CORPORALS: Bernard, Bolander, Dean, Flack, Henderson, Hamilton, Curtis, Diehl.

PRIVATE: Davis, Elliott, Garmo, Lee, Cornell, Courtney, Dahlkey, Deane, Dibble, DuSault, Estes, Eubanks, Fifer, Frazier, Fruit, Gardner, Gault, Gorecki, Gray, Griesser, Haack, Hall, Hanley, Harmon, Hertzka, Hjort, Ingle, Jackson.

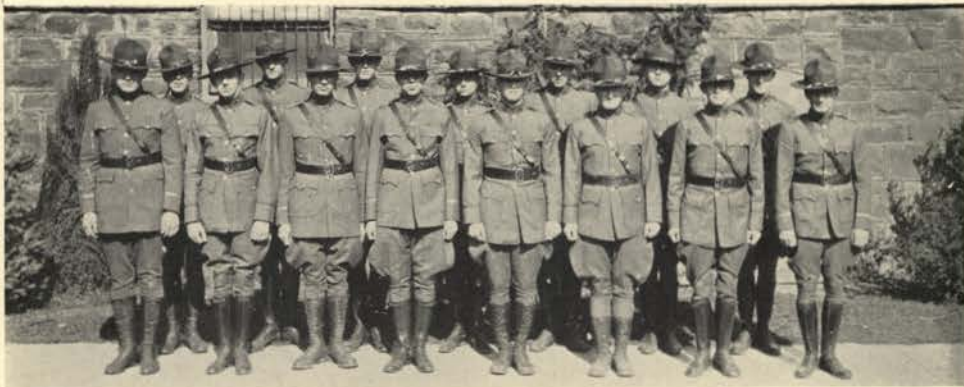

THIRD BATTALION OFFICERS

JOE J. THOMAS, *Major*, Commanding Third Battalion.

HUGH C. CARROLL, *Lieutenant and Adjutant*.

COMPANY "G"—T. Bucklin, *Captain*; H. E. Canine, T. S. Owings and J. R. Litton, *1st Lieuts.*; W. L. Budge, I. C. Burroughs, F. C. Craig and E. R. Moulton, *2nd Lieuts.*

COMPANY "H"—H. C. Billings, *Captain*; E. W. Yeomans and W. H. Remer, *1st Lieuts.*; N. D. Derrick, E. Elstone, C. Gustafson and R. R. Patchen, *2nd Lieuts.*

COMPANY "I"—E. G. Greene, *Captain*; W. B. Tonnar and R. B. Irving, *1st Lieuts.*; J. MacGregor, H. C. Pickett, G. B. Haddock and H. C. Carroll, *2nd Lieuts.*



COMPANY G

SERGEANTS: Kyle, Lange, Mitchell.

CORPORALS: Justus, Haut, Manning, Hayward, Hedrick, Johnson, Kingston, Hayward, H.L.

PRIVATEs: Miller, Horning, McArthur, McDowell, Jensen, Johnson, C., Johnson, E., Johnson, M., Kalousek, Kennedy, Kidd, Kitzmiller, Koster, Kroll, Langford, Lindberg, Lindelof, Lindsay, Lockwood, Lunstrum, McCown, McCoy, McDonald, McGrane, Miller, F., Kantola.

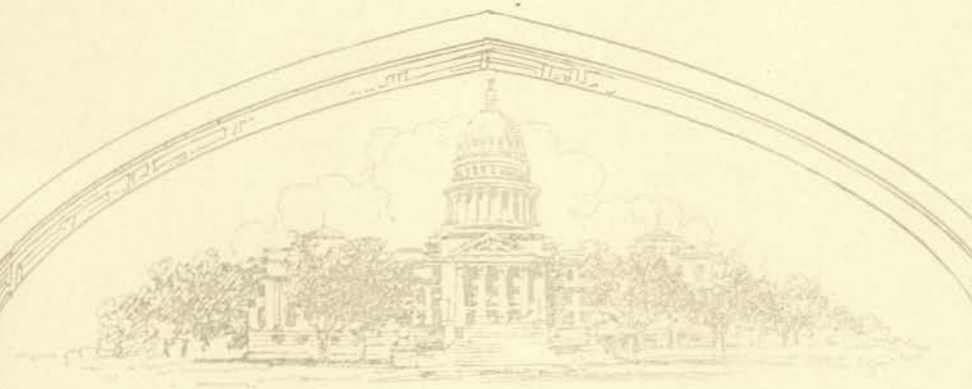

COMPANY H

SERGEANTS: McCall, Myrene, Roberts.

CORPORALS: Platt, McCormack, McKinley, Myers, Manning, Nye, Schuman, Mitchell.

PRIVATES: Mushlitz, Nibler, Nelson, Page, Mercer, Morrow, Myrene, Muzzy, Nash, Norman, Norell, O'Brien, Overman, Paroz, Peterson, F., Peterson, J., Pickard, Platt, Priebe, Ralph, Ricketts, Riesbol, Roberts, Ross, Russell, Sample.

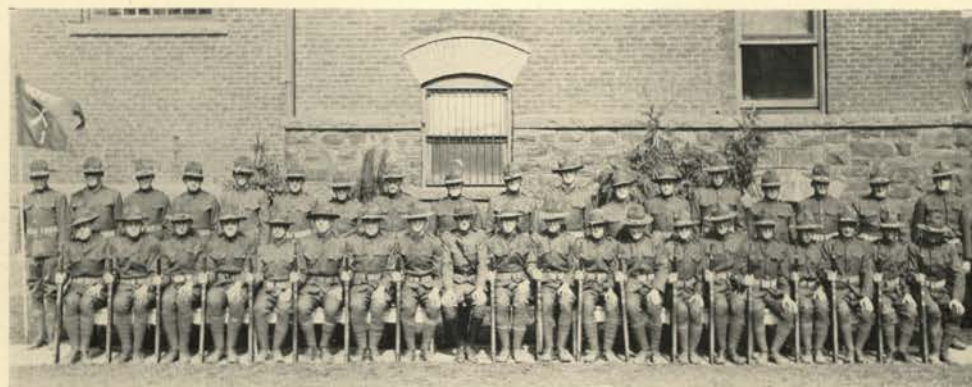

COMPANY I

SERGEANTS: Stark, Taylor, Wendle.

CORPORALS: Thompson, Vonhardenberh, Otter, Steffens, Solberg, Styner, Williams, Thomason.

PRIVATES: Steele, Rooks, Snyder, Sanders, Slate, Slater, Sifton, Snook, Spence, Stanley, Stibal, Stover, Stowasser, Tonning, Tuininga, Tupker, Vance, Walden, Weinmann, Welo, White, Widner, Wiswall, Woodward, Zornes, Thompson, Wells.

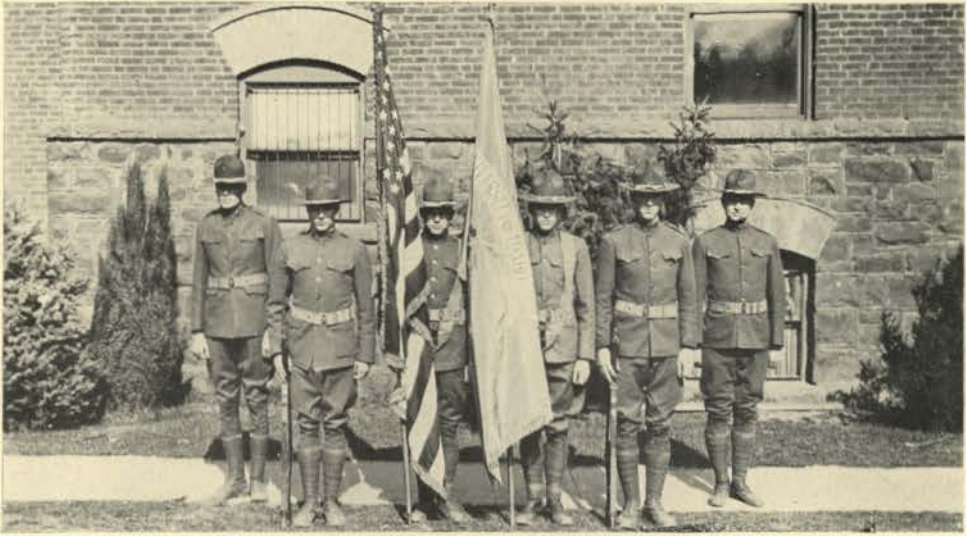

REGIMENTAL COLOR SERGEANTS

R. A. Hall and M. M. Greeling.

BATTALION SERGEANT MAJORS

1st. Battalion—H. A. Tinker.
2nd. Battalion—S. W. Blore.

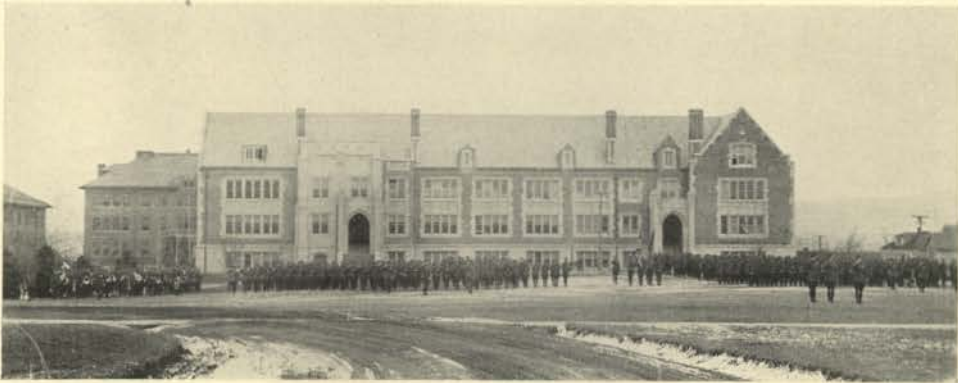

REGIMENTAL REVIEW

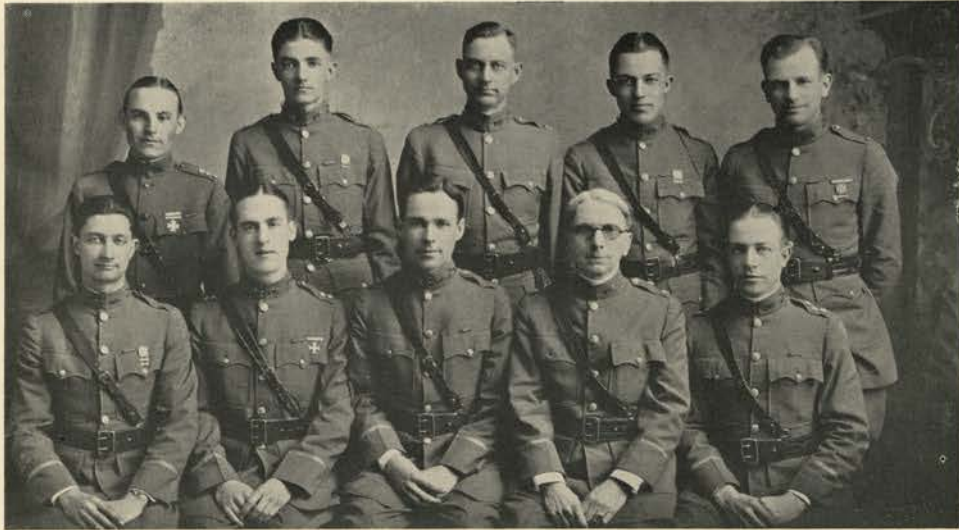

Karlbuzg Greene Bain Anderson Gossett
 Mix Tipton Click Chrisman Turner

Scabbard and Blade

HONORARY MILITARY FRATERNITY

OFFICERS

Captain - - - - - FRANK CLICK
First Lieutenant - - - - - BUEL GOSSETT
Second Lieutenant - - - - - KENNETH TIPTON
First Sergeant - - - - - KENNETH ANDERSON

ROLL

Kenneth Anderson	Buel Gossett	Kenneth Tipton
Captain Bain	Garver Greene	Ted Turner, Jr.
Colonel Chrisman	Herbert Karlbuzg	Robert Quarles
Frank Click	Jack Mix	

PLEDGES

Paul Atwood	Hugh Carroll	Otto Huefner
Leonard Beall	Charles Christie	Walter Remer
Jess Buchanan	Neil Derrick	Joe Thomas
George Burroughs	Fisher Ellsworth	Jay Thompson
	Wallace York	

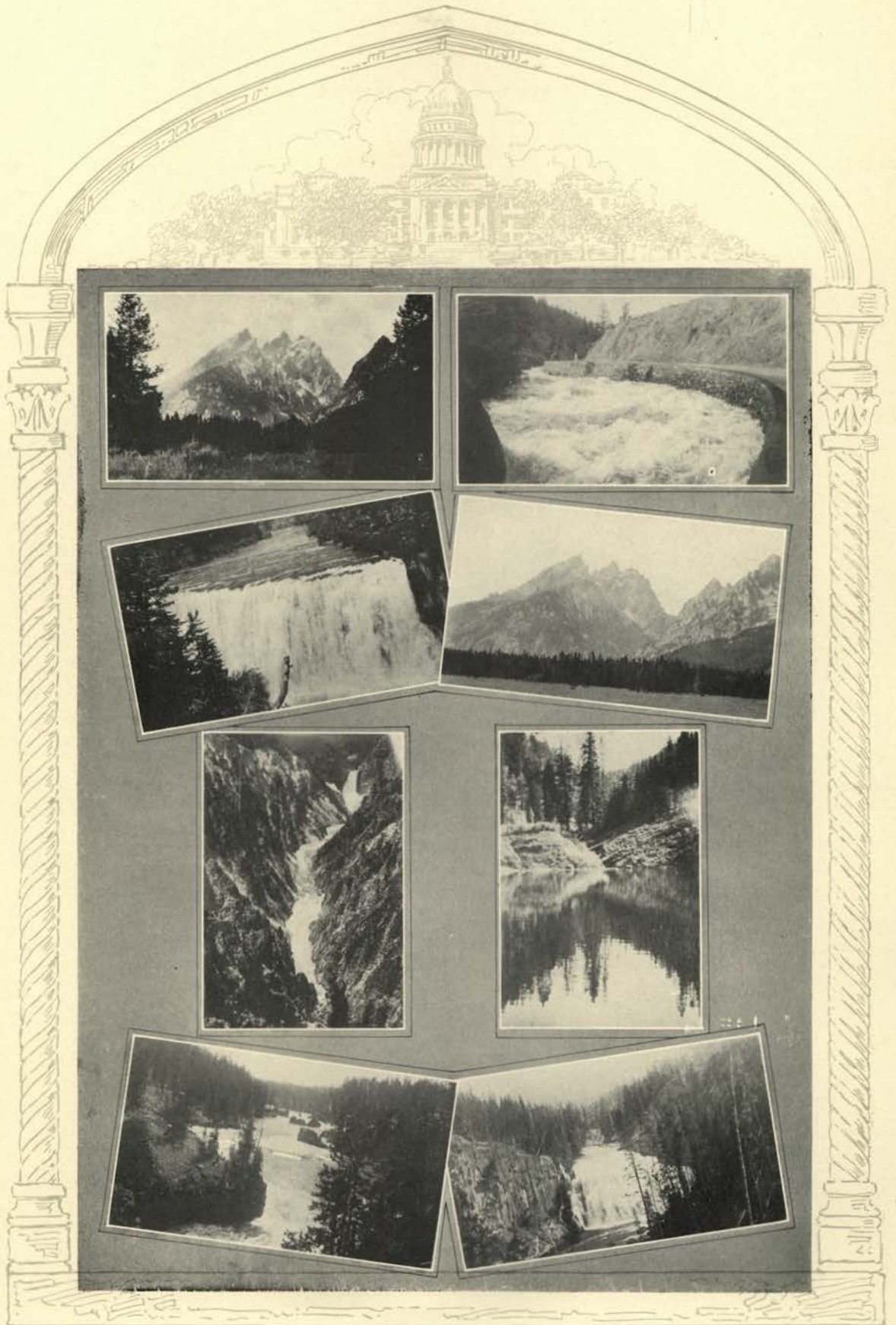



Judging Teams



Stucky D. Warren Fales Lamphere
 Derrick Hickman (Coach) Peterson

Livestock Judging Team

THIS fall at the contest at Portland five states were represented. Each team was composed of five men and out of this entire group Idaho had four men in the first six. The contest was won by the Idaho team with a score of 4295 out of a possible 5000. The next nearest team was 140 points behind. Ralph Stucky was high point man on the Idaho team and of the entire contest.

The stock judging team this year maintained the high standard that it has set for the past several years. Out of thirteen years of competition at The Pacific International Livestock Exposition, Idaho stock judging teams have placed first five times; second, five times; and third, twice. During this time they have met teams from Utah Agricultural College, Oregon Agricultural College, Montana Agricultural College, Washington State College, University of California, and University of British Columbia.

The prospects for next year are good for a team that will place well up in the rating.

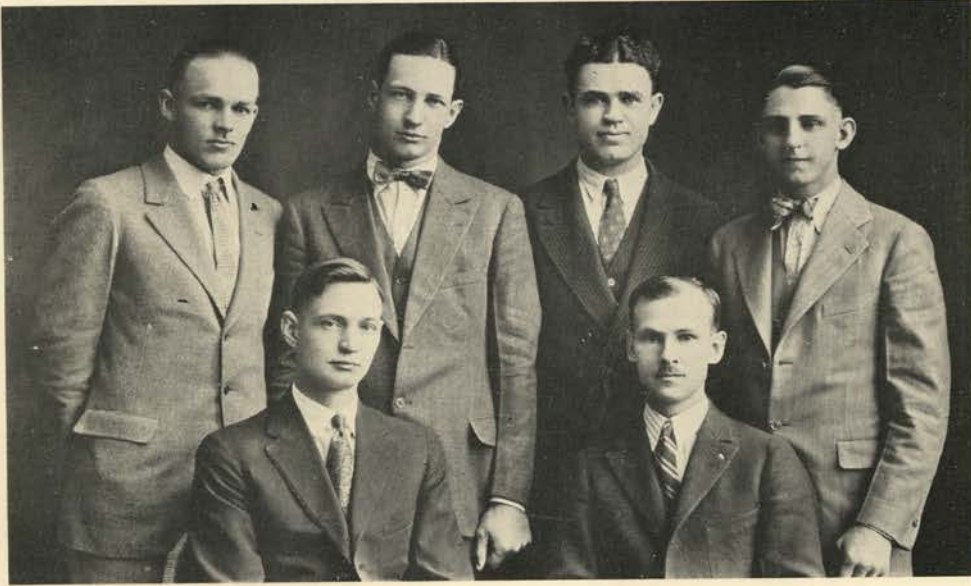

Brinkman

Anderson

Kibler

Cagle

T. Warren

Atkinson (Coach)

Dairy Cattle Judging Team

IN CLOSE competition with teams representing the leading colleges of the Northwest and Canada, Idaho's Dairy Cattle Judging Team placed third at the Pacific International this year. British Columbia, a Canadian team, walked away with first place but not until Oregon Agricultural College and Idaho put in a strong bid for the coveted position. During the seven years that Idaho has competed at the Portland show, the Dairy Cattle Team has never been lower than third in a contest and has taken more than her share of firsts and seconds.

Under the excellent leadership and coaching of Professors Atkison and Anderson, the Dairy Cattle Team has set a high standard for itself and it is expected that Idaho will uphold this standard in the future as they have in the past.

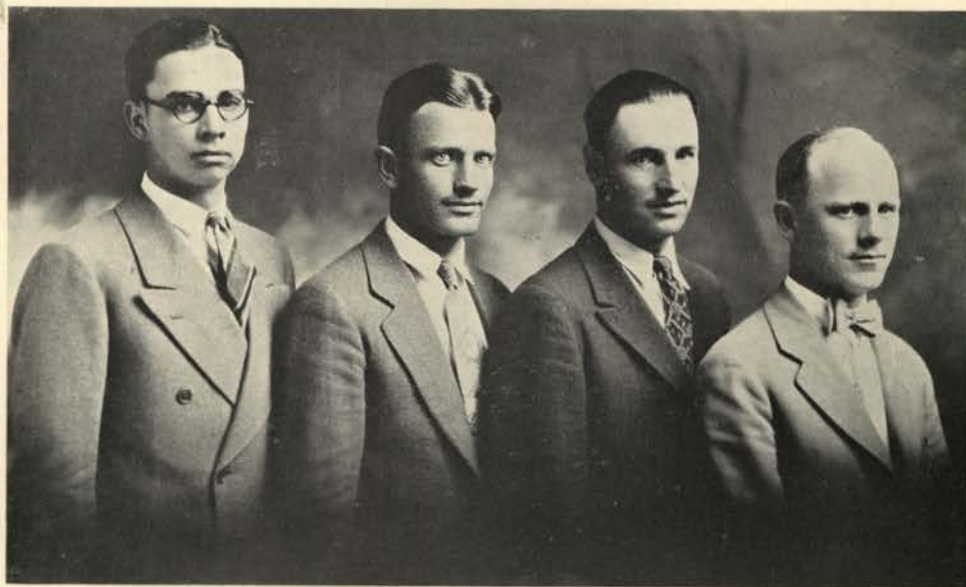

Bever

Irving

Hulbert (Coach)

Raeder

Grain Judging Team

THE UNIVERSITY of Idaho Grain Judging Team, in a close contest with teams from Oregon and Montana, took second place at the 1925 Pacific International Livestock Show, held at Portland, Oregon. There was only thirty-five points between the winning and losing teams. Competition was the keenest in history of the Pacific International, each team being pointed for the contest. Idaho's Grain Judging team last fall ranked higher than any of her grain judging teams of previous years.

The average of the team was 88.5 per cent. Wayne Bever of Lapwai, was high point man on the Idaho team and second high point man of the contest, scoring 2110 points out of a possible 2200. Lewis Raeder of Moscow was second high point man on the Idaho team and fifth in the contest. Royal Irving of Rupert placed third on the team and sixth in the contest.

Much credit is given Professor H. W. Hulbert (Coach) for the able showing made by the team.



Organizations

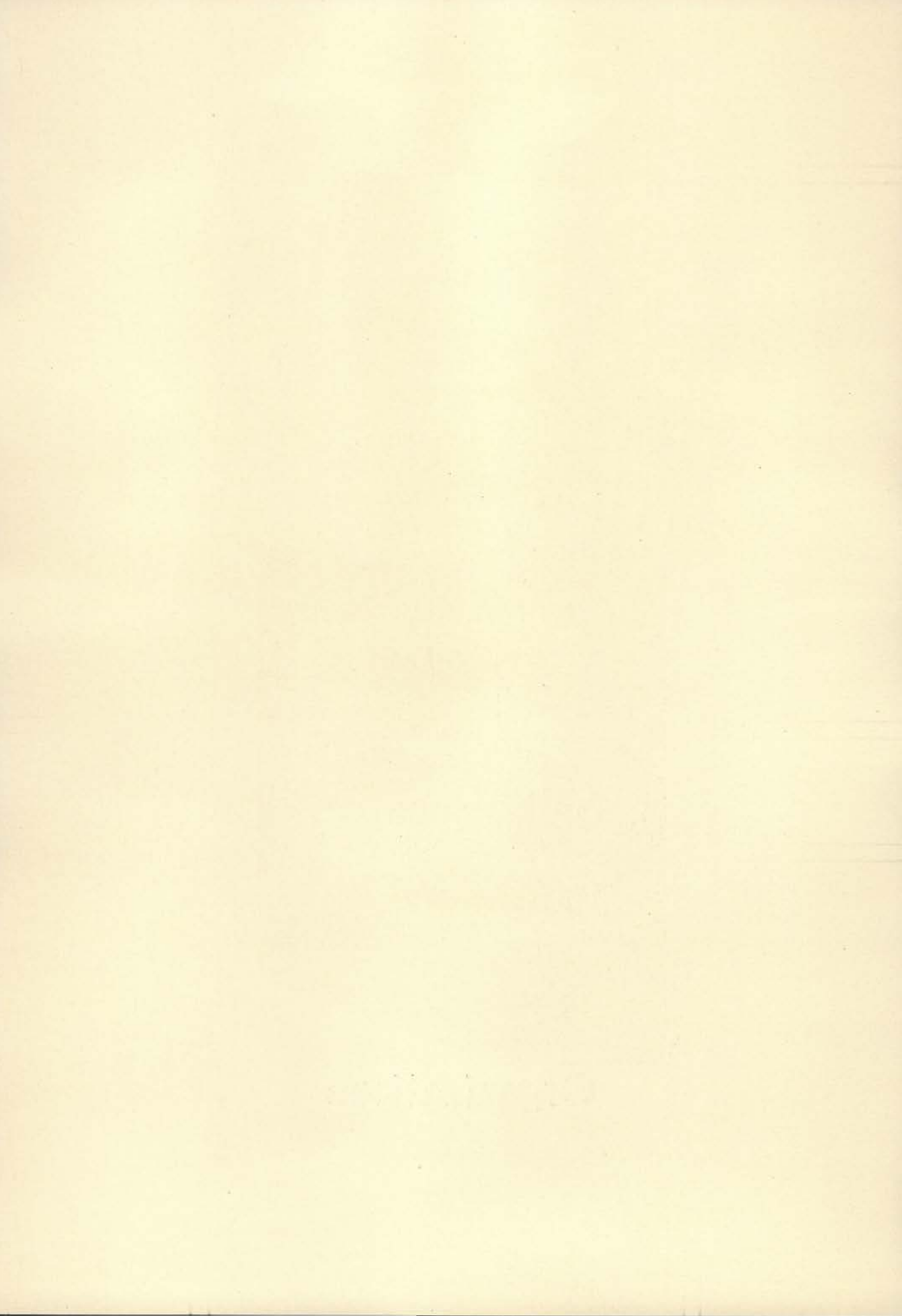



Honor Societies



Gauer
Zornes

Hogenson
Long

Aspray
Boyer

Montgomery
Kennedy

National Mortar Board Society

National Honorary Society for Senior Women.

Idaho Chapter Installed 1923.

Colors—Silver and Gold.

PURPOSE: To promote scholarship, to render service and to further good fellowship among the women of the University.

OFFICERS

<i>President</i>	- - - - -	RUTH ZORNES
<i>Vice-President</i>	- - - - -	MARIE GAUER
<i>Secretary</i>	- - - - -	ESTHER KENNEDY
<i>Treasurer</i>	- - - - -	RUTH MONTGOMERY
<i>Historian</i>	- - - - -	MARIE HOGENSON

MEMBERS

Ruth Zornes	Esther Kennedy	Marie Hogenson	Alene Long
Marie Gauer	Ruth Montgomery	Ruth Aspray	Blanche Boyer



Brown
Hockaday

Cummins
Olsen

Taylor
Reed

Archibald
Yager

Silver Lance

Senior Men's Honorary Organization.

Founded, 1923.

This organization of senior men has as its major ideal the rendering of service to the University. Members are selected on a basis of scholarship and activities.

MEMBERS

Fred M. Taylor
Robert Cummins
Wallace C. Brown
Robert M. Holbrook
Talbot L. Jennings

Robert Reed
Sidney Yager
Gordon Hockaday
Clarence Olsen
Martel Archibald

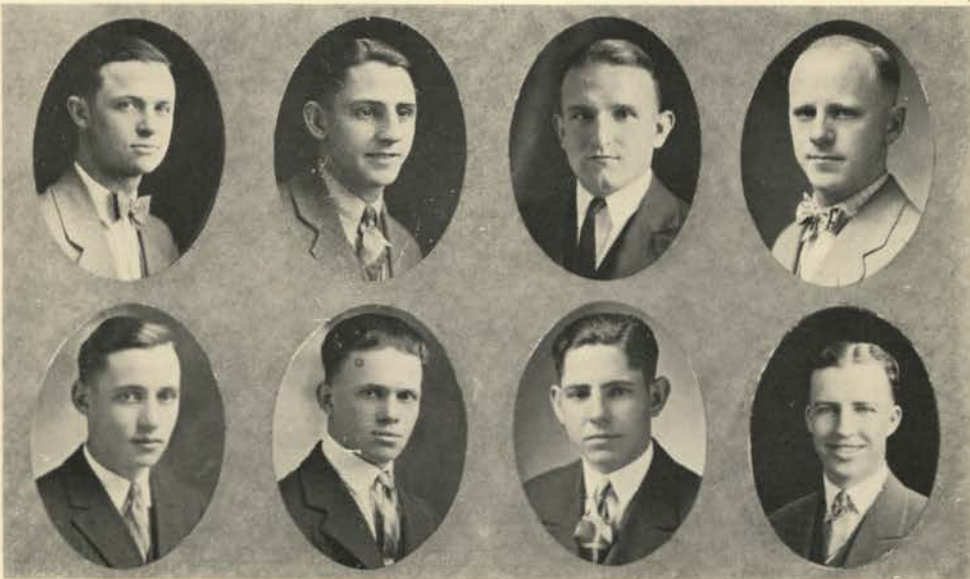

Derrick
Stucky

T. Warren
Hempleman

Lamphere
D. Warren

Raeder
Peterson

Alpha Zeta

Honorary Agricultural Fraternity.

Founded at the College of Agriculture, Ohio State University,
October 28, 1897.

Idaho Chapter Installed May, 1920.

Colors—Mauve and Sky Blue.

FRATRES IN FACULTATE

Dean E. J. Iddings.
Dean F. G. Miller
Professor R. E. Neidig
Professor C. C. Vincent
G. V. Sulerud

Professor H. P. Magnuson
Professor C. W. Hickman
Professor S. C. Anderson
Professor J. D. Remsberg
H. C. Olsen

FRATRES IN UNIVERSITATE

Seniors

Lawrence Peterson

Lewis Raeder

Willard Lamphere

Juniors

Neil Derrick
Ralph Stucky

Lynn Hempleman

Dan Warren
Ted Warren



Anderson
Buchanan
Billings

Joyce
Darwin
J. Larsen

Ballif
Lamphere
Skidmore

Swanson
Beam
C. Larson

Schuttler
Ackerman
Carroll

Sigma Tau

National Honorary Engineering Fraternity.
 Founded at the University of Nebraska, 1904.
 Rho Chapter Installed at Idaho, 1922.

The Fraternity has as its purpose the promotion and encouragement of high scholarship, college activities, and a greater spirit of cooperation among engineering students.
 Members are selected from the Junior and Senior classes of Engineering and the School of Mines, on the basis of scholarship and public spiritedness.

FACULTY MEMBERS

Dean I. C. Crawford
 Professor J. H. Johnson

Dean F. A. Thomson
 Neal P. Bailey

Earnest W. Ellis

ACTIVE MEMBERS

Paul S. Ballif
 Louis Ackerman
 Richard C. Beam

Harry C. Billings
 Joseph Skidmore
 Edwin Joyce
 Arthur Swanson

Jess E. Buchanan
 Hugh C. Carroll
 Orvil Anderson
 Harold Lamphere

Gilbert Darwin
 Norman Schuttler
 Clarence Larson
 Junius Larsen



Baken Morris Ramstedt Ostroot Albertson Lawrence Armour Beardmore Palmer Woods Helpfrey

Sigma Alpha Iota

National Honorary Musical Fraternity for Women.

Founded at the University, School of Music,
Ann Arbor, Michigan, 1904.

Sigma Zeta Chapter Installed June 3, 1924.

Colors—Crimson and White. Flower—Red Rose.

Motto—"Vita brevis, ars longa."

PURPOSE: The purpose of this Sorority is to give moral and material aid to its members; to promote and dignify the musical profession; to establish and maintain friendly relations between musicians and music schools; and to further the development of music in America.

OFFICERS

President - - - - LUCILE RAMSTEDT Secretary - - - - GERTRUDE BAKEN
Vice-President - - - - HELEN WOOD Treasurer - - - - MARY HELPFREY

HONORARY MEMBERS

Isabel Clark Maude Garnett

MEMBERS

Marjorie Albertson	Florence Greene	Florence Oberg	Helen Wood
Sue Compton Armour	Mary Helpfrey	Ellen Ostroot	
Gertrude Baken	Pauline Lawrence	Phyllis Palmer	PLEDGE
Vivienne Beardmore	Mary Mabel Morris	Lucile Ramstedt	Florence Kleweno



Pi Lambda Theta

Professional and Honorary Education Fraternity.
 Founded July, 1917.
 Phi Chapter Installed May 22, 1926.
 Colors—Blue and Gold.

PURPOSE: To foster professional spirit and the highest standards of scholarship and professional training.

OFFICERS

<i>President</i> - - - -	SYBIL FELT	<i>Treasurer</i> - - - -	ALLEGRA ECKLES
<i>Vice-President</i> -	ELIZABETH HAYMOND	<i>Secretary</i> - - - -	ALICE CARNIE

ASSOCIATE MEMBERS

Bernice McCoy	Katherine Burggraf	Grace Zudrele
---------------	--------------------	---------------

MEMBERS

Sybil Felt	Gertrude Drissen	Elizabeth Haymond	Madge Lough
Alma Baker	Allegra Eckles	Mary Helprey	Murva Murray
Alice Carnie	Jean Garrison	Eleanor Level	Milly Minger
	Cecil Smith		

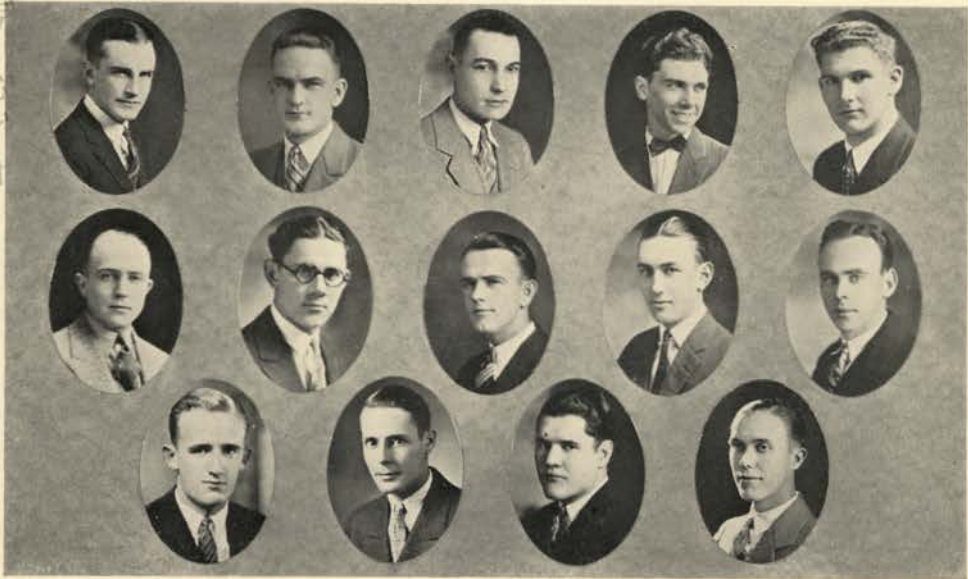

Pickett Atwood B. Morgan Noh L. Morgan Long Jones Williamson Fletcher Reed
 Merrill Tinker York Soderberg

Alpha Kappa Chapter of Alpha Kappa Psi

Professional Commerce Fraternity.

Founded at the University of New York, School of Commerce,
 New York City, 1904.

Flower—Chrysanthemum

Colors—Blue and Gold

<i>First Semester</i>	OFFICERS	<i>Second Semester</i>
WALLACE E. YORK	<i>President</i>	WALLACE E. YORK
ROBERT REED	<i>Vice-President</i>	ROBERT REED
LOUIS SODERBERG	<i>Secretary</i>	LOUIS SODERBERG
GLENN JONES	<i>Treasurer</i>	BEARDSLEE MERRILL

FRATRES IN FACULTATE

Harrison C. Dale Lynn I. Schoonover

FRATRES IN UNIVERSITATE

Seniors

Leslie Morgan John Noh Robert Reed
 Frank Williamson Wallace E. York

Juniors

Elliott Fletcher Paul Atwood Glenn Jones
 Bryce Morgan Howard Pickett Louis Soderberg

Sophomores

Leroy Long Beardslee Merrill Harold Tinker

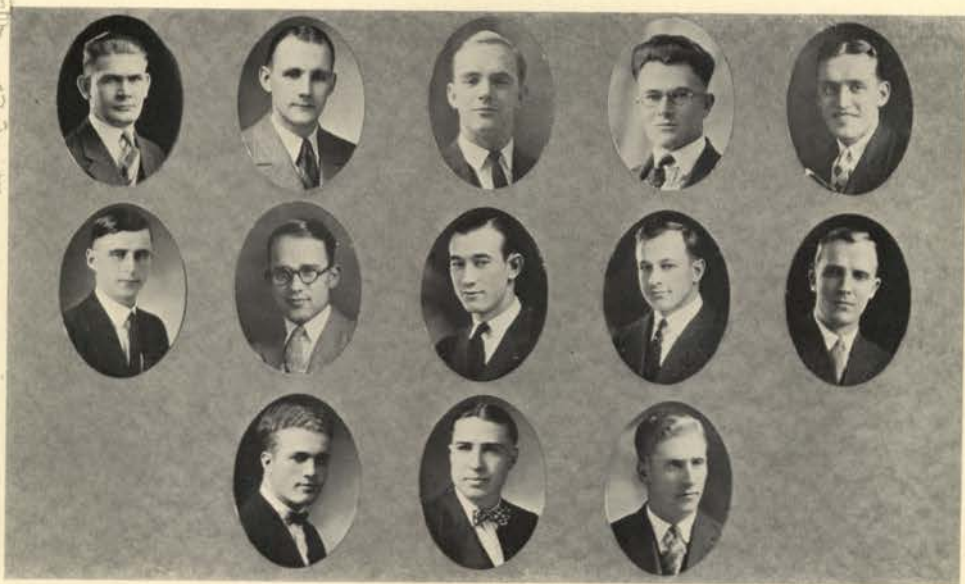

Freese
Ware

Stevens
Wyman
Simmons

Paulson
Taylor
Disney

Hyatt
Musser
Anderson

Baughman
Austin

Phi Alpha Delta

National Professional Law Fraternity.
 Founded at Northwestern University, 1888.
 Kent Chapter Installed, 1914.

Colors—Purple and Gold

Flower—Red Carnation

FRATRES IN FACULTATE

Dean Robert M. Davis

Professor James J. Gill

FRATRES IN UNIVERSITATE

Fred Taylor
 George Austin
 Harry Baughman

George Paulson
 Sprague Stevens
 Dwight Disney
 Frank Wyman

Jack Musser
 Don Anderson
 George Freese
 Paul Hyatt

Lael Simmons
 Marcus Ware
 Robert Reed



McCoy
Gilbertson Williamson
Leithe Austin
Suppiger Stone
Parsons Waters
Davis

Phi Upsilon Omicron

Professional Home Economics Fraternity.
 Founded at the University of Minnesota, 1909.
 Zeta Chapter Installed, 1918.

Colors—Yellow and White Flower—Violet

OFFICERS

<i>President</i>	- - - - -	MILLIE MCCOY
<i>Vice-President</i>	- - - - -	HELEN PARSONS
<i>Recording Secretary</i>	- - - - -	ANNA MARIE LEITHE
<i>Treasurer</i>	- - - - -	MARY WILLIAMSON
<i>Corresponding Secretary</i>	- - - - -	MILDRED WATERS
<i>Historian</i>	- - - - -	JUNE DAVIS
<i>Librarian and Candle Editor</i>	- - - - -	BERNICE SUPPIGER
<i>Chaplain</i>	- - - - -	HELEN AUSTIN

MEMBERS

Millie McCoy	Anna Marie Leithe	June Davis	Mildred Gilbertson
Helen Parsons	Mary Williamson	Bernice Suppiger	Florence Stone
	Mildred Waters	Helen Austin	

HONORARY MEMBERS

Miss Katherine Jensen	Miss Ada Lewis
-----------------------	----------------



Intercollegiate Knights

Founded at the University of Washington.
Ball and Chain Chapter Installed May, 1922.

<i>First Semester</i>	OFFICERS	<i>Second Semester</i>
GEORGE ELROD	<i>Yell King</i>	GEORGE ELROD
EVERETT ERICKSON	<i>Honorable Duke</i>	MAC HARDWICK
MAC HARDWICK	<i>Royal Scribe</i>	ALLEN FOWLER
LEROY LONG	<i>Chancellor of the Exchequer</i>	LEROY LONG
<i>National Vice-President</i> - - - - - EVERETT ERICKSON		

SOPHOMORE MEMBERS

Allen Fowler	Robert Henry	Jesse Honeywell	Ted Miller	Mac Hardwick
Harry Coughlan	Phil Quilliam	Douglas Fisher	Harold Newton	Leroy Long
		Percy Richards		

FRESHMAN MEMBERS

Theburne Moore	Clair Cluster	Zolan Painter	Harold Dunn	Phillip Leach
Joe Garber	Edward Bozarth	Vernon Sogard	Clarence Sample	Ted Duncan
Tom McGonigle	Paul Kitto	Lambert Cannon	Elmer Berglund	Lewis Kimberly
	Keith Parnell	Wilfred Stanley	Albert Neighbor	



Idaho Spurs

(Sophomore Organization)

Founded at Montana State College, Bozeman, Montana,
November 1, 1920.

Work similar to that of the Intercollegiate Knights.

Idaho Chapter Installed Dec., 1924.

Flower—Yellow Chrysanthemum

Motto—"At your Service."

PURPOSE: To promote all activities in which the student body participates, and to uphold all traditions of the college.

OFFICERS

<i>President</i> - - - - -	HENRIETTA McCONAGHY
<i>Vice-President</i> - - - - -	VIRGINIA ALLEY
<i>Secretary-Treasurer</i> - - - - -	MARY FISHER

MEMBERS

Patsy Paine	Vivian Stone	Hazel Stellman	Erma Scholtz
Marva Harrison	Kathryn Pence	Marjorie Drager	Beryl Rodgers
Virginia Alley	Agnes Bowen	Isabelle Lokken	Dolly Dunn
Mildred Perry	Connie Hill	Olive Libby	Helen Jensen
Henrietta McConaghy	Mary Fisher	Florence Oberg	Alene Honeywell
	Edith Larson	Edith Sanborn	

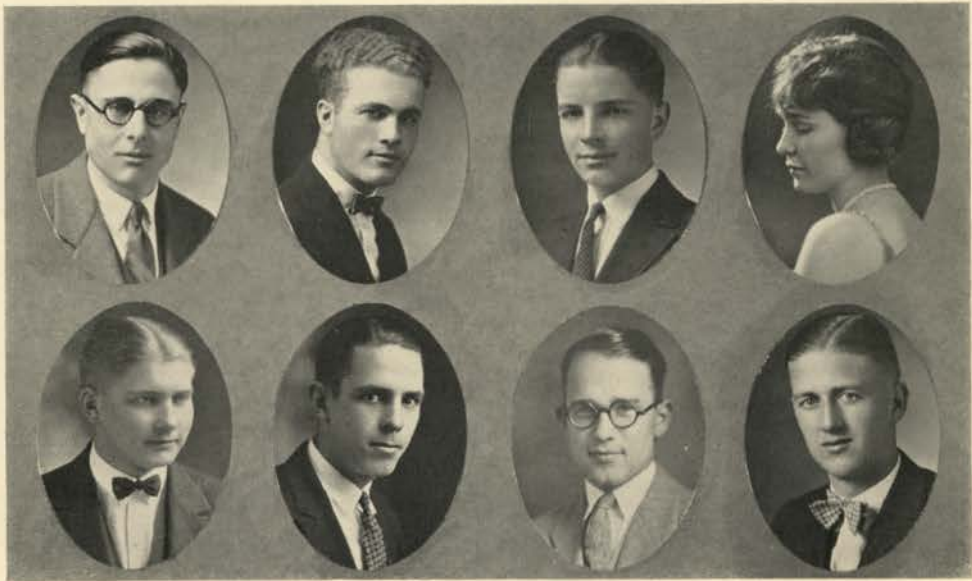

Peavy
Becher

Simmons
Montgomery

Wunderlich
Wyman

Darling
Erickson

Theta Epsilon

Honorary Debating Fraternity for the purpose of promoting forensic activities. The program of intra-mural debates was carried on under the supervision of this group this year, and debating was stimulated in other ways.

OFFICERS

President - - - - - WARREN MONTGOMERY
Vice-President - - - - - EVERETT ERICKSON
Secretary-Treasurer - - - - - JEAN COLLETTE

MEMBERS

Lael Simmons	Arthur Peavy
Frank Wyman	Everett Erickson
Ed Becher	Warren Montgomery
Herbert Wunderlich	Dorothy Darling

FACULTY ADVISORS

Professor Michael	Professor Gill
-------------------	----------------



Madden
Stoffel
Buchanan

Pres. Upham
Blair
Atwood

Col. Chrisman
Turner
Austin

Dean Crawford
Baughman
Bjork

Stephens
Karlburg
Strobeck

Blue Key

Honorary Upperclassmen's Fraternity
Founded at the University of Florida
Idaho Chapter Installed May, 1926

MEMBERS

Alfred H. Upham	-	Honorary Member	Col. E. R. Chrisman	-	Faculty Advisor
George Horton	-	Alumni Member	Ivan C. Crawford	-	Faculty Advisor
Thomas Madden		Harry Baughman	Ted Turner		George Austin
Paul Atwood		Gus Bjork	Marshall Blair		Herbert Karlburg
Ray Stephens		Paul Stoffel	Emil Strobeck		Jess Buchanan

NEWLY ELECTED MEMBERS

Sven Moe	John McMurray	Frank Click
Frank Williamson	Charles Kincaid	Henry Canine
	Wallace York	

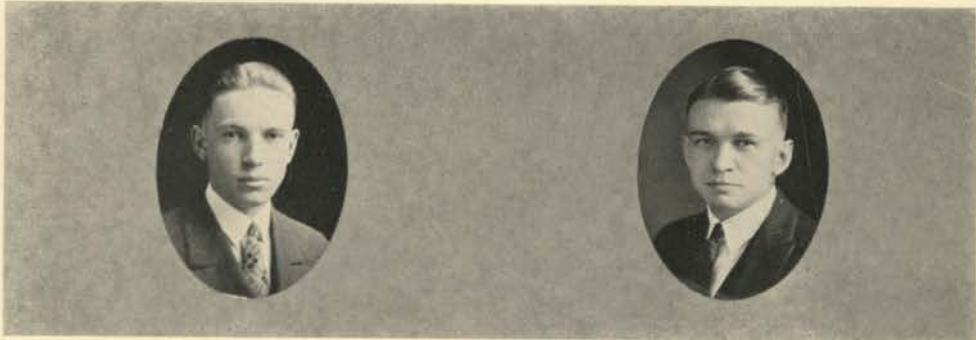

White

Bolles

Epsilon Chapter of Xi Sigma Pi

National Honorary Forestry Fraternity

Founded at the University of Washington, November 24, 1908.

Idaho Chapter Installed 1920

Colors—Gray and Green.

OBJECT: The object of this Fraternity is to secure and maintain a high standard of scholarship in forest education, to work for the upbuilding of the profession of Forestry, and to promote fraternal relations among earnest workers engaged in forest activities.

OFFICERS

<i>Forester</i>	- - - - -	HAROLD Z. WHITE
<i>Associate Forester</i>	- - - - -	WARREN H. BOLLES
<i>Secretary Fiscal-Agent</i>	- - - - -	MARK M. LEHRBAS

MEMBERS

Dean F. G. Miller	Warren H. Bolles	Eugene V. Phelps	Charles E. Fox
Dr. E. E. Hubert	Clarence C. Olsen	Eugenio de la Cruz	Carl A. Gustafson
Clarence W. Watson	Harold Z. White	Galen W. Pike	Wilfred F. Beals
Harry I. Nettleton	Mark M. Lehrbas	Wallace M. Saling	Henry C. Hoffman
	Floyd W. Godden	Jackson W. Space	



Brown

Killoran

Hockaday

Delta Sigma

Local Professional Journalistic Fraternity

OFFICERS

President - - - - - WALLACE C. BROWN
Vice-President - - - - - GORDON V. HOCKADAY
Secretary-Treasurer - - - - - CLAIR KILLORAN

COMMITTEE CHAIRMEN

Gridiron Banquet - - - - - ALAN DAILEY
Service - - - - - ALFRED ALFORD

MEMBERS

Wallace C. Brown	Clair Killoran	Everett Erickson	Dr. G. M. Miller
Alan Dailey	Gordon V. Hockaday	Blaine Stubblefield	B. M. Schick
Edward F. Mason	Albert Alford	Frederick B. Sherman	Donald D. Du Sault
Floyd W. Lansdon	Paul Stoffel	Dr. A. H. Upham	Burton L. Moore
	Talbot L. Jennings		



Hemmert

Hogenson

Long

Helm

Π Beta Gamma

Honorary Business Fraternity for Women
 Founded December, 1922.
 Colors—Silver and Jade Green

PURPOSE: To promote high standards of scholarship and stimulate a further interest in business affairs.

OFFICERS

- | | | |
|--------------------------------|-----------|-----------------|
| <i>President</i> | - - - - - | ALENE LONG |
| <i>Vice-President</i> | - - - - - | MARIE HOGENSON |
| <i>Secretary-Treasurer</i> | - - - - - | MILDRED HEMMERT |
| <i>Corresponding Secretary</i> | - - - - - | DOROTHY HELM |

HONORARY MEMBERS

- | | |
|-----------------|--------------------|
| Mrs. H. C. Dale | Mrs. L. Schoonover |
|-----------------|--------------------|

FACULTY ADVISOR

Miss Barbara Gamwell

MEMBERS

- | | |
|-----------------|----------------|
| Ella Hove | Emma Poulton |
| Mildred Jenifer | Monte Pringle |
| Freda Howard | Annabelle Nero |
| Blanche Boyer | Rae Olson |
| Mary Paisley | Irene Mattson |
| Pearle Cordray | |



Garrett

Gauer

Cushman

The Curtain

OFFICERS

- | | |
|--------------------------------------|-----------------|
| <i>President</i> - - - - - | WALTER GARRETT |
| <i>Secretary-Treasurer</i> - - - - - | MARIE GAUER |
| <i>Director</i> - - - - - | JOHN H. CUSHMAN |

THE CURTAIN is a dramatic fraternity composed of student and faculty members who have passed certain eligibility requirements in dramatic work at Idaho in acting, playwriting or play production. The purpose of the Curtain is to further dramatic activities at the University of Idaho; to make a study of acting, playwriting, and play production; to establish on the campus certain ethics of the theatre; to encourage, through its alumni the production of desirable amateur plays throughout Idaho.

The annual commencement play is presented under the auspices of the Curtain. Last spring the famous French play—"The Man Who Married A Dumb Wife" was produced. This Spring Talbot Jennings has dramatized the Battle of Lexington and is giving in "Homespun" a fitting tribute to the two hundred and fiftieth anniversary of our independence. This is his second long play to be produced at the University and playgoers are looking forward to it with eagerness.

ACTIVE MEMBERS

- | | | |
|-----------------------|----------------|-----------------|
| John Cushman | Walter Garrett | Eva Jane Wilson |
| Camille McDaniel Swan | Sidney Yager | Hosea Evans |
| Marie Gauer | Hester Yost | Vernon Johnson |
| Clarence Olsen | Mandelle Wein | Talbot Jennings |
| Bert Stone | Marie Johnson | Abe Goff |
| Mrs. Schoonover | Marie Hogenson | Kneeland Parker |

ALUMNI

- | | | |
|-----------------|---------------------|-----------------|
| Gene Springer | Pearl Stalker Brown | Pauline Pence |
| Louisa Martin | Carolyn Logan Smith | Virginia McRae |
| Helen Johnston | Philip Buck | Maurice Jackson |
| Michael Thometz | Bethel Collins Culp | Doy McKinley |
| Fleta Brennen | Rosebud Donovan | Glen Hyde |
| Rex Kimmell | Maxwell Scholes | |



Brown

Hockaday

Aspray

Stubblefield

Mount

Winged Helmet

Honorary Literary Fraternity

Founded, October, 1924

To encourage creative work in literature and art.

OFFICERS

Wallace C. Brown
Gordon V. Hockaday

Elizabeth Mount
Ruth M. Aspray

Blaine Stubblefield

FACULTY MEMBERS

Dr. G. M. Miller

Talbot L. Jennings

Ada Burke

MEMBERS

Wallace Brown
Howard Taylor
Clair Killoran
Fred Taylor
Mildred Weston

Ruth Aspray
Blaine Stubblefield
Elizabeth Mount
Gordon Hockaday
Maurine Chenoweth



E. Bryant

Fales

P. Curtis

Dickenson

Mu Beta Beta

National Honorary Fraternity of Boys' and Girls' Club Workers

Founded at U. of I., 1924

Colors—Green and White

OFFICERS

President - - - - - EULA BRYANT
Vice-President - - - - - DAVID FALES
Secretary - - - - - PATIENCE CURTIS
Treasurer - - - - - MARGARET DICKENSON

FRATRES IN FACULTATE

Mr. C. W. Hickman

William Louis Stephens

MEMBERS

Seniors
 David Fales

Juniors
 Ralph Stuckie
 Gladys Allen
 Daniel Warren
 Ted Warren
 Wesley Calkins
 Frank Cagle
 Wayne Beaver
 Chester Mink
 Margaret Dickenson
 Neil Derrick

Sophomores
 Eula Bryant
 Elizabeth Curtis
 Patience Curtis
 Vada Allen
 Alfred Funke
 Evelyn Knudson
 Eila Waldrop
 Philip Manning
 Cyril Allen
 Milo Davis

Freshmen
 Alice Waldrop
 Alice Stamm
 Ruth Story
 Susanna Beasley
 Phyllis Thomas
 Helen Caseboit
 Wilma Casebolt



“I” Club

THE “I” Club is an organization which includes all men of the University who have been officially awarded a letter for participation in intercollegiate athletics according to the provisions of the Associated Students organization. It was formed as a common meeting ground for all athletes, to aid in keeping Idaho athletics clean, and to build up the University’s athletic activity.

OFFICERS

<i>President</i> - - - - -	RAY STEPHENS
<i>Vice-President</i> - - - - -	NEAL NELSON
<i>Secretary-Treasurer</i> - - - - -	TED BUCKLIN
<i>Sergeant-at-arms</i> - - - - -	BUD BLISS

MEMBERS

Football

James Gartin	Ted Bucklin	Clinton Duff
Wallace York	Ray Stephens	Irving Terry
Ralph Erickson	Henry Canine	Vic Cameron
Lawrence Edelblute	Charles Diehl	Tom Owings
Wilford Walmsley	Glenn Jacoby	Frank Powers
Gifford Davison	Orville Jones	Herbert Canine
Harry Reget	John Baird	Neal Nelson

Basketball

Ed Nedros	Ralph Erickson	Glenn Jacoby
John Miles	Walter Reimer	Walter Field
Neal Nelson	Henry Canine	Harold Lamphere
	Arthur Dawald	

Baseball

Ralph Erickson	Charles Lawson	Victor Cameron
Irving Terry	Syb Kleffner	Walter Field
William Landson	Pat Howerton	George Green
John Vesser	Mark Lehrbas	Andrew Wahl

Track

Jay Thompson	Arthur Sowder	Garnold Johnson
Martel Archibald	Arthur Matthews	John Wagner
Gifford Davison	Errol Hillman	Ed Nedros
Clayton Pickett	Henry Powers	Otto Huefner
Lew Williams	Frank Powers	Wiley Tonnar
	Carl Hutchinson	

Wrestling

Weston Bliss	Roy Patchen	Ray Powers	William Bitner
--------------	-------------	------------	----------------

Cross Country

Donald Cleaver	Arthur Matthews
----------------	-----------------

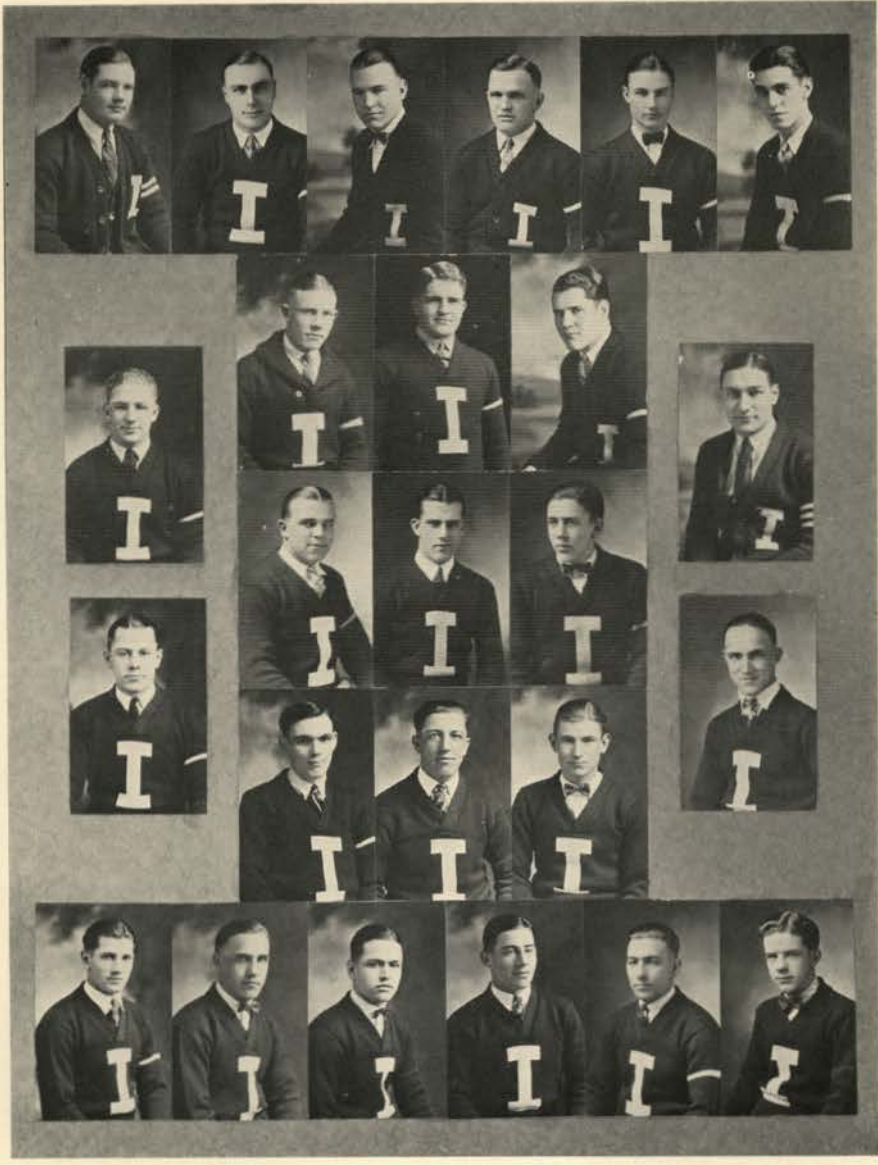

Stephens	Baird	Bjork	Lamphere	Jones	York	Erickson	Thompson
Bucklin		Powers	Gartin	Remer	Wagner		Cameron
Heufner		McDowell	Field	Edelblute	Cleaver		Patchen
Nelson	Bliss	Bitner			Miles		Melin



Phi Beta Kappa

Founded at William and Mary College, December 5, 1776
Idaho Alpha Chapter Installed June 5, 1926

OFFICERS

<i>President</i>	- - - - -	G. M. MILLER
<i>Vice-President and Registrar</i>	- - - - -	T. M. DAHM
<i>Secretary</i>	- - - - -	F. C. CHURCH
<i>Treasurer</i>	- - - - -	J. A. KOSTALEK

MEMBERS

Resident in the City

Mrs. H. L. Axtell	Mr. E. F. Mason
Mrs. N. P. Bailey	Professor M. H. Merrill
Professor F. C. Church	Mrs. M. H. Merrill
Professor T. M. Dahm	Professor G. M. Miller
Mrs. H. C. Dale	Rev. N. W. Morse
Dean J. G. Eldridge	Professor Eugene Taylor
Judge J. H. Forney (Honorary)	Judge Warren Truitt (Honorary)
Mr. T. L. Jennings	President A. H. Upham
Professor J. A. Kostalek	Mr. A. Y. Winters

Members in Course

	1927	
Carol Jean DuBois		Marjorie Darlene Simpson
Francis Glover Eldridge		Herman Eugene Swanson
Farnsworth Leroy Jennings		
	1926	
Herma Geneva Albertson		Pauline Howard Mitchell
Ruth Muriel Aspray		Ellen Pauline Ostroot
Wallace Cable Brown		Anna Mildred Pearson
Ora Amelia Budge		Phoebe Edna Sheldon
Lepha Mae Decker		Frances Ada Sullivan



Clubs



Associated Miners

OFFICERS

President - - - JOSEPH SKIDMORE *Secretary* - - - - THOMAS WHITE
Vice-President - - NORMAN WHITE *Treasurer* - - - - OTTO HUEFNER

The Associated Miners, more commonly known as the "Muckers' Club," was organized in 1899. Its membership is composed of the faculty and students of the School of Mines.

Meetings of the Club are held every two weeks. Its purpose is to broaden the technical student's understanding of Mining Engineering and allied subjects. This is accomplished by having prominent mining men talk on technical problems.

HONORARY MEMBERS

Stewart Campbell
State Mine Inspector

Joseph J. Taylor
*Mining Engineer,
Montpelier, Idaho*

ACTIVE MEMBERS

Graduate Students and Fellows:

Edwin Joyce
Rollin Farmin

George V. Larsen
Thomas H. Miller

Robert E. Sorenson

Seniors

Robert H. Dunn
Thomas H. Hite

Otto Huefner
Lester G. Morrell

Joseph Skidmore
S. W. Stockdale

Arthur Swanson
Norman White

Juniors

William H. Bitner
Earl F. Elstone

Ronald B. Hutchinson
Frank A. Marsh

John Lundberg

Sophomores

Harold Hayward
Laurence H. Lange
Herbert V. Mitchell

Honorato Ledesma
Clarence F. Myrene
Floyd L. Otter

Gilbert V. Schuman
Andrew Sluka
Chas. E. Small

Freshmen

Floyd E. Albertson
Darwin Burgher
A. Burstedt

Leonard Frazier
Charles Gallaher
M. M. Johnson

Chester Johnson
Harold Lee
H. A. Fellers

Clive J. Lindsay
Erich T. Richter, Jr.
Kent R. Stone

Robert S. Wells



Associated foresters

FACULTY

F. G. Miller, Dean E. E. Hubert C. W. Watson H. I. Nettleton
 C. L. Price, Forest Nurseryman

MEMBERS

President - - - - - C. C. OLSEN
Vice-President - - - - - H. Z. WHITE
Secretary-Treasurer - - - - - W. H. BOLLES

MEMBERS

Seniors

Warren Bolles	Walter Field	Clarence Olsen	Fairly Walrath
Eugenio De La Cruz	Norman Gillham	Lawrence Pugh	Harold White
Ivan Doyle	Collis Huntington	Valentin Sajor	

Juniors

Fred Allen	Floyd Godden	Henry Hoffman	Percy Rowe
John Baird	Charles Fox	Primo Icarangal	Wallace Saling
Wilfred Beales	Edwin Green	Royal Johnston	Jackson Space
Isaac Burroughs	Wm. Guernsey	William Lansdon	Arlie Toole
William Cranston	Carl Gustafson	Mark Lehrbas	Ray Ward
Robert Davis	Alden Hatch	Eugene Phelps	Guy Williams
Francis Ellis	Tracy Heggie	Galen Pike	

Sophomore Membership, 22

Freshman Membership, 54

Ranger Membership, 11



The Associated Engineers

OFFICERS

<i>President</i>	- - - - -	PAUL S. BALLIF
<i>Vice-President</i>	- - - - -	RICHARD C. BEAM
<i>Secretary-Treasurer</i>	- - - - -	HOMER T. CURTIS

This organization has for its purpose the furthering of the professional atmosphere, and promoting closer cooperation between practicing engineers and students.



The Ag Club

OFFICERS

<i>President</i>	- - - - -	WILLARD LAMPHERE
<i>Vice-President</i>	- - - - -	NEIL DERRICK
<i>Secretary</i>	- - - - -	LEWIS RAEDER
<i>Treasurer</i>	- - - - -	DAVID FALES

THE AG CLUB is composed of all members of the College of Agriculture. Its purpose is to further interest in agriculture among the students and to promote extra curricular activities.

Each year the Club sponsors a "Little International" stock show and judging contest. The students take part in competitive judging contests of all agricultural products. In the evening a stock show is held of the animals fitted by the students. The "Ag Bawl" is the main social event of the season.

The Idaho stock judging teams hold an enviable position in the Pacific Northwest. Intercollegiate judging contests are held each year in animal husbandry, dairy cattle, dairy products, and grain judging.



Cummins

Hyatt
Paulson

Austin
Zener

Disney

Bench and Bar Association

<i>First Semester</i>	OFFICERS	<i>Second Semester</i>
ROBERT M. CUMMINS	<i>Chief Justice</i>	ROBERT M. CUMMINS
GEORGE M. AUSTIN	<i>Associate Justice</i>	PAUL HYATT
MILTON ZENER	<i>Clerk</i>	GEORGE PAULSON
DWIGHT DISNEY	<i>Treasurer</i>	DWIGHT DISNEY

THE Bench and Bar Association was organized in 1912. Its membership includes all of the students regularly enrolled in the College of Law. The purpose of the Association is to promote social and intellectual intercourse among its members; to preserve and enrich the traditions of the law school; to develop and foster among its members respect and honor for the legal profession; and to unite with the faculty in the development of well trained lawyers toward their highest usefulness in private life and public service.

The Bench and Bar has established and successfully maintained the "Honor System" in the law school. In this field it is a pioneer, being the first school of the University to adopt the "Honor System." The Association is active in securing prominent lawyers, jurists, and law makers as speakers before its meetings, thus perfecting a better understanding of the practical problems of the legal profession. It cooperates with the faculty in forming the personnel of the "practice court" making it possible under a well-trained instructor to perform all the procedure of the modern trial courts. The association is at all times ready to promote and support all movements toward the realization of its objects.



Ellsworth



Wunderlich



Peavy

Association of Pre-legal Students

OFFICERS

<i>President</i>	- - - - -	ARTHUR PEAVY
<i>Vice-President</i>	- - - - -	HERBERT WUNDERLICH
<i>Secretary-Treasurer</i>	- - - - -	W. FISHER ELLSWORTH
<i>Faculty Advisor</i>	- - - - -	PROFESSOR HARRIS

THE Association of Pre-Legal Students was organized in 1925. Its membership includes all students regularly enrolled in the University of Idaho who signify their intention of studying law. The purpose of the association is to stimulate fellowship among students intending to study law; to acquaint the members with the requirements, standards and activities of the legal profession, and to better prepare for the study of law.

MEMBERS

Professor Harris
 Arthur Peavy, Jr.
 Herbert J. Wunderlich
 W. Fisher Ellsworth
 Walter H. Siders
 Herman O. Welker
 George McDonald
 Jack E. Sheehan
 Rodney Gifford
 John R. Nelson
 Milton A. Line
 James Lewis Palmer

Melvin Warfield
 Lester Moulton
 Harold Newton
 Claire B. Collier
 Don Cary Smith
 Wm. J. Moran
 Crville Baird
 Donald Smith
 Harold W. Ellsworth
 John H. Hower
 Edwin L. Beyer
 James Arthur Moore

Charles Stout
 Zundel Reed
 Wm. L. Anderson
 John Duffy
 R. J. Compton
 Terrence Scanlan
 Don Lindsay
 Keith Benedict
 Richard S. Thomas
 Stewart Maxey
 Art Mathews



Brown

A. Yost

Montgomery

Miller

The English Club

1925-26

President - - - WALLACE C. BROWN
Vice-President - - - ADA YOST
Secretary - - - MAURITA MILLER
Treasurer - - - WARREN MONTGOMERY

COMMITTEE CHAIRMEN

Program - - - SARAH TROUSDALE
Membership - - - MARY HELPHREY
Book Shelf - - - PAULINE MITCHELL

IN THE good old days the English Club was a popular organization to which everyone belonged and which no one attended except once a year to elect officers. Then, in 1917, with the coming of Dr. G. M. Miller as head of the English Department, a new era began. From that time the English Club has been one of the most active and influential organizations on the Idaho Campus.

In addition to stimulating an interest in English through regular programs, the club each year has made a definite contribution to dramatic or literary activity at Idaho. It first revived dramatics, a department now under the direction of John Cushman of the English Department. In 1923 the club sponsored "The Blue Bucket," a student magazine of literature and humor which has now been taken over by the A. S. U. I.

For the last two years the club has maintained a circulating library of new fiction, "The English Club Book Shelf"; and has sponsored an art exhibit of famous original paintings for students, faculty members and Moscow townspeople.

Eligibility to membership is based upon excellency and interest in English, and upon participation in dramatics, journalism and debate. English instructors and English majors are ex-officio members.



Leithe

McCoy

Jensen

Suppiger

Home Economics Club

President - - - ANNA MARIE LEITHE Secretary - - - - BERNICE SUPPIGER
 Vice-President - - - MILLIE MCCOY Treasurer - - - - HELEN JENSEN

THE Home Economics Club was organized for promoting good fellowship among the girls of the department and an interest in Home Economics work. All women in the University who are enrolled in Home Economics are members of the Club. The girls have charge of the Co-Ed Prom, and in the spring an exhibit is given of the work done in the department.

MEMBERS

Gladys Allen
 Adaline Ames
 Gertrude Ames
 Frances Anderton
 Helen Austin
 Ruth Beattie
 Wilma Bope
 Florence Brashear
 Marjorie Brown
 Nellie Burrall
 Lola Call
 Bessie Claire
 Mildred Clayville
 Meroe Cornelison
 Memphis Corum
 Janet Craig
 Patience Curtis
 June Davis
 Lillian Diethelm
 Adamae Dorman
 Margaret Duevel
 Marion Dumville
 Esther Edeen
 Margaret Elder
 Edith Elliott
 Bertha Gardner
 Mildred Gilbertson
 Gayle Gillett

Mable Griffith
 Blanche Hall
 Anna Handy
 Alice Harding
 Frances Hauser
 Olive Havens
 Bernice Hirschman
 Dorothy Howerton
 Helen Hunter
 Helen Jensen
 Kathryn Johnston
 Alice Kelly
 Elizabeth Kennedy
 Juanita Laird
 Opal Lambert
 Arvilla Langdon
 Anna Marie Leithe
 Henrietta McConaghy
 Florence McConnell
 Millie McCoy
 Lela McGrath
 Margaret McWreath
 Alice Melgard
 Cleo Miller
 Helen Neffler
 Mary Oliver
 Gladys Oller
 Helen Parsons
 Margaret Partner

Alice Phelps
 Marian Pickering
 Rose Pruess
 Anna Riddle
 Beryl Rodgers
 Ivah Ruenke
 Doris Snow
 Ruth Snyder
 Mary Esther Stalker
 Florence Stone
 Minna Stunz
 Sara Sumsion
 Bernice Suppiger
 Gertrude Taylor
 Mildred Timken
 Dorothy Trabert
 Julia Utz
 Virginia Vance
 Mrs. James Ware
 Catherine Samuel
 Ardath Searth
 Marion Waite
 Mary Williams
 Mildred Waters
 Mary Williamson
 Louise Wilson
 Nina Wilson

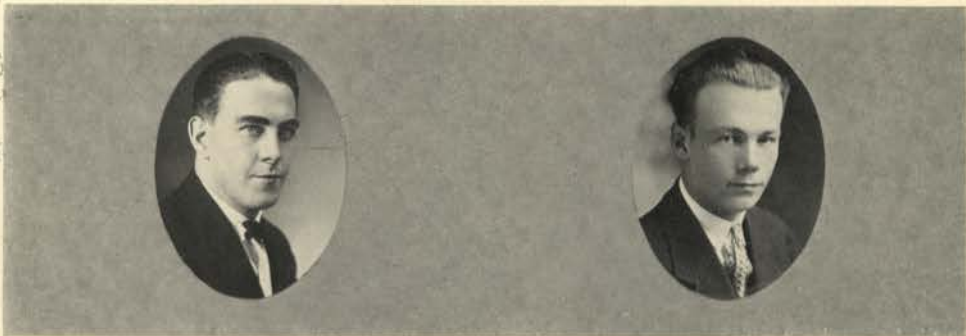

Horne

Cromwell

The Pre-Med Club

OFFICERS

President - - - - - JAMES O. CROMWELL
Secretary-Treasurer - - - - - DOUGLAS HORNE

THE Pre-Medic Club is composed of all men registered in the pre-medic curriculum. The objective of the club is partly scientific and partly social. Its purpose is to discuss a few of the scientific problems of general interest to its members, and to instil in them a spirit of good-fellowship.

MEMBERS

Joseph Melvin Aspray
 Irvin A. Campbell
 Donald J. Boughton
 James E. Campbell
 Clare C. Carsen
 Frank Conway
 Maurice Cole
 George T. Cornell
 Paul R. Croy
 Eugene George Dahlkey
 John Wesley Davis
 Louis Taylor Deane
 Ivan Thomas Fifer
 Russel Bratten Hanford
 Robert T. Henry
 Forrest H. Howard
 J. Edgar Kitzmiller
 Eugene C. Logue
 H. Ryle Lewis
 James Lyle
 Wayne A. McCoy

Kenneth J. McDowell
 Troy Moore
 Deward Albert Morisette
 Bryan H. Nielson
 Louis Pizarro
 Clarence Rigney
 Dean LeRoy Sherfey
 George F. Sherrill
 Walter H. Steffens
 Raymond A. Tacke
 Charles Terhune
 Eugene P. Tupker
 Robert L. White
 Cornelius C. Wendle
 Ray E. Currie
 Paul V. Hutchinson
 Max A. Clements
 John M. Hall
 George Pierce, Jr.
 Norman White
 Carter L. Pitcher



Mooney



Aungst

Atelier Idaho

OFFICERS

<i>President</i>	- - - - -	WALTER E. MOONEY
<i>Secretary</i>	- - - - -	DONALD AUNGST
<i>Treasurer</i>	- - - - -	ELMER C. CARLSON

ATTELIER Idaho was organized on the campus in the fall of 1925. It is composed of students registered in the Architectural Curriculum. The purpose of the organization is to promote a feeling of fellowship not only between the students themselves, but also between the students and faculty of the department. Whenever it is possible, visiting architects are invited to speak, and thereby help to link the practical with the theoretical side of the profession.

MEMBERS

- | | |
|--------------------|-------------------|
| Emery Arnett | Russell Moulton |
| Hal Bowen | A. Leigh Beamer |
| Marcus Bausch | Harry Coughlan |
| Kenneth Cook | Elwood Johnson |
| Wayne Hertzka | Dean Donaldson |
| Hugh Hubert Hughes | Lucretia Foster |
| John Wimer | Donald Henderson |
| William Manley | Donald Aungst |
| Eddie Peterson | Raymond Moore |
| Phil DuSault | Clarence Simonson |
| Sam Hutchings | Cliff Carison |
| Allen Janssen | Walter E. Mooney |

ASSOCIATE MEMBERS

- | | |
|------------------|----------------|
| William Callaway | Elmer Berglund |
|------------------|----------------|



Scilley

Preuss

Collette

Perry

Y. W. C. A.

OFFICERS

<i>President</i>	- - - - -	MILDRED PERRY
<i>Vice-President</i>	- - - - -	JEAN COLLETTE
<i>Secretary</i>	- - - - -	MARGARET SCILLEY
<i>Treasurer</i>	- - - - -	ROSE PREUSS

CABINET

<i>Social Chairman</i>	- - - - -	EULA BRYANT
<i>Publicity Chairman</i>	- - - - -	LUCILE ANDERSON
<i>Program Chairman</i>	- - - - -	BARBARA RUGG
<i>Undergraduate Representative</i>	- - - - -	ELIZABETH CURTIS

THE Young Women's Christian Association is an organization which tends to promote Christian Fellowship and bring about good in the world through a knowledge of a Supreme Being. The aims of the Y. W. C. A. are chiefly to lead students to faith in God through Jesus Christ, to lead them into membership and service in the Christian faith and church, and to influence them to devote themselves, in united efforts with all Christians to making the will of God effective in all human society, and to extend the kingdom of God throughout the world.



Hedge

Cromwell

Eldridge

Allen

Y. M. C. A.

OFFICERS

<i>President</i>	- - - - -	LESLIE HEDGE
<i>Vice-President</i>	- - - - -	JAMES O. CROMWELL
<i>Secretary</i>	- - - - -	FRANCIS ELDRIDGE
<i>Treasurer</i>	- - - - -	JAMES ALLEN

COMMITTEE CHAIRMEN

<i>Discussion Groups</i>	- - - - -	WILLIAM COLEMAN
<i>Deputations</i>	- - - - -	RAY CURRIE
<i>Publicity</i>	- - - - -	VERNON OTTER
<i>Missionary</i>	- - - - -	ARCADIO I. ARCIAGA
<i>Social</i>	- - - - -	GEORGE ROSS
<i>Membership</i>	- - - - -	GEORGE WATERS

THE Student Young Men's Christian Association of the University of Idaho is a non-sectarian organization. It has for its ultimate aims the development of Christian character; the promotion of fellowship among the students; the fostering of the highest ideals on the campus; the encouragement of high scholarship and clean morals among men; and the training of Christian leaders.

Through a program of discussion groups, weekly meetings, open forums, deputation trips, intercollegiate conferences, social activities, and through associating itself with the International Student Young Men's Christian Association the organization seeks to attain its objectives.

Active membership is open to all student and faculty men of the University.



Taylor

Williamson

d'Easum

Austin

Episcopal Club

OFFICERS

<i>President</i>	- - - - -	ERNEST TAYLOR
<i>Vice-President</i>	- - - - -	MARY E. WILLIAMSON
<i>Secretary</i>	- - - - -	GEORGE AUSTIN
<i>Treasurer</i>	- - - - -	KATHLEEN D'EASUM

MEMBERS

George Austin
 Howard W. Bailey
 Harry Baughman
 Ruth Beattie
 J. B. Biker
 Wilma Bope
 Kenneth Burleson
 Robert Cummins
 Leon Chapman
 David Cook
 A. G. Darwin
 Marion Dumville
 Kathleen d'Easum
 John Graham
 Margaret Gnaedinger
 Celesta Harley
 Royal Johnston
 Herbert Karlburg
 Helen Long
 William Mitchell
 George McDonald
 Archie McCoy
 J. Smith Miller

Herbert Mitchell
 Pauline Mitchell
 Dorothy Newport
 Mary Paisley
 Dorothy Parsons
 Helen Parsons
 Alice Ross
 Hazel Roe
 Elva Reid
 Watson Sommerville
 Marlys Shirk
 Mary Taggart
 Dorothy Trabert
 Helen Taylor
 Lois Taylor
 Edward E. Taylor
 Ralph A. Taylor
 Alberto Vasquez
 Eunice Von Ende
 William Wrighter
 Frank Williamson
 Mary Williamson
 Dorothy Whitenack



McMonigle

Tacke

Mount

De Smet Club

OFFICERS

President - - - - - ANNE McMONIGLE
Vice-President - - - - - RAY TACKE
Secretary-Treasurer - - - - - BETTY MOUNT

MEMBERS

Iris Armbruster
 Ray Armbruster
 Emery Arnet
 A. J. Arthurs
 Louis Ackerman
 Inez Azcuenaga
 Eugene Bauman
 Marcus Bausch
 Helen Blacklinger
 Paul Boyd
 Helen Broadwater
 Katherine Burggraf
 Mary Burke
 Eddie Bryne
 Sister Mary Carmel
 Fred Carr
 Hugh Carrol
 Ethel Chrisman
 Ray Crompton
 Lucile Condell
 Daniel Courtney
 Walter Cranston
 Alice Culligan
 Florence Cunningham
 James Cunningham
 Eugene Dalkey
 Gertrude Drissen
 Margaret Duevel
 Lila Duncan
 Dolly Dunn
 Rose Malone
 Clarence McCall
 Donald McCrea
 Beatrice McDonald
 Hubert McGinty
 Frank McCrane
 Federico Mesina
 Frank Miller

James Moran
 Mary Morris
 Elie Moser
 Mary Murphy
 Lucile Eaton
 Ralph Terrandini
 Gertrude Flemming
 Margaret Fox
 Lillie Gallagher
 Jean Gimble
 Gertrude Gould
 Theodore Grieser
 Anna Hanley
 Demrise Hart
 Madeline Hasfurther
 Hubert Hatstrup
 Elizabeth Haymond
 Tresa Hayes
 Ellen Healy
 Gladys Hempton
 Eve Hibbeln
 Helen Hughs
 Primo Icarangal
 Kathryn Johnston
 Kenneth Jones
 George Kalousek
 John Kamps
 Glenn Jacoby
 Henry Johnston
 Marie Kinny
 Josephine Keane
 Aleen Kelly
 Alice Kelly
 Mary Kelly
 Thomas Kelly
 Frances Kershishnik
 Cameron King
 James Kitzmiller

Louise Kurtzweil
 Louise Lamielle
 Dorothy Lane
 Harold Lee
 Pete Limacher
 Daniel Mac Mahon
 Thomas Madden
 Cecilla Nacke
 Aline Neely
 Raymond Nims
 James O'Brien
 Robert Cud
 Tom Parker
 Lawrence Peterson
 Hilda Pflapsen
 Eugene Phelps
 Montazella Pringle
 James Rafter
 Agnes Randall
 Rose Regan
 Valentin Sajor
 John Schmitz
 Lawrence Schmitz
 Ruth Shepard
 Lawrence Solberg
 Marguerite Thometz
 Leila Tilley
 Eugene Tupker
 Catharine Van Valkenburg
 Helen Vanpell
 Allen Vohs
 Thomas Walenta
 Henry Walker
 Theodore Walrath
 Stackeal Yribar
 Anna Dauriau
 Evelyn Hansen



Smith

Clare

Drager

Poulton

Westminster Guild

OFFICERS

<i>President</i>	- - - - -	GOLDIE SMITH
<i>Vice-President</i>	- - - - -	PAULINE CLARE
<i>Secretary</i>	- - - - -	EMMA POULTON
<i>Treasurer</i>	- - - - -	MARJORIE DRAGER

COUNCIL

Dorothy Virts
 Myrtle Haugse
 Margaret Dickenson
 Bernice Wyman
 Cleo Decker

Margaret Scilley
 Helen Campbell
 Margaret Holden
 Dorothy Sowder
 Elvira Atchison

Florence McConnel

PATRONESSES

Mrs. Alfred H. Upham
 Mrs. Wayne S. Snoddy

Mrs. J. G. Eldridge
 Mrs. Herman N. Wilson

Miss Myra Moody - *Honorary Member* Mrs. Louise S. Blomquist - *Faculty Advisor*

THE PURPOSE of the Westminster Guild is to train young women for leadership and to develop a symmetrical young womanhood.

Membership is extended to any woman of Presbyterian preference who is in sympathy with the purpose of the organization. The University Chapter of Westminster Guild was organized in 1922 and is affiliated with the national organization of Westminster Guild.

Meetings are held monthly throughout the school year. The two special events are an annual banquet and play which are given by the members of the chapter.



White Austin Montgomery Gauer

Associated Women Students

- | | | |
|-----------------------|-----------|-----------------|
| <i>President</i> | - - - - - | RUTH MONTGOMERY |
| <i>Vice-President</i> | - - - - - | HELEN AUSTIN |
| <i>Secretary</i> | - - - - - | MARIE GAUER |
| <i>Treasurer</i> | - - - - - | RUTH WHITE |

THE Associated Women Students of the University of Idaho is composed of all women students in the University. It is a self-governing body which works with the Dean of Women in caring for the women students. Its purpose is to promote women's activities and create a feeling of cooperation among the women.

CABINET

- | | | |
|---|-------------------|--------------------|
| Iris Armbruster | Arda Clare | Florence Greene |
| Helen Wood | Kerube Steensland | Rose Preuss |
| Ellen Ostrout | Katherine Nelson | Marion Wetherall |
| <i>Correspondent to Exchange Bureau</i> | - - - | Montezella Pringle |
| <i>Chairman, Big Sister Movement</i> | - - - | Mildred Perry |

WOMEN'S COUNCIL

- | | |
|------------------|------------------|
| Mildred Proctor | Mildred Anderson |
| Gwendolyn Mosher | Marie Hogenson |
| Hester Yost | Doris Squibb |
| Pearl Cordray | Dorothy Darling |
| Phyllis Palmer | Josie Nash |



“Filipino Idahoans”

University of Idaho
1925-1926

<i>First Semester</i>	OFFICERS	<i>Second Semester</i>
EUGENIO DE LA CRUZ	<i>President</i>	EUGENIO DE LA CRUZ
ORSINO R. PIZARRO	<i>Vice-President</i>	FEDERICO L. MESINA
ARCADIO I. ARCIAGA	<i>Secretary-Treasurer</i>	ARCADIO I. ARCIAGA
VALENTIN SAJOR	<i>Contributing Editor</i>	VALENTIN SAJOR
DR. J. G. ELDRIDGE	<i>Faculty Advisor</i>	DR. J. G. ELDRIDGE

MEMBERS

Arcadio I. Arciaga	Paulino Icarangal	Nasario L. Naidas	Marciano Pizarro
Honorato Ledesma	Primo Icarangal	Andres Pizarro	Orsino R. Pizarro
Eugenio de la Cruz	Federico L. Mesina	Louis Pizarro	Prof. Delfin A. Raynaldc
	Valentin Sajor	Leonardo A. Valmonte	

MOTTO: “United we stand; divided, we fall.”

COLORS: Red, white and blue.

- OBJECTS: (1) To bind ourselves as one, fostering fellowship and brotherhood.
 (2) To keep the American public informed of the actual conditions of the Islands and to take hand in furthering our cause.
 (3) To discuss and study important phases of American life and how our people may be benefited by them.
 (4) To promote our social welfare with other nationalities creating mutual understanding and friendship.



Cosmopolitan Club

University of Idaho 1925-1926

OFFICERS

<i>President</i>	- - - - -	RAY EDWARD CURRIE
<i>Vice-President</i>	- - - - -	GOPAL SINGH KHALSA
<i>Secretary</i>	- - - - -	VALENTIN SAJOR
<i>Treasurer</i>	- - - - -	ARCADIO I. ARCAGA
<i>Sergeant-at-Arms</i>	- - - - -	CHARN SINGH PARMAR
<i>Faculty Advisor</i>	- - - - -	DR. H. J. TROMAUSAUER
<i>Faculty Advisor</i>	- - - - -	PROF. L. E. LONGLEY

MEMBERS

<i>Active</i>	Paulino Icarangal	Dan Shamberger	Prof. J. M. Gursting
Florence Anderson	Primo Icarangal	Thelma Smith	Prof. Ada. B. Johnson
Frederick Baumgartner	Mark M. Keith	Annie Sokolnikoff	Mrs. Mary G. Lewis
Eugenio de la Cruz	Fred H. Kennedy	Arie J. van der Staay	John F. Myers
Lorin Curtis	Honorato Ledesma	Edith Tallman	George L. Oliver
Helen Dalton	Mrs. L. E. Longley	J. L. Thomason	Mrs. George L. Oliver
Mary A. Deuel	Christina Mackenzie	G. Evert Woolliams	Mrs. John Otter
Carol J. Dubois	Federico L. Mesina	Clayton Yearsley	Andres Pizarro
Edith Eklund	Margaret McConnell	James O. Cromwell	Marciano Pizarro
Ellen Eklund	Walter E. Mooney		Prof. Delfin A. Raynaldo
Levi M. Frost	Maurice Muzzy	<i>Honorary</i>	Mrs. L. I. Schoonover
Madeline Hasfurther	Louis Pizarro	Prof. J. R. Bender	Mrs. J. P. Wedin
Hubert E. Hatstrup	Orsino R. Pizarro	Mrs. J. R. Bender	Clinton F. Wells
Myrtle Haugse	Rose Preuss	J. T. Croot	Mrs. Elizabeth Wells
John F. Hume	Gilbert Schumann	Mrs. S. P. Davis	

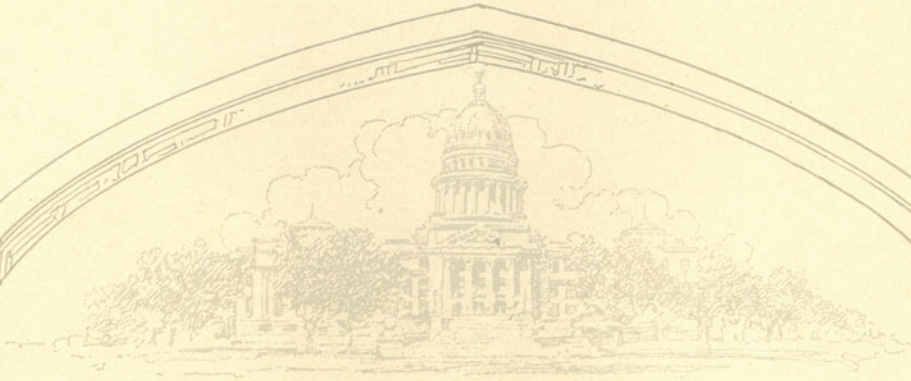

Square and Compass

Founded at Washington and Lee University May 12, 1917.

University of Idaho Square Installed February 23, 1922.

COLORS: *Navy Blue and Silver Gray.*

Square and Compass is an organization of Master Masons composed of both faculty and student members. At the present time there are 52 active chapters located in the various universities and colleges throughout the United States.

OFFICERS

<i>President</i>	- - - - -	KARL SIMONSON
<i>Vice-President</i>	- - - - -	DELFIN RAYNALDO
<i>Secretary</i>	- - - - -	NORVIN J. HUTTON
<i>Treasurer</i>	- - - - -	WALTER K. GARRET
<i>Chaplain</i>	- - - - -	IRVIN HAGMAN
<i>Tyler</i>	- - - - -	ROLLIN CHARBONNEAU

CHAPTER ROLL

Ivan Anderson
F. W. Atkeson
F. W. Candee
Rollin Charbonneau
E. R. Chrisman
Eugenia de la Cruz
Donald D. DuSault
J. G. Eldridge
C. L. Farrar
Walter K. Garret
Irvin Hagman

Norvin J. Hutton
Francis Jenkins
G. R. McDole
E. E. Nagle
R. T. Parkhurst
J. M. Raeder
Delfin Raynaldo
Clair L. Reems
Karl Simonson
B. L. Taylor
Lonie Woods

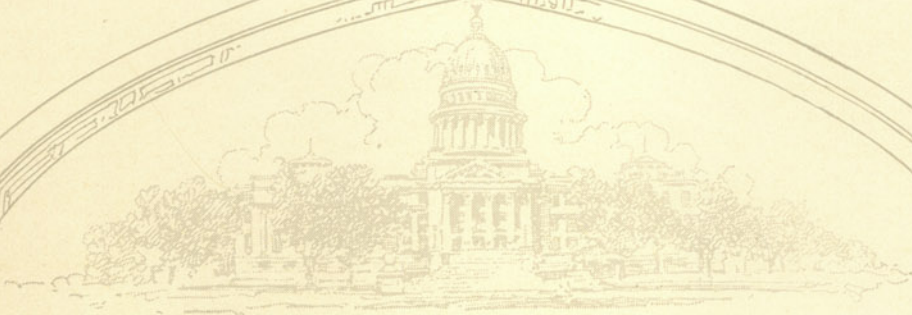

Tau Mem Aleph

Founded at the University of Idaho, 1925.

A society of men students at the U. of I. not residing in fraternity houses or university dormitories, organized to bring independent students in closer contact with university and student activities, and to promote their general welfare, and to advance and strengthen Idaho spirit, and to preserve Idaho traditions.

Seniors

A. R. Larson
David Fales

Warren Bolles
H. L. Reynolds

Juniors

Geo. M. Austin
Geo. H. Feese
Donald Anderson
J. Lael Simmons
Marx McAllister
George Ross
Roy Foss

Gordon Flack
Paul Hyatt
Neil Derrick
Harland Simmons
George Line
E. Hagman

Sophomores

Ray Yost
Russell White
Frank Cagle

Frank Devery
Victor Bradbury
Floyd McKim

Freshmen

Gordon Haug

Edgar Slate



Austin

Hagman

Anderson

Bolles

Tau Mem Aleph

OFFICERS

<i>President</i>	- - - - -	G. M. AUSTIN
<i>Vice-President</i>	- - - - -	E. HAGMAN
<i>Secretary</i>	- - - - -	D. B. ANDERSON
<i>Treasurer</i>	- - - - -	W. BOLLES

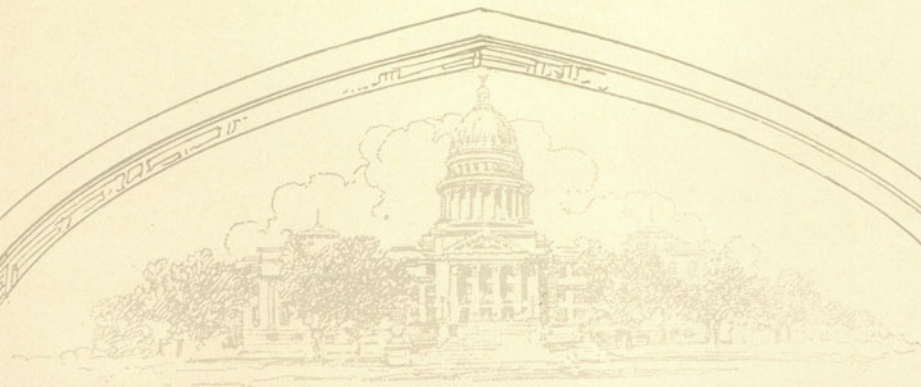

Freese
L. Simmons
Cagle
Pierce

Hyatt
Haug
Line
Stucky

H. Simmons
Reynolds
Warren
Davis

Fales
McRae
Wood
Hempleman

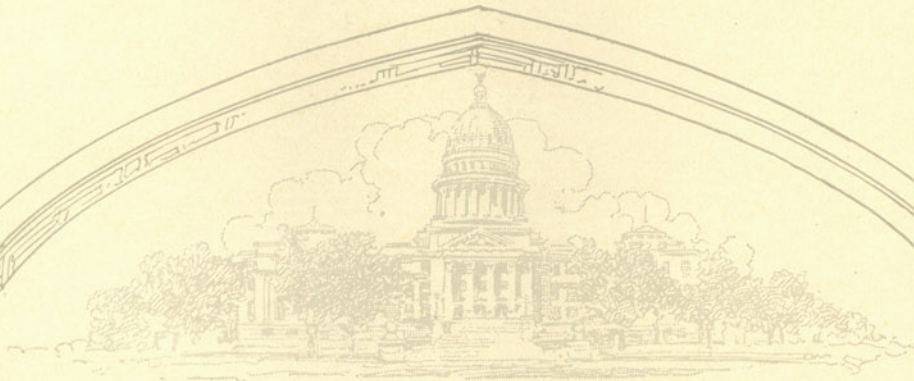

Daleth Teth Gimel

DALETH Teth Gimel are Hebrew words meaning Associated Town Women. Every woman enrolled in the University, living off the campus, in or around the city of Moscow, is urged to join this organization. She becomes a member on a two-thirds vote of the club. The object of the association is to provide for the social and civic betterment of its members; to advance and strengthen Idaho spirit, and to preserve Idaho traditions.

Seniors

Herma Albertson
Vada Allen
Gladys Allen
Mildred Anderson
Ruth Anderson
Jeanette Arntzen
Gertrude Baken
Editha Barton
Maurene Chenoweth
June Davis

Josie Hanson
Elizabeth Haymond
Ella Hove
Madge Leugh
Pauline Mitchell
Ann Olsen
Phoebe Sheldon
Edith Tallman
Gladys Woods
Ada Yost

Juniors

Bildred Bates
Myrtha Boswell
Miriam Burton
Nellie Chapman
Lucille Condell
Mildred Gilbertson
Ruth Greene
Olive Havens
Mildred Hemmert

Josephine Keane
Edith Lennox
Florence McConnell
Margaret McConnell
Helen Nelson
Gladys Oller
Roberta Reed
Audrey Stapleton
Louise Wilson

Nina Wilson

Sophomores

Frances Anderton
Virginia Angell
Carol Carter
Meroe Corneilson
Memphis Corum
Carol DuBois
Gladys Gregory
May Hanson

Bernadine Hatfield
Gladys Holder
Helen Hunter
Mabel Kienholtz
Opal Kinnier
Ethel La Rue
Olive Libby
Alice Phelps

Margaret McReath
Cleo Miller
Anna Mortenson
Florence Oberg
May Oliver
Agnes Randall
Thelma Smith
Faye Sudderth

Freshmen

Esther Beers
Norma Bryce
Florence Brashear
Alice Carnie
Esther Christenson
Edna Dubin
Edith Elliott
Gayle Gillette
Gladys Hall

Eva Hampton
Josephine Harland
Ailene Hilton
Inger Hove
Vivian Kidwell
Margaret King
Lamona Lamphere
Elsie Moser
Grayce Mudgett

Emma Nelson
Lillian Olson
Doris Snow
Dorothy Stuart
Evelyn Styner
Lucinda Tuttle
Margaret Wart
Veota Willis
Margaret Wilson

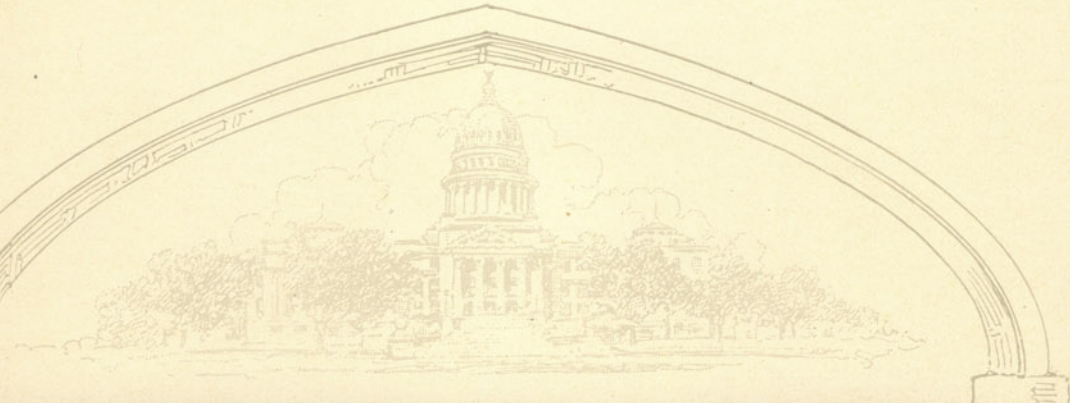

Hemmert
Sudderth

Angell
Greene

Anderson
Sheldon

Daleth Teth Gimel

OFFICERS

<i>First Semester</i>		<i>Second Semester</i>
PHOEBE SHELDON	<i>President</i>	MILDRED ANDERSON
RUTH GREENE	<i>Vice-President</i>	VIRGINIA ANGELL
FAYE SUDDERTH	<i>Secretary</i>	FAYE SUDDERTH
MILDRED HEMMERT	<i>Treasurer</i>	ROBERTA REED

EXECUTIVE BOARD

First Semester

Phoebe Sheldon
Ruth Greene
Faye Sudderth
Mildred Hemmert

Josephine Keane
Mildred Anderson
Josie Hansen
Audrey Stapleton

Second Semester

Mildred Anderson
Virginia Angell
Faye Sudderth
Roberta Reed
Phoebe Sheldon

Josephine Keane
Louise Wilson
Olive Libby
Elizabeth Haymond
Ruth Greene



Bates
 Condell
 Davis
 Gord
 Hove
 Holder

Baken
 Christenson
 Hunter
 I. Hove
 Du Bois
 Johnston

Brashear
 Diethelm
 Elliott
 Hansen
 Hatfield
 Kinnier

Burton
 Carter
 Gilbertson
 Haymond
 Hilton
 King

Boswell
 Durbin
 Gillette
 Hall
 Hays
 Kleweno

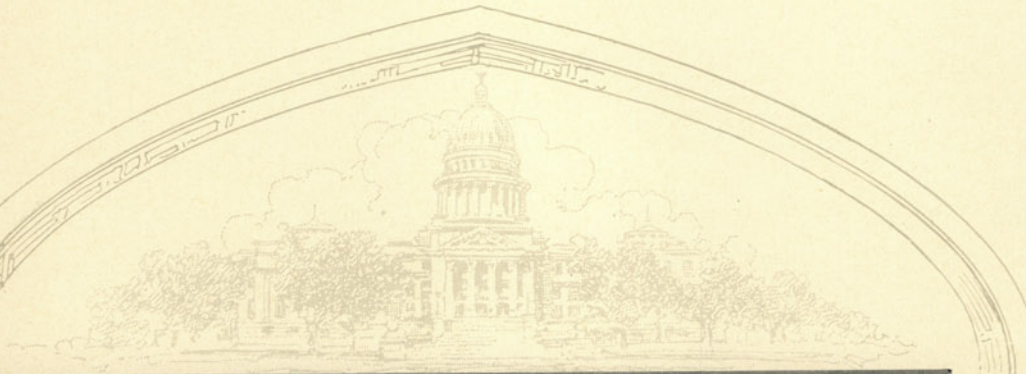

Kershisnik
Lennox
McReath
Oberg
Snow
Wilson

Kidwell
M. McConnell
Miller
Oller
Stapleton
Woods

Keane
F. McConnell
H. Nelson
Olson
Smith
Ward

Libby
Martinson
Phelps
Tallman
Tuttle
Wilson

Lamphere
M. Nelson
Pew
Mudgett
L. Olson
Yost





Sororities

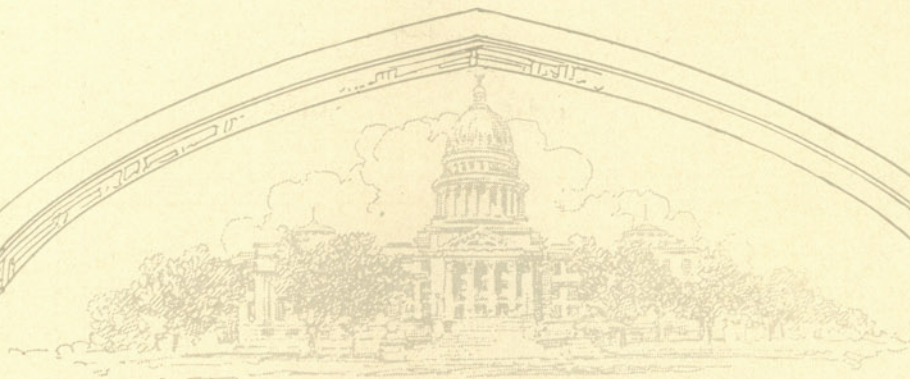

Gamma Phi Beta

Founded at the University of Syracuse, 1874.

Xi Chapter Installed November 22, 1909.

COLORS: *Buff and Brown.*

FLOWER: *Pink Carnation.*

Sorores in Facultate

Mercedes Jones

Verna Johannesen

Dorothy Ellis

Seniors

Ora Budge
Jean Garrison
Minerva Terteling
Margaret Cox

Helen Wood
Dorothy Helm
Ruth Veasy

Juniors

Marion Tripler
Ruth Greene
Lucile Ramstedt

Ethel Chrisman
Alma Baker
Gwendolyn Moser

Sophomores

Agnes Bowen
Virginia Angell
Margaret Holden
Dorothy Ehrhardt
Willy Moody
Barbara Rugg
Pearl Glenn

Constance Hill
Virginia Hulburd
Lucile Eaton
Helen McConnell
Louise Simmons
Martha Humphrey

Freshmen

Louise Lamielle
Frances Mingus
Estelle Picc.ell
Mildred Archibald
Elizabeth Murphy
Elizabeth Dunn
Ellen Healy
Wilma Best
Marguerite Finch

Marjorie Bloom
Catherine Moody
Dorothy Whitenack
Evelyn McConnell
Julia Dunn
Carolyn Athey
Helen Veasy
Dorothy Hall

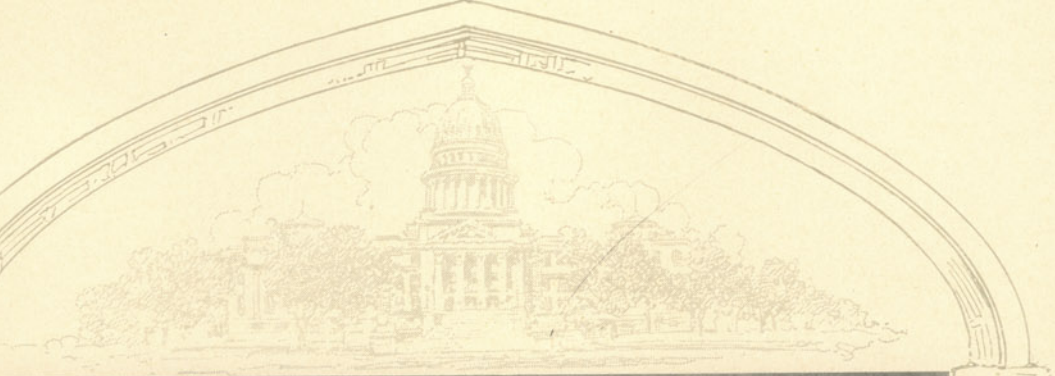

Cox	Garrison	Wood	Budge	R. Veasy	Helm
Ramstedt	Terteling	Baker	Tripler	Chrisman	Bowen
Rugg	Ehrhardt			Hulburd	Eaton
Healy	J. Dunn	Simmons	Angell	Holden	Murphy
E. Dunn	McConnell	Hall	Mingus	H. Veasy	Pickrell
Humphrey	Best	Finch	Archibald	E. McConnell	Bloom
					Hill
					Whitenack

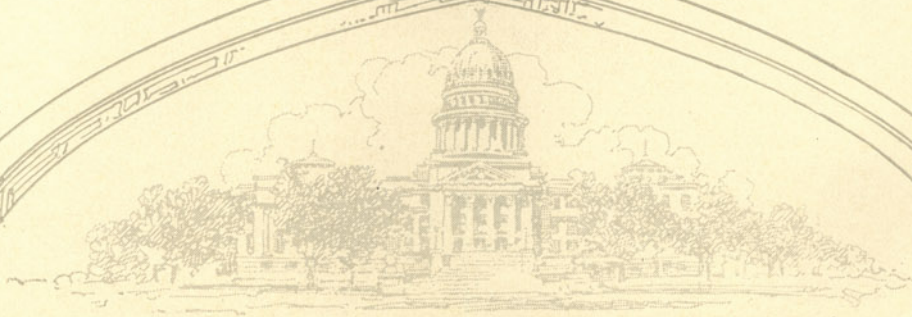

Delta Gamma

Founded at Lewis School, Mississippi, March 15, 1874.

Nu Chapter Installed September 16, 1911.

COLORS: *Bronze, Pink and Blue.*

FLOWER: *Cream white Rose*

Sorores in Facultate

Marya Shannon

Sorores in Universitate

Seniors

May Alvord
Ruth Aspray
Amy Barstad
Marie Gauer
Helen Honnold
Gladys Kahn
Mary Leute
Alene Long
Marjorie Mosher
Ellen Ostroot

Mary Paisley
Dorothy Parsons
Helen Parsons
Mildred Pearson
Zuma Sheneberger
Helen Stanton
Mary Taggart
Virginia Whittier
Mary Williamson

Juniors

Marjorie Brown
Irene Costello
Dorothy Darling
Harriett Hinze
Virginia House

Josephine Johnson
Dorothy Miller
Marjorie Simpson
Sarah Trousdale
Ruth Galligan

Sophomores

Mary Burke
Helen Campbell
Laree Johnson
Clara Kail
Eleanor McDonald

Katherine Pence
Alice Ross
Vivian Stone
Lois Taylor
Mildred Dingle

Freshmen

Helen Musgrove
Beth Shamberger
Helen Taylor
Lois Brown
Mattie McMaster
Florence Varian
Jean Emery

Flora Short
Eleanor Brody
Corrinne Chapman
Aleen Kelly
Audrie Branin
Alice Rowen



Honnold
Ostroot
Simpson
M. Brown
Miller
Kail
Dingle
Short

D. Parsons
Whittier
Sheneberger
J. Johnson
Shamberger
Hinze
Pence
Branin

Williamson
Aspray
Stanton

L. Johnson
Stone
H. Taylor
Varian

Paisley
Costello
Barstad

House
L. Brown
McMaster
Burke

H. Parsons
Pearson
Leute
Alvord
Trousdale

Galligan
Chapman
Brody

Ross
L. Taylor
Emery

Taggart
Long
Gauer
Moshier
Darling

McDonald
Kelly
Musgrove

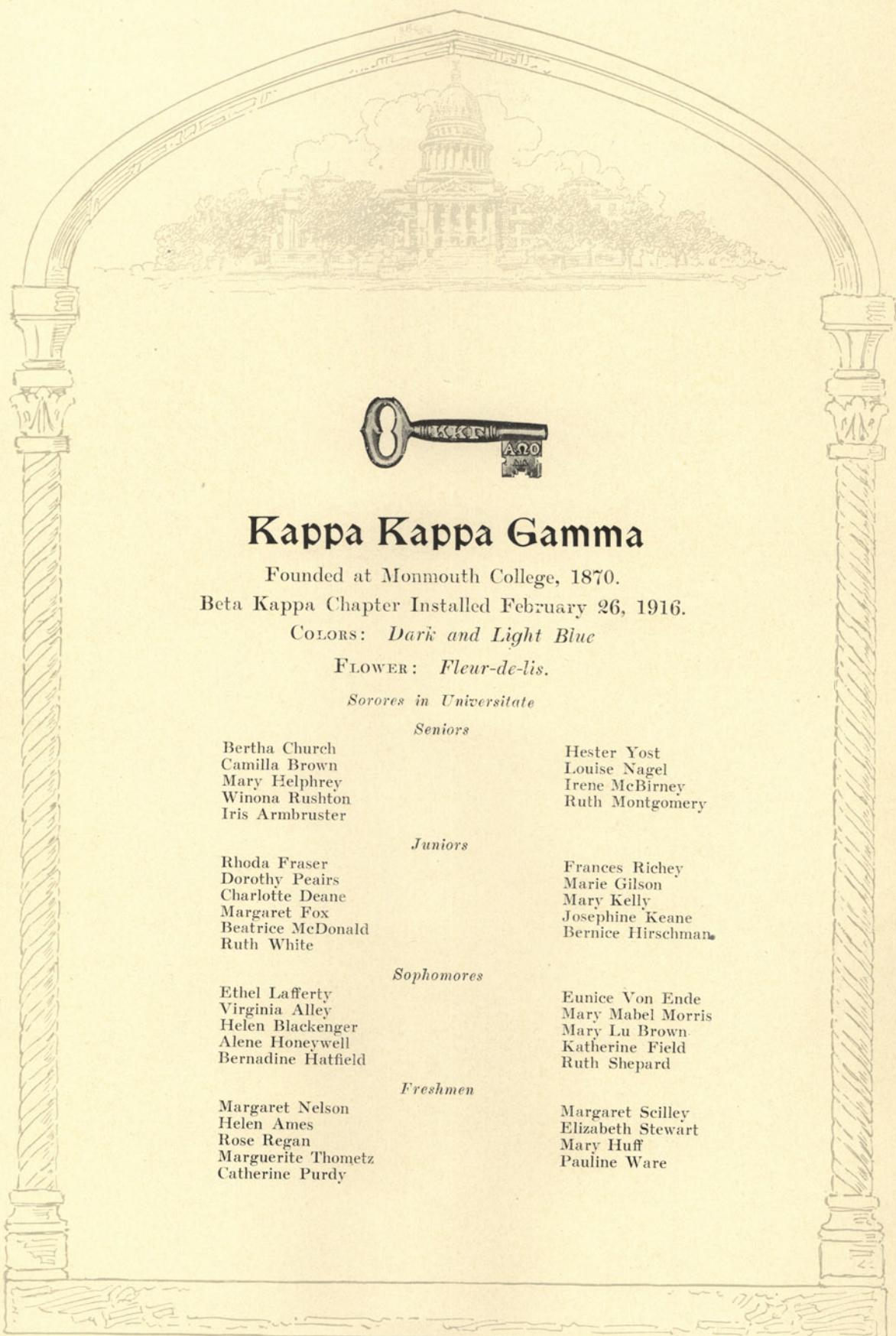

Kappa Kappa Gamma

Founded at Monmouth College, 1870.

Beta Kappa Chapter Installed February 26, 1916.

COLORS: *Dark and Light Blue*

FLOWER: *Fleur-de-lis.*

Sorores in Universitate

Seniors

Bertha Church
Camilla Brown
Mary Helphrey
Winona Rushton
Iris Armbruster

Hester Yost
Louise Nagel
Irene McBirney
Ruth Montgomery

Juniors

Rhoda Fraser
Dorothy Peairs
Charlotte Deane
Margaret Fox
Beatrice McDonald
Ruth White

Frances Richey
Marie Gilson
Mary Kelly
Josephine Keane
Bernice Hirschman

Sophomores

Ethel Lafferty
Virginia Alley
Helen Blackenger
Alene Honeywell
Bernadine Hatfield

Eunice Von Ende
Mary Mabel Morris
Mary Lu Brown
Katherine Field
Ruth Shepard

Freshmen

Margaret Nelson
Helen Ames
Rose Regan
Marguerite Thometz
Catherine Purdy

Margaret Scilley
Elizabeth Stewart
Mary Huff
Pauline Ware

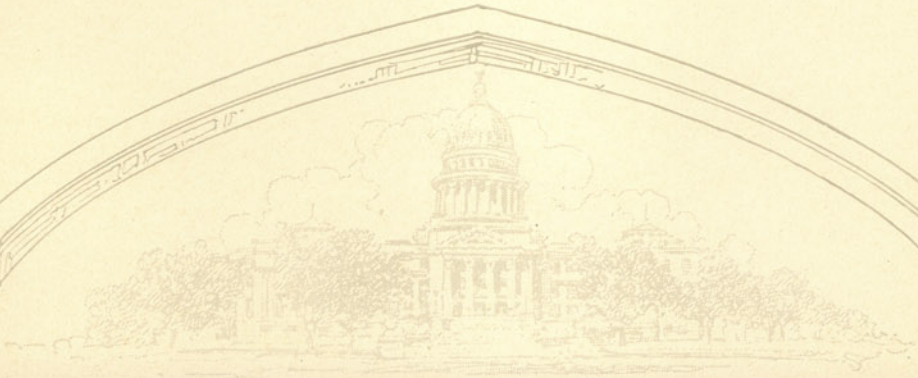

Rushton
Moore
Richey
McDonald
Scilley
Thometz

McBirney
Yost
Lafferty
Morris
Von Ende
Ware

Armbruster
White
Gilson
Purdy
Huff

Nagel
Keane
Hirschman
Fox
Regan

Montgomery
C. Brown
Fraser
M. Brown
Field
Blackenger

Honeywell
Nelson

Church
Helphrey
Peairs
Kelly
Shepard
Ames

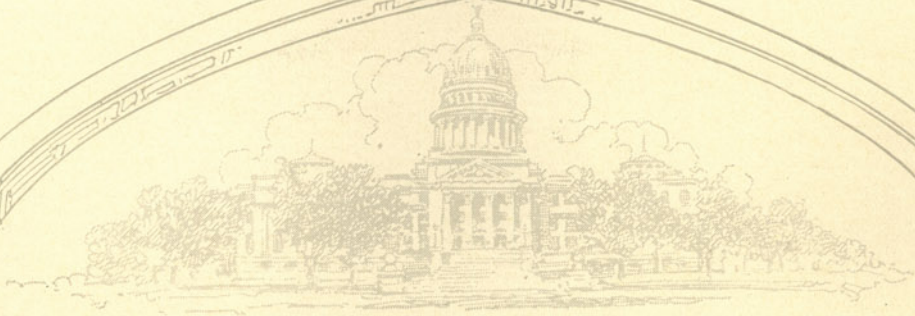

Kappa Alpha Theta

Founded at De Pauw University, 1870.

Beta Theta Chapter Installed May 16, 1920.

COLORS: *Black and Gold.*

FLOWER: *Black and Gold Pansy.*

Sorores in Universitate

Seniors

Anna Marie Leithe
Freda Howard
Marie Hogenson
Helene Smith

Evelyn Backus
Editha Barton
Elsie Potter
Florence Stone

Juniors

Edna Parrott
Bernice Suppiger
Rose Preuss

Margaret Dickenson
Cellesta Harley
Mildred Warnke

Sophomores

Alice Melgard
Henrietta McConaghy
Elizabeth Reed
Shirley Miller
Constance Elder

Goldie Smith
Beulah Brown
Mildred Perry
Gertrude Taylor

Freshmen

Ruth Chapman
Dorothy Messenger
Hazel Parish
Margaret Elder
Helen Coon
Helen Voak
Mabel Bassett
Katherine Samuel

Marguerite MacGregor
Grace Gooding
Elizabeth Kennedy
Bernice Kendall
Eldora Davis
Grace Shellworth
Alice Mundle

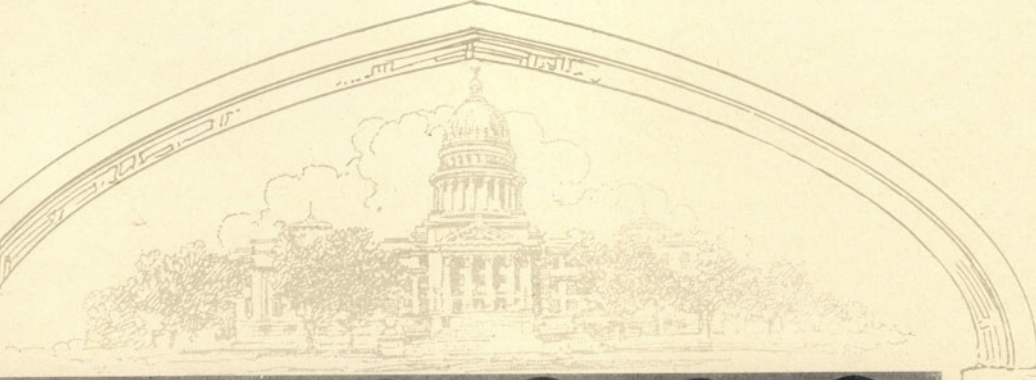

Leithe
Backus
Harley
G. Smith
Kendall
Samuel

Howard
Suppiger
Brown
Taylor
Mac Gregor
M. Elder

Hogenson
Parrott

Davis
Mundle
Shellworth

Chapman

Potter
Warnke

McConaghy
Bassett
Messenger

H. Smith
Preuss
Perry
Melgard
Parish
Voak

Stone
Dickenson
C. Elder
Kennedy
Coon
Gooding

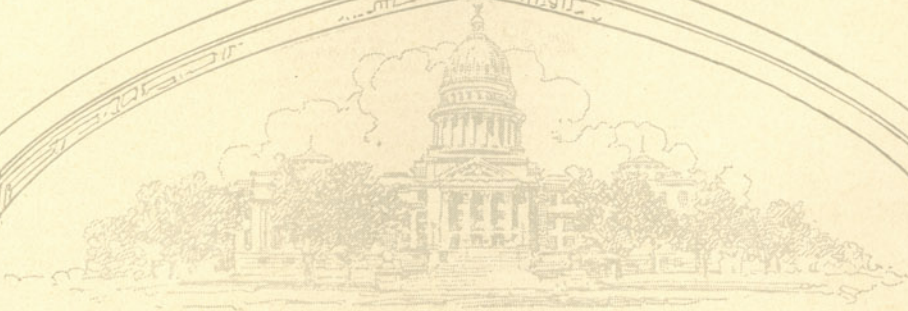

Πι Beta Phi

Founded at Monmouth College, Monmouth, Illinois, 1867.

Installed February 28, 1923.

COLORS: *Wine Red and Silver Blue.*

FLOWER: *Wine Carnation.*

Sorores in Universitate

Post Graduate

Ruth Litton

Seniors

Florence Greene
Opal Hunt
Winifred Jones

Margaret Hoyt McKinnon
Betty Mount
Eva Jane Wilson

Juniors

Vivienne Beardmore
Adamae Dorman
Lucretia Foster

Egberta Irish
Marie Johnson
Margaret Kinison

Sophomores

Lucile Anderson
Janet Hawkins
Edith Sanborn
Erma Scholtz

Marlys Shirk
Mildred Weston
Bernice Wyman

Freshmen

Florence Cunningham
Ione Davis
Anne Donston
Eleanor Ford
Margaret Gnaedinger
Frances Greene

Minnie Knox
Margaret Mitchell
Marjorie McNaughton
Elizabeth Smith
Grace Thomas
Frances Wendle

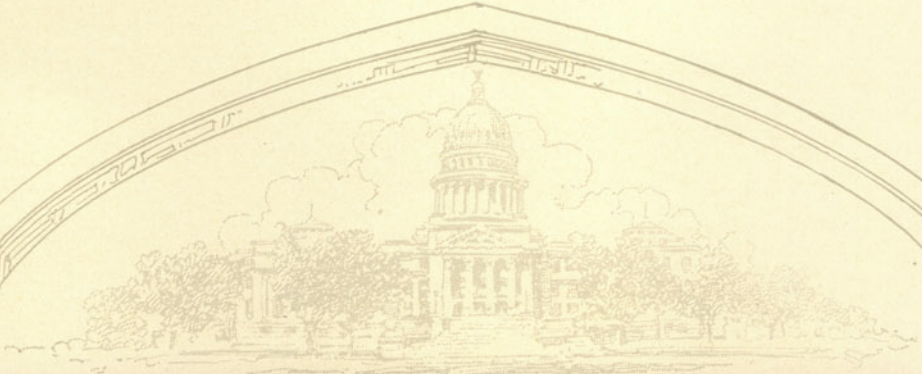

Weston	Kinyon	MacKinnon	Hunt	Mount
W. Jones	Litton	Foster	Knox	E. Smith
Davis	Donston	Ford	Gnaedinger	Scholtz
Thomas	Wendle	F. Greene	Mitchell	Beardmore
Johnson	Shirk	McNaughton		Irish
Anderson	Sanborn			Dorman
				Wilson
				Wyman
				Hawkins
				F. Greene
				Cunningham

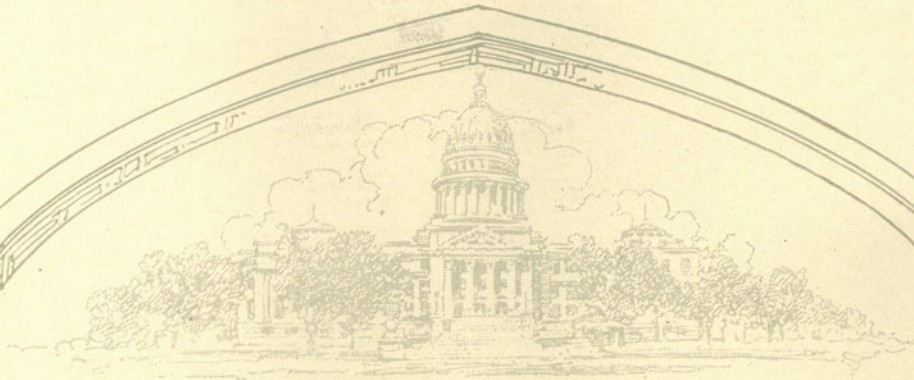

Alpha Chi Omega

Founded at De Pauw University
Alpha Rho Chapter Installed May 5, 1924.

COLORS: *Scarlet and Olive Green.*

FLOWER: *Red Carnation and Smilax.*

Sorores in Universitate

Seniors

Evangeline Bennett
Blanche Boyer
Esther Kennedy
Ruth Lawrence

Unita Lipps
Mirth MacArthur
Josie Nash

Juniors

Merna Bliss
Margaret Duevel
Frances Floed
Gertrude Gould
Louise Grunbaum
Dorothy Howerton
Alice Kennedy

Dorothy Lane
Helen Munea
Mary Murphy
Annabelle Nero
Rae Olson
Marion Wetherall

Sophomores

Mary Fisher
Evelyn Hanson
Winifred La Fond
Edith Larsen
Esther Piercy

Helen Pitts
Mary Plummer
Peggy Rach
Dorothy Sowder
Gertrude Maloney

Freshmen

Marguerite Ames
Norma Geddes
Zola Geddes
Margie Greene
Gladys Johnson
Kathryn Johnston
Christine Kryger

Ethel Larsen
Eva Litzenberger
Laura Nordquist
Doris Penwell
Dorothy Tolleth
Helen Wann
Saramae Williams



Lane
Bennett
Plummer
Penwell
Flood
Litzenberger
Ames

Nash
Duevel
Howerton
Fisher
Kryger
Wann
Greene

Mac Arthur
A. Kennedy
Nero
Bliss
LaFond
N. Geddes
Munea

E. Kennedy
Gould
Rach
Maloney
Johnson
Wetherall

Boyer
Pitts
Lawrence
Sowder
Z. Geddes
Tolleth
Olson

Lipps
Piercy
Murphy
Williams
Larsen
Grunbaum
Nordquist

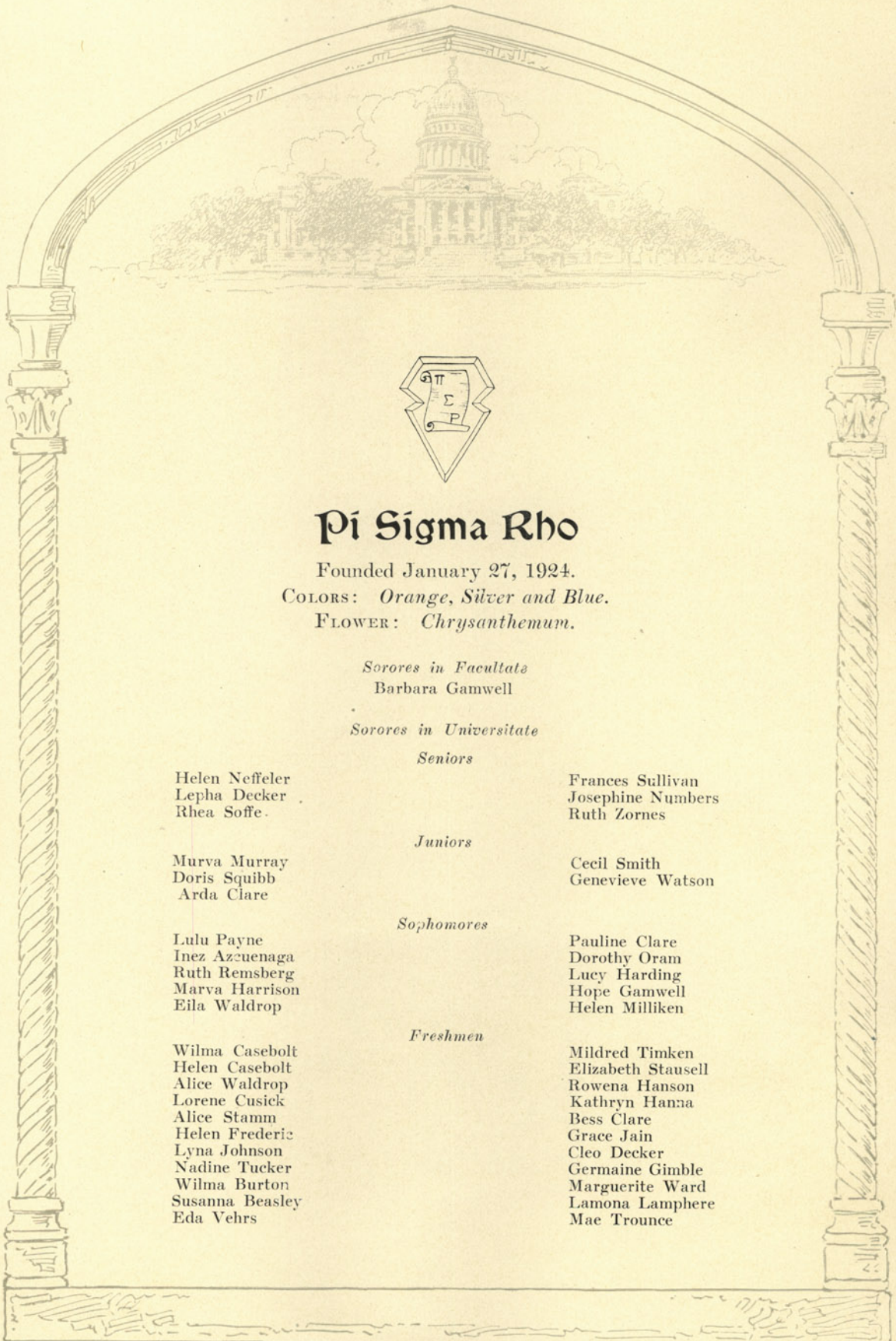

Pi Sigma Rho

Founded January 27, 1924.

COLORS: *Orange, Silver and Blue.*

FLOWER: *Chrysanthemum.*

Sorores in Facultate

Barbara Gamwell

Sorores in Universitate

Seniors

Helen Neffeler
Lepha Decker
Rhea Soffe.

Frances Sullivan
Josephine Numbers
Ruth Zornes

Juniors

Murva Murray
Doris Squibb
Arda Clare

Cecil Smith
Genevieve Watson

Sophomores

Lulu Payne
Inez Azcuenaga
Ruth Remsberg
Marva Harrison
Eila Waldrop

Pauline Clare
Dorothy Oram
Lucy Harding
Hope Gamwell
Helen Milliken

Freshmen

Wilma Casebolt
Helen Casebolt
Alice Waldrop
Lorene Cusick
Alice Stamm
Helen Frederic
Lyna Johnson
Nadine Tucker
Wilma Burton
Susanna Beasley
Eda Vehrs

Mildred Timken
Elizabeth Stausell
Rowena Hanson
Kathryn Hanna
Bess Clare
Grace Jain
Cleo Decker
Germaine Gimble
Marguerite Ward
Lamona Lamphere
Mae Trounce

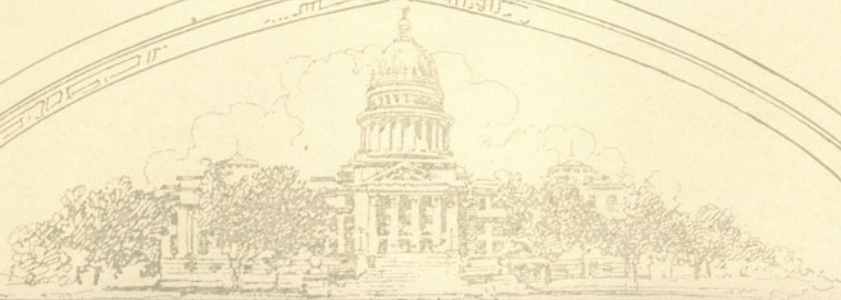

Neffler
Watson
Harding
Cusick
Hanna
Gimble
Burton

Sullivan
Smith
Payne
Jain
H. Casebolt
Johnson
W. Casebolt

L. Decker
A. Clare
P. Clare

Vehrs
Tucker
Frederic

Zornes
Murray
Milliken

Harrison
Hanson
A. Waldrop

Numbers
Squibb
Stamm
C. Decker
Trounce
Ward
B. Clare

Soffe
E. Waldrop
Rensberg
Azcuena
Oram
Timken
Beasley



Omega Alpha

Founded at the University of Idaho, February 5, 1926.

Sorores in Universitate

Post Graduate

Allgera Eckles

Seniors

Madge Lough
Herma Albertson
Viola MacDowell

Gwendolyn Smith
Esther Stalker
Viola Welker

Juniors

Pearle Cordray
Lela McGrath

Maurita Miller
Mary Catherine Terhune

Sophomores

Marjorie Albertson
Jean Callahan
Jean Collette
Dorothy Gorrie
Opal Kinnier

Isabel Lokken
Helen Matson
Florence Oberg
Agnes Randall
Faye Sudderth

Freshmen

Marian Dumvill
Myrtle Haugse
Afton Marinelle
Christina Mackenzie

Neva Rice
Florence Schnoke
Doris Snow
Ruth Story

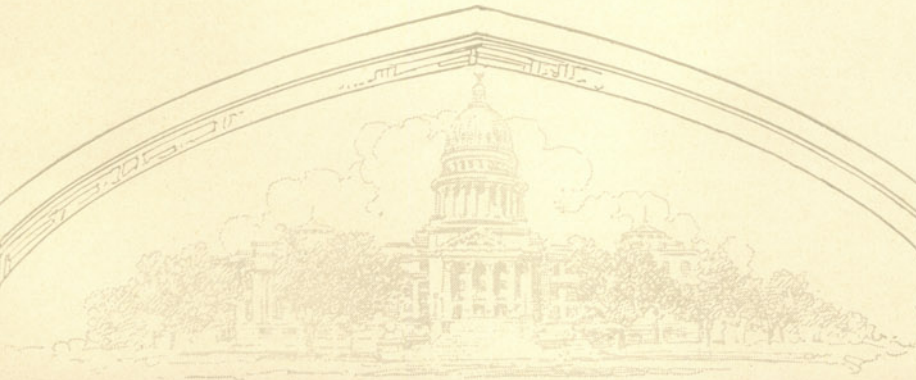

Sudderth
Lokken
Mackenzie
Gorrie
Randall

G. Smith
McGrath
Snow
Schnoke
M. Albertson

H. Albertson
MacDowell
Stalker
Callahan

Story
Oberg

Eckles
Miller
Kinnier
Terhune
Rice

Lough
Cordray
Collette
Haugse
Dumvill

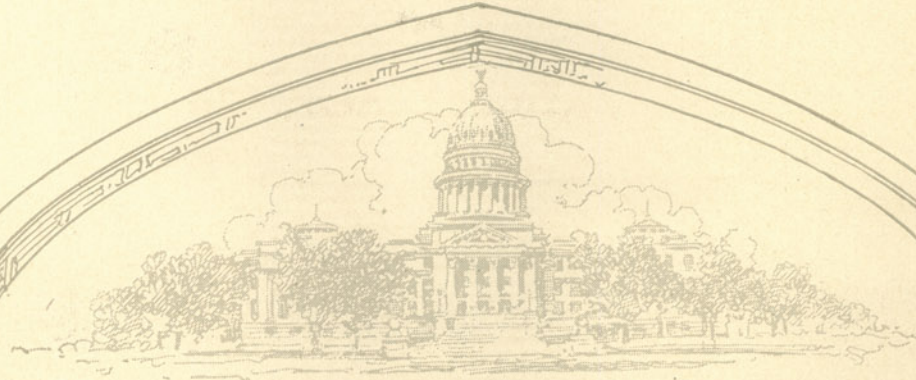

Suppiger

Baker

Kennedy

Sorority Pan-Hellenic

OFFICERS

<i>President</i>	- - - - -	E. KENNEDY
<i>Vice-President</i>	- - - - -	B. SUPPIGER
<i>Secretary-Treasurer</i>	- - - - -	A. BAKER

THE Women's Pan-Hellenic Association was established on the Idaho Campus in 1912. The purpose of this organization is to regulate all matters of common interest to the sororities on the campus, and to advise and foster sorority and inter-sorority relationship.



fraternities

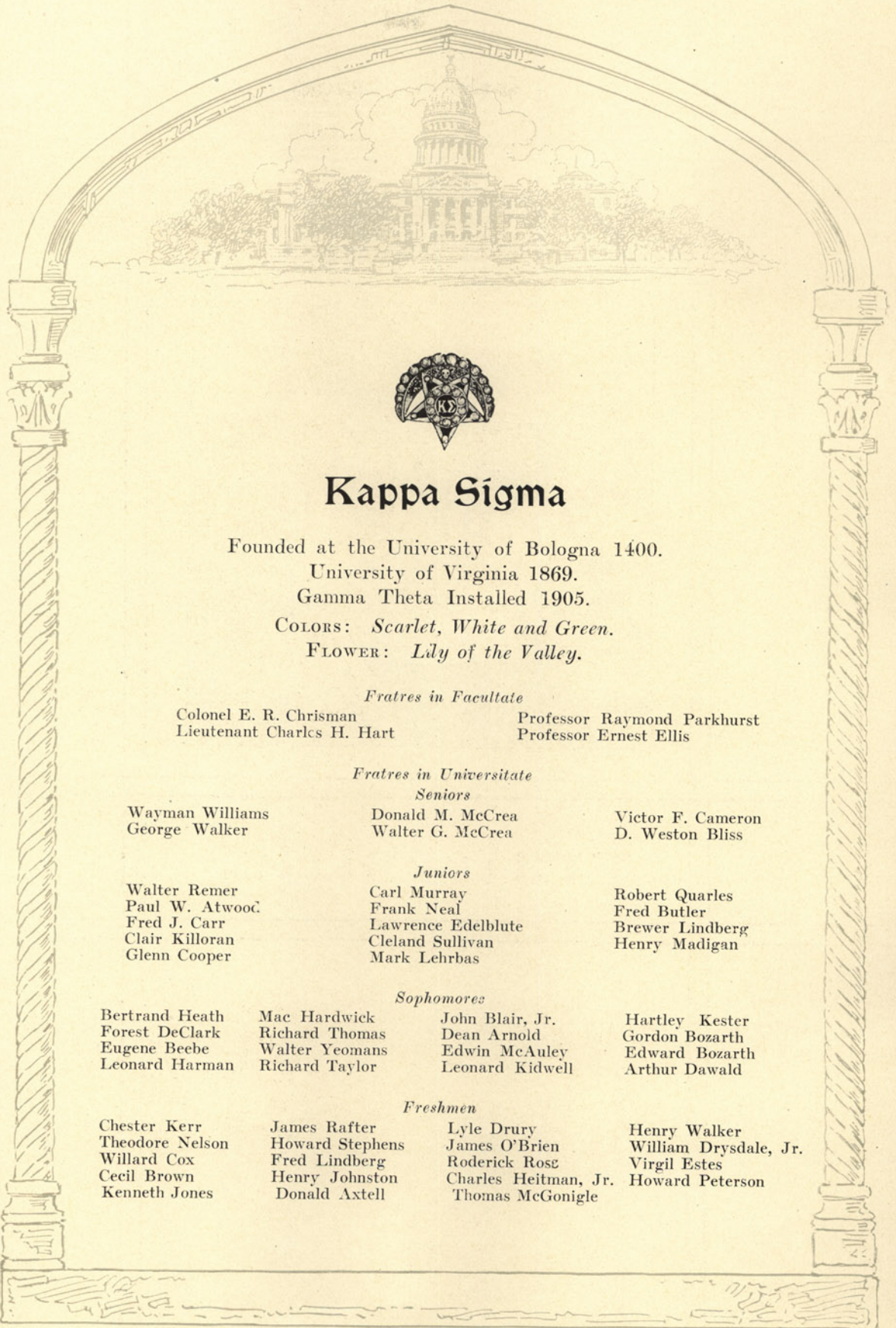

Kappa Sigma

Founded at the University of Bologna 1400.

University of Virginia 1869.

Gamma Theta Installed 1905.

COLORS: *Scarlet, White and Green.*

FLOWER: *Lily of the Valley.*

Fratres in Facultate

Colonel E. R. Chrisman

Lieutenant Charles H. Hart

Professor Raymond Parkhurst

Professor Ernest Ellis

Fratres in Universitate

Seniors

Wayman Williams
George Walker

Donald M. McCrea
Walter G. McCrea

Victor F. Cameron
D. Weston Bliss

Juniors

Walter Remer
Paul W. Atwood
Fred J. Carr
Clair Killoran
Glenn Cooper

Carl Murray
Frank Neal
Lawrence Edelblute
Cleland Sullivan
Mark Lehrbas

Robert Quarles
Fred Butler
Brewer Lindberg
Henry Madigan

Sophomores

Bertrand Heath
Forest DeClark
Eugene Beebe
Leonard Harman

Mac Hardwick
Richard Thomas
Walter Yeomans
Richard Taylor

John Blair, Jr.
Dean Arnold
Edwin McAuley
Leonard Kidwell

Hartley Kester
Gordon Bozarth
Edward Bozarth
Arthur Dawald

Freshmen

Chester Kerr
Theodore Nelson
Willard Cox
Cecil Brown
Kenneth Jones

James Rafter
Howard Stephens
Fred Lindberg
Henry Johnston
Donald Axtell

Lyle Drury
James O'Brien
Roderick Rose
Charles Heitman, Jr.
Thomas McGonigle

Henry Walker
William Drysdale, Jr.
Virgil Estes
Howard Peterson

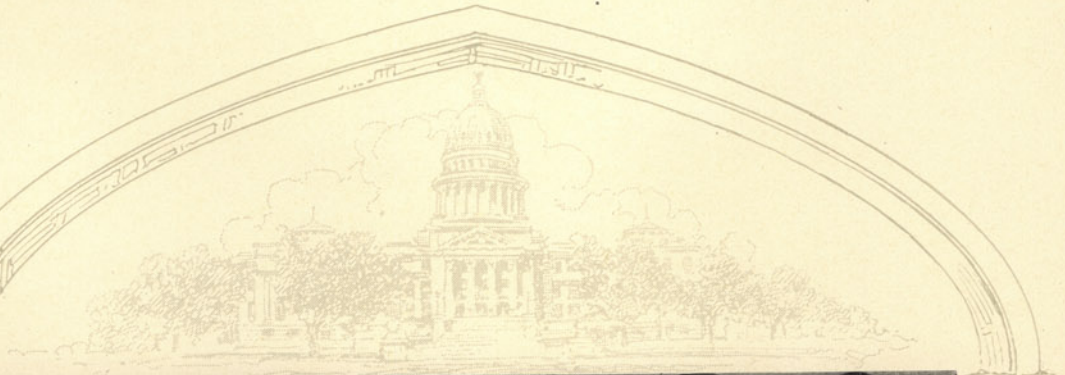

D. McCrea
Sullivan
Blair
Quarels
Ross
Estes
O'Brien

Atwood
Hardwick
Kester
G. Bozarth
Heath
Walker
Axtell

Carr
Bliss
Beebe
F. Lindberg
Johnston
Drysdale

Killoran
Arnold
E. Bozarth
Kerr
Butler
McGonigle

W. McCrea
B. Lindberg
DeClarke
Yeomans
Taylor
Cox
Jones

Cameron
Harmon
Thomas
Heitman
Peterson
McAuley
Stephens

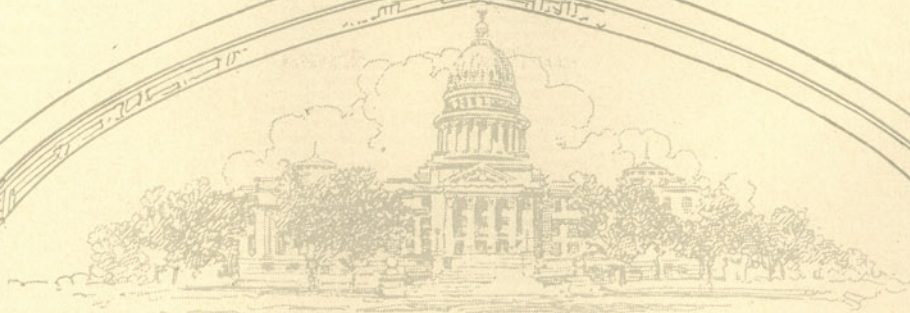

Phi Delta Theta

Founded at Miami University December 26, 1848.

Idaho Alpha Chapter Installed 1908.

COLORS: *Argent and Azure.*

FLOWER: *White Carnation.*

Fratres in Facultate
Talbot Jennings

Fratres in Universitate
Graduate Student
Cameron King

Seniors

Ray Stephens
Ken Anderson
Wallace C. Brown
Walter Field

John Hamilton
George D. Elrod
Ted Turner
Richard Johnson

Allen McDaniel
John P. Mix
Bert Stone
Emil Strobeck

Gale Mix
William Lansdon
Howard Taylor
William Gano Guernsey

Juniors

Leonard Beall
Curtis Bohlscheid
Walter Chubbuck

Frank Click
William Callaway
John R. Taylor
W. Cornelius Dewey

Edwin Nedros
Lawrence Chamberlain
Lambert Molinelli

Sophomores

Marion Fleming
Hugh Hughes
Floyd Lansdon

John Paisley
Arthur Peavy
W. Emerson Platt

Fred Sherman
Glenn Silverthorne
Eugene Ware
Arnold Calvert

Freshmen

Arthur Ensign
Oliver Hall
John Armatage
Owen Morris

Forrest Howard
Burton L. Moore
Allen Vohs
Titus Cornell

Edward L. Cannon
Paul Kitto
Marwood Konald
Neal Nedros

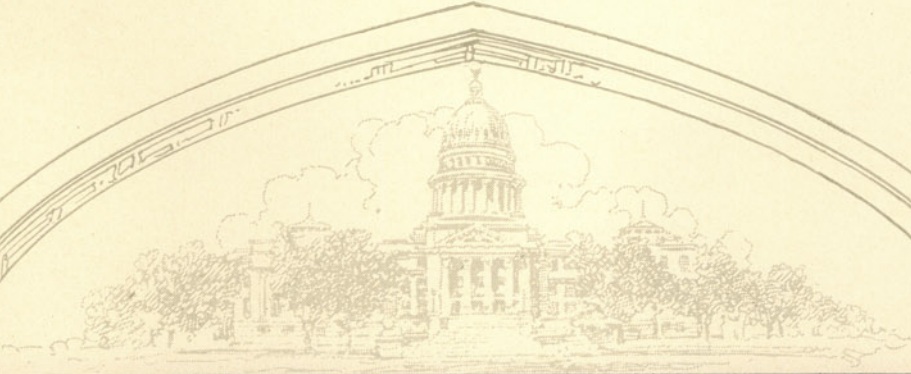

Brown	Anderson	Turner	Stephens	Strobeck	Stone
J. Taylor	J. Mix	Sherman	G. Mix	Fields	Molinelli
Morris	Beall	McDaniel	Click	H. Taylor	Guernsey
Callaway	Melin			Benson	F. Lansdon
Chamberlain	Hall	Peavey	Chubbuck	Fleming	Bohlscheid
W. Lansdon	Paisley	Cannon	Nedros	Johnson	Howard
Cornell	Moore	Konald	Silverthorne	Platt	Ensign

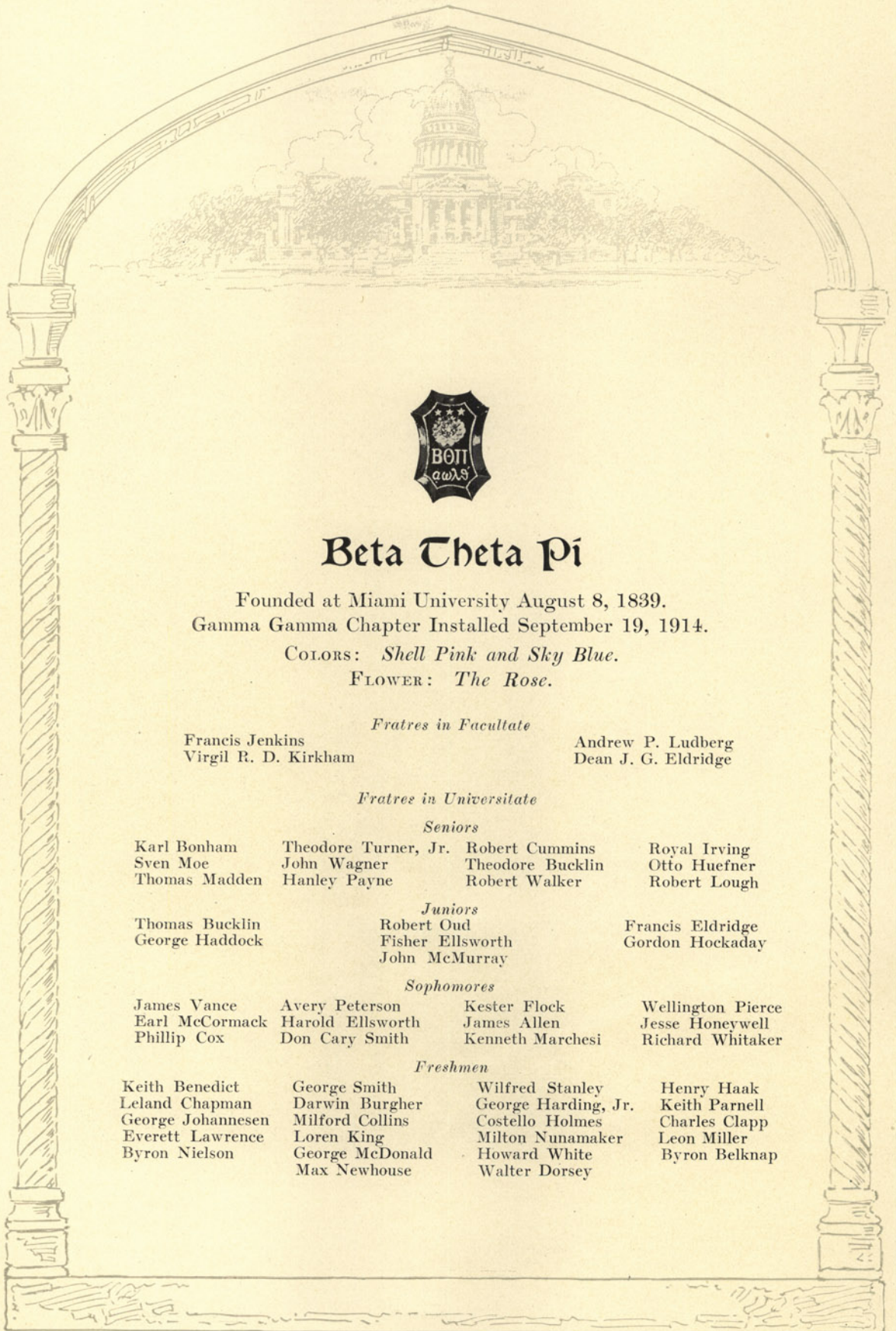

Beta Theta Pi

Founded at Miami University August 8, 1839.
Gamma Gamma Chapter Installed September 19, 1914.

COLORS: *Shell Pink and Sky Blue.*

FLOWER: *The Rose.*

Fratres in Facultate

Francis Jenkins
Virgil R. D. Kirkham

Andrew P. Ludberg
Dean J. G. Eldridge

Fratres in Universitate

Seniors

Karl Bonham
Sven Moe
Thomas Madden

Theodore Turner, Jr.
John Wagner
Hanley Payne

Robert Cummins
Theodore Bucklin
Robert Walker

Royal Irving
Otto Huefner
Robert Lough

Juniors

Thomas Bucklin
George Haddock

Robert Oud
Fisher Ellsworth
John McMurray

Francis Eldridge
Gordon Hockaday

Sophomores

James Vance
Earl McCormack
Phillip Cox

Avery Peterson
Harold Ellsworth
Don Cary Smith

Kester Flock
James Allen
Kenneth Marchesi

Wellington Pierce
Jesse Honeywell
Richard Whitaker

Freshmen

Keith Benedict
Leland Chapman
George Johannesen
Everett Lawrence
Byron Nielson

George Smith
Darwin Burgher
Milford Collins
Loren King
George McDonald
Max Newhouse

Wilfred Stanley
George Harding, Jr.
Costello Holmes
Milton Nunamaker
Howard White
Walter Dorsey

Henry Haak
Keith Parnell
Charles Clapp
Leon Miller
Byron Belknap



Bonham
Payne
Walker
Irving
McCormack
D. Smith
Holmes
Stanley

Wagner
Hockaday
Chapman
F. Ellsworth
Allen
Newhouse
Belknap
Collins

Moe
Huefner
Nilsson
Honeywell
Peterson
Parnell
McDonald
Lawrence

Madden
Cummins
Turner
Pierce
Neilson
Benedict
White

Bucklin
Bucklin
Oud
Haddock
Heiss
Marchesi
D. Smith
Haack

Eldridge
Lough
McMurray
Flock
Dorsey
H. Ellsworth
King
Harding

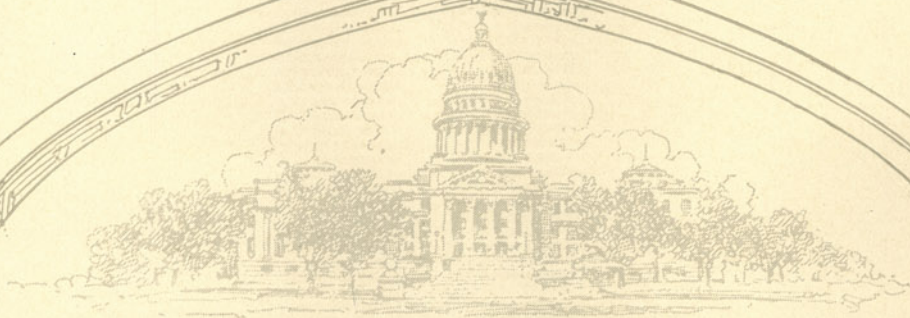

Sigma Nu

Founded at Virginia Military Institute January 1, 1869.

Delta Omicron Chapter Installed May 22, 1915.

COLORS: *Black, White and Gold.*

FLOWER: *White Rose.*

Dean Thompson

Fratres in Facultate

Dean Messenger

Thomas West

Fratres in Universitate

Graduate Student

Alfred Graf

Seniors

Gus Bjork
Jack Musser
Victor Vang
Fred Taylor
Guy Williams
Gifford Davison

Sidney Yager
Robert Dunn
Robert Reed
Robert Brock
Walter Garrett

James Cunningham
John Noh
William Bitner
Volney Hoobing
Bryan West
Arthur Ficke

Juniors

Kneeland Parker
James Gartin
Richard Dresser

Edson Morris
Charles Kincaid
Tom Owings

Jay Thompson
Jesse Gray
Norman Handy

Sophomores

Alfred Alford
Alton Cornelison
John Graham
Jack Mitchell

Cornelius Wendle
Floyd Packer
Orval Chaney
Joe Deiss

Richard King
Grover O'Donnell
Wilfred Walmsley
Charles Diehl

Freshmen

Cecil Gray
Joe Garber
Ernest Milliner

John Norman
Carl Walden
Ralph Audrieth

Milton Sargent
Otto Eubanks
Donald Lindsey

Ralph Ferrandini

Sam Hutchings

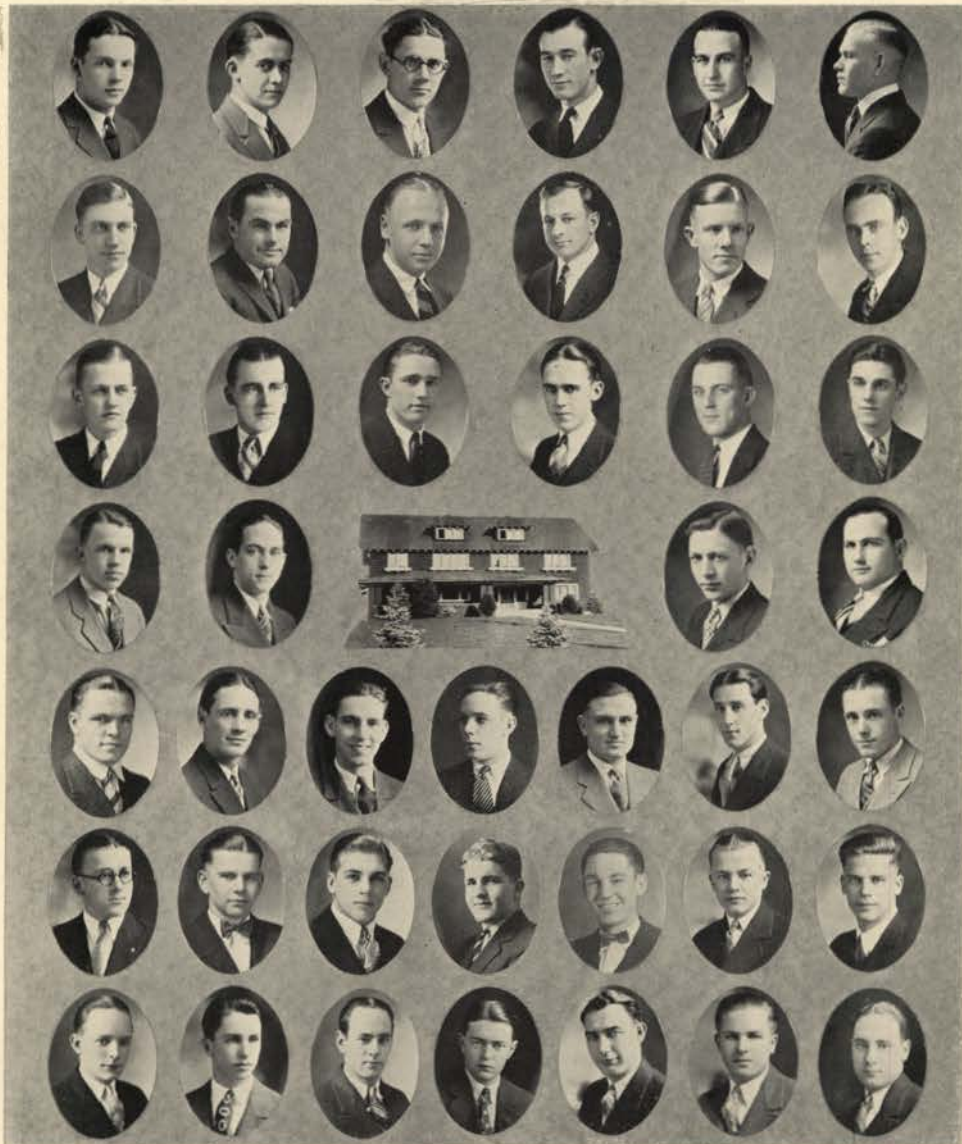

Dunn
Hoobing
Kincaid
Alford
Diehl
H. Handy
Walden

Brock
Davison
N. Handy
Morris
Mitchell
King
Milliner

Dresser
Norman
Lambdin

Noh
Garrett
Chaney
Vang
Gartin
Hutchins

Taylor
Musser
Gray
West
Deiss
Eubanks

Yager
Bjork
Parker
Cornelison
Ferrandini
Lindsey
Garber

Ficke
Reed
Thompson
Walmsley
Sargent
Wendle
Audrieth



Sigma Alpha Epsilon

Founded at the University of Alabama March 9, 1856.
Idaho Alpha Chapter Installed November 1, 1919.

COLORS: Purple and Gold.

FLOWER: Violet.

Fratres in Facultate

Dr. J. E. Wodsedalek
Professor Louis Cady

Coach David MacMillan
John D. Rensberg

Graduate Study

Edwin Poulson

Seniors

Harlow Campbell
Dwight Disney
Herbert E. Karlburg

Benjamin Mahoney
Charles Telford

Clarence Olsen
E. A. Taylor
Robert Bouse

Juniors

John C. Baird
Ralph Erickson
Charles Gregory
Lowell Howerton
Stanley McDowell

John Miles
Samuel Perrins
Eddie Peterson
Harry Reget
George Young

Milton Zener
Fred Allen
Percy G. Richards
Percy Rowe
Eugene Stockdale

Sophomores

Irvin Campbell
Kenneth Dean
Kenneth McDowell

Glenn Jacoby
Gilbert Kelly

Lyle Stuart
Robert Scott

George Yost
Sidney McClellan
Herbert Wunderlich

Freshmen

Elmer Berglund
Arthur Cheyne
Eugene Dahlkey
Forrest Edmundson

George Sherrill
Ivan Thompson
Monte Moore
Welliver Miller

Howell Hall
Floyd Decker
George Gries
Victor Monohan

Kenneth Barclay
Edward McBratney
James Bowlby
Vernon Welo

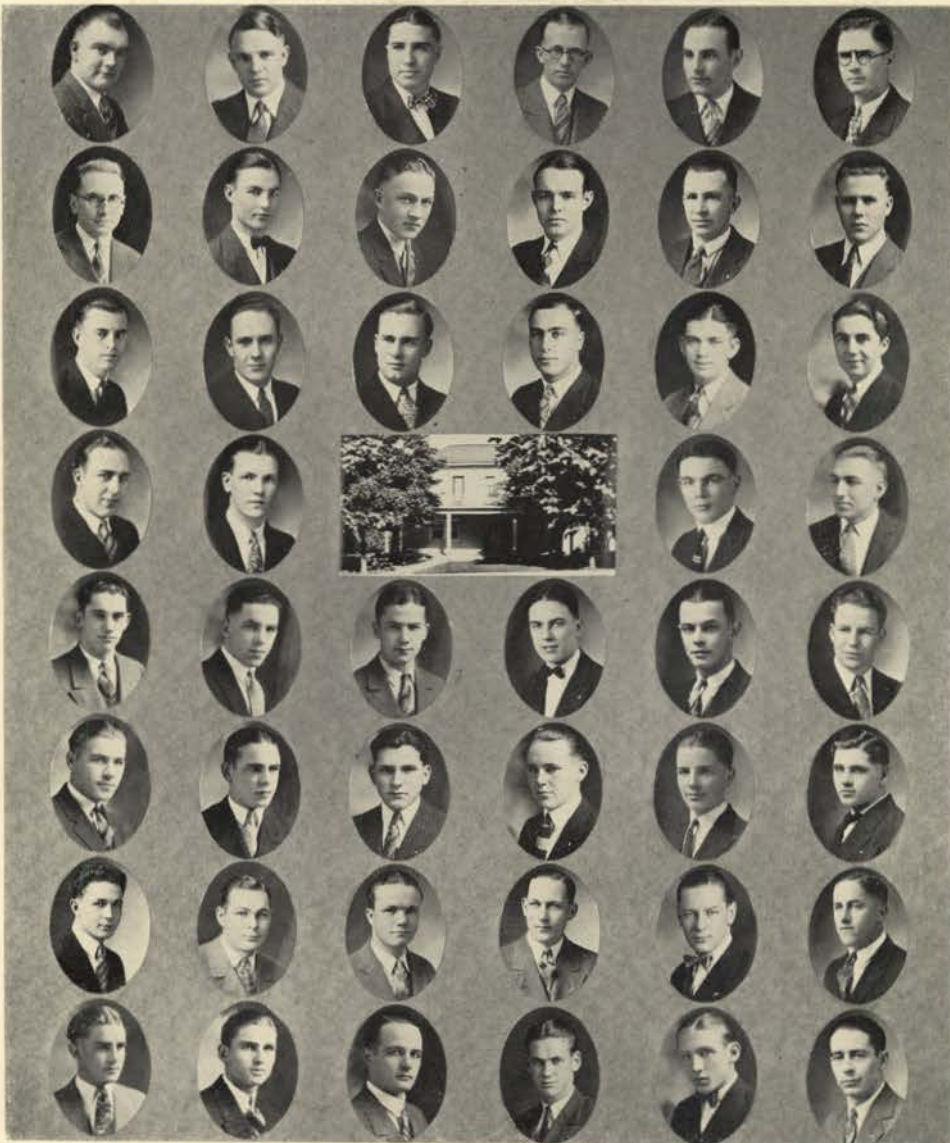

Olsen
Telford
McClellan
Stuart
Yost
Dahlkey
Sherrill
Welo

Taylor
Erickson
Kelly
I. Campbell
Cheyne
A. Peterson
McBratney

Disney
E. Peterson
Perrins

Monahan
Decker
Moore
McCoy

Paulson
Howerton
Baird

K. McDowell
Scott
Thompson
Berglund

Karlburg
H. Campbell
Allen
S. McDowell
Richards
Wunderlich
Gries
Hall

Bouse
Mahoney
Zener
Miles
Young
Gregory
Terry
Bowly



Phi Gamma Delta

Founded at Jefferson College April 22, 1848.

Mu Iota Chapter Installed March 11, 1921.

COLORS: *Royal Purple.*

FLOWER: *Heliotrope.*

Dr. George M. Miller	<i>Fratres in Facultate</i> James J. Gill	William L. Harris
<i>Fratres in Universitate</i>		
<i>Seniors</i>		
Edward Babcock Marshall Blair Henry Canine John Cluen	Donald Coons Arnold Soderburg Blaine Stubblefield Joseph Thomas	Fairly Walrath Norman White Frank Williamson Frank Wyman
<i>Juniors</i>		
James Burnett Charles Christie Leroy Freeman	Melvin Fuller Roland Hutchinson Arvid Peterson	Kieth Smith Theodore Walrath Earl Stellman
<i>Sophomores</i>		
Raymond Armbruster Herbert Canine Allen Fowler Paul Hutchinson Milton Johnson	Archie Kennedy Clinton Bohman Beardslee Merrill Herbert Mitchell John Nelson	Tom Parker Louis Soderburg Norman McGinty Jack MacGregor
<i>Freshmen</i>		
Glenn Bauman Walter Budge Donald Butler Claire Cluster Clair Gale Karl Hefti	Warren Higly Arnold Johnston Fred Krause Smith Miller Alton Nash Irving Smith	Donald Warner Wallace Wilkinson Glenn Weight Melvin Aspray Dean Kayler Lawrence Mauser



H. Canine
Fuller
Armbruster
Bohman
Parker
Higly
McGinty

Walrath
White
Peterson
Mitchell
Wilkinson
MacGregor
Johnston

A. Soderberg
Blair
Merrill
H. Canine
Bauman
Warner

Coons
Burnett
Nelson
Kayler
Smith
Gale

Freeman
R. Hutchinson
Williamson
P. Hutchinson
Budge
Miller
Nash

Stubblefield
Wyman
L. Soderberg
Fowler
Johnson
Kennedy
Mauser



Sigma Chi

Founded at Miami University 1857.
Gamma Eta Chapter Installed March 15, 1924.

COLORS: *Blue and Gold.*
FLOWER: *White Rose.*

Fratres in Facultate

J. Wesley Barton
M. F. Angell

Frank Stanton
Donald DuSault

E. E. Hubert

Fratres in Universitate

Seniors

Paul S. Ballif
Hosea R. Evans
Garber Green
Orin S. Gudmunsen

S. Andrew Hawkins
Vern R. Johnson
Neal D. Nelson
Harold Noyer

Joseph S. Skidmore
Sprague M. Stevens
Stephen W. Stockdale
Wallace E. York

Juniors

Rex Brainard
Jesse E. Buchanan
George T. Burroughs
Howard O. Pickett

Carl P. Clare
Elliott Fletcher
Hugh C. Carroll

Warren J. Montgomery
Bryce Morgan
Russell R. Tuttle
George M. Paulson

Sophomores

Edwin T. Beyer
John B. Biker
Don Cleaver
Neal E. Holm

Clarence Myrene
Lyell W. Stark
Truman L. Styner
Floyd Taylor
Herman O. Wellner

Eugene Whitman
Lloyd Randall
Joe Williams
Darrell Dayton

Freshmen

Harold Dunn
Phil DuSault
Francis Fuller
Cecil Hagen

Vaughn Irons
Alfred Jensen
Nyal E. Lake
John A. Luedke
Leonard S. Mec

Elmer Myrene
Max Rawling
Charles A. Terhune
Nels E. Werner

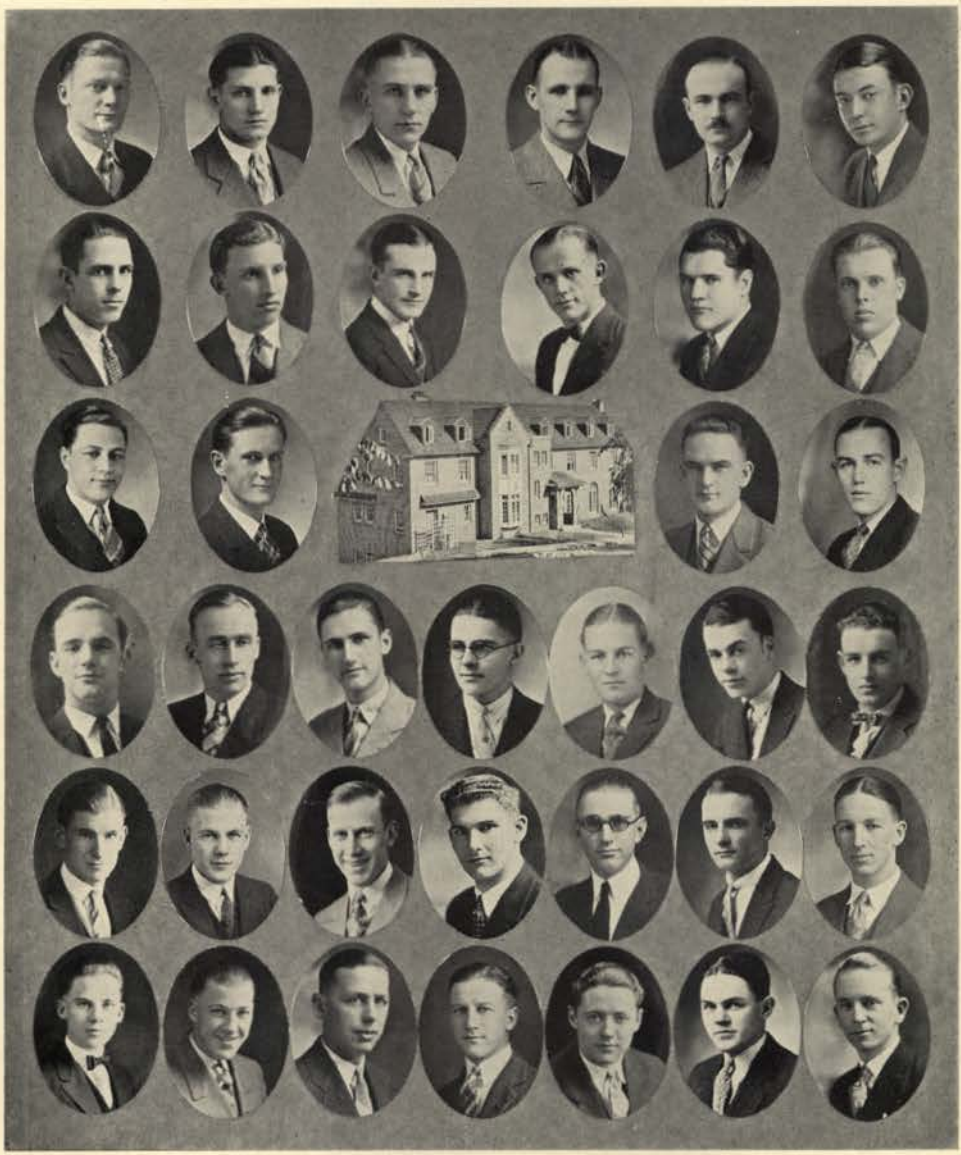

Skidmore
Montgomery
Taylor
Paulson
Cleaver
Terhune

Nelson
Evans
Buchanan
Gudmunsen
C. Myrene
E. Myrene

Stockdale
Pickett
Beyer
Clare
Jensen

Luedke
Fletcher
Dunn

Stephens
Hawkins
Dayton
Whitman
Mee

Ballif
York
Morgan
Burroughs
Welker
Tuttle

Johnson
Noyer
Carroll
Biker
Lake
Hagen



Delta Chi

Founded at Cornell University, 1890.
Idaho Chapter Installed November 6, 1924.

COLORS: *Buff and Red.*

FLOWER: *White Carnation.*

Fratres in Facultate

F. G. Miller

Fratres in Universitate

Post Graduates

Carter L. Pitcher

Walter H. Pierce

Leslie V. Morgan

Seniors

John J. Buchholz

Dale M. Harding

Juniors

Glen A. Jones
Jefferson Rogers
Lyle R. Pierce
Harry C. Rubie
E. L. Ernsberger

Chris Berger
I. C. Burroughs
James O. Cromwell
Howard W. Gault

Myron B. Given
Ralph E. Meyers
Thomas Boardman
Chester L. Mink
Steven E. Johnson

Sophomores

Andrew J. Brandt
David W. Cook
Elden Snyder
William Donald Aungst

H. Walter Steffens
Harold H. Newton
William J. Moran

Claire B. Collier
Troy Moore
Harold E. Lee
J. Matt Christensen

Freshmen

Edward Duncan
Alvin H. Reading
William Guske
James E. Kitzmiller

Paul L. Rudy
Fred Webster
Fred Judevine
Leslie D. Shellworth
Charlie D. Giles

Willard Klingler
Howard H. Gallagher
James E. Crooks
Virgil H. Eastman



Morgan
Cromwell
Mink
Collier
Crooks

G. Jones
Burroughs
Eastman
Klingler
Reading

Berger
Meyers
Snyder
Rudy
Newton

Ruby
Johnson
Cook
Gault
Steffins

Pierce
Given
Brandt
Moran
Aungst

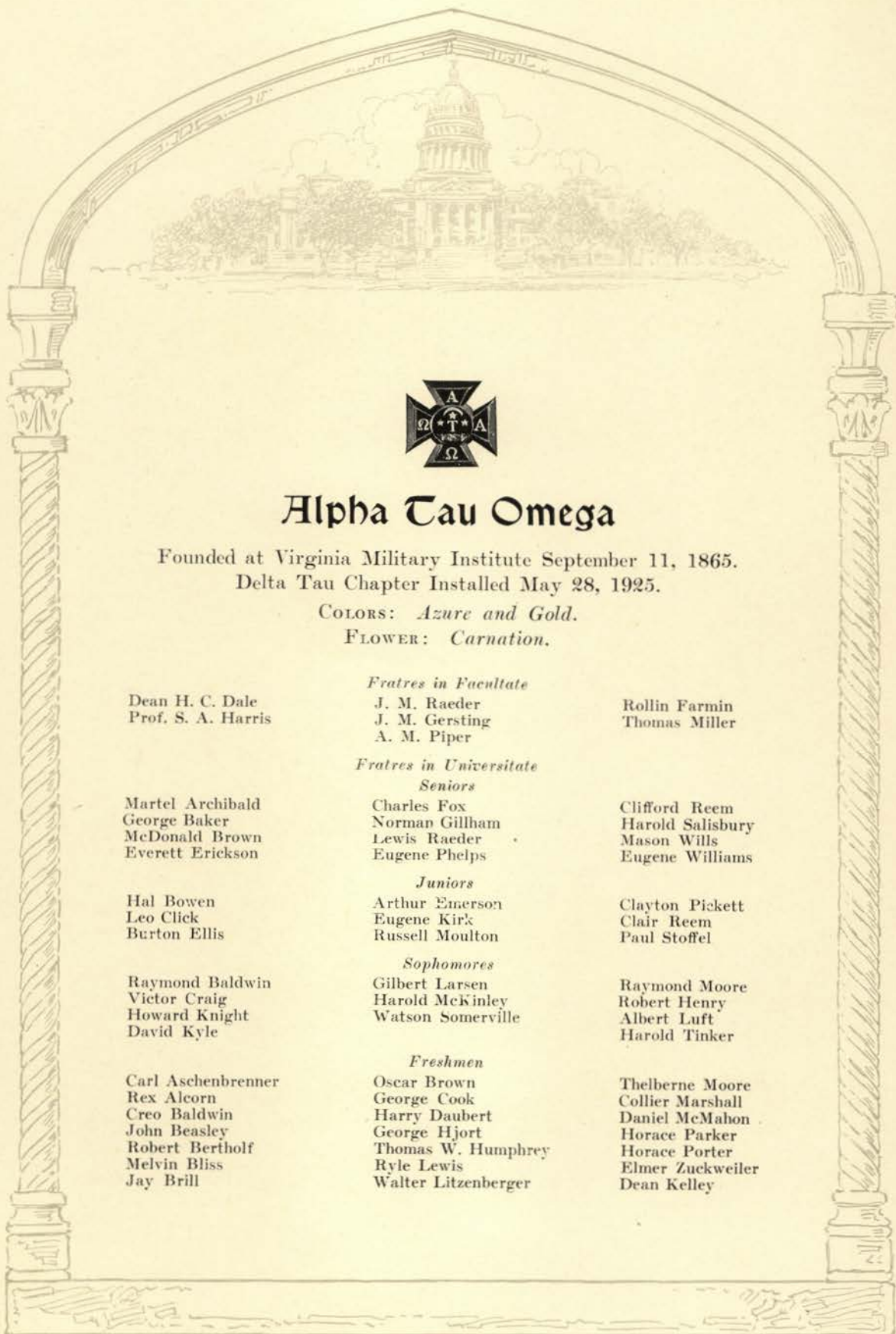

Alpha Tau Omega

Founded at Virginia Military Institute September 11, 1865.

Delta Tau Chapter Installed May 28, 1925.

COLORS: Azure and Gold.

FLOWER: Carnation.

Dean H. C. Dale
Prof. S. A. Harris

Fratres in Facultate

J. M. Raeder
J. M. Gersting
A. M. Piper

Rollin Farmin
Thomas Miller

Fratres in Universitate

Seniors

Martel Archibald
George Baker
McDonald Brown
Everett Erickson

Charles Fox
Norman Gillham
Lewis Raeder
Eugene Phelps

Clifford Reem
Harold Salisbury
Mason Wills
Eugene Williams

Juniors

Hal Bowen
Leo Click
Burton Ellis

Arthur Emerson
Eugene Kirk
Russell Moulton

Clayton Pickett
Clair Reem
Paul Stoffel

Sophomores

Raymond Baldwin
Victor Craig
Howard Knight
David Kyle

Gilbert Larsen
Harold McKinley
Watson Somerville

Raymond Moore
Robert Henry
Albert Luft
Harold Tinker

Freshmen

Carl Aschenbrenner
Rex Alcorn
Creo Baldwin
John Beasley
Robert Bertholf
Melvin Bliss
Jay Brill

Oscar Brown
George Cook
Harry Daubert
George Hjort
Thomas W. Humphrey
Ryle Lewis
Walter Litzenberger

Thelberne Moore
Collier Marshall
Daniel McMahon
Horace Parker
Horace Porter
Elmer Zuckweiler
Dean Kelley

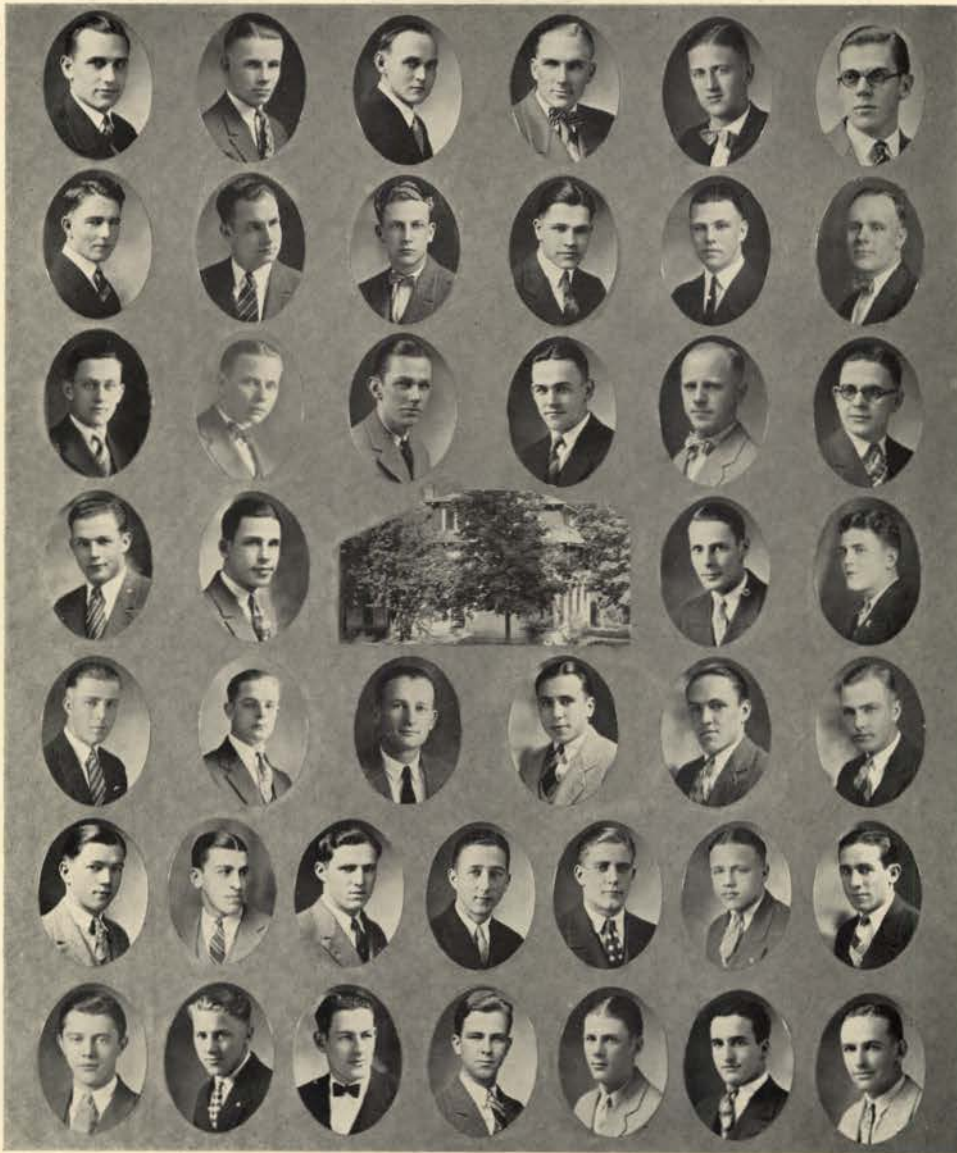

Baker
Stoffel
Kirk
Craig
Luft
Knight
Humphrey

Gillham
Reem
Ellis
R. Baldwin
Kyle
Brill
Moore

Salisbury
Fox
Moulton
Cook
Beasley
Bowen

Bertholf
Marshall

Wills
C. Reem
Phelps
Summerville
Lewis
Alcorn

Erickson
Click
Raeder
Tinker
McKinley
Bliss
Daubert

Archibald
Brown
Emerson
Henry
C. Baldwin
Litzenberger
Parker



Beta Chi

Founded February 22, 1924.

COLORS: *Crimson and Blue.*

FLOWER: *White Rose.*

Fratres in Facultate

Dr. Carl L. Von Ende

Dr. John A. Kostalek

Fratres in Universitate

Seniors

Arval Anderson
Richard C. Beam

Harry C. Billings
Donald E. Dick
Clifford Sievers

Orville Jones
Clement Sievers

Juniors

Edmund T. Becher
Junius Larsen
Clarence T. Larson

Delno D. Lyells
Vernon Otter
J. Kennedy Stuart

Roland Swanson
Marcus Ware
Harley Wilcox

Sophomores

Harold Anderson
Harry Coughlan
Alfred Dean

Edward Equals
Floyd Otter

James Manning
Tom O. Miller
Leon L. Weeks

Freshmen

Floyd E. Albertson
Donald S. Bailey
Roy E. Bollinger
Charles L. Dick

Fred E. Dicus, Jr.
Allen S. Janssen
Lawrence Newcomb
Ward Newcomb
Maurice A. Nelson

Martin B. Rosell
Clarence Sample
Donald K. Stark
Attlee Weinmann

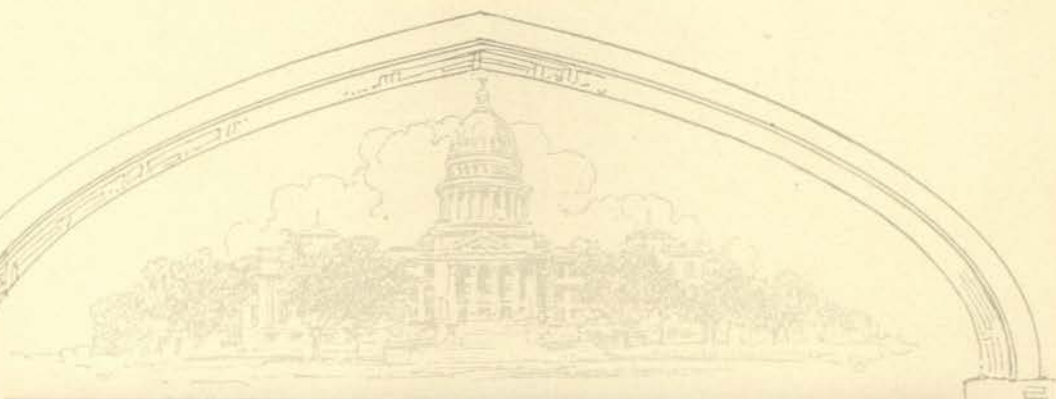

Billings	A. Anderson	Jones	Sievers	Beam	Sievers
Larson	Lyells	Ware	D. Dick	V. Otter	Stewart
W. Newcomb	Albertson			Weeks	Bailey
Becher	H. Anderson	Swanson	Coughlan	F. Otter	C. Dick
Dicus	Janssen	Nelson	L. Newcomb	Wilcox	Equals
Larsen	Dean	Weinmann	Rosell	Manning	Bollinger
			Noyes		
			Miller		
			Sample		



Sigma Pi Rho

Founded March 15, 1924.

COLORS: *White and Green.*

FLOWER: *White Carnation.*

Fratres in Facultate
Professor G. L. Luke

Fratres in Universitate

Seniors

Walter Mooney

Ralph Litton

Juniors

John Bauer
Donald Bennett

Frank Mooney
Ray Powers

Daniel Shamberger
Wesley Calkins

Sophomores

Joseph Briscoe
Byrd Sumsion
Don Fisher
Clive Adams

Claude Bernard
Roy Adair
Wilfred Coon
Henry Miller
Cyril Allen

Ruben Bauer
Glenn Rink
Chas. Park
Elston McDonald

Freshmen

Holt Fritchman
Bruce Hague
Terry Scanlan

Albert Neighbor
Raymond Nims
Hoyt Stephenson

James Morrow
Hartley McVicker
Pete Limacher



Litton
Powers
Coon
R. Bauer
Nims

Calkins
Bennett
Adair
Limacher
Fritchman

F. Mooney
Bernard
Evans
McEachern

Shamberger
Parks
Rink
Sumsion
Neighbor
Stephenson

W. Mooney
J. Bauer
Miller
Allen
Scanlan



Tau Kappa Iota

Founded May 7, 1924.

COLORS: *Cherry and Stone.*

FLOWER: *Red Carnation.*

Fratres in Facultate

C. C. Crawford

Fratres in Universitate

Seniors

Willard Lamphere
George Waters

Rex Pickering
Leslie Hedge

Juniors

Harold Lamphere
Norman Schuttler
Arthur Matthews
Byron Harris

Elwood Johnson
Truman Poulton
Cecil Brown
Farnsworth Jennings
Alva Smith

Theodore Holbrook
Clifford Morgan
Roy Patchen
Alvin Anderson

Sophomores

Merritt Greeling
Leroy Long
Harry Schuttler
Joe Stover, Jr.

William Lemon
Wilburn Kayser
Ralph Hamilton

Donald Henderson
Milo Davis
Eugene Logue
Charles Stout

Freshmen

Phillip Leach
Melville Johnson
Leon Jones
Everett Sanders
Forrest Warren

Howard Andrews
Christian Harman
Neil Jones
Kenneth Cook

Leslie Vance
William Coleman
Alfred Buckingham
Harold Waters
Forest Brigham

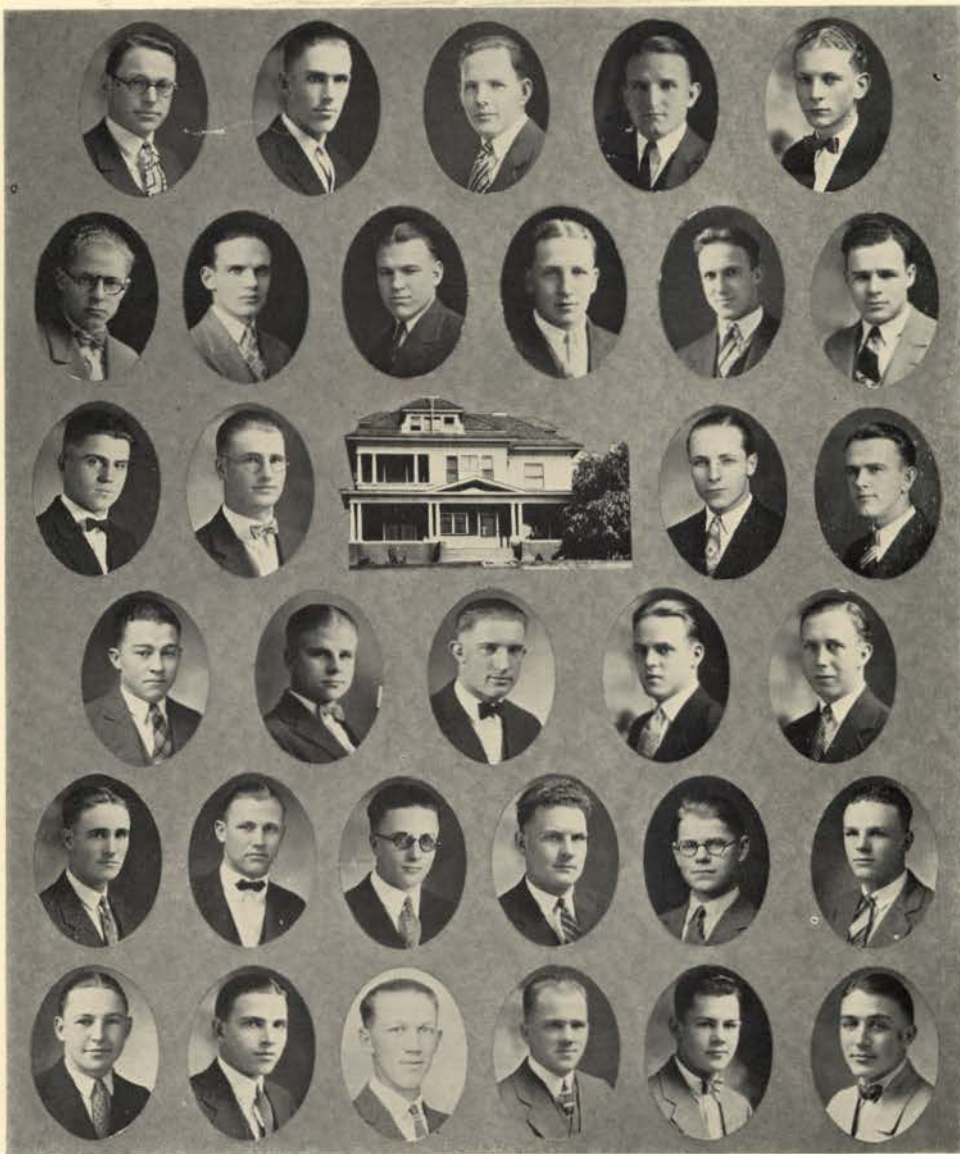

Hedge	Matthews	Pickering	W. Lamphere	Schuttler
Waters	Johnson	Lamphere	Harris	Patchen
Jennings	Morgan			R. Schuttler
Brown	Lemon	Holbrook	Jones	Vance
Davis	Greeling	Andrews	M. Johnson	Leach
Smith	Henderson	Hamilton	Coleman	Brigham
				Harman

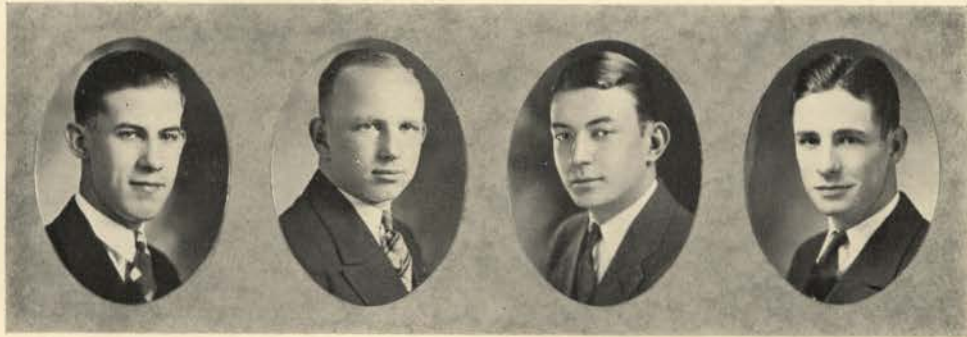

Moe

Larson

Johnson

Stone

Interfraternity Council

OFFICERS

<i>President</i>	- - - - -	SVEN MOE
<i>Vice-President</i>	- - - - -	VERNON JOHNSON
<i>Secretary</i>	- - - - -	BERT STONE
<i>Treasurer</i>	- - - - -	CLARENCE T. LARSON

The Interfraternity Council was organized for the purpose of promoting cooperation among the fraternities of the campus.

MEMBERS

Kappa Sigma—
Paul Atwood, Don McCrae.
Phi Delta Theta—
Bert Stone, Frank Click.
Beta Theta Pi—
Sven Moe, Fisher Ellsworth.
Sigma Nu—
Robert Reed, Charles Kincaid.
Sigma Alpha Epsilon—
Clarence Olsen, Fred Allen.
Phi Gamma Delta—
Edward Babcock, Marshall Blair.

Sigma Chi—
Neal Nelson, Vernon Johnson.
Delta Chi—
Glenn Jones, Howard Gault.
Alpha Tau Omega—
Everett Erickson, Cliff Reem.
Beta Chi—
Richard Beam, Clarence T. Larson
Sigma Pi Rho—
Ralph Litton, Dan Shamberger.
Tau Kappa Iota—
Willard Lamphere, Arthur Matthews.

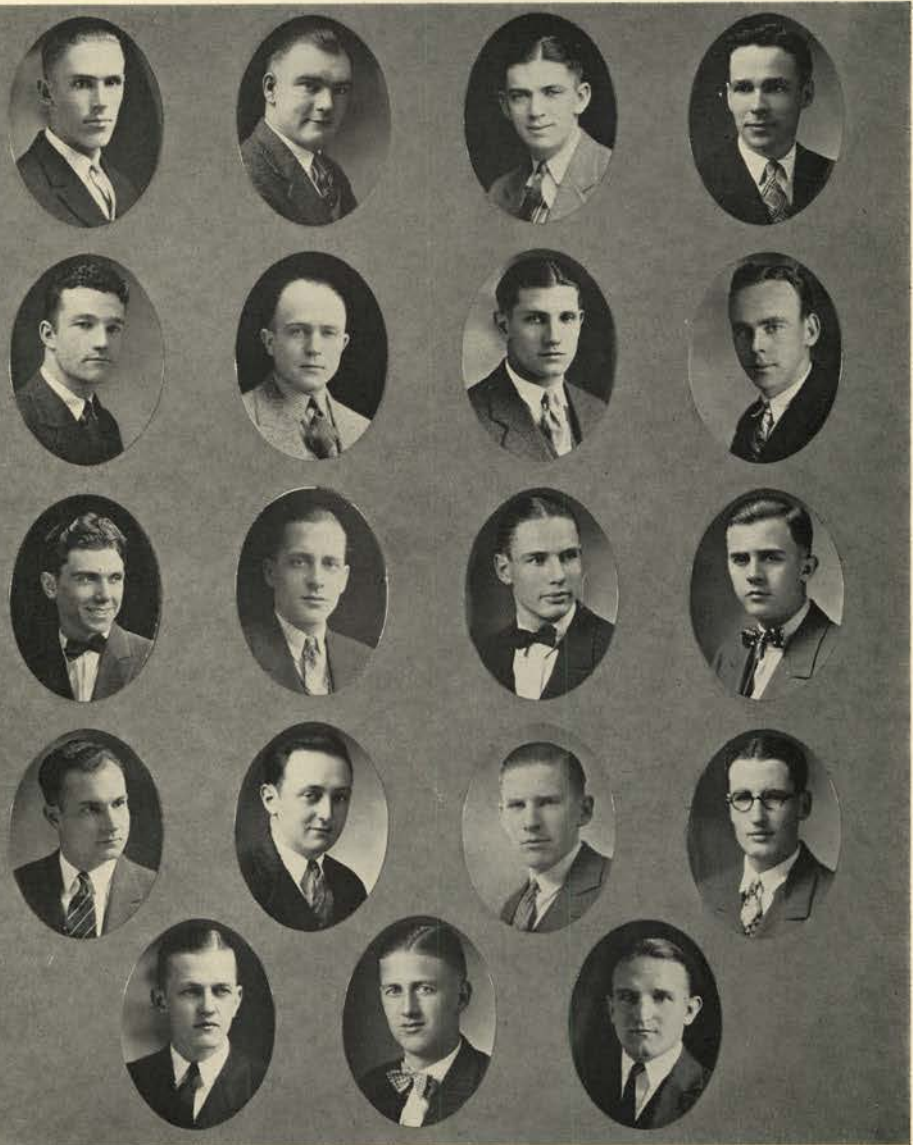

Matthews
McCrea
Jones
Reem

Kineaid

Olsen
Atwood
Blair
Litton

Erickson

Allen
Nelson
Ellsworth
Beam

Lamphere

Click
Reed
Gault
Shamberger



Stray Greeks

GEORGE MILNES AUSTIN	- - -	<i>Phi Kappa Sigma, University of Virginia</i>
EDNA MINDEN	- - - - -	<i>Phi Mu, Whitman College</i>
RUTH PHILLIPS	- - - - -	<i>Phi Mu, Whitman College</i>
MARION TAFT	- - - - -	<i>Delta Zeta, University of Washington</i>
MANDELL WEIN	- - - - -	<i>Delta Delta Delta, Whitman College</i>

This organization is composed of Greek letter men and women whose fraternities have no chapter on the local campus. Although strayed from the fold, these students have found a common meeting ground, and their organization is to further and promote that interest.

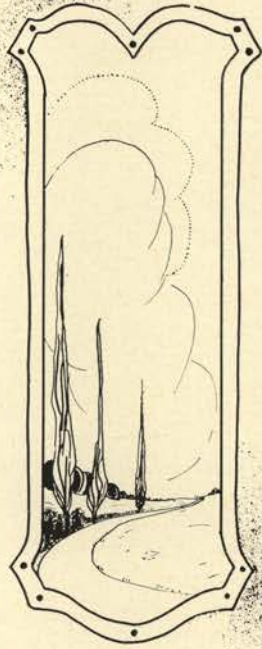

Independents



Forney Hall

OFFICERS

<i>President</i>	- - - - -	RUTH BEATTIE
<i>Vice-President</i>	- - - - -	SYBLE FELT
<i>Secretary</i>	- - - - -	BERNICE SIMON
<i>Treasurer</i>	- - - - -	DOLLY DUNN

Carabelle Severance

- Seniors*
 Ruth Beattie
 Alice Bozarth
 Syble Felt
 Esther Edeen
 Nellie Lou Eaton
 Bertha Gardner
 Ethel Greene
 Mable Griffith
 Gladys Hepton
 Leona Hughes
 Hazel Harris
 Mildred Jenifer
 Ruth Montgomery
 Dorothy Manning
 Irene Matson
 Millie McCoy
 Phyllis Palmer
 Hazel Roe
 Minna Stunz
 Phoebe Sheldon
 Ardath Scarth
 Opal Thompson
 Mandell Wein
- Juniors*
 Eunice Congleton
 Kathleen d'Easum

- Gladys Ide
 Florence Joslin
 Nina Labo
 Edna Minden
 Millie McCallum
 Anne McMonigle
 Cecelia Nacke
 Montazella Pringle
 Ruth Phillios
 Melvina Rowton
 Kerube Steensland
 Ethei Weaver

Sophomores

- Wilma Bope
 Polly Bostwick
 Avis Bowdish
 Eula Bryant
 Josephine Brossard
 Nellie Burrall
 Ruth Christian
 Elizabeth Curtis
 Patience Curtis
 Dolly Dunn
 Marjory Dougherty
 Ellen Eklund
 Marguerite Felthouse
 Helen Jensen

Graduate Students

- Grace Hunter
 Evelyn Knudson
 Verna McMahon
 Martha Merritt
 Margaret Partner
 Hazel Noh
 Elva Reid
 Myra Shy
 Margaret Simon
 Bernice Simon
 Erma Sorenson
 Leah Timm
 Catherine VanValkenburg
 Dorothy Viris
 Lila Trueman
 Emma Poulton

Freshmen

- Florence Anderson
 Pauline Baker
 Blanche Brossard
 Ruth Callendar
 Bessie Chaney
 Verla Chase
 Ora Chase
 Vera Clark
 Helen Dalton
 Marion Dick

Gertrude Drissen

- Eva Dobson
 Lila Duncan
 Edith Eklund
 Lillie Gallagher
 Kathleen Garnett
 Gwendolyn Griffith
 Elsie Hedland
 Eva Hibbeln
 Helen Hughes
 Marie Hoopes
 Alwilda Langdon
 Gladys Leaton
 Dorothy Neely
 Helen Peshak
 Jacqueline Pringle
 Edith Pugmire
 Amy Reeves
 Gladys Risting
 Ivah Ruemke
 Ruth Spyrus
 Edna Stoner
 Irene Simon
 Vera Schoonover
 Ersie Traugher
 Alta Tupper
 Virginia Vance



Bope
Brossard
O. Chase
Dougherty
Ecklund

Burrall
Bowdish
V. Chase
d'Easum
Edeen

Felthouse
Beattie
Chaney
P. Curtis
Dodson
Harris

Bryant
Callendar
Dick
Drissen
Griffith

Bostwick
E. Curtis
Dunn
Eaton
Felt



Gallagher
Gardner
Jenifer
Mattson
D. Palmer

M. Griffith
Hedlund
McCoy
McMonigle
Merritt

Hughes
Hunter
McCallum
Noh
Nacke
Poulton

Joslin
Hoops
P. Palmer
Manning
J. Pringle

Langdon
Lewis
McMahon
Montgomery
Peshak



Reunke	Roe	Reed	Rowton	Schoonover
Risting	Congleton	Phillips	M. Pringle	M. Simon
Stunz	I. Simon	Spyres	Stoner	Sorenson
Thompson	Scarth	Shy	Trueman	Severance
Weaver	Van Valkenberg	Trauger	Tupper	Vance
				Virts



Ridenbaugh Hall

OFFICERS

President - - - - - MILDRED PROCTOR
Secretary-Treasurer - - - - - KATHERINE NELSON

Post Graduates

Anna Pechance
 Ruth Combe
 Violet Shulsen
 Helen Long

Seniors

Helen Austin
 Agnes Eckermann
 Beatrice Dayton
 Dolly Fleming
 Millie Minger
 Mildred Proctor

Juniors

Lurlene Estabrook
 Frances Houser
 Mabel Larsen
 Eleanor Level
 Katherine Nelson
 Georgia Newport
 Eva Sharp
 Helen Thoms

Sophomores

Gertrude Ames	Anna Hanley	Edna Milendar	Fern Spalding
Kathryn Campbell	Alice Harding	Jayne McMahan	Hazel Stellmon
Marjorie Drager	Bernice Hatley	Edith Nancolas	Mildred Stuhlfeier
Blanche Goodwin	Jaunita Laird	Embla Smith	Dorothy Trabert

Freshmen

Adaline Ames	Mildred Clayville	Demerise Hart	Evelyn Malone
Elvina Atchison	Doris Clemens	Dorothy Harley	Laura Morris
Violet Bernard	Janet Craig	Fay Louise Kurtzwell	Janice Myers
Vivian Berg	Edna Dennis	Virginia Joughir	Ellen Okerstrom
Florence Breshears	Ruth Eldridge	Alice Kelly	Gladys Richardson
Veldo Bryant	Margarite Halbert	Catharine Kennicott	Phyllis Thomas
Esther Williams	Geneva Handy	Marie Kinney	Julia Utz

Marion White



Breshears
Clayville
Dayton
Dunlap

A. Ames
G. Ames
Austin
Goodwin

Estabrook

Berg
Bryant
Craig
Dennis

Campbell
Bernard
Fleming
Eldridge



Handy
Leaton
Larsen
Nelson

Harding
Joughir
Neely
Malone

Hart
Hepton
Laird
Milender
Level

Harley
Kelly
Johnson
Mingus



Newport
Stellmon
Smith
Stuhlfreier

Richardson
Ockerstrom
Spaulding
Utz

Sharp
Traubert
Thoms
White

Morris
Proctor
Nancolas
Wein



Lindley Hall

Ivan Anderson
Harry Baughman

Seniors
Walter Cranston
Howard Keeler
Homer Curtis

Jack Phipps
Thomas Walenta
John McRae

B. Berry
W. Beals

J. Hesslein
A. Powers
R. Lawson

W. Seders
W. Saling
B. Toth

C. Teed
E. Thomason
G. Ellis

C. Anderson
A. Larson

Juniors
F. Miller
J. Lyle
J. Harrison

Sophomores
L. Thompson
V. Sorenson
C. T. Ricketts

C. Justus
W. Mitchell

J. Norrell
H. Bayley
M. Overman
R. Schwarze
L. M. Seelye
M. Belsher

Freshmen
C. Blank
P. Walden
A. Pardue
R. Leatherwood
W. Lindelof
G. Belsher

W. Hanley
W. Hertzka
Asael Tall
Alden Tall
H. Larsen
J. Campbell

N. Hatton
H. Evans
R. Compton
Welo
K. Tonning



Lawson

Baughman

Berry

Cranston

Lindley Hall

OFFICERS

<i>President</i>	- - - - -	HARRY BAUGHMAN
<i>Vice-President</i>	- - - - -	WALTER CRANSTON
<i>Secretary</i>	- - - - -	ROBERT LAWSON
<i>Treasurer</i>	- - - - -	BYRON BERRY

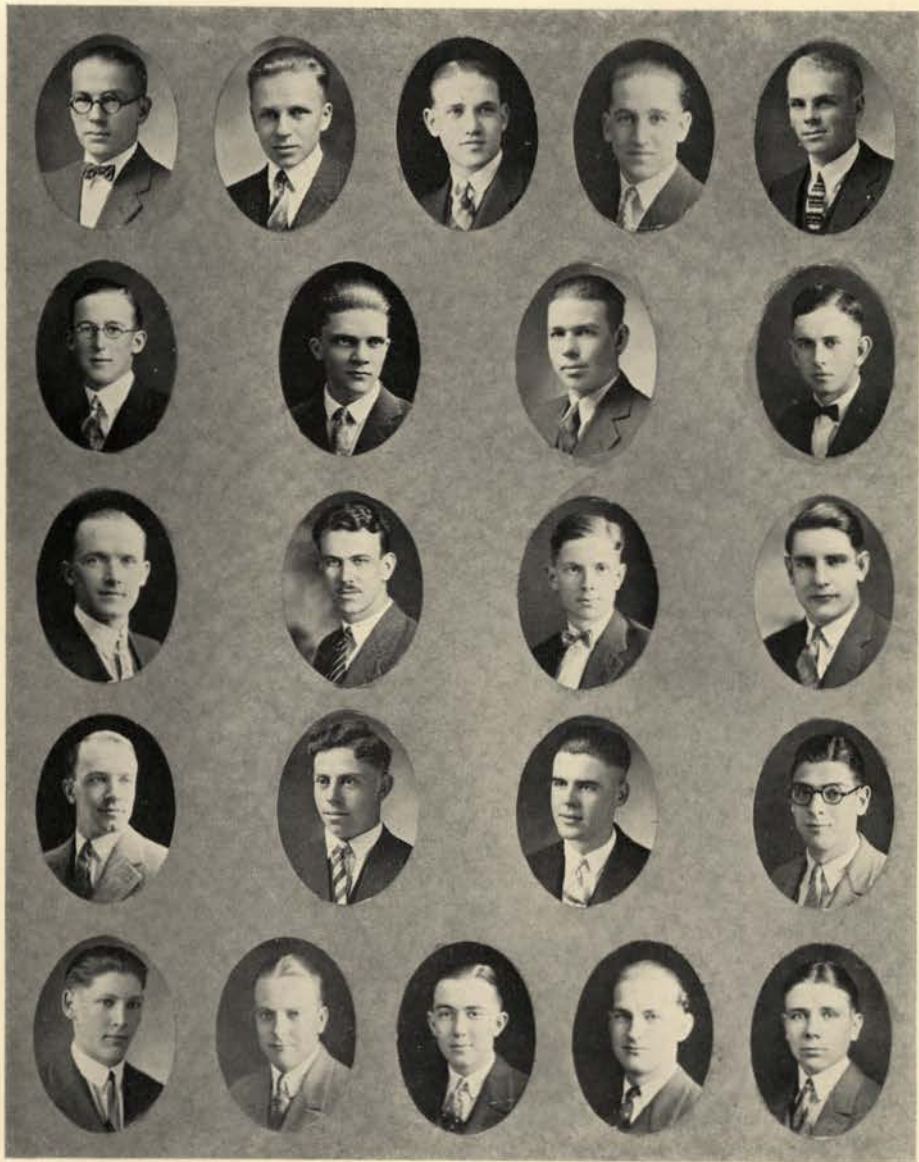

Anderson
Bayley
Justus
Hutton
Leatherwood

Beals
Campbell
Compton
Hesslein
Keller

M. Belsher

Kelly

G. Belsher
Blank
Harrison
Hanley
Lindelof

Anderson
Curtis
Ellis
Hertzka
Larsen



Lyle
Powers
Seelye
Saling
A. Tall

Overman
Ricketts
Schwartz
Toth
Thompson

Miller
Thomason

Mitchell
Seyforth
Tonning
A. Tall
Wills

Norrell
Shallis
Teed
Siders
Walenta

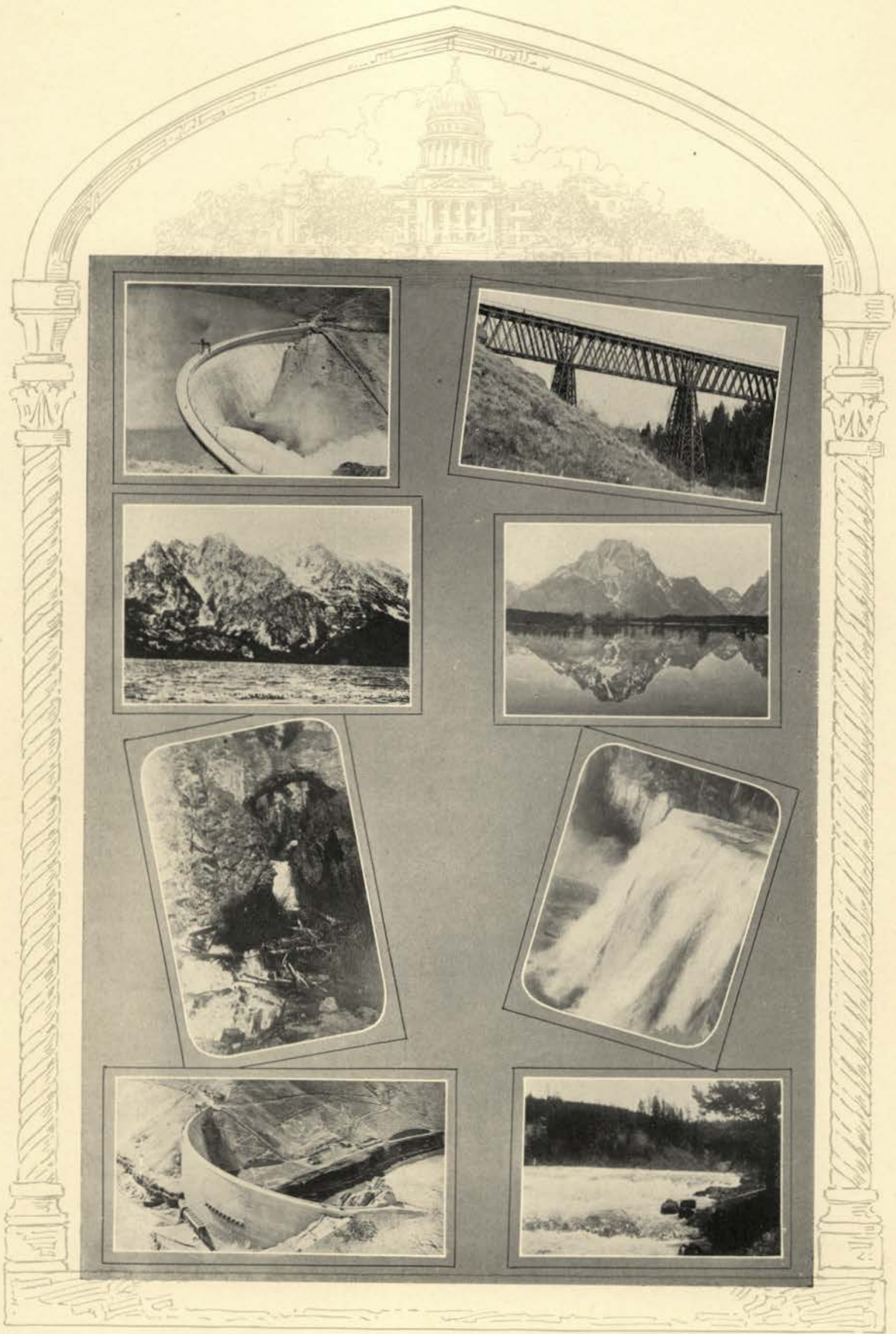



Humor

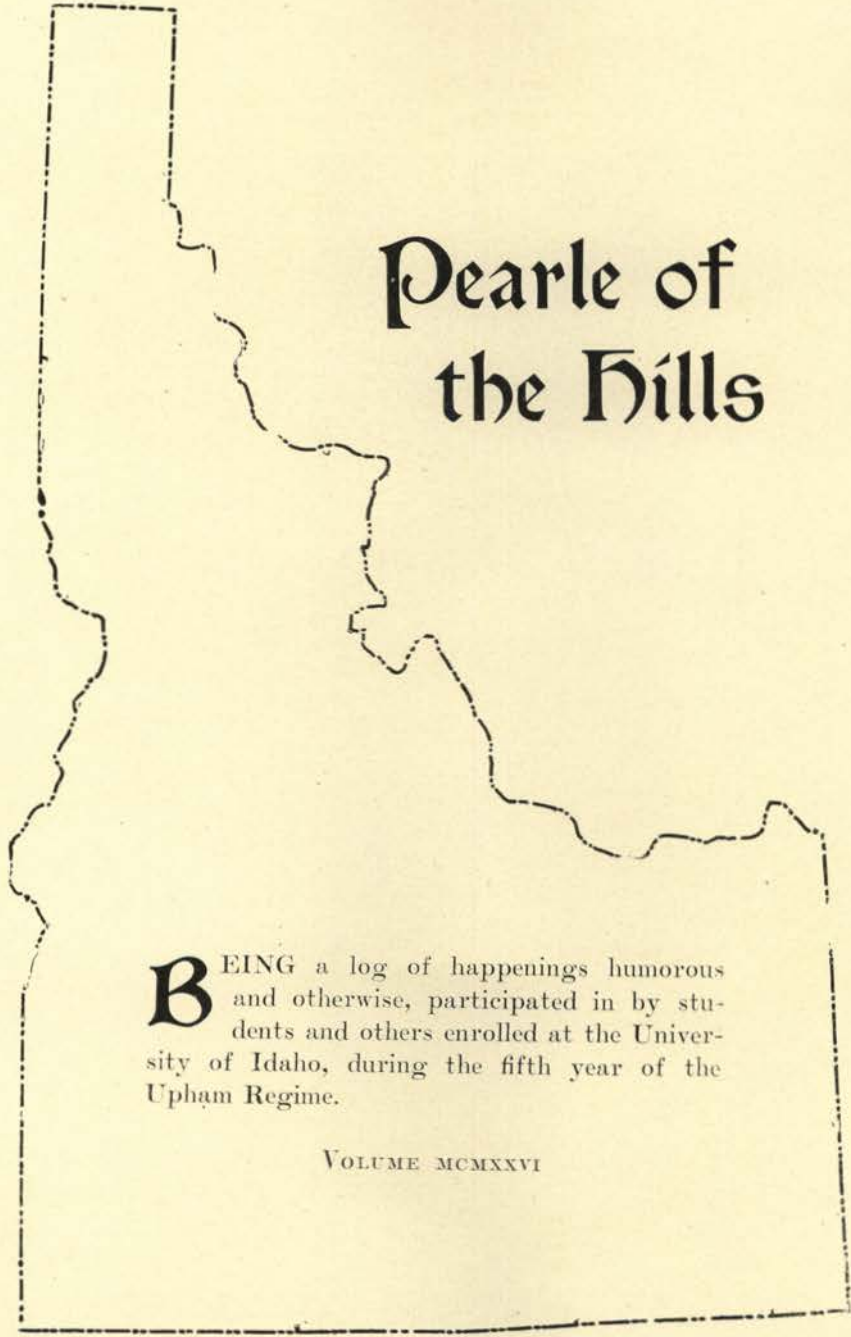

Pearle of the Hills

BEING a log of happenings humorous and otherwise, participated in by students and others enrolled at the University of Idaho, during the fifth year of the Upham Regime.

VOLUME MCMXXVI

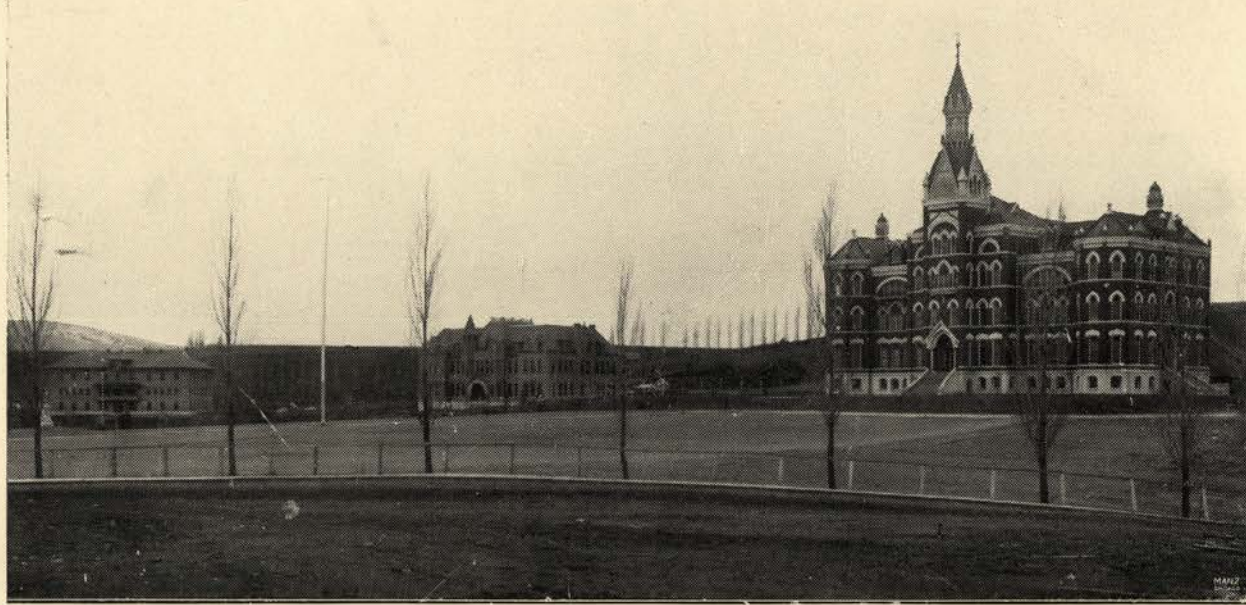

The University Campus viewed from the stand pipe. The great wide patio in the foreground, where students leisurely stroll is not one of hard cement but is of that non-destructable Idaho white pine, "aged in the wood." The large great trees that shade this walk are not of a common kind but are of that rare specie Lombardy Poplar.

The great edifice on the right, with its awe inspiring steeple and great marble frontage bespeaks with strength the power of knowledge. Each inclining step to that edifice lends enchantment to your words and distillation to your thoughts. Having once arrived at the very pinnacle of this Gothic structure your future is, without question, one of uncertainty.

The Roman-Celtic building in the center does not need introduction. It was here where the engineers first conceived the idea of the Brooklyn bridge and where others formulated the plans for the Woolworth building and the dredging of the Panama Canal.

Through the wise forethought of some men, realizing that women would soon take their place among men, deemed it necessary to construct a great dwelling place for those co-eds to enrich their mind in the proper channels of law-making. The building on the left which was built in less than four years is now the home of our greatest school athletes and dietitians.

It lies not in my power to describe further the great buildings of this campus but I refer you to Idaho Catalogue Vol. MCV.



foreword

“Pearle of the Hills”—the very name smacks of the romance of the far west—the old prospector’s beautiful daughter, dressed in the plainest of homespuns, her lovely hair falling around her shoulders and waving in the gentle evening breeze as she gazes into the valley below. What an opportunity such a name would present to G. W. Driffiths or Blaine Stubblefield.

Yet, it was not with this in mind that the above name was chosen for this volume. Realizing that our state flower is the Syringa, the most beautiful flower that grows, and knowing that pearls come from oysters, and oysters are not found in hills, thus, by a process of induction, we have “Pearle of the Hills.”

Table of Contents

QUESTIONABLE

Dedication

To those intrepid students who have worked so hard for their school so as to remain five years or more and who are now graduating with a degree of B.S. (Ed.) we do dedicate this volume.



A. S. U. I.

*Old Caesar Strobeck, tall and gaunt,
Beckoned his compatriots "Avant";
The bally lot strolled down the aisle,
And seated themselves in double file.*

*Then up spake Politician Bjork;
And some fool jester pulled the cork
To drink a toast to Baughman high,
For next year's president of the A. S. U. I.*

*And, amidst the noisy crowd,
Thoughts on campus politics were spoke aloud,
The wise old heads nodded assent,
And smiled the smile of sweet content.*

*The committe reports rang out so clear,
The reporters stopped to drink a cheer,
And Generalissimo Yager said,
That May Festivities had come to a head.*

*"Bravo! Bravo!" shouted the populace,
And everyone jumped to bow;
The compliments were slammed around.
And many new foes were found.*



*The jobs as officers were read,
And most of the aspirants were dead,
They had to use some bribes and sobs,
To make the men accept the jobs.*

*Then a knave in the rear of the forum,
Talked with a keen sense of decorum,
The oration was pretty and he stood his ground,
But popular opinion took him off his mound.*

*A debate began on the wherefores and whys,
And the wise guys, in a body, started to rise,
They hurled epistles of flowery talk,
And the intelligensia started to balk.*

*Then Caesar got up and with a mighty gesture,
Halted the rabble and the heated contesture,
He called for order, but the order was given,
By someone in desperation driven.*

*New business was next on the floor,
And everyone jumped for the door,
No one was recognized in turn,
For they all shouted, "I move we adjourn."*

R. M. A.



Dramatics

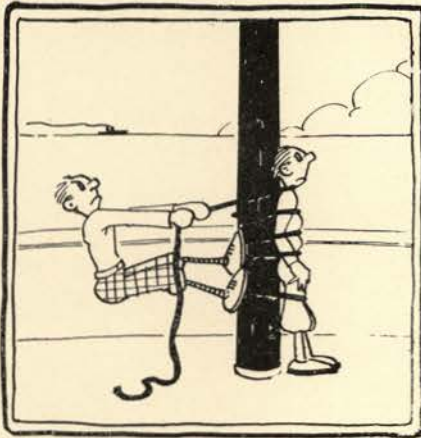

The Drama League
With plots intrigue
Did organize a cast.
They took each guy
Who passed the try
And tied him to the mast.

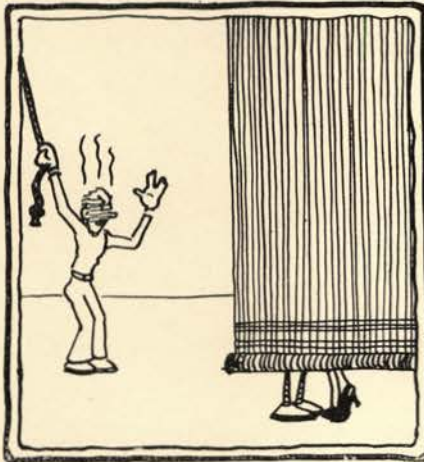

The hero and the heroine
Were caught behind the drop
And what is more they each got sore
When the curtain man yelled "Stop!"

At the Pep Band Show
 As you may know
 The Tea Hawks flew around
 And upset the dope
 For Cushman's hope
 And it classically fell to the ground.
 For with dances, skirmishes,
 And a hang-over cast
 The Pep Band Show-ed three speeds
 For when the Ladies Band came out
 They shifted the proceeds.

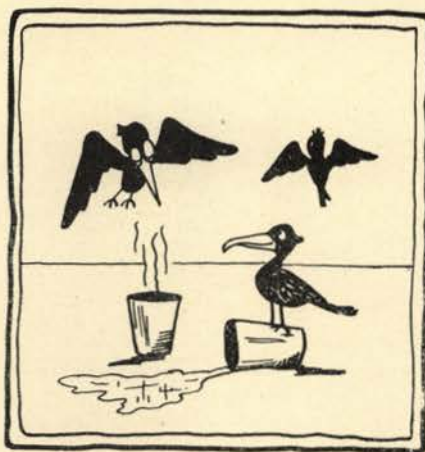

What beat the dramatic qualities
 In "The Man With The Dumus Wife"
 Was the way Bert Stone
 Hung from the roof of his home
 Until cut down by a knife.
 The audience smirked
 The stage hands worked
 The rest of the cast just flopped.
 And before their eyes
 Old Bert in disguise
 Replaced his cue as he dropped.

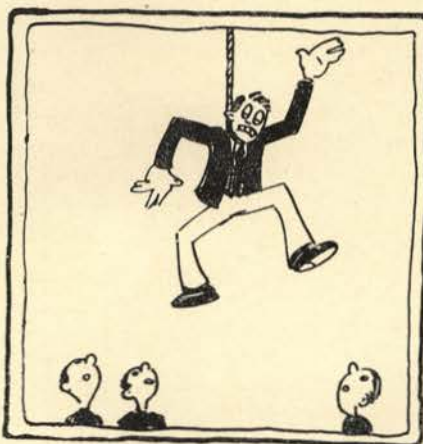



Now Apple-Jack, the hero at sea
Did do his stuff all right
But behind the scene their work was
 kept
For the stage hands had their night.
The next scene spread on Miss Dar-
 ling's head
And knocked her cold as ice
While some dramatic bore
Dropped tacks on the floor
And crippled the Sailor's dance thrice.



At last there came Park Romeo and
 Maria Juliet
So advertised—we sympathized
And went still more in debt.
The show was long
The night was hot
But this much I recall
How Benvolio did stop the show
And took a curtain call.

One word for Play production class
 We here must speak of them en masse
 For despite their youth and despite
 their grace
 We must not slight them before their
 face
 For the play of "The Man With the
 Bowler Hat"
 Drew a crowd of intelligent ones to the
 mat
 While on a two-by-four stage
 Their battle scene page
 Was a most complete little spat.
 But nevertheless
 We are bound to confess
 The "Gentleman" whom you may know
 Did get a man's suit
 With a mustache to boot
 From the house of the A. T. O.
 And though she got by
 There was many a sigh
 When the cigar from her mouth did
 drop
 For the filthy weed
 Made her ill indeed
 And she was carried out on a prop.

One word for the coaches
 Who swept the big stage
 And pulled all the curtains
 Before each big rage
 And brought down the house
 As they ushered the crowd
 And made costumes and drapes
 For the actors who bowed.
 These same poor old coaches
 Each as withered as each

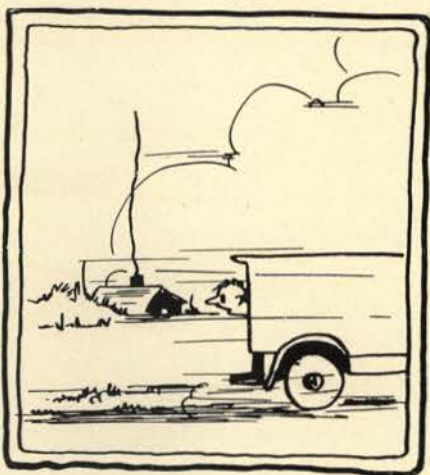

Who now will depart
 To Podunk to teach
 We say good-by and good-luck
 As you leave in Scogg's truck
 To acquire the boarding house reach.



Athletics

The sun was bright, the moonshine white,
The gang came one by one;
The lanky blokes and the gay old soaks,
The meet had just begun.

The little green caps on little bald pates,
And the dumb fedoras inebriate,
And the worldly saps with their bamboo canes,
All stampeded to the games.

In a track event old lanky Pickett,
Jumped the stick like a full-grown cricket;
And Thompson and Mitchell also ran,
Like dried-up molasses from an old tin can.

The baseball squad came on the alert,
On the first little hit "Bill" hit the dirt,
And "Lief" threw a ball, it flew into space,
Some bird in the Arboretum was hit in the face.

The football crew came into view,
Their pretty little legs all black and blue;
There was Nelly and Sody, Stud and Chuck,
Ray and Chick, Noisy Jones and Buck.

In the little gym the quintet ran,
Spread out on the floor like a Chinese fan,
Throwing the ball into a Cougars hand;
Maybe Red or Johnny or Fields could understand.

The best thing that the "I" men did
When they saw a blank pate minus a little green lid,
Was apply the Royal Pendulum,
Much to the distress of the unlucky scum.



What's in a Name

Sororities are quite the thing,
As you can plainly see,
Each house is planned to exceed its
demand
Of its natural capacity.
So whatever they take,
If it's good or a mistake,
All pledges are one and the same.
For if it's national or not,
If Greek letters it's got,
They care not a jot—IT'S THE
NAME.

Delta Gamma;
Charleston's own,
Shakes a leg,
To Hod's trombone.
Lots of pep,
Lots of Rep,
How they step,
To the telephone.

Gamma Phi Beta,
Tra-la tra-la,
Pledged Sigma Nu
Blah-Blah Blah-Blah.
Sigma Nu returned the grace,
And now They'll build a parking
space.

Omega Alpha checking room,
For arboretum show;
Has much to see
If they should be
Inclined that way to go.

Pi Phi house
With porch light blue,
Lends enchantment to their crew.
The light that lights the way to bliss,
Is found complete in such as this.

Ridenbaugh tenement,
Lost its sentiment,
In two by four rooms for six.
With squeaky doors,
And creeky floors,
And mice with curious tricks.

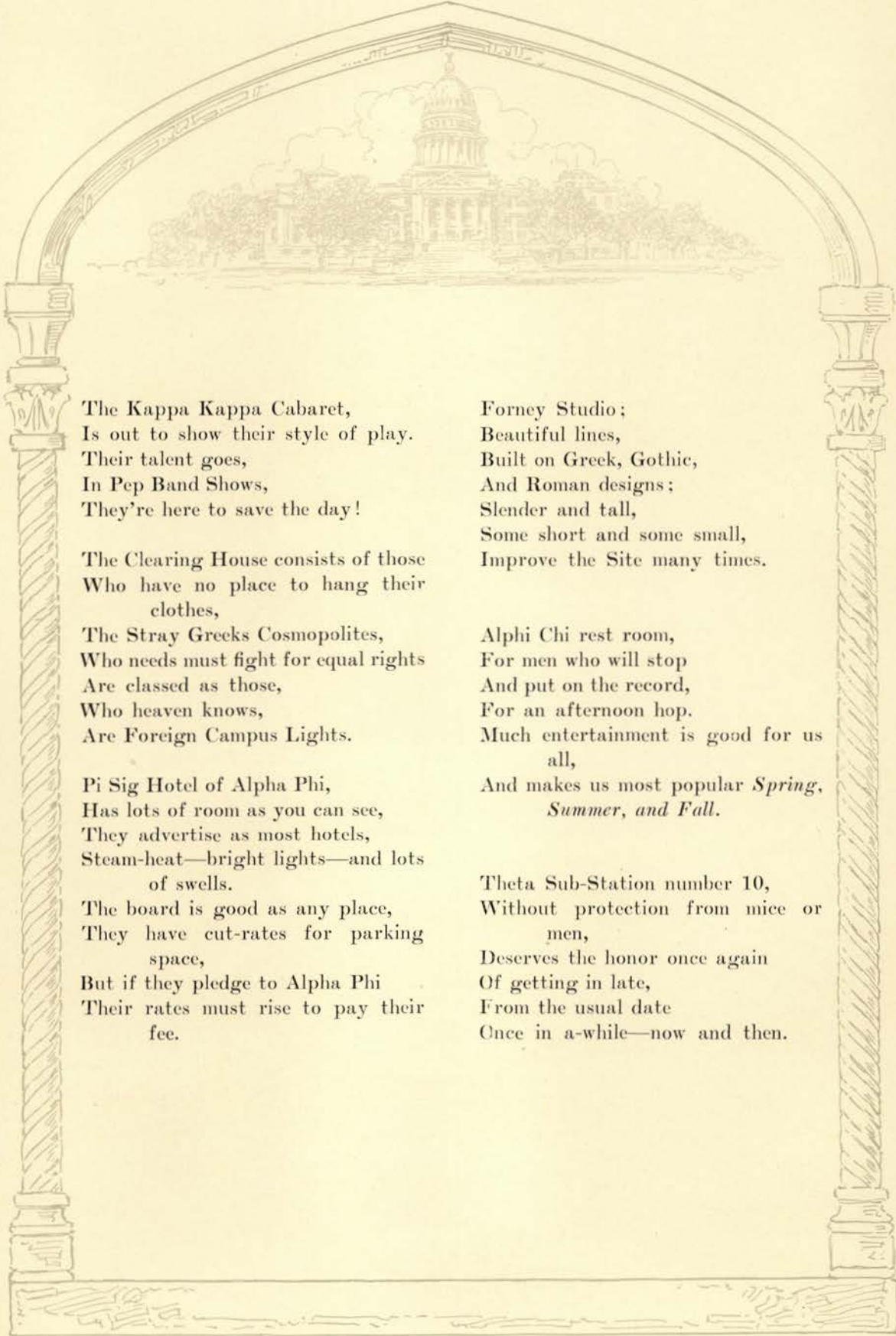

The Kappa Kappa Cabaret,
Is out to show their style of play.
Their talent goes,
In Pep Band Shows,
They're here to save the day!

The Clearing House consists of those
Who have no place to hang their
clothes,

The Stray Greeks Cosmopolites,
Who needs must fight for equal rights
Are classed as those,
Who heaven knows,
Are Foreign Campus Lights.

Pi Sig Hotel of Alpha Phi,
Has lots of room as you can see,
They advertise as most hotels,
Steam-heat—bright lights—and lots
of swells.

The board is good as any place,
They have cut-rates for parking
space,
But if they pledge to Alpha Phi
Their rates must rise to pay their
fee.

Forney Studio;
Beautiful lines,
Built on Greek, Gothic,
And Roman designs;
Slender and tall,
Some short and some small,
Improve the Site many times.

Alphi Chi rest room,
For men who will stop
And put on the record,
For an afternoon hop.
Much entertainment is good for us
all,
And makes us most popular *Spring,*
Summer, and Fall.

Theta Sub-Station number 10,
Without protection from mice or
men,
Deserves the honor once again
Of getting in late,
From the usual date
Once in a-while—now and then.

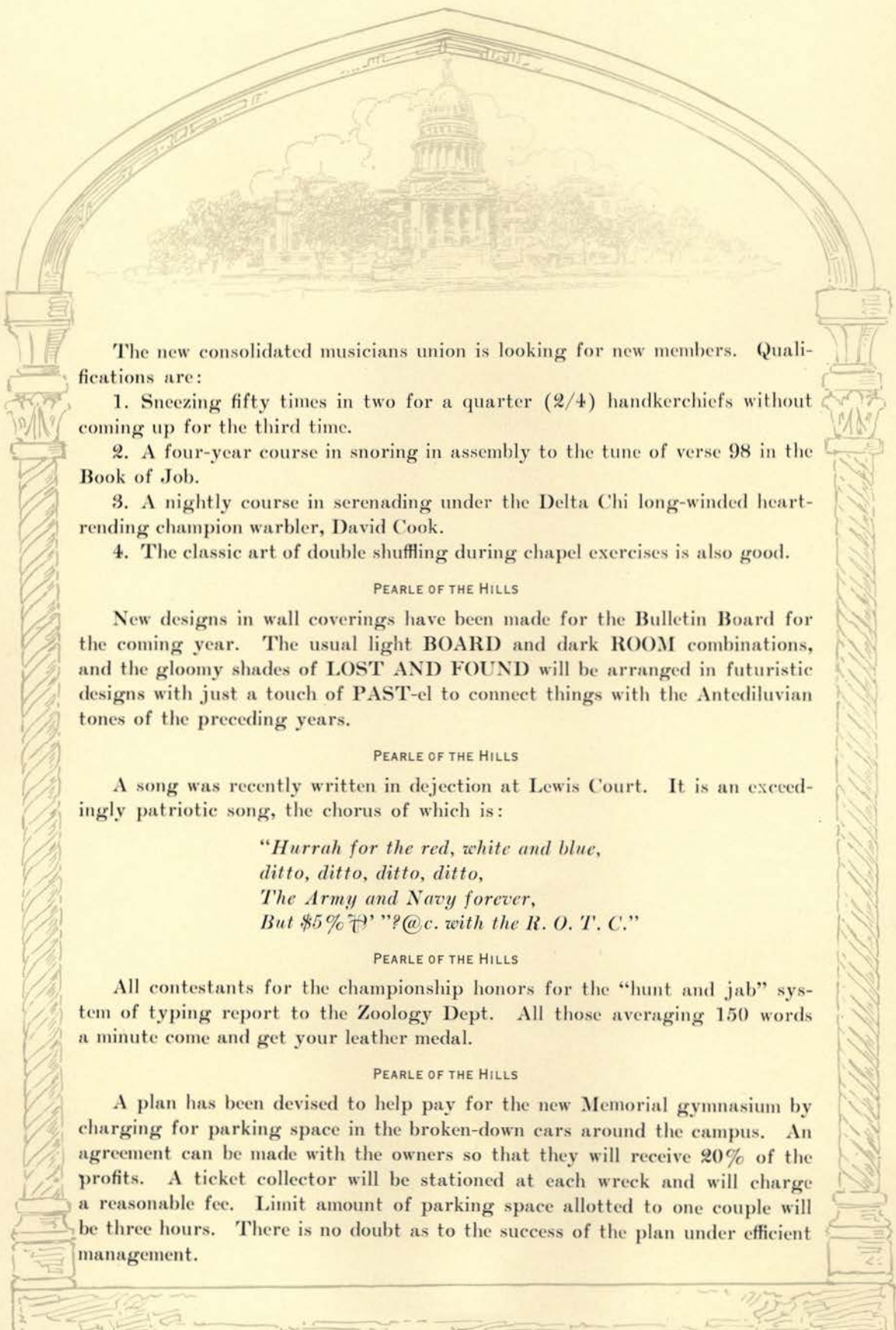

The new consolidated musicians union is looking for new members. Qualifications are:

1. Sneezing fifty times in two for a quarter (2/4) handkerchiefs without coming up for the third time.

2. A four-year course in snoring in assembly to the tune of verse 98 in the Book of Job.

3. A nightly course in serenading under the Delta Chi long-winded heart-rending champion warbler, David Cook.

4. The classic art of double shuffling during chapel exercises is also good.

PEARLE OF THE HILLS

New designs in wall coverings have been made for the Bulletin Board for the coming year. The usual light BOARD and dark ROOM combinations, and the gloomy shades of LOST AND FOUND will be arranged in futuristic designs with just a touch of PAST-el to connect things with the Antediluvian tones of the preceding years.

PEARLE OF THE HILLS

A song was recently written in dejection at Lewis Court. It is an exceedingly patriotic song, the chorus of which is:

*"Hurrah for the red, white and blue,
ditto, ditto, ditto, ditto,
The Army and Navy forever,
But \$5% 7' " ? @.c. with the R. O. T. C."*

PEARLE OF THE HILLS

All contestants for the championship honors for the "hunt and jab" system of typing report to the Zoology Dept. All those averaging 150 words a minute come and get your leather medal.

PEARLE OF THE HILLS

A plan has been devised to help pay for the new Memorial gymnasium by charging for parking space in the broken-down cars around the campus. An agreement can be made with the owners so that they will receive 20% of the profits. A ticket collector will be stationed at each wreck and will charge a reasonable fee. Limit amount of parking space allotted to one couple will be three hours. There is no doubt as to the success of the plan under efficient management.

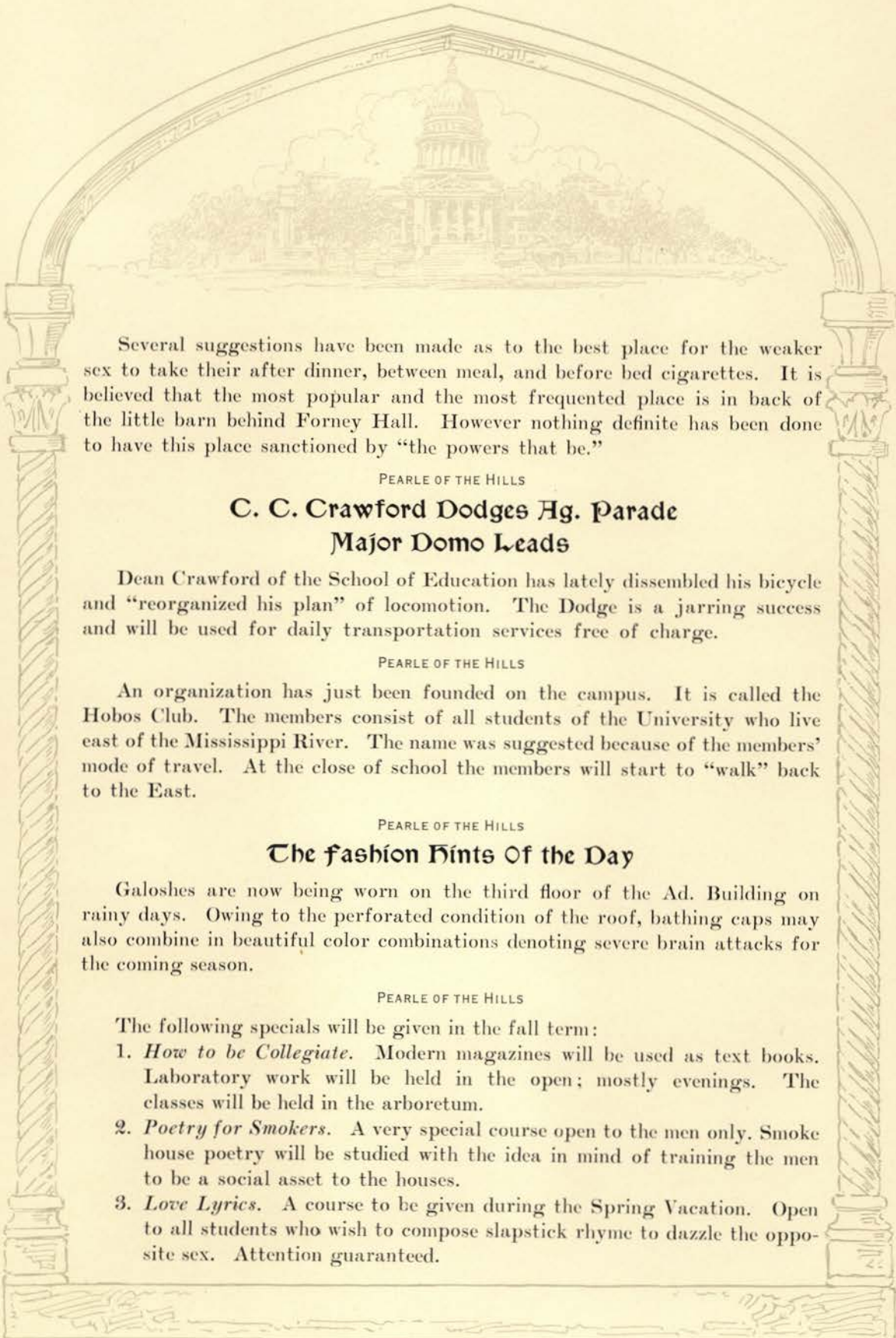

Several suggestions have been made as to the best place for the weaker sex to take their after dinner, between meal, and before bed cigarettes. It is believed that the most popular and the most frequented place is in back of the little barn behind Forney Hall. However nothing definite has been done to have this place sanctioned by "the powers that be."

PEARLE OF THE HILLS

C. C. Crawford Dodges Hg. Parade Major Domo Leads

Dean Crawford of the School of Education has lately dissembled his bicycle and "reorganized his plan" of locomotion. The Dodge is a jarring success and will be used for daily transportation services free of charge.

PEARLE OF THE HILLS

An organization has just been founded on the campus. It is called the Hobos Club. The members consist of all students of the University who live east of the Mississippi River. The name was suggested because of the members' mode of travel. At the close of school the members will start to "walk" back to the East.

PEARLE OF THE HILLS

The Fashion Hints Of the Day

Galoshes are now being worn on the third floor of the Ad. Building on rainy days. Owing to the perforated condition of the roof, bathing caps may also combine in beautiful color combinations denoting severe brain attacks for the coming season.

PEARLE OF THE HILLS

The following specials will be given in the fall term:

1. *How to be Collegiate.* Modern magazines will be used as text books. Laboratory work will be held in the open; mostly evenings. The classes will be held in the arboretum.
2. *Poetry for Smokers.* A very special course open to the men only. Smoke house poetry will be studied with the idea in mind of training the men to be a social asset to the houses.
3. *Love Lyrics.* A course to be given during the Spring Vacation. Open to all students who wish to compose slapstick rhyme to dazzle the opposite sex. Attention guaranteed.



Big Cases Develop in Law School

A still STILL was found working overtime in the law library recently behind volume 999 of the Idaho Decisions. The stuff leaked out in the pages of legal cases on MINORS, and being out of place it was quickly detected. The culprits have not been found, but it is believed that they are hiding over in the Home Ec. Department where the pure food laws protect all HOME-WRECKERS.

PEARLE OF THE HILLS

Campus Day Hints

Operations are now under way to dig up the remainder of the Engineer Building and seed in a more modern affair so the Parsonage will not have to go in debt for another financial success. We hope by the time the class of 1999 comes in the building will be quite grown up.

PEARLE OF THE HILLS

Student Opinion

In behalf of the moralists who spend all their money in keeping things moral, it seems a needless expense to light the way to matrimony by 150 kilowatts every fifteen paces. There is no doubt of the benefit of light when the first squad of freshmen took advantage of sneak dates, but in this day of the Washington Club and the Knights of The Ball and Chain, it is unnecessary to cope with modern ignorance. Think of the peaceful iridescence of the moonlight! But—alas, with 5,250 kilowatts running competition to Saturn, who, without taking a two-year course in Professor Wade's astrology, can discover the romantic situation of the moon?

So—let us dim our lights as we leave the library at 9:30, and thus economize on the high cost of loving.

PEARLE OF THE HILLS

Idaho rates big. The Sport section of the *New York American* had an illustrated article about a famous Idaho jockey. This jockey made the statement that besides himself, Idaho is noted for potatoes. The New Yorkers have stretched their imaginations and now conceive of the state of Idaho as a gigantic potato patch.

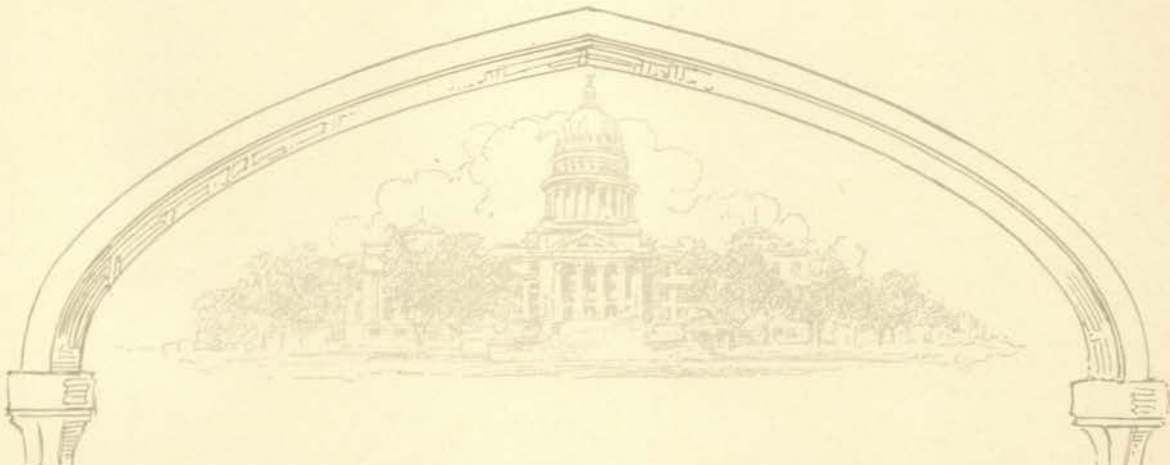

There has been much controversy among the Seniors as to the correct manner of carrying a cane. The following method is suggested. Take two baseball bats and swing around the head several times. This is done so that when the cane is taken in the hand it will feel like a matchstick and hardly noticeable. To overcome self-consciousness try going about the campus in a bathing suit and straw hat. If you succeed in doing this, without becoming flustered or red behind the ears, then carry your cane. By all means do not let a blade of grass or a piece of paper remain before you. Always keep the cane near the ground so as to prevent legal action in a damage suit.

PEARLE OF THE HILLS

Poet's Colyum

*Her has gone,
Her has went,
Her has left I all alone.
Can her never come to me?
Must me always go to she?
It can never was.*

PEARLE OF THE HILLS

*At Idaho they rush you hard,
And drag you forth across the yard,
And tell you quick about their frat,
How much they owe for this and that,
And ask you in,
And ask you what,
And ask you how much have you got,
And if you're dumb . . . they pledge your "Mon."
But if you're wise . . . YOU'RE NOT.*



HISTORY OF THE UNITED STATES
YOU ARE NOW ENTERING

MOSCOW

Moscow is the capital of Latah county, the seat of the U.S. Federal Court, also of the Idaho State University, State School of Mines, State Agricultural College and the State Experimental Farm.

Advertising

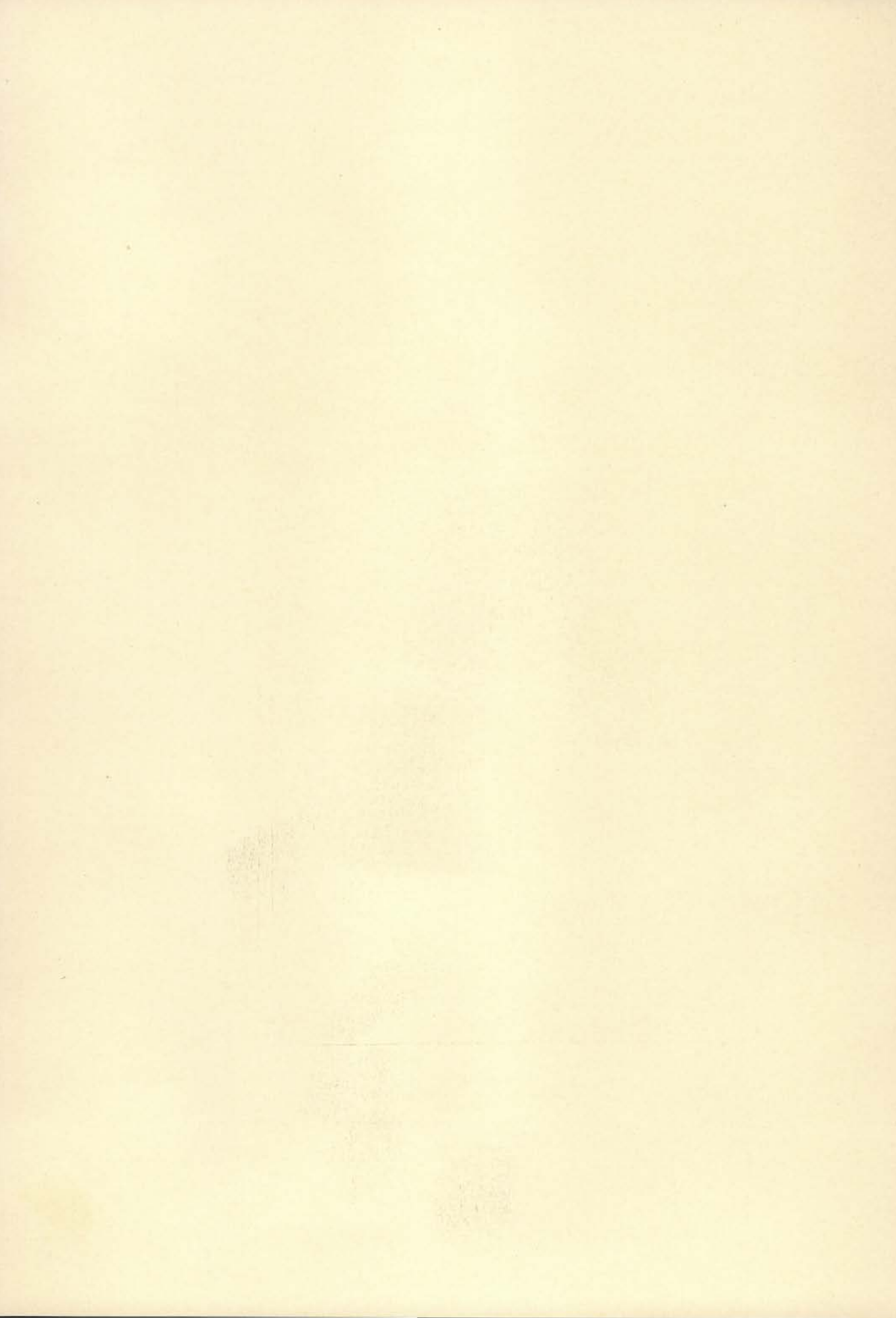

Index to Advertisers

Boise, Idaho

Boise City National Bank.....	389
Boise-Payette Lumber Co.....	375
First National Bank	380
Golden Rule	371
Idaho Candy Co.	372
Idaho Power Co.	395
Owyhee Hotel	384

Caldwell, Idaho

Caxton Printers, Ltd.	391
----------------------------	-----

Chicago, Illinois

Crane Co.	368
----------------	-----

Lewiston, Idaho

R. C. Beach Co.	387
Lewis & Clark Hotel	378
Lewiston Tribune	389
Majestic Cafe	380
Owl Drug Co.	390
Pinch Brothers	371

Moscow, Idaho

Blue Bucket	396
Bolding's	390
Bon Ton	393
C. J. Breier Co.	393
Campus Inn	383
Carter Drug Store	382
Corner Drug Store	383
Creighton's	378
J. Croot	379
David's	371
DeLuxe Barber Shop	396
Fashion Shop	379
First Trust & Savings Bank.....	387
Hodgin's	386
Jerry's	390
Kenworthy Theater	379
Miklos' Studio	373
Moscow Hotel	382
Oberg Brothers	374

Oriole Nest	393
Queen City Printing Co.....	394
Samm's Furniture Store	381
Sherfey's Book Store	377
Cal Smith	382
Sterner's Studio	375
Van's	394
Washington Water Power Co.....	377

Olympia, Wash.

Olympia Knitting Mills	369
------------------------------	-----

Pocatello, Idaho

Bannock Hotel	372
---------------------	-----

Portland, Oregon

Multnomah Hotel	384
North Pacific Dental College.....	388
Pendleton Woolen Mills	368

Seattle, Wash.

Stewart & Holmes	377
Western Engraving & Color- type Co.	392

Spokane, Wash.

Bradford Clothes	396
The Crescent	368
Culbertson's	370
The Garden	390
John W. Graham Co.	376
Hotel Coeur d'Alene	393
Miller-Dervant Co.	389
Pacific Hotel	385
Shaw & Borden	383
Spokane Hotel	370
Spokane Office Supply	372
Tull & Gibbs	381

Twin Falls, Idaho

Golden Rule Co.	373
Idaho Department Store	374
Twin Falls Title & Abstract Co.	382

A Store for MEN

The Crescent Store for Men
Sells Society Brand Clothes
Knox Hats and Manhattan
Shirts. Need we say more?



Spokane,

Wash.

PENDLETON

The Original Indian Blankets

The "Outdoors Blanket of America"
For All Sports

Also College Athletic Blankets

If Your Dealer Doesn't Carry

"Pendletons"

Write to

Pendleton Woolen Mills

393 Flanders St., Portland, Oregon

"Down in front," cried the
frosh triumphantly, as he gazed
into the mirror.

"Dick is already preparing for
married life."

"Starting a bank account, I
suppose?"

"Not only that! He's turning
out for debate and track."

America looks to you

Youth and progress are inseparable. The youth of yesterday was first to adopt the modern sanitary and heating equipment that brings health and comfort to our country today. You are tomorrow's builders of homes and business structures. You will lead in recognizing and accepting still greater refinements in plumbing and heating. So to you we take special pleasure in extending a cordial welcome to the Crane Exhibit rooms where the newest fixtures and fittings are on display.

CRANE

PLUMBING AND HEATING MATERIALS

CRANE CO., 126 S. POST ST., SPOKANE, WASH.



DAVID ("MAC") MACMILLAN
Basketball Coach, University of Idaho

WEARING HIS

Wil Wite **MASTER SWEATER**
THE FINEST SWEATER MADE

The Olympia Knitting Mills, Inc., ("End of the Old Oregon Trail") Olympia, Washington, manufactures the Wil Wite Master Sweater. No other knitting mill in the country produces a sweater its equal. Fine strands of pure virgin worsted wool are twisted into heavy cables. These cables are tightly knitted into the garment fabric. This accounts for the more-than-ten years of normal wear in every Wil Wite Master Sweater.

Hand lacing eliminates the customary shoulder seam. Armholes and sleeves are full-fashioned—sleeves "set in" by hand. Pockets are hand laced and anchored. Hems, cuffs and braids are also hand laced. There is a tremendous difference between the craftsmanship required to make a Wil Wite Master Sweater and the machine effort that suffices for the best customary shaker sweater. When a High School or College awards its Letter Winners genuine Wil Wite Master Sweaters, it awards the finest sweaters that money can buy.

Remodeled and Refurnished
At An Expense of \$150,000.00

The Hotel Spokane AND The Silver Grill

Are Outstanding Features In
the Life of the Inland Empire
Capital

"Black Ruler," a prize Angus steer raised by the University of Idaho, was bought by the Hotel Spokane, at the International Livestock Show at Portland, and served to discriminating diners in The Silver Grill.



Hotel Butler, Seattle
Hotel Tacoma, Tacoma

Are the Other Hotels of the
Savage Interests

"What is the difference between a snake and a piano?"

"Give it up."

"None. You write both with 'b'."

"What—snake and piano?"

"No—'both'."

"Miss Plain says you told her she was pretty. How does your conscience stand the strain?"

"Oh, I told her the truth."

"The truth? You don't really mean to say you think—"

"Of course not. I told her she was as pretty as she could be."

—*Legion Weekly.*

"How d'ja hurt your hand?"

"I was playing bridge and the darn thing broke."

CULBERTSON'S

Fishing Tackle -- -- Guns and Ammunition

SPORTING GOODS DEPARTMENT

Main Ave. and Wall Street
SPOKANE

We Carry a Complete Line
of Athletic Goods

FOOTBALL
BASEBALL
TRACK
TENNIS

When You Think of
—ATHLETIC GOODS—
Think of Culbertson's

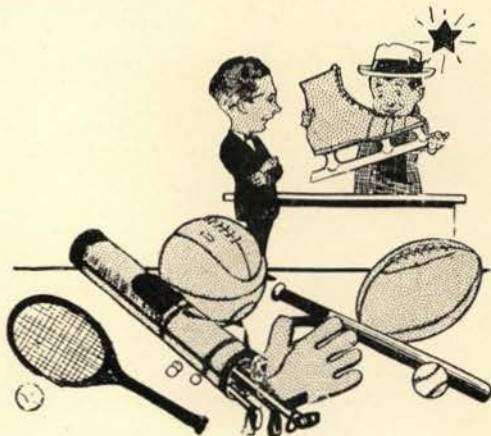

She (at the Junior Prom):
Now what would you do if you
were in my shoes?

He: Get them stretched.

Traffic Cop: Why don't you
blow your horn at crossings?

Dick King: Because every time
I do all the girls step out to the
curb.

We Have What You Want
EVERYTHING TO WEAR

GoldenRule
MAKE IT RIGHT STORES
Boise, Idaho

Justrite Cigars Bluepoint Cigars

PINCH BROTHERS

Jobbers of

CONFECTIONARIES CIGARS
FOUNTAIN SUPPLIES

124 New Sixth St.
LEWISTON

Phone 873
IDAHO

I think a lot of you, Jack.
Why, I'd even give you a suit of
woolen underwear.

Gosh, Bill, that would tickle me
to death.

Frosh: Why do you call that
your hunting coat?

Tom M.: I've been hunting for
the pants for the past three years.



For Over Thirty Years a Students' Store—
And Always the Best

DAVIDS'

A Sweet Tooth Is
Always Satisfied With
An
Over The Top
Brazil Nut
or
Hoo Hoo Bar



"Makers of Delicious Sweets"

The
Idaho Candy Company

BOISE - IDAHO

"The evening wore on," continued the man who was telling the story.

"Excuse me," interrupted the would-be wit. "But can you tell us what the evening wore on that occasion?"

"I don't know that it is important," replied the story teller. "But if you must know, I believe that it was the close of a summer day."

A co-ed went into a store and picked up an article, walked out with it and told the clerk to charge it.

"On what account?" called the clerk.

"On account of not having any money with me."

Hotel Bannock

*On the Old Oregon Trail and
Yellowstone Highway*

150 Miles to Idaho's Wonderland "The Crater of the Moon."

Good Hunting and Fishing
within one day's drive

XX

The Civic Center of
Southeastern Idaho

Cafe operated by same management.
Reasonable Rates

Pocatello, Idaho

Sosco



Filing Systems

Leopold Desks

ACME VISIBLE
CARD RECORDS

EVERYTHING FOR THE OFFICE

**SPOKANE OFFICE SUPPLY
COMPANY**

N. 121 Howard St.

SPOKANE, WASHINGTON

We Have What You Want
EVERYTHING TO WEAR

GoldenRule
MAKE IT RIGHT STORES

Twin Falls, Idaho

A. T. O.: How do you like the Sun Dodger?

Kappa Sig.: I like the Brown Jug better.

—◆—
“Who was that dizzy looking girl in the blue dress?”

“You mean my sister?”

“No, the other one; the one in the red dress.”

Pearl: Why is Frank so wrapped up in tennis when he intends to be a lawyer?

Helen: Oh, he is just getting practice for the courts.

—◆—
The cap and gown exercises at Commencement will be supplanted by the cap and overalls exercises after Commencement.

—*Boston Beanpot.*

—◆—
“Is a chicken big enough to eat when it’s three weeks old?”

“O’ course not.”

“Then how in the devil does it live?”

—*Black and Blue Jay.*

—◆—
He kissed her and she screamed at the bottom of her voice.

Distinctive Photographs



MIKLOS' STUDIO

219 E. Third

Moscow, Idaho

We Are Satisfied When You Are

Perhaps at first thought you'll conclude that we define a profitable transaction in terms of dollars and cents to us. That is not true. For while the money problem is a factor not to be overlooked, the fact remains that only as a purchase is profitable to you, is it of lasting satisfaction to us.

We are determined to make this store so right at every point that whenever you buy anything here and especially after you get home and use it—you'll feel more satisfied than ever to trade here.

Oberg Brothers Company

MOSCOW - - - - IDAHO

Student at the Junior Cabaret:
Where are my tables?

Manager of the Blue Bucket:
Where is your reservation?

Student: What do you think
I am, an Indian?

Conductor Werner: Now, Miss,
jump in, please; the train is pulling out.

Child: But I can't go before
I've kissed Mamma.

Werner: Jump in, miss, I'll
see to that.

Officer: Hey, you, mark time!

Rookie: With my feet, sir?

Officer: Have you ever seen
anything mark time with its
hands?

Rookie: Clocks do, sir.

HART SCHAFFNER & MARX

Spells
Style and Value



There's one thing you most certainly want when buying clothes and that's a lot for your money; another thing is smart new style, and still another is real helpful service.

They're all here in Hart Schaffner & Marx clothes and we're no prouder to show them to you than you'll be when you see them. The prices are as right as the style.

MEN'S SHOP

Idaho Department Store

Twin Falls, Idaho

**IDAHO LUMBER FOR
IDAHO PEOPLE**



Boise Payette Lumber Co.

Mills at Emmett and Barber, Idaho

A congressman took a taxi one rainy day from the Capitol to his home in the suburbs. Upon arrival the chauffeur charged him four dollars. "But," protested the member of Congress, "you charged me for four miles. The distance is only two and a half miles.

"It is, as a general thing, sir," was the reply, "but you see, we skidded a lot."

Upper Classman (Sunday evening): Freshman, call the K—house for me!

Freshman (a few seconds later): All right, they're on the wire.

U. C.: What, already? Impossible, you have the wrong number. Try it again.

Your Photograph

**Will Be One of Your Best
College Memory-Treasures,
for Yourself and Friends**

STERNER'S

Oldest Established Studio in Moscow

521 S. Main

Phone 19-J

When every detail of
The Perfect Wedding
receives consideration
the Stationery is Engraved

We are usually consulted
on such occasions



Style Sheets Mailed to Any Address

We Are the Actual Engravers

John W. Graham & Co
If Its Made of Paper We Have It.

707-709-711 Sprague Ave. 708-712 First Ave.
SPOKANE, WASHINGTON

SHERFEY'S BOOK STORE

Home of the Victrola and Eastman Kodaks

"If It's New, We Are the First to Have It"



Moscow,

Idaho

Phone 99



Dependable Electric Light and Power Service



The
Washington Water Power Company

MOSCOW - - - - - IDAHO

Stewart & Holmes
Drug Company
Wholesale
Importers
Exporters and
Manufacturers

Chemical Glassware
The Optimus Soda Fountain and Supplies
Store Fixtures and Show Cases
Agents
Lowney's Celebrated Chccolates

OCCIDENTAL AND KING STREET
Seattle, Washington

1890

1926

CREIGHTON'S

For more than thirty years the home of good clothes for Men and Women.



MOSCOW,

IDAHO

Helpful Small Boy: "I beg your pardon, sir, but your car was stolen about ten minutes ago."

Car Owner: "Well, why didn't you raise an alarm and stop the thieves?"

Boy: "I never thought of that, sir; but it's all right—I took the number of the car."

—Punch.

Anne (after the dance): Don't you think Swen plays the saxophone just too sweet for words?

Kitty: You bet; he's a born musician.

Anne: What makes you think so?

Kitty: Why, he was born with drums in his ears.



ONE OF AMERICA'S SUPERIOR HOTELS

Famed for its unusual Architecture and Exceptionally Beautiful Lobby
Restful Rooms, Polite Service and Moderate Charges
Coffee Shop and Dining Room

LEWIS AND CLARK HOTEL, Lewiston, Idaho

Special Rates to University Students

J. T. Croot

← [Tailor to College Men and Women] →

W. Third St. MOSCOW

"Are you busy tonight?" asked the very young and exceedingly good looking English professor.

"Oh, no, I'm not." gushed the fair young thing, with visions of a date floating before her eyes.

"Then I'd advise you to correct your back themes and hand them in tomorrow," was the disappointing reply.

Frat: We have a new dishwasher at the house.

Frater: How so?

Frat: I noticed the difference in the finger prints on my plate.

"I heard Josie kissed Ken right in public."

"Did you ever!"

"No."

"Bertha is certainly showing her age."

"How's that?"

"Why, look how wrinkled her knees are."

"Are you going to the fair?"

"What fair?"

"The paper says, 'Fair here today and tomorrow'."

—*Lehigh Burr.*



COLLEGE GIRLS

Regard this shop as Fashion Headquarters, for here they find the really new things long before they become "popular."

The
FASHION SHOP
Inc.

MOSCOW - - - - IDAHO

*The
Kenworthy*

Moscow's
Leading
Theatre



A Playhouse of Refinement
Where the Students May
Spend Their Leisure Hours

MAJESTIC CAFE

Biggest and Best
Meals at Popular
Prices

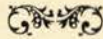

836 Main Street
LEWISTON, IDAHO



THE FIRST NATIONAL BANK OF IDAHO

Boise, Idaho

Established 1867

Capital Stock - - - - \$300,000.00
Surplus - - - - - \$300,000.00

OFFICERS

CRAWFORD MOORE	- - - - -	President
J. W. CUNNINGHAM	- - - - -	Vice-President
RAYMOND MOORE	- - - - -	Cashier
W. L. BEAR	- - - - -	Asst. Cashier
WALTER F. HANSEN	- - - - -	Asst. Cashier
F. W. CODE	- - - - -	Asst. Cashier
A. G. CAMPBELL	- - - - -	Asst. Cashier
GEO. S. BARTLETT	- - - - -	Auditor

Samm's Furniture Store

Complete Line of House
Furnishings from A to Z

Always something new in
Period Furniture

Visit our Exchange Department

See Samm's Before You Buy
CORNER FIRST AND MAIN

"Gosh, you're small!"

"Precious articles always come
in small packages, you know."

"Yes, and so does poison."

—◆—
"Mamma, what's that wrestler
got an arrow tattooed on his
chest for?"

"Sh-h! That's not tattooed. He
dated a Pi Phi last night."

—*Iowa Frivol.*

—◆—
"Charlie, I don't believe you
love me any more."

"Why do you say that, my
dear?"

"The last six or eight times
you've been up here you have been
leaving before the chaperon kick-
ed you out."

LISTEN IN !

on Spokane Station KHQ
TULL & GIBBS IS BROADCASTING

Choose Your Radio Set Now!
Use Your Credit!

Write for Booklets
Choose from the World's Best Radio Sets
at Tull & Gibbs

ON
EASIEST
CREDIT
TERMS



TULL & GIBBS

Spokane's Greatest Home-Furnishing Store
YOUR CREDIT IS GOOD

First Avenue and Wall Street

WE have the new things
in Men's Furnishings
and Clothing at all times.

Buy from us and rest assured that you are correctly attired both form fit and new things.



Cal Smith's

*Moscow's Only Shop for Men—
Young and Old*

Father: My boy, your studies are costing me a lot of money.

Son: I know, dad; and I don't study very hard either.

Cop: You were making forty-five; I'll have to pinch you.

Ruth: Oh, if you must, do it where it won't show, please.

"There goes Hutch, the biggest man on the campus."

"What did he do??"

"Nothing. He's six feet eight."

"We ought not to have let Bill get away from us."

"Why??"

"Well, he's color blind, and is over there flirting with a colored wash-woman."

Twin Falls Title & Abstract Company

Arthur J. Peavey, President
Ralph B. Smith, Secretary

Capital \$25,000.00

*Abstracts
Insurance*

*Farm Loans
Conveyancing*

TWIN FALLS, IDAHO

Moscow Hotel



BEST
DINING ROOM
SERVICE



CARTER DRUG STORE

CHAS. CARTER, Prop.

DRUGS, DRUG SUNDRIES,
STATIONERY, SCHOOL SUPPLIES,
LEATHER GOODS,
CIGARS AND TOBACCOS

Canterbury Chocolates
"The Best Obtainable"

310 So. Main

Moscow, Idaho

T. M. WRIGHT, Proprietor

MOSCOW, IDAHO

At the point of planning, through each step of the production, finally in its installation, your

Engraving and Printing

when entrusted to our organization, will be executed promptly, faithfully and economically.

Announcements - Annuals

Specialists in the Production of the "Newest" and the "Truest"

**Call Us Into
ACTION**

Shaw & Borden Co.

325-327 Riverside

Spokane, Wash.

Phone M-3331

Pride and Profit

**Corner Drug and
Jewelry Store**

Where Quality Counts

C. E. BOLLES, PROP.

**THE
Campus Inn**

A Meal or Lunch that Pleases

**CANDIES, TOBACCOS AND
CONFECTIONERY**

Phone 499

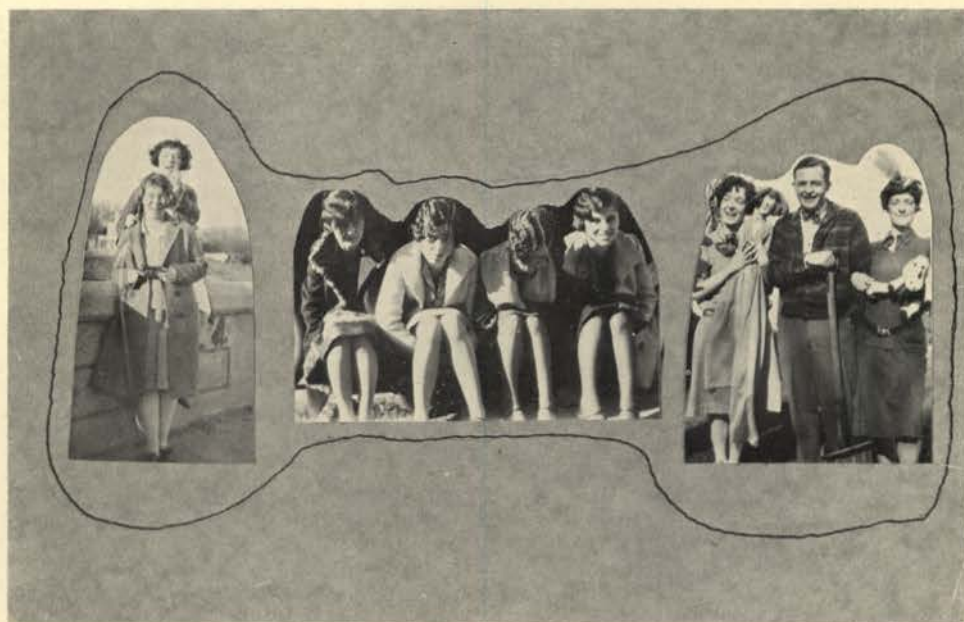

The Multnomah Hotel

PORTLAND, OREGON

INVITES THE STUDENTS
OF THE UNIVERSITY AND
THEIR FRIENDS TO MAKE
THE MULTNOMAH THEIR
HEADQUARTERS WHEN IN
PORTLAND

*Dinner and Supper
Dancing*

"He almost missed his train."
"How can you tell?"
"Notice the imprint of lipstick
on his nose?"

Pi Phi: How do you know he
is a wicked man from out West?

Theta: Why, he told me he
was from the bad lands.

—*Minn. Ski-U-Mah.*

Gold-Digger (to aviator): Mis-
ter, would you take me for a lit-
tle fly?

Aviator: Why, not at all. You
look more like a little girl.

—*Iowa Frivol.*

We just heard of another dumb
girl. She thinks a promenade is
a new kind of soda water.

YOUR VISIT TO BOISE

Will Be Made More Pleasant by Stopping at

The OWYHEE



C. F. MANN, MANAGER

The reason Mary looks so upset is because a boy friend has just told her he is going to show her a new dive, and she doesn't know whether to wear evening clothes or a bathing suit.

Jessie: "I can't imagine how you get money out of your husband."

Bessie: "Oh, I simply say I'm going back to mother and he immediately hands me the fare."

Student to roommate: Will you give me a dime for a cup of coffee?

Roommate: I don't drink coffee.

Stude: "D'ja hear about Smith getting kicked out of school for cheating on the astronomy exam?"

Co-Ed: "No. Was he?"

Stude: "Yuh. He got a fellow in back of him to hit him on the head."

Pacific Hotel and **OASIS** Restaurant

The "Collegiate" Hotel for
College Folks!

The Pacific Hotel has long been noted as the home of all visiting athletic teams and students when in Spokane! Its handy location, moderate rates and friendly atmosphere have stamped it as the favorite "Home" and meeting place for all Inland Empire Collegians!

WELCOME VANDALS!



DESSERT HOTELS

PACIFIC - LEVER
VICTOR - ATLANTIC
of Spokane

IDAHO INN - ADAMS HOUSE
Coeur d'Alene Ritzville

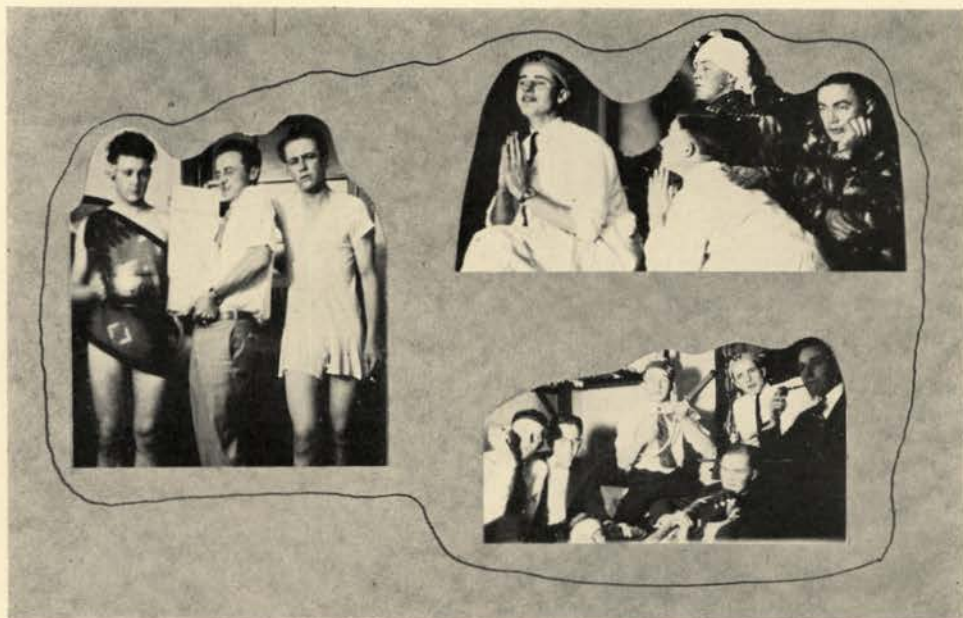

Photo Finishers to the Idaho Students

*M*OST of the Views and Group Photographs in this Book were made in our Finishing Department. Every roll of films you bring in will be given the same care and artistic discrimination.

Hodgin's Drug Store

For Spring—

Suits and Topcoats Tailored At Fashion Park

Exclusive Creations for Men and Young Men, New Shades, Newest Weaves, and Newest Styles, Tailored in the Custom Manner in Our Shop at Fashion Park.

Single and double-breasted models, shorter coats and Derby straight-line shoulders.

\$40⁰⁰ --- and more

R. C. BEACH CO.
MEN'S STORE LEWISTON, IDAHO

BANK WITH *FIRST TRUST AND SAVINGS BANK*

MOSCOW, IDAHO

Because It Has the Resources, Organization, and Business Connections That Enable It to Be of the Utmost Service to Its Customers.



Resources \$1,700,000.00





NORTH PACIFIC COLLEGE OF OREGON
Schools of Dentistry and Pharmacy



The Annual Session Begins September 30, 1926

COURSES OF INSTRUCTION

The Course In Dentistry is Five Years.
The Courses In Pharmacy Are Three and Four Years.
The Length of the Annual Session is Eight Months.

ADVANCED STANDING

Students bringing College Credits in Standard Courses Covering One Year each of English, Chemistry, Biology or Zoology, Physics and Six Semester Hours of Electives, may be admitted to the Second Year (Freshman Dental Course), but will be required to make up work in Oral Anatomy and Prosthetic Technics of the first or Pre-Dental Year.

For Illustrated Catalogue address

The Registrar

East Sixth and Oregon Streets

PORTLAND, OREGON

TO REACH worth while places it seems necessary to pass some stretches that test one's sticking power.

Those who save money and keep toward a fixed point usually reach it.



Boise City National Bank

BOISE - - - IDAHO

Established 1886

**FRATERNITY
MASQUERADE AND CLASS PLAY
COSTUMES**

FOR RENT

MILLER-DERVANT

Pioneer Costumers

209-211 N. Post St.

SPOKANE - - WASH.

June, Don't July to Me!
If January doesn't make February
March April May.
—*London Opinion.*

THE LEWISTON TRIBUNE

Lewiston, Idaho



dance!

—at Spokane's
PLEASURELAND



He (absently): "You're a dear, sweet girl, Anna."

She (quickly): "But my name is Sue."

He (recovering): "I say you're a dear, sweet girl anna love you with all my heart."

Bobbed heads are going out—
and the others stay home.

The Purpose of the Owl
is to Maintain a Drug
Store Organization that
Excels in Pleasing Our
Patrons—



The Owl

CHASTAINS INC

LEWISTON, IDAHO.



Dramatic Instructor: "Get up on the stage. I want to see your pantomime."

Co-Ed: "But, sir, I haven't any on!"

Mabel: "When I was in China I saw a woman hanging from a tree."

Dolly: "Shanghai?"

Mable: "Oh, about six feet."

Nit: "What did he say to the Dean when he was fired?"

Wit: "He congratulated the school on turning out such fine men."

—Northwestern Purple Parrot.

A gold digger is a girl men
don't forget—to remember.

THE BEST PLACE TO GET
YOUR CANDIES AND
CIGARS



News, Magazines and
Tobaccos

JERRY'S

THIRD AND MAIN

The store that caters to the needs of
Idaho Students

We make a specialty of crests, loving
cups and medals for every occasion.

J. M. BOLDING

THIRD STREET JEWELER



WE WANT THIS MARK IN
YOUR ANNUAL TO MEAN
WHAT "STERLING"
DOES ON SILVERWARE

The CAXTON PRINTERS, Ltd.

PRINTERS - BINDERS
SCHOOL AND OFFICE SUPPLIES

CALDWELL, IDAHO

PRINTED AND BOUND IN IDAHO



THE BETTER YEARBOOKS OF THE NORTHWEST

*show the fine artistry and craftsmanship of the
Western Engraving & Colortype Company.
Schools that demand the best, year after year
know that "Western Service" insures a
Better Annual. Secure the help of experts for
your next book by writing us at once. —*

WESTERN ENGRAVING & COLORTYPE CO.
2030 Fifth Avenue, Seattle, Washington.

THE BON TON CONFECTIONERY

The Student's Home

"THE HOME OF LEMON VELVET"

Moscow : : Idaho

The Two Most Frequently Attended
Places on the Campus

THE AD BUILDING AND THE ORIOLE NEST

TOM MATTHEWS

Frosh: I'm not going to subscribe to the *Argonaut* next year.

Soph: Why not?

Frosh: They don't deliver it early enough to light the fire with.

Teacher: "And what was Nelson's farewell address?"

Boy: " 'Heaven,' ma'am."
—*London Mail.*

Hotel Coeur d'Alene

Spokane's Popular Priced Hotel

Undergraduate headquarters for
the Student Bodies of Idaho and
Washington

Hambda Phi Data. "I can read fraternity men like a book."

I S'y: "Well, you opened the wrong chapter this time."

—*Ohio Sun Dial.*

Prof: "What stand do you take about horse racing?"

Stude: "The grand stand."
—*College Comics.*

What the well dressed man will wear:

Hat.
Shoes.
Socks.
Garters.
Belt.
Pants.
Coat.
Vest.
Shirt.
Underwear.
Collar.
Tie.
Overcoat.

What the well dressed woman will wear.

Nothing much.

"Catchy music, isn't it?"

"Well, it ought to be with all those traps."—*M. I. T. Voo Doo.*

Buying in large quantities for our chain of stores—having a buyer in New York scouring the market for new merchandise — assures you merchandise of quality and style at the lowest possible prices

C. J. BREIER CO.

MOSCOW - - - IDAHO

J. A. Sinclair

TWIN FALLS IDAHO

Men's Shop



Try **SINCLAIR'S First**
"IT PAYS"

Van's

Two in One Milkshakes

In "Nat" Building

620 6th St.

Phone 505

**Let Us Do Your
PRINTING**

Prompt Service

Queen City Printing Co.

WHITMORE & WHITMORE

Phone 326

A hunter came across a man guarding the entrance to a cave. The man said he was guarding a gold mine. "Is it quartz?" asked the hunter.

"No, pints."

Jim: "Why does Johnny stay so long? Doesn't he know how to say good-night?"

Betty: "Of course, he does. That's what makes him stay so long."

Vassar: That Princeton man said I was like Scrubben's tooth paste.

Smith: How's that?

Vasser: Good to the last squeeze.

—*Yale Record.*

She: Wasn't that one of your fraternity brothers?

He: Yeh.

She: Why didn't you speak to him?

He: Because he's one of my fraternity brothers.

"Awful torture they used to inflict in the Orient."

"Why, how's that?"

"I was reading the other day that they plastered up the chinks in the walls of the old forts."

—*Stanford Chaparral.*

"Have you anything to say, prisoner, before sentence is passed on you?" asked the judge.

"No, your lordship, except that it takes very little to please me."

NO OTHER METHOD APPROACHES

Electric Cooking

IN ECONOMY, CLEANLINESS,
EFFICIENCY AND COMFORT

FACTS and figures covering electric cooking costs in Idaho prove conclusively that it is the most economical method you can employ. And in addition to low fuel cost, electricity offers many other advantages.

Electricity gives quick cooking heat. No delays. Less evaporation of food while cooking. A cooler kitchen in summer. More comfort for the cook.

A RANGE FOR EVERY KITCHEN AND EVERY PURSE

Whatever your cooking requirements demand, we have a type of range to satisfy them fully. Electric ranges of varying heights, numerous sizes and at prices to suit every income.

Service Assurance

Back of every range or other electrical appliance we sell is the *service* of the Idaho Power Company.

ELECTRIC SHOP

Idaho Power Company

YOU WILL NOTICE—
That particular attention is accorded each individual customer at the—

De Luxe Barber Shop

"Across From the Oriole"

"How did Tom happen to miss his train?"

"Did you ever see those steps just before you get down to the tracks?"

"Yes."

"Well, he didn't!"

—*Princeton Tiger.*

You'll find all the new stuff in
Bradford

Suits at \$35.00

THE BRADFORD

N. 8 Howard St. SPOKANE

"I don't see where we can put up this lecturer for tonight.

"Don't worry, he always brings his own bunk."

Barb: "Say, kiddo, I wasn't to lecture today. What did the prof. talk about?"

Darb: "About fifteen minutes past the hour."

THE GREEK

If he's freighted down with keys,
And with pins of sterling cheese,
He's a Greek;

If he raves of Delta Zeta,
If he claims that he's a Beta,
He's a Greek!

If he's always on the hunt
For a classy restaurant,
He's a Greek!

THE BLUE BUCKET INN

*Special Luncheons and Banquets
Weekly All-College Dances*

The "Bucket" is the Home for the Special Functions of each College Organization.

WHAT WE CALL THEM

80- 90 pounds—Lean.
90-100 pounds—Skinny.
100-105 pounds—Thin.
105-107 pounds—Slim.
107-110 pounds—Good.
110-115 pounds—Just right.
115-120 pounds—Nicely rounded out.
120-125 pounds—Rather plump.
125-130 pounds—Plump.
130-140 pounds—Stout.
140-145 pounds—Fat.
145 pounds up—Too darn heavy.
—*Carnegie Tech Puppet.*

Soph: "Lend me five, old man, and I'll be everlastingly indebted to you."

Frosh: "Yes, that's what I'm afraid of."

—*Wash. Ghost.*

The Advertisers in this
"Gem" are all Boosters
of
The University of Idaho

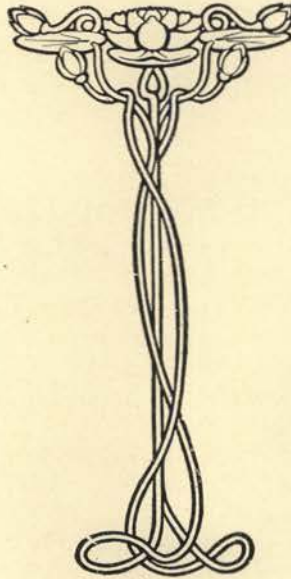

They Deserve Your Patronage!

*What You Should Know
About Your State University*

2500 students enrolled
120 faculty members
32 buildings on campus and farm
658 acres in campus and farm
90 centers of service in state
9 distinct schools and colleges and
38 departments
1009 different courses offered. (It
would take 72 years to study
them all)

**STANDARDS AND EQUIPMENT RECOGNIZED
AS A-1 BY**

Phi Beta Kappa, America's oldest
honorary scholarship fraternity,
founded in 1776

Sigma Xi, national honorary scientific
society

Nearly two score national professional
and social fraternities and associa-
tions

American Association of Colleges and
Universities

American Association of University
Women

1001 other things you should know about the Uni-
versity are told in the catalog. Write for your copy.

University of Idaho, Moscow, Idaho

The U of I is the U for U

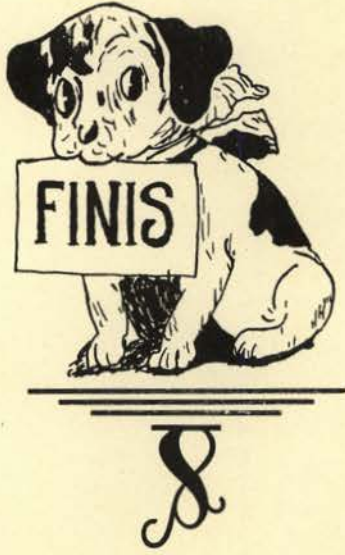

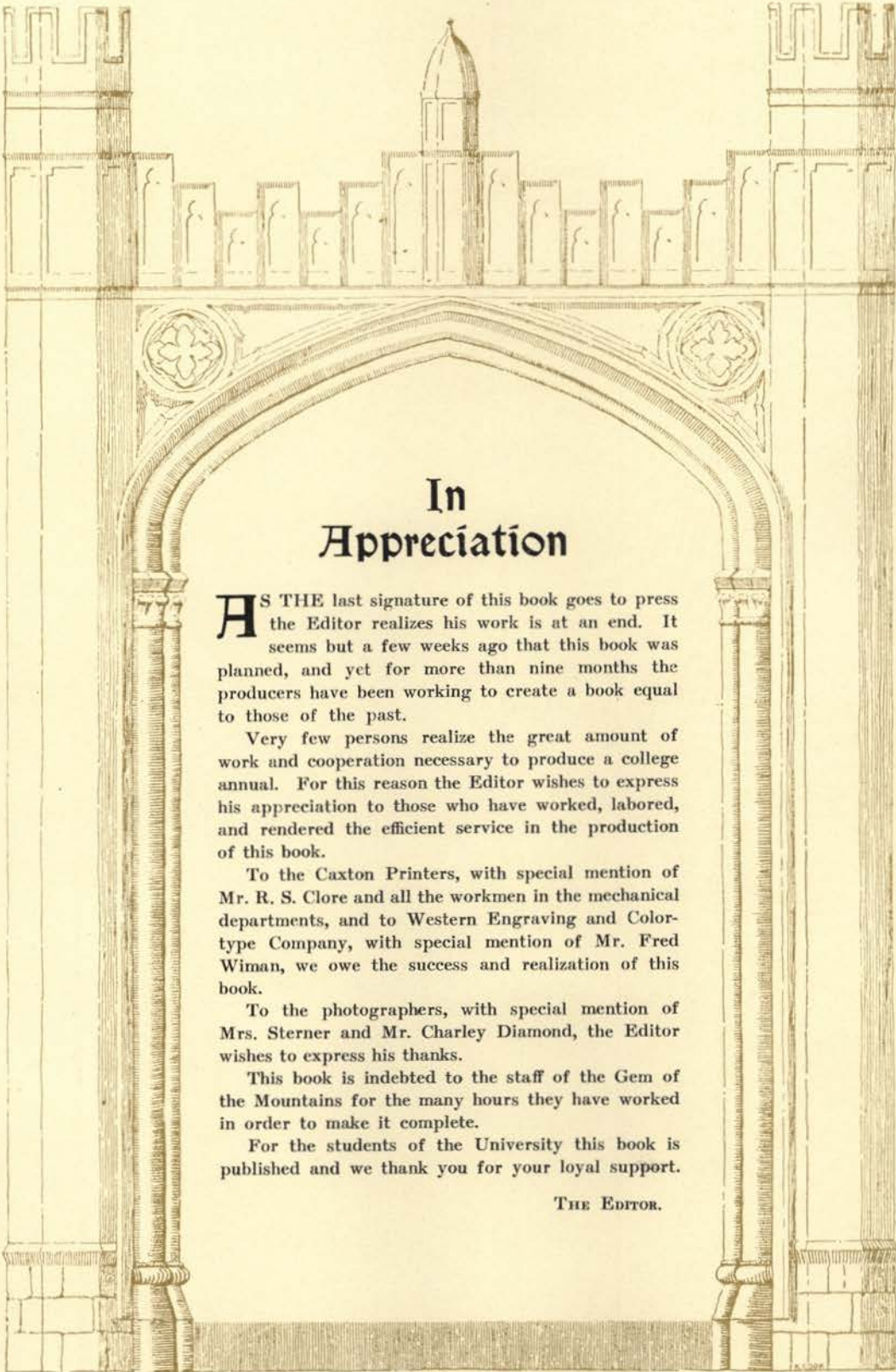

In Appreciation

AS THE last signature of this book goes to press the Editor realizes his work is at an end. It seems but a few weeks ago that this book was planned, and yet for more than nine months the producers have been working to create a book equal to those of the past.

Very few persons realize the great amount of work and cooperation necessary to produce a college annual. For this reason the Editor wishes to express his appreciation to those who have worked, labored, and rendered the efficient service in the production of this book.

To the Caxton Printers, with special mention of Mr. R. S. Clore and all the workmen in the mechanical departments, and to Western Engraving and Color-type Company, with special mention of Mr. Fred Wiman, we owe the success and realization of this book.

To the photographers, with special mention of Mrs. Sterner and Mr. Charley Diamond, the Editor wishes to express his thanks.

This book is indebted to the staff of the Gem of the Mountains for the many hours they have worked in order to make it complete.

For the students of the University this book is published and we thank you for your loyal support.

THE EDITOR.



GEM OF THE MO

RECEIVED
MAY 27 1927
REGISTRAR
UNIVERSITY OF IDAHO



OUNTAINS 1926

