

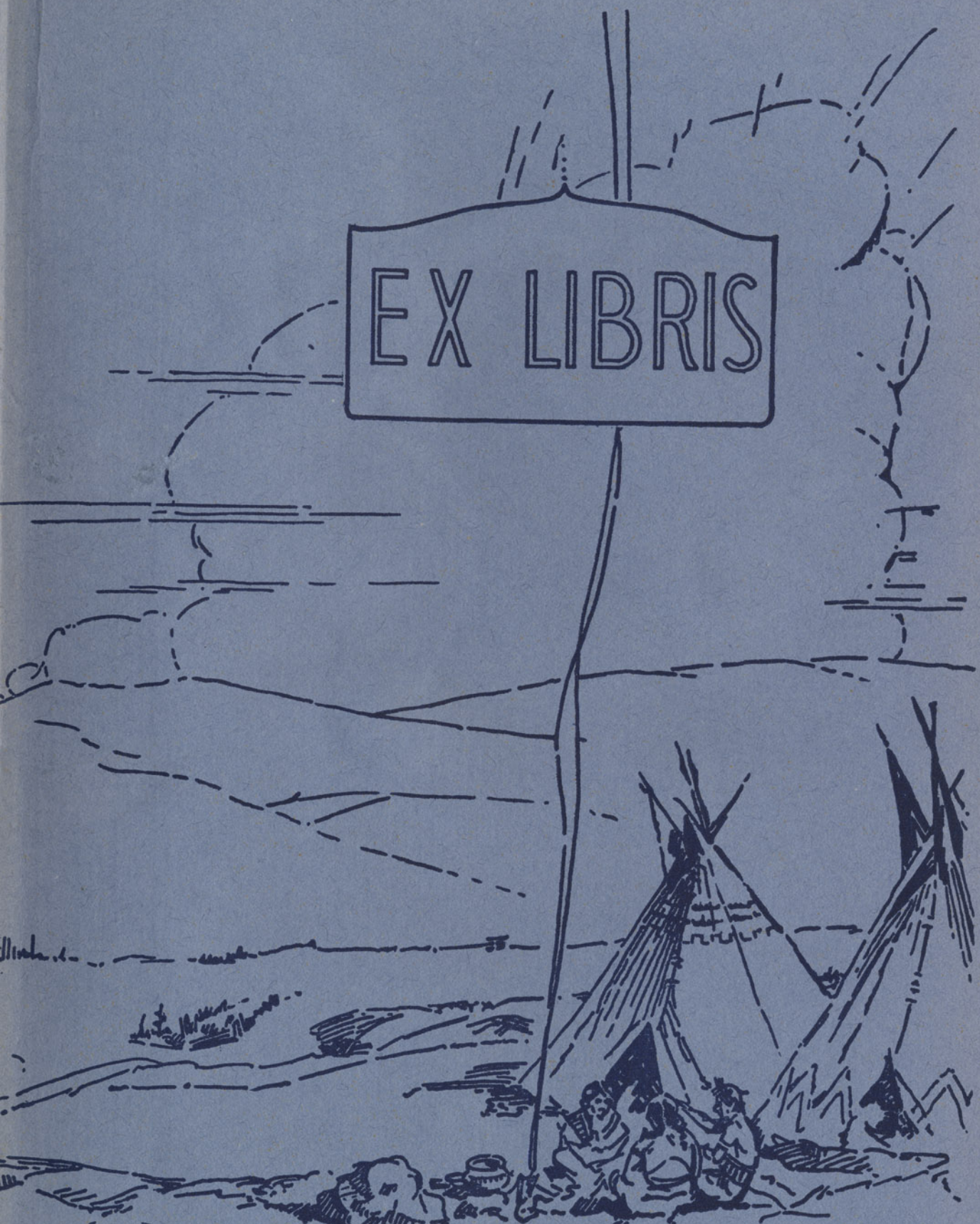

EX LIBRIS



ALLEN S. JANSSEN







*The Indian whispered by his tepee fire,  
That long ago a star fell from the sky,  
And lodged among the summits of the hills,  
Never to be found, but beckoning at dawn.  
E-dah-hoe, the Light upon the Mountains!  
A high and troubled vision in the west,  
To all men different yet to all the same.*

—THE LIGHT ON THE MOUNTAINS.





Copyright, 1928  
George C. Young  
Leon L. Weeks

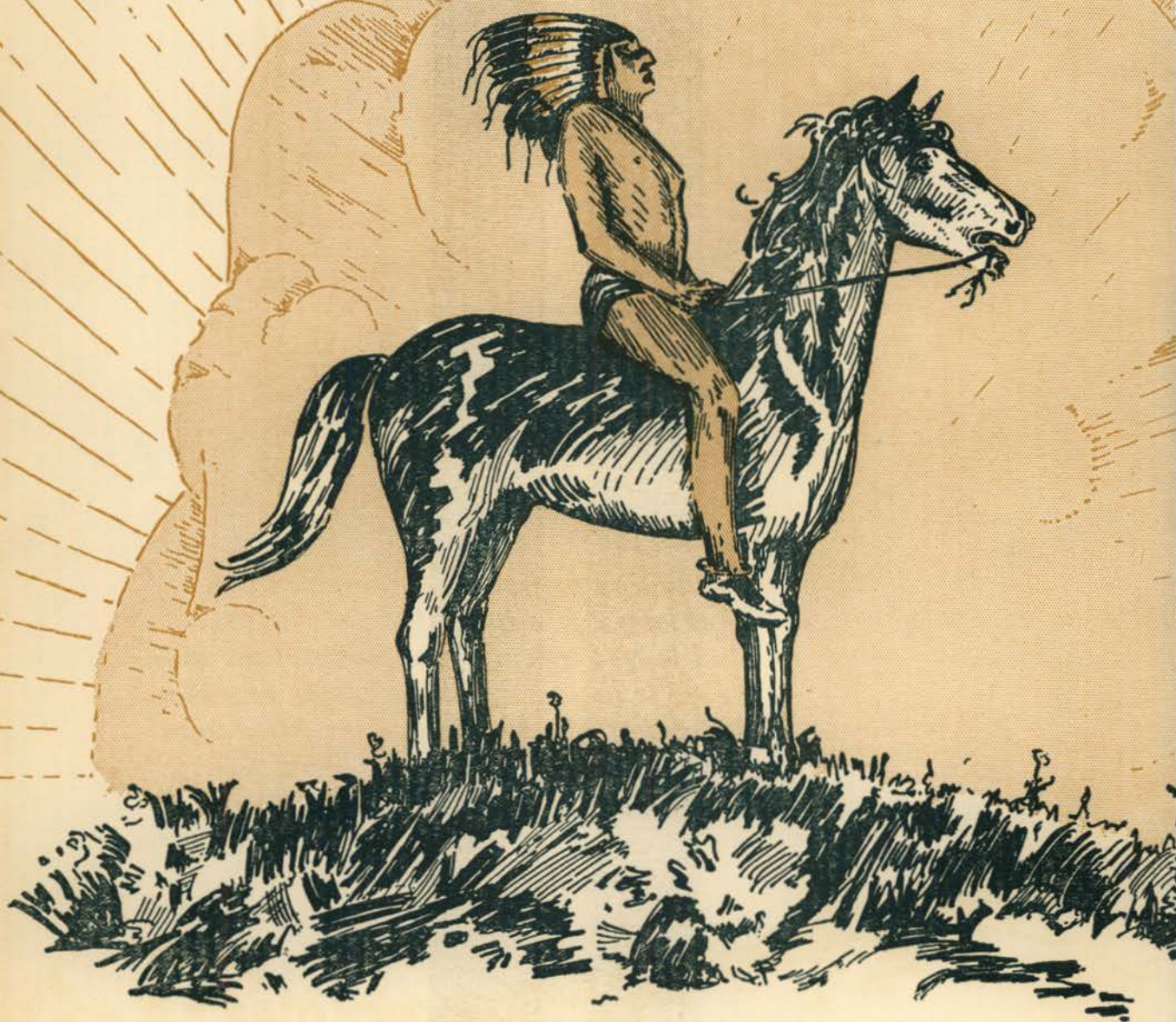



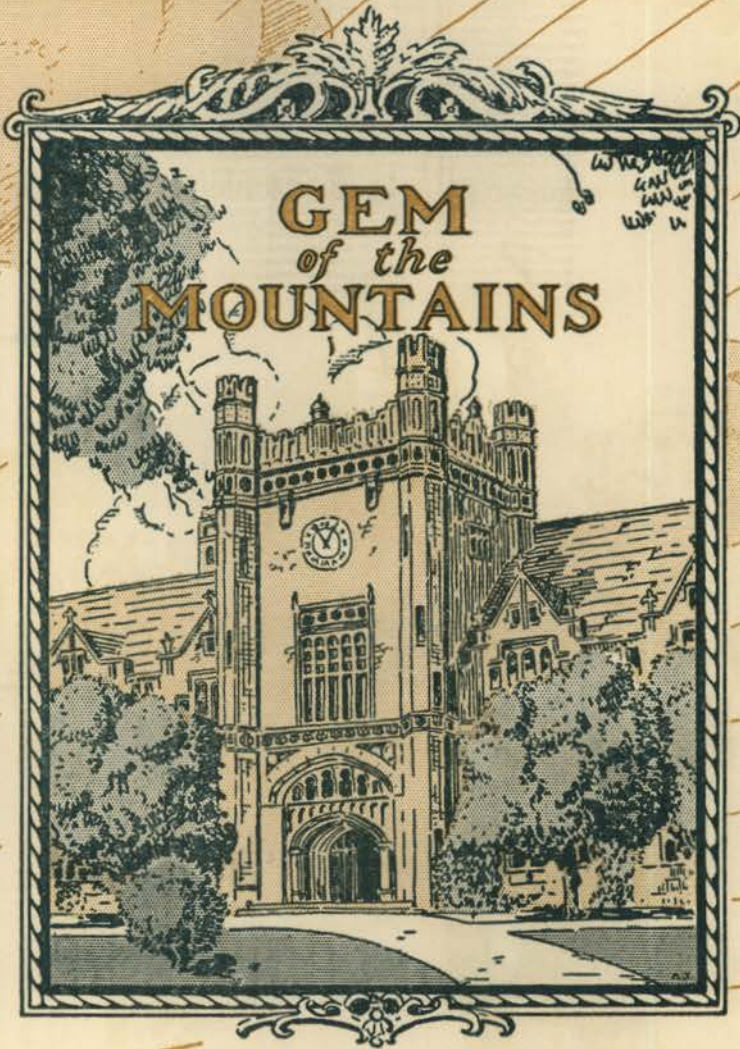

W. H. J. J. J. J.  
GEM of the  
MOUNTAINS  
W. H. J. J.

GEM  
of the  
MOUNTAINS

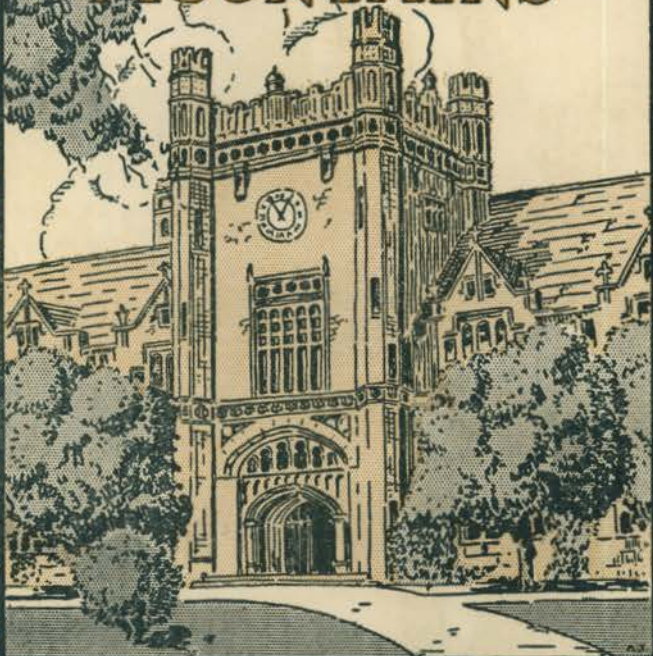

ALLEN S. JANSSEN

Day



*This book is dedicated to  
DEAN*

**J. Franklin Messenger**

*Who has done much  
for educational bet-  
terment in Idaho; who  
is a profound scholar;  
who is sympathetic of  
nature; whose inter-  
ests are our interests;  
for whom we have the  
utmost respect.*







ALLEN JANSSEN





# Foreword

The rising sun meant for the Indian the coming of another day; the renewal of a positive phenomena; the activity of life. Its eternal aspects suggested stability; the splendor of its reflection on snow-covered mountains or on wooded valleys stirred him to awe. It was his land—"E-dah-hoe," which means "Gem of the Mountains," or "light coming down the mountain." ¶ Between the years of 1843 and 1857, hardy pioneers with oxen and white-topped prairie schooners moved slowly westward. Long trains crept over the plains of the middle west, traversed mountain ranges and forded treacherous streams. Men and their families encountered disease, famine and death in seeking western wealth, the wealth of "E-dah-hoe." Hostile Indians attacked the smaller trains or drove the cattle off at night, but no such hardships could stop western migration. The adventure was historically unique. The spirit which motivated the western movement took a common-place folk from a prosaic environment into an ever-changing environment which made living a zealous process. ¶ In building this book we have attempted to associate the past with the present, displaying something of the colorful romance which characterize the lives of the red men, the adventures of discoverers, explorers, and the settlers of our land. A series of epics relate us with the past; a pictorial university year relates us with the present and a founder's spirit as it is manifest in posterity. Our adventure is in seeking educational enlightenment which is a pleasant and colorful pursuit. With the help of our artists and through the inspiration of an Idaho dramatist we have sought to depict these contributions of time in this, an Idaho year book.



Day

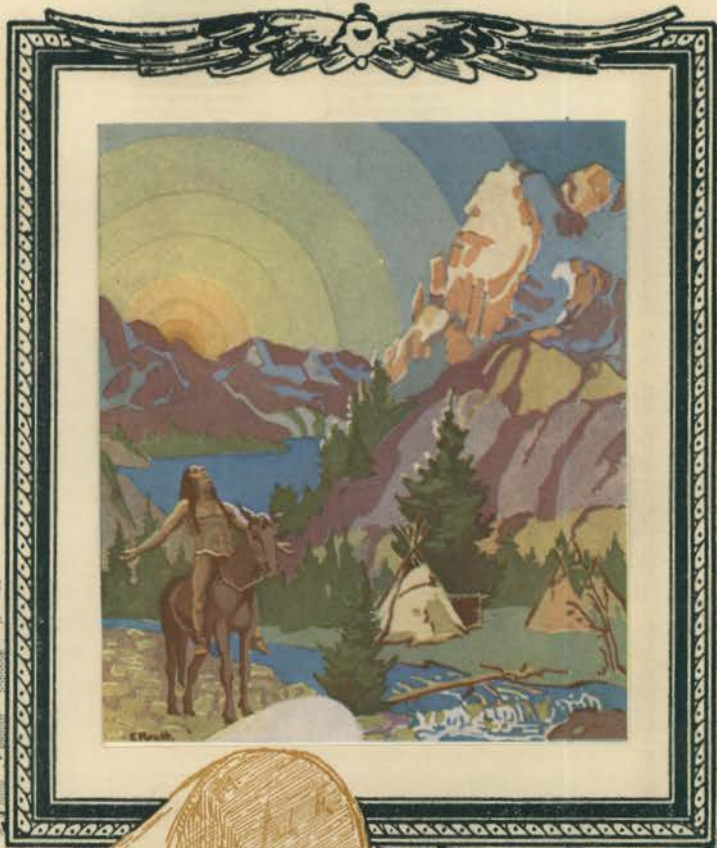





## CONTENTS

*Campus Views*

*University*

*Glasses*

*Campus Life*

*Athletics*

*Activities*

*Co-eds*

*Organizations*

*Humor*

*Advertisers*

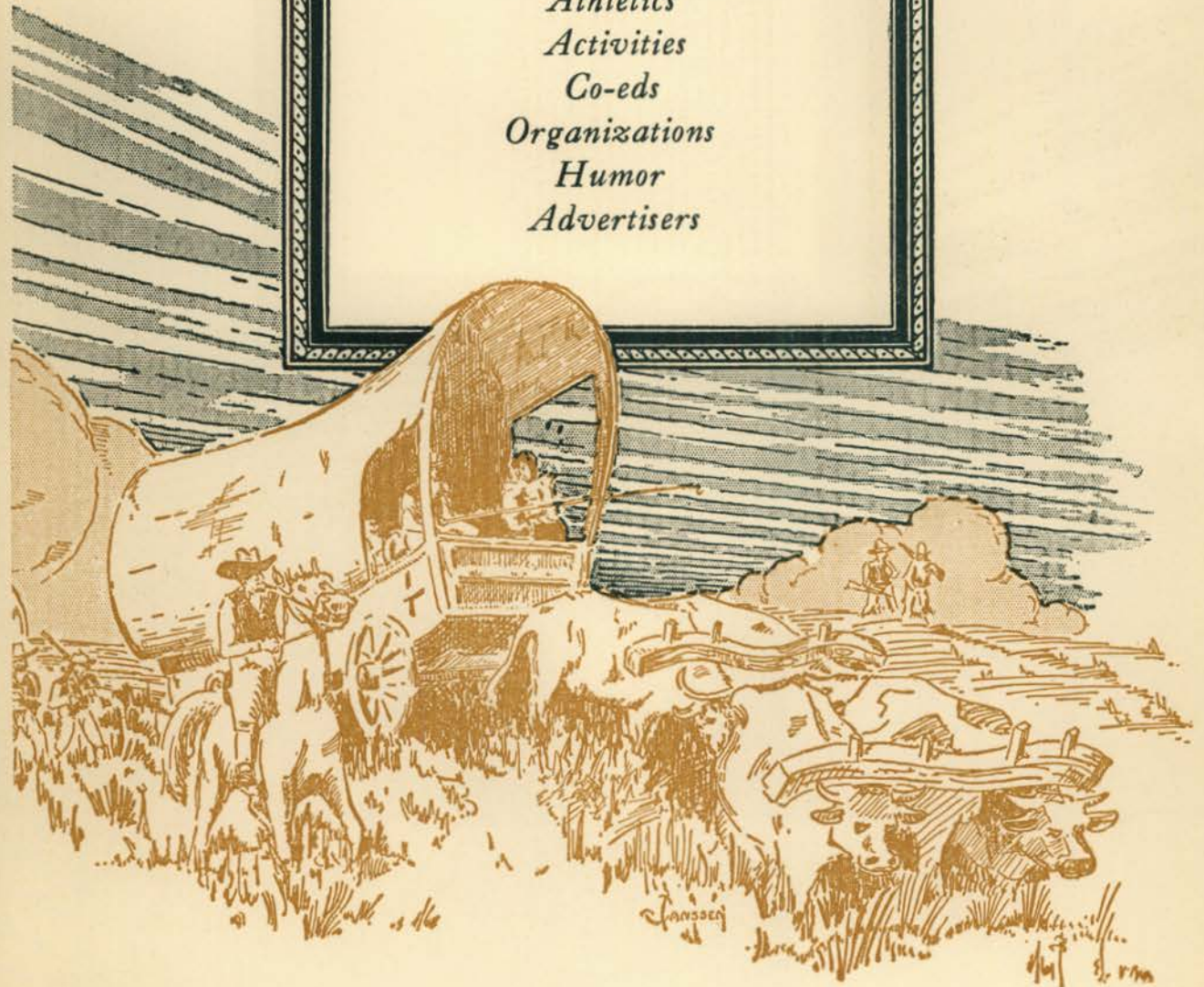



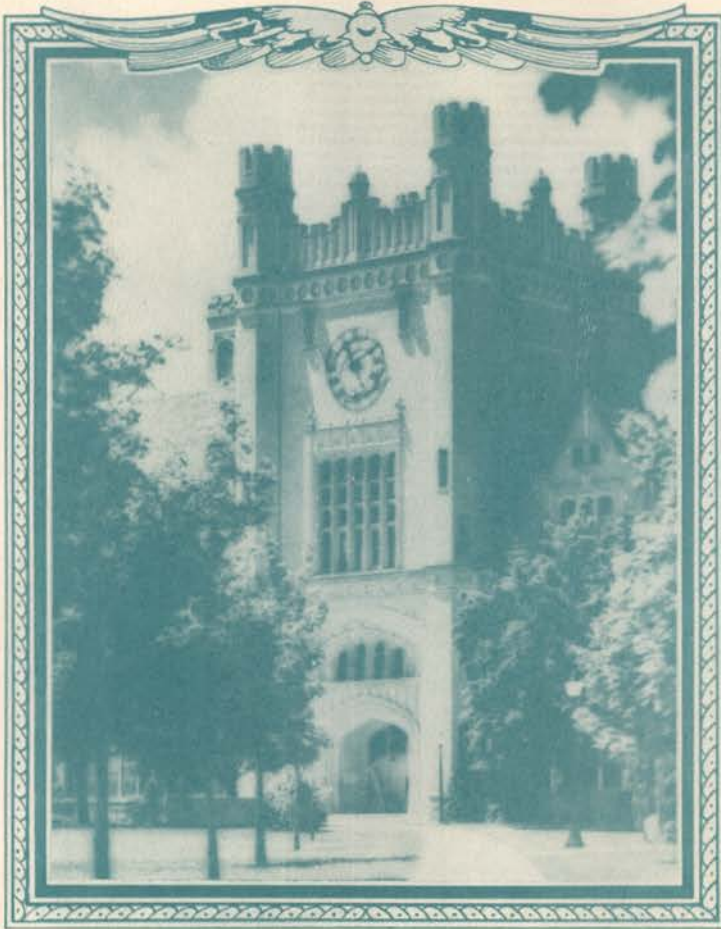

*Campus Views*



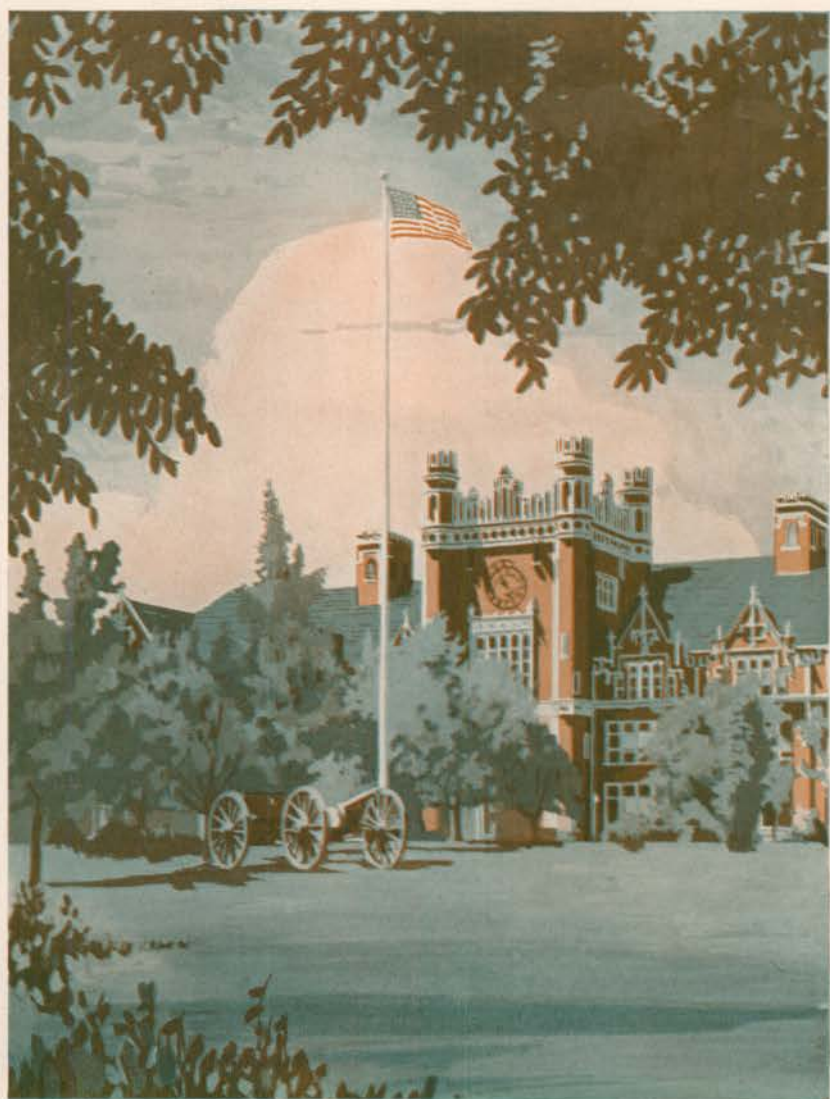

*"Surmounted only by the flag rises  
the tower of wisdom"*







*"Where grateful science  
still adores"*





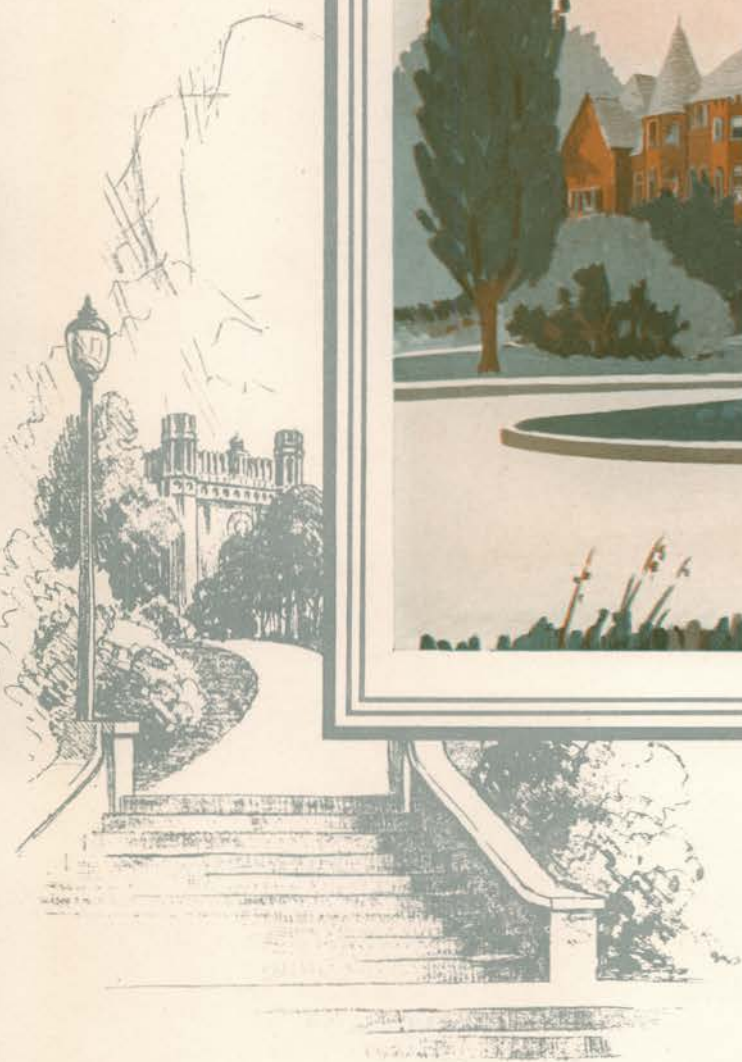

*"The aim 'to build' achieves articulation here"*





*"Dream vistas gained by  
pathways from the real"*

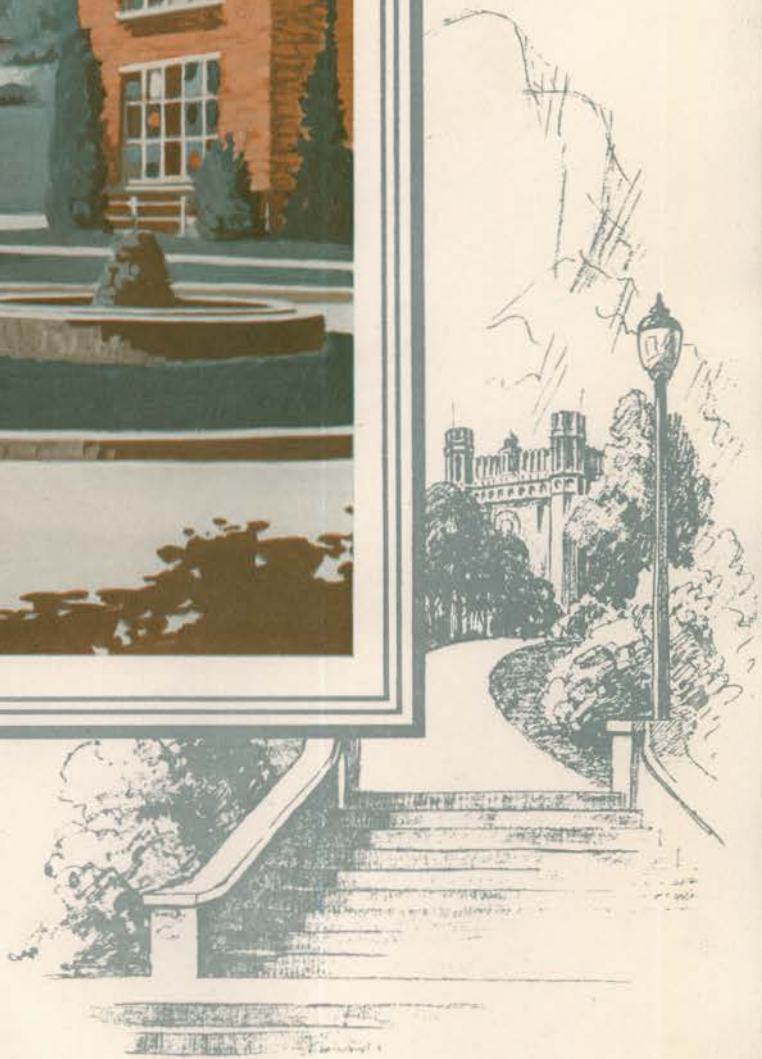





*"Abandon tenuous credulity all  
who enter here"*





*“Traditions accumulated by sacrifice  
of body and soul are doubly guarded”*









*University*



The history of white men's activities in our State of Idaho began on August 12, 1805. This day brought a party of thirty-three doughty frontiersmen, led by the sandy-haired Lewis, and Sacajawea, the bird-woman, to the land of the Gem State, "E-dah-hoe," the Light on the Mountains. One hundred twenty-three years ago across the Rocky Mountain divide into Lemhi Pass, there came an expedition known as the Lewis and Clark exploring party sent out by Thomas Jefferson. ☺ This heterogeneous band consisted of Captain Meriwether Lewis, the private secretary of President Jefferson; Lewis' friend, Captain William Clark; Sacajawea, the Shoshoni; Chaboneau, the bird-woman's husband; Baptiste, the papoose; an ebony-skinned servant, York, the wonder of the aborigines; three interpreters; fourteen United States soldiers bearing a flag of fifteen stars; and nine Kentucky frontiersmen. ☺ From May 14, 1804, the day of departure from St. Louis, Missouri, they had fought the elements, savages, grizzly bears, rattlers, accidents and disappointment. They had canoed and trekked nearly one and one-half thousand miles by this August day. ☺ What a feeling of o'erwhelming emotion the two leaders must have felt as they viewed the westward flowing streams and heard the rills gurgling back, retracing their steps. Before them lay the great Pacific Northwest, virgin land of pine, nugget and flake gold, fur-bearing animals and terrestrial harvests. ☺ It was their achievement—the conquering of the Divide, the journey down the Salmon, the Clark Fork, thru the Lo Lo Trail to Weippe Prairie and "Canoe Camp" on down the Clearwater—passed Lewiston—the Snake, the Columbia and on October 16th to the Pacific Ocean. Thus claim was given to the area of three future states: Idaho, Washington and Oregon. The Journals of that party brought the Missouri fur men, the King George men, Missionaries, the advance guard of "Joe Meek" and, inevitably, the emigrants, miners and cattlemen, who clinched the claim of the United States to the Great Northwest and to Idaho, the "Gem" of the area.



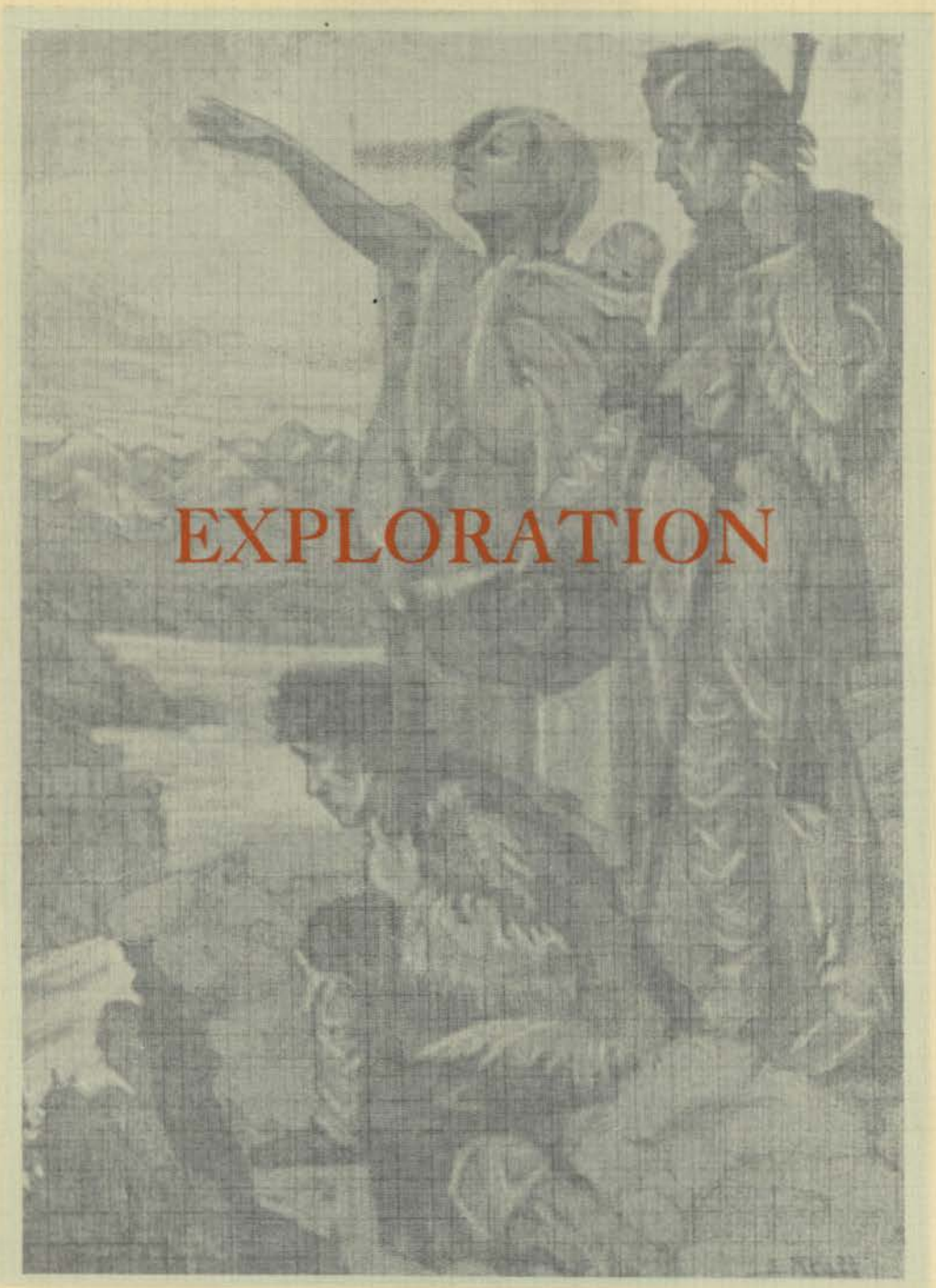

**EXPLORATION**



The history of white men's activities in our State of Idaho began on August 12, 1805. This day brought a party of thirty-three doughty frontiersmen, led by the sandy-haired Lewis, and Sacajawea, the bird-woman, to the land of the Gem State, "E-dah-hoe," the Light on the Mountains. One hundred twenty-three years ago across the Rocky Mountain divide into Lemhi Pass, there came an expedition known as the Lewis and Clark exploring party sent out by Thomas Jefferson. ☞ This heterogeneous band consisted of Captain Meriwether Lewis, the private secretary of President Jefferson; Lewis' friend, Captain William Clark; Sacajawea, the Shoshoni; Chaboneau, the bird-woman's husband; Baptiste, the papoose; an ebony-skinned servant, York, the wonder of the aborigines; three interpreters; fourteen United States soldiers bearing a flag of fifteen stars and nine Kentucky frontiersmen. ☞ From May 14, 1804, the day of departure from St. Louis, Missouri, they had fought the elements, savages, grizzly bears, rattlers, accidents and disappointment. They had canoed and trekked nearly one and one-half thousand miles by this August day. ☞ What a feeling of o'erwhelming emotion the two leaders must have felt as they viewed the westward flowing streams and heard the rills gurgling back, retracing their steps. Before them lay the great Pacific Northwest, virgin land of pine, nugget and flake gold, fur-bearing animals and terrestrial harvests. ☞ It was their achievement—the conquering of the Divide, the journey down the Salmon, the Clark Fork, thru the Lo Lo Trail to Weippe Prairie and "Canoe Camp" on down the Clearwater—passed Lewiston—the Snake, the Columbia and on October 16th to the Pacific Ocean. Thus claim was given to the area of three future states: Idaho, Washington and Oregon. The Journals of that party brought the Missouri fur men, the King George men, Missionaries, the advance guard of "Joe Meek" and, inevitably, the emigrants, miners and cattlemen, who clinched the claim of the United States to the Great Northwest and to Idaho, the "Gem" of the area.











THE YEAR 1927-1928 brings a great change to the administration of the University of Idaho. Commencement, 1928, will see the inauguration of a new president. Another name will be added to those inscribed on the windows of the Auditorium, marking this year as one of deep significance.

ALFRED HIRAM UPHAM holds a very warm place in our hearts. Throughout seven years he has been a leader in Idaho education, a moulder of Idaho spirit, an inspiration to Idaho students. We lose in him not merely a president, but a friend.

FREDERICK JAMES KELLY comes to us from Minnesota to be our leader in future years. His introductory visit to the campus in March was sufficient to inspire students and faculty with confidence in the man who will shoulder the cares, the responsibilities, and the pleasures of the Growing and Greater Idaho.

We extend a double message to these our presidents—to DOCTOR UPHAM, farewell, and to DOCTOR KELLY, welcome.





IT IS hard to leave Idaho. But to have lived at Idaho seven years and have enjoyed the friendships there is a privilege anyone might covet. Men come and go. Institutions great in service may fortunately be perpetuated for many lifetimes. Each of us makes such contribution as he can in passing and is blest and profited by the experience. In Idaho and all she represents I have a great and abiding faith. My fondest wish for my successor is that he will guide her much farther on the pathway to a realization of all her abundant possibilities.

*A. H. Upham*





IT is a rich heritage which my predecessors have left to me. This heritage is not chiefly in brick and stone. It is in the high standards incorporated into the student morale of the University. Nothing can prevent achievement when students want to achieve. Great obstacles can be overcome if students want to overcome them, but insignificant difficulties can block progress if students are looking for excuses for low achievement.

Building on the fine student spirit of the past, it is my hope to see cooperation between the students and the faculty grow ever closer and closer to the end that each student shall attain to his own best self. In such an undertaking, the teacher can guide, but the student must pull. When the teacher must drive, then the learner is not a student. Idaho will continue to exist for students.

*F. J. Keeley*



EASTON ST. CLAIR GRAVELEY ALLEN TAYLOR VINCENT

### *State Board of Education*

THE GOVERNING of the University of Idaho is done by an Association called the State Board of Education and Board of Regents of the University of Idaho. It is a system not in common use by other states, but which has worked out very satisfactorily in Idaho. The educational governing system formerly consisted of a State Board of Education and a Board for each of the state educational institutions, which included the schools at Lewiston, St. Anthony, Pocatello, Albion and Caldwell. Later each of these was combined with the State Board of Education, with the exception of the Board of Regents of the University, which remained as a separate board. Then these two boards were

combined by appointing the same persons to each of them. The Board is appointed by the governor and the term of office is five years, with one member's term expiring each year.

The present members of the Board and its officers are: President, Clency St. Clair, Idaho Falls, whose term expires in 1930; Vice-President, Stanly A. Easton, Kellog, 1931; Secretary, Asher B. Wilson, Twin Falls, 1932; Mrs. J. G. H. Graveley, of Boise, 1929; and Huntington Taylor, Coeur d'Alene. Mrs. Mabelle McConnell Allen, Boise, State Superintendent of Public Instruction, is an ex-officio member of the



VINCENT

State Board of Education. The Board elects the Commissioner of Education, who is Mr. W. D. Vincent.





MASON OLESEN SWEET STANTON

## Administration

WHILE the powers of governing the University lie in the State Board of Education and Board of Regents of the University, the direct running of the school is executed by administrative officers consisting of an Executive Secretary to the President, Registrar, Bursar, University Editor, and Librarian. These act in the capacity of representatives of the Board of Regents.

Mr. L. F. Parsons is Executive Secretary to the President, and his duties closely resemble those of a comptroller. He prepares and adjusts budgets for the departments of the University.

Mr. Frank Stanton is Bursar and in this capacity collects all fees and charges from the students and distributes them among

the various funds. He also has charge of distributing all state and federal funds, as well as the dormitory accounts. All supplies for the University are ordered and paid for through his office.

Miss Ella Olesen as Registrar has charge of all scholastic work, keeps records of all grades, credits, enrollment and matriculation requirements, as well as requirements for degrees.

Miss Belle Sweet is University Librarian, and she is in complete charge of the University Library, which has grown to be one of considerable size and importance.

Mr. Edward Mason is University Editor, and he directs all publicity, corresponds with prospective students, and edits the Catalog.



PARSONS



THE IDEALS which the University of Idaho holds up to her students should aid them in developing a loyalty to themselves and a loyalty to the University and State; they should also aid them in maintaining standards which will warrant the Institution's finest commendations for them as they go out into real service. Since it is true that the highest type of citizenship bears the marks of truth, square dealing, friendship, and virtue of the noblest kind, and that these qualities must be engraved in home and school, the University expects to note these standards before she finally places her stamp of approval.

The University awaits the coming of youth, places about them an arm of protection here, and through the years holds them in affection and esteem as she observes them earning their way to places of honor and distinction.

*Samuel J. French*





ON COMPLETING twenty-five years as Dean of the University Faculty, one's thoughts turn back inevitably to the faculty and the University of April, 1903. Gone are all but a few stragglers from those lofty sentinel poplars that surrounded the old campus; gone likewise the rugged "Old Guard" of the faculty that knew the pioneer days.

Increase and progress! We now count more faculty members than there were then collegiate students. No longer far down the list of American Universities, we now are recognized as among the best institutions of the land.

A quarter-century ago three newly organized divisions—the Colleges of Letters and Science, Agriculture, and Engineering—and the numerically superior "Prep" constituted the whole University. None of these had deans till years later. The "Purchasing Agent and Registrar" made what few scholastic records were kept. All matters of admission, advanced standing, registration, time-table, scholarship, and graduation requirements in all curricula were handled in his class-room by the one and only dean, who still had time to know every student and teach three languages.

Good old days! Better new days! Brighter still the days to come!

*J. S. Eldridge*

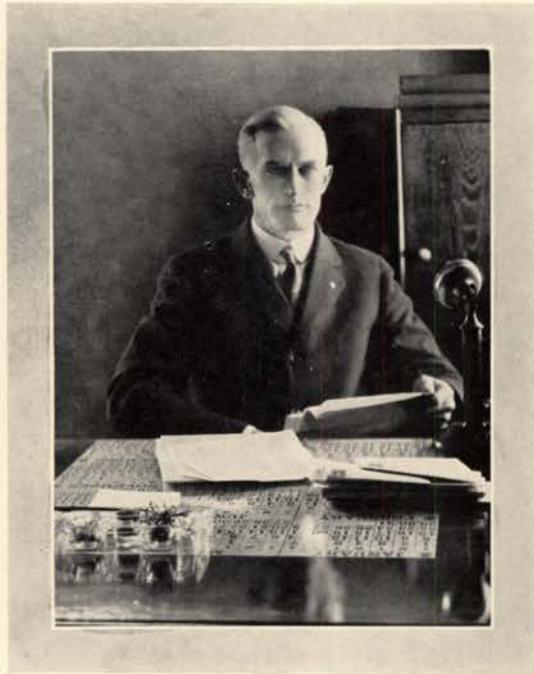

THE RESULTS of our educational system are being challenged today as, perhaps, never before. The question most commonly asked is: are we getting the kind of men and women we should for money spent in education? We have enough professional men, but cannot we have more that we can trust?

This is a direct challenge to the College of Letters and Science, for its chief aim is the development of a proper attitude towards life and it should take the lead in the making of men. In an intellectual age, such as this, with the greatest freedom of thought and action, we should not expect to be controlled by laws, customs, or fears; but rather develop a control within ourselves based on a knowledge of the facts, experience, and a philosophy of life worked out individually. If education in Idaho is to be satisfactory, students must think their way through and develop sufficient self-control to be able to govern their action by their judgment.

*Mr. Frazier*





**T**HE COLLEGE OF AGRICULTURE consists of the instructional division, the agricultural experiment station, and the extension service in agriculture and home economics.

The laboratory facilities are excellent and the flocks and herds of the Idaho College of Agriculture have a reputation for excellence far beyond the borders of the Gem State. The various departments of study, eleven in all, offer a wide choice and range of subjects in the field of science as related to agriculture.

The graduates are leaders in applying modern science and economic principles to production and marketing. They are research workers for state and national institutions, county agents and extension field specialists, teachers in secondary schools and college class rooms, managers of orchards and grain and livestock farms, are engaged in seed merchandising, creamery operation, and other business undertakings closely related to agriculture, and a considerable number are operating farming enterprises of their own.

Close contacts with the people of the State are maintained through the extension organization of county agents, field specialists and home demonstration and club agents.

*J. Addins*

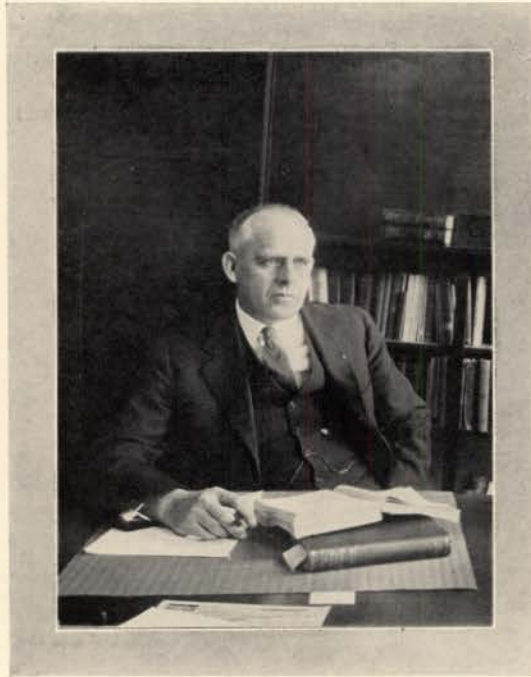

**T**HE COLLEGE OF ENGINEERING is organized, primarily, to give training in Civil, Electrical, Mechanical, and Chemical Engineering. Simultaneously with the technical training, really as a by-product of this training, the College must teach its students to think clearly and to work. At the conclusion of their studies it must send them out into the world prepared to become self-supporting units of society, possessed of practical ideals and rudiments of leadership, and capable of contributing to the advancement of our civilization.

*Ivan Crawford*





WITHIN recent years a sentiment has been growing that justice can only be effectively administered by an efficiently trained and professionally minded bar, and to this end greater attention is now being paid to legal education than at any other time in the history of our country.

The College of Law of the University of Idaho has a part in this nationwide movement, and is directing its activities toward the training of persons for the practice of the law, instilling in them a knowledge of basic legal principles and a fair conception of the purposes and ends to which those principles should be directed.

The College of Law is a member of the Association of American Law Schools and is on the approved list of law schools of the American Bar Association. It stands before the people of Idaho as advocating and representing a high degree of professional training and the highest ideals of professional practice.

*Silas A. Harris*



**T**HE FUNCTION of the School of Mines is to prepare students to do their part as citizens by aiding in the discovery and production of minerals. Never in the world's history have we been so dependent upon minerals as today. Steel, concrete and clay products are used almost to the exclusion of all other materials in modern construction; copper, lead, zinc, aluminum and a host of minor metals are indispensable in the conduct of modern industry—natural gas, coal and petroleum constitute, aside from water power, our only available sources of energy; and gold, silver, platinum, diamonds and other precious stones are in greater demand than ever before for decoration, ornament and other evidences of conspicuous waste.

In the words of Simon Guggenheim, President of the American Smelting & Refining Company:

“The room is still wide and inviting to those who bring to the mineral industry the right ambition and the proper qualities. Mineral production has become a complex industry, involving a multitude of elements, each calling for the highest and best talent available, and offering a wider field for the capable man than ever before.”

*Francis R. Tomson*





**T**HE MAJOR ACTIVITIES of the School of Forestry may be summarized under four heads: Instruction, research, tree distribution, and public relations.

Instruction involves the training of young men for the profession of forestry and occupies the major part of the time of the forest faculty. High standards are maintained and graduates are everywhere meeting with success, and are reflecting great credit upon the School.

The School is also achieving fame in the field of research, and it has been necessary to organize this activity into a separate division of the University, the Idaho Forest Experiment Station. This new Station will add distinct strength to the School's whole program.

The School maintains the largest state-controlled forest nursery in the west, and is this year distributing about one-half million trees to the farmers for woodlot, windbreak, and ornamental purposes.

In its public relations work, the School carries on a persistent campaign to bring home to the people of the state the value and importance of Idaho's great forest resources, and the part they play in the every-day life of the people.

*F. G. Miller*



**T**HE SCHOOL OF EDUCATION was established by the Board of Education for the purpose of training teachers for the schools of Idaho. It began in 1920 with twenty-six students. This year there are three hundred eighty-six undergraduates. More than half of the graduate students of the University take either a major or a minor in Education.

While the School of Education has grown rapidly in numbers, the increase is not sufficient to keep up with the increasing demand for Idaho trained teachers. The Placement Service, under the direction of Bernice McCoy, is in touch with all of the schools of the state. The increased number of Idaho graduates is doing much to strengthen state consciousness, and the School is promoting the greatly desired professional attitude among teachers. The most marked change in the past five years is found in the increasing demand for graduate courses and the master's degree.

*J. A. Messenger*





**T**HE PURPOSE of the School of Business Administration is to serve both the youth of Idaho and the business interests of Idaho.

In carrying out the former of these objectives, the School undertakes: (1) to provide adequate instruction in the fundamentals of modern business, that is, business economics, finance, labor management, marketing and selling, and control (accounting and statistics); (2) to insure that its graduates are not only well grounded in modern business sciences but that they leave the University as cultivated men and women; hence the insistence on cultural studies; (3) to promote a higher standard of business ethics by striving to imbue its students with professional ideals.

The second objective, that of serving the business interests of the State, is sought not only through the subject matter of instruction but through the research activities of the School in the field of marketing, transportation, finance, taxation and so on, the results of which are published regularly in *The Idaho Economic Bulletin*.

Harrison Chase



**T**HE SCOPE of the Graduate School covers graduate study throughout the University. More than thirty departments offer majors toward advanced degrees and many of the departments offer several majors. The aim of the Graduate School is to encourage advanced study, promote research, and to organize the store of human knowledge to the end that it may serve the needs of our present-day life. In recent years the graduate school has also endeavored to give respectability to the art of teaching on the part of college faculties. By fostering the spirit of inquiry and research in the members of its staff it not only reacts powerfully on undergraduate instruction, but through its graduate courses it furnishes expert and standard preparation for those who are planning to become college teachers as well as for those who are planning to become investigators. In recent years the Graduate School has experienced a remarkable growth, both from the standpoint of enrollment and standards. It is rapidly gaining in prestige and is most favorably recognized by the largest graduate schools in the country. At least forty graduate students will receive higher degrees this June and most of them have already received appointments to very lucrative and influential positions.

*J. E. Hodsdon*





THE ACADEMIC COUNCIL was founded in September, 1925, by Doctor A. H. UPHAM, and is composed of what was formerly the Advisory Council to the President, the University Curriculum Committee, and the University Scholarship Committee. The President of the University is ex-officio chairman of the council and in his absence the Dean of the Faculty presides at the meetings which are held every Wednesday at 4:00 P. M. in the President's office. The council was formed because of the growth of the University Faculty, which became so large that it was too unwieldy in matters that were formerly handled by it.

It is composed of the President, all the Deans, the Registrar, directors of departments, and two members elected each year from the Faculty. Department directors who acted this year are Miss Jensen of the Home Economics Department, Miss McCoy of the Non-Resident Study Department, Colonel Chrisman, Commandant of Cadets, and Professor Kratt of the Music Curriculum. The two other members are Professors Taylor and Chenoweth.

The council takes up all academic questions, cases of probation, removals from school, changes in curriculum, some matters of administration, and leaves of absence of groups such as the Glee Club or Pep Band. Any changes in policy are discussed by the council before they are presented to the general Faculty. No disciplinary matters are taken up by the council.

They have a regular order of procedure which is rather interesting, and from which they seldom deviate. All members must rise to address the chairman. Much of the work is delegated to sub-committees, which make investigations and then report to the council.



VINCENT KRATT JENSEN CHENOWETH  
 GAUSS HUBERT BARTON LEWIS JOHNSON

### *University Professors*

- FLOYD WARNICK ATKESON, B.S.(Agr.) - *Professor of Dairy Husbandry*  
 HAROLD LUCIUS AXTELL, Ph.D. - - *Professor of Classical Languages*  
 JOSEPH WESLEY BARTON, Ph.D. - - - *Professor of Psychology*  
 CURTIS WORTH CHENOWETH, M.A. - - - *Professor of Philosophy*  
 EDWARD ROBERT CHRISMAN, Col., U.S.A. - *Professor of Military Science*  
 FREDERIC CORSS CHURCH, Ph.D. - - *Professor of European History*  
 CHARLES ERB., JR., A.B. - - - - *Director of Athletics*  
 FLOYD WHITNEY GAIL, Ph.D. - - - - *Professor of Botany*  
 HENRY FALLENSTEIN GAUSS, M.E. - *Professor of Mechanical Engineering*  
 CUTHBERT WRIGHT HICKMAN, B.S.(Agr.) - *Professor of Animal Husbandry*  
 ERNEST EVERETT HUBERT, Ph.D. - - - *Professor of Forest Products*  
 HAROLD WATKINS HULBERT, M.S.(Agr.) - - *Professor of Agronomy*  
 CHARLES WILLIAM HUNGERFORD, Ph.D. - *Professor of Plant Pathology*  
 KATHERINE JENSEN, M.S. - - - - *Professor of Home Economics*





HICKMAN                      KOSTALEK                      GAIL  
 HUNGERFORD              LAMPMAN                      RUEHLE              HULBERT

### *University Professors*

- J. HUGO JOHNSON, E.E. - - - *Professor of Electrical Engineering*  
 JOHN ANTON KOSTALEK, Ph.D. - - *Professor of Organic Chemistry*  
 THEODORE KRATT - - - - - *Professor of Music*  
 FRANCIS BAKER LANEY, Ph.D. - - - *Professor of Geology*  
 DAVID CHRISOPEL LANGE, M.S.(Arch.) - - *Professor of Architecture*  
 MORTIMER REED LEWIS, C.E. - *Professor of Agricultural Engineering*  
 C. E. LAMPMAN, B.S.(Agr.) - - - - *Professor of Poultry*  
 GEORGE MOREY MILLER, Ph.D. - - - - *Professor of English*  
 GODFREY LEONARD ALVIN RUEHLE, M.S.(Chem.) *Professor of Bacteriology*  
 RALPH DOUGLAS RUSSELL, Ph.D. - *Professor of Secondary Education*  
 MARGARETE LOUISE SARGENT, M.A. - *Professor of Romance Languages*  
 EUGENE TAYLOR, M.A. - - - - - *Professor of Mathematics*  
 CLARENCE CORNELIUS VINCENT, M.S.(Agr.) - *Professor of Horticulture*  
 CARL LEOPOLD VON ENDE, Ph.D. - - - *Professor of Chemistry*

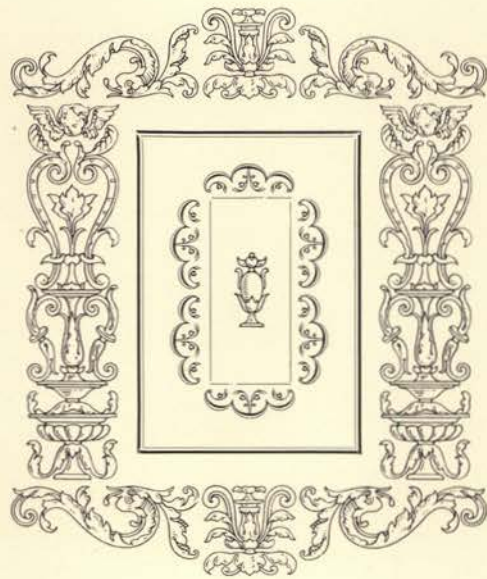



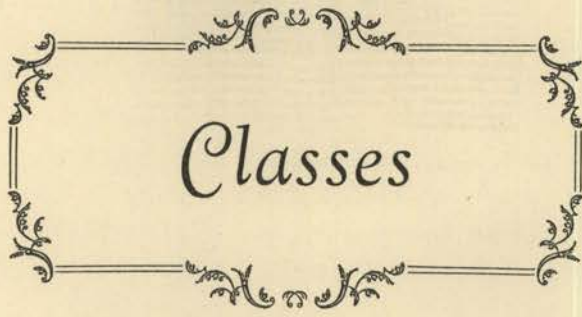

*Classes*

The Rendezvous of Pierre's Hole is most reminiscent of the fur-trading days of a century ago. The three Teton Mountains look down from their position in Wyoming upon this natural amphitheater—so well afforded with sparkling water and stately trees. Here, the trappers and the red-skins gathered to barter bales of fur for trinkets and fire-water. The trafficking completed, the Mountainmen went in for a good time. Flat kegs, suitable for packing, cards, horse-racing and even an occasional dead Indian afforded the excitement. Thrilling, indeed, are the Hudson Bay Company's files which record the story of successful pack-trains laden with bales of fur, as they wound their way out of Southern Idaho down the Snake and Columbia rivers to the post at Vancouver. We owe as much to these Mountainmen as to the scientists of present institutions in their searches for unknowns. They gave us geographical nomenclature. Kullyspell House—now Hope—was founded by David Thompson of the North West Fur Company, in 1809. Donald McKenzie, of the same Canadian company, gave us the names of Weiser, Boise, Malad, Payette and Portneuf. Andrew Henry, of the Missouri Fur Company, built several log cabins in the fall of 1810, later known as Fort Henry and now St. Anthony. John Jacob Astor organized the Pacific Fur Company and sent out the Wilson Price Hunt party in 1810 which paid the first visit to Pierre's Hole. Tom McKay of the Hudson Bay Company erected Fort Boise in 1834, little realizing that he was sponsoring a future state capital. & Innumerable other names such as Jed Smith, Joseph Meek and Robert Newell recall to our minds the Golden Age of trapping in Idaho from 1820 to 1830. Captain Bonneville gave us the name of Bear Lake and much geographical knowledge of our state to the East. Few names stand out among the many obscure and unknown trappers, yet these picturesque Mountainmen made the recesses and courses of our state a well-thumbed book for the immigrant. They gave the East to believe that our West was a virgin land abounding with life.



# FUR TRADE

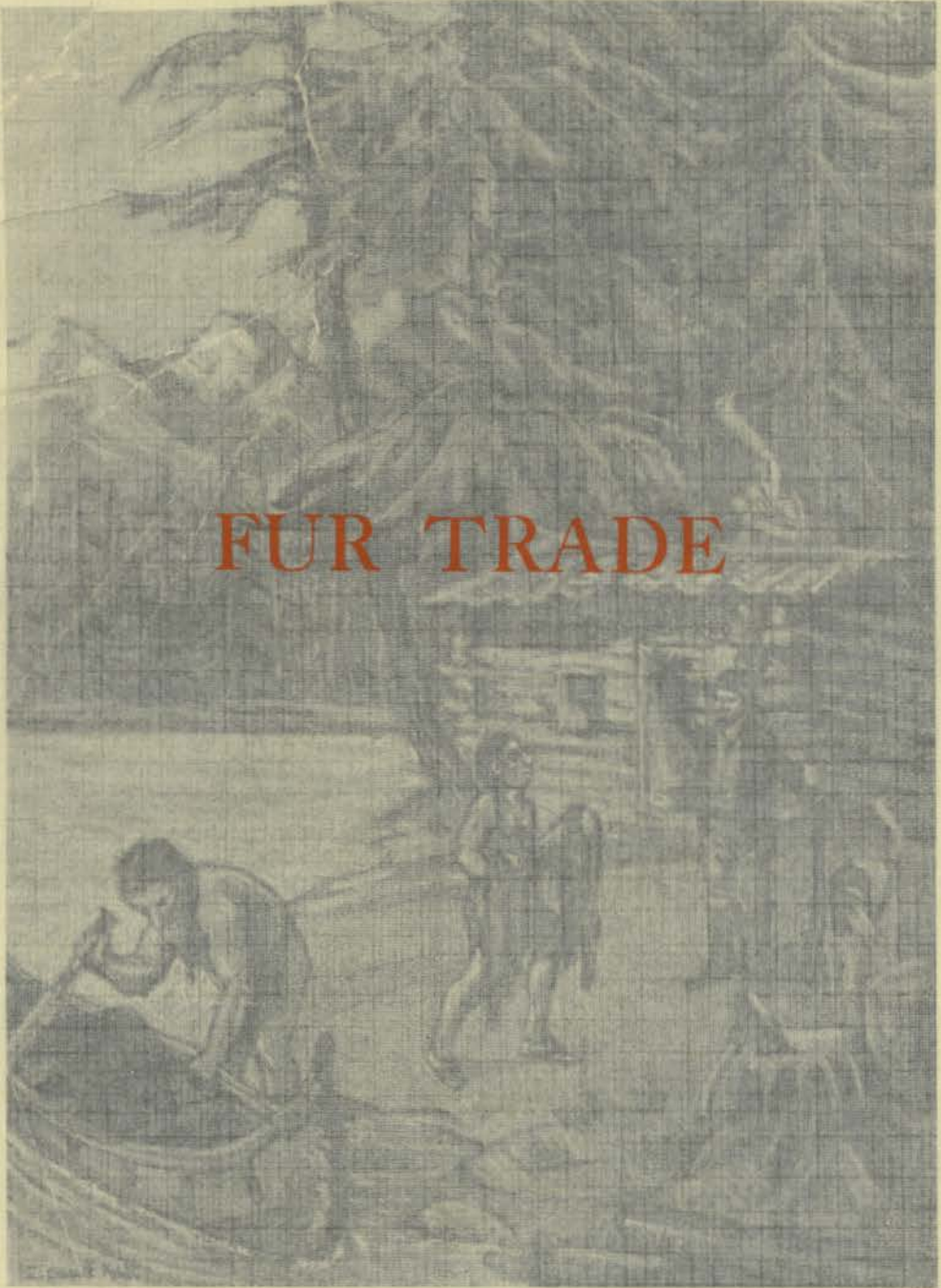

The Rendezvous of Pierre's Hole is most reminiscent of the fur-trading days of a century ago. The three Teton Mountains look down from their position in Wyoming upon this natural amphitheater—so well afforded with sparkling water and stately trees. Here, the trappers and the red-skins gathered to barter bales of fur for trinkets and fire-water. The trafficking completed, the Mountainmen went in for a good time. Flat kegs, suitable for packing, cards, horse-racing and even an occasional dead Indian afforded the excitement. Thrilling, indeed, are the Hudson Bay Company's files which record the story of successful pack-trains laden with bales of fur, as they wound their way out of Southern Idaho down the Snake and Columbia rivers to the post at Vancouver. We owe as much to these Mountainmen as to the scientists of present insatiable searches for unknowns. They gave us geographical nomenclature. Kullyspell House—now Hope—was founded by David Thompson of the North West Fur Company, in 1809. Donald McKenzie, of the same Canadian company, gave us the names of Weiser, Boise, Malad, Payette and Portneuf. Andrew Henry, of the Missouri Fur Company, built several log cabins in the fall of 1810, later known as Fort Henry and now St. Anthony. John Jacob Astor organized the Pacific Fur Company and sent out the Wilson Price Hunt party in 1810 which paid the first visit to Pierre's Hole. Tom McKay of the Hudson Bay Company erected Fort Boise in 1834, little realizing that he was sponsoring a future state capital. & Innumerable other names such as Jed Smith, Joseph Meek and Robert Newell recall to our minds the Golden Age of trapping in Idaho from 1820 to 1830. Captain Bonneville gave us the name of Bear Lake and much geographical knowledge of our state to the East. Few names stand out among the many obscure and unknown trappers, yet these picturesque Mountainmen made the recesses and courses of our state a well-thumbed book for the immigrant. They gave the East to believe that our West was a virgin land abounding with life.



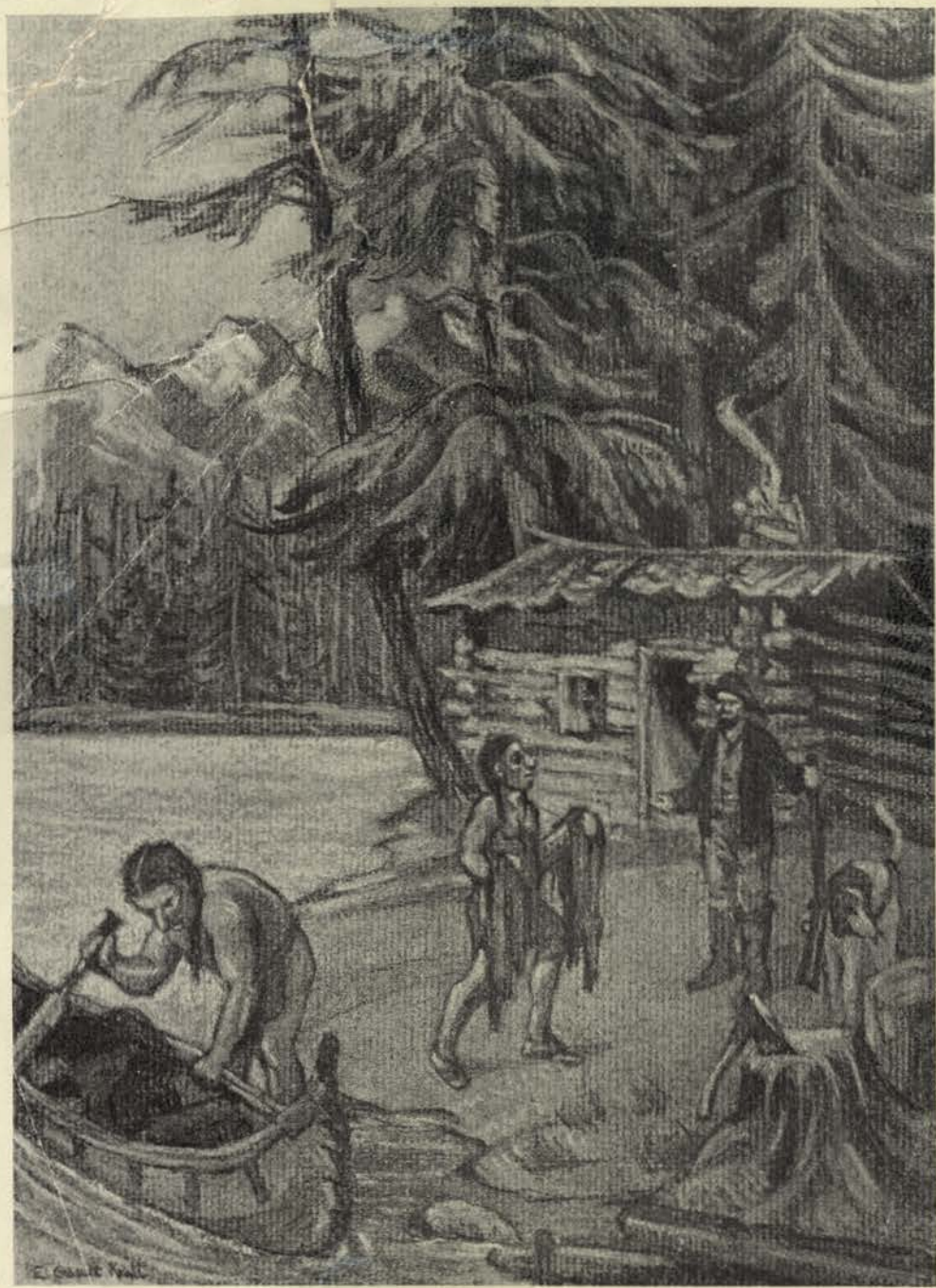





## Senior Class Officers

*First Semester*



*Second Semester*

FISHER ELLSWORTH,  
*President*



GUSTAF BJORK,  
*President*



VICTOR CRAIG,  
*Vice-President*



GEORGE ROSS,  
*Vice-President*



CLAIR KILLORAN,  
*Secretary*



ERMA SCHOLTZ,  
*Treasurer*



JO. BROADWATER,  
*Treasurer*



LEROY LONG,  
*Secretary*





~ Seniors ~



## Senior Class Committees

ELBERT STELLMON,  
*Senior Picnic*



PHILIP COX,  
*Senior Ball*



LELAND CHAPMAN,  
*Cap and Gown*



ALICE ROSS,  
*Song*



ALENE HONEYWELL,  
*Stunt*



CLIVE ADAMS,  
*Senior Assembly*



C. CONNAUGHTON,  
*Senior Gift*



HELEN McCONNEL,  
*Announcements*



BEULAH BROWN, B.A.

*St. Maries High School*

Kappa Alpha Theta; Phi Beta Kappa; Mortar Board, Pres., 4; Winged Helmet, Sec.-Treas., 4; Curtain, Sec.-Treas., 4; English Club, Vice-Pres., 3, Executive Committee, 4; Pan-Hellenic Association, Sec.-Treas., 4; Vice-Pres. Class, 3; Highest Honors, 1, 2, 3, 4; Dramatics, Chairman Song Committee, 2.



LEROY E. FREEMAN, B.A.

*Boise High School*

Phi Gamma Delta.

FLORENCE OBERG, B.M.

*Moscow High School*

Omega Alpha; Sigma Alpha Iota; Spur; Daleth Teth Gimel; Glee Club, 1, 2, 3, 4.



DOROTHY LOUISE

POWELL, B.A.

*Littleton High School,*

*Colorado.*

*Colorado Women's College,*

*Colorado State Teachers'*

*College, Greeley.*

Alpha Chi Omega; Glee Club; English Club, 4; Alpha Sigma Alpha; Pi Kappa Delta.

ALLAN ROSCOE COCHRAN,

B.S.(For.)

*Sunburg High School,*

*Ohio.*

*Ohio State University*

Xi Sigma Pi; Secretary Associated Foresters.



EDITH GILES

*Craigmont High School*

Hays Hall.

LULU CLARE PAYNE,

B.S.(Bus.)

*Idaho Falls High School*

Pi Sigma Rho; Spur; W.A.A.; Women's Cabinet; Class Treasurer, 1; Pres., Phi Chi Theta; Treasurer, Mortar Board.



INA McMURRAY,

B.S.(Ed.)

*Fielding High School,*

*Paris, Idaho*

*Albion State Normal*

Forney Hall; English Club; Pi Lambda Theta, President, 4; Manager Women's Debate 4; Highest Honors.

MARJORIE DRAGER, B.A.

*Bellevue High School*

Hays Hall; English Club; A.W.S.

U.I. Cabinet; Class Treasurer

3; Spurs; Baseball, 1, 2.



LESTER JAMES NELSON,

B.S.(Agr.)

*Clarkston High School,*

*Washington*

Tau Mem Aleph; Ag Club.

ADA MARY GREGORY,

B.S.(Ed.)

*Julietta High School*

*Lewiston State Normal*

Hays Hall; English Club; Pi

Lambda Theta; the Graduate

Club; Fellowship in Education

4; Highest Honors, 4.



CLEO FERROL MILLER,

B.S.(H.Ec.)

*Moscow High School*

Phi Upsilon Omicron; Home Economics Club; Daleth Teth Gimel; W.A.A.



ARTHUR THEODORE  
BARTEL, B.S.(Agr.)

*Aberdeen High School*

Alpha Zeta; Tau Mem Aleph; Ag Club, President, 4; Grain Judging Team, 3; Highest Honors 4.



ELSIE CHRISTINA SCHMID,  
B.S.(Ed.)

*Payette High School*

*Lewiston State Normal*

Glee Club; English Club; Cosmopolitan Club.

JOHN BERNAL BIKER,  
B.S.(For.)

*Nelson High School,  
Nelson, B. C.*

Associated Foresters; Associate Editor *Idaho Forester*, 3, Editor, 4; Interfraternity Council, 3, 4.



LEROY ERNEST LONG,  
B.S.(Bus.)

*Weiser Intermountain  
Institute*

Tau Kappa Epsilon; Alpha Kappa Psi, President, 4; Silver Lance; Blue Key, Treasurer, 4; Interfraternity Council, Secretary, 4; Intercollegiate Knights, Honorable Duke 3; English Club; Highest Honors, 1, 2, 3, 4.

CHARLES FOX, B.S.(For.)

*Utica High School, N. Y.*

Alpha Tau Omega



EDITH HUSTON B.S.(Ed.)

*Mullan High School*

Forney Hall; W.A.A.

RUTH MINNIE COMBES,  
B.S.(Ed.)

*Spokane University Pre-  
paratory School*

*Spokane University*

Hays Hall; English Club.



EDWIN WRIGHT AMES,  
B.S.(Agr.)

*Burley High School*

Tau Mem Aleph.

CURRIE NOEL TEED,  
B.S.(E.E.)

*Kuna High School*

Lambda Chi Alpha; A.I.E.E., Vice-President, 4; Associated Engineers, Secretary-Treasurer, 4; *Gem of the Mountains* Staff, 2, 3; *Idaho Engineer* Staff, 4.



GEORGE LESTER GOULD,  
B.S.(Bus.)

*Council High School*

Tau Mem Aleph.

MARIAN ELLEN DICK,  
B.S.(Bus.)

*Mountain Home School*

Forney Hall; Phi Chi Theta, Vice-President, 4; Highest Honors, 2, 3.



MORRIS HARLEY WILCOX,  
B.S.

*Coeur d'Alene High School*

Beta Chi; *Gem of the Mountains* Staff, 2.

EDWARD WALTER  
 EQUALS, B.S.(Bus.)  
*Payette High School*  
 Beta Chi; Alpha Kappa Psi; English Club; Highest Honors, 1, 2, 3, 4.

HUGH M. FELTIS,  
 B.S.(Bus.)  
*Mead High School*  
*Willamette University*  
 Delta Chi; Blue Key; Glee Club; Interfraternity Council; Blue Bucket Staff.

VIOLET ELAINE  
 SCHROEDER, B.S.(Ed.)  
*Ursuline Academy*  
 Daleth Teth Gimel.

WILLIAM W. MITCHELL  
*Wilmington, Delaware*  
 Lindley Hall.

MILDRED LOIS WILLIAMS,  
 B.S.(Ed.)  
*Fruitland High School*  
*Whitman College*  
 Omega Alpha; Pi Lambda Theta; W.A.A.; English Club, Treasurer, 4; Volley Ball, 3, 4; Basketball, 3, 4; Baseball, 3, 4. Tennis, 3; Highest Honors, 3, 4.

REX CHAS. BRAINARD,  
 B.S.(Bus.)  
*North Central High School,*  
*Spokane*  
 Sigma Chi; Delta Mu Chi; Glee Club, 1, 2, 3, 4; Dramatics 3.



JENNIE GREEN, B.S.(Ed.)  
*University of Washington*



ELVA REED, B.A.  
*Colfax High School,*  
*Washington*  
 Forney Hall; W.A.A.; Woman's "I" Club.



JUNIUS LARSON,  
 B.S.(C.E.)  
*Nampa High School*  
 Beta Chi; Sigma Tau.



PAULINE HESTER BROWN,  
 B.A.  
*Nampa High School*  
*Albion State Normal*  
*College of Idaho*  
 Omega Alpha; Delta Sigma Rho, Secretary-Treasurer, 4; Debate 3, 4; Dramatics, 3, 4; Argonaut Staff, 3, 4; Highest Honors, 4.



FRANK A. LEUTE, JR.,  
 B.A.  
*Pocatello High School*  
*Creighton University,*  
*Omaha, Nebraska*  
 Sigma Nu; Junior Football Manager, 3.



LAREE JOHNSON, B.A.  
*Coeur d'Alene High School*  
 Delta Gamma; English Club.



EDITH LENNOX, B.A.  
*Moscow High School*



CLARENCE EMMETT  
JENKS, B.A.  
*Kamiah High School*  
Tau Mem Aleph; Delta Sigma;  
*Argonaut Staff*, 2, 3.

GERALD MILTON  
GEHRKE, B.S.(Agr.)  
*Moscow High School*



ELIZABETH POULTON,  
B.S.(Bus.)  
*Burley High School*  
Forney Hall; Phi Chi Theta.

Sigma Chi; Ag Club; "I" Club;  
Track, 2, 3, 4; Cross Country,  
3.

CLARENCE JAMES  
MEAKIN, B.S.(Ed.)  
*Ferdinand High School*



ELBERT A. STELLMON,  
LL.B.  
*Nezperce High School*

Sigma Alpha Epsilon; Kappa  
Delta Pi; Highest Honors, 3.

Phi Gamma Delta; Phi Alpha  
Delta, Clerk, 3; Blue Key;  
Bench and Bar, Treasurer, 2;  
Class President, 3; Baseball, 1;  
Basketball, 1.

JEAN COLLETTE, B.A.  
*Burley High School*



JAMES K. ALLEN,  
B.S.(Ed.)  
*Rosalie High School,*  
*Washington*

Omega Alpha; English Club,  
President, 4; Delta Sigma Rho,  
2, 3, 4, Secretary-Treasurer, 2,  
3; Pan-Hellenic Council: Vice-  
President Mortar Board: Vice-  
President Y.W.C.A., 1; Vice-  
President A.S.W., 4; Curtain,  
4; Spur, 2; Dramatics, 2, 3, 4;  
Debate, 1, 2; *Blue Bucket*  
Staff, 3.

Beta Theta Pi; English Club;  
Glee Club, 1, 2, 3, 4; Manager,  
4; Dramatics; President Inter-  
Church Student Council; Inter-  
fraternity Council.

WILBUR FREDERIC, B.S.  
*Coeur d'Alene High School*



HELEN HAMMO HUNTER,  
B.S.(H.Ec.)  
*Moscow High School*  
*Lewiston State Normal*

Phi Upsilon Omicron; Home Eco-  
nomics Club, Secretary, 3, and  
President, 4; Highest Honors,  
1, 2, 3, 4.

VIRGINIA LUCILLE  
GRANT, B.A.  
*Flathead High School,*  
*Kalispell, Montana*



TRUMAN LEONARD  
STYNER, B.S.(E.E.)  
*Moscow High School*  
Sigma Chi; A.I.E.E.E.; Associated  
Engineers.

Daleth Teth Gimel; the English  
Club; Theta Sigma; Glee Club;  
*Argonaut Staff*, 2, 3, 4; Co-ed  
Staff, 2, 3, 4, Editor Co-ed  
*Argonaut*, 4; Highest Honors,  
1, 3, 4.

STEPHEN WALTER BLORE,  
B.S.(E.E.)

*La Grande High School,  
Oregon*

Sigma Tau; Associated Engineers;  
A. I. E. E.; Highest Honors, 1, 2.



AVIS BOWDISH, B.S.

*Hopland High School,  
California*

Forney Hall; W.A.A., Recording  
Secretary, 3; Women's "I"  
Club.

GLADYS MAE GREGORY,  
B.S.(Ed.)

*Moscow High School  
Daleth Teth Gimel.*



EUGENE KIRK, B.S.(Bus.)

*St. Maries High School  
Alpha Tau Omega.*

NORMAN D. LUVAAS,  
B.S.(Bus.)

*Moscow High School*

Glee Club, 1, 2, 3, 4; Varsity  
Quartet, 2, 4; Rifle Team, 1,  
2, 3, 4; R.O.T.C. Cadet Colo-  
nel, 4.



WILFRED V. JOHNSON,  
B.S.(Chem.)

*Pocatello High School  
U. of I., Southern Branch  
Delta Chi.*

ALLEN RAMSTEDT,  
B.S.(Bus.)

*Moscow High School  
Tau Kappa Epsilon.*



GLADYS H. OLLER,  
B.S.(H.Ec.)

*Moscow High School  
Lewiston State Normal*

Daleth Teth Gimel; Phi Upsilon  
Omicron, Treasurer, 4; Home  
Economics Club, Treasurer, 3;  
Highest Honors, 1, 2, 4; High  
Honors, 3.

BERYL RODGERS,  
B.S.(H.Ec.)

*Moscow High School*



JOHN LOGAN HILL, B.S.

*Rigby High School*

Tau Mem Aleph; Captain R.O.  
T.C.

CHARLEY MILLER,  
B.S.(E.E.)

*Lewiston High School*



NORMAN EDWIN  
JOHNSON, B.S.(Ed.)

*Sandpoint High School*

Beta Chi; Interecollegiate  
Knights.



LAWRENCE L. E.  
SHROPSHIRE, LL.B.  
*South Bend High School,  
Washington*  
*Washington State College*  
Lambda Chi Alpha; Phi Alpha  
Delta; Bench and Bar, Asso-  
ciate Justice.



VELMA ELOISE MORGAN,  
B.S.(Ed.)  
*Twin Falls High School*  
*Albion State Normal*  
Forney Hall.

SUSIE RIDGE, B.A.  
*Hanna High School,  
Wyoming*  
English Club.



EUGENE WINFIELD  
WHITMAN, B.S.(Agr.)  
*Soda Springs High School*  
Sigma Chi; Alpha Zeta, Presi-  
dent, 4; Ag Club; Alpha Zeta  
Scholarship Cup, 1; Argonaut  
Staff, 4.

RAYSON P. MORRIS,  
B.S.(E.E.)  
*Pottlatch High School*  
Lambda Chi Alpha; Associated  
Engineers; A.I.E.E.



MARLYS SHIRK, B.A.  
*Rathdrum High School*  
Pi Beta Phi; Glee Club, 1, 3;  
Argonaut Staff, 2; Gem of the  
Mountains Staff, 2.

IRVIN CHARLES HAUT,  
B.S.(Agr.)  
*Mitchell High School,  
South Dakota*



CRAWFORD WILSON  
NIBLER, B.S.(Agr.)  
*Boise High School*  
Tau Mem Aleph; Ag Club, Sec-  
retary, 3; Alpha Zeta; Dairy  
Cattle Judging Team, 2; Dairy  
Products Judging Team, 3;  
Animal Husbandry Team, 3;  
Judging Team Manager, 4.

MARGARET FOX,  
B.S.(Ed.)  
*Moscow High School*  
Kappa Kappa Gamma.



EUGENE HAROLD BEEBE,  
B.S.(M.E.)  
*Gooding High School*  
Kappa Sigma; Sigma Tau; Scab-  
bard and Blade; Silver Lance;  
Pep Band.

DONALD LOUIS CLEAVER,  
B.S.(Bus.)  
*Caldwell High School*  
Sigma Chi; Alpha Kappa Psi,  
Secretary, 4; "I" Club; Cross  
Country, 2, 3; Track, 1, 2, 3, 4,  
Captain, 4.



WILLARD FISHER  
ELLSWORTH, B.S.(Bus.)  
*Rigby High School*  
*Utah Agricultural College*  
Beta Theta Pi; Scabbard and  
Blade, President, 3; Blue Key,  
Vice-President, 3, President, 4;  
Interfraternity Council, Presi-  
dent, 3; Association Pre-Legal  
Students, Secretary-Treasurer,  
2; Class President, 4; Gem of  
the Mountains Staff, 3; Cadet  
Major R.O.T.C.

FRANK W. CLICK, B.A.  
*Lewiston High School*  
 Phi Delta Theta.



HARRY ROLLIN  
 SCHUTTLER, B.S.(Ed.)  
*Harrison High School*  
 Tau Kappa Epsilon; *Argonaut*  
 Staff, 3, 4; *Gem of the Mountains*  
 Staff, 3.

HELEN GRANT WHEELER,  
 B. A.  
*West Valley High School,*  
*Spokane*  
*University of Redlands,*  
*California*  
 Delta Gamma; Sigma Alpha Iota;  
 Theta Alpha Phi; Co-ed *Argo-*  
*naut* Staff, 2, 4.



DAVID WARREN COOK,  
 B.A.  
*Everett High School,*  
*Massachusetts*  
 Delta Chi; Vice-President Class,  
 1; Regimental Adjutant R.O.  
 T.C.; Honors, 3; Highest Hon-  
 ors, 4.

JOHN F. T. STAMM,  
 B.S.(Bus.)  
*Bonnars Ferry High School*  
 Lindley Hall; *Seaboard and*  
*Blade.*



GAYLE IVA GILLETTE,  
 B.S.(H.Ec.)  
*King Hill High School*  
 Home Economics Club.

DOROTHY M. SIMS,  
 B.S.(Ed.)  
*Gooding College Academy*  
*Gooding College*  
 Forney Hall; Glee Club.



SAMUEL EDMUND  
 STODDARD, B.S.(Ed.)  
*St. Anthony High School*

WALLACE MARION  
 SALING, B.S.(For.)  
*Weippe High School*  
 Lindley Hall; Associated Forest-  
 ers, Secretary-Treasurer, 3, and  
 Vice-President, 4; Xi Sigma Pi;  
 Honors, 2, 3, 4.



ERMA SORENSON, B.A.  
*Emmett High School*  
 Forney Hall.

ANNA F. MORTENSON,  
 B.S.(Bus.)  
*Moscow High School*  
 Phi Chi Theta, Treasurer, 4;  
 English Club; Highest Honors,  
 2, 3.



JAMES WARE, B.S.(Ed.)  
*Albion State Normal*  
*University of Oregon*



LORIN WESTON CURTIS,  
B.S.(E.E.)  
*Emmett High School*  
Tau Mem Aleph; A.I.E.E.; Associated Engineers; Sigma Tau.



ALICE GLADYS MELGARD,  
B.S.(H.E.C.)  
*Moscow High School*  
Kappa Alpha Theta; Phi Upsilon Omicron; Home Economics Club.

CARRELL CARTER,  
B.S.(Ed.)  
*Moscow High School*



RUTH ELIZABETH  
REMSBERG, B.S.(Bot.)  
*Rupert High School*  
Pi Sigma Rho; W.A.A.; *Gem of the Mountains* Staff, 3; Highest Honors, 2, 3.

LOUIS S. PIZARRO, B.S.  
*Lincoln High School,  
Tacoma, Washington  
College of Puget Sound,  
Tacoma*  
Cosmopolitan Club, 1, 2, 3; President Filipino-Idahoans, 4.



ERNEST LEROY FISHER,  
B.S.(Ed.)  
*Moscow High School*  
Tau Mem Aleph.

CHARLES EDWARD SMALL,  
B.S.(Met.)  
*Wallace High School*  
Ridenbaugh Hall; Associated Miners.



ALICE ROSS, B.M.  
*Nampa High School*  
Delta Gamma; Sigma Alpha Iota; Junior Women A.S.U.I. Board.

EDWARD B. McMONIGLE,  
B.S.(Bus.)  
*Columbia High School,  
Portland  
Oregon Agricultural College  
Lindley Hall.*



FRANK RAYMOND  
BALDWIN, B.S.(Bus.)  
*Twin Falls High School*  
Alpha Tau Omega; Business Manager *Blue Bucket*.

BARBARA JANE RUGG,  
B.S.(Ed.)  
*Buhl High School  
College of Idaho*  
Gamma Phi Beta; Pi Lambda Theta; W.A.A., Secretary, 3, President, 4; Secretary Y.W.C.A.; Yell Queen, 4; Basketball, 2, 3, 4; Volleyball, 2, 3, 4; Baseball, 2, 3, 4.



STELLA JOSEPHINE  
BROSSARD, B.A.  
*Rigby High School  
Utah Agricultural College*  
Kappa Alpha Theta; Secretary, A.S.U.I., 4; Debate; *Argonaut* Staff; Highest Honors, 2, 3, 4.

FORREST WILLIAM  
DURBIN, B.S.(Bus.)  
*Troy High School*



MARY ELIZABETH  
MURPHY, B.S.(Pre-  
Med.)  
*Buhl High School*  
*Wara Belmont*  
Gamma Phi Beta.

CLARA ELEANOR KAIL,  
B.M.  
*Twin Falls High School*  
Delta Gamma; Sigma Alpha Iota.



THOMAS G. BOARDMAN,  
B.S.(Bus.)  
*Mountain Home High*  
*School*  
Delta Chi; Scabbard and Blade;  
Wrestling, 2, 3, 4, Coach, 4;  
Lieutenant-Colonel R.O.T.C.

ELLIOTT FLETCHER,  
B.S.(Bus.)  
*Richfield High School*  
Sigma Chi; Alpha Kappa Psi.



BERNICE THORDIS  
BJORNSON, B.S.(Ed.)  
*Mountain Home High*  
*School*  
*Lewiston State Normal*  
Forney Hall; Pi Lambda Theta;  
Highest Honors, 3, 4.

CLIFFORD ALBERT COONS,  
B.S.(Bus.)  
*Sandpoint High School*  
Phi Gamma Delta; Spanish Club;  
Class Treasurer, 1; Manager  
Tennis, 3; Chairman of Junior  
Mixers, 3; Glee Club, 4; High-  
est Honors, 1.



CHARLES A. GREGORY,  
B.S.(For.)  
*Lane School of Technology,*  
*Chicago*  
Sigma Alpha Epsilon; President  
Associated Foresters; Captain  
R.O.T.C.; Football, 1; Base-  
ball, 1; Rifle Team, 1, 2, 3, 4.

KATHERINE PENCE,  
B.S.(Ed.)  
*Payette High School*  
Delta Gamma.



CAPITOLA BROWN  
DAVIDSON, B.A.  
*University of Louisville,*  
*Kentucky*  
Pi Beta Phi; English Club.

LANSING SU, B.S.(C.E.)  
*Shantung Second High*  
*School, China*



MARY MABEL MORRIS,  
B.S.  
*Lewis and Clark High*  
*School, Spokane*  
Kappa Kappa Gamma; Sigma  
Alpha Iota; Mortar Board;  
General Chairman Big Sister  
Movement.



THEODORE MARCUS  
WALRATH, LL.B.  
*Orofino High School*  
Phi Gamma Delta.



FLORENCE ALMA JOSLIN,  
B.A.  
*Fairbury High School,*  
*Nebraska*  
Forney Hall; English Club; Glee  
Club, 4; Honors, 1, 2.

JOSEPHINE  
THROCKMORTON,  
B.S.(Ed.)  
*Rupert High School*  
*Albion State Normal*  
Sigma Alpha Iota; Pi Lambda  
Theta; English Club; the Glee  
Club; Highest Honors.



WILLIAM DONALD  
AUNGST, B.Arch.  
*Bryan High School, Ohio*  
Delta Chi; Delta Mu Chi; Atelier  
Idaho; Glee Club, 1, 4; *Gem of  
the Mountains* Staff, 2; Dramat-  
ics, 2, 3; Honors, 3.

VICTOR MELVIN CRAIG,  
B.S.(Bus.)  
*Ellensburg High School,*  
*Washington*  
Alpha Tau Omega; Alpha Kappa  
Psi; Vice-President Class, 4;  
Chairman Finance for Junior  
Week, 3.



JOSEPHINE HELEN  
BROADWATER, B.A.  
*Havre High School,*  
*Montana*  
Kappa Kappa Gamma; Class  
Secretary, 4; Rifle Team, 3;  
Volley Ball, 1.

RUTH CHRISTEN,  
B.S.(Ed.)  
*Butte High School,*  
*Montana*  
Forney Hall; Pi Lambda Theta;  
Secretary; Highest Honors, 1,  
2, 4.



DOYLE E. HAYWARD,  
B.S.(E.E.)  
*Lewiston High School*

ROBERT ELLIOTT,  
B.S.(E.E.)  
*Craigmont High School*



MARY FRANCES FISHER,  
B.A.  
*Weiser High School*  
Alpha Chi Omega; W.A.A.; Sec-  
retary-Treasurer Spurs, 2; A.  
W.S.U I. Cabinet, 4.

DELILAH MARGARET  
BUDROW, B.M.  
*Bancroft High School*  
*U. of I., Southern Branch*  
Pi Beta Phi; W.A.A.; Sigma Al-  
pha Iota; English Club.



JOHN RICHARD JONES,  
B.A.  
*Lewis and Clark High*  
*School, Spokane*  
*College of Puget Sound*

WILLIAM BITNER,  
B.S.(Ed.)  
*Moscow High School*  
Sigma Nu.



LOUISE AGNES SIMMONS,  
B.A.  
*Kellogg High School*  
Gamma Phi Beta; English Club.

T. SCOTT WILLIAMSON,  
*Filer High School*



FRANKLIN CURTISS  
CRAIG, B.S.(C.E.)  
*Roberts High School*  
Associated Engineers; A.S.C.E.,  
President, 4.

JAS. CARL HUTCHINSON,  
B. S.(Pre-Med.)  
*Lincoln High School,*  
*Seattle*  
Phi Gamma Delta; "I" Club; Pre-  
Med. Club; the Interfraternity  
Council; Football, 2, 3, 4;  
Track, 2, 3, 4.



JEANETTE ARNTZEN,  
B.A.  
*Moscow High School*  
Highest Honors, 1, 2, 3.

NELLIE FRANCES  
BURRALL, B.S.(H.Ec.)  
*Ashton High School*  
*University of California,*  
*Southern Branch*



GEORGE ANDREW ROSS,  
B.S.(Bus.)  
*North Central High School,*  
*Spokane*  
Tau Mem Aleph; Alpha Kappa  
Psi; Handbook Staff, 2; *Gem of*  
*the Mountains* Staff, 3; Highest  
Honors, 2, 3.

CHARLES DIEHL,  
B.S.(Agr.)  
*Filer High School*  
Sigma Nu; "I" Club; Football, 1,  
2, 3, 4.



EMMA ELEANOR BEAMER,  
B.A.  
*Bancroft High School*  
*U. of I., Southern Branch*  
Kappa Alpha Theta; Sigma Al-  
pha Iota, Secretary, 4; W.A.A.,  
Vice-President, 4; Y.W.C.A.  
Cabinet, 4; Chairman Junior  
Song, 3; Woman's "I" Club;  
Volleyball, 3, 4; Basketball, 3,  
4; Baseball, 3; Tennis, 3; Hik-  
ing, 3, 4; Highest Honors, 3, 4.

CARLOS MATTHEW  
ALLEN, LL.B.  
*Bures Creek Academy,*  
*North Carolina*  
*University of North*  
*Carolina*  
*Wake Forest College*



ROBERT DAVIS,  
B.S.(For.)  
*Riverside Polytechnic High*  
*School, California*  
*Riverside Junior College*  
Business Manager *Idaho Forester.*



HELEN CAMPBELL, B.A.  
*Moscow High School*  
 Delta Gamma; English Club;  
 Highest Honors, 1, 2, 3.



STANLEY SMITH,  
 B.S.(Agr.)  
*Gooding High School*  
*Oregon Agricultural College*

CLARENCE JAMES  
 GRIFFITH, B.S.(Bus.)  
*Burley High School*  
 Ridenbaugh Hall.



LUCILLE ELIZABETH  
 ANDERSON, B.A.  
*North Central High School,*  
*Spokane*

Pi Beta Phi; English Club, Chair-  
 man Membership Committee;  
 Vice-President Pan-Hellenic, 4;  
 Class Secretary, 3; Y.W.C.A.  
 Cabinet, 2; Argonaut Staff, 1, 2;  
*Blue Bucket Staff*, 2; Captain  
 Big Sister Movement, 4; High-  
 est Honors, 1.

HELEN L. McCONNEL,  
 B.A.  
*Boise High School*  
 Gamma Phi Beta; Basketball, 1;  
*Gem of the Mountains Staff*, 3,  
 4; Chairman Senior Announce-  
 ments Committee.



ALTON B. CORNELISON,  
 B.S.(Bus.)  
*Moscow High School*  
 Sigma Nu.

GEORGE C. YOUNG,  
 B.S.(Ed.)  
*Pocatello High School*  
*U. of I., Southern Branch*  
 Sigma Alpha Epsilon; Winged  
 Helmet; Delta Sigma; Blue  
 Key; Argonaut Staff, 2, 3; *Gem*  
*of the Mountains*, 3, Editor-in-  
 Chief, 4.



DOROTHY AILEEN VIRTS,  
 B.S.(Bus.)  
*Boise High School*

Forney Hall; Phi Chi Theta;  
 Cosmopolitan Club, Secretary,  
 4; Honors, 2, 3; Highest Hon-  
 ors, 4.

FRANCES LUCILE EATON,  
 B.S.(Bus.)  
*Emmett High School*



WILLIAM DIXIE RIDDLE,  
 B.S.  
*Tekoa High School,*  
*Washington*  
*Bryson College, Fayette-*  
*ville, Tennessee*  
 Tau Mem Aleph.

Gamma Phi Beta; Mortar Board;  
 Class Treasurer, 3; *Gem of the*  
*Mountains Staff*, 1, 2, 3; *Argo-*  
*naut Staff*, 1, 2, 3, 4; Co-ed  
*Argonaut*, 2, 3, Assistant Edi-  
 tor, 3; A. S. U. I. Executive  
 Board, 4; Dramatics, 2, 3.

JOHN W. MITCHELL, B.S.  
*Parma High School*  
 Sigma Nu; "I" Club; Track, 1, 2,  
 3.



HELEN MAY JENSEN,  
 B.S.(H.Ec.)  
*Rupert High School*  
 Forney Hall; Spurs; Mortar  
 Board, Historian; Phi Upsilon  
 Omicron, Treasurer, 3, Presi-  
 dent, 4; Home Economics  
 Club, Treasurer, 2; Y.W.C.A.,  
 Treasurer, 3, Vice-President, 4;  
 Highest Honors, 1, 2, 3, 4.

INEZ AZCUEENAGA,  
B.S.(Bus.)  
*Boise High School*  
Pi Sigma Rho; Phi Chi Theta.

LEON L. WEEKS,  
B.S.(Ed.)  
*Boise High School*

Beta Chi; Inter-Fraternity Council, President, 4; Blue Key, Vice-President, 4; *Gem of the Mountains*, Snap Shot Editor, 2, Assistant Business Manager, 3, Business Manager, 4; Athletic Manager, 1, 2; Lieutenant R.O.T.C., 1.

MYRTLE ANGELINE  
RINDY, B.A.  
*Moscow High School*  
Daleth Teth Gimel.

FARNSWORTH L.  
JENNINGS, B.A.  
*Craigmont High School*

Tau Kappa Epsilon; English Club; Winged Helmet; Phi Beta Kappa; Highest Honors, 1, 2, 3, 4; Debate, 4; *Blue Bucket Staff*.

FLOYD TAYLOR,  
B.S.(Bus.)  
*Burley High School*  
Sigma Chi; *Gem of the Mountains Staff*, 3, 4; Intercollegiate Knights.

LAVERNA POND,  
B.S.(Ed.)  
*Grace High School*



JUDSON ALBERT  
THOMPSON, B.S.(Agr.)  
*Cascade High School,  
Montana*  
Ag Club, Secretary, 4; Tau Mem Aleph; Mu Beta Beta; Highest Honors, 4; Grain Judging Team 4; Animal Husbandry Judging Team, 4.

MARGARET WILSON  
DICKINSON, B.A.  
*Hagerman High School*  
Kappa Alpha Theta; W.A.A., Vice-President, 4; Treasurer, Mu Beta Beta; "I" Sweater, 3.

DOROTHY HOWERTON,  
B.S.(H.E.C.)  
*Jerome High School  
Colorado Woman's College,  
Colorado*  
Alpha Chi Omega; Phi Upsilon Omicron, Vice-President, 5; Home Economics Club; Class Treasurer, 3; Woman's League Cabinet, 3; Highest Honors, 3, 4, 5; Big Sister Captain, 4.

JAMES LADD BREWRINK,  
B.S.(E.E.)  
*Lewiston High School*  
Tau Mem Aleph; A.I.E.E.; Associated Engineers.

EDNA RACH, B.S.(Ed.)  
*Moscow High School*  
Alpha Chi Omega.

EDWIN C. CHEUVRONT,  
B.S.(Ed.)  
*Gifford High School  
Lewiston State Normal*



ALDON BRUCE HATCH,  
B.S.(For.)  
*Westtown High School*  
*Pennsylvania*  
English Club.



EMMA J. POULTON,  
B.S.(Bus.)  
*Burley High School*  
Forney Hall; Phi Chi Theta;  
Highest Honors, 3, 4.

GERTRUDE ANGELINE  
AMES, B.S.(H.Ec.)  
*Burley High School*  
Hays Hall; Home Economics  
Club.



RICHARD KING,  
B.S.(Bus.)  
*Boise High School*  
Sigma Nu.

CLIVE L. ADAMS,  
B.S.(Bus.)  
*Kimberly High School*  
Lambda Chi Alpha; Inter-Frater-  
nity Council; Rifle Team, 1;  
Major Cadet, 4.



CLARA BERNICE SIMON,  
B.S.(Bus.)  
*Cottonwood High School*  
Forney Hall; Phi Chi Theta.

JANET ADENA HAWKINS,  
B.S.  
*Emmett High School*  
Pi Beta Phi; English Club; Phil-  
osophy Club; W.A.A.; Orches-  
tra 1, 2, 3, 4; Highest Honors,  
1, 2, 3, 4.



JOHN MONTGOMERY, B.A.  
*Cambridge High School*  
*Lombard College, Illinois*  
Phi Delta Theta; *Gem of the*  
*Mountains Staff*; *Argonaut*  
Staff.

RAYMOND ASHCRAFT,  
B.S.(Bus.)  
*Moscow High School*



MEROE ESTHER COR-  
NELISON, B.S.(H.Ec.)  
*Moscow High School*  
Home Economics Club; Daleth  
Teth Gimel.

CORNELIUS WENDLE,  
B.S.(Pre-Med.)  
*Sandpoint High School*  
Sigma Nu.



EDITH D. ELLIOTT,  
B.S.(H.Ec.)  
*Craigmont High School*  
Daleth Teth Gimel; Home Eco-  
nomics Club.

CHESTER LEE JUSTUS,  
B.S.(E.E.)

*Harrison High School*

Lindley Hall; Associated Engineers; Assistant Business Manager *Idaho Engineer*; Captain R.O.T.C.



EDITH MARIE LARSON,  
B.S.(Bus.)

*Coeur d'Alene High School*

Alpha Chi Omega; Spurs; Pan-Hellenic, Secretary, 3; Phi Chi Theta, Secretary, 3; Captain Big Sister Movement, 4; Honors, 3.

MARY ELIZABETH  
OLIVER, B.S.(H.Ec.)

*Burley High School*



JOHN WESLEY DAVIS,  
B.S.(Pre-Med.)

*Glenns Ferry High School*

Ridenbaugh Hall; Pre-Med Club.

AUGUST E. MILLER,  
B.S.(Pre-Med.)

*U. of I., Southern Branch*

Delta Chi; Pre-Med Club; Wrestling, 3, 4, Captain, 4; *Gem of the Mountains*, 3, 4.



ANNIE S. SOKOLNIKOFF,  
B.S.

*Russian High School for Girls, Harbin, China*

Hays Hall; English Club.

ERMA SCHOLTZ, B.A.

*Eugene High School, Oregon*

Pi Beta Phi; Spurs; Secretary Class, 4.



GEORGE M. PAULSON,  
LL.B.

*Twin Falls High School*

Sigma Chi; Phi Alpha Delta, Chief Justice, 4; Silver Lance; Bench and Bar, Clerk, 4; Blue Key; A.S.U.I. Board, 4.

HERBERT JOHN  
WUNDERLICH, B.A.

*St. Maries High School*

Sigma Alpha Epsilon; Interfraternity Council; Phi Beta Kappa; Delta Sigma Rho; Debate, 1, 2, 3, 4, Manager, 4; *Gem of the Mountains Staff*, 4; Highest Honors.



HELEN MILLIKEN, B.A.

*Nampa High School*

Pi Sigma Rho; English Club, 2, 3; Pan-Hellenic; Class Secretary, 2; Debate, 2, 3.

VIRGINIA LEE HULBURD,  
B.A.

*Lewis and Clark High School, Spokane*

Gamma Phi Beta; English Club.



FRANK E. DEVERY,  
B.S.(Ed.)

*Reubens Rural High School*

Tau Mem Aleph; Rifle Team, 1.



FLOYD WILBUR LANSDON,  
B.A.

*Boise High School*

Phi Delta Theta; Blue Key;  
Delta Sigma, President, 3;  
Press Club; *Argonaut*, Night  
Editor, Sport Editor, 1, Man-  
aging Editor, 2, Editor 3; *Gem  
of the Mountains*, 3; S.A.R. His-  
tory Essay Trophy, 2.



MILTON EDWARD ZENER,  
LL.B.

*Pocatello High School*

*U. of I., Southern Branch*  
Sigma Alpha Epsilon; Phi Alpha  
Delta.

VIRGINIA ALLEY, B.A.

*Lewiston High School*

Kappa Kappa Gamma; English  
Club; Vice-President Spurs, 2;  
W.A.A., Secretary, 3; Pan-  
Hellenic, Vice-President 3.



ALENE HONEYWELL, B.A.

*Lewis and Clark High  
School, Spokane*

Kappa Kappa Gamma; Secretary  
Mortar Board; Curtain, Presi-  
dent, 4; Chairman Stunt Com-  
mittee, 3, 4.

THOMAS GILBERT KELLY,  
B.S.(Bus.)

*Gonzaga High School,  
Spokane*

Sigma Alpha Epsilon; *Gem of the  
Mountains* Staff 4.



GLENN JACOBY, B.A.

*Bonnars Ferry High School*

Sigma Alpha Epsilon; "I" Club;  
Silver Lance; Football; Basket-  
ball; Baseball.

ETHEL ALGERA  
YARBOROUGH,  
B.S. (H.Ec.)

*Moscow High School  
University of Arizona*

Daleth Teth Gimel; Home Eco-  
nomics Club.



HAL DALE BOWEN,  
B.S.(Ed.)

*West High School, Salt  
Lake City, Utah  
University of Utah*

Alpha Tau Omega; *Atelier Idaho*;  
*Gem of the Mountains* Staff, 3;  
Interfraternity Council; *Blue  
Bucket* Staff, 3, 4; Football, 1.

GLENN W. SMITH,  
B.S.(Bus.)

*Moscow High School*

Alpha Tau Omega; Alpha Kappa  
Psi; Highest Honors 1, 2, 3, 4.



ALMA EARL DUKE,  
B.S.(Agr.)

*Burley High School  
Utah Agricultural College  
Ridenbaugh Hall.*

LELAND LEON CHAPMAN,  
B.S.(Chem.E.)

*Blackfoot High School  
U. of I., Southern Branch*

Beta Theta Pi; Sigma Tau; Eng-  
lish Club; Associated Engi-  
neers; *Argonaut* Staff, 3; *Gem  
of the Mountains* Staff, 2, 3, 4,  
Editor in Chief, 3; Highest  
Honors, 2, 3, 4.



CHARLES CONNAUGHTON,  
B.S.(For.)

*Boise High School*

Lindley Hall; Xi Sigma Pi; Blue  
Key; Associated Foresters;  
Vice-President Class, 3; Assis-  
tant Business Manager *Idaho  
Forester*, 3.

GEORGE WISE GREENE,  
B.S.(Ed.)

*Culdesac High School*

Beta Theta Pi; Blue Key; Silver Lance; "I" Club, President, 4; Basketball, 1, 2, 3, 4; Baseball, 1, 2, 3, 4.



AGNES BOWEN, B.A.

*Boise High School*

Gamma Phi Beta; Spurs; A.W.S Cabinet; Captain Big Sister Movement, 2, 3; Pan-Hellenic, President, 4.

BEARDSLEE MERRILL,  
B.S.(Bus.)

*Lewis and Clark High School, Spokane*

Phi Gamma Delta; Alpha Kappa Psi, Treasurer, 3, 4; Curtain, Secretary-Treasurer, 3; Class President, 2; A.S.U.I. Board, 3; Class Vice-President, 1; Silver Lance; Blue Key; General Chairman "Light on the Mountains"; General Chairman of Stunt Fest, 4; Dramatics, 1, 2, 3, 4; Captain Tennis Team, 2, 3; Tennis, 1, 2, 3, 4; Highest Honors, 1, 3, 4.



VERNA D. McMAHAM,  
B.S.(Ed.)

*Jerome High School*

*Oregon State College*

Gamma Phi Beta.

LOIS ELWOOD RUSSELL,  
B.S.(Ed.)

*Arcata Union High School, California*

*Humboldt State Teachers' College*

*University of California*

Pi Beta Phi; Pi Lambda Theta; Sigma Alpha Iota, Treasurer; Glee Club; Dramatics; Highest Honors.



RAYMOND A. TACKE,  
B.S.(Pre-Med)

*Cottonwood High School*

*Gonzaga University*

Ridenbaugh Hall; Pre-Med Club, President.

MILDRED E. PERRY,  
B.S.(Bus.)

*Moscow High School*

Kappa Alpha Theta; Spurs; Phi Chi Theta; Mortar Board; English Club; President Y.W. C.A., 2, 3; Chairman Big Sister Movement, 3; President A.W. S., 4; A.S.U.I. Board, 4; Associate Editor *Gem of the Mountains*, 3; Honors, 1, 4.



LOUIS A. SODERBERG,  
B.S.(Bus.)

*Moscow High School*

Phi Gamma Delta; Alpha Kappa Psi, Secretary, 2, 3; Spanish Club.

DWIGHT ROCKWELL  
DISNEY, LL.B.

*Rupert High School*

Sigma Alpha Epsilon; Delta Sigma Rho; Phi Alpha Delta; English Club; Bench and Bar, Chief Justice; Debate.



PERCY B. ROWE,  
B.S.(For.)

*Moscow High School*

Sigma Alpha Epsilon; Forestry Club.

CLARENCE RAYMOND  
HOLMES, B.S.(Chem.E.)

*Jerome High School*

Tau Mem Aleph.



JESSE MEADOWS,  
B.S.(Ed.)

*American Falls High School*

*U. of I., Southern Branch*  
Tau Mem Aleph.



GUSTAF E. BJORK,  
B.S.(C.E.)

*Lewiston High School*

Sigma Nu; A.S.C.E., President, 3; Associated Engineers, Vice-President, 2, President, 4; "I" Club; Blue Key, President, 4; Class President, 4; Silver Lance; Business Manager *Idaho Engineer*, 3, 4; Assistant Business Manager *Gem of the Mountains*, 3; Track, 2; Argonaut Staff, 1.

LITER ESTILL SPENCE,  
B.S.(For.)

*DesPlaines High School,  
Illinois*

Delta Chi; Xi Sigma Pi; Associated Engineers.

IRVING R. SELBY, B.A.

*Reno High School, Nevada*

Tau Mem Aleph; Treasurer Y.M.C.A., 3; Rifle Team, 1, 2.

EDGAR HENRY NEAL,  
B.S.(Agr.)

*Boise High School*

GLEN JOHNSON, B.A.

*Kellogg High School*

Phi Beta Kappa.

PHILIP W. COX, B.A.

*Kellogg High School*

Beta Theta Pi; Blue Key; Scabbard and Blade, Treasurer, 4; Senior Manager Football; Argonaut Staff, 1; Wrestling, 1; *Gem of the Mountains* Staff, 3; Chairman Junior Prom; Chairman Senior Ball.



LORENZ MERTON  
DAWAL, B.S.(Ed.)  
*Spokane College*



JUANITA FITSCHEN, B.A.  
*Butte High School  
Montana State Normal  
College*  
Kappa Kappa Gamma; Sigma Delta Pi.



GEORGE L. YOST,  
B.S.(Bus.)  
*Boise High School*  
Sigma Alpha Epsilon: Vice-President Alpha Kappa Psi; Blue Key; Silver Lance; Class President, 3; Vice-President A.S.U. I., 4; A.S.U.I. Executive Board 4; Discipline Committee, 4.



FLORENCE C. TAYLOR,  
B.A.  
*Grangeville High School  
Reed College, Portland*  
Delta Gamma; English Club; Class Secretary, 3.



HAROLD L. HAYWARD,  
B.S.(Geol.)  
*Idaho Falls High School*



THEODORE A. RICE,  
B.S.(Met.)  
*Coeur d'Alene High School*  
Beta Chi; A.I.M.E.; Associated Miners, President, 3; Sigma Tau, Secretary-Treasurer, 4; Honors, 3.

*In Memoriam*

---

ARTHUR HAWKINS LANG  
OF  
Waukon, Washington  
who  
registered in the University last  
fall as a Freshman





~ Juniors ~

## Junior Class Officers

*First Semester*



*Second Semester*

HERMAN WELKER,  
*President*



ELMER BERGLUND,  
*President*



ASSEL TALL,  
*Vice-President*



GERMAINE GIMBLE,  
*Vice-President*



ALICE KELLY,  
*Secretary*



ALLEN JANSSEN,  
*Treasurer*



GOLDIE SMITH,  
*Treasurer*



NEVA RICE,  
*Secretary*





## Junior Class Committees

RYLE LEWIS,  
*Junior Week*



PAUL RUDY,  
*Finance*



LAMBERT CANNON,  
*Junior Mixers*



VESTA LONG,  
*Junior Party*



ETHEL LAFFERTY,  
*Song*



EDWIN SIGGINS,  
*Stunt*



JOHN SHEEHAN,  
*Junior Promenade*



HARTLEY KESTER,  
*Parade*



SAMUEL HUTCHINGS,  
*Serenade*



CLAIR GALE,  
*Cabaret*



GWENDOLYN GRIFFITH,  
B.S.(H.Ec.)

*Burley High School*

Omega Alpha; W.A.A.; Treasurer  
Home Economics Club; Pan-  
Hellenic; Phi Upsilon Omicron,  
Corresponding Sec., 2, Presi-  
dent, 3; Matrix Table.



HOWELL HALL,  
B.S.(Bus.)

*Coeur d'Alene High School*

Sigma Alpha Epsilon; Orchestra,  
1, 2.

MAURICE AUSTIN  
NELSON, B.S.(Bus.)

*Boise High School*

Beta Chi; Alpha Kappa Psi, Sec-  
retary, 3; Delta Sigma Rho;  
English Club; Intramural De-  
bate Manager, 3; Pep Band, 1  
2, 3.; Orchestra, 1, 2; Argonaut  
Staff, 1, 2; Debate, 2.



SHIRLEY MAY  
GUNDERSON, B.A.

*Huntington High School  
University of Wisconsin*

Hays Hall; English Club; Matrix  
Table.

MARION DUMVILL, B.A.

*Shoshone High School*

Hays Hall.



ALVIN H. READING, B.A.

*American Falls High  
School*

Delta Chi; President Delta Sigma  
Rho, 5, 6; Debate, 1, 2, 5, 6;  
Interfraternity Council, 6.

FRED COFFIN BERRY,  
B.S.(Bus.)

*Sandpoint High School*

Beta Chi; Alpha Kappa Psi;  
Spanish Club; Honors, 2.



GRACE FLORENCE  
DAWSON, B.S.(Ed.)

*Lewiston High School  
Lewiston State Normal*

Kappa Kappa Gamma; Pi Lamb-  
da Theta; English Club.

HERBERT S. RIESBOL,  
B.S.(E.E.)

*Lapwai High School*



MARGARET SCHOLER,  
B.S.(Ed.)

*Rupert High School  
Albion State Normal*

DAROLD G. SMITH,  
LL.B.

*Idaho Falls High School*

Beta Theta Pi; Scabbard and  
Blade; Bench and Bar; Foot-  
ball, 1; Pre-Legal Association.



KATHRYN MARGARET  
HANNA, B.A.

*Tekoa High School,  
Washington*

Pi Sigma Rho; English Club;  
Basketball, 1; Hiking, 3; High-  
est Honors, 2, 3.



ELLA PAULINE BAKER,  
B.M.

*Boise High School*

Forney Hall; Sigma Alpha Iota;  
Orchestra, 1, 2, 3; String Quartet,  
1, 2, 3; Matrix Table.



JOHN KENNEDY,  
B.S.(Bus.)

*Mullan High School*

Lindley Hall.

MARGARET FRANCES  
KING, B.S.(Ed.)

*Moscow High School*

Daleth Teth Gimel.



RUBY ELLEN BAUER,  
B.S.(H.Ec.)

*Twin Falls High School*

*Albion State Normal*

Forney Hall.

LUCY FRANCES HURLEY,  
B.S.(H.Ec.)

*St. Mary's Academy, Salt  
Lake City*

*Southern Branch, U. of I.*

Forney Hall; Home Economics  
Club; Orchestra.



WILLIAM R. REED,  
B.S.(C.E.)

*Clarkston High School,*

*Washington*

HARRY SIMPSON, JR., B.A.

*Moscow High School*

*U. S. Naval Academy*

Beta Theta Pi; English Club;  
*Argonaut Staff.*



EDITH MILDRED EKLUND,  
B.S.(Ed.)

*Burley High School*

Forney Hall; English Club;  
Dramatics.

MARGUERITE WARD, B.A.

*Moscow High School*

Pi Sigma Rho; English Club;  
W.A.A.; Daleth Teth Gimel;  
Class Treasurer, 1; Swimming  
Meet, 3.



RUTH SPYLES, B.S.  
(H.Ec.)

*Burke High School*

Forney Hall.

AVIS NELSON, B.A.

Kappa Kappa Gamma; English  
Club.



RAY J. COMPTON, LL.B.

*Pottlatch High School*

Lindley Hall; Clerk, Bench and  
Bar; Highest Honors, 1, 2.

NELL TURNER,  
B.S.(H.Ec.)  
*Bruneau High School*  
*College of Idaho*  
Pi Sigma Rho; Home Economics  
Club; Phi Upsilon Omicron.



PERCY LANTZY,  
B.S.(E.E.)  
*Coeur d'Alene High School*

BYRON BURDETTE  
BELKNAP, B.A.  
*Cottonwood High School*  
Beta Theta Pi; English Club;  
Curtain; *Gem of the Mountains*  
Staff, 2, 3; Argonaut Staff, 1, 3;  
Dramatics, 1, 2, 3.



LULU GRACE ALLEN,  
B.S.(Ed.)  
*Lewiston High School*  
*Lewiston State Normal*  
Kappa Alpha Theta; English  
Club.

NYOL ELWYN LAKE,  
B.S.(Ed.)  
*Blackfoot High School*  
*University of Minnesota*  
Sigma Chi.



GEORGE HJORT,  
B.S.(For.)  
*Kooskia High School*  
Alpha Tau Omega; "I" Club.

ELINOR YAGGY, B.A.  
*Nampa High School*  
Hays Hall; English Club; Presi-  
dent Winged Helmet.



JAMES ALDON NORELL,  
B.S.(E.E.)  
*Mountain Home High*  
*School*  
Lambda Chi Alpha; Sigma Tau;  
Vice-President Associated En-  
gineers; A.I.E.E.; Lieutenant  
R.O.T.C.

CLIFFORD BROWN,  
B.S.(E.E.)  
*Ashton High School*



LORA MARIE ALLISON,  
B.S.(Ed.)  
*Caldwell High School*  
*Southern Branch, U. of I.*  
Hays Hall; Pi Lambda Theta.

CLARA SWANSON, B.A.  
*Pocatello High School*  
*U. of I., Southern Branch*  
Pi Beta Phi; English Club;  
W.A.A.



WAYNE ALEXANDER  
MCCOY, B.S.(E.E.)  
*Meridian Rural High*  
*School*  
Tau Mem Aleph.



ARTHUR WILLIS ENSIGN,  
Jr., B.A.  
*Hailey High School*  
Phi Delta Theta; Alpha Psi;  
Dramatics, 2, 3.



EARLE COMSTOCK  
BLODGETT, B.S.(Ag.)  
*Boise High School*  
*College of Idaho*  
Lindley Hall; Ag Club; Treasurer  
Alpha Zeta; Dairy Cattle Judg-  
ing Team.

AVA SULLIVAN, B.A.  
*Rupert High School*



HARRY ALLISON PORTER,  
B.A.  
*Wendell High School*  
*Gooding College*  
Tau Mem Aleph.

THEODORE GRIESER,  
B.S.(E.E.)  
*Moscow High School*



ALICE LUNDQUIST,  
B.S.(Ed.)  
*Moscow High School*

MARGARET WILSON, B.A.  
*Moscow High School*  
English Club; Daleth Teth Gimel;  
Argonaut Staff.



CECIL HAGEN, B.S.(Bus.)  
*Lewis and Clark High,*  
*Spokane*  
Sigma Chi; Blue Key; Alpha  
Kappa Psi; Delta Sigma; Man-  
aging Editor *Argonaut*, 3; Edit-  
or-elect, 4.

CARL REUTER,  
B.S.(Bus.)  
*Cottonwood High School*



BLANCH I. HALL,  
B.S.(H.Ec.)  
*Boise High School*  
*Lewiston State Normal*  
*Albion State Normal*  
Omega Alpha; Phi Upsilon Omicron;  
Glee Club; Home Eco-  
nomics Club.

CLAUDE BALLARD,  
B.S.(Bus.)  
Beta Chi.



HOWARD BAYLEY,  
B.S.(Chem.E.)  
*Nelson, B. C.*

MELCHER WALTER  
PRIEBE, B.S.(Ed.)  
*Twin Falls High School*  
Tau Mem Aleph.



GENEVIEVE BUDROW,  
B.A.  
*Bancroft High School*  
*U. of I., Southern Branch*  
Pi Beta Phi; W.A.A. Executive  
Board; A.W.S.U.I. Board, 3.

ALVA RUTH ELDRIDGE,  
B.A.  
*Boise High School*  
*College of Idaho*  
Forney Hall



JESSE LENARD  
THOMASON, B.S.(E.E.)  
*Emmett High School*  
Tau Mem Aleph; A.I.E.E.; Sigma  
Tau; Associated Engineers.

EVERETT CLARK  
LAWRENCE, B.S.(Bus.)  
*Jerome High School*  
Beta Theta Pi; Alpha Kappa Psi;  
Baseball, 1, 2, 3; "T" Club; Chas.  
Erb Scholarship Cup, 2.



ALBERT NEIGHBOR,  
B.S.(Ed.)  
*Moscow High School*  
Lambda Chi Alpha; Inter-Col-  
legiate Knight; Atilla Club.

WALTER DEAN, B.A.  
*Fort Dodge High School,*  
*Iowa*  
*Fort Dodge Junior College*



ADALINE ALBERTA AMES,  
B.S.(H.Ec.)  
*Burley High School*  
Home Economics Club.

GRACE ELIZABETH BLOM,  
B.S.(Bus.)  
*Helena High School,*  
*Montana*  
Alpha Chi Omega



PAUL BOYD, B.A.  
*Buhl High School*  
Lindley Hall.

EDGAR SLATE, B.S.  
*Colfax High School,*  
*Washington*



MARION WHITE,  
B.S.(H.Ec.)  
*Lewiston High School*  
Hays Hall.



DOROTHY MESSENGER,  
B.A.  
*Moscow High School*  
Kappa Alpha Theta.



HERBERT CLARE,  
B.S.(Chem.E.)  
*Cambridge High School*

WILBURN KAYSER,  
B.S.(Agr.)  
*Palouse High School*  
Tau Kappa Epsilon.



HORACE LEIGH GITTINS,  
B.A.  
*Pocatello High School*  
Delta Chi; Pep Band; Orchestra.

EDNA BLANCHE  
BROSSARD, B.M.  
*Rigby High School*  
Kappa Alpha Theta; Sigma Alpha Iota; English Club; Secretary Sigma Alpha Iota; Highest Honors.



VIRGIL NEYMAN, B.S.  
*Albion Normal*

CLINTON H. WISWALL,  
B.S.(Agr.)  
*Jerome High School*  
Tau Mem Aleph; Ag Club.



ESTELLE MARGUERITE  
PICKRELL, B.A.  
*Lewis and Clark High School, Spokane*  
Gamma Phi Beta; Spur: English Club; Pan-Hellenic; Play Production; Chairman Stunt Committee, 1, 2; Co-ed *Argonaut*, 1, 2; Chairman Junior Assembly Committee.

ISABELL MAGGART,  
B.S.(H.Ec.)  
*Burley High School*  
Home Economics Club.



GOLDEN DEWEY RYAN,  
B.S.(Bus.)  
Tau Mem Aleph; Rifle Team, 3;  
Captain R.O.T.C., 3.

CARL EDWARD  
ASCHENBRENNER,  
B.S.(Ed.)  
*Endicott High School*  
Alpha Tau Omega.



DOROTHY TOLLETH,  
B.S.(H.Ec.)  
*Boise High School*  
Alpha Chi Omega; Spur: Home Economics Club.

FRANK CROWLEY MILLER  
B.S.(E.E.)  
*Salmon High School*



ETHEL LARSON, B.A.  
*Coeur d'Alene High School*  
Alpha Chi Omega; Executive Board, W.A.A.

CLYDE L. ANDERSON,  
B.S.(Agr.)  
*Ricks College High School*  
Lindley Hall; Ag Club.



WILLARD KLINGLER,  
B.S.(E.E.)  
*Hailey High School*  
Delta Chi; "I" Club.

GEO. EDWARDS JUSTICE,  
B.S.(Ed.)  
*Lewiston High School*  
Delta Chi; English Club; Glee Club.



FLOREN A. GRABNER,  
B.S.(Ed.)  
*Fruitland High School*  
Tau Kappa Epsilon; Baseball, 1.

VIRGINIA WILDA VANCE,  
B.S.(H.Ec.)  
*Ogden High School*  
Home Economics Club.



BOYD W. HODSON,  
B.S.(Ed.)  
*Blackfoot High School*  
Delta Chi.

PHILEMON DUSAULT,  
B.Arch.  
*Moscow High School*  
Sigma Chi; Scabbard and Blade.



DOROTHY ELIZABETH  
HIRSCHMAN, B.S.(Ed.)  
*Dillon, Montana*  
Kappa Kappa Gamma; W.A.A.;  
Glee Club.

JOHN EDWARD SHEEHAN,  
LL.B.  
*Boise High School*  
Sigma Chi; Baseball, 1; Chairman  
Junior Prom.



RAYMOND NIMS,  
B.S.(Ed.)  
*Cottonwood High School*  
Lambda Chi Alpha; Interfraternity Council, 3; Basketball, 1.



DOROTHY WHITENACK,  
B.M.

*Shoshone High School*  
Gamma Phi Beta; Sigma Alpha  
Iota; Orchestra, 2, 3.



GERALD GILBERT  
GARLINGHOUSE,  
B.S.(Bus.)  
*Lewiston High School*

PHILIP C. MANNING,  
B.S.(Ed.)

*Plummer High School*  
Beta Chi; Rifle Team, 1, 2, 3.



ARTEMUS DARIUS DAVIS,  
B.S.(Bus.)

*Mexia, Texas*  
Sigma Chi; Alpha Kappa Psi;  
R.O.T.C.

DWIGHT INGLE, B.S.(Ed.)  
*Kendrick High School*



LILA GRACE JAIN, B.A.  
*Genesee High School*

Pi Sigma Rho; Winged Helmet;  
English Club, Secretary, 3;  
Co-ed Argonaut, 1; *Gem of the  
Mountains*, 2.

LOREN LAVERNE HUGHES,  
B.S.(Ed.)

*Bellevue High School*  
Delta Chi; Debate.



RALPH N. PETERSON,  
B.A.

*Harrison, Idaho*  
Tau Kappa Epsilon; Debate, 3.

HOWARD T. ANDREWS,  
B.S.(Ed.)

*Parma High School*  
Tau Kappa Epsilon; Lieutenant,  
R.O.T.C.; *Gem of the Moun-  
tains*, 2, 3.



MILDRED MEDA  
CLAYVILLE, B.S.(H.Ec.)

*Paul High School*  
Forney Hall; Home Economics  
Club, Secretary, 2, 3.

JAMES H. MANNING,  
B.S.(Ed.)

*Plummer High School*  
Beta Chi; Track, 1.



JOSEPH M. STOVER,  
B.S.(Ed.)

*Weiser High School*

WILLIAM VAUGHN IORNS,  
B.S.(C.E.)

*Boise High School*

Sigma Chi; Scabbard and Blade;  
Intercollegiate Knights; Associated  
Engineers; Vice-President,  
A.S.C.E., 3; 1st Sergeant,  
Scabbard and Blade, 3; Mng.  
Editor *Idaho Engineer*, 3.



ERNEST CARL BALKOW,  
B.S.(E.E.)

*Rathdrum High School*

Tau Mem Aleph; Associated En-  
gineers.

LOUISE RIDDLE,  
B.S.(H.Ec.)

*Moscow High School*

Home Economics Club.



DOREN E. WOODWARD,  
B.S.(For.)

*North Central High School*

Lindley Hall.

JERE JAMES LONG,  
B.S.(Bus.)

*Twin Falls High School*

Tau Kappa Epsilon; Interfrater-  
nity Council.



HELEN KATHRYN  
VAUPELL, B.A.

*Tekoa, Washington*

THOMAS ORVILLE BAIRD,  
B.A.

*Colfax High School*

Tau Mem Aleph.



JAMES E. CROOKS,  
B.A.(Bus.)

*Boise High School*

Delta Chi.

ALICE ELIZABETH  
HARDING, B.S.(H.Ec.)

*Nezperce High School*

Pi Beta Phi; Home Economics  
Club; Big Sister Captain; Y.W.  
C. A. Cabinet, 1, 2, 3; Page to  
May Queen, 2.



KENNETH HUGH  
MARCHESI, B.S.(Bus.)

*Kellogg High School*

Beta Theta Pi; Alpha Kappa Psi;  
Athletic Manager, 3.

JAMES ROBERT  
THROCKMORTON,  
B.S.(C.E.)

*Rupert High School*



ROBERT OLIN, B.S.(E.E.)

*Culdesac High School*



MERRITT M. GREELING,  
Jr., B.S.(Ed.)  
*Intermountain Institute*  
Tau Kappa Epsilon; Glee Club,  
1, 2, 3; Baseball, 1.



VERNON HUDELSON,  
B.S.(Ed.)  
*Cambridge High School*

LEONARD FRAZIER,  
B.S.(Bus.)  
*Lewiston High School*



PAUL L. RUDY,  
B.S.(Bus.)  
*Buhl High School*  
Delta Chi; Alpha Kappa Psi;  
Highest Honors, 2; Honors, 3.

REX WENDLE, B.S.(For.)  
*Sandpoint High School*  
Sigma Nu.



FLORENCE OLIVER,  
B.S.(H.Ec.)  
*Burley High School*  
Home Economics Club; Phi Upsilon  
Omicron.

FOREST L. BRIGHAM,  
B.M.  
*Moscow High School*  
*Oklahoma State University*



ROBERT GLENN WRIGHT,  
B.S.(Bus.)  
*Hailey High School*  
Phi Gamma Delta; Lieutenant  
R.O.T.C.

CHAS. ALFRED TERHUNE,  
B.S.(Pre-Med.)  
*Burley High School*  
Sigma Chi; Pre-Med. Club; Pep  
Band, 1, 2, 3.



ALWILDA LANGDON,  
B.A.  
*Lewiston High School*  
Pi Sigma Rho; English Club;  
Winged Helmet.

ROBERT WELLS,  
B.S.(Min.E.)  
*Colville High School,*  
*Washington*



T. HOYT STEPHENSON,  
B.S.(E.E.)  
*Twin Falls High School*

HARRY LOWE SPENCE, Jr.  
B.S.(Agr.)

*Des Plaines, Ill.*

Delta Chi; Ag Club; Alpha Zeta;  
Grain Judging Team, 3; Foot-  
ball, 1.



RUTH ROWELL, B.S.(Ed.)

*Lewiston High School*  
*Lewiston State Normal*

Kappa Alpha Theta; English  
Club; Basketball, 3; Highest  
Honors, 3.



HELEN DOROTHY  
PESHAK, B.S.

*Boise High School*

Forney Hall; Spurs; Vice-Presi-  
dent Sigma Alpha Iota; High-  
est Honors, 1, 2, 3; Matrix  
Table.



CECIL ANDERSON PFOST,  
B.S.(Bus.)

*Boise High School*

Beta Theta Pi; Glee Club, 3;  
Junior Track Manager, 3.



JOHN BILLOWS, B.Arch.

*U. of I., Southern Branch*

Sigma Chi.



GEORGE POWELL,  
B.S.(Agr.)

*Blackfoot High School*

Delta Chi.



FLORENCE MAY  
BRASHEAR, B.S.(H.Ec.)

*Post Falls High School*

Hays Hall; Home Economics  
Club; W.A.A.



ALFONZO BERRY,  
B.S.(Ed.)

*Montpelier High School*



OSCAR HOUMANN,  
B.S.(Bus.)

*Nampa High School*

Lindley Hall; Alpha Kappa Psi;  
English Club; Highest Honors.



LORENE EVELYN  
CUSICK, B.S. (Pre-  
Nursing)

*St. Maries High School*

Pi Sigma Rho; Alpha Tau Delta;  
Honors, 1, 2.



EILA WALDROP,  
B.S.(H.Ec.)

*Parma High School*  
*College of Idaho*

Pi Sigma Rho; W.A.A.; Y.W.C.  
A. Cabinet; Phi Upsilon Omicron,  
Historian and Librarian.



CHARLIE BLANK, Jr.,  
B.S.(Ed.)

*Latah High School,*  
*Washington*

Glee Club, 3; Ag Club, 1, 2.





DEAN C. KAYLER, B.A.  
*Lewiston High School*  
*Lewiston State Normal*  
Phi Gamma Delta.



PAUL V. HUTCHINSON,  
B.S.(Pre-Med.)  
*Lewis and Clark H. S.,*  
*Spokane*  
Phi Gamma Delta; Pre-Med.  
Club; "I" Club; Football, 1, 2;  
Baseball, 1.

JAMES R. O'BRIEN,  
B.S.(Ed.)  
*Coeur d'Alene High School*  
Kappa Sigma; English Club;  
Football, 1, 2; Basketball, 1;  
Track, 1, 2; Baseball, 1; "I"  
Club.



MARY GALLOWAY, B.A.  
*Weiser High School*  
*College of Idaho*  
Kappa Kappa Gamma; English  
Club.

ZOLA GEDDES, B.A.  
*Winchester High School*  
Alpha Chi Omega; W.A.A.; Mat-  
rix Table.



GEORGE FOLK SHERRILL,  
B.S.(Pre-Med.)  
*Lincoln High, Tacoma*  
Sigma Alpha Epsilon; Pre-Med.  
Club.

LAMBERT CANNON,  
B.S.(Bus.)  
*Mountain Home High*  
Phi Delta Theta; Intercollegiate  
Knights; Atilla; Pep Band, 1;  
Orchestra, 1, 2; String Quartet,  
2; Interfraternity Council, 3;  
Chairman Junior Mixers, 3;  
Dramatics.



HARRY EDWARD JONES,  
B.S.(Bus.)  
*North Central High School,*  
*Spokane*  
Phi Delta Theta; Intercollegiate  
Knights, Treasurer; Delta Mu  
Chi; Secretary-Treasurer Atilla  
Club.

WILLIAM WINFIELD  
TATRO, B.S.(Ed.)  
*Pocatello High School*  
*U. of I., Southern Branch*  
Sigma Alpha Epsilon.



MARGIE VERA GREEN,  
B.S.  
*Troy High School*  
Alpha Chi Omega; W.A.A.; Pres-  
ident Women's "I" Club.

CARL HENRY LARSON,  
B.S.(Bus.)  
*Spirit Lake High School*  
Ridenbaugh Hall.



JOHN SMITH MILLER,  
B.A.  
*Moscow High School*  
Phi Gamma Delta; Winged Hel-  
met; English Club; Highest  
Honors, 1, 2, 3; Dramatics, 1,  
2, 3; *Gem of the Mountains*, 2,  
3; *Blue Bucket*, Associate Edi-  
tor, 3.

CURTIS RICKETTS,  
B.S.(E.E.)  
*Salmon High School*



ROBERT WALTER  
MANNING, B.S.(Bus.)  
*Pocatello High School*  
*U. of I., Southern Branch*



LOUISE ELIZABETH  
LAMIELLE, B.A.  
*Kellogg High School*  
Gamma Phi Beta; Curtain; Eng-  
lish Club; Dramatics 1, 2, 3.



LESTER MOULTON, B.A.  
*Weiser High School*



BURTON L. MOORE, B.A.  
*Boise High School*  
Phi Delta Theta; Secretary Blue  
Key; Secretary-Treasurer, Del-  
ta Sigma; Editor, *Argonaut*, 3;  
Managing Editor, *Argonaut*, 2;  
Executive Board, 3.



VESTA LONG, B.A.  
*Arco High School*  
*U. of I., Southern Branch*  
Delta Gamma; Chairman, Junior  
Party.



BERTRAND HEATH,  
B.S.(Bus.)  
*Moscow High School*  
Kappa Sigma.



ALLEN S. JANSSEN, B.A.  
*Boise High School*  
Beta Chi; Blue Key; Secretary  
Alpha Psi, 2, 3; Interfraternity  
Council, 2, 3; Atelier Idaho;  
English Club; *Gem of Moun-  
tains*, 2, 3, Executive Board;  
Class Treasurer, 3; Highest  
Honors, 3.



RUTH ADOLPH, B.A.  
*Pocatello High School*  
*U. of I., Southern Branch*  
Alpha Chi Omega; English Club;  
*Gem of the Mountains*, 2.



GILBERT SCHUMANN,  
B.S.(Min.)  
*Dubois High School*



JOHN D. EWING, B.A.  
*Boise High School*  
*U. of I., Southern Branch*  
Ridenbaugh Hall; English Club;  
Debate 3.



ELVIE MAY PITWOOD,  
B.S.(Ed.)  
*Orofino High School*  
*Lewiston State Normal*  
Forney Hall.





ALBERT E. KOSTER,  
B.S.(Agr.)  
*Moscow High School*



RUTH VIVIENNE  
JOHNSTON, B.M.  
*King Hill High School*  
Glee Club, 1, 2, 3.



STEWART SHERMAN  
MAXEY, LL.B.  
*Caldwell High School*  
*College of Idaho*  
Lambda Chi Alpha; Glee Club,  
2, 3; Bench and Bar.



ELIZABETH DUNN, B.A.  
*Wallace High School*  
Gamma Phi Beta; Spur; English  
Club; Winged Helmet.



EDWARD E. POULTON,  
LL.B.  
*Burley High School*  
Phi Gamma Delta; Alpha Kappa  
Psi; Treasurer Bench and Bar;  
Highest Honors, 2.



IVAN THOMPSON,  
B.S.(Bus.)  
*Moscow High School*  
Sigma Alpha Epsilon; Alpha  
Zeta.



CLARENCE HUGH SAMPLE,  
B.S.(Chem.E.)  
*Meridian High School*  
Beta Chi; Intercollegiate Knight;  
Glee Club, 2.



DONALD SINNETT BAILEY,  
B.S.(E.E.)  
*Boise High School*  
Beta Chi; Associated Engineers;  
Junior Athletic Manager.



GREGORY BELCHER  
*Boise High School*



HENRY WAYNEFIELD  
SNOOK, B.S.(Ed.)  
*Post Falls High School*  
Tau Mem Aleph; English Club.



TOM O. MILLER,  
B.S.(Bus.)  
*Coeur d'Alene High School*  
Beta Chi.



FREDERICK  
BAUMGARTNER, B.S.(Ed.)  
*Genesee High School*  
Tau Mem Aleph.



PATRICK WALKER, B.A.  
*Wallace High School*  
 Kappa Sigma; Scabbard and  
 Blade; Argonaut; Blue Bucket.

BERNICE TURNER,  
 B.S.(Ed.)  
*Nampa High School*  
 Delta Gamma.

SAMUEL C. HUTCHINGS,  
 JR., B.Arch.  
*Lewiston High School*  
 Sigma Nu; Atelier Idaho; Pep  
 Band, 1, 2, Director, 3.

WALLACE B. WILKISON,  
 B.S.(Bus.)  
*Twin Falls High School*  
 Phi Gamma Delta.

JOHN HARRISON,  
 B.S.(Bus.)  
*Coeur d'Alene High School*  
 Ridenbaugh Hall.

GEORGIA ALMORINE  
 HALL, B.A.  
*Pocatello High School*  
*U. of I., Southern Branch*  
 Forney Hall; W.A.A.



ELMER ALFRED  
 BERGLUND, B.S.(Bus.)  
*Coeur d'Alene High School*  
 Sigma Alpha Epsilon; Intercolle-  
 giate Knights; Honorable Duke  
 3; Blue Key; Scabbard and  
 Blade; Class President, 3;  
 Argonaut Staff, 2, 3; Interfra-  
 ternity Council, 3.

FORREST HAYDEN  
 HOWARD, B.S.(Pre-M.)  
*Pocatello High School*  
 Phi Delta Theta; Pre-Med. Club.  
 Secretary and Treasurer, 2.

B. C. FARRELLY,  
 B.S.(Bus.)  
*Latah High School,*  
*Washington*  
*Cheney State Normal*

H. WALTER STEFFENS,  
 B.S.(Pre-Med.)  
*Blackfoot High School*  
 Delta Chi; String Quartet, 1;  
 Orchestra, 1.

CLAIR EDWARD GALE,  
 B.S.(Bus.)  
*Lewis and Clark High*  
*School, Spokane*  
 Phi Gamma Delta; The Curtain;  
 Glee Club, 3; Assistant Dram-  
 atic Manager, 2; Dramatic  
 Manager, 3; Interfraternity  
 Council; Dramatics, 1, 2, 3;  
 Chairman Junior Cabaret.

FLOYD E. ALBERTSON,  
 B.S.(Min.E.)  
*Coeur d'Alene High School*  
 Beta Chi; Associated Miners.



CLEO DECKER, B.A.  
*Kooskia High School*  
 Pi Sigma Rho; W.A.A.; Highest Honors, 2.

MILDRED GEORGIA  
 TIMKEN, B.S.(H.E.C.)  
*Wardner High School,*  
*Kellogg*  
 Pi Sigma Rho; Home Economics Club.

KENNETH JOHN  
 McDOWELL, B.S.(Bus.)  
*Stadium High School,*  
*Tacoma*  
 Sigma Alpha Epsilon.

GENEVIEVE PEW, B.S.  
 (Pre-Nursing)  
*Tekoa High School,*  
*Washington*  
 Pi Sigma Rho; Daleth Teth Gimel; Alpha Tau Delta, President, 3; Highest Honors, 3.

DOROTHY S. BUCKS, B. A.  
*Pocatello High School*  
*U. of I., Southern Branch*  
 Kappa Alpha Theta; English Club; W. A. A.; A. W. S. U. I. Cabinet, 3; Highest Honors, 2, 3; 1st prize, S. A. R. History Trophy Essay Contest, 2; Matrix Table; Associate Editor *Gem of the Mountains*, 3.

FLOYD WIDNER, B.S.(Agr.)  
*Rosalia High School,*  
*Washington*  
 Ag Club: Alpha Zeta.



ROBERT A. MOORE,  
 B.S.(Agr.)  
*Boise High School*  
 Ag Club.



EDWIN THIEMANN BEYER,  
 LL.B.  
*Boise High School*  
 Sigma Chi; Bench and Bar, 3, 4, Associate Justice, 4; Phi Alpha Delta, 4; Basketball, 1.



JOSEPHINE HARLAND,  
 B.M.  
*Troy High School*  
 Kappa Kappa Gamma; President Sigma Alpha Iota; Matrix Table.



HOWARD EDWIN SIGGINS,  
 B.S.(Ed.)  
*Twin Falls High School*  
 Alpha Tau Omega; Yell Duke, 2, 3; Glee Club, 1; *Argonaut*, 3; Chairman, Class Stunt, 2, 3.



LOUIS TAYLOR DEANE,  
 B.S.(Pre-Med.)  
*Anacortes High School,*  
*Washington*  
 Alpha Tau Omega; Pre-Med. Club.



EDITH SANBORN, B.A.  
*Lewis and Clark High School,*  
*Spokane*  
 Pi Beta Phi; Spur; Matrix Table.

CHARLES STEWART  
SPENCER, B.S.(Agr.)  
*Victor High School*  
Lindley Hall; Alpha Zeta; Ag  
Club; Animal Husbandry Judg-  
ing Team.

E. WILMA BURTON, B.A.  
*Emmett High School*  
Pi Sigma Rho.

ARTHUR J. PEAVEY, JR.,  
LL.B.  
*Twin Falls High School*  
Phi Delta Theta; Delta Sigma  
Rho; Bench and Bar; Circula-  
tion Manager, *Argonaut*, 4;  
*Gem of the Mountains* Staff, 1,  
2, 3; Debate, 1, 2, 3.

FRANK McGRANE,  
B.S.(Bus.)  
*Grangeville High School*  
Lindley Hall.

BURTON FRENCH ELLIS,  
LL.B.  
*Manchester High School,*  
*Iowa*  
Alpha Tau Omega; Business  
Manager *Blue Bucket*.

VIVIENNE MOSHER, B.A.  
*Pocatello High School*  
*U. of I., Southern Branch*  
Delta Gamma; English Club.



ZELDA GRACE NEWCOMB,  
B.A.  
*Santa Cruz High School,*  
*California*  
*San Jose State College,*  
*California*  
Kappa Kappa Gamma; English  
Club.

MYRTON WESLEY  
BLACKLER,  
*Nampa High School!*  
*College of Idaho*  
Sigma Chi.

CHARLOTTE SMITH, B.A.  
*Odessa High School,*  
*Washington*  
*Washington State College*  
Kappa Alpha Theta; English  
Club; Debate.

LOIS E. TAYLOR, B.A.  
*Weiser Intermountain*  
*Institute*  
Delta Gamma.

LAURA GAIL MANNING,  
B.S.(Ed.)  
*Ashton High School*  
*Gooding College*  
Forney Hall; English Club.

MAC T. HARDWICK,  
B.S.(E.E.)  
*Jerome High School*  
Kappa Sigma; Inter-Collegiate  
Knights, Grand Duke, 2; Blue  
Key; Vice-President Class, 2.



WILFORD W. WALMSLEY,  
B.S.(Ed.)

*Parma High School*  
Sigma Nu; "I" Club; Football,  
1, 2, 3.



HELEN MARGUERITE  
MATSON, B.S.(Ed.)  
*Rosebury High School*  
*College of Idaho*  
Omega Alpha; English Club;  
W.A.A.

VERLA ALICE CHASE,  
B.A.

*Grangeville High School*  
Forney Hall.



JAMES ARTHUR MOORE,  
LL.B.  
*Lacrosse High School,*  
*Washington*

JOHN FRED HUME, JR.,  
B.S.(For.)

*Nelson High School,*  
*Nelson, B. C.*

Tau Mem Aleph; Cosmopolitan  
Club; Associated Foresters;  
Associate Business Manager,  
*Idaho Forester.*



VIRGINIA HARRIET  
CORNELL, B.A.  
*Pocatello High School,*  
*U. of I., Southern Branch*  
Forney Hall; W.A.A.; Basket-  
ball, 3.

SYLVIA LOUISE OLDMAN,  
B.A.

*Ely, Nevada, High School*  
*Albion State Normal*

Kappa Alpha Theta; Sigma Al-  
pha Iota; Winged Helmet;  
English Club; Glee Club; *Argo-  
naut Staff*; Literary Editor of  
*Blue Bucket*; *Gem of the Moun-  
tains Staff*; Co-ed *Argonaut*  
Staff; Volley Ball; Highest  
Honors 3; Matrix Table.



GLEN TRAIL, B.S.(Agr.)  
*Eolia High School,*  
*Missouri*  
Delta Chi.

LEROY JONES, B.S.(Bus.)  
*Malad High School*



VELMA L. AMELING,  
B.S.(Ed.)  
*Kendrick High School*

REED ZUNDEL, LL.B.  
*Malad High School*  
Bench and Bar; Tau Mem Aleph.



HELEN JANE VOAK, B.A.  
*Boise High School*  
Kappa Alpha Theta; Honors, 2, 3

EUGENE BECKSTROM,  
B.S.

*Boulder Preparatory  
School, Colorado*



HELEN AMES, B.S.(Ed.)

*Sandpoint High School*  
Kappa Kappa Gamma; English  
Club; Glee Club, 1, 2, 3; *Gem  
of the Mountains* Staff, 3;  
Matrix Table.

EDNA PAULINE  
HOCKADAY, B.A.

*Rupert High School*  
Alpha Chi Omega; English Club;  
Dramatics; *Blue Bucket* Staff.



CLARENCE FRED  
MYRENE, B.S.(Min.)

*Lewis and Clark High  
School, Spokane*  
Sigma Chi; Associated Miners;  
Boxing, 1; Track, 1.

NEIL M. JONES, JR.,  
B.S.(Bus.)

*Wenatchee High School,  
Washington*

Tau Kappa Epsilon; Vice-Presi-  
dent Y.M.C.A.; Pep Band, 2;  
*Argonaut* Staff, 2, 3; Orchestra,  
1, 2, 3.



DOROTHY HELEN HALL,  
B.A.

*Lewis and Clark High  
School, Spokane*  
Gamma Phi Beta; W.A.A.; Gen-  
eral Chairman Big Sister Move-  
ment, 3; Matrix Table.

ALICE MARTHA WALDROP,  
B.A.

*Parma High School*  
Pi Sigma Rho; Spur; Mu Beta  
Beta, President, 2; Basketball,  
1; A.S.U.I. Executive Board, 3;  
*Blue Bucket* Staff, 2, 3; Debate.



CLARENCE J. MCCALL,  
B.S.(Bus.)

*Caldwell High School*  
Sigma Chi; Football, 1; Class  
President, 2.

LARIED WILLIAM  
JENKINS, B.S.(Bus.)

*Twin Falls High School*  
*University of Michigan*  
Sigma Chi; Interfraternity  
Council.



ELIZABETH MARY  
EASTMAN, B.S.(Ed.)

*St. Mary's Academy,  
Portland*  
*George Washington  
University*  
*University of Oregon*  
Kappa Kappa Gamma.

SARA LOIS LARKAM, B.A.

*Lewiston High School*  
*Muskingum College*  
Omega Alpha; W.A.A.



HERMAN O. WELKER,  
LL.B.

*Weiser High School*  
Sigma Chi; Bench and Bar; Phi  
Alpha Delta; Baseball, 1; Class  
President, 3.



FRANK MARION RETTIG,  
LL.B.

*Napoleon High School,  
Ohio*

Phi Gamma Delta; Pep Band, 3;  
Argonaut Staff; Football, 1;  
Highest Honors, 3.



MARGARET FLORENCE  
MILLER, B.A.

*Pocatello High School  
U. of I., Southern Branch*

Forney Hall; W.A.A.; Rifle  
Team.

NATHAN PHILIP ZABLOW,  
B.A.

*New York City, New York  
Ridenbaugh Hall.*



ALICE ELIZABETH  
MUNDLE, B.A.

*Parma High School  
University of Washington*

Kappa Alpha Theta; Spurs; Eng-  
lish Club; Captain Big Sister  
Movement, 2.

EDA VEHR, B.S.(Bus.)  
*North Central High School,  
Spokane*

Pi Sigma Rho; Phi Chi Theta.



WILFRED STANLEY,  
B.S.(For.)

*Lewis and Clark High  
School, Spokane*

Beta Theta Pi.

MURTHA K. CLINE,  
LL.B.

*Valley High School,  
Washington*

Tau Mem Aleph; Clerk Bench  
and Bar; Blue Key; A.S.U.I.  
Executive Board.



ERSIE ELIZABETH  
TRAUGER, B.A.

*Bellevue High School*

Kappa Alpha Theta; English  
Club; Third Prize S.A.R. His-  
tory Trophy Essay Contest  
1; Highest Honors, 1, 2, 3;  
Matrix Table.

HELEN MILDRED WANN,  
B.S.

*Lewiston High School  
Lewiston State Normal*

Alpha Chi Omega; English Club.



DONALD P. WARNER,  
B.S.(Bus.)

*Salina High School,  
Kansas*

Phi Gamma Delta; Blue Key;  
Associate Business Manager,  
*Gem of the Mountains*; Dram-  
atics.

THOMAS WATSON  
HUMPHREY, B.S.

*Helena High School,  
Montana*

Alpha Tau Omega; Delta Sigma;  
Argonaut, 1, 2; *Gem of the  
Mountains*, 1, 2.



INGER HOVE, B.A.

*Moscow High School*

Daleth Teth Gimel; Spurs;  
English Club.

DORIS FOUCH,  
B.S.(Pre-Nursing)  
*Parma High School*  
*College of Idaho*  
Pi Sigma Rho; Alpha Tau Delta.



LEONARD FRANKLIN  
HARMAN, B.S.(M.E.)  
*Boise High School*  
Kappa Sigma; Associated Engineers; A.S.M.E.; A.S.U.I. Executive Board; Interfraternity Council.

FRED EDWARD HAUGER,  
B.S.(Bus.)  
*Grangeville High School*



PAULINE CLARE,  
B.S.(Ed.)  
*Cambridge High School*  
Pi Sigma Rho.

ELEANOR GALLOWAY,  
B.S.(Bus.)  
*Weiser High School*  
*College of Idaho*  
Kappa Kappa Gamma.



CHARLES ROY ADAIR,  
B.S.(Agr.)  
*Payette High School*

ASSEL TALL,  
B.S.(Pre-Med.)  
*Rigby High School*  
Lindley Hall; Pre-Med Club; Vice-President of Class, 3; Orchestra.



VERA L. AMELING,  
B.S.(Ed.)  
*Kendrick High School*

AMY TUPPER, B.S.(Ed.)  
*Clarkston High School,*  
*Washington*  
*Lewiston State Normal*  
Daleth Teth Gimel.



CLAYTON LOOSLI,  
B.S.(Pre-Med.)  
*Marysville High School*  
Ridenbaugh Hall; Intercollegiate Knights.

ALTA TUPPER, B.S.(Ed.)  
*Clarkston High School,*  
*Washington*  
Daleth Teth Gimel; W.A.A.; Rifle Team.



ALDON TALL,  
B.S.(Pre-Med.)  
*Rigby High School*  
Lindley Hall; Pre-Med Club; A.S.U.I. Executive Board, 3; Pep Band, 2, 3; Orchestra.



ETHEL S. LAFFERTY,  
B.A.  
*North Central High School,  
Spokane*  
Kappa Kappa Gamma;  
Dramatics.



H. RYLE LEWIS,  
B.S.(Pre-Med.)  
*Lewiston High School*  
Alpha Tau Omega; Pep Band, 1,  
2, 3; Pre-Med Club, President,  
3; General Chairman Junior  
Week, 3; Dramatics, 1, 2, 3.

CHARLES B. HAUSEN,  
B.S.(Min.)  
*Rupert High School*  
Beta Theta Pi; "I" Club.



MIRIAM BURTON, B.M.  
*Moscow High School*  
Daleth Teth Gimel, President, 4;  
Glee Club.

MILFORD EDWIN  
COLLINS, B.S.(E.E.)  
*Moscow High School*  
Beta Theta Pi; "I" Club; Asso-  
ciated Engineers; Football, 1;  
Basketball, 1; Track, 1, 2, 3.



EMMA VIOLA NELSON,  
B.A.  
*Moscow High School*  
Daleth Teth Gimel; English  
Club; Class Secretary, 1, 2;  
Highest Honors, 1, 2.

BEULAH ELIZABETH  
PAPESH, B.S.(Ed.)  
*Kellogg High School*  
*University of California*  
Delta Gamma.



GEORGE McDONALD, B.A.  
*Lincoln High School,  
Portland*  
Beta Theta Pi; Pre-Legal Asso-  
ciation, 1, 2, 3, President, 2;  
Argonaut Staff, 1; *Gem of the  
Mountains* Staff, 2, 3, Associate  
Editor, 3; Dramatics, 1, 2.

JAY JAMES BRILL,  
B.S.(Bus.)  
*Wallace High School*  
Alpha Tau Omega.



NEVA MARGARET RICE,  
*Nampa High School*  
Hays Hall; Class Secretary, 3.

CONSTANCE TALBOTT,  
B.S.  
*Moscow High School*



MARY ELIZABETH  
THOMAS, B.A.  
*Gooding High School*  
*Mills College*  
Kappa Kappa Gamma; Glee  
Club.

WALTER ALLEN DORSEY,  
B.S.(Ed.)  
*Rosalie High School,  
Washington*  
Beta Theta Pi.



HELEN TAYLOR, B.A.  
*Weiser Intermountain  
Institute*

Delta Gamma; English Club;  
Spurs, President, 2, National  
Treasurer Spurs; Treasurer  
W.A.A., 3; Secretary Y.W.C.  
A.; Treasurer A.W.S., Presi-  
dent-elect A.W.S.; *Argonaut*  
Staff 3; Co-ed *Argonaut* Staff  
3; Class Treasurer, 2; Pan-  
Hellenic; Tennis Manager, 2;  
Highest Honors, 1; Matrix  
Table.

MARYVINA GOLDSMITH,  
B.A.  
*Idaho Falls High School  
University of Wyoming*  
Pi Beta Phi; Spurs, W.A.A.; Class  
Secretary, 2; *Argonaut* Staff;  
Editor *Blue Bucket*; Matrix  
Table.



EUGENE CECIL HOGUE,  
B.S.(Pre-Med.)  
*Hattiesburg High School,  
Mississippi*  
Tau Kappa Epsilon; Pre-Med  
Club.

JAMES M. LYLE, JR.,  
B.S.(Pre-Med.)  
*Lewiston High School*  
Beta Theta Pi.



MARGUERITE THOMETZ,  
B.S.(Ed.)  
*Twin Falls High School*  
Kappa Kappa Gamma; Spurs,  
Secretary-Treasurer; Matrix  
Table.

MARGARET MITCHELL,  
B.S.  
*St. Maries High School*  
Pi Beta Phi.



EDNA NINA GORD,  
B.S.(Ed.)  
*Troy High School*  
Forney Hall; Daleth Teth Gimel.

WILLIAM HAROLD BOYER,  
B.S.  
*Culdesac High School*  
Beta Theta Pi; Highest Honors,  
1, 2, 3.



NORMA GEDDES, B.A.  
*Winchester High School*  
Alpha Chi Omega; English Club;  
W.A.A., Secretary, 2, 3; Ex-  
ecutive Board W.A.A., 2, 3;  
Maid of Honor to May Queen,  
2; Y.W.C.A. Cabinet, 1, 2, 3,  
Secretary Freshman Commis-  
sion, President Y.W.C.A., 3;  
Spurs; Woman's "I" Club;  
Matrix Table.

IRENE THOMPSON,  
B.S.(Ed.)  
*Post Falls High School  
Lewiston State Normal*



MATTIE McMASTER,  
B.S.(Ed.)  
*Twin Falls High School*  
Delta Gamma; Spurs; W.A.A.



THOMAS JOHN  
McMONIGLE, B.S.  
*Lewis and Clark High  
School, Spokane*  
Kappa Sigma; Pep Band.

MARGARET HAGA,  
B.S.(H.Ec.)  
*Boise High School  
Sweet Briar College,  
Virginia*  
Delta Gamma; Page to May  
Queen, 2; *Gem of the Moun-  
tains Staff*, 3.

BENJAMIN D. CAREY, JR.  
B.A.  
*High and Latin School,  
Cambridge  
Boston College*  
Beta Theta Pi.

GERMAINE JEAN GIMBLE,  
*Lewis and Clark High  
School*  
Pi Sigma Rho; Executive Board  
English Club; Winged Hel-  
met; Vice-President Spurs, 2;  
Y.W.C.A. Cabinet, 1, 2, Presi-  
dent, 3; W. A. A.; Chairman  
Exchange A.W.S.; Vice-Presi-  
dent Class, 3; Vice-President  
Pan-Hellenic; Captain Big  
Sister Movement; *Gem of the  
Mountains Staff*, 2, 3; *Blue  
Bucket Staff*; Dramatics, 1, 2, 3;  
Highest Honors, 1, 2, 3; Mat-  
rix Table.

JAMES BRUCE SIFTON,  
B.S.(Agr.)  
*Emmett High School*  
Delta Chi.

FLO DALE MATHEWSON,  
B.S.(Ed.)  
*Wendell High School*  
Delta Gamma; English Club.



LUCIEN E. OLIVER,  
B.S.(Bus.)  
*Colfax High School,  
Washington*  
Delta Chi; Interfraternity Coun-  
cil, Treasurer, 3.

ALFRED L. DEAN,  
B.S.(Ed.)  
Beta Chi

MARGUERITE AMES,  
B.S.(Bact.)  
*Boise High School*  
Alpha Chi Omega; W.A.A., Re-  
porter, 3; *Gem of the Mountains  
Staff*, 3; Woman's "I" Club;  
Vice-President Class, 2; Matrix  
Table.

ORLAND MAYER,  
B.S.(E.E.)  
*Genesee High School*  
Beta Chi; Sigma Tau.

GRACE DOROTHY MILLER,  
B.S.(H.Ec.)  
*Nampa High School  
College of Idaho  
U. of I., Southern Branch*  
Pi Sigma Rho; Home Economics  
Club.

RICHARD FREDERICK  
HOLLISTER, B.S.(Pre-  
Med.)  
*Idaho Falls High School  
U. of I., Southern Branch*  
Beta Theta Pi; Pre-Med Club.

A. OTTO EUBANKS,  
B.S.(Ed.)  
*Nampa High School*  
Sigma Nu.



RUTH ELIZABETH BROWN,  
B.S.(Ed.)  
*Boise High School*  
Omega Alpha.

HARRY W. COUGHLAN,  
B.Arch.  
*Montpelier High School*  
Beta Chi; Intercollegiate  
Knights; Atelier Idaho, Secre-  
tary, 3.



RUTH GLADYS STORY,  
B.M.  
*Burley High School*  
Omega Alpha; English Club;  
Spurs; Class Secretary, 2; A.  
W.S. Cabinet; Matrix Table.

GOLDIE MAE SMITH,  
B.S.(Ed.)  
*Boise High School*  
Kappa Alpha Theta; W.A.A.,  
Secretary, 2; Secretary Sigma  
Alpha Iota, 3; Class Treasurer,  
3; A.W.S. Cabinet, 2; Pi Lamb-  
da Theta; Pan-Hellenic; *Gem*  
*of the Mountains* Staff, 3; Glee  
Club, 3; Basketball, 1, 2; Vol-  
leyball, 1, 2, 3; Matrix Table.



RICHARD ORA LEE AMAN,  
B.S.(Ed.)  
*Filer Rural High School*  
*Albion State Normal*  
Sigma Alpha Epsilon.

GORDON HAUG,  
B.S.(Agr.)  
*Kelowna, B. C., High*  
*School*  
Lambda Chi Alpha.



EVA LITZENBERGER,  
B.S.(Ed.)  
*Colfax High School*  
Alpha Chi Omega.

ALICE ROSEMARY KELLY  
B.S.(H.E.C.)  
*North Central High*  
*School, Spokane*  
Hays Hall; Spurs; Home Eco-  
nomics Club; Class Secretary,  
3; Captain Big Sister Move-  
ment, 3.



DARWIN KILBURN  
BURGHER, B.S.(For.)  
*Rupert High School*  
Beta Theta Pi; Blue Key; "I"  
Club; Football, 1, 2, 3; Bas-  
ketball, 1, 2, 3; Track, 1.

TERESA SULLIVAN  
HAYES, B.A.  
*Stratford Collegiate*  
*Institute, Canada*  
English Club; Daleth Teth  
Gimel; Highest Honors, 1,  
2, 3.



HARTLEY PALMER  
KESTER, B.A.  
*Lewiston High School*  
*Central Collegiate Institute,*  
*Canada*  
Kappa Sigma; Scabbard and  
Blade; Interfraternity Council;  
*Argonaut* Circulation Manager,  
3, Business Manager, 4; Chair-  
man Election Committee, 4;  
Chairman Junior Parade; Ma-  
jor R.O.T.C.





~ Sophomores ~

## Sophomore Class Officers

*First Semester*

*Second Semester*

EDWARD COON,  
*President*



GEORGE HUBER,  
*President*



GLYNN GRIFFITH,  
*Vice-President*



PAUL GOWEN,  
*Vice-President*



MARYLOU CRAVEN,  
*Secretary*



RUTH NEWHOUSE,  
*Secretary*



D. FREDRICKSON,  
*Treasurer*



BETTY GRAMMER,  
*Treasurer*









L. Diedericksen  
H. Goudzward  
E. Miller  
V. Cross  
C. Callaway

B. Stewart  
L. Woodworth  
R. Brooks  
J. Little  
P. Gowen

E. Miller  
H. Clark  
R. Williams  
E. Foss  
L. Woodworth

A. Simm  
R. Noyes  
D. Russell  
E. Jackson  
T. Reardon

B. Parish  
F. Auger  
R. Newhouse  
W. Boise  
L. Johnson





F. Sampson  
G. Jemison  
B. Stalker  
G. Miller  
E. Davis

A. Stowasser  
H. Huntley  
W. Coddington  
F. White  
F. Mark

D. Sage  
M. Belknap  
G. Stringer  
M. Willis  
O. Giffen

M. Hauge  
C. Craig  
E. Jones  
M. Bloom  
C. Lynch

A. Vang  
K. Nelson  
G. Shellworth  
T. Manning  
E. Rice



E. Anderson  
G. Fisher  
L. Dunlap  
L. Braham  
C. Leonard

C. Langer  
M. Rach  
I. Love  
A. Jones  
M. Hausen

M. Craven  
K. Morse  
H. Grinsfelder  
A. Ruehle  
H. Backlund

D. Nixon  
J. Childers  
E. Driscoll  
L. Johnson  
C. Rodell

J. Haley  
G. Locke  
G. Shaw  
D. Simmons  
J. Ross





J. Thorsen  
V. Spurgeon  
H. Noss  
Z. Kiner  
H. Beyer

L. Kennedy  
M. Barth  
J. Reid  
F. Gallet  
E. Songer

E. Richards  
L. Beeson  
J. Church  
M. Scilley  
E. Hill

R. Woodward  
M. Hall  
C. Sponsler  
C. Hanson  
M. Pearce

A. Rasor  
I. Clark  
R. Toolson  
A. Stamm  
J. Anderson



R. Evans  
C. Barker  
C. Hanson  
D. Minger  
E. Byrne

R. Hill  
M. Kraemer  
L. DeHart  
G. Hawe  
V. Peck

C. Anderson  
A. Haecker  
R. Holmquist  
D. Kienholz  
A. Willi

L. Haddock  
E. Hatch  
A. Hallada  
P. Walden  
A. Weinmann

D. Newhouse  
Beatrice Friedman  
W. Galigher  
N. Brown  
E. Baker





E. Kronblad  
H. Rae  
R. Plumlee  
H. Dalton  
L. Fleming

P. Raby  
G. Huber  
O. Warr  
A. Frahm  
M. Wedin

F. Nonini  
B. Chassy  
J. Ellis  
M. Becker  
J. Levander

C. Tolleth  
W. Garton  
M. McCombs  
F. Warner  
E. Gustafson

J. Newell  
G. Pence  
J. Cone  
M. Adams  
F. Laidlaw



C. Layne  
C. Wright  
P. Wilcox  
J. Nicholson  
F. Tatum

D. Hunter  
K. Beam  
W. Leaton  
M. Christopher  
L. Mee

R. Holden  
C. Harmon  
A. Hilton  
W. Krummes  
J. Soden

V. Sorensen  
D. Hoyer  
W. Slaughter  
M. Fowler  
H. Fritchman

W. Gale  
O. Callender  
F. Lindberg  
H. Kirklin  
H. Couchman





C. Layne  
 C. Taylor  
 R. Curtis  
 L. Reichman  
 J. Lansberry

F. Davison  
 H. Waters  
 A. Burns  
 A. Mong  
 K. Kenworthy

Bernice Friedman  
 D. Smith  
 L. Houlton  
 J. Anderson  
 R. Jouno

C. Whittaker  
 L. Wilton  
 R. Krause  
 H. Melgard  
 R. Archibald

L. Dickson  
 F. Winzeler  
 L. Duncan  
 W. Moore  
 J. Brady

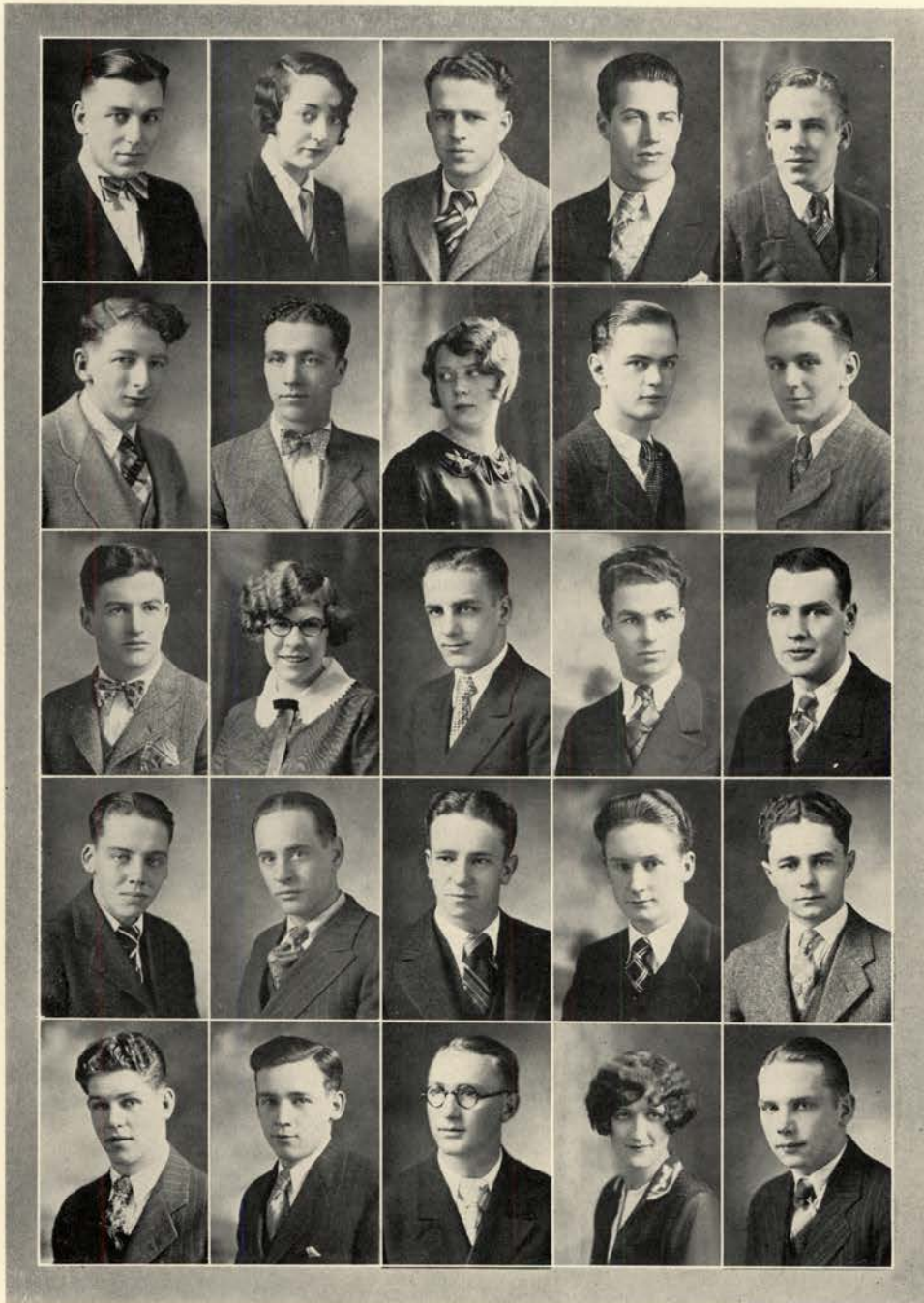

F. Egbers  
H. Nelson  
E. Thomas  
R. Westcott  
K. Barrett

G. Maher  
H. Drummond  
V. Weidman  
W. Lambdin  
O. Brown

H. Allen  
D. Fredrickson  
E. Coon  
E. Richter  
A. Kryger

R. LeClair  
D. White  
R. Page  
G. Beardmore  
D. Neal

C. Huggins  
K. Schumacher  
P. Tomkins  
W. Cornish  
H. Walden





M. Yeo  
C. Lansdon  
T. Jensen  
M. Kline  
J. Deacon

E. Sheils  
G. Patchen  
L. Clark  
A. Griffin  
A. Farmon

M. Devery  
W. McCoy  
L. Mason  
E. McDonald  
M. Evans

R. Annis  
L. Peck  
F. Skinner  
W. Travis  
G. Johnson

R. Jenks  
J. Ehrhardt  
A. Ketchen  
C. Ault  
L. Glindeman



J. Egurrola  
 H. Martin  
 H. Stowell  
 L. McKinney  
 L. Kirkpatrick

D. Shears  
 S. Pierson  
 D. Newell  
 P. Dumvill  
 H. Kerr

W. McBirney  
 V. Chandler  
 W. Yearsley  
 B. Grammer  
 R. Brown

J. Greenway  
 L. Johnson  
 J. Standahl  
 R. Randall  
 M. Sohns

J. Glase  
 R. Crooks  
 D. Bosqui  
 E. Bradshaw  
 L. Mitchell





~ Freshmen ~

### Freshman Class Officers

*First Semester*

*Second Semester*

CHARLES GRAYBILL,  
*President*



BUD RUTLEDGE,  
*President*



LAWRENCE THIELKE,  
*Vice-President*



JACK BROOKS,  
*Vice-President*



GRACE PARSONS,  
*Secretary*



THELMA BLAYDEN,  
*Secretary*



### Freshman Class Committees



WM. RENFREW  
BONFIRE



ROMER TELLER  
DANCE



JOE PEARSON  
SONG





W. Piercy  
P. Paterka  
J. Mitchell  
H. Bergman  
C. Wiseman

C. York  
W. Hogue  
M. Martin  
N. Jacobsen  
B. Wilson

K. O'Leary  
R. Pool  
B. Moss  
D. Westover  
E. Keyser

T. Melgard  
D. Goss  
J. Thompson  
W. McPhillamey  
M. Fraley

R. Miller  
A. Martinson  
A. Robinson  
E. Osgood  
C. Oberg



V. Neal  
 B. Sargent  
 G. Parsons  
 G. Sanders  
 C. Thompson

H. Fiscus  
 H. Macey  
 F. Suter  
 H. Simonds  
 R. Hasse

C. Feltis  
 J. Schwendiman  
 M. Brosnan  
 R. Swain  
 J. Stewart

H. Prior  
 F. Guthrie  
 M. Pincock  
 G. Brown  
 L. Thielke

G. Oylear  
 H. Gaskins  
 C. Marlay  
 B. Stevens  
 R. Perrenoud





J. Hunter  
 E. Martin  
 M. Jessup  
 T. Sandmeyer  
 F. Bowen

K. Swift  
 F. Miller  
 M. Kuckku  
 E. Moulton  
 J. F. McQuade

G. Timken  
 E. Grove  
 C. Deatherage  
 C. LeFever  
 A. Nichols

R. McGirr  
 D. Hutchinson  
 E. Chapman  
 E. Mink  
 L. Lawrence

R. Clements  
 H. Borden  
 W. Blair  
 K. Hensley  
 K. West



E. Meacham  
V. Bosshardt  
E. Bohrer  
W. F. Warner  
D. McCauley

G. Sizemore  
A. Berg  
M. Frizelle  
E. Duncan  
P. Frost

F. Holden  
N. Fattu  
P. Shirley  
L. Eklund  
E. Warm

P. Lord  
S. Brindley  
E. Redman  
E. Hughes  
M. Summer

L. Gillett  
E. Osterberg  
H. Douglas  
F. Howe  
J. Cole





S. Steele  
 F. Tucker  
 D. Taylor  
 B. Benner  
 A. Campbell

E. Marker  
 P. Pizey  
 H. Owens  
 Z. Oliver  
 S. Herndon

O. Hughes  
 G. Fagerlund  
 M. Burnett  
 S. Kimball  
 M. Wright

T. Turner  
 M. Clare  
 L. Reiniger  
 E. Raymond  
 H. Wickstrand

H. Young  
 W. Schumacher  
 J. Gooding  
 V. Baker  
 K. Roe



E. Bartlett  
 J. Wruble  
 T. Blayden  
 E. Ellis  
 J. Maxwell

V. Clark  
 P. Lee  
 T. Thompson  
 K. Trousdale  
 J. Cooper

T. Showalter  
 C. Hargrove  
 J. Coonrad  
 E. McBirney  
 E. Wilson

D. Sanborn  
 L. Culp  
 H. McGirr  
 R. Reynolds  
 R. Fisher

R. Vincent  
 E. Wiberg  
 E. Maynard  
 E. Kirk  
 W. Renfrew





R. Voshell  
E. Douglas  
V. Merriam  
M. Sheridan  
J. McDevitt

R. Teller  
A. Day  
A. Chapman  
R. Ragan  
R. Muzzy

R. Winchester  
H. Parsons  
B. Laughlin  
D. Michael  
A. Johnson

H. Robb  
P. Wilson  
W. Young  
M. Benham  
R. Hagan

T. Call  
K. Egbert  
R. Miller  
H. Owens  
W. Hawkins



T. Jones  
C. Togstad  
J. Fanazick  
C. Barrett  
R. Kent

E. Hatfield  
M. Wilson  
G. Stein  
R. Mindte  
M. Rohde

E. Doores  
A. Des Marais  
N. Crowley  
V. Nielsen  
E. Cross

W. Reiniger  
L. Neifert  
M. Fagerstedt  
M. Soderquist  
M. Menzies

R. Garver  
J. Crandall  
F. Drager  
V. Diehl  
O. Krueger





M. Ford  
 P. Weisgerber  
 H. Wheeler  
 G. Shook  
 M. Tellock

S. Hatmaker  
 H. Netzel  
 K. Wells  
 R. Mortenson  
 G. Scatterday

D. Gooch  
 B. Brown  
 W. Young  
 P. Sommercamp  
 B. Pearce

K. Laughlin  
 F. Carroll  
 V. Prater  
 F. Philipi  
 E. Hill

M. Keegan  
 R. Gray  
 D. Hunt  
 C. Allen  
 B. Norell



G. Dyer  
H. Wayland  
P. Allen  
F. Bovey  
E. Mitchell

F. Roberts  
V. Bryant  
C. Fowler  
A. Nelson  
E. Brown

L. Youngs  
J. Butler  
M. Johnson  
G. Bartholow  
E. White

R. Simmonds  
E. Cox  
H. Terwilliger  
V. Bell  
H. Lacy

O. Garrett  
T. Kurdy  
H. Ostrander  
W. Rauch  
F. Rudger





L. Brown  
C. Wendle  
C. Graybill  
P. Penwell  
M. Rowe

B. Richardson  
L. Hejtmanek  
W. Gochenour  
A. Edwards  
L. Burton

F. Francone  
J. Oud  
F. McKeown  
H. Jacobs  
C. McLeod

J. Johnson  
D. Mutch  
M. Murphy  
L. Earhart  
W. Farrell

H. Carpenter  
E. Geddes  
G. Milliner  
R. Ennis  
C. Heath



W. Cadigan  
R. Kelley  
J. Newport  
H. Sproat  
H. Morgan

D. Rouse  
L. McCoy  
D. DeLashmutt  
H. Rutledge  
A. Henry

W. Steele  
C. Newman  
R. Simmonds  
T. Raide  
L. Daniels

J. Sandmeyer  
E. Jarboe  
D. Bradshaw  
V. Bohman  
A. Schwartzenhauer

E. Lavinger  
A. Lappin  
G. Klock  
E. Palmer  
E. Minear





C. Beglan  
J. Lancaster  
G. Willis  
H. Yost  
V. Edmiston

J. Edmiston  
A. Mellinger  
B. Smith  
J. Siderfin  
J. Humiston

J. Higgins  
H. Packer  
A. Teater  
W. Felton  
E. Sheehan

V. McGuire  
L. Doolittle  
E. Emahiser  
A. Hickey  
J. Brooks

J. Monk  
G. Hauck  
C. Nicholson  
C. Christenson  
L. Miller



J. Matthews  
N. Smith  
T. Armour  
L. Madison

H. Duffy  
M. Thomson  
R. Madison  
G. Grimm

H. Aitchison  
L. Frisch  
J. Corlett  
M. White

J. Jones  
R. Houk  
M. King  
A. Fry

W. Petersen  
L. Cowgill  
R. Magnuson  
H. Carlson

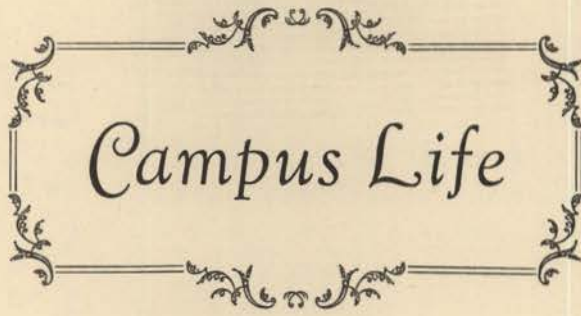

A decorative rectangular border with ornate, symmetrical floral and scrollwork designs at each corner and along the top and bottom edges. The border is composed of two parallel lines with decorative flourishes between them.

*Campus Life*

*A plea to General William Clark of four foot-sore Columbia River Indians for guidance in the ways of God, aroused the East to missionary activity. In response to this request, made at St. Louis, the American Board of Commissioners of Foreign Missions acted. February, 1836, the Spalding and Whitman newly-weds left for the West. It was the first journey made by white women across the American continent. Dr. and Mrs. Marcus Whitman located at Walla Walla—home of our neighbor institution. Reverend and Mrs. Henry Spalding opened a mission at the foot of Thunder Hill in the Lapwai Valley. ☉ Twelve miles above Lewiston there stands the wind-swept and decaying timber-hewn cabin which formed the Spalding mission on the Nez Perce Reservation. Here the missionary, man and wife, had opened a school for the Red-Skins. The mistress taught them household arts, guiding their fingers in spinning, weaving and sewing. Meanwhile, her husband encouraged agricultural pursuits and revealed the Gospels which he had printed on a seal press, number 14, sent to him in 1839 by a Honolulu mission. In a small log house, Eliza Spalding Warren, Idaho's first white child, was born. Missionary work continued without interruption until November 29, 1847, the eleventh anniversary of the arrival at Lapwai, when the Cayuse Indians rose and drove the missionaries out. Shortly before his death in 1874, Reverend Henry Spalding returned to the mission where he and his wife are now buried. ☉ The service of the Black Robes in Idaho during that romantic decade, 1840-1850, or of the the Mormon missionaries in the Lemhi Valley in 1855, might be dwelled on with equal emphasis. In July, 1840, Father Peter J. De Smet preached to the Indians in Pierre's Hole, so famous in the annals of the fur trade. Through his efforts, the historic Old Mission of Cataldo—peg-bound—came into being. In 1846 it served a useful purpose; now it is but a house on the Yellowstone trail, which tourists view with curiosity. All have their chapters in Idaho history: these three missionary groups have aided by contributing their elements.*



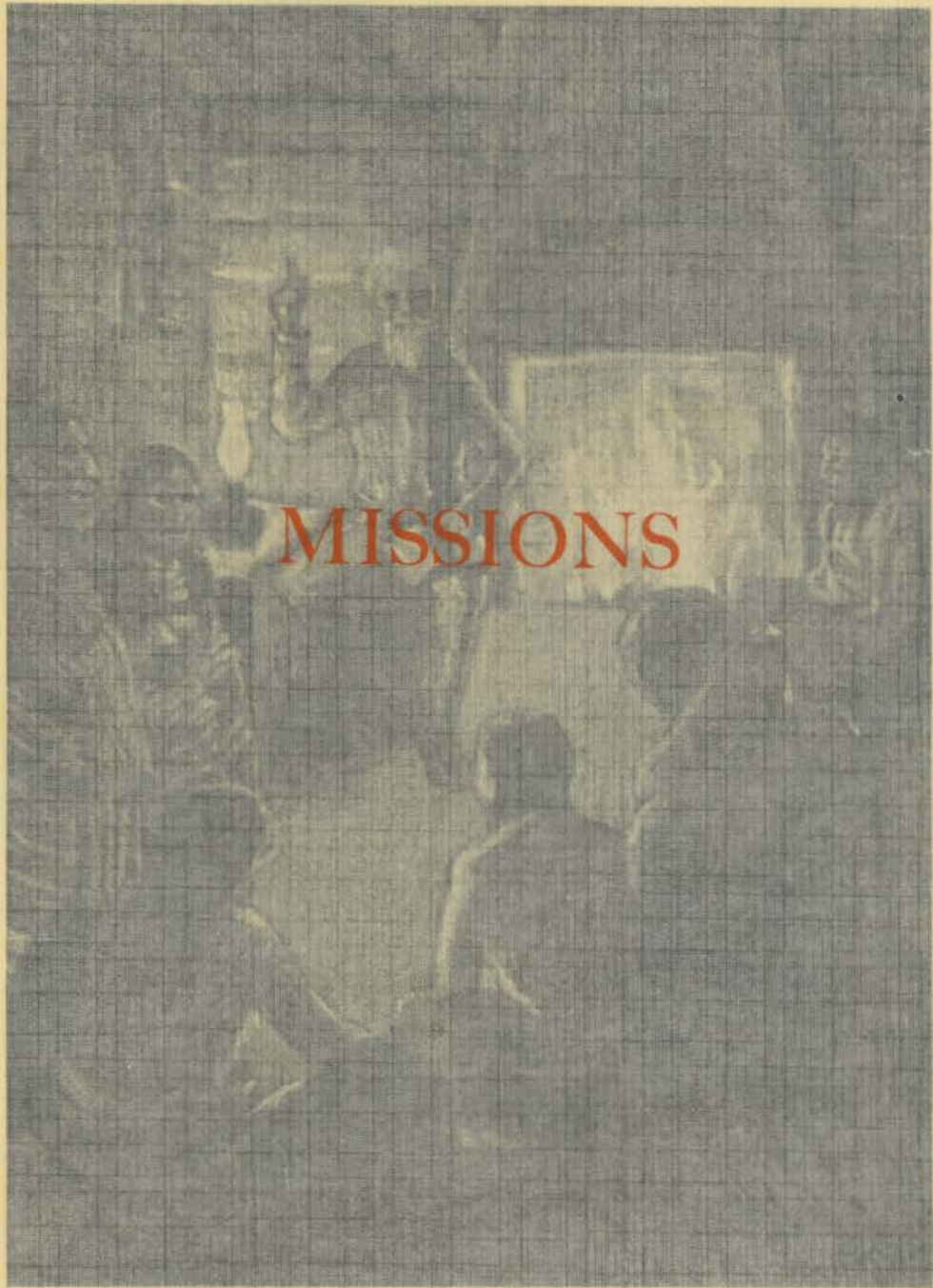

*A plea to General William Clark of four foot-sore Columbia River Indians for guidance in the ways of God, aroused the East to missionary activity. In response to this request, made at St. Louis, the American Board of Commissioners of Foreign Missions acted. February, 1836, the Spalding and Whitman newly-weds left for the West. It was the first journey made by white women across the American continent. Dr. and Mrs. Marcus Whitman located at Walla Walla—home of our neighbor institution. Reverend and Mrs. Henry Spalding opened a mission at the foot of Thunder Hill in the Lapwai Valley. ☉ Twelve miles above Lewiston there stands the wind-swept and decaying timber-hewn cabin which formed the Spalding mission on the Nez Perce Reservation. Here the missionary, man and wife, had opened a school for the Red-Skins. The mistress taught them household arts, guiding their fingers in spinning, weaving and sewing. Meanwhile, her husband encouraged agricultural pursuits and revealed the Gospels which he had printed on a seal press, number 14, sent to him in 1839 by a Honolulu mission. In a small log house, Eliza Spalding Warren, Idaho's first white child, was born. Missionary work continued without interruption until November 29, 1847, the eleventh anniversary of the arrival at Lapwai, when the Cayuse Indians rose and drove the missionaries out. Shortly before his death in 1874, Reverend Henry Spalding returned to the mission where he and his wife are now buried. ☉ The service of the Black Robes in Idaho during that romantic decade, 1840-1850, or of the the Mormon missionaries in the Lemhi Valley in 1855, might be dwelled on with equal emphasis. In July, 1840, Father Peter J. De Smet preached to the Indians in Pierre's Hole, so famous in the annals of the fur trade. Through his efforts, the historic Old Mission of Cataldo—peg-bound—came into being. In 1846 it served a useful purpose; now it is but a house on the Yellowstone trail, which tourists view with curiosity. All have their chapters in Idaho history: these three missionary groups have aided by contributing their elements.*



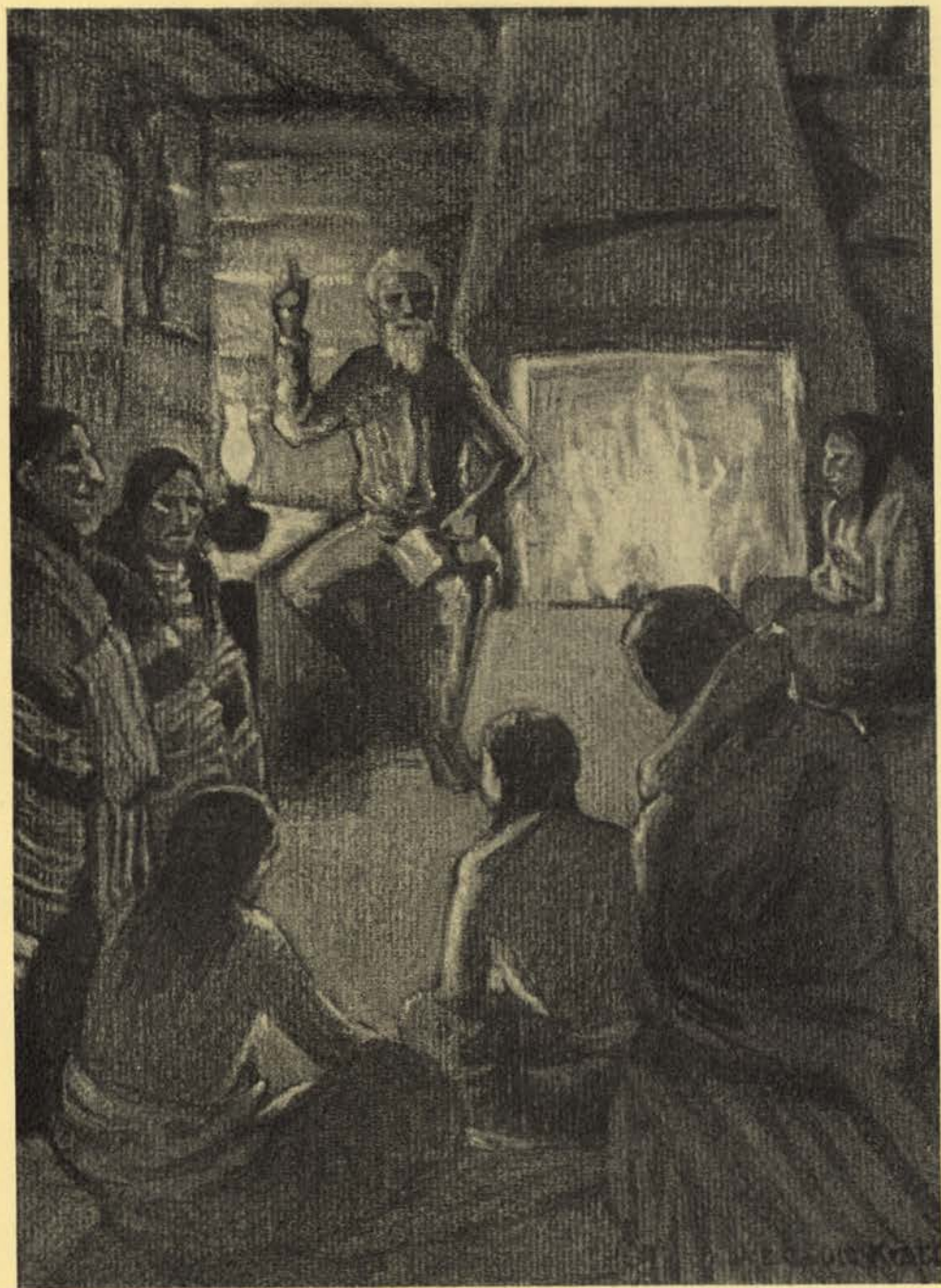









*The campus bears an aspect of serenity on an early fall afternoon*

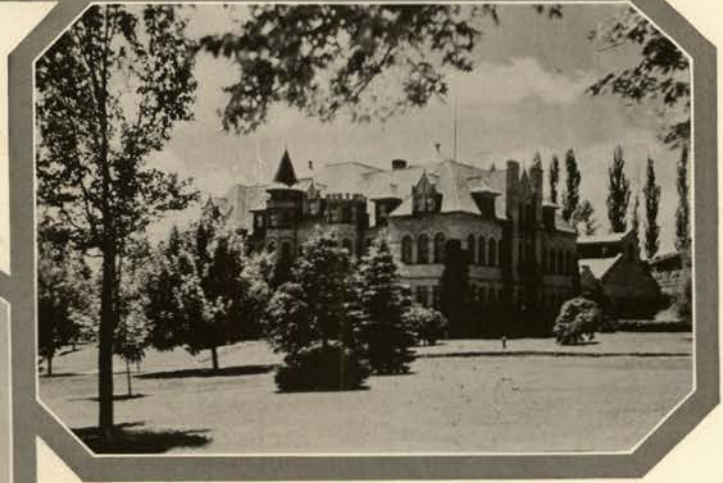

*Science Hall greets old friends*



*Dr. Kostalek is happy with the commencement of another academic year*





*Forestry Building  
in the distance*

*Making a  
one o'clock*

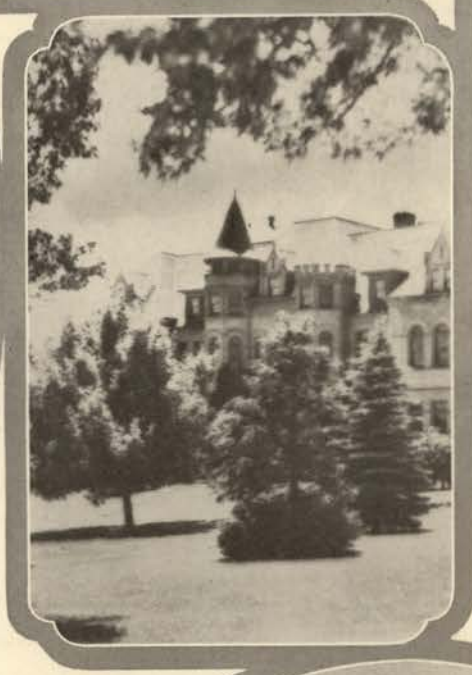

*The Engineering  
Building has a  
mediaeval appear-  
ance in the haze of  
an autumn day*

*Forney Hall overlooks  
the Ad Building*



*Our Assembly Hall  
waiting for student life*





*The Campus looks good to Alene after being away for the summer*



*Fleecy clouds help to beautify the campus. Even the clock looks content on such a day*

*Below is seen one of our Moscow sunsets*



*Jacoby returns in good shape for football*







*Fall activities commence with the traditional Sophomore-Freshman-Hulme fight. Boxing, wrestling and a bath for the losers of the tug o' war*



*Green caps shrink in the stream  
—It is a cold day for the Frosh*

*Underclassmen cultivating  
an appetite*



*Pledge Sunday is one of great excitement for the Co-eds. The men turn out to see the women go down the line in the "Big Parade." "Yes, 4051" is proud of its pledges whom they have lined up on the porch — The Delta Gammas are free with their kisses.*







*Homecoming means alumni, house decorations, a big blaze and the football game with W. S. C. The Frosh were not bothered this year by Pullman students while building a stack for the fire. Everyone was enthused about the coming game, and tongues wagged hot in anticipation.*

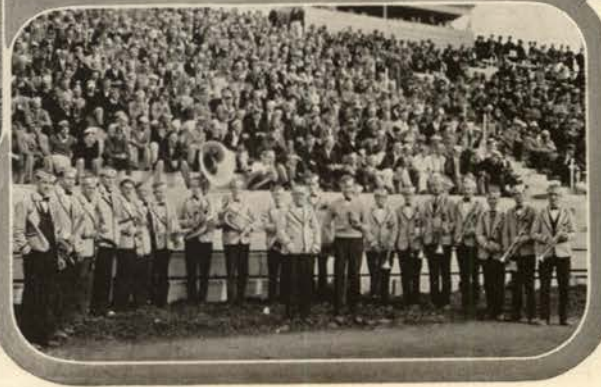





*Top right, Idaho-O. S. C. at Portland  
Top left, Jacoby wins the toss  
Left, Burgher punts to W. S. C.  
Left, Cat presented to Cougars Nov. 11  
Below, Coach Erb teaches "Little Charlie."  
Bottom, Our Gang at Pullman.*





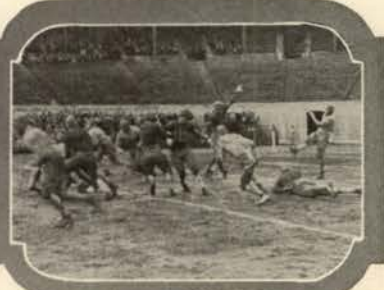

*Above, A muddy game with O. S. C.*

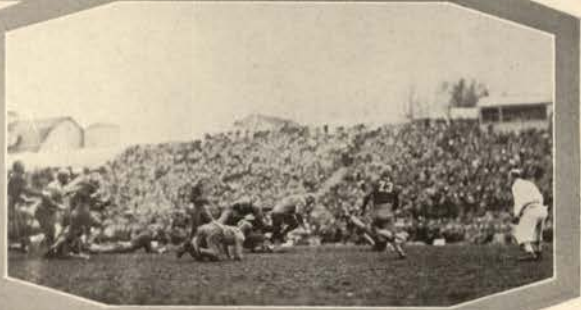

*Left, Big Bill smashes W. S. C. line*



*Governor Hartley speaks at W.S.C. - Idaho game*



*Heads up for the punt*





*The Co-ed Promenade*



*Dewey and his noiseless clarinet featured throughout the Co-ed dance. Most men intruders were ushered out, but Con saw the whole show. He enjoyed seeing the girls dressed in their character costumes.*



*Mischievous sailors and part of the orient were there*







*Left, The  
Gamma Phi  
bowery  
dance*



*We have the  
Fijis on our campus  
Left, Doc Miller presides*



*A tough time at the S. A. E. House  
Left, The editors at work*





*Snow covered trees and time for Christmas carols*



*Left, Students gather to leave on Christmas special*





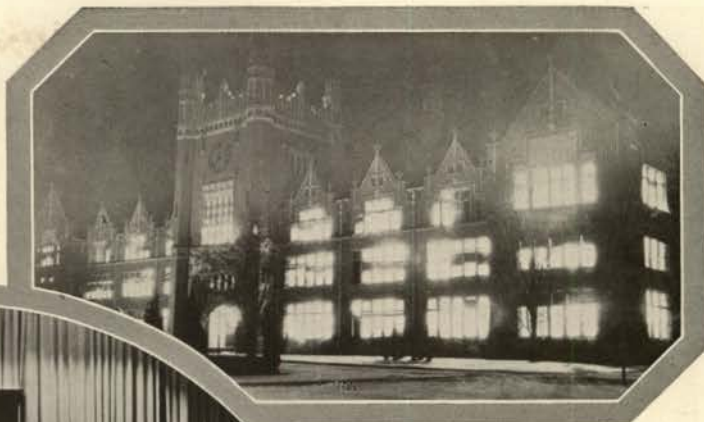

*Night life and Beardslee  
as "Not Herbert"*

*Below, The Phi Delt's  
prize growth*



*The Gem of the Mountains  
composition staff burns  
the night oil*





*The Delta Gammas dress up for the annual play  
To the left, Brill performs a feat of strength for the Beta Brothers*



*Weeks is usually happy when near the Delta Gamma house, but this time he is not laughing at the picture to the right*







*Above, They are discussing  
an A. S. U. I. assembly  
Below, Stoddard King  
visits our campus*



*Above, "I" men paddle a frosh  
for forgetting his green cap  
Below, Students hurry  
home to lunch*



*Fisher Ellsworth, the babe, contemplates greatness  
To the right, are seen students going between Ad building  
and Science Hall to make 10 o'clock*

*Tennis, and a Sunday afternoon  
at the Gamma Phi house*

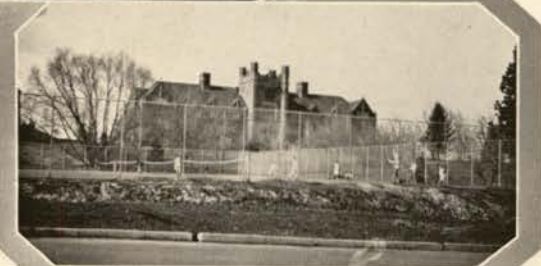
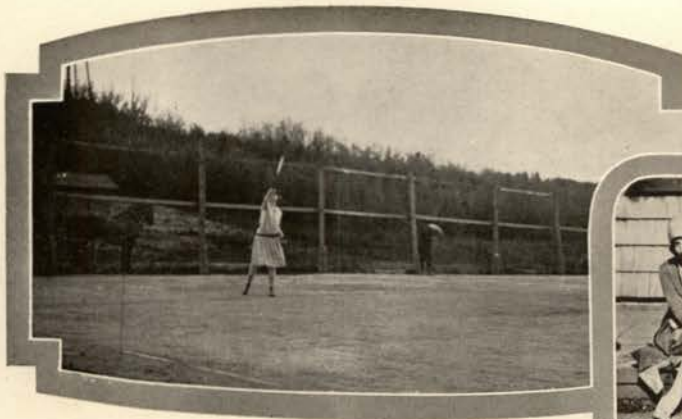

*There was a hole in her racquet so she threw it away  
Left, Burgher keeps in condition*





*American Legion delivers check to "Cap" as its part payment for Memorial gym*

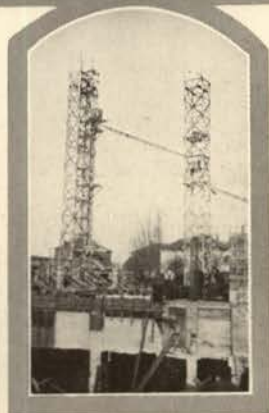
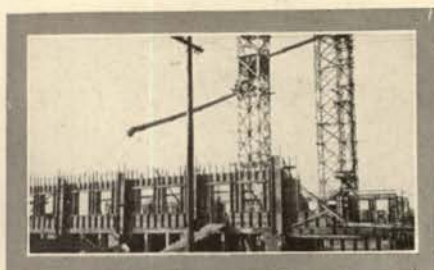

*The new gymnasium in the process of construction and the old gymnasium which has about seen its day*

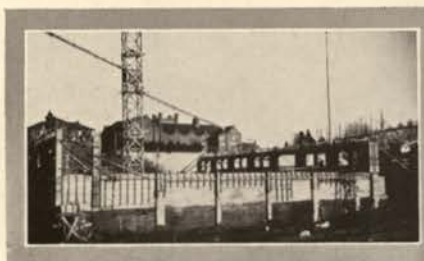
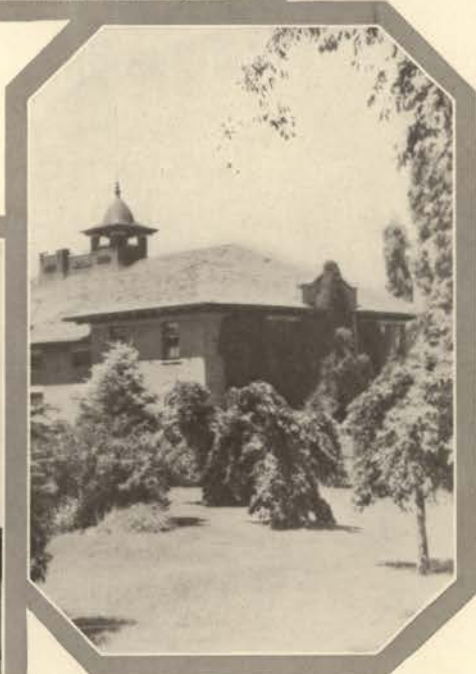

*Engineers and American Legion men inspecting the construction of the gym*





*Above, Founders of the Long-fellows Club out for a stroll*



*Above, Mrs. Evelyn Kratt and daughter*



*Dr. Church finishes a day —  
Where Students may study*







Right, Ryle Lewis chairman of the 1928 Junior week

Below, The Juniors assemble for a flash picture

The girls in the distance are on the water wagon



Above, These girls are Juniors in our institution



Right, Theta Farmers

There are some Betas of the Beta Hotel in the foreground and Burdette is to the right



Below, It's Jimmy



They said Spring has sprung and thereon we had sunshine



*The climax of Junior week. Above, a spot light shows the promenade grandmarch*



*Junior committees - Above, Paul Rudy Left, Ethel Lafferty and Estelle Pickrell*



*Left, Jack Sheehan  
The Junior week ties up a Gem year of Campus life*

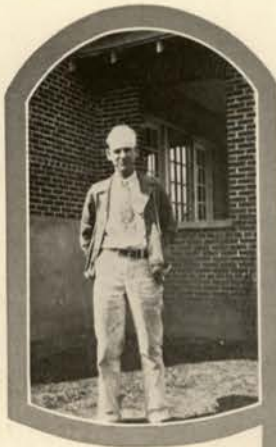

*Above, Prexy Berglund*

*Right, Grand march formation at the Junior Promenade*





*The Junior parade of 1927  
George Yost, class president, is  
astride the mule in the  
picture to the left*



*Gamma Phi pep band*



*These Co-eds  
had a big  
time*



*The Phi Delt fire department and  
then came the street cleaners*



*Right, Twelve  
nights  
in a laundry*



*Junior women throw the  
puritan stuff*







*Spring activities. The play "Twelfth Night" and the May Day festival*



*Top, Silver Lance and Mortar Board pledging  
Above, The May Queen procession  
Left, The May Queen is crowned*





*The Drama-Pageant, "The Light on the Mountains," written by Talbot Jennings '24, and produced for the second time in four years, June 4, 1927, in the University stadium, is the outstanding achievement of this Gem year. The best dramatic talent in the University took the leading roles. These actors were assisted by more than two hundred students and a good sized tribe of Nez Perce Indians, an "old time" stage driver and other pioneers. Below is shown a band of Nez Percés holding a pow-wow in the streets of Moscow. Below and to the extreme right is shown Jim White, who several years ago, attended the University of Idaho for a short session.*





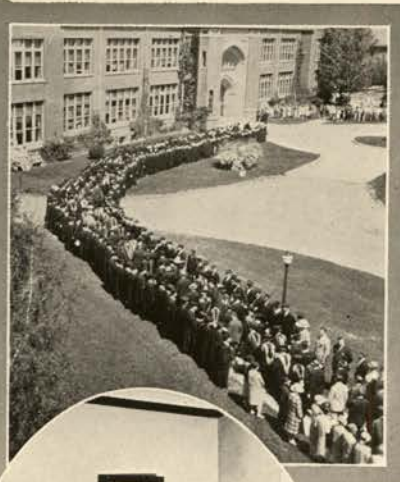
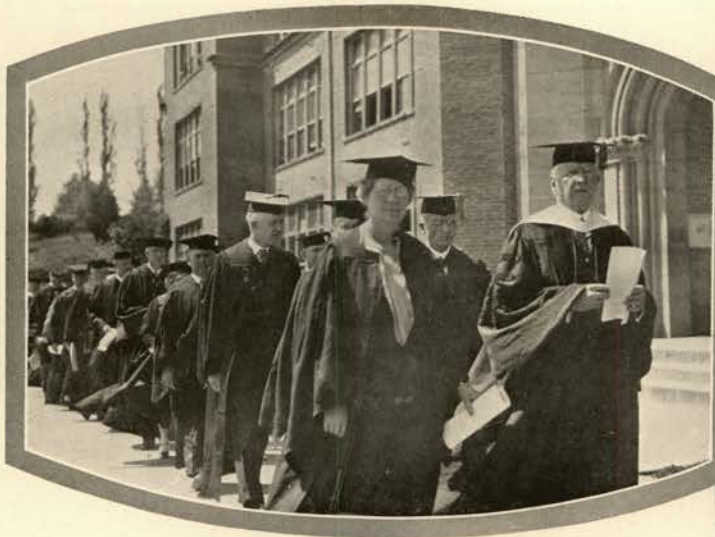

*Seniors smile as they march in the commencement procession — a smile that hides the pensiveness which comes with this culminating activity of many college careers.*



*A Senior prepares to leave his alma mater*

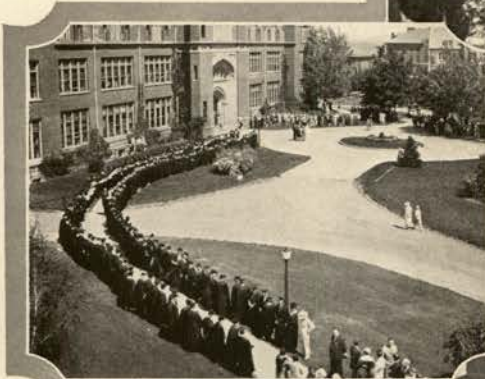





*Athletics*

*Westward—Ho!* By the 1840s, the Pacific Northwest had become a visioned land of abundance and opportunity. Lewis and Clark had informed the East with their vivid dairy of the journey. Jason Lee, missionary of the Willamette, John C. Fremont, Kit Carson, Francis Parkman and others had made the West popular. The emigrants came, first in caravans of ten or a dozen prairie schooners, then by thousands, in trains of white-topped Saratoga wagons. Slogans of Pike's Peak or Bust, *Westward Ho!* and *Head'n West* adorned the canvas tops. ☺ The Great Migration was in full force by 1843. Men had what they called the Oregon fever. They followed the line of greatest markedness across the sandy plains to the Rockies, the Oregon Trail. First marked by buffalo, then roving Indian bands, now it became a deeply rutted ribbon winding from Independence, Missouri, to Oregon City on the Willamette River. The Oregon Trail entered Idaho near the present town of Border, Wyoming; passed Bear River Valley, Fort Hall, south of Snake River; crossed at Glenns Ferry, thence to the Boise River; crossed at Caldwell and again at Fort Boise. In 1845, some three thousand left their Eastern homes, taking chickens, stock, antiques, kitchen stoves and carved furniture in their impetuousness. Much of this lay along the Trail, marking the emigrants' impatience with the tedious traveling and the necessity to lighten the oxen's loads. ☺ It is said fifteen thousand met death enroute to where the Oregon rolls. But many more thousands lived to reach the new land. Ezra Meeker, C. W. Moore, Van Orman and other living Idahoans can tell of the trials of the Oregon Trail. The savages lay in wait for dusk, the small band of prairie schooners, and unpreparedness. They would rush the circled wagons, reaping scalps and horses. But the larger divisions, captained by such as Jesse Applegate, gave a feeling of security. From a circle of fifty fires, rosy faces and horn-piping fiddles revealed an atmosphere of stirring intrepidity and purpose. Only such could have lived through to found our State.



# MIGRATION

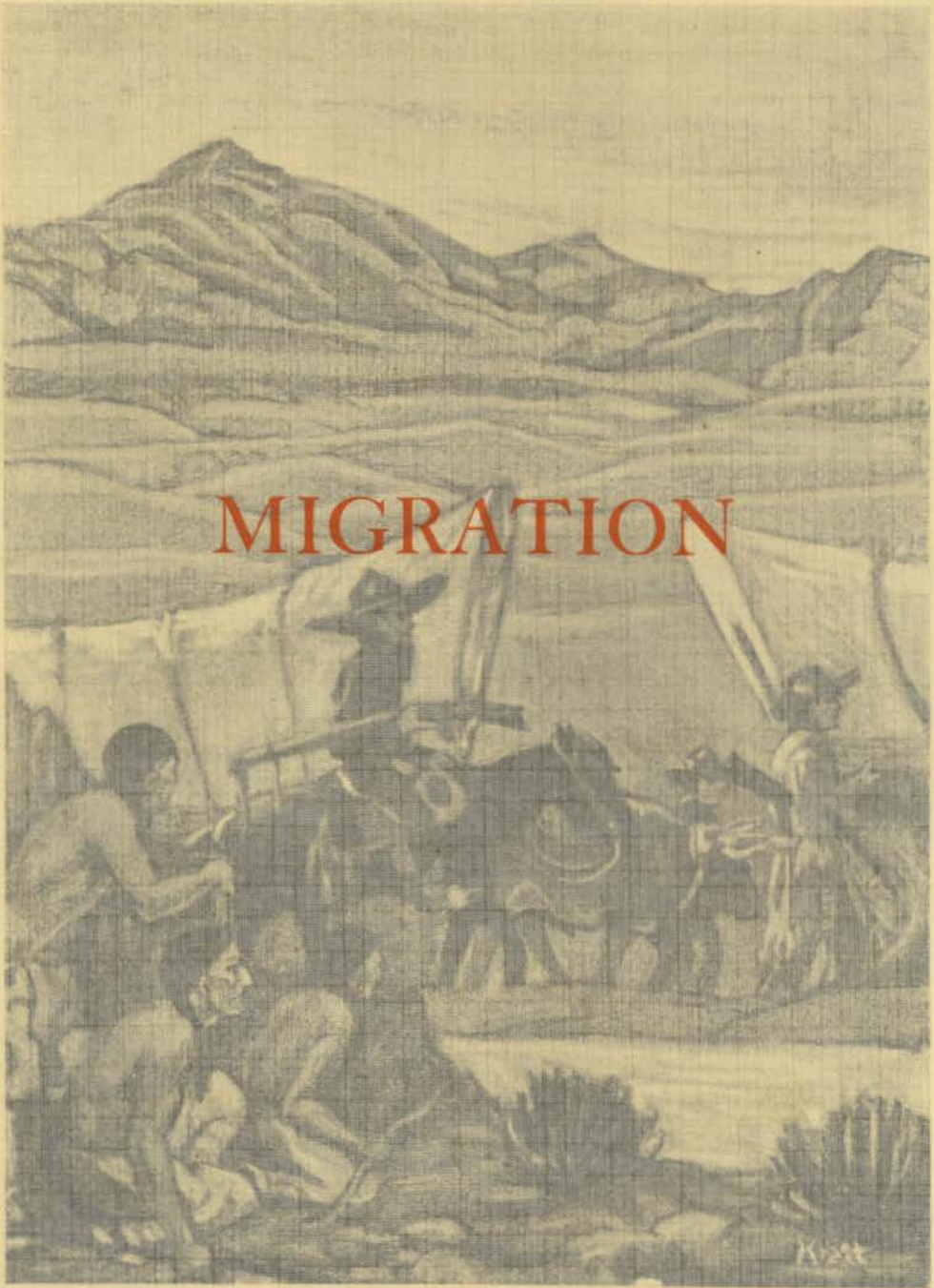

*Westward—Hol* By the 1840s, the Pacific Northwest had become a visioned land of abundance and opportunity. Lewis and Clark had informed the East with their vivid dairy of the journey. Jason Lee, missionary of the Willamette, John C. Fremont, Kit Carson, Francis Parkman and others had made the West popular. The emigrants came, first in caravans of ten or a dozen prairie schooners, then by thousands, in trains of white-topped Saratoga wagons. Slogans of Pike's Peak or Bust, *Westward Hol* and *Head'n West* adorned the canvas tops. ☞ The Great Migration was in full force by 1843. Men had what they called the Oregon fever. They followed the line of greatest markedness across the sandy plains to the Rockies, the Oregon Trail. First marked by buffalo, then roving Indian bands, now it became a deeply rutted ribbon winding from Independence, Missouri, to Oregon City on the Willamette River. The Oregon Trail entered Idaho near the present town of Border, Wyoming; passed Bear River Valley, Fort Hall, south of Snake River; crossed at Glenns Ferry, thence to the Boise River; crossed at Caldwell and again at Fort Boise. In 1845, some three thousand left their Eastern homes, taking chickens, stock, antiques, kitchen stoves and carved furniture in their impetuousness. Much of this lay along the Trail, marking the emigrants' impatience with the tedious traveling and the necessity to lighten the oxen's loads. ☞ It is said fifteen thousand met death enroute to where the Oregon rolls. But many more thousands lived to reach the new land. Ezra Meeker, C. W. Moore, Van Orman and other living Idahoans can tell of the trials of the Oregon Trail. The savages lay in wait for dusk, the small band of prairie schooners, and unpreparedness. They would rush the circled wagons, reaping scalps and horses. But the larger divisions, captained by such as Jesse Applegate, gave a feeling of security. From a circle of fifty fires, rosy faces and horn-piping fiddles revealed an atmosphere of stirring intrepidity and purpose. Only such could have lived through to found our State.











# Memorial Gym

*Now Being Constructed*



KLINE

BEAM

ERB

FOX

### *The Idaho Coaching Staff*

CHARLES FREEMAN ERB	-	<i>Director of Athletics, Head Football Coach</i>
RICHARD A. FOX	- - -	<i>Basketball, Baseball, Freshman Football</i>
STEWART BEAM	- - -	<i>Line Coach Football, Freshman Basketball</i>
CHARLES B. HAUSEN	- - - - -	<i>Assistant in Football</i>
MORRIS KLINE	- - - - -	<i>Assistant in Freshman Football</i>
CAPT. WILL BRYAN	- - - - -	<i>Trainer, 1928 Track</i>
GEORGE PHILBROOK	- - - - -	<i>1927 Track</i>
DAVID McMILLAN	- - - - -	<i>1927 Baseball</i>



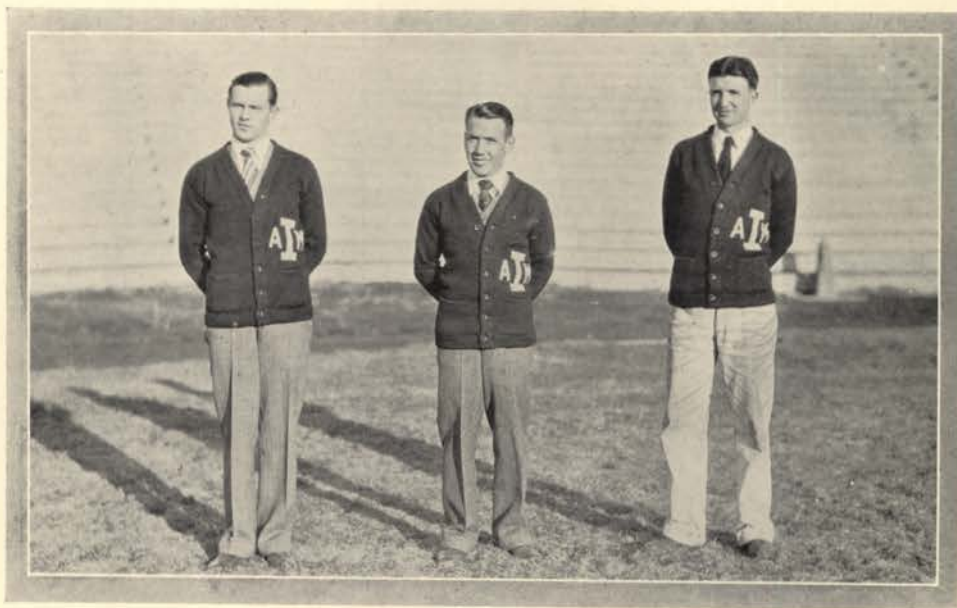

COX

GUERNSEY

KEITH

## The Managerial Staff

GEORGE E. HORTON	- - - - -	- Graduate Manager
PHILLIP W. COX	- - - - -	- Senior Football Manager
JAMES KEITH	- - - - -	- Senior Basketball Manager
WILLIAM GUERNSEY	- - - - -	- Senior Track Manager
BRUCE HAGUE, DONALD BAILEY	- - - - -	- Junior Football Managers
KENNETH MARCHESI, FRANK HUNT	- - - - -	- Junior Basketball Managers
CECIL A. PFOST	- - - - -	- Junior Track Manager
PAUL GOWEN, REX WESTCOTT	} - - - - -	- Sophomore Football Managers
FRANK SMUIN, JOHN BILLOWS		
JESS EGURROLA, EARL McDONALD	} - - - - -	- Sophomore Basketball Managers
WILLIAM LAMBDIN, JOHN EHRHARDT		





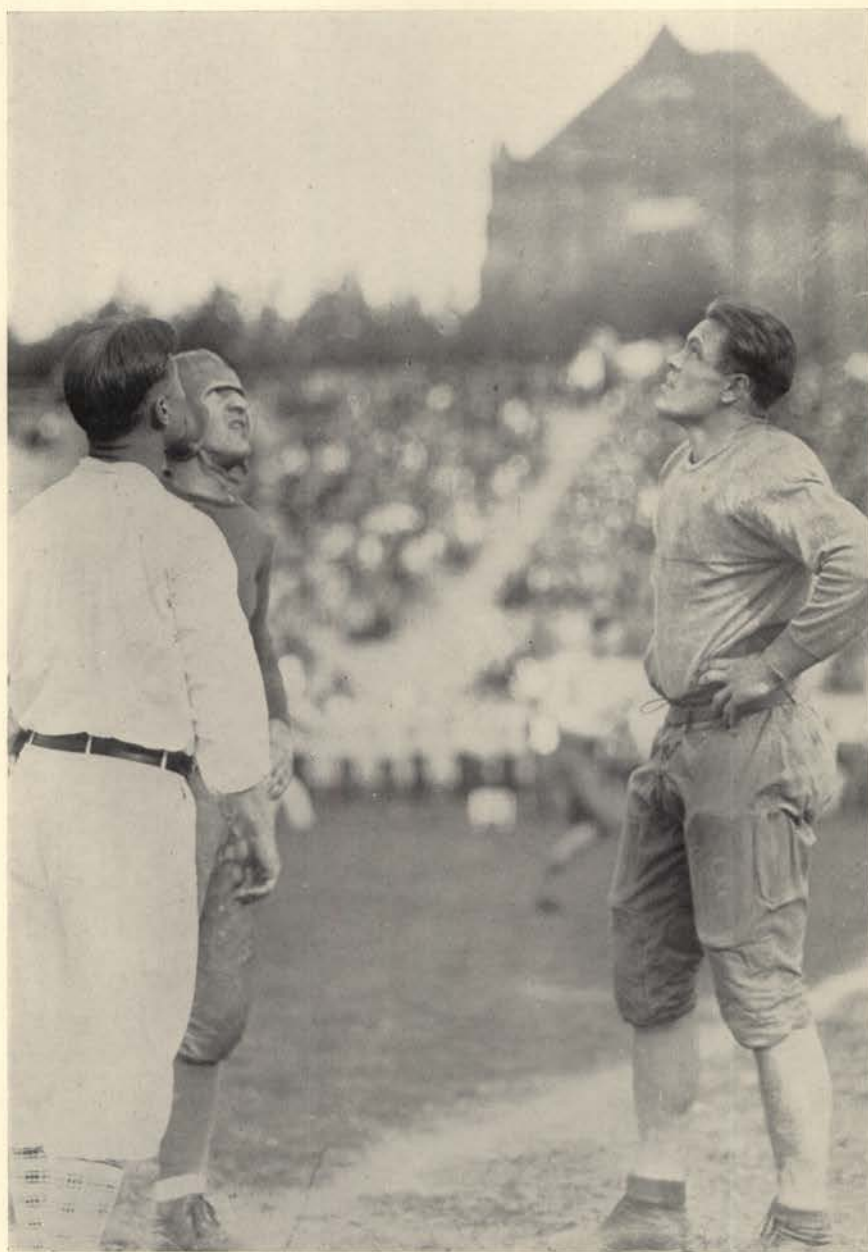

~ Football ~



CONFERENCE CHAMPIONS

## 1927 Football

FIGHTING their way to a tie with Stanford University and the University of Southern California for the championship of the Pacific Coast Conference, the 1927 Idaho Vandals proved one of the greatest football teams in Idaho history. Though being twice tied in the conference race, the Silver and Gold consistently outplayed its opponents, and was undefeated in the conference. The fact that Idaho did not meet either Stanford or U.S.C. during the season is no fault of hers, as attempts were made to schedule encounters with those teams before their seasons were full. Idaho was not given a place on either's schedule, however, and a three-way tie was the result. A 3-3 tie with the powerful St. Mary's squad certainly put the Erbmen on a par with any conference team.

The initial call on September 15 found ten lettermen from last year and a host of excellent material from the 1926 freshman team all eager to do

the moleskins again.

With a season of Coach Erb's style of play behind them, the squad whipped into shape very quickly. Brimhall, Chas. Diehl, Hutchinson, Beall, and O'Brien formed a nucleus for the line, with Jacoby, Perrins, and Walmsley, veteran ball carriers for the backfield. Big Bill Kershnik was schooled to



ALL-COAST GUARD  
CHAS. DIEHL



CAPTAIN-ELECT  
BURGHER





HEAD COACH  
CHAS. F. ERB

fill Sody Owings' shoes at fullback, and Burgher, former half, was shifted to end. Burgher was called upon to do the punting. Hult, Robertson and Paul Hutchinson soon won berths as halfbacks.

Kirkpatrick from the 1926 frosh was converted into a center, and despite his inexperience at that post, served admirably through the season. Speck Diehl and Sumpter from the frosh filled gaps at tackle and guard, and Price, another rook, won his spurs as running mate for Burgher on the ends.

The first games of the season saw Charlie trying out several different combinations and working in as many players as possible. For the first time in years the Vandals were well equipped with capable reserves for all positions. No longer was it necessary for Charlie to worry over what he should do if one or more of his first eleven were injured. With equally good men on the bench, it was possible for the coach to substitute frequently without weakening the strength of the team on the field. The constant injection of fresh men in the lineup served to hearten a weary team and keep it at full strength throughout the game. Stark, Hjort, Harris, Christians, Jensen and Wendell proved excellent reserves for line posts, and were called into the game regularly during the season. Barrett, Norman and Cheyne frequently replaced the regular backs and displayed great ability under fire.

With a forward wall averaging close to 200 pounds, and a well-rounded backfield, the Erbmen were able to employ a versatile attack that was unfathomable. The linemen opened up regular highways in the opposing lines, through which Robertson, Hutchinson and Kershisnik ploughed for yardage at will. The accurate passing and wide runs by Perrins, Jacoby and Burgher kept the defense ever on the alert.

The defensive strength of that machine was evidenced by the fact that but 48 points were scored against them in eight games, while they were rolling up a total of 123 counts themselves. The work of Capt. Diehl and his linemen, backed by Kershisnik at full, stopped everything that was directed at them and the much-heralded passing attacks of several opponents were cut short by the Vandal backfield.

The power of attack and defense developed markedly as the season progressed, the Vandals reaching their peak at the O.A.C. game.



LINE COACH  
"STEW" BEAM





AN OFF-TACKLE SMASH GOES OVER

### *Montana State 12 — Idaho 19*

U SING nothing but straight football, Idaho rang up the curtain for the 1927 gridiron season by handing the Montana State Bobcats a 19 to 12 beating on the home field. The long-awaited opener was a real battle, with Jacoby clinching the victory by a 20-yard run for a touchdown after the final gun. The play, a wide end run, started just as the gun barked, and "Red" dashed through the whole Montana team, hurdling three would-be tacklers, to make the final score.

Idaho received the kickoff, and without once losing possession of the ball, drove 80 yards down the field for the first touchdown. Bill Kershishnik, making his debut as varsity fullback, bore the brunt of the attack. Jacoby, Hult and Hutchinson alternated with Big Bill in pounding the Bobcat line, and Kershishnik went over from the three yard line just six minutes after the kick-off. The try for point failed. Idaho's second counter came shortly after the end of the first quarter. Hutch, Jake, Hult and Bill continued to smack the line with deadly precision, and Kershishnik again carried the ball over, after Jacoby had placed it on Montana's one-yard line. Sumpter kicked the goal, making the count 13-0 for Idaho.

The Bobcats opened up with a dazzling passing attack near the end of the half, and scored their first touchdown on a 25-yard heave. They scored again in the last quarter when they intercepted an Idaho pass in midfield, and, after a few line gains, completed another 25-yard toss over the goal. A third Montana drive was stopped short when Chuck Diehl snared one of their deadly passes in midfield; and the Vandals began the final drive that ended in Jacoby's brilliant 20-yard sprint for the last score of the afternoon.



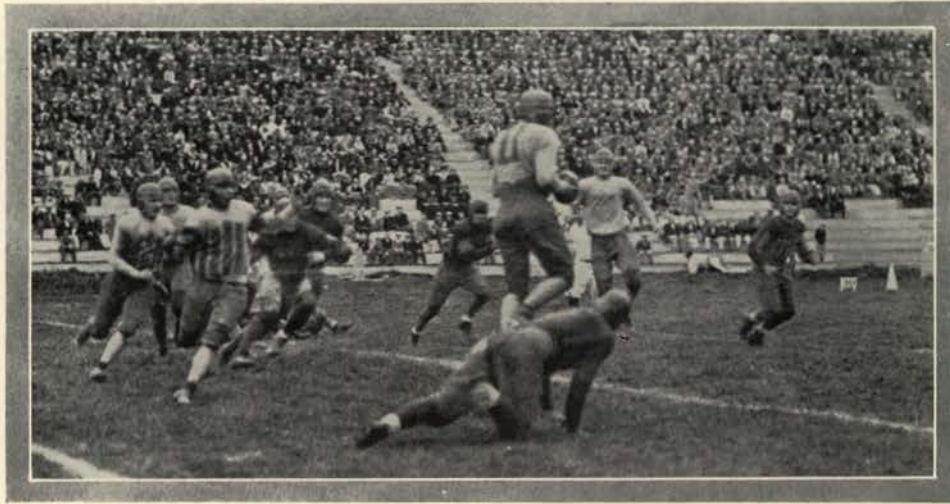

HULT RIPS OFF ELEVEN YARDS

### *Oregon 0 — Idaho 0*

ONE OF the most bitterly fought "Oregon games" in history ended with honors even when Idaho battled the Lemon-Yellow gridders to a scoreless tie at Eugene October 8th. The Vandals carried the fight to Oregon throughout the game, but after the first quarter were never able to get within striking distance of the Webfoot goal line. To many who saw the battle, it can never be satisfactorily explained how Oregon managed to stop the Vandals' smashing backs in that first quarter. The Erbmen had carried the ball nearly the length of the field, after a series of punts and scrimmages; but with the ball on the two-yard line four Vandal linemen were "out on their feet," and Oregon held for downs. The Webfeet punted out of danger, and the scoring opportunity was gone. Idaho continued to crash the Lemon-Yellow line for long gains, but penalties and fumbles kept the ball in midfield most of the time.

Oregon threatened near the close of the second period, when, aided by Idaho offside penalties, they worked the ball to the eight-yard line by clever lateral passes and end runs. A fourth down place kick failed, however, and Idaho punted out. Late in the final period a "break" nearly gave the Webfooters a score when they grabbed a fumbled ball on Idaho's 18-yard line. From there they carried it to the one-yard line, but the gun saved the day.

The game was featured by startling plays and excellent punting by both teams. Oregon worked a triple pass successfully on several occasions, and made most of their yardage on wide open plays. The Vandals terrified the home fans with their terrific smashing attack; countless substitutions being necessary as green-shirted linemen and backs went down before the battering onslaughts of a desperate Idaho team.



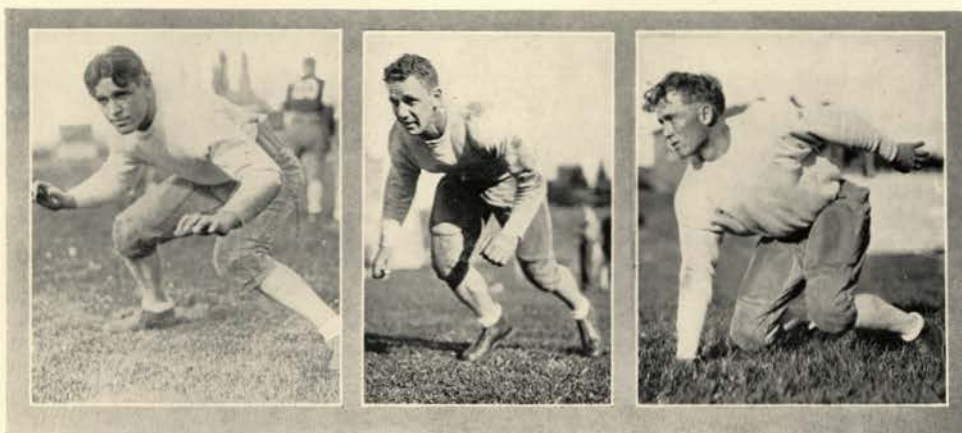

G. DIEHL

P. HUTCHINSON

PERRINS

### *Whitman 0 — Idaho 40*

A RELIGIOUSLY inspired company of young Missionaries arrived in Moscow October 15th with the avowed purpose of converting a Vandal tribe to Christianity. They left hurriedly shortly thereafter, sadly convinced that Vandalism was a mighty fine thing after all. Given but a scant two touchdown margin over the Missionaries by "well informed" critics, the Erbmen kicked the dope bucket clear over the Ad Building to smother Whitman under a 40 to 0 avalanche. Fully determined to square up with somebody for the Oregon upset, the Vandals greeted Borleske's men with such a volley of end runs, reverses, fake reverses, long passes, and what have you, that Whitman didn't have a chance. With the home turf under foot the Vandals put on a fierce tribal dance that sent the



SUMPTER

Missionaries scurrying back to Walla Walla for a supply of bigger and better glass beads with which to charm the heathen. It was truly a Vandal holiday. With Burgher gaining from 10 to 15 yards on every exchange of punts, the Erbmen repeatedly gained possession of the ball about the Whitman 20-yard line, from where it was a simple matter to punch it over the goal. Or whenever Holgrem, Whitman punter, did manage to get off a long one, Jacoby promptly obliged by running it back from 15 to 30 yards.

Idaho opened the first quarter with a punting duel, and after exactly five of Burgher's long spirals, took the ball on Whitman's 20-yard line. From here



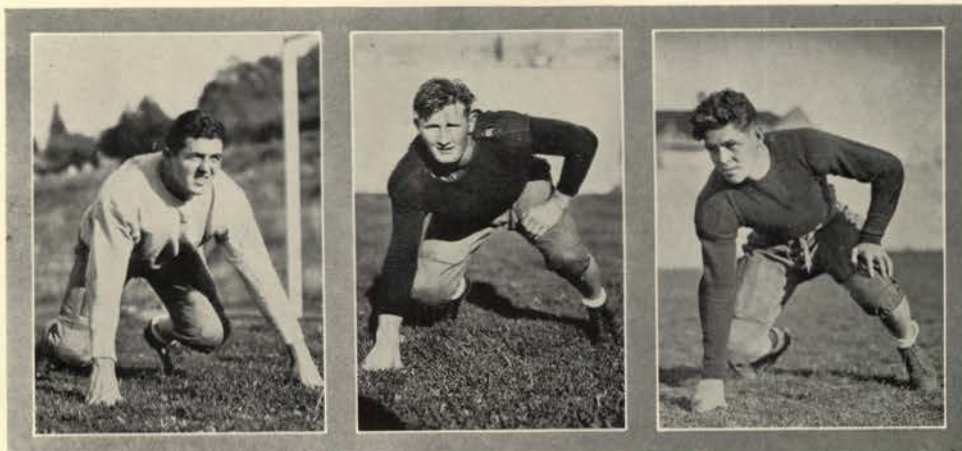

C. HUTCHINSON

KIRKPATRICK

BARRETT

Robertson made 15 yards around left end, and Kershishnik carried it over. Sumpter converted the try for point, and the whole system was now reduced to a formula. More punting, a 30-yard run by Jacoby, and the ball was again deep in Whitman territory. Robertson, Kershishnik and Hutchinson packed it to the goal line, and "Big Bill" carried it over for the second time. The formula was slightly varied for the third count. Idaho gained the ball in midfield, and Burgher immediately shot a 15-yard pass to Sammy Perrins. In three more plays Idaho had scored her third touchdown, Norman packing the ball over the line. Score at the half stood Idaho 19, Whitman 0.

The second half was a continuation of the first, with the old formula ringing up three more touchdowns. The Erbmen were still going strong when the timer's gun stopped them at 40 to 0.

### Montana 6 — Idaho 42

**B**EGINNING right where they left off in the Missionary game, the Vandals ran up six more touchdowns on the following Saturday to crush the University of Montana Grizzlies 42 to 6 in the second conference game of the year. The Grizzlies, lone weapon, their passing game, was smeared from the first by the fast charging Idaho forwards. On the other hand, the Erbmen cut loose with an aerial attack all their own, completing ten out of twelve passes. Montana's sole count came in the third period when Davis snared a long pass from Chinske, and ran 33 yards through a broken field for the touchdown.



BRIMHALL



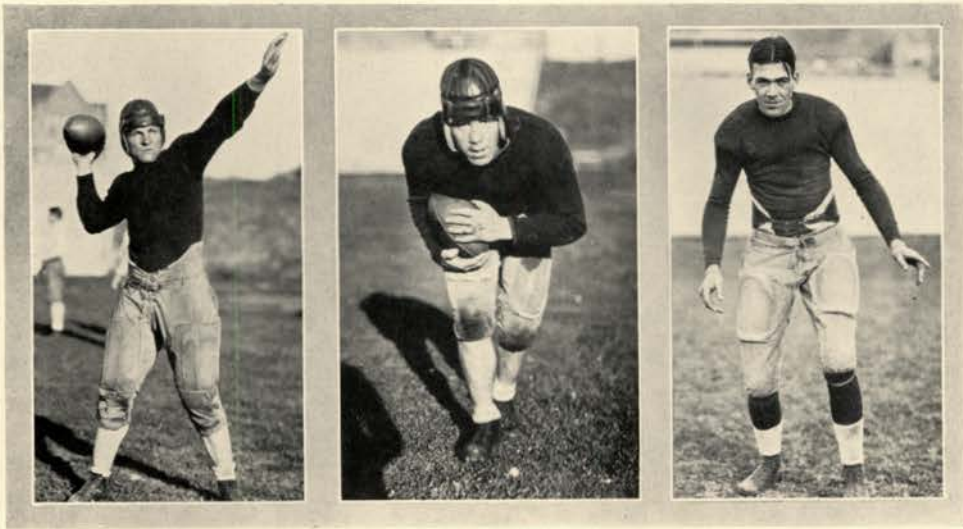

KERSHISNIK

JACOBY

O'BRIEN

After exchanging the ball back and forth by frequent fumbles, the Vandals secured possession in midfield shortly after the first quarter opened. Mixing straight line bucks with a spinner or two, Jacoby, Kershisnik, Robertson and Hutchinson, composing the Idaho battering ram, drove through, around and over the Grizzly line to the three-yard mark, from where Robbie carried the ball over for the first touchdown. Sumpter kicked the goal, giving Idaho seven points. The second quarter saw another succession of fumbles and recoveries, with Idaho gaining ground on every exchange of punts. Near the end of the half Burgher got away a long twisting spiral to the Montana two-yard line. Chinske, kicking from behind his own goal line, sliced the ball, and the Vandals recovered on the 15-yard line. Hult smashed through tackle for ten yards in two tries, and Kershisnik plowed the remaining five yards on the next play. Sumpter again added the seventh point as the half ended.

Idaho scored again in the third quarter, and Montana came back with their lone tally. In the final period the Vandals completely swamped the fast-tiring Montanans, scoring three more touchdowns in rapid succession.

The Erbmen rolled up a total of 305 yards from scrimmage during the sixty minutes of play, and added 84 more through the air in completing ten out of twelve passes. Montana amassed but 211 yards from scrimmage, but completed seven out of eighteen passes for 103 yards.

Kain, left half, was practically the whole Montana team, carrying the ball for long gains, running interference, and blocking on passes until he was taken exhausted from the game in the last quarter. His brilliant playing won the admiration of friend and foe alike.

By this overwhelming victory over Montana Idaho kept her coast conference slate clean, and established herself on a par with the leaders, as no other conference squad had yet run up 42 points against the Grizzlies.



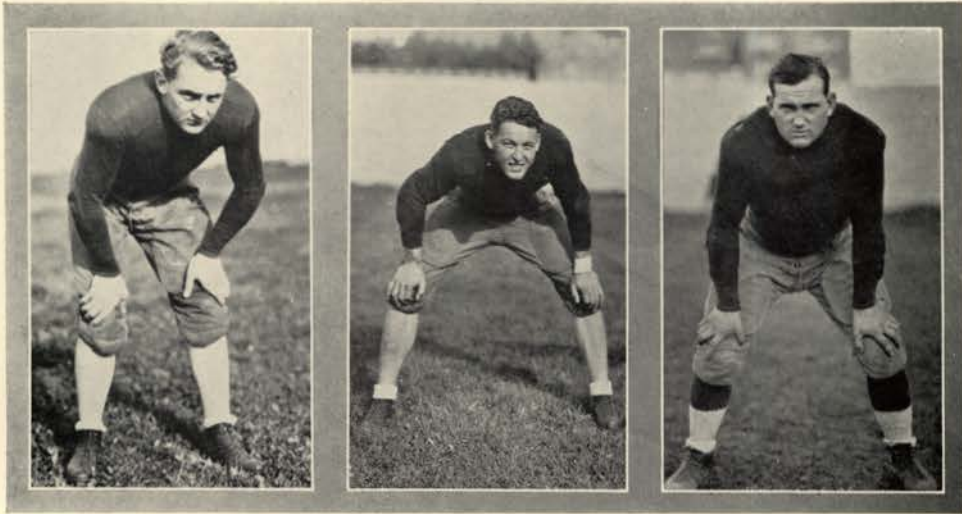

ROBERTSON

BEALL

WALMSLEY

### *St. Mary's 3 — Idaho 3*

**S**MASHING the old dope pail into a thousand bits, the fighting Vandals held the famous St. Mary's gridders, conquerors of both Stanford and California, to a 3-3 tie at San Francisco, November 5th. Matching the powerful St. Mary's line in speed and aggressiveness, the Vandal forwards smothered every line play before it got started, and smeared the Saints' brilliant passing game. The whole Idaho team shared the glory of that afternoon, coming from behind in the last few minutes to tie the score, and throwing a scare into the Californians that the "native sons" will not soon forget. But to Captain Diehl, Darwin Burgher and "Phat" Sumpter go the highest honors of the day. It was Diehl's stalwart defensive work on the line that nipped many a St. Mary's rally in the bud. It was "Burg's" 50-, 60- and 70-yard punts that kept the Saints with their backs to the wall throughout the game. And it was the amiable "Fort" Sumpter, Idaho's underslung guard, who thumped over a place kick from a difficult angle on the 25-yard line to save the Erbmens from defeat. "Fat" was the coolest man on the field as he kicked that saving field goal to tie the count at 3-3. The Saints had scored their three points in the second quarter, when a "break" gave them the ball on Idaho's nine-yard mark. A long pass had been grounded, but St. Mary's was given the ball here because of alleged interference with the receiver. Unable to smash it across from the nine-yard line in three downs, the Saints place-kicked on fourth down from directly in front of the goal posts on the 20-yard line.

Idaho's chance in the closing minutes came as a result of a 70-yard spiral by Burgher. The punt soared over the safety's head and rolled to St. Mary's 21-yard line. The Saints punted back to midfield. Kershisnik





BRIMHALL GETS HIS MAN

smashed for four, and a 10-yard pass, Burgher to Jacoby, netted first down on the Saint's 37-yard line. Perrins made five on a fake reverse, but the next two plays were spilled. Barrett went in at quarter, and immediately surprised the Saint's by forward passing to Burgher for 15 yards and a first down on St. Mary's 17. The next three plays were smeared by the now desperate Saints, and it was place kick or nothing. And Sumpter did his stuff.

The Saints filled the air with passes in the remaining minutes of play, but to no avail, as the Erbmen kept the receivers well covered.

### *Washington State 7 — Idaho 7*

**T**HE GREATEST CROWD ever assembled at Rogers Field, Pullman, saw the University of Idaho Vandals run over, under, through and around a stubborn Cougar foe, only to be tied 7-7 when a slippery ball got away from an Idaho safety and was recovered by Washington State for a touchdown. Ten thousand rabid fans saw the Erbmen roll up 231 yards from scrimmage to a mere 72 for Pullman, and make 13 first downs to the Staters' two, only to have the Cougars presented with the tying score in the last half. The Silver and Gold was forced to down the same bitter medicine that Pullman tasted two years ago, when "Nellie" Nelson scooped up a fumble and sprinted 60 yards for a touchdown, giving Idaho the long end of a 7-6 score.

The Erbmen scored their counter just eight minutes after the kickoff. On the first play after receiving the Staters' kick, Burgher, from a punt formation, passed ten yards to Hutchinson, who added 15 more before Meeker spilled him. "Butch" was the lone Cougar between Hutch and the goal, and it looked momentarily as though Idaho would score on the first play. But the half-pint safety eluded two interference runners to nail





BIG BILL SCORES ON W. S. C.

his man. Idaho then punted, and Chuck Diehl downed Meeker in his tracks. Pullman's return kick was short, and Idaho, gaining 15 yards on the exchange, took the pigskin in midfield. Big Bill and Hutch here began the march that resulted in the score. Smashing off-tackle for six, eight and ten yards at a clip, the Vandal ball-toters pounded the State line like triphammers. Some beautiful holes were opened up by the Vandal forwards on this march, and just seven minutes before the end of the first quarter Kershisnik went over. Burgher kicked the goal.

A punting duel featured the remainder of the half, with Burgher consistently out-kicking both Horan and McDonald, the Cougar punters. Burgher's long kicks were nullified, however, by the brilliant returns of Meeker. The Cougar mite ran back every spiral for long gains. He was especially aided in this by the defensive work of the State half-backs, who clipped out the Vandal ends as they went down the field, leaving Meeker free to return for from 15 to 30 yards.

With a seven-point lead the Erbmen continued the kicking game the second half, and were holding the Cougar at bay until the unexpected "break." Five minutes after the half opened the aforementioned punt got away from the Idaho safety and rolled over the goal line. When the referee finally got to the bottom of a pile who dived for the ball, Jenne, of W.S.C., was on the bottom with his arms securely wrapped around the pigskin. Meeker kicked the try for point, tying the score, and the Cougar fans went wild.

Idaho made a desperate attempt to put over another touchdown in the last quarter, but the Staters held for downs whenever the ball got into dangerous territory; and the game ended with W.S.C. giving thanks to Allah for a tie score. Dame Fortune smiled on the Cougar, and another W.S.C.-Idaho game became history.



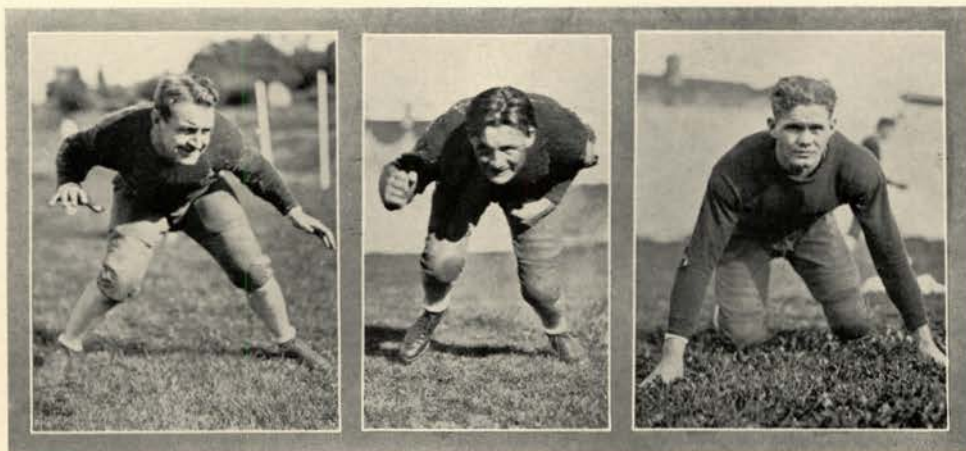

DEWEY

HULT

JENSEN

### Oregon Aggies 7 — Idaho 12

**H**AMMERING to a touchdown in a desperate march from the 35-yard line in the last three minutes of play, the Idaho Vandals came from behind to beat the Aggies 12-7, and avenge the 3-0 defeat of last season. It was by long odds the greatest battle of the 1927 season for Idaho, and marked the close of a successful conference schedule. Said *The Oregonian* sports staff, "It was the best game of football played in Portland in recent years, and in the end the stronger team won out, though Idaho held the smaller end of a 7-6 score until the final moments." The Orangemen had scored a touchdown on an intercepted pass just two minutes after the opening kick-off, and though the Erbmen came back with a touchdown in

the second quarter, they failed to kick the goal. From then on Idaho's powerful attack tore the Aggie line to shreds, but was unable to score again until that last drive.

Burgher kicked off to open the game and O.A.C. punted on the second down, giving Idaho the ball on her own 24-yard line. The Vandals attempted a forward pass from punt formation, but an alert Aggie end snared the ball and raced 30 yards for an O.A.C. score. Idaho again kicked off, and played a watchful waiting game for the rest of the quarter, which ended as the Erbmen recovered an Aggie fumble on the 44-yard line.

After several punt exchanges, the Vandal machine got under way from



PRICE





STARK

CHRISTIANS

WENDELL

the Aggies' 43-yard mark. Hutchinson hit center for nine yards, and he smashed over tackle on the next play for four more and a first down. Kershishnik hit the tackle hole for nine yards and repeated the play for a first down on the Orange 19-yard string. Hutchinson gained two yards on a smash over center. Again Hutch took the ball. This time he plunged through a great hole at left guard, then reversed his field, and aided by excellent interference, raced 18 yards across the goal line for a touchdown. Idaho missed the kick, and the score stood 7-6, O.A.C. Near the end of the half Idaho carried the ball from midfield to the O.A.C. 11-yard line in five plays, but lost it when an attempted place kick went wild.

The third quarter saw the Vandals desperately trying to overcome that one point lead, and the Aggies trying just as desperately to stop them. A powerful drive began from the 49-yard line when Burgher passed to Big Bill from punt formation, gaining 14 yards. Hutch and Bill smashed from here to a first and ten on O.A.C.'s 26. On a spinner, Kershishnik ploughed to the 15-yard mark. The Aggies were fighting stubbornly now, and the going was tougher. Four smashes brought the ball to the five-yard line, and it was first and goal. Jacoby and Hutch made but two yards in three tries; and on the last down the Orange defense stopped Big Bill but a scant three feet from the goal.

The last assault was do or die. From the 35-yard line Perrins and Bill made six, and a fourth down pass was good for 12 more when Bill took the ball away from three Aggies. Robbie fought his way to the four-yard line, and Perrins, on a beautiful end run, made the winning score from the one-yard mark.



HJORT



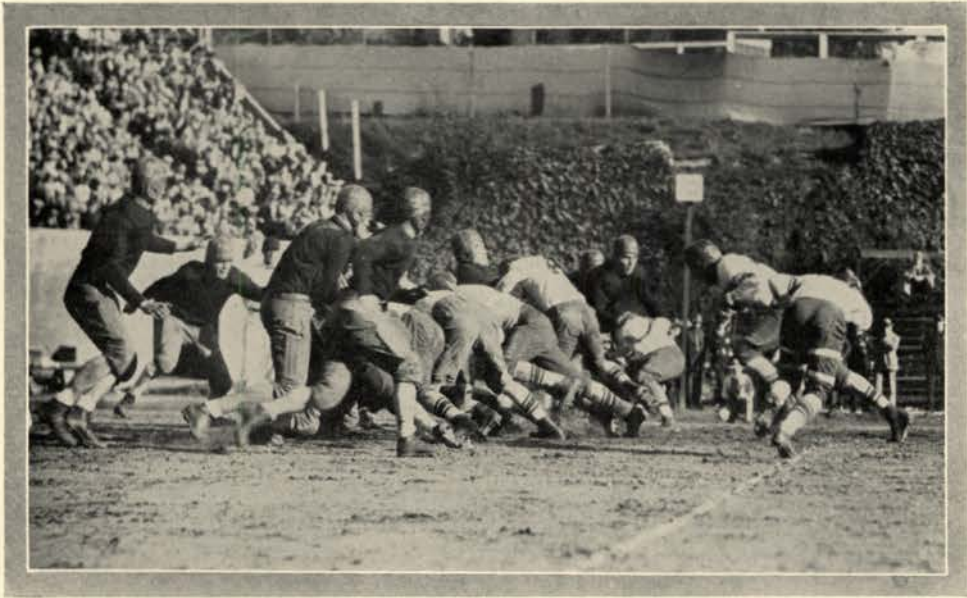

THE AGGIES NEARLY SCORE

### *Gonzaga 13 — Idaho 0*

COMING as an anti-climax to the conference schedule, the post-season game with Gonzaga University at Spokane Thanksgiving Day proved disastrous to the hitherto undefeated Vandals. The real peak of Idaho's season was the O.A.C. encounter, toward which the Erbmen had pointed, and with that battle over the team experienced the natural "let down" that follows on the heels of a hard schedule. The result was that the Irishmen, playing at the top of their stride after a mediocre season, handed Idaho a 13-0 pasting. The Vandals were mentally unprepared for the brand of ball that Gonzaga furnished. The Irish, on the other hand, counting on just such a relaxation on their opponents' part, were "pointed" for this very game, and they played as they had never played all season. Idaho made more yardage from scrimmage, and more first downs than Gonzaga, but the old punch that won the Aggie game was gone.

Of the game itself, there is little to be said. It was a case of too much Hunting. Fanny Hunting, Gonzaga quarter, ended his brilliant career by scoring both touchdowns against the Vandals. He passed, punted and skirted the ends with bewildering speed, and figured in every play. Gonzaga scored first in the second quarter when, after they were given the ball on Idaho's 20-yard line, Hunting snared a pass and raced over the line; and again in the last period when they recovered a Vandal fumble, a long pass put the ball on the one-foot line, and Fanny stepped over on the next play. Coach Erb sent in sub after sub, but the Vandal attack could not get going.





MONTANA FAILS TO GAIN

## *Tribute*

THE 1927 VARSITY performed as a well-coordinated unit, working for team play and faultless precision at all times. Every man was responsible for his part in every play, as is every cog in a smooth running machine; and likewise every man shared in the glory of each victory. Nevertheless, there were men outstanding among them, and it would be ungrateful if no mention were made of them, especially of those who have played their last game for Idaho.

To Captain Charles Diehl go the high honors of the year. Diehl's power and speed on the line, his ability to quickly diagnose plays, and his capable leadership on the field won him recognition up and down the coast, and he was almost universally chosen as all-coast guard. Glenn Jacoby, playing his third year at quarterback, was ever steady and dependable, and his brilliant performance as safety will be missed next year. These two veterans were awarded the official "I" football blanket in recognition of their three years of play.

Second-year sweaters went to Darwin Burgher, captain-elect; to Con Dewey, Carl Hutchinson, Maurice Brimhall, Sam Perrins, and Wilfred Walmsley. James O'Brien, Harvey Sumpter, Fred Robertson, Walter Price, Bill Kershnik, Lester Kirkpatrick, Orville Hult, Gordon Diehl and Paul Hutchinson won their first awards in varsity competition. With the return of these fifteen lettermen next fall, Coach Erb will have a splendid array of football talent for the 1928 Idaho Vandals.



FRESHMAN SQUAD

## *Freshman Football*

**B**ETWEEN seventy-five and a hundred enthusiastic rooks greeted Frosh Coach Rich Fox when he issued first call for freshmen football. This number was soon trimmed down to a playing squad of about thirty men who were carried through the season. Faced with four tough games, the yearlings settled down to hard work. Despite suffering severely from injuries throughout the season, ineligibility, and withdrawals, the Vandal Babes won three of the four encounters by overwhelming scores.

Opening up against the Spokane University gridders at Spokane, the frosh battered their way to an 18-6 decision. With the Montana cubs leading 14-13 at the end of the third quarter at Missoula two weeks later, the Vandal Yearlings cut loose in the last quarter and scored three touchdowns to defeat Montana 31-14. The greatest frosh team in W.S.C.'s history downed the Idaho first-year men 28-0 at Moscow November 5th; but the crippled Babes came back the following Saturday to mop up on Cheney Normal, closing their season with a 25-0 victory.

Numeral sweaters were awarded to Martin (Capt.), Fannon, Hall, Ehrhardt, Scatterday, Swindeman, Wendle, Carlson, Rosenbaum, Bessler, Sproat, Booker, Summercamp, Rutledge, Redmon, Owens, Richardson, Stanfield and Werner. Many of these Babes will give the veterans a hard fight for positions on the 1928 Varsity.





~ Basketball ~



VARSITY SQUAD

## Basketball 1927-28

IDAHO entered her seventh season of Pacific Coast Conference basketball under the tutelage of a new basketball mentor, Richard A. Fox, former Vandal star forward. To succeed Dave MacMillan, who had led Idaho to two conference championships, and who in his seven years here had never seen one of his teams finish below third place, was a mighty tough assignment for a new coach, especially for one who was stepping into conference circles for the first time. Offsetting this handicap, however, was the fact that Rich had played three years under the old master, and was well versed

in the Idaho style of play.

Fox had been extraordinarily successful as coach of Pocatello high school's basketball men, his team winning the state championship in 1926-27, and placing among the best four at the national interscholastic tournament at Chicago. Rich proved himself the logical successor to Mac when in this, his first year here at Idaho, the team again finished in third place.



JACOBY



GREENE



Basketball work began early in December, when a large turnout, including three lettermen, began drilling. Jacoby and Burgher joined the others soon after football was over. After a lengthy weeding-out process the squad was cut to about fifteen. Greene, Canine, Jacoby, Dawald and Burgher, lettermen; Collins, Silverthorne and Stellmon from last year; and Tatro, Stowell, McMillan, Thornhill, Drummond, Barrett and Christians, newcomers, made up a playing squad that was carried through the season. A spirited fight for positions kept the boys at top speed, with sophomores crowding the veterans hard for places. Thornhill alternated at the Darwin Burgher, who ably by bad arches in hard grind. Greene and berths at guard, being Drummond or Barrett. forward posts went to occasionally replaced by

With so many new ished teamwork was the younger players all should make a winning Eight men received season. Three of these, Canine, have played in alma mater, and their ership will be missed who was placed on the cal team, won his second and Thornhill, McMillan, Drummond and Stowell received their first Varsity basketball awards.

The Vandal cagemen won eight out of twelve starts on a pre-season barn-storming trip through northern Idaho and Montana during the Christmas holidays. Two games were dropped to Montana State, and one each to the Sparklers, a semi-pro Spokane team, and the Potlatch Athletic Club, these last two outfits being composed of ex-college all-stars. Idaho defeated both the Sparklers and Montana State in return games, as well as several other independent teams. Whitman College basketeers fell before the Vandals on the home floor just prior to the opening of the conference schedule, 27-24. These pre-season games put the squad in excellent shape. Fox was now better able to get a line on his men, and the younger players profited greatly from the experience gained on the barnstorming trip. The style of basketball put up by most of Idaho's opponents in these pre-season games was equal to, if not faster than, coast conference competition. Montana State College decisively trimmed several conference teams, and Whitman's cagemen have seldom bowed to coast teams in basketball. The Sparklers of Spokane boast numerous ex-college players on their squad, and as a team would be a credit to any college, large or small. Against such teams as these the Vandals developed speed and confidence for the conference race.



COACH RICH FOX

hard for places. Thorn-pivot position with was slowed up consider- the early part of the Jacoby held down the relieved frequently by First call for the two Stowell and McMillan, Dawald and Stellmon. men on the squad, fin-slow in developing, but gained experience that combination next year. letters at the end of the Greene and Jacoby and their last game for their dependability and lead-next winter. Burgher, second all-coast mythi-letter in the hoop sport;



BURGER

STOWELL

THORNHILL

### 1927-28 Basketball Schedule

At Moscow	Whitman College	24	Idaho	27
*At Corvallis	Oregon Aggies	31	Idaho	28
*At Eugene	University of Oregon	29	Idaho	23
*At Seattle	University of Washington	27	Idaho	19
*At Moscow	University of Montana	26	Idaho	48
At Moscow	Gonzaga University	18	Idaho	25
*At Pullman	Washington State College	24	Idaho	35
*At Moscow	University of Washington	34	Idaho	26
*At Moscow	Washington State College	26	Idaho	37
*At Moscow	University of Oregon	32	Idaho	23
*At Moscow	Oregon Aggies	20	Idaho	22
At Walla Walla	Whitman College	31	Idaho	27
*At Missoula	University of Montana	38	Idaho	35
At Spokane	Gonzaga University	21	Idaho	32

\*Conference games.



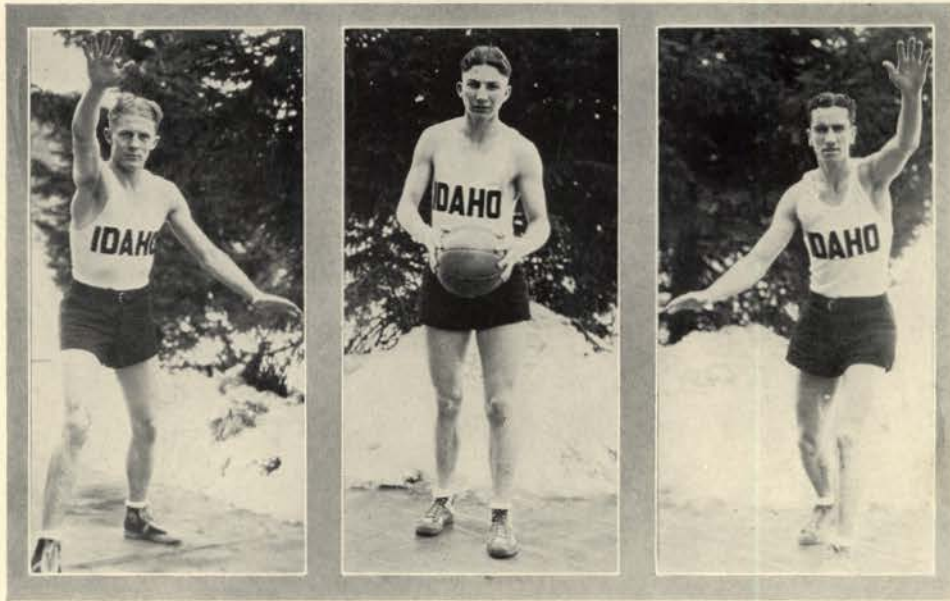

CANINE

McMILLAN

DRUMMOND

THE VANDAL cagemen opened their conference season with a three-game trip to the coast, losing each start by a narrow margin. O.A.C. barely nosed them out at Corvallis, 31-28, and Oregon took a hard-fought game the next night at Eugene, 29-23. Washington played in championship form to take a 27-19 battle from the travel-weary Vandals at Seattle, and Idaho returned home in the cellar.

Rested from their coast jaunt, the Vandals played a bang-up game to trounce Montana in the first home conference game to the tune of 48-26. Idaho used a short, fast passing attack, which baffled the Montana defense, seldom finding it necessary to take long shots. Montana, on the other hand, was forced to adopt long range shooting, as the Vandals guarded closely under the basket. McMillan was high point man for Idaho with 15 tallies. The Foxmen repeated the victory against Gonzaga the following night 25-18, in a rough and tumble battle in which the second string played half the time.

Leading all the way Rich's men shoved W.S.C. further into the cellar in a fast game at Pullman February 4, winning by the count of 35-24. Stowell led the attack with 10 points. The University of Washington Huskies got the scare of their young lives when Idaho swept them off their feet for the better part of a furious game at Moscow February 11. The Vandals led 16-12 at half time, but the Husky aces, Snider and James, looped them in from all angles in the last few minutes to take a well-earned victory, 34-26. Baskets by Burgher, McMillan, Greene and Jacoby put Idaho out in front before Washington could get under way, but in the second half the northern division champions caught up with and passed the desperate Vandals.





STELLMON

DAWALD

BARRETT

THE COUGARS came over to Moscow a week later to avenge themselves on Idaho, but the Vandals again trimmed their whiskers, this time 37-26. The game was played behind closed doors, due to fear of an epidemic, but was nevertheless well fought, with W.S.C. holding its own until the last few minutes. Stowell led the Vandal scorers with 12 counters, Jacoby being second high with nine.

Playing an uphill battle against Oregon three nights later, the Vandals weakened in the last five minutes of play, and the Webfeet took their second victory over Idaho 32-23. Inability of the Vandal cagemen to cash in on free throws cost them heavily, as Idaho converted but five out of 17 attempts. Burgher and McMillan tied for high score with six each.

In the best game of the season on the home court Idaho downed O.A.C. by a spirited rally in the closing moments, 22-20. The battle was featured by close checking and long shots by the invaders. Idaho led at half time 12-6, but the Aggies crept up to a one-point lead, 20-19, with but four minutes to go. They tried a stalling game then, but Idaho recovered the ball, and Burgher came down the center of the floor to drop one through the hoop for the lead. He then added a free toss, and Idaho hung on to her two-point lead until the gun. McMillan was again high man with 10 tallies, followed by Stowell and Burgher, who had six each. Idaho committed but two personal fouls during the game, the Aggies missing both free throws.

Whitman beat the Vandals at Walla Walla the next week in a close game, and Montana repeated the feat at Missoula 38-35. Idaho closed her season with a 32-21 victory over the embattled Irishmen of Gonzaga at Spokane February 29.





FRESHMAN SQUAD

## *Freshman Basketball*

WINNING but two out of nine games, the Vandal Freshmen cagers experienced a rather disastrous season. Constant reorganization, caused by first-year men dropping out of school, prevented Frosh Coach "Stew" Beam from developing a winning combination, though there was some good material among the yearlings. The Babes dropped their opener to the Moscow High quintet, but evened up the two-game series in the next meeting. Lewiston High won a close decision from the Frosh at Lewiston 26-25; but Endicott had little difficulty in romping off with a 23-14 victory at Endicott. Bellingham Normal squeezed out a 31-24 win over the Babes in a fast game on the local court, when the Frosh slowed up in the last half.

In a four-game series with the Cougar Freshmen, the yearlings dropped three tough games. The Cubs took the first one by gaining a 14-point lead at half time, and hanging on to it to win, 35-20. Showing a decided reversal of form, Idaho played the best game of the season to even the count at Pullman, winning 34-28. W.S.C. walked away with the third battle 46-18 at Pullman, when the yearlings went to pieces. The Cougar Cubs won the final game at Moscow 35-22, after the Babes battled them on even terms for the best part of the game.

Six Freshmen qualified for awards at the close of the season, and "1931" sweaters were received by Carlson, Oud, Milliner, Duffy, Doyle and Wendel.

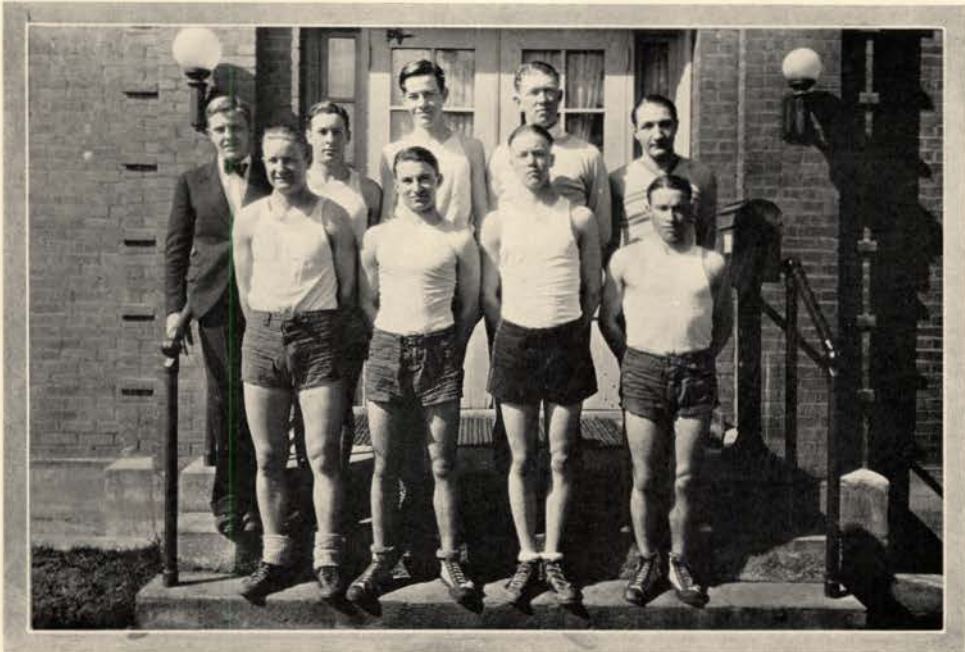

LINDLEY HALL

## *Intramural Basketball*

IN ONE of the most hotly contested intramural basketball tournaments the campus has ever enjoyed, Lindley Hall won the championship by going through the season undefeated. The various house teams were divided into two leagues, and some high class basketball was displayed by the leading teams. In the "A" league the Kappa Sigs lost but one game and earned the right to meet the champs of the rival league. Beta Chi and the Betas were runners-up, losing only to the Polecat quintet. Lindley Hall sailed through the "B" league undefeated, though closely pressed by the Sigma Chis and the S.A.E.'s.

In the final series for the intramural cup the Hall men decisively defeated the Kappa Sigs in two straight games, thereby winning the campus championship. Many stellar players were unearthed as a result of the intramural race, several of them of potential varsity calibre. Coach Rich Fox selected a first and second all-star team at the close of the intramural schedule, as follows: First team, Lawrence, Beta Theta Pi, and Herndon, Lindley Hall, forwards; O'Brien, Kappa Sigma, center; and Glase, Beta Chi, and Rutledge, Lindley Hall, guards. Second team places went to Beyer, Sigma Chi, and James, Sigma Alpha Epsilon, forwards; Rosenbaum, Lindley Hall, center; Hodson, Delta Chi, and Drummond, Beta Theta Pi, guards. O'Brien of Kappa Sigma was high scorer for the season with 64 points.





~ Track ~



THE 1927 VARSITY SQUAD

## *The 1927 Track Season*

UNDER the excellent coaching of George Philbrook, ex-Notre Dame star, Idaho's track team experienced one of the most successful seasons in recent years. Seven Idaho records of long standing were shattered during the season, and several others nearly equalled. Though dual meets were lost to Montana, Washington State, and the University of Washington, the Vandals proved tough competition in every meet. W.S.C. took her dual meet from Idaho by one point, 66-65, while the mile relay decided the winner of the Washington meet, which ended 69½ to 61½ in favor of the Huskies. In the sectional and all-conference meets Idaho standard-bearers placed well in the stiff competition which featured the Pacific Coast track this past year.

COACH  
GEO. PHILBROOK

A large squad of cinder path aspirants started training in Lewis Court early in the spring, and moved out of doors as soon as weather permitted. Cleaver and Mathews, besides running in the cross country events, represented Idaho in the one and two-mile runs. Gehrke, Aschenbrenner, Guernsey and Hjort were entered in the half-mile runs, with Klinger and Campbell running the 440. In the sprints Perrins, Cook, and Davidson were making fast time, though the former was forced out of the competition from swollen muscles. Pagoaga, Chaney and Yribar did the pole-vaulting, and Kyle, O'Brien, Pickett and Briscoe handled the high jump. Idaho was represented in the hurdles by Thompson and Mitchell, and in the broad jump by Norman, Briscoe, Cook, Pagoaga and Thompson.



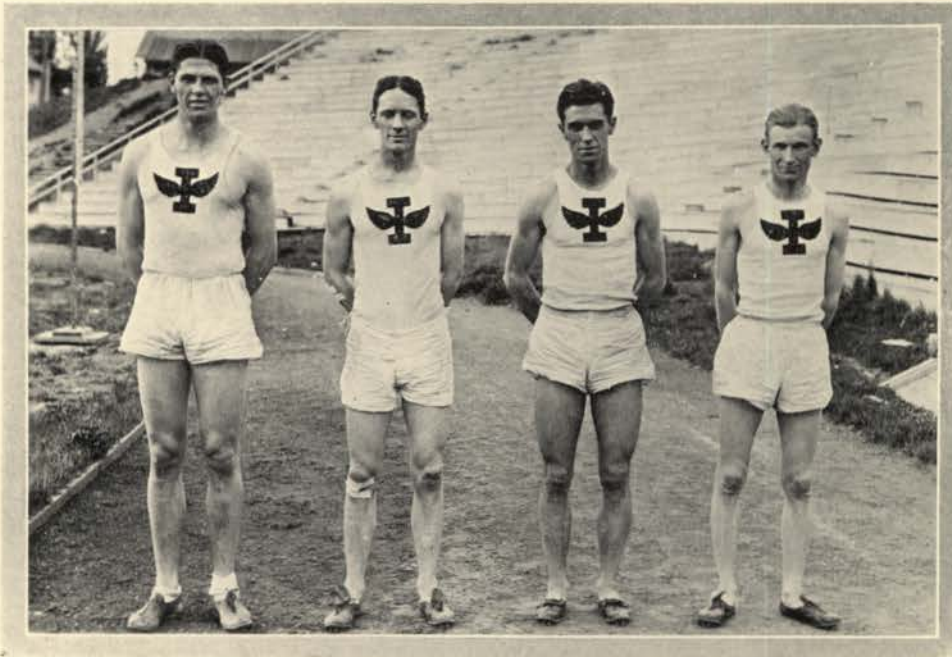

FOUR OF THE RECORD BREAKERS

Pickett, Collins, Harris, Hutchinson and Diehl gave the Vandals numerous counters in the field events. The squad was somewhat stronger in field events and in the distance runs than in the sprints. Five long-standing records were broken in these departments by very respectable margins.

Of the seven Idaho records broken, the oldest one to fall was the mile run made nearly a quarter century ago by Hec Edmundson in 4:32. Cleaver ran the distance in 4:31 against Washington. He also set a new record for the two-mile, when he completed it in 9:32. Mitchell now is the record-holder in the 120-yard hurdles, with the time of 15.5, 3-10ths better than the old mark. Thompson broke a 20-year-old mark when he ran the 220-yard hurdles in 24.6, and Pickett broke his own record when he heaved the discus a distance of 142 ft. 2 ins. He also established a new record in the high jump with 5 ft. 11 ins. The old mark, 5 ft. 10 ins., had stood since 1911. Pagoaga cleared the bar in the pole vault at 12 ft. 1 inch to break the seventh record in track.

The shattering of these records and the all-around splendid performance of the Vandal cinder men are largely due to the fine condition the men were kept in by their trainer, Captain Will Bryan, who will handle the 1928 track team.

TRAINER  
CAPT. W. C. BRYAN

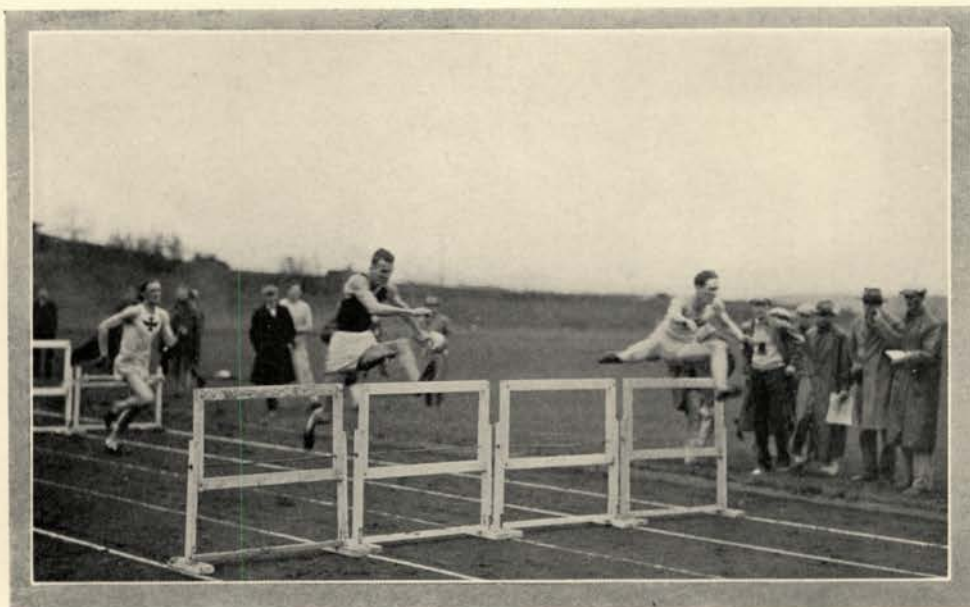

MITCHELL TAKES THE HIGH HURDLES

### Montana - Idaho Dual Meet, Missoula

MAY 7, 1927

EVENT	FIRST	SECOND	THIRD	TIME
100-yard dash	Coyle (M)	Davis (M)	Kain (M)	10.1 sec.
One-mile run	Davis (M)	Gaughan (M)	Gillette (M)	4 min. 37.8 sec.
220-yard dash	Coyle (M)	Samples (M)	Kain (M)	22.5 sec.
120-yard hurdles	Spaulding (M)	Griffith (I)		15.6 sec.
440-yard dash	Davis (M)	Norman (I)	Johnson (I)	52.2 sec.
Two-mile run	Gillette (M)	Cleaver (I)	Tysel (M)	9 min. 51 sec.
220-yard hurdles	Spaulding (M)	Thompson (I)	Haines (M)	25.5 sec.
880-yard run	Adams (M)	Aschenbrenner (I)	Gehrke (I)	2 min; 2.4 sec.
Pole vault	Coyle (M)		Pagoaga (I)	11 ft.
	Millar (M)		Yribar (I)	
High jump	Pickett (I)			5 ft. 6 in.
	O'Brien (I)			
	Kyle (I)			
Broad jump	Cook (I)	Huber (M)	Millar (M)	21 ft.
Shot-put	Pickett (I)	Collins (I)	Whitcomb (M)	43 ft. 1½ in.
Discus	Pickett (I)	Hutchinson (I)	Harmon (M)	134 ft. 9 in.
Javelin	Pearce (M)	Pickett (I)	Nessey (M)	172 ft. 4 in.
One-mile relay	Montana			

Montana 79 points; Idaho 51 points.





JOHNSON

THOMPSON

KLINGER

NORMAN

### Northwest Relay Meet

MAY 14, 1927

EVENT	FIRST	SECOND	THIRD	TIME
100-yard dash	Borah (USC)	House (USC)	Anderson (W)	9.7 sec.
120-yard hurdles	Spaulding (M)	Foget (W)	Fehren (OAC)	15.6 sec.
Two-mile relay	Washington	U. S. C.	Montana	8 min. 21 sec.
Shot-put	Brix (W)	Leksey (USC)	Pickett (I)	45 ft. 3.8 in.
880-yard relay	U. S. C.	Washington	O. A. C.	1 min. 28 sec.
Medley relay	U. S. C.	Washington	O. A. C.	6 min. 48.6 sec.
Four-mile relay	Montana	W. S. C.	Oregon	18 min. 39 sec.
One-mile relay	U. S. C.	Washington	Oregon	3 min. 23.6 sec.

U. S. C. 29 points; Montana 11 points; Washington 23 points.



HUTCHINSON

CAMPBELL

MATHEWS

*Washington - Idaho Dual Meet, Moscow*

MAY 21, 1927

EVENT	FIRST	SECOND	THIRD	TIME
100-yard dash	Anderson (W)	Schroeder (W)	Shelley (W)	09.8 sec.
220-yard dash	Anderson (W)	Schroeder (W)	Cook (I)	21.8 sec.
One-mile run	Cleaver (I)	McCallum (W)	Mathews (I)	4 min. 31.9 sec.
Shot-put	Brix (W)	Hutchinson (I)	Collins (I)	47 ft. 4 in.
120-yard hurdles	Mitchell (I)	Faget (W)	Griffith (I)	15.8 sec.
440-yard dash	Peltret (W)	Troy (W)	Klinger (I)	49.9 sec.
Pole vault	Pagoaga (I)		Martin (W)	12 ft. 1 in.
	Henning (W)			
Two-mile run	Mathews (I)	Cleaver (I)	Cramm (W)	10 min. 14 sec.
Javelin	Pickett (I)	Brix (W)	Spelers (W)	156 ft. 11 in.
High jump	Kyle (I)		O'Brien (I)	5 ft. 8 in.
	Pickett (I)		Henning (W)	
220-yard hurdles	Shelley (W)	Mitchell (I)	Thompson (I)	25 sec.
Discus	Pickett (I)	Hutchinson (I)	Brix (W)	142 ft. 4 in.
880-yard run	Charteris (W)	Torney (W)	Snyder (W)	1 min. 56.7 sec.
Broad jump	Cook (I)	Schroeder (W)	Thompson (I)	22 ft. 2 in.
Relay	Washington			

Washington 69½ points; Idaho 61½ points.





KYLE

COOK

PERRINS

*Northern Division Championship Meet, Corvallis*

MAY 27-28, 1927

EVENT	FIRST	SECOND	THIRD	TIME
One-mile run	Clayton (OAC)	Divine (WSC)	Hail (WSC)	4 min. 23.6 sec.
880-yard run	Charteris (W)	Torney (W)	Clayton (OAC)	2 min. 0.4 sec.
220-yard dash	Anderson (W)	Schroeder (W)	Extra (O)	22.4 sec.
100-yard dash	Anderson (W)	McGillivrae (WS)	Extra (O)	10 sec.
440-yard dash	Peltret (W)	Sisson (OAC)	Standard (O)	50.8 sec.
Shot-put	Brix (W)	Dixon (OAC)	Collins (I)	47 ft. 13/4 in.
120-yard hurdles	Spaulding (M)	Faget (W)	Crawford (O)	16 sec.
Two-mile run	Gillette (M)	Cleaver (I)	Devine (WSC)	9 min. 34 3/4 sec.
High jump	O'Brien (I)			5 ft. 10 in.
	Pickett (I)			
	Hansen (OAC)			
Discus	Dixon (OAC)	Pickett (I)	Stager (O)	143 ft. 7 in.
Pole vault	Miller (M)	Henning (W)	Mann (WSC)	12 ft. 3 in.
			Barnes (WSC)	
			Hardin (W)	
			Messing (OAC)	
			Pagoaga (I)	
220-yard hurdles	Shelly (W)	Twitchell (OAC)	Spaulding (M)	24.6 sec.
Broad jump	Striff (OAC)	Flanagan (O)	Cook (I)	22 ft. 1/4 in.
Javelin	Whitlock (OAC)	Wetzel (O)	Price (M)	189 ft. 1 1/2 in.
Mile relay	O. A. C.	Washington	Oregon	3:27.6

Washington 49.6; O.A.C. 39; Montana 22; Oregon 20; Idaho 17 1/2; W.S.C. 16.



O'BRIEN

YRIBAR

COLLINS

### *Pacific Coast Conference Meet, Los Angeles*

JUNE 4-5, 1927

THE PICK of Idaho's cinder men were entered in the Coast Conference championship meet at Los Angeles, June 4-5, competing against some 300 athletes, representing twenty schools and colleges of the Pacific Coast. Though but four Vandals competed in the big meet, Idaho won sixth place. Don Cleaver capped his most successful year on the cinder path by winning the gruelling two-mile run in the fast time of 9 minutes 34 4-5 seconds. Running the best race of his career, Cleaver defeated Gillette, of Montana, national and Devine, of College, with a most the tape. Mitchell in the 120-yard high Thompson finished low hurdles.

The squad from in the two-day meet ern California and versity of California College and Idaho. aided by warmer season, were in very tion than the entries schools, and placed



PICKETT BREAKS THE RECORD

Stanford placed first followed by South-Washington, Uni-Oregon Agricultural The southern teams, weather early in the much better condi- from the northern accordingly.



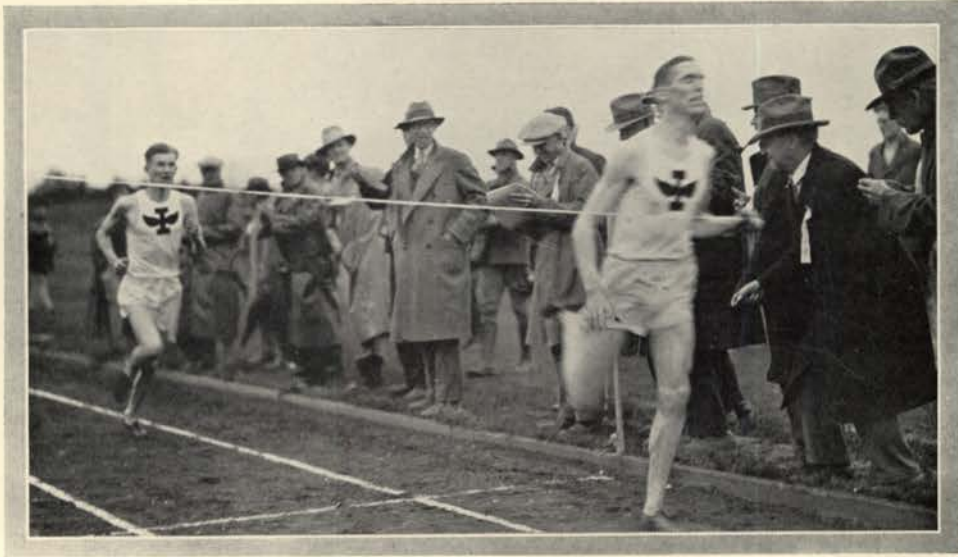

MATHEWS TAKES THE MILE

### W. S. C. Frosh-Idaho Frosh, Pullman

MAY 14, 1927

EVENT	FIRST	SECOND	THIRD	TIME
One-mile run	Griffith (I)	Taylor (W)	Wilmarth (W)	4 min. 33.2 sec.
100-yard dash	Foster (W)	Cook (W)	Jensen (I)	9.9 sec.
High jump	Herron (W)		Platt (I)	5 ft. 7¾ ins.
	Lehan (W)		Gale (I)	
			Deering (W)	
440-yard dash	Sherar (W)	Eck (W)	Moore (W)	53.4 secs.
Javelin	Nieman (I)	Embree (W)	Purnell (W)	174 ft. 1 in.
120-yard hurdles	Mason (I)	Kirke (W)	Pease (W)	17.2 secs.
Shot-put	Boerhave (W)	Kershnik (I)	Diehl (I)	41 ft. 9½ ins.
Two-mile run	Olmstead (W)	Heatfield (W)	Dahlgren (W)	10 min. 31.9 sec.
Pole vault	Herron (W)	Pierson (I)	Kaiser (W)	11 ft. 6 in.
			Huggins (I)	
880-yard run	Dean (W)	Sherar (W)	Hawkins (I)	2 min. 03 sec.
220-yard run	Foster (W)	Eck (W)		21.5 sec.
		Jensen (I)		
Discus	Boerhave (W)	Kershnik (I)	Morkham (W)	137 ft. 7½ ins.
220-yard hurdles	Mason (I)	Kaiser (W)		27.2 sec.
		Kirke (W)		
Broad jump	Herron (W)	Embree (W)	Kaiser (I)	22 ft. 1¼ in.
Relay race	W.S.C.			

W. S. C. 95 1-3; Idaho 35 2-3.

A second meet with the Cougar Babes was lost by a much closer score at Moscow, May 27, when the Vandal yearling cinder men netted a total of 50 points to Pullman's 80. Track numerals were awarded at the close of a very brief season to Thornhill, Macan, Thomas, Griffith, Stowell, Nieman, Crawford, Pierson and Kershnik.



THE TURKEY RUNNERS

## *Intramural Cross Country*

WINNING three out of ten possible places, the marathon runners representing Tau Mem Aleph, the town men's organization, took the silver loving cup and numerous turkeys in the first annual intramural cross country run October 29. Unexpected enthusiasm was shown over the event, teams being entered by almost every group house or hall on the campus. The silver loving cup was donated by Captain Will Bryan, and the turkeys by the A.S.U.I. Tau Kappa Iota, Phi Gamma Delta and Lindley Hall tied for second place with two men each, with the result that Sigma Chi took fifth with but one entrant finishing in the first ten.

Chisholm, running for Lindley Hall, finished the mile and two-thirds stretch in first place. As the course was hilly, his time of 9:35 was very good. Platt, T.M.A., followed 100 yards behind him for second place. Long of T.K.I. finished third, closely pressed by Stowell, Phi Gamma Delta. Fifth place went to T.K.I. when Jennings came in but 50 yards behind Stowell. DuSault gave Sigma Chi her lone count when he finished sixth in the race. Raide, Lindley Hall, beat Ingle of T.M.A. by inches for seventh place, and Wicks, T.M.A., finished about 60 yards ahead of Coonrod of Phi Gamma Delta for ninth and tenth positions respectively.

Only two awards were given to Varsity cross country men at the end of their season. Don Cleaver and Art Mathews, both lettermen in this sport as well as in track, received the hard-earned "I" sweaters with the brown striped sleeve, indicative of victories in the grueling cross country.





~ Baseball ~



VARSITY BASEBALL SQUAD

## *Baseball 1927*

### THE SCHEDULE

April 12	College of Idaho vs. Moscow at Moscow
April 15-16	Idaho vs. Whitman College at Walla Walla
April 22	Idaho vs. Washington State at Pullman
April 23	Washington State vs. Idaho at Moscow
April 29-30	Idaho vs. University of Montana at Missoula
May 4-5	University of Montana vs. Idaho at Moscow
May 11	Washington State vs. Idaho at Moscow
May 12	Idaho vs. Washington State at Pullman
May 18-19	Whitman College vs. Idaho at Moscow





COACH  
DAVE MAC MILLAN

WITH the first appearance of spring in 1927, some ten lettermen, together with a host of likely material from the season before, and from the 1926 Freshman club, began warming up for the baseball campaign. With a letterman for every position on the nine, and a wealth of new material, indications pointed towards a successful season. Under the coaching of MacMillan, assisted by Chas. Erb, the candidates put in long hours of fielding and batting practice and occasional practice games. The rainy spring weather handicapped the team and the coaches, as it was frequently impossible to hold any kind of practice.

For his battery men, Mac had the veteran "Lief" Erickson and Gene Stockdale from last year's crew, and Lawrence, Grabner and Lindsey from the '26 Frosh. Of these five, Erickson and Grabner were port-siders, giving the Vandals a well-balanced staff of moundsmen. "Red" Sullivan and "Pat" Howerton, two veteran backstops, were back to alternate behind the mask. For the one infield hole, Mac had "Shorty" Cheyne, who had played stellar ball at short on the yearling team. The rest of the infield and the three outfield berths were held down by experienced lettermen.

The black-ringed sweaters were awarded at the end of the season to Sullivan and Howerton, catchers; Erickson and Lawrence, pitchers; George Greene, first base; "Polly" Lehrbas, second base; Carl Murray, third base; "Shorty" Cheyne, shortstop; Horland Simmons, left field; John Baird, center field, and Harold Ficke, right field.

The season opened officially, if not auspiciously, with the Vandals being rudely upset by the College of Idaho club 10 to 6. "Whitey" Lawrence, making his debut as a Varsity hurler, got off to a shaky start, and was touched up for two runs in the first inning and three more in the second. Infield errors were responsible for three of these tallies. Lawrence was taken out in the seventh, after holding the Coyotes scoreless for four innings. Stockdale, who relieved him, was greeted lustily with a succession of blows that counted for five runs.

The Vandal batsmen fared well enough off the offerings of the Caldwell hurlers. They matched the Coyote hitters run for run until the seventh frame, but were unable to overcome the big lead the latter gained off Stockdale in a seventh inning batting rally. Idaho had men on bases each inning, but could count for no more than six runs to the Coyotes' ten. Greene, Baird, Lehrbas and Cheyne led the attack on the C. of I. hurlers.



ERICKSON





JACOBY

BAIRD

GREENE

### *The Whitman Series*

THE FIRST TWO GAMES against the Missionaries were at Walla Walla, the home club taking both. In the opener the Vandals battled on even terms for ten innings in a game that was almost called on account of darkness. "Scoop" Karlson, Whitman captain, lifted a fast one over the center fielder's head in the eleventh inning, driving in two runs to take the game 11-9. The game was loosely played, Whitman making seven errors and Idaho nine. The second game went to Whitman by the score of 10-3. Though the count was more one-sided than the day before, it was a much better played game than the first.

The first game at Moscow, on May 18, also went nine innings to a tie score of nine-all. The tenth inning was scoreless, but the Missionaries shoved across the winning run in the eleventh frame to take the game 10 to 9. Lawrence, Grabner and Greene were on the mound for Idaho at successive stages of the game. Each pitched good ball for an inning or two, but were unable to keep the pace long enough to prevent runs. Sullivan caught the whole game.

The second game was a free-hitting contest, the Missionaries again taking the measure of the Vandal club, 10 to 3. Stockdale started on the mound for Idaho, but was relieved in the fourth inning, after three runs had been scored by Whitman. Erickson was in until the sixth, and Greene finished the game. Idaho scored her three runs in the fifth inning, but was unable to get a man around the bases after that frame.





SULLIVAN

MURRAY

LEHRBAS

### *The Montana Series*

THE VANDALS took the first game at Missoula by the count of 4-3 in a real old-fashioned ball game. The Grizzlies came within an ace of tying the score in the ninth inning, but their rally was nipped by a splendid bit of playing, when Erickson, covering home plate, took a throw from center field and tagged the runner from third. Idaho scored on an error in the second, and added three more in the sixth on triples by Baird and Murray, a walk and a passed ball. Erickson allowed but four scattered hits, and was given errorless support. Idaho won the second battle 9-6 by clouting Montana hurlers all over the lot. Cheyne started the fireworks in the second with a three-bagger, and Idaho made a total of eleven hits. Presented with a substantial lead Whitey Lawrence chucked great ball for the nine frames, allowing but three dinky hits.

The Vandal ball tossers continued the winning streak at Montana's expense in the next two games at Moscow. The first was a comedy of errors, with Idaho winning out 7 to 4. A high wind bothered the outfielders during the game, and resulted in the misjudging of several flies. In spite of many boots, Idaho turned in some snappy fielding at times.

Erickson won his ball game in the ninth inning of the last encounter when he laid down a perfect bunt to bring in the winning score, 4-3. The game was close throughout and the Vandals had to play real baseball to win. Simmons played a great game in the outfield and scored the winning run from third on Erickson's bunt.



HOWERTON

SIMMONS

LAWRENCE

### *The Washington State Series*

**A**FTER nine innings of baseball Washington State's wrecking crew fell on the Idaho moundsmen in the tenth frame for four runs and the old ball game, 10-6. Erickson pitched good ball up until the last inning, striking out twelve and walking but two. He was touched for four homers, but the Vandals came back and tied the count each time. Greene picked one out of the groove in the seventh and laced it clear into the new gym grounds. Erickson also got a homer. In the fatal tenth a Cougar home run started the rally and then everybody hit.

Idaho evened up the series the next afternoon at Pullman when Lawrence, recruit hurler, tamed the Cougars in their own lair, 7-2. With the score tied at two-all in the eighth, Idaho opened up and drove three Cougar moundsmen to the showers, scoring five runs. Lawrence allowed the heavy hitting Staters but seven blows.

The third meeting, humorously called a ball game, went to W.S.C. by the score of 18 to 12. Homers, triples and doubles rained all over the lot, with the Cougars getting most of them. Ficke of Idaho crashed out two of the longest hits ever recorded on McLean field, and Baird pulled some great circus catches in the outfield. An eight-run rally in the third, aided by Vandal errors, put the last game of the year on ice for W.S.C. Grabner replaced Lawrence in this frame after hits and boots had driven the former off the mound, and he finished the game in good form. His teammates, however, were unable to regain the lead and Pullman took the victory 10 to 5.





CHEYNE

GRABNER

FICKE

## *Freshman Baseball*

THE FROSH club managed to break even in a four-game season, defeating both Lewiston Normal and Endicott High School, but dropping a brace of games to the Washington State College Freshmen. Lack of a regular practice field hindered the progress of the yearling crew. The Varsity used the regular diamond nightly, forcing the Babes to practice on the old fair grounds, which field was in very poor shape.

The Frosh spotted Lewiston Normal to a four-run lead in the first inning but settled down to win the game against the teachers 9-4. Endicott high put up a good brand of ball, holding the Babes at two-all until the seventh. In this canto a blow by Brock drove home three runs and broke up the game. Hamling crashed out a four-base swat for the Frosh in the first inning.

The Cougar Cubs won the first game against Idaho's first year men by knocking a home run with the bases loaded. That was all the scoring W.S.C. did, but it was enough to take the decision, as McMillan made Idaho's lone run, giving the State Frosh a 4 to 1 margin.

The last game on the Frosh schedule went to Pullman by 12 to 1. Judy struck out seven Cougar batsmen, but was hit freely in nearly every inning. Price scored the Babe's sole tally.

Freshmen receiving numeral sweaters for baseball were: Hamling, Judy, Sautter, Brock, Mitchell, Beardsmore, Thornhill, McMillan, Price and Sumpter.

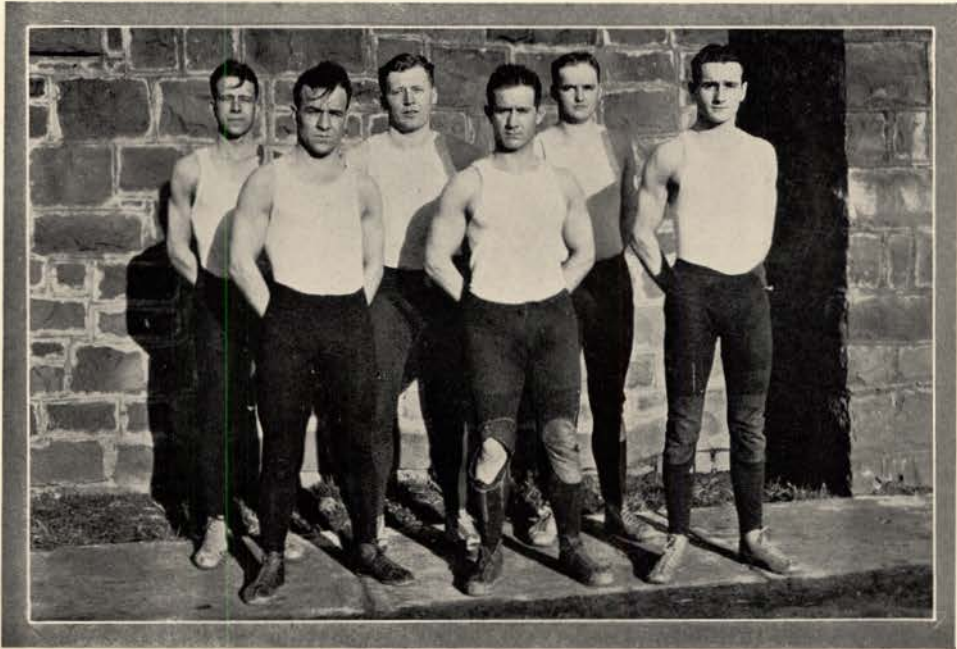

VARSITY WRESTLERS

## *Wrestling*

**T**HOUGH wrestling is considered a minor sport, much interest was manifested in the two matches with the Washington State College grapplers.

With the return of August Miller, former Idaho wrestler and one of the outstanding lightweight amateur wrestlers of the northwest, the Varsity prospects seemed to be very favorable. Arthur Griffin and Kenneth Platt trained for the 138-pound class, Thomas Boardman at 128 pounds, Virgil Eastman at 148 pounds, and Clarence McCall at 178 pounds. The schedule consisted of two meets with W.S.C. In the first match the Idaho team lost by a score of 39 to 18 at Moscow. The Cougar mat men won three falls and two decisions and Idaho took three decisions. The lone representative in the Freshman class, Pond, 138-pounder, won two decisions from Hoveland of W.S.C. Boardman mastered Kal Hall in the first round and in the following two won decisions to win the match. Sackett, W.S.C., won a fall from Eastman in the 138-pound class. Two decisions were easily won by Miller, Idaho captain. Paul Rudy put up a game battle against Driskell, but was unable to win a decision in his class. Brick McCall fought gamely, but to no avail, against H. Berridge in the heavyweight division. In the return match Idaho went down to defeat before the W.S.C. mat men by a score of 54 to 18, in spite of the fact that Tom Boardman took two decisions from his opponent. Idaho earned her 18 points early in the match, when Boardman made twelve and Gus Miller added six more in the feature bout of the program. Kroll, Idaho, lost two falls to Wenzel. Griffin, Idaho, was thrown twice by Sackett after keeping the Washington Stater on even terms at the starting of each round. McCall, Idaho, lost the last bout to Driskill.



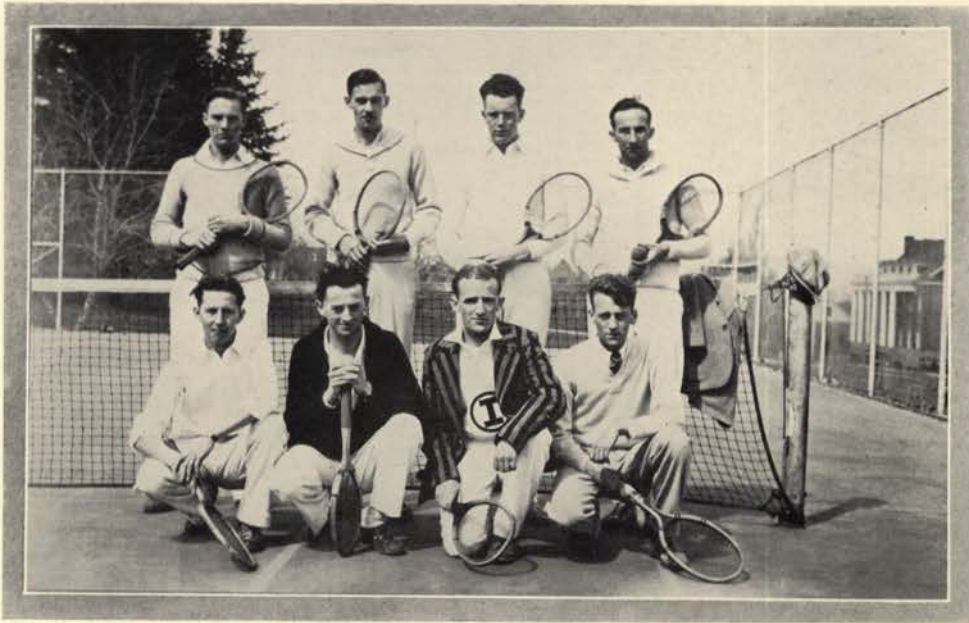

VARSITY TENNIS SQUAD

## Tennis

A GREAT DEAL of interest is being shown in tennis this season, despite its being classed a minor sport. This has been due principally to the erection of the new tennis courts north of Ridenbaugh Hall. Construction of these courts was started last summer and they were completed at the start of the present school year. The total playing space consists of four courts of regulation size and are of asphalt construction. The problem of drainage was taken care of so that they are kept dry except in very wet weather. Strong back-stops were made so that all exercise is confined to the courts. Considerable playing was done last fall, and the appearance of spring weather has made the courts a very popular place and a good means for exercise. A schedule has not been made thus far for the coming season, but will probably include matches with Whitman and W.S.C. The Varsity squad will consist of eight men, four of whom will compose a team. Beardslee Merrill, Hayden Carney, Charles Carney, Clifford Coons, Cyprin Taylor, Floyd Albertson, Robert Ailshie and Bill Calloway will make up the Varsity Squad. An all-college tournament is being conducted in order to pick the best players on the campus, and they in turn may challenge any of the Varsity players. If they win two out of three sets they will take the former's place on the team. Due to the interest shown in tennis this year and the good courts on which to practice, it is expected that the Vandal tennis team will make a favorable showing.

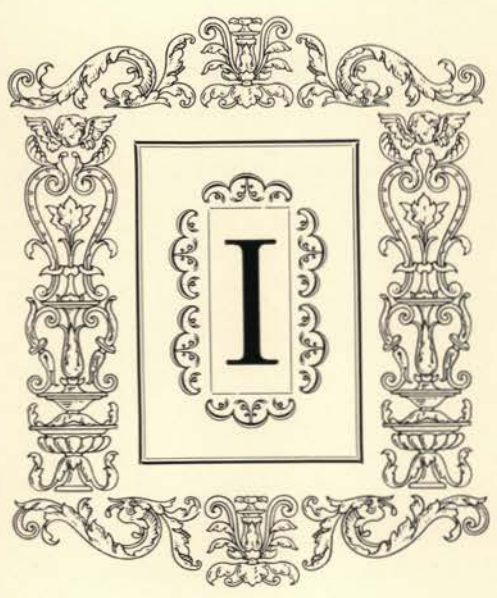
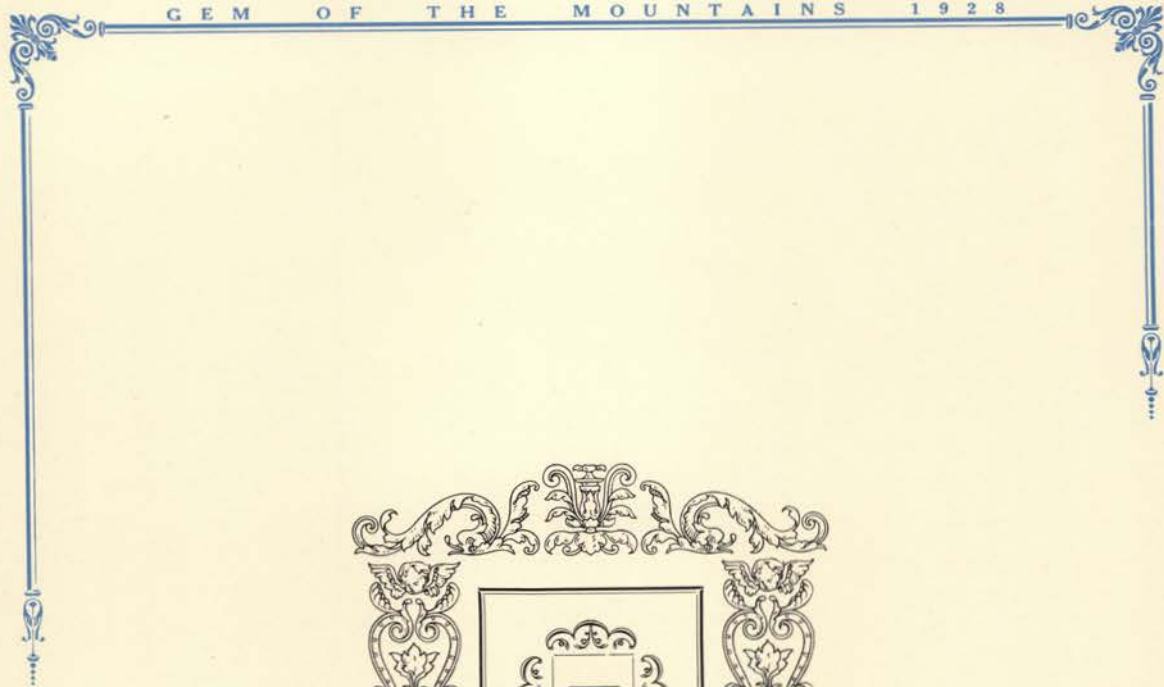



A decorative rectangular border with ornate floral and scrollwork designs at each corner and along the top and bottom edges.

*Activities*

The fever and boom of placer gold made Idaho a state overnight. Towns and roads were built on every side in shorter time than maps and books were bound. Contemporaneously with the mining movements in British Columbia and as a recoil from the Strike of '49, similar occupation of new regions took place. From Missouri, California, Minnesota and from all directions came Abe Lincoln men, Confederates and Independents—for this was just as our Civil War broke out. To one observer, the town of Florence appeared as a camp of a thousand fires burning in the twilight. The area gained recognition and population to justify President Harrison's engrossing the bill which admitted our Territory as the forty-third state in the Union, July 3, 1890. ☺ Admiration is due the plucky prospectors, who, with their burros laden with provisions, picks and pans, followed the gravel bottomed streams. In the summer of 1860, Captain E. D. Pierce made a discovery on Canal Gulch of Oro Fino Creek which started the stampede to our area. Lewiston—our first capital—was founded in June, 1861. The Salmon River mining area was opened up. Elk City, Florence, Warren's diggings symbolize those discoveries whose golden gravel-bars laid secure foundations for Idaho. One pan of pay-dirt from Baboon Gulch yielded \$500. Weiser took out \$6,600 in one day. In 1862, George Grimes and Moses Splawn opened up the Boise Basin. This find rivalled in richness the most famous California placers. Some \$15 m. in gold dust were taken out of there in boots, sacks, boxes and pouches. Precious quartz discoveries followed. Michael Jordan made a find in the future Owyhee County, which built our present Silver City. Between 1870 and 1880, quartz fields were located in Custer County. In 1864, near Bonanza, the Charles Dickens mine was discovered. In 1884, we had the great stampede to the Coeur d'Alenes, the richest lead-silver district in the world. ☺ The endless stream of mineral wealth has enriched the world by \$800,000,000. To the Mining Era of Idaho, we owe our rapid obtainance of statehood and the assurance of its development.



# GOLD DISCOVERY

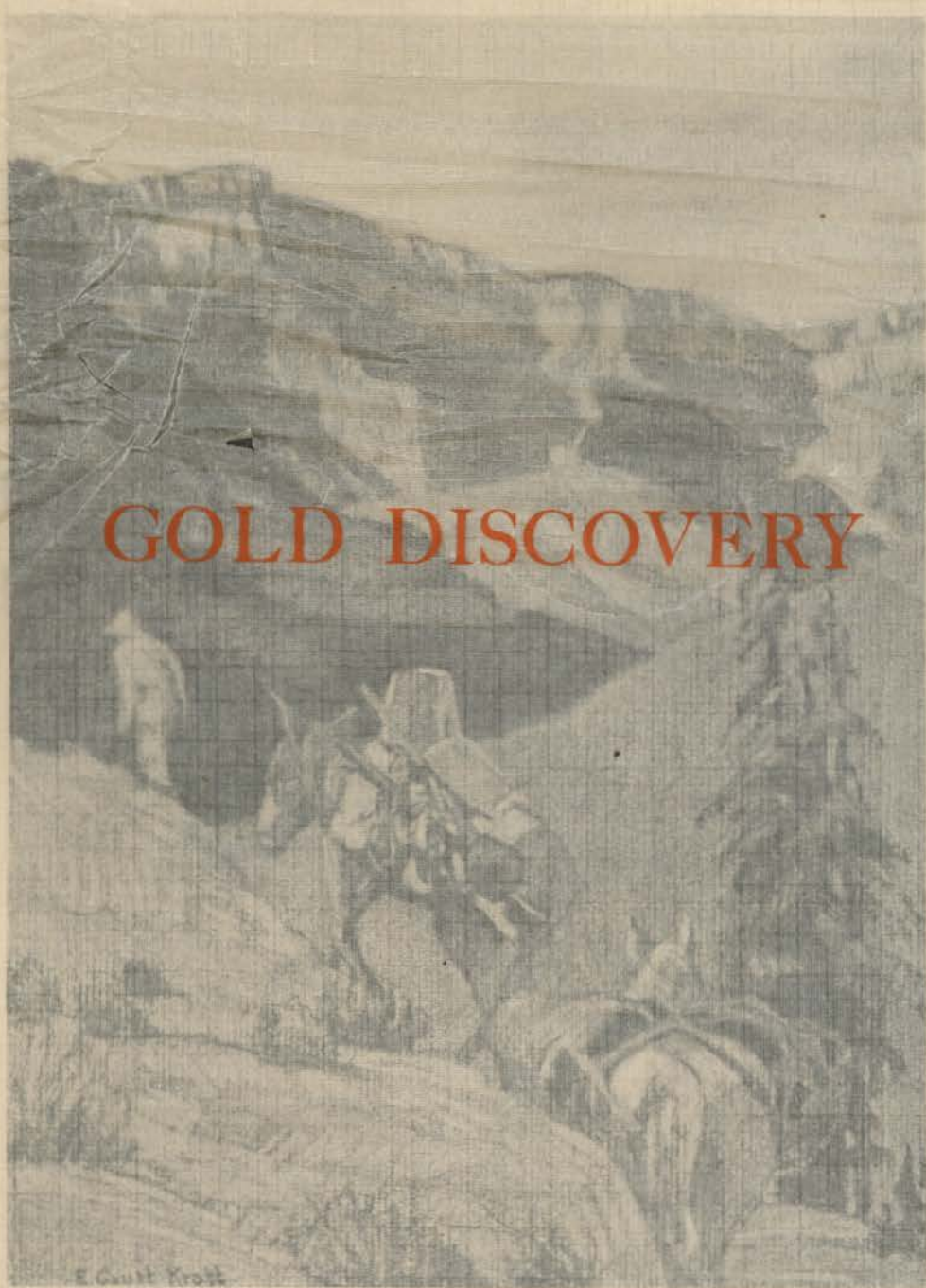

F. Gault Kroff

The fever and boom of placer gold made Idaho a state overnight. Towns and roads were built on every side in shorter time than maps and books were bound. Contemporaneously with the mining movements in British Columbia and as a recoil from the Strike of '49, similar occupation of new regions took place. From Missouri, California, Minnesota and from all directions came Abe Lincoln men, Confederates and Independents—for this was just as our Civil War broke out. To one observer, the town of Florence appeared as a camp of a thousand fires burning in the twilight. The area gained recognition and population to justify President Harrison's engrossing the bill which admitted our Territory as the forty-third state in the Union, July 3, 1890. & Admiration is due the plucky prospectors, who, with their burros laden with provisions, ticks and pans, followed the gravel-bottomed streams. In the summer of 1860, Captain E. D. Pease made a discovery on Canal Gulch of Oro Fino Creek which started the stampede to our area. Lewiston—our first capital—was founded in June, 1861. The Salmon River mining area was opened up. Elk City, Florence, Warren's diggings symbolize those discoveries whose golden gravel-bars laid secure foundations for Idaho. One pan of pay-dirt from Baboon Gulch yielded \$500. Weiser took out \$6,600 in one day. In 1862, George Grimes and Moses Splawn opened up the Boise Basin. This find rivalled in richness the most famous California placers. Some \$15 m. in gold dust were taken out of there in boots, sacks, boxes and pouches. Precious quartz discoveries followed. Michael Jordan made a find in the future Owyhee County, which built our present Silver City. Between 1870 and 1880, quartz fields were located in Custer County. In 1864, near Bonanza, the Charles Dickens mine was discovered. In 1884, we had the great stampede to the Coeur d'Alenes, the richest lead-silver district in the world. & The endless stream of mineral wealth has enriched the world by \$800,000,000. To the Mining Era of Idaho, we owe our rapid obtainance of statehood and the assurance of its development.









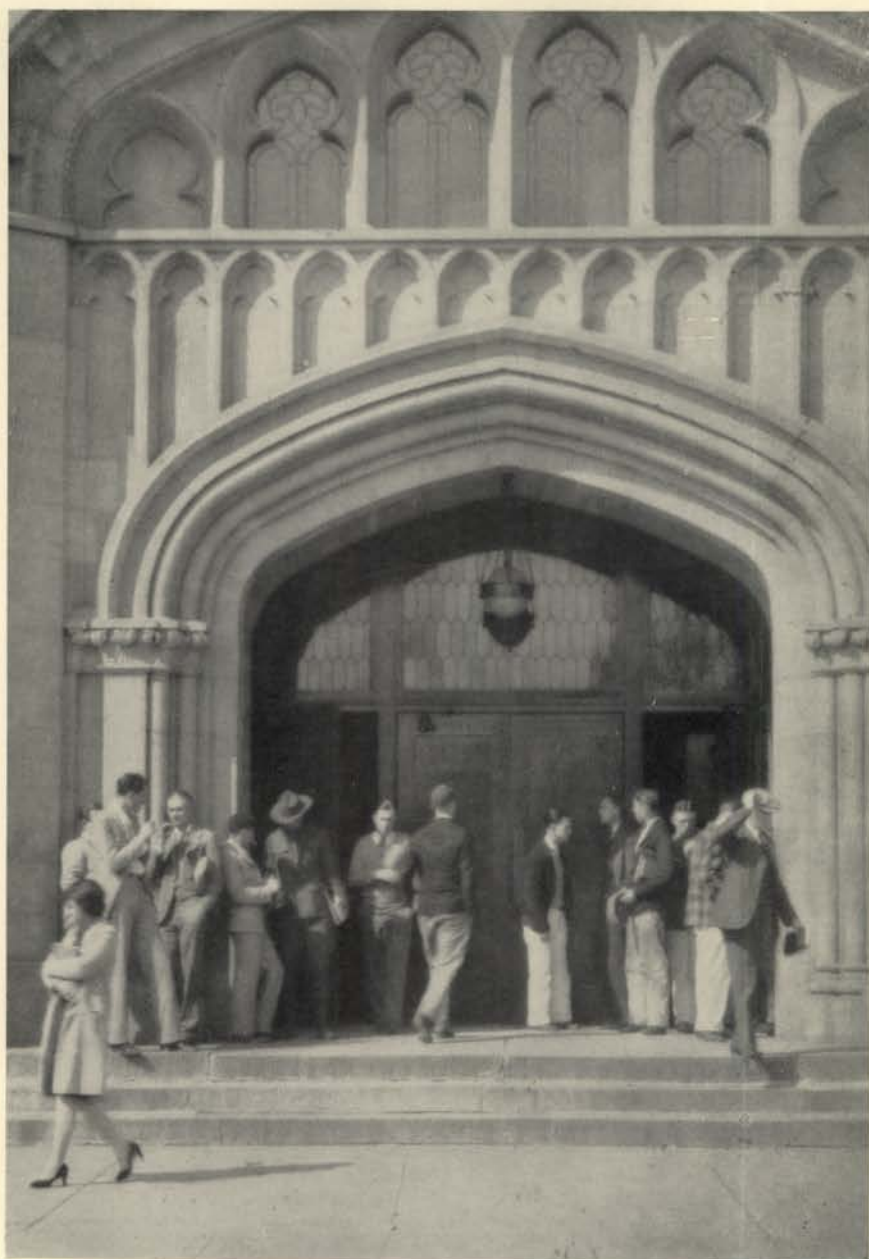

~ A. S. U. I. ~



GEORGE HORTON

### *The Graduate Manager*

GEORGE HORTON, or "Cap" as he is called by his numerous friends, has been graduate manager of the A.S.U.I. for three years. He is an alumnus of the University of Idaho, appointed by the President of the University, in consultation with the executive board. Mr. Horton graduated from Idaho in the class of 1906. While in college, he was captain of the famous football team that defeated the Universities of Washington and Spokane for the Northwest Championship. He won honors and awards in baseball and track.

Mr. Horton is general manager of all student activities and all departments. He has general control of athletics, publications, debate, music, dramatics and inter-collegiate competition in stock judging, the six major departments of the student body, and works with the student managers of these activities, who are responsible to him. He has charge of all the A.S.U.I. property and funds and is responsible directly to the executive board. At the beginning of each semester the graduate manager and his assistants compile an A.S.U.I. budget to submit to the board for its approval.

Besides his duties as general manager of the A.S.U.I., Mr. Horton is secretary-treasurer of the Memorial Building Association. The latter association just now is helping to build on the Idaho campus a Memorial Gymnasium costing \$300,000.00.

These activities give only a brief summary of the many and varied duties of this popular Idaho alumnus, admired by the students for his untiring service and helpfulness as regards all A.S.U.I. interests.





CLICK

BROSSARD

YOST

### *Associated Student Body*

THE TWENTY-TWO HUNDRED students of the University of Idaho are organized into an association for the promotion of all collegiate and intercollegiate activities. Every person enrolled in the University who has paid the regular association dues is a member. The body fosters and encourages debate, music, publications, dramatics, and athletics. Great interest is manifested by everyone in the new Memorial Gymnasium, now under construction. The Alumni Association, the American Legion, and the students of the University have contributed to the fund for this building, which is so badly needed. One of the things of which the association is most proud is the decidedly democratic spirit which exists upon the Idaho campus. It is one of the few Universities of any size, if not the only one, where student greets student with a friendly "Hello," whether or not they are formally acquainted. This is a tradition sacred to the spirit of loyal Idahoans.

The Association has had a remark-

ably successful year for 1927-1928. The activities have been splendid, and a laudable spirit has been manifested in supporting all Association affairs. The officers for this year are: Frank Click, President; George Yost, Vice-President; and Josephine Brossard, Secretary. Frank Click has made a very capable President. He was formerly a member of the executive board, and is also a member of Scabbard and Blade, and Blue Key. George Yost has done some very efficient work as Vice-President. He is an outstanding figure on the campus,



DEAN CRAWFORD  
Faculty Adviser

having been president of the Junior class, a member of Blue Key, as well as other honoraries, and a capable chairman on a number of student committees. Josephine Brossard has proved herself a competent officer as Secretary. Josephine is well-known among all Idaho students as an active worker, and is a splendid student. The officers are to be commended for the efficient way in which they have guided the A.S.U.I. through the year.

PAULSON  
TALLEATON  
WALDROPCLINE  
ARNOLD

### *The Executive Board*

**T**HE EXECUTIVE BOARD represents the students' association of the University. It examines all accounts submitted to it by the graduate manager and student managers, has charge of A.S.U.I. property, and controls all A.S.U.I. organizations, including publications. It appoints the student managers, levies student assessments, and grants all insignia.

The Executive Board is composed of the three officers of the student body: Frank Click, President, who acts as Chairman of the Board; George Yost, Vice-President, and Josephine Brossard, Secretary. There are six elected members: Murtha Cline and George Paulson, Senior men; Lucile Eaton, Senior woman; Alice Waldrop, Junior woman, and Alden Tall and Leonard Harmon, Junior men. Dean Arnold is Junior man for the second semester in the place of Leonard Harmon. Besides these regular members of the Board, there are three ex-officio members without vote: Mildred Perry, President of the Associated Women; Horace Porter, Cheer Leader, and Burton Moore, *Argonaut* editor. The graduate manager is also a member of the Board. Dean Crawford, faculty advisor for the Board, appointed by the University President from Executive Board recommendations, has filled this post for four years, which expresses his interest in student affairs.





~ Publications ~



GEORGE C. YOUNG  
*Editor*



## *Gem of the Mountains*

GEORGE McDONALD	- - - - -	<i>Assistant Editor</i>
ALLEN S. JANSSEN	- - - - -	<i>Art Editor</i>
ESTHER PIERCY	- - - - -	<i>General Group Editor</i>
WAYNE BLAIR	- - - - -	<i>Photographic Editor</i>

*Organizations:* Howard Andrews, editor; Augustus Miller and Eva Anderson, assistants.  
*Associate Editors:* Dorothy Bucks, O. Delevan Smith. *Athletics:* George McDonald, editor; Galen Willis, assistant. *Literary:* Smith Miller. *Music and Dramatics:* Goldie Smith, editor.  
*Composition Staff:* Helen Ames, Vera Chandler, Margaret Gnaedinger, Augustus Miller.  
*Administration and Publicity:* Burdette Belknap. *Honorary Associate:* Leland Chapman.

The frontispiece and six division page charcoal drawings are by Mrs. Evelyn Kratt.  
 The wood block cut for the dedication page is by O. C. R. Stageberg.  
 The historical reviews are by Herbert Wunderlich.



McDonald  
Blair

Janssen  
Chandler

Kelly  
Andrews

Ames  
Miller

Belknap  
Piercy

Taylor  
Warner



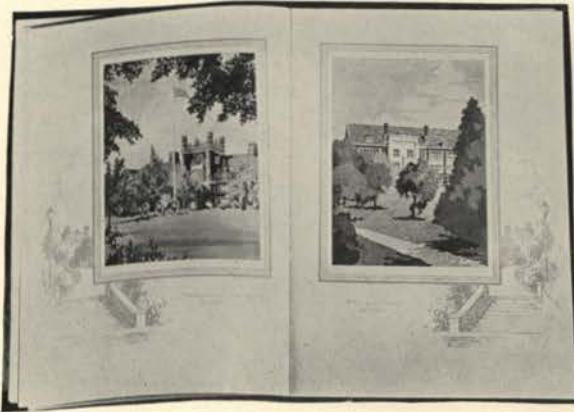

LEON L. WEEKS  
Manager

- |                |           |                               |
|----------------|-----------|-------------------------------|
| DON WARNER     | - - - - - | Assistant Manager             |
| GILBERT KELLY  | - - - - - | Advertising Manager           |
| FLOYD TAYLOR   | - - - - - | Organization Manager          |
| PAUL GOWEN     | - - - - - | Circulation Manager           |
| FRANK WINZELER | - - - - - | Assistant Advertising Manager |

*Debate:* Howard Andrews, Farnsworth Jennings. *W. A. A.:* Margaret Ames, editor; Winifred LaFond. *Photographs:* Charles Gregory, Vernon Baker. *Sketches:* Arthur Ensign, Kathryn Trousdale. *Index:* Helen McConnell. *Military:* Floyd Lansdon. *Society:* Germaine Gimble, editor; *Sketches,* Ruth Remsberg. *Editor's Service Assistant:* William Petersen. *Humor:* Smith Miller, editor; Sylvia Oldman, Edwin Siggins. *Gem of the Mountains Board:* Allen Janssen, Goldie Smith, George Young, Frank Click.



D. Smith	Bucks	Wunderlich	McConnell	Gregory	Gimble	A. Miller
G. Smith	Gowen	M. Ames	Petersen	Oldman	Baker	Ensign
Lansdon	Haga	Chapman	Gnaedinger	Willis	Anderson	Winzeler

# The Idaho Argonaut



**HARTLEY KESTER**  
Manager

**BURTON L. MOORE**  
Editor

## The Idaho Argonaut

Official Publication of the Associated Student Body, issued every Tuesday and Friday of the school year.

CECIL HAGEN - - - - - Managing Editor  
ARTHUR PEAVEY, JR. - - - - - Circulation Manager

### ARGONAUT BOARD

FRANK W. CLICK - - - - - BURTON L. MOORE  
VIRGINIA GRANT - - - - - ELMER BERGLUND

### STAFF MEMBERS

JOHN MONTGOMERY.....Night Editor	CEDRIC D'EASUM.....Sports Editor
BURDETTE BELKNAP.....Night Editor	VERA CHANDLER.....Society Editor
VIRGINIA GRANT.....Copy Desk	JOSEPHINE BROSSARD.....P.I.P.A. Editor
ANDREW THOMSON.....Copy Desk	HELEN KERR.....Exchange Editor
HARRY SIMPSON.....Sports Writer	LUCILE EATON.....Column Writer
WINIFRED LAFOND.....Society	EDWIN SIGGINS.....Column Writer
VIVIENNE MOSHER.....Society	SYLVIA OLDMAN.....Dramatics
GRACE NIXON.....Women's Activities	LETHA WILTON.....Music
VIRGINIA NIELSEN.....Women's Activities	PAULINE BROWN.....Debate
LEE GILLETTE.....Proof Reader	JOHN WILEY.....Proof Reader

### REPORTERS

FLOYD W. LANSDON, LOUISE DUNLAP, MARGARET WILSON, FRANK A. WARNER, FRED A. WHITE, EUGENE WHITMAN, EDWARD R. WAHL, CATHERINE BAKER, NEIL JONES, LAURA CALHOUN, HARRY SCHUTTLER, BEATRICE PEARCE, AMNE JOHNSON, CATHRYN CALLAWAY, DONALD HUTCHINSON





Moore  
Eaton  
Siggins  
Mosher  
Thomson

Grant  
Chandler  
Berglund  
Lyle  
Jenks

Jones  
Peavey  
Oldman  
Brown  
Nielsen

Kerr  
Brossard  
Lansdon  
Gillette  
Johnson

d'Easum  
Wilton  
LaFond  
Warner  
Nixon

Hagen  
Belknap  
Montgomery  
Wahl  
Simpson



MARYVINA GOLDSMITH  
*Editor*

RAYMOND BALDWIN  
*Manager*

## The Blue Bucket Magazine



*"Something hidden. Go and find it.  
Go and look behind the Ranges—  
Something lost behind the Ranges—  
Lost and waiting for you. Go!"*



### EDITORIAL STAFF

*Editor*  
MARYVINA GOLDSMITH

*Associate Editor*  
SMITH MILLER

*Literary*  
SYLVIA OLDMAN

*Humor*

*Poetry*  
GERMAINE GIMBLE

GERALD GRIMM

*Art*  
ARTHUR ENSIGN  
HAL BOWEN

*Exchange and Re-Write*  
EVA ANDERSON  
PAULINE MITCHELL

### BUSINESS STAFF

*Manager*  
RAYMOND BALDWIN

*Assistant Manager*  
PATRICK WALKER

*Advertising*  
Mgr., ALICE WALDROP  
CHARLES BARRETT  
HUGH FELTIS

*Circulation*  
Mgr., EDWARD COON  
CON GILLESPIE  
KENNETH KENWORTHY

*Reporters*  
FARNSWORTH JENNINGS  
MARYLOU CRAVEN



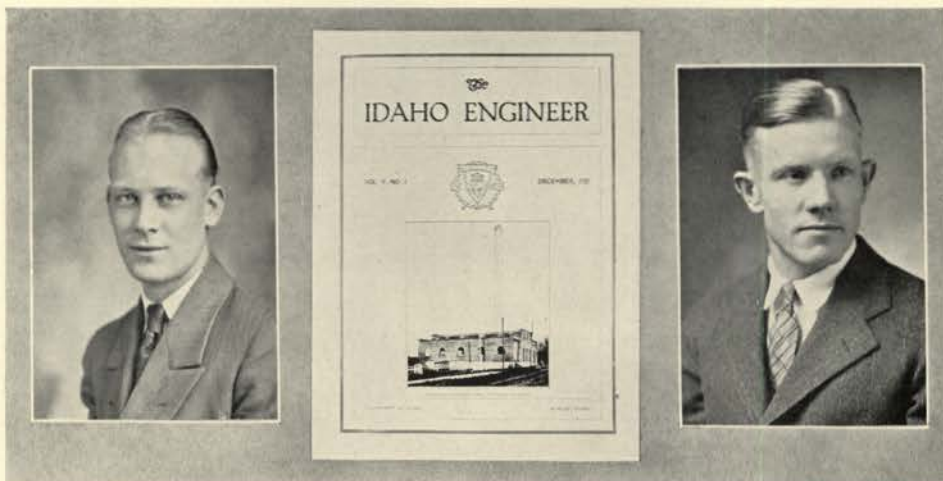

EDGAR HAGAN  
*Editor*

GUS BJORK  
*Manager*

## The Idaho Engineer

*The Idaho Engineer* is a technical journal published by the undergraduates of the College of Engineering for the purpose of disseminating news of scientific and industrial interest, and for promoting closer cooperation between alumni and undergraduates.

### THE EDITORIAL STAFF

<i>Editor</i>	- - - - -	EDGAR HAGAN
<i>Managing Editor</i>	- - - - -	W. V. IORNS
<i>Associate Editors</i>	- - - - -	HAROLD NELSON, HENRY GRINSFELDER
<i>Alumni</i>	- - - - -	HERBERT RIESBOL
<i>Humor</i>	- - - - -	WILLIAM REED
<i>Drafting</i>	- - - - -	CURRIE TEED

### THE BUSINESS STAFF

<i>Business Manager</i>	- - - - -	GUS BJORK
<i>Assistant Manager</i>	- - - - -	RUSSELL TUTTLE
<i>Circulation Manager</i>	- - - - -	PAUL GOWEN
<i>Advertising Manager</i>	- - - - -	FRED JOHNSON

### *Advertising Staff*

ROBERT REYNOLDS  
WILLIAM REED

JESSE THOMASON  
JOE LANCASTER

DON BAILEY  
RALPH HAGAN



JOHN B. BIKER  
*Editor*



WILLIAM W. MITCHELL  
*Manager*

## *The Idaho Forester*

PRENTICE E. BALCH	- - - - -	<i>Associate Editor</i>
JOHN F. HUME	- - - - -	<i>Assistant Manager</i>

*The Idaho Forester* is the annual and official publication of the Associated Foresters of the School of Forestry. It contains new scientific material concerning the forestry and lumber industry and is written for student and professional readers.





~ *Dramatics* ~

## Dramatic Resume

THE CURTAIN slowly rises, lights become dim, and the audience drops into spell-bound silence. A feeling of awe and wonder, as though a dream, passes over our drama-lovers, and in a few short moments life in its many phases and emotions is set forth among gay scenery and artistic costumes.

When looking back over the vast number of plays produced in the short school year, the most potent impression gained is wonderment at the unusually large number of plays which have been so excellently produced by our untiring and inspirational Director, John H. Cushman, who has been very competently aided by Marie Johnson and Mrs. Harry Brenn, both former University of Idaho students, and active in this work while university undergraduates.

When recalling a production, very few of us ever think of the Director, and yet it is he who has the power to make or break a play. Mr. Cushman made his several major productions, among which were *Twelfth Night*, *Good Gracious Annabelle*, *Not Herbert*, and *The Butter and Egg Man*. Miss Marie Johnson and Mrs. Harry Brenn did excellent work with One-Act plays, of which twenty-four were produced during the school year. Other members of the staff were

Clair Gale, manager of the A.S.U.I. dramatics; T. J. Prichard and Mr. Stageberg. Members of the production staff were: Misses Maude Garnett, and Woodworth, and Messrs. Fleming, St. Clair, McGrath, Hubbard, Patchin, Walker, Kershaw and Chapman, all of whom have shown themselves to be very capable in their dramatic endeavors.

Drama has long since worked itself into the life of the student body, and the absence of it would leave an empty space in the school life which no other activity could replace. The true worth and merit of this division of student activities is shown in the type of work it has attempted, and very successfully completed. The types of plays selected for University audiences are to be especially considered. They all have been in-

tense; all have dealt with life in its most dramatic moments, and plays of various types have been selected which have been along the lines of modern drama as well as Greek drama in their intensity. Mr. Cushman, with insight and shrewdness, has selected his plays and his casts so that at all times he has a play which embodies a universal appeal, and these have been presented by casts of talented student actors who have maintained a standard.



CUSHMAN  
JOHNSON

BRENN  
GALE





## “May Day”

*“Therefore, like a May month flowereth and flourished in many gardens—”*  
*—Morte d’Arthur.*

As in the old days Merrie England paid homage to its sovereign queen, so the Idaho students pay homage to their Alma Mater with votive dances summoned from the past.

The May Day Masque was presented on the University Campus May 19 and began with a ceremonial procession from the University gardens of all the senior girls in classic Grecian robes, carrying a syringa chain. Josephine Keane was May Queen. She was attended by her maid of honor, Norma Geddes, and her page, Margaret Haga. Following the coronation of the May Queen, Mortar Board had its pledging, after which the Senior girls presented “The Program of the Ages.” In this, the various types of dances illustrated the different ages from Ancient Egypt down to the present time. A feature of the program was a Chinese dance by Chang Yu Change, which was taken from the Chinese opera, “Floral Goddess.” Others having major parts in “The Program of the Ages” were: Edith Eklund, who gave an Egyptian dance; a Grecian dance by Ruth Greene was effective, while Georgetta Miller and Olive Eklund in the Grecian Spring dance made a very impressive number, as well as Tess Burke and Maurine Godfrey in “The Minuet.” Songs were sung between dances by the double quartette, composed of Mrs. Russell, Alice Ross, Kate Easter, Josephine Throckmorton, Sam Perrins, Oral Luke, Carl Remington, and Norman Luvaas. Following the singing, Silver Lance had its pledging. George Austin was general chairman of Campus Day, and Ruth White was in charge of the May Day Masque.



"TWELFTH NIGHT IN A LAUNDRY"

## *Stuntfest—1927*

"Twelfth Night in a Laundry," a take-off on Shakespeare's "Twelfth Night," was the prize-winning stunt captured by the Junior class, while the Freshman composition, "Hello, Idaho," won first place among the class songs. The Stunt-Fest, which was given May 20 and 21, may well be remembered as one of the outstanding events in which members of the various classes had an opportunity to show their originality. Both performances were well attended and well received, for the stunts were exceptionally good, making it very hard to decide the winners.

The Sophomore stunt, "Rollo's Bad Dream," was cleverly presented. In the struggle between good English and barbarism, the rules of good usage won out and saved the day. Ballet dancers represented symbols on Dr. George Morey Miller's theme tablet. It was written by Estelle Pickerell and directed by Cameron King.

The Senior stunt was a take-off on the play, "Blue Beard," being an ultra-modern version of that tale transferred to life on the Idaho campus.

"Worsfer Ware" was presented by the class of '30, and was written by Bob Page and directed by Bob Brown.

The Senior Loyalty Song was written by John Taylor. "All Hail to Idaho," the Sophomore song, was cleverly written by Vera Clark and Clair Gale; "On Vandals" was the Junior song, the words and music being written by Florence Oberg and Marjorie Albertson.

Edson Morris was general chairman. Ruth White was chairman of the Senior stunt, Alene Honeywell of the Junior stunt, Estelle Pickerell, Sophomore, and Viola Weidman of the Freshman stunt.





## *Twelfth Night*

Brightly colored settings and rich mediaeval costumes unfolded scene after scene, in the modern version of Shakespeare's "Twelfth Night," given in April, 1927. Professor John H. Cushman directed the production. The play was a compact, rollicking presentation of one of Shakespeare's most pleasing comedies.

John Taylor gave a remarkable characterization of the Falstaffian rogue, Sir Toby Belch. The high comedy part of Malvolio, a difficult characterization, was well done by Beardslee Merrill. Beulah Brown as Viola was



a charming heroine. Maitland Hubbard played a rollicking clown and Sir Andrew Aue-cheek, was well mastered by Robert St. Clair. Cameron King as Orsino, the Duke of Illyria, in both make-up and interpretation, gave a romantic touch to the cakes-and-ale comedy. A stately Olivia was played by Lois Russell, and a vivacious Maria was presented by Alene Honeywell. Other characters were enacted by Robert Brown as Sebastian; Arthur Ensign, Antonio; Dean Newhouse, Curio; Burdette Belknap, the sea captain; Clair Gale and Jas. Dunn.

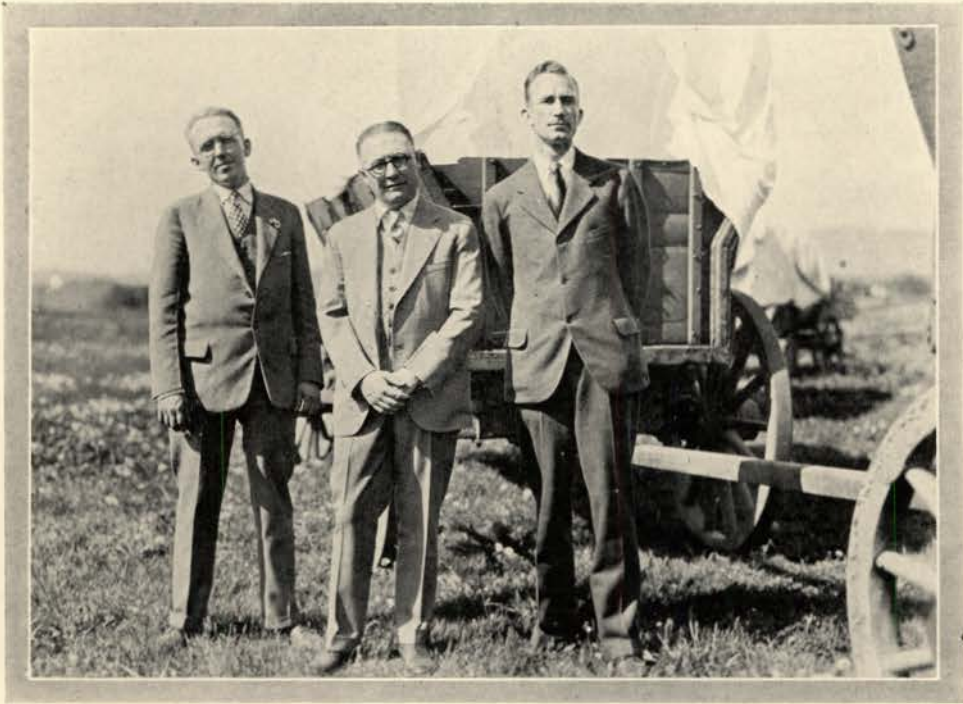

NYVALL

CUSHMAN

JENNINGS

## *The Light on the Mountains*

"The Light on the Mountains" portrayed in drama, dance and song the history of the State from the time of Indian occupation to the present day. It opened with the old Indian prophecy of the coming of the white man. Episode I told of Lewis and Clark, the Bird Woman, Sacajawea, and of their expedition in 1805. David Thompson, the trader, and John Reed, a trapper, as pathfinders, and the missionaries in Idaho were also portrayed in real life.

Episode II brought to mind the discovery of gold, while still another portrayed the famous epic of the Nez Percés in 1877. The finale, "Past and Present," closed with a very effective scene which showed on the distant hilltop the motionless figure of the Indian horseman—"E-dah-ho."

Idaho's historical pageant, with name of Indian origin, was written by Talbot Jennings, and was given June 4, 1927. The cast, which consisted of no less than three hundred persons, some of whom were Nez Perce Indians, was directed by John H. Cushman, while Miss Lillian Wirt of the Physical Education Department had charge of the dances, and David Nyvall, Jr., composed the music for the play. Mr. H. C. Davidson was very efficient in his part as frontiersman who gave the prologue for each scene. Abe Goff did the part of the Indian horseman, while Marie Gauer was selected to characterize the part of the Indian Bird Woman who guides Lewis and Clark during their exploration trip. The part of Merriwether Lewis was taken by





CLARK SACAJAWEA LEWIS

William Guernsey, and that of Clark by Dwight Disney. George Grimes, discoverer of gold in the Boise Basin, was Dean Newhouse; Chief Joseph, James Allen; Walking Thunder, the Indian medicine man, John Taylor. Other members in the cast having speaking parts were Sidney McClellan, Wilfred Coons, Glen Shern, Thomas Aston, Frank Egbers, Beardslee Merrill, Arthur Peavey, the Rev. H. H. Mitchell, Robert St. Clair, Burdette Belknap, Maitland Hubbard.

The central organization for the production was composed of Professor John H. Cushman, head of the dramatics department, as director; George Horton, graduate manager, and Talbot Jennings, author. Beardslee Merrill was named general student chairman and Leroy

Long was chairman of the committee on costumes and properties. Others assisting were George Yost, Herbert Wunderlich, Clair Gale, Dan Warren, Josephine Keane, Hugh Carroll, Wellington Pierce, Hal Bowen, and Cameron King.

The original music, as written by David Nyvall, Jr., was an added feature. Mr. Nyvall has caught a martial swing descriptive of the west, of the soldiers, and the Indians. In his overture he pictures great desert wastes, the monotony of the vast expanses of sand and greasewood so typical of the west. In the background is the monotonous and ever-menacing beat of the Indian tom-tom.



ANNOUNCER

The pageant may be classed as a group of one-act plays which are tied together by a central theme.





### *Good Gracious Annabelle*

Elaborate stage settings carrying out the futuristic idea made a spectacular sight for the opening of "Good Gracious Annabelle," the three-act romantic farce-comedy by Clare Kunner. The cast included the best of student talent in dramatics. Alene Honeywell took advantage of her lead and was exceptionally fine as Annabelle, while James Allen, as George Wimbleton, portrayed to perfection a drunken dude. Jean Collette, as the under cook, brought laughs every time she spoke a word; and Frank Egbers as James Ludgate, George Wimbleton's man, made a fitting butler. Beardslee Merrill as John Rawson, a western mine owner of great wealth, also exhibited a unique bit of acting.

Other characters were: James Dunn as Wickham, a house detective; Burdette Belknap as Wilbur

Jennings, a poet; Beulah Brown as Ethel Dean, an artist in distress; Dean Newhouse as Alfred Weatherby, whose father can no longer pay his bills; Louise Lamielle, Gwendolyn Morley, a poor girl at the mercy of her rich parents; Maitland Hubbard, Alec, a page boy; Robert St. Clair as Harry Murchison, whose income is large but uncertain; Arthur Ensign, Wm. Gosling, a lawyer; and Arthur Peavey, Titcomb, a clerk at the St. Swithin.

The cast supported the leading people admirably, and all helped materially to make the play one of the best ever presented here. The plot of the play is centered around Annabelle's lack of money for a period of three months. She was threatened by a process-server as a correspond-

ent, and therefore had to conceal herself, and she and her friends took jobs as servants at a country estate.







### *Not Herbert*

Not for several years has a mystery play been presented by the Dramatic Department, and no play attended with such intense enjoyment as "Not Herbert," a four-act mystery play given February 9 and 10. The exceptionally strong cast, led in the men's roles by Beardslee Merrill, and in the women's cast by Beulah Brown as Ruth Webster, made this production one of the best of the year.

Asplendid comedy is present throughout the entire play. The climax arises from the mystery plot, in which valuable jewelry is missed from the home of a rich New York family. All evidence points toward the guilty one, which the actors formally believe is not Herbert.

Alden, whose fear of the dark is a typical family characteristic, is led into strange and unknown places,

due to this great weakness. The characteristic proves fatal to him, whom family friends think a demure poet.

Around Herbert and Tracy Sutton, played by Harold Packer, the mystery plot is almost entirely centered. Mr. Stephen Alden, as the blustering father, was portrayed by Arthur Ensign. Burdette Belknap played Fletcher, the butler and faithful servant of Herbert. James Allen as Fanshaw, the chief of the Fanshaw Detective Agency, played a difficult part. Beulah Brown was Ruth Webster, Herbert's sweetheart; Louise Lamielle, Cynthia; Alene Honeywell, Polly; and Pauline Brown was Herbert's mother, Mrs.



Alden; Violet Spurgeon, Mrs. Blaine; Jim, a policeman, Marion Fleming; Frank Egbers, George, a crook.



### *Advanced Play Production Class*

To the personal inspiration and ability of Mrs. Harry Brenn and Miss Marie Johnson can be given the credit for the exceptional success of the One-Act Plays produced during the school year. This year, more than ever, has stress been given to the production of a great number of plays, which have been enjoyed and enthusiastically received by the Idaho students.

The first group presented by the Dramatic Department was given on November 3 and 4 under the auspices of the Idaho Chapter of A.A.U.W. Miss Johnson presented "The Man Upstairs," which centered around the humorous and tragic incident of an unfortunate man entering the wrong rooms of an apartment house. The cast included Robert Page, Pauline Brown, Ethel Lafferty, Flo Mathewson, Arthur Chapman, and Gladys Barth. The second play presented by Miss Johnson was "Creatures of Impulse," exemplifying the ancient idea of the terrible spell of a grouchy witch. Frank McKeown, Gordon Kershaw, Ryle Lewis, Harry Robb, Carol Feltis, Amne Johnson and Leona Diedericksen were characters in this play.

"The Purple Dream" was directed by Mrs. Harry Brenn. It is a fanciful play of an old maid who has a dream, around which the story revolves. The cast included Lucille Howe, Miriam Howerton, Grace Parsons, Winton Steele, Jess Honeywell, and Gordon Kershaw. "All Gummed Up" was the last of the group of plays. The cast was composed of Dan McGrath, George Justice, Violet Spurgeon, Harold Packer, William Renfrew and Germaine Gimble.





### *Elementary Play Production Class*

Three peppy comedies and one play of a slightly tragic nature comprised the plays given December 8 and 9. The plays were "The Organ," "One Egg," "The Dear Departed," and "The Major and the Manicure." The cast for "The Organ" was: A. Chapman, H. Douglas, S. Miller, R. St. Clair, J. Rawlins, W. Steele, E. Miller, J. Dunn, R. Page, G. Kershaw, D. McGrath, R. Eddy and G. Miller. The characters of the cast for "One Egg" were: D. Warner, G. Brown, L. McKinney and H. Otness. "The Dear Departed" was the third play presented. L. Woodworth, T. Smith, M. Flemming, F. Buckingham and G. Justice comprised the cast. The last of this group was "The Major and the Manicure." J. Sheehan, E. Lafferty, P. Hockaday, E. Pickrell and P. Walker were the characters in this play.

Another group was presented later in the school year. These were "Grandma Pulls the String," "Post Mortems," "Judge Lynch," and "The Kelly Kid." James Allen, Estelle Pickerell, Robert St. Clair, and Arthur Peavey were in the cast for "Post Mortem," while the cast for "Judge Lynch" included Helen Douglas, Germaine Gimble, Winton Steele, Arthur Chapman and Herman Otness.

"The Kelly Kid" cast was composed of Pat Walker, Leona Diedericksen, Jack Sheehan, Beryl Smith, Warren Gochenour, Jean Collette, and Louise McKinney. "Grandma Pulls the String" was the last play and included Pauline Brown, Edith Miller, Jean Rawlins, Beulah Bangs, Louise Lamielle, Dean Newhouse and Dan McGrath in the cast. As a whole, all were well attended and the one-act productions were enjoyed by the students.



## *One Act Plays*

Comedy, pastoral romance, tragi-comedy and mystery marked the unique group of one-act productions given January 19 and 20. The cast for "Dickie Bird" was: Edith Miller, Miriam Howerton, Amne Johnson and Dean Newhouse. A pastoral romance was presented in "Blackberrian." The cast was composed of the Misses Yeo, Collette, Eaton, Barth, and Gimble. The utter futility of trying to overcome environment is the theme of "The Store," a tragi-comedy. Frank McKeown, Lucile Howe, Grace Parsons, James McDevitt, Bud Robb and Pauline Brown were the cast. Mystery, detectives and stolen jewelry were the predominant features of "Pearls." Polly, Beulah Bangs, and Peggy, Mrs. Brenn, are bothered by the possibility of their brother having stolen some pearls. Maitland Hubbard and William Renfrew played the role of Lewes, while George Justice played the part of a self-assured detective.

Black-face comedy struck a new note in campus dramatics March 22 and 23, when "The Melancholy Dame" was presented along with three other one-act plays. A cheap negro cabaret was the scene, which included snappy dancing, verbal warfare and threatened murder. The cast was composed of Ethel Lafferty, Virginia Neal, George Justice, Estelle Pickrell, Arthur Chapman, Louise Lamielle, Pat Walker, Winton Steele, Louise McKinney and Jack Sheehan. Clever lines abounded in "A Cup of Tea." Wilfred Wendall, a poet, portrayed by Harold Packer, is extracted from a romantic tangle with Mrs. Waring, Grace Parsons. The whole affair is settled by the artist's wife, Pauline Hockaday. Jess Honeywell acted as Mr. Waring. Mystery in a shop girls' dormitory is the theme of "Miss Tassey." The cast included Violet Spurgeon, Lillian Woodworth, Amne Johnson and Gladys Barth. "The Killer" was somewhat dramatic in tone and gave opportunity for rapid action and unexpected occurrences. It had a pleasingly happy ending with a villain in handcuffs and the girl in the arms of her lover. The characters were Mac Hardwick, Miriam Howerton, Arthur Ensign and Frank McKeown.

The last group, given late in the spring, was especially enjoyed by the students. This group included four plays, which were: "Gas, Air and Earl," "The Eldest," "The Blue Serge Suit," and "'Twas Ever Thus." Those having character parts in "Gas, Air and Earl" were Violet Spurgeon, Louise Lamielle, Dean Newhouse, Germaine Gimble and Winton Steele. The cast for "The Eldest" included Gladys Barth, Amne Johnson, Robert St. Clair, Marion Fleming, Mac Hardwick and Lillian Woodworth. The cast for "The Blue Serge Suit" included Hazel Simonds, Alfred Buckingham, Arthur Chapman and Robert Page. Louise McKinney, Herman Otness, Arthur Peavey, Helen Douglas and Pat Walker were in "'Twas Ever Thus," the last of the group.

The production of One-Act-Plays has been very successful throughout the school year and they have been well attended, expressing increased popularity.





~ Music ~

## MUSIC

THE UNIVERSITY is exceptionally fortunate in securing for the position of head of the Music Department Mr. Theodore Kratt, who is a man of wide experience in the field of music, both as a singer and a director. Before coming to Idaho Professor Kratt conducted a studio at Kimball Hall, Chicago. His work in Chicago was richly varied, he being connected for five years with the Chicago Comic Opera Company as leading baritone; conductor of the Chicago Chopin Male Chorus of one hundred and fifty voices; the Chicago Festival Chorus of two hundred voices; the Des Plains Choral Society; as well as director of music in several Illinois High Schools. Mr. Kratt has

studied at the Cincinnati Conservatory of Music, the Chicago Musical College, Northwestern University and he has also had advanced study with such foremost modern teachers as Fery Lulek, Herbert Witherspoon, Felix Borowski, Edgar Stillman Kelley, Harold Beckett Gibbs and Louis Victor Saar.

Through Mr. Kratt and his assistants, the musical organizations on the campus have accomplished much in the interests of the University.

A great increase in musical activity has been a result of his painstaking efforts. The enrollment in the music courses doubled and the number of music majors is twenty per cent greater than ever before. A new curriculum, including ten new courses, was introduced, thus placing Idaho's music department on a par with those of the leading schools in the

country. A degree of Bachelor of Public School Music is now obtainable, in addition to that of Bachelor of Music.

Completing the organization of the music faculty are Miss Agnes Crawford Clark, Professor David Nyvall, piano; Miss Jennie F. W. Johnson, voice; Miss Maude Garnett, public school music; and Pro-



fessor Carl Claus, instructor in violin. All have done very fine work, each instructor giving a recital during the year, which was well received by large audiences. In addition to his regular work, Mr. Nyvall conducted the famous Idaho Pep Band, an organization unparalleled in its field on the Pacific Coast. Mr. Claus directed an excellent University orchestra during the year, while Miss Garnett was in charge of the State high school music contest last spring.



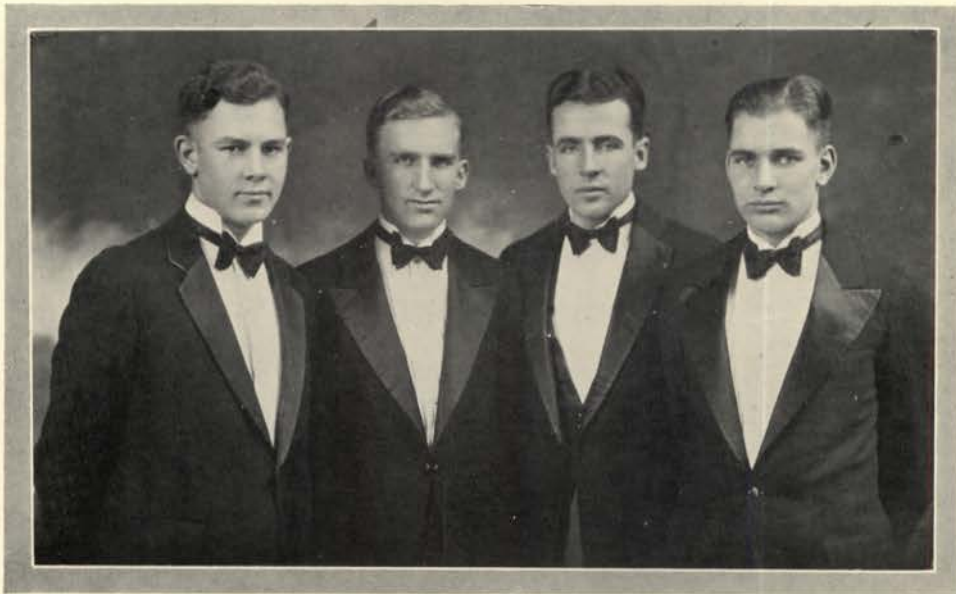

BRIGHAM

LUKE

SHAMBERGER

LUVAAAS

### *University Quartet*

THE YEAR 1928 brought great progress in the work of the University Quartet. The members were selected soon after the opening of school in the fall, but only after keen competition among the male voices on the campus. The four were: Forest Brigham, first tenor; Oral Luke, second tenor; William Shamberger, first bass, and Norman Luvaas, second bass. Professor Kratt was their director, and his personality and enthusiastic leadership was responsible in a large measure for the progress of the organization.

The Quartet as a whole manifested keen musical intelligence in all their productions, their programs making heavy demands on their tonal and interpretative ability. Their repertoire, which included forty memorized selections, appealed to all lovers of music. Their offerings ranged from the most technical serious numbers to the light and humorous encores. The quality of each man's voice, and their pleasing harmony when singing together, ever captivated their large audiences, whose genuine applause brought them back again and again.

The University Quartet led a strenuous existence from September on, giving numerous programs for local organizations and often appearing at the A.S.U.I. assemblies. They were always an added feature at variety debates and were much sought after by the music followers in surrounding towns. The group entertained radio fans from Station KGA at Spokane, and sang special numbers on the concert tour with the University Glee Club through northern Idaho and Washington.

This year's Quartet merited its recognition as one of the most important musical organizations on the Idaho campus.



## *Treble Clef Club*

THE TREBLE CLEF CLUB made its first appearance during the year at the assembly music program in November and was well received by the student audience. This organization of feminine songsters is composed of sixty voices, selected on a competitive basis, due to the increased interest manifested by the women students.

Professor Kratt, Director, with his unusual skill as an organizer, has done much toward the success of the Women's Glee Club. The members throughout the year have shown fine enthusiasm, due to his excellent conductorship and personality.

The women's organization gave various programs for student assemblies during the year and was instrumental in putting over a successful music week. It participated in an annual joint concert with the Men's Glee Club in the spring, and also broadcasted a delightful program over KGA at Spokane.

Their repertoire included a wide range of selections. Thus they were able to please their listeners not only by the fine quality of their singing but also by their great variety of programs. Goldie Smith was student manager of the Treble Clef Club.

## *Treble Clef Club*

Grace Ellis  
 Florence Oberg  
 Helen Ames  
 Lois Russell  
 Dorothy Taylor  
 Sylvia Oldman  
 Marie Jessup  
 Jessie Wilson  
 Ruth Johnston  
 Dorothy Hirschman  
 Dorothy Powell  
 Blanche Hall  
 Marjorie Martin  
 Jean Edmiston  
 Vivian Edmiston  
 Fynette Guthrie

Ruth Fisher  
 Louene Doolittle  
 Maxine Fagerstedt  
 Cozzette Hull  
 Eleanor Songer  
 Edna Richards  
 Miriam Burton  
 Dorothy Simms  
 Rachel Jenks  
 Mary Thomas  
 Ruth Story  
 Esther Mitchell  
 Irene Thompson  
 Rachael Perrenoud  
 Karleen Morse  
 Beatrice Chassy

Marylou Craven  
 Ada Jones  
 Janet Gooding  
 Violet Bohman  
 Virginia Grant  
 Florence Joslin  
 Jessie Little  
 Estelle Jones  
 Mary King  
 Elsie Schmidt  
 Katie Easter  
 Vida Nettleton  
 Pauline Paterka  
 Dorothy Fredrickson  
 Elizabeth McBirney  
 Goldie Smith

Laura Clark  
 Margaret Seilley  
 Bernice Smith  
 Norma Brown  
 Caryl Thompson  
 Catherine York  
 Ruth Garver  
 Ellen Braxtan  
 Ada Henry  
 Margaret Scholer  
 Anne Martinson  
 Eva Baker  
 Margaret Becker  
 Josephine Ross  
 Helen Douglas





### *University Glee Club*

A NEW interest was shown on the campus in the men's vocal organization, the University Glee Club, under the leadership of Professor Kratt, Director of Music. Sixty male voices comprised this group of singers, and throughout the school year the organization functioned on a large number of programs. They appeared before the student assemblies in concert numbers, sang for many local gatherings, and made a number of trips to nearby towns, and in all performances were heartily welcomed.

The Glee Club made a tour of northern Idaho and eastern Washington from April 29 to May 7, presenting programs in Bonners Ferry, Sandpoint, Kellogg, Wallace, Coeur d'Alene and Spokane. Special numbers by the University Quartet and solo numbers by individual members of the Glee Club gave variety to their programs. An immensely appreciative audience attended a concert given by the combined men's and women's Glee Clubs at the University Auditorium this spring.

Through the work of Professor Kratt, this year's University Glee Club played a much more prominent part in Idaho music circles. In addition to them being very popular with the students and faculty here on the campus, they became one of the best means of publicity that the University could have. James K. Allen handled the business affairs of the organization.

### *University Glee Club*

Kenneth Hensley  
Forest Brigham  
Burnis Brigham  
Joe Pearson  
Harold Packer  
John Soden  
Alfred Jackson  
Ray Compton  
Frank Warner  
Merle Frizzelle  
Hubbell Carpenter  
Byron Norell  
James Lyle  
Clayton Loosli

Vern Berry  
George Justice  
Oral Luke  
Rex Brainard  
Stewart Maxey  
Clifford Coons  
George Jemison  
Ronald Smith  
Donald Aungst  
Ray Archibald  
Clair Gale  
Maitland Hubbard  
Virgil Eastman  
William Craner

Russell Stewart  
Clarence Bell  
Leigh Dickson  
Maurice Morley  
Alfonzo Berry  
Oliver Huff  
Raymond Harris  
Harold Kirklin  
Hugh Feltis  
Charles Blank  
Don Warner  
Clinton Couchman  
Russell Potter  
Homer Bell

Ernest Palmer  
Lawrence Frisch  
Cecil Pfost  
Norman Luvaas  
Paul Tomkins  
William Shamberger  
James Allen  
Frank McKeown  
Vilas Prater  
Otto Krueger  
Thomas Sayles  
Merritt Greeling  
Wayne Roth  
Verna Sorensen



## Orchestra

A NEW standard was set for student musical activity at Idaho when the forty-piece University Symphony Orchestra presented its first concert of the year. The Orchestra is the largest in the history of the University, the instruments being unusually well balanced.

The Orchestra, under the conductorship of Professor Carl Claus, presented two concerts during the year in addition to playing on several programs given by the music department and for the weekly assemblies. Miss Isabel Clark and Mrs. Lois Russell were soloists for the concerts.

The programs at all times were so organized as to administer to native as well as to cultivated tastes, and Mr. Claus may well be complimented for the striking evidence of the artistry of his organization in the way it followed the baton, as well as the skill shown in the presentation of the

orchestral numbers, which in most cases were very difficult.

The members of the Orchestra were: First violins: Pauline Baker, Helen Rae, Vivian Edmiston, Jean Edmiston, Janet Hawkins, Lucile Howe, Ruth Newhouse, Grace Ellis, Harold Kirklin, Ada Henry and Dorothy Messenger; second violins were Edward Hodgson, Nina Newman, Karleen Morse, Marvelle Fraley,

Lucy Hurley, Mary Williams, Aldon Tall, Asael Tall and Joe Fanzick; violas, Marcella Kraemer, Del Mutch, and Rachel Perrenoud; cellos, Esther Mitchell, H. A. Howe, Blake Sargent, Caryl Thompson; basses, Leigh Gittins, John Sandmeyer and Orville Howe; flutes, G. D. Hodge; horns, Paul Dumvill, C. McConnell and Clarence Bell; the trumpets, Arthur Kry-

ger, Lowell Howe and Floyd Suter; trombone, Gilbert Burns; piano, D. Whitenack; tympani, W. Hawkins.



CLAUS



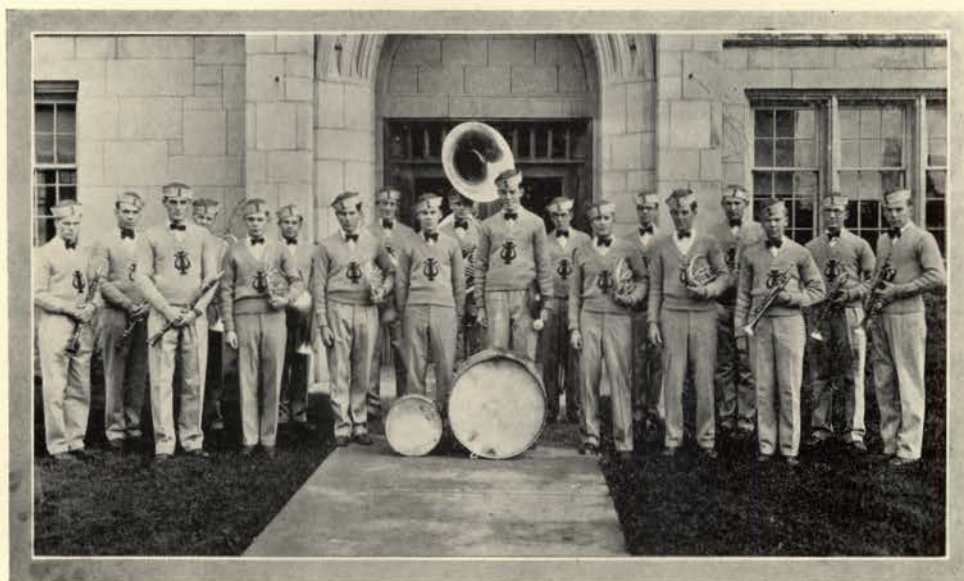

### *Idaho Pep Band*

THE IDAHO PEP BAND enjoyed the most successful year since its organization on the University campus. Under the leadership of Mr. David Nyvall, Jr., the band provided a varied program, consisting of popular and classical numbers. The Pep band accompanied the football team to Portland last fall and it received much commendation through Pacific coast journals for the concerts presented in that city. In addition to this, the organization has done its part to carry out the Idaho spirit by playing at all athletic contests. The band gave its annual concert in the University Auditorium on April 3, the Director's last appearance with his organization. Mr. Nyvall has been the leader of the Pep Band for four years and is largely responsible

for its success. The program was opened with music composed by Professor Nyvall for the pageant, "Light on the Mountains" and this was followed by "Shadows," a revue of former Pep Band shows. The third part of this program consisted of a novelty skit entitled "The Village Band," which brought down the house. Stirring marches and songs of Idaho ended the concert.

Gene Beebe, student manager, and Samuel Hutchings, student leader of the Pep Band, deserve much credit for their sincere work. The members of the band are: G. Beebe, S. Hutchings, T. McGonigle, H. Gittens, J. Pearson, A. Kryger, H. Walden, C.



NYVALL

Bell, M. Nelson, A. Tall, R. Kelly, R. Swanson, C. McConnell, R. Lewis, A. Stowasser and H. Stevenson.





T. LEE                      M. McMAHON                      A. RAMSTEDT  
Y. KILDEA                      B. BRIGHAM                      K. HAWKES

### *State High School Music Contest*

THE STATE HIGH SCHOOL MUSIC CONTEST, which was held on the University Campus May 2 to 7, 1927, proved to be a very successful as well as inspirational week. The program, which was arranged by Miss Maude Garnett of the University Music Department and Mrs. Bertrum Marten, working in behalf of the Moscow Music Club, commenced Sunday. On Monday the preliminaries for the State High School Music contestants took place, the finals being the following day. The winners, of which there were six, gave a delightful concert in the evening in the University Auditorium. They were assisted by the University Orchestra, String Quartet and Glee Clubs.

Fifty-three high school students competed in the state contest, at which Dean Kimbrouk of the Music Department of Washington State College, Professor Havlick and Professor Nasmygh, also of Washington State College, acted as judges. A scholarship of sixty dollars, which entitled the winner to one year's instruction in music at the University, was the first prize, the second prize being a silver medal and the third prize a bronze medal.

The winners receiving first prize were: Soprano, Thelma Lee, Lewiston; baritone, Kendrick Hawkes, Preston; piano, Marguerite McMahon, Nampa; tenor, Burnis Brigham, Moscow; violin, York Kildea, Coeur d'Alene; contralto, Agnes Ramstedt, Moscow.

The contest was a decided success from the standpoint of the number of entrants and the class of talent displayed. Twenty-one high schools scattered throughout Idaho represented the best of junior artists in the State.



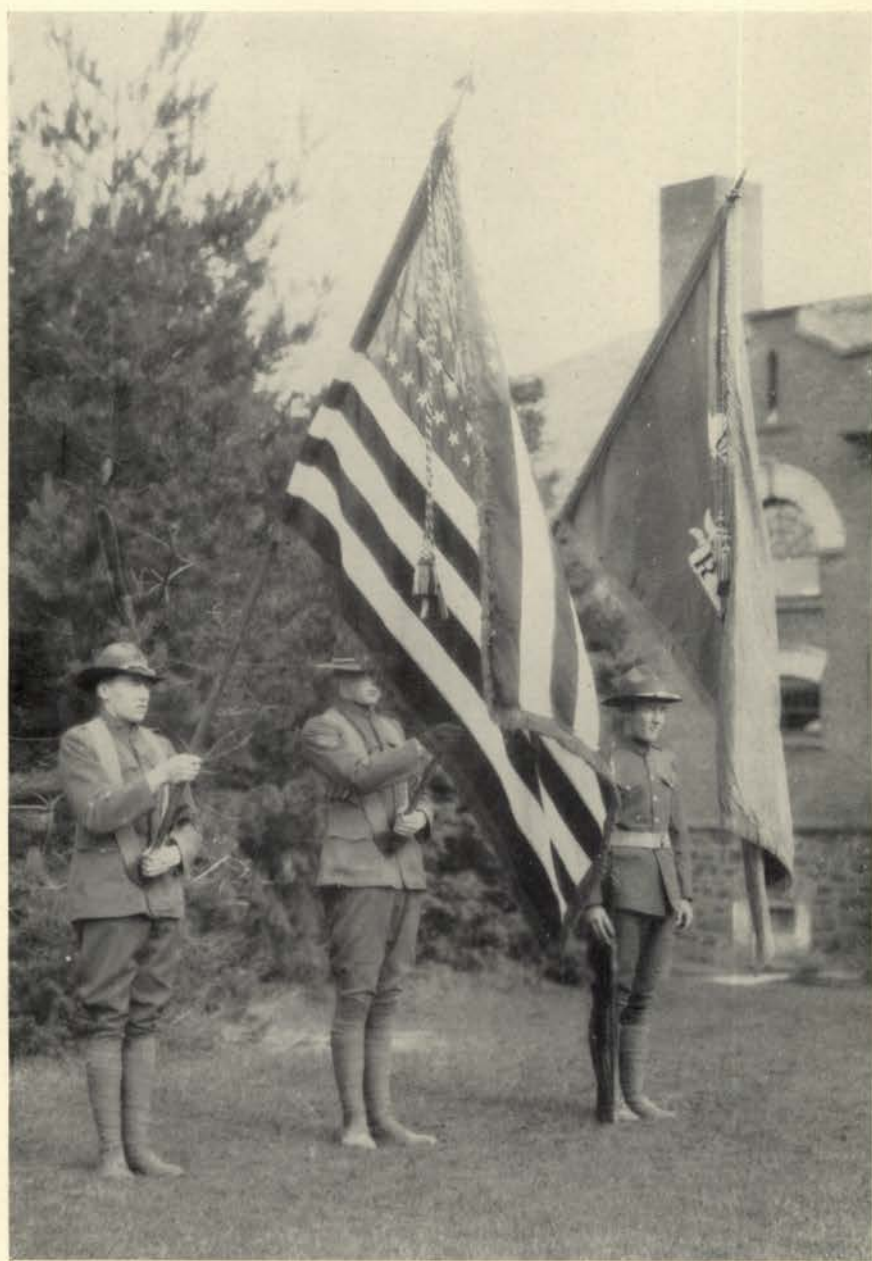

~ Military ~

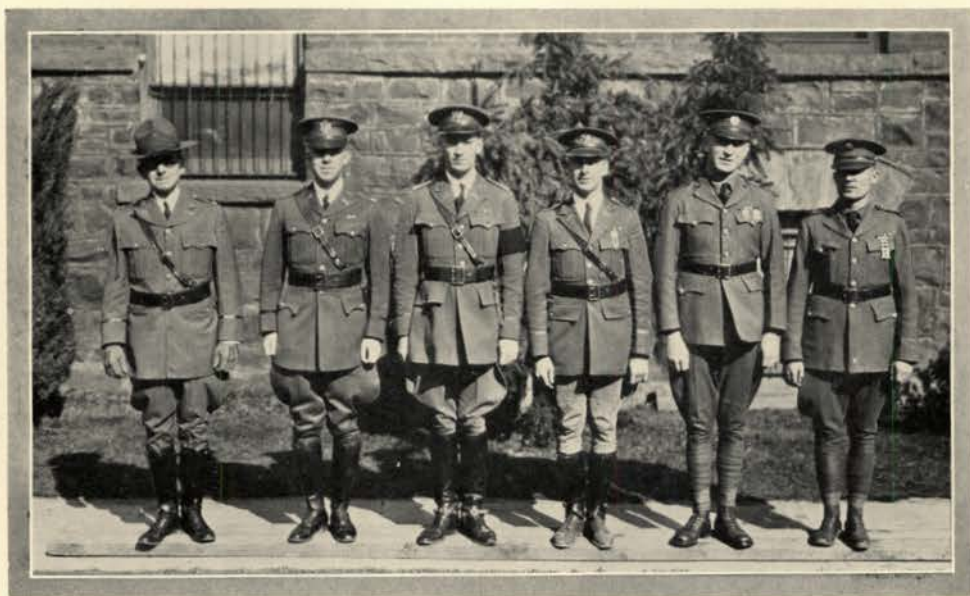

THE REGULAR PERSONNEL

Left to Right—COLONEL E. R. CHRISMAN, Commandant; MAJOR FRANCIS R. FULLER, Executive Officer; CAPTAIN R. B. CRENSHAW; LIEUTENANT CHARLES H. HART, JR.; SERGEANT FRANK L. BARNUM; SERGEANT LONIE WOODS.

## *The Reserve Officers Training Corps*

THE RESERVE OFFICERS TRAINING CORPS at the University of Idaho for two consecutive years has been placed in the honor class with *distinguished* rating among the units of the United States. This is an achievement that less than half a hundred units in the country can boast. Only five units in the West were accorded this honor last year following official inspection by war department officers. As a result of its rating a percentage of the graduates from advanced courses at Idaho are entitled to enter the regular army as second lieutenants without examination other than tests for physical fitness.

Training, which carries the student through all the phases of military instruction, is not intended to prepare the cadets for war, as pacifistically inclined critics are arguing. On the contrary, it is equipping them for peace. It is well known among military men that "preparedness for war is the best insurance for peace." It is held that the man well acquainted with the cost of war will bend every effort to prevent it. And for this reason the Reserve Officers Training Corps is doing a monumental work in the direction of peace.

Whatever honor has fallen to the Corps at Idaho is due to the untiring efforts of Col. Edward R. Chrisman, Commandant, and his staff of commissioned and non-commissioned officers. These are: Major Francis R. Fuller, executive officer; Captain R. B. Crenshaw, Lieut. Charles H. Hart, Jr., Sergeant Frank L. Barnum and Sergeant Lonie Woods.



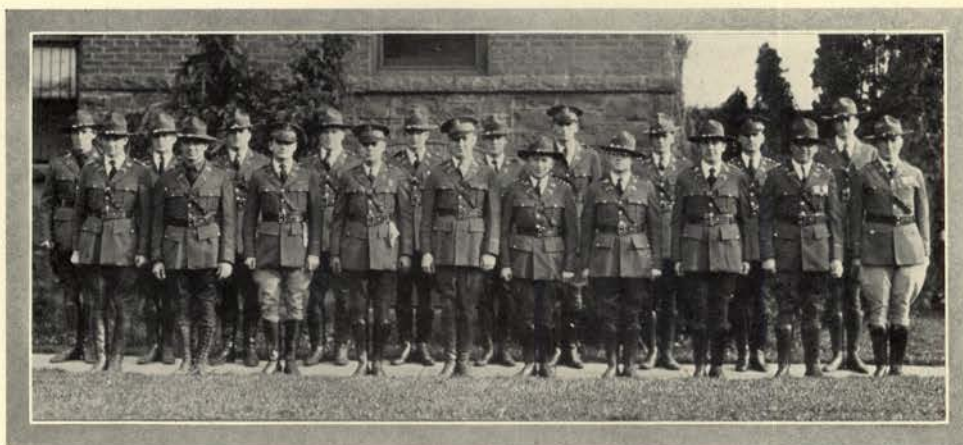

*1928 Graduates of the R. O. T. C. Course*

Front Row—Carl Nelson, Charles Gregory, Thomas Boardman, David Cook, Hartley Kester, John Hill, Frederick Bradbury, Eral Johnson, Rei Townsend, Aldon Hatch,  
 Back Row—John Glase, Phillip Cox, Emerson Platt, Charles Diehl, Norman Luvaas, Edgar Hagan, Lawrence Peck, William Iorns, Thomas Galligher, Clive Adams.

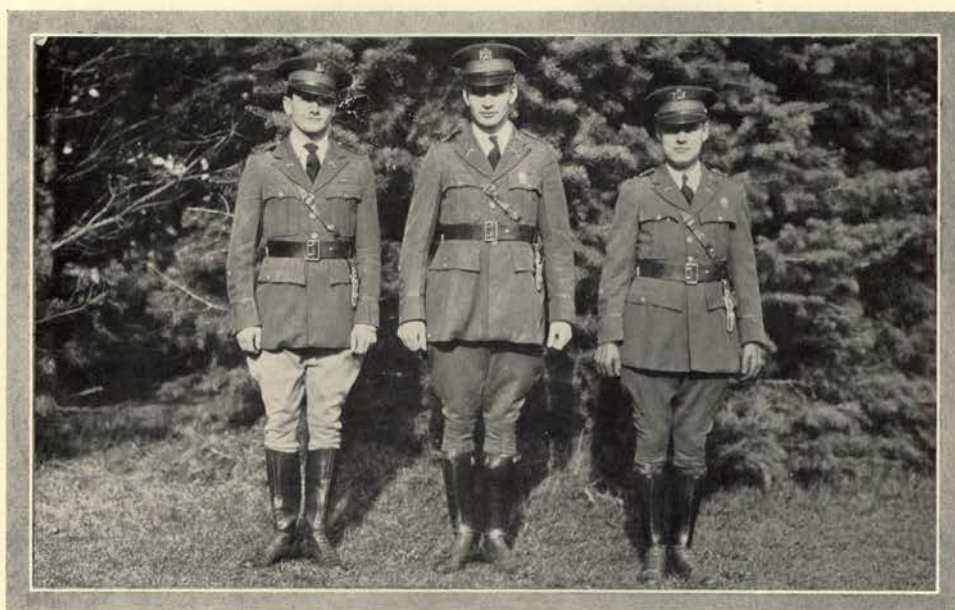

*Regimental Staff, First Semester*

Lieut. Col. Thomas Boardman; Col. Norman Luvaas, commanding; Captain David Cook, regimental adjutant.

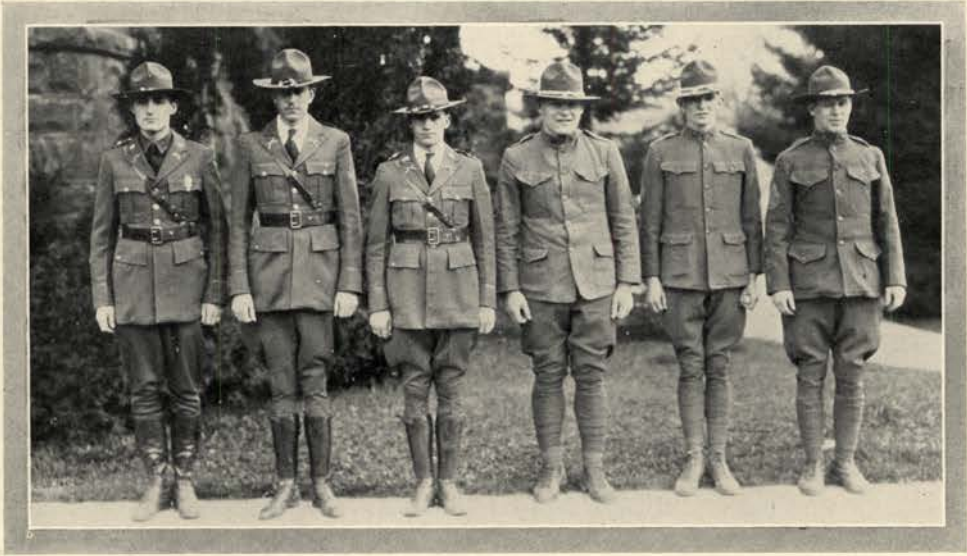

*Regimental Staff, Second Semester*

Col. Eugene Beebe, commanding; Lieut. Col. Clive Adams; Captain Vaughn Iorns, regimental adjutant; Staff Sergeant William Kershnik, first battalion; Staff Sergeant George Huber, second battalion; Staff Sergeant Kenneth Barrett, third battalion.

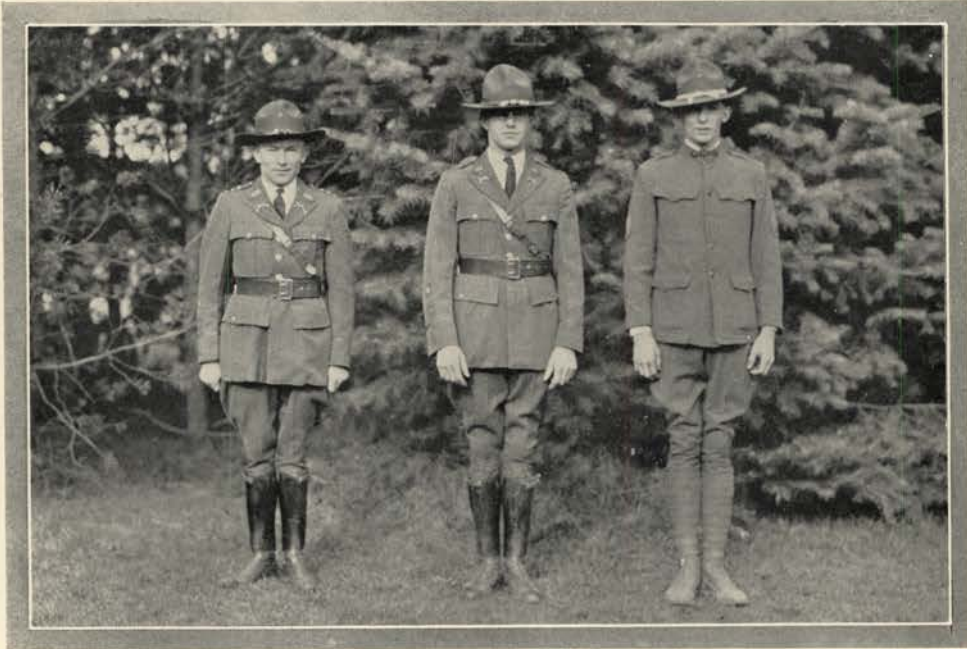

*First Battalion Staff*

Captain John Hill, battalion adjutant; Major Phillip Cox, commanding; Staff Sergeant George Huber, Bn. Sergt. Major.



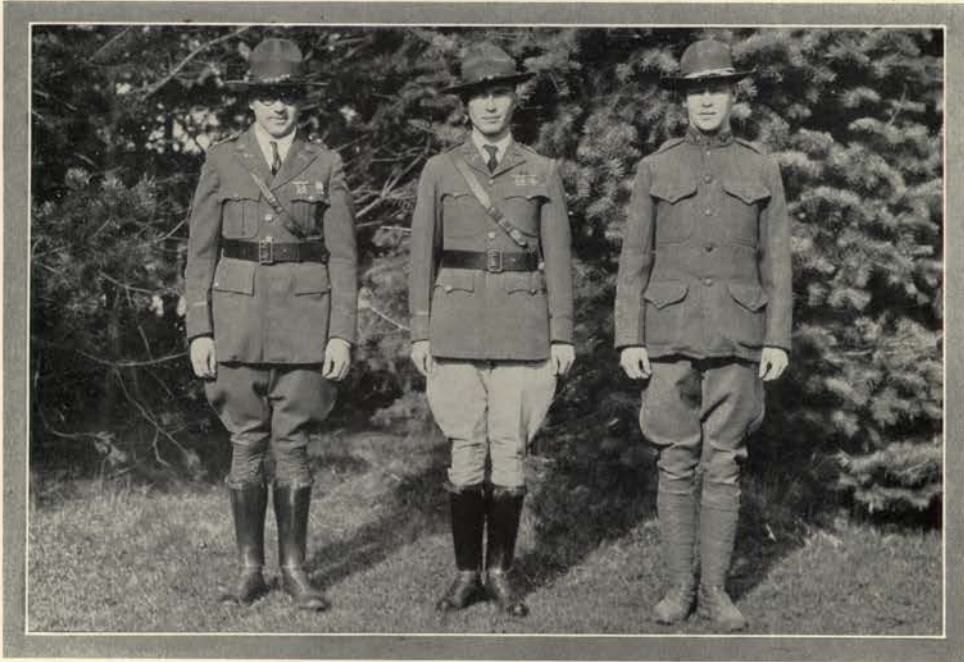

*Second Battalion Staff*

Captain Rei S. Townsend, Bn. Adj.; Major Alden Hatch, command'g; Staff Sergeant Kenneth Barrett, Bn. Sgt. Maj.

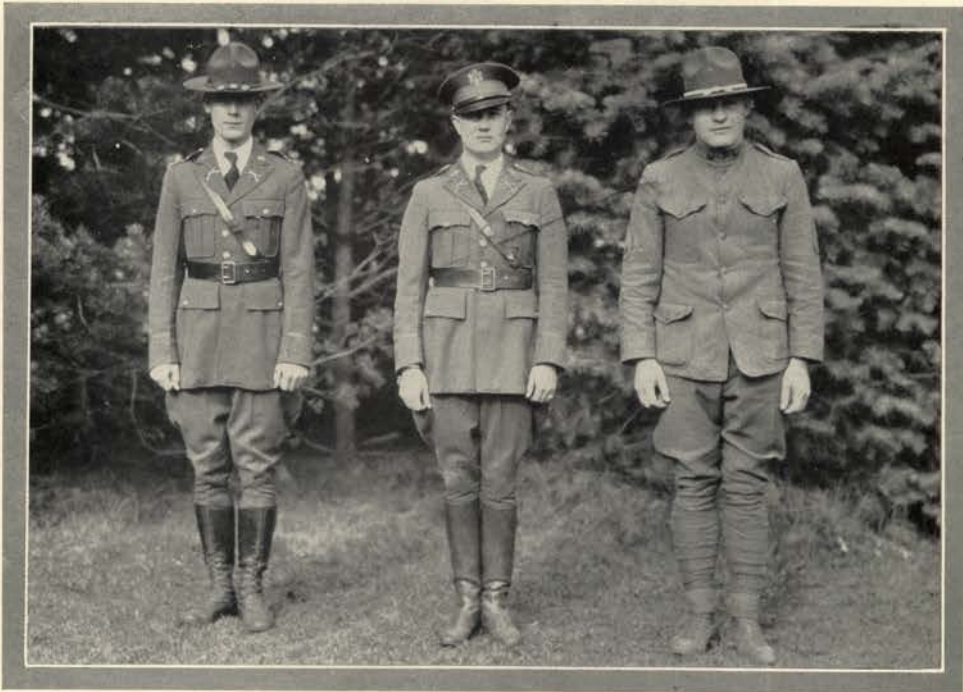

*Third Battalion Staff*

Captain Edgar Hagan, Bn. Adj.; Major Hartley Kester, commanding; Staff Sergeant William Kershnik, Bn. Sgt. Maj.



*Machine Gun Crew*



*Trench Mortar Crew*



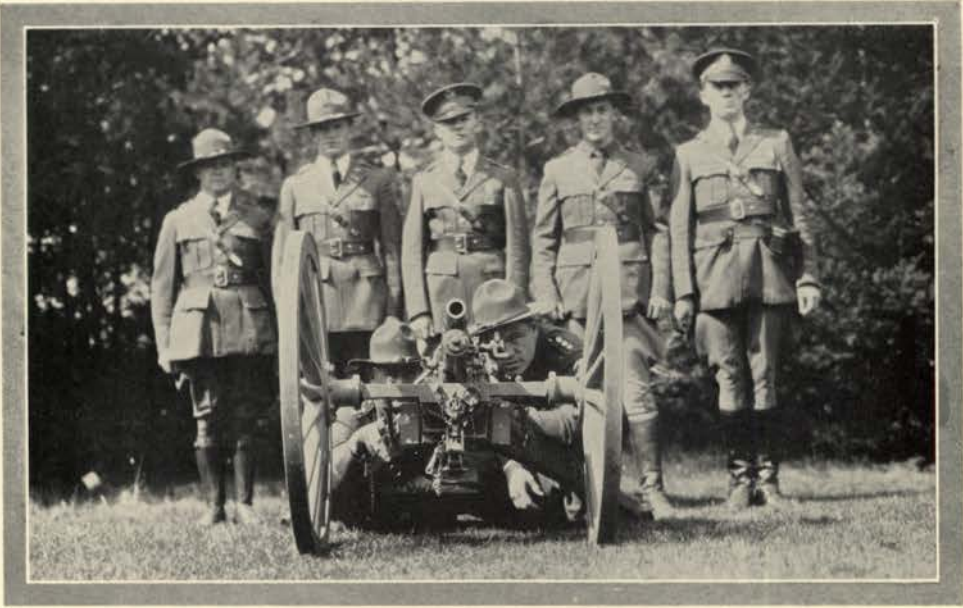

*37 mm. Gun and Crew*

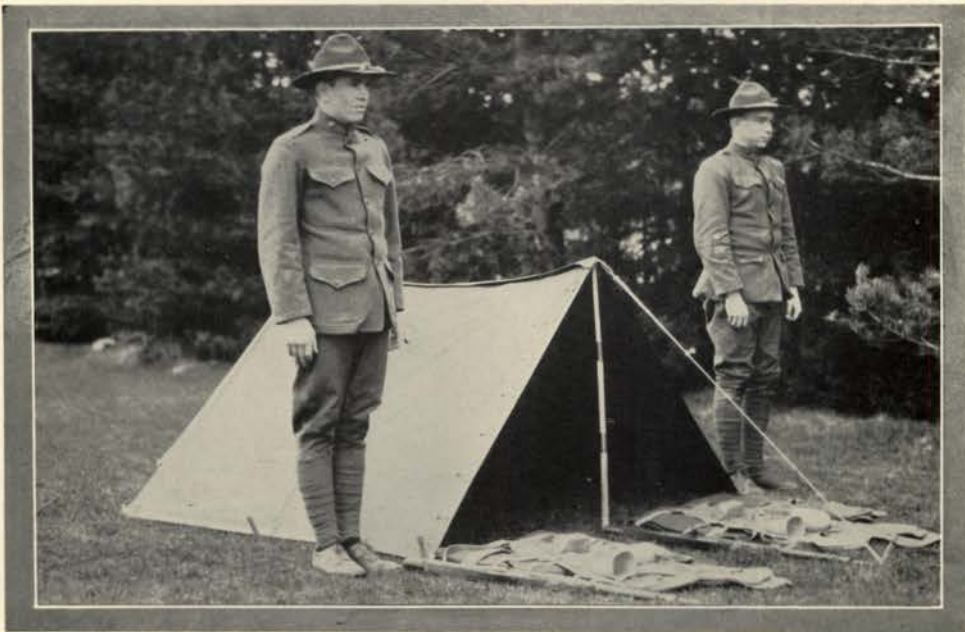

*Shelter Tent Inspection*



*The Rifle Team*

Front Row—Norman Luvaas, Phillip Manning, Alden Hatch, Lieut. Charles Hart, Jr., coach; Russell Schedler, Loyal Talbot, Julian Humiston.  
 Back Row—Arthur Griffin, Clair Collier, Harry Yost, Erval Johnson, Kenneth Platt, Thomas Rearden, Damon Flack.



*Calisthenics*



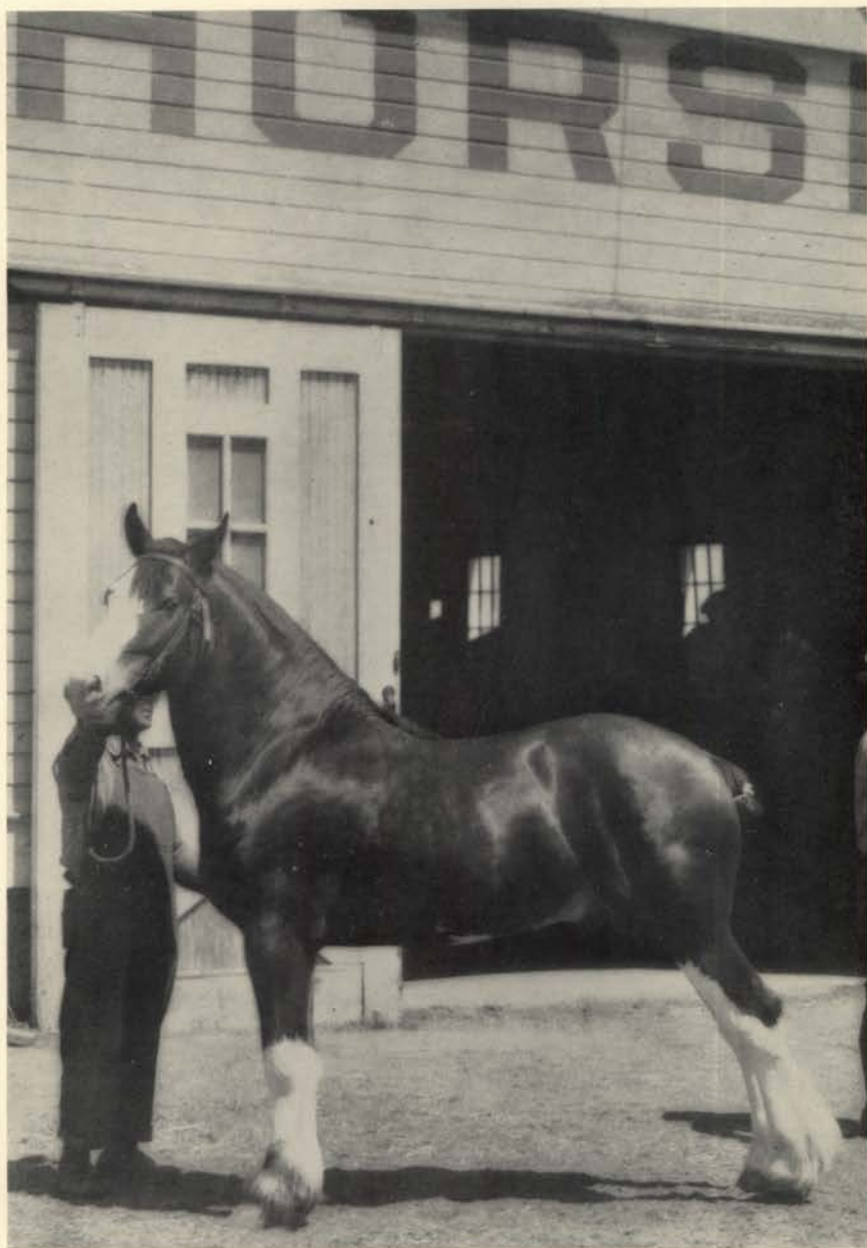

~ Judging ~



H. GAULT      H. SPENCE      J. THOMPSON  
                    COACH HULBERT      B. SIFTON

### *Grain Judging Team*

THE JUDGES made the highest record this year that has ever been accomplished by an Idaho team at the Pacific International Livestock exhibition which is given annually at Portland.

The team placed sixth in the Chicago International exhibition. Gault placed first at Portland, and took the eleventh honor at the Chicago Show. Four out of five of the cups offered at Portland for grain judging were won by the Idaho team.





J. THOMPSON  
COACH HICKMAN

J. SETTLE  
S. SMITH

E. AMES

B. SIFTON  
C. SPENCER

### *Animal Husbandry*

The Animal Husbandry judges placed third at the International Livestock Show held this year at Portland, losing to California and W.S.C. by a close margin. C. Spencer was third high point man on the Idaho team, placing fifth at Portland.



A. DUKE      A. MURPHY      H. GAULT      E. BLODGETT      COACH ATKESON

*DAIRY CATTLE JUDGING TEAM—Placed Second at the International Livestock Show*



COACH THEOPHILUS      C. TULLEY      D. COURTNEY      H. STEELE      G. TRAIL

*DAIRY PRODUCTS JUDGING TEAM—Placed third at the International Livestock Show*





~ W. A. A. ~



B. RUGG

E. BEAMER

N. GEDDES

H. TAYLOR

## Women's Athletic Association

### OFFICERS

<i>President</i>	- - - - -	BARBARA RUGG
<i>Vice-President</i>	- - - - -	ELEANOR BEAMER
<i>Secretary</i>	- - - - -	NORMA GEDDES
<i>Recording Secretary</i>	- - - - -	EDITH HOUSTON
<i>Treasurer</i>	- - - - -	HELEN TAYLOR
<i>Reporter</i>	- - - - -	MARGUERITE AMES

### SPORT MANAGERS

Hiking	- - - DELILAH BUDROW	Swimming	- - - ETHEL LARSON
Volleyball	- - GENEVIEVE BUDROW	Tennis	- - - ZOLA GEDDES
Rifle	- - - ELVA REID	Horseshoe	- Gwendolyn Griffith
Basketball	- - - MARGIE GREEN	Horseback and Winter Sports	- -
Baseball	- - - LARITA BEESON		- - - THELMA SMITH

### MEMBERS

Virginia Alley	Pauline Clare	Lillian Hejtmanek
Marguerite Ames	Carrell Carter	Edith Houston
Avis Bowdish	Cleo Decker	Georgia Hall
Margaret Becker	Helen Dalton	Alma Johnson
LaRita Beeson	Leona Diedericksen	Lyna Johnson
Edith Bradshaw	Mary Fisher	Dorothy Kienholz
Florence Brashear	Margaret Ford	Marcella Kraemer
Ellen Braxtan	Maxine Fagerstedt	Helen Kerr
Norma Brown	Dorothy Fredrickson	Jesse Little
Dorothy Bucks	Gwendolyn Griffith	Lois Larkham
Eleanor Beamer	Maryvina Goldsmith	Ethel Larson
Genevieve Budrow	Zola Geddes	Margaret Miller
Delilah Budrow	Norma Geddes	Cleo Miller
Margery Burnett	Germaine Gimble	Isabel Maggart
Laura Calhoun	Margie Green	Marjory Martin
Musetta Christopher	Dorothy Hall	Mattie McMaster
Virginia Cornell	Helen Heinsoth	Krista Nelson
Marylou Craven	Katherine Hanna	Dorothy Neal
Donnabel Caswell	Mildred Hausen	Bernice Parish





DANCING CLASS

## Women's Activities

LARGER turn-outs for sports than in any previous year shows the rapid advancement that the Physical Education Department for Women is making. The increased interest in woman's athletics has made the Woman's Athletic Association one of the most active organizations on the campus. The group has increased in membership from 66 to 89 members the past year. Much of the success and interest in this work is due to the assistance of Miss Lillian Wirt, who is coach of all athletics except rifle, and who is W.A.A. advisor.

The aim of woman's athletics is to develop as many girls as possible through various sports and activities in such a way that they will benefit by their training in after-college life. For this reason only inter-class tournaments are carried on in all the

sports except co-ed rifle activity. In addition to the concession which W.A.A. has to sell food at all University games, the second annual dance festival was given this year. The dances which were presented in the program, Taps and Terpsichore, were selected from the dancing and gym classes, with a large group of girls participating. The proceeds of this program were placed in the treasury as an addition to a newly-created fund. This fund has been started for the purpose of building a cabin on Moscow mountain which will be used as a goal for hikers and over-night trips. The committee chairmen were: J. Little, general chairman; D. Neal, costumes; M. Kraemer, business; V.



WIRT

Cornell, head usher; N. Brown, publicity; L. Woodworth, staging and lighting; and M. Ward, make-up.





SENIOR CHAMPIONS

## *Volleyball*

**D**URING the third week of school the volleyball call was issued by Genevieve Budrow, manager, and was answered by a larger number of girls than during any other year. Practices were held in Lewis Court four days of each week.

Competition for teams was so keen that a new system for picking them was devised. Each girl was watched and the number of correct plays, errors, and the times that she handled the ball were recorded. The six girls in each class with the highest scores were given places on first teams, the next six in each class made second teams, and two substitutes were picked from each class. One hundred points were awarded to first team members, fifty to second teams, and twenty-five to substitutes.

The tournament, which was played during the week before the Thanksgiving vacation, was won by the Senior team. This team has held the championship for two years in succession. Members were: Avish Bowdish, Mildred Williams, Eleanor Beamer, Delilah Budrow, Edith Houston, Barbara Rugg, Leah Tuttle, and Carrel Carter.

In the second team tournament the Juniors were victorious, winning every game played.

During volleyball season many girls were earning points for hiking. Fifty points are given for sixty miles hiked during a semester. Each hike must be at least three miles long and must be reported within three days. A map hanging near the W.A.A. bulletin board shows distances and routes which may be taken. Hiking is an all-year sport, and many girls completed their sixty miles in the snow, while others hiked in the spring.





SOPHOMORE CHAMPIONS

## *Basketball*

THE large turnout for basketball showed the game to be the most popular of all women's sports. Practices began the week after Thanksgiving vacation and were held twice each week until the first of February, when first and second teams were chosen. Such a large number of Freshmen girls turned out that two second teams were picked from this class.

The tournament, which was played during the first week of the second semester, was won by the Sophomores. The Freshman team came second and the Seniors third. Members of the Sophomore team were: Dorothy Neal, Margaret Scilley, Jessie Little, Bernice Parish, LaReta Beeson, and Virginia Peck. Margie Green, W.A.A. basketball manager, had charge of the tournament.

Idaho entered the World Free Throw Tournament and made a very good showing. The Senior team, which included girls over twenty-one years old, placed fourth, while the intermediate team took seventh place. Each girl was allowed sixty shots, and the five who made the highest scores received fifty points and their ratings were sent to headquarters at Charleston, South Carolina. Members of the Senior team were: Margie Green, Barbara Rugg, LaReta Beeson, Delilah Budrow, and Virginia Cornell. Those scoring in the intermediate section were: Maxine Fagerstedt, Georgia Hall, Margaret Fowler, Lillian Woodworth, and Helen Huntley.

Swimming practices began as soon as basketball season closed, and an inter-class tournament was held March 18. Those who took first places received thirty-five points, second places twenty-five points, and third places fifteen points. The three with the largest number of points were Opal Garret, Lillian Woodworth, and Alta Tupper.



FRESHMAN CHAMPIONS

## *Baseball*

**D**URING April and May the campus lawn was the scene for busy women practicing baseball four days of each week. The 1927 championship was won by the Freshman team after an enthusiastic tournament. Members of this team were: Mildred Hausen, Dorothy Fredrickson, LaReta Beeson, Florence Skinner, Mildred Axtell, Lillian Woodworth, Dorothy Perkins, Jane Reid, Helen Kerr, and Lillian Hejtmanek. Dorothy Sage, Marylou Craven, and Dorothy Neal were substitutes. The games were played on a diamond on the lawn at the side of the Administration building, and a twelve-inch indoor ball was used.

The tennis season comes during baseball season, but as group practices were not necessary, many girls were able to turn out for both sports. A challenge board was put up and any girl might play the girl whose name came above hers on the board. After two weeks the four girls in each class who were at the head of the challenge board played in the inter-class tournament and received one hundred points. The Freshman team, which was composed of LaReta Beeson, Edith Bradshaw, Jane Reid, and Lillian Woodworth, won the championship. LaReta Beeson, who was the only undefeated player, received the tennis cup which is awarded each year to the girl who wins the largest number of games.

The 1928 tournament had not been played at the printing of this book, but it will be conducted in much the same manner. Zola Geddes is tennis manager this spring.

The last sport in the spring, and also the newest, is horseshoe pitching. Last year Dorothy Tolleth, Margie Green, Norma Geddes, Thelma Lincoln, and Eleanor Beamer received points for the tournament which was held at the Alpha Chi Omega house. Practices were held this year on W.A.A. courts under the direction of Gwendolyn Griffith, manager.





RIFLE TEAM

## Rifle

THIS YEAR the woman's rifle team completed its third consecutive season, under the direction of Major F. L. Fuller and Captain B. M. Crenshaw. In November fifty-seven aspirants for marksmanship honors answered the call issued by the rifle manager, Elva Reid. After several weeks' practice the squad was narrowed down to about twenty members.

Scores fired this year were noticeably lower than those of last year, owing to the change of targets. Since the new bullseye is one-tenth of an inch smaller than the one used heretofore, high scores are less frequent.

Two special matches were scheduled. The first was the National Intercollegiate match, conducted by the Dot and Circle organization, which was fired the week of March 24. The second was a match fired at Pullman by seven women and seven men against a like team from Washington State College, on March 31. The terms of the challenge for this match required that the losing team buy the winners a dinner.

The following girls fired the ten highest average scores for the season: Avis Bowdish, Alta Tupper, Elva Reid, Marylou Craven, Elsie Warm, LaReta Beeson, Bee Bangs, Lillian Woodworth, Opal Garret, Helen Dalton.

Scores in matches fired this year were as follows:

<i>Opponents</i>	<i>Idaho</i>	<i>Oppon'ts</i>	<i>Opponents</i>	<i>Idaho</i>	<i>Oppon'ts</i>
University of Washington . . . . .	493	500	Carnegie Technical Institute . . .	483	490
University of Maine . . . . .	493	495	University of West Virginia . . .	932	956
University of Delaware . . . . .	482	467	University of California . . . . .	1827	1837
University of Nevada . . . . .	970	964	University of Missouri . . . . .	1818	1877
University of South Dakota . . . . .	485	485	University of Kansas . . . . .	1818	1877
University of Nebraska . . . . .	495	496	Michigan State College . . . . .	476	485



"I" WOMEN

### *Women's "I" Club*

THE WOMEN'S "I" CLUB was organized March 28 by twelve enthusiastic charter members. This is the first year that more than four girls with "I" sweaters have been on the campus at a time, but since the number of points required for a sweater has been reduced from a thousand to eight hundred, more girls have been able to receive this distinction. Long and faithful effort is necessary to earn the sweater, and practically all sports must be participated in before the total number of points is awarded.

Margie Green was elected president, LaReta Beeson vice-president, Lillian Woodworth secretary, and Alta Tupper treasurer of the new organization, and definite plans were formulated for a program for next year.

Two projects are to be sponsored by the Women's "I" Club. The first is to arouse interest in sports by organizing a program similar to the "Big Sister" movement. Athletic advisors will be appointed for each Freshman girl, and they will show her how she can earn points for a sweater and take part in various sports. The other main project is the working out of some definite point system for high schools in the State. This will interest girls in sports and in W.A.A. even before they enter the University.

About six more girls will be able to earn their sweaters after baseball and tennis seasons, so that the total membership before the end of the year will be about seventeen. This organization will form a sort of nucleus to W.A.A. and will be able to take up problems which would be unwieldy.

Members are: Margie Green, LaReta Beeson, Lillian Woodworth, Alta Tupper, Barbara Rugg, Edith Houston, Norma Geddes, Marguerite Ames Elva Reid, Thelma Smith, Avis Bowdish, and Eleanor Beamer.





~ Debate ~



WUNDERLICH

McMURRAY

DAVIDSON

### Debate

H. CARTER DAVIDSON	- - - - -	Coach
HERBERT WUNLERLICH	- - - - -	Manager and Freshman Coach
INA McMURRAY	- - - - -	Women's Manager

MUCH favorable recognition was given Idaho debate teams this past year, not only in the Northwest, but throughout the country. Facing a heavy schedule with strong teams, Idaho's debaters made a record that a much larger school might envy.

The high points of this successful debate season were the winning of the International Trophy in the triangular debate with British Columbia and Montana, and the choice of the Idaho-Marquette debate as one of the six nationally selected to be represented in the University Debater's Handbook. This last distinction was shared by no other western team.

Even more significant is the increasing interest and appreciation shown in forensics on the Idaho campus. The students were brought to realize that debate can be made interesting, and the turnouts for many of the debates augurs well for the future.

The outlook for next year's men's team is especially promising, as all of this year's participants will return, with the exception of Herbert Wunderlich and Farnsworth Jennings. Several unusually capable Freshmen will be available to replace these men graduating. Both Women and Freshmen debates occupied a more important position than before, and the results were so encouraging that they promise to expand a great deal more in the coming year.

It is indicative of the direction of Coach H. Carter Davidson that the team has been largely developed from inexperienced material. Sufficient credit can hardly be given him for the many hours he has so liberally given. Much of the improvement in Idaho's forensics must be ascribed to his skillful and thorough leadership. The team members also found Professor Frederick Moreau of the Law School ever ready to aid and advise them in preparation of their cases.





JENNINGS

PETERSON

HUBER

### *Marquette Debate*

THE MARQUETTE UNIVERSITY'S Negative Team, composed of Herman Geske, Major Younce and Mark Sable, met an Idaho affirmative team composed of George Huber, Ralph Peterson and Farnsworth Jennings, March 26 on the question: "RESOLVED, That the Power of the Press Has Increased, Is Increasing, and Should Be Diminished." The press question, while new in the Northwest, has received much attention in debating circles, and was of great interest. The 3-0 decision in favor of Marquette did not indicate the real character of the debate. Though Marquette was undoubtedly the stronger team, the contest was close throughout.

The excellence of the constructive speeches for both sides is manifest in that the debate was chosen by the editors of the Debater's Handbook as one of the best of the year.

Both the Marquette and the Idaho speakers excelled in banter and repartee, and furnished many laughs for the audience. Neither team, however, sacrificed logic in argument for humor, and the debate was as instructive as it was entertaining.



JENNINGS ADDRESSES CHAIRMAN IN MARQUETTE DEBATE

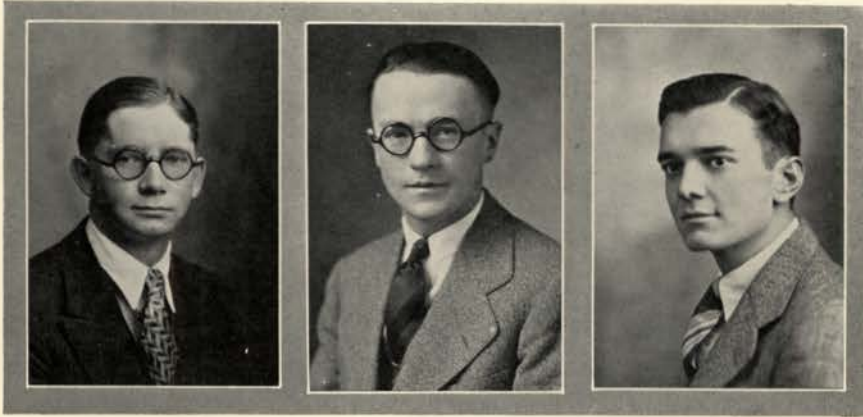

READING

SLAUGHTER

NEWHOUSE

## *Varsity Debates*

QUESTION: *Resolved, That the United States should cease to protect by armed intervention investors and investments in foreign countries, except after declaration of war.*

### *Utah Aggies — Idaho*

Something new in the way of debating was presented at Moscow on February 23, when an Idaho speaker, Dean Newhouse, debated for the affirmative with a Utah Aggie speaker. George Huber, Idaho, with the second Utah speaker, defended the negative side. The almost extemporaneous speeches were excellent. The debate was a non-decision affair.

### *Weber College — Idaho*

Herbert Wunderlich and John Ewing met a traveling debate team from Weber College, Utah, on March 21 in a non-decision debate. The affirmative case by Idaho and the negative by Weber College were both well developed.

QUESTION: *Resolved, That the United States policy of armed intervention in Nicaragua is unjustifiable.*

### *Washington — Oregon — Idaho*

TRIANGULAR DEBATE

The final debates of the year were with the Universities of Oregon and Washington on March 29. Though both Idaho teams were defeated, they did very well in keeping up the high standard of this year's debating. The Idaho affirmative men who met Oregon at Moscow were John Ewing and Walter Dean, and the negative team which debated at Seattle consisted of Dean Newhouse and Walter Slaughter.





EWING

HUGHES

DEAN

## *Varsity Debates*

QUESTION: *Resolved, That American investors and investments in foreign countries should be protected only by the government of the country in which the investments are made.*

### *British Columbia—Montana—Idaho*

#### TRIANGULAR DEBATE

On November 30 an Idaho negative debate team consisting of George Huber and Farnsworth Jennings defeated British Columbia at Vancouver by a 3-0 decision. The same evening Dean Newhouse and Herbert Wunderlich defeated a Montana negative team at Moscow by a similar score. The International Trophy was awarded the winning Idaho teams.

### *Washington State—Idaho*

#### DUAL DEBATE

Walter Slaughter, Alvin Reading and Ralph Peterson, an Idaho negative team, won from W.S.C. at Pullman the afternoon of December 15. The same evening, at Moscow, Washington evened the score by defeating the Idaho affirmative men, Walter Dean, Loren Hughes and John Ewing. All of the teams presented very creditable cases.

### *Redlands—Idaho*

#### DUAL DEBATE

On March 26 the investment question was debated before the Spokane Chamber of Commerce by an Idaho affirmative team composed of Herbert Wunderlich and John Ewing, and the strong Redlands team. The latter won by an audience decision, but according to reports the teams were quite evenly matched and the debate was well prepared.

BROSSARD  
WALDROPMcMURRAY  
KIENHOLZSMITH  
BROWNWARM  
GALLOWAYMELGARD  
HUNTER

## Women's Debate

QUESTION: *Resolved, That co-education in American institutions of higher learning is a failure.*

### W. S. C. — Idaho

DUAL DEBATE

The first co-ed debates of the year were with W.S.C. December 9. Helen Hunter, Mary Galloway and Josephine Brossard, negative team, debated at Pullman. The affirmative speakers, Dorothy Kienholz, Pauline Brown and Alice Waldrop, debated at Moscow. Both Idaho teams won decisions.

### Whitman — Idaho

February 15, Helen Hunter and Josephine Brossard met an affirmative team from Whitman College. The no-decision contest was one of the best of the season.

QUESTION: *Resolved, That we are trying to give too many people a college education.*

### Oregon State College — Idaho

Pauline Brown and Charlotte Smith, negative speakers, were defeated at Corvallis the evening of February 23. The same evening, Mary Galloway and Elsie Warm, affirmative speakers, lost to a Corvallis team here.

### Oregon — Washington — Idaho

On April 10, an Idaho negative team, Josephine Brossard and Ina McMurray, met the University of Oregon team at Moscow. April 12, Thelma Melgard and Charlotte Smith, affirmative speakers, met Washington at Seattle. The debate decided the northwest championship.





O'LEARY

GOCHENOUR

MARK

VINCENT

### *Freshman Debate*

Freshman debate, which was begun only last year, received considerable prominence this season, and proved to be a worthy addition to the forensic program. The showing made by this year's squad certainly warrants an even more extensive schedule for next year. Six men were used on the team, most of whom should prove a real addition to the varisty. The schedule consisted of three dual debates, two of which were with W.S.C. and the other with Gonzaga. A different question was developed for each contest.

The first Freshman debate was with Washington State College on the question: "Resolved, That the Republican party should be returned to power in 1928." December 31, the negative team of Gochenour, Adams and Peterson lost to Pullman, but the affirmative team at Moscow, consisting of O'Leary, Mark and Vincent, was victorious. The question for the Gonzaga debate was: "Resolved, That Mussolini is a benefit to Italy and civilization." The debate was held on February 23, and the negative team of Vincent and Mark was defeated, while the affirmative team at Moscow, composed of Gochenour and Adams, was awarded the decision. The Moscow debate was held in the high school auditorium and won a genuine ovation from students and visitors. The last debate was with W.S.C., May 10, on the question: "Resolved, That the United States should retain a tariff for revenue only."

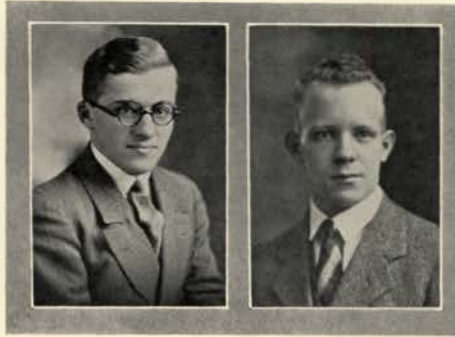

BAIRD

ROSS

### *Intramural Debate*

The past school year marked great advancement in the field of intramural forensics. Several potential varsity debaters were revealed who may strengthen the University squad next year. Much interest was shown by the fact that not a single team forfeited a debate during the season. This interest was due largely to the efforts of Coach Davidson and Maurice Nelson, manager. The questions discussed ranged from local campus problems to those of national importance. Two interesting local questions were: "Resolved, That Idaho should have a student book store," and "Resolved, That student government is a failure at the University of Idaho." These questions were well discussed and proved very instructive to participants and the audiences. The following teams debated in the semi-finals: Tau Mem Aleph, represented by George Ross and Orville Baird; Forney Hall, represented by Georgia Hall and Henrietta Paroz, and Beta Theta Pi, represented by James Allen and John Patric. In the finals Tau Mem Aleph won from Forney Hall by a 2-1 decision. The subject was "Resolved, That advertising plays too great a part in our public life."





~ Society ~

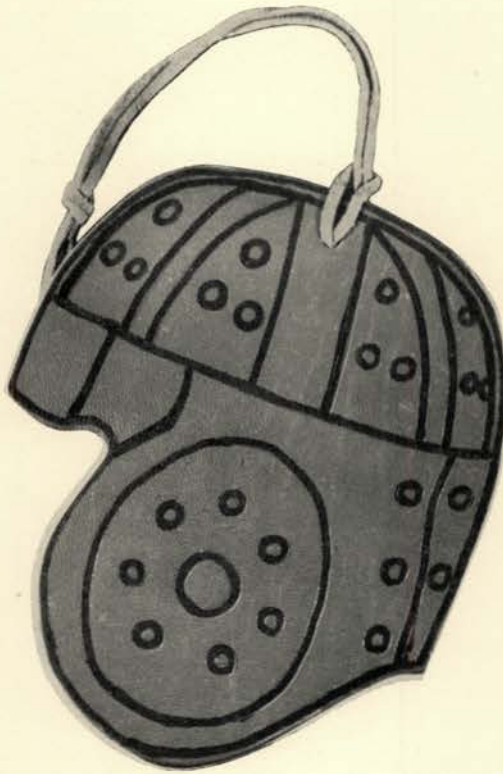

## *The Athletic Ball*

NOVEMBER 11, 1927

*General Chairmen*

GEORGE GREENE  
GUS BJORK

*Tickets*

DON CLEAVER  
WILLIAM BITNER

*Music*

LEONARD BEALL  
SAM PERRINS  
CON DEWEY

*Decorations*

JACK MITCHELL  
CARL MURRAY

*Programs*

CON DEWEY

It is with decided delight that the fortunate co-ed confides to the world at large the glad tidings that she has been bid to the Athletic ball. There is a certain anticipation and excitement about the first all-college formal of the year that is never surpassed. The Athletic ball this year more than satisfied the most exacting co-ed's Cinderella dream, as she whirled about under the bright-colored streamers that floated out from a huge letter "I" in the center of the room.





## *The Senior Ball*

DECEMBER 9, 1927

*General Chairman*  
 PHIL COX

*Music and Floor*  
 CHARLES GREGORY

*Decorations*  
 WILLIAM CALLAWAY

*Invitations and Program*  
 MILDRED PERRY

Against the background of a dark blue eastern sky dotted with twinkling stars, the dancers were silhouetted for a moment, to disappear again into the colorful whirling crowd, only to reappear when the beautifully colored lights playfully singled them out. There was a round, mellow moon, too, with the class numerals on its face, in the midst of bright stars that blinked out the letters "U. of I." Brightly striped Arabian tents and lounges, heaped high with pillows, gave the finishing touch to the charming oriental atmosphere of the scene.



## *The Military Ball*

FEBRUARY 24, 1928

*General Chairman*  
TOMMY BOARDMAN

*Programs*  
MERRITT GREELING  
WILLIAM GALIGHER  
CLIVE ADAMS

*Decorations*  
ED HAGEN  
ELMER BERGLUND  
JAMES LYLE

*Finance*  
PAUL RUDY  
DARIUS DAVIS  
EVERETT LAWRENCE

*Entertainment*  
CHARLES GREGORY  
PATRICK WALKER  
EDWIN MCAULEY

The military atmosphere gives a formal note to the Military Ball which is never to be found at any other social function on our campus. Multi-colored lights cast fantastic shadows over the walls as they played among the whirling dancers and caught the splash of evening dresses and the gleam of metal and shiny leather. The room was effectively hung with banners representing the history of the American flag, from those curious ones of Revolutionary days down to our present Stars and Stripes.





## *The Junior Prom*

APRIL 13, 1928

*General Chairman*

JACK SHEEHAN

*Decorations*

LAWRENCE SCHMITZ

NORMA GEDDES

WILDA LANGDON

BURDETTE BELKNAP

*Programs*

BURTON F. ELLIS

MARGARET THOMETZ

PATRICK WALKER

*Entertainment*

DON WARNER

DOROTHY HALL

ALVIN READING

*Floor*

ALLEN JANSSEN

ALICE KELLY

JOHN HARRISON

*Music*

FRANK RETTIG

LOIS TAYLOR

OTTO EUBANKS

*Patrons*

STEWART MAXEY

NADINE TUCKER

PAUL BOYD

Unique innovations characterized the twenty-sixth annual Junior Prom which defied the age-old superstition against Friday the thirteenth by successfully crowning the year's social season. The decorative scheme was most striking. Immense, colorful, fantastic paintings done in futuristic manner occupied sixteen panels and served as a nucleus, with the orchestra screened behind another. Colored spotlights and illuminated balloons covered the ceiling and shed their multi-colored lights on the best attended all-college formal of the year.

## Social Activities



Rush week gone, an epidemic of pledge dances spread over the campus, and each house celebrated the arrival of its prospective new members, with everyone having heaps of fun. Poor pledges—how soon they were to be sadly disillusioned.

The Bury-the-Hatchet dance at the Gym settled once again the ancient war between the Freshmen and Sophomores.

With the coming of new House Mothers and new Patrons, there were a great many delightful teas and receptions in their honor given during the first months of the year.



On October 15, the Ag Bawl was once more the center of attraction, with bales of hay and sheaves of corn scattered about. In one corner a miniature stable gave a realistic touch to the affair and made the dancers in their hick costumes very appropriate people to have around.

The next week-end the co-eds once again assembled in their multi-colored, multi-varied costumes for the Co-ed Prom. Lurking among the crowd of feminine dancers, a few were found who were truly masqueraders, and these unlucky masculine intruders were promptly and forcefully introduced to the hard Gym steps by a crowd of jubilant girls.

There were several Junior Mixers scattered through the year, brought to a climax in the last, a Junior party, on Thursday night of Junior week, after the parade. Then fol-

lowed the Prom on Friday night, and on Saturday night the Cabaret, which with much hilarity and noise, marked the end of a most successful and colorful Junior week.



On November 19, the annual dance of the Associated Foresters was given in the Gym, which had been transformed into a forest of fir trees for the occasion.

Mortar Board gave several delightful affairs during the year, including a bridge tea and a reception at Home-coming for the alumns. Their matinee dance was as popular as always, and it was truly appropriate, this being Leap Year, that the co-eds were given the long-sought opportunity of thus honoring their secret sorrows or their public joys.

Starting with the Beta barn dance on October 28, a great many novelty dances were given by the various fraternities and sororities throughout the year. On November 5, the A.T.O.'s gave their annual Tin Can dance, and a "rattling" good time was had by all.

The night of December 16 was the inspiration for three other unusual affairs. On that night the S.A.E.'s with much shouting and shooting, celebrated their Forty-Niners' dance. The Gamma Phi Bowery dance was a place of great festivity and wild costuming, while the T.K.E. House on the hill was turned into an Apache den,





where much noise and fun was the rule.

On March 31, the Pi Sigs gave their annual April Fool dance, which was as much fun and as surprisingly foolish as always. The Phi Delts had a rather more formal note in their Story Book Ball, which is given only once in four years. The house was transformed into a castle, and the dancers were costumed to represent story book characters.



Many house dances were given throughout the year by the various groups. Before vacation there was a deluge of Christmas dances, and when we were once again back at the old grind, initiation dances became most popular. Then there were a great many beautiful formals, some of them dinner dances, and as the spring approached, a shower of spring informals was the vogue.

Second semester was started off with a bang at the Miners' dance on the first Monday night of the new term, and it was followed by the Associated Engineers' dance on the next week-end. Both of them were well attended and most enjoyable affairs.

Fortunate was the girl whose man wore an "I" sweater, for that and that only entitled her to attend the "I" Club informal on March 3.

Once again the Betas, Phi Delts, and Sigma Chis celebrated the time-honored Miami Triad, and once again it must be listed as one of the most outstanding dances of the University of Idaho season.



Several charming bridge teas were

given by various women's organizations on the campus. Mortar Board gave a beautifully appointed party early in the year, as did also the girls belonging to the Home Economics Club. Phi Chi Theta entertained at a lovely bridge tea on February 4, followed by another tea given by the Spurs the next month.

Our social review would not be complete without commenting on the Pre-Med Formal, which this year was given at the Beta House. The Pre-Meds and Pre-Nurses should be complimented on their social ability as well as their scientific knowledge.

Scabbard and Blade, the National Honorary Military Fraternity, gave two very effective dinner dances during the year, and it was indeed an honor to be included in the guest list.

Those who aspire to business as a profession forgot their worries but remembered their girl friends and took them to the Alpha Kappa Psi dance on February 11.

A most enjoyable all-college dance was the one given by the Inter-Collegiate Knights on February 18, at the Blue Bucket.

Spring brought with it two of the enjoyable social functions which are high spots in every underclassman memory book.



The Sophomore Frolic and Freshman Glee were all one could wish for in pep and fun.

Warm Idaho days change the trend of student interests. Moscow Mountain offers an attraction and an inducement for fraternities to schedule picnics on the social calendar. These outings mean a day of enjoyment in the pines.





PI SIGMA RHO

### *Mary McClintock Upham Scholarship Cup*

Several years ago, Mrs. Elizabeth Kidder Lindley offered a silver loving cup to the group of women on the University of Idaho campus, the majority of whose members live in the same house, attaining for a year the highest comparative scholastic average. Pi Beta Phi fraternity won permanent possession of this cup in 1925, having obtained it for the third consecutive year.

To carry on the tradition, the Mary McClintock Upham Scholarship Cup, named for its donor, Mrs. Upham, was presented for the women's organizations in 1926. This was won for the first time by the Pi Sigma Rho Sorority on a 4.914 average. For another year they have maintained their place at the head of the list and are again awarded the trophy, this time with a 4.938 average. The winning group has its name inscribed on the cup each time and keeps it in custody until the next year award is made. If won again by Pi Sigma Rho, the cup will become its permanent award. Hence, keen competition for the trophy this year is manifest.



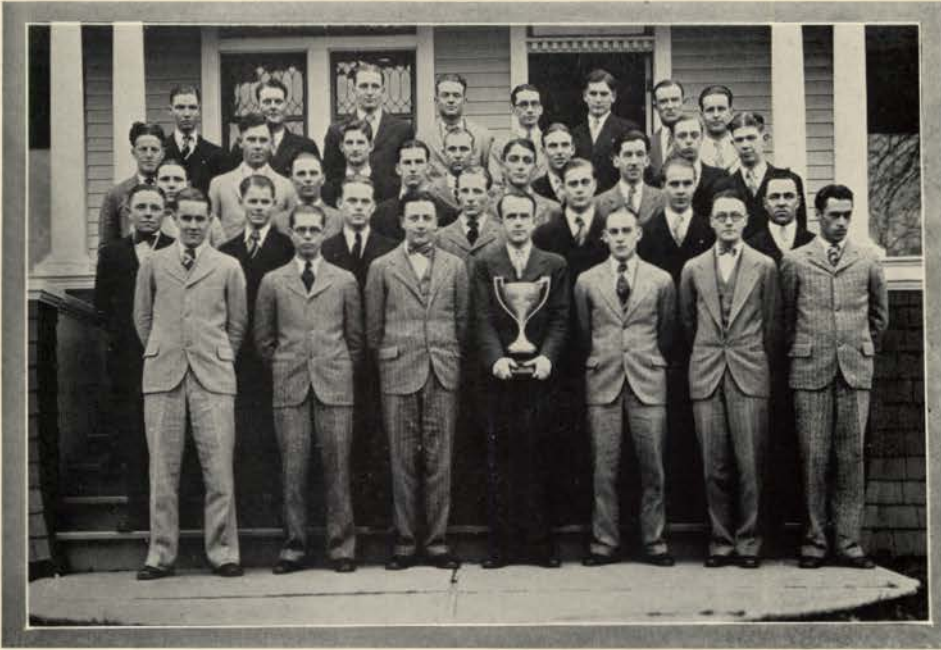

TAU KAPPA EPSILON

### *Burton L. French Scholarship Cup*

The Burton L. French Scholarship Cup is an award to the group of men on the campus, having a general home for the accommodation of not less than sixty per cent of its membership, which has attained for a year the highest competitive scholarship average. This cup was won for three successive years by the Phi Gamma Delta Fraternity, which thus came into permanent possession of the trophy. Another cup was offered by Mr. French upon the same basis as the first one. This was won in 1923-24 by Sigma Chi, which surpassed Sigma Alpha Epsilon by one-thousandth of one point. The next year it was won by Tau Kappa Iota on an average of 4.612, but the next year the trophy went to Beta Chi on an average of 4.692. This last year Tau Kappa Epsilon recovered the lost cup with an average of 4.657.

Groups of students eligible to competition for the Burton L. French Cup are such definite groups of men students as fraternities, cooperative societies and other organizations. Each group attaining the highest average scholarship for the year has its name and the year inscribed upon the cup. The cup becomes the permanent possession of the group which wins it for three successive years.







~ Co-eds ~

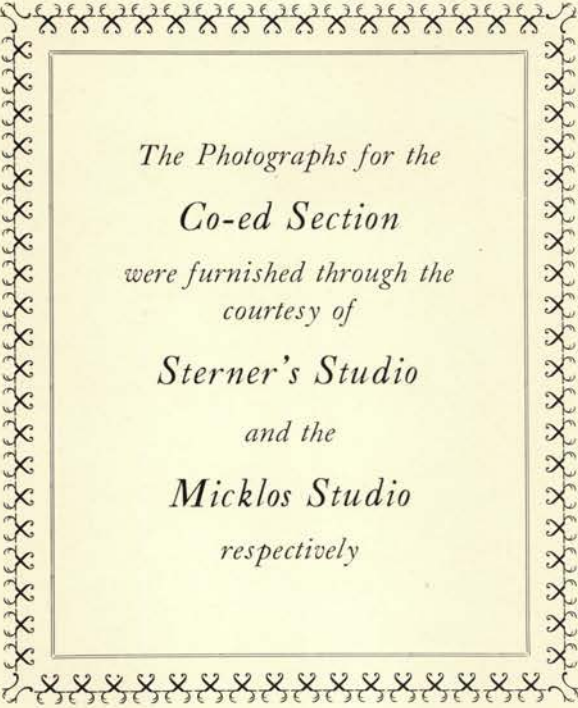

*The Photographs for the  
Co-ed Section  
were furnished through the  
courtesy of  
Stern's Studio  
and the  
Micklos Studio  
respectively*





BEULAH BROWN

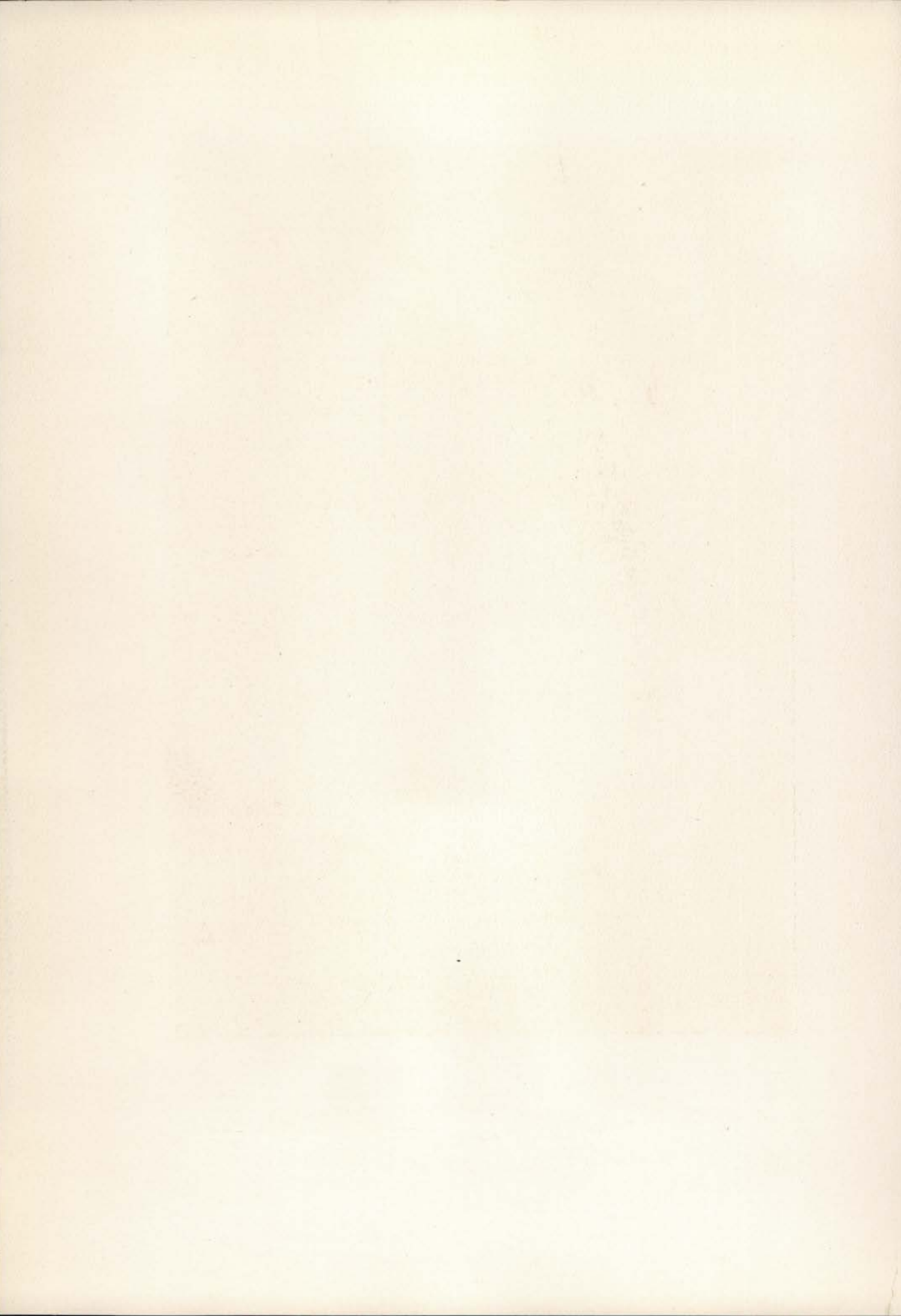





JOSEPHINE BROADWATER

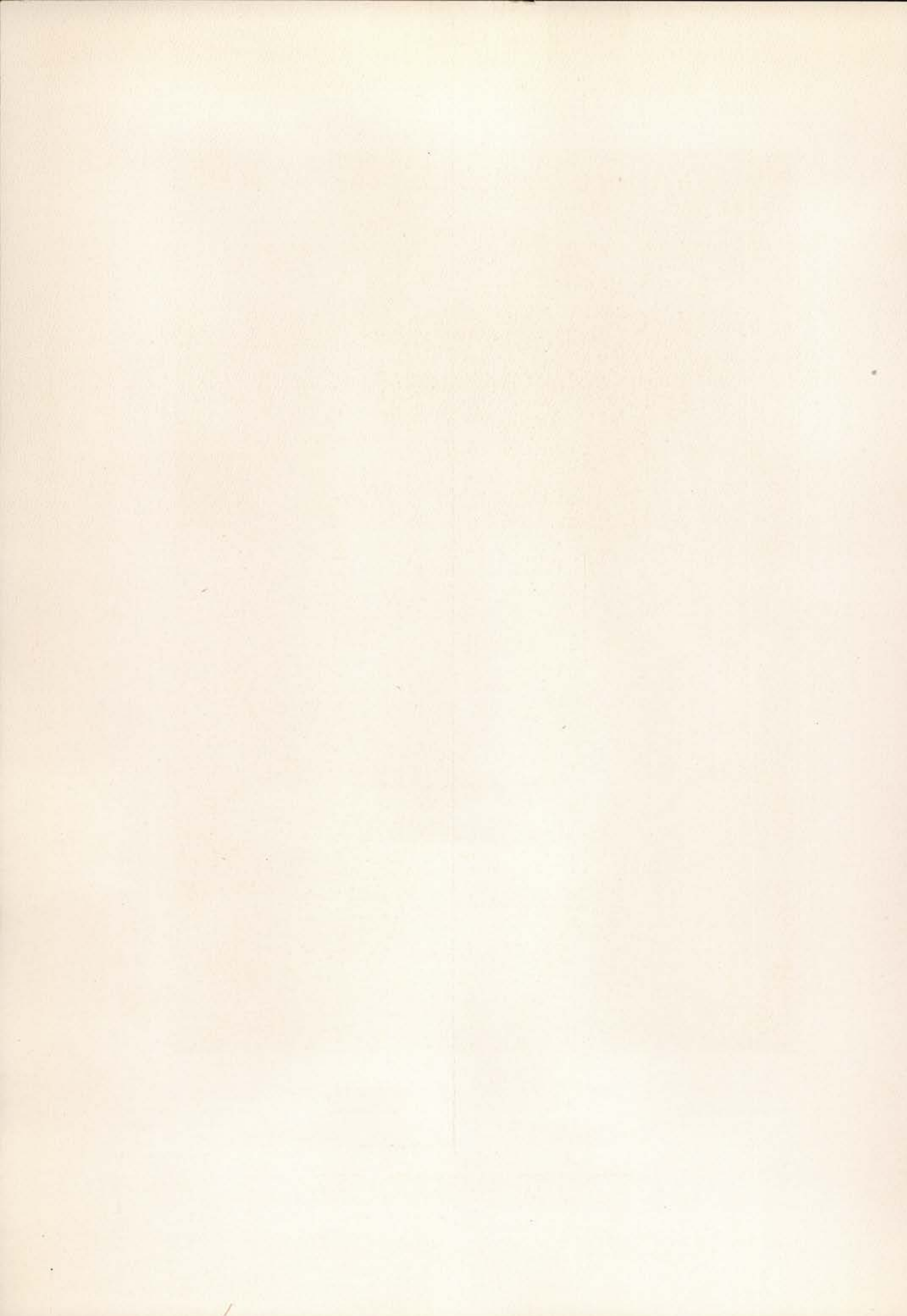





BARBARA RUGG

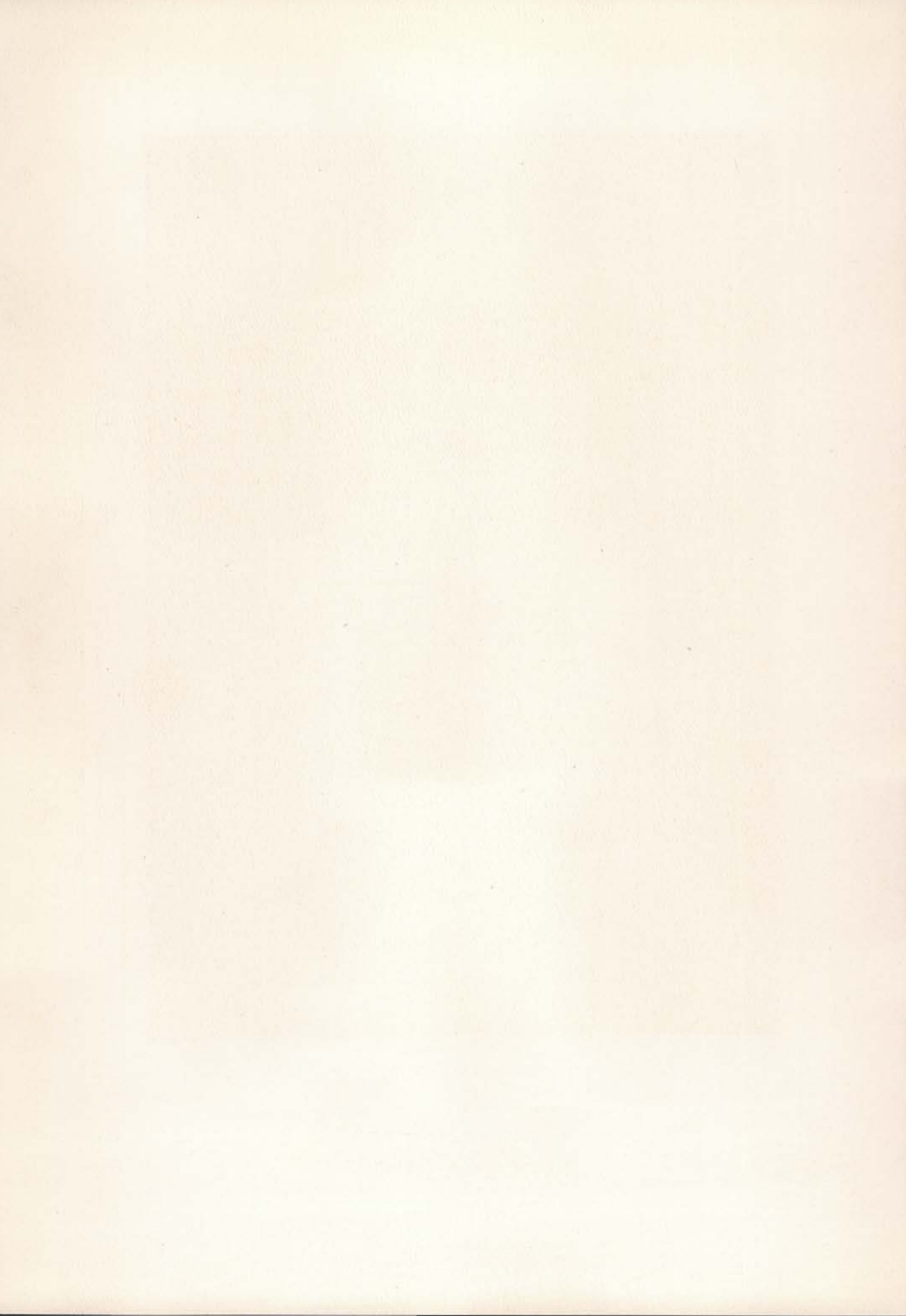





RUTH ADOLPH





A decorative rectangular frame with ornate floral and scrollwork motifs at the corners and midpoints of the top and bottom edges. The frame is composed of two parallel lines.

*Organizations*

*Idaho is the Happy Hunting Ground of eight tribes of Indians: the Pend d'Oreilles or Earbobs, the Kutenais, the Nez Perces or Pierced Noses, the Shoshonis or Snake Indians, the Bannacks or those who wore their hair in tufts, the Lemhis, and the Sheepeaters. Our Gem State is caring for the remnants of these tribes on six reservations. ☉ Chief Joseph, the Nez Perce, was born in Oregon in 1830 and died in 1904. He was a member of that clean-cut, industrious and intellectual tribe which has sent representatives to vitalize our pageant—the Light on the Mountain—and which made our esteemed ex-president, Dr. A. H. Upham, one of its members. Chief Joseph was reared in the beautiful Wallowa Valley, in an atmosphere of hospitality toward the Whites and reverence toward Christ. Assured by Governor I. I. Stevens at the Walla Walla council of '55 that he might retain the Wallowa Valley, then admonished by his father to hold it, stung by Nelson A. Miles' command to leave the dream spot of Oregon and incensed by the Whites killing one of his tribe, Chief Joseph took the War Trail. ☉ Joseph led an astonishing, running fight which lasted four months and covered fourteen hundred miles. June 14, 1877, Joseph's force of some three hundred warriors took thirty scalps. June 22nd, he met General Howard's force of thirty score at the Battle of the Clearwater. Chief Joseph related, "I cross river. I hold powwow. I say my people: We leave country; we go King George country; we find new home." ☉ So on July 17th, the sensational retreat of the Nez Perces over the Lo Lo trail began. From Lo Lo he turned southward; passed down the Bitter Root Valley, Lemhi Valley, Camas Meadows and Lake Henry region. He then turned toward Wyoming, through Yellowstone Park, escaped Colonel Sturgis and struck northward for Canada. On October 4, 1877, Chief Joseph and his travel-worn and scattered tribe were subdued by Colonel Miles and General O. O. Howard. Joseph's surrender was dramatic. In his memorable oration he prayed for mercy for his people and declared, "I will fight no more."*



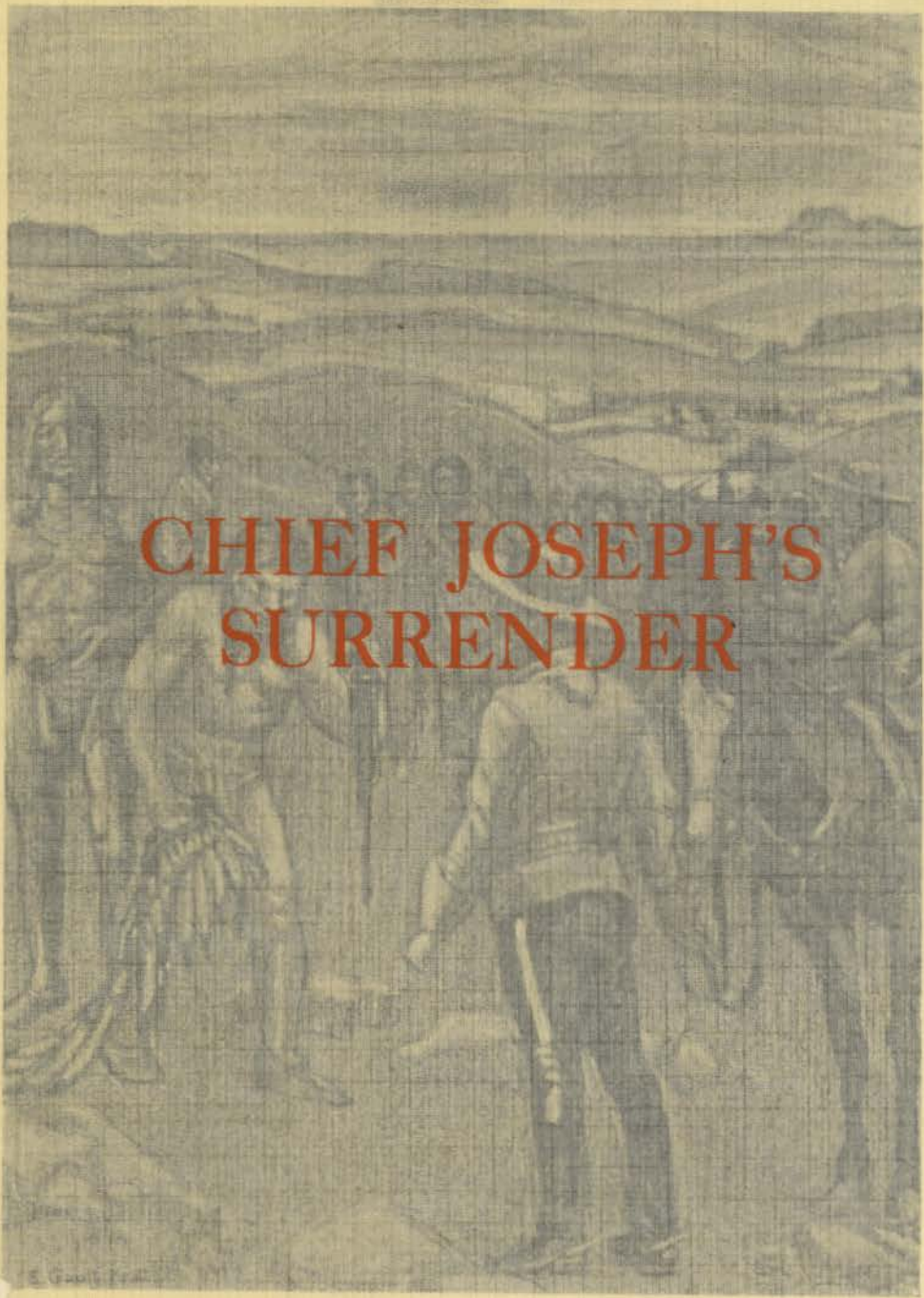

**CHIEF JOSEPH'S  
SURRENDER**

E. G. Smith, 1904

Idaho is the Happy Hunting Ground of eight tribes of Indians: the Pend d'Oreilles or Earbobs, the Kutenais, the Nez Perces or Pierced Noses, the Shoshonis or Snake Indians, the Ban-nacks or those who wore their hair in tufts, the Lemhis, and the Sheepeaters. Our Gem State is caring for the remnants of these tribes on six reservations. & Chief Joseph, the Nez Perce, was born in Oregon in 1830 and died in 1904. He was a member of that clean-cut, industrious and intellectual tribe which has sent representatives to vitalize our pageant—the Light on the Mountain—and which made our esteemed ex-president, Dr. A. H. Upham, one of its members. Chief Joseph was reared in the beautiful Wallowa Valley, in an atmosphere of hospitality toward the Whites and reverence toward Christ. Assured by Governor I. I. Stevens at the Walla Walla council of '55 that he might retain the Wallowa Valley, then admonished by his father to hold it, stung by Nelson A. Miles' command to leave the dream spot of Oregon and incensed by the Whites killing one of his tribe, Chief Joseph took the War Trail. & Joseph led an astonishing, running fight which lasted four months and covered fourteen hundred miles. June 14, 1877, Joseph's force of some three hundred warriors took thirty scalps. June 22nd, he met General Howard's force of thirty score at the Battle of the Clearwater. Chief Joseph related, "I cross river. I hold powwow. I say my people: We leave country; we go King George country; we find new home." & So on July 17th, the sensational retreat of the Nez Perces over the Lo Lo trail began. From Lo Lo he turned southward; passed down the Bitter Root Valley, Lemhi Valley, Camas Meadows and Lake Henry region. He then turned toward Wyoming, through Yellowstone Park, escaped Colonel Sturgis and struck northward for Canada. On October 4, 1877, Chief Joseph and his travel-worn and scattered tribe were subdued by Colonel Miles and General O. O. Howard. Joseph's surrender was dramatic. In his memorable oration he prayed for mercy for his people and declared, "I will fight no more."



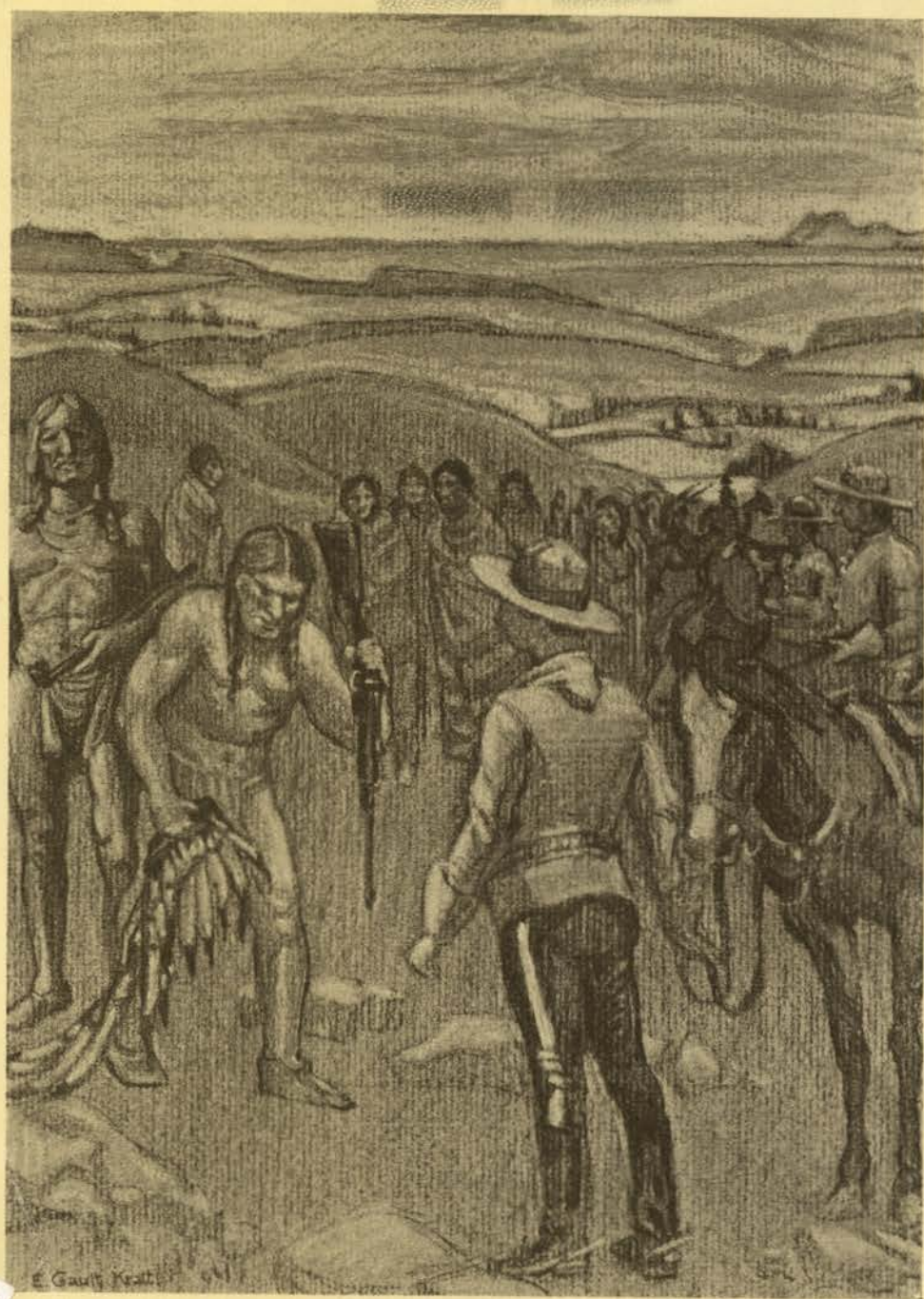







~ Honoraries ~

## *Phi Beta Kappa*

*Founded at William and Mary College, December 5, 1776  
Alpha Chapter of Idaho Installed June 5, 1926*

### OFFICERS

<i>President</i> - - - - -	- THOMAS MATTHEW DAHM
<i>Vice-President</i> - - - - -	- - - EUGENE TAYLOR
<i>Secretary</i> - - - - -	- - - FREDERIC CORSS CHURCH
<i>Treasurer</i> - - - - -	- PAULINE HOWARD MITCHELL
<i>Councillors</i> - - - - -	{ BEULAH ELOISE BROWN
	{ HERBERT JOHN WUNDERLICH

### MEMBERS IN THE FACULTY

President Alfred Horatio Upham

Herma Geneva Albertson	William Carr Banks	Frederic Corss Church
Thomas Matthew Dahm	Jay Glover Eldridge	Ralph Hunter Farmer
Louise Blau Hammar	Arthur Sylvester Howe	Francis William Jacob
John Anton Kostalek	Edward Files Mason	George Morey Miller
Pauline Howard Mitchell	George Harrison Orians	Melvin Rader
Eugene Taylor		Ella Woods

### MEMBERS IN THE CITY

Gertrude Bouton Axtell	Margaret Hunsicker Bailey	Gertrude Barnhart Barker
Beulah Garrard Dale	James Harvey Forney	Mabel Wolfe Gill
Katherine Ellis Rader		Warren Truitt

### CLASS OF 1928

Beulah Elouise Brown	Farnsworth Leroy Jennings	Herbert John Wunderlich
	Glen Johnson	





Poulton  
Paulson

Disney  
Shropshire

Pittman  
Zener

Welker  
Stellmon

## *Phi Alpha Delta*

*National Professional Law Fraternity  
Founded at Northwestern University, 1888  
Kent Chapter Installed 1914*

COLORS—Purple and Gold  
FLOWER—Red Carnation

### OFFICERS

GEORGE PAULSON	-	-	-	-	-	-	-	-	-	<i>Justice</i>
DWIGHT DISNEY, ELBERT STELLMON	-	-	-	-	-	-	-	-	-	<i>Associate Justices</i>
LINCOLN SHROPSHIRE	-	-	-	-	-	-	-	-	-	<i>Treasurer</i>
MILTON ZENER	-	-	-	-	-	-	-	-	-	<i>Marshal</i>

### FRATRES IN FACULTATE

Frank L. Mechem

### FRATRES IN UNIVERSITATE

Edwin Beyer  
Dwight Disney  
George Paulson

Edward Poulton  
William Pittman  
Lincoln Shropshire

Elbert Stellmon  
Herman Welker  
Milton Zener



Ellsworth Bjork Weeks Cox Lansdon Moore Long

## Blue Key

*Honorary Service Fraternity for Upperclassmen  
 Founded at the University of Florida, 1924  
 Idaho Chapter Installed May, 1925*

*"Serving I Live"*

Blue Key works for the University and the A.S.U.I. through the members who are chosen on the basis of leadership, scholarship, college activities, moral standing and personality.

Blue Key publishes the student handbook, plans and executes arrangements for the Homecoming celebrations, and sponsors many other annual University activities. This year, the members promoted the Red Cross drive on the campus; made housing arrangements and furnished entertainment for participants of the high school interscholastic track meet held in May; promoted the straw ballot for the presidential candidate of the United States.

<i>First Semester</i>	OFFICERS	<i>Second Semester</i>
FISHER ELLSWORTH.....	<i>President</i> .....	GUS BJORK
LEON WEEKS.....	<i>Vice-President</i> .....	LEON WEEKS
LEROY LONG.....	<i>Treasurer</i> .....	LEROY LONG
FLOYD LANSDON.....	<i>Secretary</i> .....	BURTON MOORE
PHIL COX.....	<i>Sergeant-at-Arms</i> .....	PHIL COX

FACULTY MEMBERS		
Colonel E. R. Chrisman	George Horton	Dean Ivan C. Crawford

MEMBERS			
Jess Buchanan	Frank Click	Fisher Ellsworth	Floyd Lansdon
Mac T. Hardwick	Leon Weeks	Beardslee Merrill	Leroy Long
Hugh Feltis	Murtha Cline	Elmer Berglund	Darwin Burgher
Don Warner	Elbert Stellmon	Gus Bjork	George Paulson
George Greene	Phil Cox	Charles Connaughton	George Young
George Yost	Burton Moore	Sam Hutchings	Cecil Hagen
	Allen Janssen		





Whitman  
Gault

Nibler  
Widner

Bartel  
Spencer

Blodgett  
Waters

Spence  
Neal

Sifton  
Thompson

## Alpha Zeta

*Honorary Agricultural Fraternity*

*Founded at the College of Agriculture, Ohio State University, October 28, 1897  
Idaho Chapter Installed May, 1920*

COLORS—Mauve and Sky Blue

### FRATRES IN FACULTATE

Dean E. J. Iddings  
Dean F. G. Miller  
Professor R. E. Neidig  
Professor C. C. Vincent  
Professor H. P. Magnuson  
G. Schilling  
W. H. Pierce  
H. C. Hansen  
F. E. Moore

Professor C. W. Hungerford  
Professor C. W. Hickman  
Professor J. E. Nordby  
Professor G. C. Anderson  
Professor J. D. Remsberg  
Professor C. C. Prouty  
G. V. Sulerud  
Arthur Sowder

### FRATRES IN UNIVERSITATE

#### GRADUATES

J. Robertson  
J. Vesser

W. Bever

C. A. Michels  
V. Patch

#### SENIORS

Eugene Whitman  
Crawford Nibler

Arthur Bartel

Edgar Neal  
Earle Blodgett

#### JUNIORS

Harry Spence  
Charles Spencer

Floyd Widner  
Harry Gault

Bruce Sifton  
Ivan Thompson

#### SOPHOMORES

Harold Waters



Buchanan Bjork Yost Montgomery Greene Merrill Paulson Jacoby Click Beebe Long

## *Silver Lance*

*Senior Men's Honorary Organization  
Founded 1923*

This organization of Senior men has as its major ideal the rendering of service to the University. Members are selected on the basis of scholarship and activities.

### MEMBERS

Jess Buchanan  
Eugene Beebe  
George Yost  
Gus Bjork

Beardslee Merrill  
George Greene  
Frank Click

Leroy Long  
George Paulson  
Glenn Jacoby  
Warren Montgomery





Eaton  
Collette

Morris  
Honeywell

Payne  
Perry

Brown  
Jensen

## National Mortar Board Society

National Honorary Society for Senior Women  
Idaho Chapter Installed 1923

COLORS—Silver and Gold

PURPOSE—To promote scholarship, to render service and to further good fellowship among the women of the University.

### OFFICERS

<i>President</i>	- - - - -	BEULAH BROWN
<i>Vice-President</i>	- - - - -	JEAN COLLETTE
<i>Secretary</i>	- - - - -	ALENE HONEYWELL
<i>Treasurer</i>	- - - - -	LULU PAYNE
<i>Historian</i>	- - - - -	HELEN JENSEN

### HONORARY MEMBER

Ada Burke

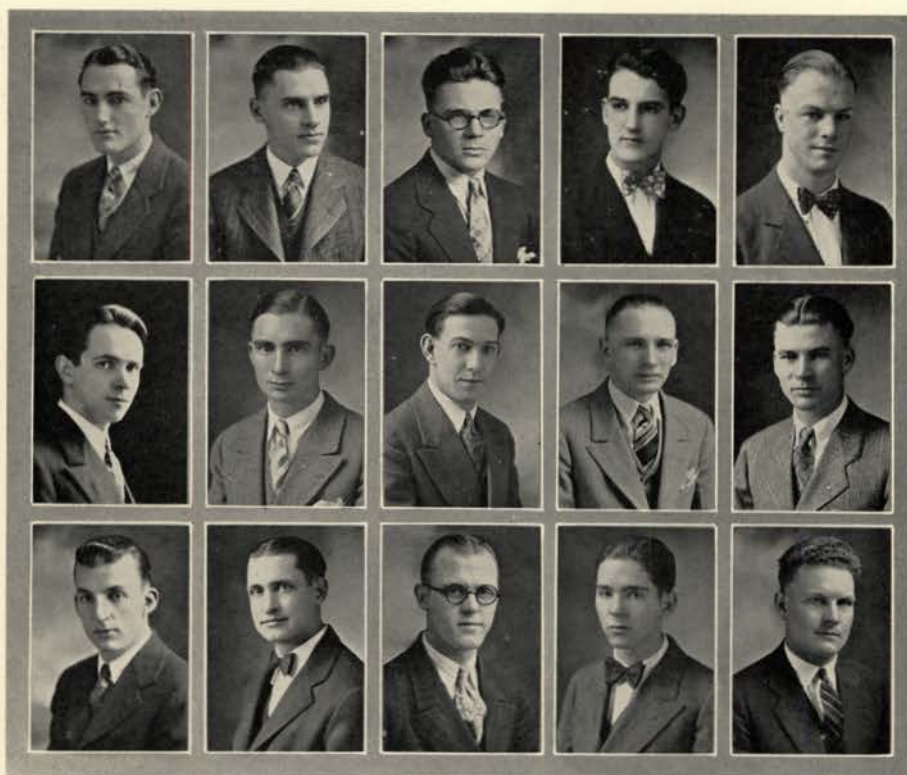

Beebe  
Chapman  
Elliott

Curtis  
Miller  
Blore

Larsen  
Rice  
Mayer

Klingler  
Jones  
Norell

Peterson  
Thomason  
Johnson

## *Sigma Tau*

*National Honorary Engineering Fraternity  
Founded at the University of Nebraska, 1904  
Rho Chapter Installed at Idaho in 1922*

The Fraternity has as its purpose the promotion and encouragement of high scholarship, college activities, and a greater spirit of cooperation among engineering students. Members are selected from the Junior and Senior classes of Engineering and the School of Mines on the basis of scholarship and public spirit.

### FACULTY MEMBERS

Dean I. C. Crawford  
Dean F. A. Thomson  
Prof. J. H. Johnson

Prof. E. W. Ellis  
Neil P. Bailey  
Louis Cady

John Howard  
Gilbert Darwin  
Jess Buchanan

### ACTIVE MEMBERS

Eugene Beebe  
Lorin Curtis  
Junius Larsen  
Willard Klingler  
Fritz B. Peterson  
Melville Johnson

Leland Chapman  
Charley Miller  
Stephen Blore  
Kenneth R. Jones  
Fred Johnson

Robert Elliott  
Theodore Rice  
Orland Mayer  
James Norell  
Jesse Thomason  
Tom McGonigle



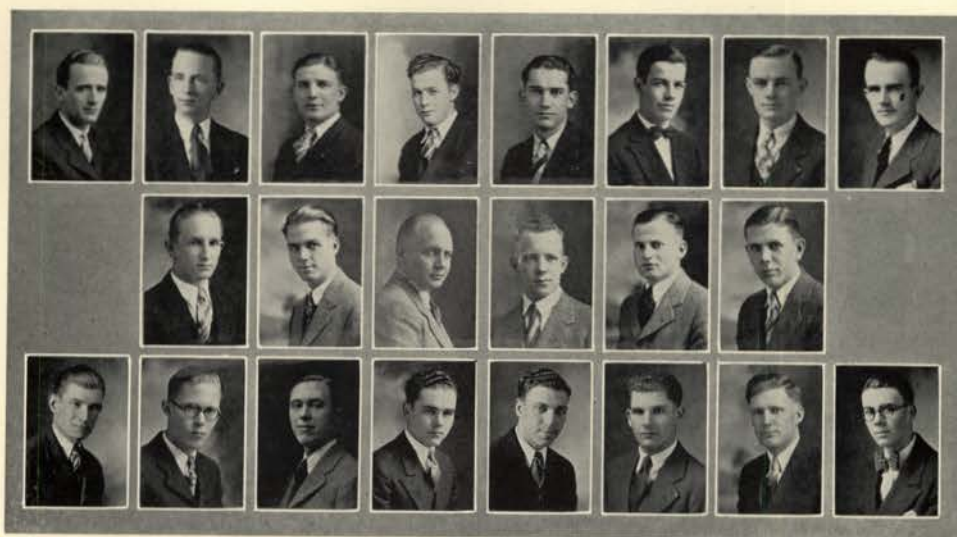

Merrill Cleaver	Hagen Lawrence Marchesi	Rudy Equals Soderberg	Craig Poulton Turner	Yost Ross Berry	Stowasser Smith Fletcher	Davis Randall Houmann	Long Nelson
--------------------	-------------------------------	-----------------------------	----------------------------	-----------------------	--------------------------------	-----------------------------	----------------

## Alpha Kappa Psi

*Professional Commerce Fraternity  
Founded at the University of New York, School of Commerce, New York City, 1904*

COLORS—Blue and Gold  
FLOWER—Chrysanthemum

### OFFICERS

<i>First Semester</i>		<i>Second Semester</i>
LEROY LONG.....	<i>President</i> .....	LEROY LONG
GEORGE YOST.....	<i>Vice-President</i> .....	GEORGE YOST
DONALD CLEAVER.....	<i>Secretary</i> .....	MAURICE NELSON
BEARDSLEE MERRILL.....	<i>Treasurer</i> .....	BEARDSLEE MERRILL

### FRATRES IN FACULTATE

Harrison C. Dale	Glenn W. Sutton	C. M. Nicholson
------------------	-----------------	-----------------

### FRATRES IN UNIVERSITATE

#### SENIORS

Donald Cleaver	Leroy Long	George Ross
Victor Craig	Beardslee Merrill	Glenn Smith
Edward Equals	Donald Randall	Louis Soderberg
Elliott Fletcher		George Yost

#### JUNIORS

Fred Berry	Oscar Houmann	Maurice Nelson
Darius Davis	Everett Lawrence	Edward Poulton
Cecil Hagen	Kenneth Marchesi	Paul Rudy

#### SOPHOMORES

Allen Stowasser	Joseph Turner
-----------------	---------------



Peavey Davidson Brown Collette Disney Reading Montgomery Nelson Wunderlich

## Delta Sigma Rho

National Honorary Forensic Fraternity  
 Founded at Chicago, April 13, 1906  
 Idaho Chapter Installed May, 1927

### OFFICERS

President - - - - - ALVIN READING  
 Vice-President - - - - - DWIGHT DISNEY  
 Secretary-Treasurer - - - - - PAULINE BROWN

### FACULTY MEMBERS

Robert M. Davis

H. Carter Davidson

### MEMBERS

Arthur Peavey  
 Pauline Brown

Alvin Reading  
 Jean Collette  
 Maurice Nelson

Herbert Wunderlich  
 Dwight Disney

### PLEDGES

Walter Slaughter  
 John Ewing  
 Josephine Brossard

Charlotte Smith  
 Ralph Peterson  
 Alice Waldrop

George Huber  
 Farnsworth Jennings  
 Mary Galloway





Cox Kester      Platt Crenshaw      Stamm Chrisman      Beebe Fuller      Iorns Boardman      Hart Glase

B COMPANY, SIXTH REGIMENT

*National Society of Scabbard and Blade*

*Honorary Military Fraternity*

OFFICERS

<i>Captain</i>	- - - - -	HARTLEY P. KESTER
<i>First Lieutenant</i>	- - - - -	EUGENE BEEBE
<i>Second Lieutenant</i>	- - - - -	PHILLIP COX
<i>First Sergeant</i>	- - - - -	W. V. IORNS

ROLL

Colonel Chrisman	J. E. Buchanan	Phillip Cox
Lieut. Col. Crawford	W. Fisher Ellsworth	W. V. Iorns
Major Fuller	Thomas Boardman	John Glase
Captain Crenshaw	Russell Tuttle	Emerson Platt
Lieutenant Hart	Hartley Kester	John Stamm
Eugene Beebe		Leonard Beall

PLEDGES

Edgar Hagan	William Galligher	Phil DuSault
Ed McAuley	Artemus Davis	Fritz Peterson
Paul Rudy	P. H. Walker	Herbert Riesbol
Everett Lawrence	Darold Smith	Elmer Berglund
	Earnest Ellis	



Saling

Connaughton

Cochran

Mitchell

## *Xi Sigma Pi*

*National Honorary Forestry Fraternity  
 Founded at the University of Washington, November 24, 1908  
 Idaho Chapter Installed 1920*

COLORS—Gray and Green

OBJECT—The object of this Fraternity is to secure and maintain a high standard of scholarship in forest education, to work for the upbuilding of the profession of Forestry, and to promote fraternal relations among earnest workers engaged in forest activities.

### OFFICERS

<i>Forester</i>	- - - - -	- - - - -	WALLACE M. SALING
<i>Associate Forester</i>	- - - - -	- - - - -	CHARLES CONNAUGHTON
<i>Secretary-Fiscal Agent</i>	- - - - -	- - - - -	ALLAN COCHRAN
<i>Ranger</i>	- - - - -	- - - - -	WILLIAM MITCHELL

### MEMBERS

Dean F. G. Miller	Dr. E. E. Hubert	Harry I. Nettleton
Arthur Sowder	Bernard Anderson	Prentice Balch
Charles Connaughton	Charles Fox	Henry Hoffman
William Mitchell	George Illichevsky	Liter Spence
Wallace Saling		Allan Cochran





Melgard Stalker Miller Griffith Waldrop Neal Hunter Oliver Allen Hall Howerton

## *Phi Upsilon Omicron*

*National Professional Home Economics Fraternity  
 Founded at the University of Minnesota, 1909  
 Zeta Chapter Installed 1918*

PURPOSE—To establish and strengthen bonds of friendship, to promote the moral and intellectual development of its members, and to advance and promote Home Economics.

### HONORARY MEMBERS

Katherine Jensen

Adah Lewis  
 Dorothy Ellis

Ida Ingalls

### ALUMNA MEMBER

Mildred Waters Talbot

### ACTIVE MEMBERS

Gwendolyn Griffith  
 Helen Jensen  
 Gladys Oller

Dorothy Howerton  
 Alice Melgard

Helen Hunter  
 Cleo Miller  
 Eila Waldrop

### INITIATES

Blanch Hall  
 Nell Turner

Dorothy Neal

Beatrice Stalker  
 Florence Oliver



RUSSELL

McMURRAY

BJORNSON

## *Pi Lambda Theta*

*National Honorary Education Fraternity for Women  
 Founded July 3, 1917  
 Phi Chapter Installed May 22, 1926*

**PURPOSE**—To foster professional spirit and the highest standard of scholarship and of professional training; to secure and maintain an abiding interest in educational affairs, and through them, in social progress; to encourage graduate work and to stimulate research in the field of education; to promote a spirit of fellowship among women in the profession of teaching; to formulate a conception of education adapted to women, and to advocate in the educational administration of universities changes which the interests of the women students demand.

### OFFICERS

<i>President</i>	- - - - -	INA McMURRAY
<i>Vice-President</i>	- - - - -	LOIS E. RUSSELL
<i>Treasurer</i>	- - - - -	MILLIE M. MINGER
<i>Recording Secretary</i>	- - - - -	RUTH CHRISTEN
<i>Corresponding Secretary</i>	- - - - -	BERNICE BJORNSON

### ASSOCIATE MEMBERS

Miss Bernice McCoy      Dr. Henrietta J. Tromanhauser      Miss Permeal French

### MEMBERS

Lora Allison	Bernice Bjornson	Ruth Christen
Grace Dawson	Ada Gregory	Laura King
Ina McMurray	Millie Minger	Bertha Noel
Vera Norton	Lois Russell	Ellen Reierson
Barbara Rugg	Margaret Scholer	Eunice Smith
Goldie Smith	Josephine Throckmorton	Mildred Williams

### PLEDGES

Grace DuBois      Edith Eklund      Dorothy Messenger





Harland Peshak   Russell   Beamer Smith   Whitenack   Kail Budrow   Baker   Morris Throckmorton   Ross   Oberg Brossard

## Sigma Alpha Iota

National Honorary Musical Fraternity for Women  
 Founded at the University School of Music, Ann Arbor, Michigan, 1904  
 Sigma Zeta Chapter Installed June 3, 1924

COLORS—Crimson and White  
 FLOWER—Red Rose

PURPOSE—The purpose of this sorority is to give moral and material aid to its members, to promote and dignify the musical profession, to establish and maintain friendly relations between musicians and music schools, and to further the development of music in America.

### OFFICERS

President	- - - - -	JOSEPHINE HARLAND
Vice-President	- - - - -	HELEN PESHAK
Corresponding Secretary	- - - - -	ELEANOR BEAMER, GOLDIE SMITH
Recording Secretary	- - - - -	DELILAH BUDROW, BLANCHE BROSSARD
Treasurer	- - - - -	LOIS RUSSELL
Editor	- - - - -	MARY MABEL MORRIS

### FACULTY MEMBERS

Jennie Johnson	Maude Garnett	Isabelle Clark
	PLEDGES	
Ruth Newhouse	Helen Rae	Rachel Jenks
Dorothy Fredrickson	Laura Clark	Viola Oliver
Marian McComb	Lucile Haddock	Esther Jones



Larsen

Mortenson

Dick

Payne

## Phi Chi Theta

National Business Fraternity for Women  
Idaho Chapter Installed June 5, 1926

COLORS—Lavender and Yellow  
FLOWER—Iris

PURPOSE—To promote the cause of higher business education and training for all women.

### OFFICERS

<i>President</i>	- - - - -	LULU PAYNE
<i>Vice President</i>	- - - - -	MARIAN DICK
<i>Secretary</i>	- - - - -	EDITH LARSEN
<i>Treasurer</i>	- - - - -	ANNA MORTENSON

### HONORARY MEMBERS

Mrs. H. C. Dale

Ellen Reierson

### MEMBERS

Dorothy Virts  
Edith Larsen  
Elizabeth Poulton  
Anna Mortenson  
Evelyn Sheils  
Alice Vang

Marian Dick  
Mildred Perry  
Emma Poulton  
Eda Vehrs  
Marjorie Ford  
Dorothy Simmons

Bernice Simon  
Lulu Payne  
Inez Azcuenaga  
Grayce Mudgett  
Dorothy Shears  
Myrtle Hauge





Honeywell

Cushman

Brown

## The Curtain

### OFFICERS

<i>President</i>	- - - - -	ALENE HONEYWELL
<i>Secretary-Treasurer</i>	- - - - -	BEULAH BROWN
<i>Director</i>	- - - - -	JOHN H. CUSHMAN

The Curtain is a dramatic fraternity composed of students and faculty members who have passed certain eligibility requirements in dramatic work at the University of Idaho, in acting, play writing, or play production.

The purpose of the Curtain is to further dramatic activity at the University of Idaho; to make a study of acting, play writing, and play production; to establish on the campus certain ethics of the theatre; to encourage, through its alumni, the production of desirable amateur plays throughout Idaho.

### ACTIVE MEMBERS

John Cushman  
 Alene Honeywell  
 Burdette Belknap  
 Louise Lamielle  
 Clair Gale

Hester Brenn  
 Beardslee Merrill  
 Jean Collette  
 Frank Egbers

Marie Johnson  
 Beulah Brown  
 Pauline Brown  
 Maitland Hubbard  
 Lillian Woodworth



## The Idaho Spurs

*Honorary Sophomore Organization*

*Founded at Montana State College, Bozeman, Montana, November 1, 1920*

*Idaho Chapter Installed December, 1924*

FLOWER—Yellow Chrysanthemum

MOTTO—"At Your Service"

PURPOSE—To promote all activities in which the student body participates, and to uphold all traditions of the University.

### OFFICERS

<i>President</i>	- - - - -	RUTH NEWHOUSE
<i>Vice-President</i>	- - - - -	AGNES MOORE
<i>Secretary-Treasurer</i>	- - - - -	DOROTHY FREDRICKSON

### MEMBERS

Marylou Craven	Dorothy Nixon	Marcella Kraemer
Beatrice Stalker	Dorothy Fredrickson	Betty Driscoll
Laura Clark	Georgetta Miller	Isabelle Clark
Marion McGonigle	Jane Reid	Agnes Moore
Lillian Woodworth	Leona Diedericksen	Louise Braham
Imogene Love	Lucile Glindeman	Ruth Newhouse
Artylee Hollada	Josephine Ross	Lucile Haddock
Alice Vang		Krista Nelson





Hensley Loosli Jarboe Coonrod Frizzelle Johnson Hawkins Yost Netzel  
 Hogue Wheeler Stevens Kimball Boice Page Slaughter Lavinger  
 McGrath Berglund St. Clair Martin McDonald Springer Auger Coon

## Intercollegiate Knights

*Founded at the University of Washington  
 Ball and Chain Chapter Installed May, 1922*

### OFFICERS

<i>Honorable Duke</i>	- - - - -	FRED AUGER
<i>Royal Scribe</i>	- - - - -	EDWIN SPRINGER
<i>Chancellor of Exchequer</i>	- - - - -	DAN McGRATH

### SOPHOMORE MEMBERS

Robert St. Clair	Edwin Springer	Dan McGrath
George Johnson	Edwin Coons	Fred Auger
Robert Page	Henry Martin	Walter Slaughter
Earl McDonald	Henry Grinsfelder	Clayton Loosli
	Denny Hogue	

### FRESHMAN MEMBERS

Harold Wheeler	Edward Jarboe	Merle Frizzelle
Harold Netzel	Kenneth O'Leary	Burt Stevens
Stuart Kimball	Harry Yost	Jake Coonrod
William Hawkins	Jack Lavinger	Wesley Boice
	Jack Dodd	



Lansdon

DuSault

Moore

## Delta Sigma

*Local Professional Journalistic Fraternity*

### OFFICERS

<i>President</i>	- - - - -	FLOYD W. LANSDON
<i>Vice-President</i>	- - - - -	LOUIS BOAS
<i>Secretary-Treasurer</i>	- - - - -	BURTON L. MOORE

Delta Sigma, local journalistic fraternity, was formed on the Idaho campus in 1926 from what was then known as the Press Club. All members of the fraternity plan to enter the professional field. The fraternity is now working toward petitioning Sigma Delta Chi, national honorary journalistic fraternity. This year the local fraternity entertained on the campus members of the North Idaho Editorial Association at its fall convention. The group is attempting to put itself before newspaper men of Idaho and establish a close relationship with them.

### MEMBERS

Floyd Lansdon  
 Burton Moore  
 Don DuSault  
 George Young

Edward F. Mason  
 Clarence Jenks  
 Dr. G. M. Miller  
 Clair Killoran  
 Oren Fitzgerald

Alan Dailey  
 Watson Humphrey  
 Louis Boas  
 Cecil Hagen





## *Alpha Psi*

*Local Honorary Art Fraternity  
Founded May, 1927*

Alpha Psi seeks in general to aid its members materially along artistic lines and endeavors in every way it can to further art in the University.

### MEMBERS

William Callaway  
John Cushman  
Virgil Kirkham

Geoffrey Coope  
Arthur Ensign  
Theodore Prichard

Captain B. M. Crenshaw  
Allen Janssen  
Oswald Stageberg



BROWN

YAGGI

KILLORAN

## *Winged Helmet*

*Honorary Literary Fraternity  
Founded October, 1924*

To encourage creative work in literature and art.

### OFFICERS

<i>President</i>	- - - - -	ELINOR YAGGI
<i>Vice-President</i>	- - - - -	CLAIR KILLORAN
<i>Secretary-Treasurer</i>	- - - - -	BEULAH BROWN

### FACULTY MEMBERS

Dr. G. M. Miller  
Ada Burke

John Cushman  
Pauline Mitchell

Maurine Chenoweth  
Ruth Hawkins

### MEMBERS

Smith Miller  
Elinor Yaggi  
George Young  
Sylvia Oldman

Clair Killoran  
Beulah Brown  
Elizabeth Dunn

Germaine Gimble  
Alwilda Langdon  
Grace Jain  
Farnsworth Jennings





PEW

CLARK

## Alpha Tau Delta

*Nurses' Fraternity*

*Founded at the University of California, Berkeley, California, 1921*

*Delta Chapter Installed 1928*

Purpose of Alpha Tau Delta is to foster friendship and fellowship among college women in the nursing profession.

### OFFICERS

<i>President</i>	- - - - -	GENEVIEVE PEW
<i>Secretary and Treasurer</i>	- - - - -	ISABELLE CLARK

### HONORARY MEMBER

Miss Edna Peterson

### ACTIVE MEMBERS

Isabelle Clark  
Margaret Gnaedinger  
Esther Mitchell  
Alice Stamm

Lorene Cusick  
Margaret Keegan  
Virginia Peck  
Leah Tuttle

Doris Fouch  
Gladys Leaton  
Genevieve Pew  
Rhoda Woodward



COLLETTE

SWANSON

JAIN

WILLIAMS

## English Club

### OFFICERS

<i>President</i>	- - - - -	-	JEAN COLLETTE
<i>Vice-President</i>	- - - - -	-	ROLAND SWANSON
<i>Secretary</i>	- - - - -	-	GRACE JAIN
<i>Treasurer</i>	- - - - -	-	MILDRED WILLIAMS

### STANDING COMMITTEES

<i>Membership</i>	- - - - -	-	LUCILE ANDERSON
<i>Book Shelf</i>	- - - - -	-	GERMAINE GIMBLE
<i>Idaho</i>	- - - - -	-	LEONA BALL
<i>Program</i>	- - - - -	-	BEULAH BROWN
<i>Chimes</i>	- - - - -	-	LEROY LONG

The English Club, though one of the oldest organizations in the University, did not function with a definite purpose until Dr. G. M. Miller became the head of the English Department in 1917. The group since that time has been an important factor in stimulating interest in all branches of English work.

In 1923 it founded *The Blue Bucket Magazine*, which now is controlled by the A.S.U.I. For the past three years the club has maintained a book shelf of current literature for the use of all university students. It has conducted two art exhibits, and has initiated the movement for the placing of chimes on the University campus.

The English Club has a membership composed of all instructors, majors and minors in the department, as well as students who have distinguished themselves in composition, in journalism, in dramatics, and in debate.





~ Clubs ~



MESSENGER

PATCH

HAWKES

OTNESS

## Graduate Club

### OFFICERS

LOREN ELIOT MESSENGER	- - - - -	President
VERNON PATCH	- - - - -	Vice-President
HELEN HAWKES	- - - - -	Secretary
CLARA OTNESS	- - - - -	Treasurer

The Graduate Club is an organization of all the students doing graduate work in the University. Its activities make it possible for the members to become more familiar with the study and research which is being done in the Graduate School and affords an opportunity to promote fellowship among graduate students. It was organized in 1926, because the growth of the Graduate School made such an organization necessary in order to bring the graduate students into touch with one another. The graduate students are scattered throughout all the schools and colleges of the University and come in little contact with each other except in this way.

This year, besides the executive committee meetings, there have been several meetings of the whole club. One of these was social in nature, a dinner and social hour given on March 8. At other meetings, the business of the club has been transacted, and various faculty members or other speakers of note have addressed the club on subjects of research character.



## Advanced Degrees Members of Graduate Club

### MASTER OF ARTS

HELEN SANFORD HAWKES

*Major*—English.  
*Thesis*—Poe's Use of Gothic Romance in His Prose Tales.

RUTH HAWKINS

*Major*—English.  
*Thesis*—The Use of Mythology in Lowell's Poetry.

RUBY TUTTLE MESSENGER

*Major*—History.  
*Thesis*—Peace Policies after Utrecht; Walpole and Fleury.

BERTHA NOEL

*Major*—History.  
*Thesis*—Colbert's Responsibility for the French Revolution.

WARREN A. ROBERTS

*Major*—Economics.  
*Thesis*—A Study of the Origins of the International Labor Movement.

EMME MARIE STUROW

*Major*—German.  
*Thesis*—Goethe's Weltanschauung im Spiegel einer Gedankennachlese.



## MASTER OF SCIENCE

- IVAN AXEL ANDERSON  
*Major*—Bacteriology.  
*Thesis*—Isolating the Legume Root Nodule Bacteria by Aid of Common Bacteriological Dyes.
- FRANCES FLOED  
*Major*—Zoology.  
*Thesis*—Cytological Studies of the Germ Cells of the Elk.
- GLENN GEORGE HAVENS  
*Major*—Physics.  
*Thesis*—The Magnetic Susceptibility of Some Gases.
- MARK MARIAM KEITH  
*Major*—Zoology.  
*Thesis*—Histogenesis of Striated Muscle in the Chick.
- MARY D. LARGENT  
*Major*—Zoology.  
*Thesis*—Cytological Studies of the Germ Cells of the Black Tail Deer.
- ALONZO WILBUR MARTIN  
*Major*—Physical Chemistry.  
*Thesis*—A Study of Some of the Properties of Mucic Acid.
- LOREN ELIOT MESSENGER  
*Major*—Zoology.  
*Thesis*—Spermatogenesis in the Mink.

MASTER OF SCIENCE  
IN ECONOMICS

- MILDRED WATERS TALBOTT  
*Major*—Foods and Nutrition.  
*Thesis*—Food Consumption and Food Expenditures of Farm Families in Relation to Standards of Requirement and Family Income.

MASTER OF SCIENCE  
IN AGRICULTURE

- JAMES WARREN BARBER  
*Major*—Agricultural Economics.  
*Thesis*—An Economic Study of the History, Present Situation and Outlook of Agriculture on the Minidoka Irrigation Project.
- WAYNE MELVILLE BEVER  
*Major*—Plant Pathology.  
*Thesis*—Study of Germination of Spores of Cereal Rusts.
- CUTHBERT WRIGHT HICKMAN  
*Major*—Agricultural Chemistry.  
*Thesis*—The Value of Various Supplements of the Basal Ration for Fattening Lambs.
- CHARLES ARTHUR MICHELS  
*Major*—Agronomy.  
*Thesis*—Statistical Study of Border Effects in Variety Tests of Small Grains.
- FRANCIS N. MORTENSON  
*Major*—Dairy Production.  
*Thesis*—Study of the Relation of the System of Feeding and Management to the Plane of Production of Dairy Cows.
- VERNON TABOR PATCH  
*Major*—Dairy Production.  
*Thesis*—Analysis of Data on the Cost of Milk Production on Twelve Dairy Farms in Twin Falls, Idaho.

MASTER OF SCIENCE  
IN MECHANICAL ENGINEERING

- LEONARD HELLAND  
*Major*—Mechanical Engineering.  
*Thesis*—Investigation of the Relation Between Standard Tests for Lubricants and Their Efficiency as Obtained by the Thurston Oil Testing Machine.

MASTER OF SCIENCE  
IN METALLURGY

- WALTER FREDERICK MECKEL  
*Major*—Metallurgy.  
*Thesis*—Wiffley Table Experiments.
- STEPHEN WARREN STOCKDALE  
*Major*—Metallurgy.  
*Thesis*—Screening Efficiency.

MASTER OF SCIENCE  
IN GEOLOGY

- STEWART HARRY UDELL  
*Major*—Geology.  
*Thesis*—Contact Metamorphism in Certain Ore Deposits of the Seven Devils District, Idaho.

MASTER OF SCIENCE  
IN FORESTRY

- BERNARD ANDREW ANDERSON  
*Major*—Wood Preservation.  
*Thesis*—The Toxicity of Water Soluble Extractives and of Certain Volatile Substances of Western Yellow Pine to *Lenzites Sepiaria*.
- HENRY C. HOFFMAN  
*Major*—Logging Engineering.  
*Thesis*—Diameter Cutting Limit for Obtaining Maximum Net Profit on a Typical Inland Empire Logging Operation.
- HARRY IRA NETTLETON  
*Major*—Forestry.  
*Thesis*—The Effect of Release by Logging on the Growth and Form of Residual White Pine in North Idaho.

MASTER OF SCIENCE  
IN EDUCATION

- HAROLD WILSON ADAMS  
*Major*—Education.  
*Thesis*—Survey of Extra-Curricula Activities in High School.
- EUDORAS CLIFFORD BERRY  
*Major*—Education.  
*Thesis*—A Study of the Relative Effect of High School English on Success in College.
- AGNES CLARA ECKERMAN  
*Major*—Education.  
*Thesis*—The Requirements of General Science.
- ELMER ROBERT HAGMAN  
*Major*—Psychology.  
*Thesis*—Psycho-galvanic Response and Dementia Praecox.
- VIVIAN HADLEY KIMBROUGH  
*Major*—Education.  
*Thesis*—A Manual of the Dicotyledoneae-Calyciflorae (Cup Flowers) for High Schools.
- CLARA OTNESS  
*Major*—Education.  
*Thesis*—Student Clubs in Secondary Schools.
- CLARABELLE SEVERANCE  
*Major*—Education.  
*Thesis*—The Value of Definite Objectives in the Teaching of Upper Grade Reading.
- EUNICE WINN SMITH  
*Major*—Education.  
*Thesis*—Educative Dramatics.
- WALTER WAYNE SMITH  
*Major*—Education.  
*Thesis*—Biographical Emphasis in Secondary School History.
- ULEMER NEAL TERRY  
*Major*—Education.  
*Thesis*—A Study of the Work Load of University of Idaho Freshmen.
- WAYMAN J. WILLIAMS  
*Major*—Education.  
*Thesis*—The Scholarship of Teachers of Social Science, Natural Science, Mathematics and English in Secondary Schools.
- ARTHUR J. YEOMANS  
*Major*—Education.  
*Thesis*—Causes of Wrong-doing Among Boys from Fifteen to Twenty-five Years of Age.

BACHELOR OF SCIENCE  
IN BUSINESS

- EDWARD WALTER EQUALS  
*Major*—Business.  
*Thesis*—A Survey of Western Business Conditions, 1919-1927.



## Graduate Club Membership

- Adams, Harold Wilson; Education; Elk River.  
 Albertson, Herma Geneva; Botany; Blackfoot.  
 Allen, Esther; Psychology; La Jolla, California.  
 Allen, James; Philosophy; White Bluffs, Wis.  
 Allen, Mabel McConnel; Education; Boise.  
 Anderson, Bernard Andrew; Wood Preservation; Seattle, Washington.  
 Anderson, Ivian Axel; Bacteriology; Mountain Home.  
 Banks, William Carr; English, Yakima, Washington.  
 Barber, James Warren; Agricultural Economics; Burley.  
 Beckwith, John Astchel; English; Kimberly.  
 Berry, Edward Clifford; Education; Post Falls.  
 Bever, Wayne Melville; Plant Pathology; Lewiston.  
 Billington, Paul Shepard; Chemistry; Reedsport, Ore.  
 Bjornstad, Eugene Gotfred; Forest Management; Moscow.  
 Boosinger, Augustus John; Education; Moscow.  
 Booth, John Martin; Education; Sandpoint.  
 Brenton, Dorothy Ellen; Education; Spokane, Wash.  
 Brigham, Boyd Lyscum; Education; Genesee.  
 Buchanan, Jess Everett; Civil Engineering; Spokane.  
 Carder, Dean Samuel; Education; Palouse, Washington.  
 Carter, Ike Newton; Dallas, Texas.  
 Collette, Elsie Jean; English; Burley.  
 Cone, Charles Ernest; Botany; Oakesdale, Washington.  
 Congleton, Eunice H.; Education; Burley.  
 Constable, John Haywood; Gig Harbor, Washington.  
 Cornelison, Bernice May; Moscow.  
 Correll, Theodore Harrison; Psychology; Moscow.  
 Darwin, Archibald Gilbert; Civil Engineer; Moscow.  
 Davis, John DeWitt; Education; Moscow.  
 Davidson, Harry Carter; English; Moscow.  
 DeWitt, Ethel Humphrey; English; Moscow.  
 Doane, Perle Sanford; Education; Gooding.  
 Eaton, Ruth Viola; English; Wendell.  
 Eckermann, Agnes Clara; Education; Cottonwood.  
 Edgar, Alfred Douglas; Agricultural Engineering; Moscow.  
 Equals, Walter Edward; Business; Payette.  
 Fisher, Ernest Leroy; Education; Moscow.  
 Fitzgerald, Oren Aram; English; Moscow.  
 Fitchen, Juanita; Spanish; Butte, Montana.  
 Floed, Francis; Zoology; Moscow.  
 Fowler, William Sherman; Economics; Wendell.  
 Fry, Hiram Durward; American History; Jerome.  
 Gardner, Leonard M.; Education; Wardner.  
 Gauss, Henry Fallenstein; Moscow.  
 Gordon, Josephine Ruth; Education; Clarkston, Wash.  
 Gregory, Ada Mary; Education; Juliaetta.  
 Hagman, Elmer Robert; Psychology; Priest River.  
 Hansen, Josie Bernice; History; Moscow.  
 Harris, William Lee; Moscow.  
 Havens, Glenn George; Physics; Twin Falls.  
 Hawkes, Helen Sanford; English; Caldwell.  
 Hawkins, Ruth; English; Emmett.  
 Hays, Arthur Homer; History; Boise.  
 Heitmeyer, Elza Alvin; Education; Moscow.  
 Helland, Leonard; Mechanical Engineering; Moscow.  
 Hickman, Cuthbert Wright; Agricultural Chemistry; Moscow.  
 Hoffman, Henry Christian; Logging Engineering; Galesburg, Illinois.  
 Holbrook, Elmer McKinley; Education; Emmett.  
 Holm Donald August; Geology; Jamestown, N. Y.  
 Howard, John Wilbur; Civil Engineering; Moscow.  
 Isaman, George Reynolds; Education; Craigmont.  
 Kalinowski, Weldon; Spanish; Moscow.  
 Keith, Mark Mariam; Zoology; Moscow.  
 Kimbrough, Vivian Hadley; Botany; Caldwell.  
 Kurath, Ernest; Chemistry; Moscow.  
 Largent, Mary D.; Zoology; Salem, Oregon.  
 Luscombe, Herbert George; Philosophy; Meridian.  
 McAtee, Richard Hiram; Psychology; Moscow.  
 McCoy, Hazel Reed; History; Gooding.  
 Maberly, Thomas Edward; Dairy Husbandry; Caldwell.  
 Martin, Alonzo Wilbur; Chemistry; Moscow.  
 Martin, Louisa; English; Moscow.  
 Mason, Edward Files; Moscow.  
 Mechel, Walter Frederick; Metallurgy; Cleveland, Ohio.  
 Messenger, Loren Eliot; Zoology; Moscow.  
 Messenger, Ruby Tuttle; History; Moscow.  
 Michels, Charles A.; Agronomy; Moscow.  
 Miller, Charles Stewart; Education; Ontario, Oregon.  
 Minger, Melissa Maude; Education; Boise.  
 Mitchell, Pauline Howard; French; Moscow.  
 Mortenson, Francis N.; Dairy Husbandry, Ephraim, Utah.  
 Nelson, David William; Education; Moscow.  
 Nettleton, Harry Ira; Forestry; Moscow.  
 Nicholson, Charles Mathew; Business; Moscow.  
 Nelson, Ella Viola; English; Wendell.  
 Noel, Bertha; European History; Twin Falls.  
 Nordby, Julius Edward; Genetics; Moscow.  
 Norton, Vera Amy; Zoology; Portland, Oregon.  
 Oliver, Roger Peterson; History; Moscow.  
 Otness, Clara; Education; Moscow.  
 Parish, Florence Russum; English; Boise.  
 Patch, Vernon Tabor; Dairy Husbandry; Payette.  
 Peterson, Homer Leslie; Education; Potlatch.  
 Pierce, Walter Howard; Plant Pathology; Berger.  
 Pollard, Cecil Proctor; Zoology; Boise.  
 Pollard, Louise McCormick; Education; Boise.  
 Prater, Vaughan Emerson; Spanish; Boise.  
 Preston, Elford Chilcote; History; Caldwell.  
 Price, Samuel Willard; Education; Malad.  
 Raeder, J. Milford; Moscow.  
 Roberts, Warren Aldrich; Economics; Gooding.  
 Robertson, John Rolland; Agricultural Education; Firth.  
 Salisbury, Harold Albert; Education; Meridian.  
 Schuldt, Lester Lorentz; English; Storm Lake, Iowa.  
 Sessions, James Wyley; Philosophy; Moscow.  
 Sessions, Magdalen Funk; English; Moscow.  
 Severance, Clarabelle; Education; Kimberly.  
 Sherwin, George Harold; Education; Weippe.  
 Shull, Wesley Earl; Ames, Iowa.  
 Simpson, Merald Smith; Education; Moscow.  
 Smith, Eunice Winn; Education; Moscow.  
 Smith, Walter Wayne; Education; Moscow.  
 Specht, Edward John; Education; Priest River.  
 Stenger, Doris May; Moscow.  
 Stockdale, Stephen Warren; Metallurgy; Cassopolis, Michigan.  
 Sturow, Emme Marie; German; Moscow.  
 Summers, George Washington; Education; Spirit Lake.  
 Talbott, Mildred Waters; Home Economics; Moscow.  
 Terry, Ulemer Neal; Education; Nezperce.  
 Thompson, Harry Daniel; Education; Wendell.  
 Tolbert, Jerome Ernest; Plant Pathology; Elk River.  
 Udell, Stewart Harvey; Geology; Lehi, Utah.  
 Vail, Lemi William; Economics; Moscow.  
 Vesser, John Martin; Education; Coeur d'Alene.  
 Ware, James Vorhees; Psychology; Moscow.  
 Wein, Mandell B.; Education; Spokane, Washington.  
 Wiesehuegel, E. G.; Forestry; Moscow.  
 Williams, Minerva Ricketta; History; Moscow.  
 Williams, Wayman John; Education; Moscow.  
 Wolf, Ruth Regina; Education; Genesee.  
 Yeomans, Arthur James; Education; Gooding.

Total Graduates, 125.





## *The Associated Engineers*

### OFFICERS

<i>President</i> - - - - -	GUS BJORK
<i>Vice-President</i> - - - - -	JAMES NORELL
<i>Secretary-Treasurer</i> - - - - -	CURRIE TEED

The Associated Engineers is composed of the faculty and all students enrolled in the College of Engineering. Its purpose is to bring about a closer relationship between the different departments of the college and a broader understanding of engineering. This is accomplished by various social activities and the securing of prominent practicing engineers to present technical subjects to the organization.

The Associated Engineers sponsor the biennial engineers' show, which is a complete exhibit of all the Engineering Schools. A banquet is held preceding the Christmas holidays and a smoker the first part of the year. The main social event of the year is the Engineers' Dance. The official magazine of the organization is *The Idaho Engineer*, published semi-annually.



## Associated Foresters

### FACULTY MEMBERS

F. G. Miller	T. G. Taylor	H. I. Nettleton
E. E. Hubert		E. G. Wiesehuegel
C. L. Price, Nurseryman	A. M. Sowder, Extension Forester	

### OFFICERS

<i>President</i>	- - - - -	C. A. GREGORY
<i>Vice-President</i>	- - - - -	WALLACE SALING
<i>Secretary-Treasurer</i>	- - - - -	ALLAN COCHRAN
<i>Publicity</i>	- - - - -	CHARLES FOX

### GRADUATE STUDENT

Anderson

### SENIORS

Carey Bennett	John Biker	Allan Cochran	Charles Connaughton
Robert Davis	Gordon Ellis	Charles Fox	Charles Gregory
William Guernsey	Alden Hatch	Henry Hoffman	William Mitchell
Percy Rowe	Wallace Saling	Wellington Seymour	Liter Spence

### JUNIORS

Donald Axtell	Prentice Balch	Darwin Burgher	Herman Fieck
Gordon Flack	George Hjort	George Garmo	John Hume
George Illichevsky	Edward Keene	Fred Kennedy	Otto Krueger
Martin Rosell	Floyd Otter	Wilfred Stanley	Rex Wendle

Floyd Williams

### SOPHOMORES

Stewart Buchanan	Leslie Burton	Virgil Eastman	George Fisher
Holt Fritchman	Wayne Goodwin	Evan Gustafson	George Jamison
James Hockaday	William Krummes	Charles Langler	Kenneth Richardson
Charles Rector	Howard Sargent	Charles Stroud	Cyprian Taylor
Velasquez Dominquez	Atlee Wienmann	Roy Wetherbee	Harry Whiting
Doren Woodward			Marvin Wilde

### FRESHMEN

Samuel Beckwith	Baneroft Benner	Harold Brion	William Brandt
William Carlson	Charles Pittman	Jack Dodd	Warren Ensign
Gunner Fagerlund	Lawrence Frisch	Lester Fuller	Stanley Hepher
Kenneth Hamilton	Edward Hill	Robert Johnson	Howard Kennedy
Fred Kirby	Arthur Lang	Philip Ford	Roy Madison
Richard Miller	Virgil Moss	S. M. Nicholas	Fred Newcomer
Herbert Ommanney	Joseph Pechanec	Vilas Prater	Theodore Raide
Don Rhon	Paul Shank	Merlin Stock	Robert Swain
Loyal Talbott	Arthur Teater	Lawrence Thieleke	Harold Uglem
Thomas Urell	Malcolm Waddell	Raymond Woensner	Lewis Yenney

Ernest Zoerb





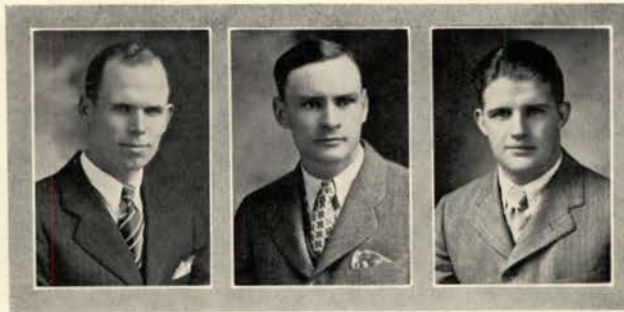

A. BARTEL

J. THOMPSON

H. SPENCE

## The Ag Club

### OFFICERS

<i>President</i>	- - - - -	- ARTHUR BARTEL
<i>Vice-President</i>	- - - - -	STANLEY SMITH
<i>Secretary</i>	- - - - -	JUDSON THOMPSON
<i>Treasurer</i>	- - - - -	HARRY SPENCE

The Ag Club is composed of students in the College of Agriculture. Its purpose is to further extra-curricular educational activities, to promote various club enterprises, and for social activities.

The Ag Bawl, an all-college dance held in the fall, and the Little International, held in the spring, are the principal events sponsored by this organization through the year. The Little International, fashioned after the large livestock shows at Chicago and Portland, is one of the greatest educational activities that can be sponsored, because it gives the student much which cannot be obtained from books or classrooms. Given in the evening, it terminates the annual Ag Day activities, when all Agricultural students engage in livestock judging and allied activities.

The Ag Club this year was especially fortunate in hearing Dean Iddings' talks on agriculture in the other parts of the world. Dean Iddings, who made a 40,000-mile trip around the world, told of agriculture in Australia, New Zealand, Egypt, and so forth, in interesting talks before the club.

The University of Idaho judging teams, composed of members of the Ag Club, hold an enviable place in competition with teams on the Pacific Coast.





HUNTER

MILLER

CLAYVILLE

GRIFFITH

## Home Economics Club

### OFFICERS

<i>President</i>	- - - - -	HELEN HUNTER
<i>Vice-President</i>	- - - - -	CLEO MILLER
<i>Secretary</i>	- - - - -	MILDRED CLAYVILLE
<i>Treasurer</i>	- - - - -	GWENDOLYN GRIFFITH

The Home Economics Club was organized for promoting good fellowship among the girls of the department and an interest in Home Economics work. All women in the University who are enrolled in Home Economics are members of the club. The Home Economics Club is affiliated with the American Home Economics Association, and is a member of the Idaho State Federation of Women's Clubs.

The girls have charge of the Co-Ed Prom, the proceeds of which go to maintain a loan scholarship fund open to girls of the department. In the spring an exhibit is given by the club of the work done in the Home Economics Department.

### MEMBERS

Gertrude Ames  
 Adeline Ames  
 Frances Anderton  
 Esther Bartlett  
 Violet Bobman  
 Ruby Bower  
 Florence Brashear  
 La Vernon Brooks  
 Nellie Burrall  
 Mildred Clayville  
 Mildred Clare  
 Meroe Cornelison  
 Anne Day  
 Dorothy De Lashmutt  
 Lillian Diethelm  
 Helen Douglas  
 Edith Elliott

Helen Folden  
 Gayle Gillett  
 Gwendolyn Griffith  
 Blanche Hall  
 Dorothy Howerton  
 Helen Hunter  
 Lucy Hurly  
 Helen Jensen  
 Millicent Kline  
 Alice Lappin  
 Marion McGonigle  
 Alice Melgard  
 Cleo Miller  
 Isabell Maggart  
 Dorothy Neal  
 Mary Oliver  
 Florence Oliver

Gladys Oller  
 Beulah Pierce  
 Wilma Rouch  
 Beryl Rodgers  
 Hester Reynolds  
 Myrtle Rohde  
 Louise Riddle  
 Mary Snow  
 Doris Snow  
 Ruth Spyres  
 Dorothy Tolleth  
 Nell Turner  
 Virginia Vance  
 Helen Wiswall  
 Eleanore Wiberg  
 Mildred Wright  
 Ethel Yarborough

### FACULTY MEMBERS

Miss Katherine Jensen  
 Miss Adah Lewis

Miss Elizabeth Johnson  
 Miss Dorothy Ellis

Dr. Ella Woods  
 Miss Ida Ingalls



DISNEY

POULTON

COMPTON

PITTMAN

## Bench and Bar Association

### OFFICERS

<i>First Semester</i>		<i>Second Semester</i>
DWIGHT DISNEY.....	<i>Chief Justice</i> .....	HENRY MADIGAN
WILLIAM PITTMAN.....	<i>Associate Justice</i> .....	EDWIN T. BYER
RAY J. COMPTON.....	<i>Clerk</i> .....	RAY J. COMPTON
EDWARD E. POULTON.....	<i>Treasurer</i> .....	EDWARD E. POULTON

The Bench and Bar Association was first organized in 1912. All students regularly enrolled in the College of Law are members of the Association. The purposes and function of the Bench and Bar Association are to cultivate fellowship among law students; to preserve the traditions of the Law School; to promote scholarship among its members; to encourage a professional attitude toward the study of law, and to develop among its members those ethical standards which will make them most useful as practitioners of law.

The Bench and Bar Association was largely instrumental in securing the adoption of the "Honor System" in the Law School. The Law School was the first school of the University of Idaho to adopt the "Honor System," and the only school that has thus far successfully maintained it. Upon the Bench and Bar Association, in general, and upon each member thereof, in particular, rests the duty and obligation of maintaining and enforcing this fundamental tradition of the Law School.





LYLE

LEWIS

## Pre-Med Club

### OFFICERS

President - - - - - RYLE LEWIS  
 Secretary-Treasurer - - - - - JAMES LYLE

The Pre-Med Club is composed of all men registered in the Pre-Med curriculum. Its chief aim is to install in the members an interest in subjects allied to the medical profession. This is brought about by having physicians and others interested in science to address the Club on scientific topics of interest. The Pre-Med Formal and picnic, besides the smokers which are held from time to time throughout the year are a few of the outstanding events that help to bind this organization into a better and stronger group.

### MEMBERS

#### SENIORS

John W. Davis	Russell Hanford	James Hutchinson
Mary Murphy		Raymond Tacke

#### JUNIORS

James Campbell	Louis Deane	Forrest Howard
Paul Hutchinson	Ryle Lewis	Eugene Logue
James Lyle, Jr.	Lawrence Solberg	Walter Steffens
Aldon Tall	Asael Tall	Charles Terhune
Eugene Tupker		Richard Hollister

#### SOPHOMORES

Robert Bell	M. Isabelle Clark	Damon Flack
James Hawkins	Oliver Huff	Ernest Hunt
Clayton Loosli	Charles McAuley	George Sherrill
Delevan Smith	Burton Stewart	Perce Wilcox
Daniel Zieman		C. Orley

#### FRESHMEN

C. Laughlin	Edward Allen	S. A. Beadner
Eugene Lee Brown	James Higgins	Edward Hodgson
Carl Johnson	Morris Kuckku	Rod Muzzy
Harold Ostrander	Elliott Redman	Richard Sargent
Max Sheridan		Marvin Soderquist



## American Society of Civil Engineers

### OFFICERS

<i>First Semester</i>		<i>Second Semester</i>
F. C. CRAIG.....	<i>President</i> .....	W. R. REED
VAUGHN IORNS.....	<i>Vice-President</i> .....	H. S. RIESBOL
H. S. RIESBOL.....	<i>Secretary-Treasurer</i> .....	H. T. NELSON

Idaho Student Chapter of the A.S.C.E., founded in 1852, was installed in 1926. The object of the parent organization is to maintain a contact with the embryo engineers in the more prominent civil engineering schools.

Meetings of the Chapter are held bi-monthly. Talks are given by members on subjects pertaining to the profession, and addresses are made before the organization by men prominent in the field. In this manner members achieve a practical aspect of their future vocation that is unobtainable in any college curriculum.

### MEMBERS

#### SENIORS

Gustaf Bjork	Franklin Craig	Edgar Hagan
	Lansing Su	

#### JUNIORS

Vaughn Iorns	John Otter	William Reed
Herbert Riesbol	Orvil Michael Uhl	Fred Johnson

#### SOPHOMORES

Ralph Hill	Palmer Bue	John Heckathorn
Robert Hogg	Harold Nelson	Herman Otness
Wayne Ivan Travis		James Throckmorton

#### FRESHMEN

Lawrence Anderson	Frederick Drager	Lawrence Hankins
Carl Larson	Dean Peterson	Arthur Werner
F. Victor Werner	Paul Werner	Wendell Wilson
	Lyman Youngs	





ELLIOTT

TEED

PETERSON

## American Institute of Electrical Engineers

University of Idaho Branch

### OFFICERS

<i>President</i>	- - - - -	R. G. ELLIOTT
<i>Vice-President</i>	- - - - -	C. N. TEED
<i>Secretary-Treasurer</i>	- - - - -	F. B. PETERSON

The purpose of the University of Idaho Branch of A.I.E.E. is to cultivate and promote engineering ideals among the electrical engineering students at the University, to promote cooperation between practicing engineers and the students, and to extend personal contacts among the students and the faculty.

National membership is limited to members of the Junior and Senior classes in Electrical Engineering.

### FACULTY MEMBERS

Professor J. Hugo Johnson

C. L. Farrar

### STUDENT MEMBERS

#### SENIORS

R. G. Elliott  
C. N. Teed  
C. Justus

L. W. Curtis  
J. L. Brewrink

S. W. Blore  
T. L. Styner  
R. Morris

#### JUNIORS

F. C. Miller  
J. M. Petersen  
H. Stephenson  
O. Mayer

C. T. Ricketts  
A. J. Norell  
F. B. Peterson

P. L. Lantzy  
F. M. Dicus  
J. Thomason  
M. H. McArthur



GIMBLE

JENSEN

TAYLOR

HADDOCK

## Y. W. C. A.

### OFFICERS

<i>President</i>	- - - - -	GERMAINE GIMBLE
<i>Vice-President</i>	- - - - -	HELEN JENSEN
<i>Secretary</i>	- - - - -	HELEN TAYLOR
<i>Treasurer</i>	- - - - -	LUCILE HADDOCK

### CABINET MEMBERS

<i>Freshman Commission Advisor</i>	- - - - -	DOROTHY FREDRICKSON
<i>Finance Chairman</i>	- - - - -	VERA CHANDLER
<i>Publicity Chairman</i>	- - - - -	NORMA GEDDES
<i>Social Chairman</i>	- - - - -	ELEANOR BEAMER
<i>Music Chairman</i>	- - - - -	LUCILE HADDOCK
<i>Program Chairman</i>	- - - - -	EILA WALDROP





## *Cosmopolitan Club*

The Cosmopolitan Club was organized on the Idaho campus in 1925. This club exists primarily for students from other lands who are enrolled in the University. However, American students are eligible for membership. The purpose is to promote international brotherhood and mutual friendship and understanding.

### FACULTY ADVISERS

Dean J. G. Eldridge

Miss Hildegard Wanous

### OFFICERS

<i>First Semester</i>	<i>President</i>	<i>Second Semester</i>
RAY DEWEY.....	HARDIT SINGH DHILLON	HARDIT SINGH DHILLON
HARDIT SINGH DHILLON.....	EDITH NONCOLAS	EDITH NONCOLAS
EUNICE CONGELTON.....	E. C. SCHMID	E. C. SCHMID
DOROTHY VIRTS.....	BH. KARAM SINGH	BH. KARAM SINGH
JACK HUME.....	WALTER DEAN	WALTER DEAN
H. LADESMA.....	H. LADESMA	H. LADESMA

### MEMBERS

Mr. Armour  
 Ray Dewey  
 Helen Dolton  
 J. Johanson  
 Bachittar S. Mahnger  
 C. S. Parmar  
 Miss Smid  
 Mota Singh  
 Mrs. J. P. Wedin

Eunice Congelton  
 Mrs. Davis  
 Jack Hume  
 H. Ladesma  
 Edith Noncolas  
 Louis Pizarro  
 B. K. Singh  
 B. B. Talag

H. S. Dhillon  
 Walter Dean  
 G. Ilvochesky  
 Mr. Louis  
 Mrs. Ottor  
 Mr. Ramous  
 Kehar Singh  
 Dorothy Virts  
 Max Quitquit

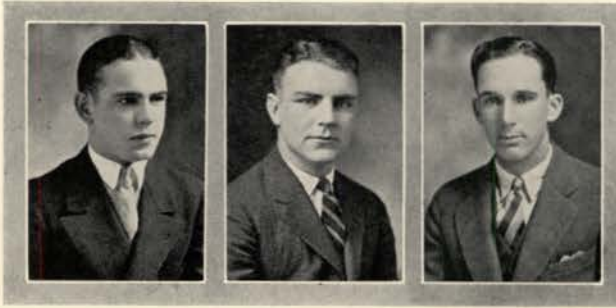

CHEYNE

DEWEY

GREENE

### “I” Club

The “I” Club is composed of all University men who have been officially awarded a letter for participation in intercollegiate athletics, according to the provisions of the Associated Student Body constitution. It was formed as a common meeting ground for all athletes, to aid in keeping Idaho athletics clean, to build up the University’s athletic activity, and to enforce student traditions.

<i>President</i>	- - - - -	GEORGE GREENE
<i>Vice-President</i>	- - - - -	- CON DEWEY
<i>Secretary-Treasurer</i>	- - - - -	ARTHUR CHEYNE

#### MEMBERS

##### FOOTBALL

Charles Deihl	Gordon Deihl	Walter Price
Glenn Jacoby	Orville Hult	William Kershisnik
Darwin Burgher	Castleman Sumpter	Sam Perrins
Maurice Brimhall	Paul Hutchinson	Carl Hutchinson
Con Dewey	Leonard Beall	Lester Kirkpatrick
Wilfred Walmsley	Herbert Canine	James O'Brien

##### BASKETBALL

Glenn Jacoby	George Greene	Herbert Canine
Arthur Dawald	Darwin Burgher	Harold Stoll
Frank McMillan	Robert Drummond	Harold Thornhill

##### BASEBALL

Everett Lawrence	Harold Ficke	Carl Murray
Arthur Cheyne	George Greene	Clelland Sullivan
Glenn Jacoby		Sam Perrins

##### TRACK

Milford Collins	Jack Mitchell	Don Cleaver
John Norman	Willard Klingler	Gerald Gherke
James O'Brien		Sam Perrins

##### CROSS COUNTRY

Don Cleaver



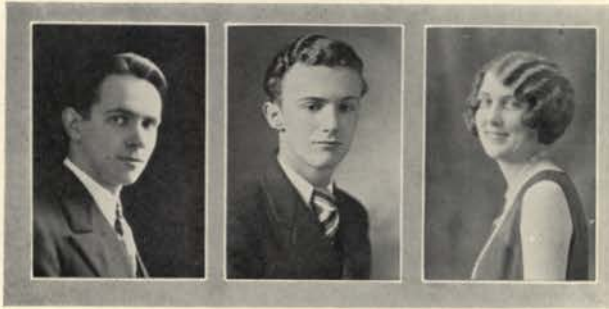

CHAPMAN

MILLER

ROSS

## Episcopal Club

The Episcopal Club is an organization of University students belonging to or expressing preference for the Episcopal Church. The organization is maintained under the supervision of the National Council of the Protestant Episcopal Church in the United States, and as such follows a program as suggested by it for clubs of college students throughout the country.

### OFFICERS

<i>President</i>	- - - - -	SMITH MILLER
<i>Vice-President</i>	- - - - -	ALICE ROSS
<i>Secretary-Treasurer</i>	- - - - -	LELAND CHAPMAN

### MEMBERS

Martha Adams	Mary Adams	Ivan Anderson	Ruth Annis
Stanley Ashton	Howard Bayley	George Beardmore	John Biker
Agnes Bowen	Douglas Bradshaw	Edith Bradshaw	George Anne Brown
Donald Butler	James Butler	William Callaway	Hubbell Carpenter
Leland Chapman	Mary Chenoweth	Lula Connor	David Cook
Marylou Craven	Cedric d'Easum	Marian Dick	William Shamberger
Marlys Shirk	H. E. Siggins	Arthur Simm	Dorothy Simmons
Louise Simmons	Dorothy Sims	Elizabeth Smith	Wesley Spence
Alice Stamm	Jay Taggart	Ralph Tayler	Cyprian Taylor
Helen Taylor	Lois Taylor	Andrew Thomson	Leona Diedericksen
Phil DuSault	Elizabeth Eastman	Georgia Edwards	Juanita Fitschen
Purser W. Frost	Lucille Glindeman	Margaret Gnaedinger	Maryvina Goldsmith
Olive M. Giffen	Isabel F. Gutherie	Lucile Haddock	Howell T. Hall
Janet Hawkins	Ruth Hawkins	Charles Huggins	Sam Hutchings
George Illichersky	Elinor C. Jackson	George E. Justice	Ethel Lafferty
Fred Laidlow	Jack Lavinger	Margaret Thomson	Kenneth Tipton
Paul Tompkins	Nadine Tucker	Frank Werner	Leon Weeks
Dora Westover	Dorothy Whitenack	Betty Wilson	Herbert Wunderlich
Catherine York	Daniel Ziemann	Evamae Baker	Gregory Belsher
Edwin T. Beyer	Beulah Brown	Robert LeClair	Helen Macey
Catherine Marlay	Jane Maxwell	George McDonald	Virginia Merriam
Edith Miller	Georgette Miller	Grace D. Miller	John Miller
Pauline Mitchell	William Mitchell	Vivienne Mosher	Nina Newman
Zoe Mae Oliver	Grace Parsons	Pauline Paterka	Joe S. Pearson
Gladys T. Pence	Estelle Pickrell	Elva Reid	Katherine Roe
Alice L. Ross	Currie Teed	Leah Tuttle	Robert Swain
Louis Soderberg	Beryl Rodgers	Erich Richter	Helen McGirr
Lynn Cowgill	Stell Holmes	Jack Levander	James Sommercamp
Beardslee Merril	Ferol Richardson	Evelyn Sheehan	Arthur Ensign
	Mary King		



OBERG

MELGARD

HOVE

## The L. S. A. A.

### OFFICERS

<i>President</i>	- - - - -	RUDOLPH CARLSON
<i>Vice-President</i>	- - - - -	HELEN MELGARD
<i>Secretary</i>	- - - - -	INGER HOVE
<i>Treasurer</i>	- - - - -	FLORENCE OBERG

The L.S.A.A. is an organization of all the Lutheran students on the campus. It is the purpose and endeavor of this organization to care for the spiritual and material welfare of the Lutheran students at the University by helping to keep such students with the church, by fostering Christian fellowship, and by affording a means whereby Lutheran students may consider and act upon their common problems in conformity with the common faith of the Lutheran Church of America. It is trying to make possible the Lutheran students' fullest contribution toward the religious life of the campus and toward the work of the Lutheran Church.

The organization meets the first Sunday evening of every month, at which time a program is given. The program consists of musical numbers, humorous selections, and a short Bible study. The message brought at each of these meetings is of sound value and edification to the students.





O'BRIEN

KELLY

## De Smet Club

### OFFICERS

<i>President</i>	- - - - -	- JAMES O'BRIEN
<i>Vice-President</i>	- - - - -	GERMAINE GIMBLE
<i>Secretary-Treasurer</i>	- - - - -	- ALICE KELLY

### EXECUTIVE BOARD

Louise McKinney

James Church

Paul Dolan

### MEMBERS

Aubrey Arthurs	Inez Azcuenaga	Eugene Baldeck	Frederick Bradbury
Josephine Brady	Bee Bangs	Margaret Decker	Matt Beglan
Mildred I. Biggart	Jack Brooks	Paul Boyd	Josephine Broadwater
Anne S. Burns	Eddie Byrne	Sister M. Carmel	Alice Carey
William Cadigan	Mary Callaway	Berry Carey	Daniel Courtney
Ray Compton	James Church	Alice Culligan	Adrian DesMarias
Eugene Dahlkey	Elizabeth Driscoll	Paul Dolan	Hugh Duffy
John Eaton	Frances Eaton	Jess Egurrola	Emiliano Francisco
Flora Francone	Lawrence Fleming	Bernard Fleming	Bernice Friedman
Oren Fitzgerald	Beatrice Friedman	Margaret Fox	Margaret Ford
Alfred Funke	Frances Gallet	Germaine Gimble	Theodore Grieser
Teresa Hayes	Anna Hanley	Max Leo Hennen	James Higgins
Julian Humiston	Lucy Hurley	Edward Jarboe	Glenn Jacoby
Harold Jacobs	Kenneth Jones	Russell Jouno	Marcello Kraemer
Edward Keyser	Margaret Keegan	John Kennedy	Gilbert Kelly
Alice Kelley	Thomas Kurdy	Louise Lamielle	Harold Lee
Carl Leonard	Frank Leute	Paul Matteucci	Gussie Maher
Elmer Martin	Roy Madison	Francis Madigan	Mrs. Loutta Madison
Clarence Meakin	Richard Miller	Elma Misuar	Frank Miller
May Mosman	Stephen Moser	William Moran	Ormond Mosman
Mary Mabel Morris	Clarence McCall	Dan McGrath	Frank McGrane
Jack McQuade	Louise McKinney	Ed McMonigle	Earl McDonold
Lafey McCrory	James O'Brien	John Oud, Jr.	Dorothy Olson
Frances Philipi	Walter Pierre	Walter Robbins	Gladys Stein
George Swindaman	Lawrence Schmitz	Lawrence Solberg	Mrs. Mary Slotten
Mary Snow	Raymond Tacke	Josephine Thompson	Marguerite Thometz
Nell Turner	Joseph Turner	Eugene Tupker	Juanita Uranga
Thomas Urell	Theodore Walrath	Patrick Walker	Helen Vaupell
Philip Weisgerber	Violet Werner	Arthur Werner	Herman Welker
Paul Werner	Kathryn West	Victor Werner	Ervin Werner
Letha Wilton	Stackeal Yribar	Katherine Steele	



PERRY

COLLETTE

HARLAND

TAYLOR

### *Associated Women Students*

#### OFFICERS

<i>President</i>	- - - - -	- MILDRED PERRY
<i>Vice-President</i>	- - - - -	- JEAN COLLETTE
<i>Secretary</i>	- - - - -	- JOSEPHINE HARLAND
<i>Treasurer</i>	- - - - -	- HELEN TAYLOR

#### CABINET

Dorothy Bucks	Katherine Pence	Margaret Gnaedinger
Mary Fisher	Mary Mabel Morris	Agnes Bowen
Marjorie Draeger	Barbara Rugg	Ruth Story

<i>Chairman of Exchange</i>	- - - - -	- GERMAINE GIMBLE
<i>Chairman of Big Sister Movement</i>	- - - - -	MARY MABLE MORRIS

The Associated Women Students of the University of Idaho is composed of all the women of the University. It is a self-governing group which works with the Dean of Women in caring for women students. Its purpose is to promote women's activities and to create a spirit of friendliness among the women.





ANDERSON \* KING BURTON MILLER YARBOROUGH RODGERS

## *Daleth Teth Gimel*

### OFFICERS

<i>President</i> - - - - -	- MIRIAM BURTON
<i>Vice-President</i> - - - - -	- BERYL RODGERS
<i>Secretary</i> - - - - -	- CLEO MILLER
<i>Treasurer</i> - - - - -	- CLARICE ANDERSON
<i>Secretary of the Card Catalogue</i> - - - - -	- ETHEL YARBOROUGH
<i>Marshal</i> - - - - -	- MARGARET KING

### MEMBERS

#### HONORARY

Mrs. C. W. Hickman

Mrs. F. W. Candee

#### SENIORS

Carrell Carter  
Edith Elliott  
Cleo Miller  
Florence Oberg

Meroe Cornelison  
Virginia Grant  
Moe Mosman  
Beryl Rodgers  
Myrtle Rindy

Esther Christenson  
Jessica Luvaas  
Helen Nelson  
Ethel Yarborough

#### JUNIORS

Leona Bateman  
Aileen Hilton  
Florence Oliver  
Emma Solberg  
Marguerite Ward

Miriam Burton  
Inger Hove  
Mary Oliver  
Evelyn Styner

Jesse Helfert  
Margaret King  
Doris Snow  
Amy Tupper  
Margaret Wilson

#### SOPHOMORES

Clarice Anderson  
Patsy Calhoun  
Ava Foreman  
Josephine Humphreys  
Louise Larsen  
Josephine Ross

Helen Anderson  
Helen Carney  
Mary Hall  
Dorothy Kienholz  
Edith Nelson  
Alta Tupper

Mildred Axtell  
Ruth Fanning  
Mable Harney  
Lamona Lamphere  
Edna Richards  
Martha Wedin

#### FRESHMEN

Sara Francis Brindley  
Josephine Cole  
Zaida Eakin  
Lois Gillett  
Jean Jones  
Velma Meyers  
Joyce Otter

Anna Laura Berg  
Evelyn Cox  
Jean Edminston  
Ethel Grave  
Ina Mae McCrae  
Ruth Miller  
Bernice Smith

Alice Carey  
Ruth Daniels  
Vivian Edminston  
Luella Gunnerson  
Dorothy McCauley  
Ruth Mitchell  
Violet Werner



CLINE

ELLIOT

NIBLER

HOLMES

BARTEL

## *Tau Mem Aleph*

<i>President</i> - - - - -	M. CLINE
<i>Vice-President</i> - - - - -	R. ELLIOTT
<i>Secretary</i> - - - - -	C. NIBLER
<i>Treasurer</i> - - - - -	C. HOLMES
<i>Athletic Manager</i> - - - - -	A. BARTEL

### MEMBERS

#### POST GRADUATE

E. Fisher

#### HONORARY MEMBERS

W. J. Wilde

J. Bolding

#### SENIORS

A. Bartel	E. Balkow	J. Brewink	E. Cheuvront
M. Cline	L. Curtis	R. Elliott	L. Gould
D. Hayward	J. Hill	R. Hamilton	C. Holmes
C. Jenks	E. Johnson	T. Kellberg	J. Meadows
L. Nelson	C. Nibler	D. Riddle	G. Ross
S. Smith	E. Stoddard	J. Thomasen	J. Thompson

#### JUNIORS

D. Anderson	O. Baird	P. Danilson	L. Frazier
D. Goudzward	G. Haug	J. Hume	W. McCoy
M. Priebe	H. Porter	G. Ryan	G. Schumann
E. Slate	W. Snook	R. White	C. Wiswall
		R. Zundel	

#### SOPHOMORES

F. Anderson	M. Childers	F. Cone	V. Cross
W. Ensign	L. Fowler	C. Lynch	A. Maughn
A. Rhuele	S. Swayne	E. Thorsen	

#### FRESHMEN

L. Burton	L. Griffith	E. Hill	D. Hunt
J. Landsberry	F. McNeeley	A. Pardue	G. Patchen
T. Reardon	F. Roberts	W. Wiltamuth	R. Woesner
		D. Wiseman	





Snook  
Landsberry  
Childers  
Schumann  
Priebe

Jenks  
Hume  
Roberts  
Holmes  
Thorsen

Cheuvront  
Slate  
Thompson  
Hunt

Ross  
Hill  
Haut  
Baird  
Porter

Riddle  
Cone  
Ryan  
Cline  
Lynch

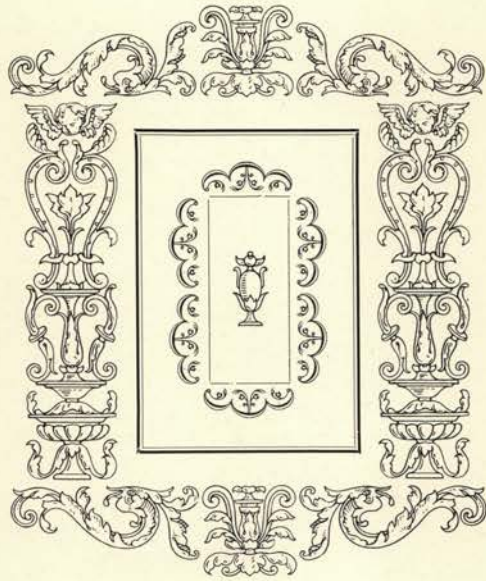





~ Sororities ~



## *Gamma Phi Beta*

*Founded at the University of Syracuse, 1874  
Xi Chapter Installed November 22, 1909*

COLORS—Buff and Brown  
FLOWER—Pink Carnation

### SORORES IN UNIVERSITATE

#### SENIORS

Agnes Bowen  
Lucille Eaton  
Virginia Hulburd

Helen McConnell  
Verna McMahan

Elizabeth Murphy  
Barbara Rugg  
Louise Simmons

#### JUNIORS

Elizabeth Dunn  
Dorothy Hall

Louise Lamielle

Estelle Pickrell  
Dorothy Whitenack

#### SOPHOMORES

Marjorie Bloom  
Lucile Haddock  
Louise McKinney  
Bernice Parish

Ruth Ramstedt  
Dorothy Simmons  
Florence Sampson  
Alice Vang  
Helen Hargus

Edla Rice  
Catherine Steele  
Frances Clemmer  
Caroline Lansdon

#### FRESHMEN

Margaret Benham  
Dawn Gibson  
Mary Murphy  
Sonoma Steele  
Josephine Thompson

Kathryn West  
Julia Hunter  
Catherine Marlay  
Ruth Helen Clements

Beverly Laughlin  
Jean Siderfin  
Ardith Mellinger  
Virginia Lee McGuire  
Linn Cowgill





Rugg  
Hulburd  
Lamielle  
Parish  
Yang  
Clements  
Marlay

Eaton  
McMahan  
Haddock  
McKinney  
Hunter  
M. Murphy

L. Simmons  
E. Murphy  
Ramstedt  
Cowgill  
Laughlin  
West

Bowen  
Dunn  
D. Simmons  
Mellinger  
Steele  
Gibson

Hall  
Sampson  
Whitenack  
McGuire  
Benham  
Hargus

McConnell  
Pickrell  
Lansdon  
Bloom  
Siderfin  
Thompson  
Rice



## *Delta Gamma*

*Founded at Lewis School, Mississippi, March 15, 1874  
Nu Chapter Installed September 16, 1911*

COLORS—Bronze, Pink and Blue  
FLOWER—Cream White Rose

### SORORES IN FACULTATE

Ida Ingalls

### SORORES IN UNIVERSITATE

#### SENIORS

Helen Wheeler  
Alice Ross  
Laree Johnson

Clara Kail  
Katherine Pence

Leah Timm  
Florence Taylor  
Helen Campbell

#### JUNIORS

Lois Taylor  
Mattie McMaster  
Helen Taylor

Vesta Long  
Margaret Haga

Flo Mathewson  
Vivienne Mosher  
Bernice Turner

#### SOPHOMORES

Jane Reid  
Jessie Little  
Estelle Jones  
Corona Dewey  
Vera Chandler

Edith Bradshaw  
Cathryn Callaway  
Gladys Pence  
Gussie Maher  
Katherine Beam

Beulah Papesh  
Elinor Jackson  
Olive Giffen  
Lillian Woodworth  
Mary Willis

#### FRESHMEN

Esther Moulton  
Dorothy Taylor  
Katherine Trousdale  
Jane Maxwell  
Betty Wilson

Virginia Merriam  
Grace Parsons  
Madeline Cope  
Mary Brosnan

Alis Hickey  
Helen McGirr  
Jean Rawlins  
Elizabeth Simpson  
Lois Kennedy





F. Taylor  
Campbell  
Haga  
Willis  
Little  
D. Taylor  
Trousdale

K. Pence  
Bradshaw  
G. Pence  
Maher  
Wilson  
McGirr

Mathewson  
McMaster  
Chandler  
Beam  
Giffen  
Hickey

Wheeler  
Moshier  
Woodworth  
Callaway  
Cope

Ross  
Timm  
L. Taylor  
Jones  
Turner  
Merriam

Kail  
Jackson  
Rawlins  
Reid  
Kennedy  
Parsons

Johnson  
H. Taylor  
Long  
Papesh  
Moulton  
Brosnan  
Maxwell



## *Kappa Kappa Gamma*

*Founded at Monmouth College, 1870  
Beta Chapter Installed February 26, 1916*

COLORS—Dark and Light Blue  
FLOWER—Fleur-de-lis

### SORORES IN FACULTATE

Ada Burke	Vaughn Prater	Dr. Ella Wood
-----------	---------------	---------------

### SORORES IN UNIVERSITATE

#### SENIORS

Virginia Alley	Josephine Broadwater	Margaret Fox
Juanita Fitschen	Mary Mabel Morris	Alene Honeywell

#### JUNIORS

Marguerite Thometz	Mary Galloway	Elizabeth Eastman
Helen Ames	Dorothy Hirschman	Grace Dawson
Josephine Harland	Mary Thomas	Zelda Newcomb
Ethel Lafferty	Avis Nelson	Eleanor Galloway

#### SOPHOMORES

Marion McGonigle	Isabelle Clark	Madeleine Yeo
Margaret Scilley	Evelyn Emahiser	Betty Grammer
	Helen Huntley	

#### FRESHMEN

Ruth Garver	Mary King	Phyllis Shirley
Geneva Dyer	Vera Bryant	George Anne Brown
Jennie Stewart		Violet Bohman





Morris  
Lafferty  
Nelson  
Eastman  
E. Galloway  
Stewart

Fitschen  
Dawson  
Grammer  
McGonigle  
Garver

Broadwater  
Ames  
M. Galloway  
Hirschman  
Bryant

King

Honeywell  
Thomas  
Thometz  
Bohman  
Scilley

Fox  
Newcomb  
Yeo  
Shirley  
Brown

Alley  
Harland  
Huntley  
Clark  
Dyer  
Emahiser



## *Kappa Alpha Theta*

*Founded at DePauw University, 1870  
Beta Theta Chapter Installed May 15, 1920*

COLORS—Black and Gold  
FLOWER—Black and Gold Pansy

### SORORES IN FACULTATE

Margaret Berry

### SORORES IN UNIVERSITATE

#### SENIORS

Margaret Dickinson  
Eleanor Beamer

Josephine Brossard  
Beulah Brown  
Constance Elder

Mildred Perry  
Alice Melgard

#### JUNIORS

Dorothy Bucks  
Charlotte Smith  
Blanche Brossard  
Helen Rae

Goldie Smith  
Helen Voak  
Alice Mundle  
Ersie Trauger

Sylvia Oldman  
Dorothy Messenger  
Lulu Grace Allen  
Ruth Rowell

#### SOPHOMORES

Ruth Annis  
Ruth Newhouse  
Grace Shellworth  
Jane Haley

Gladys Barth  
Mildred Hausen  
Krista Nelson

Violet Spurgeon  
Helen Kerr  
Helen Melgard  
Agnes Moore

#### FRESHMEN

Patricia Wilson  
Pauline Paterka

Pauline Pizey  
Janet Gooding  
Emily Osgood

Thelma Melgard  
Gertrude Oylear





Elder  
B. Brossard  
Messenger  
Oldman  
Nelson  
Wilson  
Pizey

Perry  
Bucks  
Rae  
Haley  
H. Melgard  
Paterka

A. Melgard  
G. Smith  
Hausen  
Rowell  
Annis

Osgood

Dickinson  
Trauger  
Allen  
Shellworth  
T. Melgard

Brown  
Beamer  
Mundle  
Spurgeon  
Barth  
Moore

J. Brossard  
C. Smith  
Voak  
Newhouse  
Kerr  
Gooding  
Oylear



## *Pi Beta Phi*

*Founded at Monmouth College, Monmouth, Illinois, April 28, 1867*

*Idaho Alpha Installed February 28, 1923*

COLORS—Wine Red and Silver Blue

FLOWER—Wine Carnation

### SORORES IN FACULTATE

Pauline Mitchell

Ruth Hawkins

Marie Johnson

### SORORES IN UNIVERSITATE

#### SENIORS

Erma Scholtz  
Janet Hawkins

Lucille Anderson  
Marlys Shirk  
Lois Russell

Delilah Budrow  
Capitola Davidson

#### JUNIORS

Edith Sanborn  
Eva Marian Vorous  
Maryvina Goldsmith  
Margaret Mitchell

Clara Swanson  
Margaret Gnaedinger  
Alice Harding

Janet Deacon  
Elizabeth Smith  
Genevieve Budrow  
Lillian Diethelm

#### SOPHOMORES

Vera Harding  
Frances Gallet  
Ann Burns  
Donna Newell  
Josephine Brady

Ruby Williams  
Rachel Jenks  
Jean Greenway  
Dorothy Nixon  
Ellen Braxtan

Lulu Connor  
Marylou Craven  
Josephine Standahl  
Letha Wilton  
Dorothy Minger

#### FRESHMEN

Margery Burnett  
Louene Doolittle  
June Nicholson  
Helen Douglas  
Opal Garrett  
Beatrice Hardin

Vera Forbis  
Esther Mitchell  
Helen Macey  
Constance McLeod  
Katherine Roe  
Dorothy Sanborn

Hazel Simonds  
Elsie Warm  
Marjorie White  
Catherine York  
Helen Young  
Virginia Neal





Vorus  
Anderson  
Gnaedinger  
Burns  
Simonds  
Swanson  
Deacon

Russell  
Goldsmith  
Young  
Doolittle  
Newell  
York  
Greenway

Hawkins  
A. Harding  
Shirk  
Macey  
V. Harding  
Diethelm  
D. Sanborn

Williams  
Standahl  
Braxtan  
Neal  
Minger  
M. Mitchell

Jenks  
Scholtz  
Davidson  
Nicholson  
Gallet  
D. Budrow  
Brady

Craven  
Smith  
Douglas  
E. Mitchell  
Garrett  
Burnett  
Warm

E. Sanborn  
Nixon  
Wilton  
Roe  
White  
G. Budrow  
McLeod



## *Alpha Chi Omega*

*Founded at DePauw University, October 15, 1885*

*Alpha Rho Chapter Installed May 9, 1924*

COLORS—Scarlet and Olive Green  
FLOWER—Red Carnation and Smilax

### SORORES IN FACULTATE

Ellen Reiersen

Frances Floed

### SORORES IN UNIVERSITATE

#### SENIORS

Mary Fisher  
Dorothy Howerton

Edith Larson  
Esther Piercy

Dorothy Powell  
Edna Rach

#### JUNIORS

Ruth Adolph  
Marguerite Ames  
Grace Blom  
Winifred LaFond

Norma Geddes  
Zola Geddes  
Margie Green  
Pauline Hockaday  
Miriam Howerton

Ethel Larson  
Eva Litzenberger  
Dorothy Tolleth  
Helen Wann

#### SOPHOMORES

Martha Adams  
Beatrice Chassy  
Elizabeth Driscoll

Dorothy Fredrickson  
Marifrances Geisendorfer  
Amne Johnson  
Ada Jones

Dorothy Neal  
Myrtle Rach  
Charlotte Tolleth

#### FRESHMEN AND PLEDGES

Mary Ellen Adams  
Alberta Edwards  
Ruth Fisher

Karleen Morse  
Margaret Ford

Dorothy Rouse  
Margaret Thomson  
Charlotte Togstad





M. Fisher  
Powell  
Wann  
Blom  
M. Rach  
Morse  
Thomson

Piercy  
Adolph  
N. Geddes  
C. Tolleth  
Jones  
Ford

Edith Larson  
Z. Geddes  
M. Howerton  
Chassy  
Johnson

LaFond  
Ames  
D. Tolleth  
Martha Adams  
Fredrickson  
Rouse

E. Rach  
Green  
Ethel Larson  
Neal  
Mary Adams  
Edwards

D. Howerton  
Litzenberger  
Hockaday  
Geisendorfer  
Driscoll  
Togstad  
R. Fisher



## *Pi Sigma Rho*

*Founded January 27, 1924*

COLORS—Orange, Silver and Blue  
FLOWER—Chrysanthemum

### SORORES IN UNIVERSITATE

#### SENIORS

Inez Azcuenaga  
Lulu Payne

Ruth Remsberg  
Leah Tuttle

Helen Milliken  
Eila Waldrop

#### JUNIORS

Kathryn Hanna  
Lorene Cusick  
Pauline Clare  
Eda Vehrs  
Marguerite Ward  
Alice Waldrop

Nell Turner  
Alwilda Langdon  
Wilma Burton  
Nadine Tucker  
Mildred Timken  
Germaine Gimble

Grace Miller  
Cleo Decker  
Grace Jain  
Lyna Johnson  
Genevieve Pew  
Doris Fouch

#### SOPHOMORES

Gladys Locke  
Eleanor Songer  
Freda White

Louise Dunlap  
Margaret Becker  
Laura Clark

Gertrude Stringer  
Georgetta Miller  
Alice Stamm

#### FRESHMEN

Gladys Timken  
Elizabeth Chapman  
Maxine Fagerstedt

Nina Newman  
Mildred Clare

Dorothy DeLashmutt  
Fynette Guthrie  
Anne Day





Azcuenaga  
Gimble  
Ward  
Turner  
Dunlap  
M. Timken  
Tucker

Remsberg  
E. Waldrop  
Cusick  
Pew  
Clark  
G. Miller  
Locke

Milliken  
Burton  
Hanna  
Fouch  
Stringer  
Vehrs

Stamm  
A. Waldrop  
M. Clare  
DeLashmutt  
White  
Guthrie  
Chapman

Tuttle  
Becker  
Decker  
Newman  
Songer  
G. Miller  
G. Timken

Payne  
Jain  
Langdon  
Johnson  
P. Clare  
Day  
Fagerstedt



## *Omega Alpha*

*Founded at University of Idaho, September, 1925*

COLORS—Purple, Orchid and Green  
FLOWER—White Rose

### SORORES IN FACULTATE

Herma Albertson

### SORORES IN UNIVERSITATE

#### SENIORS

Jean Collette

Mildred Williams  
Pauline Brown

Florence Oberg

#### JUNIORS

Gwendolyn Griffith  
Loise Larkam

Elizabeth Brown  
Helen Matson

Ruth Story  
Blanche Hall

#### SOPHOMORES

Eva Anderson  
Myrtle Haugse  
Harriet Bergman

Marcella Kraemer  
La Reta Beeson  
Beatrice Stalker  
Virginia Peck

Doris Hoyer  
Clarice Anderson  
Dorothy Fox

#### FRESHMEN

Virginia Nielson  
Mary Gillespie

Ruth Ragan

Eleanore Wiberg  
Lois Miller





Brown  
Griffith  
Haugse  
Kraemer  
Nielson

Collette  
Larkam  
C. Anderson  
Miller

Story  
Beeson  
Hoyer

Oberg  
Peck  
Gillespie

Williams  
Hall  
E. Brown  
Stalker

Matson  
Wiberg  
Ragan  
E. Anderson  
Bergman



Bowen	Brown	Taylor	Pence	Larson	Anderson	Smith
Harland	Gimble	Howerton	Milliken		Collette	
Alley	Pickrell	Goldsmith	Griffith			

## *Pan-Hellenic Association*

<i>President</i>	- - - - -	AGNES BOWEN
<i>Vice-President</i>	- - - - -	LUCILLE ANDERSON
<i>Secretary-Treasurer</i>	- - - - -	BEULAH BROWN

The Women's Pan-Hellenic Association was established on the Idaho campus in 1912. The purpose of this organization is to regulate all matters of common interest to the Sororities on the campus and to advise and foster sorority and inter-sorority relationship.





~ Fraternities ~



## *Kappa Sigma*

*Founded at University of Virginia, 1869  
Gamma Theta Installed 1905*

COLORS—Scarlet, White and Green  
FLOWER—Lily of the Valley

### FRATRES IN FACULTATE

Colonel E. R. Chrisman      E. W. Ellis      Lieutenant C. H. Hart

### FRATRES IN UNIVERSITATE

#### GRADUATE STUDENTS

John Vesser      Vernon Patch      Edwin Neal

#### SENIORS

Clair Killoran      Eugene Beebe      Harry Southworth  
Carl Murray      Henry Madigan      Kenneth Tipton  
Cleland Sullivan

#### JUNIORS

Bertrand Heath      Fred Robertson      Patrick Walker  
Mac Hardwick      Carl Nelson      Rod Ross  
Richard Taylor      Hartley Kester      Edwin McAuley  
Donald Axtell      Dean Arnold      Paul Reieron  
James O'Brien      Richard Thomas      Leonard Harmon  
Thomas McGonigle      Kenneth O'Neil      Arthur Dawald  
Kenneth Jones

#### SOPHOMORES

Walter Robbins      Fred Lindberg      John Parker  
Cyprian Taylor      Roscoe Brooks      Holman Gray  
Joseph Turner      Maitland Hubbard      Oliver Huff  
Earl McDonald      Warren Gorman      Herbert Goudzward

#### FRESHMEN

Carol Allen      Joe Fanazick      Hugh Sproat  
Murray Estes      Max Sheridan      Russell Hall  
John Crandall      Richard Wiley      Herbert Owens  
Peyton Sommercamp



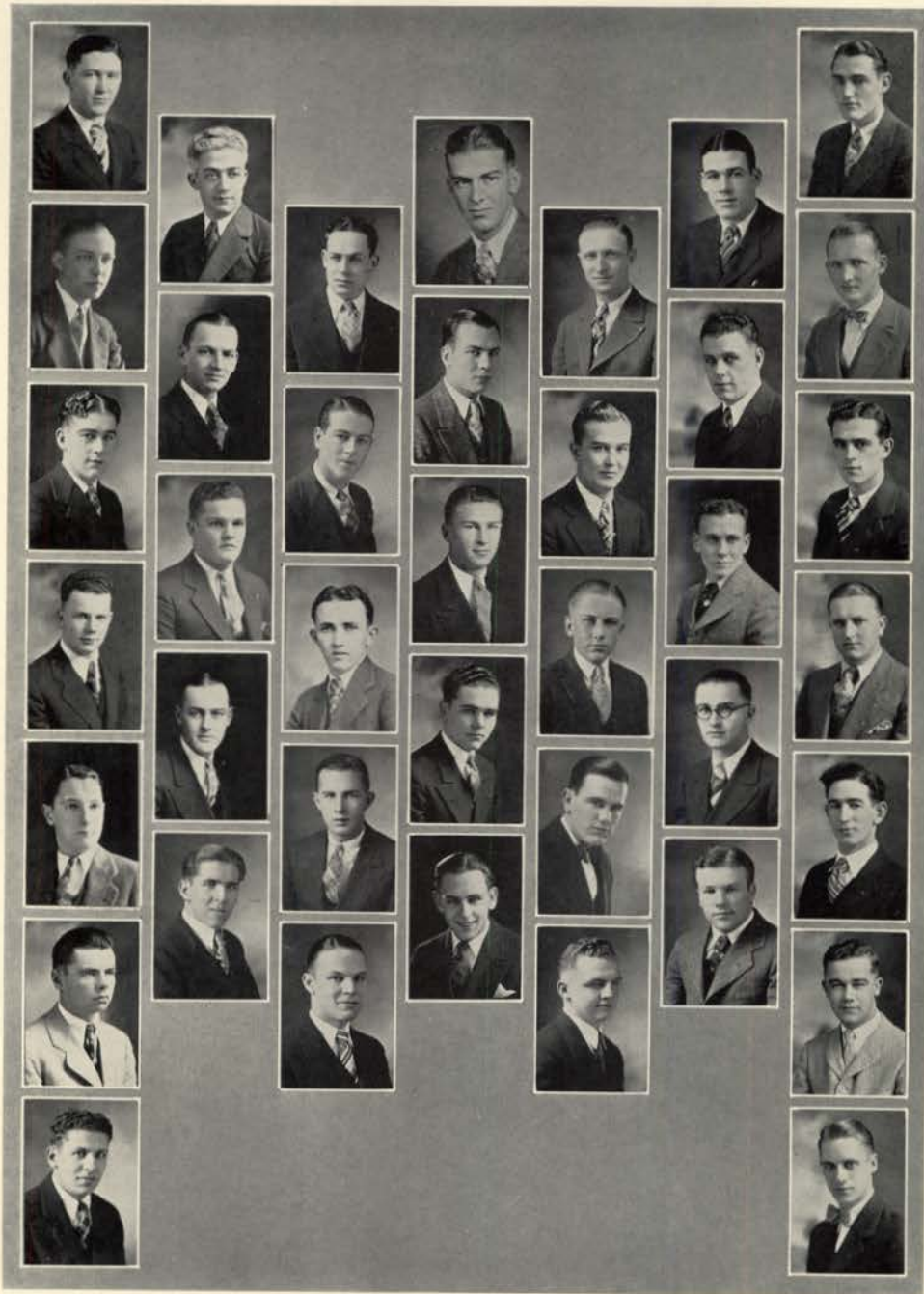

Heath  
Hubbard  
Jones  
C. Taylor  
Parker  
R. Taylor  
Fanazick

Hardwick  
Nelson  
Axtell  
Reierson  
Sheridan

Ross  
Goudzward  
McDonald  
Brooks  
Sommercamp

Southworth  
McGonigle  
Gray  
Turner  
Huff

Sullivan  
Kester  
Arnold  
Robbins  
Sproat

O'Brien  
O'Neil  
Walker  
C. Allen  
Owens

Beebe  
Harmon  
Gorman  
Lindberg  
Crandall  
Estes  
Laving

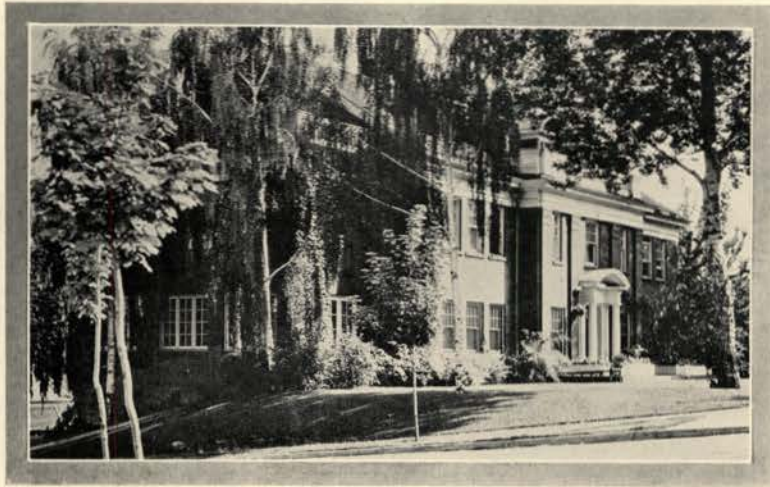

## *Phi Delta Theta*

*Founded at Miami University, December 26, 1848  
Idaho Alpha Chapter Installed, 1908*

### FRATRES IN FACULTATE

Oran Fitzgerald

Theodore Turner

### FRATRES IN UNIVERSITATE

#### SENIORS

Leonard Beall  
John Hamilton  
Frank Click  
Glenn Silverthorne

William Callaway  
Con Dewey  
William Guernsey  
James Keith  
Floyd Lansdon

John Montgomery  
Arthur Peavey  
Emerson Platt  
Eugene Ware

#### JUNIORS

Lambert Cannon  
Arthur Ensign  
Marion Fleming

Forrest Howard  
Arnold Calvert

Oliver Hall  
Harry Jones  
Burton Moore

#### SOPHOMORES

Harold Hamilton  
Robert Brown  
Ted Jensen

Lester Kirkpatrick  
Paul Dumvill  
Einer Nelson  
Harold Thornhill

Sidney Pierson  
Robert St. Clair  
Jerome Christians

#### FRESHMEN

Eldon Hatfield  
Julian Humiston  
James McDevitt  
Leslie Mix  
Harry Robb

Walter Young  
Eugene Baldeck  
George Scatterday  
Romer Teller

Thomas Turner  
Harold Wheeler  
Donald Zirbel  
Ernest Palmer  
William Cadigan



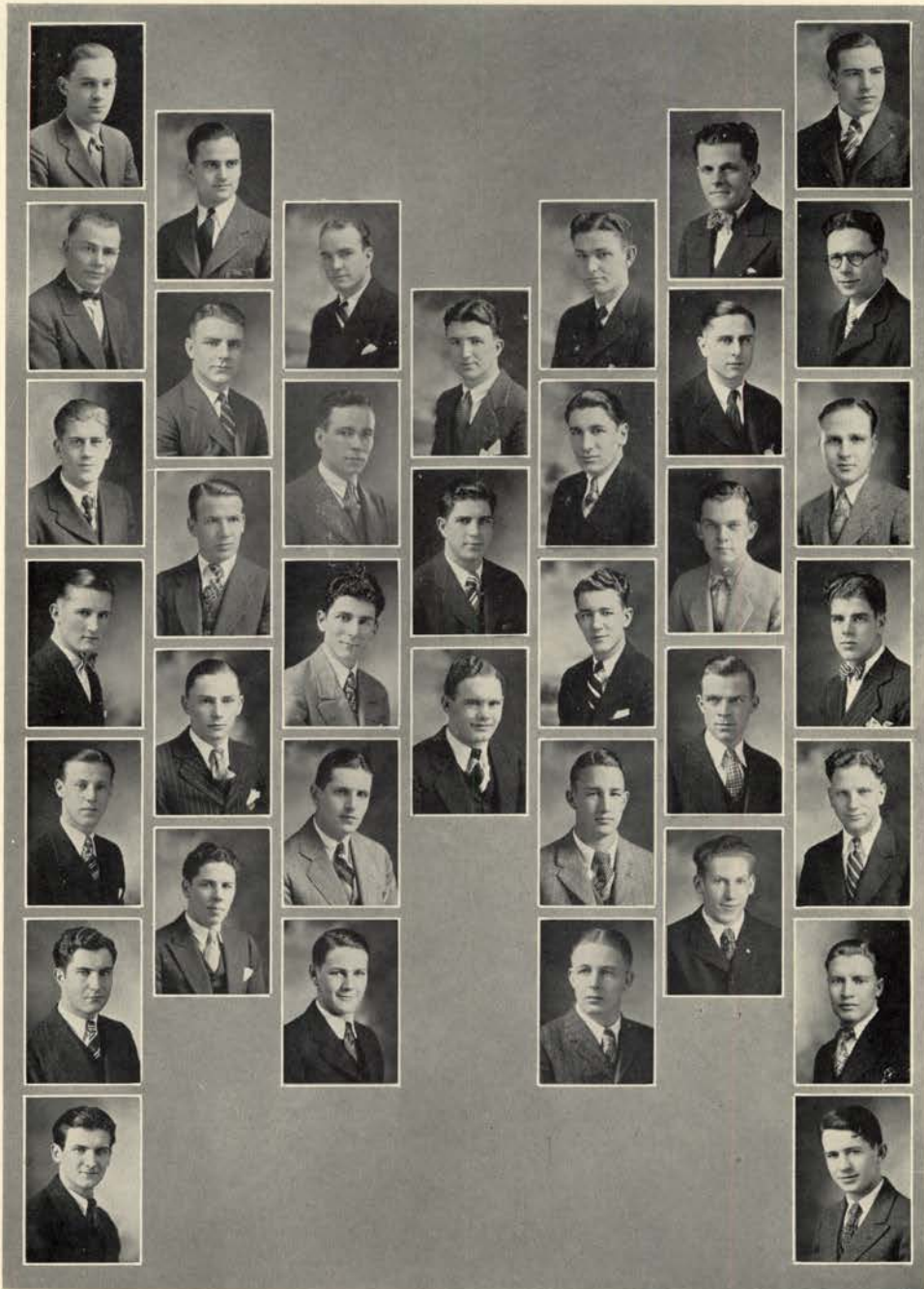

Callaway  
Hall  
Christians  
Kirkpatrick  
St. Clair  
Teller  
Wheeler

Silverthorne  
Dewey  
Keith  
Pierson  
McDevitt

Platt  
Click  
Dumvill  
Cadigan  
Humiston

Guernsey  
Ware  
Jensen

J. Hamilton  
Ensign  
Brown  
Scatterday  
Young

Moore  
Peavey  
Cannon  
Robb  
Turner

Lansdon  
Montgomery  
Jones  
Howard  
Nelson  
Palmer  
Hatfield



## Beta Theta Pi

*Founded at Miami University, August 8, 1839  
Gamma Gamma Chapter Installed September 19, 1914*

COLORS—Shell Pink and Sky Blue  
FLOWER—The Rose

### FRATRES IN FACULTATE

Francis Jenkins	Virgil R. D. Kirkham	Clarence Thom
	Dean J. G. Eldridge	

### FRATRES IN UNIVERSITATE

#### SENIORS

James Allen	Phillip Cox	Russell Hanford
Leland Chapman	George Greene	Charles Hausen
	W. Fisher Ellsworth	

#### JUNIORS

Burdette Belknap	Cecil Pfost	Harold Boyer
Darwin Burgher	Everett Lawrence	Wilfred Stanley
Milford Collins	James Lyle	Harrison Simpson
Walter Dorsey	George McDonald	Kenneth Marchesi
Stell Holmes	Leon Miller	Ben D. Carey, Jr.
Richard Hollister	Darold Smith	Jess Honeywell

#### SOPHOMORES

Robert Drummond	Charles Huggins	S. Lee Johnson
Harold Drummond	Erich Richter	Lloyd Mitchell
Jess Egurrola	Dean Newhouse	Elmo Thomas
Paul Gowen	Robert McBirney	Charles Clapp
Ralph Simons		Warner Cornish

#### FRESHMEN

Lloyd Brown	Gerald Grimm	John Oud, Jr.
Harold Carlson	Stuart Kimball	Galen Willis
Hubbell Carpenter	Elmer Martin	Wilson Power
John Eaton	Lafey McCrory	Joseph Lancaster
Warren Gochenour	Frank McKeown	Charles Heath



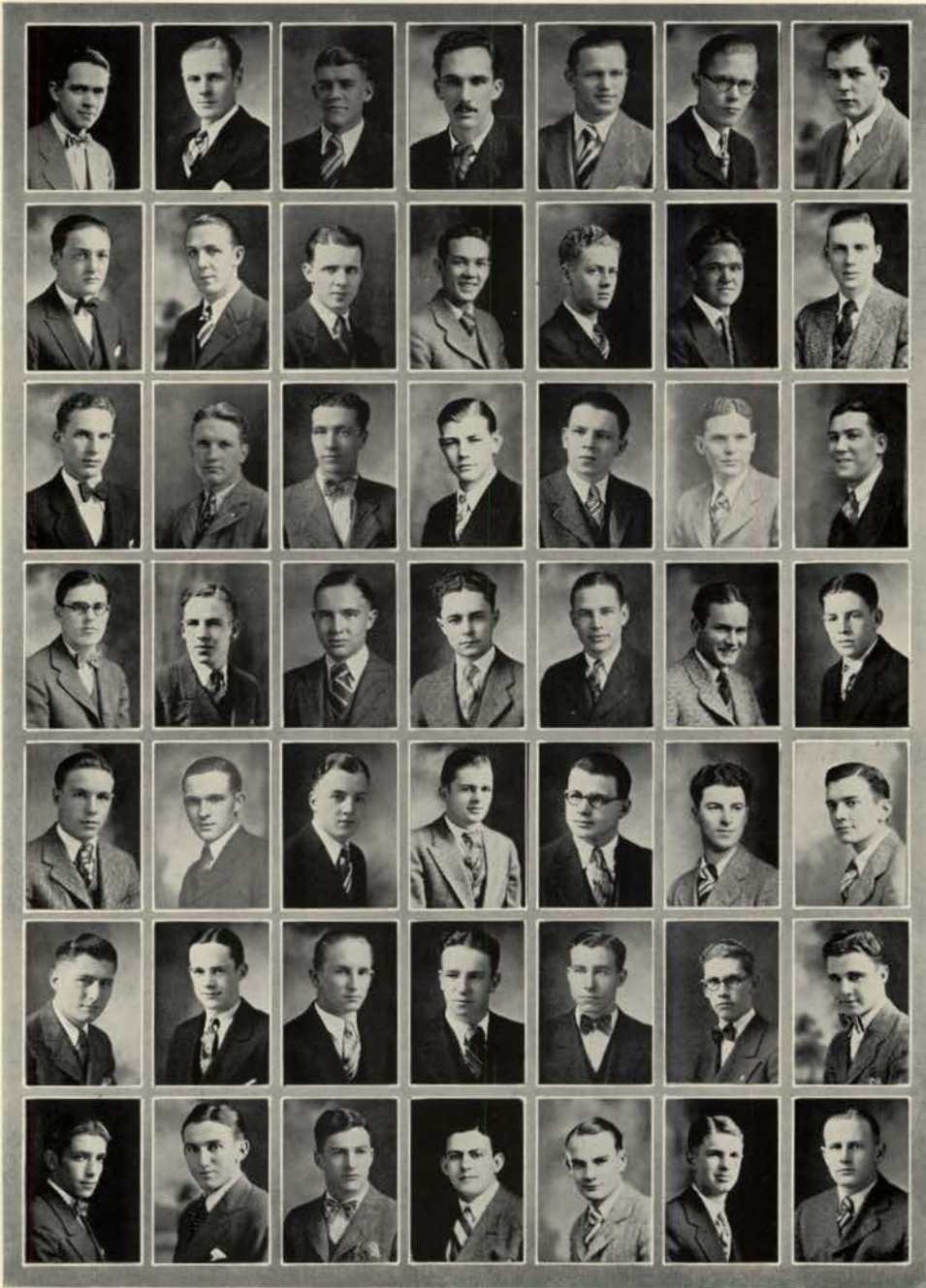

Chapman  
McKeown  
Oud  
Hollister  
Brown  
Willis  
Egurrola

Belknap  
Smith  
Carey  
Huggins  
Mitchell  
Stanley  
Heath

Burgher  
Lyle  
Drummond  
Carpenter  
Lancaster  
Lawrence  
Thomas

Greene  
Kimball  
Carlson  
Cornish  
Holmes  
Richter  
Miller

Cox  
McDonald  
Gochenour  
Ellsworth  
Hausen  
Allen  
Grimm

Marchesi  
Simpson  
McBirney  
Gowen  
Dorsey  
Simons  
Power

Pfost  
Hanford  
Martin  
McCroy  
Newhouse  
Johnson  
Collins



## *Sigma Nu*

*Founded at Virginia Military Institute, January 1, 1869  
Delta Omicron Chapter Installed May 22, 1915*

COLORS—Black, White and Gold  
FLOWER—White Rose

### FRATRES IN FACULTATE

Dean Francis A. Thomson                      Loren Messenger                      Dean James F. Messenger

### FRATRES IN UNIVERSITATE

#### SENIORS

Gustaf Bjork	Alton B. Cornelison	Wilfred W. Walmsley
William H. Bitner	Richard D. King	Charles Diehl
John Mitchell	Frank A. Leute, Jr.	Cornelius Wendle

#### JUNIORS

Samuel Hutchings	Otto Eubanks	Herman Ficke
Richard Reinhardt	Rex Wendle	Harold Ficke
	John Norman	

#### SOPHOMORES

Willard Lambdin	Murtha Curtis	Harold Allen
Keith Schumacher	Otto Brown	Dan Bosqui
Rex Westcott	Arthur Kryger	Dana White
Robert Page		Andrew Thomson

#### FRESHMEN

Edward Jarboe	Carl Christenson	Hugh Duffy
Charles Graybill	George Milliner	William Felton
James Mitchell	Robert LeClair	Harold Packer
Dale Goss	Chud Wendle	Harry Walden
Cecil Ennis	John Johnson	William Renfrew





Bitner  
Hutchings  
Leute  
Eubanks  
Graybill  
Jas. Mitchell  
C. Wendle

Cornelison  
Bosqui  
White  
Jarboe  
Duffy

John Mitchell  
Walmsley  
Allen  
Thomson  
LeClair

Bjork  
Westcott  
Curtis  
Johnson

King  
R. Wendle  
Lambdin  
Ennis  
H. Packer

Diehl  
Christenson  
Walden  
Milliner  
Goss

Kryger  
Norman  
Page  
Brown  
Schumacher  
Felton  
Renfrew



## *Sigma Alpha Epsilon*

*Founded at the University of Alabama, March 9, 1856  
Idaho Alpha Chapter Installed November 1, 1919*

COLORS—Purple and Gold  
FLOWER—Violet

### FRATRES IN FACULTATE

Dr. J. E. Wodsedalek	Professor Louis Cady	Arthur M. Sowder
	John D. Remsberg	

### FRATRES IN UNIVERSITATE

#### SENIORS

Kenneth Dean	Clarence Meakin	Herbert Wunderlich
Dwight Disney	Charles Gregory	George Yost
Glen Jacoby	Melvin Perrins	George Young
Gilbert Kelly	Percy Rowe	Milton Zener

#### JUNIORS

Richard Aman	Wallace James	George Sherrill
Elmer Berglund	Edward McBratney	Russell Stewart
Arthur Cheyne	Kenneth McDowell	William Tatros
Howell Hall	Edward Peterson	Ivan Thompson

#### SOPHOMORES

Kenneth Barrett	Cedric d'Easum	Walter Pierre
George Beardmore	Eugene Dahlkey	Delevan Smith
Homer Brock	Charles McConnell	Jay Taggart
Edward Coon	Conroy Gillespie	Brooke Tomkins
	Arthur Norby	

#### FRESHMEN

Tom Armour	James Higgins	William Petersen
Matt Beglan	Charles Mutch	Wayne Rowe
Ben Cheyne	Park Penwell	Winton Steele
John Corlett		Harry Yost



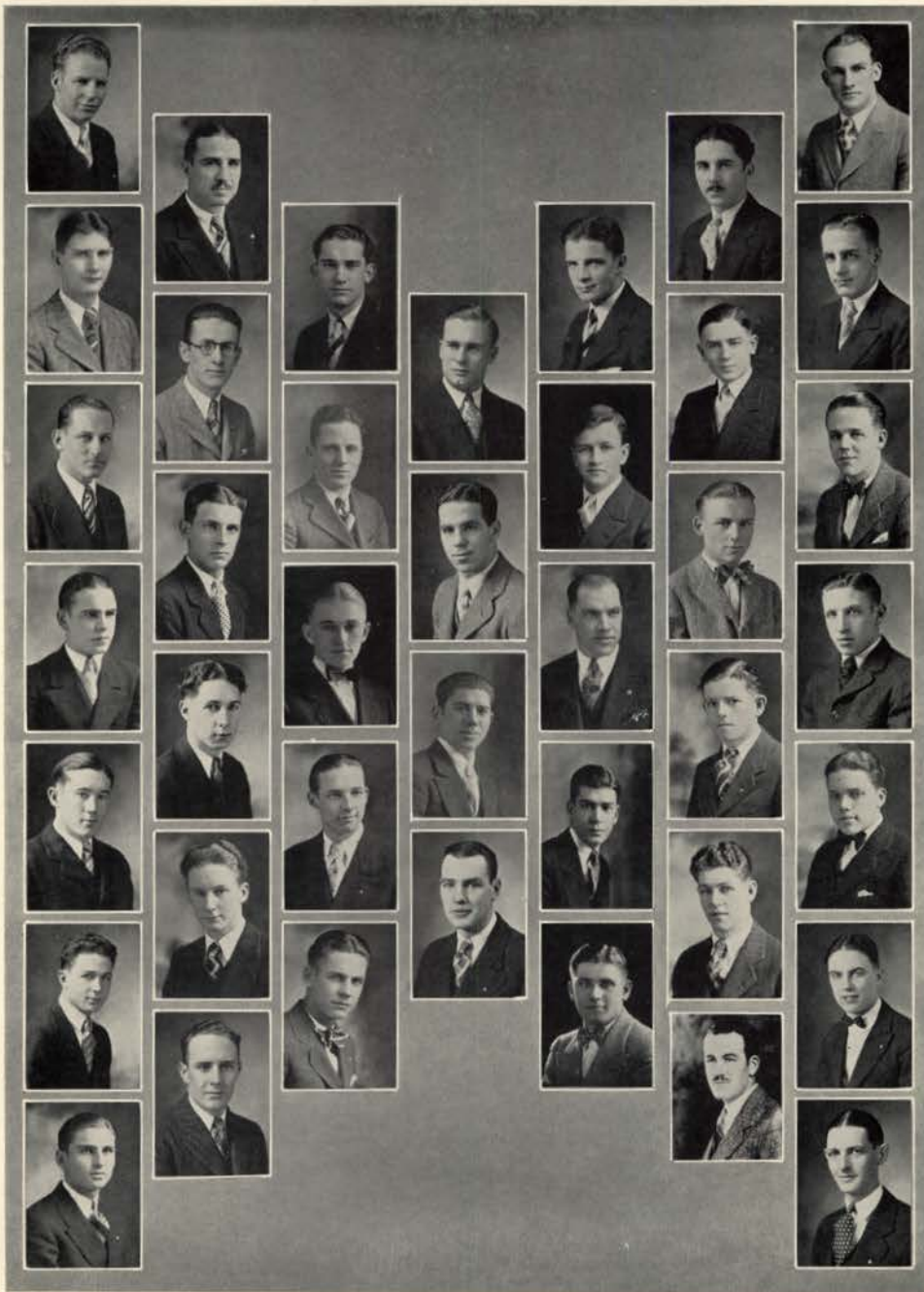

Young  
Tatro  
Thompson  
Cheyne  
Beglan  
Sherrill  
McBratney

Disney  
Steele  
McConnell  
Higgins  
Beardmore  
Kelly

Yost  
Aman  
Armour  
Mutch  
Berglund

Perrins  
Jacob  
H. Yost  
Tomkins

Wunderlich  
Smith  
P. Rowe  
Corlett  
Gregory

Zener  
Brock  
Penwell  
Taggart  
Barrett  
Stewart

Meakin  
Coon  
W. Peterson  
Hall  
W. Rowe  
McDowell  
d'Easum



## *Phi Gamma Delta*

*Founded at Jefferson College, April 22, 1848*

*Mu Iota Installed March 11, 1921*

COLORS—Royal Purple

FLOWER—Clematis

### FRATRES IN FACULTATE

Dr. G. M. Miller

William L. Harris

### FRATRES IN UNIVERSITATE

#### SENIORS

Elbert Stellmon  
Louis Soderberg  
Herbert Canine

Clifford Coons  
Carl Hutchinson

Beardslee Merrill  
Leroy Freeman  
Theodore Walrath

#### JUNIORS

Clair Gale  
Smith Miller  
Donald Butler  
R. Glenn Wright

Wilbur Yearsley  
Melvin Fuller  
Paul Hutchinson  
Edward Poulton  
Dean Kayler

Alton Nash  
Don Warner  
Wallace Wilkison  
Marion F. Rettig

#### SOPHOMORES

Aulbert Frahm  
Aleck Ketchen  
Frank Judy  
Frank A. Warner  
Jack Levander

Fred Auger  
William Gale  
Glenn Bauman  
James Dunn  
William McCoy  
Harold Stowell

Frank McMillin  
Melvin Sohns  
John Ehrhardt  
Warren Higley  
Arthur Simm

#### FRESHMEN

Herbert Aitchison  
Wayne Blair  
Douglas Bradshaw  
James Butler  
Jacob Coonrad

Lawrence Frisch  
Arthur Fry  
Donald Hutchinson  
Carl Nicholson

Joe Pearson  
Elliott Redman  
Bert Richardson  
Blake Sargent  
W. Frank Warner



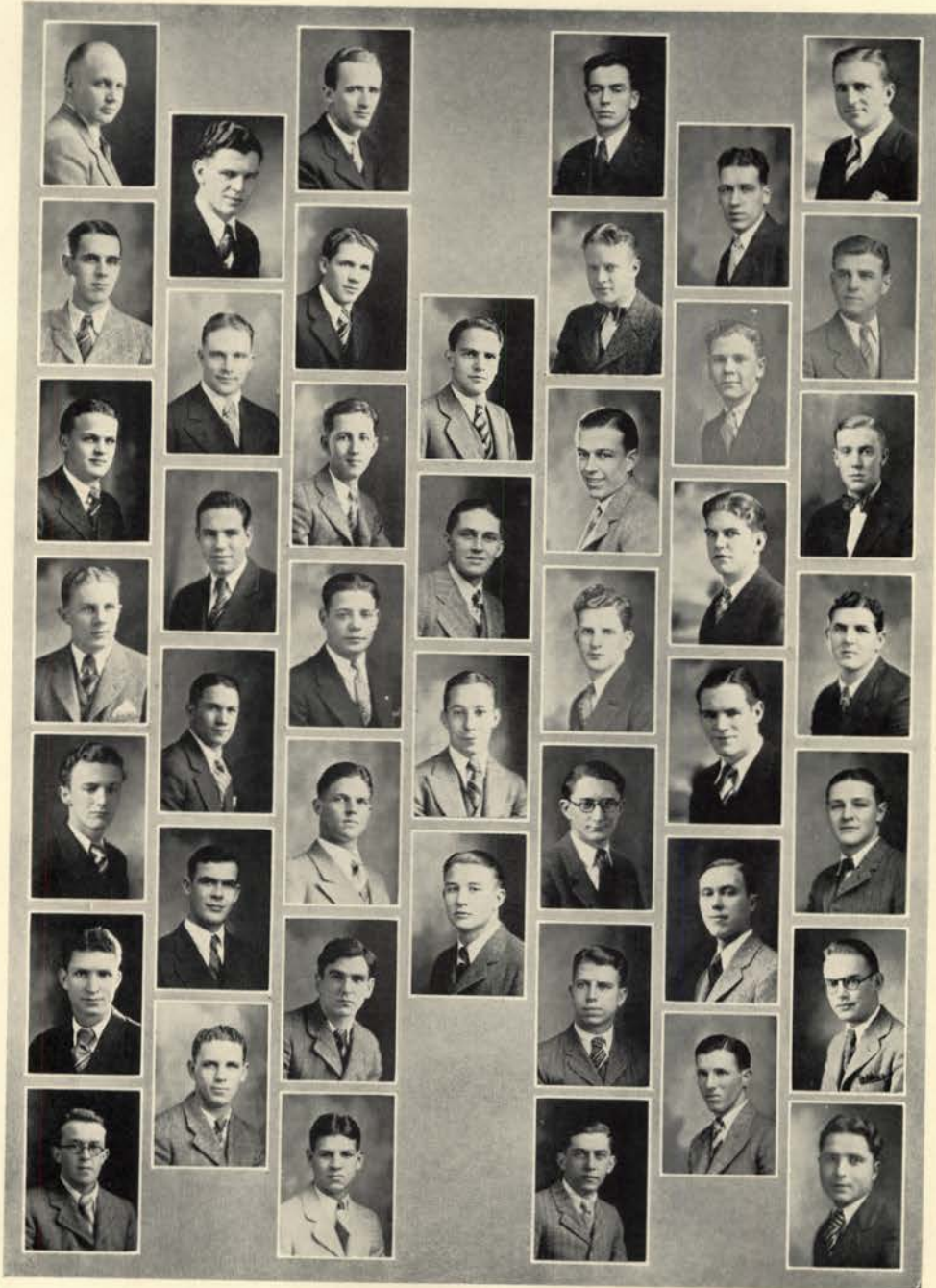

Poulton  
C. Gale  
Sargent  
Canine  
Miller  
Coonrad  
Aitchison

Rettig  
Redman  
Ehrhardt  
Stowell  
Yearsley  
P. Hutchinson

Merrill  
Frahm  
Coons  
Kayler  
Bradshaw  
D. Hutchinson  
Simm

Blair  
Nicholson  
F. A. Warner  
Levander

Freeman  
Wright  
Auger  
Fry  
Walrath  
Wilkison  
Frisch

D. Warner  
Pearson  
D. Butler  
W. Gale  
Soderberg  
Ketchen

Stellmon  
McCoy  
Richardson  
C. Hutchinson  
Sohns  
J. Butler  
W. F. Warner



## *Sigma Chi*

*Founded at Miami University, 1855  
Gamma Eta Chapter Installed March 15, 1924*

COLORS—Blue and Gold  
FLOWER—White Rose

### FRATRES IN FACULTATE

J. Wesley Barton  
M. F. Angell

Frank Stanton  
Donald DuSault  
E. E. Hubert

J. E. Buchanan  
O. C. R. Stageberg

### FRATRES IN UNIVERSITATE

#### GRADUATE STUDENTS

Stephen Stockdale

Walter Meckel

#### SENIORS

John Biker  
Rex Brainard  
Donald Cleaver  
Elliott Fletcher

Gerald Gehrke  
Warren Montgomery  
Clarence McCall  
George Paulson

Truman Styner  
Floyd Taylor  
Russell Tuttle  
Eugene Whitman

#### JUNIORS

Edwin Beyer  
Darius Davis  
Phil DuSault  
Cecil Hagen  
Edgar Hagan

Frank Hunt  
Vaughn Iorns  
Laried Jenkins  
Nyo Lake  
Clarence Myrene  
Jack Sheehan

Charles Terhune  
Herman Welker  
Myrton Blackler  
John Billows  
Charles Rector

#### SOPHOMORES

Clinton Couchman  
George Huber  
Orville Hult

William Kershnik  
William Leaton  
Dan McGrath  
Chester Whittaker

Calvin Wright  
Leonard Mee  
Fred Carroll

#### FRESHMEN

Lee Brown  
Adrian DesMarais  
Edward Douglas  
Lee Gillette

Ralph Hagan  
Clifton Hargrove  
Joe Monk

Kenneth O'Leary  
Robert Reynolds  
Gilbert Thompson  
Wilford Young



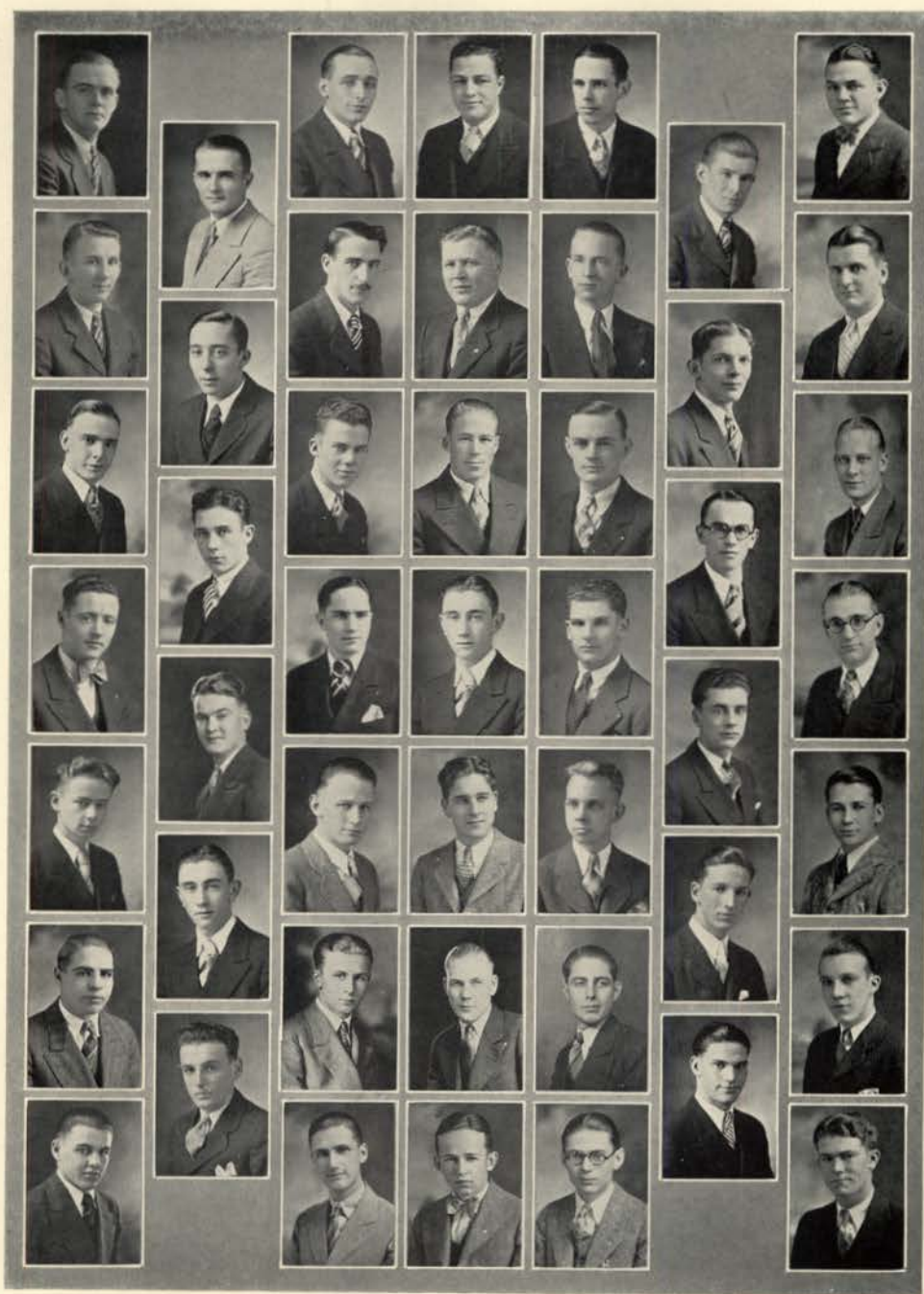

Paulson  
DuSault  
Styner  
Mee  
Young  
Douglas  
Whittaker

Welker  
DesMarais  
Monk  
Rector  
M. Blackler  
Biker

Sheehan  
Brainard  
Terhune  
Hunt  
Wright  
Gillette  
Beyer

Taylor  
McCall  
Jenkins  
M. Blackler  
Thompson  
Myrene  
Reynolds

Montgomery  
C. Hagen  
Davis  
Fletcher  
R. Hagan  
Hargrove  
Couchman

Cleaver  
Huber  
Leaton  
Carroll  
Lake  
Iorns

Tuttle  
Gehrke  
E. Hagan  
Whitman  
O'Leary  
Brown  
Billows



## *Delta Chi*

*Founded at Cornell University, 1890  
Idaho Chapter Installed November 6, 1924*

COLORS—Buff and Red  
FLOWER—White Carnation

### FRATRES IN FACULTATE

Dean F. G. Miller

W. Pierce

G. Selerud

### FRATRES IN UNIVERSITATE

#### SENIORS

David Cook  
Hugh Feltis  
Donald Aungst  
Troy Moore

August Miller  
Harold Lee  
William Moran  
Wilfred Johnson

Jefferson Rogers  
Liter Spence  
Thomas Boardman  
Claire Collier

#### JUNIORS

Glen Trail  
Boyd Hodson  
George Powell  
Albert Koster  
George Justice  
Walter Steffens

Leigh Gittins  
LaVern Hughes  
Paul Rudy  
John Hughes  
Harry Spence

Willard Klingler  
James Crooks  
Bruce Sifton  
Alvin Reading  
Ward Howell  
Lucien Oliver

#### SOPHOMORES

Robert Holden  
Burton Stewart  
Robert Crooks

Evan Pyrah  
Thomas Galigher

Kenneth Kenworthy  
Ray Holmquist  
Virgil Eastman

#### FRESHMEN

Edward Cross  
Robert Voshell

Robert Anderson  
Wilbur Hogue

Carl Oberg  
Merle Frizzelle





Howell  
Boardman  
Hodson  
Kenworthy  
Eastman  
Sifton

Miller  
Cross  
Rogers  
Holmquist  
Voshell  
Moore

Reading  
Steffens  
Feltis  
Aungst  
Johnson  
Stewart

Oliver  
H. Spence  
Collier  
Frizzelle  
Trail  
Powell

Rudy  
Hogue  
Galligher  
Hughes  
Holden  
Justice

Cook  
L. Spence  
Moran  
Klingler  
Oberg  
J. Crooks



## Alpha Tau Omega

*Founded at Virginia Military Institute, September 11, 1865  
Delta Tau Chapter Installed May 28, 1925*

COLORS—Azure and Gold  
FLOWER—White Tea Rose

### FRATRES IN FACULTATE

Dean H. C. Dale  
Dean S. A. Harris

William Pittman

J. M. Raeder  
David Nyvall

### FRATRES IN UNIVERSITATE

#### SENIORS

Hal Bowen  
Eugene Kirk

Charles Fox  
Glenn Smith  
Raymond Baldwin

Victor Craig  
McDonald Brown

#### JUNIORS

Harold McKinley  
Burton Ellis  
Robert Fisher  
Watson Humphrey  
Horace Porter

Edwin Siggins  
Robert Bertholf  
Louis Deane  
George Hjort

Ryle Lewis  
Carl Aschenbrenner  
Donald Randall  
Jay Brill  
Farrell Trenary

#### SOPHOMORES

Edwin Springer  
Maurice Morley  
Russell Potter  
John Soden  
Ray Archibald

Claude Layne  
Vernal Sorenson  
Russell Randall  
Fred Laidlaw

Robert Lechot  
Harry Daubert  
Clarence Layne  
Frank Smuin  
Reginald Krause

#### FRESHMEN

Charles Barrett  
Ray Kelley  
Harold Netzel  
Gillies Klock

Harold Ostrander  
Henry Samuels  
Dewitt Higgs  
Glenn Shook  
Purser Frost

Dale Michael  
Marvin Soderquist  
Newel Crowley  
John Phillips





Baldwin  
Ellis  
Fox  
Springer  
Layne  
Archibald  
Kelley

Lewis  
Hjort  
Trenary  
Morley  
Michael  
Krause

Kirk  
Smuin  
Claude Layne  
Humphrey  
Deane

Bowen  
R. Randall  
Soden  
Shook  
Ostrander

Smith  
Brill  
Potter  
Barrett  
Soderquist

D. Randall  
Siggins  
Bertholf  
Laidlaw  
Frost  
Netzel

Craig  
Porter  
Lechot  
Aschenbrenner  
Sorenson  
Crowley  
Klock



## *Beta Chi*

*Founded February 22, 1924*

COLORS—Crimson and Rose  
FLOWER—White Rose

### FRATRES IN FACULTATE

Dr. Carl L. von Ende

Alfred Anderson

Dr. John A. Kostalek

### FRATRES IN UNIVERSITATE

#### SENIORS

Edward Equals  
Norman Johnson  
Junius Larsen

Vernon Otter  
Theodore Rice

Roland Swanson  
Leon Weeks  
Harley Wilcox

#### JUNIORS

Floyd Albertson  
Donald Bailey  
Claude Ballard  
Fred Berry  
Charles Carney

Alfred Dean  
Harry Coughlan  
Allen Janssen  
James Manning  
Philip Manning  
Orland Mayer

Tom Miller  
Maurice Nelson  
Floyd Otter  
Clarence Sample  
Fred Dicus

#### SOPHOMORES

Hayden Carney  
Joel Anderson

John Glase  
George Johnson

Frank Winzeler  
Attlee Weinmann

#### FRESHMEN

Kenneth Egbert  
James Matthews  
Robert Mindte

Watt Piercy  
Burton Stevens  
Floyd Suter

Lawrence Thielke  
Arthur Schwartzenhauer  
Watford Slee



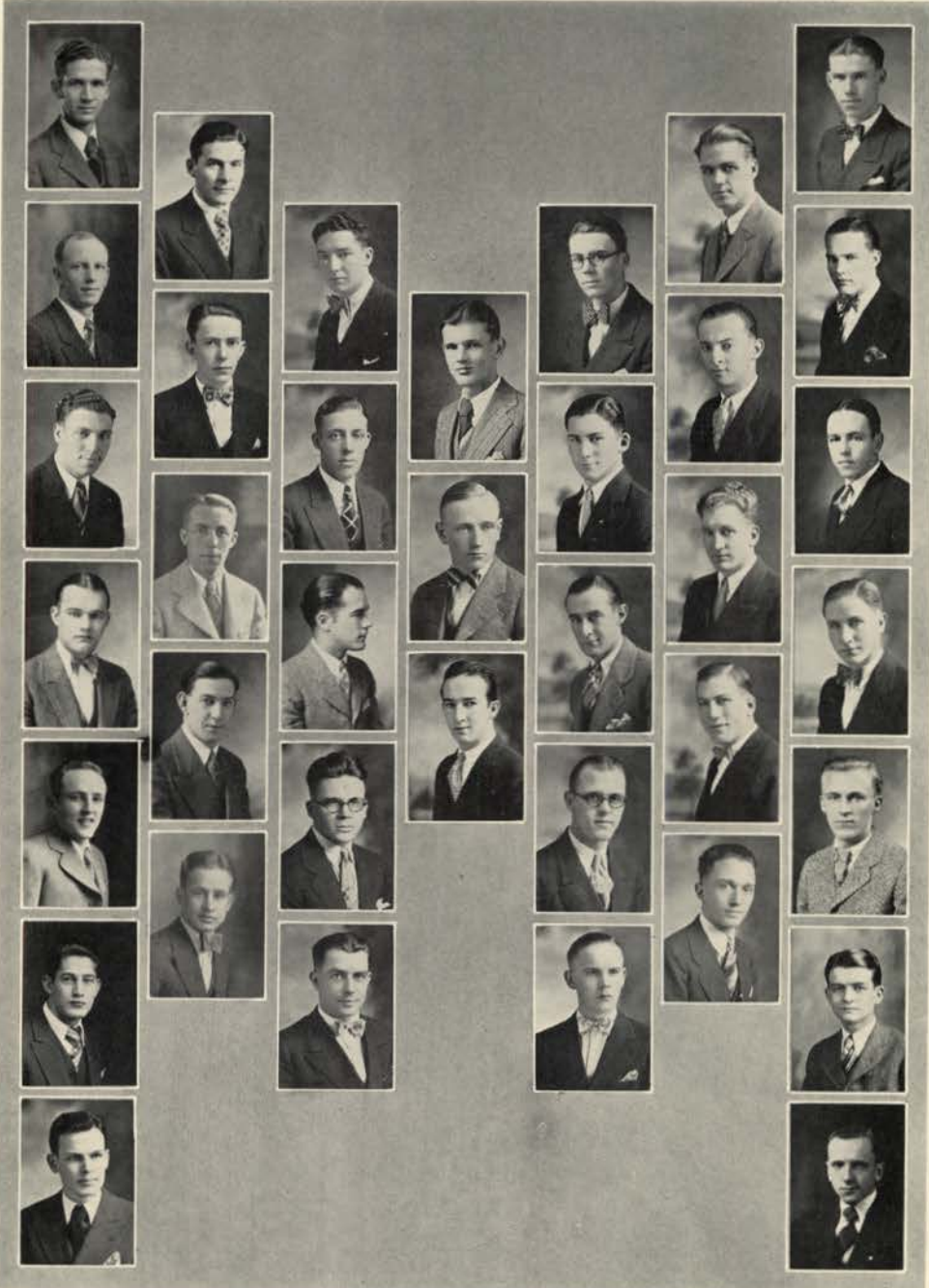

Weeks  
Ballard  
Berry  
P. Manning  
Piercy  
Suter  
Matthews

N. Johnson  
Wilcox  
V. Otter  
Rice  
Weinmann

Bailey  
F. Otter  
J. Manning  
Larsen  
Slee

Janssen  
Anderson  
H. Carney

Nelson  
Glase  
Winzeler  
Mayer  
Schwartz-  
hauer

Equals  
C. Carney  
Miller  
G. Johnson  
Dieus

Coughlan  
Albertson  
Sample  
Egbert  
Mindte  
Stevens  
Thielke



## *Lambda Chi Alpha*

*Founded at Boston University, Boston, Massachusetts, November 2, 1909  
Epsilon Gamma Installed June 4, 1927*

COLORS—Purple, Green and Gold  
FLOWER—Violet

### FRATRES IN FACULTATE

G. L. Luke

### FRATRES IN UNIVERSITATE

Charles Nicholson

#### SENIORS

Clive Adams  
Currie Teed

Lincoln Shropshire  
Rayson Morris

Oral Luke  
Donald Bennett

#### JUNIORS

C. Roy Adair  
Stewart Maxey  
J. Alden Norell

Reuben Bauer  
Albert Neighbor  
Charles Park  
W. Bruce Hague

Gordon Haug  
Raymond Nims  
Hoyt Stephenson

#### SOPHOMORES

Loren Duncan  
Harold Kirklin  
John Nicholson  
Percy Wilcox  
Roy Plumlee

Holt Fritchman  
Cornell Luke  
William Shamberger  
Evon Gustafson  
Marion Reiley  
Daniel Zieman

Robert Hogg  
Henry Martin  
Lawrence Manning  
John Wimer  
Rex Toolson

#### FRESHMEN

A. Bartlett Moss  
Kenneth Hensley  
Arthur Chapman

Gordon Hauck  
Maurice Wilson

Vilas Prater  
Charles Fowler  
Byron Norell





Teed  
Morris  
Wilcox  
Bauer  
Prater  
Moss

Haug  
Wilson  
Plumlee  
Martin  
J. Nicholson

Adair  
Park  
Bennett  
Stephenson  
Chapman

Adams  
A. Norell  
Shropshire  
Hensley  
Kirklin

Maxey  
Nims  
Fritchman  
Gustafson  
Hogg

B. Norell  
Neighbor  
Duncan  
Fowler  
Toolson  
Hauck



## *Tau Kappa Epsilon*

*Founded at Illinois Wesleyan University, January 10, 1899  
Alpha Delta Chapter Installed January 1, 1928*

COLORS—Cherry and Gray  
FLOWER—Red Carnation

### FRATRES IN FACULTATE

J. Hugo Johnson  
Edward F. Mason

C. C. Prouty

D. R. Theophilus  
E. W. Schull

### FRATRES IN UNIVERSITATE

#### SENIORS

Leroy Long  
Harry Schuttler

Byron Harris

Allen Ramstedt  
Farnsworth Jennings

#### JUNIORS

Floren Grabner  
Howard Andrews  
Joe Stover  
Alfred Buckingham

Merritt Greeling  
Forest Brigham  
Charles Stout  
Ralph Peterson  
Fred Kennedy

Wilburn Kayser  
Jere Long  
Eugene Logue  
Neil Jones

#### SOPHOMORES

Harold Waters  
Aubrey Arthurs  
Lowell Mason  
Chris Harmon  
William Krummes

James Hawkins  
Frank Davison  
Oliver Espe  
Frank Tatum  
Norman Smith

Walter Slaughter  
Clement Ault  
Russell Jouno  
John Newell  
Lyman Houlton

#### FRESHMEN

Leigh Dickson  
Ray Houk  
Arthur Teaters

Walter Waggoner  
William Jennings

Veith Bosshardt  
William Hawkins  
Burnis Brigham





Kennedy  
Kayser  
Smith  
Jouno  
Krummes  
Mason

J. Long  
Jones  
F. Jennings  
Houk  
Harmon

Greeling  
Tatum  
Houlton  
Andrews  
Boshardt

L. Long  
Ramstedt  
Buckingham  
Dixon  
Hawkins  
Espe

Schuttler  
Ault  
Stover  
Peterson  
Newell

Grabner  
Logue  
Slaughter  
F. Brigham  
Davison  
Waters



Weeks

Callaway

Long

Oliver

## *Interfraternity Council*

### OFFICERS

LEON WEEKS	- - - - -	<i>President</i>
WILLIAM CALLAWAY	- - - - -	<i>Vice-President</i>
LEROY LONG	- - - - -	<i>Secretary</i>
LUCIEN OLIVER	- - - - -	<i>Treasurer</i>

The Interfraternity Council strives to harmonize all activities of common interest to the social fraternities on the campus and to cooperate with the University in all matters pertaining to these organizations.

### MEMBERS

KAPPA SIGMA  
Hartley Kester  
Thomas McGonigle

PHI DELTA THETA  
William Callaway  
Lambert Cannon

BETA THETA PI  
James Allen  
Darold Smith

SIGMA NU  
Frank Leute  
Otto Eubanks

SIGMA ALPHA EPSILON  
Herbert Wunderlich  
Elmer Berglund

PHI GAMMA DELTA  
Clair Gale  
Donald Warner

SIGMA CHI  
John Biker  
Laried Jenkins

DELTA CHI  
Lucien Oliver  
Alvin Reading

ALPHA TAU OMEGA  
Hal Bowen  
Donald Randall

LAMBDA CHI ALPHA  
Clive Adams  
Raymond Nims

TAU KAPPA EPSILON  
Leroy Long  
Jere Long

BETA CHI  
Leon Weeks  
Allen Janssen



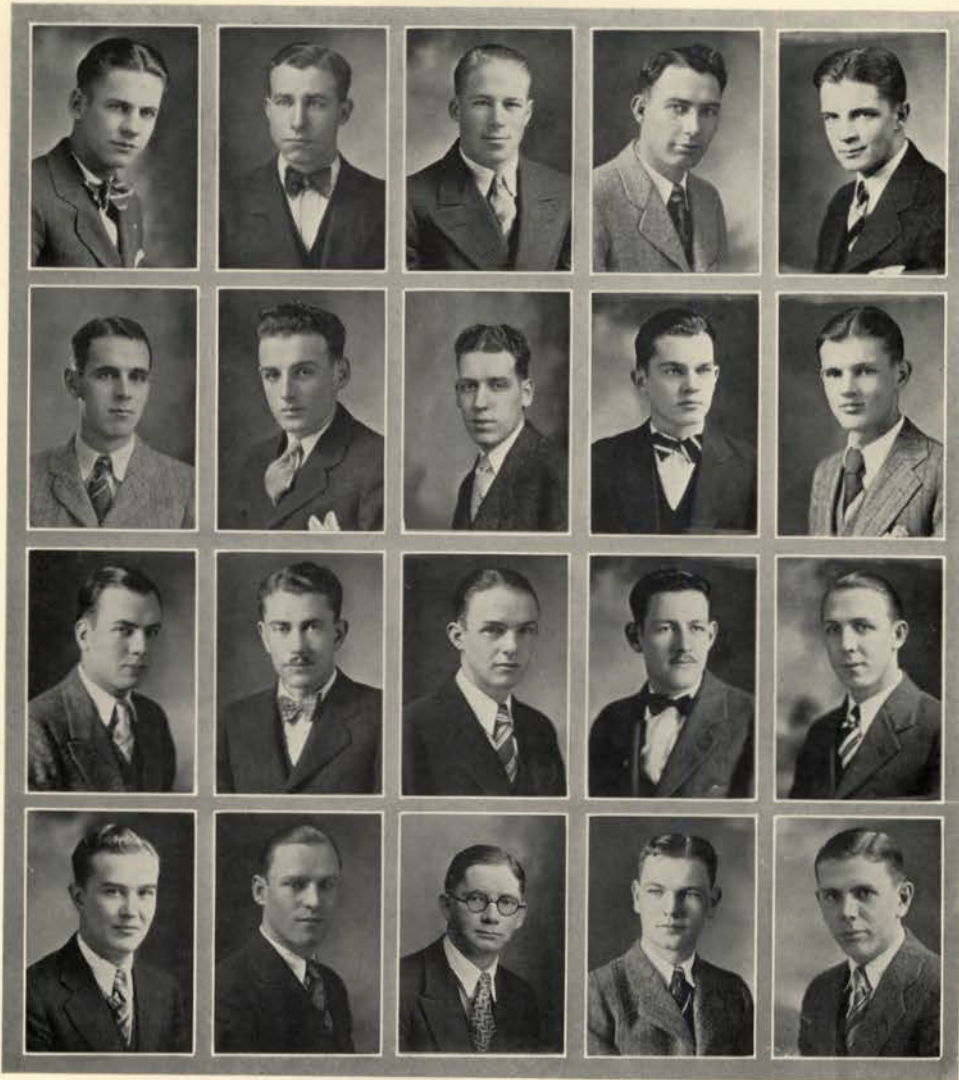

Berglund  
Gale  
McGonigle  
Kester

Allen  
Biker  
Adams  
Leute

Jenkins  
Warner  
J. Long  
Reading

Eubanks  
Cannon  
Bowen  
Nims

Wunderlich  
Janssen  
Smith  
Randall







~ Halls ~



## Forney Hall

### OFFICERS

<i>President</i>	- - - - -	MARIAN DICK
<i>Vice-President</i>	- - - - -	BERNICE SIMON
<i>Secretary</i>	- - - - -	MARIAN McCOMB
<i>Treasurer</i>	- - - - -	ELIZABETH POULTON

### MEMBERS

#### POST GRADUATE

Melissa Minger

#### SENIORS

Helen Jensen	Edith Huston	Dorothy Virts	Avis Bowdish
Marian Dick	Emma Poulton	Ethel Yarborough	LaVerna Pond
Ruth Christen	Elsie Schmid	Dorothy Sims	Elva Reid
Bernice Bjornson	Bernice Simon	Velma Morgan	Florence Joslin
Ina McMurray	Erma Sorensen	Frances Anderton	Nellie Burrall
Elizabeth Poulton			

#### JUNIORS

Virginia Cornell	Elvie Pittwood	Ruth Spyres	Lorraine Christensen
Lucy Hurley	Ava Sullivan	Laura Manning	Helen Vaupell
Ruby Bauer	Irene Thompson	Georgia Hall	Pauline Baker
Verla Chase	Margaret Scholer	Margaret Miller	Hester Reynolds
Edith Eklund	Helen Peshak	Virginia Vance	Amy Reeves
Gladys Leaton	Mildred Clayville	Edna Stoner	

#### SOPHOMORES

Irene Erickson	Ida Jo Myklebust	Imogene Love	Lucile Glindeman
Rachel Noyes	Henriette Paroz	Eloise Davis	Evelyn B. Sheils
Marian McComb	Dorothy Shears	Millicent Kline	Ruth Gray
Hannah Backlund	Lucile Johnson	Marjorie Ford	Margaret Fowler
Helen Dalton	Olive Newman	Helen Heimsoth	

#### FRESHMEN

Rachel Perrenoud	Anne Martinson	Lutie May Mitchell	Margaret Keegan
Thelma Blayden	Evelyn Meacham	Alice Nelson	Hazel Ownbey
Ruth Perkins	Caryl Thompson	Prudence Raby	Thelma Pearce
Wilma Rauch	Ruby Winchester	Marjorie Martin	Esther Callender
Elvira Mink	Ruby Poole	Elizabeth McBirney	





Reid  
Dalton  
Emma Poulton  
Mink  
E. Davis  
R. Gray

Dick  
Shears  
Sorensen  
Blayden  
C. Thompson

Spyres  
Bowdish  
Joslin  
Hall  
Fraley

Huston  
Manning  
Edith Eklund  
Ford  
Miller  
Martinson

Baker  
Peshak  
Cornell  
Simon  
Johnson

Pond  
McMurray  
Backlund  
Christen  
Gлиндeman  
McBirney



Chase  
Meacham  
A. Nelson  
Vance  
Martin  
Winchester

Rauch  
Hunter  
Poole  
Sullivan  
Kline

Perrenoud  
Christenson  
Willi  
McComb  
Pittwood

Hurley  
Burrall  
Scholer  
Noyes  
Thompson  
Bauer

Vaupell  
Bjornson  
Keegan  
Claville  
E. Poulton

Love  
Virts  
Fowler  
Schmid  
Morgan  
Raby





## Hays Hall

### OFFICERS

<i>President</i> (first semester)	- - - - -	MARJORIE DRAGER
<i>President</i> (second semester)	- - - - -	SHIRLEY GUNDERSON
<i>Secretary-Treasurer</i>	- - - - -	MARION WHITE

### POST GRADUATES

Ada Gregory	Laura King	Agnes Eckerman	Clarabelle Severance
		Mandel Wein	

### SENIORS

Gertrude Ames	Marjorie Drager	Edith Giles	Anna Hanley
Ruth Combes	Mary Ann Riddle	Virginia Grant	Gladys Robbins
	Annie Sokolnikoff		

### JUNIORS

Lora Allison	Katie Easter	Ruth Eldridge	Neva Rice
Adeline Ames	Shirley Gunderson	Marjorie McNaughton	Florence Varian
Florence Brashears	Jess Lee Hall	Isabell Maggart	Marion White
Marion Dumvill	Alice Kelly	Edith Nancolas	Elinor Yaggy

### SOPHOMORES

Eva Mae Baker	Leona Diedericksen	Edith Miller	Lennie Sponsler
Louise Braham	Lillian Hejtmanek	Elizabeth Miller	Dorothy Sage
Norma Brown	Ethel Haeker	Elizabeth Neace	Juanita Uranga
LaVernon Brooks	Catherine Hanson	Grace Nixon	Rhoda Woodward
Musetta Christopher	Aileene Hilton	Dorothy Olson	Opal Warr
Lucile DeHart	Zelma Kiner	Beulah Pearce	Viola Weidman

### FRESHMEN

Pollie Allen	Elva Duncan	Flora Keller	Dora Westover
Catherine Baker	Flora Francone	Patricia Lee	Mildred Wright
Esther Bartlett	Dorothy Gooch	Charlotte Lefever	Helen Wiswall
Bernice Bohrer	Elsie Geddes	Elma Minear	Evelyn White
Helen Borden	Ada Henry	Lenora Neifert	Katherine Wells
Fern Bowen	Olive Hughes	Beatrice Pearce	Marion Menzies
Donabell Caswell	Cozette Hull	Myrtle Rohde	Helen Folden
Aileen Campbell	Margarette Johnson	Evelyn Sheehan	Ethel Hughes
Viola Diehl	Winnette Krebs	Gladys Stein	Catherine Craig
Esther Doores			Alice Lappin



Beatrice Pearce  
Bartlett  
Kiner  
Craig  
Rohde  
Christopher  
Gooch

Elizabeth Miller  
Sokolnikoff  
Hughes  
Rice  
Beulah Pearce  
Gunderson

Gregory  
Maggart  
G. Ames  
Lappin  
Giles

Edith Miller

Weidman  
Diedericksen  
Braham  
P. Lee  
Westover

Stein  
C. Hanson  
L. DeHart  
Warr  
Krebs  
Kelly

Rudger  
Lefever  
Campbell  
Sponsler  
Drager  
Hejtmanek  
N. Brown





E. Baker  
G. Robbins  
Wells  
Brashears  
Sage  
Eldridge  
Allen

Bohrer  
Yaggy  
Wright  
Dumvill  
Hanson  
Grant

Sheehan  
Hilton  
Neifert  
Raymond  
Henry

Bowen

Woodward  
Johnson  
Geddes  
Combes  
Minear

Allison  
Keller  
Diehl  
Francone  
A. Ames  
E. White

M. White  
Haeker  
Doores  
Folden  
Hughes  
Duncan  
Menzies



## Lindley Hall

### SENIORS

Charles Connaughton	Edward Keene	Ed McMonigle	James Griffith
Gordon Ellis	William Mitchell	Wallace Saling	Wesley Davis
Wilbur Frederic	Merritt MacArthur	John Stamm	Ray Tacke

### JUNIORS

Charles Blank	Raymond Compton	John Kennedy	Lawrence Schmitz
Howard Bayley	Raymond Chisholm	Alvin Kroll	Lawrence Solberg
Gregory Belsher	Bernard Fleming	Lawrence Lange	Allen Stowasser
Vernon Berry	George Gorecki	Lester Moulton	Aldon Tall
Paul Boyd	Fred Hauger	Frank McGrane	Asael Tall
Earle Blodgett	Oscar Houmann	Robert Olin	Doren Woodward
James Campbell	Roland Homling	Walter Price	Gilbert Wartman
William Craner	Kenneth Jones	Carl Reuter	David Wiks
	Vernon Hudelson	Stackeal Yribar	

### SOPHOMORES

Orley Callender	Henry Grinsfelder	William Moore	Vining Thompson
Robert Coulter	Ernest Hatch	Herman Nass	Harold Nelson
West Coddington	Edward Kronblad	Howard Sargeant	Francis Nonini
Damon Flack	Carl Leonard	Fred Schedler	

### FRESHMEN

Elmer Allen	Vernon Clark	Lawrence Hankins	Virgil Moss
Clyde Anderson	William Carlson	Edward Hill	Jack McQuade
Larwence Anderson	Walter Crawford	Rex Howard	Kendall Newport
Vernon Baker	Jack Cooper	Eugene Hobek	Carl Neuman
Meldon Belknap	Lynn Culp	Tracy Jones	Virgil Neyman
Vinnie Bell	Jack Dodd	Noland Jacobsen	Harry Owens
Sol Beadner	Robert Eddy	Morris Kuckku	Willis Okesson
William Bessler	Elwood Ellis	Edward Keyser	Herbert Ommanney
Gerald Bartholow	Nicholas Fattu	Philip Lord	Mark Pincock
Harold Brown	Laurence Fleming	Carl Lundemo	Rex Pontius
Bruce Bunker	Harry Gaskins	Keith Leatherwood	Theo. Raide
Clifford Brown	Wayne Goodwin	A. P. Minkler	Max Russell
Gilbert Burns	Kenneth Hamilton	Earl Marker	Ray Rosenbaum
Lawrence Burton	Sam Hatmaker	Earl Maynard	Ralph Reed
Thomas Call	Charles Herndon	Richard Miller	Bud Rutledge
John Sandmeyer	Robert Swain	Paul Matteucci	Carl Shaw
Ted Sandmeyer	George Sizemore	George Swindaman	Chandler Smith
John Schwendiman	Wayne Travis	Percy Walden	Edgar Wilson
Charles Stroud	Leonard Tucker	Robert Waddell	Donald White
Merrill Summer	Orvil Uhl	Ray Wetherbee	Daniel White
Glenn Todd	Vernon Vaurick	Philip Weisgerber	George Scholer

Joseph McCown





Sizemore  
Olin  
Herndon  
Nelson  
Jones  
Nass

Mitchell  
Hudelson  
Neuman  
Gaskins  
Wilson

Griffith  
Jacobsen  
Davis  
Fleming  
Compton  
Hauger

McGrane  
Manning  
Kennedy  
Hill  
Justus  
Blank

Leonard  
Culp  
Belknap  
Fleming  
A. Tall

Connaughton  
Frederic  
McMonigle  
Woodward  
Grinsfelder  
Moore



Hatch  
Saling  
Reuter  
Baker  
Schwendiman  
Callender

Keyser  
Bayley  
Tacke  
Tucker  
Houmann

Wayland  
Walden  
Belsher  
Stowasser  
Burton  
Summer

A. Tall  
Bell  
Allen  
Spencer  
Brown  
Bartholow

Ricketts  
Call  
Rutledge  
Kuecku  
Miller

Stamm  
Boyd  
Rasor  
Miller  
Pinecock  
Coddington





## Ridenbaugh Hall and Center Cottage

### OFFICERS

President	- - - - -	RAY TACKE
Vice-President	- - - - -	EDWARD SMALL
Secretary	- - - - -	NATHAN ZABLOW

### GRADUATE STUDENTS

Vernon Patch

Edward Specht

### SENIORS

John Davis  
Alma Duke

Clarence Griffith  
Everett Richardson  
Raymond Tacke

Charles Miller  
Wililam Mark

### JUNIORS

Leroy Anderson  
Eugene Beckstrom  
Howard Carter  
Herbert Clare  
Walter Deane

John Ewing  
Gerald Garlinghouse  
Harry Gault  
Ray Hall  
John Harrison  
Alvin Holmes

Otto Krueger  
Robert Manning  
Nathan Zablow  
Vernon Hudleson  
Carl H. Larson

### SOPHOMORES

Wesley Boice  
Richard Fulton  
Glynn Griffith  
Daniel Hunter

Clayton Loosli  
Chaumo Lyon  
Howard Marcellus  
Frederick Mark  
George Miller

Lawrence Peck  
Robert Prewitt  
Charles Scarborough  
Wendell Wilson

### FRESHMEN

Harry Benham  
Jack Brooks  
Corlyn Deatherage  
Frederick Drager  
Lennart Eklund  
Robert Eddy  
Gunnar Fagerlund  
William Farrell  
Russell Hansen  
William Hephher  
Ralph Hill

Richard Huston  
R. W. Johnson  
Howard Kennedy  
Richard McGirr  
Wallace McPhillamey  
Frank Morse  
Harold Niedermeyer  
Fred Newcomer  
Erik Osterberg  
Harold Parsons  
Joe Pechanec

Keith Pond  
Francis Portfors  
George Robison  
Herman Rodell  
Donald Rohn  
Melvin Rose  
Sheldon Sanders  
Paul Shank  
Raleigh Smith  
Harry Terwilleger  
Thomas Urell



Miller  
Manning  
Drager  
Sanders  
Larson  
Beckstrom  
A. Robison

Garlinghouse  
Hill  
Wruble  
Harrison  
Boice  
Terwilliger

Small  
Osterberg  
Niedermeyer  
Hunter  
Deatherage

Tacke  
Rodell  
Schlack  
Eklund  
Parsons  
Peck

J. Griffith  
Allen  
Miller  
Dean  
Lacy

G. Griffith  
Moulton  
Anderson  
Farrelly  
Bancroft  
Gittens

Ewing  
Davis  
Fagerlund  
McPhillamey  
W. Miller  
Loosli  
McGirr



# Humor

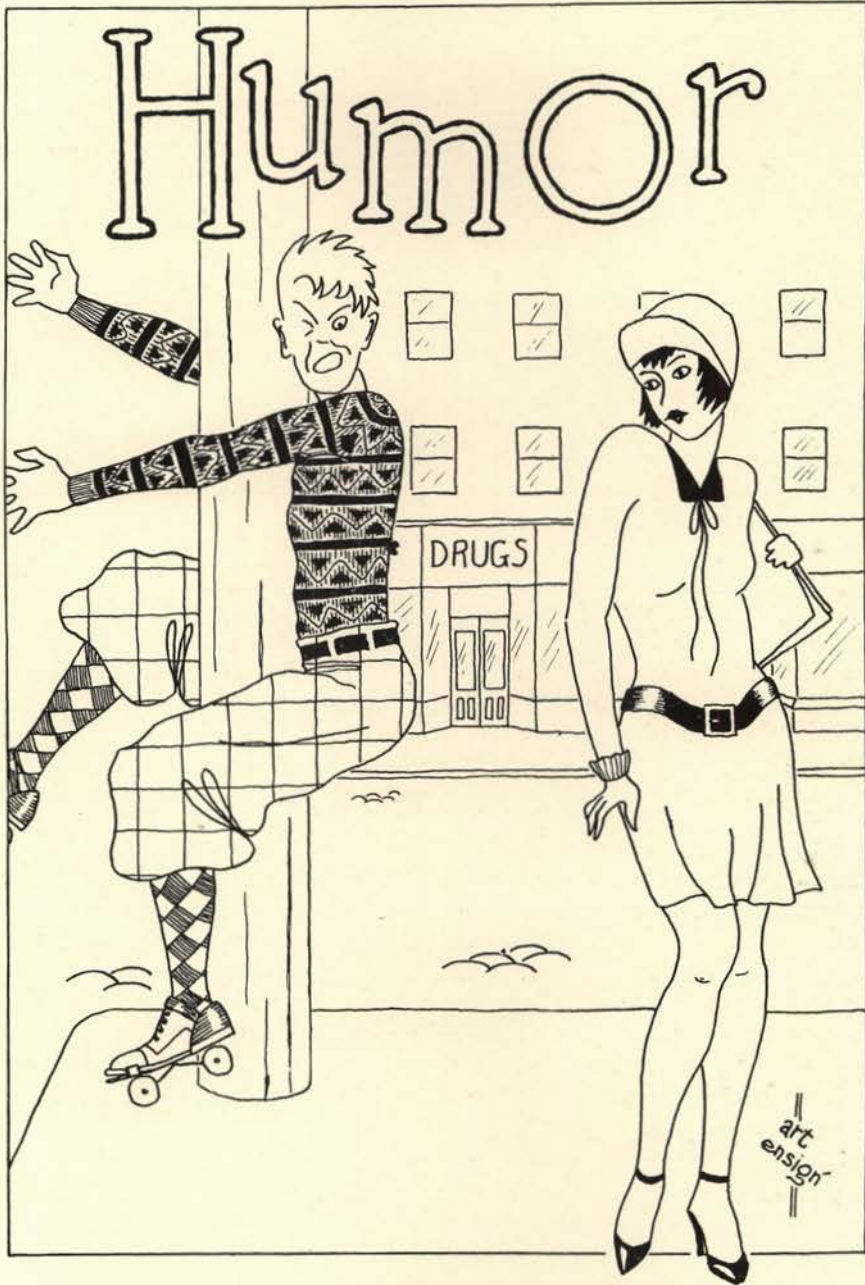



## *The College Life of Helen of Troy, Idaho*

### I

Helen of Troy, Idaho, was ready for the Great Adventure. She was going to College. She had everything she needed—compact, Old Golds, slicker, ukulele. As she stood on the platform waiting for the twice-a-week train that was to carry her to Moscow, Helen felt that she was about to experience Life. Of course, Helen had been to the movies—there was a movie house in Troy that ran every Saturday night, and once Helen had gone to Lewiston—but she had always wanted a taste of College Life. So now she was ready to jump into college with both feet. She would make quite a splash, too, for she wore sixes.

Helen turned for a last look at her folks as the Moscow-Troy Special whistled around the curve.

“Good-by, Helen,” said her mother. “Take keer o’ yourself.”

“Good-by, Muggins,” said her father. “Don’t get none o’ them wild college notions into yer haid. If ye need more’n twelve dollars a month, let me know.”

“Good-by, Maw,” said Helen, chewing her gum desperately to keep back the tears. “Good-by, Paw. Don’t fergit ter feed the pigs.”

The whistle blew. The train started with a jerk, throwing Helen on the floor in a sitting position. Helen waved her U. of I. pennant and shouted. She was on her way to college!



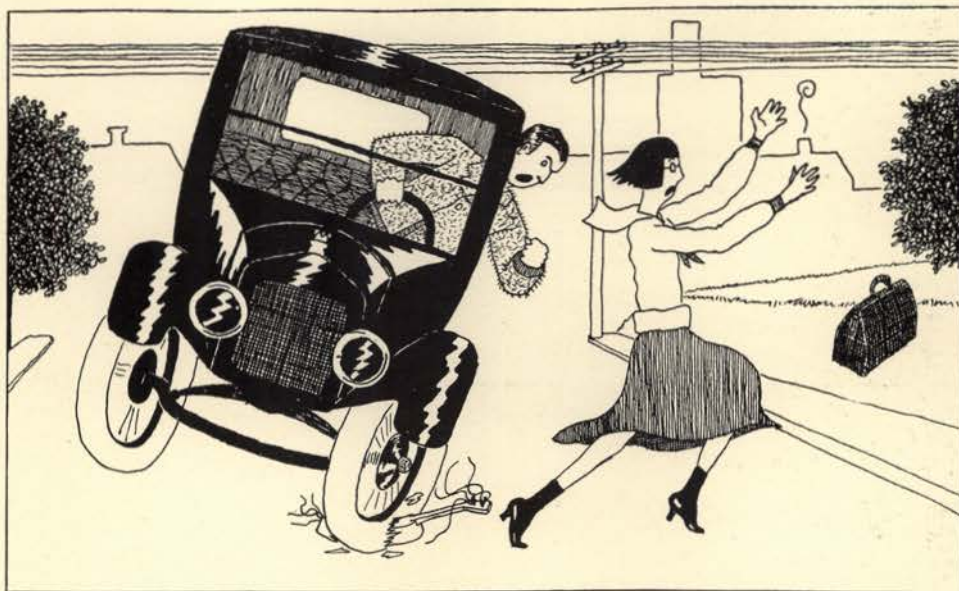

## II

A big crowd was at the station to meet Helen, including a good-looking boy who was standing close to her. Helen tried to make an impression on him. She did. She poked her umbrella into his eye.

Then a tall, capable looking girl came up to Helen and told her she was her big sister. Helen thought a big brother would be more to the point, but she walked up to the campus with her, anyway. She held on to her carpet bag, though, for she wasn't going to let none of them co-eds put nothing over on her.

On the way up to the campus Helen was almost run over by Phil Cox's Ford from stopping in the middle of the street to stare at the big buildings and the S.A.E. house. Up to that time she had never seen anything bigger than the service station back at Troy.

When Helen reached her room she found out she had to live with a roommate. She didn't like that, but the only vacant room was up on the third floor where the roof leaked, so Helen stayed where she was.

As it turned out, Helen was very fortunate in her roommate. Her roommate had been to college before, and knew all about it. True, she had flunked out last year and had gone home on the Sob Special, but she knew all about college anyway. She gave Helen the low-down about everything from Siggins to Prof. Barton's psychology course. You couldn't fool her.



## III

Registration was quite an event in Helen's career. She thought the signs meant what they said, so she was ready to start at 8:30. But she got tired waiting and fell asleep. When she woke up it was 11:30, so she was fifteen minutes late.

Helen didn't take the English Test because she had decided to register in Dairy Husbandry. She wasn't interested in the dairy part of it, but she was going to do her best to get a husband. They made her take a lot of other stuff, too—mathematics and history and French. She didn't know what good French would do her. You couldn't talk French to a cow, or to a husband, either. Not the kind of husband Helen was going to get, anyway.

They gave her a long piece of paper to fill out. Helen hadn't learned to write in Troy High School, but her roommate said it didn't make any difference. Nobody ever read those things anyway. So Helen just scribbled all over the blank and handed it in.

They made her pay eight dollars and fifty cents to join an association, although her father had told her not to join none o' them society clubs. Helen wrote and told him the eight-fifty was for *The Argonaut*. She hoped he wouldn't see *The Argonaut*.



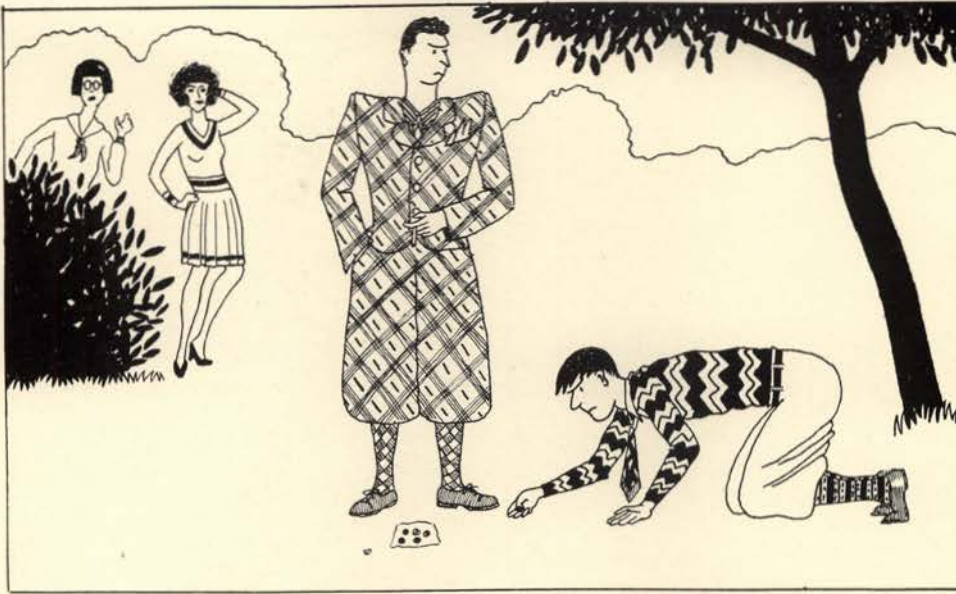

## IV

Helen went to her first class the next day. She giggled all through it. Her seat was right in front of the instructor, and she thought he was making eyes at her. The rest of the class laughed, too, but not for the same reason.

Then she went to assembly. A lot of students and Dick King were there. They sang songs and the President of the University made a speech. The President said if they ever had any personal troubles to come and see him. So Helen went to him and told him her laundry hadn't come back yet. He coughed and said he would see what he could do about it.

Helen went to a Freshman Mixer that week, too. But somebody found two Freshmen in the crowd, and the party broke up.

The next Sunday Helen and her roommate went walking. They went past the new gymnasium, which had been started fifteen years before. Progress had been rapid, and already the foundations were dug.

They stopped at The Nest to get something to drink. Helen spent her week's allowance on three coca colas. Then they went up into the arboretum. They didn't meet anyone there except Bus Gorman and Art Simm, who were playing marbles.



## V

Helen got a big thrill out of her first football game. She didn't know anything about football, but she had a good time eating peanuts and talking to her roommate. The man next to them said for cripes' sake, shut up, so they moved down to the bottom row, walking over many indignant feet in the process.

By the time the second half started, all their peanuts were gone, so the girls decided to enjoy the game. Soon everyone started yelling.

"What is it?" said Helen. "Did we beat the game?"

"Touchdown!" said the girl next to her. "He kicked the goal, too."

"The silly! Did it hurt his foot?"

"No, you goose! We made a score!"

The home team was walking all over its opponents, who were becoming more and more bedraggled as the game progressed. Helen sat in silent and painstaking thought for a few minutes, then got up and yelled frantically for the losing side. Fully half the spectators looked at her, much as they would at an unbalanced bulldog, so she meekly sat down again.

"Well," she murmured, when her roommate asked her what the big idea was, "I felt sorry for them."



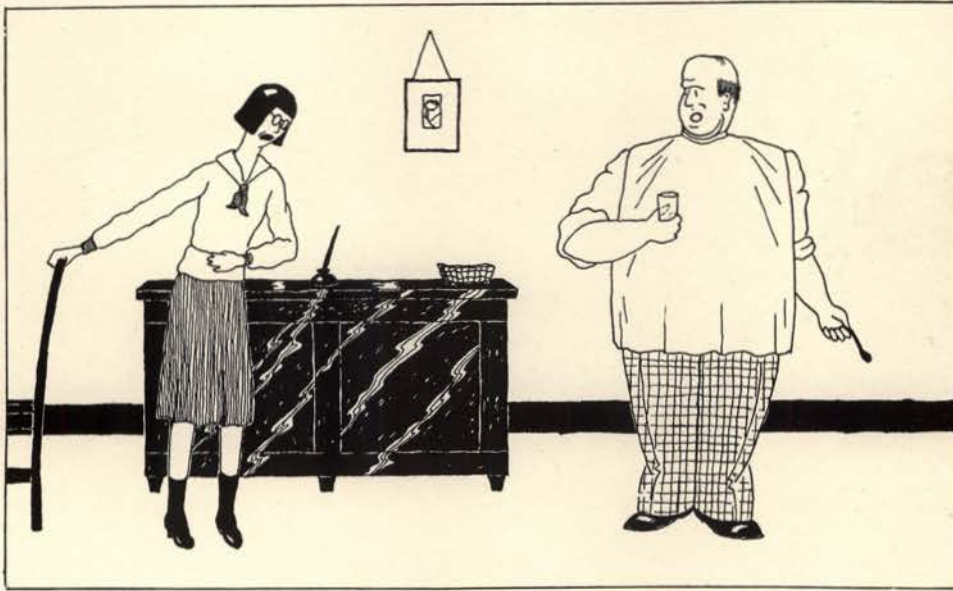

## VI

One morning Helen slept through an eight o'clock, so she went to the Infirmary. She was just in the middle of a story in a *Cosmopolitan* dated March, 1903, when her name was called.

"What is the trouble?" snapped out the nurse.

Helen looked blank. "Trouble? Why, none. I just came for my excuse."

"I mean what is your illness? Cold?"

A sudden light dawned in the remote depths of Helen's consciousness. She was supposed to be sick when she came to the Infirmary!

"Why, yes," she stuttered. "A cold? Yes, it's a cold. Yes, I have a cold. Yes, that's what it is. A cold."

"How long have you had it?"

"Just now. I mean since last night. It came on me sudden—sort of."

"Since last night?"

"Yes. I had a headache. At least I think it was a headache. My head ached, anyway. My stomach hurt me, too. Oh, and I couldn't sleep, either. Yes, I have a pretty bad cold."

Helen went in to the doctor.

"Let me see your symptoms," said the doctor.

"How dare you?" gasped Helen. "I have a cold, sir."

"A cold, eh? Well, fix this young lady an orange cocktail."

"An orange cocktail?" thought Helen. "My, I'll come here often."

The cocktail was brought. Helen drank it greedily, smiled, and gulped suddenly. Her face showed indignation, then severe pain, then utter helplessness. She turned green.

"Orange cocktail!" she muttered.

"Hah! hah!" said the doctor.

"My God!" said Helen.



## VII

The day the R.O.T.C. began wearing their uniforms Helen wrote home that war was declared. Paw and Maw had been wanting to see the little girl at college anyway, so they came up to see the President and tell him that if this here war business wasn't stopped they would by gum withdraw their darter from college. The President explained six times very carefully, and then went home and took a big strong dose of bromo-seltzer.

Helen was very glad to see her Paw and Maw. They went to assembly and sat in the back so they could get out early. But some boys with white sweaters made them stay in their seats. Paw asked who they were, and was told they were members of the Ball and Chain Chapter of Knights. Paw was durned if he'd allow his darter to associate with escaped convicts, and he was going to speak to the President about it.

Paw and Maw stayed with Helen that night. They had brought along a tent and camping equipment, for Paw had thought it all out that as long as the University had provided a campus, he would, by gum, camp on it. The tent attracted a good deal of attention from *Argonaut* reporters and the Kappa Sigs, who didn't have any place to play football.





## VIII

Helen's first date was quite an affair. The boys came about eight-thirty, and by a quarter of ten the girls were nearly ready. On the way downstairs Helen tripped on her dress and fell on the floor, from where she gracefully extended her hand to the boys.

Helen's date would have been good-looking if he hadn't been cross-eyed. After fifteen minutes of embarrassed but conscientious conversation, they all four went to the dance. Helen had never danced before, and acted like it. But her partner didn't know a dancing-pump from any other kind, so they got along beautifully.

On the way home Helen felt that she had at last met Love. A mighty Passion was sweeping through her. She felt irresistibly drawn to the man at her side. Something within her clamored for release. Something pressed deep inside her, making her cry out with pain. She was about to go mad with the torture.

Somewhere, deep in the folds of her garments, a safety pin had come loose.

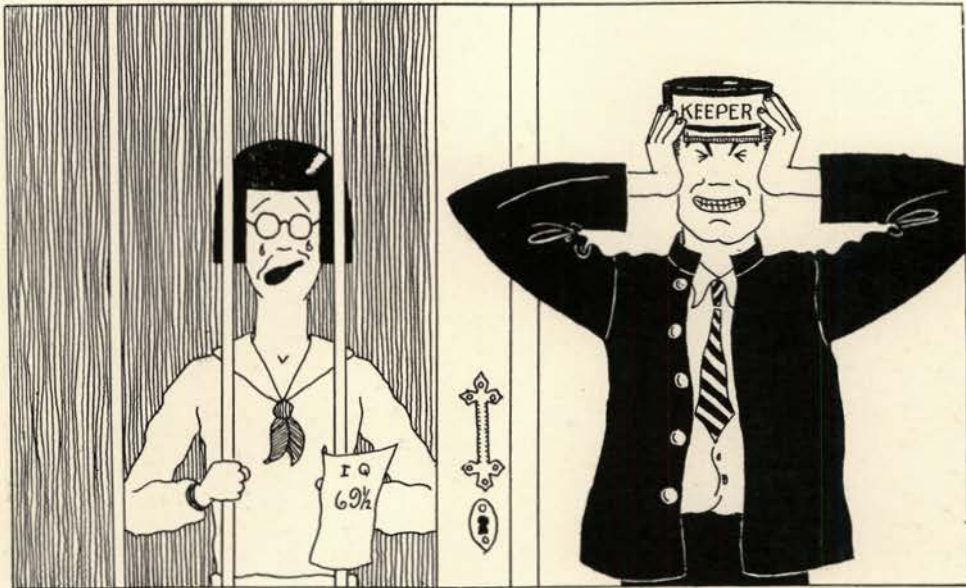

## IX

The years passed quickly for Helen. College changed her outlook on life. She would just as soon flunk out as not now. She had become polished, hard, blase, indifferent. She had done many things. She had carved her name on the Senior Table at Elsea's. She had gone to a Co-Ed Prom, but there were too many boys there. She had gone to the Asylum at Orofino with a psychology class, and had to get a writ of habeas corpus to get out again. She had gone to a picnic on Moscow Mountain, and wished she hadn't. She had attended two A.S.U.I. meetings, and had even voted once at an election. But her college days were growing fewer. She knew it, and wept, for she still had five credits of Spanish to make up.

As Helen looked back over her four years of college, she wondered if she had made any mistakes. Of course, there was that sneak date with Herb Wunderlich, but the Dean hadn't caught her. Then, too, she might have paid more attention to her studies. If she could do it again, she would study a lot harder. But, after all, grades weren't everything. Helen's grades weren't much of anything. She might have gone out for activities, too. There was always the W.A.A. and the Cosmopolitan Club. Well, it was nearly over, anyway. It wouldn't be long now.





## X

Then came the great day, the day that she had prayed for for four years. Helen almost had to pray five years, but she petitioned and was allowed to graduate. Helen of Troy, Idaho, took her place with Walmsley and Chet Kerr and walked down the aisle. (NOTE.—Walmsley and Chet weren't really graduating; this was a slip of the typewriter.) As the orchestra played "Idaho, Mother of Mine," Helen walked down the aisle and sat in the wrong chair.

The climax of Helen's life was at hand. She was about to face the world. She would never graduate again, and she almost didn't make it this time. If only Miss Olesen didn't check over her records in the next half hour Helen would have her diploma.

The audience was silent as Helen went up to the platform after the speeches to get her diploma. It was still silent as she came back. It was asleep.

But Helen of Troy, Idaho, was oblivious. She took her diploma in both hands. She turned and looked out on the world with lips parted in a half smile, a light of great attainment and ambition in her eyes. She sighed once, then went back to Troy and lived there the rest of her life.

# CHI-BABA-CHI

CHIEF ASSISTANT



CRY FOR HELP

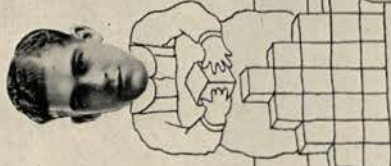

CHIEF CRY BABY

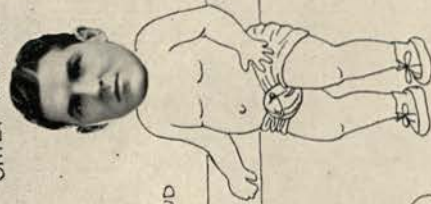

FOR CRYIN' OUT LOUD



YOU-CAN-CRY-ON-HIS-SHOULDER



HE-USED-TO-CRY



A FAR CRY (DISTANT)





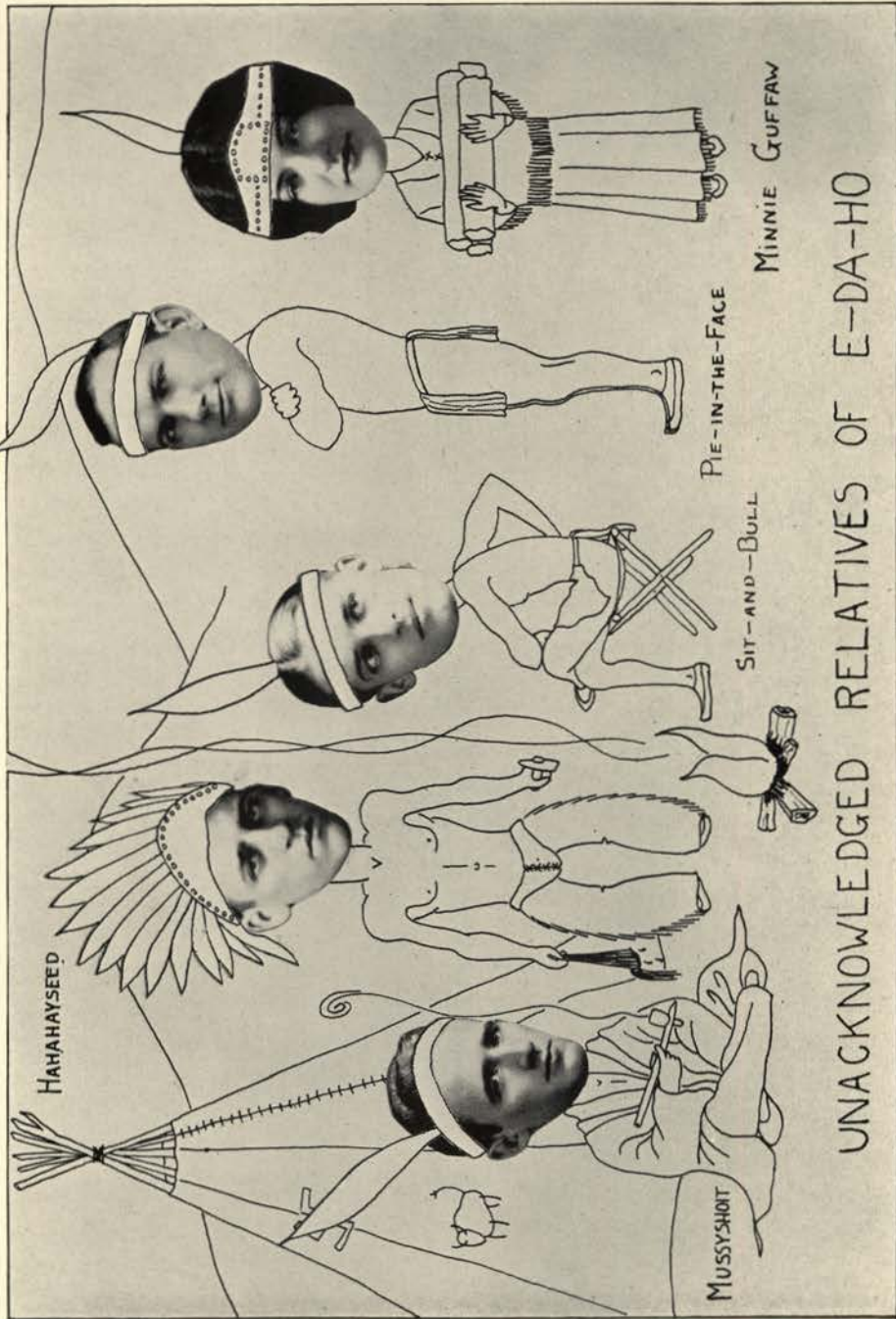

UNACKNOWLEDGED RELATIVES OF E-DA-HO

## *Our Class Government Functions*

This particular scene takes place at a Junior mixer held in the Blue Bucket Inn. The time is not specified, as it is not just to favor any open meeting held by any one class officer.

PREXY BERGLUND: "Now, fellow Juniors, if you'll all gather round in a large circle, we'll have a short business meeting. As you know, next week is Junior Week, and my committees have been working hard on the various events. (Business of shifting feet and there is a slight cough as if clearing the throat.) These committees will now tell you what they have accomplished.

"First I'll call on Mr. Ryle Lewis, our efficient chairman of Junior Week. Mr. Lewis!"

LEWIS (in a loud, clear voice, suggesting confidence): "Waal, fellow Juniors, my committee has been working hard for the last month and we have things pretty well lined up for the best Junior Week in history. Everything is all arranged and taken care of. (Afterthought) We have the pick of material."

PREXY: "That's fine. I'm sure the members of the class are pleased to learn all the details of the week and to know that things are lined up. Next we'll call on Mr. Clair Gale, chairman of the cabaret. Mr. Gale!"

GALE: "Fellow Juniors, my committee has been working hard for the last month and we have things pretty well lined up for the best cabaret in history. Everything is all arranged and taken care of."

PREXY: "That's fine, Mr. Gale. (Business of shifting hands from coat to trouser pockets, and there is another slight cough as if clearing the throat.) Next, we will hear the report of Mr. Jack Sheehan, chairman of the Prom. Mr. Sheehan!"

SHEEHAN: "Fellow Juniors, my committee has been working hard for the last month, and we have things pretty well lined up for the best Prom in history. Everything is all arranged and taken care of."

PREXY: "That's fine. We'll now have Mr. Sam Hutchings explain the time, place and events of the Junior parade, of which he is chairman. Mr. Hutchings!"

HUTCHINGS: "Fellow Juniors, my committee has been working hard for the last month and we have things pretty well lined up for the best parade in history. Everything is all arranged and taken care of."

PREXY: "That, fellow Juniors, concludes the reports of the committees. I'm sure (pause for clearing of throat) that you are satisfied with the reports of the committees, now that you know of the events as they will take place on Junior Week. Of course, fellow Juniors, my committee chairmen are retaining a few ideas for last-minute surprises which are always effective in Junior Week programs. (Business of groping for one more thought before closing.)

"Ah, yes! Now, fellow Juniors, we'll close our meeting, as everything has all been arranged and taken care of."





~ Advertising ~

Faculty, Students and Friends  
of the  
University of Idaho

It has been a pleasure for our firm to give a distinctive  
advisory and engineering service in connection with the  
planning and installing  
of the

Scientific Equipment  
in Your University

Your business relationships with us have been charac-  
terized by a judicious expenditure of funds and a far-  
sighted educational need of the future.

**John W. Graham & Co.**  
**If Its Made of Paper We Have It.**

707 to 711 Sprague Ave.

708 to 716 First Ave.

Spokane, Washington



*A Sweater  
Is A Sweater*  
BUT THE  
AWARD SWEATER  
IS A

*Wile Wite*

MASTER  
SUPERIOR  
VARSITY  
JAVEE

Any one of the four worthy to carry the  
Letter Winning Athlete's school emblem

*Produced Exclusively By*

OLYMPIA KNITTING MILLS, INC.

Olympia

Washington

*Manufacturers also of*

*Wile Wite*

"THE SEALSKIN OF SWIMMING APPAREL"

# The Kenworthy

Moscow's  
Leading  
Theatre



*A Playhouse of Refinement  
Where the Students May  
Spend Their Leisure Hours*

# Value—

is a mighty elastic term, often used to cover a multitude of shortcomings. Here value in our merchandise means but one thing—

Through and Through Worth

In a complete stock of  
Clothing, Dry Goods, Shoes  
and Groceries



## Oberg Bros. Co.

Moscow, Idaho

## DRY CLEANING

AND

## TAILORING

*"To Be Well Pressed  
Is to Be Well Dressed"*



## POLLY CLEANERS AND DYERS

Dial 2233  
Moscow

## ALBERT'S JOURNAL

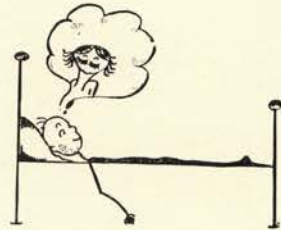

Sept. 12.—Waiked this dai in great excitement for am about to leave for colege—and did laye for a while in myne bed thynking about that daite of last nyte with my home towne fraulin, and again did vow to myneself to be true to her—for she is a slick wretch an doth sooth the eyes to look upon. Then up and about with greate hustle and bustle for must make hayste to pack myne trunk. Later to traine and there kissed myne mother and pater goodby and feeling sad at parting, albeit I did smyle right bravely.



"One of America's Exceptional Hotels"



DAVENPORT HOTEL

## Davenport Hotel

Spokane, Washington

This magnificent \$3,000,000 hotel-home is the rendezvous of College people of the Inland Empire and the Pacific Coast and Intermountain Country.

Upward of 500 luxuriously furnished rooms, all outside. Fireproof. White tiled baths. Soft well water, circulating ice water and filtered-air ventilation. Rates begin at \$2.25.

Unusual dining rooms and famous Coffee Shop. Dinner and after-theatre dances. Sunday concerts. Two excellent orchestras and entertainers. Prices are extremely moderate.

DAVENPORT HOTEL

LOUIS M. DAVENPORT, President

## ALBERT'S JOURNAL



Sept. 13.—Up betimes buffle headed, for I have this nyte slept on the nidderling steame trayne where was jostled about like peas in a pod, and while putting on my best suit did right roundly curse milord Pullman for verily one must be a contortionist to robe in an upper. And so to breakfast in dineing car, where did espye a slyke little zanny, who smyled right pleasantlie at me, so I sayed to her ah ha baby, art thou off to colege to? and on learning she was did busk a bag of jelly beans for her albeit I did not let her guttle the blacke ones for fear of her getting ye collick.



INVITES YOU

WHEN  
INTERESTED IN

Desks Chairs Safes

Filing Systems

That Simplify

IN FACT

Everything for the office

CALL

M3155

N121 HOWARD ST.

SPOKANE, WASHINGTON

FIRST TRUST  
& SAVINGS BANK

MOSCOW, IDAHO



As one of the Leading Banks of Idaho, it invites your business on a basis of mutual helpfulness.



Capital, Surplus and Reserve \$165,000.00

Programs

Personal Stationery

LET US DO YOUR—

Printing

PROMPT SERVICE



Queen City Printing Co.

Whitmore & Whitmore

FIRST DOOR EAST OF DAVIDS'

PHONE 5071

THE BEST PLACE TO GET  
YOUR CANDIES AND  
CIGARS

NEWS, MAGAZINES AND  
TOBACCOS

TRY OUR FOUNTAIN

Jerry's

THIRD AND MAIN

ALBERT'S JOURNAL



Dai of our Lorde.—Up anon and dist stroll about campus and did meet first of all Master Hanzel—he telling me of a wonderous elixir of lyfe he did have locked in his greate box. So in much hurry and skurry didst busk at Ye Nest foure bottles of Sylvaïr Spray and then fell to devouring that splendid concoction.—Zooks, but myne mouthe doth watair at thot of it—later Master Hanzel & i did decide to serenade sororities, albeit twas but four in the day, and myne tonge bros not lyking our musick didst drag me home & to tub of cold water.

The Store That Caters to the Need of

Idaho Students

*We make a specialty of Crests, Loving Cups  
and Medals for every occasion*

J. M. BOLDING

THIRD STREET JEWELRY



# DESSERT HOTEL

Greater **OASIS** Coffee Shop  
Fountain Service

The Dessert hotel chain includes Spokane, Coeur D'Alene and Ritzville and comprises six modern hotels.

When you travel, remember this, for the best and most economical service awaits you at a Dessert hotel. When in Spokane visit the OASIS, Spokane's most popular cafe.



## ALBERT'S JOURNAL



Mondai.—Up bryght and earlie to first class, there to meet the instructor, who is noo to this unyversitie. He fell to makeing smarte kracks which amuse me not a whit, howbeit I didst laff with great gusto. Later on coming home to tonge house to sup finde no cows butter on table so that I cry out, "What" says i "is the big idear?" and prexy bowen did tell how Dean French did tell him that tis slobberdegullion manners to serve kine butter at dinner. So I fly in a rage & make a sermon. Lorde, they will next be telling me not to dunk myne toast in the coffy.

## The HOME of HOME THINGS

AND EASIEST CREDIT

### Tull & Gibbs

Spokane's Greatest Home-furnishing Store  
Your Credit is Good  
First Avenue at Wall Street

## HART'S SUGAR BOWL



SACAJAWEA ROOM

Equipped to accomodate Business Sessions, Clubs,  
Afternoon and Evening Parties,  
Dancing, Banquets



Manufacturer of Candies, Velvet Ice Cream, Lunches  
and Fountain Drinks

COEUR D'ALENE, IDAHO

1890

1928

# Creighton's

*For More than 37 years the home of*

## Good Clothes

For Men and Women



MOSCOW,

IDAHO

## *Either YOU or your— PHOTOGRAPH*

One or the other should be a permanent  
visitor in the homes of your  
best friends and  
relatives



---

*Of Course It Must be a Good Photograph*

---

## Miklos

Studio 217-E 3rd  
Dial: 3476

Moscow

*"If It's New We Are First to Have It"*

## SHERFEY'S Book & Music Store

Home of the Victrola, Radio and Kodak

PHONE 2149

MOSCOW, IDAHO

## J. T. CROOT

Tailor to College  
Men & Women

W. Third St.

Moscow, Idaho

## ALBERT'S JOURNAL



Syx wks. up.—Waiked this day calm in my sense, due, methinks, to the great relief at havin safelie squozed by the six wekes exams and talking to the tonge cooke she didst advise me to take greate caire lest I be come balmy in the crumpet from lisening to my profs and she give me a hayre's foote to carry, saying twill keep these gudgeons from develing me, albeit I have small faythe in hocus—Layter to Sig Chi house, where master Hermie Welker didst invite me to play some stud poker, but i said no because i had not my lucky pence, without which i cannot win at cards or dyce.



## Let X = When Do We Eat?

The answer is easy for Idaho Students when in Spokane

*As soon as we can get to*

The Hotel Coeur d'Alene  
Coffee Shop

LEO FLEMING, Manager

## For 39 Years

Folks of the Inland Empire have been accustomed to rely upon

### THE CRESCENT

for things to wear and for their personal use. The present size of this institution, and the thousands of folks it serves, testify to the pleasant and satisfactory service and dependable merchandise that are traditional with the name.

We covet the privilege of adding your name to the long list of Crescent patrons.

 **THE CRESCENT**   
RIVERSIDE, MAIN AND WALL  
SPOKANE

## ALBERT'S JOURNAL

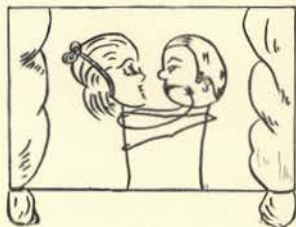

Tuesdai.—This nyte have went to theyator to see Milady Garbo and Milord Gilbert in that greate drama "The Temptress," and did say to myne self odds zooks this wench doth have it over Clara Bow like a tent when it comes to hotte stufte and when that part did come when Gretta didst hang a sizzling goober on John, several colege boys did go whee-oo and hmmm, and sundry other noyses which distrak myne attention from studeing John's tecknick in courting so i become vexed & sayd to them pipe down loons and paye attention to how necking be done in the big leagues.

VICTROLAS

SHEET MUSIC

## Steinway

And Other Pianos

## KING

Band and Orchestral Instruments

THE PRODUCTS OF THE FINEST BUILDERS OF  
MUSICAL INSTRUMENTS IN THE WORLD AT

## Sherman Clay & Co.

W321 RIVERSIDE

TEL. MAIN 5365

SPOKANE

Everything in Music

# Sterners Photo Studio

## Photographs Live Forever

521 S. Main

Dial 4931

Moscow

Dependable and Efficient

ELECTRIC  
LIGHT AND POWER  
SERVICE  
At Low Cost



Washington Water Power  
Company

Moscow, Idaho

### ALBERT'S JOURNAL



Homecoming.—Up tired for have this nyte  
slep three in a bed, one being master Porter  
who is in love & so doth make myne sleeping  
a problem indede anyway & the other a alum  
who hath imbibed & doth smell lyke a brewery  
and down to break fast hearing for the hun-  
dredth—yea thousandth—tyme that olde fimil-  
yar gag "now in my day," till me nearves do  
jump & bound about lyke frogs in a pond and  
methinks of that olde poem,

Whatever troubles Adam had  
To make his lyfe seem krool,  
He never heard from an old grad,  
Now when i was in school.



STUDENTS' HEADQUARTERS

=

## The Oriole Nest

CONFECTIONERY—LUNCHES  
TOBACCOS

=

## The Branch Store

STUDENTS' SUPPLIES—STATIONERY  
DRUG SUNDRIES, NOTIONS, ETC.

=

MOSCOW, IDAHO

## Success is measured by Service!

In the modern day one's success is measured by the Service one performs. Service to those around him.

Whatever success this store has achieved may be attributed to the Service it performs. A service of RIGHT merchandise at RIGHT PRICES.

## CULBERTSON'S

THE BIG FRIENDLY STORE IN SPOKANE

## ALBERT'S JOURNAL



Thursdai.—Have this dai slumbered till high noon, then to lybrarie where sat past three of the clock. Scurrying home did pack myne bag & to trayne, for am about to depart to Portland for a football match between O.S.C. and Ye Vandals; these orangemen being worthy opponents indeed for our stalwarts. While on steme trayne had a berth with Master Al Porter, we scuffle like two bears till I becoming sorely vexd cried "Porter, Porter," only to hear "Yas ser, Boss, heah i is," so I laffed a greate guffaw & sayd odds knave i doth mean Al Porter & not pullman porter.

## HOTEL MOSCOW

Nicely Furnished Rooms

U

*Best Service in Most  
Pleasant Surroundings*

U

Dining Room and Coffee Shop



For Thirty Years and Always the Best

DAVIDS'

### Carter's Drug Store

CHAS. CARTER, Proprietor

DRUGS AND DRUG SUNDRIES  
STATIONERY AND SCHOOL SUPPLIES  
CANTERBURY CHOCOLATES

### Carey's Tailor Shop

DRY CLEANING  
PRESSING  
TAILORING  
FINE TAILORED TO MEASURE SUITS  
DIAL 4191

### ALBERT'S JOURNAL



Portland.—Have this mornnyng strolled about the cytie streetes till my tonsils do be sunburned from looking at tall buildings, and espyng Milady Jean Rawlins did join her, she being on way to purchase a hat. In hattery she place first one hat then another on her head and stande before glass. But Lorde, the zanny will not say if she is handsom in this hat or that hat and the hatter did yawn mightily & finally stick some matches in the band of one hat, mightie prettie to please poor Jean, so she ope her purse & busk the hat, for which heven be praised.



A Cheerful Study--  
Shortens those long  
hours before the  
"finals"



R. B. Ward Paint Co.  
Paint Specialists  
MOSCOW

## A SQUARE DEAL

HERE is no element  
of chance in buying  
here. No matter what you  
choose you may be sure of  
selecting fashions that are  
correct, distinctive, and  
honestly priced.



The Fashion Shop, Inc.  
*Smart Women's Wear*

## ALBERT'S JOURNAL



Sundai.—Back again from Portland, where myne beste gyrl did meet me at train and sayd, "Didst fetch me that flowered chenille bath towl from Portland?" and i did tell the poor loon how i shopped in vane for it and instead did bring her a hotel towl with greate letter on it saying Hotel Portland, which please the wretch mightilie. And i did give my tonge bros a case of gin, albeit i will not let Hump Ellis guttle any for his healthe sake. And so to classes again.

Clothes Do Help  
You Win—

Dry Clean Them Oftener



Moscow Steam Laundry and  
Dry Cleaning Works

If you are in the market  
for home furnishings—

---

*See SAMM'S before you buy*

---

WE CAN SAVE YOU MONEY  
IF IT IS NEW WE HAVE IT

---

"YOUR CREDIT IS GOOD"

---

SAMM'S FURNITURE STORE  
MOSCOW

## SERVICE

THAT MEANS

INSURANCE  
SATISFACTION

*Specialists in all lines  
of insurance coverage*



Veatch Realty Company  
Moscow, Idaho

## The Student's Taxi

DIAL 4111

FOR PROMPT SERVICE

Storage	Washing and Greasing	Repairing
HUDSON	—	ESSEX
F. NEELY & SONS		

## ALBERT'S JOURNAL



Dec. 22.—This dai have watch Uletide special leave for partes south and grieve mightilie that i do not have sufficient golde to go home, howbeit did see Master Bull Disney, who is also staying, he do tell me very mysteriously to come with hime to basement of his tonge house. There he did crack out a great bottel of Milord Corby's beste. While we sit & toss much ox and sayd tis not so good that people who sende Uletide cards of greetings do prynte their names on them so one cannot use them again nexte year.

## Standard Lumber Co.

Moscow, Idaho

## ADAMS ELECTRIC CO.

DEALERS AND CONTRACTORS

Moscow, Idaho



To reach worth-while places it seems necessary to pass some stretches that test one's striking power.

Those who save money and keep toward a fixed point usually reach it.



## Boise City National Bank

Boise, Idaho  
ESTABLISHED 1886

## The Idaho Candy Company

Makers of the

FAMOUS

*Owyhee*

### Chocolates

and other

Delicious Sweets

Boise - - Idaho

## ALBERT'S JOURNAL



Dec. 31.—Up late for this nyte am going to the fyremen's ball—a great event indeed & one must needs be well rested, for there will be every one & his doge and it is a wonderous test of indoorance. At nyne by the clock did pute on myne best velvet pantaloones with the layce truffles & myne hi toppe bootes & did heigho to ball. there at exactly tweelve by the clock Milord Whitmore of the fyre dept did pull a string and lo—the prettie decorations fall to the floor & many toy balloons float out, mightie prettie indede. And so home to bed tyred but happie.

## The Scientific Supplies Co.

311 OCCIDENTAL AVENUE, SEATTLE

NORTHWESTERN FIRM

Established to Supply  
NORTHWESTERN SCHOOLS, HOSPITALS,  
INDUSTRIAL LABORATORIES

With Highest Quality  
LABORATORY SUPPLIES AND  
CHEMICALS

YOUR STATE NEWSPAPER

## THE IDAHO STATESMAN

PUBLISHED EVERY DAY AT BOISE, IDAHO

Has published the most complete history of  
Idaho ever since 1864

Subscription price \$8.00 a year

## Photo Finishers to The Gem of the Mountains

For more than ten years all of the scenes and snap-shots in the University Year Books have been the products of our Kodak Department. We are proud of the photographic work we have contributed to the present volume.

Hodgin's Drug Store

In Appearance There Is  
Recognition

*"It Pays to look Well"*

Moscow Hotel Barber Shop

Varsity Grocery Co.

*"Popular eating place  
for Idaho Students"*

### ALBERT'S JOURNAL



Jan. 4.—Ho hum, this dai doth bringe back the so. I. special and it doth vex me right much to thynk the ninnys will soon be amongst us withe greate stories of Ule dances & parties and what not in home towns—and later when they are back Master Potter doth tell me my girl is sorely grieved that i have not escriven her since i left and i took my quill in hande & writ Dear Belle of myne hearte—I have been too busy withe myne studies to write but myne thots do turn to you at eventide—So now my poor wretch will be mightie pleased.



# The First National Bank of Idaho

Boise, Idaho

ESTABLISHED 1867

CAPITAL STOCK.....\$300,000.00  
SURPLUS.....300,000.00

## OFFICERS

CRAWFORD MOORE.....President  
J. W. CUNNINGHAM.....Vice-President  
RAYMOND MOORE.....Cashier  
W. L. BEAR.....Assistant Cashier  
F. W. CODE.....Assistant Cashier  
A. G. CAMPBELL.....Assistant Cashier  
W. L. PETERSON.....Assistant Cashier  
H. W. MINIELY.....Assistant Cashier  
GEO. S. BARTLETT.....Auditor

## ALBERTS' JOURNAL



Tuesday.—This evening to sup with Milord & Lady Kirkham, and he do tell me how i should take up golf to cure myne hayre of the dandrufe or any other illis i may have and he sit and guttle the drumstick of a hen in one hande & his putter in the other and never in my lyfe see a man so moonstruck with a niderling game. No sooner hath he drained his saucer of coffy than he take niblick & start to pitching balls into the cuspidor whilst his poor dame sit a-polishing of his mashie. Then home and to thinking that the little golfs lyke lyfe as well as we.

# Elsea's

We Make Only the Best Ice Cream, Sherbets,  
Candies and Drinks



Just a Real Good Place to Take Your  
Friends



Come in and Inspect Our Senior Table in the  
Years to Come



Chocolates Made Specially for You

MOSCOW

DIAL 6141

The cover for  
this annual  
was created by  
The DAVID J.  
MOLLOY CO.  
2857 N. Western Avenue  
Chicago, Illinois



Every Molloy Made  
Cover bears this  
trade mark on the  
back lid.

## Our Selling Policy Is This:

*We hold no so-called sales of any kind nor do we name comparative prices of any kind. Goods are always sold at the lowest possible prices consistent with prevailing market conditions, and when the price of some article is marked down to its replacement value, the former price is never mentioned. We aim to give the same fair square treatment to you every day.*

A NATION-WIDE  
INSTITUTION  
**J.C. PENNEY Co.**

## ALBERT'S JOURNAL



Fridai.—This dai have noted firste sygnes of spryng when did go into lybrarie & there espy a slycke little wench and recoleckting kwickly my best sayles talk did proposition her to go with me to Ye Nest to dunk donuts in coffy, which is a tasty dish. there I sayd to her baby me & you is going to like each other lots—but she, poor loon, guffawed like one possessed of devils & sayd to me tell it to Katie—she's looking for jokes—which made me resolve to studie with greate diligence my sykology so that I can make my sayles talk apeal to her emotions.



Your Visit to BOISE  
will be made more pleasant  
by stopping at

## The OWYHEE

C. F. MANN, Manager

### ALBERT'S JOURNAL



Mondai.—Bige surprise—this dai i have gotten a bid to a sororatie dance for which heaven do be praised—i did have to take the nidderling zanny to a tonge dance & three al-colige hoppes befor i did rayte. So did have master Eddie Springer buskily thump out on the clavicord da de da da dum dum dum, da de da de dum dum dum whilst i did practyse, with great thot and care to tecknike the schottish & minuete—and myne tonge bros sit around & sayd now glyde now slyde, hey hey Uncle Dudley.

PHONE 2141

204 MAIN

*The Parisian*  
EXCLUSIVE WOMENS WEAR

MOSCOW

MRS. FLORENCE BURKHART, Mgr.

## Valet Press Shop

THE STUDENT'S SHOP

CLEANING, PRESSING, DYEING AND  
HAT BLOCKING

Haberdashery to Supply the Student's Needs

517 UNIVERSITY AVENUE

DIAL 2281

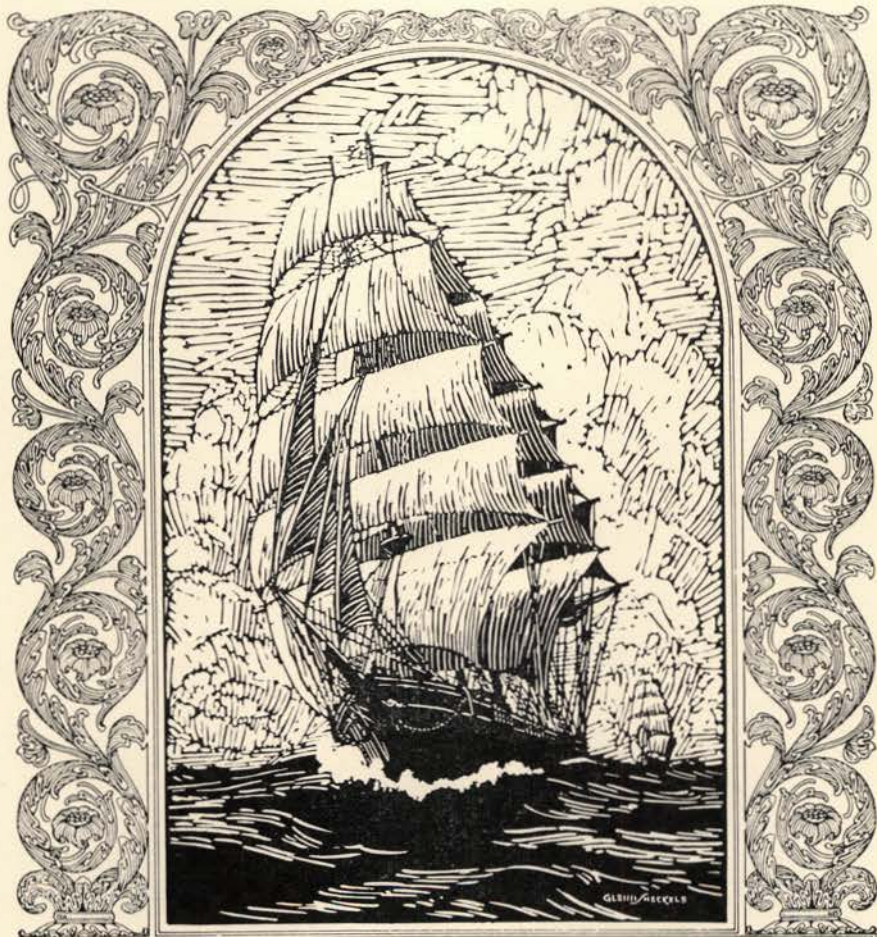

## THE BETTER YEARBOOKS OF THE NORTHWEST

*show the fine artistry and craftsmanship of the  
Western Engraving & Colortype Company.  
Schools that demand the best, year after year  
know that "Western Service" insures a  
Better Annual. Secure the help of experts for  
your next book by writing us at once. —*

**WESTERN ENGRAVING & COLORTYPE CO.**  
*2030 Fifth Avenue, Seattle, Washington.*



L. A. YORK  
PRESIDENT

WALTER R. YORK  
IDAHO '25

J. M. GREENFIELD  
VICE PRESIDENT

RALPH W. YORK, SECRETARY  
IDAHO, EX '19

H. W. ANDERSON  
TREASURER

CHAS. G. ANDERSON  
IDAHO '24

# SYMS-YORK COMPANY

*Printers  
Book Binders  
Office Outfitters*

Elks' Building

Boise, Idaho

The discriminating editors of College Annuals appreciate the difference and this year a majority of the College Annuals of the Pacific coast are monotype-set.

{ An Idaho Book, with an Idaho story, written by Idaho students and printed by an Idaho firm established 1905 }

# More Time For Pleasure When You Cook Electrically

Electric Ranges have proved a most important factor in cutting down the time required for household duties and in affording women the opportunity to participate in interesting and beneficial public activities, club work and social affairs.

Aside from being the cleanest, easiest and most convenient method, electric cooking is also the cheapest.

The more you know about the electric range, the more you will marvel at the many time and labor saving things it will do for you. It is an Electric Servant you can hardly afford to be without.

## IDAHO POWER COMPANY

### Moscow Service Station

*"It Serves You Right"*

Phone 7061

Ninth and Main

### WESTERNERS

*"The Friendly Store"*

LEWISTON

IDAHO

### CITY TRANSFER & STORAGE CO.

CARL SMITH, Proprietor

MOSCOW

### ALBERT'S JOURNAL



Sundai.—Up brite & earlie and in a borrowed horsless carriage did take Milady Bet Driscoll to her pater's country estate, where he doth raise greate goode crops of wheat & she did fetch forthe a brave black gelding laytle busked and asked whether i will sit astride or no which i did (fearing to decline will pox me a turn tail) But Lorde! the creature of a sudden do catch cold and shiver and fling out its heels til i dost not stay astride lest it cast me headlong into the brook.



# Majestic Cafe

BIGGEST AND BEST  
MEALS AT POPULAR  
PRICES

*"A Good Place to Eat"*  
*"Cooled Air System"*

836 Main Street

LEWISTON

IDAHO

# Boyd's

GOOD CLOTHES

120 E. 3rd Street

Phone 2235

Moscow

## ALBERT'S JOURNAL



Wed.—Today have blossomed out in my marble pantaloones with sweater of lavender & golde and hoserie to match. and did put on myne noo shoes which i did laytle busk from Messers. J. C. Pennie at a right goode bargain and i finde that by rubbing them soundlie with a olde sock i can get such a high polish i can almost see myne self in the surface—then to the front of a huge glass where fell to gazing at the reflection presented, i didst say odds bodkins but that little ginch i did meet yesterday will thynke me hotte stufte in this outfitte.

*The Home of Idaho Students*

## Bollinger Hotel

LEWISTON

IDAHO

## Bennett's

Exceptional Hotel

### Garage

In the heart of

Lewiston  
4th and D Streets

# North Pacific College of Oregon Schools of Dentistry and Pharmacy

Portland, Oregon



**DENTISTRY:** A four year course of training is given to students bringing 30 semester hours of college credits in selected subjects.

**PHARMACY:** The courses in Pharmacy are three and four years, leading to the degrees of Pharmaceutical Chemist (Ph. C.) and Bachelor of Science in Pharmacy (B. S.)

**DENTAL ASSISTANTS AND ORAL HYGIENE:** The course of training for Dental Assistants includes one session of eight months. The course for Dental Hygienists covers a period of two years.

THE ANNUAL SESSION BEGINS SEPTEMBER 29th, 1928

For Catalog and full information, address

THE REGISTRAR

East Sixth and Oregon Streets

Portland, Oregon

## Erb Has It

WILSON Baseball, Basketball,  
Football Equipment  
Tennis Goods  
Golf Clubs and Balls  
Guns  
Fishing Tackle

Erb Hardware Company  
Lewiston, Idaho

JNO. W. CLARK  
ATTORNEY-AT-LAW

MALAD

IDAHO

J. A. CARVER  
ATTORNEY-AT-LAW

POCATELLO

IDAHO

## ALBERT'S JOURNAL



Apr. 1.—Eventide. With gude thots of stude-  
ing myne kemistrie did hie me to lybrarie, but  
it being a wonderous moonlit nyte myne thots  
did turn to campustrie, so i dexteariously pro-  
moted a dayte & off to bleachers on athlaytic  
field (first having busk a bag of peanuts at ye  
Nest.) It did seem mightie romantick lyke sit-  
ting under the moon and guttling peanuts and  
tossing the shells hither and yon with nevair a  
cair where they do lite. And so home & to bed.





*Complete  
Beauty  
Shop  
Service*

On Our  
Balcony Floor

Four  
Experienced  
Operators

Permanent Waving

*The Owl*



THE very short distance over good roads to the splendid view of Lewiston's Spiral Highway; the Lewis-Clark Hotel's superior accommodations, accompanied with moderate charges, and our excellent Community Golf Course should be quite an incentive for weekend excursions to Lewiston from Moscow and neighboring communities.

*ALBERT'S JOURNAL*



Sundai.—Up eftsoons with akeing head and darke brown taste, for last nyte did go to a dance at Thorn Kreek. and calling myne frosh to me did give lengthy lecture on the evils of likker and did firmly resolve nevaire to touch another droppe. Albeit I have made such vows befoar. Layter master Floyd Taylor did call me on fone & sayd git hot lad & come hither, i did but today return from Domain of Canada. So scurried to his tonge house with mouth a-watering and so to bed singing My Wild Irish Rose.

“After all  
the best place  
to trade”

That is what the Young Men and Young Women of Lewiston say. They know the style, quality and service of their “OWN HOME STORE”

Better wearing apparel for Young Men and Young Women. Better service and a satisfactory place to trade.

**R. C. BEACH CO.**

“Lewiston's Greatest Store”

**T**HE story of the University of Idaho is woven into the history of the State and into the lives of its people.

¶ Established in 1889, while Idaho was yet a territory, the University gave living proof of the conviction of those early founders concerning “the stability of a republican form of government depending mainly upon the intelligence of the people \* \* \*.”

¶ So the University was opened, in an uncompleted building in a plowed field; and on horseback and bicycle and by stage coach, as well as by train, the students came.

¶ Ten thousand students have entered the University’s portals since then. She has assembled rich resources of scholarly achievement; she boasts a beautiful campus and valuable equipment. Her alumni and former students now are found in all corners of the commonwealth. Her ministrations, by service to the industries and professions, by non-resident instruction, and by the addition of the Southern Branch at Pocatello, extend throughout the State.

¶ She has gone far to fulfill the vision of one of those same founders that she would become “one of the great universities of the United States.”



Day  
School



Come to

*Link's*  
Business College  
and Secretarial School  
Boise, Idaho.

Night  
School

FOR A GOOD THOROUGH COMMERCIAL TRAINING

All GRADUATES of Our

**COMPLETE BUSINESS TRAINING COURSE**

are SURE of

*A Good Position at a Good Salary*

Students May Enter Any Monday

SUMMER SCHOOL DURING JUNE, JULY AND AUGUST

(Summer Sessions are from 8 a.m. to 1 p.m. daily)

Write for full information

**ALBERT'S JOURNAL**



Fridai.—This evening did borrow Master Soderquist's horsless carriage, which is all cased with glass & doth have greate dialed instruments on dashboard where one can say at a glance how much petrol is in tanke & how fast is driving & other wonderous things and did promote a slycke dayte in Ye Nest—we didst drive to the bridge & stop. then i do hand her my sayles talk till the poor loon do be taken moonsick & do say what a prettie tong pin you wear and can i wear it tonite. then i take great fright & do start engine & skelter post hayste to towne, saying nevair again.

D. W. THOMAS

ATTORNEY-AT-LAW

STEWART BLOCK

MALAD, IDAHO

PHIL—What d'jya do in Spokane Thanksgiving?

SANDY—Nothing to mention.

PHIL—Pardon me!

The collegiate Napoleon: "My kingdom for a pony!"

Alibi for Senior (an ex-'28): "I do not choose to graduate."

There are two kinds of college men. One wears dirty "cords"—the other wears—trousers.

**WALKER DRUG COMPANY**

IDAHO BUILDING

BOISE, IDAHO



*THE people of Boise have always shown an active interest in the University of their State, and it is through the cooperation of the following merchants and others of the city who have contributed to this page, that this book was in part made possible.*

OWYHEE HOTEL  
IDAHO CANDY CO.  
IDAHO POWER CO.  
FIRST NATIONAL BANK  
BOISE CITY NATIONAL BANK  
ALEXANDER'S  
SWEET-TELLER HARDWARE  
D. S. WHITEHEAD  
HOWARD E. STEIN  
RALPH J. DAVIS

BURNETT SHOE CO.  
FALK MERCANTILE CO.  
McLEOD & JOHNSON  
IDAN-HA HOTEL CO.  
BLAKE, MOFFITT & TOWNE  
PACIFIC NATIONAL BANK  
WALKER DRUG CO.  
ENSIGN & ENSIGN  
LINK'S BUSINESS COLLEGE



## ALBERT'S JOURNAL



Mondai.—Up betimes & hurry to class to take quizz and mumble to myneself odds zooks this niddering prof must expeck me to get my mastair's degree in 2 wekes and Master Butch Boyer who doth sit by me and is a smarte lad didst help me, for which heaven be praised, and i went to my prof & sayd, zooks, Mister, you did hande out a easy quizz today, i thynke i hit it for A, & he was sorely vexed for he nasheth his tusks & cry out that next tyme i will not thynke so and i left with merrie guffaws to Ye Neste, where told myne friends how i horsed the old man.



Sat.—Ev'n, and a beautiful nyte it be indeed. Feeling the call of sprynge Toke Morley & i do decide to serenade the damsels so at 12 by ye clock we do start at back of Kapa tongette house & syngue Girl of Myne Dreams, then we listen to the silly ninnys say ah & oh; it maketh me laff to thynke that i was flat on key, but tis romantik lyke to the fair coedes & mightie thrilling. And at back of D.G. house did sing solo to myne noo girl & she stande at her windo & waive to me so that myne voice do quiver lyke jello in a pan.

## Index to Advertisers

Adams Electric Company, Moscow	426
Beach, R. C. Company, Lewiston	437
Bennett's Garage, Lewiston	435
Bolding Jewelry, Moscow	418
Bollinger Hotel, Lewiston	435
Boise City National Bank, Boise	427
Boise Merchants' Page, Boise	440
Boyd's, Moscow	435
Clark, Jno. W., Malad	436
Carey's Tailor Shop, Moscow	424
Carter's Drug Store, Moscow	424
Carver, J. A., Pocatello	436
City Transfer, Moscow	434
Coeur d'Alene Hotel Coffee Shop, Spokane	421
Creighton's, Moscow	420
Crescent, The, Spokane	421
Croot, J. T., Moscow	420
Culbertson's, Spokane	423
Davenport Hotel, Spokane	417
David's, Moscow	424
Elsa's, Moscow	429
Erb Hardware, Lewiston	436
Fashion Shop, Moscow	425
First National Bank of Idaho, Boise	429
First Trust & Savings Bank, Boise	418
Graham, John W. & Company, Spokane	414
Hodgen's Drug Store, Moscow	428
Hotel Moscow, Moscow	423
Hotel Moscow Barber Shop, Moscow	428
Idaho Candy Company, Boise	427
Idaho Power Company, Boise	434
Jerry's, Moscow	418
Kenworthy, The, Moscow	416
Lewis-Clark Hotel, Lewiston	437
Links Business College, Boise	439
Majestic Cafe, Lewiston	435
Miklos, Moscow	420
Molloy, David J., Chicago	430
Moscow Service Station, Moscow	434
Moscow Steam Laundry, Moscow	425
Neely, F. & Sons, Moscow	426
North Pacific College of Oregon, Portland	436
Oberg Brothers, Moscow	316
Olympia Knitting Mills, Inc., Olympia	315
Oriole Nest and Branch Store, Moscow	423
Owl, The, Lewiston	437
Owyhee Hotel, The, Boise	431
Parisian, The, Moscow	431
Penny, J. C., Co., Moscow	430
Polly Cleaners, Moscow	316
Queen City Printing, Moscow	418
Samms Furniture Store, Moscow	426
Scientific Supply Company, Seattle	427
Spokane Office Supply Company, Spokane	417
Sherfey's, Moscow	420
Sherman, Clay & Company, Spokane	421
Standard Lumber Company, Moscow	426
Sterners, Moscow	422
Sugar Bowl, Coeur d'Alene	319
Syms-York, Boise	433
D. W. Thomas, Malad	439
Tull & Gibbs, Spokane	419
University of Idaho	438
Veatch Realty, Moscow	426
Valet Press Shop, Moscow	431
Varsity Grocery, Moscow	428
Walker Drug Company, Boise	439
Ward, R. B., Paint Company, Moscow	425
Washington Water Power Company, Moscow	422
Western Engraving & Colortype Co., Seattle	432
Westerners, Lewiston	434







# INDEX

- A**
- Academic Council** . . . . . 27
- Activities** . . . . . 205
- Adair, Charles Roy . . . . . 90, 380
- Adams, Clive Linden . . . . . 47, 61,  
243, 244, 271, 380, 384
- Adams, Martha Marion . . . . . 103,  
333, 352
- Adams, Mary Ellen . . . . . 333, 352
- Adolph, Ruth Evelyn . . . . . 82, 287,  
352
- Advanced Play Production** 230
- Ag Club** . . . . . 324
- Ailshie, Robert . . . . . 203
- Aitchison, Herbert Wm. 124, 370
- Albertson, Floyd Eli . . . . . 84, 203,  
323, 378
- Allen, Carlos Matthew . . . . . 58
- Allen, Carol Fay . . . . . 119, 360, 366
- Allen, Elmer Van Vliet . . . . . 394
- Allen, Harold Wilson . . . . . 106
- Allen, James Kenneth . . . . . 51, 227,  
228, 229, 231, 237,  
268, 327, 364, 384
- Allen, Lulu Grace . . . . . 72, 384
- Allen, Mrs. Maybelle . . . . . 24
- Allen, Pollie La Rena . . . . . 120, 391
- Alley, Virginia . . . . . 63, 254, 346, 358
- Alpha Chi Omega** . . . . . 32
- Alpha Kappa Psi** . . . . . 301
- Alpha Psi** . . . . . 313
- Alpha Tau Omega** . . . . . 376
- Alpha Tau Delta** . . . . . 315
- Alpha Zeta** . . . . . 297
- Allison, Lora Marie . . . . . 72, 306
- Aman, Ora Lee . . . . . 94
- Aman, Richard, Jr. . . . . 368
- Ameling, Velma Leora . . . . . 87
- Ameling, Vera Larita . . . . . 90
- Ames, Adaline Alberta . . . . . 74, 325,  
391
- Ames, Edwin Wright . . . . . 49, 251
- Ames, Gertrude Angeline . . . . . 61,  
325, 391
- Ames, Helen Violet . . . . . 88, 214,  
236, 346
- Ames, Marguerite . . . . . 93, 215,  
254, 260, 352
- Anderson, Helen . . . . . 337
- Anderson, Carl Robert . . . . . 374
- Anderson, Clarice Evelyn . . . . . 102,  
337, 356
- Anderson, Clyde Leroy . . . . . 76, 394
- Anderson, David Alvin . . . . . 338
- Anderson, Eva Arline . . . . . 100, 214,  
218, 356
- Anderson, Faridon Jas . . . . . 101, 328
- Anderson, Harold Vernon . . . . . 333
- Anderson, Joel Grant . . . . . 105, 378
- Anderson, Lawrence R. . . . . 328, 394
- Anderson, Leroy W. . . . . 397
- Anderson, Lucille Elizabeth . . . . . 59,  
316, 350, 358
- Anderton, Frances E. . . . . 325, 388
- Andrews, Howard Thomas . . . . . 77,  
214, 215, 382
- Angell, M. F. . . . . 28
- Annis, Ruth Denney . . . . . 107, 233,  
348
- Archibald, Ray F. . . . . 105, 237, 376
- Armour, Tom William . . . . . 124, 368
- Arnold, Stanley Dean . . . . . 212, 360
- Arntzen, Jeanette Bernime . . . . . 58
- Arthurs, Aubrey Jas . . . . . 335, 382
- Aschenbrenner, Carl E. . . . . 75, 316
- Ashcraft, Raymond . . . . . 61
- Ashton, Stanley Edward . . . . . 333
- A. S. U. I.** . . . . . 209
- Associated Engineers** . . . . . 321
- Associated Foresters** . . . . . 322
- Associated Miners** . . . . . 323
- Associated Women** . . . . . 336
- Atkeson, Floyd W. . . . . 38, 252
- Athletics** . . . . . 153
- Auger, Fred . . . . . 98, 311, 370
- Ault, Clement Henry . . . . . 107, 382
- Aungst, Wm. Donald . . . . . 57, 237,  
374
- Axtell, Mildred . . . . . 258
- Axtell, Donald Kervey . . . . . 322,  
337, 360
- Axtell, Harold L. . . . . 307, 38
- Azcuenaga, Inez . . . . . 60, 308,  
335, 354
- B**
- Backlund, Hanna Sophia 100, 388
- Bailey, Donald Sinnett . . . . . 83, 159,  
219, 378
- Baird, John . . . . . 198
- Baird, Thomas Orville . . . . . 78, 268,  
338
- Baker, Ella Pauline . . . . . 71, 238,  
388
- Baker, Eva Mae . . . . . 102, 236,  
333, 391
- Baker, Mary C. . . . . 216, 396
- Baker, Vernon Leroy . . . . . 115, 215,  
394
- Balch, Prentice Alford . . . . . 220,  
304, 322
- Baldeck, Eugene J. . . . . 335, 362
- Baldwin, Raymond Frank . . . . . 55,  
218, 376
- Balkow, Ernest Carl . . . . . 77, 338
- Ball, Leona Nessly . . . . . 316
- Ballard, Claud . . . . . 73, 378
- Bangs, Beulah Marie . . . . . 231, 232,  
259, 335
- Barker, Craten William . . . . . 102
- Barnum, Sergt. F. L. . . . . 242
- Barrett, Charles H. 118, 218, 376
- Barrett, Kenneth Rafael . . . . . 106,  
167, 182, 244, 245, 368
- Bartel, Arthur Theodore . . . . . 49, 297,  
324, 338
- Barton, J. W. . . . . 38
- Barth, Gladys Pearl . . . . . 230, 232,  
348
- Barth, M. . . . . 101
- Bartholow, Gerald H. . . . . 120, 394
- Bartlett, Esther Marie . . . . . 116, 325,  
391
- Baseball** . . . . . 195
- Basketball** . . . . . 177
- Bateman, Leona Marjorie . . . . . 337
- Bauer, Reuben . . . . . 380
- Bauer, Ruby Ellen . . . . . 71, 388
- Bauman, Eugene Glenn . . . . . 370
- Baumgartner, Frederick . . . . . 83
- Bayley, Howard Wadham . . . . . 73,  
333, 374
- Beadner, Sol Alfred . . . . . 327, 394
- Beall, Leonard Ausman . . . . . 169, 270,  
303, 332, 362
- Beam, Katherine E. . . . . 104, 344
- Beam, Stewart . . . . . 158, 163
- Beamer, Emma Eleanor . . . . . 58, 253,  
254, 256, 258, 260, 307, 330, 348
- Beglan, Charles Mathew . . . . . 123,  
335, 368
- Belknap, Byron B. . . . . 72, 214, 216,  
225, 227, 228, 229, 273, 309, 364
- Belknap, Meldon C. . . . . 99, 394
- Bell, Clarence W. . . . . 237, 238, 239
- Bell, Vinnie John . . . . . 120, 394
- Bell, Robert Homer . . . . . 237, 327
- Belsher, Gregory T. . . . . 83, 333, 394
- Bench and Bar Ass'n** . . . . . 326
- Benham, Harry Towner . . . . . 397
- Benham, Margaret R. . . . . 117, 342
- Benner, Bancroft . . . . . 115, 322
- Bennett, Carey Hall . . . . . 322
- Bennett, Donald Homer . . . . . 380
- Berg, Anna Laura . . . . . 114, 337
- Berglund, Elmer Alfred . . . . . 68, 84,  
216, 272, 296, 303, 368, 384
- Bergman, Harriet L. . . . . 111, 356
- Berrey, Alfonso Grant . . . . . 80, 237
- Berry, Fred Coffin . . . . . 70, 301, 378
- Berry, Vern E. . . . . 237, 394
- Bertholf, Robert Gilliam . . . . . 376
- Bessler, Wm. Donald . . . . . 323, 394
- Beta Chi** . . . . . 378
- Beta Theta Pi** . . . . . 364
- Beyer, Edwin T. . . . . 85, 326, 372
- Beyer, H. . . . . 101
- Biggart, Mildred Ione . . . . . 335
- Biker, John Bernal . . . . . 49, 215,  
322, 333, 371, 384
- Billows, John W. . . . . 80, 159, 372
- Bitner, William H. . . . . 58, 270,  
323, 366
- Bjork, Gustaf Emmanuel . . . . . 46, 65,  
219, 270, 296, 298, 321, 328, 366
- Biornson, Bernice Thordis . . . . . 56,  
306, 388
- Blackler, Myrton W. . . . . 86, 372
- Blair, Wayne F. . . . . 113, 214, 370
- Blank, Floyd . . . . . 80, 237, 394
- Blayden, Thelma LaFawn . . . . . 110,  
116, 388
- Blodgett, Earle Comstock . . . . . 73,  
252, 297, 394
- Blom, Grace Elizabeth . . . . . 74, 352
- Bloom, Marjorie Ellis . . . . . 99, 342
- Blore, Stephen Walter . . . . . 52,  
300, 329
- Blue Bucket** . . . . . 218
- Blue Key** . . . . . 296
- Boardman, Thomas G. . . . . 56, 202,  
272, 303, 343, 374
- Bohman, Ruth Violet . . . . . 122, 236
- Bohrer, Elinor Bernice . . . . . 114, 391
- Boice, Wesley A. . . . . 98, 311, 397
- Borden, Helen Melissa . . . . . 113, 391
- Bosqui, Daniel W. . . . . 108, 366
- Bosshardt, Veith Edward . . . . . 114,  
382
- Bovey, Franklin Wesley . . . . . 120
- Bowdish, Avis . . . . . 52, 254, 256,  
259, 260, 388
- Bowen, Agnes . . . . . 64, 333, 342,  
336, 358
- Bowen, Fern . . . . . 113, 391
- Bowen, Hal Dale . . . . . 63, 218, 227,  
346, 376, 384
- Boyd, Paul Sheehan . . . . . 74, 273,  
335, 394
- Boyer, Wm. Harold . . . . . 92, 364
- Bradbury, Frederick Dewet . . . . . 243,  
323, 335
- Bradshaw, Douglas Bixby . . . . . 122,  
333, 370
- Bradshaw, Edith . . . . . 108, 254,  
258, 333, 344
- Brady, Josephine Blanche . . . . . 105,  
335, 350
- Braham, Louise G. . . . . 100, 391
- Brainard, Rex C. . . . . 50, 237, 372
- Brandt, William J. . . . . 322
- Brashear, Florence May . . . . . 80,  
254, 325, 391
- Braxton, Ellen A. . . . . 236, 254, 350
- Brenn, Mrs. Harry . . . . . 222, 230,  
232, 309
- Brewink, James L. . . . . 60, 329, 338
- Brigham, Burnis B. . . . . 237, 382
- Brigham, Forest Lewis . . . . . 79,  
235, 237, 382
- Brill, Jay James . . . . . 91, 143, 376
- Brimhall, Maurice C. . . . . 167, 332
- Brindley, Sara Frances . . . . . 114, 337
- Broadwater, Josephine Helen . . . . . 46,  
57, 283, 335, 346
- Brock, Homer Clarence . . . . . 368
- Brooks, Jack Harvey . . . . . 110, 123,  
333, 397
- Brooks, LaVern M. . . . . 325, 391
- Brooks, Roscoe Harris . . . . . 98, 360
- Brosnan, Mary Helen . . . . . 112, 344
- Brossard, Stella Josephine . . . . . 55,  
211, 212, 216, 266, 302, 348
- Brossard, Edna Blanche . . . . . 75,  
307, 384
- Brown, Beulah Elouise . . . . . 48, 225,  
228, 229, 281, 309,  
314, 316, 348, 358
- Brown, Beatrice Janice . . . . . 119
- Brown, Clifford Elzea . . . . . 72, 394
- Brown, Eugene Lee . . . . . 327, 374
- Brown, George Anne . . . . . 112, 231,  
333, 346
- Brown, Harold Gilson . . . . . 394
- Brown, Lloyd Leroy . . . . . 121, 364
- Brown, McDonald Ross . . . . . 376
- Brown, Norma Ruth . . . . . 102, 236,  
254, 255, 391
- Brown, Otto R. . . . . 106, 323, 366
- Brown, Pauline Hester . . . . . 50, 216,  
230, 232, 266, 302, 309, 356
- Brown, Robert Eugene . . . . . 108, 224,  
225, 362
- Brown, Ruth Elizabeth . . . . . 94, 356
- Bryan, Captain Will . . . . . 158, 187
- Bryant, Vera Ellen . . . . . 120, 346
- Buchanan, Thos. Stewart . . . . . 322
- Buckingham, Alfred Egelston . . . . . 231, 232, 382
- Bucks, Dorothy Sims . . . . . 85, 214,  
254, 336, 348
- Budrow, Delilah M. . . . . 57, 74,  
254, 256, 257, 307, 350
- Budrow, Genevieve E. . . . . 254, 350
- Bue, Palmer Winslow . . . . . 328
- Bunker, Bruce Maxwell . . . . . 394
- Burgher, Darwin K. . . . . 94, 136,  
162, 180, 284, 296, 322, 332, 364
- Burnett, Margery Florence . . . . . 115,  
254, 350
- Burns, Ann Scott . . . . . 105, 335, 350
- Burns, Gilbert Nelson . . . . . 238, 394
- Burrall, Nellie F. . . . . 58, 325, 388
- Burke, Ada . . . . . 346
- Burton, Cary Leslie . . . . . 121
- Burton, E. Wilma . . . . . 86, 354
- Burton, Lawrence Lynn . . . . . 322,  
323, 338, 394
- Burton, Miriam . . . . . 91, 236, 337
- Butler, Donald H. . . . . 333, 370
- Butler, James F. . . . . 120, 333, 370
- Byer, Edwin . . . . . 295
- Byrn, Eddie Patrick . . . . . 102, 335
- C**
- Cadigan, Wm. Gosnald . . . . . 122,  
335, 362
- Calhoun, Laura E. . . . . 216, 254, 337
- Call, Thos. Osmond . . . . . 117, 394
- Callaway, Cathryn Mary . . . . . 98,  
216, 335, 344
- Callaway, Wm. Robert . . . . . 203,  
271, 312, 333, 362, 384
- Callender, Esther Malissia . . . . . 388
- Callender, Orley N. . . . . 104, 394
- Calvert, J. Arnold . . . . . 362
- Campbell, Aileen Lois . . . . . 115, 391
- Campbell, Helen Vera . . . . . 59, 344
- Campbell, Jas. Edwin . . . . . 327, 394
- Campus Life** . . . . . 125
- Canine, Herbert Irving . . . . . 181,  
332, 370
- Cannon, Lambert Edward . . . . . 69,  
81, 362, 384
- Carey, Alice Mary . . . . . 335, 337
- Carrey, Benj. D., Jr. . . . . 93, 364
- Carlson, Harold DeVere . . . . . 124,  
323, 364
- Carlson, Rudolph . . . . . 334
- Carlson, Wm. Oscar . . . . . 322, 324
- Carney, Charles Eaton . . . . . 203, 378
- Carney, Hayden E. . . . . 203, 378
- Carney, Helen Elizabeth . . . . . 337
- Carpenter, Hubbell . . . . . 121, 237,  
333, 364
- Carroll, Fred Clifton . . . . . 119, 372
- Carter, Carroll Neva . . . . . 55, 254,  
256, 337
- Carter, Howard Alvin . . . . . 397
- Caswell, Donabel B. . . . . 254, 391
- Center Cottage** . . . . . 397
- Chandler, Vera Juanita . . . . . 108,  
214, 216, 330, 344



Chapman, Arthur Edward	117, 230, 231, 232, 380
Chapman, Emma E.	113, 354
Chapman, Leland Leon	47, 63, 214, 300, 333, 364
Chase, Verla Allen	87, 388
Chassy, Beatrice Boris	103, 236, 352
<b>Cheer Leaders</b>	160
Chenoweth, Curtis W.	37, 38
Chenoweth, Mary E. A.	383
Chevront, Edwin E.	60, 338
Cheyne, Arthur C.	201, 332, 368
Cheyne, Ben A.	368
Childers, Jas. Marvin	100, 338
Chisholm, Raymond Swayne	394
Chrisman, Edward R.	37, 38, 222, 296, 303, 360
Christen, Ruth	57, 306, 388
Christenson, Carl Jas.	123, 366
Christenson, Esthei J.	337, 388
Christians, Jerome J.	173, 362
Christopher, Musetta Mary	104, 254, 391
Church, Frederic C.	38
Church, Jas. Francis	101, 335
<b>Civil Engineers</b>	328
Clapp, Charles Arthur	364
Clare, Herbert Cecil	79, 397
Clare, Mildred Colen	115, 325, 354
Clare, Pauline	90, 254, 354
Clark, H.	97, 107
Clark, Laura Alice	236, 307, 309, 354
Clark, Mary Isabelle	101, 234, 310, 315, 327, 338, 346
Clark, Verlyn Ellis	323
Clark, Vernon	161, 394
<b>Classes</b>	41
Class C.	234, 238
Clayville, Mildred Meda	77, 308, 325
Cleaver, Donald Louis	53, 270, 301, 332, 372
Clemmens, Ruth Helen	113, 342
Clemmer, Francis Egbert	342
Click, Frank Wardin	54, 211, 212, 215, 216, 296, 298, 360
Cline, Murtha Kent	89, 212, 296, 338
<b>Clubs</b>	317
Cochran, Allan R.	48, 304, 322
Coddington, Henry W.	99, 394
<b>Co-eds</b>	272
Cole, Josephine E.	114, 337
Collette, Elsie Jean	51, 228, 231, 232, 298, 302, 309, 316, 336, 356, 358
Collier, Claire Barton	248, 324
Collins, Milford Edwin	91, 332, 364
Combes, Ruth Minnie	49, 391
Compton, Raymond Jerome	71, 237, 326, 335, 394
Cone, James Frank	103, 338
Connaughton, Chas. A.	47, 63, 296, 304, 322, 354
Connor, Lula Margaret	333, 350
Cook, David W.	54, 333, 374
Coon, Edward Albert	96, 106, 218, 311, 368
Coonrad, Jacob F.	116, 311, 370
Coons, Clifford Albert	56, 203, 237, 370
Cooper, Jack Howell	116, 394
Cope, Madelyn Jordan	344
Corlett, Edward J., Jr.	124, 368
Cornelson, Alton Beddall	54
Cornelson, Meroe Esther	61, 325, 337, 366
Cornell, Virginia Harriet	87, 254, 255, 257, 388
Cornish, Warner Henry	106, 364
<b>Cosmopolitan Club</b>	331
Couchman, Harry C.	104, 237, 372, 378
Coughlan, Harry W.	94, 378
Coulter, Robert Oliver	394
Courtney, Daniel S.	252, 335
Cowgill, Linn D.	124, 333, 342
Cox, Evelyn Irene	120, 337
Cox, Phillip Wendell	47, 65, 159, 243, 244, 271, 296, 303, 364
Craig, Catherine V.	99, 391
Craig, Franklin C.	58, 327
Craig, Victor Melvin	46, 57, 301, 376
Crandall, John S.	118, 323, 360
Craner, Wm. Richard	237, 394
Craven, Marylou	96, 100, 218, 236, 254, 258, 259, 309, 310, 333, 350
Crawford, Ivan C.	30, 212, 296, 303
Crawford, Walter A.	394
Crenshaw, Capt. B. M.	242, 303, 313
Crooks, James Edgar	78, 374
Crooks, Robert G.	108, 374
Cross, Edward George	118, 374
Cross, Virgil Stuart	98, 338
Crowley, Newl Squire	118, 376
Culligan, Alice	335
Culp, Lynn Wallace	116, 394
<b>Curtain</b>	309
Curtis, Lorin W.	55, 300, 329, 338
Curtis, Richard M.	105, 366
Cusick, Lorene E.	80, 315, 354
Cushman, John H.	225, 226, 227, 309, 313, 314
<b>D</b>	
Dahlkey, Eugene Geo.	335, 368
Dale, Harrison	35, 376
<b>Daleth Teth Gimel</b>	337
Dalton, Helen Irene	103, 254, 259, 388
Daniels, Lorin	122
Daniels, Ruth Agnes	337
Danilson, Paul Andrew	338
Daubert, Harry Eugene	376
Davidson, H. C.	226, 262
Davidson, Capitola B.	56, 350
Davis, Artemus Darius	77, 272, 301, 303, 372
Davis, John Wesley	62, 327, 394, 397
Davis, Margaret E.	99, 388
Davis, Robert	58, 322
Davison, Frank H.	105, 382
Dawald, Arthur L.	182, 332, 360
Dawald, Lorenz Merton	65
Dawson, Grace F.	70, 306, 346
Day, Anne Louise	117, 325, 354
Deacon, Janet Hawley	107, 350
Dean, Alfred Lyle	93, 378
Dean, Kenneth Franklyn	368
<b>Debate</b>	262
Dean, Walter Judson	74, 264, 265, 331, 397
Deane, Louis Taylor	85, 327
d'Easum, Cedric Godfrey	92, 216, 323, 368
Deatherage, Corlyn P.	113, 397
Decker, Cleo Fern	85, 254, 356
DeHart, Lucille Waller	102, 391
DeLashmutter, Dorothy	121, 325, 354
<b>Delta Chi</b>	374
<b>Delta Gamma</b>	344
<b>Delta Sigma</b>	312
<b>Delta Sigma Rho</b>	302
<b>De Smet Club</b>	335
DesMarais, Adrian	118, 335, 372
Devery, Frank Edward	62
Devery, James Morris	107
Dewey, Corona E.	207, 344
Dewey, Ray Melvin	331
Dewey, Wm. C., Jr.	172, 332, 362
Dhillon, Hardit Singh	331
Dice, Carl Marion	323
Dick, Marian Ellen	49, 308, 333, 388
Dickinson, Margaret W.	60, 348
Dickson, Leigh M.	105, 237, 382
Dicus, Fred Ellis	329, 378
Diedericksen, Leona Helen	98, 230, 231, 254, 310, 333, 371
Diehl, Charles Christian	58, 162, 332, 366
Diehl, Flora Viola	118, 391
Diehl, Samuel Gordon	166, 332
Diethelm, Lillian E.	325, 350
Disney, Dwight Rockwell	64, 227, 295, 302, 366, 368
Dodd, Jack Bruce	311, 322, 394
Dolan, Paul Gerald	335
Dominguez, Hilaric V.	322
Doolittle, Louene Adora	123, 236, 350
Doores, Esther	118, 391
Dorsey, Walter Allen	92, 364
Douglas, Edward L.	117, 372
Douglas, Helen Dorothea	114, 231, 236, 325, 350
Drager, Frederick Eugene	118, 328, 397
Drager, Marjorie	48, 336, 391
<b>Dramatics</b>	221
Driscoll, Elizabeth Agnes	100, 310, 335, 352
Drummond, Harold	106, 181, 364
Drummond, Robert	332, 364
DuBois, Grace Hardie	306
Duffy, Hugh J.	124, 335, 366
Duke, Alma Earl	63, 352, 397
Dumville, Marion W.	391
Dumville, Paul S.	108, 238, 362
Duncan, Elva Kathryn	114, 371
Duncan, Loren Gano	105, 380
Dunlap, Louise I.	100, 216, 354
Dunn, Elizabeth L.	83, 234, 314
Dunn, James Thomas	225, 228, 231, 370
Durbin, Forrest William	56
DuSault, Philemon Edward	76, 303, 333, 392
Dyer, Geneva	120, 346
<b>E</b>	
Eakin, Zaida Leila	337
Earhart, Lynden L.	121, 159
Easton, Stanly A.	24
Estes, Katie Bell	223, 236, 391
Eastman, Elizabeth Mary	237, 322, 374
Eastman, Virgil Herman	59, 212, 232, 335, 342
Eaton, Frances Lucile	335, 364
Eaton, John M.	231, 347, 394
Eddy, Robert Franklin	123, 236, 238, 337
Edmiston, Vivian Virginia	123, 236, 238, 337
Edmiston, Susanna Jean	123, 236, 238, 337
Edwards, Georgia Alberta	121, 333, 352
Egbers, Frank Bordwell	106, 227, 228, 229, 309
Egbert, Kenneth M.	117, 378
Egurrhala, Jess	108, 159, 335, 364
Ehrhardt, John Chase	107, 370
Eklund, Edith Mildred	71, 223, 306, 388
Eklund, Lennart N.	114, 397
Elder, Constance Elizabeth	348
Eldridge, Alva Ruth	74, 391
Eldridge, J. G.	27, 331
<b>Elementary Play Production</b>	230
<b>Electrical Engineers</b>	329
Elliott, Edith D.	61, 325, 337
Elliott, Robert George	57, 300, 329, 338
Ellis, Burton F.	86, 273, 376
Ellis, E. W.	303, 360
Ellis, Ellwood Arnold	116, 394
Ellis, Francis Gordon	322, 394
Ellis, Grace Miriam	236, 238
Ellis, James Nicholas	103
Ellsworth, Willard Fisher	46, 53, 243, 296, 303, 364
Emahiser, Evelyn M.	123, 346
Ennis, Richard Cecil	121, 366
<b>English Club</b>	316
Ensign, Arthur W., Jr.	73, 215, 218, 225, 228, 229, 232, 313, 333, 360
Ensign, Wm. Warren	322, 338
<b>Episcopal Club</b>	333
Equals, Edward W.	50, 301, 378
Erb, Chas.	38, 136, 158, 163
Erickson, Irene	388
Erickson, Ralph	197
Eape, Oliver William	382
Eates, Murray	360
Eubanks, Alva Otto	94, 273, 366, 384
Evans, Myrthus W.	107
Evans, Rhoda Louise	102
Ewing, John Dumas	82, 264, 265, 302, 397
<b>Executive Board</b>	212
<b>F</b>	
Fagerlund, Gunner Odwin	115, 322, 397
Fagerstedt, Mary Maxine	118, 236, 254, 257
Fanazick, Jos. Wm.	118, 360
Fanning, Ruth Jean	337
Farmon, A.	107
Farrell, William S.	121, 397
Farrelly, Bertram Charles	84
Fattu, Nicholas Albert	114, 394
Felten, William Paul	123, 366
Feltis, Carol Ruth	111, 230
Feltis, Hugh McCabe	50, 218, 237, 296, 372
Ficke, Harold Carl	332, 366
Ficke, Herman	201, 322, 366
Fiscus, Howard Morgan	112
Fisher, Ernest Leroy	55
Fisher, Geo. Morris	100, 322
Fisher, Mary Frances	57, 254, 336, 352
Fisher, Robt. Arthur	323, 376
Fisher, Ruth T.	116, 236, 356
Fitschen, Juanita	65, 333, 342
Flack, Damon M.	248, 325, 394
Flack, Gordon Lester	322
Fleming, Bernard Paul	103, 335, 394
Fleming, Laurence F.	335, 394
Fleming, Marion Daniel	229, 231, 232, 362
Fletcher, Elliott	56, 301, 371
Folden, Helen Marie	325, 391
<b>Football</b>	161
Forbis, Vera Ruth	350
Ford, Margaret Helen	254, 335, 352
Ford, Marjorie Phyllis	119, 308, 388
Foreman, Ava Ithene	357
<b>Forney Hall</b>	388
Foss, Edward	93
Fouch, Moris Evelyn	90, 315, 354
Fowler, Chas. Henry	120, 380
Fowler, Margaret Louise	104, 257, 335, 388
Fox, Chas. Edward	49, 304, 376
Fox, Dorothy Corie	356
Fox, Margaret Mary	53, 346
Fox, Richard	158, 179
Frahm, Aubert Lorn	103, 370
Frale, Marvella E.	111, 238
Franisco, Emiliano Alonzo	335
Francona, Flora Rose	121, 335, 391
<b>Fraternities</b>	359
Frazier, Leonard	79, 338
Frederic, Wilbut Hahn	51, 394
Fredrickson, Dorothy May	96, 106, 236, 254, 258, 307, 309, 310, 330
Freeman, Leroy Esten	48, 370
French, Permeal	26
<b>Freshmen</b>	109
<b>Freshmen Class Officers</b>	110
<b>Freshman Committees</b>	110
<b>Freshman Basketball</b>	183
<b>Freshman Baseball</b>	201
<b>Freshman Track</b>	193
Friedman, Beatrice L.	102, 335
Friedman, Bernice M.	105, 335
Frisch, Lawrence Vaughn	124, 237, 322, 370
Fritchman, Holt	104, 322, 378
Frizelle, Merle Edwin	114, 237, 311, 374
Frost, Wayne P.	114, 333, 376



Fry, Arthur Esler . . . . . 124, 370  
 Fuller, George Lester . . . . . 332  
 Fuller, May F. R. . . . . 242, 303  
 Fuller, Melvin Francis . . . . . 370  
 Fulton, Richard Wood . . . . . 397  
 Funke, Alfred John . . . . . 335

**G**

Gail, Floyd W. . . . . 38  
 Gale, William Paul . . . . . 104, 370  
 Gale, Clair E. . . . . 69, 84, 222,  
 224, 225, 227, 237, 309, 370, 384  
 Galigher, Thomas Wm., Jr. . . . . 102,  
 243, 272, 303, 374  
 Gallet, Frances Marion . . . . . 101,  
 335, 350  
 Galloway, Eleanor L. . . . . 90, 346  
 Galloway, Mary Frances . . . . . 81,  
 266, 302, 346

**Gamma Phi Beta** . . . . . 342  
 Garnett, Maud . . . . . 234  
 Garlinghouse, Gerald Gilbert . . . . . 77,  
 397  
 Garmo, George . . . . . 322  
 Garrett, Nora Opal . . . . . 120, 257,  
 259, 350  
 Garton, W. . . . . 103  
 Garver, Ruth Frances . . . . . 118,  
 236, 346  
 Gaskins, Harry Arthur . . . . . 112, 394  
 Gault, Harry Stewart . . . . . 250,  
 252, 297, 397

Gauss, Henry F. . . . . 38  
 Geddes, Elsie Margaret . . . . . 121, 391  
 Geddes, Norma . . . . . 92, 223, 254,  
 258, 260, 273, 330, 352  
 Geddes, Zola . . . . . 81, 254, 352  
 Gehrke, Gerald M. . . . . 51, 332, 372  
 Geisendorfer, Marifrances . . . . . 352

**Gem of the Mountains** . . . . . 214  
 Gibson, Dawn Irene . . . . . 342  
 Giffin, Olive M. . . . . 99, 333, 344  
 Giles, Edith Rebecca . . . . . 48, 391  
 Gillespie, Mary Carolyn . . . . . 356  
 Gillespie, Richard C. . . . . 218, 368  
 Gillett, Lois, Alyda . . . . . 337  
 Gillette, Gayle Iva . . . . . 54, 325  
 Gillette, Lee R., Jr. . . . . 114, 216  
 Gimble, Germaine Jean . . . . . 68, 93,  
 215, 230, 231, 232, 254, 314,  
 316, 330, 335, 336, 354, 358  
 Gittins, Horace Leigh . . . . . 75, 243,  
 303, 378  
 Glase, John Cahoon . . . . . 108, 243,  
 303, 378

Glindeman, Lucile Harriet . . . . . 107,  
 310, 333, 388  
 Gnaedinger Margaret L. . . . . 214,  
 315, 333, 336, 350  
 Gochenour, Warren D., Jr. . . . . 121,  
 231, 267, 364  
 Goldsmith, Maryvina . . . . . 92, 218,  
 254, 333, 350, 358  
 Gooch, Dorothy C. . . . . 119, 391  
 Goodwin, Cardinal W. . . . . 322, 394

**Good Gracious Annabelle** . . . . . 228  
 Gooding, Mary J. . . . . 115, 236, 348  
 Gord, Edna Nina . . . . . 92  
 Gorecki, George Anthony . . . . . 394  
 Gorman, Warren Arthur . . . . . 360  
 Goss, Dale Marvin . . . . . 111, 366  
 Goudsward, Donald M. . . . . 98, 338  
 Goudsward, Herbert . . . . . 360  
 Gould, Geo. Lester . . . . . 49, 338  
 Gowen, Paul R. . . . . 96, 98, 159,  
 215, 219, 364

Grabner, Floren A. . . . . 76, 201, 380  
**Graduate Club** . . . . . 318  
 Grammer, Betty Maude . . . . . 96,  
 108, 346  
 Grant, Virginia Lucile . . . . . 51,  
 216, 236, 337, 391  
 Gravely, Mrs. J. G. H. . . . . 24  
 Gray, Henry Holman . . . . . 360  
 Gray, Ruth Meriam . . . . . 119, 388  
 Graybill, Charles Lillard . . . . . 110,  
 121, 366  
 Greeling, Merritt M., Jr. . . . . 79,  
 237, 272, 380

Green, Jennie Alice . . . . . 50  
 Green, Marguerite Vera . . . . . 81,  
 254, 257, 258, 260, 352

Greene, George Wise . . . . . 64, 178,  
 198, 270, 298, 322, 352, 364  
 Greenway, Elynor Jean . . . . . 108, 350  
 Gregory, Ada Mary . . . . . 48, 206  
 Gregory, Chas. Arthur . . . . . 56, 215,  
 243, 271, 272, 322, 368

Gregory, Gladys Fae . . . . . 52  
 Griesser, Theodore Jose . . . . . 73, 335  
 Griffin, Arthur Edgar . . . . . 107,  
 202, 248, 323  
 Griffith, Clarence Jas., Jr. . . . . 59,  
 394, 397  
 Griffith, Glynn K. . . . . 96, 305, 397  
 Griffith, Gwendolyn . . . . . 70, 254,  
 258, 325, 356, 358

Griffith, LaVern Morten . . . . . 338  
 Grimm, Gerald . . . . . 118, 124,  
 160, 364  
 Grinsfelder, Henry . . . . . 100,  
 219, 311, 394  
 Grove, Ethel Marcella . . . . . 113, 337  
 Guernsey, William Gano . . . . . 159,  
 227, 322, 362  
 Gunderson, Shirley M. . . . . 70, 391  
 Gunnerson, Luella Ethel . . . . . 337  
 Gustafson, Evon Herbert . . . . . 103,  
 322, 378  
 Guthrie, Isabel Fynette . . . . . 112,  
 236, 333, 354

**H**

Haddock, Frances Lucile . . . . . 102,  
 307, 310, 330, 333, 342  
 Haecker, Alma Ethel . . . . . 102, 391  
 Haga, Margaret Virginia . . . . . 93,  
 215, 223, 344  
 Hagan, Edgar Bernard . . . . . 219,  
 243, 245, 272, 303, 328, 372  
 Hagan, Ralph M. . . . . 117, 219, 373  
 Hagen, Cecil . . . . . 73, 216,  
 296, 301, 312, 372

Hague, Walter Bruce . . . . . 159, 378  
 Haley, Ann Jane . . . . . 100, 348  
 Hall, Ada A. . . . . 102  
 Hall, Blanch Idaho . . . . . 73, 236,  
 305, 325, 356  
 Hall, Dorothy Helen . . . . . 88, 273,  
 254, 342  
 Hall Georgia Almorine . . . . . 254,  
 257, 268, 388  
 Hall, Howell T. . . . . 70, 333, 368  
 Hall, Jess Lee . . . . . 391  
 Hall, Mary Beryl . . . . . 101, 337  
 Hall, Oliver William . . . . . 362  
 Hall, Ray Addison . . . . . 397  
 Hall, Russell Charles . . . . . 360

**Halls** . . . . . 387  
 Hamilton, Harold Samuel . . . . . 362  
 Hamilton, John Brindley . . . . . 362  
 Hamilton, Kenneth V. . . . . 322, 394  
 Hamilton, Ralph Dyer . . . . . 338  
 Hanford, Russell B. . . . . 325, 364  
 Hankins, Lawrence Donald . . . . . 328  
 Hanley, Anna Teresa . . . . . 335, 391  
 Hanna, Kathryn Margaret . . . . . 70,  
 254, 352

Hansen, Russell C. . . . . 397  
 Hanson, Catherine R. . . . . 101,  
 102, 391  
 Hardin, Beatrice Julia . . . . . 350  
 Harding, Alice Elizabeth . . . . . 78, 350  
 Harding, Vera Lucile . . . . . 350  
 Hardwick, Mac T. . . . . 86, 232,  
 296, 360  
 Hargrove, Jas. Clifton . . . . . 116, 372  
 Hargus, Helen Louise . . . . . 342  
 Harland, Josephine Amy . . . . . 85,  
 307, 336, 346, 358

Harman, Carey Chris . . . . . 104, 380  
 Harman, Leonard Franklin . . . . . 90,  
 212, 360  
 Harney, Mable . . . . . 337  
 Harris, Byron Eldred . . . . . 380  
 Harris, Raymond Kenoyer . . . . . 237  
 Harris, Silas . . . . . 31, 376  
 Harrison, John L. . . . . 84, 273, 397  
 Hart, Lieut. C. H. . . . . 242, 248,  
 303, 360  
 Hasse, Raymond Lewis . . . . . 112,  
 61, 243,  
 245, 248, 322

Hatch, Ernest . . . . . 102, 394  
 Hatfield, Eldon F. . . . . 118, 362  
 Hatmaker, Sam . . . . . 119, 394

Hauk, Gordon Walter . . . . . 123, 378  
 Haug, Gordon, Wm. . . . . 94, 338, 378  
 Hauger, Fred Edward . . . . . 90, 394  
 Haugse, Myrtle G. . . . . 99, 308, 356  
 Hausen, Charles B. . . . . 91, 158,  
 323, 364

Hausen, Mildred Evelyn . . . . . 100,  
 254, 258, 348  
 Haut, Irvin Charles . . . . . 53  
 Hawe, Robert Glen . . . . . 102  
 Hawkins, James Wesley . . . . . 325,  
 333, 380  
 Hawkins, Janet A. . . . . 61, 333, 350  
 Hawkins, William Stark . . . . . 117,  
 238, 311, 380

Hayes, Teresa Sullivan . . . . . 94, 335  
 Hays Hall . . . . . 391  
 Hayward, Doyle Edson . . . . . 57, 338  
 Hayward, Harold Louis . . . . . 65, 323  
 Heath, Bertrand E. . . . . 82, 360  
 Hearth, Chas. Worth . . . . . 121, 364  
 Heckathorn, John Henry . . . . . 328  
 Heimsoth, Helen Harriet . . . . . 254  
 Heitmanek, Lillian Bessie . . . . . 121,  
 254, 258, 391

Helfert, Jessie . . . . . 336  
 Hennen, Max Leo . . . . . 335  
 Henry, Ada Fern . . . . . 122, 236,  
 238, 391  
 Hensley, Kenneth Robert . . . . . 113,  
 237, 378  
 Hephner, Wm. Stanley . . . . . 322, 397  
 Herndon, John Chas. . . . . 115, 394  
 Hickey, Alice Mayo . . . . . 123, 344  
 Hickman, Cuthbert . . . . . 38, 251  
 Higgins, Jas. Joseph . . . . . 123,  
 325, 335, 368  
 Higgs, DeWitt A. . . . . 376

**High School Music Contest** . . . . . 239  
 Higley, Warren Milford . . . . . 370  
 Hill, Edward Brenneisen . . . . . 119,  
 322, 338, 394  
 Hill, Edwin Casper . . . . . 101  
 Hill, John L. . . . . 52, 243, 244, 338  
 Hill, Ralph Dan . . . . . 102, 328, 397  
 Hilton, Aileene . . . . . 104, 337, 391  
 Hirschman, Dorothy E. . . . . 76,  
 236, 346

Hjort, George Vincent . . . . . 72, 173,  
 322, 376  
 Hobek, Eugene Emmil . . . . . 394  
 Hockaday, Edna Pauline . . . . . 88,  
 231, 232, 352  
 Hockaday, James Morrison . . . . . 322  
 Hodgson, Edward R. . . . . 238, 325  
 Hodson, Boyd W. . . . . 76, 374  
 Hoffman, Henry C. . . . . 322, 304  
 Hogg, Robert Albert . . . . . 328, 378  
 Hogue, Denny Robert . . . . . 311  
 Hogue, Eugene . . . . . 92  
 Hogue, Wilbur Owings . . . . . 111, 374  
 Holden, Robert S. . . . . 104, 374  
 Holden, F. . . . . 114  
 Hollada, Artyles . . . . . 310  
 Hollister, Richard Frederick . . . . . 93,  
 325, 364

Holmes, Alvin Carl . . . . . 397  
 Holmes, Clarence R. . . . . 64, 338  
 Holmes, Stell C. . . . . 333, 364  
 Holmquist, Ray J. . . . . 102, 374  
**Home Economics Club** . . . . . 325  
 Homling, Roland Emanuel . . . . . 394  
 Honeywell, Alene . . . . . 47, 63, 132,  
 225, 228, 299, 309, 346  
 Honeywell, Jesse Mc. . . . . 230,  
 232, 364

**Honoraries** . . . . . 293  
 Horton, George E. . . . . 145, 159,  
 210, 296  
 Houk, Ray Alexander . . . . . 124, 380  
 Houlton, Lyman S. . . . . 105, 380  
 Houmann, Oscar Brunn . . . . . 301, 394  
 Houston, Edith . . . . . 260  
 Hove, Einar . . . . . 337  
 Hove, Inger . . . . . 89, 334  
 Howard, Forrest Hayden . . . . . 84,  
 325, 362

Howard, Rex Pomeroy . . . . . 394  
 Howe, Helen Mary . . . . . 238  
 Howe, Lucile C. . . . . 230, 232, 238  
 Howe, Lowell LaGrave . . . . . 238

Howe, Orville LaGrave . . . . . 114, 238  
 Howerton, Dorothy . . . . . 60, 305,  
 325, 352  
 Howerton, Lowell . . . . . 200  
 Howerton, Miriam . . . . . 230, 232,  
 352, 358

Hoyer, Doris Kathryn . . . . . 104, 356  
 Hubbard, John Maitland . . . . . 227,  
 232, 237, 309, 360  
 Huber, George Losie . . . . . 96, 105,  
 244, 263, 264, 265, 302, 372  
 Hubert, Ernest . . . . . 38  
 Hudelson, Vernon Lee . . . . . 79,  
 394, 397

Huff, Oliver T. . . . . 237, 325, 360  
 Huggins, Chas. L. . . . . 106, 333, 364  
 Hughes, Ethel H. . . . . 114, 371, 391  
 Hughes, John Everett . . . . . 374  
 Hughes, Loren La Verne . . . . . 77,  
 265, 374  
 Hughes, Olive Louise . . . . . 115, 391  
 Hulburt, Virginia Lee . . . . . 62, 342  
 Hull, Clyde Cozette . . . . . 236, 391  
 Hulbert, Harold W. . . . . 38  
 Hult, Orville L. . . . . 172, 332, 372  
 Hume, John Fred, Jr. . . . . 87, 220,  
 322, 330, 338

Humiston, Julian Gray . . . . . 123,  
 248, 335, 362  
**Humor** . . . . . 399  
 Humphrey, Thomas W. . . . . 89,  
 312, 376  
 Humphreys, Josephine E. . . . . 337  
 Humphred, Chas. W. . . . . 38  
 Hunt, Donnell H. . . . . 119, 338  
 Hunt, Ernest F. . . . . 159, 325, 372  
 Hunter, Daniel J. . . . . 104, 397  
 Hunter, Helen Hammo . . . . . 51,  
 266, 305, 325

Hunter, Julia Glenn . . . . . 113, 342  
 Huntley, Helen Maurine . . . . . 99,  
 257, 346  
 Hurley, Lucy Frances . . . . . 71, 238,  
 328, 335, 388  
 Huston, Edith Rosina . . . . . 49, 254,  
 256, 260, 388  
 Huston, Richard P. . . . . 323, 397  
 Hutchings, Samuel Cole . . . . . 69, 84,  
 239, 333, 366  
 Hutchinson, Donald W. . . . . 113,  
 216, 370

Hutchinson, James Carl . . . . . 58,  
 167, 325, 332, 370  
 Hutchinson, Paul Vernon . . . . . 81,  
 166, 330, 370

**I**

**"I" Club** . . . . . 332  
**Idaho Coaching Staff** . . . . . 158  
**Idaho Forester** . . . . . 220  
**Idaho Engineer** . . . . . 219  
**Idaho House Mothers** . . . . . 386  
 Iddings, E. J. . . . . 29, 324  
 Illichevsky, George J. . . . . 304, 322,  
 331, 333

Ingle, Dwight Joyce . . . . . 77  
**Intercollegiate Knights** . . . . . 311  
**Interfraternity Council** . . . . . 384  
**Intramural Basketball** . . . . . 184  
 Iorns, William Vaughn . . . . . 78, 219,  
 243, 244, 303, 328, 372

**J**

Jackson, Alfred Wright . . . . . 237  
 Jackson, Elinor C. . . . . 98, 333, 344  
 Jacobs, Harold John . . . . . 121, 353  
 Jacobsen, Noland A. . . . . 111, 394  
 Jacoby, Glenn Jas . . . . . 63, 132, 136,  
 168, 178, 198, 298, 332, 335, 366  
 Jain, Lela G. . . . . 77, 314, 316, 354  
 James, Wallace Hubble . . . . . 368  
 Janssen, Allen Sheeley . . . . . 68, 82,  
 214, 215, 273, 296, 313, 378, 384  
 Jarboe, Edward William . . . . . 122,  
 311, 335, 366  
 Jemison, Geo. Meredith . . . . . 99,  
 237, 322  
 Jenkins, Lariel . . . . . 88, 372, 384  
 Jenks, Clarence E. . . . . 51, 312, 338  
 Jenks, Rachel Elizabeth . . . . . 107,  
 236, 307, 350



- Jennings, Farnsworth Leroy. 60,  
215, 218, 262, 265, 294, 302, 314  
Jennings, L. 152, 226  
Jennings, William Sinclair 380  
Jensen, Helen May 59, 299,  
305, 325, 330, 388  
Jensen, K. 37, 38  
Jensen, Theodore John 107,  
172, 362  
Jessup, Marie J. 113, 236  
Jillette, Lee 372  
Johnson, Alma Faye 117, 254  
Johnson, Anne Berthe 216  
Johnson, Carl Edgar 325  
Johnson, Chester Gleyenn 65  
Johnson, Edith Lucile 108, 388  
Johnson, Emily 352  
Johnson, E. 364  
Johnson, Erval William 243,  
248, 338  
Johnson, Fred M. 219, 300, 328  
Johnson, Geo. W. 107, 311, 378  
Johnson, Jennie 234  
Johnson, Glen 294  
Johnson, J. Hugo 39  
Johnson, John Oliver 121, 366  
Johnson, Laree 50, 344  
Johnson, Lyna Helen 98, 100,  
254, 334  
Johnson, Margarette L. 120, 391  
Johnson, Marie 222, 350  
Johnson, Moses M. 306, 323  
Johnson, Norman E. 52, 378  
Johnson, Raymont Malcolm 397  
Johnson, Robert Bailey 322  
Johnson, Ruth V. 52, 374  
Johnston, Wilf 83, 236  
Jones, Ada 100, 236, 352  
Jones, Estelle A. 99, 236, 344  
Jones, Eather Katherine 307  
Jones, Harry Edward 81, 302  
Jones, Harvey Anderson 118  
Jones, Jean Marie 124, 337  
Jones, John Richard 57  
Jones, Kenneth Ray 300,  
355, 394  
Jones, Kenneth Paul 360  
Jones, Neil M. 88, 216, 380  
Jones, Leroy 81  
Jones, Tracy D. 394  
Jones, Florence Alma 57,  
236, 388  
Jouno, Russell J. 105, 335, 380  
**Judging** 249  
Judy, Frank Edward 370  
**Juniors** 67  
**Junior Class Committees** 69  
**Junior Class Officers** 68  
**Junior Prom** 273  
Justus, Chester Lee 62, 328  
Justice, George Edwards 76,  
230, 231, 232, 237, 333, 374  
**K**  
Kail, Clara Eleanor 56, 344  
**Kappa Alpha Theta** 348  
**Kappa Kappa Gamma** 346  
**Kappa Sigma** 360  
Kayler, Dean Clayton 81, 370  
Kaysler, Wilburn, Lewis 75, 380  
Koegan, Margaret E. 119,  
315, 335, 388  
Keene, Edward Louis 322, 394  
Keith, James Frank 159, 362  
Keller, Flora 391  
Kellbert, Theodore R. 338  
Kelly, Ray Hansen 122, 376  
Kelly, Alice Rosemary 68, 94,  
273, 334, 335, 391  
Kelly, Frederick James 21, 23  
Kelly, Thos. Gilbert 63, 215,  
239, 335, 366  
Kennedy, Fred Henry 322,  
380, 394  
Kennedy, Howard R. 322, 397  
Kennedy, John Robt. 71, 335  
Kennedy, Lois G. 101, 344  
Kent, Rupert, Idaho 118  
Kenworthy, Kenneth Paul 105,  
218, 374  
Kerby, Fred Melvin 322  
Kerr, Helen Josephine 97, 108,  
216, 254, 258, 348  
Kershaw, Gordon K. 230, 231  
Kershnik, Wm. Louis 137, 168,  
244, 245, 332, 372  
Kester, Hartley P. 69, 94,  
216, 243, 245, 303, 360, 384  
Ketchen, Alec Patrie 107, 370  
Keyser, Jos. E. 111, 335, 394  
Kienholz, Dorothy M. 102,  
254, 266, 337  
Killoran, Clair John 46, 312,  
314, 360  
Kimball, Stuart F. 115, 364, 311  
Kiner, Zelma Ida 101, 391  
King, Laura Edna 306  
King, Margaret F. 71, 337  
King, Mary Ellen 124, 236,  
333, 346  
King, Richard D. 61, 366  
Kirk, Eugene H. 52, 116, 376  
Kirklin, Harold Lincoln 104,  
237, 238, 378  
Kirkpatrick, L. 108, 167,  
332, 362  
Kirtley, Charles Gordon 323  
Kiner, Millicent M. 107, 325, 388  
Kline, Morris 158  
Klingler, Willard Calvin 76,  
300, 332, 374  
Klock, Gillies F. 122, 376  
Kostalck, John A. 39, 130, 378  
Koster, Albert Edward 83, 374  
Kraemer, Marcella Evelyn 102,  
238, 254, 255, 310, 335, 356  
Krause, Carl Reginald 105, 376  
Kratt, Theodore 37, 39, 146,  
214, 234, 235, 236, 237  
Krebs, Winnette Frances 391  
Kroll, Alvin F. 202, 323, 394  
Kronblad, Edward Carl 103, 394  
Krueger, Otto Carl 118, 237,  
322, 397  
Krummes, Wm. T. 104, 378, 322  
Kryger, Arthur 106, 328,  
239, 366  
Kuckku, Morris Edward 113,  
327, 394  
Kurdy, Thomas J. 120, 335  
**L**  
Lacy, Henry Ambrose 120  
Ladesma, H. 331  
Laferty, Ethel Stanford 69, 91,  
148, 231, 232, 333, 346  
LaFond, Winifred Beth 215,  
216, 352  
Laidlaw, Fred M. 103, 333, 376  
Lake, Nylol Elwin 72, 372  
**Lambda Chi Alpha** 380  
Lambdin, Wm. C. 106, 159, 366  
Lamielle, Louise Elizabeth 82,  
229, 232, 309, 335, 342  
Lampere L. 337  
Lampman, C. 39  
Lancaster, Joseph Glover 123,  
219, 364  
Laney, F. B. 39  
Lang, Arthur Hawkins 322  
Langdon, Alwilda 79, 273,  
314, 354  
Lange, David 39  
Lange, Lawrence H. 323, 394  
Langer, Charles J. 100, 322  
Lansberry, Lulius Robt. 105, 338  
Lansdon, C. 107, 342  
Lansdon, Floyd W. 63, 215,  
216, 296, 312, 362  
Lantzy, Percy Phillip 72, 329  
Lappin, Alice M. 122, 325, 391  
Larkam, Sara Lois 88, 254, 356  
Larsen, Elsie Louis 337  
Larsen, Junius 50, 300, 378  
Larsen, Carl Henry 81, 328, 397  
Larsen, Edith Marie 62, 308,  
352, 358  
Larson, Ethel Sofie 76, 254, 352  
Laughlin, Beverly F. 117, 342  
Laughlin, Kyle E. 119, 327  
Lavinger, Elijah E. 122, 360  
Lavinger, Jack 311, 333  
Lawrence, Everett C. 74, 200,  
272, 301, 303, 332, 364  
Lawrence, L. 113  
Layne, Clarence N. 105, 376  
Layne, Claude M. 104, 376  
Leatherwood, Russell Keith 394  
Leaton, Gladys Arlene 315, 388  
Leaton, Wm. D. 104, 372  
Lehot, Robert Louis 376  
LeClair, Robt. A. 106, 333, 366  
Ledemas, Honorato 323, 331  
Lee, P. 116, 391  
Lee, Harold E. 323, 335, 374  
LeFever, Mary C. 113, 391  
Lehrbas, P. 199  
Lennox, Edith 51  
Leonard, Carl Geo. 100, 335, 394  
Leute, Frank A., Jr. 50, 366,  
384  
Levander, Jack 103, 333, 370  
Lewis, Ryle 61, 91, 147, 239, 376  
Lewis, Mortimer 39  
**Light on the Mountains** 226  
Lincoln, Thelma 258  
Lindberg, Fred Alex 104, 360  
**Lindley Hall** 394  
Lindsay, Adrian Kenneth 323  
Little, Jessie 98, 236, 254,  
255, 257, 344  
Litzenberger, Eva M. 94, 352  
Locke, Gladys G. 100, 354  
Logue, Eugene Cecil 327, 382  
Long, J. 78, 382, 384  
Long, Leroy Ernest 46, 49, 296,  
298, 301, 316, 384  
Long, Vesta C. 69, 82, 344  
Loosli, Clayton Girr 90, 237,  
311, 327, 397  
Lord, Philip Burt 113, 394  
L. S. A. A. 334  
Love, Imogene Beatrice 100,  
310, 388  
Luke, Cornell Leroy 380  
Luke, Orral S. 223, 234, 237  
Lundemo, Carl Melvin 394  
Lundquist, Alice 73  
Luvaas, Jessica Oline 337  
Luvaas, Norman Daniel 52,  
223, 234, 237, 243, 248  
Lyle, James M., Jr. 92, 237,  
272, 327, 364  
Lynch, Chas. Thomas 99, 338  
Lyon, Chaumo Walker 397  
**M**  
McArthur, Merritt H. 329, 394  
McAuley, Chas. Edwin 272,  
303, 327, 360  
McBirney, Mary Elizabeth 116,  
236, 388  
McBirney, Wm. Robt. 108, 369  
McBratney, Edwin 368  
McCall, Clarence Joseph 88,  
202, 335, 372  
McCauley, Dorothy E. 114, 337  
McComb, Jane Marian 103,  
307, 388  
McConnell, Charles 238,  
259, 368  
McConnell, Helen L. 47, 59,  
215, 342  
McCown, Joseph Hardy 394  
McCoy, Bernice 37  
McCoy, Wayne A. 72  
McCoy, Wm. Alexander 107,  
323, 338, 370  
McCoy, L. 122  
McCrea, Ina Mae 337  
McCrorry, Lafayette D. 335, 364  
McDevitt, Jas. F. 117, 232, 362  
McDonald, Earl Wm. 107, 159,  
214, 311, 335, 360  
McDonald, George 91, 214,  
304, 333  
McDowell, Kenneth J. 85, 366  
McGirr, Helen W. 116, 333, 344  
McGirr, Richard G. 113, 397  
McGonigle, Marion Anna 310,  
325, 346  
McGonigle, Thos. John 93,  
239, 300, 360, 384  
McGrann, Frank T. 86, 335, 394  
McGrath, Daniel L. 230, 331,  
311, 335, 372  
McGuire, Virginia Lee 342  
McKeown, Frank S. 121-  
232, 237, 364  
McKinley, Harold Lee 332, 376  
McKinney, Alice Louise 108,  
231, 232, 342, 335  
McLeod, Constance E. 121, 350  
McMahan, Verna De 64, 342  
McMaster, Mattie 92, 254, 344  
McMillan, David 158, 197  
McMillin, Frank 181, 332, 370  
McMonigle, Edward B. 55,  
335, 394  
McMurray, Ina 48, 262,  
266, 306, 384  
McNaughton, Marjorie 391  
McNeeley, F. 338  
McPhillamey, W. F. 111, 397  
McQuade, Jack Francis 113,  
335, 394  
Macey, Helen 112, 333, 350  
Madigan, Henry Francis 326,  
335, 360  
Madison, Loretta I. 124, 335  
Madison, Roy W. 124, 322, 335  
Maggart, Isabell Rebecca 75,  
254, 325, 391  
Magnuson, Ralph Lauren 124  
Maguire, Virginia Lee 123  
Maher, Gussie A. 106, 335, 344  
**Managerial Staff** 159  
Manning, Jas. H., Jr. 77, 378  
Manning, Laura Gail 86, 388  
Manning, Laurance R. 380  
Manning, Philip C. 77, 248, 378  
Manning, Robt. Walter 82, 397  
Manning, T. 99  
Marcellus, Wm. Howard 397  
Marchesi, Kenneth Hugh 78,  
159, 301, 364  
Mark Frederick A. 99, 267, 397  
Mark, Wm. David 323, 397  
Marker, Earl James 115, 394  
Marlay, Catharine M. 112,  
333, 342  
Marsh, Frank Abram 323  
Martin, Henry S. 108, 311, 380  
Martin, E. 113, 335, 364  
Martin, Marjorie Lucille 111,  
236, 254, 388  
Martinson, Anne Emelia 111,  
236, 388  
Mason, Edward F. 25  
Mason, Lowell W. 107, 382  
Mathewson, Flo D. 93, 230, 334  
Matson, Helen M. 87, 356  
Mattenci, Paul A. 335, 394  
Matthews, Jas. Boyd 124, 378  
Maughan, Alfred Nielsen 338  
Maxey, Stewart Sherman 83  
Maxwell, Jane 116, 333, 344  
Mayer, Orland Clayton 93,  
300, 329, 378  
Maynard, Earl Myron 116, 394  
Meacham, Evelyn J. 114, 388  
Meadows, Jesse 64, 338  
Meakin, Clarence James 51,  
335, 368  
Mee, Leonard S. 104, 372  
Melgard, Alice Gladys 55,  
305, 325, 348  
Melgard, Helen Winifred 105,  
334, 348  
Melgard, Thelma S. 111,  
266, 348  
Mellingier, Ardith R. 123, 362  
**Memorial Gymnasium** 157  
Menzies, Miriam Elma 118, 391  
Merriam, Virginia Agnes 117,  
333, 344  
Merrill, Beardslee Bliss 64, 141,  
296, 298, 301, 309, 333, 370  
Messenger, Dorothy E. 75,  
238, 306, 348  
Messenger, J. F. 4, 5, 34  
Meyers, V. 337  
Michael, Dale C. 117, 376  
**Military** 241  
Miller, August Ernest 62,  
202, 214, 374  
Miller, Charley W. 52, 300, 397  
Miller, Cleo Ferrol 48, 254,  
305, 325, 337



Miller, Edith Bradley	98, 232, 333, 391
Miller, Elizabeth G.	98, 391
Miller, Frank C., Jr.	76, 329, 335
Miller, F. G.	33
Miller, G. M.	39
Miller, Geo. Wm.	231
Miller, Grace D.	93, 333, 354
Miller, John S.	81, 214, 215, 218, 314, 333, 370
Miller, Leon	364
Miller, Lois Aileen	123, 356
Miller, Margaret Florence	89, 254, 388
Miller, Mary G.	223, 310, 333, 354
Miller, Richard Bauer	111, 322, 335, 394
Miller, Ruth Annetta	117, 337
Miller, Sherman Joseph	231
Miller, Tom Oliver	83, 378
Milliken, Helen E.	62, 354, 358
Milliner, Geo. Alton	121, 366
Mindte, Robt. A.	118, 378
Minear, Frances Elma	122, 391
Minger, Dorothy Dinah	102, 306, 350
Mink, Elvira A.	113, 388
Minkler, Alben Page	394
Mitchell, Esther Fisk	120, 236, 238, 315, 350
Mitchell, Jas. M.	111, 366
Mitchell, John Wm.	59, 270, 332, 366
Mitchell, Lloyd McIntyre	364
Mitchell, Lutie Mae	108, 388
Mitchell, Margaret M.	92, 350
Mitchell, Pauline	218
Mitchell, Ruth Adelaide	337
Mitchell, Wm. Wilson	50, 220, 304, 322, 333, 394
Mix, Leslie Boyce	362
Mong, A.	105
Monk, Joe Clyde	123, 372
Montgomery, John F.	61, 216, 298, 362
Montgomery, Warren Jas.	372
Moore, Agnes Gay	310, 348
Moore, Burton L.	82, 212, 216, 296, 312, 362
Moore, James Arthur	87
Moore, Robert Andrew	85
Moore, Troy Dinty	374
Moore, Wm. Cloud	105, 394
Moran, Wm. James	335, 374
Morgan, Harold Albert	122
Morgan, Velma Eloise	53, 388
Morley, Maurice J.	237, 376
Morris, Mary Mabel	56, 307, 335, 336, 346
Morris, Rayson P.	53, 329, 380
Morse, Karleen G.	100, 236, 238, 352
Morse, Kenneth Frank	397
Mortart Board	299
Mortensen, Anna F.	54, 308
Mortenson, Ruth Victoria	119
Moser, Alphonse Stephen	335
Mosher, Vivienne Claire	86, 216, 333, 344
Mosman, May Teresa	335, 337
Mosman, Ormand John	335
Moss, Anthony B.	311, 380
Moss, Virgil Daniel	322, 394
Moulton, Esther E.	113, 344
Moulton, Lester Paul	82, 394
Mudgett, Grayce Thelma	308
Mundle, Alice E.	89, 348
Murphy, Albert Marion	252
Murphy, Mary E.	121, 327, 342
Murray, Carl Harold	199, 270, 332, 360
Music	233
Mutch, Del Leonard	121, 238, 368
Muzzy, Rodney Mertz	117, 327
Mykelbust, Ida Jo	388
Myrene, Clarence Fred	88, 372
<b>N</b>	
Nancolas, Edith Marie	391
Nash, Alton West	370
Nass, Herman William	394
Neace, Elizabeth Sara	391
Neal, Dorothy Carol	106, 254, 257, 258, 305, 325, 352
Neal, Edgar Henry	65, 297
Neal, Mary V.	112, 232, 351
Neifert, Lenora	118, 391
Neighbor, Albert L.	74, 380
Nelson, Alice Jean	120, 348
Nelson, Avice Watt	71, 346
Nelson, Carl A.	243, 360
Nelson, Edythe D.	337
Nelson, Einar Firtjof	362
Nelson, Emma Viola	91
Nelson, Harold T.	106, 219, 328, 394
Nelson, Krista Henriett	99, 254, 310, 348
Nelson, Lester James	48, 338
Nelson, Maurice Austin	70, 239, 301, 302, 378
Nettleton, Vida Derflinger	236
Netzel, Harold E.	119, 311, 376
Neuman, Carl A.	122, 394
Newcomb, Zella Grace	86, 346
Newcomer, Fred R.	322, 397
Newman, Donna M.	108, 350
Newell, John L.	103, 323, 382
Newhouse, Dean S.	102, 225, 227, 228, 231, 232, 264, 265, 364
Newhouse, Ruth Irene	96, 98, 307, 310, 348
Newman, Nina Kelso	99, 238, 333, 354
Newman, Olive Albertina	388
Newport, James K.	122, 394
Neyman, Virgil Edgar	75, 394
Nibler, Crawford Wilson	53, 297, 338
Nichols, Alta Genevieve	113
Nicholson, Carl Emil	123, 370
Nicholson, John D.	104, 323, 380
Nicholson, June Elizabeth	350
Nicholas Serviliano Manuel	322
Niedermeier, Harold O.	397
Nielsen, Virginia	118, 216, 356
Nims, Raymond P.	76, 380, 384
Nixon, Dorothy C.	100, 310, 350
Nixon, Grace V.	216, 391
Nonini, Francis Vitto	103, 394
Norby, Arthur Marvin	368
Norell, Byron M.	119, 237, 380
Norell, James Alden	72, 300, 321, 329, 380
Norman, John E.	322, 323, 366
Noss, H.	101
Not Herbert	229
Noyes, Rachael Louise	98, 388
Nyvall, David	226, 227, 234, 239, 376
<b>O</b>	
O'Brien, James R.	81, 168, 332, 335, 360
O'Leary, Kenneth W.	111, 267, 311, 372
O'Neil, Kenneth	360
Oberg, Carl Allen	374
Oberg, Florence Mary	48, 111, 224, 236, 334, 337, 356
Okesson, Willis Cormick	394
Oldman, Sylvia L.	87, 215, 216, 218, 236, 314, 348
Olin, Robert Winslow	78, 394
Oliver, Florence Irene	79, 305, 325, 337
Oliver, Lucien E.	93, 374, 384
Oliver, Mary E.	62, 325, 337
Oliver, Zo Mae	115, 333
Oller, Gladys H.	52, 305, 325
Oleson, Ella	25
Olson, Dorothy Ellen	335, 391
Ommaney, Herbert T.	322, 394
Omega Alpha	356
One-Act Plays	232
Orchestra	238
Organizations	289
Osgood, Emily B.	111, 348
Osterberg, Erik Gothe	114, 397
Ostrander, Harold R.	120, 376
Otness, Herman	231, 328
Otter, Floyd Leslie	322, 378
Otter, John Vernon	328, 378
Otter, Joyce Harriet	337
Oud, John Bert, Jr.	121, 335, 364
Owens, Harry S.	117, 394
Owens, Herberg Evan	115, 360
Ownbey, Hazel, Lucille	388
Oylear, Gertrude Irene	112, 348
<b>P</b>	
Packer, Harold Vernon	123, 229, 230, 237, 366
Page, Robert, James	106, 224, 230, 232, 311, 366
Palmer, Ernest J.	122, 237, 362
Pan-Hellenic	358
Papesh, Beulah E.	91, 344
Pardue, Arlie Austin	338
Parish, Bernice Aldene	98, 254, 257, 342
Park, Charles Raymond	380
Parker, Edwin John	360
Parmer, Charn Singh	331
Paroz, Henriette Marguerite	265
Parsons, Grace M.	110, 112, 230, 232, 333, 344
Parsons, Harold Chas.	117, 397
Parsons, L. F.	25
Patchen, Glenn Oliver	107, 338
Paterka, Pauline Harriet	111, 236, 333, 348
Patric, John	268
Paulson, George M.	62, 212, 295, 296, 298, 372
Payne, Lulu Clare	48, 229, 303, 354
Pearce, Beatrice	101, 216, 325, 391
Pearce, Beulah	119, 391
Pearce, Thelma Bernadine	388
Pearson, Joe S.	110, 237, 239, 332, 370
Peavey, Arthur J., Jr.	86, 216, 227, 231, 232, 302, 362
Pechanec, Jos. Frank	322, 397
Peck, Lawrence Layne	107, 243, 397
Peck, Virginia Inadine	102, 257, 315, 356
Pence, Gladys T.	103, 333, 344
Pence, Katherine	56, 336, 344, 358
Penwell, Park Hugo	121, 368
Pep Band	239
Perkins, Ruth M.	258, 388
Perrenoud, Rachel Pauline	112, 236, 238, 388
Perrins, Melvin Samuel	166, 223, 270, 332, 365
Perry, Mildred Eleanor	64, 212, 271, 308, 336, 348
Peshak, Helen D.	80, 307, 388
Peterson, James Morton	329
Peterson, Wm. A.	124, 215, 368
Peterson, Eddie	368
Peterson, Ernest Dean	328
Peterson, Fritz B.	300, 303, 329
Peterson, Ralph N.	77, 263, 265, 302, 382
Pew, Genevieve A.	85, 315, 354
Pfost, Cecil Anderson	80, 158, 237, 364
Phi Alpha Delta	295
Phi Chi Theta	308
Phi Delta Theta	362
Phi Gamma Delta	370
Phi Upsilon Omicron	305
Phi Beta Kappa	294
Phillbrook, George	158, 184
Phillipi, Frances E.	119, 335
Phillips, John W.	376
Pi Beta Phi	350
Pi Lambda Theta	306
Pi Sigma Rho	354, 276
Pickrell, Estelle M.	75, 148, 224, 231, 332, 342, 358, 333
Piercy, Esther June	214, 352
Piercy, Watt Henry	110, 378
Pierre, Walter Louis	335, 368
Pierson, Sidney L.	108, 362
Pincock, Mark L.	112, 394
Pittman, Wm. Henry	295, 326
Pittwood, Elvie May	82, 388
Pizarro, Louis S.	55, 331
Pizey, Pauline M.	115, 348
Platt, Kenneth B.	202, 248
Platt, W. Emerson	243, 303, 362
Plumlee, Roy Grant	103, 380
Pond, Keith Greaser	397
Pond, LaVerna	60, 388
Pontius, Rex Burns	394
Pool, Ruby Ellen	111, 388
Porter, Harry Allison	73, 338
Porter, Horace M.	160, 212, 376
Portfors, Francis Albert	397
Potter, Russell F.	237, 376
Poulton, Edward Eli	83, 295, 301, 326, 370
Poulton, Elizabeth	51, 308, 388
Poulton, Emma J.	61, 308, 388
Powell, Dorothy Louise	48, 236, 352
Powell, Geo. Henry	80, 374
Power, Wilson H.	323, 364
Prater, Vilas Edgar	119, 237, 322, 380
Pre-Med Club	327
Prewitt, Joseph Robert	397
Price, Walter J.	172, 332, 394
Priebe, Melcher W.	74, 338
Prior, Harry Drumm	112
Publications	213
Pyrah, Evan Ralph	374
<b>Q</b>	
Quitiquit, Maximo Queypo	331
<b>R</b>	
Raby, Prudence M.	103, 388
Rach, Edna Elsie	60, 352
Rach, Myrtle Irene	100, 352
Rae, Helen Robina	103, 238, 307, 348
Ragan, Ruth Marie	117, 356
Raide, Theodore Emil	122, 322, 394
Ramstedt, Allen Swan	52, 382
Ramstedt, Ruth Anna	342
Randall, Donald D.	301, 376, 384
Randall, Russell S.	108, 376
Rasor, Alfred	100
Rauch, Wilma Hylah	120, 325, 388
Rawlins, Jean Young	231, 344
Raymond, Emma Alys	115
Reading, Alvin Henry	70, 265, 273, 302, 374, 384
Reardon, Thomas Alvin	98, 248, 338
Rector, Charles M.	322, 372
Redman, Elliott Eugene	114, 321, 370
Reed, Ralph Whitney	394
Reid, Wm. R.	71, 219, 328
Reeves, Amy Beatrice	388
Reichman, Louis Cecil	105
Reid, Elva	50, 254, 259, 260, 333, 388
Reid, Jane Helen	101, 258, 310, 344
Reinson, Paul Edward	360
Reiley, Marion Rex	380
Reinhardt, Richard Gray	366
Reiniger, Leonard Henry	115
Reiniger, Walden Quincy	118
Reinberg, Ruth E.	55, 215, 354
Renfrew William	110, 116, 230, 232, 366
Rettig, Francis M.	89, 273, 370
Reuter, Carl Theodore	73, 394
Reynolds, Hester A.	325, 388
Reynolds, Robert Reed	116, 219, 372
Rice, Edla Lucille	99, 342
Rice, Neva Margaret	68, 91, 391
Rice, Theodore Allison	65, 300, 323, 378
Richards, Edna Mae	101, 236, 337
Richardson, Bert H.	121, 370
Richardson, Everett Jesse	397
Richardson, Ferol	333
Richardson, Kenneth Fred	322
Richter, Erich T.	106, 333, 364
Ricketts, Curtis T.	82, 329



Riddle, Anna Louise	78, 325	Schwartzenhauer, A. G.	112,	Society	269	Swanson, Roland W.	239,
Riddle, Mary Ann	391		323, 378	Social Activities	274, 275	Swayne, Samuel F.	112, 338
Riddle, Wm. Dixie	59, 338	Schwendiman, John L.	112, 394	Soden, Johnnie Wesley	104,	Sweet, Belle	25
<b>Ridenbaugh Hall</b>	397	Scilly, Margaret H.	101, 236,	Soderberg, Louis Albin	237, 376	Swift, Robt. Kenneth	113
Ridge, Susie May	53		257, 346		64, 301,	Swindaman, Geo. Robt.	335, 394
Riesbol, Herbert Spencer	70,	Selby, Irving Remsburg	65	Soderquist, Marvin K.	333, 370		
	219, 303, 328	<b>Seniors</b>	45		118,	<b>T</b>	
Rindy, Myrtle A.	60, 337	<b>Senior Class Officers</b>	46	Sohns, Melvin Wm.	327, 376	Tacke, Raymond Anthony	64,
Robb, Harry Alexander	117,	<b>Senior Class Committees</b>	47		108, 370		327, 335, 394, 397
	230, 232, 262	Settle, John Edwin	251	Sokolnikoff, Annie	62, 391	Taggart, Jay	333, 368
Robbins, Gladys Belle	391	Seymour, Wellington Geo.	322	Solberg, Emma Louise	337	Talbot, Constance Ramona	91
Robbin, Walter C.	335, 360	Shamberger, Wm. David	235,	Solberg, Lawrence Arthur	327,	Talbot, Loyal Elmer	248, 322
Roberts, Frederick F.	120, 338		237, 333, 380		335, 394	Tall, Aldon	90, 212,
Robertson, Finley Pierce	169	Shank, Paul James	322, 397	Sommercamp, James P.	119,		238, 327, 394
Robertson, Fred	360	Shaw, Carl Ingram	394		333, 360	Tall, Asael	68, 90,
Robinson, Geo. Alvin	111, 397	Shaw, Glen Lyle	100	Songer, Eleanor Emily	101,		238, 239, 327, 394
Rodell, Charles H.	100, 397	Shears, Dorothy Virginia	103,		236, 354	Tatro, William W.	81, 368
Rodgers, Beryl	52, 325,		308, 388	<b>Sophomore Class</b>	95	Tatum, Frank James	104, 382
	333, 336	Sheehan, Evelyn Delight	123,	<b>Sophomore Class Officers</b>	96	<b>Tau Kappa Epsilon</b>	277, 382
Rodgers, Jefferson Belton	374		333, 391	<b>Sophomore Committees</b>	97	<b>Tau Mem Aleph</b>	338
Roe, Katherine H.	115, 333, 350	Sheehan, John Edward	69, 76,	Sorensen, Erma	54	Taylor, Cyprion Neufville	105,
Rohde, Myrtle Lemora	118,		148, 231, 232, 273, 372	Sorenson, Vernal Treavore	104,		203, 322, 333, 360
	325, 391	Sheils, Evelyn B.	107, 303, 383	Sororities	341	Taylor, Dorothy Marie	115,
Rohn, Donald Carl	397	Shellworth, Grace N.	99, 348	Southworth, Harry Fox	360		236, 344
Rose, Melvin Truman	397	Sheridan, Max C.	117, 327, 360	Spence, Harry Lowe, Jr.	80, 250,	Taylor, Eugene	31, 39
Rosell, Martin Bernard	322, 378	Sherrill George F.	81, 327, 368		297, 324, 374	Taylor, Florence C.	65, 344
Rosenbaum, Wm. Ray	394	Shirk, Marlys A.	53, 333, 350	Spence, Liter Estill	65, 304,	Taylor, Floyd	60, 215, 372
Ross, Alice Lyle	47, 55,	Shirley, Phyllis	114, 346		322, 374	Taylor, Helen Hartley	92, 254,
	223, 333, 344	Shook, Glen Merrill	119, 376	Spencer, Chas. Stewart	86,		330, 333, 336, 344, 358
Ross, Geo. Andrew	46, 58,	Showalter, Ted Harry	116		251, 297	Taylor, Huntington	24
	268, 301, 337	Shropshire, Lawrence L.	53,	Spencer, Wesley Roosevelt	333	Taylor, Lois Elizabeth	86, 273,
Ross, Josephine Agnes	100,		295, 380	Sponsler, Lennie C.	101, 391		333, 344
	236, 310, 337	Siderfin, Marion Jean	123, 342	Springer, Chas. Edwin	311, 376	Taylor, Ralph Albert	333
Ross, Thomas Roderick	360	Sifton, James Bruce	93, 250,	Sprout, Hugh, Jr.	122, 360	Taylor, Richard Herman	360
Roth, Wayne John	237		251, 297, 374	Spurgion, Violette Estelle	101,	Teater, Arthur S.	123, 322, 382
Rouse, Dorothy Helen	122, 352	Siggins, Howard E.	69, 85,		229, 230, 232, 348	Teed, Currie Noel	49, 219,
Rowe, Marcus W.	121, 368		160, 215, 216, 333, 376	<b>Spurs</b>	310		321, 329, 333, 380
Rowe, Percy B.	64, 322, 368	<b>Sigma Alpha Epsilon</b>	368	Spysers, Ruth	71, 325, 383	Teller, Wm. R., Jr.	110, 117, 362
Rudell, Ruth Lois	80, 348	<b>Sigma Alpha Iota</b>	307	St. Clair, Clency	24	Tellock, M.	119
Rudger, Florence Marie	120	<b>Sigma Chi</b>	372	St. Clair, Robt. W.	225, 227,	<b>Tennis</b>	203
Rudy, Paul Lenard	69, 79,	<b>Sigma Nu</b>	366		228, 231, 232, 311, 362	Terhune, Chas. A.	79, 327, 372
	148, 202, 272, 301, 303, 374	<b>Sigma Tau</b>	300	Stageberg, Oswald C. R.	214, 313	Terwilliger, Harry W.	120, 397
Ruehle, Archie E.	100, 338	<b>Silver Lance</b>	298	Stalker, Beatrice	99, 305,	Thackwell, Fred Emerson	323
Ruehle, Godfrey	39		298		310, 356	Thielke, Lawrence Henry	110,
Rugg, Barbara Jane	55, 254,	Silverthorne, Glenn R.	362	Stamm, Alice	101, 315,		112, 322, 378
	256, 257, 260, 285, 306, 336, 342	Simm, Arthur D.	98, 333, 370		333, 354	Thomas, Elmo Benn	106, 364
Russell, Donald Raymond	98	Simmonds, Richard Chas.	122	Stamm, John F. T.	54, 303, 394	Thomas, Mary E.	91, 236, 346
Russell, Lois Elwood	64, 223,	Simmonds, Agnes Louise	58,	Standahl, Josephine M.	103, 350	Thomas, Richard Sheridan	360
	225, 236, 238, 306, 307, 350		333, 342	Stanley, Wilfred B.	89, 322, 364	Thomason, Jesse Lenard	74, 219,
Russell, Max Kenneth	394	Simmons, Dorothy Ina	100,	Stanton, Frank	25		300, 329, 338
Russell, Ralph D.	39		308, 333, 342	Stark, Lyell Ward	173	Thometz, Marguerite L.	92,
Rutledge, Bud William	110,	Simon, Clara Bernice	61,	Steele, Harold Adelbert	252		273, 335, 346
Ryan, Golden Dewey	75, 338		308, 388	Steele, John Winton	122, 230,	Thompson, Caryl Florence	112,
		Simons, Hazel M.	112, 232, 350		231, 232, 268		236, 238, 388
<b>S</b>		Simons, Ralph Hugh	120, 364	Steele, Mary C.	335, 342	Thompson, Fred Thomas	116
Sage, Dorothy N.	99, 258, 391	Simpson, Elizabeth Threse	344	Steele, Sonoma Louise	115, 342	Thompson, Gilbert D.	372
Saling, Wallace Marion	54,	Simpson, Harrison H., Jr.	71,	Steffens, Herman Walter	84,	Thompson, Irene Delight	92,
	304, 322, 394		216, 364		327, 374		236, 388
Sample, Clarence H.	83, 378	Sims, Dorothy Madieu	54, 236,	Stein, Gladys Inez	118, 335, 391	Thompson, Ivan	83, 297, 368
Sampson, Florence R.	99, 342		333, 388	Stellmon, Elbert A.	47, 51,	Thompson, Josephine C.	111,
Samuels, Henry Floyd	376	Singh, Karam	331		182, 295, 296, 370		335, 342
Sanborn, Dororthy M.	116, 350	Singh, Kehar	331	Stephens, Howard Deaver	239	Thompson, Judson A.	64, 250,
Sanborn, Edith Adell	85, 350	Singh, Mota	331	Stephenson, Thomas Hoyt	79,		251, 324, 338
Sanders, Sheldon, Clyde	112, 397	Sizemore, Geo. W.	114, 394		329, 380	Thompson, Vining Clyde	394
Sandmeyer, John Arthur	122,	Skinner, Florence Mae	107, 258	Stevens, Burton J.	112, 311, 378	Thompson, Andrew Halleck	216,
	238, 394	Slate, Edgar D.	74, 323, 338	Stewart, Burton L.	98, 327, 374		333, 366
Sandmeyer, T. E.	113, 394	Slaughter, Walter Arthur	104,	Stewart, Jennie C.	112, 346	Thomson, Francis A.	32
Sargent, Howard J.	322, 394		264, 265, 302, 311, 382	Stewart, Russell S.	237, 368	Thomson, Margaret Isabel	124,
Sargent, Margaret	39	Slee, Watford Burch	378	Stock, Merlin Ross	322		333, 352
Sargent, Richard Blake	112,	Slotten, Mary Corbin	335	Stoddard, Samuel E.	54, 338	Thornhill, Harold Bryant	180,
	238, 327, 370	Small, Charles E.	55, 323, 397	Stoner, Edna	388		332, 362
Sayles, Thomas Byer	239	Smith, Bernice W.	123, 236, 337	Story, Ruth Gladys	94, 236,	Thoresen, Elmer Oluf	101, 338
<b>Scabard and Blade</b>	303	Smith, Beryl T.	231, 254, 260		336, 356	Throckmorton, Jas. R.	78, 328
Scarborough, Chas. R.	323, 397	Smith, Chandler W.	394	Stout, Charles S.	382, 394	Throckmorton, Josephine	57,
Scatterday, Geo. Hays	119, 362	Smith, Charlotte Ellen	86,	Stover, Jos. M., Jr.	77, 382		223, 306
Schedler, Fred R.	248, 394		266, 302, 348	Stowasser, Allen Arthur	99,	Timken, Gladys Ione	113, 354
Schmid, Elsie Christina	49,	Smith, Darold George	70, 303,		239, 301, 394	Timken, Mildred G.	85, 354
	236, 331, 338		364, 384	Stowell, Harold Bowman	108,	Timm, Margaret Leah	344
Schmitz, Lawrence Donald	273,	Smith, Elizabeth Alice	333, 350		180, 332, 370	Tipton, Kenneth M.	333, 360
	335, 394	Smith, Glenn W.	63, 300, 376	Stringer, Gertrude A.	99, 354	Todd, Glenn Clayton	394
Scholar, George Philip	394	Smith, Goldie May	68, 94,	Stroud, Chas. Crawford	322	Togstad, Charlotte L.	118, 352
<b>Scholarship Cups</b>	76, 77		214, 215, 236, 306, 307, 348, 358	Styner, Evelyn	337	Tolletch, Charlotte I.	103, 352
Scholar, Margaret Elsie	70,	Smith, Norman Myer	124, 382	Styner, Truman Leonard	51,	Tolletch, Dorothy E.	75, 258,
	236, 306, 388	Smith, Owen Delevan	105,		329, 337, 372		325, 352
Scholtz, Emma Marilyn	46, 62,		214, 327, 368	Su, Lansing	56, 328	Tomkins, Paul Brooke	106,
	350	Smith, Ronald M.	237, 397	Sullivan, Ava Hilda	73, 388		237, 333, 368
Schroeder, Violet Blaine	50	Smith, Stanley Lewis	59, 251,	Sullivan, Cleland	199, 332, 360	Toolson, Rex Noble	101, 380
Schumacher, Keith A.	106, 366		324, 338	Summer, Merrill R.	114, 394	Townsend, Rei E.	243, 245
Schumacher, Walter M.	115	Smuin, Frank Delmore	159, 376	Sumpter, Castleman H.	166, 332	<b>Track</b>	185
Schumann, Gilbert Vopel	82,	Snook, Henry W.	83, 338	Suter, Floyd L.	112, 238, 378	Trail, Glen Ewing	87, 252, 374
	323, 338	Snow, Doris Mae	325, 337	Swain, Robt. F.	322, 333, 394	Trauger, Ersie Elizabeth	89, 348
Schuttler, Harry Rollin	54,	Snow, Mary D.	325, 335	Swanson, Clara Aldora	72, 350	Travis, Wayne I.	107, 328, 394
	216, 382						



Treble Clef.....	236	Wahl, Edward Ronald.....	216	Wetherbee, Ray E.....	322, 394	Woesner, Raymond C.....	322, 338
Trenary, Farrell Myers.....	376	Walden, Harry A.....	106, 239, 366	Wheeler, Harold Richard.....	119,	Wood, Ella.....	346
Trousdale, Martha K.....	116,	Walden, Percy B., Jr.....	102, 394	White, Dana Homer.....	311, 362	Woods, Sergt. L.....	242
Tucker, Leonard J.....	215, 344	Waldrop, Alice Martha.....	88, 212,	White, Daniel Lamont.....	54, 344	Woodward, Doren Ellis.....	78,
Tucker, Nadine Edith.....	115, 394	Waldrop, Eila Dean.....	218, 266, 302, 354	White, Donald William.....	106, 366	Woodward, Rhoda M.....	322, 394
Tulley, Cecil Roosevelt.....	273,	Walker, Patrick Henry.....	80, 305,	White, Evelyn May.....	394	Woodworth, Lillian G.....	101,
Tupker, Eugene P.....	333, 352	Walmsley, Wilfred Wal Wyn.....	330, 354	White, Freda V.....	120, 391	Wright, Mildred C.....	315, 391
Tupper, Alta.....	252	Walrath, Theodore Marcus.....	84, 218,	White, Marion M.....	99, 216, 354	Work, L.....	226
Tupper, Amy.....	327, 335	Ware, Eugene Spencer.....	231, 232, 272, 273, 335, 360	White, Russell Conwell.....	74, 391	Wrestling.....	202
Turner, Bernice Irene.....	90, 257	Ware, James Vorhees.....	169, 332, 366	Whitenack, Dorothy T.....	124, 350	Wright, Calvin E.....	104, 372
Turner, Joseph E.....	259, 260, 337	Ward, Marguerite Ruthe.....	57,	Whiting, Harry Lester.....	338	Wright, Robt. Glenn.....	325, 391
Turner, Nell Adelaide.....	90, 337	Ward, William F.....	335, 370	Whitman, Eugene W.....	77,	Wruble, Joseph Edwin.....	116
Turner, Thomas S.....	84, 344	Wann, Helen Mildred.....	89, 352	Whittaker, Chester G.....	238, 333, 342	Wunderlich, Herbert John.....	62,
Tuttle, Leah Rachel.....	301, 335, 360	Wanous, Hildegard.....	331	Wiberg, Eleanore June.....	325, 356	Yarbrough, Ethel Algera.....	63,
Tuttle, Russell L.....	72, 305,	Ware, James Vorhees.....	54	Wickstrand, Herbert L.....	115	Yarborough, Ethel Algera.....	63,
Twelfth Night.....	325, 335, 354	Warm, Elsie Anna.....	114, 259,	Widner, Floyd.....	85, 297	Yeast, George Lee.....	65, 150,
U		Warner, Donald Purvis.....	266, 350	Wilcox, David Louis.....	297, 372	Yeast, Harry L.....	123, 248,
Uglen, Harold Arnold.....	332	Warner, Frank Amel.....	89, 215,	Wilcox, Harley M.....	49, 373	Young, George C.....	59, 214,
Uhl, Orvill Michael.....	328, 394	Warner, William F.....	237, 273, 296, 370, 384	Wilde, Marvin Booth.....	104, 327, 380	Young, Helen Anna.....	115, 350
University.....	17	Warr, Opal Isabel.....	103, 391	Wiley, John Richard.....	322	Young, Walter R.....	117, 362
University Glee Club.....	237	Wartman, Gilbert.....	394	Wilkinson, Wallace B.....	216, 360	Young, Wilford R.....	119, 372
University Quartet.....	235	Waters, Harold Arthur.....	105,	Willi, Ann Marie.....	84, 370	Youngs, Lyman G.....	120, 328
Upham, Alfred H.....	21, 22, 37	Wayland, James Harold.....	297, 382	Williams, Mildred Lois.....	102	Yrubar, Stackeal.....	335, 394
Uranga, Juanita.....	333, 391	Wedin, Martha Rosetta.....	120	Williams, Mary.....	238	Y. W. C. A.....	330
Urell, Thomas C.....	322, 335, 397	Weeks, Leon L.....	331, 337	Williams, Ruby Jeanette.....	50, 256,		
V		Weidman, Viola C.....	60, 142, 215,	Williamson, Taylor Scott.....	305, 316, 356		
Vance, Virginia Wilda.....	76,	Weinmann, Attlee O.....	296, 333, 378, 384	Willis, Galen N.....	98, 350		
Vang, Alice Bertine.....	325, 388	Weisgerber, Philip Otto.....	106, 224, 391	Willis, Mary Isabel.....	58		
Varian, Florence Delorme.....	99, 303,	Wells, Katherine E.....	322, 378	Wilson, A. B.....	123, 214, 364		
Vaupell, Helen K.....	310, 342	Wells, Robert S.....	119,	Wilson, Betty J.....	99, 344		
Vaurick, Pero Vernon.....	391	Wendle, Chud Woods.....	335, 394	Wilson, Edgar Marion.....	24		
Vehrs, Eda Louise.....	78, 335, 388	Wendle, Cornelius C.....	68,	Wilson, James M.....	111, 333, 344		
Vincent, Clarence.....	394	Wendle, Rex.....	88, 295, 335, 372	Wilson, Jessie Margaret.....	116, 394		
Vincent, Robt. C.....	89, 308, 354	Werner, Arthur V.....	119, 391	Wilson, Margaret.....	118, 380		
Vincent, W. D.....	39	Werner, Ervin LaVern.....	328, 335	Wilson, Patricia.....	236		
Virts, Dorothy Aileen.....	116, 267	Werner, Frederick V.....	328, 335	Wilson, Wendell W.....	73, 216, 337		
Voak, Helen Jane.....	39	Werner, Paul Everett.....	328, 335	Wiltamuth, Willard Francis.....	117, 348		
Von Ende, Carl L.....	39, 378	Werner, Violet Myrtle.....	335, 337	Wilton, Letha Napina.....	328, 397		
Vorous, Eva Marion.....	350	West, Kathryn Hazel.....	113,	Wimer, John Everett.....	338		
Voshell, Robt. E.....	117, 374	Westcott, Wilburn Rex.....	335, 342	Winchester, Ruby Alta.....	380		
W		Westover, Dora G.....	111, 333, 391	Winged Helmet.....	117, 388		
W. A. A.....	253			Winzeler, Frank L.....	105, 215, 378		
Waddell, Robt. M.....	322, 394			Wiseman, Chas. Leonard.....	111		
Wagoner, Walter Lowell.....	382			Wiseman, Donald Miller.....	338		
				Wiswall, Clinton H.....	75, 338		
				Wiswall, Helen C.....	325, 391		
				Wodsedalek, J. E.....	36		





*The Editor and Manager wish to express*

## Appreciation

FOR

The spirit and enthusiasm shown by the editorial and managerial staff members while giving their time to the production of the 1928 *Gem of the Mountains*. The assistance was freely given and consistent from start to finish.

The interest and time given by Charles Dimond, who made the photographs for the scenic section, the title pages, and many other sections throughout the book.

The service given by Fred S. Wiman of the Western Engraving & Colortype Company, Seattle, and his interest in this book.

The enthusiasm manifest by Ralph W. York of the Sams-York Company, of Boise, in printing the annual and the diligent care he took to perfect the work.

The willing cooperation given by Sterner's Studio and the Miklos Studio to deliver student pictures on time.

The services of Mrs. Evelyn Kratt, who drew the division page charcoal drawings and painted the frontispiece, and those of Professor O. C. R. Stageberg, who made the dedication page wood block cut.

The spirit shown by our instructors, who willingly contributed in any way possible to the production of *The Gem*.



*“O'er the treetops all is at rest,  
In wood and valley scarce a breath  
stirs through the leaves;  
The birds are silent, silent in the forest.  
Only wait, only wait, ere long  
thou too shalt rest.”*

—The Wanderer's Evening Song.







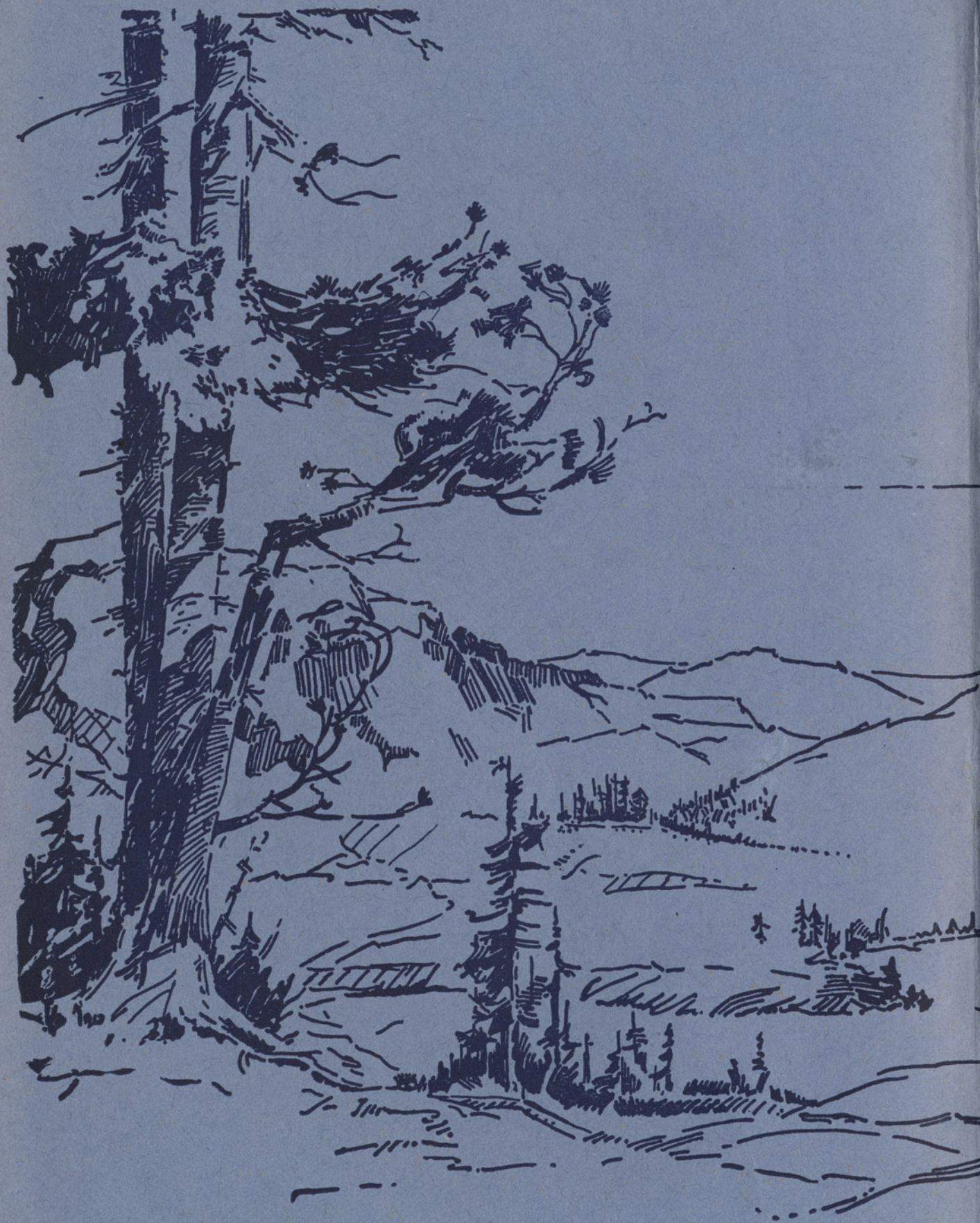



FINIS

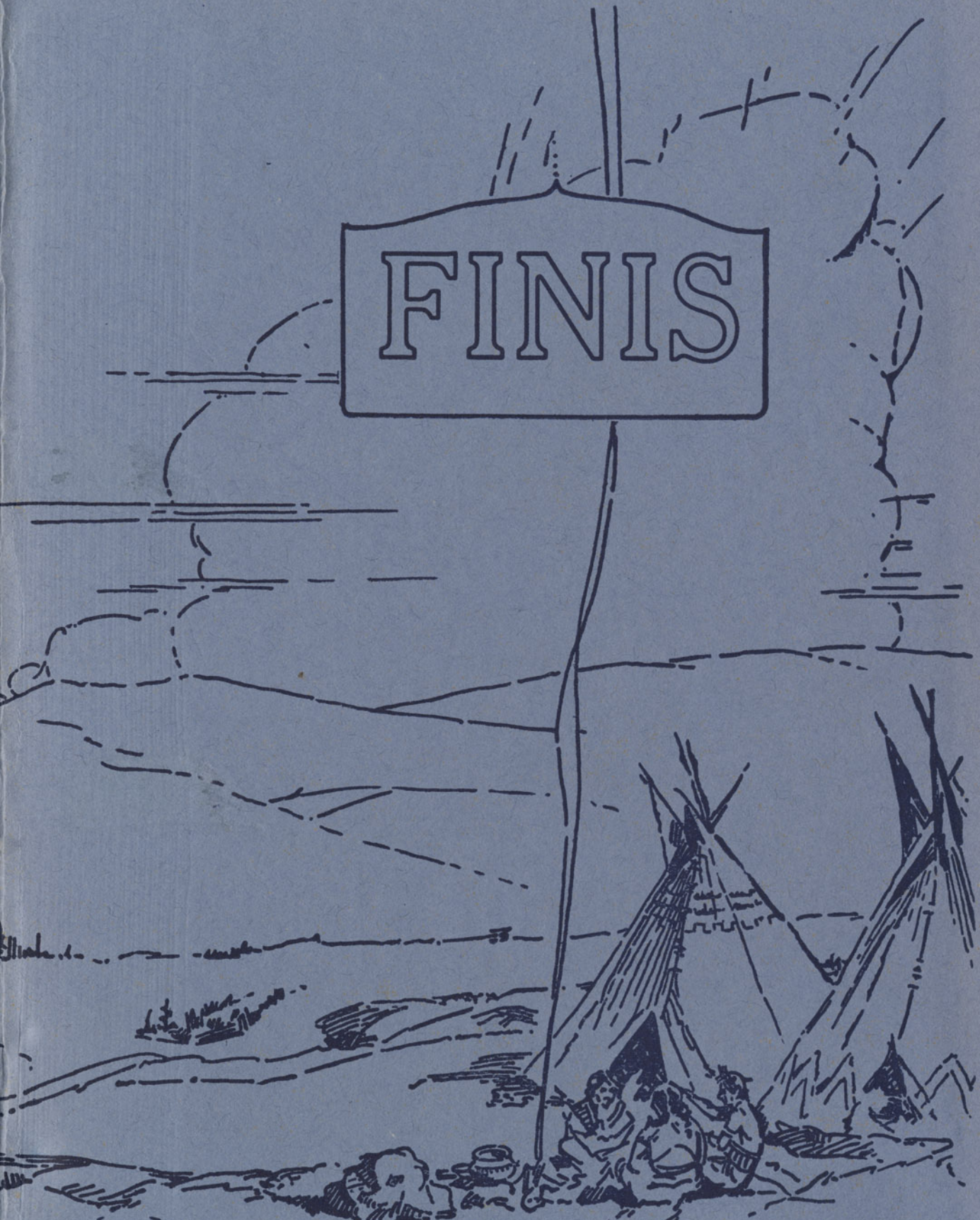

ALLEN S. JANSSEN



