

THE  
GEM  
1932

1883



Fred Drager  
1922





G E M  
1 9 3 2



COPYRIGHT

1 9 3 2

Melvin Stewart  
E D I T O R

Philip Corneil  
M A N A G E R





# G E M 1 9 3 2

PUBLISHED BY THE ASSOCIATED STUDENTS  
UNIVERSITY OF IDAHO MOSCOW IDAHO



# F O R E W O R D

Looking for a new angle on college life . . . one day we climbed up into the tower of the Ad building. From there we saw the campus in an entirely new and most unusual perspective . . . altogether . . . complete.

When you turn through the pages of this book we hope you will catch something of the spirit in which we labored while bringing them together.

In The Gem of 1932 we have tried to incorporate, in some manner, all the really brilliant and important things of this school year.





# D E D I C A T I O N

Memorial Gymnasium and Tower . . . the last major campus structure to rise during the lifetime of our departed friend and counsellor, Francis Jenkins.

And . . . as this imposing Memorial, the throbbing center of student life and activity, is pledged to the service of the men and women of Idaho . . . so

his life, a stately edifice, was devoted to the constant aid of his fellow-men in their manifold problems. To the memory of Francis Jenkins, leader and

friend, this Gem of the Mountains for 1932 is dedicated.



| N M E M O R Y O F

FRANCIS JENKINS

WAYNE FORREST BLAIR

OSCAR LEE BROWN

ALBERT EUGENE HOLBROOK

ETHELYN MARGERY ALBERT

Passing on to another existence, these comrades  
have left with us unfading memories . . . because  
of the things they accomplished, the associations  
they made, the inspirations they gave . . .





C O N T E N T S

ADMINISTRATION

STUDENTS

FEATURES

ATHLETICS

WOMEN

ACTIVITIES

ORGANIZATIONS

HUMOR





# E X E C U T I V E S T A F F

Editor	-	-	-	-	-	Melvin Stewart
Assistant	-	-	-	-	-	Paul Miller
Manager	-	-	-	-	-	Philip Corneil
Assistant	-	-	-	-	-	Clive Johnson
Administration	-	-	-	-	-	Paris Martin
Students	-	-	-	-	-	Jessie Macdonald
Features	-	-	-	-	-	Charles Cheney
Athletics	-	-	-	-	-	Paul E. Jones
Women	-	-	-	-	-	Ruth Kehrer
Activities	-	-	-	-	-	Don Harris
Organizations	-	-	-	-	-	Robert Herrick
Humor	-	-	-	-	-	Teresa Connaughton
Composition	-	-	-	-	-	Lillian Wesler







I  
D A H O S P I R I T

The Spirit of Idaho . . . intangible yet defined . . . not always recognized for what it is, but affecting, to a degree depending only upon his make-up, everyone who for longer or shorter time has come under its influence.

Neither a sentiment . . . a motto . . . nor a philosophy . . . rather a combination.

A bit of the Old West handed down to us, perhaps . . . certainly nowhere finer exemplified than in the life of the late Francis Jenkins. The spirit that gave birth to the University . . . the parent that still lives . . . the Spirit of Idaho





# T H E U N I V E R S I T Y

Older than the state itself . . . young in that indomitable spirit of the last great wave of Western pioneering which witnessed its birth . . . founded by far-seeing territorial legislators that future citizens of the great state they foresaw might attain their highest usefulness in private life and public service . . . rich in its heritage of equality, resourcefulness, and enthusiasm . . . as in the old era, so in the present Idaho, opportunities await those who would seek them, and individual merit remains the lone measure of success . . .



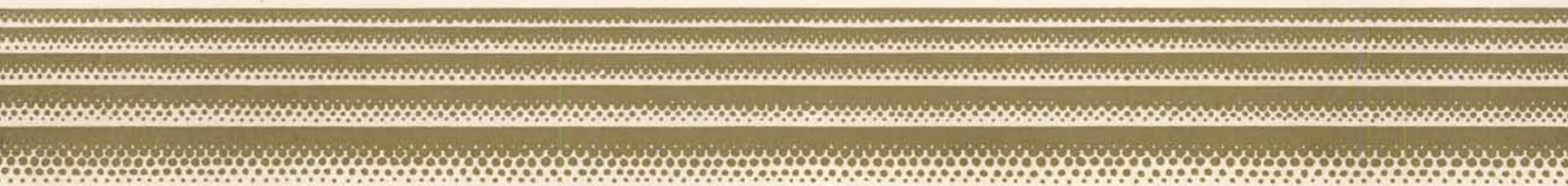



# ADMINISTRATION

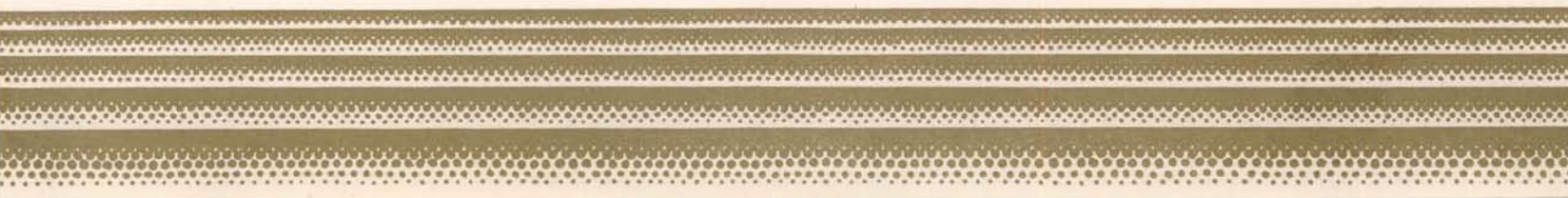





## President



*Mervin Gordon Neale*

IN RETROSPECT, the year that has just passed has been a challenge to the people of this country. In many ways it has been a year of gloom and fear, because of the real or fancied imminence of economic disaster. In the midst of this world-wide loss of optimism, the students of the University of Idaho have set an example of faith in the future and have carried on their activities with more than usual zest.

I wish to commend this evidence of belief in the future. The real test of men and women is not the manner in which they conduct themselves in times of prosperity and ease, but the manner in which they carry on in the face of adversity.

Any individual might fear to make a prophecy about the future, but the students who have been at the University of Idaho during the school year 1931-1932 have, by their actions, made a collective prophecy. This prophecy is to the effect that in the future the world will have greater need for high ability, character and expert service than it has ever had; and that the opportunities which will open up for this generation of university men and women will be greater than those of the past.

M. G. NEALE, *President.*



*Governor C. Ben Ross*

## Board of Regents

THE HIGHEST administrative body of the University is the Board of Regents, composed of members appointed for five-year terms by the Governor of the state. In the hands of this board, in conjunction with the President of the University, rest the policies and administration of the University of Idaho. The Board of Regents hold an annual meeting each spring at the University in Moscow.

The board members are Mrs. J. G. H. Graveley, Boise, president, with term ending in 1934; Clency St. Clair, Idaho Falls, vice president, with term ending in 1935; W. C. Geddes, Winchester, secretary, with term ending in 1933; Asher B. Wilson, Twin Falls, with term ending in 1932; and T. A. Walters, Caldwell, with term ending in 1936. W. D. Vincent, Commissioner of Education, and Mrs. Myrtle R. Davis, Superintendent of Public Instruction, are ex-officio members of the board.



*Board of Regents*

## Administrative Officials



*John R. Dyer*

THE ADMINISTRATIVE work of the University is entrusted to a staff consisting of five department heads and several important assistants. To the administrative officials go such duties as management of registration, financial control, preparation of publications, library administration, and supervision of the buildings and grounds of the University. These officials are responsible to the President of the University.

Dean John R. Dyer succeeded the late Martin Fuller Angell as Executive Dean of the Southern Branch of the University of Idaho at Pocatello. Dean Dyer came to the Southern Branch from the University of Kansas, and has just completed his third year as head of the Branch.

The officials are Frank Stanton, bursar; Ella L. Olesen, registrar; Oren A. Fitzgerald, university editor; Mary Belle Sweet, librarian; and R. W. Lind, superintendent of buildings and grounds.



*Administrative Staff*



*Permeal J. French*

## Dean of Women

ONE OF the most important administrative sections of the University from the standpoint of relations with the people of the state is the position of Dean of Women. This office includes contact with innumerable aspects of college life and offers one of the best means by which high school students may be interested in the University of Idaho. Much of the valuable work and a good deal of the prominence of the position of Dean of Women is made possible by the woman who has held that post at Idaho for a number of years. Miss Permeal J. French is the Dean of Women at the University of Idaho. The efficiency of her work is best spoken for by the smoothness with which her department performs a great amount of important administrative work for the University.

Either directly or indirectly, every phase of the social life of the campus comes under the control of the Dean of Women. She also has supervision over the two women's halls and the many sorority houses on the campus.

In addition to regulation of the social life of the campus, Miss French, in her years at Idaho, has been directly responsible for the establishment of a number of the University's most cherished traditions. Among the most important of these has been her connection with the annual Campus Day. Many other traditional forms have been materially helped by Miss French's interest.

The Dean of Women also makes important contacts for the University in her trips throughout the state. Each spring she visits the larger high schools of the state, meeting high school students and giving them information in regard to the University of Idaho.

## Dean of Faculty



*Jay Glover Eldridge*

THE POSITION of Dean of the Faculty is honorary, in that it is held by the dean who has been longest in the service of the University. But in addition to that, it is a position that has attached to it a great many functions of utmost importance and responsibility. That importance is emphasized, too, by the fact that the office is held by Dean Jay Glover Eldridge, who has been with the University thirty years.

The work of the Dean of the Faculty is largely administrative and of a general nature. To him falls the duty of aiding the President of the University in the process of running the departments of the University. To him, also, goes the work of correlating the various policies of university departments.

One of the most important duties of this officer is the general administration of the University when the President is gone. At such times the Dean of the Faculty presides over the academic council and the various other faculty boards and committees.

The work of the present year has differed but little from any of the previous normal years. Whenever there is a vacancy in faculty deanships the Dean of the Faculty is called upon to administer that department, but this year such extra work has not been necessary. This has made it possible for Dean Eldridge to devote most of his time strictly to the duties of his own office and to his teaching. Dean Eldridge is professor and head of the modern language department at the University. He is regarded as one of the outstanding language professors in the United States, and recently has established Icelandic as one of the languages offered in the University curriculum.



*C. W. Hungerford*

## The Graduate School

GRADUATE WORK at the University of Idaho is at present administered by the Graduate Council, which consists of C. W. Hungerford, dean, and six members appointed by the President from various academic divisions of the University. These members are Dean J. F. Messenger, professor of education; Dean R. H. Farmer, professor of business administration; Dr. E. E. Hubert, professor of forestry; Professor J. H. Johnson, professor of electrical engineering; Professor A. W. Fahrenwald, professor of metallurgy and ore dressing; and Dr. G. M. Miller, professor of English. Miss Ella Olesen, registrar, is secretary of the Council.

The growth of this school during the last ten years had been more rapid than almost any other division of the University. In 1919-1920 there were fourteen graduate students and only one master's degree conferred. In 1924-1925 there were sixty-eight students and sixteen degrees conferred. In 1929-1930 there were eighty-three students and thirty-two degrees were conferred. This year during the first semester there were 117 students regularly enrolled for graduate work.

The rapid growth of the graduate work at the University has been due to several causes. Among these causes might be mentioned a keener interest in research by the various departments, recognition on the part of schoolmen of the state that this graduate school can meet their needs for advanced study as well or better than many of the larger institutions, and finally, general recognition of the fact that in many fields of thought four years of undergraduate study does not suffice as preparation for modern needs. As the University of Idaho does not yet confer the doctor's degree, many students are finding it to their advantage to take work in advance of the master's degree and to have their credits used at some future time.

## College of Agriculture



*E. J. Iddings*

THE COLLEGE OF AGRICULTURE serves an important and valuable service in the state of Idaho. The work of the school is distinctly fitted to meet the problems and needs of the agriculture of the state, one of the three leading state industries. The faculty of the college consists of members who have special knowledge on state problems, and many who have gained national recognition in their fields. The curriculum and equipment is continually changed to keep in touch with new and more efficient methods. The University farm consists of six hundred acres of land, equipped with modern buildings, and stocked with high grade livestock.

In addition to the work done on the campus the research instruction is carried to every part of the state through a wide extension service.

The professors, associate professors, and assistant professors include the following: Dr. E. J. Iddings, dean; Dr. C. W. Hungerford, assistant dean; Professor R. S. Snyder, agricultural chemistry; Dr. P. A. Eke, Professors H. A. Vogel, C. O. Youngstrom, agricultural economics; Professor H. E. Lattig, agricultural education; Professors H. Beresford, M. R. Kulp, agricultural engineering; Professors H. W. Hulbert, R. E. Bell, C. A. Michels, V. H. Florell, G. R. McDole, F. L. Burkhart, agronomy; Professors C. W. Hickman, J. E. Nordby, E. M. Gildow, animal husbandry; Dr. W. V. Halversen, Professors G. S. Schilling, bacteriology; Professors F. W. Atkeson, D. R. Theophilus, dairy husbandry; Professors C. Wake-land, T. Brindley, entomology; Professor Ella Woods, home economics; Dr. C. C. Vincent, L. R. Tucker, horticulture; Dr. C. W. Hungerford, Professors J. M. Raeder, W. Bever, plant pathology; Professor Lampman, poultry husbandry; Dr. E. J. Iddings, director of the extension service.

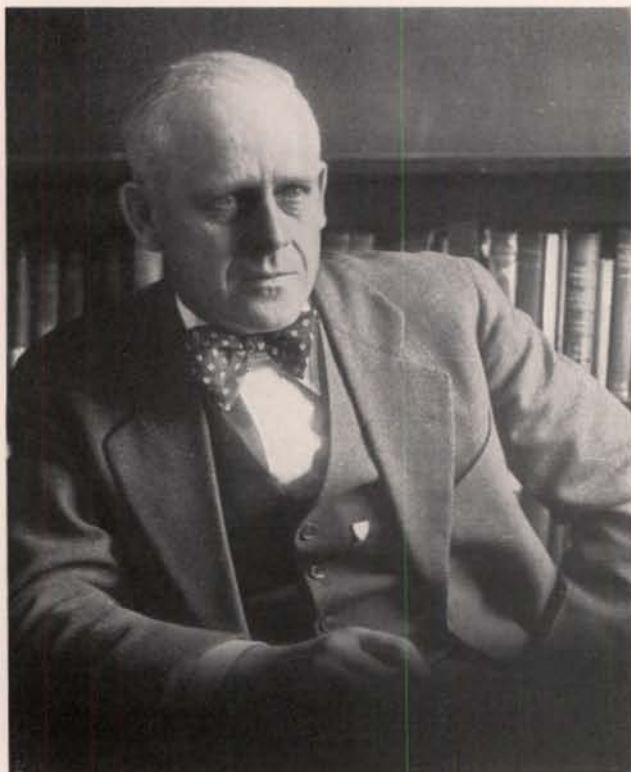

*Ivan C. Crawford*

## College of Engineering

THE PAST YEAR has witnessed important development in the shops and laboratories of the College of Engineering. Machine shops of the mechanical engineering department have been entirely rearranged and installed in the old heating plant of the University. The University of Idaho is now said to possess one of the most efficient shops of this type in the Northwest. The gas engine laboratory has been renovated and a noticeable amount of aeronautical equipment added. Such advances are intended to keep abreast of recent developments in the teaching of aeronautical engineering. A long-needed vacuum tube testing laboratory has been installed by the electrical engineering department. Equipment added to the materials testing laboratory has increased the efficiency of this unit. During the year over a thousand tests were made for the department of public works.

Instructional work of the College of Engineering has been on a higher plane than ever before, due to the stability of the faculty. An increase in enrollment established a new high record for registration in this college.

Idaho graduates have been particularly successful in important engineering fields. At the present time Idaho men are working for the federal government in the following positions: District Engineer of the United States Geological Survey at Boston, Chief of Surface Water Division at Washington, D. C., Construction Engineer at the Hoover Dam.

The engineering faculty includes the following: Ivan C. Crawford, dean; Professors J. E. Buchanan, I. N. Carter, J. W. Howard, A. S. Janssen, civil engineering; Professors R. H. Hull, R. J. Pangborn, electrical; Professors H. F. Gauss, Barton Cruikshank, and William Schroeder, mechanical.



## School of Education



*J. F. Messenger*

THE WORK of the School of Education is increasing, partly because of the closer contacts that are being made with the public schools of the state, and partly because of a general demand for more professional training on the part of teachers. All over the country the requirements for teachers' certificates are calling for more professional work in education and school officials are demanding more from persons whom they are willing to consider for teaching positions. At the present time five members of the education faculty hold doctor's degrees.

A large percentage of the superintendents and principals of the schools of Idaho attend the summer school and through this means much is done to unify the entire school system of Idaho. At the present rate it will not be long until nearly every superintendent in the state will have been at some time a student at the University of Idaho.

The School of Education was established in the year 1920-1921. At that time the total number of students enrolled was twenty-three. All of these were undergraduates. The first master's degree was granted in 1922. Up to the present time eighty-seven persons have received the degree of Master of Science in Education. At the beginning of this year there were ninety-seven persons enrolled as candidates for this degree.

Dean J. F. Messenger is head of the department. The other members of the faculty are: Professor Charles E. Holley, Bernice McCoy, associate professor; W. Wayne Smith, associate professor; and Philip Soulen, state high school inspector, whose headquarters are in Boise.

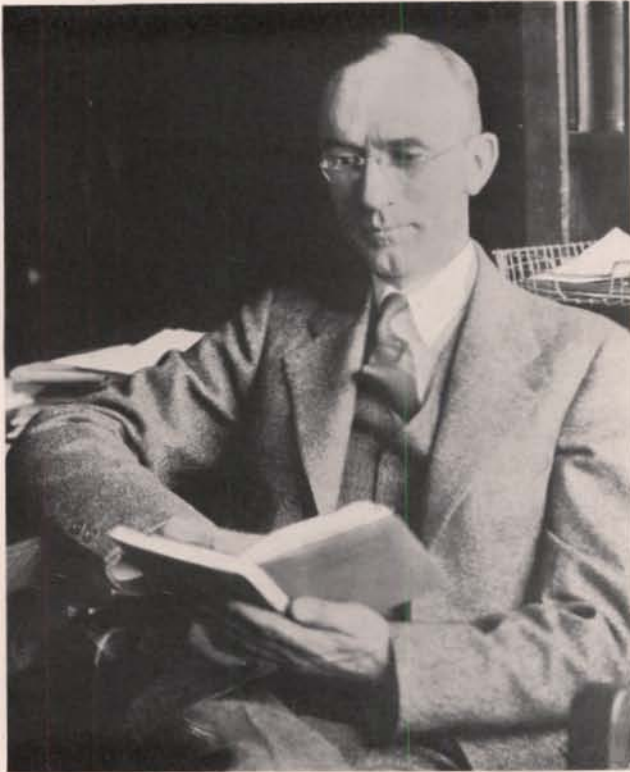

*Ralph H. Farmer*

## School of Business Administration

THE SCHOOL OF BUSINESS ADMINISTRATION is stressing work in research and devoting a great deal of instruction to fit the special economic situation of the country. The problems peculiar to the state of Idaho and this section of the country are being carefully studied. The method of teaching which is being used will tie the student closely to the problems he will meet when he graduates from the course.

This is the school's eighth year as an individual unit. It became a senior college in 1929, enrolling students only in the third and fourth years of university work. Pre-business majors devote about two-thirds of their time to the standard junior college curriculum, and one-third to preliminary courses in business.

The school has five majors, one of which is required for a degree in Bachelor of Science in Business. These five are: general business, accounting, commerce, the extractive industries, and secretarial science. General business gives an all-around training in business. In this major special emphasis is given to finance to meet the importance of that field in all phases of business activity. In the course of accounting, the student can specialize in cost accounting, corporate accounting, auditing or public accounting. Commerce includes retailing, wholesaling, advertising and foreign trade. Extractive industries is a combination course which trains for the business side of agriculture, forestry and mining, and also includes the technical training in these fields. A thorough course in secretarial training can be obtained by both men and women in the secretarial science major.

Dean Ralph H. Farmer is head of the School of Business Administration. The other faculty members of the school are: Professor E. E. Davidson, Professor Ellen Reiersen, Professor Harold A. Vogel, and Professor Willard J. Wilde.

## College of Law



William E. Masterson

INCIDENT to a new period of expansion and growth, the law faculty regards three events of the past two years as highly significant. The most important of these is the establishment, for the first time in the history of the school, of an *Idaho Law Journal* published by the College of Law, with an advisory board of members of the Idaho Bar assisting. The journal has been highly commended by legal scholars throughout the country and by the lawyers of the state. At its annual meeting held during the summer of 1931, the Idaho State Bar passed the following resolution:

"We heartily endorse the law school of the University of Idaho and *The Idaho Law Journal* as published by this department, and we cannot too strongly urge upon the individual members of the Bar of the state of Idaho that they subscribe to this very instructive journal. It is work that should be continued, but without the support of the lawyers of this state it cannot cover its full field of usefulness, and we further urge upon the lawyers of this state that when requested from time to time to contribute articles to this journal that they give their time and ability to such contributions."

Drastic reorganization of the curriculum to allow a strengthening of important courses has been made, and finally, a third important feature of the school's activity is the fact that several prominent lawyers of the state give lectures at the school each year. All students have an opportunity to participate in the trial of mock court cases through the Bench and Bar organization of the school.

The head of the school is Dean William E. Masterson. Other members of the faculty include Professor E. Pendleton Howard, Professor B. E. Hopkins, and Professor William H. Pittman.



*John W. Finch*

## School of Mines

THE SCHOOL OF MINES, under the direction of Dean John W. Finch, has continued during the past year to view the mining industry in a two-fold aspect which is important to the interests of the state of Idaho. An effort has been made to make the academic work include all of the newest developments in the mining field, and at the same time the problems of the mining interests in the state have received great attention. The department of mining and metallurgy has made important discoveries in ore dressing and is now pursuing new and promising investigations. The department of geology has continued research upon clay deposits of northern Idaho and other field problems. Papers upon geological, metallurgical and mining subjects, prepared by members of the faculty in the past year, have commanded wide recognition and favorable comment.

There has been this year an eighteen per cent increase in enrollment over last year, and ten per cent over the highest preceding year, notwithstanding the fact that hard times have affected mining more severely than any other industry.

Sigma Gamma Epsilon, national mining honorary, has a chapter at the University of Idaho for upperclassmen who are outstanding students in the School of Mines. The undergraduates of the school become members of the Associated Miners when they enroll in the School of Mines.

The faculty of the School of Mines includes the following men: John W. Finch, dean and professor of geology; Professor A. W. Fahrenwald, Professor W. W. Staley, Raynard V. Lundquist, Joseph Newton, mining and metallurgy; Dr. F. B. Laney, Professors D. C. Livingston, Alfred L. Anderson, geology; Stewart Udell, Thomas H. Hite, Idaho Bureau of Mines and Geology.

## School of Forestry



*F. G. Miller*

THE YEAR 1931-1932 has been an important one in the development of the work of the School of Forestry at the University of Idaho. Probably the outstanding occurrence of the year has been the opening of a wood chemical laboratory for the purpose of conducting research in chemical and mechanical utilization of wood and the conversion of wood waste. The work of this department not only is of great value from an academic standpoint, but it is of supreme importance in the industrial field of forest use.

There has also been established during the year a blister rust control laboratory to work in conjunction with state and lumber interests in the control and eradication of blister rust. Through chemical research conducted here an effort is being made to further the work of protecting the valuable forests of this and other states from blister rust.

As a result of the important work which the School of Forestry has done and is doing in its field, a signal honor was conferred upon it during the first of the academic year when it was asked to become a member of the International Science Research Association. This organization, though international in scope, is limited to a very restricted membership. The Idaho School of Forestry is one of three American colleges so honored. This recognition is an indication of the high position which the school has attained in its educational and research work in this country.

The faculty of the School of Forestry includes the following: Dr. F. G. Miller, dean and professor; Dr. Ernest E. Hubert, professor; Dr. Edwin C. Jahn, associate professor; Gerhard Kempff, associate professor; A. M. Sowder, assistant professor; L. E. Spence, instructor; Floyd L. Otter, instructor.



*J. A. Kostalek*

## College of Letters and Science

THE SENIOR COLLEGE OF LETTERS AND SCIENCE has been co-existent with the University of Idaho since 1889. It offers work in the arts and sciences to juniors and seniors only, and stresses the cultural aspect more than the technical. The death of the late Dean Martin Fuller Angell in 1930 has necessitated some reorganization, with the appointment of Dr. Harold L. Axtell as acting dean, and the subsequent appointment of Dr. J. A. Kostalek, professor of chemistry, as dean. In its forty-second year, the College of Letters and Science correlates its work with that of the Junior College, and the same faculty serves for both.

The faculty of both schools includes the following: Dr. Cornelius J. Brosnan, American history; Professor Paul R. Ihrig, Mary Kirkwood, M. W. Melzian, art and architecture; Dr. F. W. Gail, Professor R. A. Diettert, LeRoy E. Detling, botany; Dr. C. L. von Ende, Dr. J. A. Kostalek, Professors L. C. Cady, William H. Cone, D. D. DuSault, Alonzo Martin, Otto Turinsky, chemistry; Dr. H. L. Axtell, Professor Mabel Rentfro, classical languages; Dr. G. M. Miller, Dr. J. H. Cushman, Professors Elmer F. Beth, Goeffrey Coope, D. H. Herrick, William C. Banks, J. A. Beckwith, F. C. Blanchard, G. R. Cerveny, Pauline Lamar, H. E. Pakenham, L. L. Schuldt, T. A. Sherman, Hildegarde Wanous, A. E. Whitehead, English; Dr. F. C. Church, Professor J. E. Retherford, European history; Professors Katherine Jensen, Adah Lewis, Muriel G. McFarland, Ida Ingalls, Instructors Marion G. Featherstone, Jessie Thornber, Leah Buchanan, home economics; Leo B. Calland, R. F. Hutchinson, Otto K. Anderson, R. A. Fox, Glenn Jacoby, physical education department for men; L. Janette Wirt, Mabel Locke, Katherine Rae Hall, physical education for women.

## Junior College



*T. S. Kerr*

THE JUNIOR COLLEGE first went into effect in the fall of 1929 with Professor J. G. Eldridge as dean. Professor T. S. Kerr, professor of political science, was appointed dean in the summer of 1931. This school was organized to give a more general foundation to students before they were forced to specialize, and attempts to give them two years of work in as many departments as possible in order to assist them in choosing lines of specialization later. It furnishes a broader cultural foundation. All students who plan later to enter the College of Letters and Science, the School of Business Administration, or the College of Law, must take their first two years of work in the Junior College. This, its third year of operation, has proved the system to have been more than successful. It has practically the same faculty as the College of Letters and Science. The additional list of the faculties of the two schools follow:

Dr. Eugene Taylor, Professors J. R. Bender, W. H. Bunch, J. P. Wymer, mathematics; General E. R. Chrisman, Captains W. A. Hale, H. A. Henkle, Lieutenant J. W. Sheehy, Bernt Neilsen, Sergeant Lonie Woods, Sergeant F. L. Barnum, military; Dr. J. G. Eldridge, Dr. Henrietta J. Tromanhauser, Professors A. S. Howe, C. W. Ashby, A. H. Beattie, Vaughn Prater Lattig, modern languages; Professors Carleton Cummings, Isabel W. Clark, Walter Mueller, Berenice Barnard, Agnes M. Bothne, Dorothy Frederickson, Miriam H. Little, Raymond C. Miller, music; Professor C. W. Chenoweth, Janet Montgomery, philosophy; Dr. G. W. Hammar, Professors G. L. Luke, L. H. Stauffer, physics; Dean T. S. Kerr, Professor J. E. Retherford, political science; Dr. H. B. Stough, Professor L. C. Glass, Professor Herman W. Steffens, zoology.



*General E. R. Chrisman*

## Military Department

THIS YEAR has been a repetition of last year from the standpoint of enrollment and achievement in the military department. As was the case last year, permission was granted by the United States War Department to increase the size of the advanced course section beyond what would be the normal quota for this University. The result is that this section has had an enrollment of about seventy-five men during each semester. Enrollment in the basic division has also been as large as in previous years. The number enrolled in this section is about three hundred. The second semester of the year found an increase in numbers sufficient to warrant a regiment of ten companies instead of the normal nine.

Once again the work of members of the advanced section has merited commendation for activities in army posts and as instructors at training camps. In addition, the annual spring inspection again gave the Idaho corps the ranking of "excellent" for the year 1931. This was the fifth time that the Idaho division was given such a ranking.

The staff of officers of the Idaho Reserve Officers' Training Corps was changed slightly during the year. Captain B. M. Crenshaw was transferred to a new post by the War Department, and in his place was put Captain William A. Hale. The other members of the staff remained unchanged. General E. R. Chrisman, who has been long connected with the University of Idaho, was still at the helm of the military department.

The complete staff includes the following officers: General E. R. Chrisman, Captain William A. Hale, Captain Harry L. Henkle, Lieutenant John W. Sheehy, Bandmaster Bernt Neilsen, Sergeant Lonie Woods and Sergeant Frank L. Barnum.



## Department of Physical Education and Athletics



*Coach Leo B. Calland*

THE WORK of the Department of Physical Education and Athletics includes activity in three main fields. The primary and most important function is to train and fit university teams for participation in intercollegiate major sports competition, including football, track, basketball, and baseball. At the same time attention is given to minor sports of tennis, swimming, wrestling, boxing, fencing, and golf.

In addition to this work the department provides a course of instruction in physical education for students who are receiving degrees in physical education work. This function includes the presentation of regular textbook courses, and is presented for both men and women. In addition to such instruction both the men's and women's divisions of the department have charge of the work in physical education, required of all students during their first two years at the University.

Another extremely important field of work for the physical education department is in intramural competition and general women's athletic work. Interfraternity competition in almost every line of sport is sponsored by the men's division of this department. The aim of this work is to provide opportunity for as many as possible to take part in some form of organized exercise during the school year. The women of the University are provided the same opportunity through the Women's Athletic Association, whose work is sponsored by the Department of Physical Education.

The staff of this department follows: Leo B. Calland, head coach; R. F. Hutchinson, trainer; Otto K. Anderson, track coach; R. A. Fox, basketball and baseball coach; Glenn Jacoby, freshman coach; L. Janette Wirt, Mabel Locke, physical education for women.





STUDENTS



## Graduate Manager



*George E. "Cap" Horton*

THE OFFICE of George E. "Cap" Horton is one that every student is in some way connected with, for all the funds of the A.S.U.I. go through this office and every activity of that organization has this office for its headquarters. This makes the position a big one, and "Cap" Horton, who has been graduate manager since 1924, is a capable business man. Preceding his appointment he served as a member of the alumni executive board for several years. He knows and understands the needs of every department and is more familiar than anyone with all the activities.

"Cap" is a graduate of the University with the class of 1906. His nickname of "Cap" was given him when he played winning football for Idaho as a prep student. He was captain of the team that won the Northwest championship in 1900, including the University of Washington among their victories. He was a member of the committee that drafted the first constitution of the A.S.U.I. and was a member of the first committee to make athletic awards.

Athletics, though an important part of the functions carried on in the graduate manager's office, is not the only department handled by that office. As business manager of the Associated Students, he has general control over publications, music, dramatics, debate, and intercollegiate competition in rifle marksmanship and stock and grain judging.

The organization of this office has been systematized to furnish the students participation in and attendance at all events at the least possible expense. This has been a difficult year, for athletic receipts have been less because of the economic condition all over the country, but curtailment of expenses where possible has met the situation satisfactorily.



*Lionel Campbell*

## A. S. U. I.

THE PRESIDENT of the A.S.U.I. is the chairman of the Executive Board and presides at all meetings of the student body. He appoints all standing committees and all other committees not provided for in the A.S.U.I. constitution, with the approval of the Executive Board of the Associated Students. He is an ex-officio member of all committees or boards, either permanent or temporary.

Lionel Campbell was elected from the senior class to serve as President for the year 1931-32. Harry Robb is Vice President of the A.S.U.I. and likewise Vice Chairman of the Executive Board. Other officers on the board are Marthalene Tanner, secretary; Charles Heath and Parker Wickwire, senior men; Austa White and Elizabeth Taylor Dick, senior women; Robert Harris and Howard Altnow, junior men; Norma Longeteig, junior woman; Charles Keating, sophomore man.

Under the leadership of Lionel Campbell, some important changes were made this year in the A.S.U.I. constitution. Among them was the creation of new appointive committees, including committees on Rally, National Student Federation of America, Student Affairs and Relations, Assembly, and Homecoming.



*Executive Board*



S E N I O R S



Charles Cheney

# Seniors

## Officers

### FIRST SEMESTER

<i>President</i>	CHARLES CHENEY
<i>Vice President</i>	PARKER WICKWIRE
<i>Secretary</i>	HELEN BENSON
<i>Treasurer</i>	HELEN PARROTT

## Committees

MIXERS - - - - - RANDALL WALLIS, *General Chairman*  
MELVIN STEWART, LINN COWGILL, WILLIAM ENNIS

SENIOR BALL - - - - - CECIL SANDERS, *General Chairman*

*Decorations:* WARREN MCDANIEL, BERNARD LEMP, HELEN BENSON, LAVERNON THOMAS, CHUD WENDLE, THOMAS NEILSON

*Programs:* JAY KENDRICK, *Chairman*; JACK LEE, ELIZABETH BELL

*Entertainment:* LOIS THOMPSON, *Chairman*; KATHERINE MIKKELSON, HELEN HANSON

*Finance:* DONALD EQUALS, *Chairman*; ROBERT GRANT, CHARLES HEATH

*Publicity:* PAUL EDWARD JONES, *Chairman*; WALTER GILLESPIE, HELEN KURDY

*Invitations:* AUSTA WHITE, *Chairman*; HELEN PARROTT, JEAN TEDFORD



Benson, Wickwire, Parrott



# Seniors



Ralph W. Olmstead

## Officers

### SECOND SEMESTER

<i>President</i>	RALPH W. OLMSTEAD
<i>Vice President</i>	ELIZABETH GILMORE
<i>Secretary</i>	JEAN TEDFORD
<i>Treasurer</i>	WAYNE FARLEY

## Committees

MIXERS - - - - - WILLIAM HAWKINS, *Chairman*  
 RAYMOND KELLY

*Decorations and Entertainment:* ELEANOR BERGLUND, DELBERT SHAW

*Finance:* WARREN MCDANIEL

PICNIC - - - - - DEAN ARNOLD, *Chairman*  
 HARRY ROBB, CONSTANCE WOODS, FRANK SMUIN, LINN COWGILL

ASSEMBLY - - - - - STANTON HALE, *Chairman*  
 HELEN BENSON, DONALD EQUALS, HARRY ANGNEY, BERTHA MOORE

ANNOUNCEMENTS - - - - - WALTER GILLESPIE, *Chairman*  
 EARL STANSELL, CONSTANCE WOODS, CECIL SANDERS, PEARL WALTERS

CAP AND GOWN - - - - - AMBROSE ADAMS, *Chairman*  
 DOROTHY TORGERSON, VIRGINIA LEE MAGUIRE



Gilmore, Farley, Tedford



## Mortar Board

HONORARY MEMBER  
MISS PERMEAL J. FRENCH

### MEMBERS

ELIZABETH BELL

KATHRYN HART CONGER

ELIZABETH TAYLOR DICK

JOAN HARRIS

BESS LOUISE HOGG

ARDITH MELLINGER

LOIS THOMPSON

PEARL WALTERS

*National Honorary Society for Senior Women  
Idaho Chapter Installed 1923*

# Silver Lance

## HONORARY MEMBERS

JESSE BUCHANAN  
GLENN JACOBY

CECIL HAGEN

ALLAN JANSSEN  
ARTHUR SOWDER

## MEMBERS

AMBROSE ADAMS

ROBERT BROWN

LIONEL CAMPBELL

WILLIAM ENNIS

CHARLES GRAYBILL

STANTON HALE

CHARLES HEATH

PAUL EDWARD JONES

RAY KELLEY

KENNETH O'LEARY

MELVIN STEWART

HARRY WALDEN

*Local Honorary Society for Senior Men  
Founded 1923*

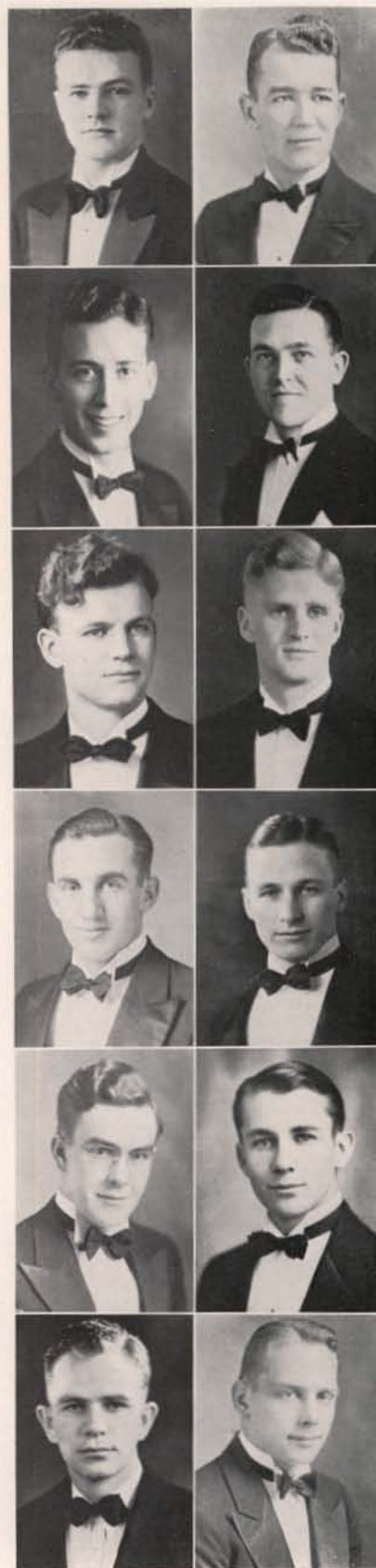



ADAMS, CHARLES AMBROSE, B.S.(Bus.)  
*Boise High School*

Sigma Chi; Alpha Kappa Psi; Blue Key; Scabbard and Blade; Silver Lance; Intercollegiate Knights; Chairman of Military Ball, 4; Rifle Team, 4; Chairman of Cap and Gown Committee, 4; Vice President of Class, 3; Major, R.O.T.C.



ADAMS, VIOLET MINNIE, B.S.(Ed.)  
*Twin Falls High School  
Mills College*

Kappa Alpha Theta; English Club; Westminster Guild.



ANDRASEN, VELMA, B.S.(Ed.)  
*Albion State Normal  
University of California*

Forney Hall; Pi Lambda Theta; English Club, Treasurer, 4; High Honors, 4; Highest Honors, 3.



ANDRASEN, VENNA, B.S.(Ed.)  
*St. Anthony High School  
Albion State Normal School*

Forney Hall; Pi Lambda Theta, President, 4; English Club; High Honors, 4; Highest Honors, 3.



ANGNEY, HARRY DAVID, B.A.  
*Elk River High School*

Lambda Chi Alpha; Phi Beta Kappa; Delta Sigma Rho, Treasurer, 4; English Club; Highest Honors, 1-2-3-4; Pep Band, 2-3-4; Debate, 3; Varsity Tennis, 2-3; Interfraternity Council, Treasurer, 4.



ARNOLD, STANLEY DEAN, B.A., LL.B.  
*Prescott High School, Prescott, Washington*

Kappa Sigma; Blue Key, President, 3; Captain R.O.T.C.; Bench and Bar, Chief Justice; Executive Board; Chairman Senior Picnic Committee, 4; Athletic Manager.



ATTRIDGE, WILLIAM JAMES, B.S.(C.E.)  
*Rigby High School  
University of Idaho, Southern Branch*

L.D.S. Seminary; A.S.C.E.



BAETKEY, WILLIAM HENRY, B.S.(Bus.)  
*Emmett High School  
University of Idaho, Southern Branch*

Lindley Hall; Alpha Kappa Psi.



BAILY, DANFORTH ROBERT, B.S.(Min.)  
*Lewis and Clark High School, Spokane, Washington*

Kappa Sigma; Sigma Tau; Sigma Gamma Epsilon; Associated Miners, President 4, Secretary 3.



BALLIF, HOWARD MAURICE, B.S.(Bus.)  
*Preston High School  
Brigham Young University, Provo, Utah*

Sigma Chi; Delta Sigma Rho; Alpha Kappa Psi, President 4, Vice President 3; High Honors, 3; Highest Honors, 2, 4; English Club; Varsity Debate, 2-3; House Managers' Club, 3-4; Varsity Tennis, 2-3.



BARRETT, ARTHUR CLAIR, B.A.  
*Pocatello High School  
University of Idaho, Southern Branch*

Sigma Alpha Epsilon.



BARTHOLOW, GERALD HAYNES, B.S.(Bus.)  
*Emmett High School*

Lindley Hall; Alpha Kappa Psi; Advertising Club, 4; Managers' Club, 1-2.

BELL, ELIZABETH GAIL, B.S.(H.Ec.)  
*Lewis and Clark High School, Spokane, Washington*  
 Kappa Kappa Gamma; Spur; Phi Upsilon Omicron;  
 Mortar Board; Class Secretary, 3; House Presidents'  
 Council, 4.

BELL, GEORGIA MAE, B.S.(Ed.)  
*Moscow High School*  
 Highest Honors, 3; High Honors, 1-2; Pi Lambda Theta,  
 Vice President, 4; Kappa Phi, President, 4; English  
 Club; Treble Clef, 1-2-3.

BELL, ROBERT HOMER, B.S.(Pre-Med.)  
*Moscow High School*  
*U.S. Army Flying School, Riverside, California*  
 Scabbard and Blade; Pre-Med Club; Glee Club; R.O.  
 T.C. Lieutenant Colonel; Baseball, 4.

BELL, THOMAS DONALD, B.S.(Agr.)  
*Rupert High School*  
 Sigma Alpha Epsilon; Highest Honors, 3; High Honors,  
 2; Alpha Zeta, President 4, Secretary 3; Ag Club; Animal  
 Husbandry Judging Team, 4; Manager Agriculture  
 Judging Teams, 4; *Idaho Agriculturist*, Assistant Editor,  
 3; *Argonaut*, 1-2.

BENSON, HELEN MARIE, B.S.(Bus.)  
*Coeur d'Alene High School*  
 Alpha Chi Omega; Phi Chi Theta, Secretary, 4; W.A.A.;  
*Gem of the Mountains*, 3-4; *Blue Bucket*, 2-3-4; Class Sec-  
 retary, 4; Stunt Fest, 2-3.

BERGLUND, ELEANOR RUTH, B.S.(Ed.)  
*Coeur d'Alene High School*  
 Kappa Kappa Gamma; Spur; A.W.S. Council, 3.

BLOOM, FRANCES MARGARET, B.S.(Ed.)  
*Elk River High School*  
*Lewiston State Normal*  
 Delta Gamma; English Club; W.A.A.; Treble Clef Club.

BOCKWITZ, DAHRL ELIZABETH, B.S.(H.Ec.)  
*Twin Falls High School*  
*Albion State Normal School*  
 Pi Beta Phi; Phi Upsilon Omicron; Home Ec Club; A.  
 W.S., Secretary, 4.

BOOKER, FRED JOHN, B.S.(Ed.)  
*Glendale, California*  
 Sigma Nu; "I" Club; Football, 1-2-3-4; English Club.

BROSNAN, MARY HELEN, B.A.  
*Moscow High School*  
 Delta Gamma; Highest Honors, 1-2-3-4; Phi Beta  
 Kappa; English Club; Dramatics Editor *Argonaut*, 3-4;  
 Dramatics, 3.

BROWN, HAROLD FORBES, B.S.(Agr.)  
*Northwestern High School, Spokane, Washington*  
 Alpha Zeta, Scribe, 4; Ag Club, Secretary, 3.

BROWN, ROBERT EUGENE, LL.B.  
*U.S. Naval Academy*  
 Phi Delta Theta; Phi Alpha Delta; Silver Lance; Dram-  
 atics, 1-2; Junior Week Chairman; Executive Board;  
 Chief Justice Bench and Bar; *Law Journal*, 3-4.

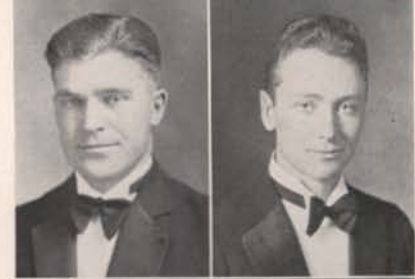



BURKE, JOSEPH WILLIAM

CAMPBELL, LIONEL THADDEUS, B.A.

*Boise High School*

Sigma Chi; Blue Key; Silver Lance; Scabbard and Blade; Phi Beta Kappa; The Curtain; High Honors, 1, 4; Highest Honors, 2-3; A.S.U.I. President, 4; Class President, 2; Chairman Junior Week, 3; *Argonaut*, 1; Dramatics, 2-3-4; Glee Club, 1-2; English Club; Advertising Manager, *Gem of Mountains*, 2; Interfraternity Council, 3-4; Tennis, 2-3-4; Executive Board, 3; Captain, R.O.T.C.; Discipline Committee, 3; *Blue Bucket*, 3.



CARNEY, HELEN ELIZABETH, B.S.(Bus.)

*North Central High School, Spokane, Washington*  
Forney Hall; Phi Chi Theta.

CHENEY, CHARLES GRAHAM, B.S.(Bus.)

*Montpelier High School*  
*University of Idaho, Southern Branch*

Sigma Nu; Ad Club, 4; Hell Divers, 4; Wesley Foundation, 3-4; Class President, 4; Interfraternity Council, 3-4; House Presidents' Council, 4; *Gem of Mountains*, 4; Finance Chairman, Junior Mixer, 3.

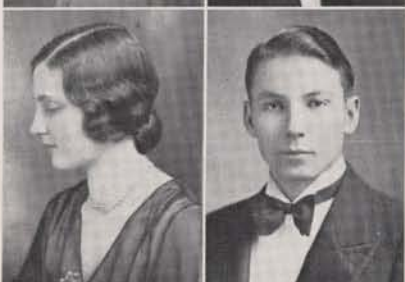

CONGER, KATHERYN HART, B.A.

*Rigby High School.*

Gamma Phi Beta; Phi Beta Kappa; Mortar Board; The Curtain; Highest Honors, 1-2-3-4; English Club, Vice President, 4; House Managers' Club, 3; Dramatics, 2-3-4; W.A.A.

CONGER, GENE MOORE, B.S.(Bus.)

*Rigby High School*  
*Ricks College, Rexburg*  
*University of Idaho, Southern Branch*

L.D.S. Seminary; Alpha Kappa Psi; High Honors, 2.



COONROD, MELVIN ARTHUR, B.S.(For.)

*Boise High School*

Delta Tau Delta; Athletic Managers' Club; Associated Foresters; Track Manager, 1-2-3.

CORLESS, DONALD EDWARD, B.S.(Agr.)

*Heyburn High School*  
*Brigham Young University, Provo, Utah*

Delta Tau Delta; Ag Club; Vandaleers.



CORNEIL, PHILIP LESTER, B.S.(Bus.)

*Lewis and Clark High School, Spokane, Washington*

Sigma Alpha Epsilon; Blue Key, Treasurer, 3; Class President, 2-3; Chairman Junior Cabaret, 3; *Gem of Mountains*, 1-2-3, Business Manager, 4.

COWGILL, LINN DUNCAN, B.A.

*North Central High School, Spokane Washington.*

Gamma Phi Beta; Theta Sigma; Spurs; Narthex Table 3; W.A.A.; Women's "I" Club; Hell Divers; Treble Clef; Episcopal Club; Co-ed *Argonaut*, 1-2-3; Tennis, 1-2-3-4; Pan-Hellenic, 2-3-4; *Argonaut*, 1-2; *Gem of Mountains*, 2.



CRAVEN, DOROTHY, B.S.(Ed.)

*St. Margaret's Academy, Boise, Idaho*

Pi Beta Phi; Sigma Delta Pi; Episcopal Club; Pan-Hellenic, President, 4; Treble Clef, 1; W.A.A.; Orchestra, 3-4.

CRAVEN, FRANCIS JOHN, B.S.(Ed.)

*Rupert High School*  
*University of Idaho, Southern Branch*

Sigma Alpha Epsilon.

CREMANS, JOSEPH KENNETH, B.S.(Min.E.)  
*Whitefish High School, Whitefish, Montana*  
*Gonzaga University*  
 Sigma Nu; Sigma Tau, President, 4; Sigma Gamma  
 Epsilon; DeSmet Club.

CROSS, CHARLES GREGO, B.S.(C.E.)  
*Lewis and Clark High School, Spokane, Washington*  
*Whitman College*  
 Kappa Sigma; A.S.C.E.

CROSS, EDWARD GEORGE, LL.B.  
*Ritzville, Washington*  
 Delta Chi; Phi Alpha Delta; Bench and Bar, Associate  
 Justice, 5; *Idaho Law Journal*, 4-5; Interfraternity Council,  
 4.

DAUGHERTY, JOHN WORTH, B.S.(C.E.)  
*Moscow High School*

DEKAY, EDWIN ROY, B.S.(Agr.); M.S.(Agr.)  
*Blackfoot High School*  
*University of Idaho, Southern Branch*  
 High Honors, 2; Alpha Zeta; Ag Club; Pep Band, 2.

DICK, ELIZABETH TAYLOR, B.S.(Ed.)  
*Boise High School*  
 Delta Gamma; Mortar Board; Theta Sigma, Treasurer  
 3, President 4; A.W.S., Vice President; Senior Woman  
 Executive Board; Co-ed *Argonaut*, Editor, 3; Theta  
 Sigma *Argonaut*, Associate Editor, 3; Big Sister Cap-  
 tain, 3; English Club; W.A.A.; Treble Clef Club; *Gem of*  
*the Mountains*, 3; Dramatics, 3.

DODD, JACK BRUCE, B.S.(For.)  
*Lewis and Clark High School, Spokane, Washington*  
 Scabbard and Blade; Intercollegiate Knights; Associated  
 Foresters.

DOYLE, CLARENCE JAMES, B.S.(Ed.)  
*Genesee High School.*

DUERIG, CLARENCE WYNN, B.S.(Ed.)  
*Twin Falls High School*  
 Lindley Hall.

DURBIN, EDNA LADINE, B.S.(Ed.)  
*Troy High School*  
 Highest Honors, 3-4; Pi Lambda Theta, Secretary-  
 Treasurer, 4.

EATON, VERNON ARTHUR, B.S.(C.E.)  
*Boise High School*  
*Willamette University*  
 Beta Theta Pi; Yell King, 3-4.

EDDY, HELEN MAYNEEN, B.S.(Ed.)  
*Hillyard High School*  
*Cheney Normal*  
 Kappa Alpha Theta





EMIGH, GEORGE DONALD, B.S.(Min.E.)

*Burley High School*  
*University of Arizona*  
*University of Idaho, Southern Branch*

Highest Honors, 2-3-4; High Honors, 1; Sigma Tau, Sigma Gamma Epsilon; Associated Miners.

ENNIS, WILLIAM GORDON, LL.B.

*Nampa High School*

Sigma Nu; Blue Key, President; Phi Alpha Delta, Clerk; Silver Lance; Curtain; Bench and Bar; Prom Chairman, 3; Class Vice President, 1-2.



EQUALS, DONALD ROBERT, B.S.(Bus.)

*Payette High School*

Delta Tau Delta; Alpha Kappa Psi; Blue Key; Intercollegiate Knights; Interfraternity Council, 4; Pep Band, 1-2-3-4; *Gem of the Mountains*, 1-2, Advertising Manager, 3; *Argonaut*, 1-2-3; Senior Ball, Chairman Finance Committee.

EVANS, VIRGINIA, B.S.(Ed.)

*Pocatello High School*  
*University of Idaho, Southern Branch*

Gamma Phi Beta; High Honors, 4; Sigma Alpha Iota; Treble Clef Club; Music Club; Song and Stunt Fest, 3.



EVANS, VIRGINIA BELLE, B.A.

*Ogden, Utah*  
*University of Idaho, Southern Branch*

Delta Delta Delta; High Honors, 3; English Club.

FIFIELD, CHARLES EDWARD, B.S.(For.)

*Swift Current Collegiate Institute, Swift Current, Saskatchewan, Canada*  
*University of Detroit, Michigan*

Chi Alpha Pi; Associated Foresters, Secretary-Treasurer, 4.



FILSETH, JOSEPH ALBERT, B.S.(Bus.)

*St. Maries High School*

Sigma Alpha Epsilon; Highest Honors, 2-3-4; High Honors, 1; Alpha Kappa Psi; Delta Sigma Rho, President, 4; Intercollegiate Debate, 2-3-4; Interfraternity Council, 3-4.

FONTANILLA, ANGEL EUGENIO, B.S.(Agr.)

*Ilocos Sur High School, Laoag, Ilocos Norte, P. I.*  
*Washington State College*

Filipino Club, Treasurer, 4.



FORBIS, VERA RUTH, B.A.

*Troy High School*

Pi Beta Phi; Sigma Delta Pi; English Club; Treble Clef Club; Intramural Debate, 2-3.

FRANKLIN, NOEL LEO, B.S.(Ed.)

*Rupert High School*  
*University of Idaho, Southern Branch*

Wrestling, 3-4.



FROST, ELIJAH VANCE, B.S.(Bus.)

*Buhl High School*

Delta Chi

GAGE, GLEN EDWARD, B.S.(E.E.)

*Culdesac High School*

Chi Alpha Pi; Wesley Foundation, President, 4; Associated Engineers, Secretary-Treasurer, 3; Chairman Idaho Branch A.I.E.E., 4.



GILES, JOSEPH GORDON, B.A.  
*Coeur d'Alene High School*  
*Whitman College*

Sigma Alpha Epsilon; Orchestra, 3-4.

GILLESPIE, WALTER EDWARD, B.S.(C.E.)  
*Anaconda High School*

Sigma Alpha Epsilon; Blue Key; DeSmet Club; English Club; *Argonaut*, 1-2; Business Manager *Argonaut* 4, Circulation Manager 3; *The Gem of the Mountains*, 1-2-3; *Blue Bucket*, 1-2; *Engineers Journal*, 4; Chairman of Stunt Fest, 2; Chairman of Junior Assembly; Chairman Announcement Committee, 4.

GILLETT, JOSEPH ANDRUS, B.S.(Agr.)  
*Declo High School*

L.D.S. Seminary; Alpha Zeta; Ag Club.

GILMORE, FLORENCE ELIZABETH, B.M.  
*Moscow High School*

Alpha Phi; Sigma Alpha Iota, Treasurer, 3; Daleth Teth Gimel; Vandaleers; Treble Clef, President, 2; Class Vice President, 4.

GINN, CHARLOTTE ROWENS, B.A.  
*Walla Walla High School*

Delta Gamma; English Club; W.A.A.

GOODING, MARY JANET,  
*Weiser High School*

Kappa Alpha Theta; Home Ec Club; Treble Clef.

GRANT, ROBERT WILLIS, B.S.(Bus.)

*Lewis and Clark High School, Spokane, Washington*  
 Alpha Tau Omega; Curtain, 3-4; Managers' Club, 2-3, Vice President, 4; Chairman Junior Mixer; Dramatics, 2-3-4; Baseball Manager, 1-2-3; Football Manager, 3; Senior Football Manager.

GRAYBILL, CHARLES LILLARD, B.S.(Bus.)  
*Nampa High School*

Sigma Nu; Silver Lance; Blue Key; Alpha Kappa Psi; English Club, 2-3; Class President, 3; Executive Board, 3; Chairman Sophomore Mixer Committee; Interfraternity Council, 2-3-4; President, A.S.U.I., 4; Football, 1.

GRIFFITH, MARJORIE, B.S.(H.Ec.)

*Burley High School*  
 Delta Delta Delta; Highest Honors, 1; Phi Upsilon Omicron; Home Economics Club; English Club; House Managers' Association, 3-4, Secretary, 3; Pan-Hellenic, 3-4.

GROHOSKY, ELIZABETH MARGARET, B.S.(Ed.)  
*Burley High School*

Delta Delta Delta; Spur; Taps and Terpsichore, 2.

HADLEY, PEARL SNYDER, B.S.(H.Ec.)

*Orofino High School*  
 Kappa Alpha Theta; Home Economics Club; Kappa Phi.

HALE, STANTON GUDMAN, B.S.(Bus.)  
*Boise High School*

Phi Gamma Delta; Highest Honors, 1-2-3; Blue Key, Alpha Kappa Psi; Intercollegiate Knights, Honorable Duke 3, National President 4; Silver Lance; "I" Club; Secretary-Treasurer; Hell Divers' Club, President, 4; Interfraternity Council; Basketball, 1-2-3-4; Varsity Swimming, 2-3-4; Dramatics, 1; Cadet Major, R.O.T.C.; Intramural Tennis Manager; Chairman Senior Assembly Committee, 4.



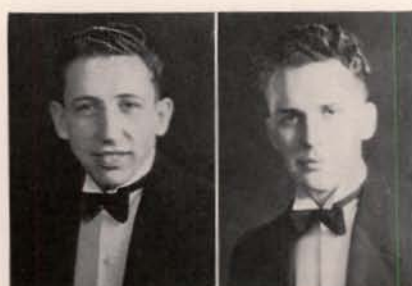

HALL, WILLIAM JARVIS, B.S.(Pre-Med.)

*Pocatello High School*

Alpha Tau Omega; Scabbard and Blade; "I" Club; Hell Divers; Basketball, 1; Football, 1; Varsity Basketball, 3-4; Varsity Swimming, 3-4; Intramural Manager.

HALLVIK, CARL CLIFFORD, B.S.(C.E.)

*Coeur d'Alene High School*

Lambda Chi Alpha; High Honors, 4; Sigma Tau; Associated Engineers; American Society of Civil Engineers, President, 4.



HAMILTON, HESTER, B.A.

*Twin Falls High School*

Forney Hall

HAMPTON, ELVON WALLACE, B.S.(Agr.)

*Genesee High School*

Sigma Nu; President Music Club, 4; Glee Club, 2; Vandaleers, 2-3, President, 4.



HANNUM, JAMES GORDON, B.S.(E.E.)

*Boise High School*

Lindley Hall; Sigma Tau; Associated Engineers; A.I. E.E.

HARRIS, JOAN MARION, B.S.(Mus.Ed.)

*Payette High School*

Alpha Chi Omega; High Honors, 3; Sigma Alpha Iota; Mortar Board; Spurs, Vice President, 2; Women's "I" Club; Treble Clef Club; W.A.A.; Vandaleers; Orchestra; President of Associated Women Students; A.S.U.I. Executive Board, 4; Women's Baseball Manager, 3.



HARRIS, RAYMOND KENNOYER, B.S.(Ed.)

*Pollatch High School*

Kappa Delta Pi.

HART, CECIL ELMO, B.S.(Bus.)

*Rigby High School*

*Brigham Young University*

Beta Theta Pi.



HAWKINS, WILLIAM STARK, LL.B.

*Coeur d'Alene High School*

Tau Kappa Epsilon; Blue Key, Treasurer, 5; Intercollegiate Knights, 1-2, Treasurer, 2; University Orchestra, 1-2; Pep Band, 4-5, Manager, 4-5; Chairman Annual Pep Band Show, 4; Interfraternity Council, 3-4-5, Vice President 4, President 5; Bench and Bar Clerk, 3.

HAYS, GLEN LAVALLEY, B.S.(Pre-Med.)

*St. Maries High School*

Delta Chi.



HEATH, CHARLES WORTH, B.S.(Agr.)

*Idaho Falls High School*

Beta Theta Pi; High Honors, 4; Silver Lance; "I" Club, President 3, Secretary 2; Ag Club; Senior Man Executive Board, 4; Cross Country Captain, 1-2-3; Track, 1-2-3, Captain, 3; Secretary "I" Club, 3.

HECKATHORN, MARY ELLEN, B.S.(H.Ec.)

*Moscow High School*

Alpha Phi; Phi Upsilon Omicron; Home Ec Club; Daleth Teth Gimel.

HEJTMANEK, LILLIAN BESSIE, B.A.

*Buhl High School*

Hays Hall; High Honors, 1; Highest Honors, 4; Sigma Delta Pi, President, 3; Women's "I" Club; Westminster Guild; W.A.A.; Orchestra, 2-3-4; Baseball, 1; Rifle, 3; Volleyball, 4; Basketball, 4.

HENNEN, WALDO GERHART, B.S.(Bus.)

*Moscow High School*

HENSLEY, KENNETH ROBERT, B.S.(Ed.)

*Cottonwood High School*

Lambda Chi Alpha; Scabbard and Blade; Intercollegiate Knights, Honorable Duke, 3; Vandaleers, President and Manager, 4; Interfraternity Council, 3-4; University Quartet, 3; Glee Club, 1-2; University Mixed Quartet, 4.

HEWARD, JOSEPH WILLIAM, B.S.(Agr.)

*Grace High School*

L.D.S.; Ag Club, Vice President, 4; Judging Team, 2-3-4; Intramural Debate, 4.

HIMES, RUBY WINIFRED, B.A.

*Post Falls High School*

Hays Hall; W.A.A.; Women's Rifle Club; Cosmopolitan Club, President, 4; Westminster Guild, Treasurer, 4.

HOGG, BESS LOUISE, B.S.(Ed.)

*Payette High School*

Hays Hall; Spurs; Mortar Board, Secretary, 4; W.A.A.; Class Treasurer, 3; W.A.A. President, 3; House Presidents' Council, 3; Women's "I" Club.

HOHNHORST, JOHN J., B.S.(Agr.)

*Hazelton High School*

Lindley Hall; High Honors, 2; Highest Honors, 3; Alpha Zeta; Ag Club, Secretary, 4; Grain Judging Team.

HOLM, GLENN CARLOS, B.S.

*Firth High School*

Sigma Alpha Epsilon; High Honors, 4; Alpha Zeta; T.M.A.; Ag Club; Little International, 2-3-4.

HORSWILL, HARRY LEE, B.S.(Pre-Med.)

*Lewis and Clark High School, Spokane, Washington  
Gonzaga University*

Alpha Tau Omega.

IZATT, JOHN O., B.S.(C.E.)

*Thatcher High School*

*University of Idaho, Southern Branch*

Lindley Hall; High Honors, 2; Sigma Tau; Associated Engineers, President, 4; A.S.C.E.; General Chairman Engineers' Show, 4.

JACOBS, HAROLD JOHN, B.S.(Ed.)

*Uniontown High School*

"I" Club; DeSmet Club; Baseball, 1-2-3-4.

JANSSEN, DOROTHY MAE, B.S.(H.Ec.)

*Caldwell High School*

Hays Hall; Phi Upsilon Omicron; Home Economics Club, President, 4; Vice President W.A.A., 4; Big Sister Captain, 4; Chairman Costume Committee of Taps and Terpsichore, 2, 4; Volleyball Manager, 3; Taps and Terpsichore, 1; Women's "I" Club.

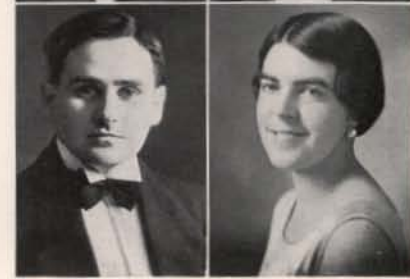
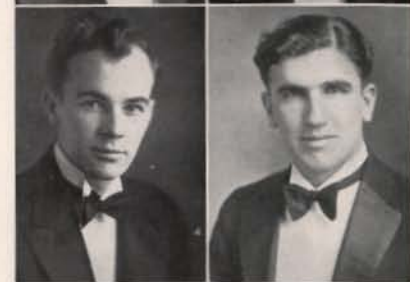
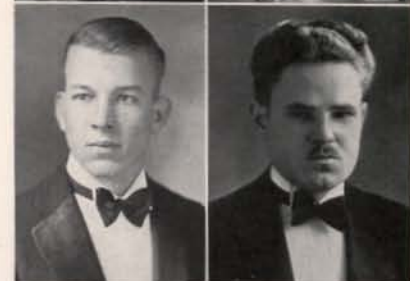
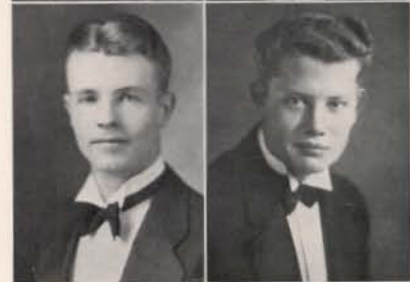



JARBOE, EDWARD WILLIAM, B.S.(Bus.)  
*Pocatello High School*  
 Sigma Nu; Scabbard and Blade; Class President, 2;  
 Intercollegiate Knights.

JENNY, JOHN ALOIS, B.S.(Bus.)  
*Cottonwood High School*

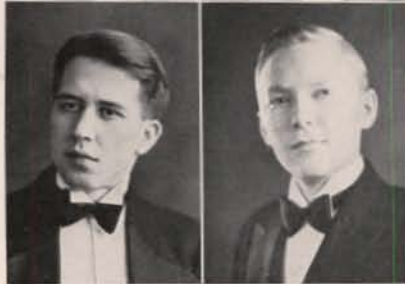

JENSEN, HERMAN ANDREW, B.S.(Bus.)  
*Orofino High School*  
 Delta Tau Delta; "I" Club; Track, 1-2-3-4.

JOCKHECK, CARL FREDERICK, B.S.(Bus.)  
*Elk River High School*  
 Lambda Chi Alpha; Alpha Kappa Psi; Varsity Tennis,  
 2-3.

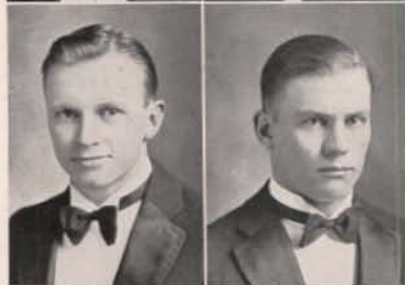

JOHNSON, GEORGE R., B.S.(E.E.)  
*Pocatello High School*  
*University of Idaho, Southern Branch*  
 Delta Chi; A.I.E.E.

JOHNSON, HUGO ALFRED, B.S.(E.E.)  
*Acequia High School*  
*University of Idaho, Southern Branch*  
 A.I.E.E.



JOHNSON, JOLENE, B.S.(Ed.)  
*Coeur d'Alene High School*  
 Spur; W.A.A.; Class Secretary, 2; A.S.U.I.; Executive  
 Board, 3.

JOHNSON, ROY ALBERT, B.S.(Min.E.)  
*Ritzville High School*  
 Lambda Chi Alpha; High Honors, 2-3-4; Sigma Tau;  
 Sigma Gamma Epsilon, President, 4; *Idaho Engineer*,  
 Associate Editor.

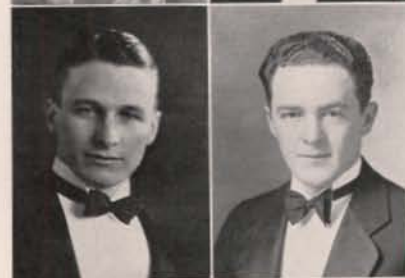

JONES, PAUL EDWARD, B.A.  
*Newberg High School, Newberg, Oregon*  
 Phi Delta Theta; Silver Lance; Blue Key; Press Club;  
*Argonaut* Editor, 4; *Gem of the Mountains*, Sports Editor,  
 4; Interfraternity Council; Executive Board.

JULLION, GEORGE PAUL, B.S.(Bus.)  
*Boise High School*  
 Beta Theta Pi; DeSmet Club; Pep Band.



KAIL, KENNETH EDWIN, B.S.(Bus.)  
*Twin Falls High School*  
*Stanford University*  
 Ridenbaugh Hall.

KEARNS, KATHERINE MARY, B.S.(Ed.)  
*Lewis and Clark High School, Spokane, Washington*  
 Alpha Chi Omega.

KELLEY, RAY HANSEN, B.S.(Pre-Med.)

*Idaho Falls High School*  
Alpha Tau Omega; Blue Key; Scabbard and Blade; Silver Lance; Pre-Med Club; Military Ball Chairman, 3; Pep Band, 1-2-3-4; Class President, 3.

KENDRICK, JAY EMERSON, B.S.(Bus.)

*Buhl High School*  
Delta Chi; High Honors, 2; Alpha Kappa Psi, Secretary 3, Vice President 4; Intercollegiate Knights, 1-2-3; Interfraternity Council, Vice President, 4; Advertising Club, President, 4; House Managers' Club.

KERR, MARY LUCILLE, B.A.

*Central High School, Farmington, Missouri*  
*Western College for Women, Oxford, Ohio*  
Theta Sigma; English Club; Westminster Guild; W. A.A., 4; Glee Club, 3-4; *Argonaut*, 4; Co-ed *Argonaut*, 4.

KILDEA, YORK ALPHONSUS, B.A.

*Coeur d'Alene High School*  
Sigma Alpha Epsilon; Glee Club; String Quartet, 1-2-3;

KING, MILDRED GRACE, B.S.(Ed.)

*Moscow High School*

KUNKEL, EUGENE LOWRY, B.S.(Bus.)

*Anaconda High School*  
*Montana State College.*  
Advertising Club.

KURDY, HELEN MARGARIE, B.S.(Ed.)

*Cottonwood High School*  
Daleth Teth Gimel; DeSmet Club; W.A.A.

LANCASTER, WILLIAM TRUSCOTT, B.S.(M.E.)

*Lewis and Clark High School, Spokane, Washington*  
Associated Engineers; A.S.M.E., Secretary-Treasurer, 2; Editor of *The Idaho Engineer*, 4, Managing Editor 3, Associate Editor 2.

LARSON, HAROLD LUNDGREN, B.S.

*Preston High School*  
*University of Idaho, Southern Branch*

LARSEN, CARL O., B.S.(C.E.)

Associated Engineers; A.S.C.E., Vice President, 3.

LEMP, BERNARD LOUIS, JR., B.S.(Bus.)

*Boise High School*  
Sigma Chi; Scabbard and Blade; "I" Club; Hell Divers' Club; Class President, 1; R.O.T.C. Colonel, 3; Track, 1-2-3-4, Captain, 4.

LEWIS, REED HUNTER, B.S.(Agr.)

*Oakley High School*

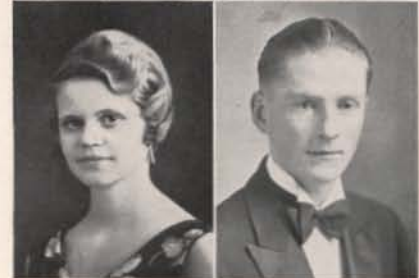



L'HERISSON, VALETTA AGNES, B.S.(H.Ec.)  
*Jerome High School*  
 Alpha Chi Omega; Phi Upsilon Omicron; Treble Clef Club; Home Ec Club; DeSmet Club.



LINDBERG, FRED ALEX, B.S.(E.E.)  
*Post Falls High School*  
 Kappa Sigma.



LOPEZ, DANIEL J., B.S.(Bus.)  
*Meridian High School*  
*University of Idaho, Southern Branch*  
 Lindley Hall; Football, 3-4; Wrestling, 3-4; Track, 3-4; "I" Club.



LUKE, IRENE, B.S.(H.Ec.)  
*Moscow High School*  
 Phi Upsilon Omicron; Daleth Teth Gimel.



LUNDIN, WILLARD MERRILL, B.S.(Ed.)  
*Twin Falls High School*  
*Chicago Engineering School*  
*Albion State Normal*  
 Ag Club; Orchestra, 1-2.



MCBRIDE, ROBERTSON LEE, B.S.(Pre-Med.)  
*Kellogg High School*  
 Phi Gamma Delta; Pre-Med Club; House Managers' Club; Episcopal Club.



MCCLUSKY, ROBERT EARL, B.S.(Pre-Med.)  
*Buhl High School*



MCCONNELL, ROGER HARMON, B.S.  
*Caldwell High School*  
 Phi Delta Theta



MCCOY, ELVIS WILSON, B.S.(Agr.)



MCCREARY, INA MAE, B.S.(Ed.)  
*Lewis and Clark High School, Spokane, Washington*  
 Daleth Teth Gimel; English Club; Cosmopolitan Club, President, 3; Westminster Guild; W.A.A.; Women's Rifle Club.



MCDANIEL, WARREN BENTON, B.S.  
*Lewis and Clark High School, Spokane, Washington*  
 Kappa Sigma; Blue Key, Secretary, 4; Attic Club, President, 3-4; Intercollegiate Knights; *Gem of the Mountains*, 2; Class President, 3; General Chairman Home-Coming Committee, 4.



McFARLAND, DOROTHY EVA, B.S.(H.Ec.)  
*North Central High School, Spokane, Washington*  
 Kappa Phi; Home Ec Club.

McKEIRNAN, AGNES CLETUS, B.A.

*Pomeroy High School*

Delta Delta Delta; High Honors, 3; DeSmet Club;  
English Club; Treble Clef; Orchestra.

MCLAUGHLIN, JAMES DANIEL, B.S.(E.E.)

*Mountain Home High School*

*University of Idaho, Southern Branch*

Alpha Tau Omega; Sigma Tau, Vice President, 4;  
A.I.E.E.

MCPHILLAMEY, WALLACE FREDERICK, B.S.(E.E.)

*Sheridan High School, Sheridan Wyoming*

Ridenbaugh Hall; A.I.E.E.

MANNING, ROBERT WALTER, B.S.(Bus.)

*Pocatello High School*

*University of Idaho, Southern Branch*

Lindley Hall; Advertising Club.

MARK, FREDERICK ALBERT, B.S.(Agr.)

*Blackfoot High School*

Ridenbaugh Hall; English Club; Ag Club; Intercolle-  
giate Debate, 2-3; Argonaut, 4; Associate Editor *Idaho*  
*Agriculturist*, 2.

MARTIN, PARIS TOWNSEND, B.A.

*Boise High School*

Phi Delta Theta; Debate, 1-2-3-4; *Gem of the Mountains*,  
1-2-3-4.

MAXWELL, JANE, B.A.

*Twin Falls High School*

Delta Gamma; English Club; Episcopal Club.

MAYNARD, EARL MYRON, B.S.(Agr.)

*Lapwai Rural High School*

L.D.S. Institute; A.S.A.E.; Cosmopolitan Club; Agri-  
cultural Club.

MELLINGER, ARDITH REED, B.S.(H.Ec.)

*North Central High School, Spokane, Washington*

Gamma Phi Beta; Phi Upsilon Omicron, President, 3;  
Home Ec Club, Secretary, 2; Class Vice President, 3;  
Narthex Table; Mortar Board, Vice President.

MIKKELSON, KATHERINE CAROLINE, B.S.(Bus.)

*Lewis and Clark High School, Spokane, Washington*

Delta Delta Delta; Phi Chi Theta; Spur; English Club;  
W.A.A.; Secretary A.S.U.I., 3; A.W.S. Executive Board;  
Song and Stunt Fest, 2; Treasurer of Class, 2; House  
Presidents' Council, 4; Big Sister Captain, 3-4; Taps  
and Terpsichore, 1-2; Narthex Table, 3.

MILLER, EDNA HEDLUND, B.S.(Ed.)

*Brownsville High School, Brownsville, Oregon*

*Oregon State Normal, Monmouth, Oregon*

Highest Honors, 3-4; Pi Lambda Theta; Kappa Phi;  
W.A.A.

MITCHELL, RUTH ADELAIDE, B.S.(Bus.)

*Boise High School*

Daleth Teth Gimel.





MOORE, BERTHA FREE, B.S.(Ed.)

*Wallace High School  
Cornish School of Arts*

Gamma Phi Beta; Curtain, Secretary, 3-4; English Club; W.A.A.; Dramatics, 1-2-3-4; *Argonaut*, 2-3; *Gem of the Mountains*, 2; Chairman of A.W.S. Point System, 4; Narthex Table, 3; Pep Band Show, 3; Yell Queen, 4; Stunt Fest, 2; Westminster Guild, 2-3-4; May Fete, 1-2-3.

MORGANROTH, EARL SIMON, B.S.(For.)

*Perham High School, Perham, Minnesota*



MOSER, ALPHONSE STEPHEN, B.S.(Ed.)

*Moscow High School*

MULLIKIN, CLIFFORD JAMES, B.S.(Mus.Ed.)

*Troy High School*

Kappa Delta Pi; Glee Club, 1-2; Vandaleers, 3-4; Orchestra, 3-4.

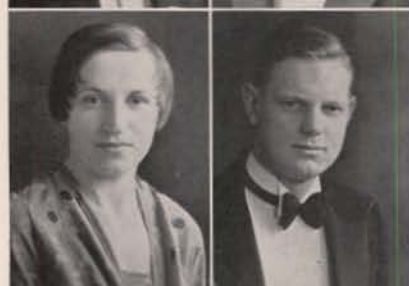

NACKE, CECELIA ROSE, B.S.(Ed.)

*Cottonwood High School*

Hays Hall.

NEILSON, THOMAS FENTON, B.S.(Bus.)

*St. Maries High School*

Sigma Chi; Scabbard and Blade; Rifle Team, President, 4; Colonel R.O.T.C.

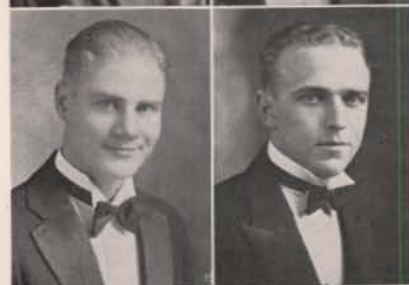

NELSON, JAMES HAROLD, B.S.(Agr.)

*Shelley High School*

*University of Idaho, Southern Branch*

NIEDERMEYER, HAROLD OLIVER, B.S.(C.E.)

*Post Falls High School*

Sigma Chi; Chemists' Club; *Idaho Engineer* Staff, 2-3.



NORMINGTON, BULA BECHTEL, B.S.(Ed.)

*Plummer High School*

Westminster Guild; High Honors, 1.

NORTHUG, GUNVOR PAULINE, B.S.(Ed.)

*Bonnors Ferry High School*

*Lewiston State Normal*

Kappa Alpha Theta; Westminster Guild; English Club; Attic Club; W.A.A.



NUNEMAKER, JACK COLEMAN, B.S.(Pre-Med.)

*Twin Falls High School*

Sigma Alpha Epsilon; Vandaleers.

O'HARA, ALICE KATHERINE, B.S.(Bus.)

*Moscow High School*

Daleth Teth Gimel; Phi Chi Theta, Treasurer, 3; High Honors, 1; Wesley Foundation.



OLMSTEAD, RALPH LEE, B.S.(Agr.)  
*Plummer High School*  
 Alpha Zeta; Ag Club; Dairy Products Judging Team,  
 3-4.

OLMSTEAD, RALPH WEBB, B.A.  
*Twin Falls High School*  
 Kappa Sigma; Scabbard and Blade; Delta Sigma Rho;  
 Blue Key; English Club; Class Yell King, 1; Class Vice  
 President, 2; *Blue Bucket* Staff, 1-2-3; Class President, 4;  
 Freshman Debate; Varsity Debate, 3-4; Debate Man-  
 ager, 4; Interfraternity Council, 3-4.

OLSON, KERMIT FERDINAND, B.S.(Agr.)  
*Nez Perce High School*

OTNESS, BERNARD MILTON, B.S.(Agr.)  
*Moscow High School*

PALMER, ERNEST JOSEPH, B.S.(Agr.)  
*Malad High School*  
 Phi Delta Theta.

PAMATIAN, PAMPILO M., B.S.(Pre-Med.)  
*Broadway High School, Seattle, Washington*  
*Far Eastern College, Manila, P.I.*  
 Pre-Med Club; Filipino Club; Cosmopolitan Club;  
 Wesley Foundation.

PARDUE, VERNA, B.A.  
*Craigmont High School*

PARROTT, HELEN, B.S.  
*Twin Falls High School*  
 Kappa Alpha Theta; Treble Clef, 1-2; Vandaleers; Pan-  
 Hellenic; Symphony Orchestra, 1-2-3-4; String Quar-  
 tet, 3-4.

PATCH, JESSE HARRISON, B.S.(Bus.)  
*Boise High School*  
 Sigma Alpha Epsilon.

PATCH, LOIS ALLERTON, B.S.(Ed.)  
*Payette High School*  
 Kappa Sigma.

PEARCE, THELMA BERNADINE, B.A.  
*North Central High School, Spokane, Washington*  
 Forney Hall; Sigma Delta Pi; Kappa Phi; Wesley Found-  
 ation.

PECHANEC, JOSEPH FRANK, B.S.(For.)  
*Nampa High School*  
 Senior Hall, Associated Foresters, President, 4.

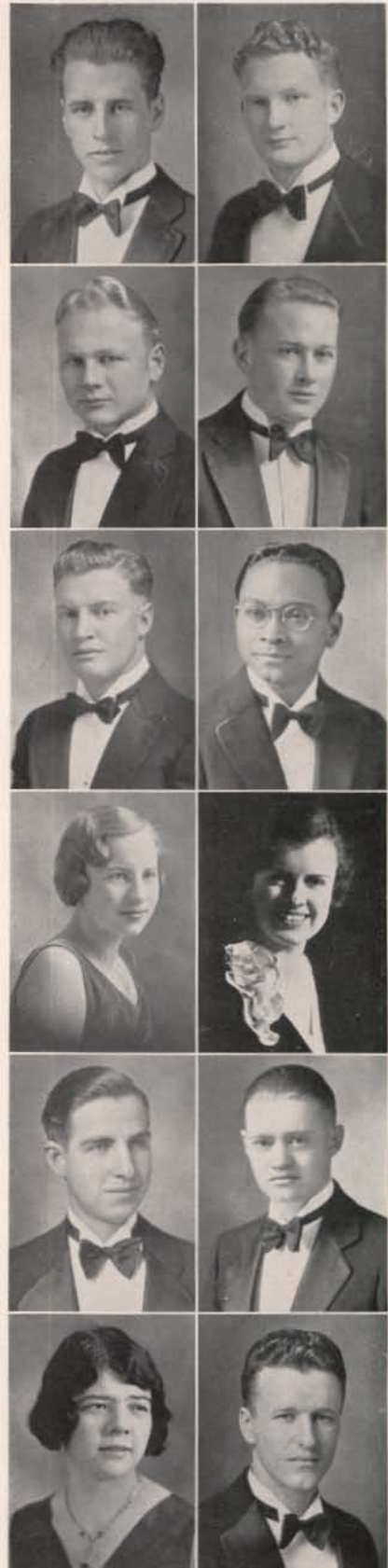

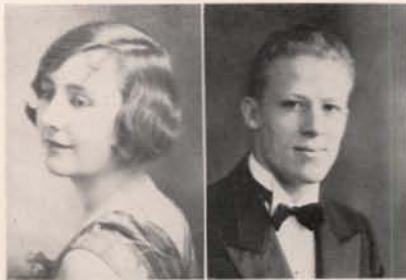

PETERSON, INA MILLICENT, B.S.(Bus.)  
*Moscow High School*  
 Delta Gamma; Phi Chi Theta, President, 4; High Honors, 2-3.



PIERCE, WALLACE HAMILTON, B.S.(Pre-Med.)  
*Cottonwood High School*  
 Sigma Chi; Intercollegiate Knights; Pre-Med Club.



PLASTINO, BENJAMIN, B.A.  
*Madison High School, Rexburg, Idaho*  
*Ricks College*  
 Lindley Hall; English Club; Advertising Club; Argonaut Staff, 3; Gem of the Mountains Staff, 4.



POWERS, HELEN MARIE, B.S.(Bus.)  
*Rupert High School*  
*University of Idaho, Southern Branch*  
 Hays Hall; Phi Chi Theta, Vice President, 4.



MARY ELIZABETH PROCTOR, B.A.  
*Nampa High School*  
*College of Idaho*  
 Alpha Phi; English Club.



PUHL, JACK RICHARD, B.A.  
*Roosevelt High School, Port Angeles, Washington*  
 Alpha Tau Omega; Press Club; Advertising Club; English Club; Argonaut, 4; Blue Bucket, 4; Dramatics, 1.



RAMOS, ROMAN BOLOMPO, B.S.(C.E.)  
*Association Institute Y.M.C.A., Manila, P.I.*  
*University of Philippines, Manila, P.I.*  
 High Honors, 1, 3-4; Filipino Club, President, 4; Associated Engineers; A.S.C.E.



RAMSTEDT, BERNARD NATHTANIEL, B.S.(Bus.)  
*Moscow High School*



RAPHAEL, GRACE ESTHER, B.S.(Ed.)  
*Weiser High School*  
 Forney Hall.



RASOR, CHARLES ALFRED, B.S.(Geol.)  
*Boise High School*  
 Lindley Hall; High Honors, 2, 4; Highest Honors, 3; Sigma Gamma Epsilon, Secretary, 4; Associated Miners.



RATCLIFFE, CHARLES LEONARD, B.S.(Mus.Ed.)  
*Twin Falls High School*  
 Kappa Sigma; Pep Band, 2-3-4; University Orchestra, 1, 3-4; Glee Club, 1; Rifle Team, 1.



REEVES, ELTON TRAVER, B.S.  
*Craigmont High School*  
 Lindley Hall; High Honors, 1; Highest Honors, 2; Idaho Chemists, Vice President, 4.

REIERSON, HATTIE GUNHILDA, B.S.(Ed.)  
*Spokane College Academy, Spokane, Washington*  
*Lewiston State Normal*  
 Alpha Chi Omega; Pi Lambda Theta; English Club.

RICHARDS, HORACE, B.S.(For.)  
*Bend High School, Bend, Oregon*  
 Lambda Chi Alpha; Associated Foresters;

RICHARDSON, DOROTHY MIRANDA, B.A.  
*Delia High School, Delia, Alberta, Canada*  
*Calgary Normal*  
 High Honors, 1-2-3; English Club; Cosmopolitan Club;  
 Daleth Teth Gimel.

RIEGER, GEORGE FRED, B.S.(Bus.)  
*Boise High School*  
*College of Idaho*  
*University of Washington*

ROBB, HARRY ALEXANDER, B.S.(Ed.)  
*Nampa High School*  
 Phi Delta Theta; Blue Key, Vice President, 4; The Cur-  
 tain; English Club, President, 4; House Managers' Club,  
 3; A.S.U.I., Vice President, 3; *Blue Bucket*, Business  
 Manager, 2; Dramatics, 2-3-4; Dramatics Manager, 2-3.

ROBERTS, FREDERICK FEZER,  
*Parma High School*  
 Tau Mem Aleph; A.I.E.E.; Track, 2-3.

ROGERS, LENA BELLE, B.S.(H.Ec.)  
*Rupert High School*  
*Gooding College*  
 Hays Hall; Home Economics Club.

SALSKOV, KARL ANDREW, B.S.(Geol.)  
*Emmett High School*  
 Beta Theta Pi; Sigma Gamma Epsilon.

SANDERS, CECIL ALBERT, B.S.(Bus.)  
*Pocatello High School*  
*University of Idaho, Southern Branch*  
 Alpha Tau Omega; Alpha Kappa Psi; A.I.E.E., 2; Associ-  
 ated Engineers, 2; Advertising Club; General Chairman  
 of Senior Ball; Junior Prom, 3; Finance Chairman of  
 Senior Mixer; *Gem of the Mountains* Staff, 2.

SANDERS, SHELDON CLYDE, B.S.(Agr.)  
*Roberts High School*

SHAW, DELBERT MCKEAN, B.S.(Bus.)  
*Caldwell High School*  
*College of Idaho*  
 Beta Theta Pi; Interfraternity Council.

SHAWEN, GRACE ESTHER, B.S.(Pre-Nurs.)  
*Pomeroy High School, Pomeroy, Washington*  
 Forney Hall; English Club; Kappa Phi; Treble Clef.

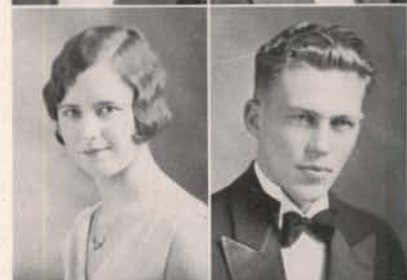
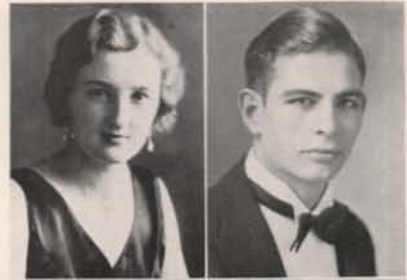



SHERRY, HAROLD RAYMOND, B.S.(Bus.)  
*Hailey High School*  
*University of Idaho, Southern Branch*  
Lindley Hall; Advertising Club; Baseball, 3-4.

SIMPSON, DOROTHY HELEN, B.A.  
*Pocatello High School*  
*University of Idaho, Southern Branch*  
Gamma Phi Beta; English Club.

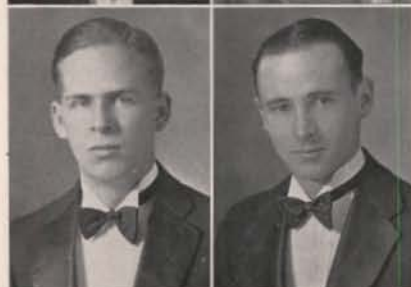

SMITH, GLEN T., B.S.(Pre-Med.)  
*Jerome High School*  
L.D.S. Seminary; Intercollegiate Knights.

SMITH, LOUIS DESPAIN, B.S.(Pre-Med.)  
*Twin Falls High School*  
Kappa Sigma.

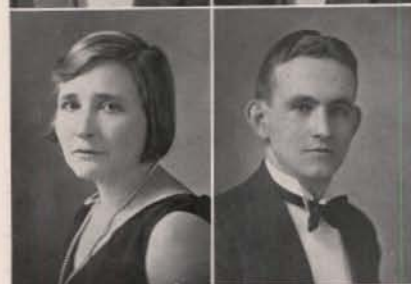

SMITH, ZEDNA ARMOUR, B.S.(Ed.)  
*Moscow High School*

SMUIN, FRANK DELMORE, LL.B.  
*Ashton High School*  
Alpha Tau Omega; Blue Key; Scabbard and Blade;  
Bench and Bar; Interfraternity Council, 3-4; *Gem of the Mountains* Staff, 1-2-3-4.

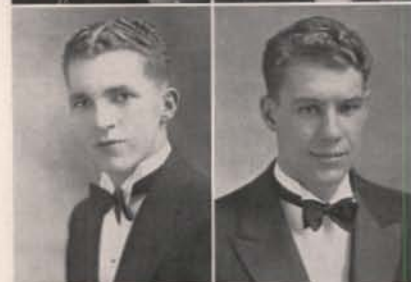

SODERQUIST, MARVIN K., B.S.(Pre-Med.)  
*Idaho Falls High School*  
Alpha Tau Omega; Intercollegiate Knights; Pre-Med Club.

SPAUGY, ARTHUR EARL, B.S.(Ed.)  
*Nampa High School*  
Phi Delta Theta; Blue Key; "I" Club; Football, 1-2-3, Captain, 4; Baseball, 2-3-4; Basketball, 1.

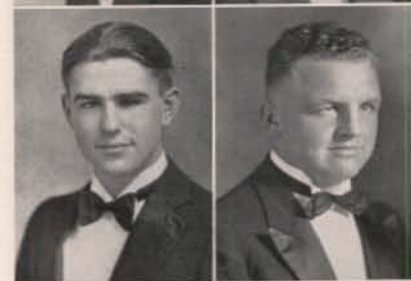

SPENCER, JESSE RAYMOND, B.S.(Agr.)  
*Palouse High School, Palouse, Washington*  
Sigma Alpha Epsilon; Ag Club; Judging Team, 3.

SPROAT, HUGH, JR., B.S.(Agr.)  
*Boise High School*  
Kappa Sigma; Football, 2-3-4.



STALKER, LLOYD E., B.S.  
*St. Anthony High School*  
*University of Washington*  
Maya Fraternity.

STANSELL, EARL RAYMOND, B.S. (Agr.)  
*Ashton High School*  
Lindley Hall; Alpha Zeta; Ag Club, President, 3-4; Wesley Foundation, Vice President, 3-4; Class Treasurer, 3; Animal Husbandry Judging Team, 3; Chairman Junior Week Finance Committee; Chairman Senior Announcements Committee.

STEDTFELD, NORMAN VIRGIL, LL.B.  
*Pocatello High School*  
*University of Idaho, Southern Branch*  
 Delta Chi; Bench and Bar; Orchestra; Pep Band, 2-3.

STEELE, RUTH EDNA, B.S.(Ed.)  
*Gooding High School*  
 Forney Hall; High Honors, 4; English Club; Hell Divers.

STETLER, HELEN RUTH, B.S.(Mus.Ed.)  
*Fruitland High School*  
 Forney Hall; High Honors, 3-4; Sigma Alpha Iota,  
 Treasurer, 4; Narthex Table; Treble Clef; Secretary of  
 A.W.S., 3.

STEWART, MELVIN FLENNOR, B.S.(Bus.)  
*Boise High School*  
 Sigma Nu; Silver Lance; Blue Key; Advertising Club;  
*Gem of the Mountains*, 1-2, Associate Editor 3, Editor 4.

STURMAN, ROLAND BENJAMIN, B.S.(Ed.)  
*Tekoa High School, Tekoa, Washington*  
 Delta Tau Delta; Kappa Delta Pi, Secretary 3, Presi-  
 dent 4; Dramatics, 1-2.

SWANSON, ROBERT SAMUEL, B.S.(M.E.)  
*Idaho Falls High School*  
*University of Idaho, Southern Branch*  
 Lindley Hall; High Honors, 3-4; A.S.M.E., Vice Presi-  
 dent.

SWAYNE, ALLEN PARKE, B.S.(For.)  
*Melba High School*  
 Chi Alpha Pi.

SWINDAMAN, ROBERT GEORGE, B.S.  
*Burley High School*  
 Sigma Alpha Epsilon; Scabbard and Blade; DeSmet  
 Club, President, 4; Football, 1.

TALKINGTON, CATHERINE ELIZABETH, B.A.  
*Lewiston High School*  
*Lewiston State Normal*  
 Hays Hall; English Club.

THOMAS, GEORGIA EMMA, B.S.(Ed.)  
*Moscow High School*  
 Pi Lambda Theta; Spurs; High Honors, 3; Daleth Teth  
 Gimel; Big Sister Captain, 4; Taps and Terpsichore, 1-2.

THOMAS, LAVERNON GRACE, B.A.  
*Kellogg High School*  
 Delta Gamma; High Honors, 3; Highest Honors, 4; Eng-  
 lish Club; W.A.A.; Class Secretary, 3; Big Sister Cap-  
 tain, 3.

THOMPSON, LOIS MARIAN, B.S.(Mus.Ed.)  
*Post Falls High School*  
 Alpha Chi Omega; Mortar Board, President, 4; Sigma  
 Alpha Iota, Vice President, 3; Pi Lambda Theta; Chair-  
 man Junior Song Committee; Pan-Hellenic, 2-3; W.A.A.  
 Executive Board, 3-4, Secretary, 4; Big Sister Captain,  
 4; Chairman Entertainment Committee, 4; Orchestra,  
 1-2-3-4; Vandaleers, 3-4; Pep Band Show, 1-3; Treble  
 Clef, 1-2.

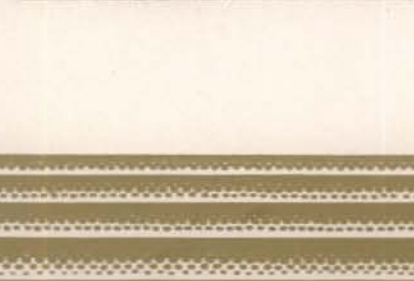
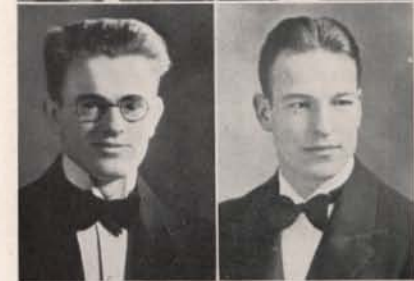
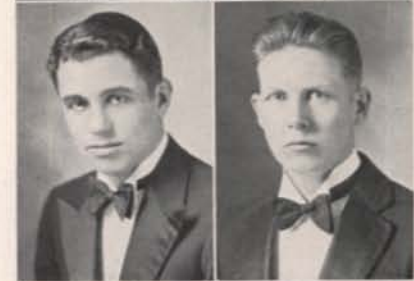
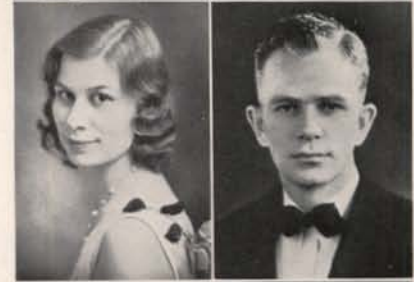



THOMPSON, VIRGIL NELSON, B.S.(E.E.)  
*Moscow High School*  
 Tau Mem Aleph; A.I.E.E.; Associated Engineers, Vice President, 4.

THORNHILL, MAXINE, B.S.(H.Ec.)  
*Kellogg High School*  
 Delta Delta Delta; Phi Upsilon Omicron, Treasurer, 3; W.A.A.; Home Economics Club; Women's "I" Club; Hell Divers; Chairman of Co-ed Prom, 3.



TORGERSON, DOROTHY CLARA, B.S.(Ed.)  
*Moscow High School*  
 Delta Delta Delta; W.A.A.; Stunt Fest, 2; Taps and Terpsichore, 1-2.

TULLEY, MIRIAM GLADYS, B.S.(Ed.)  
*Plummer High School*



VETTER, MILTON ELMER, B.S.  
*North Central High School, Spokane, Washington*  
 Kappa Delta Pi, Secretary.

VINCENT, ROBERT CLARENCE, B.A.  
*Moscow High School*  
 Delta Sigma Rho; Managers' Club; Glee Club; English Club; Debate, 1-2-3; Freshman Debate Coach, 4.



VOSHELL, ROBERT E., LL.B.  
*Colfax High School, Colfax, Washington*  
 Delta Chi; Phi Alpha Delta; Bench and Bar, Treasurer, 3.

WAGGONER, WALTER L., B.S.(C.E.)  
*Lewiston High School*  
 Tau Kappa Epsilon.



WALDEN, HARRY ARTHUR, B.S.(Ed.)  
*Bonnors Ferry High School*  
 Sigma Nu; Silver Lance; Blue Key; Pep Band, 1-2, Director, 3-4; Orchestra, 2-3; Chairman Song and Stunt Fest, 3; Class Vice President, 3.

WALDEN, SIDNEY PHILIP, B.S.(Bus.)  
*Bonnors Ferry High School*  
 Sigma Nu; Alpha Kappa Psi; Pep Band, 3-4; Chairman of Sophomore Song and Stunt Fest; Chairman of Junior Serenade, 3.



WALTERS, PEARL HAZEL, B.A.  
*Twin Falls High School*  
 Kappa Alpha Theta; Mortar Board; Spurs; Phi Beta Kappa; Class Secretary, 2; A.W.S. Cabinet; Pan-Hellenic; W.A.A.

WARREN, GRACE MARGARET, B.S.(Ed.)  
*Boise High School*  
 Daleth Teth Gimel; Kappa Phi; English Club; W.A.A.; Women's "I" Club; Taps and Terpsichore, 1-2, 4.

WELLHOUSEN, EDWIN JOHN, B.S.(Agr.)  
*Twin Falls High School*  
 Tau Kappa Epsilon; Alpha Zeta, Treasurer 3, Vice  
 President 4; High Honors, 1; Highest Honors, 2-3; Ag  
 Club.

WESLER, LILLIAN MAUDE, B.A.  
*Burley High School*  
 Delta Delta Delta; Sigma Delta Pi, Secretary-Treasurer,  
 4; English Club, 3; *Argonaut* Staff, 2-3-4; Co-ed  
*Argonaut*, 2-3; *Gem of the Mountains Staff*, 3-4; Taps  
 and Terpsichore, 2.

WHITE, J. AUSTA, B.S.(H.Ec.)  
*Colfax High School, Colfax, Washington*  
 Alpha Phi; Spur, Treasurer, 2; Phi Upsilon Omicron;  
 DeSmet Club; Home Economics Club; House Presi-  
 dents' Council, 4; House Managers' Club, 3; W.A.A.,  
 2-3; Class Secretary, 2; Pan-Hellenic, 3-4; Chairman of  
 Big Sister Movement, 4; Executive Board, 4; Social  
 Chairman, 4; General Chairman of Co-ed Prom, 4; Nar-  
 thex Table, 3; Taps and Terpsichore, 1-2.

WICKWIRE, PARKER EVERINGTON, B.S.(E.E.)  
*Lewis and Clark High School, Spokane, Washington*  
 Sigma Alpha Epsilon; Intercollegiate Knights; Scabbard  
 and Blade; Class Vice President, 4; Executive Board, 4.

WILKIE, FRED WHIFFIN, B.A.  
*Idaho Falls High School*  
 Alpha Tau Omega; "I" Club; Football, 2-3-4.

WILLIAMS, ELIZABETH STEWARD, B.S.(Ed.)  
*Boise High School*  
*College of Idaho*  
 High Honors, 4; Highest Honors, 2-3; Pi Lambda  
 Theta; English Club.

WEST, RUTH REGINA, B.A.  
*Shoshone High School*  
*University of Utah*  
 Alpha Phi; English Club; *Argonaut*, 2-3.

WOLFF, VERONA WILHELMINA, B.S.(Ed.)  
*Genesee High School*  
 Hays Hall; Treble Clef; W.A.A.; Rifle Team, 3-4; Taps  
 and Terpsichore, 2.

WOOD, BETH LOIS, B.S.(H.Ec.)  
*Weiser High School*  
 Alpha Chi Omega; Phi Upsilon Omicron; Home Eco-  
 nomics Club; W.A.A.

WOODS, CONSTANCE HELEN, B.A.  
*North Central High School, Spokane, Washington*  
 Delta Gamma; High Honors, 1-2-3-4; Phi Beta Kappa;  
 English Club; Pan-Hellenic.

WORLEY, HOWARD HENRY, B.S.(C.E.)  
*Pocatello High School*  
*University of Idaho, Southern Branch*  
 Alpha Tau Omega.

WRIGHT, BEULAH HESTER, B.S.(Ed.)  
*Rupert High School*  
*University of Idaho, Southern Branch*  
 Alpha Chi Omega; Pi Lambda Theta; High Honors, 2-3.



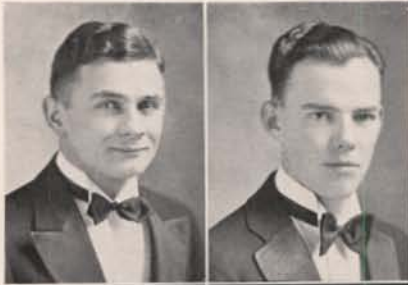

YANIK, CARL BOYCE, B.S.(Ed.)

*Boise High School*

Phi Gamma Delta; Hell Divers; House Managers' Club,  
President, 4; Football, 1; Track.

YOUNG, HARRY LLOYD, B.S.(Bus.)

*Nampa High School*

Sigma Chi.



MCCONNEL, CHARLES, B.A.

*Moscow High School*

Sigma Alpha Epsilon; Attic Club; Pep Band, 1-2-3-4;  
University Orchestra, 1-2-3-4.

TEDFORD, JEAN MARIE, B.S.

*Holy Names Academy, Spokane, Washington*

Gamma Phi Beta; English Club; W.A.A.; A.W.S. Cab-  
inet; Class Secretary, 4.





J U N I O R S



Winfred Janssen

# Juniors

## Officers

### FIRST SEMESTER

<i>President</i>	WINFRED JANSSEN
<i>Vice President</i>	BETTY MERRIAM
<i>Secretary</i>	JOSEPH GILGAN
<i>Treasurer</i>	EVELYN McMILLAN

MIXER - - - - - WILLIAM ROBB, *Chairman*

*Entertainment:* JOHN THOMAS, JANET MORGAN, VIRGINIA GASCOIGNE

### SECOND SEMESTER

<i>President</i>	DON HARRIS
<i>Vice President</i>	TERESA CONNAUGHTON
<i>Secretary</i>	VIRGINIA GASCOIGNE
<i>Treasurer</i>	CHARLES MOSER

MIXER - - - - - JACK LEE, *Chairman*

*Merriam, Gilgan, McMillan*



# Juniors



Don Harris

## Committees

- JUNIOR WEEK - - - - - THOMAS CHESTNUT, *General Chairman*  
 JUNIOR PROM - - - - - WINFRED JANSSEN, *Chairman*  
*Decorations:* ALBERT PENCE, *Chairman*; NELTON CAIRNS; HOWARD LANGLEY, GRACE ELDRIDGE, LILLY LOUIS  
*Hall and Music:* RAYMOND DAVIDSON, *Chairman*  
*Programs:* MARTHALENE TANNER  
*Entertainment:* JOSEPH GILGAN, *Chairman*; ELINOR JACOBS, ROBERT VAN UDEN, KATHRYN COLLINS, CATHERINE O'BRIEN,  
*Refreshments:* LOUISE MORLEY  
*Patrons:* BETTY MERRIAM, *Chairman*; DOROTHY MENZIES  
*Junior Serenade:* MORRIS O'DONNELL, *Chairman*; JAMES WARNER, NAOMI RANDALL  
*Junior Week Mixer:* PAUL TAYLOR, *Chairman*; DAVID DAVIS, EUGENE SCOTT
- JUNIOR CABARET - - - - - ROBERT HARRIS, *Chairman*  
*Hall and Music:* REX DYER  
*Entertainment:* WINIFRED SCHOONMAKER, *Chairman*; CATHERINE BRANDT, WILLIAM ROBB, ALDON HOFFMAN  
*Patrons:* ELLEN JACK, *Chairman*; CHARLOTTE DAVIS  
*Decorations:* JAMES FLYNN, *Chairman*; RILEY KELLY, DAVID SWEENEY, CHARLES WALKER, CLIVE JOHNSON  
*Tables and Chairs:* MOREY MILLER, *Chairman*; HUGH BENFER, HARRY DEWEY, ELLIS SHAWVER, NEIL FRITCHMAN  
*Finance:* CHARLES MOSER  
*Publicity:* CONROY GILLESPIE  
*Parade:* ELMER MARTIN, *Chairman*; JAMES FARRIS, GEORGE WILSON
- JUNIOR ASSEMBLY - - - - - FRANK MCKINLEY, *Chairman*  
 DOROTHY LINDSEY, HOWARD ALTNOW, VIRGINIA GASCOIGNE, LLOYD WHITLOCK, ELMER MARTIN



Connaughton, Moser, Gascoigne



ARCHER, FRANK, B.S.(Ed.)  
*North Central High School, Spokane, Washington*  
 Tau Kappa Epsilon; English Club.

ASH, IRENE MAE, B.A.  
*Rupert, Idaho*  
*University of Idaho, Southern Branch*  
 Kappa Kappa Gamma; W.A.A.



ASSENDRUP, RAY ANTHONY, B.S.(Ed.)  
*Twin Falls High School*  
 Delta Chi; DeSmet Club; Wrestling, 2.

BAKER, ANDREW FRANCIS, B.S.(Ed.)  
*Spirit Lake High School*



BARKER, BEULAH ELIZABETH, B.A.  
*Buhl High School*  
*College of Idaho, Caldwell, Idaho*  
 Delta Delta Delta; Sigma Delta Pi; W.A.A.; *Gem of the Mountains Staff*, 3; *Intramural Debate*, 3.

BARCLAY, GEORGE EDWARD, B.S.(C.E.)  
*Burley High School*  
 Delta Tau Delta; Associated Engineers.



BARNES, EVELYN MARIE, B.S.(H.Ec.)  
*Pocatello High School*  
*University of Idaho, Southern Branch*  
 Gamma Phi Beta; Westminster Guild; Home Ec Club.

BAUMAN, JACK RUDOLPH, B.S.(M.E.)  
*Nampa High School*  
 Sigma Chi; Scabbard and Blade; Associated Engineers;  
*Idaho Engineer Staff*, 3-4.



BAUMGARTNER, VICTOR JOHN, B.A.  
*Nampa High School*  
 Lindley Hall.

BEARDMORE, GEORGE WOLCOTT, LL.B.  
*Priest River High School*  
 Sigma Alpha Epsilon; High Honors, 3; Phi Alpha Delta  
 Bench and Bar; Baseball, 1; Rifle Team, 1-2; Interfraternity Council, 2-3; Executive Board, 2.



BEASLEY, ROBERT GRAY, B.S.(Agr.)  
*Idaho Falls High School*  
 Alpha Tau Omega; Ag Club; Hell Divers.

BELL, ROBERTA, B.S.  
*North Central High School, Spokane, Washington*  
*Whitworth College*  
*University of Washington*  
 Hays Hall; Home Ec Club; Westminster Guild; W.A.A.



BENFER, HUGH WILLIAM, B.A.  
*Weiser High School*  
 Kappa Sigma; Circulation Manager *Blue Bucket*.

BOYD, CLAYTON WILLIAM, B.S.(Mus.Ed.)  
*Idaho Falls High School*  
*University of Idaho, Southern Branch*  
 Alpha Tau Omega; Pep Band; Symphony Orchestra.

BRANDT, CATHERINE MARGARRETTE, B.A.  
*Nampa High School*  
*Linfield College*  
 Alpha Phi; The Curtain; Hell Divers; Pep Band Show,  
 2; Dramatics, 2-3.

BRIANS, RAYBURN LESLIE, B.S.(C.E.)  
*Nampa High School*  
 Chi Alpha Pi; A.S.C.E.

BROWN, JAMES PLEAS, B.S.(For.)  
*Hot Springs High School, Hot Springs, Arkansas*  
*University of Arkansas*  
*Louisiana State University*  
 Associated Foresters.

BROWN, WALLACE MORRELL, B.S.(M.E.)  
*Port Townsend High School, Port Townsend, Wash.*  
 Beta Theta Pi.

BUCHANAN, OWEN, B.S.  
*Twin Falls High School*  
 Tau Kappa Epsilon; DeSmet Club; Ad Club.

CAIRNS, CHARLES NELTON, B.S.(E.E.)  
*Meridian High School*  
 Sigma Nu; A.S.C.E.; Associated Engineers.

CHANDLER, ELLEN DOROTHY, B.S.(Ed.)  
*Boise High School*  
 Delta Gamma; Treble Clef, 1.

CHAPMAN, DOROTHY PRISCILLA, B.S.(H.Ec.)  
*Eagle High School*  
 Forney Hall; Home Ec Club.

CLARE, MILDRED COLEN, B.S.(Ed.)  
*Cambridge High School*  
 Alpha Phi; W.A.A.

CLINE, HARRY FRANKLIN, B.S.(Agr.)  
*Emmett High School*  
 Tau Kappa Epsilon; Alpha Zeta.

COLLINS, KATHRYN JANET, B.S.(Ed.)  
*Moscow High School*  
 Delta Gamma; High Honors, 1; Pi Lambda Theta;  
 Intramural Debate, 1-2-3.

COOK, JOHN BANNISTER, B.S.(For.)  
*McCall High School*  
 Lindley Hall; Associate Foresters.

CORDON, RALPH DOUGLAS, B.S.(Pre-Med.)  
*Ashton High School*  
*Ricks College, Rexburg, Idaho*  
 Lindley Hall; Pre-Med Club, Vice President, 4.

CRANE, MARJORIE JO-ANN, B.S.(H.Ec.)  
*Boise High School*  
*Mills College*  
 Kappa Kappa Gamma; *Gem of the Mountains*, 3;  
*Argonaut*, 2.





CRAVEN, LEAVITT HOMER, B.S.(Bus.)  
*Twin Falls High School*  
*Drury College, Missouri*  
 Phi Gamma Delta.

DANIELS, KENNETH MILES, B.S.(For.)  
*Moscow High School*  
 Xi Sigma Pi; Associated Foresters.



DANIELS, LORIN BOLINGBROKE, B.S.(Bus.)  
*Malad High School*  
 L.D.S. Institute.

DAVIDSON, JOHN RAYMOND, B.S.(Bus.)  
*Emmett High School*  
 Sigma Nu; Intercollegiate Knights; Ad Club; *Gem of the Mountains*, 1; *Argonaut Staff*, 2; *Blue Bucket Business Manager*, 3; *Blue Key*.



DAVIS, CHARLOTTE SETON, B.S.(Bus.)  
*Caldwell High School*  
*College of Idaho*  
 Gamma Phi Beta; Rifle Club; *Blue Bucket*; *Gem of the Mountains*; W.A.A.

DECKER, RALF EDWARD, B.S.  
*Post Falls High School*  
 Ridenbaugh Hall; Maya, Secretary-Treasurer, 3; Attie Club, President, 3; Orchestra, 2-3; *Blue Bucket Staff*.



DENNEY, GERTRUDE EMILY, B.S.(Ed.)  
*Cambridge High School*  
 Kappa Alpha Theta; High Honors, 2-3; Spurs; English Club.

DRAGER, FREDERICK EUGENE, B.S.(C.E.)  
*Bellevue High School*  
 Ridenbaugh Hall; A.S.C.E.



DUSPIVA, VICTOR GLENN, B.S.(Agr.)  
*Nampa High School*

DYER, REX MONTIETH, B.A.  
*Grangeville High School*  
 Kappa Sigma.



EIDEN, MAX ALBERT, B.S.  
*Boise High School*  
 Scabbard and Blade; "I" Club; Football, 1-2-3.

EISINGER, ELSA SUSANNA, B.A.  
*Moscow High School*  
 Alpha Phi; Sigma Alpha Iota, President, 3; Daleth Teth Gimel, National Treasurer, 3; W.A.A.; Women's Rifle Club, Vice President, 3; University Music Club; English Club; Sophomore Class Secretary; A.W.S. Executive Board; *Gem of the Mountains*, 2-3.



ELDRIDGE, GRACE ELIZABETH, B.A.  
*Moscow High School*  
 Delta Gamma; The Curtain; Daleth Teth Gimel, President, 3; Westminster Guild, President, 1; Class Secretary, 1; English Club; Dramatics, 1-2-3.

ELLIS, RALPH EDGAR, B.S.(Ed.)  
*Dayton High School, Dayton, Washington*  
 Lindley Hall.

ELMER, WILLIAM WELLS, B.S.(Min.E.)  
*Lincoln High School, Portland, Oregon*  
*Oregon State College*

Tau Kappa Epsilon; Sigma Gamma Epsilon; Associated Miners.

ERICKSON, MAURICE EDWIN, B.S.

*Lewis and Clark High School, Spokane, Washington*  
Chi Alpha Pi.

EVANS, CARL REESE, B.S.(Ed.)

*Downey High School*  
Delta Tau Delta; Kappa Delta Pi.

EVANS, GERTRUDE ANNE, B.S.

*Weiser High School*  
*Lewiston State Normal*  
Kappa Alpha Theta; English Club.

FARQUHAR, JOHN THOMAS, LL.B.

*Lewis and Clark High School, Spokane, Washington*  
Ridenbaugh Hall; Varsity Debate, 2-3; *Blue Bucket*, 2-3;  
*Argonaut*, 2-3; *Gem of the Mountains*, 3.

FARRIS, JAMES PATRICK, B.A.

*Wallace High School*  
Sigma Chi; High Honors, 1; Press Club; Managers' Club; *Argonaut* Staff, 1-2, Associate Editor 3; Chairman Student Affairs and Relations Committee; Song and Stunt Fest, 1.

FINLAYSON, VERN ARNOLD, B.S.(E.E.)

*Lewis and Clark High School, Spokane, Washington*  
Ridenbaugh Hall.

FISK, BERT, B.S.(Ed.)

*Orofino High School*  
*Lewiston Normal School*

FISK, CARL, B.S.(Ed.)

*Orofino High School*

FORD, PHILIP, B.S.(Min.E.)

*Weiser High School*  
Kappa Sigma.

FREDERIC, JACK LAWRENCE, B.S.(For.)

*Coeur d'Alene High School*  
Track, 2-3; Cross Country, 3.

FEREBAUER, JACK ALOISE, B.S.(Agr.)

*Idaho Falls High School*  
Delta Tau Delta; Press Club.

FRITCHMAN, NEIL, B.S.(Ed.)

*Naches High School, Naches, Washington*  
Lambda Chi Alpha; Scabbard and Blade; Managers' Club.

FULTON, ANNA THORNE

*Lewis and Clark High School, Spokane, Washington*  
Daleth Teth Gimel; High Honors, 1-2; Westminster Guild.

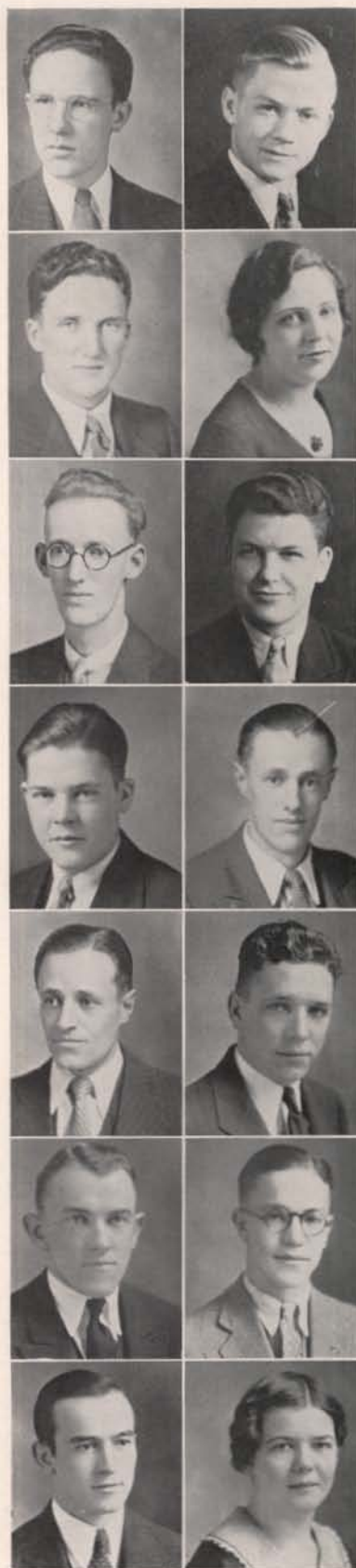

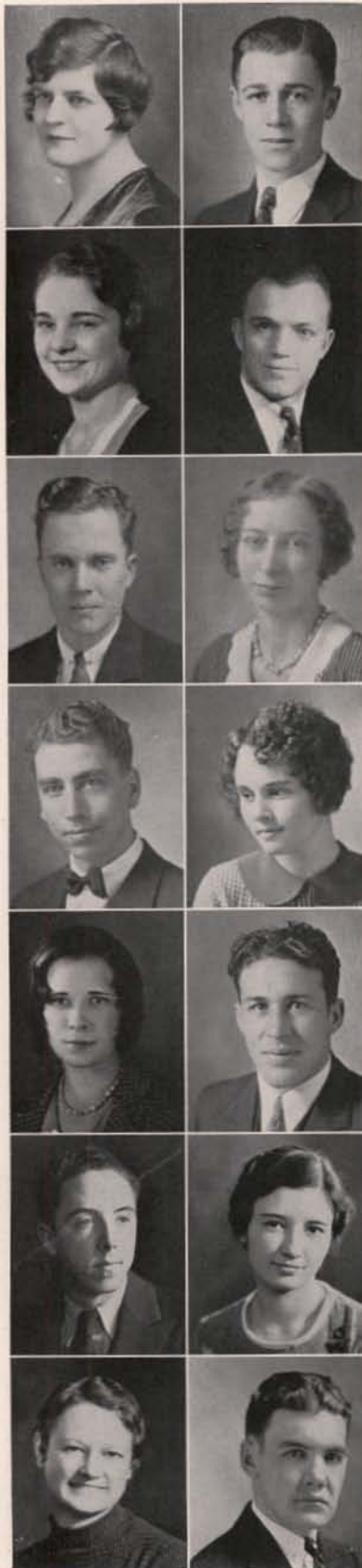

FRY, MARION JEAN, B.S.(Ed.)

*Bonnors Ferry High School*  
Hays Hall; High Honors, 1; Highest Honors, 3; Spur; Pi  
Lambda Theta; W. A. A., President, 3; Treble Clef;  
Women's Rifle Team, 2, Manager, 3; House Presidents'  
Council; A. W. S. Council.

GAFFNEY, WILLIAM STOWELL, B.S.(For.)

*Weippe High School*  
Delta Tau Delta; Xi Sigma Pi; Associated Foresters.

GALLOWAY, MARY MAUDE, B.S.(H. Ec.)

*Weiser High School*  
Kappa Kappa Gamma; Home Ec Club.

GARTNER, CHARLES HENRY, B.S.(Geol.)

*Chaffey Union High School, Ontario, California*  
*Chaffey Junior College, Ontario, California*  
Sigma Chi; Associated Miners.

GERRAUGHTY, WILLIAM MICHAEL, B.S.(Pre-Med.)

*Gonzaga High School, Spokane, Washington*  
*Gonzaga University, Spokane, Washington*  
Phi Delta Theta.

GIBBS, ETHELYN CORNELIA, B.S.(H.Ec.)

*St. Joseph Academy, Yakima, Washington*  
Home Ec Club; Daleth Teth Gimel; DeSmet Club.

GOODSELL, WYLIE DANIEL, B.S.(Agr.)

*Weston High School*  
L. D. S. Institute.

GOODWIN, KATHLEEN MARY, B.S.(H.Ec.)

*Boise High School*  
Gamma Phi Beta; Phi Upsilon Omicron; Home Ec Club;  
Episcopal Club.

GREEN, GRACE MURIEL, B.S.

*Troy High School*  
Hays Hall; W. A. A., Athletic Manager; Baseball, 2;  
Basketball, 3.

GROVER, MILTON CALL, B.S.(Agr.)

*Idaho Falls High School*  
L. D. S. Institute.

GROVES, RICHARD EIGHME, B.S.(Pre-Med.)

*Boise High School*  
*Stanford University*  
Sigma Chi; Argonaut.

HALE, EILEEN WILMA, B.A.

*McCammon High School*  
*University of Idaho, Southern Branch*  
Alpha Phi; Theta Sigma; English Club; Argonaut, 3;  
*Gem of the Mountains*, 3; Co-ed Argonaut, 3; Blue  
Bucket, 3.

HAND, HELEN GWENDOLYN, B.A.

*Nampa High School*  
*College of Idaho*  
Alpha Phi.

HARRIS, ROBERT HOWARD, B.S.(Chem.E.)

*Sandpoint High School*  
Beta Theta Pi; High Honors, 1; Blue Key; Sigma Tau;  
Intercollegiate Knights; Associated Engineers; Execu-  
tive Board, 3; Vice President Sophomore Class; Chair-  
man Junior Cabaret, 3; Chairman Handbook and Con-  
stitution Committee, 3; *Idaho Engineer*, 1-2.



HARRIS, SYDNEY, B.S.(E.E.)  
*Payette High School*  
 Delta Tau Delta; Interfraternity Council; *Idaho Engineer*, 3.

HAWKINS, HENRIETTA JANE, B.S.(Ed.)  
*Lewiston High School*  
 Daleth Teth Gimel; Sigma Delta Pi; Kappa Phi; Wesley Foundation.

HAYDEN, JOHN FRANCIS, B.S.(Bus.)  
*Genesee High School*  
 Delta Chi; "I" Club; Baseball, 2-3.

HENDERSON, WANDA, B.S.(Ed.)  
*Bliss High School*

HENNINGS, CARL OSCAR, B.S.(Agr.)  
*La Moure High School, La Moure, North Dakota*  
 Lindley Hall.

HILL, MARGARET LUCILLE, B.S.  
*Moscow High School*  
 Daleth Teth Gimel; Phi Upsilon Omicron; Home Ec Club.

HOOVER, HAROLD FRANKLIN, B.S.(Bus.)  
*Twin Falls High School*  
 Delta Chi.

JACOBS, ELINOR, B.S.(Ed.)  
*Lewiston High School*  
 Kappa Kappa Gamma; High Honors, 2; Highest Honors, 1, 3; The Curtain; English Club; Dramatics, 1-2-3; Treble Clef, 1-2; Class Treasurer, 1; Women's Sextette, 1.

JACOBSON, ALVIN JOHN, B.S.(E.E.)  
*Emmett High School*  
 Sigma Chi; Sigma Tau; Scabbard and Blade; "I" Club, Secretary-Treasurer, 3; Baseball, 1-2-3.

JOHNSON, EVELYN ALMEDA, B.S.(Ed.)  
*Colville High School, Colville, Washington*  
*Cheney State Normal*  
 Forney Hall; W.A.A.; Taps and Terpsichore, 3.

JOHNSON, MATTIE LAVERNE, B.S.(Ed.)  
*Lewiston High School*  
 Delta Gamma.

JOHNSON, RUTH CONSTANCE, B.S.(Ed.)  
*Coeur d'Alene High School*  
*Seattle Pacific College*  
 Hays Hall.

KENWORTHY, KENNETH PAUL, B.S.(E.E.)  
*Twin Falls High School*  
 Delta Chi; A.I.E.E.

KIRKPATRICK, ALLAN ELWYN, B.S.(E.E.)  
*Moscow High School*



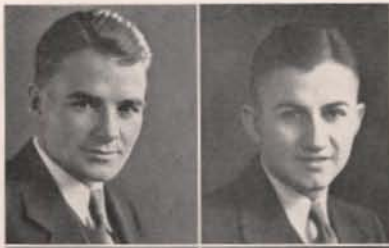

LACY, DAN EDGAR, B.S.(Ed.)  
*Buhl High School*  
 Kappa Sigma; Basketball, 2-3; Baseball, 2-3; "I" Club.

LIDLAW, SANDY, B.S.(Bus.)  
*Boise High School*  
 Alpha Tau Omega; Scabbard and Blade.

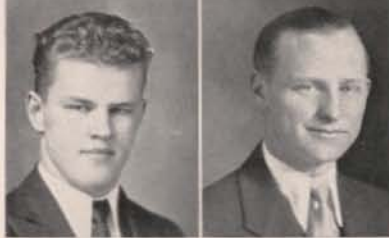

LARSSON, PAUL REYNOLD, B.S.(For.)  
*Sac City High School, Sac City, Iowa*  
*Iowa State College*  
 Sigma Chi; Associated Foresters; *Gem of the Mountains*, 3; *Blue Bucket*, 3.

LEE, CHARLES ALBERT, B.S.(Geol.)  
*Lindsay High School, Lindsay, California*  
 Delta Chi; Sigma Gamma Epsilon; Associated Miners.



LEIGHTON, JEWELL CLAUDIA, B.S.(Ed.)  
*Boise High School*  
 Alpha Phi; Delta Sigma Rho; House Managers' Association; Intramural Debate, 1; Varsity Debate, 2-3; Women's Debate Manager, 3.

LEITHE, CARL CLEMANS, B.S.(Bus.)  
*Coeur d'Alene High School*  
 Sigma Nu.



LEMOYNE, CHARLES, B.S.(C.E.)  
*Boise High School*  
 Phi Delta Theta; Scabbard and Blade; A.S.C.E.

LINDSEY, DOROTHY MARGARET, B.S.  
*Nampa High School*  
 Gamma Phi Beta; Spur; A.W.S. Council, 3; Pan-Hellenic, 3; *Gem of the Mountains*, 3; Pep Band Show, 2.



LOUIS, LILLY EVELYN, B.S.(Ed.)  
*Coeur d'Alene High School*  
 Alpha Chi Omega; Spur; W.A.A.; *Gem of the Mountains*, 1-2; House Presidents' Council, 3; Pep Band Show, 2.

LUNSTRUM, CARL KENNETH, B.S.(Agr.)  
*Boise High School*  
 Varsity Wrestling Team, 2-3; Dairy Cattle Judging Team, 2-3.



LYON, CHAUMO WALKER, LL.B.  
*Idaho Falls High School*  
*Polytechnic College of Engineering, Oakland, California*  
 Beta Theta Pi; Bench and Bar; A.S.M.E.

MCBIRNEY, HAROLD RAYMOND, B.S.(E.E.)  
*Boise High School*  
 Lindley Hall; A.I.E.E.; Associated Engineer Staff, 1-2-3; *Argonaut*, 2; Tennis, 2.



McFADDEN, ISABELLA MARIA, B.A.  
*Hailey High School*  
*University of Idaho, Southern Branch*  
 Hays Hall.

McKINLEY, FRANK MARVIN, B.S.(Met.)  
*Wallace High School*  
*Montana School of Mines*  
 Alpha Tau Omega; Associated Miners; Baseball, 1-2; *Argonaut* Staff, Circulation Manager, 2-3; Dramatics, Assistant Manager, 3; Interfraternity Council, 3; Chairman Junior Assembly.

MCLEAN, WILBERT RAY, B.S.(Agr.)  
*Muscatine High School, Muscatine, Iowa*  
*Iowa State College*  
 Delta Chi; Ag Club; Dairy Products Judging Team, 3.

MCMONIGLE, FRANCES CATHERINE, B.S.(Ed.)  
*Boise High School*  
 Pi Beta Phi; DeSmet Club; Pan-Hellenic.

MCPROUD, GENE ELBERT, B.S.(Agr.)  
*Lewiston High School*  
 Ag Club.

MACDONALD, JESSIE EDITH, B.S.(Eus.)  
*Pocatello High School*  
 Alpha Chi Omega; Spur; *Gem of the Mountains*, 1-2,  
 Class Editor, 3; *Argonaut*, 1-2-3; *Blue Bucket*, 3; House  
 Managers' Association, 2-3.

MALCOM, SUSAN SIDONA, B.A.  
*North Central High School, Spokane, Washington*  
 Gamma Phi Beta.

MAHN, KARAM SINGH, B.S.(Agr.)  
*Broderick High School, Broderick, California*  
 Ag Club.

MATSON, GEORGE ALBERT, B.S.(C.E.)  
*Coeur d'Alene High School*  
 Sigma Chi; Scabbard and Blade; Idaho Chemists' Club;  
 Baseball Manager, 3.

MASSIER, JOHN, B.S.(C.E.)  
*Pocatello High School*  
 Chi Alpha Phi.

MATTHAEUS, ALFRED HENRY, B.S.(M.E.)  
*Boise High School*  
*New Mexico Military Institute*  
 Delta Chi; A.S.M.E.

MAUS, FRED PAUL, B.S.(Ed.)  
*Boise High School*  
 Lindley Hall.

MAXFIELD, RAY AUSTIN, B.S.(M.E.)  
*Pasco High School, Pasco, Washington*  
 Kappa Sigma.

MILES, BASIL BURNS, B.S.  
*Coeur d'Alene High School*  
 Phi Delta Theta; Attic Club.

MILES, LEWIS CLARENCE, B.S.(Ed.)  
*Lewiston High School*

MILLER, GEORGE MOREY, JR., B.A.  
*Moscow High School*  
 Phi Gamma Delta; English Club; Episcopal Club, Presi-  
 dent, 3; Foil and Mask; Football, 1.

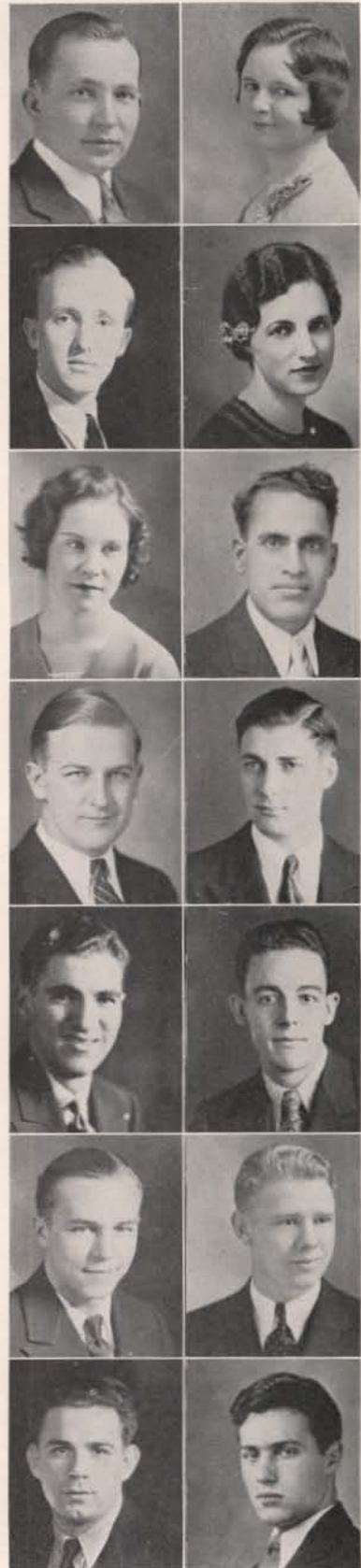



MILLER, PAUL THEODORE, B.A.  
*Moscow High School*  
 Sigma Chi; Press Club; English Club; *Argonaut*, 1-2-3;  
*Blue Bucket*, 1-2; *Gem of the Mountains*, 1-2, Associate  
 Editor, 3.



MIX, MARY LUCILE, B.A.  
*Moscow High School*  
 Alpha Phi.

MOORE, HELEN ELIZABETH, B.S.(Ed.)  
*Toledo High School, Toledo, Oregon*  
*Washington State Normal*  
 Women's Rifle Club; Treble Clef; Kappa Phi; Daleth  
 Teth Gimel.



MOORE, LORNA KERR, B.S.(Pre-Nurs.)  
*Wallace High School*  
 Gamma Phi Beta; English Club; Westminster Guild,  
 Secretary, 2; *Argonaut* Staff, 2; *Gem of the Mountains*  
 Staff, 3.

MOORE, LUCILE BLANCHE, B.A.  
*Pocatello High School*  
*University of Idaho, Southern Branch*  
 Alpha Phi; English Club; *Argonaut*; *Gem of the Moun-*  
*tains*; Co-ed *Argonaut*; Dramatics; Sigma Alpha Iota.



MORLEY, LOUISE ASTRID, B.S.(Ed.)  
*Idaho Falls High School*  
 Alpha Phi; High Honors, 1; Sigma Alpha Iota, Secre-  
 tary, 2; Pi Lambda Theta; Spur; Class Treasurer, 2;  
 A.W.S. Treasurer, 3; Vandaleers, 2-3; Glee Club, 1;  
 Pan-Hellenic, 2-3; Big Sister Captain, 3; Music Club,  
 Secretary and Treasurer, 3.

MULLINER, LOUISE CLARICE, B.S.  
*Idaho Falls High School*  
 Alpha Phi; English Club; W.A.A.



MURDOCK, BRIGHAM DALLAS, B.S.(Agr.)  
*Ashton High School*  
 Lindley Hall; Alpha Zeta; Ag Club, Treasurer, 3; Foot-  
 ball, 1-2; Animal Husbandry Judging Team, 3.

NELSON, ELVERA VICTORIA, B.S.(H.Ec.)  
*Moscow High School*  
 Hays Hall; Home Ec Club.



NOYES, RACHAEL LOUISE, B.S.(Ed.)  
*Wapato High School, Wapato, Washington*  
 Forney Hall; Pi Lambda Theta; English Club.

O'BRIEN, CATHERINE HELEN, B.A.  
*Holy Names Academy, Spokane, Washington*  
 Delta Gamma; DeSmet Club; A.W.S. Cabinet.



O'DONNELL, JOHN MORRIS, LL.B.  
*Coeur d'Alene High School*  
 Phi Delta Theta; DeSmet Club; Interfraternity Coun-  
 cil, 3; Bench and Bar Association; Class Vice President,  
 1; Chairman of Class Song, 1-2; Pep Band Show, 1-2.

OLSON, MARVIN ARDELL, B.S.(Geol.)  
*Coeur d'Alene High School*  
 Pep Band, 1-2-3; Orchestra, 1-2-3.

O'NEIL, CATHERINE JANE, B.A.  
*Academy of Immaculate Heart of Mary, Coeur d'Alene*  
 Delta Gamma; English Club; DeSmet Club.

OBERHOLTZER, WILLIAM DICK, B.S.(Bus.)

*Burley High School  
University of Utah*

Sigma Chi; Argonaut Staff, 2-3; *Gem of the Mountains*, 3;  
Track Manager, 3.

OSTROOT, EDWIN EARL, B.A.

*Moscow High School*

Phi Delta Theta; English Club.

ODD, MARGARET ELIZABETH, B.S.(Ed.)

*Orofino High School*

Kappa Kappa Gamma.

PALMER, GEORGE LOWELL, B.S.(Agr.)

*Burley High School*

Tau Mem Aleph; Intercollegiate Knights; Ag Club.

PARKS, KENNETH H., B.S.

*Culdesac High School*

Tau Kappa Epsilon; "I" Club, 2-3; Basketball, 2-3.

PAULSON, PAUL EDWIN, B.S.(M.E.)

*Duke of Connaught College, New Westminster, B. C.  
University of British Columbia*

Phi Gamma Delta.

PENCE, ALBERT LLOYD, B.S.(C.E.)

*Payette, Idaho*

Sigma Chi; Scabbard and Blade; Managers' Club; Inter-  
collegiate Knights; Chairman Decorations Committee,  
Junior Week, 3; *Gem of the Mountains*, 2-3; Football  
Manager, 1-2-3.

PENCE, JAMES ORVILLE, B.S.(Chem.E.)

*Mackay High School*

*University of Idaho, Southern Branch*  
Ridenbaugh Hall; Highest Honors, 1; High Honors, 2;  
Associated Engineers; Chemistry Club; *Idaho Engineer*  
Staff, 3.

PHINNEY, MARGARET BLAIR, B.S.

*Sandpoint High School*

Forney Hall; Chemistry Club.

PIZEY, PAULINE MARTHA, B.S.(Ed.)

*Boise High School*

Kappa Alpha Theta.

RAMSTEDT, AGNES MATILDA, B.M.

*Moscow High School*

Gamma Phi Beta; Highest Honors, 3; Sigma Alpha  
Iota, Secretary 3, Vice President 3; Music Club, Vice  
President, 3; Vandaleers, Secretary, 3; Treble Clef Club,  
Business Manager, 2; University Mixed Quartet, 2;  
Women's Sextette, 1.

RANDALL, NAOMI GLADYS, B.A.

*Lewiston High School*

*Lewiston Normal School*  
Kappa Alpha Theta; The Curtain; English Club;  
Dramatics, 3.

REIERSON, PETER ALBERT, B.S.(Pre-Med.)

*Spokane College, Spokane, Washington*

Kappa Sigma.

RUSHO, ERNEST JAY, B.S.(M.E.)

*Newport High School, Newport, Washington*

Chi Alpha Pi; High Honors, 1; Highest Honors, 2.

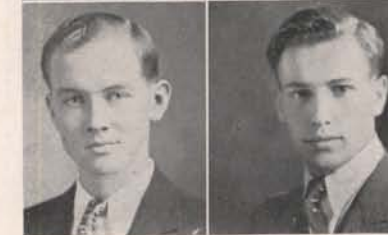
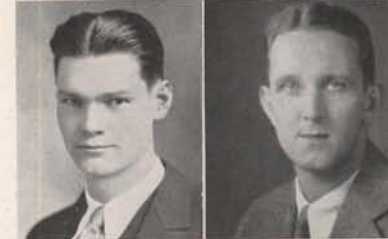



RUSSELL, IRENE, B.A.  
*Chewelah High School, Chewelah, Washington*  
 Gamma Phi Beta; Sigma Delta Pi; House Managers' Association.



SACKETT, MELVIN ERNEST, B.S.(Geol.)  
*Twin Falls High School*  
 Sigma Alpha Epsilon; "I" Club; Football, 2-3.



SCHOONMAKER, WINIFRED, B.S.  
*Washington High School, Portland, Oregon*  
*University of Oregon*  
*University of Washington*  
 Pi Beta Phi; Hell Divers; Tennis.



SCHUTTE, WILLIAM HENRY, B.S.(Bus.)  
*San Diego High School*  
 Sigma Alpha Epsilon; "I" Club; Football, 2-3.



SCRAFFORD, HERBERT SANFORD, B.S.(Ed.)  
*Kellogg High School*  
*Cheney Normal School*  
 Beta Theta Pi.



SCOTT, EUGENE CONNOR, B.S.(Bus.)  
*Idaho Falls High School*  
 Delta Chi; Intercollegiate Knights, 1-2-3; Managers' Club, 1-2; House Managers' Association; Football Manager, 1-2.



SERAFIN, FRED FRANK, B.S.(Bus.)  
*Powers High School, Powers, Oregon*  
 Alpha Kappa Psi.



SEXTON, TINA JOY, B.S.  
*Pocatello High School*  
*University of Idaho, Southern Branch*  
 Hays Hall; Highest Honors, 1; High Honors, 2; English Club.



SHAWVER, CECIL ELLIS, B.S.(Agr.)  
*Jerome High School*  
 Sigma Nu; Ag Club; Baseball, 2.



SHOWALTER, TED HARRY, B.S.(M.E.)  
*Nampa High School*  
 Delta Chi; A.S.M.E., Secretary-Treasurer; Interfraternity Council.



SMITH, BERNICE WINTERS, B.S.(Ed.)  
*Moscow High School*  
 Sigma Alpha Iota; Daleth Teth Gimel; Vandalettes, 3-4; Glee Club, 1-2-3.



SNOW, NETTIE MARIE, B.S.(Ed.)  
*Council High School*  
*College of Idaho*  
 Delta Delta Delta; W.A.A.; English Club.



SPENCER, FERN EVELYN, B.S.(H.Ec.)  
*Potlatch High School*  
 Forney Hall; Women's Rifle Club; Daleth Teth Gimel; Kappa Phi; Wesley Foundation.



SPENCER, MATHEW BERNARD, B.S.(Agr.)  
*Victor High School*  
 Ag Club.

SPOOR, ORA DOROTHY, B.A.

*Bonnors Ferry High School*

Hays Hall; W.A.A., Recording Secretary, 3; Women's "I" Club; Attic Club, Secretary-Treasurer, 3; Women's Rifle Club, 2-3.

STEPHENS, AMOS RUSSELL, B.S.(Bus.)

*Nampa High School*

*University of Idaho, Southern Branch*

Sigma Alpha Epsilon.

STONE, MARJORIE HELEN, B.S.(H.Ec.)

*Ashton High School*

Forney Hall; Home Ec Club; Kappa Phi; W.A.A.

ST. CLAIR, EUGENIA, B.A.

*Idaho Falls High School*

*Mills College*

Kappa Kappa Gamma.

SWAYNE, RHODA HOLLINGSWORTH, B.A.

*Melba High School*

Hays Hall; High Honors, 1-2; Highest Honors, 3; English Club; Women's "I" Club; W.A.A., Vice President, 3; *Argonaut*, 1; Daleth Teth Gimel.

TALBOT, GERALD ORTON, B.S.(Ed.)

*Notus High School*

Lindley Hall; Managers' Club; Associated Foresters, 1-2-3.

TANNER, MARTHALENE ELLEN, B.A.

*Burbank High School, Burbank, California*

Kappa Kappa Gamma; High Honors, 1, 3; English Club; A.S.U.I., Secretary, 3; Pan-Hellenic; W.A.A., Executive Board, 2; Taps and Terpsichore, Business Manager, 3; Chairman Junior Prom Program Committee, 3; *Argonaut* Society Editor, 2-3; Co-ed *Argonaut*, 2-3; Matrix Table, 2; *Blue Bucket* Staff, 3; *Gem of the Mountains* Staff, Society Editor, 3; Pep Band Show, 2.

TAYLOR, PAUL FREDERICK, B.S.(Ed.)

*Twin Falls High School*

Sigma Alpha Epsilon; "I" Club; Chairman of Junior Mixer, 3; Football, 1-3-3.

TELLIFERO, HELEN VIRGINIA, B.S.(H.Ec.)

*Browning High School, Browning, Montana*

Alpha Chi Omega; Home Ec Club; W.A.A.

THURMAN, ISAAC KERN, B.S.

*Buhl High School*

*University of Idaho, Southern Branch*

Delta Tau Delta; Track, 2-3; Basketball, 2-3.

TOMLINSON, ERWIN MORTIMER, B.S.(Bus.)

*Buhl High School*

Tau Kappa Epsilon; Alpha Kappa Psi; Vandaleers, 2-3; University Mixed Quartet, 1.

THOMPSON, ROSS B., B.S.

*Troy High School*

Lambda Chi Alpha.

TURNER, THOMAS SAMUEL, B.S.(Ed.)

*Caldwell High School*

*College of Idaho*

Phi Delta Theta

UTT, EARL ELDRED, B.S.(Ed.)

*Kellogg High School*

Beta Theta Pi.

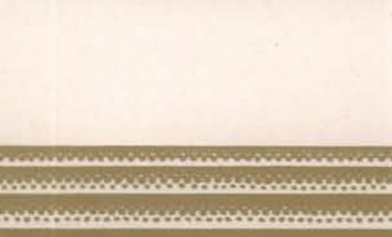



VAN UDEN, ROBERT THOMAS, B.S.(Bus.)

*Wallace High School  
University of Washington*

Delta Chi; High Honors, 1; Highest Honors, 2-3; Alpha Kappa Psi; Scabbard and Blade; Ad Club; DeSmet Club.



VON ENDE, CARL ANKENEY, B.S.

*Moscow High School*

Phi Gamma Delta; Sigma Tau, Scholarship Award, 1; *Idaho Engineer*, 1-2-3; Idaho Chemists, President, 3.



WALKER, CHARLES LINNAEUS, B.S.(Bus.)

*Boise High School*

Phi Delta Theta; Scabbard and Blade; Intercollegiate Knights; Hell Divers.



WALKER, ROLAND CECIL, B.S.(Bus.)

*St. Maries High School*

Sigma Alpha Epsilon.



WAMSTAD, CHARLES OSCAR, B.S.(C.E.)

*Wilder High School*

Chi Alpha Pi; A.S.C.E.



WARNER, JAMES MARTIN, B.S.

*Boise High School*

Alpha Tau Omega.



WEIPERT, ROY HARVEY, B.A.

*Reardan High School, Reardan, Washington*

Phi Gamma Delta.



WHITNEY, GERALD METIER, B.S.(Agr.)

*Norwood High School*



WICKS, ALENSEN HEATH, B.S.(Ed.)

*Moscow High School*

Sigma Nu; "I" Club; Basketball, 2-3; Baseball, 2-3.



WILLIAMS, DONALD WALLACE, B.S.(Bus.)

*Boise High School*

High Honors, 2.



WILLIAMS, MILTON MORSE, B.S.(Agr.)

*Boise High School*

Sigma Chi; Ag Club.



WOODARD, DON AUDLEY, B.S.(M.E.)

*Lewis and Clark High School, Spokane, Washington*

Phi Gamma Delta.



YOUNG, ARTHUR EDWARD, B.S.(Bus.)

*Pocatello High School  
University of Idaho, Southern Branch*

Sigma Alpha Epsilon.



YOUNG, BURTON HENRY, B.S.(E.E.)

*Rathdrum High School*

Sigma Chi; Track Manager, 1-2.





SOPHOMORES



Lloyd Riutcel

## Sophomores

### Officers

#### FIRST SEMESTER

<i>President</i>	LLOYD RIUTCEL
<i>Vice President</i>	FERDINAND KOCH
<i>Secretary</i>	FRANCES DUSAULT
<i>Treasurer</i>	LORNA MCCAIN

MIXER - - - - - CASADY TAYLOR, *Chairman*  
 JEAN KINGSBURY, BENTLEY GALLIGAN, GEORGE GILES

#### SECOND SEMESTER

<i>President</i>	PHILIP FIKKAN
<i>Vice President</i>	KENNETH BRADSHAW
<i>Secretary</i>	FERN PAULSEN
<i>Treasurer</i>	DOROTHY C. WILLIAMS

MIXER - - - - - CLAYNE ROBISON, *Chairman*  
 WILDER DEAL, ROBERT TUCKER, RUTH MCROBERTS, ELSIE LAFFERTY



McCain, Koch, DuSault

# Sophomores



*Philip Fikkan*

## Committees

STUNT - - - - - CHARLES KEATING, *Chairman*  
LLOYD RIUTCEL, FRANCES HANLEY

SONG - - - - - RICHARD STANTON, *Chairman*  
MAURICE FICKES, HAZEL HAYNER

FROLIC - - - - - JAMES KALBUS, *General Chairman*

*Decorations:* PAULINE NEWHOUSE, CLAUDIA JONES

*Programs:* JEAN KINGSBURY, WINIFRED GALLOWAY, KATHRYN GRAYBILL

*Entertainment:* LAWRENCE BELLINGER, MAX HOLLINGSWORTH

*Music:* ROBERT HERRICK, JOHN OLSON, DORIS NORELL



*Paulsen, Bradshaw, Williams*

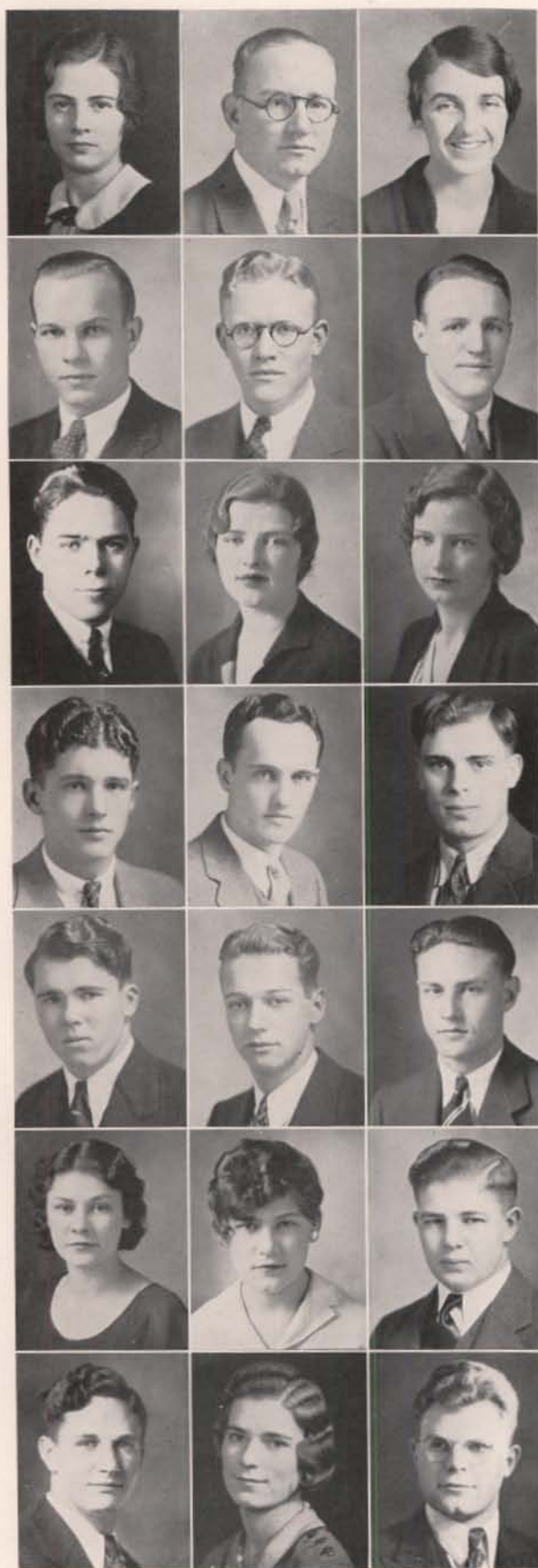

ARMSTRONG, DORIS L.

ASHCRAFT, JACOB O.

AXTELL, G. MARY

BACHELLER, ALLAN W.

BAKER, CHARLES B.

BARKER, E. ROY

BARNARD, THOMAS A.

BEAN, ROBERTA M.

BERTRAM, MARIE L.

BLAIR, ROBERT E.

BLAKE, WILLIAM J.

BOLTON, ARTHUR D.

BOWLER, WILLIAM B.

BOYD, HAROLD R.

BREEN, JAMES J.

BRIGHAM, LAURA N.

BROWN, D. ELIZABETH

BROWN, CHARLES O.

BROWN, WARREN H.

BURNETT, LOIS L.

BURNETT, LOYD A.

CAGLE, HOWARD H.

CARNES, DONALD P.

COBB, EDWARD B.

CONGDON, NATHANIEL W.

COOK, CAROLYN R.

DAHLQUIST, LILLIAN S.

DAVIDSON, DOROTHY J.

DAVIS, M. AUSTIN

DAVIS, CLARE R.

DAVIS, OLIVER T.

DEAL, WILDER A.

DELL, ROBERT A.

DEWALD, BETTY H.

DONALDSON, MAE BELLE

DUNN, HENRY

EASTBURN, MARIAN E.

EGGERS, EARL D.

EICHELBERGER, DEAN A.

EMMETT, ELOISE

ESKELDSO, IVAN C.

EWASEN, OLGA



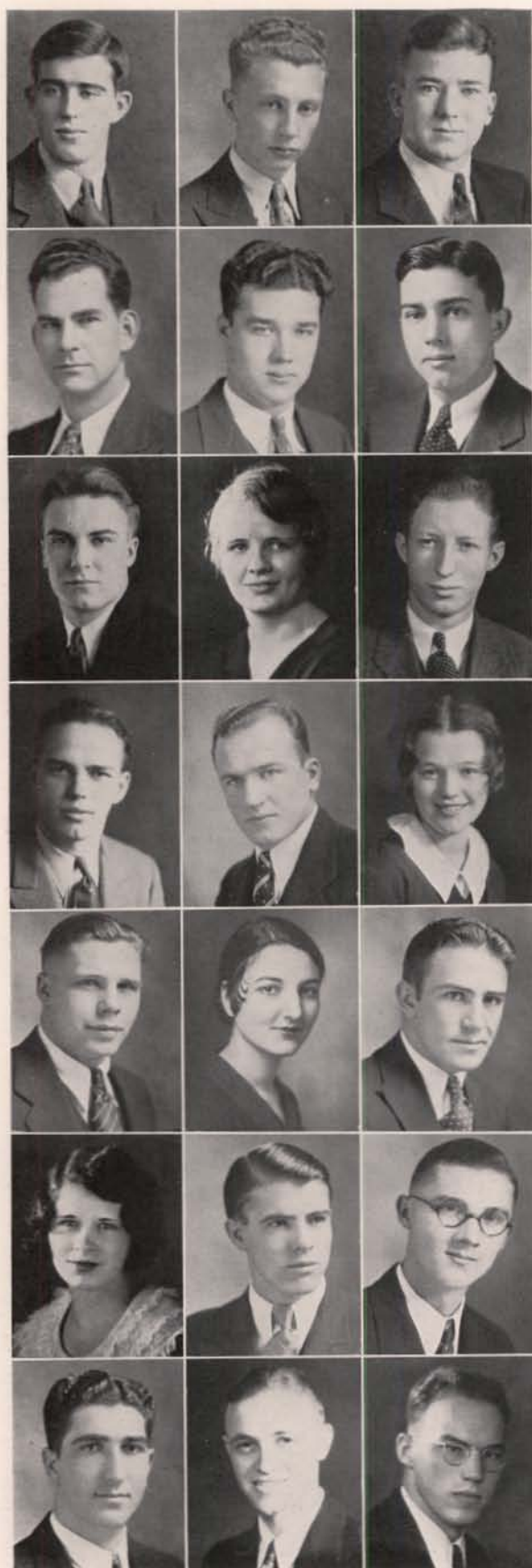

FEATHERSTONE, WRAY W.

FICK, JACK J.

FICKES, E. MAURICE

FISHER, FRED A.

FRALEY, LYLE J.

FRAZIER, CONRAD O.

GALLOWAY, WILLIAM F.

GALLOWAY, WINIFRED

GIBBS, RAPHAEL S.

GIFFIN, LEVERETT W.

GILES, GEORGE L.

GJEDLE, CLARA E.

GLADHART, P. RUSSELL

GRAYBILL, KATHRYN M.

GRAYOT, DON C.

GREEN, DOROTHY N.

GREER, MORRIS C.

GREISSER, J. ROBERT

GRENIER, HOWARD J.

GRIFFITH, DONALD T.

HALL, STANLEY R.

HAMLETT, LEOTA V.

HANLEY, FRANCES C.

HARLAN, GEORGE

HARTMAN, HERBERT H.

HARVEY, ARETHA L.

HARVEY, GEORGE O.

HAUGSE, VIRGIL S.

HAYES, EARL T.

HAYNER, HAZEL F.

HAYNES, LESTER P.

HECKERT, ELWIN B.

HERRICK, ROBERT C.

HOBSON, KARL V.

HODGSON, CHARLES W.

HOLBROOK, ALBERT E.

HOLLINGSWORTH, MAX H.

HOWARD, WARD C.

HUDSON, WILMA E.

HULSER, MARGARET E.

HUMPHREYS, ROBERT M.

HUMPHREYS, RUTH W.

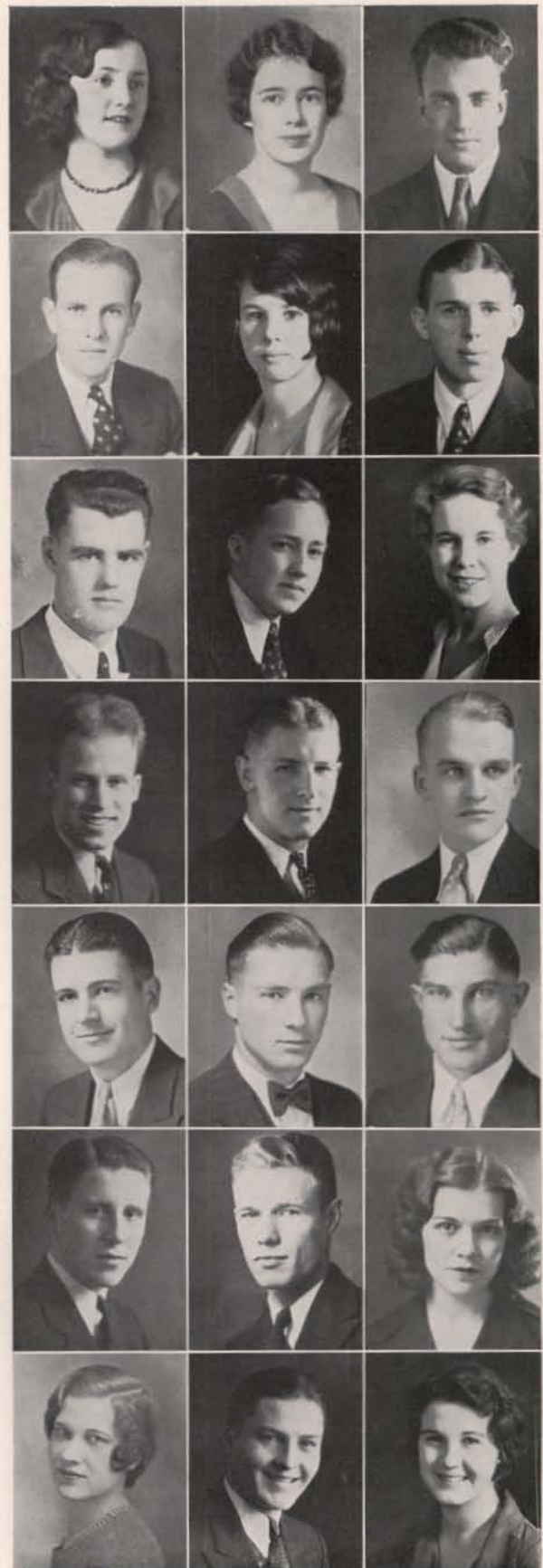



HUNT, WILLIAM B.

JONES, JEDD G.

KALBUS, JAMES W.

KEATING, CHARLES A.

KEHRER, RUTH E.

KELLOGG, MARGARET

KELLY, J. RILEY

KENNARD, PATRICIA A.

KINGSBURY, JEAN E.

KLEINER, WILLIAM C.

LADD, ARTHUR F.

LAFFERTY, ELSIE W.

LANG, ROBERT S.

LARSEN, LOYD E.

LARUE, JANE

LASKEY, IRVING H.

LEDFORD, BRYCE

LEWIS, WILLIAM D.

LIVINGSTON, CARROLL C.

LUTROPP, EDWIN H.

MCBRIDE, THOMAS A.



MCCARTY, GERALDINE

MCCORMICK, HENRY F.

MCPHERSON, IVY M.



MCROBERTS, RUTH E.

MCWILLIAMS, WALTER C.

MAINS, KEENAN B.



MARCH, MAURICE W.

MARCUS, CLAUDE V.

MENZIES, DOROTHY E.



MERRIAM, ELEANOR

MILNER, JAMES A.

MILNER, JOHN G.



MOEN, ARNOLD J.

MOORE, ROBERT W.

MORGAN, JACK I.



MOULTON, MARGARET R.

MULKEY, MARIAN F.

MURPHY, N. LOUISE



NEAL, LOUISE H.

NEELEY, CLARK H.

NELSON, BERNARD A.





NEWHOUSE, PAULINE L.

NICHOLS, GRACE E.

NOCK, WESLEY S.

NORELL, DORIS I.

OLMSTEAD, BESSIE P.

OLSEN, LILLIAN R.

OLSON, PETER E.

OSTROOT, NORVAL T.

PARKER, JOHN W.

PETERSON, JOSEPH R.

QUIST, FREDERICK F.

RANTSCHLER, JOHN M.

REDFORD, HUGH

REDMOND, M. FRANCES

REYNOLDS, GRAY D.

REYNOLDS, LOIS B.

RICHARDS, M. LARENE

ROBERTS, ROBERTA

ROBISON, CLAYNE

RUST, HENRY G.

SATHER, NORMAN J.

SCHMITZ, ORVILLE L.

SCHODDE, HENRY T.

SCHNEIDER, FREDERICK V.



SCOTT, EDNA L.

SCOTT, M. MARGARET

SENGER, MARY E.



SHANAFELT, PAUL M.

SIMPSON, FLORENCE

SIPLE, VIRGIL A.



SMITH, RUTH L.

SMITH, WILLIS M.

SONGSTAD, VIOLET E.



SOWDER, RAYMOND W.

SQUANCE, WILLIAM J.

STANTON, RICHARD K.



STERNER, J. LIONEL

STEWART, LORRAINE G.

STONE, SAMUEL J.



STORCH, RICHARD H.

TALBOY, MARJORIE R.

THERIAULT, HELEN C.





THOMAS, LOIS G.

THOMS, KATHARYN M.

THOMPSON, CHARLES H.

TUCKER, ROBERT C.

VANDEGRIFT, MARJORIE A.

VINCENT, ELIZABETH A.

VON BARGEN, JOHN H.

WALLACE, HARRIET L.

WARD, PAUL C.

WESTBERG, JOHN O.

WHEELER, FRANCES C.

WILLIAMS, JACK L.

WILLIS, JOHN W.

WILSON, C. JEAN

WISWALL, JOHN W.

WITTER, HARRY B.

WOOD, AMELIA BETH

WOOD, WILLIAM T.

WRIGHT, TELPHER E.

WUNDERLICH, JACK A.

YTURRI, JOHN

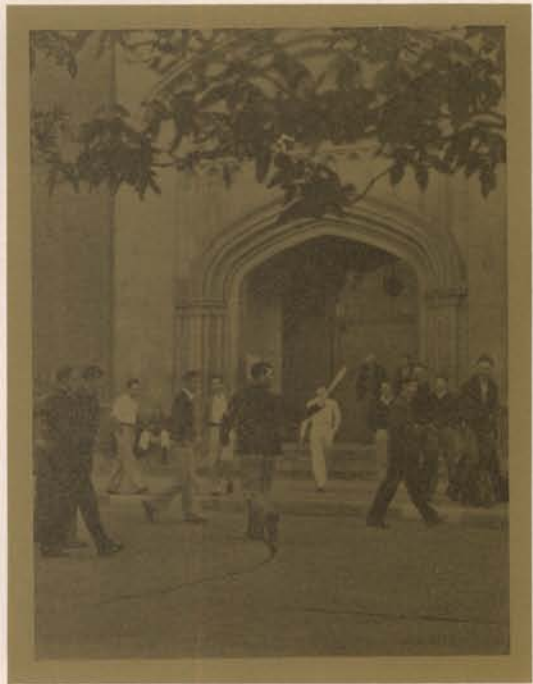

FRESHMEN



*Edward Jones*

## Freshmen

### Officers

#### FIRST SEMESTER

<i>President</i>	EDWARD JONES
<i>Vice President</i>	DONALD HARVEY
<i>Secretary</i>	VIVIAN WILSON
<i>Treasurer</i>	HENRY HATFIELD

### Committees

SOCIAL - - - - - ROBERT FELTON, *Chairman*  
 PAUL RUST, MIRIAM BABCOCK, JACK EMAHISER

HOMECOMING - - - - - HELMER WESTERLUND, *Chairman*  
 MAXON CHASE, HERBERT FREECE, MILTON HAYNES, DONALD HARVEY, GEORGE MOORE, WILLIAM  
 WAKEMAN, JAMES PLACZEK, PAUL FILER, OSCAR JARLETT, ALEX MORGAN,  
 BRUCE GROVES, CLIFFORD ANDERSON



*Harvey, Wilson*



# Freshmen



*Victor Warner*

## Officers

### SECOND SEMESTER

<i>President</i>	VICTOR WARNER
<i>Vice President</i>	EDWARD LUCAS
<i>Secretary</i>	ROSANNE ROARK
<i>Treasurer</i>	MARJORIE WURSTER

## Committees

GLEE - - - - - HOLLIS NEVEUX, *Chairman*  
 VIVIAN WILSON, PAUL RUST, MARY KEATING

SONG - - - - - THEODORE VOIGTLANDER, *Chairman*  
 FRANCES WIMER, JAMES ARMOUR, FRANK LUTZ



*Roark, Lucas, Wurster*



ADAMS, ROBERT K.  
 ADAMS, VIRGINIA M.  
 ALBEE, LESLIE R.  
 ALBERT, ETHELYN M.

ALDECOA, MAURINA J.  
 AMES, ROBERT E.  
 AMSTUTZ, HELEN C.  
 ARMOUR, JAMES V.

ASHBROOK, ROBERT L.  
 BABCOCK, MIRIAM D.  
 BARTLETT, VIRGINIA L.  
 BATEMAN, WINIFRED

BEAN, J. ROBERT  
 BEATTY, THAD  
 BEIMFOHR, CASPER V.  
 BENSON, FREDOLPH SWEN

BERGH, ALBERTA  
 BERRYMAN, WALTER R.  
 BLOOM, ALICE M.  
 BODILY, HOWARD L.

BOOMER, EVELYN JEAN  
 BOPP, EARL A.  
 BOW, WILSON F.  
 BRECKENRIDGE, JOSEPHINE

BROWN, LESTER R.  
 BUE, M. KENNETH  
 BUELL, CARL M.  
 CAMPBELL, CAROL J.



CAMPBELL, DAN M.  
 CARLSON, CHARLES E.  
 CARLSON, OSCAR W.  
 CAROTHERS, FRANK



CARPENTER, ROBERT D.  
 CARTER, WINTON F.  
 CARTWRIGHT, HARRY R.  
 CHAFFINS, CLYDE J.



CHRISTIAN, HARVEY S.  
 CLOUGH, JEAN E.  
 COOK, HOWARD L.  
 COON, EDRISS M.



COONROD, S. GEORGE  
 COPPEDGE, WILLIAM H.  
 CREASER, HELEN D.  
 CULP, PERRY S.

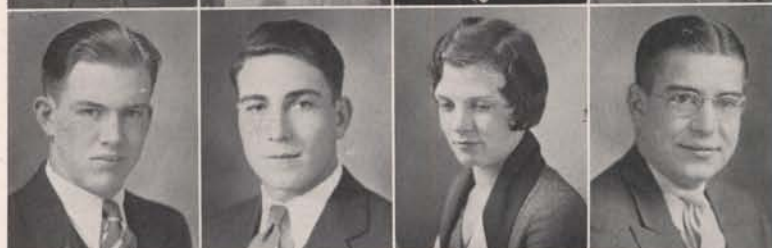

DAHL, ARTHUR I.  
 DAHLKE, GUSTAV A.  
 DARRINGTON, LESLIE G.  
 DAVID, WILLIAM R.



DAVIS, BRENNAN B.  
 DAVIS, L. DEAN  
 DORSEY, STANLEY W.  
 DRESSER, MARION C.



DRUDING, MARJORIE  
 DUEDAHL, NORMAN W.  
 DURHAM, ORA L.  
 DYER, JACK N.





EHLINGER, ELAINE A.  
EIMERS, JUNE G.  
ELDRIDGE, HUGH W.  
ELMORE, ERNEST F.



EMAHISER, JACK W.  
EVANS, DAVID L.  
FELT, W. MARK  
FILER, PAUL O.



FISHER, BETTY JEAN  
FISCHER, CARL N.  
FORD, F. ROBERT  
FOSTER, RUSSELL K.



FREECE, HERBERT J.  
GABBAY, LEILA  
GAILEY, HELEN V.  
GALE, GEORGE C.



GIBB, JOHN M.  
GIFFIN, WILLIAM A.  
GINDER, MARIAN I.  
GRECO, VERNELDO A.



GREATHOUSE, CECIL R.  
GREEN, MERRILL  
GROVES, BRUCE V.  
GROVES, I. BETH

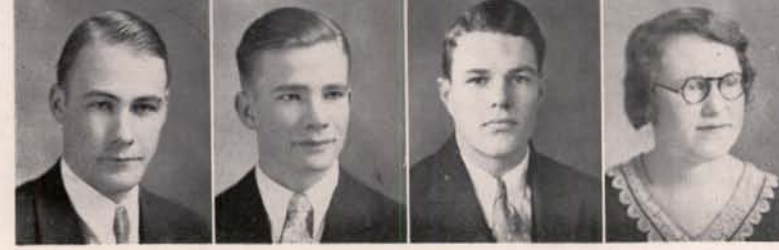

HAFTERSON, HAROLD D.  
HAHN, JOHN E.  
HAMPTON, WAYNE W.  
HANSEN, HALLIE M.

HARRIS, EMMA B.  
 HARRIS, VIRGINIA C.  
 HARTLEY, M. NATHELLE  
 HARTLEY, MARY E.



HARRIS, ROBERT W.  
 HARVEY, DONALD G.  
 HAYNES, MILTON F.  
 HENSLEY, HELEN V.



HERBIG, CLIFFORD O.  
 HERRICK, MARY I.  
 HERSEY, ELAINE C.  
 HILDING, RAYMOND L.



HILL, F. RICHARD  
 HILLIER, VIRGINIA G.  
 HIXON, VERNON H.  
 HJORT, FRANKLIN A.



HOBBS, MORGAN F.  
 HOFFMAN, MAURICE R.  
 HUFFMAN, AVERNA  
 HULTBERG, PAUL E.



HULTMAN, ANDERS B.  
 HUNT, ESTHER E.  
 HURST, HOWARD A.  
 INGEBRETSEN, SHIRLEY



IRWIN, NELLIE A.  
 JAGGARD, HECTOR H.  
 JANSSEN, MILDRED L.  
 JARLETT, OSCAR J.





JOHNSON, ALTON L.  
 JOHNSON, DONALD G.  
 JOHNSTON, RODNEY P.  
 JONES, EDWARD M.

JONES, PHYL  
 JOSELYN, ALVIN W.  
 JUMP, ROY W.  
 KEATING, MARY E.

KENNARD, KATHRYN I.  
 KENWORTHY, WAYNE A.  
 KERCHEVAL, ROBERT M.  
 KING, MARGARET A.

KINNEY, JANET R.  
 KINNISON, CARL E.  
 KLINGER, MARION V.  
 KOONTZ, FRANCIS R.

KRAEMER, LEO G.  
 LANGBEHN, NICHOLAS F.  
 LASH, ROBERT L.  
 LANEY, FRANCIS T.

LATIMORE, HELEN D.  
 LEE, ELDRED  
 LEGORE, MARY L.  
 LITTLE, MARGARET J.

LOCKE, MELVIN W.  
 LOOMIS, ELIZABETH E.  
 LUCAS, H. ELIZABETH  
 LUCAS, M. ELINOR

LUCAS, EDWARD A.  
 LUTZ, BENJAMIN F.  
 LYONS, DANIEL M.  
 LYONS, RAYMOND D.



LYONS, REGINALD C.  
 MCBIRNEY, H. CLYDE  
 MCCABE, JOSEPHINE J.  
 MCCOMB, RUTH M.



MC ELROY, MARIE ANN  
 MCGRATH, LODIA M.  
 MCKIERNAN, IRENE V.  
 MCKINNEY, GENEAL S.



MACVEAN, MARJORIE E.  
 MACKEY, DONALD  
 MAHER, M. MARGUERITE  
 MATTHEWS, MARGARET M.



MERCHANT, WILBUR W.  
 MERRICK, VIRGINIA R.  
 MILLER, NORMAN R.  
 MIX, GAINFORD W.



MOLANDER, EVERETT N.  
 MOORE, DORSEY C.  
 MOORE, GEORGE K.  
 MORFITT, CARL C.



MORGAN, RALPH A.  
 MOSER, ROBERT D.  
 MULCAHY, FLORA E.  
 NEELY, CHARLES C.





NELSON, BERNARD A.  
NEVEUX, HOLLIS E.  
NICHOLSON, KATHRYN M.  
O'DEA, M. EILEEN



O'NEAL, ETHLYN V.  
OSBORN, RALPH R.  
PARISH, HARRIET E.  
PARROTT, IRENE G.



PEACH, DARLEEN I.  
PEAVEY, FRANK HARRIS  
PIERCE, H. ELBURN  
PUCKETT, RUTH M.



REHBERG, MARTHA JEAN  
REID, ROBERT J.  
REQUIST, CHARLES R.  
RICHARDSON, FREDERICK



RICKER, JEAN A.  
RILEY, ALENE  
ROARK, ROSANNE V.  
RODELL, CHESTER



ROSBACH, FRANK J.  
RUDGE, NONA E.  
RUSSELL, MAURICE L.  
RUST, PAUL J.



SALSKOV, JIM F.  
SANDOW, HARRY  
SAUNDERS, GENE D.  
SCHUMACHER, RICHARD W.

SEATZ, OWEN H.  
 SENFTEN, LEO H.  
 SHONTS, JAMES G.  
 SHONTS, MARGARET A.

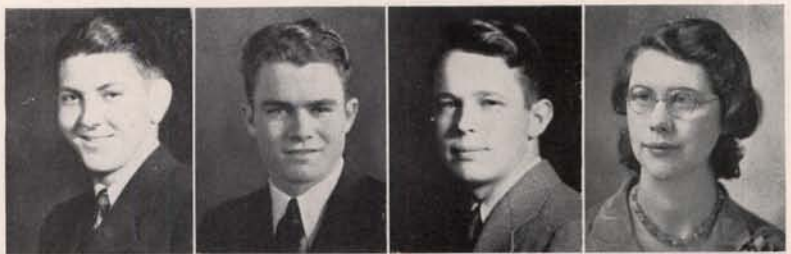

SIMON, WILLIAM E.  
 SMEAD, MARGARET A.  
 SMITH, ANNE H.  
 SMITH, FREDERICKA H.



SMITH, RITA V.  
 SOGARD, ERMA D.  
 SORENSON, LILLIAN L.  
 SPEAR, CLAYTON V.



SPEIRS, NEIL P.  
 SPENCE, ROBERT I.  
 SPENCER, HANNAH I.  
 SPOTTSWOOD, KERMIT H.



STATES, GEORGE W.  
 STEVENS, COURTENAY E.  
 STEWART, T. BASIL  
 STRAWN, RAYMOND E.



STRONG, JOSEPH E.  
 SWANN, HERSCHELL W.  
 TALLEY, KEITH T.  
 TANNER, WALTER F.



TAYLOR, CURTIS R.  
 TENNEY, ROSAMOND  
 THOMAS, WILLIAM B.  
 THOMASON, HOWARD B.





THOMPSON, ROY E.  
TRENHAILE, STANLEY I.  
TRIMBLE, G. RICHARD  
TUCKER, DUDLEY G.



TURNER, GEORGE T.  
TURNER, EDMOND L.  
TUSSING, FRANKLIN A.  
UPCHURCH, ASHBROOK



VARIAN, NINA L.  
VOIGTLANDER, THEODORE W.  
WAGNER, HERMAN E.  
WALKER, ANNE M.



WALKER, S. BRANCH  
WARNER, CHARLES K.  
WETHERELL, ROBERT M.  
WHITE, ELIZABETH M.



WHITE, JOSEPH C.  
WILLIAMS, MELBORN MAX  
WILLIAMSON, ROBERT M.  
WIMER, FRANCES



WINES, JEANETTE E.  
WINWARD, WILBUR W.  
WOLFE, HELEN L.  
WOODWARD, GEORGE K.

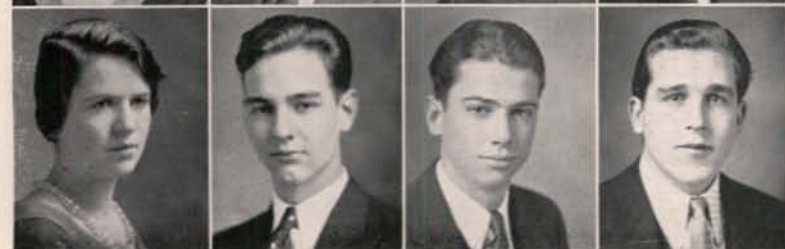

WYATT, HARRIETT L.  
YEOMANS, CLAY B.  
YOST, MAX  
YOUNG, HOWARD J.



This year about over . . . glad to get out of school for awhile . . . what are you going to do this summer . . . things turned out differently . . . not just what I expected . . . had a tough time making my grades . . . no green caps next year . . . wonder who will do my housework . . . is there an assembly next hour . . . they wouldn't let you go to the fire . . . we tubbed the seniors last night . . . you haven't done all your outside reading . . . wonder if they will let us have a junior cabaret . . . lots of seniors graduating . . . awful sorry for them . . . this depression seems to have no end . . . doubt if I'll be able to come back . . . there goes the bell and I have a class . . . lots of fun though . . . no, college isn't a snap . . . well . . . see you later . . .





FEAT U R E S



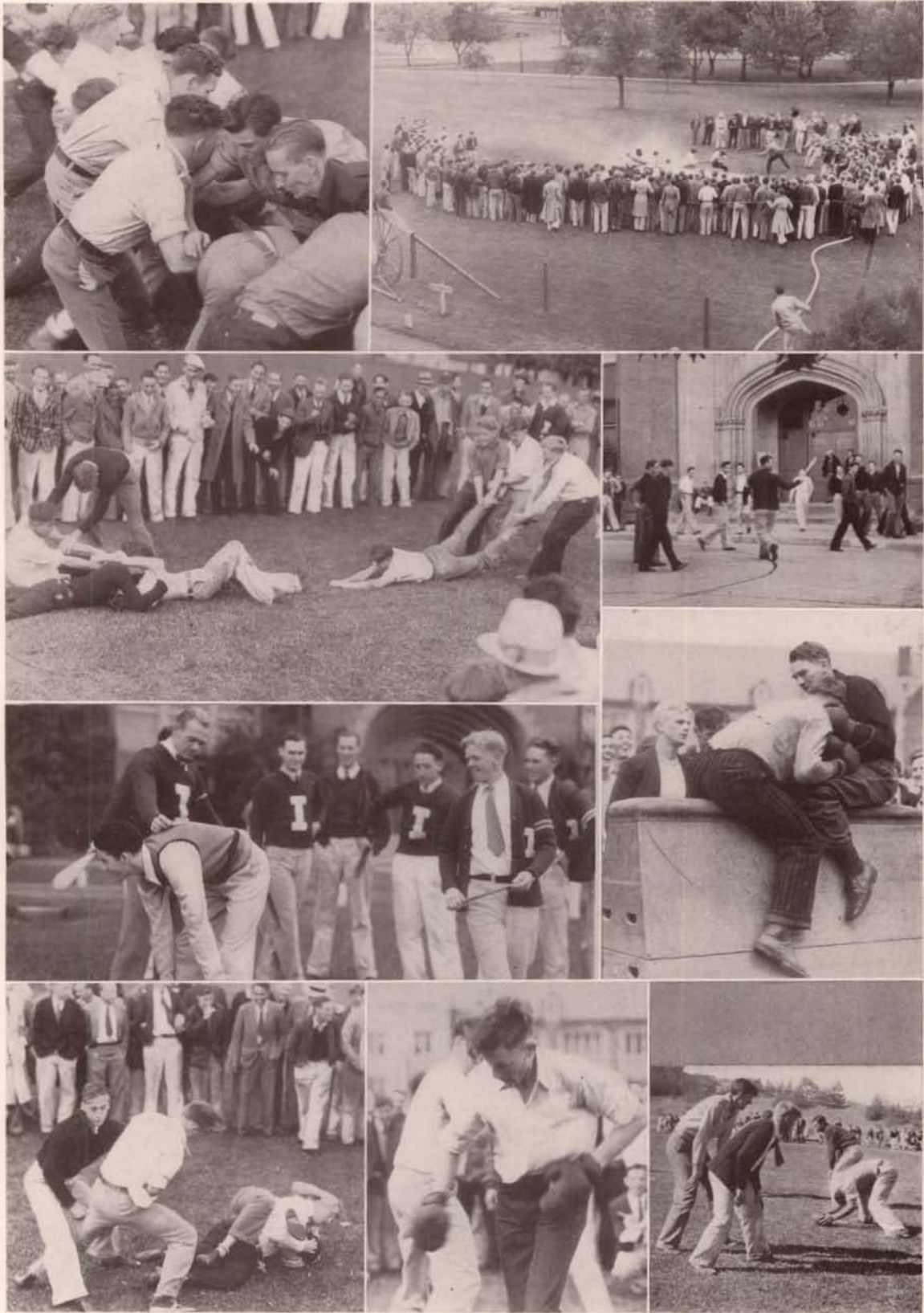

HULME FIGHT . . . tug-of-war . . . sophs go through . . . "Irish" rounding up the frosh . . . he forgot his cap . . . handicapped . . . lots of leg-pulling . . . awaiting the count . . . signal practice . . .

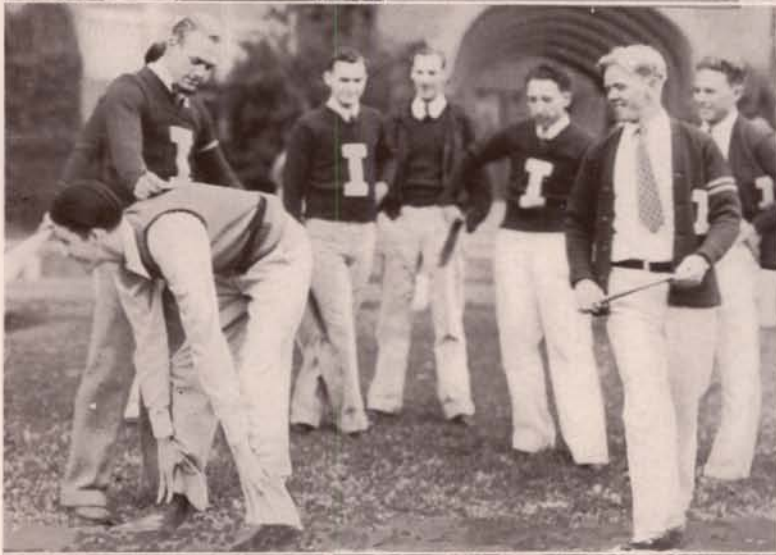

*I-MEN . . . hatless chaps get their reward . . . talking it over . . . second offense . . . down the line they go . . . this one was too good to forget . . .*

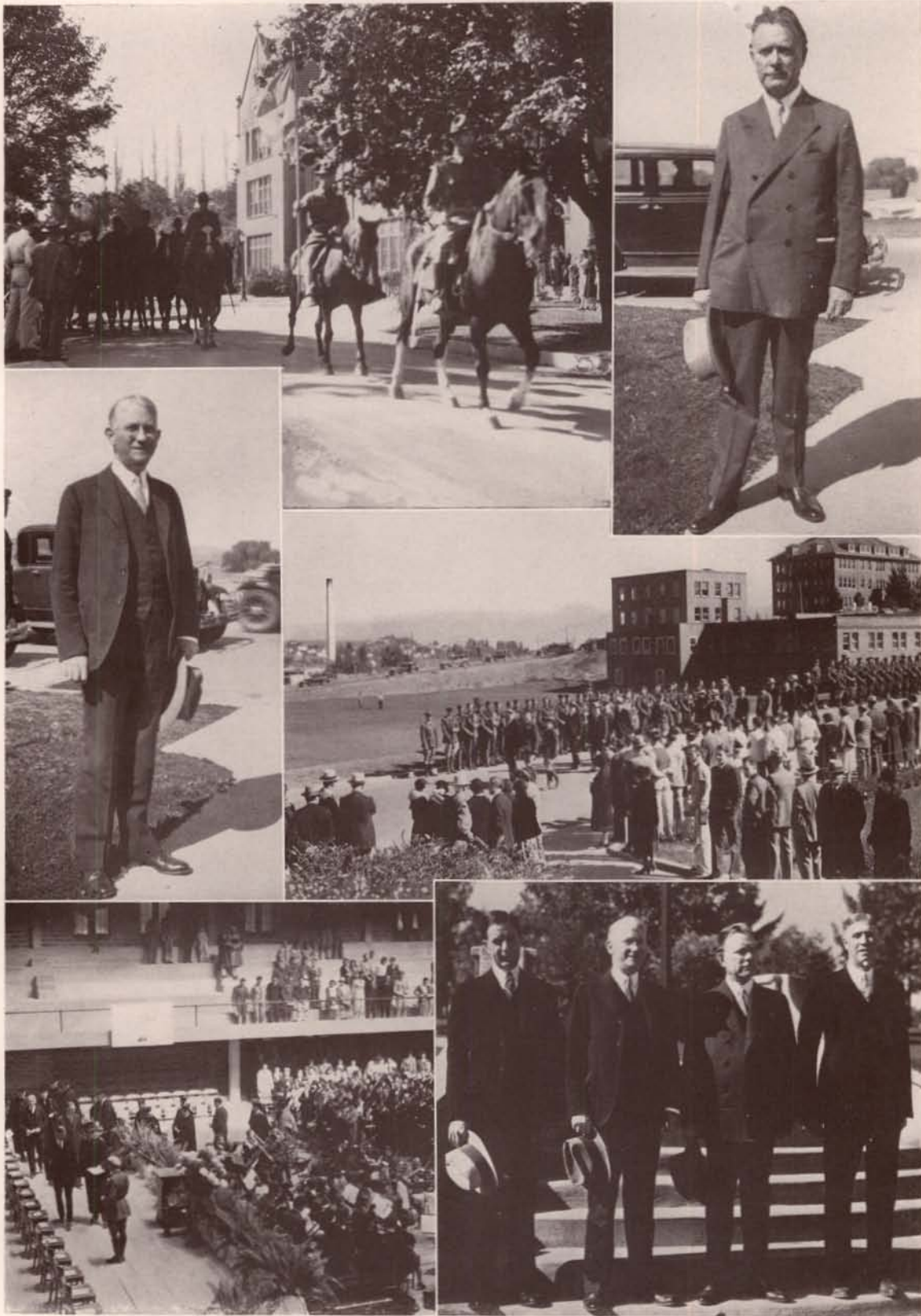

SENATOR BORAH'S VISIT . . . Moscow cavalry turns out . . . Senator Borah poses for us . . . Dr. Hudson, the Foundation speaker . . . military review . . . seats on the speakers' platform . . . four important men of the day . . .

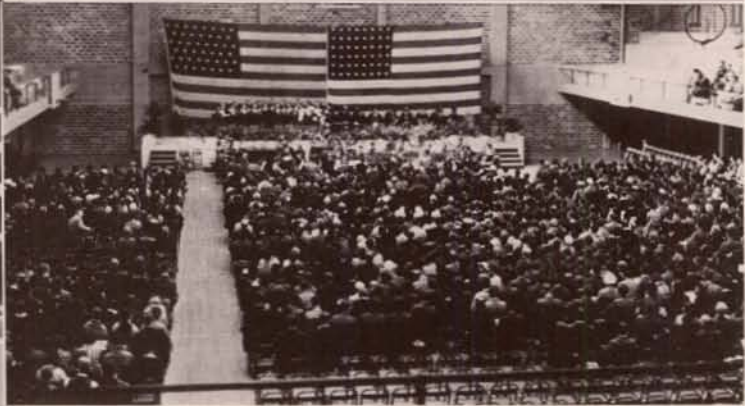
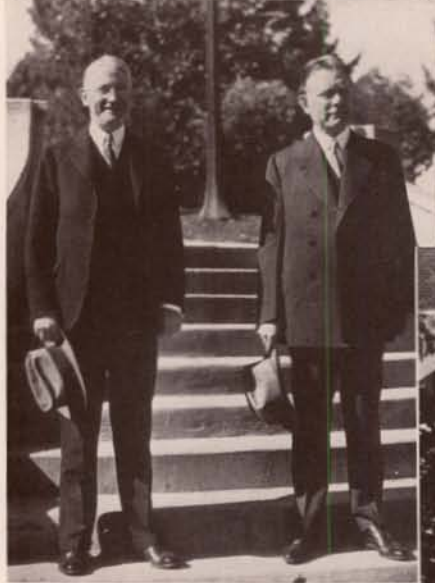
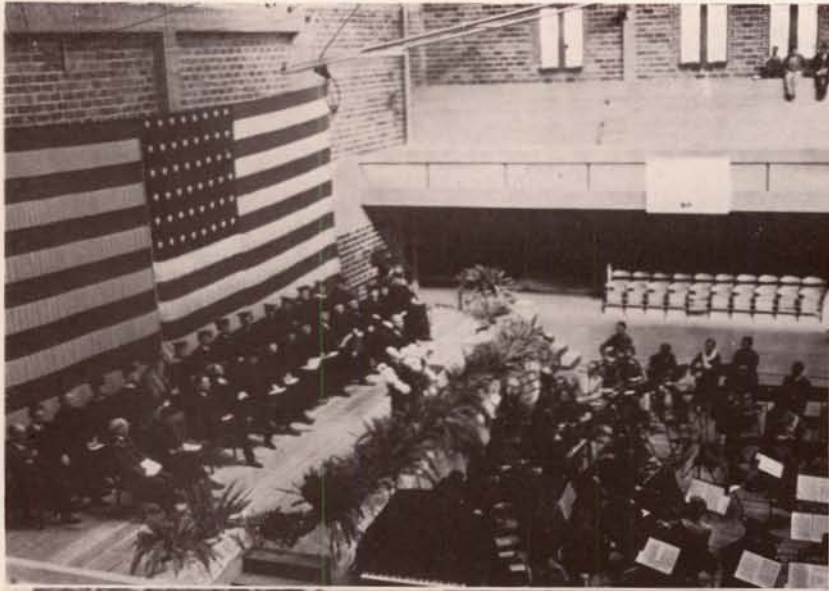

OUTLAWRY OF WAR . . . Dr. Hudson's speech . . . Governor Ross . . . figures in world affairs . . . listening to the speech . . . military band . . . happy to be with us . . .



## Campus Leaders



### WILLIAM ENNIS

Member of many honoraries . . . enrolled in law . . . candidate for A.S.U.I. President . . . has constant fund of jokes at dinners, luncheons . . . continually lawyerlike appearance . . . affable, good companion . . . popular. . .

### RAY KELLEY

Campus musician . . . specialty trombone . . . connections with everything worth while . . . active at Blue Bucket Inn . . . pre-med student . . . a diligent worker . . . reserved, but likeable . . . appreciated when known . . .

### ELIZABETH TAYLOR DICK

Lately married to Kenneth . . . senior woman on Executive Board . . . officer A.W.S. . . . has always been active in journalistic work . . . efficient . . . future clubwoman . . . cheerful . . . sense of humor . . . liked very much . . .

### HARRY ANGNEY

Of genial personality . . . Phi Beta Kappa . . . tennis enthusiast . . . takes great interest in varsity debate . . . one of those friends one is proud to admit . . . should be a further success after college career is over . . .

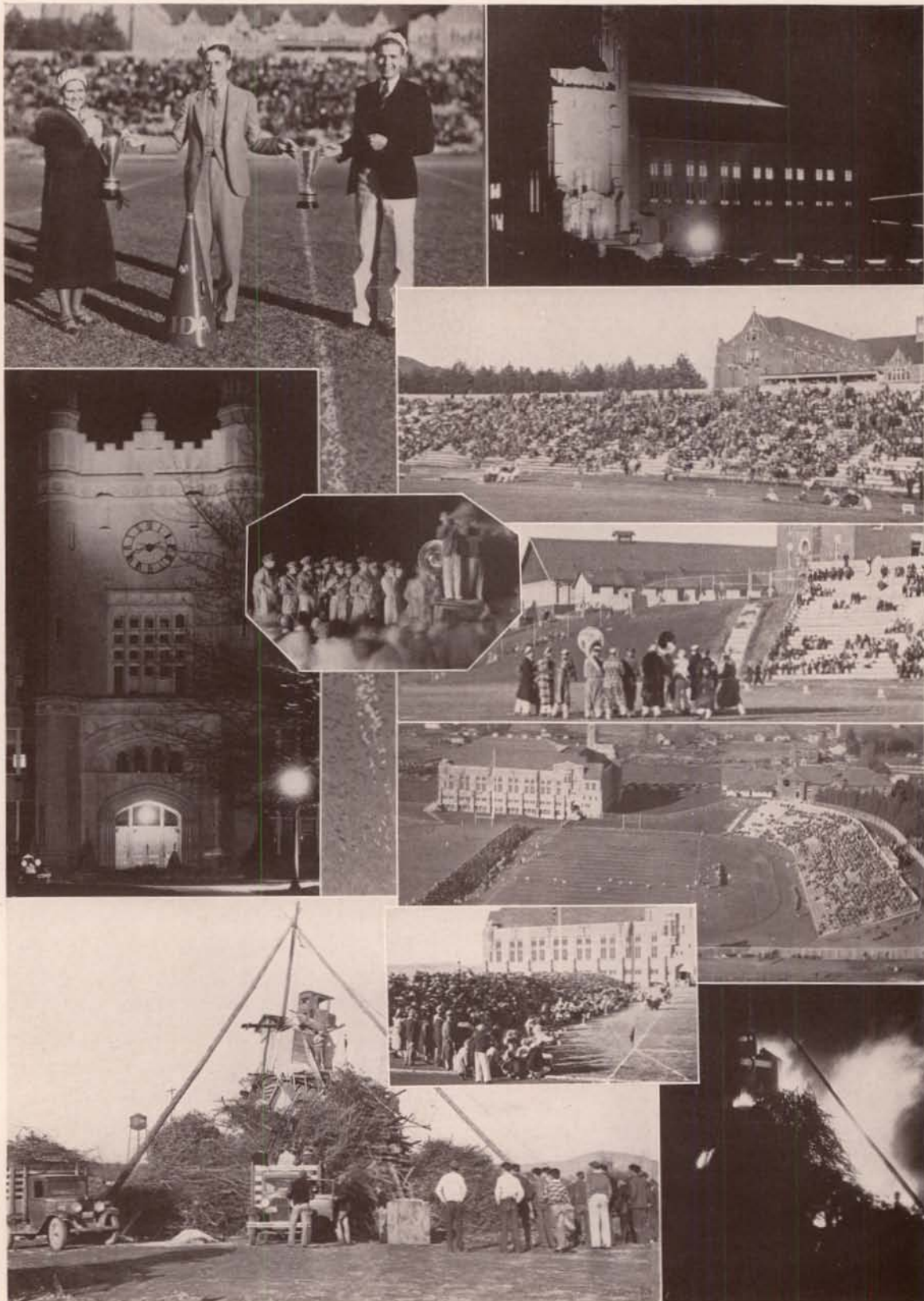

HOMECOMING . . . Hays Hall and A.T.O. win decorations . . . the night of the alumni dance . . . ad tower at night . . . Pep Band on rally night  
 . . . special stunt . . . the crowds at the game . . . building the fire . . . burning . . .

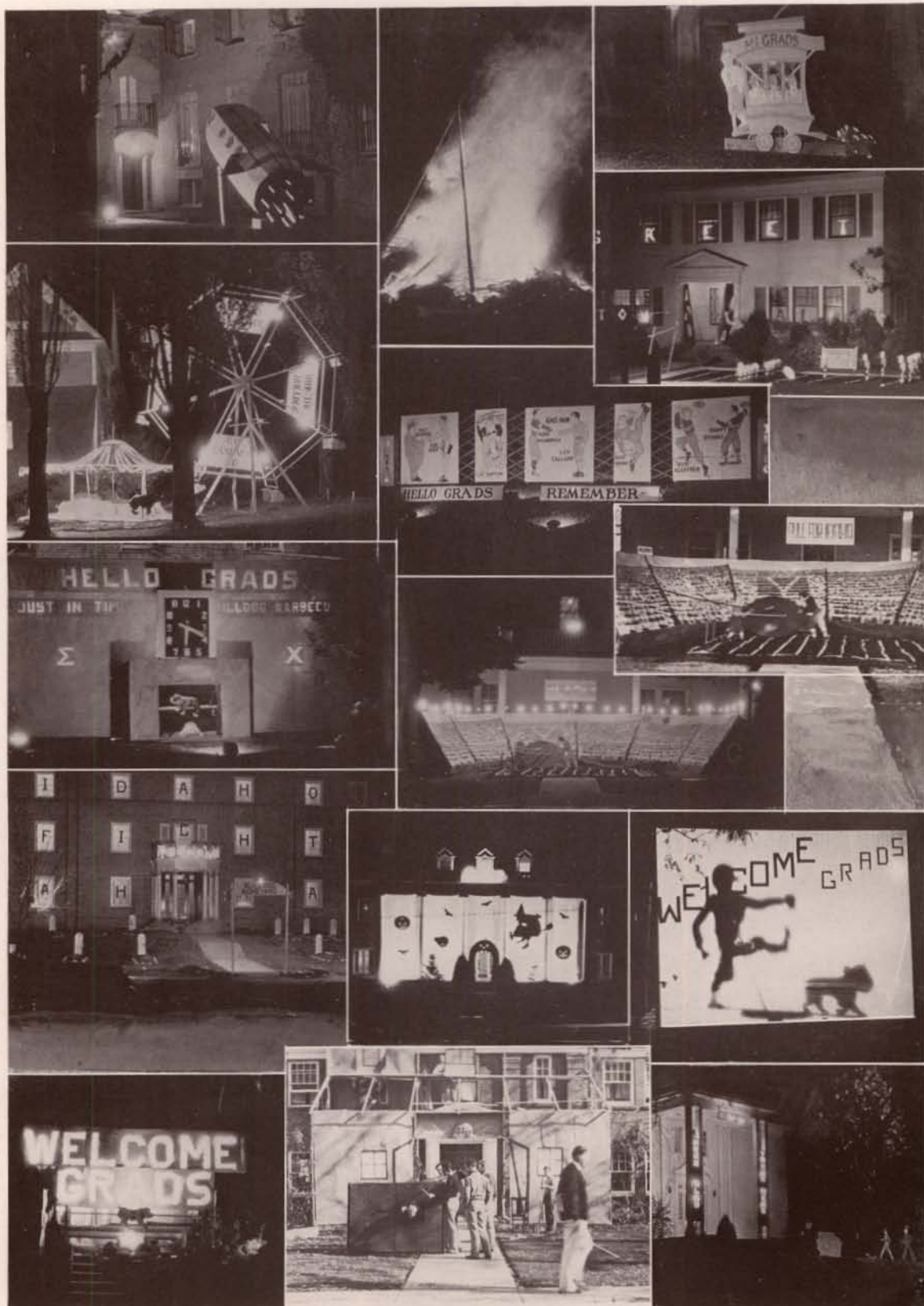

SOME OF THE DECORATIONS . . . The A.T.O. prize winner . . . Toonerville for Hays . . . L.C.A. carnival . . . Fijis are reminiscent . . . D.G. originality . . . barbecue by Sigs . . . S.A.E. Stadium . . . Tri Delts "deadmen" . . . Hallow'en at K.S. . . Pi Phi twirlers . . . L.D.S. welcome . . . Phi Delt's at work . . . Kappa hospitality . . .

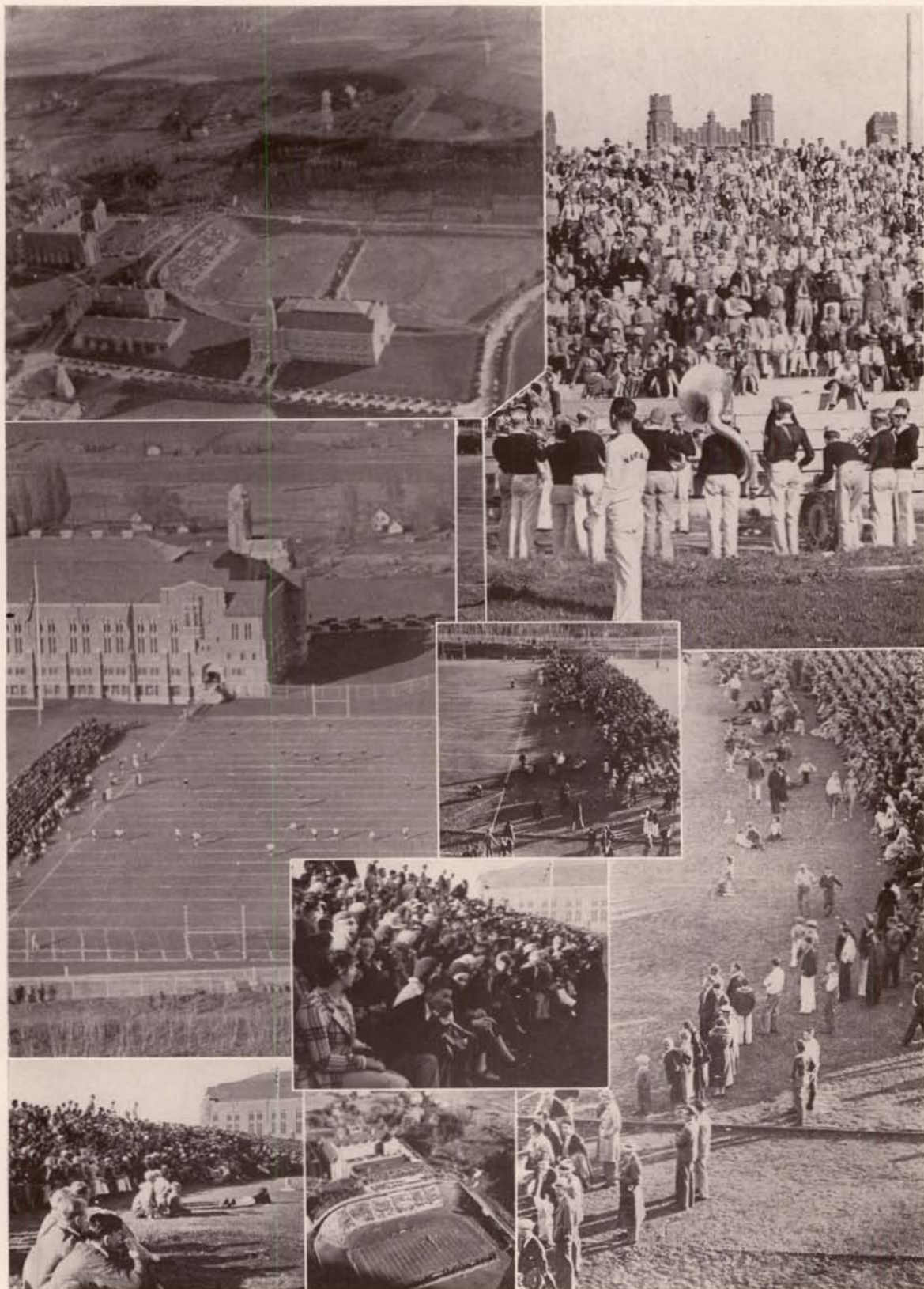

HOMECOMING GAME . . . From the air . . . the band at work . . . An "I" tank view . . . how the gang on the bleachers behaved . . . a bird's eye view of the game . . . just before the gun . . .

## Campus Leaders



### LOIS THOMPSON

Social asset to any house, particularly her own . . . outstandingly musical . . . youngest of Thompson sisters, "Blues Singers" . . . devoted to basketball . . . cheerful smiles for everybody . . . extremely popular . . .

### JOSEPH FILSETH

Varsity debater . . . honor student in his school . . . leadership in various campus activities . . . Interfraternity Council man . . . quiet and reserved, characteristically . . . much admired . . .

### WILLIAM HAWKINS

Law student . . . member of the Pep Band and Blue Bucket orchestra . . . Interfraternity Council President . . . takes a real interest in everything with which he is concerned . . . likeable personality . . .

### BERTHA MOORE

One of the reasons why a certain house is so popular . . . very active in dramatics . . . heroine of several of the best productions . . . smart looking . . . wonderful friend . . . universally well liked . . .



THIS AND THAT . . . No men were there? . . . the best at the prom . . . McRae panning his way through school . . . the March brothers at home . . .  
 President Neale hunts deer . . . the Home Ec laboratory . . . the Argonaut staff poses . . .



WINTER ACTIVITY . . . Bergh vs. a Sigma Nu . . . Warner shovels . . . Dean and Mrs. Miller leave for Europe . . . camera-shy Kurdy . . . waiting for the holiday special . . . just waiting . . . the Phi Delt-Beta contest . . . Virginia and E.J. "nesting" . . . "Butch" Boyer . . . just before the battle . . . stuffing Saunders . . .



INTERESTING PEOPLE . . . King Spaugy . . . Sir Hubert Wilkins visits . . . "Smity" . . . editor 1929 Gem . . . just before holidays . . . on the D.C. steps . . . doorman and housemother for Spinster Skip . . . the long and short . . . Mr. and Miss DuSault . . . Irish swaggering . . . 1932 football squad . . . our coach . . .



## Campus Leaders



### HELEN PARROTT

Member of string quartets and anything requiring the violin . . . radiant personality . . . seems to be able to have a good time anywhere . . . one of the popular and talented women of the campus . . .

### SIDNEY WALDEN

The other "Musical Walden" . . . accomplished pianist . . . versatility in taking up the accordion . . . composer of class songs . . . industrious student . . . has acquired a very large circle of friends and admirers . . .

### WALTER GILLESPIE

Perennial member of several song and stuntfest committees . . . responsible for business end of *Argonaut* . . . prominent in the several organizations with which he is affiliated . . . very well known . . .

### LINN COWGILL

Woman of many interests . . . ardent sports enthusiast . . . active in projects of class and organizations . . . possesses the unusual characteristic of becoming more appreciated as she becomes better known . . .

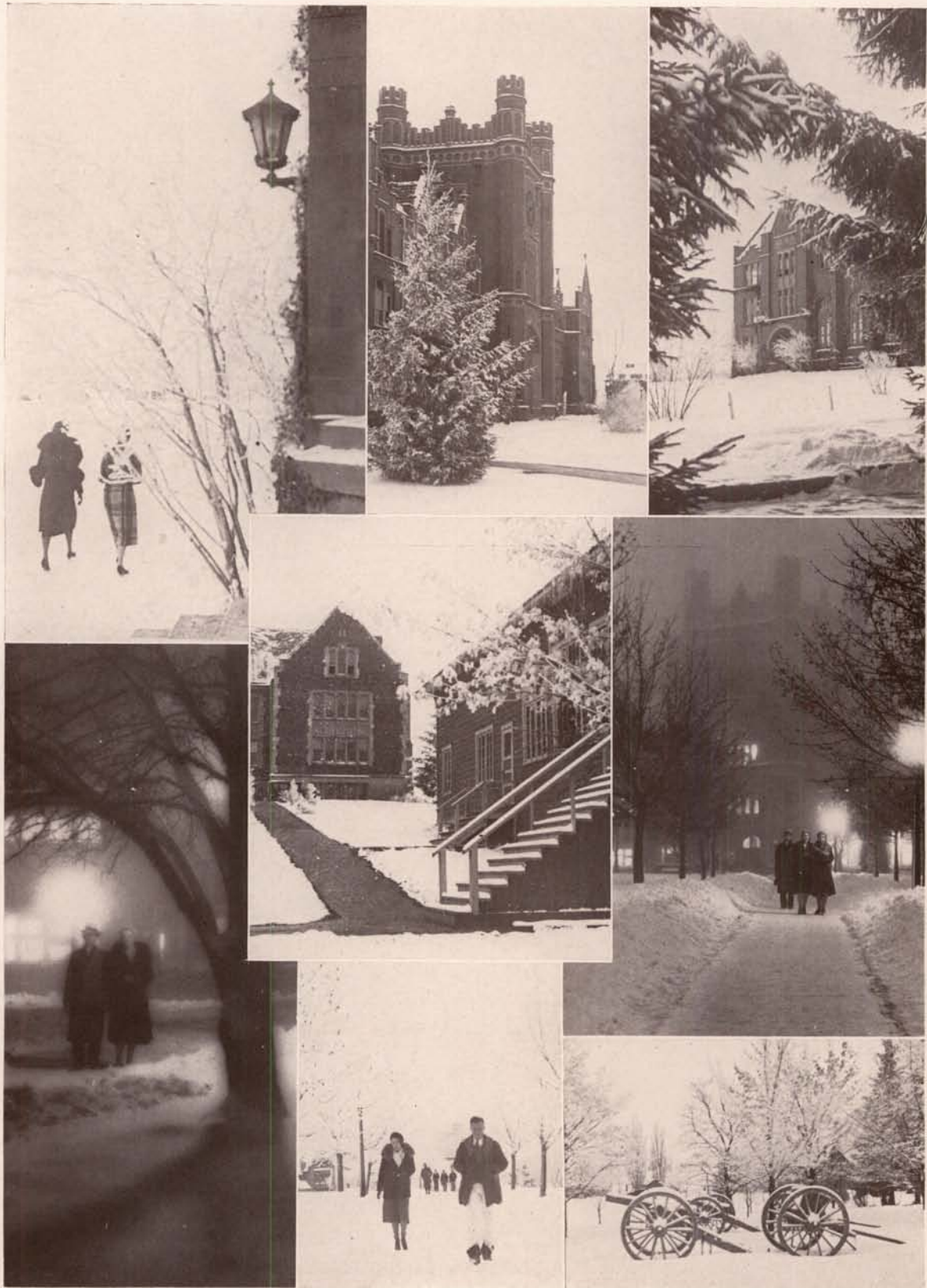

WINTER MOODS



A WHITE CAMPUS



HERE AND THERE . . . Sigma Nu song winners . . . Idaho inventors . . . editor 1930 Gem . . . Dorothy Frederickson . . . Alpha Phi songbirds . . . Cougill and Greene . . . Beta skiers . . . "I" Club paddles members . . . Pres. Neale and Dean Dyer . . . Dean French's secretary . . . "Cec" Hagen

## Campus Leaders



### AMBROSE ADAMS

An activity man de luxe . . . is busy attending luncheons and meetings . . . outstanding in military organizations . . . regarded by some co-eds as the best looking man on the campus . . . quiet and reserved in spite of such glory . . .

### KATHERINE MIKKELSON

Brilliant student . . . past secretary of A.S.U.I. . . . possessing tremendous amount of energy for one so small . . . engaging personality . . . always very busy . . . also popular in her sorority . . .

### ELIZABETH BELL

Home-ec student of no mean ability . . . active in Pan-Hellenic affairs . . . holder of class offices . . . esteemed by the women of her house, the best commendation a woman could have . . . attractive, dignified . . .

### PHILIP CORNEIL

Business manager of *The Gem* . . . business student, too . . . prominent in class and club activities . . . much in evidence in interfraternity circles . . . very pleasant to associate with . . .



SPOTLIGHT REVUE . . . *Sigma Chi cabaret . . . study hours . . . heart breakers . . . hasher or nurse . . . Theda (Barney) Bara . . . sleepwalker . . . Gamma Phis . . . metropolitan skyline . . . A.T.O. lookout . . . tennis courts . . .*

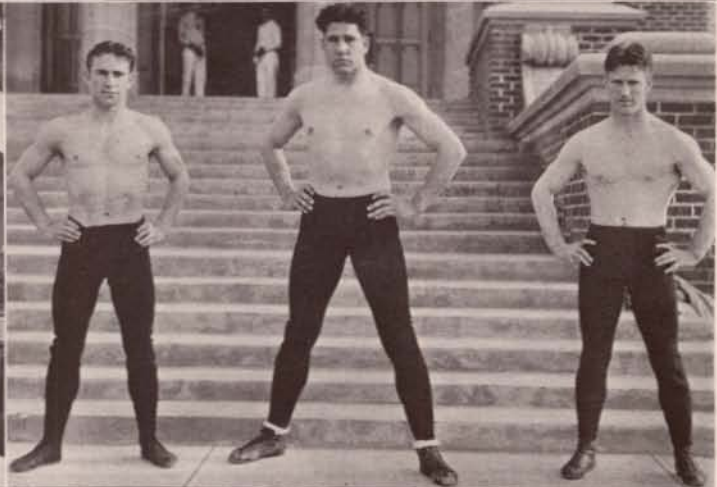

THRU THE LOOKING GLASS . . . the old army game . . . Tri Delt frosh . . . studes . . . dairy barn burns . . . Chenoweth and Fitzgerald . . . A.T.O. snow fighters . . . Idaho's Olympic candidates . . . Wottaman Saunders . . . to the mountains . . . Worley, Crombie, Walden, Chestnut . . .



JUNIOR PARADE . . . a most unusual one . . . ballyhoo idea thoroughly carried out, too well most people thought . . . Hesterfield girls had to be good—to make up for the rest of the parade . . .



## Campus Leaders

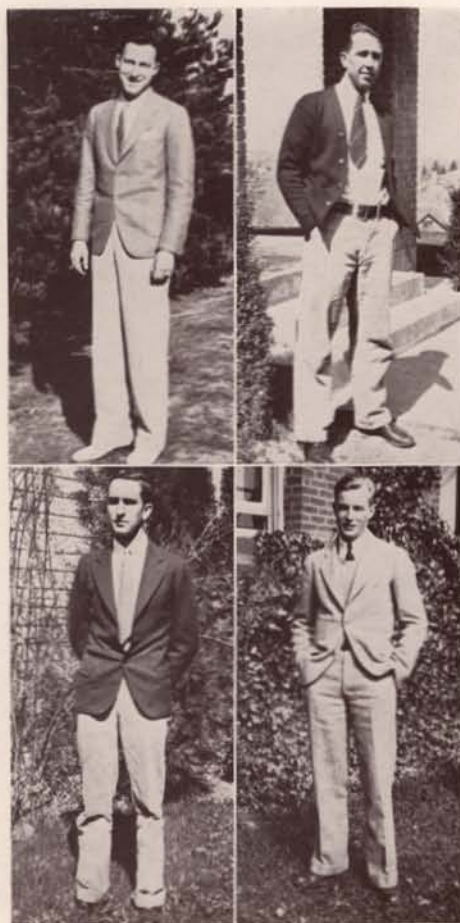

### CHARLES CHENEY

Past president of senior class . . . is active socially . . . member of numerous committees and organizations to which he has been of great value . . . keenly interested in working for others . . . takes well with everybody . . .

### EARL STANSELL

Active in the agricultural school . . . popular in Lindley Hall . . . has been officer of his class . . . earnest worker . . . very willing to cooperate . . . cordial in personality . . . greatly admired by friends . . .

### HERMAN JENSEN

Popular "I" club member . . . reputation for dependability . . . possessor of much determination . . . varsity athlete . . . much better known as "Pete" . . . different, but well liked . . .

### JAY KENDRICK

Leading light in his school . . . active service on many committees . . . quiet, pleasing personality . . . considerable tact . . . conscientious worker for those things in which he is interested . . .

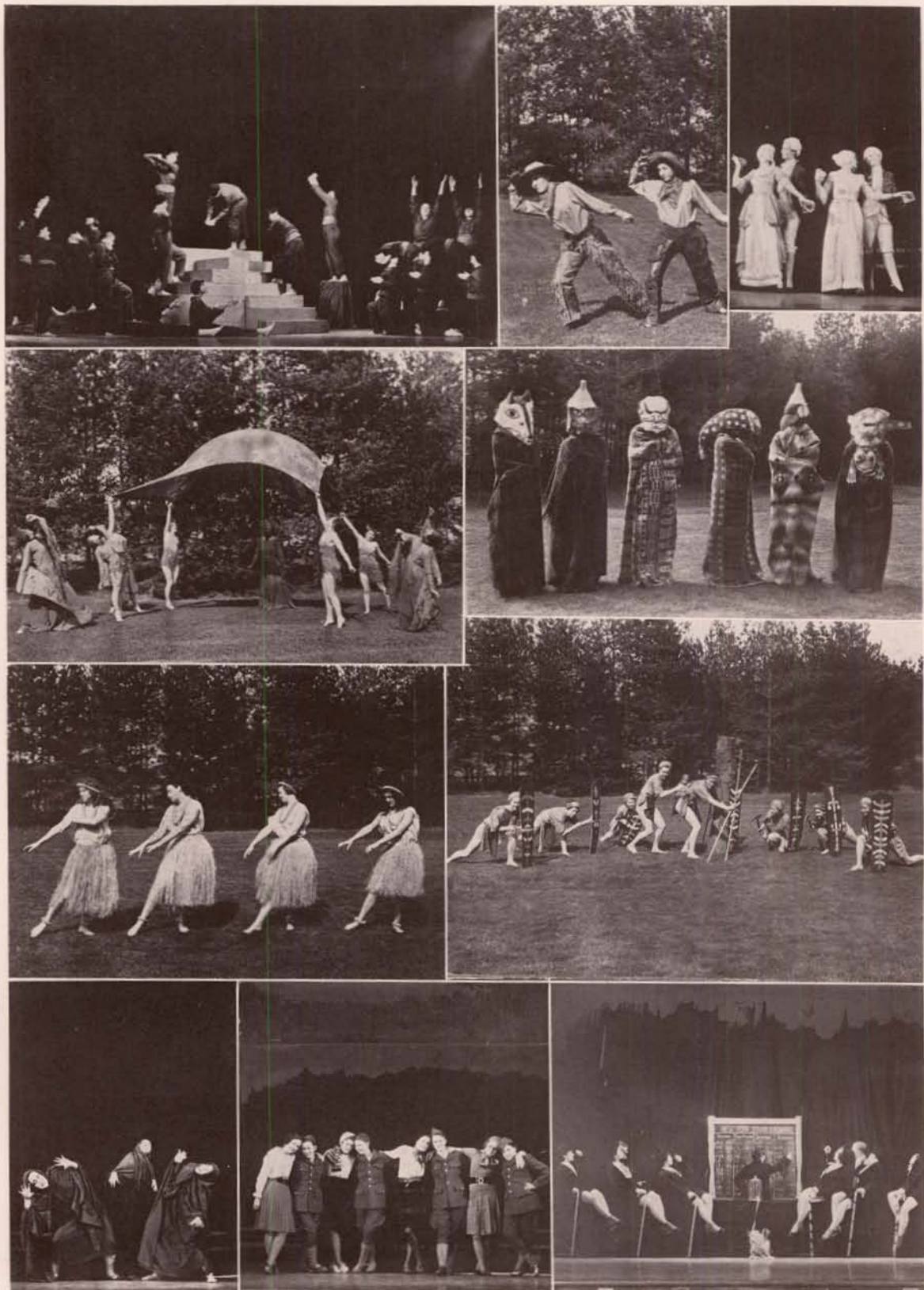

TAPS AND TERPS . . . Machine age . . . horse play . . . minuet . . . rhapsody in blue . . . Alaskan totem dance . . . Hawaiian hula . . . Philippine head hunters . . . witches of Salem . . . Over There . . . ticker taps . . .



CAMPUS DAY . . . Smith pays penalty . . . Mortar Board leads senior women . . . enter the Queen . . . coronation ceremonies . . . spectators at the May fete . . . "human flowers" make an appearance . . .



MAY FETE . . . Queen and attendants . . . congratulations and flowers . . . the new and old for Silver Lance . . . How Mortar Board's new and old appeared . . . two "playboys" of the fete . . .

## Campus Leaders



### RALPH W. OLMSTEAD

Otherwise known as "Red" . . . often seen on the campus . . . member of Idaho's recently successful debate team . . . president of senior class . . . membership in many organizations . . . is heartily liked by all . . .

### WARREN MCDANIEL

Past class president . . . interested in things artistic and architectural . . . an important committeeman . . . has contributed generous portion of time for welfare of others . . . agreeable nature . . . worth while to know him . . .

### JACK LEE

Called "Jack" in spite of red hair . . . one of the best dressed men in school . . . "I" club member . . . good baseball and intramural man . . . popular in his own fraternity . . . known and liked by everybody . . .

### PAUL EDWARD JONES

Chief interest publications . . . publicity chairman for many projects . . . rare gift of saying nothing at all unless it is important . . . such a personality as to encourage friends to know him better . . .



MAY FETE . . . winding the May poles . . . characteristic garb . . . gymnastics . . . a lull in the action . . . gathered before the throne . . . Indians by proxy . . .

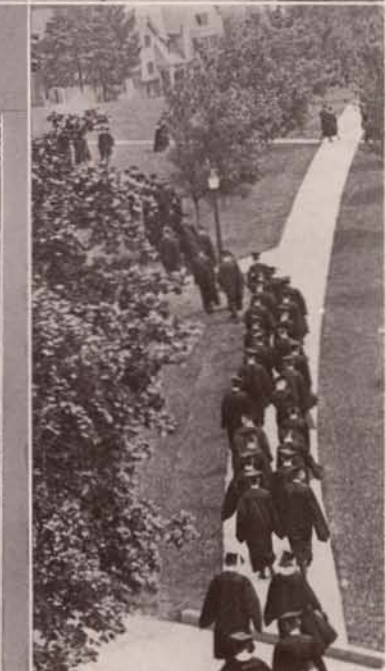

GRADUATION ACTIVITIES . . . Board of Regents . . . successive views of the march to the Memorial Gymnasium auditorium . . .



GRADUATION ACTIVITIES . . . up the steps . . . the crowd and the platform . . . class of '01 gathers in front of its tree . . . give us "eats" . . . leaving Ad entrance . . . getting the sheepskin . . . punishing the food . . . all leave the gymnasium . . .



## Campus Leaders



### HELEN BENSON

Everyone calls her "Bennie" . . . constant source of wonder and amusement to all with whom she is associated . . . few women on the campus her equal . . . clever, tactful, efficient, energetic . . . a striking personality . . .

### ROBERT GRANT

Senior football manager, quite active in his class . . . some time given to dramatics . . . a real worker for interests other than his own . . . capable, dependable . . . cordial personality . . .

### ARTHUR SPAUGY

Honorary football captain . . . outstanding varsity athlete . . . characteristically reserved, amiable . . . is good looking . . . hosts of friends, admirers . . . Mortar Board chose him "Campus King" . . .

### ARDITH MELLINGER

Outstanding for the interest she has displayed in home-ec work . . . popular member of her class . . . charming in appearance and manner . . . asset to her sorority . . . has acquired considerable distinction . . .





ATHLETICS

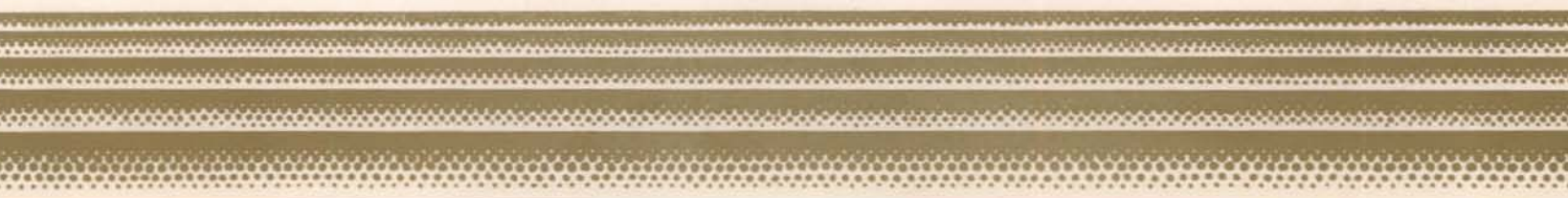





*Leo Calland, head coach*

IDAHO was represented in Pacific Coast Conference competition during the past year by athletic teams that exemplified all the old Vandal traditions. Fighting spirit, teamwork, and headwork were the outstanding characteristics of the season. The seniors who have played their last game for Idaho will be sorely missed but they have left behind a spirit of sacrifice and self-denial to aid the men who will carry on in their places.

A fine student body spirit that reached its climax in a tribute to a team that went down fighting augurs well for the future. With a united student body supporting aggressive and alert teams we should gain greater prestige in the coming years. Everyone, spectator and player alike, is expected to do his part to keep alive the old tradition "Idaho Fights."

LEO CALLAND.

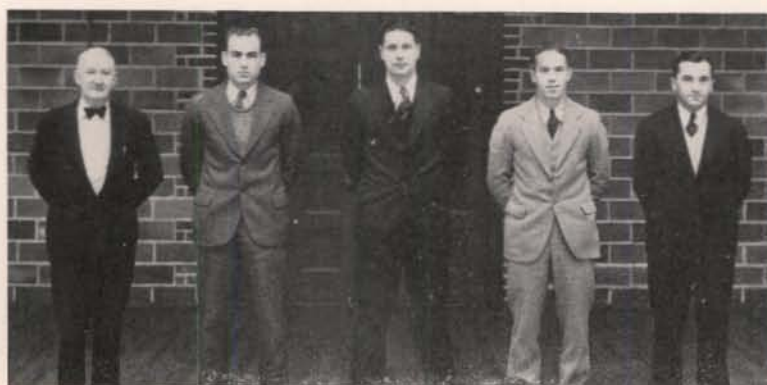

*Hutchinson, Anderson, Calland, Jacoby, Fox*

## Coaching Staff

The year just past was not a brilliant one in Idaho sports annals, but with the signing of Leo Calland, head football coach and director of athletics, for three more years, every Idaho student and alumnus is looking toward the future to that day when the Vandals will regain leadership which they once held in every branch of sport.

Calland, the "head man," is a product of Southern California, where he was an all-American lineman in 1922. Otto Anderson, football assistant and track coach, came up from the southland with Calland in 1929 and started building. Each successive season under Anderson has been better than the preceding one. Rich Fox, varsity basketball and baseball coach, and freshman football coach, is serving his alma mater, where he was a prominent athlete in the not too-distant past. Glenn Jacoby, varsity assistant and freshman coach in most branches of sport, is also an Idaho man. Ralph Hutchinson, trainer, is a Princeton man and an all-American quarterback.



*Pence, Fikkan, Brown, Matson, Locke, Austin, St. Clair  
Burnett, Farris, Hoffman, Grant, Farley, Talbott, Young, Danielson*

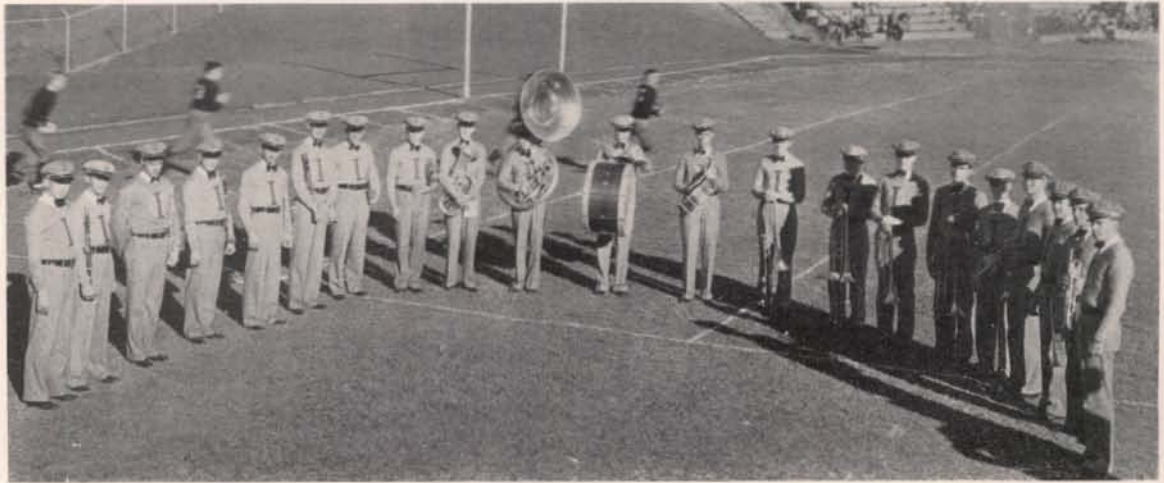

*Pep Band*

## Pep Band

"Idaho Fights" is one of the best-known Vandal traditions and to the men who fight for them every Idaho student pays tribute. Before each game in which an Idaho team participates the players know that the student body is behind them no matter how the game ends. It is also a tradition that every Idaho student remain in the stands after a football game and sing the Alma Mater song whether Idaho wins or is defeated.

Led by the Pep Band and the yell leader and his dukes, Idaho boasts one of the noisiest cheering sections on the coast, in spite of the fact that it is one of the smallest. The band has long been noted as one of the best organizations of its kind in the West, and this year under the direction of Harry Walden, it has lived up to its reputation.

Vernon Eaton, yell king, has also done his share to keep alive that intangible something known as "Idaho Spirit." Eaton and his two dukes, Johnny Thomas and Harry Wilson, are not only good yell leaders but they are accomplished tumblers.



*Thomas, Eaton, Wilson*

# "I" Men

## Football

HOWARD BERG  
WILLIAM BESSLER  
JOHN BOOKER  
EMMERT DAVIS  
MAX EIDEN

NELS FOWLES  
RUSSELL HALL  
MARIUS HANFORD  
DANIEL LOPEZ  
ELMER MARTIN

LAVERNE RANDALL  
MELVIN SACKETT  
ORVILLE SCHMITZ  
WILLIAM SCHUTTE  
WILLIS SMITH  
GEORGE WILSON

ARTHUR SPAUGY  
HUGH SPROAT  
LLOYD SULLIVAN  
PAUL TAYLOR  
FRED WILKIE

## Basketball

DANIEL AUKETT  
AFTON BARRETT  
JEROME CHRISTIANS

CYRIL GERAGHTY  
HOWARD GRENIER  
STANTON HALE

WILLIAM HALL  
HORTON HERMAN  
EDWARD HURLEY  
HEATH WICKS

EDGAR LACY  
KENNETH PARKS  
HAROLD STOWELL

## Baseball

JOHN HAYDEN  
HAROLD JACOBS

ALVIN JACOBSON  
EDGAR LACY

JACK LEE  
NORMAN SATHER

WILLIAM SCHUTTE  
HEATH WICKS

## Track

HARRY DEWEY  
CHARLES HEATH

HERMAN JENSEN  
PAUL EVERETT JONES

SIGFRID JOSSIS  
BERNARD LEMP

HAROLD STOWELL  
JOHN THOMAS

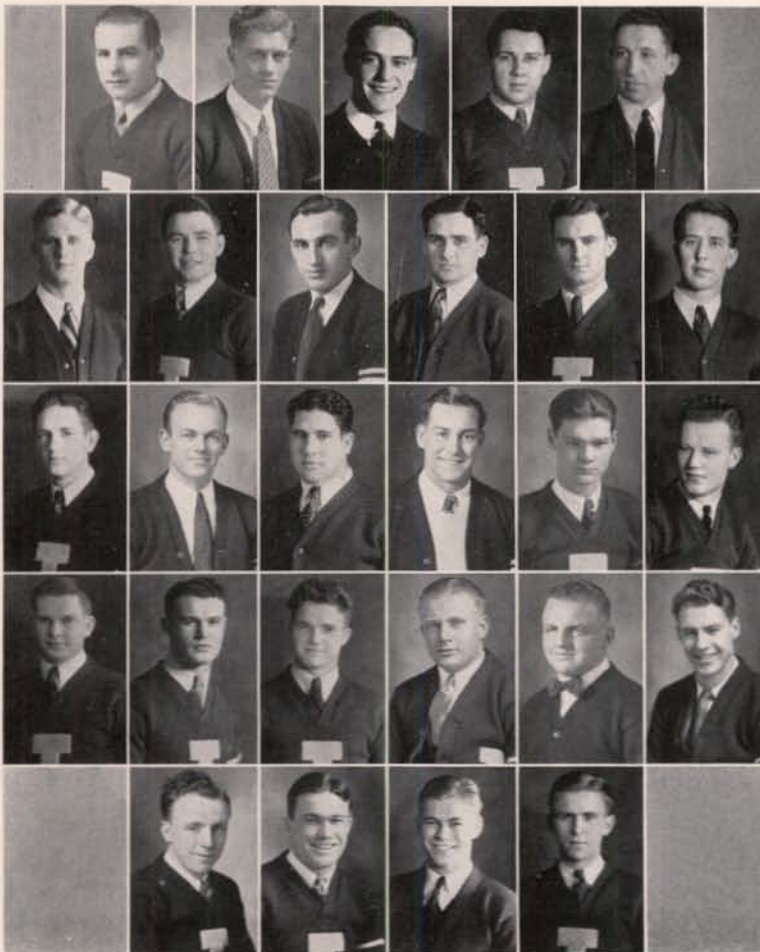

Berg  
Christians  
Dewey  
Eiden  
Hall

Hale  
Hayden  
Heath  
Jacobs  
Jacobson  
Jensen

Jones  
Lemp  
Lopez  
Martin  
Parks  
Randall

Sather  
Sackett  
Schmitz  
Schutte  
Sproat  
Spaugy

Lee  
Smith  
Taylor  
Wicks





F O O T B A L L



*Leo Calland, head coach*

## Pacific Coast Conference Standings

SOUTHERN CALIFORNIA  
 CALIFORNIA  
 OREGON  
 WASHINGTON STATE  
 WASHINGTON  
 STANFORD  
 OREGON STATE  
 IDAHO  
 U.C.L.A.  
 MONTANA

## Varsity Football

Coach Leo Calland put a football team on the field last fall that every Idahoan was proud of, and justly so. No Idaho team ever played the game harder than the 1931 team played it, and no team ever brought the full significance of "Idaho Fights" out more clearly than that team did. From the 32 to 7 win over Whitman College in the opening game of the season to the 18 to 0 loss to the University of California in the final game of the year, Idaho fought.

When the season opened Calland had material for one good eleven and a few reserves, hardly enough for a second team of conference caliber. When it closed some of those reserves were playing first string positions, and even in the face of

### Season's Scores

Idaho - 32	Whitman - - - -	7	Moscow
Idaho - 0	Oregon - - - -	9	Portland
Idaho - 21	Montana - - - -	19	Moscow
Idaho - 7	Washington - - -	38	Seattle
Idaho - 7	Gonzaga - - - -	6	Moscow
Idaho - 8	Washington State -	9	Pullman
Idaho - 0	California - - - -	18	Berkeley



*Bob Grant, student manager*

a series of breaks which would have ruined the morale of more than one ball team, Idaho kept on fighting.

In the opening game of the season, Idaho scored an impressive victory over Whitman. A week later the Vandals journeyed to Portland for the conference opener, where they were defeated 9 to 0. It was a see-saw affair until Joe Lillard, Oregon's colored football star, put the game on ice for the northwest champions with a long end run which gave Oregon her lone touchdown.

Idaho's next game was with Montana and resulted in a 21 to 19 conference victory for Idaho, but the Vandals paid a big price for the victory. Fred Wilkie, fullback; Paul Taylor, end; and Emmert Davis, quarterback, all first string men, were carried off the field. It was the last game of Wilkie's college career. More than a little of the Idaho scoring punch left the team when the stocky, smashing fullback left it.

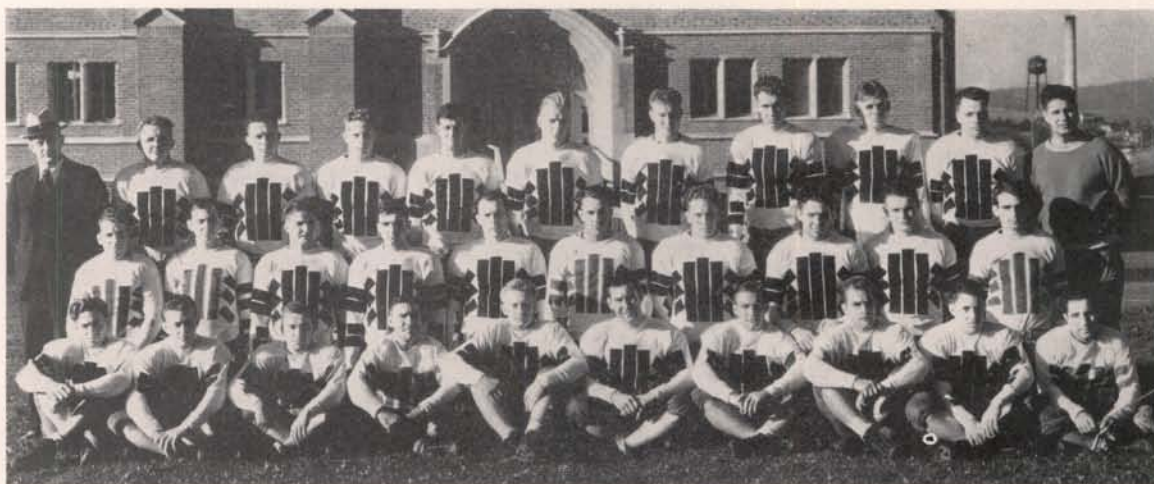

*Top Row (left to right): George Horton, graduate manager; Sproat, Hall, Norby, Beckstead, Sullivan, Randall, Spaugy, Taylor, Bessler, and Calland, coach.  
Second Row: Scarborough, Sweeney, Schmitz, Brailsford, Craveens, Brown, Wilkie, Eiden, Sackett, and Walker.  
First Row: Tyrrell, Wilson, Smith, Felton, Schutte, Martin, Berg, Hanford, Davis, Plastino.*

A week later Washington met Idaho in Seattle and nearly turned the game into a rout in the first half, but the Vandals came back strong in the second period to battle the Huskies on even terms.

In the homecoming game Idaho upset her traditional foe, Gonzaga, 7 to 6, after entering the game an hopeless underdog in the opinion of sports writers.

W.S.C. beat Idaho 8 to 9 according to figures in the official score book, but no Idaho team looked more impressive in victory than the Vandals did that day.

Idaho closed the season in a sea of mud, holding the California Bears, runners-up for the coast title, to three touchdowns. Weight meant much in the Berkeley stadium that day, and California, with the heaviest team on the coast, had lots of difficulty in scoring 18 points.

Nineteen men were given football awards. They were: John Norby, Elmer Martin, William Bessler, Arthur Spaugy, Howard Berg, Fred Wilkie, Russell Hall, June Hanford, Paul Taylor, George Wilson, Laverne Randall, Hugh Sproat, Lloyd Sullivan, William Schutte, Max Eiden, Melvin Sackett, Willis Smith and Orville Schmitz.



*William Bessler, Tackle*



*Arthur Spaugy, Honorary Captain, Center*

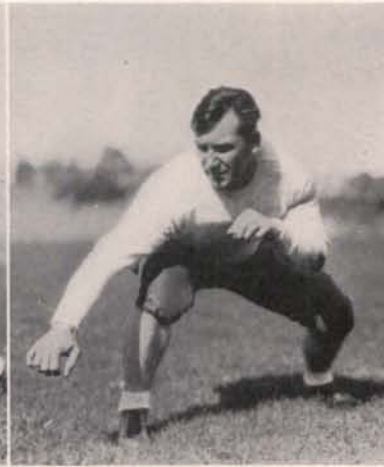

*Elmer Martin, Guard*

## Whitman

Two weeks after practice opened, the Idaho grid machine ushered in the 1931 football season by running and passing its way to a 32 to 7 victory over Whitman College, Northwest Conference champions, on MacLean Field.

The two teams battled on nearly even terms for the first period, which was scoreless, but from the beginning of the second quarter the game was all Idaho's. Willis Smith, who went in at quarterback for George Wilson at that time, opened the touchdown parade when he planted his cleats in scoring turf on a long end run. The Vandal interference functioned nicely and the Whitman team was unable to stop the Idaho ball carriers. "Buddy" Applegate, Missionary triple-threat field general, was the one bright spot in the invader's offense.

The Idaho backs had little difficulty in rolling up 512 yard from scrimmage and passes while Whitman was getting 186. Most of the Idaho yardage was made on straight football, featuring end runs and power plays.

Bill Bessler was acting captain for Idaho.



*Tyrrell tries the end*



*Paul Taylor, End*



*George Wilson, Quarterback*



*Willis Smith, Quarterback*

## Oregon

The ancient "Oregon jinx" held good when Idaho invaded Portland for the annual Webfoot tilt. Rated on even terms with their opponents before the game, the Vandals came out on the short end of a 9 to 0 count.

The Vandals were on the defensive throughout most of the game, though neither team was able to gain consistently through the other's line. John Norby, defensive fullback, and Art Spaugy, center, were in on nearly every tackle, throwing the Oregon backs behind the line of scrimmage time after time. "Irish" Martin, guard, also played a great defensive game for Idaho.

Oregon scored on an end run by Joe Lillard, the "Midnight Express," who was later declared ineligible for conference competition. Two more points were added when a bad pass from center, about 18 yards from the Idaho goal line, resulted in a safety for Oregon. George Wilson, Emmert Davis and Fred Wilkie led the Vandal offensive drives.

"Irish" Martin acted as captain for Idaho.



*Wilson fails to gain*

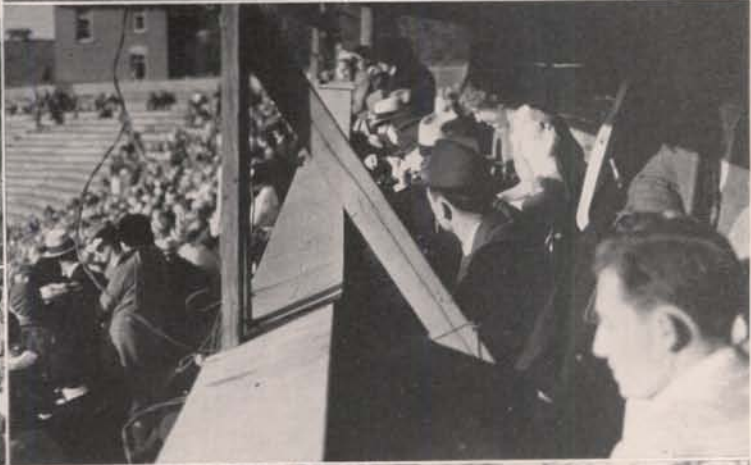

*The board of strategy . . . Smitty shows Montana and Whitman how . . . they forgot rooters' lids . . . on the bench . . . the press box looks on. more hatless rooters . . . Smith gains against Whitman*



*Calland in session with quarterbacks*

## Montana

The University of Montana felt the unleashed fury of the vengeful Vandal gridmen when the Grizzlies invaded Moscow the week following the disastrous Oregon game in Portland. Idaho rose to great heights in her 21 to 19 victory over her much heavier opponents, but it was one of the most costly victories an Idaho team ever won. Three Idaho regulars were helped off the field during the game and played no more football during the season. Fred Wilkie, fullback; Emmert Davis, quarterback; and Paul Taylor, end, were the casualties.

For three quarters Idaho slashed the powerful, hard-charging Montana line to shreds and at the beginning of the final period seemed to have the game safely tucked away by 21 to 0 margin. Three times during the fourth quarter Montana scored, falling short of a tie by the failure to make two of the conversions. Willis Smith, Fred Wilkie, and George Wilson did most of the ball carrying for Idaho, while "Irish" Martin and Art Spaugy played their usual steady game in the line.

Art Spaugy was the Idaho captain.



*The Montana line breaks through*



*William Brailsford, Tackle*



*Emmert Davis, Quarterback*



*John Norby, Halfback*

## Washington

Patched up and still bruised from the battering they received at the hands of the Montana Grizzlies the week before, Idaho invaded Seattle to go down before Jimmie Phelan's Huskies by a 38 to 7 count. For two quarters Washington ran through the Idaho team to roll up 31 points.

Willis Smith, Idaho quarterback, started a drive which found the surprised Huskies backed up under their own goal posts. An exchange of punts followed. Buse, attempting to punt from his own 10-yard line, failed to get the kick away when Lloyd Sullivan, Idaho tackle, broke through to block it and recovered for a touchdown. George Wilson converted. The Vandals played Washington to a standstill in their brilliant second-half rally, which was led by Willis Smith, George Wilson, Lloyd Sullivan and Art Spaugy. During the first half Smith brought the stands up when he took a Washington kick-off on his own 11-yard line and galloped 71 yards before a lone Husky tackler brought him down from the side.

"Irish" Martin was the Idaho captain.

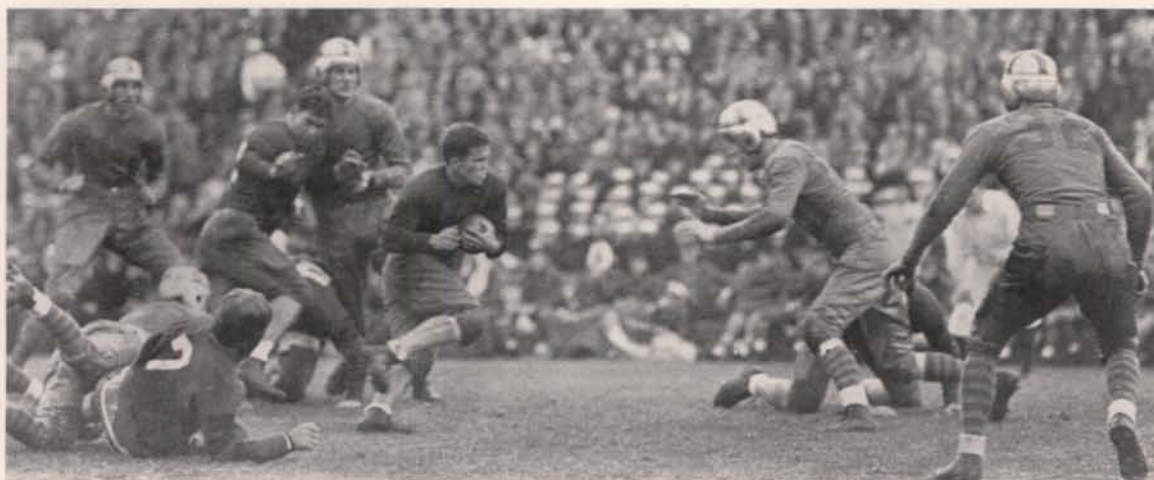

*Smith hits the Husky line*



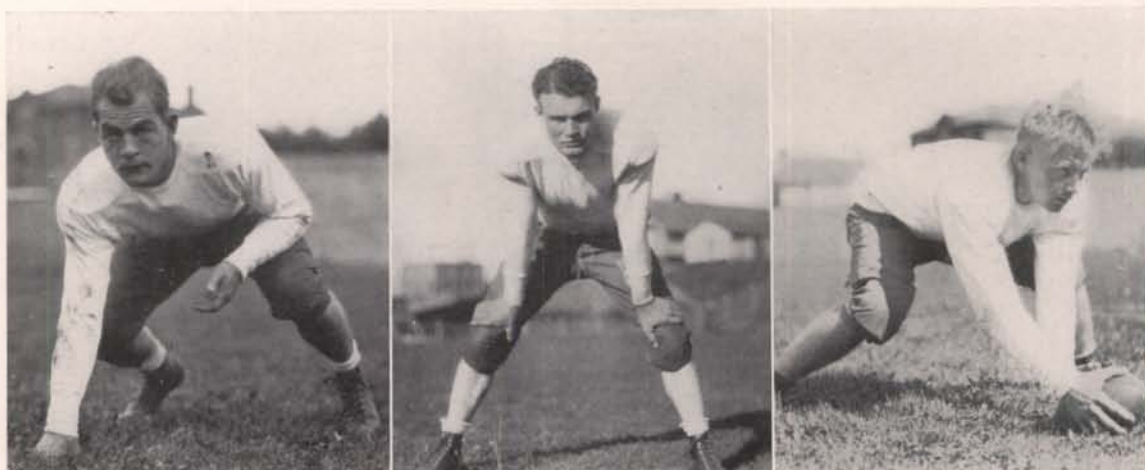

*Marius Hanford, End*

*Melvin Sackett, Halfback*

*William Schutte, Center*

## Gonzaga

Scheduled to be defeated anywhere from 6 to 25 points, Idaho pulled one of the surprises of the west-coast football season by defeating Gonzaga University, which a week before had held St. Mary's to two touchdowns, by a score of 7 to 6 on MacLean Field. The game was a fitting climax to the annual homecoming week-end.

The superiority of the Idaho team is not indicated by the score, however. Calland's men rolled up 201 yards from scrimmage compared with 68 for Gonzaga and smashed through to 12 first downs against five for the Bulldogs.

Willis Smith scored in the second quarter on a sustained drive from the Idaho 47-yard line. He alternated with Lee Tyrrell, fullback, at carrying the ball and went over the goal line standing up when he found a hole off tackle from the 10-yard marker. Tyrrell's placement sailed true to the mark, putting Idaho in front 7 to 0.

Gonzaga's opportunity to score came in the final period when the "Irish"





*The teams take the field . . . Smith downed . . . the kick-off from the air . . . Sackett blocks Bernier . . . ready for the place kick . . . part of the crowd . . . Calland and his "ponies" . . . warming up . . . leaving the gym . . . that Vandal line*

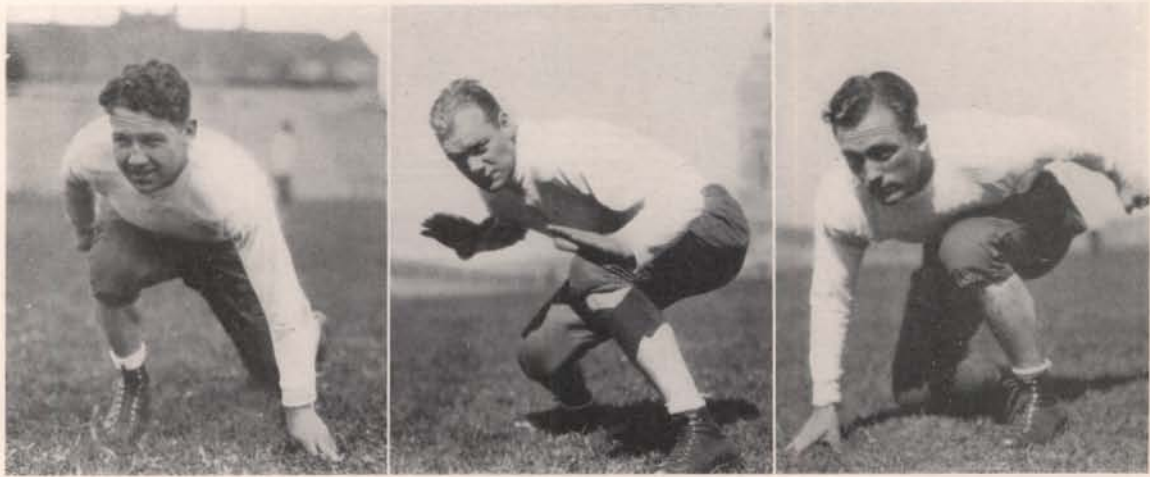

*Max Eiden, Guard*

*Lloyd Sullivan, Tackle*

*Francis Cravens, Guard*

drove to the Idaho 37-yard line, where the Vandal forward wall tightened and Idaho took the ball on downs. Willis Smith, running back deep into Idaho territory, tossed a pass on the first play, but it was intercepted by "Shine" McKenna, who ran down the sideline and scored without an Idaho man touching him. Frazier's kick for the extra point went wide.

Idaho received, but Gonzaga got the ball on downs and the air was full of passes traveling toward the Idaho goal line near the end of the game.

There were no stars. It was an inspired Idaho team that took the field and swept the Bulldogs off their feet for their second straight win over Gonzaga. It was the last home game for Idaho and every man who got in it gave a good account of himself. Howard Berg played one of the greatest games of his career and Lloyd Sullivan, "Irish" Martin, Max Eiden, and Art Spaugy also had a big hand in holding the Gonzaga backs to sixty-three yards from scrimmage. Willis Smith, George Wilson and Lee Tyrrell gave fans a thrill nearly every time one of them carried the ball. Big John Norby and Mel Sackett did some fine blocking and interference work for the ball carriers.

Art Spaugy was the Idaho captain.



*Smith starts back*



*Fred Wilkie, Fullback*



*Hugh Sprout, Guard*



*Lee Tyrrell, Fullback*

## Washington State

In the most bitterly contested game of the 1931 season, Washington State, outplayed and outfought, came from behind in the last minute of play to turn an 8 to 6 defeat into a 9 to 8 victory, when John Eubank, W.S.C. substitute, sent a placement between the uprights for the needed three points.

Willis Smith, in the longest run of the game, galloped down the sidelines for 60 yards and a touchdown, but Umpire Sam Dolan brought the ball back to the W.S.C. 11-yard line, claiming the Vandal quarterback had stepped out of bounds.

Washington State scored in the first period. Soon afterward, Wilson, who started at quarter for Idaho, dashed around right end, reversed his field and cut down the left sideline for 40 yards and a touchdown. Score, 6 to 6. A short while later Laverne Randall kicked out of bounds on the W.S.C. 11-yard line. Lloyd Sullivan smeared the W.S.C. kick, but the Cougars recovered the ball behind their line, giving Idaho two more points.

"Irish" Martin was captain of the game for Idaho.



*Wilson scores on W.S.C.*



*Orville Schmitz, End*



*Howard Berg, Halfback*



*Russell Hall, Tackle*

## California

Leo Calland's plucky Vandals went down fighting in the final game of the season before Bill Ingram's mighty Golden Bear machine in Berkeley. The score was 18 to 0. Playing in mud three inches deep, the light Vandals were no match for the heaviest team in the coast circuit. The Bears took advantage of the breaks to convert two Idaho fumbles into scores.

Smith was the individual ground gainer for both teams with 116 yards marked up to his credit. Once he broke away for a 45-yard run but was stopped on the California 11-yard run. There the Bears held and halted an 83-yard Idaho drive which started on the Vandal six-yard line.

Six Idaho senior lettermen wound up their gridiron careers in the Berkeley stadium. They were "Irish" Martin, Bill Bessler, Howard Berg, Fred Wilkie, Art Spaugy, and Hugh Sproat. Thirteen lettermen will return next fall for what should be one of Idaho's best grid seasons.

"Irish" Martin was the Idaho captain in the final conference game.



*Wilson makes an end run*



*The crowd at Pullman . . . the Pep Band . . . getting the dope . . . Montana reserves . . . on the goal line . . . incomplete . . . Berg kicks . . . Smith in the Whitman game . . . Idaho-Montana lined up . . . Smith skirts the Cougar end . . . Wilson going places . . . the band again*



B A S K E T B A L L



Coach Rich Fox

## Conference Standings

WASHINGTON

WASHINGTON STATE

OREGON STATE

OREGON

IDAHO

## Varsity Basketball

Idaho opened the 1931-1932 basketball season in a two-game series with the strong Ellensburg Normal team on the home floor. Both games were fast and exciting. The Teachers rallied in the closing minutes to take the opener 36 to 28, but a fighting Vandal team came back the second night to earn a 28 to 22 decision. Both games were featured by the brilliant shooting of Nelson, Vandal forward, who scored twenty-four points in the two games.

Following the games with Ellensburg Coach "Rich" Fox took the Vandals on a barnstorming trip during the Christmas holidays and won four out of five games scheduled. On the first stop Idaho won and lost against Whitman at Walla Walla. The first game ended 43 to 30 for the Vandals, but the Missionaries took the second

### Conference Scores

Idaho - 31	Oregon - - - - 26	Moscow
Idaho - 29	Oregon - - - - 33	Moscow
Idaho - 31	Oregon State - - - 33	Corvallis
Idaho - 28	Oregon State - - - 35	Corvallis
Idaho - 26	Oregon - - - - 39	Eugene
Idaho - 39	Oregon - - - - 19	Eugene
Idaho - 33	Washington State - 48	Pullman
Idaho - 15	Washington State - 43	Moscow
Idaho - 22	Washington State - 28	Pullman
Idaho - 23	Oregon State - - - 24	Moscow
Idaho - 26	Oregon State - - - 31	Moscow
Idaho - 35	Washington - - - 40	Seattle
Idaho - 34	Washington - - - 47	Seattle
Idaho - 37	Washington State - 48	Moscow
Idaho - 36	Washington - - - 51	Moscow
Idaho - 39	Washington - - - 44	Moscow



Milo Axelsen, Manager



game by the same margin. The final score was 44 to 31. Two weeks later Whitman visited Moscow. The Vandals hit a fast pace from the start and settled the issue by running up a 59 to 25 score to win the series.

The second stop on the tour was at Missoula. The initial game proved to be a thriller after Idaho had piled up a 24 to 4 count at the half. The Grizzlies spurted in the second period but the final gun stopped the game when Idaho was leading 41 to 39. The Vandals had little trouble winning the second game 44 to 27. When Montana played Idaho the third time it was on the Idaho floor and a furious offense gave the Vandals the third straight. The score was 49 to 22.

Idaho opened the conference season in two spectacular battles with the University of Oregon on the home floor. Both games were close, hard-fought battles which had the spectators on edge throughout. The Vandals took an early lead in the opener which they did not lose during the entire game, although Oregon was within one point of tying the score many times. At half time the score was 11 to 10 in

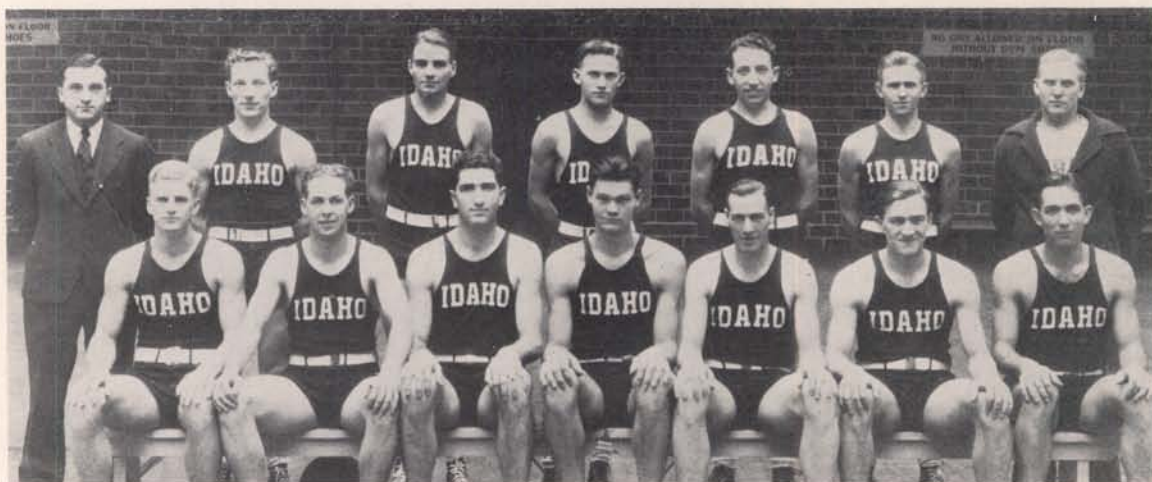

*First Row: Hale, A. Barrett, Grenier, Parks, Hurley, Aukett, Herman  
Second Row: Coach Fox, Geraghty, Lacy, Nelson, Hall, Wicks, Manager Axelsen*

favor of Idaho. Wicks, Vandal guard, was the outstanding scorer with eleven points. The final score of the game was 31 to 26.

The second game of the series was even more exciting than the first. The score changed hands several times during the game and was in doubt until the final gun ended the battle. Oregon had a 15 to 13 lead at the half. With but two minutes left to play the score was tied at twenty-seven points each, but two quick goals by Oregon put the Webfoots in front in the final seconds of play. The score was 33 to 29. Grenier, Idaho center, led the scoring with fourteen points to his credit. Both games were featured by the brilliant playing of the two opposing centers.

Following the opening series, Idaho made an invasion of Oregon State and Oregon territories. The Vandals dropped both games to Oregon State by close scores. Soon after the opening whistle in the first game, Fagans and Merrill, Beaver forwards, hit a fast pace and ran up a 17 to 4 count against Idaho. The Vandal team then turned the tide and counted fourteen points for themselves while holding Oregon State to five points, and the half ended with the score 22 to 18 against Idaho. Although the game was fast and exciting from that point the Vandals were never able to cut down the Beaver lead, and the game ended with the score 33 to 31.

Led by Herman's brilliant shooting in the second game, Idaho took an early lead in the opening minutes and held it throughout the first half. The rest period found the score 16 to 13 for Idaho. Herman opened the scoring in the second half with a field goal, but the Beavers, who had been shooting wildly in the first half, found the range and ran up ten points before Idaho scored again. When it began to look like an easy victory for the Orangemen, Idaho rallied again and tied the count at 23-all. However, Oregon State tightened and ran the score to 35 to 28 when the game ended.

Idaho landed in Eugene to play the University of Oregon with an even break with the Webfeet in a two-game series, and both teams were anxious to make a sweep of the deciding series. The first game was as one-sided in favor of Oregon as the second was in favor of Idaho. Oregon jumped into an early lead in the



*Hurley, Center*

*Nelson, Forward*

*Herman, Guard*

*Hall, Guard*

initial game which Idaho did not threaten. The game was not a run-away affair, but the Webfeet pulled gradually ahead and at the final gun the score was 39 to 26.

The second game saw a changed Idaho team. The Vandal five did not resemble the team which had played the night before. From the opening whistle until the gun ended the game, Idaho was complete master of the Oregon team. The score which had so favored Oregon the night before was completely reversed and the Vandals ran up a 20-point lead before the game ended. The final score was 39 to 19, splitting the four-game series.

Following the trip to the coast, the Idaho team returned home for a three-game series with Washington State. Two of the games were scheduled for Pullman and one for Moscow. The Cougars were firmly imbedded in first place in the conference standings and had little trouble solving the Vandal defense. The Washington State system of blocking enabled the Cougars to run up a 48 to 33 count against Idaho in the first game of the series. Holsten and Cross, Cougar forwards, were shooting with deadly accuracy and kept the Washington State lead safe, although Idaho scored consistently.

In the second contest the Cougars again found their blocking system working to perfection and had little trouble winning 43 to 15, as their defense kept close check on the Idaho scorers. By the half Washington State had run up a 25 to 8 score and continued playing championship ball during the second period. The feature of the game was the sensational playing of McLarney, Cougar guard.

In the third meeting of the two teams Idaho showed a reversal of form to give Washington State the closest game of the year. Lacy and Herman of the Vandals played high-class basketball to give Pullman fans a thrilling game. At the opening of the game, Idaho took an early lead and succeeded in holding a 20 to 16 margin over the Cougars at the half-way mark. The Cougar defense worked brilliantly to hold Idaho to two points during the second half as the Staters scored twelve. The score at the end of the game was 28 to 22 for Washington State.

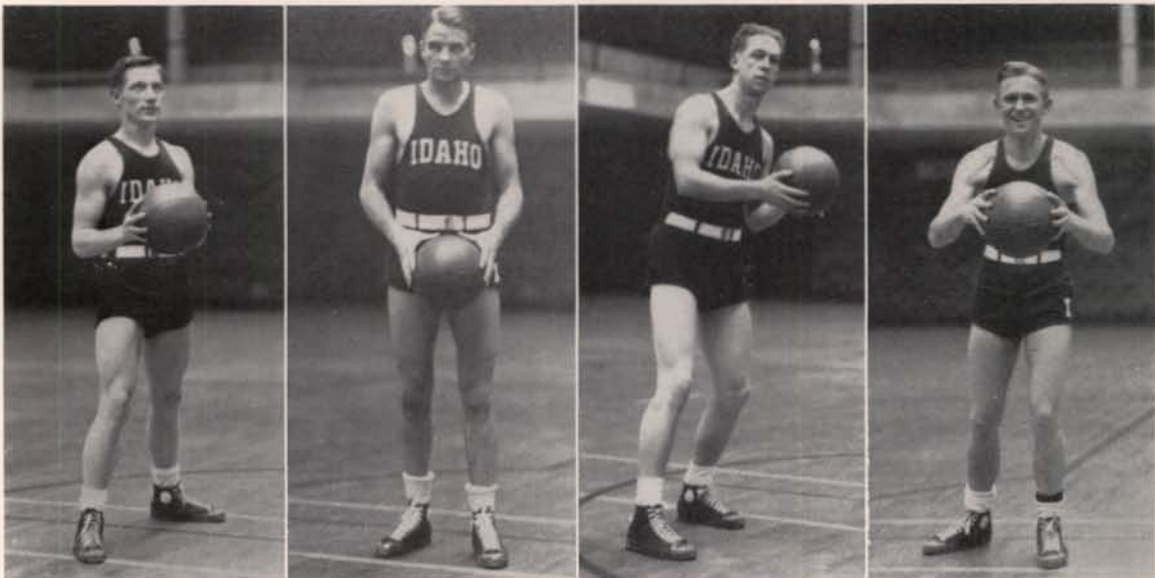

*Geraghty, Forward*

*Lacy, Forward*

*Barrett, Forward*

*Wicks, Guard*

Washington State broke through the Idaho defense in the closing minutes of the last game of the series to win the fourth contest and make a clean sweep for the year. Washington State opened the scoring but the Vandals soon took the lead 21 to 15 at the half. After the second half started, Idaho gradually crawled up on the Cougars until with only two minutes to go Washington State held a 39 to 37 lead. The Staters then uncorked a strong offense which netted four field goals and one foul conversion to run the score to 48 to 37 when the game ended.

In the closest and most thrilling game of the year on the Idaho court, Oregon State College nosed out a 24 to 23 win from the Vandals in the third meeting between the teams. Idaho started the game determined to win and took an early lead as Afton Barrett found the range to the Beaver basket. The Vandals had little trouble breaking through the O.S.C. zone defense and at the half had run the score to 18 to 9. With the start of the second half it was a different story. The Orangemen gradually closed the gap until they passed the Vandals and held a 24 to 21 lead with two minutes to go. A stalling defense had Idaho helpless until Wicks slipped through for a basket. With only a few seconds to go, Grenier emerged

from a scramble of men and dropped in a short shot to apparently win the game, but in the excitement the referee's whistle had not been heard and the game ended before the ball could be put into play again.

The second game of the series was another thriller with Oregon State holding a small advantage most of the way. The game ended with the score 31 to 26 for Oregon State College.

During the last trip of the year, Idaho dropped two interesting games to the University of Washington in Seattle. The scores of the games were 40 to 35 and 47 to 34. The Huskies jumped into an early lead in the opening game and apparently were in a safe lead when the Vandals started a desperate last-minute rally which quickly cut down the score. However, the lead proved to be too large and the final gun ended the rally.

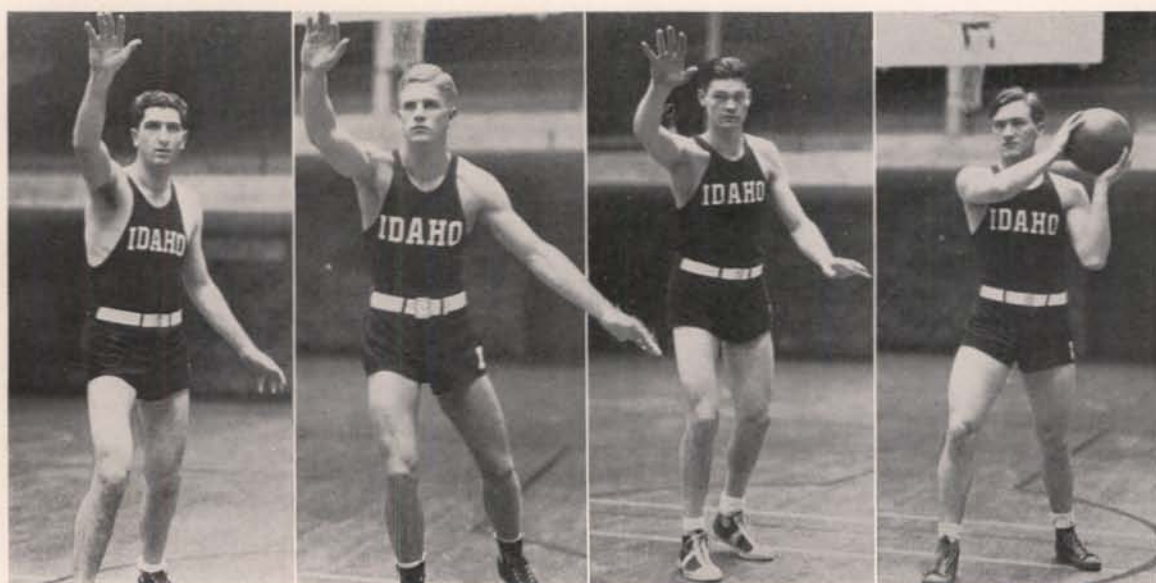

*Grenier, Center*

*Hale, Guard*

*Parks, Center*

*Aukett, Guard*

The second game was almost a repetition of the first. Again Washington had a commanding lead when the Vandals, led by the fancy shooting of Wicks, started a belated comeback. With several minutes to go the score was nearly even when the Huskies started a counter-attack which again ran up the score.

Idaho opened the last series of the year by dropping a hectic game to the University of Washington 51 to 36, on the home floor. At the start of the game the Huskies rolled up ten points before the Vandals broke into the scoring column. The score steadily mounted to 19 to 4 before Idaho found the range. A rally led by Lacy and Grenier brought the score to 19 to 11 at the half. Another spurt soon after the start of the second period brought the Vandals within three points of tying the count. With the score standing 22 to 19, Washington unloosed an attack which ran wild through the Vandal defense.

The second game of the series started as a repetition of the first, but the Vandals soon rallied and the lead was never safe until shortly before the rest period. A Washington spurt put the score to 21 to 14. The Huskies kept the lead until the end of the game, although a great rally by Idaho threatened to close the gap.

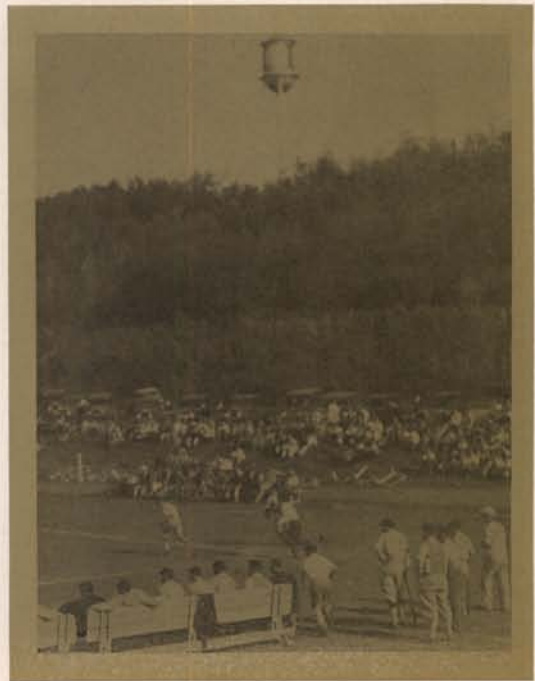

B A S E B A L L



*Coach Rich Fox*

## Conference Standings

WASHINGTON

WASHINGTON STATE

OREGON

OREGON STATE

IDAHO

## Varsity Baseball

Like the track team, the Idaho baseball squad was kept indoors long after most conference schools had played their first games by weather more suited to water polo than baseball. With only half a dozen lettermen on deck, Coach Fox was faced with the big task of building a new team to face the veterans of the other northern schools. Losing an entire infield and most of last season's pitching staff, in addition to the weather handicap, was too big an obstacle to overcome and the Idaho team finished in last place in the northern division. However, the season had its bright spots. After the first coast invasion the Vandals returned home and played steady ball, most of their losses being by fairly close margins. Coach Fox uncovered lots of new material which should keep Idaho in the running more than ever this spring.

### Season Scores

Idaho - 0	Oregon - - - - -	17	Eugene
Idaho - 3	Oregon - - - - -	8	Eugene
Idaho - 3	Oregon State - - -	14	Corvallis
Idaho - 16	Oregon State - - -	9	Corvallis
Idaho - 4	Washington - - -	9	Seattle
Idaho - 5	Washington - - -	7	Seattle
Idaho - 6	Washington State -	8	Pullman
Idaho - 7	Washington State -	3	Moscow
Idaho - 7	Oregon State - - -	6	Moscow
Idaho - 1	Oregon State - - -	17	Moscow
Idaho - 1	Oregon - - - - -	7	Moscow
Idaho - 12	Oregon - - - - -	13	Moscow
Idaho - 1	Washington State -	4	Pullman
Idaho - 3	Washington State -	8	Moscow
Idaho - 7	Washington - - -	6	Moscow
Idaho - 5	Washington - - -	6	Moscow



*Kenneth Egbert, Manager*

The Vandals won four conference victories, taking one game each from the Washington champions and Washington State, the runners-up, and two games from Oregon State. The University of Oregon was the only conference school in the north not to be defeated by the Idaho batsmen.

The green and inexperienced Vandal batsmen fell before the offerings of veteran and experienced pitchers and dropped non-conference games to "Nig" Borleske's fast Whitman crew and to the fast Booster "pro" club of Spokane. The entire squad was given a trial in these contests. These games gave the coaches their first chance to see the players in outdoor action. Errors and weak stick work were very evident in these contests, proving over-costly. One of the Whitman contests was forced to fourteen innings. The Walla Walla team finally won 3 to 2. Hayden, Johnson, Sather, and Jacobson seemed to be the only consistent hitters for the Vandal tribe. Dorothy's flawless pitching stood out for the Whitman team.



*Top Row: Drysdale, Lichti, Hayden, Lee, Wicks, Sather, Raidy, Barrett, Coach Fox  
 Second Row: Kyselka, White, Spaugy, Jacobs, Daubert, Schutte, Jacobson, Sherry  
 First Row: Manager Egbert, Lacy, Yanik, Lindsay, Johnson, Corkery*

On April 29 the Foxmen faced the conference barrier for the first time against the heavy-clubbing Oregon Webfooters in Eugene. Idaho was shut out 17 to 0 in the initial tilt and fell to the tune of 8 to 3 the next day in the second game. The weak defense of the Vandals, evidenced by many errors, gave the Oregonians the advantage. Idaho's hits, while numerous, were kept very well scattered by the Duck pitchers. The Eugene hitters fattened their batting averages on the offerings of the Vandal twirlers. Both teams showed early season weakness.

Idaho split a two-game bill with the Oregon State Beavers May 1 and 2 at Corvallis. The first game went to the home team 14 to 3. Home runs by Brown and Ballard, and two by Grayson, swelled the Beaver total. On the afternoon of May 2 Idaho took her first win of the season by laying on everything that five O.S.C. pitchers could offer and grabbed the tilt 16 to 9. The Vandals took the lead in the fourth inning and were never headed. Corkery and Kyselka hit for the circuit, each scoring two men ahead of him. Fox's charges capitalized on 11 Beaver errors. Daubert, the Vandal portside ace, pitched steady ball for the nine innings. Idaho cut off a Beaver rally by counting five times in the last inning.

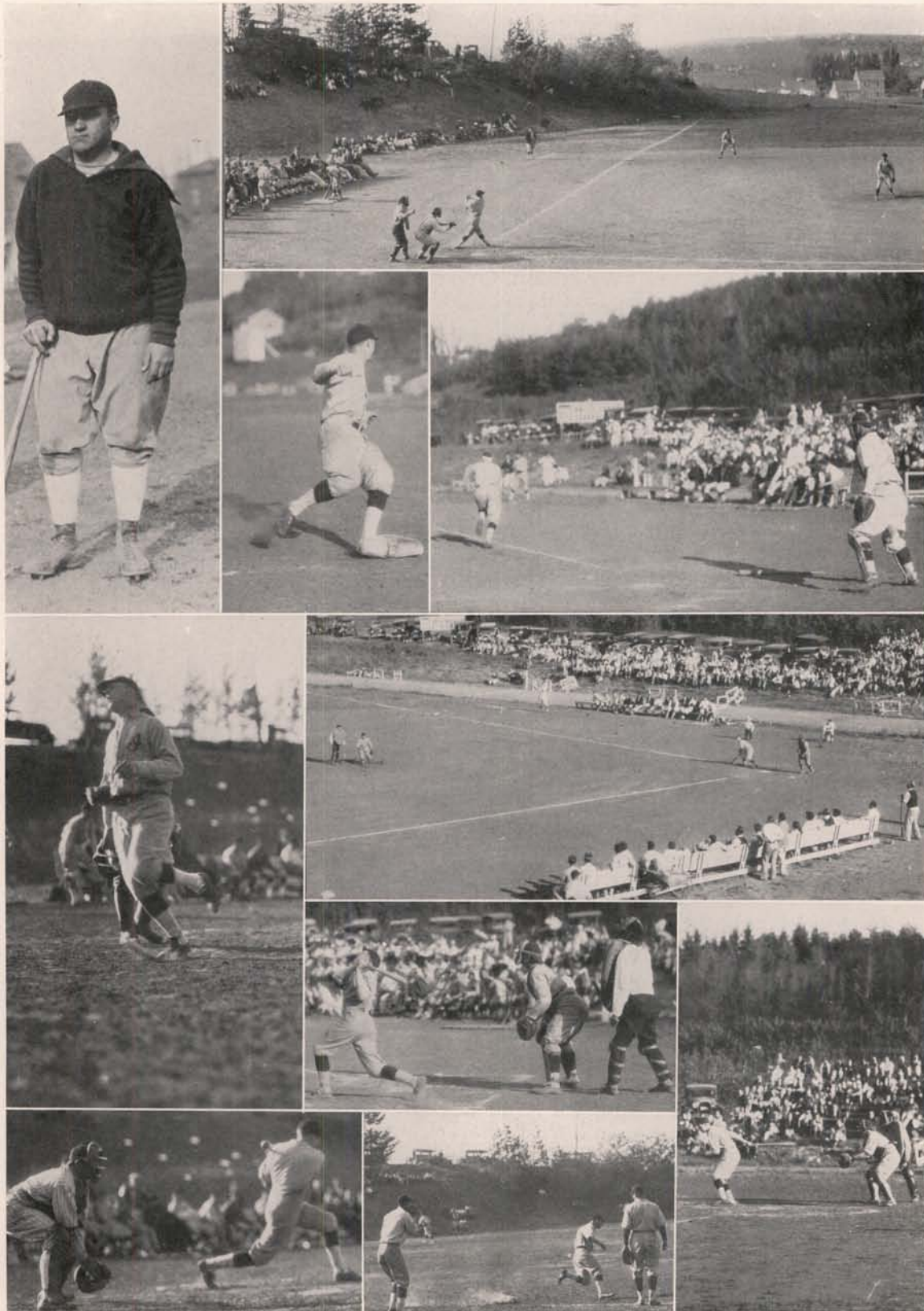

*Fox looks 'em over . . . a clean miss . . . Corkery rounding third . . . Johnson heading for the sack . . . and crossing the plate . . . foul ball . . . Schutte poles a high one . . . Lee takes a cut . . . rounding first base . . . Jacobson hits*





*Lee ducks a low one*

The first two games with Washington were in Seattle, the home club taking both, the first 9 to 4 and the second 7 to 5. The high spot of the first game was Kyselka's spectacular homer late in the eighth inning. The Vandal stickmen out-slugged the Husky diamond artists in their second meeting, but the Seattle nine bunched their blows in the first and third innings for counts. Idaho tallied two runs in the sixth and two in the eighth, but was stopped with only one in the final session. The Vandal batsmen had no trouble in connecting with the slants of the Washington Moundsmen, but spectacular running catches robbed the Moscow team of winning runs in both games.

In the first of the four-game series with W.S.C. on May 11, the Cougars annexed a hard-fought game from the Vandals 8 to 6. Jacobs pitched very nice ball, going the route. Jacobson took stick honors for the day by getting a triple, a single and a double in four trips to the plate. May 12 saw the Idaho diamond artists battling W.S.C. on the home ballyard for the first time during the season. The Idaho squad put a fitting climax to the colorful May Day festivities by taking the contest 7 to 2.

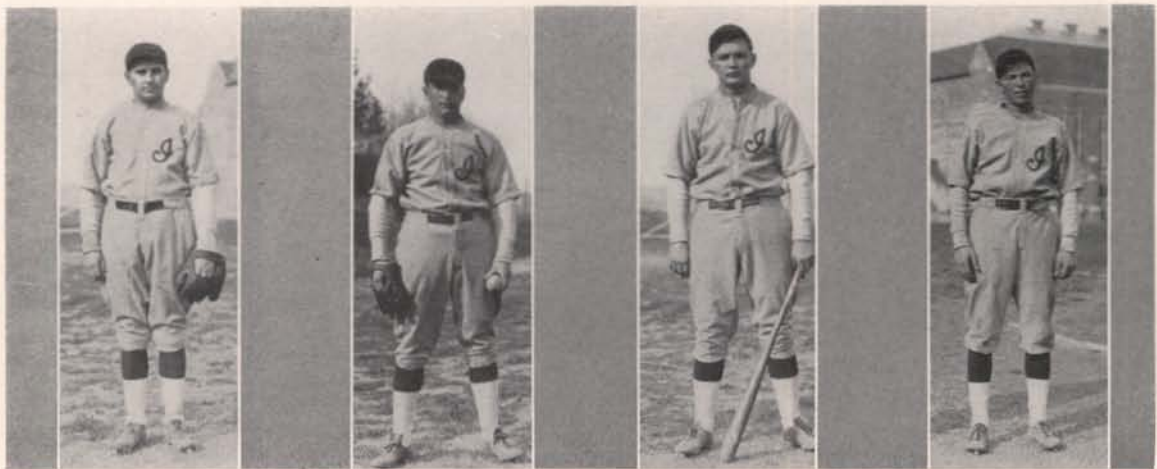

*Jacobs, Pitcher*

*Daubert, Pitcher*

*Corkery, Fielder*

*Hayden, Fielder*



*Schutte rounding first*

Lacy and Lindsay served on the hill for the home team and Schutte backed up the plate. This was the second conference win for Idaho in seven starts.

Daubert made it two straight over Oregon State, May 15, at Moscow by taking the Beavers into camp 7 to 6. The visitors took the lead in the first half of the ninth, but the Vandal batsmen made three runs in their half of the final inning to take the game. A single, two walks, and then Hayden's long single drove in two runs to tie the score at six. A wild pitch by the Oregon State hurler, Brown, let in the winning tally. The tight defense of the Vandal nine played a big part in the victory.

Rain made it necessary to postpone the second game of the Oregon State series on the Idaho diamond until the Corvallis team journeyed to Pullman for a two-game series with W.S.C. The Orangemen evened the count at two games apiece by sending three Idaho hurlers to the showers in a hitting spree which saw them score 17 times. The Beaver pitcher had the Idaho batsmen well under control and allowed them only one run.

Idaho got off to a flying start in the third game of the Webfoot series by scoring



*Lacy, Pitcher*

*Kyselka, Third Base*

*Jacobson, Pitcher*

*Johnson, Fielder*

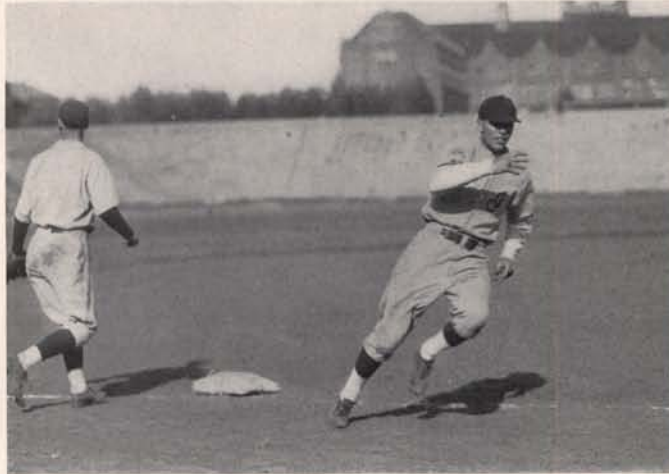

*Hayden heads for the plate*

one run in the first inning. The Webfooters tightened up, however, and took the game 7 to 1 by garnering 10 hits off the Vandals. Hayden stole the fielding show by two brilliant catches of hard line drives to deep center field.

The Vandals dropped their second home game to Oregon 13 to 12 in a diamond scrimmage that saw Idaho score nine runs in the final three frames to threaten the Ducks' huge lead. The game was filled with spasmodic slugging and ragged fielding. Oregon scored three runs in the first and second, added two in the fourth, and four in the seventh to lead 12 to 3. Fox's men came back strong in the seventh to chalk up five on heavy stick work and Webfoot errors. A pair more were added in the eighth and two in the ninth. The Oregon club tightened late in the last inning to avert an extra-session game.

Washington State took two hard games from Idaho to complete their four-game series. Idaho placed more men on the bags than the Cougars in both games, but the bunched hits by the Pullman nine spelled defeat to the Foxmen. Lindsay went the route in the first game, which ended 4 to 1. In the return game in Moscow, Bailey's stickmen took an early lead of three runs and were never headed. The

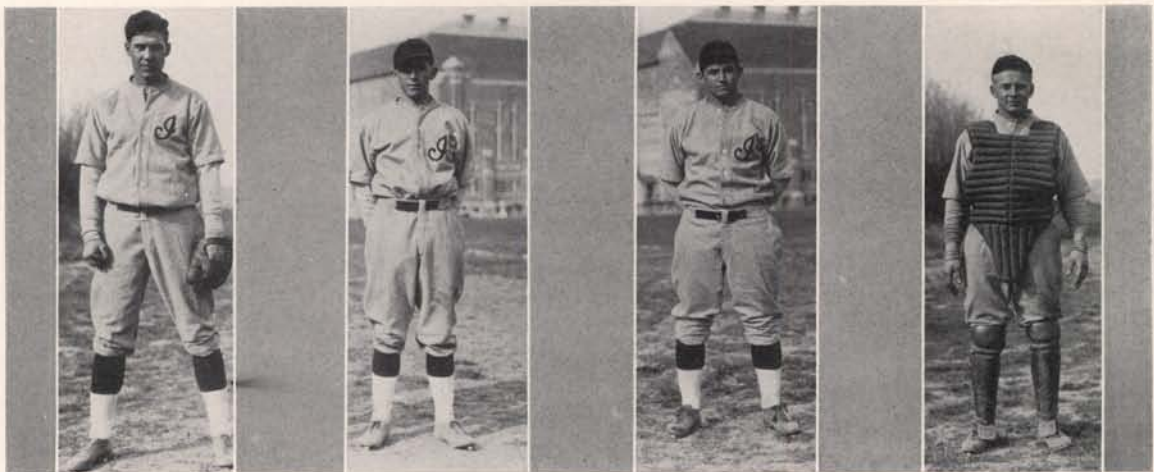

*Spaugy, Pitcher*

*Wicks, Shortstop*

*Lichti, Pitcher*

*Schutte, Catcher*



*Lindsay drives one in*

final count stood 8 to 3. Sather was the outstanding distance hitter of the game with two home runs, one in the second canto and another in the fifth.

Idaho grabbed one of the last two games of the 1931 season against the University of Washington, 7 to 6, but dropped the second 6 to 5. The home team was held scoreless until the fifth in the first game, when Jack Hayden started a rally with a home run. The score was knotted in the eighth at 6-all. Johnson pulled the game out of the fire in true big-league style when he sent a long single to right field, went to second on a fly-out, to third on an error by the Washington second baseman, and streaked home when Raidy bunted for a perfect squeeze play. The final game of the season found the Seattle club putting up a grim battle with the title at stake. The Huskies took the game and the accompanying title after a hard-fought affair which ended 6 to 5. Sather's homer, followed by Johnson's with one on, put the Vandals out in front with three runs early in the game. However, after one bad inning, Pittman, the Husky twirler, was complete master.

The close of the 1931 baseball season left coach "Rich" Fox with a splendid nucleus of good men for the following year.



*Lee, First Base*

*Raidy, Second Base*

*Lindsay, Pitcher*

*Sather, Shortstop*



T R A C K



*Coach Otto Anderson*

## Standings, Northwest Meet, Seattle

WASHINGTON

OREGON

WASHINGTON STATE

OREGON STATE

MONTANA

IDAHO

## Varsity Track

Otto K. Anderson, track coach, was handicapped by poor training weather at the beginning of the season which kept the Vandals in the cramped quarters of Lewis court long after most northwest schools had taken to the outdoor tracks, and by a small squad from which to make his selections. Nevertheless, he put one of the strongest Idaho track squads on the field in many seasons.

Idaho showed signs of potential strength in the first meet of the season, an indoor triangular event with Washington State and Whitman as the opposition, in Pullman. Idaho took six firsts to place second with fifty-eight points, while the Cougars won the meet with eighty-seven. Whitman trailed with thirteen points. Heath won the mile run in 4:37, Lemp took the 80-yard high hurdles in 10.4, Thomas won the 880 in 2:1.4, Alvord took the 75-yard low hurdles in 8.4, Heath

### Season's Scores

Idaho 58	W.S.C. 87	Whitman 13	Pullman (indoors)
Idaho - 71	Whitman - - - -	60	Walla Walla
Idaho - 48	Washington State -	83	Moscow
Idaho - 70	Montana - - - -	61	Missoula



*Leonard Reiniger*

won the two-mile run in 10:4, and McCoy tied with Ball, W.S.C., in the pole vault at 12 feet.

In three dual meets the Vandals lost only to the strong Washington State College aggregation. The showing made in the northwest meet at Seattle was far from impressive, but hard luck kept the Vandals from finishing above the Montanans whom they had previously defeated in a dual meet.

After one or two time trials on the soggy cinders of the MacLean Field oval, the Vandals journeyed to Walla Walla, where they opened the season in a dual meet with the Missionary squad. The Whitman College track was slow and kept the times of the runners below par in most events, but Idaho had little trouble in walking off with a big share of the firsts and the meet by a score of 71 to 60. The Whitmanites piled up their points in seconds and thirds, as Anderson's small squad prevented him from entering more than one or two men in each event.



*Anderson, Jensen, Smith, McCoy, Hall, Lopez, Williams  
Alvord, Lemp, Hanford, Heath, Galloway, Thurman, Dewey, Atkinson  
McCluskey, Thomas, Mays, Roberts, Jossis, Arthurs*

Hard luck rode with the Vandals when they embarked for Seattle and the northwest meet. Captain Chuck Heath, undoubtedly one of the premier distance men of the northwest, had influenza when the team left and failed to place. Bernard Lemp, captain-elect, failed to clear one of the sticks in the trials and did not qualify for the finals. The year before he had run second in the high hurdles to Steve Anderson, Washington Olympic champion.

Only three Idaho men placed. Bill McCoy took third in the pole vault, Johnny Thomas fourth in the half-mile, and Sigfrid Jossis fourth in the hundred-yard dash. Heath decided to run in spite of his recent illness, and took the inside of the track at the gun in the two-mile event. The long-legged Idaho veteran showed the stuff he was made of by keeping his first place position all the way until he reached the stretch, where his weakened condition began to tell. One by one other runners passed him to keep him from placing.

The following men were awarded track letters: Captain Charles Heath, Captain-elect Bernard Lemp, Norman Alvord, Sigfrid Jossis, Herman Jensen, Earl Williams, William McCoy, John Thomas, and Harry Dewey.



*Sparks, W.S.C., noses out Lemp*

## Whitman

Journeying to Walla Walla on April 25, a few days after the initial outdoor workout, the Vandals showed lots of potential strength by defeating Whitman College 70 to 61 in the first dual meet of the season. Idaho took ten of fifteen first places, but the Missionaries came through with enough seconds and thirds to make the meet interesting and fairly close.

Bill McCoy, Idaho sophomore, walked off with individual honors and sixteen points by taking firsts in the pole vault and javelin and seconds in the high and low hurdles. Sigfrid Jossis won the most thrilling race of the day for Idaho when he passed McGowan and Serier, Whitman, on the last turn of the 440 and hung on to his narrow lead.

Johnny Thomas won the 880 in easy fashion, stepping off the distance in 2:0.2. In the two-mile event Chuck Heath won a close race from MacKenzie in 9:59.3.

A slow track kept the time in those events out of the record class.

Lindman, Missionary weight man, broke his own Northwest record in the shot with a toss of 43 feet 6½ inches.



*Jossis*

*McCoy*

*Alcord*

*Heath, Captain*





*Andrews and Jossis in the 440*

## Washington State

In the second dual meet of the season, the strong Washington State College squad invaded Moscow and annexed an 83 to 48 victory. Idaho won only four first places. Every event was a real duel, however, and the strong Cougar team had difficulty in annexing as many points as they finally won. It was the most interesting meet of the year.

In the century Sigfrid Jossis burned up the track to win in the fast time of 9.8 and beat out Kelly, his Cougar rival, by a good five yards. Captain "Chuck" Heath and Crossetti, W.S.C., staged a great duel in the two-mile event, which Heath won in 9:36.8.

Idaho's other two firsts came in the field events, when Earl Williams won the discus and Bill McCoy won a tie for first in the pole vault. Williams' throw of 140 feet was two feet short of an Idaho record, but was good enough for an easy first place in the event. In tying with Boone, W.S.C., at 12.6 in the pole vault, McCoy established a new Idaho record.



*Galloway*

*Deucey*

*Mays*

*Jensen*



*Hanford takes second in the 220*

## Montana

Five records were smashed in the final meet of the season, which Idaho won from the University of Montana in Missoula by a score of 71 to 60. Three Montana records and two Idaho marks fell. The Vandal distance men were handicapped by the altitude, so no new marks were hung up in these events.

Jossis was Idaho's high point winner with firsts in the 100 and the 440. Bernard Lemp and Pete Jensen brought the two new Idaho records back from Missoula with them. Lemp skimmed the high sticks in 15.2, while Jensen tossed the shot 44 feet, 11 inches.

The only Idaho distance man to come through with a first was Johnny Thomas, who broke the tape in the half-mile event in 2:00.3. Bill McCoy and Harry Dewey shared first honors in the pole vault at 11.6.

The new Montana records were hung up by Ruth, who broad-jumped 22 feet, 5 inches; Nelson, who high-jumped 6 feet, 1½ inches; and Lockwood, who tossed the javelin 190 feet, 9 inches.



*Williams*

*Hanford*

*Thomas*

*Lemp, Captain-elect*

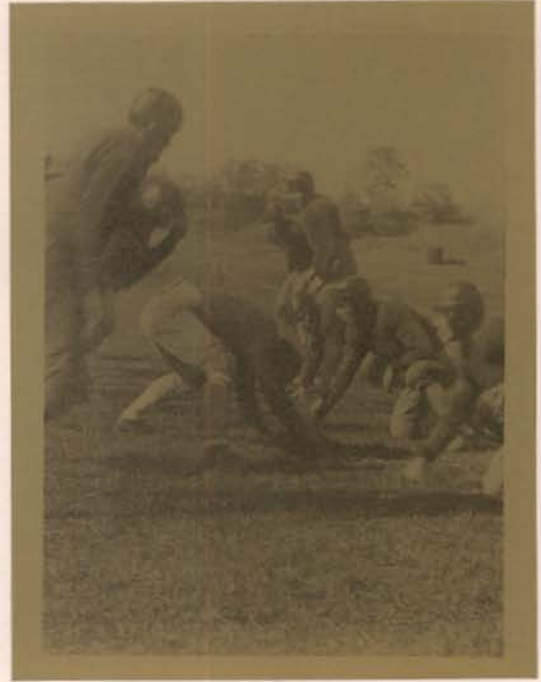

FRESHMAN SPORTS



*Coach Rich Fox*

## Freshman Football

A comparatively small group answered Coach Rich Fox's initial call for yearling football candidates, but some promising material to fill the gaps in the 1932 varsity eleven was uncovered. The Idaho Babes were able to win but one and tie one game on an unusually tough schedule, but by the end of the season a great line was developed, which Coach Calland is counting on to bolster the Vandals next fall.

The yearlings opened their schedule with Lewiston Normal on October 3. The frosh seemed unable to get started, failing to gain a first down until well along in the second quarter. The result was a 12 to 0 victory for the Teachers.

A great deal of improvement was shown in their next game with Spokane University. The losers scored in the first few minutes, but were held in check for the rest of the game. The final score was 19 to 6 in favor of the Frosh.

Bad breaks and injuries spelled defeat for the frosh in their next game with Ellensburg Normal. The Wildcats displayed a consistent and hard brand of ball to win the game, 25 to 0.

The Gonzaga Frosh defeated the Idaho Babes at Spokane 24 to 6. The game was played on fairly even terms despite the large score. Lack of scoring punch when deep in enemy territory accounted for the Babes' loss.

The yearling eleven rose to its greatest heights in the annual game with the Cougar Babes. Although they outplayed the W.S.C. Frosh almost the entire game, Idaho weakened on the last play to allow a 7 to 7 tie.

The frosh closed their season before a large crowd at Yakima on Armistice Day with Monmouth Normal School. The Oregon teachers uncorked a series of trick plays to win 26 to 7.

Those winning numerals were: Swann, McInerney, Nutting, Beatty, A. Berg, Evans, Welchko, Moser, Powers, Rich, Malmoe, Thomas, Williamson, Every, Barker, P. Berg.

## Freshman Basketball



*Coach "Red" Jacoby*

A group of thirty-five players greeted Coach Glenn "Red" Jacoby's initial call for freshman basketball the last day of November. Not foreseeing the early disorganizing of the team because of financial and scholastic reasons, the squad settled down to hard work in preparation for a tough ten-game schedule. The evening practice sessions disclosed some promising though not outstanding material.

After a month and a half of practices, the Idaho Babes tackled their first opponents, the W.S.C. yearlings, and were defeated 31 to 21. The game showed early season raggedness on both sides. In the second game played January 19 with Lewiston high school, the frosh came out on the long end of a 42 to 33 score. The last game, with the Lewiston Normal School on February 2, resulted in a 32 to 26 win for the frosh.

At the close of the first semester the squad was depleted to three members as a result of the combined attack of low scholarship and stringent financial conditions. This unforeseen occurrence was most unfortunate, for the team was just then beginning to exhibit the perfection of a well-coached group of men. Of course, Coach Jacoby was forced to cancel the three remaining games on the schedule. For the rest of the season, these three players: Ray Hilding, Victor Warner, and Junior Jones, with some players from the varsity squad, formed the Junior Varsity quintet, which entered the intramural competition in "A" league.

Although the usual numeral sweaters were not awarded, those deserving of mention who did outstanding work on the squad were: Ray Hilding, Junior Jones, Victor Warner, Ed Metzgar, Harry Sandow, George Bailey, Lewis Cox, Wayne Hampton, Gilbert Grenier, and Bill Wakeman. Of this group, Coach Jacoby considers the first three named as likely candidates for next year's varsity team.



*Coach "Otto" Anderson*

## Freshman Track

The 1931 yearling track squad opened the season at Pullman, meeting the Cougar Babes in a dual event on May 15. When the final points were added, it was found that  $65\frac{1}{2}$  points had been scored by both teams. Idaho was credited with eight first places and W.S.C. with seven. Kalbus, Idaho, was high point winner for the day, taking the 100-yard dash in 10.2 and the 220-yard dash in the fast time of 22.8. Livingston won first in the half-mile, covering the distance in 2:00.2, and was nosed out of first place in the last few yards in the mile event. Norby and Doyle, both of Idaho, tied in the shotput at 38 feet, 11 inches. Bowker won first in the javelin with a heave of 171 feet  $\frac{3}{4}$  of an inch. Squance took the high hurdles in 16 seconds flat, with Bjorkland a close second. The other Idaho firsts were chalked up by Siple in the mile run, and Lackey in the high jump.

A week later the Cougar frosh came to Moscow and defeated the Idaho frosh 73 to 58. Kalbus was again high point man, winning the dashes in the same times of the previous week. Squance lowered his high hurdle run to win the event in 15.8. Bowker's best heave of 169 feet was only good for second place in the javelin. Livingston duplicated his previous performance by winning the mile run and taking second in the half-mile. Idaho's only other first was Siple's two-mile in 10:23.

On the whole, Coach Otto Anderson considers the freshman track season fairly successful. This is best proved by the great number of strong candidates that were to continue in school and greatly bolster the varsity track crew the following year. Although the freshmen did not win all of their meets, the tie score with the W.S.C. freshman track squad is very significant. This is the first time in several years that the Vandal Babes have come so near to defeating the Cougarettes on the track.

Numeral winners were: Kalbus, Squance, Livingston, Siple, Norby, Doyle, Bowker, Lackey, Bjorkland, and Wilson.



MINOR SPORTS

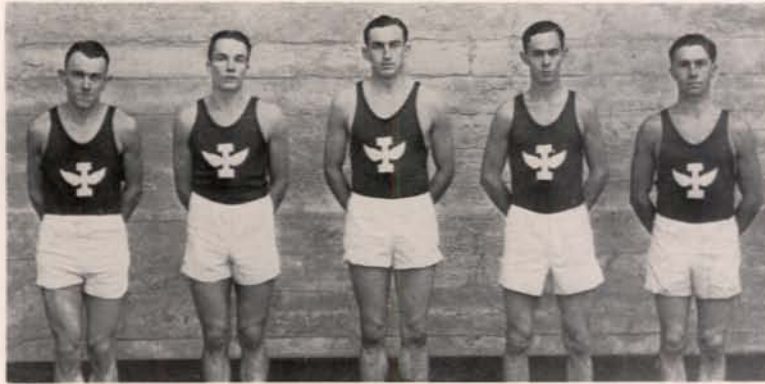

## Cross Country

The Vandal cross-country squad turned in the best performance of any of the minor sports teams this year. No meets were held this year with Washington State as in previous years. Coach Otto Anderson worked toward moulding a team for the National Amateur Athletic Union meet in Salt Lake City on Thanksgiving Day.

Anderson had a group of about a dozen men working out all fall in preparation. When the time came for the meet he had a picked team of six men to take to Salt Lake. They won the affair by overwhelming odds, every man winning a counting place at the finish. Charles Heath, veteran track star, won the race for the second consecutive year, running the three-mile course through the snow to be clocked at 18 minutes and 22 seconds. The rest of the squad in the order in which they placed were Thomas, Siple, Frederic, Livingston, and Galloway.

Idaho's tennis players had a hard job before them this spring. A long winter made early practice impossible. On the first good days, however, there was a large squad trying for positions on the team that was later to represent the University. The popularity of tennis as a minor sport has taken tremendous strides in the past few years. The courts were crowded at every available opportunity in spite of the handicap of bad weather. Meets were held with the Pullman squad. Although the Idaho racket-wielders did not win all of their matches, they held their own very well and had an even average with the players across the line at the end of the season.

The squad was made up of Martin, Sowder, Rust, Moser, Koch, Altnow, and Jockheck.

## Tennis

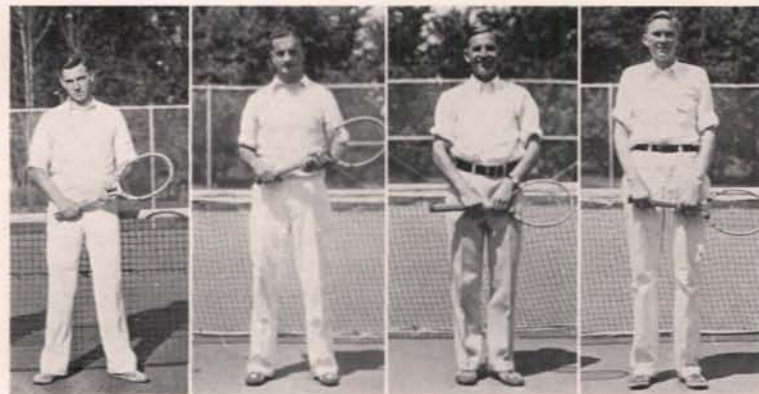



## Boxing

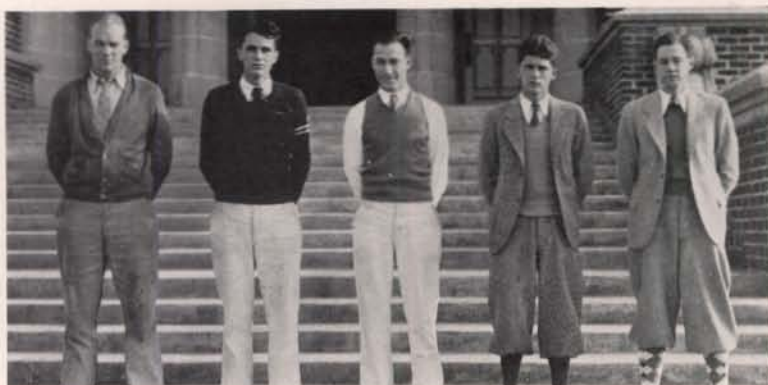

Boxing aroused considerable interest on the campus this year. Lloyd Sullivan and Robert Reid coached the squad, the former acting as team captain for his third year. Several informal matches were held at various times.

Besides representing the school in several matches, the Idaho fisticuff artists engaged in several matches on amateur cards throughout the Inland Empire. Among these were exhibitions for the Spokane, Potlatch, and Lewiston athletic clubs. They also appeared numerous times at the Moscow athletic club.

The outstanding performer was Sullivan. He has held the Northwest heavy-weight title for several years and formerly held the same title in the Rocky Mountain region. At the Pacific Coast amateur carnival, tryouts for the Olympics, he reached the finals in his class.

Varsity wrestling took a decided turn for the better this year and a very creditable team was produced. The grapplers were coached by Ralph Hutchinson. Daniel Lopez, last year's coach, returned to school in time for the wrestling season but was prevented by injuries from competing until late in the season.

Two meets were held with Washington State College. Idaho lost both by close margins. The first was held at Pullman and the second on the home mat. The squad also engaged in several local matches, in which they turned in outstanding performances. Later in the year Franklin, Grayot, and Lopez entered the Olympic tryouts at Portland.

The men who made up the squad were Lopez, Grayot, Lunstrum, Woodward, Carnefix, Storch, Carlson, Van Sicklin, Hammond, and Franklin.

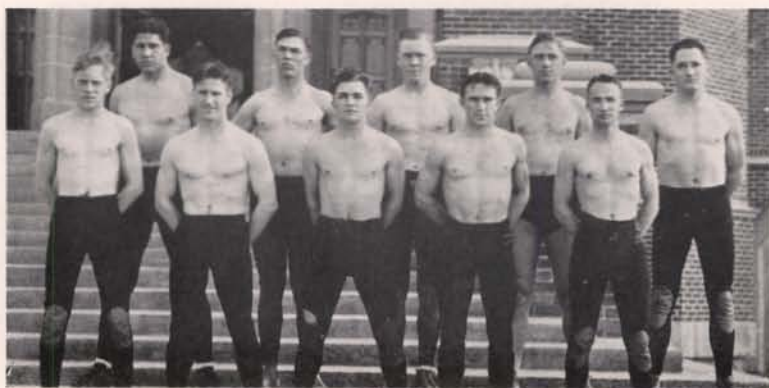

## Wrestling



## Swimming

Varsity swimming, in its second year as a minor sport, proved to be one of the most popular on the athletic calendar this year. There was a great deal of interest shown by the increased number of men trying out as compared to the squad of last year. It was also well received by the students, a large crowd being present whenever the aquatic stars made an appearance. This interest was largely due to the activities of the Hell Divers' Swimming club, and the keen rivalry in intramural swimming which preceded the intercollegiate competition. Two meets were held with the paddlers from Washington State. In the first of these Idaho made a surprisingly good showing, losing only by the points netted for Pullman by their winning relay team. Those competing for Idaho were Hale, R. Blair, J. Blair, Robison, Hall, and Sweeney.

The foil and mask sport was in charge of Professor Fred C. Blanchard, who coached and directed the participants. It was sponsored by the Fencing club, of which Douglas Cruikshank is the manager.

As in former years, meets were held with Pullman. The record made in former matches with the Cougars was admirably upheld by this year's squad. When the season was over the Idaho duelists were found to have a slight advantage over the rival fencers.

Carl von Ende and Cruikshank were the only veterans on the squad. They continued the expert competition by which they earned places on the team last season. They were closely followed by two newcomers, Robert Harris and Casper Biemfohr, who started out their first year with some outstanding performances.

## Fencing





I N T R A M U R A L

## Intramural Sports

INTRAMURAL SPORTS this year reached the highest peak ever known at Idaho. The competing teams representing the houses and halls on the campus were of a higher caliber, and consequently its general popularity with the students of this extensive campus activity has been greater than in previous years. Though the intramural sports program was inaugurated twelve years ago, it is just in the recent years that it has been expanded to include more than a few sports—it now includes nine.

The main purpose of the program is to give every male student in the University an opportunity to participate in some branch of athletics. In affording exercise and entertainment to players who, either through lack of sufficient time or ability, cannot compete on varsity teams, it is instrumental in teaching good sportsmanship and in building up a finer school spirit. The activity also serves to facilitate harmonious relations between the group houses.

Competition during the past year has been unusually keen in every sport. This has resulted in some very high-class performances of both individuals and of the teams. The larger portion of the credit for the great success of the year's intramural athletic program goes to Coach Leo B. Calland, who has had general charge of the activity. Howard Berg, student manager, has also done much to contribute to the success of the games.

Intramural sport programs in colleges throughout the United States are being extended. In some schools this extension is accomplished at the expense of intercollegiate competition. But at Idaho Coach Calland, as director, has not lessened either the range or the quality of the varsity teams. When Calland came to Idaho a few years ago, one of his purposes was to develop a real and thorough schedule of intramural games to include the greatest possible number of men.

Increased popularity and the greatly expanded scope of the campus competition are indicative of the success of Calland's consistent planning of such a program at the University. Considered from the individual student's viewpoint in the matter of health and physical development, the intramural activity is of more benefit than the intercollegiate competition of a comparatively few men on the varsity teams.



*Intramural Managers*

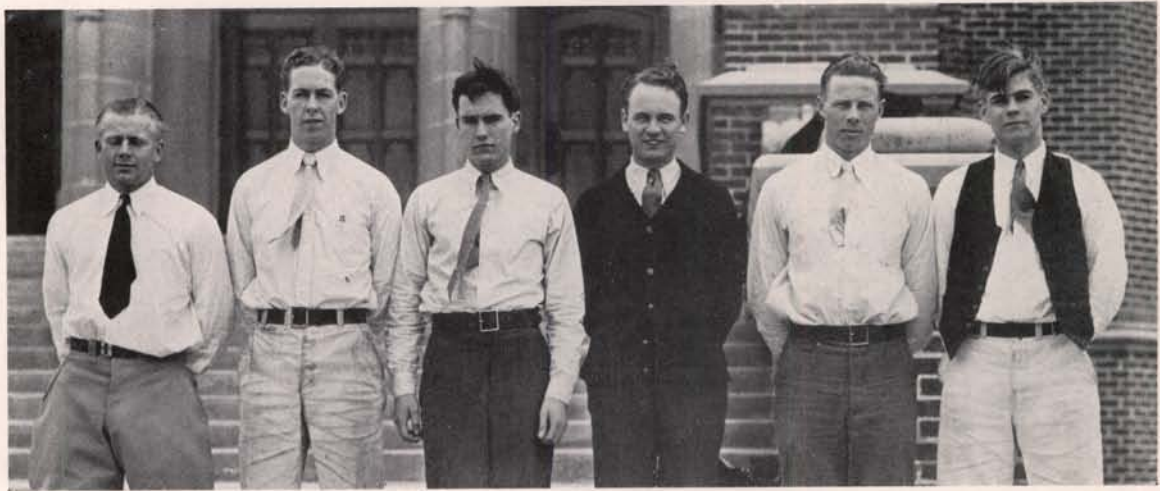

*Sigma Alpha Epsilon*

## Basketball

Intramural basketball, always the favorite sport for the student fans, was received with even more interest this year. The final game, the winning squad, and the playing of every team in the tournament as a whole was unusually outstanding. A great deal of credit for the season's success goes to the referees, Jack Williams and Oliver Frye, and the intramural manager, Howard Berg.

The Sigma Alpha Epsilon team emerged university champions after going through a 7-game B league schedule undefeated, and winning from Delta Tau Delta, title-holders in A league, in the final game. Kappa Sigma, with a percentage of .714, was runner-up in A league. Phi Delta Theta was the other outstanding team, which was undefeated until the final game with S.A.E. for the B league title.

The Idaho Coaches team, and the Junior Varsity, a team composed of members of the freshman and varsity squads, participated in the tournament, although their records were not considered in the final standing. The Delt victory in A league marks their second consecutive win. S.A.E. has skipped a year since turning out a championship team.

The final game between Sigma Alpha Epsilon and Delta Tau Delta was by far the most interesting of the season. The S.A.E. five grabbed the lead at the start and held the Delts to a 12 to 9 count at the half. The third stanza started out roughly, both teams fouling frequently. Although the guarding was close, the score rolled up to 11-all a few minutes before the final whistle. In the last two minutes, the winners sank three field goals to put the game on ice. The final score was 28 to 21.

The referees selected the following all-star teams: First team—forwards, Swanson, Kappa Sig, and Willis, Phi Delt; center, John Norby, S.A.E.; guards, Justice, Delt, and Taylor, S.A.E. Second team selections were—forwards, Rust, Delt, and Barker, Sigma Nu; center, Spaugy, Phi Delt; guards, Wilson, Phi Delt, and Jones Kappa Sig. Third team—forwards, Jacoby, S.A.E., and Kleiner, Delta Chi; center, Adams, Sigma Chi; guards, Davis, A.T.O., and Burke, Delt.

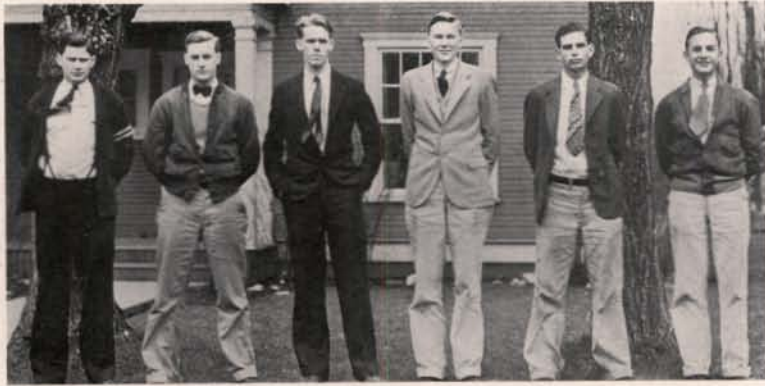

## Volleyball

*Lambda Chi Alpha*

Idaho's renewed sports program was started with much more than the usual spirit and interest last fall. An extremely close competition in volleyball, the first sport to claim the attention of group athletes, gave the year's campus athletic program a real send-off. After some keen competition, Lambda Chi Alpha, defending champions, came out ahead in A league, while Phi Delta Theta won the B league title. In the match for the University championship the A league winners had little difficulty in winning from Phi Delta Theta by scores of 15 to 6 and 15 to 8 in two straight games. Lambda Chi Alpha stepped into the lead for the 1931-32 cup by virtue of winning the first championship of the year. Phi Delta Theta moved into the championship bracket by defeating Sigma Alpha Epsilon 15 to 6 and 15 to 13.

Interest in cross country was higher this year than ever before, as nearly 70 runners reported for the initial training call under "Chuck" Heath and Johnny Thomas, varsity distance runners. In the final run, Don Griffith, representing Lambda Chi Alpha, broke the tape first in the two and one-half mile event in the fast time of 13 minutes, 31 seconds. Four others crossed the finish line less than a minute behind the winner. Bob Blair, Kappa Sigma; Bruce Groves, Tau Kappa Epsilon, and Wilbur Winward, L.D.S. Seminary, each finished under 14 minutes in the order named. The Kappa Sigma team easily won first place with a total of 54 points. Lindley Hall, Lambda Chi Alpha, L.D.S. Seminary, and Tau Kappa Epsilon placed in order.

## Cross Country



*Kappa Sigma*

## Horseshoes

*Lindley Hall*

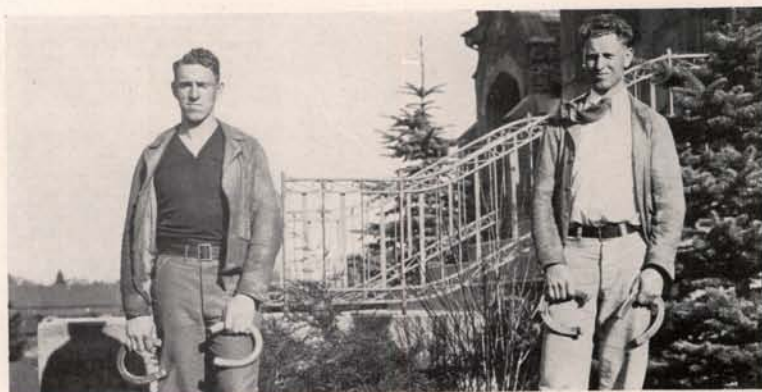

Leslie and Harold Albee, representing Lindley Hall, nosed out Carl Jockheck and Harry Angney, Lambda Chi Alpha defending champions, to take the intramural horseshoe crown in the tournament held in Lewis Court. Lambda Chi Alpha fought its way into the finals by winning from the pick of Delta Tau Delta's barnyard golfers. Lindley Hall upset Ridenbaugh Hall in the semi-final dispute for the B league championship. A doubles game and two singles decided the winner of each match. Lindley Hall added 100 points to its intramural standing, while Lambda Chi Alpha was awarded 75 points and the two league runners-up 50 points each in the intramural race.

Indoor baseball, the first major sport on the intramural program, commenced January 14 on a single elimination basis. After three weeks of the keenest competition, Alpha Tau Omega emerged as university champions, defeating Sigma Chi, B league title winners, 8 to 7 in the final game. In the semi-finals, A.T.O. defeated Delta Chi for the A league championship, while Sigma Chi nosed out Phi Delta Theta 9 to 8 for the title in B league.

Heavy stick work and air-tight fielding in the majority of the games made them exceptionally interesting for the large crowds of spectators. Indoor baseball is usually one of the most popular sports on the intramural calendar, and each year there is much pre-season rivalry concerning the winner of this event. But this year the indoor baseball tournament was the closest and most interesting that has been held for that crown in several years.



## Indoor Baseball

*Alpha Tau Omega*



## Swimming

*Phi Gamma Delta*

Swimming, a major sport on the intramural program, had the usual close competition this year, with over one hundred men participating in the various events. The groups were divided into two leagues, with a separate meet for each. Swimmers who placed first or second in any event qualified to enter the final meet for the university championship.

In A league, the Phi Gamma Delta tankmen walked away with the title by rolling up a total of 39 points. The winners took four first places and a liberal share of the seconds and thirds. Kappa Sigma placed second with 28 points, and Beta Theta Pi trailed in third with 4.

Phi Delta Theta ran up a total of 23 points to win the B league title. Lindley Hall was close behind with 18, and Alpha Tau Omega placed third with 11.

In the final meet for the university championship, Phi Gamma Delta nosed out Kappa Sigma 29 to 26. Phi Delta Theta and Lindley Hall followed in third place with 7 points each.

In the tennis tournament, which was held early in May, Sowder, representing Sigma Alpha Epsilon, defeated Bjorkland, Phi Delta Theta, by scores of 2-6, 6-4, 6-4 to annex the university championship. The sixteen group houses were divided into the usual A and B leagues, with the winners in each playing for the title. Bjorkland defeated Wishart, Lindley Hall, in the finals for A league championship, while Sowder defeated Ennis, Sigma Nu, in the B league finals. Fifty points in the intramural standing went to the league winners, with an additional twenty-five points being awarded to S.A.E., university titleholders.

## Tennis



*Sigma Alpha Epsilon*



## Golf



*Phi Delta Theta*

Last year marked the second year of competition in intramural golf. The tournament was held on the local nine-hole golf links. The four low scores of men from each house were counted in determining the team standings. Phi Delta Theta's team, consisting of Willis, O'Brien, Tanner, and Irwin, came in first with a low total of 170 strokes. The Fiji team, last year's champions, placed second with a score of 193, Alpha Tau Omega third with 198, and Sigma Alpha Epsilon fourth with 201. Several high-class individual performances were turned in, notably Willis, who rounded the course in 37 strokes, two over par for the nine holes; Menard, Phi Gam, who turned in a score of 40, and O'Brien, Phi Delt, and Petzoldt, Kappa Sig, with 41 strokes each. One hundred points were awarded Phi Delta Theta, the winners, in the standings of the intramural competition.

In the intramural track meet held in May, Phi Gamma Delta, for the second consecutive year, smothered all opposition, taking eight out of fifteen first places, besides a share of seconds and thirds, to roll up a total of 53 points. Kappa Sigma trailed in second place with 29 points, Lindley Hall third with 24, and Phi Delta Theta fourth with 10. Willis Smith, Phi Gam, was again high point man with two first places, a fourth, and a berth on the winning relay team. Bowler and Aukett, Phi Gam, and Fogle, Kappa Sig, tied for second place honors with two first places each. Many outstanding performances were displayed in both track and field events, and some likely candidates, who were later to prove of much value to the varsity squad, were discovered.

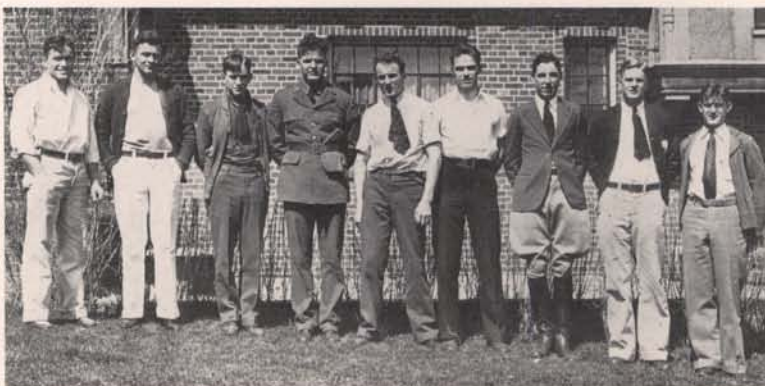

*Phi Gamma Delta*

## Track





W O M E N



## Dean of Women



*Permeal J. French*

THE 1931 GEM OF THE MOUNTAINS contains a statement by the Dean of Women expressing admiration for the efforts and accomplishments of the young women of the University for that year.

Another year has almost passed into history and it is with interest that the following paragraph from that issue is re-stated: "Altogether it would seem that the women now ready to leave the University have in their accomplishments much to be proud of and those remaining have a fine example of what may still be accomplished."

It is difficult now to disassociate the young women of the class of 1932 from those of 1931, so splendidly have they carried on. It would seem that there has been a splendid effort to test the power of organization and to demonstrate the effect of capable self-direction. This has been a trying year, because of economic conditions and it may be observed that a large share of the discomfort, discontent, and inactivity that could have resulted has been limited, if not entirely dissipated. Praise for that accomplishment is due the entire student body.

A long-to-be-remembered year is passing, marked by a fine spirit of co-operation and of an attitude that has made for a more perfect understanding between faculty and students, and between students.

There is plenty of inspiration for still better things that shall be done by those who follow. The way has been made clear by those who have gone, and by those who are going.



*Joan Harris, President*

## Associated Women Students

The women of the University of Idaho are organized in a body known as the Associated Women Students. The purpose of this organization is, first, to offer an opportunity for friendly, helpful fellowship among the women of the University.

To develop a feeling of mutual responsibility and a high regard for both liberty and order is another purpose of the organization. This group, with Miss Permeal French as the faculty advisor, makes and enforces the rules for women on the campus. A high social standard is at all times maintained.

Building a spirit of unity and loyalty toward the University is at all times encouraged. Students are familiarized with all phases of University life and encouraged to take an interest and active part in it. This co-operation with other students in school life is at all times urged.

This year the officers are: Joan Harris, President; Elizabeth Taylor Dick, Vice President; Dahrl Bockwitz, Secretary; Louise Morley, Treasurer; and Bertha Moore, Yell Queen.

The Council members are: Teresa Connaughton, Elsa Eisinger, Irene Luke, Catherine O'Brien, Dorothy Lindsey, Marion Fry, Maude Galloway, Pearl Walters, Margaret Scott, Ruth Cook, and Mae Belle Donaldson.



*The Cabinet*

## The Co-Ed Prom



*Austa White, Chairman*

The Co-ed Prom, man-less spree of the Idaho women, is an annual event of the Idaho campus, sponsored by the Home Economics Club. It provides an opportunity for Idaho women to get together and enjoy themselves at an exclusively feminine party. The women come in costume, prepared for a grand time.

The Prom was held this year on November 14 in the Women's Gymnasium. Dancing, the principal entertainment of the evening, was interrupted at frequent intervals by loud screams when masquerading males were discovered. These enterprising individuals were made to realize that their presence was exceedingly unnecessary and were not only urgently requested to leave, but were somewhat roughly and very firmly led to the nearest door. After the women had danced a while, the various women's houses presented entertaining stunts.

The Grand March was an entertaining feature of the evening. Animals, gypsies, fairies, Indians, and clowns passed in review while the judges picked out the best and most original costume. Austa White won first prize as a demure old-fashioned lady; Miss Mabel Locke came second dressed as Ghandi; and Jeanette Wines placed third, costumed quite simply in a night gown. The judges of both the stunts and costumes were Mrs. M. G. Neale, Mrs. E. J. Iddings, and Mrs. J. A. Kostalek.



*Co-ed Prom*



*Austa White, Chairman*

## Big Sisters

The Big Sister Movement, since it was first started in 1925, has proved to be one of the most successful and valuable institutions on the Idaho campus. The plan was instituted to form a more informal relationship with new girls coming to Idaho. Through it, new girls are made to feel as though they are not complete strangers when they first come to the University. The A.W.S. Council and Dean French select the chairman.

As each new girl sends her name to the registrar she is assigned a Big Sister. Both of the girls are informed of the new relationship and as soon as possible the older one writes to her Little Sister. Quite an extensive correspondence often springs up from this informal beginning. Through it, the new girl is enabled to receive answers to all of her questions about college—those important, personal questions that cannot be answered in a general catalogue. Sometimes the girls exchange pictures and become very real friends so that they look forward eagerly to meeting.

Last fall Austa White was the Big Sister chairman. The captains who assisted her were: Elsie Lafferty, Gertrude Denney, Betty Bell, Bertha Moore, LaVernon Thomas, Katherine Mikkelson, Grace Raphael, Dorothy Janssen, Georgia Thomas, Louise Morley, and Lois Thompson.



*Big Sisters*



## May Fete



*Queen*

The history of Idaho, beautifully told by dances typifying the various stages of the state's development, featured the twenty-second annual May Fete. Kathryn West, crowned queen of the May, with her attendants—Florence Laing as page and Pearl Walters as flower girl—seemed essentially a part of the springtime festival, as did also the procession of senior women, the tapping by Mortar Board and Silver Lance, and the presentation of the W.A.A. honor cup.

Beginning with the coming of the Indians, then the fur-traders and the missionaries, the state's history led to the development of the industries. Dances were given to depict the mining industry, cattle-raising and dairying industries, and the sheep-raising industry. A harvester's dance and the dance of the Idaho potato were used to picture agriculture, and the wood nymphs introduced forestry.

"East Meets West," or the coming of the railroad, was the next important step in the development, shown by the train dance. The admission to statehood and the crowning of the state was followed by the coming of irrigation. Where there was once only barren land, trees began to grow, flowers sprang up, and birds and bees appeared. In an array of colors, groups of dancers pictured the rainbow and sunset.

The May Fete was supervised by Mrs. Florence Richardson Goff.



*Queen and Court*



*Bess Louise Hogg, President*

## W. A. A.

The Women's Athletic Association is an organization which offers opportunity to all women in the University to participate in and enjoy all types of athletic activities. Special emphasis is laid on those individual sports which may be continued in after-school life, such as golf, tennis, swimming, hiking, horseback-riding, and winter sports.

Points are given for participation in the various sports and the girls that do the best in each sport are rewarded by an additional number of points. In this way every girl has a chance to prove her ability and at the same time receive recognition for her efforts. Membership in the organization is obtained by earning one hundred points. An "I" sweater is awarded for earning eight hundred points.

W.A.A. sponsors several annual projects in addition to the athletic program. Taps and Terpsichore is a dance recital presented in the spring of each year. It takes some special idea for its theme and carries it out by various types of dances. Part of the proceeds are used to send delegates to the women's national athletic conventions, and part is saved to be used in the introduction and maintenance of a W.A.A. office. Another project is the high school play day.

At the end of the year the entire season is closed with a general sports banquet at which time awards are given.



*W.A.A. Executive Board*

## The "I" Women



*L. Janette Wirt*

The "I" Women, twelve in number, represent a group who have done outstanding work in W.A.A. To earn an "I" sweater is the secret ambition of every member of W.A.A. Earning eight hundred points, four hundred of which have been received from teams on major sports, makes a W.A.A. member eligible for this group. This sounds like a very large number at first, but in reality, when one considers the many ways in which points may be earned, it is not an unattainable goal for any ambitious young woman. Keeping a health chart, hiking, volleyball, baseball, basketball, rifle, winter sports, tennis, horseshoes, horseback riding, clock golf, and swimming are some of the sports which afford opportunity for winning points. One hundred points are given to each member of a first major sports team, and fifty points are given members of second teams.

Some women have found it so fascinating to go out for sports that after their number of points has exceeded the required number for an "I" sweater, they begin working for a higher award. Eighteen hundred points are required for the "I" blanket. Eva Skinner received her blanket this year.

The "I" women are: Linn Cowgill, Joan Harris, Bess Louise Hogg, Lillian Hejtmanek, Dorothy Janssen, Lorna McCain, Eva Skinner, Ora Spoor, Marjorie Stone, Rhoda Swayne, Helen Thornhill, and Grace Warren.



*"I" Women*

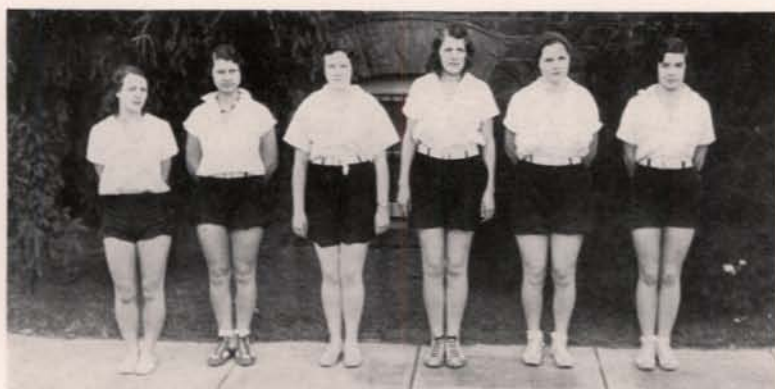

## Volleyball

*The Champions*

Volleyball proved to be one of the most popular sports last November when 122 enthusiasts turned out for practices. After five weeks of practice and instruction, class teams were chosen, and the plan of holding an inter-class tournament, introduced two years ago, was followed. A schedule provided for games to be played between the various class teams. The freshmen won again this year in the final inter-class game against the sophomores on the evening of the banquet.

The members of the winning team were: Ellen Frazier, captain; Juanita Bennett, Betty Gabby, Esther Hunt, Betty Obermeyer, and Eunice Ruddell.

All women who had turned out eight times, the required number of practices, were placed on teams. There was one first team for each class with two substitutes for each, besides a large number of second teams. Helen Thornhill is manager.

Baseball is becoming very popular among the women students. The 1931 season proved to be a successful one, due to the large turnout, and the increased interest in the game.

There were six games scheduled and played. The freshman team won the championship, although they met with stiff competition, especially in the senior team. Members of the winning team were: Helen Peterson, Aretha Harvey, Claudine Wakefield, Ruth Kehrer, Dorothy Green, Mary Louise Green, Lorna McCain, Helen Thornhill, Elizabeth Vincent.

An improvement which helped a great deal in stimulating interest in baseball last year was the new field across from the Memorial Gymnasium. It was constructed especially for women's outdoor sports.

## Baseball

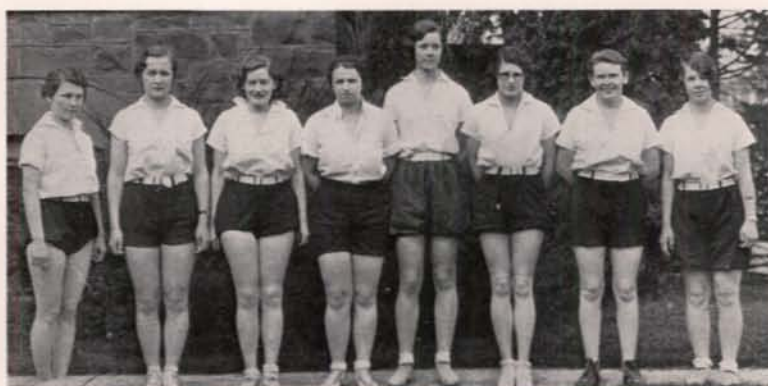

*The Champions*

## Basketball



*Fresh Basketball Team*

Basketball is one of the most popular of women's sports, and during the 1931-32 season 120 women turned out for practice. There were five freshmen teams, three junior teams, two sophomore teams, and one senior team.

The class tournaments were held from February 8 to 25. The freshmen won the championship after a hard battle with the sophomores. The players who were members of the winning team were: Marjory MacVean, Vaye Miller, Rose Broemling, Evelyn Peterson, Ellen Frazier, and Mae Pugh.

An all-star team was picked at the end of the season by Miss Mabel Locke, instructor, Frances DuSault, basketball manager, and the captains of each class team. The all-star team was made up of: Ellen Frazier, Mae Pugh, Betty Trimble, Rhoda Swayne, Marie Rosenau, and Grace Warren.

This year has been busier than ever for the Idaho Women's Rifle Team. During the early part of the season the members of the team organized themselves into the Women's Rifle Club. The following officers were elected: Ruth Kehrer, president; Elsa Eisinger, vice president; and Winifred Himes, secretary-treasurer. The team felt that by thus organizing, a better acquaintance and closer friendship would be established.

Soon the Women's Rifle Club petitioned the National Rifle Association for membership in that organization. The petition was granted and in due time the club received its charter of recognition and became a member. This enabled them to shoot in the matches which the National Rifle Association conducts.

The Idaho Women's Rifle Team won thirteen of their matches and lost nine.



## Rifle Team

*Women's Rifle Team*



*Participants*

## Tennis

More competition than usual was shown in the tennis ladder tournament last spring and the single elimination tournament this fall. A large number of women turned out, showing that the game held its usual popularity. W.A.A. gives ten points to each woman entering the contest and the winners of higher honors are given points accordingly.

Shirley Cunningham won the singles tournament in the spring and Ruth Kehrer and Lorna McCain won the doubles tournament. Linn Cowgill and Marian Mulkey were the highest in the fall single elimination contest.

Women interested in tennis have an excellent opportunity to learn the game in the early spring when instructions are given in the gymnasium before weather permits outdoor playing. Rules of the game and correct strokes are taught.

Last winter saw the dawn of a new activity for women of the Idaho campus. It goes under the name of Winter Sports and includes everything from skiing and tobogganing to snow-fighting.

For some unknown reason, perhaps because of the unusually large amount of snow in Moscow this winter, the officers of W.A.A. put their heads together and announced that playing in the snow was no longer a purposeless activity to be indulged in merely for the joy of doing it. In addition to the pleasure she attains from it, the girl who coasts and skis and plays fox and geese, now also receives points for W.A.A.—seventy-five points for sixty hours.

## Winter Sports



*Enthusiasts*

## Horseshoes



*Winners*

The grounds directly behind the Women's gymnasium, known as the horseshoe court, became a popular place last September. Even attempts of the elements to make it lose its popularity failed, for rainy days as well as sunshiny days found long lines of would-be champions awaiting their turns to try their luck at pitching.

The horseshoe tournament furnished occasion for a good deal of enthusiasm and friendly rivalry. Last year's tournament plan was used, in which the group houses competed with each other, rather than having inter-class competition. Two girls from each group, who made the highest individual scores, represented their group. The cup, awarded as a trophy to the winning team, again went to Forney Hall. Marie Rosenau and Margaret McComb composed the Forney Hall team.

Swimming is rapidly becoming one of the most popular sports for women. Interest has been stimulated in various ways. The swimming classes are both enjoyable and instructive because they include water games and stunts as well as lessons to improve form. Life-saving instruction is given during the open hours by the life guards. Miss Katherine Rae Hall, a full-time faculty member, is in charge.

A swimming meet is sponsored by W.A.A. every year. The 1931 swimming meet was held March 27. There were twenty-five participants. The events held consisted of strokes and dives for form, free-style races and life-saving demonstrations. The highest number of points in the meet were won by Lorna McCain, Katherine Thoms, and Grace Nichols.

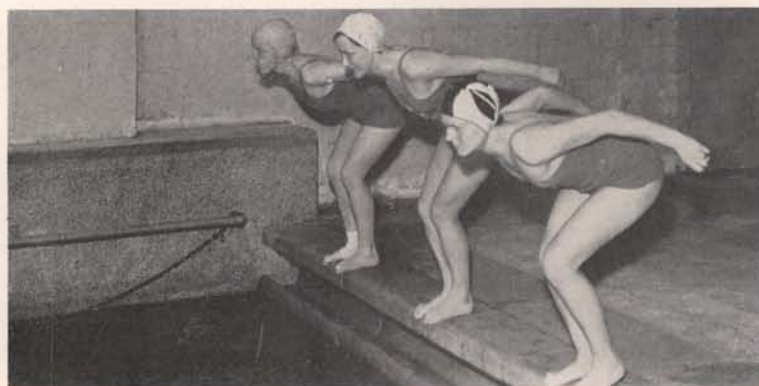

*Mermaids*

## Swimming







ACTIVITIES





## PUBLICATIONS



Melvin Stewart

# Gem of the Mountains

## Editorial Staff

Editor - - - - - MELVIN STEWART  
 Assistant - - - - - PAUL MILLER  
 Secretary - - - - - HELEN BENSON

Administration Editor - - - - - PARIS MARTIN  
 ELSIE LAFFERTY, EVELYN BARNES, NORMA LONGETEIG  
 Students Editor - - - - - JESSIE MACDONALD  
 MARIAN MULKEY, THAD BEATTY, ALBERT PENCE  
 Features Editor - - - - - CHARLES CHENEY  
 Athletics Editor - - - - - PAUL EDWARD JONES  
 HUGH ELDRIDGE, WILLIAM WILLIS, OLIVER DAVIS, NORVAL OSTROOT, CHARLES SCHUMACHER  
 Women's Editor - - - - - RUTH KEHRER  
 LORNA MOORE, LILLIAN OLSEN, LORNA MCCAIN  
 Activities Editor - - - - - DON HARRIS  
 Publications - - - - - FRANCES HANLEY, DOROTHY LINDSEY  
 Honors, Judging - - - - - NINA VARIAN  
 Drama - - - - - RAPHAEL GIBBS  
 Debate - - - - - EILEEN HALE  
 Music - - - - - ELSA EISINGER, ESTHER HUNT  
 Military - - - - - PAUL LARSSON, THOMAS BARNARD  
 Society - - - - - MARTHALENE TANNER, HELEN GAILEY, LUCILE MOORE, JANET KINNEY  
 Organizations Editor - - - - - ROBERT HERRICK  
 CLAYNE ROBISON, DICK OBERHOLTZER

Humor Editor - - - - - TERESA CONNAUGHTON  
 DALE GOSS, GERALD GRIMM, JOHN FARQUHAR,  
 KATHERINE KEARNS

Publicity - - - - - LOIS REYNOLDS

Typists - { MARY HERRICK, CHARLOTTE DAVIS, MARY KEATING  
 ELLEN JACK, MARGARET KING, HELEN THERIAULT

Composition - - - - - LILLIAN WESLER  
 DOROTHY WILLIAMS, RUTH COOK, GERALDINE MCCARTY,  
 BEULAH BARKER, JUANITA BENNETT, BETTY JEAN FISHER

Proof Readers - - - - - PERRY CULP, BEN PLASTINO



Paul Miller

# Gem of the Mountains



*Philip Corneil*

## Business Staff

<i>Business Manager</i>	- - - - -	PHILIP CORNEIL
<i>Assistant</i>	- - - - -	CLIVE JOHNSON
<i>Organizations Manager</i>	- - - - -	WALTER BERRYMAN
	WILDER DEAL	
<i>Circulation Manager</i>	- - - - -	JAMES KALBUS
	HOLLIS NEVEUX, PAUL RUST	
<i>Advertising Manager</i>	- - - - -	JOSEPH GILGAN
	JEAN WILSON, FRANCES DUSAULT, MARJORIE WURSTER, EILEEN O'DEA, EDWARD LUCAS, BENTLEY GALLIGAN	



AN EFFICIENT BUSINESS STAFF is as necessary as an efficient editorial staff, and Philip Corneil and Clive Johnson have conducted this side of the publication in a very creditable manner. Under the direction of Melvin Stewart and Paul Miller, this year's editorial staff has established a new record in the portrayal of campus activities. While the responsibility for the production of *The Gem* lies in the hands of only a few people, the combined efforts of the whole staff really make it a success.

*Clive Johnson*



# Idaho Argonaut



Walter Gillespie

## Business Staff

<i>Business Manager</i>	- - - - -	WALTER GILLESPIE
<i>Circulation Manager</i>	- - - - -	HAL KELLY
<i>Advertising Manager</i>	- - - - -	JEAN KINGSBURY
<i>Assistant</i>	- - - - -	JOHN POWELL
<i>Secretaries</i>	- - - - -	JUNE EIMERS, BETTY BANDOLIN

### Staff Assistants:

ALBERT KOSENA, JACK FICK, ROBERT CARPENTER, EDWARD LUCAS, WILLIAM MERRICK, DEVERE SCHLUETER, HOWARD TANNER, HOWARD COOK, ROBERT ASHBROOK, FRANCES HANLEY, BERTHA WILBURN, BETH LOOMIS



THE IDAHO ARGONAUT is the official newspaper of the Associated Students of the University of Idaho. Published every Tuesday and Friday of the school year, it contains a complete account of campus events and student activities. It is a member of the Pacific Intercollegiate Press Association. Paul Edward Jones has been editor of *The Argonaut* during its thirty-third year of publication. Walter Gillespie has directed the business staff, and John Torrey, succeeded by Frank McKinley, have been in charge of circulation.

Frank McKinley



John Trueman

# The Idaho Blue Bucket

## Editorial Staff

<i>Editor</i>	- - - - -	JOHN TRUEMAN
<i>Associate Editor</i>	- - - - -	JAMES FARRIS
<i>Executive Editor</i>	- - - - -	JACK PUHL
<i>Godfather</i>	- - - - -	STODDARD KING
<i>Press Agent</i>	- - - - -	JACK FEREBAUER
<i>Art Editor</i>	- - - - -	JAMES POTTER
<i>Exchange Editor</i>	- - - - -	ELIZABETH BROWN
<i>Assistant Exchange Editor</i>	- - - - -	JOHN POWELL

## CONTRIBUTORS

MALCOLM RENFREW  
 LOUIS SMITH  
 JANE DUNN  
 KEITH ARMSTRONG  
 HARRY HORSWILL  
 MARGARET MOULTON  
 EILEEN O'DEA

WILLIAM BRIDWELL  
 ALLERTON PATCH  
 TERESA CONNAUGHTON  
 EILEEN HALE  
 JOHN FARQUHAR  
 TOM WAHL  
 MOREY MILLER

THE IDAHO BLUE BUCKET is the official humor magazine of the Associated Students of the University of Idaho. Published quarterly during the college year, it contains the humor, literary efforts, and opinions of the undergraduates. This magazine is a mirror of the students' life and activity. It also has a department which is used as an outlet for personal views on campus problems.



James Farris



# The Idaho Blue Bucket



*Raymond Davidson*

## Business Staff

*Business Manager* - - - - - **RAYMOND DAVIDSON**  
*Circulation Manager* - - - - - **HUGH BENFER**

## ASSISTANTS

WILLIAM MERRICK  
ROBERT HERRICK  
EDWARD LUCAS  
JACK FICK

CHARLOTTE DAVIS  
HELEN BENSON  
FRANCES HANLEY  
JESSIE MACDONALD



THE IDAHO BLUE BUCKET was begun under the sponsorship of the English Club as "a humor and literary magazine." With this objective in view, this year's staff has tried to revive its early purpose of advancement of original literary composition among students. Through their work they have given a new and higher standard to this magazine, placing it among the major publications on the campus.

*Hugh Benfer*



William Lancaster

# The Idaho Engineer

## Editorial Staff

Editor	- - - - -	WILLIAM LANCASTER
Editorial Advisor	- - - - -	DEAN IVAN C. CRAWFORD
Managing Editor	- - - - -	CHARLES MOSER
Alumni Editor	- - - - -	FERD KOCH
Drafting Editor	- - - - -	WALTER FRIBERG
Associate Editor	- - - - -	MELVIN ROSE
Associate Editor	- - - - -	ROY JOHNSON
Associate Editor	- - - - -	JACK BAUMAN
Assistants	- - - - -	STANLEY HALL, WILLIAM BOWLER, JOHN MASSIER, JAMES PENCE

## Business Staff

Business Manager	- - - - -	CARL VON ENDE
Business Adviser	- - - - -	PROFESSOR JESSE E. BUCHANAN
Assistant Business Manager	- - - - -	SIDNEY HARRIS
Circulation Manager	- - - - -	VICTOR SCHNEIDER
Assistants	- - - - -	WALTER GILLESPIE, JOSEPH PIMENTAL, THOMAS MOFFATT, ROBERT AUSTIN

## Faculty Advisors

PROFESSOR J. E. HOWARD                      PROFESSOR C. L. VON ENDE  
 PROFESSOR H. F. GAUSS                      PROFESSOR J. H. JOHNSON

THE IDAHO ENGINEER is a technical journal published by the Associated Engineers and the Associated Miners of the University of Idaho. This magazine is representative of all persons in the field of engineering. It records all campus news dealing with student engineers, and gives an account of the activities of Idaho's alumni. This magazine also contains information regarding the profession of engineering. *The Idaho Engineer* is published in December and May of each year.



Carl von Ende

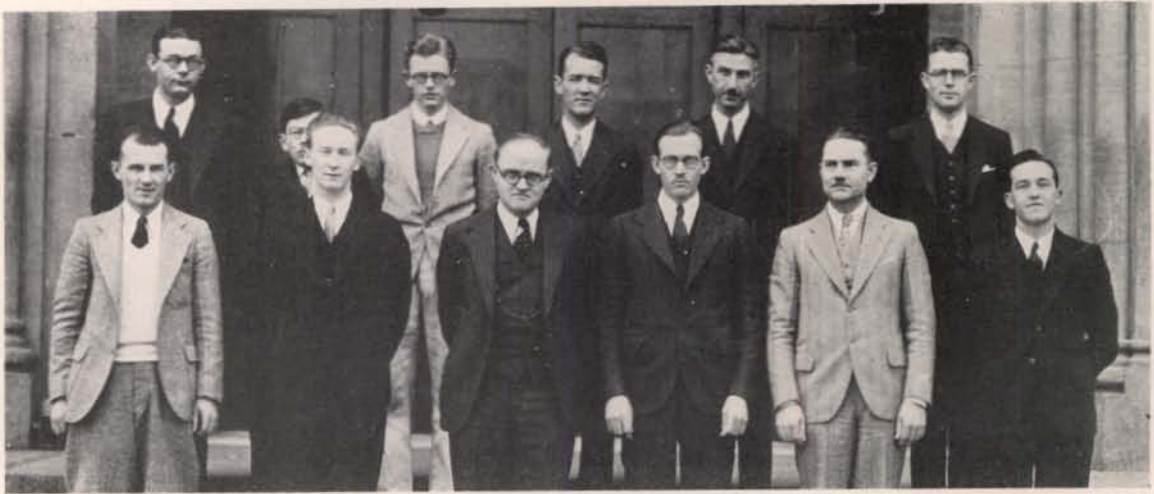

First row: Dolan, Beardmore, Howard, Hopkins, Masterson, Ennis  
 Second row: Jeppesen, Ewing, Cross, Brown, Pittman, Coffin

## Idaho Law Journal

### Editorial Board

#### FACULTY OF LAW

PENDLETON HOWARD, *Editor-in-Chief*  
 WILLIAM E. MASTERTSON

BERT E. HOPKINS

WILLIAM H. PITTMAN

#### BAR ASSOCIATION

JAMES F. AILSHIE  
 FRED J. BABCOCK  
 HUGH A. BAKER  
 DANA E. BRINCK  
 EUGENE A. COX  
 ALVIN DENMAN  
 GEORGE DONART

JOHN P. GRAY  
 SAM S. GRIFFIN  
 JESS B. HAWLEY  
 T. BAILEY LEE  
 OTTO E. MCCUTCHEON  
 A. L. MERRILL  
 MCKEEN F. MORROW  
 B. W. OPPENHEIM

E. A. OWEN  
 R. P. PARRY  
 C. H. POTTS  
 JOHN C. RICE  
 D. W. STANDROD  
 FRANK L. STEPHAN  
 H. B. THOMPSON

#### STUDENTS

GEORGE BEARDMORE  
 HAROLD COFFIN

ROBERT BROWN, *Chairman*  
 EDWARD CROSS  
 STANLEY DOLAN  
 WILLIAM ENNIS  
 WILLIAM H. PITTMAN, *Business Manager*

JOHN EWING  
 KERMIT JEPPESEN

THE IDAHO LAW JOURNAL is the official publication of the College of Law of the University of Idaho. It is published in November, January, March and June. The Editorial Board is composed of the law faculty, twenty-two representative lawyers appointed by the bar commissioners at the request of the law faculty, and honor students in the law school. This is the second year of publication of *The Idaho Law Journal*.

## Publications 1932-1933

### GEM OF THE MOUNTAINS

Under the supervision of Paul Miller, *The Gem of the Mountains* for 1933 should attain a new standard of excellence. Miller has been an active member of *The Gem* staff for three years and is well acquainted with the problems of yearbook production. With his already valuable experience with *The Gem* and his connections with various printing establishments, he has a more thorough background than is found in most incoming editors. In addition to *Gem* work, Miller has taken an important part in the publication of *The Idaho Argonaut* and *Blue Bucket*, and has been a member of various student committees.

### THE IDAHO ARGONAUT

Conroy Gillespie, present managing editor of *The Idaho Argonaut*, succeeds to the position of editor for the year 1932-33. Gillespie needs no introduction to Idaho students. Active in journalistic and campus affairs, and with the experience of two years as managing editor, he is eminently qualified to become responsible for the editorial policy of the student newspaper for next year. In addition to the above, Gillespie has had two years' journalistic experience on several Pacific Northwest and Intermountain region newspapers.

### IDAHO BLUE BUCKET

James Farris is the new editor of *The Idaho Blue Bucket* for the year 1932-33. Experience on *The Argonaut* and *Gem of the Mountains*, in addition to the position he has held on *The Blue Bucket* staff, give him valuable qualifications for this position. This year he has been chairman of the Student Relations Committee, newly formed by the A.S.U.I. This committee has been very useful in acquainting Idaho students with problems existing in other schools and with the solution of these problems. In accordance with the change in policy started by *The Blue Bucket* this year, Farris plans to further expand the program in next year's issues.

Development of publications at the University of Idaho has been most notable. Though the three major publications had very modest beginnings, they now occupy prominent positions in their respective fields. *The Gem of the Mountains* was first published in 1901 when a small appropriation was made by the administration. As the scope of activities in the University become greater, the work of giving a representative portrayal of student life has increased tremendously. In 1899 *The Idaho Argonaut* was first published. During the beginning years it was a small-size sheet which carried only the most meager campus news. Today *The Argonaut* is rated as one of the best and most thoroughly edited student newspapers on the Pacific Coast. *The Idaho Blue Bucket* was started only a few years ago, but it now claims a unique position among college humor publications. Mingled with the humorous material are literary productions and articles of student expression on the various problems confronting students in the colleges of the United States.



H O N O R S



## Women's Scholarship

*Delta Delta Delta*

With the attainment of a group average of 4.917 last year, the Delta Delta Delta sorority is again in possession of the Mary McClintock Upham Cup. The cup was won by this house in 1929, but in 1930 was lost to the Delta Gamma sorority. Regulations regarding the award state that any group of women, the majority of whom live in the same house, reaching a higher scholastic average than any other group, shall have possession of the cup for one year. A provision in the establishment of this award by Mrs. Upham is that to gain permanent possession, it must be won for three consecutive years. In 1922 Mrs. Elizabeth Kidder Lindley started the tradition of offering a silver loving cup for high scholarship to University of Idaho women, her cup being permanently won in 1925 by Pi Beta Phi sorority.

Achieving last year the scholarship average of 4.532, highest of any of the men's groups on the Idaho campus, the Tau Kappa Epsilon fraternity once more is the possessor of the Burton L. French Scholarship Cup. The cup was won the two previous years by the Sigma Chi fraternity with an average of 4.435. A group must win the trophy for three consecutive years before it can be permanently retained. Phi Gamma Delta fraternity won the first cup, and Tau Kappa Epsilon also won it permanently in 1928. In offering the award, Burton L. French made eligible all men's groups at the University of Idaho, which accommodate not less than sixty per cent of its members. Competition for this cup becomes keener every year, and it requires the winner to have a higher scholarship average each successive year.

## Men's Scholarship



*Tau Kappa Epsilon*

## Phi Chi Theta



*Katherine Mikkelsen*

On the basis of scholarship, activities and leadership, a gold key is awarded annually by Phi Chi Theta to the junior woman in the School of Business Administration who has most successfully fulfilled these requirements. Katherine Mikkelsen, with a grade average of 5.882 during her junior year, was the last recipient of the key. Miss Mikkelsen is being graduated this year with a major in secretarial science, having maintained a remarkable scholastic average all through school. Phi Chi Theta is a women's national honorary business fraternity.

With the enviable scholastic average during his sophomore year of 5.652, Erwin Mortimer Tomlinson of Buhl was presented with the Alpha Kappa Psi Key last year. The key is awarded annually to the man in the School of Business who makes the highest grades in his sophomore year. Alpha Kappa Psi is a men's national business honorary, maintaining ideals of scholarship and business integrity. Besides his activities in his particular field, Tomlinson is also president of the Vandaleers.



*Erwin Tomlinson*

## Alpha Kappa Psi

## Sigma Tau

The Sigma Tau Scholarship Medal is awarded each year to the student in the School of Mines or the College of Engineering who receives the highest scholastic average during his sophomore year. Last year the winner of the medal was Eldred Alvin Rice. Rice is from Longview, Washington. He is majoring in chemical engineering, winning the award with an average of 5.528. Two years ago Robert McRae, enrolled in the School of Mines, won the award. Sigma Tau is a national engineering honorary and does much on the Idaho campus to promote scholarship among the engineering students. The strict standard of scientific excellence required for membership in Sigma Tau assures a high level of achievement for the organization and for each individual member.

## Alpha Zeta

To the student in the College of Agriculture who, during his freshman year, attains the highest scholastic record, is extended the Alpha Zeta Award. Last year Charles Worth Hodgson received the honor with a grade average of 5.543. Hodgson is from Cottonwood. While his scholarship average was not as high as many that have been made in the past, his general and versatile interest and ability in the affairs of the College of Agriculture make him one of the most outstanding freshman agriculture students ever to win this award.

Alpha Zeta is a national honorary fraternity whose purpose is to promote scholarship among students majoring in agriculture. Leslie Lawton, who maintained an average of 5.594, received the award last year.



*Worth Hodgson*





D R A M A



*Fred C. Blanchard*

## Dramatics

THE ARTISTIC ACHIEVEMENTS of Fred C. Blanchard in the work of drama on the campus have attracted considerable attention during his two years here. In presenting the best productions obtainable, he has elevated the University theatre to a marvelously high level. His keen judgment of acting and staging has made his interpretations precisely right. This year saw on the campus under his direction four three-act plays and two groups of one-act plays.

Coming to the University this year as acting head of the Art and Architecture Department, Paul R. Ihrig found an ideal outlet for his artistic talent in designing sets for the four major plays. Genuine genius was displayed in some of his scenes, the castle hall in "Death Takes a Holiday" receiving the highest commendation. Authenticity of design with the effective use of intense shadows and brilliant highlights made this scene particularly pleasing. All his subjects were especially noteworthy as displays of artistic beauty in combination with dramatic values.



*Paul R. Ihrig*

## To the Ladies



*John Thomas, Catherine Brandt*

Scintillating with wit and humor, Kaufmann and Connelly's comedy, "To the Ladies," opened the University drama season on November 13 and 14.

Based on the fact that a wife is often the greatest reason for her husband's success, the play transports the hero, Leonard Beebe, from a mere clerk to secretary of the president of a large piano concern—by his wife's efforts. The ever entertaining John Thomas found an ideal vehicle for his talent in the role of Beebe. Fine support in the part of his wife, Elsie, was contributed by Catherine Brandt. Outstanding in the play was the work of Elinor Jacobs as Mrs. Kincaid, who is also discovered to be the guiding force behind her husband, John Kincaid, admirably played by Harry Robb.

Howard Altnow, John Milner, Casady Taylor, Rollin Hunter, Franklyn Bovey, Winfred Janssen, Walter Pratt, Edwin Ostroot, Marthalene Tanner, Robert Herrick, and Clayton Spear all did interesting bits in this comedy. Guests in the banquet scene included Nina Varian, Rosamond Tenney, and Sara Throckmorton.



*Banquet scene from "To the Ladies"*



Young nuns of "The Cradle Song" . . . the worm turns in "The Whole Town's Talking" . . . "To the Ladies" . . . Catherine Brandt as Elsie Beebe . . . just before the curtain . . . feast day in a Spanish Convent . . . glimpsed from the flies . . . the worm wriggles

## The Cradle Song



*Bertha Moore, Margaret Moulton*

The note of restful beauty in the quaint convent setting, the spiritual atmosphere of Catholic hymns, and the reserve and sureness of the acting made "The Cradle Song" an outstanding triumph.

G. Martinez-Sierra's romantic masterpiece is set entirely against a background of Spanish convent life, opening in the first act with the finding of an infant girl on the convent steps. The kindly sisters take her in; and eighteen years later, in the second act, the play ends when the child, now grown to girlhood, leaves to marry. It was a challenge to the ingenuity of both the director and actors.

Bertha Moore, as Sister Joanna of the Cross, gave a fine emotional performance. A matchless characterization was contributed by Margaret Moulton as Teresa, the naive girl raised within the convent walls. Members of the cast were: Kathryn Hart Conger, Grace Eldridge, Lucille Moore, Betty Brown, Dorothy Menzies, Naomi Randall, Elinor Jacobs, Alberta Bergh, Elizabeth Loomis, Lillian Sorenson, Raphael Gibbs, Clayne Robison, and Walter Pratt.





*Lionel Campbell, Bertha Moore*

## Death Takes a Holiday

"Death Takes a Holiday" was presented both at the University and the Little Theatre in Spokane. The play tells the story of Death, who assumes human form. A charming love story is interwoven in the plot when Death, as Prince Sirki, falls in love with Grazia, the lovely young heroine. Impressive conceptions of these two parts by Lionel Campbell and Bertha Moore were features of the superbly-acted production.

As Duke Lambert, owner of the castle, Clayne Robison gave his best performance of the year. Naomi Randall and Dorothy Menzies contributed unusual studies as young women of contrasting types who become infatuated with the prince. Matronly roles were effectively portrayed by Catherine Brandt and Elinor Jacobs; the virile characters of Eric Fenton and Duke Lambert's son, Corrado, were admirably done by Winfred Janssen and Howard Altnow, respectively. A touch of comedy was added by Raphael Gibbs as the aged and witty Baron Cesarea. Casady Taylor was smartly military as Major Whitred of the French Foreign Legion.

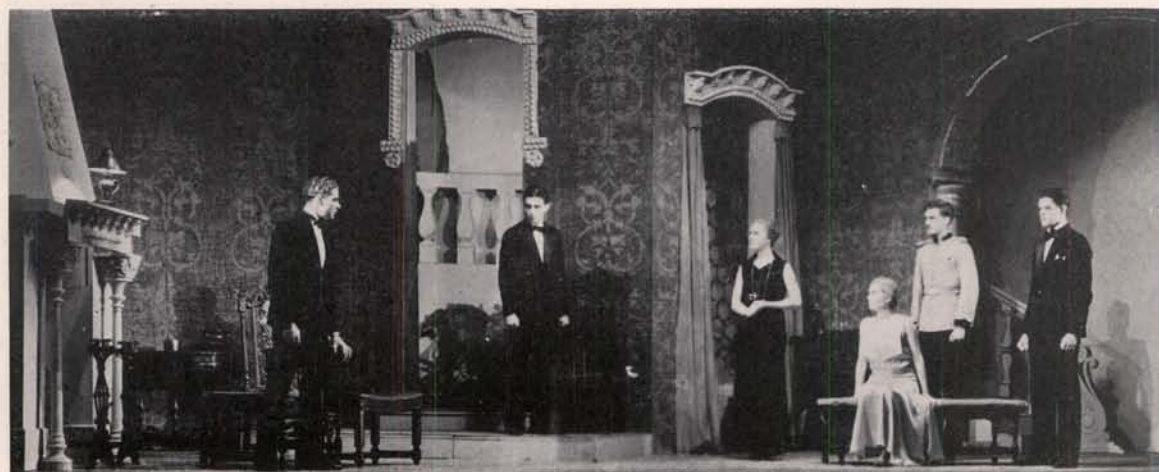

*"He is the one whom all dread—Death"*

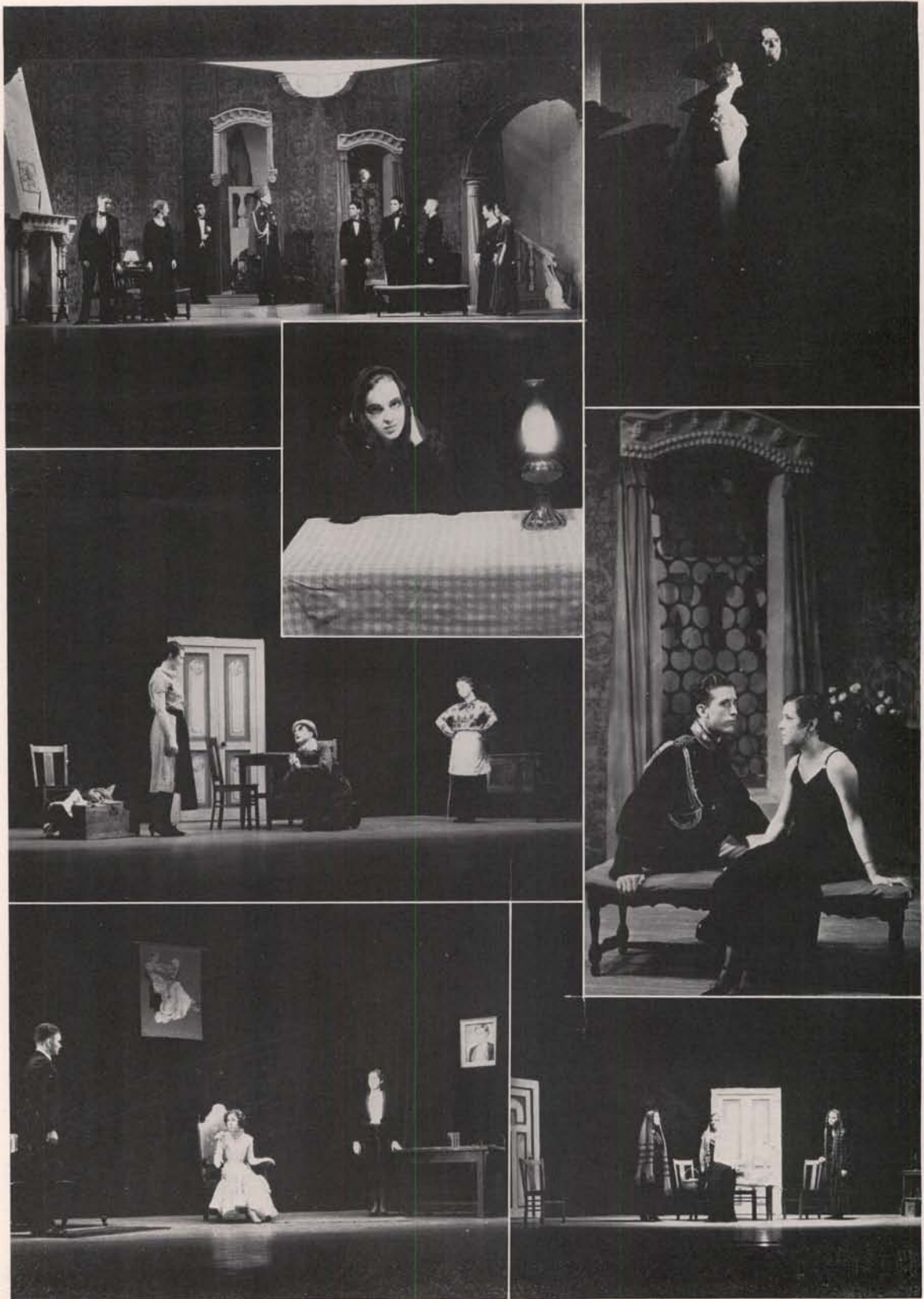

*Enter Prince Sirki . . . Death once more . . . Sorrow . . . a romantic proposal . . . one of "those moments" from "Death Takes a Holiday" . . . royalty at home in "The Twelve-Pound Look" . . . figures of despair*

## A Paragraph For Lunch

A real "first night" performance was furnished Idaho with the initial presentation of "A Paragraph for Lunch," by George Milton Savage, Jr.

Specially written for an Idaho showing, the three-act farce proved to be the most riotous entertainment at the University since "Tom Cobb." Centering about the activities of Mr. and Mrs. Prouty, the play tends to present the contrasting characters of this couple. Mrs. Prouty is a social climber, while her husband is a big business man with an urge "to organize and exploit everything that comes within his touch." Mrs. Prouty invites some artists out to their summer home, and Mr. Prouty puts them to work.

Members of the cast were: Grace Eldridge, John Thomas, Raphael Gibbs, Harry Robb, Margaret Moulton, Howard Altnow, Betty Brown, Lucille Moore, Elinor Jacobs, John Milner, Marthalene Tanner, and Casady Taylor.

## One-Act Plays

Four one-act plays were presented on January 15.

Barrie's "The Twelve-Pound Look," centering about the independence of women, was enacted by Robert Grant, Azalia Krantz, and Geraldine McCarty.

"Champagne," a play of a more serious nature, which shows the life of a poor Jewish family in a great European city, had for its cast Ethlyn O'Neal, Mrs. Emma Harris, Helen Kurdy, Lillian Sorenson, and Jean Ricker.

A thoughtful comedy, "Before Breakfast," depicts the conflict between the gentry and servant classes in England. Included in the cast were Glenn Exum, Delia Walton, John Greenway, and Nina Varian.

"Lonesome Like," a highly amusing comedy written in Lancashire dialect, tells the story of a young man who adopts a mother. Franklyn Bovey, Sara Throckmorton, Robert Herrick, and Rosamond Tenney played the various roles.



"Before Breakfast"





D E B A T E



*A. E. Whitehead*

## Debate at Idaho

THE POLICY of the Idaho debating teams has been entirely different this year. In the past the debates have been a trifle dry because little effort was made to please the audience. This year a special attempt was made to entertain.

Idaho teams in the future plan to engage in cross-question debates to accomplish this purpose. Coach A. E. Whitehead states, "There is a great deal of hedging and equivocal answering in cross-questioning, but from the standpoint of the audience it has a distinct advantage. A second important feature of the cross-question debate is that it encourages extemporaneous speaking which in my opinion is the essence of debate."

Perhaps the most interesting and surely the most unusual debate on the year's schedule was with the University of Pennsylvania. The Pennsylvania team was on a trip which takes debaters to colleges all over the United States. The question was "Resolved: That congress shall enact legislation providing for the centralization of industry." The cross-questioning method was used, and since this was only the second time that cross-questioning had been used on the Idaho campus, it was received with a good deal of applause. The audience decision went to Idaho.



*Olmstead, Leighton*

## Varsity Debate for Men

Questions of national interest were debated by the men's varsity debate team this year. Resolved: "That wage reduction has retarded progress toward recovery from present economic depression" was the first question used. The other was, Resolved: "That Congress should enact legislation providing for the centralized control of industry."

The first debate of the season took place at Genesee, December 2. Karl Hobson and Claude Marcus upheld the affirmative on the first question against Whitman.

Joseph Filseth and Harry Angney debated Nazarene College at Nampa, February 12, on the second question. It was a non-decision debate.

Olmstead and Martin debated the University of Oregon February 18, and won the decision. March 1 they debated the University of Washington, and were again victorious. Filseth and Angney debated the University of Montana February 24.

The latter part of March, Paris Martin and Ralph W. Olmstead went on a two weeks' tour and debated against seven Pacific coast schools.



*Axtell, Angney, Peterson, Filseth, Olmstead, Marcus, Leighton*

## Varsity Debate for Women

University of Idaho co-ed debaters exercised woman's prerogative—changing her mind—to great advantage once during the season. When Mildred Peterson and Jewell Leighton went to Seattle to meet the University of Washington team they found that both sides had prepared the negative side of the case. They were to debate a non-decision debate on the merit of Nevada's divorce law. "Give us two minutes and we'll be ready on the affirmative side," said the Idaho team.

The question for the first series of debates was, Resolved: "That college disciplinary measures should be the same for both men and women."

Mary Axtell and Jewell Leighton upheld the negative side at Whitman College and Washington State College, December 8 and 9; they lost both decisions. Mildred Peterson and Teresa Connaughton defeated the negative teams from Whitman and W.S.C. December 11 and 12.



## Freshman Debate

*Freshman Squad*

A large number of freshmen were out for debate under Robert Vincent, coach. Charles Merrick, Mark Felt, and Maurice Russell debated Washington State College January 7 on, Resolved: "that the Pacific Coast Conference ought to be divided into a northern and southern league." They won the decision.

Clifford Dobler, Robert Bennett, and Cecil Greathouse took the negative and were also victorious in the debate against W.S.C.

Virginia Bartlett, Ruth Pickett and Jane Merrick debated at Washington State College January 8, on centralized control of industry. They lost the decision. Helen Latimore, Virginia Merrick, and Margaret Smith, affirmative, won the decision in the debate here.

The intramural debate question for women was, Resolved: "That the cultural rather than the utilitarian standpoint should be emphasized." Forney Hall and Gamma Phi Beta were winners, Alberta Bergh and Edris Coon debating for the latter, while Hallie Hansen and Carol Campbell represented Forney. In the semi-finals Delta Gamma defeated Gamma Phi Beta.

The men chose as their question, Resolved: "That the Statue of Liberty is a tombstone rather than a signpost." Following the first rounds Delta Tau Delta, Phi Gamma Delta, L.D.S. Institute, and Kappa Sigma were in the lead.

In the semi-finals Kappa Sigma defeated Delta Tau Delta squad. The same evening Phi Gamma Delta lost to the L.D.S. Institute.

## Intramural Debate



*Intramural Winners*



M U S I C



*Carleton S. Cummings*

## Music

ANOTHER eventful and successful year for the music department has been brought to a close under the supervision of Professor Carleton S. Cummings, Director. On few campuses can be found a music faculty which will fill all the requirements Idaho's music faculty meets at the present time. Idaho music students are especially fortunate in being able to study under instructors of such genuine talent and teaching ability. Professor Cummings, before coming to Idaho two years ago, taught music and sang widely in New York, Boston, and Chicago.

In addition to Mr. Cummings, the music faculty is composed of Professor Carl Claus, Director of the University Orchestra, University String Quartet, and violin instructor; Mr. Raymond C. Miller, instructor of wind instruments and director of the Moscow High School Band; Miss Isabel Clark, instructor in piano; Miss Miriam Little, instructor in 'cello and music theory; Miss Dorothy Frederickson, instructor in voice and music theory; Miss Agnes Marie Bothne, instructor in voice and director of Treble Clef and Vandalettes; and Miss Bernice Bernard, instructor in theory and methods.

Many students from states other than Idaho are coming to the University to get the benefit of the Idaho music faculty. Their reputation has spread throughout the country.



*Music Faculty*

## Vandaleers

Two years ago there drifted about the campus reports concerning a new musical organization shortly to make its debut. Few students paid more than passing attention; three months of long rehearsals came to an end, and the group was still unknown. From surrounding towns students began to hear reports of a group of Idaho students who could sing as Idaho students had never sung before. Came a day when the unheralded organization was introduced to the student body at an evening concert that jammed the auditorium—a student audience that called again and again for encores.

Thus the Vandaleers shot meteor-like into campus acclaim that recognizes and rewards genuine worth and results, be the recipient individual or organization. Shortly thereafter the Vandaleers toured southern Idaho, literally singing their way to state-wide fame.



Unique in organization, the Vandaleers are truly representative of Idaho students and their musical ability. Primarily they are a mixed chorus, nine women and eight men. Their program is a kaleidoscope of matchless group singing, solo numbers, trios, quartets, and even double quartets. Three changes of costume set off their abilities to even better advantage, and allow for feature dance and instrumental numbers indicative of their versatility.

Competition for places in the Vandaleers is keen. Enough good singers were eliminated in the last tryouts to form another complete organization. Credit for the success of the group goes to Prof. Carleton Cummings, their organizer and director. So well has he trained the group that he seldom appears on the stage. Kenneth Hensley is president and manager of the organization and Agnes Ramstedt secretary. Members are: Louise Morley, Lois Thompson, Hazel Hayner, Elizabeth Gilmore, Virginia Steward Hartman, Florence Simpson, Pauline Paterka, Helen Parrott, Agnes Ramstedt, Joan Harris, Donald Corless, Martin Rosell, Kenneth Hensley, Clifford Mullikin, Elvon Hampton, Jack Nunemaker, Erwin Tomlinson, Norval Ostroot, John Jenney. Lois Hints accompanies the group.



## Pep Band

The Idaho Pep Band, under the leadership of Harry Walden, has successfully finished another school year. Probably no musical organization on the Idaho campus has won more widespread recognition. They are best known for their music at football and basketball games. This splendid reputation has not been confined to Idaho alone, but has spread up and down the coast as they travel to college centers with Vandal athletic teams. During the years 1931 and 1932 they made three trips. The first was to Portland, with the football team when they played Oregon. While in Portland they succeeded in gaining fame for the manner in which they played "The Twelfth Street Rag" at one of the theaters. Another trip was made to Pullman for the Washington State College game. Attention was again called when the Pep Band broadcast over KHQ before the Gonzaga game.



*William Hawkins*





*Harry Walden, Director*

The annual Pep Band show given each spring is almost a tradition at Idaho. Written, staged, and produced in musical comedy manner by the students, this show is one of the outstanding musical events of the year. This year the program was divided into four distinct groups. The first of these was selections played by the Pep Band. The second was popular arrangements played by a fifteen-piece stage orchestra. The third group was a review under the direction of Jimmy Harper, assisted by the University tumbling team. The last was a group of marches and school songs played by the Pep Band.

The other members of the Pep Band were: Trumpets, Charles McConnell, George Jullion, Charles Ratcliffe, Elburn Pierce; clarinets, Robert Nixon, Clayton Boyd, Lyle Fraley, Donald Equals, Glenn Exum, and Don Wolfe; trombones, Ray Kelley, Samuel Stone, Richard Stanton; drums, William Hawkins, also manager of the Pep Band, and Sidney Walden; altos, Harry Angney, William Wood; baritone, Peter Olson; sousaphone, Marvin Olson.





## Treble Clef

*Treble Clef*

Membership in Treble Clef is one of the highest honors that a University woman can obtain, members being selected on the basis of musical ability. Under the leadership of Miss Agnes Bothne several concerts were given this year.

Members are: First sopranos, Betty Bandelin, Laura Bringham, Jean Clough, Marjorie Druding, Frances Hanley, Mary Hartley, Jessie Keeney, Ruth Johnson, June McCabe, Margaret McComb, Flora Mulcahy, LaRene Richards, Rosanne Roark, Ida Mae Schofield, Grace Shawen, Margaret Shepherd, Margaret Shonts, Marjorie Talboy, Ruby Wolfe, Verona Wolff, Roberta Bean, Ruth Brody, Janet Gooding, Louise Rosecrans; second sopranos, Eva Jane Brown, Mae Belle Donaldson, Virginia Evans, Marion Fry, Mildred Meredith, Helen Moore, Cecelia Nacke, Vida Nichols-Roy, Irene Parrott, Marjorie Redfield, Edna Scott, Erma Deane Sogard, Helen Stetler, Lorraine Stewart, Elizabeth Thompson, Elizabeth Vincent, Bertha Wilburn, Marjorie Wurster, Eva Weidman, Martha Rehberg, Nona Rudge; altos, Harriet Baken, Alice Bell, Lenore Burnett, Carol Campbell, Betty Gabby, Linn Cowgill, Margrethe Kjosness, Lucile Mott, Grace Nichols, Kathryn Nicholson, Ethlyn O'Neal, Harriet Parish, Martha Shawen, Bernice Smith, Olive Tibbs, Marjorie Vandegrift, Frances Wimer, Nathelle Hartley, Elinor Lucas.

The Vandalettes is a musical organization new to the Idaho campus, organized this year under the direction of Miss Agnes Bothne.

Members are: First sopranos, Laura Bringham, Ruth Brody, first semester, and Edna Bohman, second semester; second sopranos, Edna Scott, Elizabeth Thompson; altos, Harriet Baken and Bernice Smith.

## Vandalettes



*Vandalettes*

## University String Quartet

*University String Quartet*



The University String Quartet is probably one of the best known and best liked of the various concert groups at Idaho. For many years they have had such a reputation, and this year is no exception. On March 20 this group presented one of the most pleasing recitals of the university year before a very appreciative and quite enthusiastic audience.

The quartet this year is made up of Professor Carl Claus, member of the music faculty and director of the orchestra, who plays first violin; Miss Helen Parrott, one of the outstanding violinists at the University and a member of the group last year, second violin; Miss Patricia Kennard, a resident of Moscow, viola; and Miss Miriam Little of the department of music faculty, who plays 'cello.

A new and interesting group that was organized on the campus this year under the direction of Professor Carleton Cummings is the Men's Quartet, made up of four freshmen. The unusual choice of the four voices from one class caused much interest and excitement. However, Professor Cummings explained that not only did these four freshmen display evidence of unusual musical possibilities, but also that by receiving the full four years' training the result would be better for the music department at Idaho and for the men themselves. His prediction is being fulfilled. for even in the first year the quartet has shown remarkable development. Likewise it has taken a rightful place in the musical program at the University.

Members in the quartet are: First tenor, Reginald Lyons; second tenor, Wayne Hampton; first bass, Paul Rust; second bass, Carl Fischer.



## Men's Quartet

*Men's Quartet*



*Professor Carl Claus*

## University Orchestra

The University Symphony Orchestra, under the direction of Professor Carl Claus, presented three concerts this year.

Members are: First violins, York Kildea, Helen Parrott, Norman Stedtfeld, Patricia Kennard, Gordon Giles, Agnes McKiernan, Emert Lindross, Alice Lee; second violins, Ruth Parker, Marian Eastburn, Lillian Hejtmanek, Walter Tannler, Elaine Ehlinger, Lionel Sterner, Albert DeAtley; violas, Clyde Miller, Howard Cagle, Marian Ginder, Allan Perry; violincellos, Miriam Little, Kathryn Kennard, Enid Brossard, Ralf Decker, Alene Riley, Jessie Keeney, Eva Jane Brown; basses, Willard Lundin, Orin Tracy, Charles Ratcliffe, Clyde Chaffins, Frank Lutz; flutes, Roger McConnell, Leo Kraemer, Gail Hoback; oboe, Lois Thompson; clarinets, Clayton Boyd, Hollis Neveux, Robert Herrick; bass clarinet, Lyle Fraley; bassoon, Joan Harris; horns, Raymond Miller, Clifford Mullikin, William Wood, Theodore Voigtlander; trumpets, Charles McConnell, Harriet Wyatt, Horace Pierce; trombones, Samuel Stone, Dorothy McPhillamey, Jack Gray; sousaphone, Marvin Olson; tympani, John Milner; percussion, William Yager.





J U D G I N G

## Idaho Judging Teams

WORK carried on in connection with the judging teams is one of the most important activities of the College of Agriculture. In fact, if there is any one feature of Idaho's well organized College of Agriculture that is more outstanding than the others, it is the excellency and general high calibre of its judging teams. Members of the College of Agriculture faculty who are directors of the various judging teams give unstintingly of their time to the training of individual team members and to the perfection of the team as a unit. The members of these teams are selected each year from those students in the practice judging classes who receive the highest grades.

At present Idaho has four teams: The Grain Judging team, which judges small seeds, and grain and forage crops; the Dairy Cattle Judging team, which judges the various breeds of dairy cattle; the Animal Husbandry Judging team, which judges hogs, beef cattle, and sheep and horses; the Dairy Products Judging team, which judges cream, butter, milk, and cheese.

Every fall the teams go to Portland to participate in the Pacific International Livestock Show in competition with teams from the University of Oregon, Washington State College, University of California, University of British Columbia, and Montana State College.

### Agronomy Judging Team

Having been rated first four times in the last five years, the Agronomy team was winner over the other schools again this year. The Idaho team scored 8190 points out of a possible 9600. John Hohnhorst was high point man of the contest, making 2840 points out of a possible 3200. Professor Harold W. Hulbert coached the team.



*John Hohnhorst, Prof. H. W. Hulbert, Donald Corless, Clyde Sanders, Frederick Mark.*

## Dairy Products Judging Team

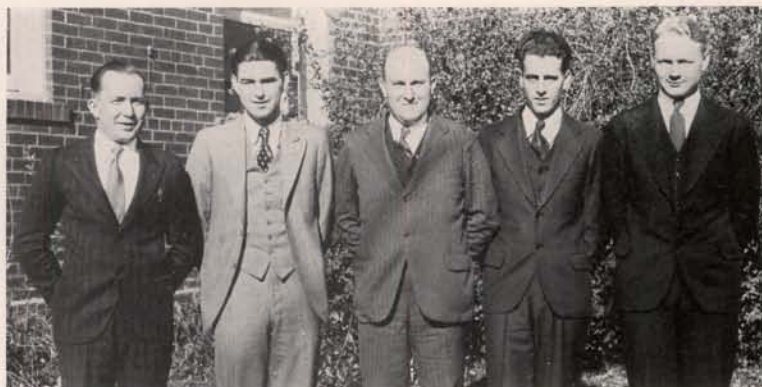

*Wilbert McLean, Jesse Spencer, Prof. D. R. Theophilus, Ralph L. Olmstead, Kermit Olson*

In competition with Dairy Products teams from the University of Oregon, Washington State College, University of British Columbia, University of California, and Montana State College, the University of Idaho placed second. University of California won first, five points ahead of Idaho. Wilbert McLean won further honors for Idaho, by scoring the highest number of points in the contest. McLean is a junior from Muscatine, Iowa. He has a very good record in the judging of dairy products, on which team he has had a position each year since coming to the University. The team was coached by Donald R. Theophilus, associate professor in dairy husbandry.

The Animal Husbandry Judging team was coached by Professor C. W. Hickman of the animal husbandry department. As a team, Idaho ranked first in the show, making 4268 points out of a possible 5000. Two firsts were taken, one in judging hogs and one in judging sheep. In beef cattle, Idaho placed second, and took third in judging horses. Joseph Heward was high point man on the team, and second in the contest. He scored 899 out of a possible 1000. Heward, a senior from Grace, has been a member of Idaho judging teams for four years. His record this year is very high and indicates the steady progress he has made. Arthur Middleton placed third with 870 points.



## Animal Husbandry Judging Team

## Dairy Cattle Judging Team

This year the Dairy Cattle Judging team, coached by Theodore R. Warren, placed third in competition with the other teams. Seconds were taken in judging Jersey, Holstein and Guernsey breeds and a third in judging Ayrshire breeds. Out of a possible 4800 points, Idaho scored 3761. Irwin Slater, junior, was high man, ranking third in the contest in number of points made. He placed second in judging Jerseys and fourth in Holsteins. John Freis was third in judging Guernseys, and Ernest Palmer ranked fourth in judging Jerseys.

Idaho has a high standard of achievement to live up to each year, having acquired many trophies and medals in the past. Competition for places is keen, and students and instructors cooperate in a careful preparation each fall for the show at Portland, since the Pacific International Livestock Show is one of the most important agricultural exhibits held in the United States.

The experience the students of the College of Agriculture get in their work on the judging teams has a very high transfer value for them in practically any line of agricultural pursuit they may choose to follow after they graduate. Many graduates openly attribute their success to a knowledge of the fine points obtained in learning to judge and correctly evaluate the various animals and agricultural products which are studied by the teams.

Competition for positions on the teams is very keen, for a great number of students turn out for the teams in every division. Names of team members who are to compete in the Pacific International Livestock Show, held at Portland each fall, are announced just a few days before they leave for the show.



*John Freis, Irwin Slater, Theodore Warren, Ernest Palmer, Carl Lunstrum*





M I L I T A R Y



*Brigadier General E. R. Chrisman*

## Idaho's Military Leader

THE UNIVERSITY OF IDAHO is particularly fortunate in having Brigadier General E. R. Chrisman as head of the Military department. The excellent rating which the Reserve Officers Training Corps has received for the past several years is largely due to the persistent and conscientious efforts of General Chrisman.

General Chrisman's war experience includes the Sioux Indian campaign of 1890, the Spanish-American War, the Philippine insurrection, and commandant of the United States forces in Porto Rico during the World War. Also during his services in Porto Rico he served as military governor of the territory. With such a wealth of experience and such great leadership ability there is no doubt as to why the Idaho R.O.T.C. unit is considered one of the best in the country.

This is General Chrisman's twentieth year on the Idaho campus. Besides his great accomplishments in the Military department, his interest in student activities has been equally great. It was through his efforts that the first national fraternities were brought to the Idaho campus. He introduced Scabbard and Blade, national honorary military organization; he is an honorary member of Blue Key, national service fraternity; he is a member of the University Academic Council; and also a member of the Discipline committee. In 1923 he was made chairman of the faculty committee on student organizations, in which position he has served ever since.

His laudable efforts and accomplishments have and always will make General Chrisman one of the best known and most beloved men of Idaho.



*Captain H. L. Henkle*

*Captain W. A. Hale*

*Lieutenant J. W. Sheehy*

## Reserve Officers Training Corps

Captain H. L. Henkle, Infantry D.O.L., came to the University of Idaho in 1930. He is in charge of the junior class in military instruction and drill. During his first year at Idaho he was coach of the Men's Rifle team.

Captain W. A. Hale, Infantry D.O.L., is instructing his first year at the University of Idaho. He has charge of the sophomore class. Captain Hale coached the Men's Rifle team which placed among the leaders throughout the country.

Lieutenant J. W. Sheehy, Infantry D.O.L., was transferred to the University in 1929. A graduate of West Point, he is well qualified in the instructional training of the basic students of military. Lieutenant Sheehy is also the Women's Rifle team coach.

Lonie Woods, staff sergeant, is in charge of all military equipment issued in the armory. Sergeant Woods during his years at Idaho has become quite a personalty among the cadets.

Frank Barnum, staff sergeant, has charge of the clerical work of the Military department. Sergeant Barnum also assists in the field drill, and is assistant coach of the rifle team.



*Sergeant L. Woods*

*Bandmaster B. Neilsen*

*Sergeant F. Barnum*



Kurdy

Bell

Heath

Johnson

Calkins

## Cadet Regiment

FIRST SEMESTER

COLONEL THOMAS J. KURDY *Commanding Regiment*  
 LT. COLONEL ROBERT H. BELL *Executive Officer*  
 CAPTAIN NATHANIEL W. CONGDON *Plans and Training*  
 CAPTAIN KENNETH R. HENSLEY *Regimental Adjutant*

FIRST BATTALION  
 MAJOR CHARLES W. HEATH

COMPANY A  
 CAPTAIN THOMAS NEILSON  
 FIRST LT. LIONEL CAMPBELL  
 FIRST LT. HAROLD STOWELL  
 SECOND LT. WALTER FRIBERG

COMPANY B  
 CAPTAIN TED HELMER  
 FIRST LT. CHARLES GRAYBILL  
 FIRST LT. SANDY LAIDLAW  
 SECOND LT. GLEN SMITH

COMPANY C  
 CAPTAIN KENNETH DYER  
 FIRST LT. MARIUS HANFORD  
 FIRST LT. LEWIS MORGAN  
 SECOND LT. ALDON NORELL

SECOND BALLATION  
 MAJOR S. LEE JOHNSON

COMPANY D  
 CAPTAIN CHARLES A. ADAMS  
 FIRST LT. ERNEST BRASCH  
 SECOND LT. JOHN DAUGHERTY

COMPANY E  
 CAPTAIN HENRY HOHNHORST  
 FIRST LT. HARRY YOUNG  
 SECOND LT. DONALD WISEMAN  
 SECOND LT. VIRGIL THOMPSON

COMPANY F  
 CAPTAIN STANTON HALE  
 FIRST LT. ERNEST PETERSON  
 SECOND LT. WILLIAM HALL

THIRD BATTALION  
 MAJOR WESLEY C. CALKINS

COMPANY G  
 CAPTAIN PARKER WICKWIRE  
 FIRST LT. RALPH W. OLMSTEAD  
 SECOND LT. PAUL AUST  
 SECOND LT. ARNOLD CALVERT

COMPANY H  
 CAPTAIN WINFRED JANSSEN  
 FIRST LT. ROBERT MCCLUSKEY  
 SECOND LT. EDWIN PARKER

COMPANY I  
 CAPTAIN GEORGE HOGGAN  
 FIRST LT. ALFRED MATTHAEUS  
 SECOND LT. CLYDE ROSS



Senior Officers

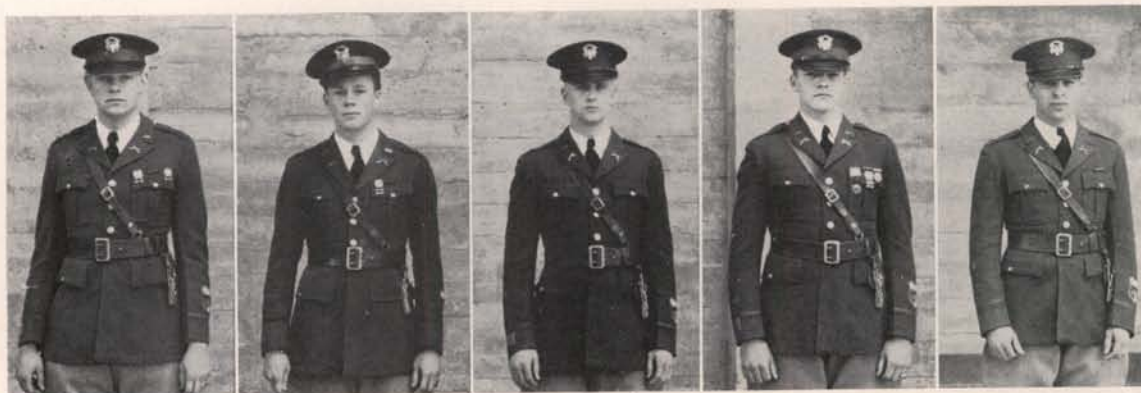

Neilson

Dyer

Hale

Adams

Wickwire

## Cadet Regiment

SECOND SEMESTER

COLONEL THOMAS F. NEILSON *Commanding Regiment*  
 LT. COLONEL KENNETH R. DYER *Executive Officer*  
 CAPTAIN TED V. HELMER *Regimental Adjutant*

FIRST BATTALION  
 MAJOR STANTON G. HALE

SECOND BATTALION  
 MAJOR CHARLES A. ADAMS

THIRD BATTALION  
 MAJOR PARKER E. WICKWIRE

COMPANY A  
 CAPTAIN LIONEL CAMPBELL  
 FIRST LT. SANDY LAIDLAW  
 SECOND LT. TILLMER DAVIDSON  
 SECOND LT. CHUD WENDLE

COMPANY D  
 CAPTAIN ALDON NORELL  
 FIRST LT. GLEN SMITH  
 SECOND LT. CURTIS MANN

COMPANY G  
 CAPTAIN HENRY HOHNHORST  
 FIRST LT. ALFRED MATTHAEUS  
 SECOND LT. EDWARD HURLEY

COMPANY B  
 CAPTAIN WINFRED JANSSEN  
 FIRST LT. LEWIS MORGAN  
 SECOND LT. ALDON HOFFMAN

COMPANY E  
 CAPTAIN MARIUS HANFORD  
 FIRST LT. HAROLD STOWELL  
 FIRST LT. LLOYD YOUNG  
 SECOND LT. CHARLES BROWN  
 SECOND LT. WYMAN CROY

COMPANY H  
 CAPTAIN GEORGE HOGGAN  
 FIRST LT. ERNEST PETERSON  
 FIRST LT. VIRGIL THOMPSON  
 SECOND LT. WILLIAM FELTON

COMPANY C  
 CAPTAIN RALPH W. OLNSTEAD  
 FIRST LT. PAUL AUST  
 SECOND LT. WALTER FRIBERG

COMPANY F  
 CAPTAIN WILLIAM HALL  
 FIRST LT. JOHN DAUGHERTY  
 FIRST LT. CLYDE ROSS  
 SECOND LT. OLIVER DAVIS

COMPANY I  
 CAPTAIN ERNEST BRASCH  
 FIRST LT. CHARLES GRAYBILL  
 FIRST LT. EDWIN PARKER  
 SECOND LT. DONALD WILLIAMS

COMPANY K  
 CAPTAIN ROBERT MCCLUSKEY  
 FIRST LT. ARNOLD CALVERT

FIRST LT. RILEY KELLY  
 SECOND LT. WILLIS SMITH





*Idaho's Military Band*

## Military Band

Bandmaster and Instructor - - - BERNT NEILSEN  
Cadet Drum Major - - - - - STANLEY JEPSEN

The Military band of this year is again one of the best bands in the West. Furnishing music for military parades, athletic contests, and at the graduation ceremonies, the band has become an important factor on the campus. For fifteen years, Bandmaster Bernt Neilsen, retired army band leader, has developed and directed Idaho bands to leadership in the field of military music. Another feature of the cadet band is the annual band concert given in the university auditorium, in which militant and classical music is played.

The band is made up of approximately fifty-five pieces, and its members are for the most part freshmen and sophomores. Underclassmen may choose military band in preference to basic drill if they have the necessary qualifications. Stanley Jepsen was chosen for the entire year as the Cadet Drum Major.

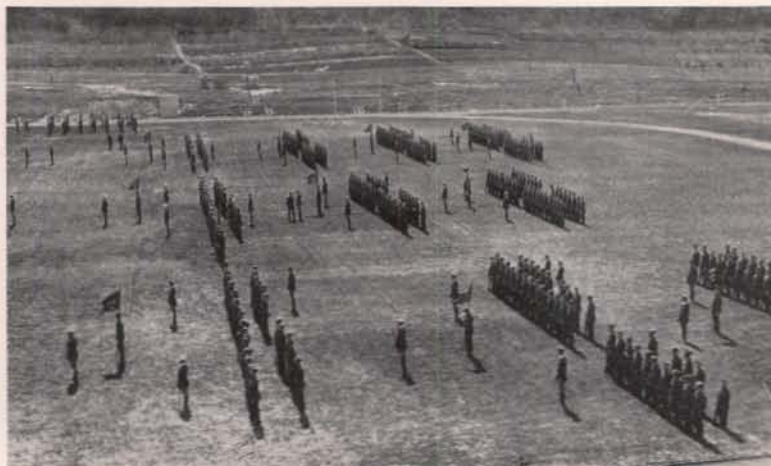

*Field Inspection*



*Idaho Riflemen*

## Rifle Club

<i>President</i>	THOMAS NEILSON
<i>Vice President</i>	ARTHUR DAVIDSON
<i>Secretary</i>	DONALD GRIFFITH
<i>Treasurer</i>	MAX YOST
<i>Manager</i>	AMBROSE ADAMS
<i>Coach</i>	CAPTAIN W. A. HALE

In his first year as coach of the Men's Rifle team, Captain Hale developed a group of riflemen that have surpassed all previous Idaho teams in target marksmanship. Winning thirty intercollegiate matches and losing but eight, Idaho placed among the leaders in national rifle competition. Franklin Tussing led this year's team in scoring points, followed by Donald Griffith, Victor Baumgartner, and Vernon Nelson. Other members of the team are Thomas Neilson, Ambrose Adams, Max Yost, Arthur Davidson, Robert Ames, Russell Betts, Arnold Moen, Arthur Ladd, John Prichard, Charles Brown, and Alex Morgan.

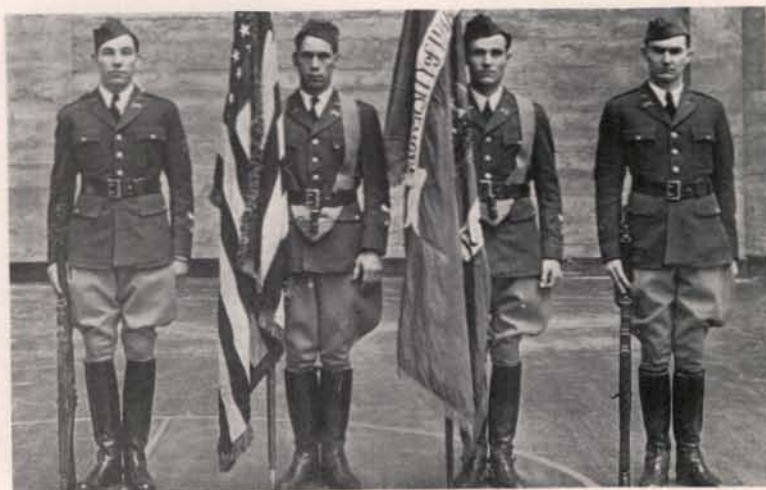

*Color Guard*



*Ambrose Adams*

## Summer Training Camp

The Idaho unit of the R.O.T.C. established an excellent record at Fort George Wright during last summer's camp. The University of Idaho placed first in rifle marksmanship and second in pistol. This high score in rifle marksmanship won for them the Sam S. Cohen trophy. In addition to this Ambrose Adams and Harold Doty, both from Idaho, were picked as the two best rifle shots of the camp and later competed in the National Rifle matches at Camp Perry, Ohio.

Each year it is the custom to pick the most outstanding cadet, basing the selection on his attitude and activities during the period of camp. Ambrose Adams was chosen. Winfred Janssen, also from Idaho, won the camp golf tournament.

With these achievements in the various events the University of Idaho outranked by far all other schools in camp competition. R.O.T.C. units from other schools present were Washington State, Montana, and Montana State.

Thirty-eight of the seventy-nine students at Camp Wright were from Idaho. Members of the regular Idaho military staff who were also at camp were Lieutenant J. W. Sheehy and Sergeant F. Barnum. Lieutenant Sheehy was platoon leader and Sergeant Barnum was the company's first sergeant.



*Regimental Staff*





S O C I E T Y



*Cecil Sanders*

## Senior Ball

The Senior Ball was the first prominent social event of this year. It was given at the Elks' Temple, Friday night, December 4. The grand march was led by Charles Cheney, class president, and Cecil Sanders, general chairman.

The programs were of black celluloid. The hall was exquisite in black and silver, and the effect produced was one of a forest at night with futuristic Christmas trees hedging in the dancers and stars twinkling above. A novel program of entertainment was presented by Camille Harris and Charles Helm, who did an Argentine specialty dance.

The decoration committee was composed of Warren McDaniel, Thomas Neilson, Chud Wendle, LaVernon Thomas, Helen Benson, and Bernard Lemp. The programs were selected by Jay Kendrick, Betty Bell, and Jack Lee. Invitations were issued by Austa White and Jean Tedford. Lois Thompson, Helen Hanson, and Katherine Mikkelson arranged the entertainment. Finances were in charge of Donald Equals, Robert Grant, and Charles Heath.

The patrons and patronesses included: Mrs. Mervin G. Neale, Miss Permeal J. French, Dean and Mrs. Ivan C. Crawford, Dean and Mrs. W. E. Masterson, and Mr. and Mrs. Leo B. Calland.



*Committees*

## Military Ball



*Ambrose Adams*

The Military Ball was given on Saturday night, March 4, at the Elks' Temple. The grand march was led by General and Mrs. E. R. Chrisman, followed by Colonel and Mrs. Ivan C. Crawford.

A military and patriotic scheme of decoration was portrayed through the use of a colorful and realistic mock battlefield. The programs were in perfect taste with the formal military tone. They were of heavy black suede.

Credit for this year's success goes to Ambrose Adams, general chairman, and the members of his committees. The choice of the programs was made by Thomas Neilson. Kenneth Dyer planned the intricate scheme of decoration and supervised the execution of these plans. The orchestra was hired by John Morgan, and Stanton Hale was responsible for the excellent entertainment.

Keith Talley played a marimbaphone solo. A novel skit was enacted by David Morgan and Laurence Bellinger.

The patrons and patronesses were: General and Mrs. E. R. Chrisman, President and Mrs. M. G. Neale, Colonel and Mrs. Ivan C. Crawford, Captain and Mrs. H. L. Henkle, Captain and Mrs. William A. Hale, and Lieutenant and Mrs. John Sheehy.



*Committees*



*Elmer Martin*

## "I" Club Mixer

On February 12, at the Blue Bucket Inn, a new tradition was created by the "I" men. This was the annual coronation of their choice for queen at the "I" Club Mixer. Betty Merriam was chosen queen.

Patrons and patronesses were Dean Permeal J. French, Coach and Mrs. Leo B. Calland, Mr. and Mrs. Ralph F. Hutchinson, Mr. and Mrs. Otto K. Anderson, and Professor and Mrs. C. W. Chenoweth.

Jack Hayden and John Thomas arranged a clever program for the dance, consisting of vaudeville skits and musical selections. A vocal solo was given by Katherine Brandt, accompanied by Claire Gale. The Phi Delt Trio sang three numbers. Jimmy Harper and two of his pupils gave dances.

Elmer Martin was general chairman for the St. Valentine's dance; Jack Lee was master of ceremonies; and Alvin Jacobson handled the publicity.



*Betty Merriam*

## Spinster Skip



*Lois Thompson*

The annual Spinster Skip, given by Mortar Board, was held February 13 at the Blue Bucket Inn. An innovation this year was the selection of Arthur Spaugy as "Campus King."

The programs, featuring the coronation of the king, carried out the Valentine scheme of decoration, with large red hearts in a block cut on the front cover.

Lois Thompson was general chairman. Committees for the Skip consisted of: Programs, Bess Louise Hogg; orchestra, Joan Harris.

Patrons and patronesses were Dean Permeal J. French, honorary member of Mortar Board; Dr. and Mrs. George Morey Miller, and Dean and Mrs. Thomas S. Kerr.



*Arthur Spaugy*



*Robert Harris*

## Junior Cabaret

Balloons, serpentine, bright lights, noise-makers, and the Junior Cabaret to top off that hectic and hilarious week of perfect enjoyment left nothing undone in the way of celebrating Junior Week. The Blue Bucket Inn was filled to capacity with student merry-makers on the evening of Saturday, April 16, to conclude the week's festivities of the assembly, parade, and prom with the proper spirit.

The Bucket was transformed into a cabaret of a true style by James Flynn and his committee on decorations. Balloons and bright-colored lights were suspended from the ceiling, and serpentine and noise-makers were on hand to add to the gayety and atmosphere. George Morey Miller, Jr., chairman of the tables committee, made arrangements for reservations. A program arranged in cabaret style was presented during intermission.

Robert Harris was general chairman for the cabaret. Winifred Schoonmaker and Catherine Brandt secured the entertainment. Others on the committees were: Rex Dyer, music, and Ellen Jack, patrons.

The list of guests for patrons and patronesses included: Dean Permeal J. French, Dr. and Mrs. J. A. Kostalek, Dr. and Mrs. J. W. Barton, Dean and Mrs. Ivan C. Crawford, and Professor and Mrs. I. N. Carter.



*Committees*

## Junior Prom



*Winfred Janssen*

The annual Junior Prom given on Friday, April 15, at the Elks' Temple was the crowning event of all the festivities of Junior Week. The function was formal, as is the usual custom.

Japanese lanterns in various hues characteristic of the Orient gave a dim and enchanting atmosphere to the hall. The programs were made of white Japanese silk and decorated in the University colors.

Winfred Janssen, general chairman of the Prom, appointed a staff of twenty-five capable members to aid Albert Pence, chairman of the decoration committee. The chairman of the entertainment committee was Joseph Gilgan. Marthalene Tanner and her committee chose the programs. Ray Davidson was in charge of the hall and music. The decorations committee was divided into three divisions headed by Grace Eldridge, Kathleen Keener, and George Funke.

Patrons and patronesses included: Governor and Mrs. C. Ben Ross, Mr. and Mrs. W. D. Vincent, President and Mrs. M. G. Neale, Miss Permeal J. French, Dean and Mrs. W. E. Masterson, Mr. and Mrs. Thomas S. Kerr, Mr. and Mrs. Allan Janssen, Mr. and Mrs. Lawrence Chamberlain, and Lieutenant Governor and Mrs. G. P. Mix.



*Committees*

## Blue Key

For the purpose of honoring their five new members, the members of Blue Key, national honorary for junior and senior men, entertained at an initiation dance at the Sigma Nu house on February 19. This dance is an annual affair and always follows the initiation which is held in the afternoon. During intermission the initiates, Melvin Stewart, Arthur Spaugy, Conroy Gillespie, Robert Harris, and Winfred Janssen, provided the entertainment by presenting a stunt.

Soft lights made the interior of the house very effective so that no decorations were needed. Ray Kelley and William Hawkins were in charge of the dance, assisted by the other members, as there were no special committees appointed.

Members of the faculty invited as patrons and patronesses were General and Mrs. E. R. Chrisman, Dean and Mrs. Ivan C. Crawford, Mr. and Mrs. Jesse E. Buchanan, and Mr. and Mrs. Allan Janssen.

## Scabbard and Blade

Scabbard and Blade, national military honorary, entertained with a formal dinner dance. The affair was given in honor of Colonel Pillow, administrative inspection officer of the ninth corps area.

The affair was held in the ballroom of the Hotel Moscow on the evening of April 28. A delectable dinner was served the guests at 6:30 o'clock, after which dancing was the diversion of the evening. Beautiful spring flowers decorated the room. Dance programs were appropriate to the occasion.

Thirty-six members of Scabbard and Blade with their guests were in attendance. Patrons and patronesses included: General and Mrs. E. R. Chrisman, Colonel and Mrs. Ivan C. Crawford, Captain and Mrs. W. A. Hale, Captain and Mrs. H. L. Henkle, and Lieutenant and Mrs. John Sheehy.

Thomas Neilson was chairman, assisted by Kenneth Dyer and Jack Morgan.



*Scabbard and Blade Dance*



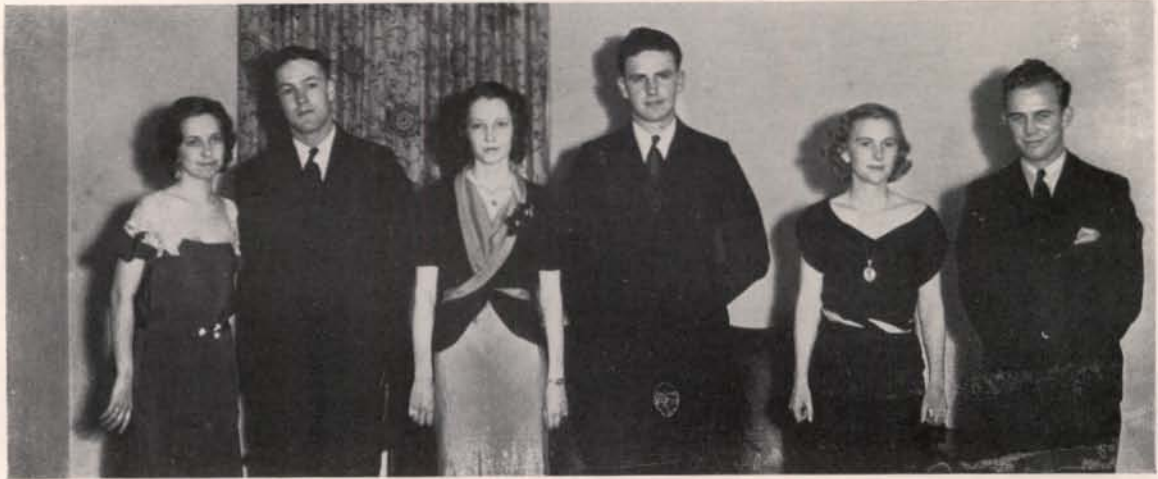

*Committee's*

## Interfraternity Council

A pow-wow council meeting was held by the Interfraternity Council on the evening of March 9 at the Sigma Nu house. The dance programs, of a mottled maroon and lavender color, pictured Indians dancing around the fire at a council pow-wow. Sheepskins with crests of fraternities and sororities hung from the walls.

Mr. Robert F. Green, Mr. Edward E. Poulton, Mr. Harold Boyer, Dr. and Mrs. J. W. Barton, and Dean and Mrs. Wm. E. Masterson were patrons and patronesses.

Don Harris was general chairman for this clever dance. His committee was Morris O'Donnel and Frank McKinley. This annual dance has long been a tradition observed by the Interfraternity Council.

## Other Dances

This year various campus organizations have sponsored many clever dances. The "Ag Bawl" was held on October 17.

Intercollegiate Knights sponsored an all-college dance at the Memorial Gymnasium on October 30. Spurs sponsored a Blue Bucket dance on November 10.

The sixteenth Co-ed Prom was given on November 14. Stunts were given by all the women's groups. Forney Hall won first prize. Costume prizes were awarded.

Under streamers of pale yellow shading to orange, the Associated Engineers gave a dance on December 5. The programs were of silver and purple.

The women's gymnasium was transformed into a primeval forest when the Associated Foresters gave their dance on November 7. The Muckers' Ball of the Associated Miners was staged there on January 30. The programs were of brown fiber paper and depicted a man at the bar in early mining days.

The Sigma Nu house was the scene of the Sigma Tau formal on February 5. Guests from the Pullman chapter were present.

## Mortar Board Fashion Tea

Mortar Board's Fashion Tea, which was given for the first time on the Idaho campus March 4 at Hays Hall, proved to be a real success.

The models chosen by Mortar Board were: Virginia Lee Maguire, Elizabeth Loomis, Eileen Hale, Elaine Cash, Doris Norell, Betty Merriam, Peggy Newhouse, Ione Walters, Marjorie MacVean, Marthalene Tanner, Catherine O'Neil, Dorothy Torgeson, Grace Raphael, and Marjorie Crane.

## Executive Board Dance

Following a tradition of several years' standing the A.S.U.I. Executive Board was this year entertained at a formal dinner dance by the Washington State College Student Board of Control.

The Blue Bucket Inn ballroom was chosen by the W.S.C. Board for the scene of the affair. The dance was carried out in cabaret style, small tables being placed at intervals around the room, with the center reserved for dancing.

## Class Mixers

Dean French addressed the Juniors at their first mixer held on October 21. The second Junior Mixer on November 17 had a novel entertainment of motion pictures of Idaho football games. On the following night the Sophomores gave a mixer.

John Thomas was in charge of the entertainment for the third Junior Mixer of February 5. Hollis Neveux was the chairman for the Freshman Glee on May 6.

Clayne Robison was in charge of the second Sophomore class dance on April 19, and James Kalbus was chairman of the frolic.





REPRESENTATIVE  
IDAHOANS



*Lionel Campbell*

*because*—THROUGHOUT HIS UNIVERSITY CAREER HE HAS BEEN RECOGNIZED AS ONE OF THE MOST ACTIVE MEN IN HIS CLASS . . . A LEADER IN MANY PHASES OF COLLEGE ACTIVITY . . . GREATLY ADMIRER AND RESPECTED BY STUDENT BODY AND FACULTY



*Bess Louise Hogg*

*because*—OF THE IMPORTANT PART SHE HAS TAKEN IN THE AFFAIRS OF IDAHO WOMEN DURING HER FOUR YEARS IN COLLEGE . . . ALWAYS INTENSELY ACTIVE IN FURTHERING THE INTERESTS OF THOSE WITH WHOM SHE IS ASSOCIATED . . . A TRUE IDAHOAN

*Joan Harris*

*because*—SHE, TOO, HAS BEEN AN IMPORTANT FIGURE IN WOMEN'S AFFAIRS, IN ADDITION TO PARTICIPATION IN MUSICAL CIRCLES . . . ENDOWED WITH A CHARMING PERSONALITY WHICH HAS BEEN DIRECTED ALWAYS TOWARD AIDING HER FELLOW WORKERS



*Harry Walden*

*because*—HIS SUCCESS IN MUSICAL ACTIVITIES ON THE CAMPUS HAS WON FOR HIM WIDESPREAD ADMIRATION AND ACCLAIM . . . POPULAR AS LEADER OF IDAHO'S PEP BAND, HIS CHARACTER EXEMPLIFIES ALL THAT IS REAL AND GENUINE





*Austa White*

*because*—A GENEROUS PORTION OF HER FOUR YEARS HAS BEEN SPENT WORKING FOR THE INTERESTS OF OTHERS . . . AS A MEMBER OF MANY COMMITTEES, AS A LEADER IN WOMEN'S AFFAIRS, SHE HAS BEEN OF INVALUABLE SERVICE TO HER CLASS AND UNIVERSITY



*Stanton Hale*

*because*—OF THE FORCEFUL INITIATIVE WHICH HE HAS EXERTED IN THE MANY BRANCHES OF CAMPUS LIFE IN WHICH HE HAS TAKEN PART . . . HE HAS BEEN ONE OF THOSE WHO HAVE HELPED TO MAKE FOUR YEARS OF COLLEGE A SUCCESS, BOTH FOR IDAHO AND FOR HIMSELF

*Charles Heath*

*because*—HE HAS SUCCESSFULLY COMBINED AN ACTIVE CAREER OF ATHLETICS, STUDENT GOVERNMENT, AND CAMPUS LEADERSHIP, TO ACHIEVE A POSITION OF DISTINCTION ON THE CAMPUS . . . HIS DETERMINATION AND FAIRMINDEDNESS HAVE MADE HIM AN INSPIRATION TO OTHERS



*Paris Martin*

*because*—HE HAS IN A MOST THOROUGHLY UNSELFISH MANNER CONTRIBUTED HIS SHARE TO MANY CAMPUS AND UNIVERSITY PROJECTS, FOR WHICH HE EXPECTED NO REWARD . . . HE POSSESSES THE COURAGE TO ADHERE TO HIS OWN CONVICTIONS









# ORGANIZATIONS







HONORARIES

# Phi Beta Kappa

*Founded at William and Mary College December 5, 1776*

*Alpha Chapter of Idaho Installed June 5, 1926*

## OFFICERS

<i>President</i>	ELMER FREDERICK BETH
<i>Vice President</i>	FREDERIC CORSE CHURCH
<i>Treasurer</i>	VAUGHN PRATER LATTIG
<i>Student Councillors</i>	{ MARY HELEN BROSNAN STANLEY SHELDON SPAID

## FACULTY

HAROLD LUCIUS AXTELL	JAY GLOVER ELDRIDGE	WILLIAM EDWARD MASTERSON
WILLIAM CARR BANKS	RALPH HUNTER FARMER	GEORGE MOREY MILLER
ELMER FREDERICK BETH	GUSTAF WILLIAM HAMMAR	EUGENE TAYLOR
WILLIAM HAROLD BOYER	ARTHUR SYLVESTER HOWE	ELLA WOODS
FREDERIC CORSE CHURCH	JOHN ANTON KOSTALEK	JOHN PHILIP WYMER
	VAUGHN PRATER LATTIG	

## MEMBERS IN THE CITY

GERTRUDE BOUTON AXTELL	OLA BONHAM EINHOUSE	VIOLA WOLFF HOLLEY
MARY NORIE BANKS	JAMES HARVEY FORNEY	HELEN WINIFRED MELGARD
SISTER MARY CARMEL	MABEL WOLFE GILL	WARREN TRUITT
ADA BURKE DAVID	LOUISE BLAU HAMMAR	PEARL SNODGRASS WADE
	VIRGINIA MERRIAM HOCKADAY	

## STUDENT MEMBERS

DAVID HARRY ANGNEY	JOHN DUMAS EWING	REX BURNS PONTIUS
MARY HELEN BROSNAN	NANCY ALLEN FINCH	STANLEY SHELDON SPAID
LIONEL THADDEUS CAMPBELL	EMMA VIOLA NELSON	PEARL HAZEL WALTERS
KATHRYN HART CONGER	BETHEL PACKENHAM POULTON	CONSTANCE HELEN WOODS

# Sigma Xi

## OFFICERS

<i>President</i>	CLAUDE WAKELAND
<i>Vice President</i>	LOUIS CADY
<i>Secretary</i>	WILLIAM CONE
<i>Treasurer</i>	ARTHUR SOWDER

## BOARD OF ELECTORS

CHARLES W. HUNGERFORD      JOHN A. KOSTALEK      IVAN C. CRAWFORD      ARTHUR W. FAHRENWALD

## ALTERNATES

EUGENE TAYLOR      ERNEST E. HUBERT

## ACTIVE MEMBERS

ALFRED ANDERSON	ARTHUR FAHRENWALD	EDWIN JAHN	LYNN STAUFFER
FLOYD ATKESON	JOHN FINCH	JOHN KOSTALEK	HOWARD STOUGH
HOBART BERESFORD	VICTOR FLORELL	FRANCIS LANEY	EUGENE TAYLOR
WAYNE BEVER	FLOYD GAIL	DOUGLAS LIVINGSTON	DONALD THEOPHILUS
R. K. BONNETT	HENRY GAUSS	GUY MCDOLE	CLARENCE VINCENT
THOMAS BRIDLEY	ELTON GILDOW	FRANCIS MILLER	CARL L. VON ENDE
JESSE BUCHANAN	GUSTAF HAMMAR	JULIUS NORDBY	B. L. WADE
LOUIS CADY	WILLIAM HALVERSEN	MILFORD RAEDER	CLAUDE WAKELAND
WILLIAM CONE	ERNEST HUBERT	GEORGE SCHILLING	ELLA WOODS
IVAN CRAWFORD	HAROLD HULBERT	ROBERT SNYDER	CHARLES HOLLEY
RENE D'URBAL	CHARLES HUNGERFORD	ARTHUR SOWDER	JOSEPH BARTON
REUBEN DIETTERT	EDWARD IDDINGS	WILLIAM STALEY	

## ASSOCIATE MEMBERS

WILLIAM BUNCH	VIVIAN EDMISTON	WILLIAM SCHROEDER	PAUL RICE
LEROY DETLING	LAWRENCE FOSKETT	JOHN SHELLENBERGER	MARK PLUNGUAN
JEAN EDMISTON	RUTH REMSBERG	WALTER STEFFENS	JOHN WYMER
	JOHN SANDMEYER	EDWARD TULLIS	

THE SOCIETY OF SIGMA XI has a strong chapter at the University of Idaho with an enrollment of forty-seven active members and thirteen associate members. The object of the society is to encourage original investigation in science, pure and applied. Meetings are held monthly at which reports are given by members concerning the results of research work.



## Blue Key

### OFFICERS

<i>First Semester</i>		<i>Second Semester</i>
KENNETH O'LEARY	<i>President</i>	WILLIAM ENNIS
WILLIAM ENNIS	<i>Vice President</i>	HARRY ROBB
AMBROSE ADAMS	<i>Secretary</i>	WARREN MCDANIEL
WILLIAM HAWKINS	<i>Treasurer</i>	WALTER GILLESPIE
PAUL EDWARD JONES	<i>Sergeant-at-Arms</i>	LIONEL CAMPBELL

### FACULTY

PRESIDENT M. G. NEALE	DEAN I. C. CRAWFORD	GENERAL E. R. CHRISMAN
GEORGE HORTON	JESSE BUCHANAN	HAROLD BOYER
		ALLAN JANSSEN
		CECIL HAGAN

### MEMBERS

AMBROSE ADAMS	CONROY GILLESPIE	WINFRED JANSSEN	RALPH W. OLMSTEAD
DEAN ARNOLD	DALE GOSS	CLIVE JOHNSON	HARRY ROBB
LIONEL CAMPBELL	CHARLES GRAYBILL	PAUL EDWARD JONES	FRANK SMUIN
PHILIP CORNEIL	GERALD GRIMM	RAY KELLEY	PEYTON SOMMERCAMP
RAYMOND DAVIDSON	STANTON HALE	WARREN MCDANIEL	ARTHUR SPAUGY
DONALD EQUALS	DONALD HARRIS	JACK MITCHELL	MELVIN STEWART
WILLIAM ENNIS	ROBERT HARRIS	CLAUDE MARCUS	JOHN TRUEMAN
WALTER GILLESPIE	WILLIAM HAWKINS	KENNETH O'LEARY	HARRY WALDEN

BLUE KEY is a National Upperclassmen's Honorary Fraternity, founded at the University of Florida in 1924 and installed on the Idaho Campus in 1925. Membership is chosen from upperclassmen who are outstanding in leadership, campus activities, scholarship, and personality. The motto of the organization is "Serving I Live."



## Phi Alpha Delta

### OFFICERS

<i>Justice</i>	ROBERT BROWN
<i>Vice Justice</i>	JOHN EWING
<i>Clerk</i>	WILLIAM ENNIS
<i>Treasurer</i>	GEORGE BEARDMORE

### MEMBERS

MELTON AMOS  
GUS ANDERSON  
GEORGE BEARDMORE  
ROBERT BROWN  
HAROLD COFFIN

EDWARD CROSS  
LEONARD DI MICELI  
WILLIAM ENNIS  
JOHN EWING

KERMIT JEPPESON  
CLAUDE MARCUS  
JOHN PEACOCK  
HUGH REDFORD  
ROBERT VOSHELL

PHI ALPHA DELTA is a national honorary professional law fraternity, founded at Northwestern University in 1902. James Kent Chapter was installed at the University of Idaho in 1914. The purpose of the fraternity is the promotion of high standards, leadership and cooperation among the students and practitioners in the legal profession. Its membership is limited to students in accredited law schools whose work has been particularly outstanding.

# Phi Chi Theta

## OFFICERS

<i>President</i>	INA PETERSON
<i>Vice President</i>	HELEN POWERS
<i>Secretary</i>	HELEN BENSON
<i>Treasurer</i>	ALICE O'HARA

## HONORARY MEMBER

ELLEN REIERSON

## MEMBERS

ISA ADAMSON  
HELEN BENSON  
HELEN CARNEY  
NEVA GREEN

ELLEN JACK  
BETTY MERRIAM  
KATHERINE MIKKELSON

ALICE O'HARA  
INA PETERSON  
HELEN POWERS  
LURA LEE SHARP

PHI CHI THETA is a national business honorary for women. It was founded in 1924, and Pi Chapter at the University of Idaho was installed in 1926. The fraternity places a premium on scholarship, activities and leadership, and each year awards a key to the woman in the School of Business who best meets these requirements. The fraternity also aims to create high ideals among all women who are to follow business careers.





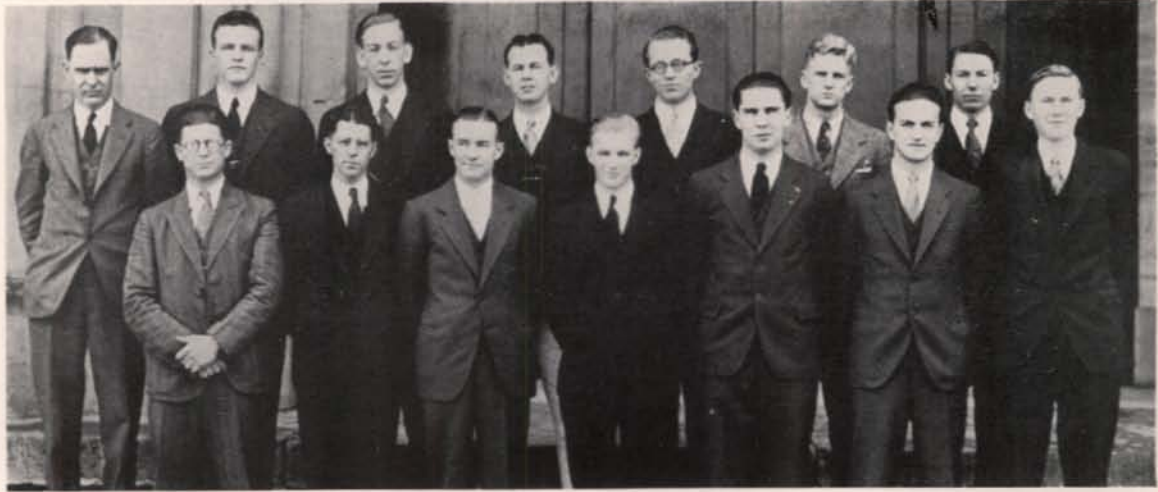

## Alpha Kappa Psi

### OFFICERS

<i>President</i>	HOWARD BALLIF
<i>Vice President</i>	JAY KENDRICK
<i>Secretary</i>	DAVID SWEENEY
<i>Treasurer</i>	GENE CONGER
<i>Master of Rituals</i>	RICHARD CROMBIE

### FACULTY

DEAN R. H. FARMER

W. J. WILDE

E. E. DAVISON

### MEMBERS

AMBROSE ADAMS  
HENRY BAETKEY  
HOWARD BALLIF  
GERALD BARTHOLOW  
HAROLD BOYD  
GENE CONGER  
RICHARD CROMBIE

DONALD EQUALS  
JOSEPH FILSETH  
PHILIP FIKKAN  
CYRIL GERAGHTY  
DONALD GRIFFITH  
CHARLES GRAYBILL  
STANTON HALE

EDWARD HARRIS  
ROBERT HERRICK  
WARD HOWARD  
ROLLIN HUNTER  
WINFRED JANSSEN  
FRED JOCKHECK  
JAMES KALBUS

JAY KENDRICK  
CECIL SANDERS  
FRED SERAFIN  
DAVID SWEENEY  
ERWIN TOMLINSON  
ROBERT VAN UDEN  
SIDNEY WALDEN

ALPHA KAPPA PSI is a national honorary for men in the School of Business Administration. The Alpha Kappa Chapter on the University of Idaho campus is the thirty-third chapter of this national professional commerce fraternity, and was installed in 1923. The national was founded in 1904 at the New York University School of Commerce. The aim of the fraternity is general development of professional interest in business.

# Alpha Zeta

## OFFICERS

<i>Chancellor</i>	DONALD BELL
<i>Censor</i>	EDWIN WELLHOUSEN
<i>Scribe</i>	HAROLD BROWN
<i>Chronicler</i>	EARL STANSELL
<i>Treasurer</i>	RALPH L. OLMSTEAD

## FACULTY

ROSCOE E. BELL  
WAYNE BEVER  
PAUL E. EKE  
HENRY C. HANSEN  
CUTHBERT W. HICKMAN

CHARLES W. HUNGERFORD  
DEAN EDWARD J. IDDINGS  
CHARLES A. MICHELS  
DEAN FRANCIS G. MILLER  
JULIUS E. NORDBY  
PAUL L. RICE

GEORGE S. SCHILLING  
ARTHUR M. SOWDER  
CLARENCE C. VINCENT  
CLAUDE W. WAKELAND  
THEODORE R. WARREN

## MEMBERS

DONALD BELL  
DAVE BOLINGBROKE  
HAROLD BROWN  
WENDELL CARNEFIX  
HARRY CLINE  
DONALD CORLESS  
CAREY DAY

EDWIN DEKAY  
ROBERT FISHER  
JOSEPH GILLETT  
CARL HENNINGS  
KARL HOBSON  
WORTH HODGSON

JOHN HOHNHORST  
GLENN HOLM  
CARL LUNSTRUM  
DALLAS MURDOCK  
RALPH LEE OLMSTEAD  
GLENN PRATT

ALFRED SHAW  
IRVIN SLATER  
EARL STANSELL  
FLOYD TRAIL  
EDWIN WELLHOUSEN  
HARRY WELLHOUSEN  
WADE WELLS

ALPHA ZETA is an honorary agricultural fraternity. Members are chosen from students who have completed three semesters of academic work in the College of Agriculture, and who have attained a satisfactory basis of scholarship and leadership. Its purpose is the promotion of higher scholarship, leadership, and cooperation among the students who are studying in the field of agriculture. The fraternity was founded at Ohio State in 1897, the Idaho Chapter in 1920.

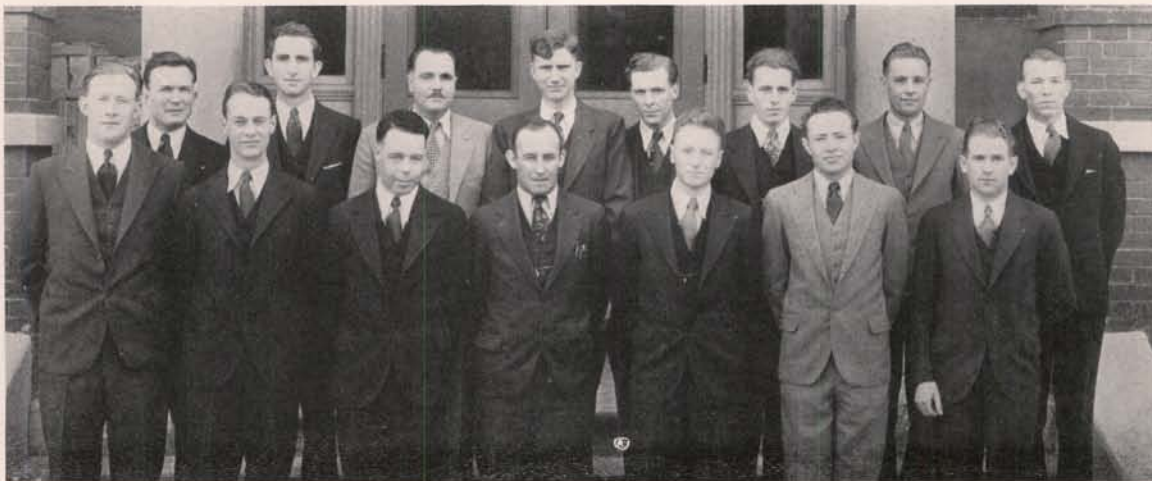



## Sigma Tau

### OFFICERS

<i>President</i>	JOSEPH CREMANS
<i>Vice President</i>	DANIEL McLAUGHLIN
<i>Secretary-Treasurer</i>	CARL VON ENDE
<i>Historian</i>	ROY JOHNSON

### FACULTY

DEAN I. C. CRAWFORD  
J. E. BUCHANAN

L. C. CADY  
H. F. GAUSS  
J. W. HOWARD

J. H. JOHNSON  
T. IVAN TAYLOR

### MEMBERS

ROBERT ALWORTH  
ROBERT BAILY  
JOSEPH CREMANS  
DONALD EMIGH

CLIFFORD HALLVIK  
ROBERT HARRIS  
HENRY HOHNHORST  
JOHN IZATT  
ALVIN JACOBSON

ROY JOHNSON  
DANIEL McLAUGHLIN  
CARL VON ENDE  
HOWARD WORLEY

SIGMA TAU is a national honorary engineering fraternity. Rho Chapter at Idaho, established in 1922, is affiliated with the national, which was established in 1904 at the University of Nebraska. Its purpose is to recognize scholarship and professional attainment in engineering. Members are selected on the basis of scholarship, practicality, and sociability from the junior and senior classes in the engineering and mines school.

# Sigma Alpha Iota

## OFFICERS

<i>President</i>	ELSA EISINGER
<i>Vice President</i>	LOIS THOMPSON
<i>Recording Secretary</i>	HELEN PARROTT
<i>Treasurer</i>	HELEN STETLER
<i>Editor</i>	VIRGINIA EVANS

## FACULTY

ISABEL CLARK

DOROTHY FREDERICKSON

AGNES BOTHNE

## MEMBERS

HARRIET BAKEN  
MAE BELLE DONALDSON  
ELSA EISINGER  
VIRGINIA EVANS  
ELIZABETH GILMORE

JOAN HARRIS  
PATRICIA KENNARD  
LOUISE MORLEY  
HELEN PARROTT

AGNES RAMSTEDT  
BERNICE SMITH  
ANNIE SNOW  
HELEN STETLER  
LOIS THOMPSON

SIGMA ALPHA IOTA is the oldest national honorary strictly musical fraternity. It was founded at the University of Michigan in 1904. The Sigma Zeta Chapter was installed at Idaho in 1924. The purpose of the fraternity is to promote in every possible way the interest of its members and to further in any way possible the best interests of music in America and in the University. Members are selected from women specializing in music.





## Sigma Gamma Epsilon

### OFFICERS

<i>President</i>	ROY JOHNSON
<i>Vice President</i>	DONALD EMIGH
<i>Secretary-Treasurer</i>	ALFRED RASOR
<i>Editor</i>	CHARLES LEE

### FACULTY

ALFRED L. ANDERSON  
A. W. FAHRENWALD  
DEAN JOHN W. FINCH

THOMAS H. HITE  
F. B. LANEY  
D. C. LIVINGSTON

W. W. STALEY  
EDWARD TULLIS  
STEWART UDELL

### MEMBERS

ROBERT BAILY  
ARCHIE BILADEAU  
DONALD CARNES  
JOHN CARPENTER  
JOSEPH CREMANS

FRITZ DANIELSON  
DONALD EMIGH  
WILLIAM ELMER  
ROY JOHNSON  
CHARLES LEE  
EMERT LINDROOS

ROGER McCONNELL  
ROBERT McRAE  
MARVIN OLSON  
ALFRED RASOR  
KARL SALS KOV

SIGMA GAMMA EPSILON is a national professional mining fraternity. Its members are selected from the men of the junior and senior classes who are taking major work in mining, metallurgy, or geology. This fraternity has for its object the social, scholastic, and scientific advancement of its members. Existence as a national dates from 1915 at the University of Kansas. The Idaho Chapter was installed May 27, 1929.

# Scabbard and Blade

## OFFICERS

<i>Captain</i>	PARKER WICKWIRE
<i>First Lieutenant</i>	THOMAS NEILSON
<i>Second Lieutenant</i>	WINFRED JANSSEN
<i>First Sergeant</i>	TED HELMER

## MEMBERS

GEN. E. R. CHRISMAN	AMBROSE ADAMS	TED HELMER	LEWIS MORGAN
LT. COL. I. C. CRAWFORD	LIONEL CAMPBELL	KENNETH HENSLEY	THOMAS NEILSON
CAPT. H. L. HENKLE	NATHANIEL CONGDON	WINFRED JANSSEN	RALPH W. OLMSTEAD
CAPT. W. A. HALE	KENNETH DYER	S. LEE JOHNSON	HAROLD STOWELL
LIEUT. J. W. SHEEHY	MARIUS HANFORD	SANDY LAIDLAW	PARKER WICKWIRE

## PLEDGES

JACK BAUMAN	DON HARRIS	CURTIS MANN	LAVERNE RANDALL
ARTHUR DAVIDSON	CARL HENNINGS	ELMER MARTIN	WILLIAM ROBB
WALTER FRIBERG	EDWARD HURLEY	GEORGE MATSON	WILLIS SMITH
NEIL FRITCHMAN	ALVIN JACOBSON	JAMES NORELL	ROBERT VAN UDEN
WILLIAM HALL	HARRY JACOBY	ALBERT PENCE	

THE NATIONAL SOCIETY OF SCABBARD AND BLADE is a national military honorary, selecting its members from students of the University who have done outstanding work in the advanced military course. "B" Company, Sixth Regiment of the national organization, was installed on the Idaho campus in 1925. The national organization, consisting of seven regiments with seventy-nine companies, was founded at the University of Wisconsin in 1901.





## The Curtain

### OFFICERS

<i>President</i>	HOWARD ALTNOW
<i>Secretary-Treasurer</i>	BERTHA MOORE
<i>Director</i>	FRED C. BLANCHARD

### MEMBERS

HOWARD ALTNOW  
 CATHERINE BRANDT  
 LIONEL CAMPBELL  
 GRACE ELDRIDGE  
 WILLIAM ENNIS  
 NANCY FINCH

RAPHAEL GIBBS  
 ROBERT GRANT  
 ELINOR JACOBS  
 WINFRED JANSSEN  
 DOROTHY MENZIES  
 BERTHA MOORE  
 JOHN PEACOCK

NAOMI RANDALL  
 LLOYD RIUTCEL  
 HARRY ROBB  
 CLAYNE ROBISON  
 CASADY TAYLOR  
 JOHN THOMAS

THE CURTAIN, local dramatics fraternity, is composed of members chosen for outstanding ability as actors, directors, or playwrights. The functions of the fraternity are directed towards furthering dramatic activity at the University of Idaho; towards the study of acting and play production; towards establishing on the campus certain ethics of the theatre; towards encouraging, through its alumni, the production of desirable amateur plays in Idaho.

# Theta Sigma

## OFFICERS

<i>President</i>	ELIZABETH TAYLOR DICK
<i>Vice President</i>	NORMA LONGETEIG
<i>Secretary</i>	MARY LUCILLE KERR
<i>Treasurer</i>	EVELYN McMILLAN

## MEMBERS

MARY AXTELL  
ELIZABETH BROWN  
LINN COWGILL

ELIZABETH TAYLOR DICK  
EILEEN HALE  
MARY LUCILLE KERR  
ELSIE LAFFERTY

NORMA LONGETEIG  
EVELYN McMILLAN  
LORRAINE STEWART

THETA SIGMA is a local journalism honorary for women. It was organized at Idaho in 1927 with the purpose of creating professional interest in journalism among women on the Idaho campus. Qualifications for membership are a major or a minor in journalism, and at least three semesters work on *The Idaho Argonaut*. Sponsored by Theta Sigma are activities intended to aid journalism on the campus and in high schools throughout the state.





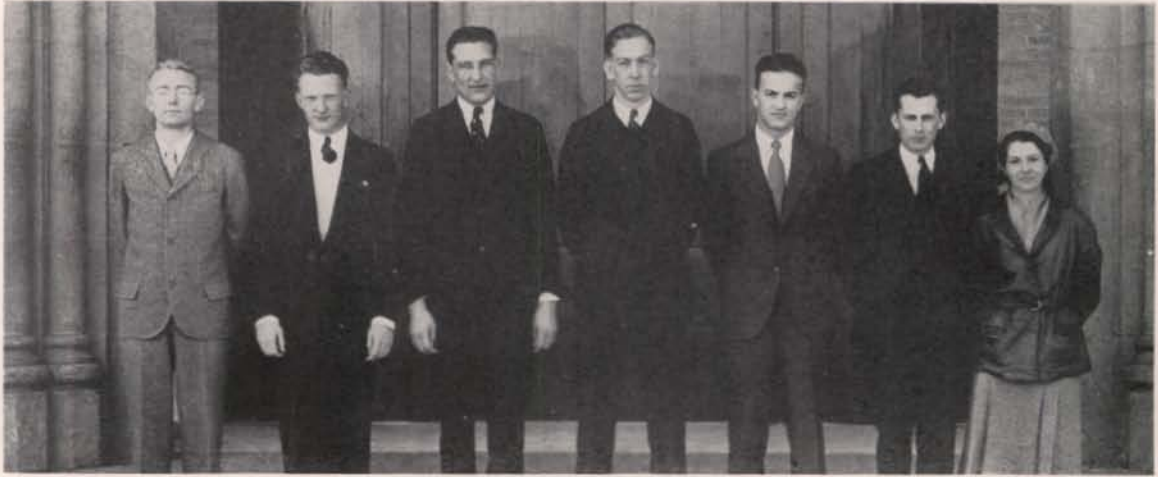

## Delta Sigma Rho

### OFFICERS

<i>President</i>	JOSEPH FILSETH
<i>Vice President</i>	HOWARD BALLIF
<i>Secretary-Treasurer</i>	HARRY ANGNEY

### FACULTY

DR. GEORGE M. MILLER  
JEAN COLLETTE

PENDLETON HOWARD

JULIUS E. NORDBY  
A. E. WHITEHEAD

### MEMBERS

HARRY ANGNEY  
HOWARD BALLIF  
JOHN EWING

JOSEPH FILSETH  
JEWELL LEIGHTON  
CLAUDE MARCUS

KENNETH O'LEARY  
RALPH W. OLMSTEAD  
ROBERT VINCENT

DELTA SIGMA RHO is a national forensic honorary. The Idaho chapter was installed in May, 1927, the national having been founded in Chicago in 1906. Membership is limited to those persons who possess greater than average forensic education, training, and experience, and who have participated in a speaking contest on behalf of the University. The organization includes in its functions the sponsoring of all debate activities on the campus.

# Phi Upsilon Omicron

## OFFICERS

<i>President</i>	MARJORIE GRIFFITH
<i>Vice President</i>	BETH WOOD
<i>Secretary</i>	IRENE LUKE
<i>Treasurer</i>	MAXINE THORNHILL

## HONORARY MEMBERS

KATHERINE JENSEN

ADAH LEWIS

IDA INGALLS

MARION FEATHERSTONE

## MEMBERS

DAHRL BOCKWITZ  
ELIZABETH BELL  
FRANCES DUSAULT  
KATHLEEN GOODWIN  
MARJORIE GRIFFITH

MARY ELLEN HECKATHORN  
MARGARET HILL  
DOROTHY JANSSEN  
MARGARET KELLOGG  
VALETTA L'HERISSON

IRENE LUKE  
ARDITH MELLINGER  
MAXINE THORNHILL  
AUSTA WHITE  
BETH L. WOOD

PHI UPSILON OMICRON is a national professional home economics fraternity. It was established at the University of Minnesota in 1909, and was installed on the Idaho campus in 1918 as Zeta Chapter. The purpose of the organization is to aid its members morally, socially, and intellectually, and to advance and promote home economics as a profession. Membership is based upon scholarship, professional attitude, personality, and leadership.





## Pi Lambda Theta

### OFFICERS

<i>President</i>	VENNA ANDRASEN
<i>Vice President</i>	GEORGIA BELL
<i>Secretary-Treasurer</i>	EDNA DURBIN

### FACULTY

PERMEAL FRENCH  
MARY KIRKWOOD

BERNICE MCCOY

MURIEL MCFARLAND  
ELLEN REIERSON

### MEMBERS

VELMA ANDRASEN  
VENNA ANDRASEN  
SUE COMPTON ARMOUR  
GEORGIA BELL  
MARGARET BOLIN  
FLORA BUCKINGHAM  
KATHRYN COLLINS

MARGARET CUDDY  
GERTRUDE DENNEY  
EDNA DURBIN  
MARION FRY  
ALTA GARRISON  
JOAN HARRIS

AGNES HORTON  
LULU GRACE HOUTCHENS  
JEWELL LEIGHTON  
EDNA MILLER  
LOUISE MORLEY  
CECILIA NACKE

RACHAEL NOYES  
HATTIE REIERSON  
MRS. WAYNE SMITH  
GEORGIA THOMAS  
LOIS THOMPSON  
ELIZABETH WILLIAMS  
BEULAH WRIGHT

PI LAMBDA THETA, national honorary education fraternity for women, has for its principal purpose the encouraging and fostering of interest in teaching and educational affairs. It concerns itself with scholarship, encouraging graduate work, creating a professional spirit in teaching and in advancing teaching standards. The national was founded in 1917 and Phi Chapter at Idaho was installed on May 22, 1926.

# Kappa Delta Pi

## OFFICERS

<i>President</i>	ROLAND STURMAN
<i>Vice President</i>	FRED WHITE
<i>Secretary</i>	MILTON VETTER
<i>Treasurer</i>	CLIFFORD MULLIKIN

## FACULTY MEMBERS

DEAN JAMES F. MESSENGER  
PROF. W. WAYNE SMITH

DR. CHARLES E. HOLLEY

DR. ALLEN C. LEMON  
PROF. GEORGE S. SCHILLING

## MEMBERS

JOSEPH BURKE  
THEODORE CORREL  
CARL EVANS  
GERALD GRIMM  
CLIFFORD MULLIKIN

FRANCIS NONINI  
RAY NORRIS  
MELCHER PRIEBE  
ELDON SCHOCK  
WAYNE SNOOK

ROLAND STURMAN  
ELDRED UTT  
MILTON VETTER  
FRED WHITE

KAPPA DELTA PI is a national honorary educational fraternity, maintaining the highest educational ideals and fostering tellowship, scholarship, and achievement in the field of education. The honorary is formed for the purpose of recognizing outstanding service in the field of education and social service. The national was founded at the University of Illinois in 1911. The Idaho chapter was installed in June, 1928.





## Xi Sigma Pi

### OFFICERS

<i>Forester</i>	GEORGE FISHER
<i>Associate Forester</i>	WILLIAM GAFFNEY
<i>Secretary-Fiscal Agent</i>	CORLAND JAMES
<i>Ranger</i>	FLOYD OTTER

### FACULTY

DEAN FRANCIS G. MILLER	DR. ERNEST E. HUBERT	DR. EDWIN C. JAHN
STANLEY C. CLARKE	FLOYD L. OTTER	ARTHUR M. SOWDER
	LITER E. SPENCE	

### MEMBERS

RALPH AHLKOG	LLOYD HAYES	DOUGLAS MILLER
KENNETH DANIELS	STANLEY HEPHER	ROYALE PIERSON
GEORGE FISHER	CORLAND JAMES	DAVID STAUFFER
WILLIAM GAFFNEY	FRANK MAKARA	CHARLES WELLNER

XI SIGMA PI is a national honorary forestry fraternity. The object of the organization is to secure and maintain a high standard of scholarship in forest education; to work for the upbuilding of the profession of forestry; and to promote fraternal relations among workers engaged in forest activities. The fraternity was founded at the University of Washington in 1908, while Epsilon Chapter at Idaho was installed in 1920.

# Idaho Spurs

## OFFICERS

<i>President</i>	ELSIE LAFFERTY
<i>Vice President</i>	FRANCES WHEELER
<i>Secretary</i>	LORNA MCCAIN
<i>Treasurer</i>	FERN PAULSEN
<i>Editor</i>	ELIZABETH BROWN

## ADVISOR

ELLEN REIERSON

## MEMBERS

HARRIET BAKEN  
ELIZABETH BROWN  
RUTH COOK  
FRANCES HANLEY  
CLAUDIA JONES  
MARGARET KELLOGG

JEAN KINGSBURY  
ELSIE LAFFERTY  
LORNA MCCAIN  
IVY MCPHERSON  
MILDRED MEREDITH  
MARGARET MOULTON

MARIAN MULKEY  
PAULINE NEWHOUSE  
LILLIAN OLSON  
FERN PAULSEN  
HELEN PETERSON  
LERENE RICHARDS

MARGARET SCOTT  
ARLENE TENDALL  
KATHARYN THOMS  
FRANCES WHEELER  
DOROTHY C. WILLIAMS

THE SPUR organization is an honorary service organization, which is "at your service" in every activity in which the student body participates. Its functions include anything which will further the interests of the students and of the University. The honorary is for sophomore women and was founded at Montana State College in 1920. The Idaho chapter of Spurs was installed in 1924.





## Intercollegiate Knights

### OFFICERS

<i>Grand Duke</i>	JACK MITCHELL
<i>Royal Scribe</i>	ROLLIN HUNTER
<i>Royal Keeper of Exchequer</i>	CHARLES KEATING

### JUNIOR COMMITTEE

WINFRED JANSSEN	ALBERT PENCE
CLIVE JOHNSON	EUGENE SCOTT

### MEMBERS

ROBERT BENNETT	BENTLEY GALLIGAN	ELDRED LEE	NORMAN ROBERTS
MAXON CHASE	ROLLIN HUNTER	MELVIN LOCKE	CLAYNE ROBISON
AUSTIN DAVIS	DONALD JOHNSON	LEONARD McCARTY	CHESTER RODELL
HUGH ELDRIDGE	JEDD JONES	JAMES MOERDER	PAUL RUST
IRVING FAIRWEATHER	CHARLES KEATING	HOLLIS NEVEUX	KEITH TALLEY
JACK FICK	FERD KOCH	JOHN OLSON	WALTER TANNLER
PAUL FILER	FRANCIS KOONTZ	MERRETT OWEN	EDWARD TOBIN
CARL FISCHER	ROBERT LANG	JOHN POWELL	VICTOR WARNER
HERBERT FREECE			

THE INTERCOLLEGIATE KNIGHT organization was founded at the University of Washington. The Idaho chapter, known as the Ball and Chain Chapter, was installed on the campus in 1922. This fraternity is a national honorary service organization for freshman and sophomore men. The purpose of the group is general sponsorship and the arrangement for all functions of the associated students.

# Maya Fraternity

## OFFICERS

<i>Techulli-Itza</i>	WARREN McDANIEL
<i>Chilan-Itza</i>	LLOYD STALKER
<i>Ka-Hul-Itza</i>	RALF DECKER
<i>Nacun-Itza</i>	BASIL MILES

## FACULTY ADVISOR

M. W. MELZIAN

## MEMBERS

HUGH BURNETT  
RALF DECKER  
JEDD JONES

WARREN McDANIEL  
BASIL MILES  
LLOYD STALKER

MAYA is an honorary architectural fraternity. The Temple of Chac-Mool was founded at the University of Idaho in 1931. Its purpose is to recognize scholarship and to promote professional attainment in architecture by integrity and sincerity in the profession.

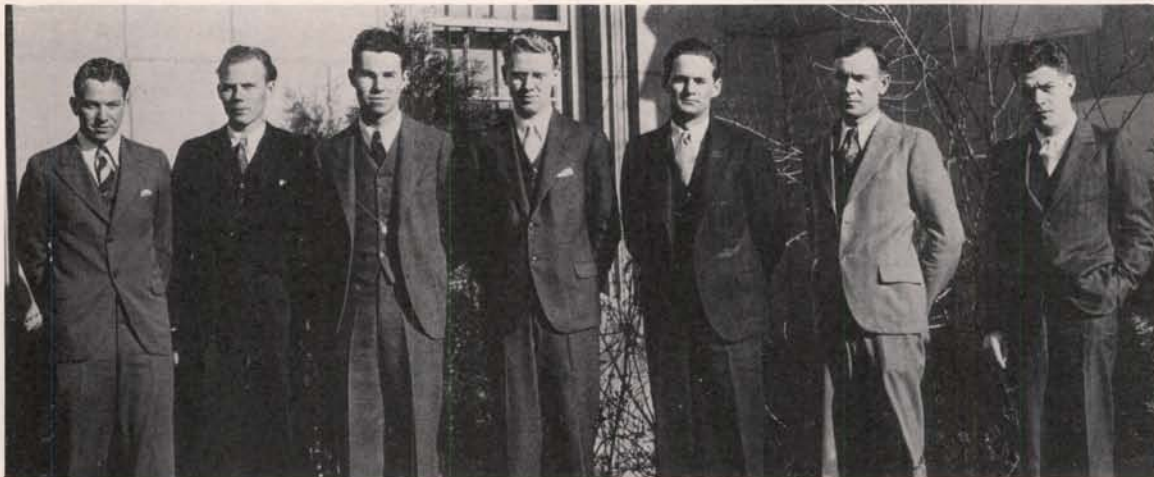





C L U B S

# American Society of Civil Engineers

## OFFICERS

*President* CLIFFORD HALLVIK  
*Vice President* ARTHUR DAVIDSON  
*Secretary-Treasurer* ALFRED SACHSE

## MEMBERS

WILLIAM ATTRIDGE  
RAYBURN BRIANS  
PALMER BUE  
CHARLES CAIRNS  
CHARLES CROSS  
REGINO DANNUG  
JOHN DAUGHERTY  
ARTHUR DAVIDSON  
SIDNEY DEANE

FREDERICK DRAGER  
VERNON EATON  
HAROLD HAFTERSON  
CLIFFORD HALLVIK  
LAWRENCE HANKINS  
JOHN IZATT  
ALLAN JANSSEN  
CARL LARSON  
CHARLES LEMOYNE  
PETER OLSON

ERNEST PETERSON  
ROMAN RAMOS  
ALFRED SACHSE  
FRANKLIN SMITH  
WALTER SPENCER  
CLAUDE STUDEBAKER  
CHARLES THOMPSON  
CHARLES WAMSTAD  
ERVIN WERNER

THE IDAHO STUDENT CHAPTER of the American Society of Civil Engineers was installed at the University of Idaho in 1926. The American Society of Civil Engineering was founded in 1852 for the advancement of the engineering profession. Membership in the chapter is composed of the students registered in the civil engineering curriculum. The society maintains contact with its national organization and with practicing engineers and their problems.





## Attic Club

### OFFICERS

*First Semester*  
WARREN MCDANIEL  
RALF DECKER

*President*  
*Secretary-Treasurer*

*Second Semester*  
RALF DECKER  
ORA SPOOR

### FACULTY ADVISORS

M. W. MELZIAN

PAUL R. IHRIG

### MEMBERS

WINIFRED BATEMAN  
HUGH BURNETT  
HOWARD COOK  
RALF DECKER  
JUNE DAVIDSON  
OLGA EWASEN  
DEAN EICHELBERGER  
CLAIR FREEMAN  
EMMA HARRIS

EDWARD JONES  
JEDD JONES  
KATHLEEN KEENER  
MARGARET LITTLE  
DANIEL LYONS  
BASIL MILES  
GERALDINE MCCARTY  
JACK MCBRIDE

CLARK NEELEY  
MERRITT OWEN  
DARLEEN PEACH  
JAMES POTTER  
GEORGE PAPESH  
ORA SPOOR  
LLOYD STALKER  
MAY TALBOTT  
SHELDON WITWER

THE ATTIC CLUB, organized in October, 1930, and composed of students enrolled in either the Art or Architecture departments, promotes professional interest and creates a friendly spirit between the two departments. It also sponsors all art and architecture exhibits during the year, and takes charge of arrangements for the annual Art and Architecture Day.

# English Club

## OFFICERS

*President* HARRY ROBB  
*Vice President* KATHERYN HART CONGER  
*Secretary* CONSTANCE WOODS  
*Treasurer* VENNA ANDRASEN

## MEMBERS

VELMA ANDRASEN  
VENNA ANDRASEN  
HARRY ANGNEY  
FRANK ARCHER  
MARY AXTELL  
LEONA BALL  
ALBERTA BERGH  
FRANCES BLOOM  
MARY BROSSAN  
ADA BRUESCH  
FLORA BUCKINGHAM  
CAROL CAMPBELL  
RUTH COOK  
EVELYN CROSS  
CLARE DAVIS  
LOUELLA DEGERO  
JANE DUNN  
GRACE ELDRIDGE  
HUGH ELDRIDGE  
VIRGINIA BELLE EVANS  
EDNA FLORELL

MARTHA GAMBLE  
ALTA GARRISON  
AUDREY GARRON  
VIRGINIA GASCOIGNE  
RAPHAEL GIBBS  
LEE GILLETTE  
MARJORIE GRIFFITH  
EILEEN HALE  
EMMA HARRIS  
ELAINE HERSEY  
ROBERT HERRICK  
AGNES HORTON  
ANNA LEE HUGHES  
JESSIE HUTCHINSON  
JANET KINNEY  
RUTH KEHRER  
AZALIA KRANTZ  
FRANCES LARSON  
JEWELL LEIGHTON  
NORMA LONGETEIG  
INA MAE MCCREA

AGNES MCKEIRNAN  
EVELYN MCMILLAN  
WALTER MCWILLIAMS  
JANE MAXWELL  
MILDRED MEREDITH  
EDNA MILLER  
MOREY MILLER  
PAUL MILLER  
BERTHA MOORE  
LORNA MOORE  
LUCILLE MOORE  
LOUISE MORLEY  
LOUISE MULLINER  
GUNVOR NORTHUG  
RACHAEL NOYES  
LILLIAN OLSEN  
EDWIN OSTROOT  
HELEN PETERSON  
ELIZABETH PROCTOR  
LOIS RAWLS  
MARJORIE REDFIELD

MYRL RENTFRO  
DOROTHY RICHARDSON  
EDNA SCOTT  
MARGARET SHONTS  
BEULAH SIMMONS  
DOROTHY SIMPSON  
FRED SKINA  
EVA SKINNER  
ZEDNA SMITH  
NETTIE SNOW  
HAZEL SPACE  
RICHARD STANTON  
RUTH STEELE  
LORRAINE STEWART  
RHODA SWAYNE  
CATHERINE TALKINGTON  
LAVERNON THOMAS  
ROBERT VINCENT  
DELIA WALTON  
RUTH WEST  
WILLIAM YAGER

THE ENGLISH CLUB, one of the first organizations of the campus, includes in its membership all the instructors, majors and minors in the department, as well as students who have distinguished themselves in composition, journalism, debate or dramatics. Activities of the club are directed not alone toward furthering interest in the study of English, but also toward performing special services to the University and the student body in general.





## Ag Club

### OFFICERS

<i>President</i>	EARL STANSELL
<i>Vice President</i>	JOSEPH HEWARD
<i>Secretary</i>	JOHN HOHNHORST
<i>Treasurer</i>	DALLAS MURDOCK

### MEN IN THE COLLEGE OF AGRICULTURE

HAROLD ALBEE  
 GILMORE ANDERSON  
 RAOLD ANDERSON  
 ROBERT BEASLEY  
 KENNETH BECKSTEAD  
 THOMAS BELL  
 VALDO BENSON  
 ORRIN BLATTNER  
 ELDEN BODILY  
 HOWARD BODILY  
 DAVE BOLINGBROKE  
 ARTHUR BOLTON  
 KENNETH BROOTEN  
 CHARLES E. BROWN  
 CHARLES O. BROWN  
 HAROLD BROWN  
 HOWARD CAGLE  
 WESLEY CALKINS  
 DUARD CAMPBELL  
 WENDELL CARNEPIX  
 DALE CLEMENS  
 HARRY CLINE  
 WILLIAM CLINE  
 EDWARD COBB  
 DONALD CORLESS  
 WILLIAM DAVID  
 CAREY DAY

EDWIN DEKAY  
 PERCY DRIGGS  
 LEGRAND DUNKLEY  
 WILLIS DUNKLEY  
 HENRY DUNN  
 VICTOR DUSPIVA  
 IVAN ESKELSON  
 MYRTHUS EVANS  
 ROBERT FISHER  
 ALBERT FITZPATRICK  
 ANGEL FONTANILLA  
 JOHN FRIES  
 GEORGE FUNKE  
 GEORGE GIBBS  
 JOSEPH GILLET  
 RUSSELL GLADHART  
 WYLIE GOODSELL  
 MILTON GROVER  
 FRED GUYOT  
 RUSSELL HALL  
 ELVON HAMPTON  
 JOHN HARTLE  
 WAYNE HARPER  
 WILFRID HASFURTH  
 CHARLES HEATH  
 JACK HEINZERLING  
 HERRICK HEITMAN  
 CARL HENNINGS

WALTER HERETH  
 JOSEPH HEWARD  
 HUGH HILL  
 HUGH HILL  
 JOSEPH HILL  
 KARL HOBSON  
 CHARLES HODGSON  
 GILBERT HOGBOAM  
 GEORGE HOGGAN  
 ELDEN HOGGE  
 JOHN HOHNHORST  
 GLEN HOLM  
 ELMER HUMPHREY  
 WILLIAM INGLE  
 WILLIAM KELLER  
 RICHARD KELLER  
 ASSAD KHALAPUR  
 ELDRED LEE  
 REED LEWIS  
 KARL LUNSTRUM  
 EDWIN LUTTROFF  
 ALDUS MACY  
 SERVANDO MADERANG  
 RALPH MAGNUSON  
 KARAM MAHN  
 JAMES MARSHALL  
 EARL MAYNARD  
 CARL MAYS

ELVIS MCCOY  
 HUGH MCCOY  
 WILBERT MCLEAN  
 LESLIE MIX  
 GAINFORD MIX  
 DORSEY MOORE  
 LEWIS MORGAN  
 DALLAS MURDOCK  
 DONALD MURPHY  
 JAMES NELSON  
 RICHARD NUTTING  
 RALPH L. OLMSTEAD  
 KERMIT OLSON  
 RALPH OSBORN  
 BERNARD OTNESS  
 ERNEST PALMER  
 GEORGE PALMER  
 KENNETH PARKS  
 RODNEY PEARSON  
 GLENN PRATT  
 RUSSELL RASMUSSEN  
 BERNARD REIGER  
 SHELDON SANDERS  
 GEORGE SCHNEITER  
 HENRY SCHODDE  
 RICHARD SCHUMACHER  
 OWEN SEATZ  
 LEON SENPTEN

ELLIS SHAWVER  
 HORACE SHIPMAN  
 VIRGIL SIPLE  
 IRWIN SLATER  
 CLIFFORD SNEATH  
 ROLAND SNOW  
 JAMES SPENCER  
 MATHEW SPENCER  
 HUGH SPROAT  
 EARL STANSELL  
 WALTER STEVENS  
 CURTIS TAYLOR  
 MARTIN THORSEN  
 FLOYD TRAIL  
 STANLEY TREHAILE  
 DUDLEY TUCKER  
 FRANKLIN TUSSING  
 WALTER VIRGIN  
 ROGER WADE  
 JAMES WALKER  
 RUSSELL WAMSLEY  
 HARRY WELLHOUSEN  
 EDWIN WELLHOUSEN  
 WADE WELLS  
 MILTON WILLIAMS  
 RONALD WILSON  
 JOHN WISWALL

THE AG CLUB, organized twenty-three years ago, is composed of students registered in the College of Agriculture. The purpose of the club is to sponsor the activities of its college and at the same time to bring students together in friendship and to stimulate interest in agricultural affairs. Activities sponsored each year include the Little International Livestock Show and the annual publication of *The Idaho Agriculturist*, agricultural journal.

# Associated Engineers

## OFFICERS

*President* JACK IZATT  
*Vice President* VIRGIL THOMPSON  
*Secretary-Treasurer* WALTER FRIBERG

## MEMBERS

FRANK ANDERSON  
GORDON ANDERSON  
HOWARD ARNETT  
JACOB ASHCRAFT  
WILLIAM ATTRIDGE  
ARTHUR ANELL  
WILLIAM BAILEY  
BENNY BENSON  
WILSON BOW  
ERNEST BRASCH  
WALLACE BROWN  
PALMER BUE  
NELTON CAIRNS  
HARVEY CHRISTIAN  
WORTH CLARKE  
SANTIAGO COLLADO  
GEORGE COONROD  
ARTHUR DAHL  
RODERICK DANIELS

GEORGE DANIELSON  
JOHN DAUGHERTY  
ARTHUR DAVIDSON  
CHARLES DAUCETTE  
ALBERT DEATON  
ROBERT ENGLISH  
OAKLEY ESHELMAN  
ARTHUR EVANS  
ARNOLD FINLAYSON  
WALTER FRIBERG  
GLENN GAGE  
ROBERT GREISSER  
HAROLD HAFTERSON  
CLIFFORD HALLVIK  
GORDON HANNUM  
ROBERT HARRIS  
HENRY HOHNHORST  
JACK IZATT  
CLIFFORD JESSUP

EDWARD JOHNSON  
HUGO JOHNSON  
ROY JOHNSON  
ROY JUMP  
FREDERICK LANGHELM  
CARL LARSON  
FRED LANDBERG  
VERNON MARTINSON  
WALTER MASSIER  
CLYDE MCBIRNEY  
DONALD MCCLAIN  
ELWYN MERCER  
CHARLES MOSER  
HAROLD MCBIRNEY  
EVERETT OLSEN  
JAMES PENCE  
JOE PIMENTEL  
STEVEN POPE  
FREDERICK QUIST

ROMAN RAMOS  
STEVE RIORDAN  
MELVIN ROSE  
ERNEST RUSHO  
ALFRED SACHSE  
WILLIAM SIMON  
JACK SMITH  
WALTER SPENCER  
ARLO SULLIVAN  
VIRGIL THOMPSON  
MARTIN THORSEN  
MERTON TOWN  
FRANK TUSSING  
BRANCH WALKER  
ROBERT WETHERELL  
HELMER WESTERLUND  
DONALD WISEMAN  
LOREN WRIGHT  
CARL VON ENDE

THE ASSOCIATED ENGINEERS is an organization of the faculty and the students of the College of Engineering. Through a program of lectures by prominent practicing engineers whom it secures, through engineering films and other educational features which it sponsors, the organization attempts to fulfill its purpose of creating interest in engineering activities and to make possible broader understanding of engineering.





## Associated Miners

### OFFICERS

*President*      ROBERT BAILY  
*Secretary*     ROBERT McRAE

### FACULTY MEMBERS

DEAN JOHN W. FINCH  
DR. F. B. LANEY  
PROF. D. C. LIVINGSTON  
PROF. A. L. ANDERSON

STEWART UDELL  
THOMAS H. HITE  
PROF. A. W. FAHRENWALD

PROF. W. W. STALEY  
ASST. PROF. J. NEWTON  
ASST. PROF. E. L. TULLIS  
R. V. LUNDQUIST

### STUDENT MEMBERS

#### SENIORS

ROBERT BAILY  
WILLIAM BESSLER

JOSEPH CREMANS  
DONALD EMIGH

ROY JOHNSON  
WALTER NORTHBY

ALFRED RASOR  
KARL SALSKOV

#### JUNIORS

ARCHIE BILADEAU  
DONALD CARNES  
WILLIAM ELMER  
PHILIP FORD

CHARLES GARTNER  
HAL KELLY  
CHARLES LEE  
EMERT LINDROOS

FRANK MCKINNLEY  
ROBERT McRAE  
RAY MAXFIELD  
MARVIN OLSON

MELVIN SACKETT  
NORMAN SATHER  
FRANKLYN SHISSLER  
THEODORE SWANSON

#### SOPHOMORES

ROBERT AUSTIN  
THOMAS BARNARD  
AUSTIN CLAYTON  
WRAY FEATHERSTONE  
VERAL HAMMERAND  
EARL HAYES

CARL HOGUE  
FRANK TAFT  
ROBERT HUMPHREYS  
WILLIAM KLEINER  
ALBERT KOSENA

RICHARD STORCH  
EGON KROLL  
IRVING LASKEY  
ROBERT LANG  
CARROL LIVINGSTON

HERBERT McCALLUM  
BERNARD NELSON  
EUGENE ROBEL  
VICTOR SCHNEIDER  
ABBAS SIAPOOSH  
HAROLD SPRAGUE

#### FRESHMEN

ROBERT CARPENTER  
GUSTAV DAHLKE  
CLEMENT MARCH  
JOSEPH MOLLOY

ARTHUR NELSON  
HOMER PETERSON  
ROBERT SPENCE  
WILLIAM THOMAS

HOWARD TIMKEN  
SADIG TURABI  
CARL WENDT  
LAWRENCE WORTH

RUSSEL STARK  
ANDREW FOSKETT  
SHERMAN WAKELEY  
HAJI AZADI AFSHAR

THE ASSOCIATED MINERS is a club composed of students and faculty in the School of Mines. The club provides a means by which students of mining may become better acquainted with each other, and at the same time furthers the purpose of sponsoring interest in the school and the profession and of promoting features of educational value to its members. The association is affiliated with the American Institute of Mining and Metallurgical Engineers.

# Bench and Bar Association

## OFFICERS

<i>First Semester</i>		<i>Second Semester</i>
ROBERT BROWN	<i>Chief Justice</i>	GEORGE BEARDMORE
EDWARD CROSS	<i>Associate Justice</i>	EDWARD CROSS
JOHN PEACOCK	<i>Clerk</i>	HUGH REDFORD
GEORGE BEARDMORE	<i>Treasurer</i>	JOHN PEACOCK

## FACULTY

DEAN WILLIAM E. MASTERTON      BERT HOPKINS      PENDLETON HOWARD      WILLIAM PITTMAN

## MEMBERS

MELTON AMOS	STANLEY DOLAN	S. LEE JOHNSON	JOHN PEACOCK
DEAN ARNOLD	PAUL EIMERS	CHAUMO LYON	HUGH REDFORD
MILO AXELSEN	WILLIAM ENNIS	HAMOR MANNING	LAWRENCE SMITH
GLENN BANDELIN	MURRAY ESTES	CLAUDE MARCUS	FRANK SMUIN
GEORGE BEARDMORE	JOHN EWING	JACK MCQUADE	NORMAN STEDTFELD
ROBERT BROWN	DON FRIDLEY	ARVID NELSON	SAMUEL SWAYNE
HAROLD COFFIN	WILLIAM HAWKINS	MORRIS O'DONNELL	ROBERT VOSHELL
EDWARD CROSS	WILLIAM JARVIS	KENNETH O'LEARY	FRANCES WERNETTE
LEONARD DI MICELI	KERMIT JEPPESEN	RALPH W. OLMSTEAD	

THE BENCH AND BAR ASSOCIATION is a local organization, including in its members all students regularly enrolled in the College of Law. The general purpose behind the organization has to do with creating and developing among its members an ethical and professional attitude which will be of value in their chosen profession. The Bench and Bar Association was organized at Idaho in 1912 and has functioned continuously since that date.







## Home Economics Club

### OFFICERS

<i>President</i>	DOROTHY JANSSEN
<i>Vice President</i>	IVY MCPHERSON
<i>Secretary</i>	KATHLEEN GOODWIN
<i>Treasurer</i>	IRENE LUKE

### FACULTY

KATHERINE JENSEN  
IDA INGALLS

ADAH LEWIS

MARION FEATHERSTONE  
MURIEL MCFARLAND

### MEMBERS

ALMA AAS  
MARTHA AAS  
ALICE ANDRIANSEN  
ESTHER ANDRIANSEN  
ETHEL ANDERSON  
WILLIAMINA ARMSTRONG  
EVELYN BARNES  
LEONA BATEMAN  
ROBERTA BEAN  
ROBERTA BELL  
ROBERTA BELL  
BEULAH BERREMAN  
GLADYS BEST  
DAHHL BOCKWITZ  
ROSE MARY BROEMELING  
EVA JANE BROWN  
MRS. JEANETTE BUNCH  
DOROTHY CHAMBERLAIN  
DOROTHY CHAPMAN

BERNICE CHRISTENSEN  
BESSIE CLAIRE  
LUCILLE CRIST  
MILDRED COLLINS  
MARJORIE CRANE  
HELEN CREASER  
CLARE DAVIS  
LILLIAN DEWINTER  
FRANCES DUSAULT  
ELAINE EHLINGER  
MARJORIE ELLSWORTH  
REBECCA FLEMING  
MAUDE GALLOWAY  
ETHEL GIBBS  
JANET GOODING  
KATHLEEN GOODWIN  
MARY LOUISE GREEN  
BETH GROVES  
MARJORIE GRIFFITH

PEARL SNYDER HADLEY  
LEOTA HAMLET  
MARY ELLEN HECKATHORN  
MARGARET HILL  
MYRA HOFMAN  
VELMA HOFMAN  
CONSTANCE HUFFMAN  
EUNICE HUDELSON  
JULIA HOOVER  
GLADYS PITT JACKSON  
MILDRED JANSSEN  
DOROTHY JANSSEN  
RUTH JOHNSON  
CLAUDIA JONES  
MARGRET JONES  
PHYLLIS JONES  
MARGARET KELLOGG  
MARGARETHE KJOSNESS  
MABEL LEITCH

MARIE LOW  
VALETTA L'HERISSON  
IRENE LUKE  
MILDRED LUNDQUIST  
HARRIET MELZIAN  
MABEL MULLIKIN  
MARGARET MCCOMB  
FRANCES MCCONNELL  
DOROTHY MCFARLAND  
LODIA MCGRATH  
IRENE MCKIERNAN  
IVY MCPHERSON  
ARDITH MELLINGER  
ELUCIA NELSON  
KATHRYN NICHOLSON  
GRACE NICHOLS  
RUTH PARKER  
LENA BELLE ROGERS  
BLANCHE REESE

ALENE RILEY  
VIOLET SONGSTAD  
FERN SPENCER  
MARJORIE STONE  
MARGARET SHEPARD  
IRENE SPENCER  
HELEN TELLIFERO  
HELEN THERIAULT  
MAXINE THORNHILL  
CONSTANCE TEGLAND  
ELDRED THOMPSON  
ELIZABETH TRIMBLE  
IDA MAE TURNER  
MARY ANN TUTTLE  
ASHBROOK UPCHURCH  
AUSTA WHITE  
NITA WINN  
BETH L. WOOD

THE HOME ECONOMICS CLUB is affiliated with the American Home Economic Association and is a member of the Idaho State Federation of Women's Clubs. All women who are enrolled in the Home Economics Department are members of the organization. The aims include the promotion of friendship and the creation of interest in home economics work. Among its functions are the sponsoring of the Co-ed Prom, and the maintenance of several fifty dollar loans for women.

# Hell Divers' Club

## OFFICERS

<i>President</i>	CLAYNE ROBISON
<i>Vice President</i>	MARY AXTELL
<i>Secretary</i>	CLIVE JOHNSON
<i>Treasurer</i>	CHARLES CHENEY
<i>Publicity Manager</i>	KATHARYN THOMS
<i>Instructor</i>	LORNA MCCAIN

## FACULTY

MISS JANETTE WIRT

MISS MABEL LOCKE

## MEMBERS

ROBERT ADAMS  
MARY AXTELL  
LAWRENCE BARRETT  
ROBERT BEASLEY  
WILLIAM BOURASA  
CATHERINE BRANDT  
MARY LOUISE BUSH  
PATRICK CALLAHAN  
CHARLES CHENEY  
EARL EGGERS

MAX EIDEN  
CARL FISCHER  
HERBERT FREECE  
STANTON HALE  
WILLIAM HALL  
FRANCES HANLEY  
CLIVE JOHNSON  
EDWARD JONES  
MARGARETHE KJOSNESS  
HENRY LACY

BERNARD LEMP  
LORNA MCCAIN  
GRACE NICHOLS  
CLAYNE ROBISON  
WINIFRED SCHOONMAKER  
RUTH STEELE  
WILLIS SMITH  
PHYLLIS TEMBY  
ARLENE TENDALL  
ELIZABETH THOMPSON

MAXINE THORNHILL  
KATHARYN THOMS  
CHARLES WALKER  
CHUD WENDELL  
ELIZABETH WHITE  
DOROTHY G. WILLIAMS  
HARRY WILLIAMSON  
AMELIA BETH WOOD  
CARL YANIK

THE HELL DIVERS' CLUB is the University of Idaho chapter of the American Red Cross Life-Saving Corps, organized on the campus in October, 1930. The organization is composed of members who have passed the senior life-saving tests of the American Red Cross. The work of the organization includes the sponsoring of swimming activities, and in studying and practicing life-saving, first-aid, and advanced swimming.





## House Managers' Club

### OFFICERS

*President* CARL YANIK  
*Secretary-Treasurer* MAUDE GALLOWAY

### MEMBERS

HOWARD BALLIF  
 ROSS BENNETT  
 RICHARD CROMBIE  
 REX DYER  
 WILLIAM ENNIS  
 MAUDE GALLOWAY

JANET GOODING  
 MARJORIE GRIFFITH  
 JEWEL LEIGHTON  
 JESSIE MACDONALD  
 CLAUDE MARCUS  
 DONALD MODIE  
 IRENE RUSSELL

EUGENE SCOTT  
 ARTHUR SPAUGY  
 AMOS STEPHENS  
 ROLAND STURMAN  
 HELEN THERIAULT  
 CARL YANIK

THE HOUSE MANAGERS' CLUB was formed on the campus of the University of Idaho in March, 1931, for the purpose of providing an organized body for mutual aid in the solution of problems which arise in connection with managing group houses, and to create a group buying power to procure greater service and savings in obtaining supplies. The membership of the group includes house managers of all sororities and fraternities on the campus.

# The Associated Foresters

## OFFICERS

<i>President</i>	JOSEPH PECHANEC
<i>Vice President</i>	PHILIP LORD
<i>Secretary-Treasurer</i>	CHARLES FIFIELD
<i>Ranger</i>	JOHN COOK

## FACULTY

DEAN F. G. MILLER	PROF. E. E. HUBERT	EDWIN C. JAHN	STANLEY C. CLARKE
ARTHUR M. SOWDER	FLOYD L. OTTER	LITER E. SPENCE	C. L. PRICE

## GRADUATE STUDENTS

STANLEY HEPHER	FRANK MAKARA	DOUGLAS MILLER	ROYALE PEARSON	DAVID STAUFFER
----------------	--------------	----------------	----------------	----------------

## MEMBERS

RALPH AHLKOG	CHARLES CRAWFORD	WILLIAM GAFFNEY	STANLEY JEPSON	NORMAN MILLER	CLARENCE STILLWELL
LESLIE ALBEE	KENNETH CRAWFORD	WILLIAM GERSHMAN	DONALD JOHNSON	JAMES MILNER	JOHN STROM
HOLLICE ALDRIDGE	KENNETH DANIELS	JOHN GIBB	ROBERT JOHNSON	PAUL HULTBERG	ALLEN SWAYNE
MILTON ANDREWS	CHARLES DAVENPORT	JOHN GILMORE	ROBERT KELLOGG	ANDERS HULTMAN	CYPRIAN TAYLOR
PAUL ANDERSON	BRENNAN DAVIS	VERNELDO GRECO	LEE KING	EARL MORGANROTH	MERRILL THORNER
DONALD ASAL	RALPH DELANE	EDWARD GRIESER	GEORGE KLEIN	VIRGIL MOSS	LIONELL TOWNS
PAUL AUST	ROBERT DELL	GEORGE HARLAM	JOHN KRAEMER	LAWRENCE NEWCOMB	GEORGE TRIMBLE
MARK BAUER	JACK DODD	ROBERT HARRIS	MERTON KUHN	ROBERT OPIE	FLOYD TUMELSON
RUDOLPH BENSON	HAROLD EDWARDS	LLOYD HAYES	PAUL LARSSON	JOHN PARKER	GEORGE TURNER
CLARENCE BROWN	ROBERT EVERY	JOHN HEGER	ROBERT LASH	HOMER PARKS	JOHN VON BARGEN
HAROLD BROWN	JOSEPH FARBER	ROBERT HERMAN	BRYCE LEDFORD	JOSEPH PECHANEC	CHARLES WELLNER
JAMES BROWN	WILLIAM FEATHERSTONE	RAYMOND HILDING	JOHN LEES	THEODORE RAIDE	JOHN WESTBERG
LOYD BURNETT	DELOS FICKES	FRANK HILL	PHILIP LORD	ELLIOTT REDMAN	GEORGE WEYERMAN
CHARLES CARLSON	CHARLES FIFIELD	MORGAN HOBBS	RAYMOND LYONS	PHILIP REED	HOWARD WHITELAW
STANLEY CLARKE	PAUL FILER	JESSE HOPKINS	KALERVO MAKI	GRAY REYNOLDS	CHARLES WRIGHT
ERVIN CONWELL	GEORGE FISHER	PAUL INGEBRETSEN	PAUL MARITN	HORACE RICHARDS	LOREN WRIGHT
JOHN COOK	HUME FRAYER	CORLAND JAMES	WILBUR MCCONNEL	HAROLD SATHER	EDGAR YAGER
MELVIN COONROD	JACK FREDERIC	OSCAR JARLETT	HENRY MCCORMICK	MORRIS SCHALLER	HENRY ZIMINSKI
FLOYD COSSITT	HERBERT FEECE	JIMMIE JAY	WILBUR MERCHANT	COURTENAY STEVENS	

THE ASSOCIATED FORESTERS is an organization in the School of Forestry which has as its purpose the promotion of greater activity and interest within the school toward the profession of forestry. Sponsoring of educational and social features in the school are among the functions performed by the organization. Membership includes all faculty and students of the School of Forestry.



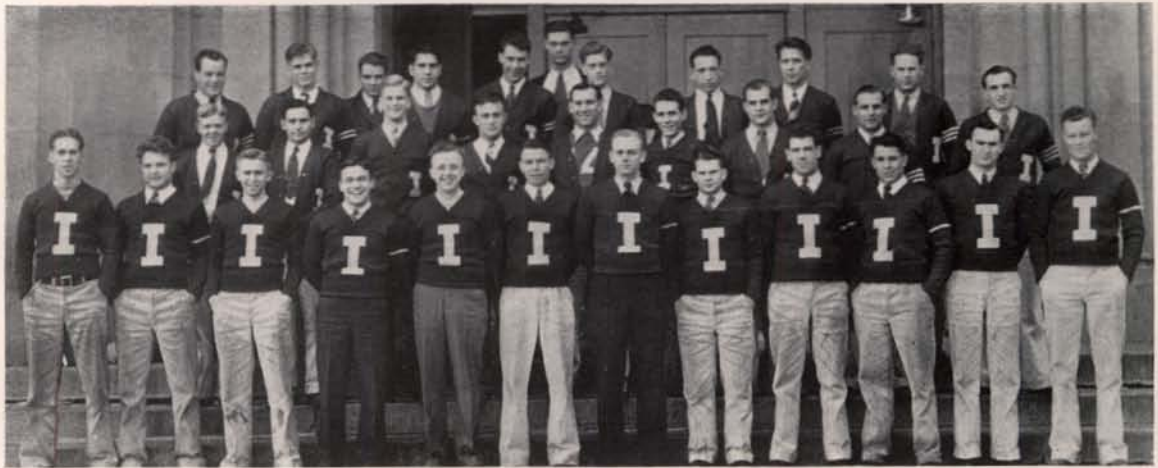

## "I" Club

### OFFICERS

<i>President</i>	ELMER MARTIN
<i>Vice President</i>	JACK LEE
<i>Secretary-Treasurer</i>	ALVIN JACOBSON
<i>Sergeant-at-Arms</i>	WILLIS SMITH

### MEMBERS

DANIEL AUKETT	STANTON HALE	KENNETH PARKS
AFTON BARRETT	JOHN HAYDEN	LAVERNE RANDALL
HOWARD BERG	CHARLES HEATH	MELVIN SACKETT
WILLIAM BESSLER	EDWARD HURLEY	NORMAN SATHER
JOHN BOOKER	HORTON HERMAN	ORVILLE SCHMITZ
JEROME CHRISTIANS	HAROLD JACOBS	WILLIAM SCHUTTE
EMMERT DAVIS	ALVIN JACOBSON	WILLIS SMITH
HARRY DEWEY	SIGFRID JOSSIS	ARTHUR SPAUGY
MAX EIDEN	HERMAN JENSEN	HUGH SPROAT
NELS FOWLES	PAUL EVERETT JONES	LLOYD SULLIVAN
CYRIL GERAGHTY	EDGAR LACY	PAUL TAYLOR
HOWARD GRENIER	JACK LEE	JOHN THOMAS
RUSSELL HALL	BERNARD LEMP	HEATH WICKS
WILLIAM HALL	DANIEL LOPEZ	FRED WILKIE
MARIUS HANFORD	ELMER MARTIN	GEORGE WILSON

THE "I" CLUB is an organization whose members are selected from men of the University who have been officially awarded a letter for participation in major intercollegiate athletics. It was formed as a medium of meeting for all athletes, to aid in keeping Idaho's athletics clean, and to build up the athletic activity of the University. Included in its activities are functions of a service and social nature.

# Kappa Phi

## OFFICERS

<i>Sponsor</i>	MRS. J. EDGAR PURDY
<i>President</i>	GEORGIA BELL
<i>Vice President</i>	THELMA PEARCE
<i>Chaplain</i>	EDNA SCOTT
<i>Treasurer</i>	LEONA BATEMAN

THE KAPPA PHI CLUB is composed of women students of the University who are members of, or who express a preference for the Methodist Church. The organization was founded in 1916 at Kansas University. Tau Chapter at Idaho was installed in 1928. The aim of the club is: Every Methodist woman in the University world today a leader in the church tomorrow.

# Idaho Wesley Foundation

## OFFICERS

<i>President</i>	GLENN GAGE
<i>Vice President</i>	EARL STANSELL
<i>Secretary</i>	LEONA BATEMAN
<i>Treasurer</i>	KENNETH PARKS

THE WESLEY FOUNDATION is the organization through which Methodist Episcopal students of the University do their work in the church. Religious and social life is provided in various recreations, such as dramatics, music, bible study, and devotion. Four hundred students of the University are affiliated with the church. The Rev. J. Edgar Purdy is sponsor of the club.





## DeSmet Club

### OFFICERS

*President*           GEORGE SWINDAMAN  
*Vice President*   CATHERINE O'BRIEN  
*Secretary*           CONROY GILLESPIE

### MEMBERS

MAURINA ALDECOA  
 RAY ASSENDRUP  
 THOMAS BARNARD  
 LAURENCE BELLINGER  
 ELMER F. BETH  
 ARCHIE BILADEAU  
 ANDRES BIGORNIA  
 JOSE BIRANDO  
 WILLIAM BOURASA  
 EARL BOPP  
 AL BRAUN  
 JAMES BREEN  
 ROLAND BRUNING  
 ROSE MARY BROMELING  
 OWEN BUCHANAN  
 EDWARD BYRNE  
 PATRICK CALLAHAN  
 DOROTHY CHAMBERLIN  
 TERESA CONNAUGHTON  
 JULIA CONWAY  
 WILLIAM CONNALLY  
 JOSEPH CREMANS  
 BRENNAN DAVIS  
 LEONARD DE MICELI  
 GERALD DOLAN  
 MARGUERITE DOLAN  
 STANLEY DOLAN  
 JOHN DONOVAN  
 MAX EIDEN

ELAINE EHRLINGER  
 OLGA EWASEN  
 JAMES FARRIS  
 VERN FINLAYSON  
 ALBERT FITZPATRICK  
 BEATRICE FRIEDMAN  
 JOHN FREIS  
 GEORGE FUNKE  
 CYRIL GERAGHTY  
 WILLIAM GERRAUGHTY  
 ETHELYN GIBBS  
 RAPHAEL GIBBS  
 LEVERETT GIFFIN  
 WILLIAM GIFFIN  
 JO'EPH GILGAN  
 CONROY GILLESPIE  
 WALTER GILLESPIE  
 GILBERT GRENIER  
 HOWARD GRENIER  
 EMELINE GRIEFER  
 VIRGINIA HARRIS  
 WILFRED HASFURTHER  
 MAURICE HOFFMAN  
 HAROLD JACOBS  
 ALVIN JACOBSON  
 HARRY JACOBY  
 EDWARD JARBOE  
 OSCAR JARLETT  
 JOHN JENNY  
 JACQUELINE JOHNSON

MURRAY JOHNSTON  
 GEORGE JULLION  
 HELEN KEARNS  
 KATHERINE KEARNS  
 KATHLEEN KEENER  
 HELEN KEILBACH  
 ROBERT KERSCHEVAL  
 FRANCES KERSHISNIK  
 ALBERT KOSENA  
 LEO KRAEMER  
 MORRIS KUCKKU  
 HELEN KURDY  
 JOHN KURDY  
 THOMAS KURDY  
 JOSEPH LAMUTH  
 VALLETTA L'HERISSON  
 LILLY LOUIS  
 ADRIENNE LO'ETTE  
 DONALD MACDONALD  
 HENRY McCORMICK  
 MARIA McFLROY  
 ISABELLA McFADDEN  
 MARTIN McKENNA  
 AGNES McKIERNAN  
 IRENE McKIERNAN  
 JAMES McLAUGHLIN  
 MARY McMANAMIN  
 JOHN McMANAMIN  
 FRANCES McMONIGLE

JACK McQUADE  
 MARGUERITE MAHER  
 SUSAN MALCOLM  
 JAMES MARSHALL  
 PAUL MARTINEZ  
 ELINORA MARTIN  
 ELMER MARTIN  
 FELIPE MEMBRERE  
 CHARLES METZGAR  
 EDWARD METZGAR  
 CELESTE MILLER  
 NORMAN MILLER  
 EARL MORGANROTH  
 ALPHONSE MOSER  
 LOUISE MURPHY  
 CECELIA NACKE  
 BERNARD NELSON  
 HOLLIS NEVEUX  
 CATHERINE O'BRIEN  
 ROBERT O'BRIEN  
 CLEVENT O'CONNOR  
 FLEEN O'DEA  
 MORRIS O'DONNELL  
 RALPH OLMSTEAD  
 JOHN OLSON  
 CATHERINE O'NEIL  
 ANDRES OREIRO  
 HELEN PETERSON  
 JOSEPH PIMENTEL  
 STEVEN POPE

ROMAN RAMOS  
 BERNARD REIGER  
 STEPHEN RIORDAN  
 IRA RODEMACK  
 JUAN ROVERO  
 MAURICE SCHALLER  
 MARY SCHLUETER  
 MARGARET SCOTT  
 RITA SMITH  
 JOSEPH STRONG  
 GEORGE SWINDAMAN  
 GEORGE TANGHE  
 GEORGIA THOMAS  
 KATHARYN THOMS  
 MABEL TIERNEY  
 FLDRED UTT  
 ROBERT VAN UDEN  
 CHARLES WARNER  
 VICTOR WARNER  
 BERNICE WERNETTE  
 FRANCES WERNETTE  
 FRVIN WERNER  
 CHARLES WELCHKO  
 DOROTHY WILLIAMS  
 HARRY WILSON  
 AUSTA WHITE  
 RURTON YOUNG  
 JOHN YTURRI  
 HENRY ZIMINSKI

# Sigma Delta Pi

## OFFICERS

*President* LILLIAN HEJTMANEK  
*Vice President* THELMA PEARCE  
*Secretary-Treasurer* LILLIAN WESLER

## HONORARY MEMBER

MRS. MARGARETE SARGENT

## MEMBERS

BEULAH BARKER  
VERA FORBIS

HENRIETTA HAWKINS  
LILLIAN HEJTMANEK  
THELMA PEARCE

IRENE RUSSELL  
LILLIAN WESLER

SIGMA DELTA PI is a national Spanish honorary, the Idaho chapter of which was established in 1926. Membership is limited to upperclassmen who are Spanish majors having an average of "B" in all Spanish courses. The purpose of Sigma Delta Pi is to champion the promotion of a live interest in the language, literature, and culture of Spanish-speaking lands. The spirit of the organization is indicated by its motto, "Let us go forward under the inspiration of Spain."







## Episcopal Club

### OFFICERS

*President* MOREY MILLER  
*Vice President* MARGARET KELLOGG  
*Secretary-Treasurer* JEAN KINGSBURY

### MEMBERS

MYRA LEE ADAMS  
 DORIS ARMSTRONG  
 DONALD ASAL  
 IRENE ASH  
 LEONA BALL  
 ROY BARKER  
 JAMES BEAN  
 ROBERTA BEAN  
 GEORGE BEARDMORE  
 JOSEPH BENNETT  
 JUANITA BENNETT  
 KENNETH BRADSHAW  
 RUTH BRODY  
 ROBERT CARPENTER  
 IRVING CHASE  
 MARY CHENOWETH  
 HAROLD COFFIN  
 EDRIS COON  
 LINN COWGILL  
 DOROTHY CRAVEN

DEAN DAVIS  
 OLIVER DAVIS  
 CAREY DAY  
 BETTY DEWALD  
 MARJORIE DRUDING  
 FRANCES DUSAULT  
 HELEN EDDY  
 ALBERTA EDWARDS  
 IRVING FAIRWEATHER  
 WRAY FEATHERSTONE  
 CLAIR FREEMAN  
 LUCILLE FREDERICKSON  
 HELEN GAILEY  
 VIRGINIA GASCOIGNE  
 JOHN GILMORE  
 KATHLEEN GOODWIN  
 JOHN HAHN  
 EILEEN HALE  
 HELEN HANSON  
 JOAN HARRIS  
 NATHELLE HARTLEY

MARY HERRICK  
 ROBERT HERRICK  
 VIRGINIA HILLIER  
 ALDON HOFFMAN  
 JESSIE HUTCHINSON  
 MARGARET KELLOGG  
 MARGARET KING  
 JEAN KINGSBURY  
 SANDY LAIDLAW  
 JANE LARUE  
 HELEN LATIMORE  
 CHARLES LEMOYNE  
 DOROTHY LINDSEY  
 EDWARD LUCAS  
 REGINALD LYONS  
 DONALD MACKAY  
 VIRGINIA MAGUIRE  
 KEENAN MAINS  
 VINCENT MARCUS  
 MILDRED MATTHEWS  
 RAY MAXFIELD  
 JANE MAXWELL

JOHN MCBRIDE  
 ROBERTSON MCBRIDE  
 THOMAS MCBRIDE  
 FRANCES MCCONNELL  
 GEORGE MCDONALD  
 IVY MCPHERSON  
 ROBERT MCRAE  
 BETTY MERRIAM  
 ELEANOR MERRIAM  
 MOREY MILLER  
 JOSEPH MOLLOY  
 WALTER NORTHY  
 WALTER PENNYMAN  
 JOSEPH PETERSON  
 LOIS RAWLS  
 LOIS REYNOLDS  
 HORACE RICHARDS  
 JEAN RICKER  
 HENRY RUST  
 PAUL RUST  
 MARGARET SHONTS

JAMES SHONTS  
 MARGARET SMEAD  
 ANNIE SMITH  
 LAURENCE SMITH  
 WILLIS SMITH  
 PEYTON SOMMERCAMP  
 CYPRIAN TAYLOR  
 ELIZABETH TAYLOR DICK  
 PAUL TAYLOR  
 HELEN TELLIFERO  
 PHYLLIS TEMBY  
 ROBERT TUCKER  
 IDA TURNER  
 MARJORIE VANDEGRIFT  
 CARL VON ENDE  
 BETH WOOD  
 JACK WUNDERLICH  
 HARRY WILLIAMSON  
 WILLIAM WILLIS  
 FRANCIS WIMER  
 NINA VARIAN

THE EPISCOPAL CLUB is an organization of students of the University who belong to the Episcopal denomination. The purpose of the organization is to serve wherever possible special student needs. The local organization is affiliated with the National Student Council, which includes in its functions the creating of a world-wide interest in religion and religious problems, particularly as they affect university students.

# Managers' Club

## OFFICERS

<i>President</i>	ALDON HOFFMAN
<i>Vice President</i>	ROBERT GRANT
<i>Secretary</i>	MILO AXELSEN
<i>Treasurer</i>	WAYNE FARLEY

## ADVISOR

GEORGE E. HORTON, *Graduate Manager*

## MEMBERS

ROBERT AUSTIN  
MILO AXELSEN  
WARREN BROWN  
LOYD BURNETT

FRTZ DANIELSON  
WAYNE FARLEY  
JAMES FARRIS  
PHILIP FIKKAN  
ROBERT GRANT

ALDON HOFFMAN  
ROBERT LANG  
MELVIN LOCKE  
GEORGE MATSON  
ALBERT PENCE

GILBERT ST. CLAIR  
GERALD TALBOT  
JOHN VON BARGEN  
BURTON YOUNG

THE ATHLETIC MANAGERS' ASSOCIATION was organized in May, 1928. The purpose of this organization is to bring together all athletic managers into a working unit, so that they may assist each other during the seasons of the various sports; to facilitate the handling of games, and to aid the coaches and the Graduate Manager.

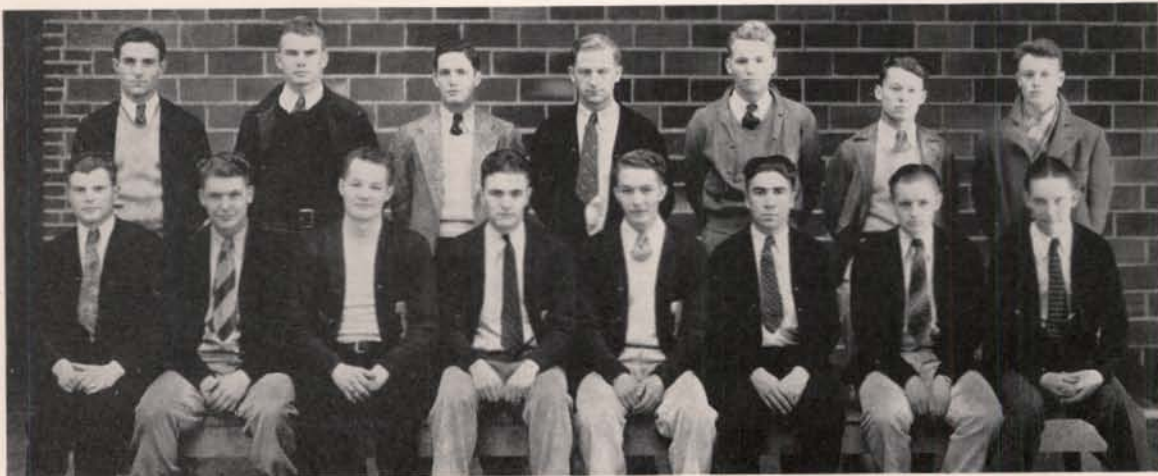



INDEPENDENTS

# Lindley Hall

## SENIORS

PAUL AUST  
HENRY BAETKEY  
JACK DODD  
CLARENCE DUERIC

DONALD EMIGH  
NOEL FRANKLIN  
GORDON HANNUM  
TED HELMER  
LAWRENCE HOLLINGSHEAD

JOHN IZATT  
HUGO JOHNSON  
EUGENE KUNKEL  
WILLIAM LANCASTER

BENJAMIN PLASTING  
REX PONTIUS  
ALFRED RASOR  
ELTON REEVES  
MELVIN ROSE

HAROLD SHERRY  
EARL STANSELL  
EARL STOEHR  
KARL STOEHR

## JUNIORS

AL BRAUN  
J. P. BROWN  
HAROLD COFFIN  
JOHN COOK  
DOUGLAS CORDON

RALPH ELLIS  
JACK FREDERIC  
ROBERT JOHNSON  
EMERT LINDROOS  
ELBERT LONG

WILLARD LUNDIN  
ROBERT MANNING  
FRED MAUS  
HAROLD MCBIRNEY  
ROBERT MCRAE

DALLAS MURDOCK  
GENIO PLASTING  
DALE RIGGINS  
IRA RODEMACK  
ALFRED SACHSE

FRANKLYN SHISSLER  
ARLO SULLIVAN  
WILLIAM WETHERALL  
FRED WHITE  
HARRY WISHART

## SOPHOMORES

MELTON AMOS  
RAOLD ANDERSON  
HUGH BURNETT

MORRIS GREER  
LLOYD HAYES  
RAYMOND HOIDAL

HENRY MCCORMICK  
MERRITT OWEN  
JOHN PARKER  
LAWRENCE PETERSON

STEVEN POPE  
FRANK TAFT  
GERALD TALBOT

GALT WHIPPLE  
LAWRENCE WORTH  
JACK WUNDERLICH

## FRESHMEN

BERNARD ALBERTSON  
JACK ALLISON  
GORDON ANDERSON  
PAUL ANDERSON  
HOWARD ARNETT  
WILLIAM BAILEY  
WILLIAM BOURASA  
WILLIAM BRIDWELL  
JOHN BRUNING  
CARL BUELL

ARTHUR DAHL  
GUSTAV DAHLKE  
RODERICK DANIELS  
GEORGE DANIELSON  
WILLIAM DAVID  
BRENNAN DAVIS  
ALFRED DAY  
CHARLES DOUCETTE  
ROBERT EVERY  
WILLIAM FELT

CLAIR FREEMAN  
BYRON HARMAN  
ALTON JOHNSON  
MURRAY JOHNSTON  
WILLIAM KELLER  
GEORGE KLEIN  
ARTHUR LADD  
KALVERO MAKI  
VINCENT MARCUS  
LEONARD MCCARTY  
DONALD MURPHY

LEWIS OBERMEYER  
GORDON O'BRYAN  
EVERETT OLSON  
ROY OLSON  
EDWIN OSTERMEIER  
GRAY REYNOLDS  
STEPHEN RIORDAN  
EUGENE ROBEL  
RICHARD ROMAN  
HARRY SANDOW

WILLIAM TEED  
DUDLEY TUCKER  
GEORGE TURNER  
ROY VAN SICKLIN  
CHARLES WELCHKO  
HELMER WESTERLUND  
HOWARD WHITELAW  
GEORGE WEYERMAN  
SHELDON WITWER  
HENRY ZIMINSKI



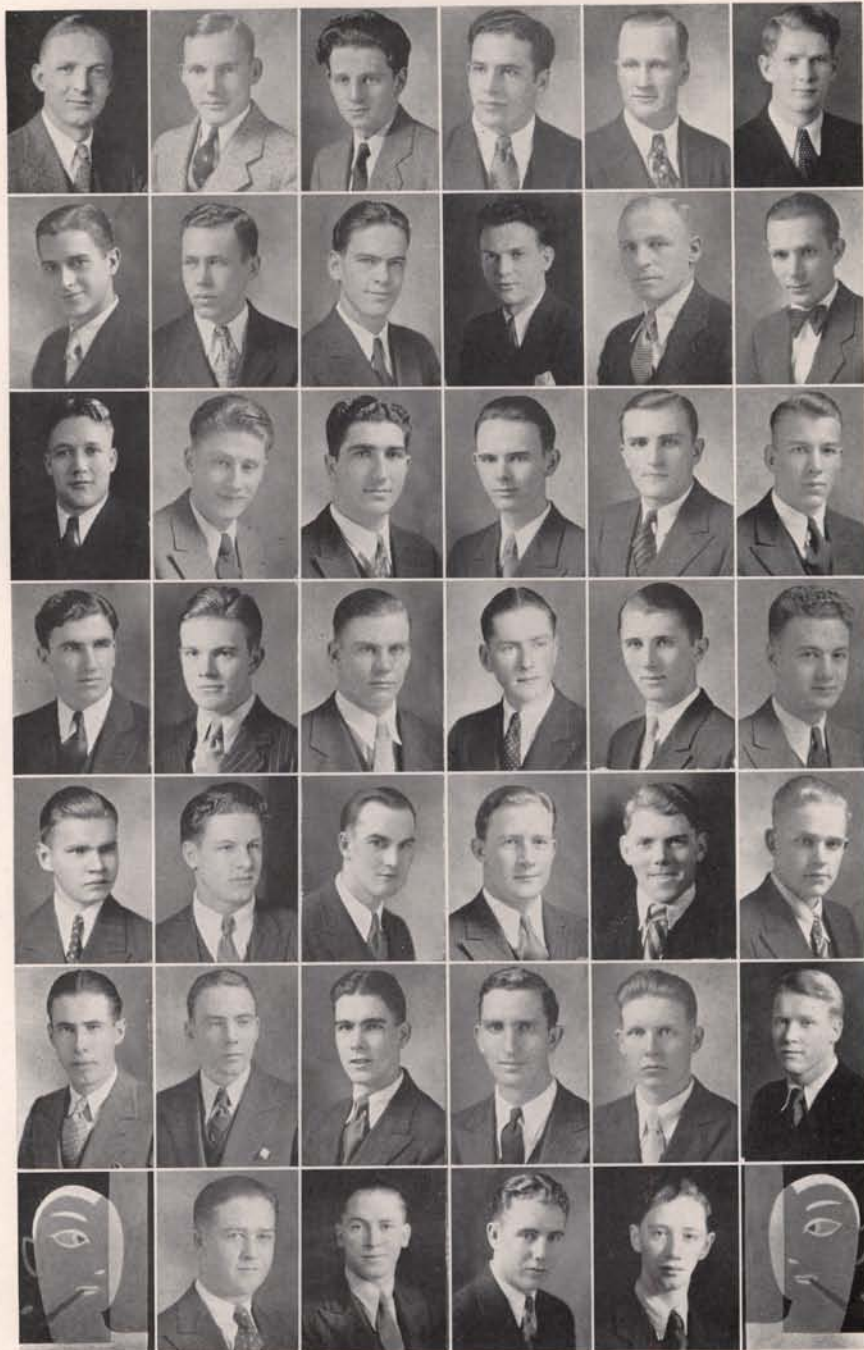

*H. Baetkey, J. Brown, C. Buell, D. Cordon, J. Cook, A. Dahl  
 W. David, G. Dahlke, B. Davis, J. Dodd, C. Duerig, D. Emigh  
 R. Ellis, W. Felt, H. Grenier, G. Hannum, C. Hennings, J. Hohnhorst  
 J. Izatt, A. Johnson, R. Johnson, E. Kunkel, A. Ladd, W. Lancaster  
 E. Lindroos, H. McBirney, R. McRae, D. Murdock, E. Olson, E. Reeves  
 A. Razor, H. Schodde, H. Sherry, E. Stansell, R. Swanson, R. Thompson  
 D. Tucker, G. Turner, W. Wetherell, J. Wunderlich*

# Ridenbaugh Hall

## GRADUATE STUDENTS

STANLEY HEPHER

FRANK MAKARA

CARL SHAW

## SENIORS

ELMER ADKINS  
EDWIN DEKAY  
JOHN EWING

LAWRENCE HANKINS  
KENNETH KAIL  
MORRIS KUCKKU

HENRY LACY  
WALLACE McPHILLAMEY  
FREDERICK MARK  
CARL MAYS

DONALD McCLAIN  
ROBERT McCLUSKY  
LAWRENCE PECK

JOSEPH PECHANEC  
GLENN PRATT  
HARRY TERWILLEGER

## JUNIORS

FRITZ DANIELSON  
RALF DECKER  
FREDERICK DRAGER

JOHN FARQUHAR  
ARNOLD FINLAYSON  
JAMES FLYNN

GEORGE FUNKE  
VIRGIL HAUGSE  
CARL HENNINGS  
ELBERT McPROUD

CHARLES MOSER  
JAMES PENCE  
BERNARD REIGER

LEONARD TUCKER  
EARL WILLIAMS  
OTIS WILLIAMS

## SOPHOMORES

DUARD CAMPBELL  
EARL EGGERS  
EARL HAYES

VERNON HIXON  
WILLIAM JOHNSON  
FRED KINNEY

FERD KOCH  
CARL LUNSTRUM

ARNOLD MOEN  
VERNON NELSON  
PETER OLSON

ELDRED RICE  
ANSBERT SKINA  
FRED SKINA

## FRESHMEN

JESSE ANDERSON  
GEORGE BAILEY

NORDAHL BRADSHAW  
MAXON CHASE  
DONALD CRANSTON

HUGH HILL  
BENJAMIN HULTMAN  
DONALD JOHNSON

EDWIN LUND  
JACK MINKLER  
BRUNO ORLANDINI

RALPH PIPER  
GAYLE SIMMONS





*E. Adkins, C. Carlson, R. Decker, E. DeKay, F. Drager, D. Eggers  
 J. Farquhar, A. Finlayson, L. Hankins, V. Hauge, E. Hays, V. Hixon  
 A. Hultman, D. Johnson, K. Kail, F. Koch, F. Mark, C. Lunstrum  
 C. Mays, R. McClusky, E. McProud, A. Moen, C. Moser, P. Olson  
 R. Osborn, J. Pechanec, J. Pence, G. Pratt*

# Tau Mem Aleph

## HONORARY MEMBERS

W. J. WILDE

H. BOTTEN

## SENIORS

REED LEWIS  
KERMIT OLSON

DEAN PETERSON  
FREDERICK ROBERTS

SHELDON SANDERS  
VIRGIL THOMPSON

DONALD WISEMAN  
DONNELL HUNT

## JUNIORS

ARCHIE BILADEAU

LOYD BURNETT  
DOUGLAS CRUIKSHANK

KENNETH DANIELS  
WALLACE MONNETT

GEORGE PALMER

## SOPHOMORES

VINCENT BEVIS

ARTHUR BOLTON  
JOHN FATTU

NORMAN ROBERTS  
WORTH HODGSON

RUSSELL WAMSLEY

## FRESHMEN

NORMAN JOHNSON  
JAMES MOERDER

LLOYD LATTA

JOHN PRICHARD

ELMER LUNDQUIST

HUGH MCKAY  
WALTER VIRGIN



*Priebe, Daniels, Peterson, N. Roberts, Thompson, F. Roberts, Hunt, S. Swayne, A. Swayne, Prichard*





## L. D. S. Institute

### SENIORS

WILLIAM ATTRIDGE  
GENE CONGER  
JOSEPH GILLET

JOSEPH HEWARD  
GEORGE HOGGAN  
HAROLD LARSON

GLEN SMITH

### JUNIORS

OSBORN ASHCRAFT  
LORIN DANIELS

WYLIE GOODSSELL  
MILTON GROVER

### SOPHOMORES

HAROLD ALBEE

PAUL INGEBRETSSEN

### FRESHMEN

LESLIE ALBEE  
HOWARD BODILY  
LESLIE DARRINGTON  
VERNE GRECO

SHIRLEY INGEBRETSSEN  
ELDRED LEE  
CURTIS TAYLOR  
WILBUR WINWARD



*O. Ashcraft, W. Attridge, H. Bodily, G. Conger  
L. Daniels, L. Darrington, J. Gillett, W. Goodsell  
V. Greco, M. Grover, J. Heward, H. Larson  
E. Lee, H. Redford, G. Smith, G. States  
C. Taylor, W. Winward*

# Hays Hall

## GRADUATE

MARGARET SINCLAIR

## SENIORS

LILLIAN HEJTMANEK  
BESS LOUISE HOGG

WINIFRED HIMES  
DOROTHY JANSSEN

JOLENE JOHNSON  
VERNA PARDUE

HELEN POWERS  
LENA ROGERS

CATHERINE TALKINGTON  
VERONA WOLFF

## JUNIORS

ROBERTA BELL  
MARIE BERTRAM  
ELAINE CASH  
LUELLA DE GERO

MARIAN FRY  
GRACE GREEN  
EUNICE HUDELSON  
RUTH JOHNSON

MARY LUCILE KERR  
MARY KERSEY  
AZALLA KRANTZ  
ISABELLA MCFADDEN  
HELOISE MILLER

ELVERA NELSON  
MARLYS PARKER  
TINA SEXTON  
ORA SPOOR

RHODA SWAYNE  
OLIVE TIBBS  
VIRGINIA THOMPSON  
ELIZABETH TRIMBLE

## SOPHOMORES

DOROTHY CHAMBERLIN  
LILLIAN DAHLQUIST

DOROTHY GREEN  
BERNADINE HANSEN  
CLAUDIA JONES

LUCILLE MOTT  
LILLIAN OLSEN

MAE SCHOFIELD  
LOIS THOMAS  
FRANCES REDMOND

HELEN THORNHILL  
ELIZABETH WHITE

## FRESHMEN

MAURINE ALDECOA  
HELEN AMSTUTZ

HELEN CREASER  
ORA DURHAM  
MILDRED JANSSEN

MARGARET LITTLE  
ETHLYN O'NEAL

DARLEEN PEACH  
MAE PUGH  
ALENE RILEY

RITA SMITH  
PHYLLIS TEMBY





*M. Aldecoa, H. Amstutz, R. Bell, M. Bertram, D. Chamberlain  
 H. Creaser, O. Durham, M. Fry, D. Green, G. Green  
 W. Himes, L. Hejmanek, B. Hogg, D. Janssen, M. Janssen  
 J. Johnson, R. Johnson, C. Jones, P. Jones, M. Kerr  
 I. McFadden, L. Mott, L. Olsen, E. O'Neal, V. Pardue  
 H. Powers, A. Riley, L. Rogers, I. Schofield, R. Smith  
 O. Spoor, R. Swayne, E. White, V. Wolff*

# Forney Hall

## SENIORS

VELMA ANDRASEN  
VENNA ANDRASEN

HELEN CARNEY  
EDNA DURBIN  
HESTER HAMILTON

CECILIA NACKE  
THELMA PEARCE  
GRACE RAPHAEL

LURA LEE SHARP  
MARTHA SHAWEN  
BEULAH SIMMONS

RUTH STEELE  
HELEN STETLER

## JUNIORS

ISA ADAMSON  
BEULAH BERREMAN  
FLORA BUCKINGHAM

DOROTHY CHAPMAN  
AGNES HORTON  
EVELYN JOHNSON

FRANCES KERSHISNIK  
JANE LOCKETT  
DOROTHY MCFARLAND

DOROTHY MENZIES  
RACHAEL NOYES  
MABEL PATCHEN

MARGARET PHINNEY  
FERN SPENCER  
MARJORIE STONE

## SOPHOMORES

EVELYN CROSS  
JUNE DAVIDSON

CLARA GJELDE  
HELEN GENTRY

MILDRED MEREDITH  
VIVIAN PETERSON  
HELEN PETERSON

MARIE ROSENAU  
GRACE SHAWEN

MARGARET SCOTT  
MARJORIE TALBOY

## FRESHMEN

KATHLEEN ALEXANDER  
CAROL CAMPBELL  
JEAN BOOMER

MARIAN GINDER  
HALLIE HANSON  
MARY HARTLEY  
ELAINE HERSEY

AVERNA HUFFMAN  
ANDRIENNE LOVETTE  
JUNE MCCABE  
MARIA MCELROY

ELEANOR MARTIN  
LOUISE MARSH  
FLORA MULCAHY  
MARGARET SHONTS

IDA MAE TURNER  
MIRIAM VIRTANEN  
JEANETTE WINES





*Velma Andrasen, V. Andrasen, E. Boomer, C. Campbell  
 H. Carney, D. Chapman, E. Durbin, H. Hamilton, H. Hansen, A. Huffman  
 E. Johnson, J. McCabe, D. McFarland, D. Menzies, F. Mulcahy, R. Noyes  
 T. Pearce, G. Raphael, M. Shauen, M. Shonts, B. Simmons, F. Spencer  
 R. Steele, H. Stetler, M. Stone, J. Wines*

# Daleth Teth Gimel

## SENIORS

GERTRUDE DEWINTER	MARY ELLEN HECKATHORN	MABEL LEITCH	RUTH MITCHELL	GEORGIA THOMAS
DOROTHY DEWEY	MILDRED KING	INA MAE MCCREA	ALICE O'HARA	GRACE WARREN
ELIZABETH GILMORE	HELEN KURDY		BERNICE SMITH	DELIA WALTON

## JUNIORS

WILLIAMINA ARMSTRONG	LILLIAN DEWINTER	ANNA THORNE FULTON	HENRIETTA HAWKINS	MARY KERSEY
HELEN CRUIKSHANK	ELSA EISINGER	ETHLYN GIBBS	MARGARET HILL	HELEN MOORE
MURIEL CRUIKSHANK	GRACE ELDRIDGE		JESSIE HUTCHINSON	FERN SPENCER

## SOPHOMORES

ROSAMOND ARAM	MARY LOUISE BUSH	ELOISE EMMETT	FRANCES MCCONNELL	VIOLET SONGSTAD
MARY AXTELL	HILDA DAILEY	RUTH HUMPHREYS	LARENE RICHARDS	LOUISE THROCKMORTON
FRANCES BAKEN	MARIE DEWINTER	PATRICIA KENNARD	EDNA SCOTT	ELIZABETH VINCENT
HARRIET BAKEN	JEAN DONALDSON		RUTH SMITH	NITA WINN

## FRESHMEN

ROSE BROEMLING	MAXINE HOFMANN	MARGARET KIMBERLING	MARJORY MACVEAN	BERNICE SATHER
GRACE FENTON	HELEN HENSLEY	MARIE LYNCH	DOROTHY O'HARA	MARGARET SHEPHERD
EMELINE GRIESER	KATHRYN KENNARD		EUNICE RUDELL	MARY TUTTLE



*First row: M. DeWinter, Thomas, Moore, Eldridge, A. O'Hara, D. O'Hara, Lynch, Ruddell, Cruikshank*  
*Second row: L. DeWinter, Humphreys, Emmett, Grieser, Hofmann, Songstad, Mitchell, Reardon, McCrea, Fulton, Dailey*



S O R O R I T I E S

# Pan-Hellenic

## OFFICERS

*President* DOROTHY CRAVEN  
*Vice President* ELIZABETH BELL  
*Secretary* CONSTANCE WOODS

PI BETA PHI  
DOROTHY CRAVEN  
ELSIE LAFFERTY

DELTA GAMMA  
BETTY MERRIAM  
CONSTANCE WOODS

KAPPA KAPPA GAMMA  
ELINOR JACOBS  
MARTHALENE TANNER

GAMMA PHI BETA  
LINN COWGILL  
DOROTHY LINDSEY

KAPPA ALPHA THETA  
GERTRUDE DENNEY  
PEARL WALTERS

ALPHA CHI OMEGA  
TERESA CONNAUGHTON  
LOIS THOMPSON

ALPHA PHI  
LOUISE MORLEY  
AUSTA WHITE

DELTA DELTA DELTA  
RUTH COOK  
MARJORIE GRIFFITH



*Craven, Bell, Woods*





*T. Connaughton, R. Cook, L. Coughill, D. Craven  
 G. Denney, M. Griffith, E. Jacobs, E. Lafferty  
 D. Lindsey, B. Merriam, L. Morley, M. Tanner  
 L. Thompson, P. Walters, A. White, C. Woods*

THE PAN-HELLENIC ASSOCIATION is composed of two members of each sorority on the Idaho campus. The purpose of the organization is to regulate matters of common interest to the sororities and to foster inter-sorority relationship. Through affiliations the organization endeavors to follow sorority advancement throughout the country and to secure this advancement for Idaho. The organization was established in 1912.



## Pi Beta Phi

*Founded 1867—Monmouth College  
Idaho Alpha Chapter—February 28, 1923  
Colors—Wine Red and Silver Blue  
Flower—White Carnation*

### SENIORS

DAHRL BOCKWITZ	VERA FORBIS
DOROTHY CRAVEN	HELEN HANSON

### JUNIORS

ROBERTA BEAN	WINIFRED SCHOONMAKER
NEVA GREEN	JOSEPHINE STANDAHL
FRANCES MCMONIGLE	IONE WALTERS

### SOPHOMORES

MAE BELLE DONALDSON	ROBERTA ROBERTS
ELSIE LAFFERTY	HELEN THERIAULT
LORNA MCCAIN	DOROTHY WILLIAMS
AMELIA BETH WOOD	

### FRESHMEN

BETH GROVES	MARGUERITE MAHER
NELLIE IRWIN	ROSANNE ROARK
MARY LEGORE	ANNE SMITH
HELEN WOLFE	

*R. Bean, D. Bockwitz, D. Craven, M. Donaldson  
V. Forbis, N. Green, B. Groves, N. Irwin  
E. Lafferty, M. LeGore, M. Maher, L. McCain  
F. McMonigle, R. Roark, R. Roberts, W. Schoonmaker  
A. Smith, H. Theriault, H. Wolfe, A. B. Wood*



# Kappa Kappa Gamma

*Founded 1870—Monmouth College  
Beta Kappa Chapter—February 26, 1916  
Colors—Dark and Light Blue  
Flower—Fleur-de-lis*

## FACULTY

VAUGHN PRATER LATTIG      DR. ELLA WOODS

## SENIORS

ELIZABETH BELL      ELEANOR BERGLUND

## JUNIORS

IRENE ASH	ELINOR JACOBS
MARJORIE CRANE	MARY ELLEN KJOSNESS
MAUDE GALLOWAY	MARGARET OUD
VIRGINIA GASCOIGNE	EUGENIA ST. CLAIR
VIRGINIA STEWARD HARTMAN	MARTHALENE TANNER

## SOPHOMORES

LAURA BRIGHAM	MARGARET KELLOGG
WINIFRED GALLOWAY	JANET LARUE
MARY LOUISE HEPWORTH	ARLENE TENDALL

## FRESHMEN

JEAN CLOUGH	FRANCES McNAUGHTON
HELEN GAILEY	ERMA DEANE SOGARD
NATHELLE HARTLEY	ROSAMOND TENNEY
MARGRETHE KJOSNESS	ASHBROOK UPCHURCH
JANET KINNEY	NINA VARIAN
KATHRYN NICHOLSON	VIVIAN WILSON



*E. Albert, I. Ash, E. Bell*

*E. Berglund, L. Brigham, J. Clough, M. Crane, H. Gailey  
M. Galloway, W. Galloway, V. Gascoigne, N. Hartley, E. Jacobs  
M. Kellogg, J. Kinney, M.E. Kjosness, J. LaRue, F. McNaughton  
K. Nicholson, M. Oud, E. Sogard, E. St. Clair, V. S. Hartman  
M. Tanner, A. Tendall, R. Tenney, A. Upchurch, N. Varian*



## Kappa Alpha Theta

*Founded 1870—De Pauw University  
Beta Theta Chapter—May 15, 1920  
Colors—Black and Gold  
Flower—Black and Gold Pansy*

### FACULTY

MARGARET BARRY                      PAULINE LAMAR

### SENIORS

VIOLET ADAMS                      GUNVOR NORTHUG  
JANET GOODING                      HELEN PARROTT  
PEARL WALTERS

### JUNIORS

GERTRUDE DENNEY                      PAULINE PIZEY  
HELEN EDDY                      NAOMI RANDALL  
GERTRUDE EVANS                      HARRIET WALLACE  
FRANCES WERNETTE

### SOPHOMORES

MARY AXTELL                      FERN PAULSEN  
BETTY DEWALD                      EDNA SCOTT  
WILMA HUDSON                      ANNIE SNOW  
KATHARYN THOMS

### FRESHMEN

BETTY BANDELIN                      IRENE PARROTT  
RUTH BRODY                      ELIZABETH LOOMIS  
JUNE EIMERS                      MARJORY MACVEAN

*M. Axtell, B. Bandelin, G. Denney, B. Dewald  
H. Eddy, J. Eimers, G. Evans, J. Gooding  
W. Hudson, E. Loomis, M. MacVean, G. Northug  
H. Parrott, I. Parrott, F. Paulsen, P. Pizey  
N. Randall, E. Scott, K. Thoms, H. Wallace  
P. Walters, F. Wernette*



# Alpha Phi

*Founded 1872—Syracuse University  
Beta Zeta Chapter—June 12, 1928  
Colors—Silver and Bordeaux  
Flowers—Forget-me-not, Lily-of-the-valley*

## FACULTY

LEAH BUCHANAN RUTH REMSBERG

## SENIORS

ELIZABETH GILMORE MERLE RENTFRO  
MARY ELLEN HECKATHORN RUTH WEST  
ELIZABETH FROCTOR AUSTA WHITE

## JUNIORS

CATHERINE BRANDT HELEN HAND  
BESSIE CLARE LUCILE MOORE  
MILDRED CLARE JEWELL LEIGHTON  
ELSA EISINGER MARY MIX  
EILEEN HALE LOUISE MORLEY

## SOPHOMORES

HAZEL MAYNER FRANCES REDMOND  
MARGARET HULSER MARY SENGER  
IVY MCPHERSON LORRAINE STEWART  
MARIAN MULKEY MARJORIE VANDEGRIFT  
ELIZABETH VINCENT

## FRESHMEN

VIRGINIA BARTLETT MARGARET MILLICK  
VIRGINIA MARRIS LOUISE MURPHY  
HELEN LATIMORE RUTH PUCKETT  
ELIZABETH LUCAS MARGARET SMEAD



*V. Bartlett, C. Brandt, B. Clare  
M. Clare, E. Eisinger, E. Gilmore, E. Hale, H. Hand  
V. Harris, H. Hayner, M. Heckathorn, M. Hulser, H. Latimore  
E. Lucas, M. Mix, I. McPherson, L. Moore, L. Morley  
M. Mulkey, L. Mulliner, L. Murphy, E. Proctor, R. Puckett  
M. Rentfro, M. Senger, M. Smead, L. Stewart, M. Vandegrift  
E. Vincent, R. West, A. White*



## Delta Gamma

Founded 1874—Lewis School, Mississippi  
 Nu Chapter—September 16, 1911  
 Colors—Bronze, Pink, and Blue  
 Flower—Cream White Rose

### FACULTY

IDA INGALLS

### SENIORS

FRANCES BLOOM	JANE MAXWELL
MARY BROSNAN	INA PETERSON
ELIZABETH TAYLOR DICK	FLORENCE ROHRER
CHARLOTTE GINN	LA VERNON THOMAS
FRANCES LARSON	CONSTANCE WOODS

### JUNIORS

ETHEL ANDERSON	KATHLEEN KEENER
ELLEN CHANDLER	MARY McMANAMIN
KATHRYN COLLINS	BETTY MERRIAM
GRACE ELDRIDGE	JANET MORGAN
JESSIE HUTCHINSON	CATHERINE O'BRIEN
	CATHERINE O'NEIL

### SOPHOMORES

ELIZABETH BROWN	RUTH McROBERTS
KATHRYN GRAYBILL	ELEANOR MERRIAM
MARY LOUISE GREEN	MARGARET MOULTON
JULIA HOOVER	GRACE NICHOLS
	FLORENCE SIMPSON

### FRESHMEN

MYRA LEA ADAMS	EILEEN O'DEA
VIRGINIA ADAMS	HARRIET PARISH
ALICE BLOOM	BLANCHE REESE
JOSEPHINE BRECKENRIDGE	JEAN RICKER
LEILA GABBEY	NONA RUDGE
VIRGINIA HILLIER	ANNE WALKER
LAVERNE JOHNSON	MARJORIE WURSTER

V. Adams, E. Anderson, J. Breckenridge, A. Bloom  
 F. Bloom, M. Brosnan, E. Brown, E. Chandler, K. Collins, E. Taylor Dick  
 G. Eldridge, L. Gabby, C. Ginn, K. Graybill, M. Greene, V. Hillier  
 J. Hutchinson, K. Keener, R. McRoberts, J. Maxwell, B. Merriam, E. Merriam  
 K. Miller, J. Morgan, M. Moulton, G. Nichols, C. O'Brien, E. O'Dea  
 C. O'Neil, H. Parish, I. Peterson, B. Reese, J. Ricker, F. Rohrer  
 N. Rudge, L. Thomas, A. Walker, C. Woods, M. Wurster



# Gamma Phi Beta

*Founded 1874—Syracuse University  
Xi Chapter—November 22, 1909  
Colors—Buff and Brown  
Flower—Pink Carnation*

## FACULTY

LUCILLE RAMSTEDT                      ELIZABETH JOHNSON

## SENIORS

KATHRYN HART CONGER              BERTHA MOORE  
LINN COWGILL                          FERN SCOTT  
VIRGINIA EVANS                        DOROTHY SIMPSON  
JEAN TEDFORD

## JUNIORS

EVELYN BARNES                        VIRGINIA MAGUIRE  
ERMA COLLINS                         SUSAN MALCOLM  
CHARLOTTE DAVIS                      LORNA MOORE  
KATHLEEN GOODWIN                  AGNES RAMSTEDT  
DOROTHY LINDSEY                      IRENE RUSSELL

## SOPHOMORES

DORIS ARMSTRONG                      PATRICIA KENNARD  
MARY LOUISE BUSH                      JEAN KINGSBURY  
FRANCES DUSAULT                        LOIS RAWLS  
JANE DUNN                                LOIS REYNOLDS  
HARRIETTE DWIGHT                      DOROTHY SCOTT  
FRANCES HANLEY                        ELIZABETH THOMPSON  
JEAN WILSON

## FRESHMEN

MIRIAM BABCOCK                        KATHRYN KENNARD  
ALBERTA BERGH                         MARGARET KING  
EDRIS COON                                ELINOR LUCAS  
MARJORIE DRUDING                      MARTHA JEAN REHBERG  
JENNIE HEAP                                MARY KATHERINE RILEY  
MARY HERRICK                              FREDERICKA SMITH  
MARY KEATING                              BERTHA MAE WILBURN  
JOYCE WILLIAMS



*D. Armstrong, M. Babcock, E. Barnes, A. Bergh, M. Bush, E. Coon  
L. Cowgill, C. Davis, M. Druding, J. Dunn, F. DuSault, H. Dwight  
V. Evans, K. Goodwin, F. Hanley, K. Hart Conger, M. Herrick, M. Keating  
K. Kennard, P. Kennard, M. King, J. Kingsbury, D. Lindsey, E. Lucas  
V. Maguire, S. Malcolm, A. Mellinger, B. Moore, L. Moore, A. Ramstedt  
J. Rehberg, L. Reynolds, I. Russell, D. Scott, F. Scott, D. Simpson  
F. Smith, J. Tedford, E. Thompson, B. Wilburn, J. Wilson*



## Alpha Chi Omega

*Founded 1885—De Paux University  
Alpha Rho Chapter—May 9, 1924  
Colors—Scarlet and Olive Green  
Flowers—Red Carnation and Smilax*

### FACULTY

DOROTHY FREDRICKSON      ELLEN REIERSON  
MIRIAM LITTLE

### SENIORS

HELEN BENSON                      HATTIE REIERSON  
JOAN HARRIS                      LOIS THOMPSON  
KATHERINE KEARNS              BETH L. WOOD  
VALETTA L'HERISSON              BEULAH WRIGHT

### JUNIORS

TERESA CONNAUGHTON          LILLY LOUIS  
ELLEN JACK                      JESSIE MACDONALD  
HELEN KEARNS                      HELEN TELLIFERO

### SOPHOMORES

MYRTLE GILMORE                  PEGGY NEWHOUSE  
RUTH KEHRER                      DORIS NORELL  
LOUISE NEAL                      FRANCES WHEELER

### FRESHMEN

JUANITA BENNETT                  MARION DRESSER  
MARY ELLEN DURAGE              BETTY JEAN FISHER  
FRANCES WIMER

*J. Bennett, H. Benson, T. Connaughton, M. Dresser  
M. Durage, B. Fisher, M. Gilmore, J. Harris  
E. Jack, K. Kearns, R. Kehrer, L. L'Herisson  
L. Louis, J. Macdonald, L. Neal, P. Newhouse  
D. Norell, H. Reierson, H. Tellifero, L. Thompson  
F. Wheeler, F. Wimer, B. Woods, B. Wright*





# Delta Delta Delta

*Founded 1888—Boston University  
Theta Tau Chapter—May, 1929  
Colors—Silver, Gold and Blue  
Flower—Pansy*

## FACULTY

PAULINE BROWN MATTHEWS

## SENIORS

VIRGINIA BELLE EVANS	KATHERINE MIKKELSON
MARJORIE GRIFFITH	MAXINE THORNHILL
MARGARET GROHOSKY	DOROTHY TORGERSON
AGNES MCKIERNAN	LILLIAN WESLER

## JUNIORS

BEULAH BARKER	EVELYN McMILLAN
ENID BROSSARD	NETTIE SNOW
NORMA LONGETEIG	GLADYS WILSON

## SOPHOMORES

RUTH COOK	GERALDINE McCARTY
MARIAN EASTBURN	IRENE MCKIERNAN
MARJORIE ELLSWORTH	DOROTHY WILLIAMS
BERNADINE HANSEN	BETTY WORMWARD
DOROTHY McPHILLAMEY	ABIGAIL WADSWORTH

## FRESHMEN

ELAINE EHLINGER	GENEAL MCKINNEY
ANNA LEE HUGHES	JANE MERRICK
ESTHER HUNT	VIRGINIA MERRICK
GEORGIA HUNT	CELESTE MILLER
MARGARET MATTHEWS	MARJORIE REDFIELD
LODIA McGRATH	LILLIAN SORENSON



*B. Barker, R. Cook, M. Eastburn, E. Ehlinger, V. B. Evans  
M. Griffith, M. Grohosky, B. Hansen, E. Hunt, N. Longeteig  
M. Matthews, J. Merrick, G. McCarty, L. McGrath, A. McKiernan  
I. McKeirnan, G. McKinney, E. McMillan, D. McPhillamey, K. Mikkelson  
N. Snow, L. Sorenson, M. Thornhill, D. Torgerson, L. Wesler  
D. Williams, G. Wilson, E. Wormward*



*Mrs. E. Clark*

*Mrs. E. Given*

*Mrs. S. Keys*

*Mrs. W. J. McKenna*

*Mrs. B. F. Neal*

*Mrs. L. Scott*

*Miss L. Shoup*

*Mrs. E. Shaw*

*Mrs. H. Smith*

## House Mothers

<i>Alpha Chi Omega</i>	- - - - -	MRS. R. L. CAMPBELL
<i>Alpha Phi</i>	- - - - -	MRS. B. F. NEAL
<i>Beta Theta Pi</i>	- - - - -	MRS. LENORE SCOTT
<i>Chi Alpha Pi</i>	- - - - -	MRS. STELLA KEYS
<i>Delta Delta Delta</i>	- - - - -	MRS. C. H. BENHAM
<i>Delta Gamma</i>	- - - - -	MRS. ELIZABETH GIVEN
<i>Gamma Phi Beta</i>	- - - - -	MRS. W. J. MCKENNA
<i>Kappa Alpha Theta</i>	- - - - -	MRS. GERTRUDE PECAR
<i>Kappa Kappa Gamma</i>	- - - - -	MRS. ELIZABETH H. SHAW
<i>Pi Beta Phi</i>	- - - - -	MRS. HARRY J. SMITH
<i>Forncy Hall</i>	- - - - -	MRS. EVELYN R. CLARK
<i>Hays Hall</i>	- - - - -	MISS LENA SHOUP
<i>Lindley Hall</i>	- - - - -	MRS. J. G. WATTS
<i>Ridenbaugh Hall</i>	- - - - -	MRS. WATT PIERCY

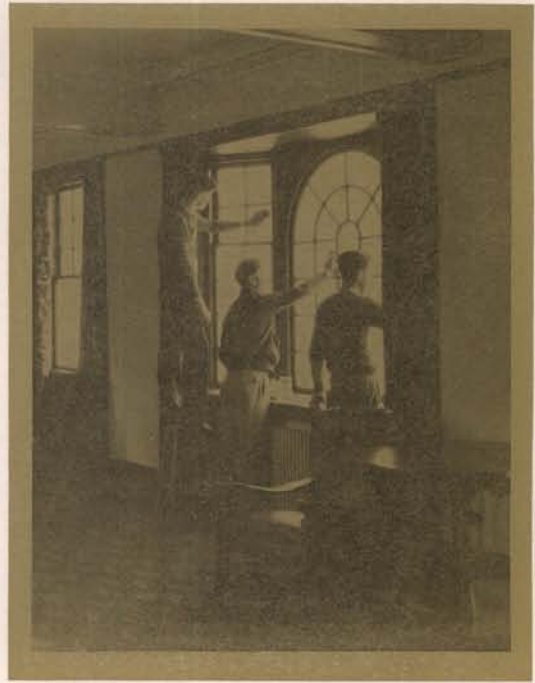

FRATERNITIES

## Interfraternity Council

### BETA THETA PI

DON HARRIS  
DELBERT SHAW

### PHI GAMMA DELTA

STANTON HALE  
JACK LEE

### PHI DELTA THETA

PAUL EDWARD JONES  
MORRIS O'DONNELL

### SIGMA CHI

LIONEL CAMPBELL  
KENNETH O'LEARY

### SIGMA ALPHA EPSILON

HARRY DEWEY  
JOSEPH FILSETH

### DELTA TAU DELTA

DONALD EQUALS  
SYDNEY HARRIS

### ALPHA TAU OMEGA

CLIVE JOHNSON  
FRANK MCKINLEY

### SIGMA NU

CHARLES CHENEY  
WILLIAM ENNIS

### KAPPA SIGMA

REX DYER  
RALPH W. OLMSTEAD

### TAU KAPPA EPSILON

WILLIAM HAWKINS  
CLAUDE MARCUS

### DELTA CHI

JAY KENDRICK  
TED SHOWALTER

### LAMBDA CHI ALPHA

HARRY ANGNEY  
KENNETH HENSLEY



*Hawkins, Kendrick, Angney*



*Angney, Campbell, Cheney, Dewey  
 Dyer, Ennis, Equals, Filseth  
 Hale, D. Harris, S. Harris, Hawkins  
 Hensley, Johnson, Jones, Kendrick  
 Lee, Marcus, McKinley, O'Donnell  
 O'Leary, Olmstead, Shaw, Showalter*



## Beta Theta Pi

*Founded 1839—Miami University  
Gamma Gamma Chapter—September 19, 1914  
Colors—Shell Pink and Sky Blue  
Flower—Rose*

### FACULTY

DEAN JAY G. ELDRIDGE      HAROLD BOYER

### SENIORS

VERNON EATON      GEORGE JULLION  
CECIL HART      KARL SALS KOV  
CHARLES HEATH      DELBERT SHAW

### JUNIORS

WALLACE BROWN      FORREST MELLINGER  
OLIVER FRYE      DONALD MODIE  
JOSEPH GILGAN      NORMAN SATHER  
DONALD HARRIS      HAROLD SPRAGUE  
ROBERT HARRIS      DAVID SWEENEY  
CHAUMO LYONS      ELDRED UTT  
ELMER MARTIN      THOMAS WAHL

### SOPHOMORES

THOMAS BARNARD      JOHN MILNER  
CHARLES O. BROWN      GEORGE P APESH  
BENTLEY GALLIGAN      JOSEPH PETERSON  
JACK GRAY      JAMES SHONTS  
JACK HOGUE      NORMAN SINCLAIR  
MAX HOLLINGSWORTH      ROBERT TUCKER

### FRESHMEN

ROBERT AMES      GEORGE MOORE  
CLYDE CHAFFINS      FRANK ROSBACH  
HARVEY CHRISTIAN      JIM SALS KOV  
HUGH ELDRIDGE      PAUL SHANAFELT  
JOHN HAHN      CLAYTON SPEAR  
ROY JUMP      EDMOND TURNER  
ROBERT LASH      THEODORE VOIGTLANDER

*R. Ames, T. Barnard, W. Brown, C. Brown  
C. Chaffins, H. Christian, S. Dorsey, V. Eaton, H. Eldridge, B. Galligan  
J. Gilgan, J. Gray, J. Hahn, D. Harris, C. Hart, R. Harris  
C. Heath, J. Hogue, M. Hollingsworth, G. Jullion, R. Jump, R. Lash  
C. Lyons, E. Martin, J. Milner, D. Modie, G. Moore, G. P apesh  
J. Peterson, F. Rosbach, K. Salskov, J. Salskov, N. Sather, H. Scrafford  
C. Spear, P. Shanafelt, D. Shaw, J. Shonts, N. Sinclair, H. Sprague  
D. Sweeney, R. Tucker, E. Turner, E. Ut, T. Voiglander, F. Elmore*



# Phi Gamma Delta

*Founded 1848—Jefferson College  
Mu Iota Chapter—March 11, 1921  
Color—Royal Purple  
Flower—Clematis*

## FACULTY

DR. GEORGE M. MILLER    LIEUTENANT JOHN W. SHEEHY  
RICHARD A. FOX

## GRADUATE

CLAIR GALE

## SENIORS

WILLIAM BABCOCK    ROBERTSON MCBRIDE  
STANTON HALE        MALCOLM RENFREW  
CARL YANIK

## JUNIORS

LEAVITT CRAVEN    ELLIOTT REDMAN  
JACK LEE            CARL VON ENDE  
MOREY MILLER      ROY WEIPERT  
EDWIN PAULSON     DONALD WOODARD  
JOSEPH WOOD

## SOPHOMORES

ROBERT AUSTIN	RICHARD HEARNE
BRUCE BOWLER	RILEY KELLY
HOLDEN BOWLER	KEENAN MAINS
KENNETH BRADSHAW	DANIEL MORGAN
OLIVER DAVIS	JACK MCBRIDE
MAX EIDEN	THOMAS MCBRIDE
CONRAD FRAZIER	CLAYNE ROBISON
ESHER FRY	ORVILLE SCHMITZ
WILLIAM GALLOWAY	WILLIS SMITH
LEVERETT GIFFIN	PAUL WARD

## FRESHMEN

ROBERT ADAMS	HOWARD HURET
JAMES ARMOUR	EDWARD JONES
THAD BEATTY	REGINALD LYONS
EARL BOPP	CHESTER RODELL
PERRY CULP	WILLIAM THOMAS
JACK EMAHISER	HERMAN WAGNER
WILLIAM GIFFIN	ROBERT WETHERELL
	ROBERT WILLIAMSON



*J. Armour, R. Austin, T. Beatty, E. Bopp, B. Boulter  
K. Bradshaw, W. Carter, L. Craven, P. Culp, O. Davis, M. Eiden  
J. Emahiser, C. Frazier, W. Galloway, L. Giffin, W. Giffin, S. Hale  
H. Hurst, E. Jones, J. Lee, R. Lyons, K. Mains, M. Miller  
T. McBride, R. McBride, E. Paulson, M. Renfrew, C. Rodell, C. Robison  
O. Schmitz, W. Thomas, C. von Ende, H. Wagner, P. Ward, R. Wetherell  
R. Adams, R. Weipert, R. Williamson, D. Woodard, C. Yanik*



## Phi Delta Theta

Founded 1848—Miami University  
 Idaho Alpha Chapter—1908  
 Colors—Argent and Azure  
 Flower—White Carnation

### FACULTY

OREN FITZGERALD THEODORE TURNER  
 GEORGE E. HORTON

### SENIORS

ROBERT BROWN BUD METZGAR  
 PAUL EDWARD JONES LESLIE MIX  
 CHARLES LEMOYNE MCCARTHY O'BRIEN  
 ROGER MCCONNELL HARRY ROBB  
 PARIS MARTIN ARTHUR SPAUGY

### JUNIORS

ARNOLD CALVERT MORRIS O'DONNELL  
 JEROME CHRISTIANS EDWIN OSTROOT  
 WILLIAM GERRAUGHTY WILLIAM ROBB  
 BASIL MILES TOM TURNER  
 GAINFORD MIX CHARLES WALKER  
 EINAR NELSON ORVILLE WESTBERG  
 ERNEST NELSON LLOYD WHITLOCK  
 GEORGE WILSON

### SOPHOMORES

HAROLD BOYD CURTIS MANN  
 WILLIAM BRAILSFORD KENNETH NAIL  
 KENNETH DYER JOHN OLSON  
 HORTON HERMAN NORVAL OSTROOT  
 CHARLES HILL RICHARD STANTON  
 ROBERT LAFFERTY GILBERT ST. CLAIR  
 WILLIAM WILLIS

### FRESHMEN

DANIEL CAMPBELL HOWARD MCINERNEY  
 FRANK CAROTHERS MARION MALMOE  
 ROBERT FELTON FRANK PEAVEY  
 HOWARD GINN HOWARD TIMKEN  
 MERRILL GREEN BRANCH WALKER  
 DONALD HARVEY CHARLES WARNER  
 VICTOR WARNER

*E. Bjorkland, H. Boyd, M. O'Brien, R. Brown, D. Campbell, J. Christians  
 F. Carothers, K. Dyer, W. Gerraughty, M. Green, D. Harvey, H. Herman  
 C. Hill, P. Jones, C. Mann, P. Martin, B. Metzgar, R. McConnell  
 B. Miles, G. Mix, L. Mix, E. Nelson, M. O'Donnell, J. Olson  
 E. Ostroot, N. Ostroot, E. Palmer, F. Peavey, H. Robb, W. Robb  
 A. Spaugy, R. Stanton, G. St. Clair, T. Turner, B. Walker, C. Walker  
 C. Warner, V. Warner, O. Westberg, L. Whitlock, W. Willis*





# Sigma Chi

Founded 1855—Miami University  
 Gamma Eta Chapter—March 15, 1924  
 Colors—Blue and Old Gold  
 Flower—White Rose

## FACULTY

DR. J. WESLEY BARTON	DONALD D. DUSAULT
FRED C. BLANCHARD	CECIL HAGEN
JESSE E. BUCHANAN	DR. ERNEST E. HUBERT
FRANK STANTON	

## GRADUATE

LEE GILLETTE

## SENIORS

AMBROSE ADAMS	HAROLD NIEDERMAYER
HOWARD BALLIF	PETER PENCE
LIONEL CAMPBELL	WALLACE PIERCE
BERNARD LEMP	MILTON WILLIAMS
THOMAS NEILSON	LOYD YOUNG

## JUNIORS

JACK BAUMAN	PAUL LARSSON
DONALD CARNES	GEORGE MATSON
NATHANIEL CONGDON	PAUL MILLER
JAMES FARRIS	KENNETH O'LEARY
CHARLES GARTNER	DICK OBERHOLTZER
DICK GROVES	JOHN PEACOCK
HERBERT HARTMAN	ALBERT PENCE
ALVIN JACOBSON	BURTON YOUNG

## SOPHOMORES

WARREN BROWN	ROBERT HERRICK
AUSTIN DAVIS	JAMES KALBUS
PHILIP FIKKAN	FICHARD STORCH
RAPHAEL GIBBS	CASADY TAYLOR

HARVIE WALKER

## FRESHMEN

ROBERT BARKER	DOREY MOORE
CHARLES CARLSON	JAMES PLACZEK
CARL FISCHER	WILLIAM POWERS
RODNEY JOHNSTON	WILLIAM SIMON

RAYMOND STRAWN



A. Adams, H. Ballif, J. Bauman, L. Campbell, C. Carlson, D. Carnes  
 N. Congdon, A. Davis, C. Fischer, P. Fikkan, C. Gartner, R. Gibbs  
 L. Gillette, R. Groves, H. Hartman, R. Herrick, A. Jacobson, R. Johnston  
 J. Kalbus, P. Larsson, B. Lemp, G. Matson, P. Miller, D. Moore  
 H. Niedermeyer, T. Neilson, D. Oberholtzer, K. O'Leary, J. Peacock, A. Pence  
 P. Pence, W. Pierce, W. Simon, R. Storch, R. Strawn, C. Taylor  
 H. Walker, M. Williams, B. Young, L. Young



## Sigma Alpha Epsilon

Founded 1856—University of Alabama  
 Idaho Alpha Chapter—November 1, 1919  
 Colors—Purple and Gold  
 Flower—Violet

### FACULTY

LOUIS C. CADY	R. J. PANGBORN
CAPTAIN H. L. HENKLE	J. H. REARDEN
GLENN JACOBY	ARTHUR SOWDER

### SENIORS

MILO AXELSEN	GLENN HOLM
CLAIR BARRETT	YORK KILDEA
GEORGE BEARDMORE	CHARLES MCCONNELL
DONALD BELL	JACK NUNEMAKER
PHILIP CORNEIL	JESSE PATCH
FRANCIS CRAVEN	RAYMOND SPENCER
JOHN DONOVAN	GEORGE SWINDAMAN
JOSEPH FILSETH	RANDALL WALLIS
GORDON GILES	GEORGE WEDGWOOD

### PARKER WICKWIRE

### JUNIORS

WILLIAM ASIRE	JOHN POWELL
BURNELL BAKER	PARKER PENWELL
ARTHUR DAVIDSON	HUGH REDFORD
TILLMER DAVIDSON	MELVIN SACKETT
HARRY DEWEY	WILLIAM SCHUTTE
CONROY GILLESPIE	AMOS STEPHENS
WALTER GILLESPIE	JOHN TRUEMAN
HARRY JACOBY	ROLAND WALKER
PAUL EVERETT JONES	GENE WILCOX
JAMES POTTER	ARTHUR YOUNG

### SOPHOMORES

DALE CLEMONS	KENNETH SOWDER
WILDER DEAL	RAYMOND SOWDER
GEORGE GILES	CHARLES THOMPSON
WINSTON JONES	ORIN TRACY
JOHN NORBY	WILLIAM WOOD

### FRESHMEN

CECIL GREATHOUSE	THAYER STEVENSON
RALPH MORGAN	GEORGE TANGHE
ROBERT MOSER	FRANK TUSSING

### ROY THOMPSON

B. Baker, C. Barrett, G. Beardmore, W. Berryman  
 D. Bell, P. Corneil, F. Craven, W. Deal, H. Dewey, J. Donovan  
 J. Filseth, G. Giles, G. Giles, W. Gillespie, C. Greathouse, G. Halm  
 P. Jones, F. Koontz, Y. Kildea, C. McConnell, R. Morgan  
 J. Norby, J. Nunemaker, J. Patch, W. Schutte, K. Sowder, R. Sowder  
 R. Spencer, G. Swindaman, C. Thompson, R. Thompson, F. Tussing,  
 J. Trueman  
 R. Walker, W. Wood, P. Wickwire, A. Young



# Delta Tau Delta

*Founded 1859—Bethany College  
Delta Mu Chapter—May 2, 1931  
Colors—Purple, White and Gold  
Flower—Pansy*

## FACULTY

DEAN E. J. IDDINGS                      DR. JOHN A. KOSTALEK  
DR. CARL L. VON ENDE

## SENIORS

MELVIN COONROD	HERMAN JENSEN
DONALD CORLESS	MARTIN ROSELL
DONALD EQUALS	FRED RIEGER
WAYNE FARLEY	ROLAND STURMAN
	MARTIN THORSEN

## JUNIORS

RALPH AHLKOG	JACK FEREBAUER
FRANCIS BEERS	WILLIAM GAFFNEY
GEORGE BARCLAY	SYDNEY HARRIS
WAYNE BURKE	EDWARD HURLEY
DAVID DAVIS	WINFRED JANSSEN
CARL EVANS	HOWARD LANGLEY
	KERN THURMAN

## SOPHOMORES

JOHN GREENWAY	JAMES MILNER
ROBERT LANG	WESLEY NOCK
FRED MILLER	HENRY RUST
	JACK MORGAN

## FRESHMEN

SIMEON COONROOD	ROBERT KERCHEVAL
NORMAN DUEDAHL	ARTHUR NELSON
ROBERT ENGLISH	FRED RICHARDSON
DARHL EVANS	PAUL RUST
ROBERT FORD	JOSEPH WHITE
LEONARD GAFFNEY	CLAY YEOMANS
MORGAN HOBBS	RAYMOND WESTON



*R. Ahlskog, G. Barclay, R. Cartwright, M. Coonrod, S. Coonrod  
D. Corless, N. Duedahl, C. Evans, R. Ford, J. Ferebauer  
W. Gaffney, S. Harris, M. Hobbs, W. Janssen, H. Jensen  
R. Kercheval, R. Lang, H. Langley, F. Miller, J. Milner  
J. Morgan, A. Nelson, W. Nock, F. Richardson, M. Rosell  
H. Rust, P. Rust, K. Spottswood, R. Sturman, M. Thorsen  
K. Thurman, F. Reiger, J. White, C. Yeomans*



# Alpha Tau Omega

Founded 1865—Virginia Military Institute  
 Delta Tau Chapter—May 28, 1925  
 Colors—Azure and Gold  
 Flower—White Tea Rose

## FACULTY

WILLIAM PITTMAN                      JOHN MILTON RAEDER  
 CLAUDE WAKELAND

## SENIORS

GUS ANDERSON	JAMES McLAUGHLIN
HOWARD BERG	JACK PUHL
PAUL EIMERS	CECIL SANDERS
ROBERT GRANT	FRANK SMUIN
WILLIAM HALL	MARVIN SODERQUIST
HARRY HORSWILL	FRED WILKIE
RAY KELLEY	HENRY WORLEY

## JUNIORS

HOWARD ALTNOW	CLIVE JOHNSON
ROBERT BEASLEY	HAL KELLY
CLAYTON BOYD	SANDY LAIDLAW
THOMAS CHESTNUT	FRANK MCKINLEY
RICHARD CROMBIE	JACK MITCHELL
MARIUS HANFORD	GORDON STERNKE
	JAMES WARNER

## SOPHOMORES

DEAN EICHELBERGER	FREDERICK SCHNEIDER
FRANKLIN HJORT	WILLIAM SQUANCE
JEDD JONES	JOHN THOMAS

## FRESHMEN

ROBERT ASHBROOK	WILLIAM HUNT
FRED BENSON	OSCAR JARLETT
ALFRED BERG	CLYDE MCBIRNEY
PAUL BERG	HOLLIS NEVEUX
WORTH CLARKE	ROBERT REID
HOWARD COOK	MAURICE RUSSELL
ARTHUR DAHL	JACK SANDERS
DAVID EVANS	MAX YOST

H. Altnow, R. Ashbrook, H. Berg, C. Boyd, T. Chestnut, T. Crombie  
 E. Davis, A. Dahl, D. Eichelberger, P. Eimers, D. Evans, R. Grant  
 W. Hall, F. Hjort, H. Horswill, O. Jarlett, J. Jones, C. Johnson  
 R. Kelley, S. Laidlaw, C. Layne, R. Layne, C. McBirney, D. McLaughlin  
 F. McKinley, J. Mitchell, R. Morris, H. Neveux, M. Pellum, J. Puhl  
 R. Reid, C. Sanders, J. Sanders, V. Schneider, F. Smuin, M. Soderquist  
 W. Squance, J. Warner, H. Worley, M. Yost



# Sigma Nu

*Founded 1869—Virginia Military Institute  
Delta Omicron Chapter—May 22, 1915  
Colors—Black, White and Gold  
Flower—White Rose*

## FACULTY

HERBERT E. LATTIG      PAUL R. IHRIG  
DEAN J. F. MESSENGER

## SENIORS

WILLIAM BESSLER	ELVON HAMPTON
JOHN BOOKER	EDWARD JARBOE
CHARLES CHENEY	JOHN JOHNSON
JOSEPH CREMANS	MELVIN STEWART
DALE GOSS	HARRY WALDEN
CHARLES GRAYBILL	SIDNEY WALDEN

CHUD WENDLE

## JUNIORS

ROY BARKER	KENNETH GREGGERSON
NELTON CAIRNS	CARL LEITHE
OWEN CARPENTER	ROBERT MOORE
RAYMOND DAVIDSON	ELLIS SHAWVER
WILLIAM ENNIS	KEITH SCHUMACHER

HEATH WICKS

## SOPHOMORES

JAMES BREEN	WARD HOWARD
GLENN EXUM	ROBERT HUMPHREYS
LYLE FRALEY	CHARLES KEATING
JOHN GREISSER	SAMUEL STONE
LESTER HAYNES	WILLIAM TUSON

HARRY WILSON

## FRESHMEN

JAMES BEAN	FRANK LUTZ
KENNETH BUE	EVERETT MOLANDER
WAYNE HAMPTON	CARL MORFITT
MILTON HAYNES	GENE SAUNDERS
CARL KINNISON	RICHARD SCHUMACHER
ROBERT LAMBERT	JOSEPH STRONG
EDWARD LUCAS	KEITH TALLEY

HOWARD THOMASON



*R. Barker, R. Bean, J. Booker, J. Breen, K. Bue, N. Cairns  
O. Carpenter, C. Cheney, J. Cremans, R. Davidson, W. Ennis, G. Exum  
L. Fraley, R. Greisser, E. Hampton, W. Hampton, M. Haynes, L. Haynes  
W. Howard, R. Humphreys, E. Jarboe, J. Johnson, C. Keating, C. Kinnison  
C. Leithe, E. Lucas, F. Lutz, E. Molander, R. Moore, C. Morfitt  
G. Saunders, R. Schumacher, E. Shawver, M. Stewart, S. Stone, J. Strong  
K. Talley, H. Thomason, H. Walden, S. Walden, C. Wendle, H. Wicks*



*D. Arnold, R. Baily, C. Beimfohr, H. Benfer, J. Blair, R. Blair  
W. Blake, R. Carpenter, J. Crandall, C. Cross, J. Dyer, R. Dyer  
H. Edelblute, P. Ford, F. Galloway, R. Hall, C. Herbig, P. Hultberg  
R. Hunter, E. Lacy, H. Lacy, W. Lewis, F. Lindberg, R. Maxfield  
W. McDaniel, Charles Neely, C. Neely, R. Olmstead, E. Pierce, F. Quist  
C. Ratcliffe, P. Reieron, L. Ruitcel, L. Smith, P. Sommercamp, N. Speirs  
H. Sproat, L. Sullivan, T. Swanson, W. Tannler, J. Torrey*

## Kappa Sigma

*Founded 1869—University of Virginia  
Gamma Theta Chapter—April 28, 1905  
Colors—Scarlet, White and Green  
Flower—Lily-of-the-Valley*

### FACULTY

GENERAL E. R. CHRISMAN

### GRADUATE STUDENT

KENNETH JONES

### SENIORS

DEAN ARNOLD	ROBERT NIXON
ROBERT BAILY	RALPH W. OLNSTEAD
JOHN BLAIR	ALLERTON PATCH
CHARLES CROSS	CHARLES RATCLIFFE
HARVEY EDELBLUTE	LOUIS SMITH
HENRY LACY	PEYTON SOMMERCAMP
FRED LINDBERG	HUGH SPROAT
WARREN MCDANIEL	CYPRIAN TAYLOR

### JUNIORS

HUGH BENFER	EDGAR LACY
REX DYER	RAY MAXFIELD
MURRAY ESTES	LAVERNE RANDALL
PHILIP FORD	PETER REIERSON
AUGUSTUS GALLOWAY	LOYD SULLIVAN
RUSSELL HALL	JOHN TORREY

### SOPHOMORES

ROBERT BLAIR	CLARK NEELEY
WILLIAM BLAKE	FRED QUIST
ROLLIN HUNTER	LOOLD RUITCEL
ALBERT KOSENA	NEAL SPEIRS
WILLIAM LEWIS	JOHN VERBERKMOES

### FRESHMEN

CASPER BEIMFOHR	ROBERT HERMAN
DELMONT BORO	PAUL HULTBERG
ROBERT CARPENTER	CHARLES NEELEY
JACK DYER	ELBURN PIERCE
JAMES FOGLE	DEVERE SCHLUETER
CLIFFORD HERBIG	HUBERT STIVERS

WALTER TANNLER



## Tau Kappa Epsilon

*Founded 1899—Illinois Wesleyan University  
Alpha Delta Chapter—January 1, 1928  
Colors—Cherry and Gray  
Flower—Red Carnation*

### FACULTY

PROF. J. HUGO JOHNSON      PROF. D. R. THEOPHILUS  
PAUL L. RICE

### GRADUATE STUDENTS

ROBERT C. CASSELL      JOHN SANDMEYER

### SENIORS

HARRY CLINE      IRVIN SLATER  
WILLIAM HAWKINS      WALTER WAGGONER  
EDWIN WELLHOUSEN

### JUNIORS

FRANK ARCHER      EDWARD JOHNSON  
OWEN BUCHANAN      SIGFRID JOSSIS  
WILLIAM ELDER      CLAUDE MARCUS  
ROBERT FISHER      KENNETH PARKS  
CHARLES GELINSKY      MAURICE SCHALLER  
RUSSELL GLADHART      WAYNE STOKES  
EDWARD HARRIS      ERWIN TOMLINSON

### SOPHOMORES

JACK FICK      EDWIN LUTTROP  
MORRIS GREER      HENRY MCCORMICK  
CARROL LIVINGSTON      JOHN RANTSCHLER  
VIRGIL SIPLE

### FRESHMEN

CLIFFORD ANDERSON      WAYNE HARPER  
JOSEPH BENNETT      WILBUR MERCHANT  
ROBERT BENNETT      WILLIAM MERRICK  
OLIVER CALVIN      CHARLES REQUIST  
BRUCE GROVES      TOM ROBISON  
HERSCHELL SWANN



*F. Archer, O. Buchanan, H. Cline, W. Elmer  
J. Fick, R. Gladhart, M. Greer, B. Groves  
W. Hawkins, E. Johnson, S. Jossis, C. Livingston  
C. Marcus, H. McCormick, W. Merchant, W. Merrick  
K. Parks, C. Requist, H. Rantschler, W. Stokes  
E. Tomlinson, W. Waggoner, E. Wellhausen*



R. Alworth, R. Assendrup, L. Brown, E. Cross, H. Dunn, M. Fickes  
 H. Frayer, H. Freece, E. Frost, G. Hays, J. Hayden, A. Hoffman  
 L. Hughes, H. Hoover, R. Jaggard, G. Johnson, A. Joslyn, J. Kendrick  
 K. Kenworthy, W. Kenworthy, W. Kleiner, M. Klingler, J. Kraemer, C. Lee  
 M. Locke, A. Mathaeus, W. McLean, T. Moffatt, B. Nelson, E. Scott  
 O. Seatz, S. Spaid, R. Spence, T. Showalter, N. Stedtfeld, C. Stevens  
 F. Trail, R. Van Uden, R. Voshell, J. von Bargaen, H. Wiseman

## Delta Chi

Founded 1890—Cornell University  
 Idaho Chapter—November 6, 1924  
 Colors—Buff and Red  
 Flower—White Carnation

### FACULTY

PENDLETON HOWARD  
 DR. F. G. MILLER

LITER SPENCE  
 WALTER STEFFANS

### SENIORS

EDWARD CROSS  
 ELIJAH FROST  
 THEODORE GATHE  
 GLEN HAYS  
 LEROY HUGHES

GEORGE JOHNSON  
 JAY KENDRICK  
 KENNETH KENWORTHY  
 STANLEY SPAID  
 NORMAN STEDTFELD

ROBERT VOSHELL

### JUNIORS

ROBERT ALWORTH  
 RAY ASSENDRUP  
 ALLEN BACHELLER  
 HENRY DUNN  
 HUME FRAYER  
 JOHN HAYDEN  
 ALDON HOFFMAN  
 WILBUR HOGUE  
 WILLIAM KLEINER

CHARLES LEE  
 ALFRED MATTHAEUS  
 WILBERT MCLEAN  
 CHARLES SCOGGIN  
 EUGENE SCOTT  
 TED SHOWALTER  
 FLOYD TRAIL  
 ROBERT VAN UDEN  
 HOWARD WISEMAN

DON WOLFE

### SOPHOMORES

WALLACE BAKER  
 MAURICE FICKES  
 CARL HOGUE  
 HAROLD HOOVER  
 WAYNE KENWORTHY  
 HUGO KRAEMER

MELVIN LOCKE  
 THOMAS MOFFATT  
 BERNARD NELSON  
 JOSEPH PIMENTEL  
 OWEN SEATZ  
 JOHN VON BARGEN

### FRESHMEN

LESTER BROWN  
 EVERETT FICKES  
 HERBERT FREECE  
 RECTOR JAGGARD

ALVIN JOSLYN  
 MARION KLINGLER  
 ROBERT SPENCE  
 COURTNEY STEVENS





# Lambda Chi Alpha

*Founded 1909—Boston University  
Epsilon Gamma Chapter—June 4, 1927  
Colors—Purple, Green and Gold  
Flower—Violet*

## FACULTY

KENNETH DICK                      PROFESSOR G. L. LUKE  
                                                 PROFESSOR W. W. SMITH

## SENIORS

HARRY ANGNEY	ROY JOHNSON
ROSS BENNETT	LEWIS MORGAN
EVON GUSTAFSON	DONALD NICHOLSON
CLIFFORD HALLVIK	ALDON NORELL
KENNETH HENSLEY	HORACE RICHARDS
GORDON HAUCK	GEORGE SCHNEITER
FRED JOCKHECK	MAURICE WILSON

## JUNIORS

EARL ALDEN	NEIL FRITCHMAN
WILLIAM FEATHERSTONE	HAMOR MANNING
ROSS THOMPSON	

## SOPHOMORES

IRVING FAIRWEATHER	EGON KROLL
WRAY FEATHERSTONE	WILBUR MCCONNELL
DONALD GRIFFITH	ROBERT WALLACE
JOHN YTURRI	

## FRESHMEN

JOHN ALLISON	LEO KRAEMER
PAUL FILER	DONALD MACKEY
ROBERT FRANSDEN	LEO SENFTEN
RAYMOND HILDING	RICHARD TRIMBLE
RICHARD HILL	MELBORNE WILLIAMS
HOWARD YOUNG	



*A. Alden, H. Angney, R. Bennett  
W. Featherstone, P. Filer, N. Fritchman, C. Halleik, G. Hauck  
K. Hensley, R. Hilding, R. Hill, F. Jockcheck, R. Johnson  
D. Mackey, H. Manning, D. Nicholson, A. Norell, H. Richards  
G. Schneiter, L. Senften, G. Trimble, M. Williams, M. Wilson  
H. Young, J. Yturri*

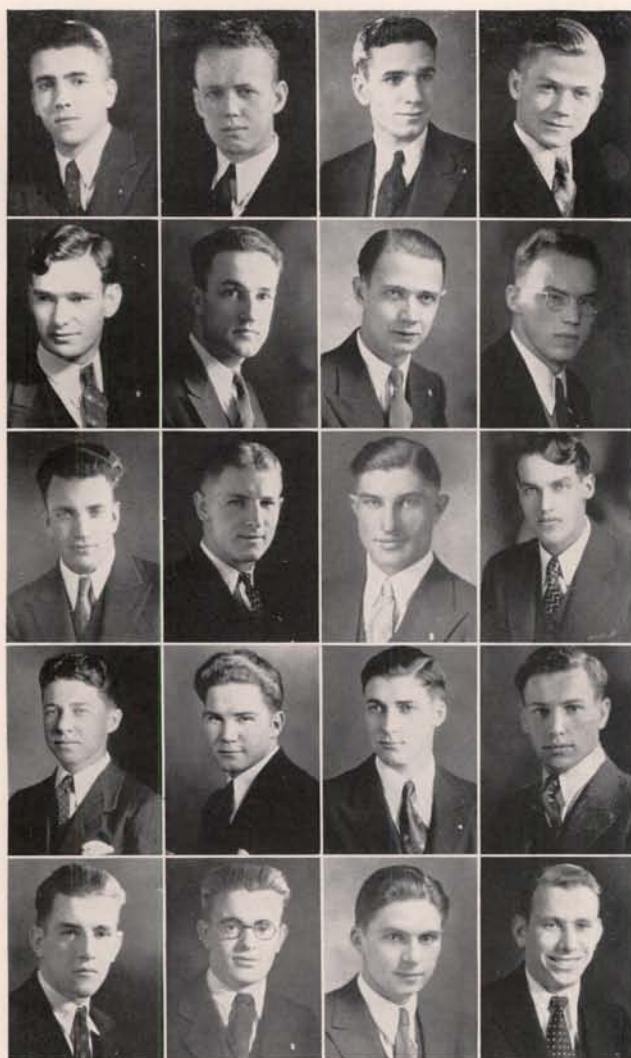

## Chi Alpha Pi

*Founded 1931—University of Idaho  
Colors—Crimson, White and Purple  
Flower—Syringa*

### FACULTY

DR. ALLEN C. LEMON                      DR. CARL D. WELLS

### SENIORS

CHARLES FIFIELD                      STANLEY RUSHO  
GLENN GAGE                              ALLEN SWAYNE

### JUNIORS

RAYBURN BRIANS                      JOHN MASSIER  
MAURICE ERICKSON                      ERNEST RUSHO  
JIMMIE JAY                              CHARLES WAMSTAD  
HARRY WITTER

### SOPHOMORES

HOWARD CAGLE                      ELWIN HECKERT  
CHARLES DEAN                      ALBERT HOLBROOK  
STANLEY HALL                      RAYNOR SEVERINE  
GEORGE HARLAN                      WAYNE SMITH

### FRESHMEN

ANDREW BAKER                      ROBERT KLEIHAUER  
WILSON BOW                              BENDER LUCE  
HORTON DUFTY                              FREDRICK LANGBEHN  
ARTHUR HALL                              STANLEY TRENHAILE  
DONALD HOLMES                              ROBERT WALKER

*W. Bow, R. Brians, H. Cagle, M. Erickson  
H. Edwards, C. Fifield, G. Gage, S. Hall  
G. Harlan, E. Heckert, A. Holbrook, A. Hall  
J. Jay, F. Langbehn, J. Massier, E. Rusho  
S. Rusho, A. Swayne, S. Trenahile, C. Wamstad*

BACK AT SCHOOL AGAIN . . . new faces, old ones, missing ones . . . rush week . . . registration lines . . . busy fall afternoons . . . opening of the football season . . . homecoming . . . nine weeks' quizzes . . . Thanksgiving vacation . . . Christmas holidays . . . concentrated study . . . long winter evenings in study hall or library . . . the intramural games . . . basketball games . . . spring formals . . . opening of tennis courts . . . Sunday picnics on Moscow Mountain . . . Campus day, everybody working . . . field trips . . . finals . . . graduation for seniors . . . hasty promises . . . hurried goodbyes . . . "see you next fall" . . .



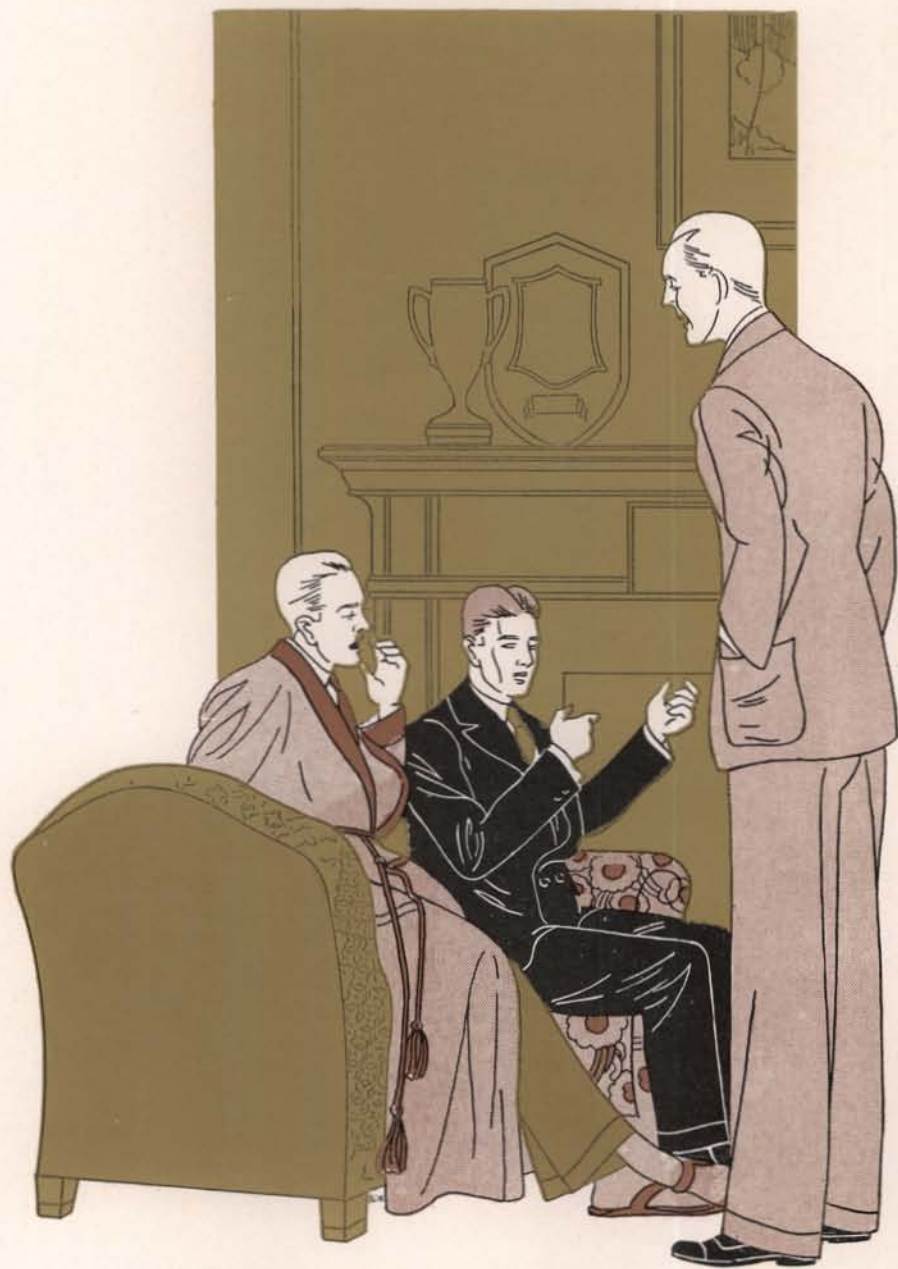

H U M O R

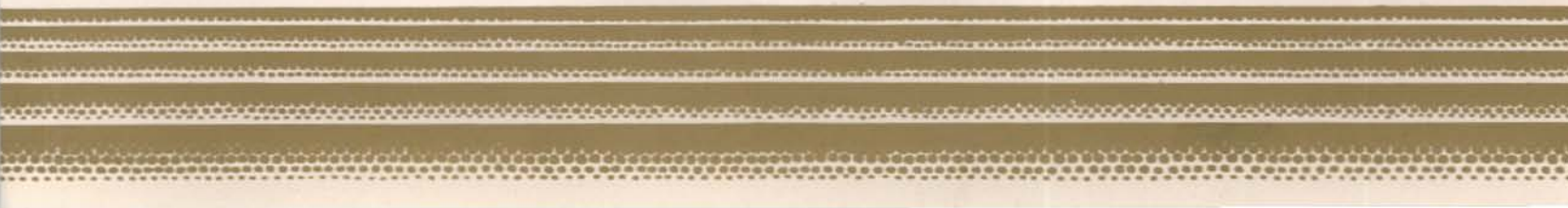



May 16, 1932

Price 15 Cents

# THE MOS CORKER

---

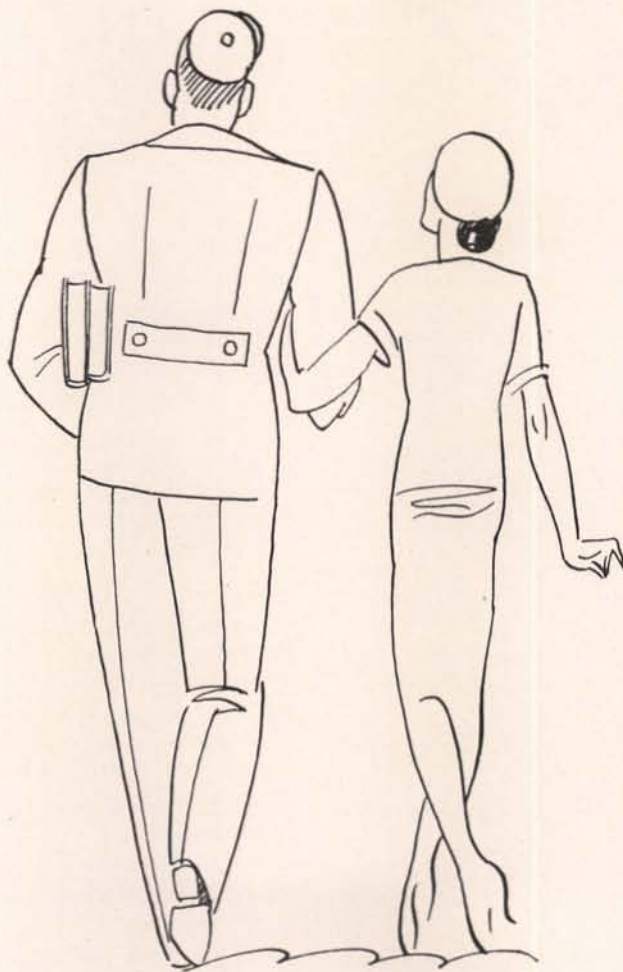

# GOINGS ON ABOUT THE CAMPUS

A SCRATCH PAD OF EVENTS NOT WORTH WHILE

[THIS LISTING COVERS ANY DAY OF THE YEAR]



## THE ATROCITIES

[UNLESS OTHERWISE NOTED, IT IS ASSUMED THAT THE CURTAINS WILL PART, A LA BEEBAN. THE MID-WEEK MATINEE WILL BE GIVEN THE RAZZBERRY AS PER USUAL.]

## PLAYS

**THE POULTONS OF IDAHO**—Bethel Pakenham, and humor, in a play about Ed and Bethel just before they became the Brownings and were trying to count the duplications of wedding presents.

**BRIEF MOMENT**—Taken from the lives of great lovers of the campus who pause between classes to whisper a few words of love.

**COUNSELLOR AT LAW** or (DODGING HIS CREDITORS)—The story of Bob Brown as a lawyer trying to cash in in order to please his creditors.

**THE GOOD COMPANIONS**—A story concerning lime rickey, gin, and the Junior Cabaret.

**MORNING BECOMES MIDNITE WAR**—Concerning the trial and tribulations of the rook corps.

**PAYMENT DEFERRED**—The story of a college boy trying to talk Bursar Stanton out of paying back board.

**WONDER BOY**—The story of a Kampus Kut-Up. The wonder of it is that he is allowed to live.

**REUNION IN MOSCOW**—The return of the South Idaho Special, when love comes into its own again.

**THE LEFT BANK**—The story of a departed student and a worthless check that lingers on.

**THE WAY BACK HOME**—The sole-rending story of the Alpha Chi who walked back.

**YOU FUNNY THING**—Not love, life, or grades but an identograph of a frosh.



**THE STREETS OF MOSCOW**—All right if you don't have to walk them without a date.

**THE SCHOOL FOR SCANDAL**—The old standby, a bull-fest in the Chi Alpha house.

**BEHIND THE NAME**—A story of what really goes on though a couple signs out to go to church.

**MAKING THE GRADE**—The story of a polished gentleman, who has just been subjected to a friendly chat in the interests of furthering the house average. (Prominent parts played by members of the D.G.'s and B.T.P.)

## MOTION PICTURES

**AROUND THE BLOCK IN EIGHTY MINUTES**—Played by any collegiate couple. (Campus performances continuous in Spring.)

**MONKEY BUSINESS**—Starring the Frosh Brothers, who claim to be funny, since they are in the best of spirits—mostly the half-pint variety.

**STRICTLY DISHONORABLE**—This movie of speakeasy life as practised by two cheaters, which produces a gale of results.

**PLAYING THE PONIES**—A high-grade story, if there ever was one.

**SOUS LES TOITS DE PARIS**—A natural, touching (\$2 seat) story, that will prove a revival of prosperity with such touches.

**SUSAN MALCOLM: HER FALL AND RISE**—The heroine blames it all on a carelessly thrown banana peel; but the hero, Ralph by name, puts the little gal on her feet once more.

**SPRING**—The theme is that Spring is just around the corner; but the weather bureau records seem to indicate that Prosperity is just around the corner, too.



## ART

**MODERN**—An exhibition of the latest etchings as done on the tablecloth by Housemanager Ballif, who believes in the depression.

**AMERICAN**—These etchings are on the same background, and are done by some of the big "I"ou men of the campus.

**IBREAKADEBOTTLE**—Presented by the Maya society at the christening.

**BAR THE BENCH**—A sporting print of the Ag-Lawyer game.

**FRENCH**—These works of art are a recent outgrowth of a group not usually associated with the art world—a bullfest.

**BEAUTY AND THE BEASTS**—A morality picture depicting a co-ed being tempted by the Beasts, of which it is said, "They Satisfy."

## MUSIC RECITALS

**JOHN BULL**—Voice and lots of it. (Ag. Barns.)

**TREMBLE CLEF CLUB**—Their initial appearance of the year.

**THE SCANDALEERS**—Special effects created by the Dean of Women.

**BRIDGE RHAPSODY**—Special choral effects by the Kibitzers.

**MOANIN' LOW**—An enterprising young pianist plays a remarkable game of golf, assisted by the Orofino Band.

## OPERA

**I.K.**—**RAGANBLUEKKEE**—The story of a clown, who tried to muscle in on the opera business.

## WITH MUSIC

**THE BAND WAGON**—A grate show carried out the back door along with the cast of four Junior week celebrants who can sing—only when sober.

**THE MUSIC HALLS**—Unfortunately, the musical part of the production has been hauled away.

**THE SONG FEST**—A meeting of the lads and lassies presenting a lot of national hokum connected with the brass in song.

**BELIEVE IT OR NOT**—The spectacle of a music recital at which people had to be turned away for lack of space.

**THE LAUGH PARADE**—A version of the Junior Parade with sound effects.

**ON-THE-SPOT**—A delightful sketch of the funeral of one Jack (Winchell) Puhl. Best line: "I may not be able to predict Blessed Events; but I can predict some Spring Engagements."

**CIVIC LIGHT OPERA COMPANY**—Presented by the Sigma Chi's under the guise of a serenade. The guys are terrible.

**THE LADY WITH A LAMP**—The tale of a D.G. preparing to retire for the evening, written by a former A.T.O. who now has spots appearing before his eyes, or The Blind.

**DANCE RECITAL**—Saps and Vervysickore, or American Rapsodyguys will-let-you-in, thus lending a speakeasy effect.

**VAUDEVILLE**—Featuring Johnny Thomas and Howard Altnow in a monologue by Thomas.

**FOR CHILDREN**—An official A.S.U.I. production.

## AFTER-THEATRE ENTERTAINMENT

Better Dress, but Not Obligatory

**MOSCOW PARK CASINO**—Song and dance by any couple who have gotten to the stage where they call it love.

**CLUB DE MUSIC HALL**—The scene of many smokers of Hays and Forney Hall.

**CLUB RICHMAN**—Where you will find some gal trying to make good.

**NATURE CLUBS**—You'll have to find the various ha-cha-cha dives for yourself; but two of the established and well-known places are the Old Arboretum and the New Arboretum.

**THE CAMPUS CLUB**—Wrestling is featured.

## IN THE AIR

**SPRING FEVER**—A leading favorite of the present season (C.B.S.)

**LOVE**—Presented in conjunction with Spring. (U.I. Forest.)

**THE STRING QUARTET**—Sponsored by the Hangmen's Union.

**W.S.C.-IDAHO GAMES**—Believe It or Not, featuring as its theme, After the Ball Was Over.

**CAMPUS DAY**—We wouldn't Robb you of the pleasure of listening to this broadcast.

**U. OF I. AG. BROADCAST**—Mark, my word, this brings one close to home.

## SPORTS

**BOXING**—The resounding blows originate from the Arboretum.

**COLLEGE FOOTBALL**—Idaho discovers a new drawback in the person of Gail.

**INDOOR SPORTS**—Through the efforts of such men as Lacy, this sport has been driven into a corner.

## OTHER EVENTS

**TROMANHAUSER LAUNDRY**—Specializing in washing collegiate cords.

**AUCTIONS**—One Ford to Summerville in.

**FIRST EDITIONS—AND LAST**—Junior Parades based on Ballyhoo and Hooley.

## Progressive Dinner of Associated Ushers

It was in the spring when the ushers convened in the beautiful city of Moscow to enjoy the flowers and mountains and to bask in the sun. It was a very deifying sight to see them all dressed in white marching down the city streets—it reminded one of the Kansas City street cleaners' parade. Then came the night of the progressive dinner. At the shot of the gun they came from various houses, cracks, and corners of the campus—Hays Hall was the starting point. The way they stormed in was just like the night the Sigs came up—only the girls were expecting the ushers. After a couple of cocktails and a few highballs everyone sang, "Here We Have Idaho," and the ushers were off for Forney. Here also it seems the girls were expecting them and were all dressed up. After much pushing and shoving they all got to meet the boys and everyone was happy until the ushers had to leave for the Gamma Phi Beta house.

The Gamma Phis had sent the frosh out for the evening so all the members could have a good time. Dorothy Lindsey danced between courses and there was much clapping of the hands, which greatly annoyed the Chi Alpha Pis next door. But all good things must end, so the ushers, waving their hands, were off for the Theta house. The Kappa Sigs were all out in front trying to cause the boys some embarrassment and one of the more devilish ones even stopped off at the Kappa Sig house for a few minutes. But he reached the Theta house in time to hear about the wedding that had taken place there a few weeks before. It seemed that all 15 of the girls were just too thrilled over it. A few of the boys had made a mistake and got into the Nest, but Kelly Wallace went over and got them and they all had a mighty fine salad.

From there they went to the Pi Phi house. They all wanted to stop at the S.A.E. house for a hard times dance, but Stanton Hale swayed the mob and led them on—you see what comes of leaving the

front door open. The Grand Duke Mitchell was much pleased now because from the Pi Phi house there was an excellent view of the A.T.O. house, and as luck would have it none of their rowdy friends were dropping in and out. The stay here, however, was short because the D.G.'s called that it was getting late and they could not keep off the Phi Deltas any longer.

As the ushers entered the D.G. house, they saw an elevated throne and Queen Merriam with her "I" pin and books seated in the middle of it. Irish Martin was over to tell them what it was all about, and to show them his watch and white jacket. The food here was not very good, but they had a nice time.

As they passed down the street toward the Alpha Chi house the Sigma Nus all rushed out onto their front porch, taking care not to stand too near the crumbling edges. There was to be no mistaking who lived in that house. This greatly provoked the Alpha Chis, who had been anxiously awaiting the arrival of the boys. The girls all decided that it would be nice to send Benny Benson and Joan Harris out to the corner to meet them, lest by mistake they should go by. As they entered the other girls all came tripping and smiling down the steps so that they might make a favorable impression on the strangers. Stan Hale was anxious to get away, so they had to leave for the Alpha Phis.

The stay here was short, too, because all the boys were so anxious to get over to the new Tri Delta house across the street. The Tri Deltas were all dancing when they arrived, but they agreed to stop and show the ushers through the house. Following this a number of the ushers proceeded to get lost, but the housemother found them, much to the chagrin of the girls.

But by now it was getting late and the boys were tired, so they all decided to go up to the Fiji chapter room and smoke cigarettes and eat apples.

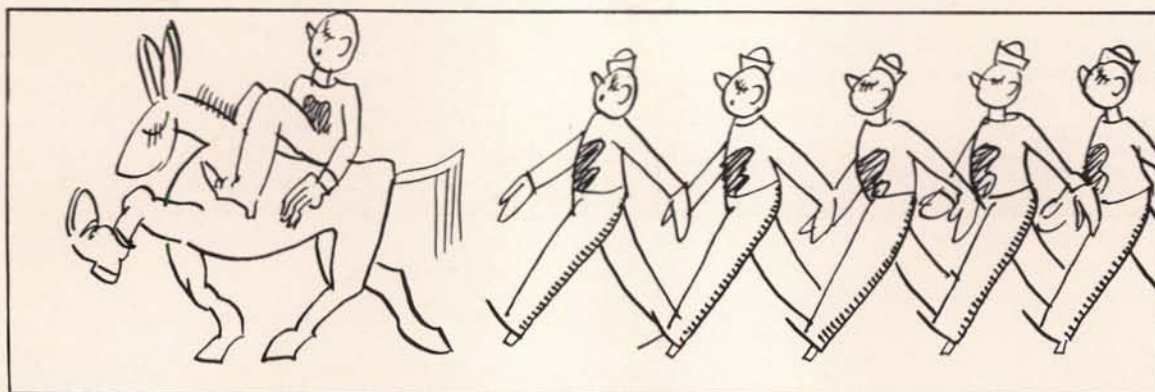



## In Appreciation

THE GEM OF 1932 is deeply indebted to the following friends for the splendid cooperation they have given in assisting in its production:

MEMBERS of *The Gem* staff who devoted a great amount of their time in the interest of this publication. Their enthusiasm and loyalty has been most helpful.

MR. RALPH YORK of Syms-York Company and MR. WALTER IRVINE of Western Engraving Company for the unusual interest manifested in making *The Gem* a different and more progressive yearbook.

MR. CHARLES DIMOND for the faithful manner in which he managed the many photographs required.

CECIL HAGEN and GEORGE McDONALD for constructive advice and help they have given during the year.

ADVERTISERS in *The Gem* for a continued and loyal interest in the University of Idaho.

MELVIN STEWART, *Editor.*  
PAUL MILLER, *Associate.*  
PHILIP CORNEIL, *Manager.*  
CLIVE JOHNSON, *Assistant.*

## Advertisers' Index

	<i>Page</i>		<i>Page</i>
ANDERSON, C. C. COMPANY.....	389	KENWORTHY THEATER.....	385
BAIRD'S DRY CLEANERS.....	375	LINK'S SCHOOL OF BUSINESS.....	378
BLUE BUCKET INN.....	382	MAXWELL & FRANKS.....	378
BOISE COMMUNITY PAGE.....	389	MIKLOS STUDIO.....	376
BOTTEN, HENRY J.....	380	MODE, LTD., THE.....	389
BOYD CLOTHING COMPANY.....	369	MOSCOW HOTEL.....	383
CARTER'S DRUG STORE.....	384	MOSCOW PUBLISHING COMPANY.....	370
COLLINS & ORLAND.....	380	MOSCOW STEAM LAUNDRY.....	380
CRANE COMPANY.....	373	NORTH PACIFIC COLLEGE OF OREGON.....	381
CREIGHTON'S.....	384	OLYMPIA KNITTING MILLS, INC.....	380
CRESCENT, THE.....	376	ORIOLE NEST.....	370
DANK & COMPANY.....	383	PENNEY, J. C. COMPANY.....	378
DAVID'S.....	371	POWELL, H. D.....	380
DAVIS, RALPH J.....	369	SCOTT BROTHERS, FLORISTS.....	371
EMPIRE BAKERY.....	384	SMITH, THE S. K. COMPANY.....	388
FASHION SHOP, INC.....	374	STERNER'S STUDIO.....	385
FIRST NATIONAL BANK OF IDAHO.....	384	SYMS-YORK COMPANY.....	387
FIRST TRUST & SAVINGS BANK.....	381	TABLE SUPPLY.....	383
GRAHAM, JOHN W. & COMPANY.....	377	TABLE TALK BAKERY.....	382
HODGIN'S DRUG STORE.....	374	VALET PRESS SHOP.....	381
HUNTER'S CONFECTIONERY.....	375	VARSITY CAFE.....	369
IDAHO CANDY COMPANY.....	370	VEATCH REALTY COMPANY.....	382
IDAHO POWER COMPANY.....	388	WALKER DRUG COMPANY.....	389
IDAHO SERVICE STATION.....	384	WESTERN ENGRAVING & COLORTYPE COMPANY.....	386
IDANHA COFFEE SHOP.....	378	WHITEHEAD DRUG COMPANY.....	389
JERRY'S.....	375	WRIGHT'S ALHAMBRA.....	378
JO-ANN SHOP.....	385		

*It's Right*

whether one dollar  
or one hundred

*If It's from*

**Ralph Davis**  
SMART SHOP  
FOR MEN

IN BOISE

Get a Cooling Drink at  
THE Fountain of Moscow



**THE VARSITY**  
MOSCOW, IDAHO

**Boyd Clothing Co.**



Moscow's Only

**EXCLUSIVE MEN'S STORE**

*Good Coffee*  
*Tasty Sandwiches*



**ORIOLE NEST**

“IDAHO’S CENTER”



*Insure*

*The Gift Is Always Appropriate*

*if*

it is a box of

*Owyhee*  
Chocolates

*Because*

You Always Like to Receive Them  
as a Gift Yourself

*Insist on Having*  
**OWYHEE CHOCOLATES**  
*For They Are Insurers of Satisfaction*

MADE BY

*The Idaho Candy Co.*

BOISE, IDAHO

**A**ND we offer our congratulations to the Senior Class on the excellent quality of THE GEM OF 1932. It is an Idaho tradition fittingly expressed in the permanence and beauty of a good book.

**Moscow Publishing  
Company**

Moscow, Idaho

# DAVIDS'

North Idaho's  
Largest Store

*The Greeks had a word for it - - -  
The French have a word for it - -  
DAVIDS' have a word for it -  
and in our store that word is*

## “STYLE”

## THE FIJI'S FILL THE G. A. P.

On a certain campus there are two political parties, namely: the Alpha and the Independent. An effort was made to make everyone be Independent and vote Alpha. But the Alpha "hotshots" decided that it would lighten some of their worries about who would win the election, if they made an addition to the dear old party. Evident it was that the old machine needed "oiling." In other words, someone must fill the GAP.



So one dark night, the wise ones gathered together. The meeting dragged along; and so a desire for entertainment developed within their noble breasts. Who to go to? That was the question. Then someone thought of a form of entertainment. 'Twas the ancient and noble sport of ping-pong that they desired. Then a frantic search was started to see who held the answer to their problem. There seemed to be only one answer, the Fijis

were the fair-haired boys. But 'twould be bad to be seen within the portals of the heathens. Only one answer was possible, and that was to make the noble ones of Phi Gamma Delta be truly Independent and join Alpha. Negotiations were instituted looking to the successful accomplishment of this very thing. Successful—Why the blonde-driven beesties actually, willingly, or otherwise, signed on the dotted line. Now the yearning men of Alpha could play ping-pong and not be chided about it. And so it came about, that a love and desire for clean sport brought the addition of the Fijis to the Alpha party.

Scott Brothers  
Greenhouse

Moscow's Leading Florist

## TALK OF THE CAMPUS

### Parades

WHEN we heard of the Junior Parade on April 14, we immediately got ready for a delightful surprise. The surprise element was there, but I can't say as much for the delightful part. Perhaps the greatest shock to my senses was the float of the Kappas. These heretofore delicious creatures shattered all my faith in the gentler sex. For instance, the delectable Mardi Tanner straddling the hood of a broken-down flivver and wearing a pair of Grandma's red flannels was a cry for help. The only trouble was the fact she appeared to be beyond help of any sort. Another thing appeared to be miracu-



lous—how these college boys do it, I simply can't understand. In that darling float concocted by the S.A.E. lads, they used the same idea that was characteristic of the majority of floats, viz., the portrayal (in the porcelain) of Crane's fixtures, but they went further—they were more daring. Upon the elevated throne (Crane's), swaying precariously in the wind, sat an S.A.E. in all the regal state possible in such a situation. In fact, he sat so well I was led to believe, perhaps falsely, he was made to occupy such a career. I was so undone I left immediately, but not before I had had one last look, and to my dying day I will remember the picture of this boy urbanely sitting there flushed with achievement.

### So this is Ping Pong

NOW this is a decade noted for its startling things. This is the time when we have champions of this and champions of that. But now the latest is the champion of Ping Pong. Just what is Ping Pong? Perhaps the best definition of this game is the one our prexy, Lionel Campbell, gave. He said, "Ping Pong is a cross between tennis and squat tag." Now, that is what I call a definition. The reasons are the following: It is like tennis because it is miniature tennis, played similar and scored similar. It is like squat tag because the big "I" men have so named it. In other words, it is a sissy game, and it is a sissy game because the big athletes find they cannot play it; therefore, they renounce it—thus saving their reputations. Anyway, these are the reasons the Betas give in defense of the game. Incidentally, the Betas have no athletes.

### At the Theatre

DURING the intermission between the seven and nine o'clock show at the Kenworthy theatre, not so long ago, several dance acts from the student production "Taps and Terpsichore" were given, much to the amusement of the audience. The acts, themselves, were not supposed to cause laughter, but somehow or other the dancers misinterpreted their act. They mis-



interpreted it to such an extent that their performance caused gales of merriment to rake the audience (nautically speaking) from stem to stern. A dance (supposedly Spanish by nature) was so unfortunate as to get horribly garbled. One of the young ladies became so fussed she actually shivered as she nervously whispered to one of her partners, "Oh dear, I'm all unhinged." Her partner glared at her fiercely and hissed, "All unhinged, hell. The whole door is gone."

### Genteel Ladies

AS PART of our program to further the idea the younger generation is all right, we are ready to publish this news item. The scene of the action took place in a housemother's suite in one of the campus sororities. The housemother was reading the riot act to one of her co-eds. At length she resorted to the age-old



custom—that is, by quoting of what "we girls used to do." She said, "Now, when I was a young lady we were very different. That was the era of genteel women who wore hoop skirts and played croquet." To which the co-ed to whom all this was intended replied somewhat heatedly, and, as I think, to the point, "Yeah, and who also, when they played, they rolled the hoop."



# Modern Bathrooms For a Modern Age

As striking in its way as the progress of aviation is the last decade's progress in living comfort. Seeing the new plumbing fixtures at Crane Exhibit Rooms, compact and graceful, you almost forget that they belong to the same species as the old claw-footed clumsy baths of your childhood. Admiring one of the new colorful Crane bathrooms, skillfully arranged by your architect, you will find it hard to believe that this is the same ugly room that once was hidden away at the end of a second floor hall. The extra property value that Crane materials bring is a revelation, too. In the interest of your parent's home, and the house you will some day build, you owe it to yourself to visit the Crane Exhibit Rooms, to learn about these new fixtures, and to inquire about the plan under which they can be bought on easy monthly payments.

## CRANE

PLUMBING AND HEATING MATERIALS

CRANE CO., 126 South Post Street, Spokane, Wash.  
Branches and Sales Offices in 200 Cities

## Paris at a Price

And when you speak in terms of Smart Wearing Apparel—our styles mean just that.

Exclusive one-of-a-kind coats and dresses at real savings.

The Fashion Shop Inc.  
MOSCOW

*The recognized style center of the Inland Empire*



## IT ALWAYS IS

At the city of Moscow, it was in the spring;  
At 9 o'clock you heard the curfew ring.

But picnic fever was in the air,  
It was hard to tell what the students would dare.

At the sorority houses they searched for a date,  
Who they got was up to fate.

Who will go on a picnic, they asked,  
No need to worry, I have no flask.

Not I, the Frosh soon replied;  
I can't, the Sophomore quickly lied.

The Junior couldn't, she was going steady,  
Besides, she had been on a picnic already.

I will gladly go, the Senior said,  
But then the boys got up and fled.

No one will go, it now is said,  
Since first the boys were filled with dread.

## Photo Finishers to the Gem of the Mountains

*For more than ten years all of the scenes and snapshots in the University Year Books have been the products of our Kodak Department. We are proud of the photographic work we have contributed to the present volume.*

HODGIN'S DRUG STORE

## RALPH W. OLMSTEAD

**M**EDIUM height, freckled; when the red of his head meets the blue of a certain Gamma Phi Beta's eyes, the sorority's porch is graced with another of Idaho's great lovers. His line includes debating, bits of law, orating extemporaneously, and occasionally mak-



ing terrifying gestures in the midst of a speech. Periodically his life has been polluted by politics, with the result that he is president of the senior class. He holds the key to the situation in his own house, as well as a Blue Key. "Red" has seen service in the R.O.T.C., and is a member of the military honorary, Scabbard and Blade. When he wants to be impressive, a pipe may be seen protruding from his mouth; though it is rumored that the breaking-in process was a rather depressing one. But such is love; and a man will even smoke a pipe for the fair one.

## STAN HALE

**T**ALL, blonde, flash of the maple court, the king fish of the amphibians, the czar of the Intercollegiate Knights, co-ed fusser de luxe, and the Fiji type personified. In 1928 he was just a tow-headed lad flooded with a terrific ambition to be a walking trophy case of campus buttons. In that year he got his first badge of honor—the Fiji Owl. Since then his rise has been phenomenal.

The secret of it all, I haven't been told by his best friends, lies in oil. Nevertheless, he has risen to the heights, attaining the inner circle of that select group known as the big shots. Perhaps he first gained prominence by his unflagging efforts at stabilizing the position of the Alpha Chi Omega house. Once this was accomplished the rest was easy. Blue Key and Silver Lance took him mainly because of his unassuming manner and winning ways.

(Continued on page 381)

Candies and Tobaccos  
News, Magazines, Cigars  
*Try Our Fountain*

*Gerry's*  
MOSCOW IDA  
THIRD AND MAIN

CLEANERS  
TAILORS  
DYERS

**Baird's**  
DRY CLEANERS  
BOISE, IDAHO

*Hunter's*  
*Confectionery*

Home Made Candies  
Ice Creams  
and  
Sherbets

Fresh Salted Nut Meats  
that we roast ourselves

*Special Attention to  
Party Orders*

CONGRATULATIONS,  
 class of '32! May you  
 be as successful in your  
 future endeavors as you  
 were in completing your  
 university course. To that  
 end, the management and  
 staff of The Crescent ex-  
 tend their best wishes.

 **THE CRESCENT**   
 Riverside...Main...Wall: Tel. Main 2341 Store Hours 9 to 5:30



*Our Work Is Our Pride*

It gives us pleasure to make photographs that  
 are treasured

STUDIO 217 EAST THIRD  
 PHONE 3476

MIKLOS

## COINCIDENTALLY

CO-EDUCATION is a great advancement in higher learning, especially in giving experience to women-haters (Paris Martin, who is a co-ed eradicator).

I-QUEEN says the Delta Gammas have stood the test for scholarship, poise and personality, Kappas for originality in parade presentations and Alpha Phis for musical melodies. (I-Queen is a D.G.)

LIONEL CAMPBELL claims the Phi Bete key is the greatest insignia of past achievements by brilliant knowledge seekers and what the Phi Bete key will unlock in the future is nobody's business. (Mr. Campbell is a Phi Bete and wears a key.)

LINN COWGILL is a strong advocate of the 50-50 plan since she is a mighty senior and must have her last flare at flirtation. (Miss Cowgill is a member of the Political Pulls and is deeply interested in the Sister Welfare Society.)

STAN HALE gives us the up and up on how to get by—no work or worry as long as you have smooth oil at your disposal and a way of using it—even the Business School can be conquered. (Mr. Hale is a B.S. Business Graduate of the U. of I.)

JOHNNY THOMAS says there is nothing like a good old rally to stimulate the vocal chords and to give the beloved public a break. (Johnny is yell duke and is a slave to his public.)

ELSIE LAFFERTY and co-sister, Lorna McCain, are writing and swimming their way to fame, respectively. Elsie says some one must keep up the activities of a sorority. (Elsie and Lorna are members of Pi Phi and are loyal to their sixteen sisters.)

IRISH MARTIN says only one man can handle the A.S.U.I. presidential chair. After handling the Junior Parade Irish feels confident that he could solve any of the intricacies of the Poisonous Politics. (Mr. Martin is a candidate for A.S.U.I. President on the Independent ticket.) Three cheers and a bottle of beer for Martin!

PAUL EDWARD JONES, rumored to be Idaho's soldier par excellence, is, I am not told by anyone in particular, the most enthusiastic, and, one might say, the most willing rooker of the University of Idaho Reserve Officers' Training Corps. It is believed that the fellow really enjoys the experience—he lives with it. Consistency—well, I should say! Right on through his senior year. All comes to him who procrastinates.

CARL FREDERICK JOCKHECK says it is just one blamed thing after another—a horseshoe, woman, or else. It is true that Fred does have a lot of difficulties, but perhaps his greatest enigmas are not women. Yet, he is rated as one of the most engaging and successful of the better type campus fussers. More power to him—he doesn't need it.

# Graduates Attention ! University of Idaho •

Have You Been Overcharged \$200  
to \$250 for Your Announcements?

*The Very Finest*

## ENGRAVED GRADUATION ANNOUNCEMENTS

that You Can Buy  
Should Not Cost You  
More than . . . **7**<sup>C</sup> EACH

We know, because we are actual engravers of School Announcements and have given prices to committees at seven cents each. The finest engraving with university die and inner and outer envelopes at seven cents each. *Do not pay more.*

**John W. Graham & Co.**  
*If Its Made of Paper We Have It.*

STATIONERS AND ENGRAVERS

707-711 SPRAGUE AVE.

708-716 FIRST AVE.

SPOKANE

COME TO

Day School



Night School

**SCHOOL OF BUSINESS**

BOISE - TWIN FALLS - POCATELLO - IDAHO FALLS

**For a Good, Thorough Commercial Training**

All Graduates of our  
*Complete Business Training Course*  
Are Sure of Good Positions at Good Salaries

Students may enter any Monday  
**Summer School During June, July and August**

*(Summer sessions are from 8 a. m. to 1 p. m. daily.) Write for full information.*

PHONE: MAIN 2279

**MAXWELL & FRANKS**  
THEATRE SUPPLIES

724 FIRST AVENUE

SPOKANE

WRIGHT'S

**"ALHAMBRA"**

Fountain Lunch offers congratulations to the Seniors and appreciation to all Idaho for their loyal patronage.

*New and Different Service*

MAGAZINES, CANDIES AND TOBACCOS

*Only the Best for the Idanha Guest*

**Idanha**  
*Cafe*  
*Cafeteria*  
*Coffee Shop*

TENTH AND MAIN

BOISE, IDAHO

**Make Quality the Watchword in  
Your Quest for Honest Value!**

Thrifty shopping today means something more than a rush for low prices. The wisest are demanding quality . . . and they get it!

**J. C. Penney Co.**

# THE YEAR'S BEST QUIZZES

[THE FOLLOWING QUIZ WAS GIVEN BY PROFESSOR GROWL]

## Railroad Transportation

1. Define: (a) caboose; (b) cowcatcher; (c) handcar.
2. Give fourteen (14) ways to punch tickets.
3. Describe the interior of a coal car.
4. Distinguish between a traffic pool, whirlpool, Jack Pool, and cesspool.
5. Give three ways of boarding a moving freight train blindfolded.



6. If Stevenson was the father of the locomotive, who was the uncle of the handcar?
7. Locate 10 free lunch counters on the S.P.
8. Describe and characterize the internal workings of a section gang.
9. Who laid the first railroad? Did he do it all at once? If so, why so; if not, why not?
10. How would you distinguish a cattle train from any other kind of train?  
(Choose eight you like best, but answer all of them.)

[THIS QUIZ WAS GIVEN BY "DOC" BARTON]

## Subnormal Sychology

(Answer yes or no. If you don't know, flip an American coin of any denomination.)

1. Why I like red hair.
2. If a rat and a half can run a maze and a half in a month and a half, what is the love life of a rat?
3. The symptoms of golphomania are characterized by: (a) golph panties; (b) scanty hair; (c) psychatheniaxyataciabuthcblah.
4. Can you squeeze the a out of a Lemon?
5. Is Freud an: (a) egg; (b) vegetable; (c) or the name of my favorite author?

[THIS QUIZ IS BY BROSNAN]

## European History

1. Did George Washington have sauerkraut or spinach on Sundays at Valley Forge?



2. Did Washington cross the Delaware to have a sneak date with Martha?
3. Did Washington's big hands have anything to do with the fact that women were afraid of him? Answer briefly in detail.
4. What year was the Washington Bi-centennial?
5. What was the name of the cook on Francis Drake's ship?
6. What was the name of Paul Revere's horse? Answer in detail.
7. Who did Washington think was the busiest man at the University of Idaho?
8. Which side did Washington fight on in the Revolution?
9. What time is it?
10. Who was Washington?

[THIS QUIZ IS BY MISS MCCOY]

## The Plumbing Course, Idaho Law

(Students please bring your roommate's last year quiz. Answer in class or out, but correct with your neighbor.)

[THIS IS ONE OF MISS WIRT'S QUIZZES]

## Jim and HyJim

1. Name three advantages of Jim in the hills.
2. Define: (a) bloomers; (b) Jim; (c) HyJim.
3. Describe the interior of a co-ed's locker.
4. Illustrate the Highland Fling.
5. Name two methods of taking: (a) Pep; (b) Jim.
6. What is the principal use of a baseball bat? Who?
7. What would any anxious mother do with the home plate?
8. Name four uses for safety pins.
9. Of what use is intestinal fortitude? Name four intestines.
10. What is an outdoor girl? Do you know any? Why?

*Nil Nite*

THE GREATEST NAME  
IN AWARD SWEATERS

ON this name  
rests not only the responsibilities  
incident to leadership, but  
also a trust, if you please—  
for is not the son entitled  
to as near perfection in his  
Award Sweater as the father?

*Product of*  
OLYMPIA KNITTING MILLS, INC.  
OLYMPIA - WASHINGTON

*Make Our Phone Line  
Your Clothesline*

Phone 2147

MOSCOW STEAM LAUNDRY &  
DRY CLEANING WORKS

Heating - Plumbing - Fuel Oil  
Oil Burners - Sheet Metal



**H. D. POWELL**

MOSCOW OROFINO PULLMAN

Watches - Jewelry  
Diamonds

*Henry J. Botten*  
JEWELER

*"The Store of Quality"*

108 E. THIRD ST. MOSCOW, IDAHO

**Collins & Orland  
Hardware Co.**

GENERAL HARDWARE

PHONE 5191 MOSCOW, IDAHO



## JOE WOODS

THE beauty boy. Unsurpassed, par excellent in any of the better sports of heftin'. Familiarly known as "Doc" and the world's worst woman fancier. Good nature gleams from the tip of his chin to the top of his head—instead of getting a haircut he gets his oil changed. We understand he is still looking for the hidden quart. His great success lies in his personal contacts. A student of anatomy, he has long since found out that "brown-eyed babies" are in demand. The intimate and long friendship with his erstwhile running mate, the famous Ken Jones, has caused a certain polish to emanate (lacking in the vicissitudes of femme luster).



## TOM CHESTNUT

TALL, dark, handsome and good gedunker. Entered the U. of I. as frosh (not being capable of entering as any higher classman) and immediately roped in by a damsel in disguise. Since then was called the Squaw Man. Didn't see much of him till he was left here as a Squawless Man, then came into existence again. Gave girls a break and got to be a big activity man—especially when he wore the big black coat—bear, I think. That helped his popularity, then bang!!! and into the limelight. Big notice in local paper—Tom makes good at last, after striving for three years. Made chairman of Junior Week and then his name was mentioned in the circles around the birthstones. Everyone was anxious about his success, but they needn't have worried. He was successful. Of course, all great men make mistakes, and one of his was letting his co-workers carry out Ballyhoo Idea. But after the parade was over things were peaceful until he made his big hit while explaining to the Dean about the Cabaret. Won her over and tired him so that we'll probably see no more of him till next winter when the poor boy again bursts forth in the coat. We'll hope for the best.

*Here's to Thank the Student Body  
for Their Support  
during 1931-1932*



VALET PRESS SHOP

## FIRST TRUST AND SAVINGS BANK

MOSCOW, IDAHO

As one of the leading banks of Idaho, it invites your business on a basis of mutual helpfulness.

*Capital, Surplus and Reserves, \$200,000*

## North Pacific College of Oregon Schools of Dentistry and Pharmacy

**DENTISTRY:** A four-year course of instruction leading to the degree of Doctor of Dental Medicine (D.M.D.)

**PHARMACY:** The course in pharmacy is four years, leading to the degree of Bachelor of Science (B.S.) in Pharmacy.

**ASSISTANTS AND HYGIENISTS:** The training for Dental and Medical Assistants and Hygienists covers one- and two-year courses.

For Information Address

**The Registrar**

EAST SIXTH AND OREGON STREETS  
PORTLAND, OREGON



## THE THEATRE



**J**OY! And here's something in the line of romance. Two love birds in actual life portray the hero and the heroine in the play "Death Takes a Holiday." The play as enacted was good, particularly the scenes be-



tween the hero, Death (Mr. Lionel Campbell) and the heroine, Grazia (Miss Bertha Moore). One could just see the passion ebbing between the two, suppressed, of

course, to fit the fastidious taste of Director Blanchard. Nevertheless, the whole play was excellent, in spite of my suspicions of certain garden scenes which were not shown to the audience. The plot is about Death, who, bored with the life of being passionless, decides to take a holiday and visit the earth as one of those creatures, humans. In this play he picked upon a college as his stage and selected the president of the student body as his ego. Wanting somebody congenial, he also annexed the president's best girl to be his love. The whole play moves along with the assistance of a very nice mask (made by the Home Ec department) and several Greeks. The best part of the whole drama was the trip to Spokane and her best hotels, aided by superior write-ups by the Spokane papers.

In my interview with Mr. Lionel Campbell, he said that he enjoyed this part more than any he had acted previously. The reason (quote) "It gave my soul a chance to transcend the mere mortality of Man, to soar to ethereal heights, I have not experienced either as a mortal or a Gamma Phi house papa."

### BEST IN TOWN

Because if it is made by **TABLE TALK**  
It is Made for your Table

*Everything in the Bakery Line*

**Table Talk Bakery**

JOHN CHERVENELL, Proprietor  
215 South Main

## Blue Bucket Inn

CAMPUS  
SOCIAL CENTER

## SERVICE

THAT MEANS

## INSURANCE SATISFACTION

*Specialists in All Lines of  
Insurance Coverage*



## Veatch Realty Co.

MOSCOW, IDAHO

## THEIR SPARE MOMENTS

- JACK PUHL—Putting eds and co-eds on the spot.  
RUTH WEST—Dancing tangoes.  
WIF JANSSEN—Replenishing supply for next social set-up.  
POLLY PARROTT—Cutting hair to give dignity to her recitals.  
BOB VAN UDEN—Wondering if he can get an A out of making love?  
GERALDINE MCCARTY—Practicing pretty faces.  
KENNY JONES—Changing residences.  
WINIFRED SCHOONMAKER—Finding a chauffeur for the Buick.  
LIONEL CAMPBELL—Courting Bertha.  
ARTHUR SPAUGY—Posing for Arrow Collars and Paris Garters.  
CECIL SANDERS—Telling of his own achievements and watching D.G.'s take daily dozens.  
CATHERINE O'NEIL—Being bored.  
SODY SODERQUIST—Being that way about things.  
AUSTA WHITE—Cutting hair.  
PARIS MARTIN—How the world should be run—without women.



*The psych prof says one shouldn't repress their erotic desires.*

## Dank & Co.

171-10th Street  
Portland, Oregon

### SPECIALISTS . . .

. . . in Commencement Announcements,  
Wedding Invitations and Announcements  
—Personal Cards—featuring the latest  
styles and stocks. The "Specialist" can  
always give you the best in quality and  
service.

Dank & Co.

## HOTEL MOSCOW

Offers to Students and Friends  
FINEST HOTEL ACCOMMODATIONS



Attractive Dining Room—Coffee Shop—  
Banquet Rooms

T. M. WRIGHT, Proprietor

## TABLE SUPPLY

Staple and Fancy Groceries



*We are pleased to serve you at*  
**The Home of Better Groceries**

*as we turn the page*

The world offers to each of us each day a new clean page . and . we can write on it . . success . . . . . or failure, for . opportunity . is our natural attribute . convince yourself . that thrift mixed with effort . is an unfailing law of progress . . then open an account with this friendly bank . . and you'll find this financial background casting a "reflection of success" on your new clean page of today.

**FIRST NATIONAL BANK OF IDAHO**

ESTABLISHED 1867

BOISE, IDAHO

*"Quality and Service" Our Motto*

*Empire Bakery*

PHONE 2250

THIRD STREET

**Idaho Service Station**

CARL C. CUNNINGHAM, Proprietor

TEXACO PRODUCTS

Gas—Oil—Kerosene—Greasing  
Tube Vulcanizing—Tires—Auto Accessories

DIAL 2280

601 SOUTH MAIN  
MOSCOW, IDAHO

1890

1932

*Creighton's*

The Home of

GOOD CLOTHES

For College Men and Women

**Carter's Drug Store**

PRESCRIPTIONS

DRUGS AND DRUG SUNDRIES

STATIONERY—SCHOOL SUPPLIES

CANTERBURY CHOCOLATES

STYLE-WISE girls and women  
Slenderize with those who  
Specialize in "Women's Apparel"

## The JO-ANN SHOP

120 THIRD STREET    MOSCOW, IDAHO

### DO YOU KNOW THIS MAN?

LOOK well. He should be around somewhere. He wears clothes, and clothes, and clothes. Hangs them on a large, tall and sturdy frame. Frame is surmounted with a Vortex, Vertex, or Nektex collar-ad type of neck—so full, round and appealing. Atop the neck is the face with its Grecian characteristics, and other things which a good face should have. All is capped by a swanky, nifty and altogether stunning (should we say hat?) done in the very latest manner and worn at the cockiest of angles. Has scads of mazuma which he freely scatters about among his friends, foes and others. He just has to scatter, you know. Drives a palpitating motor car of the vintage of here and now.

Now the things that follow are not the women. The females steer clear of the handsome and affluent gent. Surely there must be something wrong with this story.

There is—at Idaho we don't have any like this. At least, not any of the so shy, timid and declining females.

### THE GREAT QUESTION

The fleeting year of 1932 will go down as the year of the greatest of the Inquisitions. Who? What? When? Where? Why? and How? Not only who's got it, but most significant of all—who's "carrying" it? Several people, with no one in particular, seemed to be responsible for the scientific maneuvering which proved after a period of "cultural" progress that at least some seventeen students were "carrying." What? Bugs.

Seventeen was such a congenial number of victims to lock up in one building. Family life was very good, except for the fact that the men were divided for the purpose of having inter-group gargling, etc., contests. Group social activities were almost nil. Men schemed in divers ways to get invitations to the women's houses, but with indifferent success. Food was good, but the gargle tablets were more potent than food and other things—they made a piece of steak taste no different than a salad wafer.

Anyway, after indeterminate sentences of from five to eight days when the "banal flingitis" mania had subsided and all the inmates had missed all or part of their first semester finals, they were released to again take their places in the merry round of campus festivities—thankful, but shunned.

## THE KENWORTHY THEATER

*Singing and Talking Pictures*



## The VANDAL THEATER

*Vitaphone Pictures*

There is

# One Gift

that is

Always Appreciated  
Never Duplicated

## Your Photograph

# Sterner's Studio

521 S. MAIN

*" . . . what a pleasure  
it has been to work with  
the staff of this Gem."*



## another Sparkling Gem . . .

Modern in theme and technic, the  
illustrations contribute in an un-  
usual degree to the brilliance of the  
1932 Gem of The Mountains . . .  
. . . . . Engraved by

WESTERN ENGRAVING & COLORTYPE CO.  
S E A T T L E



*" . . . the entire plant  
has taken an interest in  
perfecting the Gem of  
1932."*

## in the galaxy of Annuals . . .

IDAHO'S GEM for the past five years  
has been among those of first magni-  
tude in the libraries of the Pacific  
coast universities . . . . .  
. . . . . Printed and bound by

SYMS - YORK COMPANY  
BOISE . IDAHO

This book is cased in an S. K. SMITH cover—a cover that is guaranteed to be satisfactory and is created and SMITHCRAFTED by an organization of craftsmen specializing in the creation and production of good covers. Whatever your cover requirements may be, this organization can satisfy them.

Send for information and prices to

**The S. K. Smith Company**

213 INSTITUTE PLACE

CHICAGO

*Eventually Every Home Will Have An*  
**ALL-ELECTRIC KITCHEN**

with these three modern electric services

**COOKING . WATER HEATING and REFRIGERATION**

The All-Electric Kitchen is the last word in *convenience, cleanliness, efficiency and economy*. It simplifies the business of housekeeping and gives women more freedom, saving them countless hours that can be devoted to doing other things.

**IDAHO POWER COMPANY**





JULIA DAVIS PARK, BOISE

**A**S a mark of sincere appreciation, we dedicate this page to the merchants of Boise whose names appear below, through whose splendid cooperation this book was in part made possible.

C. C. ANDERSON COMPANY  
BAIRD'S CLEANERS  
RALPH J. DAVIS  
FIRST NATIONAL BANK OF IDAHO  
IDAHO CANDY COMPANY  
IDAHO POWER COMPANY  
IDANHA COFFEE SHOP  
LINK'S BUSINESS COLLEGE  
THE MODE, LTD.  
WALKER DRUG COMPANY  
WHITEHEAD DRUG COMPANY  
SYMS-YORK COMPANY



## Index of Topics

<p><b>A</b></p> <p>ACTIVITIES . . . . . 213</p> <p>ADMINISTRATION . . . . . 19</p> <p>ADMINISTRATIVE OFFICIALS . . . . . 23</p> <p>ADVERTISING . . . . . 267</p> <p>AG CLUB . . . . . 305</p> <p>ALPHA CHI OMEGA . . . . . 340</p> <p>ALPHA KAPPA PSI . . . . . 285</p> <p>ALPHA KAPPA PSI KEY . . . . . 227</p> <p>ALPHA PHI . . . . . 337</p> <p>ALPHA TAU OMEGA . . . . . 352</p> <p>ALPHA ZETA . . . . . 286</p> <p>ALPHA ZETA AWARD . . . . . 228</p> <p>AMERICAN SOCIETY CIVIL ENGINEERS . . . . . 302</p> <p>"A PARAGRAPH FOR LUNCH" . . . . . 236</p> <p>ASSOCIATED ENGINEERS . . . . . 306</p> <p>ASSOCIATED FORESTERS . . . . . 312</p> <p>ASSOCIATED MINERS . . . . . 307</p> <p>A.S.U.I. . . . . 42</p> <p>ASSOCIATED WOMEN STUDENTS . . . . . 202</p> <p>ATHLETIC MANAGERS . . . . . 146</p> <p>ATHLETICS . . . . . 143</p> <p>ATTIC CLUB . . . . . 303</p> <p><b>B</b></p> <p>BASEBALL . . . . . 169</p> <p>BASKETBALL . . . . . 163</p> <p>BENCH AND BAR . . . . . 308</p> <p>BETA THETA PI . . . . . 346</p> <p>BIG SISTERS . . . . . 204</p> <p>BLUE KEY . . . . . 282</p> <p>BOARD OF REGENTS . . . . . 22</p> <p><b>C</b></p> <p>CHI ALPHA PI . . . . . 358</p> <p>CLUBS . . . . . 301</p> <p>COACH LEO B. CALLAND . . . . . 37</p> <p>COACHING STAFF . . . . . 146</p> <p>CO-ED PROM . . . . . 203</p> <p>COLLEGE EVENTS . . . . . 113</p> <p>COLLEGE OF AGRICULTURE . . . . . 27</p> <p>COLLEGE OF ENGINEERING . . . . . 28</p> <p>COLLEGE OF LAW . . . . . 31</p> <p>COLLEGE OF LETTERS AND SCIENCE . . . . . 34</p> <p>CONFERENCE BASEBALL STANDINGS . . . . . 170</p> <p>CONFERENCE BASKETBALL STANDINGS . . . . . 164</p> <p>CONFERENCE FOOTBALL STANDINGS . . . . . 150</p> <p>CONFERENCE TRACK STANDINGS . . . . . 178</p> <p>CURTAIN . . . . . 291</p> <p><b>D</b></p> <p>DALETH TETH GIMEL . . . . . 330</p> <p>DEAN JOHN R. DYER . . . . . 23</p> <p>DEAN OF FACULTY . . . . . 25</p> <p>DEAN OF WOMEN . . . . . 24, 201</p> <p>"DEATH TAKES A HOLIDAY" . . . . . 234</p> <p>DEBATE . . . . . 237</p> <p>DELTA CHI . . . . . 356</p> <p>DELTA DELTA DELTA . . . . . 341</p> <p>DELTA GAMMA . . . . . 338</p> <p>DELTA SIGMA RHO . . . . . 293</p> <p>DELTA TAU DELTA . . . . . 351</p> <p>DEPARTMENT OF PHYSICAL EDUCATION . . . . . 37</p> <p>DESMET CLUB . . . . . 315</p> <p>DRAMA . . . . . 229</p>	<p><b>E</b></p> <p>ENGLISH CLUB . . . . . 304</p> <p>EPISCOPAL CLUB . . . . . 317</p> <p>EXECUTIVE BOARD . . . . . 42</p> <p><b>F</b></p> <p>FEATURES . . . . . 111</p> <p>FOOTBALL . . . . . 149</p> <p>FORNEY HALL . . . . . 328</p> <p>FRATERNITIES . . . . . 343</p> <p>FRESHMEN . . . . . 97</p> <p>FRESHMAN BASKETBALL . . . . . 185</p> <p>FRESHMAN FOOTBALL . . . . . 184</p> <p>FRESHMAN OFFICERS . . . . . 98</p> <p>FRESHMAN SPORTS . . . . . 183</p> <p>FRESHMAN TRACK . . . . . 186</p> <p><b>G</b></p> <p>GAMMA PHI BETA . . . . . 339</p> <p>GEM OF THE MOUNTAINS . . . . . 216</p> <p>GOVERNOR C. BEN ROSS . . . . . 41</p> <p>GRADUATE MANAGER . . . . . 22</p> <p>GRADUATE SCHOOL . . . . . 26</p> <p><b>H</b></p> <p>HAYS HALL . . . . . 326</p> <p>HELL DIVERS' CLUB . . . . . 310</p> <p>HOME ECONOMICS CLUB . . . . . 309</p> <p>HONORARIES . . . . . 279</p> <p>HONORS . . . . . 225</p> <p>HOUSE MANAGERS' ASSOCIATION . . . . . 311</p> <p>HUMOR . . . . . 361</p> <p><b>I</b></p> <p>"I" CLUB . . . . . 313</p> <p>"I" CLUB MIXER . . . . . 264</p> <p>"I" MEN . . . . . 148</p> <p>IDAHO ARGONAUT . . . . . 230</p> <p>IDAHO BLUE BUCKET . . . . . 218</p> <p>IDAHO ENGINEER . . . . . 222</p> <p>IDAHO HOUSE MOTHERS . . . . . 342</p> <p>IDAHO LAW JOURNAL . . . . . 223</p> <p>IDAHO SPURS . . . . . 298</p> <p>INDEPENDENTS . . . . . 319</p> <p>INTERCOLLEGIATE KNIGHTS . . . . . 299</p> <p>INTERFRATERNITY COUNCIL . . . . . 344</p> <p>INTRAMURAL ATHLETICS . . . . . 191</p> <p>INTRAMURAL BASKETBALL . . . . . 193</p> <p>INTRAMURAL CROSS COUNTRY . . . . . 194</p> <p>INTRAMURAL DEBATE . . . . . 240</p> <p>INTRAMURAL GOLF . . . . . 197</p> <p>INTRAMURAL HORSESHOES . . . . . 195</p> <p>INTRAMURAL INDOOR BASEBALL . . . . . 195</p> <p>INTRAMURAL MANAGERS . . . . . 192</p> <p>INTRAMURAL SPORTS . . . . . 192</p> <p>INTRAMURAL SWIMMING . . . . . 196</p> <p>INTRAMURAL TENNIS . . . . . 196</p> <p>INTRAMURAL TRACK . . . . . 197</p> <p>INTRAMURAL VOLLEYBALL . . . . . 194</p> <p><b>J</b></p> <p>JUDGING . . . . . 249</p> <p>JUNIOR CABARET . . . . . 266</p> <p>JUNIOR COLLEGE . . . . . 35</p> <p>JUNIOR OFFICERS . . . . . 70</p> <p>JUNIORS . . . . . 69</p> <p>JUNIOR PROM . . . . . 267</p>	<p><b>K</b></p> <p>KAPPA ALPHA THETA . . . . . 336</p> <p>KAPPA DELTA PI . . . . . 296</p> <p>KAPPA KAPPA GAMMA . . . . . 335</p> <p>KAPPA PHI CLUB . . . . . 314</p> <p>KAPPA SIGMA . . . . . 354</p> <p><b>L</b></p> <p>LAMBDA CHI ALPHA . . . . . 357</p> <p>L.D.S. INSTITUTE . . . . . 325</p> <p>LINDLEY HALL . . . . . 320</p> <p><b>M</b></p> <p>MANAGERS' CLUB . . . . . 318</p> <p>MAYA FRATERNITY . . . . . 300</p> <p>MAY FETE . . . . . 205</p> <p>MEN'S SCHOLARSHIP . . . . . 226</p> <p>MILITARY . . . . . 253</p> <p>MILITARY BALL . . . . . 263</p> <p>MILITARY BAND . . . . . 258</p> <p>MILITARY DEPARTMENT . . . . . 36</p> <p>MINOR SPORTS . . . . . 187</p> <p>MORTAR BOARD . . . . . 46</p> <p>MUSIC . . . . . 242</p> <p>MUSIC FACULTY . . . . . 241</p> <p><b>O</b></p> <p>ONE-ACT PLAYS . . . . . 236</p> <p>ORGANIZATIONS . . . . . 279</p> <p><b>P</b></p> <p>PAN-HELLENIC ASSOCIATION . . . . . 332</p> <p>PEP BAND . . . . . 244</p> <p>PEP BAND SHOW . . . . . 245</p> <p>PHI ALPHA DELTA . . . . . 283</p> <p>PHI BETA KAPPA . . . . . 280</p> <p>PHI CHI THETA . . . . . 284</p> <p>PHI CHI THETA KEY . . . . . 227</p> <p>PHI DELTA THETA . . . . . 348</p> <p>PHI GAMMA DELTA . . . . . 347</p> <p>PHI UPSILON OMICRON . . . . . 294</p> <p>PI BETA PHI . . . . . 334</p> <p>PI LAMBDA THETA . . . . . 295</p> <p>PRESIDENT M. G. NEALE . . . . . 21</p> <p>PUBLICATIONS . . . . . 215</p> <p><b>R</b></p> <p>REPRESENTATIVE IDAHOANS . . . . . 271</p> <p>RIDENBAUGH HALL . . . . . 322</p> <p><b>S</b></p> <p>SCABBARD AND BLADE . . . . . 290</p> <p>SCHOOL OF BUSINESS ADMINISTRATION . . . . . 30</p> <p>SCHOOL OF EDUCATION . . . . . 29</p> <p>SCHOOL OF FORESTRY . . . . . 33</p> <p>SCHOOL OF MINES . . . . . 32</p> <p>SEASON'S BASEBALL RECORD . . . . . 170</p> <p>SEASON'S BASKETBALL RECORD . . . . . 164</p> <p>SEASON'S FOOTBALL RECORD . . . . . 150</p> <p>SEASON'S TRACK RECORD . . . . . 178</p> <p>SENIOR BALL . . . . . 262</p> <p>SENIOR OFFICERS . . . . . 44</p> <p>SENIORS . . . . . 43</p> <p>SIGMA ALPHA EPSILON . . . . . 350</p>	<p>SIGMA ALPHA IOTA . . . . . 288</p> <p>SIGMA CHI . . . . . 349</p> <p>SIGMA DELTA PI . . . . . 316</p> <p>SIGMA GAMMA EPSILON . . . . . 289</p> <p>SIGMA NU . . . . . 353</p> <p>SIGMA TAU . . . . . 287</p> <p>SIGMA TAU MEDAL . . . . . 228</p> <p>SIGMA XI . . . . . 281</p> <p>SILVER LANCE . . . . . 47</p> <p>SOCIETY . . . . . 261</p> <p>SOPHOMORE OFFICERS . . . . . 86</p> <p>SOPHOMORES . . . . . 85</p> <p>SORORITIES . . . . . 331</p> <p>SPINSTER SKIP . . . . . 265</p> <p>STRING QUARTET . . . . . 247</p> <p>STUDENTS . . . . . 39</p> <p><b>T</b></p> <p>TAU KAPPA EPSILON . . . . . 355</p> <p>TAU MEM ALEPH . . . . . 324</p> <p>"THE CRADLE SONG" . . . . . 233</p> <p>THETA SIGMA . . . . . 292</p> <p>"TO THE LADIES" . . . . . 231</p> <p>TRACK . . . . . 177</p> <p>TREBLE CLEF . . . . . 246</p> <p><b>U</b></p> <p>UNIVERSITY SYMPHONY ORCHESTRA . . . . . 248</p> <p><b>V</b></p> <p>VANDALEERS . . . . . 243</p> <p>VANDALETTES . . . . . 246</p> <p>VARSITY BASEBALL . . . . . 170</p> <p>VARSITY BASKETBALL . . . . . 164</p> <p>VARSITY BOXING . . . . . 189</p> <p>VARSITY CROSS COUNTRY . . . . . 188</p> <p>VARSITY FENCING . . . . . 190</p> <p>VARSITY FOOTBALL . . . . . 150</p> <p>VARSITY SWIMMING . . . . . 190</p> <p>VARSITY TENNIS . . . . . 188</p> <p>VARSITY TRACK . . . . . 178</p> <p>VARSITY WRESTLING . . . . . 189</p> <p><b>W</b></p> <p>WESLEY FOUNDATION . . . . . 314</p> <p>WOMEN . . . . . 199</p> <p>WOMEN'S ATHLETIC ASSOCIATION . . . . . 206</p> <p>WOMEN'S BASEBALL . . . . . 208</p> <p>WOMEN'S BASKETBALL . . . . . 209</p> <p>WOMEN'S HIKING . . . . . 210</p> <p>WOMEN'S HORSESHOES . . . . . 211</p> <p>WOMEN'S "I" CLUB . . . . . 207</p> <p>WOMEN'S RIFLE TEAM . . . . . 209</p> <p>WOMEN'S SCHOLARSHIP . . . . . 226</p> <p>WOMEN'S SWIMMING . . . . . 211</p> <p>WOMEN'S TENNIS . . . . . 210</p> <p>WOMEN'S VOLLEYBALL . . . . . 208</p> <p><b>X</b></p> <p>XI SIGMA PI . . . . . 297</p> <p><b>Y</b></p> <p>YELL LEADERS . . . . . 147</p>
------------------------------------------------------------------------------------------------------------------------------------------------------------------------------------------------------------------------------------------------------------------------------------------------------------------------------------------------------------------------------------------------------------------------------------------------------------------------------------------------------------------------------------------------------------------------------------------------------------------------------------------------------------------------------------------------------------------------------------------------------------------------------------------------------------------------------------------------------------------------------------------------------------------------------------------------------------------------------------------------------------------------------------------------------------------------------------------------------------------------------------------------------------------------------------------------------------------------------------------------------------------------------------------------------------------------------------------------------------------------------------------------------------------------------------------------------------------------------------------------------------------------------------------------------------------------------------------------------------------------------------------------------------------------------------------------------------------------------------------------------------------------------------------------------------------------------------------------------------------------------------------------------------------------------------------------------------------------------------------------------------------------------------------------------------------------------------------------------------------------------------------------------------------------------------------------------------------------------------------------------------------------------------------------------------------------------------------------	-----------------------------------------------------------------------------------------------------------------------------------------------------------------------------------------------------------------------------------------------------------------------------------------------------------------------------------------------------------------------------------------------------------------------------------------------------------------------------------------------------------------------------------------------------------------------------------------------------------------------------------------------------------------------------------------------------------------------------------------------------------------------------------------------------------------------------------------------------------------------------------------------------------------------------------------------------------------------------------------------------------------------------------------------------------------------------------------------------------------------------------------------------------------------------------------------------------------------------------------------------------------------------------------------------------------------------------------------------------------------------------------------------------------------------------------------------------------------------------------------------------------------------------------------------------------------------------------------------------------------------------------------------------------------------------------------------------------------------------------------------------------------------------------------------------------------------------------------------------------------------------------------------------------------------------------------------------------------------------------------------------------------------------------------------------------------------------------------------------------------------------------------------------------------------------------------------------------------------------------------------------------------	--------------------------------------------------------------------------------------------------------------------------------------------------------------------------------------------------------------------------------------------------------------------------------------------------------------------------------------------------------------------------------------------------------------------------------------------------------------------------------------------------------------------------------------------------------------------------------------------------------------------------------------------------------------------------------------------------------------------------------------------------------------------------------------------------------------------------------------------------------------------------------------------------------------------------------------------------------------------------------------------------------------------------------------------------------------------------------------------------------------------------------------------------------------------------------------------------------------------------------------------------------------------------------------------------------------------------------------------------------------------------------------------------------------------------------------------------------------------------------------------------------------------------------------------------------------------------------------------------------------------------------------------------------------------------------------------------------------------------------------------------------------------------------------------------------------------------------------------------------------------------------------------------------------------------------------------------------------------------------------------------------------------------------------------------------------------------------------------------------------------	------------------------------------------------------------------------------------------------------------------------------------------------------------------------------------------------------------------------------------------------------------------------------------------------------------------------------------------------------------------------------------------------------------------------------------------------------------------------------------------------------------------------------------------------------------------------------------------------------------------------------------------------------------------------------------------------------------------------------------------------------------------------------------------------------------------------------------------------------------------------------------------------------------------------------------------------------------------------------------------------------------------------------------------------------------------------------------------------------------------------------------------------------------------------------------------------------------------------------------------------------------------------------------------------------------------------------------------------------------------------------------------------------------------------------------------------------------------------------------------------------------------------------------------------------------------------------------------------------------------------------------------------------------------------------------------------------------------------------------------------------------------------------------------------------------------------------------------------------------------------------------------------------------------------------------------------------------------------------------------------------------------------------------------

## Index of Persons

<p><b>A</b></p> <p>Adams, Ambrose . . . . . 47, 48, 129, 257 260, 263, 349</p> <p>Adams, Robert . . . . . 100, 347</p> <p>Adams, Violet . . . . . 48, 338</p> <p>Adams, Virginia . . . . . 100</p> <p>Adkins, Elmer . . . . . 323</p> <p>Ahlskog, Ralph . . . . . 351</p> <p>Albee, Leslie . . . . . 100</p> <p>Albert, Ethelyn . . . . . 100, 335</p> <p>Aldecoa, Juanita . . . . . 100, 327</p> <p>Alden, Earl . . . . . 357</p> <p>Altnow, Howard . . . . . 352</p> <p>Alworth, Robert . . . . . 356</p> <p>Ames, Robert . . . . . 100, 346</p> <p>Amstutz, Helen . . . . . 100, 327</p> <p>Anderson, Ethel . . . . . 338</p> <p>Anderson, Otto K. 146, 178, 179, 186</p> <p>Andrasen, Velma . . . . . 48, 329</p>	<p>Andrasen, Venna . . . . . 48, 329</p> <p>Angney, Harry . . . . . 48, 117, 239, 357</p> <p>Archer, Frank . . . . . 72, 355</p> <p>Armour, James . . . . . 100</p> <p>Armstrong, Doris . . . . . 88, 339</p> <p>Arnold, Dean . . . . . 48, 354</p> <p>Ash, Irene . . . . . 72, 353</p> <p>Ashbrook, Robert . . . . . 100, 352</p> <p>Ashcraft, Jacob . . . . . 88, 325</p> <p>Assendrup, Ray . . . . . 72, 356</p> <p>Attridge, William . . . . . 48, 325</p> <p>Aukett, Daniel . . . . . 165, 168</p> <p>Austin, Robert . . . . . 146</p> <p>Axelsen, Milo . . . . . 164, 165</p> <p>Axtell, Mary . . . . . 88, 239, 336</p> <p><b>B</b></p> <p>Babcock, Miriam . . . . . 100, 339</p> <p>Bachelor, Allan . . . . . 88</p>	<p>Baetkey, Henry . . . . . 48, 321</p> <p>Baily, Robert . . . . . 48, 354</p> <p>Baker, Andrew . . . . . 72</p> <p>Baker, Charles . . . . . 88, 350</p> <p>Ballif, Howard . . . . . 48, 349</p> <p>Bandelin, Betty . . . . . 336</p> <p>Barclay, George . . . . . 72, 351</p> <p>Barker, Beulah . . . . . 72, 341</p> <p>Barker, Roy . . . . . 88, 353</p> <p>Barnard, Thomas . . . . . 88, 346</p> <p>Barnes, Evelyn . . . . . 72, 339</p> <p>Barrett, Afton . . . . . 165, 167, 171</p> <p>Barrett, Clair . . . . . 48, 350</p> <p>Bartholow, Gerald . . . . . 48</p> <p>Bartlett, Virginia . . . . . 100, 337</p> <p>Bateman, Winifred . . . . . 100</p> <p>Bauman, Jack . . . . . 72, 349</p> <p>Baumgartner, Victor . . . . . 72</p> <p>Bean, Robert . . . . . 100, 353</p> <p>Bean, Roberta . . . . . 88, 334</p>	<p>Beardmore, George . . . . . 72, 223, 350</p> <p>Beasley, Robert . . . . . 72</p> <p>Beatty, Thad . . . . . 100</p> <p>Beckstead, Kenneth . . . . . 151</p> <p>Beimfohr, Casper . . . . . 100, 354</p> <p>Bell, Elizabeth . . . . . 46, 49, 129, 335</p> <p>Bell, Georgia . . . . . 49</p> <p>Bell, Homer . . . . . 49, 256</p> <p>Bell, Roberta . . . . . 72, 327</p> <p>Bell, Donald . . . . . 49, 251, 350</p> <p>Benfer, Hugh . . . . . 72, 221</p> <p>Bennett, Juanita . . . . . 340</p> <p>Bennett, Ross . . . . . 357</p> <p>Benson, Fredolph . . . . . 100</p> <p>Benson, Helen . . . . . 44, 49, 141, 340</p> <p>Berg, Howard . . . . . 148, 151, 161, 352</p> <p>Bergh, Alberta . . . . . 100, 339</p> <p>Berglund, Eleanor . . . . . 49, 335</p> <p>Berryman, Walter . . . . . 100, 350</p> <p>Bertram, Marie . . . . . 88, 327</p>
---------------------------------------------------------------------------------------------------------------------------------------------------------------------------------------------------------------------------------------------------------------------------------------------------------------------------------------------------------------------------------------------------------------------------------------------------------------------------------------------------------------------------------------------------------------------------------------------------------------------------------------------------------------------------------------------------------------------------	---------------------------------------------------------------------------------------------------------------------------------------------------------------------------------------------------------------------------------------------------------------------------------------------------------------------------------------------------------------------------------------------------------------------------------------------------------------------------------------------------------------------------------------------------------------------------------------------------------------------------------------------------------------------------------------------------------------------------------	--------------------------------------------------------------------------------------------------------------------------------------------------------------------------------------------------------------------------------------------------------------------------------------------------------------------------------------------------------------------------------------------------------------------------------------------------------------------------------------------------------------------------------------------------------------------------------------------------------------------------------------------------------------------------------------------------------------------------------------------------------------------------------------------------------------------------	--------------------------------------------------------------------------------------------------------------------------------------------------------------------------------------------------------------------------------------------------------------------------------------------------------------------------------------------------------------------------------------------------------------------------------------------------------------------------------------------------------------------------------------------------------------------------------------------------------------------------------------------------------------------------------------------------------------------------------------------------------------------------------------------------------------------------------------------------

Bessler, William . . . . . 151, 152  
 Bjorklund, Edward . . . . . 348  
 Blair, John . . . . . 354  
 Blair, Robert . . . . . 88, 354  
 Blake, William . . . . . 88, 354  
 Blanchard, Fred C. . . . . 230  
 Bloom, Alice . . . . . 100, 338  
 Bloom, Frances . . . . . 49, 338  
 Bockwitz, Dahrl . . . . . 49, 334  
 Bodily, Howard . . . . . 100, 325  
 Bolton, Arthur . . . . . 88  
 Booker, John . . . . . 49, 353  
 Boomer, Evelyn . . . . . 100, 329  
 Bopp, Earl . . . . . 100  
 Bourasa, William . . . . . 320  
 Bow, Wilson . . . . . 100, 358  
 Bowler, William . . . . . 88  
 Boyd, Clayton . . . . . 72, 352  
 Boyd, Harold . . . . . 88, 348  
 Bradshaw, Kenneth . . . . . 87, 347  
 Brailsford, William . . . . . 151, 156  
 Brandt, Catherine . . . . . 73, 231, 337  
 Breckenridge, Josephine . . . . . 100, 338  
 Breen, James . . . . . 88, 353  
 Brians, Rayburn . . . . . 73, 358  
 Brigham, Laura . . . . . 88, 335  
 Brosnan, Helen . . . . . 49, 338  
 Brown, Charles . . . . . 88, 346  
 Brown, Elizabeth . . . . . 88, 338  
 Brown, Harold F. . . . . 49  
 Brown, James . . . . . 73, 321  
 Brown, Lester . . . . . 100, 356  
 Brown, Robert . . . . . 47, 49, 348  
 Brown, Wallace . . . . . 73, 346  
 Brown, Warren . . . . . 88, 146  
 Buchanan, Owen . . . . . 73, 355  
 Bue, Kenneth . . . . . 100, 353  
 Buell, Carl . . . . . 100, 321  
 Burke, Joseph . . . . . 50  
 Burnett, Lois . . . . . 88  
 Burnett, Loyd . . . . . 88, 146  
 Bush, Mary . . . . . 339

C

Cagle, Howard . . . . . 89, 358  
 Cairns, Nelton . . . . . 73, 353  
 Calkins, Wesley . . . . . 256  
 Calland, Leo B. . . . . 37, 145, 146  
 . . . . . 150, 151  
 Campbell, Carol . . . . . 100, 329  
 Campbell, Dan . . . . . 101, 348  
 Campbell, Lionel . . . . . 42, 47, 50  
 . . . . . 272, 349  
 Carlson, Charles . . . . . 101, 323, 349  
 Carlson, Oscar . . . . . 101  
 Carnes, Donald . . . . . 89, 349  
 Carney, Helen . . . . . 50, 329  
 Carothers, Frank . . . . . 101, 348  
 Carpenter, Owen . . . . . 353  
 Carpenter, Robert . . . . . 101, 354  
 Carter, Winton . . . . . 101, 347  
 Cartwright, Harry . . . . . 101, 351  
 Chaffins, Clyde . . . . . 101, 346  
 Chamberlain, Dorothy . . . . . 327  
 Chandler, Ellen . . . . . 73, 338  
 Chapman, Dorothy . . . . . 73, 329  
 Cheney, Charles . . . . . 44, 50, 133, 353  
 Chestnut, Thomas . . . . . 352  
 Chrisman, Edward R. . . . . 36, 254  
 Christian, Harvey . . . . . 101, 346  
 Christians, Jerome . . . . . 148, 348  
 Clare, Bessie . . . . . 337  
 Clare, Mildred . . . . . 73, 337  
 Claus, Carl . . . . . 73, 248  
 Cline, Harry . . . . . 73, 355  
 Clough, Jean . . . . . 101, 335  
 Cobb, Edward . . . . . 89  
 Coffin, Harold . . . . . 223  
 Collins, Kathryn . . . . . 73, 338  
 Congdon, Nathaniel . . . . . 89, 349  
 Conger, Gene . . . . . 50, 325  
 Conger, Kathryn Hart . . . . . 46, 50, 339  
 Connaughton, Teresa . . . . . 71, 333, 340  
 Cook, Ruth . . . . . 89, 333, 341  
 Cook, Howard . . . . . 101  
 Cook, John . . . . . 73, 321  
 Coon, Edris . . . . . 101, 339  
 Coonrod, Melvin . . . . . 50, 351  
 Coonrod, Simeon . . . . . 101, 351  
 Coppedge, Harold . . . . . 101  
 Cordon, Douglas . . . . . 73, 321  
 Corless, Donald . . . . . 50, 250, 351  
 Cornell, Philip . . . . . 50, 129, 217, 350  
 Cowgill, Linn . . . . . 50, 125, 333, 339  
 Crandall, John . . . . . 354  
 Crane, Marjorie . . . . . 73, 335  
 Craven, Dorothy . . . . . 50, 333, 334  
 Craven, Francis . . . . . 50, 151, 159, 350  
 Craven, Leavitt . . . . . 74, 347  
 Crawford, Ivan C. . . . . 28  
 Creaser, Helen . . . . . 101, 327  
 Cremans, Joseph . . . . . 51, 353  
 Crombie, Richard . . . . . 352  
 Cross, Charles . . . . . 51, 354  
 Cross, Edward . . . . . 51, 223, 356

Culp, Perry . . . . . 101, 347  
 Cummings, Carleton . . . . . 242

D

Dahl, Arthur . . . . . 101, 321  
 Dahlke, Albert . . . . . 101, 321  
 Dahlquist, Lillian . . . . . 89  
 Daniels, Kenneth . . . . . 74  
 Daniels, Lorin . . . . . 74, 325  
 Danielson, Fritz . . . . . 146  
 Darrington, Leslie . . . . . 101, 325  
 Daugherty, John . . . . . 51  
 David, William . . . . . 101, 321  
 Davidson, Dorothy . . . . . 89  
 Davidson, Raymond . . . . . 74, 221, 353  
 Davis, Brennan . . . . . 101, 321  
 Davis, Charlotte . . . . . 74, 339  
 Davis, Clare . . . . . 89  
 Davis, Emmert . . . . . 151, 156, 352  
 Davis, Dean . . . . . 101  
 Davis, Austen . . . . . 89, 349  
 Davis, Oliver . . . . . 89, 347  
 Deal, Wilder . . . . . 89, 350  
 Decker, Ralf . . . . . 74, 321  
 DeKay, Edwin . . . . . 51, 323  
 Dell, Robert . . . . . 89  
 Denney, Gertrude . . . . . 74, 333, 336  
 Dewald, Betty . . . . . 89, 336  
 Dewey, Harry . . . . . 148, 179, 182, 350  
 Dick, Elizabeth Taylor . . . . . 46, 51  
 . . . . . 117, 338  
 Dodd, Jack . . . . . 51, 321  
 Dolan, Gerald . . . . . 223  
 Dolan, Stanley . . . . . 308  
 Donaldson, Mae Belle . . . . . 89, 334  
 Donovan, John . . . . . 350  
 Dorsey, Stanley . . . . . 101, 346  
 Doyle, James . . . . . 51  
 Drager, Eugene . . . . . 74, 323  
 Dresser, Marion . . . . . 101, 340  
 Druding, Marjorie . . . . . 101, 339  
 Duedahl, Norman . . . . . 101, 351  
 Duerig, Clarence . . . . . 51, 321  
 Dunn, Henry . . . . . 89, 356  
 Dunn, Jane . . . . . 339  
 Durage, Mary Ellen . . . . . 340  
 Durbin Edna . . . . . 51, 329  
 Durham, Ora . . . . . 101, 327  
 DuSault, Frances . . . . . 86, 339  
 Duspiva, Victor . . . . . 74  
 Dwight, Harriette . . . . . 339  
 Dyer, Jack . . . . . 101, 354  
 Dyer, Kenneth . . . . . 257, 348  
 Dyer, John R. . . . . 23  
 Dyer, Rex . . . . . 74, 354

E

Eastburn, Marian . . . . . 89, 341  
 Eaton, Vernon . . . . . 51, 147, 346  
 Eddy, Helen . . . . . 51, 336  
 Edelblute, Harvey . . . . . 354  
 Edwards, Harold . . . . . 358  
 Eggers, Earl . . . . . 89, 323  
 Ehlinger, Elaine . . . . . 102, 341  
 Eichelberger, Dean . . . . . 89, 352  
 Eiden, Max . . . . . 74, 148, 151  
 . . . . . 159, 347  
 . . . . . 102, 336  
 Eimers, Paul . . . . . 352  
 Eisinger, Elsa . . . . . 74, 337  
 Eldridge, Grace . . . . . 74, 338  
 Eldridge, Hugh . . . . . 102, 346  
 Eldridge, Jay G. . . . . 25  
 Ellis, Ralph . . . . . 74, 321  
 Elmer, William . . . . . 75, 355  
 Elmore, Ferrell . . . . . 102, 346  
 Emahiser, Jack . . . . . 102, 347  
 Emigh, Donald . . . . . 52, 321  
 Emmett, Eloise . . . . . 89  
 Ennis, William . . . . . 47, 52, 117  
 . . . . . 223, 353  
 Equals, Donald . . . . . 52  
 Erickson, Maurice . . . . . 75, 358  
 Eskeldson, Ivan . . . . . 89  
 Evans, Carl . . . . . 75, 351  
 Evans, David . . . . . 102, 352  
 Evans, Gertrude . . . . . 75, 336  
 Evans, Virginia . . . . . 52, 339  
 Evans, Virginia Belle . . . . . 52, 341  
 Ewasen, Olga . . . . . 89  
 Ewing, John . . . . . 223  
 Exum, Glenn . . . . . 353

F

Farley, Wayne . . . . . 45, 146  
 Farmer, Ralph H. . . . . 30  
 Farquhar, John . . . . . 75, 323  
 Farris, James . . . . . 75, 146, 220  
 Featherstone, William . . . . . 357  
 Featherstone, Wray . . . . . 90  
 Felt, William . . . . . 102, 321  
 Felten, William . . . . . 151

Ferebauer, Jack . . . . . 75, 351  
 Fick, Jack . . . . . 90, 355  
 Fickes, Everett . . . . . 356  
 Fickes, Earl . . . . . 90  
 Fifield, Charles . . . . . 52, 358  
 Fikkan, Philip . . . . . 87, 146, 349  
 Filer, Paul . . . . . 102, 357  
 Filseth, Joseph . . . . . 52, 121, 239, 350  
 Finlayson, Arnold . . . . . 75, 323  
 Finch, John W. . . . . 32  
 Fischer, Carl . . . . . 102, 349  
 Fisher, Betty Jean . . . . . 102, 340  
 Fisher, Fred . . . . . 340  
 Fisk, Bert . . . . . 75  
 Fisk, Carl . . . . . 75  
 Fitzpatrick, Albert . . . . . 305  
 Fontanilla, Eugenio . . . . . 52  
 Forbis, Vera . . . . . 52, 333  
 Ford, Robert . . . . . 102, 351  
 Ford, Philip . . . . . 75, 354  
 Foster, Russell . . . . . 102  
 Fox, Richard A. . . . . 146, 164, 165  
 . . . . . 170, 171, 184  
 Fraley, Lyle . . . . . 90, 353  
 Franklin, Noel . . . . . 52  
 Frayer, Hume . . . . . 356  
 Frazier, Conrad . . . . . 90, 347  
 Frederic, Jack . . . . . 75  
 Freece, Herbert . . . . . 102, 356  
 Freis, John . . . . . 252  
 French, Permeal J. . . . . 24, 201  
 Fritchman, Neil . . . . . 75, 357  
 Frost, Elijah . . . . . 52, 356  
 Fry, Marion . . . . . 76, 327  
 Fulton, Anna Thorne . . . . . 75  
 Funke, George . . . . . 251

G

Gabbey, Leila . . . . . 102, 338  
 Gaffney, William . . . . . 76, 351  
 Gage, Glenn . . . . . 52, 358  
 Gailley, Helen . . . . . 102, 335  
 Gale, George . . . . . 102  
 Galligan, Bentley . . . . . 346  
 Galloway, Augustus . . . . . 179, 182, 354  
 Galloway, Maude . . . . . 76, 335  
 Galloway, William . . . . . 90, 347  
 Galloway, Winifred . . . . . 90, 335  
 Gartner, Charles . . . . . 76, 349  
 Gascoigne, Virginia . . . . . 71, 335  
 Geraghty, Cyril L. . . . . 165, 167  
 Gerraughty, William . . . . . 76, 348  
 Gibb, John . . . . . 102  
 Gibbs, Ethelyn . . . . . 76  
 Gibbs, Raphael . . . . . 90, 349  
 Giffin, Leverett . . . . . 90, 347  
 Giffin, William . . . . . 102, 347  
 Giles, George . . . . . 90, 350  
 Giles, Gordon . . . . . 53, 350  
 Gilgan, Joseph J. . . . . 70, 346  
 Gillespie, Conroy . . . . . 218  
 Gillespie, Walter . . . . . 53, 125, 219, 350  
 Gillett, Lee . . . . . 53, 325  
 Gillette, Joseph . . . . . 349  
 Gilmore, Elizabeth . . . . . 45, 53, 337  
 Gilmore, Myrtle . . . . . 340  
 Ginder, Marian . . . . . 102  
 Ginn, Charlotte . . . . . 53, 338  
 Gjelde, Clara . . . . . 90  
 Gladhart, Russell . . . . . 90, 355  
 Gooding, Janet . . . . . 53, 336  
 Goodsell, Daniel . . . . . 76, 325  
 Goodwin, Kathleen . . . . . 76, 339  
 Grant, Robert . . . . . 53, 141, 146  
 . . . . . 150, 352  
 Gray, Jack . . . . . 346  
 Graybill, Charles . . . . . 47, 53  
 Graybill, Kathryn . . . . . 90, 338  
 Grayot, Don . . . . . 90  
 Greathouse, Cecil . . . . . 102, 350  
 Greco, Verneldo . . . . . 102, 325  
 Green, Dorothy . . . . . 90, 327  
 Green, Grace . . . . . 76, 327  
 Green, Merrill . . . . . 102, 348  
 Green, Neva . . . . . 334  
 Greene, Mary Louise . . . . . 338  
 Greer, Morris . . . . . 90, 355  
 Greisser, Robert . . . . . 90, 353  
 Grenier, Howard . . . . . 90, 165, 168, 321  
 Griffith, Donald . . . . . 90  
 Griffith, Marjorie . . . . . 53, 333, 341  
 Grohosky, Margaret . . . . . 53, 341  
 Grover, Milton . . . . . 76, 325  
 Groves, Bruce . . . . . 102, 355  
 Groves, Beth . . . . . 102, 333  
 Groves, Richard . . . . . 76, 349

H

Hadley, Pearl . . . . . 53  
 Hafterson, Harold . . . . . 102  
 Hahn, John . . . . . 102, 346  
 Hale, Eileen . . . . . 76, 337  
 Hale, Stanton . . . . . 47, 53, 148, 165  
 . . . . . 168, 257, 274, 347

Hale, William A. . . . . 255  
 Hall, Arthur . . . . . 358  
 Hall, Russell . . . . . 151, 161, 354  
 Hall, Stanley . . . . . 90, 358  
 Hall, William . . . . . 54, 148, 165, 166, 352  
 Hallvik, Clifford . . . . . 54, 357  
 Hamilton, Hester . . . . . 54, 329  
 Hamlett, Leota . . . . . 91  
 Hampton, Elvon . . . . . 54, 353  
 Hampton, Wayne . . . . . 102, 353  
 Hand, Helen . . . . . 76, 337  
 Hanford, Marius . . . . . 151, 157, 179, 181  
 Hankins, Lawrence . . . . . 323  
 Hanley, Frances . . . . . 91, 339  
 Hannum, Gordon . . . . . 54, 321  
 Hansen, Bernadine . . . . . 341  
 Hansen, Hallie . . . . . 102, 329  
 Harlan, George . . . . . 91, 358  
 Harris, Don . . . . . 71, 346  
 Harris, Emma . . . . . 103  
 Harris, Joan . . . . . 46, 54, 202  
 . . . . . 273, 340  
 Harris, Raymond . . . . . 54  
 Harris, Robert H. . . . . 76, 266, 346  
 Harris, Robert W. . . . . 103  
 Harris, Sydney . . . . . 77, 351  
 Harris, Virginia . . . . . 103, 337  
 Hart, Cecil . . . . . 54, 346  
 Hartley, Nathelle . . . . . 103, 335  
 Hartley, Mary . . . . . 103  
 Hartman, Herbert . . . . . 91, 349  
 Hartman, Virginia Steward . . . . . 335  
 Harvey, Aretha . . . . . 91  
 Harvey, Donald . . . . . 98, 103, 348  
 Harvey, George . . . . . 91  
 Hauck, Gordon . . . . . 357  
 Haugse, Virgil . . . . . 91, 323  
 Hawkins, Henrietta . . . . . 77  
 Hawkins, William . . . . . 54, 121, 244, 355  
 Hayden, John . . . . . 77, 148, 171  
 . . . . . 173, 356  
 Hayes, Earl . . . . . 91, 323  
 Hayes, George . . . . . 356  
 Hayner, Hazel . . . . . 91, 337  
 Haynes, Lester . . . . . 91, 353  
 Haynes, Milton . . . . . 103, 353  
 Hays, Glen . . . . . 54  
 Heath, Charles . . . . . 47, 54, 148, 179  
 . . . . . 180, 256, 275, 346  
 Heckathorn, Mary Ellen . . . . . 54, 337  
 Heckert, Elwin . . . . . 91, 358  
 Hejzmanek, Lillian . . . . . 55, 327  
 Henderson, Wanda . . . . . 77  
 Henkle, Harry L. . . . . 255  
 Hennen, Waldo G. . . . . 55  
 Hennings, Carl . . . . . 77, 321  
 Hensley, Helen . . . . . 103  
 Hensley, Kenneth . . . . . 55, 357  
 Herbig, Clifford . . . . . 103, 354  
 Herman, Horton . . . . . 165, 166, 348  
 Herrick, Mary . . . . . 103, 339  
 Herrick, Robert . . . . . 91, 349  
 Hersey, Elaine . . . . . 103  
 Heward, Joseph . . . . . 55, 251, 325  
 Hickman, Cuthbert W. . . . . 251  
 Hilding, Raymond . . . . . 103, 357  
 Hill, Charles . . . . . 348  
 Hill, Frank . . . . . 103, 357  
 Hill, Margaret . . . . . 77  
 Hillier, Virginia . . . . . 103, 338  
 Himes, Winifred . . . . . 55, 327  
 Hixon, Vernon . . . . . 103, 323  
 Hjort, Franklin . . . . . 103, 352  
 Hobbs, Morgan . . . . . 103, 351  
 Hobson, Karl . . . . . 91  
 Hodgson, Worth . . . . . 91, 228  
 Hoffman, Aldon . . . . . 146, 356  
 Hoffman, Maurice . . . . . 103  
 Hogg, Bess Louise . . . . . 46, 55, 206  
 . . . . . 272, 327  
 Hogue, Jack . . . . . 346  
 Hohnhorst, John . . . . . 55, 250, 321  
 Holbrook, Albert . . . . . 91, 358  
 Hollingsworth, Max . . . . . 91, 346  
 Holm, Glenn . . . . . 55, 350  
 Hoover, Harold . . . . . 77, 356  
 Hopkins, Bert E. . . . . 223  
 Horswill, Harry . . . . . 55, 352  
 Horton, George E. . . . . 41, 151  
 Howard, E. Pendleton . . . . . 223  
 Howard, Ward . . . . . 91, 353  
 Hudson, Wilma . . . . . 91, 336  
 Huffman, Avena . . . . . 103, 329  
 Hughes, LeRoy . . . . . 356  
 Hulbert, H. W. . . . . 250  
 Hulser, Margaret . . . . . 91, 337  
 Hultberg, Paul . . . . . 103, 354  
 Hultman, Benjamin . . . . . 103, 323  
 Humphreys, Robert . . . . . 91, 353  
 Humphreys, Ruth . . . . . 91  
 Hungerford, Charles W. . . . . 26  
 Hunt, Esther . . . . . 103, 341  
 Hunt, William . . . . . 92  
 Hunter, Rollin . . . . . 354  
 Hurst, Edward . . . . . 165, 166  
 Hurst, Howard . . . . . 103, 347  
 Hutchinson, Jessie . . . . . 338  
 Hutchinson, Ralph F. . . . . 146

I  
 Iddings, Edward J. . . . . 27  
 Ihrig, Paul R. . . . . 230  
 Ingebretsen, Shirley . . . . . 103  
 Irwin, Nellie . . . . . 103, 334  
 Izatt, John . . . . . 55, 321

J  
 Jack, Ellen . . . . . 340  
 Jacobs, Elinor . . . . . 77, 333, 335  
 Jacobs, Harold . . . . . 55, 148, 171, 173  
 Jacobson, Alvin . . . . . 77, 148, 171  
 . . . . . 174, 349  
 Jacoby, Glenn J. . . . . 146, 185  
 Jaggard, Rector . . . . . 103, 356  
 Janssen, Dorothy . . . . . 55, 327  
 Janssen, Mildred . . . . . 103, 327  
 Janssen, Winfred . . . . . 20, 267, 351  
 Jarboe, Edward . . . . . 56, 353  
 Jarlett, Oscar . . . . . 103, 352  
 Jay, Jimmie . . . . . 358  
 Jenny, John . . . . . 56  
 Jensen, Herman . . . . . 56, 133, 148, 179  
 . . . . . 182, 351  
 Jeppesen, Kermit . . . . . 223  
 Jockheck, Frederick . . . . . 56, 357  
 Johnson, Alton . . . . . 104, 321  
 Johnson, Clive . . . . . 217, 352  
 Johnson, Donald . . . . . 104, 323  
 Johnson, Edward . . . . . 355  
 Johnson, Evelyn . . . . . 77, 329  
 Johnson, George . . . . . 56, 356  
 Johnson, Hugo . . . . . 56  
 Johnson, John . . . . . 353  
 Johnson, Jolene . . . . . 56, 327  
 Johnson, LaVerne . . . . . 77  
 Johnson, Robert E. . . . . 321  
 Johnson, Roy . . . . . 56, 357  
 Johnson, Ruth . . . . . 77, 327  
 Johnson, S. Lee . . . . . 256  
 Johnston, Rodney . . . . . 104, 349  
 Jones, Claudia . . . . . 327  
 Jones, Edward . . . . . 98, 104, 347  
 Jones, Jedd . . . . . 92, 352  
 Jones, Paul Edward . . . . . 47, 56, 137  
 . . . . . 218, 348  
 Jones, Paul Everett . . . . . 148, 350  
 Jones, Phyl . . . . . 104, 327  
 Joslyn, Alvin . . . . . 104, 356  
 Jossis, Sigfrid . . . . . 179, 180, 355  
 Jullion, George . . . . . 56, 346  
 Jump, Roy . . . . . 104, 346

K  
 Kail, Kenneth . . . . . 56, 323  
 Kalbus, James . . . . . 92, 349  
 Kearns, Katherine . . . . . 56, 340  
 Keating, Charles . . . . . 92, 353  
 Keating, Mary . . . . . 104, 339  
 Keener, Kathleen . . . . . 338  
 Kehrer, Ruth . . . . . 92, 340  
 Kelley, Ray . . . . . 47, 57, 117, 352  
 Kellogg, Margaret . . . . . 92, 335  
 Kelly, Riley . . . . . 92  
 Kendrick, Jay . . . . . 57, 133, 356  
 Kennard, Kathryn . . . . . 104, 339  
 Kennard, Patricia . . . . . 92, 339  
 Kenworthy, Kenneth . . . . . 77, 356  
 Kenworthy, Wayne . . . . . 104, 356  
 Kercheval, Robert . . . . . 104, 351  
 Kerr, Mary Lucille . . . . . 57, 327  
 Kerr, Thomas S. . . . . 35  
 Kildea, York . . . . . 57, 350  
 King, Margaret . . . . . 104, 339  
 King, Mildred . . . . . 57  
 Kingsbury, Jean . . . . . 92, 339  
 Kinney, Janet . . . . . 104, 335  
 Kinnison, Carl . . . . . 104, 353  
 Kirkpatrick, Allan . . . . . 77  
 Kjosness, Mary . . . . . 335  
 Kleiner, William . . . . . 92, 356  
 Klinger, Marion . . . . . 104, 356  
 Koch, Ferd . . . . . 86, 323  
 Koontz, Francis . . . . . 104, 350  
 Kostalek, John A. . . . . 34  
 Kraemer, Leo . . . . . 104, 356  
 Kunkel, Eugene . . . . . 57, 321  
 Kurdy, Helen . . . . . 57  
 Kurdy, Thomas . . . . . 256

L  
 Lacy, Edgar . . . . . 78, 165, 167, 171  
 . . . . . 174, 354  
 Lacy, Henry . . . . . 354  
 Ladd, Arthur . . . . . 92, 321  
 Lafferty, Elsie . . . . . 92, 333, 334  
 Laidlaw, Sandy . . . . . 78, 352  
 Lancaster, William . . . . . 57, 222, 321  
 Laney, Francis . . . . . 104  
 Lang, Robert . . . . . 92, 351  
 Langbehn, Frederic . . . . . 104, 358  
 Langley, Howard . . . . . 351

Larsen, Loyd . . . . . 92  
 Larson, Carl . . . . . 57  
 Larson, Harold . . . . . 57, 325  
 Larsson, Paul . . . . . 78, 349  
 LaRue, Ethel . . . . . 335  
 LaRue, Jane . . . . . 92  
 Lash, Robert . . . . . 104, 346  
 Laskey, Henry . . . . . 92  
 Latimore, Helen . . . . . 104, 337  
 Layne, Clarence . . . . . 352  
 Layne, Claude . . . . . 352  
 Ledford, Bryce . . . . . 92  
 Lee, Charles . . . . . 78, 356  
 Lee, Eldred . . . . . 104, 325  
 Lee, Jack . . . . . 137, 148, 171, 176, 347  
 LeGore, Mary . . . . . 104, 334  
 Leighton, Jewell . . . . . 78, 238, 239  
 Leithe, Carl . . . . . 78, 353  
 LeMoynes, Charles . . . . . 78  
 Lemp, Bernard . . . . . 57, 148, 179  
 . . . . . 181, 349  
 Lewis, Reed . . . . . 57, 251  
 Lewis, William . . . . . 92, 354  
 Lindberg, Fred . . . . . 58, 354  
 Lindroos, Emert . . . . . 321  
 Lindsey, Dorothy . . . . . 78, 333, 339  
 Little, Margaret . . . . . 104  
 Livingston, Carroll . . . . . 92, 355  
 L'Herisson, Valetta . . . . . 58, 340  
 Locke, Melvin . . . . . 104, 146, 356  
 Longeteig, Norma . . . . . 341  
 Loomis, Elizabeth . . . . . 104, 336  
 Lopez, Daniel . . . . . 58, 148, 129  
 Louis, Lilly . . . . . 78, 340  
 Lucas, Edward . . . . . 99, 105, 353  
 Lucas, Elizabeth . . . . . 104, 337  
 Lucas, Elinor . . . . . 104, 339  
 Luke, Irene . . . . . 58  
 Lundin, Willard . . . . . 58  
 Lunstrum, Carl . . . . . 78, 252, 323  
 Luttrupp, Edwin . . . . . 92  
 Lutz, Frank . . . . . 105, 353  
 Lyon, Chaumo . . . . . 78, 346  
 Lyons, Daniel . . . . . 105  
 Lyons, Raymond . . . . . 105  
 Lyons, Reginald . . . . . 105, 347

Mc

McBirney, Harold . . . . . 78, 321  
 McBirney, Clyde . . . . . 105, 352  
 McBride, Robertson . . . . . 58, 347  
 McBride, Thomas . . . . . 92, 347  
 McCabe, Josephine . . . . . 105, 329  
 McCain, Lorna . . . . . 86, 334  
 McCarty, Geraldine . . . . . 93, 341  
 McClusky, Robert . . . . . 58, 179, 323  
 McComb, Ruth . . . . . 105  
 McConnell, Roger . . . . . 58, 348  
 McConnell, Charles . . . . . 68, 350  
 McCormick, Henry . . . . . 93, 355  
 McCoy, Elvis . . . . . 58  
 McCoy, William . . . . . 179, 180  
 McCreia, Ina . . . . . 58  
 McDaniel, Warren . . . . . 58, 137, 354  
 McElroy, Marie . . . . . 105  
 McFadden, Isabella . . . . . 78, 327  
 McFarland, Dorothy . . . . . 58, 329  
 McGrath, Lodia . . . . . 105, 341  
 McKeirnan, Agnes . . . . . 59, 341  
 McKeirnan, Irene . . . . . 105, 341  
 McKinley, Frank . . . . . 78, 219, 352  
 McKinney, Geneal . . . . . 105, 341  
 McLaughlin, Daniel . . . . . 59, 352  
 McLean, Wilbert . . . . . 79, 251, 356  
 McMillan, Evelyn . . . . . 70, 341  
 McMonigle, Frances . . . . . 79, 334  
 McNaughton, Frances . . . . . 335  
 McPherson, Ivy . . . . . 93, 337  
 McPhillamey, Dorothy . . . . . 341  
 McPhillamey, Wallace . . . . . 59  
 McProud, Elbert . . . . . 79, 323  
 McRae, Robert . . . . . 321  
 McRoberts, Ruth . . . . . 93, 338  
 McWilliams, Walter . . . . . 93

M

MacDonald, Donald . . . . . 340  
 Macdonald, Jessie . . . . . 79  
 MacVean, Marjory . . . . . 105, 336  
 Mackey, Donald . . . . . 105, 357  
 Maguire, Virginia . . . . . 339  
 Maher, Mary . . . . . 105, 334  
 Mahn, Karam Singh . . . . . 79  
 Mains, Keenan . . . . . 93, 347  
 Malcolm, Susan . . . . . 79, 339  
 Mann, Curtis . . . . . 348  
 Manning, Hamor . . . . . 357  
 Manning, Robert . . . . . 59  
 March, Maurice . . . . . 93  
 Marcus, Claude . . . . . 93, 239  
 Mark, Frederick . . . . . 59, 250, 323

Martin, Elmer . . . . . 148, 151, 152  
 . . . . . 264, 346  
 Martin, Paris . . . . . 59, 275, 348  
 Massier, John . . . . . 79, 358  
 Masterson, William E. . . . . 31, 223  
 Matson, George . . . . . 79, 146, 349  
 Mattheaus, Alfred . . . . . 79, 356  
 Matthews, Margaret . . . . . 105, 341  
 Maus, Fred . . . . . 79  
 Maxfield, Ray . . . . . 79, 354  
 Maxwell, Jane . . . . . 59, 338  
 Maynard, Earl . . . . . 59  
 Mays, Carl . . . . . 179, 182, 323  
 Mellinger, Ardith . . . . . 46, 59, 141, 339  
 Menzies, Dorothy . . . . . 93, 329  
 Merchant, Wilbur . . . . . 105, 355  
 Merriam, Betty . . . . . 70, 264, 333, 338  
 Merriam, Eleanor . . . . . 93, 338  
 Merrick, William . . . . . 355  
 Merrick, Jane . . . . . 341  
 Merrick, Virginia . . . . . 105  
 Messenger, James F. . . . . 29  
 Metzgar, Bud . . . . . 348  
 Middleton, Arthur . . . . . 251  
 Mikkelson, Katherine . . . . . 59, 129  
 . . . . . 227, 341  
 Miles, Basil . . . . . 79  
 Miles, Lewis . . . . . 79  
 Miller, Edna . . . . . 59  
 Miller, Francis G. . . . . 33  
 Miller, Fred . . . . . 351  
 Miller, Morey . . . . . 79, 347  
 Miller, Kathleen . . . . . 338  
 Miller, Norman . . . . . 105  
 Miller, Paul . . . . . 80, 216, 349  
 Milner, James . . . . . 93, 351  
 Milner, John . . . . . 93, 346  
 Mitchell, Jack . . . . . 352  
 Mitchell, Ruth . . . . . 59  
 Mix, Gainford . . . . . 105, 348  
 Mix, Leslie . . . . . 348  
 Mix, Mary . . . . . 80, 337  
 Modie, Donald . . . . . 346  
 Moen, Arnold . . . . . 93, 323  
 Moffatt, Thomas . . . . . 356  
 Molander, Everett . . . . . 105, 353  
 Moore, Bertha . . . . . 60, 121, 339  
 Moore, Dorsey . . . . . 105, 349  
 Moore, George . . . . . 105, 346  
 Moore, Helen . . . . . 80  
 Moore, Lorna . . . . . 80, 339  
 Moore, Lucile . . . . . 80, 337  
 Moore, Robert . . . . . 93, 353  
 Morfitt, Carl . . . . . 105, 353  
 Morgan, Jack . . . . . 93, 351  
 Morgan, Janet . . . . . 338  
 Morgan, Ralph . . . . . 105, 350  
 Morganroth, Earl . . . . . 60  
 Morley, Louise . . . . . 80, 333, 337  
 Moser, Stephen . . . . . 60  
 Moser, Charles . . . . . 71, 323  
 Moser, Robert . . . . . 105  
 Mott, Lucile . . . . . 327  
 Moulton, Margaret . . . . . 93, 338  
 Mulcahy, Flora . . . . . 105, 329  
 Mulkey, Marian . . . . . 93, 337  
 Mullikin, Clifford . . . . . 60  
 Mulliner, Louise . . . . . 80, 93, 337  
 Murphy, Donald . . . . . 320  
 Murphy, Louise . . . . . 337  
 Murdock, Dallas . . . . . 80, 321

N

Nacke, Cecelia . . . . . 60  
 Neal, Louise . . . . . 93, 340  
 Neale, Mervin G. . . . . 21  
 Neeley, Charles . . . . . 105, 354  
 Neeley, Clark . . . . . 93, 354  
 Neilson, Bern. . . . . 255  
 Neilson, Thomas . . . . . 60, 257, 349  
 Nelson, Arthur . . . . . 351  
 Nelson, Bernard . . . . . 93, 106, 356  
 Nelson, Einar . . . . . 348  
 Nelson, Elvera . . . . . 80  
 Nelson, Ernest . . . . . 165, 166  
 Nelson, James . . . . . 60  
 Neveux, Hollis . . . . . 106, 352  
 Newhouse, Pauline . . . . . 94, 340  
 Nichols, Grace . . . . . 94, 338  
 Nicholson, Donald . . . . . 357  
 Nicholson, Kathryn . . . . . 106, 335  
 Niedermeyer, Harold . . . . . 60, 349  
 Nock, Wesley . . . . . 94, 351  
 Norby, John . . . . . 151, 156, 350  
 Norell, Doris . . . . . 94, 340  
 Norell, James . . . . . 357  
 Normington, Bula . . . . . 60  
 Northug, Gunvor . . . . . 60, 336  
 Noyes, Rachael . . . . . 80, 329  
 Nunemaker, Jack . . . . . 60, 350

O

O'Brien, Catherine . . . . . 80, 338  
 O'Brien, McCarthy . . . . . 348

O'Dea, Eileen . . . . . 106, 338  
 O'Donnell, Morris . . . . . 80, 348  
 O'Hara, Alice . . . . . 60  
 O'Leary, Kenneth . . . . . 47, 349  
 O'Neal, Ethlyn . . . . . 106, 327  
 O'Neil, Catherine . . . . . 80, 338  
 Oberholtzer, Dick . . . . . 81, 349  
 Olmstead, Bessie P. . . . . 94  
 Olmstead, Ralph L. . . . . 61, 251  
 Olmstead, Ralph W. . . . . 45, 61, 137  
 . . . . . 238, 239, 354  
 Olsen, Lillian . . . . . 94, 327  
 Olson, Everett . . . . . 321  
 Olson, John . . . . . 348  
 Olson, Kermit . . . . . 61, 251  
 Olson, Marvin . . . . . 80  
 Olson, Peter . . . . . 94, 323  
 Osborn, Ralph . . . . . 106, 323  
 Ostroot, Edwin . . . . . 81, 348  
 Ostroot, Norval . . . . . 94, 348  
 Otness, Bernard . . . . . 61  
 Oud, Margaret . . . . . 81, 335

P

Palmer, Ernest . . . . . 61, 252, 348  
 Palmer, George . . . . . 81  
 Pamatian, Pampilo . . . . . 61  
 Papesch, George . . . . . 346  
 Pardue, Verma . . . . . 61, 327  
 Parish, Harriet . . . . . 106, 338  
 Parker, John . . . . . 94  
 Parks, Kenneth . . . . . 81, 148, 165  
 . . . . . 168, 355  
 Parrott, Helen . . . . . 44, 61, 125, 336  
 Parrott, Irene . . . . . 106, 336  
 Patch, Jesse . . . . . 61, 350  
 Patch, Allerton . . . . . 61  
 Paulsen, Fern . . . . . 87, 336  
 Paulson, Edwin . . . . . 81, 347  
 Peach, Darleen . . . . . 106  
 Peacock, John . . . . . 349  
 Pearce, Thelma . . . . . 61, 329  
 Peavey, Frank . . . . . 106, 348  
 Pechanec, Joseph . . . . . 61, 323  
 Pellum, Milton . . . . . 352  
 Pence, Albert . . . . . 81, 146, 349  
 Pence, James . . . . . 81, 323  
 Pence, Peter . . . . . 349  
 Peterson, Ina . . . . . 62, 338  
 Peterson, Joseph . . . . . 94, 346  
 Peterson, Lawrence . . . . . 320  
 Peterson, Mildred . . . . . 239  
 Phinney, Margaret . . . . . 81  
 Pierce, Elburn . . . . . 106, 354  
 Pierce, Wallace . . . . . 62, 349  
 Pittman, William H. . . . . 223  
 Pizey, Pauline . . . . . 81, 336  
 Plastino, Benjamin . . . . . 62  
 Plastino, Genio . . . . . 151  
 Powers, Helen . . . . . 62, 327  
 Pratt, Glenn . . . . . 251, 323  
 Proctor, Elizabeth . . . . . 62, 337  
 Puckett, Ruth . . . . . 106, 337  
 Puhl, Jack . . . . . 62, 352

Q

Quist, Frederick . . . . . 94, 354

R

Ramos, Roman . . . . . 62  
 Ramstedt, Agnes . . . . . 81, 339  
 Ramstedt, Bernard . . . . . 62  
 Randall, Laverne . . . . . 148, 151  
 Randall, Naomi . . . . . 81, 336  
 Rantschler, John . . . . . 94, 355  
 Raphael, Grace . . . . . 62, 329  
 Rasor, Alfred . . . . . 62, 321  
 Redcliffe, Charles . . . . . 62, 354  
 Redford, Hugh . . . . . 94, 325  
 Redmond, Frances . . . . . 94  
 Reese, Blanche . . . . . 338  
 Reeves, Elton . . . . . 62, 321  
 Rehberg, Martha Jean . . . . . 106, 339  
 Reid, Robert . . . . . 106, 352  
 Reierson, Hattie . . . . . 63, 340  
 Reierson, Peter . . . . . 81, 354  
 Refrew, Malcolm . . . . . 347  
 Rentfro, Myrl . . . . . 337  
 Requist, Charles . . . . . 106  
 Reynolds, Gray . . . . . 94  
 Reynolds, Lois . . . . . 94, 339  
 Richards, Horace . . . . . 63, 357  
 Richards, Larene . . . . . 94  
 Richardson, Dorothy . . . . . 63  
 Richardson, Frederick . . . . . 106, 351  
 Ricker, Jean . . . . . 106, 338  
 Rieger, Fred . . . . . 63, 351  
 Riley, Alene . . . . . 106, 327  
 Riutzel, Lloyd . . . . . 87, 354  
 Roark, Rosanne . . . . . 99, 106, 334  
 Robb, Harry . . . . . 63, 348

Robb, William . . . . . 348  
 Roberts, Frederick . . . . . 63, 179  
 Roberts, Roberta . . . . . 94, 334  
 Robison, Clayne . . . . . 94, 347  
 Rodell, Chester . . . . . 106, 347  
 Rogers, Lena . . . . . 63, 327  
 Rohrer, Florence . . . . . 338  
 Rosbach, Frank . . . . . 106, 346  
 Ross, Martin . . . . . 351  
 Ross, C. Ben . . . . . 22  
 Rudge, Nona . . . . . 106, 338  
 Rusho, Ernest . . . . . 81, 358  
 Russell, Irene . . . . . 82, 339  
 Russell, Maurice . . . . . 106  
 Rust, Henry G. . . . . 94, 351  
 Rust, Paul . . . . . 106, 351

S

Sackett, Melvin . . . . . 82, 148, 151, 157  
 Salskov, Jim . . . . . 106, 346  
 Salskov, Karl . . . . . 63, 346  
 Sanders, Cecil . . . . . 63, 262, 352  
 Sanders, Jack . . . . . 352  
 Sanders, Clyde . . . . . 63, 250  
 Sandow, Harry . . . . . 106  
 Sather, Harold . . . . . 346  
 Sather, Norman . . . . . 94, 148, 171, 176  
 Saunders, Gene . . . . . 106, 353  
 Scarborough, Charles . . . . . 151  
 Schmitz, Orville . . . . . 95, 148, 151, 161, 347  
 Schneider, Victor . . . . . 95, 352  
 Schneider, George . . . . . 357  
 Schodde, Henry . . . . . 95, 321  
 Schofield, Ira Mae . . . . . 327  
 Schoonmaker, Winifred . . . . . 88, 334  
 Schumacher, Richard . . . . . 106, 353  
 Schutte, William . . . . . 82, 148, 151, 171, 175, 350  
 Scott, Dorothy . . . . . 339  
 Scott, Edna . . . . . 95, 336  
 Scott, Eugene . . . . . 82, 356  
 Scott, Fern . . . . . 339  
 Scott, Mary . . . . . 95  
 Scraftord, Herbert . . . . . 82, 346  
 Seatz, Owen . . . . . 107, 356  
 Senften, Henry . . . . . 107, 357  
 Senger, Mary . . . . . 95, 337  
 Serafin, Fred . . . . . 82  
 Sexton, Joy . . . . . 82  
 Shanafelt, Paul . . . . . 95, 346  
 Shaw, Delbert . . . . . 63, 346  
 Shawen, Grace . . . . . 63  
 Shawen, Martha . . . . . 329  
 Shawver, Ellis . . . . . 82, 353  
 Sheehy, John W. . . . . 255  
 Sherry, Harold . . . . . 64, 171, 322  
 Shonts, James . . . . . 107, 346  
 Shonts, Margaret . . . . . 107, 329  
 Showalter, Ted . . . . . 82, 356  
 Simmons, Beulah . . . . . 329  
 Simon, William . . . . . 107, 349  
 Simpson, Florence . . . . . 95  
 Simpson, Dorothy . . . . . 64, 339  
 Sinclair, Norman . . . . . 346  
 Siple, Virgil . . . . . 95  
 Slater, Irvin . . . . . 252  
 Smead, Margaret . . . . . 107, 337  
 Smith, Anne . . . . . 107, 334  
 Smith, Bernice . . . . . 82  
 Smith, Fredericka . . . . . 107, 339  
 Smith, Glen . . . . . 64, 325  
 Smith, Louis . . . . . 64, 354

Smith, Rita . . . . . 107, 327  
 Smith, Ruth . . . . . 95  
 Smith, Willis . . . . . 95, 148, 151, 153  
 Smith, Zedna . . . . . 64  
 Smuin, Frank . . . . . 64, 352  
 Snow, Nettie . . . . . 82, 341  
 Soderquist, Marvin . . . . . 64, 352  
 Sogard, Erma . . . . . 107, 335  
 Sommercamp, Peyton . . . . . 354  
 Songstad, Violet . . . . . 95  
 Sorenson, Lillian . . . . . 107, 341  
 Sowder, Kenneth . . . . . 350  
 Sowder, Raymond . . . . . 95, 350  
 Spaid, Stanley . . . . . 356  
 Spaugy, Arthur . . . . . 64, 141, 148, 151, 152, 171, 175, 265, 348  
 Spear, Clayton . . . . . 107, 346  
 Speirs, Neil . . . . . 107, 354  
 Spence, Robert . . . . . 107, 356  
 Spencer, Fern . . . . . 82, 329  
 Spencer, Hannah . . . . . 107  
 Spencer, Raymond . . . . . 64, 251, 350  
 Spencer, Mathew . . . . . 82  
 Spoor, Ora . . . . . 83, 327  
 Spottswood, Kermit . . . . . 107, 351  
 Sprague, Harold . . . . . 346  
 Sproat, Hugh . . . . . 64, 148, 151, 160, 354  
 Squance, William . . . . . 95, 352  
 Stalker, Lloyd . . . . . 64  
 Stansell, Earl . . . . . 64, 133, 321  
 Stanton, Richard . . . . . 95, 348  
 States, George . . . . . 107, 325  
 St. Clair, Eugenia . . . . . 83, 335  
 St. Clair, Gilbert . . . . . 146, 348  
 Stedtfeld, Norman . . . . . 65, 356  
 Steele, Ruth . . . . . 65, 329  
 Stephens, Amos . . . . . 83  
 Sterner, Lionel . . . . . 95  
 Stetler, Helen . . . . . 65, 329  
 Stevens, Courtenay . . . . . 107, 356  
 Stewart, Lorraine . . . . . 95, 337  
 Stewart, Melvin . . . . . 47, 65, 216, 353  
 Stewart, Basil . . . . . 107  
 Stokes, Wayne . . . . . 355  
 Stone, Marjorie . . . . . 83, 329  
 Stone, Samuel . . . . . 95, 353  
 Storch, Richard . . . . . 95, 349  
 Strawn, Raymond . . . . . 107, 349  
 Strong, Joseph . . . . . 107, 353  
 Sturman, Roland . . . . . 65, 351  
 Sullivan, Lloyd . . . . . 151, 159, 354  
 Swann, Herschell . . . . . 107  
 Swanson, Robert . . . . . 65, 321  
 Swanson, Theodore . . . . . 354  
 Swayne, Allen . . . . . 65, 358  
 Swayne, Rhoda . . . . . 83, 327  
 Sweeney, David . . . . . 151, 346  
 Swindaman, George . . . . . 65, 350

T

Talbot, Gerald . . . . . 83, 146  
 Talbot, Marjorie . . . . . 95  
 Talley, Keith . . . . . 107, 353  
 Talkington, Catherine . . . . . 65  
 Tanner, Marthalene . . . . . 83, 333, 335  
 Tannler, Walter . . . . . 107, 354  
 Taylor, Curtis . . . . . 107, 325  
 Taylor, Casady . . . . . 349  
 Taylor, Paul . . . . . 83, 148, 151, 153  
 Tedford, Jean . . . . . 45, 68, 339  
 Telfiero, Helen . . . . . 83, 340  
 Tendall, Arlene . . . . . 335

Tenney, Rosamond . . . . . 107  
 Theophilus, Donald R. . . . . 251  
 Theriault, Helen . . . . . 95, 334  
 Thomas, Georgia . . . . . 65  
 Thomas, John . . . . . 147, 179, 181, 231  
 Thomas, LaVernon . . . . . 65, 338  
 Thomas, Lois . . . . . 65, 96  
 Thomas, William . . . . . 107, 347  
 Thomason, Howard . . . . . 107, 353  
 Thompson, Charles . . . . . 96, 350  
 Thompson, Elizabeth . . . . . 339  
 Thompson, Lois . . . . . 46, 121, 265, 333, 340  
 Thompson, Ross . . . . . 66  
 Thompson, Roy . . . . . 108, 321, 350  
 Thompson, Virgil . . . . . 66  
 Thoms, Katharyn . . . . . 96, 336  
 Thornhill, Maxine . . . . . 66, 341  
 Thorsen, Martin . . . . . 351  
 Thurman, Kern . . . . . 83, 179, 351  
 Tomlinson, Erwin . . . . . 83, 227, 355  
 Torgerson, Dorothy . . . . . 66, 341  
 Torrey, John . . . . . 354  
 Trail, Floyd . . . . . 356  
 Trenhaile, Stanley . . . . . 108, 358  
 Trimble, George . . . . . 108, 357  
 Trueman, John . . . . . 220, 350  
 Tucker, Dudley . . . . . 108, 321  
 Tucker, Robert . . . . . 96, 346  
 Tulley, Miriam . . . . . 66  
 Turner, Edmond . . . . . 108, 346  
 Turner, George . . . . . 108, 321  
 Turner, Thomas . . . . . 83, 348  
 Tussing, Franklin . . . . . 108, 350  
 Tyrrell, Hubert . . . . . 151, 160

U

Upchurch, Ashbrook . . . . . 108, 335  
 Utt, Eldred . . . . . 83, 346

V

Vandegrift, Marjorie . . . . . 96, 337  
 Van Uden, Robert . . . . . 84, 356  
 Varian, Nina . . . . . 108, 335  
 Vetter, Milton . . . . . 66  
 Vincent, Elizabeth . . . . . 96, 337  
 Vincent, Robert C. . . . . 66  
 Voigtlander, Theodore . . . . . 108, 346  
 von Bergen, John . . . . . 96, 356  
 von Ende, Carl . . . . . 84, 222, 347  
 Voshell, Robert . . . . . 66, 356

W

Waggoner, Walter . . . . . 66, 355  
 Wagner, Herman . . . . . 108, 347  
 Walden, Harry . . . . . 47, 66, 245, 273, 353  
 Walden, Sidney . . . . . 66, 125, 353  
 Walker, Anne . . . . . 108, 338  
 Walker, Branch . . . . . 108, 348  
 Walker, Charles . . . . . 84, 348  
 Walker, Harvie . . . . . 151, 349  
 Walker, Roland . . . . . 84, 350  
 Wallace, Harriet . . . . . 96, 336  
 Walters, Pearl . . . . . 46, 66, 333, 336  
 Wamstad, Charles . . . . . 84, 358  
 Ward, Paul . . . . . 96, 347  
 Warner, Charles . . . . . 108, 348  
 Warner, James . . . . . 84, 352

Warner, Victor . . . . . 99, 348  
 Warren, Grace . . . . . 66  
 Warren, Theodore . . . . . 252  
 Weipert, Roy . . . . . 84, 347  
 Wellhausen, Edwin . . . . . 67, 355  
 Wendle, Chud . . . . . 353  
 Wernette, Frances . . . . . 336  
 Wesler, Lillian . . . . . 67, 341  
 West, Ruth . . . . . 67, 337  
 Westberg, Orville . . . . . 96, 348  
 Wetherall, William . . . . . 321  
 Wetherell, Robert . . . . . 108, 347  
 Wheeler, Frances . . . . . 96, 340  
 White, Elizabeth . . . . . 108, 327  
 White, Austa . . . . . 67, 203, 204, 274, 333, 337  
 White, Joseph . . . . . 108, 351  
 Whitehead, A. Edward . . . . . 238  
 Whitlock, Lloyd . . . . . 348  
 Whitney, Gerald . . . . . 84  
 Wicks, Heath . . . . . 84, 148, 165, 167, 171, 175, 353  
 Wickwire, Parker . . . . . 44, 67, 257, 350  
 Wilburn, Bertha . . . . . 339  
 Wilkie, Fred . . . . . 67, 151, 160  
 Williams, Earl . . . . . 179, 181  
 Williams, Donald . . . . . 84  
 Williams, Dorothy C. . . . . 87, 341  
 Williams, Dorothy G. . . . . 334  
 Williams, Elizabeth . . . . . 67  
 Williams, Jack . . . . . 96  
 Williams, Melborn . . . . . 108, 357  
 Williams, Milton . . . . . 84, 349  
 Williamson, Robert . . . . . 108, 347  
 Willis, J. William . . . . . 96, 348  
 Wilson, Jean . . . . . 96, 339  
 Wilson, George . . . . . 151, 153  
 Wilson, Gladys . . . . . 341  
 Wilson, Harry . . . . . 147  
 Wilson, Vivian . . . . . 98  
 Wimer, Frances . . . . . 108, 340  
 Wines, Jeanette . . . . . 108, 329  
 Winward, Wilbur . . . . . 108, 325  
 Wirt, L. Janette . . . . . 207  
 Wiseman, Howard . . . . . 356  
 Wiswall, John . . . . . 96  
 Witter, Harry . . . . . 96  
 Wolfe, Helen . . . . . 108, 334  
 Wolf, Verona . . . . . 67, 327  
 Wood, Amelia Beth . . . . . 96, 334  
 Wood, Beth Lois . . . . . 67, 340  
 Wood, William . . . . . 96, 350  
 Woodard, Don . . . . . 84, 347  
 Woods, Constance . . . . . 67, 333, 338  
 Woods, Lonie . . . . . 255  
 Woodward, Kermit . . . . . 108  
 Worley, Howard . . . . . 67, 352  
 Wormward, Elizabeth . . . . . 341  
 Wright, Beulah . . . . . 67, 340  
 Wright, Telfer . . . . . 96  
 Wunderlich, Jack . . . . . 96, 321  
 Wurster, Marjorie . . . . . 99, 338  
 Wyatt, Harriet . . . . . 108

Y

Yanik, Carl . . . . . 68, 171, 347  
 Yeomans, Clay . . . . . 108, 351  
 Yost, Max . . . . . 108, 352  
 Young, Arthur . . . . . 84, 350  
 Young, Burton . . . . . 84, 146, 349  
 Young, Lloyd . . . . . 68, 349  
 Young, Howard . . . . . 108, 357  
 Yturri, John . . . . . 96, 357







