



↑
D
A
H
I



The University of
Idaho Library
thanks

Jewell (Leighton) Holm

for sponsoring the
digital version of the

1933

GEM of THE
MOUNTAINS

Which is the annual of
The University of Idaho





Gem of the Mountains

. The Annual
Publication of the Students
of the University of Idaho
at Moscow 1933

Copyright 1933

PAUL T. MILLER
EDITOR

CLIVE R. JOHNSON
MANAGER



Sawtooth Lake, Challis National Forest

FORWARD

The Campus of the University of Idaho is state-wide . . . Also the 1933 Gem of the Mountains belongs to the state . . . It has caught and portrayed the rugged beauty of its mountains, lakes and primitive areas . . . It has represented the basic wealth sources of Idaho in the symbolism of the cover design . . . Its artists have illustrated the material assets of the state throughout the division pages: water power, mining, grazing, prospecting, irrigation, lumbering, agriculture and recreational opportunity . . . The 1933 Gem is dedicated to this rugged beauty of nature and to this inherent quality of industry in our state of Idaho



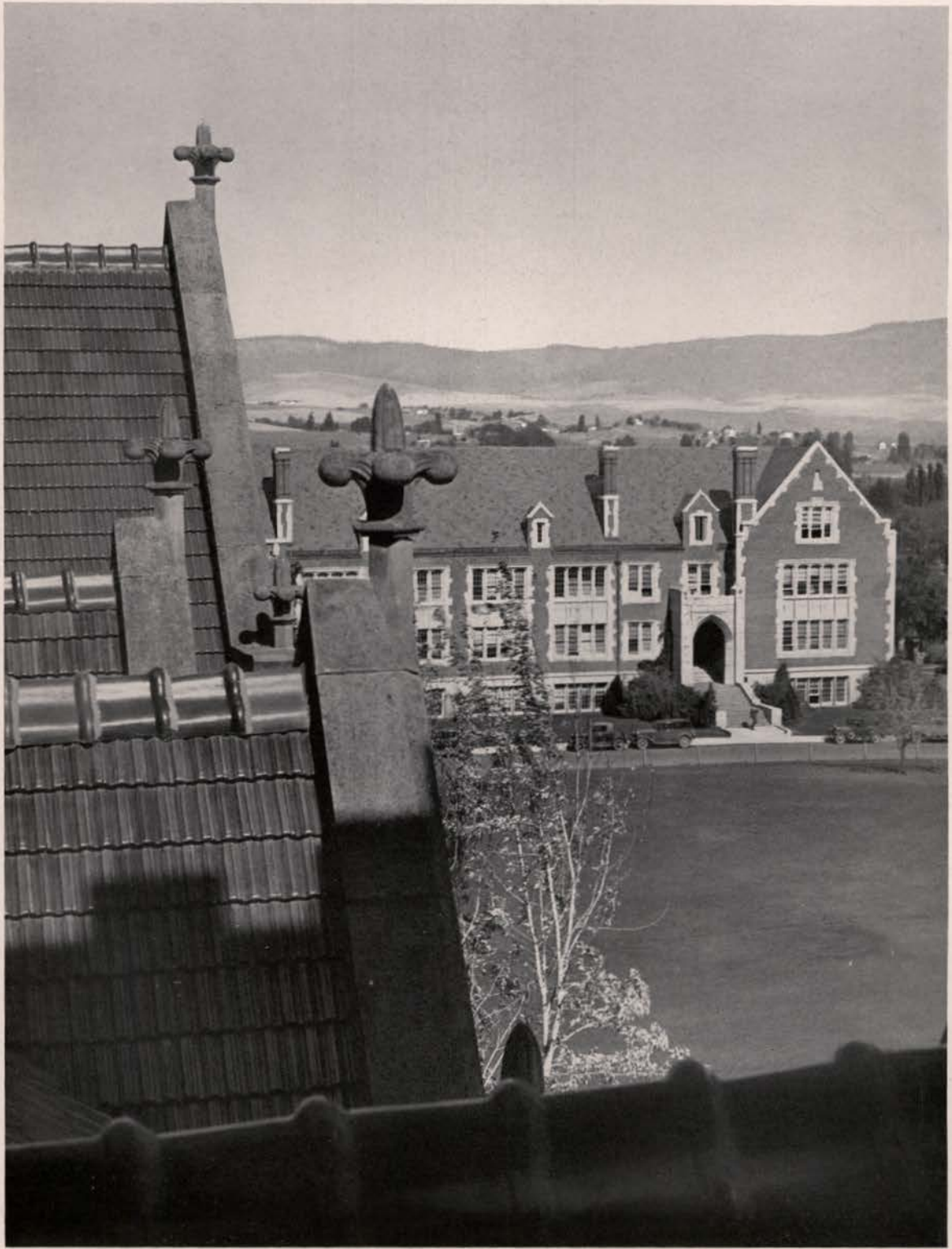

Science Hall



Campus Drive

Administration

SMITH MILLER

Students

EILEEN HALE

Activities

CLAYNE ROBISON

Events

DON HARRIS

CONTENTS

- . - - -

Women

RUTH KEHRER

Athletics

NORVAL OSTROOT

Organizations

ROBERT HERRICK

Advertising

MAX HOLLINGSWORTH



Engineering Buildings and Garden



The Grand Teton, Eastern Idaho



Continental Divide, Near Salmon

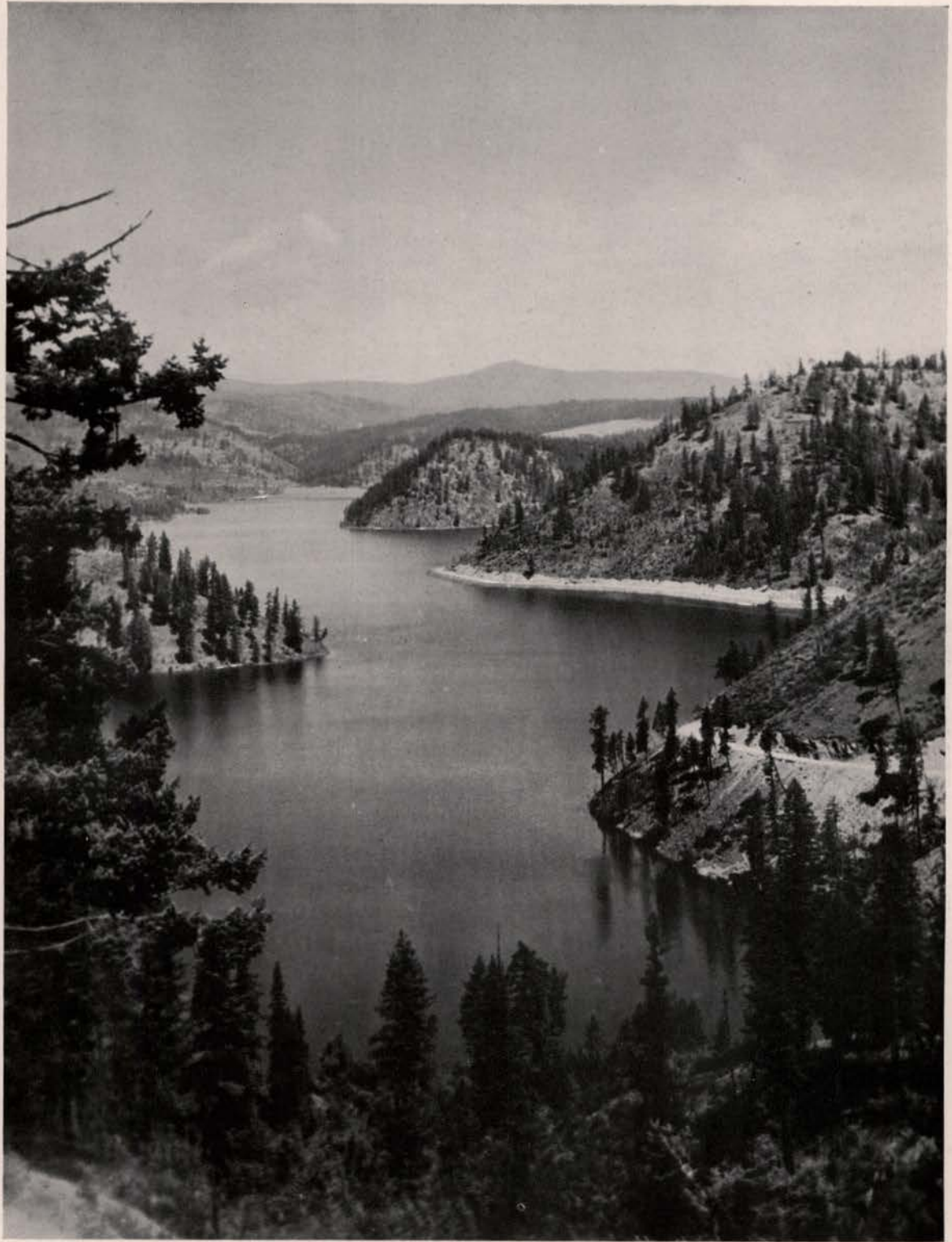

Beauty Bay, Coeur d'Alene Lake

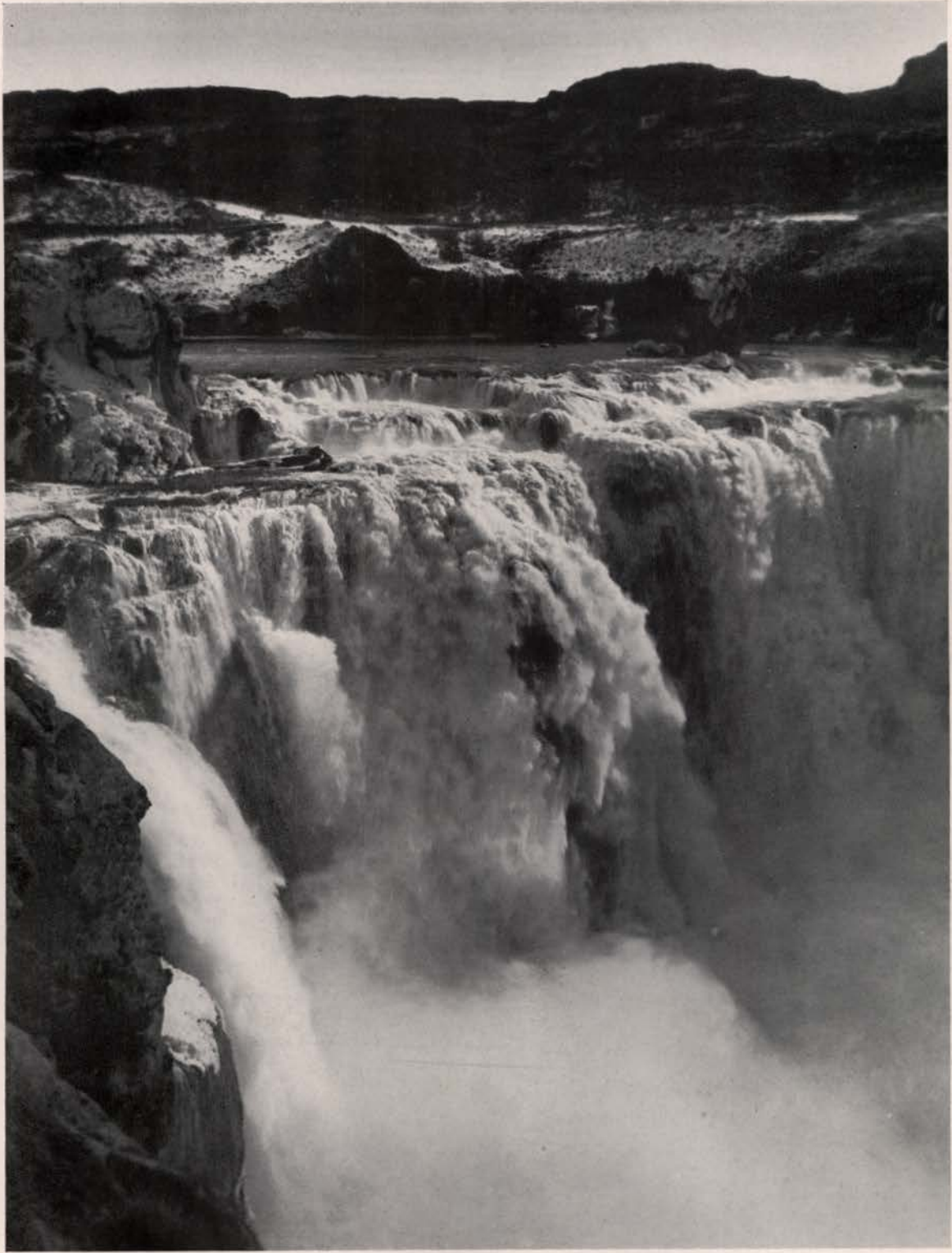

Shoshone Falls, Snake River

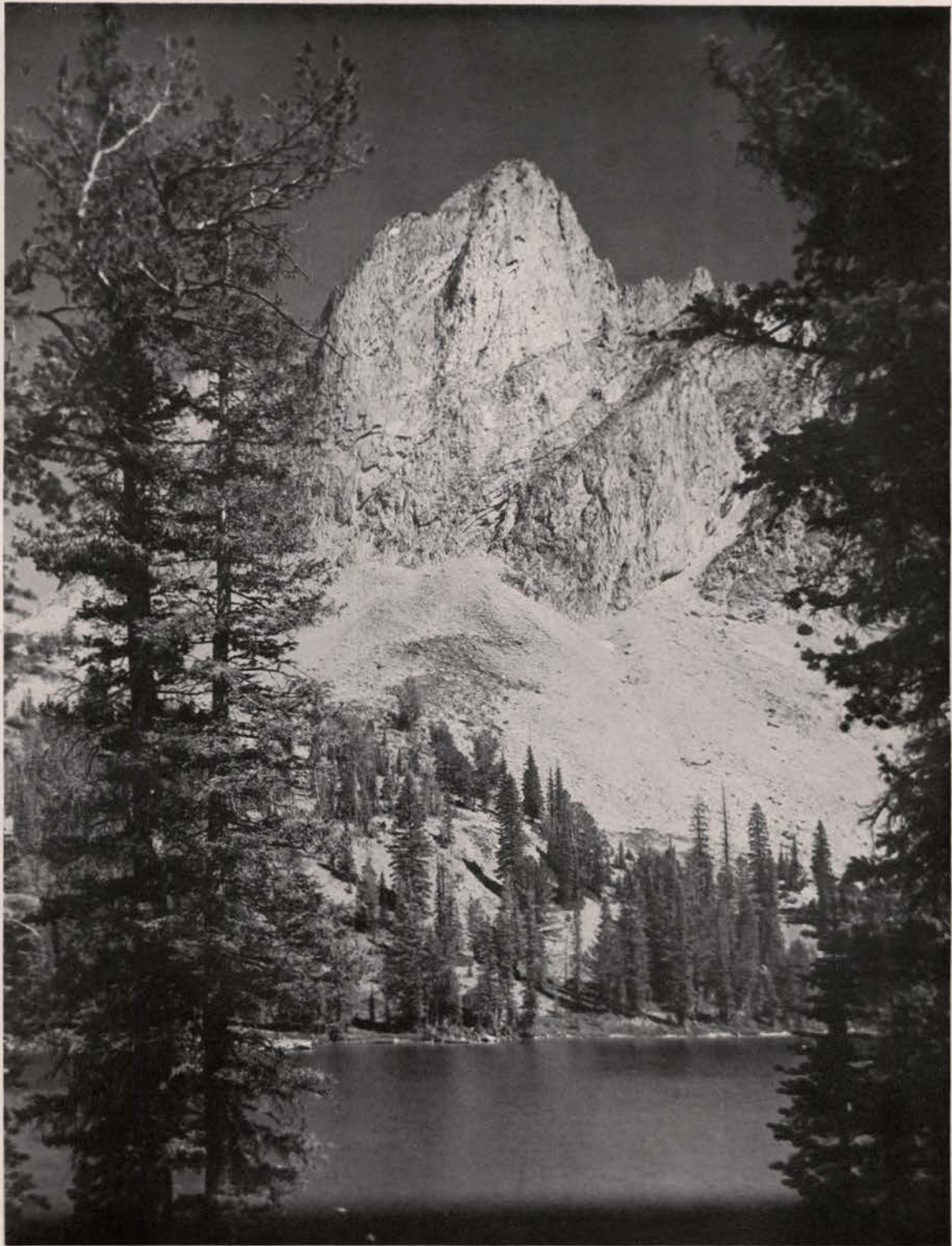

The Half Dome, Sawtooth Mountains

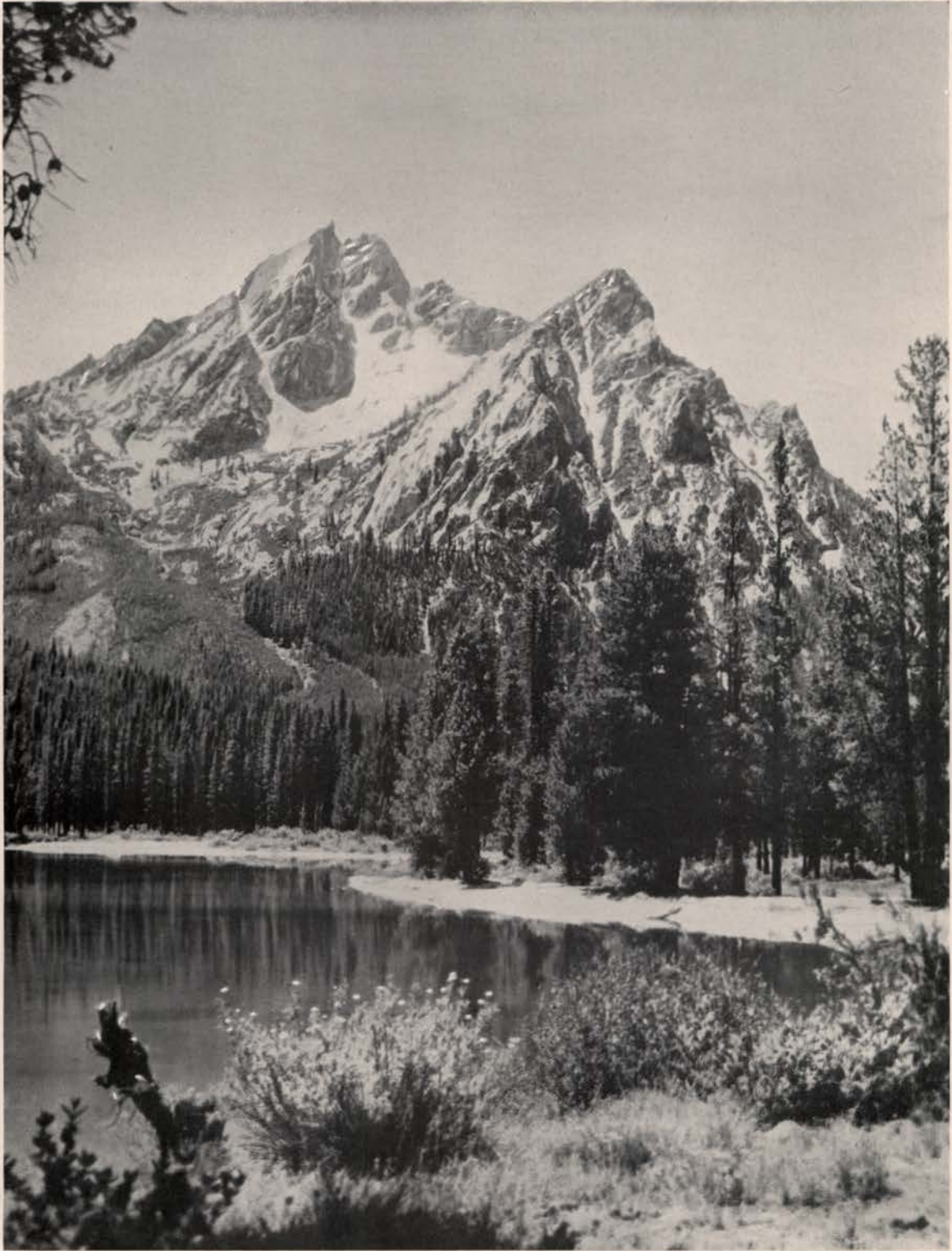

Stanley Lake, Sawtooth Mountains



ADMINISTRATION





Mervin Gordon Neale

PRESIDENT

“The University and the State” is a fortunate choice as the central idea around which this issue of *The Gem of the Mountains* is built. Nature has given the State of Idaho beautiful scenery and great natural resources. I wish to commend the staff for contributing through this book to a deeper appreciation of the beauty and resources of the state.

The millions of dollars in undeveloped mineral resources in Idaho, the vast wealth of her forests, her millions of acres of unreclaimed lands, her vast possibilities for the development of water power, all these and many other resources furnish the basis for one of the great commonwealths of the nation.

In the crisis through which this state, the nation, and the entire world are now passing, there is an old truth which needs emphasis as perhaps never before. It is that natural resources and beautiful scenery will not in themselves make a great state. Its greatness will depend in the long run on the kind of men and women who live within its borders; on their ability to use natural resources so as to make for a richer and better life.

Let us not forget that the University of Idaho was established for the purpose of developing men and women for leadership and for devotion to the public good; and that the University is, therefore, of vital importance in any consideration that may be given to the future of the State.

M. G. NEALE, *President.*





Governor C. Ben Ross

BOARD OF REGENTS

CLENCY ST. CLAIR, <i>President</i>	- - - -	Idaho Falls
W. C. GEDDES, <i>Vice-President</i>	- - - -	Winchester
T. A. WALTERS, <i>Secretary</i>	- - - -	Caldwell
MRS. J. G. H. GRAVELEY	- - - -	Boise
ASHER B. WILSON	- - - -	Twin Falls
J. W. CONDIE	-	<i>Superintendent of Public Instruction, ex-Officio</i>

The members of the Board of Regents, in whose hands lie the highest administrative powers of the University, are appointed for five-year terms by the Governor of the State. In conjunction with the President of the University, they have final control over university policies.

Charles Ben Ross, Governor of the State of Idaho, is truly an Idaho son. He was born in Parma and has spent most of his life in the state as a farmer and stockraiser. In 1922 he became mayor of Pocatello. He held that office until 1930, when he was elected Governor of the state. Reelected in 1932, he is now serving his second term.



Asher B. Wilson	Mrs. J. G. H. Graveley	Clency St. Clair
J. W. Condie	M. G. Neale	W. C. Geddes

ADMINISTRATIVE OFFICIALS



Commissioner W. D. Vincent

FRANK STANTON	-	-	-	-	-	-	-	-	-	<i>Bursar</i>
ELLA LETITIA OLESEN	-	-	-	-	-	-	-	-	-	<i>Registrar</i>
MARY BELLE SWEET	-	-	-	-	-	-	-	-	-	<i>Librarian</i>
OREN ARAM FITZGERALD	-	-	-	-	-	-	-	-	-	<i>University Editor</i>
RAYMOND WM. LIND	-	-	-	-	-	-	-	-	-	<i>Supt. of Buildings and Grounds</i>
ROBERT FULTON GREENE	-	-	-	-	-	-	-	-	-	<i>Proctor</i>

The detailed administrative work of the University is handled by a staff of seven administrative officials. To them is entrusted the management of the physical and financial side of the University.

Wilber Ddwain Vincent, Commissioner of Education, received his A.B. degree from the University of Kansas. He began his career in that state as teacher and superintendent of schools. In 1909 he came to Idaho to teach in Blackfoot. In 1919 he became superintendent of the State Industrial Training School. He has been Commissioner of Education since 1927. Among other honors, he holds membership in Phi Beta Kappa.



Lind, Stanton, Sweet, Olesen, Fitzgerald





Dean Kostalek

College of Letters and Science

The Senior College of Letters and Science is the mother college of the University, out of which all the other colleges and schools have grown. It offers the student an opportunity for the full development of his cultural background. Its aim is to foster intellectual curiosity, accurate thought, tolerance, and a liking for the beautiful and the genuine.

John Anton Kostalek, dean of the college, began his service at the University in 1911. He had received his B.A. and M.A. from the University of Wisconsin and his Ph.D. from the University of Illinois. Before coming to Idaho he had spent a year as research chemist for a large rubber manufacturing company. During 1918 he was engaged in Washington, D.C., as a chemist in the Chemical Warfare Service. He spent a leave of absence in 1919 at North Dakota Agricultural College. In addition to the position of Dean, he holds the positions of Professor of Organic Chemistry and Director of the Pre-Medical and Pre-Nursing Curricula. Dean Kostalek is a member of Phi Lambda Upsilon, Phi Beta Kappa, Sigma Xi, the American Chemical Society, and other honorary organizations.

College of Agriculture

The College of Agriculture is especially equipped to serve the agricultural needs of Idaho, both by the varied courses in agriculture which it offers and by the extensive research carried on in its experimental farms throughout the state. It is the source of much valuable information to Idaho citizens.

The problems of agriculture as a world industry appeal particularly to Edward John Iddings, dean of the college. Dean Iddings earned his B.S.(Ag.) and M.S. at Colorado Agricultural College. Before attending that institution he had spent several years roughing it on Colorado ranches. Just after graduation he worked his way across the Atlantic ocean on a cattle boat, spending the summer in the British Isles. He came to the University in 1910. He has visited sixteen of the leading agricultural nations of the world and half the land grant colleges in America. Besides being dean of the college, he is director of the Agricultural Experiment Station and director of Extension. Dean Iddings is a Fellow of the American Association for the Advancement of Science and a member of Sigma Xi, Alpha Zeta, and other honoraries.



Dean Iddings





Dean Masterson

College of Law

The College of Law, which is a member of the Association of American Law Schools, offers a curriculum covering a minimum of three years and leading to the degree of Bachelor of Laws.

William Edward Masterson, dean, holds the degrees of A.B. from the University of Texas; A.M., LL.B., and S.V.D. from Harvard, and LL.D. from London. His extensive work on problems of international and maritime law and piracy has won him much recognition. He was assistant to former Attorney-General Wickersham while Mr. Wickersham was the American member of the committee of international jurists appointed by the League of Nations to codify international law. He is the author of *JURISDICTION IN MARGINAL SEAS*, dealing particularly with smuggling. His membership on the university faculty dates from 1928. Especially interesting to Idahoans is Dean Masterson's recent initiation into the Nez Perce Indian tribe as an honorary member, the second white man to receive such a distinction. He is affiliated with Phi Beta Kappa, Phi Alpha Delta, the Maritime Law Association of the United States, and the American Society of International Law.

College of Engineering

With its modern equipment the College of Engineering furnishes an excellent training to students of civil, electrical, mechanical, chemical, and agricultural engineering. It also maintains a road-materials testing laboratory for the convenience of highway officials throughout the state and an experiment station for research work.

Ivan Charles Crawford, dean of the college, is also Professor of Civil Engineering and Director of the Engineering Experiment Station. After receiving the degrees of B.S.(C.E.) and C.E. from the University of Colorado he entered his field as a miner, and, later on, as surveyor and bridge builder for various railroads. During America's participation in the World War, he served in France; he was chief of the general buildings section, Belgian mission, of the American Commission to Negotiate Peace; and he was in the Army of Occupation. Dean Crawford has held the rank of Lieutenant-Colonel in the Engineers Reserves since 1921. He joined the Idaho faculty in 1923. Among the honors he has received are memberships in Sigma Xi and the American Society of Civil Engineers.

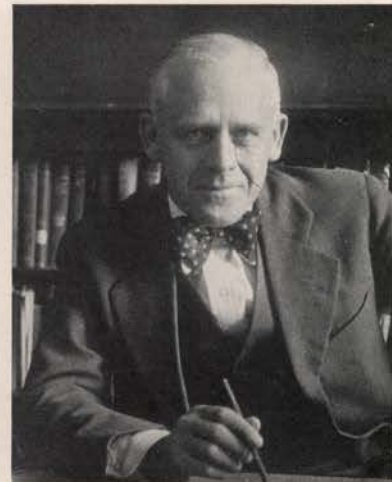

Dean Crawford





Dean Finch

School of Mines

The University of Idaho is situated in the center of one of the richest mining regions of the world. The School of Mines serves the very real need of the state for men trained in mining, metallurgy, and geology. The State Bureau of Mines, which has its office at the University, aids the interests of Idaho's great mining industry.

John Wellington Finch is dean of the school, professor of Geology, and director of the Idaho Bureau of Mines and Geology. At Colgate University he received his B.A., M.A., and Sc.D. degrees, after which he did graduate work at the University of Chicago. He began teaching at Colgate, then became state geologist for Colorado in 1901 and 1902. His exploration and mining activities have carried him to many parts of the world: South Africa, Siam, India, Turkey, and particularly a large amount of geological investigation in China. He has acted as consulting engineer for large corporations. Dean Finch came to the University in 1930. Membership in the Geological Society of America and Sigma Xi are two of the many honors he has achieved.

School of Forestry

Another of Idaho's important industries, lumbering, was recognized by the establishment of the School of Forestry, which, through its arboretum, nursery, modern laboratories and equipment, makes possible both training and research in the handling of the forest resources of the state.

Francis Garner Miller is dean of the school and professor of Forestry. His Ph.B. is from the University of Iowa, his B.S.A. from Iowa State College, and his M.F. from Yale University Forestry School. From 1903 to 1912 he was forest assistant for the United States Forest Service. In 1917 he came to the University with teaching experience in Iowa, the University of Nebraska, the University of Washington, and Washington State College. One of his most interesting activities was that of representative for the United States on the American-Canadian International Joint Commission to investigate crop and timber damage in northeastern Washington caused by fumes from Canadian smelter mills. Dean Miller is a Fellow of the American Association for the Advancement of Science, and a member of Sigma Xi and other organizations.



Dean Miller



Dean Messenger

School of Education

The School of Education, through its instructional work and its placement bureau, makes it possible for schools throughout the state to secure adequately trained teachers. It also conducts the University Summer School, which is growing in importance every year. An increasing number of superintendents and principals of Idaho schools, as well as teachers from outside the state, attend the summer session.

James Franklin Messenger, dean of the school, is also Director of the Summer School and Professor of Education. He received his A.B. degree from the University of Kansas, his A.M. from Harvard, and his Ph.D. from Columbia. His teaching career began in Kansas and took him to the University of New Mexico, to Harvard as an assistant in psychology, and to Columbia as a fellow in psychology. He came to Idaho in 1920. He is the author of the recently published AN INTERPRETATIVE HISTORY OF EDUCATION. Dean Messenger is on leave of absence the second semester of this year to visit other institutions. Among the honors conferred on him is that of Fellow of the American Association for the Advancement of Science.

School of Business Administration

The economic situation of the country in general and particularly that of Idaho is emphasized in the curriculum of the School of Business Administration. Special attention is paid to the problems which will confront the student upon his graduation. Many special investigations of economic conditions and problems of the state, conducted by members of the faculty, are building up an extensive and reliable fund of information on Idaho's business.

Ralph Hunter Farmer, who is dean of the school, is also professor of Business Administration and Economics. His A.B. was received from Oberlin College. An interesting feature of his youth is that during the summer time while he was in college and for several years afterward he worked as a sailor on the Great Lakes. He started teaching near Cleveland, Ohio, going from there to the University of Minnesota. When he came to the University of Idaho in 1927 he brought with him experience in general banking and banking statistics work gained in Minneapolis. Included in his honors is membership in Phi Beta Kappa.



Dean Farmer

Graduate School



Dean Hungerford

The University's Graduate School, which offers advanced degrees to graduate students, is administered by a Graduate Council composed of the dean of the school and six members appointed by the president from various divisions of the University. Every possible facility is offered the student for promotion of his initiative and self-direction in study.

Charles William Hungerford, dean of the Graduate School, is also professor of Plant Pathology, Plant Pathologist with and vice-director of the Agricultural Experiment Station, and assistant dean of the College of Agriculture. His B.S. is from Upper Iowa University and his M.S. and Ph.D. from the University of Wisconsin. He taught in Minnesota public schools, and during the war was engaged in food conservation work for the United States Department of Agriculture. One of the special investigations he carried out for the department was research demonstrating that grain rust could not be carried by seed wheat. Dean Hungerford joined the university faculty in 1919. He is a Fellow of the American Association for the Advancement of Science and a member of Sigma Xi and Alpha Zeta.

Junior College

The University Junior College was organized to afford special facilities for advice to the beginning student and to assist him in orienting himself after bridging the gap between high school and university. Its two-year course qualifies students for entrance to the College of Letters and Science, the College of Law, or the School of Business Administration, at the same time equipping them with a cultural foundation.

Thomas Stoner Kerr, dean of the college and professor of Political Science, received an A.B. degree from Indiana University and an LL.B. from the University of Michigan. His teaching experience before he came to the University in 1924 included six years as city superintendent of schools at Bonners Ferry. He also had experience as director of a chautauqua circuit and as field secretary for the Washington State Retail Association. In 1931 he was one of a half dozen men in the country, and the only one west of the Rockies, to be selected by the American Political Science Association to attend, as their guest, their meetings at Washington, D.C. Dean Kerr is the present president of the Moscow Chamber of Commerce.



Dean Kerr





Dean Eldridge

Dean of Faculty

Among the many duties of Jay Glover Eldridge are those of dean of the University Faculty, professor of Modern Languages, head of the Department of Modern Languages, vice-chairman of the Academic Council, and member of the Administrative Council for the Junior College. The position of Dean of the Faculty involves correlation of the work of various divisions, presiding over the meetings of the university faculty and the Academic Council in the absence of the president, and the filling of whatever vacancies arise in faculty deanships.

Dean Eldridge's membership on the faculty, which dates from 1901, gives him the longest service of all university deans. He has, at one time or another, been acting dean of most of the University's colleges and schools. He received his Bachelor's, Master's, and Doctor's degrees at Yale, and began his teaching there. In 1900 he studied in Germany; in 1927, on leave of absence, he studied in France. He was a Y.M.C.A. secretary with the A.E.F. in France in 1918. Among honors that have come to him are membership in Phi Beta Kappa and Grand Master of Masons of Idaho.

Southern Branch

The former Academy of Idaho at Pocatello, established in 1901, became the Idaho Technical Institute in 1915 and the Southern Branch of the University in 1927. The Southern Branch has the status of a Junior College, offering a two-year course which parallels that of the Junior College on the main campus. Junior standing in the Senior College of Letters and Science, the College of Engineering, or the College of Law is granted to graduates from the respective curricula of the Southern Branch. A four-year pharmacy course with the degree of Bachelor of Science in Pharmacy is also offered.

John Ruskin Dyer is Executive Dean and Director of the Division of Letters and Science of the Southern Branch. Dean Dyer received the degree of A.B. from Ohio State University and that of M.A. from the University of Kansas. Before he came to the Southern Branch in 1929 he was Dean of Men and Assistant to the chancellor at the University of Kansas. He has been on the national council of the Young Men's Christian Association, and is a member of Phi Delta Kappa and Phi Beta Kappa.



Dean Dyer





STUDENTS





William Ennis

THE EXECUTIVE BOARD

WILLIAM ENNIS, <i>President</i>	KATHRYN COLLINS, <i>Senior Woman</i>
ROBERT HARRIS, <i>Vice President</i>	LORNA MOORE, <i>Senior Woman</i>
FERN PAULSEN, <i>Secretary</i>	FERD KOCH, <i>Junior Man</i>
WINFRED JANSSEN, <i>Senior Man</i>	ROLLIN HUNTER, <i>Junior Man</i>
PAUL TAYLOR, <i>Senior Man</i>	RUTH KEHRER, <i>Junior Woman</i>
HOLLIS NEVEUX, <i>Sophomore Man</i>	

The Executive Board of the Associated Students of the University of Idaho holds all legislative and executive powers of the Associated Students. The board is composed of the president, vice-president, and secretary of the Associated Students of the University of Idaho and representatives from the senior, junior, and sophomore classes, all of whom are elected by the student body. Ex-officio members of the board are Dean Ivan C. Crawford, faculty advisor; George E. Horton, resident alumnus; Conroy Gillespie, editor of *The Argonaut*; and Louise Morley, president of the Associated Women Students. The president of the Associated Students of the University of Idaho is chairman of the Executive Board, and, subject to the board's approval, appoints all committees of the Associated Students.



A.S.U.I. Executive Board





George E. Horton

THE GRADUATE MANAGER

The office of the Graduate Manager of the Associated Students centralizes and correlates the different activities of the student body. The various divisions of the Associated Students of the University of Idaho—athletics, publications, dramatics, debate, music, stock judging, and rifle marksmanship—are under the general supervision of this office. The Graduate Manager is entrusted with the control and budgeting of all Associated Students funds.

George E. Horton has been Graduate Manager of the Associated Students of the University of Idaho since 1924. "Cap," as he is known to the student body, graduated from the University with the class of 1906. He was captain of the football team that won the northwest championship in 1900. He was a member of the committee that drafted the first A.S.U.I. constitution. For several years before his appointment as Graduate Manager, "Cap" served on the alumni executive board. The work of his office brings him into close contact with undergraduates and their problems. Thus for many years "Cap" has been an important element of student life at Idaho.



Graduate Manager's Office

SENIORS





Burke



Dewey

Senior Class

OFFICERS

FIRST SEMESTER

WAYNE BURKE	-	-	-	-	-	-	-	-	<i>President</i>
JACK MITCHELL	-	-	-	-	-	-	-	-	<i>Vice President</i>
CATHERINE O'BRIEN	-	-	-	-	-	-	-	-	<i>Secretary</i>
FRANCES McMONIGLE	-	-	-	-	-	-	-	-	<i>Treasurer</i>

SECOND SEMESTER

HARRY DEWEY	-	-	-	-	-	-	-	-	<i>President</i>
JEWELL LEIGHTON	-	-	-	-	-	-	-	-	<i>Vice President</i>
CHARLOTTE DAVIS	-	-	-	-	-	-	-	-	<i>Secretary</i>
FRED DRAGER	-	-	-	-	-	-	-	-	<i>Treasurer</i>



Mitchell

O'Brien

McMonigle

Leighton

Davis

Drager



Mortar Board

*National Honorary Society for Senior Women
Idaho Chapter Installed 1923*

HONORARY MEMBER

MISS PERMEAL J. FRENCH

MEMBERS

TERESA CONNAUGHTON

ELSA EISINGER

ELLEN JACK

LOUISE MORLEY

MARTHALENE TANNER



Connaughton

Eisinger

Jack

Morley

Tanner

Silver Lance

*Local Honorary Society for Senior Men
Founded 1923*

HONORARY MEMBERS

JESSE BUCHANAN
GLENN JACOBY

CECIL HAGEN

ALLEN JANSSEN
ARTHUR SOWDER

MEMBERS

JAMES FARRIS

ROBERT HARRIS

JACK LEE

CLIVE JOHNSON

PAUL MILLER

MORRIS O'DONNELL



Farris

Lee

Harris

Johnson

Miller

O'Donnell



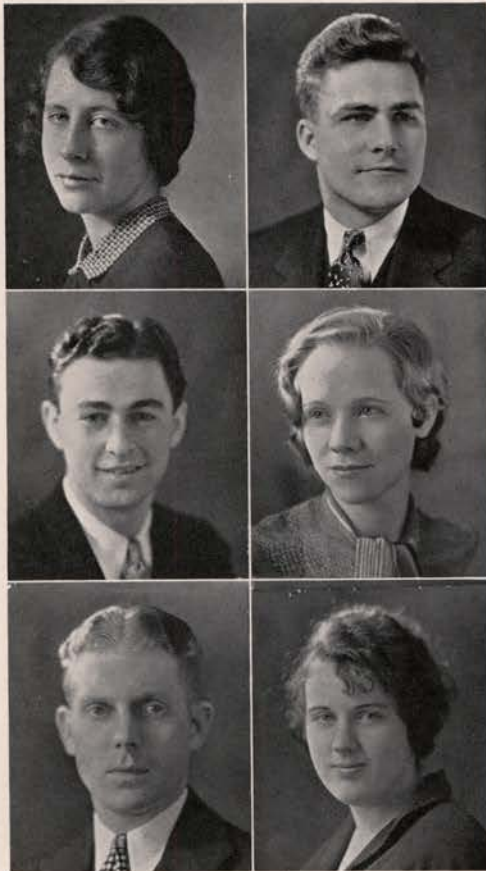

ALMA AAS
B.S.(H.Ec.)
Moscow High School

RALPH HUGH AHLKOG
B.S.(For.)
Lewis and Clark High, Spokane
Delta Tau Delta; High Honors, 3;
Xi Sigma Pi; Associated Foresters,
Secretary-Fiscal Agent, 4.

HOWARD CURTIS ALTNOW
B.A.
Lewis and Clark High, Spokane
Alpha Tau Omega; Curtain, Presi-
dent, 3; Dramatics, 1-2-3-4.

ETHEL MAE ANDERSON
B.S.(H.Ec.)
Jackson High, Jackson, Montana
Delta Gamma.

FRANK ARCHER
B.A.
North Central High, Spokane
Tau Kappa Epsilon; English Club.

WILLIAMINA ELIZABETH ARMSTRONG
B.S.(H.Ec.)
Moscow High School
High Honors, 1-2; Highest Honors,
3; Phi Upsilon Omicron; W.A.A.;
Home Ec. Club.

OSBORN JACOB ASHCRAFT
B.S.(C.E.)
St. Anthony High School
University of Idaho, Southern
Branch
L.D.S. Institute; Chemists' Club;
Associated Engineers.

ANDREW FRANCIS BAKER
B.S.(Ed.)
Spirit Lake High School



BEULAH ELIZABETH BARKER
B.A.
Buhl High School
College of Idaho
Delta Delta Delta; W.A.A.; Sigma
Delta Pi, 3-4, President 4; *Gem of*
the Mountains, 3-4, Composition
Editor 4; Intramural Debate, 3.

GEORGE EDWARD BARCLAY
B.S.(C.E.)
Burley High School
Delta Tau Delta; Hell Divers; A.S.
C.E.; Associated Engineers.



EVELYN MARIE BARNES
B.S.(H.Ec.)
Pocatello High School
University of Idaho, Southern
Branch
Gamma Phi Beta; Phi Upsilon Omicron;
Westminster Guild; Home Ec.
Club; Secretary Senior Class, 4.

AFTON BARRETT
B.S.(Ed.)
Pocatello High School
University of Idaho, Southern
Branch
Sigma Alpha Epsilon; Beta Omicron;
"I" Club; Basketball, 2-3-4;
Baseball, 2.



GEORGE WOLCOTT BEARDMORE
B.A., LL.B.

Priest River High School
Sigma Alpha Epsilon; High Honors, 3; Phi Alpha Delta, Treasurer, 3-4; Bench and Bar Association, Treasurer 3, Chief Justice 4; Beta Omicron; Interfraternity Council; Baseball, 1; Rifle Team, 1-2; Executive Board; *Law Journal*, 3-4.

FRANCIS DAVISON BEERS
B.S.(Ed.)

Kamiah High School
Lewiston Normal
Delta Tau Delta; Kappa Delta Pi.

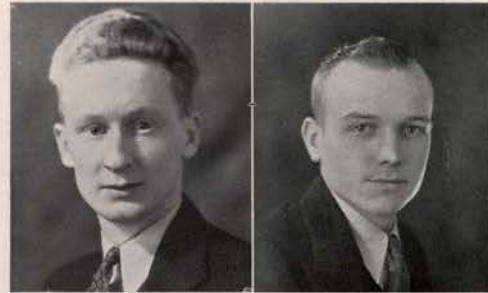

JESSIE EDITH MACDONALD
B.S.(Bus.)

Pocatello High School
Alpha Chi Omega; Spurs; English Club; Advertising Club; House Managers' Club, 2-3; *Gem of the Mountains*, 1-2-3-4, Class Editor 3; *Argonaut*, 1-2-3; *Blue Bucket Staff*, 3.

MARIE LOUISE BERTRAM
B.S.(Ed.)

Payette High School
Lane-Stanford School of Nursing
University of Idaho, Southern Branch
Hays Hall; Women's "I" Club; Rifle Team, 3; Taps and Terpsichore, 3.



ARCHIE LLOYD BILADEAU
B.S.(Met.)

Boise High School
Associated Miners.

FRANKLYN WESLEY BOVEY
B.S.(Ed.)

Craigmont High School
Lewiston State Normal
Lambda Chi Alpha; Kappa Delta Pi; International Relations Club; Dramatics, 3-4.

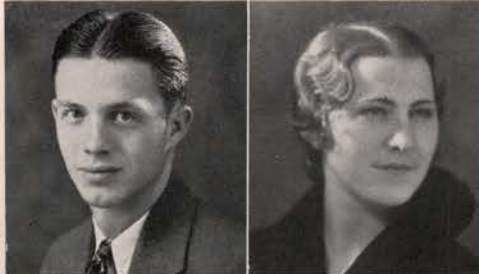

CLAYTON WILLIAM BOYD
B.S.(Ed.)
Idaho Falls High School
University of Idaho, Southern Branch

Alpha Tau Omega; English Club; Pep Band, 3-4; Symphony Orchestra, 3-4.

CATHERINE MARGARETE BRANDT
B.S.(Ed.)
Nampa High School
Linfield College

Alpha Phi; Curtain; Hell Divers; Dramatics, 1-2-3-4.

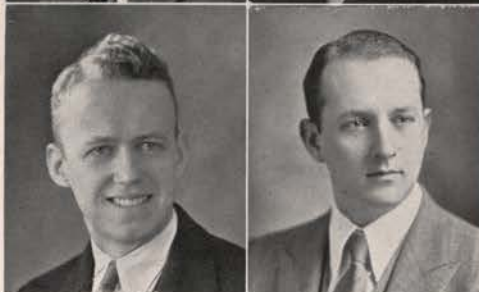

RAYBURN LESLIE BRIANS
B.S.(Ed.)
Nampa High School
Chi Alpha Pi; A.S.C.E.; Rifle Team, 3; *Idaho Engineer*, 4; Track, 4.

HAROLD GILSON BROWN
B.S.(For.)
Port Townsend High School, Port Townsend, Washington
Associated Foresters.



OWEN BUCHANAN, JR.
B.S.(Bus.)
Twin Falls High School
Tau Kappa Epsilon; DeSmet Club; Foil and Mask, 2; Advertising Club.

ARTHUR WAYNE BURKE
B.S.(Ed.)
Montpelier High School
University of Idaho, Southern Branch
Delta Tau Delta; Class President, 4; Interfraternity Council.



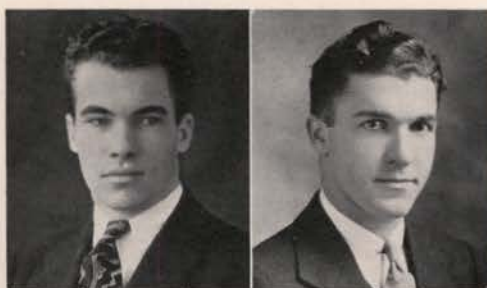

PATRICK SHANNON CALLAHAN
B.S.(Ed.)
Bonnets Ferry High School
Minnesota State-College
Hell Divers; Wrestling, 4; Swimming, 4.

OWEN OAKLEY CARPENTER
B.S.(E.E.)
Moscow High School
Sigma Nu; A.I.E.E.; Varsity Tennis, 2; Associated Engineers, 4.



ELLEN DOROTHY CHANDLER
B.S.(Ed.)
Emmett High School
Delta Gamma; Treble Clef.

BESSIE LOIS CLARE
B.S.(H.E.C.)
Cambridge High School
Alpha Phi; W.A.A.; Home Ec. Club.



MILDRED COLEN CLARE
B.S.(Ed.)
Cambridge High School
Alpha Phi; W.A.A.; "Women's 'I' Club; Basketball, 1-2; Baseball, 2; Volleyball, 2.

HARRY FRANKLIN CLINE
B.S.(Agr.)
Emmett High School
Tau Kappa Epsilon; Alpha Zeta; Ag Club.

HAROLD WALTER COFFIN
B.A., LL.B.
North Central High, Spokane
Kenyon College
Tau Kappa Epsilon; Phi Alpha Delta; Bench and Bar.

ERMA BEATRICE COLLINS
B.S.(Ed.)
Moscow High School
Gamma Phi Beta.

KATHRYN JANET COLLINS
B.S.(Ed.)
Moscow High School
Delta Gamma.

TERESA ELIZABETH CONNAUGHTON
B.A.
St. Teresa's Academy, Boise
Alpha Chi Omega; High Honors, 1-3; DeSmet Club; Mortar Board, Treasurer 4; Pan-Hellenic, President 4, Vice President 3; *Argonaut Staff*, 2-3; *Blue Bucket*, 2-3-4; Intramural Debate, 1-2; Varsity Debate, 3; A.W.S. Cabinet, 3.

RALPH DOUGLAS CORDON
B.S.(Pre-Med.)
Ashton High School
Ricks College, Rexburg
Lindley Hall; Pre-Med. Club; "I" Club, Secretary-Treasurer 4; Football, 4.

WILLIAM VINCENT CRANSTON
B.S.(For.)
Mt. Vernon High School,
Mt. Vernon, Washington
Associated Foresters.



DOUGLAS BARTON CRUIKSHANK
B.S.(E.E.)

*Streetwater Union High School,
National City, California*

Tau Mem Aleph; High Honors, 1-3;
Highest Honors, 4; Rifle Team, 2-3.

MURIEL LEYRER CRUIKSHANK
B.A.

Berkeley High School

Daleth Teth Gimel; English Club;
Westminster Guild; High Honors, 3;
Highest Honors, 4; Intercollegiate
Debate, 2.



LORIN BOLINGBROKE DANIELS
B.S.(Bus.)

Malad City High School
L.D.S. Institute; Varsity Debate, 4.

REGINO JOSE DANNUG
B.S.(C.E.)

Garfield High School, Seattle

A.S.C.E.; Filipino Club; Wesley
Foundation; Cosmopolitan Club;
Bus. Mgr. Filipino Club 2, Vice
President 3, President 4.



ARTHUR JEROME DAVIDSON
B.S.(C.E.)

Moscow High School

Sigma Alpha Epsilon; High Honors,
3; Highest Honors, 4; Sigma Tau;
Scabbard and Blade; A.S.C.E., Vice
President 3; Associated Engineers;
Captain R.O.T.C.; Chairman of
Engineers' Dance, 4.

JOHN RAYMOND DAVIDSON
B.S.(Bus.)

Emmett High School

Sigma Nu; Intercollegiate Knight;
Blue Key; Advertising Club; *Gem of
the Mountains*, 1; *Argonaut*, 2; *Blue
Bucket*, 3; Chairman of Hall and
Music, Junior Prom, 3; Chairman of
Decorations, Senior Ball, 4.



TILLMER ELMORISE DAVIDSON
B.S.(Ed.)

Moscow High School
Sigma Alpha Epsilon.

CHARLOTTE SETON DAVIS
B.S.(Bus.)

Caldwell High School
Gamma Phi Beta; Advertising Club,
Secretary; *Gem of the Mountains*,
3-4; *Argonaut Staff*, 3-4.



LOUELLA ROSALIND DEGERO
B.A.

Rockford High, Rockford, Wash.
Hays Hall; Highest Honors, 1-2-3-4;
Phi Beta Kappa; Spurs; English
Club, Treasurer 2.

HARRY MAXWELL DEWEY
B.S.(C.E.)

Coeur d'Alene High School
Sigma Alpha Epsilon; "I" Club;
Interfraternity Council; Track, 2;
Class President, 1, 4.



MARIE JANE DEWINTER
B.S.(Ed.)

Moscow High School

JAMES DELOREN DOAK
B.S.(Ed.)

Lewis and Clark High, Spokane
Whitworth College, Spokane
Gonzaga University
Alpha Tau Omega; Boxing, 4.





MARGARET HELEN DOWNEY
B.S.(Ed.)
Cottonwood High School



FREDERICK EUGENE DRAGER
B.S.(C.E.)
Bellevue High School
Ridenbaugh Hall; Associated Engineers; A.S.C.E.; Class Treasurer, 4.



ROBERT BENJAMIN DUNLAP
B.A.
Caldwell High School
College of Idaho
Delta Chi; University Orchestra, 2; Pep Band, 2.



MILDRED CHRISTINE WRIGHT
B.S.(Ed.)
Buhl High School
Forney Hall; International Relations Club; Kappa Phi; English Club.



MAX EIDEN
B.S.(Ed.)
Boise High School
Phi Gamma Delta; Scabbard and Blade; Hell Divers; "I" Club, President 3; Football, 1-2-3-4.



ELSA SUZANNA EISINGER
B.A.
Moscow High School
Alpha Phi; Mortar Board, President 4; Sigma Alpha Iota, President 3; Daleth Teth Gimel, Vice President 3; Rifle Club, 1-2-3; Class Office, 2; A.W.S. Executive Board, 3; *Gem* Music Editor, 2-3.

GRACE ELIZABETH ELDRIDGE
B.A.
Moscow High School
Delta Gamma; The Curtain, Secretary and Treasurer, 3-4; English Club Secretary, 4; Daleth Teth Gimel; Westminster Guild, President 1; Class Secretary, 1; Dramatics, 1-2-3-4; Matrix Table; Narthex Table.

WILLIAM GORDON ENNIS
LL.B.
Nampa High School
Sigma Nu; Phi Alpha Delta, Clerk 3; Silver Lance; Blue Key, Pres. 3; A.S.U.I., President, 4; Class Vice Pres., 1; Chairman Junior Prom; *Idaho Law Journal*; Curtain; Bench and Bar.



WILLIAM WARREN ENSIGN
B.S.(For.)
Hawarden High School,
Hawarden, Iowa
Associated Foresters.

MAURICE ERICKSON
B.S.(Ed.)
Lewis and Clark High School
Whitworth College, Spokane, Wash.
Chi Alpha Pi; Kappa Delta Pi; Presbyterian Club.



CARL REESE EVANS
B.S.(Ed.)
Downey High School
Delta Tau Delta; Kappa Delta Pi.

JAMES PATRICK FARRIS
B.A.
Wallace High School
Sigma Chi; Silver Lance; Chairman Students Affairs and Relations Committee, 3; Press Club; Managers' Club; Chairman Publicity Senior Ball; *Argonaut* 1, 2; *Blue Bucket* 1-2-3-4; Associate Editor 3, Editor 4; Track Manager, 1-2-3.



GEORGE MORRIS FISHER
B.S.(For.)

Harlan High School, Harlan, Iowa
Highest Honors, 2-3-4; Xi Sigma Pi,
President 3-4; Associated Foresters;
Senior Forestry Award Winner.

RAYMOND JAMES FLYNN
B.S.(Bus.)

Lincoln High, Tacoma, Wash.
Ridenbaugh Hall.

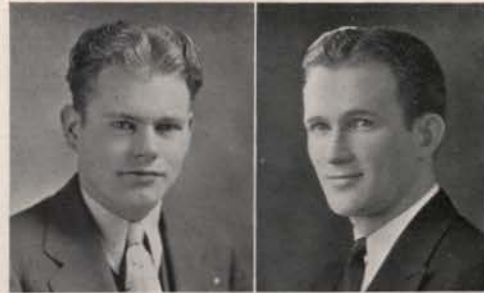

HUME COLLAR FRAYER
B.S.(For.)

Bennett High, Buffalo, New York
New York State College of Forestry
Intercollegiate Knights; Associated
cresters.

JACK LAWRENCE FREDERIC
B.S.(For.)

Coeur d'Alene High School
Track, 2-3; Cross Country. 3; Asso-
ciated Foresters.



JOHN VINCENT FREIS
B.S.(Agr.)

Ag Club; Dairy Cattle Judging
Team, 2; Dairy Products Judging
Team, 3.

WALTER FRIBERG
B.S.(M.E.)

Coeur d'Alene High School
Scabbard and Blade; English Club;
Secretary A.S.M.E. 3; President 4;
Idaho Engineer Editorial Staff, 2-3-
4; Vice President A.S.A.E.; Univer-
sity Orchestra; Secretary Associated
Engineers 3-4.



DON EMERSON FRIDLEY
B.S.(Ed.)

Albion High School

BEATRICE LOUISE FRIEDMAN
B.S.(Bus.)

Ursuline Academy, Moscow
DeSmet Club.

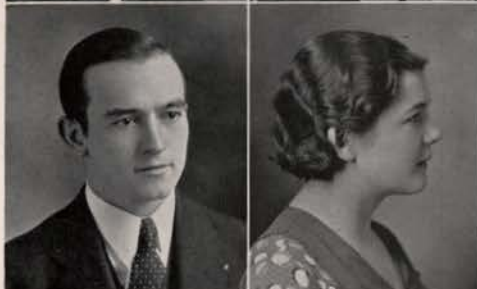

NEIL FRITCHMAN
B.S.(Ed.)

Naches High, Naches, Wash.
Lambda Chi Alpha; Scabbard and
Blade; Managers' Club; Interfra-
ternity Council.

ANNA THORNE FULTON
B.A.

Lewis and Clark High, Spokane
Daleth Teth Gimel; High Honors,
1-2; Westminster Guild; Cosmopol-
itan Club.



GEORGE JOSEPH FUNKE
B.S.(Agr.)

Cottonwood High School
Highest Honors, 4; Ag Club, Secre-
tary 4; Animal Husbandry Judging
Team, 3-4; "Little International";
Basketball, 1; DeSmet Club.

MARY MAUDE GALLOWAY
B.S.(H.Ec.)

Weiser High School
Kappa Kappa Gamma; A.W.S.
Cabinet; House Managers' Associa-
tion; Home Ec Club.





VIRGINIA ELLIAS GASCOIGNE
B.A.

Lewis and Clark High, Spokane
Kappa Kappa Gamma; Highest Honors, 1-2-3-4; Phi Beta Kappa; Spurs; English Club, President 4; Episcopal Club; *Argonaut*, 1, 3-4; *Blue Bucket*, 2-4; Narthex Table; Class Secretary, 3; Matrix Table.

ETHELYN CORNELIA GIBBS
B.S.(H.Ec.)

St. Joseph Academy, Yakima, Washington
Phi Upsilon Omicron; Daleth Teth Gimel; Home Ec Club; DeSmet Club.



SAMUEL JAMES GUELLO
B.S.(Ed.)

*Hibbing High School
Hibbing, Minnesota*

GRACE MURIEL GREEN
B.S.(Ed.)

Troy High School
Hays Hall; W.A.A.; Basketball, 2-3-4; Baseball 2.



NEVA CECELIA GREEN
B.S.(Bus.)

Moscow High School
Pi Beta Phi; Phi Chi Theta.

VIRGIL KENNETH GREGGERSON
B.S.(Bus.)

Bonnors Ferry High School
Sigma Nu; Alpha Kappa Psi; Ad Club President.

EILEEN WILMA HALE
B.A.

*McCammom High School
University of Idaho Southern
Branch*

Alpha Phi; Theta Sigma 3-4; Secretary 4; English Club; Episcopal Club; *Blue Bucket*, 3-4; *Argonaut*, 3-4; Society Editor 3; *Gem of the Mountains*, 3-4; English Club, Vice President 4; *Co-ed Argonaut*, 3-4.

ELVON WALLACE HAMPTON
B.S.(Agr.)

Genesee High School

Sigma Nu; Music Club, President 4; Glee Club, 2; Vandaleers, 2-3-4, President 4; Chairman Assembly Committee.

LAWRENCE DONALD HANKINS
B.S.(C.E.)

Coeur d'Alene High School
Ridenbaugh Hall; Associated Engineers; A.S.C.E.

MARIUS PARMELEE HANFORD
B.S.(Ed.)

Manual Arts High School, Los Angeles, California
U.S.C. Preparatory School

Alpha Tau Omega; Scabbard and Blade; "I" Club; Football, 2-3-4; Track, 2-3-4.

DON CORWIN HARRIS
B.S.(Bus.)

St. Anthony High School
Beta Theta Pi; Blue Key, Secretary 4; Scabbard and Blade; Ad Club; Interfraternity Council; Track, 1; *Gem of the Mountains*, Activities Editor 3, Events Editor 4; Junior Class President.

SYDNEY HARRIS
B.S.(C.E.)

Payette High School
Delta Tau Delta; A.S.C.E.; Associated Engineers; Interfraternity Council, Secretary 3-4; *Idaho Engineer*, 1-2-3-4, Assistant Business Manager 3, Business Manager 4; House Managers' Association, 4.

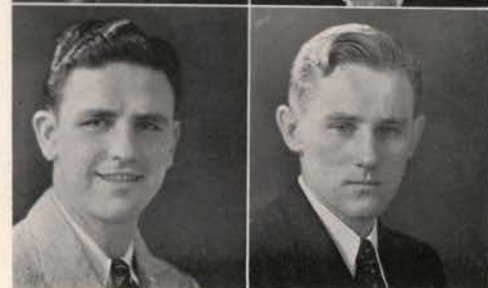

WILFRED MARTIN HASFURTHER
B.S.(Agr.)
Moscow High School
Ag Club.

VIRGIL SAMUEL HAUGSE
B.S.(M.E.)
Fresno High, Fresno, California
Ridenbaugh Hall; A.S.M.E.; Associated Engineers.

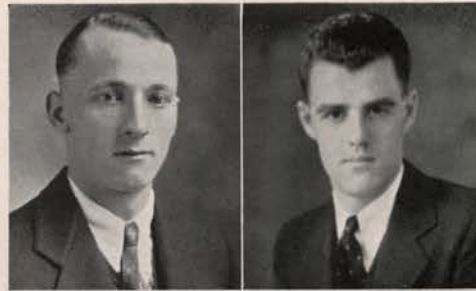

CARL OSCAR HENNINGS
B.S.(Agr.)
La Moure High School, La Moure, North Dakota
Lindley Hall; High Honors, 1; Highest Honors, 2-3-4; Alpha Zeta, Censor; Scabbard and Blade, 1st Sgt., 4; Manager "Little International" Livestock Show, 3; Animal Husbandry Judging Team, 4; Football, 1-2; Cadet Colonel R.O.T.C., 4.

MARGARET LUCILLE HILL
B.S.(H.Ec.)
Moscow High School
Phi Upsilon Omicron; Home Ec Club.



GEORGE HOGGAN
B.S.(Agr.)
Rigby High School, Rigby
L.D.S. Institute; Ag Club; Football, 4.

HENRY CHARLES HOHNHORST
B.S.(M.E.)
Hazelton High School
Lindley Hall; High Honors, 2-3; Sigma Tau; Associated Engineers; A.S.M.E., Secretary 3; Vice President 4.

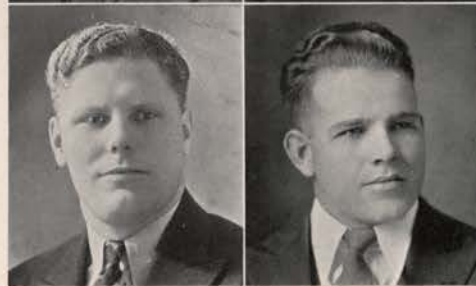

EDWARD EMMETT HURLEY
B.S.(Ed.)
Montpelier High School
Delta Tau Delta; Scabbard and Blade; Basketball, 3-4; Baseball, 3-4; "I" Club.

JESSIE EDITH HUTCHINSON
B.A.
Moscow High School
Delta Gamma; Daleth Teth Gimel; English Club; Fencing Club.



EUNICE MARIE HUDELSON
B.S.(H.Ec.)
Cambridge High School
Hays Hall; Spurs; Phi Upsilon Omicron; Home Ec Club; W.A.A.

ELLEN MAE JACK
B.S.(Bus.)
Boise High School
Alpha Chi Omega; High Honors, 1-2-3; Mortar Board; Phi Chi Theta, President 4; Treble Clef Club; *Gem of the Mountains*, 1-2; Class Secretary, 2; Narthex Table; A.W.S. Cabinet, 4; W.A.A.; English Club; Phi Chi Theta Scholarship Award, 3.



ANDRES B. BIGORNIA
B.A.
San Albert College, Dagupan, Pangasinan, Philippines
Filipino Club, Reporter 2-3, Vice President 4; DeSmet Club; International Relations Club; Cosmopolitan Club, Secretary 3, Treasurer 4; Winner Philo Sherman Bennett Prize, 2.

ALVIN JOHN JACOBSON
B.S.(E.E.)
Emmett High School
Sigma Chi; Sigma Tau, Secretary 3, Vice President 4; Scabbard and Blade; "I" Club, Vice President 4, Sec.-Treas. 3; General Chairman Military Ball, 4; Baseball, 1-2-3-4.



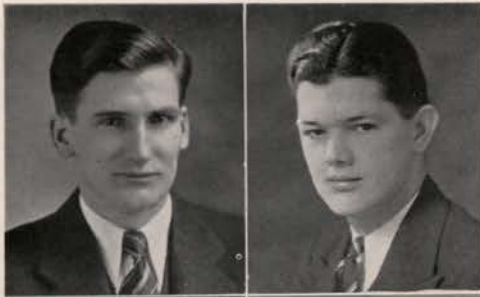

CORLAND LEHMAN JAMES
B.S.(For.)
North Central High, Spokane
High Honors, 1; Xi Sigma Pi, Secretary 3; Associated Foresters, Publicity Secretary 4.

WINFRED STEWART JANSSEN
B.S.(Bus.)
Boise High School
Delta Tau Delta; Alpha Kappa Psi; Scabbard and Blade; Intercollegiate Knights; Blue Key; Curtain; English Club; Class President, 3; President Blue Key, 4; Chairman Junior Prom; Chairman N.S.F.A. Committee, 3.



CLIVE ROLAND JOHNSON
B.S.(Pre-Med.)
Ashton High School
Alpha Tau Omega; Blue Key; Silver Lance; Intercollegiate Knights; Hell Divers; Pre-Med Club; Junior Man; *Gem of the Mountains*, 1-2-3-4, Business Manager 4; Chairman of Soph Frolic; Interfraternity Council, Secretary 3.

HELEN ELIZABETH KEARNS
B.S.(Ed.)
Holy Names Academy, Spokane
Alpha Chi Omega; DeSmet Club; House Managers' Association.



BERNICE BERGETTA KEATING
B.S.(H.Ec.)
Riverton High, Riverton, Wyoming
University of Wyoming
Kappa Kappa Gamma; DeSmet Club; Home Ec Club; Rifle Team.

WILLIAM DENNIS KEEF
B.S.(M.E.)
New Plymouth High School
Associated Engineers.

KENNETH PAUL KENWORTHY
B.S.(E.E.)
Twin Falls High School
University of Nebraska
Delta Chi; A.I.E.E.; Pep Band.

MARY MARTHA KERSEY
B.S.(Bus.)
St. Maries High School
Idaho Spurs.



RONIE FLORENCE KESSINGER
B.S.(Mus.Ed.)
Rupert High School
Gooding College
University of Washington
Sigma Kappa; Hays Hall; Accompanist Treble Clef; University Chorus.

MARY ELLEN KJOSNESS
B.S.(H.Ec.)
Spokane College Academy, Spokane
Kappa Kappa Gamma; Home Ec. Club.



DAN EDGAR LACY
B.S.(Ed.)
Buhl High School
Kappa Sigma; "I" Club; Football, 1; Basketball, 1-2-3-4; Baseball, 1-2-3-4; Intramural Manager, 4.

SANDY LAIDLAW
B.S.(Bus.)
Boise High School
Alpha Tau Omega; Scabbard and Blade.

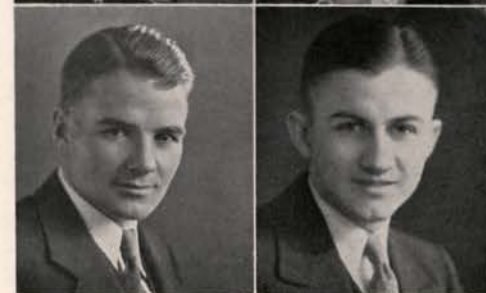

FRANCES DELTOR LARSON
B.A.

Weiser High School
Delta Gamma; W.A.A.; Spurs;
Stunt Fest, 1-2-3; Dramatics, 1-2-3.

LESLIE LUNDGREN LARSON
B.S.(Chem.)

Preston High School
University of Idaho, Southern
Branch
L.D.S. Institute; Chemists' Club.



PAUL REYNOLD LARSSON
B.S.

Sac City High, Sac City, Iowa
Iowa State College
Sigma Chi; High Honors, 2; Associated Foresters; *Gem of the Mountains*, 3; Art Editor, 4; *Blue Bucket*, 3-4.

JEWELL CLAUDIA LEIGHTON
B.S.(Ed.)

Boise High School
Alpha Phi; High Honors, 1, 4; Pi Lambda Theta, President 4; Delta Sigma Rho, Sec.-Treas. 4; House Managers' Club, 2-3; Women's Debate Manager, 3; Intercollegiate Debate, 2-3-4; Vice President Senior Class; Narthex Table, 3.



CHARLES LEMOYNE, JR.
B.S.(C.E.)

Boise High School
Phi Delta Theta; Scabbard and Blade; A.S.C.E.; House Managers' Association.

EMERT WILLIAM LINDROOS
B.S.(M.E.)

Wallace High School
Lindley Hall; High Honors, 3; Highest Honors, 4; Sigma Gamma Epsilon; Associated Miners; University Orchestra, 2-3-4; Varsity Swimming, 4; Pep Band Show, 3.

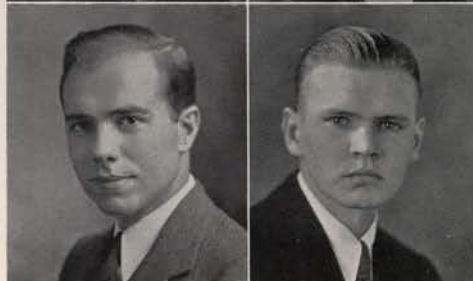

DOROTHY MARGARET LINDSEY
B.S.(Ed.)

Nampa High School
Gamma Phi Beta; Spurs; Episcopal Club; English Club; Pan-Hellenic, 3-4; A.W.S. Council, 3; *Gem of the Mountains*, 3; Pep Band Show, 2; House Presidents' Council, 4.

ELBERT MONROE LONG
B.S.

Kendrick High School
Lindley Hall.



NORMA LONGETEIG
B.A.

Craigmont High School
Delta Delta Delta; High Honors, 1-2; Theta Sigma, President 4; Spurs; *Argonaut*, 1-2-3; *Co-ed Argonaut*, 2, 4; Theta Sigma *Argonaut* Editor, 3; Executive Board, 3; Intramural Debate, 3-4; A.W.S. Cabinet, 3; Narthex Table, 3.

LILLY EVELINE LOUIS
B.S.(Ed.)

Academy of Immaculate Heart of Mary, Coeur d'Alene
Alpha Chi Omega; Spurs; *Gem of the Mountains*, 1-2; Pep Band Show, 2; W.A.A.; House Presidents' Council.

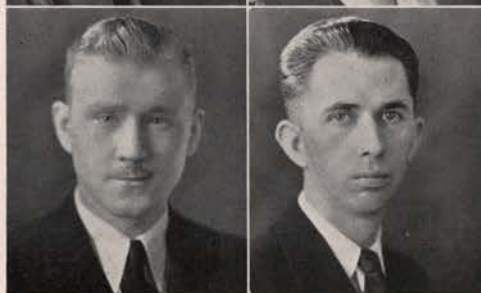

CARL KENNETH LUNSTRUM
B.S.(Agr.)

Boise High School
Varsity Wrestling Team, 2-3; Dairy Cattle Judging Team, 2-3; Ag Club.

DONALD ELWOOD MCCLAIN
B.S.(E.E.)

Twin Falls High School
University of Idaho, Southern
Branch
Ridenbaugh Hall; Associated Engineers, President 4; A.I.E.E.





ISABELLA MARIA McFADDEN
B.S.(Ed.)
Hailey High School
University of Idaho, Southern
Branch
Hays Hall; DeSmet Club.

FRANK MARVIN MCKINLEY
B.S.(Met.)
Wallace High School
Montana School of Mines
Alpha Tau Omega; Blue Key; Associated Miners; Manager of Dramatics, 2-3; *Argonaut*, Circulation Manager 3, Business Manager 4; Chairman Senior Ball; Interfraternity Council, President 4.



EVELYN LOUISE McMILLAN
B.A.
Sandpoint High School
Delta Delta Delta; High Honors, 2-4; Theta Sigma; Hell Divers; English Club; Junior Class Treasurer; Theta Sigma, Treasurer 3, Vice President 4; Treble Clef, 2-3; *Argonaut*, 1-2; Intramural Debate, 2-4.

FRANCES CATHERINE McMONIGLE
B.S.(Ed.)
Boise High School
Pi Beta Phi; DeSmet Club; Rifle Team; W.A.A.; House Presidents' Council, 4; Pan-Hellenic; Senior Class Treasurer; *Gem of the Mountains*, 4.



ROBERT JAMES McRAE
B.S.(Min.E.)
Lewiston High School
Lindley Hall; Highest Honors, 1-2-3; Sigma Gamma Epsilon; Sigma Tau; Associated Miners.

SUSAN SIDONA MALCOLM
B.A.
North Central High, Spokane
Gamma Phi Beta.

JOHN MASSIER
B.S.(Chem.E.)
Pocatello High School
University of Idaho, Southern
Branch
Chi Alpha Pi; Chemists' Club.

GEORGE ALBERT MATSON
B.S.(Chem.E.)
Coeur d'Alene High School
Sigma Chi; Scabbard and Blade; Chemists' Club; Chairman, Programs and Music, Military Ball, 4.

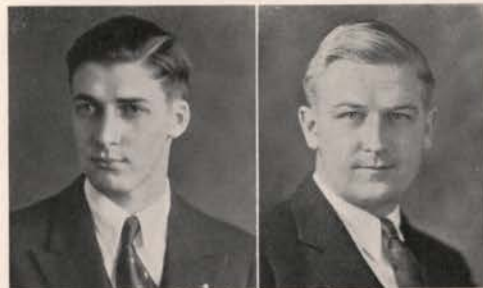

ALFRED HENRY MATTHAEUS
B.S.(M.E.)
Boise High School
New Mexico Military Institute
Delta Chi; A.S.M.E.; Associated Engineers.

RAY AUSTIN MAXFIELD
B.S.(Geol.)
Pasco High, Pasco, Washington
Kappa Sigma; Associated Miners.



BETTY MERRIAM
B.S.(Bus.)
Wallace High School
Delta Gamma; Phi Chi Theta; Spurs; Episcopal Club; W.A.A.; "I" Club Queen, 3; Chairman Program Committee, Junior Prom; Pan-Hellenic; Junior Class Secretary.

PAUL THEODORE MILLER
B.A.
Moscow High School
Sigma Chi; Silver Lance; Blue Key; Press Club; English Club; *Argonaut*, 1-2-3; *Blue Bucket*, 1-2; *Gem of the Mountains*, 1; Organizations Editor 2, Associate Editor 3, Editor 4.



JOHN SMITH MILLER
B.A.

Moscow High School
Phi Gamma Delta; Highest Honors, 1-2, 4; Phi Beta Kappa; English Club; Dramatics, 1-2-3; *Gem of the Mountains*, 2-3-4; *Blue Bucket*, 1-2-3-4, Associate Editor 3.

JACK EDWIN MITCHELL
B.S.(Ed.)

Moscow High School
Alpha Tau Omega; Intercollegiate Knights, Royal Scribe 2, Duke 3; Blue Key, Vice President 4; University Orchestra, 1-2; Glee Club, 1; Men's Quartet, 1; Senior Class Vice President; Homecoming Chairman, 4; Intramural Tennis Champion, 3.

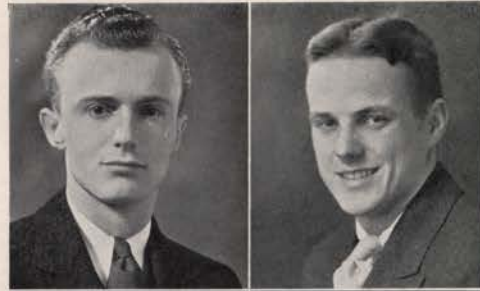

GAINFORD WILLIAM MIX
B.S.(Agr.)

Moscow High School
Phi Delta Theta; Ag Club; Agronomy Judging Team, 3.

MARY LUCILE MIX
B.S.(Ed.)

Moscow High School
Alpha Phi.

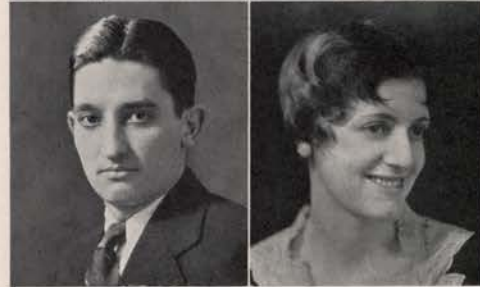

ARDATH CAROL MOORE
B.A.

Ashton High School
Kappa Phi; English Club; High Honors, 4.

HELEN ELIZABETH MOORE
B.S.(Ed.)

Toledo High, Toledo, Oregon
Cheney State Normal School
Gamma Phi Beta; Daleth Teth Gimel; Treble Clef; W.A.A.; Kappa Phi; A.W.S. Cabinet.



LORNA KERR MOORE
B.S.(Pre-Nurs.)

Wallace High School
Gamma Phi Beta; Executive Board, 4; *Gem of the Mountains*, 3-4; *Argonaut*, 2; Dramatics, 1; Westminster Guild, Secretary 2.

LUCILE BLANCHE MOORE
B.A.

Pocatello High School
University of Idaho, Southern Branch
Alpha Phi; High Honors, 4; Theta Sigma; English Club; Dramatics, 3-4; *Argonaut*, 3-4.



JANET ELIZABETH MORGAN
B.S.(Ed.)

Kellogg High School
Delta Gamma; W.A.A.; Presbyterian Club; Stunt Fest, 1-2-3; *Argonaut*, 1; Chairman, Junior Class Entertainment Committee.

LOUISE ASTRID MORLEY
B.S.(Ed.)

Idaho Falls High School
Alpha Phi; High Honors, 1-3; Sigma Alpha Iota; Spurs; Mortar Board; Pi Lambda Theta; Glee Club; Sophomore Class Secretary; Pan-Hellenic; Vandaleers 2-3-4; A.W.S. Treasurer 3; President 4; Captain 3; Executive Board, 4; "I" Club Queen, 4.



CHARLES MOSER
B.S.(Chem.E.)

Post Falls High School
Ridenbaugh Hall; High Honors, 2; Highest Honors, 1; Sigma Tau; Associated Engineers; Idaho Chemists, Vice President 4; Class Treasurer, 3; Tennis, 2-3-4; Chairman, Junior Week Finance Committee; *Idaho Engineer*, 1-2-3.

DALLAS BRIGHAM MURDOCK
B.S.(Agr.)

Ashton High School
Lindley Hall; Alpha Zeta, Treasurer 4; Ag Club, Treasurer 3; Vice President 4; Animal Husbandry Judging Team, Alternate 4; Manager Judging Teams, 4; Football, 1-2.





CATHERINE HELEN O'BRIEN
Holy Names Academy, Spokane
 Delta Gamma; DeSmet Club; A.W.
 S. Cabinet; Senior Class Secretary.

KENNETH WEBSTER O'LEARY
 LL.B.
Boise High School
 Sigma Chi; High Honors, 1; Blue
 Key, President; Silver Lance; Scab-
 bard and Blade; Delta Sigma Rho;
 Bench and Bar; Intercollegiate
 Knights; Varsity; Debate, Interfra-
 ternity Council; *Gem of the Moun-
 tains Staff*, 1-2; Business Manager 3.



CATHERINE JANE O'NEIL
 B.A.
*Academy of the Immaculate Heart
 of Mary, Coeur d'Alene*
 Delta Gamma.

WILLIAM DICK OBERHOLTZER
 B.S.(Bus.)
*Burley High School
 University of Utah*
 Sigma Chi; Managers' Club; House
 Managers' Club; Senior Track Man-
 ager; *Argonaut*, 2-3; *Gem of the
 Mountains*, 3.



RALPH WEBB OLMSTEAD
 LL.B.
Twin Falls High School
 Kappa Sigma; Blue Key; Delta
 Sigma Rho; Scabbard and Blade;
 Bench and Bar; English Club; Class
 President, 4, Vice President 3; Inter-
 fraternity Council, 3-4; Debate, 1-2-
 3-4.

MARVIN ARDELL OLSON
 B.S.(Geol.)
Coeur d'Alene High School
 Associated Miners; Pep Band, 1-2-
 3-4; High Honors, 3; Sigma Gamma
 Epsilon; University Orchestra, 1-2-3

EDWIN EARL OSTROOT
 B.A.
Moscow High School
 Phi Delta Theta; Curtain; English
 Club; Dramatics.

MARGARET ELIZABETH OUD
 B.S.(Ed.)
Orofino High School
 Kappa Kappa Gamma.



GERTRUDE MARLYS PARKER
 B.S.(Ed.)
*Lewiston High School
 Lewiston State Normal*
 Alpha Phi.

RUTH ETTA PARKER
 B.S.(H.Ec.)
Moscow High School
 Phi Upsilon Omicron; Kappa Phi;
 Home Ec. Club; University Sym-
 phony Orchestra, 1-2-3-4.



JOHN JONES PEACOCK
 LL.B.
*Weiser High School
 Intermountain Institute, Weiser
 Oregon State College*
 Sigma Chi; Phi Alpha Delta; Cur-
 tain; Bench and Bar.

PETER MUNSON PENCE
 B.S.(Chem.)
Payette High School
 Sigma Chi; Chemists' Club; Pep
 Band; Junior Parade Chairman;
 Sophomore Frolic Chairman.



PAULINE MARTHA PIZEY
B.S.(Ed.)
Boise High School
Kappa Alpha Theta; Spurs.

GENIO JENE PLASTINO
B.S.(C.E.)
Madison High School, Rexburg
Ricks College, Rexburg
University of Idaho, Southern
Branch
Lindley Hall; Idaho Chemists; Associated Engineers; Football, 1.



FLORENCE ELIZABETH PRATT
Tacoma High, Tacoma, Wash.
Kappa Phi; Home Ec Club.

AGNES MATILDA RAMSTEDT
B.S.(Mus.)
Moscow High School
Gamma Phi Beta; High Honors, 4; Highest Honors, 3; Sigma Alpha Iota, Secretary 3, Vice President 4; Vandaleers, 3-4; Mixed Quartet, 2; Girls' Sextet, 1; Music Club, Vice President 3.



LESTER JAMES RANDALL
B.S.(Bus.)
Denver High, Denver, Colorado

IRA SAMUEL RODEMACK
B.S.(Ed.)
Banks High School
Lindley Hall.

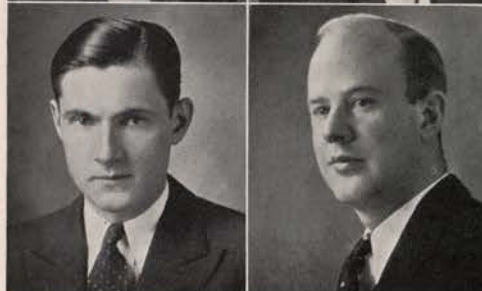

ERNEST JAY RUSHO
B.S.(M.E.)
Newport High School, Newport,
Washington
Chi Alpha Pi; High Honors, 2; Highest Honors, 3; Associated Engineers; Student Branch of A.S.M.E.

JAMES PLEAS BROWN
B.S.(For.)
Hot Springs High School, Hot
Springs, Arkansas
University of Arkansas
Louisiana State University
Lindley Hall; Associated Foresters



MELVIN ERNEST SACKETT
B.S.(Ed.)
Twin Falls High School
Sigma Alpha Epsilon; "I" Club; Football, 3-4; Boxing, 1-2-3-4.

WINIFRED SCHOONMAKER
B.S.
Washington High, Portland, Ore.
University of Washington
University of Oregon
Pi Beta Phi; W.A.A.; Hell Divers.



EUGENE CONNOR SCOTT
B.S.(Bus.)
Idaho Falls High School
Delta Chi; Intercollegiate Knights, 1-2-3; Managers' Club, 1-2; House Managers' Association; Ad Club; Football Manager, 2; Chairman of Senior Ball Program Committee.

FRED FRANK SERAFIN
B.S.(Bus.)
Powers High, Powers, Oregon
Alpha Kappa Psi.



FRANKLYN BASSETT SHISSLER
B.S.(Min.E.)

Grangeville High School
Lindley Hall; Class Vice President,
2; Intercollegiate Knight; Foot-
ball, 1.

TED HARRY SHOWALTER
B.S.(M.E.)

Nampa High School
Delta Chi; A.S.M.E., President;
Associated Engineers; Interfrater-
nity Council.



BERNICE WINTERS SMITH
B.S.(Mus.Ed.)

Moscow High School
Daleth Teth Gimel; Sigma Alpha
Iota; Vandalettes, 2-3-4; Glee Club,
1-2-3-4.

NETTIE MARIE SNOW
B.S.(Ed.)

*Council High School
College of Idaho*
Delta Delta Delta; English Club;
W.A.A.; House Presidents' Coun-
cil, 3-4.



FERN EVELYN SPENCER
B.S.(H.Ec.)

Potlatch High School
Hays Hall; High Honors, 4; Phi
Upsilon Omicron; Kappa Phi;
Daleth Teth Gimel; Rifle Club;
Wesley Foundation; Home Ec Club;
Chairman Home Economics Day.

MATHEW BERNARD SPENCER
B.S.(Agr.)

Victor High School
Ag Club.

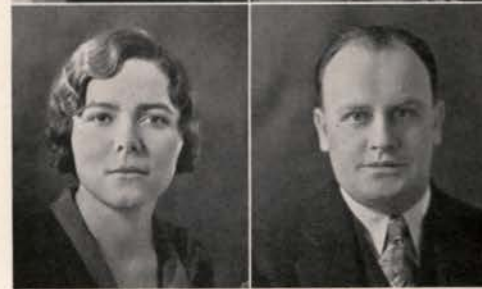

ORA DOROTHY SPOOR
B.A.

Bonnars Ferry High School
Hays Hall; W.A.A.; Women's "I"
Club; Rifle Team, 2-3; House Presi-
dents' Council; Big Sister Chairman;
Narthex Table; Taps and Terpsi-
chore.

JOSEPHINE MARIE STANDAHL
Coeur d'Alene High School

Pi Beta Phi.



EUGENIA ST. CLAIR
B.A.

*Idaho Falls High School
Mills College, California*
Kappa Kappa Gamma.

MARJORIE HELEN STONE
B.S.(H.Ec.)

Ashton High School
Forney Hall; Kappa Phi; Home Ec
Club; Women's "I" Club; W.A.A.;
Big Sister, 4.



SAMUEL ARLO SULLIVAN
B.S.(E.E.)

Jerome High School
Lindley Hall; High Honors, 4;
Sigma Tau; Associated Engineers;
A.I.E.E.

RHODA HOLLINGSWORTH SWAYNE
B.A.

Melba High School
Hays Hall; Daleth Teth Gimel;
High Honors, 1-2; Highest Honors,
3-4; Phi Beta Kappa; W.A.A.;
Women's "I" Club; English Club;
President of W.A.A.; *Argonaut*, 1;
Intramural Debate, 2.





GERALD ORTON TALBOT
B.S.(Ed.)
Notus High School
Lindley Hall; Associated Foresters,
1-2; Managers' Club; Baseball Man-
ager, 1-2-3-4.



MARTHALENE ELLEN TANNER
B.A.
*Burbank High School, Burbank,
California*
Kappa Kappa Gamma; High Hon-
ors, 1, 3; Mortar Board, Vice Presi-
dent; Curtain; House Presidents'
Council; Pan-Hellenic; A.S.U.I. Sec-
retary, 3; Maid-of-Honor, May Fete
3; Dramatics; *Argonaut*; *Gem of the
Mountains*.



MARGARET JEAN THOMAS
B.S.(Mus.Ed.)
Ashton High School
Hays Hall; Kappa Phi; English
Club.



ERWIN MORTIMER TOMLINSON
B.S.(Bus.)
Buhl High School
Tau Kappa Epsilon; Alpha Kappa
Psi; Vandaleers, 2-3; University
Mixed Quartet, 1.



FLOYD WATSON TRAIL
B.S.(Agr.)
Caldwell High School
Delta Chi; Highest Honors, 3; Alpha
Zeta, President; Ag Club, Chairman
Entertainment Committee; Chair-
man Publicity Committee, "Little
International."



JOHN WIMAN TRUEMAN
B.S.(Bus.)
St. Maries High School
Sigma Alpha Epsilon; Blue Key;
Intercollegiate Knights; Press Club;
Athletic Manager, 1-2; *Blue Bucket*,
Editor 3; *Argonaut*, 1-2.

LEONARD JOHN TUCKER
B.S.(E.E.)
Bonner Ferry High School
Ridenbaugh Hall; Associated Engi-
neers; A.I.E.E.

THOMAS SAMUEL TURNER
B.S.(Ed.)
*Caldwell High School
College of Idaho*
Phi Delta Theta; High Honors, 3;
Highest Honors, 2, 4; Kappa Delta
Pi.



ROBERT THOMAS VAN UDEN
B.S.(Bus.)
*Wallace High School
University of Washington*
Delta Chi; High Honors, 1; Highest
Honors, 2-3-4; Alpha Kappa Psi;
Scabbard and Blade; Interfraternity
Council; Ad Club; DeSmet Club;
Chairman, Finance Committee Mil-
itary Ball.

CARL ANKENY VON ENDE
B.S.(Chem.E.)
Moscow High School
Phi Gamma Delta; Sigma Tau, Vice
President 4; Sigma Tau Scholarship
Medal, 2; Idaho Chemists, Presi-
dent 2; *Idaho Engineer*, 1-2-3-4,
Business Manager 4; Associated
Engineers.



CHARLES LINNAEUS WALKER
B.S.(Bus.)
Boise High School
Phi Delta Theta; Scabbard and
Blade; Intercollegiate Knights; Hell
Divers.

IONE WALTERS
B.S.(Ed.)
Caldwell High School
Pi Beta Phi; English Club.





LUCILLE SLATER WALTON
B.S.(Ed.)
Lewis and Clark High, Spokane
Cheney State Normal School
High Honors, 2-3; English Club.

JAMES MARTIN WARNER
B.S.(Bus.)
Boise High School
Alpha Tau Omega; Editor of *Hand Book*, 4.

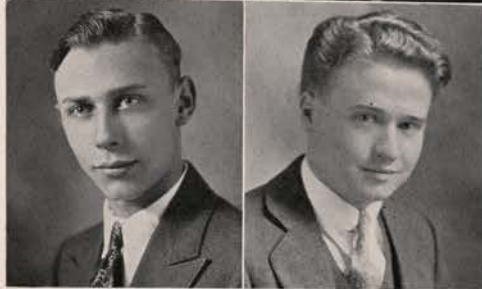

JOHN GOODRICH WATKINS
B.S.(Ed.)
Caldwell High School
College of Idaho
University Orchestra.

CHARLES AUGUST WELLNER
B.S.(For.)
Twin Falls High School
Associated Foresters.

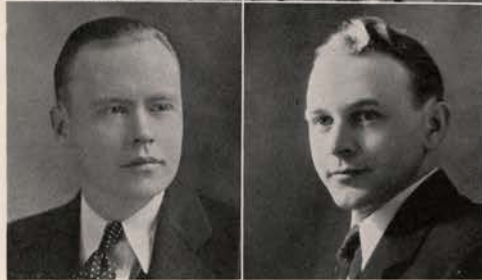

CARL MASON WESTERBERG
B.S.(Met.)
Rigby High School
Montana School of Mines
L.D.S. Institute; High Honors, 4;
Freshman Debate; Varsity Debate.

GERALD METIER WHITNEY
B.S.(Agr.)
Roseberry High School
Albion Normal
Ag Club.

ALENSEN HEATH WICKS
B.S.(Ed.)
Moscow High School
Sigma Nu; Basketball, 2-3-4; "I"
Club; Baseball, 2-3-4; Intramural
Sports, 3-4.

DONALD WALLACE WILLIAMS
B.S.(Bus.)
Boise High School
High Honors, 2-3.



MILTON MORSE WILLIAMS
B.S.(Agr.)
Boise High School
Sigma Chi; Ag Club.

EDNA MYRRL WILSON
B.S.(Ed.)
Mountain Home High School
University of Idaho, Southern
Branch
Alpha Phi.



GLADYS MAE WILSON
B.A.
Pocatello High School
University of Idaho, Southern
Branch
Delta Delta Delta.
High Honors, 1-2.

NITA WINN
B.S.(H.Ec.)
Buhl High School
Home Economics Club.



JUNIORS





Wood



St. Clair

Junior Class

OFFICERS

FIRST SEMESTER

BERTRAM WOOD	-	-	-	-	-	-	-	-	<i>President</i>
PAUL WARD	-	-	-	-	-	-	-	-	<i>Vice President</i>
MARGARET KELLOGG	-	-	-	-	-	-	-	-	<i>Secretary</i>
IVY MCPHERSON	-	-	-	-	-	-	-	-	<i>Treasurer</i>

SECOND SEMESTER

GILBERT ST. CLAIR	-	-	-	-	-	-	-	-	<i>President</i>
MARGARET MOULTON	-	-	-	-	-	-	-	-	<i>Vice President</i>
MARY AXTELL	-	-	-	-	-	-	-	-	<i>Secretary</i>
PARRIS KAIL	-	-	-	-	-	-	-	-	<i>Treasurer</i>



Ward

Kellogg

McPherson

Moulton

Axtell

Kail



Junior Prom



Bertram Wood

One of the outstanding social events of the year, and certainly the high light of Junior Week, was the Junior Prom, which was held at the Blue Bucket Inn on April 21. The idea carried out in all Junior Week Events this year was an Indian motif. Silhouettes of Indians on the walls of the ballroom and a scene depicting the end of the rainbow contributed to the desired atmosphere. The programs also carried this motif. Bertram Wood, general chairman, chose the following to serve with him: Rollin Hunter, Charles Hill, James Kalbus, George Giles, Fern Paulsen, and Lois Reynolds. Patrons and patronesses included Governor and Mrs. C. Ben Ross, Dr. and Mrs. M. G. Neale, Miss Permeal J. French, Mr. and Mrs. Stanly A. Easton, General and Mrs. Edward R. Chrisman, Dr. and Mrs. John A. Kostalek, Dean and Mrs. T. S. Kerr, and Dean and Mrs. Ivan C. Crawford.

Junior Cabaret



Richard Stanton

The Junior Cabaret given at the Blue Bucket Inn on April 22 fulfilled the expectations of the committee chairmen in charge by providing an evening of fun and hilarity for the many students who attended. The Indian motif was also used at this affair in the favors and in the entertainment. Genuine Indian dances had their place on the program. Morris O'Donnell's Orchestra and the Blue Bucket Band furnished the music for the dancing, which took place on both floors of the inn. Richard Stanton was general chairman of the cabaret with the following sub-chairmen: entertainment, Max Hollingsworth; decorations, Victor Snyder; patrons, Pauline Newhouse; arrangements, Jack Fick; hall and orchestra, Allen Severn.





ISA ADAMSON, B.S.(Bus.)
Salt Lake City, Utah
Ricks College
Alpha Chi Omega; Phi Chi Theta.

EARL ALDEN, B.S.(Ed.)
Bozill High School
Lambda Chi Alpha; Interfraternity
Council, 3; "I" Club; Track, 2.



WILLIAM AMES, B.S.(Mus.Ed.)
Boise High School
Sigma Chi; Pep Band, 1-2-3; Orchestra,
1-2-3.

JOHN ASIRE, B.S.(Arch.)
Blackfoot High School
University of Idaho, Southern Branch
Sigma Alpha Epsilon.



ROBERT AUSTIN, B.S.(Min.E.)
Lewis and Clark High, Spokane
Phi Gamma Delta; Associated Miners;
Assistant Business Manager, Idaho
Engineer.

MARY AXTELL, B.A.
Moscow High School
Kappa Alpha Theta; Highest Honors,
1-2-3; Theta Sigma, Treasurer 3; Delta
Sigma Rho; Hell Divers, President 3;
English Club; Westminster Guild; Class
Secretary, 1, 3; Daleth Teth Gimel,
President 3; A.W.S. Council, 3; Argon-
naut, 1-2; Varsity Debate.

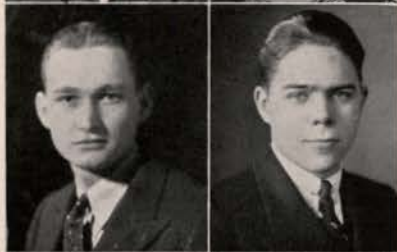

VICTOR BAUMGARTNER, B.S.(Arch.)
Nampa High School
Chi Alpha Pi; Rifle Team, 2-3.

THOMAS BARNARD, B.S.(Met.)
Anaconda High School, Montana
Beta Theta Pi; Associated Miners;
Argonaut, 1-2; Gem of the Mountains,
2-3; Idaho Engineer, 3.



HAROLD BOYD, B.A.
Moscow High School
Phi Delta Theta; Alpha Kappa Psi;
Press Club; Vandaleers, 2-3; Class
Treasurer, 1; Argonaut, 3; Gem of the
Mountains, 3.

HANNAH BOZART, B.S.(H.Ec.)
Lewiston Higg School
Lewiston Normal School
Kappa Kappa Gamma; Home Ec Club.



WALLACE BROWN, B.S.(M.E.)
Central High, Port Townsend, Wash.
Beta Theta Pi.

WARREN BROWN, B.A.
Moscow High School
Sigma Chi; Managers' Club; Football
Manager, 1-2-3.



BLANCHE BRUTZMAN, B.S.(Ed.)
Lewiston High School
Lewiston Normal School
Delta Gamma; W.A.A.; Glee Club;
Episcopal Club.

THOMAS BURNAM, B.A.
Lewiston Normal School
Phi Gamma Delta; English Club.



HOWARD CAGLE, B.S.(Agr.)
Kimberly High School
 Chi Alpha Pi; Orchestra, 1-2.

NELTON CAIRNS, B.S.(C.E.)
Meridian High School
 Associated Engineers; Vice President
 A.S.C.E., 2.

LELAND CANNON, B.A.
Mountain Home High School
 Phi Delta Theta; Curtain; English Club;
 Class President, 2; Dramatics, 1-2-3.

DONALD CARNES, B.S.(Met.)
Salmon High School
 Sigma Chi; Sigma Gamma Epsilon;
 Managers' Club; Junior Track Man-
 ager; Associated Miners.

DOROTHY CHAMBERLAIN, B.S.(H.Ec.)
White Bird High School
 Hays Hall; Home Ec Club; W.A.A.;
 Women's "I" Club; DeSmet Club; Re-
 cording Secretary W.A.A., 3; Vice Presi-
 dent Hays Hall, 3.

ARTELL CHAPMAN, B.S.(Chem.E.)
Rigby High School
University of Idaho, Southern Branch
 L.D.S. Institute; High Honors, 3; Sigma
 Tau.

THOMAS CHESTNUT, B.S.(Ed.)
Havre High School, Havre, Montana
 Alpha Tau Omega; General Chairman
 Junior Week.

AUSTIN CLAYTON, B.S.(Geol.)
Sandpoint High School
 Tau Mem Aleph; Associated Miners;
 Track, 1; Orchestra, 2; Wrestling, 3.

RUTH COOK, B.A.
St. Margaret's Academy, Boise
 Delta Delta Delta; High Honors, 2;
 Highest Honors, 3; A.W.S. Cabinet
 Representative, 2-3; Pan-Hellenic, 2-3;
 English Club; W.A.A.; *Gem of the Moun-
 tains*, 2-3; *Argonaut*, 1.

LEAVITT CRAVEN, B.S.(Bus.)
Twin Falls High School
Drury College, Missouri
 Phi Gamma Delta; Chairman, Junior
 Mixer.

CHARLES CROWLEY, B.S.(Chem.E.)
Idaho Falls High School
University of Idaho, Southern Branch
 Alpha Tau Omega.

JUNE DAVIDSON, B.A.
Kooskia High School
 Hays Hall; English Club; A.W.S. Cabi-
 net.

ABIGAIL DAVIS, B.S.(H.Ec.)
Blackfoot High School
Sullins College, Bristol, Virginia
 Delta Gamma; W.A.A.; Home Ec Club;
 Episcopal Club.

OLIVER DAVIS, B.S.(Ed.)
Boise High School
 Phi Gamma Delta; High Honors, 1;
 English Club; Associated Engineers; A.
 I.E.E.; Episcopal Club, President 3;
Gem of the Mountains, 1-2; Football,
 1-2-3.





WILDER DEAL, B.S.(Pre-Med.)
Blackfoot High School
Sigma Alpha Epsilon.



BILL DONNELLY, B.A.
Blackfoot High School
University of Idaho, Southern Branch
Phi Delta Theta; Intercollegiate
Knights.



MAE BELLE DONALDSON, B.S.(Mus.Ed.)
Flathead County High School, Montana
Pi Beta Phi; High Honors, 3; Sigma
Alpha Iota, President 3; Treble Clef
Club; House Presidents' Council, 2-3;
Vice President A.W.S., 3; A.W.S. Cab-
inet, 2; Orchestra, 3.



ROBERT DUNKLEY, B.S.(Agr.)
Preston High School
Utah State Agricultural College, Logan
L.D.S. Institute.



JANE DUNN, B.S.(Bus.)
Wallace High School
Gamma Phi Beta; Westminster Guild;
House Managers' Association; *Argonaut*,
1-2; *Blue Bucket*, 2; May Fete, 1-2.



LLOYD RIUTCEL, B.S.(Bus.)
Anaheim Union High, California
Fullerton Junior College, California
Kappa Sigma; Scabbard and Blade;
Curtain; Class President, 2; Yell Duke,
4; Junior Mixer Chairman.



HAROLD EDWARDS, B.S.(Ed.)
White Sulphur Springs High, Montana
Chi Alpha Pi; Wesley Foundation; In-
ter-Church Council, President 3.



EARL EGGERS, B.S.(Ed.)
Post Falls High School
Sigma Alpha Epsilon; Scabbard and
Blade; Hell Divers.



DEAN EICHELBERGER, B.S.(Arch.)
Ashton High School
Alpha Tau Omega; Maya Fraternity;
Argonaut, 2; Associate Editor *Blue*
Bucket, 2.



RUTH ELLIOTT, B.S.(Ed.)
Lewiston High School
Lewiston Normal School
English Club.



ELOISE EMMETT, B.S.
Genesee High School
High Honors, 1; Highest Honors, 2;
W.A.A.; Basketball, 1-2-3; Volleyball, 1.



JOHN FARQUHAR, LL.B.
Lewis and Clark High, Spokane
Ridenbaugh Hall; Delta Sigma Rho;
Bench and Bar; *Argonaut*, 2-3-4; *Blue*
Bucket, 2-3-4; *Gem of the Mountains* 3;
Debate 3-4.



JOHN FATU, B.S.(Ed.)
Kellogg High School
Tau Mem Aleph; Kappa Delta Pi; De-
bate, 1.



WRAY FEATHERSTONE, B.S.(Geol.)
Belmont High, Los Angeles, California
Lambda Chi Alpha; Episcopal Club;
Associated Miners.



JACK FICK, B.S.(Bus.)

Harrison High School

Tau Kappa Epsilon; Interfraternity Council, 3; *Argonaut*, 1-2; *Blue Bucket*, 2; Alpha Kappa Psi; Intercollegiate Knights, Junior Knight 3.

FRED FISHER, B.S.(Ed.)

Newport High, Newport, Washington

Lambda Chi Alpha; International Relations Club, Treasurer 3; Wesley Foundation.

LYLE FRALEY, B.S.(Ed.)

Coeur d'Alene High School

Sigma Nu; Pep Band, 1-2-3; Orchestra, 1-2.

MARJORIE TALBOY, B.S.

Weiser High School

Kappa Alpha Theta; Treble Clef, 3; *Argonaut*, 3; *Gem of the Mountains*, 3

RUSSELL GARST, B.S.(E.E.)

Pocatello High School

University of Idaho, Southern Branch
Sigma Alpha Epsilon; "I" Club; Football, 3.

GEORGE GILES, B.S.(M.E.)

Coeur d'Alene High School

Sigma Alpha Epsilon; Interfraternity Council; Hell Divers; A.S.M.E., Secretary 3; Class Vice President, 1; Swimming, 2; Entertainment Committee Chairman Junior Week, 3.

JACK GRAY, B.S.(Bus.)

Twin Falls High School

Beta Theta Pi.

PHILIP FIKKAN, B.S.(Bus.)

Emmett High School

Sigma Chi; High Honors, 1; Blue Key; Alpha Kappa Psi; Managers' Club; Interfraternity Council, 2-3; Football Manager, 1-2-3; Class President, 2; Chairman of Junior Week, 2; Chairman A.S.U.I. Election Committee.

CONRAD FRAZIER, B.S.(Arch.)

Sandpoint High School

Phi Gamma Delta; Attic Club.

BENTLEY GALLIGAN, B.S.(Bus.)

Caldwell High School

Beta Theta Pi; Intercollegiate Knights; Managers' Club; Ad Club; Chairman Frosh Stunt, 1; *Gem of the Mountains*, 2; Athletic Manager, 2-3; Junior Basketball Manager.

WINIFRED GALLOWAY, B.S.(Ed.)

Weiser High School

Kappa Kappa Gamma.

RAPHAEL GIBBS, B.A.

Moscow High School

Sigma Chi; High Honors; Highest Honors, 2; Curtain; Press Club; DeSmet Club, President 3; English Club; *Gem of the Mountains*, 1-2-3; Idaho Handbook, 2; *Argonaut*, 1-2; Dramatics, 1-2-3; Manager 3.

HENRY GISLER, B.S.(Min.)

Rupert High School

Associated Miners.

DOROTHY GREEN, B.S.(Ed.)

Troy High School

Hays Hall; W.A.A.; Basketball, 1-2-3; Baseball, 1.

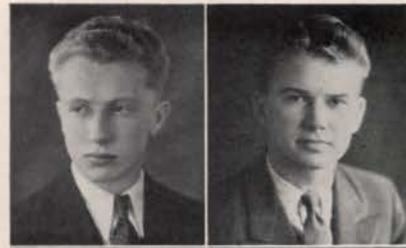

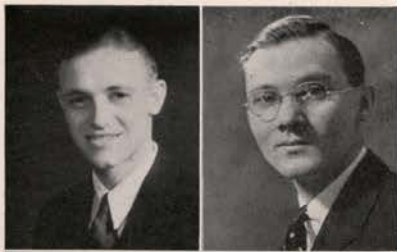

DONALD GRIFFITH, B.S.(Bus.)
Burley High School
Lambda Chi Alpha; Alpha Kappa Psi;
Ad Club; Men's Rifle Club, Secretary 2,
Vice President 3; Varsity Rifle Team,
Manager 3.

ROBERT GREISSER, B.S.(E.E.)
Lewis and Clark High, Spokane
Sigma Nu; Associated Engineers.



FRANCES HANLEY, B.A.
Wallace High School
Gamma Phi Beta; Spurs; Theta Sigma;
Treble Clef; Hell Divers; *Argonaut*, 1-2-3;
Gem of the Mountains, 2-3; *Blue Bucket*, 2; Debate, 1.

JEANNE HARRINGTON, B.S.(H.Ec.)
Abbot Academy, Andover, Mass.
Nasson Institute, Springvale, Maine
Gamma Phi Beta; Home Ec Club;
Episcopal Club.



JOHN HAYDEN, B.S.(Bus.)
Genesee High School
Delta Chi; "I" Club.

LLOYD HAYES, B.S.(For.)
Rigby High School
Brigham Young University, Provo, Utah
High Honors, 2-3; Xi Sigma Pi, Ranger.



MERRYLOU HEPWORTH, B.A.
Northeast Senior High, Kansas City, Missouri
Windmoor St. Teresa Junior College, Kansas City
Kappa Kappa Gamma

HORTON HERMAN, LL.B.
North Central High, Spokane
Phi Delta Theta; "I" Club.



ROBERT HERRICK, B.S.(Bus.)
Wallace High School
Sigma Chi; Alpha Kappa Psi; The Curtain; Episcopal Club; English Club; *Argonaut*, 1; *Blue Bucket*, 1; *Gem of the Mountains*, 1, Organizations Editor, 2-3; Dramatics, 2-3; Orchestra, 1-2.

ELMO HIGGINSON, B.S.(C.E.)
Pocatello High School
University of Idaho, Southern Branch
Sigma Alpha Epsilon; Associated Engineers; A.S.C.E.; Wrestling, 3.



CHARLES HILL, B.A.
Lewis and Clark High, Spokane
Phi Delta Theta; Chairman, Junior Week, 4.

KARL HOBSON, B.S.(Agr.)
Sedan High School, Sedan, Kansas
University of Florida
Highest Honors, 1-2-3; Alpha Zeta, Secretary 3; International Relations Club; Ag Club; Debate, 2-3, Manager 3.

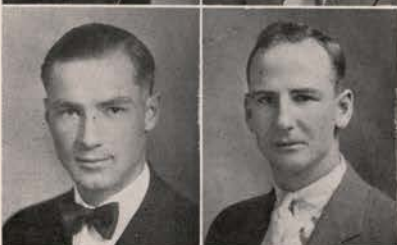

CHARLES HODGSON, B.S.(Agr.)
Cottonwood High School
Tau Mem Aleph; High Honors, 1; Highest Honors, 2; Alpha Zeta; Ag Club; Wesley Foundation.

WILBUR HOGUE, B.S.(C.E.)
Boise High School
Delta Chi; Track, 1; English Club; Associated Engineers; A.S.C.E.; Associate Editor *Idaho Engineer*, 3; *Blue Bucket*, 3.



MAX HOLLINGSWORTH, B.S.(Bus.)

Colfax High, Colfax, Washington

Beta Theta Pi; Advertising Manager, *Gem of the Mountains*, 3; *Argonaut*, 3; Chairman Entertainment Committee, Junior Cabaret.

WILMA HUDSON, B.S.(Bus.)

Coeur d'Alene High School

Kappa Alpha Theta; Phi Chi Theta; English Club; A.W.S., Treasurer; Secretary Frosh Class; Debate, 1.

WILLIAM HUNT, B.A.

Ashton High School

Alpha Tau Omega; Managers' Club; Junior Manager, Baseball.

ROLLIN HUNTER, B.S.(Bus.)

Moscow High School

Kappa Sigma; High Honors, 1-2; Intercollegiate Knights, Scribe 2, Honorable Duke 3; Blue Key; Alpha Kappa Psi; English Club; Executive Board, 3; Assistant Manager Dramatics, 2.

EUGENE HUTTEBALL, B.S.(E.E.)

Boise High School

Delta Tau Delta; Scabbard and Blade; Executive Officer, Rifle Club.

CLAUDIA JONES, B.S.(H.Ec.)

Sandpoint High School

Alpha Phi; Spurs; Home Ec. Club.

JEDD JONES, B.S.(Arch.)

Malad High School

Alpha Tau Omega; Maya Fraternity; Intercollegiate Knights; Interfraternity Council.

JAMES KALBUS, B.S.(Bus.)

Eagle High School

Sigma Chi; High Honors, 2; Alpha Kappa Psi; "I" Club; Interfraternity Council; *Gem Business Staff*, 1-2, Assistant Business Manager, 3; Chairman Sophomore Frolic; Track, 1-2-3.

RUTH KEHRER, B.S.

Boise High School

Alpha Chi Omega; High Honors, 1-2; Highest Honors, 3; W.A.A., Treasurer 3, President 3; Women's "I" Club; Kappa Phi; Taps and Terps Publicity Chairman, 2; Women's Rifle Team, President 2; *Blue Bucket*, 2; *Gem Women's Editor*, 2-3; Pan-Hellenic; Executive Board.

MARGARET KELLOGG, B.S.(H.Ec.)

St. Paul's School, Walla Walla

Kappa Kappa Gamma; Spurs; Phi Upsilon Omicron, Treasurer 3; Home Ec Club; Episcopal Club, President 3; Secretary Junior Class; A.W.S. Cabinet.

ALLAN BACHELLER, B.S.(M.E.)

Boise High School

University of Idaho, Southern Branch
Delta Chi; Associated Engineers.

FERD KOCH, B.S.(E.E.)

Boise High School

Sigma Nu; Sigma Tau, Secretary-Treasurer 3; Scabbard and Blade; Intercollegiate Knights; Vice President Sophomore Class; A.I.E.E., President 3; Executive Board, 3; *Idaho Engineer*, Associate Editor, 3; Tennis, 2.

ARTHUR LADD, B.S.(Ed.)

Coeur d'Alene High School

Lindley Hall; Kappa Delta Pi; Rifle Team, 1-2; High Honors, 3; Highest Honors, 2.

ELSIE LAFFERTY, B.A.

Kellogg High School

Pi Beta Phi; Spurs, President 2; Theta Sigma; *Argonaut*, 1-2-3; Night Editor 3; *Gem of the Mountains*, 1-2.





ELDRED LEE, B.S.(Agr.)
Midway High School
 L.D.S. Institute; Highest Honors, 1-2;
 Alpha Zeta; Intercollegiate Knights;
 Ag Club.



HAROLD LEE, B.A.
Rigby High School
University of Idaho, Southern Branch
 L.D.S. Institute; English Club; De-
 bate, 3.



CARL LEITHE, B.S.(Bus.)
Coeur d'Alene High School
 Sigma Nu.



JOHN VON BARGEN, B.S.(For.)
Grangeville High School
 Delta Chi; Associated Foresters



CARROLL LIVINGSTON, B.S.(Min.E.)
Corvallis High, Corvallis, Oregon
 Tau Kappa Epsilon; Sigma Tau; Sigma
 Gamma Epsilon; "I" Club; Track, 2.



BONITA LOW, B.S.(Ed.)
Ashton High School
 Alpha Phi.



EDWIN LUTTROPP, B.S.(Agr.)
Orofino High School
 Tau Kappa Epsilon; Ag Club.



GLENN EXUM, B.S.(Ed.)
Pocatello High School
 Sigma Nu; Curtain; Pep Band, 1-2-3;
 Dramatics, 2-3; Pep Band Show, 1-2-3;
 Chairman Frosh Song, 1.



FRANK McATEE, B.S.(Pre-Med.)
Twin Falls High School
University of Utah
 Kappa Sigma; Pre-Med Club; Idaho
 Pep Band.



THOMAS McBRIDE, B.S.(Bus.)
Kellogg High School
 Phi Gamma Delta.



GERALDINE McCARTY, B.S.(Ed.)
Tulsa High, Tulsa, Oklahoma
University of Tulsa
State Teachers' College, Springfield,
Missouri
 Delta Delta Delta; Attic Club; *Blue*
Bucket; Gem of the Mountains Staff, 2-3.



DONALD MCGLASHAN, B.S.(Geol.)
Boise High School
University of Idaho, Southern Branch
 Sigma Gamma Epsilon; Associated
 Miners.



IRENE MCKIERNAN, B.S.(Ed.)
Pomeroy High, Pomeroy, Washington
Washington State College
 Delta Delta Delta.



JOHN McMANAMIN, B.A.
Gonzaga High School
Gonzaga University
 Phi Delta Theta.

IVY McPHERSON, B.S.(H.Ec.)

Boise High School

Alpha Phi; Spurs; Phi Upsilon Omicron; Home Ec Club, Vice President 2; Episcopal Club; Committee Chairman Co-ed Prom, 2-3; Pan-Hellenic; *Gem of the Mountains*, 2; A.W.S. Cabinet; *Argonaut*, 1-2; Treasurer Junior Class.

EUGENE MANWARING, B.S.(Bus.)

Rexburg High School

Ricks College, Rexburg, Idaho

L.D.S. Institute; High Honors, 1.

CLAUDE MARCUS, LL.B.

St. John High, St. John, Washington

Tau Kappa Epsilon; High Honors, 2; Interfraternity Council, Vice President 4; Varsity Debate, 2-3-4; Intercollegiate Knights; Phi Alpha Delta; Delta Sigma Rho, President 4; Blue Key, Treasurer 3, Vice President 4; *Idaho Law Journal*, 4.

RUTH MEYER, B.S.(Ed.)

Gooding High School

Gooding College

Delta Delta Delta; Episcopal Club; Rifle Club; English Club.

DONALD MODIE, B.A.

Colfax High, Colfax, Washington

Beta Theta Pi; High Honors, 3.

RALPH MORGAN, B.S.(Bus.)

Kellogg High School

University of Washington

Sigma Alpha Epsilon; Hell Divers; Margagers' Club; Rifle Team, 2-3.

LOUISE MURPHY, B.S.(Ed.)

Wallace High School

Alpha Phi; DeSmet Club.

ROBERT HARRIS, B.S.(Chem.E.)

Sandpoint High School

Beta Theta Pi; Blue Key; Sigma Tau; Intercollegiate Knights; Associated Engineers; Executive Board, 3-4; Vice President Sophomore Class; Vice President A.S.U.I.; *Idaho Engineer*, 1-2; High Honors, 1; Chairman Handbook and Constitution Committee; Silver Lance.

KEENAN MAINS, B.S.(Bus.)

Boise High School

Phi Gamma Delta; Scabbard and Blade; *Gem of the Mountains*, 1.

ROSE MEYER, B.S.(Ed.)

Gooding High School

Gooding College

Delta Delta Delta; Episcopal Club; Rifle Club; English Club.

JOHN MILNER, B.A.

Twin Falls High School

Beta Theta Pi; Curtain; English Club; Dramatics, 2-3; University Orchestra, 2-3.

JACK MORGAN, B.S.(E.E.)

Colorado Springs High School

Delta Tau Delta; Associated Engineers.

MARGARET MOULTON, B.A.

Kennewick High, Kennewick, Wash.

Delta Gamma; Curtain; Spurs; English Club; A.W.S. Cabinet; *Argonaut*; Vice President Junior Class; Chairman Publicity Committee, Junior Week; House Presidents' Council; Literary Editor, *Blue Bucket*, 3; Dramatics, 2-3.

CLARK NEELEY, B.A.

Weiser High School

Kappa Sigma.



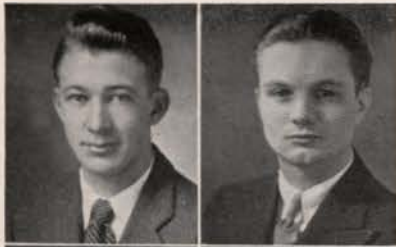

ARVID NELSON, B.A.(Bus.)
Moscow High School
Phi Delta Theta.

PAULINE NEWHOUSE, B.A.
Boise High School
Alpha Chi Omega; English Club.

WESLEY NOCK, B.S.(Pre-Med.)
Harrison Technical High, Chicago, Illinois
Northwestern University
Delta Tau Delta; Pre-Med Club; Chemists' Club.

WENDELL OLSEN, B.A.
Montpelier High School
University of Idaho, Southern Branch
Phi Delta Theta; Pep Band; Kappa Delta Pi; English Club; Orchestra.

JANE ORR, B.A.
Grace High School
University of Idaho, Southern Branch
Pi Beta Phi; Pan-Hellenic; English Club.

GEORGE PAPESH, B.S.(Bus.)
Kellogg High School
Beta Theta Pi.

EDWIN PAULSON, B.S.(M.E.)
Duke of Connaught High School, New Westminster, British Columbia
University of British Columbia
Phi Gamma Delta; Sigma Tau; Interfraternity Council.

HAROLD NETZEL, B.S.(Ed.)
Lewiston High School
Lewiston Normal School
Alpha Tau Omega; Dramatics; Intercollegiate Knights.

ROBERT NEWHOUSE, B.S.(Bus.)
Kuna High School
University of Washington
Beta Theta Pi; Alpha Kappa Psi; Advertising Club; Circulation Manager *Blue Bucket*, 3; Interfraternity Council, 3.

JOHN NORBY, B.S.(Ed.)
Rupert High School
Sigma Alpha Epsilon; "I" Club; Football, 1-2-3; Track, 2.

ROBERT OPIE, B.S.(For.)
Butte High School, Butte, Montana
University of Montana
Lindley Hall.
Associated Foresters.

NORVAL OSTROOT, B.S.(Bus.)
Moscow High School
Phi Delta Theta; English Club; *Gem of the Mountains*, 2-3; Athletics Editor 3; Vandaleers, 1-2-3; Chairman of Junior Song.

FERN PAULSEN, B.A.
Lewiston High School
Kappa Alpha Theta; Spurs, Treasurer 3; Theta Sigma; English Club; W.A.A.; *Argonaut*; Secretary Sophomore Class; A.S.U.I., Secretary 3.

ALBERT PENCE, B.S.(C.E.)
Payette High School
Sigma Chi; Scabbard and Blade, Captain 4; Intercollegiate Knights; Athletic Managers' Club, President 4; Senior Football Manager; Chairman Decorations Committee, Junior Week; *Gem of the Mountains*, 2-3.



JOSEPH PETERSON, B.S.(Bus.)
Boise High School
 Beta Theta Pi.

MILDRED PETERSON, B.S.(Ed.)
Lewis and Clark High, Spokane
 High Honors, 3; Delta Sigma Rho; English Club; Varsity Debate, 3; Women's Debate Manager, 2.



JAMES POTTER, B.S.(Arch.)
Coeur d'Alene High School
 Sigma Alpha Epsilon; Maya Fraternity; Orchestra, 1; Art Editor *Blue Bucket*, 3-4

HOWARD POTTS, B.S.(Bus.)
Coeur d'Alene High School
 Phi Delta Theta.



JOHN POWELL, B.S.(Bus.)
Rupert High School
Gooding College
 Sigma Alpha Epsilon; Intercollegiate Knights; Basketball Manager, 2; *Blue Bucket*, 2; *Argonaut*, 2-3, Circulation Manager 3.

FREDERICK QUIST, B.S.(E.E.)
Kooskia High School
 Kappa Sigma; Sigma Tau, President 3; Scabbard and Blade; A.I.E.E., Secretary-Treasurer 3; Associated Engineers.



THEODORE RAIDE, B.S.(For.)
Enaville High School
 Associated Foresters.

JOHN RANTSCHLER, B.S.(Ed.)
Coeur d'Alene High School
 Tau Kappa Epsilon.



LLOYD REED, B.S.(E.E.)
Montpelier High School
 Delta Tau Delta; Sigma Tau; Intercollegiate Knights.

HELEN REEDER, B.S.(H.Ec.)
Moscow High School
 Home Ec. Club.



LOIS REYNOLDS, B.S.(H.Ec.)
Emmett High School
 Gamma Phi Beta; Episcopal Club; English Club; Home Economics Club; *Argonaut*, 1-2; *Gem of the Mountains*, 2-3.

LA'RENE RICHARDS, B.S.(Ed.)
Moscow High School
 Kappa Alpha Theta; Spurs; Daleth Teth Gimel; W.A.A.



MILDRED RICHARDSON, B.S.(Ed.)
Burke High School
 Hays Hall.

CLAYNE ROBISON, B.A.
Boise High School
 Phi Gamma Delta; High Honors, 2; Blue Key, Secretary 3; Scabbard and Blade; Curtain, President 3; Intercollegiate Knights, Junior Representative 3; Hell Divers, President 3; Associate Editor *Gem of Mountains*, 3; Dramatics, 1-2-3; Varsity Swimming Team, 1-2-3; Chairman Sophomore Mixer.





MARIE ROSENAU, B.S.(Ed.)
Genesee High School
 Forney Hall; Rifle Team, 2-3; W.A.A.;
 Manager Horseshoes, 3; President of
 Rifle Club, 3.

MARGARETTA ROWE, B.S.(Ed.)
Nezperce High School
Lewiston Normal School
 Alpha Chi Omega; W.A.A.; Rifle Club,
 Vice President 3.



HENRY RUST, B.S.(E.E.)
Coeur d'Alene High School
 Delta Tau Delta; Varsity Tennis, 2-3.

ABUL-HASSAN SASSANI, B.S.(Pre-Med.)
Memorial High School, Tabriz, Persia
 Cosmopolitan Club, President 3.



FREDERICK SCHNEIDER, B.S.(M.E.)
Lewis and Clark High, Spokane
 Alpha Tau Omega; Sigma Tau; Associ-
 ated Miners, Vice President 3; Circula-
 tion Manager *Idaho Engineer*, 2.

DOROTHY SCOTT, B.S.(Ed.)
Moscow High School
 Gamma Phi Beta; English Club.



EDNA SCOTT, B.A.
Moscow High School
 Kappa Alpha Theta; English Club;
 Treble Clef, President 2; Daleth Teth
 Gimel, Vice President 3; Kappa Phi,
 Treasurer 3; Vandalettes, 1-2-3; Big
 Sister Captain, 3.

RAYNOR SEVERINE, B.S.(E.E.)
Emmett High School
 Chi Alpha Pi; Wesley Foundation.



ALLEN SEVERN, B.S.(Bus.)
Montpelier High School
University of Idaho, Southern Branch
 Delta Tau Delta.

GRACE SHAWEN, B.S.(Pre-Nurs.)
Pomeroy High School
 Hays Hall; Kappa Phi.

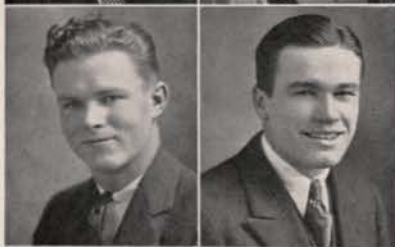

ELLIS SHAWVER, B.S.(Agr.)
Jerome High School
 Sigma Nu; Ag Club; Baseball, 2.

WILLIS SMITH, B.S.(Ed.)
Boise High School
 Phi Gamma Delta; Scabbard and Blade;
 "I" Club, Secretary 3; Hell Divers;
 Football, 1-2-3; R.O.T.C. Cadet Col-
 onel, 3.



ANNIE SNOW, B.S.(Mus.Ed.)
Rigby High School
 Kappa Alpha Theta; Sigma Alpha Iota,
 Secretary 3; Vandaleers, 2-3.

NEIL SPEIRS, B.S.(Ed.)
Ashland High School, Ashland, Oregon
 Kappa Sigma; "I" Club; Baseball, 1-2-3.



RICHARD STANTON, B.A.

Moscow High School

Phi Delta Theta; Blue Key; Press Club; Pep Band, 2-3; Chairman Junior Cabaret; *Blue Bucket*, 1; *Argonaut*, 1-2, Managing Editor 3.

GILBERT ST. CLAIR, B.A.

Idaho Falls High School

Phi Delta Theta; Scabbard and Blade; Managers' Club; Junior Class President; Junior Manager Football.

LIONEL STERNER, B.S.(BUS.)

Moscow High School

University Orchestra.

ALICE STONE, B.A.

Pocatello High School

University of Idaho, Southern Branch
Kappa Alpha Theta; English Club; Treble Clef.

SAMUEL STONE, B.S.(Ed.)

Coeur d'Alene High School

Sigma Nu; Pep Band, 1-2-3; University Orchestra, 1-2-3.

DICK STORCH, B.S.(Min.E.)

Pioneer High School, Omak, Wash.

Sigma Chi; Associated Miners.

CLAUDE STUDEBAKER, B.S.(C.E.)

Sandpoint High School

High Honors, 1-2; Sigma Tau; Scabbard and Blade; Associated Engineers; A.S.C.E.

CASADY TAYLOR, B.A.(LL.B.)

Boise High School

Sigma Chi; Curtain; Scabbard and Blade; Vice President Freshman Class; Dramatics, 1-2-3; Intercollegiate Debate, 3.

HELEN THERIAULT, B.S.(H.Ec.)

St. Maries High School

Pi Beta Phi; Home Ec Club; A.W.S. Cabinet; *Gem of the Mountains*, 1-2.

BENJAMIN THOMAS, B.S.(Ed.)

Boise High School

Albion State Normal School
Ridenbaugh Hall; Foil and Mask.

CHARLES THOMPSON, B.S.(C.E.)

Gooding High School

Sigma Alpha Epsilon; Sigma Tau; Scabbard and Blade; A.S.C.E.; Pep Band.

HELEN THORNHILL, B.S.(Ed.)

Kellogg High School

Alpha Chi Omega; *Gem of the Mountains*, 3; W.A.A., Vice President 3; Volleyball Manager, 1; Tennis Manager, 2; Women's "I" Club; May Fete, 1.

ORRIN TRACY, B.A.(LL.B.)

Moscow High School

Sigma Alpha Epsilon.

HARRIETT WALLACE, B.S.(BUS.)

Boise High School

Kappa Alpha Theta; Chairman Senior Announcement Committee; Pan-Hellenic; House Presidents' Council.



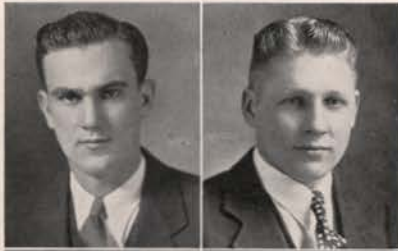

PAUL WARD, B.S.(Chem.)
Lewiston High School
 Phi Gamma Delta; Sigma Tau; Interfraternity Council, 3; Junior Class Vice President.

HARRY WELLHOUSEN, B.S.(Agr.)
Twin Falls High School
 Ag Club.



ORVILLE WESTBERG, B.S.(For.)
Englewood High, Chicago, Illinois
University of Illinois
 Phi Delta Theta; Pep Band Show, 2-3; Associated Foresters.

FRANCES WHEELER, B.S.(Bus.)
Boise High School
 Alpha Chi Omega; High Honors, 1-2; English Club; House Presidents' Council, 3; W.A.A., Secretary 3; *Gem of the Mountains*, 2-3; Phi Chi Theta, Secretary 3; Spurs, Vice President 2; Women's "I" Club, 3.

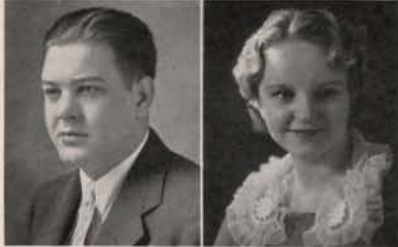

GALT WHIPPLE, B.S.(Bus.)
Idaho Falls High School
California Institute of Technology
University of California at Los Angeles
 Lindley Hall.

DOROTHY WILLIAMS, B.A.(LL.B.)
Lewis and Clark High, Spokane
 Pi Beta Phi; Hell Divers; DeSmet Club; W.A.A.



JACK WILLIAMS, B.S.(Ed.)
Malad High School

MADELEINE WILLIAMSON, B.S.(H.Ec.)
Jerome High School
University of Idaho, Southern Branch
 Alpha Chi Omega; Home Ec Club.



HOWARD WISEMAN, B.S.
Twin Falls High School
 Delta Chi; Freshman Debate, 1; Varsity Debate, 2.

JEAN WILSON, B.S.(Ed.)
Moscow High School
 Gamma Phi Beta; Westminster Guild, 1-2; English Club.



BERTRAM WOOD, B.A.
Twin Falls High School
 Beta Theta Pi; Blue Key; Press Club; Ad Club; Chairman Sophomore Stunt; Interfraternity Council; *Blue Bucket*, 1-2-3; President Junior Class; Chairman Junior Prom; *Gem of the Mountains*, 3.

WILLIAM WOOD, B.S.(Pre-Med.)
Coeur d'Alene High School
 Pep Band, 2-3; University Orchestra, 1-2-3.



ADA YOST, B.S.(Ed.)
Kellogg High School
Cheney State Normal School
 Pi Beta Phi; DeSmet Club.

RITA YOST, B.S.(Ed.)
Kellogg High School
Cheney State Normal School
 Pi Beta Phi; DeSmet Club.



SOPHOMORES





Pierce



Morfitt

Sophomore Class

OFFICERS

FIRST SEMESTER

ELBURN PIERCE	-	-	-	-	-	-	-	-	<i>President</i>
DONALD JOHNSON	-	-	-	-	-	-	-	-	<i>Vice President</i>
ESTHER HUNT	-	-	-	-	-	-	-	-	<i>Secretary</i>
ALBERTA BERGH	-	-	-	-	-	-	-	-	<i>Treasurer</i>

SECOND SEMESTER

CARL MORFITT	-	-	-	-	-	-	-	-	<i>President</i>
CLYDE CHAFFINS	-	-	-	-	-	-	-	-	<i>Vice President</i>
FRANCES WIMER	-	-	-	-	-	-	-	-	<i>Secretary</i>
JANET KINNEY	-	-	-	-	-	-	-	-	<i>Treasurer</i>



Johnson

Hunt

Bergh

Chaffins

Wimer

Kinney



MARTHA AAS

LESLIE ALBEE

MAURINA ALDECOA



ROBERT AMES

HELEN AMSTUTZ

GERALDINE ANDERSON



JOHN ARAM

JANE ARCHBOLD

BETTY BANDELIN



MARY BEAMER

THAD BEATTY

ALBERTA BERGH



ROBERT BENNETT

JEAN BOOMER

EARL BOPP



WILSON BOW

JOSEPHINE BRECKENRIDGE

LESTER BROWN



CAROL CAMPBELL

CHARLES CARLSON

CLYDE CHAFFINS



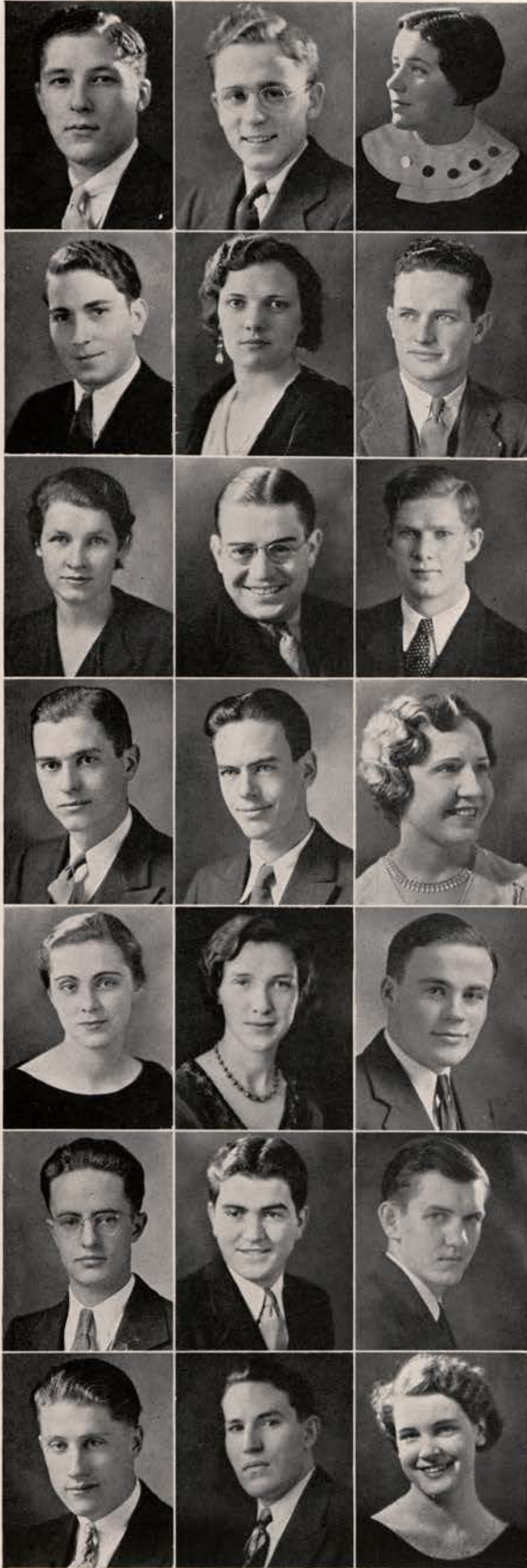

WORTH CLARKE

HOWARD COOK

EDRIS COON

HAROLD COPPEDGE

HELEN CREASER

RAY CRITCHELL

JUDITH CRITES

PERRY CULP

ARTHUR DAHL

WILLIAM DAVID

BRENNAN DAVIS

ELEANOR DESHAW

MARJORIE DRUDING

ELAINE EHLINGER

HUGH ELDRIDGE

FERRELL ELMORE

DARHL EVANS

DAVID EVANS

WILLIAM FELT

ALBERT FITZPATRICK

BETTY JEAN FISHER

WILMA FISHER

ROBERT FORD

GEORGE GALE



ISABEL GIBSON

WILLIAM GIFFIN

CECIL GREATHOUSE



BRUCE GROVES

EMELINE GRIESER

JACK GROOM



ARTHUR HAGEN

WAYNE HAMPTON

WAYNE HARPER

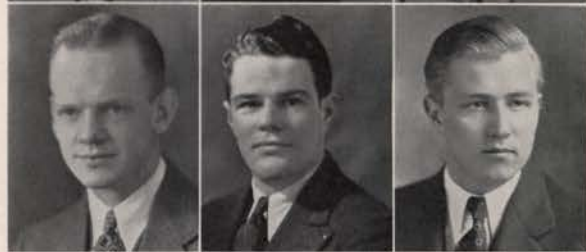

ROSS HARRIS

VIRGINIA HARRIS

MARY HARTLEY



CLIFFORD HERBIG

MARY HERRICK

ELAINE HERSEY



RICHARD HILL

MORGAN HOBBS

ILA BELL HODSON





ENID HOLMES

KERMIT HOVE

AVERNA HUFFMAN

ESTHER HUNT

HOWARD HURST

NELLIE IRWIN

DONALD JOHNSON

RUTH JOHNSON

EDWARD JONES

JAYNE JONES

PHYL JONES

DAVID KENDRICK

ROBERT KERCHEVAL

JOHN KING

LEE KING

MARGARET KING

JANET KINNEY

MARGRETHE KJOSNESS

GEORGE KLEIN

LEOLA KOONTZ

VIRGINIA LAIRD

BENNETT LANGFORD

DARRELL LARSON

MARY LE GORE

ELIZABETH LOOMIS

ELIZABETH LUCAS

EDWARD LUCAS

BENJAMIN LUTZ

REGINALD LYONS

MARJORY MACVEAN

JUNE McCABE

MARGARET McCOMB

HUGH McKAY

GENEAL MCKINNEY

FRANCES McNAUGHTON

CLEMENT MARCH

EULENE MARTIN

MARGARET MATTHEWS

WILBUR MERCHANT

VIRGINIA MERRICK

WILLIAM MERRICK

DORSEY MOORE





GEORGE MOORE

CARL MORFITT

ROBERT MOSER

MABLE MULLIKIN

BERT MUNTHE

DONALD MURPHY

HELEN NEELY

ARTHUR NELSON

HOLLIS NEVEUX

KATHRYN NICHOLSON

EILEEN O'DEA

DOROTHY O'HARA

ETHLYN O'NEAL

RALPH OSBORN

ELBURN PIERCE

HELEN PUGH

VIRGINIA QUIGLEY

BLANCHE REESE

MARJORIE REDFIELD

MARTHA JEAN REHBERG

FREDERICK RICHARDSON



JEAN RICKER

ALENE RILEY

MARY KATHARINE RILEY



STEPHEN RIORDAN

ROSANNE ROARK

NORMAN ROBERTS



CHESTER RODELL

ELIZABETH STICKNEY

MAURICE RUSSELL



PAUL RUST

DEAN SACHS

GENE SAUNDERS



RICHARD SCHUMACHER

MARY SENGER

ROBERT SETTERS



LEO SENFTEN

ABBAS SATTAR SIAPOOSH

WILLIAM SIMON



ANNE SMITH

FREDERICKA SMITH

HARLEY SMITH





RAY SOWDER

JOSEPH STRONG

WALTER TANNER

EDMOND TURNER

ASHBROOK UPCHURCH

NINA VARIAN

ANNE WALKER

BRANCH WALKER

ROBERT WALKER

ROBERT WALLACE

CHARLES WARNER

MARIAN WATERS

JOE WHITE

MELBORN WILLIAMS

MARY ELLEN WILLIAMSON

VIVIAN WILSON

FRANCES WIMER

HELEN WOLFE

MARJORIE WURSTER

HENRY ZIMINSKI

KATHERINE ZIMMERMAN



FRESHMEN





Inman



Bevington

Freshman Class

OFFICERS

FIRST SEMESTER

ELBERT INMAN	-	-	-	-	-	-	-	-	<i>President</i>
JAMES KEEL	-	-	-	-	-	-	-	-	<i>Vice President</i>
MARY ELLEN BROWN	-	-	-	-	-	-	-	-	<i>Secretary</i>
THOMAS SMILEY	-	-	-	-	-	-	-	-	<i>Treasurer</i>

SECOND SEMESTER

FRANK BEVINGTON	-	-	-	-	-	-	-	-	<i>President</i>
JOHN LUKENS	-	-	-	-	-	-	-	-	<i>Vice President</i>
RUTH EVANS	-	-	-	-	-	-	-	-	<i>Secretary</i>
HAZEL GENTRY	-	-	-	-	-	-	-	-	<i>Treasurer</i>



Keel

Brown

Smiley

Lukens

Evans

Gentry

BERNICE ARNOLD
SHULL ARMS
LOUIS AUGUST
RICHARD AXTELL

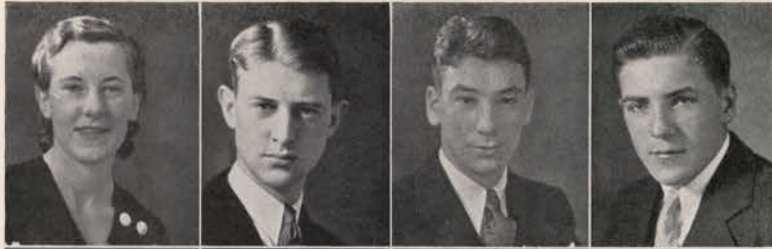

ETHYLRÆ AZCUENAGA
EDWARD BAGLEY
CHESTER BALL
JAMES BAUMAN

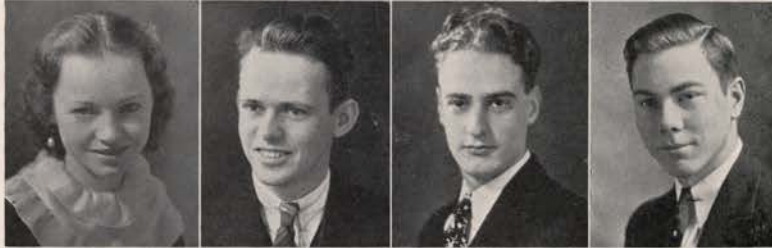

WALTER BAUMGARTNER
LELAND BECK
MELVIN BECK
FRANK BEVINGTON



HELEN BLACKABY
ALBERT BLAIR
ALICE BOHMAN
MILAM BOTTINELLI



WILBUR BRAHAM
HELEN BROWN
MARY ELLEN BROWN
JEROME BRUBAKER



RICHARD BURKE
MAURICE BYRNE
ROBERT CALLENDER
ROBERT CAMPBELL

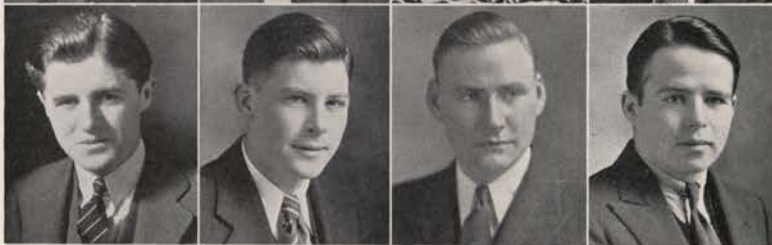

JOHN CARPENTER
HOWARD CHAPMAN
WILLIAM CHERRINGTON
JOHN CLAUSEN



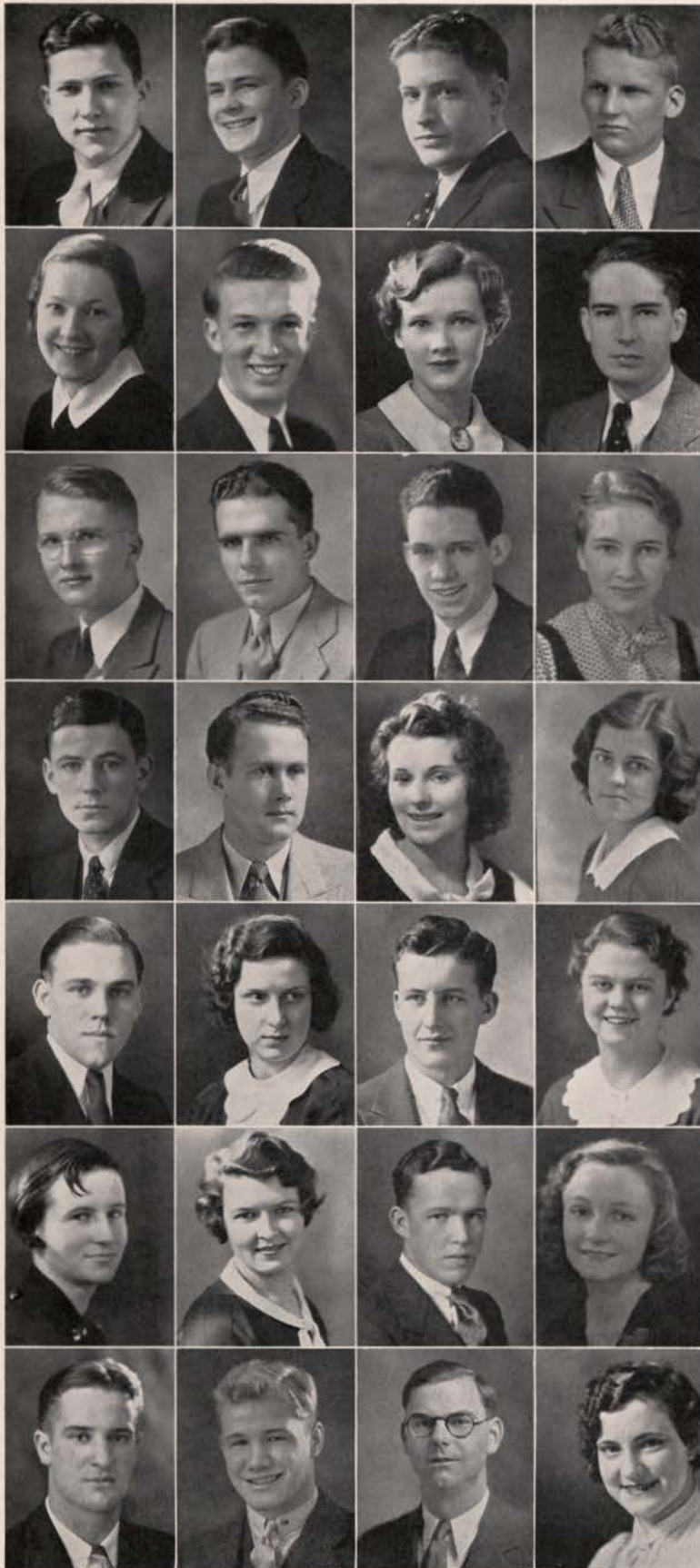

CLIFTON COMBS
 GLENN COUGHLIN
 JAMES CRAWFORD
 JOHN CROWE

BETTY DAHL
 JOHN DALY
 LOIS DAVIES
 HERMAN DAUGHS

ALBERT DEATLEY
 LOUIS DENTON
 DONALD DEWEY
 DOROTHY DOLE

ALLEN DUNBAR
 RICHARD EDWARDS
 MARTHA EGBERS
 JUNE EIMERS

EDWARD ELLIOTT
 MILDRED ELLIOTT
 LEWIS ENSIGN
 INEZ EQUALS

RUTH EVANS
 RUTH FARLEY
 WILLIAM H. FEATHERSTONE
 RUTH FERNEY

BURTON FISHER
 JACK FISHER
 MYRON FISHER
 VIRGINIA FISHER



RUTH FOSTER

JACK FOX

JACK FRANKLIN

EVELYN FULLER

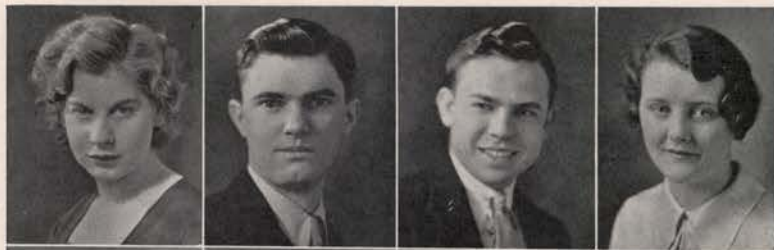

EMILY GASCOIGNE

WILLIAM GAUSS

BARBARA GEDDES

RUTH GILLESPIE



FREDERICK GOENNE

BETTY GOODWIN

KENNETH GOSLING

MARIAN GRAHAM



LAWRENCE GRISHAM

DONALD HAASCH

JEAN HAM

JAMES HANNAH



BETTY HATFIELD

MARK HEGSTED

ANNA MARY HENDERSON

FRANCES HERBERT



RONALD HERSEY

MARY HESBY

RAY HILL

DOROTHY HODGE



EDWARD HOFFMAN

ORA BELLE HOLLADA

RUSSELL HONSOWETZ

BETTY HORTON





ELIZABETH HOUSTON
 WILLIAM HUDSON
 ELLEN HULME
 MARY JEAN HUMPHREY

VINCENT HUNT
 ELBERT INMAN
 JAMES INNIS
 RALPH JACKSON

AZALEA JOHNSON
 MARION JOHNSON
 ROBERT JOHNSON
 JAMES KEEL

JOE KINGSBURY
 FRANK KLEIN
 RUTH LACY
 ANNABEL LAIDLAW

ROBERT LAMBERT
 NORMAN LANDE
 KATHRYN LANE
 GERALDINE LANGER

HELEN LAWRENCE
 AURA LAXTON
 EARL LEATHAM
 HARRY LeCLAIRE

ERMA LEWIS
 MARJORIE L'HERISSON
 ROBERT LITTLE
 JOHN LUKENS



IRVING LYSTAD

WILLIAM MCCREA

MAYBELLE MCEACHERN

Laura McGrath



HUGH MAGUIRE

MAURICE MALIN

BETTY MALLORY

CHARLES MARSHALL



RAYMOND MARSHALL

HELEN MARTIN

EDWARD MAYER

CHARLES MASON



MILDRED MATTHEWS

NORMAN MILLER

LORENE MITCHELL

WILMA MITCHELL



BETTY MIX

ROBERT MORRIS

CHARLES MOUNT

ELIZABETH NAIL



GLEN NASLUND

LOIS NAYLOR

HARRIETT NORRIS

EDWIN NURMI



MONA O'CONNOR

LOIS O'MEARA

JOHN O'NEIL

EVA OBERG





EARL OLSEN
 NORMAN OLSON
 SHELLEY OLSON
 DONALD O'MEARA

CHRISTINE ORCHARD
 GLENN OWEN
 MARY JANE PACE
 THOMAS PAINTER

DORIS PAPESH
 IRENE PARROTT
 AULIS PETERSON
 PHYLLIS PETERSON

DOROTHY PREUSS
 THOMAS REDLINGSHAFFER
 DALE REESE
 EDGAR RENFREW

EILEEN RICHMOND
 JACK ROBERTS
 EUNICE RUDDELL
 JOHN RUEBKE

LAVERNE SACKETT
 CHARLES SANDERS
 FREDERICK SANGER
 RUTH SCHUMACKER

HOWARD SCOTT
 MARIETTE SEBURN
 ROBERT SEYMOUR
 PEGGIE SIMONS



THOMAS SMILEY
 OSCAR SMISSET
 EARL SMITH
 WILBER SMITH

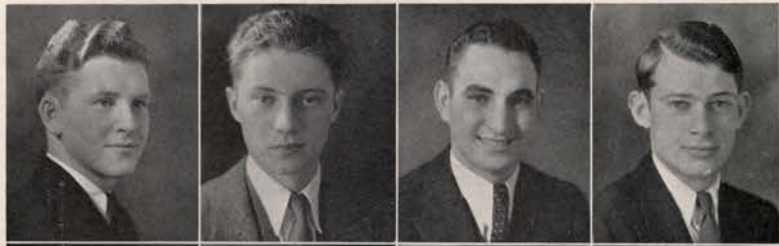

WILLA ST. CLAIR
 COURTENAY STEVENS
 ELEANOR STEWART
 MAXINE STEWART



LEWIS SUMMERS
 JUNE SUNDQUIST
 JANE SWENSON
 JOHN THERIAULT



BURTON THOMS
 KENNETH THOMPSON
 ROBERT THOMPSON
 RAYMOND THORNHILL



DWAIN VINCENT
 CHARLES WADSWORTH
 FRANK VOSIKA
 EVELYN WATKINS



MAX WEBER
 CHARLES WELLS
 RAYMOND WESTON
 HERMAN WILSON



MARJORIE WILSON
 HELEN WINKLER
 WINIFRED WIMER
 VIRGINIA ZEIGLER





ACTIVITIES



REPRESENTATIVE
IDAHOANS





Louise Morley





Morris O'Donnell





James Farris



PUBLICATIONS





C. Gillespie

Idaho Argonaut

EDITORIAL STAFF

CONROY GILLESPIE - - - - - *Editor*

RICHARD STANTON - - - *Managing Editor* PAUL RUST - - - - - *News Editor*
 PERRY CULP - - - - - *Day Editor* ALBERT ANDERSON - - - - - *Night Editor*

MARJORIE DRUDING - - - - - *Women's Editor*

RUTH GILLESPIE, EILEEN KENNEDY, ELIZABETH NAIL, PHYLLIS PETERSON, LOIS DAVIES,
 MARY AXTELL, BETTY HATFIELD, HELEN BLACKABY, JEAN KINGSBURY

JULIA HOOVER - - - - - *Rewrite Editor*

WILLIAM MCCREA

HUGH ELDRIDGE - - - - - *Copy Desk*

FERN PAULSEN, MARY KATHERINE RILEY, MARGARET KING, MAXINE STEWART, BETTY BOOTH, JOHN LUKENS,
 LEWIS ENSIGN, ELIZABETH STICKNEY, FRANCES WIMER, LEILA GABBAY, MARY HERRICK

MARJORIE WURSTER - - - - - *Society Editor*

RUTH FARLEY, PEGGIE SIMONS, MARION JOHNSON, BETTY LUCAS

Columnists - - - - - FRANCES HANLEY, MARGARET MOULTON, JACK EMAHISER
Special Writers - - - - - HAROLD BOYD, BERNICE DAY MALONY, JOHN FARQUHAR
Exchange - - - - - MAURICE RUSSELL, MARY ELLEN BROWN, DDWAIN VINCENT
Sports - - - - - FRANKLIN DAVID, EDWARD MAYER, JOHN TIERNEY, LEE KING
Reporters - - - - - ELVA ANDERSON, MILDRED ELLIOTT, EVELYN FULLER, ESTHER HUNT
 MARY LEGORE, MAURICE MALIN, BETTY MIX, CHRISTINE ORCHARD, MARIETTE SEBURN,
 ADA YOST, HAZEL GENTRY, DORIS PAPESH, JACK GALLAGHER

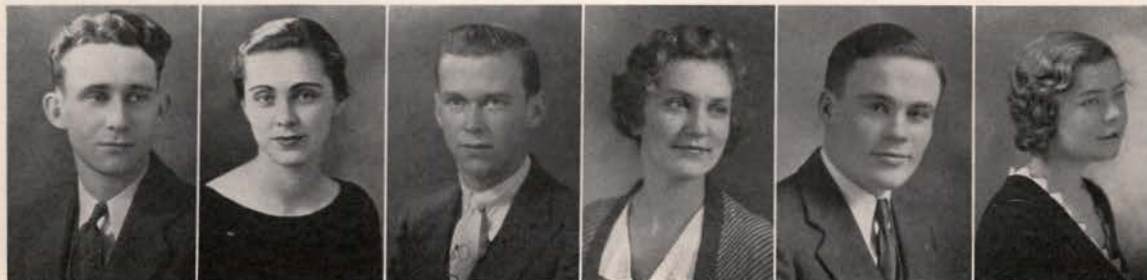

Stanton Druding Rust Paulsen Eldridge Wurster



Idaho Argonaut



McKinley

BUSINESS STAFF

FRANK MCKINLEY - - - *Business Manager* CHARLES WARNER - - - *Advertising Manager*
 WILLIAM MERRICK - - - - - *Statistician* GERALDINE ANDERSON - - - - - *Assistant*

JOHN POWELL - - - - - *Circulation Manager*

WALTER TANNER, BURTON FISHER, MARION GRAHAM, HUGH MAGUIRE

Secretaries - - - - - CHARLOTTE DAVIS, JACK CUMMOCK, EDWARD LUCAS, MAX WEBER
 JUNE EIMERS, BERTHA MAE WILBURN, JACK FRANKLIN, ROBERT WETHERELL,
 ELDRED THOMPSON, MARY BEAMER

THE IDAHO ARGONAUT is the official newspaper of the Associated Students of the University of Idaho. Published every Tuesday and Friday of the school year, it contains a complete account of campus events and student activities. Conroy Gillespie has been editor of THE ARGONAUT during its thirty-fourth year of publication. Frank McKinley has directed the business staff, and John Powell has had charge of circulation.



Powell

Davis

Tannler

Anderson

Warner

Fisher





Miller

Gem of the Mountains

EDITORIAL STAFF

PAUL MILLER - - - - - <i>Editor</i>	CLAYNE ROBISON - - - - - <i>Associate Editor</i>
BETTY LUCAS - - - - - <i>Secretary</i>	PAUL LARSSON - - - - - <i>Layout and Design</i>
SMITH MILLER - - - - - <i>Administration</i>	EILEEN HALE - - - - - <i>Students</i>
LEWIS ENSIGN, FRANCES McMONIGLE	THAD BEATTY, MARION JOHNSON, SHULL ARMS
DON HARRIS - - - - - <i>Features</i>	FRANKLIN DAVID - - - - - <i>Publicity</i>
BERTRAM WOOD, JOHN THOMAS	LOIS REYNOLDS
NORVAL OSTROOT - - - - - <i>Athletics</i>	
HUGH ELDRIDGE, EARL BOPP, CHARLES SCHUMACHER, WILLIAM HUDSON, HAROLD BOYD	
RUTH KEHRER - - - - - <i>Women</i>	
HELEN THORNHILL, MILDRED ELLIOTT, RUTH FARLEY, ELIZABETH STICKNEY, LORNA MOORE	

ACTIVITIES

FRANCES HANLEY - - - - - <i>Publications</i>	ESTHER HUNT - - - - - <i>Music</i>
HELEN LATIMORE - - - - - <i>Scholarship Awards</i>	RUTH FERNEY
MAURICE MALIN - - - - - <i>Judging</i>	THOMAS BARNARD - - - - - <i>Military</i>
RAPHAEL GIBBS - - - - - <i>Dramatic Art</i>	HOWARD JOHNS
ETHLYN O'NEAL	MARTHALENE TANNER - - - - - <i>Social Activity</i>
VIRGINIA MERRICK - - - - - <i>Forensics</i>	LUCILE MOORE, JANET KINNEY,
FRANK BEVINGTON	HELEN GAILEY
ROBERT HERRICK - - - - - <i>Organizations</i>	
NINA VARIAN, ERMA LEWIS, MARY HARTLEY, DORSEY MOORE, MARY HERRICK, KENNETH THOMPSON	
<i>Typists</i> - - - - -	AURA LAXTON, FRANCES WHEELER, VIRGINIA HARRIS
MARJORIE TALBOY, ELDRED THOMPSON, MARGARET KING	
<i>Composition</i> - - - - -	BEULAH BARKER, GERALDINE McCARTY, RUTH COOK
RUTH EVANS, DOROTHY DOLE, BETTY JEAN FISHER, MARJORIE REDFIELD	
<i>Copy Desk</i> - - - - -	PERRY CULP, JAMES CRAWFORD, EDITH BROWN, MAXINE STEWART



Robison

Ostroot

Herrick

Barker

Miller

Larsson



Gem of the Mountains



Johnson

BUSINESS STAFF

CLIVE JOHNSON - - - - - *Business Manager*

JAMES KALBUS - - - *Assistant Business Manager*

CHARLOTTE DAVIS, LOIS DAVIES

EDWARD LUCAS - - - *Organizations Manager*

FRANCES DUSAULT

MAX HOLLINGSWORTH - - - *Advertising Manager*

MARJORIE WURSTER, ROBERT KERCHEVAL, JANE ARCHBOLD

CECIL GREATHOUSE - - - *Circulation Manager*

WILLIAM CHERRINGTON

THE GEM OF THE MOUNTAINS is the official annual publication of the Associated Students of the University of Idaho. Its purpose is to portray and permanently record the activities of Idaho students on the campus. Under the direction of Paul Miller and Clayne Robison, this year's editorial staff has set a high standard of efficiency, and has carefully portrayed campus activities on a background of the State of Idaho. "The University and the State" has been the dominant idea. Clive Johnson and James Kalbus have managed the business affairs of the 1933 GEM in a creditable manner.



Kalbus

DuSault

Lucas

Davis

Hollingsworth

Greathouse





Farris

The Idaho Blue Bucket

EDITORIAL STAFF

JAMES FARRIS	- - - - -	Editor
DEAN EICHELBERGER	- - - - -	Associate Editor
JAMES POTTER	- - - - -	Art Editor
HOWARD JOHNS	- - - - -	Assistant Art Editor
ARTHUR HAGEN	- - - - -	Makeup Editor
NINA VARIAN	- - - - -	Humor
EILEEN O'DEA	- - - - -	Exchange Editor
MARGARET MOULTON	- - - - -	Literary Editor
MADELINE WILLIAMSON	- - - - -	Proof Reader
FRANCES WIMER	- - - - -	Secretary
FORREST MELLINGER, SMITH MILLER, BETTY GOODWIN - Contributors		
JOHN PEACOCK, EILEEN HALE, BERNICE MALONY, JOHN FARQUHAR, MARY KEATING, VIRGINIA GASCOIGNE, BERTRAM WOOD, EDGAR RENFREW, CASADY TAYLOR, PERRY CULP, KENNETH O'LEARY, RALPH OLMSTEAD		

BUSINESS STAFF

HUGH BENFER	- - - - -	Business Manager
ROBERT NEWHOUSE	- - - - -	Circulation Manager
ANNE WALKER	- - - - -	Advertising Manager
RITA YOST, FRANK BEVINGTON		

THE IDAHO BLUE BUCKET is the official humor magazine of the Associated Students of the University of Idaho. Published quarterly during the college year, it contains the humor, literary efforts, and opinions of the undergraduates. This magazine, begun under the sponsorship of the English Club, is a mirror of the students' life and activity.



Eichelberger

Potter

Varian

Hagen

Benfer

Newhouse



The Idaho Engineer



W. Gillespie

EDITORIAL STAFF

WALTER GILLESPIE - - - - - *Editor*
 FERD KOCH, WILBUR HOGUE - - - - - *Associate Editors*
 CHARLES THOMPSON - - - - - *Alumni Editor*
 THOMAS BARNARD, VICTOR SNYDER - - - - - *Mines Editors*
 JOHN CROWE, FRANK PEAVEY, BRANCH WALKER, ARTHUR DAHL,
 ALFRED BLAIR, CHARLES MASON

BUSINESS STAFF

SYDNEY HARRIS - - - - - *Business Manager*
 ROBERT AUSTIN - - - - - *Assistant Business Manager*
 ARTHUR NELSON - - - - - *Circulation Manager*
 RAYMOND WESTON, GEORGE BRUNZELL, EARL HAROLDSSEN,
 RAYBURN BRIANS

FACULTY ADVISERS

DEAN IVAN C. CRAWFORD - - - - - *Editorial*
 JESSE E. BUCHANAN - - - - - *Business*

THE IDAHO ENGINEER is a technical journal published in December and May of each year by the Associated Engineers and the Associated Miners of the University of Idaho. This magazine records all campus news dealing with student engineers, and gives an account of the activities of Idaho's alumni. It also contains information regarding the profession of engineering. The magazine is representative of all persons in engineering.



Hogue

Koch

Nelson

Harris

Thompson

Peavey





Howard

Idaho Law Journal

EDITORIAL BOARD

FACULTY OF LAW

PENDLETON HOWARD, *Editor*
BERT E. HOPKINS
WILLIAM E. MASTERTSON

WILLIAM H. PITTMAN, *Business Manager*

BAR ASSOCIATION

JAMES F. AILSHIE
FRED J. BABCOCK
HUGH A. BAKER
DANA E. BRINCK
EUGENE A. COX
ALVIN DENMAN
GEORGE DONART

JOHN P. GRAY
SAM S. GRIFFIN
JESS B. HAWLEY
T. BAILEY LEE
OTTO E. McCUTCHEON
A. L. MERRILL
MCKEEN F. MORROW
B. W. OPPENHEIM

E. A. OWEN
R. P. PARRY
C. H. POTTS
JOHN C. RICE
D. W. STANDROD
FRANK L. STEPHAN
H. B. THOMPSON

STUDENTS

MELTON AMOS
GUS ANDERSON

GEORGE BEARDMORE
PAUL EIMERS
WILLIAM ENNIS

CLAUDE MARCUS
HUGH REDFORD

THE IDAHO LAW JOURNAL is the official publication of the College of Law at the University of Idaho. It is published in November, January, March, and June. The editorial board is composed of the law faculty, twenty-two representative lawyers appointed by the bar commissioners at the request of the law faculty, and honor students in the law school.



Ennis

Beardmore

Marcus

Eimers

Anderson

Redford



DRAMATIC
ART





F. C. Blanchard

Dramatic Art

Under the direction of Professor Fred C. Blanchard, campus theatrical productions have attained an eminence that will be difficult to surpass. Professor Blanchard deserves credit not only for his skill in visualizing proper dramatic technique, but also for his determination to produce only shows of a high order and to keep them varied enough in theme to make a well-rounded season. The super production of the year, Shakespeare's "Much Ado About Nothing," followed another more modern, but nevertheless outstanding play, O'Neill's "The Hairy Ape." A comedy-drama and a satirical comedy, besides two groups of one-acts, were also included in the year's bill.

Returning to the campus after a year's work at Harvard, Professor Theodore Prichard, head of the architecture department, proved he had lost none of his zeal for stage designing by producing some unusually striking sets. The judicially severe scenes for "Ladies of the Jury," the shadowy backgrounds for "The Hairy Ape," and the exquisitely beautiful settings for "Much Ado About Nothing" were all effective in making the dramatic productions precisely right. Too much cannot be said for the artistic ability displayed in Mr. Prichard's compositions.



T. J. Prichard



Ladies of the Jury

The first campus play of the year, "Ladies of the Jury," which was later presented in Spokane, was highly entertaining comedy. Rosamond Tenney, in the leading role of Mrs. Crane, proved capable of handling the play skillfully, from her extraordinary entrance through the audience to her final triumphant scene in the jury room.

The courtroom scene in the first act was kept orderly by Edwin Ostroot, who was repeatedly called upon to quell the fiery arguments of the two lawyers, as played by Jack Blair and Casady Taylor. Dorothy Menzies played the emotional defendant on trial for murdering her husband. Naomi Randall, as the maid, testified against her.

The last two acts afforded the comical reactions of twelve distinctly different members of the jury. Winfred Janssen, foreman of the jury, played Mrs. Crane's antagonist very successfully—no small task. Catherine Brandt was a prim and sharp-tongued spinster; Margaret Moulton, a flashy ex-chorus girl; Marthalene Tanner, a college girl; Ethlyn O'Neal, a newly-wed; Louise Throckmorton, an Irish Cook; Robert Herrick, a real estate agent; John Milner, a romantic poet; Harold Netzel, a breezy young Greek; Lloyd Riutcel, a hard-boiled World War veteran; and Keith Armstrong, a canny Scotchman. Minor characters included Glenn Exum, Nina Varian, James Harper, and Franklyn Bovey.

"Guilty" votes became "not guilty," due to the adroit Mrs. Crane, after two days and two nights of taking ballots. Arrayed in night attire, the jurors, worn from verbal and even physical struggles, seemed to deserve the ever-fresh Mrs. Crane's congratulations for "having saved the life of an innocent woman and doing it magnificently."



Mrs. Crane is not averse to reciting verses to win the budding poet's vote of "not guilty" . . . "We will now take another ballot" . . . turn about is fair play, so Mrs. Crane "quizzes" the attorney for the defense when he gets through asking her questions





The engineer up above calls for more steam, and, in the coarse language which is the only kind he knows, Yank gives his answer . . . waiting and brooding . . . "Spring! Spring! Beautiful Spring!" or something like that . . . the prosecuting attorney in action . . . "shadows over the deep blue" . . . hatred for the rich staining his heart as black as his grease-covered body



The Hairy Ape

In keeping with the program of diversified entertainment, Eugene O'Neill's unique drama, "The Hairy Ape," was presented to university theatre-goers on December 9 and 10.

With the show built around the character of "Yank," a ship stoker with a head as hard as his fists, Leland Cannon, taking the part, was easily the dominating personality of the large cast.

Earl Bopp, as Long, did a fine piece of character work, as did Raphael Gibbs, who interpreted the role of the whiskey-drinking, philosophical old Irishman, Paddy.

The parts of the women were double cast. The ultra-modern girl whom Yank so horrified that she looked at him "as if he were a great hairy ape" was played by Alberta Bergh and Ruth Lyons; the aunt by Elinor Jacobs and Grace Eldridge.

The eight scenes, progressing from the stokehold of a large ocean liner to the deck of the ship, to Fifth Avenue, New York City, were strikingly arranged by Mr. Pritchard and his staff. The stokers shoveling coal into the fiery furnaces to the rhythm of Yank's chant, and the mechanical crowd of New York churchgoers were especially interesting bits. The last scene, in which Yank thinks he has finally found a companion in the hairy ape at the zoo, only to be strangled by the beast, was also very effective.

Minor parts were taken by Franklyn Bovey, Lloyd Riutcel, James Harper, Glenn Exum, Keith Armstrong, Howard Altnow, Robert Herrick, Casady Taylor, Clyde Chaffins, Jack Blair, Harold Netzel, Maude Harris, Elizabeth Loomis, Jean Ricker, Jessie Hutchinson, Lucile Moore, Azalia Krantz, William Gerughty, Hoy Snyder, Darhl Evans, and Holden Bowler.



"Come down here, and I'll—" . . . "What lies beyond?" . . . fingers of scorn point him out; he is an ape in human form . . . so he goes to the zoo to meet his "brother," but, instead, meets his doom when the ape embraces him in a death-grip



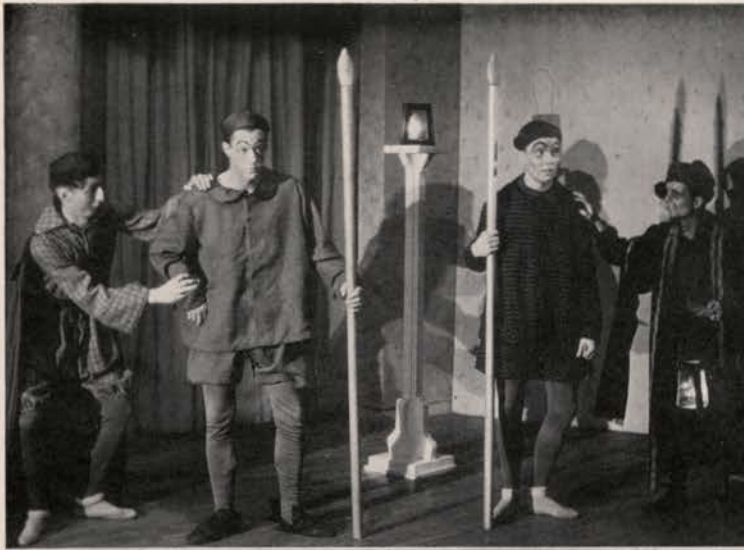

When dumber watchmen are portrayed, Gibbs, Blair, Gerraughty, and Netzel will portray them . . . three dyed-in-the-wool villains (dyed a deep black) . . . down where the show really begins—grease-paint and costumes are put on and characters of another period will soon appear . . . hero and heroine: Benedict and Beatrice (Robison and Brandt) . . . a scene from Idaho's world premiere, "A Paragraph for Lunch" . . . another scene



Much Ado About Nothing

The presentation of "Much Ado About Nothing" brought a Shakespearian show to the campus for the first time in several years. "The show was easily the outstanding production of the year," many critics declared. The gorgeous sets executed by Prof. Theodore Pritchard and staff, and the beautiful costumes designed under the direction of Miss Miriam Featherstone added much to the finished conception of the well-known comedy.

Clayne Robison made a particularly interesting Benedict, becoming as gay a lover as he had been a scorner of the opposite sex. Through the adept acting of Alberta Bergh and Catherine Brandt on alternate nights, the part of Beatrice also underwent an interesting change, the heroine becoming as sweet a maid as she had been a haughty one.

Enter the villains—excellently done by Casady Taylor, Earl Bopp and Lloyd Riutcel. Followed by the dumb watchmen—clowns in disguise—Harold Netzel, Raphael Gibbs, Jack Blair and William Gerraughty.

Hero, whose lack of innocence was so unjustly charged by her lover, was portrayed on alternate nights by Margaret Moulton and Maude Harris. The parts of her gentlewomen, Margaret and Ursula, were taken by Lucile Moore, Nina Varian, Jessie Hutchinson, and Jean Ricker.

Other characters were: Leland Cannon as Don Pedro, Prince of Arragon; Howard Altnow as Claudio, a young lord of Florence; Winfred Janssen as Leonato, Governor of Messina; Robert Herrick as Antonio; Franklyn Bovey as Balthazar; Edwin Ostroot as the friar; and Glenn Exum as a messenger.



At the church—a scene of spiritual sanctity which proved to be one of the highlights of the play . . . the constable gets paid off—several times, in fact . . . everybody is happy, because all the misunderstandings have turned out to be "much ado about nothing"





Blanchard Directing

One Acts

The fall production of one acts offered some interesting and diversified entertainment.

"Circumstances Alter Cases" settled the son's antipathy for his mother's second marriage, when the daughter of his step-father-to-be promised to be a delightful "sister." The cast included Clyde Chaffins, Marion Dresser, Hoy Snyder, and Mildred Richardson.

"Men Folk" represented the dreary life of the brave women who must watch their men go to sea and never return. The cast: Helen Lawrence, Rosanne Roark, and Helen Moore.

"Women Folk" was a charming comedy illustrating the folly of a young man's family being too interested in his well-being. The cast: William Gerraughty, Jane Peterson, Martha Egbers, Betty Lucas, Elizabeth Loomis, Virginia Peterson, and Eileen O'Dea.

"On Vengeance Height," a play of the feuds among the Tennessee mountain people, included Marion Dresser, Holden Bowler, Wayne Kenworthy, and Mildred Richardson.

The Torch Bearers

George Kelly's famous comedy, "The Torch Bearers," which caused sophisticated first-nighters in New York ten years ago to be in grave danger of rolling off their seats, had a similar effect on the university audience when presented here this spring. The play has a cuckoo clock, satire, and lots of hokum. It would take a business accounting student to keep track of the laughs.

The plot is based on the situations which develop when a group of amateurs try to stage a play. The main scene takes place behind stage while the very amateurish show is going on.

Leading parts were taken by Catherine Brandt, who played the role of Mrs. J. Duro Pampinelli, and Leland Cannon, who enacted the character of Fred Ritter. Others in the cast were: Mr. Huxley Hossefrosse, Edwin Ostroot; Mr. Spindler, Jack Blair; Mr. Ralph Twiller, Harold Netzel; Teddy Spearing, John Milner; stage manager, William Gerraughty; Mrs. Paula Ritter, Marthalene Tanner; Mrs. Nellie Fell, Grace Eldridge; Miss Florence McCrickett, Elinor Jacobs; Mrs. Clara Sheppard, Lucile Moore; and Jenny, Sarah Louise Throckmorton.



MUSIC





Carleton Cummings

Music

Another successful year has been brought to a close under the direction of Professor Carleton S. Cummings, who before coming to Idaho three years ago, sang in Chicago, New York, and Boston. Helping Professor Cummings in his successful work is the rest of the music faculty, composed of Professor Carl Claus, director of the university orchestra; Mr. Harold Ensinger, director of the Little Theatre orchestra; Miss Isabel Clark, piano; Miss Mariam Little, cello; Miss Dorothy Frederickson, voice; and Miss Agnes Bothne, voice and director of Treble Cleff and Vandalettes.

An entirely new and different organization that has started at the University during the past year is the University Little Theatre Orchestra. The orchestra played at the plays presented by the university dramatic department. Every selection that has been played at the various performances has been composed by the director, Mr. Harold Ensinger. Members of the orchestra are: first violin, B. Borson, C. Whelchel; second violin, H. Steiniger, E. Steiniger; viola, V. Wilson, C. Miller; cello, K. Kennard, E. Stewart; double bass, O. Tracy, M. B. Donaldson; flute, G. Hoback; oboe, E. Lewis; clarinet, H. LeClaire, W. Hudson; bassoon, B. Walden; trumpets, W. Mitchell; R. Axtell; French horn, H. Nelson; trombone, R. Seymour; piano, A. Schwarz; tympani, M. Fulton. Others who sometimes substitute at various performances are: P. Kennard, D. Edwards, E. Lindroos, L. Keyser, L. Kraemer, R. McConnel, R. Harris, and R. Parker.



Little Theatre Orchestra



Idaho Vandaleers

Vandaleers

The Vandaleers are one of the outstanding organizations of the Idaho campus. The surprising ability of these twenty students, who are chosen each year from a vast number who try out, seems almost unbelievable to many who hear them. Three years ago this group of Vandaleers toured southern Idaho, singing their way to state-wide fame, and since this trip, their reputation has continued to be of great help to the music department at the University.

Throughout the past year the Vandaleers have made many performances both at the University and neighboring schools and universities. Several times they have traveled to Spokane to broadcast and spread for the University a feeling of good will and success in the future.

Unique in organization, the Vandaleers are truly representative of Idaho students and outstanding musical ability. Primarily they are a mixed chorus, ten women and ten men. Their program is a kaleidoscope of matchless group singing, solo numbers, trios, quartets, and even double quartets. Many of the members of the Vandaleers are singers whose reputations have spread before them as soloists and as members of the Idaho Vandaleers. It is indeed an honor to be known as such.

The number of students each year to try out for places in the Vandaleers makes the competition very keen. Enough good singers were eliminated in the last tryouts to form another complete organization. Credit for the success of the group goes to Professor Carleton Cummings, their organizer and director. He has trained the group so well that he seldom appears on the stage with them. Members of the Vandaleers are: sopranos, Barbara Geddes, Louise Morley, Ruth Johnson, Mary Hartley, Betty Bandelin, Florence Simpson; altos, Alice Bell, Carol Campbell, Bertha Mae Wilburn, Agnes Ramstedt; tenors, John King, Reginald Lyons, Elvon Hampton, Wayne Hampton, Theodore Voightlander, Harold Boyd; basses, Erwin Tomlinson, John Moore, Paul Rust, and Carl Fischer. Annie Snow is pianist for the group.





Ames

Pep Band

The Idaho Pep Band, directed by William Ames, successfully completed their aim of arousing Idaho spirit during the year. The band furnished all of the music and pep songs for all of the athletic contests for the year. The band has built a following of supporters along the Pacific coast by accompanying the Vandals to distant schools and displaying Idaho spirit. The band departed several days before the Utah-Idaho game in Boise last fall and advertised and entertained for the University throughout southern Idaho. The band made stops at Grangeville, Weiser, Payette, Boise, Buhl, Filer, and Twin Falls. Many hours were spent broadcasting while in Boise.

Members of the band are: clarinets, C. Boyd, G. Exum, L. Fraley, D. Wolfe, W. Hudson, W. Olsen; trumpets, C. McConnell, J. Cusano, E. Pierce, F. McAtee, F. Sanger; trombones, P. Pence, S. Stone, R. Stanton; horns, W. Woods, M. O'Donnell, C. Thompson; drums, P. Kail, K. Kenworthy; baritone, D. Edwards; bass, M. Olson. Clayton Boyd is business manager of the band.



Pep Band





Boyd

Pep Band Show

The Pep Band show presented in the spring of each year by the members of the Pep Band was staged April 27 in the university auditorium. The show, one of the most sensational productions of the University, is written, produced, and staged by the students. The show for this year was under the direction of William Ames, leader of the band, and was divided into formal and informal sections. The formal section of the show consisted of classical selections, opening with an overture and closing with a group of popular marches. The informal review was made up of men's and women's trios, and instrumental soloists. The fifteen-piece band presented new symphonic arrangements of modern jazz music. The trios were composed of: Harold Boyd, Orville Westberg, Wendell Olsen, and Marjorie Wurster, Margaret Moulton, Louise Lyle.

The show was concluded informally by members of the band playing new arrangements of old favorites. "Margie," arranged by Morey O'Donnell, and "Nobody's Sweetheart," arranged by Richard Stanton, added interest to the show.



Pep Band Show



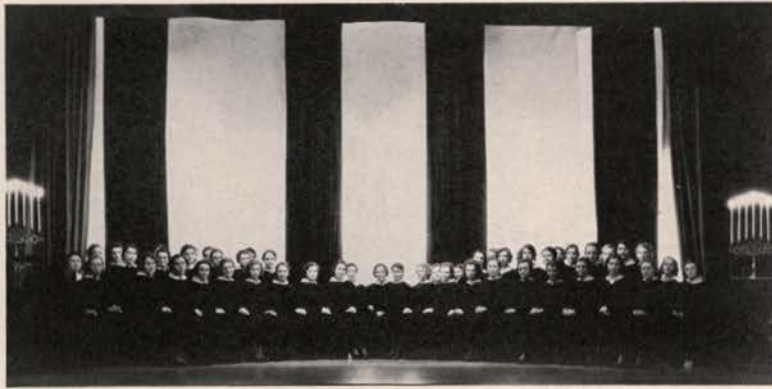

Treble Clef

Treble Clef and Vandalettes

Membership in Treble Clef is one of the honors that every university woman desires. Members of the club are selected on the basis of musical ability. Under the leadership of Miss Agnes Marie Bothne, several concerts were given this year, the most outstanding being the "Candle-Light Concert" just before Christmas.

Treble Clef members are: first sopranos, B. Bandelin, L. Brigham, J. Clough, H. Creaser, D. Dole, A. Francis, B. Geddes, M. Hartley, D. Hodge, L. Johnson, J. Keeney, E. Kennedy, M. LeGore, J. McCabe, M. McComb, L. Richards, G. Shawen, A. Stone, M. Talboy, H. Winkler; second sopranos, E. Brown, M. Fulton, H. Kienholz, H. McCannon, G. McKinney, W. Mitchell, H. Moore, E. Oberg, M. Redfield, E. Scott, E. Sogard, J. Sundquist, E. Thompson, E. Vincent; altos, H. Baken, A. Bell, I. Burkhalter, L. Burnett, C. Campbell, B. Dahl, B. Horton, E. Hulme, E. Jack, M. Kjosness, L. Lyle, E. O'Neal, E. Richmond, B. Smith, E. Stickney.

The Vandalettes is a musical organization that was new to the Idaho campus last year. Organized under the direction of Miss Agnes Bothne, their most outstanding appearance of the year was at the Christmas "Candle-Light Concert" presented by the university music department. Their unique costumes coupled with their singing ability caused much comment and interest among university students. Members are: first sopranos, Laura Brigham, Jessie Keeney; second sopranos, Edna Scott, Elizabeth Thompson; altos, Harriet Baken and Bernice Smith.



Vandalettes





Mixed Quartet

Mixed and Men's Quartets

The University Mixed Quartet was perhaps the most interesting of the groups organized during the past year under the direction of Professor Carleton Cummings. Singing in beautiful and artistic colonial costumes, this was a topic of great comment among the university students. The unusual choice of the four voices from the sophomore class caused much interest.

This group made various appearances on the campus throughout the year, once for the Moscow Rotarians, several times at assemblies of the A.S.U.I., and in Spokane, broadcasting. Members of the Mixed Quartet are: Reginald Lyons, tenor; Mary Hartley, soprano; Bertha Mae Wilburn, alto, and Paul Rust, bass. Martha Jean Rehberg, also a sophomore, was pianist for the group.

Another very interesting group organized two years ago, under the direction of Prof. Carleton Cummings, is the Men's Quartet. The four voices chosen were sophomores. There was a great deal of competition for the men this year who did make the quartet. Professor Cummings said that the quartet displayed evidence of unusual musical ability and when they received the four years' training the result would be a credit to the music department at Idaho and for the men themselves. This prediction is surely being fulfilled, for with the two years the quartet has shown remarkable development, assuming its rightful place in the musical activities at the University.

Members in the quartet are: first tenor, Reginald Lyons; second tenor, Wayne Hampton; first bass, Paul Rust; second bass, Carl Fischer.



Men's Quartet





Carl Claus

University Orchestra

The University Symphony Orchestra, under the direction of Carl Claus, presented two very interesting concerts this year. Professor Claus during the summer of 1932 traveled in Europe and studied at the DeSalzburg Academy of Music in Austria.

Members are: first violins, Y. Kildea, W. Ames, D. Edwards, I. Neilson, B. Borson, W. Olsen, E. Lindroos, C. Whelchel; second violins, R. Parker, L. Sterner, E. Ehlinger, W. Tannler, E. Steiniger, H. Steiniger, V. Vanderhoff, M. Heater, B. Rydholm; violas, P. Kennard, V. Wilson, C. Miller, M. Ginder; cellos, M. Little, K. Kennard, W. Mitchell, A. Riley, E. Stewart, J. Keeney; basses, O. Tracy, M. Richardson, S. Stone, G. Exum, M. Featherstone, M. B. Donaldson; flutes, L. Kraemer, G. Hoback; clarinets, C. Boyd, H. LeClaire, L. Keyser; oboes, H. Smith, M. Malin; bassoons, H. Ensinger, R. Walden; horns, C. McConnell, W. Woods, H. Nelson, F. Sanger; trumpets, J. Cusano, E. Pierce, R. Harris; trombones, R. Kelly, J. Gray, R. Seymour; tuba, P. Lyle; tympani, J. Milner; percussion, A. Schwarz.



University Symphony Orchestra

SCHOLARSHIP
AWARDS



Women's Scholarship



Forney Hall

The Mary McClintock Upham Cup, which is presented each year to the women's group house achieving the highest scholastic average, was won last year for the first time by Forney Hall. The group captured the cup by a scholastic average of 4.789. This group was closely followed by Alpha Phi's average of 4.770. The regulations under which the cup was offered state that after any group has won the cup three years, that group shall have permanent possession of it. Both Alpha Phi and Delta Delta Delta have had the cup two years. Mrs. Elizabeth Kidder Lindley started this tradition in 1922 when she offered a silver loving cup for high scholarship to University of Idaho women. Pi Beta Phi won permanent possession of the first cup in 1925. Mrs. Mary McClintock Upham then offered a second cup to take its place.

By maintaining a scholarship average of 4.710 during the school year 1931-1932, the men of the L.D.S. Institute won this year's possession of the Burton L. French Scholarship Cup. This cup is awarded at the beginning of each year on the basis of the average grades attained during the previous school year. When any group has been awarded a cup three times, the cup comes into the permanent possession of the group. Tau Kappa Epsilon and Sigma Chi have each had the cup two years. One more winning for either of these houses will give that group the cup permanently. Phi Gamma Delta won permanent possession of the first cup, and in 1928 Tau Kappa Epsilon captured the second cup for its own. With its unusually high average attained last year, the L.D.S. Institute promises to be a leading contender for the scholarship cup in future years.



Latter Day Saints Institute

Men's Scholarship





Ellen Jack

Phi Chi Theta Key

Ellen Jack was the recipient of the gold key awarded by Phi Chi Theta last year. Phi Chi Theta is a women's national honorary business fraternity. Annually this organization awards such a key to a junior woman in the School of Business Administration on the basis of excellence in scholarship, activities, and leadership. Miss Jack's scholastic average for last year was 5.344; she is well known on the Idaho campus and takes part in many activities; she belongs to Alpha Chi Omega social fraternity, is a member of Mortar Board and the Women's Athletic Association.

The Alpha Kappa Psi Key is given each fall by Alpha Kappa Psi, men's national business honorary fraternity, to the junior man in the School of Business Administration who has made the highest scholastic record during his sophomore year. Last year's key was awarded to Robert Van Uden, who achieved a scholastic average of 5.786 during the school year 1931-1932. Mr. Van Uden is a member of Delta Chi social fraternity.

Alpha Kappa Psi Key



Robert Van Uden



Sigma Tau Medal

The Idaho chapter of Sigma Tau, national honorary fraternity for engineers, awards the Sigma Tau Scholarship Medal each year to the sophomore who made the highest grades the preceding year as a freshman in the College of Engineering or in the School of Mines. Branch Walker, Phi Delta Theta, was the winner of last year's medal. He attained a scholastic average of 5.784.



Branch Walker



Eldred Lee

Alpha Zeta Award

The Alpha Zeta Cup is awarded each fall by Alpha Zeta, national honorary agricultural fraternity, to the sophomore student in the College of Agriculture who attains the highest scholarship record during his freshman year. Eldred Lee, achieving the high average of 5.85, was the 1931-1932 recipient of this cup.

Xi Sigma Pi Tablet

Each year the names of the four forestry students of the highest scholarship in the four classes are engraved on a bronze tablet which was placed in the Administration Building by Epsilon Chapter of Xi Sigma Pi, national honorary forestry fraternity. The four students whose names were engraved on the tablet for the year 1931-1932 are: senior, Joseph Frank Pechanec, whose scholarship average was 5.290; junior, Charles August Wellner, whose average was 5.615; sophomore, Lloyd Hayes, whose average was 5.379; and freshman, Floyd Tumelson, whose average was 5.574.



Joseph Pechanec



FORENSICS





Coach Whitehead

Debate Season

The Idaho debating policy has been changed this year by giving every man a chance to debate in varsity competition. Mr. A. E. Whitehead gave all of the debaters an opportunity to meet representatives from other schools, and in this way giving the team members experience and credit. This was the cause of Idaho losing a percentage of her debates. The debaters were entered in the tournament system for the first time this year. "There is a great interest," said Coach Whitehead, "in the tournament system, which has proved a success. The system gives more students an opportunity to debate."



Farquhar, Daniels



Hobson, Marcus

Men's Triangular

Idaho men's debate team won four debates at Whitman December 3. Karl Hobson and Claude Marcus, John Farquhar and Loren Daniels represented Idaho at the joint tournament with Washington State College, Whitman College and Idaho at Walla Walla. The question debated was Resolved: "That the debts resulting from the World War should be cancelled." Each team debated four times, twice on the affirmative and twice on the negative. Hobson and Marcus won three out of four debates, losing one decision to Whitman. Farquhar and Daniels won one out of four debates.



Peterson, Leighton



Women's Triangular

Idaho women's debate team won four debates at Pullman November 26. Jewell Leighton and Mildred Peterson, Virginia Merrick and Ethlyn O'Neal represented Idaho at the joint tournament with Washington State College, Whitman College, and Idaho at Pullman. The question debated was Resolved: "That the University of Chicago plan of education is superior to the usual American system." Each team debated four times, twice on the affirmative and twice on the negative. Miss Leighton and Miss Peterson won three out of four debates, losing one decision to Whitman. Miss Merrick and Miss O'Neal won one out of four debates.

On March 11 a debate on the war debts question was held with the California State Teachers' College of San Francisco, California. The California team upheld the affirmative, and the Idaho team, consisting of Claude Marcus and Karl Hobson, the negative. California won the debate.

The University of Southern California debate team, composed of Ames Crawford and Lawrence Pritchard, won the debate from Idaho April 4. Claude Marcus and Karl Hobson represented Idaho on the affirmative of the war debt question.



Axtell, Merrick

Gonzaga-Idaho

Mark Felt and Maurice Russell were the Idaho affirmative team which debated Gonzaga University on February 17, at Moscow. The question was Resolved: "That all debts resulting from the World War should be cancelled." This was the first of a series of debates with Gonzaga. The audience awarded the debate to Gonzaga. February 22 Karl Hobson and Claude Marcus, representing the University, took the negative side of the same question. They debated three times, losing one, and receiving one non-decision. They also debated with Whitworth College of Spokane, and were awarded another non-decision.

The Pacific Coast Forensic Conference was held March 23, 24, and 25, at Eugene, Oregon. Claude Marcus spoke on "Legacies" in the oratorical contest, but was eliminated in the semi-finals. Karl Hobson entered the extemporaneous speaking contest, talking on "Bi-metalism."

The debates were held Saturday afternoon. Idaho debated first with Arizona and won this event. The second debate was lost to U.C.L.A., and the third was lost to Whitman. Idaho lost by three per cent the right to enter the semi-finals.



Felt, Russell





Reese, O'Donnell, Stickney, Campbell
Intramural Debate Winners

Intramural Debate

The question for women's intramural debate was Resolved: "That student government should control all student activities." Kappa Alpha Theta, represented by Elizabeth Stickney and Carol Campbell, defeated Alpha Chi Omega's team, Jayne Jones and Marjorie L'Herisson.

The men selected as their question Resolved: "That the present American university tends to discourage rather than encourage student initiative." Delta Tau Delta and Tau Kappa Epsilon were eliminated by Kappa Sigma and Phi Delta Theta.

The question for the finals was Resolved: "That the Japanese invasion of Manchuria was justified both economically and politically." The Phi Delta Theta negative team of Robert Reese and Morris O'Donnell defeated the affirmative.

Pacific Forensic

Ralph Olmstead and Paris Martin represented Idaho at the Pacific Coast Forensic contest in Pomona, California, last spring. Leaving March 25, they lost their first debate to the University of Utah, debating the question Resolved: "That Congress should enact legislation providing for centralized control of industry." Idaho won the next debate from the University of Nevada, taking the negative side of the question Resolved: "That wage reduction has retarded progress toward recovery from the present economic depression." They debated the University of Southern California on the centralization of industry, which ended in a non-decision. Olmstead entered the oratory division of the contest and Martin entered the extemporaneous speaking division.



Merrick, Olmstead



O'Neal, Latimore



JUDGING





Dean Iddings

Idaho Judging Teams

Idaho's judging teams, with their excellent records in competition with other western teams, are an important feature of the College of Agriculture. These teams, coached by members of the College of Agriculture faculty, are declarative of the high quality of the agriculture department. The experience the students of the College of Agriculture gain in their work on the judging teams has great value in any field of agricultural pursuit.

Idaho has four competitive judging teams: the Grain Judging team, which judges small seeds and grain and forage crops; the Animal Husbandry Judging team, which judges hogs, beef cattle, and sheep and horses; the Dairy Products Judging team, which judges cream, butter, ice cream, cheese, and milk; the Dairy Cattle Judging team, which judges the various classes of dairy cattle.

These teams have won highest honors for several years at the Pacific International Livestock Show held every year at Portland, in competition with teams from Washington, Oregon, Montana, and Wyoming.

Dairy Products Judging Team

Highest honors in the judging of cheese and ice cream gave the Idaho Dairy Products Judging team first place in competition with four other schools. The team also won fourth in milk and butter judging. Herman Hilficker of Filer was high point man of the contest and was also high in the butter judging division. Carl Lunstrum won sixth place in the contest and took first in the cheese judging division. The team was coached by Donald R. Theophilus, assistant professor in dairy husbandry.



Back Row: Herman Hilficker, John Freis, Professor D. R. Theophilus
Sitting: Kenneth Beckstead, Carl Lunstrum



Agronomy Judging Team

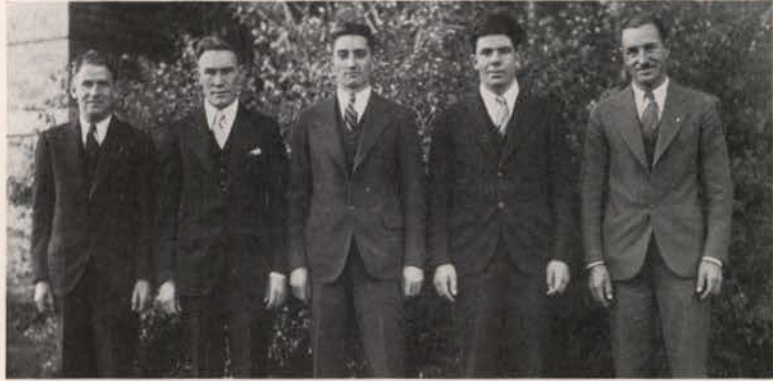

Floyd Trail, Dave Bolingbroke, Gainford Mix, Russel Wamsley, Professor H. W. Hulbert

The Idaho Agronomy Judging team has rated first in agronomy judging contests with other schools so often that it has almost become commonplace. The victory this year gives Idaho five first places in the last six years. The Idaho team scored 8505 points out of a possible 9600 in competition with Washington State College, which rated second, and Montana State College, which was third. Dave Bolingbroke was third high individual of the contest; Floyd Trail fourth, and Gainford Mix fifth. Only fourteen points separated these men. The team, under the coaching of Professor Harold W. Hulbert, won the grain grading trophy, took first in identification of grains, and won the judging trophy presented by the Sperry Milling Company. Idaho has won the Sperry trophy five times during the past six years. Not satisfied with winning every field of competition, the Agronomy Judging team broke the show's percentage record of 88.3 per cent held by the Idaho team of 1927. The new record set by the 1932 team was 88.6 per cent. The long list of victories captured by Idaho Agronomy Judging teams merits praise and is indicative of the high calibre of this department.

The Dairy Cattle Judging team, coached by Professor F. W. Atkeson, head of the dairy department, took second place in competition with Oregon State College and Washington State College. The Idaho team scored 4053 points out of a possible 4800, losing to Oregon State College by a slim margin of only twenty-four points. Taking first place in Ayrshire and Guernsey breed judging, the Dairy Cattle Judging team won two of four plaques. Carl Lunstrum was second high man in the entire contest, and took highest honors in the Guernsey judging division. The team last year won third place, and this year's improvement is characteristic of all departments of the College of Agriculture.



First Row: Professor F. W. Atkeson, Ivan Eskeldson
Second Row: William David, Carl Lunstrum

Dairy Cattle Judging Team





Back Row: Russell Gladhart, Wade Wells, Elbert McProud, Carl Hennings, Carl Mays
Sitting: George Funke, Professor C. W. Hickman, Dallas Murdoch

Animal Husbandry Judging Team

Competing with teams from Montana State College, Washington State College, Oregon State College, and the University of Wyoming, the Idaho Animal Husbandry Judging team won first place at the 1932 Pacific International Show at Portland. The Idaho team was high in judging sheep, swine, and beef cattle; and second in judging horses. The teams were five-man teams, making twenty-five contestants. Members of the Idaho team rated high, with four out of five men gaining individual honors. George Funk, Cottonwood, was high point man of the contest. Carl Hennings and Carl Mays tied for third place honors, while Russel Gladhart and Wade Wells won ninth and tenth positions. The Animal Husbandry Judging team was coached by Professor C. W. Hickman of the Animal Husbandry Department.

Idaho teams have set a standard for judging teams, having won an enviable collection of ribbons, medals, trophies, and plaques in the past. Only the best members of the practice teams win places on the regular team, as competition is very keen for these positions. Professors of the various departments of the College of Agriculture give generously of their time and effort to the preparing of individual members and the teams for this show.



University Farm



SOCIAL
ACTIVITY

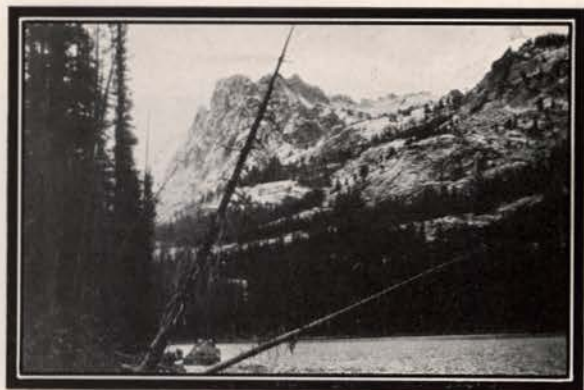



Frank McKinley

Senior Ball

The Senior Ball, dignified and impressive, was one of the outstanding dances of the university year. Adding atmosphere to the holiday season, the ball was presented by the upperclassmen at the Elks' temple on December 17. Whitlock's orchestra furnished the melodies for the ball.

Patrons and patronesses for the 1932 Senior Ball were: President and Mrs. M. G. Neale, Dean Permeal J. French, Dean and Mrs. J. G. Eldridge, Dean and Mrs. John A. Kostalek, Dean and Mrs. John W. Finch.

The success of the ball was due to the work of Frank McKinley, general chairman, and the members of the various committees. Committees follow: decorations, Ray Davidson, Robert Beasley, Jessie Macdonald, Mary Mix, Dick Oberholtzer, and Jack Hayden; programs, Gene Scott, Maude Galloway, and David Sweeney; entertainment, Dorothy Lindsey, Marjorie Crane, and Harriett Wallace; finance, Winfred Janssen; publicity, James Farris; invitations, Virginia Gascoigne.



Senior Ball



Alvin Jacobson

Military Ball

The annual Military Ball, sponsored by the advanced military students of the Idaho R.O.T.C. unit, was presented at the Elks' temple on March 18. Appearing in formal military dress, the ball is one of the outstanding events in the training of officers at the University. Women appeared in spring formals. Alumni of the unit were guests of the group at this social event.

The decorations for the ball followed the militaristic motif. Guns, sabers and American flags lent the proper atmosphere. Two men of the R.O.T.C. served as sentinels during the evening.

Alvin Jacobson served as chairman of the ball, with George Matson, Robert Van Uden, Arthur Davidson, and William Robb serving as sub-chairmen. Patrons and patronesses of this affair were: President and Mrs. M. G. Neale, General and Mrs. E. R. Chrisman, Captain and Mrs. H. L. Henkle, and Mrs. H. A. Hale and Lieutenant and Mrs. J. W. Sheehy.



Military Ball





Max Eiden

I Club Dance

Louise Morley, chosen by the "I" Club as queen of the campus, was the honored guest at the "I" Club dance on March 25 at the Alpha Tau Omega house. The house was fittingly decorated with "I" blankets, sweaters, paddles, and athletic equipment. The idea of choosing and featuring the "I" queen at their annual dance was started in 1932 by the club. This year her presentation to the student body was made by Max Eiden, president of the group, at the Mortar Board Style show, which was held under the auspices of Mortar Board and the Moscow Junior Business and Professional Club in the Memorial Gymnasium the evening of March 24.

Patrons and patronesses of the dance were Mr. and Mrs. Leo B. Calland, Mr. and Mrs. Richard A. Fox, Mr. and Mrs. Otto Anderson, Mr. and Mrs. Ralph H. Hutchinson, and Mr. Glenn Jacoby.



Louise Morley





Elsa Eisinger

The Spinster Skip

The Spinster Skip, a tradition conquering depression even in the hearts of the most Scotch co-eds, was celebrated on Washington's birthday.

On this day was announced the man selected for Campus King—Ralph Olmstead. The candidate was chosen by secret ballot and the choice kept a secret until the day of the Skip. Choosing a Campus King is a tradition started by Mortar Board in 1932.

The Skip has been sponsored by Mortar Board, senior women's honorary, for many years. Members of Mortar Board this year are: Teresa Connaughton, Elsa Eisinger, Marthalene Tanner, Ellen Jack, and Louise Morley.

Patronesses included: Dean Permeal J. French, Mrs. Vaughan Prater Lattig, and Miss Dorothy Fredrickson.



Ralph Olmstead



Year's Best Dances

SCABBARD AND BLADE gave its formal dinner dance December 15 at the Blue Bucket Inn. The inn was decoared in a holiday mood, foretelling the Christmas season. Curtis Mann was general chairman. Morris O'Donnell and William Ames gave the musical entertainment of the evening. The programs were of gray suede with the army insignia overlaid on the cover. Patrons and patronesses were: General and Mrs. E. R. Chrisman, Colonel and Mrs. Ivan C. Crawford, Captain and Mrs. W. A. Hale, Lieutenant and Mrs. J. W. Sheehy, and Sergeant and Mrs. Frank L. Barnum.

BLUE KEY, upperclassmen's service honorary organization, feted its newly initiated members at an informal dance on February 11. The dance was presented at the Alpha Tau Omega chapter house. The honored guests, Bertram Wood, Rollin Hunter, Clayne Robison, Richard Stanton, Philip Fikkan, Paul Miller, and Frank McKinley, presented a stunt at the intermission. The white programs bore the blue insignia of the organization. Dean and Mrs. Ivan C. Crawford, Mr. and Mrs. Jesse Buchanan, Mr. and Mrs. Allen Janssen, and Mr. and Mrs. Harold Boyer were patrons and patronesses.

THE INTERFRATERNITY COUNCIL gave its annual dance on March 4. The affair was informal and was held at the Sigma Alpha Epsilon chapter house. Besides the two men representing each fraternity, there was a guest invited from each men's fraternity house. Patrons and patronesses included: Dean and Mrs. T. S. Kerr, Mr. and Mrs. Harold Boyer, and Mr. Robert Greene.

THE JUNIOR CLASS held its annual Junior Prom at the Blue Bucket Inn April 21. It was one of the most outstanding formals of the year. Indians in black silhouette against a blue mountain ridge decorated the back wall. Blue lights and blue streamers from the ceiling created an effective atmosphere. A large rock garden in one corner with a fountain falling over the stones added to the primitive motif established by the Indian background. The programs with Indian heads on the cover were in accord with the atmosphere. Myriads of daffodils and narcissus completed the decorations. The whole Prom was a contribution to the Indian idea of Junior week. Entertainment was furnished by Elvon Hampton singing and a violin solo by Richard Edwards. An unusually large crowd attended the dance. Music was furnished by the Blue Bucket Band. Patrons and patronesses were Governor and Mrs. C. Ben Ross, Dr. and Mrs. M. G. Neale, Dean Permeal J. French, Mr. and Mrs. Stanly A. Easton, General and Mrs. E. R. Chrisman, Dean and Mrs. John A. Kostalek, Dean and Mrs. T. S. Kerr, Dean and Mrs. Ivan C. Crawford.



Interfraternity Council Dance



MILITARY





General Chrisman

Commandant of Cadets

Through the untiring efforts of Brigadier General E. R. Chrisman and his personnel, the University of Idaho R.O.T.C. unit completed another successful year.

The year 1933 marked General Chrisman's twenty-first on the Idaho campus. During that time he has done great service to the University as well as the military department. Besides his army interests, General Chrisman is very active on the campus with student problems and activities. He is a member of the Academic Council, the Discipline Committee, and chairman of the committee on student organizations.

Though retired from active duty on August 15, 1932, he still remains one of the great military leaders of the United States, and one of the greatest personalities of the University.

Besides General Chrisman, the military department has five active officers. Captain H. L. Henkle instructs the junior officers and is in command of the University R.O.T.C. since the retirement of General Chrisman. Captain W. A. Hale is in charge of the sophomore basic students and is coach of the rifle team. Lieutenant J. W. Sheehy instructs the freshmen basic students. Staff Sergeants L. Woods and F. Barnum are in charge of the equipment and clerical work of the department. Sergeant Bernt Neilsen directs the military band, composed largely of underclassmen.



Captain Henkle, Captain Hale, Lieutenant Sheehy, Bandmaster Neilsen, Sergeant Barnum, Sergeant Woods



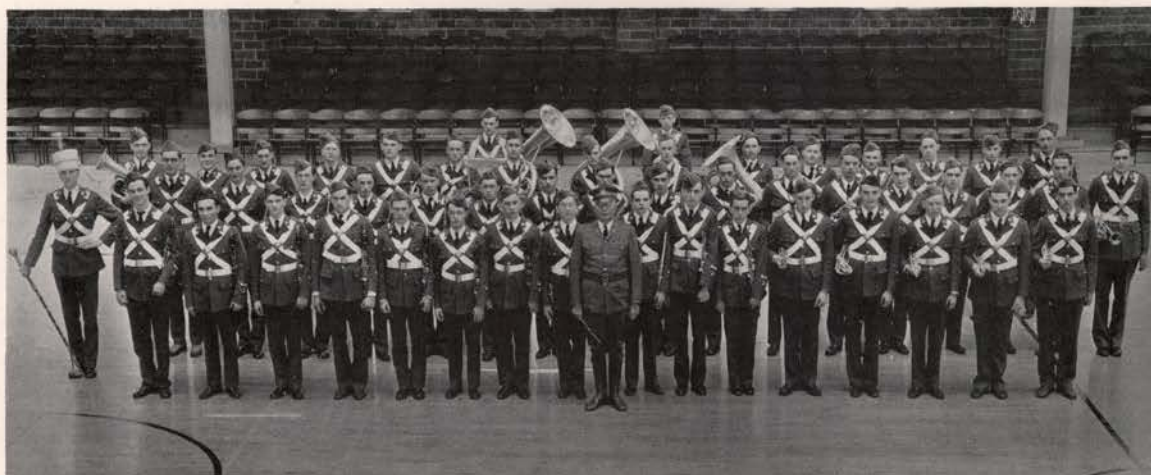

Military Band

Military Band

The military band also completed a most successful year. Receiving its usual "A" rating during the annual spring inspection, it held its place as one of the best military bands in the country. The band is made up of approximately fifty pieces, mostly sophomore and freshmen students. Two concerts, one in February and the other at commencement time, were given by the band, as well as playing for all military functions. This year was Bandmaster Neilsen's sixteenth year as Idaho's band leader.

Rifle Team

Winning thirty-five out of thirty-six intercollegiate matches, the University Rifle Team completed its most successful year. This was Captain W. A. Hale's second year at Idaho, and his excellent coaching has certainly made an improvement in the marksmanship.

Among the West Coast schools defeated were: Stanford, California, Oregon, and Oregon State. Vernon Nelson, with a season average of 374, was high point man for the team. The highest team score was 3743.

The officers for the Rifle Club were: Carl Hennings, president; Edmond Turner, secretary; Ralph Morgan, treasurer; Eugene Hutteball, executive officer.



Men's Rifle Club





Senior Officers

Cadet Officers

FIRST SEMESTER

COLONEL WILLIS M. SMITH	<i>Commanding Regiment</i>
LT. COLONEL CURTIS W. MANN	<i>Executive Officer</i>
CAPTAIN TILLMER DAVIDSON	<i>Regimental Adjutant</i>
MASTER SGT. GEORGE M. MILLER	<i>Regimental Sgt. Major</i>

FIRST BATTALION
MAJOR DONALD WILLIAMS

COMPANY A

CAPTAIN CARL HENNINGS
FIRST LT. CASPER BEIMFOHR
FIRST LT. EDWARD WAHL

COMPANY B

CAPTAIN MAX EIDEN
FIRST LT. WALTER ROBBINS
FIRST LT. DON HARRIS

COMPANY C

CAPTAIN EDWARD HURLEY
FIRST LT. GEORGE MATSON
FIRST LT. PAUL LARSSON

SECOND BATTALION
MAJOR WALTER FRIBERG

COMPANY D

CAPTAIN ARTHUR DAVIDSON
FIRST LT. DOUGLAS CRUICKSHANK
FIRST LT. HEATH WICKS

COMPANY E

CAPTAIN ALVIN JACOBSON
FIRST LT. HARRY JACOBY
FIRST LT. BURTON YOUNG

COMPANY F

CAPTAIN KEENAN MAINS
FIRST LT. NEIL FRITCHMAN
FIRST LT. ORRIN TRACY

THIRD BATTALION
MAJOR OLIVER DAVIS

COMPANY G

CAPTAIN ALBERT PENCE
FIRST LT. JEROME CHRISTIANS
FIRST LT. HAROLD ANDERSON

COMPANY H

CAPTAIN LAVERNE RANDALL
FIRST LT. ROY WEIPERT
FIRST LT. WILBERT McLEAN

COMPANY I

CAPTAIN ROBERT VAN UDEN
FIRST LT. WYMAN CROY
FIRST LT. WILLIAM SCHUTTE



Colonel Smith, Lieutenant Colonel Mann, Captain Davidson, Major Williams, Major Friberg, Major Davis





Junior Officers

Cadet Officers

SECOND SEMESTER

COLONEL CARL C. HENNINGS	<i>Commanding Regiment</i>
LT. COLONEL MAX A. EIDEN	<i>Executive Officer</i>
CAPTAIN ARTHUR DAVIDSON	<i>Regimental Adjutant</i>
MASTER SGT. CHARLES H. THOMPSON	<i>Regimental Sgt. Major</i>

FIRST BATTALION
MAJOR WALTER ROBBINS

COMPANY A

CAPTAIN CASPER BEIMFOHR
FIRST LT. PAUL LARSSON
FIRST SGT. WILDER DEAL

COMPANY B

CAPTAIN JEROME CHRISTIANS
SECOND LT. WILLIAM ROBB
FIRST SGT. CLAYNE ROBISON

COMPANY C

CAPTAIN DOUGLAS CRUIKSHANK
SECOND LT. MOREY MILLER
FIRST SGT. GILBERT ST. CLAIR

SECOND BATTALION
MAJOR KEENAN MAINS

COMPANY D

CAPTAIN ROBERT VAN UDEN
FIRST LT. WILBERT McLEAN
FIRST LT. HARRY JACOBY

COMPANY E

CAPTAIN GEORGE MATSON
FIRST LT. DON HARRIS
FIRST SGT. GEORGE KLEIN

COMPANY F

CAPTAIN ROY WEIPERT
FIRST LT. EDWARD WAHL
SECOND LT. GEORGE WILSON

THIRD BATTALION
MAJOR LAVERNE RANDALL

COMPANY G

CAPTAIN ALVIN JACOBSON
FIRST LT. WILLIAM SCHUTTE
FIRST LT. ORRIN TRACY

COMPANY H

CAPTAIN NEIL FRITCHMAN
FIRST LT. HAROLD ANDERSON
FIRST SGT. LEE TYRRELL

COMPANY I

CAPTAIN WILLIAM FELTEN
FIRST LT. HEATH WICKS
FIRST SGT. HARRY WILSON



Colonel Hennings, Lieutenant Colonel Eiden, Major Robbins, Major Mains, Major Randall





PICTORIAL



Delegates to Intercollegiate Knights' national convention in Moscow, May, 1932.

Junior representatives and officers of Ball and Chain chapter.

Marjorie Wurster, president of Spurs, 1933.

The Spurs flock to Delta Gamma house.



BETTY MERRIAM

Idaho Leader



Members of Idaho Chapter of Spurs.

Duke Hunter with Knights' National Efficiency cup.



Officers of Idaho Spurs.

Wurster and Varian ready to leave for Spurs' convention at Corvallis.

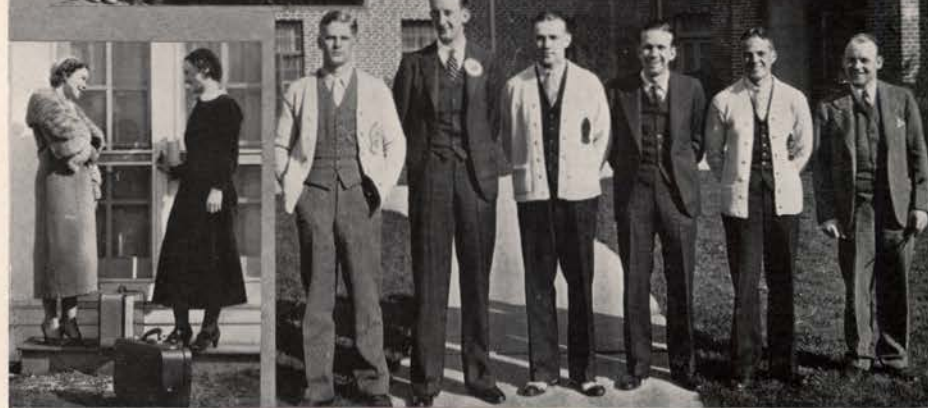

Intercollegiate Knights' national officers.



Tug-o-war, Hulme fight.



Two views of Frosh-Soph fight.



Two busy matmen in Hulme fight.



JACK MITCHELL
Idaho Leader



"I" Club beats but Culp laughs.



Five ankle-grabbers.



Just a couple of friendly punchers.



Two action shots of Hulme Fight—wrestling and water-fight.

Pep Band rides the top.
Sigma Nu's playing around.



Beta's watch Phi Delt-Beta
Game.



A few "I" Club party
onlookers.



ELLEN JACK
Idaho Leader



Two S.A.E.'s looking
pretty.



The Tower of Forney.



Alpha Chi's cleaning up.

Fikkan, brush in hand.

Sig Football Team.



Co-Ed Prom "Orchestra."

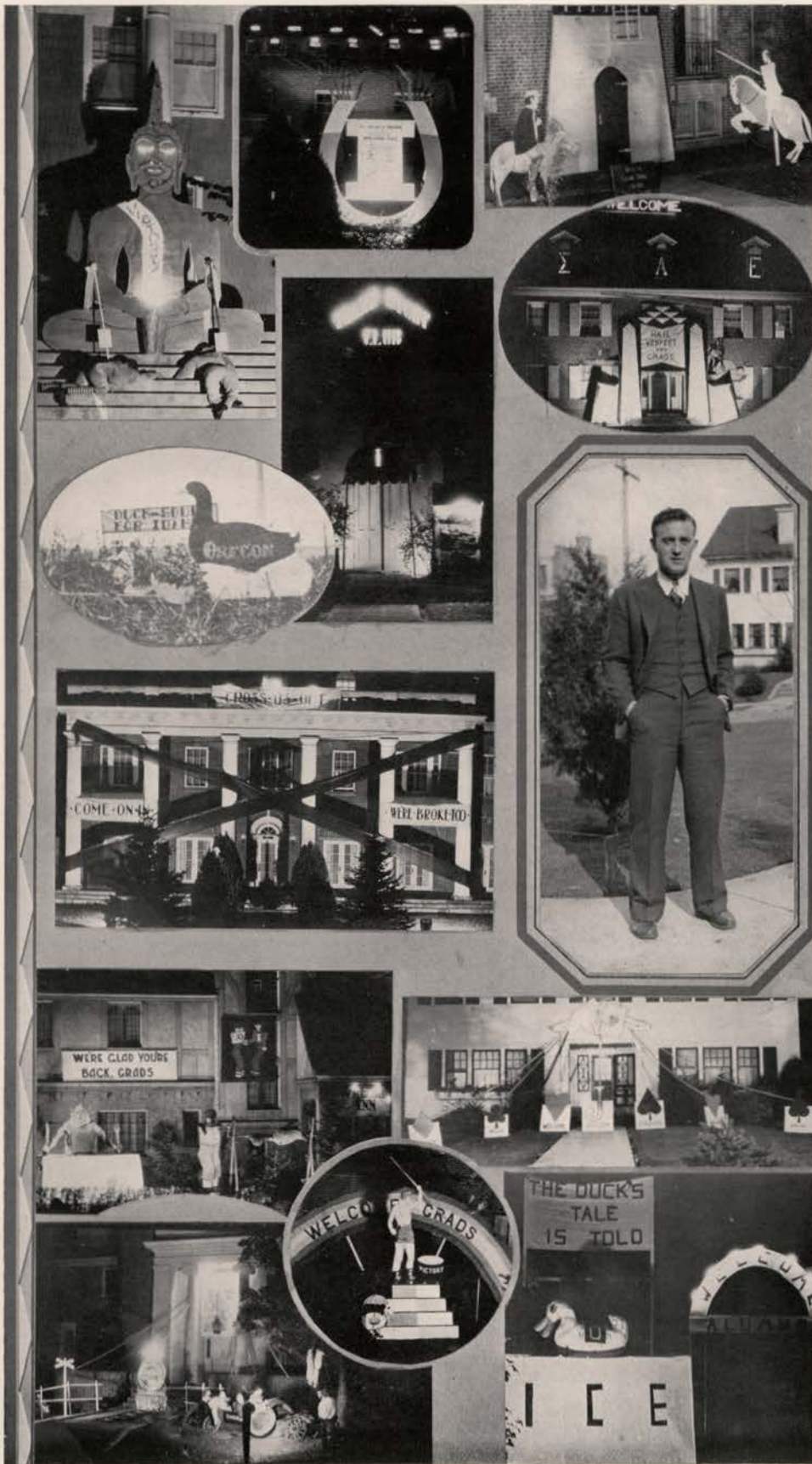

HOMECOMING DECORATIONS

- Alpha Phi.
- Beta Theta Pi.
- Alpha Tau Omega.
- Delta Tau Delta duck, the prize winner.
- Lambda Chi Alpha.
- Sigma Alpha Epsilon.

GEORGE WILSON

Idaho Leader

- Kappa Sigma.
- Phi Gamma Delta.
- Delta Gamma.
- Sigma Nu.
- Hays Hall.
- Pi Beta Phi.

Fijis prepare for homecoming.



Wood, the famous Beta "snoozer."

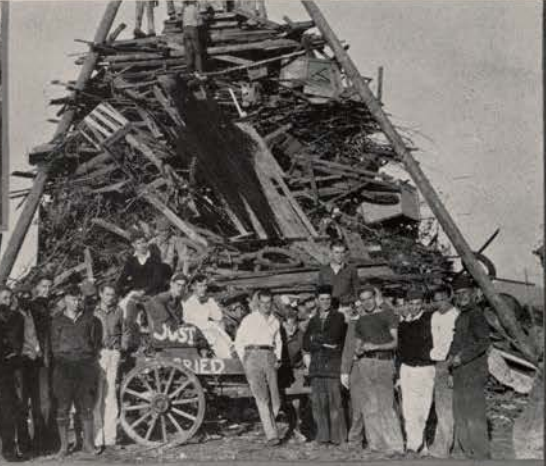

Frosh posed before trash pile.



Sigs build homecoming decoration.



ELSA EISINGER

Idaho Leader



The D. G. Royal Flush.



"Privy," why so high.



State's First Lady receives flowers from Pep Band Leader.



Betas looking up.



Betas looking sweet.

"Prithee," no more.





Hose cart calls on
Delta Chis.

Phi Delt rooting section at
Beta-Phi Delt Game.

"Buck" Weipert pays
election bet.

Sig team after Beta game
and plotting to win with
Taylor leading yells.

WINFRED JANSSEN

Idaho Leader

Frank David clutching
Argonaut.

Some of the boys.

Beta "Tooters."

Cheer Leader Ames forgets
to duck—loses head.

"Sandy" threatens to play
football.

Delta Chis go up in smoke.

"Ap" Berg dickering to go in Utah Aggie game.



Governor's box at Aggie Game.

"Beeg" John Norby gets "low-down" from Leo.



Pep Band in front of Owyhee in Boise.

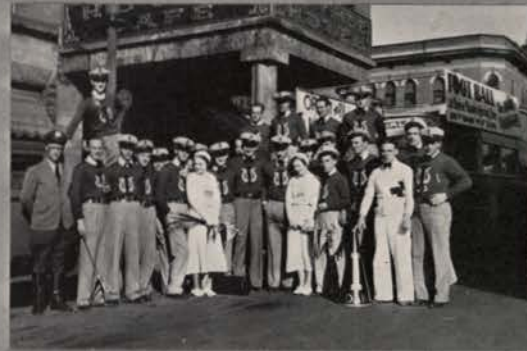

FRANK MCKINLEY

Idaho Leader

Horton and Calland watch Aggie game.



President Neale at Boise game.



Aggies on nine and one-half inch line.



Spurs peddling pennants in Boise.



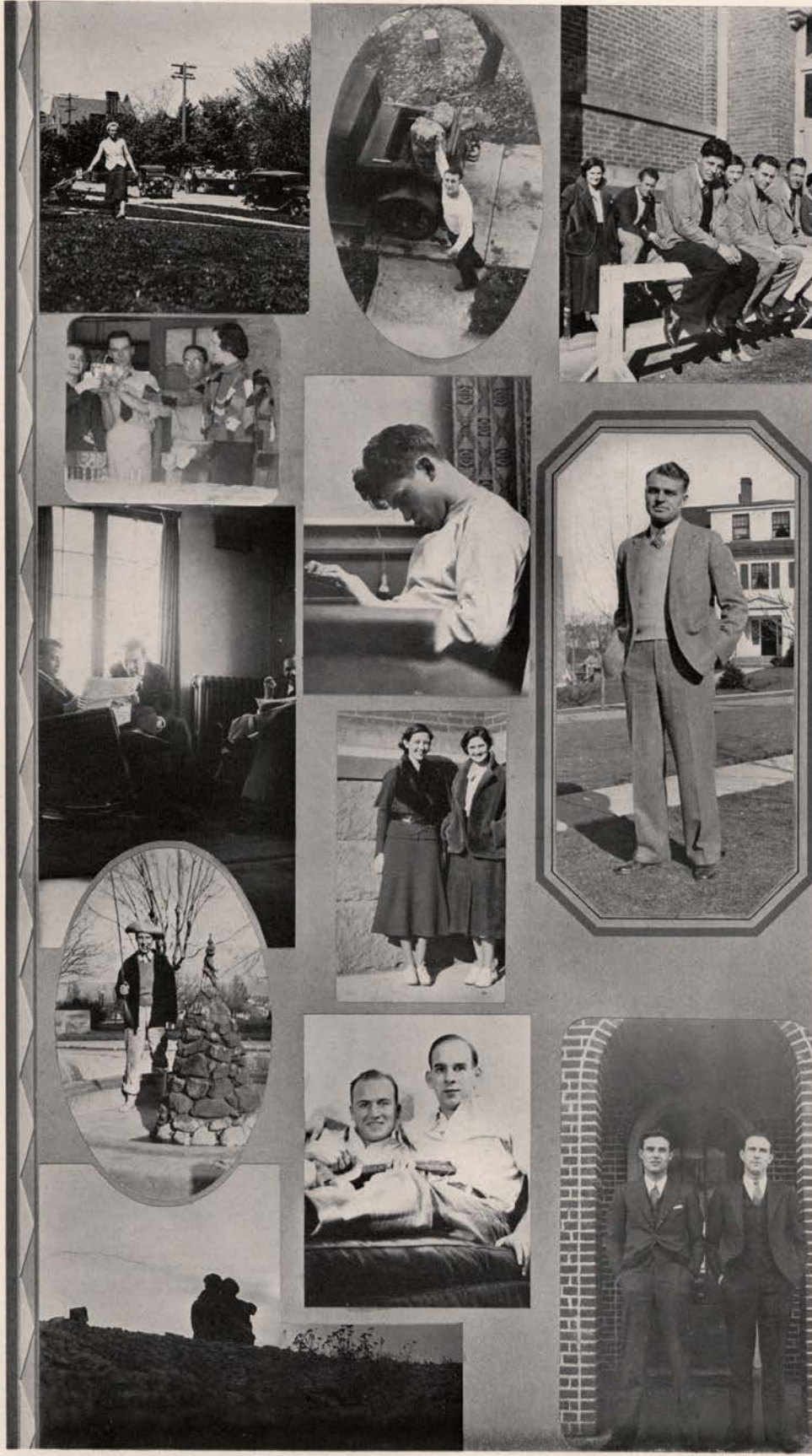

“Kelly” wid de rake.

Top view of “spud heaver” Wilson.

Journalists out for a smoke.

Kappas drink to “Kappa scullions.”

Garst asleep at the wheel.

DONALD MODIE

Idaho Leader

Sigma Chi tete-a-tete.

Hale-Moore, Alpha Phi twins.

“Fisherman” Hollingsworth paying election bet.

Just a couple of S. A. E.s.

Abe and Pete—the Pence boys (twins?).

Arboretum, twilight and . .

Verne Sackett studies.



Three Sigs line up.



Phi Delt frosh make 'em shine.



This "aint" no sugar bowl.



MARTHALENE TANNER

Idaho Leader



Auto as seen from "T" tank.



Trail, Bolingbroke and Mix au natural.



Shadow time for the campus.

Lucas and Harris in person.



Jacoby parks his Nash at end of Sig house.

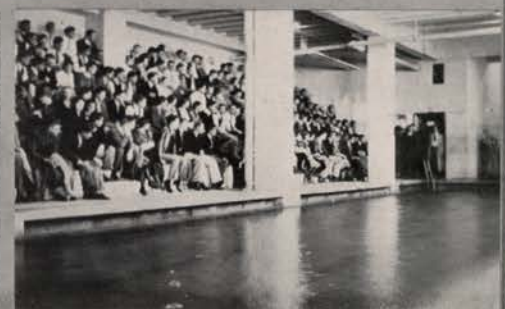

Crowd at Swimming meet.



Delts "at work."

Alice with that "Kelly" smile.

Blanchard tells Coope.

Miller, What! without *Gem* material.

Rust looking "fessy."



MELVIN STEWART

Idaho Leader



"Scram" and "Chuck" make merry between halves of Aggie game.

Pep Band "takes" Spokane.



How Charlie Dimond gets campus views.

Smiling Joe "Gold" Woods.

Sigma Nus put finishing touches on yard.

Morrill hall.

Chi Alpha Pi and
Gamma Phi.

Campus parade at noon.

MacLean field and hill road
from Ad. tower.



ROBERT VAN UDEN

Idaho Leader



Ad. building from "I" tank.
Fiji mansion from distance.



The Ad. tower.

Campus and Moscow 'neath
the northeast skyline.

Glancing along Idaho
Avenue.

Memorial entrance at night.



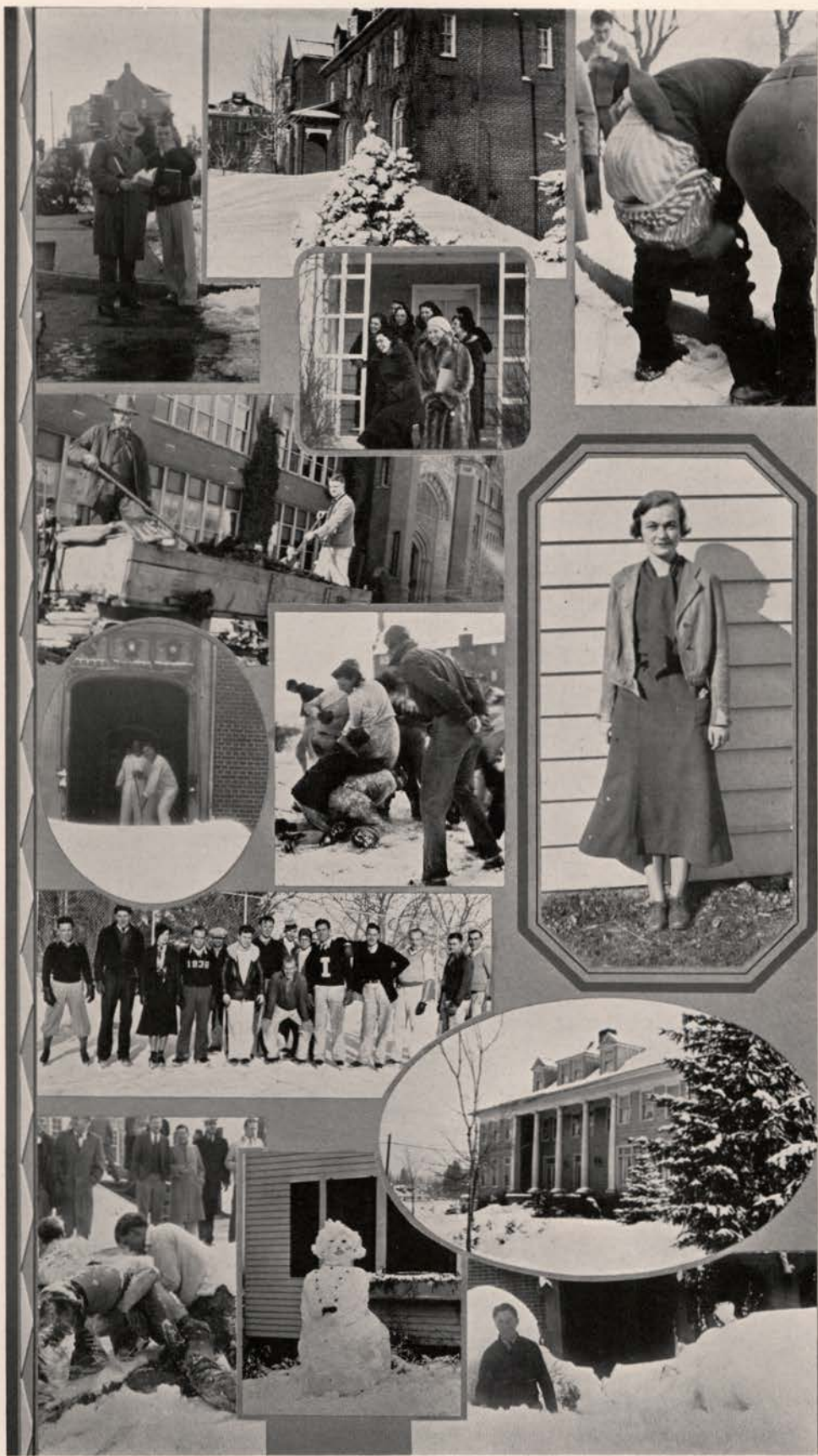

Says Wood: "Doc, that sure is a swell course."

The Sig tepee.

Culp, embarrassed before "I" Club.

Modie scatters it thick and fast.

Woods and "Funnyface" Culp up in early morn.

VIRGINIA GASCOIGNE

Idaho Leader

Sigma Nu Frosh take beating from Gamma Phis.

Skaters' "time out."

Winter time for Alpha Phi.

Beta's and Phi Delts in annual snow scuffle.

Delta Gamma's make snow man.

Hollingsworth likes it deep.

"Scram" does a tipsy pivot.



Winter on the campus.



A busy campus corner.



Interesting view from roof of Morrill hall.



WILLIAM ENNIS

Idaho Leader



Gamma Phi's wrapped in snow.



Idaho ski queen.



"Ah, quit, you're tickling me."



Frosh make Con Gillespie like it.



Following the snow plow.



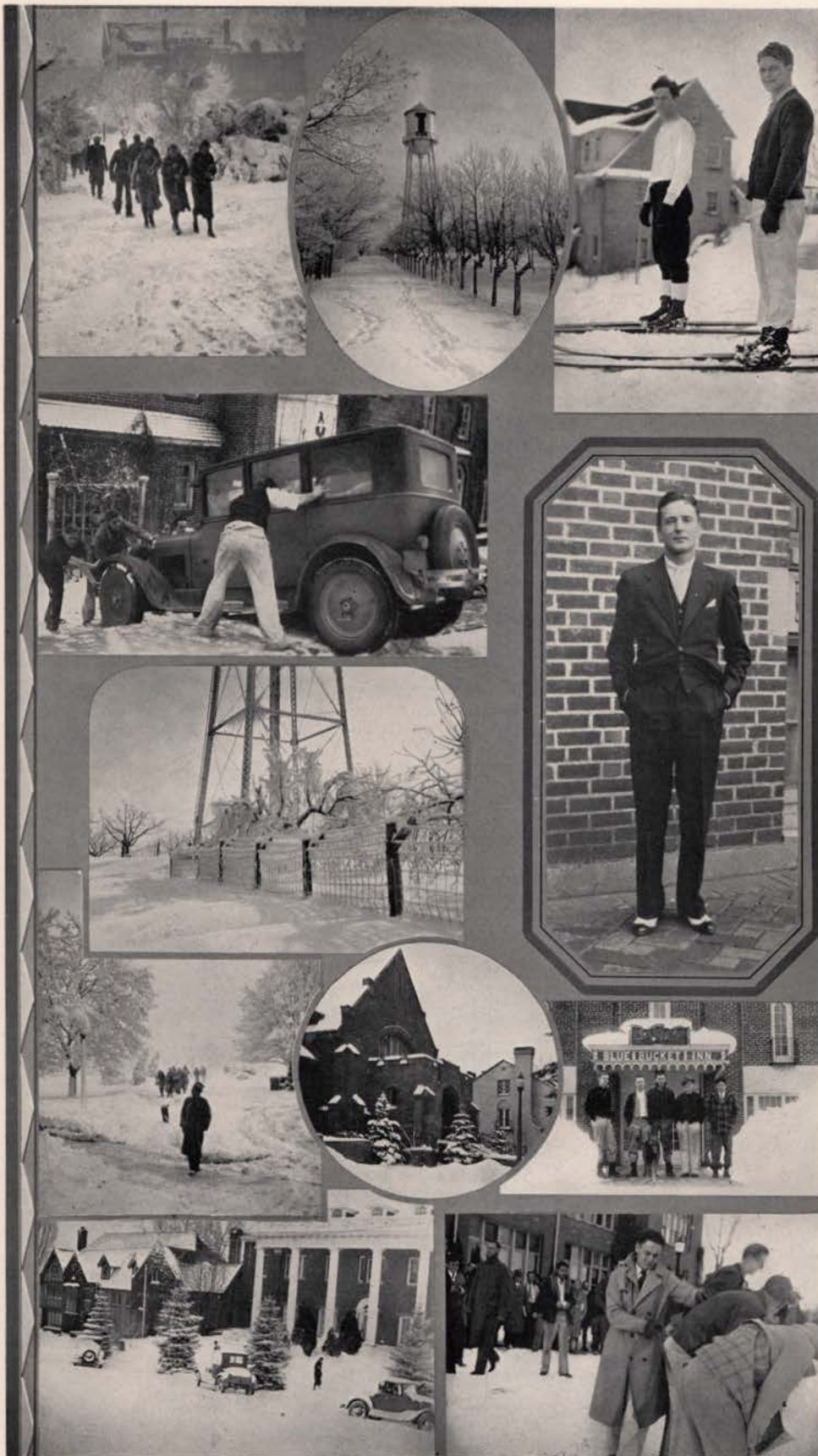

Snow and lots of it.

"I" tank from the West.

Skimen Warren Brown and James Farris.

Gibbs attempts a back-door entrance.

Base of "I" tank froze in.

CLIVE JOHNSON

Idaho Leader

A real stormy day in front of Administration.

L. D. S. and Theta Houses.

Some Delts, McDonald and Lobo.

Delta Chi and Kappa Sig houses snowed in.

Raw weather doesn't stop "I" Club. Earl Williams with paddle.

"Anybody see my car?"

Dramatists prepare for
Spokane trip.

Exum in a thoughtful
mood.

Fijis work on family car.

"Two-Finger" Riutcel
attempts to avoid
camera.

JOHN FARQUHAR

Idaho Leader

Mel takes it easy.

"Now, you wash my face."

Sig frosh heave on the
ash can.

Don Harris motoring.

Three babes in the snow.

Snow decorates Fiji trees.

"Loaded" for the Special.





“Skippers” at the Spinster skip.



Miller and Culp linotyping the *Argonaut*.



Argonaut Staff at work, etc.

Idaho's freshman debaters.

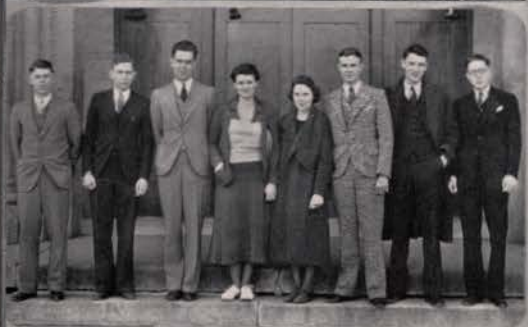

PAUL MILLER

Idaho Leader



The Pep Band tunes up.



At the Bridge tournament.



Bridge tournament winners — Paul Jones and Milo Axelsen, S. A. E.

Louie Denton, on left,
meets Johnson,
W. S. C.

Ed Hurley out-jumps
Harold Lee, Washington.

Kappas besiege the
Sig house.

Doctor Dhillon smiling.

Two frosh just before
last exam.

Galligan and Moulton
again.

SMITH MILLER

Idaho Leader

A Shakespearian goof.

Gem Editors—past, present
and future—McDonald,
Janssen, Stewart,
Miller, Robison.

Gascoigne ready to dive.

Exum in full riggin'.

Campus song contest win-
ners—Gamma Phi and
Phi Delt.

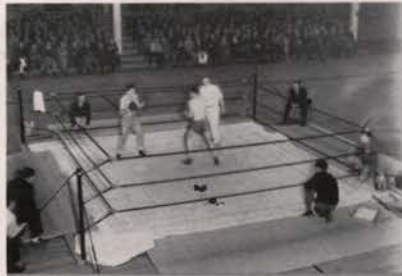

Songs of the VANDALS

Compiled and arranged by
J. MORRIS O'DONNELL '33
Published by authority of the
ASSOCIATED STUDENTS
UNIVERSITY OF IDAHO
Moscow, Idaho



1933
THE DARTON PRESS, INC.
COLUMBIAN, MISSOURI





JUNIOR PARADE

Kappa Alpha Theta.

The Teke Indian
"drammer."

Pi Beta Phi.

Delta Chis do a Chic Sale.



CLAUDE MARCUS

Idaho Leader



"Sitting Bull" for S. A. E.

Delta Gamma.



Tired Sigma Chi Bucks.

Advance men for S. A. E.

JUNIOR PARADE

Custer's real last stand by
by the Delt's.

Hays Hall "on the wagon."

T. M. A.'s in the boat.

Blackfoot canoeing crew.

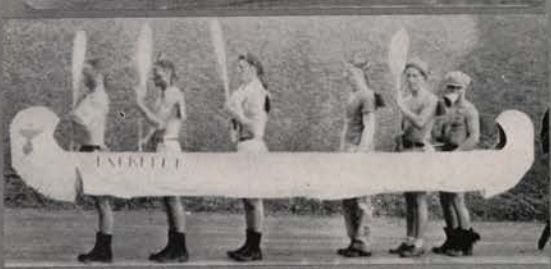

JEWELL LEIGHTON

Idaho Leader

Kappas in the brush.

Farquhar sits atop the
Ridenbaugh affair.

Sigma Nus "no likum bug."

How and why the White
Man came.





Grenier acts as doorman.

Our last spring snow.

Reese, McMonigle and Breckenridge at Co-Ed prom.

"Much Ado About Nudding" bad actors.



CARL HENNINGS

Idaho Leader



Oberholtzer exhibits charms at bridge.



Two Pep Band show trios—Moulton, Lyle, Wurster; Olsen, Edwards, Ames.



Intramural golfer gets set.



Prichard's sketching class.

Debaters on coast trip.

Phi Delt shack from a distance.

Two happy boys.

Ruth Farley and Ostroot exchange glances.

Longeteig on Tri Delt sun porch.

Robison and Altnow in spearing match.

Thatuna house officers.



CONROY GILLESPIE

Idaho Leader



Hobson, Whitehead and Marcus.

Staff members gather to concoct *Argonaut*.

Tri Delt front porch.

International Relations Club.

"Lefty" Inman and Weipert.





Crowd before May Queen throne.

Dr. G. F. Cadisch, W. S. C., an assembly speaker.

Sigs loafing.

Feeding Commencement day crowd.

Dean Masterson honored as Nezperce chief.

DON HARRIS

Idaho Leader

A miniature of Boulder dam.

Foresters build Price Green fireplace.

S. A. E. house foundation.

Three docile graduates.

"Hog-Caller" Chestnut and "workers."

Silver Lance pledging, 1932.

May Queen sits tight.

Academic procession.

May Day festival from third floor Ad.

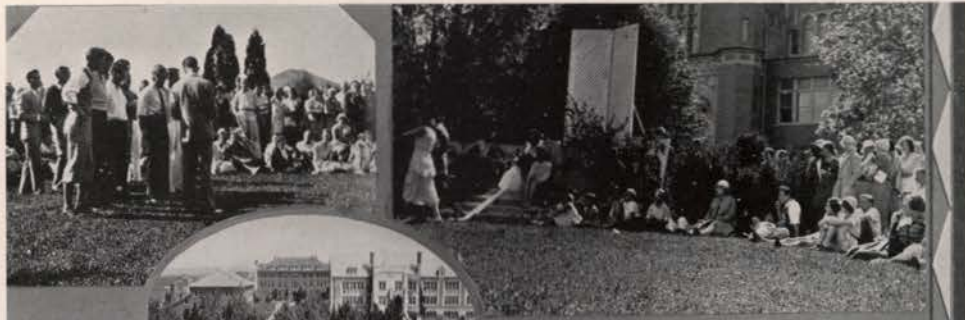

NORMA LONGETEIG

Idaho Leader

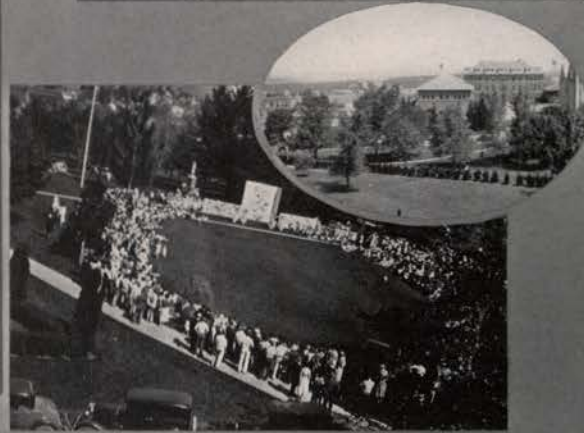

Mortar Board members and pledges.



Silver Lance members and pledges.



The May Queen's maid and page.



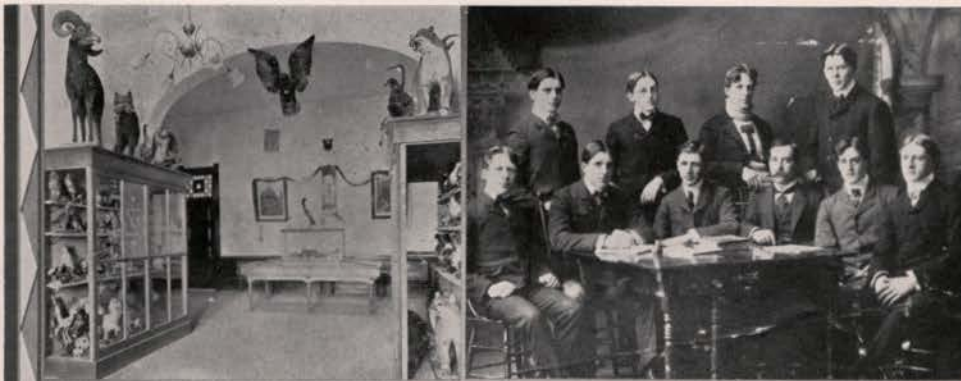

OLD IDAHO

Exhibit in main lobby of old Administration building.

Idaho's first Athletic board.

Champion Vandal track team, 1893.



JUDGE JAMES H. FORNEY

Idaho Leader



Early-day Idaho dramatists with Mrs. Aurelia Henry Rinchart as director.



Members of first graduating class—Stella Maude Allen (Mrs. S. Roberts), Florence May Corbett (Mrs. Wilson Johnston), Charles Luther Kirtley, Arthur Prentiss Adair.



Idaho's Northwest Football champions of 1893.



President Theodore Roosevelt plants tree on campus, 1911.

OLD IDAHO

Early class in horticulture.

Old Horticulture building (now Music hall), with Lake Huntley (sometimes Lake de Puddle).

Silver and Gold book set with jewels, and exhibited by the University at Chicago World's Fair, 1893.

Entering Memorial gymnasium to attend 40th Anniversary celebration, October 12, 1932.



G. P. "GUB" MIX

Idaho Leader



Farm experimenters having auto trouble in a wheat field near Moscow.

President M. G. Neale with early Idahoans—Mrs. Wilson Johnston, Professor Louis F. Henderson, the President, Professor John Edwin Ostrander, Dr. Charles L. Kirtley.



Moody Taylor Smith, Harlan, Hanley, F. Mix, Allison
Martin, Gub Mix, Barton, H. David,
Lancaster, Bundy, Gibson

Football men of 1898.

President Neale, board of regents, faculty members, past and present, and old graduates in Moscow for the 40th Anniversary celebration.





CAMPUS BUILDINGS FROM THE AIR—Administration in center . . . Engineering and Administration entrance
 . . . Northwest corner of campus . . . Cattle barns on University farm . . .
 Complete North-South view of campus in winter.

AERIAL
VIEWS



*Photographs by 116th Photo Section, 41st Air Service, Washington
National Guard, Felts Field, Spokane*



Campus View from the West



Sawtooth Mountains West of Stanley Basin

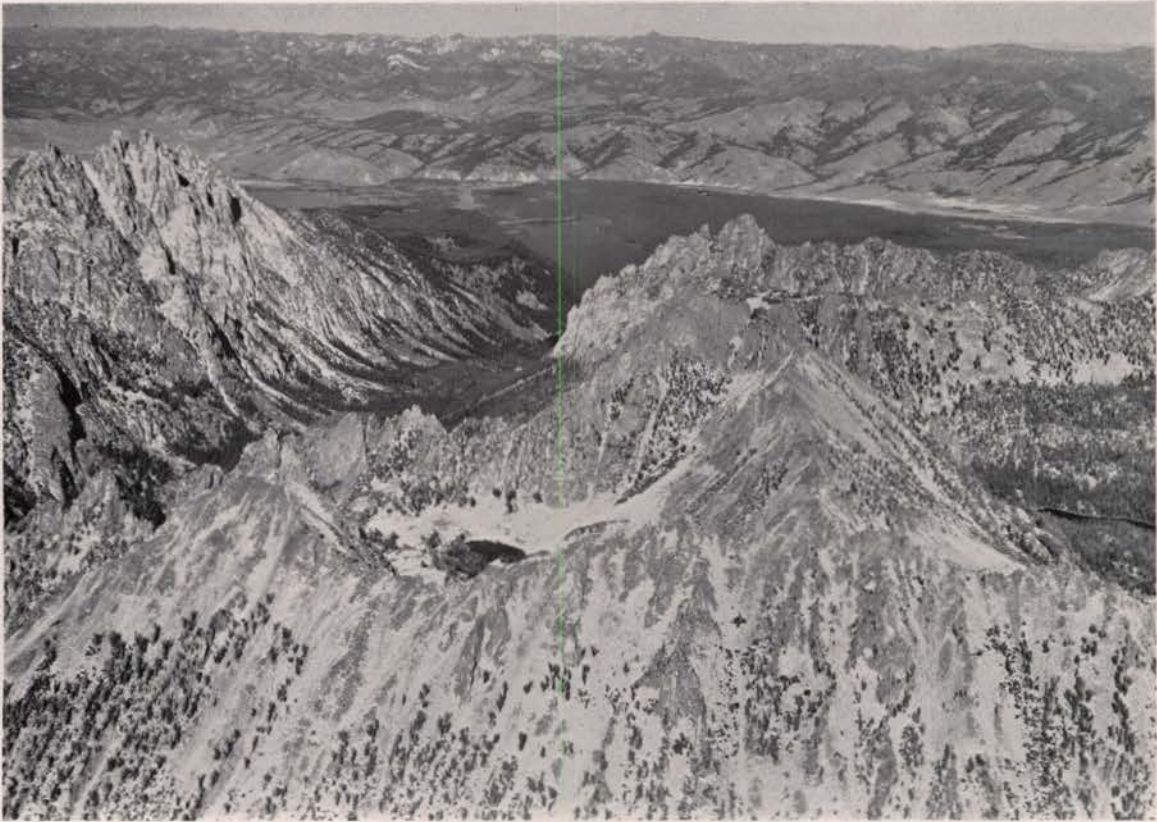

Big Red Fish Lake



Payette Lakes and McCall



White Cloud Mountain, Sawtooth Range



Seven Devils Mountains



Salmon River Canyon East of Riggins



Campus View from the South



WOMEN







Permeal J. French

Dean of Women

We have come through a hard and trying year. Expectancy of what the morrow might bring has been the reigning mood. Great disappointments came to many students, and much of real sacrifice came to others.

I think probably for the first time, youth was made to fully appreciate the overwhelming sacrifices parents were willing to make that their boys and girls might not be deprived of their chance.

I feel and hope that from this great experience will come a more perfect understanding between fathers and sons, mothers and daughters, experienced and inexperienced; that will help to eradicate some of the views that have prejudiced the minds of many toward college youths.

On the whole, the University of Idaho students have shown an increased appreciation of real values; an appreciation of home, and an appreciation of what good citizenship means.

The best lessons, then, have been taught, regardless of the price, and you will be benefited to the extent that you make every day at college a day that will make possible your great achievements.

PERMEAL J. FRENCH,
Dean of Women.





Louise Morley

Associated Women Students

The Associated Women Students at the University of Idaho is an organization for university women. Its membership includes all the women in the University, and its aim is to bring these women in close contact for mutual benefit and companionship.

It promotes activities and encourages every woman to take an active part in at least one of the many activities. It strives for a spirit of friendliness among the students and loyalty to the University, its ideals and traditions. Through the Big Sister Movement it assists new students to become acquainted with campus customs and to make friends. It attempts to help the girls gain an interest in the school and a definite part in its activities.

The organization sends a representative each year to meetings of national associations of college women. In this way it keeps in touch with activities at other schools, receiving and giving help in solving problems that arise.

Assisted by Dean Permeal J. French, its adviser, the Associated Women Students' Cabinet makes and enforces rules for women on the campus. This group meets once a month and discusses problems that have arisen and plans for assisting the girls in the organization.

This year the officers are Louise Morley, president; Mae Belle Donaldson, vice-president; Kathryn Collins, secretary; Wilma Hudson, treasurer; and Mildred Richardson, yell queen.

The cabinet members are Frances DuSault, Helen Theriault, Ivy McPherson, Margaret Moulton, June Davidson, Margaret Kellogg, Helen Moore, Ruth Cook, Ellen Jack, and Mary Axtell.



A.W.S. Cabinet

May Fete



Virginia Belle Evans

The celebration of the Washington bi-centennial was featured in the twenty-third annual May Fete. Following the processional of senior women, led by Mortar Board, the Maypole dance was held, which was followed by the coronation of the May Queen, Virginia Belle Evans. Her attendants were Marthalene Tanner, maid of honor, and Roberta Roberts, page.

"Receding Horizons" was the theme of the dances, which beautifully depicted scenes from the history of America. In the opening of our continent, when veil after veil withdrew, retreating horizons were disclosed swiftly, with spectacular changefulness. Following the dances the W.A.A. honor cup was awarded, and new members were pledged to Mortar Board.

Appropriate decorations, mainly consisting of colonial silhouettes, carried out the Washington bi-centennial theme for the 1932 Co-ed Prom, an annual "dateless" frolic of the Idaho women. The dance is sponsored by the University Home Economics Club. Evelyn Barnes was general prom chairman. The purpose of the affair is to foster a friendly spirit among university women and to provide opportunity for making new friends in the women's faculty circle.

The women's gymnasium was the scene of the dance, with the grand march as the high spot of the entertainment. All of those in attendance were dressed in clever costumes depicting by-gone days. Prizes were given for the most interesting costumes.



Prom Committee

Co-Ed Prom





W.A.A. Managers

Women's Athletic Association

The Women's Athletic Association is an organization of women in athletics. The purpose of this association is to further interest in women's athletics, to recognize athletic ability, true sportsmanship, and to encourage a feeling of good fellowship among the women of the University.

Membership is obtained by earning one hundred points, according to the W.A.A. point system. Volleyball, basketball, baseball, rifle, hiking, tennis, horseback riding, winter sports, swimming, horseshoes, clock golf, keeping a health chart, and free throw are ways of earning points. Soccer has been received as a major sport.

The "I" Club represents a group who have done outstanding work in W.A.A. The point system has been reorganized this year as a result of the addition of a major and a minor sport. To earn an "I" sweater, one thousand points must be earned, five hundred of which have been received in major sports. One hundred points are given to each member of a major sports team, and fifty points are given members of second teams. Fifty, twenty-five, fifteen, or ten points are awarded in the minor sports. The highest award obtainable is the "I" blanket, for which eighteen hundred points are required. The "I" women are Ruth Kehrer, Helen Thornhill, Rhoda Swayne, Marjorie Stone, Carol Campbell, Musetta Christopher, Dorothy Chamberlain, Ellen Frazier, Mae Pugh, Frances Wheeler, and Mildred Clare.

W.A.A. sponsors several annual projects in addition to the athletic program. A new type of entertainment was introduced this year under the name of a Tea Dance, which replaced the Taps and Terpsichore of former years.



"I" Women





Soccer Champions

Soccer

Soccer was the new women's sport introduced on the Idaho campus this year. There was a large turnout, proving the interest aroused in the students. Fifty-one women won their honor points for active participation on soccer teams.

After numerous competitive games, the sophomore team became winners of the tournament. Members of this team were: Isabel Gibson, Evelyn Peterson, Frances Wimer, Carol Campbell, Mae Pugh, Ellen Frazier, Helen Creaser, Marjory MacVean, Janet Kinney, Rosanne Roark, and Edris Coon.

Thirteen members on the champion team, picked from all of the competitive groups, went to Lewiston for play day with the Lewiston Normal women.

Baseball

Seventy-eight women turned out for baseball. Fifty-five of the original group won their honor baseball points. There were six first team games played, the first ones being won by decisive scores, but the final game was very close and a real fight to the glorious finish.

The freshmen won the championship against the sophomores, with the following women on the first year team: Jeanette Wines, Ruth Puckett, Maria McElroy, Marion Ginder, Marjory MacVean, Carol Campbell, Ellen Frazier, Angelin Cherutti, Evelyn Peterson, and Edris Coon.



Baseball Champions



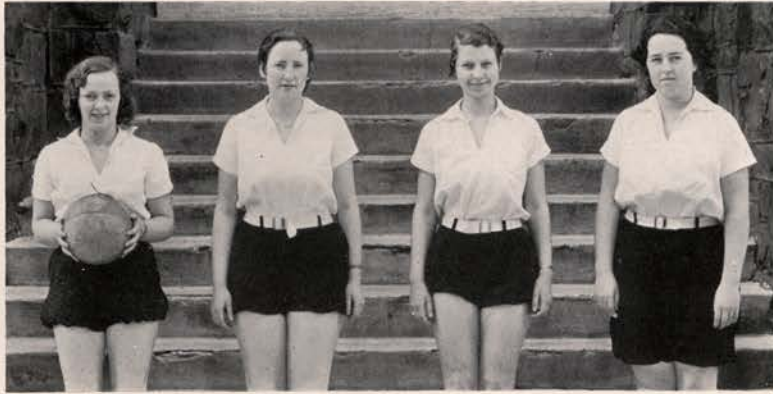

Volleyball Champions

Volleyball

One of the most popular sports this year was volleyball, of which Mae Pugh was manager. Seventy-five girls put in the required number of practices and received points. After several weeks of practice and instruction, twelve class teams were chosen. An inter-class tournament was held among the first teams, which was won by the sophomores. In a similar tournament conducted by the second teams, freshman team "O" was the winner.

Those on the honor team, which was composed of the six best players of all four classes, were: Betty Mix, Dorothy Preuss, and Gertrude Olesen, freshmen; Ellen Frazier and Marian Ginder, sophomores; and Helen Thornhill, junior.

Basketball

When the 1932-33 basketball season arrived, the sport proved to be a most popular one, with a large number turning out for practice. The girls entered enthusiastically into practice and displayed a keen interest in the tournament between classes.

The final game of the tournament was played March 27, between the freshmen and sophomores at a W.A.A. Basketball Social. The freshmen came out ahead after a hard battle. Refreshments and music provided an added attraction at the social, which was attended by a large number of basketball enthusiasts.

Members of the winning freshman team were Eileen Kennedy, Ruth Lacy, Ruth Evans, Gertrude Olesen, Alma Almquist, and Geraldine Langer.



Basketball Champions





Tennis Runners-up

Tennis

Tennis is one of the most popular of women's sports. For all those interested in learning to play or to improve their game, early spring instructions are given in the gymnasium before weather permits actual participation on the courts. Correct strokes and the rules of tennis are taught.

A single elimination tournament is held in the fall and a class ladder tournament in the spring, the winners of each class playing for the singles and the doubles championship. W.A.A. gives ten points to all women who participate in the tournaments, and winners are given points accordingly.

Marjory MacVean won the singles tournament in the spring, and Ruth Kehrer and Lorna McCain won the doubles tournament. The fall single elimination contest has not yet been finished, due to weather. Marian Graham, Ruth Ferney, Helen Thornhill, and Vivian Wilson have reached the semi-finals.

Rifle Team

The Idaho Women's Rifle Team, which was organized last year into the Women's Rifle Club, has had a busy year. As a member of the National Rifle Association, the club participated in the contests held by the Association, which consisted of shooting matches with colleges and universities all over the United States. Each school sent its score to its competitor to determine the winner of the match. Idaho won eight and lost eight.



Rifle Team





ATHLETICS





Coach Leo Calland

Leo Calland

Coach Leo Calland acquired his knowledge of football at the University of Southern California. He was captain of the first Trojan team to play in the Rose Bowl classic. For his playing that year he was selected all-American tackle.

The year after his graduation, he tutored the U.S.C. freshmen in football, basketball, and baseball. The following year he coached freshman basketball and assisted the varsity football coach. He spent his next two years as director of athletics at Whittier College. In 1927 he returned to Southern California as line coach for the varsity and coach of the varsity basketball team, which won the coast championship that season.

Coach Calland came to Idaho as director of athletics in 1929. He is now the youngest coach in years and oldest in length of service in the Pacific Coast Conference.

Idaho Fights

Among Idaho's living traditions, none is better known than "Idaho Fights." These famous words were instilled into the first athletes to carry the Gem State banner more than four decades ago. They have served their purpose, not as the theme for organized cheering sections, but as an inspiration to every athlete privileged to wear the Silver and Gold. "Idaho Fights" is the characterization of the spirit evidenced in every contest in which the University has been represented. Many times the Vandal teams have gone down to bitter defeat; many times they have been glorious victors; but regardless of the outcome they have ever been worthy of carrying on these traditional symbols of sportsmanship and fair play. These principles have altered through the years only to thrive by every trial, to grow with each succeeding year. "Idaho Fights!"





Calland, Anderson, Fox, Hutchinson, Jacoby, Spaugy

Coaches

All the members of the Vandal coaching staff were famous athletes before they took over the job of guiding Idaho's athletic destinies. Leo Calland, head football coach, was an all-American tackle for U.S.C. during the reign of "Gloomy Gus" Henderson. Otto Anderson, track coach, twice represented the United States in the Olympic Games. Ralph Hutchinson, trainer, while playing for Princeton, was Walter Camp's first all-American selection at quarterback. Rich Fox, varsity basketball coach, was a basketball forward and a baseball catcher for Idaho when he was in college. Glenn Jacoby was a three-sport man during his undergraduate days at Idaho. The entire staff has worked in close harmony to produce well coached teams.

Managers

Five years ago, with the inception of the Athletic Manager Association, came a group of fellows who have done a great deal of the necessary yet thankless work which accompanies the major sports on the Idaho campus. They receive very little credit for their back-stage work, yet it is absolutely necessary they be on duty at all practices. The goal of these student managers is to become a senior manager. For in this position he ceases to be a stage hand and goes on the stage making the scheduled trips with the team. During the past year four senior men have held these positions: Aldon Hoffman, track manager; Wayne Farley, baseball manager; Albert Pence, football manager, and Loyd Burnett, basketball manager.



Student Athletic Managers





Riutcel . . . Wilson . . . Warner

Yell Leaders

Idaho's teams are noted for their fighting spirit. Idaho's yell leaders help to create and maintain this spirit.

This year the Idaho cheering sections were led by Harry Wilson and two assistants, Lloyd Riutcel and Charles Warner. They developed well-organized rooting and provided excellent entertainment for the crowds between halves at all Idaho home football games.

The Yell King and his Dukes traveled to Spokane, W.S.C., and Boise with the Vandals last fall, and furnished enthusiastic support for the team at each game.

The crowds at Idaho's home basketball games this year were entertained between halves by stunts presented by newly-initiated members of the "I" Club, in cooperation with the yell leaders.

Pep Band

No musical organization on the Idaho campus has won such widespread admiration and recognition as the Idaho Pep Band. This band is noted for its popularity, not only through its performances at football games, basketball games, and the pep rallies, but also for its fine concert music.

Led by William Ames, the Pep Band has had another very successful year. Two trips were made to Spokane to stir up enthusiasm for the Gonzaga-Idaho and W.S.C.-Idaho football games. The band also made a trip to the southern part of the state in November, giving concerts at various towns and winding up at Boise for the Idaho-Utah game on Thanksgiving Day.

Each spring the organization presents the Pep Band Show, managed and directed by members of the band.



Pep Band



I Men

FOOTBALL

AP BERG
PAUL BERG
DOUG CORDON
MAX EIDEN
NELS FOWLES

RUSSELL GARST
CY GERAGHTY
RUSSELL HALL
JUNE HANFORD
CLIFF HERBIG

HARRY JACOBY
MOONEY KLINE
HOWARD MCINERNEY
BOB MOSER
JOHN NORBY
DICK NUTTING

LAVERNE RANDALL
MEL SACKETT
NORMAN SATHER
ORVILLE SCHMITZ
BILL SCHUTTE

EARL SMITH
WILLIS SMITH
PETE TAYLOR
LEE TYRRELL
GEORGE WILSON

BASKETBALL

DAN AUKETT
AFTON BARRETT

JAY CHRISTIANS
CY GERAGHTY

HOWARD GRENIER
HORTON HERMAN
ED HURLEY

ED LACY
SKINNY NELSON

WES SHURLIFF
PETE WICKS

TRACK

EARL ALDEN
DAN AUKETT

HOLDEN BOWLER
HARRY DEWEY
JUNE HANFORD

PAUL JONES
SIG JOSSIS
JIM KALBUS

CARROLL LIVINGSTON
SKINNY NELSON
BILL SQUANCE

JOHN THOMAS
RONALD WILSON

BASEBALL

CY GERAGHTY
JACK HAYDEN

ED HURLEY
ALVIN JACOBSON

ED LACY
BUD MCNEALY
NORMAN SATHER

BILL SCHUTTE
NEIL SPEIRS

PETE WICKS
EARL WILLIAMS



McInerney
Norby
Hall
Grenier
Eiden
Moser

E. Smith
Herman
Nutting
Shurtliff
Fowles
Cordon

A. Berg
Herbig
Sackett
Kline

Warner
McNealy
Lacy
Jacobson

Livingston
Thompson
Barrett
Nelson

Wilson
Schutte
Sather
P. Berg
Hayden
Wicks

Kalbus
Randall
Garst
Speirs
Tyrrell
W. Smith



FOOTBALL





Coach Calland



Manager Pence

Varsity Football

At the beginning of the 1932 season, Leo Calland was faced with the task of rounding a squad of thirty-six men, including thirteen lettermen, into playing form for the season's opener with Whitman on the early date of September 24. In order to fill several vacancies in the center of the line, two practices a day were necessary to give aspirants much-needed scrimmage experience. Despite the handicaps, the coaches were able to put a creditable eleven on the gridiron. The team went through the season displaying the traditional fighting spirit characteristic of Vandal teams.

Conference

Western football teams again reigned supreme over national football during the 1932 season. The conference leader, U.S.C., gained the distinction of national champion by defeating Pittsburg in the annual Rose Bowl classic, as well as defeating Notre Dame. Although eastern excursions proved none too successful for Oregon State and St. Mary's, the teams from the far west, in general, won the majority of the inter-sectional tilts. These facts are significant when one realizes that this year Idaho overwhelmed one of the leading contenders of the Rocky Mountain Conference.



First Row: Eggers, Plastino, Wilson, W. Smith, Geraghty, Schutte, Kline, Garst, Tyrrell, Callahan
 Second Row: Solum, McInerney, Cordon, Sackett, Davis, Schmitz, H. Jacoby, Swan, Dursteler
 Third Row: Manager Pence, Trainer Hutchinson, Hall, A. Berg, Fowles, Hanford, Eiden, Randall, Aukett, Nutting, Coach Jacoby
 Fourth Row: Rieger, E. Smith, Moser, Herbig, P. Berg, Norby, Mitchell, Hoggan, Taylor, Coach Calland





The bench . . . "Red" Jacoby . . . Ready for the play . . . A tackle near the neck . . . Pep band . . . Back to toss a pass
 California . . . The Boise fans . . . Time out





A fumbled ball

Whitman

The Whitman Missionaries furnished the first competition of the season September 24, just seven days after the opening of the fall semester. Leo Calland's charges scored in every quarter and ran up a total of 49 points, while the Walla Walla club failed to register once. "Nig" Borleske, the old fox of western football, though hopelessly outclassed, brought a scrappy but light aggregation for the contest. The game gave an opportunity for Coach Calland to try out his green eleven, and every man on the squad saw action. The sophomore members of the club played a major part of the sixty minutes.

U. C. L. A.

The Vandal-UCLA game Friday evening, September 30, in Olympic stadium, officially opened the season for Los Angeles fans as well as being the scheduled opener of the Pacific Coast Conference season. The Vandals battled Bill Spaulding's Bruins on even terms, much to the surprise of southern sport scribes, on the rain-drenched turf, only to lose a heartbreaker 6 to 0. The winner's score came as a result of Tyrrell's freak punt. The wet pigskin careened wildly to land ten yards behind the kicker. Shortly after from deep in Idaho territory "Jolting Joe" Keeble plunged over for the only score of the game.



Tyrrell uses his arm



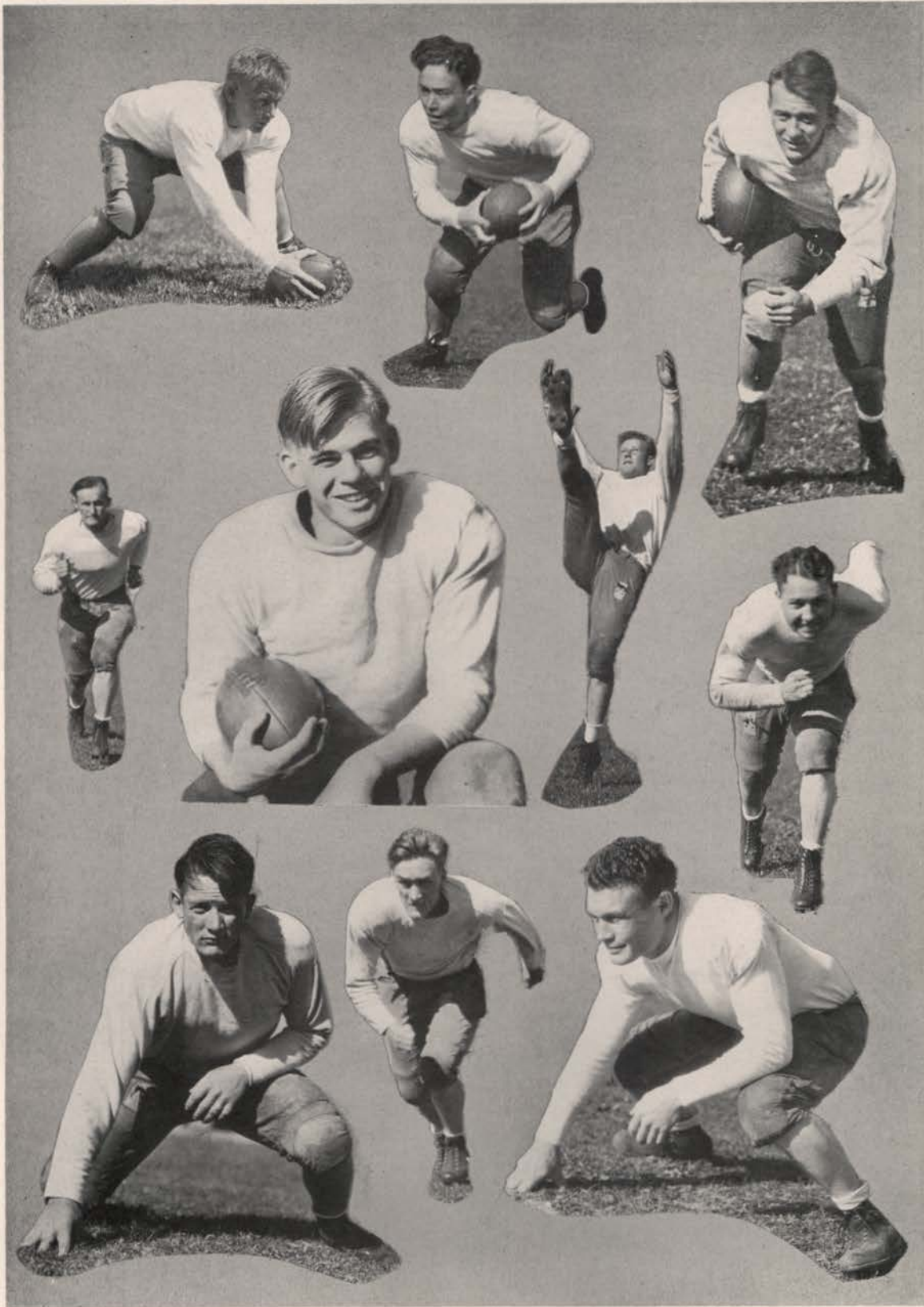

Schutte . . . Tyrrell . . . Wilson
 Nutting . . . Taylor . . . Randall . . . Eiden
 Moser . . . Aukett . . . Sackett



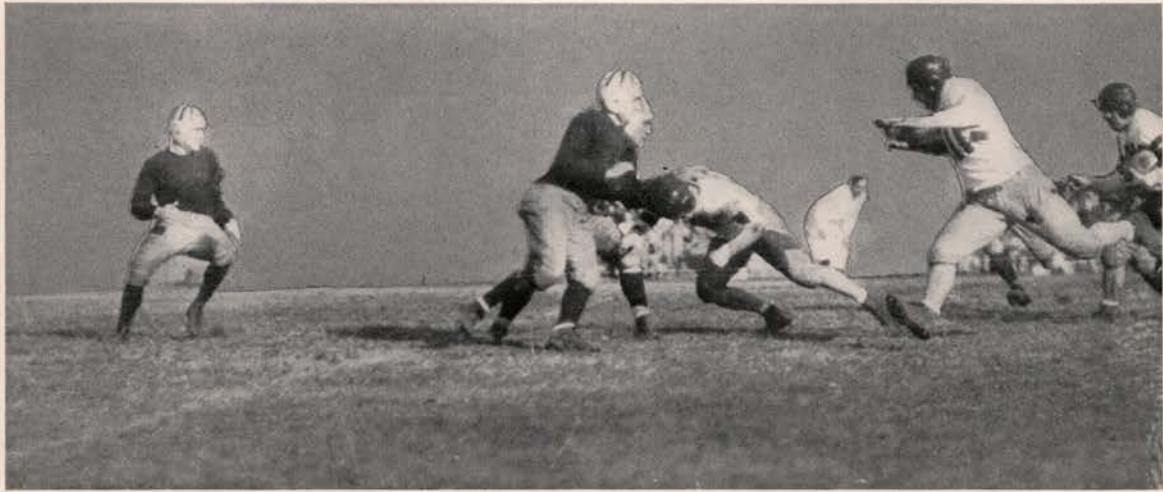

Blocking the Bulldogs

Gonzaga

Idaho took one on the chin from the classy Gonzaga Bulldogs under the leadership of Bill Frazier, field general par excellence, in a non-conference game at Spokane November 8. Coach Mike Pecarovich's Irish trailed the University 7 to 6 at the halfway mark, but in the second half the plunging Krause and Peterson settled down to shove over two touchdowns to bring the score to 20 to 7. Peterson's passing was a feature of the game. Idaho's score came in the first half after Bob Moser had blocked an Irish punt and recovered virtually on the Gonzaga goal stripe. Smith lugged the pigskin over and Tyrrell converted.

Montana

Idaho played heads-up football in Missoula October 15 and hung up a conference win over Montana, with the count ending at 19 to 6. The Vandal blocking backs and linemen functioned perfectly and many times cleared the way for long runs by Calland's midget backs. Idaho's warriors rolled up twenty first downs to eight for Bunny Oakes' robot trained artists. Vandal stock took a severe setback in this game when six Vandals hit the hospital list as the result of a collision with the players' bench. Smith furnished the bright spot of the game with a return for a touchdown of Stansbury's punt of nearly seventy yards.



"Cy" starts through the hole





Hall . . . Cordon . . . Hoggan
 Swan . . . Smith . . . Geraghty
 Herbig . . . Jacoby . . . Davis





George going down the sideline

Oregon

The charging Webfeet under the tutelage of Prink Callison served to further dampen an already rain-soaked homecoming crowd by hammering out a 33 to 0 win over the Vandals on MacLean Field October 24. It was the first conference victory for the Lemon Yellow machine, and they took full advantage of it on a soggy field. Mark Temple hit scoring turf on the second play from scrimmage to start the parade, which more than avenged the Eugenemen's last-minute defeat suffered at the hands of UCLA the week before. After this Peplnjack and Wishard added to the total to put the Oregonians well in the lead by halftime.

H

omecoming

Idaho, crippled by injuries received in the Montana clash, seemed helpless to stop the relentless march of the green-jerseyed giants. Calland's only hope was to get his half-pint quarterbacks into the open, but they were held in check nearly all the time. The winners opened with a stiff drive from the starting whistle and kept it up for the full sixty minutes. The only bright spots from the Idaho point of view seemed to be an occasional flashy performance by the Vandals. Mel Sackett and Captain Tyrrell in the backfield, and Eiden and Hall in the line, looked good for the home team.



Goal line stand in the rain





The start of the Vandal play

W. S. C.

November 5 again brought a renewal of the bitter rivalry always associated with an Idaho-Washington State football tussle. The Cougars won the ball game in the last quarter by shoving over two touchdowns, but the Idaho boys gathered in a lion's share of the plaudits from the sidelines. For three quarters the battle, waged in a sea of mud, had all earmarks of a probable scoreless tie. The victor's line would show flashy style in breaking up Vandal offensive threats behind the line of scrimmage, only to have their efforts nullified by having the tables abruptly turned on succeeding plays as the battle wore on.

Cougars

The first quarter seemed to slightly favor the home team, as the play centered on the Idaho side of Rogers Field. The exceptionally fine punting of Vern Randal kept the Vandal line from being crossed several times during this period. In the second quarter, after three exchanges of punts, coupled with brilliant runs by Captain Lee Tyrrell and Willis Smith, Idaho drove the ball to the four-yard mark, where it was first down and goal to go. Here the half time gun stopped Idaho's best scoring threat. The second half was featured by the brilliant runs of Moses and Davis, Cougar backfield replacements.



"Time out" in the W.S.C. game





McInerney . . . W. Smith . . . P. Berg
 Garst . . . Hanford . . . Kline . . . A. Berg
 Schmitz . . . Norby . . . Fowles





"Smitty" going into a shoe string tackle

California

The Vandals lined up against the Golden Bears in their last conference game, on November 12, under a boiling California sun, which furnished the first dry field of the year. Superior power coupled with the unusual weather took toll of Calland's men, the final score being 21 to 6. The losers couldn't keep pace with the fresh California backs, who pounded the Idaho line and skirted the ends for three touchdowns. Idaho's lone counter came after Williams fumbled, and Norby, picking the pigskin out of the air, scampered more than sixty yards to ring up Idaho's first score against the Bears in two years of competition.

Utah Aggies

Leo Calland's eleven brilliantly capped a mediocre season by trouncing the Utah Aggies 33 to 0 Thanksgiving Day in Boise. "Ike" Armstrong's boys put up a stiff fight, but the brand of ball played in the Pacific Coast Conference seems invariably to subdue the Rocky Mountain contenders. Idaho started out strong, with Willis "Little Giant" Smith marking up two scores in short order for the benefit of the hometown fans gathered at the high school's stadium. Smith later added two more, one being an 80-yard sprint from the Idaho 20. Wilson also came in for scoring honors by contributing a 77-yard dash.



The Vandal line functions



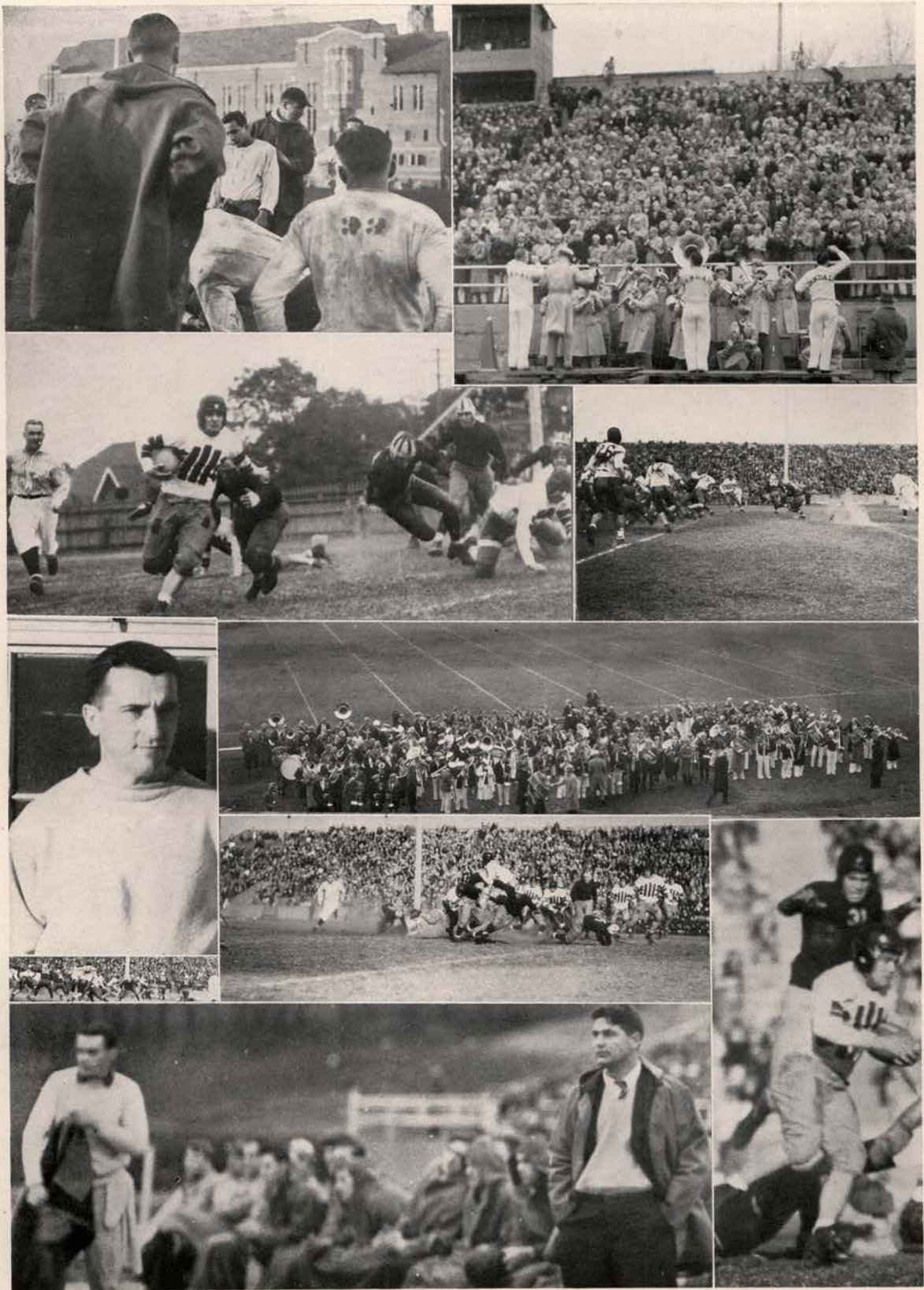

Pre-game instructions . . . Pep at W.S.C. . . . Wilson off for the races against Gonzaga . . . Action . . . Close-up of Assistant Coach Fox . . . High School bands at Homecoming . . . Utah Aggie game . . . Rain-drenched players at Pullman . . . "Smitty" hits California line



BASKETBALL





Coach Fox



Manager Burnett

Varsity Basketball

The Idaho Vandals finished their conference basketball in a spectacular manner by downing the Washington State Cougars in an overtime game. By virtue of this win, the Vandals and the Cougars landed in a tie for third place in the northern division standing. This season was the most successful in many years, as denoted by their rise from the cellar position. Five field goals rightly placed during the season would have meant the championship for Idaho. Coach Rich Fox, in commenting on the past basketball season, stated that the notable thing about the team this year was their reliance on teamwork.

"Giant Killers"

The Idaho Vandals not only developed a team dangerous to all opponents, but along with it gained the name of "Giant Killers." It was due to their consistent manner of bowling over the leading conference contenders that the sports scribes throughout the northwest placed such a name on them. Each time a team arrived at the high rung on the ladder, the "Giant Killers" of Idaho would mess up the conference standing and in general give the fans something to talk and read about. Six of the eight letter winners will graduate this spring, leaving only two lettermen of the 1932-1933 squad for next year's team.

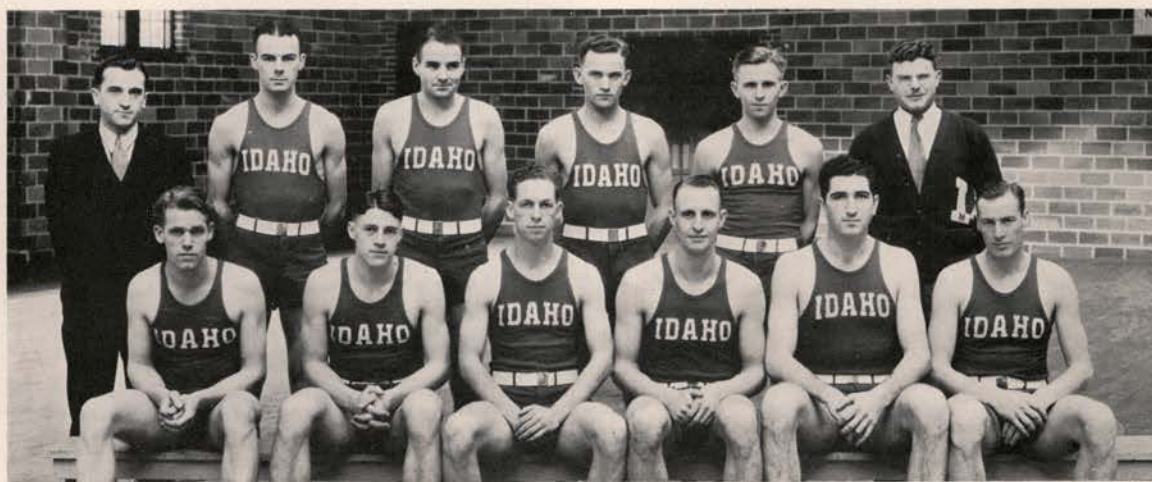

Sitting: Hilding, Jones, Barrett, Thompson, Grenier, Hurley
Standing: Fox, Warner, Lacy, Nelson, Wicks, Burnett



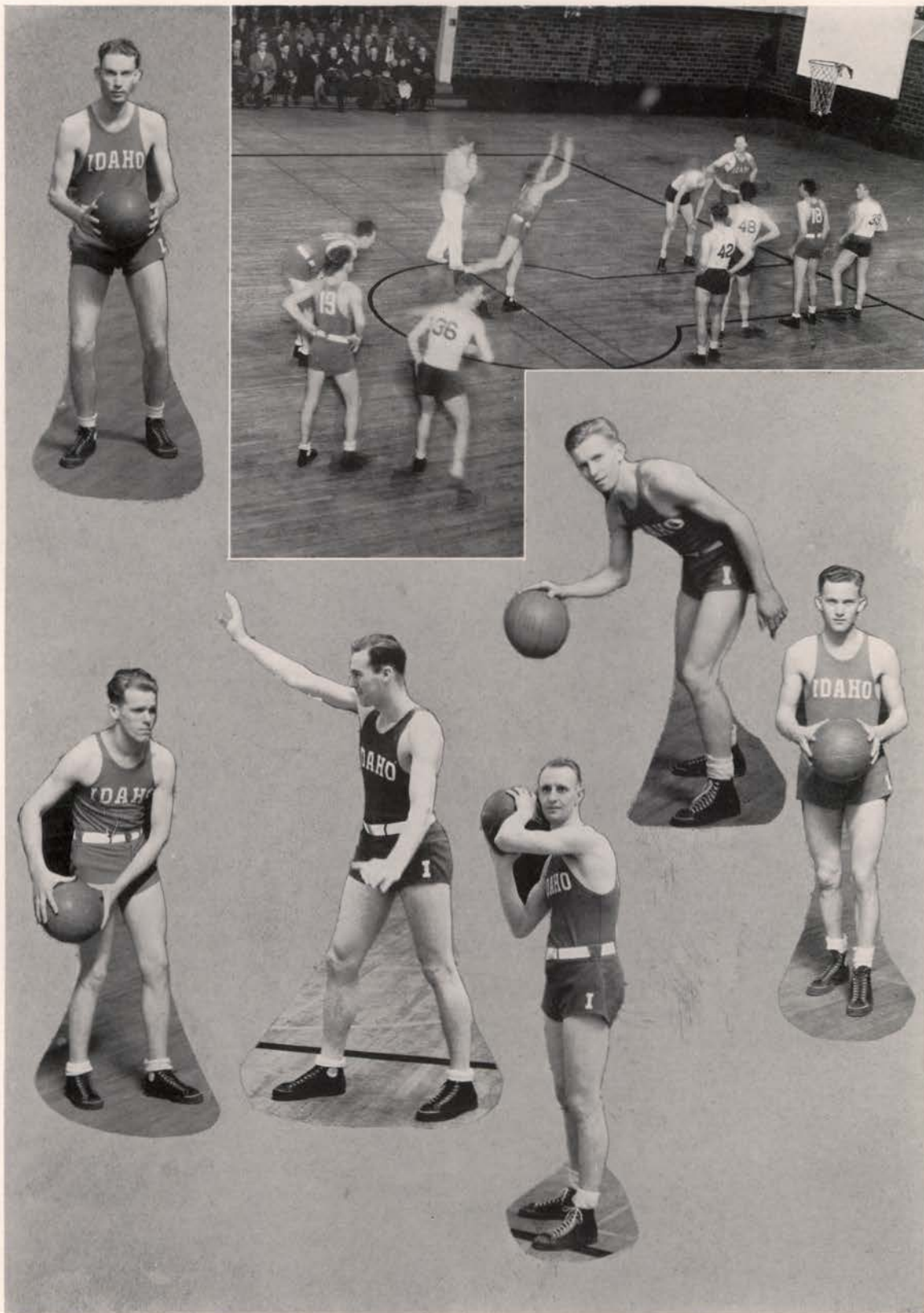

Burke . . . Wicks shoots free throw in Washington game
 Hilding, Hurley, Thompson, Wicks, Nelson



Washington

The University of Washington Huskies gave any hopes Vandal fans may have had for the Northern Division banner a severe jolt when they overwhelmed Idaho in the two-game series at Seattle January 13 and 14. Coach "Hec" Edmundson's men displayed a complete mastery of Rich Fox's crew and launched into scoring sprees in both games that the losers were unable to check. By virtue of these two games the Seattle club was set up as early season favorite to again take the division championship. Johnny Fuller and Pete Antoncich rained in goals at will to play a big part in the Huskies' 70 to 26 win the first night, Fuller counting twenty-two and Antoncich eleven. Lacy was the only Vandal to find the hoop with any regularity, garnering eleven points. The next evening saw Idaho come up a little bit, but they were again swamped, this time under a 60 to 35 score. These games were the highest scoring contests in the conference schedule.

O. S. C.

The inspired Vandals, fresh from their very successful barnstorming trip, forced the coast champion Oregon State Beavers into an overtime period to eke out a 32 to 31 win in the opening game of the home season. The fast-traveling Beavers, and principally Captain Ed Lewis, used very advantageously the famed "Slats" Gill zone defense to keep the Idaho sharpshooters pegging at the basket from behind the free throw lane. Grenier tied the score at 27-all, ten seconds before the final gun to put the game into the extra five-minute period. Warner made nine points to head the home scorers. After trailing 16 to 8 at the half, "Slats" Gill's boys unleashed a powerful attack to make a clean sweep of the series and set back Idaho 29 to 25. Idaho opened up with a dazzling offensive the first half to pile up a comfortable lead, but this did not last long when Lewis and company began hitting the hoop in the last half. Lacy was high-point man for Idaho.

Oregon

Idaho swept aside Oregon in two rough and tumble games, to mark up the first victories of the season in Memorial Gym, January 24 and 25. The Vandals took the opener 43 to 38 after the lead had changed many times during the fray before the Idaho team could gain a five-point lead. The game was exceptionally rough, for every man except Barrett had one or more personal fouls chalked against him when the final gun sounded. Roberts, red-headed spark plug for the Oregon team, counted a total of sixteen points to lead in the scoring column. Wicks and Barrett, Idaho's forwards, tallied fourteen counters each. The Vandals grabbed the second evening's game 40 to 31 in a contest featured by extremely rough play, twenty-seven fouls being called by Referee Mix during the evening, and three players were benched on account of infractions of the rules. Ed Lacy effectively checked Cap Roberts during the entire game.

W. S. C.

Rich Fox's basketekers continued their victory march after the Oregon series to defeat the W.S.C. Cougars 40 to 20 at Moscow in the first game of the home and home series. The Vandals set out at a furious pace and were never headed after the first two minutes. The entire club peppered the basket from all angles to successfully penetrate Jack Freil's usually effective defense. Idaho held Cross and Gordon in check with little difficulty. The second Vandal-Cougar tussle saw Idaho grab an early lead to dominate and take the contest 40 to 38 after the losers made a very determined drive to close the gap as the contest ended. The game was unusually rough, thirty-one personal fouls being called by Referee Folgate. Lacy and Grenier of Idaho and Wills of Washington State were dismissed via this route. Pete Wicks, the peppery little Vandal forward, grabbed the high scoring honors with three field goals and seven conversions.



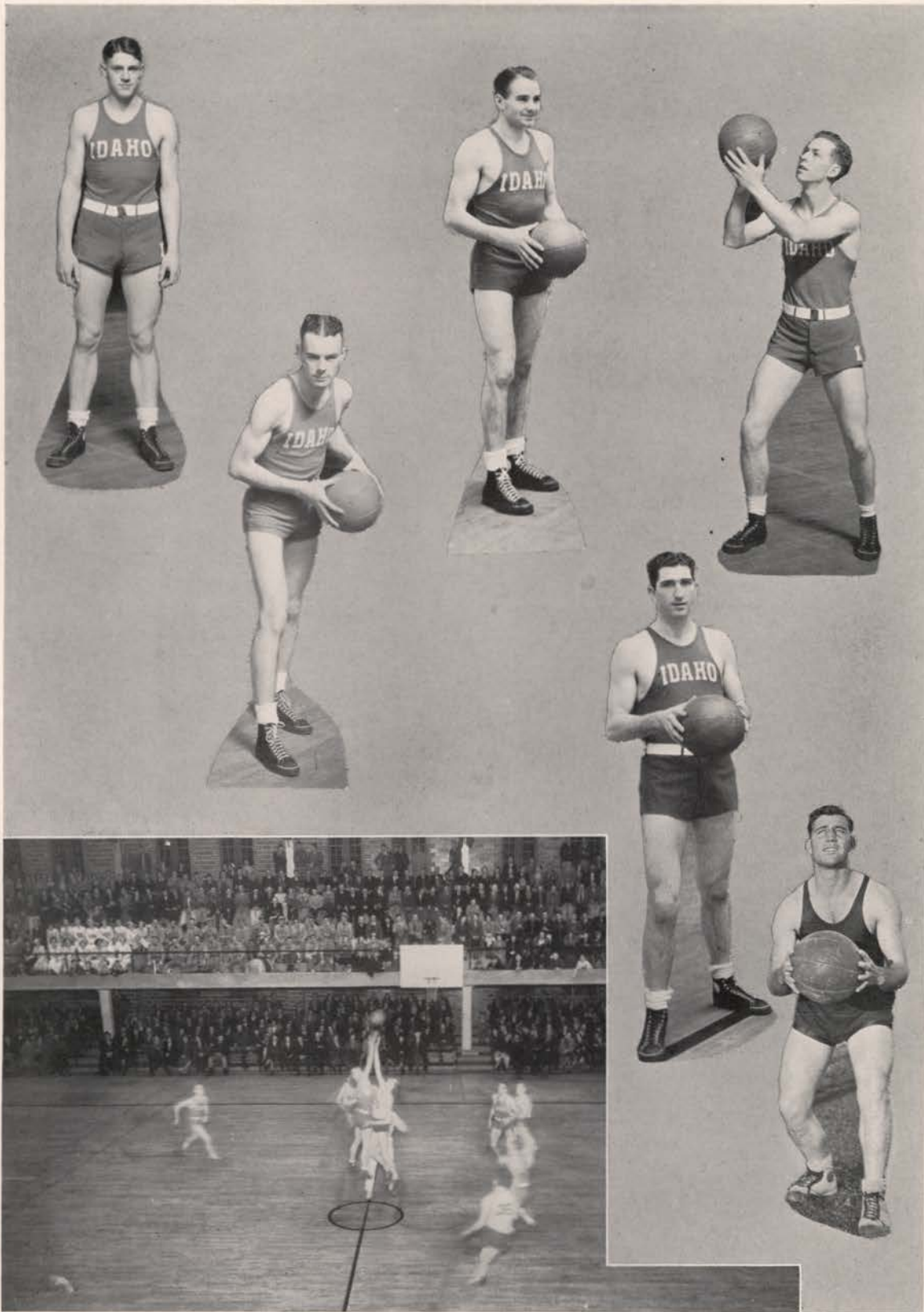

Jones . . . Warner . . . Lacy . . . Barrett
 Hurley outjumps Lee in the Washington game . . . Grenier . . . Shurtliff



Oregon

In the return games with Oregon played in Eugene February 10 and 11, the Idaho basketeers split the two-game series to give the Webfeet their first conference win. The Vandals took the first tilt 38 to 32 after Oregon had fought them on even terms for three quarters. Oregon jumped to a 12 to 3 lead before the Vandal offensive could get into motion, with Lacy, Wicks and Hurley finding the basket from a distance to soon bring the count even. Idaho led at the half with a score of 17 to 16. Redheaded Cap Roberts broke loose on a scoring rampage Saturday night and led his team to their first conference win with a 34 to 30 score. The game was just as rough as the second of the two games of the Oregon-Idaho series at Moscow two weeks before. A total of thirty fouls was called. Oregon opened the second half with a scoring spree which brought their total to 31 to 18. The Vandals answered the scoring challenge but were cut short by the final gun.

O. S. C.

On Monday and Tuesday following the hard Oregon series, Idaho succeeded in bowling over the conference winners by dividing a brace of games with O.S.C. at Corvallis. The first night saw the Orangemen capitalize on personal fouls, converting twelve out of fourteen to subdue Coach Fox's red-clad five 46 to 26. Howard Grenier played his usual great game at center, getting the tip-off from Lewis a good share of the time as well as leading his teammates in the scoring column. On the second night of the scheduled games, Grenier dominated from start to finish. He out-jumped, outscored, and outplayed the rangy Beaver center to gain fourteen of the team's thirty points. The final score was 30 to 26 in the Vandal's favor. The Foxmen led nearly all the way to chalk up their first victory over Oregon State in three years. This temporarily put the Orangemen out of first place and gave the Vandals the name of "Giant Killers."

Washington

The hope-shattering Vandals relieved the brilliant Washington Huskies of first place in the northern division by taking the first of the two-game series in Moscow 47 to 35. This defeat was the most disastrous any of Edmundson's teams have suffered during the last five years of their domination. Antoncich counted for two points in the first five seconds of the game to give Washington their only lead during the fray. Idaho forged ahead a few minutes later when quick baskets by Hurley, Barrett, and Lacy put the score at 6 to 2 for the home team. The Foxmen played without the services of Grenier, first string center, who was injured in the Oregon State series the week before. Nelson, breaking into regular guard position, was easily the outstanding man on the court. The second game was much a recurrence of the first until the last twenty-one seconds when Pete Antoncich, driving down the floor, made the count 36 to 35 for the Huskies.

W. S. C.

Washington State took the third game of the private quarrel for third place in the northern division by defeating the Vandals 43 to 29 on the home floor, March 3. The winners jumped into an early lead, which they held throughout the entire game and consistently showed a better brand of basketball than the Foxmen. The Idahoans' ineffectiveness in offensive was the result of missing many apparently easy shots. The next night the Vandals turned the tables to take the last of the two-game series with W.S.C. by a score of 35-32, making the first time that Idaho has taken a series from Washington State in seven years. "Skinny" Rogers, Cougar forward, tied the score at 30 a few minutes before the gun, putting the game into an overtime period. In the five-minute extra session Barrett and Hurley, playing their final game on the maple court under the Silver and Gold banner, tallied five points before the losers could score.



TRACK





Coach Anderson



Manager Hoffman

Varsity Track

The record of Coach Otto Anderson's 1932 track team is outstanding, not from the standpoint of victories won, but by virtue of the remarkable showing made by the small squad in spite of innumerable handicaps. Coming out ahead in two dual meets, placing second in a triangular affair, rating fifth place in the conference standings, in addition to breaking three of Idaho's all-time marks, is a record deserving of credit to the squad and their coach. "Ott's" men were kept indoors by rain and cold weather, and the Whitman meet, the first of the season and which Idaho won $83\frac{1}{2}$ to $46\frac{1}{2}$, was run without previous outdoor practice.

Records

Johnny Thomas set a new Idaho record for the half-mile at 1:56.8. Herman Jensen boosted his own mark of 44 feet 11 inches to 45 feet $9\frac{1}{2}$ inches, a new shot-put record, and Bernard Lemp ran the high hurdles in 15 seconds flat, a new Idaho record. These three men and Jossis, Kalbus, Livingston, and Squance, represented the Vandals in the Coast Conference meet in Seattle at the close of the season. Idaho placed fifth with a total of 11 points. The North Idaho high school track meet was run on MacLean Field May 6 and 7. Wallace High, led by Robinson and Brass, won the meet easily. These two boys won the state meet for Wallace in Boise.



First Row: Bowler, Siple, Jossis, Thomas, Pope, Nelson
Second Row: Wilson, Livingston, Hanford, Kalbus, Aukett, Lemp
Third Row: Squance, Jensen, Jones, Lopez, Norby, Coach Anderson



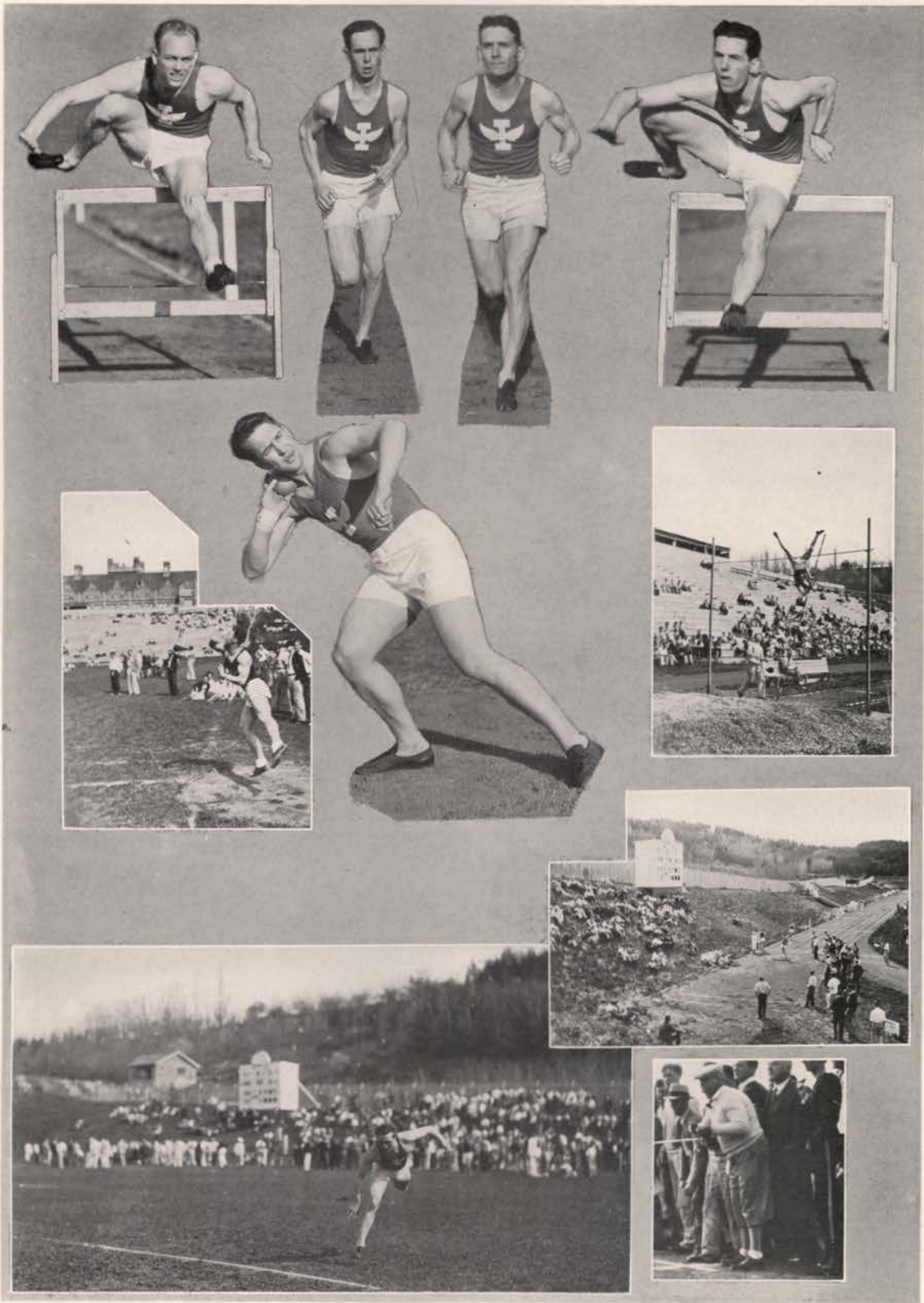

Lemp, Livingston, Thomas, Squance

Jensen

Norby throws the discus . . . Nelson up and over . . . shot put . . . Aukett throws the javelin . . . "Doc" Barton and his stop watch



Triangular

Rolling up 44 points against Montana and Washington State, the Idaho track team captured second place in the first triangular meet of the year in Spokane. The weather conditions were ideal, with a warm sun keeping muscles from tightening and only a slight breeze blowing. The track was not in very good shape in the Gonzaga stadium, and in the 440 event Johnny Thomas, who was in the lead with only a few yards left to go, pulled a tendon in his leg and fell. Later he attempted to compete in the half-mile, but was forced to withdraw after completing less than two laps. Sig Jossis won the century in 9.9, and Jim Kalbus took a close second. These two speedsters finished in the same positions in the 220. Pete Jensen won the shot put at 44 feet 11 $\frac{3}{4}$ inches. Jossis with a fourth place in the broad jump, won for himself individual scoring honors for the day, by amassing 11 points.

Montana

Coach Anderson's team walked off with eleven out of fifteen first places and made a clean sweep of the 100-yard dash to defeat the University of Montana in Missoula, 83 to 48. The day was cold with a strong wind blowing directly into the faces of the sprinters, consequently the times were not exceptional. Sig Jossis again captured individual scoring honors with a total of 11 points. Pete Jensen, with a toss of 45 feet 9 $\frac{1}{2}$ inches, broke his own and the Idaho record by 10 $\frac{1}{2}$ inches. Pete's best throw of the day of 46 feet and 8 inches was not allowed, as he lost his balance and stepped out of the ring. Thomas turned in a good 4:28 in the mile and Jossis stepped the quarter mile in 50.9. Bowler and Livingston finished first and second respectively in the half mile, as did Lemp and Squance in the 120-yard high hurdles. Kalbus, Pope, Livingston, and Thomas won the mile relay for Idaho with a time of 3:29.8.

Oregon

Showing a world of speed and ability on the track, but a decided lack of material in the field meets, Idaho dropped a dual meet with the University of Oregon on MacLean Field. Bernard Lemp was the star of the day when he flashed over the high hurdles in a new Idaho record time of 15 seconds flat. Squance was pressing Lemp hard at the finish, but stumbled on the last hurdle and was forced to take second place. Sig Jossis and Jim Kalbus finished first and second respectively in the 100-yard dash. Thomas set a steady pace in the mile to win easily in 4:27.7. Dolloff of Oregon thrilled the crowd when, in the 880, he passed Thomas in the home stretch after the Vandal runner had led all the race. Jensen, with a mark of 44 feet and 10 $\frac{1}{4}$ inches in the shot put won Idaho's only first place in the field events. Siple and Galloway literally ran the Oregon entrant in the two-mile into the ground.

Cougars

After a great battle in which they were ahead most of the way, the fighting Vandal track team lost the dual meet with Washington State College by the score of 77 to 54. Idaho was off to a flying start when Jossis broke the tape in the century followed by Kalbus and Hanford. Jossis had elected to run the 440 instead of the 220. Therefore there was nothing for Kalbus to do but win the 220, which he did, closely followed by Hanford. Johnny Thomas gave a great exhibition when he distanced the entire field in the half mile to set a new Idaho record at 1:56.8, which clipped a full second from the record of 1:57.8 set in 1917. Lemp and Squance, who finished second and third respectively, forced Sparks of Washington State to 14.9 and a new W.S.C. record in the high hurdles. The fighting spirit of the squad, in spite of the many handicaps under which they labored, thrilled the crowd and made the meet the best of the year.



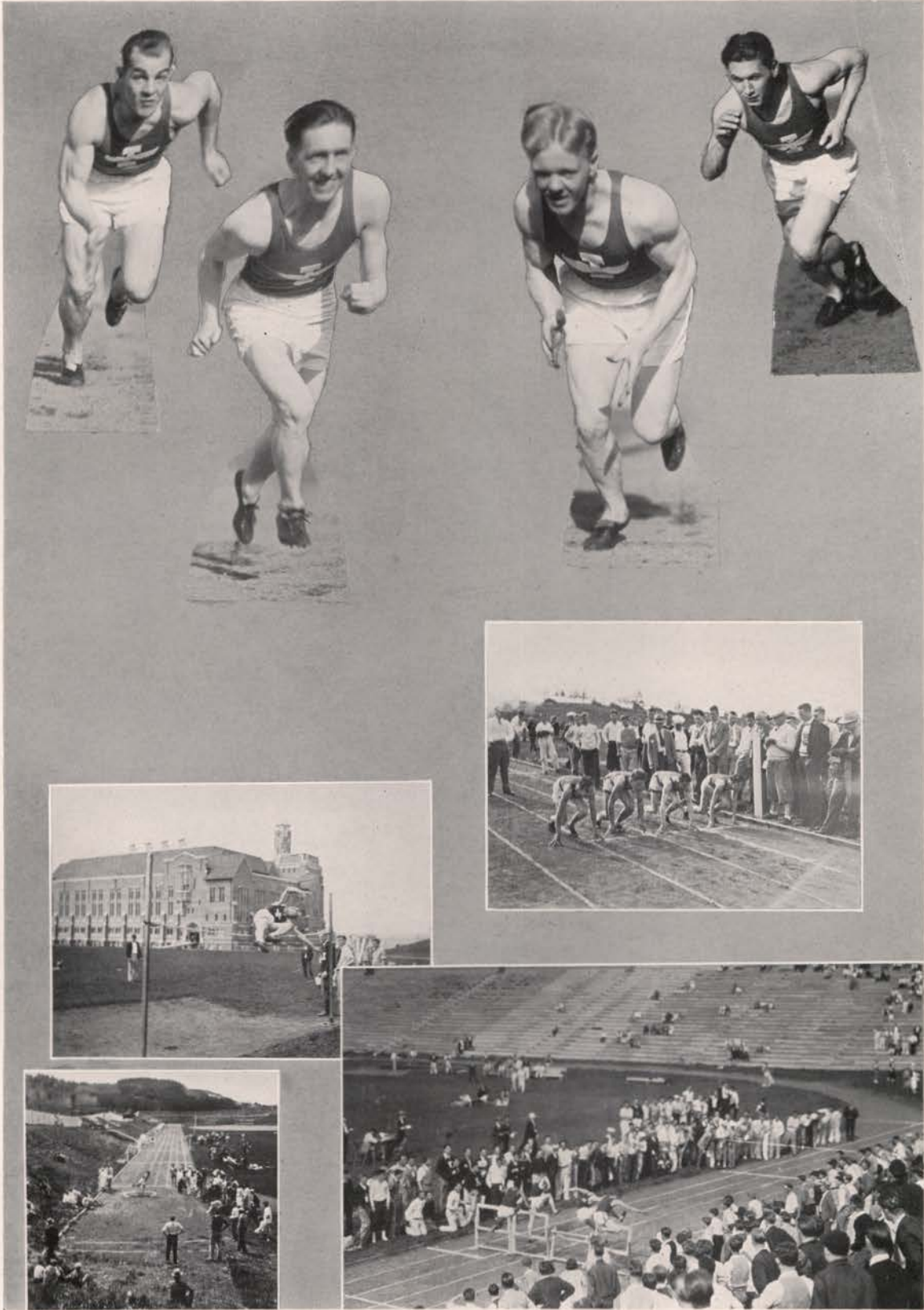

Hanford Jones Jossis Kalbus
 Wilson over the bar . . . a start . . . the shot put . . . 220-yard high hurdles



Idaho Track Records

<i>Event</i>	<i>Record</i>	<i>Holder</i>	<i>Year</i>
100-Yard Dash	0:9.8	JAMES MONTGOMERY	1900
220-Yard Dash	0:21.6	SAM MORRISON	1916
440-Yard Dash	0:50.2	HORTON McCALLIE	1921
880-Yard Run	1:56.8	JOHN THOMAS	1932
Mile Run	4:26.6	DON CLEAVER	1928
Two-mile Run	9:27.8	DON CLEAVER	1928
120-Yard High Hurdles	0:15.0	BERNARD LEMP	1932
220-Yard Low Hurdles	0:24.6	JAY THOMPSON	1927
High Jump	6 ft. 1 in.	JAMES O'BRIEN	1929
Broad Jump	22 ft. 6 in.	HAL TILLEY	1903
Pole Vault	12 ft. 6 in.	WILLIAM McCOY	1931
Discus	142 ft. 2 in.	CLAYTON PICKETT	1927
Javelin	186 ft.	J. L. PHILLIPS	1914
Shot Put	45 ft. 9½ in.	HERMAN JENSEN	1932
Mile Relay	3:25.0	SAM MORRISON, ERNEST LOUX, ENNIS MASSEY, HEDLEY DINGLE	1914

Best Records

NORTHERN SECTION PACIFIC COAST CONFERENCE

<i>Event</i>	<i>Record</i>	<i>Holder</i>	<i>College</i>	<i>Year</i>
100-Yard Dash	0:9.6	NELSON, J.	W. S. C.	1909
		KELLEY	U. of O.	1906
		BAKER	O. S. C.	1914
		MORRISON	U. of I.	1916
220-Yard Dash	0:21.0	FOSTER	W. S. C.	1928
440-Yard Run	0:48.0	HARTLEY	U. of W.	1931
880-Yard Run	1:53.6	GENUNG	U. of W.	1931
Mile Run	4:12.4	HILL	U. of O.	1930
Two-Mile Run	9:27.5	SELLERS	U. of W.	1929
120-Yard High Hurdles	0:14.4	ANDERSON	U. of W.	1928
220-Yard Low Hurdles	0:23.2	ANDERSON	U. of W.	1929
Shot Put	50 ft. 2½ in.	JESSUP	U. of W.	1929
Discus	160 ft. 1.7 in.	MOELLER	U. of O.	1929
Javelin	203 ft. 8¾ in.	HEIN	W. S. C.	1931
High Jump	6 ft. 2 ½ in.	EGTVET	U. of W.	1925
Broad Jump	24 ft. 3 in.	KELLEY	U. of O.	1906
Pole Vault	13 ft. 4½ in.	ROBINSON	U. of O.	1931
Mile Relay	3:17.7	U. of W.	U. of W.	1931

(CONDON, GONSECKI, GENUNG, HARTLEY)

BASEBALL





Coach Fox



Manager Farley

Varsity Baseball

When Coach Rich Fox issued a call for aspirants to the baseball team, King Winter had not yet released his grip on the Idaho campus. Nor did he do so until the conference season was under way. The first Washington State game was called off because of the condition of the diamond on MacLean Field. Practices were held in the gymnasium and consisted of throwing and bunting to keep muscles from tightening up. The outstanding weakness of the 1932 squad and one which was not helped by the enforced lack of practice was in the hitting department.

Pre-Season

Pre-season games with Whitman College, though they blackened the Vandal records with eight straight defeats, provided a means of getting in a lot of much-needed practice before the conference season began. The "banana belt" down at Walla Walla recovered much sooner from the effects of the long winter, and the turf of the Whitman diamond was in good shape while MacLean Field was still a sea of mud and slush. The work of the Whitman outfield showed brilliantly. Jacobs, Lacy, Speirs, and Swanson bore the brunt of most of the pitching.



Standing: Fox, Lacy, Swanson, Speirs, Jacobson, Hayden, Martin, Hurley
Sitting: Schutte, Lee, Jacobs, McNealy, Sather, Williams, Geraghty, Sternke



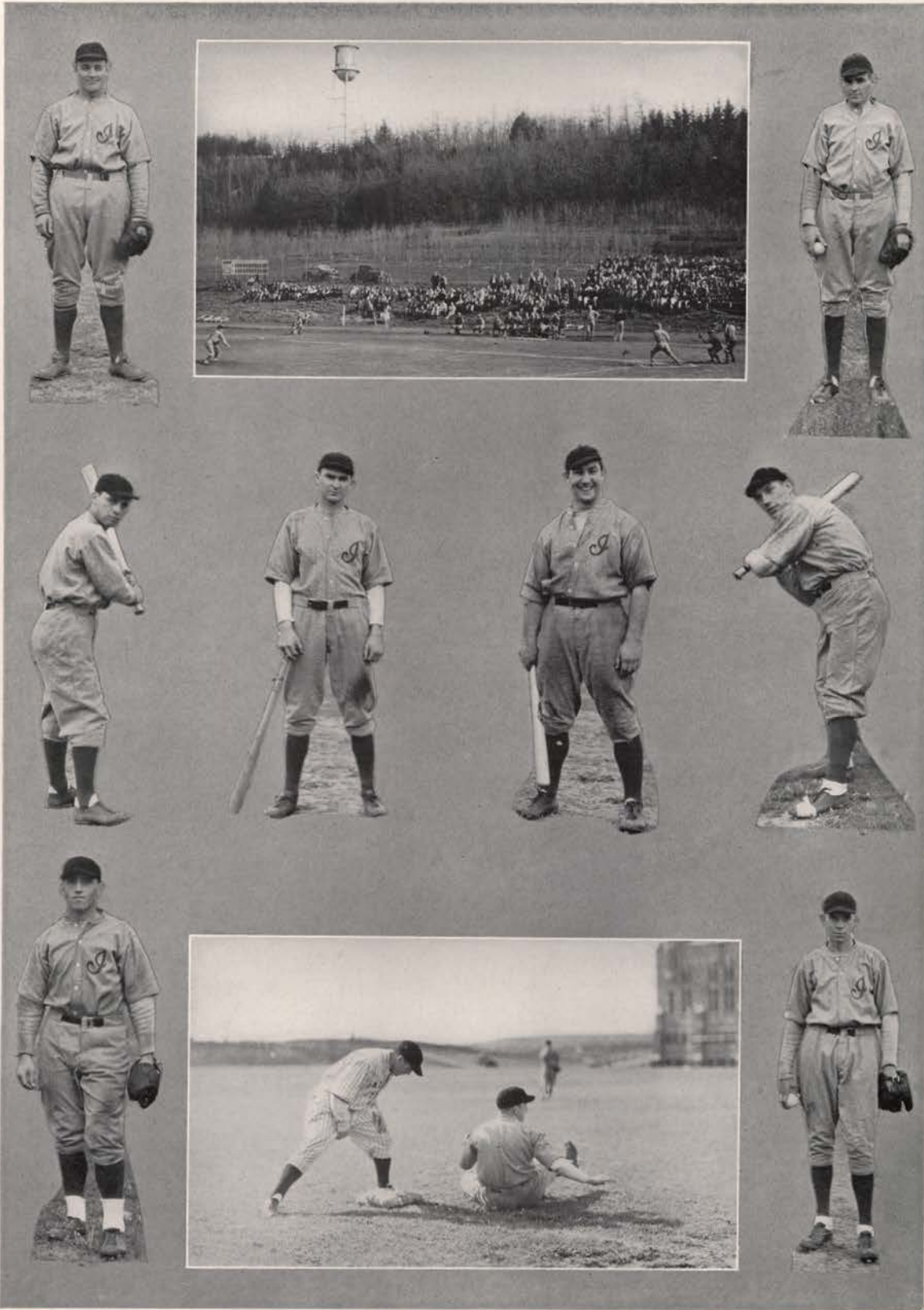

Williams . . . W.S.C. game . . . Lacy . . . Sternke . . . Jacobson . . . Martin . . . Geraghty
 McNealy . . . Oregon State game . . . Swanson



W. S. C.

The first game scheduled for Idaho on the conference roster was one with Washington State, which, due to rain, had to be cancelled. The second game, also with W.S.C., was played in Pullman the next day and the Idaho Vandals took a defeat 7 to 0 from Buck Bailey's men. The game was marked by flashy playing and equally erratic "boners." After holding the heavy-hitting Cougar team scoreless in the first two innings, Jacobs weakened and three runs crossed the plate. Another concentrated attack in the next inning netted three more runs for the men from Cougarville. Lacy then took Jacob's place on the mound and allowed one run in the three innings which he pitched. Neil Speirs then wound up the last half of the eighth without allowing any further scoring by W.S.C. Hayden made a "circus catch" when, in the second inning, the bases loaded and two out, he caught a long fly over his shoulder while on the run.

Oregon

Eugene, Oregon, witnessed a series of games in which the fighting Vandals of Idaho, tired of being the under dog, shook off the University of Oregon Webfeet in two thrill-packed and hard-fought games. The score of the first was 1 to 0 in Idaho's favor. In this initial game Jacobs pitched a wonderful four-hit fracas, in which he outdid himself in a marvelous exhibition of stamina and judgment. The second game of the series see-sawed back and forth with the outcome in doubt until the last of the ninth inning when Oregon scored the winning run on a squeeze play. The final score was 6 to 5. Though the series was split at Eugene, the Vandals found out that they could play ball and, somewhat heartened, they returned to Moscow, wishing that it hadn't been so late in the season before they "found" themselves. The series was featured by the exhibition pitching of the Vandal hurlers, and the pepping up of the entire aggregation.

O. S. C.

Following the games in Seattle the Idaho Vandals toured down the coast to Corvallis, where they lost two straight to the heavy hitting Oregon State Beavers. The first game was dropped to the tune of 12 to 4. The second fracas showed the Foxmen gaining a point while O.S.C. was lowered one to make the score 11 to 5. The first game went well until the fourth inning, when the winners pounded out four runs off Lacy's offerings. Two more counters were added by well hit balls in the fifth. The Vandals' stick work came in the sixth and seventh innings when Hayden's two-bagger scored Martin and Williams, and when the Beaver pitcher walked two men and allowed two runs. The second game was generously sprinkled with errors and after the second inning the boys from Oregon State went on a scoring rampage. Cy Geraghty showed up well in the hitting department and in the pinches came through with some nice work in the field.

Washington

In the first of a two-game series with the University of Washington in Moscow, the Idaho nine lost to the tune of 14 to 3. The game was featured by heavy stick work and frequent errors. A number of errors and hits in the first inning gave Washington an advantage of four counts. Idaho scored one in the second inning and two more in the fifth. The rest of the game was entirely the Huskies' as the Idaho fielders chased ten more hits which went far from home. Jacobs pitched the entire game. The second game of the series was played in a blinding rain which poured down in torrents after the third inning got under way. The score was 6 to 2 when the game was finally brought to a close in the seventh inning. A fast triple play by the Idaho infield stole the show, although the Huskies came out on top of the scoring column. The Vandals' scores came, one in the third and one in the fifth, as a result of smart plays and heavy stick-work.



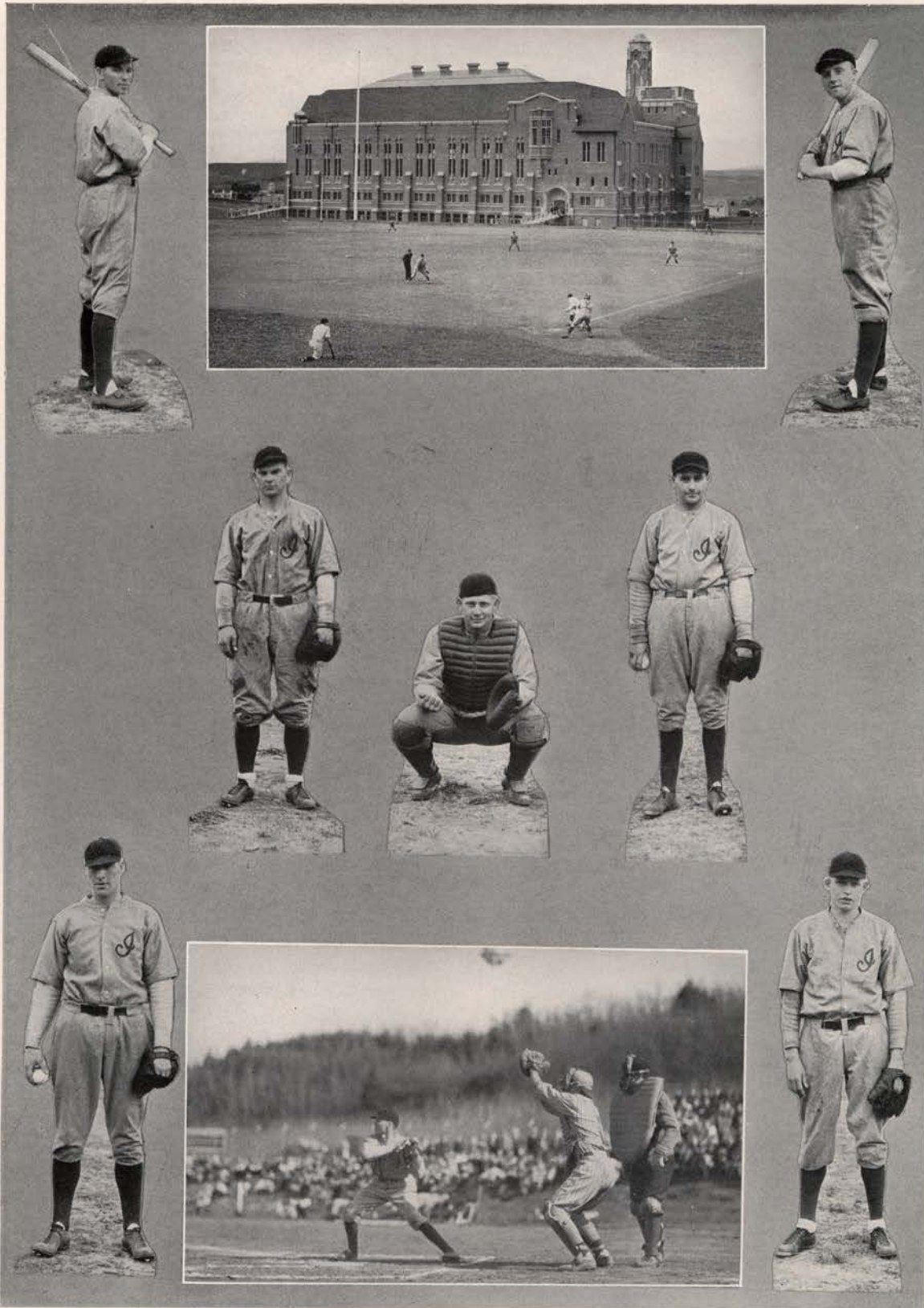

Hayden . . . Oregon State game . . . Lee . . . Sather . . . Schutte . . . Jacobs
 Hurley . . . Washington game . . . Speirs





Oregon

The University of Oregon baseball team nosed out the Vandals, 3 to 2, in an interesting pitchers' duel—Lacy of Idaho versus Scales of Oregon. This was the first of a two-game series played in Moscow. Scales, Oregon moundman, was in excellent form and allowed the Vandals only five hits, one of them a circuit blow by Geraghty in the eighth inning. The Ducks got to Lacy in the second and third innings for their runs, but the rest of the game he was always in command. He set the Oregon team down with seven hits. Two of Oregon's runs came as a result of a three-bagger by Potter in the third inning. The game was played on a wet field; and the second game of the series, which was to have been played the next day, was cancelled when a steady rain set in. The Vandals were sorry to see that the game could not be played, for with it went their last chance to even the count with the Webfeet.

Washington

The University of Washington Huskies made it four straight over Idaho by winning both games of the two-game series played in Seattle. The first game turned out to be a walk-away for Washington, when their hitters seemed to find every offering of the Vandal chuckers to their liking, and ran up a total of 18 runs to 2 for Idaho. Five errors by the Vandal nine contributed to the scoring spree of the Washington team. The second game turned out to be a much more interesting affair. The Huskies found Speirs and Jacobs for only five runs, while Idaho was able to collect one counter. Though this game was the thirteenth since the beginning of the season for Idaho, the number did not seem to have a large enough effect to swing the Vandals to the other side of the win and loss column. In this series, Idaho nearly turned the tables on the Huskies, but errors cost them the game.

W.S.C.

Upon their return from the coast, the Vandals turned to their age-old "friendly enemy," the Cougars at Washington State College. The first game of this, the second series with Buck's boys, ended with Idaho on the short end of a 4-to-3 score. The Foxmen played almost errorless ball and outhit the W.S.C. team all the way through. However, it just wasn't in the cards. The second game of the series was featured by sensational hitting and fielding, and the final score read 12 to 10 for the Cougar. Jacobson, Vandal right fielder, bagged the first home run of the season for Idaho when he burned one through center field in the eighth. Cy Geraghty, center field, made the feature catch of the day when he raced in to take a short fly just out of the infield. Jacobs and Lacy pitched, both teams getting twelve hits. Both games were closely contested by the old rivals, with the plays made interesting by Idaho men.

O.S.C.

Oregon State outplayed the Vandals to win two games in the closing series of the conference schedule on MacLean Field. The score of the first game was 12 to 4, the second 11 to 6. In the first game, Idaho started the scoring in the first inning when hits by Geraghty, Lee, and Jacobson, and a sacrifice by Sather, scored two runs. After that the Oregon big guns went into action and scored two runs in the second, four in the fourth, and two in each the eighth and ninth. Cy led the Idaho hitting with a triple and a single out of three times at bat. A freak play occurred in the second game. Idaho had men on first and second with one out. Sather lifted a high fly to Conine, O.S.C. right fielder, who juggled the ball but finally hung on to it. Geraghty then started for home from second and when the ball came in the umpire judged that he started too soon and the side was retired, much to the disfavor of the fans.



FRESHMAN
SPORTS





Coach Anderson



Assistant Coach Spaugy

Freshman Football

Otto Anderson and Art Spaugy developed a football team from new material of which they should well be proud. Anderson, who was head coach for the Idaho freshman team, is the type of man who is able to obtain the confidence of his players and inspire them to fight whether winning or losing. Spaugy, who has played on the Idaho varsity for the last three years, ably assisted Anderson in improving the line, and was also recognized by the players as a competent leader. Anderson gained his football experience at the University of Southern California.

1932

Several of the frosh have shown promise of being varsity caliber within the next year or two. Some of the men who showed up particularly well on the yearling team are: Ehler, center; Moore, tackle; Elliott, end; Peterson, guard; and Inman, Holmes, Honsowetz, and Spaugy in the backfield. If these men keep working they should fit into Calland's gridiron machine. The freshmen were put through light scrimmage practices and chalk talks during the spring session. Numerous plays are given the new aspirants to learn during the months of summer vacation.



First Row: Coach Anderson, Trainer Wicks, Sampson, Keel, Banks, A. Peterson, Parker, Worthington, Edelblute, Manager Fikkan, Assistant Coach A. Spaugy
 Second Row: Braham, Wadsworth, Smith, Inman, Holmes, Dayton, Sackett, Franklin, Hager, Honsowetz, LeGore
 Third Row: Mills, Ward, Moore, Elliott, Ehler, D. Spaugy, Owen, Iverson, B. Peterson

Frosh

The Idaho freshmen gridiron invaders began their football season by meeting the Cheney Normal eleven at Cheney. A comparatively new and inexperienced frosh team held their own with the heavier squad of Cheney to end the game with a 0 to 0 tie. The first half was marked by erratic, ragged playing on the part of both teams, the Cheney team having the edge the entire period. Starting with the second half of the game Idaho clearly had the advantage, threatening to score twice within the five-yard line. The poor handling of passes, however, prevented an opening win.

A rejuvenated and more determined team played the second game with the Lewiston Normal Pioneers, on MacLean field. Despite a slippery, muddy gridiron, the frosh proved superior, trouncing the Pioneers by the score of 20 to 12. The winners' first touchdown was scored in the second period by several effective passes. The two winning touchdowns in the third period came as a result of two blocked kicks which were downed in the end zone for touchdowns. The Pioneers scored by intercepting a pass deep in Idaho territory.

The third game was with the babes' traditional rivals, the Washington State College frosh. Here the Idaho squad suffered their only defeat, losing by a 14 to 0 score on Rogers Field. Although heavily outweighed by the stronger Washington team, the frosh showed their true colors by playing a hard, plucky ball game continually throughout a disheartening contest on a wet, soggy turf. The score at the end of the half was 2 to 0 in favor of the frosh. The two points came as a result of a blocked kick which was scored on a safety. The other scores came as a result of another blocked kick and fumbles. Not one of the points were obtained by straight football. The Idaho yearlings put up a gallant fight to hold the victors four times within the ten-yard stripe. Although the whole team played a hard game, Peterson and Ehler played a little the better game in the line and Spaugy, Honsowetz, Ward, Inman, and Holmes played well in the backfield.

Games

The Idaho frosh for the first time in history then defeated the Ellensburg Normal team, winning the game by a lone touchdown. This was probably their most important gridiron invasion, and their touchdown was scored in the third quarter after a series of almost perfect passes. Twice in the first half the babes made fierce drives down the field only to be held within the ten-yard line by the hard-fighting teachers. Although the field was again muddy, more passes were completed during this game than any other during the season. Ward, fullback; Peterson, guard; Spaugy, half; Braham, end; and Moore at tackle showed up particularly well.

After having upset the Normal team the yearlings were determined to win their final game, which was against the Gonzaga frosh team. Having become accustomed somewhat to playing on slippery fields during the season, it was nothing new for the frosh to outplay the heavier Spokane team under the same conditions. The score at the end of the fourth quarter was 8 to 7 for the local team. A break in the first quarter gave the babes their first chance to score. From a recovered fumble on the Bulldogs' 25-yard line they advanced the ball steadily to the 5-yard line, where it was easily put over in two downs. The try for point failed. A second chance came at the end of the first half when the Idaho team had carried the ball to the 2-yard mark and were only stopped by the half-time gun. In the third quarter the yearlings backed the visitors to their own goal line, where a bad pass from center, on the punting down, gave Idaho a safety, which fortunately was the margin by which the game was won. In the final quarter Gonzaga broke loose. The try for point succeeded. In the last three minutes Gonzaga made a futile attempt to overcome the Idaho yearlings' one-point lead.

This hard-fought game was the climax of the football season for the jubilant, hard-fighting Idaho freshman team. Many of the members of the team played their first season on the gridiron.





Coach Jacoby

BASKETBALL

Frosh

The Idaho freshman basketball team, under the tutelage of Glenn "Red" Jacoby, completed a successful court season, considering the haphazard schedule which they played. Having not had any definitely arranged games, they played games with the Washington State Frosh, Lewiston Normal, Gonzaga Frosh, and the Moscow high school teams. The season as a whole would place the frosh in about the 500 per cent column. The winning of games, however, is not the major object in developing the material for future varsity teams. Coach Jacoby, an understudy of Rich Fox, has proven capable in developing material.

Season

Various men on the freshman squad have promises of turning rapidly into varsity caliber and fitting into Fox's basketball machine. The W.S.C. frosh games brought out most brilliantly the merits of the individual players. Wallace Geraghty, forward, played a consistent brand of ball all season, and was outstanding with eleven tallies in an overtime game which the Cougar Babes took 31 to 29. In the second game of the series the Vandal yearlings evened the count with a 35 to 24 victory chalked up on the home floor. The game was featured by unexcelled teamwork, with Geraghty again stealing the scoring honors.



First Row: Manager Burnett, Geraghty, Wadsworth, Honsowetz, Owen, Gaskill, Clausen, Naslund, Coach Jacoby
Second Row: Mayer, Iverson, McCrea, Ward, Hall, Hudson



MINOR
SPORTS





Coach Hutchinson



Jim Huntbach

Minor Sports

Ralph Hutchinson, as head coach of the minor sports, has developed this year the best teams in the history of minor sports at Idaho. "Hutch," as he is better known on the campus, was all-American quarterback from Princeton in 1900, and has been closely associated with sports ever since his graduation. Princeton remembers him as an athlete that won three letters in track, baseball and football, besides being quite adept at swimming and tumbling. After graduating from Princeton, Hutch devoted his time to professional football.

The influence of such ability; the able assistance of the captains of the various teams; the fine cooperation of the equipment man, Jim Huntbach, have made one of the most successful seasons of all times.

Wrestling

New interest in wrestling this year has resulted in enlarging the grappling squad. At the start of the year a good turnout of men encouraged Willard Dursteler, captain, to build a good squad and he fulfilled his hopes by getting a formidable team together. Idaho started out the season with an early match with the Huskies of Seattle. Washington won two out of three falls and three decisions. Dursteler won the Idaho point by pinning down the blind wrestler from Washington.

The squad is represented by Dursteler and Stanton, 175 pounds; Clayton and Leatham, 165; Wilson, Benson, and Kirkhoven, 155; Storch 150; Carlson, 145; Stiles, 135; Callahan, 128, and Woodward, 118 pounds.



Wrestling Squad





Boxing Squad

Boxing

Boxing proved to be the most popular of the minor sports. When Louis August, star and captain of the team, issued the first call for material he was answered by the largest turnout for many years. The squad was finally cut to seventeen men of all divisions. The managership was given to Harold Coppedge and matches were arranged for single exhibitions at Pullman and at Spokane.

The squad that was finally picked from the team tryouts was: Moore and McCallie, 175 pounds; Anderson, Johnston, and Peterson, 160; Swayne and Brubaker, 155; Nelson and Horton, 153; Schow, Denton, and Dayton, 145; Staudacher, 135; Carlson, Meneely, and August, 125, and Doak, 112 pounds.

Several team matches have been scheduled with Washington State College and were fought some time in the early part of April.

Tumbling

"Hutch" has developed a tumbling team that is hard to beat. Tumbling is a hobby for him and he has put it into good use by making Gene Wilcox, Harry Wilson, and Earl Meneely one of the best teams in the colleges of the northwest. The tumbling team ranges from the very short Meneely to the quite tall Wilcox.

The exhibitions put on between halves of the basketball games are very close to professional performances. The team is master of all types of flips, hand springs, front dives, spring board work, and many two and three-man acts.

The spring football aspirants also turn out for tumbling to get in shape for the coming fall. The squad numbers about twenty men during the winter months. By the time the men are ready for the spring practice many of them are accomplished tumblers. Tumbling has become one of the more popular minor sports at Idaho.

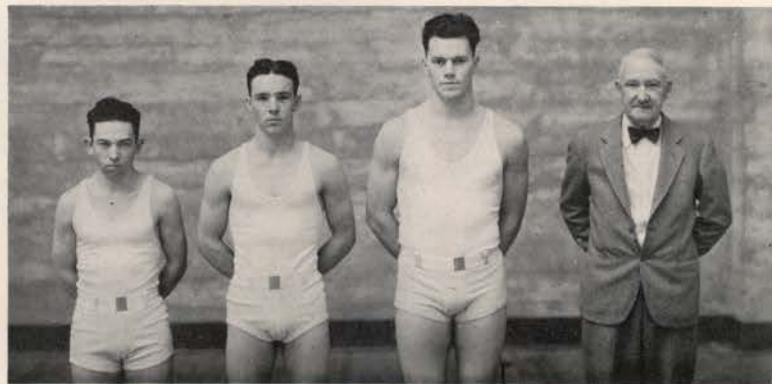

Tumbling Squad



Swimming Team

Swimming

The prospects for a successful season in swimming were exceedingly bright with the return of three varsity swimmers of the 1932 team. The call for swimmers was met by seven new men of varsity caliber, that rounded into a team quickly. Max Eiden, manager, arranged for matches with the University of Washington and the Washington State College teams.

The first meet with Washington was won by them 43 to 35, a very close, interesting meet that attracted a good crowd of rooters. A return match at Seattle was arranged for the last part of the season. The two meets with Washington State College were scheduled on the 11th and 18th of March.

The men that made the different events are: diving, Robison, Morgan, Ford, and Callahan; dashes, Spence, Herman, and Setters; backstroke, Blair and Robison; breast stroke, Sweeney; and 200 yards, Robison and Freece.

Fencing

Fencing came into its own this year by the hard work of members of the team and by the coaching ability of Fred C. Blanchard. The captain and number one man on the team, Cruikshank, gave some fine exhibitions of fencing in the Washington and Washington State meets. The manager of the squad was Bob Harris, left-handed star of the team. Beimfohr and Hjort were the others on the team.

The first meet of the year was with the Washington State team at Idaho. Idaho lost the meet by one match, but out-touched the visitors. The meet with Washington was won by Washington 6 to 3. A return match was to be played at Pullman and one at Seattle.

The fencing interest is kept alive by Foil and Mask. Douglas Cruikshank is the president of the organization. This is the third active year of varsity teams in the ancient sport.



Fencing Team



INTRAMURAL
SPORTS





Ed Lacy



Willis Smith

Intramural Sports

The intramural sports program was entered into this year by the students with the usual enthusiasm, and some high class teams representing the group houses in every event were the results. Competition in the various games and tournaments has been unusually keen. Several performers of varsity caliber have been uncovered for the Vandal minor sports teams.

Coach Leo Calland made several changes in the rules at the start of the year governing the intramural program. Basketball was put on a double-elimination basis instead of the seven-game percentage system as used in former years.

Managers

A great deal of credit for the success of the intramural program this year must go to the managers, Edgar Lacy and Willis Smith. With seventeen groups entered in the competition and as many as 200 athletes playing in one event, a great deal of careful planning is necessary.

Nine events are now included in the program. Major sports include indoor baseball, basketball, swimming and track, while minor sports are cross country, volleyball, horseshoes, tennis, and golf. As many as 200 points can be earned in a major sport toward the silver loving cup awarded each year to the winning group.

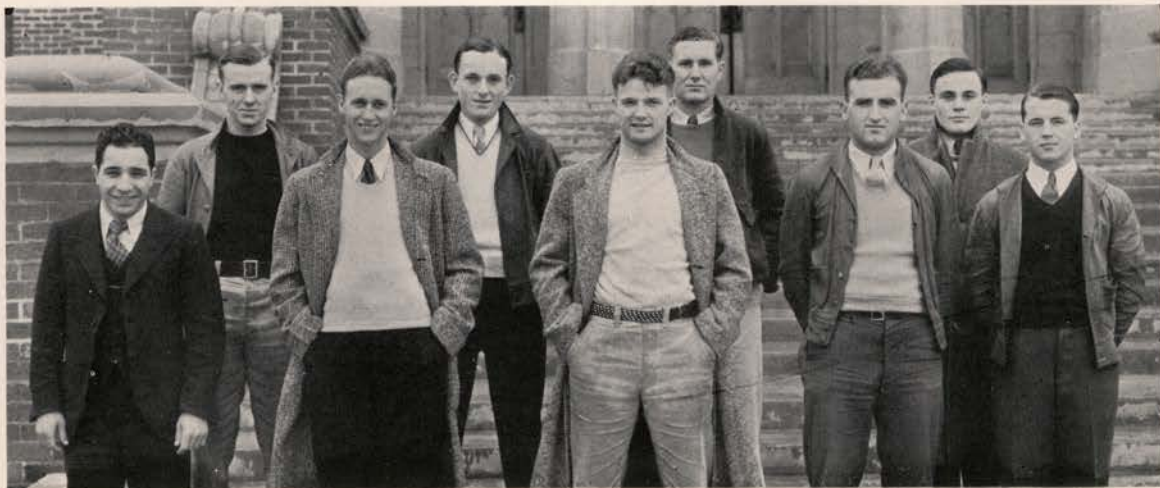

Intramural Managers for Groups





Lindley Hall

Basketball

Basketball, the chief sport on the intramural program, received the usual high interest this year. Hard-fought and frequently over-time games made the tournament a favorite with the student fans. The games were run off on a double elimination basis instead of the percentage system as formerly used.

Lindley Hall emerged as the university champions by defeating Phi Gamma Delta in an over-time game, 17 to 14. Both teams suffered setbacks earlier in the season, but rallied to gain the titles of their respective leagues and the right to play for the championship.

The Fijis won the A league title by downing Kappa Sigma in the finals, 23 to 17. Lindley Hall and Sigma Alpha Epsilon reached the finals in B league, the former coming out on top of a 29-to-14 score in the play-off.

In the finals Lindley Hall scored three points in an over-time period to defeat Phi Gamma Delta. Frank Shissler chalked up the winning points by sinking a field goal and converting a free throw. The winners were leading 9 to 6 at the half, but the Fijis rallied in the second period, and

knotted the score at 14 all, sending the game into an extra five minutes. Douglas Cordon, Lindley Hall forward, and Lefty Inman, Fiji forward, divided individual scoring honors with seven points each.

Outstanding players were named on the all-star selections of Cy Geraghty and Dan Aukett, who officiated in all the games. They were:

FIRST TEAM

Cordon, Lindley Hall
 Barker, Sigma Nu
 Taft, Lindley Hall
 Randall, Kappa Sigma
 Norby, Sigma Alpha Epsilon

SECOND TEAM

Inman, Phi Gamma Delta
 Shawver, Sigma Nu
 Elliott, Phi Gamma Delta
 Schutte, Sigma Alpha Epsilon
 Taylor, Sigma Alpha Epsilon

Honorable Mention: Bopp, Phi Gamma Delta; Hill, Sigma Nu; Swanson, Kappa Sigma; Funke, Lindley Hall; and King, Chi Alpha Pi. John Norby was the only man selected on the first team for two consecutive years.



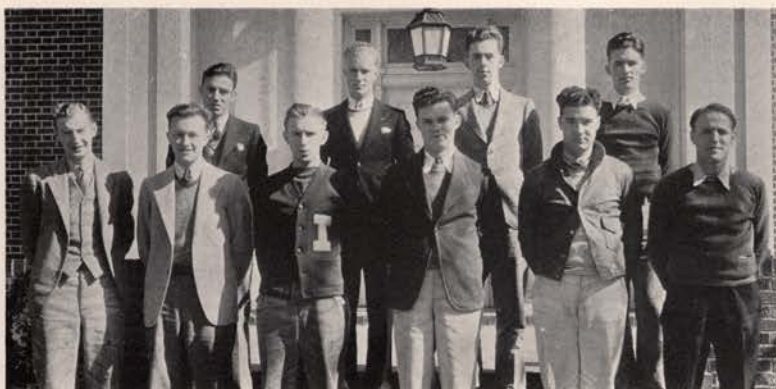

Sigma Nu

Indoor Baseball

Indoor baseball was the first major sport on the intramural program, and started early in November on a double elimination basis. The tournament was originally planned to be played out of doors, but the rainy weather forced the diamond artists into the Memorial gymnasium. After a month of keen competition, in which every team on the campus was defeated at least once, Sigma Nu emerged as champions, defeating Kappa Sigma, A league title winners, 7 to 2 in the final game. The losers, after scoring once in each of the first two innings, were unable to cross the plate again.

To reach the finals, Sigma Nu won six games and lost one, defeating Alpha Tau Omega in the B league final, 9 to 4. Kappa Sigma claimed the A league title by nosing out Phi Gamma Delta 12 to 10.

Cross Country

Cross country was the first sport on the intramural program to claim the attention of group athletes last fall. To qualify for the event, participants were required to work out at least eight times over the two and one-half-mile course, and pass a thorough physical examination. In the final run, William O'Neil, representing Lindley Hall, outdistanced a rather small field to win in the near-record time of 12 minutes 57 seconds. Rodney Pearson, L.D.S. Institute, was close behind, and finished in 13 minutes flat. Don Griffith, Lambda Chi Alpha's defending champion, finished third.

Kappa Sigma stepped into the lead for the 1932-33 race by winning first for the event, with seven men finishing for a total of 44 points. Lambda Chi Alpha placed second with 34, and L.D.S., Tau Mem Aleph, and Lindley Hall placed in order.



Kappa Sigma





Phi Delta Theta

Swimming

Swimming, another major sport, had the usual close competition this year. The groups were divided into two leagues, with a separate meet for each. Swimmers who won a first or second place in any event were eligible to enter the final meet for the university championship. Tau Mem Aleph nosed out Beta Theta Pi in the A league meet, 19 to 18. Phi Delta Theta had little difficulty in winning the B league title, claiming four firsts, two seconds, and a third for a total of 27 points.

With only four points separating first and fourth places, Phi Delta Theta won the final meet with 13 counters. Tau Mem Aleph, Beta Theta Pi, and Delta Chi followed at one-point intervals. When these teams lined up for the final relay event, all four entries had a chance to win the campus swimming title.

Golf

Intramural golf was run off on Saturday morning, May 14, at the Moscow links. Entries in the tournament were unlimited, with the four low individual scores of each group being added together for the group total entered against the competing teams in deciding the winner. Many low scores were reported in spite of a nipping cold wind that called for heavy clothing.

Sherman Ellsworth, unattached player, turned in the best score of the meet with a 36, one stroke over par for the nine holes. William Lewis, Kappa Sigma, followed in second place with a 39. The Phi Delta Theta team of Bill Willis, Mac O'Brien, Victor Warner, and Curtis Mann won first place with a total of 171. Scores of other groups who qualified a team were: Kappa Sigma, 195; Sigma Chi, 200; Beta Theta Pi, 218; and Phi Gamma Delta, 228.

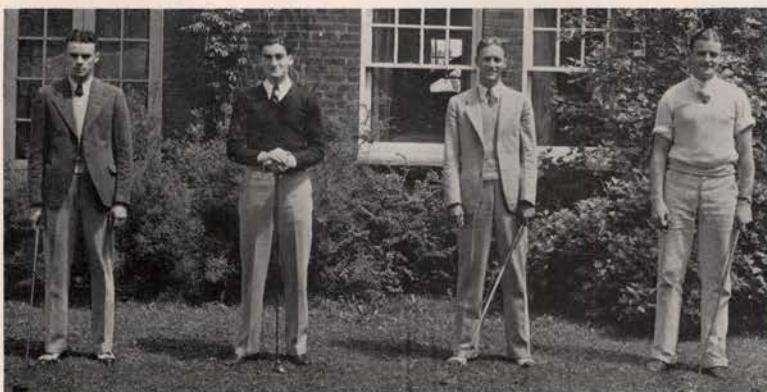

Phi Delta Theta





Alpha Tau Omega

Tennis

Bad weather at the end of the school year prevented the finishing of the intramural tennis tournament, the last event on the program. The groups were divided into A and B leagues, and the play-off on a double elimination basis. The Alpha Tau Omega team of Jack Mitchell and Howard Altnow went as far as winning the B league title by defeating Sigma Nu in the finals. Three groups were left in the A league running, with the Beta Theta Pi team of Joe Peterson and Hugh Eldridge reaching as far as the finals. Kappa Sigma was slated to play Phi Gamma Delta, winner of the consolation bracket, for the right to enter the finals with the Betas. The latter won the right to play in the finals by defeating Delta Tau Delta.

Volleyball

Intramural volleyball was played in March on a double elimination basis. Most of the groups turned out better teams than usual. Beta Theta Pi sailed through the A league tourney without a setback, winning most of her games by decisive scores, and defeating Lambda Chi Alpha, perennial university champions, in the finals, 15-1, 15-4. Phi Delta Theta emerged with the title after scoring a 15-6, 15-6 win over Sigma Nu in the finals.

The following all-star team was picked by Cy Geraghty and Dan Aukett, who refereed the games: Jay Christian and Leland Cannon, Phi Delt; Vincent Marcus, Beta; William Hudson, Sigma Chi; Junior Jones, Fiji; and Ed Mayer, Sigma Nu. L.D.S. won for sportsmanship.

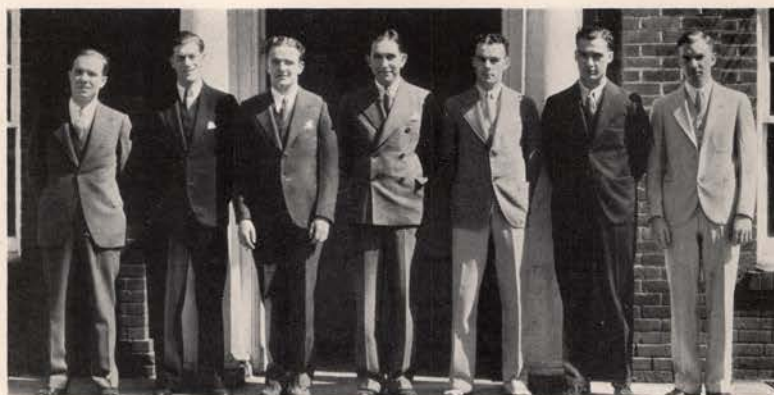

Phi Delta Theta



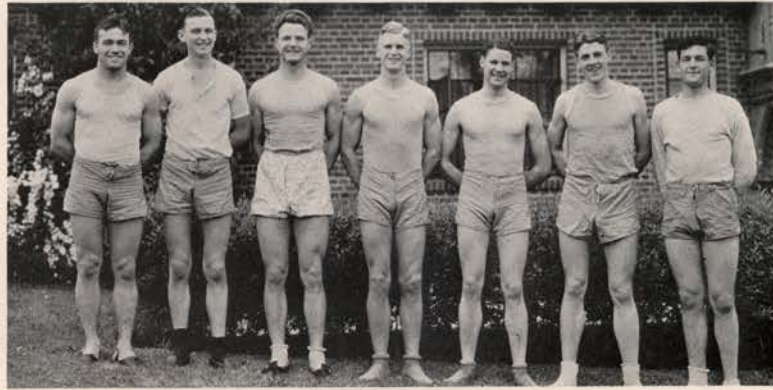

Phi Gamma Delta

Track

The intramural track meet was run off last spring as a feature of the Campus Day celebration. The event was one of the most hard-fought and exciting in the history of intramural sports. Phi Gamma Delta nosed out her third consecutive win by one point, rolling up a total of $28\frac{1}{2}$, with four firsts, including a tie in the pole vault, and a generous amount of seconds and a fourth. Phi Delta Theta was close behind with $27\frac{1}{2}$, and Kappa Sigma and Lambda Chi Alpha followed with 19 and 18 points respectively.

The Fijis gained their points by firsts in the 50-yard dash, low hurdles, broad jump, and a tie for first in the pole vault; seconds in the 100-yard dash, relay, and a tie for second in the high jump; and a fourth in the high hurdles. The relay was the final event of the meet, and was won by a close margin by the Phi Delt team.

Intramural Winners

Phi Delta Theta won the intramural championship for the year 1931-32 by piling up a total of 661 points. Kappa Sigma followed in second place with 495 points, and Phi Gamma Delta, title-winners of last year, came third with 433 points.

The golf tournament was the deciding event of the race, which the Phi Deltas won by a safe margin. Although it was their first and only individual sport championship of the year, they placed high in nearly every event, and piled up a 166-point lead over their nearest competitors. Intramural tennis was never finished, due to prolonged bad weather at the close of the school year, but its outcome could not have affected the final standings of the leading groups.

Kappa Sigma is leading the championship race this year and is favored to win, having rolled up 353 points thus far.



Phi Delta Theta





ORGANIZATIONS



FRATERNITIES



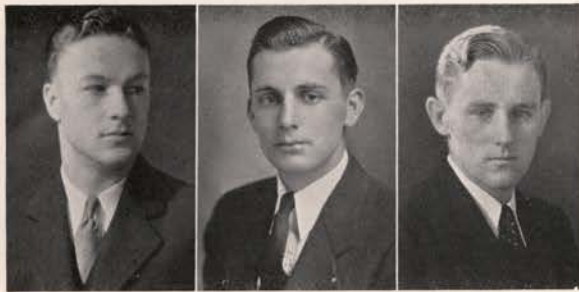

McKinley

Marcus

Harris

Interfraternity Council

OFFICERS

President - - - - - FRANK MCKINLEY
 Vice President - - - - - CLAUDE MARCUS
 Secretary - - - - - SYDNEY HARRIS

KAPPA SIGMA REX DYER ROLLIN HUNTER	SIGMA NU RAYMOND DAVIDSON WILLIAM TUSON	SIGMA CHI PHILIP FIKKAN JAMES KALBUS	DELTA TAU DELTA WAYNE BURKE SYDNEY HARRIS
PHI DELTA THETA HORTON HERMAN MORRIS O'DONNELL	SIGMA ALPHA EPSILON HARRY DEWEY GEORGE GILES	DELTA CHI TED SHOWALTER ROBERT VAN UDEN	LAMBDA CHI ALPHA NEIL FRITCHMAN RAYMOND HILDING
BETA THETA PI DON HARRIS ROBERT NEWHOUSE	PHI GAMMA DELTA EDWIN PAULSON PAUL WARD	ALPHA TAU OMEGA JEDD JONES FRANK MCKINLEY	TAU KAPPA EPSILON JACK FICK CLAUDE MARCUS

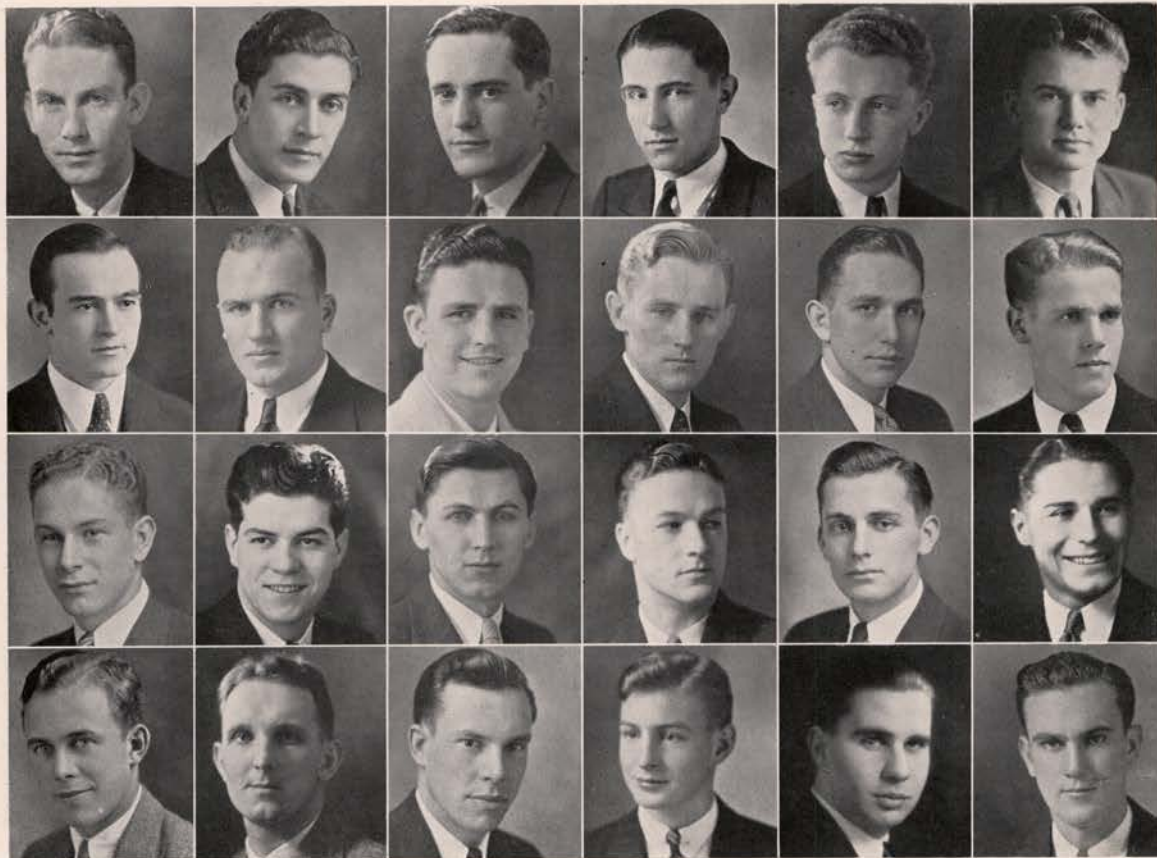

Wayne Burke, Raymond Davidson, Harry Dewey, Rex Dyer, Jack Fick, Philip Fikkan, Neil Fritchman, George Giles, Don Harris, Sydney Harris, Horton Herman, Raymond Hilding, Rollin Hunter, Jedd Jones, James Kalbus, Frank McKinley, Claude Marcus, Robert Newhouse, Morris O'Donnell, Edwin Paulson, Ted Showalter, William Tuson, Robert Van Uden, Paul Ward



Kappa Sigma

Founded 1869—University of Virginia
Gamma Theta Chapter—April 28, 1905

Colors—Scarlet, White and Green
Flower—Lily-of-the-Valley



FACULTY

GENERAL EDWARD R. CHRISMAN

SENIORS

HUGH BENFER	MOSS HOOVER
JOHN BLAIR	EDGAR LACY
JOHN CRANDALL	RAYMOND MAXFIELD
REX DYER	FRANK McATEE
MURRAY ESTES	RALPH OLMSTEAD
RUSSELL HALL	THEODORE SWANSON

JUNIORS

FREDERICK FAIRES	FREDERICK QUIST
ARNOLD FINLAYSON	LAVERNE RANDALL
CLIFFORD HERBIG	WALTER ROBBINS
ROLLIN HUNTER	LLOYD RIUTCEL
WILLIAM LEWIS	NEIL SPEIRS
HARRY MCCOY	BASIL STEWART
CLARK NEELEY	JOHN VERBERKMOES

SOPHOMORES

CASPER BEIMFOHR	HOWARD PETERSON
GERALD FOGLE	ELBURN PIERCE
ROBERT HERMAN	FREDERICK SANGER
RICHARD LYON	EARL SMITH
CLARENCE McNEALY	HUBERT STIVERS
CHARLES NEELEY	WALTER TANNLER

FRESHMEN

ALBERT ANDERSON	JOE EHLER
RICHARD BURKE	LESLIE HOLMES
JACK CUMMOCK	WILBUR McCALLIE
CHARLES DOUCETTE	KEITH McDANIEL
WALTER PETTY	



H. Benfer, R. Burke, J. Cummock, C. Herbig
R. Hunter, E. Lacy, R. Lyon, F. McAtee
R. Maxfield, C. Neeley, R. Olmstead, E. Pierce
F. Quist, L. Riutcel, F. Sanger, E. Smith
N. Speirs, T. Swanson, W. Tannier





Phi Delta Theta

Founded 1848—Miami University

Idaho Alpha Chapter—1908

Colors—Argent and Azure

Flower—White Carnation

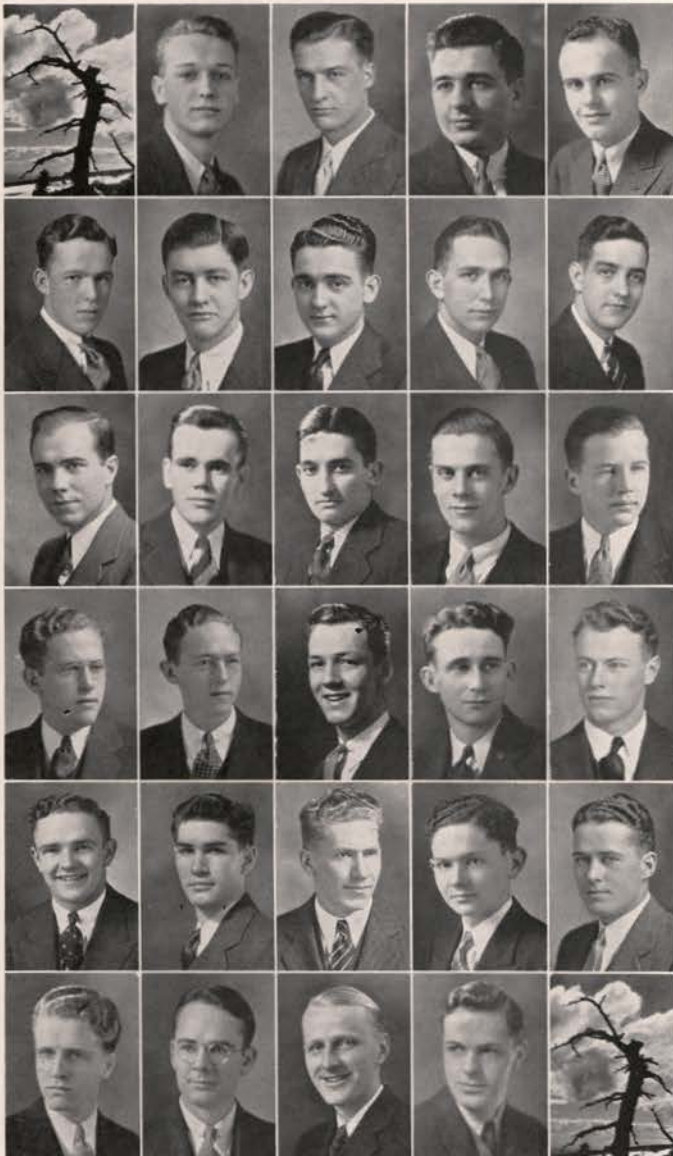

FACULTY

LAWRENCE CHAMBERLAIN GEORGE E. HORTON
 OREN A. FITZGERALD THEODORE SHERMAN
 WILLIAM L. STEPHENS

SENIORS

JEROME CHRISTIANS ERNEST NELSON
 WILLIAM GERRAUGHTY MORRIS O'DONNELL
 ALECK GUERNSEY EDWIN OSTROOT
 CHARLES LEMOYNE WILLIAM ROBB
 PARIS MARTIN TOM TURNER
 GAINFORD MIX CHARLES WALKER
 EINAR NELSON LLOYD WHITLOCK
 GEORGE WILSON

JUNIORS

HAROLD BOYD JOHN McMANAMIN
 WILLIAM BRAILSFORD WENDELL OLSEN
 LELAND CANNON NORVAL OSTROOT
 WILLIAM DONNELLY HOWARD POTTS
 HORTON HERMAN RICHARD STANTON
 CHARLES HILL GILBERT ST. CLAIR
 CURTIS MANN WANER STEIN
 HERBERT McCALLUM ORVILLE WESTBERG
 WILLIAM WILLIS

SOPHOMORES

FRANK CAROTHERS HOWARD McINERNEY
 ROBERT FELTON FRANK PEAVEY
 GEORGE GALE HOWARD TIMKEN
 MERRILL GREEN BRANCH WALKER
 DONALD HARVEY CHARLES WARNER
 VICTOR WARNER

FRESHMEN

HUGH BRETT CHARLES MOUNT
 FRANKLIN DAVID JOHN O'NEIL
 WILLIAM H. FEATHERSTONE ROBERT REESE
 WALLACE GERAGHTY RAYMOND THORNHILL
 BERNARD LUYAAS DONALD SPAUGY
 JOHN MORRIS HERMAN WILSON

H. Boyd, L. Cannon, F. David, B. Donnelly
 W. H. Featherstone, G. Gale, L. Gresham, H. Herman, C. Hill
 C. LeMoyne, J. McManamin, G. Mix, C. Mount, J. O'Neil
 E. Ostroot, N. Ostroot, H. Potts, R. Stanton, G. St. Clair
 W. Stein, R. Thornhill, T. Turner, B. Walker, C. Walker
 W. Olsen, C. Warner, O. Westberg, H. Wilson



Beta Theta Pi

Founded 1839—Miami University
Gamma Gamma Chapter—September 19, 1914

Colors—Shell Pink and Sky Blue
Flower—Rose



FACULTY

DEAN J. G. ELDRIDGE HAROLD BOYER

SENIORS

DONALD HARRIS	HAROLD SPRAGUE
ROBERT HARRIS	DAVID SWEENEY
FORREST MELLINGER	DELBERT SHAW
DONALD MODIE	ELDRED UTT
NORMAN SATHER	RALPH UTT
HERBERT SCRAFFORD	ROBERT VANCE

JUNIORS

THOMAS BARNARD	CHAUMO LYON
WALLACE BROWN	JOHN MILNER
RICHARD EDWARDS	ROBERT NEWHOUSE
BENTLEY GALLIGAN	GEORGE PAPESH
JACK GRAY	JOSEPH PETERSON
MAX HOLLINGSWORTH	RICHARD WOODWARD
BERTRAM WOOD	

SOPHOMORES

ROBERT AMES	ROY JUMP
CLYDE CHAFFINS	ROBERT LASH
ROBERT DENTON	VINCENT MARCUS
HUGH ELDRIDGE	FRANK ROSBACH
FERRELL ELMORE	CLAYTON SPEAR
MARK FELT	EDMOND TURNER
JOHN GIBB	THEODORE VOIGTLANDER
HARVEY CHRISTIAN	

FRESHMEN

RICHARD AXTELL	JACK GALLAGHER
JEROME BRUBAKER	WILLIAM GAUSS
JOHN CARPENTER	DONALD HAASCH
LOUIS DENTON	JOHN LUKENS
LEWIS ENSIGN	ROBERT SETTERS
ROBERT SEYMOUR	



R. Ames, R. Axtell, T. Barnard, W. Brown, J. Brubaker
J. Carpenter, C. Chaffins, R. Denton, R. Edwards, H. Eldridge
F. Elmore, L. Ensign, M. Felt, B. Galligan, W. Gauss
J. Gray, D. Haasch, D. Harris, R. Harris, M. Hollingsworth
J. Lukens, F. Mellinger, J. Milner, D. Modie, G. Moore
R. Newhouse, G. Papesh, J. Peterson, F. Rosbach, R. Setters
R. Seymour, E. Turner, B. Wood





Sigma Nu

Founded 1869—Virginia Military Institute

Delta Omicron Chapter—May 22, 1915

Colors—Black, White and Gold

Flower—White Rose

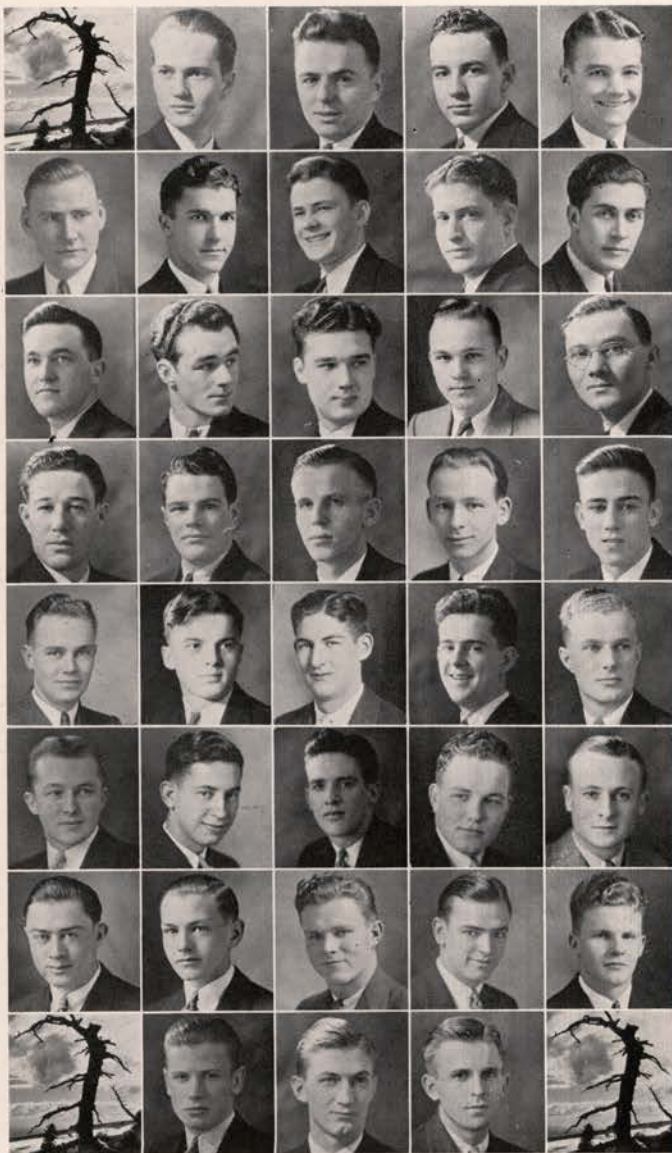

FACULTY

FLOYD PACKER DEAN J. F. MESSENGER

SENIORS

OWEN CARPENTER	ELVON HAMPTON
RAYMOND DAVIDSON	MELVIN STEWART
WILLIAM ENNIS	HEATH WICKS
KENNETH GREGGERSON	CARL LEITHE

JUNIORS

ROY BARKER	CHARLES KEATING
JAMES BREEN	FERD KOCH
NELTON CAIRNS	ELLIS SHAWVER
GLENN EXUM	SAMUEL STONE
LYLE FRALEY	WILLIAM TUSON
WARD HOWARD	HARRY WILSON

SOPHOMORES

WAYNE HAMPTON	GENE SAUNDERS
EDWARD LUCAS	RICHARD SCHUMACHER
CARL MORFITT	JOSEPH STRONG

FRESHMEN

LELAND BECK	CHARLES MASON
MILAM BOTTINELLI	JAMES MAXWELL
WILBUR BRAHAM	EDWARD MAYER
ROBERT CALLENDER	WILLIAM MCCREA
GLENN COUGHLIN	GLEN NASLUND
JAMES CRAWFORD	AULIS PETERSON
WAYNE HILL	HOWARD SCOTT
JAMES INNIS	KENNETH THOMPSON
ROBERT LAMBERT	THERON WARD
	MAX WEBER

L. Beck, M. Bottinelli, W. Braham, C. Cairns
 R. Callender, O. Carpenter, G. Coughlin, J. Crawford, R. Davidson
 W. Ennis, G. Exum, L. Fraley, K. Greggerson, R. Greisser
 E. Hampton, W. Hampton, J. Innis, F. Koch, R. Lambert
 C. Leithe, E. Lucas, F. Lutz, W. McCrea, C. Mason
 E. Mayer, C. Morfitt, G. Naslund, A. Peterson, G. Sanders
 H. Scott, R. Schumacher, E. Shawver, S. Stone, J. Strong
 K. Thompson, M. Weber, H. Wicks

Sigma Alpha Epsilon

Founded 1856—University of Alabama
Idaho Alpha Chapter—November 1, 1919

Colors—Purple and Gold
Flower—Violet



FACULTY

LOUIS C. CADY	R. J. PANGBORN
CAPTAIN H. L. HENKLE	J. H. REARDEN
GLENN JACOBY	ARTHUR M. SOWDER

GRADUATE MEMBERS

GLENN HOLM	CHARLES McCONNELL
YORK KILDEA	JACK NUNEMAKER
MERRITT PENWELL	

SENIORS

AFTON BARRETT	PAUL JONES
GEORGE BEARDMORE	MELVIN SACKETT
DALE CLEMONS	WILLIAM SCHUTTE
FRANCIS CRAVEN	AMOS STEPHENS
ARTHUR DAVIDSON	PAUL TAYLOR
TILLMER DAVIDSON	JOHN TRUEMAN
HARRY DEWEY	ROLAND WALKER
HERMAN HILFIKER	ARTHUR YOUNG

JUNIORS

TOM ARMOUR	ELMO HIGGINSON
WILLIAM ASIRE	JOHN NORBY
MILO AXELSEN	PARKER PENWELL
WILLIAM DAVID	JAMES POTTER
WILDER DEAL	HUGH REDFORD
EARL EGGERS	CHARLES THOMPSON
RUSSELL GARST	ORRIN TRACY
GEORGE GILES	RANDALL WALLIS
CONROY GILLESPIE	WILLIAM WOOD
WALTER GILLESPIE	JACK WUNDERLICH

SOPHOMORES

WALTER BERRYMAN	ALEXANDER MORGAN
CECIL GREATHOUSE	ROBERT MOSER
VERNON HIXON	RAYMOND SOWDER

FRESHMEN

DONALD BAKER	FRANCIS KOONTZ
ALBERT BLAIR	HARRY LeCLAIRE
ROBERT CAMPBELL	EARL OLSEN
JOHN CROWE	GEORGE RICH
JACK FRANKLIN	LaVERNE SACKETT

CHARLES SANDERS



W. Asire, A. Barrett, G. Beardmore, A. Blair, R. Campbell
J. Crowe, W. David, A. Davidson, T. Davidson, W. Deal
H. Dewey, E. Eggers, J. Franklin, R. Garst, G. Giles
C. Thompson, C. Greathouse, E. Higginson, H. LeClaire, A. Morgan
C. Moser, R. Moser, J. Norby, E. Olsen, J. Potter
J. Powell, M. Sackett, L. Sackett, C. Sanders, R. Sowder
O. Tracy, J. Trueman, W. Wood



Phi Gamma Delta

Founded 1848—Jefferson College

Mu Iota Chapter—March 11, 1921

Color—Royal Purple

Flower—Clematis



S. Arms, R. Austin, J. Bauman, T. Beatty, E. Bopp
 T. Burnam, L. Craven, P. Culp, O. Davis, M. Eiden
 E. Elliott, C. Frazier, F. Gibson, W. Giffin, R. Hersey
 H. Hurst, E. Inman, E. Jones, J. Keel, R. Lyons
 I. Lystad, T. McBride, K. Mains, S. Miller, G. Owen
 E. Paulson, E. Renfrew, C. Robison, C. Rodell, W. Smith
 R. Thompson, C. von Ende, P. Ward, R. Weipert

FACULTY

DR. G. M. MILLER RICHARD A. FOX
 LIEUTENANT J. W. SHEEHY MALCOLM RENFREW

GRADUATE STUDENT

CLAIR GALE

SENIORS

SMITH MILLER THOMAS SAYLES
 ELLIOTT REDMAN CARL VON ENDE
 ROY WEIPERT

JUNIORS

ROBERT AUSTIN PARRIS KAIL
 FREDERICK BALDRIDGE KEENAN MAINS
 HOLDEN BOWLER THOMAS MCBRIDE
 THOMAS BURNAM MOREY MILLER
 LEAVITT CRAVEN DANIEL MORGAN
 OLIVER DAVIS EDWIN PAULSON
 MAX EIDEN CLAYNE ROBISON
 CONRAD FRAZIER ORVILLE SCHMITZ
 LEVERETT GIFFIN WILLIS SMITH
 HOWARD JOHNS PAUL WARD

SOPHOMORES

JAMES BAUMAN HOWARD HURST
 THAD BEATTY EDWARD JONES
 EARL BOPP REGINALD LYONS
 PERRY CULP CHESTER RODELL
 LAWRENCE FRISCH HERMAN WAGNER
 ESHER FRY ROBERT WETHERELL
 WILLIAM GIFFIN ROBERT WILLIAMSON

FRESHMEN

SHULL ARMS JAMES KEEL
 EDWARD ELLIOTT IRVING LYSTAD
 FRANK GIBSON GLENN OWEN
 RONALD HERSEY EDGAR RENFREW
 ELBERT INMAN ROBERT THOMPSON



Sigma Chi

Founded 1855—Miami University
Gamma Eta Chapter—March 15, 1924

Colors—Blue and Old Gold
Flower—White Rose



FACULTY

DR. J. WESLEY BARTON	FRANK STANTON
FRED C. BLANCHARD	DONALD D. DUSAULT
JESSE E. BUCHANAN	CECIL HAGEN
DR. ERNEST E. HUBERT	

SENIORS

KENNETH O'LEARY	DICK OBERHOLTZER
JOHN PEACOCK	

JUNIORS

WILLIAM AMES	ALVIN JACOBSON
WARREN BROWN	JAMES KALBUS
DONALD CARNES	PAUL LARSSON
NATHANIEL CONGDON	GEORGE MATSON
JAMES FARRIS	PAUL MILLER
PHILIP FIKKAN	ALBERT PENCE
NELS FOWLES	PETER PENCE
RAPHAEL GIBBS	DICK STORCH
ROBERT HERRICK	CASADY TAYLOR

SOPHOMORES

CHARLES CARLSON	ARTHUR HAGEN
CARL FISCHER	DORSEY MOORE
ALBERT FITZPATRICK	WILLIAM SIMON

FRESHMEN

JOHN CLAUSEN	ROBERT LITTLE
ALLEN DUNBAR	HARVARD LUKE
WILLIAM HUDSON	WADE PATTERSON
NORMAN IVERSON	CHARLES WADSWORTH



W. Ames, W. Brown, C. Carlson, D. Carnes
J. Clausen, N. Congdon, A. Dunbar, J. Farris, P. Fikkan
C. Fischer, A. Fitzpatrick, R. Gibbs, A. Hagen, R. Herrick
W. Hudson, A. Jacobson, J. Kalbus, P. Larsson, R. Little
G. Matson, P. Miller, D. Moore, D. Oberholtzer, K. O'Leary
J. Peacock, A. Pence, P. Pence, W. Simon, D. Storch
C. Taylor, C. Wadsworth, M. Williams





Delta Chi

Founded 1890—Cornell University

Idaho Chapter—November 6, 1924

Colors — Buff and Red

Flower—White Carnation



FACULTY

PENDLETON HOWARD	LITER SPENCE
DEAN F. G. MILLER	WALTER STEFFENS

SENIORS

ROBERT ALWORTH	ALFRED MATTHAEUS
ROBERT DUNLAP	WILBERT McLEAN
HENRY DUNN	EUGENE SCOTT
HUME FRAYER	TED SHOWALTER
ALDON HOFFMAN	FLOYD TRAIL
FRED HOFFMAN	ROBERT VAN UDEN
KENNETH KENWORTHY	HOWARD WISEMAN
DON WOLFE	

JUNIORS

ALLEN BACHELLER	WILBUR HOGUE
WALLACE BAKER	WILLIAM KLEINER
JOHN CUSANO	HUGO KRAEMER
VERAL HAMMERAND	JOSEPH PIMENTEL
JOHN HAYDEN	OWEN SEATZ
JOHN VON BARGEN	

SOPHOMORES

CHESTER BALL	DAVID KENDRICK
LESTER BROWN	WAYNE KENWORTHY
HERBERT FREECE	MARION KLINGLER
RECTOR JAGGARD	ROBERT SPENCE
COURTENAY STEVENS	

FRESHMEN

CLIFTON COON	JAMES MOORE
FRANK HEMMINGS	THOMAS PAINTER
EDWARD HOFFMAN	THOMAS SMILEY
VINCENT HUNT	CHARLES WELLS

A. Bachelier, C. Ball, L. Brown, R. Dunlap
 H. Frayer, H. Freece, J. Hayden, E. Hoffman
 W. Hogue, D. Kendrick, K. Kenworthy, J. Kraemer
 A. Matthaeus, T. Painter, E. Scott, T. Showalter
 T. Smiley, C. Stevens, F. Trail, J. von Bargaen
 R. Van Uden, C. Wells, H. Wiseman



Alpha Tau Omega

Founded 1865—Virginia Military Institute

Delta Tau Chapter—May 28, 1925

Colors — Azure and Gold

Flower—White Tea Rose



FACULTY

WILLIAM H. PITTMAN JOHN M. RAEDER
R. H. KELLEY

SENIORS

HOWARD ALTNOW	MARIUS HANFORD
ROBERT BEASLEY	CLIVE JOHNSON
CLAYTON BOYD	SANDY LAIDLAW
THOMAS CHESTNUT	JACK MITCHELL
RICHARD CROMBIE	FRANK MCKINLEY
JAMES DOAK	HAROLD NETZEL
EDWARD FINCH	WESLEY SHURTLIFF
JAMES WARNER	

JUNIORS

CHARLES CROWLEY	DARRELL LARSEN
DEAN EICHELBERGER	INGARD NEILSEN
FRANKLIN HJORT	VICTOR SCHNEIDER
KERMIT HOVE	WILLIAM SQUANCE
WILLIAM HUNT	JOHN THOMAS
JEDD JONES	VERNE WILSON

SOPHOMORES

PAUL BERG	DAVID EVANS
ALFRED BERG	OSCAR JARLETT
WORTH CLARKE	CLYDE MCBIRNEY
HOWARD COOK	HOLLIS NEVEUX
ARTHUR DAHL	MAURICE RUSSELL

FRESHMEN

WILLIAM CHERRINGTON	HUGH MAGUIRE
JOHN DALY	CHARLES MARSHALL
ALBERT DEATLEY	THOMAS REDLINGSHAFER
BURTON FISHER	JACK ROBERTS
JACK FISHER	JOHN RUEBKE
ROSS HARRIS	VERNON SHOOK
VINCENT HUNT	DDWAIN VINCENT



H. Altnow, C. Boyd, W. Cherrington, T. Chestnut
W. Clarke, H. Cook, C. Crowley, A. Dahl, J. Daly
A. DeAtley, J. Doak, D. Eichelberger, D. Evans, B. Fisher
J. Fisher, M. Hanford, R. Harris, K. Hove, V. Hunt
W. Hunt, C. Johnson, J. Jones, S. Laidlaw, D. Larsen
H. Maguire, F. McKinley, C. Marshall, J. Mitchell, H. Netzel
H. Neveux, T. Redlingshafer, J. Roberts, J. Ruebke, M. Russell
V. Schneider, D. Vincent, J. Warner



Delta Tau Delta

Founded 1859—Bethany College

Delta Mu Chapter—May 2, 1931

Colors—Purple, White and Gold

Flower—Pansy



FACULTY

DEAN E. J. IDDINGS DR. CARL L. VON ENDE
 DR. JOHN A. KOSTALEK DR. ALFRED ANDERSON
 ALLEN S. JANSSEN

SENIORS

RALPH AHLKOG CARL EVANS
 GEORGE BARCLAY SYDNEY HARRIS
 FRANCIS BEERS EDWARD HURLEY
 WAYNE BURKE WINFRED JANSSEN
 HOWARD LANGLEY

JUNIORS

DAVID DAVIS WESLEY NOCK
 EUGENE HUTTEBALL LLOYD REED
 FRED MILLER HENRY RUST
 JACK MORGAN ALLEN SEVERN

SOPHOMORES

RAY CRITCHELL ARTHUR NELSON
 DARHL EVANS FRED RICHARDSON
 ROBERT FORD PAUL RUST
 MORGAN HOBBS HARLEY SMITH
 ROBERT KERCHEVAL RAYMOND WESTON
 JOSEPH WHITE

FRESHMEN

LOUIS AUGUST MAURICE MALIN
 FRANK BEVINGTON NORMAN OLSON
 GEORGE BRUNZELL BERNARD SNOW
 JAMES HANNAH JOHN THERIAULT

R. Ahlskog, L. August, G. Barclay
 F. Beers, F. Bevington, W. Burke, R. Critchell, C. Evans
 D. Evans, R. Ford, J. Hannah, S. Harris, M. Hobbs
 E. Hurley, E. Hutteball, W. Janssen, R. Kercheval, M. Malin
 J. Morgan, A. Nelson, W. Nock, N. Olson, L. Reed
 F. Richardson, H. Rust, P. Rust, A. Severn, H. Smith
 J. Theriault, R. Weston, J. White



Lambda Chi Alpha

Founded 1909—Boston University
Epsilon Gamma Chapter—June 4, 1927

Colors—Purple, Green and Gold
Flower—Violet



FACULTY

GEORGE L. LUKE KENNETH A. DICK
W. WAYNE SMITH

GRADUATES

KENNETH HENSLEY ALDEN NORELL

SENIORS

FRANKLYN BOVEY GEORGE SCHNEITER
WILLIAM S. FEATHERSTONE ROSS THOMPSON
NEIL FRITCHMAN RONALD WILSON

JUNIORS

IRVING FAIRWEATHER WILLIAM GNAEDINGER
WRAY FEATHERSTONE DONALD GRIFFITH
FRED FISHER ROBERT WALLACE

SOPHOMORES

JAMES DOYLE LEO KRAEMER
RAYMOND HILDING EGON KROLL
RICHARD HILL LEO SENFTEN
MELBORN WILLIAMS

FRESHMEN

MYRON FISHER DALE REESE
HERBERT KROLL MARVIN SNYDER
WILLIAM TEED

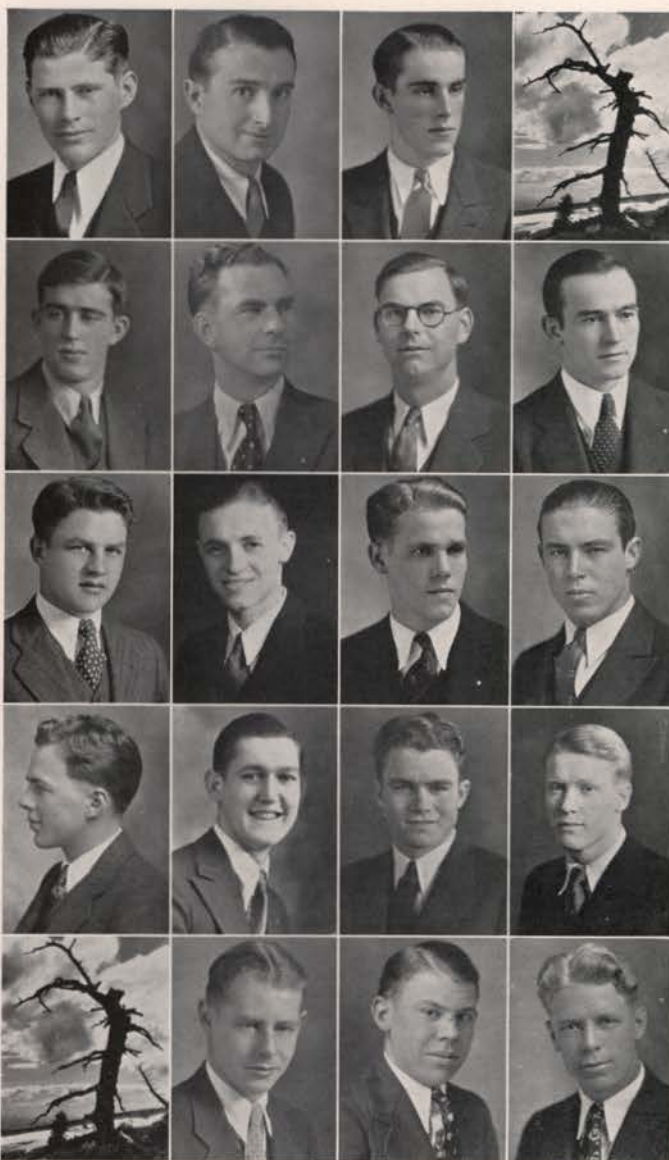

E. Alden, F. Bovey, W. S. Featherstone
Wray Featherstone, F. Fisher, M. Fisher, N. Fritchman
W. Gnaedinger, D. Griffith, R. Hilding, R. Hill
D. Reese, G. Schneider, L. Senften, R. Thompson
R. Wallace, M. Williams, R. Wilson





Tau Kappa Epsilon

Founded 1899—Illinois Wesleyan University
Alpha Delta Chapter—January 1, 1928

Colors—Cherry and Gray
Flower—Red Carnation

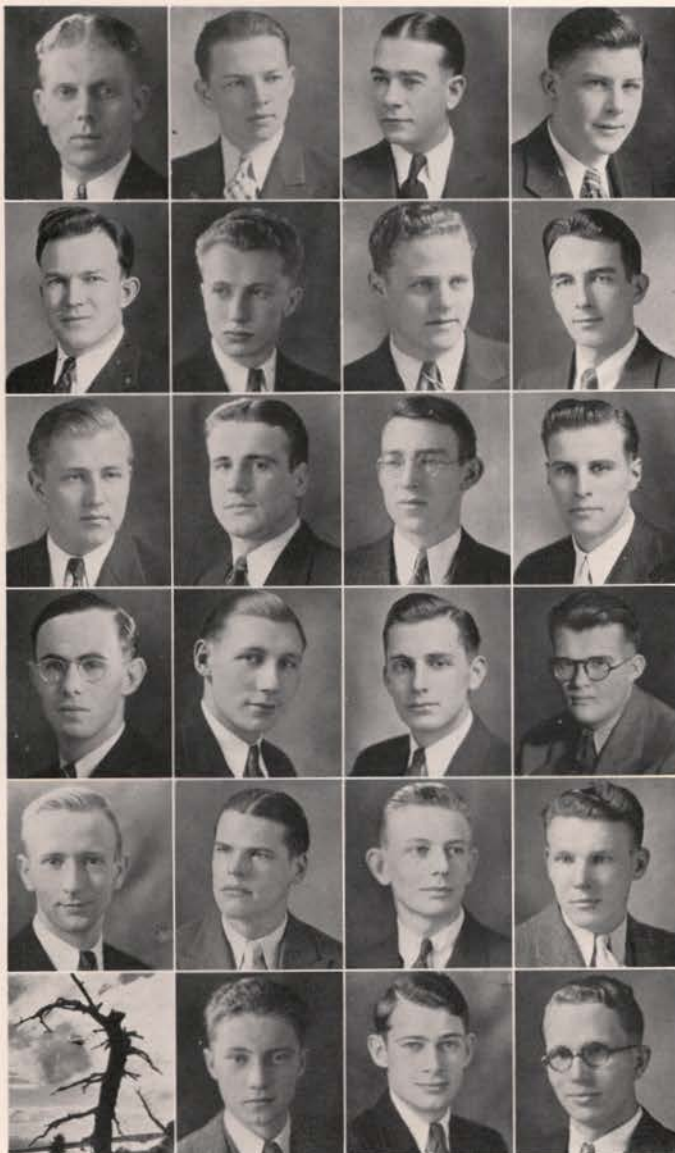

FACULTY

J. HUGO JOHNSON	W. E. SHULL
PAUL L. RICE	D. R. THEOPHILUS

GRADUATES

RUSSELL JOUNO	JOHN SANDMEYER
JOHN JOYCE	IRVIN SLATER
	DAVE WIKS

SENIORS

FRANK ARCHER	ROBERT FISHER
OWEN BUCHANAN	RUSSELL GLADHART
HARRY CLINE	EDWARD HARRIS
WILLIAM ELDER	SIGFRID JOSSIS
	ERWIN TOMLINSON

JUNIORS

AUBREY ARTHURS	CLAUDE MARCUS
JACK FICK	LESLIE MURPHY
MORRIS GREER	JOHN RANTSCHLER
CARROLL LIVINGSTON	VIRGIL SIPLE
EDWIN LUTTROFF	NORMAN SMITH

SOPHOMORES

DAVID ALFINE	WILBUR MERCHANT
ROBERT BENNETT	WILLIAM MERRICK
BRUCE GROVES	NORMAN MILLER
WAYNE HARPER	CHARLES REQUIST
LEE KING	HAROLD SATHER
GEORGE KLEIN	HERSCHELL SWANN

FRESHMEN

EDWARD BYRNE	WALTER MITCHELL
KENNETH GOSLING	ROBERT MORRIS
RUSSELL HONSOWETZ	OSCAR SMISSET
	WILBER SMITH

F. Archer, R. Bennett, O. Buchanan, E. Byrne
H. Cline, J. Fick, R. Gosling, B. Groves
W. Harper, R. Honsowetz, L. King, G. Klein
C. Livingston, E. Luttroff, C. Marcus, W. Merchant
W. Merrick, N. Miller, R. Morris, J. Rantschler
O. Smiset, W. Smith, E. Tomlinson



SORORITIES





Connaughton

Merriam

Lindsey

Pan-Hellenic Association

OFFICERS

President - - - - - TERESA CONNAUGHTON
Vice President - - - - - BETTY MERRIAM
Secretary-Treasurer - - - - - DOROTHY LINDSEY

GAMMA PHI BETA
 FRANCES DUSAULT
 DOROTHY LINDSEY

DELTA GAMMA
 ANNE WALKER
 BETTY MERRIAM

KAPPA KAPPA GAMMA
 NINA VARIAN
 MARTHALENE TANNER

KAPPA ALPHA THETA
 HARRIETT WALLACE
 JUNE EIMERS

PI BETA PHI
 JANE ORR
 FRANCES McMONIGLE

ALPHA CHI OMEGA
 TERESA CONNAUGHTON
 RUTH KEHRER

ALPHA PHI
 IVY McPHERSON
 LOUISE MORLEY

DELTA DELTA DELTA
 LILLIAN SORENSON
 RUTH COOK



Jane Orr, Teresa Connaughton, Ruth Cook, Frances DuSault, Harriett Wallace, June Eimers
 Ruth Kehrler, Dorothy Lindsey, Frances McMonigle, Ivy McPherson, Betty Merriam, Louise Morley
 Lillian Sorenson, Marthalene Tanner, Nina Varian, Anne Walker



Gamma Phi Beta

Founded 1874—Syracuse University

Xi Chapter—November 22, 1909

Colors—Buff and Brown

Flower—Pink Carnation



SENIORS

EVELYN BARNES	VIRGINIA LEE MAGUIRE
ERMA COLLINS	SUSAN MALCOLM
CHARLOTTE DAVIS	LORNA MOORE
DOROTHY LINDSEY	AGNES RAMSTEDT

JUNIORS

MIRIAM BELL	JEANNE HARRINGTON
ALBERTA BERGH	PATRICIA KENNARD
MARY LOUISE BUSH	HELEN MOORE
JANE DUNN	LOIS REYNOLDS
FRANCES DUSAULT	DOROTHY SCOTT
HARRIETTE DWIGHT	ELIZABETH THOMPSON
FRANCES HANLEY	ELDRED THOMPSON
JEAN WILSON	

SOPHOMORES

MIRIAM BABCOCK	MARGARET KING
MARY BEAMER	KATHRYN KENNARD
EDRIS COON	HELEN NEELY
JUDITH CRITES	MARTHA JEAN REHBERG
MARJORIE DRUDING	MARY KATHARINE RILEY
MARY HERRICK	FREDERICKA SMITH
MARY KEATING	BERTHA MAE WILBURN

FRESHMEN

MARGARET BRODRICHT	BETTY HATFIELD
LOIS DAVIES	BETTY HORTON
MILDRED ELLIOTT	EILEEN KENNEDY
RUTH FARLEY	HELEN LAWRENCE
MARION GRAHAM	BETTY MIX
PHYLLIS PETERSON	



E. Barnes, M. Beamer, A. Bergh, E. Collins, E. Coon
 J. Crites, L. Davies, C. Davis, M. Druding, J. Dunn
 F. DuSault, M. Elliott, R. Farley, M. Graham, F. Hanley
 B. Hatfield, M. Herrick, J. Harrington, B. Horton, M. King
 H. Lawrence, D. Lindsey, S. Malcolm, B. Mix, H. Moore
 L. Moore, H. Neely, P. Peterson, A. Ramstedt, M. J. Rehberg
 L. Reynolds, M. K. Riley, D. Scott, F. Smith, J. Wilson





Delta Gamma

Founded 1874—Lewis School, Mississippi

Nu Chapter—September 16, 1911

Colors—Bronze, Pink and Blue

Flower—Cream White Rose



FACULTY

IDA INGALLS

SENIORS

ETHEL ANDERSON	KATHLEEN KEENER
ELLEN CHANDLER	FRANCES LARSON
KATHRYN COLLINS	JANET MORGAN
GRACE ELDRIDGE	BETTY MERRIAM
JESSIE HUTCHINSON	CATHERINE O'NEIL
	CATHERINE O'BRIEN

JUNIORS

BLANCHE BRUTZMAN	JULIA HOOVER
ABIGAIL DAVIS	MARGARET MOULTON
	FLORENCE SIMPSON

SOPHOMORES

VIRGINIA ADAMS	BLANCHE REESE
JOSEPHINE BRECKENRIDGE	JEAN RICKER
LEILA GABBAY	ANNE WALKER
EILEEN O'DEA	MARJORIE WURSTER

FRESHMEN

BETTY BOOTH	DORIS PAPESH
MARY ELLEN BROWN	PEGGIE SIMONS
HELEN MARTIN	MAXINE STEWART
LOIS NAYLOR	VIRGINIA ZEIGLER

E. Anderson, J. Breckenridge, M. E. Brown
 B. Brutzman, E. Chandler, K. Collins, A. Davis, G. Eldridge
 J. Hutchinson, F. Larson, H. Martin, B. Merriam, J. Morgan
 M. Moulton, L. Naylor, C. O'Brien, E. O'Dea, C. O'Neil
 D. Papesh, B. Reese, J. Ricker, P. Simons, M. Stewart
 A. Walker, M. Wurster, V. Zeigler



Kappa Kappa Gamma

Founded 1870—Monmouth College
Beta Kappa Chapter—February 26, 1916

Colors—Dark and Light Blue
Flower—Fleur-de-lis



FACULTY

Dr. ELLA WOODS

SENIORS

IRENE ASH	BERNICE KEATING
LAURA BRIGHAM	MARY ELLEN KJOSNESS
MAUDE GALLOWAY	DOROTHY MENZIES
VIRGINIA GASCOIGNE	MARGARET OUD
ELINOR JACOBS	EUGENIA ST. CLAIR
	MARTHALENE TANNER

JUNIORS

HANNAH BOZART	WINIFRED GALLOWAY
MARJORIE CRANE	MERRYLou HEPWORTH
	MARGARET KELLOGG

SOPHOMORES

GERALDINE ANDERSON	MARGRETHE KJOSNESS
JANE ARCHBOLD	FRANCES McNAUGHTON
JEAN CLOUGH	EULENE MARTIN
WILMA FISHER	KATHRYN NICHOLSON
HELEN GAILEY	ASHBROOK UPCHURCH
JANET KINNEY	NINA VARIAN
	VIVIAN WILSON

FRESHMEN

DOROTHY DOLE	ANNABEL LAIDLAW
EMILY GASCOIGNE	KATHRYN LANE
	WILLA ST. CLAIR



G. Anderson, J. Archbold, H. Bozart, D. Dole, W. Fisher
M. Galloway, W. Galloway, E. Gascoigne, V. Gascoigne, M. Hepworth
E. Jacobs, B. Keating, M. Kellogg, J. Kinney, M. Kjosness
M. E. Kjosness, A. Laidlaw, K. Lane, F. McNaughton, E. Martin
K. Nicholson, M. Oud, E. St. Clair, W. St. Clair, M. Tanner
A. Upchurch, N. Varian, V. Wilson





Kappa Alpha Theta

Founded 1870—DePauw University

Beta Theta Chapter—May 15, 1920

Colors—Black and Gold

Flower—Black and Gold Pansy



FACULTY

PAULINE LAMAR

SENIORS

PAULINE PIZEY

NAOMI RANDALL

JUNIORS

MARY AXTELL
WILMA HUDSON
FERN PAULSEN
LARENE RICHARDS
EDNA SCOTT
ANNIE SNOW

ELIZABETH STICKNEY
ALICE STONE
MARJORIE TALBOY
HARRIETT WALLACE
DOROTHY WARD
FRANCES WERNETTE

SOPHOMORES

BETTY BANDELIN
CAROL CAMPBELL
JUNE EIMERS
MARY HARTLEY

ELAINE HERSEY
ENID HOLMES
ELIZABETH LOOMIS
MARJORY MACVEAN

FRESHMEN

HELEN BROWN
MARGARET ETZENHOUSER
EVELYN FULLER
MARY LOUISE IDDINGS
ELIZABETH NAIL

IRENE PARROTT
DOROTHY PREUSS
EILEEN RICHMOND
JANE SWENSON
BURTON THOMS

HELEN WINKLER

M. Axtell, B. Bandelin, H. Brown, C. Campbell
E. Fuller, M. Hartley, E. Hersey, E. Holmes, W. Hudson
E. Loomis, M. MacVean, E. Nail, I. Parrott, F. Paulsen
P. Pizey, D. Preuss, L. Richards, E. Richmond, E. Scott
A. Snow, E. Stickney, A. Stone, J. Swenson, M. Talboy
B. Thoms, H. Wallace, H. Winkler



Alpha Phi

Founded 1872—Syracuse University
Beta Zeta Chapter—June 12, 1928

Colors—Silver and Bordeaux
Flowers—Forget-me-not,
Lily-of-the-Valley



FACULTY

LEAH BUCHANAN RUTH REMSBERG

SENIORS

CATHERINE BRANDT	JEWELL LEIGHTON
BESSIE CLARE	MARY MIX
MILDRED CLARE	LUCILE MOORE
ELSA EISINGER	LOUISE MORLEY
EILEEN HALE	MARLYS PARKER
MYRRL WILSON	

JUNIORS

CLAUDIA JONES	MARY SENGER
BONITA LOW	NAPINA TERNAN
IVY MCPHERSON	ELIZABETH VINCENT

SOPHOMORES

JEAN BOOMER	ELIZABETH LUCAS
LEOLA KOONTZ	VIRGINIA HARRIS

FRESHMEN

MARTHA EGBERS	ELIZABETH HOUSTON
RUTH FERNEY	RUTH LACY
VIRGINIA LEE FISHER	BETTY MAY MALLORY
LOIS BOOMER	



J. Boomer, L. Boomer, C. Brandt
B. Clare, M. Clare, M. Egbers, E. Eisinger, R. Ferney
V. L. Fisher, E. Hale, V. Harris, E. Houston, C. Jones
L. Koontz, R. Lacy, J. Leighton, B. Low, E. Lucas
I. McPherson, B. Mallory, M. Mix, L. Moore, L. Morley
M. Parker, M. Senger, M. Wilson





Delta Delta Delta

Founded 1888—Boston University

Theta Tau Chapter—May, 1929

Colors—Silver, Gold and Blue

Flower—Pansy



FACULTY

VIRGINIA PECK

SENIORS

BEULAH PARKER	EVELYN McMILLAN
NORMA LONGETEIG	NETTIE SNOW
GLADYS WILSON	

JUNIORS

RUTH COOK	IRENE McKIERNAN
GERALDINE McCARTY	ROSE MEYER
RUTH MEYER	

SOPHOMORES

ELAINE EHLINGER	GENEAL McKINNEY
ESTHER HUNT	VIRGINIA MERRICK
MARGARET MATTHEWS	MARJORIE REDFIELD
LODIE McGRATH	LILLIAN SORENSON

FRESHMEN

EDITH BROWN	MARION JOHNSON
RUTH EVANS	LORENE MITCHELL
RUTH FOSTER	EVA OBERG
MARJORIE WILSON	

B. Barker, E. Brown, R. Cook, E. Ehlinger
 R. Evans, R. Foster, E. Hunt, M. Johnson
 N. Longeteig, G. McCarty, I. McKiernan, G. McKinney
 E. McMillan, M. Matthews, V. Merrick, L. Mitchell
 Rose Meyer, Ruth Meyer, E. Oberg, M. Redfield
 N. Snow, L. Sorenson, G. Wilson, M. Wilson

INDEPENDENT
GROUPS





Daniels

Grover

Chapman

Latter Day Saints

OFFICERS

President - - - - - LORIN DANIELS
 Vice President - - - - - MILTON GROVER
 Secretary-Treasurer - - - - - ARTELL CHAPMAN

SENIORS

LORIN DANIELS	WYLIE GOODSSELL	GEORGE HOGGAN	LESLIE LARSON	CARL WESTERBERG
	MILTON GROVER		FREDRIC ROSE	

JUNIORS

JACOB ASHCRAFT	ARTELL CHAPMAN	CHARLES CRAWFORD	FRANK STEVENS	DELBERT WARD
----------------	----------------	------------------	---------------	--------------

SOPHOMORES

LESLIE ALBEE	KENNETH CRAWFORD	ELDRED LEE	HUGH MCKAY	CURTIS TAYLOR
LEROI BARCLAY	DALE EDDINGTON	EUGENE MANWARING	JOHN PARKER	RAY UDY
HOWARD BODILY	MARTELL HARRIS		RODNEY PEARSON	WALTER VIRGIN

FRESHMEN

WALTER BAUMGARTNER	HOWARD CHAPMAN	LAUREL EDDINGTON	KARL JEPPESEN	GEORGE REVOIR
MELVIN BECK	ALTOS EDDINGTON	MARK HEGSTED	MORLAND KNIGHTON	CONRAD TOONE



Jacob Ashcraft, Walter Baumgartner, Melvin Beck, Artell Chapman
 Howard Chapman, Lorin Daniels, Willis Dunkley, Wylie Goodsell, Mark Hegsted, George Hoggan
 Leslie Larson, Eldred Lee, Harold Lee, Hugh McKay, Eugene Manwaring, Carl Westerberg



Axtell

Scott

Humphreys

Daleth Teth Gimel

OFFICERS

President - - - - - MARY AXTELL
Vice President - - - - - EDNA SCOTT
Secretary - - - - - RUTH HUMPHREYS

SENIORS

HELEN CRUIKSHANK
 MURIEL CRUIKSHANK

ELSA EISINGER
 GRACE ELDRIDGE

ANNA THORNE FULTON
 JESSE HUTCHINSON

HELEN MOORE
 FERN SPENCER

JUNIORS

ROSAMOND ARAM
 MARY AXTELL
 FRANCIS BAKEN
 HARRIET BAKEN

LENORE BURNETT
 RUTH HUMPHREYS
 HAZEL MCCANNON
 VELMA HOFMANN

LARENE RICHARDS
 EDNA SCOTT
 VIOLET SONGSTAD

LOUISE THROCKMORTON
 ELIZABETH VINCENT
 NITA WINN
 HELEN WISWALL

SOPHOMORES

GRACE FENTON
 AILEEN FRANCIS

EVELYN GRIESER
 MAXINE HOFMANN

MARIE LYNCH
 ELENORA MARTIN
 DOROTHY O'HARA

EUNICE RUDDELL
 BERNICE SATHER

FRESHMEN

MILDRED ANDERSON
 MILDRED CARSON
 JUNE FLEMING

DOROTHY HOLT
 BETTY HORTON
 LAURA McGRATH

LUCILLE MILLS
 EDITH MILLER

GERALDINE NEIL
 GERTRUDE OLESEN
 EVELYN WATKINS



Elizabeth Vincent, Eunice Ruddell, June Fleming, Dorothy O'Hara, Violet Songstad, Lucille Mills, Betty Horton, Maxine Hofmann, Velma Hofmann, Rosamond Aram, Edna Scott, Marie DeWinter, Evelyn Watkins, Grace Eldridge, Mary Axtell, Ruth Humphreys, LaRene Richards, Frances Baken, Jessie Hutchinson, Anna Thorne Fulton



Hays Hall

OFFICERS

President - - - - - DOROTHY GREEN
Vice President - - - - - DOROTHY CHAMBERLAIN
Secretary - - - - - MIRIAM VIRTANEN
Treasurer - - - - - MARIAN GINDER

SENIORS

ROBERTA BELL	GRACE GREEN	ROXIE KESSINGER	MARGARET PHINNEY	ORA SPOOR
MARIE BERTRAM	FRANCES HAYS	JANE LOCKETT	MARIE ROSENAU	MARJORIE STONE
ELAINE CASH	AGNES HORTON	DOROTHY MCFARLAND	GRACE SHAWEN	MARGARET THOMAS
LOUELLA DEGERO	EUNICE HUDELSON	ISABELLA MCFADDEN	FERN SPENCER	ELIZABETH TRIMBLE
BERNICE EASTER		HELOISE MILLER		MILDRED WRIGHT

JUNIORS

BEULAH BERREMAN	EVELYN CROSS	MARIAN GINDER	KATHERINE McCAW	MARY SMITH
MARIAN BURNS	JUNE DAVIDSON	DOROTHY GREEN	BERNICE MALONY	EVELYN THORNHILL
DOROTHY CHAMBERLAIN	HELEN GENTRY	BERNICE LENNON	ARDATH MOORE	MIRIAM VIRTANEN

SOPHOMORES

MAURINA ALDECOA	HELEN CREASER	PHYL JONES	GENEAL MCKINNEY	DARLEEN PEACH
COAINA AMSTUTZ	HALLIE HANSEN	ADRIENNE LOVETTE	LOUISE MARSH	JUNE QUAYLE
VIVIAN ARMS	ALVERNA HUFFMAN	JUNE McCABE	ETHLYN O'NEAL	ALENE RILEY

FRESHMEN

ALMA ALMQUIST	RUTH GILLESPIE	AZALEA JOHNSON	WILMA MITCHELL	RUTH SCHUMAKER
ETHELRAE AZCUENAGA	ELLEN HULME	ERMA LEWIS	HARRIETT NORRIS	MAYBELLE McEACHERN
ALICE BOHMAN	AUDELLA JOHNSON	RUTH LACY	MARY JANE PACE	ELEANOR STEWART
BETTY DAHL		HELEN MARSH		JUNE SUNDQUIST



Green

Chamberlain

Ginder





Maurina Aldecoa, Coaina Amstutz, Ethylrae Azcuenaga, Dorothy Chamberlain, Helen Creaser, Betty Dahl
 June Davidson, Louella deGero, Eleanor DeShaw, Ruth Gillespie, Dorothy Green, Grace Green
 Eunice Hudelson, Avena Huffman, Ellen Hulme, Azalea Johnson, Phyl Jones, Roxie Kessinger
 Erma Lewis, June McCabe, Maybelle McEachern, Isabella McFadden, Mildred Matthews, Wilma Mitchell
 Harriett Norris, Ethlyn O'Neal, Mary Jane Pace, Mildred Richardson, Alene Riley, Marie Rosenau
 Ruth Schumacker, Grace Shawen, Fern Spencer, Ora Spoor, Eleanor Stewart, Marjorie Stone
 June Sundquist, Margaret Thomas, Winifred Wimer, Mildred Wright



James Brown, Loyd Burnett, Harold Coffin, Brennan Davis, Douglas Cordon
 George Funke, Carl Hennings, Henry Hohnhorst, Robert Johnson, Arthur Ladd
 Elbert Long, Harold McBirney, Robert McRae, Bert Munthe, Dallas Murdock
 Genio Plastino, Stephen Riordan, Ira Rodemack, Alfred Sachse, Franklyn Shissler
 Samuel Sullivan, Gerald Talbot, Galt Whipple, Henry Ziminski



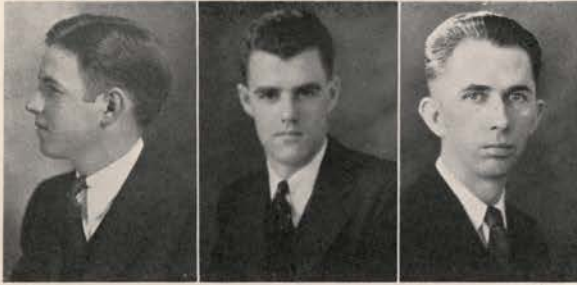

Moser

Haugse

McClain

Ridenbaugh Hall

OFFICERS

President - - - - - CHARLES MOSER
 Vice President - - - - - VIRGIL HAUGSE
 Secretary - - - - - DONALD McCLAIN

SENIORS

FREDERICK DRAGER	LAWRENCE HANKINS	CARL MAYS	JAMES PENCE	LEONARD TUCKER
JAMES FLYNN	VIRGIL HAUGSE	DONALD McCLAIN	TROY THOMPSON	EARL WILLIAMS
	RALPH OSBORN	CHARLES MOSER	BENJAMIN THOMAS	

JUNIORS

JOHN FARQUHAR	WILLIAM LUNDSTRUM	ANSBERT SKINA	FRED SKINA	RUSSELL WOOD
---------------	-------------------	---------------	------------	--------------

SOPHOMORES

DONALD CRANSTON	ANDERS HULTMAN	DONALD JOHNSON	DAVID McCLUSKY	BRUNO ORLANDINI
-----------------	----------------	----------------	----------------	-----------------

FRESHMEN

WADSWORTH ALBERT	ADAM CAMPBELL	ROY KIRKHOVEN	EARL LEATHAM	RAYMOND MARSHALL
------------------	---------------	---------------	--------------	------------------

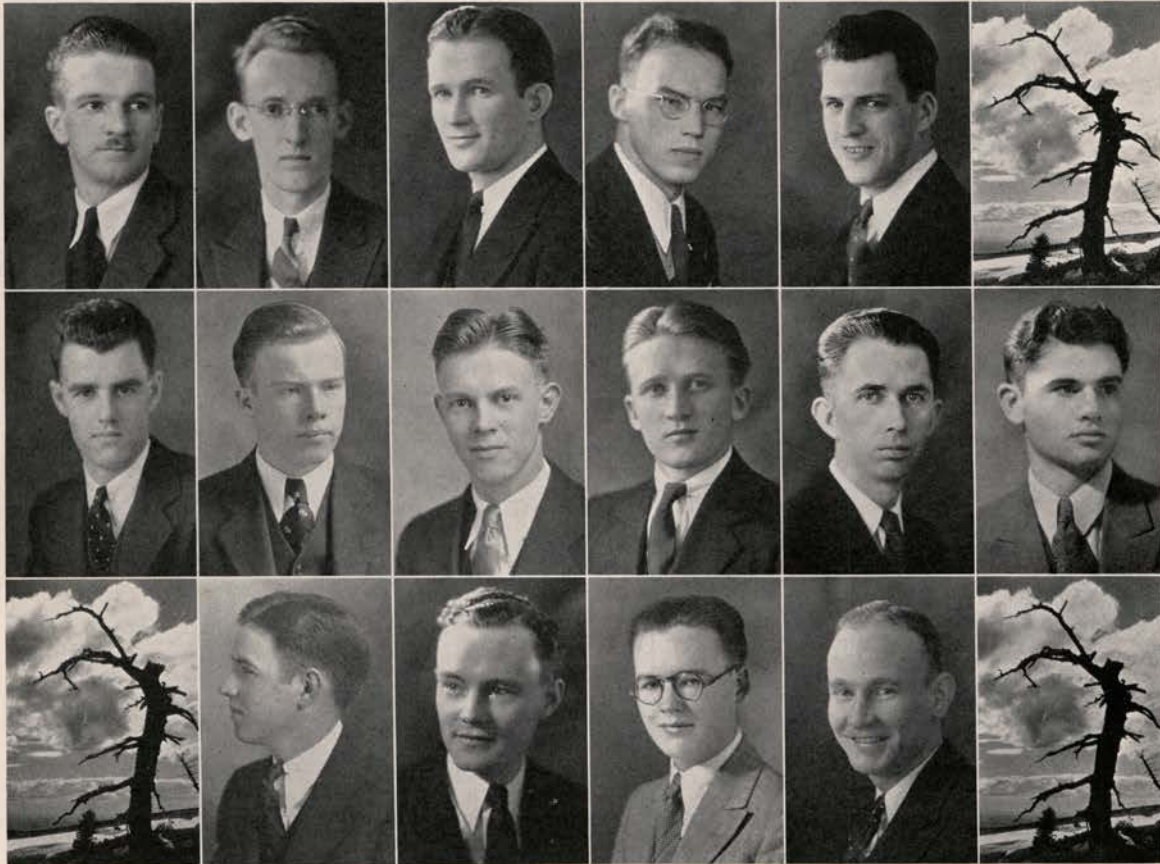

Frederick Drager, John Farquhar, James Flynn, Stanley Hall, Lawrence Hankins
 Virgil Haugse, Anders Hultman, Donald Johnson, Earl Leatham, Donald McClain, Raymond Marshall
 Charles Moser, Ralph Osborn, James Pence, Leonard Tucker



HONORARY AND
PROFESSIONAL



Phi Beta Kappa

Founded at William and Mary College, December 5, 1776

Alpha Chapter of Idaho Installed June 5, 1926

CHARTER AND ASSOCIATE MEMBERS

GERTRUDE BOUTON AXTELL (Chicago, 1907)	LOUISE BLAU HAMMAR (Washington, 1920)
MARY NORIE BANKS (Washington, 1925)	ARTHUR SYLVESTER HOWE (William and Mary, 1911)
WILLIAM CARR BANKS (Washington, 1926)	JOHN ANTON KOSTALEK (Wisconsin, 1907)
ELMER FREDERICK BETH (Wisconsin, 1927)	WILLIAM EDWARD MASTERSON (Texas, 1915)
FREDERIC CORSE CHURCH (Cornell, 1909)	GEORGE MOREY MILLER (Indiana, 1892)
ELEANOR ANGELINE DUNLAP (Whitman, 1929)	ROBERT HOLLAND RARING (Lehigh, 1932)
JAY GLOVER ELDRIDGE (Yale, 1896)	WALTER JESSE ROBINSON (Washington State, 1932)
RALPH HUNTER FARMER (Oberlin, 1916)	EUGENE TAYLOR (De Pauw, 1907)
JOHN PHILIP WYMER (California, 1930)	

HONORARY MEMBERS

HAROLD LUCIUS AXTELL (Kalamazoo, 1897) JAMES HARVEY FORNEY (Wofford, 1897) WARREN TRUITT (McKendree, 1878)

ALUMNI MEMBERS AND MEMBERS IN COURSE

1896 FLORENCE CORBETT JOHNSTON	1917 OLA BONHAM EINHOUSE	1928 BEULAH BROWN (FREEMAN)
1901 BURTON LEE FRENCH	GRACE DARLING	GLEN JOHNSON
1903 HENRY TOWNSEND DARLINGTON	HARRY AXEL BURKE	HERBERT JOHN WUNDERLICH
ZELLA PERKINS EGDAHL	WILLIAM ALBERT BOEKEL	JEANETTE ARNTZEN (CURTIS)
JESSIE EDITH GIBSON	ALICE HARTLEY DARRAH	ELEANOR BEAMER (EASLEY)
MABEL WOLFE GILL	MAC KINLEY HELM	JOSEPHINE BROSSARD
LAWRENCE HENRY GIPSON	HENRIETTA SAFFORD SPACH	HELEN CAMPBELL (CLICK)
ROBERT LEE GHORMLEY	BYRD WALL SAWYER	VIRGINIA GRANT (WILLIAMS)
GERTRUDE JENKINS HULME	1918 FRANCES BAILEY JACKSON	1929 WILLIAM HAROLD BOYER
WILLIAM ERWIN LEE	ADA BURKE DAVID	DOROTHY SIMS BUCKS
LOUIS ALVIN TURLEY	SUMA HALL	JOHN DUMAS EWING
1904 CATHERINE TROWBRIDGE BRYDEN	JENNIE PETERSON	TERESA SULLIVAN HAYES
BENJAMIN WALKER OPPENHEIM	A. J. GUSTIN PRIEST	SISTER MARY CARMEL McCABE
1905 ALICE EDNA GIPSON	1919 BERNADINE ADAIR CORNELISON	MARGARET MITCHELL (DEAN)
1906 CAROL HOWE FOSTER	WALTER EDWARD SANDELIUS	VIVIENNE MOSHER
CARRIE THOMPSON FRERICHS	1921 ROBERT EASTNOR JOHANNESSEN	EMMA VIOLA NELSON
1907 DONALD STREHLE WHITEHEAD	LARVERN INEZ BORELL KEYS	ERSIE TRAUGER (McDOWELL)
1908 BRUCE D. MUDGETT	1922 GUSTAV WILLIAM HAMMAR	EUNICE ANKENEY VON ENDE
FRED EDWARD LUKENS	LEAH FARIS PINCKNEY	1930 FRANCES GALLET (GRABNER)
McKEEN FITCH MORROW	1923 PHILIP WALLENSTEIN BUCK	HELEN WINIFRED MELGARD
1909 MARION EDNA BOWLER	ROBERT WALKER ELDRIDGE	ANDREW HALLECK THOMSON
TONEY TAYLOR CROOKS	ROBERT LINCOLN HOLBROOK	JAMES FRANK CONE
HAZEL MIRIAM MORROW	1924 TALBOT LANHAM JENNINGS	LILLIAN GRITMAN WOODWORTH
1911 FORREST LINDSAY SOWER	VAUGHAN PRATER LATTIG	RUTH VARNES LARSON
LUCY MASON THOMPSON	1925 PEARL STALKER BROWN	RUTH IRENE NEWHOUSE
ELLA WOODS	JEWELL CLARA COON	KATHERINE ELLEN MATTES
1913 *RALPH BAXTER FOSTER	1926 HERMA ALBERTSON (DAGGLEY)	MARION SHY (FISK)
CHARLES EDWARD WATTS	RUTH ASPRAY (STUBBLEFIELD)	CONNELL LEROY LUKE
1914 JOSEPH MARVIN BRAHAM	WALLACE CABLE BROWN	1931 JAMES HAROLD WAYLAND
NETTIE BAUER STILLINGER	ORA BUDGE (CLEARY)	JULIA GLENN HUNTER
1915 MARY BURKE POSTERICK	LEPHA DECKER (FULLER)	GRACE McCLINTOCK PARSONS
ELIZABETH SOULEN DAVID	PAULINE HOWARD MITCHELL	VIRGINIA MERRIAM (HOCKADAY)
1916 DONALD KIRK DAVID	ELLEN OSTROOT (GUDMANSON)	BETHEL PACKENHAM (POULTON)
WILLIAM HENRY BONNEVILLE	MILDRED PEARSON	MILDRED MARION AXTELL
ROSE CURTIS DURHAM	PHOEBE SHELDON (GREENE)	1932 MARY HELEN BROSNAN
PAULINE CONSTANCE FORD	FRANCES SULLIVAN (BEAM)	STANLEY SHELDON SPAID
AMSEL GREENE	1927 MARJORIE DARLENE SIMPSON	KATHERYN HART (CONGER)
HELEN PATTEN MILLER	*FRANCIS GLOVER ELDRIDGE	DAVID HARRY ANGNEY
VALBORG KJOSNESS MOHN	HERMAN EUGENE SWANSON	PEARL HAZEL WALTERS
RUTH VIRGIE WARNER	FARNSWORTH LEROY JENNINGS	LIONEL THADDEUS CAMPBELL
	CAROL JEAN DuBOIS	CONSTANCE HELEN WOODS
	MILLIE McCOLLUM	REX BURNS PONTIUS
		1933 LOUELLA ROSALIND DEGERO
		CHARLES ALEXANDER DOUGLAS
		VIRGINIA ELLIAS GASCOIGNE
		RHODA HOLLINGSWORTH SWAYNE
		JOHN SMITH MILLER
		1934 ETHEL WOODY SPENCE

* Deceased.

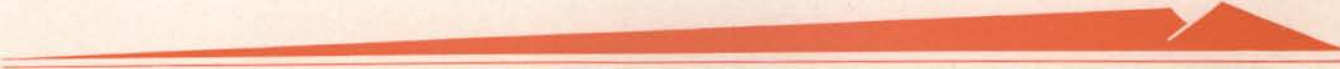

Sigma Xi

OFFICERS

President - - - - - LOUIS CADY
Vice President - - - - - ELLA WOODS
Secretary - - - - - WILLIAM CONE
Treasurer - - - - - ARTHUR SOWDER

BOARD OF ELECTORS

ERNEST E. HUBERT CHARLES W. HUNGERFORD CARL L. VON ENDE EUGENE TAYLOR

ALTERNATES

JOHN A. KOSTALEK WILLIAM V. HALVERSEN

MEMBERS

VADA ALLEN	JOHN FINCH	EDWIN JAHN	GEORGE SCHILLING
ALFRED ANDERSON	VICTOR FLORELL	HUGO JOHNSON	W. E. SCHULL
FLOYD ATKESON	FLOYD GAIL	JOHN KOSTALEK	ROBERT SNYDER
WESLEY BARTON	HENRY GAUSS	FRANCIS LANEY	ARTHUR SOWDER
HOBART BERESFORD	ELTON GILDOW	DOUGLAS LIVINGSTON	WILLIAM STALEY
WAYNE BEVER	WILLIAM HALVERSEN	H. P. MAGNUSON	LYNN STAUFFER
R. K. BONNETT	GUSTAF HAMMAR	GUY MCDOLE	HOWARD STOUGH
THOMAS BRINDLEY	HENRY HANSEN	C. A. MICHELS	EUGENE TAYLOR
JESSE BUCHANAN	C. W. HICKMAN	FRANCIS MILLER	IVAN TAYLOR
LOUIS CADY	ERNEST HUBERT	JULIUS NORDBY	DONALD THEOPHILUS
WILLIAM CONE	HAROLD HULBERT	KENNETH PLATT	OTTO TURINSKY
IVAN CRAWFORD	CHARLES HUNGERFORD	MILFORD RAEDER	CLARENCE VINCENT
REUBEN DIETERT	EDWARD IDDINGS	PAUL RICE	CARL VON ENDE
ARTHUR FAHRENWALD			ELLA WOODS

ASSOCIATE MEMBERS

ROSCOE BELL	ROGER McCONNELL	RUTH REMSBERG	MRS. H. B. STOUGH
WILLIAM BUNCH	WILLIAM MILLER	JOHN SANDMEYER	EUGENE WHITMAN
ROBERT DARROW	ROYALE PIERSON	WILLIAM SCHROEDER	JOHN WYMER
LAWRENCE FOSKETT	ALFRED RASOR	WALTER STEFFENS	MALCOLM RENFREW

THE SOCIETY OF SIGMA XI has a strong chapter at the University of Idaho with an enrollment of fifty-four active members and sixteen associate members. The object of the society is to encourage original investigation in science, pure and applied. Members are selected from the scientific and engineering departments on the basis of scholarship and professional interest. All candidates for membership must make a substantial contribution in the field of advanced independent scientific research. Meetings are held monthly, at which reports are given by members concerning the results of research work.





Sigma Tau

OFFICERS

<i>President</i> - - - - -	ROBERT ALWORTH
<i>Vice President</i> - - - - -	CARL VON ENDE
<i>Secretary-Treasurer</i> - - - - -	ALVIN JACOBSON
<i>Historian</i> - - - - -	ROBERT McRAE

FACULTY

DEAN IVAN C. CRAWFORD
J. E. BUCHANAN

L. C. CADY
H. F. GAUSS
J. W. HOWARD

J. H. JOHNSON
T. IVAN TAYLOR

MEMBERS

ARTELL CHAPMAN
ARTHUR DAVIDSON
WILLIAM ELMER
ROBERT HARRIS
HENRY HOHNHORST
FERD KOCH

CARROLL LIVINGSTON
CHARLES MOSER
VERNON NELSON
EDWIN PAULSON
FREDERICK QUIST

LLOYD REED
FREDERICK SCHNEIDER
CLAUDE STUDEBAKER
ARLO SULLIVAN
CHARLES THOMPSON
PAUL WARD

SIGMA TAU is a national honorary engineering fraternity. Rho Chapter at Idaho, established in 1922, is affiliated with the national, which was established in 1904 at the University of Nebraska. Its purpose is to recognize scholarship and professional attainment in engineering. Members are selected on the basis of scholarship, practicality, and sociability from the junior and senior classes in the engineering and mines schools.



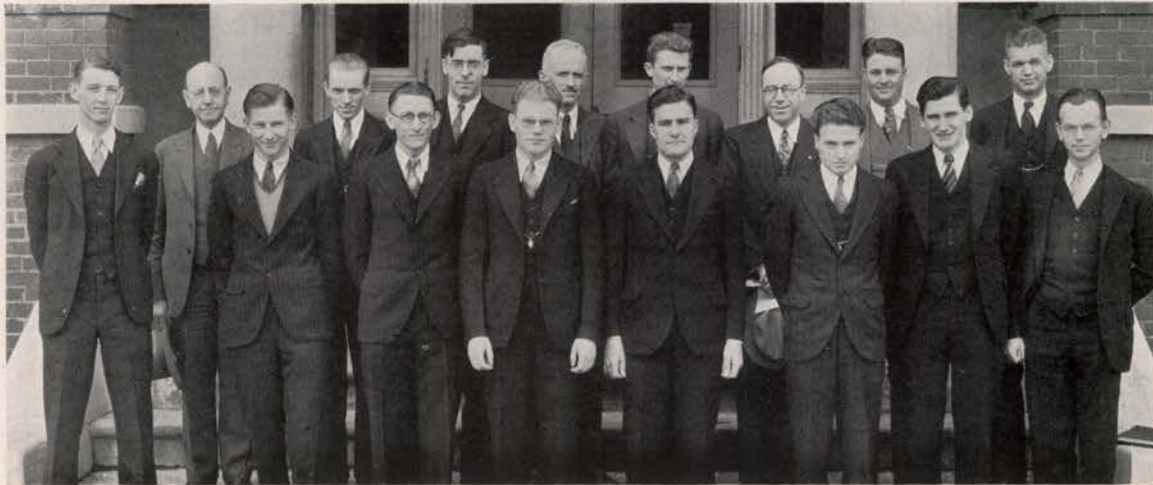

Xi Sigma Pi

OFFICERS

<i>Forester</i> - - - - -	GEORGE FISHER
<i>Associate Forester</i> - - - - -	CHARLES WELLNER
<i>Secretary-Fiscal Agent</i> - - - - -	RALPH AHLKOG
<i>Ranger</i> - - - - -	LLOYD HAYES
<i>Executive Council Representative</i> - - - - -	LITER SPENCE

FACULTY

DEAN FRANCIS G. MILLER	DR. EDWIN C. JAHN	LITER E. SPENCE
DR. ERNEST E. HUBERT	ARTHUR M. SOWDER	DR. WILLIAM D. MILLER

GRADUATE MEMBERS

STANLEY CLARKE	JOHN McNAIR	PAUL TALICH
	ROYALE PIERSON	

UNDERGRADUATE MEMBERS

RALPH AHLKOG	KENNETH DANIELS	CORLAND JAMES
THOMAS BUCHANAN	GEORGE FISHER	CHARLES WELLNER
	LLOYD HAYES	

XI SIGMA PI is a national honorary forestry fraternity. The object of the organization is to secure and maintain a high standard of scholarship in forest education; to work for the upbuilding of the profession of forestry; and to promote fraternal relations among workers engaged in forest activities. The fraternity was founded at the University of Washington in 1908, while Epsilon Chapter at Idaho was installed in 1920.





Sigma Alpha Iota

OFFICERS

President - - - - - MAE BELLE DONALDSON
Vice President - - - - - AGNES RAMSTEDT
Recording Secretary - - - - - BERNICE SMITH
Treasurer - - - - - HARRIET BAKEN

FACULTY

ISABEL CLARK

DOROTHY FREDRICKSON

AGNES BOTHNE

MEMBERS

HARRIET BAKEN
 MAE BELLE DONALDSON
 ELSA EISINGER
 KATHRYN KENNARD

PATRICIA KENNARD
 LOUISE MORLEY
 AGNES RAMSTEDT

MARTHA JEAN REHBERG
 MARGARET RYDHOLM
 BERNICE SMITH
 ANNIE SNOW

SIGMA ALPHA IOTA was founded at the University of Michigan in 1904. The Sigma Zeta Chapter of Idaho was installed in 1924. Sigma Alpha Iota is the oldest national honorary fraternity devoted strictly to music. The purpose of the fraternity is to promote in every possible way the interests of its members, and to promote the advancement of music in America and in the University. Members are chosen from women who are specializing in the study of music.



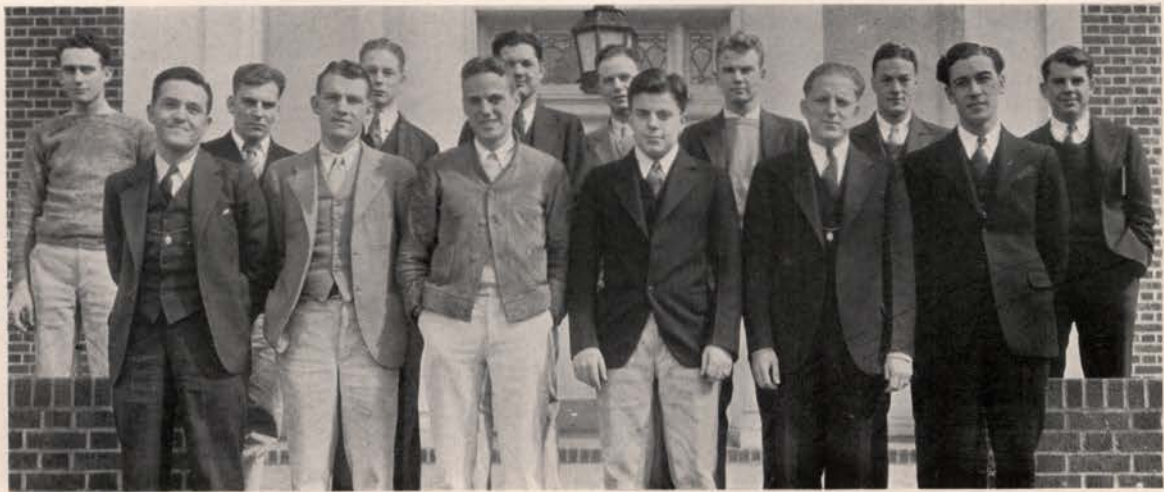

Blue Key

OFFICERS

<i>First Semester</i>			<i>Second Semester</i>	
WINFRED JANSSEN	- - -	<i>President</i>	- - -	WALTER GILLESPIE
JACK MITCHELL	- - -	<i>Vice President</i>	- - -	CLAUDE MARCUS
DON HARRIS	- - -	<i>Secretary</i>	- - -	CLAYNE ROBISON
CLAUDE MARCUS	- - -	<i>Treasurer</i>	- - -	RICHARD STANTON
WILLIAM ENNIS	- - -	<i>Sergeant-at-Arms</i>	- - -	WINFRED JANSSEN

FACULTY

MERVIN G. NEALE
 GEORGE E. HORTON
 JESSE BUCHANAN

IVAN C. CRAWFORD
 HAROLD BOYER
 EDWARD R. CHRISMAN

ALLEN JANSSEN
 CECIL HAGEN
 RAY KELLEY

MEMBERS

RAYMOND DAVIDSON
 MAX EIDEN
 WILLIAM ENNIS
 PHILIP FIKKAN
 CONROY GILLESPIE
 WALTER GILLESPIE
 DON HARRIS
 ROBERT HARRIS
 ROLLIN HUNTER

WINFRED JANSSEN
 CLIVE JOHNSON
 JAMES KALBUS
 FERD KOCH
 FRANK MCKINLEY
 CLAUDE MARCUS
 PAUL MILLER
 JACK MITCHELL
 ROBERT NEWHOUSE

MORRIS O'DONNELL
 KENNETH O'LEARY
 RALPH W. OLMSTEAD
 CLAYNE ROBISON
 ALLEN SEVERN
 RICHARD STANTON
 MELVIN STEWART
 JOHN TRUMAN
 BERTRAM WOOD

BLUE KEY is a national upperclassmen's honorary fraternity, founded at the University of Florida in 1924 and installed on the Idaho campus in 1925. Membership is chosen from upperclassmen who are outstanding in leadership, campus activities, scholarship, and personality. The organization is devoted to the principle of service, and its members are active in aiding the university administration as well as the student body. The motto of the organization is "Serving I Live."





Phi Alpha Delta

OFFICERS

<i>Justice</i>	- - - - -	HAROLD COFFIN
<i>Vice Justice</i>	- - - - -	JOHN PEACOCK
<i>Clerk</i>	- - - - -	WILLIAM ENNIS
<i>Treasurer</i>	- - - - -	GEORGE BEARDMORE

MEMBERS

MELTON AMOS
 GUS ANDERSON
 MILO AXELSEN
 GEORGE BEARDMORE
 HAROLD COFFIN
 LEONARD DI MICELI

PAUL EIMERS
 WILLIAM ENNIS
 JOHN EWING
 KERMIT JEPPESEN
 CHAUMO LYONS

CLAUDE MARCUS
 PARIS MARTIN
 MORRIS O'DONNELL
 JOHN PEACOCK
 HUGH REDFORD
 WARREN RUSSELL

PHI ALPHA DELTA is a national honorary professional law fraternity, founded at Northwestern University in 1902. James Kent Chapter was installed at the University of Idaho in 1914. The purpose of the fraternity is the promotion of high standards, leadership and cooperation among the students and practitioners in the legal profession. Its membership is limited to students in accredited law schools whose work has been particularly outstanding.





Scabbard and Blade

OFFICERS

<i>First Semester</i>					<i>Second Semester</i>			
ALBERT PENCE	-	-	-	<i>Captain</i>	-	-	-	LAVERNE RANDALL
LAVERNE RANDALL	-	-	-	<i>First Lieutenant</i>	-	-	-	GEORGE MATSON
ROBERT VAN UDEN	-	-	-	<i>Second Lieutenant</i>	-	-	-	ROBERT VAN UDEN
CARL HENNINGS	-	-	-	<i>First Sergeant</i>	-	-	-	CARL HENNINGS

MEMBERS

GEN. E. R. CHRISMAN
 LT. COL. I. C. CRAWFORD
 CAPTAIN W. A. HALE
 CAPTAIN H. L. HENKLE
 LIEUT. J. W. SHEEHY
 SGT. F. L. BARNUM
 ARTHUR DAVIDSON
 HUGH BURNETT
 WILDER DEAL
 EARL EGGERS
 NELS FOWLES
 HORTON HERMAN
 GEORGE KLEIN
 FERD KOCH

WALTER FRIBERG
 NEIL FRITCHMAN
 DON HARRIS
 CARL HENNINGS
 EDWARD HURLEY
 ALVIN JACOBSON

 VERNON NELSON
 KENNETH ORR
 FREDERICK QUIST
 LLOYD RIUTCEL
 CLAYNE ROBISON
 ORVILLE SCHMITZ
 OWEN SEATZ

HARRY JACOBY
 CURTIS MANN
 GEORGE MATSON
 ALBERT PENCE
 LAVERNE RANDALL
 WILLIS SMITH
 ROBERT VAN UDEN
 GILBERT ST. CLAIR
 COURTENAY STEVENS
 CLAUDE STUDEBAKER
 CASADY TAYLOR
 CHARLES THOMPSON
 JACK WILLIAMS
 HARRY WILSON

THE NATIONAL SOCIETY OF SCABBARD AND BLADE is a national military honorary, selecting its members from students of the University who have done outstanding work in the advanced military course. "B" Company, Sixth Regiment of the national organization, was installed on the Idaho campus in 1925. The national organization, consisting of seven regiments with seventy-nine companies, was founded at the University of Wisconsin in 1901.



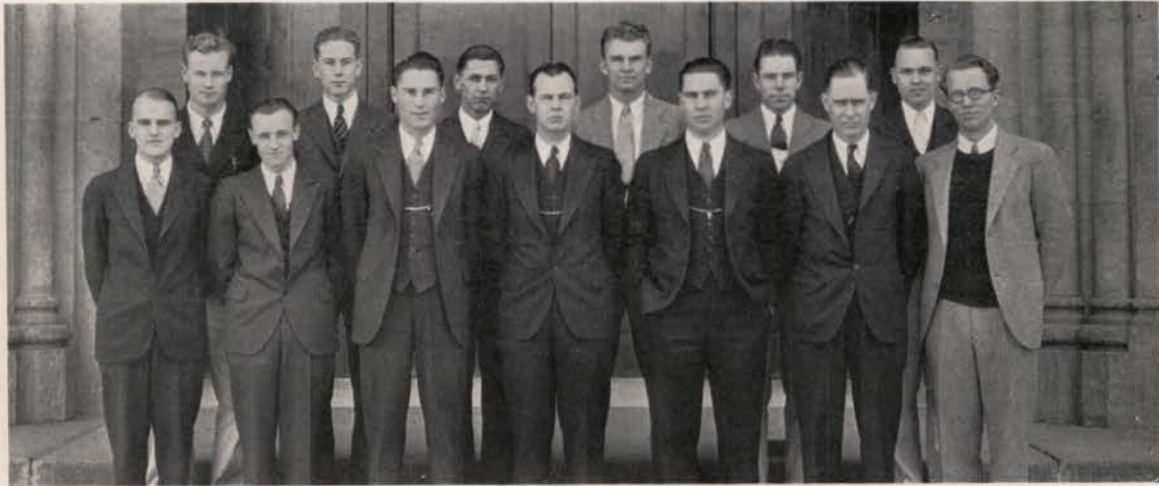

Alpha Kappa Psi

OFFICERS

<i>President</i>	- - - - -	DAVID SWEENEY
<i>Vice President</i>	- - - - -	RICHARD CROMBIE
<i>Secretary</i>	- - - - -	WINFRED JANSSEN
<i>Treasurer</i>	- - - - -	ROBERT VAN UDEN
<i>Master of Rituals</i>	- - - - -	PHILIP FIKKAN

FACULTY

DEAN R. H. FARMER

W. J. WILDE

E. E. DAVISON

MEMBERS

HAROLD BOYD
ROBERT BURDICK
RICHARD CROMBIE
JACK FICK
PHILIP FIKKAN
CYRIL GERAGHTY

KENNETH GREGGERSON
DONALD GRIFFITH
ROBERT HERRICK
ROLLIN HUNTER
WINFRED JANSSEN
JAMES KALBUS

FRED MAURER
ROBERT NEWHOUSE
FRED SERAFIN
DAVID SWEENEY
ERWIN TOMLINSON
ROBERT VAN UDEN

ALPHA KAPPA PSI is a national honorary for men in the School of Business Administration. The Alpha Kappa Chapter on the University of Idaho campus is the thirty-third chapter of this national professional commerce fraternity, and was installed in 1923. The national was founded in 1904 at New York University School of Commerce. The aim of the fraternity is general development of professional interest in business.





Phi Chi Theta

OFFICERS

<i>President</i>	- - - - -	ELLEN JACK
<i>Vice President</i>	- - - - -	BETTY MERRIAM
<i>Secretary</i>	- - - - -	FRANCES WHEELER
<i>Treasurer</i>	- - - - -	NEVA GREEN

HONORARY MEMBERS

ELLEN REIERSON

MRS. RALPH H. FARMER

MEMBERS

ISA ADAMSON
 ROSAMOND ARAM
 DORIS EMERY
 NEVA GREEN
 WILMA HUDSON

ELLEN JACK
 BETTY MERRIAM
 ELEANOR MERRIAM
 FRANCES WHEELER
 PHYLLIS WRIGHT

PHI CHI THETA, a national business honorary for women, was founded in 1924. In 1926 the Pi Chapter was installed at the University of Idaho. Each year a key is presented to the woman in the School of Business Administration who best meets the three requirements stressed by this fraternity: scholarship, activities, and leadership. The fraternity also aims to create high ideals among all women who are planning to follow business careers.





Theta Sigma

OFFICERS

<i>President</i>	- - - - -	NORMA LONGETEIG
<i>Vice President</i>	- - - - -	EVELYN McMILLAN
<i>Secretary</i>	- - - - -	MARY AXTELL
<i>Treasurer</i>	- - - - -	EILEEN HALE

MEMBERS

MARY AXTELL	NORMA LONGETEIG
EILEEN HALE	EVELYN McMILLAN
FRANCES HANLEY	LUCILE MOORE
ELSIE LAFFERTY	FERN PAULSEN

THETA SIGMA, a local journalism honorary for women, was organized at Idaho in 1927. Its purpose is to create a professional interest in journalism in the students of the University of Idaho. To be eligible for membership, one must be a major or minor in journalism and have at least three semesters of work on the staff of *The Idaho Argonaut*. The fraternity each year sponsors numerous local and state-wide journalistic activities.





Press Club

OFFICERS

President - - - - - JAMES FARRIS
Secretary-Treasurer - - - - - HUGH ELDRIDGE

MEMBERS

KEITH ARMSTRONG	HUGH ELDRIDGE	STACY SMITH
HAROLD BOYD	JAMES FARRIS	RICHARD STANTON
PERRY CULP	RAPHAEL GIBBS	JOHN TRUEMAN
JOHN CUSANO	ARTHUR HAGEN	BERTRAM WOOD
	PAUL MILLER	

THE PRESS CLUB was organized on the Idaho campus shortly after the World War as a professional group for upperclassmen interested in journalism. The chief aim of the organization is to foster and attain a high standard of college journalism. Members are selected from journalism majors, members of *The Argonaut*, *Gem of the Mountains*, or *Idaho Blue Bucket* staffs, or those who have served on the editorial staff of a recognized newspaper.





Kappa Delta Pi

OFFICERS

President - - - - - JOSEPH BURKE
Vice President - - - - - RAYMOND HARRIS
Secretary - - - - - CARL EVANS
Treasurer - - - - - ELDRED UTT

FACULTY

DEAN JAMES F. MESSENGER
DR. RALPH D. RUSSELL

W. WAYNE SMITH
ALLEN C. LEMON

GEORGE R. CERVENY
LAWRENCE CHAMBERLAIN

GRADUATE MEMBERS

JOSEPH BURKE
THEODORE CORRELL

RAYMOND HARRIS
FRANCIS NONINI

ELDON SCHOCK
WAYNE SNOOK

UNDERGRADUATE MEMBERS

FRANCIS BEERS
FRANKLYN BOVEY
MAURICE ERICKSON
CARL EVANS
JOHN FATTU

BERT FISK
CARL FISK
ARTHUR LADD
ALDEN NORELL

WENDELL OLSEN
EUGENE PUGH
THOMAS TURNER
ELDRED UTT
FRED WHITE

KAPPA DELTA PI is a national honorary educational fraternity, maintaining the highest educational ideals and fostering fellowship, scholarship, and achievement in the field of education. The honorary is formed for the purpose of recognizing outstanding service in educational and social service. The national was founded at University of Illinois in 1911. The Idaho Chapter was installed in 1928.



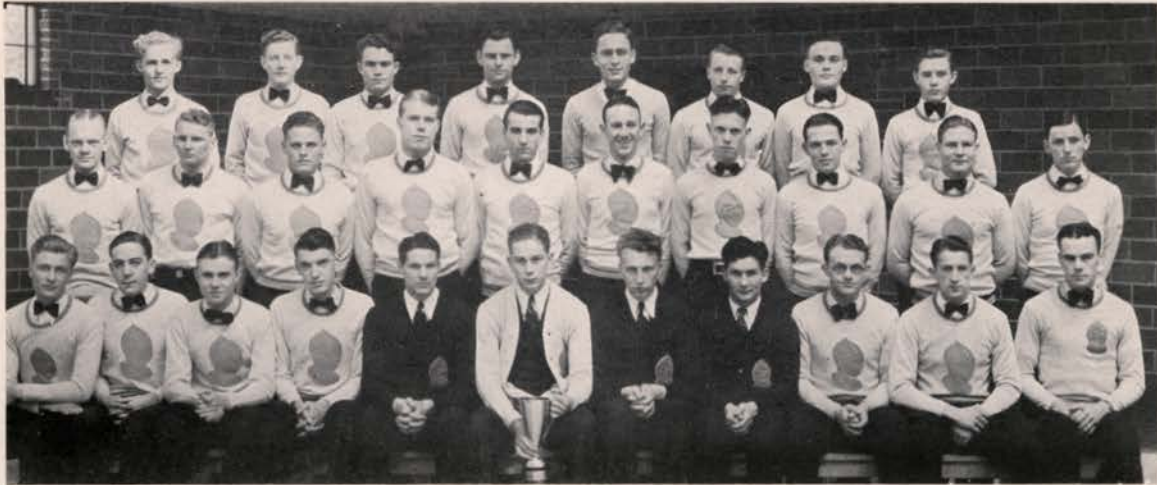

Intercollegiate Knights

OFFICERS

<i>Honorable Duke</i>	- - - - -	ROLLIN HUNTER
<i>Worthy Scribe</i>	- - - - -	VICTOR WARNER
<i>Chancellor of the Exchequer</i>	- - - - -	CHESTER RODELL
<i>Worthy Recorder</i>	- - - - -	HUGH ELDRIDGE

JUNIOR REPRESENTATIVES

JACK FICK
CHARLES KEATING

NORMAN ROBERTS
CLAYNE ROBISON

MEMBERS

ROBERT BENNETT
FRANK BEVINGTON
WILSON BOW
ADAM CAMPBELL
WILLIAM CHERRINGTON
FRANCIS CHRYSTAL
JOHN CROWE
JACK CUMMOCK
ALLEN DUNBAR
HERBERT FREECE

KENNETH GOSLING
ARTHUR HAGEN
MARK HEGSTED
RAY HILL
DON HOWE
DONALD JOHNSON
DAVID KENDRICK
ROBERT KERCHEVAL
FRANCIS KOONTZ
HERBERT KROLL

ELDRED LEE
JOHN LUKENS
IRVING LYSTAD
WILLIAM MCCREA
JAMES MOERDER
JOHN MORRIS
HOLLIS NEVEUX
LEO SENFTEN
WALTER TANNLER
HOWARD WHITELAW

THE INTERCOLLEGIATE KNIGHT organization was founded at the University of Washington. The Idaho chapter, known as the Ball and Chain Chapter, was installed on the campus in 1922. This fraternity is a national honorary service organization for freshman and sophomore men. The purpose of the group is general sponsorship and the arrangement for all public functions of the students at the University.





Idaho Spurs

OFFICERS

<i>President</i>	- - - - -	MARJORIE WURSTER
<i>Vice President</i>	- - - - -	ELIZABETH LOOMIS
<i>Secretary</i>	- - - - -	ESTHER HUNT
<i>Treasurer</i>	- - - - -	BETTY JEAN FISHER
<i>Editor</i>	- - - - -	MARJORIE DRUDING
<i>Song Leader</i>	- - - - -	ELIZABETH LUCAS

ADVISOR

KATY RAE BOYER

MEMBERS

ANNE WALKER
 MARJORY MACVEAN
 JANET KINNEY
 BETTY JEAN FISHER
 NELLIE IRWIN
 NINA VARIAN

BERNICE SATHER
 EMELINE GRIESER
 ESTHER HUNT
 ELIZABETH LOOMIS
 FRANCES WIMER
 ELIZABETH LUCAS
 HELEN LATIMORE

MARJORIE DRUDING
 MARTHA JEAN REHBERG
 LILLIAN SORENSON
 JUNE McCABE
 MARJORIE WURSTER
 ETHLYN O'NEAL

THE IDAHO SPURS, a national honorary service organization, was installed at Idaho in 1924. The first chapter was founded at Montana State College in 1920. The group assists any student activity which furthers the interests of the students of the University. The members are chosen from women of the sophomore class on the basis of scholarship, activities, and personality.





The Curtain

OFFICERS

President - - - - - CLAYNE ROBISON
Vice President - - - - - DOROTHY MENZIES
Secretary-Treasurer - - - - - GRACE ELDRIDGE

MEMBERS

HOWARD ALTNOW
 WINFRED JANSSEN
 CATHERINE BRANDT
 MARTHALENE TANNER
 ELINOR JACOBS
 JOHN PEACOCK
 CASADY TAYLOR

RAPHAEL GIBBS
 LLOYD RIUTCEL
 MARGARET MOULTON
 JOHN THOMAS
 ROBERT HERRICK
 GLENN EXUM

EDWIN OSTROOT
 ALBERTA BERGH
 JOHN MILNER
 DOROTHY MENZIES
 NAOMI RANDALL
 LELAND CANNON
 WILLIAM FEATHERSTONE

THE CURTAIN, an honorary dramatics club of the University of Idaho, chooses its members on the basis of their ability as actors, directors or playwrights. The purpose of the club is to further the study of acting and play presentation, to further dramatic activity on this campus, and to produce plays of high dramatic worth at the University of Idaho. The organization also helps to raise the ethics of the theatre on the Idaho campus.





Delta Sigma Rho

OFFICERS

President - - - - - CLAUDE MARCUS
Vice President - - - - - RALPH OLMSTEAD
Secretary-Treasurer - - - - - JEWELL LEIGHTON

FACULTY

DR. GEORGE M. MILLER
 A. E. WHITEHEAD

PENDLETON HOWARD
 J. E. NORDBY

MEMBERS

MARY AXTELL
 JOHN EWING
 JOHN FARQUHAR
 JEWELL LEIGHTON

CLAUDE MARCUS
 KENNETH O'LEARY
 RALPH OLMSTEAD
 MILDRED PETERSON

DELTA SIGMA RHO is a national forensic honorary. The Idaho chapter was installed in May, 1927, the national having been founded in Chicago in 1906. Membership is limited to those persons who possess greater than average forensic education, training, and experience, and who have participated in a speaking contest on behalf of the University. The organization includes in its functions the sponsoring of all debate activities on the campus.





"The Harp" and Alice Lake, Sawtooth Mountains



CLUBS





American Society of Civil Engineers

OFFICERS

President - - - - - ALFRED SACHSE
Vice President - - - - - KENNETH NOLLIE
Secretary - - - - - CHARLES THOMPSON

MEMBERS

GEORGE BARCLAY	REGINO DANNUG	SYDNEY HARRIS	CHARLES LEMOYNE
PAUL BERG	ARTHUR DAVIDSON	ELMO HIGGINSON	KEITH MCDANIEL
WILSON BOW	FRED DRAGER	WILBUR HOGUE	KENNETH NOLLIE
RAYBURN BRIANS	ARTHUR EVANS	RAYMOND HOIDAL	FRANK PEAVEY
NELTON CAIRNS	GERALD FOGLE	MOSS HOOVER	ALFRED SACHSE
HARVEY CHRISTIAN	WALTER GILLESPIE	MCKINLEY JACKSON	EARL SMITH
RAY CRITCHELL	HAROLD HAFTERSON	ALLEN JANSSEN	CLAUDE STUDEBAKER
JOHN CROWE	LAWRENCE HANKINS	HOWARD LANGLEY	CHARLES THOMPSON

THE IDAHO STUDENT CHAPTER of the American Society of Civil Engineers was installed at the University of Idaho in 1926. The American Society of Civil Engineering was founded in 1852 for the advancement of the engineering profession. Membership in the chapter is composed of the students registered in the civil engineering curriculum. The society maintains contact with its national organization and with practicing engineers and their problems.



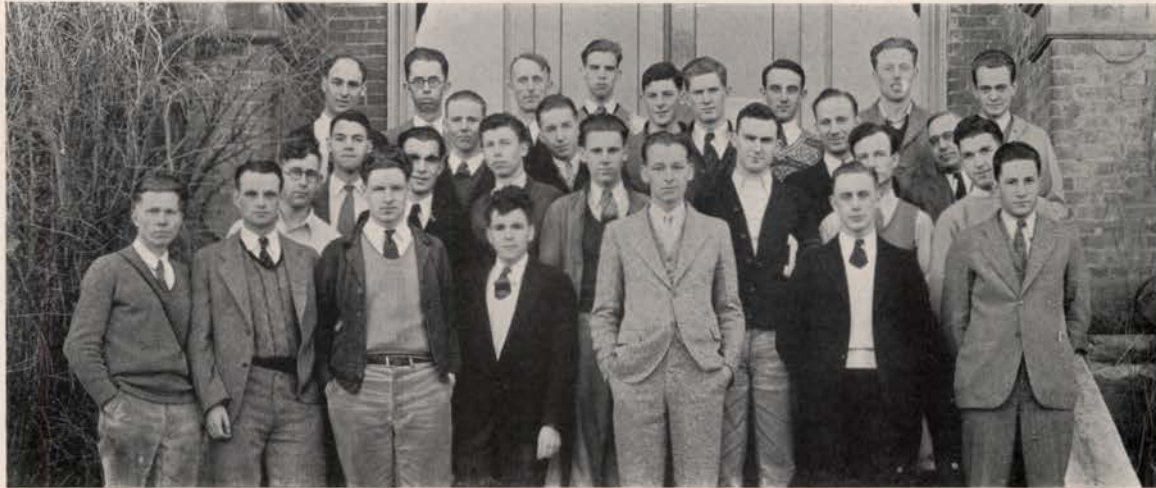

American Institute of Electrical Engineers

OFFICERS

President - - - - - FERD KOCH
Vice President - - - - - WILLIAM CLAGETT
Secretary-Treasurer - - - - - FREDERICK QUIST

FACULTY

J. H. JOHNSON

R. H. HULL

MEMBERS

WILLIAM CLAGETT	ROBERT GREISSER	FERD KOCH	FREDERICK QUIST
BYRON DEATON	BURTON HANSEN	LOYD LARSEN	FRANK SAWYER
CHARLES DOUCETTE	EARL HAROLDSSEN	VINCENT MARCUS	ARLO SULLIVAN
ARNOLD FINLAYSON	ALLAN KIRKPATRICK	HAROLD MCBIRNEY	DELBERT WARD

THE AMERICAN INSTITUTE OF ELECTRICAL ENGINEERS is an organization composed of all students registered in the electrical engineering curriculum, though national membership is limited to members of the three upper classes. Activities of the organization are directed toward giving the student the proper perspective of engineering work by enabling him to become acquainted with the personnel and the problems of the profession in its practical application.





Associated Miners

OFFICERS

President - - - - - THEODORE SWANSON
Secretary - - - - - ROBERT McRAE

FACULTY

DEAN JOHN W. FINCH
 DR. FRANCIS B. LANEY
 DOUGLAS C. LIVINGSTON
 ALFRED L. ANDERSON

STEWART UDELL
 THOMAS H. HITE
 ARTHUR W. FAHRENWALD

WILLIAM W. STALEY
 JOSEPH NEWTON
 EDWARD L. TULLIS
 RAYNARD V. LUNDQUIST

MEMBERS

ROBERT AUSTIN
 THOMAS BARNARD
 ARCHIE BILADEAU
 DONALD CARNES
 AUSTIN CLAYTON
 JOHN CRANDALL
 GUSTAV DAHLKE
 WILLIAM ELMER
 WILLIAM FEATHERSTONE
 FELIX GORDON
 WILLIAM HUDSON
 WILLIAM KLEINER

EGON KROLL
 DARRELL LARSEN
 IRVING LASKEY
 EMERT LINDROOS
 CARROLL LIVINGSTON
 EARL LEATHAM
 CLEMENT MARCH
 RAY MAXFIELD
 HERBERT McCALLUM
 FRANK MCKINLEY
 ROBERT McRAE

JOHN MILLER
 JAMES MOORE
 WALTER NORTHBY
 ALFRED NUGENT
 MARVIN OLSON
 MOREY PARK
 MERRITT PENWELL
 HOMER PETERSON
 ROY QUINSTROM
 NORMAN SATHER
 FRANK SHISSLER

VICTOR SCHNEIDER
 NORMAN SMITH
 ABBAS SIAPOOSH
 ROBERT SPENCE
 HAROLD SPRAGUE
 RICHARD STORCH
 THEODORE SWANSON
 FRANK TAFT
 WILLIAM THOMAS
 RALPH UTT
 CARL WESTERBERG
 LAWRENCE WORTH

THE ASSOCIATED MINERS is a club composed of students and faculty in the School of Mines. The club provides a means by which students of mining may become better acquainted with each other, and at the same time furthers the purpose of sponsoring interest in the school and the profession and of promoting features of educational value to its members. The association is affiliated with the American Institute of Mining and Metallurgical Engineers.





Associated Engineers

OFFICERS

President - - - - - DONALD McCLAIN
Vice President - - - - - ALFRED SACHSE
Secretary-Treasurer - - - - - WALTER FRIBERG

MEMBERS

PHILLIP ALBOHN	DONALD DuBois	HENRY HOHNHORST	JAMES PENCE
EDWIN ATWOOD	WILLIAM EDDINGTON	JOHN HOLBROOK	GENIO PLASTINO
JAMES BAUMAN	ARNOLD FINLAYSON	THEODORE HORNING	FREDERICK QUIST
BENNY BENSON	WELDON FLINT	ELMER LUNDQUIST	DANIEL RODGERS
RICHARD BOYCE	GERALD FOGLE	BYRON LINTON	ERNEST RUSHO
WILLIAM CLAGETT	WALTER FRIBERG	HAROLD McBIRNEY	ALFRED SACHSE
REUBEN CARLSON	ELMO HIGGINSON	DONALD McCLAIN	ARLO SULLIVAN
FRANCIS CHRYSAL	EARL HAROLDSEN	KEITH McDANIEL	CLAUDE STUDEBAKER
DOUGLAS CRUIKSHANK	LOWELL HARRIS	EARL MARTINSEN	RAYMOND TEETER
ADAM CZECHATOWSKI	ROSS HARRIS	JAMES MILLER	LEONARD TUCKER
ARTHUR DAVIDSON	SYDNEY HARRIS	KENNETH NOLLIE	CARL VON ENDE
DONALD DEWEY	WALTER HERETH	GORDON O'BRYAN	BRANCH WALKER

THE ASSOCIATED ENGINEERS is an organization of the faculty and the students of the College of Engineering. Through a program of lectures by prominent practicing engineers whom it secures, through engineering films and other educational features which it sponsors, the organization attempts to fulfill its purpose of creating interest in engineering as a profession, and to make possible a broader understanding of all engineering activities.





Associated Foresters

OFFICERS

<i>President</i>	- - - - -	LAWRENCE NEWCOMB
<i>Vice President</i>	- - - - -	- MAURICE MARCH
<i>Secretary-Treasurer</i>	- - - - -	CHARLES WELLNER
<i>Ranger</i>	- - - - -	JOHN PARKER

FACULTY

DEAN F. G. MILLER
ARTHUR M. SOWDER
ERNEST E. HUBERT

FLOYD L. OTTER
WILLIAM D. MILLER
EDWIN C. JAHN

LITER E. SPENCE
STANLEY C. CLARKE
C. L. PRICE

MEMBERS

RALPH AHLKOG
LESLIE ALBEE
PAUL ANDERSON
ARTHUR ANELL
AUBREY ARTHURS
ANCIL BAKER
CHESTER BALL
RUDOLPH BENSON
RICHARD BICKFORD
CHARLES BROWN
HAROLD BROWN
JAMES BROWN
LOYD BURNETT
CHARLES CARLSON
WILLARD CONWELL
WILLIAM CRANSTON
CHARLES CRAWFORD
KENNETH CRAWFORD

KENNETH DANIELS
HERMAN DAUGHS
BRENNAN DAVIS
DONALD DeHART
WILLIAM ENSIGN
JOSEPH FARBER
WILLIAM FEATHERSTONE
GEORGE FISHER
HUME FRAYER
JACK FREDERIC
HERBERT FREECE
FREDERICK GOENNE
KENNETH GOSLING
EDWARD GRIESER
JACK GROOM
EDWARD HALL
HARLEY HAMM
LOYD HAYES

HERBERT HEGER
FRANK HENNINGS
MORGAN HOBBS
JESSE HOPKINS
ANDERS HULTMAN
CORLAND JAMES
JIMMIE JAY
DONALD JOHNSON
JOHN KIETZMAN
LEE KING
FRANK KLEIN
GEORGE KLEIN
HUGO KRAEMER
KENNETH LARSEN
PAUL LARSSON
ROBERT LASH
BRYCE LEDFORD
ROBERT LITTLE

EDWARD LOWNIK
RAYMOND LYONS
MAURICE MARCH
MARVIN MARSHALL
LIONEL MILLER
ERNEST MILOT
WALTER MITCHELL
BERT MUNTHE
HARVEY NELSON
LAWRENCE NEWCOMB
ROBERT OPIE
JOHN PARKER
LOUIS PASKIN
THEODORE RAIDE
THOMAS REDLINGSHAFFER
ELLIOTT REDMAN
MARK RIVERS
DEAN SACHS

BRUCE SAWIN
THEODORE SCHLOSSER
DONALD SEBELIST
SAVEL SILVERBERG
CLARENCE SPERLING
COURTENAY STEVENS
CLARENCE STILWELL
RAYMOND SWANSON
WILLIAM TOWNS
DAN TOWNSEND
ORVILLE TUMELSON
JOHN VON BARGEN
GLENN WAISNER
CHARLES WELLNER
ORVILLE WESTBERG
LOREN WRIGHT
HENRY ZIMINSKI

THE ASSOCIATED FORESTERS is an organization in the School of Forestry which has as its purpose the promotion of greater activity and interest within the school toward the profession of forestry. Sponsoring of educational and social features in the school are among the functions performed by the organization. Membership includes all faculty and students of the School of Forestry.





Ag Club

OFFICERS

<i>President</i>	- - - - -	CARL HENNINGS
<i>Vice President</i>	- - - - -	DALLAS MURDOCK
<i>Treasurer</i>	- - - - -	ROBERT WALKER
<i>Secretary</i>	- - - - -	GEORGE FUNKE

MEN IN THE COLLEGE OF AGRICULTURE

DAVID ALFTINE	HENRY DUNN	WORTH HODGSON	DONALD MURPHY	RICHARD SCHUMACHER
ROBERT AMES	VICTOR DUNSPIVA	GEORGE HOGGAN	SERVANDO MADARANG	LEO SENFTEN
EDWARD ANDERSON	JESSIE RUTH EVANS	FRANKLIN HOHNHORST	ELBERT MCPROUD	CLIFFORD SNEATH
LEROI BARCLAY	IVAN ESKELSON	JOHN HOLBROOK	KARAM MANN	OWEN SEATZ
WALTER BAUMGARTNER	MYRON FISHER	HARVEY HOLLINGER	JAMES MARSHALL	HORACE SHIPMAN
MELVIN BECK	ROBERT FISHER	JIMMY HOWARD	WILBERT MCLEAN	FRANK STEVENS
MORGAN BECK	ALBERT FITZPATRICK	DON HOWE	GAINFORD MIX	ELLIS SHAWVER
KENNETH BECKSTEAD	JOHN FREIS	ELMER HUMPHREY	DALLAS MURDOCK	IRVIN SLATER
ELMER BELNAP	GEORGE FUNKE	WILLIAM INGLE	LEWIS NELSON	MATHEW SPENCER
HAROLD BERGEN	GEORGE GIBBS	RALPH JACKSON	EDWIN NURMI	CURTIS TAYLOR
ORRIN BLATTNER	RUSSELL GLADHART	KARL JEPPESEN	RICHARD NUTTING	STANLEY TRENHAILE
ELDEN BODILY	WYLIE GOODSSELL	ASSAD MOHAMMED KHALAPUR	CLARENCE OLSON	EDMOND TURNER
HOWARD BODILY	MILTON GROVER	JOE KINGSBURY	EDWIN OSTERMEIER	CONRAD TOONE
DAVE BOLINGBROKE	BERTIL GUNNARSON	CHARLES KNIGHTON	RALPH OSBORN	DEVERE TOVEY
ARTHUR BOLTON	LENES HALL	HARVARD LUKE	CHARLES PACKHAM	JAMES TREVEY
EDWARD BROWN	RUSSELL HALL	CARTER VAN LUTHER	CRAWFORD PATTON	FLOYD TRAIL
HOWARD CAGLE	ELVON HAMPTON	PARKER LYLE	DON PETERSEN	WALTER VIRGIN
JOHN CARPENTER	WAYNE HARPER	JOHNATHAN LANG	RAY PETERSEN	HERMAN WILSON
FLOYD CLAYPOOL	WILFRED HASFURTHER	ELDRED LEE	RODNEY PEARSON	EDWARD WAGGONER
HARRY CLINE	MARK HEGSTED	EDWIN LUTTROPP	PARK PENWELL	ROBERT WALKER
WILLIAM CLINE	CARL HENNINGS	CARL LUNSTRUM	GEORGE PALMER	RUSSELL WAMSLEY
CAREY DAY	ALI GULI HESHMATI	HOWARD MAGNUSON	GEORGE REVOIR	JAMES WEBSTER
WILLIAM DAVID	PHILIP HIARING	RAYMOND MARSHALL	JOHN RICKS	HARRY WELLHOUSEN
LEGRAND DUNKLEY	HERMAN HILFIKER	HUGH MCKAY	BERNARD RIEGER	JOHN WISWALL
WILLIS DUNKLEY	EDWARD HILL	WOODROW MITCHELL	RALPH SAMSON	GERALD WHITNEY
	KARL HOBSON		WILBUR SCHROEDER	

THE AG CLUB, organized twenty-three years ago, is composed of students in the College of Agriculture. The purpose of the club is to sponsor the activities of its college, to bring students together in friendship, and to stimulate interest in agricultural affairs. Activities sponsored each year include the Little International Livestock Show and the annual publication of *The Idaho Agriculturist*.





English Club

OFFICERS

<i>President</i>	- - - - -	VIRGINIA GASCOIGNE
<i>Vice President</i>	- - - - -	EILEEN HALE
<i>Secretary</i>	- - - - -	GRACE ELDRIDGE
<i>Treasurer</i>	- - - - -	MOREY MILLER

COMMITTEES

<i>Book Shelf</i>	- - - - -	NINA VARIAN	<i>Program</i>	- - - - -	CLAYNE ROBISON
<i>Chimes</i>	- - - - -	BERNICE DAY MALONY	<i>Original Composition</i>	- - - - -	EVELYN McMILLAN
<i>Membership</i>	- - - - -	RAPHAEL GIBBS	<i>Idaho Material</i>	- - - - -	RHODA SWAYNE

MEMBERS

GEORGIA ANDERSON	ELAINE EHLINGER	JANET KINNEY	SMITH MILLER	ANNE SCARBOROUGH
FRANK ARCHER	GRACE ELDRIDGE	ALMA LAUDER	ARDATH MOORE	EDNA SCOTT
MARY AXTELL	RUTH ELLIOTT	ADRIENNE LAVETTE	LUCILE MOORE	FRED SKINA
FRANCES BAKEN	DOROTHY FISCHER	AURA LAXTON	MARGARET MOULTON	NETTIE SNOW
HARRIET BAKEN	VIRGINIA GASCOIGNE	HAROLD LEE	WENDELL OLSON	ELEANOR STEWART
CLAYTON BOYD	RAPHAEL GIBBS	DOROTHY LINDSEY	CHRISTINE ORCHARD	ELIZABETH STICKNEY
THOMAS BURNHAM	EILEEN HALE	BYRON LINTON	NORVAL OSTROOT	ALICE STONE
MARY LOUISE BUSH	ELAINE HERSEY	BETTY LUCAS	JANE ORR	RHODA SWAYNE
ANNA CARDES	WINIFRED HIMES	JESSIE MACDONALD	EDWIN OSTROOT	MARGARET THOMAS
RUTH COOK	MARJORIE HODGINS	BERNICE MALONEY	HOWARD PACKENHAM	ELIZABETH THOMPSON
EVELYN CROSS	AGNES HORTON	VIRGINIA MERRICK	FERN PAULSEN	MIRIAM VIRTANEN
JUNE DAVIDSON	WILMA HUDSON	ROSE MEYER	MILDRED PETERSON	IONE WALTERS
OLIVER DAVIS	RUTH HUMPHREYS	RUTH MEYER	WINSTON RAESCH	LUCILE WALTON
LOUELLA DE GERO	ROLLIN HUNTER	JOHN MILNER	MARJORIE REDFIELD	DOROTHY WARD
MARGARET DOWNEY	JESSIE HUTCHINSON	MOREY MILLER	JEAN RICHARDSON	JEAN WILSON
BERNICE EASTER	PATRICIA KENNARD	PAUL MILLER	CLAYNE ROBISON	MILDRED WRIGHT

THE ENGLISH CLUB, one of the first organizations on the campus, includes in its membership all the instructors, majors and minors in the department, as well as students who have distinguished themselves in composition, journalism, debate or dramatics. Activities of the club are directed not alone toward furthering interest in the study of English, but also toward performing special services to the University and the student body in general.



I Club

OFFICERS

<i>First Semester</i>		<i>Second Semester</i>	
RUSSELL HALL	- - - <i>President</i>	- - -	MAX EIDEN
ALVIN JACOBSON	- - <i>Vice President</i>	- - -	ALVIN JACOBSON
WILLIS SMITH	- - - <i>Secretary-Treasurer</i>	- - -	DOUGLAS CORDON
JAMES KALBUS	- - <i>Sergeant-at-Arms</i>	- - -	NEIL SPEIRS

MEMBERS

EARL ALDEN	RUSSELL HALL	CLIVE LINDSAY	EARL SMITH
DANIEL AUKETT	MARIUS HANFORD	CARROLL LIVINGSTON	WILLIS SMITH
AFTON BARRETT	JOHN HAYDEN	HOWARD MCINERNEY	NEIL SPEIRS
ALFRED BERG	CLIFFORD HERBIG	CLARENCE MCNEALY	WILLIAM SQUANCE
PAUL BERG	HORTON HERMAN	ROBERT MOSER	PAUL TAYLOR
HOLDEN BOWLER	EDWARD HURLEY	ERNEST NELSON	JOHN THOMAS
JEROME CHRISTIANS	ALVIN JACOBSON	JOHN NORBY	TROY THOMPSON
DOUGLAS CORDON	HARRY JACOBY	RICHARD NUTTING	LEANDER TYRRELL
HARRY DEWEY	PAUL JONES	LAVERNE RANDALL	HEATH WICKS
MAX EIDEN	SIGFRID JOSSIS	MELVIN SACKETT	DAVID WIKS
NELS FOWLES	JAMES KALBUS	NORMAN SATHER	EARL WILLIAMS
RUSSELL GARST	MOONEY KLINE	ORVILLE SCHMITZ	GEORGE WILSON
CYRIL GERAGHTY	EDGAR LACY	WESLEY SHURTLIFF	RONALD WILSON
HOWARD GRENIER		WILLIAM SCHUTTE	

THE "I" CLUB is an organization whose members are selected from men of the University who have been officially awarded a letter for participation in major intercollegiate athletics. It was formed as a medium of meeting for all athletes, to aid in keeping Idaho's athletics clean, and to build up the athletic activity of the University. Included in its activities are general functions of a service and social nature.





Bench and Bar Association

OFFICERS

<i>First Semester</i>		<i>Chief Justice</i>		<i>Second Semester</i>	
GEORGE BEARDMORE	- - -	- - -	GUS ANDERSON	- - -	
HAROLD COFFIN	- - -	- - -	JOHN PEACOCK	- - -	
HUGH REDFORD	- - -	- - -	STANLEY SKILES	- - -	
JOHN PEACOCK	- - -	- - -	MORRIS O'DONNELL	- - -	
WILLIAM ENNIS	- - -	- - -	HAROLD COFFIN	- - -	

FACULTY

DEAN WILLIAM E. MASTERSON BERT HOPKINS PENDLETON HOWARD WILLIAM PITTMAN

MEMBERS

MELTON AMOS	LEONARD DI MICELI	CHAUMO LYON	HUGH REDFORD
GUS ANDERSON	REX DYER	CLAUDE MARCUS	WILLIAM RENFREW
MILO AXELSEN	PAUL EIMERS	PARIS MARTIN	WALTER ROBINSON
GEORGE BEARDMORE	WILLIAM ENNIS	JACK McQUADE	WARREN RUSSELL
GLENN BANDELIN	MURRAY ESTES	ARVID NELSON	CHARLES SCOGGIN
CLYDE BOYATT	JOHN EWING	MORRIS O'DONNELL	STANLEY SKILES
HAROLD COFFIN	JOHN FARQUHAR	KENNETH O'LEARY	MARY SMITH
ALTON CORNELISON	CONROY GILLESPIE	RALPH OLMSTEAD	SAMUEL SWAYNE
DELMAR DANIELS	WARD HOWARD	JOHN PEACOCK	RANDALL WALLIS
EDWARD DAVIS	KERMIT JEPPESEN	BERNARD RAMSTEDT	FRANCIS WERNETTE

THE BENCH AND BAR ASSOCIATION is a local organization, including in its members all students regularly enrolled in the College of Law. The general purpose behind the organization has to do with creating and developing among its members an ethical and professional attitude which will be of value in their chosen profession. The Bench and Bar Association was organized at Idaho in 1912 and has functioned continuously since that date.





Maya Fraternity

OFFICERS

President - - - - - JAMES POTTER
Vice President - - - - - HUGH BURNETT
Secretary - - - - - JEDD JONES

FACULTY ADVISOR

M. W. MELZIAN

MEMBERS

HUGH BURNETT
JAMES POTTER

DEAN EICHELBERGER

HOWARD JOHNS
JEDD JONES

MAYA is a local honorary architectural fraternity. The Temple of Chac-Mool was founded at the University of Idaho in 1931. Its purpose is to recognize scholarship and to promote professional attainment in architecture by integrity and sincerity in the profession. Members are selected from students in the junior and senior classes who are majoring in architecture. Selection is based on scholarship and professional aptitude.





Home Economics Club

OFFICERS

<i>President</i>	- - - - -	MARGARET HILL
<i>Vice President</i>	- - - - -	ALENE RILEY
<i>Secretary</i>	- - - - -	CLARE DAVIS
<i>Treasurer</i>	- - - - -	EUNICE HUDELSON

FACULTY

KATHERINE JENSEN	IDA INGALLS	ADAH LEWIS	MARION FEATHERSTONE	IVA SELL
------------------	-------------	------------	---------------------	----------

MEMBERS

ALMA AAS	MARJORIE CRANE	JEANNE HARRINGTON	DOROTHY MCFARLAND	ALENE RILEY
MARTHA AAS	HELEN CREASER	LEOTA HAMLETT	HARRIET MELZIAN	FREDERICKA SMITH
ALICE ADRIANSEN	BETTY DAHL	MILDRED HIMES	WILMA MITCHELL	ROSELLA SMITH
ESTHER ADRIANSEN	MARGARET DAHMEN	ELIZABETH HOUSTON	MARGARET MCCOMB	RUTH SCHUMAKER
VIVIAN ARMS	ABIGAIL DAVIS	JULIA HOOVER	LODIE MCGRATH	VIOLET SONGSTAD
WILLIAMINA ARMSTRONG	CLARE DAVIS	EUNICE HUDELSON	IVY MCPHERSON	FERN SPENCER
ALMA ALMQUIST	LILLIAN DEWINTER	RUTH JOHNSON	MARGARET MATTHEWS	MARJORIE STONE
ETHEL MAE ANDERSON	FRANCES DUSAULT	CLAUDIA JONES	MABEL MULLIKIN	RUTH TALBOT
HELEN BLACKBAY	ELAINE EHLINGER	MARGARET JONES	ELVERA NELSON	BERNICE TAYLOR
MARIAN BABCOCK	INEZ EQUALS	BERNICE KEATING	KATHRYN NICHOLSON	HELEN THERIAULT
EVELYN BARNES	HELEN FREDERIC	LEOLA KOONTZ	LOIS O'MEARA	ELDRED THOMPSON
MARIAN BELL	MAUDE GALLOWAY	KATHRYN LANE	RUTH PARKER	VEDA MAE TOCHTERMAN
BEULAH BERREMAN	ETHELYN GIBBS	MARIE LEW	FLORENCE PRATT	BETTY TRIMBLE
EVA JANE BROWN	BARBARA GEDDES	MARJORIE L'HERISSON	ISABELL PURCELL	MARY ANN TUTTLE
MILDRED BUDROW	ISABEL GIBSON	NONA McALLISTER	DOROTHY PREUSS	MADELEINE WILLIAMSON
HANNAH BOZART	WILMA FISHER	CATHERINE McCAW	JUNE QUAYLE	NITA WINN
DOROTHY CHAMBERLAIN	VELORA FRIBERG	HELEN MARSH	HELEN REEDER	JANETTE WIRT
BESSIE CLARE	GLADYS HALL	EDITH MILLS	LOIS REYNOLDS	HELEN WISWALL
		JEAN MCCOMB		

THE HOME ECONOMICS CLUB is composed of all women who are enrolled in the Home Economics department. It is affiliated with the American Home Economics Association, and is a member of the Idaho State Federation of Women's Clubs. This organization has a dual aim: To create interest in home economics work, and to promote friendship among the home economics students. The Club sponsors the annual Co-ed Prom and maintains several loan funds for women.





Hell Divers' Club

OFFICERS

President - - - - - MARY AXTELL
Vice President - - - - - EGON KROLL
Secretary-Treasurer - - - - - ELIZABETH WHITE

HONORARY MEMBERS

KATY RAE BOYER MABEL LOCKE ALICE KELLY JANETTE WIRT

MEMBERS

MARY AXTELL	CARL FISCHER	EVELYN McMILLAN
BETTY BANDELIN	GEORGE GILES	ALEXANDER MORGAN
GEORGE BARCLAY	ROBERT HERMAN	WILLIAM O'NEIL
JACK BLAIR	EGON KROLL	CLAYNE ROBISON
CATHERINE BRANDT	CLIVE JOHNSON	WINIFRED SCHOONMAKER
PATRICK CALLAHAN	EDWARD JONES	ROBERT SETTERS
HOWARD COOK	EILEEN KENNEDY	WILLIS SMITH
DOROTHY DOLE	MARGRETHE KJOSNESS	PHYLLIS TEMBY
EARL EGGERS	GERALDINE LANGER	MAXINE THORNHILL
MAX EIDEN	HELEN LAWRENCE	ELIZABETH WHITE
	RUTH FERNEY	

THE HELL DIVERS' CLUB is the University of Idaho chapter of the American Red Cross Life-Saving Corps, organized on the campus in October, 1930. The organization is composed of members who have passed the senior life-saving tests of the American Red Cross. The work of the organization includes the sponsoring of swimming activities, and in studying and practicing life-saving, first aid, and advanced swimming.



Kappa Phi

OFFICERS

<i>President</i>	- - - - -	ETHLYN O'NEAL
<i>Vice President</i>	- - - - -	CLARE DAVIS
<i>Sponsor</i>	- - - - -	MRS. J. E. PURDY
<i>Chaplain</i>	- - - - -	GRACE SHAWEN
<i>Treasurer</i>	- - - - -	EDNA SCOTT

KAPPA PHI is a club composed of university women who are members of the Methodist Church or who prefer that church. This organization was founded in 1916 at the University of Kansas. Tau, the local chapter, was installed in 1928. The aim of Kappa Phi is: Every Methodist woman in the University world today a leader in the church tomorrow.

Idaho Wesley Foundation

OFFICERS

<i>President</i>	- - - - -	KEITH ARMSTRONG
<i>Vice President</i>	- - - - -	CLARE DAVIS
<i>Treasurer</i>	- - - - -	MAXINE HOFMANN
<i>Director</i>	- - - - -	DR. J. E. PURDY

Through the WESLEY FOUNDATION, over three hundred students of the University of Idaho express their preference for the Methodist Church by working for the church. Under the sponsorship of Dr. J. E. Purdy, these students are provided with both religious and social life. Its activities include dramatics, music, bible study, and devotion.





Managers' Club

OFFICERS

<i>President</i>	- - - - -	ALBERT PENCE
<i>Vice President</i>	- - - - -	LOYD BURNETT
<i>Secretary</i>	- - - - -	DICK OBERHOLTZER
<i>Treasurer</i>	- - - - -	GERALD TALBOT

ADVISOR

GEORGE E. HORTON, *Graduate Manager*

MEMBERS

WARREN BROWN
 CARL BUELL
 LOYD BURNETT
 DONALD CARNES
 HOWARD COOK

PHILIP FIKKAN
 WILLIAM HUNT
 MAURICE MARCH
 DICK OBERHOLTZER
 ALBERT PENCE
 WILLIAM SIMON

CLAYTON SPEAR
 GILBERT ST. CLAIR
 GERALD TALBOT
 EDMOND TURNER
 VICTOR WARNER

THE ATHLETIC MANAGERS' ASSOCIATION was organized in May, 1928. The purpose of this organization is to bring together all athletic managers into a working unit, so that they may assist each other during the seasons of the various sports; to facilitate the handling of games, and to aid the coaches and the graduate manager.





ADVERTISING



Advertising Index

	Page		Page
ANDERSON, C. C., COMPANY.....	345	KENWORTHY THEATER.....	340
BOISE COMMUNITY PAGE.....	345	LATAH CREAMERY.....	319
BLUE BUCKET INN.....	329	MIKLOS STUDIO.....	329
BOTTEN JEWELRY COMPANY.....	337	MILLER-DERVANT.....	337
CAP'S DRUG STORE.....	343	MODE, LTD., THE.....	345
CARTER'S DRUG STORE.....	318	MOSCOW HOTEL.....	319
CREIGHTON'S.....	337	OLYMPIA KNITTING MILLS, INC.....	338
DAVIDS', INC.....	327	ORIOLE NEST.....	326
DAVIS, RALPH J.....	325	OWYHEE HOTEL.....	331
FALK MERCANTILE COMPANY.....	345	PENNEY, J. C., COMPANY.....	322
FASHION SHOPS, INC.....	317	SAMM'S FURNITURE STORE.....	342
FIRST NATIONAL BANK OF IDAHO.....	330	SHERFEY'S.....	322
GARNIER ENGRAVING COMPANY.....	334	SMITH, THE S. K., COMPANY.....	323
HODGINS DRUG STORE.....	317	STERNER'S STUDIO.....	330
HOSLEY MEN'S WEAR.....	319	SYMS-YORK COMPANY.....	335
HOTEL BOISE.....	336	TABLE SUPPLY, THE.....	318
IDAHO POWER COMPANY.....	339	VARSAITY CAFE, THE.....	318
IDANHA CAFE.....	326	WALKER DRUG COMPANY.....	345
JERRY'S.....	331	WHITEHEAD DRUG COMPANY.....	328
JOHNSON'S BAKERY.....	336		



we mind our
P's and Q's

We mean our prices and quality. When you shop at this store you can always be sure of two things: that you are getting the best quality in fashion, fabric, and workmanship, as well as the lowest price you'll find anywhere.

The Fashion Shop, Inc.
Smart Apparel for Women

Photo Finishers to the Gem of the Mountains

For more than fifteen years all of the scenes and snapshots in the University Year Books have been the products of our Kodak Department. We are proud of the photographic work we have contributed to the present volume.

Hodgins' Drug Store

Women's Fashions

Look at them pictures, and get a load of the styles for women this year. Straight from Paris, and here they are shown on the campus models. There is romance in the corsets and feathers in the hats. Stream lines have the spot light, as far as milady's modern dress is concerned.

Cast a lamp over the corset, but please don't let your gaze wander any place else. The little lady has the bow in hand. One little jerk of the string and the whole thing will unravel in three seconds flat. We don't mean maybe, because we saw a Gamma Phi pull the trick the other day. Five boys went to the infirmary with high blood pressure, and five more went to the phone to call the gal up for a date. Speaking of corsets, we are reminded of smart sets—aren't we, or aren't we?



Pipe the little girl who is holding her walking stick like a billiard cue. The ladies seldom attempt anything so "mannish." But unlike her sister in the other column this forceful girlie has simulated the masculine hip-line; the cocky slanted hat; the "bowey" tie-piece; the

three-button jacquet with slash pockets; and shades of hell, she even has her arms at an angle denoting masculinity. She also has gone the men several better, in that the material in her "cover-all" rigging would smother most any gentleman. She is all wrapped up, perhaps with no place to go. Well, just perhaps. Why bother—it might not do her any good anyway.

This little model is a Delta Gamma. Isn't she sweet?—all Delta Gammas are. She wears this costume to dinings, dancings, parties and partings, comings and goings; and even to class. And how she wears it. In spite of this fact she is very, very popular, and exquisitely attractive. How about it, dear, readers? Now Joe Glutzman, who is an authority on the fashions for the little ladies, said: "Gol darn, I think that sure is a snappy outlay, and I admire girls who wear it very much."

Yes, siree, leave it to our dear old friend Glutzman to give us an intelligent opinion of the women and their clothes. Boy, this Joe feller has been around both of 'em. If you could only see the rear of the dress, you would very easily perceive that the little and dynamic lady has apparently gone in for politicians—er—we mean politics, because she is carrying something on the order of a high-set trailer. We are sure that it is a platform, at least, that is what it looks like. Will politicians never learn—Dumbells.



You must note also the finer points of our little doll. The grinning Grecian facial features; the properly-tilted beano; the superfluous neck; the accusing finger (Who? Me?); the cut-'em-away coatee; the startling border band at least one-half inch from the soil; and last, but never say least, the slightly-protruding tootsie.

If you are a woman—a lady—look at our fashion page from time to time and keep fashion-minded.

TO THE STUDENTS

Stop at
THE VARSITY

when you are down town for one of our
Delicious Salads or Sandwiches.
On Sunday Nights we have the finest in
dinners at popular prices
We put up Lunches for Picnics

Varsity Cafe

We Appreciate Your Patronage

Table Supply

STAPLE AND FANCY GROCERIES

Phone 2173

We are pleased to serve you at
The Home of Better Groceries

CARTER'S DRUG STORE

CHAS. CARTER, Proprietor

DRUGS AND DRUG SUNDRIES

STATIONERY, NOTE BOOKS, NOTE BOOK
PAPER, FOUNTAIN PENS

Canterbury Chocolates

LATAH BRAND
Butter and Ice Cream

Pasteurized Products of
Latah Creamery Co.
Phone 2274

A Distinctive Hotel

A congenial home and a better place to eat,
for the convenience and comfort of
students and their friends

DINING ROOMS
BANQUET ROOMS
COFFEE SHOP

HOTEL MOSCOW
T. M. WRIGHT, *Proprietor*

Men's Fashions

The gentleman with all of the bags is leading a double life. By day he plays golf, and by night he is the Filler Brush man. Notice he came prepared; he brought his "going away" bag. The loose-fitting coat is being worn by all salesmen this year. The reason: If the husband grabs a hold on your coat, the easier to slip out of—then away through the back door. The type of hat this man is wearing is very popular this season at all seashore resorts; it protects the shoulders of the coat from the sea gulls. If you will notice, a wide cuff is being worn on the trousers. This



serves as an economic measure; if you have a hole in your trousers, all you have to do is cut a piece from the cuff and patch it.

The gentleman lighting the cigarette is contemplating having a party. If he does he will invite his trousers down. They are a little above his ankles now, and he wants them to meet the feet. Of course, we all think that it is a swell idea—don't you? People who are someone around tell us that his hat is chic, but

we think that it is the berries. The band on hats this year is a little narrower, but that is brought about so that people will be able to see the top of the hat. Notice how he has one side of the brim turned up. The breeze may be doing this, but breeze or no, it's all the same; for this sturdy gentleman is extremely "breezy." But isn't the effect swell? Well, certainly it is, and we will always think that you folks are old meanies if you don't agree with us.

Unlike the gentleman with the bags, he has three buttons on his coat. Of course, he is not a salesman, but there are a lot of lads on the campus that always try to get his coat, so he isn't taking any chances.

Men's fashions are a little less extreme this

≈ ≈ ≈ ≈ ≈ ≈ ≈ ≈ ≈ ≈ ≈ ≈

Hosley Men's Wear

Moscow's only

Exclusive Men's Store

SUCCESSORS TO BOYD CLOTHING CO.

≈ ≈ ≈ ≈ ≈ ≈ ≈ ≈ ≈ ≈ ≈ ≈

year. While we are unable to show what the men are wearing underneath, we are still able to tell you. There were those few radicals last year who began to wear two-piece underwear, but it didn't take long to discourage the conservatively dressed man. Men who wore two-piece underwear around fraternity houses were continually losing them. Then later they would find them on the clothes line at the sorority houses. Oh, these men get wise.



And yet, the gents are not so wise. Try as they might, they could not find out just why the girlies were taking their panties. It is said that the ladies were running to "shorts." This, our most alert style expert will not vouch for. But, shorts or no shorts, the wimmen—aw, the shorts, (goshhung it)—are exquisitely pleasant to gazingly wander upon in the ultra modern "dotty" figure splashes.

Well, we tell you more after the Martyr Board Fashion Tee, and their even more splendidous Fashion Exhibit for both men and women—Ladies and Gentlemen—next year. We have made all the contacts; all we need do is to wait for the developments.

UNHERALDED EVENTS -

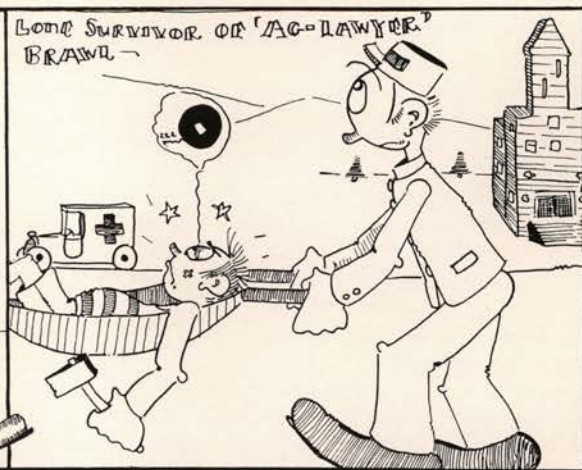
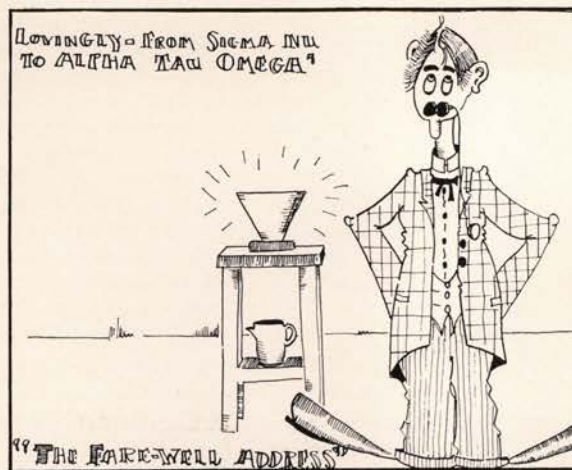
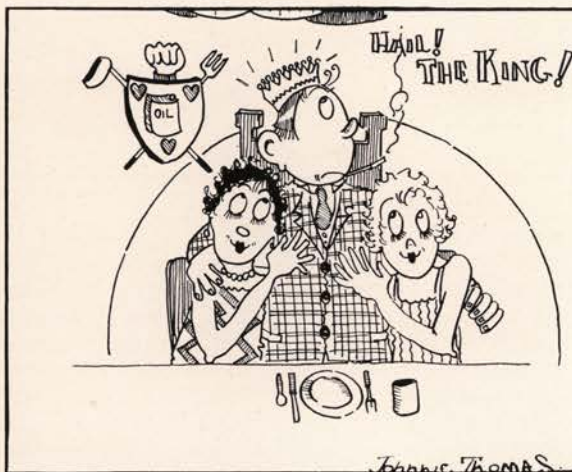

Advanced Milching Curriculum

PREREQUISITES

(MILCHING 106)

COURSE NO.	CREDIT HOURS	DAYS	PERIODS
1. Technicalities of the Cow	3	m w f	8
2. Approach	2	m w f	8
3. Hand Movements	3	t th s	1
Laboratory		sun	7-8-9
33. Beginners' Milching	4	m t w f	1
34. Milching	4	m t w f s	2
00. The Stool; Its Uses	2	m w s	5

The course in milching, in fact all courses in milching, are under the direction of Professor I. Can Yankum, B.S. Professor Yankum received his degree in Milching from the University of Chicago, where a cow is as rare as fresh asparagus in Alaska. He did most of his undergraduate work on a mechanical cow.

After his graduation in '65, he was the chief milcher for several of the herds of Canned Cow, Inc., of Yanktown, N. Y. All his early experience was on eastern apparatus, but later he hearkened to the advice "Go west, young man, go west."

He landed in Viola on April 13, 1867. He was employed on a farm near that city for a number of years and won the milching championship of Latah county for three successive years. He caught his hand in a door and broke three fingers, which resulted in his forfeiting the championship the following year.

When the university was founded in 1889 he received his professorship in the agricultural art. He has been here since that time. In 1929 he was called to New York, where he gave evening classes to the stock brokers who went bust in the crash. Many of the brokers went back to the farm, said Professor Yankum.

The course at the university is one of the best that may be found on the American continent. The professor has the distinction of milching a cow dry in five minutes. He is now 96 years of age.

Students majoring in milching are the most prominent in the university. They are very adept at squeezing grades out of the professors.

During the past year very many outstanding students enrolled in the course. Among them were the president of the student body, president of the "I" Club, W.A.A. president, and the "I" Club queen.

The course as it stands at the present time takes in such noted work as target practice and squirt-writing.

Ollie Oop can hit a clay pigeon ten feet in the air with a stream of milch while seated on a stool twenty-five yards away from the target. Many of the men enrolled in the course have grown very clever at writing their names on the wall with a stream of milch. You know—the handwriting on the wall.

Let us take a peek into the laboratory at the cow barns during the laboratory on Sunday afternoon.

"Hey, Henry," says one student.

"Slow down, you dirty so-and-so," says another. Henry was squirting milch in his classmate's eye. This is one of the many happy pastimes in the milching laboratory.

Let us take a look at the neophyte approaching the newly milchable cow. "So-o," he utters very slowly; "so, honey, so, honey, you dirty so-and-so. So---o."

The cow throws her tail around as he starts to stoop to the stool and hits the neophyte in the eye. He has to stop for a while, because he looks sunburned after that blow.

Over in another corner of the laboratory Hortense Hinzl, of the famous Hinzels, is trying to break the world's record of ten gallons a minute. This event was broadcast by radio. Some of the excerpts from the broadcast follow:

"She's seated at Idaho Rose, folks, old Idaho Rose, who took the prize at the Portland fair last year. She grabs the teat gently and pats the side of the cow. She pulls slowly but firmly at the teat.

"The milch pours steadily into the pail. It is a nice bright sunshiny day, the day is clear, sun is pouring through the windows of the milch laboratory.

"It's almost full, folks—yessir, the pail is almost full; two more strokes and she will have the pail full to the brim. She's almost there, folks. She made it! She made it!!

(Another load on page 325)

Street Swipers Local No. 0.909

MOTTO: "A flea, a flower, but best a horse."

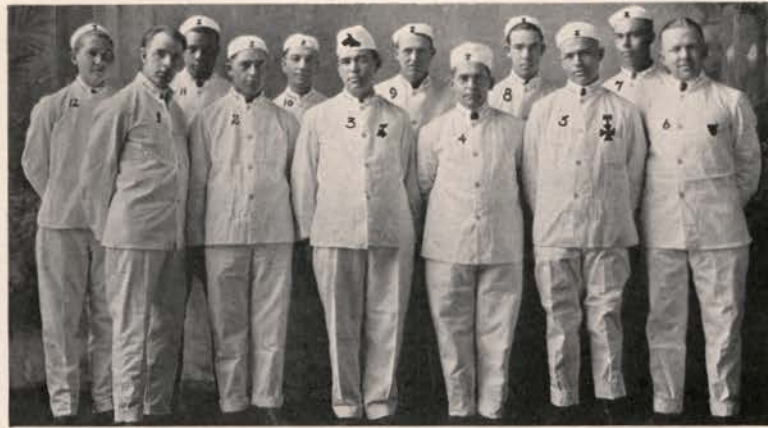

OFFICERS

PETTER STRONGARM.....	Head Sweeper
HECTOR HORSEFLEA.....	Sub-Sweeper
MARION DUNGFODDER.....	Broom Inspector
ISHAM P. KLAMSTER.....	Keeper of the Brooms

CHAPTER ROLL

- | | |
|------------------------------|-----------------------|
| 1. Percy Hecktoff | 7. Petter Strongarm |
| 2. Algernon duFlop | 8. Hector Horseflea |
| 3. Lester Loginstedderfooder | 9. Marion Dungfodder |
| 4. Ollie Bustergirdle | 10. Isham P. Klamster |
| 5. Norman Dewittooor | 11. Reefer Man |
| 6. Henry Chaste | 12. Ole Hensan |

Just a glance at the picture of Street Swipers Local No. 0.909, and the memories of the good old days are revived. With the vanishing of the horse, and the coming of the automobile, the street workers' organization on the Idaho campus automatically became the organization which is known as Te. Nn. Ee.

Let us, for memory's sake, review the members of the good old No. 0.909. There was Isham P. Klamster, keeper of the brooms. Isham has a worried look on his pan in the picture, because the circus is coming tomorrow. Then there was Petter Strongarm, head sweeper. Good old Petter. You will notice that Petter has a sly old

We do appreciate student patronage and always endeavor to excel in Service, Quality and Price . .

J. C. Penney Co.

Student Book Exchange
and
Sherfey's Book and Music Store
Moscow, Idaho

look. Petter was always the campus cut-up. We will never forget the time that Petter closed all of the campus roads one Sunday so he wouldn't have to work Monday—everyone thought that it was so cutie.

Norman Dewittoer, the gentleman in the first row wearing glasses, has made good in a big way. He took his graduate work at N.Y.U. after leaving Idaho, and since that time he has been in the headlines any number of times. When New York prepared their welcome for Lindbergh, Norman went to Jimmy Walker as spokesman for the New York local and made a demand for double pay. The double pay demand was met, but the careless big-town horsies more than added a double amount of gutter-pool for the local.

Once a year local No. 0.909 held the spotlight. Every Easter Sunday the local would take their brooms, and sweep the streets, singing The Volga Boatman song. Ah, it was a happy sight, people were there in their best to watch the performance, and as the members of the local swept past the reviewing stand the prexy of the University would pat each one of them on the head and say, "Swell woik, kid, swell woik, or perhaps it was 'Smell woik, smell woik'."

Contests were the local's pride. Never did the local enter a contest that their victory was not sweeping. Cooperation was their watchword, and often when one of the members was walking with his gal on the street that another member took care of, he would stop and reprimand some passing teamster. This always made the teamster blush because the girl was there.

Notice the picture again. Number 3 in the first row is Lester Loginstedderfoer, national president, who was visiting the campus when the picture was taken. The medal he is wearing was won for bravery when he was working on the front lines at the New Orleans race tracks.

Number 5, Norman Dewittoer, won his medal at the ag barns right here on the campus, and every one was so proud of Norman—they sent him to a convention. The frisky Norman was also on three occasions highball man during the annual cavalry review.

Number 6 and number 9, Henry Chaste and Marion Dungefodder, respectively, worked on the sidewalks. Take a peep and you can notice the putty knife in the coat pocket of Henry Chaste. He used this to scrape the gum from the walks.

Number 11, Reefer Man, had the hardest job of all. He worked on the night shift, but he was the best for the job, because he could sneak up behind the horses without them seeing him.

All in all, it was a swell organization. It was just as Ben Bernie would have probably said: "Gol darn good work lads, and I like all of youse guys."

Proposed Honoraries for the Idaho Campus

NOTE:—We feel that there has long been a need of certain organizations accentuating the unseen and unheard of abilities of a number of the inmates of the institution. By increasing the number of honoraries, we shall also increase the number of I men (I am this and I belong to that).

CROP AND SADDLE: People interested in horsemanship have been taken for a ride long enough on this campus.

Necessary qualifications for membership are:

Do you get ridden much?

Do you like to horse around?

Are you bothered with broncho tubes? (Yes? Well, don't be down hearted, dear; some of us have them too.)

Have you got the riding habit? If not, maybe you can borrow one.

Now, let's all get in the harness and let this organization be stable.

Our Motto: You can lead a horse to water but you can't make him lie in it.

—JemKraK—

HOOK AND LADDER: Step by step we have come upward, until now we feel that our group should really be hooked up with the better organizations. Ladder go, boys!

This book is cased in an S. K. SMITH cover—a cover that is guaranteed to be satisfactory and is created and SMITH-CRAFTED by an organization of craftsmen specializing in the creation and production of good covers. Whatever your cover requirements may be, this organization can satisfy them.

Send for information and prices to

The S. K. Smith Company

2857 Northwestern Avenue CHICAGO

Where Are We Headed?

(A STUDY OF THE ECONOMIC SITUATION)

It seems to me that the thing for all of us to do right now is to sit down and take a hurried check on just where we are headed. In view of the recent banking laws enacted and the ever-present "depression," it is very necessary that we, the people of the United States, should get a pretty clear viewpoint of the financial crisis that is rapidly nearing us.

For example, we shall take the average American, who might be you or I. For the sake of convenience, let us take myself for instance. I can STILL remember, when I was STILL a child, my mother telling me to keep out of the cookie jar. Now, I know you are all wondering just what connection a cookie jar and a depression might have. To tell you the truth, I just can't remember myself. You see, a man explained the whole thing to me; for in MY youth my mother didn't have a cookie jar, and naturally it WOULD confuse me. There must be a similarity somewhere, however, or the man wouldn't have told me all about it.

In order not to confuse you further, we'll forget all about the cookie jar and use something else for an example. Now suppose we had a cup of sugar and we would drop a teaspoon full of water into it. The water would sink into the sugar and apparently disappear, wouldn't it? The thing for us to do, then, is for some expert to buy up a lot of sugar, change the depression into water, and pour it into the sugar. I realize this is a rather silly example, but I hope you can see my point. The thing IS, we MUST get rid of these serious problems! You probably see what I am referring to, and if you don't, you probably never will, so I might as well choose another example.



Now, for instance, the old wood range, that not so long ago used to grace every kitchen, but which in the last few years has been supplanted by the electric and gas range, can now be considered. This, of course, is just another inroad that modern science has made upon the living conditions of the average American. This is an example of the terrible—er—now you might wonder what the old-fashioned range has to do with a depression. The truth is, I didn't mean range at all. What I was referring to was a saxophone.

Music, as we all know, is the salvation of the country. Laughter is another salvation. (If any of you can think of other salvations, write in to the Salvation Army; they're great on that sort of thing.) Now, if we combine the laugh and music into one instrument we will probably have the saxophone. Just why I believe THAT, is very apparent, to me at least. Certainly it is a musical instrument, and it is certainly laugh-provoking. If you don't believe me, look at one the next time you're down at the grocer's buying gin. Aren't they the silliest looking things; like great big pipes, only they make noises. Also a person can make all kinds of jokes up about them. I guess now you'll have to concede me the point that they are funny. To make them even more laugh-provoking, we might get some "funny looking men" to play the things. This fact alone would probably employ about half the "Phi Betes" that are now haunting the bread lines.

Ex-presidents, ex-senators, ex-stock brokers, peddlers, as well as bank presidents, football players, and insurance salesmen could all be trained easily and quickly for a position like this. In fact the possibilities of this field are amazingly broad. "Crooning," even, could be studied on the side until this nation of ours, as well as the entire world, would not be a place of strife and struggle, but a land of harmony. (Ha, ha, a pun!)

This is a theory that I have been considering for some time. I realize it is unconventional and not a bit conservative, but in times of stress urgent measures are sometimes required. "Any port in a storm" is the old adage, and I believe that as long as we're thinking about depressions and that sort of thing, it does help out quite a bit by advancing solutions. So after reading this article, if you are stimulated to the extent of further solutions, please write them in to me. The editor will probably throw them away, with mine, but it will be fun for you and probably will keep you out of mischief for a little while anyway.

Ain't depression great? And I do so love the beautiful, succulent grass.

Here It Is—Milching

(Unloaded from page 321)

"Miss Hortense Hinzel has broken the world's record with one pail and two-tenths per hour. The young lady will receive the Cornigee medal for milching, without a doubt. Miss Hinzel will now say a word to the radio audience:

"Hello, ma; hello, pa. I am very happy to break the record for milching. I owe a lot of credit to the girls at my sorority house, and especially to the house mother, who has trained me for the event for the past two months. I think that I shall follow the milching profession through the rest of my life. Good-bye. I have a date with the student body president."

This is one of the many things that happen at the milching laboratory during the year.

To incoming high school students who are planning on majoring in milching, Professor Yankum sends the following message:

"Dear Students:

"If you are planning a career that will be one of the most profitable in life, by all means take up milching.

"Last year the Tarnation company hired twelve of our graduates. They are all now living comfortably in large cities. These companies pay 25 cents a gallon for the milching. All work is contact work.

"Looie P. Buther, a graduate in 1927, is now working for the Crafty Chasee company in New York. He has bought himself an airplane and flies to and from work every morning. He only milchs twenty-five gallons a day at the present time, but back in '29 he was noted for extracting 200 gallons of the white fluid from the bovines in a day. Last year he went to Europe. He hired another Idaho graduate to take his place while he was away. There are unlimited opportunities in this field."

Many of the students are minoring in Milching and majoring in Business Administration, combining the two arts. They always fall back on milching when in doubt.

The head of the institution says, "I think that as a fundamental course there is nothing like milching to get a start in life."

By all means, you incoming students, take milching for a better success in life.

—JemKraK—

Blue Key has lost its crown to the recently organized sorority, Signa Phi Nothing, in the race to show the campus how not to do it. These Signa Phis have something, fellers, but Dr. Penwipper Shackelfoot restored my lost appetite with ten bottles of his unexcelled Chortleberry Root.

—JemKraK—

Alpha Phi will offer a wedding ring and a pound of rice with each and every marriage license. We gotta have that luvvin' mug again.

Attention! Mothers and Fathers! Let your daughters and sons at Idaho go Infirmery, a high-ranking, Nonsextarian group. It's also Sextonarian, folks, but don't let that stop you. Only the good die young. They'll get treatment such as they've never had before, and if they don't react favorably, we'll send 'em back to you, postpaid, in a plain wrapper! Give your children a break—we'll give them a golden oak kimona. Our illustrated folder tells all.—Adv.

—JemKraK—

"Come, Join Our Gold and Silver Brew," was featured by the Pep Band at their formal show. You shoulda seen the darlings fight over the bass horn—it holds so much more, y'see.

—JemKraK—

A bunch of very sad Alpha Chis will return to the campus next fall when they find that the Sigma Nus have frosted all of the windows on the north side of their house.

—JemKraK—

Bertram Wood holds the 1933 record for keeping a date out the longest. They returned to the fold at 12 o'clock, but some snake had up and stole the ladder. What to do, what to do! 'Twas a dark and stormy night, my hearties, but came the dawn and the hashers, and the hashers let her in. "Time on my hands, you in my arms." (Old Lithuanian Lullaby.)

It's Right~

whether one dollar
or one hundred



If it's from~

Ralph J. Davis

SPORT AND TRAVEL SHOP

IN BOISE

What's Chic for Men

It seems that during the current year an unusual amount of stress has been placed upon "Style." This is not only prevalent among the female inmates, but it has been noticed of late that the gentlemen of the campii have become "Clothes Conscious."

Let us take, for instance, "Us Boys" down S.A.E. way. Here, and likewise among other groups, the most popular form of foot attire noticed is the white athletic sock. This is worn inside the shoe with draped effect. Featured and styled by the athletic department and handled by all athletic managers.

The Chi Alpha Pi's have initiated a new note in neck adornment, namely, the risqué reversible celluloid collar, with pencil attachment. Also sheepskin knee-pads, which save wear and tear on the trousers while kneeling, have been lately adopted.

A stunning type of overcoat has been created by the Kappa Siggers this year. This consists of a combination overcoat and knapsack with a two-gallon capacity, in the most serviceable tweed patterns which make this garment particularly useful as a lap robe, blanket, etc., etc.

Delta Chi boys have solved a most perplexing problem. You know, the hair incessantly mussed upon awakening. Here, at eventide can be seen a most charming headpiece of basket weave chiffon worn tightly around the head, keeping the locks gently but firmly in place. Also moustache pencils in the newer shades have found favor here.

Across the street at dear old Phi Gamma Delta there has been a noticeable shortage of shirt wear, which has inaugurated the ultra-masculine tendency toward the display of neck and shoulders, adopted by the most virile members of other groups.

The formal "hasher-jacket" as displayed at the recent fashion show by a member of Phi Delta Theta has revolutionized the formal problem in this house. Due to an unusual amount of hashing talent found here, this

(More Men's Chic on page 327)

What's Chic for Women

This past year has brought about a sudden change in the attitude of not only the males, but also the females, in what is "The Thing." Each and every one of the girls groups have donated individual eccentricities in modes of apparel. For instance, let us consider the contributions of Kappa Kappa Gamma. These girls have devised the cleverest folding rope ladder, which is worn under the coat and over the shoulder, giving a scarf effect. At a moment's notice it can be brought into play. This chic arrangement is absolutely fool proof, but one must guard against being roped in. The ever encroaching danger of such a garb makes it a trifle risqué (as the Parisians would quibble).

Let us observe what the Gamma Phi Betas have attempted in the attainment of that ultramannish appearance. In some of their later garbs these girls have accentuated the broadened shoulder, the narrow hip and the runover heel. They tell us that corduroy smoking jackets are quite the rage among the Gamma Phis, and that as a minor article of apparel each girl equips herself with rubber ear plugs to guard against the Chi Alphs accordion and some of their own aspiring musicians.

Now the Delta Gammas have revised some of the more old-fashioned styles. For example, the pledges have dominated the hair ribbon class, so picturesque during the bread, butter and sugar stage. (If the reader should happen to know the verse to "School Days" we suggest that he hum it over to himself before continuing. This will put him in a proper atmosphere.) Skipping ropes and jacks have become standard equipment for most of the members. Some of the girls refuse to wear pumps because they maintain that they get their feet wet. The use of rubber boots would eliminate this difficulty, but my, how they do track up the floor!

The reversible roller skate and powder puff has found favor with the girls of Alpha Chi Omega. As a matter of necessity each girl has

(More Women's Chic on page 331)

Particular People Belong
Where Quality is
a Policy



IDANHA DINING ROOMS
10th and Main BOISE

GOOD COFFEE
TASTY SANDWICHES

«—»

ORIOLE NEST
"IDAHO'S CENTER"

Men's Chic Again

(From page 326)

creation has been received joyously by the fellers since it eliminates that hurried change after hashing, and just prior to escorting lady friend to the formal affair in question. A silk hanky can be worn chicly in the wrist.

The A.T.O.'s have attempted to attain a drill-team effect, namely: the white shoe, which has necessitated an increased demand for flour from the kitchen. A popular slogan here is, "You lend me your pants and I'll wear your coat" . . . Charming to say the least, and rather town and countryish.

In the refined gabled Beta abode a lovely attempt at outdoorishness has been achieved by the combination mining and surveying ensemble, which harmonizes with the soft, delicate mohair davenports. A clever manner of carrying the slide rule in the boot adds greatly.

The newest mode in cross-country attire has been brought forward by the members of Tau Kappa Epsilon, a charming group just outside the city limits. The outstanding feature is a cleverly concealed, collapsible roller skate, worn in the vest pockets in colors to match.

The Sigma Nus have attempted a rakish motoring attire, which consists of a combination fan belt and necktie, with coveralls in

harmonizing pattern to be donned at a moment's notice. With this outfit is carried a bottle of white paint remover to be used after the boys finish striking distinctive "Hart, Schaffner and Marx" poses in front of the "Marble Pillars."

The "Little Brick House on the Hill," Delta Tau Delta, has made astonishing steps in regard to winter sport and hill-climbing attire. The skiing outfit, which consists of pants with belt can be utilized effectively at a moment's notice in sopping water from the basement floor. Each member carries a complete set of yodels worn over the left shoulder.

The High School sweater with emblem missing, but reverently outlined, is decidedly worn by "Us Howling Sigger Chis." These are very effective when worn with knee length knickers, and high-top shoes. Lastly, but not leastly, we must say something of the boys of Lambda Chi Alpha. They tell us that the "Levi's" are to be worn with the hip-pocket rivets, rounded so as to save the furniture.

All in all, this revolutionizing attitude in regard to style among the men has met with much favor and it is pleasing to note that at last the boys at Idaho have looked toward the "nicer" things in attirement.

—JemKraK—

PROFESSOR: Johnny, spell 'auspice'.

COCKNEY STABLE BOY: H-o-why, Professor!

Complete Outfitters
to University of Idaho Men and Women

DAVIDS'

"Exclusive But Not Expensive"

How Pretzels Were Designed

3 ACTS—MORE OR LESS

CAST OF CHARACTERS

QUENCHY.....The Bar Maid
ELMER.....The Bar Fly
SCREWY LOOIE.....The Designer
WINDY JOE.....The Draft Man

Time: Just after the national hiccough.

Place: Milwaukee.

Setting: Ten Nights in a Bar Room.

ACT II

(Act I passed by Congress.)

(A dark night in the Quickly Took Inn.)

Quenchy is busily polishing the mugs at the bar and Elmer is in the act of hoisting another drink. The Quickly Took Inn is a speakeasy in Milwaukee down by the river. The rain is falling very fast outside.

Quenchy speaks—

QUENCHY: My gawd, who bit the chunk out of this mug. (She holds the mug up to the light and spats on the side to get a fly speck that was clinging to the side.)

ELMER: (Not looking at Quenchy)—That fellow has been here three days. Take him home; he needs a shower.

QUENCHY—Yah, but this mug is empty.

ELMER—I know, he checked his innards on the desk last night. Get him out of here!

QUENCHY—From the aroma I thought that was Windy Joe.

O'Leary, a deaf Italian, enters from the right just before Quenchy finished her last speech.

O'LEARY—Windy Joe, he no aroma here. He try drink Canada Dry las' nite at Whifin-pooper convention.

Windy Joe enters in a white rage (even if he is a draft man).

WINDY JOE—Beer alive or beer dead, there's trouble brewing here.

ELMER—Either that or a pound of malt.

O'LEARY—Yeast we forget.

Screwly Looie enters in a rush and dashes up to the bar.

SCREWY LOOIE—A beer and make it snappy.

QUENCHY—Yes, sir. (She looks into his face. Her big bathtub eyes sparkling, searching questioningly into his.)

SCREWY LOOIE—Virtue, get them eyes.

O'LEARY—Virtue can have them.

QUENCHY—Sir, my soul is not for sail.

ELMER (sneaking in the window)—Here is a barrel of Milwaukee beer that will give St. Louis Moos. (Elmer cow'ers.)

SCREWY LOOIE—Say Quenchy, how about my proposition?

QUENCHY—Is that a proposal?

SCREWY LOOIE—Naw, I don't go in for them long-term contacts.

O'LEARY (Goes over to the window and peers out into the darkness)—It's still pouring rain.

WINDY JOE—Pour me one, Quenchy.

QUENCHY—Poor me, what will I do without Looie. Is there any candles here? (The lights have gone out in the bar room.)

In the dark—to Quenchy.

ELMER—Gosh, Quenchy, I thought you wore a garter belt. Your skin is so soft.

(The lights go on. Elmer is in the act of osculating O'Leary.)

O'LEARY—Get away from me. Meano poom-pa! (He buttons up his shirt; the air was cold and damp.)

ELMER—Aw, you gush so much.

O'Leary jumps up and runs to the window.

O'LEARY—The rain has stopped.

SCREWY—What our gal needs is a new twist. (Crawling out from under one of the tables in the bar room. Brushing the sawdust from his knees, he says: I'm out to redesigner.)

QUENCHY—Who, I'm?

WINDY JOE—I'm the forgotten man. That's what makes my mug so sore.

SCREWY—Why does all beer fodder have a corner?

O'LEARY—My fodder had twins.

SCREWY—Why can't there be a cornerless cracker.

O'LEARY—Who says that I'm a corned cracker?

SCREWY—Now take the soup cracker.

QUENCHY—I think you are all nuts.

SCREWY—Well, nuts made the automobile. I'm going to make an endless cracker.

QUENCHY—Braggard. (She turns her back on him and pouts.)

SCREWY—There is millions to be made in a beer wafer.

O'LEARY—When my wife leaves, I always wafer good bye.

(Another Shot page 329)

Whitehead's

Drugs » « Gifts

Eighth and Main

BOISE

Carrie-A-Nation Handily

Customers, the accompanying daguerrotype is a flattering likeness of Carrie-A-Nation Handily, taken during the bust up of a swell



party. Carrie, sometimes known to her intimates as "Curse-o-rum Henley," or even "Prairie Schooner" (see "Drinkers' Guide), is not holding a hatchet, folks. That thar article

is a free-wheeling bung starter, presented to our Carrie by Lord Ivathurst, of Manhole Covers, Bunkered Fairways, Burp. The gentleman is a manufacturer of liquids with an alcoholic content (the liquids, not the gent, you lunk!), and Carrie had just consented to his firm's using her figure as a model for a new style bottle opener. Dashed clever people, these British!

But you're getting tired and nervous—and no wonder. Look at all that bottled goods that Carrie has cracked up! Carrie knows best, though, folks. She tested each bottle, and found it was 3.2 per cent stuff, which ain't fitten for man nor beast. That's why she did all that with her little hatchet.

Once our fair heroine wrote an article on this very subject, dealing with the inadequacy of present-day firewater; how to tell washtub gin from bathtub gin; fourteen ways to find a keyhole without resorting to a surveying crew; "Should a Young Girl Tell Her House Mother?" and "Delta Chi's, Their Customs, Conversations While in Cups, Clutches and Capacity."

It was a gem of purest ray serene—99 proof but the printers balled it all up, and the first thing our Carrie knew it came out in the paper and looked and sounded for all the world like a denouncement of Demon Rum!

'Course, Carrie felt terrible. What were all her friends going to say? Alas, she knew too well. No more free gin for Carrie, dash it all!

(Another Shot on page 320)

Your Photograph

always appreciated
never duplicated

MIKLOS STUDIO

DEAKIN AND SWEET AVENUE

Blue Bucket Inn

Campus Social Center

More Pretzel Twisting

WINDY JOE—And think of all the little Armenian wafers.

O'Leary goes to the window again.

SCREWY—Oh, for a design of a new beer wafer.

QUENCHY (After two schooners of beer)—Blushes and exits through the back door.

Screwy leaves through the front door.

NEXT MORNING

Screwy rushes to the front door of the inn shouting: "I've found the design! Last night I was walking by the back door of the bar and I saw the design in the sand." Quenchy blushes and leaves.



(Act III is being worked on by the Idaho state legislature.)

Second Shot—“Handily”

“One last binge,” sobbed our little sunshine, “And then the drought!”

Several days and ten bromos later, Carrie found she was a stranger in a strange land, and no speak-easies. All her erstwhile boozem friends shunned her like a raspberry sarsaparilla, and the song of the birdie was heard.

Bereft of her buddies, she was set upon by sharp-eyed members of the anti-drinking sisterhoods, and was asked all kinds of questions.

“When did you first feel the call?” interrogates Pour-It-Down-the-Sink McGow.”

Carrie didn't know. Was a Call like an Urge?

Sternes Photos

Oldest established studio in Moscow

521 SOUTH MAIN

“Of course you realize that now you've joined our ranks, you must do as the Romans do?” sniffs Down-With-Vanilla-Extract Snodgrass.

Carrie liked Greeks better'n Romans, who did nothing, she'd heard, 'cept fiddle around—but she 'lowed Snodgrass was right.

“What about that obscene bottle opener that Lord Ivathurst claims was copied after you?” whiffles Death-in-the-Afternoon McGillicuddy.

“He modeled it from memory,” wept our Carrie.

* * *

Drop a tear in the slot for Carrie; do not smile knowingly and point an accusing finger. Maybe some day a printer will make hash out of some masterpiece of yours, and your friends will all desert you—and there won't be a Tom 'n Jerry to be had in a day's bicycle ride. Then you'll know the pangs that assailed our Broken Blossom as she faced the cold and un-alcoholic future. She mighta been your daughter, or yours—and think what that would make you!

There was nothing left for Carrie except to become a stool-pigeon or a tea-taster, so she blew out her brains with a bottle of green beer.

There's a moral to this here story, and in case you might get us wrong, we'll tell you: “Be Good, sweet maid—let those who will get wise!”

FIRST NATIONAL BANK OF IDAHO

BOISE, IDAHO

RESOURCES OVER SIX MILLIONS OF DOLLARS

FULL BANKING SERVICE:

1. Commercial accounts for banks, corporations, firms and individuals.
2. Savings accounts, 3% per annum, computed semi-annually.
3. Trust, Escrow and Safekeeping Departments.
4. First National Safe Deposit Corporation, incorporated separately from the bank.

BUSINESS RECEIVED BY MAIL AS WELL AS DIRECT

More Women's Chic

(From page 326)

purchased a shiny new baseball suit, which forms a striking contrast with the volley ball togs of the Lambda Chis. This is especially true when the two groups gather for organized recreation in one of the traffic arteries of the campus, which separates these two fun-loving groups.

Field glasses in delicate shades of beige and old lavender are being worn by the Tri Delts. These are worn at the waist and we are not intimating the waisting of time. Many of the softer things are conspicuous by their absence during periods of sun baking on the roof of the backporch. All in all, let it be made clear that the gals as a group are not in bad shape.

"The fur-lined pajama is perfectly wonderful" say inmates of Kappa Alpha Theta. You know, for that hurried trip to Nest and return. A lovely basket arrangement can be worn comfortably and eliminates that ever-increasing problem of five ice cream cones in either hand. First hand information concerning the nature of some of the more intimate objects of feminine apparel can be gained from the boys who reside in the "Theta View Apts." Unfortunately the interest in styles among these boys has led to a regrettable incident, namely: that three Kappa Sig pledges recently removed the button to move in with this group in order to continue

their research work in "Styles, and My, How they Change." We've seen some speedy changes.

The pleated chorus skirt and ballet slipper are to be worn uniformly by all members of Pi Beta Phi.

It has been rumored that police dogs will be worn at the end of a leash by members of Alpha Phi in order to guard against the constant intrusion of "I" men in and around the front porch.

In conclusion, let it never be said that the girls of Idaho have not braved the exposures and ruggedness of the far west, and have not come up "A lookin' right smart."

Candies and Tobaccos

News, Magazines

CIGARS

▼
Jerry's

THIRD AND MAIN

Make the
OWYHEE HOTEL
your headquarters when
visiting in Boise

You will enjoy your visit more if you stop at the Owyhee.
Large, airy and attractive rooms at moderate prices.

Our beautifully appointed dining rooms serve
delightful meals at popular rates.

"Come In As You Are"
That's Our Invitation

What? No Pants?

(AN ALL-GORY)

This is a dramma in three acts. The setting is the little town of Mawscow, Idunno, 3 miles southwest of Pawsbull, the county seat. Here sits the University of Idunno, an institution of higher yearning. The action all takes place in the office of Dean of Dames where the well-known green carpet lies on the floor. Many of the famous and infamous persons of past college generations have trod this famous carpet. None of these appear in this story, however.

The cast includes Mlle. Freemeal Dutch, the Dean of Dames, who has for many years guarded the sanctity of the co-ed's home (when they stay home); Miss Greatrude Heavens, the charming secretary to the Dean; Miss Filly Peterkin and Miss Hell N. Larynx. The latter are two little freshies at college who are determined to revolutionize co-ed life, liberty, and the pursuit of what the wise guys palm off on the innocent gals as happiness.

Filly is a typical female journalist. She is long and slim and wears a batch of red hair cut like a soldier's. Hell N. is short and has a few more curves here and there and a mop of brownish hair which she lets hang all over her shoulders. Her special attribute is a deep, throaty, rasping voice with which she sings "Vo-de-o-do" whether asked to or not. She poses as a sophisticated, hard-shelled mama, but authentic rumor has it that she was made to yell "Mama" on several occasions when her bluff was called.

ACT I

(The first scene shows the two incorrigibles in the Dean's office where they are on the carpet for breaking one of Idunno's oldest and most beautiful traditions.)

HELL N.: (Bounces into the office snapping fingers, wiggling hips and screaming "Vo-de-o-do") "Hello, Freemeal, old gal, old thing! Howsa old Dean these lean days?"

FILLY (Also bouncing in the door and wiggling that part where her hips ought to be): "Howdy, Dean. Whatinell djawanna see us fer?"

MILLE. DUTCH (Her hands are folded cozily before her on the desk): "Girls! Girls! I must ask you to be more ladylike. Or if you don't understand that language, I'll address you in your own jargon. (She rises in a threatening manner) Settle down, you dumb dames and shut up! Yer not in the Jamma Fly house now!"

FILLY AND HELL N. (Together): "Yes, Mlle. Dutch!"

MILLE. DUTCH (Resuming her precise calm): "And now, young women, I asked you to come here because I wish to talk to you about these pants you are wearing. In all the years here, Idunno co-eds have been noted for their lady-



Pants make the men

like actions and appearance. Idunno women are feminine at all times and in all places. Dresses were good enough for your mothers and older sisters, and they are good enough for you. Your pants look neither becoming nor proper, and I must forbid you to wear them any more.

"Just because Hollywood movie queens are starting this new fad of pants for women is no reason the fad shall be taken up on this campus. Idunno women have never worn—er, that is— Idunno women have always worn dresses on this campus, and I intend to see that they always do. Idunno women are ladies at all times. That has been one of our most beautiful traditions. It is the boast of our women and the toast of our men. So run along home, now, and take off those things. And leave them off! Dress like ladies hereafter."

FILLY AND HELL N.: "Yes, Mlle. Dutch."

ACT II

(The Dean and her secretary, Miss Heavens, are in conference.)

MILLE. DUTCH: "Miss Heavens, how did the story of my prohibiting pants for Idunno women get out into the papers?"

MISS HEAVENS: "I don't know, Mlle. Dutch."

MILLE. DUTCH: "Did you say anything to the reporters?"

MISS HEAVENS: "No, Mlle. Dutch."

MILLE. DUTCH: "Well, the story is out and

(More pants, page 336)

A FEW OF THE BOYS - AFTER 4 YEARS

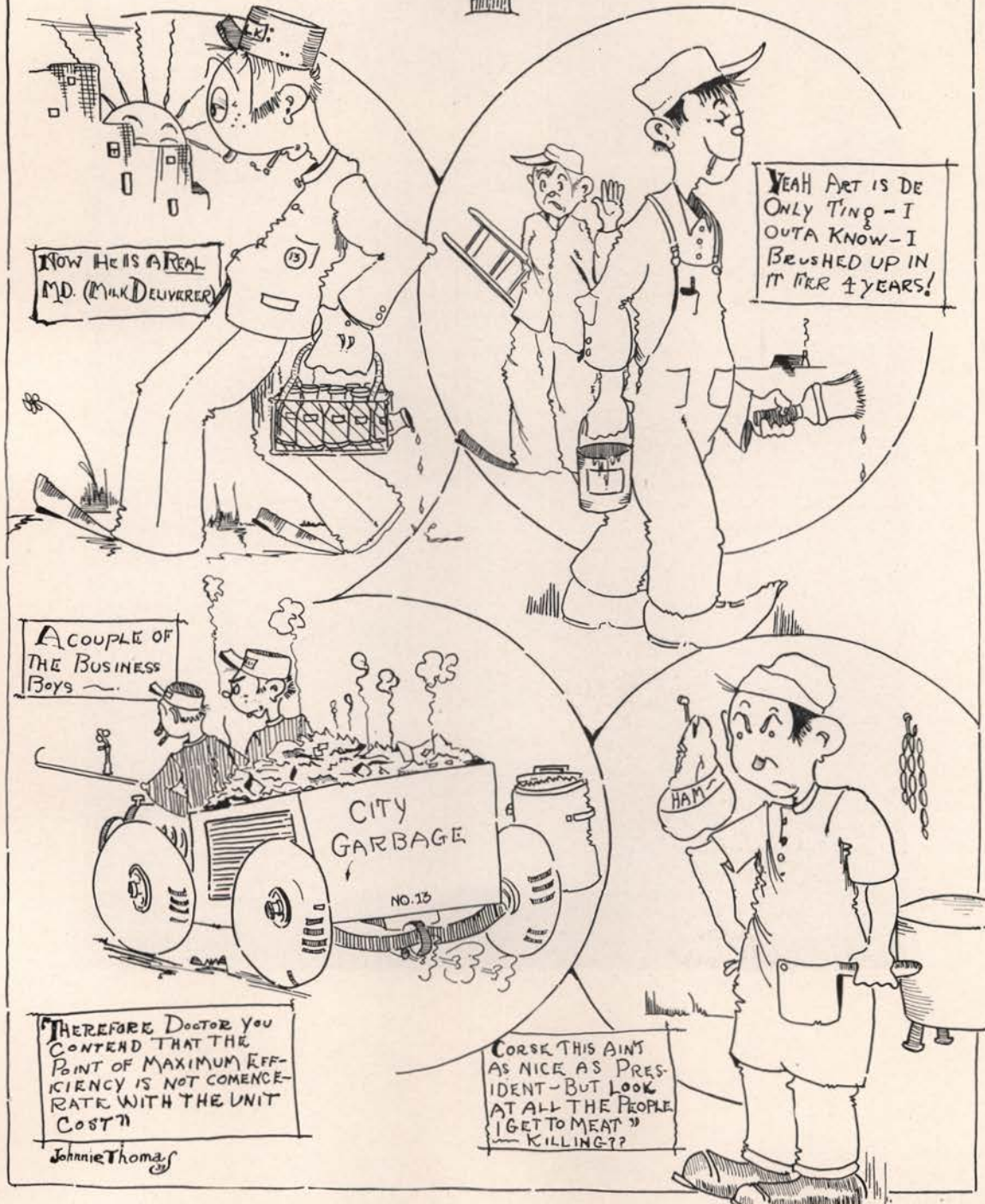

NOW HE IS A REAL
M.D. (MILK DELIVERER)

YEAH ART IS DE
ONLY TING - I
OUTA KNOW - I
BRUSHED UP IN
IT FOR 4 YEARS!

A COUPLE OF
THE BUSINESS
BOYS

CITY
GARBAGE

NO. 13

THEREFORE DOCTOR YOU
CONTEND THAT THE
POINT OF MAXIMUM EFF-
ICIENCY IS NOT COMENCE-
RATE WITH THE UNIT
COST??

Johnnie Thomas

CORSE THIS AINT
AS NICE AS PRES-
IDENT - BUT LOOK
AT ALL THE PEOPLE
I GET TO MEAT -
KILLING??

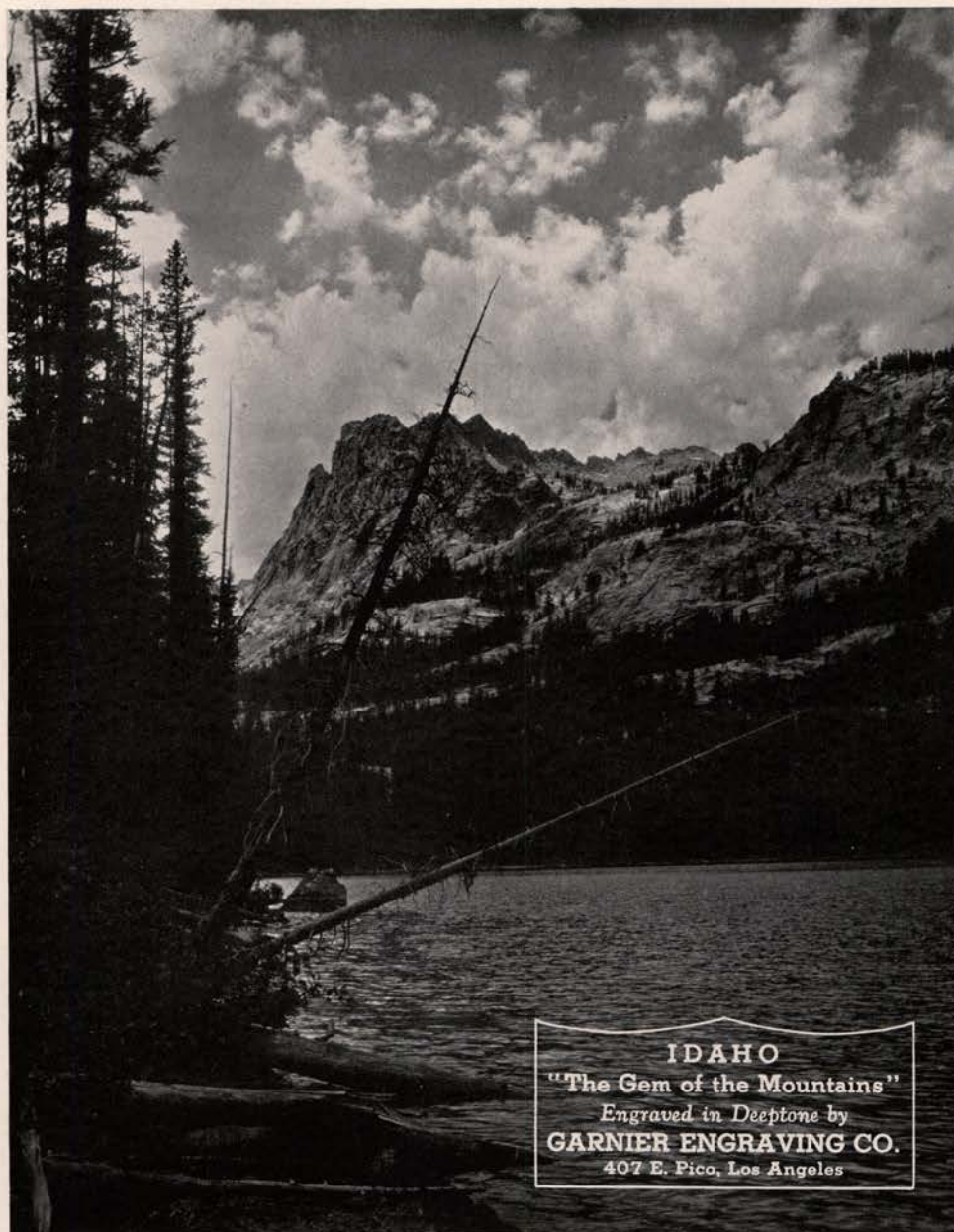

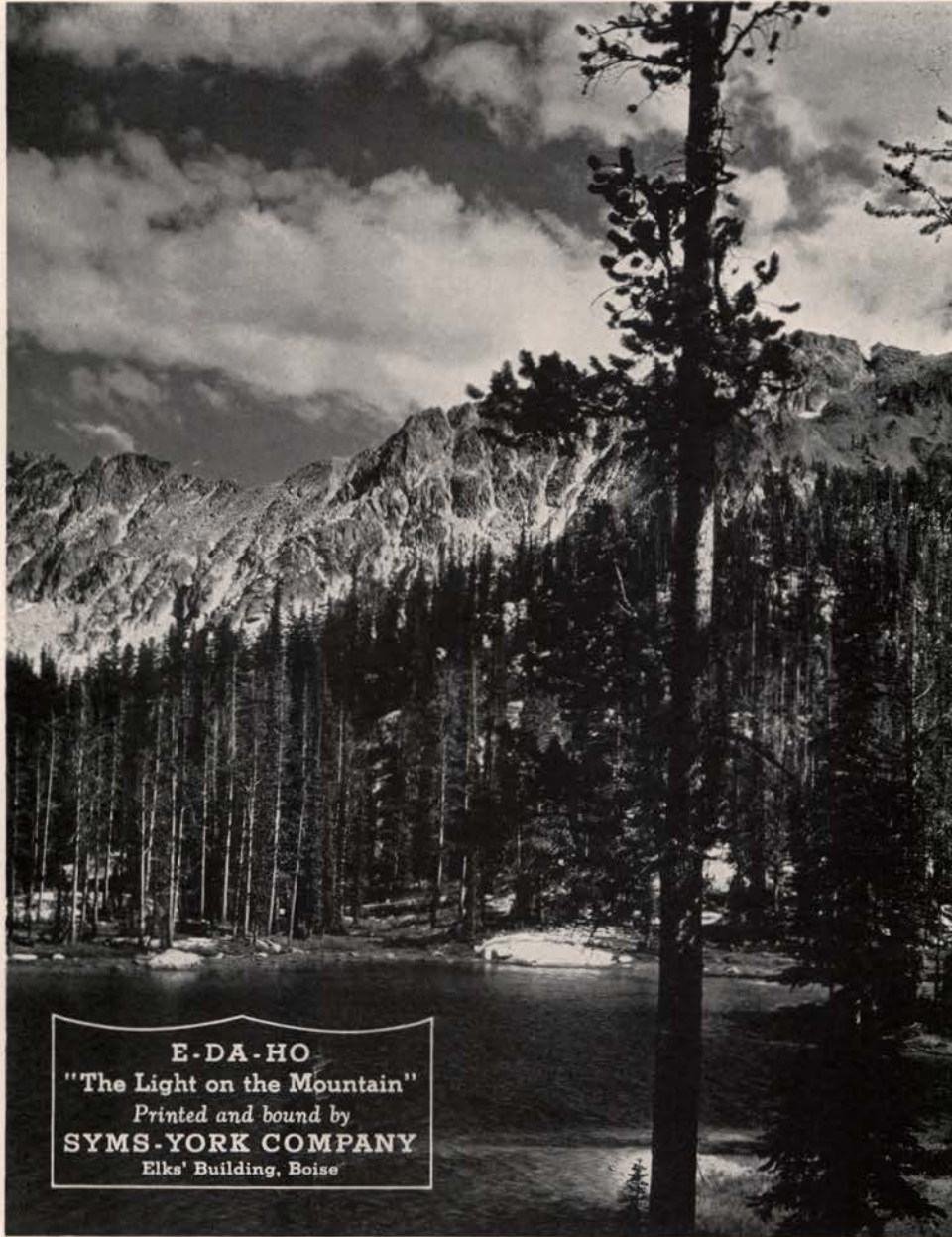

You found it.~Pants

(From page 332)

I'm afraid it may be misinterpreted. What was the campus reaction?"

MISS HEAVENS: "Oh, that reminds me, there is a delegation of men students outside now waiting to see you. I'll show them in."

(She ushers in several Idunno men students headed by Willya Menace, the president of the student body.)

MENACE: "Mlle. Dutch, we have come on behalf of the men students at Idunno to thank you for upholding that grand old Idunno custom that women shall not wear pants. We feel

that you have stood by us once more as you always have in the past, and we are grateful that as long as you are here, the glorious traditions of Idunno will always be maintained."

Mlle. Dutch: "Thank you, gentlemen; thank you. I am glad that you feel as I do about this grave change in women's wearing apparel. Men have always worn pants on this campus and I believe it should continue that way."

ACT III

(The Dean is at her desk. The two dumb-doras are in again, but all is friendly now.)

Mlle Dutch: "I brought you in again, girls, to show you some of the messages I have received about you. After listening to some of them, you will see why I decided against your new styles as I did. Here are stacks of letters and telegrams from all over the country. I will read you a few samples. (She takes them up one at a time and reads them aloud):

"My Dear Miss Dutch (Mlle. Dutch was not French in the old days—Miss Dutch.): I have read to my great disappointment of the change in customs at dear old Idunno. It is heartbreaking to us old-timers. One of the most beautiful traditions we used to have was that Idunno women never wore pants. In fact, this was both the boast of the women and the toast of the men. And now I learn that two

Let us fill your special orders

JOHNSON'S BAKERY

215 SOUTH MAIN STREET
MOSCOW

Makers of

Milk Maid and Long Boy

Bread, Fine Cakes
and Pastries

WHERE YOU GET MOST FOR THE MONEY

Hotel Boise

BOISE - IDAHO

FIREPROOF EXCELLENT BEDS COFFEE SHOP

Boise's Newest Hotel

BUILT BY FIVE HUNDRED CITIZENS WHO
BELIEVE IN THEIR STATE AND CITY

RATES FROM \$1.50

co-eds are wearing pants on the campus. I realize that times change many things, but after my four glorious years at Idunno, I never expected the day would come when the co-eds would wear pants. It is all too strange. What has come over the young girls of today? I do hope you will put a stop to this silly fad.

Loyally yours,
CUTHBERT M. CHOPS, '98."

"Dear Miss Dutch: While I was never a student at Idunno, I lived in the town of Mosbull for many years. (Mosbull to the old-timers, but progress has switched it to Mows-cow.) I knew a great many of the co-eds during that time, and they were representative co-eds, too. And not one of them wore pants. Those girls were all prominent socially, too. Why the present-day girls think they must wear them is beyond me.

Yours truly,
K. K. TUMOR,
Shanghai, China."

"Dear Miss Dutch: Congratulations on your decisive stand in the matter of pants for women. Such a new style would be outrageous. So far as I am concerned, the only place for women to have pants is in their chests.

Yours sincerely,
GLADYS ULLGERSON, '07."

"MISS FREEMEAL DUTCH, UNIVERSITY OF IDUNNO, MOSBULL.

UNDERSTAND IDUNNO WOMEN NOW WEARING PANTS AFTER ALL THESE YEARS STOP THIS IS UNBELIEVABLE STOP WAS STUDENT THERE TEN YEARS AND NEVER SAW CO-ED WITH PANTS IN ALL THAT TIME STOP PLEASE DO SOMETHING ABOUT IT STOP

J. K. O'OLSEN, '15."

"Dear Miss French: I wish to voice my objection to new fad of women wearing pants at Idunno. Of course, maybe I am old-fashioned, and collegiate customs are changed, but I was a very popular girl in my day on the campus and I never wore pants. Personally, I don't

think a girl has to wear pants to be popular, even in this brazen age. I hope you will call a halt to this new fad before Idunno co-eds disgrace themselves.

Very truly yours,
MRS. JASPER Y. BLIMP, '13."

"DEAN OF DAMES, UNIVERSITY OF IDUNNO, MOSBULL:

WHAT HAS HAPPENED TO IDUNNO WOMEN STOP HEAR THEY ARE NOW WEARING PANTS STOP CAN THIS BE TRUE STOP WE NEVER WORE THEM WHILE WE WERE IN COLLEGE STOP WE WOULDN'T THINK OF IT STOP YOURS FOR THE GOOD OLD DAYS STOP

JAMMA FLY AMUMNAE, '20."

MLLE DUTCH: "And so you see, girls, what the college ladies of other days think about your wearing pants."

HELL N. AND FILLY: (Who have been boycotted by the men students for a week): "Yes, Miss Dutch, and we have also found out that the boys don't like it, and that the handicaps are worse than the advantages. We are certainly through with pants forever—THE END.

—JemKraK—

Girls in sorority houses at Idaho are not allowed to chew tobacco in their own rooms. That' snews, gals; that' snews!

Watches ~ ~ ~ Jewelry

Henry J. Botten

YOUR JEWELER

EXPERT WATCH REPAIRING

108 THIRD STREET

MOSCOW, IDAHO



Costumes and Make-Up
for Private Theatricals
and Masquerades

Special attention given to colleges and schools. Any costume rented at moderate rates.

WE SHIP ANYWHERE

Send for free catalog

MILLER-DERVANT

Pioneer Costumers and
Characterizers

N209-11 Post

SPOKANE

1890

1933

Creighton's

the home of

Good Clothes

for College Men and Women

MOSCOW, IDAHO

Wil Hite

THE GREATEST NAME
IN AWARD SWEATERS

ON this name rests
not only the responsibilities
incident to leadership, but
also a trust, if you please -
for is not the son entitled
to as near perfection in his
Award Sweater as
the father?

Product of

OLYMPIA KNITTING MILLS
INCORPORATED
OLYMPIA - WASHINGTON

How Come Beer?

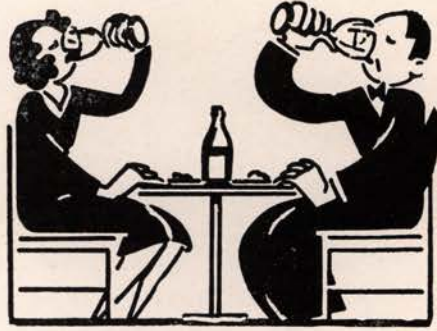

Thanks to Beeravius

Since the evolution of beer, light wines and other bits of liquid that is forever quenching, soothing and adding hilarious bits of laughter to the men and women of the campus, it is no more than right that a few more words should be said concerning the beer question that has arisen to the minds of many.

Beer, a soothing drink that has been in the minds, mouths, and stomachs of men at different times during the evolution of this earth of ours, is an old and noble beverage.

It was first brought into existence by Sir Walter Rawleigh, noted philanthropist, explorer, and squaw-man of several years back. After rowing his canoe with a sail on it twice around this apple that we walk, and gather our foodstuffs from, he sailed his musty craft into the Gulf of Mexico and up the Mississippi river to its source—Milwaukee.

Before he came to the city limits he noticed the hop grounds—a great marsh infested with frogs hopping about. He also noticed great clouds of smoke arising from the farther side of yon hill. He drew his swarthy blacksnake and cracked a couple of the squaws he had pulling at the oars of his craft. He was anxious to come to Milwaukee.

Coming around the bend in the river that is down by the present terminal station, just over the Blatz Breweries he saw the source of the smoke. The Blatz Breweries were going full blast. They were blasting to make room for another brewery. He guided his trusty craft up to the loading dock, dropped his anchor (his wife always accompanied him on these excursions) and walked up to the shipping office.

Giving the customary three raps and peering through the loop-hole in the door he replied "Buenos Dias!"

The man behind the hole said, "No cumtux."

"Yes, 2000 pounds," said the Sir.

"Mine Gott un Himmel," the man said.

"Well, I like that!" said Sir Walter, "I haven't had an egg for three weeks. That's war paint on my cheek."

"Why in hell didn't you spik English—Come in."

Sir Walter went into the brewery and smelt a herring and perched on a stool. The brew-master gave a draught of the beer and he stuck his long nose into the brew and gulped down the big pitcher of beer.

Coming up smiling, he gave a burp.

This made the brew-master frown and he pointed to a sign on the wall which read "No Burping Allowed!"

He pardoned himself and asked the man how he kept the yeast from getting in the bottles. He told the man that in Hengland all of the men had a time of their lives trying to keep the yeast out of the bottles.



3.2

?

The brewer took a draught out of a near-by barrel and proceeded to tell the Sir how it came about. It was like this:

"Back in Caesar's time they were always

drinking wine. But when Nero went nertz and burned the village to the tune of his fiddle all of the wines were destroyed and the cry soon arose among the Romans 'Oh, for a good 5c drink'."

"Well, there was a young man by the name of Beeravius. This young man was quite the trickster. Just before the fire he became angered at his mother and father because they would not let him use the family chariot to take his babe to the coliseum. This made the young man very very mad. So he decided to fool the family. Now, this all happened the day before the night that Nero went nertz.

"Young Beeravius decided that the folks would be sorry after he had shut off their water supply. The young Roman went up to the family cistern and dumped a lot of barley in the cistern, took his mother's bread before it was baked and dumped it into the cistern to clog up the pipes. When he was leaving the cistern he saw a couple of frogs and dumped them into the big vat. He went home chuckling—the young rat.

"Well, the fire came that night and this cistern got awful hot, but because the cistern was made of stone it did not burn, but got much warmer than warm.

"The next morning his father got up to take his morning drink and when he turned the tap a reddish fluid foamed out of the faucet. He



EVERY
Woman Wants
the Convenience
and Economy
of a Modern

ALL-ELECTRIC KITCHEN

with Electric Cooking, Water Heating and Refrigeration—the three important functions of housekeeping, done electrically.

IDAHO POWER COMPANY

jumped back in rage and said, 'My Gawd, Minnie (not the mermaid) look what has happened to our cistern; it has become connected with the stable during the fire!'

"Minnie came a runnin'. My Gawd, auspices from Nero.

"Young Beeravius had drunk the last bit of the family wine and was hanging over the next morning; when he awoke he headed for the sink, and grabbed himself a mug and turned the tap. Without opening his eyes he drained the mug.

"His mamma and papa came a runnin' again. 'Get the stummick pump,' cried his mamma as his papa stuck his finger down his throat. Beeravius gave a belch and his folks stood back and thought that he was a young Vesuvius. His papa got a whiff of his breath and shouted 'alcohol.' The old boy drank his fill. His mamma did likewise.

"Well, all of the Romans came to Beeravius' well and drank and drank. The rains that fell after the burning of Rome added water to the cistern. The beer was plentiful.

"Beeravius wrote down the formula he had put in his papa's cistern and today we have the beer."

In recognition of Beeravius' contribution to the burping world, the liquid was named after him. But the moderns order it by the shortened term—BEER.

"Father, You've Been a Mother to Me"

(OLDE PERUVIAN BALLAD)

Children, cast your peepers over this woodcut. It just goes to show what this modern craze for speed is doing to our young folks. Herkimer was a nice lad until he went to collitch and got in with the tough boys. Now look at him! (And it is a him, gentle reader, no matter what **you** think.)



When he left to begin his freshman year, so young and pure and fresh—well, young and fresh. Anyway—she filled his valise with scores of the darlinest unmentionables, all of brocade and white pique trimmed with rickrack. Imagine her horror to discover that now he favors black chiffon with net insertions!

"But, Maw," he protested on hearing her tearful outcries, "That's what all the other fellows in the house are wearing."

"Herkimer," sobbed his mother, "Promise me that you'll try to overcome The Monster in you. Fight that base tendency and pull down the blinds when—er—disrobing. I pledged Awful Sigh when I was a gal, and in those days that stood for something."

"It still does, Maw," admitted Herkimer sheepishly, (he just couldn't seem to have any secrets from Maw, goshdarnit) "And I'll remember what you say."

Well, children, this story has a happy ending—all because a stripling was not too proud to hearken to his mama. When he got back to the house he called a meeting of the "Ways and Means" committee, and now all the windows on the vulnerable side are as frosted as a schooner of Pabst Blue Ribbon. There'll be no more of that northern exposure you little tots have been hearing so much about—and Herkimer, as you can see by the tin-type, has gone back to running pink ribbons through his rickrack.

THE KENWORTHY THEATER

Singing and Talking
Pictures

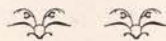

THE VANDAL THEATER

Vitaphone Pictures



IDAHOVAN at LAWGE..



The
QUEEN of '33
NOW MARRIED
"OUTSTANDING BEAUTY"

The
KING of '33
NOW IN WASHINGTON
"HIDDEN PHYSIQUE, ETC."



GAMBLER
A DEVIL



SWINDLER
A LOVER



INNOCENCE...
WHEN MOTHER WENT
TO SCHOOL!



GENTLEMAN
always...



CURVES
in loeasy lessons..

Orange Blossoms and Lillies of the Valley

"When I'm in Washington," Eddie Cantor's famous ballad, has seemed to have taken place of Wagner's "Lohengrin's Wedding March."

The marital fever has spread throughout the campus to the extent where all of the puppy lovers are not sure whether or not, there, men and women were safe.

I'd marry you in a minute babe he says and she comes back with "Better hurry you have 10 seconds left."

Many people have gone up to the altar, knelt down, looked into the pious one's eyes and said "I do."

The trouble is they do not say "I do what?"

It is a safe bet that the "Love, honor and obey" clause has been left out of the collegiate marriage contract.

Now take Ophelia Limples, she married Billius Brukkbak in a minute. That's a fact. She looked into his eyes and quoth "Where have you been, big stuff?" and he comes back: "Looking for you, cherub."

Well, you know how things like that get awful serious at times, and several times it was serious in the past year. This edition of the GEM OF THE MOUNTAINS may be used as an almanac. "Now Henry and I were "jined" the year that the GEM OF THE MOUNTAINS came out early" and there you have the time, place and date of the tie-up.

It really takes very little money for a couple to take a few hours off from the routine of classes and pass the time away in a few preliminaries to marital bliss. All it takes is a tear in the eye, a choking in the throat, and "I love you, Babe," and she will say "Yes!" as the only response to the quotation.

What is a man to do?

With romance in the air and things budding very fast—the prospects for the coming year look very good.

But take what you can get, children, for the morrow may bring more or less—grief.

SAMM'S FURNITURE STORE

MOSCOW, IDAHO

YOUR CREDIT IS GOOD

Dope for Frosh

Upon entering the institution do not—for goodness sakes—shove er push. When passing or conversing with Professors, always refer to them as such—This will eliminate any chance of mistaking them for ordinary people. If you are badly in need of clothing we suggest you join a Fraternity or Sorority.

For the men students, never borrow a shirt—always borrow at least three or four. This eliminates that continual running back and forth. For midnight hiking the ordinary ladder is a lovely accessory. If by chance you are taking military, and the commanding officer asks where the balance of your rifle is, for heaven's sake don't say, "This is all they gave me." Further, when asked the difference between a regiment and a platoon, don't say "You can't spit in a regiment." All of this sort of thing is very annoying to your superiors.

When eating, especially in the presence of the housemother, do not drag necktie in soup. If you must drag it any place, drag it through the country gravy. This is much closer to the soil. We're just plain folks up here.

If you are a lover of the great out-of-doors, enroll in the Education School. Here in your spare time you can learn to read, and at the end of four years you will be astonished at your improvements—in reading. If you go in for heavenly views, field glasses are a decided advantage—everything being equal and blinds up.

In closing, let us say, strive for scholarly perfection. Try to be in a class by yourself. It's never been tried, and it's possibly a trifle lonesome; but can't you see how well you can learn to know your dear Professors.

And lastly, good luck youse guys, and youse gals, keep smiling and keep a lip upper stiff.

—JemKraK—

Market reports have it that ladder manufacturers are enjoying a boom in business. An order from Kappa Kappa Gamma to equip all windows of their chapter houses this summer, for the benefit of their popular pledges, is rumored to be at least partly responsible for this.

—JemKraK—

Bathtubs at the Delta Gamma house will be increased in number during the summer months. A rush talk, "Oh, we have four bathtubs and they have only two." Game for rushees: "Ring around a bathtub!"

—JemKraK—

"Marry me, won't you, big boy?" asked the coy young maiden.

"I can't, baby, I'm penniless." answered the man approached.

"But dear, the Czar of Russia was Nicholas."

“CAP’S”
CUT-RATE
DRUG STORE



The
“Walgreen” System
DRUG STORE

Moscow’s Two Leading Pharmacies



Our “Palm Garden” is
Students’ Headquarters
“after school”



“Prices are Lower at These Stores”

The 1933 Gem Acknowledges

Good work and cooperation by:

Members of the Editorial and Business staffs.

CHARLES DIMOND, Moscow; ANSGAR JOHNSON, Boise; and many other photographers throughout the state.

LIEUTENANT HILLFORD R. WALLACE, 41st Air Service, Felts Field, Spokane.

JOHN S. TORREY and co-workers of the Garnier Engraving Company, Los Angeles.

RALPH W. YORK and co-workers of the Syms-York Company, Boise.

The 1933 Gem also appreciates the splendid support of its advertisers.

PAUL T. MILLER, *Editor*

CLAYNE ROBISON, *Associate*

CLIVE R. JOHNSON, *Manager*

JAMES W. KALBUS, *Assistant*



*"The Semaphore
of the Winds,"
Near Boise*



Air View of Business District—Boise the Beautiful

IN sincere appreciation,
we dedicate this page to the following merchants of Boise,
through whose splendid cooperation this GEM
was in part made possible:

THE MODE, LTD.
C. C. ANDERSON COMPANY
WALKER DRUG COMPANY
FALK MERCANTILE CO., LTD.
IDANHA CAFE
FIRST NATIONAL BANK OF IDAHO
WHITEHEAD DRUG COMPANY
RALPH J. DAVIS SHOP
IDAHO POWER COMPANY
OWYHEE HOTEL
SYMS-YORK COMPANY
HOTEL BOISE



Campus from over Hays Hall



*Air views by 116th Photo Section
Washington National Guard*

Campus from over Morrill Hall

PERSONAL INDEX

INDEX OF SUB-DIVISION PAGES

SENIORS—State Capitol Building, Boise . . .	35
JUNIORS—Mt. McCaleb, near Mackay . . .	55
SOPHOMORES—South Fork of Payette River . . .	71
FRESHMEN—Sucker Creek Canyon, Owyhee County . . .	81
REPRESENTATIVE IDAHOANS—Little Red Fish Lake, Sawtooth Mountains . . .	93
PUBLICATIONS—South Fork of Payette River near Garden Valley . . .	97
DRAMATIC ART—Snowsides Mountain, Sawtooth Range . . .	105
MUSIC—Wolf Lodge Bay, Lake Coeur d'Alene . . .	113
SCHOLARSHIP AWARDS—Twin Falls of Snake River . . .	121
FORENSICS—The Grand Canyon, Snake River . . .	125
JUDGING—Idaho Rocky Mountain Club, near Stanley . . .	129
SOCIAL ACTIVITY—Hell Roaring Lake, Sawtooth Mountains . . .	133
MILITARY—Arrowrock Dam, Boise River . . .	139
AERIAL VIEWS—Aeroplanes of 116th Photo Section, Washington National Guard . . .	173
FOOTBALL—Priest Lake, North Idaho . . .	195
BASKETBALL—Barbara Lake, Sawtooth Mountains . . .	207
TRACK—Snow and Shadows on Stevens Peak, near Wallace . . .	213
BASEBALL—Salmon River Gorge, near Riggins . . .	219
FRESHMAN SPORTS—The Half Dome, Sawtooth Range . . .	225
MINOR SPORTS—The Grand Teton at Sunrise, Eastern Idaho . . .	229
INTRAMURAL SPORTS—Snow Banks on Stevens Peak, near Wallace . . .	233
FRATERNITIES—Stanley Lake, Sawtooth Mountains . . .	243
SORORITIES—Mountain Road, South Fork of Payette River . . .	257
INDEPENDENT GROUPS—High Country Above Red Fish Lake . . .	267
HONORARY AND PROFESSIONAL—Aerial view of Shafer Butte Lookout, near Boise . . .	277
CLUBS—"The Three Brothers," Boulder, Estes, and Galena, near Hailey . . .	299

A

Alma Aas . . .	38
Martha Aas . . .	73
Isa Adamson . . .	58
Ralph Ahlskog . . .	38, 254
Leslie Albee . . .	73
Maurina Aldecoa . . .	73, 273
Earl Alden . . .	58, 255
Howard Altnow . . .	38, 238, 253
William Ames . . .	58, 116, 251
Robert Ames . . .	73, 246
Coaina Amstutz . . .	73, 273
Albert Anderson . . .	271
Ethel Anderson . . .	38, 260
Geraldine Anderson . . .	73, 99, 261
Gus Anderson . . .	104
Harold Anderson . . .	271
Otto K. Anderson . . .	192, 214, 226
John Aram . . .	73
Rosamond Aram . . .	270
Jane Archbold . . .	73, 261
Frank Archer . . .	38, 256
Shull Arms . . .	83, 250
Williamina Armstrong . . .	38
Bernice Arnold . . .	83, 263
Jacob Ashcraft . . .	38, 268
John Asire . . .	58, 249
Floyd W. Atkeson . . .	131
Louis August . . .	83, 254
Daniel Aukett . . .	199, 214, 215
Robert Austin . . .	58, 250
Mary Axtell . . .	56, 58, 127, 262, 270
Richard Axtell . . .	83, 247
Ethylrae Azcuenaga . . .	83, 273

B

Allen Bacheller . . .	63, 252
Edward Bagley . . .	83, 269
Frances Baken . . .	270
Harriet Baken . . .	118
Andrew Baker . . .	38
Chester Ball . . .	83, 252
Betty Bandelin . . .	73, 262
George Walter Banks . . .	226
George Barclay . . .	254
LeRoi Barclay . . .	38
Beulah Barker . . .	38, 100, 266
Thomas Barnard . . .	58, 247
Evelyn Barnes . . .	38, 259
Frank L. Barnum . . .	140
Afton Barrett . . .	38, 208, 211, 249
James Bauman . . .	83, 250

Victor Baumgartner . . .	58, 269
Walter Baumgartner . . .	83, 268
Mary Beamer . . .	73, 259
George Beardmore . . .	39, 104, 249
Thad Beatty . . .	73, 250
Leland Beck . . .	83, 248
Melvin Beck . . .	83, 268
Kenneth Beckstead . . .	130
Francis Beers . . .	39, 254
Hugh Benfer . . .	102, 245
Robert Bennett . . .	73, 256
Alfred Berg . . .	204
Paul Berg . . .	204
Alberta Bergh . . .	72, 73, 259
Marie Bertram . . .	39
Frank Bevington . . .	82, 83, 254
Vincent Bevis . . .	271
Andres Bigornia . . .	45
Archie Biladeau . . .	39
Helen Blackaby . . .	83, 264
Albert Blair . . .	83, 249
Fred C. Blanchard . . .	106
Alice Bohman . . .	83
Dave Bolingbroke . . .	131
Jean Boomer . . .	73, 265
Lois Boomer . . .	265
Earl Bopp . . .	73, 250
Milan Bottinelli . . .	83, 248
Franklyn Bovey . . .	39, 255
Wilson Bow . . .	73, 269
Holden Bowler . . .	214
Clayton Boyd . . .	39, 117, 253
Harold Boyd . . .	58, 246
Hannah Bozart . . .	58, 261
Wilbur Braham . . .	83, 226, 248
Catherine Brandt . . .	39, 265
Josephine Breckenridge . . .	73, 260
Leslie Brians . . .	39, 269
Laura Brigham . . .	118
Edith Brown . . .	266
Harold Brown . . .	29
Helen Brown . . .	83, 262
James Brown . . .	51, 275
Lester Brown . . .	73, 252
Mary Ellen Brown . . .	82, 83, 260
Wallace Brown . . .	58, 247
Warren Brown . . .	58, 251
Jerome Brubaker . . .	83, 247
Blanche Brutzman . . .	58, 260
Owen Buchanan . . .	39, 256
Robert Burdick . . .	271
Wayne Burke . . .	36, 39, 209, 244, 254
Richard Burke . . .	83, 245
Thomas Burnam . . .	58, 250
Loyd Burnett . . .	208, 228, 275
Edward Byrne . . .	83, 256

C

Howard Cagle . . .	59, 269
Nelton Cairns . . .	59, 248
Patrick Callahan . . .	40, 196
Leo B. Calland . . .	191, 192, 196
Robert Callender . . .	83, 248
Carol Campbell . . .	73, 128, 262
Robert Campbell . . .	83, 249
Leland Cannon . . .	59, 246
Charles Carlson . . .	73, 251
Donald Carnes . . .	59, 251
John Carpenter . . .	83, 247
Owen Carpenter . . .	40, 248
Clyde Chaffins . . .	72, 73, 247
Dorothy Chamberlain . . .	59, 273
Ellen Chandler . . .	40, 260
Artell Chapman . . .	59, 268
Howard Chapman . . .	83, 268
William Cherrington . . .	83, 253
Thomas Chestnut . . .	59, 253
Edward R. Chrisman . . .	140
Francis Chrystal . . .	271
Bessie Clare . . .	40, 265
Mildred Clare . . .	40, 265
Worth Clarke . . .	74, 253
Carl Claus . . .	120
John Clausen . . .	83, 228, 251
Austin Clayton . . .	59, 271
Harry Cline . . .	40, 256
Harold Coffin . . .	40, 275
Erma Collins . . .	40, 259
Kathryn Collins . . .	40, 260
Clifton Combs . . .	84
J. W. Condie . . .	22
Nathaniel Congdon . . .	251
Teresa Connaughton . . .	37, 40, 258, 264
Ruth Cook . . .	59, 258, 266
Howard Cook . . .	74, 253
Edris Coon . . .	74, 259
Harold Coppedge . . .	74
Douglas Cordon . . .	40, 201, 275
Glenn Coughlin . . .	84, 248
Glenn Craig . . .	271
William Cranston . . .	40
Leavitt Craven . . .	59, 250
James Crawford . . .	84, 248
Ivan C. Crawford . . .	25
Helen Creaser . . .	74, 273
Ray Critchell . . .	74, 254
Judith Crites . . .	74, 259
John Crowe . . .	84, 249
Raymond Crowley . . .	59, 253
Douglas Cruikshank . . .	41, 271
Muriel Cruikshank . . .	41
Perry Culp . . .	74, 250
Carleton Cummings . . .	114
Jack Cummock . . .	245

D

Arthur Dahl . . .	74, 253
Betty Dahl . . .	84, 273
John Daly . . .	84, 253
Lorin Daniels . . .	41, 126, 268
Regino Dannug . . .	41
Herman Daugh . . .	84, 269
Franklin David . . .	41, 249
William David . . .	74, 131, 249
Arthur Davidson . . .	41, 249
June Davidson . . .	59, 273
Raymond Davidson . . .	41, 244, 248
Tillmer Davidson . . .	41, 249
Lois Davies . . .	84, 259
Abigail Davis . . .	59, 260
Brennan Davis . . .	74, 275
Charlotte Davis . . .	36, 41, 99, 101, 259
Oliver Davis . . .	59, 201, 250
Wendell Dayton . . .	226
Wilder Deal . . .	60, 249
Albert DeAtley . . .	84, 253
Louella DeGero . . .	41, 273
Louis Denton . . .	84, 247
Eleanor DeShaw . . .	74, 273
Donald Dewey . . .	84, 269
Harry Dewey . . .	36, 41, 244, 249
Marie DeWinter . . .	41, 270
James Doak . . .	41, 253
Dorothy Dole . . .	84, 261
Mae Belle Donaldson . . .	60, 263
Bill Donnelly . . .	60, 246
Margaret Helen Downey . . .	42
Frederick Drager . . .	36, 42, 276
Marjorie Druding . . .	74, 98, 259
Allen Dunbar . . .	84, 251
Willis Dunkley . . .	60, 268
Robert Dunlap . . .	42, 252
Jane Dunn . . .	60, 259
Willard Dursteler . . .	196
Frances DuSault . . .	101, 258, 259
John R. Dyer . . .	29, 244

E

Walter Edelblute . . .	226
Richard Edwards . . .	84, 247
Harold Edwards . . .	60, 269
Martha Egbers . . .	84, 265
Earl Eggers . . .	60, 196, 249
Joe Ehler . . .	226
Elaine Ehlinger . . .	74, 266
Dean Eichelberger . . .	60, 102, 253
Max Eiden . . .	42, 136, 199, 250
June Eimers . . .	84, 258
Paul Eimers . . .	104
Elsa Eisinger . . .	37, 42, 137, 151, 265
Jay G. Eldridge . . .	29
Grace Eldridge . . .	42, 260, 270
Hugh Eldridge . . .	74, 98, 247
Edward Elliott . . .	84, 226, 250
Mildred Elliott . . .	84, 259
Ruth Elliott . . .	60
Ferrell Elmore . . .	74, 247
Eloise Emmett . . .	60
William Ennis . . .	33, 42, 104, 159, 248
Lewis Ensign . . .	84, 247
Warren Ensign . . .	42, 271
Inez Equals . . .	84, 264
Maurice Erickson . . .	42, 260
Ivan Eskoldson . . .	131
Carl Evans . . .	42, 254
David Evans . . .	74, 253
Darhl Evans . . .	74, 254
Ruth Evans . . .	82, 84, 266
Virginia Evans . . .	183
Glenn Exum . . .	64, 248

F

Ralph H. Farmer . . .	27
Ruth Farley . . .	84, 259
Wayne Farley . . .	220
John Farquhar . . .	60, 126, 161, 276
James Farris . . .	42, 96, 102, 251
John Fattu . . .	60, 271
William H. Featherstone . . .	84, 246
William S. Featherstone . . .	255
Wray Featherstone . . .	60, 255
Mark Felt . . .	74, 127, 247
Ruth Ferney . . .	84, 265
Jack Fick . . .	61, 244, 256
Charles Fifield . . .	269
Philip Fikkan . . .	61, 226, 244, 251
John W. Finch . . .	26
Carl Fischer . . .	119, 251
Betty Jean Fisher . . .	74, 264
Burton Fisher . . .	84, 99, 253
Fred Fisher . . .	61, 255
George Fisher . . .	84, 253
Jack Fisher . . .	84, 253
Myron Fisher . . .	84, 255
Virginia Lee Fisher . . .	84, 265
Wilma Fisher . . .	75, 261
Oren A. Fitzgerald . . .	23
Albert Fitzpatrick . . .	74, 251
June Fleming . . .	270
James Flynn . . .	43, 276
Robert Ford . . .	75, 254
James H. Forney . . .	170
Mary Ruth Foster . . .	85, 266
Nels Fowles . . .	204
Jack Fox . . .	85
Richard A. Fox . . .	192, 208, 220
Lyle Fraley . . .	61, 248
Jack Franklin . . .	85, 226, 249
Hume Frayer . . .	43, 252
Conrad Frazier . . .	61, 250

Jack Frederic 43
Herbert Freece 252
John Freis 43, 130
Permeal J. French 181
Walter Friberg 43
Don Fridley 43
Beatrice Friedman 43
Neil Fritchman 43, 244, 255
Evelyn Fuller 85, 262
Anna Thorne Fulton 43, 270
George Funke 43, 132, 275

G

George Gale 75, 246
Bentley Galligan 61, 247
Maude Galloway 43, 261
Winifred Galloway 61, 261
Russell Garst 61, 204, 249
Emily Gascoigne 85, 261
Virginia Gascoigne 44, 158, 261
Elton Gaskill 228
William Gauss 85, 247
Barbara Geddes 85, 264
W. C. Geddes 22
Hazel Gentry 82, 263
Cyril Geraghty 201, 220, 221
Wallace Geraghty 228
Ethelyn Gibbs 44
Raphael Gibbs 61, 251
Frank Gibson 250
Isabel Gibson 75, 263
William Giffin 75, 250
George Giles 61, 244, 249
Conroy Gillespie 98, 167
Ruth Gillespie 85, 273
Walter Gillespie 103
Marian Ginder 273
Henry Gisler 61
Russell Gladhart 132
William Gnaedinger 255
Frederick Goenne 85
Wylie Goodsell 268
Betty Goodwin 85, 264
Kenneth Gosling 85, 256
Marion Graham 85, 259
Mr. J. G. H. Graveley 22
Arthur Gray 61
Jack Gray 247
Cecil Greathouse 75, 101, 249
Dorothy Green 61, 273
Grace Green 44, 273
Neva Green 44, 263
Kenneth Greggerson 44, 248
Robert Greisser 62, 248
Howard Grenier 208, 211
Lawrence Gresham 85, 246
Edna Griesser 75
Donald Griffith 62, 255
Jack Groom 75
Bruce Groves 75, 256
Samuel Guello 44

H

Donald Haasch 85, 247
Arthur Hagen 75, 102, 251
Reuben Hager 226
Eileen Hale 44, 265
William A. Hale 140
John Hall 228
Russell Hall 201
Stanley Hall 269, 276
Jean Ham 85, 263
Elvon Hampton 44, 248
Wayne Hampton 75, 119, 248
Marius Hanford 44, 204, 214, 217, 253
Lawrence Hankins 44, 273
Frances Hanley 62, 259
James Hannah 85, 254
Byron Harmon 271
Wayne Harper 75, 256
Jeanne Harrington 62, 259
Don Harris 44, 168, 244, 247
Robert H. Harris 37, 247
Robert W. Harris 65
Ross Harris 75, 253
Sydney Harris 44, 103, 244, 254
Virginia Harris 75, 265
Mary Hartley 75, 119, 262
Wilfred Hasfurthur 45
Betty Hatfield 85, 259
Virgil Haugse 45, 276
John Hayden 62, 220, 223, 252
Lloyd Hayes 62
Mark Hegsted 85, 268
Anna Mary Henderson 85
Harry L. Henkle 140
Carl Hennings 45, 132, 166, 275
Merrylou Hepworth 62, 261
Frances Herbert 85, 264
Clifford Herbig 75, 201, 245
Horton Herman 62, 244, 256
Mary Herrick 75, 259
Robert Herrick 62, 100, 251
Elaine Hersey 75, 262
Ronald Hersey 85, 250
Marie Hesby 85
Cuthbert W. Hickman 132
Elmo Higginson 62, 249
Raymond Hilding 208, 209, 244, 255
Herman Hilfiker 130
Charles Hill 62, 246
Richard Hill 75, 255
Margaret Hill 45
Ray Hill 85, 269
Morgan Hobbs 75, 254
Karl Hobson 62, 126
Dorothy Hodge 85
Worth Hodgson 62, 271
Ila Bell Hodson 75
Aldon Hoffman 214
Edward Hoffman 85, 252

Maxine Hofmann 270
Velma Hofmann 270
George Hoggan 45, 201, 268
Wilbur Hogue 62, 103, 252
Henry Hohnhorst 45, 275
Ora Belle Hollada 85
Max Hollingsworth 62, 101, 247
Enid Holmes 76, 262
Leslie Holmes 226
Russell Honsowetz 85, 226, 228, 256
Theodore Horning 271
Betty Horton 85, 259, 270
George E. Horton 34
Elizabeth Houston 86
Kermit Hove 76, 253
Pendleton E. Howard 104
Eunice Hudelson 45, 273
William Hudson 86, 228, 251
Wilma Hudson 63, 262
Averna Huffman 76, 273
Harold W. Hulbert 131
Ellen Hulme 86, 273
Anders Hultman 276
Mary Jean Humphrey 86, 264
Charles W. Hungerford 28
Esther Hunt 72, 76, 266
Vincent Hunt 86, 253
William Hunt 63, 253
James Huntbach 230
Rollin Hunter 63, 244, 245
Ruth Humphreys 270
Edward Hurley 45, 208, 209, 220, 223, 254
Howard Hurst 76, 250
Jesse Hutchinson 45, 260, 270
Ralph F. Hutchinson 192, 230
Eugene Hutteball 63, 254

I

Edward J. Iddings 24, 130
William Ingle 269
Elbert Inman 82, 86, 226, 250
James Innis 86, 248
Nellie Irwin 76
Norman Iverson 228, 226

J

Ellen Jack 37, 45, 123, 149, 264
Ralph Jackson 86
Elinor Jacobs 261
Harold Jacobs 220, 223
Alvin Jacobson 45, 135, 220, 221, 251
Glenn Jacoby 192, 228
Harry Jacoby 201
Corland James 46
Winfred Janssen 46, 152, 254
Herman Jensen 214, 215
Audella Johnson 273
Azalea Johnson 86
Clive Johnson 37, 46, 101, 160, 253
Donald Johnson 72, 76, 276
Marion Johnson 86, 266
Robert Johnson 86
Ruth Johnson 76
Claudia Jones 63, 265
Edward Jones 76, 208, 211, 250
Jayne Jones 76, 264
Jedd Jones 63, 244, 253
Paul Jones 214
Phyl Jones 76, 273
Sigfrid Jossis 214, 217

K

Parris Kail 56
James Kalbus 63, 101, 214, 217, 244, 251
Helen Kearns 46, 264
Bernice Keating 46, 261
Dennis Keef 46
James Keel 82, 86, 226, 250
Jessie Keeney 118
Ruth Kehrer 63, 258, 264
Margaret Kellogg 56, 63, 66, 261
David Kendrick 76, 252
Kenneth Kenworthy 46, 252
Robert Kercheval 76, 254
Thomas S. Kerr 28
Mary Kersey 46
Roxie Kessinger 46, 273
John King 76, 269
Lee King 76, 256
Margaret King 76, 259
Joe Kingsbury 86
Janet Kinney 72, 76, 261
Margarethe Kjosness 261
Mary Ellen Kjosness 46, 261
Frank Klein 86
George Klein 76, 256
Mooney Kline 204
Ferd Koch 63, 103, 248
John A. Kostalek 24
Leola Koonts 76, 265
Hugo Kraemer 252

L

Edgay Lacy 46, 208, 211, 220, 221, 234
Ruth Lacy 86, 245, 265
Arthur Ladd 63, 275
Elsie Lafferty 63, 263
Annabel Laidlaw 86, 261
Sandy Laidlaw 46, 253
Virginia Laird 76
Robert Lambert 86, 248
Erling Lande 86, 86
Kathryn Lane 86, 261
Jonathan Lang 271
Geraldine Langer 86, 264
Gordon Langford 77
Darrell Larsen 77, 253
Frances Larson 47, 260
Leslie Larson 47, 268
Paul Larsson 47, 100, 251

Helen Latimore 128
Helen Lawrence 86, 259
Aura Laxton 86, 264
Earl Leatham 86, 276
Harry LeClaire 86, 249
Eldred Lee 64, 124, 268
Jack Lee 37, 220, 223
Harold Lee 64, 268
Jack LeGore 226
Mary LeGore 77, 263
Jewell Leighton 36, 47, 126, 165, 266
Carl Leithe 64, 248
Charles LeMoyné 47, 246
Bernard Lemp 214, 215
Erma Lewis 86, 273
Marjorie L'Herisson 86, 264
Raymond W. Lind 23
Emert Lindroos 47
Dorothy Lindsey 47, 258, 259
Robert Little 86, 251
Carrol Livingston 64, 214, 215, 256
Elbert Long 47, 275
Norma Longeteig 47, 169, 266
Elizabeth Loomis 77, 262
Daniel Lopez 214
Lilly Louis 47, 264
Bonita Low 64, 265
Edward Lownik 271
Edward Lucas 77, 101, 248
Elizabeth Lucas 77, 265
John Lukens 82, 86, 247
Carl Lunstrum 47, 130, 131
Edwin Luttrupp 64, 256
Frank Lutz 77, 248
Richard Lyon 245
Reginald Lyons 77, 119, 250
Irving Lystad 86, 250

Mc

Frank McAtee 245
Harold McBirney 275
Thomas McBride 250
June McCabe 77, 273
Geraldine McCarty 266
Donald McClain 47, 276
Ruth Margaret McComb 77
William McCrea 87, 228, 248
Maybelle McEachern 87, 273
Isabella McFadden 48, 273
Donald McGlashan 64
Laura McGrath 87
Howard McInerney 204
Hugh McKay 77, 268
Irene McKiernan 64, 266
Frank McKinley 48, 99, 134, 153, 244, 253
Geneal McKinney 77, 266
John McManamin 64, 246
Evelyn McMillan 48, 266
Frances McMonigle 36, 48, 258, 263
Frances McNaughton 77, 261
Clarence McNealy 220, 221
Ivy McPherson 56, 65, 258, 265
Elbert McProud 132
Robert McRae 48, 275

M

Jessie Macdonald 39, 264
Marjory MacVean 77, 262
Hugh Maguire 87, 253
Keenan Mains 65, 250
Susan Malcolm 48, 259
Maurice Malin 87, 254
Betty May Mallory 265
Bernice Day Malony 87
Eugene Manwaring 65, 268
Clement March 77
Claude Marcus 65, 104, 126, 164, 244, 256
Charles Marshall 87, 253
Raymond Marshall 87, 276
Elmer Martin 220, 221
Eulene Martin 77, 261
Helen Martin 87, 260
Charles Mason 87, 248
John Massier 48, 269
William E. Masterson 25
George Matson 48, 251
Alfred Matthaues 48, 252
Margaret Matthews 77, 266
Mildred Matthews 87, 273
Ray Maxfield 48, 245
Edward Mayer 87, 228, 248
Carl Mays 132
Forrest Mellinger 247
Alfred Meneely 271
Erle Meneely 271
Wilbur Merchant 77, 256
Betty Merriam 48, 147, 258, 260
William Merrick 77, 128, 256
Virginia Merrick 77, 127, 266
James F. Messenger 27
Rose Meyer 65, 266
Ruth Meyer 65, 266
Francis G. Miller 26
Norman Miller 87, 256
Paul Miller 37, 48, 100, 162, 251
Smith Miller 49, 100, 163, 250
Lucille Mills 270
Raymond Mills 226
John Milner 65, 247
Lorene Mitchell 81, 266
Jack Mitchell 36, 49, 148, 238, 253
Paul Mitchell 196
Wilma Mitchell 87, 273
Betty Mix 87, 259
G. P. Mix 171
Gainford Mix 48, 131, 246
Mary Mix 49, 265
Donald Modie 65, 154, 247
Ardash Moore 77, 251
Dorsey Moore 77, 247
George Moore 77, 247
Helen Moore 49, 259

Lorna Moore 49, 259
 Lucile Moore 265
 Carl Morfitt 72, 78, 248
 Jack Morgan 65, 254
 Janet Morgan 49, 260
 Ralph Morgan 65, 249
 Louise Morley 37, 49, 94, 136, 182, 258
 Robert Morris 87, 256
 Charles Moser 49, 249, 276
 Robert Moser 78, 199, 249
 Margaret Moulton 56, 65, 246, 260
 Charles Mount 87
 Mabel Mullikin 78
 Bert Munthe 78, 275
 Dallas Murdock 49, 132, 275
 Donald Murphy 78
 Louise Murphy 65

N

Elizabeth Nail 87, 262
 Glen Naslund 87, 228, 248
 Lois Naylor 87, 260
 Mervin G. Neale 21, 22
 Clark Neeley 65, 245
 Helen Neely 78, 259
 Bernt Neilsen 140
 Arthur Nelson 78, 103, 254
 Arvid Nelson 66
 Ernest Nelson 208, 209, 214, 215
 Harold Netzel 66, 253
 Hollis Neveux 78, 253
 Pauline Newhouse 66, 264
 Robert Newhouse 66, 102, 244, 247
 Francis Newton 271
 Kathryn Nicholson 78, 261
 Wesley Nock 66, 254
 John Norby 66, 204, 214, 215, 249
 Harriett Norris 87, 273
 Edwin Nurmi 87
 Richard Nutting 199

O

Catherine O'Brien 36, 50, 260
 Mona O'Connor 87, 264
 Eileen O'Dea 78, 260
 Morris O'Donnell 37, 95, 128, 244
 Dorothy O'Hara 78, 270
 Kenneth O'Leary 50, 251
 Lois O'Meara 87
 Donald O'Meara 88
 Ethlyn O'Neal 78, 128, 246, 273
 Catherine O'Neil 50, 260
 John O'Neil 87
 Eva Oberg 87, 266
 Dick Oberholtzer 50, 251
 Ella L. Olsen 23
 Ralph W. Olmstead 50, 128, 137, 245
 Earl Olsen 88, 249
 Wendell Olsen 66, 246
 Marvin Olson 50
 Norman Olson 88, 254
 Shelley Olson 88, 263
 Robert Opie 66
 Christine Orchard 88, 263
 Jane Orr 66, 258
 Ralph Osborn 78, 276
 Edwin Ostrout 50, 246
 Norval Ostrout 66, 100, 246
 Margaret Oud 50, 261
 Glenn Owen 88, 226, 228, 250

P

Mary Jane Pace 88, 273
 Thomas Painter 88, 252
 George Palmer 271
 Doris Papesh 88, 260
 George Papesh 66, 247, 260
 Don Parker 226
 Marlys Parker 50
 Ruth Parker 50
 Irene Parrott 88, 262
 Fern Paulsen 66, 98, 262
 Edwin Paulson 66, 244
 John Peacock 50, 251
 Frank Peavey 103
 Joseph Pechanec 124
 Albert Pence 66, 196, 251
 James Pence 276
 Peter Pence 50, 251
 Aulis Peterson 88, 226, 248
 Bernard Peterson 226, 271
 Joseph Peterson 67, 247
 Mildred Peterson 67, 126
 Phyllis Peterson 88, 259
 Elburn Pierce 72, 78, 245
 Pauline Pizey 51, 262
 Genio Plastino 51, 275
 Steven Pope 214
 James Potter 67, 102, 249
 Howard Potts 67, 246
 John Powell 67, 99, 249
 Florence Pratt 51
 Dorothy Preuss 88, 262
 Theodore J. Prichard 104
 Mae Pugh 78

Q

Virginia Quigley 78
 Frederick Quist 67, 245

R

Theodore Raide 67
 Agnes Ramstedt 51, 259
 LaVerne Randall 199
 Lester Randall 51
 John Rantschler 67, 256
 Marjorie Redfield 78, 266
 Hugh Redford 104
 Thomas Redlingshafer 88, 253
 Lloyd Reed 67, 254
 Helen Reeder 67

Blanche Reese 78, 260
 Dale Reese 88, 255
 Robert Reese 128
 Martha Jean Rehberg 78, 259
 Edgar Renfrew 88, 250
 Lois Reynolds 67, 259
 LaRene Richards 67, 262, 270
 Frederick Richardson 78, 254
 Mildred Richardson 67, 278
 Eileen Richmond 88, 262
 Jean Ricker 79, 260
 Bernard Rieger 196
 Alene Riley 79, 273
 Mary Katherine Riley 79, 259
 Stephen Riordan 79, 275
 Lloyd Riutcel 60, 193, 245
 Rosanne Roark 79, 263
 Jack Roberts 88, 253
 Norman Roberts 79, 271
 Clayne Robison 67, 100, 250
 Chester Rodell 79, 250
 Ira Rodemack 51, 275
 Frank Rosbach 247
 Marie Rosenau 68, 273
 C. Ben Ross 22
 Margaretta Rowe 68, 264
 Eunice Ruddell 88, 270
 John Ruebke 88, 253
 Ernest Jay Rusho 51, 269
 Maurice Russell 79, 127, 253
 Henry Rust 68, 254
 Paul Rust 79, 98, 119, 254

S

Dean Sachs 79, 269
 Alfred Sachse 275
 LaVerne Sackett 88, 226, 249
 Melvin Sackett 51, 199, 249
 Ralph Samson 226
 Charles Sanders 88, 249
 Frederic Sanger 88, 245
 Abul-Hassan Sasany 68
 Norman Sather 220, 223
 Gene Saunders 79, 248
 Orville Schmitz 204
 Victor Schneider 68, 253
 George Schneider 255
 Winifred Schoonmaker 51, 263
 Richard Schumacher 79, 248
 Ruth Schumaker 88, 273
 William Schutte 199, 220, 223
 Dorothy Scott 68, 259
 Edna Scott 68, 118, 262, 270
 Eugene Scott 51, 88, 252
 Howard Scott 248
 Mariette Seburn 88, 263
 Leo Senften 79, 255
 Mary Senger 79, 265
 Fred Serafin 51
 Robert Setters 79, 247
 Raynor Severine 68, 269
 Allen Severn 68, 254
 Robert Seymour 88, 247
 Grace Shawen 68, 273
 Ellis Shawyer 68, 248
 John W. Sheehy 140
 Franklyn Shissler 52, 275
 Ted Showalter 52, 244, 252
 Abbas Sattar Siapoosh 79
 William Simon 79, 251
 Peggie Simons 88, 260
 Virgil Siple 214
 Thomas Smiley 82, 89, 252
 Vern Smiset 89, 256
 Anne Smith 79, 263
 Bernice Smith 52, 118
 Earl Smith 89, 201, 245
 Fredericka Smith 79, 259
 Harley Smith 79, 254
 Wilber Smith 89, 256
 Willis Smith 68, 204, 234, 250
 Annie Snow 68, 262
 Nettie Snow 52, 266
 Violet Songstad 270
 Lillian Sorenson 258, 266
 Raymond Sowder 80, 249
 Arthur Spaugy 192, 226
 Donald Spaugy 226
 Neil Speirs 68, 220, 223, 245
 Fern Spencer 52, 273
 Mathew Spencer 52
 Ora Spoor 52, 273
 William Squance 214, 215
 Josephine Standahl 52, 263
 Frank Stanton 23
 Richard Stanton 57, 69, 98, 246
 Clency St. Clair 22
 Eugenia St. Clair 52, 261
 Gilbert St. Clair 56, 69, 246
 Willa St. Clair 89, 261
 Wanek Stein 246
 Lionel Sterner 69
 Gordon Sternke 220, 221
 Courtenay Stevens 89, 252
 Eleanor Stewart 89, 273
 Maxine Stewart 89, 260
 Melvin Stewart 156
 Elizabeth Stickney 79, 128, 262
 Alice Stone 69, 262
 Marjorie Stone 52, 273
 Samuel Stone 69, 248
 Dick Storch 69, 251
 Joseph Strong 80, 248
 Claude Studebaker 69
 Arlo Sullivan 52, 275
 Lewis Summers 89
 June Sundquist 89, 273
 Herschell Swann 201
 Theodore Swanson 220, 221, 245
 Rhoda Swayne 52
 M. Belle Sweet 23
 Jane Swenson 89, 262

T

Gerald Talbot 53, 275
 Marjorie Talboy 61, 262
 Marthalene Tanner 37, 53, 155, 258, 261
 Walter Tanner 80, 99, 245
 Casady Taylor 69, 251
 Paul Taylor 196, 199
 Donald R. Theophilus 130
 Helen Theriault 69, 263
 John Theriault 89, 254
 Benjamin Thomas 69, 276
 John Thomas 214, 215
 Margaret Thomas 53, 273
 Charles Thompson 69, 103, 248, 249
 Elizabeth Thompson 118
 Troy Thompson 208, 209
 Kenneth Thompson 89
 Robert Thompson 89, 250
 Burton Thoms 89, 262
 Helen Thornhill 69, 264
 Raymond Thornhill 89, 246
 Erwin Tomlinson 53, 256
 Ross Tompson 255
 Orrin Tracy 69, 249
 Floyd Trail 53, 131, 252
 John Trueman 53, 249
 Leonard Tucker 53, 276
 Edmond Turner 80, 247
 Thomas Turner 53, 246
 William Tuson 244
 Leander Tyrrell 199

U

Ashbrook Upchurch 80, 261

V

Robert Van Uden 53, 123, 157, 244, 252
 Nina Varian 80, 102, 258, 261
 Ddwain Vincent 89, 253
 Elizabeth Vincent 270
 Wilber D. Vincent 23
 John von Bargaen 64, 252
 Carl von Ende 53, 250
 Frank Vosika 89

W

Charles Wadsworth 89, 226, 228, 251
 Anne Walker 80, 258, 260
 Charles Walker 53, 246
 James Walker 80, 269
 Branch Walker 80, 124, 246
 Harriett Wallace 69, 258, 262
 Robert Wallace 255
 Ione Walters 53, 263
 Lucille Walton 54
 Russell Wamsley 131
 Paul Ward 56, 70, 244, 250
 Theron Ward 226, 228
 Charles Warner 80, 99, 193, 246
 James Warner 54, 252
 Victor Warner 208, 211
 Marian Waters 80
 Evelyn Watkins 89, 270
 Goodrich Watkins 54, 271
 Max Weber 89, 248
 Roy Weipert 250
 Harry Wellhausen 70
 Charles Wellner 54, 89
 Charles Wells 252
 Wade Wells 132
 Orville Westberg 70, 246
 Carl Westberg 54, 268
 Raymond Weston 89, 254
 Frances Wheeler 70, 264
 Galt Whipple 70, 275
 Joseph White 80, 254
 A. E. Whitehead 126
 Gerald Whitney 54
 Heath Wicks 54, 208, 209, 226, 248
 David Wiks 307
 Bertha Mae Wilburn 119
 Earl Williams 220, 221
 Donald Williams 54
 Dorothy Williams 70, 263
 Jack Williams 70
 Melborn Williams 80, 255
 Milton Williams 54, 251
 Madeleine Williamson 70, 264
 Mary Ellen Williamson 80
 Asher B. Wilson 22
 Jean Wilson 70, 259
 Myrrl Wilson 54, 265
 George Wilson 150, 199
 Gladys Wilson 54, 266
 Harry Wilson 193
 Herman Wilson 89, 246
 Marjorie Wilson 89, 266
 Ronald Wilson 214, 255
 Vivian Wilson 80, 261
 Frances Wimer 72, 80, 264
 Winifred Wimer 89, 273
 Helen Winkler 89, 262
 Nita Winn 54
 Howard Wiseman 70, 252
 Helen Wolfe 80, 263
 Bertram Wood 56, 57, 70, 247
 William Wood 70, 249
 Lonie Woods 140
 Joseph Worthington 226
 Mildred Wright 42, 273
 Marjorie Wurster 80, 98, 260

Y

Ada Yost 70, 263
 Rita Yost 70, 263

Z

Virginia Zeigler 89, 260
 Henry Ziminski 80, 275
 Katherine Zimmerman 80

