



THE
GEM
1934





EX LIBRIS

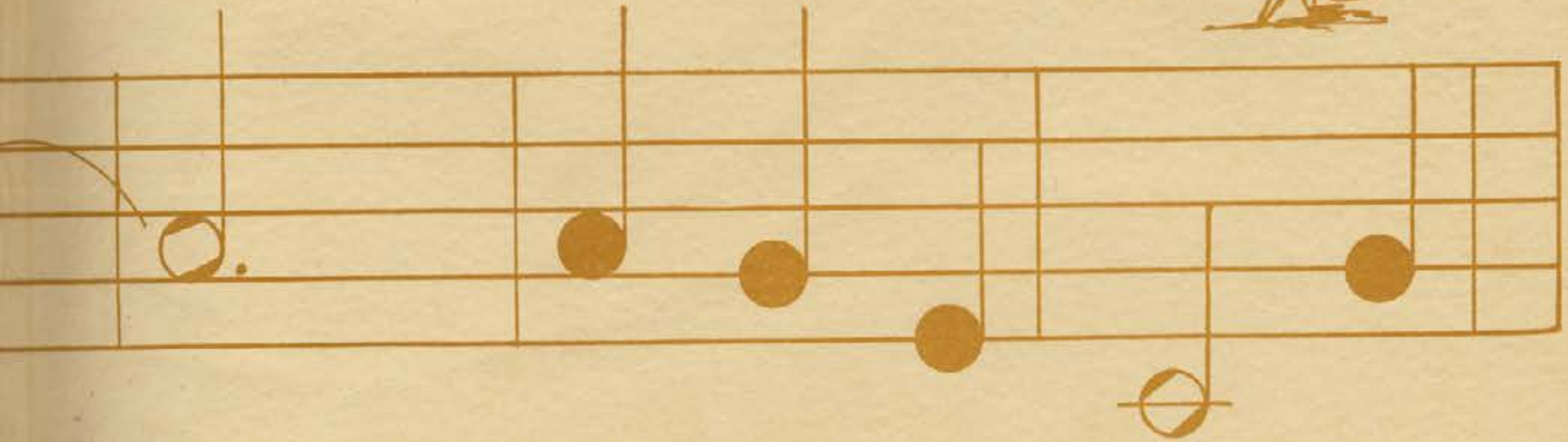

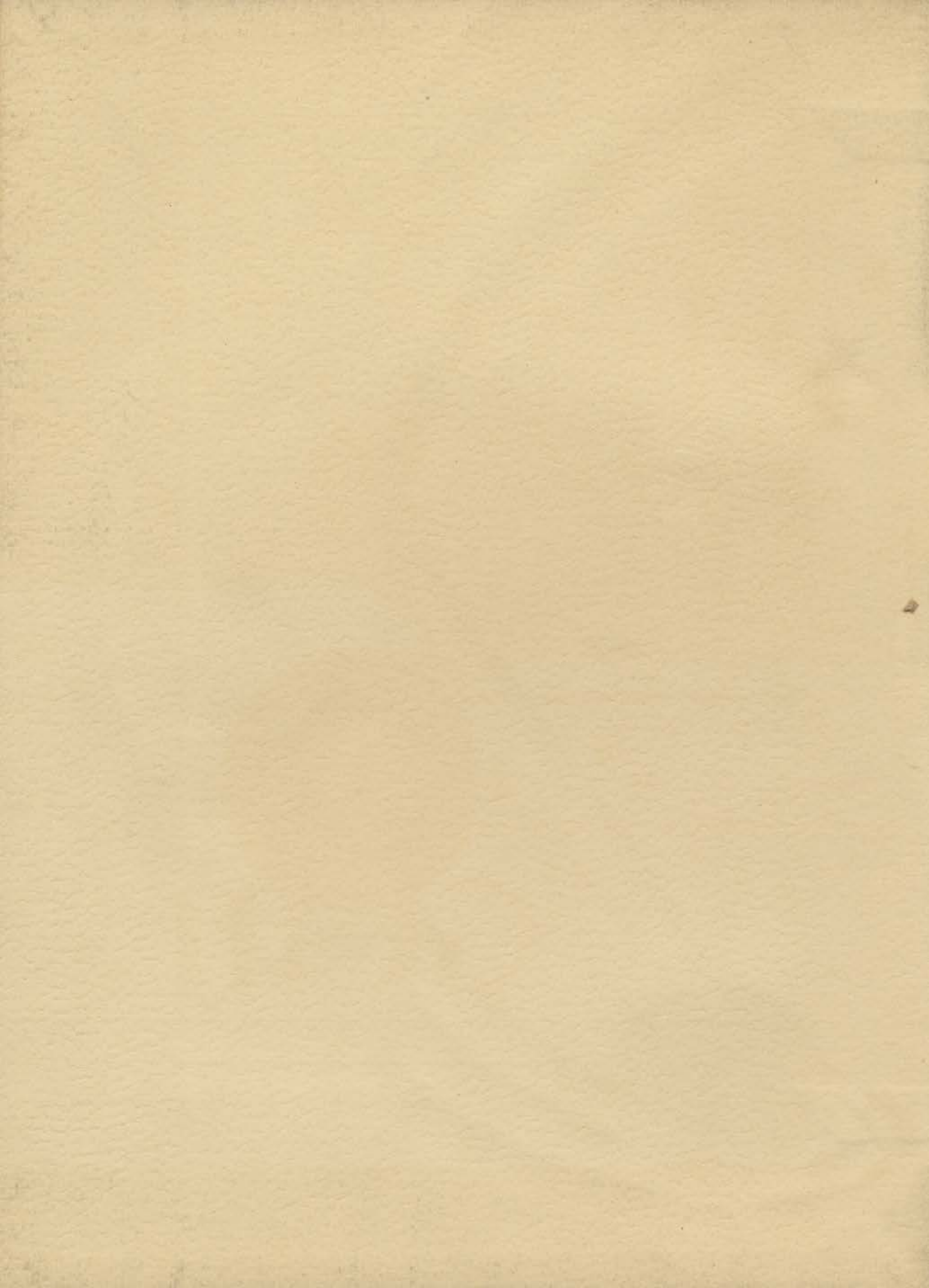



The
GEM

Copyright 1915
The Gem Publishing Co.
New York, N. Y.



COPYRIGHT 1934

Clayne Robison, Editor-in-Chief
James Kalbus, Business Manager

PUBLISHED BY THE ASSOCIATED STUDENTS



The
GEM
1 9 3 4

THE UNIVERSITY OF IDAHO AT MOSCOW

FOREWORD

The activity of the planetary personalities viewed in the heavens measures the passing of a solar year, and the academic, athletic, social, and political activities of students at the University of Idaho mark the successful passing of another scholastic term. The years soon pass Our memories fade The varied and interesting experiences of our college days become dimly distant to us. The 1934 Gem of the Mountains has as its guiding star but one purpose to preserve for the students in a form as colorful and complete as possible, the record of this year's achievements.

DEDICATION

During the University of Idaho's forty odd years as the state's leading institution of higher learning, a generation of students has labored within its academic halls . . . ever searching for the knowledge which will prepare our nation for the influx of new college generations. We turn our minds toward those forces which shape our destiny. We recognize the influence of the leaders whose lives are devoted to teaching. In honor of these educators, past and present, whose spirit was exemplified in the life of our late dean, professor, and friend, Francis Garner Miller, we dedicate this Gem.



IN *M*EMORIAM

May we meditate for a moment in memory of
those whose books were closed before the
pages of this volume were opened

FRANCIS GARNER MILLER

June 2, 1866 - March 8, 1934

BERNT NIELSEN

February 25, 1861 - April 27, 1934

DONALD JACK CRANSTON

February 13, 1913 - February 19, 1934

The top of the page features a dark background with several stars in white, blue, and orange. A wide, textured orange ribbon with a scalloped edge runs horizontally across the page, partially overlapping a blue circle that is partially obscured by the ribbon's fold. Below the ribbon, a thin blue horizontal line is visible.

CONTENTS

OUR IDAHO
ADMINISTRATION
STUDENTS
CAMPUS LIFE
ACTIVITIES
WOMEN
ATHLETICS
ORGANIZATIONS
ADVERTISING



*"And here we have Idaho,
Winning her way to fame.
Silver and gold in the sunlight blaze,
And romance lies in her name" ---*

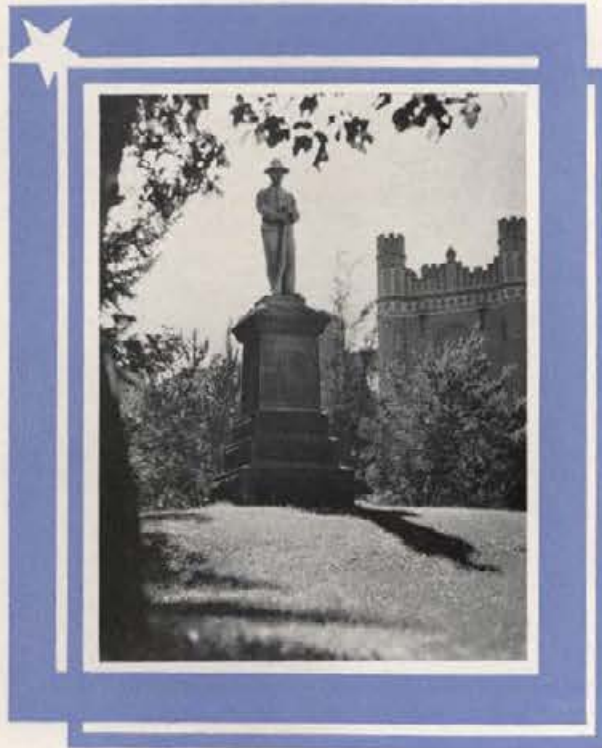

Our Idaho



The "I" Tank . . .

A real campus personality catching the glance of student and professor alike as they mount the Ad Building hill on their way to an eight o'clock

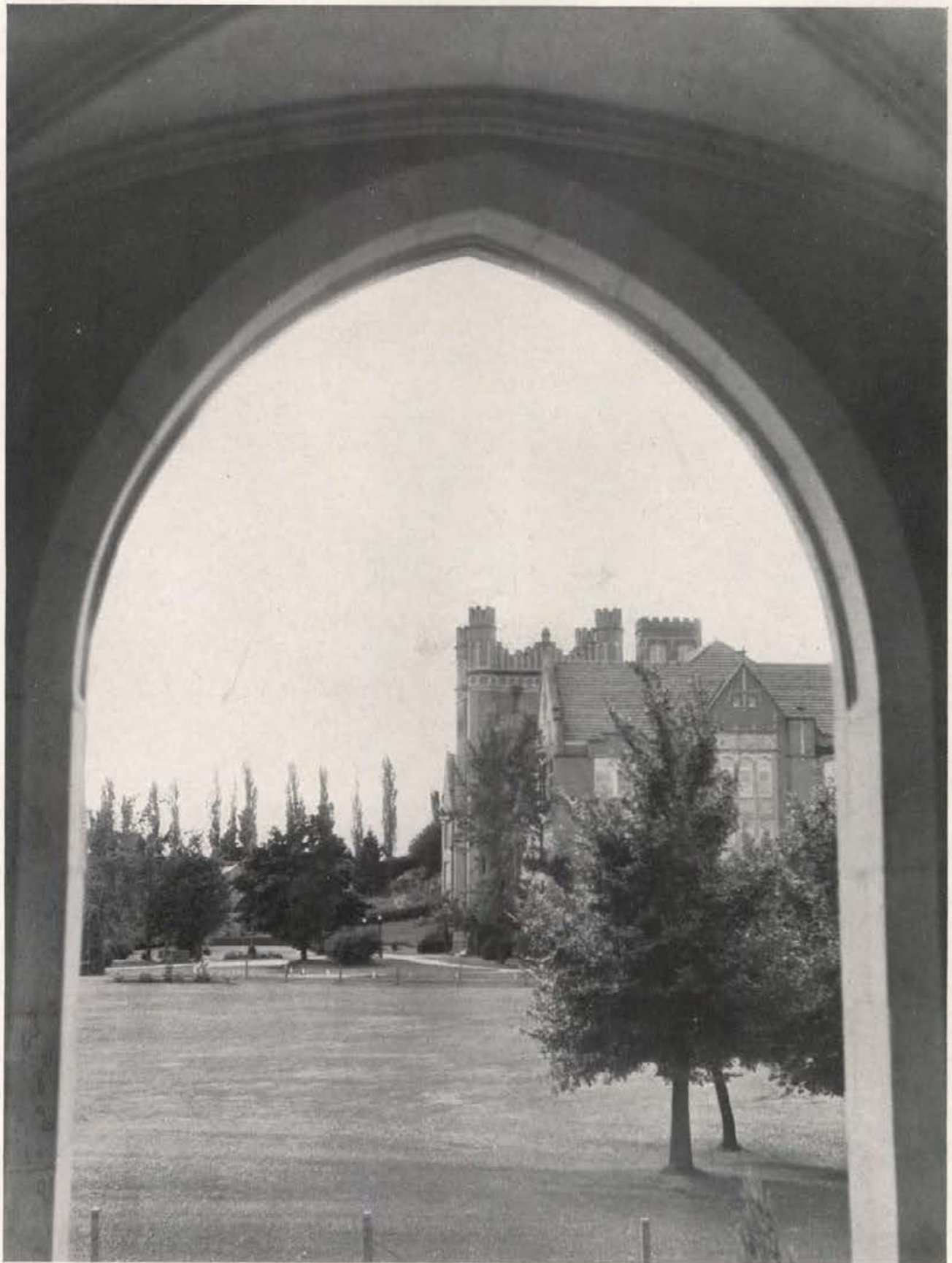

The Administration Building . . .

The academic center of student life, profiled to the long line of students which passes daily 'neath the arched portals of the Science Hall



The Campus Statue . . .

Shadowed by weeping willows and evergreens . . . an object of student gaze and admiration . . . an impressive monument to the patriotism of Idaho



The Memorial Gymnasium . . .

Within whose walls sturdy vandalmen have experienced victory and defeat,
and loyal students have sung their praises to the skies

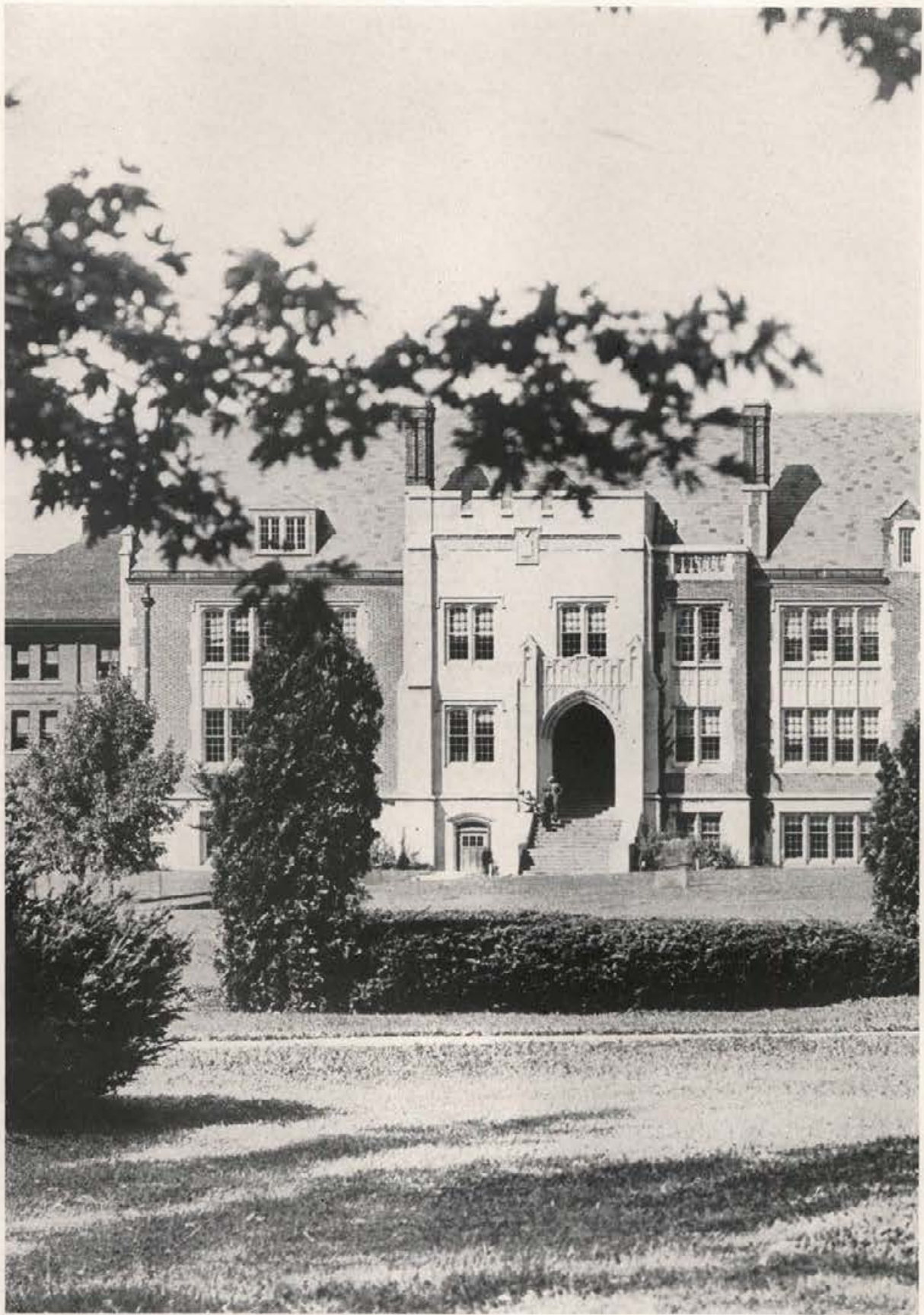

Science Hall . . .

Today's servant of tomorrow's scientists as it stands on the brow of the campus hill overlooking University Avenue

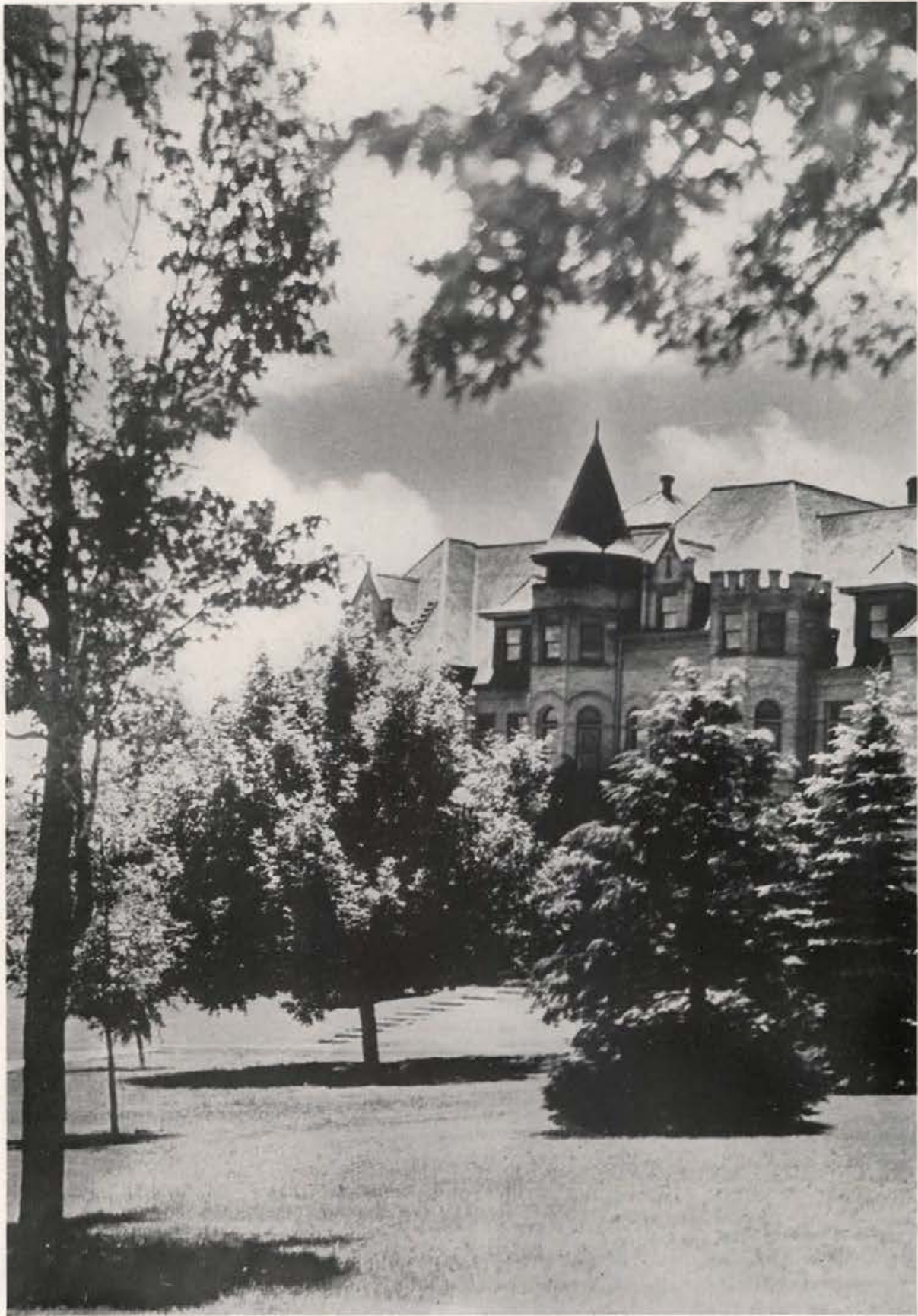

The Engineering Building . . .

One of Idaho's oldest academic buildings continues to serve the scores of students who gather within its walls

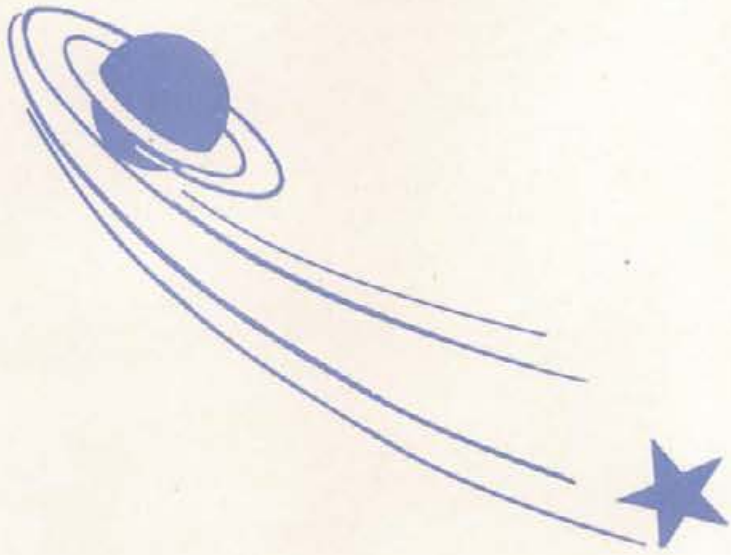

Administration

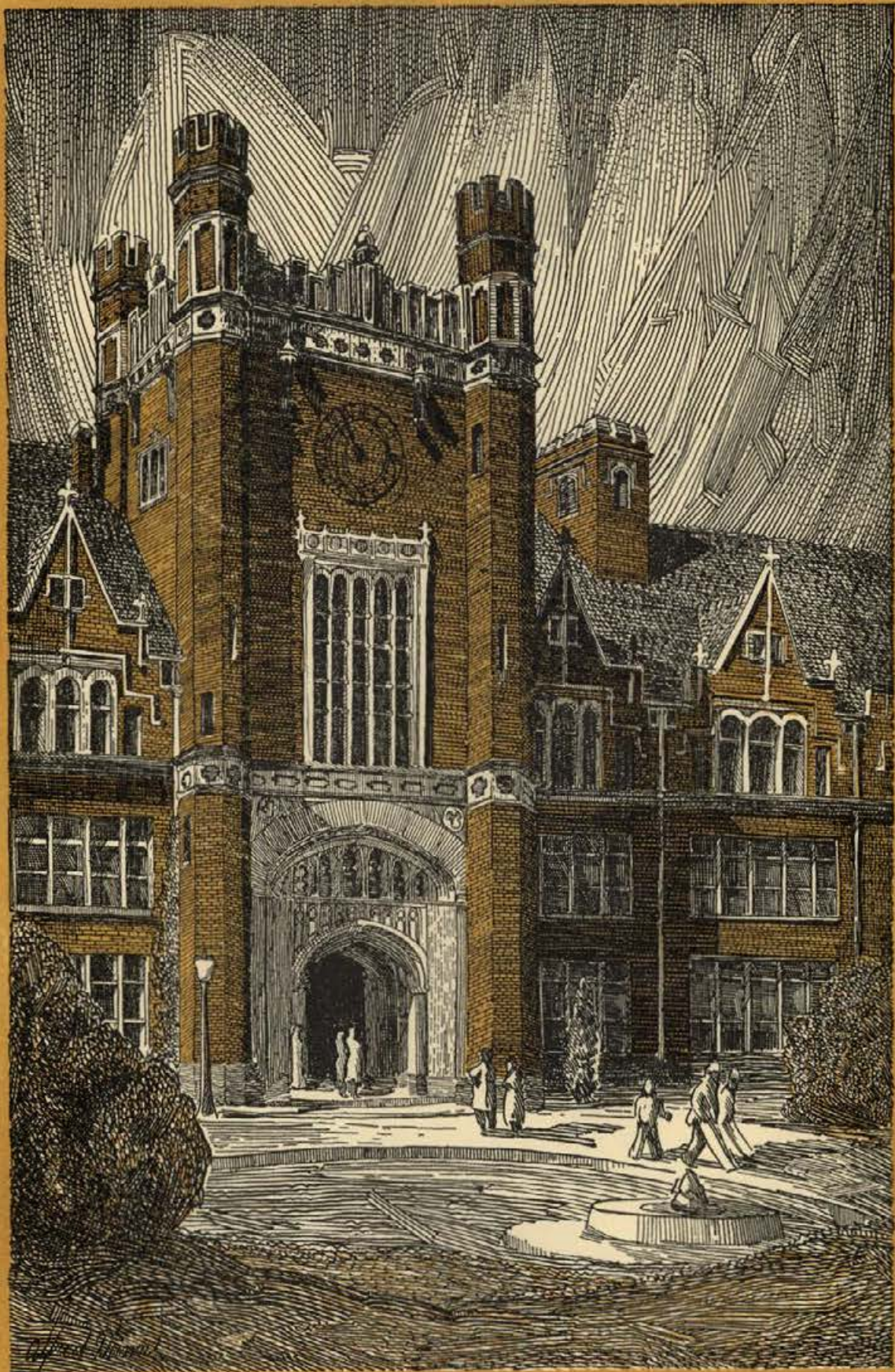



We Present . . .

FRANCES WHEELER, the president of Alpha Chi Omega and claimed as a worthy member of Cardinal Key and Mortar Board. Charmingly different, her personality has won for her the sincere admiration of friend and professor alike.

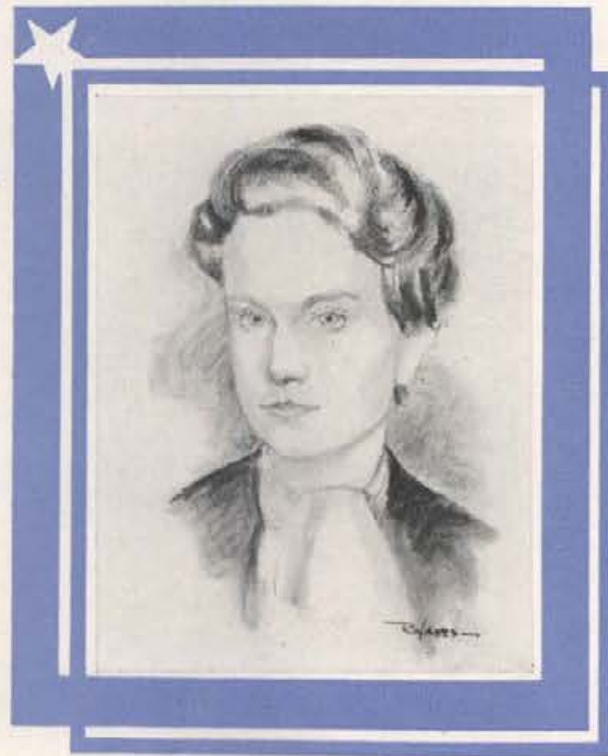

University Administration



Merwin Gordon Neale

PRESIDENT OF THE UNIVERSITY OF IDAHO



President M. G. Neale

The President's Message

In this issue of *The Gem of the Mountains* student life during the year 1933-34 passes in review. To you who have been students at the University this book becomes a record of one year in your lives. The fact that student life of the kind that is pictured here constitutes an important part of university education perhaps was not the reason which led the staff to adopt it as the principal motive of this book. The fact that it is an important part of university education, however, makes this book of double value to every student.

There have been a number of individuals in this country who have deplored the lack of radical spirit among the students of American universities during this period of political, economic, and social change. Some of these persons have said that the

lack of radical behavior on the part of students in American universities has indicated that they are lacking in originality and power of thought. To me the absence of radical behavior among the university students of the United States does not indicate any failure to think or lack of a critical attitude toward conditions as they are. Their behavior rather indicates the fact that they have full confidence in orderly growth and development as a means of putting this country ahead. They still have confidence in the type of democracy which our political institutions represent. It is my belief that the conduct of American university students during this period is one of the important reasons for confidence in the nation's future.

M. G. NEALE, *President.*



C. Ben Ross

GOVERNOR OF IDAHO



Asher B. Wilson, Jerome J. Day, Mrs. A. A. Steel, Mrs. J. G. H. Graveley, J. W. Condie, Clency St. Clair

Board of Regents

The future of the University of Idaho is placed in the hands of the Board of Regents. It is to them that we may direct our compliments for the forty-one years of successful schooling of the children of the State of Idaho. The board changes every few years, but its personnel is always comprised of those persons who have the ability to look into the future of the state and the institutions of higher learning.

The Board of Regents is composed of Asher B. Wilson, president; Jerome J. Day, vice president; Mrs. A. A. Steel, secretary; Clency St. Clair, John W. Condie, and John S. Jenny, who replaced Mrs. J. G. H. Graveley April 1, 1934. All are versed in the needs of better education in the state. They, with the cooperation of the commonwealth, are the builders of state institutions that will go forward.



Southern Branch

Formerly a technical school, but now a branch of the University, the Southern Branch at Pocatello has an ever-increasing enrollment. The school was combined with the University in 1927. Since the uniting of the two institutions, many students have transferred to the University at Moscow to complete their education.

The Southern Branch offers a four-year course in pharmacy, granting the degree of Bachelor of Arts in Pharmacy. The branch of the University is called by many a high-class junior college, offering courses which prepare the student for entrance into any of the schools or colleges on the campus at Moscow.

John R. Nichols is executive dean of the Southern Branch, succeeding John R. Dyer. Dean Dyer was killed in an automobile accident in South Dakota last summer. Dean Nichols, former Lancaster, California, high school superintendent, was installed as Executive Dean on February 7.



JOHN R. NICHOLS, prior to his installation at the Southern Branch of the University of Idaho, was connected with preparatory schools in California. During the World War he was given a citation of bravery for heroic service. He holds a B.S. degree from the University of Oregon and A.M. and Ph.D. degrees from Stanford University.



Frank Stanton, Ella L. Olesen, Oren A. Fitzgerald, M. Belle Sweet, R. W. Lind

Administrative Officials

Although the business and policies of the University of Idaho are controlled by the Board of Regents, it takes an efficient administrative staff to carry out the dictates of the regents. These powers are given to the administrative officials.

The staff members are Frank Stanton, Bursar; Ella Olesen, Registrar; Belle Sweet, Librarian; Oren A. Fitzgerald, Editor; L. W. Lind, Superintendent of Buildings

and Grounds; and Robert Greene, Proctor.

Each has a distinct purpose and duty to perform. The future of the University is dependent upon these men and women. Without their foresight and efficient handling of affairs the University would not have weathered the forty-odd years of its existence. The high efficiency of the departments is also maintained by the aid of an efficient staff of University graduates.



JAY GLOVER ELDRIDGE is rightfully the honored member of the faculty "old guard," judging by length of service to the University, as his connection with the faculty dates back to 1901. Besides being Dean of the Faculty, he is head of Modern Languages and instructor of German. Yale granted his B.A., Master's, and Doctor's degrees.

Dean of Faculty

The Dean of Faculty, as the name implies, is the Dean of Deans, or speaking less formally, he is the "utility man" of the University. It is his duty to act as the governing hand in the absence of the president. He is also the oldest member of the faculty in years of service and must be qualified to step into the shoes of any of the deans in the University.

Dean Jay Glover Eldridge has been a member of the university faculty since 1901. He has, at one time or another, been the acting dean of practically all of the schools and colleges of the University, which requires a vast knowledge of university and college curricula.

During the world war he was Y. M. C. A. secretary with the American Expeditionary forces in France. He is at the head of the Modern Language department, and in addition to carrying the duties of Dean of Faculty, he is faculty sponsor for the International Relations Club, students group, and vice chairman of the Academic Council.

Dean of Women

Theoretically mothering several hundred women is a task that Dean Permeal French has held at the University of Idaho for many years. A true Idahoan, Dean French has attended the University, and holds the growth of her alma mater as one of her greatest ideals.

Dean French is the supervisor over all living quarters for women on the university campus. Hays Hall, Forney Hall, and the College Women's Club are directly supervised by Miss French. All rules governing the sororities, as well as the rulings governing all campus social functions are set up by the dean.

The newest group house accommodating women is the College Women's Club, which was founded as a result of the efforts of Dean French. The club operates on a cooperative basis, all women assisting in the upkeep and operation of the club. The Dean of Women has also made possible the occupancy of Forney Hall by faculty women at a low cost.



PERMEAL J. FRENCH, Dean of Women, was educated in the public schools of Idaho and the College of Notre Dame, in San Francisco. She holds M.A. degrees from the University of Idaho and George Washington University. Prior to her becoming Dean of Women in 1908, she served as State Superintendent of Schools.



CHARLES WILLIAM HUNGERFORD has two main problems: graduate students and plants, and he is an expert in both. He is professor of Plant Pathology and assistant dean of the College of Agriculture. His degrees bear the seals of Upper Iowa University and Wisconsin. Efficiency and scholarship are shown by membership in Alpha Zeta and Sigma Xi.

Graduate School

Although Idaho does not award scholarships equal to the famous Rhodes scholarships in England, she does offer scholarships in many of the schools and colleges to worthy graduates. Many other conscientious students enter into advanced fields of study after receiving undergraduate degrees. All such students are directly under the jurisdiction of the Graduate School of the University.

C. W. Hungerford is Dean of the Graduate School. Assisting the Dean are six faculty members appointed by the President of the University. Every possible facility is offered graduate students for the purpose of promoting initiative and self-direction in study.

Master's degrees are offered by all of the schools and colleges of the University. Higher earning power of individuals receiving graduate degrees is a recognized fact. Consequently, since the depression, many students have returned to the University to obtain master's degrees.

College of Agriculture



EDWARD JOHN IDDINGS has always been interested in the problems of agriculture. Before attending Colorado Agricultural College, he roughed it on several Colorado ranches. In order to study farms abroad, he worked his way to Europe on a cattle boat after graduation. Since coming to Idaho in 1910, he has been an aid to farmers here.

"All agricultural roads lead to Moscow and the University of Idaho." This statement is not only a presumption of the members of the College of Agriculture, but is a fact. For many years students have come from their own states to Idaho to enroll in the College of Agriculture under the able guidance of Dean E. J. Iddings.

Situated in the heart of one of the largest and best dry-land agricultural districts in the United States, the college gives the student a varied training in the industry that is "the backbone of the nation." The course is not confined only to the raising of crops, but also includes the study of modern methods of farming and dairying.

The college has many divisions, including mechanics, poultry, dairying, agronomy, and all other branches of the agricultural industry. Agriculture is one of the most practical courses in the University.



School of Business Administration

With a depression behind and a brighter future ahead, the graduates of the School of Business Administration have already gained practical knowledge of great value. This depression has taught everyone the need of sound business principles, and future graduates will enter into an era of better business conditions.

Students in the school of business receive a thorough business education along with elective courses which the University offers. Subjects are not confined entirely to the business school, but the student may take courses in other schools and colleges, thus receiving a well-rounded education that will be an asset in securing a position after graduation from the University.

Dean Ralph H. Farmer is at the head of the School of Business Administration. Assisting him is a staff of well trained men, all of whom have received practical training as technicians in the business field.



RALPH HUNTER FARMER is Dean of the business school, and a professor of business and economics. While earning his A.B. at Oberlin College, he took time off to make Phi Beta Kappa. During summer vacations when a student, he danced to the sailor's hornpipe on a Great Lakes boat, now to the stock markets and business cycles.

School of Education

All over the world pupils in public schools and students in colleges and universities are raising their hands to graduates of the Idaho School of Education. Men and women who received their Bachelor of Science degrees in this school have gone to all parts of the country, many of them receiving high positions of merit.

A large number of the graduates have not been American citizens, but they have taken to their people the feeling of confidence which Idaho instills into her students. The School of Education is one of the largest schools in the University because of the wide field of study which it offers.

Dean J. F. Messenger is the guardian of the School of Education. He has established an enviable reputation for his branch of the University, and as proof of his thorough training, his school continues to increase in enrollment from year to year.



JAMES FRANKLIN MESSENGER, educator and author, is an authority on problems of education. The University of Kansas, Harvard, and Columbia have all contributed to his education, granting him A.B., A.M., and Ph.D. degrees. Don't be surprised if you ever read *An Interpretative History of Education*, by J. F. Messenger—he wrote it.



IVAN CHARLES CRAWFORD was graduated from Colorado University with B.S.(C.E.) and C.E. degrees affixed to his name. His first work led him into mining, and then to engineering. Real ability has given him wide recognition as Lieutenant-Colonel in the Engineer Reserves, and now as Public Works head for Idaho. This is his eleventh year at the University.

College of Engineering

Graduates of Idaho's Engineering College are nationally recognized. Many graduates from the College of Engineering hold positions with some of the largest concerns in the country, and are taking active parts in the construction of the nation's greatest projects.

The College of Engineering is headed by Dean Ivan C. Crawford; but due to his being called into service as state engineer for the Public Works Administration, Professor Hugo Johnson has been assigned the position of Acting Dean.

The students of the college sponsor and publish *The Idaho Engineer*, a technical magazine in the engineering field which receives recognition throughout the state.

The enrollment of the college is ever-increasing as the reputation of Idaho's engineers grows throughout the country. Students have flocked from their home states in order to study engineering at the University of Idaho.



ERNEST EVERETT HUBERT, also Acting Dean of the Graduate School during the sabbatical absence of C. W. Hungerford, is noted for his research work in plant pathology. After receiving his B. S. and M. S. degrees from the University of Montana and his Ph.D. from the University of Wisconsin, he came to Idaho in 1925 as a professor of Forestry.

School of Forestry

"Book larnin'" is a small part of the study that the students in the School of Forestry partake of while earning their degree from that school. The University of Idaho owns many acres of densely forested land which provides an open air laboratory for the students in the school to learn practical methods. In addition to the valuable training the students receive through practical work on the "experimental acres," they also have access to an experiment station maintained in Moscow by the United States Forest Service.

The competency of the graduates of this school was experienced with the founding of the Civilian Conservation Corps in the spring of 1933, at which time every available man in the school was given a responsible position by the government. Dr. Ernest E. Hubert was promoted to Acting Dean of the school after the death of Francis Garner Miller in March. Dr. Hubert has been at Idaho since 1925.



Junior College

Many freshmen have entered the office of the Dean of the Junior College and wondered "Just what is this Junior College all about?" The same question is in the minds of not only the freshmen, but it also is of concern to some of the parents who send their children to the University.

The purpose of the college is to give the students a better understanding of the University and allow them to become well acquainted with university routine. The Junior College requires two years of study, and after completion of this the students enter the senior college.

T. S. Kerr, Dean of the Junior College, directs the educational training of many university students. It is his duty to give personal attention to the curriculum of those in his college.

All students entering the School of Business Administration and the College of Letters and Science first complete the courses of the Junior College.



THOMAS STONE KERR was evidently a natural born executive as all of his positions have been of that class. Before he entered the educational field he was a chautauqua circuit director and later traveled for the Washington State Retail Association. Before coming to the University in 1924, he was superintendent of schools at Bonners Ferry.

College of Law

"Your Honor!" the lawyer's lament, has rung through the rooms of the College of Law in so many different tones of voice by so many students that the walls of this division of the University are held erect by the famous words.

The Idaho College of Law is under the direction of Dean W. E. Masterson. Dean Masterson has made a name for himself both in the United States and abroad as an authority on maritime law. He has written a very widely used book on the subject. Members of the College of Law faculty are William Pittman, Bert Hopkins, and Dr. Arthur L. Harding.

The Idaho lawyers publish *The Idaho Law Journal*, a magazine containing problems of the modern lawyer. Members of the Bar Association throughout the state are also contributors to the publication which is issued three times each year. This is one of the very few law magazines edited and published by students in the United States.



WILLIAM EDWARD MASTERSON has led a colorful and eventful life. Texas granted his A.B. degree, Harvard his A.M., LL.B., and S.V.D. degrees, and London his LL.D. The international spotlight rested on him when he was assistant to former Attorney-General Wickersham, who was then American member of a committee to codify International Law.



JOHN ANTON KOSTALEK is a chemist of accomplishment and renown. Before coming to Idaho in 1911, he was chemist for a large rubber company. During the World War he served as a Warfare Chemist in Washington, D. C. Wisconsin and Illinois were his academic teachers, but experience has since added to his knowledge.

College of Letters and Science

A line of students miles long has passed through the doors of the office of the College of Letters and Sciences since it was established. Many of the graduates of this school have made names for themselves and for the University after they have entered the practical field of their chosen profession.

Doctors, chemists, physicists, scientists, journalists, and many others receive their training under the jurisdiction of the College of Letters and Science.

Already having secured an enviable reputation under the guidance of Dean John Kostalek, the future growth of the college is well assured. The present age of science and progress has added greatly to the number of students interested in this field of knowledge, and it is under the direction of this division of the University that scientific study and research is carried on.

Dean Kostalek left for California in February on his sabbatical leave.

School of Mines



JOHN WELLINGTON FINCH chose as his alma mater Colgate University where he received his B.A., M.A., and Sc.D. degrees. If there was a bit of gypsy in him, it was satisfied, as his geologic studies have carried him to the four corners of the earth. Idaho lured him west; he stayed, and joined the University faculty in 1930.

A rock is just something hard to many people, but to every student in the School of Mines it has a name that would amaze a layman. Not only does the mining student have a name for the rock, but he can tell you all the uses of such rocks.

Located close to the richest gold and silver deposits in the world, the Idaho School of Mines has a natural laboratory that plays a part in the schooling of competent mining engineers and geologists. The School of Mines is headed by Dean John W. Finch who has a varied career in the mining field. He has been a mining engineer in South Africa, Siam, India, Turkey, and China. In addition to those experiences he was at one time an advisor to large Wall Street interests.

A new magazine, *The Idaho Miner*, was published for the first time this year by the mining students. It is edited by the students in the school and contains many technical articles.



Alumni Association

Based on the principle of building a greater University of Idaho, the Idaho Alumni Association has been functioning since the first graduating class left the University forty years ago.

The association is not an organization which meets after Homecoming to talk over old times, but its members are continually in session, not as a group but individually, expending their time and interest for the welfare of the University.

Burton L. French, Moscow, is the president of the Alumni Association. To offer greater contacts all over the United States the association maintains six regional vice presidents. The vice presidents are William T. Reed, Coeur d'Alene; Mrs. H. A. Peavey, Twin Falls; William Guernsey, Spokane, Washington; Francis Bistline, Pocatello; Claude Y. Garber, Kellogg; A. J. Priest, New York City; and George Donart, Weiser. Jess Buchanan, Moscow, is secretary-treasurer of the association.



BURTON L. FRENCH is truly an Idahoan, having graduated from the University in 1910 with an A.B. degree. He was elected to Congress at the age of 27 and served as a member of the House of Representatives until the Seventy-third Congress. As chairman of the committee on Navy Appropriations he gained a nationwide reputation.

We Present . . .

ROBERT NEWHOUSE, Idaho's choice for A. S. U. I. president and a campus leader a la king. A senior in the Business School, Bob impresses one as being a man of strategy. He is the wearer of a Blue Key, and also the diamond and three stars of Beta Theta Pi.

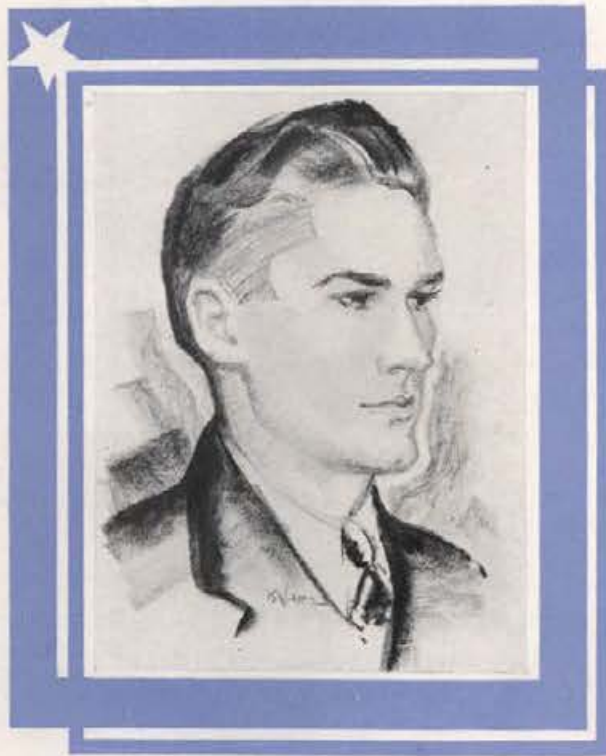

Student Administration

Graduate Manager



George E. Horton

"Cap" Horton, playing the role of a careful and far-sighted graduate manager, has guided the expenditures of the University with the same steady conservatism through the prosperity years and the later lean ones. While other schools recklessly built everything from stadiums to pong ping parlors, "Cap" held Idaho expenses down to Idaho incomes. And now instead of worrying about mortgages on bleachers, he can show A. S. U. I. financial statements with a comfortable surplus that means new tennis courts, a better athletic field, and a general improvement policy. The graduate manager has made these things possible for Idaho through his wise management of the numerous activities—athletics, publications, music, rifle, dramatics, debate, and stock judging—that come under the supervision of his office.

Mrs. Lillian Bair, efficient secretary to Mr. Horton, has just completed her third year in the graduate manager's office.



Graduate Manager's Office . . . Mrs. Lillian Bair



Robert Newhouse

Associated Students



Expressing the will of the students, those who were elected to the Executive Board assembled each week during the past year to carry on the administration of Idaho's student government. Robert Newhouse, as president of the student body, was chairman of this group, which controls publications, athletics, music, dramatics, and forensics. Douglas Cordon, vice president, and Nina Varian, secretary, were members of the Board of A. S. U. I. officers. Jack Williams and Casady Taylor were senior men, and Mae Belle Donaldson and Ruth Humphreys were elected senior women. Junior men were David Kendrick and Norman Roberts; junior woman, Ethlyn O'Neal; and sophomore man, Frank Bevington. Dean T. S. Kerr was appointed by President Neale, with the approval of the Board, to serve as faculty advisor. Ex-officio members were Richard Stanton, editor of *The Argonaut*, and Frances DuSault, president of the Associated Women Students.

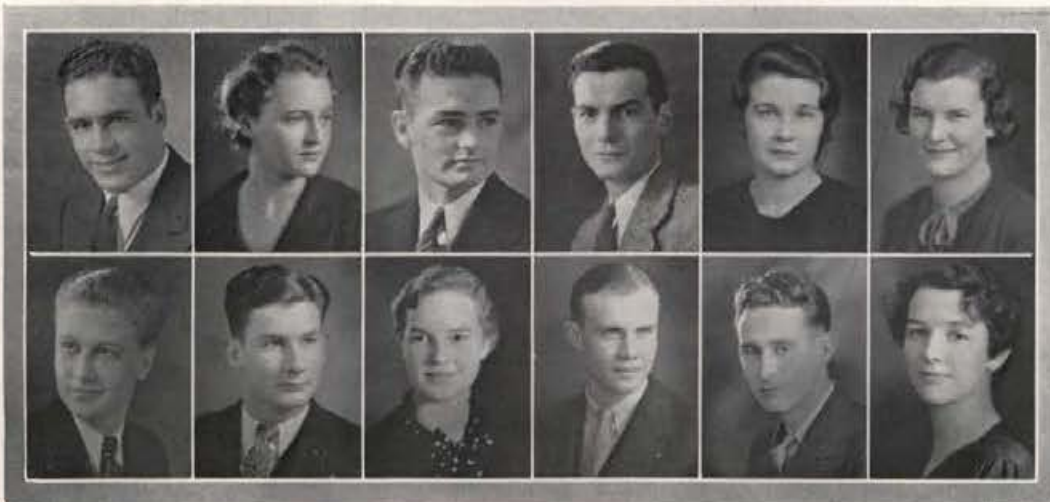

Back Row: D. Cordon, N. Varian, J. Williams, C. Taylor, R. Humphreys, M. Donaldson
 Front Row: D. Kendrick, N. Roberts, E. O'Neal, F. Bevington, R. Stanton, F. DuSault

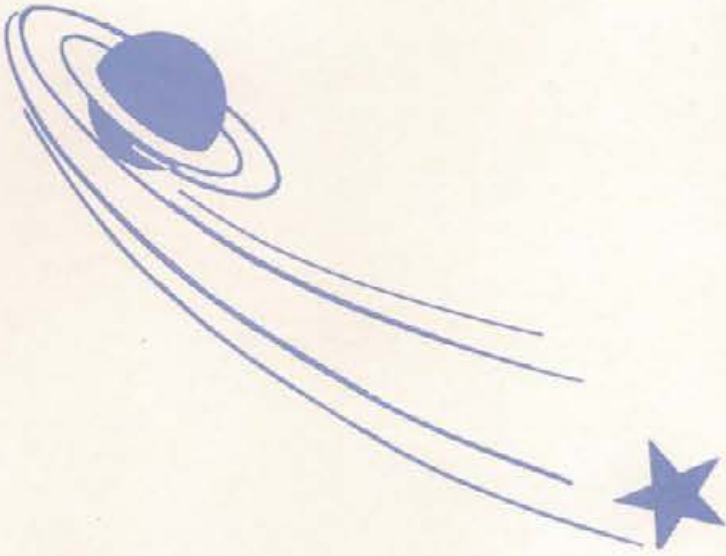

Students





We Present . . .

MAE BELLE DONALDSON because of her genial personality and excellent executive ability, which are exemplified by her presidency of Mortar Board, Sigma Alpha Iota, and Pi Beta Phi. An accomplished cellist and pianist, Mae Belle is destined to make a name for herself in musical circles.



Seniors



CLAUDE MARCUS

First Semester Officers



EDWIN PAULSON



EDNA SCOTT



GALT WHIPPLE

It's a far cry, to say nothing of a few good moans from freshly perched green hats to the wearing of the cap and gown. But it's a wise class whose enthusiasm is good through the last year; and led by Claude Marcus as president the first semester and John Norby the second, the seniors ended their college careers in a blaze of activity.



JOHN NORBY

Second Semester Officers

A strong supporting cast for the leaders was headed by the vice presidents, Edwin Paulson and Frederick Quist. The first semester Edna Scott was elected secretary and Galt Whipple treasurer, Frances Hanley and Gilbert St. Clair serving in these positions the second semester. James Kalbus, Russell Garst, and Bill Ames were committee chairmen.

FREDERICK QUIST



FRANCES HANLEY



GILBERT ST. CLAIR



Mortar Board

Idaho Chapter Installed 1923

HONORARY MEMBER

MISS PERMEAL J. FRENCH

MORTAR BOARD—most coveted honor for Idaho's outstanding senior women. It is a national honorary society whose members are chosen for their scholarship, service, and socialibility.

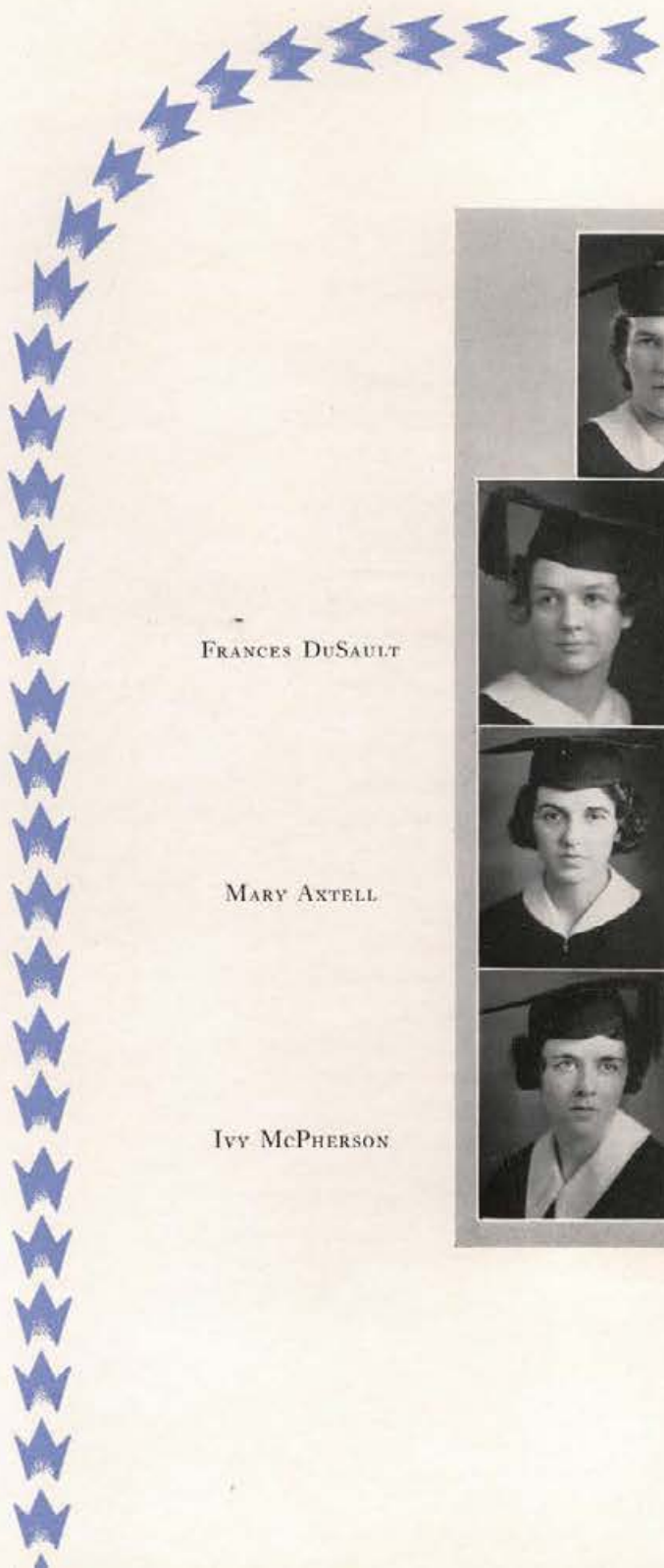

MAE BELLE DONALDSON



FRANCES DUSAULT

MARGARET MOULTON



MARY AXTELL

RUTH KEHRER



IVY MCPHERSON

FRANCES WHEELER

Silver Lance

Founded 1923

HONORARY MEMBERS

JESSE BUCHANAN ALLEN JANSEN
GLENN JACOBY CECIL HAGEN
ARTHUR SOWDER

SILVER LANCE—confers recognition of service to the University and the student body. Prominent senior men with high scholastic averages are chosen as members of this local honorary society.

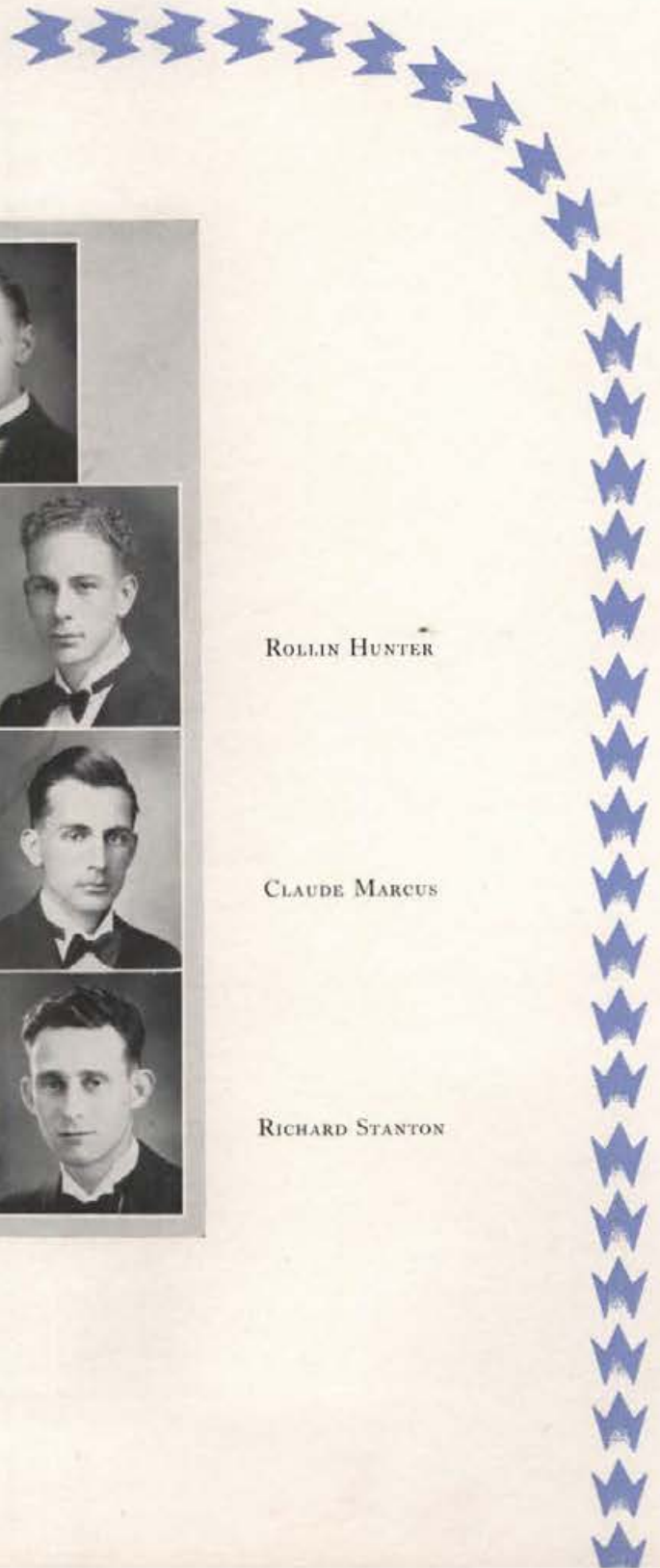

WILLIAM AMES



PHILIP FIKKAN



ROLIN HUNTER

FERD KOCH



CLAUDE MARCUS

CLAYNE ROBISON



RICHARD STANTON

ISA MARY ADAMSON, B.S.(Bus.)
L.D.S. High School, Salt Lake City, Utah
Ricks College, Rexburg
 Alpha Chi Omega; Phi Chi Theta; *Gem of the Mountains.*

GUS CARR ANDERSON, LL.B.
Pocatello High School
University of Idaho, Southern Branch
Christian College
 Alpha Tau Omega; Phi Alpha Delta, Treasurer 4; Bench and Bar, Chief Justice 3-4; *Idaho Love Journal*, Student Editor 3-4.

VIVIAN GRACE ARMS, B.S.(Ed.)
Aberdeen High School
 Hays Hall.

CHARLES RICHARD ARNOLD, B.S.
Boise High School
University of Idaho, Southern Branch
 Highest Honors, 2; High Honors, 3-4; Tau Men Aleph; Chemists' Club.

JACOB OSBORN ASHCRAFT, JR., B.S.(Chem.E.)
St. Anthony High School
University of Idaho, Southern Branch
 L. D. S. Institute; Associated Engineers; Chemists' Club, Vice President.

MILO CLIFTON AXELSEN, LL.B.
Clear Lake High School, Clear Lake, Iowa
 Sigma Alpha Epsilon; Phi Alpha Delta; Bench and Bar; Basketball Manager, 4.

ALLAN WALKER BACHELLER, B.S.(M.E.)
Boise High School
University of Idaho, Southern Branch
 Delta Chi; A. S. M. E., 1; Associated Engineers

HARRIET INEGENE BAKEN, B.M.
Moscow High School
 Daleth Teth Gimel; Sigma Alpha Iota, Treasurer; Spurs; Vandalettes; Treble Clef Club; English Club; A. S. U. I. Male Chorus, Accompanist.



JAMES WILLIAM AMES, B.S.(Ed.)
Boise High School
 Sigma Chi; Blue Key; Silver Lance; Pep Band, 1-2-3-4.

ROSAMOND FRANCES ARAM, B.S.(Bus.)
Grangeville High School
 Hays Hall; Phi Chi Theta; Kappa Phi; Daleth Teth Gimel.

KEITH HIRLINGER ARMSTRONG, B.A.
Troy High School
 Chi Alpha Pi; Press Club; *Argonaut*, 1-2; *Blue Bucket*, 4; Inter-church Council, Vice President 3; Wesley Foundation, President 3; Chairman Dramatics, 2-4; Dramatics, 1-2-3; Intramural Debate, 3.

AUBREY JAMES ARTHURS, B.S.(For.)
Sandpoint High School
 Tau Kappa Epsilon; House Managers' Club; Associated Foresters; Track, 1-2.

ROBERT BARNES AUSTIN, B.S.(Min.E.)
Lewis and Clark High School, Spokane
 Phi Gamma Delta; Sigma Gamma Epsilon; Associated Miners, Secretary-Treasurer 4; *Idaho Miner*, Editor.

GERTRUDE MARY AXTELL, B.A.
Moscow High School
 Kappa Alpha Theta; Phi Beta Kappa; Highest Honors, 1-2-3-4; Mortar Board, Treasurer 4; Cardinal Key; Theta Sigma, Secretary 4; Delta Sigma Rho, Vice President 4; Daleth Teth Gimel, Interchapter President 4; English Club; Hell Divers, President 3-4; Class Secretary, 1, 3; A. W. S. Cabinet, 3; *Argonaut*, 1-2; Varsity Debate, 2-3.

FRANCES LEORA BAKEN, B.S.(Ed.)
Moscow High School
 Daleth Teth Gimel; English Club.

HORACE FREDERICK BALDRIDGE, B.S.(Ed.)
Boise High School
 Phi Gamma Delta.

EDWIN ROY BARKER, B.S.(Ed.)
Kellogg High School
Whitman College, Walla Walla, Washington
 Sigma Nu; Basketball, 1-2; Track, 1-2.

RUDOLPH JOHN BENSON, B.S.(For.)
Coeur d'Alene High School
 Associated Foresters.

VINCENT POOLE BEVIS, B.S.(Ed.)
North Central High School, Spokane
 Tau Mem Aleph.

JAMES JOSEPH BREEN, B.S.(Bus.)
Coeur d'Alene High School
 Sigma Nu; DeSmet Club.

EVA JANE BROWN, B.S.(H.Ec.)
Hope High School
 College Women's Club; High Honors, 3-4; Phi Upsilon Omicron; Kappa Phi; Wesley Foundation; Home Ec Club; University Symphony Orchestra, 2; Treble Clef Club, 2; Co-Ed Prom Chairman, 4.

ROBERT CHARLES BURDICK, B.S.(Bus.)
Wilder High School
Oregon State College
 Chi Alpha Pi; Alpha Kappa Psi.

MARIAN GRACE BURNS, B.S.(Ed.)
Caldwell High School
 Hays Hall.

HOWARD HUGHLING CAGLE, B.S.(Agr.)
Kimberly High School
 Orchestra, 1-2-3; A. S. U. I. Male Chorus, 2.



VICTOR JOHN BAUMGARTNER, B.S.(Arch.)
Nampa High School
 Varsity Rifle Team, 2-3-4.

BEULAH BERREMAN, B.S.(H.Ec.)
Walla Walla High School, Walla Walla, Wash.
Washington State College
 Delta Zeta; Hays Hall; Phi Upsilon Omicron;
 Home Ec Club, Treasurer.

ARTHUR DELBERT BOLTON, B.S.(Agr.)
Richfield High School
 Alpha Zeta; Ag Club.

DONALD OLIVER BROWN, B.S.(Ed.)
Moscow High School

WILLIS JAMES BROWN, B.S.(M.E.)
Huston High School

LOIS LENORE BURNETT, B.S.(Ed.)
Moscow High School
 Kappa Delta Pi; Kappa Phi; Treble Clef Club,
 2-3.

MARY LOUISE BUSH, B.A.
Moscow High School
 Gamma Phi Beta; English Club; Daleth Teth
 Gimel; Argonaut, 1-2; Hell Divers, 1-2.

CHARLES NELTON CAIRNS, B.S.(C.E.)
Meridian High School
 Sigma Nu; A. S. C. E.

LELAND REED CANNON, B.A.

Mountain Home High School

Phi Delta Theta; Curtain; English Club; Dramatics, 2-3-4; Class President, 2.

DOROTHY HARRIET CHAMBERLAIN, B.S.(H.Ec.)

Whitebird High School

Hays Hall; Home Ec Club; W. A. A., Executive Board; DeSmet Club; Women's "I" Club.

DOROTHY PRISCILLA ALDEN CHAPMAN,
B.S.(H.Ec.)

Eagle High School

College Women's Club; Home Ec Club.

THOMAS WILLIAM CHESTNUT, B.S.(Ed.)

Havre High School, Havre, Montana

Alpha Tau Omega; General Chairman of Junior Week; Intramural Debate.

AUSTIN BOND CLAYTON, B.S.(Geol.)

Sandpoint High School

Tau Mem Aleph; Sigma Gamma Epsilon; Associated Miners; Minor "I" Club; Presbyterian Club; Track, 1; Little Theatre Orchestra, 3; Wrestling, 3-4; *Idaho Miner*, Geology Editor.

JULIA CONWAY, B.A.

Boise High School

RALPH DOUGLAS CORDON, B.S.(Pre-Med.)

*Ashton High School
Ricks College, Rexburg*

Lindley Hall; Blue Key; "I" Club, Secretary-Treasurer 3; Pre-Med Club; A. S. U. I., Vice President 4; Lindley Hall, President 3-4, Vice President 2; Football, 3-4; Basketball, 2; Chairman of Campus Day, 4; Executive Board, 4.

RICHARD JOSEPH CROMBIE, B.S.(Bus.)

Washington High School, Portland, Oregon

Alpha Tau Omega; Alpha Kappa Psi, President 4; Ad Club, President; Student Relations Committee Chairman.



DONALD PEMBLE CARNES, B.S.(Min.E.)

Salmon High School

Sigma Chi; Sigma Gamma Epsilon, President 4; Managers' Club; Associated Miners; Track Manager, 4.

ARTELL GEORGE CHAPMAN, B.S.(Chem.E.)

*Rigby High School
University of Idaho, Southern Branch*

L. D. S. Institute; Highest Honors, 3; Sigma Tau; Chemists' Club.

BLANCHE BRUTZMAN CHESTNUT, B.S.(Ed.)

*Lewiston High School
Lewiston State Normal*

Delta Gamma.

EDMUND THOMAS CLARK, B.S.

Mackay High School

Lindley Hall.

NATHANIEL WARD CONGDON, B.S.(Bus.)

Western Military Academy, Alton, Illinois

Sigma Chi; Scabbard and Blade.

CAROLYN RUTH COOK, B.A.

St. Margaret's, Boise

Delta Delta Delta; Highest Honors, 1, 4; High Honors, 2; Spurs; English Club; Big Sister Chairman, 4; A. W. S. Cabinet, 2-3; Panhellenic Council, 3-4; *Gem*, 2-3; Campus Editor 4; House Presidents' Council, 4; *Argonaut*, 1; W. A. A.; Narthex Table, 3.

CHARLES ROBERT CRAWFORD, B.S.(For.)

*Moore High School
University of Idaho, Southern Branch*

Ridenbaugh Hall; Associated Foresters.

EVELYN MAE CROSS, B.A.

Gooding High School

Hays Hall; Highest Honors, 3; High Honors, 1-2; Phi Beta Kappa; English Club.

JOHN JOSEPH CUSANO, B.A.

Pocatello High School
University of Idaho, Southern Branch
Delta Chi; Press Club, 3-4; Ad Club, 3; Pep Band, 3-4; University Orchestra, 3; *Argonaut*, 3-4; *Gem*, 4; Business Manager, *Blue Bucket*; A. S. U. I. Male Chorus, 3.

CHESLY ALBERT DAVENPORT, B.S.(Ed.)

Millington High School, Millington, Michigan
Michigan State Normal College

CLARE RANSOM DAVIS, B.S.(H.Ec.)

Moscow High School
Phi Upsilon Omicron, Secretary 4; Kappa Phi, Vice President 3, Treasurer 4; Wesley Foundation, Secretary 3; Rifle Club, 2; Home Ec Club, Secretary 3.

MARY ABIGAIL DAVIS, B.S.(H.Ec.)

Blackfoot High School
Sullins College, Bristol, Virginia
Delta Gamma; Home Ec Club; Episcopal Club, Vice President; Soccer, 3; Basketball, 3; Volleyball, 3; W. A. A.; *Gem*, 3.

WILDER ANGUS DEAL, B.S.(Pre-Med.)

Blackfoot High School
Sigma Alpha Epsilon.

LEONARD DI MICELI, LL.B.

Manual Arts High School, Los Angeles, California
Southwestern University, Los Angeles
Phi Alpha Delta, Justice 4.

DONALD LLOYD DUBOIS, B.S.(M.E.)

Moscow High School
Associated Engineers; A. S. M. E.; A. S. A. E., President 2, Vice President 3; Rifle Club.

RUTH ELAINE DUNN, B.A.

Ursuline Convent, Moscow
Delta Delta Delta.



VIRGIL ROMAINE DALBERG, B.S.(Bus.)

Nezperce High School

DOROTHY JUNE DAVIDSON, B.A.

Kooskia High School
Hays Hall; English Club; Rifle Team, 1; A. W. S. Cabinet, 3.

DAVID JAMES DAVIS, B.S.(Ed.)

Gallatin High School, Bozeman, Montana
Delta Tau Delta.

OLIVER THOMAS DAVIS, B.S.(Ed.)

Boise High School
Phi Gamma Delta; High Honors, 1, 3-4; "I" Club, Vice President 4; English Club; A. I. E. E.; Episcopal Club, President 1; Football, 1-2-3-4; *Gem*, 1-2; Handbook Editor, 4; Wrestling, 4; Chairman "I" Club Formal, 4.

MARIE JANE DEWINTER, B.S.(Ed.)

Moscow High School
Daleth Teth Gimel; Women's "I" Club; Westminster Guild; W. A. A.

MAE BELLE DONALDSON, B.S.(Mus.Ed.)

Flathead County High School, Kalispell, Montana
Pi Beta Phi; Highest Honors, 4; High Honors, 2-3; Sigma Alpha Iota, President 3; Kappa Delta Pi; Mortar Board, President 4; Cardinal Key; English Club, 1-2; Treble Clef Club, 1-2; Executive Board, 4; House Presidents' Council, 2-3-4; A. W. S. Cabinet, 2, Vice President 3; University Orchestra, 3-4.

JANE ELIZABETH DUNN, B.S.(Bus.)

Wallace High School
Gamma Phi Beta; Phi Chi Theta; English Club; *Argonaut*, 1-2; *Blue Bucket*, 1-2-3; House Managers' Club, 3.

FRANCES LOUISE DUSAULT, B.S.(H.Ec.)

Moscow High School
Gamma Phi Beta; Phi Upsilon Omicron, President 3; Mortar Board; Cardinal Key; A. W. S., President 4; Panhellenic, 3; Class President, 2; *Gem*, 1-2-3; W. A. A., Secretary 2; "I" Club Queen, 4.

VICTOR GLENN DUSPIVA, B.S.(Agr.)
Nampa High School
College of Idaho
 Ridenbaugh Hall; Ag Club; Dairy Cattle Judging Team, 4.

JOHN COURTNEY EDDY, B.S.(Ed.)
Rupert High School
Albion State Normal
 Kappa Delta Pi; International Relations Club.

HAROLD OLIVER EDWARDS, B.S.(Ed.)
White Sulphur Springs High School, White Sulphur Springs, Montana
 Chi Alpha Pi; Wesley Foundation; Inter-church Council, President 3; Interfraternity Council, 3.

MAX ALBERT EIDEN, B.S.
Boise High School
 Phi Gamma Delta; Blue Key, Vice President 3; "I" Club, President 3; Hell Divers; Football, 1-2-3-4.

RUTH ELLIOTT, B.S.(Ed.)
Lewiston High School
Lewiston State Normal
 Hays Hall; Highest Honors, 3-4; English Club.

DORIS CHRISTINE EMERY, B.S.(Bus.)
Kendrick High School
 College Women's Club; Highest Honors, 1; High Honors, 2-3; Phi Chi Theta, President 4; English Club; Kappa Phi; Phi Chi Theta Scholarship Key, 3; A. W. S. Cabinet, 4.

CLEMONS HARROD ENKING, B.S.(Ed.)
Gooding High School
Gooding College
 Sigma Alpha Epsilon; Curtain; English Club.

OLGA EWASEN, B.S.(Ed.)
Moscow High School
 Attic Club; Argonaut.



HARRIETTE DWIGHT, B.S.(Bus.)
Filer Rural High School
Gooding College
 Gamma Phi Beta; High Honors, 2-3; Phi Chi Theta; Kappa Delta Pi; W. A. A.; Westminster Guild.

KATHARYN SCHNELL EDDY, B.S.(Ed.)
Franklin High School, Boise
University of Honolulu, Hawaii
Albion State Normal
 English Club.

EARL DEAN EGGERS, B.S.(Ed.)
Post Falls High School
 Sigma Alpha Epsilon; Scabbard and Blade; Hell Divers; Wrestling, 4.

PAUL GEORGE EIMERS, LL.B.
Grangeville High School
 Alpha Tau Omega; Phi Alpha Delta, Vice Justice 4; Bench and Bar; Glee Club, 1; *Idaho Law Journal*, Student Editor, 3-4.

RALPH EDGAR ELLIS, B.S.(Ed.)
Dayton High School, Dayton, Washington
Whitman College, Walla Walla, Washington
 Lindley Hall.

ELOISE EMMETT, B.S.
Genesee High School
 Hays Hall; Highest Honors, 2-3-4; High Honors, 1; Phi Beta Kappa; W. A. A.; Basketball, 1-2-3; Volleyball, 2; Soccer, 4.

MAURICE EDWIN ERICKSON, B.S.(Ed.)
Lewis and Clark High School, Spokane
Whitworth College, Spokane
 Chi Alpha Pi; Kappa Delta Pi; Presbyterian Club.

FREDERICK FALLON FAIRES, B.S.(Bus.)
Academy of the Immaculate Heart of Mary, Coeur d'Alene
 Kappa Sigma.

JOHN FATU, B.S.(Ed.)
Kellogg High School
 Tau Mem Aleph; Kappa Delta Pi; Debate, 1.

WILLIAM PAUL FELTEN, B.S.(Ed.)
Manual Arts High School, Los Angeles, Calif.
Oregon State College
 Football, 1-2; Track, 1.

PHILIP CLAGUE FIKKAN, B.S.(Bus.)
Emmett High School
 Sigma Chi; High Honors, 2; Silver Lance; Blue Key; Alpha Kappa Psi; Managers' Club; Class President, 2; General Chairman of Junior Week, 3; Football Manager, 1-2-3-4; Interfraternity Council, 2-3-4; Chairman of A. S. U. I. Election Committee, 3.

FRED AUGUSTUS FISHER, B.S.(Ed.)
Newport High School, Newport, Washington
 Lambda Chi Alpha; International Relations Club, Treasurer 3-4; Wesley Foundation.

NELS ARAVE FOWLES, B.S.(Ed.)
Burley High School
 Sigma Chi; "I" Club, President 4; Football, 1-2-3-4.

AILEEN DOROTHY FRANCIS, B.S.(Ed.)
Moscow High School
Washington State College
 Daleth Teth Gimel; Treble Clef Club; Westminster Guild, President.

WILLIAM STOWELL GAFFNEY, B.S.(For.)
Weippe High School
 Delta Tau Delta; Xi Sigma Pi; Associated Foresters.

WINIFRED GALLOWAY, B.S.(Ed.)
Weiser High School
 Kappa Kappa Gamma.



WEAY WOLCOTT FEATHERSTONE, B.S.(Geol.)
Belmont High School, Los Angeles, California
 Lambda Chi Alpha; Sigma Gamma Epsilon; Associated Miners; Episcopal Club.

JACK HOWARD FICK, B.S.(Bus.)
Harrison High School
 Tau Kappa Epsilon; Alpha Kappa Psi; Intercollegiate Knights, Junior Knight 3; Interfraternity Council, 3.

VERN ARNOLD FINLAYSON, B.S.(E.E.)
Twin Falls High School
University of Utah
 Kappa Sigma; High Honors, 4; Associated Engineers.

ROBERT ALEXANDER FISHER, B.S.(Agr.)
Post Falls High School
 Tau Kappa Epsilon; High Honors, 2-3-4; Alpha Zeta.

LYLE JACK FRALEY, B.S.(Ed.)
Coeur d'Alene High School
 Sigma Nu; Pep Band, 1-2-3-4; University Orchestra, 1-2, 4.

MARION JEAN FRY, B.S.(Ed.)
Bonners Ferry High School
 Hays Hall; Highest Honors, 3; High Honors, 1; Mortar Board; Spurs; Pi Lambda Theta; W. A. A., President 3; Women's Rifle Team, 2-3, Manager 3; House Presidents' Council; A. W. S. Cabinet.

WILLIAM BENTLEY GALLIGAN, B.S.(Bus.)
Caldwell High School
 Beta Theta Pi; Intercollegiate Knights; Managers' Club; *Gem of the Mountains*, 2; Chairman of Frosh Stunt; Basketball Manager, 4; Minor Sports Manager, 4.

GEORGE RUSSELL GARST, B.S.(Ed.)
Pocatello High School
University of Idaho, Southern Branch
 Sigma Alpha Epsilon; High Honors, 3; "I" Club, Secretary 4; Football, 3.

CYRIL LAWRENCE GERAGHTY, B.S.(Bus.)
Sandpoint High School
 Basketball, 1-2-3-4; Football, 2-3-4; Baseball,
 2-3-4; "I" Club.

RAFAEL SANFORD GIBBS, B.A.
Moscow High School
 Sigma Chi; Highest Honors, 2, 4; High Honors,
 1, 3; Phi Beta Kappa; Curtain, President 4; Press
 Club, President 4; DeSmet Club, President 3;
 English Club, Membership Chairman 3; *Gem of
 the Mountains*, 1-2-3-4; *Idaho Handbook*, 2; *Argo-
 naut*, 1-2; *Blue Bucket*, 4; Dramatics, 1-2-3-4;
 Student Manager 3-4.

WILLIAM GRIFFIN GNAEDINGER, B.S.(Ed.)
Wallace High School
 Lambda Chi Alpha; Intercollegiate Knights; In-
 terfraternity Council, Housing Committee Chair-
 man, 4.

DONALD THOMAS GRIFFITH, B.S.(Bus.)
Burley High School
 Lambda Chi Alpha; Alpha Kappa Psi, Treasurer
 4; Rifle Club, Treasurer 2, Vice President 3; Ad
 Club, 1-2; Rifle Team, 1-2-3-4; Manager 3; Na-
 tional Students Federation Committee Chairman.

BERTIL JOHN GUNNARSON, B.S.(Agr.)
Firth High School
University of Idaho, Southern Branch
 Alpha Zeta; International Relations Club; Cos-
 mopolitan Club; Ag Club.

FRANCES CATHERINE HANLEY, B.A.
Wallace High School
 Gamma Phi Beta; Theta Sigma, President 4;
 Spurs; Cardinal Key, Vice President 4; Hell
 Divers, 1-2; Episcopal Club, 1-2; English Club;
 Treble Clef Club; House Presidents' Council;
 Class Secretary, 4; *Argonaut*, 1-2-3, Column Edit-
 or 4; *Gem of the Mountains*, 2-3-4; *Blue Bucket*,
 2, 4; Co-ed *Argonaut* Editor, 4; Debate, 1; *Idaho
 Handbook*, 2; Big Sister Captain, 3.

LOWELL BELL HARRIS, B.S.(M.E.)
Sugar-Salem High School
University of Idaho, Southern Branch
 Ridenbaugh Hall; Highest Honors, 1; High Hon-
 ors, 2; Associated Engineers; A. S. M. E.; Univer-
 sity of Idaho, Southern Branch, Pep Band; Glee
 Club, 1-2-3.

GEORGE LLOYD HAYES, B.S.(For.)
Rigby High School
Brigham Young University
 Highest Honors, 4; High Honors, 1-2-3; Xi Sigma
 Pi, Ranger 3; Forester 4; Associated Foresters.



GEORGE KARROL GIBBS, B.S.(Agr.)
Grace High School
 Ridenbaugh Hall; Ag Club.

HENRY J. GISLER, B.S.(Met.)
Rupert High School
University of Idaho, Southern Branch
 Lindley Hall; Sigma Gamma Epsilon; DeSmet
 Club; Associated Miners.

DOROTHY NAOMI GREEN, B.S.(Ed.)
Troy High School
 Hays Hall; W. A. A.; Women's "I" Club; House
 Presidents' Council; A. W. S. Cabinet

MILTON CALL GROVER, B.S.(Agr.)
Rigby High School
Brigham Young University
Ricks College, Rexburg
 L. D. S. Institute.

LEOTA VICTORIA HAMLET, B.S.(H.Ec.)
Moscow High School

EARL EUGENE HAROLDSSEN, B.S.(E.E.)
Idaho Falls High School
 Ridenbaugh Hall.

ROBERT HOWARD HARRIS, B.S.(Chem.E.)
Sandpoint High School
 Beta Theta Pi; High Honors, 1; Blue Key; Sigma
 Tau; Silver Lance; Associated Engineers; Inter-
 collegiate Knights; Class Vice President, 2; Ex-
 ecutive Board, 2-3; A. S. U. I. Vice President, 3;
 Handbook Revision Committee; *Idaho Engineer*,
 1-2; Junior Cabaret Chairman, 3; Campus Day
 Chairman, 3.

MARY LOUISE HEPWORTH, B.A.
*Northeast Senior High School, Kansas City,
 Missouri*
Windmoor St. Teresa Junior College
 Hays Hall.

WALTER FRANK HERETH, B.S.(A.E.)

Emmett High School

A. S. A. E., Secretary-Treasurer 2-3-4; Engineers' Show, Agricultural Engineers' Chairman; "Little International" Chairman.

ROLAND ORED HILL, B.S.(Bus.)

Moscow High School

KARL VICTOR HOBSON, B.S.(Agr.)

*Sedan High School, Sedan, Kansas
University of Florida*

Highest Honors, 1-2-3-4; Alpha Zeta, Scribe 3, Chancellor 4; International Relations Club, Vice President 3; Ag Club, Vice President 4; Debate, 2-3-4, Manager 3.

FRED CHARLES HOFFMAN, B.S.(Bus.)

*West Valley High School, Millwood, Washington
Gonzaga University*

Delta Chi.

WILBUR OWINGS HOGUE, B.A.

Boise High School

Delta Chi; English Club; Associated Engineers, 3; A. S. C. E., 3; Track, 1; *Idaho Engineer*, Associate Editor 3; *Blue Bucket*, 3; Interfraternity Council, 4; A. S. U. I. Election Committee Chairman, 4.

JULIA ELIZABETH HOOVER, B.S.(H.E.C.)

Blackfoot High School

Delta Gamma; *Argonaut*, 2-3; Home Economics Club.

ROLLIN WHEELER HUNTER, B.S.(Bus.)

Moscow High School

Kappa Sigma; High Honors, 1-2; Alpha Kappa Psi; Blue Key, President 4; Silver Lance; Intercollegiate Knights, Scribe 2, Honorable Duke 3, National Editor 4; English Club; Executive Board, 3; Assistant Manager Dramatics, 2; Interfraternity Council, 3; General Homecoming Chairman, 4; Dramatics, 1-2.

ALVIN JOHN JACOBSON, B.S.(E.E.)

Emmett High School

Sigma Chi; Sigma Tau, Secretary-Treasurer 3, Vice President 4; Scabbard and Blade; "I" Club, Secretary-Treasurer 3, Vice President 4; Chairman Military Ball, 4; Baseball, 1-2-3-4; Associated Engineers; A. I. E. E.

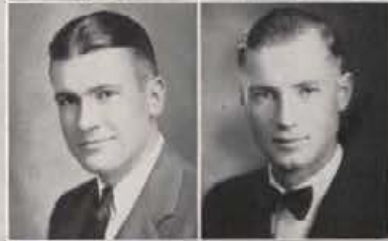

ELMO CASSIM HIGGINSON, B.S.(C.E.)

Pocatello High School

University of Idaho, Southern Branch

Sigma Alpha Epsilon; Minor "I" Club; Wrestling; A. S. C. E., President; Associated Engineers.

WILLIAM GAIL HOBACK, B.S.

Palouse High School, Palouse, Washington

Highest Honors, 2; High Honors, 3; English Club; University Orchestra, 1-2-3-4; Little Theatre Orchestra, 3.

CHARLES WORTH HODGSON, B.S.(Agr.)

Cottonwood High School

Tau Mem Aleph, Secretary 3, National Treasurer 4; Highest Honors, 2-3; High Honors, 1; Alpha Zeta; Ag Club; Wesley Foundation; "Little International" Manager, 4.

VELMA MARIE HOFMANN, B.S.(H.E.C.)

Moscow High School

Kappa Phi; Wesley Foundation; Daleth Teth Gimel; Home Ec Club.

MAX H. HOLLINGSWORTH, B.S.(Bus.)

Colfax High School, Colfax, Washington

Beta Theta Pi; Ad Club; *Gem of the Mountains*, Advertising Manager 3; *Argonaut*, 3; Entertainment Committee Chairman, Junior Cabaret.

RUTH WILSON HUMPHREYS, B.A.

Moscow High School

High Honors, 1-2-3-4; Cardinal Key; Daleth Teth Gimel, Secretary 3, President 4; English Club, Secretary 4; Executive Board, 4.

LOWELL MARION ISAKSEN, B.S.(Ed.)

Genesee High School

Delta Chi.

HARRY JOSEPH JACOBY, B.S.(Ed.)

Bonniers Ferry High School

Sigma Alpha Epsilon; Scabbard and Blade; "I" Club; Football.

JIMMIE WILBUR JAY, B.S.(For.)
Central High School, Maryville, Missouri
N.W. Missouri State Teachers' College
 Chi Alpha Pi; Associated Foresters; Wesley
 Foundation.

CLAUDIA ELIZABETH JONES, B.S.(H.Ec.)
Sandpoint High School
 Alpha Phi; Spurs; Home Ec Club; W. A. A.;
 Pep Band Show, 4.

JAMES WILLARD KALBUS, B.S.(Bus.)
Eagle High School
 Sigma Chi; High Honors, 2-3; Alpha Kappa Psi,
 Vice President 3; Blue Key, Treasurer 4; "I"
 Club; Interfraternity Council, 3-4, Secretary 4;
 Chairman Sophomore Frolic; Track, 1-2-3-4, Cap-
 tain 4; Alpha Kappa Psi Medallion; *Gem of the*
Mountains, 1-2, Assistant Business Manager 3,
 Business Manager 4; Chairman Junior Prom Pro-
 grams; Chairman Senior Cap and Gown Com-
 mittee.

PATRICIA ANN KENNAK, B.A.
Moscow High School
 Gamma Phi Beta; Highest Honors, 1-2-3-4; Phi
 Beta Kappa; Sigma Alpha Iota, President 4;
 Narthex Table, 3; University Orchestra, 1-2-3-4;
 University String Quartet, 2-3-4; University Trio,
 2-3-4.

JEAN ELIZABETH KINGSBURY, B.A.
Wallace High School
 Gamma Phi Beta; Theta Sigma; Spurs; W. A. A.;
 Episcopal Club; English Club; *Argonaut*; *Blue*
Bucket.

JOHN HUGO KRAEMER, B.S.(For.)
Albany High School, Albany, New York
Syracuse University
 Delta Chi; Associated Foresters; Foil and Mask,
 Secretary 4, Vice President 4; Fencing, 3-4.

LESLIE LUNDGREN LARSON, B.S.
Preston High School
University of Idaho, Southern Branch
 L. D. S. Institute; Chemists' Club.

BRUCE LEDFORD, B.S.(For.)
Central High School, Manchester, Tennessee
Tennessee Technical School, Cookeville, Tennessee
Southern Methodist University, Dallas, Texas
 Associated Foresters.



VERLA JERGENSEN, B.A.
St. Anthony High School
Brigham Young University, Provo, Utah
 Hays Hall; High Honors, 1-2-3-4; English Club;
 W. A. A.

PARRIS EMMETT KAIL, LL.B.
Twin Falls High School
 Phi Gamma Delta; Scabbard and Blade; Bench
 and Bar; Pep Band, 1-2-3-4; A. S. U. I. Male
 Chorus; Class Treasurer, 3; Chairman Finance
 Committee, Junior Week.

RUTH EILEEN KEHRER, B.S.
Boise High School
 Alpha Chi Omega; High Honors, 1-2-3; Mortar
 Board, Historian 4; Women's "I" Club, Vice Presi-
 dent 4; Kappa Phi, 1-2; English Club, 1-2-3; W. A.
 A., 1-2-3-4, Treasurer 3, President 4; Women's
 Rifle Team, 1-2, President 2; *Blue Bucket*, 2; *Gem*
of the Mountains, 2-3-4, Women's Editor 2-3-4;
 Panhellenic, 3-4; Executive Board, 3.

JAMES ALBERTUS KEYES, B.S.(Geol.)
Council High School
 Ridenbaugh Hall; Football, 1.

HENRY FERD KOCH, B.S.(E.E.)
Boise High School
 Sigma Nu; High Honors, 2; Sigma Tau, Secre-
 tary-Treasurer; Blue Key, Vice President; Silver
 Lance; Scabbard and Blade, Treasurer; Intercol-
 legiate Knights; A. I. E. E., President 3-4; Asso-
 ciated Engineers; *Idaho Engineer*, Editor; Execu-
 tive Board, 3; Class Vice President, 2; Tennis, 2.

ARTHUR FOLK LADD, B.S.(Ed.)
Coeur d'Alene High School
 Lindley Hall; Highest Honors, 2, 4; High Hon-
 ors, 3; Kappa Delta Pi; Rifle Team, 1-2.

RUSSELL KEITH LEATHERWOOD, B.S.
Elk River High School
College of Idaho
University of Washington
 Tau Mem Aleph.

CARL CLEMENS LEITHE, B.S.(Bus.)
Coeur d'Alene High School
 Sigma Nu.

CARROLL CLERMONT LIVINGSTON, B.S.(Min.E.)
Corvallis High School, Corvallis, Oregon
 Tau Kappa Epsilon; Sigma Gamma Epsilon;
 Sigma Tau; "I" Club; Associated Miners, Vice
 President; Track, 1-2-3-4; Cross Country, 2;
 Miners' Ball Chairman.

EDWIN HENRY LUTTROFF, B.S.(Agr.)
Orofino High School
 Tau Kappa Epsilon; Ag Club; Dairy Products
 Judging Team, 4.

MARIE AUGUSTA LYNCH, B.S.(Ed.)
Orofino High School

GERALDINE McCARTY, B.S.(Ed.)
Tulsa High School, Tulsa, Oklahoma
University of Tulsa
Springfield State Teachers College
 Delta Delta Delta; Attic Club, 2-3; *Blue Bucket*,
 3; *Gem of the Mountains*, 2-3-4; Dramatics, 2; Big
 Sister Captain, 4.

DONALD WARREN MCGLASHAN, B.S.(Geol.)
Boise High School
University of Idaho, Southern Branch
 High Honors, 3-4; Sigma Gamma Epsilon; Asso-
 ciated Miners.

IVY MILDRED McPHERSON, B.S.(H.Ec.)
Boise High School
 Alpha Phi; Spurs; Mortar Board, 4; Cardinal
 Key, 4; Phi Upsilon Omicron, 3-4, President 4;
 Home Ec Club, Vice President 2; Episcopal Club,
 2-3; English Club; Panhellenic, 3-4, President 4;
 Maid of Honor, 3; Entertainment Committee
 Chairman, Senior Ball; Co-ed Prom Committee
 Chairman, 2-3; A. W. S., 3; *Argonaut*, 1-2; Class
 Treasurer, 3; *Gem of the Mountains*, 2-3.

WALTER CHARLES McWILLIAMS, B.A.
Moscow High School
 Highest Honors, 1, 4; High Honors, 3; Phi Beta
 Kappa; English Club.

ALBERT LAIN MAEDE, B.S.(M.E.)
Moscow High School



BONITA RUTH LOW, B.S.(Ed.)
Ashton High School
 Alpha Phi.

ELIZABETH LOUISE LYLE, B.S.(Ed.)
Lewiston High School
Lewiston State Normal
 Kappa Kappa Gamma; Treble Clef Club; Pep
 Band Show, 3.

CHAUMO WALKER LYON, LL.B.
Idaho Falls High School
University of California
 Beta Theta Pi; Phi Alpha Delta; Bench and Bar.

JANET ADELL MCCOY, B.S.(Ed.)
Ione High School, Ione, Washington
University of Washington
Cheney State Normal, Cheney, Washington
 Alpha Chi Omega.

IRENE VIVIAN McKEIRNAN, B.S.(Ed.)
Pomeroy High School, Pomeroy, Washington
 Delta Delta Delta.

GENE ELBERT McPROUD, B.S.(Agr.)
Lewiston High School
Lewiston State Normal
 Ridenbaugh Hall, President; Ag Club, Treasurer;
 Animal Husbandry Judging Team, 3; Chairman
 "Little International" Publicity.

SERVANDO ARAD MADARANG, B.S.(Agr.)
Sumner High School, Sumner, Washington
 International Relations Club; Cosmopolitan
 Club, Treasurer 4; Ag Club; Wesley Foundation;
 Filipino Club.

KEENAN BUSHNELL MAINS, B.S.(Bus.)
Boise High School
University of Washington
 Phi Gamma Delta; Scabbard and Blade.

EUGENE BIRD MANWARING, B.S.(Bus.)
Rexburg High School
Ricks College, Rexburg
 L. D. S. Institute; High Honors, 3; Alpha Kappa Psi.

CLAUDE VIRGIL MARCUS, LL.B.
St. John High School, St. John, Washington
 Tau Kappa Epsilon; Blue Key, Treasurer 3, Vice President 4; Silver Lance; Phi Alpha Delta; Delta Sigma Rho, President 4; Intercollegiate Knights; Bench and Bar; Interfraternity Council, Vice President 3, President 4; Class President, 4; Debate, 2-3-4; *Idaho Law Journal*.

GEORGE ALBERT MATSON, B.S.(Chem.E.)
Coeur d'Alene High School
 Sigma Chi; Scabbard and Blade.

ROSE MEYER, B.S.(Ed.)
Gooding High School
Gooding College
 Delta Delta Delta; Episcopal Club; English Club; W. A. A.

FRED LEWIS MILLER, B.S.(M.E.)
Moscow High School
 Delta Tau Delta; Associated Engineers.

JUAN HILLMAN MOORE, B.S.(Chem.E.)
Burley High School
University of Idaho, Southern Branch
Albion Normal School
 Lindley Hall.

MARGARET RUTH MOULTON, B.A.
Kennewick High School, Kennewick, Washington
 Delta Gamma; Spurs; Mortar Board, Secretary; Cardinal Key, President 4; Curtain, Secretary-Treasurer 4; Class Vice President, 3; Publicity Committee Chairman, Junior Week; A. W. S. Cabinet, 3, Vice President 4; English Club; House Presidents' Council, 3-4; Literary Editor *Blue Bucket*, 3; Dramatics, 2-3-4; Panhellenic, 4; Pep Band Show, 3; *Argonaut*, 1-2-3.

ROSA EILEEN MURPHY, B.S.(Ed.)
Lewiston High School
Lewiston State Normal
 Daleth Teth Gimel.



MAURICE WINFORD MARCH, B.S.(For.)
Caldwell High School
 Lindley Hall, Vice President 4; Associated Foresters, President 4; Managers' Club, President 4; Baseball Manager, 4.

PARIE TOWNSEND MARTIN, LL.B.
Boise High School
 Phi Delta Theta.

FRED D. MAURER, B.S.(Bus.)
Moscow High School
 High Honors, 3; Alpha Kappa Psi.

RUTH MEYER, B.S.(Ed.)
Gooding High School
Gooding College
 Delta Delta Delta; English Club; Episcopal Club; W. A. A.

GEORGE MOREY MILLER, B.A.
Moscow High School
 Phi Gamma Delta; English Club, Treasurer 3; Episcopal Club, President 3; Foil and Mask; Football, 1; Fencing, 2-3-4; R. O. T. C. Cadet Colonel.

JACK INGRAM MORGAN, B.S.(E.E.)
Colorado Springs High School, Colorado Springs, Colorado
 Delta Tau Delta; Associated Engineers; A.I.E.E.

LOUISE CLARICE MULLINER, B.S.(Ed.)
Idaho Falls High School
George Washington University, Washington, D.C.
 Alpha Phi; W. A. A.; English Club.

ERNEST VERNON NELSON, B.S.(Ed.)
Moscow High School
 Phi Delta Theta; "I" Club; Basketball, 1-2-3-4; Track, 2-3-4.

VERNON JEROME NELSON, B.S.(E.E.)

Troy High School

Sigma Tau; Scabbard and Blade; Varsity Rifle Club, President; Associated Engineers; A. I. E. E., President; Rifle Team; Boxing.

ROBERT EARL NEWHOUSE, B.S.(Bus.)

*Kuna High School
University of Washington*

Beta Theta Pi; Alpha Kappa Psi; Blue Key; Ad Club; Track, 3-4; Circulation Manager *Blue Bucket*; A. S. U. I. President, 4; Interfraternity Council, 3-4.

WESLEY STEPHAN NOCK, B.S.(Pre-Med.)

*Harrison Technical High School, Chicago, Ill.
Northwestern University.
Sherwood Music School*

Delta Tau Delta; Chemists' Club.

JOHN HEYERDAHL NORBY, B.S.(Ed.)

Rupert High School

Sigma Alpha Epsilon; "I" Club, Treasurer 4; Football, 2-3-4; Track, 3; Class President, 4.

ROBERT STANLEY OPIE, B.S.(For.)

*Butte High School, Butte, Montana
University of Montana*

Lindley Hall; Associated Foresters.

NORVAL THEODORE OSTROOT, B.S.(Bus.)

Moscow High School

Phi Delta Theta; English Club; *Gem of the Mountains*, 1-2-3-4; Vandaleers, 2-3; A. S. U. I. Male Chorus, 4; Chairman Junior Song; Pep Band Show, 2-3.

PAUL EDWIN PAULSON, B.S.(M.E.)

*Duke of Connaught High School, New Westminster, British Columbia
University of British Columbia*

Phi Gamma Delta; Sigma Tau; Class Vice President, 4; Interfraternity Council, Vice President 4; Associated Engineers, Vice President 4; *Idaho Engineer*, Managing Editor 4.

MILDRED EDNA PETERSON, B.S.(Ed.)

Lewis and Clark High School, Spokane

Highest Honors, 3; High Honors, 2, 4; Delta Sigma Rho; Kappa Delta Pi; English Club; Debate, 1-2-3-4, Manager 3.



LAWRENCE SHARP NEWCOMB, B.S.(For.)

Coeur d'Alene High School

Delta Tau Delta; Associated Foresters, President 2; Engineers' Day Associated Forester Chairman, 1.

JEAN C. NIELSEN, M.A.

*Idaho Falls High School
Brigham Young University*

Ridenbaugh Hall, Proctor.

KENNETH JOHN NOLLIE, B.S.(C.E.)

North Central High School, Spokane

A. S. C. E., Vice President 3; Associated Engineers.

WENDELL HOWARD OLSEN, B.S.(Ed.)

*Montpelier High School
University of Idaho, Southern Branch*

Phi Delta Theta; Kappa Delta Pi; English Club; Pep Band; A. S. U. I. Male Chorus; University Orchestra; University String Quartet.

KENNETH DEW ORR, B.S.(Pre-Med.)

Moscow High School

Scabbard and Blade; Pre-Med Club.

JOHN WILLIAM PARKER, B.S.(For.)

Garden Valley High School

Lindley Hall; Xi Sigma Pi; Associated Foresters.

FERN MARIE PAULSEN, B.A.

Lewiston High School

Kappa Alpha Theta; Spurs, Treasurer 3; Theta Sigma, Vice President 4; English Club; W. A. A., 1-2-3; *Argonaut*, 2-3; Class Secretary, 2; A. S. U. I. Secretary, 3.

JOSEPH EDWIN PIMENTEL, B.S.(Chem.E.)

Shoshone High School

Delta Chi; Associated Engineers; A. S. C. E.; *Idaho Engineer*.

JOHN WILLIAM POWELL, B.S.(Bus.)

*Rupert High School
Gooding College*

Sigma Alpha Epsilon; Blue Key; Delta Psi Omega; Intercollegiate Knights; *Blue Bucket*, 2; *Gem*, 2; *Argonaut*, 2, Circulation Manager 3, Business Manager 4; Interfraternity Council.

THOMAS ALVIN REARDON, B.A.

Post Falls High School
Tau Mem Aleph; English Club; Rifle Team.

LLOYD ROBERT REED, B.S.(E.E.)

Montpelier High School
Delta Tau Delta; Sigma Tau; Intercollegiate Knights; Associated Engineers; A. I. E. E.; *Idaho Engineer*, Associate Editor.

MARY LARENE RICHARDS, B.S.(Ed.)

Moscow High School
Kappa Alpha Theta; Spots; Daleth Teth Gimel; English Club; Treble Clef Club, 2-3; W. A. A.

BERNARD JOSEPH RIEGER, B.S.(Agr.)

St. Maries High School
Lindley Hall; Ag Club; DeSmet Club; Football, 1-2-3; Dairy Products Judging Team, 3.

WALTER CLEMET ROBBINS, B.S.(Ed.)

*Moscow High School
Oregon State College*
Kappa Sigma; DeSmet Club.

JOHN MILFORD RANTSCHLER, B.S.(Ed.)

Coeur d'Alene High School
Tau Kappa Epsilon.

MARIE MARJORIE ROSENAU, B.S.(Ed.)

Genesee High School
Hays Hall; Women's "I" Club, Secretary 4; W. A. A., Executive Board 3; Rifle Club, President 3; Basketball, 2-3-4; Baseball, 3; Volleyball, 3-4; Soccer, 4; Rifle Team, 2-3; Horseshoe Manager, 3.

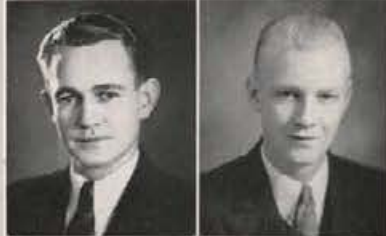

FREDERICK FENN QUIST, B.S.(E.E.)

Kooskia High School
Kappa Sigma; Sigma Tau, President 4; Scabbard and Blade, First Lieutenant 3-4; Associated Engineers; A. I. E. E., Secretary-Treasurer 3; Interfraternity Council; Class Vice President, 4.

ELLIOTT EUGENE REDMAN, B.S.(For.)

Pocatello High School
Phi Gamma Delta; Football, 1.

HUGH REDFORD, LL.B.

*Rupert High School
University of Idaho, Southern Branch*
Sigma Alpha Epsilon; Highest Honors, 1; High Honors, 2; Phi Alpha Delta; Bench and Bar; *Idaho Law Journal*.

JEAN ALMIRA RICHARDSON, B.S.(Ed.)

Moscow High School
High Honors, 3; Kappa Delta Pi; English Club.

LLOYD ADELBERT RIUTCEL, B.S.(Bus.)

*Anaheim Union High School, Anaheim, Calif.
Fullerton Junior College, Fullerton, Calif.*
Kappa Sigma; Curtain; Scabbard and Blade, First Sergeant 4; Class President, 2; Yell Duke, 3; Yell King, 4; Junior Week Mixer Chairman; Rally Committee Chairman, 4; Dramatics, 3-4; Stage Manager, 1-2; Military Ball Chairman, 4.

CLAYNE ROBISON, B.A.

Boise High School
Phi Gamma Delta; High Honors, 2, 4; Silver Lance; Blue Key, Secretary 3-4; Scabbard and Blade; Curtain, President 3; Intercollegiate Knights, Junior Knight; Hell Divers, President 3; Minor "I" Club; English Club; *Gem of the Mountains*, 2, Associate Editor 3, Editor 4; Dramatics, 1-2-3-4; Swimming, 1-2-3; Sophomore Mixer Chairman; Student Affairs and Relations Committee Chairman, 2.

FREDRIC D. ROSE, B.S.(E.E.)

*Nampa High School
University of Idaho, Southern Branch*
Ridenbaugh Hall; A. I. E. E.; Associated Engineers.

GEORGE THOMAS ROSS, B.S.(Ed.)

Culdesac High School

MARGARET VICTORIA RYDHOLM, B.A.

Moscow High School

Highest Honors, 4; High Honors, 3; Sigma Alpha Iota, Chaplain 4.

ORVILLE LILLIS SCHMITZ, B.S.(Ed.)

Lewiston High School

Phi Gamma Delta; Scabbard and Blade; "I" Club, President 4; Football.

CHARLES PETER SCHUMACHER, B.S.(Bus.)

Moscow High School

Argonaut, 2; *Gem of the Mountains*, 2-3.

DOROTHY JEAN SCOTT, B.S.(Ed.)

Moscow High School

Gamma Phi Beta; English Club.

CHARLES ALLEN SEVERN, B.S.(Bus.)

Montpelier High School

University of Idaho, Southern Branch

Delta Tau Delta; Highest Honors, 3; High Honors, 1-2; Blue Key; Alpha Kappa Psi; Chairman Finance Committee, Senior Ball; Interfraternity Council.

WESLEY ORR SHURTLIFF, B.S.(Ed.)

Pocatello High School

Alpha Tau Omega; Hell Divers, 4; Football, 1; Basketball, 1-2; Baseball, 2.

FLORENCE PRIEBE SIMPSON, B.S.(Bus.)

Moscow High School

Delta Gamma.

WAYNE BURR SMITH, B.S.(E.E.)

Emmett High School

Chi Alpha Pi; Wesley Foundation.



GLENN MARTIN SATCHWELL, B.S.(Ed.)

Rathdrum High School

Cheney State Normal, Cheney, Washington

Ridenbaugh Hall; High Honors, 4.

FREDERICK VICTOR SCHNEIDER, B.S.(Min.E.)

Lewis and Clark High School, Spokane

Alpha Tau Omega; Sigma Tau; Sigma Gamma Epsilon, Secretary-Treasurer 4; Associated Miners, Vice President 3, President 4; DeSmet Club; Chairman Decorations Committee, Junior Cabaret; *Idaho Engineer*, Circulation Manager 2; *Idaho Miner*, Managing Editor 4.

ARTHUR ROGER SCHWARZ, B.S.(Mus.Ed.)

Kamiah High School

Willamette University

Cornish School of Music, Seattle, Washington

Sigma Tau; High Honors, 1.

EDNA LOUISE SCOTT, B.A.

Moscow High School

Kappa Alpha Theta; Kappa Phi, Treasurer 3, President 4; Daleth Teth Gimel, Vice President 3; English Club, Bookshelf Committee Chairman 4; Treble Clef Club, President 2; Class Secretary, 4; A. W. S. Cabinet, 4; Vandalettes, 1-2-3; Big Sister Captain, 3; Narthex Table.

CECIL ELLIS SHAWVER, B.S.(Agr.)

Jerome High School

Sigma Nu; Ag Club; Baseball, 2.

JOHN ARTHUR SILVESTER, M.S.(Ed.)

Ricks High School, Rexburg

Ricks College, Rexburg

Highest Honors, 3; Kappa Delta Pi.

RUTH LYDIA SMITH, B.S.(Ed.)

Moscow High School

Daleth Teth Gimel; Spurs.

WILLIS MERTON SMITH, B.S.(Ed.)

Boise High School

Phi Gamma Delta; Scabbard and Blade; Hell Divers; "I" Club, Vice President 3; Football, 1-2-3-4; R. O. T. C. Cadet Colonel; Rifle Team, 1-2; Baseball, 3-4.

ANNIE ELIZABETH SNOW, B.S.(Mus.Ed.)

Rigby High School

Kappa Alpha Theta; Sigma Alpha Iota, Secretary 3, Vice President 4; Vandaleers, Accompanist, 2-3-4.

VIOLET EVELYN SONGSTAD, B.S.(H.E.C.)

Moscow High School

Daleth Teth Gimel; Home Ec Club; Wesley Foundation.

GILBERT CLENCY ST. CLAIR, B.A.

Idaho Falls High School

Phi Delta Theta; Scabbard and Blade; Manager, 1-2-3; Class President, 3; Class Treasurer, 4.

THOMAS BASIL STEWART, B.S.(Bus.)

Moscow High School

Kappa Sigma.

MARY DAVIDSON STOKKE, B.S.(Ed.)

Troy High School

SAMUEL JAMES STONE, JR., B.S.(Ed.)

Coeur d'Alene High School

Sigma Nu; Pep Band, 1-2-3-4; University Orchestra, 1-2-3-4; A. S. U. I. Male Chorus, 3-4; Mixed Chorus, 2.

CLAUDE HAROLD STUDEBAKER, B.S.(C.E.)

Sandpoint High School

High Honors, 1-2-3; Sigma Tau; A. S. C. E., 1-2-3-4, Secretary-Treasurer 2, Vice President 3; Associated Engineers, 1-2-3, President 4.

MARJORIE RUBY TALBOY, B.S.

Weiser High School

Kappa Alpha Theta; *Gem of the Mountains*, 3-4; Treble Clef Club, 2-3.



MARVIN HENRY SNYDER, B.S.(Ed.)

Orofino High School

Lewiston State Normal

Lambda Chi Alpha.

RICHARD KENNETH STANTON, B.A.

Moscow High School

Phi Delta Theta; Blue Key, Treasurer 3, President 4; Silver Lance; Press Club; *Argonaut*, Managing Editor 3, Editor 4; Pep Band, 2-3-4; Junior Cabaret Chairman; Freshman Glee Chairman; University Orchestra, 1; *Blue Bucket*, 1-2.

WALTER FRANK STEVENS, B.S.(Agr.)

Richfield High School

KARL FRANK STOEHR, B.S.(Agr.)

Boise High School

Lindley Hall; Ag Club.

ALICE VIRGINIA STONE, B.A.

Pocatello High School

Kappa Alpha Theta; Highest Honors, 4; Phi Beta Kappa.

HELEN THERIAULT STOVER, B.S.(H.E.C.)

St. Maries High School

Pi Beta Phi; Home Ec Club; A. W. S. Cabinet, 3; House Managers' Club, 2-3.

FRANK ANDREW TAFT, B.S.(Min.E.)

Rathdrum High School

Lindley Hall; Sigma Gamma Epsilon, Editor 4; Associated Miners.

MORTON CASADY TAYLOR, LL.B.

Boise High School

Sigma Chi; Curtain; Dramatics, 2-3-4; Vice President Senior Class; Scabbard and Blade; Intercollegiate Debate, 3; Executive Board, 4.

BENJAMIN EARL THOMAS, B.S.(Ed.)

*Boise High School
Albion State Normal*

Lindley Hall; Foil and Mask; Cosmopolitan Club;
International Relations Club.

ELIZABETH ANN THOMPSON, B.S.(Ed.)

Moscow High School

Gamma Phi Beta; Hell Divers, 1-2; English Club,
2-3-4; Vandalettes, 1-2-3.

WILLIAM LIONEL TOWNS, B.S.(For.)

Sioux City High School, Sioux City, Iowa

JOHN GATES VERBERKMOES, B.S.(Pre-Med.)

Kooskia High School
Kappa Sigma.

MIRIAM IRENE VIRTANEN, B.A.

Mullan High School

Kappa Kappa Gamma; Highest Honors, 1-2-3;
Phi Beta Kappa; Alpha Lambda Delta, President
2; English Club, President 3; *Argonaut*.

CHARLES OSCAR WAMSTAD, B.S.(C.E.)

Wilder High School

Chi Alpha Pi; A. S. C. E.

DOROTHY WARD, B.S.(Ed.)

*Lewiston High School
University of Washington*

Kappa Alpha Theta; Curtain.

JAMES MARTIN WARNER, B.S.(Bus.)

Boise High School

Alpha Tau Omega; Football, 1; *Idaho Handbook*,
Editor 3.



CHARLES HINDS THOMPSON, B.S.(C.E.)

Gooding High School

Sigma Alpha Epsilon; High Honors, 1, 4; Sigma
Tau; Scabbard and Blade; A. S. C. E., President
4; A. S. U. I. Male Chorus; Pep Band, 3-4.

EVELYN MAY THORNHILL, B.A.

Kellogg High School

Hays Hall; Highest Honors, 3; High Honors, 1, 4;
Sigma Delta Pi, President; English Club; W.
A. A., 1.

ROBERT WILLARD VANCE, B.S.(Chem.E.)

*Boise High School
Garden City Junior College*

Beta Theta Pi.

ELIZABETH ALICE VINCENT, B.S.

Moscow High School

HARRY RANDALL WALLIS, LL.B.

*Blackfoot High School
University of Idaho, Southern Branch*

Sigma Alpha Epsilon; Junior Week Publicity
Chairman; *Gem of the Mountains*, Snapshot Editor
1, Organizations Manager 2.

DELBERT JONES WARD, B.S.(E.E.)

*Rigby High School
University of Idaho, Southern Branch*

Ridenbaugh Hall; High Honors, 2; A. S. C. E.;
Dramatics, 1; University Orchestra, 1.

CARL WAYNE WARNER, B.S.(Ed.)

Lindsey High School, Lindsey, California

FRANCES CAROLYN WHEELER, B.S.(Bus.)

Boise High School

Alpha Chi Omega; High Honors, 1-2; Phi Chi
Theta, Secretary 3-4; Spurs; Cardinal Key, Sec-
retary 4; Mortar Board; Women's "I" Club, 3-4;
Gem, 2; House Presidents' Council, 3-4.

GALT L. WHIFFLE, B.S.(Bus.)
Idaho Falls High School
University of California at Los Angeles
California Institute of Technology
 Lindley Hall; Class Treasurer, 4.

GLENN WILLIAMS, B.S.(Ed.)
Malad High School
Utah State Agricultural College
University of Idaho, Southern Branch
 Delta Tau Delta.

MADELEINE LOUISE WILLIAMSON, B.S.(H.Ec.)
Jerome High School
University of Idaho, Southern Branch
 Alpha Chi Omega; Home Ec Club.

GEORGE GREEN WILSON, B.S.(Ed.)
Moscow High School
 Phi Delta Theta; "I" Club; Football, 1-2-3-4.

HOWARD LEONARD WISEMAN, B.S.
Twin Falls High School
 Delta Chi; Debate, 1-2; Blue Bucket, 2.

JOHN WISDOM WISWALL, B.S.(Agr.)
Jerome High School
 Ag Club.

WILLIAM TRAVERS WOOD, B.S.(Pre-Med.)
Coeur d'Alene High School
 Sigma Alpha Epsilon; Pre-Med Club; University
 Orchestra; Pep Band; A. S. U. I. Male Chorus;
 Swimming.

ADA FRANCES YOST, B.S.(Ed.)
Kellogg High School
Cheney State Normal, Cheney, Washington
 Pi Beta Phi; DeSmet Club; *Argonaut*, 3; *Blue*
Bucket, 3.



LLOYD ELMER WHITLOCK, B.S.(Bus.)
Newberg High School, Newberg, Oregon
 Phi Delta Theta; A. S. U. I. Male Chorus.

JACK LLOYD WILLIAMS, B.S.(Ed.)
Malad High School
 Scabbard and Blade; Executive Board, 4; Scab-
 bard and Blade, Captain.

ARTHUR VERNE WILSON, B.M.
Salem High School, Salem, Oregon
Oklahoma City University
Willamette University
 Alpha Tau Omega; University Orchestra, 3-4;
 Student String Quartet, 3; Faculty String Quar-
 tet, 4; Little Theatre Orchestra, 3-4.

HARRY ALFRED WILSON, B.S.(Ed.)
Coeur d'Alene High School
 Sigma Nu; Scabbard and Blade; Yell Duke, 1-2;
 Yell King, 3; Baseball, 1; Tumbling, 1-2-3-4;
 Track, 1, 3.

HELEN COCHRAN WISWALL, B.S.(H.Ec.)
Jerome High School
University of Idaho, Southern Branch
 College Women's Club, President 4; Kappa Phi;
 Daleth Teth Gimel; Home Ec Club, President;
 A. W. S.

DON MURRAY WOLFE, B.S.
Palouse High School, Palouse, Washington
 Delta Chi; Pep Band, 1-2-3-4; University Orches-
 tra, 2.

JACK ARTHUR WUNDERLICH, B.S.(Bus.)
St. Maries High School
 Sigma Alpha Epsilon; Basketball Manager, 2-3;
 Managers' Club, 3; *Argonaut*, 1.

RITA MARY YOST, B.S.(Ed.)
Kellogg High School
Cheney State Normal, Cheney, Washington
 Pi Beta Phi; DeSmet Club; House Presidents'
 Council; Panhellenic; *Blue Bucket*, 3.



We Present . . .

VICTOR WARNER, one of Phi Delts' triple-threat activity men. Vic, only a junior, has distinguished himself as a Vandal basketball player, and demonstrated his executive ability by serving as Duke of the Knights and as president of his class during his freshman year.



Juniors



PAUL RUST

First Semester Officers



RAYMOND SOWDER



CAROL CAMPBELL



BRENNAN DAVIS

"Nuts!" the juniors gave the password for their week that ended in a noisy medley of maniacs, music, and cabarets. Bars could not keep the nuts from bolting around loose, and the N. R. A., from a crazy angle, provided a free license and an hilarious motif for Junior Week. Carl Morfitt was general chairman, aided by his henchmen, Robert Wetherell, Charles Warner, John Steward, and Fred Sanger.



EARL BOPP

Second Semester Officers

Paul Rust was junior class president the first semester and Earl Bopp the second. Other first semester officers were Raymond Sowder, vice president; Carol Campbell, secretary; Brennan Davis, treasurer. Leila Gabbey was elected vice president, Bill Hunt, secretary, and Rosanne Roark, treasurer, for the second semester. Reginald Lyons and Mary Simonton served as committee chairmen the first semester.

LEILA GABBEY



WILLIAM HUNT



ROSANNE ROARK





MAURINA JUANITA ALDECOA, B.S.(Ed.)
Boise High School
DeSmet Club; W. A. A.; Women's Rifle Team.

ANDREW EARL ALDEN, B.S.(Ed.)
Bozill High School
Lambda Chi Alpha; "I" Club; Track, 2; Interfraternity Council.



HOLLICE M. ALDRIDGE, B.S.(Ed.)
Banners Ferry High School
Lindley Hall.



DAVID CARL ALFTINE, B.S.(Agr.)
Harcourt High School, Harcourt, Iowa
Iowa State College
Tau Kappa Epsilon; Ag Club.



ROBERT EDGAR AMES, B.S.(Agr.)
Emmett High School
Beta Theta Pi; Rifle Team, 1-2-3; Boxing, 3.



HELEN COAINA AMSTUTZ, B.S.(Ed.)
Glenns Ferry High School
Alpha Chi Omega; English Club; Episcopal Club
Dramatics; W. A. A.



CLARENCE LEE ANDERSON, B.S.(Ed.)
Lewiston High School
Lewiston State Normal
Delta Psi Omega; Curtain; Baseball; Dramatics.



MARY MARGARET ANDERSON, B.S.(Bus.)
Pocatello High School
University of Idaho, Southern Branch
Alpha Phi; Highest Honors, 1-2-3; Phi Chi Theta.



DEL LEROY ANDREWS, B.S.(E.E.)
Rupert High School
University of Idaho, Southern Branch
Associated Engineers; A. I. E. E.



JOHN LORENZO ARAM, B.S.(Bus.)
Grangeville High School
Delta Chi; Alpha Kappa Psi.



JANE FRANCES ARCHBOLD, B.A.
Grant High School, Portland, Oregon
University of Oregon
Kappa Kappa Gamma; Highest Honors, 2.



CHESTER EMIL ARNDT, B.S.(Agr.)
Neillsville High School, Neillsville, Wisconsin
University of Idaho, Southern Branch
Ag Club; Dairy Club.



HOWARD ARNETT, B.S.(M.E.)
Wallace High School
Lambda Chi Alpha; A. S. M. E.



WOODROW EMERSON ARRINGTON, B.S.(M.E.)
Montpelier High School
University of Idaho, Southern Branch
Lindley Hall; Associated Engineers.



EDWIN MILO ATWOOD, B.S.(E.E.)
Spokane, Washington
Tau Mem Aleph; Highest Honors, 1; High Honors, 2; Associated Engineers.



MIRIAM DOROTHY BARCOCK, B.S.(Ed.)
Twin Falls High School
Gamma Phi Beta; Argonaut, 2.



CHARLES BURNELL BAKER, B.S.(Ed.)
Gooding High School
Gooding College
Sigma Alpha Epsilon; Delta Psi Omega; English Club.



JACK H. BARBEE, B.S.(Min.E.)
Shoshone High School
University of Idaho, Southern Branch
Delta Chi; Football, 2-3; Wrestling, 2-3.

MARY DAVID BEAMER, B.S.(Ed.)
Filer Rural High School
University of Idaho, Southern Branch
 Gamma Phi Beta.

CHARLOTTE LUCILLE BELL, B.S.(Ed.)
Blackfoot High School
 Pi Beta Phi.

ALFRED WILLIAM BERG, B.S.(Ed.)
Idaho Falls High School
 Alpha Tau Omega; "I" Club; Football, 1-2-3;
 Varsity Track, 2-3; Freshman Bonfire Chairman;
 Intramural Athletic Manager, 3; "I" Club Sports
 Carnival Chairman, 3.

HAROLD GEORGE BERGEN, B.S.(Agr.)
Twin Falls High School
Oregon State College
 Ridenbaugh Hall; Boxing.

EARL ANTHONY BOFF, LL.B.
Sandpoint High School
 Phi Gamma Delta; Blue Key; Bench and Bar;
 Curtain; DeSmet Club; Dramatics, 1-2-3; *Gem of*
the Mountains, 2-3; Sophomore Frolic Chairman;
 Class President, 3.

WILLIAM BRUCE BOWLER, B.A.
Gooding High School
 Phi Gamma Delta; *Argonaut*, 1-2-3.

RICHARD ELLIS BOYCE, B.S.(E.E.)
St. Maries High School

HANNAH MARGARET BOZARTH, B.S.(H.Ec.)
Lewiston High School
Lewiston State Normal
 Kappa Kappa Gamma.

JOSEPHINE ANNA BRECKENRIDGE, B.S.(Ed.)
Boise High School
 Delta Gamma; *Argonaut*, 1-3; W. A. A.

ALICE MIRIAM BELL, B.A.
Moscow High School

ROBERT WINSTON BENNETT, B.S.
Mountain Home High School
 Tau Kappa Epsilon; Intercollegiate Knights,
 Junior Man; Episcopal Club; Interfraternity
 Council; Debate, 1.

PAUL HENRY BERG, B.S.(C.E.)
Idaho Falls High School
 Alpha Tau Omega; "I" Club, Treasurer 3; A. S.
 C.E.; Football, 1-2-3.

HOWARD LYNN BODILY, B.S.(Agr.)
Preston High School
 L. D. S. Institute; High Honors, 1; Ag Club.

WILSON FRANCIS BOW, B.S.(C.E.)
Nampa High School
 Chi Alpha Pi; A. S. C. E.; Associated Engineers;
 Intercollegiate Knights; Interfraternity Council.

EUGENE WILLIAM BOWMAN, B.S.(Ed.)
North Powder High School, North Powder, Ore.
Oregon Normal School, Monmouth, Ore.
Eastern Oregon Normal School, La Grande, Ore.
University of Oregon
 Kappa Sigma.

HAROLD ROBERT BOYD, B.A.
Moscow High School
 Phi Delta Theta; Alpha Kappa Psi; Blue Key;
 Press Club; Vandaleers, 2-3; Class Treasurer, 1;
Gem of the Mountains, 3-4; *Argonaut*, 3-4, News
 Editor 4; *Blue Bucket*, Associate Editor 4.

WILLIAM SPENCER BRAILSFORD, B.A.
Twin Falls High School
 Phi Delta Theta; Football, 1-2; Interfraternity
 Council.

LESTER RAYMOND BROWN, B.S.(Bus.)
Sandpoint High School
 Delta Chi; Interfraternity Council.





STEWART EDWARD BROWN, B.S.(For.)
Twin Falls High School
University of Idaho, Southern Branch
 Sigma Alpha Epsilon; Xi Sigma Pi; Hell Divers;
 A. S. U. I. Male Chorus.



CHARLES EDWARD M. CARLSON B.S.(For.)
Jamestown High School, Jamestown, New York
 Sigma Chi; High Honors, 1; Xi Sigma Pi; Wrestling, 1-2; Boxing, 2-3.



DOROTHY IRENE CARR, B.S.(Ed.)
Wessington Springs High School, Wessington Springs, South Dakota
Wessington Springs Junior College
University of Idaho, Southern Branch
 Hays Hall.



C. WORTH CLARKE, B.S.
Rigby High School
 Alpha Tau Omega.



JEAN EMILY CLOUGH, B.A.
Weiser High School
 Kappa Kappa Gamma; High Honors, 3; Cosmopolitan Club; International Relations Club, Secretary; Lutheran Students Association, Secretary; House Managers' Association, 2-3; Treble Clef Club, 1-2; Vandaleers, 3; W. A. A., 1-2-3; Women's Rifle Team, 1-2, Manager 3.



HOWARD LOKEN COOK, B.S.(Arch.)
Coeur d'Alene High School
 Alpha Tau Omega; Intercollegiate Knights; Hell Divers; Managers' Club; Attic Club; *Argonaut*, 1; Executive Board, 2; Junior Track Manager.



HELEN DOROTHY CREASER, B.S.(H.E.C.)
San Diego Senior High School, San Diego, Calif.
 Hays Hall; Home Ec Club; W. A. A.



CHARLES RAYMOND CROWLEY, B.S.
Idaho Falls High School
University of Idaho, Southern Branch
 Alpha Tau Omega.



ARTHUR INGEMOR DAHL, B.S.(E.E.)
Coeur d'Alene High School
 Alpha Tau Omega; High Honors, 1-2; Sigma Tau; Associated Engineers, Secretary-Treasurer; *Idaho Engineer*, 2.

CAROL JOY CAMPBELL, B.A.
Rosalia High School, Rosalia, Washington
 Kappa Alpha Theta; Highest Honors, 1-2-3; Phi Beta Kappa; Alpha Lambda Delta; English Club; Women's "I" Club, Treasurer 3; A. W. S., Treasurer 3; W. A. A., Treasurer 3; Vandaleers; Class Secretary, 3.

EARL WILFORD CARLSON, B.S.(Bus.)
Pocatello High School
University of Idaho, Southern Branch
 Ridenbaugh Hall; Debate.

CLYDE JEAN CHAFFINS, B.A.
Hill Military Academy
 Beta Theta Pi; Class Vice President, 2; *Argonaut*, 1-2; Interfraternity Council; *Gem of the Mountains*, 1-2; Dramatics, 1-2-3.

DALE DARREL CLEMONS, LL.B.
Gooding High School
Gooding College
 Sigma Alpha Epsilon; Bench and Bar.

WILLARD IRVIN CONWELL, B.S.(Geol.)
Santa Ana High School, Santa Ana, California
 Tau Kappa Epsilon.

WILLIAM HAROLD COPPEDGE, B.S.(Bus.)
Baile High School
University of Washington
 Boxing Manager, 3-4.

JUDITH CRITES, B.S.(Arch.)
Fargo High School, Fargo, North Dakota
North Dakota State College
 Gamma Phi Beta; University Orchestra; Kappa Phi.

PERRY CULP, JR., B.A.
Coeur d'Alene High School
 Phi Gamma Delta; Blue Key; Press Club, 2-3; Secretary-Treasurer 3; *Argonaut*, 1-2, Managing Editor 3; *Gem of the Mountains*, 1-2-3; *Blue Bucket* 2; *Idaho Handbook*, 1.

GUSTAV ALBERT DAHLKE, JR., B.S.(Min.E.)
Central Y. M. C. A. Day High School, Chicago, Illinois
 Lindley Hall; Associated Miners; Track, 2; Swimming, 2-3.

ELIZABETH CYNTHIA DALY, B.S.(Ed.)
Buhl High School
Albion State Normal
 Alpha Phi; Kappa Phi; House Managers' Club.

BRENNAN BRIGGS DAVIS, B.S.(For.)
Bismarck High School, Bismarck, North Dakota
 Lindley Hall; Associated Foresters, Ranger 3;
 DeSmet Club; Class Treasurer, 3.

ALFRED BERTRAM DAY, B.S.(E.E.)
Boise High School
 Associated Engineers; A. I. E. E.

CHARLES ROBERT DOUCETTE, B.S.(E.E.)
Kellogg High School
 Kappa Sigma; Sigma Tau; Associated Engineers;
 A. I. E. E., Vice President.

MARION CROSS DRESSER, B.S.(Ed.)
Lewis and Clark High School, Spokane, Wash.
Whitworth College
 Alpha Chi Omega; Curtain; Dramatics, 2-3.

WILLIAM DALE EDDINGTON, B.S.(E.E.)
Sugar-Salem High School
University of Idaho, Southern Branch
 Ridenbaugh Hall; High Honors, 2; A. I. E. E.;
 Associated Engineers.

JUNE GARETH EIMERS, B.S.(Ed.)
Grangeville High School
 Kappa Alpha Theta; Panhellenic; W. A. A.

HAROLD VICTOR ELLINGSON, B.S.
St. Anthony High School
University of Idaho, Southern Branch
 Sigma Chi; *Gem of the Mountains*, 3.

JACK WALTER EMANISER, LL.B.
Lewiston High School
 Phi Gamma Delta; A. S. U. I. Male Chorus, 3;
Blue Bucket; Football, 1; *Argonaut*, 1-2.

WILLIAM RUFUS DAVID, JR., B.S.(Agr.)
Lascassas High School, Lascassas, Tennessee
State Teachers' College, Murfreesboro, Tennessee
 Sigma Alpha Epsilon; Ag Club; "Little International," 1-2, Assistant Manager 3; Champion Fitter and Showman of Dairy Cattle, 2; Dairy Cattle Judging Team, 3.

LOUIS DEAN DAVIS, B.S.(Ed.)
Wallace High School
 Chi Alpha Pi.

IONE MARY DEVEREAUX, B.S.(Ed.)
Kingston High School
 Highest Honors, 3; Westminster Guild.

JAMES DOYLE, B.S.
Wallace High School
 Lambda Chi Alpha; High Honors, 2; Interfraternity Council.

MARJORIE DRUDING, B.A.
Wallace High School
 Gamma Phi Beta; Spurs; Theta Sigma; Panhellenic, 3; A. W. S. Council, 3; *Gem of the Mountains*, 2-3; *Argonaut*, 1-2; Women's Editor 3; *C9-ed Argonaut*, Editor 3.

DAVID RICHARD EDWARDS, B.S.(Mus.Ed.)
Kellogg High School
Cornish School, Seattle, Washington
 Beta Theta Pi; Pep Band; A. S. U. I. Male Chorus; University Orchestra; University Theatre Orchestra; University String Quartette.

HUGH WALLACE ELDRIDGE, B.A.
Moscow High School
 Beta Theta Pi; Blue Key; Intercollegiate Knights, Worthy Recorder 2, Junior Knight 3; English Club; Press Club, Secretary-Treasurer 2-3; *Argonaut*, 1, Sports Editor 2, Night Editor 3; *Blue Bucket*, 1; A. S. U. I. Rally Committee; *Gem of the Mountains*, 1-2, Sports Editor 3.

ERNEST FERRELL ELMORE, B.S.(Pre-Med.)
Ruperi High School
 Beta Theta Pi; High Honors, 3; Pre-Med Club.

DAVID LLOYD EVANS, B.S.(Bus.)
Malad High School
 Alpha Tau Omega.





KEITH ELDEN EVANS, B.S.(Agr.)
Twin Falls High School



JOHN THOMAS FARQUHAR, LL.B.
Lewis and Clark High School, Spokane
Lindley Hall; Delta Sigma Rho, President 4; Bench and Bar; *Argonaut*, 1-2-3-4; Debate, 1-2-4, Manager 4; *Blue Bucket*, 1-2-3-4; *Gem of the Mountains*, 3.



ROBERT THEODORE FELTON, LL.B.
Lewiston High School
Phi Delta Theta; Bench and Bar; "I" Club; Track, 1-2-3.



GEORGE ALBERT FITZPATRICK, B.S.(Agr.)
St. Anthony High School
Sigma Chi; Ag Club; DeSmet Club.



JAMES GERALD FOGLE, B.S.(C.E.)
Moscow High School



CONRAD ORVILLE FRAZIER, B.A.
Sandpoint High School
Phi Gamma Delta; Press Club; Scabbard and Blade; *Gem of the Mountains*, 3; *Blue Bucket*, Art Editor 3; *Argonaut*, Art Editor 3; Interfraternity Council, 2-3.



LEILA GABBEY, B.S.(Bus.)
Boise High School
Delta Gamma; *Gem of the Mountains*, 3; *Argonaut*, 1-2-3; W. A. A., 1; Class Vice President, 3; Big Sister Captain; *Blue Bucket*, 1; A. W. S. Cabinet.



GEORGE F. GAGON, JR., B.S.(C.E.)
Blackfoot High School
University of Idaho, Southern Branch
Alpha Tau Omega; Associated Engineers.



ISOBELLE VICTORIA GIBSON, B.S.(H.E.C.)
Victoria High School, Victoria, B. C.
Pi Beta Phi.

GLENN EXUM, B.S.(Ed.)
Pocatello High School
Sigma Nu; Curtain; Freshman Song Chairman; Pep Band, 1-2-3-4, Manager 4; A. S. U. I. Male Chorus, 3-4; University Orchestra, 3-4; Mixed Chorus, 1; House Managers' Club.

WILLIAM MARK FELT, B.A., LL.B.
Twin Falls High School
Beta Theta Pi; Debate, 1-2; Dramatics, 2; Interfraternity Council, 3.

BETTY JEAN FISHER, B.S.(Mus.Ed.)
Coeur d'Alene High School
Alpha Chi Omega.

LLOYD IVAN FLOYD, B.S.(Chem.E.)
Lewiston High School
Ridenbaugh Hall; Chemists' Club.

FRANK ROBERT FORD, B.S.(Bus.)
Lewis and Clark High School, Spokane
Delta Tau Delta; Hell Divers.

EDWIN FRANCIS FRICKE, B.S.
Rupert High School
University of Idaho, Southern Branch
Lindley Hall; Highest Honors, 2; Phi Delta Chi; Chemists' Club; Track, 2; Associated Engineers, 1-2.

GUY GLEN GAGE, B.S.(C.E.)
Auburn High School, Auburn, Nebraska

GEORGE CULTON GALE, B.S.(Bus.)
Clarkston High School, Clarkston, Washington
Phi Delta Theta.

JOHN MASON GIBB, B.S.(Bus.)
Polytechnic High School, Long Beach, California
Long Beach Junior College
Beta Theta Pi; Alpha Kappa Psi.

GEORGE LEROY GILES, B.S.(M.E.)

Coeur d'Alene High School

Sigma Alpha Epsilon; Associated Engineers; A. S. M. E., Secretary 3, President 4; Interfraternity Council; Hell Divers; Class Vice President, 1; Swimming, 2.

MARGARET MAUD GOOD, B.S.(Pre-Nurs.)

Los Angeles High School, Los Angeles, California
Occidental College, Los Angeles, California
Pasadena Junior College, Los Angeles, California
University of Washington

Kappa Kappa Gamma.

MERRILL GREEN, B.S.(Bus.)

Moscow High School

Phi Delta Theta.

BRUCE VERNON GROVES, B.S.(Bus.)

Winchester High School

Tau Kappa Epsilon.

ARTHUR CHRIS HAGEN, B.S.(E.E.)

Manual Training High School, Brooklyn, New York
Cornell University

Sigma Chi; Press Club; English Club; Foil and Mask; Intercollegiate Knights; Fencing, 2-3; *Blue Bucket*, 2, Editor 3.

ROBERT BLUM HALLER, B.S.(Chem.E.)

Twin Falls High School
University of Idaho, Southern Branch

Lindley Hall; Idaho Chemists; Associated Engineers.

WAYNE CHARLES HANCOCK, B.S.(Bus.)

Buhl High School
University of Idaho, Southern Branch

Delta Chi.

JEANNE MERRILL HARRINGTON, B.S.(H.Ec.)

Abbot Academy, Andover, Massachusetts
Nasson Institute, Springdale, Maine

Gamma Phi Beta; Home Ec. Club; Episcopal Club.

MAUDE HARRIS, B.S.(Ed.)

Sugar-Salem High School
Ricks College, Rexburg

Kappa Delta Pi; English Club; Dramatics, 3.

DOROTHY VIRGINIA GOODE, B.S.(Ed.)

Filer Rural High School
University of Idaho, Southern Branch

Gamma Phi Beta; W. A. A.; *Argonaut*.

CECIL ROSCOE GREATHOUSE, LL.B.

Boise High School

Sigma Alpha Epsilon; Intercollegiate Knights; *Argonaut*, 1; Intercollegiate Debate, 1-2-3, Manager 1; *Gem of the Mountains*, 2, Assistant Manager 3; Interfraternity Council, 3; Varsity Boxing, 3.

JACK GROOM, B.S.(For.)

Walla Walla High School, Walla Walla, Wash.
University of Washington

Tau Phi Delta; Associated Foresters; University Orchestra, 3.

HAROLD DONALD HATTERSON, B.S.(C.E.)

St. Maries High School

Sigma Tau; A. S. C. E.; Associated Engineers.

STANLEY ROWLAND HALL, B.S.(M.E.)

Winchester High School

Chi Alpha Pi; High Honors, 3; Associated Engineers.

WAYNE WENDELL HAMPTON, B.S.(Ed.)

Genesee High School

Sigma Nu.

WAYNE FREDERICK HARPER, B.S.(Agr.)

Emmat High School

Tau Kappa Epsilon; Ag Club.

MARTELL BELL HARRIS, B.S.(Chem.E.)

Sugar-Salem High School
University of Idaho, Southern Branch

Ridenbaugh Hall; Associated Engineers.

ROBERT WINSTON HARRIS, B.S.(Mus.Ed.)

Plummer High School

Lambda Chi Alpha; Foil and Mask, National Treasurer; Vandaleers, 3; University Orchestra, 2-3; A. S. U. I. Male Chorus, 1-2-3.





ROSS COLE HARRIS, B.S.(Bus.)
Madison High School, Rexburg
Ricks College, Rexburg
 Alpha Tau Omega.



FORREST ROBERT HAUCK, B.S.
Montpelier High School
University of Idaho, Southern Branch
 Lindley Hall; Kappa Delta Pi.



JOHN FRED HAYS, B.S.(For.)
Nampa High School
University of Idaho, Southern Branch
 Delta Tau Delta; Associated Foresters.



ROBERT CONDIT HERRICK, B.S.(Bus.)
Wallace High School
 Sigma Chi; Blue Key; Curtain, President 3; Alpha Kappa Psi; English Club; Press Club; *Gem of the Mountains*, 1, Organization Editor 2, Associate Editor 3; Dramatics, 1-2-3; University Orchestra, 1-2; *Argonaut*, 1.



CHARLES ERNEST HILL, B.S.
Lewis and Clark High School, Spokane
 Phi Delta Theta; Senior Ball Chairman.



HARRIET HITCHCOCK, B.A.
Boise High School
College of Idaho
 Kappa Kappa Gamma.



MAXINE MYRA HOFMANN, B.S.(H.Ec.)
Moscow High School



KERMIT HOYE, B.S.(Ed.)
Moscow High School
 Alpha Tau Omega; Scabbard and Blade.



WILLIAM BOLAND HUNT, B.S.(Ed.)
Ashton High School
 Alpha Tau Omega; Managers' Club, 1-2-3; Interfraternity Council; Baseball Manager, 1-2; Football Manager, 3; Class Secretary, 3.

MARY EDNA HARTLEY, B.S.(Bus.)
Fruitland High School
 Kappa Alpha Theta; *Gem of the Mountains*, 2; Vandaleers, 1-2-3; Treble Clef Club, 1-2; University Mixed Quartet, 2; W. A. A., 2; A. W. S. Cabinet, 3.

EARL THOMAS HAYES, B.S.(Met.)
Wallace High School
 Ridenbaugh Hall; Sigma Gamma Epsilon; Associated Miners.

ROBERT ALEXANDER HERMAN, B.S.(Bus.)
North Central High School, Spokane
 Kappa Sigma; Minor "I" Club; Hell Divers; Swimming, 2-3.

ELAINE CONSTANCE HERSEY, B.S.(Ed.)
Peck High School
 Kappa Alpha Theta; English Club; Westminster Guild; May Fete Page, 2; *Argonaut*, 2.

FRANK RICHARD HILL, B.S.(Ed.)
Seaford High School, Seaford, Delaware
 Lambda Chi Alpha; *Argonaut*, 1-2.

ILA BELL HODSON, B.S.(Bus.)
Moscow High School

YALE B. HOLLAND, B.S.(Ed.)
Shelley High School
University of Idaho, Southern Branch
 L. D. S. Institute; Ag Club.

ESTHER EDSALL HUNT, B.S.(Bus.)
Buhl High School
 Delta Delta Delta; Sports, Secretary 2; Phi Chi Theta; Cardinal Key; University Orchestra, 1; *Argonaut*, 1-2; *Gem of the Mountains*, 1, Music Editor 2-3; W. A. A., 1-2-3, Executive Board, 3; Class Secretary, 2.

HOWARD ALLEN HURST, B.S.
Lewis and Clark High School, Spokane
 Phi Gamma Delta; *Argonaut*, 1; Football Manager, 1.

FRANCES MARGARET ILLINGSWORTH, B.S.(Ed.)
Pocatello High School
University of Idaho, Southern Branch
 Alpha Phi; Highest Honors, 3; High Honors, 2.

OSCAR JOSEPH JARLETT, JR., B.A.
Watertown High School, Watertown, Connecticut
 Alpha Tau Omega.

DONALD GUST JOHNSON, B.S.(FOR.)
Jamestown High School, Jamestown, New York
 Kappa Sigma; Class Vice President, 2; Intercollegiate Knights.

JAYNE JONES, B.A.
Malad High School
Utah State Agricultural College
 Alpha Chi Omega; High Honors, 3; English Club; Intramural Debate, 2; *Argonaut*, 3; *Gem of the Mountains*, 3; *Blue Bucket*, 3; *Idaho Handbook*, Assistant Editor.

MARVIN DALE JONES, B.S.(Ed.)
Fruitland High School
Lewiston State Normal
 International Relations Club; Wrestling, 3; Baseball, 3.

DAVID DONALD KENDRICK, B.S.(BUS.)
Buhl High School
 Delta Chi; Highest Honors, 2; High Honors, 1; Alpha Kappa Psi; Blue Key, Treasurer 3; House Managers' Club, 2; English Club; Intercollegiate Knights, 1-2, Junior Knight 3; Executive Board, 3.

ROBERT MICHAEL KERCHEVAL, B.S.(BUS.)
Coeur d'Alene High School
 Delta Tau Delta; Intercollegiate Knights; Managers' Club; Basketball Manager, 3.

JOHN WILLIAM KING, B.S.(Ed.)
Grant High School, Portland, Oregon
Lewiston State Normal
 Chi Alpha Pi.

KENNETH KENWOOD KIRKPATRICK,
 B.S.(Chem.E.)
St. Maries High School
 Tau Mem Aleph; Chemists' Club.

NELLIE ALENE IRWIN, B.S.(BUS.)
Meadows Valley High School, New Meadows
 Pi Beta Phi; Spurs; W. A. A.; Women's "I" Club.

ALLEN PROCTOR JEFFERIES, B.S.(Pre-Med.)
Gooding High School
Santa Monica Junior College
 Delta Chi.

RUTH HILDRETH JOHNSON, B.S.(H.EC.)
Moscow High School
 Delta Delta Delta; Phi Upsilon Omicron; Kappa Phi; Wesley Foundation; Home Ec Club; Vandaleers, 1-2-3; Treble Clef Club, 1-2.

JEDD GLENN JONES, B.S.(Arch.)
Malad High School
 Alpha Tau Omega; Maya Fraternity; Intercollegiate Knights; Attic Club; Interfraternity Council; *Argonaut*, 2; *Gem of the Mountains*, 1.

ROY WILLIAM JUMP, B.S.(E.E.)
Winchester High School
 Beta Theta Pi.

KATHRYN ISABEL KENNARD, B.A.
Moscow High School
 Gamma Phi Beta; Highest Honors, 1-2-3; Sigma Alpha Iota, Secretary 3; English Club; University String Trio, 1-2-3; Student String Quartet, 2-3; University Orchestra, 1-2-3.

PAUL RAYMOND KERR, B.S.(BUS.)
Wilder High School
College of Idaho
 Beta Theta Pi.

JANET RANKIN KINNEY, B.S.
Annie Wright Seminary, Tacoma, Washington
 Kappa Kappa Gamma; Highest Honors, 1-2-3; Phi Beta Kappa; Alpha Lambda Delta; English Club; W. A. A., Vice President 3; *Gem of the Mountains*, 1-2, Society Editor 3; *Blue Bucket*, 2-3; Panhellenic; *Argonaut*, 1-2; Class Treasurer, 2.

MARGRETHE NIKOLINE KJOSNESS, B.S.(H.EC.)
Lewis and Clark High School, Spokane
 Kappa Kappa Gamma; Hell Divers; Home Economics Club.





GEORGE MATTHEW KLEIN, B.S.(Agr.)
Oakland High School, Oakland, California
Tau Kappa Epsilon.



EGON HERBERLY KROLL, B.S.(Geol.)
Coeur d'Alene High School
Hell Divers, Vice President 3; Idaho Miner, Business Manager 3; Swimming, 3.



DARRELL REED LARSEN, B.S.(Geol.)
Madison High School, Rexburg
Ricks College, Rexburg
Alpha Tau Omega; Sigma Tau; Sigma Gamma Epsilon; Associated Miners.



MILTON EDWARD LIPPS, B.S.
Salem High School, Salem, Oregon
Willamette University
University of California
Sigma Chi.



ELDRED LEE, B.S.(Agr.)
Midway High School
L. D. S. Institute, Secretary 3; Highest Honors, 1-2-3; Alpha Zeta, Scribe 3; Ag Club, Secretary 3; Intercollegiate Knights; Ag News Editor.



WILLIAM DAVID LEWIS, B.S.
Galileo High School, San Francisco, California
San Francisco State Teachers College
Kappa Sigma; Minor "I" Club; Golf.



BENJAMIN FRANK LUTZ, LL.B.
Kellogg High School
Sigma Nu; Pep Band; Argonaut, 3; Sophomore Stunt Chairman; University Orchestra, 2-3.



HERMAN CLYDE MCBIRNEY, B.S.(M.E.)
Boise High School
Alpha Tau Omega; Associated Engineers, 1-2-3; A. S. M. E., 1-2, Secretary-Treasurer 3.



DAVID ALBERT MCCLUSKY, B.S.(Pre-Med.)
Buhl High School

LEO GLENVILLE KRAEMER, B.S.(Bus.)
Plummer High School
Lambda Chi Alpha; Alpha Kappa Psi; DeSmet Club; University Orchestra, 1-2-3.

JONATHAN LANG, B.S.(Agr.)
Roosevelt High School, Portland, Oregon
Chi Alpha Pi; Ag Club.

HELEN DOROTHEA LATIMORE, B.A.
Mountain Home High School
Alpha Phi; Highest Honors, 1-2-3; Spurs; Alpha Lambda Delta, Secretary 2; English Club; Episcopal Club; Panhellenic, 3; A. W. S. Council, 3; Debate, 1-2-3; Gem of the Mountains, 2-3; Argonaut, 2.

HELEN MARGARET LAWRENCE, B.A.
St. Paul's School, Walla Walla, Washington
University of Oregon
Gonzaga University
Gamma Phi Beta; Hell Divers; Dramatics, 2-3.

ELTON RAYMOND LEITNER, B.S.(C.E.)
Boise High School
University of Idaho, Southern Branch
Delta Chi; A. S. C. E.; Gem of the Mountains, 3; Idaho Engineer, 3.

DALLAS EUGENE LITTLE, B.A.
Kellogg High School
Whitman College
University of Montana
Kappa Sigma.

REGINALD CHARLES LYONS, B.S.(Bus.)
Kellogg High School
Phi Gamma Delta; Alpha Kappa Psi, Secretary 3; Vandaleers, 1-2-3; Male Quartette, 1-2-3; Mixed Quartette, 1-2.

JAMES VIRGIL McCABE, LL.B.
Plummer High School
Alpha Tau Omega; Bench and Bar.

HOWARD OSWALD McINERNEY, B.A.
North Central High School, Spokane
Phi Delta Theta; "I" Club; Football, 1-2-3.

HUGH SHEPARD MCKAY, B.S.(Agr.)
Aberdeen High School
 L. D. S. Institute; Highest Honors, 1, 3; High Honors, 2; Alpha Zeta; Ag Club; Agronomy Grain Judging Team, 3.

FRANCES JEAN McNAUGHTON, B.S.(Bus.)
Boise High School
 Kappa Kappa Gamma.

LYMAN WINN MADSEN, B.S.(C.E.)
Shelley High School
University of Idaho, Southern Branch
 L. D. S. Institute; A. S. C. E.

VINCENT CHARLES MARCUS, B.S.(E.E.)
Kellogg High School
 Beta Theta Pi.

EULENE ALTHEA MARTIN, B.S.
Boise High School
Monticello Seminary
 Kappa Kappa Gamma.

WILBUR WHITTAKER MERCHANT, B.S.(Ed.)
Blair Academy, Blairstown, New Jersey
 Tau Kappa Epsilon; Sigma Delta Phi.

VIRGINIA MAY MERRICK, B.S.(Ed.)
Buhl High School
 Delta Delta Delta; Theta Sigma, Treasurer 3; English Club; International Relations Club, President 2; *Argonaut*, 1-2, Co-ed *Argonaut* 3; Varsity Debate, 2; *Gem of the Mountains*, Debate Editor 1-2, Activities Editor 3; *Blue Bucket* Co-ed Editor 3; W. A. A.; A. W. S. Cabinet, 3; Treble Clef Club, 1-2.

RICHARD MORSE MITCHELL, LL.B.
Wilder High School
College of Idaho
Lewiston State Normal

ARNOLD JOHN MOEN, B.S.(E.E.)
Coeur d'Alene High School
Spokane University
 Rifle Team, 2.

GENEAL SWEET MCKINNEY, B.S.
Lewiston High School
 Delta Delta Delta; Idaho Chemists' Club, 2-3; Treble Clef Club, 2.

ISOBEL MAY MACDONALD, B.S.(Ed.)
Lewiston High School
Lewiston State Normal
 Delta Gamma; Westminster Guild.

CURTIS WHALEY MANN, B.A.
Manlius School, Manlius, New York
 Phi Delta Theta; Scabbard and Blade; Minor "I" Club; Intramural Manager, 3; Football, 1; Golf, 2-3.

DON CARLOS MARLEY, B.S.(Agr.)
McCammon High School
University of Idaho, Southern Branch
 Alpha Zeta; Ag Club.

ELWYN JARVIS MERCER, B.S.(M.E.)
Moscow High School
 Chi Alpha Pi; A. S. M. E.; Associated Engineers; Wesley Foundation.

JANE RACHEL MERRICK, B.S.(Ed.)
Buhl High School
University of Utah
 Delta Delta Delta; Delta Sigma Rho; Alpha Beta Theta; W. A. A.; English Club; Intramural Debate, 2-3; *Argonaut*, 3; *Gem of the Mountains*, 3; Tennis, 1-3.

NORMAN RHODES MILLER, B.S.(Ed.)
DeWitt Clinton High School, New York, N. Y.
 Tau Kappa Epsilon; International Relations Club.

WALTER PAUL MITCHELL, B.S.(For.)
Point Arena High School, Point Arena, California

DORSEY CHARLES MOORE, B.S.(Pre-Med.)
Boise High School
 Sigma Chi; *Gem of the Mountains*, 1.





GEORGE KENNETH MOORE, B.S.(Pre-Med.)
Kellogg High School
Beta Theta Pi; Pre-Med Club; Football Manager, 1.



RALPH ALEXANDER MORGAN, B.S.(Bus.)
Kellogg High School
University of Washington
Sigma Alpha Epsilon; Managers' Club; Hell Divers, 2-3; Rifle Club, Treasurer 2; Minor "I" Club; Manager, 1-2-3; Rifle Team, 1-2-3, Manager 3; Golf, 2; Swimming, 2-3.



MABEL RUE MULLIKIN, B.S.(H.Ec.)
Troy High School
Hays Hall; Phi Upsilon Omicron; Home Ec Club; Kappa Phi.



DONALD MERLE MURPHY, B.S.(Agr.)
Twin Falls High School
Tau Mem Aleph; Ag Club.



HELEN RUTH NEELY, B.A.
Long Beach Polytechnical High School, Long Beach, California
University of California at Los Angeles
Gamma Phi Beta; DeSmet Club; *Argonaut*, 2; *Gem of the Mountains*, 2.



HELYN MAXEEN NEWMAN, B.S.(H.Ec.)
Twin Falls High School
Alpha Phi; Home Economics Club, 1-2-3-4; Episcopal Club; W. A. A.; English Club.



ETHLYN VIRGINIA O'NEAL, B.A.
Rupert High School
Hays Hall; Highest Honors, 1; High Honors, 2-3; Spurs, Junior Sponsor; Alpha Lambda Delta; Cardinal Key; Delta Sigma Rho; Kappa Phi, President 2; Treble Clef Club, President 3; English Club, Treasurer 3; Rifle Club, Secretary-Treasurer 2; Executive Board, 3; *Gem of the Mountains*, 2; *Argonaut*, 1; Big Sister, 2-3; Dramatics, 1-2-3; House Presidents' Council, 3-4; Varsity Debate, 2-3; W. A. A. Executive Board.



ANDRES ALMOJUELA OREIRO, B.S.(Ed.)
La Union San Fernando, La Union, Philippine Islands
Cosmopolitan Club; Filipino Club; International Relations Club.



JOHN LEON PARKER, B.S.(Agr.)
Madison High School, Rexburg
Ricks College, Rexburg
Ridenbaugh Hall; Ag Club; Track, 3.

CARL CLIFFORD MORFITT, B.S.(Bus.)
Jerome High School
Sigma Nu; Blue Key; Class President, 2; Junior Week Chairman.

ROBERT DELMORE MOSER, B.S.(Ed.)
Rupert High School
Sigma Alpha Epsilon; Scabbard and Blade; "I" Club; Rifle Club; Rifle Team; Football, 2-3; Junior Party Chairman.

BERT PASCOE MUNTHE, B.S.(For.)
Two Harbors High School, Two Harbors, Minnesota
University of Minnesota
Ezeleth Junior College
Lindley Hall; Associated Foresters.

CHARLES CARMACK NEELEY, B.A.
Weiser High School
Kappa Sigma.

THOMAS STANLEY NELSON, B.S.(Bus.)
Firth High School
Lindley Hall.

KATHRYN MARGARETTE NICHOLSON, B.S.(H.Ec.)
Boise High School
Kappa Kappa Gamma; Home Ec Club; Treble Clef Club, 1-2; Episcopal Club, 1.

MARY EILEEN O'DEA, B.S.(Ed.)
Holy Names Academy, Spokane
Delta Gamma; English Club; *Argonaut*, 1; *Gem of the Mountains*, 1; *Blue Bucket*, 1-2.

RALPH RANSOM OSBORN, B.S.(Agr.)
Hailey High School
Ridenbaugh Hall.

KENNETH H. PARKS, B.S.(Agr.)
Caldwell High School
"I" Club; Wesley Foundation, Treasurer, 1-2; A. S. A. E., Vice President 1-3, President 4.

RODNEY ALMA PEARSON, B.S.(Agr.)

Moore High School

L. D. S. Institute; Highest Honors, 3; High Honors, 2; Alpha Zeta, Censor 3; Ag Club; Animal Husbandry Judging Alternate, 3; Track, 2-3.

HOMER FRANKLIN PETERSON, B.S.(Ed.)

Potlatch High School

Senior Hall; Wrestling, 3.

ELBURN HORACE PIERCE, B.S.(Mus.Ed.)

Twin Falls High School

Kappa Sigma; Blue Key; Pep Band, 1-2-3; University Orchestra, 1-2-3; Vandaleers, 3; A. S. U. I. Male Chorus, 3; Class President, 2; Little Theatre Orchestra, 3.

BETTY JANE POMEROY, B.S.(Ed.)

Whittier Union High School, Whittier, California
Southern Oregon Normal

Pi Beta Phi.

MARTHA JEAN REHRBERG, B.A.

Kamiah High School

Gamma Phi Beta; Highest Honors, 1-2-3; Sigma Alpha Iota; Alpha Lambda Delta; Spurs; English Club; Treble Clef Club; University String Trio; Interfraternity Song Fest Chairman.

LOIS BERNICE REYNOLDS, B.S.(H.Ec.)

Emmett High School

Gamma Phi Beta; Home Ec Club; Episcopal Club; English Club; *Argonaut*, 1-2; *Gem of the Mountains*, 1-2-3.

MILDRED BLANCHE RICHARDSON, B.S.(Ed.)

Burke High School

Hays Hall; Women's "I" Club; Kappa Phi, 1-2; Yell Queen, 3; Hell Divers; Fencing, 2; University Orchestra, 1-2-3; W. A. A., 1-2-3; Glee Club, 1; Little Theatre Orchestra, 2-3; Dramatics, 2-3.

DONALD ELLIS RIDINGS, B.S.(M.E.)

Melba High School

Chi Alpha Pi; A. S. M. E.; Associated Engineers; Rifle Club, 2-3; Track, 2-3.

STEPHEN MICHAEL RIORDAN, B.S.(Chem.E.)

Melrose High School, Melrose, Iowa

Alpha Tau Omega; DeSmet Club.

FRANK HARRIS PEAVEY, B.S.(C.E.)

Twin Falls High School

Phi Delta Theta; Highest Honors, 1; Sigma Tau; A. S. C. E.; Associated Engineers; *Idaho Engineer*, 2.

MARK EPHRIAM PETERSON, B.S.(Agr.)

Edmunds High School, Rexburg

University of Idaho, Southern Branch
Ridenbaugh Hall; Ag Club; Baseball.

WILLIAM NELSON PITTMAN, LL.B.

Nampa High School

College of Idaho
Delta Tau Delta.

JUNE QUAYLE, B.S.(H.Ec.)

Dingle High School

GRAY DICKSON REYNOLDS, B.S.(For.)

Ogden Senior High School, Ogden, Utah

Weber Junior College
Lindley Hall; Associated Foresters.

FREDERICK WILLIAM RICHARDSON, B.S.(Bus.)

Orofino High School

Delta Tau Delta.

JEAN ALICE RICKER, B.S.(Ed.)

Kellogg High School

Delta Gamma.

ALENE RILEY, B.S.(H.Ec.)

Rupert High School

Alpha Chi Omega; Home Ec Club, Vice President 2; Kappa Phi; University Orchestra.

ROSANNE VIRGINIA ROARK, B.S.(Ed.)

Lewis and Clark High School, Spokane

Pi Beta Phi; Highest Honors, 1; High Honors, 2; Kappa Delta Pi; W. A. A., 1-2-3; English Club, 3; Rifle Club, 1-2; Treble Clef Club, 1; Women's "I" Club; Class Secretary, 1; Class Treasurer, 3; W. A. A. Executive Board, 2; W. A. A., Treasurer 3; Panhellenic Council; A. W. S. Executive Board; Big Sister; Dramatics, 2-3.





NORMAN ROBERTS, B.S.(Ed.)
Parma High School
 Tau Mem Aleph, National President 3; Intercollegiate Knights, Junior Knight; Hell Divers; Track, 2; Debate, 1; Executive Board, 3.



FRANKLIN WILLIAM RODGERS, LL.B.
North Central High School, Spokane
Gonzaga University
 Phi Delta Theta; A. S. U. I. Male Chorus.



HENRY GEORGE RUST, B.S.(E.E.)
Coeur d'Alene High School
 Delta Tau Delta; Minor "I" Club; Tennis, 2-3.



DEAN MORRIS SACHS, B.S.(For.)
Labette County Community High School, Alabamont, Kansas
Parsons Junior College
 Chi Alpha Pi; Phi Rho Pi.



BERNICE MURIEL SATHER, B.A.
Moscow High School
 Alpha Phi; Spurs; Daleth Teth Gimel.



HENRY THOMAS SCHODDE, B.S.(Agr.)
Burley High School
University of Idaho, Southern Branch
 Lindley Hall; Ag Club.



JOHN LEO SCHWENDIMAN, B.S.(Agr.)
Sugar-Salem High School
 L. D. S. Institute; High Honors, 2; Alpha Zeta; Ag Club.



LEO HENRY SENTEN, B.S.(Agr.)
Castleford High School
 Lambda Chi Alpha; Intercollegiate Knights.



ROBERT ARTHUR SEVERANCE, B.S.(Ed.)
Kimberly High School
Albion State Normal
 Beta Theta Pi.

CHESTER RODELL, B.S.(Ed.)
Coeur d'Alene High School
 Phi Gamma Delta; Intercollegiate Knights, Junior Knight; Homecoming Dance Chairman; Sophomore Frolic Chairman.

FRANK JOSEPH ROSBACH, JR., B.S.
St. Anthony High School
 Beta Theta Pi; English Club; A. S. U. I. Assembly Chairman; Sophomore Frolic Entertainment Chairman; *Argonaut*, 1; A. S. U. I. Male Chorus, 3.

PAUL JAMES RUST, B.A.
Coeur d'Alene High School
 Delta Tau Delta; Blue Key; Minor "I" Club; English Club; *Argonaut*, 1-2; Tennis, 2; Interfraternity Council; Class President, 3; Pep Band Show, 2; Vandaleers, 1-2, President 3; Male Quartet, 1-2-3; Mixed Quartet, 1-2; Chimes Committee Chairman.

FREDERIC MILLER SANGER, B.A.
Twin Falls High School
 Kappa Sigma; Pep Band, 1-2-3; A. S. U. I. Male Chorus, Manager; *Blue Bucket*, Advertising Manager; Interfraternity Council; University Orchestra, 3; Little Theatre Orchestra, 3.

GENE DOUGLAS SAUNDERS, B.S.(Ed.)
Bonnerville High School
 Sigma Nu; A. S. U. I. Male Chorus; Pep Band Show; Mixed Chorus, 2.

RICHARD WILBUR SCHUMACHER, B.S.(Agr.)
Moscow High School
 Sigma Nu; Ag Club.

OWEN HYDER SEATZ, B.S.(Ed.)
Winchester High School
 Delta Chi; Scabbard and Blade; Baseball, 1.

MARY ELIZABETH SENGER, B.A.
Boise High School
 Alpha Phi; Kappa Delta Pi.

SAVEL BENHARD SILVERBERG, B.S.(For.)
Gardner High School, Gardner, Massachusetts
Virginia Junior College, Minnesota
 Lindley Hall; Associated Foresters.

WILLIAM EDGAR SIMON, B.S.(M.E.)
Cottonwood High School
 Sigma Chi; Sigma Tau; Managers' Club; A. S. M. E.; Associated Engineers; Track Manager, 1-2-3; Interfraternity Council.

ANNE HENRIETTA SMITH, B.S.(Ed.)
Salmon High School
 Pi Beta Phi; Spurs; W. A. A.

FREDERICKA HARPER SMITH, B.S.(H.Ec.)
Franklin High School, Seattle, Washington
 Gamma Phi Beta; Home Ec Club; *Argonaut*, 1-2; W. A. A., 1-2-3.

MARY JENSEN SMITH, LL.B.
Rexburg High School
Ricks College, Rexburg
 Kappa Alpha Theta.

LILLIAN LOUISE CHRISTINE SORENSON,
 B.S.(Mus.Ed.)
St. Maria's High School
 Delta Delta Delta; Panhellenic; Spurs.

CLAYTON VERNE SPEAR, LL.B.
Anaconda High School, Anaconda, Montana
 Beta Theta Pi; Alpha Kappa Psi; Bench and Bar, Secretary 3; Managers' Club; Dramatics, 1; A. S. U. I. Male Chorus, 2-3.

ROBERT LESLIE SPENCE, B.S.(Geol.)
Maine Township High School, Park Ridge, Ill.
 Delta Chi; Hell Divers; Minor "I" Club; Swimming, 2-3.

EDWARD WANER STEIN, B.S.(Bus.)
Boise High School
 Phi Delta Theta; Football, 1.

EMMA LUCILLE STEPHENSON, B.S.(Ed.)
Boise High School
Lewiston State Normal
 College Women's Club; High Honors, 3; Pep Band Show.

MARY VIOLA SIMONTON, B.A.
Wendell High School
 Kappa Alpha Theta; Spurs; Treble Clef Club.

EARL LEROY SMITH, B.S.(Ed.)
Filer Rural High School
 Kappa Sigma; "I" Club; Football, 2-3.

HARLEY BELCHER SMITH, B.A.
Centennial High School, Pueblo, Colorado
Ottawa University, Ottawa, Kansas
 Delta Tau Delta; University Orchestra; Little Theatre Orchestra.

ERMA DEANE SOGARD, B.S.(Pre-Med.)
Culdesac High School
 Kappa Kappa Gamma; Treble Clef Club.

RAYMOND WILLIAM SOWDER, B.S.(Bus.)
Coeur d'Alene High School
 Sigma Alpha Epsilon; Minor "I" Club; *Argonaut*, 1-2; Tennis, 1-2-3; Class Vice President, 3.

NEIL PARKER SPEIRS, B.S.(Ed.)
Ashland High School, Ashland, Oregon
 Kappa Sigma; "I" Club; Baseball, 2-3-4.

JACK MYERS STANTON, B.S.(M.E.)
Star High School

ELDRED C. STEPHENSON, B.S.(Bus.)
Pocatello High School
University of Idaho, Southern Branch
 Ridenbaugh Hall, President; Dramatics, 3.

JOHN TRITT STEWARD, B.S.(Bus.)
Boise High School
College of Idaho
 Sigma Chi; *Gem of the Mountains*, Advertising Manager 3; *Blue Bucket*, Circulation Manager 3.





COURTENAY EMAL STEVENS, B.S.(For.)
Boise High School
Delta Chi.



HAROLD TAYLOR STODDARD, B.S.(E.E.)
Shoshone High School
University of Idaho, Southern Branch



HATTIE MAY SWOFFORD, B.S.(Ed.)
Harrison High School
Lewiston State Normal



ANNA LENORA SWELEY, B.S.(Ed.)
Twin Falls High School
Los Angeles High School
Kappa Alpha Theta; Highest Honors, 3; Treble Clef Club; W. A. A.



WILLIAM EDWARD TEED, B.A.
Coeur d'Alene High School
Lambda Chi Alpha; International Relations Club.



LOIS GERALDINE THOMAS, B.S.(Ed.)
Ashton High School
University of Idaho, Southern Branch
Hays Hall; Kappa Phi; W. A. A.



HELEN MARGARET THORNHILL, B.S.(Ed.)
Kellogg High School
Alpha Chi Omega; Women's "I" Club; W. A. A., Vice President; Tennis Manager; Volleyball; English Club; *Gem of the Mountains*, 3.



HOWARD WOODROW TIMKEN, B.S.(Geol.)
Kellogg High School
Phi Delta Theta.



ORRIN ARDEEN TRACY, B.A.
Moscow High School
Sigma Alpha Epsilon.

ELIZABETH JANE STICKNEY, B.S.(Ed.)
St. Maries High School
Visalia Junior College, Visalia, California
Kappa Alpha Theta; Delta Sigma Rho; English Club, Vice President 3; Treble Clef Club, 2-3; House Presidents' Council; Panhellenic; *Argonaut*, 2; *Gem of the Mountains*, 2.

CLEMENT ANDREW STREIFUS, B.S.(E.E.)
Twin Falls High School
University of Idaho, Southern Branch
Ridenbaugh Hall; Highest Honors, 2; Intercollegiate Knights; Delta Psi Omega; Associated Engineers; DeSmet Club; A. I. E. E.

HERSCHELL WALLACE SWANN, B.S.(Bus.)
Orofino High School
Tau Kappa Epsilon; House Managers' Club; "I" Club; Football, 1-2-3.

JOHN MARSHALL TAYLOR, B.S.(For.)
Douglas High School, Douglas, North Dakota
North Dakota School of Forestry
Lindley Hall; High Honors, 2.

PHYLLIS MILDRED TEMBY, B.S.(Bus.)
Kellogg High School
Alpha Chi Omega; Hell Divers.

HOWARD BAKER THOMASON, LL.B.
Sandpoint High School
Sigma Nu; Bench and Bar.

ALLEN HUMPHREY TIGERT, B.S.(Pre-Med.)
Soda Springs High School
Lindley Hall.

CARROLL CLINTON TIMS, B.S.(For.)
Pocatello High School
Ridenbaugh Hall.

NANCY GORDON TREVER, B.A.
Long Beach Polytechnic High School, Long Beach, California
University of California at Los Angeles
Gamma Phi Beta; *Argonaut*; Intramural Debate.

EDMOND L. TURNER, JR., B.S.(Agr.)
Twin Falls High School
 Beta Theta Pi; Managers' Club; Rifle Club, Secretary 2; Baseball Manager, 1-2-3.

ALBERTA BERGH UTT, B.S.(Ed.)
Boise High School
 Gamma Phi Beta; English Club, 1; Curtain, 2-3; *Argonaut*, 1; Class Treasurer, 2; Dramatics, 1-2-3.

WALTER JAMES VIRGIN, B.S.(Agr.)
Aberdeen High School
 L. D. S. Institute; Highest Honors, 1, 3; High Honors, 2; Alpha Zeta; Ag Club; Agronomy Judging Team, 3.

RAYMOND EDWIN CRITCHELL, B.S.(C.E.)
Boise High School
 Delta Tau Delta.

ELSIE MARY WAHL, B.A.
Lewiston High School
Lewiston State Normal
 Pi Beta Phi; English Club; *Argonaut*, 3.

SAMUEL BRANCH WALKER, B.S.(Chem.E.)
Boise High School
 Phi Delta Theta; Highest Honors, 1; Sigma Tau; Sigma Tau Scholarship Medal; Chemists' Club; Associated Engineers; *Idaho Engineer*, Associate Editor, 3; Rifle Team, 2-3.

JAMES ROBERT WALKER, B.S.(Agr.)
Moscow High School
 Chi Alpha Pi; Ag Club, Treasurer 3; Wesley Foundation; Tumbling, 2; Ag Club Publications News Editor 3.

VICTOR EUGENE WARNER, JR., B.A.
Boise High School
 Phi Delta Theta; Intercollegiate Knights, Honorable Duke 3; "I" Club; Basketball, 1-2-3; Golf.

JOHN ORVILLE WESTBERG, B.S.(For.)
Englewood High School, Chicago, Illinois
University of Illinois
 Phi Delta Theta; Pep Band Show, 2-3; Associated Foresters; A. S. U. I. Male Chorus, Director.

WILLIAM L. TUSON, LL.B.
Kellogg High School
 Sigma Nu.

NINA LOUISE VARIAN, B.A.²
Boise High School
 Kappa Kappa Gamma; Spurs; Cardinal Key, Treasurer 3; Episcopal Club; English Club; A. W. S. Council, 3; Panhellenic, Secretary-Treasurer 3; A. S. U. I. Secretary, 3; *Gem of the Mountains*, 1-2-3; *Argonaut*, 1-2-3; *Blue Bucket*, 1-2-3; English Club Bookshelf Committee Chairman; Dramatics, 1-2-3.

THEODORE WILLIAM VOIGTLANDER, B.S.
Kellogg High School
 Beta Theta Pi; A. S. U. I. Male Chorus, 2-3; Vandaleers, 1-2; Pep Band Show, 1-2; University Orchestra, 1-2.

HERMAN EDWARD WAGNER, B.S.(Bus.)
Lewiston High School
 Phi Gamma Delta; Scabbard and Blade.

WALTER GERRIT WALSTRA, B.S.(E.E.)
Wendell High School
University of Idaho, Southern Branch
 Tau Mem Aleph; Associated Engineers.

HARVIE ELLIS WALKER, B.S.(Ed.)
Central High School, Scranton, Pennsylvania
 Sigma Chi; High Honors, 2; Kappa Delta Pi; Hell Divers; Football, 1-2-3; Track, 1; Baseball, 2-3.

CHARLES KNIGHT WARNER, B.S.
Boise High School
 Phi Delta Theta; Blue Key; House Managers' Club; Ad Club; DeSmet Club; Press Club; *Argonaut*, Advertising Manager 2, Circulation Manager 3; Yell Duke, 2; *Gem of the Mountains*, 3; Junior Cabaret General Chairman.

JAMES WELDON WEBSTER, B.S.(Agr.)
Madison High School, Rexburg
Ricks College, Rexburg

RAYMOND ARNOLD WESTON, B.S.(E.E.)
Lewis and Clark High School, Spokane
 Delta Tau Delta; *Idaho Engineer*, Business Manager 3; Fencing, 3.

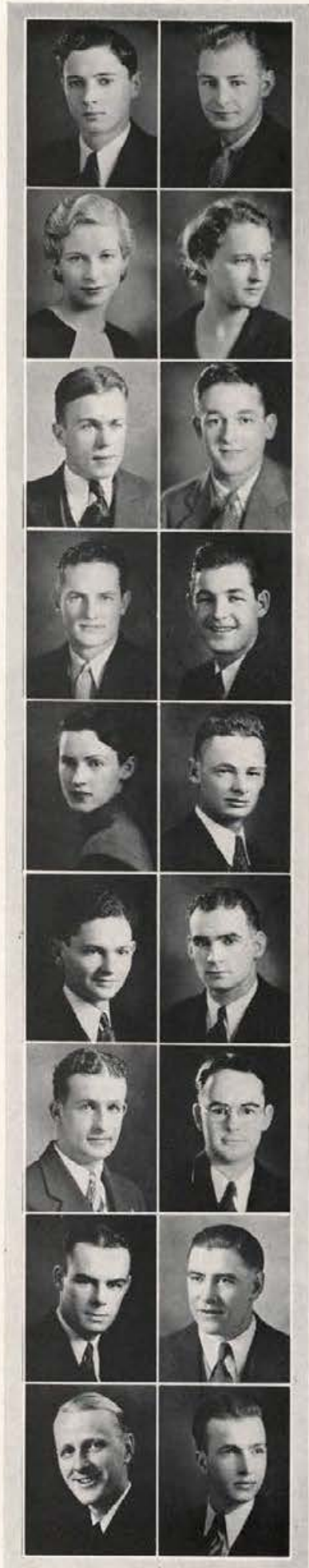



WILLIAM BASCOM WETHERALL, B.A.
East High School, Des Moines, Iowa
Lindley Hall; Highest Honors, 1-2-3; Debate,
Manager.

ROBERT MILES WETHERELL, B.S.(Bus.)
Mountain Home High School
Phi Gamma Delta; *Argonaut*.



ELIZABETH McLAREN WHITE, B.S.(Pre-Med.)
Lewiston High School
Kendall College of Physical Education, Chicago, Illinois
College Women's Club; Hell Divers; W. A. A.;
Westminster Guild.

BERTHA MAE WILBURN, B.S.(Ed.)
Jerome High School
Gamma Phi Beta; English Club, 1-2-3; West-
minster Guild; W. A. A.; Vandaleers, 1-2-3;
Argonaut, 1-2-3; Treble Clef Club, 2; Glee Club,
1, 3; Rifle Team, 3.



CHARLES EUGENE WILSON, B.S.(Ed.)
Blackfoot High School
University of Idaho, Southern Branch
Delta Chi; "I" Club; Football, 3.

HELEN PAULINE WILSON, B.A.
Lewiston High School
Lewiston State Normal
Delta Gamma; Pep Band Show.



VIVIAN MILDRED WILSON, B.S.(Ed.)
Moscow High School
Kappa Kappa Gamma.

FRANCES LEE WIMER, B.S.(Mus.Ed.)
Wallace High School
Alpha Chi Omega; Spurs; English Club; W. A. A.,
1-2-3; *Argonaut*, 2-3; *Blue Bucket*, Exchange
Editor 3; Panhellenic, 3; A. W. S. Cabinet, 3;
Class Secretary, 2; Treble Clef Club, 1; Big Sister
Captain; Gem, 3.



SHELDON RUSSELL WITWER, B.S.(Arch.)
Bonniers Ferry High School
Lindley Hall, Treasurer.

ESTHER MAE WOHLLAIB, B.S.(H.Ec.)
Twin Falls High School
Willamette University
Gooding College
Hays Hall; High Honors, 3; Kappa Phi; W. A. A.;
Home Ec Club; University Orchestra.



HELEN LUCILLE WOLFE, B.A.
Lewis and Clark High School, Spokane
Pi Beta Phi.

LEO AARON WOODRUFF, B.S.(Min.E.)
Blackfoot High School
University of Idaho, Southern Branch
Ridenbaugh Hall; International Relations Club;
Cosmopolitan Club; Associated Miners; *Idaho Miner*,
Circulation Manager.



GEORGE KERMIT WOODWARD, B.S.(Ed.)
Moscow High School
Minor "I" Club; Wrestling, 2-3-4.

GEORGE WILLIAM WHEELER, B.S.(Agr.)
Columbus, Ohio



MELBORN MAX WILLIAMS, B.S.(Bus.)
Grangesville High School
Lambda Chi Alpha.

IRA RICHARD WOODWARD, B.S.(Pre-Med.)
Payette High School
College of Idaho
University of Washington
Beta Theta Pi.



MARJORIE BELL WURSTER, B.S.(Ed.)
Twin Falls High School
Delta Gamma; Theta Sigma; Spurs, President 2,
National Secretary 3; Treble Clef Club; English
Club; *Argonaut*, 1-2-3; *Gem of the Mountains*,
1-2-3; A. W. S. Cabinet, Secretary 3; Class
Treasurer, 2; Pep Band Show.

HENRY VICTOR ZIMINSKI, B.S.(For.)
Gardner High School, Gardner, Massachusetts
Lindley Hall; Xi Sigma Pi; Associated Foresters,
Secretary-Treasurer 3; DeSmet Club.



We Present . . .

FRANK BEVINGTON, newly elected Duke of the Knights and personality boy of Delta Tau Delta. This year "Bevo" has distinguished himself as the outstanding activity man of the sophomore class. And when it comes to scholarship—well, a 5.7 isn't so bad.



Sophomores



RUSSELL HONSOWETZ

First Semester Officers



RUTH FERNEY



DALE REESE



JOHN CROWE

"The Forgotten Class" tradition dubs the sophomores and tries to keep in the dark the shining lights of rising young politicians, pugilists, and potential powers. But merit will out, and the second year students distinguished themselves by winning the Hulme fight, giving a successful frolic, and adding the latest ruffle to petticoat government by electing the first woman class president in the memory of "I" men.



RUTH FARLEY

Second Semester Officers

Russell Honsowetz was elected president of the class the first semester, Ruth Farley succeeding him the second term. Other first semester officers were Ruth Ferney, vice president; Dale Reese, secretary; John Crowe, treasurer. John Daly served as vice president, Helen Winkler as secretary, and Ruth Evans as treasurer the second semester. Louis August was appointed general chairman of the Frolic.

JOHN DALY



HELEN WINKLER



RUTH EVANS





ALICE ACUFF

JOE ACUFF

ELLIS AIROLA

WILLIAM ALBOHN

ALMA ALMQUIST

CHARLOTTE AHLQUIST

ALBERT ANDERSON

EDNA ANDERSON

PAUL ANDERSON

SHULL ARMS

DOROTHY ARMSTRONG

LOUIS AUGUST

RICHARD AXTELL

ETHYLBAR AZCUENAGA

ALDOUS BARNES

WALTER BAUMGARTNER

ELBA BAXTER

CHARLES BEARDMORE

GLENN BECK

JOHN BECK

SEYMOUR BECK

FRANK BEVINGTON

HELEN BLACKBARY

ALBERT BLAIR

HARRY BOOHER

BETTY BOOTH

HOWARD BORN

MILAM BOTTINELLI

WILBUR BRANHAM

MARGARET BRODRICHT

CHARLES BROWN

EDITH BROWN

HELEN BROWN

MARY ELLEN BROWN

JEROME BRUBAKER

CARL BUELL

IRIS BURKHALTER

FRANK BURSTEDT

MAURICE BYRNE

ROBERT CALLENDER

WILLA CANNON

CAROLYN CARNAHAN

JOHN CARPENTER

MILDRED CARSON

NEWELL CHANDLER



HOWARD CHAPMAN

WILLIAM CHATTERTON

WILLIAM CHERRINGTON

FLOYD CLAYPOOL

GLADYS COINER



CLIFTON COMBS

JAY CONQUEST

GLENN COUGHLAN

JAMES CRAWFORD

JOHN CROWE



ADAM CZECHATOWSKI

ELIZABETH DAHL

JOHN DALY

HERMAN DAUGHS

FRANKLIN DAVID



LOIS DAVIES

LOUIS DENTON

ROBERT DENTON

ESTHEL DIETHLEM

EVERT DOBBS



DOROTHY DOLE

ALLEN DUNBAR

LEWIS ENSIGN

INEZ EQUALS

DAVID EVANS



RUTH EVANS

RUTH FARLEY

WILLIAM FEATHERSTONE

RUTH FERNEY

HAROLD FISHER



MERLE FISHER

RUTH FOSTER

WILLIAM FURCHNER

THOMAS FURCHNER

GENEVIEVE GARDNER





ROBERT GARDNER

EMILY GASCOIGNE

WILLIAM GAUSS

BARBARA GEDDES

HAZEL GENTRY



WALLACE GERAGHTY

EDGAR GIBB

FRANK GIBSON

ALFRED GIESE

BETTY GOODWIN



KENNETH GOSLING

MARIAN GRAHAM

DONALD HAASCH

REUBEN HAGER

JOHN HAHN



JAMES HANNAH

RODNEY HANSEN

MARK HEGSTED

FRANK HEMMINGS

ANNA HENDERSON



DWIGHT HENLEY

MARIE HESBY

PHILIP HIARING

WAYNE HILL

DOROTHY HODGE

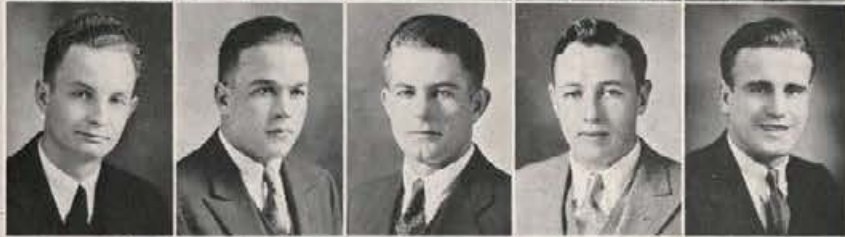

EDWARD HOFFMAN

FRANKLIN HOHNHORST

JOHN HOLBROOK

HARVEY HOLLINGER

RUSSELL HONSOEWETZ



BETTY HORTON

RALPH HOSSFELD

ELIZABETH HOUSTON

DON HOWE

ELLEN HULME



WILLIAM HUDSON

MARY IDDINGS

ALICE INGLE

NORMAN IVERSON

LESLIE JACKSON

RALPH JACKSON

JACK JAMES

WILLIAM JEAN

RALPH JENSEN

KARL JEPPESEN



MARION JOHNSON

ELMER JOHNSTON

ALVIN JOSLYN

JAMES KEEL

KATHRYN KENDALL



EILEEN KENNEDY

ROBERT KERR

GUY KINYON

JOSEPH LADLE

ANNABEL LAIDLAW



ERLING LANDE

KATHRYN LANE

KENNETH LARSEN

REX LEE

ROBERT LEUTE



MARJORIE L'HERISSON

DONALD LINEHAN

RICHARD LJNT

DALLAS LITTLE

ROBERT LITTLE



JOHN LLOYD

EDWARD LOWNIK

JOHN LUKENS

CHARLES LUMPKIN

IRVING LYSTAD



DONALD MACKAY

JAMES MACY

HUGH MAGUIRE

MAURICE MALIN

ELEANORA MARTIN



HELEN MARTIN

WILLIAM MARTIN

CHARLES MASON

LYLE MAUGHAN

JAMES MAXWELL



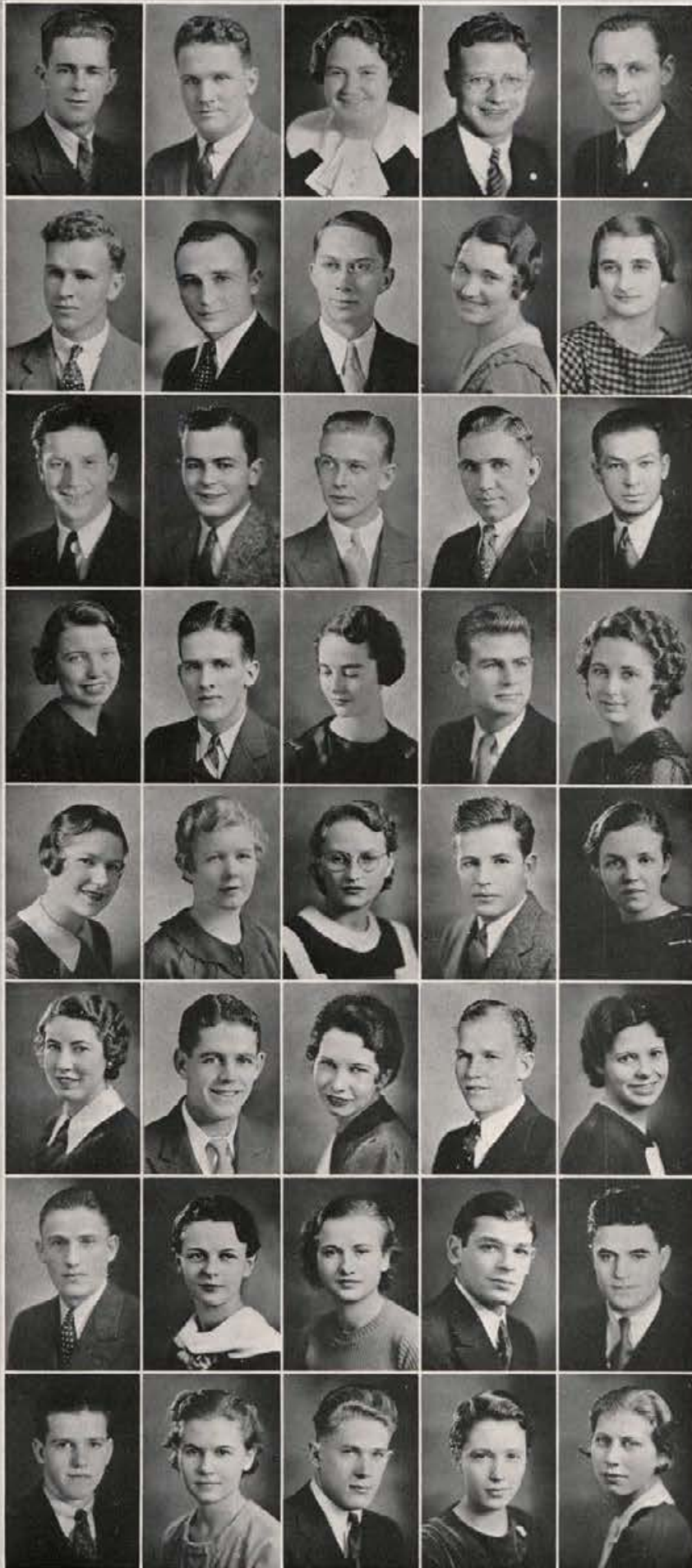

WILLIAM MCCREA

ROBERT MCCUE

MAYBELLE MCEACHERN

DONALD MCKEEVER

ROBERT MIDDLETON

JAMES MILLER

LIONEL MILLER

WILLIAM MILLER

WILMA MITCHELL

BETTY MIX

JAMES MOORE

JOHN MORRIS

ROBERT MORRIS

DON MORTIMER

LEON NADFAU

ELIZABETH NAIL

GLEN NASLUND

LOIS NAYLOR

HARVEY NELSON

EVA OBERG

MONA O'CONNOR

GERTRUDE OLESEN

LOIS O'MEARA

JOHN O'NEIL

MARY O'NEIL

ANN O'NEILL

WILLIAM O'NEILL

CHRISTINE ORCHARD

GLENN OWEN

MARY JANE PACE

NOBLE PALMER

DORIS PAPESH

IRENE PARROTT

LOUIS PASKIN

WADE PATTERSON

WILLIAM PAULEY

PAMELA PERSONS

BERNARD PETERSON

PHYLLIS PETERSON

JANE POST

DOROTHY PREUSS

DALE REESE

EDGAR RENFREW

DOROTHY REQUA

GEORGE RICH



EILEEN RICHMOND

MARY KATHARINE RILEY

DANIEL RODGERS

JOHN RUEBKE

LAVERNE SACKETT



CHARLES SANDERS

BARBARA SCHMIDT

HOWARD SCOTT

MARIETTE SEBURN

ROBERT SEYMOUR



MELVIN SHEPARD

ROBERT SKINDLOV

THOMAS SMILEY

OSCAR SMISET

DOUGLAS SMITH



BERNARD SNOW

ROLAND SNOW

EDWARD SPENCER

CHARLES STAMBAUGH

GERALD STAUDACHER



ELEANOR STEWART

MAXINE STEWART

HUBERT STIVERS

RAYMOND STRAWN

JOSEPH STRONG



JOHN THERIAULT

ROBERT THOMPSON

KENNETH THOMPSON

RAYMOND THORNHILL

ROBERT THURSTON

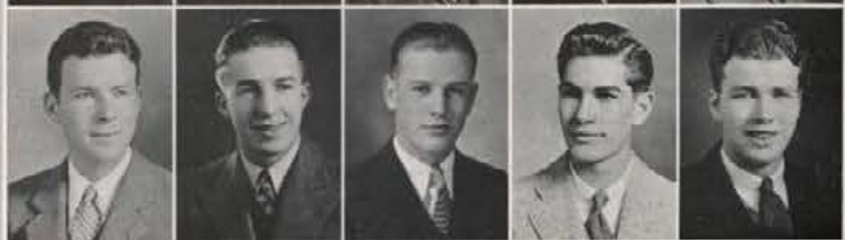

FRANK TITUS

CONRAD TOONE

DAN TOWNSEND

STANLEY TRENHAILE

DUDLEY TUCKER



GEORGE TURNER



DORWAIN VINCENT



FRANK VOSIKA



JOHN VOSIKA



THERON WARD



DALLAS WATKINS



ROBERT WHITE



BERNIECE WILSON



EVALYN WILSON



MARJORIE WILSON



HELEN WINKLER



GALEN WINTER



EDGAR WOOD



HYRTHA WRIGHT



MAX YOST



JACK YOUNKIN





We Present . . .

JOSEPH GAUSS, president of the freshman class, who was elected without the aid of a political party to direct the affairs of the largest class in the University during the hectic fall term of sophomore edicts, Hulme battles, and bonfire preparations for the largest homecoming in the history of the University.

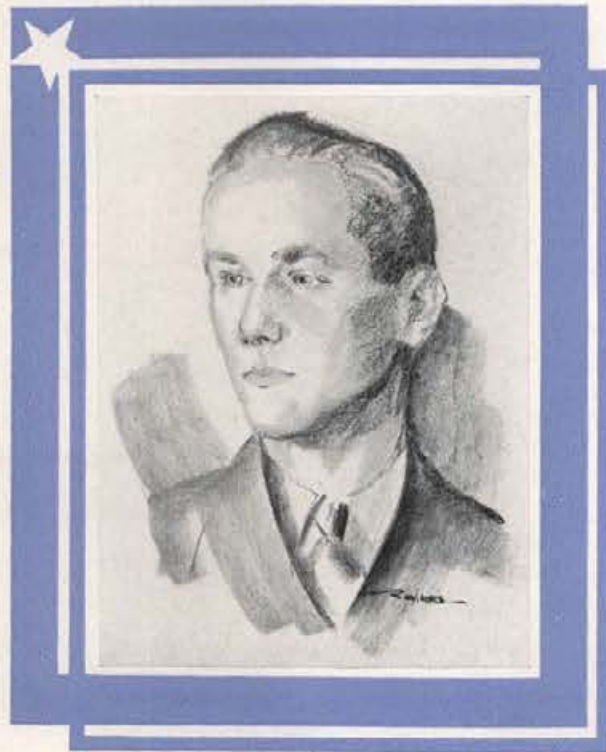

Freshmen



JOSEPH GAUSS

First Semester Officers



GEORGE SWISHER



VIVIAN REED



HAROLD KAESER

Green come the freshmen, but they're students of a different color after their rigorous first year training in everything from the proper doorbell approach to the improper angles and attitudes to assume. Edicts died a-posting this year in the hands of the alert freshmen who allowed the paste to dry on only a few of the sophomore scandal sheets.



ROSS SUNDBERG

Second Semester Officers

Joseph Gauss was class president the first semester, with George Swisher as vice president; Vivian Reed, secretary; Harold Kaeser, treasurer. Those elected the second semester were Ross Sundberg, president; Bert Larson, vice president; Edith Slatter, secretary; Barbara Mockler, treasurer. Gene Conklin was appointed dance committee chairman.

BERT LARSON



EDITH SLATTER



BARBARA MOCKLER





CYRIL ADKINS

LYNN AITKIN

JEFFERSON ANDERSON

WILLIAM ARMS

WILLIAM ARMSTRONG

JOE AYRE

EMILE BACHAND

BERTRAM BAKER

JANE BAKER

WILLIAM BAKER

ROBERT BAKER

HAROLD BALL

JOE BECKER

ADDISON BEEMAN

RODNEY BELLAMY

PHILIP BENDER

JEWEL BENNETT

EMILIE BETHMAN

RUSSELL BISHOP

CATHERINE BJORNSTAD

JAMES BLACK

JOHN BLACKMAN

EDNA BLAKEMORE

ARLENE BLACKWELL

JOHN BOHLEN

LOIS BOOMER

LYNN BOWDISH

ALDRICH BOWLER

EVELYN BOYD

ROBERT BRAILSFORD

ANNA BRENDE

ROBERT BREWER

JOHN BROMET

JOHN BROSNAN

DOROTHY BROWN

RAYMOND BRUBAKER

FRANCIS BUCHANAN

NEAL BUE

EARL BULLOCK

DONALD BURNETT

STEWART BURR

DARRELL BYINGTON

WILBUR CALNON

ADAM CAMPBELL

FRED CAMPBELL

HOWARD CAMPBELL

ROBERT CAMPBELL

ALESSIO CAPORASO

ALMEDA CARLSON

MAURIETTA CARLSON



JACK CARUSO

ELMER CHAFFEE

FAYETTE CHATFIELD

AUGUSTUS CHENEY

RACHAEL CHENOWETH



RALPH CLAYCOMB

JOHN CLEMENS

JOHN CLOUSER

HELEN COATS

LAVERNE COBBETT



CHARLES COLLINS

MARY CONGDON

GENE CONKLIN

JOHN COOPER

MYRNA CRESWELL



IVAN CRAWFORD

DELSA CROWLEY

ANN CURTIS

ZELVA DAHL

VOS DARBY



JULIE DAVIS

KENDALL DAYLEY

MARION DELANA

HAROLD DEMARS

CLARENCE DEVLIN



ELLEN DOLLARD

DOROTHY DOTSON

WINTHROP DRAPER

JOHN EBERT

MARABEL EDMONDS



JOHN ELLERSON

FREDERICK ENSIGN

FEKN ERICKSON

RUTH ERICKSON

KENNETH ESMAY



GEORGE EVANS

MARY FATTU

MARY FERGUSON

BEATRICE FISHER

ESTHER FLENNER





GAIL FRIEND

FERVID FORKNER

ELMER FROST

JACK FRYE

ROBERT FREY

WILFRED FRY

PAUL FULLER

MARLIN GALBRAITH

JOSEPH GAUSS

GERTRUDE GEHRKE

BEATRICE GIBBS

CECILIA GIBBS

WINSTON GOSS

ROY GRAY

DOUGLAS GUY

FRANKLIN GWILLIAMS

RUTH HALLER

DEAN HAGGARDT

WOODROW HALL

WALEIN HALLSTROM

MARY ELIZABETH HAMACHER

GEORGE HAMMOND

WILLIAM HAMMOND

FREDERICK HAMPT

LOUIDA HARDMAN

JOHN HARRINGTON

FRANCES HERBERT

JOE HERNDON

RONALD HERSEY

CHARLES HESTER

ALMA HODSON

DOROTHY HOHNHORST

HELEN HOISINGTON

DARYLE HOLT

DOROTHY HOLT

JOHN HOLT

GERALD HONSOWETZ

WILLIAM HOOVER

EDITH HORTON

ROSANNA HOUSE

GEORGINA HOWARTH

ELEANOR HOYT

HELEN HUGHES

CLYDE INMAN

MURVA JAMES

JOHN JENSEN

ARTHUR JOHNSON

BLANCHE JOHNSON

HAROLD JOHNSON

ROBERT JOHNSON

WAYNE JOHNSON

JOHN JOHNSTON

ALVIN JOSLYN

CHARLES JOSLYN

HAROLD KAESER

LYLE KAUFFMAN

CHARLOTTE KENNEDY

DOROTHY KERR

JAMES KEYES

CHARLES KILIMANN

KATHERINE KIMBALL

ROBERT KING

DONALD KLINGLER

WYDONA KLOSSNER

CLYDE KOONTZ

ROBERT KRUMMES

LILLIAN KROH

AIME LACERTE

JAMES LAING

MARIAN LARUE

BROOKS LANDON

BERT LARSON

VIVIAN LARSON

GEORGE LARSEN

EUGENE LATHROP

KENNETH LAURITZEN

HARRIS LEE

EMMETT LEMON

RAY LINCOLN

WILLIAM LINDSAY

LAWRENCE LINBERGER

BARBARA LIPPS

BERNARD LUYAAS

DORIS McDERMOTT

ROBERT McFADDEN

JAMES McFARLAND

DONALD McKEEVER

LLOYD McPHAIL

SHIRLEY MACK

BETTY MALLORY





MARGUERITE MANION
 LOUIS MANN
 RICHARD MARCH
 DANIEL MARDEN
 ROBERTA MATTHEWS
 WAYNE MAYBERRY
 EDWARD MEYERS
 WALTER MEYER
 JACK MILLER
 MADGE MILLER
 PHYLLIS MILLER
 ROBERT MILLER
 BARBARA MOCKLER
 JOSEPH MOLTANE
 ALBERT MONNETT
 ALBERTA MORTON
 CELIA MOSS
 HARMON MUNYON
 MERLIN MURDOCK
 MARGARET MURPHY
 LEONA MYRICK
 RACHEL NELSON
 VICTORIA NELSON
 JACK NICHOLS
 JEAN NICHOLSON
 MAX NOEL
 VIRGINIA NORRIS
 ALVERA NURNS
 ERNEST OBERBILLIG
 MARGARET ODENBORG
 REINO OJA
 MARGARET ORAHOOD
 GEORGE ORAM
 LEWIS ORLAND
 ROBERT OSBORN
 CARL OSBORNE
 TREVOR PAGE
 FRANCES PAINE
 ROBERT PAINTER
 JENKIN PALMER
 JOSEPH PAQUET
 ROBERT PARKER
 HAROLD PARKINSON
 MALCOLM PARSONS
 LOIS PEARCE

ARTHUR PECKA
 MARGARET PENCE
 RAYMOND PETERS
 ALICE PETERSON
 PHILIP PETERSON



FAY PETTIJOHN
 ALICE PORTER
 EDWARD POTTS
 JOHN PRICE
 QUINN PUHL



MARY RANDALL
 FREDERICK RASMUSSEN
 DUFFY REED
 VIVIAN REED
 JEANETTE REESE



KEITH REYNOLDS
 PAUL RICHELSON
 LA LOVI RIGBY
 EARL RITZHEIMER
 FRED ROBINSON



BENSON RODGERS
 IVAN ROLLEFSON
 LORENA ROSA
 ROSELLA ROSECRANS
 DOROTHY ROSEVEAR



WALLACE ROUNSAVELL
 HOWARD RURGABER
 WILLIAMS RUNSER
 HOWARD RUSSELL
 EUGENE RYAN



CAROL JEAN SAMM
 KATHLEEN SAMM
 JOAN SANDFORD
 JAMES SCHICK
 MARIE SCHNEIDER



KATHERINE SCHUETTENHELM
 ROGER SEAQUIST
 R. H. SEEBLEY
 HAROLD SENFTEN
 FRED SHAFER



CLARA ELLEN SHAW
 DONNA SHERIDAN
 ANITA SHERMAN
 MARY SHORT
 EDITH SLATTER





ARTHUR SLIFER

CHARLES SMITH

HAROLD SMITH

KATHERINE SMITH

ROSCOE SMOLINSKI

LEO SNYDER

WOODROW SORENSON

MAURICE SORENSON

MARK SOUTHWORTH

RALPH SPAUGY

EARL SPENCER

MYRL STEARNS

MARY STEVENS

RUTH STEWART

EDGAR STOCKTON

ROBERT STRACHAN

ROBERT STRAWN

HOBART STYFFE

ROSS SUNDBERG

MARIAN SWANSON

GEORGE SWISHER

JAY TALBOT

RODNEY TEGAN

JANE THOMAS

BARBARA THOMPSON

JOHN TIBBALS

RUSSELL TIGERT

WAYLAND TONNING

DONALD TRACY

GARFIELD TRAIL

CLARABELLE TURNER

THOMAS VAN DYKE

VATURA VAN ENGELEN

HAROLD VAN VOORHIS

JULIA WADE

BARBARA WALKER

ELLAMAE WALTERS

REMA WALTERS

JUDSON WARK

JAMES WATSON

XENA WEATHERBY

CARMEN WEBB

WILLARD WESLING

PARTHENA WHITE

WILTON WHITE

METIER WHITNEY



DOROTHY WHITEMAN



Jo BETTY WICKES



DONALD WILLIAMS



ROBERT WILLIAMS



LEROY WILLMORE



AVON WILSON



HELEN WILSON



THOMAS WILSON



BETTY WINKLER



AMBER WOLF



GRETCHEN WOODCOCK



HOWARD WOODY



PAUL WRIGHT



DOROTHY YTURRI



MABELLE LOCKWOOD



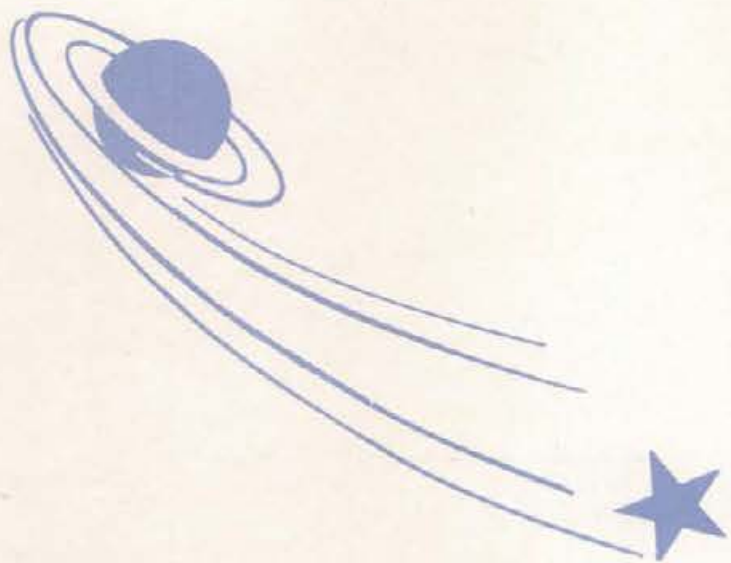

Campus Life

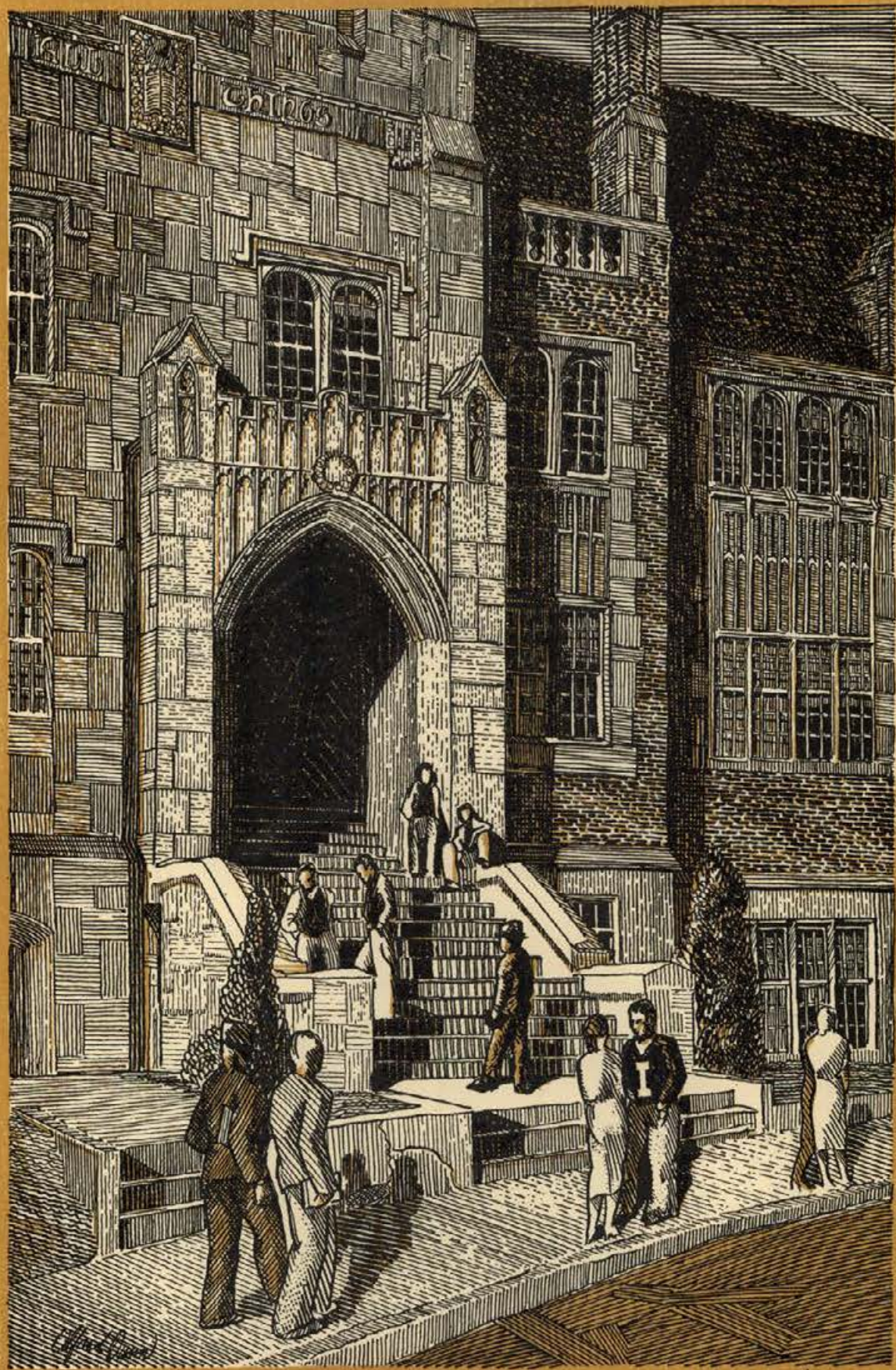



Grace Fenton is Idaho's solitary woman civil engineer. She looks very matter of fact with the transit, doesn't she?—And the book indicates her application to the subject. The campus should be well surveyed by now—1889-1934.

▽ ▽ ▽

Here's an old building that used to stand near the heating plant. It wasn't much good, but will be missed by the frosh during their yearly bonfire-building activities. It made an ideal place to grab off a few winks when nobody was looking.

▽ ▽ ▽



Cap Horton and Dean Kostalek are enjoying themselves while acting as officials at a track meet. Get out the stop watch, Cap, they're off!

▽ ▽ ▽

Two distinguished women—one, our own Permeal French, and the other is Jeannette Rankin, first congresswoman from the state of Montana.

▽ ▽ ▽



You will recognize Dean Eldridge and Professor Art Sowder. Burton L. French, friend and patron of the University, is making the speech. Mr. French has done a lot of fine things for the school, and we appreciate them.

▽ ▽ ▽

Past Gem Editor Al Janssen poses on his way from his duties as instructor in the Engineering School. He likes his pipe.

▽ ▽ ▽

A couple of handsome boys? The lanky individual—he grows by comparison—is Paul Fuller; the diminutive chap, who shrinks by contrast, is Art Slifer.

▽ ▽ ▽

This is Earl Smith, letterman and football star. Hi, Earl!

▽ ▽ ▽

This is the second illustration we have presented on this page to demonstrate that good men come in a wide range of sizes. The exchange of coats looks a trifle ludicrous. Bob Thurston is the Goliath, while Bob Little is—little.



Members of the Board of Regents, past and present, pose for our cameraman on the day that the class of '33 became alumni. They are, from left to right, Clency St. Clair, Asher B. Wilson, President Neale, T. A. Walters, W. C. Geddes, J. W. Condie, and W. D. Vincent.

▽ ▽ ▽



We think the sun shines just a bit brighter on these happy grads than on anyone else, don't you? Recognize them? You surely see "Wiff" Janssen over there, he's the one with his cap a trifle askew.

▽ ▽ ▽

This is C. Ben Ross, governor of the State of Idaho, posing for a picture at the entrance to the Ad building.

▽ ▽ ▽



This is one of the better pictures of the class of '33 crossing the stage for the last time. Hasn't Catherine Brandt a lovely smile as she accepts the degree from President Neale.

▽ ▽ ▽

We don't know who's calling signals in this huddle—it doesn't matter much—they're all well qualified to do it. It's a great game you're about to begin playing, and our best wishes go with you, grads.

▽ ▽ ▽



President Neale is flanked by two eminent men, the speakers at the Commencement exercises. On the left is Chester H. Rowell, editor of the San Francisco *Chronicle*, and a well-known lecturer. At the right is the Rev. Cannon S. H. Middleton, principal of St. Paul's School, at Cardston, Alberta, Canada.

▽ ▽ ▽

Yes, it's hard to tell who they are, all right—from here anyhow. We'll guess—with or without you—that from left to right we have Louise Morley, Jessie Macdonald—and some four hundred others.





There they are—the Senior women's organization "a la Queen" of the campus. Do you know of anything more apropos than the smiles?



Here is another outstanding group, Silver Lance. Here we see the splendid members busy pledging excellent men.



The A. S. U. I. proclaims Jessie Macdonald Queen of the May. Congratulations, Jessie, we heartily commend the choice.



Here she is again, crowned and on her throne. The children are those of the university professors, and Elaine Hersey and Ivy McPherson are the maids of honor.



Here's something: Silver Lance again. Phil Fikkan, our cameraman got the jump on you, didn't he? Those hands in those pockets look ever so natural. Cheer up, though, you are one of the better men. Bill Ames, why the bowed head? Does the solemnity of the occasion affect you that way?



Past and present members of Mortar Board. Intellect, loveliness, and charm are here; and beauty is not lacking, either.



The little girls, daughters of worthy university professors, are making their debut in campus life. Bless their hearts. Co-eds, do you remember when you were this little—and this cute?

A laboratory in Morrill Hall—and we won't attempt to say exactly what's being done. We find microscopes in evidence, however, and even the animal appears to be in a studious mood.

▽ ▽ ▽

He evidently just finished doing a hula-hula dance for the boys and girls. Frank Peavey got the trick outfit while in Honolulu during his last year in high school.

▽ ▽ ▽

One of the entrances to the Science building; must be between periods—such a crowd.

▽ ▽ ▽

The Nest is synonymous with a cup of coffee, and a cup of java symbolizes this hub of campus activity, idleness, and gossip. Our cameraman finds Butch Boyer partaking of this universally favored beverage.

▽ ▽ ▽

Introducing one of the better known campus canines—Lobo, the Delt mascot. Lobo is not active as a campus big shot, but is known by practically everyone on the campus.

▽ ▽ ▽

Bob Haasch really looks studious. It's easier to fake than to produce the real stuff, but even the best of us have to study once in a while.

▽ ▽ ▽

There is plenty of work to be done on the campus every day to keep it looking clean and bright. Here is the man who has charge of the same, and must see that things always look their best. Fred Skog, here's a vote of thanks to you and your staff.

▽ ▽ ▽

They occupied an important place in campus life this winter—and so did their paychecks. The arboreum, always spelled arboretum for some unaccountable reason, is being cleaned up by these C. W. A. boys.

▽ ▽ ▽

We present General Chrisman—uniform and all. The general is a grand man and can claim as a part of his host of friends every student on the Idaho campus.





An even two dozen Alpha Phi pose for a *Gem* "snap"—you say only twenty-three—well, there's one behind the pillar, or did we make a miscount?

▽ ▽ ▽

This excellent picture of Coach "Red" Jacoby shows the frosh basketball coach all dressed up and looking pretty. If we could print in colors, we'd show how he got his nickname.

▽ ▽ ▽



Here's Hugh Eldridge, night editor of *The Argonaut*, throwing aside his journalistic duties for some real manual labor. There's not much action, so he's probably just posing.

▽ ▽ ▽

He's hardly recognizable, but it's none other than A.S.U.I. prexy Newhouse hitting the high spots. Congratulations, Bob. 'Tis rare that our campus politicians reach such a lofty plane.

▽ ▽ ▽



Fiery, up-to-date discussions on foreign relations are typical of the meetings of the International Relations Club, one of the most worthy organizations on the campus.

▽ ▽ ▽

Gem Editor Robison presents daughter Dixie as a possible candidate for beauty or campus queen sixteen years from now. It's easy to see that being photographed is the least of this little "Gem of Idaho's" troubles.

▽ ▽ ▽



Let's get technical and visit the mechanical engineers' lab. One of the boys is hard at work, and Professor Gauss looks like he is tidying up a bit.

▽ ▽ ▽

Dorothy Ward has a big smile. Wonder if it is for the photographer, or if she just read a funny story in *The Argonaut* on the steps.

"Men at work"—to all intents and purposes, at least. They have their picks and shovels, and—what have you? Their foreman is directing operations.

▽ ▽ ▽

These girls evidently know how to use rakes and such implements; they are Tri Delt cleaning up their yard.

▽ ▽ ▽

This idea is all wet because the boys not only intended to sprinkle the boys, but they did. Jim Keel and Art Slifer have been effectually quelled; Glen Owen and Gene Conklin are standing by while Willis Smith makes a few minor adjustments on the ropes. Slifer and Keel got a real soaking.

▽ ▽ ▽

"On the inside looking out," is the general idea. Please don't get the wrong impression. Verla Jergensen, Ruth Evans, and Mildred Richardson are on the inside of the women's gym, looking through a barred window.

▽ ▽ ▽

Here is another picture of the women's gym, and that these girls are not posing is obvious.

▽ ▽ ▽

The stadium at MacLean field needed some repairs. This picture was taken when the work had been started but not completed.

▽ ▽ ▽

Another shot of the C. W. A. boys splashing around in a lot of mud. What the weather failed to produce in the way of snow, it made up for in rain this past winter.

▽ ▽ ▽

Let's give the cameraman a break. As a rule, one never thinks about him—he's always busy pushing us along the thoroughfare of fame. Here is one convincing thing, however, there must have been two cameramen present.

▽ ▽ ▽

The C. W. A. at work again. They did lots of work this winter, and we took lots of pictures of them.



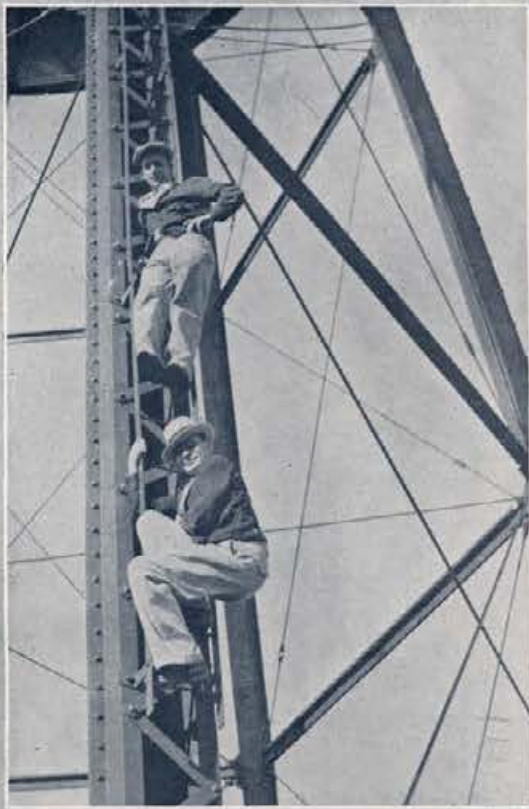

That, needless to say, is the "T" tank, and there unabashed sit a couple of Lambda Chis with a better sense of humor than most of us have. Or maybe it's a case of nerves and nothing to do.

▽ ▽ ▽

A few Sigs in front of their house—Bob Herrick, "Raphe" Gibbs, Harold Ellingson, Carl Fischer, and Alvin Jacobson. Pipe Herrick's personality grin and Fischer's championship pose—it's only in the pose, boys.

▽ ▽ ▽

Look at the feminine element in that group in front of the Science Hall. Quite a representation—too much for the place, perhaps. Oh, well, these Idaho girls aren't to be outdone.

▽ ▽ ▽

Hi, boys! Shull Arms is cutting and it looks as if "Morcy" Malin is writing or checking something. Both have done lots of work on *The Gem* this year, and you'll find them in the office more often than you will out. Oh, well, that's how we get to be big shots.

▽ ▽ ▽

Take it a bit easy, fellows—these Phi Delt's seem to be doing just that thing. Here we have Chuck Hill, Curt Mann, Bob Skindlov, Branch Walker, and others taking a five after lunch.

▽ ▽ ▽

There they go—their heads crammed full of knowledge and stuff like that. It would be interesting to guess what everyone on the walk is talking and thinking about. Can you recognize any of the fellows?

▽ ▽ ▽

Merle Fisher is faking a little scholastic activity for our cameraman. I'll bet he didn't look that way when he came in. The room looks collegiate, but hardly scholastic, as there appears to be a lot to keep one's mind from his work.

▽ ▽ ▽

They were on their way home from judging a livestock exposition at Portland—so what! Well, they saw this statue of yon bovine, and the familiarity was so intriguing—well, they just naturally took a snapshot of it. They'd have a hard time judging this one, though.

Here are some of Roosevelt's boys at work—the C.W.A. The courses taught here are helpful—shovel leaning, labor saving, and the like. Seriously, though, the work done was mighty necessary, and the money was doubly so.

▽ ▽ ▽

There's a slip-up in this one because everyone knows that Barbara Geddes is supposed to have been a bit friendly with Dave Kendrick lately. H-m-m, she certainly is hanging onto the arm of the eminent Doug Cordon, isn't she?

▽ ▽ ▽

The chief Bucketeer, Art Hagen. Not only is he a Sigma Chi and a fine fellow, but he edits our jolly little humorous magazine.

▽ ▽ ▽

Here is the Phi Delt's claim to royalty, Duke Warner. That Intercollegiate Knight sweater and emblem look nice and they mean plenty, Vic.

▽ ▽ ▽

It was St. Patrick's day at Delta Delta Delta, just as it was everywhere else. And these girls—all decked out—are seniors cooking breakfast for the other members of the house. It's a tradition.

▽ ▽ ▽

Well, what is Al Bacheller doing with that raccoon or whatever it is? Well, we aren't sure about the coon, but Al is a Delta Chi, anyway.

▽ ▽ ▽

Skeet Stanton seems to have stolen a bit of relaxation, but he's caught by the Gem camera. He wasn't expecting a visit from the photographer, that's easy to see.

▽ ▽ ▽

They say that this accident befell the group of miners while returning from a trip to the Coeur d'Alenes. Bob Austin, editor of the Miners' magazine, is under the car. What's the matter, boys, did you run a wheel off the old hack?

▽ ▽ ▽

Imagine getting caught short out there on the highway by a Gem picture sleuth. That could be Earl Smith, and then again—it's being done a lot these days.

▽ ▽ ▽

There was a penalty for girl violators of the "repeat 1903" code. Here we have a rather large discipline committee who are checking the names of the girls who were so thoughtless as to forget their hair ribbons.





Lloyd Riutcel and Jack James do a bit of a high jump while they lead us in a yell. It's not their fault if we don't enter thoroughly into the spirit of the thing, anyhow. They're plenty good as yell kings—or is it dukes, or both?

▽ ▽ ▽

This is a frosh basketball game. It's just another scene from a game with W. S. C. in which the Cougar Babes took a drubbing.

▽ ▽ ▽

Just couldn't resist this one. Here comes Frank Bevington a-smoking a big black cigar. Our cameraman figured it was the "big shot's" first, and he wanted to take the picture before Frank got sick.

▽ ▽ ▽



Around November 11, the date of our homecoming game, it was unseasonably hot at Moscow and Pullman. The state line was the only place cool enough to permit the signing of the contract by Cap Horton, our graduate manager, and Earl Foster, W.S.C.'s ditto. The traffic officer looks suspiciously like our own editor of *The Gem of the Mountains*, Clayne Robison.

▽ ▽ ▽



Shades of William Cullen Bryant—only these girls aren't planting an apple tree this time. Every year Tri Delt seniors do something for the rest of the house.

▽ ▽ ▽

The "I" tank again, and Engineer Ferd Koch at your service.

▽ ▽ ▽



Lawrence Stearns, Earl Bullock, Ken Gosling, Dave Kendrick, Bill Armstrong, Bob Bennett, and Bill McCrea—all I.K.'s. The hat, fellow Democrats, has peculiar significance. That hat must be the one Dave Kendrick was to throw into the political arena later in the spring.

▽ ▽ ▽

There they sit—their day's work done or something—posing, too, by heck. It's a group of old grads, including Mal Renfrew, Sandy McDonald, Cec Hagen and Sol Beadner.

Idaho's famous instrumental organization, the Pep Band. They are presenting their annual Pep Band show this year, appropriately dedicated to President Roosevelt and the Blue Eagle.



It was a rare privilege to be entertained by Carl Sandburg here at Idaho, and to entertain him. As the picture is taken, he is visiting at the home of George Morey Miller. Perhaps, while gazing into the distance, he is receiving an inspiration for another poem.



At the Co-ed Prom—and the two in front are prize winners—easy to judge from the cup, isn't it?



These ladies are Miss Jensen of the home economics department, and Mrs. Kostalek, wife of the dean. We like the simplicity of the German peasant costumes, don't you?



The art class seems to be practicing the technique of sketching. Helen Blakemore is here, and we also have the well-known dramatist, athlete, and artist, Barney Anderson. Oh—almost forgot—Barney is an author, too.



These two very nice looking girls are Evalyn Wilson and Margaret Anderson, both from the Alpha Phi house.



Spring football is well under way, with Coach Leo Calland directing its progress. Today it's blocking they're practicing. But hold on a minute! There seems to be a discrepancy here. Just take a look at "Red" Jacoby in the basketball togs.



A few Ag students and a few cows. We have an Ag show every year. We had one this year, too.



Another shot of the Ag show, and there are more students leading fine looking horses.





Presenting the miners on another field trip. They always manage to have a good time and get a lot of work done, too. Then there is always the probability of their making some new discoveries.

▽ ▽ ▽

The girl who handles the reserve library. Note the magazine she is reading. It seems a bit out of tune with the University of Idaho, and rather favors a neighboring state. Oh, well, we learned many years ago that at one time Oregon included our Gem State, so that's fair enough.

▽ ▽ ▽



From in front of the Ad building—note the girls coming to school. These in the lead are Pi Phi, while the co-eds bringing up the rear are Thetas.

▽ ▽ ▽

Here we have two Delta Chis, John Cusano and Don Wolfe, taking the air. Hi, fellows!

▽ ▽ ▽



The animal is a Mexican boar belonging to the photographer. The boys interestedly looking at it are Deltas, and the curious coincidence is that the boar's name, Pansy, is also that of the Delt flower.

▽ ▽ ▽

Enmassc, allow us to present a group of Delta Chis taking a holiday. It seems to us that even the Delta Chis must take one once in a while.

▽ ▽ ▽

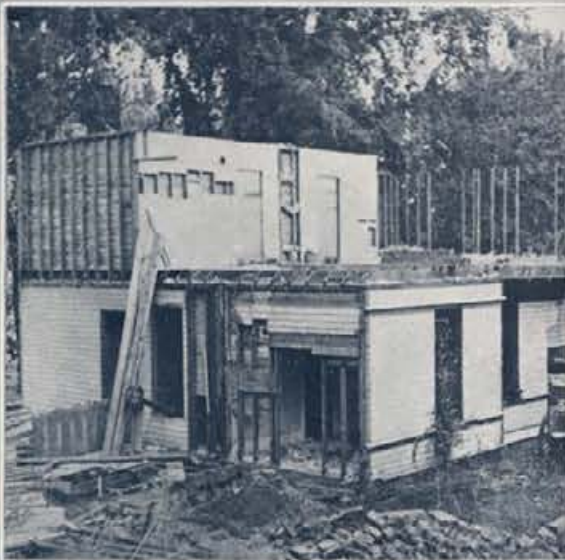

This is the old Beta house as it stood before it was finally razed. The spot occupied by it will be landscaped by the Fijis and the Kappas.

▽ ▽ ▽

This group in front of Science Hall is an anatomy class. By the way, see Darhl Evans and Wes Nock very much in evidence—and that feline creature—some poor cat which couldn't outrun these wily scientists. The poor thing has no fur coat, and it might possibly turn out that there's a long cold winter ahead, too.

Willis Smith and Bob Wetherell seem to be getting as much fun out of this as the rest of the Phi Gams. It's all in fun and goes to show that a rope is one thing that can hold the wee bit of Vandal "greased lightning."

▽ ▽ ▽

Peep into the Lambda Chi house. Joe, have you no manners? Take your feet off of the furniture.

▽ ▽ ▽

Here, ladies and gentlemen, are the Chi Alpha Pi pledges, rattles and all. Of course they don't really play with them, but during hell week these pledges do the funniest things.

▽ ▽ ▽

Head Carpenter Rudd gives the work on the new bleachers the once over. When this project is completed, Idaho's stadium will be in fine shape for bigger and better crowds.

▽ ▽ ▽

Dean Eldridge, Virginia Merrick, Jean Clough, and Karl Hobson taking in a little of nature on the way home from the International Relations Club conference in Seattle. Don't catch cold—there's snow in "them thar hills."

▽ ▽ ▽

Heave ho! It's heavy work placing these stones in place for the Burton L. French memorial, but when it is complete it will be a fitting monument to the progress and growth of the University.

▽ ▽ ▽

Chiseled in stone by Mr. Prichard's art class, this Greek athlete is the prize work of the year. Notice the plasticity, the form, et cetera. We were only fooling, or were we? Anyway, Ap Berg is about to give the iron ball a little ride.

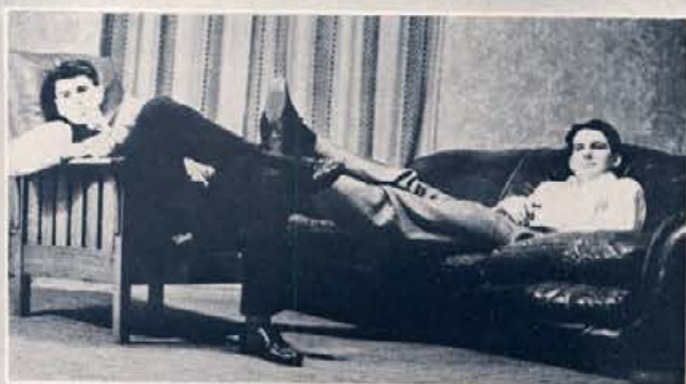



Two of the boys are conducting a laboratory experiment in Science hall. Notice Bill Hudson—his broad smile—and in the background we have Alex Ketchen.

▽ ▽ ▽

Hello, Louis! Louis August, holding the Mexican wild boar in the driveway at the Delt house. Note the smiles? Too bad Louie didn't think about a hat. (That's old, but it's always good.)

▽ ▽ ▽

In spite of all the fun we have on this campus, it takes a long time to graduate. This chap is all educated and everything, and he's taking a much needed rest on the bench. Maybe you know who he is—we don't. He represents, however, the class of '33.

▽ ▽ ▽

Here, ladies and gentlemen, are those men who contributed so much towards making Junior Week such a howling success. They are John Steward, Chuck Warner, Carl Morfitt, Earl Bopp, and Ray Sowder.

▽ ▽ ▽

The trophy was acquired for sharpshooting, and the lucky winner is Vernon Nelson. Congratulations, Vern.

▽ ▽ ▽

Oh! Oh! Salaam to the great Moser and the greater Davis. "Worthy members of the A.S. U. I. give us the once over."

▽ ▽ ▽

The pledges of Scabbard and Blade have certain duties to perform. Here we find them with their tents pitched, keeping watch. "All's well," boys, and it's a fine organization you're being initiated into.

▽ ▽ ▽

Here is "Cap" Nielsen, veteran leader of the military band, and the drum major. "Cap" is chalking up some black marks—chalking isn't synonymous with black—against some boys in the band. Each one of those babies represents make up.

▽ ▽ ▽

It's a game that the Lindley Hall boys play now and then—a trifle rough, but plenty of fun. The gentleman playing angel, or trying to, is none other than Adam Czehatowski—pronounce that one, if you can.



Kappa Kappa Gamma has a nice sign. Does the tandem bicycle remind you of an old song? We wonder if they ever chased cougars in those days.

▽▽▽

This isn't the way Swift and Company does it, nor is it the way the Vandals did it either, but the Gamma Phi Beta decoration is clever, anyhow.

▽▽▽

It's a shaving brush that the representative of the L. D. S. Institute is after, isn't it? "If that's what you intend to do, we really have no need of you—Burma shave."

▽▽▽

The magnet of Beta Theta Pi circulates this beast of the feline category over the state. They neglected to indicate, however, that there used to be a bounty on cougars.

▽▽▽

Lindley Hall—that was one of the better ideas—not tricky, but downright honest. The results of the game, however, seem to indicate that the scales were out of balance.

▽▽▽

And this is the contribution of Ridenbaugh Hall. Nice going, fellows.

▽▽▽

Behold the homecoming decoration of the Delta Gammas. Isn't 1903 about as young looking as 1933, though? One thing is certain—they need haircuts.

▽▽▽

Notice—Sigma Alpha Epsilon will be at home to its friends this eve—"dinner at eight." In spite of our preference we may have to do without cougar meat.

▽▽▽

The College Women's Club suggests "Alice in Wonderland" with no Alice. That's a cow, all right, although the inference might be a bit libelous.

▽▽▽

This one should be a talking picture, because every time the cougar gets kicked "a la posteriore," he howls most realistically. Clever work, Lambda Chi Alpha.

▽▽▽

The Pi Beta Phi exhibit is nicely done—in fact, we heard one co-ed say to another that that girl should have won the prize. It looks almost as tho' she has, doesn't it?

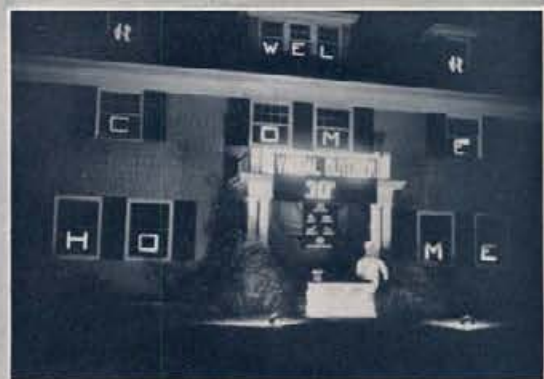



Ladies and gentlemen, salute a prize winner, the Delta Delta Delta homecoming decoration. Whether or not we got W. S. C.'s goat doesn't matter.

▽▽▽

Phi Delta Theta insists that history repeats itself. Perhaps—but it stuttered a little this time. Maybe this was one of history's off years.

▽▽▽

"Truth is stranger than fiction," says the Alpha Phi decoration, in effect. Everyone has read fairy stories like that, though—where a cougar was carried away by an eagle.

▽▽▽

Hays Hall is optimistic at any rate, and the sign is nicely done, too.

▽▽▽

Alpha Tau Omega—the clock was fast, is our guess.

▽▽▽

Chi Alpha Pi—abusing the cougar, certainly is in earnest. Matter of fact, he was abused on November 11, but not to the proper extent.

▽▽▽

Is she America's sweetheart—I'm asking you. Anyhow, she won the cup for Phi Gamma Delta. Too bad this isn't a cinema because she moved in all her parts. Congratulations, Fijis.

▽▽▽

The three little pigs a la football and a popular song. Delta Tau Delta couldn't have the picture of a wolf instead of a cougar—it wouldn't be euphonious, don't you know.

▽▽▽

A clever mechanical Tau Kappa Epsilon did a very nice job here—good idea, too. Idaho welcomed a lot of old grads from those places.

▽▽▽

That engine of warfare that Kappa Sigma has doesn't give the Cougars a fair shake, it seems to us. We'll have to admit, in spite of the armistice statement, that we are waiting anxiously for next year's battle with the cougars.

▽▽▽

Sigma Chi went in for dramatics and gave us an interesting drama concerning the Vandals and the Cougar in the "little theatre off the Sigma Chi lawn."

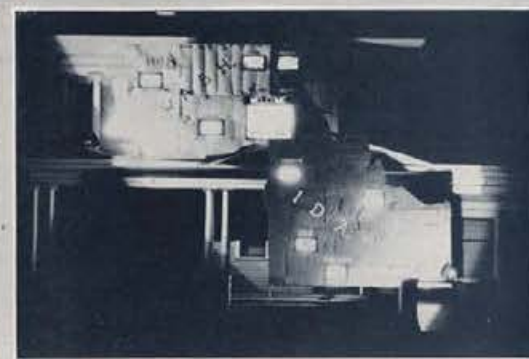

Kappa Sigma takes a bit of carnival atmosphere and presents a booth full of cracked nuts.



The Pi Phis, with one-stop service, have a truck load of what the "nut" motorist will need.



Lots of fun for everybody! An old fashioned wagon ride, and as the sign indicates, this group isn't neglecting the "nutty" theme.



A wagon load of felines of the "Krazy Kat" variety. H'm—that's a nice looking co-ed so gracefully perched upon "Dobbin's" back.



My, my, what a thrilling moment. Explanations are sometimes in order, but we must not forget that this is just another float in that Junior Parade.



The Delta Chi's "Old Nutte Shoppe" seems to be going out of business. Business must be poor—they have but one clerk.



According to laws of economics a great supply causes a decrease in price. The great supply of "nuts" caused by Junior Week has caused a price drop here.



Gamma Phi Beta thinks the whole school's gone nutty. Notice Harpo Marx right in the midst of it all.



The Hell Divers capitalize on the parade and do a little ballyhooing for their carnival.



The Tri Delts brought along a complete junk yard. A whole truck full of nuts and bolts.





Junior Week made itself much in evidence with the big parade. Pardon us if we believe the best adjective to describe the whole week's celebration and the Junior Class in general is "Nuts."

▽ ▽ ▽

With sirens shrieking, the ambulance led the parade and stood on hand in case any of the nuts got dangerous. Which is which—goat or Emahiser?

▽ ▽ ▽



Lambda Chi Alpha took to the sea—overlook the wheels and note the sail. There are only five nuts in view. Guess the other five are down the hatch. The "nut" serving as anchorage would be a candidate for A. S. U. I. President.

▽ ▽ ▽

The Alpha Chis varied the general routine and interpreted the whole nutty theme as "bats in the belfry."

▽ ▽ ▽



First time we knew the Sigs pledged any dusky boys. Seems to be a general oriental tang to their float. We question the question mark.

▽ ▽ ▽

Kappa Kappa Gamma goes "nuts" along the patent medicine and new deal idea. Looks as if the girls on the truck will need a new deal to keep from freezing.

▽ ▽ ▽



Lindley Hall doesn't seem to be organized, but as the sign states, they were of the salted variety.

▽ ▽ ▽

Chi Alpha Pi transported the arboretum to their truck. There may be a hidden meaning—or maybe it was to take advantage of a few of the black "walnut" trees.

▽ ▽ ▽



A carload of dirt. The Thetas seem a bit satirical as to Junior Parades and Blue Buckets. All dirt of their variety needed was a bar of Fels Naptha.

"I love to hear a military band." Mr. Drum Major leads the band down the main drag in the annual Ag Parade. Too bad we can't give you the music.

▽ ▽ ▽

Two Idaho co-eds commune with nature. Better look down, sister, birds make their nests in trees.

▽ ▽ ▽

No, these are not "the gleaners," but just a few of the boys at the University farm taking a drive. Hitch up the horses, boys, let's take a ride. Elbert McProud holds the high seat.

▽ ▽ ▽

Two Idaho students didn't get much kick out of this fire, for clothes and all are going up in smoke. Wonder if the dirty clothes are what make the smoke so black.

▽ ▽ ▽

Well, well, well, notice the latest picture of Cap Horton. They say this was taken the morning after Cap received the anonymous letter signed "An Old Grad." Cheer up, Cap. The student body appreciates what you have done for the A. S. U. I.

▽ ▽ ▽

This is Moscow, not Palm Beach, and it's April, not July. The big attraction is a baseball game. Nice relaxation for Idaho's over-worked student body.

▽ ▽ ▽

Thank you, President Neale—and as you see, it was a good picture, too. That pleasant smile—who isn't happy when work is done for the day.

▽ ▽ ▽

"Tricky" is the word that best describes these decorations at the Publications Ball. A motorist would have a hard time keeping his mind on the road if he were to meet up with a nightmare of billboards like this one.

▽ ▽ ▽

"The Brain Trust"—the L.D. S. boys take time off from their studies to have their picture taken. But this time it is not for scholarship honors, but for recognition as members of the L. D. S. Men's Chorus.

▽ ▽ ▽

Keith McDaniel and Earl Smith caught enjoying an idle moment on the porch at Senior Hall.



“Repeat 1903”



Thrills galore! But girls, don't you know that you should only sit two in a seat? My, my, what a disgrace. Oh, that's right, times have changed . . . times have changed.



Basil Stewart, folks, posing as "Johnny Short Pants." "Base" looks as if he had trouble growing out from the chin, but certainly not up from the ground.



And here we have four eligible bachelors. "Where to?" we asked. "A political meeting," replied Dock Hogue.



"Look out, Mr. Cameraman, or you'll get run over," shouted Betty Horton. What's wrong with this picture? Kermit isn't at the helm.



Professor W. Wayne Smith, who teaches students how to teach, showed his Idaho spirit by wearing a typical 1903 outfit. Thanks, Mr. Smith.



"Oh, tell me, pretty maidens, are there any more at home like you?" They answered in unison: "There are a few, kind sir—Gamma Phi Beta, tra-la-la."



Demure looking, isn't she? But maybe Murva James is awaiting the appearance of one of those eligible bachelors.



"Squirt" Riutcel and "Fritzy" Hoffman pose for a close-up. Step right up to the mike, boys, and say a few words. Oh, oh, there's Dock Hogue. Maybe he was too late to get a notice in *The Argonaut* and has a few words to say, too.

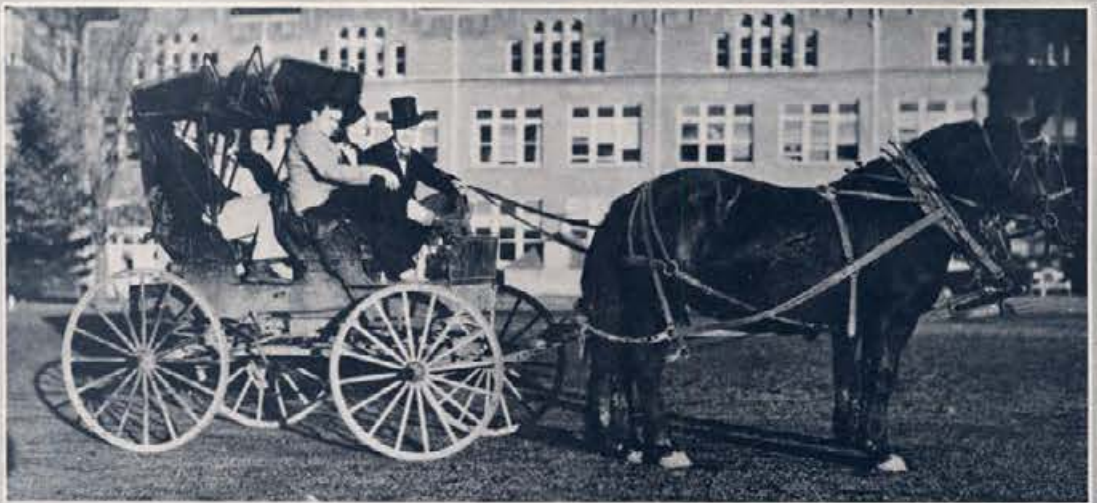



Five lovely girls pose for our cameraman—for no other reason, evidently, than that they want to make a hit. They'd make a hit anywhere, you can see that.

▽ ▽ ▽

It's not such a far cry from this symbolic pioneer to Daniel Boone, that other big shot. Phil Fikkan has a bearskin, and that shotgun is probably of about the vintage of 1750. We like that suspender arrangement and the missing tooth, don't you? A plenty tricky outfit, Phil.

▽ ▽ ▽



What's the idea here—or is it an idea? No, it's a game—I get it! It's a few of these girl violators of the "repeat 1903" regulations regarding hair ribbons and such. The one stooping to conquer looks like Olga Ewasen from the back.

▽ ▽ ▽

"Stick 'em up, you!"—that's a familiar greeting, or was some few years ago. The beards add a touch, and the vehicle also. They tell us there were a few of those around the campus as late as 1934.

▽ ▽ ▽



Shades of 1903—Max, "Bull," Eiden caught off his guard. What could he be thinking about with that grin on his face? Perhaps he's posing as Izzy Finkelstein planning another fire sale.

▽ ▽ ▽

These girls are Edith Slatter, Jean Kingsbury, and Nina Varian, and they're posing for the cameraman. Thanks, girls.

▽ ▽ ▽



Once again, allow us to present some outstanding members of the worthy "I" organization. Orville "Ox" Schmitz, Carrol Livingston, Neil Speirs, Paul Berg, and Ap Berg are assisting in the ritual. Can't identify the "beatee"—it isn't often, however, that a freshman has the good fortune to be held by Betty Booth and Doris Papesh during the ceremony.

▽ ▽ ▽

November 10—Friday—and we vowed on the following day to "repeat 1903" at any cost. Here we are, marching by, beard by beard, and hair ribbon by hair ribbon.

We needed some publicity—or we thought we needed some, at any rate. Behold our rescuers from this dilemma—Perry Culp and his rover boys—"As Thousands Cheer." They went to Spokane, and everything.

▽ ▽ ▽

The Vandal Warboat was exhibited at our game with Whitman on MacLean Field. Notice Lloyd Riutcel, Jack James, and their hats.

▽ ▽ ▽

One can figure how Chuck Hill might have garnered most of his wearing apparel, but those shoes!—where did they come from? Remember what a time he had pushing those flatboats about? He was trying to climb the Ad Building steps with them on, and—

▽ ▽ ▽

Before ye olde Beta house behold Chaumo Lyon, George Moore, Clyde Chaffins, and Johnny Carpenter.

▽ ▽ ▽

Folks, meet Eli and Buttercup all decked out in their 1903 regalia. Cec Hagen is probably just trying to grab up a little publicity.

▽ ▽ ▽

The occasion is an "I" party before the Ad building, to which freshmen have been invited. The potential "beators" are getting cleared for action—don't know who the "beatee" is, but Ap Berg, Nels Fowles, and Neil Speirs are bearded upholders of campus custom and tradition.

▽ ▽ ▽

The pep band poses in formation without the instruments—seen and not heard this time, we guess. They look almost as good as they sound, though, don't they?

▽ ▽ ▽

It looks as though Wes Noek tried to imitate Abe Lincoln during homecoming. So sorry, Wes, you should know you haven't a chance with that cigarette in your hand.

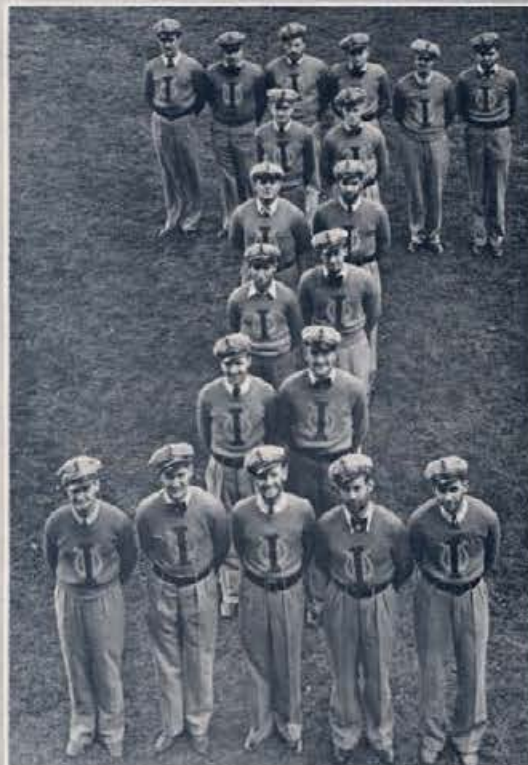



Clarence D. Martin, governor of the State of Washington, is pictured while delivering a few remarks over the public address system at our Homecoming game. Governor Martin is a great football fan. Thank you, sir.

▽ ▽ ▽

Mrs. C. Ben Ross, wife of Idaho's governor, is speaking in behalf of her husband who was unable to attend the big Homecoming game.

▽ ▽ ▽



Here we have nature versus art—Nat Congdon representing art. Alex Morgan seems to have had little trouble raising that beard, but it's obvious that Eddie Turner made no change in his shaving habits to conform to "Repeat 1903" regulations.

▽ ▽ ▽

The only thing that we are sure of is that the group isn't as archaic as it looks, even though the wagon is.

▽ ▽ ▽

You can see that yon bonfire was well provided for and adequately guarded by the class of '37. They really did have to stay up late several nights to build it.

▽ ▽ ▽



Bob Newhouse, student body president, is presenting prizes for the best homecoming decorations. Ruth Cook represents the Tri Deltas, while Con Frazier is taking the cup for the Fijis. There was a lot of keen competition this year and lots of good ideas.

▽ ▽ ▽

There's the Little Giant now. Hi, Willis! That beard is certainly becoming—longer. With your smile and speed you certainly do go places, eh, what?

▽ ▽ ▽



Isn't she sweet? Her name should be Prudence or Faith, or something, by her demure look. It isn't, though—it is Mary Axtell from the Theta house.

▽ ▽ ▽

Let's assume for the sake of argument that W. S. C. has just made a touchdown. Note that look on Leo Calland's face. And you no doubt recognize the players on the bench—there they are, everyone of them ready to do or die for dear old alma mater.



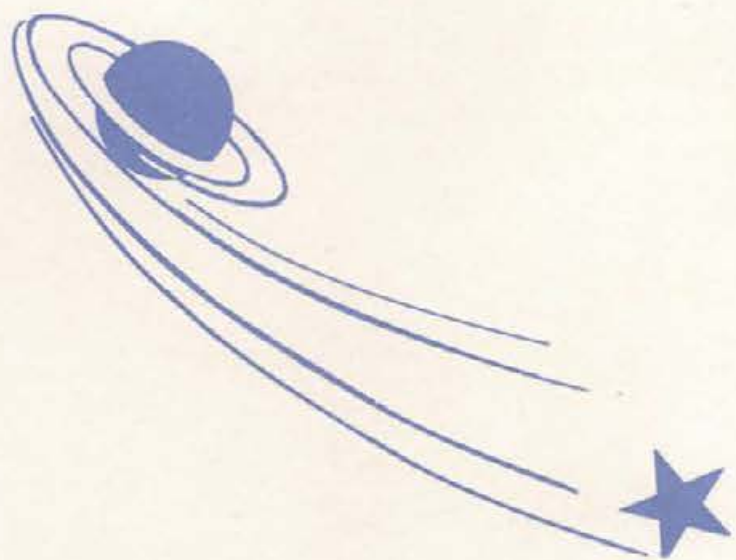

Activities

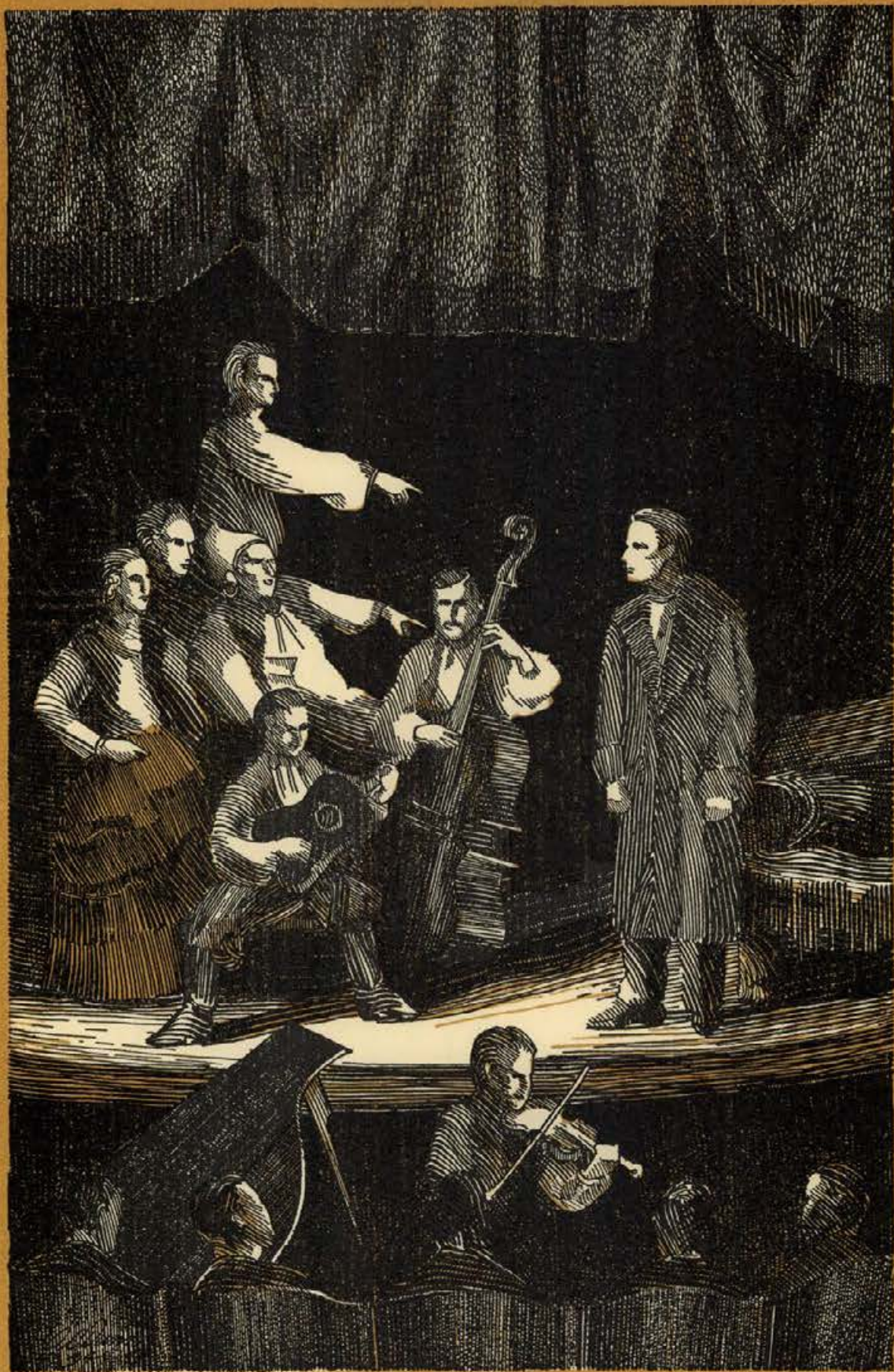



We Present . . .

FRANCES DUSAULT, one who possesses that perfect combination—beauty and intelligence. These have won for her membership in Mortar Board and the "I" men's choice for "I" Queen. Gamma Phi Beta claims her as a member. William Tuson just claims her.

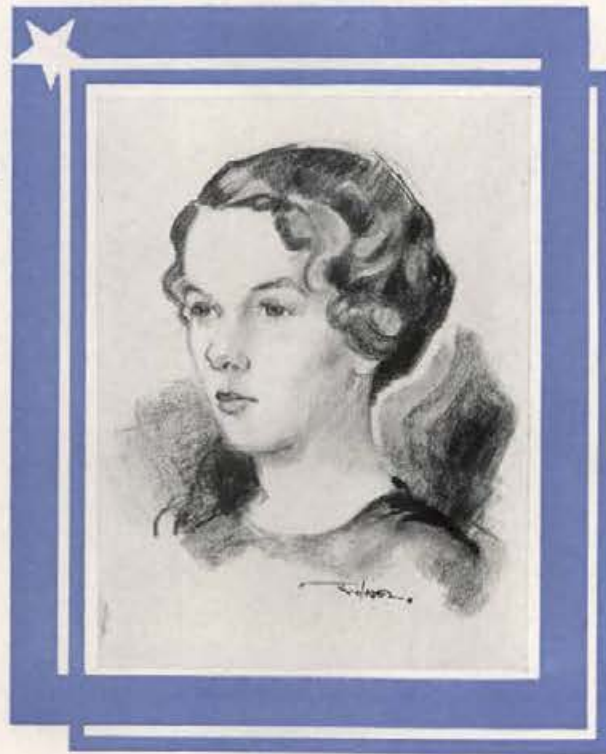



Jean Ricker



Margaret Good



Margaret Allingsworth



Harriette Dwight



Dorothy Yluzzi



Mary Smith



Frances DuSault
"I" CLUB QUEEN



We Present . .

RICHARD STANTON, a member of Silver Lance and another Phi Delt journalist who has made a name for himself as editor of *The Argonaut*. In addition to his duties on the paper, Skeets served as president of Blue Key. Capable yet reserved, he is considered a real asset to the University.



Publications

Gem Editorial Staff



Clayne Robison

Though Clayne ran out of midnight oil long before the year was half gone, the appearance and content of the 1934 *Gem* is evidence enough that he didn't let a little thing like that bother him much.



Robert Herrick

CLAYNE ROBISON - - - - - Editor
ROBERT HERRICK - - - Associate Editor

- SECRETARIES—Jayne Jones, Phyllis Temby.
 ART—Alfred Dunn, Maurice Malin, Conrad Frazier.
 ADMINISTRATION—Perry Culp, Maxine Stewart.
 STUDENTS—Nina Varian, Margaret Pence, Jane Baker, Charles Warner, Winifred Galloway, Jo Betty Wickes.
 ATHLETICS—Hugh Eldridge, John Cusano, Franklin David, John Brosnan.
 WOMEN—Ruth Kehrer, Marjorie Druding, Ruth Farley, Barbara Lipps, Esther Flenner, Betty Booth.
 COMPOSITION—Ruth Cook, Ruth Evans, Geraldine McCarty, Rose Meyer, Ruth Meyer, Tilden Anderson, Vos Darby, William Pauley.
 ORGANIZATIONS—Elton Leitner, James Watson, Helen Latimore, Joseph Paquet, Ruth Ferney, Wallace Rounsavell, Marie Schneider.
 CAMPUS LIFE—Shull Arms, Douglas Guy, Charles Collins.
 COPY DESK—James Crawford, John Lloyd.
 INDEX—Maurice Malin, Joe Herndon.
 PUBLICITY—Frances Hanley.
 TYPISTS—Gretchen Woodcock, Marjorie Talboy, Julia Wade, Inez Equals, Isa Adamson.
 ACTIVITIES—Virginia Merrick; Publications, Harold Boyd; Dramatics, Raphael Gibbs; Debate, Frances Wimer; Music, Esther Hunt, Robert Seymour; Judging, Harold Ellingson; Scholarship Awards, Norval Ostroot; Military, Lewis Ensign, Lewis Orland; Society, Janet Kinney, Dorothy Dole, Pamela Persons, Amber Wolf.



Back Row: J. T. Anderson, J. Watson, W. Rounsavell, C. Robison
 Third Row: J. Herndon, R. Herrick, J. Crawford, H. Boyd, I. Equals, P. Temby, M. Malin
 Second Row: E. Leitner, R. Gibbs, P. Culp, R. Evans, R. Cook, J. Merrick, M. Pence, J. Brosnan
 First Row: H. Eldridge, F. David, E. Flenner, F. Hanley, H. Latimore, F. Wimer, J. Wickes, G. Woodcock, V. Merrick, C. Collins



Gem Business Staff



James Kalbus

The biggest sale of *Gems* in the history of the book, marked savings in the expenses of the publication, and a fine collection of advertisements can be credited to the work done by a real manager, Jim.

JAMES KALBUS - - - - - *Business Manager*
 CECIL GREATHOUSE - - - *Assistant Business Manager*
 FRANK BEVINGTON - - - - *Circulation Manager*

WAYLAND TONNING, CHARLES SANDERS, MAX NOEL, DARRELL BYINGTON

MARJORIE WURSTER - - - - *Organizations Manager*
 EARL BOPP, MARY SHORT, LEILA GABBAY

JOHN STEWARD - - - - - *Advertising Manager*
 ELMER CHAFFEE, JUDSON WARK



Cecil Greathouse

The Gem of the Mountains is the official annual publication of the Associated Students of the University of Idaho. Between its covers, permanently recorded and faithfully portrayed, are found accounts and pictures of Idaho student activities throughout the year. *The Gem of 1934* is the thirty-second volume of this publication. The staff, under the direction of the editors and managers, set new records of perfection in presenting to the student body through the medium of this book a really fine mirror of the year's activities.



Back Row: J. Wark, E. Chaffee, E. Bopp, W. Tanning, F. Bevington
 Front Row: J. Steward, M. Short, M. Wurster, L. Gabbay, J. Kalbus

Argonaut Editorial Staff



Richard Stanton

"Skeet" has certainly improved *The Argonaut* during the year, said many students; and that is a compliment, coming as it does from the paper's campus readers, its most severe and exacting critics.



Perry Culp, Jr.

RICHARD STANTON - - - - - Editor

PERRY CULP, JR. - - - - *Managing Editor* HUGH ELDRIDGE - - - - *Night Editor*
 HAROLD BOYD - - - - - *News Editor* ALBERT ANDERSON - - - - *Day Editor*

COPY DESK—John Cusano, *Editor*; Leila Gabbey, Frances Wimer, Ddwain Vincent, Phyllis Peterson, John Lukens, John Brosnan.

WOMEN—Marjorie Druding, *Editor*; Mary Ellen Brown, Eileen Kennedy, Mildred Carson, Jane Thomas.

COLUMNS—Frances Hanley, *Editor*; Josephine Breckenridge, Mary Katharine Riley, Kathryn Lane, Lewis Orland, Nina Varian, Frank Lutz, Margaret Murphy.

SOCIETY—Marjorie Wurster, *Editor*; Dorothy Rosevear, Kathryn Kendall, Marion Johnson, Jayne Jones, Christine Orchard.

EXCHANGES—Ddwain Vincent, *Editor*; Barbara Mockler, Robert McFadden, Barbara Geddes, Elsie Wahl.

SPORTS—William McCrea, *Editor*; Philip Hiaring, Earl Bullock, William Pauley, Lawrence Whiteside, Wallace Rounsavell.

CAMPUS STAFF—Robert Thurston, Elva Anderson, James Schick, Ruth Haller, Nancy Trever, Quinn Puhl, Avon Wilson, John Bromet, Katherine Schuettenehelm, Madge Miller, Catherine Bjornstad, Maurietta Carlson, Marion Delana, Miriam Virtanen, Gretchen Woodcock, Charles Collins, Edward Potts, Frances Herbert, Edith Slatter, Margaret Pence, Elizabeth Coats, Doris McDermott, Mary Short, Esther Flenner, Maurice Malin, Dorothy Goode, Orene Hardman.

SECRETARIES—Joan Sandford, Blanche Johnson.



Back Row: P. Culp, W. Rounsavell, L. Whiteside, J. Schick, M. Pence, N. Trever, J. Sandford, R. Haller, J. Lukens, G. Woodcock, M. Johnson, J. Brosnan, M. Murphy, R. Stanton
 Front Row: F. Lutz, H. Boyd, M. Wurster, W. McCrea, R. Thurston, C. Frazier, A. Anderson, J. Cusano, H. Eldridge, D. Vincent

Argonaut Business Staff



During 1933-34 red ink was conspicuous by its total absence from the books of *The Argonaut*, due to the efficient and thorough manner in which Johnny handled the publication's business affairs.

John Powell

JOHN POWELL - - - - Business Manager

CHARLES WARNER - - - Circulation Manager

BRUCE BOWLER - - - - Advertising Manager

CIRCULATION—Hugh Maguire, *Assistant Manager*; Fred Robinson, Eugene Ryan, Murva James, Katherine Kimball, Wayne Hancock, William Boies, Mary D. Beamer, Harmon Munyon, Gene Conklin.



Charles Warner

The Idaho Argonaut, the official newspaper issued twice weekly by the Associated Students of the University of Idaho, underwent some rather radical changes during the year 1933-34, both as to the organization of the staff and the makeup of the paper itself. The editor and his staff overthrew precedent in bringing the paper to its readers at noon on publication days rather than late in the afternoon as was done in the past. The campus staff worked hard all year and much credit is due them for making the files of *The Argonaut* one of the best records of Idaho life and activities.

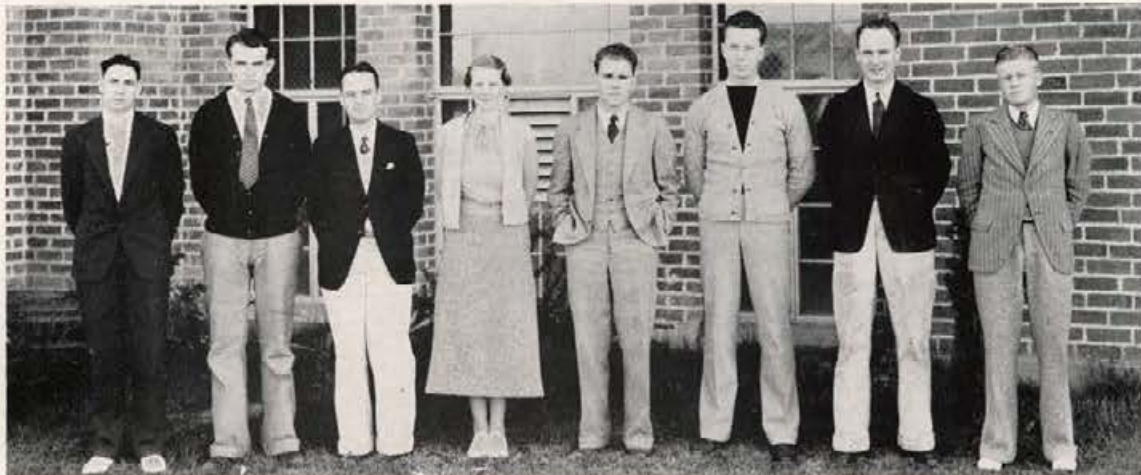

E. Ryan, W. Hancock, C. Warner, K. Kimball, B. Bowler, G. Conklin, J. Powell, H. Munyon

Gem Service Awards

This year the editors of *The Gem of the Mountains* felt that special service awards should be made to those members of the staff who by their work on this and other books showed that they had a real desire for a finer publication. It was therefore decided that a complimentary copy of the 1934 *Gem of the Mountains* should be given to each business and editorial staff member who has served on three successive books, and also to the two outstanding freshmen and sophomore members.



R. Herrick, M. Malin
 F. Bevington, R. Cook, J. Crawford, P. Culp, H. Eldridge, R. Gibbs
 C. Greathouse, F. Hanley, E. Hunt, R. Kehrer, J. Kinney, G. McCarty
 N. Ostroot, M. Pence, W. Rounsavell, J. Steward, N. Varian, M. Wurster

As on *The Gem*, the many staff members of *The Argonaut* have little chance to work up to the higher editorial positions, and the editors felt that some recognition of their faithful service to the publication should be made. To those persons who had served over a period of three successive semesters a special service award of an *Argonaut* pin was made after all eligible candidates from business and editorial staffs were carefully considered. Twenty-three staff members qualified to receive this award.

Argonaut Service Awards

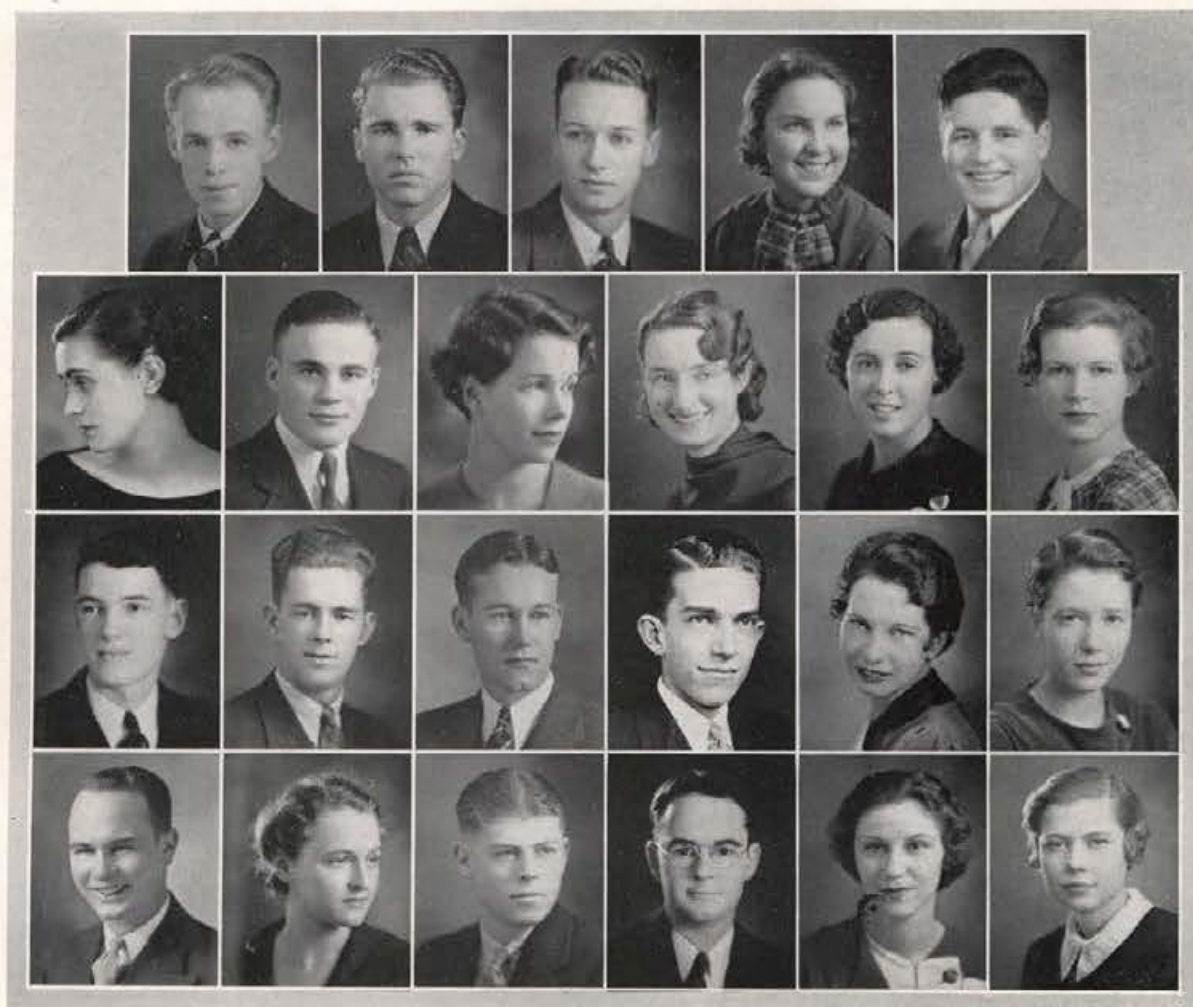

A. Anderson, B. Bowler, H. Boyd, M. Brown, J. Cusano
 M. Druding, H. Eldridge, E. Hanley, M. Johnson, E. Kennedy, J. Kingsbury
 J. Lukens, W. McCrea, H. Maguire, M. Malin, C. Orchard, P. Peterson
 J. Powell, N. Varian, D. Vincent, C. Warner, F. Wimer, M. Wurster

The Blue Bucket



Arthur Hagen

At the first of the year it appeared that there would be no *Blue Bucket*. "Pinky's" persistent efforts toward making this publication possible merited his appointment to the editorship by the Press Club.



John Cusano

EDITORIAL STAFF

ARTHUR HAGEN - - - - - *Editor*

HAROLD BOYD - - - - *Associate Editor* CONRAD FRAZIER - - - - *Art Editor*
 VIRGINIA MERRICK - - - - *Co-editor* FRANCES WIMER - - - - *Exchange Editor*

Keith Armstrong, James Crawford, Brennan Davis, Harold Ellingson, Raphael Gibbs, Wilbur Hogue, Janet Kinney, Harold Fisher, Mary Katharine Riley, Jayne Jones

BUSINESS STAFF

JOHN CUSANO - - - - *Business Manager*

JACK FICK - - - - *Circulation Manager* JEAN KINGSBURY - - - - *Advertising Manager*

John Steward, Eugene Freeman, James Black, Eugene Kiley, Daniel Rodgers, Edgar Renfrew

The Idaho Blue Bucket, official quarterly campus humor magazine, was sponsored this year by the Idaho Press Club, and major staff positions were filled through appointments made by the club and approved by the executive board. The publication was widely circulated on both the Moscow campus and Southern Branch campus. The magazine contained student literary pieces, cartoons, and pictures which by their sincere treatment provided an accurate mirror of college life at Idaho.



Back Row: H. Boyd, B. Davis, J. Crawford, D. Rodgers, E. Renfrew, J. Fick, J. Steward, H. Ellingson
 Front Row: Art Hagen, W. Hogue, V. Merrick, M. Riley, N. Trever, J. Kinney, F. Wimer, E. Freeman, C. Frazier

The Idaho Engineer



Ferd was forced to get along without the help of the miners in editing *The Engineer* this year. He didn't need it if the favorable comment we heard about his publication is at all an accurate indicator.

Ferd Koch

MANAGING BOARD

FERD KOCH - - - - - Editor EDWIN PAULSON - - - - - Managing Editor
 RAYMOND WESTON - - - Business Manager GEORGE BRUNZELL - - - Circulation Manager

STAFF

LLOYD REED, CHARLES THOMPSON, BRANCH WALKER - - - - - Associate Editors
 ALBERT BLAIR - - - - - Alumni News JOSEPH PIMENTEL - - - - - Campus News
 LAWRENCE FRISCH - - - - - Humor

Elton Leitner, Donald Mackey, Byron Linton, Robert Retherford, Adam Campbell,
 Joe Becker, Harold Senften

FACULTY ADVISORS

PROF. JESSE E. BUCHANAN, PROF. R. H. HULL, PROF. H. F. GAUSS, PROF. C. L. VON ENDE



Raymond Weston

The Idaho Engineer, published each December and May by the Associated Engineers of the University of Idaho, under the editorship of Ferd Koch, went through its eleventh year of publication in an entirely successful manner. The magazine is technical in nature with a number of articles by men prominent in the engineering field contributing to its success this year. Several new features were added by the editors, including a humor column and interesting material under the heading, "Faculty Glimpses."

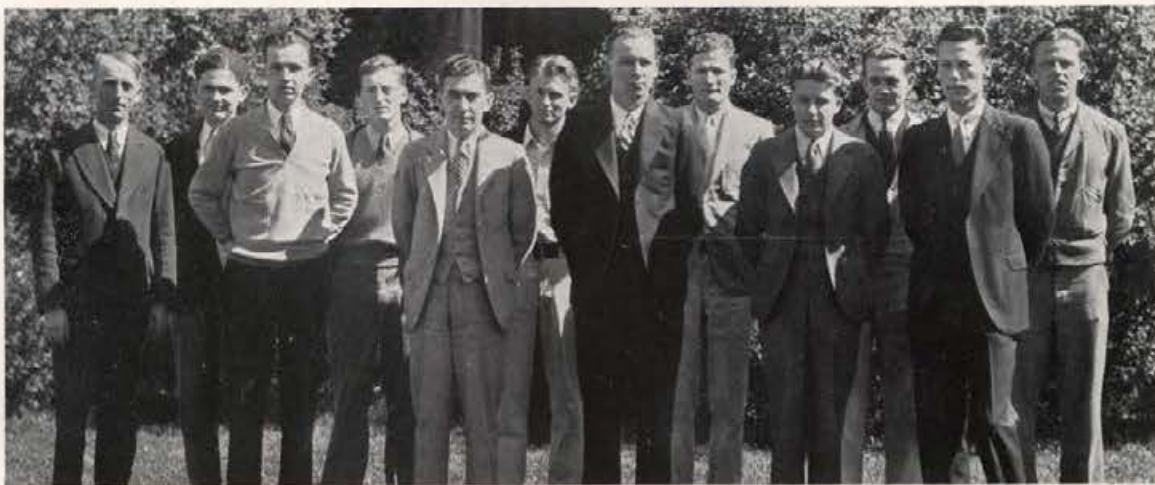

Back Row: B. Walker, D. Mackey, H. Senften, G. Brunzell, L. Reed, L. Larsen
 Front Row: J. H. Johnson, R. Weston, L. Frisch, F. Koch, A. Campbell, A. Blair

The Idaho Miner



Robert Austin

Congratulations, Bob. The campus welcomes your new magazine which it feels was well worth the time and effort which you and your staff spent in getting it on its feet in its first year of publication.



Egon Kroll

EDITORIAL STAFF

ROBERT AUSTIN - - - - - *Editor*

VICTOR SCHNEIDER - - - *Managing Editor* WILLIAM HUDSON - - - - *Alumni Editor*

Henry Gisler, Frank Taft, Donald Carnes, Donald McGlashan, Austin Clayton,
William Lundstrum, Earl Leatham, Charles Lee

BUSINESS STAFF

EGON KROLL - - - - *Business Manager* LEO WOODRUFF - - - *Circulation Manager*

Earl Hayes, Richard Courtney

FACULTY ADVISORS

DEAN JOHN W. FINCH, PROF. A. W. FAHRENWALD, PROF. FRANCIS B. LANEY

The Idaho Miner, official organ of the Associated Miners of the University of Idaho, was organized this year to provide an adequate means for the School of Mines to keep in closer touch with the mineral industry of the state and with its alumni. The magazine is a technical publication, the first edition of which was published in April. It contained articles of general interest to those connected with the mineral industry, alumni news, and activities of the University and the School of Mines.



Idaho Miner Staff

The Idaho Handbook



Oliver Davis

Appointed editor of the "frosch bible" at the beginning of the second semester, "Ollie" went right to work planning a bigger and better handbook for next fall's class of new University of Idaho students.



William Wetherall

STAFF

OLIVER DAVIS - - - - - Editor

JAYNE JONES - - - - - Assistant Editor WILLIAM WETHERALL - - - - - Assistant Editor

Donald Burnett, Hazel Gentry, Robert Morris, Douglas Guy, Barbara Mockler

The University of Idaho *Handbook* is published by the Associated Students before the opening of each college year, and is, primarily, a guide book for incoming students. However, it contains information valuable to all students. The constitution and by-laws of the A. S. U. I., the campus rules and traditions, and general information regarding all phases of student government and activities are to be found between the covers of this little book.



W. Wetherall, R. Morris, B. Mockler, H. Gentry, J. Jones, O. Davis, D. Guy





We Present . . .

RUTH KEHRER, one of the few un-usuals who can combine scholarship and activities with marked success and be a leader in both. Ruth is a member of the Women's "I" Club, Mortar Board, and the president of W. A. A., and also wears the lyre of Alpha Chi Omega.

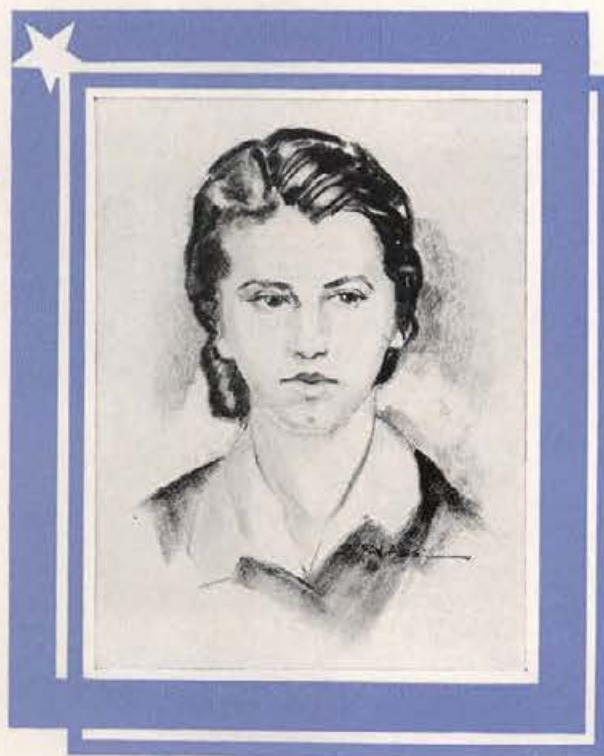

Honors

Scholarship Awards



Kappa Alpha Theta

KAPPA ALPHA THETA topped the scholarship list with an average of 4.838, and is holding the Mary McClintock Upham Cup for this year. Pi Beta Phi ranked a close second with 4.830. There is now a three-way tie with Kappa Alpha Theta, Alpha Phi, and Delta Delta Delta all in line for the permanent possession of this cup. This set-up should make the next year very interesting from the standpoint of group scholarship and is well worth watching.



Doris Emery

PHI CHI THETA, women's national honorary business fraternity, awarded Doris Emery the gold key for 1932-1933. This key is awarded each year to the senior woman in the School of Business who attains high standing in scholarship, activities, and leadership during her junior year. Miss Emery's average for last year was 5.588. An award of this type is a compliment, for it is given on the basis of character and leadership as well as the ability to attain excellent grades.

THE ALPHA ZETA CUP was awarded to a man who in his freshman year realized why text books were written. His grades were almost perfect.



Mark Hegsted

David Mark Hegsted received the national honorary agriculture fraternity scholarship cup for 1932-1933. His average for the year was 5.957.

THE ALPHA KAPPA PSI KEY was awarded to James W. Kalbus for attaining the highest average among the men in the Business School during his sophomore and junior years. Alpha Kappa Psi is a men's national business honorary fraternity. The 5.469 which Kalbus, a speed merchant on the cinder track, attained, shows you a combination of speed and accuracy in the make-up of one man. It also brands him as one who combines studies and sports, and now rides at the top in both.



James Kalbus



L. D. S. Institute

THE L. D. S. INSTITUTE with an average of 4.805 won the Burton L. French Cup for the second consecutive year. The first group winning the cup for three years has it as their permanent possession. Sigma Chi and Tau Kappa Epsilon have each held the cup, but unless they surpass the present average of the L. D. S. group the Mormon boys will attain permanent ownership, evidenced by the average they have been exhibiting thus far this year.

THE XI SIGMA PI senior award was won by G. Lloyd Hayes this year. Candidates for the award must have maintained a scholarship average of at least 4.5 during their first two years and 5.0 during their junior and senior years. Those eligible are given a weighted grade on the basis of scholarship, professional interest, personality, practical experience, and leadership. The award consists of membership to the Society of American Foresters and a year's subscription to *The Journal of American Forestry*.



Lloyd Hayes

THE SIGMA TAU SCHOLARSHIP MEDAL is awarded to the man in the College of Engineering who attains the highest average his freshman year.



James Miller

The Medal this year was awarded to James H. Miller, who received an average of 5.670. Sigma Tau is a national honorary engineer's fraternity.

There are very few of us that can realize or truly appreciate the honor that there is in store for those who have attained awards for scholarship. Perhaps it is because there are so relatively few honorary awards given, or it may be that there are so few of us that could scholastically attain these awards. In either case, we can appreciate the amount of work that it has taken on the part of those who have been so fortunate as to receive these honors. We often times think of these people as nothing but students, but if we all were to become better acquainted with them we would find them just as willing to spend a good deal of time in a lively ox-fest as ourselves.

Scholarship Awards

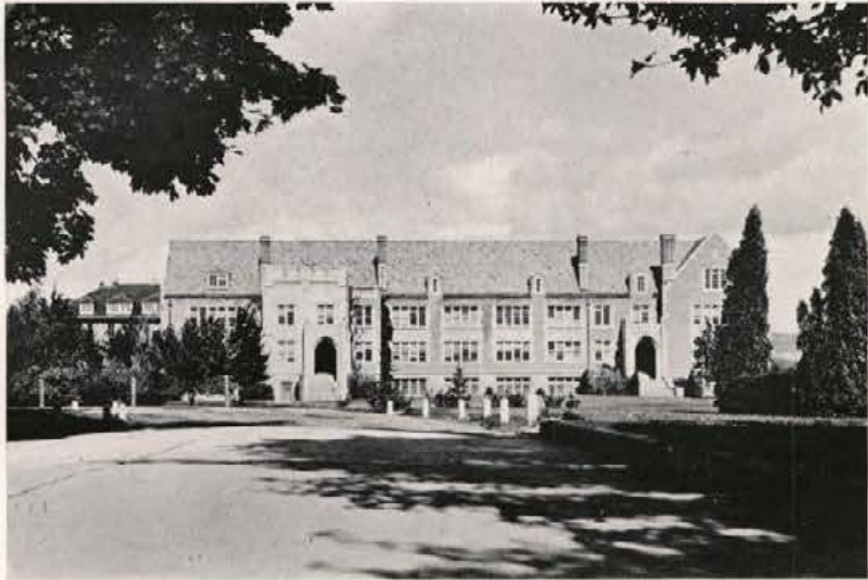



We Present . . .

MARGARET MOULTON, claimed by Delta Gamma, and proudly so. Combining ability and a charming personality, Margaret has shown very excellent talent in dramatics, served as the first president of Cardinal Key and is a member of Mortar Board.



Dramatics

Dramatic Art



Fred C. Blanchard

"The director makes or ruins a picture or play," declares Fredric March, Academy Award Winner for acting. "To me," says Frances Marion, noted motion picture scenarist, "the director comes first in the realization of a successful production." Page Fred C. Blanchard, head of the dramatics department, then, for the high quality of this year's repertoire of campus plays. The presentations were good. Even superlatives would be inadequate, so that word which was heard most frequently as the audiences filed out of the auditorium is used here. The plays were good, and Mr. Blanchard was the director.

Thinking up new designs, artistic sets—giving orders to the stage crew—grabbing a paint brush and wielding it with sure, dexterous strokes—that's Theodore J. Prichard, technical director of dramatics, and, incidentally, head of the art and architecture department. "Ted," as he is known to his intimates, is one of those rare artists with an understanding of the dramatic. What makes him even rarer is his exactness of detail. Maybe a picture lends the wrong atmosphere to the setting; it is changed. When "Ted" gets through, the curtains are ready to be drawn, and the show begins.



T. J. Prichard



Cannon means business

Hawk Island

"E-e-ek!" shrieked a woman in the audience during the murder scene in one of the performances of "Hawk Island," presented November 3 and 4; and the play was stamped a realistic success. Howard Irving Young's mystery thriller is a highly entertaining comedy-drama, and the campus presentation was exceptionally well done. Leland Cannon came through with one of the best performances of his college career as Gregory Sloane, owner of the lonely island, who stages a fake murder, only to find a real one on his hands. Paul Selby made a good enough murderer to satisfy any jury.

Playing the part of Paul Cooper, a man who is not afraid to tell his wife to "shut up," Lloyd Riutcel got a lot of laughs—especially from the married men in the audience. Speaking of laughs, Bob Herrick as Anthony Bryce, timid detective story writer, drew the biggest laugh in the show when he strutted out in the last act with the remark that, though he had been wrong in naming the murderer, he had been right in concluding that a murder had been committed.

So far, the women have been left out, but they were grand. Margaret Moulton as the pert, quick-thinking little Sally Rogers, and Alberta Bergh Utt as the mysterious Madeline Austin, in love with the murdered man and married to the murderer, did splendid work.



Riutcel, Margaret Moulton, and Cannon think up a plan to solve the mystery . . . Cannon discovers one of his guests—dead

The Living Corpse



When gypsies and a fur coat meet

Bring out all the flattering superlatives and apply every "est" one of them to "The Living Corpse," presented at the University December 15 and 16. If this wasn't the best play produced on the campus in many years, it will do handsomely as a substitute.

When Leo Tolstoi, philosopher, novelist, and dramatist, wrote "The Living Corpse" (also known as "Redemption"), he left a masterpiece for all time. When the play was presented in its motion picture version several years ago, it was heralded as the best Russian drama to find its way to the screen up to that date. With this outstanding structure on which to build, the Idaho dramatists turned out a highly creditable piece of work. The campus production had a special significance, too, as it marked Fred C. Blanchard's initial bow to an Idaho audience as an actor.

Portraying the character of Fedya, the truant husband, who becomes "the living corpse" because his existence makes life unbearable for others, Blanchard, the director, surpassed himself as an actor. In the play, we saw him sometimes as a man drunk with the love of a gypsy girl, again as a man sinking to the depths, once as a man who has reached the depths, then as a defiant, pitiable figure standing before the power of the Russian "double-eagle," and, at last, as a desperate man who takes the only way out to do

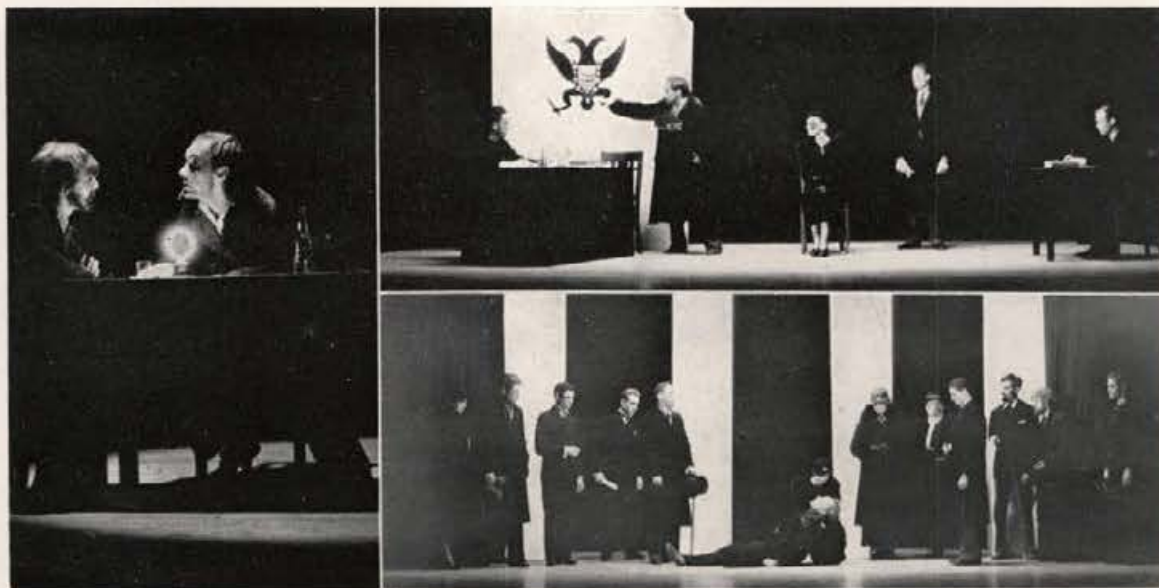

In an underworld dive . . . "I'm dead, dead, and far beyond your power," says Blanchard before the Magistrate . . .
The living corpse is no more





Victor promises Lisa that he will bring Fedya, her husband, back home

The Living Corpse

what he thinks is right. Congratulations, Blanchard, on a truly artistic characterization.

Lending powerfully effective support came a whole cast of about forty, headed by Ethlyn O'Neal as Lisa, who nourishes an impossible love for her wayward husband, Fedya. In her first really important role, Ethlyn joined the ranks of the campus' best dramatists. Clayne Robison, a star of many other shows, turned out a well-finished portrayal of Victor, the young nobleman who loves Lisa, marries her, and finds himself dragged into the courts. Masha, the gypsy girl, who means all the beauty and romance in the world to Fedya, proved to be a role almost made for the artistic temperament of Alberta Bergh Utt. As Prince Sergius, an amiable old diplomat, Raphael Gibbs, to quote *The Argonaut*, "added another convincing character portrayal to his list of performances." Other important roles, especially well done, included Sophia Karenina, Rosanne Roark; Sasha, Margaret Moulton; Anna Pavlovna, Erma Lewis; Petrovitch, Casady Taylor; Artimiev, Earl Bopp; Petushkov, Joe Paquet; and the two old gypsy crones portrayed by Helen Lawrence and Clarence Anderson. Special commendation should likewise go to all the gypsy singers who added much colorfulness to the only scene in the play which was not done entirely in black and white.



Masha defies her parents—she won't go home with them . . . Prince Sergius, always the gentleman

Torch Bearers



Ostroot gets just a bit chesty about it

All the rollicking humor that is found in any George Kelly show was unearthed by the university players when they presented the well-known playwright's comedy, "Torch Bearers," late in the spring of last year.

Mrs. J. Duro Pampinelli—the Mrs. Pampinelli, you know—gave Catherine Brandt her last opportunity to appear in a university play, and she might well be remembered for this role. The same can be said for Grace Eldridge as Mrs. Nelly Fell. Marthalene Tanner also made her last bow in an entertaining characterization as Mrs. Paula Ritter. Leland Cannon playing the part of her husband, Fred Ritter, was very satirical and very amusing.

The whole play is a satire on amateur theatricals, which too often afford an opportunity for this very thing. The first act of "Torch Bearers" is the final rehearsal of the play within a play. Mrs. Paula Ritter plays her part with such zeal that her husband swoons. In the second act, an unusual setting puts the "Torch Bearer's" audience behind the scenes for the actual performance of the amateur play. Following an atrocious performance, Mrs. Ritter returns to her home, which has been bedecked with flowers. Mr. Ritter revives and proceeds to give his opinion of amateur acting. Finally he convinces his wife that her place is at home.

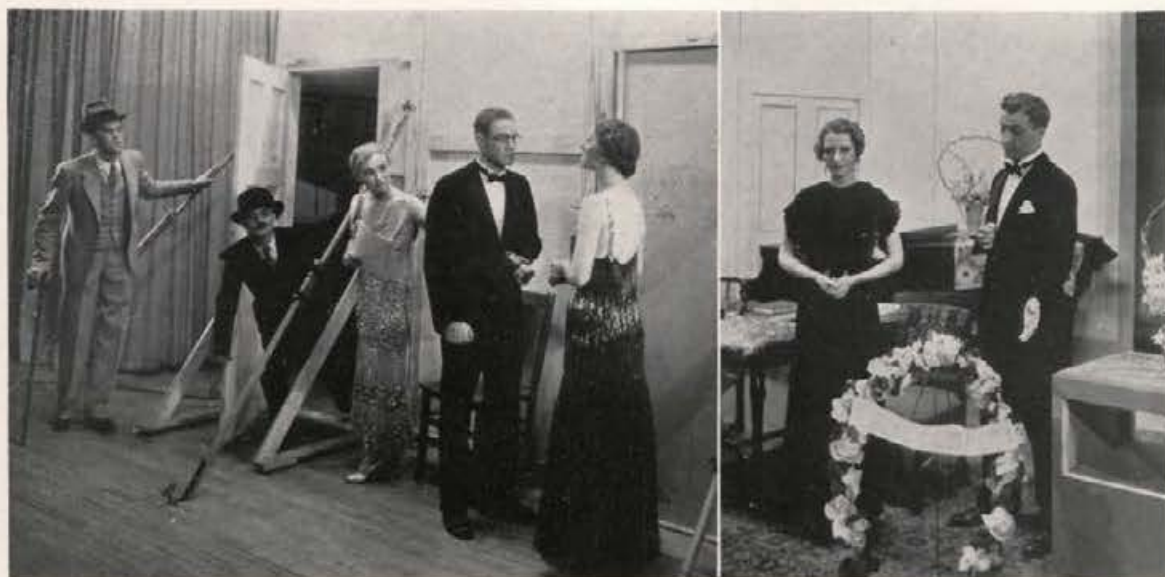

The show positively, absolutely must go on, or so says Mrs. Pampinelli (Catherine Brandt) . . . "Was it the Derby you won, my dear, or just a raffle at a florists' convention?"





Alberta Bergh Utt does a good job of a hard one—saying good-bye

Trelawny of the Wells

No matter how often it is revived, there is no show quite like "Trelawny of the Wells." Written in 1878, it was a good show then, and time has not diminished its appeal. John Drew made the production famous when he enacted the role of Sir William Gower.

In the campus production, March 9 and 10, Raphael Gibbs was the one who insisted on having, at all times, a sufficiency of chairs. During his four years of dramatic work at the University, "Raphe" has never played a character younger than forty-five, and critics gave him credit for an almost professional finish in his last appearance as Sir William.

Alberta Bergh Utt heaped glory on herself by turning out one of those performances that can never be forgotten. In the charming character of Rose Trelawny, she stole the audience in the first act and kept them captive till the final curtain.

The consistent, entertaining acting of Bob Herrick made the part of Tom Wrench very real. Marion Dresser, playing most of her scenes as Imogen with Tom, showed the same clear-cut type of dramatic interpretation.

Showing potentialities as a sawdust ring clown, Clarence Anderson the funniest character of the year as Colpoys. Vieing with him for honors was Jean Ricker as Avonia Bunn. Playing a Shakespearian actor who stoops to pantomime, Earl Bopp "conquered."

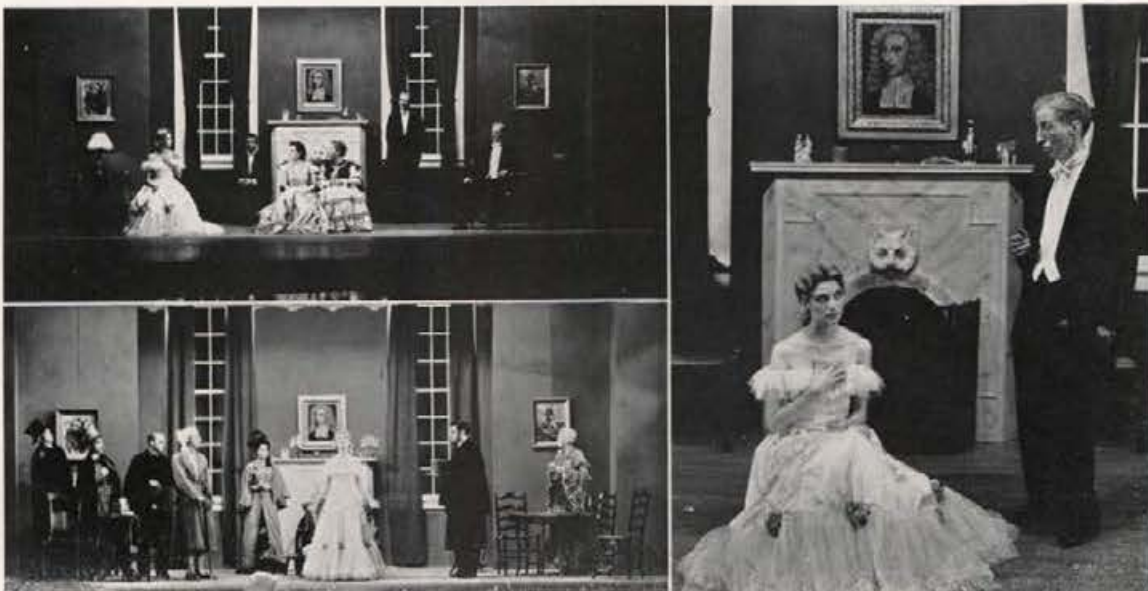

Miss Trafalgar Gower tells Miss Trelawny sneezing is "quite out of place" . . . Trelawny decides to go "back to the Wells" with her old friends . . . "What are ye doing on the floor, my dear? Have we no cheers?" asks Sir Gower (Raphael Gibbs).

One-Act Plays

Back in the days of "bicycles and bustles," actors, planning to some day walk the boards on Broadway, received their early training with stock companies. The one-act plays given at the University serve a similar purpose to the advanced all-college plays. They afford a proving ground for campus dramatists, as well as enjoyable entertainment for the audiences. Last year's spring group of one-acts furnished a special treat in the way of original, student-written plays.

"Bread," a play on farm problems, was acted by Eugene Ryan, Dorothy Requa, Hallie Hansen, Murva James, Barbara Walker, and Harvard Luke.

"Martha," a character study of an old woman, starred Dorothy Dole, with Willa St. Clair Cannon, Rosalind Essick, Mary O'Neil, Aldrich Bowler, and Bill Cherrington lending able support.

Evelyn Cross showed talent with her original one-act, "The Winner." Cast: Bill Cherrington, Murva James, Dorothy Requa, and Frank Bevington.

Rapid-fire farce-comedy furnished the entertainment in "Speaking of Father," which cast Mark Felt, Alma Lauder, Harold Fisher, Tillie Jeppesen, and Howard Russell.

"In a Laboratory," by Grace Eldridge, had the romantic background of the Italian Renaissance period. Cast: Tom Burnam, Bill Gerraughty, Ann Scarborough, Jean Ricker, and Jim Bauman.

Judas' thirty pieces of silver furnished the story material for "The Mothers," by Marjory Redfield. Students taking parts were Ruth Lyon, Beth Loomis, Betty Lucas, and Clyde Chaffins.

Adding spice to the program was "Just for Lunch," a play by Howard Altnow. Players were Bill Cherrington, Ethlyn O'Neal, John Daly, and Ruth Elliott.



It's a love quadrangle this time . . . chemistry laboratory of centuries ago and a toothless grin . . . Mothers



We Present . . .

WILLIAM AMES, better known over the northwest as the leader of Idaho's famous Pep Band. Bill's congenial nature and keen musical ability, coupled with his service to the University, have won for him Blue Key and Silver Lance and a host of friends on and off the campus.



Music

Music Department



Carleton Cummings

It is difficult to express on these pages of *The Gem* the great influence that Professor Cummings has in the Music Department at the University of Idaho. The Men's Quartet and other singing groups have all been started as a result of Mr. Cummings' interest and work since his wide studies throughout the United States. If a student steps into the Music Hall, he either hears a deep bass voice giving instruction, or, if not that, a jolly "Come in, come in." It is a pleasure for students to find such a welcome as Mr. Cummings' office offers.

One of the unusual features of the Music Department, of which they themselves are very proud, is the large set-up of very expensive and unusual musical instruments, twenty-three in all, that are placed at the disposal of any student who is unable to have one of his own and wishes to study and obtain instruction in that particular line of work.

Several of the music students who deserve recognition for their work while attending the University of Idaho are Patricia Kennard, president of Sigma Alpha Iota and a member of the University Orchestra for the past four years, as well as the University String Quartet and Trio; Paul Rust, president of the Vandaleers and a member of the Men's Quartet and Mixed Quartet; Annie Snow, who is the only active charter member of the Vandaleers and has accompanied them for the past three years; Mae Belle Donaldson, former president of Sigma Alpha Iota and assistant in the Music Department. Much credit is due these four people and Mr. Cummings for the outstanding success of the music department of the University this year.



Mae Belle Donaldson, Annie Snow, Patricia Kennard, Paul Rust



Isabel Clark, Miriam Little, Dorothy Fredrickson, Berenice Barnard

Idaho Vandaleers

"He's a Vandaleer!" Quite an honor is given to the young man or woman to whom such reference is made. Each year as new students enter the University, new members are admitted to the Vandaleers, many of whom are freshmen. After four years singing with this group—or even two or three—a student can go far in the music world with the well-known password, "He's a Vandaleer."

"Personally I feel it a great honor to direct a group which I believe best represents a high standard, not only of musicianship, but also scholarship and personality," was the statement made by Professor Carleton Cummings, director of the group.

Early in April the Vandaleers, accompanied by Mr. Cummings, made a tour of northern Idaho and gave programs in six towns. The group visited Coeur d'Alene, Kellogg, Wallace, Bonners Ferry, Sandpoint, Priest River, and St. John, Washington, giving afternoon assembly programs in the high schools and formal concerts before audiences of townspeople. The Vandaleers made up an important chorus in the play, "The Living Corpse," presented by the Dramatics Department in December, by taking the parts of the members of a gypsy tribe with their colorful costumes and rollicking gypsy voices.

Members of the Vandaleers are: sopranos, Mary Hartley, Dorothy Brown, Ruth Johnson, Barbara Geddes, Jean Clough, Jessie Keeney; altos, Bertha Mae Wilburn, Alice Bell, Fay Pettijohn, Carol Campbell, Willa St. Clair Cannon; basses, Paul Rust, Robert Harris, Donald Tracy, Albert Blair; tenors, Reginald Lyons, Wayne Hampton, Raymond Vaught, Donald Klingler, Elburn Pierce; and the accompanist, Annie Snow.



Back Row: R. Vaught, R. Lyons, F. Rosbach, D. Klingler, E. Pierce, A. Blair, P. Rust, D. Tracy
 Front Row: B. Geddes, R. Johnson, M. Hartley, J. Clough, J. Keeney, A. Bell, B. Wilburn, A. Snow, F. Pettijohn

Idaho Pep Band



William Ames

Around the tune, the "Twelfth Street Rag," we find much of the spirit of the Idaho campus actually built. Led by William Ames, the band has played for every home game, thus helping to keep up the old Idaho spirit in supporting the various Idaho teams. Late in September the band traveled to Seattle with the football team, and once again was acclaimed by the coast city. Prior to the Homecoming game with W. S. C., the band went to Spokane and staged several advertising programs. A feature of the trip was the Rover Boys, six band members dressed in costume depicting the music of 1903. Thanksgiving saw the band again in Spokane for the Gonzaga game.

About April first, the Pep Band, accompanied by several members of the Pep Band Show cast, journeyed on the annual trip through South Idaho to contact the high schools and glean more students for the University. The band returned to the campus after a ten-day trip, having visited and entertained schools in Lewiston, Weiser, Payette, Caldwell, Nampa, Boise, Buhl, Twin Falls, Burley, Rupert, Pocatello, Blackfoot, Idaho Falls, and other southern Idaho towns.

The personnel of the organization is as follows: clarinets, Glenn Exum, Lyle Fraley, Bill Hudson, Don Wolfe, Wendell Olsen; trumpets, John Cusano, Elburn Pierce, Fred Sanger, James Armour; horns, William Wood, Charles Thompson, Robert Campbell; trombones, Samuel Stone, Richard Stanton, Robert Seymour; baritone, Dick Edwards; bass, Benjamin Lutz; drums, Parris Kail, Charles Mason. Dr. J. W. Barton is the faculty advisor for the band and Glenn Exum the business manager.



Back Row: B. Lutz, J. Armour, F. Sanger, E. Pierce, J. Cusano, C. Mason, P. Kail
Front Row: S. Stone, R. Stanton, R. Seymour, C. Thompson, R. Campbell, W. Wood, R. Edwards, W. Ames, D. Wolfe, J. Holt,
J. Snodgrass, W. Olsen, L. Fraley, W. Hudson, G. Exum



Glenn Exum

Pep Band Show

The annual Pep Band Show, directed by William Ames, was staged in the university auditorium on March twenty-first and twenty-second. The program was an excellent review of classical and ultra-modern music, featuring a number of solos as well as special arrangements by other members of the Pep Band.

The show was divided into two parts. The first was a formal presentation of the Pep Band in numbers of a classical nature. The overture "Stradella" opened the concert; and "Century of Progress," John Philip Sousa's last composition, was the closing selection in the first part.

Symphonic jazz, played in a typical Paul Whiteman manner by a fifteen-piece stage band, opened the informal division of the review. The orchestra played a characteristic number during which Jessie Hutchinson and William Ames danced. A special feature of a double piano duet and violin quartet went over in a big way. A chorus of eight girls, directed by Daryle Holt, assisted the orchestra in a Washboard Blues, bringing something new into the Pep Band Show. For the first time on the campus a special symphonic arrangement of the alma mater song, "And Here We Have Idaho," by Bob Campbell, was presented; and in this number the Glee Club assisted. Closing the show, the Pep Band returned to the limelight with typical Idaho Pep Band music. The show closed with "Go, Vandals, Go."

Later in the spring when the Pep Band traveled to southern Idaho, the show was presented before large audiences. For another year the Idaho Pep Band Show was one of the most enjoyable of all campus productions.



Pep Band Show

Men's Chorus



Orville Westberg

"Have you heard the Male Chorus?" This is quite a new but frequent question which students ask. The group was organized in the spring of 1933 for the Pep Band Show of that year. Later it was made an official A. S. U. I. activity and started functioning the succeeding fall as a permanent group with Orville Westberg as director and Harriet Baken as accompanist.

In December the first annual concert, "Musical Revue," was staged in the auditorium. Part one depicted a musical voyage to different countries with appropriate songs. Part two followed the theme of a Christmas serenade, and last came some pep with the presentation of the songs of several famous universities. The novel way of presenting such an organization won much applause from the audience.

At the end of the first semester, Professor Carl Claus of the music faculty was elected to the directorship because of the departure of Westberg for the East. Dr. F. C. Church is faculty advisor for the chorus. The personnel follows: first tenors, Harold Boyd, Jack Emahiser, Elburn Pierce, Frank Rosbach, Jack Franklin, Albert Blair, Stewart Brown, James Schick; second tenors, Wendell Olsen, Winston Goss, Ted Voightlander, William Hoover, Glenn Exum, Clayton Spear, John Lloyd; first basses, Fred Rodgers, Parris Kail, Gene Saunders, Bill Cherrington, Donald Tracy, Fred Sanger, Robert Campbell, Robert Seymour, Bill Hudson, Robert Strawn; second basses, Bill Ames, Dick Edwards, Lloyd Whitlock, Samuel Stone, Bill Wood, Charles Thompson, Bill Furchner, Norval Ostroot. Fred Sanger is business manager of the Chorus.



Third Row: W. Furchner, G. Saunders, R. Seymour, T. Voightlander, H. Boyd, R. Edwards, E. Pierce, J. Lloyd
 Second Row: R. Strawn, W. Goss, W. Hudson, F. Rodgers, G. Exum, L. Whitlock, W. Olsen, S. Stone, C. Spear
 First Row: A. Blair, J. Franklin, W. Cherrington, W. Ames, O. Westberg, Dr. F. C. Church, F. Sanger, R. Campbell, J. Schick



Carl Claus

University Orchestra

From year to year as the University grows, the reputation of the University Orchestra grows with it. Professor Carl Claus, director of the group, has placed before the students a new field for study and enjoyment. With the concerts presented every fall and spring, one finds each time a concert new to university students but old to the music-loving audience who study great music compositions such as the "Concerto in A Major" for violin and orchestra by Mozart, or again, "Queen of Sheba," a march by Gounod. Professor Claus has been the director of this musical group since he came to the University four years ago, and since his trip to Europe summer before last, advancement and interest have been felt.

Each class is well represented in the fifty students who are members of this musical organization. The members are Patricia Kennard, Dick Edwards, Dorothy Messenger, Wendell Olsen, Arnold Westerlund, Ruth Parker, Lionel Sterner, Virginia Vanderhoff, Maxine Gabby, Erich Steiniger, Bernice Rydholm, Herbert Steiniger, Judith Crites, Verne Wilson, Raymond Vaught, Jack Groom, Miriam Little, Kathryn Kennard, Eleanor Stewart, Wilma Mitchell, Alene Riley, Jessie Keeney, Edith Horton, Esther Wohllaib, John Clemens, Orrin Tracy, Glenn Exum, Samuel Stone, Mildred Richardson, Mae Belle Donaldson, Leo Kraemer, Gail Hoback, Kenneth Esmay, Harley Smith, Maurice Malin, Lyle Fraley, John Holt, Lewis Dunn, John Snodgrass, Barbara Walker, Robert Harris, Elburn Pierce, Fred Sanger, James McFarland, Robert Campbell, Robert Seymour, and Robert Retherford.



University Symphony Orchestra

University Quartet and Trio



Raymond Vaught, Wendell Olsen, Kathryn Kennard, Arnold Westerlund

It is little wonder that so many students find their way over to the Music Hall—it may be to practice or again to listen to some one else practice, possibly the Students' String Quartet or String Trio.

The Students' String Quartet is made up of Raymond Vaught, a member of the University Orchestra, first violin; Wendell Olsen, member of the University Orchestra, Men's Chorus, and Pep Band, second violin; Arnold Westerlund, also a member of the Orchestra, viola; and Kathryn Kennard, member of the String Trio and University Orchestra, cello. This group has replaced the former String Quartet of two years ago. A string quartet is one of the highest forms of musical art and makes a fine contribution to the cultural life of the University. The group is directed by Professor Carl Claus, instructor of violin.

The climax of three years of work was reached this winter when the University String Trio presented its formal recital. This group, under the direction of Miss Miriam Little, instructor of cello and theory, has been in demand by organizations and activities since its origin three years ago. This group is made up of three young women, all very outstanding in music. They are Patricia Kennard, a member of the University Orchestra and at the present time president of Sigma Alpha Iota, national music honorary, violinist; Kathryn Kennard, a member of the String Quartet and Orchestra, cellist; and Harriett Norris, a member of Sigma Alpha Iota, pianist. This group and its music are found at such affairs as the Mortar Board Style Show and A. S. U. I. assemblies. They also play for various other musical functions on and off the campus.



Patricia Kennard, Harriett Norris, Kathryn Kennard



We Present . . .

MARY AXTELL, who, in spite of having a scholarship record which merits her recent election to Phi Beta Kappa, is the possessor of a long list of activities too numerous to mention here. "Congratulations, Mary, Kappa Alpha Theta should be proud of you."

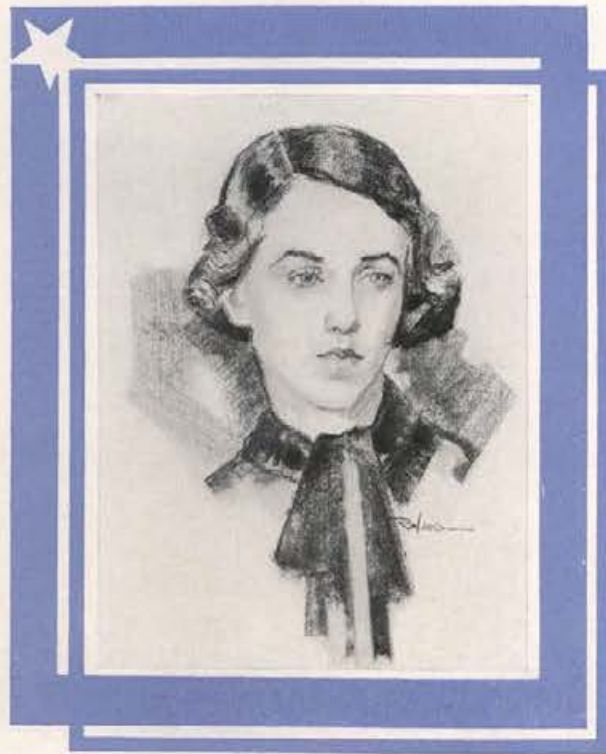

Debate

Varsity Debate



Coach Whitehead

"There has been greater interest shown in debate work this year than for some time, especially among the men," says Coach A. E. Whitehead. Perhaps this added interest has been due to the use of the tournament system introduced last year, which gives more students an opportunity to debate. Extemporaneous speaking as the essence of debate has also been stressed. A new forensic attraction this year was the state-wide tour by Karl Hobson and William Wetherall, who appeared before service organizations such as Rotary and Kiwanis Clubs where they discussed the current topics of the day in open forum.

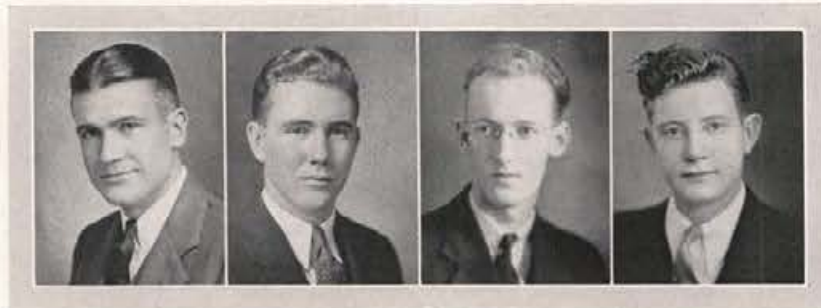

Karl Hobson, William Wetherall, John Farquhar, Cecil Greathouse

The Women's Annual Debate Tournament was held at Pullman, December 9. Winning two matches and losing two, one of which was broadcast, Mildred Peterson and Ethlyn O'Neal represented Idaho in the forensic meet with Whitman College and Washington State College. The question debated was, Resolved: "That Hitler has been a benefit to Germany." The Idaho team argued both affirmative and negative sides of the question.

The other Idaho squad was composed of Ruth Puckett and Elizabeth Stickney, who participated in intercollegiate debate for the first time. This couple won one debate and lost three.

The Men's Annual Debate Tournament was held at Walla Walla, December 16. Idaho, represented by Karl Hobson, William Wetherall, John Farquhar, and Earl Carlson, tied for first place with Whitman College in the contest with Washington State College and Whitman College. The question debated was, Resolved: "That the powers of the president should be substantially increased as a settled policy."

The tournament style of debate was used, both sides of the question being argued by each team. Hobson and Wetherall won two out of four debates, while Farquhar and Carlson won three out of four.



Northwest Underclassmen Forensic Contest

Varsity Debate

The first debate tournament ever held at the University took place January 20. Sophomore and freshmen men and women from Washington State College, Lewiston Normal, Gonzaga, Yakima Junior College, Whitworth, and Spokane Junior College participated. The question debated was, Resolved: "That the powers of the president should be substantially increased as a settled policy." Idaho entered eight teams composed of Ward, McCrea, Greathouse, Sanders, Orland, Watkins, Watson, Coats, Jeppesen, and Walker. Idaho placed fourth in the tournament, winning fifty-two per cent of its debates. This enterprise created much interest in forensics for underclass students, and will be continued in future years. The experience received by these students provides them with additional training for future varsity material.



Ethlyn O'Neal, Mildred Peterson, William McCrea, Lewis Orland

Idaho debated Nevada University here February 19 in a well-matched and keenly-argued contest. The question was, Resolved: "That the powers of the president should be substantially increased as a settled policy." William Wetherall and Cecil Greathouse debated on the negative side of the question. Wetherall has represented Idaho in forensics before, having had three years debate experience. The affirmative team of Nevada was composed of Brandville Fletcher and Cecil Rhoades. The decision was awarded to the affirmative by a two-to-one vote of the judges, who were Father Cedy, Abe Goff, and Mr. George S. Tanner.

The Pacific Coast Forensic Conference was held at Stanford University, March 26, 27, and 28. William Wetherall and Karl Hobson represented Idaho at the meet. This team debated on the question of the power of the president, against U. C. L. A., U. S. C., Stanford, and Willamette, losing each match by a two to one decision. Wetherall entered the oratorical contest, speaking on "Economic Nationalism," but was eliminated in the finals. Karl Hobson discussed "The Church and the Younger Generation" in the extemporaneous speaking contest. On their way, Hobson and Wetherall debated at Reed College in Portland, Oregon.

Intramural Debate



Carol Campbell, Anna Sweeley

WOMEN'S INTRAMURAL DEBATE contest was won April 18 by Kappa Alpha Theta, represented by Carol Campbell and Anna Sweeley. This group defeated Delta Delta Delta's team, Jane Merrick and Ruth Dunn, to win the forensics trophy for the second consecutive year. The question for debate was, Resolved: "That Hitler Is Benefitting Germany." The Kappa Alpha Thetas argued the affirmative side of the question.

In the first round Kappa Kappa Gamma, Hays Hall, and Delta Delta Delta defeated Alpha Chi Omega, Gamma Phi Beta, and Alpha Phi, respectively. Kappa Alpha Theta eliminated Kappa Kappa Gamma, and Delta Delta Delta won from Pi Beta Phi in the second round of the contest. In the semi-finals Kappa Alpha Theta defeated Hays Hall.

The purpose of this intramural debate was to foster forensics on the campus, in view of finding possible varsity material.

MEN'S INTRAMURAL DEBATE contest was won April 12 by the Sigma Nu debate team, represented by Theron Ward and Max Weber. In the finals this group, arguing on the affirmative side of the question, defeated the Phi Delta Theta team, consisting of Branch Walker and Lewis Orland. The question debated was, Resolved: "That the powers of the president should be substantially increased as a settled policy." Eight minutes were allowed for the constructive argument and four minutes for the rebuttal. Faculty members were judges.

In the first round, Phi Delta Theta, Chi Alpha Pi, Sigma Nu, Delta Chi, L. D. S. Institute, Sigma Chi, and Tau Kappa Epsilon emerged victorious. Chi Alpha Pi, Alpha Tau Omega, and Phi Delta Theta were the winners of the second round, the latter two also victorious in the third. In the semi-finals Sigma Nu defeated Alpha Tau Omega.



Theron Ward, Max Weber



We Present . . .

ELBERT McPROUD, the president of Ridenbaugh Hall and a senior in the school of agriculture, who has distinguished himself through his excellent record as a member of Idaho's prize-winning judging team. Elbert also handled the publicity for the "Little International" this year.



Judging

Idaho Judging Teams



F. W. Atkeson, C. W. Hickman, H. W. Hulbert, H. C. Hansen

Team Training

Literally night and day these judges worked, from the time of their first classes in September until their last exhibits at the Pacific International Livestock Exposition, held in Portland during the week of October 21. Every afternoon from four until six, every spare minute on Saturday, and the pleasantest part of every Sunday they spent in training to represent Idaho at the Exposition—in preparing themselves for positions of service in animal husbandry.

Their training for the annual Exposition, where they matched abilities with students of Oregon, Washington, and Montana, was interesting but intensive. Their drills and practices required diligence and sacrifice. For their sincere efforts in upholding the honor of Idaho in competitive meets they have our respect. The following faculty members coached the teams: F. W. Atkeson, C. W. Hickman, H. W. Hulbert, and H. C. Hansen.

Animal Husbandry

Members of advanced classes in livestock judging are given full and varied experience in recognizing and evaluating all types of hogs, cattle, sheep, and horses. Their course includes theoretical and practical field work at the important farms in the Inland Empire. After practice trips to Yakima and Dayton, Washington, Coach Hickman selected five men and an alternate to travel to Portland for the intercollegiate competition in livestock judging. These students, chosen from the juniors and seniors in the department, were Worth Hodgson, Arthur Bolton, Elbert McProud, Ellis Shawver, Edward Waggoner, and Rodney Pearson.

At the Pacific International Exposition, the Idaho team placed third, close behind Montana State College and Washington State College. High point men on the Idaho team were Elbert McProud and Ellis Shawver.

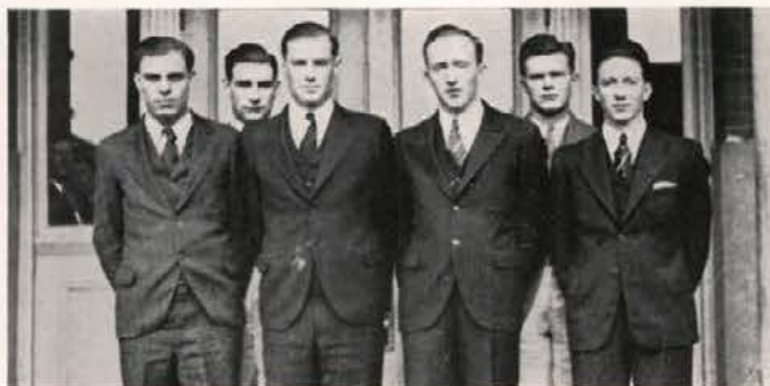

Back Row: E. Waggoner, E. Shawver
Front Row: A. Bolton, W. Hodgson, E. McProud, R. Pearson



H. Wellhousen, J. Howard, D. Campbell, V. Duspiva

Idaho Judging Teams

Dairy Husbandry

After taking his men on a number of practice trips to dairy farms at Yakima, Walla Walla, Wenatchee, and Seattle, Professor Atkeson named four men to compete at Portland with teams of Washington, Oregon, and Montana. Harry Wellhousen, James Howard, Duard Campbell, and Victor Duspiva, the members of the team, brought back a commendable record by winning second place at the Exposition. Harry Wellhousen was second high, with 1294 points; James Howard was third, with 1293 points. Winning first place in judging Ayrshires, Harry Wellhousen was awarded a silver goblet by the Ayrshire Breeders' Association. The Idaho team won second in judging Guernseys, second in judging Jerseys, third in judging Ayrshires, and first in judging Holsteins. For the latter achievement, the Holstein-Friesian Breeders' Association awarded each team member a medal.

Agronomy

From a class of ten men eagerly trying to earn positions on the Agronomy Judging team, Coach Hulbert selected four as Idaho's best students in Agronomy. Hugh McKay, Walter Virgin, Ralph Knight, and Henry Dunn comprised the team that brought home 8073 points from the Pacific International Livestock Exposition, second only to Montana's 8099. McKay, Idaho's high man, ranked second at the Exposition. Virgin and Knight were second and third in scoring for Idaho.

The training includes the spring courses, which school them in the fundamentals of judging seeds, grain, and forage crops, and the competition each fall with teams from the neighboring states. Coach Hulbert took all members of his class to the Federal Grain Laboratories in Spokane, and several times brought a federal representative here to assist in drilling the student members of the team.

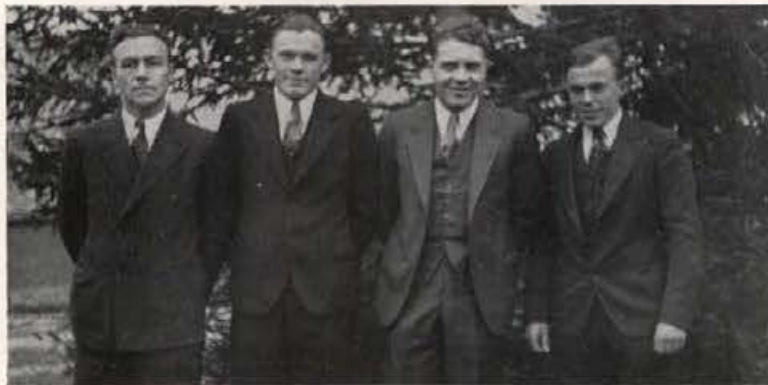

R. Knight, H. McKay, H. Dunn, W. Virgin

Idaho Judging Teams

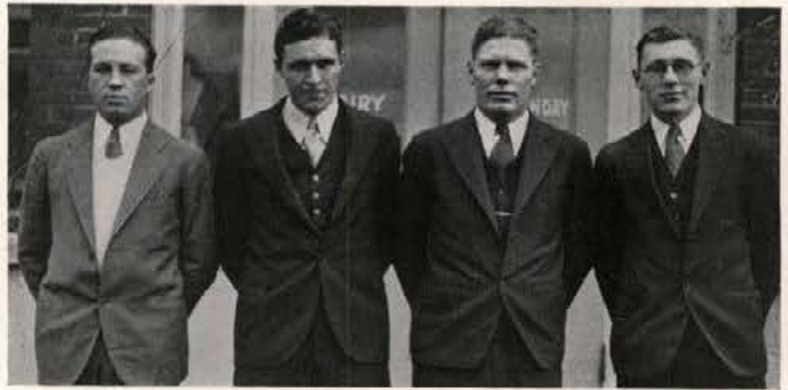

D. Campbell, B. Rieger, G. Hoggan, E. Luttrupp

Dairy Products

In the well-equipped dairy manufacturing plant of the University, students of dairying and dairy husbandry become acquainted with modern dairy equipment, and are trained in the actual methods involved in dairy manufacturing. Graduates from this department are adequately prepared to operate creameries or dairies, work as technicians in dairy laboratories, manage dairy farms, or continue in graduate work.

Of the students in advanced courses in dairying, Coach Hansen each year names the four best men to represent Idaho at Portland. Bernard Rieger, Edwin Luttrupp, Duard Campbell, and George Hoggan were the men selected. Of these four, Rieger stood first in total points. Competing with four other teams, Idaho won third in judging milk, third in judging cheese, fourth in judging butter, and fourth in judging ice cream.

University Farm

To give adequate facilities for experimentation in agronomy, dairying, animal husbandry, and horticulture, the University of Idaho maintains a six hundred and twelve acre farm extending north and west of the campus. Here undergraduates and graduates carry on over a hundred and fifty separate projects concerned with practically every phase of general farming, orcharding, livestock production, and marketing in Idaho. Included among the eleven permanent buildings on the farm are poultry houses, green houses, and barns for the dairy cattle, beef cattle, sheep, and horses.

This integral part of the University's College of Agriculture is a proving ground for tomorrow's agricultural methods; the students and the instructors who are working there are pioneering the way to new frontiers of agricultural learning, so that the men of tomorrow can live and work under advantageous conditions.



University Farm

We Present . . .

LLOYD RIUTCEL, Vandal yell king and one of the Kappa Sigs' outstanding activity men. Lloyd first flew his colors as sophomore class president. Since that time he has become first sergeant of Scabbard and Blade and a member of Curtain. This year he served as general chairman of the Military Ball.



Military

Commandant of Cadets

First Semester



MOREY MILLER, JR.
Regimental Commander



WILDER DEAL
Executive Officer



WYMAN CROY
Regimental Adjutant



Brigadier General E. R. Chrisman

BRIGADIER General Edward R. Chrisman carries on! Another year has passed—a little better in many respects, perhaps, than last year—nevertheless, good or bad, General Chrisman carries on. Since 1894 he has been active, intermittently, in the affairs of the University. Being one of the most beloved instructors on the campus, he has served on the Discipline Committee, was made an honorary member of Blue Key, has been active on the Academic Board, and was primarily responsible for establishing the Scabbard and Blade chapter at Idaho. He enjoys taking long walks, and quite often students can see him strolling around the campus with his little granddaughter. At all formal University assemblies the position of honor is reserved for General Chrisman.

Under his guidance the military department has reached a point of efficiency comparable to that of any University Reserve Corps in the West. Nearly every phase of military tactical operations is included in the instructional itinerary. Each year the cadet corps maintains the constant upward trend by passing the annual inspection with high honors. This is due principally to the high caliber of inspiration instilled into the unit by the commanding officers. All advanced coursemen assist in the basic instruction, as the enrollment is unusually large. A cadet staff is appointed each semester.



Capt. H. L. Henkle

Capt. W. A. Hale

Lt. J. W. Sheehy

Military Personnel

First Semester

ALL junior officers come under the supervision of Captain H. L. Henkle. Under his instruction the advanced coursemen study combat principles, howitzer weapons, and the construction of field fortifications. The general management of the department falls on his office. His duties have been ably executed to the satisfaction of the administration and the War Department. When not on duty, one can find him either watching a university athletic contest or out hunting game, and he seldom fails to get his limit.

THREE years ago Captain W. A. Hale came to Idaho from the University of Washington at Seattle. In that time he has coached the rifle team to a peak never before attained in this school. At his previous post his team won the championship for four years. Besides spending every afternoon for four months at the rifle range, Captain Hale has charge of the sophomore cadets. Their instruction includes map reading, fire control, and musketry. His principal hobby is the breeding of prize-winning setters.

LIEUTENANT John W. Sheehy has been connected with the University since 1929. Being a graduate of the West Point Military Academy, Lieutenant Sheehy is a man well qualified for his duties as instructor for the freshman classes. He also coaches the women students on the rifle range. W.A.A. points are awarded to those women who make the team. In his spare time, Lieutenant Sheehy has organized several bridge tournaments in addition to spending hours in perfecting his own technique at the "shin-kicking" game.



JACK WILLIAMS
Commander First Battalion



GEORGE KLEIN
Commander Second Battalion



CLAYNE ROBISON
Commander Third Battalion

Military Personnel

Second Semester



Sergeant Woods

Sergeant Barnum

Bandleader Nielsen



GEORGE KLEIN
Regimental Commander



JACK WILLIAMS
Executive Officer



RAPHAEL GIBBS
Regimental Adjutant

FIRST Sergeant Lonie Woods, for many years connected with the military department, is kept busy with his duties of receiving and keeping in repair all equipment used in the instruction of cadets. At the end of each year it is his job to store all rifles until fall. To most people this would be a "headache," but Sergeant Woods enjoys the handling of guns. He finds time to build, by hand, some exceptionally fine gun stocks. The sergeant is eligible for retirement from the army with a pension in two years.

UPON Sergeant Frank Barnum falls the duty of handling the large amount of clerical work necessary in carrying on the correspondence for the department. Sergeant Barnum also assists in field drill and the instruction of freshmen. He is a former member of the Marine Corps and saw active service in China in 1924. Few students know that he holds a captain's commission in the Officers Reserve Corps. He spends many of his leisure hours in the forests hunting all types of wild game. He is usually successful.

BANDLEADER Bernt Nielsen, for seventeen years director of the Military Band, has done much to bring that organization to its present rating as one of the best military bands in the country. Mr. Nielsen, a retired army bandmaster, is better known on the Idaho campus as Captain Nielsen. Whether he is addressed as Sergeant, Captain, Sir, or Bandleader Nielsen, the fact remains that he is an excellent director and has produced a military band worthy of representing the University of Idaho.



H. Wagner, R. Moser, L. Ensign, C. O'Bryan

Military Personnel

Second Semester

THE Military Department has as its aim the training of all freshmen and sophomores in the ways of warfare and in good all-around citizenship. The course of instruction for the underclassmen includes, besides drilling and practice shooting, an extensive lecture program which goes into the details of military work which cannot be actually demonstrated. The teaching program is further augmented by classes in advanced military for junior and senior students who wish to continue their military studies. Each year a number of advanced military students attend a summer encampment at Fort George Wright in Spokane, Washington. Here they actually have the opportunity of seeing tactical problems demonstrated which they have studied at the University. Another important organization in the department is the Military Band. It is composed largely of underclassmen. This band, under the inspiring direction of Bandmaster Bernt Nielsen, provides music for many occasions, including graduation exercises and Armistice Day celebrations. In addition, it presents each year a concert of classical and military music. Since 1926, with one exception, the R. O. T. C. has received a rating of excellent. Last year the inspection rating was the same, both on the administrative and tactical phases of the work, proving that the Military Department is maintaining its high efficiency. The administrative inspection was conducted by Colonel Jerome G. Pillow, who is now military attache at Rome. Major George S. Clark, Fort Wright, made the tactical inspection. On March 31 the advanced coursemen held a formal military ball. Cadet First Lieutenant Lloyd Riutcel acted as general chairman.



CLAYNE ROBISON
Commander First Battalion



FRED QUIST
Commander Second Battalion



CHARLES THOMPSON
Commander Third Battalion

First Semester Cadet Officers

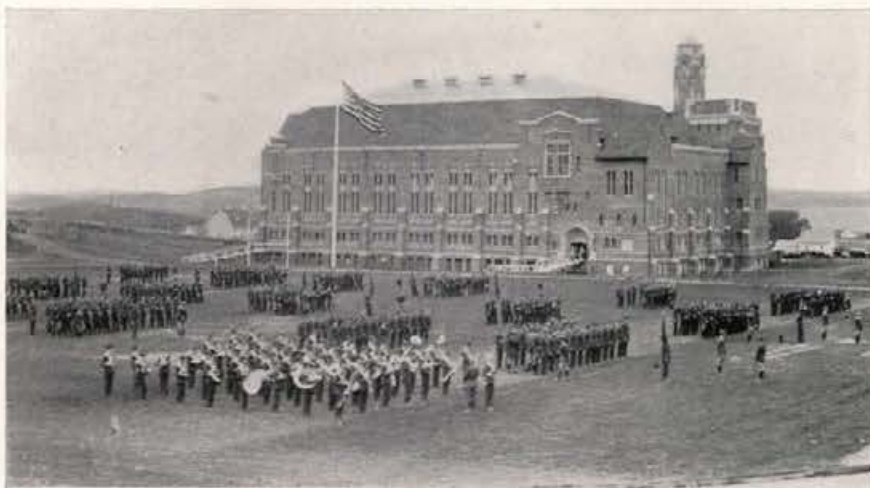

Military Inspection

CADET OFFICERS

COLONEL GEORGE MOREY MILLER, JR. *Commanding Regiment*
 LT. COLONEL WILDER DEAL *Executive Officer*
 CAPTAIN WYMAN CROY *Regimental Adjutant*
 MASTER SGT. KERMIT HOVE *Regimental Sgt. Major*

FIRST BATTALION MAJOR JACK WILLIAMS

COMPANY A
 CAPTAIN CASADY TAYLOR
 FIRST LT. RAPHAEL GIBBS
 FIRST LT. OWEN SEATZ
 SECOND LT. VINCENT BEVIS
 SECOND LT. COURTENAY STEVENS

COMPANY B
 CAPTAIN VERNON NELSON
 FIRST LT. JOHN NORBY
 FIRST LT. LLOYD RIUTCEL
 SECOND LT. HOLDEN BOWLER

COMPANY C
 CAPTAIN FREDERICK QUIST
 FIRST LT. NELS FOWLES
 FIRST LT. FERD KOCH
 SECOND LT. KENNETH ORR

SECOND BATTALION MAJOR GEORGE KLEIN

COMPANY D
 CAPTAIN CHARLES THOMPSON
 FIRST LT. CHARLES CAIRNS
 SECOND LT. DONALD DUBOIS

COMPANY E
 CAPTAIN LEE TYRRELL
 FIRST LT. ORVILLE SCHMITZ
 SECOND LT. EARL EGGERS

COMPANY F
 CAPTAIN GEORGE WILSON
 FIRST LT. BASIL STEWART
 SECOND LT. HORTON HERMAN

THIRD BATTALION MAJOR CLAYNE ROBISON

COMPANY G
 CAPTAIN CLAUDE STUDEBAKER
 FIRST LT. GILBERT ST. CLAIR
 SECOND LT. GEORGE ROSS

COMPANY H
 CAPTAIN WESLEY SHURLIFF
 FIRST LT. ANSBERT SKINA
 SECOND LT. BENJAMIN THOMAS

COMPANY I
 CAPTAIN DONALD MCGLASHAN
 FIRST LT. HARRY WILSON



Third Row: D. DuBois, B. Thomas, F. Koch, P. Penwell, C. Thompson, O. Seatz, G. Ross, C. Robison
 Second Row: V. Nelson, K. Orr, W. Shurtliff, N. Fowles, H. Bowler, C. Frazier, N. Cairns, F. Skina, K. Hove, G. Klein, J. Norby
 First Row: R. Gibbs, J. Williams, C. Studebaker, L. Riutcel, V. Bevis, L. Tyrrell, F. Quist, J. Rantschler, C. Taylor, A. Skina,
 G. St. Clair, P. Kail

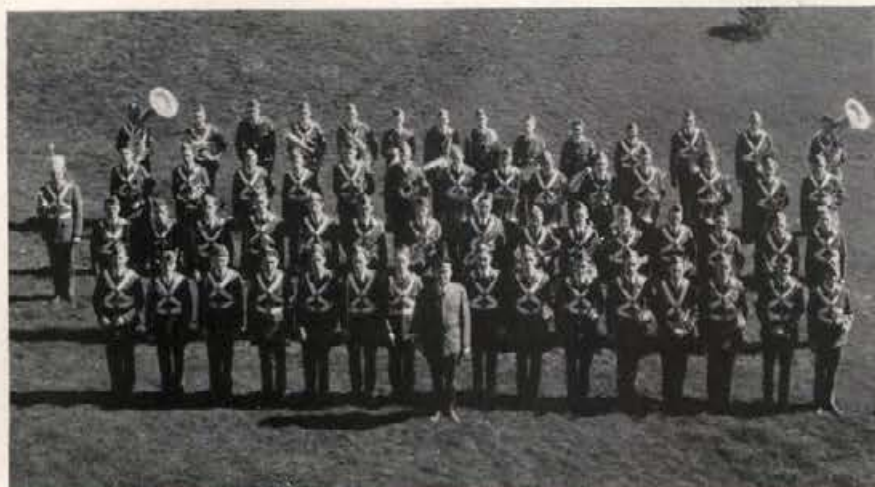

Military Band

Second Semester Cadet Officers

CADET OFFICERS

COLONEL GEORGE KLEIN	<i>Commanding Regiment</i>
LT. COLONEL JACK WILLIAMS	<i>Executive Officer</i>
CAPTAIN RAPHAEL GIBBS	<i>Regimental Adjutant</i>
MASTER SGT. ROBERT MOSER	<i>Regimental Sgt. Major</i>

FIRST BATTALION

MAJOR CLAYNE ROBISON

COMPANY A

CAPTAIN VERNON NELSON
FIRST LT. KENNETH ORR
SECOND LT. JOHN RANTSCHLER

COMPANY B

CAPTAIN DONALD MCGLASHAN
FIRST LT. HOLDEN BOWLER
SECOND LT. PARRIS KAIL

COMPANY C

CAPTAIN OWEN SEATZ
FIRST LT. FERD KOCH
SECOND LT. CONRAD FRAZIER

COMPANY D

CAPTAIN JOHN NORBY
FIRST LT. ORVILLE SCHMITZ
SECOND LT. HOWARD CAGLE

SECOND BATTALION

MAJOR FREDERICK QUIST

COMPANY E

CAPTAIN BASIL STEWART
FIRST LT. EARL EGGERS
FIRST LT. GEORGE ROSS

COMPANY F

CAPTAIN CASADY TAYLOR
FIRST LT. DONALD DUBOIS
FIRST LT. BENJAMIN THOMAS
SECOND LT. WILLIAM HUNT

COMPANY G

CAPTAIN HARRY WILSON
FIRST LT. CHARLES CAIRNS
SECOND LT. PARK PENWELL

THIRD BATTALION

MAJOR CHARLES THOMPSON

COMPANY H

CAPTAIN WESLEY SHURTLIFF
FIRST LT. LLOYD RIUTCEL
FIRST LT. VINCENT BEVIS

COMPANY I

CAPTAIN LEE TYRRELL
FIRST LT. NELS FOWLES
FIRST LT. HORTON HERMAN
SECOND LT. FRED SKINA

COMPANY K

CAPTAIN CLAUDE STUDEBAKER
FIRST LT. GILBERT ST. CLAIR
FIRST LT. ANSBERT SKINA
SECOND LT. KERMIT HOYE



Third Row: F. Smith, M. Thornber, D. Ridings, F. Laney, R. Spence, G. O'Bryan, K. Evans, C. Justus, L. Ensign
Second Row: F. Ensign, J. Stanton, H. Swann, J. Kurdy, J. Crowe, D. Davis, G. Fogle, E. Smith, L. Floyd, N. Miller, B. Walker
First Row: W. Clarke, V. Warner, A. Morgan, H. Coppedge, G. Giles, R. Moser, H. Walker, D. McClusky, H. Wagner, R. Nutting,
D. Vincent, E. Pierce

Cadet Activities



Jack Williams

Rifle Team

Winning every match in competition with twenty-six leading universities throughout the country, the rifle team set a new record for the year, which far excelled any previous mark. One of the high spots of the season was the defeating of the University of Washington team. Last year Idaho placed fifth in the Ninth Corps Area division, qualifying for the National Intercollegiate matches—the first time for several years that the team had qualified for this recognition. Idaho went even further in national competition this year. Individual scoring honors went to Vernon Nelson, senior, who shot 390 points out of a possible 400.

R. O. J. C. Camp

Jack Williams did himself proud in true Idahoan fashion last summer while attending advanced military camp at Fort George Wright in Spokane by being chosen the most perfect specimen of Uncle Sam's cadets from a small army of cadets representing Washington State, Montana, Montana State, Wyoming, and Idaho. Jack also proved that he was no man to trifle with, qualifying as an expert marksman and taking fourth place in rifle scoring. Just for fun, he established a company of Scabbard and Blade made up of members attending camp. The organization functioned throughout the entire four weeks that the military camp was in session.



Standing: L. Ensign, B. Walker, Capt. Hale, D. Ridings, F. Ensign, D. Griffith
Kneeling: E. Hutteball, V. Nelson, A. Morgan, J. Crowe, R. Moser, D. Burnett, F. Quist



We Present . . .

FRANCES HANLEY, popular president of Gamma Phi Beta, who may be wee in stature but is certainly mighty in her ways. Frances claims membership in not less than a dozen campus organizations, including her responsible positions held on the staffs of the four major A. S. U. I. publications.



Society

Senior Ball



Charles Hill

"Were you there?" "No." "You certainly missed one of the best Senior Balls we've ever had at Idaho." This is no fooling either, as the Senior Ball, Wednesday, December 16, at the Blue Bucket, was one of the outstanding all-campus dances of the year. It gave the Seniors one last chance to show their ability artistically, musically, and financially—and they came through in fine shape. As modern as the 1934 Seniors themselves were the decorations of black and silver, so arranged as to create an effective background for the colorful array of formal-clad co-eds and sophisticated, "tuxedoed" gentlemen. To give the modern atmosphere full sway, programs of black and white suede paper were used, and hanging on the already long program strings of the "Campus Socialites," serve as a reminder of an evening enjoyably spent. Sweet melodies from the instruments of Lloyd Whitlock's Blue Bucket Band furnished rhythm for the evening. Special entertainment, including a tap dance by Daryl Halte, and selections by the fiddlers three, Bill Ames, Wendell Olsen, and Dick Edwards, were heartily approved.

Honored guests were Governor and Mrs. C. Ben Ross, President and Mrs. M. G. Neale, Miss Permeal J. French, and Mr. and Mrs. Jerome J. Day. Much of the praise for the success of the Senior Ball falls on the heads of those on whose shoulders fell the bulk of the responsibility, the committee chairmen. Committee heads were Charles Hill, general chairman; Oliver Davis, decorations; Allen Severn, finance; Ivy McPherson, entertainment; Bill Ames, invitations; and Richard Stanton, publicity.



Senior Ball



Lloyd Riutcel

Military Ball

One of the most picturesque dances of the year was the Military Ball which was held on the evening of March 29 at the Women's Gymnasium under the auspices of the advanced members of the military corps. Fitting decorations of guns, sabres, American flags, and cleverly constructed barricades gave the room a militaristic appearance.

To this annual affair, only advanced members of the military corps, alumni, and members of Scabbard and Blade from Washington State College are invited. The men in their military uniforms and the girls in their spring formals made a most impressive picture.

Lloyd Riutcel, general chairman for the dance, appointed the committees, and it was largely due to the men on these committees that the dance was so successful. Jack Williams was chairman of the finance committee, Gilbert St. Clair of the program committee, Vernon Nelson of the decoration committee, and Claude Studebaker of the entertainment committee.

Early in the evening a short humorous skit was presented by Gene Conklin and Aldrich Bowler; during intermission the violin trio composed of William Ames, Richard Edwards, and Wendell Olsen played a number of musical selections. A brief patriotic skit was also presented by Ethlyn O'Neal and a few basic military students.

Patrons and patronesses for the dance were President and Mrs. M. G. Neale, Captain and Mrs. H. L. Henkle, Captain and Mrs. H. A. Hale, Lieutenant and Mrs. J. W. Sheehy, and Sergeant and Mrs. F. L. Barnum.



Military Ball

Junior Prom and Cabaret



Raymond Sowder

Crowning the festivities of Junior Week in traditional Junior style, was the Junior Prom held in the Women's Gym on the 27th of April.

Decorations, soft lights, and sweet music turned the Women's Gym into a replica of the famous Cocoanut Grove. As general chairman, Ray Sowder and his committee made the prom a high spot in the week's festivities.

Honored guests were Governor and Mrs. C. Ben Ross and members of the Board of Regents. Patrons and patronesses included Dr. and Mrs. M. G. Neale, Mr. and Mrs. L. Chamberlain, Dean and Mrs. J. W. Finch, Dean and Mrs. Ivan C. Crawford, Miss Permeal J. French, Dr. F. C. Church.

Pop! Pop! No, it's not war on the Manchurian front but only a few of the balloons breaking at the annual Junior Cabaret. The dance, which was a fitting climax of all the events of Junior Week, was held at the Blue Bucket Inn on April 28.

Serpentine, noisemakers, and small hats were distributed to those present.

Charles Warner was general chairman of the dance, and with the aid of his subcommittee heads made the affair a success. Patrons and patronesses were Permeal J. French, Mr. and Mrs. Harold Boyer, Mr. and Mrs. Donald D. DuSault, Lieutenant and Mrs. John Sheehy, Mr. and Mrs. C. W. Hickman, and Mr. and Mrs. Lawrence Chamberlain.



Charles Warner



Mae Belle Donaldson

Spinster's Skip *"I" Club Dance*

The girls selected Washington's birthday for their annual "spree" of paying bills and acting as escorts to dates of their own choosing.

The Spinster Skip, sponsored by Mortar Board, took place at the Blue Bucket Inn. Smart new styles formally heralded spring; although a few unfortunate men, having failed to conceal their gala attire from the ones who did not rate invitations, had to appear wearing cords.

The tunes were furnished by the Blue Bucket Band, and the girls imported Bud Wilson, W. S. C.'s versatile vibraphonist, as feature soloist. Patronesses were Dean Permeal French, Miss Ida Ingalls, and Miss Dorothy Fredrickson.

"Something decidedly new in dances," was the comment of those attending the "I" Club Carnival held March 17 in the Memorial Gymnasium. The carnival combined dancing and exhibitions of the various minor sports, providing a variation from the usual run of dances.

The coronation of Frances DuSault "I" queen was the main event of the evening.

Plans for the affair were in charge of Orville Schmitz and a committee consisting of Max Eiden, Nels Fowles, and Holden Bowler.

Patrons and patronesses were Mr. and Mrs. Leo Calland, Mr. and Mrs. Ralph Hutchinson, Mr. and Mrs. Otto Anderson, Mr. and Mrs. Rich Fox, and Glenn Jacoby.



Orville Schmitz

*Cardinal Key
Blue Key*



Margaret Moulton

Blue Key, national upperclassmen's service organization, and its newly-installed sister organization, Cardinal Key, did some tall celebrating shortly after the beginning of the year in honor of the installation of Cardinal Key and the initiation of new Blue Key and charter members of Cardinal Key. The formal installation of the women's service organization was one of the high spots of the year's social functions. The special guests present were Dr. and Mrs. M. G. Neale, Miss Permeal J. French, Mr. and Mrs. George E. Horton, and Mr. Jesse Buchanan.

The big celebration took the form of a formal dinner dance held at the Blue Bucket Inn and the Delta Delta Delta house. After the banquet for both groups held at the Blue Bucket, at which time the women's service organization was formally installed by Blue Key, members and guests moved to the Tri-Delt house, where the remainder of the evening was spent dancing to the music of Bert Wood and his orchestra. Cardinal and Blue Key lampshades illuminated the room with a soft glow. Hugh Eldridge, Harold Boyd, Robert Herrick, William Ames, David Kendrick, Douglas Cordon, and Perry Culp, pledges of Blue Key, staged a side-splitting comedy skit for entertainment.

Cardinal Key's charter members are Margaret Moulton, Marjorie Wurster, Esther Hunt, Mae Belle Donaldson, Mary Axtell, Nina Varian, Ruth Humphreys, Ethlyn O'Neal, Frances Wheeler, Frances DuSault, Ivy McPherson, and Frances Hanley, with Jean Collette as faculty advisor.

Clayne Robison was chairman of the installation committee, while Ferd Koch, Allen Severn, and David Kendrick were responsible for the planning of the dance.



Cardinal Key Installation Banquet



Scabbard and Blade Dinner Dance

Season's Highlights

From the freshmen-faculty mixer, the first social event of the year, until commencement, there was a continuous series of dances given by classes, honoraries, schools, service organizations, and group houses.

Among the outstanding dances was the very clever and unique Engineer's Ball held February 17, in the Blue Bucket. Decorations of crepe paper hangings and different colored spotlights gave color to the room. Even to hunting for dances on slide rule programs, the dance was completely an engineering feat. In turn, on February 3, the Mining School transformed the Bucket into a mining camp with picks and shovels, wheelbarrows, pieces of ore, and gold pans. The Ag Bawl on October 13 was decorated in an autumn motif.

One of the most beautiful formals of the year was the Scabbard and Blade dinner dance, which was held at the Blue Bucket. Scabbard and Blade also gave a joint formal with the W. S. C. chapter. The Delta Chi house was decorated in militaristic style; and the programs were black and gold with the insignia of the organization on them.

The Spurs' Jitney Dance was one of the most unusual dances of the year. It was held at four different houses: Delta Gamma, Joe College; Kappa Kappa Gamma, Mood Indigo; Tri Delt, Turkey in the Straw; and Alpha Phi, Rat-race. The decorations and music were in accord with the names.

The Interfraternity Council Dance was held April 14 at the Delta Chi House. Programs were of gold suede with silver tassels. Much of the success of the dance was due to Dock Hogue, general chairman.

Sigma Tau, engineering honorary, held its formal dinner dance on March 10. Corsages of sweet peas and roses complemented the spring decorations.



Engineers' Ball

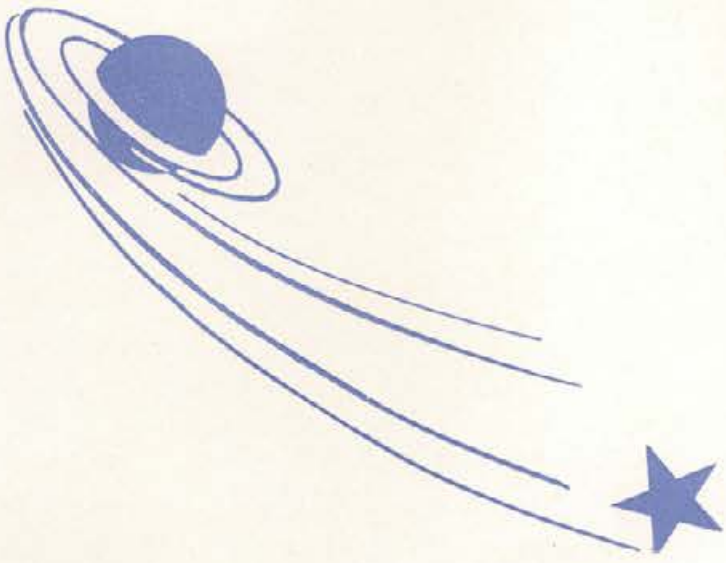

Women





Permeal J. French

Dean of Women

Who is the favorite dinner guest, the most popular patroness, and the kindest friend the students have among the administrators on the campus? Who takes the most active interest in each and every student's personal trials and tribulations?

These questions all revert to one beloved personality, known to all, and who can number among her friends the thousands of students who have attended school at Idaho since she has been a member of the executive staff. Dean Permeal J. French claims all these honors, and more.

Not only is she constantly aiding the students in their difficulties, but her interest is constantly devoted toward providing opportunities for Idaho students to be happier, and at the same time, to be well educated.

The dean has taken a special interest in the activities of women students and has done all in her power to provide for them opportunities to stand on an equal basis with women students in other schools. But, she has done no less for the men, and her popularity is limited to neither one group nor the other.

Dean French's friendly spirit and charming personality make friends for her wherever she goes. Always happy to chat with a student, she is often sought by them for a friendly hour, and they leave expressing their admiration and respect for her understanding nature and charm.



Frances DuSault

Associated Women Students

Although she may not realize it at the time, a freshman girl upon entering the University of Idaho automatically becomes a member of a large organization known as the Associated Women Students. Through her membership in this group she develops a feeling of friendly cooperation and fellowship toward the other women students at the University. Miss Permeal French, the faculty advisor, aids the organization in making and enforcing the rules for women on the campus. The Associated Women Students strive to help all girls attending the University. This year many loans, amounting to nearly one thousand dollars, were made to girls who would have been unable to stay in school without aid. This is but one example of the high type of work done by this organization on the campus. Frances DuSault, one of the outstanding women in the University, is president of A. W. S. this year. Other officers are Carol Campbell, treasurer; and Frances Wheeler, yell queen and point supervisor. The Council members are Marjorie Druding, Nina Varian, Leila Gabbey, Frances Wimer, Helen Latimore, Esther Hunt, Dorothy Green, Edna Scott, Rosanne Roark, and Mary Hartley. This year the A. W. S. Cabinet has been working on a new plan for entertainment which is intended to become effective next year. A committee consisting of Nina Varian, chairman; Marjorie Druding, Margaret Moulton, Rosanne Roark, and Dorothy Green, will work with the Public Events Committee in planning assemblies and other programs. In the attempt to furnish the kind of entertainment that best pleases the students and the people of Moscow, noted artists, such as famous singers and entertainers, will be invited to give performances at the University.



Back Row: F. Wimer, D. Green, F. Wheeler, H. Latimore, D. Emery, R. Roark, L. Gabbey
Front Row: M. Druding, M. Wurster, M. Moulton, A. Lovette, M. Hartley, V. Merrick,
C. Campbell



Big Sisters



Ruth Cook

Furtive glances and worried looks are found on the faces of about eighty women students when the South Idaho "Special" arrives in the fall. The eighty women are big sisters, and the cause for the anxiety is their "little sisters." The Big Sister movement, which was started on the Idaho campus in 1925, has been recognized as one of the most successful and valuable institutions on the campus. In the spring of each year a woman student is chosen by Dean French and the A. W. S. Council to be big sister chairman. Ten women, one from each organized women's group, work with her as captains of eight other women chosen from each group. When a new student's name is received at the registrar's office, she is assigned a big sister, and the two begin a correspondence which is carried on all summer. At this time the little sister can have all the questions which torment the mind of a prospective co-ed answered. If the new student has never visited the campus before, her idea of Idaho college life is a bit vague. There will be so many questions annoying her—what clothes will she need, and how much money—and no doubt she will wonder how rushing is carried on. Her new friend will gladly answer these and many other questions. When the little sister arrives to begin school, her big sister meets her and takes her to the hall, where she is registered. During the first three days, she keeps in touch with her, always ready to help, and assists her through the ordeals of matriculation. Ruth Cook was chairman of the Big Sister movement last fall. Captains working with her were Geraldine McCarty, Helen Latimore, Martha Jean Rehberg, Dorothy Green, Frances Wimer, Mary Hartley, Janet Kinney, Grace Fenton, Leila Gabbey, and Rosanne Roark.



Back Row: R. Cook, L. Gabbey, F. Wimer, G. Fenton, R. Roark
Front Row: G. McCarty, D. Green, M. Hartley, J. Kinney, M. Jean Rehberg





Helen Wiswall

Co-Ed Prom

The annual Co-ed Prom of 1933, staged by the Home Economics Department, proved an enjoyable evening's entertainment for a large number of girls and helped along the worthy cause for which it was held. The prom, given in the women's gymnasium, featured N.R.A. by placing each letter cut from the national colors on a huge white background on three sides of the room. During the first dance the lights were dimmed and a spot was played on each letter. The back wall was covered by an intricate twist of red, white, and blue paper streamers. Candy, ice cream, and gum could be purchased at a booth which looked like a real army "mess" tent. Camp stools, guns, real fir trees, and co-eds dressed as doughboys made it complete. Every woman connected with the University was invited, and the prom afforded the women students an excellent opportunity to become better acquainted with each other and with the faculty women. As tradition demands, all members of the opposite sex were excluded.

Each woman had a "date" who for the evening performed all the duties of a masculine admirer. All profits from the dance went into a loan fund which the Home Ec Club maintains for department students. The actual managing of the prom was taken over by the Home Ec Club, and as president of the club, Helen Wiswall acted as general chairman.

During the intermission, each sorority, Hays Hall, and Daleth Teth Gimel staged a stunt. A clever parody on "Ivan Skivinski Skavar" and the highest percentage of members present won for the College Girls Club the silver loving cup awarded each year. Two mats woven on a hand loom in the home economics department were given to Victoria Nelson and Cecilia Gibbs for the cleverest costumes carrying out the N. R. A. idea.



Co-Ed Prom



Campus Day



Jessie McDonald

Another colorful tradition of the University of Idaho passed out of existence when the annual spring May Fete was eliminated from the Campus Day celebration. University co-eds, who in the past danced in honor of the crowning of the campus May Queen, were privileged to join the student spectators who gathered to witness the events of the day.

Departing from the usual May Fete, a new idea was presented last spring. Because of bad weather, the event took place in the Memorial Gymnasium instead of on the campus lawn in front of the Administration Building as in former years. Hundreds of students gathered in the Memorial Gymnasium to witness the crowning of the May Queen and to observe the annual pledging of Mortar Board and Silver Lance.

Following the processional, which was led by the members of Mortar Board, children of the faculty members of the University presented a maypole dance. They also acted as attendants to the May Queen and the Maid of Honor and assisted in crowning the queen.

Jessie Macdonald, the Associated Students' choice for May Queen, was, after the usual traditional pomp and ceremony, crowned queen of the May by Ivy McPherson, her attending Maid of Honor. Elaine Hersey served as page to the queen.

As in former years, Silver Lance and Mortar Board, senior honorary organizations, tapped their new members from the crowd. Mortar Board pledged the following women: Mae Belle Donaldson, Margaret Moulton, Frances DuSault, Ivy McPherson, Frances Wheeler, Ruth Kehrer, Margaret Kellogg, and Mary Axtell. Silver Lance pledged Richard Stanton, Rollin Hunter, William Ames, Clayne Robison, Philip Fikkan, Ferd Koch, Frank McKinley, and Claude Marcus.



May Dancers



Ruth Kehler

Women's Athletic Association

The Women's Athletic Association is an organization for women interested in sports and athletics. The purpose of the organization is to further interest in women's athletics, to recognize athletic ability and true sportsmanship, and to encourage a feeling of good fellowship among the women of the University.

Through this organization the women are encouraged to turn out for the sports offered for participation. Membership is obtained by earning one hundred points according to the W. A. A. point system. To earn an "I" sweater a woman must gain one thousand points. One hundred points are given to each member of the first teams, and fifty points are given each member of the second teams. The points awarded to those who participate in minor sports are fifty, twenty-five, and ten.

The highest award in the organization is the "I" blanket, for which eighteen hundred points are required. Few women qualify for this honor. During the 1933-34 season Ruth Kehler, president of W. A. A., was the only woman in the organization who received a sufficient number of points to receive this coveted award.

The W. A. A. Executive Board is composed of thirteen members: Ruth Kehler, president; Janet Kinney, vice president; Carol Campbell, treasurer; Frances Wheeler, recording secretary; Dorothy Chamberlain, secretary historian; Ruth Ferney, tennis; Dorothy Preuss, soccer; Ruth Farley, hiking; Betty White, swimming; Esther Hunt, volleyball; June Eimers, basketball; Ruth Evans, baseball; Gertrude Olesen, horseshoes.



Back Row: F. Wheeler, R. Evans, D. Preuss, E. Hunt, G. Olesen, Miss Mabel Locke
Front Row: R. Kehler, J. Kinney, R. Farley, R. Ferney, D. Chamberlain, C. Campbell



"I" Women



Mildred Richardson

The Women's "I" Club is composed of a group of women students on the campus who have done outstanding work in the Women's Athletic Association. The organization was begun on the Idaho campus on March 12, 1928, with twelve founders. This year they have been working in cooperation with the Men's "I" Club in enforcing campus traditions.

The point system used in awarding athletic honors has been revised this year, making it more difficult to win the two awards coveted by every Idaho woman interested in sports—the "I" sweater and the "I" blanket. Whereas it formerly took 800 points to win the first award, it now requires 1000 points; and for the winning of the second award, 1800 points instead of 1600 points are necessary. Although this seems almost an unattainable goal, in reality it is within reach of any ambitious young woman desiring to participate in any of the numerous fascinating sports which are enjoyed the year around. They include hiking, volleyball, basketball, baseball, rifle marksmanship, tennis, horseshoes, horseback riding, and swimming. This year Rosanne Roark, Nellie Irwin, Hilda Froisness, and Gertrude Olesen were awarded "I" sweaters. Ruth Kehrer was honored with an "I" blanket.

The officers of the Women's "I" Club are Mildred Richardson, president; Ruth Kehrer, vice president; Marie Rosenau, secretary; Carol Campbell, treasurer; Marjory MacVean, sergeant-at-arms. Other "I" women are Nellie Irwin, Rosanne Roark, Hilda Froisness, Gertrude Olesen, Helen Thornhill, Dorothy Green, Mae Pugh, Frances Wheeler, Marie DeWinter, Dorothy Chamberlain, Elizabeth Vincent, and Ellen Frazier.



H. Thornhill, R. Kehrer, M. Pugh, D. Green, M. Rosenau, N. Irwin, M. DeWinter
H. Froisness, F. Wheeler, R. Roark, M. Richardson, E. Vincent, G. Olesen



Back Row: L. Petersen, B. Fisher, A. Brende, M. Miller, C. Kennedy, R. Walters,
R. Nelson, A. Sweeley, Lt. Sheehy
Front Row: M. Pugh, C. Carnahan, Ruth Meyer, Rose Meyer, D. Roseyear, Jo Betty
Wicks, B. Wilburn, J. Clough, M. Aldecoa, A. Blackwell, O. Hardman, E. Dahl

Rifle Team

Greater interest was aroused in the Women's Rifle Team this year through having inter-class competition instead of firing telegraphic matches with the teams of other schools, as has been done in former years. One outside match, which was won by Idaho, was fired against the women of the Caldwell Rod and Gun Club. The junior team emerged victorious from the inter-class competition, winning five matches and losing one. Members of the winning team are Mary Schleuter, Maurina Aldecoa, Anna Sweeley, Mae Pugh, Jean Clough, and Bertha Mae Wilburn. High scoring honors were won by Mary Schleuter, who made an average of 97.3. Lieutenant John Sheehy coached the team.

Tennis

One of the most popular among women's sports is tennis. Those women who are not acquainted with the game or who wish to improve may receive instruction of fundamentals at the gymnasium before competitive series begin.

In the fall there is a singles elimination tournament open for all women, while in the spring a ladder tournament is played. In the latter, the winners of each class play for the singles and doubles championship. Due to unfavorable weather last fall, the ladder tournament was not played off until early in April. Forty-three women took part in the ladder tournament last spring with the following freshmen women on the winning team: Dorothy Preuss, Ruth Ferney, Gertrude Olesen. In the fall tournament, Dorothy Preuss won the singles elimination from Mae Pugh, with Jane Merrick and Ruth Kehrler as runners-up in the semi-finals. The season was managed by Ruth Ferney.



R. Ferney, D. Preuss, M. Graham, M. Pugh



Sports



Carolyn Carnahan, Marie Rosenau

Horseshoes

Horseshoes made its initial appearance on the Idaho campus this season as the newest sport for Vandal women, and a great deal of enthusiasm was displayed. Girls from every organization on the campus, including Daleth Teth Gimel, College Women's Club, Hays Hall, and all sorority groups, participated in the event. This being the first women's sport of the season, many enthusiastic co-eds turned out to prove their skill.

The two girls winning the highest total number of points were the winners of the season. This year's champion shoe tossers were Carolyn Carnahan and Marie Rosenau of Hays Hall, who outclassed all other contestants.

Swimming

Swimming is rapidly becoming one of the most popular sports for women, and this year it has been entered as a major sport. There are four class teams, and in order to be eligible for a team a girl must have ten practice periods and pass try-out tests before an authorized group of swimmers. Besides being an excellent swimmer she must be able to perform two standard dives and one optional dive. A woman receives points for the Women's Athletic Association by participating in the swimming meet and by being on a class team. It is possible to earn additional points by passing the senior life-saving examination.

The swimming meet opened the latter part of April. Displays of diving, various strokes, and free-style races were the order of the day. A great deal of talent was shown, and there were some in each of the classes who were both excellent swimmers and divers.



Rosanne Roark, Joan Sandford, Ruth Ferney, Elizabeth White





Back Row: M. Miller, L. Peterson, A. Brende, C. Kennedy
Front Row: E. Slatter, G. Howarth, M. Swanson, P. Miller, V. Larson

Sports

Soccer

Ideal weather and the excellent condition of the women's athletic field made the second soccer season even more successful than the first. Sixty-one women turned out at the first whistle in the fall, and fifty-one completed the required practices and earned their points. The champions were determined by a tournament in which each class participated. This year the freshmen eliminated the other classes and won the championship. The women composing the team were Charlotte Kennedy, Marion Swanson, Edith Slatter, Laurena Nichols, Margaret Lawyer, Phyllis Peterson, Georgina Howarth, Anna Brende, and Vivian Larson.

Volleyball

Volleyball opened with great enthusiasm this year. The game requires skill and alertness and proved to be a very popular sport during the winter season. Excitement, lively interest, and fun characterized the games; but the players also demonstrated true ability in coordinating feminine brain and brawn in the performance of the game. All the teams were well matched. Excellent serves, quick movement, and superior ability won first place for the winning team, the sophomores. In addition to their good playing they showed a marked determination, which is believed to be one of the secrets of their championship team this year. The members comprising the winning team were Dorothy Preuss, Helen Winkler, Betty Mix, Gertrude Olesen, Jane Post, and Ruth Evans. All indications showed a lively season of fast, interesting, and spectacular contests. It was a battle to the finish.



Betty Mix, Dorothy Preuss, Gertrude Olesen, Ruth Evans, Jane Post



Sports



E. Slatter, D. Hohnhorst, V. Reed, A. Brende, P. Miller, L. Peterson

Basketball

Basketball proved to be one of the most popular of women's sports. This year there were eleven teams—four first teams and seven second teams. The inter-class championship was won by the freshman team after defeating the juniors in a hard-fought game. The members of the winning team were Vivian Reed and Edith Slatter, centers; Anna Brende and Phyllis Miller, forwards; Leona Petersen and Dorothy Hohnhorst, guards. Vivian Reed was the captain of the team. At the end of the season an all-star team was picked. The all-star team was composed of Ruth Evans, Mae Pugh, Vivian Reed, Edith Slatter, Dorothy Hohnhorst, and Alma Almquist.

Baseball

Cold and unsettled weather last year did much to discourage many of the usually large number of aspiring Babe Ruths who turn out each spring for baseball practice and competition. The playing-field was so wet most of the time that home plate had to be crossed beneath the shelter of the women's gym for all but two weeks of the season. Sixty girls, many of whom had never played baseball before, turned out, forty-seven practicing the required number of times to earn points. There were three first teams and two second teams, but the seniors failed to have enough members to compose a team. Evelyn Peterson was the general baseball manager. After several exciting games the freshman team emerged bearing the crown of victory. Members of this fighting team were: Edith Miller, Gertrude Olesen, Ruth Evans, Betty Mix, Eileen Kennedy, Ruth Lacy, Hilda Froisness, Dorothy Preuss, and Helen Winkler. Each girl on the winning team earned one hundred and twenty-five points.



B. Mix, R. Evans, G. Olesen, D. Preuss, C. Kennedy



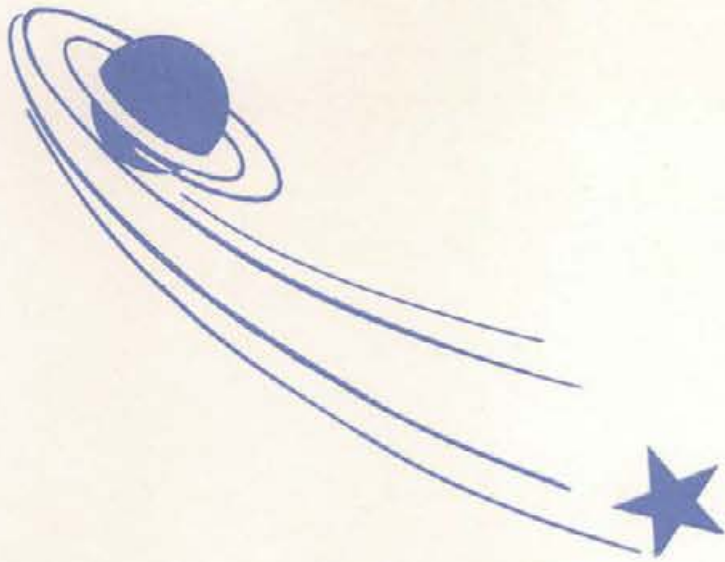

Athletics

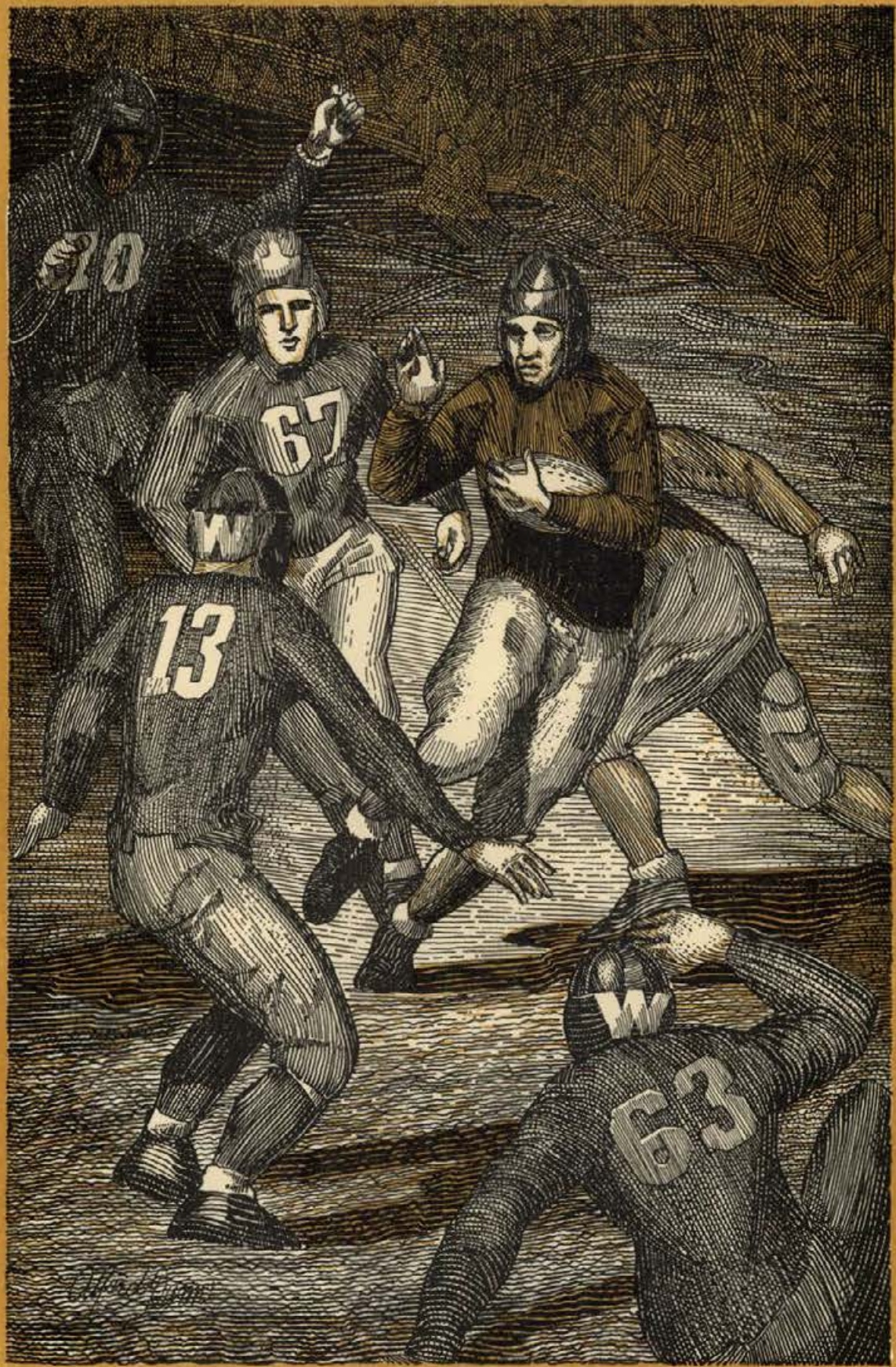



Leo Calland

Director of Athletics

LEO CALLAND, as head of the Physical Education department and Director of Athletics for the past four years, has introduced and fostered many wide-spread changes. Upon his arrival to this campus from the University of Southern California, he immediately revised and reorganized the physical education curriculum, giving the department unprecedented prestige on the Pacific coast. Calland and his staff offer to physical education majors the rare opportunity of receiving their training under the men who handle the varsity teams, an advantage that can be gained in no other coast conference school.

Under Calland's direction interest in intramural athletics has reached a new peak. Never before has there been such keen competition, such wholehearted enthusiasm as has been evidenced in the past few years. Several sports, including golf, horseshoes, volleyball, boxing, and swimming, were added to afford competition in various diversified fields, allowing all types of athletes to participate.

Coach Calland was at one time known as all-American tackle and captain of the famous University of Southern California team, but now we know this jovial giant as "mentor of Idaho's fighting elevens."

Our teams, under Leo's tutelage, while never winning championships, have always been respected as formidable opponents on the field of battle.



Calland, Jacoby, Fox, Hutchinson

VANDAL mentors include Head Coach Calland, football; Rich Fox, basketball, baseball, and assistant football; Otto Anderson, track and freshman football; Glenn "Red" Jacoby, freshman basketball and assistant football; and Ralph "Hutch" Hutchinson, trainer. Each of these men have received high honors in their respective fields of endeavor before becoming part of the coaching personnel at Idaho. This combination has remained intact for five consecutive years, a record which cannot be equalled by any coast conference school. The fine spirit prevailing throughout the whole athletic department is evidence enough of the unified and cooperative efforts on the part of the entire coaching staff. Idaho's fighting teams stand as a monument to their industry and perseverance.



Third Row: H. Grenier, R. McCue, H. Klumb, H. Herman, T. Ward, M. Fisher, R. Moser, N. Speirs, L. Albee
 Second Row: C. Wilson, A. Berg, C. McNealy, W. Squance, R. Felton, G. Naslund, R. Nutting, P. Berg, R. Honsowetz,
 L. Anderson, H. Jacoby
 First Row: O. Schmitz, C. Geraghty, W. Geraghty, G. Hoggan, C. Livingston, M. Eiden, W. Smith, N. Fowles, D. Cordon
 O. Davis, J. Norby, R. Garst

THE "I" CLUB is an organization which is very instrumental in maintaining the high level of Idaho traditions and customs. Its members are selected from men of the University who have been officially awarded a letter for participation in major intercollegiate athletics, and thus it forms an excellent medium for the meeting of all athletes, for aiding in keeping Idaho's athletics clean, and for the building up of the athletic activity of the University. This year it reached a new peak of activity in the support of the "1903" Homecoming idea. The NRA was strictly enforced and the beards produced by the "I" men themselves were exemplary of their great interest in the traditional Idaho spirit.

Coaches
"I" Men

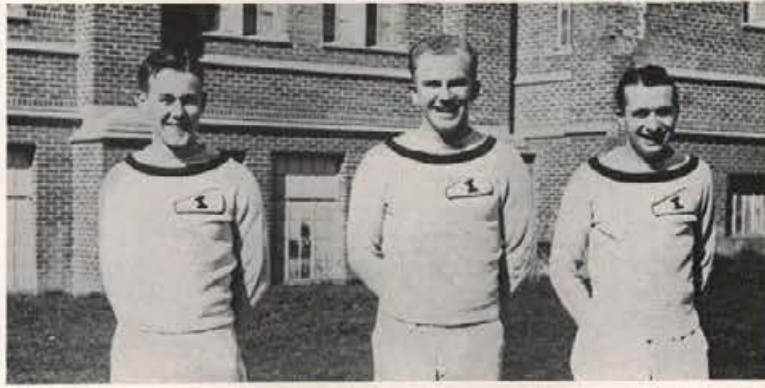

Hugh Maguire, Lloyd Riutcel, Jack James

THE REVIVED Idaho pep and spirit is in no small part due to the efforts of Lloyd Riutcel and his capable dukes, Hugh Maguire and Jack James. It was through the efforts of these cheer leaders that the football rallies last fall surpassed any of those in past years, especially the rally preceding the W.S.C. football game, during which time spirit and enthusiasm reached a new high point on the Idaho campus. Yell King Riutcel is the chairman of a newly organized rally committee appointed to assist the cheer leaders at rallies, and in increasing yelling at the various athletic games. The members of the committee are Chester Rodell, Lois Davies, Carroll Livingston, Ruth Kehrer, Hugh Eldridge, Jerome Brubaker, Marjorie Wurster, and Perry Culp, Jr.



Back Row: W. Ames, P. Kail, R. Seymour, R. Stanton, S. Stone, B. Lutz, G. Exum, W. Hudson, W. Olsen, L. Fraley, J. Snodgrass, D. Wolfe
 Front Row: A. Blair, R. Campbell, C. Thompson, D. Edwards, J. Armour, F. Sanger, E. Pierce, J. Cusano, C. Mason

*Yell Leaders
 Pep Band*

NO OTHER collegiate musical organization on the Pacific coast has attained such a large and enthusiastic following as has the Pep Band. More laurels were added to the fame of the band when it accompanied the football team to Seattle for the Idaho-Washington grid battle. Since its beginning in the fall of 1920 the band has always preserved its traditional theme song, "Twelfth Street Rag," until now the band and the tune are synonymous to every one.

Under the able leadership of Bill Ames, the band has played a major part in creating enthusiasm for the football games. The band made two trips to Spokane, playing for radio pep rallies preceding the W.S.C. and Gonzaga games.





We Present . . .

JOHN NORBY, first among the mighty on the gridiron, and Idaho's representative to the East-West game. "Beeg John" Norby, wearer of the insignia of Sigma Alpha Epsilon, is also president of the senior class this year.



Football



Coach Leo Calland



Philip Fikkan

Prospects Plentiful

AT THE outset of Idaho's 1933 football season, Coach Leo Calland was faced with as tough a schedule from the standpoint of teams to be played and the order of games as any coach on the coast. After a rather disastrous start against Washington two weeks after the first turnout, the Vandal grid machine picked up momentum rapidly and with a couple of breaks, would have ended up better than the four victory, four defeat record shows. Foundations for one of the greatest Vandal teams in recent years were laid for 1934; and with lettermen back for every position and a promising supply of reserves from last year's varsity and freshman squads, gridiron quotations at Idaho are distinctly "going up."



Fourth Row: Manager Fikkan, Villers, Hoggan, Hesse, Klumb, Barbee, McCue, E. Smith, Ward, Greco, Coach Calland
 Third Row: Coach Fox, P. Berg, Herbig, Owen, Moser, Nutting, Rich, Moore, Mitchell, Norby, Randall, Trainer Hutchinson
 Second Row: Beatty, Walker, Davis, Cordon, Swann, Fowles, Schmitz, Spaugy, Iverson, McInerney, A. Berg, Coach Jacoby
 First Row: Holmes, Inman, Leute, W. Smith, Geraghty, Jacoby, Parker, Evans, Honsowetz, Dayton, Garst, Wilson

How They Stood

OREGON
 STANFORD
 U. S. C.
 OREGON STATE
 CALIFORNIA
 WASHINGTON STATE
 WASHINGTON
 U. C. L. A.
 IDAHO
 MONTANA

Varsity
 Football



"Oh, oh!" says Smitty as he gives the Husky tackle a dirty look. "I'll have to detour here."

Huskies High

The "high and low" team they called the Washington Huskies last fall. Playing like dubs in one game, Coach Phelan's outfit would come back the next Saturday looking like the Coast champions; and it was just the Vandals' luck to tackle this freakish outfit on the first of their "on" weekends. Add to this the fact that the sophomore-sprinkled Idaho team was playing its first game of the season against a heavier conference team that had had an opportunity to polish up early season weaknesses a week before against Gonzaga, throw in half a dozen lateral passes that had even the referee guessing, and you have the reason why Idaho came out on the wrong end of a 32-to-6 score.

Just about every Husky score was the result of a pass of some kind—several of them tricky laterals that went for long gains after the Vandal line had apparently stopped cold a line plunge. Idaho's only score came in the fourth quarter, after Howard McInerney recovered a Husky fumble, and Willis Smith and Doug Cordon had advanced the ball twenty yards to the one-yard line. Theron Ward, sophomore fullback, took it across through the Washington first string team that had been rushed into the game to stop the scoring threat.

WILLIS SMITH
Quarterback



DOUG CORDON
Fullback



JOHN NORBY
Halfback



Washington

One side there, Whitman! Here comes the Little Giant over standing up on the first of the Vandals' nine touchdown jaunts.



ORVILLE SCHMITZ
End



BOB McCUE
Tackle



BOB MOSER
Tackle

Missionaries Massacred

"Open it up, boys," said Coach Calland. "We want to give the home fans a treat, and I want to find out just what you've got."

"Okay, Leo," chimed his Vandal signal-callers; and open it up they did, at the expense of Nig Borleske's light Whitman outfit, perennial contenders for the Northwest title.

The Vandal first string rolled over for three touchdowns so fast that several players were sent to the showers and were back in the grandstand to watch their teammates finish the first half. The parade of touchdowns didn't stop there, however, and it was still going on with every last Idaho reserve in on the fun when the timer's gun cut it short with the count 60 to 0.

It was big Bob McCue, reformed tackle, on the dispatching end of some long-distance passes that kept every spectator in the stands until the last play. Standing ten yards behind the line of scrimmage, he let go some mighty flips to ends and halfbacks, who had scattered all over the field from a "spread" formation. With Bob's passes that were going for as much as a net gain of 85 yards in two plays, and a varied assortment of running plays that were clicking all the way through, the outcome was inevitable. Carpenter starred for Whitman.

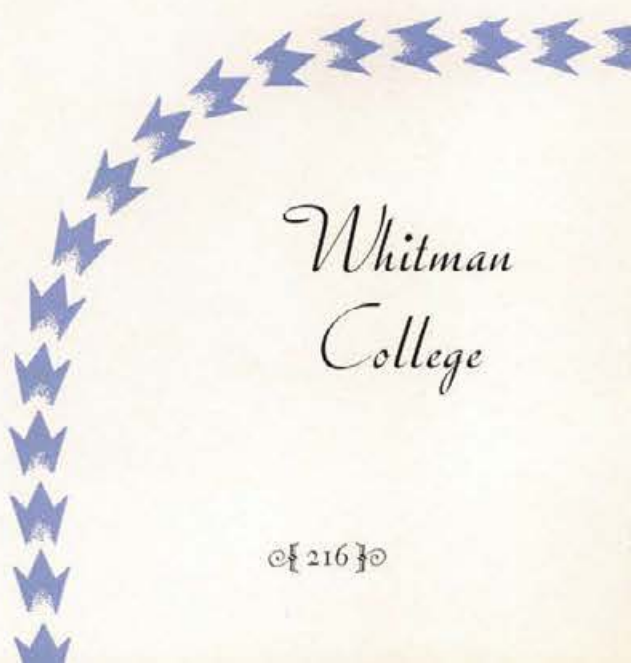

*Whitman
College*



Cy Geraghty takes it easy as Doug Cordon crashes the center of the Washington "beef trust."

Coyotes Collared

The Vandals got into more hot water than they were supposed to in their annual performance before South Idaho fans. Coach Loren Basler's College of Idaho Coyotes were slated by over-ardent Vandal followers to be rolled over by a score of empty to nothing, as was Whitman the week before. The team might have absorbed some of this over-confidence; it might have been the Caldwell lights of the night game, or the Friday-the-13th date. Nobody knows, but four touchdowns were all the northern team could muster, and when two of those were called back, it left the final score only 13 to 0.

The former Boise mentor had collected quite a group of his old pupils at Caldwell, and with his quarterback, Swan, matching the elusive ball-carrying tactics of the "Little Giant," the Coyotes uncorked a smooth, tricky offense and a lateral pass that gave the frequently listless Vandals an interesting evening.

The game proved costly, as numbered on the arnica list was Laverne Randall, first string end and star punter, who suffered a broken ankle that just about ended his college career.

Good offensive play and at times weak defense marked the play of both teams. A capacity crowd packed the Caldwell stadium.

GEORGE RICH
End



DICK NUTTING
Guard



RUSS HONSOWETZ
Halfback



*College of
Idaho*

Bob Moser pulls a sneaker in the Montana battle by booting the opening kickoff to one side, but the pesky pigskin rolled out of bounds.



PAUL BERG
Halfback



CHICK WILSON
Guard



THERON WARD
Fullback

Webfeet Win

With a defeat and two victories on their slate, the Vandals headed for Eugene to engage the eventual co-winners of the Pacific Coast Conference title, the Oregon Webfeet. While bottling up "Little Giant" Smith for a good part of the time, and halting the Vandals' touchdown drives by intercepting passes, the big Duck outfit turned on the power to push over touchdowns in the first, second, and fourth quarters. The final count was 19 to 0.

"Beeg John" Norby stopped the notorious "Mighty Mikulak" cold on repeated occasions, and outplayed the all-American candidate on both offense and defense. Bob Moser, veteran tackle, played heads-up ball in his new position at center. Bob McCue unlimbered his powerful flipper again, and treated the Eugene fans to an aerial attack that earned for him the distinction of being the best passer on the Pacific Coast.

"Oregon has a whale of a good ball club," was the verdict of the Idaho followers who saw the contest. The setback at the hands of the eventual Coast champions did not put a crimp in the "Repeat 1903" campaign that was just getting under way following the spirited welcome of the student body that greeted the Vandals on their return from Oregon.

Oregon



"Quick, manager, the skid chains!" A motley mess of muddy Montanans try to stop an off-tackle smash of the similarly soiled Vandals.

Grizzlies Grounded

Mud and rain greeted the victory-bent Montana eleven when they invaded the Vandals' camp, and for three quarters the Grizzly and Vandal forces battled in this element with scarcely anything more to show for their efforts than mud-caked uniforms and a torn-up field. The quarterback duo of Smith and Smith had performed brilliantly for the Idaho cause, and no telling what havoc the elusive Grizzly midget Blastic might have wrought with sure footing, but it looked like a disappointing scoreless tie for sure to the rain-drenched spectators. And then it happened! "Wee Willie" Smith shot a beautiful pass into the extended arms of Honsowetz, who barely eluded the Grizzly backs and scampered 40 yards for a touchdown.

Try for point failed, and three plays after the kickoff, Emery passed 18 yards to Blastic, who raced 30 yards to tie the score. The Grizzlies' deceptive try for point was foiled, and once again a tie game was in prospect, but a few minutes later, Smith scooted through a hole opened by Harold Klumb and Chick Wilson for the winning score, and the game was Idaho's, 12 to 6. Doug Cordon broke up a desperate last-minute Montana rally by intercepting a pass, and the hectic final quarter was over.

CY GERAGHTY
Quarterback



AP BERG
Guard



LEFTY INMAN
Quarterback



Montana

The nine gentlemen in white are W. S. C. Cougars. They appear to have one objective—to stop Willis Smith on this end run before he goes any farther. They do—after nearly thirty yards.



HARRY JACOBY
Halfback



HAROLD KLUMB
Tackle



EARL SMITH
Quarterback

Repeat 1903

"A beard in time saves nine."
 "Join the NRA—'No Razors Allowed'."
 "Restore the old Idaho Spirit."
 "Repeat 1903."
 "BEAT W.S.C.!"

These were the slogans that dominated the campus at Idaho as the whole student body launched into a campaign three weeks before the Homecoming game with W.S.C. to revive the spirit of three decades ago—when Idaho beat the Cougars, 32 to 0.

It was a bewhiskered assortment of Vandals and a quaint and colorful group of Vandalettes that greeted the alums on Armistice Day. For three weeks the hirsute adornments on the chins of the Idaho males had been sprouting—some light, some dark, some bushy, and some hardly at all; but the old "1903 spirit" was there to a man. And the co-eds? From the moment the campaign was started in an ASUI assembly, they donned hair-ribbons their mothers wore thirty years before and joined the men in reviving the spirit of 1903. During the final week, as the "Repeat 1903" spirit spread to the whole town, rallies, parades, and costume mixers added to the atmosphere which arrived at a climax in the traditional frosh bonfire rally.

*NRA
Campaign*



Turning . . . twisting . . . slowing up while a teammate takes out a foe . . . now a burst of speed to leave Christofferson miles behind, and 85 yards through the Cougars for a touchdown . . . Yea! Smirry!

Cougars Connect

The biggest crowd in the history of MacLean Field gathered to see one of the most spectacular battles in forty years of Idaho-W.S.C. rivalry. For sixty minutes Leo Calland's Vandals out-charged, out-fought, out-played, and out-gained the Cougars, but it just wasn't in the cards to out-score them, too. Failing to penetrate the Idaho line, W.S.C. took to the air and completed two passes that provided the winning margin.

With the aid of some fine interference, Willis Smith made a sensational return of Sorboe's quick-kick that will make football history. Two W.S.C. tacklers were within five yards of the "Little Giant" as he scooped up the rolling ball, veered toward the Idaho stands, shook off several Cougar tacklers, and cutting back to the opposite side of the field, zig-zagged 85 yards past the remaining W.S.C. players to score.

With the Vandals fighting their hearts out to the last minute, the game ended 14 to 6 against them; but the results of the whole "Repeat 1903" campaign cannot be measured in terms of that disappointing score, for the game marked a turning point in the spirit of the whole student body, as the Vandals were making the old slogan, "Idaho Fights," live again.

LAVERNE RANDALL
End



HOWARD MCINERNEY
Tackle



RUSS GARST
End



Washington
State

"Beeg John" Norby figures Cochran, the high-stepping Californian with the ball, has gone about far enough on this play. The Idaho fullback ran him out of bounds seconds after this shot was taken.



HERSCHELL SWANN
Center



WENDELL DAYTON
Fullback



JIM MOORE
Tackle

California Conquers

Washington's 33-to-0 thumping at the hands of California the week before might have impressed the fans, but to Leo Calland's Vandals, the Golden Bears were just another big, tough team that could be stopped with some heads-up playing, and they entrained for Berkeley and their last conference game with those thoughts in mind.

Five times California drove the ball deep into Vandal territory, and each advance was halted by the desperate Vandal defense, led by Norby, who was playing inspired ball at defensive fullback. In the third quarter, the sensational snarling of a long pass gave the Bears a first down on the Idaho five-yard line. Three plays were thrust at the Vandal line without gain, and on the third Keefer fumbled, the ball rolling to the one-yard line. Out of the mad scramble, Lutz and Idaho's Nutting came up with the ball. The decision went to California, and on the next play Keefer cracked the line again, and was brought down squarely on the goal-line for what was ruled a touchdown. In the final quarter, McCue filled the air with long passes that had the 15,000 Bay fans on their feet screaming, but they failed to meet their mark in scoring territory, and the game ended, 6 to 0.

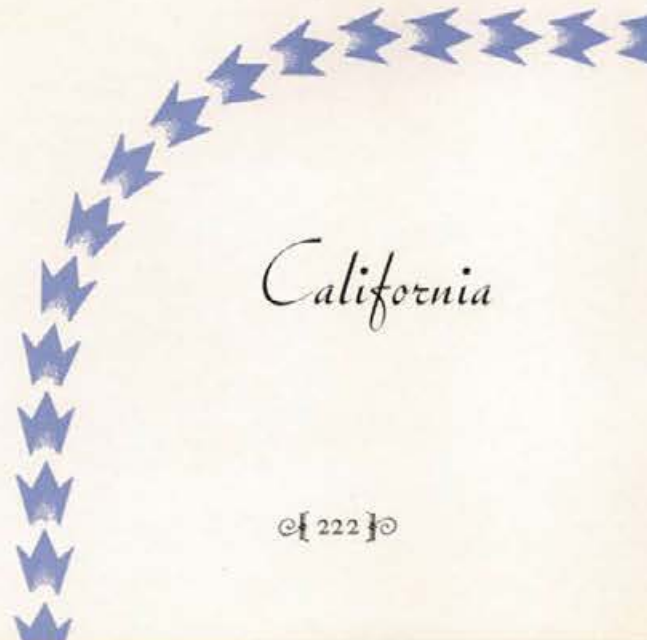

California



Smitty made a nice gain on this play in the third quarter of the Cal game, but he forgot an important essential—he left the ball behind.

Bulldogs Beaten

A Turkey Day game with the Bulldogs in the Gonzaga stadium was the setting for the final appearance in Silver and Gold uniforms of eight Vandal seniors, and the show they and their teammates put on was a fitting climax to their careers on western gridirons. They rolled up more touchdowns against the famed Gonzaga defense than any other team during the whole season. There were stars, of course, but the whole Idaho squad put up a finished brand of ball that reached a climax when they opened up a hole in the Bulldog line through which Willis Smith twisted for the final touchdown of the game and his illustrious career. Inman in the first quarter, and Cordon in the third, scored the other touchdowns on similar plays.

With the aid of fine interference from his teammates, the "Little Giant" accomplished the feat of lugging the ball 282 yards—more than the total gain for the whole Gonzaga team. Captain Bellinger of the Bulldogs turned in a whale of a game at tackle, and Peterson contributed his share to the spectacular game by returning the opening kickoff of the second half 90 yards for a touchdown. Gonzaga's other score came on a wide end run in the second quarter by McNeese.

OLIVER DAVIS
Guard



NELS FOWLES
End



NORM IVERSON
End



Gonzaga

Two hundred and seventy-pound Ted Isaacson isn't an easy man to block out of any play, but John Norby is doing it effectively here in the Husky game. Smirry scampers through the big hole on the heels of Ap Berg.



THAD BEATTY
Center



LES HOLMES
Quarterback



GEORGE HOGGAN
Guard

Versatile Vandals

Post season honors came to several Vandals. After the final game, John Norby, veteran half-back, was chosen honorary captain of the team, and a short while later was invited to play in the annual New Year's day East-West game at San Francisco. It was a fortunate choice, for "Beeg John" proved to be the outstanding all-around player on the field that day among all-American players too numerous to mention. He personally escorted Nebraska's great Sauer across the East's goal line for the winning touchdowns; he teamed up with Oregon's Mikulak to stop the East's goal line thrusts cold on several occasions; he recovered a blocked kick for a gain of 25 yards, caught passes, made good yardage on a reverse play the only time he carried the ball, and ended up by turning in the outstanding defensive performance of the day when he overtook the touchdown-bent Feathers of the East on the 14-yard line after a 60-yard dash. Norby played longer than any other man on either team, missing only five plays at the end of each half.

Other Vandals besides Norby receiving mention on various all-American, all-Coast, and all-opponents teams were: Willis Smith, senior quarterback, and Dick Nutting, junior guard.



Post Season Honors



We Present . . .

HOWARD GRENIER, Vandal mainstay on the maple court this season and the officials' unanimous choice for all-northwest center. Howard, playing each game with the consistent style of a veteran, also served as an inspiration to his cohort basketeters.

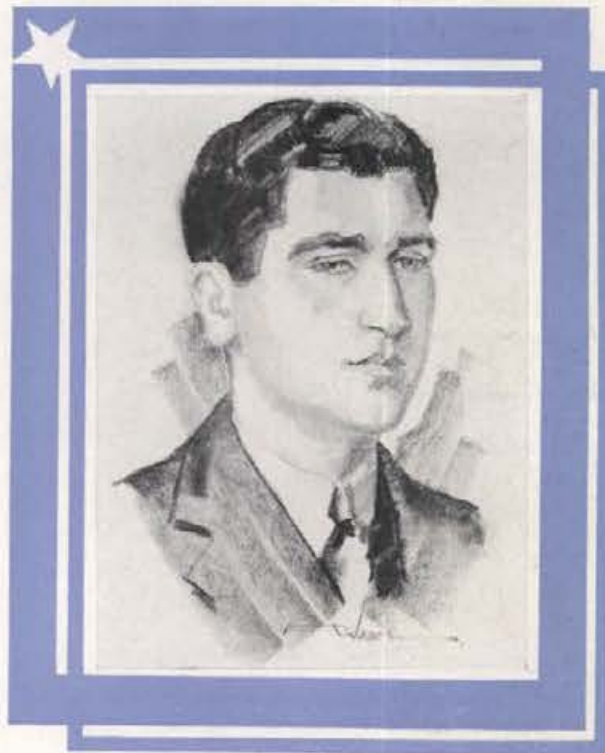

Basketball



Coach Rich Fox



Bentley Galligan

Sophomores Shine

Coach Rich Fox developed a better team during the 1934 season than many experts believed possible after losing a string of six veterans like Wicks, Barrett, Lacy, Hurley, Nelson, and Thompson. Howard Grenier was the only regular back from last year's squad, and several times during the season the first string included four sophomores. The Vandals split even with Oregon State and W. S. C., but lost four straight to the Coast champions, the Washington Huskies, and the Oregon Webfeet.

Grenier was named all-northern division center by every expert and coach who picked a team. His absence will be keenly felt in the coming season, but with every other man on the squad back, Idaho followers are looking for the Vandals to "go places."



Top Row: Coach Fox, W. Geraghty, Warner, Katsilometes, C. Geraghty, Manager Galligan
Bottom Row: Naslund, Klumb, Grenier, Fisher, Iverson, Herman

How They Stood

WASHINGTON
OREGON
OREGON STATE
WASHINGTON STATE
IDAHO

*Varsity
Basketball*



Howard Grenier and Bob Houston, "stratosphere kids" of the Vandal and Cougar quintets, poised for a takeoff in the first Idaho-W. S. C. clash at Pullman.

Tillists Too Tough

Playing Coach Hec Edmundson's Washington Huskies, five times winner of the northern division crown in the last six years and eventual Coast champions, proved to be too tough an assignment for Fox's boys in the first conference test, and they fell like every other team that invaded the Husky camp. They gave the Washington outfit a fight, though, and matched the greatest offense on the Coast, field goal for field goal. Each team looped in 24 counters from the floor, but the Vandals couldn't get the breaks on their free shots.

In the first game the score was tied with only seconds to go as the wild-eyed crowd of 4,000 watched the frenzied efforts of both teams to score. Hal Lee and Clyde Wagner hit the basket in quick succession for the Huskies, and Wagner added a couple of free throws to cinch the game at 35 to 29. Bob Galer, record breaking forward, scored 17 points in the second game to lead his teammates to a 31 to 25 victory.

The Vandals showed only temporary flashes of form in the Huskies' return engagements at Moscow a week later, and went down, 39 to 29 and 34 to 30. Galer continued his sensational scoring spree with 25 points to bring his count to an even 50 for the four-game series.

HOWARD GRENIER
Center



LEFTY NASLUND
Forward



WALLY GERAGHTY
Guard



Washington

Grenier starts a drive for the Oregon basket with an over-head pass to Klumb.

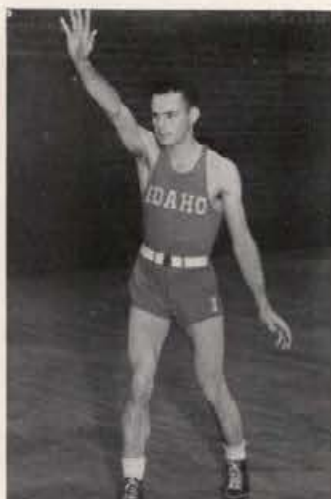

VIC WARNER
Forward



HORT HERMAN
Forward



BILL KATSILOMETES
Guard

Penetrate Percentage Play

The Vandals rose up out of the depths of the cellar position when the Oregon State Beavers invaded the Idaho camp and handed the defending champs a 31 to 25 trimming. The Orangemen took an early lead, but the Vandals broke through the famed zone defense in the second half. Led by the inspired play of little Wally Geraghty, who held Captain "Skeet" O'Connell without a score, the Foxmen gradually overtook the Beavers and came out on top. Oregon State's "percentage" style of ball worked more effectively the second night. Led by George Hibbard, who scored 13 points, the Beavers outplayed the Vandals to win, 32 to 23.

Idaho had another bad night in the first game against Oregon State at Corvallis later in the season. Except for Howard Grenier, the Vandals were practically handcuffed by their opponents' zone defense. The final count was 40 to 14. The Vandals showed a complete reversal of form in the second game as they evened the series with a sparkling 34 to 22 victory. They completely out-maneuvered and out-passed the defending champions. The loss blasted Oregon State's last chance of retaining their northern division title. Grenier and sophomore Norm Iverson starred for the winners.

*Oregon
State*

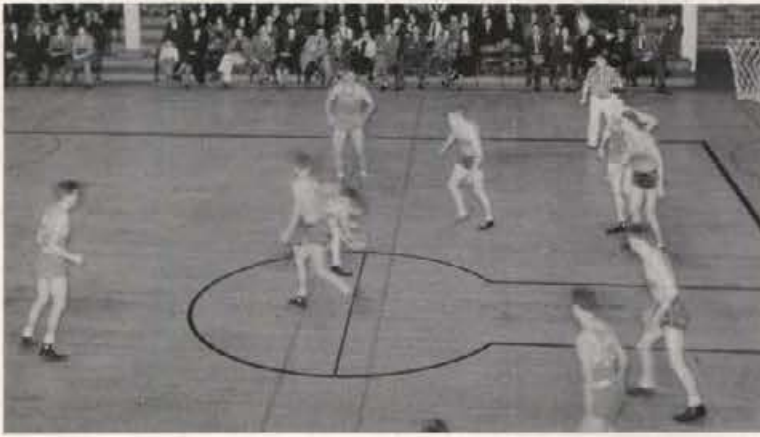

The four mits on the pill are those belonging to Wally Geraghty and Gib Olinger. The other Idaho and Oregon players are clamly awaiting the outcome of the dual scramble.

Downed by Ducks

"The Oregon Webfeet? Boy, Coach Bill Reinhart surely turned out a different team with all those normal school imports from last year's cellar champs."

That was the fans' verdict concerning the Duck basketball outfit at the end of the 1934 campaign. It wasn't that way at first, though. Oregon was in the cellar much of the time during the early part of the season, but before they got through, they had drubbed last year's champs, the Oregon State Beavers, three out of four to land in second place in the northern division standings.

It was during the midst of the Ducks' drive up from cellar position that the Vandals landed in Eugene and took two beatings, 43 to 29, and 31 to 22. They made it four straight over Idaho when they invaded Moscow by winning two heart-breakers in the final seconds both times, 33 to 30, and 28 to 27. In the first game, the Vandals had an up-hill climb all the way to tie the score, only to slip up in the final minute long enough to allow a free throw and a field goal from under the basket as the game ended. Captain Gib Olinger's field goal in the last five seconds of the hectic fourth game gave Oregon a one-point decision.



MERLE FISHER
Guard



HAROLD KLUMB
Forward



NORM IVERSON
Forward

Oregon

Idaho and W. S. C. centers stage a battle royal over the tip-off in the final game of the season.

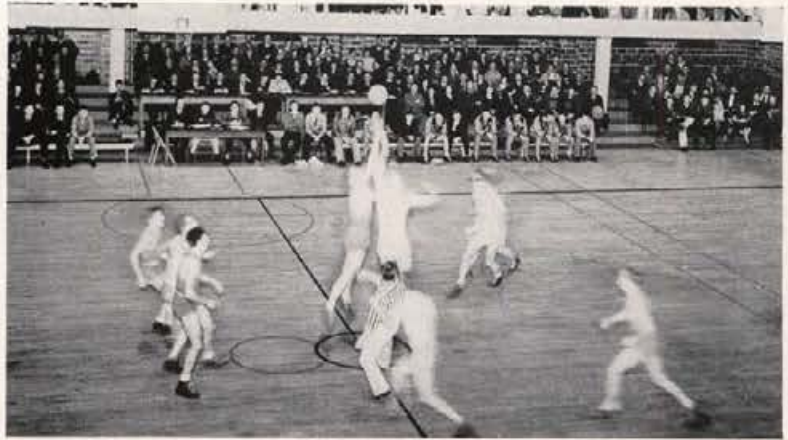

CY GERAGHTY
Guard



WES SHURTLIFF
Guard



KEN PARKS
Center

Split States Series

With four disastrous games against Washington out of the way, the Vandals settled down and began winning some games. The W. S. C. Cougars were the first victims as the hefties of the Idaho five, Harold Klumb and Howard Grenier, ran wild to score 21 points between them. The final count was 34 to 28. When the Cougars invaded Moscow two weeks later, they were sent home with the short end of a similar score—33 to 27. Klumb went wild again in this game to score 14 points, which boosted his standing in the northern division individual scoring race to second place. The victory was the fifth for Idaho over W. S. C. in six games in the last two years, and boosted Idaho from the bottom position to third place.

Idaho and W. S. C. entered the last series of the season with the dubious honor of occupying the cellar position at stake. Huntley McPhee went on a scoring spree in the first game to lead his team to a 44 to 26 victory with 19 points. The Vandals dropped the final game, 42 to 37, but not until they had caused the Cougars some uneasy moments. With Houston, McPhee, and Johnson all out of the game on personal fouls, Idaho rolled up 12 points while W. S. C. remained scoreless, but their lead was too great.



*Washington
State*



We Present . . .

JAMES KALBUS, another wearer of the Maltese Cross, who has distinguished himself in athletic prowess on the cinder track and in business strategy as manager of the 1934 *Gem*. Jim, winner of the Alpha Kappa Psi scholarship, captained the track men this year.



Track



Coach Otto Anderson



Dick Oberholtzer

Record Revokers

"OTT'S" VANDAL trackmen again made a remarkable showing in 1933 for a small squad working under innumerable handicaps. They won three out of four dual meets, and scored eight points against the cream of the athletic talent from five colleges in the northern division conference meet at Pullman on Memorial Day.

Three more Idaho records were broken during the season, making a total of seven that have fallen in four years of Anderson's coaching. New marks were set by Ap Berg with a 46-foot 3-inch heave of the shot, Jim Kalbus with a 49.6 in the 440-yard dash, and the mile relay team with a time of 3:23.8. Ernest Nelson in the pole vault and Bill Squance in the high hurdles equalled existing all-time records, and John Thomas broke the Idaho mark of 4:26.6 in the mile run, but the time is unofficial because he failed to win the event.



Third Row: Manager Oberholtzer, Dewey, Baldrige, Frederic, Kalbus, Livingston, Felton, Arnett, Coach Anderson
 Second Row: Berg, Squance, P. Jones, Aukett, E. Jones, Newhouse, Ridings
 First Row: Harmon, Kline, Nelson, Thomas, Wilson, Pierce

Season's Scores

Idaho.....72 ¹³ / ₁₆	Cheney Normal. 57 ⁵ / ₁₆
Idaho.....74 ¹ / ₂	Whitman..... 54 ¹ / ₂
Idaho.....17	Wash.State.....114
Idaho.....66	Montana..... 64

Conference Meet: Washington State, Oregon, Washington, Oregon, Oregon State, Montana, Idaho.

Varsity
Track



Jack Frederic right on the heels of Montana's Watson in the two-mile grind. Maury of Montana is in third place. They finished in the order they are shown here.

Running in the Rain

Coach Otto Anderson unlimbered his 1933 cinder-path aspirants in April meets with two non-conference teams, Cheney Normal and Whitman. Soft tracks at both Cheney and Walla Walla prevented outstanding performances, but it gave the Idaho tutor a chance to see what he had in the way of a team to send against the tough conference enemies coming up.

The first meet, with Cheney, Idaho won by a score of 72 and 13/15 to 57 and 2/15, a five-way tie for first place in the high jump accounting for the freakish score. Idaho won eight first places to the Teachers' six. Roundy, Cheney weight man, took scoring honors with firsts in the shot-put, discus, and javelin. Kalbus was high for Idaho with firsts in the 220-yard dash and broad jump, and second in the 100-yard dash. Thomas, Frederic, Squance, and Newhouse won other firsts for Idaho.

A downpour of rain before and during the meet with Whitman a week later made it a sloppy affair, and times and marks were correspondingly bad. Idaho took ten out of fifteen first places to win by a score of 74½ to 54½. Carpenter of Whitman took high scoring honors with three firsts. Kalbus was again high for Idaho with two firsts and a second.



DAN AUKEETT
Javelin



JIM KALBUS
Sprints



AP BERG
Weights

Whitman-
Cheney

Wills and Nolf of Washington State lead Captain Thomas at the end of the mile jaunt in the Pullman meet.



JOHN THOMAS
Middle Distances



ERNEST NELSON
Pole Vault



JACK FREDERIC
Two Mile

Vandals Vanquished

With as fine a collection of track and field athletes as could be wished for, the Washington State Cougars, the eventual northern division champions, outclassed the Vandals in their first conference meet, 114 to 17. In the 100-yard dash, Jim Kalbus furnished the biggest upset of the afternoon by nosing out Paul Swift, winner two years ago of the Kansas relays, to take Idaho's only first place. Johnny Thomas put up a desperate fight in the mile jaunt, but couldn't quite match the speed of the brilliant Ken Wills, who turned in the fast time of 4:22.3. Thomas crossed the line a little over a second later in 4:23.4, which broke the Idaho record for the event set by Don Cleaver at 4:26.6 in 1928, but the mark doesn't stand as official because he failed to win the event.

Other Idaho scores were made by Livingston with a second in the half mile; Kalbus with a second in the 220-yard dash; Aukett with third in the javelin; Berg with a third in the shot-put; Squance with thirds in the high and low hurdles; Wilson with a tie for third in the high jump; and di Miceli with a tie for third in the broad jump. Kalbus was high point man for Idaho with a first and second for a total of eight points.

Washington
State



Peden of Montana noses out Kalbus and Felton in the 220-yard dash.

Retain Record

Coach Otto Anderson had a record of never having his Idaho trackmen lose to Montana, and they were out to keep this record clean when the Grizzlies invaded Moscow on May 20. Eighteen men on each side battled for records all afternoon in a cold wind, and when the time came for the final event, Idaho was trailing 61 to 64, with the outcome depending on the mile relay. Jim Kalbus gave Idaho a slight lead in the first lap with a perfectly timed sprint, which was increased as Carroll Livingston, Bob Felton, and John Thomas each made the rounds, the Vandal anchor man breaking the tape a good fifty yards ahead of his opponent in 3:26, only one second short of the Idaho record.

Ap Berg set a new Idaho record in the shot-put, as predicted, with a heave of 46 feet and $\frac{3}{4}$ inch. Bill Squance ran a beautiful race to nose out the high hurdle event by inches in 15 seconds flat, which equalled Lemp's record of 1932. Ernest Nelson tied the Idaho pole vault record at 12 feet 6 inches, and Bob Newhouse managed to clear the bar at this record mark, too, but the bar fell to the ground after several seconds of uncertain jiggling. Idaho men who won firsts were Squance, Thomas, Bowler, Dewey, Aukett, Nelson, and Berg.

CARROLL LIVINGSTON
Middle Distances



HARRY DEWEY
High Jump and
Pole Vault



DON RIDINGS
Middle Distances



Montana

Chalk up five more points for W. S. C. It's Leendersten, this time—winning the northern division half-mile championship. Idaho's Livingston pulls in for a fourth.



BILL SQUANCE
Hurdles



BOB FELTON
Sprints



BOB NEWHOUSE
Pole Vault

Cougars Cavort

The Washington State Cougars were picked to win the northern division track meet on their home field on Memorial Day, and they did, for the second consecutive year, with five first places and a generous supply of seconds, thirds, and fourths, for a total of 54 points. Oregon was close behind with 45½ points, and the other teams finished in the following order: Washington, 34½; Oregon State, 13; Montana, 10½; and Idaho, 8.

The Vandals' points were won by Ap Berg, third in the shotput, which was won by Hal Dunker of W.S.C. with a record-breaking heave of 49 feet, 7¾ inches; Jim Kalbus, third in the quarter; Carroll Livingston, fourth in the half mile; Bill Squance, fourth in 220-yard low hurdles; and the mile relay team, composed of Kalbus, Felton, Livingston, and Thomas, third. Squance had a safe second in the high hurdles but tripped on the last barrier and came in fifth.

Demaris of Oregon set a new mark in the javelin, and Bracken of Washington in the low hurdles and Starr of Oregon in the 100 and 220-yard dashes set new records, but they were not allowed because of the wind at their backs. Starr's two wins in the sprints gave him high point honors for the meet with ten points.



Conference Meet



We Present . . .

CYRIL GERAGHTY, one of those few versatile vandals who has proven his athletic prowess by winning an "I" in the three major sports—football, basketball, and baseball. 'Tis said the latter is his favorite sport. Cy's ability to knock home-runs probably accounts for this.



Baseball



Coach Rich Fox



Jerry Talbot

Pecuniary Predicaments

"No MON'—no baseball," was the explanation of the graduate managers of the northern division schools as they called a halt to the customary "round robin" baseball schedule for the 1933 season. The diamond activities of Rich Fox's Vandals consisted, accordingly, of only the series with Whitman, Lewiston Normal, and W.S.C. The series with the Cougars was increased to include six games.

Eight lettermen formed the nucleus for the squad, but only one veteran returned for an infield position. All three bases had to be filled with new men. The Vandals' perpetual hitting slump resulted in their winning only four out of thirteen games. The season ended brightly though, with the Fox men thumping the Cougars.



The Idaho Bench

SEASON'S SCORES

Idaho	- - - - -	4	Whitman	- - - - -	9
Idaho	- - - - -	2	Whitman	- - - - -	4
Idaho	- - - - -	3	Whitman	- - - - -	0
Idaho	- - - - -	10	Whitman	- - - - -	17
Idaho	- - - - -	14	Lewiston Normal	- - - - -	2
Idaho	- - - - -	20	Lewiston Normal	- - - - -	14
Idaho	- - - - -	1	W. S. C.	- - - - -	8
Idaho	- - - - -	5	W. S. C.	- - - - -	9
Idaho	- - - - -	4	W. S. C.	- - - - -	7
Idaho	- - - - -	5	Lewiston Normal	- - - - -	6
Idaho	- - - - -	4	W. S. C.	- - - - -	13
Idaho	- - - - -	1	W. S. C.	- - - - -	10
Idaho	- - - - -	7	W. S. C.	- - - - -	2

Varsity
Baseball



It looks like a homer from here—take a bow, Cyril Coleman is the unfortunate Cougar chucker.

Whitman Whips

With less than a week of actual practice, the Vandals opened the season at Walla Walla by dropping three games out of a four-game series to the Missionaries. Ed Lacy's five-hit hurling in the third game allowed the Vandals to chalk up their only win, a 3 to 0 shutout.

In the first contest, Whitman chased nine runs across the plate in the seventh and eighth stanzas to take the game, 9 to 4. The second game was 4 to 2 for Borleske's boys, and the fourth tilt, a free-hitting tussle marred by frequent errors, went to Whitman 17 to 10. The Vandals hit on a par with the Whitman nine throughout the series, but were shaded on defense with 15 errors chalked against them to the Missionaries' 10. This margin of five errors just about tells the tale of the series, for Whitman, by coupling hits in several instances with Idaho errors, pushed over decisive runs.

Idaho went on a first inning scoring spree in the third game, getting three hits and a walk off Records, Whitman chucker, which resulted in the only runs scored during the game. Lacy yielded only five hits.

A return double-header engagement with the Missionaries at Moscow was cancelled because of rain.

SADIE SATHER
Third Base



MAC McNEALY
Catcher



ED LACY
Pitcher



Whitman
College

Hayden leans hard on one of Irvine's offerings in the fourth tangle with the Cougars.



JACK HAYDEN
Left Field



CY GERAGHTY
Center Field



ALVIN JACOBSON
Right Field

Idaho Improves

Driving out 33 hits in a double-header with the Lewiston Normal nine a week later, the Vandals had little trouble in chalking up 14-2 and 20-14 victories. Neil Speirs' four-hit pitching in the first game was the outstanding performance of the day. The veteran chucker retired ten Lewiston batters with strike-outs.

Idaho took the lead in the first game when they crossed the plate five times in the second inning, and then added two in the fifth and three in both the seventh and eighth frames.

A total of 34 hits were collected by the two teams in the second game. Twenty safe blows and eight Lewiston errors resulted in 20 runs for Idaho. The Pioneers held the lead twice during the contest—once in the third inning and again in the sixth. Seven runs in the lucky seventh gave the Vandals the victory margin. Swanson, Hurley, and Lacy were on the mound for Idaho.

In the return game at Moscow three weeks later the Pioneers came from behind in the last inning to win, 6 to 5. Three Idaho pitchers worked out for three innings each. The game was preceded by a free-hitting Normal-Idaho Frosh game which the teachers won 16 to 13. Fifteen bingles were collected off the yearling hurler, Lefty Naslund.

*Lewiston
Normal*



Arbelvide collects a double off Ed Lacy in the fourth inning of the fourth W. S. C. struggle.

Irvine Arks Idaho

Except for the fifth inning in the second game when the Vandals went on a scoring spree to garner two homers and two triples, Idaho batsmen were practically handcuffed in the opening series with W.S.C. by Irvine and Coleman, the Cougar moundmen, who allowed only nine hits for the two games, which went to Bailey's men, 8-1, and 9-5.

In the first game Idaho scored its lone run in the opening frame when Cy Geraghty hit a triple and scored on a put-out play at first. The Vandals held their one-run margin until the fourth inning, when the Cougars started a hit and run spree that netted six tallies. Irvine allowed the Foxmen only four hits in as many innings.

Scoring in each of the first four innings of the second game, the Cougars had seven runs before the Vandals started their big drive in the fifth, when they scored all of their runs. Kline with a triple, Lacy and Geraghty with homers, Albee and Sather with free passes to first, and McNealy with a triple contributed to the merry-go-round.

Behind the relief hurling of Irvine, who replaced Houston, W.S.C. made it three straight in the next game, when the Vandals were unable to score after a four-run rally in the first inning.

LES ALBEE
First Base



NEIL SPEIRS
Pitcher



LEFTY ANDERSON
Right Field



*Washington
State*

Sadie Sather ducks a close one as Buck Bailey gets all on edge. The rear elevation on the right is Jack Hayden, all set to coach the batter if he gets around to third.



ED HURLEY
Pitcher



RAY MAXFIELD
Third Base



BILL SCHUTTE
Catcher

Speirs Sparkles

Tough luck hounded the Vandals as they dropped the next two games to the Cougars by scores of 13 to 4, and 10 to 1. Sixteen Idaho players died on bases in the second game, but only one managed to get across the plate, while the Cougars found little difficulty in scoring ten times. Inability to get hits when they meant scores and poor base-running accounted for the large casualty list. Idaho's lone run came in the sixth inning when Albee clouted out a drive to center field that went for a home run. In the first, fourth, and seventh innings the Vandals got as far as third base. Jack Hayden, Idaho outfielder, turned in two sensational plays when he pegged runners out at home from deep in left field. One was trying to score from second on a single, and the other was trying to reach home from third base after a deep fly.

Behind the fine pitching of Neil Speirs, who whiffed ten Cougar batters and allowed only eight scattered hits, the Vandals won the last game of the season from W.S.C. in classy style, 7 to 2. Herrold, Cougar hurler, yielded 12 hits and fanned only two. Big Buck Bailey, W.S.C. coach, delighted the Idaho fans with his characteristic antics, that were more on a rampage than usual.

*Washington
State*



We Present . . .

MAX EIDEN, better known as the "Bull" because of his dynamic personality. A past star on the gridiron, Max assisted this year in coaching the frosh eleven. He is a member of the "I" Club and Blue Key, and 'tis rumored he was the originator of the famous "Repeat 1903" idea.



Frosh Sports

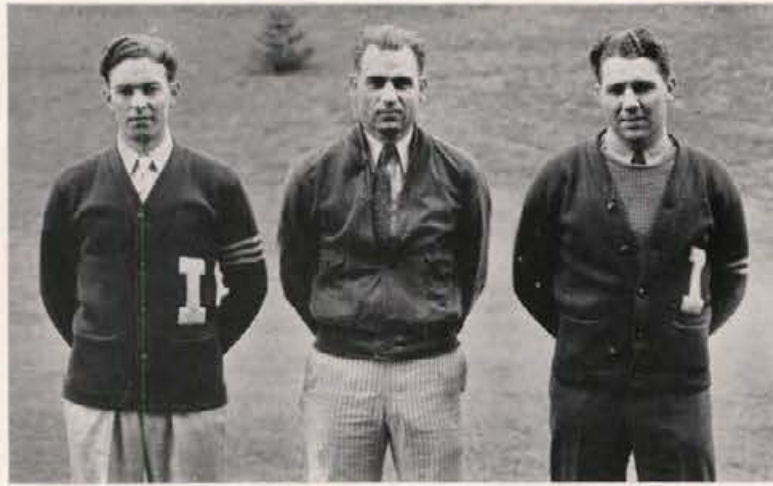

Lee Tyrrell

Otto Anderson

Max Eiden

Though the frosh football season was not so successful, much promising varsity material came to the surface. Under the guidance of Coach Otto Anderson, Max Eiden, and Lee Tyrrell, several bright prospects for the varsity were given their preliminary training.

Nineteen men on the squad won numerals during the 1933 season, which is an excellent indication that recruits for the varsity squad will be plentiful.



Third Row: Manager Morgan, Brubaker, Dailey, Hill, Elwell, Devlin, Cooper, Manager Hunt
 Second Row: Coach Lee Tyrrell, Williams, Meacham, Rich, Ritzheimer, Keyes, King, Osborne, Coach Otto Anderson
 First Row: Brigham, Hall, Hoggan, Peterson, White, Sundberg, Luvaas, Coach Max Eiden

In their first game, the Vandal Babes met the heavy Cheney Normal outfit on the home field. With two games already behind them, the Teachers clicked smartly and gave the inexperienced frosh a 10 to 0 defeat. The yearlings came back a week later and turned on a first half power attack that overwhelmed the Lewiston Normalites, 19 to 10.

The frosh walked into trouble when they tackled the Gonzaga Bullpups in a night game at Spokane two weeks later and came out on the short end of a 19 to 6 score. The yearlings surprised the Whitworth College eleven by giving them a 14 to 0 trimming in spite of a makeshift line Coach Anderson had to use on account of injuries. The W.S.C. Kittens overpowered the frosh in the final game, 20 to 0.

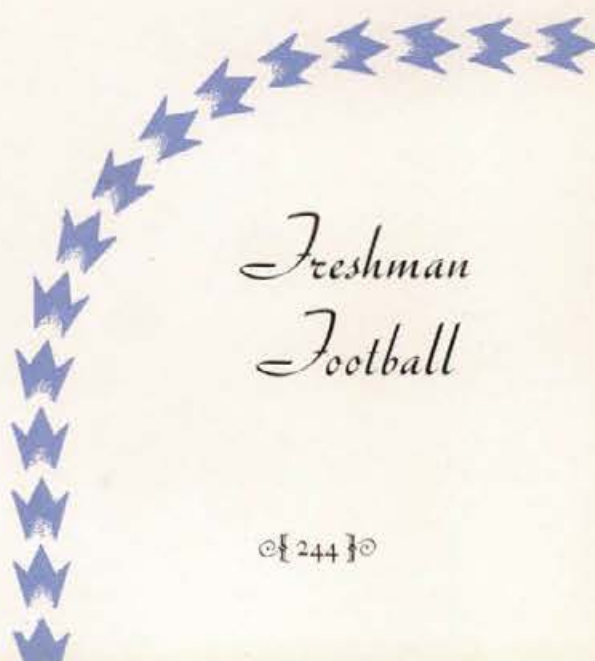

Freshman Football



Glenn Jacoby

Coach Glenn "Red" Jacoby brought his rangy frosh basketball outfit through the season with the outstanding record of seven victories in nine starts, which includes four out of six games won against the Washington State Kittens. It was easily the best yearling team at Idaho in many years, and some classy leather tossers for future varsity teams were developed during the babe's successful season.



Top Row: Fry, Cresto, Hall, Larson, Tracy
Bottom Row: Kerns, Martin, Fuller, Gwilliam, Coach Jacoby

The frosh opened the season against the W. S. C. yearlings on the home floor with an impressive 41 to 30 win, but after five of the six games had been played with the Cougars, each outfit had been able to win only on its home floor. W. S. C. won two games by 34-30 and 43-26 scores, and Idaho trimmed the Kittens in two more encounters besides the one mentioned, 27-22 and 47-29. In the final game of the season on the Pullman floor, the Vandal Babes broke the "opponents' floor jinx" to win, 29 to 24.

Other games for the yearlings consisted of several practice tilts with Moscow High School, two wins over the Coeur d'Alene Junior College, one by the record score of 81 to 28, and a one-sided win over Lewis and Clark High School of Spokane.

Freshman Basketball





We Present . . .

Ferd Koch, a successful student of the engineering school, who finds the time to participate in many major campus activities. Ferd, a member of Silver Lance and Blue Key, is also this year's editor of *The Idaho Engineer*.

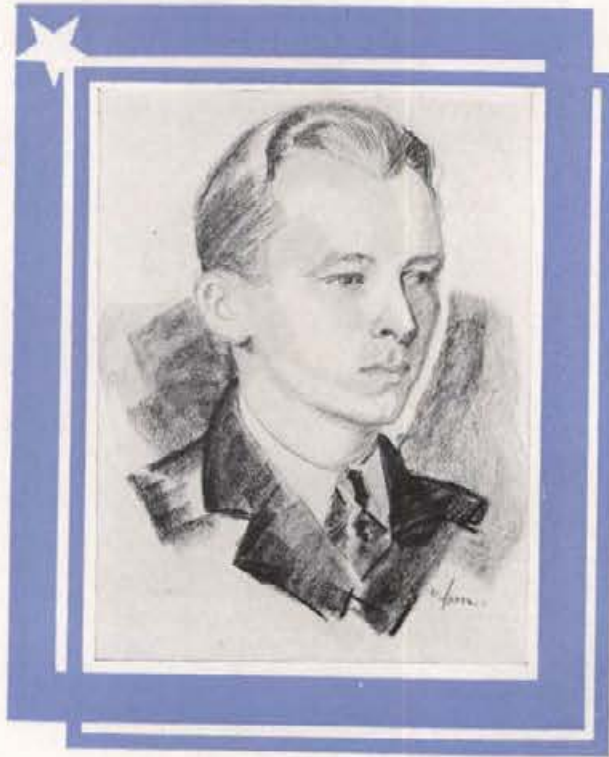

Intramural Sports



Alfred Berg



Willis Smith

Season's Set-up

The intramural sports program was run off this year with the usual high enthusiasm on the part of the students, and several athletes of varsity calibre were uncovered for the Idaho minor sports teams.

Important changes were made in the program at the start of the year by Coach Leo Calland, director of intramural athletics. Boxing was substituted for cross-country, which had been the lead-off event on the intramural program every year since it was adopted in the fall of 1927.

The second change was the re-division of the groups between the two leagues by drawing lots. The teams in A league are now Ridenbaugh Hall, Latter Day Saints Institute, Delta Tau Delta, Sigma Nu, Tau Mem Aleph, Alpha Tau Omega, Lambda Chi Alpha, Tau Kappa Epsilon, and Independents. Those in B league are Beta Theta Pi, Chi Alpha Pi, Delta Chi, Kappa Sigma, Lindley Hall, Phi Delta Theta, Phi Gamma Delta, Sigma Alpha Epsilon, and Sigma Chi.

Managers

The success of the intramural program is in a large measure due to the cooperation and hard work of the head intramural managers and the group representatives. With as many as two hundred athletes competing in one sport, careful planning is necessary. Ap Berg, Willis Smith, Cy Geraghty, and Howard Grenier were in charge of running off the nine events.

Group managers this year are Alpha Tau Omega, Paul Berg; Beta Theta Pi, Roy Jump; Chi Alpha Pi, Charles Wamstad; Delta Chi, Charles Wilson; Delta Tau Delta, Henry Rust; Kappa Sigma, Neil Speirs; Lambda Chi Alpha, Wray Featherstone; Phi Delta Theta, Gilbert St. Clair; Phi Gamma Delta, Orville Schmitz; Sigma Alpha Epsilon, Earl Eggers; Sigma Chi, Bill Hudson; Sigma Nu, Joe Barker; Tau Kappa Epsilon, Bruce Groves; Lindley Hall, Douglas Cordon; Ridenbaugh Hall, Dale Eddington; T. M. A., Norman Roberts; L. D. S. Institute, Hugh McKay; Independents, Stan Skiles.



Back Row: C. Wamstad, W. Hudson, H. McKay, G. St. Clair, C. Wilson, N. Speirs,
H. Rust, J. Barker
Front Row: S. Skiles, O. Schmitz, W. Featherstone, D. Eddington, B. Groves,
E. Eggers, R. Jump

Intramural Sports

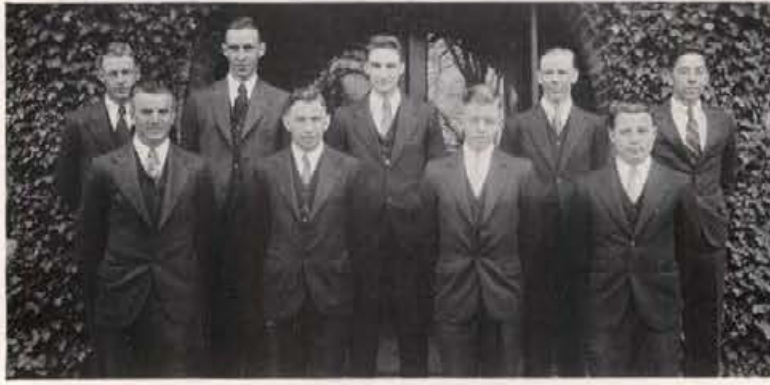

Back Row: R. Jensen, J. Ladle, H. Ball, D. Eddington, T. Wilson
 Front Row: K. Dayley, D. Mortimer, J. Price, M. Peterson

Basketball

Intramural basketball proved to be one of the most hard-fought as well as the most jumbled of all sports. Although T. M. A. won the A league championship, they were declared ineligible because they used a player not registered in school.

In the A league finals, T. M. A. defeated Delta Tau Delta, which gave them the right to play the Delta Chis, winners of the B league championship, for the intramural title. The discovery of T. M. A.'s ineligible player necessitated a championship game between the Delts and Ridenbaugh. The hall boys came through to win from Delta Tau Delta by a score of 22 to 17, giving them the A league championship. In the game to determine the A league runner-up, the Sigma Nus defeated Tau Kappa Epsilon in a close contest.

In the league-winner play-off, the Ridenbaugh quintet copped the university championship by squeezing out an 18 to 16 victory from the Delta Chis in the last minute of play.

Indoor Baseball

Indoor baseball was the first sport to take the limelight in the intramural race last fall. After three weeks of several hard-fought games on the double elimination basis, Sigma Nu emerged as A league victors by virtue of a decisive 25 to 5 win from Delta Tau Delta. Lindley Hall qualified for the finals by defeating the Fijis, 7 to 6, in a hard-fought game.

Sigma Nu nosed out Lindley Hall by two points this year to win her second consecutive indoor championship with a score of 10-8. The good fielding and the timely hit of the winners were the outstanding features of the game, which was even up until the beginning of the last inning. In the last stanza, the Sigma Nus forged ahead by bringing in three runs to one for Lindley Hall. Superior hitting proved to be the main offense for the winners, as they drove out 24 hits to 17 for the hall boys.

Lefty Naslund, pitcher, figured prominently in the success of the winning team, the Sigma Nus.

Intramural Sports



Back Row: R. Barker, I. Fraley, B. Lutz, W. Goss, W. McCrea
 Front Row: G. Naslund, W. Hill, C. Kilimann, C. Leithe, R. Leutz

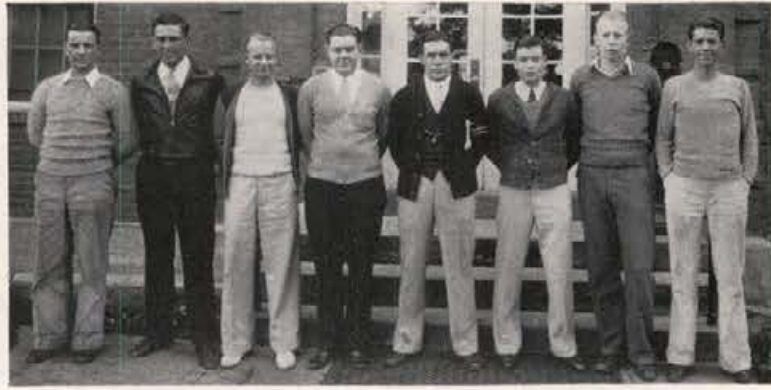

H. Ziminski, D. Dimock, E. Airola, G. Whipple, D. Cordon, J. McKibbin,
R. Johnson, W. O'Neill

Swimming

Swimming, a major intramural sport, again proved to be one of the most popular of all inter-group activities. Each of the two leagues held separate meets so as to limit the number of contestants in the finals. Swimmers winning a first or second place in any event were eligible to compete in the final meet for the university championship. Lindley Hall easily outclassed all the other B league teams by piling up a total of 37 points to 25½ for the Delta Chis, who placed second. League A competition was keener with the Independents forging ahead to take the meet from Delta Tau Delta by the score of 20 to 16.

In the final meet Lindley again dominated the entire field to take the team championship with a total of 27 points. Delta Chi placed second with 17 counters, S. A. E. third, and Phi Delt and Independents tied for fourth. The B league teams, who were exceptionally strong this year, captured the first three places in the final events.

Boxing

Boxing, the newest of intramural sports at Idaho, was introduced to replace cross-country in which interest had been waning, and proved to be very popular. Judging from the enthusiasm shown by the attending crowds, boxing will take its place as one of the favorite intramural sports. The preliminaries were run off in one evening, and the finals and semi-finals were completed a week later.

The intramural titles were won by Jim Moore, Delta Chi, heavyweight; Orville Schmitz, Fiji, 175 pounds; Lefty Inman, Fiji, 160 pounds; Stan Skiles, S. A. E., 147 pounds; Jerry Staudacher, Delta Chi, 135 pounds; Bill Pauley, Phi Delt, 125 pounds, by default; and Floyd Claypool, T. M. A., 118 pounds, by default.

Phi Gamma Delta captured the team championship this year by entering three men and winning two individual titles. Delta Chi took second with two individual winners. Louis August and Louis Denton refereed the bouts.



Gerald Staudacher, Orville Schmitz, William Pauley, Stanley Skiles

*Intramural
Sports*



Orville Schmitz, Elbert Inman, Ronald Hersey, Edward Elliott

Track

The intramural track meet was run off last spring as a feature of the Campus Day celebration. The event was again one of the most hard-fought and exciting in the history of intramural sports. Phi Gamma Delta eked out her fourth consecutive victory by rolling up a total of $27\frac{1}{4}$ points to the Phi Deltas, $26\frac{1}{2}$. Two years ago the Fijis nosed out the Phi Deltas, $28\frac{1}{2}$ to $27\frac{1}{2}$.

Jack LeGore was the individual star of the meet, winning first in the pole vault, high jump, and broad jump events, besides setting a new all-time intramural record of 5 feet $11\frac{1}{2}$ inches in the pole vault and tying Callahan's 1931 record of 20 feet 2 inches in the broad jump.

Following the Fijis and Phi Deltas in the scoring were Tau Mem Aleph with $22\frac{3}{4}$ points; Sigma Alpha Epsilon, $20\frac{1}{4}$; Kappa Sigma, 19; Lindley Hall, 14; Sigma Nu, $7\frac{1}{2}$; Beta Theta Pi, $5\frac{1}{2}$; Sigma Chi, Tau Kappa Epsilon, and L. D. S. Institute, 5 each; and Alpha Tau Omega and Delta Tau Delta, 4 each.

Volleyball

Beta Theta Pi's sextette sailed through the B league schedule and championship series without the loss of a single game to capture the intramural volleyball title. Six points were all any opposing team was able to score against the winners until the first game of the play-off for the University championship, when the L. D. S. Institute outfit, winners of the A league title, managed to tie the score at 13-all at one time. Beta Theta Pi swamped L. D. S. Institute 15-2 in the deciding game. Members of the winning squad were Ralph Utt, Vincent Marcus, Lloyd McPhail, Bob Newhouse, Ed Turner, Bob Vance, Hugh Eldridge, Jack Frye, and Roy Gray.

L. D. S. Institute won the right to enter the finals with the Betas by decisively downing the Ridenbaugh Hall six in the A league championship games, the scores being 15-1, 15-3. Beta Theta Pi emerged B league titleholders by defeating the Phi Deltas, last year's titlists. The final scores were 15-6, and 15-5.

Intramural Sports



Back Row: H. Eldridge, J. Frye, R. Gray, R. Utt
Front Row: E. Turner, V. Marcus, L. McPhail, R. Newhouse, R. Vance

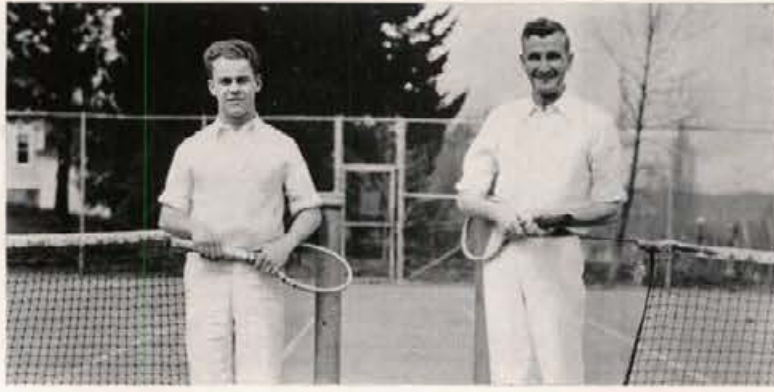

Carl Fischer, William Hudson

Tennis

Tennis, the final sport on the intramural program, was run off on a double elimination basis last spring. After several weeks of qualifying rounds, the Beta Theta Pi team of Bob Denton and Dick Axtell emerged as A league champions, and the Sigma Chi team of Bill Hudson and Carl Fischer as B league champions. In the play-off for the university title, the Sigma Chis won two close matches.

When the tournament finally got under way this spring after two unsuccessful attempts because of bad weather, several promising net men developed as prospective members of the varsity squad and gave the three lettermen some close competition for berths on the varsity team.

Intramural and varsity tennis alike received a boost this spring with announcement that four new concrete courts were to be constructed this summer in front of the Memorial Gymnasium. Tennis enthusiasts look for continued growth in the popularity of the sport on the campus.

Horseshoes

Lindley Hall, represented by Savel Silverburg and Arthur Ladd, repeated their intramural horseshoe victory of two years ago by defeating Les Albee and Vincent Bevis, the Tau Mem Aleph shoe hurlers, for the university championship. The final round was fought between the titleholders of the two leagues. Lindley Hall led the B league, while Tau Mem Aleph was the A league winner.

Championship of B league was gained by Lindley Hall in a win over Phi Delta Theta. T. M. A. reached the top of the A league ladder by defeating the L. D. S.

The tournament was played on a basis of two out of three games. Lindley Hall's already high intramural standing was raised 100 points by this horseshoe victory. Tau Mem Aleph received 75 points, while the runners-up, Phi Delta Theta and L. D. S., were awarded 50 points each.

Other competing houses were Sigma Nu, Beta Theta Pi, Lambda Chi Alpha, Alpha Tau Omega, Delta Chi, and Sigma Chi.



Gordon Anderson, Savel Silverberg

Intramural Sports



We Present . . .

ROBERT HERRICK, a possessor of that rare combination, initiative and ability. Bob's participation in various student activities, including excellent work in dramatics and service on A. S. U. I. publications, have won for him the name—campus leader.

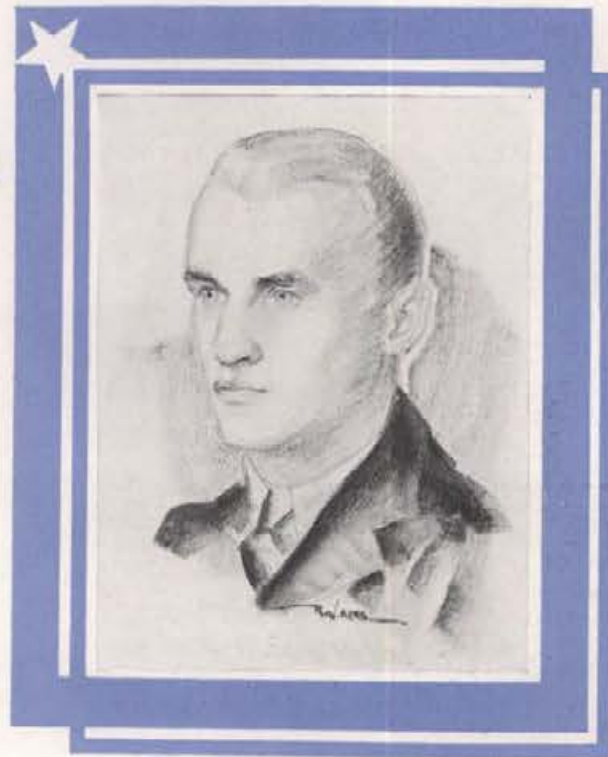

Minor Sports



Ralph Hutchinson



James Huntbach

Minor Sports

The minor sports program is under the direction of Trainer Ralph Hutchinson. "Hutch," as he is better known on the campus, with the fine cooperation of the captains of the various teams, has seen Idaho minor sports through their most successful season in history.

Clean sweeps over Washington State teams in golf, tennis, and wrestling, Pacific Coast intercollegiate and runner-up boxing titles, and two northern division wrestling championships are included among the achievements of Vandal teams during the past year.

Particularly outstanding has been the work of Captain Louis August of the boxing team, and Captain Stan Skiles of the wrestling team, who have built their sports into two of the most popular and promising activities on the campus.

Credit must also go to James Huntbach, equipment man, who keeps the best athletic goods storeroom of any college in the Northwest.

Boxing

A two-man Vandal boxing team climaxed a most successful season in the infant sport on the Idaho campus by winning Pacific Coast intercollegiate and runner-up titles, and scoring 15 points for Idaho at the intercollegiate tournament held in Sacramento. Louis Denton, sophomore slugger, went through the season undefeated, and finished the year by winning the Coast welterweight crown over a field of ten of the best 145-pounders in Pacific Coast college circles. Captain Louis August won a runner-up medal, losing to Bud Taylor of W. S. C. in the finals of the 135-pound division. Bay region papers credited the Idaho fighters with turning in the outstanding exhibitions of the tournament.

A great deal of credit for the success of boxing this year goes to Captain August, who with a bunch of greenhorns built up a squad that held its own, not only against W. S. C. fighters, but those from Moscow, Genesee, and Spokane as well.



Back Row: M. Brigham, H. Hollinger, M. Fickes, E. Ritzheimer
Front Row: D. Butler, G. Gage, R. Sundberg, K. Fickes, L. Paskin, L. Denton,
L. August, R. Ames, C. Greathouse, H. Coppedge

Minor Sports



A. Morgan, G. Dahlke, R. Spence, R. Herman, E. Kröll, W. Wood, M. Marshall, J. Morris

Swimming

The varsity swimming team, with a scarcity of experienced men, managed after several weeks of practice to present a fairly good team in three different meets. The squad, under the direction of Harry Jacoby, took to the water in two meets with W.S.C. and sent four of its members to the northwest meet held at Seattle.

In the first aquatic tangle with W. S. C., Idaho was hopelessly outclassed from the start; but in spite of the overwhelming odds, the plucky plungers came through with one first place, two seconds, and four thirds. In the other inter-school meets the Vandals were again defeated by nearly the same margin. Idaho netted three fourth places in the triangular meet in Seattle, which is a fair showing considering that such national champions as Jack Medica competed in the meet.

Members of the Idaho squad were Alex Morgan, Gus Dahlke, Bob Spence, Bob Herman, Egon Kröll, Bill Wood, Marvin Marshall, and John Morris.

Fencing

Fencing, one of the newest minor sports, has enjoyed unprecedented popularity this year, having attracted more than double the number of active participants of former years. Under the direction of Instructor Fred C. Blanchard, coach, the team made favorable showings in several meets during the year, which included two with W. S. C., a triangular meet in which W. S. C. and Spokane Fencing Club were represented, and an open meet held at Seattle in which Reed College, the University of Washington, and W. S. C. also entered. This was the first open foils contest in the northwest. The men who saw varsity competition were Bob Harris, Ray Weston, Frank Bevington, Hugo Kraemer, and Morey Miller.

Idaho was one of the first of the Northwest conference schools to introduce fencing, and the local chapter of Foil and Mask last spring became a charter member of the Intercollegiate Foil and Mask Club. Robert Harris is president of the Idaho chapter of this organization.

Minor Sports

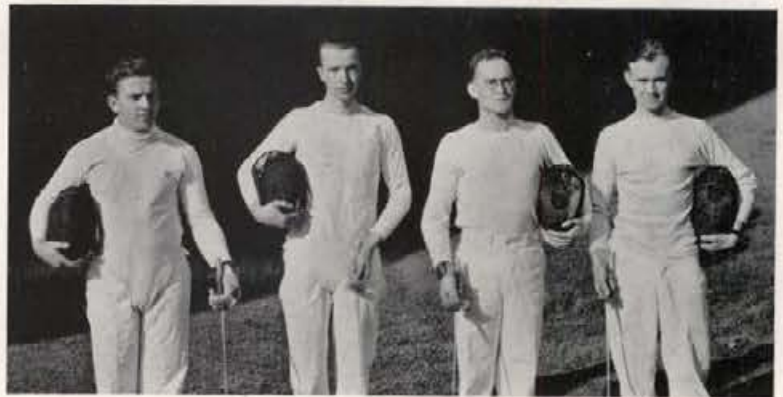

R. W. Harris, R. Weston, H. Kraemer, F. Bevington



Wrestling Squad

Wrestling

A clean sweep over W.S.C. bone crushers and two northern division championships comprised the record of Stan Skiles, varsity wrestler this year. The Idaho matmen enjoyed their most successful season in many years. In the triangular meet between Washington, W. S. C., and Idaho, at Seattle, Stan Skiles, 135 pounds, and Earl Leatham, 165 pounds, defeated their opponents, cinching the northern division titles in their respective classes.

In the first meet with W. S. C., the winning Idaho wrestlers were Kermit Woodward, 125 pounds; Ronald Wilson, 155 pounds; Earl Leatham, 165 pounds; Paul Berg, 175 pounds; and Jack Barbee, heavyweight. The final score of the meet was Idaho 19, W. S. C. 8.

In the second meeting between the two schools, Idaho repeated its first performance by subduing the Cougars by a score of 16 to 13. Woodward, Eggers, Wilson, and Barbee each won his match. Jack Barbee was the outstanding performer.

Golf

The inauguration of golf as a minor sport last spring was marked by three Vandal victories over W. S. C. In the first meet with the Cougar golfers on the Moscow course, Idaho easily won by a score of 16½ to 4½. The match was over 18 holes under the Nassau scoring system of one point for each nine holes and one point for the total match play. Bill Lewis, playing number one position for the Vandals, was easily the outstanding player of the meet. Lewis turned in a score of 77 for 18 holes.

In the second meet on the Moscow golf course, Idaho again handed the Washington State club-swingers a 15½ to 5½ drubbing. Four Idaho men, including Lewis, Willis, Critchell, and Barrett, completely shut out their opponents to garner three points each. Bill Willis turned in a low score of 79 for 18 holes, and Lewis second with 80. Minor sports "I" sweaters were awarded to Bill Lewis, Bill Willis, Ray Critchell, Vic Warner, Alex Morgan, and Curt Mann.

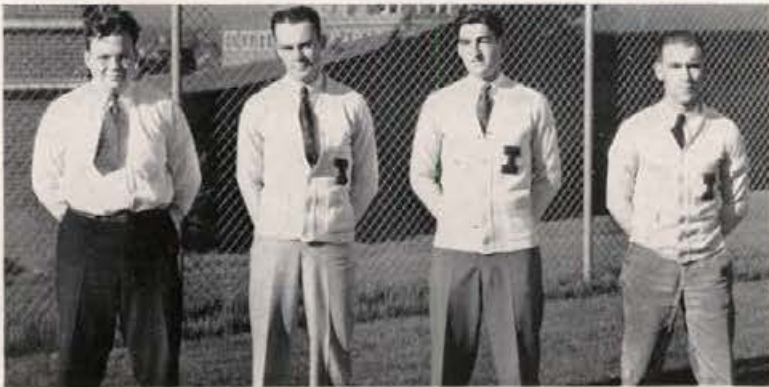

W. Lewis, V. Warner, C. Mann, A. Morgan

Minor Sports

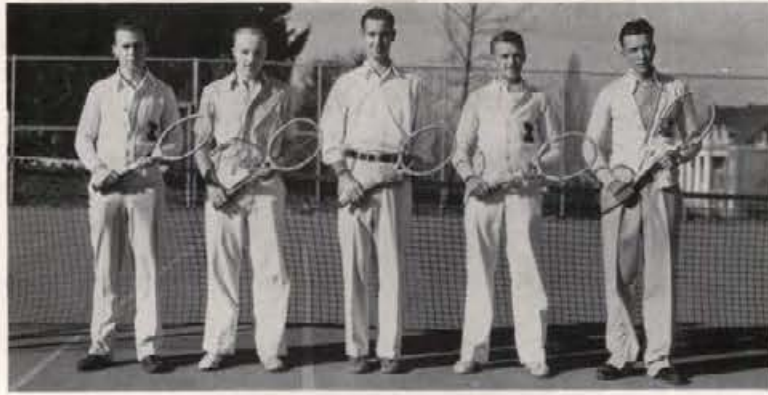

P. Rust, F. Serafin, V. Marcus, R. Sowder, H. Rust

Tennis

Three consecutive victories over W. S. C. were the outstanding features of the 1933 tennis season. The ladder tournament system was used in determining the five high-ranking players who composed the team.

A clean sweep of all five singles matches was made by Idaho in the first W. S. C. meet; the doubles matches were defaulted by the Cougars because of rain. The next two State College contests were also won by the Vandals to the tune of 4-3. An informal match with the Spokane Tennis Club resulted in a 6-3 defeat for the Idaho racket wielders. In a tournament with Whitman at Walla Walla, the Vandals lost 7 to 0.

Throughout the season, Idaho was represented by the following: Owen Carpenter, Ray Sowder, Henry Rust, Paul Rust, and Howard Altnow, who was replaced in the latter part of the series by Fred Serafin. Carpenter and Sowder shared the ranking position about equally throughout the season through their consistent playing.

Tumbling

Under the tutelage of Ralph Hutchinson, the tumbling squad has been built into the same agile machine which has entertained Idaho students for several years, in spite of the loss of Gene Wilcox, last year's star performer. An accomplished tumbler himself, "Hutch" spent many outside hours during the winter helping his boys master all types of flips, hand springs, front dives, spring board stunts, and team acts.

Earl Ritzheimer replaced Wilcox as the anchor man. Harry Wilson was the only member of last year's group. Newcomers to the squad were Wayne Hill and Adam Czehatowski. They gave their only performance at the "I" Club's minor sports carnival and dance after the state high school basketball championship game on March 17.

Many football aspirants turn out for tumbling during the winter months to gain the benefits that such training offers in the gridiron sport, and the Vandals find diversion in this indoor activity.

Minor Sports

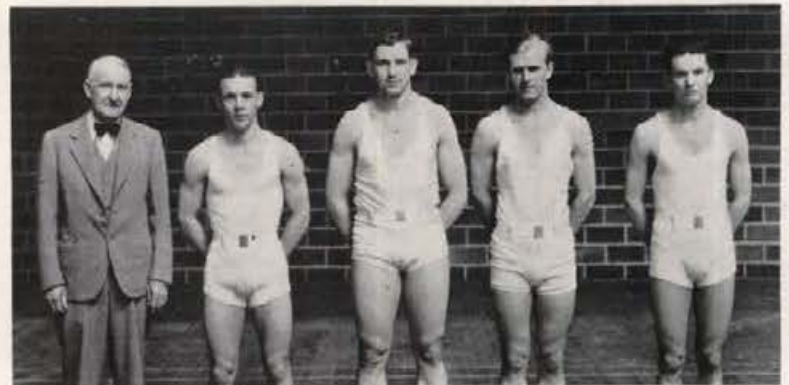

Coach Hutchinson, H. Wilson, E. Ritzheimer, A. Czehatowski, W. Hill

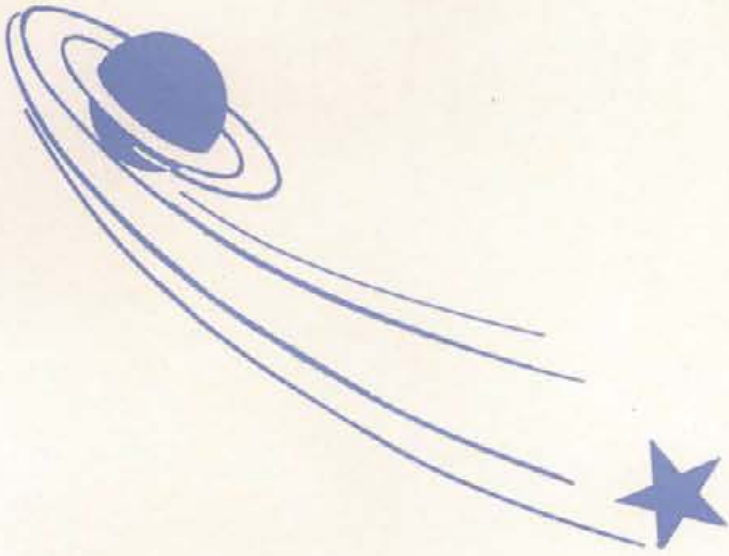

Organizations





We Present . . .

Ivy McPHERSON, president of Panhellenic and a member of Mortar Board and Cardinal Key. Even though quiet and reserved in her ways, Ivy's charming personality and her willingness to serve have won for her many friends among the students and professors at Idaho.

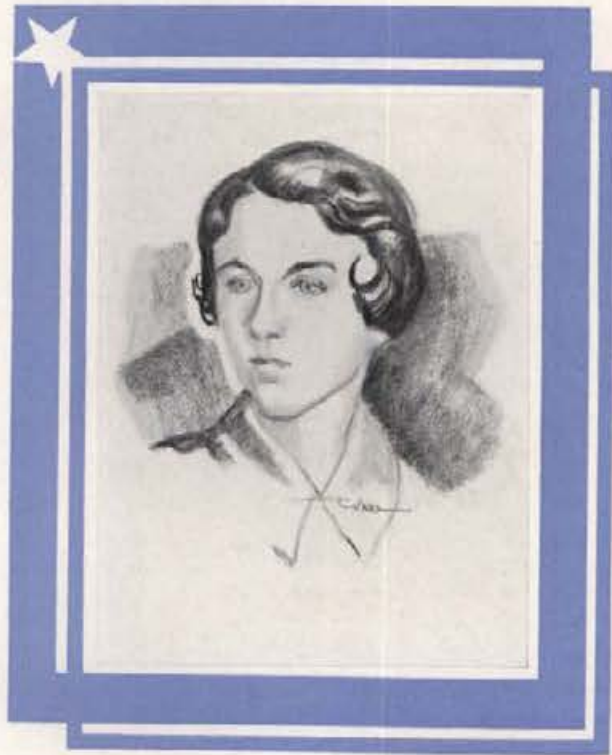

Sororities

Panhellenic Association

OFFICERS

President - - - - - IVY McPHERSON
 Vice President - - - - - MARJORIE DRUDING
 Secretary - - - - - NINA VARIAN



Ivy McPherson

Marjorie Druding

Nina Varian



DELTA DELTA DELTA
 Lillian Sorenson Ruth Cook

GAMMA PHI BETA
 Frances DuSault Marjorie Druding

DELTA GAMMA
 Margaret Moulton Mary Ellen Brown

KAPPA KAPPA GAMMA
 Nina Varian Janet Kinney

KAPPA ALPHA THETA
 Elizabeth Stickney June Eimers

ALPHA PHI
 Ivy McPherson Helen Latimore

PI BETA PHI
 Rita Yost Rosanne Roark

ALPHA CHI OMEGA
 Ruth Kehrer Frances Wimer

M. Brown
 R. Cook, M. Druding
 F. DuSault, J. Eimers, R. Kehrer
 J. Kinney, H. Latimore, I. McPherson, M. Moulton, R. Roark
 L. Sorenson, E. Stickney, N. Varian, F. Wimer, R. Yost



Delta Delta Delta

Founded 1888—Boston University
 Theta Tau Chapter—May, 1929
 Colors—Silver, Gold and Blue
 Flower—Pansy



MEMBERS

FACULTY

Jean Collette, Virginia Peck.

SENIORS

Edwyna Broadbent, Ruth Cook, Ruth
 Dunn, Geraldine McCarty, Irene Mc-
 Keirnan, Rose Meyer, Ruth Meyer.

JUNIORS

Esther Hunt, Ruth Johnson, Mar-
 garet Matthews, Lodie McGrath,
 Geneal McKinney, Jane Merrick, Vir-
 ginia Merrick, Lillian Sorenson.

SOPHOMORES

Edith Brown, Ruth Evans, Ruth Fos-
 ter, Marion Johnson, Eva Oberg, Lois
 O'Meara, Marjorie Wilson.

FRESHMEN

Dorothy Brown, Roberta Matthews,
 Marian Swanson, Clarabelle Turner,
 Amber Wolf.



E. Broadbent.
 D. Brown, E. Brown
 R. Cook, R. Dunn, R. Evans, R. Foster
 E. Hunt, M. Johnson, R. Johnson, R. Matthews, G. McCarty, I. McKiernan
 G. McKinney, J. Merrick, V. Merrick, Rose Meyer, Ruth Meyer, E. Oberg
 L. O'Meara, L. Sorenson, M. Swanson, C. Turner, M. Wilson, A. Wolf

Gamma Phi Beta

Founded 1874—Syracuse University
 Xi Chapter—November 22, 1909
 Colors—Buff and Brown
 Flower—Pink Carnation



MEMBERS

SENIORS

Mary Louise Bush, Jane Dunn, Frances DuSault, Harriette Dwight, Frances Hanley, Jeanne Harrington, Patricia Kennard, Jean Kingsbury, Lois Reynolds, Dorothy Scott, Elizabeth Thompson.

JUNIORS

Miriam Babcock, Mary D. Beamer, Judith Crites, Marjorie Druding, Dorothy Goode, Kathryn Kennard, Helen Lawrence, Helen Neely, Martha Jean Rehberg, Mary Katharine Riley, Fredericka Smith, Nancy Trever, Bertha Mae Wilburn.

SOPHOMORES

Margaret Brodrecht, Lois Davies, Mildred Elliott, Ruth Farley, Marian Graham, Betty Hatfield, Betty Horton, Eileen Kennedy, Betty Mix, Pamela Persons, Phyllis Peterson, Vatura Van Engelen.

FRESHMEN

Eleanor Hoyt, Dorothy Kerr, Katherine Kimball, Margaret Murphy, Katherine Schuettenhelm, Donna May South, Barbara Thompson, Mary Thompson, Jo Betty Wickes.



M. Babcock, M. Beamer, M. Brodrecht, M. Bush, J. Crites, L. Davies
 M. Druding, J. Dunn, F. DuSault, H. Dwight, R. Farley, D. Goode
 M. Graham, F. Hanley, J. Harrington, B. Horton, E. Hoyt, K. Kennard
 P. Kennard, E. Kennedy, D. Kerr, K. Kimball, J. Kingsbury, H. Lawrence
 B. Mix, M. Murphy, H. Neely, P. Persons, P. Peterson, M. Rehberg
 L. Reynolds, M. Riley, K. Schuettenhelm, D. Scott, F. Smith, B. Thompson
 E. Thompson, M. Thompson, N. Trever, V. Van Engelen, J. Wickes, B. Wilburn



Delta Gamma

Founded 1874—Lewis School, Mississippi
 Nu Chapter—September 16, 1911
 Colors—Bronze, Pink and Blue
 Flower—Cream White Rose



MEMBERS

FACULTY

Ida Ingalls

SENIORS

Blanche Brutzman Chestnut, Abigail Davis, Julia Hoover, Margaret Moulton, Florence Simpson.

JUNIORS

Josephine Breckenridge, Leila Gabbey, Mary Louise Greene, Elcanor Merriam, Isabel Macdonald, Mary McManamin, Eileen O'Dea, Jean Ricker, Marjorie Wurster.

SOPHOMORES

Betty Booth, Mary Ellen Brown, Kathryn Kendall, Helen Martin, Lois Naylor, Mary O'Neil, Doris Papesch, Maxine Stewart, Helen P. Wilson.

FRESHMEN

Evelyn Boyd, Mary Congdon, Delsa Crowley, Marion Delana, Esther Flenner, Gail Friend, Ruth Haller, Rosanna House, Blanche Johnson, Wydona Klossner, Shirley Mack, Margaret Pence, Alice Porter, Vivian Reed, Joan Sandford, Gertrude Schaefer, Marie Schneider, Anita Sherman, Jane Thomas, Helen E. Wilson, Gretchen Woodcock.



B. Booth, E. Boyd, J. Breckenridge, M. Brown
 B. Chestnut, M. Congdon, D. Crowley, A. Davis, M. Delana, E. Flenner
 G. Friend, L. Gabbey, R. Haller, J. Hoover, R. House, B. Johnson
 K. Kendall, W. Klossner, I. Macdonald, S. Mack, H. Martin, M. Moulton
 L. Naylor, E. O'Dea, M. O'Neil, D. Papesch, M. Pence, A. Porter
 V. Reed, J. Ricker, J. Sandford, M. Schneider, N. Sherman, P. Simpson
 M. Stewart, J. Thomas, H. E. Wilson, H. P. Wilson, G. Woodcock, M. Wurster

Kappa Kappa Gamma

Founded 1870—Monmouth College
 Beta Kappa Chapter—February 26, 1916
 Colors—Dark and Light Blue
 Flower—Fleur-de-lis



MEMBERS

FACULTY

Dr. Ella Woods.

SENIORS

Hannah Bozarth, Winifred Galloway,
 Louise Lyle, Miriam Virtanen.

JUNIORS

Jane Archbold, Jean Clough, Margaret Good, Harriet Hitchcock, Janet Kinney, Margrethe Kjosness, Eulene Martin, Frances McNaughton, Kathryn Nicholson, Erma Deane Sogard, Nina Varian, Vivian Wilson.

SOPHOMORES

Willa St. Clair Cannon, Gladys Coiner, Dorothy Dole, Emily Gascoigne, Annabel Laidlaw, Kathryn Lane, Ann O'Neill.

FRESHMEN

Jane Baker, Maurietta Carlson, Julie Davis, Ellen Dollard, Marabel Edmonds, Beatrice Fisher, Marian La Rue, Victoria Nelson, Lois Pearce, Donna Sheridan, Barbara Walker.

J. Archbold, J. Baker, H. Bozarth, W. Cannon
 M. Carlson, J. Clough, G. Coiner, J. Davis, D. Dole, E. Dollard
 M. Edmonds, B. Fisher, W. Galloway, E. Gascoigne, M. Good, H. Hitchcock
 J. Kinney, M. Kjosness, A. Laidlaw, K. Lane, M. La Rue, L. Lyle
 E. Martin, F. McNaughton, V. Nelson, K. Nicholson, A. O'Neill, L. Pearce
 D. Sheridan, E. Sogard, N. Varian, M. Virtanen, B. Walker, V. Wilson



Kappa Alpha Theta

Founded 1870—DePauw University

Beta Theta Chapter—May 15, 1920

Colors—Black and Gold

Flower—Black and Gold Pansy



MEMBERS

FACULTY

Pauline Lamar.

SENIORS

Mary Axtell, Fern Paulsen, La Rene Richards, Edna Scott, Mary Smith, Annie Snow, Elizabeth Stickney, Alice Stone, Marjorie Talboy, Dorothy Ward.

JUNIORS

Carol Campbell, June Eimers, Mary Hartley, Elaine Hersey, Mary Simon-ton, Anna Sweeley.

SOPHOMORES

Helen Brown, Ruth Counter, Mary Louise Iddings, Erma Lewis, Marjory MacVean, Elizabeth Nail, Irene Parrott, Dorothy Preuss, Eileen Richmond, Helen Winkler.

FRESHMEN

Ann Curtis, Orene Hardman, Charlotte Kennedy, Marguerite Manion, Leona Myrick, Carol Jean Samm, Kathleen Samm, Ellamae Walters, Rema Walters, Betty Winkler.



M. Axtell, H. Brown, C. Campbell
 A. Curtis, J. Eimers, O. Hardman, M. Hartley, E. Hersey, M. Iddings
 C. Kennedy, M. Manion, L. Myrick, E. Nail, F. Paulsen, I. Parrott
 D. Preuss, E. Richmond, L. Richards, C. Samm, K. Samm, E. Scott
 M. Simon-ton, M. Smith, A. Snow, E. Stickney, A. Stone, A. Sweeley
 M. Talboy, E. Walters, R. Walters, D. Ward, B. Winkler, H. Winkler

Alpha Phi

Founded 1872—Syracuse University
 Beta Zeta Chapter—June 12, 1928
 Colors—Silver and Bordeaux
 Flowers—Forget-me-not, Lily-of-the-Valley



MEMBERS

FACULTY

Leah Buchanan, Ruth Remsberg.

SENIORS

Bonita Low, Ivy McPherson, Louise Mulliner, Mary Senger, Elizabeth Vincent.

JUNIORS

Margaret Anderson, Jean Boomer, Cynthia Daly, Margaret Illingsworth, Claudia Jones, Helen Latimore, Helyn Newman, Bernice Sather.

SOPHOMORES

Charlotte Ahlquist, Lois Boomer, Ruth Ferney, Elizabeth Houston, Betty Mallory, Ruth Puckett, Evalyn Wilson.

FRESHMEN

Catherine Bjornstad, Myrna Creswell, Gertrude Gehrke, Mary Short, Edith Slatter, Julia Wade.



C. Ahlquist, M. Anderson
 L. Boomer, C. Bjornstad, M. Creswell, C. Daly
 R. Ferney, G. Gehrke, E. Houston, M. Illingsworth, C. Jones, H. Latimore
 B. Low, I. McPherson, B. Mallory, L. Mulliner, H. Newman, M. Senger
 B. Sather, M. Short, E. Slatter, E. Vincent, J. Wade, E. Wilson



Pi Beta Phi

Founded 1867—Monmouth College
 Idaho Alpha Chapter—February 28, 1923
 Colors—Wine Red and Silver Blue
 Flower—Wine Carnation



MEMBERS

FACULTY

Marian Featherstone, Janet Montgomery.

SENIORS

Mae Belle Donaldson, Helen Theriault Stover, Ada Yost, Rita Yost.

JUNIORS

Lucile Bell, Isabel Gibson, Nellie Irwin, Betty Pomeroy, June Quayle, Rosanne Roark, Elsie Wahl, Helen Wolfe.

SOPHOMORES

Elizabeth Dahl, Hazel Gentry, Christine Orchard, Mariette Seburn, Eleanor Stewart, Berniece Wilson.

FRESHMEN

Mary Ferguson, Madge Miller, Rachel Nelson, Fay Pettijohn, Mary Poyneer.



L. Bell, B. Dahl
 M. Donaldson, M. Ferguson, H. Gentry, I. Gibson
 N. Irwin, M. Miller, R. Nelson, C. Orchard, F. Pettijohn
 B. Pomeroy, J. Quayle, R. Roark, M. Seburn, A. Smith, E. Stewart
 H. Stover, E. Wahl, B. Wilson, H. Wolfe, A. Yost, R. Yost

Alpha Chi Omega

Founded 1885—DePauw University
 Alpha Rho Chapter—May 9, 1924
 Colors—Scarlet and Olive Green
 Flowers—Red Carnation and Smilax



MEMBERS

FACULTY

Berenice Barnard, Dorothy Frederickson, Ellen Reiersen, Marian Little.

SENIORS

Isa Adamson, Ruth Kehrer, Janet McCoy, Helen Thornhill, Frances Wheeler, Madeleine Williamson.

JUNIORS

Coaina Amstutz, Marion Dresser, Betty Jean Fisher, Jayne Jones, Alene Riley, Phyllis Temby, Frances Wimer.

SOPHOMORES

Inez Equals, Barbara Geddes, Betty Goodwin, Frances Herbert, Aura Laxton, Mona O'Connor, Marjorie L'Herisson.

FRESHMEN

Barbara Lipps, Barbara Mockler, Celia Moss.



I. Adamson, C. Amstutz
 M. Dresser, I. Equals, B. Fisher
 B. Geddes, B. Goodwin, F. Herbert, J. Jones, R. Kehrer
 M. L'Herisson, B. Lipps, J. McCoy, B. Mockler, C. Moss, M. O'Connor
 A. Riley, P. Temby, H. Thornhill, F. Wheeler, M. Williamson, F. Wimer



We Present . . .

CLAUDE MARCUS, a campus leader prominent in student affairs who has contributed his share to University and Student Body projects. Claude claims membership in Silver Lance, Blue Key, and Phi Alpha Delta, and served as president of the Interfraternity Council this year.

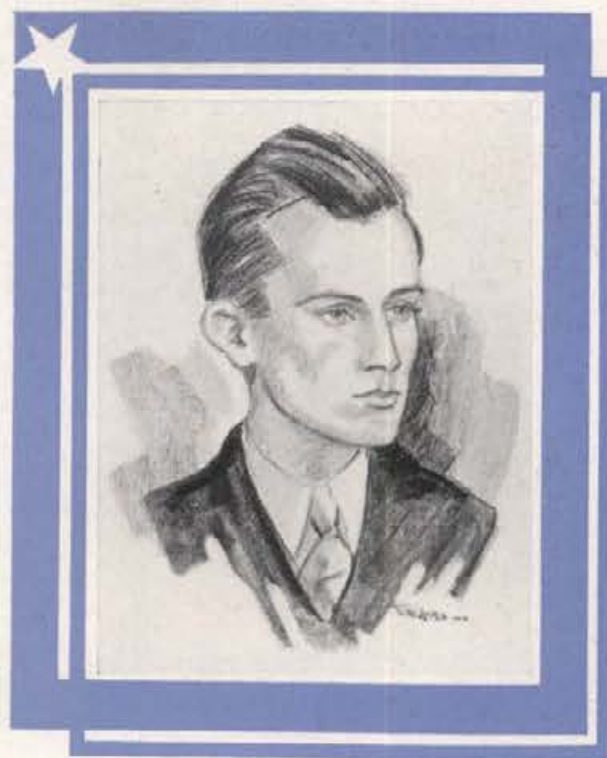

Fraternities

Interfraternity Council

OFFICERS

President - - - - - CLAUDE MARCUS
 Vice President - - - - - EDWIN PAULSON
 Secretary - - - - - JAMES KALBUS



Claude Marcus

Edwin Paulson

James Kalbus

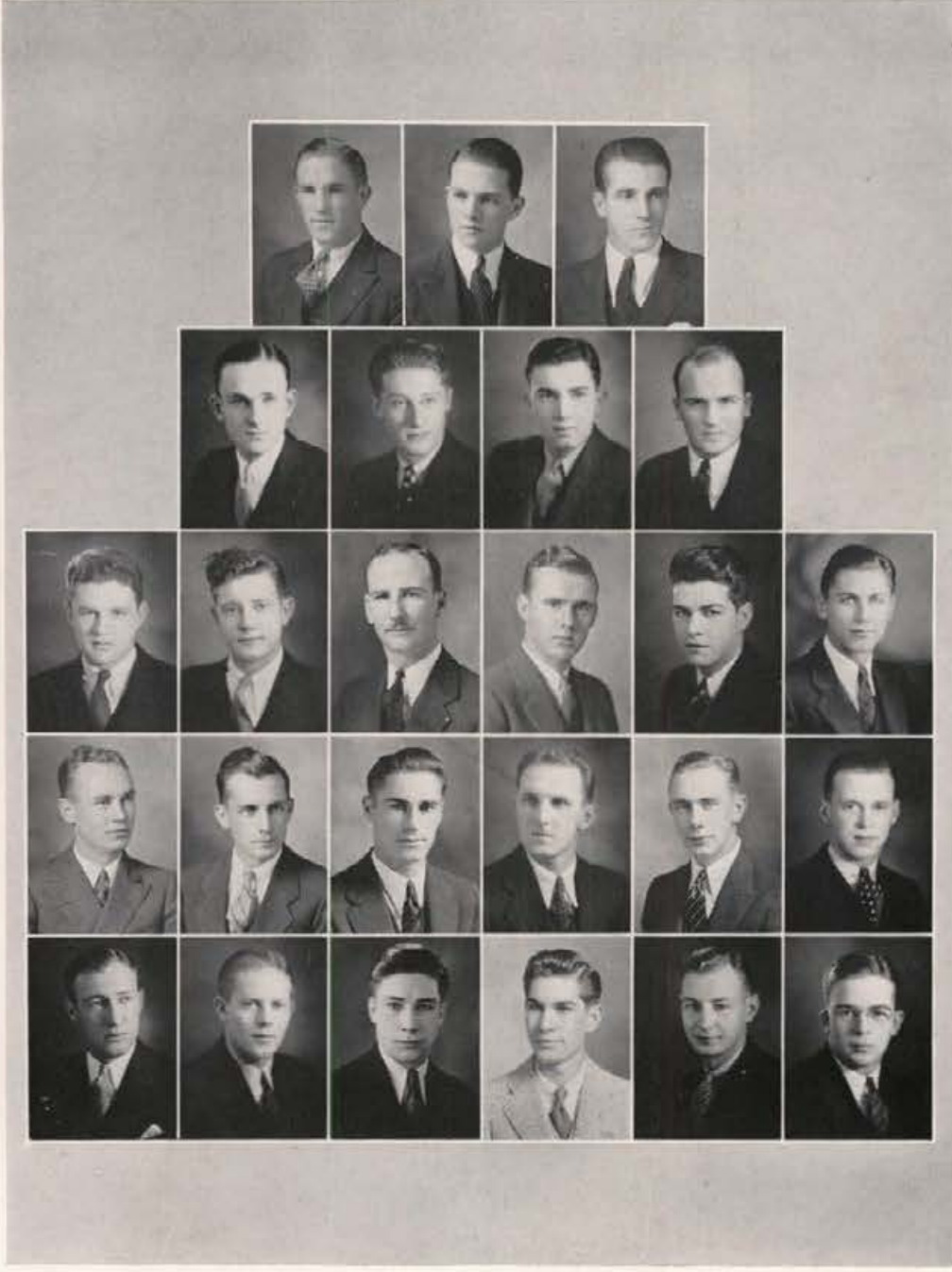

BETA THETA PI
 Mark Felt Robert Newhouse

PHI GAMMA DELTA
 Conrad Frazier Edwin Paulson

PHI DELTA THETA
 Horton Herman Raymond Thornhill

ALPHA TAU OMEGA
 Jedd Jones William Hunt

DELTA CHI
 Wilbur Hogue Lester Brown

KAPPA SIGMA
 Fred Sanger Fred Quist

CHI ALPHA PI
 Wilson Bow Harold Aldridge

TAU KAPPA EPSILON
 Claude Marcus Robert Bennett

LAMBDA CHI ALPHA
 William Gnaedinger Edgar Wood

SIGMA ALPHA EPSILON
 George Giles Cecil Greathouse

SIGMA CHI
 James Kalbus William Simon

SIGMA NU
 Carl Leithe William Tuson

DELTA TAU DELTA
 Allen Severn Paul Rust

H. Aldridge, R. Bennett, W. Bow
 L. Brown, M. Felt, C. Frazier, G. Giles
 W. Gnaedinger, C. Greathouse, W. Hogue, W. Hunt, J. Jones, J. Kalbus
 C. Leithe, C. Marcus, R. Newhouse, E. Paulson, F. Quist, P. Rust
 F. Sanger, A. Severn, W. Simon, R. Thornhill, W. Tuson, E. Wood



Beta Theta Pi

Founded 1839—Miami University
 Gamma Gamma Chapter—September 19, 1914
 Colors—Shell Pink and Sky Blue
 Flower—Rose



MEMBERS

FACULTY

William Harold Boyer, Dean Jay
 Glover Eldridge.

SENIORS

Richard Edwards, Bentley Galligan,
 Joseph Gilgan, Robert Harris, Max
 Hollingsworth, Chaumo Lyon, Robert
 Newhouse, Ralph Utt, Robert Vance.

JUNIORS

Robert Ames, Clyde Chaffins, Hugh
 Eldridge, Ferrell Elmore, Mark Felt,
 John Gibb, Jack Gray, Roy Jump,
 Vincent Marcus, George Moore, Frank
 Rosbach, Arthur Severance, Clayton
 Spear, Edmond Turner, Theodore
 Voightlander, Richard Woodward.

SOPHOMORES

Richard Axtell, Jerome Brubaker,
 John Carpenter, Louis Denton, Lewis
 Ensign, Jack Gallagher, Wm. Gauss,
 Edgar Gibb, Don Haasch, John Hahn,
 John Lukens, Robert Seymour.

FRESHMEN

Joe Acuff, Robert Baker, Rodney Bel-
 lamy, Robert Brewer, Raymond Bru-
 baker, Elmer Chaffee, William Chat-
 terton, Robert Denton, Frederick
 Ensign, Jack Frye, Roy Gray, Joseph
 Gauss, George Hammond, William
 Hoover, Franklin Hull, Arthur John-
 son, Harold Johnson, James Laing,
 Brooks Landon, Dean Lemon, Lloyd
 McPhail, George Oram, Noble Pal-
 mer, Robert Parker, Duffy Reed, Earl
 Ritzheimer, Melvin Shepard, Judson
 Wark, Don Williams, Wilton White.



J. Acuff, R. Ames, R. Axtell, R. Baker, R. Bellamy, R. Brewer, J. Brubaker
 R. Brubaker, J. Carpenter, E. Chaffee, C. Chaffins, W. Chatterton, L. Denton, R. Denton, R. Edwards
 H. Eldridge, F. Elmore, F. Ensign, L. Ensign, M. Felt, J. Frye, B. Galligan, J. Gauss
 W. Gauss, E. Gibb, J. Gibb, R. Gray, D. Haasch, J. Hahn, G. Hammond, R. Harris
 M. Hollingsworth, E. Hoover, A. Johnson, H. Johnson, R. Jump, P. Kerr, J. Laing, B. Landon
 D. Lemon, J. Lukens, C. Lyon, L. McPhail, V. Marcus, G. Moore, R. Newhouse, G. Oram
 N. Palmer, D. Reed, E. Ritzheimer, F. Rosbach, A. Severance, R. Seymour, M. Shepard, C. Spear
 R. Parker, E. Turner, R. Vance, T. Voightlander, J. Wark, W. White, D. Williams, R. Woodward

Phi Gamma Delta

Founded 1848—Jefferson College
 Mu Iota Chapter—March 11, 1921
 Color—Royal Purple
 Flower—Clematis



MEMBERS

FACULTY

John A. Beckwith, Richard A. Fox,
 Dr. G. M. Miller, Malcolm Renfrew,
 Lieutenant J. W. Sheehy.

SENIORS

Robert Austin, Frederick Baldrige,
 Holden Bowler, Oliver Davis, Max
 Eiden, Conrad Frazier, Lawrence
 Frisch, Parris Kail, Keenan Mains,
 Morey Miller, Jr., Edwin Paulson,
 Elliott Redman, Clayne Robison,
 Thomas Sayles, Orville Schmitz, Wil-
 lis Smith, Paul Ward.

JUNIORS

Thad Beatty, Earl Bopp, Bruce
 Bowler, Perry Culp, Jack Emahiser,
 Howard Hurst, Aleck Ketchen, Regi-
 nald Lyons, Chester Rodell, Herman
 Wagner, Robert Wetherell.

SOPHOMORES

Shull Arms, Frank Gibson, Elbert In-
 man, James Keel, Irving Lystad,
 Glenn Owen, Edgar Renfrew, Robert
 Thompson, Galen Winter.

FRESHMEN

J. T. Anderson, William Arms, Addi-
 son Beeman, William Boies, Francis
 Buchanan, John Clouser, Gene Conk-
 lin, Paul Fuller, Douglas Guy, Wil-
 liam Hammond, Ronald Hersey, Rob-
 ert Krummes, Albert Monnett, Wal-
 lace Rounsavell, Arthur Slifer, Harold
 Smith, Robert Strachan, John Tib-
 bals, James Watson, Charles Collins.



J. Anderson, W. Arms, S. Arms, R. Austin, E. Baldrige, A. Beeman, E. Bopp
 B. Bowler, F. Buchanan, J. Clouser, C. Collins, G. Conklin, P. Culp, O. Davis
 M. Eiden, J. Emahiser, C. Frazier, P. Fuller, F. Gibson, D. Guy, W. Hammond
 R. Hersey, H. Hurst, P. Kail, J. Keel, R. Krummes, R. Lyons, I. Lystad
 M. Miller, A. Monnett, G. Owen, E. Paulson, E. Redman, E. Renfrew, C. Robison
 C. Rodell, W. Rounsavell, O. Schmitz, A. Slifer, H. Smith, W. Smith, R. Strachan
 R. Thompson, J. Tibbals, H. Wagner, P. Ward, J. Watson, R. Wetherell, G. Winter



Phi Delta Theta

Founded 1848—Miami University
 Idaho Alpha Chapter—1908
 Colors—Argent and Azure
 Flower—White Carnation



MEMBERS

FACULTY

Lawrence Chamberlain, George E. Horton, Oren A. Fitzgerald, Theodore Sherman, William L. Stephens.

SENIORS

Harold Boyd, William Brailsford, Leland Cannon, Horton Herman, Chas. Hill, Curtis Mann, Paris Martin, Ernest Nelson, Wendell Olsen, Norval Ostroot, Richard Stanton, Wanek Stein, Gilbert St. Clair, Lloyd Whitlock, George Wilson.

JUNIORS

Robert Felton, Culton Gale, Merrill Green, Howard McInerney, Frank Peavey, Franklin Rodgers, Howard Timken, Branch Walker, Charles Warner, Victor Warner, Orville Westberg.

SOPHOMORES

Robert Campbell, Franklin David, William Featherstone, Wallace Geraghty, Jack James, Bernard Luvaas, William Martin, John Morris, John O'Neil, William Pauley, Robert Skindlov, Donald Spaugy, Raymond Thornhill, Herman Wilson, Jr.

FRESHMEN

Robert Brailsford, John Brosnan, Ralph Claycomb, Ivan Crawford, Jr., Clarence Devlin, Wilfred Fry, Charles Hall, Charles Hester, Lewis Orland, Malcolm Parsons, Edward Potts, Quinn Puhl, Ralph Spaugy, Ross Sundberg, Robert Williams.



H. Boyd, W. Brailsford
 R. Brailsford, J. Brosnan, L. Cannon, R. Claycomb, J. Crawford, F. David, C. Devlin
 W. Featherstone, R. Felton, W. Fry, C. Gale, W. Geraghty, M. Green, W. Hall
 G. Hester, C. Hill, J. James, B. Luvaas, H. McInerney, C. Mann, P. Martin
 W. Martin, J. Morris, E. Nelson, W. Olsen, M. O'Donnell, J. O'Neil, L. Orland
 N. Ostroot, M. Parsons, W. Pauley, F. Peavey, E. Potts, Q. Puhl, F. Rodgers
 R. Skindlov, R. Spaugy, R. Stanton, G. St. Clair, W. Stein, R. Thornhill, H. Timken
 B. Walker, C. Warner, V. Warner, O. Westberg, L. Whitlock, R. Williams, G. Wilson

Alpha Tau Omega

Founded 1865—Virginia Military Institute
 Delta Tau Chapter—May 28, 1925
 Colors—Azure and Gold
 Flower—White Tea Rose



MEMBERS

FACULTY

R. H. Kelley, William H. Pittman,
 John M. Raeder.

SENIORS

Richard Crombie, Charles Crowley,
 Thomas Chestnut, Paul Eimers, Jedd
 Jones, Darrell Larsen, Victor Schnei-
 der, James Warner, Verne Wilson.

JUNIORS

Alfred Berg, Paul Berg, Worth Clarke,
 Howard Cook, Arthur Dahl, David
 Evans, William Furchner, George
 Gagon, Ross Harris, Kermit Hove,
 William Hunt, Oscar Jarlett, Harold
 Klumb, Clyde McBirney, James Mc-
 Cabe, Stephen Riordan, Maurice Rus-
 sell, William Squance, Carroll Tims.

SOPHOMORES

William Cherrington, John Daly,
 Thomas Furchner, Vincent Hunt,
 Hugh Maguire, Robert McCue, Rob-
 ert Middleton, Thomas Redlingshafer,
 John Ruebke, Paul Selby, Ddwain
 Vincent, Max Yost.

FRESHMEN

Eugene Kiley, Bert Larson, Robert
 McFadden, Joe McIver, Wayne May-
 burry, Edward Myers, Max Noel,
 James Robertson, Howard Rukgaber,
 Jack Younkin.



A. Berg, P. Berg, B. Cherrington, T. Chestnut
 W. Clarke, H. Cook, R. Crombie, C. Crowley, A. Dahl
 J. Daly, P. Eimers, D. Evans, T. Furchner, W. Furchner, G. Gagon
 R. Harris, K. Hove, W. Hunt, O. Jarlett, J. Jones, B. Larson
 D. Larson, C. McBirney, J. McCabe, R. McCue, R. McFadden, H. Maguire, W. Mayburry
 E. Myers, R. Middleton, M. Noel, S. Riordan, J. Ruebke, H. Rukgaber, V. Schneider
 W. Shurtliff, C. Tims, D. Vincent, J. Warner, V. Wilson, M. Yost, J. Younkin



Sigma Alpha Epsilon

Founded 1856—University of Alabama
 Idaho Alpha Chapter—November 1, 1919
 Colors—Purple and Gold
 Flower—Violet



MEMBERS

FACULTY

Louis C. Cady, Captain H. L. Henkle,
 Glenn Jacoby, J. H. Rearden, Arthur
 M. Sowder.

GRADUATE MEMBERS

Afton Barrett, Arthur Davidson.

SENIORS

Tom Armour, Milo Axelsen, Dale
 Clemons, Wilder Deal, Earl Eggers,
 Harrod Enking, Thomas Felton, Rus-
 sell Garst, George Giles, Elmo Higgin-
 son, Harry Jacoby, John Norby,
 James Potter, Parker Penwell, John
 Powell, Hugh Redford, Charles
 Thompson, Orrin Tracy, Randall
 Wallis, William Wood, Jack Wunder-
 lich.

JUNIORS

Burnell Baker, Stewart Brown, Hamer
 Budge, William David, Cecil Great-
 house, Winston Jones, Alexander Mor-
 gan, Robert Moser, Stanley Skiles,
 Raymond Sowder.

SOPHOMORES

Curtiss Beardmore, Albert Blair, How-
 ard Born, John Crowe, Jack Franklin,
 Mark Hegsted, John Lloyd, Earl Ol-
 sen, George Rich, LaVerne Sackett.

FRESHMEN

Donald Butler, Garrison Costar, John
 Jensen, Harold Kaeser, William Ken-
 nedy, Ray Lincoln, Harmon Munyon,
 Walker Rich, Roscoe Smolinski, Wil-
 liam Sturgill, Rodney Tegan, Donald
 Tracy, Avon Wilson, Paul Wright.

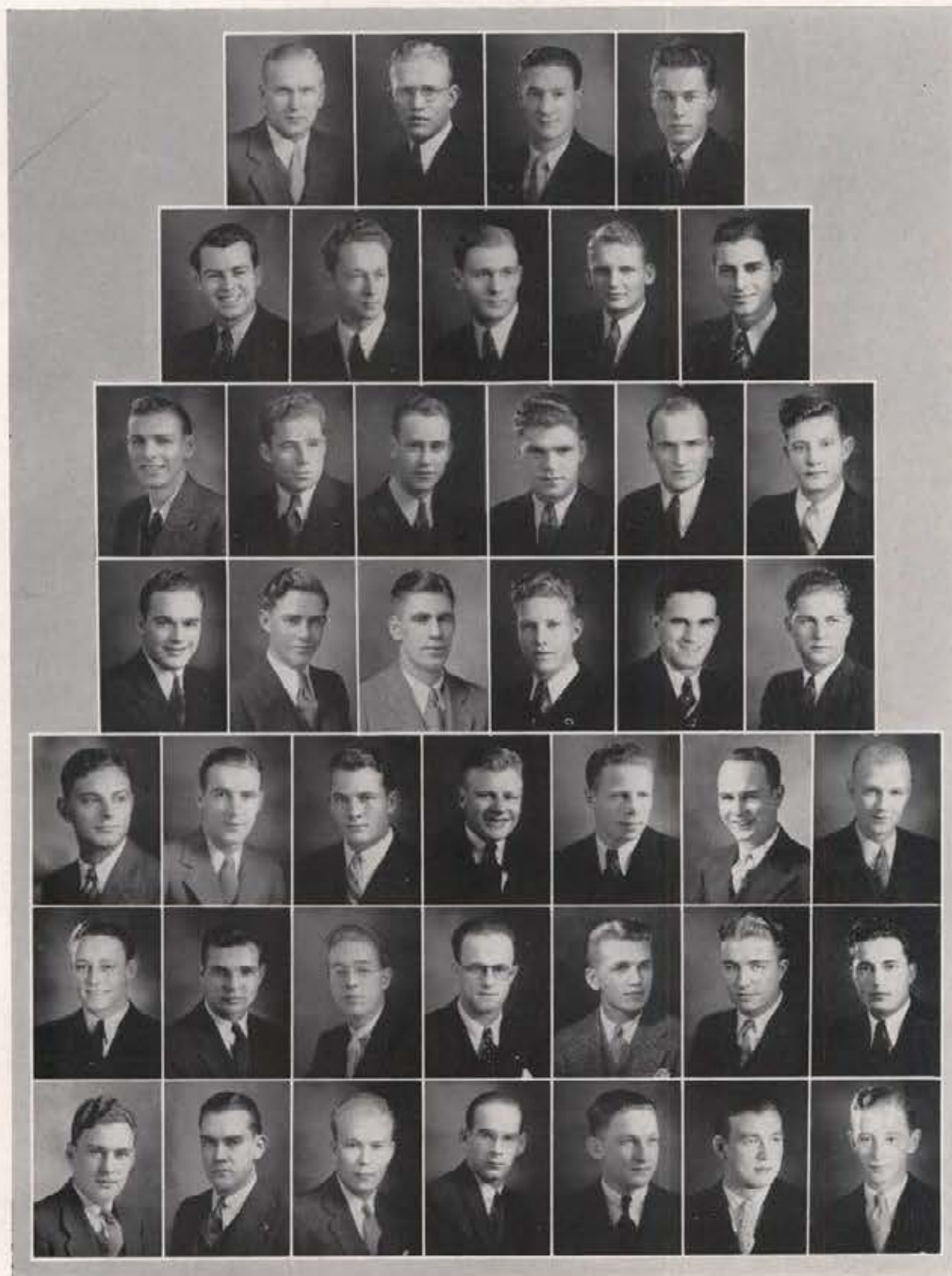

M. Axelsen, B. Baker, C. Beardmore, A. Blair
 H. Born, S. Brown, D. Clemons, J. Crowe, W. David
 W. Deal, E. Eggers, H. Enking, R. Garst, G. Giles, C. Greathouse
 E. Higginson, M. Hegsted, H. Jacoby, J. Jensen, H. Kaeser, R. Lincoln
 J. Lloyd, A. Morgan, B. Moser, H. Munyon, J. Norby, J. Powell, H. Redford
 G. Rich, V. Sackett, C. Sanders, R. Smolinski, R. Sowder, R. Tegan, C. Thompson
 D. Tracy, O. Tracy, R. Wallis, W. Wood, A. Wilson, P. Wright, J. Wunderlich

Sigma Chi

Founded 1855—Miami University
 Gamma Eta Chapter—March 15, 1924
 Colors—Blue and Old Gold
 Flower—White Rose



MEMBERS

FACULTY

Dr. J. Wesley Barton, Fred C. Blanchard, Jesse E. Buchanan, Frank Stanton, Donald D. DuSault, Cecil Hagen, Dr. E. E. Hubert.

SENIORS

William Ames, Russell Burns, Donald Carnes, Nathaniel Congdon, James Farris, Philip Fikkan, Raphael Gibbs, Alvin Jacobson, James Kalbus, George Matson, Peter Pence, Casady Taylor.

JUNIORS

Charles Carlson, Harold Ellingson, Carl Fischer, Albert Fitzpatrick, Robert Herrick, Arthur Hagen, Milton Lipps, Dorsey Moore, William Simon, John Steward, Harvie Walker.

SOPHOMORES

Walter Baumgartner, Boyd Baxter, Frank Burstedt, Allen Dunbar, Harold Fisher, Reuben Hager, William Hudson, Norman Iverson, Robert Little, Harvard Luke, Wade Patterson, Raymond Strawn, Robert Thurston.

FRESHMEN

William Baker, Vos Darby, Eugene Freeman, Franklin Gwilliam, Joe Herndon, Jack Nichols, Robert Painter, Fred Shafer, Woodrow Sorenson, Robert Strawn, Wayland Tonning.

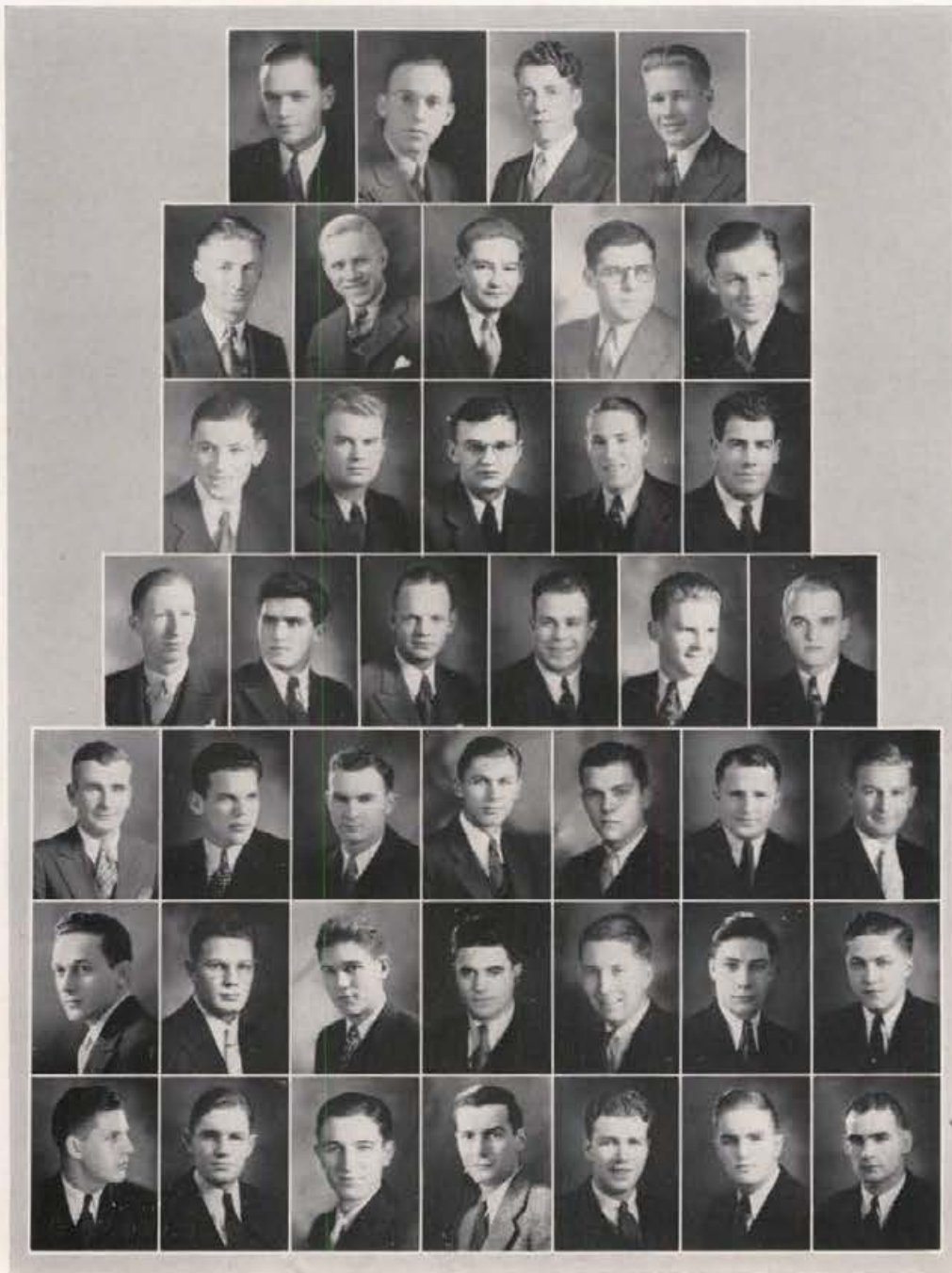

W. Ames, W. Baker, B. Baxter, W. Baumgartner
 F. Burstedt, C. Carlson, D. Carnes, N. Congdon, V. Darby
 A. Dunbar, P. Fikkan, H. Fisher, A. Fitzpatrick, N. Fowles
 R. Gibbs, F. Gwilliam, A. Hagen, R. Hager, J. Herndon, R. Herrick
 W. Hudson, N. Iverson, A. Jacobson, J. Kalbus, M. Lipps, R. Little, G. Matson
 D. Moore, J. Nichols, R. Painter, W. Patterson, F. Shafer, W. Simon, J. Sorenson
 J. Steward, Raymond Strawn, Robert Strawn, C. Taylor, R. Thurston, W. Tonning, H. Walker



Sigma Nu

Founded 1869—Virginia Military Institute

Delta Omicron Chapter—May 22, 1915

Colors—Black, White and Gold

Flower—White Rose



MEMBERS

FACULTY

Dean J. F. Messenger, Floyd Packer.

SENIORS

Roy Barker, James Breen, Nelton Cairns, Glenn Exum, Lyle Fraley, Ward Howard, Ferd Koch, James LeClair, Carl Clemens Leithe, Ellis Shawver, Samuel Stone, Harry Wilson.

JUNIORS

Wayne Hampton, Robert Humphreys, Robert Lambert, Robert Leute, Frank Lutz, George McCarthy, Carl Morfitt, Gene Saunders, Richard Schumacher, Joseph Strong, Howard Thomason, William Tuson.

SOPHOMORES

Milam Bottinelli, Wilbur Braham, Robert Callender, Glenn Coughlan, Wayne Hill, Charles Mason, William McCrea, James Maxwell, Glen Naslund, Howard Scott, Kenneth Thompson, Frank Titus, Theron Ward, Max Weber.

FRESHMEN

Earl Bullock, Adam Campbell, Jack Caruso, Winston Goss, Wynne Hill, James Innis, Charles Kilimann, William Lindsay, Robert Osborne, Trevor Page, Robert Retherford, Ivan Rolleson.



R. Barker, M. Bottinelli, J. Breen, E. Bullock
 N. Cairns, R. Callender, A. Campbell, J. Caruso, G. Coughlan
 G. Exum, L. Fraley, W. Goss, W. Hampton, W. Hill
 C. Kilimann, F. Koch, C. Leithe, R. Leute, W. Lindsay, F. Lutz
 W. McCrea, C. Mason, J. Maxwell, C. Morfitt, G. Naslund, R. Osborne
 T. Page, I. Rolleson, G. Saunders, R. Schumacher, H. Scott, E. Shawver, S. Stone
 J. Strong, H. Thomason, K. Thompson, F. Titus, W. Tuson, T. Ward, H. Wilson

Delta Tau Delta

Founded 1859—Bethany College
 Delta Mu Chapter—May 2, 1931
 Colors—Purple, White and Gold
 Flower—Pansy

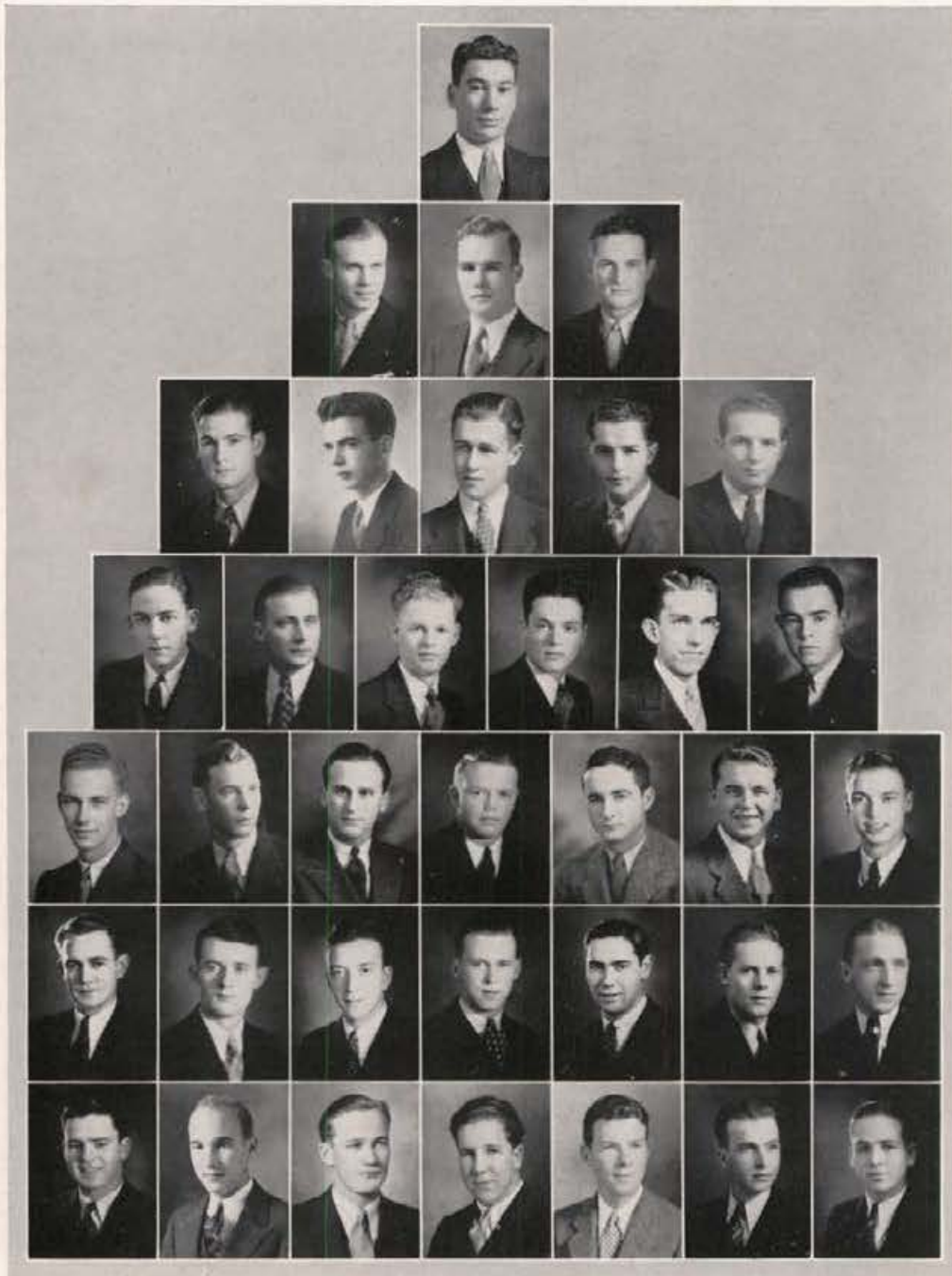

MEMBERS

FACULTY

Dr. Alfred Anderson, Dean Edward John Iddings, Allen S. Janssen, Dean John A. Kostalek, Dr. Carl L. von Ende.

SENIORS

David Davis, Carl Evans, William Gaffney, Eugene Hutteball, Fred Miller, Jack Morgan, Wesley Nock, Lloyd Reed, Henry Rust, Allen Severn, Glenn Williams, Howard Langley.

JUNIORS

George Brunzell, Ray Critchell, Francis Dowdy, Darhl Evans, Robert Ford, John Hays, Robert Kercheval, William Pittman, Fred Richardson, Paul Rust, Harley Smith, Raymond Weston.

SOPHOMORES

Louis August, Frank Bevington, James Hannah, Maurice Malin, Norman Olson, Fred Robinson, Bernard Snow, Hilbert Styffe, John Theriault.

FRESHMEN

Darrell Byington, Robert Joice, Geo. Larsen, James McFarland, Richard March, Ronald Martin, Jenkin Palmer, Eugene Ryan, Mark Southworth, George Swisher, Paul Richelson.

L. August
 F. Bevington, D. Byington, R. Critchell
 D. Davis, R. Ford, W. Gaffney, J. Hannah, J. Hays
 R. Kercheval, H. Langley, G. Larsen, J. McFarland, M. Malin, R. March
 F. Miller, J. Morgan, W. Nock, J. Palmer, W. Pittman, F. Richardson, P. Richelson
 F. Reed, F. Robinson, H. Rust, P. Rust, E. Ryan, A. Severn, H. Smith
 B. Snow, M. Southworth, H. Styffe, G. Swisher, J. Theriault, R. Weston, G. Williams



Delta Chi

Founded 1890—Cornell University
 Idaho Chapter—November 6, 1924
 Colors—Buff and Red
 Flower—White Carnation



MEMBERS

FACULTY

Liter Spence, Walter Steffens.

GRADUATE MEMBERS

Glen Hays, Stanley Spaid.

SENIORS

Allan Bacheller, Wallace Baker, Fred-
 eric Cromwell, John Cusano, Henry
 Dunn, Aldon Hoffman, Fred Hoffman,
 Wilbur Hogue, Milford Ingebritsen,
 Lowell Isaksen, Hugo Kraemer, Wil-
 liam Kleiner, Charles Lee, Joseph
 Pimentel, Howard Wiseman, Don
 Wolfe.

JUNIORS

John Aram, Chester Ball, Jack Bar-
 bee, Lester Brown, Mauricc Fickes,
 Wayne Hancock, Eugene Hargraves,
 Allen Jeffries, David Kendrick, Elton
 Leitner, Clifford Oviatt, Owen Seatz,
 Robert Spence, Charles Wilson.

SOPHOMORES

Frank Hemmings, Edward Hoffman,
 Donald Holmes, James Moore, Daniel
 Rodgers, William Schroeder, Thomas
 Smiley, Gerald Staudacher, Courtenay
 Stevens.

FRESHMEN

Joe Becker, Robert Gardner, Charles
 Joslyn, Don Journey, Guy Kinyon,
 Lawrence Kearns, Clyde Koontz,
 Raymond Peters, John Smyth, Harold
 Swanson, Willard Wesling, Claude
 Wiseman.



J. Aram
 A. Bacheller, J. Barbee, J. Becker
 L. Brown, J. Cusano, R. Gardner, W. Hancock
 E. Hragraves, F. Hemmings, E. Hoffman, F. Hoffman, W. Hogue, L. Isaksen
 A. Jeffries, C. Joslyn, D. Kendrick, G. Kinyon, C. Koontz, H. Kraemer, E. Leitner
 J. Moore, R. Peters, J. Pimentel, D. Rodgers, O. Seatz, T. Smiley, R. Spence
 G. Staudacher, C. Stevens, G. Trail, W. Wesling, C. Wilson, H. Wiseman, D. Wolfe

Kappa Sigma

Founded 1869—University of Virginia
 Gamma Theta Chapter—April 28, 1905
 Colors—Scarlet, White and Green
 Flower—Lily-of-the-Valley

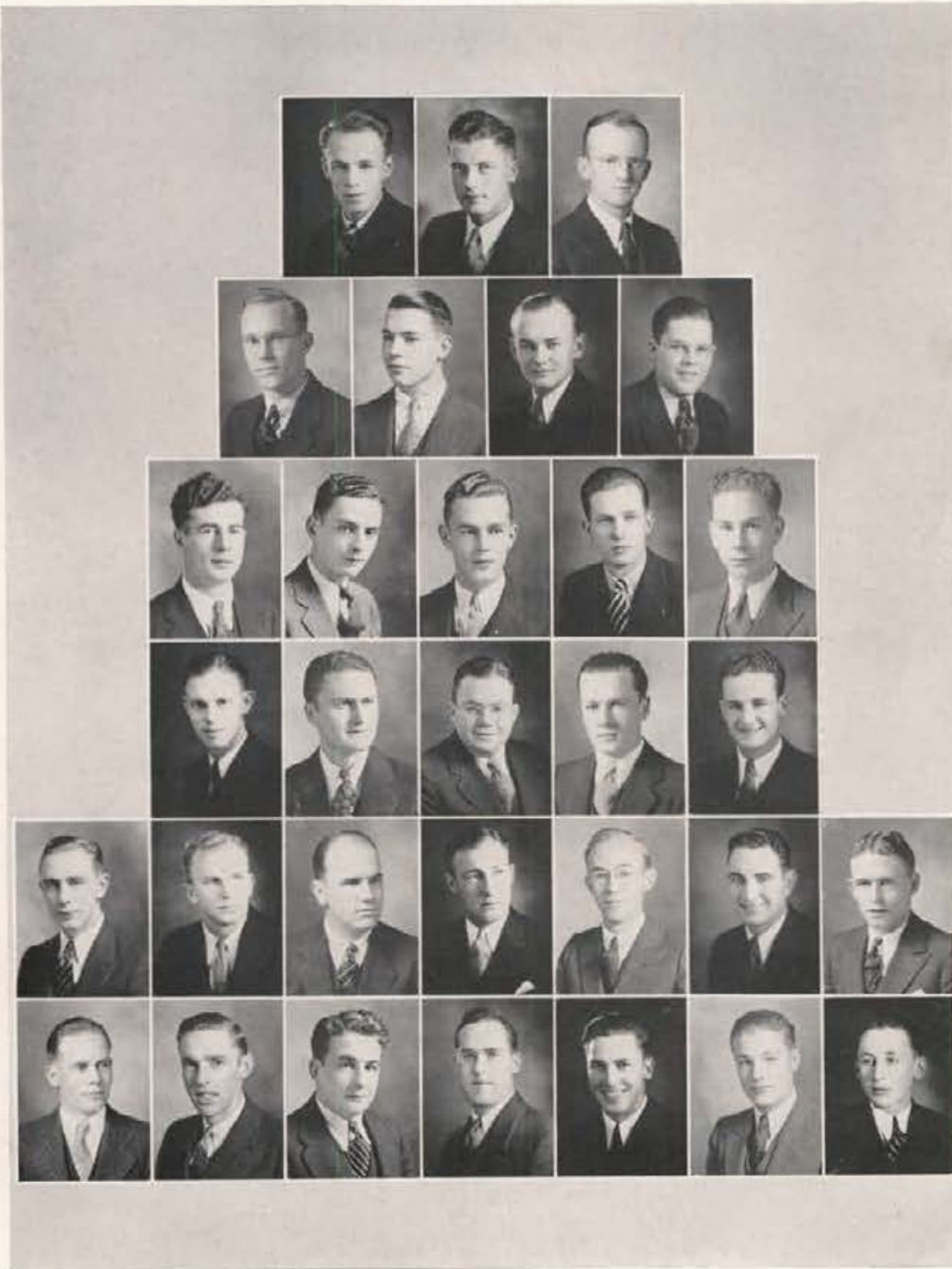

MEMBERS

FACULTY

General Edward R. Chrisman.

SENIORS

Frederick Faires, Arnold Finlayson, Moss Hoover, Rollin Hunter, Frederick Quist, LaVerne Randall, Lloyd Riutel, Walter Robbins, Neil Speirs, Basil Stewart, Kenneth Tipton, John Verberkmoes.

JUNIORS

P. Albert Anderson, Eugene Bowman, Charles Doucette, Gerald Fogle, Alfred Giese, Robert Herman, Donald Johnson, William Lewis, Charles Neeley, Elburn Pierce, Frederick Sanger, Earl Smith.

SOPHOMORES

Jack Cummock, Walter Diethelm, Kenneth Larsen, Dallas Little, Edward Spencer, George Turner.

FRESHMEN

Dean Haggardt, Paul Munninghoff, James Schick, Thomas Van Dyke.

P. Anderson, H. Bergen, E. Bowman
 W. Diethelm, C. Doucette, F. Faires, A. Finlayson
 G. Fogle, A. Giese, D. Haggardt, H. Herman, R. Hunter
 D. Johnson, K. Larsen, W. Lewis, C. Neeley, E. Pierce
 F. Quist, L. Riutel, W. Robbins, F. Sanger, J. Schick, E. Smith, N. Speirs
 E. Spencer, B. Stewart, H. Stivers, K. Tipton, G. Turner, T. Van Dyke, J. Verberkmoes



Chi Alpha Pi

Founded 1931—University of Idaho
 Colors—Crimson, White and Purple
 Flower—Syringa



MEMBERS

FACULTY

Dr. R. D. Russell, Dr. C. D. Wells,
 Dr. A. C. Lemon.

SENIORS

Keith Armstrong, Robert Burdick,
 Harold Edwards, Maurice Erickson,
 Stanley Hall, Jimmie Jay, Wayne
 Smith, Robert Walker, Charles Wam-
 stad.

JUNIORS

Wilson Bow, Dean Davis, John King,
 Richard Lint, Elwyn Mercer, Donald
 Ridings, Dean Sachs.

SOPHOMORES

Herman Daughs, Elmer Johnston,
 Jonathan Lang, Lionel Miller, Dan
 Townsend, Stanley Trenhalle.

FRESHMEN

John Bohlen, Fred Campbell, Augus-
 tus Cheney, John Clemens, Robert
 Frey, Frederick Hampf, Joseph Mol-
 tane, Arthur Pecka, Max Whitney.

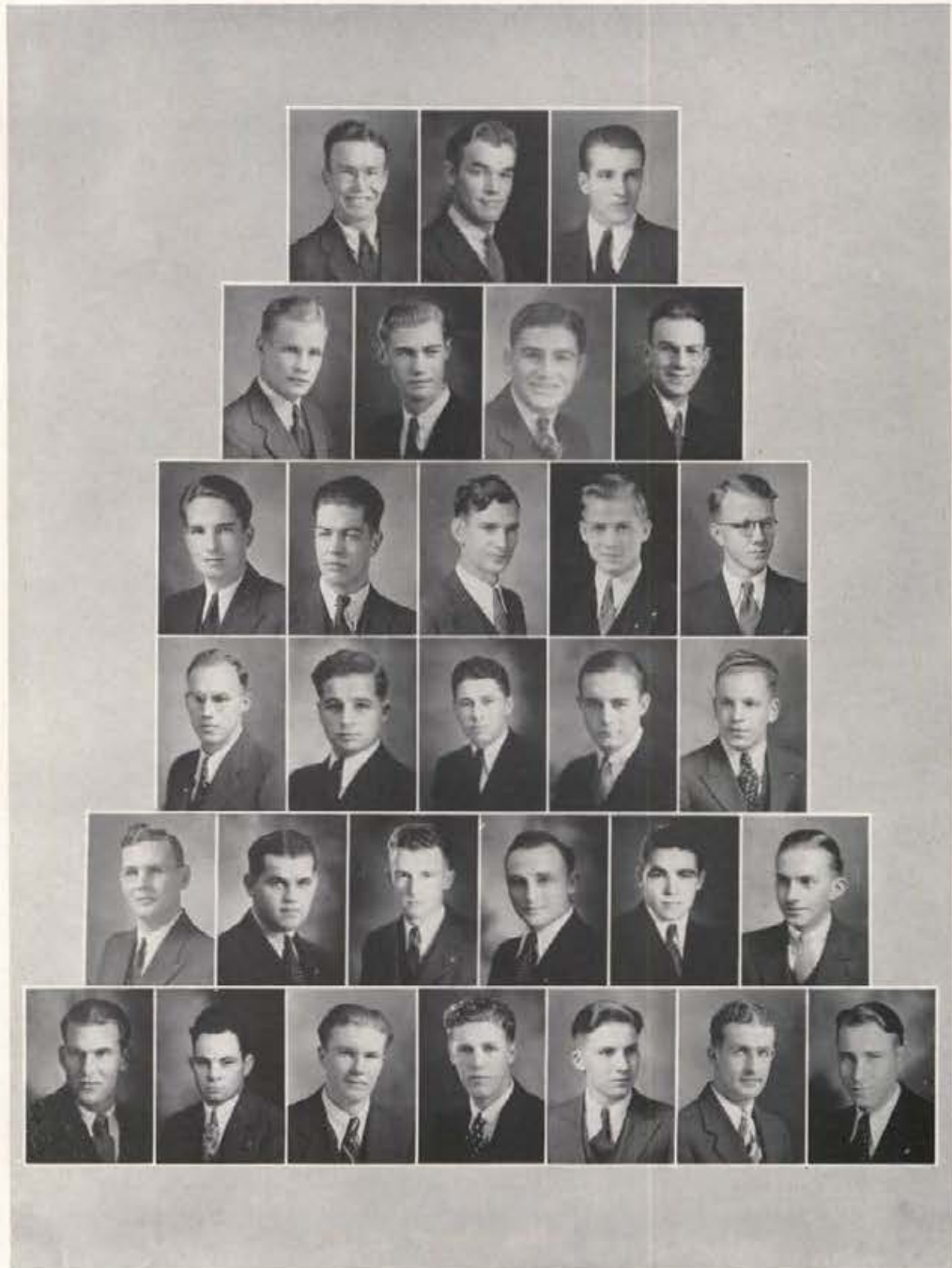

K. Armstrong, J. Bohlen, W. Bow
 R. Burdick, F. Campbell, A. Cheney, J. Clemens
 H. Daughs, D. Davis, H. Edwards, M. Erickson, R. Frey
 S. Hall, F. Hampf, J. Jay, E. Johnston, J. King
 J. Lang, R. Lint, E. Mercer, L. Miller, J. Moltane, A. Pecka
 D. Ridings, D. Sachs, W. Smith, D. Townsend, S. Trenhalle, R. Walker, C. Wamstad

Tau Kappa Epsilon

Founded 1899—Illinois Wesleyan University
 Alpha Delta Chapter—January 1, 1928
 Colors—Cherry and Gray
 Flower—Red Carnation



MEMBERS

FACULTY

J. H. Johnson, W. E. Shull.

GRADUATE MEMBERS

Robert Fisher, Russell Jouno, John Joyce.

SENIORS

Aubrey Arthurs, Jack Fick, Carroll Livingston, Edwin Luttrupp, Claude Marcus, John Rantschler, Wilbur Merchant.

JUNIORS

David Alftine, Robert Bennett, Keith Evans, Bruce Groves, Wayne Harper, George Klein, Norman Miller, Herschell Swann.

SOPHOMORES

Clifton Combs, Willard Conwell, Kenneth Gosling, Russell Honsowetz, James Miller, Robert Morris, Kenneth Roberts, Oscar Smiset.

FRESHMEN

Lynn Bowdish, John Bromet, George Evans, Gerald Honsowetz, Frank Randall, Howard Russell, Robert Smith.

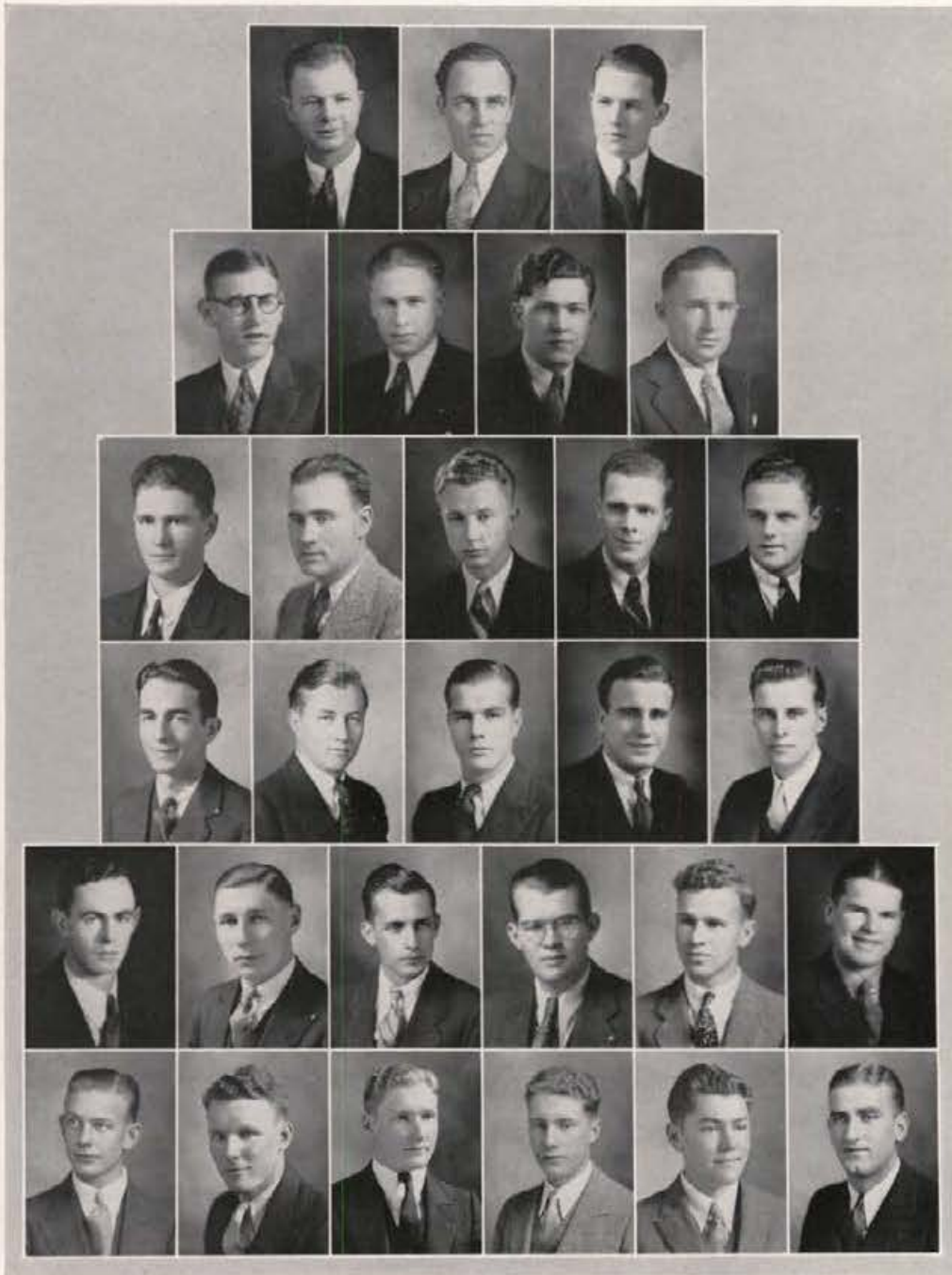

D. Alftine, A. Arthurs, R. Bennett
 L. Bowdish, J. Bromet, C. Combs, W. Conwell
 G. Evans, K. Evans, J. Fick, R. Fisher, K. Gosling
 B. Groves, W. Harper, G. Honsowetz, R. Honsowetz, G. Klein
 C. Livingston, E. Luttrupp, C. Marcus, W. Merchant, J. Miller, N. Miller
 R. Morris, J. Rantschler, H. Russell, O. Smiset, R. Smith, H. Swann



Lambda Chi Alpha

Founded 1909—Boston University
 Epsilon Gamma Chapter—June 4, 1927
 Colors—Purple, Green and Gold
 Flower—Violet



MEMBERS

FACULTY

Kenneth A. Dick, George L. Luke,
 W. Wayne Smith.

GRADUATES

Franklyn Bovey, Ronald Wilson.

SENIORS

William Gnaedinger, Donald Griffith,
 Wray Featherstone, Fred Fisher, Mar-
 vin Snyder.

JUNIORS

Earl Alden, Howard Arnett, James
 Doyle, Robert W. Harris, Richard Hill,
 Leo Kraemer, Leo Senften, William
 Teed, Melborn Williams.

SOPHOMORES

Aldous Barnes, Harry Booher, Charles
 Dickerson, Donald Mackey, Dale
 Reese, Douglas Smith, Edgar Wood.

FRESHMEN

William Armstrong, Joe Ayre, Allison
 Berg, Donald Burnett, Harold De-
 Mars, Roger Mallory, Harold Senften.

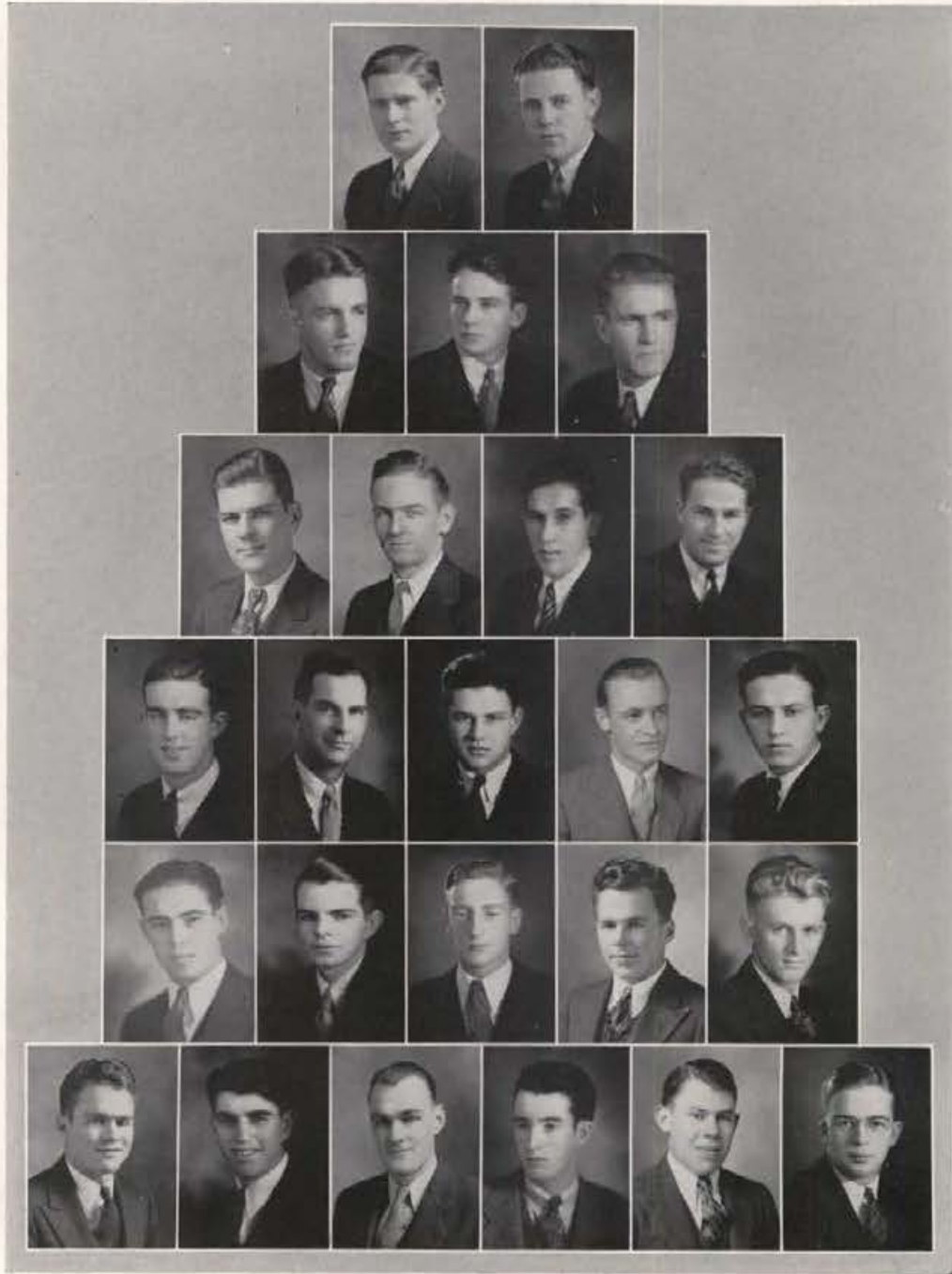

A. Alden, W. Armstrong
 H. Arnett, J. Ayre, A. Barnes
 H. Booher, D. Burnett, H. DeMars, J. Doyle
 W. Featherstone, F. Fisher, W. Gnaedinger, D. Griffith, R. W. Harris
 R. Hill, L. Kraemer, D. Mackey, D. Reese, H. Senften
 L. Senften, D. Smith, M. Snyder, W. Teed, M. Williams, E. Wood





We Present . . .

DOUGLAS CORDON, because he is vice president of the Associated Students, a member of the "I" Club and Blue Key, and president of Lindley Hall. Doug's executive ability and pleasing personality have won for him scores of friends and the many executive positions which he has held during his four years at Idaho.



Independents

L. D. S. Institute

OFFICERS

President - - - - - ARTELL CHAPMAN
 Vice President - - - - - HAROLD ELLINGSON
 Secretary-Treasurer - - - - - ELDRED LEE

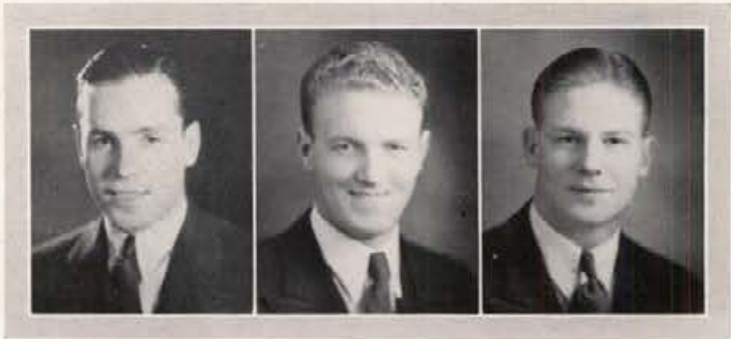

Artell Chapman

Harold Ellingson

Eldred Lee

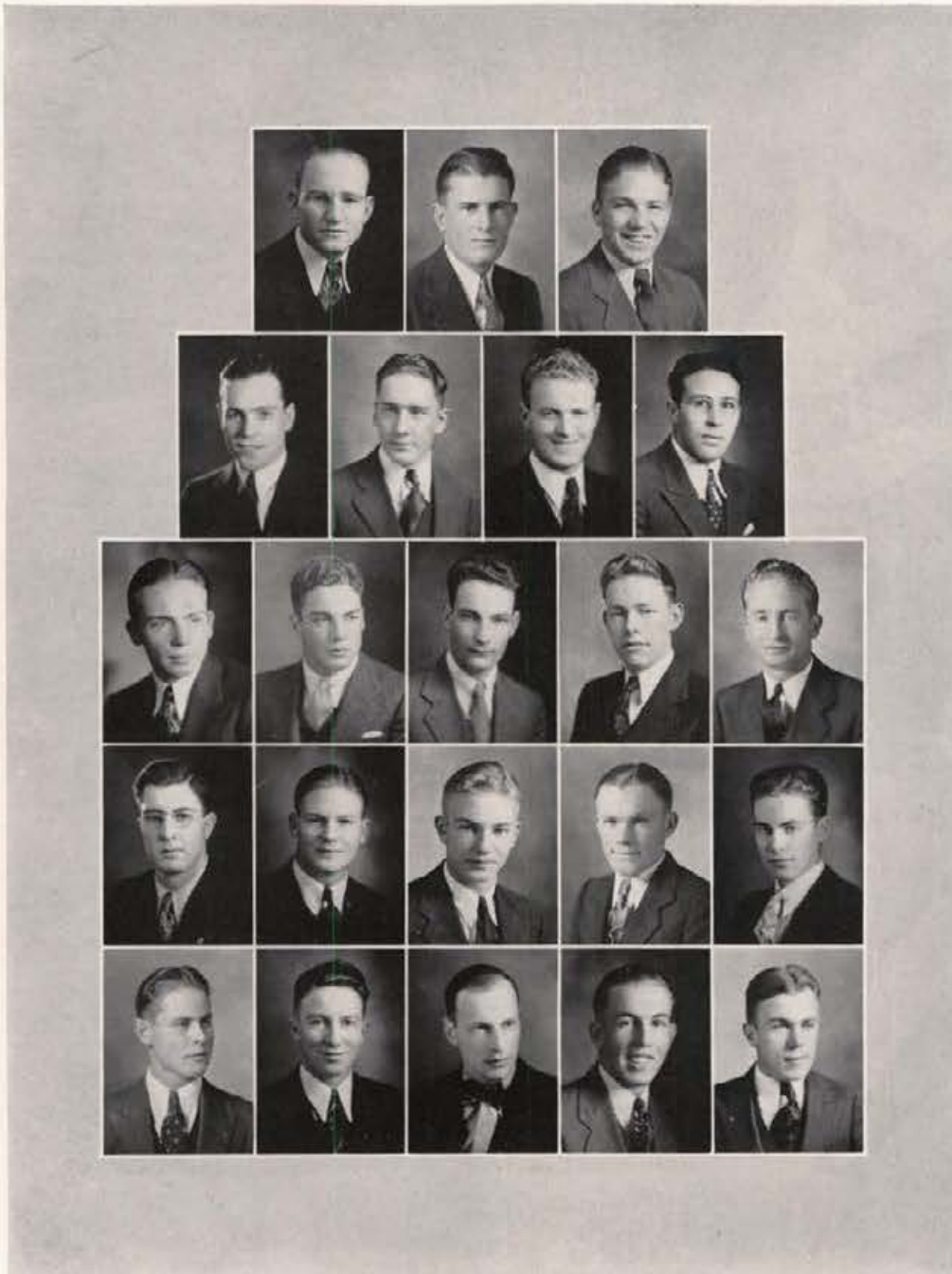

MEMBERS

FACULTY ADVISOR

George S. Tanner.

SENIORS

Osborn Ashcraft, Artell Chapman, Milton Grover, Leslie Larson, Eugene Manwaring.

JUNIORS

Howard Bodily, Harold Ellingson, Yale Holland, Robert Kerr, Jr., Eldred Lee, Winn Madsen, Hugh McKay, Rodney Pearson, Roland Snow, John Schwendiman, Walter Virgin.

SOPHOMORES

Melvin Beck, Howard Chapman, Rodney Hansen, Karl Jeppesen, Rex Lee.

FRESHMEN

Kenneth Lauritzen.

J. Ashcraft, M. Beck, H. Bodily
 A. Chapman, H. Chapman, H. Ellingson, M. Grover
 R. Hansen, Y. Holland, K. Jeppesen, R. Kerr, L. Larson
 K. Lauritzen, E. Lee, R. Lee, H. McKay, L. Madsen
 E. Manwaring, R. Pearson, J. Schwendiman, R. Snow, W. Virgin



Norman Roberts, Richard Boyce, Russell Wamsley

Tau Mem Aleph

OFFICERS

President	- - - -	NORMAN ROBERTS
Vice President	- - - -	RICHARD BOYCE
Secretary	- - - -	ALBERT ANDERSON
Treasurer	- - - -	RUSSELL WAMSLEY



MEMBERS

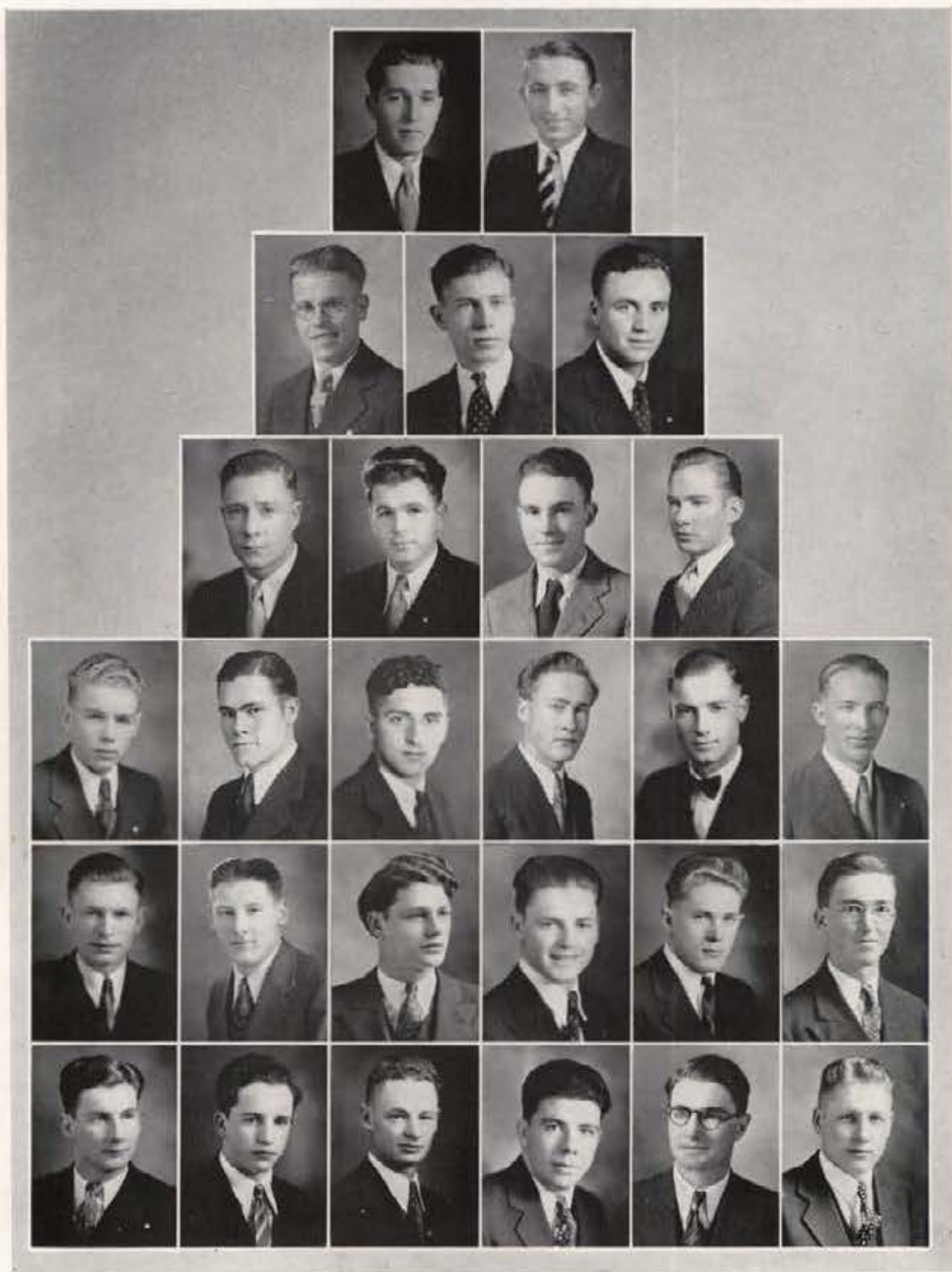

SENIORS

Richard Arnold, Vincent Bevis, Austin Clayton, John Fattu, Worth Hodgson, Keith Leatherwood, Thos. Reardon, Russell Wamsley, Harry Wellhousen.

JUNIORS

Clarence Anderson, James Anderson, Edwin Atwood, Richard Boyce, Carl Buell, Kenneth Kirkpatrick, Donald Murphy, Norman Roberts, Walter Walstra.

SOPHOMORES

Albert Anderson, Floyd Claypool, John Hall, Ralph Jackson, Donald Joice, Edward Lownik, Lynn Moore, Bernard Peterson, Dallas Watkins.

FRESHMEN

Emile Bachand, Howard Campbell, Fayette Chatfield, John Harrington, Robert Jensen, Vincent Moore, Myrl Stearns.

A. Anderson, C. Anderson
 R. Arnold, E. Atwood, E. Bachand
 V. Bevis, R. Boyce, H. Campbell, F. Chatfield
 F. Claypool, A. Clayton, J. Fattu, J. Harrington, W. Hodgson, R. Jackson
 K. Kirkpatrick, R. Leatherwood, E. Lownik, D. Murphy, B. Peterson, T. Reardon
 N. Roberts, M. Stearns, W. Walstra, R. Wamsley, D. Watkins, H. Wellhousen

Hays Hall

OFFICERS

President - - - - - ETHELYN O'NEAL
Vice President - - - - - HALLIE HANSEN
Secretary - - - - - WILMA MITCHELL
Treasurer - - - - - ADRIENNE LOVETTE



Ethlyn O'Neal

Wilma Mitchell

Adrienne Lovette



MEMBERS

SENIORS

Rosamond Aram, Vivian Arms, Beulah Berreman, Marian Burns, Dorothy Chamberlain, Evelyn Cross, June Davidson, Ruth Elliott, Eloise Emmett, Marion Fry, Helen Gentry, Dorothy Green, Verla Jergensen, Elvera Nelson, Marie Rosenau, Margaret Scott, Evelyn Thornhill.

JUNIORS

Maurina Aldecoa, Dorothy Carr, Helen Creaser, Anna Dau, Sue Evans, Genevieve Gardner, Marian Ginder, Hallie Hansen, Ethel Hanson, Adrienne Lovette, Katherine McCaw, Mabel Mullikin, Ethlyn O'Neal, Darleen Peach, Mildred Richardson, Lois Thomas.

M. Aldecoa, A. Almquist, R. Aram
 V. Arms, D. Armstrong, E. Azcuenaga, B. Berreman
 F. Betham, H. Blackaby, A. Blackwell, A. Brende, M. Burns, C. Carnahan
 D. Carr, D. Chamberlain, E. Coats, H. Creaser, E. Cross, J. Davidson
 R. Elliott, E. Emmett, M. Fattu, M. Fry, G. Gardner, D. Green
 M. Hamacher, D. Hohnhorst, E. Horton, G. Howarth, H. Hughes, E. Hulme



Hays Hall



MEMBERS



SOPHOMORES

Alma Almquist, Dorothy Armstrong, Ethylrae Azcuenaga, Helen Blackaby, Alice Bohman, Carolyn Carnahan, Mabelle Lockwood, Maybelle McEachern, Helen Marsh, Wilma Mitchell, Harriett Norris, Shelley Olson, Mary Jane Pace, Jane Post, Dorothy Requa, Barbara Schmidt, Lois Russell, Jeanette Wines, Esther Wohllaib.



FRESHMEN

Frieda Bethman, Arlene Blackwell, Anna Brende, Elizabeth Coats, Marjorie Consalus, Mary Fattu, Elizabeth Hamacher, Cleora Hansen, Eleanor Herres, Dorothy Hohnhorst, Dorothea High, Edith Horton, Georgina Howarth, Helen Hughes, Ellen Hulme, Murva James, Marion Jones, Doris McDermott, Phyllis Miller, Virginia Norris, Alvera Nurss, Margaret Orahod, Frances Paine, Alice Peterson, Irma Pinnell, Jeannette Reese, Rosella Rosecrans, Dorothy Rosevear, Ruth Stewart, Katherine Smith, Carmen Webb, Dorothy Whiteman, Dorothy Yturri.



M. James, V. Jergenson, J. Lockwood
 D. McDermott, M. McEachern, P. Miller, W. Mitchell
 M. Mullikin, V. Norris, A. Nurss, E. O'Neal, M. Orahod, M. Pace
 F. Paine, A. Peterson, J. Post, D. Requa, J. Reese, M. Richardson
 R. Rosecrans, M. Rosenau, D. Rosevear, B. Schmidt, K. Smith, R. Stewart
 L. Thomas, E. Thornhill, C. Webb, D. Whiteman, E. Wohllaib, D. Yturri

Ridenbaugh Hall

FIRST SEMESTER OFFICERS

President - - - - - ELDRED STEPHENSON
House Manager - - - - - RALPH JENSEN
Vice President - - - - - RALPH OSBORN
Secretary-Treasurer - - - - - ELBERT MCPROUD
Proctor - - - - - JEAN NIELSEN



Eldred Stephenson

Ralph Jensen

Jean Nielsen



MEMBERS

SENIORS

Harold Bergen, Charles Crawford, Victor Duspiva, George Gibbs, Lowell Harris, Elbert McProud, Ralph Osborn, Fredric Rose, Glenn Satchwell, Delbert Ward.

JUNIORS

Leslie Albee, Glenn Beck, Earl Carlson, Jay Conquest, Dale Eddington, Lloyd Floyd, Martell Harris, Earl Hayes, Wayne Johnson, Jay McDowell, Clifford Oviatt, Mark Peterson, Leon Parker, Clement Streifus, Eldred Stephenson, Leo Woodruff.

H. Ball, G. Beck, S. Beek
 C. Brown, E. Carlson, J. Conquest, C. Crawford
 K. Dayley, V. Duspiva, D. Eddington, J. Ellerson, E. Frost
 L. Floyd, M. Galbraith, G. Gibbs, M. Harris, E. Hayes, D. Henley
 C. Inman, R. Jensen, W. Johnson, J. Keyes, J. Ladle, E. McProud

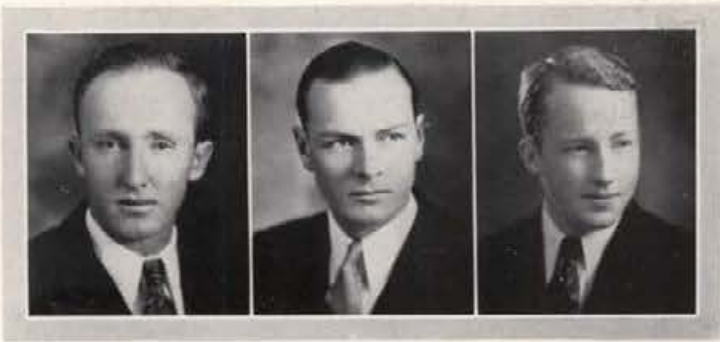

Elbert McProud

Jay Conquest

Earl Hayes

Ridenbaugh Hall

SECOND SEMESTER OFFICERS

President	- - - - -	ELBERT MCPROUD
House Manager	- - - - -	PRESTON MORTIMER
Vice President	- - - - -	JAY CONQUEST
Secretary-Treasurer	- - - - -	EARL HAYES
Proctor	- - - - -	JEAN NIELSEN



MEMBERS

SOPHOMORES

Herbert Angell, Seymour Beck, Chas. Brown, Arthur Courtney, Dwight Henley, Ervin Hollingsworth, James Howard, Ralph Jensen, Joseph Ladle, Don Mortimer, Preston Mortimer, Wayne Stambaugh, Conrad Toone, LeRoy Willmore.



FRESHMEN

Lynn Aitken, Harold Ball, Royal Cardon, Kendall Dayley, Donald Dimock, John Ellerson, Elmer Frost, Marlin Galbraith, Clyde Inman, Lawrence Kerns, James Keyes, Herschel Klaas, Walter McBride, Rex McDowell, David Maul, Jack Miller, James Mottern, Merlin Murdock, Ernest Oberbillig, Harold Parkinson, John Price, Frederick Rasmussen, Keith Reynolds, LaLovi Rigby, Frank Smith, Maurice Sorenson, Earl Spencer, Edgar Stockton, Howard Stone, Jay Talbot, Verl Unander, Harold Van Voorhis, William Watson.



J. Miller, D. Mortimer, M. Murdock
 R. Osborn, L. Parker, H. Parkinson, M. Peterson
 J. Price, F. Rasmussen, K. Reynolds, L. Rigby, G. Satchwell
 M. Sorenson, E. Speneer, W. Stambaugh, E. Stephenson, C. Streifus, J. Talbot
 C. Toone, H. Van Voorhis, D. Ward, L. Willmore, F. Rose, L. Woodruff

Lindley Hall

OFFICERS

President - - - - - DOUGLAS CORDON
 Vice President - - - - - MAURICE MARCH
 Secretary - - - - - BRENNAN DAVIS

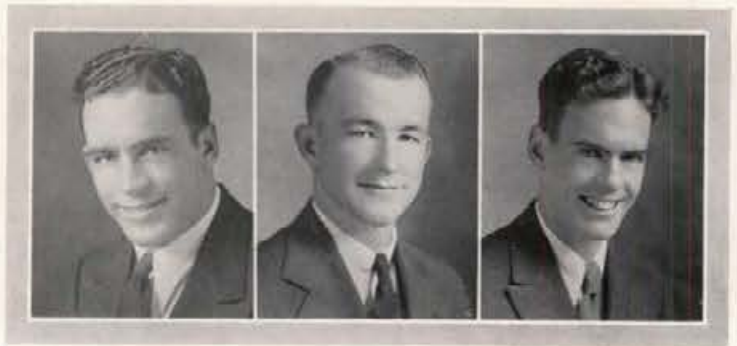

Douglas Cordon

Maurice March

Brennan Davis

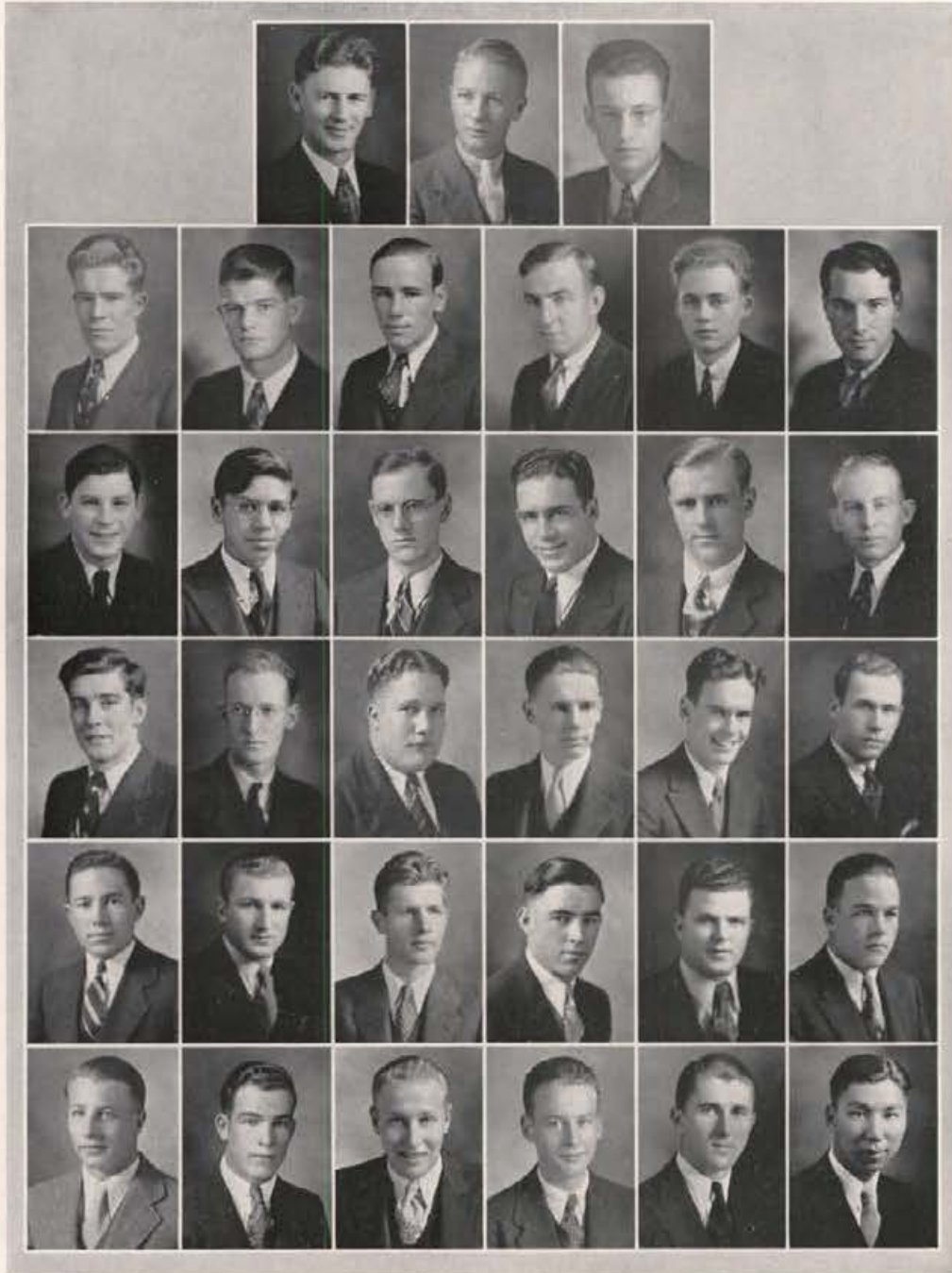

MEMBERS

GRADUATES

Charles Moser, W. M. Standeford.

SPECIAL

Perry Neely.

SENIORS

Edmund Clark, Douglas Cordon, Ralph Ellis, Henry Gisler, Robert Harris, Arthur Ladd, Juan Moore, Bert Munthe, Bernard Rieger, Karl Stoehr, Frank Taft, William Wetherall, Benjamin Thomas, Galt Whipple.

JUNIORS

Hollie Aldridge, Gordon Anderson, Woodrow Arrington, Eugene Bowman, Gustav Dahlke, Brennan Davis, Alfred Day, John Farquhar, Weldon Flint, Edwin Fricke, Robert Haller, Forrest Hauck, William Katsilometes, William Lundstrum, Clement March, Maurice March, Aldon Melzian, Gordon O'Bryan, Thomas Nelson.

C. Adkins, E. Airola, P. Albohn
 J. Anderson, W. Arrington, B. Baker, F. Bender, J. Blackman, S. Burr
 M. Byrne, A. Caporaso, E. Clark, D. Cordon, A. Czehatowski, E. Fricke
 M. Fisher, J. Farquhar, R. Ellis, A. Day, B. Davis, G. Dahlke
 W. Fry, H. Gisler, R. Haller, W. Hallstrom, F. Hauck, F. Hohnhorst
 D. Howe, A. Jean, R. Johnson, R. King, A. Ladd, H. Lee



Lindley Hall



MEMBERS

SOPHOMORES

Ellis Airola, Phillip Albohn, Richard Burke, Adam Czehatowski, Don Howe, Andrew Jean, Harry Kerr, William O'Neill, Louis Paskin, Savel Silverberg, Dudley Tucker, Robert White, Bruno Orlandini, John Parker, Gray Reynolds, Warren Russell, Henry Schodde, John Taylor, Allen Tigert, George Wheeler, Sheldon Witwer, Henry Ziminski.

FRESHMEN

Cyril Adkins, Marcus Arthur, Bertram Baker, Philip Bender, Allison Berg, John Blackman, Stewart Burr, Maurice Byrne, Allesio Caporaso, C. M. Chapman, Donald Dimock, Merle Fisher, Wilfred Fry, Lorin Hansen, Walein Hallstrom, James Hunter, Drummond Hoggan, Franklin Hohnhorst, Robert Johnson, Robert King, Bernhard Kolb, Eugene Lathrop, Archie Lawyer, Harris Lee, Lawrence Lineberger, John McKibbin, Paul Magnuson, Louis Mann, William Miller, Leon Nadeau, Paul Nelson, Reino Oja, Everett Olson, John Owen, Arthur Pecka, Philip Peterson, Walker Rich, Benson Rodgers, Albert Runser, R. H. Seeley, Roger Seaquist, Leo Snyder, Harold Sparks, Clarence Steene, Jas. Thompson, Russell Tigert, John Vosika, George Weyerman, Lawrence Whiteside, Thomas Wilson, Paul Wise.

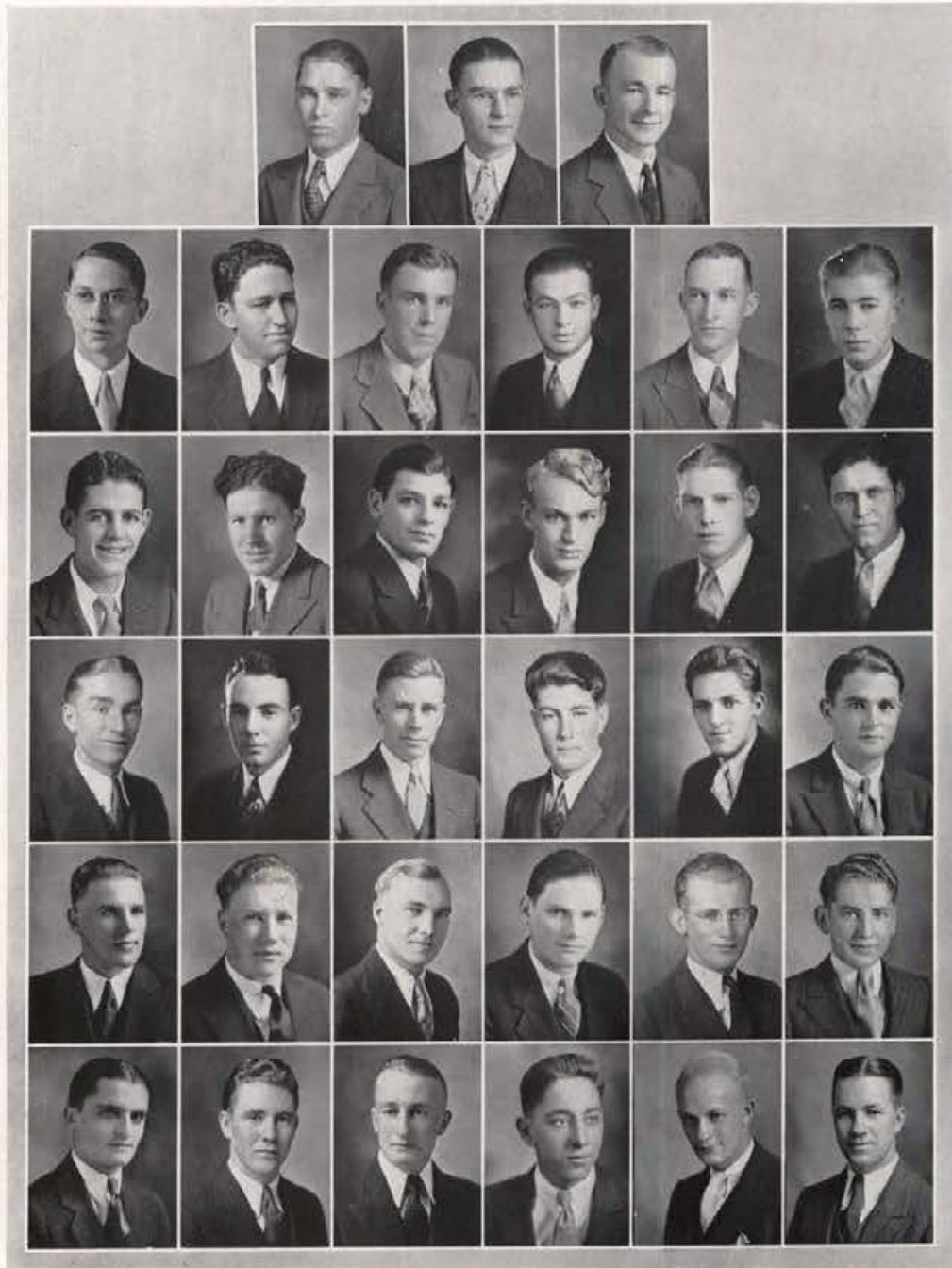

L. Lineberger, L. Mann, M. March
 W. Miller, J. Moore, B. Munthe, L. Nadeau, T. Nelson, R. Oja
 W. O'Neill, J. Parker, L. Paskin, P. Peterson, G. Reynolds, B. Rieger
 B. Rodgers, H. Schodde, R. Seaquist, R. Seeley, S. Silverberg, L. Snyder
 K. Stoehr, F. Taft, J. Taylor, B. Thomas, A. Tigert, R. Tigert
 J. Vosika, W. Wetherall, R. White, T. Wilson, S. Witwer, H. Ziminski

Daleth Zeth Gimel

OFFICERS

President - - - - - RUTH HUMPHREYS
 Vice President - - - - - GRACE FENTON
 Secretary - - - - - BETTY HORTON
 Treasurer - - - - - ELIZABETH VINCENT



Ruth Humphreys

Betty Horton

Elizabeth Vincent

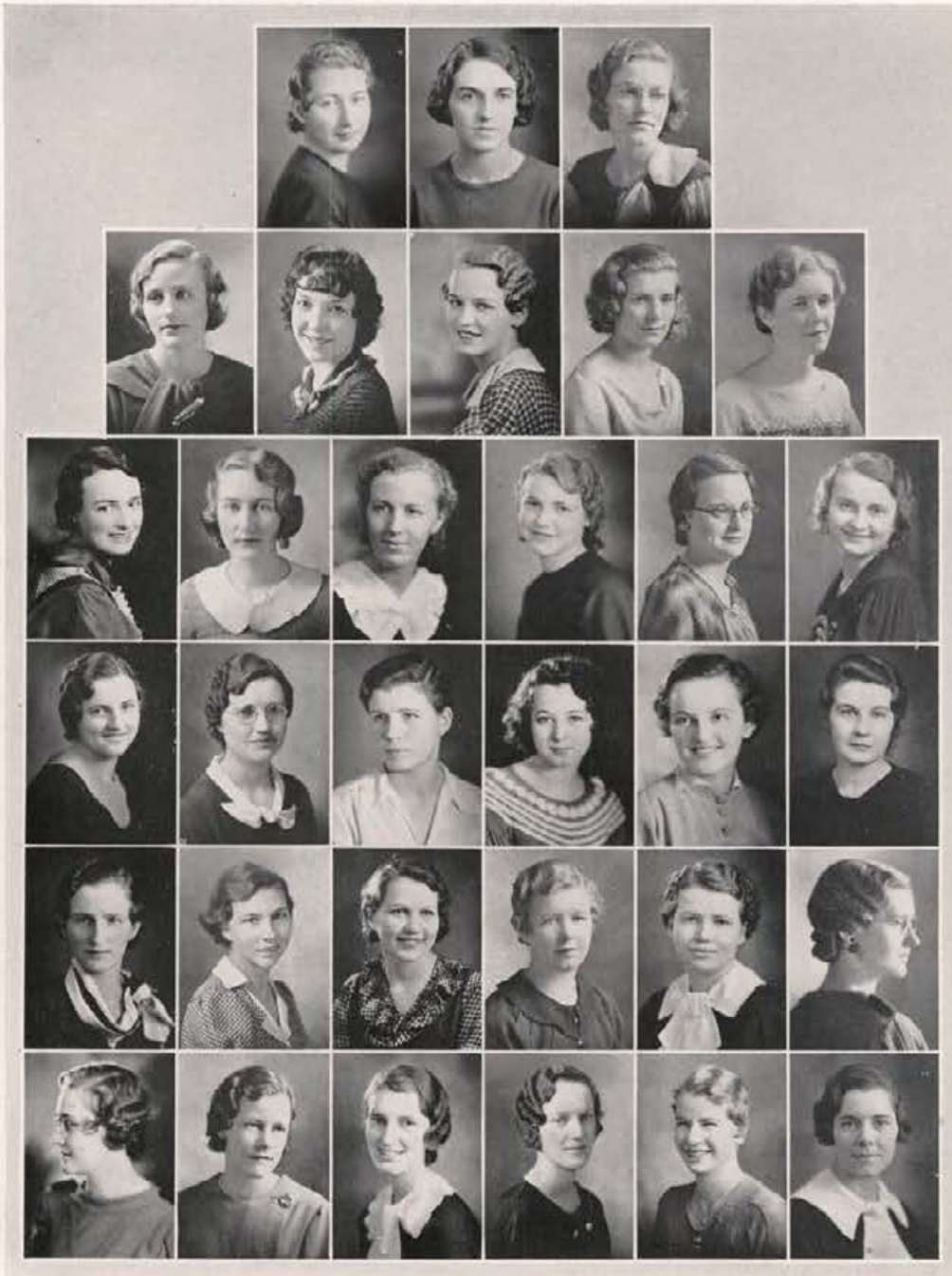

MEMBERS

SENIORS

Rosamond Aram, Mary Axtell, Harriet Baken, Frances Baken, Lenore Burnett, Helen Cruikshank, Marie DeWinter, Aileen Francis, Velma Hofmann, Ruth Humphreys, LaRene Richards, Edna Scott, Violet Songstad, Elizabeth Vincent, Helen Wiswall.

JUNIORS

Vera Allen, Grace Fenton, Maxine Goodell, Maxine Hofmann, Dorothy O'Hara, Etta Purcell, Bernice Sather.

SOPHOMORES

Mildred Anderson, Elva Anderson, Mildred Carson, June Fleming, Hilda Froisness, Rose Hall, Dorothy Holt, Betty Horton, Laura McGrath, Edith Miller, Lucille Mills, Gertrude Olesen.

FRESHMEN

Ida Allen, Evelyn Boyd, Jewell Bennett, Zelva Dahl, Fern Erickson, Gertrude Gehrke, Helen Hoisington, Bertha Jackson, Aime LaCerte, Vivian Larson, Melvine Magee, Margaret Odenborg, Agnes O'Hara, Carol Jean Samm, Kathleen Samm, Mary Stevens, May Sturdevant.

R. Aram, M. Axtell, F. Baken
 H. Baken, J. Bennett, E. Boyd, L. Burnett, H. Wiswall
 M. Carson, Z. Dahl, M. DeWinter, F. Eriekson, A. Francis, G. Gehrke
 M. Hofmann, V. Hofmann, H. Hoisington, D. Holt, B. Horton, R. Humphreys
 A. LaCerte, V. Larson, M. Odenborg, G. Olesen, L. Richards, C. Samm
 K. Samm, B. Sather, E. Scott, V. Songstad, M. Stevens, E. Vincent



We Present . . .

ROLLIN HUNTER, a true Idahoan who has capitalized on the opportunities provided by a college career. Successfully combining scholarship and an extensive participation in student activities, Rollin has achieved a position of distinction on the Idaho campus, and has won the respect and admiration of students and faculty.



Honoraries

OFFICERS

- President - - - FREDERIC CORSE CHURCH
 Vice President - - - ARTHUR SYLVESTER HOWE
 Secretary - - - ELMER FREDERICK BETH
 Treasurer - - - WILLIAM CARR BANKS
 Councilors - - - { STANLEY SHELDON SPAID
 ETHEL WOODY SPENCE

Phi Beta Kappa

Founded at William and Mary College,
 December 5, 1776
 Alpha Chapter of Idaho Installed
 June 5, 1926

CHARTER AND ASSOCIATE MEMBERS

- GERTRUDE BOUTON ANTELL (Chicago, 1907)
 MARIE NORIE BANKS (Washington, 1925)
 WILLIAM CARR BANKS (Washington, 1926)
 ELMER FREDERICK BETH (Wisconsin, 1927)
 FREDERIC CORSE CHURCH (Cornell, 1909)
 JAY GLOVER ELDRIDGE (Yale, 1896)
 RALPH HUNTER FARMER (Oberlin, 1916)
 LOUISE BLAU HAMMAR (Washington, 1920)
 ARTHUR SYLVESTER HOWE (William and Mary, 1911)
 JOHN ANTON KOSTALEK (Wisconsin, 1907)
 WILLIAM EDWARD MASTERSON (Texas, 1915)
 GEORGE MOREY MILLER (Indiana, 1892)
 EUGENE TAYLOR (DePauw, 1907)
 JOHN PHILIP WYMER (California, 1930)

HONORARY MEMBERS

- HAROLD LUCIUS ANTELL (Kalamazoo, 1897) WARREN TRUITT (McKendree, 1878) JAMES HARVEY FORNEY (Wofford, 1875)

ALUMNI MEMBERS AND MEMBERS IN COURSE

- | | | |
|---|---|--|
| 1896 FLORENCE CORBETT JOHNSTON | 1917 *OLA BONHAM EINHOUSE
GRACE DARLING
HARRY ANEL BURKE
WILLIAM ALBERT BOEKEL
ALICE HARTLEY DARRAH
MACKINLEY HELM
HENRIETTA SAFFORD SPACH
BYRD WALL SAWYER | 1929 *WILLIAM HAROLD BOYER
DOROTHY SIMS BUCKS
JOHN DUMAS EWING
TERESA SULLIVAN HAYES
SISTER MARY CARMEL McCABE
MARGARET MITCHELL (DEAN)
VIVIENNE MOSHER
EMMA VIOLA NELSON
ERSIE TRAUGER (McDOWELL)
EUNICE ANKENY VON ENDE |
| 1901 *BURTON LEE FRENCH | 1918 FRANCES BAILEY JACKSON
*ADA BURKE DAVID
SUMA HALL
JENNIE PETERSON
A. J. GUSTIN PRIEST | 1930 FRANCES GALLEY (GRABNER)
HELEN WINIFRED MELGARD
ANDREW HALLECK THOMSON
JAMES FRANK CONE
LILLIAN GRITMAN WOODWORTH
RUTH VARNES LARSON
RUTH IRENE NEWHOUSE
KATHERINE ELLEN MATTES
MARION SHY (FISK)
CONNELL LEROY LUKE |
| 1903 HENRY TOWNSEND DARLINGTON
ZELLA PERKINS EGDARL
JESSIE EDITH GIBSON
*MABEL WOLFE GILL
LAWRENCE HENRY GIPSON
ROBERT LEE GHORMLEY
GERTRUDE JENKINS HULME
WILLIAM ERWIN LEE
LOUIS ALVIN TURLEY | 1919 BERNADINE ADAIR CORNELISON
WALTER EDWARD SANDELIUS
1921 ROBERT EASTNOR JOHANNESEN
LARVERN INEZ BORELL KEYS
1922 *GUSTAV WILLIAM HAMMAR
LEAH FARIS PINCKNEY | 1931 JAMES HAROLD WAYLAND
*JULIA GLENN HUNTER
GRACE MCCLINTOCK PARSONS
VIRGINIA MERRIAM (HOCKADAY)
*BETHEL PACKENHAM (POULTON)
MILDRED MARION ANTELL |
| 1904 CATHERINE TROWBRIDGE BRYDEN
BENJAMIN WALKER OPPENHEIM | 1923 PHILIP WALLENSTEIN BUCK
ROBERT WALKER ELDRIDGE
ROBERT LINCOLN HOLBROOK | 1932 MARY HELEN BROSNAN
*STANLEY SHELDON SPAID
KATHERYNN HART (CONGER)
DAVID HARRY ANGNEY
PEARL HAZEL WALTERS
LIONEL THADDEUS CAMPRELL
CONSTANCE HELEN WOODS
REN BURNS PONTIUS |
| 1905 ALICE EDNA GIPSON | 1924 TALBOT LANHAM JENNINGS
*VAUGHAN PRATER LATTIG | 1933 LOUELLA ROSALIND DEGERO
*CHARLES ALEXANDER DOUGLAS
VIRGINIA ELLIAS GASCOIGNE
RHODA HOLLINGSWORTH SWAYNE
JOHN SMITH MILLER |
| 1906 CAROL HOWE FOSTER
CARRIE THOMPSON FRERICHS | 1925 PEARL STALKER BROWN
JEWELL CLARA COON | 1934 GERTRUDE MARY ANTELL
EVELYN MAE CROSS
ELOISE EMMETT
RAPHAEL SANFORD GIBBS
PATRICIA ANN KENNARD
WALTER CHARLES McWILLIAMS
ETHEL WOODY SPENCE
ALICE VIRGINIA STONE
MIRIAM IRENE VIRTANEN |
| 1907 DONALD STREHLE WHITEHEAD | 1926 HERMA ALBERTSON (DAGGLEY)
RUTH ASPKAY (STUBBLEFIELD)
WALLACE CARLE BROWN
ORA BUDGE (CLEARY)
LEPHA DECKER (FULLER)
PAULINE HOWARD MITCHELL
ELLEN OSTROOT (GUDMANSON)
MILDRED PEARSON
PHOEBE SHILDON (GREENE)
FRANCES SULLIVAN (BEAM) | 1935 CAROL JOY CAMPBELL
JANET RANKIN KINNEY |
| 1908 BRUCE D. MUDGETT
FRED EDWARD LUKENS
McKEEN FITCH MORROW | 1927 MARJORIE DARLENE SIMPSON
†FRANCIS GLOVER ELDRIDGE
HEERMAN EUGENE SWANSON
FARNSWORTH LEROY JENNINGS
CAROL JEAN DuBOIS
MILLIE McCOLLUM | |
| 1909 MARION EDNA BOWLER
TONEY TAYLOR CROOKS
HAZEL MIRIAM MORROW | 1928 BEULAH BROWN (FREEMAN)
GLEN JOHNSON
HERBERT JOHN WUNDERLICH
JEANETTE ARNTZEN (CURTIS)
ELEANOR BEAMER (EASLEY)
JOSEPHINE BROSSARD
HELEN CAMPRELL (CLICK)
VIRGINIA GRANT (WILLIAMS) | |
| 1911 FORREST LINDSAY SOWER
LUCY MASON THOMPSON
*ELLA WOODS | | |
| 1913 †RALPH BAXTER FOSTER
CHARLES EDWARD WATTS | | |
| 1914 JOSEPH MARVIN BRAHAM
NETTIE BAUER STILLINGER | | |
| 1915 MARY BURKE POSTERICK
ELIZABETH SOULEN DAVID | | |
| 1916 DONALD KIRK DAVID
WILLIAM HENRY BONNEVILLE
ROSE CURTIS DURHAM
PAULINE CONSTANCE FORD
AMSEL GREENE
HELEN PATTEN MILLER
VALBORG KJOSNESS MOHN
RUTH VIRGIE WARNER | | |

*Now resident in Moscow
 †Deceased

Sigma Xi

The Society of Sigma Xi has a strong chapter at the University of Idaho with an enrollment of fifty-four active members and sixteen associate members. The object of the society is to encourage original investigation in science, pure and applied. Members are selected from the scientific and engineering departments on the basis of scholarship and professional interest. All candidates for membership must make a substantial contribution in the field of advanced independent scientific research.

OFFICERS

President - - - - - ELLA WOODS
Vice President - - - - - JULIUS NORDBY
Secretary - - - - - JESSE BUCHANAN
Treasurer - - - - - ARTHUR SOWDER

BOARD OF ELECTORS

ERNEST E. HUBERT EUGENE TAYLOR CHARLES HUNGERFORD IVAN CRAWFORD

ALTERNATES

JOHN FINCH HUGO JOHNSON

ACTIVE MEMBERS

VADA ALLEN	R. A. DIETTERT	CHARLES HUNGERFORD	GEORGE SCHILLING
ALFRED ANDERSON	RENE D'URBAL	EDWARD IDDINGS	WILLIAM SCHROEDER
FLOYD ATKESON	ARTHUR FAHRENWALD	EDWIN C. JAHN	W. E. SHULL
J. W. BARTON	JOHN FINCH	HUGO JOHNSON	ROBERT SNYDER
L. V. BENJAMIN	FLOYD GAIL	JOHN KOSTALEK	ARTHUR SOWDER
HOBART BERESFORD	HENRY GAUSS	FRANCIS LANEY	WILLIAM STALEY
WAYNE BEYER	ELTON GILDOW	DOUGLAS LIVINGSTON	L. H. STAUFFER
R. K. BONNETT	N. S. GOLDING	H. P. MAGNUSON	HOWARD STOUGH
THOMAS BRINDLEY	WILLIAM HALVERSEN	GUY MCDOLE	EUGENE TAYLOR
JESSE BUCHANAN	G. W. HAMMAR	C. A. MICHELS	DONALD THEOPHILUS
LOUIS CADY	HENRY C. HANSEN	JULIUS NORDBY	OTTO TURINSKY, JR.
VIRGIL CHERRINGTON	C. W. HICKMAN	WALTER PIERCE	CLARENCE VINCENT
WILLIAM CONE	ERNEST E. HUBERT	KENNETH PLATT	C. L. VON ENDE
IVAN CRAWFORD	HAROLD HULBERT	MILFORD RAEDER	CLAUDE WAKELAND

ELLA WOODS

ASSOCIATE MEMBERS

ROSCOE BELL	JOSEPH NEWTON	H. W. STEFFENS	MALCOLM RENFREW
W. H. BUNCH	ALFRED RASOR	MRS. H. B. STOUGH	ROYALE PIERSON
CHARLES MOSER	RUTH REMSBERG	JOHN WYMER	

Blue Key



Rollin Hunter

Blue Key is a national upperclassmen's honorary fraternity, founded at the University of Florida in 1924 and installed on the Idaho campus in 1925. Membership is chosen from upperclassmen who are outstanding in leadership, campus activities, scholarship, and personality. The organization is devoted to the principle of service, and the motto of the organization is, "Serving I Live."

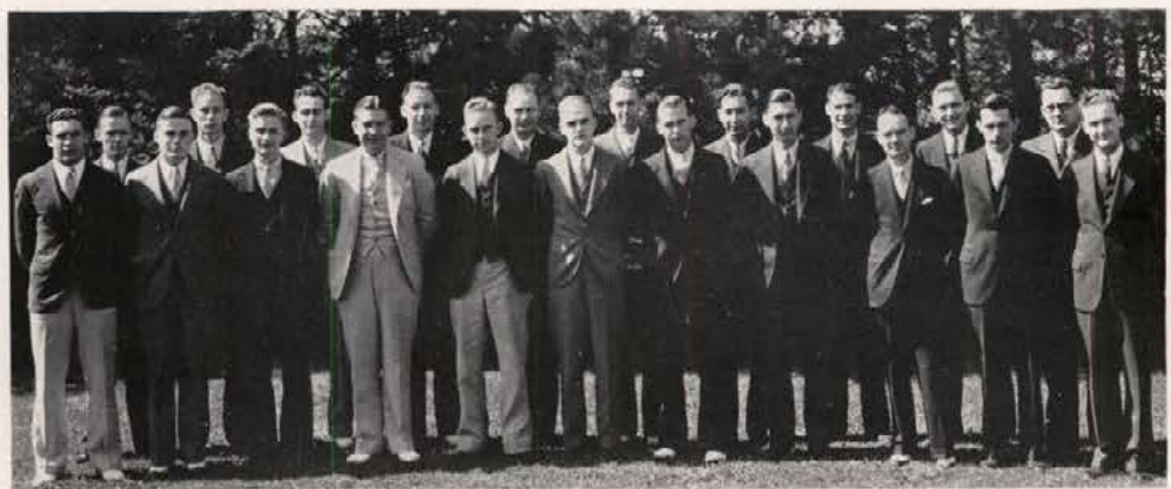

Back Row: W. Ames, R. Hunter, R. Stanton, F. Koch, J. Powell, H. Boyd, C. Morfitt, C. Robison, E. Bopp, G. Horton
 Front Row: D. Cordon, H. Eldridge, D. Kendrick, P. Culp, M. O'Donnell, R. Herrick, P. Rust, J. Kalbus, C. Warner, C. Marcus, E. Pierce

OFFICERS

<i>First Semester</i>		<i>Second Semester</i>	
RICHARD STANTON	- - - President	- - - ROLLIN HUNTER	
MAX EIDEN	- - - Vice President	- - - FERD KOCH	
CLAYNE ROBISON	- - - Secretary	- - - CLAYNE ROBISON	
JAMES KALBUS	- - - Treasurer	- - - DAVID KENDRICK	
ROBERT NEWHOUSE	- - - Sergeant-at-Arms	- - - PERRY CULP	

MEMBERS

- | | | |
|----------------|----------------|-----------------|
| WILLIAM AMES | ROBERT HARRIS | ROBERT NEWHOUSE |
| EARL BOPP | ROBERT HERRICK | ELBURN PIERCE |
| HAROLD BOYD | ROLLIN HUNTER | WILLIAM POWELL |
| DOUGLAS CORDON | JAMES KALBUS | CLAYNE ROBISON |
| PERRY CULP | DAVID KENDRICK | PAUL RUST |
| MAX EIDEN | FERD KOCH | ALLEN SEVERN |
| HUGH ELDRIDGE | CLAUDE MARCUS | RICHARD STANTON |
| PHILIP FIKKAN | CARL MORFITT | CHARLES WARNER |





Margaret Moulton

Cardinal Key

CARDINAL KEY, national upperclasswomen's service honorary, was installed on the Idaho campus January 20, 1934. This organization is a sister organization to Blue Key and functions with it in service projects for the University and the Student Body. Membership is chosen from upperclasswomen who are outstanding in leadership, campus activities, scholarship, and personality. The motto of the organization is, "Serving I Live."



Back Row: E. O'Neal, N. Varian, M. Donaldson, R. Humphreys, E. Hunt, F. Wheeler
 Front Row: M. Moulton, F. Hanley, I. McPherson, M. Wurster, M. Axtell

OFFICERS

President - - - - - MARGARET MOULTON
Vice President - - - - - FRANCES HANLEY
Secretary - - - - - FRANCES WHEELER
Treasurer - - - - - NINA VARIAN
Sergeant-at-Arms - - - - - MARJORIE WURSTER

MEMBERS

MARY AXTELL
 MAE BELLE DONALDSON
 FRANCES DUSAULT
 FRANCES HANLEY

RUTH HUMPHREYS
 ESTHER HUNT
 IVY MCPHERSON
 MARGARET MOULTON

ETHLYN O'NEAL
 NINA VARIAN
 FRANCES WHEELER
 MARJORIE WURSTER



Sigma Tau



Frank Peavey

Sigma Tau is a national honorary engineering fraternity. Rho Chapter at Idaho, established in 1922, is affiliated with the national, which was established in 1904 at the University of Nebraska. Its purpose is to recognize scholarship and professional attainment in engineering. Members are selected on the basis of scholarship, practicality, and sociability from the junior and senior classes in the engineering and mining schools.



Sigma Tau

OFFICERS

First Semester

FREDERICK QUIST - - - - - *President*
 PAUL WARD - - - - - *Vice President*
 FERD KOCH - - - - - *Secretary-Treasurer*
 EDWIN PAULSON - - - - - *Historian*

Second Semester

FRANK PEAVEY
 ARTHUR DAHL
 WILLIAM SIMON
 HAROLD HAFTERSON

FACULTY

DEAN IVAN C. CRAWFORD
 DEAN JOHN W. FINCH
 J. H. JOHNSON

J. E. BUCHANAN
 R. H. HULL

H. F. GAUSS
 J. W. HOWARD
 T. IVAN TAYLOR

MEMBERS

ARTELL CHAPMAN
 HERBERT CLARE
 ARTHUR DAHL
 ARTHUR DAVIDSON
 CHARLES DOUCETTE
 HAROLD HAFTERSON
 ROBERT HARRIS

FERD KOCH
 DARRELL LARSEN
 CARROLL LIVINGSTON
 CHARLES MOSER
 VERNON NELSON
 EDWIN PAULSON
 FRANK PEAVEY
 FREDERICK QUIST

LLOYD REED
 FREDERICK SCHNEIDER
 WILLIAM SIMON
 CLAUDE STUDEBAKER
 CHARLES THOMPSON
 BRANCH WALKER
 PAUL WARD





Lloyd Hayes

Xi Sigma Pi

Xi Sigma Pi is a national honorary forestry fraternity. The object of the organization is to secure and maintain a high standard of scholarship in forest education; to work for the upbuilding of the profession of forestry; and to promote fraternal relations among workers engaged in forest activities. The fraternity was founded at the University of Washington in 1908, while Epsilon Chapter at Idaho was installed in 1920.

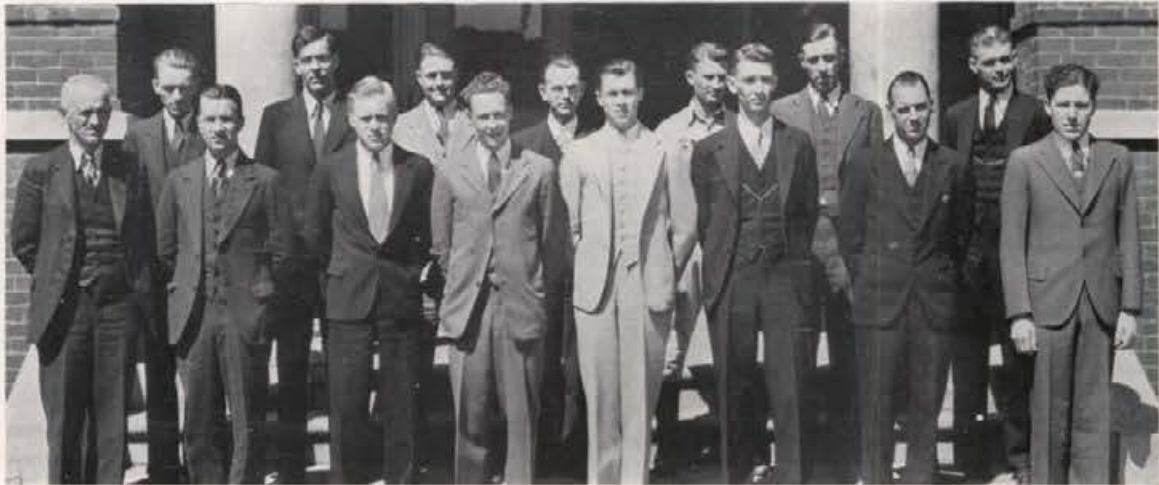

Back Row: E. C. John, J. McNair, L. Spence, W. D. Miller, R. Pierson, F. L. Potter, A. M. Sowder
 Front Row: S. C. Clark, H. Ziminski, C. Carlson, S. Brown, W. Gaffney, L. Hayes, P. Anderson, J. Parker

OFFICERS

Forester - - - - - LLOYD HAYES
Associate Forester - - - - - HENRY ZIMINSKI
Secretary-Fiscal Agent - - - - - WILLIAM GAFFNEY
Ranger - - - - - JOHN MCNAIR

FACULTY

STANLEY C. CLARKE
 DR. ERNEST E. HUBERT

DR. EDWIN C. JAHN
 DR. W. D. MILLER
 FLOYD OTTER

ARTHUR SOWDER
 LITER SPENCE

MEMBERS

PAUL ANDERSON
 STEWART BROWN
 CHARLES CARLSON

WILLIAM GAFFNEY
 LLOYD HAYES
 JOHN MCNAIR
 JOHN PARKER

ROYALE PIERSON
 FLOYD TUMELSON
 HENRY ZIMINSKI



Sigma Gamma Epsilon



Donald Carnes

Sigma Gamma Epsilon is a national professional mining fraternity. Its members are selected from the men of the junior and senior classes who are taking major work in mining, metallurgy, or geology. This fraternity has for its object the social, scholastic, and scientific advancement of its members. This national dates from its organization in 1915 at the University of Kansas. The Idaho Chapter was installed May 27, 1929.

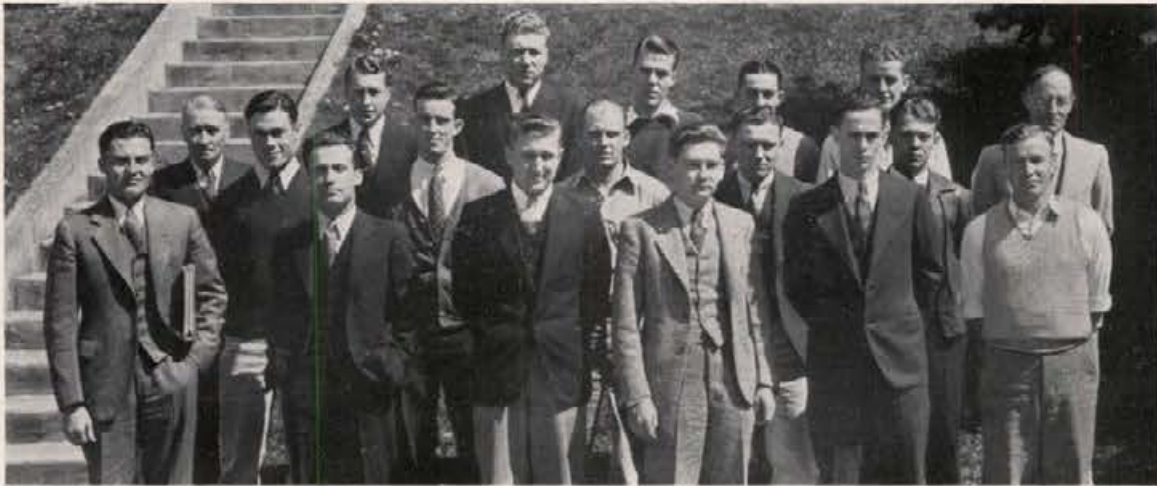

Sigma Gamma Epsilon

OFFICERS

President - - - - - DONALD CARNES
Vice President - - - - - CARROLL LIVINGSTON
Secretary-Treasurer - - - - - VICTOR SCHNEIDER
Historian - - - - - FRANK TAFT

FACULTY

DR. ALFRED ANDERSON
 DR. F. B. LANEY

A. W. FAHRENWALD
 WILLIAM W. STALEY

DEAN JOHN W. FINCH
 D. C. LIVINGSTON

GRADUATE STUDENT MEMBER

ALFRED RASOR

MEMBERS

ROBERT AUSTIN
 DONALD CARNES
 FRITZ DANIELSON
 WRAY FEATHERSTONE
 HENRY GISLER
 VERAL HAMMERAND

EARL HAYES
 ROBERT HUMPHREYS
 WILLIAM KLEINER
 DARRELL LARSEN
 CHARLES LEE

CARROLL LIVINGSTON
 DONALD MCGLASHAN
 CLEMENT MARCH
 ROY QUINSTROM
 VICTOR SCHNEIDER
 FRANK TAFT





Karl Hobson

Alpha Zeta

Alpha Zeta is an honorary agricultural fraternity. The members are chosen from students who have completed three semesters of academic work in the College of Agriculture, and who have attained a satisfactory basis of scholarship and leadership. Its purpose is the promotion of higher scholarship, leadership, and cooperation. The fraternity was founded at Ohio State in 1897, the Idaho Chapter in 1920.

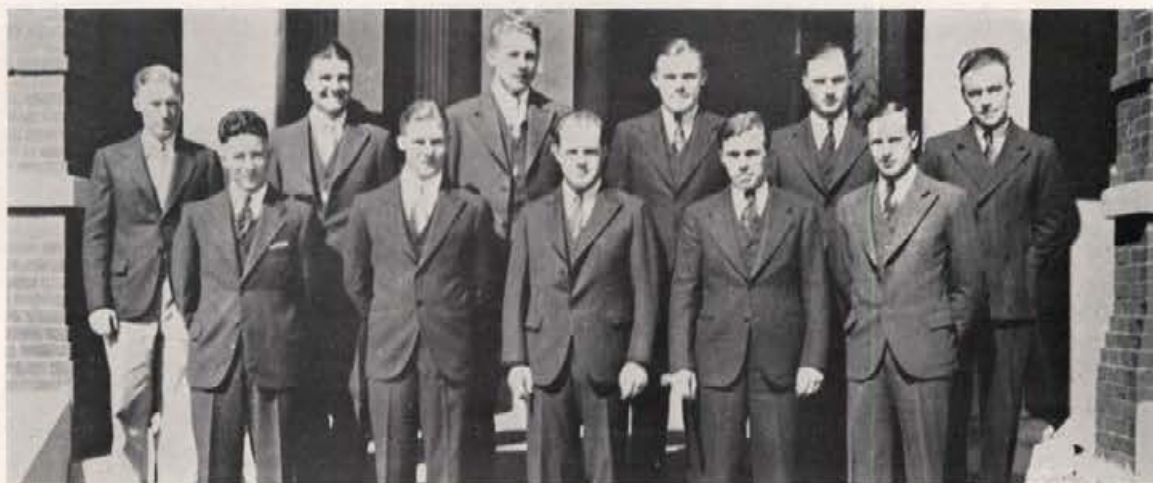

Back Row: R. Petersen, K. Hobson, H. Wellhousen, H. McKay, W. Hodgson, R. Knight
 Front Row: R. Pearson, E. Lee, E. Belnap, W. Virgin, J. Schwendiman

OFFICERS

<i>Chancellor</i>	- - - - -	KARL HOBSON
<i>Censor</i>	- - - - -	RODNEY PEARSON
<i>Scribe</i>	- - - - -	ELDRED LEE
<i>Chronicler</i>	- - - - -	WORTH HODGSON
<i>Treasurer</i>	- - - - -	RALPH KNIGHT

FACULTY

ROSCOE E. BELL
 WAYNE BEVER
 DUANE H. DALY
 PAUL A. EKE
 HENRY C. HANSEN

CHARLES W. HUNGERFORD
 DEAN E. J. IDDINGS
 NEIL W. JOHNSON
 CHARLES A. MICHELS
 JULIUS E. NORDBY

WALTER H. PIERCE
 GEORGE S. SCHILLING
 ARTHUR M. SOWDER
 CLARENCE C. VINCENT
 THEODORE R. WARREN

MEMBERS

GLENN BECK
 MELVIN BECK
 ELMER BELNAP
 ARTHUR BOLTON
 MARK HEGSTED

KARL HOBSON
 WORTH HODGSON
 BERTIL GUNNARSON
 RALPH KNIGHT
 ELDRED LEE

REX LEE
 HUGH MCKAY
 DON MARLEY
 DONALD MURPHY
 RODNEY PEARSON
 RAY PETERSEN

JOHN SCHWENDIMAN
 DEVERE TOVEY
 WALTER VIRGIN
 HARRY WELLHOUSEN
 CLAUDE W. WAKELAND



Sigma Alpha Iota

Sigma Alpha Iota was founded at the University of Michigan in 1904. The Sigma Zeta Chapter of Idaho was installed in 1924. Sigma Alpha Iota is the oldest national honorary fraternity devoted strictly to music. The purpose of the fraternity is to promote the interests of its members and the advancement of music in America and in the University. Members are chosen from women who are specializing in the study of music.



Patricia Kennard



Back Row: H. Norris, M. Donaldson, P. Kennard, H. Baken, A. Bell, M. Rydholm
 Front Row: M. Rehberg, A. Snow, M. Fulton, K. Kennard, E. Stewart

OFFICERS

<i>President</i>	- - - - -	PATRICIA KENNARD
<i>Vice President</i>	- - - - -	- - ANNIE SNOW
<i>Secretary</i>	- - - - -	KATHRYN KENNARD
<i>Treasurer</i>	- - - - -	- HARRIET BAKEN
<i>Editor</i>	- - - - -	- - ALICE BELL

FACULTY

ISABEL CLARK

DOROTHY FREDRICKSON

MEMBERS

HARRIET BAKEN
 ALICE BELL
 MAE BELLE DONALDSON
 MARYBELLE FULTON

KATHRYN KENNARD
 PATRICIA KENNARD
 HARRIETT NORRIS

MARTHA JEAN REHBERG
 MARGARET RYDHOLM
 ANNIE SNOW
 ELEANOR STEWART





Carl Evans



Kappa Delta Pi

OFFICERS

<i>President</i>	- - - - -	- -	CARL EVANS
<i>Vice President</i>	- - - - -	-	MAURICE ERICKSON
<i>Treasurer</i>	- - - - -	-	ELLEN PETERSON
<i>Secretary</i>	- - - - -	-	DOROTHY O'HARA

FACULTY

FRED BLANCHARD
LAWRENCE CHAMBERLAIN

PAULINE LAMAR
DR. ALLEN C. LEMON
DEAN J. F. MESSENGER

DR. RALPH D. RUSSELL
W. WAYNE SMITH

Kappa Delta Pi is a national honorary educational fraternity, maintaining the highest educational ideals and fostering fellowship, scholarship, and achievement in the field of education. The honorary is formed for the purpose of recognizing outstanding service in educational and social service. The national was founded at University of Illinois in 1911. The Idaho Chapter was installed in 1928.



The Curtain



Robert Herrick

The Curtain is a local dramatics fraternity composed of members chosen for outstanding ability as actors, directors, playwrights, or in other positions directly connected with the stage. The functions of the fraternity are directed towards furthering dramatic activity at the University of Idaho; to use all the means in its power to perpetuate among all students a keen interest in legitimate drama.



Back Row: E. Bopp, H. Enking, D. Ward, R. Roark, E. O'Neal, R. Herrick, R. Gibbs, C. Robison
 Front Row: F. Blanchard, R. Lyon, M. Dresser, M. Moulton, J. Ricker, L. Riutcel, N. Varian

OFFICERS

President - - - - - ROBERT HERRICK
Vice President - - - - - ALBERTA BERGH UTT
Secretary-Treasurer - - - - - MARGARET MOULTON

MEMBERS

CLARENCE ANDERSON
 EARL BOFF
 LELAND CANNON
 MARION DRESSER
 HARROD ENKING
 GLENN EXUM

RAPHAEL GIBBS
 ROBERT HERRICK
 RUTH LYON
 MARGARET MOULTON
 ETHELYN O'NEAL
 JEAN RICKER
 LLOYD RIUTCEL

ROSANNE ROARK
 CLAYNE ROBISON
 CASADY TAYLOR
 ALBERTA BERGH UTT
 NINA VARIAN
 DOROTHY WARD





John Farquhar

Delta Sigma Rho

Delta Sigma Rho is a national forensic honorary. The Idaho Chapter was installed in May, 1927, the national having been founded in Chicago in 1906. Membership is limited to those persons who possess greater than average forensic education, training, and experience, and who have participated in a speaking contest on behalf of the University. The organization includes in its functions the sponsoring of all debate activities on the campus.

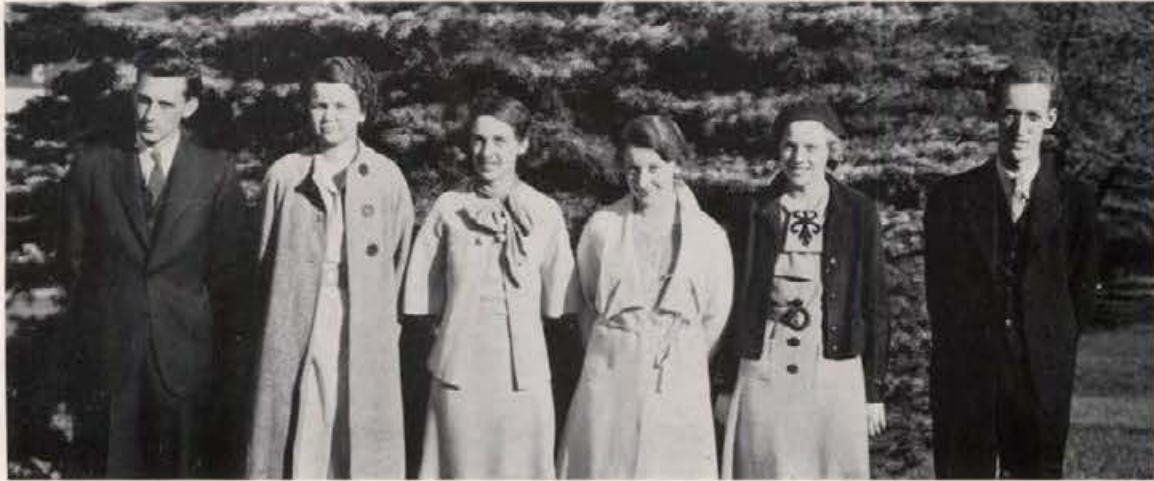

C. Marcus, E. Stickney, M. Axtell, V. Merrick, M. Peterson, J. Farquhar

OFFICERS

<i>President</i>	- - - - -	JOHN FARQUHAR
<i>Vice President</i>	- - - - -	MARY AXTELL
<i>Secretary-Treasurer</i>	- - - - -	MILDRED PETERSON

FACULTY

DR. GEORGE M. MILLER

J. E. NORDBY

A. E. WHITEHEAD

MEMBERS

MARY AXTELL
JOHN FARQUHAR

CLAUDE MARCUS
VIRGINIA MERRICK
ETHLYN O'NEAL

MILDRED PETERSON
ELIZABETH STICKNEY



Theta Sigma



Frances Hanley

THETA SIGMA is a local journalism honorary for women, organized in 1926 for the purpose of creating professional interest in journalism among the women on the Idaho campus. To be eligible for membership, one must be a major or minor in journalism, and have done sufficient work on campus publications. The fraternity sponsors each year numerous local and state-wide journalistic activities.



M. Druding, V. Merrick, F. Paulsen, J. Kingsbury, M. Axtell, M. Wurster, F. Hanley

OFFICERS

<i>President</i>	- - - - -	FRANCES HANLEY
<i>Vice President</i>	- - - - -	FERN PAULSEN
<i>Secretary</i>	- - - - -	MARY AXTELL
<i>Treasurer</i>	- - - - -	VIRGINIA MERRICK

MEMBERS

MARY AXTELL
MARJORIE DRUDING

FRANCES HANLEY
JEAN KINGSBURY
VIRGINIA MERRICK

FERN PAULSEN
MARJORIE WURSTER





Raphael Gibbs

The Press Club

The Press Club was organized on the Idaho campus shortly after the World War as a professional group for upperclassmen interested in journalism. The chief aim of the organization is to foster and attain a high standard of college journalism. Members are selected from journalism majors, members of *The Argonaut*, *Gem of the Mountains*, or *Idaho Blue Bucket* staffs, or those who have served on the editorial staff of a recognized newspaper.



W. McCrea, J. Lukens, C. Frazier, J. Crawford, R. Herrick, J. Cusano, H. Boyd, D. Vincent, R. Stanton, H. Eldridge, A. Hagen, P. Culp, R. Gibbs, A. Anderson

OFFICERS

<i>Editor</i>	- - - - -	RAPHAEL GIBBS
<i>Managing Editor</i>	- - - - -	JOHN CUSANO
<i>Business Editor</i>	- - - - -	PERRY CULP
<i>News Editor</i>	- - - - -	HAROLD BOYD

MEMBERS

ALBERT ANDERSON
 KEITH ARMSTRONG
 HAROLD BOYD
 JAMES CRAWFORD
 PERRY CULP

JOHN CUSANO
 HUGH ELDRIDGE
 CONRAD FRAZIER
 RAPHAEL GIBBS
 ROBERT HERRICK

JOHN LUKENS
 WILLIAM MCCREA
 RICHARD STANTON
 EDWAIN VINCENT
 CHARLES WARNER



Intercollegiate Knights



Victor Warner

The Intercollegiate Knight organization was founded at the University of Washington. The Idaho Chapter, known as the Ball and Chain Chapter, was installed on the campus in 1922. This fraternity is a national honorary service organization for freshman and sophomore men. The purpose of the group is general sponsorship and the arrangement of all public functions of the students at the University.



Back Row: B. Peterson, R. Strachan, F. Campbell, W. Cherrington, E. Bullock, F. Bevington, G. Honsowetz, J. Lukens, R. Strawn, B. Larson, W. McCrea, H. Chapman, A. Dunbar, M. Hegsted, G. Larsen, F. Rasmussen, J. Jensen
 Front Row: Duke V. Warner, R. Bennett, K. Gosling, A. Campbell, W. Armstrong, M. Stearns, D. Kendrick, C. Koontz, E. Ryan, H. Kroll, R. Bellamy, H. Eldridge, Faculty Advisor Leo Calland

OFFICERS

Honorable Duke - - - - - VICTOR WARNER
Worthy Scribe - - - - - FRANK BEVINGTON
Eschequer - - - - - IRVING LYSTAD
Historian - - - - - JOHN LUKENS

JUNIOR MEN

ROBERT BENNETT HUGH ELDRIDGE DAVID KENDRICK CHESTER RODELL

MEMBERS

WILLIAM ARMSTRONG	JACK CUMMOCK	CLYDE KOONTZ	BERNARD PETERSON
RODNEY BELLAMY	ALLEN DUNBAR	HERBERT KROLL	QUINN PUHL
FRANK BEVINGTON	KENNETH GOSLING	GEORGE LARSEN	FREDERICK RASMUSSEN
EARL BULLOCK	CECIL GREATHOUSE	BERT LARSON	DALE REESE
ADAM CAMPBELL	MARK HEGSTED	JOHN LUKENS	EUGENE RYAN
FRED CAMPBELL	GERALD HONSOWETZ	IRVING LYSTAD	MYRL STEARNS
HOWARD CHAPMAN	DON HOWE	WILLIAM MCCREA	ROBERT STRACHAN
WILLIAM CHERRINGTON	JOHN JENSEN	JOHN MORRIS	ROBERT STRAWN
HOWARD COOK	ROBERT KING	JOSEPH PAQUET	STANLEY TRENHAILE
JOHN CROWE			VICTOR WARNER

HONORARY MEMBERS

LEO CALLAND GEORGE E. HORTON DEAN THOMAS S. KERR





Helen Winkler

Idaho Spurs

The Idaho Spurs, a national honorary service organization, was installed at Idaho in 1924. The first chapter was founded at Montana State College in 1920. The group assists any student activity which furthers the interests of the students of the University. The members are chosen from women of the sophomore class on the basis of scholarship, activities, leadership, sociability, and personality.



Back Row: W. Mitchell, E. Kennedy, M. L'Herisson, K. Lane, G. Olesen, I. Equals, E. Nail, H. Winkler, E. O'Neal
 Front Row: M. Pace, L. McGrath, M. Johnson, H. Gentry, L. Davies, D. Dole, R. Ferney, E. Oberg, M. Seburn, B. Booth, M. Brown

OFFICERS

<i>President</i>	- - - - -	- HELEN WINKLER
<i>Vice President</i>	- - - - -	- MARY ELLEN BROWN
<i>Secretary</i>	- - - - -	- INEZ EQUALS
<i>Treasurer</i>	- - - - -	- MARY JANE PACE
<i>Editor</i>	- - - - -	- MARION JOHNSON
<i>Song Leader</i>	- - - - -	- DOROTHY DOLE

ALUMNA ADVISOR

ETHLYN O'NEAL

FACULTY ADVISOR

MRS. HAROLD BOYER

MEMBERS

BETTY BOOTH
 MARY ELLEN BROWN
 LOIS DAVIES
 DOROTHY DOLE
 INEZ EQUALS
 RUTH FERNEY
 HAZEL GENTRY

ELIZABETH HOUSTON
 MARION JOHNSON
 EILEEN KENNEDY
 KATHRYN LANE
 MARJORIE L'HERISSON
 LAURA MCGRATH

WILMA MITCHELL
 ELIZABETH NAIL
 EVA OBERG
 GERTRUDE OLESEN
 MARY JANE PACE
 MARIETTE SEBURN
 HELEN WINKLER



Alpha Kappa Psi



Richard Crombie

Alpha Kappa Psi is a national honorary for men in the School of Business Administration. The Alpha Kappa Chapter on the University of Idaho campus is the thirty-third chapter of this national professional commerce fraternity, and was installed in 1923. The national was founded in 1904 at New York University School of Commerce. The aim of the fraternity is general development of professional interest in business.



Back Row: J. Gibb, L. Kraemer, J. Fick, Dr. Graue, P. Fikkan, R. Herrick, R. Newhouse, A. Severn, F. Maurer
 Front Row: D. Griffith, R. Burdick, J. Aram, R. Lyons, D. Kendrick, R. Crombie, J. Kalbus, E. Davison, E. Manwaring

OFFICERS

<i>President</i>	- - - - -	RICHARD CROMBIE
<i>Vice President</i>	- - - - -	JAMES KALBUS
<i>Secretary</i>	- - - - -	REGINALD LYONS
<i>Treasurer</i>	- - - - -	DONALD GRIFFITH

FACULTY

E. E. DAVISON

DEAN RALPH H. FARMER
 W. J. WILDE

DR. ERWIN GRAUE

MEMBERS

JOHN ARAM
 ROBERT BURDICK
 RICHARD CROMBIE
 JACK FICK
 PHILIP FIKKAN
 CYRIL GERAGHTY

JOHN GIBB
 DONALD GRIFFITH
 ROBERT HERRICK
 ROLLIN HUNTER
 JAMES KALBUS
 DAVID KENDRICK
 LEO KRAEMER

REGINALD LYONS
 EUGENE MANWARING
 FRED MAURER
 ROBERT NEWHOUSE
 ALLEN SEVERN
 CLAYTON SPEAR





Doris Emery

Phi Chi Theta

Phi Chi Theta, a national business honorary for women, was founded in 1924. In 1926 the Pi Chapter was installed at the University of Idaho. Each year a key is presented to the woman in the School of Business Administration who best meets the three requirements stressed by this fraternity: scholarship, activities, and leadership. The fraternity also aims to create high ideals among all women who plan to follow business careers.



I. Adamson, F. Wheeler, R. Aram, M. Anderson, D. Emery, E. Hunt, O. Durham, E. Merriam

OFFICERS

<i>President</i>	- - - - -	DORIS EMERY
<i>Vice President</i>	- - - - -	ISA ADAMSON
<i>Secretary</i>	- - - - -	FRANCES WHEELER
<i>Treasurer</i>	- - - - -	ROSAMOND ARAM

MEMBERS

ISA ADAMSON	ORA DURHAM
MARGARET ANDERSON	DORIS EMERY
ROSAMOND ARAM	ESTHER HUNT
MARY ELLEN BROWN	ELEANOR MERRIAM
JANE DUNN	EDITH MILLER
HARRIETTE DWIGHT	FRANCES WHEELER

Phi Alpha Delta



Leonard di Miceli

Phi Alpha Delta is a national honorary professional law fraternity founded at Northwestern University in 1902. James Kent Chapter was installed at the University of Idaho in 1914. The purpose of the fraternity is the promotion of high standards, leadership and cooperation among the students and practitioners in the legal profession. Its membership is limited to students in accredited law schools whose work has been outstanding.



Back Row: C. Buell, L. di Miceli, P. Martin, H. Redford, P. Eimers, J. Black, Dean Masterson
 Front Row: M. Amos, M. Axelsen, W. Furchner, W. Tuson, G. Anderson, C. Lyon, C. Marcus

OFFICERS

<i>Justice</i>	- - - - -	LEONARD DI MICELI
<i>Vice Justice</i>	- - - - -	PAUL EIMERS
<i>Clerk</i>	- - - - -	PARIS MARTIN
<i>Treasurer</i>	- - - - -	GUS ANDERSON

MEMBERS

MELTON AMOS
 GUS ANDERSON
 MILO AXELSEN
 CARL BUELL
 LEONARD DI MICELI

MILFORD INGEBRITSEN
 PAUL EIMERS
 WILLIAM FURCHNER
 CHAUMO LYON

CLAUDE MARCUS
 PARIS MARTIN
 MORRIS O'DONNELL
 HUGH REDFORD
 WILLIAM TUSON





Jack Williams

Scabbard and Blade

The National Society of Scabbard and Blade is a national military honorary, selecting its members from students of the University who have done outstanding work in the advanced military course. "B" Company, Sixth Regiment of the national organization was installed on the Idaho campus in 1925. The national organization, consisting of seven regiments, was founded at the University of Wisconsin in 1901.



Third Row: Sergeant Barnum, Captain Hale, C. Robison, J. Crowe, G. Fogle, R. Moser, H. Wagner
 Second Row: Lieutenant Sheehy, F. Koch, C. Thompson, V. Nelson, K. Hove, G. Klein, C. Taylor, Captain Henkle
 First Row: J. Williams, L. Riutcel, P. Kail, F. Quist, K. Orr, O. Schmitz, E. Eggers, General Chrisman

OFFICERS

Captain - - - - - JACK WILLIAMS
First Lieutenant - - - - - FERD KOCH
Second Lieutenant - - - - - FREDERICK QUIST
First Sergeant - - - - - LLOYD RIUTCEL

HONORARY MEMBERS

GENERAL E. R. CHRISMAN CAPTAIN W. A. HALE LIEUTENANT J. W. SHEEHY
 CAPTAIN H. L. HENKLE SERGEANT F. L. BARNUM

MEMBERS

WORTH CLARKE	GEORGE KLEIN	FREDERICK QUIST	HERSCHELL SWANN
JOHN CROWE	FERD KOCH	LLOYD RIUTCEL	CASADY TAYLOR
EARL EGGERS	ROBERT MOSER	CLAYNE ROBISON	CHARLES THOMPSON
GERALD FOGLE	VERNON NELSON	ORVILLE SCHMITZ	DDWAIN VINCENT
CONRAD FRAZIER	RICHARD NUTTING	OWEN SEATZ	HERMAN WAGNER
KERMIT HOVE	KENNETH ORR	ROBERT SPENCE	JACK WILLIAMS
PARRIS KAIL	ELBURN PIERCE	GILBERT ST. CLAIR	HARRY WILLIAMS



Bench and Bar Association



Gus Anderson

The Bench and Bar Association is a local organization, including in its members all students regularly enrolled in the College of Law. The general purpose behind the organization has to do with creating and developing among its members an ethical and professional attitude which will be of value in their chosen profession. The Bench and Bar Association was organized at Idaho in 1912 and has functioned continuously since that date.



Bench and Bar Association

OFFICERS

First Semester Chief Justice - - - - - GUS ANDERSON

Second Semester

Chief Justice - - - - - HAMER BUDGE
Vice Chief Justice - - - - - STANLEY SKILES
Treasurer - - - - - EDWARD DAVIS
Secretary - - - - - CLAYTON SPEAR
Sergeant-at-Arms - - - - - WILLIAM TUSON

FACULTY

ARTHUR LEON HARDING
 BERT E. HOPKINS

WILLIAM E. MASTERTON
 WILLIAM HENRY PITTMAN

MEMBERS

MELTON AMOS
 FARIDON ANDERSON
 GUS ANDERSON
 MILO AXELSEN
 GLENN BANDELIN
 ELMER BETH
 JOHN BLACK
 EARL BOPP
 HAMER BUDGE
 CARL BUELL
 RUSSELL BURNS
 LILLIAN CARLSON
 DALE CLEMONS

FREDERIC CROMWELL
 DELMAR DANIELS
 EDWARD DAVIS
 LEONARD DI MICELI
 PAUL EIMERS
 JOHN FARQUHAR
 ROBERT FELTON
 THOMAS FELTON
 WILLIAM FURCHNER
 CLIFFORD HERBIG
 MILFORD INGEBRITSEN
 VERNON JEPPESEN
 WINSTON JONES

PARRIS KAIL
 ROBERT KERR
 CHAUMO LYON
 JAMES McCABE
 JAY MCDOWELL
 JACK McQUADE
 CLAUDE MARCUS
 EULENE MARTIN
 PARIS MARTIN
 MORRIS O'DONNELL
 WILLIAM PITTMAN
 HUGH REDFORD

WILLIAM RENPREW
 FRANKLIN RODGERS
 WARREN RUSSELL
 STANLEY SKILES
 MARY SMITH
 CLAYTON SPEAR
 CASADY TAYLOR
 HOWARD THOMASON
 WILLIAM TUSON
 RANDALL WALLIS
 WILLARD WILDE
 HELEN WOLFE
 JAMES WOOLSTON





We Present . . .

PHILIP FIKKAN, another prominent campus leader who has distinguished himself through his whole-hearted participation in student activities. Phil has merited membership in Silver Lance and Blue Key, and he is numbered among the minority who possess the courage to stand by their own convictions.

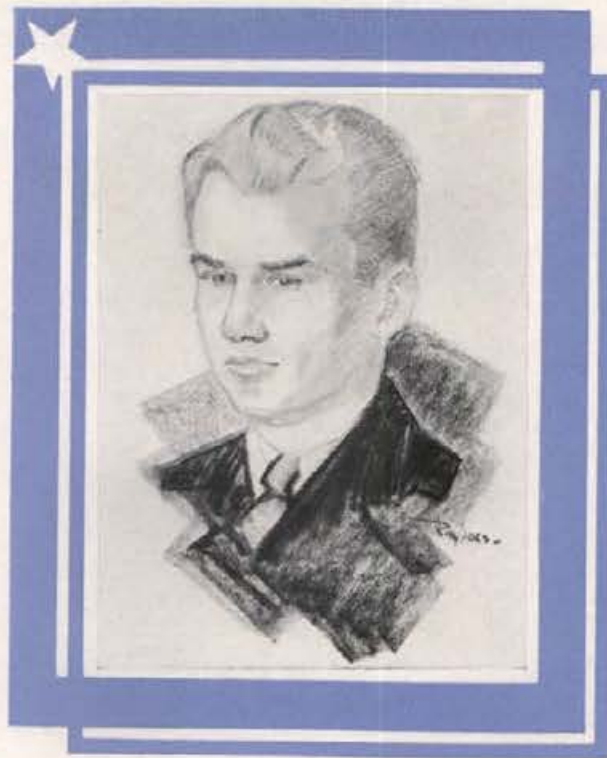

Clubs



Harry Wellhousen

Ag Club

The Ag Club, organized twenty-four years ago, is composed of students in the College of Agriculture. The purpose of the club is to sponsor the activities of its college, to bring students together in friendship, and to stimulate interest in agricultural affairs. Activities sponsored each year include the Little International Livestock Show and the Annual publication of *The Idaho Agriculturist*.



Ag Club

OFFICERS

<i>President</i>	- - - - -	HARRY WELLHOUSEN
<i>Vice President</i>	- - - - -	KARL HOBSON
<i>Secretary</i>	- - - - -	ELDRED LEE
<i>Treasurer</i>	- - - - -	ELBERT McPROUD
<i>Little International Manager</i>	- - - - -	DUARD CAMPBELL

MEMBERS

JOE ACUFF	JAMES DAILEY	GLENN HUDSON	LEWIS NELSON	WAYNE STAMBAUGH
LYNN AITKEN	WILLIAM DAVID	WALLACE HULT	EDWIN NURMI	FRANK STEVENS
CHESTER ARNDT	KENDALL DAYLEY	LESLIE JACKSON	CARL OSBORNE	JAY TALBOT
HAROLD BALL	JOHN ELLERSON	JOE KINGSBURY	LEON PARKER	ROBERT TEETER
WALTER BAUMGARTNER	ROBERT GARDNER	RALPH KNIGHT	DON PETERSEN	CONRAD TOONE
BOYD BAXTER	GEORGE GIBBS	GLENN KUNDEL	RAY PETERSEN	DEVERE TOVEY
GLENN BECK	WYLIE GOODSSELL	JONATHAN LANG	MARK PETERSON	GARFIELD TRAIL
MELVIN BECK	HARVEY GRAYES	ELDRED LEE	FREDERICK RASMUSSEN	DUDLEY TUCKER
ELMER BELSNAP	BERTIL GUNNARSON	REX LEE	KEITH REYNOLDS	LEVERL UNANDER
ORRIN BLATTNER	WILLIAM GUTHRIE	RAY LINCOLN	BERNARD RIEGER	WALTER VIRGIN
ARTHUR BOLTON	RODNEY HANSEN	EDWIN LUTTROPP	HENRY SCHODDE	HAROLD VAN VOORHIS
FRANK BURSTEDT	MARK HEGSTED	HUGH MCKAY	RICHARD SCHUMACHER	EDWARD WAGGONER
DARRELL BYINGTON	DWIGHT HENLEY	ELBERT McPROUD	JOHN SCHWENDIMAN	ROBERT WALKER
WILBUR CALNON	VAUGHN HINTZE	DON MARLEY	ROGER SEAQUIST	RUSSELL WAMSLEY
DUARD CAMPBELL	KARL HOBSON	LYLE MAUGHAN	ROLAND SNOW	JAMES WEBSTER
ROYAL CARDON	WORTH HODGSON	WOODROW MITCHELL	MAURICE SORENSON	HARRY WELLHOUSEN
FAYETTE CHATFIELD	FRANKLIN HOHNHORST	MERLIN MURDOCK	EARL SPENCER	LEROY WILLMORE
FLOYD CLAYPOOL	JOHN HOLBROOK	DONALD MURPHY	EDWARD SPENCER	JOHN WISWALL

Associated Miners



Victor Schneider

The Associated Miners is a club composed of students and faculty in the School of Mines. The club provides a means by which students of mining may become better acquainted with each other, furthers the purpose of sponsoring interest in the school and the profession, and promotes features of educational value to its members. The association is affiliated with the American Institute of Mining and Metallurgical Engineers.



Associated Miners

OFFICERS

President - - - - - VICTOR SCHNEIDER
Vice President - - - - - CARROLL LIVINGSTON
Secretary-Treasurer - - - - - ROBERT AUSTIN

MEMBERS

HAJI AFSHAR	WRAY FEATHERSTONE	CHARLES LEE	PHILIP PETERSON
ROBERT AUSTIN	HENRY GISLER	CARROLL LIVINGSTON	EDWARD PRICE
JACK BARBEE	FELIX GORDON	WILLIAM LUNDSTRUM	ROY QUINSTROM
EVERETT BECK	VERAL HAMMERAND	HERBERT McCALLUM	PAUL REDMOND
JOHN BLACKMAN	EARL HAYES	DONALD McGLASHAN	LAVERNE SACKETT
DONALD CARNES	WILLIAM HUDSON	LOUIS MANN	VICTOR SCHNEIDER
AUSTIN CLAYTON	ROBERT HUMPHREYS	CLEMENT MARCH	DOUGLAS SMITH
WILLARD CONWELL	CHARLES JUSTUS	CLAUDE NUGENT	ROBERT SPENCE
JOHN COOPER	JAMES KEYES	ERNEST OBERBILLIG	FRANK TAFT
RICHARD COURTNEY	CHARLES KILIMANN	ROBERT OSBORNE	HOWARD TIMKEN
GUSTAV DAHLKE	WILLIAM KLEINER	TREVOR PAGE	RALPH UTT
FRITZ DANIELSON	EGON KROLL	MOREY PARK	WILTON WHITE
TOM DAUGHERTY	DARRELL LARSEN		LEO WOODRUFF





Claude Studebaker

Associated Engineers

The Associated Engineers is an organization of the faculty and the students of the College of Engineering. Through a program of lectures by prominent practicing engineers whom it secures, through engineering films and other educational features which it sponsors, the organization attempts to fulfill its purpose of creating interest in engineering as a profession, and to make possible a broader understanding of all engineering activities.

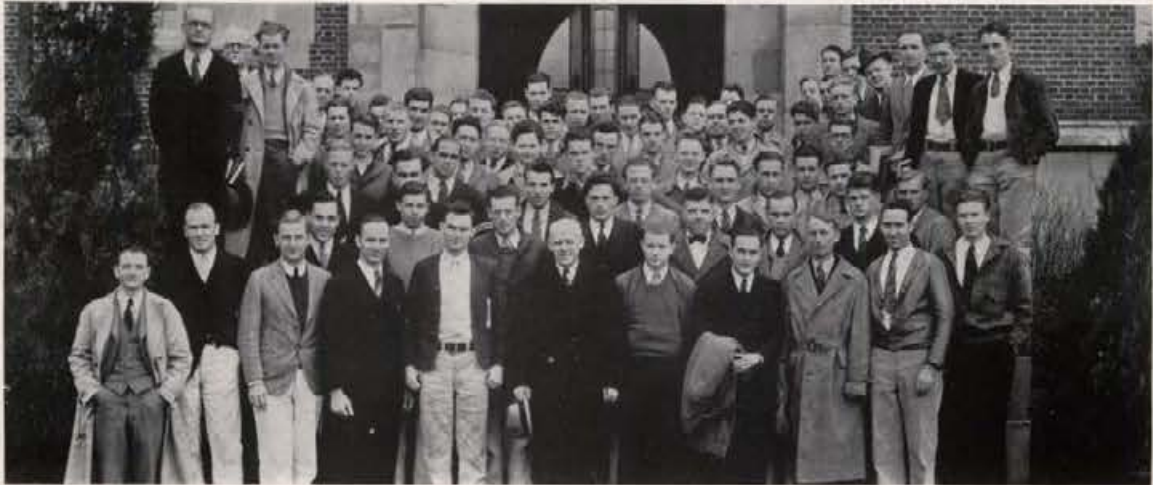

Associated Engineers

OFFICERS

President - - - - - CLAUDE STUDEBAKER
Vice President - - - - - EDWIN PAULSON
Secretary-Treasurer - - - - - JOSEPH PIMENTEL
Editor of Idaho Engineer - - - - - FERD KOCH
Business Manager - - - - - RAYMOND WESTON

MEMBERS

JAMES ANDERSON	ARTHUR DAHL	RAYMOND HARLAND	BYRON LINTON	LLOYD REED
HENRY ARMS	ALFRED DAY	JOHN HARRINGTON	ELMER LUNDQUIST	STEPHEN RIORDAN
HOWARD ARNETT	CHARLES DOUCETTE	LOWELL HARRIS	MELVIN LUNDQUIST	FREDRIC ROSE
WOODROW ARRINGTON	WINTHROP DRAPER	MARTELL HARRIS	CLYDE MCBIRNEY	HAROLD SENTEN
SHIRLEY ASHBY	DONALD DUBOIS	ROBERT HARRIS	DONALD MCGLANHAN	EARL SMITH
JACOB ASHCRAFT	JOHN EBERT	EARL HAROLDSEN	ALBERT MAEDE	OSCAR SMIEET
ALLAN BACHELLER	WILLIAM EDDINGTON	WALTER HERETH	PAUL MAGNUSON	HAROLD SPARKS
JOE BECKER	WAYNE EUBANKS	MAYNARD HERRMANN	ELWYN MERCER	LUTHER STIER
ADDISON BEEMAN	VERN FINLAYSON	CLAIRE HERSFORD	FRED MILLER	ROBERT STRACHAN
JOHN BERG	WALTER FRIBERG	ELMO HIGGINSON	JACK MILLER	RAYMOND STRAWN
ALBERT BLAIR	LAWRENCE FRISCH	EUGENE HOOVER	WILLIAM MILLER	CLEMENT STREIFUS
JOHN BOHLEN	GEORGE GAGON	RALPH HOSSFELD	JACK MORGAN	CLAUDE STUDEBAKER
RICHARD BOYCE	WILLIAM GAUSS	FRANKLIN HULL	VERNON NELSON	JOHN SWENDIG
ROBERT BREWER	LESLIE GILLETTE	MCKINLEY JACKSON	KENNETH NOLLIE	GEORGE SWISHER
WILLIS BROWN	JOSEPH GILGAN	ALVIN JACOBSON	G. O'BRYAN	RAYMOND TEETER
GEORGE BRUNZELL	DOUGLAS GUY	WAYNE JOHNSON	EVERETT OLSON	CHARLES THOMPSON
ROBERT CHAMBERS	DONALD HAASCH	ELMER JOHNSTON	ROBERT OSBORNE	BRANCH WALKER
AUGUSTUS CHENEY	HAROLD HATTERSON	CHARLES JOSLYN	TREVOR PAGE	WALTER WALSTRA
JOHN CLOUSER	ALBERT HALL	DON JOURNEY	WILLIAM PAULEY	DELBERT WARD
ARTHUR COURTNEY	ROBERT HALL	ROY JUMP	EDWIN PAULSON	JUDSON WARK
IVAN CRAWFORD	STANLEY HALL	WILLIAM KENNEDY	FRANK PEAVEY	JAMES WATSON
JOHN CROWE	ROBERT HALLER	KENNETH KIRKPATRICK	JOSEPH PIMENTEL	HELMER WESTERLUND
ADAM CZECHATOWSKI	WILLIAM HAMMOND	HAROLD KLUMB	FREDERICK QUIST	RAYMOND WESTON
	BURTON HANSON		FRANK RANDALL	

American Society of Civil Engineers



Charles Thompson

The Idaho Student Chapter of the American Society of Civil Engineers was installed at the University of Idaho in 1926. The American Society of Civil Engineering was founded in 1852 for the advancement of the engineering profession. Membership in the chapter is composed of the students registered in the civil engineering curriculum. The society maintains contact with its national organization and with practicing engineers.



Civil Engineers

OFFICERS

<i>First Semester</i>		<i>Second Semester</i>	
ELMO HIGGINSON	- - - - President	- - -	CHARLES THOMPSON
HOWARD LANGLEY	- - - - Vice President	- - -	FRANKLIN SMITH
KIETH McDANIEL	- - - Secretary-Treasurer	- - -	CLARENCE HOIDAL

FACULTY

JESSE BUCHANAN ISAAC NEWTON CARTER DEAN IVAN CRAWFORD JOHN W. HOWARD
 ALLEN JANSSEN

MEMBERS

PHILLIP ALBOHN	ARTHUR EVANS	McKINLEY JACKSON	KENNETH NOLLIE
PAUL BERG	GRACE FENTON	HAROLD KAESER	FRANK PEAVEY
ROBERT BREWER	GERALD FOGLE	ALECK KETCHEN	EARL SMITH
WILSON BOW	GUY GAGE	HARRIS LEE	FRANKLIN SMITH
CHARLES CAIRNS	GEORGE GAGON	ELTON LEITNER	CLAUDE STUDEBAKER
NEWELL CHANDLER	HAROLD HAFTERSON	KEITH McDANIEL	CHARLES THOMPSON
IVAN CRAWFORD	ELMO HIGGINSON	LYMAN MADSEN	EDWARD THOMPSON
JOHN CROWE	CLARENCE HOIDAL	JACK MILLER	CHARLES WAMSTAD





Vernon Nelson

American Institute of Electrical Engineers

The American Institute of Electrical Engineers is an organization composed of students registered in the electrical engineering curriculum, though national membership is limited to members of the three upper classes. Activities of the organization are directed toward giving the student the proper perspective of engineering work by enabling him to become acquainted with the personnel and the problems of the profession.



Electrical Engineers

OFFICERS

FERD KOCH	- - - -	<i>President</i>	- - - -	VERNON NELSON
VERNON NELSON	- - - -	<i>Vice President</i>	- - - -	CHARLES DOUCETTE
ARTHUR DAHL	- - - -	<i>Secretary-Treasurer</i>	- - - -	HELMER WESTERLUND

FACULTY

H. E. HATTRUP

R. H. HULL

J. H. JOHNSON

MEMBERS

GORDON ANDERSON
HENRY ANDERSON
LEROY ANDREWS
WILLIAM ARMS
EDWIN ATWOOD
RICHARD BOYCE
SARMUKH BRAR
MAURICE BYRNE
ADAM CZECHATOWSKI
ARTHUR DAHL
RAY DAVIS
ALFRED DAY
CHARLES DOUCETTE

WINTHROP DRAPER
DALE EDDINGTON
VERN FINLAYSON
JOSEPH GILGAN
DOUGLAS GUY
ARTHUR HAGEN
BURTON HANSON
RAYMOND HARLAND
EARL HAROLDSSEN
EUGENE HUTTEBALL
ALVIN JACOBSON
ROY JUMP

FERD KOCH
WILLIAM KATSILOMETES
LOYD LARSEN
VINCENT MARCUS
JAMES MILLER
ARNOLD MOEN
JACK MORGAN
VERNON NELSON
EVERETT OLSON
FREDERICK QUIST
LLOYD REED
FREDRICK ROSE

FRANK SAWYER
ANSBERT SKINA
FRED SKINA
WAYNE SMITH
RALEIGH SMITH
MYRL STEARNS
HAROLD STODDARD
CLEMENT STREIFUS
BERNARD VALENTINE
WALTER WALSTRA
DELBERT WARD
RAYMOND WESTON
HELMER WESTERLUND



"I" Club



Orville Schmitz

The "I" Club is an organization whose members are selected from men of the University who have been officially awarded a letter for participation in major intercollegiate athletics. It was formed as a medium of meeting for all athletes, to aid in keeping Idaho's athletics clean, and to build up the athletic activity of the University. Included in its activities are general functions of a service and social nature.



Back Row: H. Grenier, R. McCue, H. Klumb, H. Herman, T. Ward, M. Fisher, R. Moser, N. Speirs, L. Albee
 Second Row: C. Wilson, A. Berg, C. McNealy, W. Squance, R. Felton, G. Naslund, R. Nutting, P. Berg, R. Honsowetz, L. Anderson, H. Jacoby
 Front Row: O. Schmitz, C. Geraghty, W. Geraghty, G. Hoggan, C. Livingston, M. Eiden, W. Smith, N. Fowles, D. Cordon, O. Davis, J. Norby, R. Garst

OFFICERS

<i>First Semester</i>				<i>Second Semester</i>	
NELS FOWLES	- - - -	President	- - - -	ORVILLE SCHMITZ	
LAVERNE RANDALL	- - - -	Vice President	- - - -	OLIVER DAVIS	
RUSSELL GARST	- - - -	Secretary	- - - -	RICHARD NUTTING	
JOHN NORBY	- - - -	Treasurer	- - - -	PAUL BERG	
ORVILLE SCHMITZ	- - - -	Sergeant-at-Arms	- - - -	NEIL SPEIRS	

MEMBERS

LESLIE ALBEE	NELS FOWLES	JAMES KALBUS	ORVILLE SCHMITZ
PAUL ANDERSON	RUSSELL GARST	HAROLD KLUMB	EARL SMITH
AFTON BARRETT	CYRIL GERAGHTY	CARROLL LIVINGSTON	WILLIS SMITH
ALFRED BERG	WALLACE GERAGHTY	ROBERT MCCUE	NEIL SPEIRS
PAUL BERG	HOWARD GRENIER	CLARENCE MCNEALY	WILLIAM SQUANCE
HOLDEN BOWLER	MARIUS HANFORD	ROBERT MOSER	HERSCHELL SWANN
DOUGLAS CORDON	GEORGE HOGGAN	GLEN NASLUND	LEANDER TYRRELL
OLIVER DAVIS	RUSSELL HONSOWETZ	JOHN NORBY	THERON WARD
MAX EIDEN	NORMAN IVERSON	RICHARD NUTTING	CHARLES WILSON
ROBERT FELTON	ALVIN JACOBSON	LAVERNE RANDALL	GEORGE WILSON
MERLE FISHER	HARRY JACOBY	GEORGE RICH	RONALD WILSON





Raymond Sowder

Minor "I" Club

The Minor "I" Club was organized the second semester this year, with the present members as charter members. The object of the organization is to promote efficiency and cooperation among the minor sports and to give minor sports the recognition they are entitled to but have not received before this year. Membership is composed of all men who have earned their letter in an authorized minor sport.



Second Row: C. Mann, R. Herman, W. Lewis, F. Serafin, A. Clayton, H. Rust, P. Martin, E. Leatham, R. Sowder
 First Row: R. Spence, P. Rust, G. Woodward, M. Callahan, C. Carlson, E. Higginson, S. Skiles, A. Morgan

OFFICERS

President - - - - - RAYMOND SOWDER
Vice President - - - - - MICHAEL CALLAHAN
Secretary-Treasurer - - - - - WILLIAM LEWIS

MEMBERS

MICHAEL CALLAHAN
 CHARLES CARLSON
 AUSTIN CLAYTON
 RAY CRITCHELL
 ROBERT HERMAN
 ELMO HIGGINSON

EARL LEATHAM
 WILLIAM LEWIS
 CURTIS MANN
 PARIS MARTIN
 ALEXANDER MORGAN
 CLAYNE ROBISON
 HENRY RUST

PAUL RUST
 FRED SERAFIN
 STANLEY SKILES
 RAYMOND SOWDER
 ROBERT SPENCE
 GEORGE WOODWARD



Hell Divers' Club



Mary Axtell

The Hell Divers' Club is the University of Idaho Chapter of the American Red Cross Life-Saving Corps, organized on the campus in October, 1930. The organization is composed of members who have passed the senior life-saving tests of the American Red Cross. The work of the organization includes the sponsoring of swimming activities, and in studying and practicing life-saving, first aid, and advanced swimming.



Hell Divers

OFFICERS

President - - - - - MARY AXTELL
Vice President - - - - - EGON KROLL
Secretary-Treasurer - - - - - ELIZABETH WHITE

MEMBERS

DOROTHY ARMSTRONG	FREDERICK HAMPF	LLOYD McPHAIL	MILDRED RICHARDSON
MARY AXTELL	ROBERT HERMAN	HUGH MAGUIRE	JOAN SANDFORD
STEWART BROWN	RUSSELL HONSOWETZ	EDITH MILLER	PHYLLIS TEMBY
HOWARD COOK	EILEEN KENNEDY	ALEXANDER MORGAN	ELIZABETH VINCENT
JOHN DALY	MARGRETHE KJOSNESS	JOHN MORRIS	NORMAN ROBERTS
DOROTHY DOLE	EGON KROLL	WILLIAM O'NEILL	DONNA SHERIDAN
EARL EGGERS	HERBERT KROLL	ROBERT PAINTER	ROBERT SPENCE
RUTH FERNEY	JACK LEFAVOUR	JANE POST	HARVIE WALKER
ROBERT FORD	JOHN MCKIBBIN		ELIZABETH WHITE





Maurice March

Managers' Club

The Athletic Managers' Association was organized in May, 1928. The purpose of this organization is to bring together all athletic managers into a working unit, so that they may assist each other during the seasons of the various sports; to facilitate the handling of games, and to aid the coaches and the graduate manager. Membership is composed of sophomore, junior, and senior athletic managers.

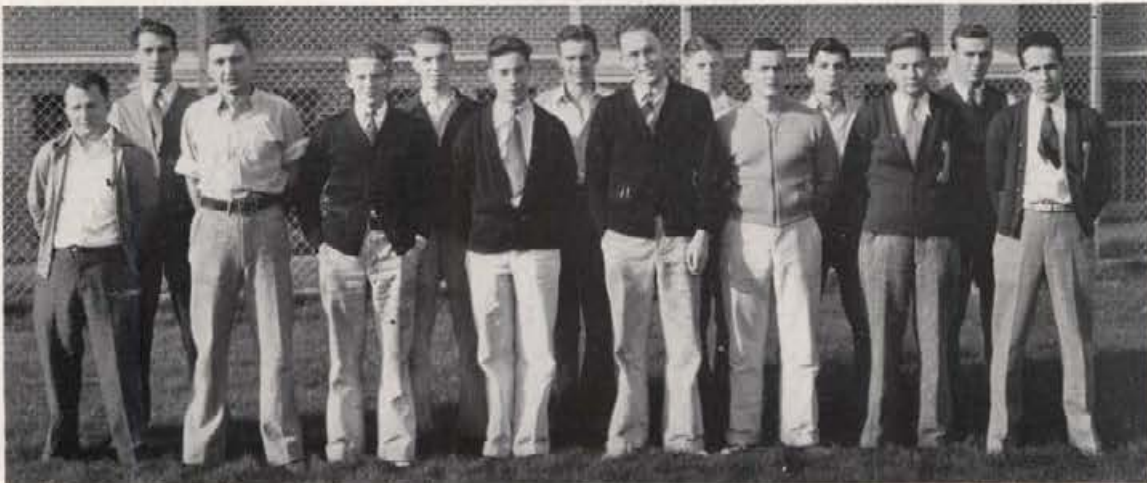

Back Row: D. Haasch, J. Daly, V. Hunt, D. Vincent, L. Paskin, W. Hunt
 Front Row: R. Little, F. David, C. Buell, W. Simon, H. Cook, J. Morris, D. Carnes, B. Galligan

OFFICERS

President - - - - - MAURICE MARCH
Vice President - - - - - DONALD CARNES
Secretary - - - - - PHILIP FIKKAN
Treasurer - - - - - BENTLEY GALLIGAN

ADVISOR

GEORGE E. HORTON

MEMBERS

CARL BUELL	PHILIP FIKKAN	ROBERT LITTLE	JOHN MORRIS
DONALD CARNES	BENTLEY GALLIGAN	CLEMENT MARCH	LOUIS PASKIN
HOWARD COOK	DONALD HAASCH	MAURICE MARCH	WILLIAM SIMON
JOHN DALY	WILLIAM HUNT	ALEXANDER MORGAN	EDMOND TURNER
FRANKLIN DAVID	ROBERT KERCHEVAL		DDWAIN VINCENT



Home Economics Club



Helen Wiswall

The Home Economics Club is composed of all women who are enrolled in the Home Economics department. It is affiliated with the American Home Economics Association, and is a member of the Idaho State Federation of Women's Clubs. This organization has a dual aim: To create interest in home economics, and to promote friendship among the home economics students. The club sponsors the annual Co-ed Prom and maintains a loan fund.



Home Economics Club

OFFICERS

<i>President</i>	- - - - -	- HELEN WISWALL
<i>Vice President</i>	- - - - -	- VEDA TOCHTERMAN
<i>Secretary</i>	- - - - -	- DOROTHY PREUSS
<i>Treasurer</i>	- - - - -	- BEULAH BERREMAN
<i>Historian</i>	- - - - -	- LEONA MYRICK

FACULTY

KATHERINE JENSEN	IDA INGALLS	ADAH LEWIS	MARION FEATHERSTONE	IVA SELL
------------------	-------------	------------	---------------------	----------

MEMBERS

MARTHA AAS	CLARE DAVIS	JULIA HOOVER	ROBERTA MATTHEWS	ALENE RILEY
ALICE ADRIANSEN	DOROTHY DOTSON	ROSANNA HOUSE	MARGARET MATTHEWS	KATHERINE SCHUETTENHELM
ESTHER ADRIANSEN	FRANCES DUSAULT	ELIZABETH HOUSTON	MINNIE MEYERS	JUNE SELLERS
ALMA ALMQUIST	MARABEL EDMONDS	GEORGINA HOWARTH	LUCILLE MILLS	MARY SHORT
VIVIAN ARMS	INEZ EQUALS	MARY LOUISE IDDINGS	MABEL MULLIKIN	FREDERICKA SMITH
BEULAH BERREMAN	JUNE FLEMING	LUCIA JOHNSON	LEONA MYRICK	ROSELLA SMITH
HELEN BLACKBARY	HELEN FREDERIC	RUTH JOHNSON	ELVERA NELSON	VIOLET SONGSTAD
EVELYN BOYD	BARBARA GEDDES	CLAUDIA JONES	VICTORIA NELSON	MARY STEVENS
HANNAH BOZARTH	CECILIA GIBBS	MARGARET JONES	HELYN NEWMAN	HELEN STOVER
ANNA BRENDE	ISABEL GIBSON	MILDRED KANTOLA	KATHRYN NICHOLSON	MARY THOMPSON
EVA JANE BROWN	MARY LOUISE GREENE	MARGRETHE KJOSNESS	MARGARET ODENBORG	VEDA TOCHTERMAN
ALMEDA CARLSON	ROSE HALL	MARJORIE L'HERISSON	LOIS O'MEARA	MARY ANN TUTTLE
ELIZABETH CARLSON	LEOTA HAMLET	NONA McALLISTER	MARY O'NEIL	ELLAMAE WALTERS
DOROTHY CHAMBERLAIN	JEANNE HARRINGTON	MARGARET McCOMB	FRANCES PAINE	REMA WALTERS
DOROTHY CHAPMAN	FRANCES HERBERT	KATHERINE McCAW	DORIS PAPESH	BUERNICE WHITE
GLADYS COINER	MILDRED HIMES	LODIA McGRATH	DOROTHY PREUSS	EDWINA WILLIAMS
HELEN CREASER	MAXINE HOEMANN	IVY McPHERSON	ETTA PURCELL	ESTHER WOHLAIR
ABIGAIL DAVIS	HELEN HOISINGTON	SHIRLEY MACK	LOIS REYNOLDS	AMBER WOLF
		HELEN MARSH		





Edna Scott



Kappa Phi

Kappa Phi

OFFICERS

<i>President</i>	- - - - -	EDNA SCOTT
<i>Vice President</i>	- - - - -	ALICE BELL
<i>Recording Secretary</i>	- - - - -	ROSAMOND ARAM
<i>Treasurer</i>	- - - - -	CLARE DAVIS

SPONSOR

MRS. J. HUGO JOHNSON

Kappa Phi is a club composed of university women who are members of the Methodist Church or who prefer that church. This organization was founded in 1916 at the University of Kansas. Tau, the local chapter, was installed in 1928. The aim of Kappa Phi is: Every Methodist woman in the University today a leader in the church tomorrow.

Wesley Foundation

OFFICERS

<i>President</i>	- - - - -	J. W. JAY
<i>Vice President</i>	- - - - -	MAXINE HOFMANN
<i>Treasurer</i>	- - - - -	DOROTHY O'HARA
<i>Secretary</i>	- - - - -	MABEL MULLIKIN
<i>Director</i>	- - - - -	DR. J. E. PURDY

Through the Wesley Foundation, over three hundred students of the University of Idaho express their preference for the Methodist Church by working for the church. Under the sponsorship of Dr. J. E. Purdy, these students are provided with both religious and social life. Its activities include dramatics, music, bible study, and devotion.



Wesley Foundation





Ruth Farley, George Giles

Back Row: D. Preuss, E. Stewart, H. Norris, M. Virtanen
 Front Row: M. Carson, H. Gentry, B. Hatfield, E. Azcuenaga, R. Farley

Alpha Lambda Delta

OFFICERS

<i>President</i>	- - - - -	RUTH FARLEY
<i>Vice President</i>	- - - - -	HAZEL GENTRY
<i>Secretary</i>	- - - - -	MILDRED CARSON
<i>Treasurer</i>	- - - - -	DOROTHY PREUSS

Alpha Lambda Delta, a national scholastic honorary for freshman and sophomore women, aims to promote the highest in scholarship, womanliness, and honor. This organization was established on the Idaho campus in May, 1933. Students are eligible who make a 5.5 grade average the first semester of the freshman year and participate in two campus activities.

Associated Society of Mechanical Engineers

OFFICERS

<i>President</i>	- - - - -	GEORGE GILES
<i>Vice President</i>	- - - - -	ALLAN BACHELLER
<i>Secretary-Treasurer</i>	- - - - -	HERMAN MCBIRNEY

The Associated Society of Mechanical Engineers is an organization composed of the students who are registered in that branch of the engineering curriculum. The society's purpose is to promote the arts and sciences connected with engineering and mechanical construction. The organization also makes adequate provision for its members in every department of mechanical engineering to develop the particular field in which they are engaged.



Mechanical Engineers





Miriam Virtanen

English Club

The English Club, one of the first organizations on the campus, includes in its membership all the instructors, majors, and minors in the department, as well as students who have distinguished themselves in composition, journalism, debate, or dramatics. Activities of the club are directed not alone toward furthering interest in the study of English, but also toward performing special services to the University and the student body in general.

OFFICERS

<i>President</i>	- - - - -	MIRIAM VIRTANEN
<i>Vice President</i>	- - - - -	ELIZABETH STICKNEY
<i>Secretary</i>	- - - - -	RUTH HUMPHREYS
<i>Treasurer</i>	- - - - -	ETHLYN O'NEAL

COMMITTEES

<i>Book Shelf</i>	- - - - -	EDNA SCOTT	<i>Membership</i>	- - - - -	WILBUR HOGUE
<i>Chimes</i>	- - - - -	PAUL RUST	<i>Original Composition</i>	- - - - -	RAPHAEL GIBBS
<i>Program</i>	- - - - -	NINA VARIAN	<i>Idaho Material</i>	- - - - -	WALTER McWILLIAMS

FACULTY ADVISOR

DR. GEORGE MOREY MILLER

MEMBERS

MOLLY ANNE ADAMS	JANE DUNN	HALLIE HANSEN	WALTER McWILLIAMS	JAMES ROBERTSON
VERA ALLEN	RUTH DUNN	MAUDE HARRIS	JANE MERRICK	CLAYNE ROBISON
COAINA AMSTUTZ	KATHARYN EDDY	DON HERRICK	MOREY MILLER	PAUL RUST
MARY AXTELL	RUTH ELLIOTT	WILBUR HOGUE	ETHLYN O'NEAL	PANSY SCHROEDER
JANE BAKER	HARROD ENKING	RUTH HUMPHREYS	WENDELL OLSEN	EDNA SCOTT
W. C. BANKS	RUTH ERICKSON	VERLA JERGENSEN	HOWARD PACKENHAM	ELEANOR STEWART
ADDISON BEEMAN	MARION FEATHERSTONE	JAYNE JONES	MILDRED PETERSON	ELIZABETH THOMPSON
MARY LOUISE BUSH	RUTH FERNEY	JANET KINNEY	DOROTHY PREUSS	NINA VARIAN
CAROL CAMPBELL	MARLIN GALBRAITH	MARIAN LARUE	MARTHA JEAN REHBERG	MIRIAM VIRTANEN
MILDRED CARSON	HELEN GENTRY	HELEN LATIMORE	MARY KATHARINE RILEY	DOROTHY WARD
JEAN COLLETTE	RAPHAEL GIBBS	ALMA LAUDER	LARENK RICHARDS	NORA WASHBURN
DELSA CROWLEY	MAXINE GOODELL	ADRIENNE LOVETTE	JEAN RICHARDSON	LOUISE WILLMAN
MARION DRESSER	RUTH HALLER		ROSANNE ROARK	HYRTHA WRIGHT

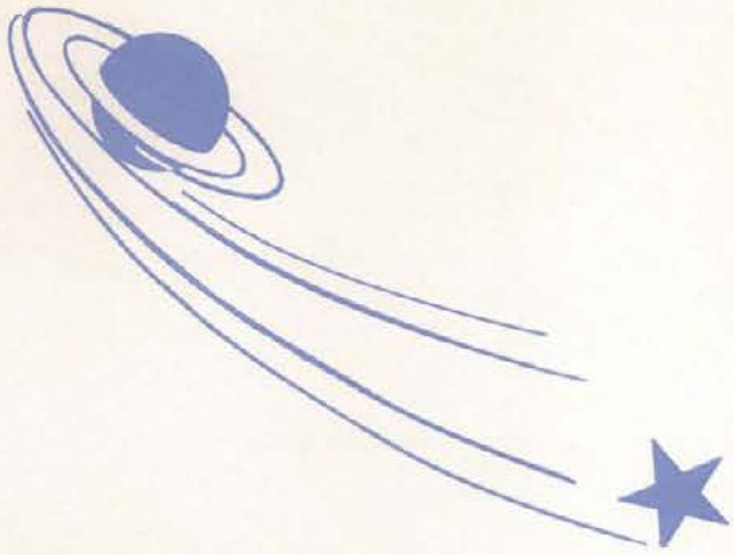

Advertising



Topical Index

A		G		P	
ACTIVITIES.....	126	GAMMA PHI BETA.....	264	PANHELLENIC ASSOCIATION.....	262
ADMINISTRATION.....	16	GEM OF THE MOUNTAINS.....	138	PEP BAND.....	164, 211
ADMINISTRATION BUILDING.....	11	GEM SERVICE AWARDS.....	142	PEP BAND SHOW.....	165
ADMINISTRATIVE OFFICIALS.....	24	GEMS OF IDAHO.....	129	PHI ALPHA DELTA.....	316
ADVERTISING.....	335	GOVERNOR C. BEN ROSS.....	22	PHI BETA KAPPA.....	298
AG CLUB.....	321	GRADUATE MANAGER.....	32	PHI CHI THETA.....	315
AGRONOMY JUDGING TEAM.....	175	GRADUATE SCHOOL.....	25	PHI CHI THETA KEY.....	150
ALPHA CHI OMEGA.....	270			PHI DELTA THETA.....	275
ALPHA KAPPA PSI.....	314			PHI GAMMA DELTA.....	274
ALPHA KAPPA PSI KEY.....	150			PI BETA PHI.....	269
ALPHA LAMBDA DELTA.....	332			PRESIDENT M. G. NEALE.....	20
ALPHA PHI.....	268			PRESIDENT'S MESSAGE.....	21
ALPHA TAU OMEGA.....	276			PRESS CLUB.....	311
ALPHA ZETA.....	305			PUBLICATIONS.....	137
ALPHA ZETA AWARD.....	150				
ALUMNI ASSOCIATION.....	30				
ANIMAL HUSBANDRY JUDGING TEAM.....	174				
AMERICAN INSTITUTE OF ELECTRICAL ENGINEERS.....	325				
AMERICAN SOCIETY CIVIL ENGINEERS.....	324				
AMERICAN SOCIETY MECHANICAL ENGINEERS.....	332				
ASSOCIATED ENGINEERS.....	323				
ASSOCIATED FORESTERS.....	320				
ASSOCIATED MINERS.....	322				
A. S. U. I.....	33				
ATHLETICS.....	207				
A. W. S. CABINET.....	196				
ACKNOWLEDGMENT.....	355				
B					
BASEBALL.....	237				
BASKETBALL.....	225				
BENCH AND BAR.....	318				
BETA THETA PI.....	273				
BIG SISTERS.....	197				
BLUE KEY.....	300				
BOARD OF REGENTS.....	23				
C					
CAMPUS LIFE.....	101				
CAMPUS VIEW.....	10				
CARDINAL KEY-BLUE KEY BANQUET.....	190				
CARDINAL KEY.....	301				
COACHING STAFF.....	210				
CO-ED PROM.....	198				
CHI ALPHA PI.....	283				
CLUBS.....	319				
COLLEGE OF AGRICULTURE.....	26				
COLLEGE OF ENGINEERING.....	27				
COLLEGE OF LAW.....	29				
COLLEGE OF LETTERS AND SCIENCE.....	29				
CONTENTS.....	7				
COPYRIGHT.....	2				
CURTAIN, THE.....	308				
D					
DAIRY CATTLE JUDGING TEAM.....	175				
DAIRY PRODUCTS JUDGING TEAM.....	176				
DALETH TETH GIMEL.....	296				
DEAN OF FACULTY.....	24				
DEAN OF WOMEN.....	25				
DEBATE.....	169				
DEDICATION.....	5				
DELTA CHI.....	271				
DELTA DELTA DELTA.....	263				
DELTA GAMMA.....	265				
DELTA SIGMA RHO.....	309				
DELTA TAU DELTA.....	280				
DIRECTOR OF ATHLETICS.....	209				
DRAMATICS.....	153				
E					
ENGINEERS' BALL.....	191				
ENGINEERING BUILDING.....	15				
ENGLISH CLUB.....	333				
EXECUTIVE BOARD.....	33				
F					
FOOTBALL.....	213				
FOREWORD.....	4				
FRATERNITIES.....	271				
FRESHMEN.....	89				
FRESHMAN BASKETBALL.....	245				
FRESHMAN DEBATE.....	172				
FRESHMAN FOOTBALL.....	244				
FRESHMAN CLASS OFFICERS.....	90				
FRESHMAN SPORTS.....	243				
H					
"HAWK ISLAND".....	155				
HAYS HALL.....	290				
HELL DIVERS.....	328				
HOME ECONOMICS CLUB.....	330				
HONORARIES.....	297				
HONORS.....	149				
I					
"I" CLUB.....	210, 326				
"I" CLUB CARNIVAL.....	189				
"I" CLUB QUEEN.....	136				
IDAHO ARGONAUT.....	140				
IDAHO ARGONAUT SERVICE AWARDS.....	143				
IDAHO BLUE BUCKET.....	144				
IDAHO ENGINEER.....	145				
IDAHO HANDBOOK.....	147				
IDAHO MINER.....	146				
IDAHO STATUE.....	12				
IDAHO WESLEY FOUNDATION.....	331				
INDEPENDENT GROUFS.....	287				
IN MEMORIAM.....	6				
INTERCOLLEGIATE KNIGHTS.....	312				
INTERPRATERNITY COUNCIL.....	272				
INTRAMURAL MANAGERS.....	248				
INTRAMURAL BOXING.....	250				
INTRAMURAL DEBATE.....	172				
INTRAMURAL HORSESHOES.....	252				
INTRAMURAL INDOOR BASEBALL.....	249				
INTRAMURAL MANAGERS.....	248				
INTRAMURAL SPORTS.....	247				
INTRAMURAL SWIMMING.....	250				
INTRAMURAL TENNIS.....	252				
INTRAMURAL TRACK.....	251				
INTRAMURAL VOLLEYBALL.....	251				
J					
JUNIORS.....	59				
JUNIOR CABARET.....	188				
JUNIOR CADET OFFICERS.....	183				
JUNIOR COLLEGE.....	28				
JUNIOR CLASS OFFICERS.....	60				
JUNIOR PROM.....	188				
JUDGING.....	173				
K					
KAPPA ALPHA THETA.....	267				
KAPPA DELTA PI.....	307				
KAPPA KAPPA GAMMA.....	266				
KAPPA PHI.....	331				
KAPPA SIGMA.....	282				
L					
LAMBDA CHI ALPHA.....	285				
LATTER DAY SAINTS INSTITUTE.....	288				
LINDLEY HALL.....	294				
"LIVING CORPSE, THE".....	156				
M					
MANAGERS' CLUB.....	329				
MAY QUEEN.....	199				
MEMORIAL GYMNASIUM.....	13				
MEN'S CHORUS.....	166				
MEN'S RIFLE TEAM.....	184				
MEN'S SCHOLARSHIP.....	151				
MILITARY.....	177				
MILITARY BALL.....	187				
MILITARY BAND.....	183				
MILITARY INSPECTION.....	182				
MINOR "I" CLUB.....	327				
MINOR SPORTS.....	253				
MINOR SPORTS BOXING.....	254				
MINOR SPORTS FENCING.....	255				
MINOR SPORTS GOLF.....	256				
MINOR SPORTS SWIMMING.....	255				
MINOR SPORTS TENNIS.....	257				
MINOR SPORTS TUMBLING.....	257				
MINOR SPORTS WRESTLING.....	256				
MORTAR BOARD.....	40				
MUSIC.....	161				
O					
ONE-ACT PLAYS.....	160				
OPENING SECTION.....	1				
OUR IDAHO.....	9				
ORGANIZATIONS.....	258				
P					
"REPEAT 1903".....	121				
RIDENBAUGH HALL.....	292				
R					
S					
SCABBARD AND BLADE.....	317				
SCABBARD AND BLADE BANQUET.....	191				
SCHOOL OF BUSINESS ADMINISTRATION.....	26				
SCHOOL OF EDUCATION.....	27				
SCHOOL OF FORESTRY.....	28				
SCHOOL OF MINES.....	30				
SCIENCE HALL.....	14				
SENIORS.....	37				
SENIOR BALL.....	186				
SENIOR CADET OFFICERS.....	182				
SENIOR CLASS OFFICERS.....	38				
SIGMA ALPHA EPSILON.....	277				
SIGMA ALPHA IOTA.....	306				
SIGMA CHI.....	278				
SIGMA ALPHA EPSILON.....	304				
SIGMA NU.....	279				
SIGMA TAU.....	302				
SIGMA TAU MEDAL.....	151				
SIGMA XI.....	299				
SILVER LANCE.....	41				
SOCIAL HIGHLIGHTS.....	191				
SOCIETY.....	185				
SOPHOMORES.....	79				
SOPHOMORE CLASS OFFICERS.....	80				
SORORITIES.....	261				
SPINSTER SKIP.....	189				
SPURS.....	313				
STRING QUARTET.....	168				
STRING TRIO.....	168				
STUDENT ADMINISTRATION.....	31				
STUDENTS.....	34				
T					
TAU KAPPA EPSILON.....	284				
TAU MEM ALEPH.....	289				
TITLE PAGE.....	3				
THETA SIGMA.....	310				
"THE TORCH BEARERS".....	158				
TRACK.....	231				
"TRELAWNY OF THE WELLS".....	159				
U					
UNIVERSITY FARM.....	176				
UNIVERSITY SYMPHONY ORCHESTRA.....	167				
UNIVERSITY OF IDAHO, SOUTHERN BRANCH.....	23				
V					
VANDALEERS.....	163				
VARSITY DEBATE.....	170				
W					
WOMEN.....	193				
WOMEN'S ATHLETIC ASSOCIATION.....	200				
WOMEN'S BASEBALL.....	205				
WOMEN'S BASKETBALL.....	205				
WOMEN'S HORSESHOES.....	203				
WOMEN'S "I" CLUB.....	201				
WOMEN'S RIFLE TEAM.....	202				
WOMEN'S SCHOLARSHIP.....	150				
WOMEN'S SOCCER.....	204				
WOMEN'S SWIMMING.....	203				
X					
XI SIGMA PI.....	303				
XI SIGMA PI AWARD.....	151				
Y					
YELL LEADERS.....	211				

Students Whose Pictures Were Unavailable for the 1934 Gem

GRADUATES

Armstrong, Williamina	Moscow	Jahn, Helen	Moscow	Vanderhoff, Ruth	Moscow
Ashlee, Thomas	Moscow	Jeppesen, Vernon	Darlington	Vetter, Milton	Spokane, Washington
Barrett, Afton	Pocatello	Johnson, Norman	Sandpoint	Watson, Omer	Moscow
Beadner, Sol	Boise	Jouno, Russell	Haas, Washington	West, Hamilton	Moscow
Beresford, Hobart	Moscow	Joyce, John	Buhl	Wicks, Heath	Moscow
Berg, Lloyd	Pocatello	Keef, Dennis	New Plymouth		
Bever, Wayne	Moscow	Keyser, Lois	Spokane, Washington		
Bigornia, Andres	Nagulan, P.I.	Kulp, Mark	Moscow		
Blanchard, Dagny	Moscow	LeBlond, Nedra	Seattle, Washington	Anderson, Georgia	Aberdeen
Bolin, Donald	Moscow	Lee, Chai	Ansenng, Korea	Asire, William	Blackfoot
Bolin, Margaret	Moscow	Lee, Gladys	Castleton	Brackott, Mildred	St. Maries
Bovey, Franklin	Craigmont	Lind, Edna	Moscow	Calkins, Wesley	Potlatch
Bryan, Don	Pasco, Washington	Logan, Dorothy	Longview, Washington	Cruikshank, Helen	Moscow
Buchanan, Leah	Moscow	Long, Elbert	Kondrick		
Chamberlain, Mildred	Moscow	Lundquist, Armand	Moscow		
Chenoweth, Edith	Moscow	Lundquist, Raynard	Moscow		
Clare, Herbert	Cambridge	McCall, Frank	Oakland, California	Davis, Ray	Salt Lake City, Utah
Clino, Harry	Ermett	McNair, John	Cloquet, Minnesota	Ditter, Berenice	Twin Falls
Coleman, Edith	Moscow	Maughan, Karam	Punjab, India	Dybvig, Loyal	Lewiston
Collins, Kathryn	Moscow	Messenger, Dorothy	Moscow	Farris, James	Wallace
Cruikshank, Muriel	Moscow	Miller, Harry	Moscow	Friberg, Walter	Coeur d'Alene
		Moser, Alphonse	Moscow		
Daly, Duane	Armington, Illinois	Newton, Joseph	Moscow	Gentry, Helen	Wallace
Davidson, Arthur	Moscow	Norgaard, Eugenia	Moscow	Goodsell, Wylie	Weston
Dean, Walter	Moscow	Norgaard, Floyd	Moscow		
Douglas, Charles	Stanwood, Washington	Payne, Tom	Spokane, Washington	Hanson, Burton	Malad
Edelblute, Harvey	Rathdrum	Potter, Mary	Moscow	Hoffman, Aldon	Moscow
Edington, Leta	Hood River, Oregon	Poyneer, Almeda	Everett, Washington	Hoover, Moss	Blackfoot
Engberg, Ruth	Troy			Janssen, Ada	Moscow
Farmer, May Parks	Moscow	Razor, Charles	Boise	LeClair, James	Lewiston
Fridly, Don	Moscow	Reinsberg, Ruth	Rupert	Lee, Charles	Lindsay, California
Fulton, Anna	Moscow	Reynolds, Hester	Moscow	McCaw, Katherine	Aberdeen, Washington
Gale, Fulton	Moscow	Riggins, Ira	Moscow	McQuade, Jack	Moscow
Gentry, Lucile	Cottonwood	Rindy, Myrtle	Moscow	Mangum, John	Nampa
Gildow, Elton	Moscow	Roberts, Lester	Moscow	Nelson, Elvera	Moscow
Gill, Mabel	Moscow	Rodgers, Jefferson	Moscow	Otter, Mildred	Moscow
Gillett, Lois	Moscow	Schock, Eldon	Moscow	Packer, Floyd	Moscow
Greene, Marjorie	Moscow	Schroeder, William	Moscow	Pence, Peter	Payette
Greene, Robert	Moscow	Shawen, Ralph	Pomeroy, Washington	Peterson, Ellen	Moscow
Hagen, Ceell	Moscow	Shull, Wesley	Moscow	Peterson, Maurine	Potlatch
Hanford, Marius	Idaho Falls	Smith, Louis	Spokane, Washington	Potter, James	Moscow
Hattrup, Hubert	Cottonwood	Smith, Walter	Moscow	Pugh, Eugene	New Plymouth
Hays, Glen	Weiser	Snook, Henry	Moscow	Roesch, Winston	Tacoma, Washington
Howard, John	Moscow	Snyder, Donald	New Plymouth	Romero, Juan	Drummond, Montana
Howard, Ruth	Moscow	Spaid, Stanley	Shoshone		
Hudelson, Vernon	Cambridge	Spencer, Hannah	Moscow		
Humphrey, Ethel	Moscow	Standeford, William	Spokane, Washington		
Hunter, Julia	Moscow	Steffens, Herman	Moscow		
Hutchinson, Jessie	Moscow	Thomas, Ormond	Castleford		
		Thompson, James	Boise		

SENIORS

GOOD COFFEE
TASTY SANDWICHES

»—«

ORIOLE NEST
"IDAHO'S CENTER"

Photo Finishers to
the Gem of the
Mountains

For more than fifteen years
all of the scenes and snapshots
in the University Year Books
have been the products of our
Kodak Department. We are
proud of the photographic
work we have contributed to
the present volume.

Hodgin's Drug Store

Sayles, Thomas Lapwai
 Shea, Doris Moscow
 Shipman, Horace Twin Falls
 Snyder, Hoy Orofino
 Spence, Ethel Moscow
 Sterner, Lionel Moscow
 Stone, Elaine Pocatello
 Stuart, Dorothy Kamiah

Tibbs, Olive Potlatch
 Tochterman, Veda Bothell, Washington
 Utt, Ralph Kellogg

JUNIORS

Aas, Martha Moscow
 Adams, Molly Anne Nampa
 Adriansen, Alice Moscow
 Adriansen, Esther Moscow
 Ahrenholz, Frederick Kennan, Wisconsin
 Allen, Vera Moscow
 Anderson, Clifford Moscow
 Armour, Tom Moscow

Ball, Chester Chadron, Nebraska
 Bechard, Eugene Bonners Ferry
 Brar, Surmukh Punjab, India
 Burns, Russell Pocatello

Carlson, Albert Idaho Falls

Dailey, Hilda Palouse, Washington
 Daniels, Delmar Pocatello
 Danielson, Fritz St. Maries
 Dau, Anna Lewiston
 Davis, Edward Aberdeen
 Diethelm, Florence Moscow
 Dotson, Charles New Plymouth
 Dunn, Lewis Logan, Utah

Edwards, Milton San Francisco, California
 Ellis, Ivan Spokane, Washington
 Evans, Arthur Trail, British Columbia
 Evans, Darhl Malad
 Evans, Sue Ogden, Utah

Frazier, Ellen Moscow
 Frederic, Helen Coeur d'Alene
 Freece, Herbert Yakima, Washington

Gilgan, Joseph Boise
 Ginder, Marian Spokane, Washington
 Goodell, Maxine Sacramento, California
 Goodsell, Orval Weston
 Gordon, Felix Lindsay, California
 Greene, Mary Louise Eagle

Hadley, Lita Rupert
 Hansen, Hallie Boise
 Hanson, Ethel Pocatello
 Hawk, William Spokane, Washington
 Hobbs, Morgan Millwood, Washington

Hoidal, Clarence Troy
 Holmes, Donald Peck
 Hopwood, Fanny Whitehouse, Ohio
 Hultman, Anders Veradale, Washington
 Humphrey, Elmer Moscow

Jones, Margaret Moscow

Kantola, Mildred Arling
 Kelly, Richard Troy
 Ketchen, Aleck Boise
 Kietzman, John Topeka, Kansas
 Kinghorn, Maurice Sugar City
 Kleiner, William Moscow
 Klingler, Marion Hailey
 Kunkel, Glenn Amsterdam

Langford, Bennett Coeur d'Alene
 Leistner, Lillie Palouse, Washington
 Linton, Thomas Priest River
 Lundquist, Elmer Moscow
 Lyons, Daniel Southwick
 Lyons, Raymond Southwick

McCallum, Herbert Trail, British Columbia
 McComb, Ruth Troy
 McCormick, Henry Rosslyn, Virginia
 McManamin, Mary Coeur d'Alene
 Martin, Lowell Neperce
 Melzian, Aldon Orange, California
 Miettunen, Allan Mullan
 Miller, Grace Moscow

Nugent, Bunch Missoula, Montana

O'Hara, Dorothy Moscow
 Orcutt, Ruth Moscow
 Oriandini, Bruno Kellogg
 Oviatt, Clifford Pocatello

Peach, Darleen Priest River
 Pfost, Florence Rexburg
 Pierron, Elva Mackay
 Purcell, Etta Weiser

Russell, Maurice Twin Falls
 Russell, Warren Spokane, Washington

Sasani, Abul Tabriz, Persia
 Sawyer, Frank Malad
 Schleuter, Mary Moscow
 Schreiber, Julius Moscow
 Schroeder, Pansy Moscow
 Schubert, Gerald Fruitland
 Smith, Raleigh Leland

Tanner, Mildred Moscow
 Thompson, Edward Potlatch
 Thoreen, George Alexandria, Minnesota
 Thurston, Theodore Foxboro, Mass.
 Tierney, John Uniontown, Washington
 Tumelson, Floyd Peck
 Tuttle, Mary Moscow

Underdahl, Ruth Moscow
 Valentine, Bernard Rupert

Wade, Ralph Lewiston
 Walters, Willard Pocatello
 Washburn, Nora Moscow
 Westerlund, Helmer Coeur d'Alene
 Williams, Mary Moscow
 Willman, Grace Fairfield, Washington
 Wood, Genevieve Little Rock, Arkansas

SOPHOMORES

Adams, Robert Moscow
 Afshar, Haji Rizayeh, Persia
 Anderson, Elva Coeur d'Alene
 Anderson, Edna Coeur d'Alene
 Anderson, Ernest Nampa
 Anderson, Mildred Moscow
 Anell, Arthur Moscow
 Angell, Herbert Clinton, Iowa
 Asher, Allen Sandpoint

Baldeck, Eugene Lewiston
 Bateman, Winifred Moscow
 Bennett, Martha Moscow
 Benson, Benny St. Maries
 Bickford, Richard Cambridge, Mass.
 Bissell, Alma Gooding
 Blattner, Orrin Weiser
 Bohman, Ailee Troy
 Boomer, Evelyn Payette
 Boyatt, Charles Pocatello
 Budge, Hamer Boise
 Burch, Delbert Priest River
 Burke, Richard New Haven, Conn.

Carlson, Lillian Pocatello
 Chapman, Laura Julietta
 Connolly, William Harrison
 Counter, Ruth Brighton, Colorado
 Courtney, Arthur Kellogg
 Crisman, Gerald Boise
 Cromwell, John Gooding
 Cummoek, Jack Boise
 Currie, Frances Spokane, Washington

Daugherty, Tom Reubens
 Davis, Ollie Rexburg
 Dickerson, Charles St. Anthony
 Douglas, John Gilby, North Dakota
 Dunn, Alfred Twin Falls

Fleming, June Boise
 Flint, Weldon Cottonwood

Gabby, Elizabeth Moscow
 Gail, Harold Moscow
 Galloway, William Boise
 Gibler, Berta Kamiah
 Goenne, Frederick Davenport, Iowa
 Gray, Jack Twin Falls

ELECTRIC SERVICE

Electricity now performs a great number of tasks in the home, on the farm, and in the factory.

By providing ample electric service at all times—at rates which have decreased steadily since 1913—this company is endeavoring to do its share in the upbuilding of the Inland Empire.

THE WASHINGTON WATER POWER COMPANY

Iabel, Lee	Lewiston
Hall, Albert	Moscow
Hall, Rose	Moscow
Hamm, Harley	Lake View, Iowa
Hanford, Roy	Boise
Hatfield, Betty	Moscow
Heger, John	Moscow
Hensley, Clyde	Orofino
Heshmati, Ali	Tabriz, Persia
Himes, Mildred	Post Falls
Hintze, Vaughn	Mackay
Hopwood, Henry	Kunkle, Ohio
Howard, Ward	Kellogg
Huggins, Harley	Craigmont
Hughey, Royal	Nampa
Hull, Wallace	Burley
Humphrey, Mary	Moscow
Hunter, William	Coeur d'Alene
Ingebritsen, Milford	Moscow
Jeppesen, Tillie	Darlington
Johnson, Lucia	Council
Johnson, Russell	Moscow
Jones, Evelyn	Moscow
Jones, Marion	Aberdeen
Kennell, Wilfrid	Lewiston
Kerr, John	Hoquiam, Washington
Khalapur, Assad	Teheran, Persia
Kienholz, Helen	Moscow
Kingsbury, Joe	Malad
Laird, Ray	Craigmont
Lambert, Robert	Leadore
Lauder, Alma	Moscow
Laxton, Aura	Rupert
Lewis, Erma	Burley
Luke, Harvard	Moscow
Lundquist, Mildred	Moscow
Luther, Carter	Gooding
McAllister, Nona	Kendrick
McCarthy, Irvin	Caldwell
McDowell, Jay	Rockford, Washington
McGrath, Lodia	Moscow
MacVean, Marjorie	Moscow
Magana, Fidel	San Juan, P.I.
Manning, Joseph	Burley
Marsh, Helen	Kooskia
Marshall, Marvin	Bonne Terre, Missouri
Martinson, Earl	St. Maries
Martinson, Vernon	St. Maries
Matthews, Margaret	Boise
Miller, Clyde	Plummer
Miller, Edith	Moscow
Mills, Edith	Moscow
Mitchell, Woodrow	Nezperce
Moore, Lynn	Lewiston
Mortimer, Preston	Rexburg
Nelson, Lewis	Emmett
Newton, Francis	Moscow

Nilson, Oscar	Moscow
Northup, Eugene	Lewiston
Nurmi, Edwin	Emaville
Ogle, Elvin	Moscow
Olson, Earl	Moscow
Olson, Everett	Coeur d'Alene
Olson, Norman	Moscow
Park, Morey	Boothwyn, Pennsylvania
Parker, Don	Homedale
Petersen, Don	Paul
Phillips, Ellamae	Lewiston
Puckett, Ruth	Boise
Rieks, John	Kimberly
Roberts, Earl	Salt Lake City, Utah
Roberts, Kenneth	Bellevue
Roberts, Neva	Salt Lake City, Utah
Robinson, Violet	Moscow
Russell, Lois	Harrison
Rydholm, Bernice	Moscow
Samson, Ralph	Mountain Home
Sawyer, Perle	Moscow
Schlegel, Henry	Portland, Oregon
Schofield, Ira	Rupert
Schroeder, Wilbur	Moscow
Schubert, Kenneth	Fruitland
Selby, Paul	Burley
Shepherd, Margaret	Moscow
Smith, Rosella	St. Maries
Sneath, Clifford	Lapwai
Spencer, Hannah	Moscow
Stanger, George	Burley
Stanley, Irvin	Moscow
Steiniger, Herbert	Moscow
Steiniger, Erich	Moscow
Stevens, Mildred	Deary
Stevens, Sprague	Boise
Stone, Vivian	Moscow
Swendig, John	St. Maries
Taylor, Gerwin	Moscow
Toeter, Raymond	Meridian
Tierney, Richard	Uniontown, Washington
Tovey, Devere	Malad
Treyve, James	Payette
Tulley, Maurice	Worley
Waisner, Glenn	Sheridan, Wyoming
Weinhold, Karl	Milwaukee, Wisconsin
Weyerman, George	St. Maries
Wheeler, Joe	Baldwin Park, California
Williams, Elton	Moscow
Wilson, Herman	Moscow
Wines, Jeanette	Boise
Wise, Paul	Covina, California
Woolley, Samuel	Vernal, Utah
Woolston, James	Lehi, Utah
Yager, William	Dayton, Ohio

FRESHMEN

Alexander, Ward	Moscow
Allen, Ida	Moscow
Anderson, Henry	Moscow
Arthur, Marcus	Kamiah
Ausich, Mike	Mackay
Baker, Wallace	Boise
Baldwin, Kenneth	Norfolk, Nebraska
Batman, Merle	Moscow
Beck, Everett	Dayton, Ohio
Berg, John	Osburn
Berquist, Ray	Moscow
Bevis, Ruth	Moscow
Bezold, Arthur	Yakima, Washington
Blattner, Jack	Kuna
Boies, William	Sandpoint
Bowler, Aldrich	Gooding
Brown, Clarence	Homedale
Bue, Helen	Moscow
Bundy, Wilson	Culdesac
Burns, John	New Haven, Connecticut
Cardon, Royal	Inkom
Carls, Erwin	Pomona, California
Carlson, Mary	Kendrick
Chambers, Robert	Reubens
Christman, Ruth	Montpelier
Clements, Robert	Conway, Arkansas
Collett, Thomas	Mountain Home
Consalus, Marjorie	Plummer
Coon, Beckford	Payette
Costar, Garrison	Canoga Park, California
Crossler, Arthur	Dayton, Washington
Dailey, Anna	Palouse, Washington
Dasenbrook, Edmund	Leigh, Nebraska
Davis, Fred	Fruitland
DeCoursey, James	Culdesac
DeLane, Clarence	Wardner
DePaolo, Michael	Deer Park, Washington
Dierken, Richard	Milwaukee, Wisconsin
Dimock, Donald	National City, Cal.
Elliott, Mildred	Spokane, Washington
Eseick, Sarah	Harrison
Eubanks, Wayne	Bowmont
Ewasen, Millicent	Moscow
Felton, Thomas	Lewiston
Fleiger, Earl	Moscow
Gabby, Stella	Moscow
Gallagher, Jack	Boise
Gardner, Vos	Moscow
Garrison, Charles	Nyssa, Oregon
Gillette, Leslie	Lewiston
Gould, Virgil	Buhl
Graham, Kathryn	Peck
Graves, Henry	Gooding
Greene, Olen	Moscow
Greif, Irvin	Moscow

University Pharmacy

DRUGS—SUNDRIES

Aerie Palm Garden

FOUNTAIN SERVICE

DIAL 2336

MOSCOW

The Dieter Bookbinding Co.

TWENTY-THIRD STREET AT
LAWRENCE AND BROADWAY
DENVER, COLORADO

Library
Magazine
School Text
and
Art Bindings

Student
Publications and
Manuscripts Bound
in Permanent
Bindings

Sudler, Wegener & Co. INC.

FIRST NATIONAL BANK BUILDING
BOISE, IDAHO

Private wire connects our office with E. A. PIERCE & Co., member of the New York Stock Exchange, with branches in all principal cities in America.

These facilities enable us to furnish instant execution of orders in stocks, bonds, commodities and other investment information.

DEALERS IN

U.S. Government and Treasury Bonds
Idaho Municipal Bonds
Home Owners Loan Corporation Bonds
American Falls Reservoir District Bonds
Idaho Power Company Preferred Stock
Quarterly Income Shares
Fundamental Investors

Quotations Furnished on Request

BOISE

TWIN FALLS

Grove, Emery Deer Park, Washington
Guthrie, William Emmett

Hansen, Cleora Shelley
Hansen, Lorin Firth
Harland, Raymond Troy
Hartley, Howard Payette
Hays, Monroe Filer
Herndon, Emory Kimberly
Herres, Eleanor Orofino
Herrmann, Maynard Moscow
High, Dorothea Vale, Oregon
Hill, Homer Moscow
Hoffman, Dwight Leland
Hogaboam, Gilbert Culdesac
Hollingsworth, Melvin St. Maries
Hollingsworth, Ervin Terre Haute, Ind.
Horney, Marcus Moscow
Hudson, Glenn Gooding
Hull, Franklin Anaconda, Montana
Hunt, Clare Emmett
Hunter, James Sandpoint

Innis, James Coeur d'Alene

Jackson, Bertha Grangeville
Jensen, Robert Moscow
Johnson, Norman Moscow
Joice, Charles Moscow
Joice, Robert Moscow
Jones, Ira New Plymouth
Journey, Don American Falls
Joy, Mendel Mullan

Kelly, Sherman Twin Falls
Kiley, Eugene New Haven, Connecticut
Klaas, Herschel Filer
Kolb, Bernhard Congers, New York
Kole, Earnest Culdesac
Kurdy, Tony Winona

Lawyer, Archie Moscow
Lawyer, Margaret Moscow
LeFavour, Charles Nampa
LeGore, Jack Coeur d'Alene
Lindgren, Jobe Troy

Linehan, Raphael Genesee
Louis, George Coeur d'Alene
Lundquist, Melvin Moscow
Lyon, Alice Moscow

McBride, James Victor
McConnel, Loraine Boise
McDowell, Rex Rockford, Washington
Magee, Melvina Carlyle, Sask., Canada
Magnuson, Paul Chicago, Illinois
Mallory, Roger Bovill
Martin, Joe Caldwell
Maul, David Huron, South Dakota
Meyers, Minnie Sugar City
Moore, Vincent Lewiston
Morton, Donald Moscow
Mottorn, James Worley
Mrachek, Joe Wendell
Mullins, Robert Spokane, Washington
Munninghoff, Paul Milwaukee, Wisconsin
Mushlitz, Leo Moscow

Nelson, George Troy
Nelson, Paul Page
Newell, Todd Ola
Nichols, Laurena Colton, Washington
Nugent, Claude Wallace

O'Hara, Agnes Moscow
O'Meara, Donald Moscow
Olson, Shelley Bovill
Orton, Glenn Mountain Home
Oswald, Jacob Walla Walla, Washington
Owen, John National City, California

Pardue, Rex Craigmont
Patterson, Mildred Gooding
Pauls, James Gooding
Peterson, Martin Troy
Phipps, James Boise
Pinnell, Irma Harvard
Poynner, Mary Everett, Washington
Price, Alsie Sugar City
Pridmore, Richard Richfield

Randall, Frank Lewiston
Redlingshafer, Thomas Juneau, Alaska

Redmond, Paul Priest River
Retherford, Robert Moscow
Richardson, Leonard Potlatch
Robertson, James Boise
Rosenau, Edith Genesee
Ross, Geraldine Moscow
Ruddell, Inez Moscow
Rudeen, Cecil Troy

Sanders, Howard Emmett
Savaga, Raymond Nampa
Schaefer, Gertrude Priest River
Seoggin, Dorothy Lindsay, California
Scott, George New Plymouth
Sellers, June Sandpoint
Shew, Elizabeth Kalispell, Montana
Slyater, Donald Coeur d'Alene
Smith, Constance Moscow
Smith, Frank Worley
Smith, Robert Leland
Smyth, John Great Bend, Kansas
South, Donna May Twin Falls
Sparks, Harold Caldwell
Steene, Clarence Burley
Stewart, Gerald Moscow
Stier, Lois Kuna
Stier, Luther Kuna
Stone, Howard Spokane, Washington
Stuart, Mary Louise Kamiah
Sturdevant, Lula Moscow
Swanson, Harold Park Ridge, Illinois

Teeter, Robert Meridian
Tupes, Ida Caldwell

Unander, Ralph Burley

Wade, Kenneth Lewiston
Watson, William Peck
Wellner, Henry Twin Falls
White, Buernice St. Maries
Whitney, Max Kimberly
Williams, Macy Greenleaf
Wood, Kenneth Wilder
Wright, Pender Eugene, Oregon

THE CINDERELLA SHOP

A Smart Shop . . . always showing the newest in Youthful
Apparel at prices that please . . . visit our shoe department
. . . make your appointment "a day ahead" with our busy
Beauty Salon . . . charge accounts invited . . . In BOISE

CUB CAFE TENTH and GROVE

Sandwiches—Draught Beer
"BOISE'S NIGHT SPOT"

FROM

"The Wearin' of the Green"

TO

"Cap and Gown"

Through Four Years of College,
Idaho Students Get
The Utmost in Style and Quality

WITH
The Greatest Savings

AT

PENNEY'S

MOSCOW, IDAHO

Watches ~ ~ ~ Jewelry

Henry J. Botten

YOUR JEWELER

EXPERT WATCH REPAIRING

108 THIRD STREET

MOSCOW, IDAHO

H. & M. Ribbon and Carbon Co.

904 FOURTH AVENUE, SEATTLE, WASHINGTON

GOLD STAR CARBON
GOLD STAR RIBBON
RITE RITE RIBBON
MIMEOGRAPH SUPPLIES

McELPATRICK'S
H. & M. RIBBON & CARBON COMPANY

Your Gem



AMONG THE FINER THINGS OF LIFE..

Teeming with school spirit and tradition . . . pictures so perfect they seem alive . . . set in unusual artistic arrangements of borders, type and theme. Old friends, good times . . . a library of memories in fine book form . . . that is what Western offers every yearbook staff . . . perfect

W E S T E R N
ENGRAVING & COLORTYPE CO.
The SEATTLE ENGRAVING CO.

engravings of course . . . and what is even more important . . . the extremely helpful advice and suggestions of college people . . . who have published annuals themselves . . . who know in advance what the very newest ideas and designs will be. Why not have this wonderful service for your annual each year . . . many school leaders insist on Western engravings . . . available for over twenty-five years. ☆ ☆ ☆ ☆





*Thoroughbred . . . entitled to registry . . . the kind of
an Annual worthy of the students of the University
of Idaho and costing no more than the “mongrel” . . .*



Syms - York Company . . . Boise

Personal Index

A	B	
Acuff, Alice	Babcock, Miriam	63, 288
Acuff, Joe	Bachand, Emile	92, 283
Adamson, Isa	Bacheller, Allan	43, 174
Adkins, Cyril	Bair, Lillian	82, 285
Ahlquist, Charlotte	Baken, Frances	82, 268
Airola, Ellis	Baker, Harriet	82, 265, 313
Aitken, Lynn	Baker, Bertram	Bopp, Earl
Albee, Leslie	Baker, Burnell	61, 63, 139, 274, 300, 308
Albohn, Phillip	Baker, Jane	Born, Howard
Aldecoa, Maurina	Baker, Robert	82, 277
Alden, Andrew	Baker, William	Bottinelli, Milan
Aldridge, Hollie	Baldrige, Frederick	Bow, Wilson
Alftine, David	Ball, Harold	63, 272, 283
Almquist, Alma	Barbee, Jack	Bowdish, Lynn
Ames, William	Barker, Roy	Bowler, Holden
	Barnard, Berenice	63, 141, 143, 274
	Barnes, Gilbert	Bowman, Eugene
Ames, Robert	Barnum, Frank L.	Boyce, Richard
Amos, Melton	Baumgartner, Victor	Boyd, Evelyn
Amstutz, Coaina	Baumgartner, Walter	Boyd, Harold
Anderson, Albert	Baxter, Boyd	
Anderson, Clarence	Beamer, Mary	Bozarth, Hannah
Anderson, Gus	Beardmore, Curtiss	Braham, Wilbur
Anderson, James	Beatty, Thad	Brailsford, Robert
Anderson, Jefferson	Beck, Glenn	Brailsford, William
Anderson, Mary	Beck, Melvin	Breckenridge, Josephine
Anderson, Otto	Beck, Seymour	Breen, James
Anderson, Paul Albert	Becker, Joe	Brende, Anna
Anderson, Luther	Beeman, Addison	Brewer, Robert
Anderson, Torney	Bell, Alice	Brigham, Morton
Andrews, LeRoy	Bell, Charlotte	Broadbent, Edwyna
Aram, John	Bellamy, Rodney	Brodrecht, Margaret
Aram, Rosamond	Belnap, Elmer	Bromet, John
Archbold, Jane	Bender, Philip	Brosnan, John
Armour, James	Bennett, Evelyn	Brown, Charles
Arms, Shull	Bennett, Jewel	Brown, Donald
Arms, Vivian	Bennett, Robert	Brown, Dorothy
Arms, William	Benson, Rudolph	Brown, Edith
Armstrong, Dorothy	Berg, Alfred	Brown, Eva Jane
Armstrong, William		Brown, Helen
Armstrong, Keith	Berg, Paul	Brown, Lester
Arndt, Chester	Bergen, Harold	Brown, Mary Ellen
Arnett, Howard	Bereman, Beulah	Brown, Stewart
Arnold, Charles	Berthman, Emilie	Brown, Willis
Arrington, Woodrow	Bevington, Frank	Brubaker, Jerome
Arthurs, Aubrey		Brubaker, Raymond
Ashcraft, Jacob	Bevis, Vincent	Brunzell, George
Atwood, Edwin	Bishop, Russell	Buchanan, Francis
Atkeson, F. W.	Bjornstad, Catherine	Bue, Neal
August, Louis	Black, James	Buell, Carl
Aukett, Daniel	Black, John	Bullock, Earl
Austin, Robert	Blackaby, Helen	Burdick, Robert
Axelsen, Milo	Blackman, John	Burkhalter, Iris
Axtell, Mary	Blackwell, Arlene	Burnett, Donald
	Blair, Albert	Burnett, Lois
Axtell, Richard	Blackmore, Edna	Burns, Marian
Ayre, Joe	Blanchard, Fred	Burr, Stewart
Azcuena, Ethylrae		Burstedt, Frank
		Bush, Mary Louise
		Burnett, Donald
		Byington, Durrell
		Byrne, Maurice

COMPLETE OUTFITTERS
to University of Idaho Men and Women

David's
MOSCOW, IDAHO

"EXCLUSIVE BUT NOT EXPENSIVE"

C

Cagle, Howard	43
Cairns, Nelton	43, 182, 279
Callahan, Michael	256, 327
Calland, Leo B.	210, 214, 312
Callender, Robert	82, 279
Calnon, Wilbur	92
Campbell, Adam	92, 145, 279, 312
Campbell, Carol	60, 64, 172, 196, 200, 267
Campbell, Duard	175, 176
Campbell, Fred	92, 283, 310
Campbell, Howard	93, 289
Campbell, Robert	93, 164, 166, 211
Cannon, Leland	44, 275
Cannon Willa	83, 266
Caporaso, Alessio	93, 294
Carlsen, Earl	64, 292
Carlson, Charles	64, 278, 303, 327
Carlson, Maurietta	93, 266
Carlson, Ruth	93
Carnahan, Carolyn	82, 202, 203, 290
Carnes, Donald	44, 278, 304, 329
Carpenter, John	83, 273
Carr, Dorothy	64, 290
Carson, Mildred	83, 296
Caruso, Jack	93, 279
Chaffee, Elmer	93, 139, 273
Chaffins, Clyde	64, 273
Chamberlain, Dorothy	44, 200, 290
Chandler, Newell	83
Chapman, Artell	44, 288
Chapman, Dorothy	44
Chapman, Howard	83, 288, 312
Chatfield, Fayette	93, 289
Chatterton, William	83, 273
Cheney, Augustus	93, 283
Chenoweth, Rachael	93
Cherrington, William	83, 166, 276, 312
Chestnut, Blanche	44, 265
Chestnut, Thomas	44, 276
Chrisman, Edward R.	178, 317
Church, Dr. F. C.	166
Clark, Edmund	44, 294
Clark, Isabel	163
Clarke, S. C.	303
Clarke, Worth	64, 183, 276
Claus, Carl	167
Claycomb, Ralph	93, 275
Claypool, Floyd	83, 289
Clayton, Austin	44, 146, 256, 289, 304, 327
Clemens, John	93, 283
Clemens, Dale	64, 277
Clough, Jean	64, 163, 202, 266
Clouser, John	93, 274
Coats, Helen	93, 290
Cobbett, LaVerne	93
Coiner, Gladys	83, 266
Collins, Charles	93, 138, 274
Combe, Clifton	83, 284
Condie, J. W.	23
Congdon, Mary	93, 265
Congdon, Nathaniel	44, 278
Conklin, Gene	93, 141, 274
Conquest, Jay	83, 292
Conway, Julia	44

Conwell, Willard	64, 284
Cook, Howard	64, 276, 329
Cook, Ruth	44, 138, 142, 197, 262, 263
Cooper, John	93
Coppedge, William Harold	64, 183, 254
Cordon, Douglas	33, 44, 210, 214, 215, 250, 287, 294, 300, 326
Coughlan, Glenn	83, 279
Courtney, Richard	146
Crawford, Charles	44, 292
Crawford, Ivan C.	27
Crawford, Ivan	93, 275
Crawford, James	83, 138, 142, 144, 311
Creaser, Helen	64, 290
Cresto, Charles	245
Creswell, Myrna	93, 268
Critchell, Ray	77, 280
Crites, Judith	64, 264
Crombie, Richard	44, 276, 314
Cross, Evelyn	44, 290
Crowe, John	80, 83, 183, 184, 277, 317
Crowley, Charles	64, 276
Crowley, Deisa	93
Croy, Wyman	178
Culp, Perry	64, 138, 140, 142, 274, 300, 311
Cummings, Carleton	162
Curtis, Ann	93, 267
Cusano, John	45, 140, 143, 144, 164, 211, 281, 311
Czechatowski, Adam	83, 257, 294

D

Dahl, Arthur	64, 276
Dahl, Elizabeth	83, 202, 269
Dahl, Zelva	93, 296
Dahlke, Gustav	64, 294
Dailey, James	244
Dalberg, Virgil	45
Daly, Elizabeth	65, 268
Daly, John	81, 83, 276, 329
Darby, Vos	93, 278
Daugh, Herman	83, 283
Davenport, Chesly	45
David, Franklin	83, 138, 275, 329
David, William	65, 277
Davidson, June	45, 290
Davies, Lois	83, 264, 313
Davis, Brennan	60, 65, 144, 294
Davis, Clare	45
Davis, David	45, 280
Davis, Julie	93, 266
Davis, Dean	65, 283
Davis, Abigail	45, 265
Davis, Oliver	45, 147, 210, 214, 223, 274, 326
Davison, Elmer	314
Day, Alfred	65, 294
Day, Jerome J.	23
Dayley, Kendall	93, 249, 292
Dayton, Wendell	214, 222
Deal, Wilder	45, 178, 277
Delana, Marion	93, 265
DeMars, Harold	93, 285
Denton, Louis	83, 254, 273

Denton, Robert	83, 273
Devereaux, Ione	65
Devlin, Clarence	93, 244
DeWinter, Marie	45, 296
Dewey, Harry	232, 235
Diethelm, Walter	83, 282
de Miceli, Leonard	45, 316
Dobbs, Evert	83
Dole, Dorothy	83, 266, 313
Dollard, Ellen	93, 266
Donaldson, Mae Belle	33, 37, 40, 45, 162, 189, 269, 301, 306
Dotson, Dorothy	93
Doucette, Charles	65, 282
Doyle, James	65, 285
Draper, Winthrop	93
Dresser, Marion	65, 270, 308
Druding, Marjorie	65, 143, 196, 262, 264, 310
DuBois, Donald	45, 182
Dunbar, Allen	83, 278, 312
Dunn, Henry	176
Dunn, Jane	45, 264
Dunn, Ruth	45, 263
Durham, Ora	315
DuSault, Frances	33, 40, 45, 131, 196, 262, 264
Duspiva, Victor	46, 175, 292
Dwight, Harriette	46, 264

E

Ebert, John William	93
Eddington, Dale	65, 248, 249, 292
Eddy, John	46
Eddy, Kathryn	46
Edmonds, Marabel	93, 266
Edwards, Richard	65, 164, 166, 211, 273
Edwards, Harold	46, 283
Eggers, Earl	46, 248, 256, 277, 317
Eiden, Max	46, 210, 243, 244, 274, 326
Eimers, Dorothy	65
Eimers, June	262, 267
Eimers, Paul	46, 276, 316
Eldridge, Jay G.	24
Eldridge, Hugh	65, 138, 140, 142, 143, 273, 300, 311, 312
Ellerson, John	93, 292
Ellingson, Harold	65, 144, 288
Elliott, Edward	251
Elliott, Ruth	46, 290
Ellis, Ralph	46, 294
Elmore, Ferrell	65, 273
Elwell, Samuel	244
Emahiser, Jack	65, 274
Emery, Doris	46, 150, 196, 315
Emmett, Eloise	46, 290
Enking, Harrod	46, 277, 308
Ensign, Frederick	93, 183, 184, 273
Ensign, Lewis	81, 83, 184, 273
Equals, Inez	83, 138, 270, 313
Erickson, Fern	93, 296
Erickson, Maurice	46, 283
Erickson, Ruth	93
Esamay, Kenneth	93

Smart Gentlemen's Apparel

For Young Men - and
Men Who Stay Young

Ralph J. Davis
SPORT AND TRAVEL SHOP

"The Smart Shop for Men"

FOUNTAIN Candies, Tobaccos, Cigars

Gerry's
MOSCOW IDA

THIRD AND MAIN

When in Moscow or its vicinity, do not fail to
patronize

THE
First Trust and Savings
Bank

CAPITAL \$100,000.00

Largest Bank in Latah County

Evans, Carl..... 307
 Evans, David L..... 83
 Evans, David W..... 65, 214, 276
 Evans, George..... 93, 284
 Evans, Ruth..... 81, 83, 138, 200, 204, 205, 263
 Evans, Keith..... 66, 183, 284
 Ewason, Olga..... 46
 Exum, Glenn..... 66, 164, 165, 166, 211, 279

F

Faries, Frederick..... 46, 282
 Farley, Ruth..... 81, 83, 200, 264, 332
 Farmer, Ralph H..... 26
 Farquhar, John..... 66, 170, 294, 309
 Fattu, John..... 47, 239
 Fattu, Mary..... 93, 290
 Featherstone, William..... 83, 245, 275
 Featherstone, Wray..... 47, 285, 304
 Felt, Mark..... 66, 272, 273
 Felten, William..... 47
 Felton, Robert..... 66, 210, 232, 236, 275, 326
 Fenton, Grace..... 197
 Ferguson, Mary..... 93, 269
 Ferney, Ruth..... 80, 83, 200, 202, 203, 268, 313
 Fiek, Jack..... 47, 144, 284, 314
 Fickes, Earl..... 254
 Fickes, Karl..... 254
 Fikkan, Philip..... 41, 47, 214, 278, 314, 319
 Fineh, John W..... 30, 304
 Finlayson, Vern..... 47, 282
 Fischer, Carl..... 252
 Fisher, Beatrice..... 93, 262, 266
 Fisher, Betty Jean..... 66, 270
 Fisher, Fred..... 47, 285
 Fisher, Harold..... 83, 278
 Fisher, Merle..... 210, 226, 229, 294, 326
 Fisher, Robert..... 47, 284
 Fitzgerald, Oren A..... 24
 Fitzpatrick, Albert..... 66, 278
 Flenner, Esther..... 93, 138, 265
 Floyd, Lloyd..... 66, 183, 292
 Fogle, Gerald..... 66, 183, 282, 317
 Ford, Robert..... 66, 280
 Forkner, Fervid..... 93
 Foster, Mary..... 83, 263
 Fowles, Nels..... 47, 182, 210, 214, 223, 278, 326
 Fox, Richard A..... 210, 214, 226, 238
 Fraley, Lyle..... 47, 164, 211, 249, 279
 Francis, Aileen..... 47, 296
 Franklin, Jack..... 166
 Prazier, Conrad..... 66, 140, 144, 182, 272, 274, 311, 232, 233
 Frederic, John..... 163
 Fredrickson, Dorothy..... 144
 Freeman, Eugene..... 30
 French, Burton L..... 25, 195
 Frey, Robert..... 94, 283
 Fricke, Edwin..... 66, 294
 Friend, Gall..... 94, 265
 Frisch, Lawrence..... 145

Froisness, Hilda..... 201
 Frost, Elmer..... 94, 292
 Fry, Marion..... 47, 290
 Fry, Wilfred..... 94, 245, 275, 294
 Frye, Jack..... 94, 275
 Fuller, Paul..... 94, 245, 274
 Fulton, Marybelle..... 306
 Furchner, Thomas..... 83, 166, 276
 Furchner, William..... 83, 276, 316

G

Gabbey, Leila..... 61, 66, 139, 196, 197, 265
 Gaffney, William..... 47, 280, 303
 Gage, Glen..... 66, 254
 Gagon, George..... 66, 276
 Galbraith, Marlin..... 94, 292
 Gale, Culton..... 66, 275
 Galligan, Bentley..... 47, 226, 273, 329
 Galloway, Winifred..... 47, 266
 Gardner, Genevieve..... 83, 290
 Gardner, Robert..... 84, 281
 Garst, Russell..... 47, 210, 214, 221, 277, 326
 Gascoigne, Emily..... 84, 266
 Gauss, Joseph..... 89, 90, 94, 273
 Gauss, William..... 84, 273
 Geddes, Barbara..... 84, 163, 270
 Gehrke, Gertrude..... 94, 268, 296
 Genry, Hazel..... 84, 147, 269, 313
 Geraghty, Cyril..... 48, 210, 219, 226, 230, 237, 240, 326
 Geraghty, Wallace..... 84, 210, 214, 226, 227, 275, 326
 Gibb, Edgar..... 84, 273
 Gibb, John..... 66, 273, 314
 Gibbs, Beatrice..... 94
 Gibbs, Cecilia..... 94
 Gibbs, George..... 48, 292
 Gibbs, Raphael..... 48, 138, 142, 180, 182, 278, 308, 311
 Gibson, Frank..... 84, 256, 274
 Gibson, Isabel..... 66, 269
 Giese, Alfred..... 84, 282
 Giles, George..... 67, 183, 272, 277, 332
 Gisler, Henry..... 48, 146, 294, 304
 Gnaedinger, William..... 48, 272, 285
 Good, Margaret..... 67, 266
 Goode, Dorothy..... 67, 264
 Goodwin, Betty..... 84, 270
 Gosling, Kenneth..... 84, 284, 312
 Goss, Winston..... 94, 166, 249, 279
 Graham, Marion..... 84, 202, 264
 Graue, Erwin..... 314
 Graveley, Mrs. J. G. H..... 23
 Gray, Roy..... 94, 273
 Greathouse, Cecil..... 67, 139, 142, 170, 254, 272, 277
 Greco, Verneldo..... 214
 Green, Dorothy..... 48, 196, 197, 201, 290
 Green, Merrill..... 67, 275
 Gronier, Howard..... 210, 225, 226, 227, 326
 Griffith, Donald..... 48, 184, 285, 314
 Groom, Jack..... 67
 Grover, Milton..... 48, 288
 Groves, Bruce..... 67, 248, 284

Gunnarson, John..... 48
 Guy, Douglas..... 94, 147, 274
 Gwilliam, Franklin..... 94, 245, 278

H

Haasch, Donald..... 84, 273, 329
 Hafterson, Harold..... 67
 Hagen, Arthur..... 67, 144, 278, 311
 Hager, Reuben..... 84, 278
 Haggardt, Dean..... 94, 282
 Hahn, John..... 84, 273
 Hale, William A..... 179, 184, 317
 Hall, Woodrow..... 94, 244, 245, 275
 Hall, Stanley..... 67, 283
 Haller, Robert..... 67, 294
 Haller, Ruth..... 94, 140, 265
 Hallstrom, Walein..... 94, 294
 Hamacher, Mary Elizabeth..... 94, 290
 Hamlet, Leota..... 48
 Hammerand, Veral..... 304
 Hammond, George..... 94, 273
 Hammond, William..... 94, 274
 Hampf, Frederick..... 94, 283
 Hampton, Wayne..... 67, 279
 Hancock, Wayne..... 67, 141, 281
 Hanley, Frances..... 29, 48, 138, 142, 143, 185, 264, 301, 310
 Hannah, James..... 84, 280
 Hansen, A. C..... 174
 Hansen, Rodney..... 84, 288
 Hardman, Louida..... 94, 202, 267
 Hargraves, Eugene..... 281
 Harmon, Byron..... 232
 Haroldsen, Earl..... 48
 Harper, Wayne..... 67, 284
 Harrington, Jeanne..... 67, 264
 Harrington, John..... 94, 289
 Harris, Lowell..... 48
 Harris, Martell..... 67, 292
 Harris, Maude..... 67
 Harris, Robert H..... 48, 273, 285
 Harris, Robert W..... 67, 255
 Harris, Ross..... 68, 276
 Hartley, Mary..... 68, 163, 196, 197, 267
 Hauck, Forrest..... 68, 294
 Hayden, Jack..... 304
 Hayes, Earl..... 68, 292, 304
 Hayes, Lloyd..... 48, 150, 303
 Hays, John..... 68, 280
 Hegsted, Mark..... 84, 150, 277, 312
 Hemmings, Frank..... 84, 281
 Henderson, Anna..... 84
 Henkle, Harry L..... 317
 Henley, Dwight..... 84, 292
 Hepworth, Mary Lou..... 48
 Herbert, Frances..... 94, 270
 Herbig, Clifford..... 214
 Hereth, Walter..... 49
 Herman, Horton..... 210, 226, 228, 326
 Herman, Robert..... 68, 282, 327
 Herndon, Joe..... 94, 138, 278
 Herrick, Robert..... 68, 138, 142, 253, 278, 300, 308, 311, 314
 Hersey, Elaine..... 68, 267

THE
KENWORTHY
 THEATER
 Singing and Talking
 Pictures

— — —

THE VANDAL
 THEATER
 Vitaphone Pictures

HOTEL  **BOISE**

Boise's Newest and Finest
Community Owned
 Fire-proof—Pure Artesian Water
 Excellent Food at Reasonable Prices

Blue Bucket Inn
 — — —
 Campus Social Center

Hersey, Ronald	94, 251, 274
Hesby, Marie	84
Hesse, Howard	214
Hester, Charles	94, 275
Hiaring, Philip	84
Hickman, C. W.	174
Higginson, Elmo	49, 256, 277, 327
Hill, Charles	68, 186, 275
Hill, Richard	68
Hill, Roland	49, 285
Hill, Wayne	84, 249, 257, 279
Hill, Wynne	244
Hitecock, Harriet	68, 266
Hoback, Gail	49
Hobson, Karl	49, 170, 305
Hodge, Dorothy	84
Hodgson, Worth	49, 174, 289, 305
Hodson, Alma	94
Hodson, Ila	68
Hoffman, Edward	84, 281
Hoffman, Fred	49, 281
Hofmann, Maxine	68, 296
Hofmann, Velma	49, 296
Hoggan, Drummond	244
Hoggan, George	176, 210, 214, 224, 326
Hogue, Wilbur	49, 144, 272, 281
Hohnhorst, Franklin	84, 294
Hohnhorst, Dorothy	94, 205, 290
Hoisington, Helen	94, 296
Holbrook, John	84
Holland, Yale	68, 288
Hollinger, Harvey	84, 254
Hollingsworth, Max	49, 273
Holmes, Leslie	214, 224
Holt, Daryle	94
Holt, Dorothy	94, 296
Holt, John	94, 164
Honsowetz, Gerald	94, 284, 312
Honsowetz, Russell	80, 84, 210, 214, 217, 284, 326
Hoover, William	94, 273
Hoover, Julia	49, 265
Horton, Betty	84, 264, 296
Horton, George E.	32, 300
Horton, Edith	94, 290
Hosfield, Ralph	84
House, Rosanna	94, 265
Houston, Elizabeth	84, 268
Hove, Kermit	68, 182, 276, 317
Howard, James	175
Howarth, Georgina	94, 204, 290
Howe, Dan	84, 294
Hoyt, Eleanor	94, 264
Hubert, E. E.	28
Hudson, William	84, 164, 166, 211, 248, 252, 278
Hughes, Helen	94, 290
Hulbert, H. W.	174
Hulme, Gertrude	84, 290
Humphreys, Robert	304
Humphreys, Ruth	33, 49, 296, 301
Hungerford, Charles W.	25
Hunt, Esther	68, 142, 200, 263, 301, 315
Hunt, Vincent	329
Hunt, William	61, 68, 244, 272, 276, 329
Huntbach, James	254

Hunter, Rollin	41, 49, 282, 297, 300
Hurley, Edward	242
Hurst, Howard	68, 274
Hutchinson, Ralph F.	210, 214, 254, 257
Hutteball, Eugene	184

I

Iddings, Edward J.	26
Iddings, Mary Louise	84, 267
Illingsworth, Frances	69, 268
Ingle, Alice	84
Inman, Clyde	94, 292
Inman, Elbert	214, 219, 251
Irwin, Nellie	69, 201, 269
Isaksen, Lowell	49, 281
Iverson, Norman	84, 214, 223, 226, 229, 278

J

Jackson, Leslie	84
Jackson, Ralph	85, 289
Jacobson, Alvin	49, 240, 274
Jacoby, Harry	49, 210, 214, 220, 245, 277, 325
Jacoby, Glenn	210, 214
James, Jack	85, 211, 275
James, Murva	94, 291
Jarlett, Oscar	69, 276
Jay, Jimmie	50, 283
Jean, Andrew	85, 294
Jeffries, Allen	69, 281
Jensen, John	95, 277, 312
Jensen, Ralph	85, 249, 292
Jeppesen, Karl	85, 288
Jergensen, Verla	50, 291
John, E. C.	303
Johnson, Arthur	95, 273
Johnson, Blanche	95, 264
Johnson, Donald	69, 282
Johnson, Harold	95, 273
Johnson, J. H.	145
Johnson, Marion	85, 140, 143, 263, 313
Johnson, Robert	95, 250, 294
Johnson, Ruth	69, 163, 263
Johnson, Wayne	95, 292
Johnston, Elmer	85, 283
Johnston, John	95
Joice, Donald	256
Jones, Claudia	50, 268
Jones, Edward	232
Jones, Jayne	69, 147, 270
Jones, Jedd	69, 272, 276
Jones, Marvin	69, 256
Jones, Paul	232, 256
Joslyn, Alvin	85, 95
Joslyn, Charles	95, 281
Jump, Roy	69, 248, 273
Justus, Charles	183

K

Kaesor, Harold	90, 95, 277
Kail, Parris	50, 164, 182, 210, 274, 317

Kalbus, James	50, 139, 150, 231, 232, 233, 272, 278, 300, 314
Katsilometes, William	226, 228
Kauffman, Lyle	95
Keel, James	85, 274
Koeney, Jessie	163
Kehrer, Ruth	40, 50, 142, 149, 200, 201, 262, 270

Kendall, Kathryn	85, 265
Kendrick, David	33, 69, 281, 300, 312, 314
Kennard, Kathryn	69, 168, 264, 306
Kennard, Patricia	50, 162, 168, 264, 306
Kennedy, Charlotte	95, 202, 204, 267
Kennedy, Eileen	85, 143, 205, 264, 313
Kerecheval, Robert	69, 290
Kerns, Lawrence	245
Kerr, Dorothy	95, 264
Kerr, Paul	69, 273
Kerr, Robert	85, 288
Kerr, Thomas S.	28
Keyes, James	50, 95, 244, 292
Killmann, Charles	95, 249, 279
Kimball, Katherine	95, 141, 264
King, John	69, 283
King, Kenneth	244
King, Robert	95, 294
Kingsbury, Jean	50, 143, 264, 310
Kinney, Janet	69, 142, 144, 197, 200, 262, 266
Kinyon, Guy	85, 281
Kirkpatrick, Kenneth	69, 289
Kjosness, Margrethe	69, 266
Klein, George	70, 179, 180, 182, 284, 317
Kline, Mooney	292
Klingler, Donald	95, 163
Klossner, Wydona	95, 265
Klumb, Harold	210, 214, 220, 226, 229, 326
Knight, Ralph	175, 305
Koeh, Ferd	41, 50, 145, 182, 217, 279, 300, 317, 325
Koontz, Clyde	95, 281, 312
Kostalek, John A.	29
Kraemer, John	50, 281, 255
Kraemer, Leo	70, 285, 314
Kroh, Lillian	95
Kroll, Egon	70, 146
Kroll, Herbert	312
Krummes, Robert	95, 274
Kurdy, John	183

L

LaCerte, Aime	95, 296
Laey, Edgar	239
Ladd, Arthur	50, 294
Ladle, Joseph	85, 249, 292
Laidlaw, Annabel	85, 266
Laing, James	95, 273
Lande, Erling	85
Landon, Brooks	95, 273
Lane, Kathryn	85, 266, 313
Laney, Francis	183
Lang, Jonathan	70, 283
Langley, Howard	280
Larsen, Darrell	70, 276, 304

ALL Albers' 1934
feeds are built upon a vitamin base.
Send today for literature, including
Albers seven services for
poultry men.

ADDRESS
Albers Bros. Milling Co.
PORTLAND, OREGON

HOTEL MOSCOW
"A Better Place to Entertain"
CLEAN, ATTRACTIVE
Reasonable Prices

We cater to student banquets and parties

Always a Choice Selection of Cut Flowers

Davidson Floral Shop
528 SOUTH MAIN

Quality and artistic touch predominate in
Corsage and Design Work

PHONE 5131

**HELLO! MOTHER!!
HELLO! DAD!!**

Call Them Tonight
After 8:30 P. M.

Ask Long Distance Operator
About Evening and Night Rates

INTERSTATE TELEPHONE CO.

Whitehead Drug Company

IDAHO'S OUTSTANDING PHARMACY

PRESCRIPTIONS

PHOTO SUPPLIES

TOILETRIES

FOUNTAIN SERVICE

Boise

EMPIRE BAKERY

Years of experience and high grade material give you assurance of quality
EVERY TIME

NORTH THIRD

MOSCOW, IDAHO

Dollard-Perrault Agency

All Forms of Insurance

BOISE, IDAHO

High Quality Printing

and Dependable Office Merchandise

Globe Wernicke

FILES, DESKS, BOOKCASES, SAFES

Engineers' and Draughtmen's Supplies

RUBBER STAMPS

Strawn & Company, Inc.

824 Idaho Street Phone 763
BOISE, IDAHO

Wil Wite

...may be the name
of just another
sweater to you, but
just ask any Letter-
man who owns a
genuine Wil Wite
Award!

*Product of

OLYMPIA KNITTING MILLS, INC.

Olympia, Washington

The MODE, Ltd.

BOISE, IDAHO

extends their
Hearty Congratulations
to the

Class of
'34

We are glad to cooperate
at all times

Best Wishes

to the

Class of 1934

Again a **Molloy Made** cover is used on the GEM OF THE MOUNTAINS. Year after year **Molloy Made** covers embody that extra measure of quality that guarantees staffs all over the country the ultimate in appearance and durability. 1935 staffs can make a fine start by specifying "**Molloy.**"

The David J. Molloy Plant

2857 NORTHWESTERN AVENUE

CHICAGO, ILLINOIS

COLLEGE MEMORIES



A PERSONALITY PORTRAIT ENHANCES
COLLEGE FRIENDSHIPS AS THE
YEARS ROLL BY ○ ○ ○

HUTCHINSON ~ PHOTOGRAPHER

Phone 7636

The New Studio ~ Near the Campus

Larsen, George 95, 280, 312
 Larsen, Kenneth 85
 Larsen, Loyd 145
 Larson, Bert 91, 95, 245, 276, 312
 Larson, Leslie 50, 288
 Larson, Vivian 95, 291, 296
 LaRue, Marion 95, 266
 Lathrop, Eugene 95
 Latimore, Helen 70, 138, 196, 262, 268
 Lauritzen, Kenneth 95, 288
 Lawrence, Helen 70, 264
 Leatham, Earl 146, 327
 Leatherwood, Russell 50, 289
 Ledford, Bryce 50
 Lee, Eldred 70, 288, 305
 Lee, Harris 95, 288
 Lee, Hyrum 85, 294
 Leithe, Carl 50, 272, 279
 Leitner, Elton 70, 138, 281
 Lemon, Emmett 95, 273
 Leute, Robert 85, 214, 249, 279
 Lewis, William 70, 256, 282, 327
 L'Herisson, Marjorie 85, 270, 313
 Lincoln, Ray 95, 277
 Lind, Raymond W. 24
 Lindsay, William 95, 279
 Lineberger, Lawrence 95, 295
 Linehan, Donald 85, 283
 Lint, Richard 85, 283
 Lipps, Barbara 95, 270
 Lipps, Milton 70, 278
 Little, Dallas 70, 85
 Little, Miriam 163
 Little, Robert 85, 278, 329
 Livingston, Carroll 51, 146, 210, 232, 235, 284, 304, 326
 Livingston, D. C. 304
 Lloyd, John 85, 166, 277
 Locke, Mabel 200
 Lockwood, Mabelle 99, 291
 Lovette, Adrienne 196
 Low, Bonita 51, 268
 Lownik, Edward 85, 289
 Lukens, John 85, 140, 143, 273, 311, 312
 Lumpkin, Charles 85
 Lundstrum, William 146, 304
 Luttrupp, Edwin 51, 176, 284
 Lutz, Benjamin 70, 140, 164, 211, 249, 279
 Luvass, Bernard 95, 244, 275
 Lyle, Louise 51, 266
 Lynch, Marie 51
 Lyon, Chaumo 51, 273, 316
 Lyon, Ruth 308
 Lyons, Reginald 70, 163, 274, 314
 Lystad, Irving 85, 274

MC

McBirney, Herman 70, 276
 McCabe, James 70, 276
 McCarty, Geraldine 51, 142, 197, 263
 McClusky, David 70, 183
 McCoy, Janet 51, 270
 McCrea, William 86, 140, 143, 171, 249, 279, 311, 312

McCue, Robert 86, 210, 214, 215, 276, 326
 McDermott, Doris 95, 291
 McEachern, Maybelle 86, 291
 McFadden, George 95, 276
 McFarland, James 95, 280
 McGlashan, Donald 51, 146, 304
 McGrath, Laura 313
 McInerney, Howard 70, 214, 221, 275
 McKay, Hugh 71, 175, 288, 305
 McKeever, Donald 86, 95
 McKeirnan, Irene 51, 263
 McKibbin, John 250
 McKinney, Geneal 71, 263
 McNair, J. 71, 303
 McNaughton, Frances 71, 266
 McNealy, Clarence 210, 239, 326
 McPhail, Lloyd 95, 273
 McPherson, Ivy 40, 51, 261, 262, 268, 301
 McProud, Elbert 51, 173, 174, 292
 McWilliams, Walter 51

M

Maedonald, Jessie 199
 Maedonald, Isabel 71, 265
 Mack, Shirley 95, 265
 Mackey, Donald 85, 145, 285
 Macy, James 85
 Madarang, Servano 51
 Madsen, Lyman 71, 288
 Maede, Albert 51
 Maguire, Hugh 85, 143, 211, 276
 Mains, Keenan 51
 Main, Maurice 85, 138, 142, 143, 260
 Mallory, Betty 95, 268
 Manion, Marguerite 96, 267
 Mann, Curtis 71, 256, 275, 327
 Mann, Louis 96, 295
 Manwaring, Eugene 52, 288, 314
 March, Clement 304
 March, Maurice 52, 295
 March, Richard 96, 280, 320
 Marcus, Claude 38, 41, 52, 271, 279, 284, 300, 309, 316
 Marcus, Vincent 71, 257, 279
 Marden, Daniel 96
 Marley, Don 91
 Martin, Elenora 85
 Martin, Eulene 71, 266
 Martin, Helen 85, 265
 Martin, Paris 52, 275, 316, 327
 Martin, Ronald 245
 Martin, William 85, 275
 Mason, Charles 85, 164, 211, 279
 Masterson, William E. 29, 316
 Matson, George 52, 278
 Matthews, Roberta 96, 263
 Maughan, Lyle 85
 Maurer, Fred 52, 314
 Maxfield, Raymond 242
 Maxwell, James 85, 279
 Mayburry, Frank 96, 276
 Meacham, Hulbard 244
 Mercer, Elwyn 71, 283
 Merchant, Wilbur 71, 284

Merriam, Eleanor 315
 Merrick, Jane 71, 138, 263
 Merrick, Virginia 71, 138, 144, 196, 263, 310
 Messenger, James F. 27
 Meyer, Rose 52, 202, 263
 Meyer, Ruth 52, 202, 263
 Meyer, Walter 96
 Middleton, Robert 86, 276
 Mielke, Edwin 266
 Miller, Fred 52, 280
 Miller, Morey, Jr. 52, 178, 274
 Miller, Jack 96, 293
 Miller, James 86, 150, 284
 Miller, Lionel 86, 283
 Miller, Madge 96, 202, 204, 269
 Miller, Norman 71, 183, 284
 Miller, Phyllis 96, 204, 291
 Miller, Robert 96
 Miller, W. D. 303
 Miller, William 86, 295
 Mitchell, Richard 71
 Mitchell, Walter 86, 291, 313
 Mitchell, Wilma 86, 204, 205, 264
 Mix, Betty 91, 96, 147, 270
 Moeckler, Barbara 71
 Moen, Arnold 96, 283
 Moltane, Joseph 96, 274
 Monnett, Albert 71, 278
 Moore, Dorsey 72, 273
 Moore, George 86, 214, 222, 281
 Moore, James 52, 295
 Moore, Juan 72, 279, 300
 Morfitt, Carl 52, 280
 Morgan, Jack 72, 183, 184, 244, 256, 277, 327
 Morgan, Alexander 86, 275, 329
 Morris, Robert 147, 284
 Mortimer, Don 86, 249, 293
 Morton, Alberta 96
 Moser, Charles 72, 81, 183, 184, 210, 214, 215, 277, 317
 Moser, Robert 96, 270
 Moss, Celia 40, 52, 153, 190, 196, 262, 265, 301, 308
 Moulton, Margaret 72, 291
 Mullikin, Mabel 52, 268
 Mulliner, Louise 72, 295
 Munthe, Bert 96, 141, 277
 Munyon, Harmon 96, 293
 Murdock, Merlin 72, 289
 Murphy, Donald 96, 140, 264
 Murphy, Margaret 52
 Murphy, Rosa 96, 276
 Myers, Edward 96, 267
 Myrick, Clara 96, 267

N

Nadeau, Leon 86, 295
 Nail, Elizabeth 86, 267, 313
 Naslund, Glen 86, 210, 226, 227, 249, 279, 326
 Naylor, Lois 86, 265
 Neale, Mervin G. 20, 21

Carter's Drug Store
 DRUGS—DRUG SUNDRIES—TOILETRIES
 STATIONERY
 NOTEBOOKS—NOTEBOOK FILLERS
 SHEAFFER'S
 PENS—PENCILS—SKRIP

FOR SNAPPY
Suits, Shirts, Ties, Sox and Pajamas
Best Quality, Moderate Prices
McLEOD & JOHNSON
 JOHNSON & JEFFERS, Props.
 BOISE, IDAHO

USED BOOKS NEW BOOKS
Student Book Exchange
 REFERENCES EQUIPMENT

Octonek Knitting Co.
 1626 Fifth Avenue
 SEATTLE, WASHINGTON
 Creators of
Charmed Land Sportswear
 and
Makers of I. K. Sweaters

TABLE SUPPLY
 The BEST
in Quality
is always Cheapest
 SATISFY YOURSELF
 TRY
The Home of Better Groceries

Nelson, Ernest 52, 232, 233, 275, 317
 Nelson, Harvey 86
 Nelson, Rachel 96, 202, 269
 Nelson, Rudolph 96
 Nelson, Thomas 72, 295
 Nelson, Vernon 53, 182, 184
 Nelson, Victoria 266
 Newcomb, Lawrence 53
 Newhouse, Robert 31, 33, 53, 232, 236,
 272, 272, 314
 Newman, Helyn 72, 268
 Nichols, Jack 96, 278
 Nicholson, Jean 96
 Nicholson, Kathryn 72, 266
 Nielsen, Bernt 189
 Nielsen, Jean 53
 Nock, Wesley 53, 280
 Noel, Max 96, 276
 Nollie, Kenneth 53
 Norby, John 39, 53, 182, 210, 213,
 214, 215, 277, 326
 Norris, Harriett 168, 306
 Norris, Virginia 96, 291
 Nurss, Alvera 96, 291
 Nutting, Richard 183, 210, 214, 217, 326

O

O'Bryan, Gordon 81, 183
 O'Connor, Mona 86, 270
 O'Dea, Eileen 72, 265
 O'Donnell, Morris 285, 300
 O'Meara, Cecil 86, 263
 O'Neal, Ethlyn 33, 72, 171, 291, 301,
 308, 313
 O'Neil, John 86, 275
 O'Neil, Mary 86, 265
 O'Neil, Ann 86, 266
 O'Neill, William 86, 250, 295
 Oberbillig, Ernest 96
 Oberg, Eva 86, 263, 313
 Oberholtzer, Richard 232
 Odenberg, Margaret 96, 296
 Oja, Reino 96, 295
 Olesen, Ella L. 24
 Olesen, Gertrude 86, 200, 201, 204, 205,
 296, 313
 Olsen, Wendell 53, 164, 166, 168, 211, 275
 Opie, Robert 53
 Orahoad, Mary 96, 291
 Gram, George 96, 273
 Orchard, Christine 86, 143, 269
 Oreiro, Andros 72
 Orland, Halsey 96, 171, 275
 Orr, Kenneth 53, 182, 317
 Osborn, Ralph 12, 279, 293
 Osborne, Carl 96
 Osborne, Robert 96, 244
 Ostroot, Norval 53, 142, 275
 Owen, Glenn 86, 214, 274

P

Pace, Mary Jane 86, 291, 313
 Page, Trevor 96, 279

Paine, Mary 96, 291
 Painter, Robert 96, 278
 Palmer, Jenkin 96, 280
 Palmer, Noble 86, 273
 Papesch, Doris 86, 265
 Paquet, Joseph 96
 Parker, Leon 53, 72, 293
 Parker, John 295, 303
 Parker, Robert 96, 150, 273
 Parkinson, Harold 96, 293
 Parks, Kenneth 72, 230
 Parrott, Irene 86, 267
 Parsons, Malcolm 96, 275
 Paskin, Louis 86, 254, 295, 329
 Patterson, Wade 86, 278
 Pauley, William 86, 250, 275
 Paulsen, Fern 53, 267, 310
 Paulson, Edward 38, 53, 272, 274
 Pearce, Lois 96, 266
 Pearson, Rodney 73, 174, 288, 305
 Peavey, Frank 73, 275, 302
 Pecka, Arthur 97, 283
 Pence, Mary 97, 138, 140, 142, 265
 Penwell, Park 182
 Persons, Pamela 86, 264
 Peters, Raymond 97, 281
 Petersen, Leona 202, 204, 205
 Petersen, Ray 305
 Peterson, Alice 97, 291
 Peterson, Bernard 86, 249, 289, 312
 Peterson, Homer 73
 Peterson, Mark 73, 293
 Peterson, Mildred 53, 171, 309
 Peterson, Phillip 97, 244, 295
 Peterson, Phyllis 86, 143, 264
 Pettijohn, Fay 97, 163, 269
 Pierce, Elburn 73, 163, 164, 166, 183,
 211, 232, 282, 300
 Pierson, Royale 303
 Pimentel, Joseph 53
 Pittman, William 73, 280
 Pomeroy, Betty Jane 73, 269
 Porter, Alice 97, 264
 Post, Jane 86, 204, 291
 Potter, F. L. 303
 Potts, Edward 97, 275
 Powell, John 54, 141, 143, 277, 300
 Preuss, Dorothy 87, 200, 202, 204, 205, 267
 Price, Edward 97, 249, 293
 Prichard, Theodore J. 154
 Pugh, Mae 201, 202
 Puhl, Quinn 97, 275

Q

Quayle, June 73, 269
 Quinstrom, Roy 304
 Quist, Frederick 39, 54, 181, 182, 184,
 272, 282, 317

R

Randall, Laverne 214, 221
 Randall, Mary 97

Rantschler, John 54, 182, 284
 Rasmussen, Frederick 97, 293, 312
 Reardon, Thomas 54, 289
 Redford, Hugh 54, 277, 316
 Redman, Elliott 54, 274
 Reed, Duffy 97, 273
 Reed, Lloyd 54, 145, 280
 Reed, Vivian 90, 97, 205, 265
 Reese, Dale 80, 87, 285
 Reese, Jeanette 97, 291
 Rehberg, Martha Jean 73, 197, 264, 306
 Renfrew, Edgar 87, 144, 274
 Requa, Dorothy 87, 291
 Reynolds, Gray 75, 295
 Reynolds, Keith 97, 293
 Reynolds, Lois 73, 264
 Rich, George 87, 214, 217, 277
 Rich, Walker 244
 Richards, Larene 54, 267, 296
 Richardson, Mildred 73, 201, 291
 Richardson, Frederick 73, 280
 Richardson, Jean 54
 Richeleon, Paul 97, 280
 Richmond, Rachel 87, 267
 Rieker, Jean 73, 265, 308
 Ridings, Donald 73, 183, 184, 232, 235, 283
 Rieger, Bernard 54, 176, 295
 Rigby, Lester 97, 293
 Riley, Alene 73, 270
 Riley, Mary Katharine 87, 144, 264
 Riordan, Stephen 73, 276
 Ritzheimer, Earl 97, 244, 254, 257, 273
 Riuteel, Lloyd 54, 177, 182, 187, 211,
 282, 308, 317
 Roark, Rosanne 61, 73, 196, 197, 201,
 203, 262, 269, 308
 Robbins, Walter 54, 282
 Roberts, Norman 33, 74, 289
 Robinson, Fred 97, 280
 Robison, Clayne 41, 54, 138, 179, 181,
 182, 274, 300, 308, 317
 Rodell, Chester 74, 274
 Rodgers, Benson 87, 295
 Rodgers, Daniel 87, 144, 281
 Rodgers, Franklin 74, 165, 275
 Rollefson, Ivan 97, 279
 Rosa, Lorena 97
 Rosbach, Frank 74, 163, 273
 Rose, Fredric 54, 293
 Rosecrans, Rosella 97, 291
 Rosenau, Marie 54, 201, 203, 291
 Rosevear, Dorothy 97, 202, 291
 Ross, C. Ben 22
 Ross, George 54, 184
 Rounsavell, Wallace 97, 138, 140, 142, 274
 Ruckke, John 87, 276
 Rukgaber, Howard 97, 276
 Runser, Albert 97
 Russell, Howard 97, 284
 Rust, Henry 74, 248, 257, 280, 327
 Rust, Paul 74, 162, 163, 257, 272,
 280, 300, 327
 Ryan, Eugene 97, 141, 280, 312
 Rudholm, Margaret 55, 306

The C. M. Fassett Co., Inc.
 ARTHUR E. PETERSON, *President*
 SERVING
 THE INLAND EMPIRE
 LABORATORY APPARATUS AND
 REAGENTS
 Chemicals
 Pyrex Glassware - Kimble Glassware
 Fireclay Goods - Microscopes - Balances
 Physical Apparatus
 N. 207-11 WALL ST., SPOKANE, WASH.



Young Idaho Approves
 Young Idaho welcomes the charm of an old and honored name—approves the Owyhee's friendly hospitality.
 Smartly modern service and appointments too—for the OWYHEE has kept pace with progress.
HOTEL - In Boise

YOUR HOME
 is not quite complete without the proper background for your furnishings.
 Paint and Wallpaper, carefully selected, will give you the correct setting.
 We are manufacturers of everything in the Paint Line, and distributors of Birge and Imperial Wallpapers, recognized as the leaders in this country.
 Ask for J. & D. goods or write us for samples and information.
JONES & DILLINGHAM CO.
 LEWISTON, IDAHO

FLOWERS
 FOR
 Parties, Recitals, Announcements
 Home Grown, Fresh and Fragrant
 Our Flowers by Wire Service, only one in town
SCOTT BROS., Florists
Florists to the University for Twenty-five Years
 GREENHOUSES FLOWER SHOP
 317 NO. MAIN 123 EAST 3RD
 DIAL 6511 DIAL 7191

S

Sachs, Dean	74, 283
Sackett, LaVerne	87, 277
Samm, Carol	97, 267, 296
Samm, Mary	97, 267, 296
Sanders, Charles	87, 277
Sandford, Joan	97, 140, 203, 265
Sanger, Fredric	74, 164, 166, 211, 272, 282
Satchwell, Glenn	55, 293
Sather, Bernice	74, 268, 296
Sather, Norman	239
Saunders, Gene	74, 166, 279
Schick, James	97, 140, 166, 282
Schmidt, Barbara	87, 291
Schmitz, Orville	55, 189, 210, 214, 215, 248, 250, 251, 274, 317, 326
Schneider, Marie	97, 265
Schneider, Victor	55, 146, 276, 304
Schodde, Henry	295
Schuettenhelm, Katherine	97, 264
Schumacher, Charles	55
Schumacher, Richard	74, 279
Schutte, William	242
Schwarz, Arthur	55
Schwendman, John	74, 288, 305
Scott, Dorothy	55, 264
Scott, Edna	38, 55, 267, 296, 331
Scott, Howard	74, 279
Seagult, Roger	97, 295
Seatz, Owen	74, 182, 281
Seburn, Mariette	87, 269, 313
Seeley, R. H.	97, 295
Senften, Harold	97, 145, 285
Senften, Leo	74, 285
Senger, Mary	74, 268
Serafin, Fred	257, 327
Severance, Robert	74, 273
Severn, Allen	55, 272, 280, 314
Seymour, Robert	87, 164, 166, 211, 273
Shafer, Fred	97, 278
Shaw, Clara	97
Shawver, Ellis	55, 114, 279
Shoehy, John W.	170, 202, 317
Shepard, Melvin	87, 273
Sheridan, Donna	97, 266
Sherman, Anita	97, 265
Short, Mary	97, 139, 268
Shurtliff, Wesley	55, 182, 230, 276
Silverberg, Savel	74, 295
Silvester, John	55
Simon, William	75, 272, 278, 329
Simonton, Mary	75, 267
Simpson, Florence	55, 265
Skiles, Stanley	248, 250, 256, 327
Skina, Albert	182
Skina, Fred	182
Skindlov, Robert	87, 275
Slatter, Edith	91, 97, 204, 205, 268
Slifer, Arthur	98, 274
Smiley, Thomas	87, 281
Smizet, Oscar	87, 284
Smith, Anne	75, 269
Smith, Charles	98
Smith, Robert	284
Smith, Douglas	87, 285

Smith, Earl	75, 183, 220, 282
Smith, Franklin	183
Smith, Fredericka	75, 264
Smith, Harley	75, 280
Smith, Harold	98, 274
Smith, Katherine	98, 291
Smith, Mary	75, 267
Smith, Ruth	55
Smith, Victor	214
Smith, Wayne	55, 146, 283
Smith, Willis	55, 210, 214, 215, 248, 274, 326
Smolinski, Roscoe	98, 277
Snodgrass, John	164, 211
Snow, Annie	56, 162, 163, 201, 267, 306
Snow, Ellis	87, 280
Snow, Roland	87, 288
Snyder, Leo	98, 295
Snyder, Marvin	56, 285
Sogard, Erma Deane	75, 266
Songstad, Violet	56, 296
Sorenson, Woodrow	98, 278
Sorenson, Lillian	75, 262, 263
Sorenson, Maurice	293
Southworth, Mark	98, 280
Sowder, A. M.	303
Sowler, Raymond	60, 75, 188, 257, 277, 327
Spaagy, Donald	214
Spaagy, Ralph	98, 275
Spears, Clayton	75, 166, 273
Spears, Neil	75, 210, 241, 248, 282, 326
Spence, Liler	303
Spence, Robert	75, 183, 281, 327
Spencer, Earl	98, 293
Spencer, Edward	87, 282
Squance, William	210, 232, 236, 326
Stambaugh, Charles	87, 293
Stanton, Frank	24
Stanton, Jack	75, 183
Stanton, Richard	33, 41, 56, 137, 140, 164, 211, 275, 300, 311
Staudacher, Gerald	87, 250, 281
St. Clair, Gilbert	39, 56, 182, 248, 275
Stearns, Myrl	98, 289, 312
Steel, Mrs. A. A.	23
Stein, Wanek	75, 275
Stephenson, Eldred	75, 293
Stephenson, Emma	75
Stevens, Courtenay	76, 281
Stevens, Mary	98, 296
Stevens, Walter	56
Steward, John	75, 139, 142, 144, 278
Stewart, Eleanor	87, 269, 306
Stewart, Maxine	87, 265
Stewart, Ruth	98, 291
Stewart, Basil	56, 282
Stickney, Elizabeth	76, 262, 267, 309
Stivers, Hubert	87, 282
Stockton, Edgar	98
Stoddard, Harold	76, 256
Stoehr, Karl	56, 295
Stokke, Mary	56
Stone, Alice	56, 267
Stone, Samuel	56, 164, 166, 211, 279
Stover, Helen	56, 269
Strachan, Robert	98, 274, 312

Strawn, Raymond	87, 278
Strawn, Robert	98, 166, 278, 312
Strelfus, Clement	76, 293
Strom, Joseph	87, 279
Studebaker, Claude	56, 182, 323
Styffe, Hobart	98, 280
Sundberg, Ross	81, 98, 244, 254
Swann, Herschell	76, 183, 214, 222, 284
Swanson, Miriam	98, 204, 263
Sweeley, Anna	76, 172, 267, 202
Sweet, M. Belle	24
Swisher, George	98, 280
Swofford, Hattie	76

T

Taft, Frank	56, 146, 295, 304
Talbot, Jerry	238
Talbot, Jay	98, 293
Talbot, Marjorie	56, 267
Taylor, John	76, 295
Taylor, Casady	33, 56, 182, 278, 317
Tee, William	76, 285
Tegan, Rodney	98, 277
Temby, Phyllis	76, 138, 270
Thorhault, John	87, 280
Thomas, Benjamin	67, 182, 295
Thomas, Jane	98, 265
Thomas, John	232, 233
Thomas, Lois	76, 291
Thomason, Howard	76, 279
Thompson, Barbara	98, 264
Thompson, Charles	57, 164, 181, 182, 211, 277, 317, 321
Thompson, Elizabeth	57, 264
Thompson, Kenneth	87, 279
Thompson, Mary	264
Thompson, Robert	87, 271
Thornber, Merrill	183
Thornhill, Evelyn	57, 291
Thornhill, Helen	76, 201, 270
Thornhill, Raymond	87, 272, 275
Thurston, Robert	87, 140, 278
Tibbals, John	98, 274
Tigert, Allen	76, 295
Tigert, Russell	98, 296
Timken, Howard	76, 275
Tims, Carroll	76, 276
Tipton, Kenneth	282
Titus, Frank	87, 279
Tonning, Wayland	98, 139, 278
Toone, Conrad	87, 293
Towns, William	57
Townsend, Dan	87, 283
Tracy, Donald	98, 163, 245, 277
Tracy, Orrin	76, 277
Trail, Edward	98, 281
Trenhaile, Stanley	87, 283
Trever, Nancy	76, 140, 144, 264
Tucker, Dudley	87
Turner, Clarabelle	98, 263
Turner, Edmond	77, 273
Turner, George	88, 282
Tuson, William	77, 272, 279, 316
Tyrrell, Leander	182, 244



Your photograph is made with
the one thought—to please

Sterner's Studio

MOSCOW'S HOME-OWNED STUDIO

521 SOUTH MAIN STREET

MOSCOW

Save With Us!

We Pay 5% on Savings

Capitol Savings & Loan Association

109 North 9th St. BOISE, IDAHO

CREIGHTON'S

THE HOME OF

GOOD CLOTHES

FOR COLLEGE MEN AND WOMEN

MOSCOW, IDAHO

Advertising Index

ALBERS BROS. MILLING COMPANY	347
BLUE BUCKET INN	346
BOTTEN, HENRY J.	341
BURNETT SHOE COMPANY	353
CAPITOL SAVINGS & LOAN ASSOCIATION	352
CARTER'S DRUG STORE	350
CINDERELLA SHOP, THE	341
CREIGHTON'S	352
CUR CAFE	341
DAVIDS	344
DAVIDSON FLORAL SHOP	347
DAVIS, RALPH J.	345
DIETER BOOKBINDING COMPANY, THE	340
DOLLARD-PERRAULT AGENCY	348
EMPIRE BAKERY	348
FASSETT, C. M. COMPANY, INC.	351
FIRST TRUST & SAVINGS BANK, THE	345
GOLDEN RULE—C. C. ANDERSON COMPANY	353
H. & M. RIBBON AND CARBON COMPANY	341
HODGIN'S DRUG STORE	338
HOSLEY'S	353
HOTEL BOISE	346
HOTEL MOSCOW	347
HUTCHISON STUDIO	349
IDAHO POWER COMPANY	354
INTERSTATE TELEPHONE COMPANY	347
JERRY'S	345
JONES & DILLINGHAM COMPANY	351
KENWORTHY THEATER, THE	346
MCLEOD & JOHNSON	350
MODE, LTD., THE	349
MOSCOW PHARMACY	353
OCTONEK KNITTING COMPANY	350
ORIOLE NEST	338
OWL DRUG STORE, THE	353
OWYHEE HOTEL	351
PENNEY'S	341
REVIEW PUBLISHING COMPANY	354
SCOTT BROS.	351
SMITH COMPANY, THE S. K.	349
STERNER'S STUDIO	352
STRAWN & COMPANY, INC.	348
STUDENT BOOK EXCHANGE	350
SUDLER, WEGENER & COMPANY, INC.	340
SYMS-YORK COMPANY	343
TABLE SUPPLY	350
UNIVERSITY PHARMACY	340
WASHINGTON WATER POWER COMPANY, THE	339
WIL WITE	348
WESTERN ENGRAVING & COLORTYPE COMPANY	342
WHITEHEAD DRUG COMPANY	348

The Review Publishing Company



Complete Printing Service



PUBLISHERS OF

NEWS-REVIEW

MOSCOW, IDAHO

Reliable and Dependable

ELECTRIC SERVICE

WE are back of every button,
or switch, day and night, to make certain that your
servant, ELECTRICITY, is always on the job
ready to serve you.

IDAHO POWER COMPANY

Acknowledgments

We wish to express our appreciation for the services of all those who aided in the production of the 1934 *Gem of the Mountains*. Especially do we wish to thank the following for their interest and splendid cooperation:

All members of the editorial staff and business staff of the 1934 *Gem*.

Ralph W. York and the personnel of the Syms-York Company, Boise.

Walt M. Irvine and the personnel of the Western Engraving & Colortype Company, Seattle.

Hutchison Studio and Sterner's Studio, Moscow.

Charles Dimond, photographic services, Hodgins' Drug Store, Moscow.

All professors and instructors of the University of Idaho.

The 1934 *Gem* also appreciates the support of the *Gem* advertisers for their interest in the University of Idaho.

CLAYNE ROBISON, *Editor*.

ROBERT C. HERRICK, *Associate*.

JAMES W. KALBUS, *Manager*.

CECIL GREATHOUSE, *Assistant*.

