

Gem of the

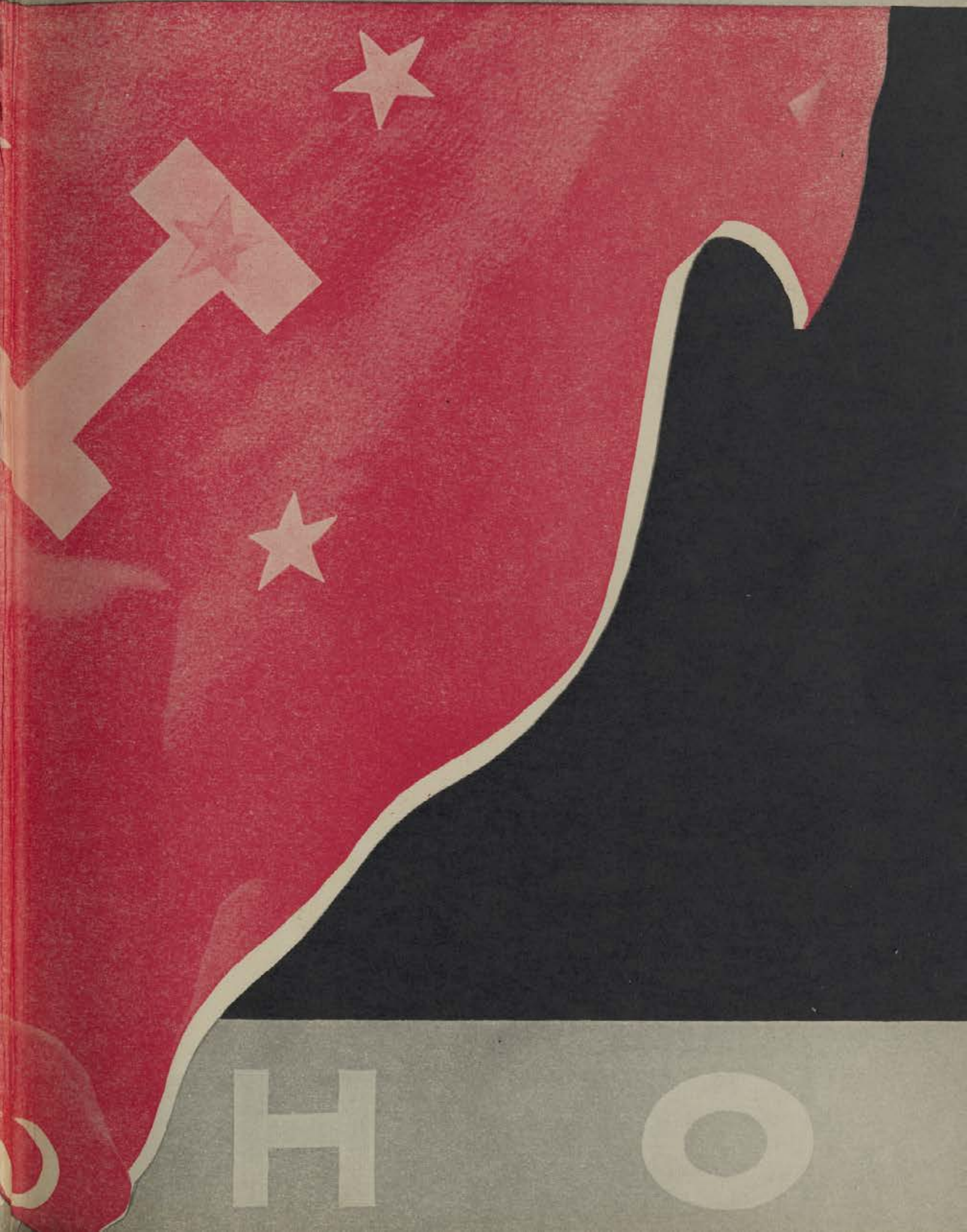

IDA

Mountains



H

O



The University of
Idaho Library
thanks

Carol (Campbell) Renfrew

for sponsoring the
digital version of the

1935

GEM of THE
MOUNTAINS

Which is the annual of
The University of Idaho





Copyright 1935

ROBERT C. HERRICK, *Editor*
CECIL GREATHOUSE, *Bus. Mgr.*

● PUBLISHED BY THE ASSOCIATION

ED STUDENTS OF THE UNIVERSITY

OF IDAHO AT MOSCOW

GEM



P R E R

Another scholastic year ends and another group leaves the University of Idaho, making way for the new and young. But still the Idaho Spirit exists. From year to year true Idahoans carry on the activities of the University with an earnestness and enthusiasm that will never be extinct. Our memories become dim and much of what has happened during our academic years is forgotten. In the pages that follow it has been attempted to



F A C E

present a true, typical picture of Idaho life. Behind this great activity lies its even greater foundation—Idaho people. The energy put forth by these leaders distinguishes the University.

The task of developing and educating leaders falls upon our Idaho teachers. The influence of these Idahoans is recognized by all. In memory of our educators, this Gem of the Mountains for 1935 is dedicated to our friend, Carl Leopold von Ende.



I

N

M

E

Carl Leopold von Ende

Clarence Cornelius Vincent

Jesse Edward Retherford

Ralph Fielding Hutchinson

T O R I A M







DAHO
ADMINISTRATION





★ THE ADMINISTRATION BUILDING



ACADEMIC ADMINISTRATION





MERVIN GORDON NEALE
President of the University of Idaho

THE 1935 GEM OF THE MOUNTAINS is dedicated to the University of Idaho. After almost a half century of growth and development, the University stands for many things. To some it may stand for pleasant associations and lasting friendships. To others it may represent opportunity for stimulating experiences and acquiring a broader view of life. To still others it may represent an opportunity for personal advancement and greater individual success. May I express the hope that all of us, students, alumni, and faculty, will also think of the University in terms of a portion of the statement that is carved in stone at the entrance to the Administration Building to the effect that one of the objectives of the University is to train future citizens for public service.

Year by year the University engages in more and more activities directly connected with the welfare of the state. Many students participate in these activities. In numerous fields the University is a research laboratory for all the citizens of the state. It will fulfill its highest function as its graduates dedicate a larger and larger portion of their lives to the common good.

M. G. NEALE,
President.



C. BEN ROSS
Governor of Idaho

Board of Regents



CLENCY ST. CLAIR

THE BOARD OF REGENTS of the University of Idaho, made up of five citizens of the state and the Superintendent of Public Instruction, determines the policies of the University in the engagement of instructors and the purchase of new equipment and buildings; and is the final arbiter in educational matters throughout the state. During the past year the increased enrollment and the decreased income have made special problems that have required the members to give generously of their time and efforts; they have been concerned with the improvement and increase of the available housing for students, and with the addition of several instructors to the faculty staff. The present membership of the Board of Regents includes Clency St. Clair, president; Asher B. Wilson, vice-president; Jerome J. Day, Mrs. A. A. Steel, and John W. Condie, Superintendent of Public Instruction. The resignation of John S. Jenny has left a vacancy as yet unfilled. With the limited income available, the Board of Regents has improved housing conditions by building more accommodations at Lindley Hall, and by organizing new cooperative group houses. Every member of the board is wholeheartedly supporting the University, and planning for its continued growth and development.

Administrative Officials



M. BELLE SWEET ELLA L. OLESEN
FRANK STANTON OREN A. FITZGERALD R. W. LIND

ALTHOUGH the economy and the efficiency of the University's administration is, of course, in the hands of all its officials, several members of the Administrative Staff are directly concerned with the disbursement of funds, the purchase of new equipment and material, and the preservation of the property held by the University. These members of the staff include Frank Stanton, Bursar; Ella Letitia Olesen, Registrar; Mary Belle Sweet, Librarian; Oren A. Fitzgerald, University Editor; Raymond W. Lind, Superintendent of Buildings and Grounds; Floyd L. Packer, Accountant and Purchasing Agent; George E. Horton, Graduate Manager; Robert F. Green, Proctor of Men.

This group of officials has the cooperation of alumni groups and townspeople, and carries on the business of the University in a manner as efficient as that encountered in any private competitive concern. Besides thus serving the University, the officials give very real assistance to a number of students each year by giving them positions as stenographers and assistants in the various offices. Many Idaho graduates have found permanent positions in these offices where they worked as undergraduates, and others use experience gained here to secure positions.

Southern Branch



JOHN R. NICHOLS

THE STUDENTS of the Class of 1927 at the Idaho Technical Institute climbed Red Hill one day, and with some ceremony changed the big white "T" to an "I." Established in 1901 as the Academy of Idaho, the school had grown until it had earned recognition as a branch of the State University. With full standing as a Junior College, the Southern Branch now offers very nearly the same work as is encountered in the first two years of any course at Moscow; in addition, the Southern Branch now has one of the finest and best-equipped Schools of Pharmacy in the West. This school has the fine record of having placed in responsible positions nearly all the students who have ever been graduated there with their Bachelor of Science degrees in Pharmacy. Students who have transferred from the Southern Branch to the University at Moscow have found the change was not difficult, and very many of them have won distinction in athletics, scholarship, and in dramatics. Attendance at Moscow of students who have transferred from Pocatello neared two hundred during the past year, and more than twenty will be graduated this year.

Executive Dean John R. Nichols has won the support of his students, and deserves credit for his promotion of friendship between the Branch and the University at Moscow.

Dean of Faculty



JAY GLOVER ELDRIDGE

AS EARLY AS 1896, Jay Glover Eldridge was a Phi Beta Kappa at Yale University, and shortly after that accepted a position on the faculty staff of the same institution. He came to Idaho in 1901, returning to Yale only long enough to take his Ph.D. degree in 1906. Since that time he has filled a number of positions at the University of Idaho, serving at different times as Director of the Summer Session, Dean of the College of Letters and Science, and Dean of the Graduate School. His broad experience enables him to fill efficiently the position of Dean of the Faculty, with the duty of acting in the absence of any other dean and presiding over the faculty meetings in the absence of President Neale. He is also Professor of Modern Languages, and teaches German, Old Norse Language, and European Literature. In 1926 he was instrumental in securing a chapter of Phi Beta Kappa at Idaho.

During the World War, Dean Eldridge accompanied American Expeditionary Forces in France as Y.M.C.A. Secretary. Since that time he has been active in civic and educational work. He is a member of the Advisory Council to the Simplified Spelling Board, and sponsor of the International Relations Club. During 1930-31 Dean Eldridge served as Grand Master of Masons for Idaho.

Dean of Women



PERMEAL J. FRENCH

TO DEAN PERMEAL J. FRENCH goes the task of directly supervising the women's living quarters in Moscow, and the managing of Hays Hall, Forney Hall, and the College Women's Club. Dean French also maintains the sorority house rules, and the rulings governing all campus social functions. Dean French, who was educated in the public schools of Idaho and the College of Notre Dame at San Francisco, holds M.A. degrees from the University of Idaho and George Washington in Washington, D.C. After serving as State Superintendent of Public Instruction, she became Dean of Women at the University of Idaho in 1908, and since that time has aided thousands of students to lead happier, better developed lives at the University. A thoroughly interesting conversational manner and the ability to remember every person she meets, makes her a frequent dinner guest at all of the fraternity and sorority houses on the campus.

Dean French is active in the administrative affairs of the campus and serves on the Health and Housing Committee, the Committee on the Residence of Women Students, the Student Organization Committee, the Academic Council, and the Calendar Committee. A true Idahoan, Dean French holds the growth of her alma mater as one of her greatest ideals.

Graduate School



CHARLES WILLIAM HUNGERFORD

AS YET the University of Idaho does not graduate a doctorate in any field, but the Graduate School does offer courses leading to the degree of Master of Arts, and the masters' degrees in the various sciences. In addition, the Graduate School grants professional degrees in the five branches of engineering. More than thirty departments offer majors toward the master's degree.

Charles William Hungerford is Dean of the Graduate School, and is assisted on the Graduate Council by Dean Messenger, Dean Farmer, Dean Fahrenwald, and Professors Hubert, Johnson, and Miller. Ella Letitia Olesen is secretary to the Graduate Council.

Dean Hungerford holds a B.S. degree from Upper Iowa University, an M.S. and a Ph.D. from the University of Wisconsin. From 1915 to 1917 he was Scientific Assistant in Cereal Investigation for the United States Department of Agriculture; between 1917 and 1919 he was Assistant Pathologist of the United States Department of Agriculture. Since 1919 he has been with the University of Idaho, and is now Professor of Plant Pathology, Assistant Dean of the College of Agriculture, and Vice-Director of the Agricultural Experiment Station. He is a member of the American Society for the Advancement of Science, of Sigma Xi, and Alpha Zeta.

College of Agriculture



EDWARD JOHN IDDINGS

BELIEVING THAT the best farm relief is the education of those who operate farms, the University is preparing hundreds of young men for scientific farm management and for efficient work in the agricultural industries. Besides offering excellent facilities in fourteen fields of major studies, the College of Agriculture offers service to the farmers of the state through its Extension Service; through the County Agents, the latest information on research, and accurate forecasts of economic conditions are made available to residents of every county in the state. The Agricultural Experiment Station, in connection with the University, carries on research in over one hundred and fifty separate problems of vital interest to the farmer.

Dean Edward John Iddings of the College of Agriculture was graduated from the Colorado Agricultural College in 1907, and was for a time a Special Agent of the Bureau of Plant Industry. Since 1910 he has served the University, taking time out in 1924 for a round-the-world tour. At present he is the Director of the Agricultural Experiment Station, and Director of the Extension Service. He is a Fellow in the American Association for Advancement of Science, and a member of Sigma Xi, national scientific honorary, and Alpha Zeta, national agricultural honorary.

School of Business Administration



RALPH HUNTER FARMER

THE INCREASING ATTENTION being paid to the economics of government has brought new interest in the School of Business Administration, and this year finds two hundred and seventy students enrolled, twenty-five of whom will be graduated in June, 1935, with the degree of Bachelor of Science in Business Administration. Freshmen and sophomores who expect to enter the Business School take the usual Junior College courses, but the junior year brings advanced courses, and the opportunity to choose one of five majors: General Business, Accounting, Commerce, Extractive Industries, or Secretarial Science. Subjects are not confined entirely to the business school.

Students in this school are served largely by the faculty staff of the College of Letters and Science, and by nine highly trained men in advanced business subjects. Dean Ralph Hunter Farmer received his A.B. degree from Oberlin College, taught school near Cleveland, and then served Minnesota until he came to Idaho in 1927. Since that time he has built up a progressive and attractive school. Assisting Dean Farmer are Associate Professor Erwin Graue; Assistant Professors Elmer E. Davison, Ellen Reiersen, Carl Tjerandsen, Willard J. Wilde, William C. Moore; and Professor Thomas S. Kerr.

School of Education



JAMES FRANKLIN MESSENGER

AT THE TIME the School of Education was first established, only two superintendents of Idaho's schools had been graduated from the University of Idaho; at the present time nearly all superintendents are graduates of the University. The School of Education keeps in intimate contact with every school in the state, and offers courses fitted to the needs of the schools.

During the summer session the School of Education is nearly as busy as it is during the regular session, since a state law requires that all persons who teach in Idaho shall have spent one session in residence at an Idaho college or university. Enrollment during the summer of 1934 was nearly six hundred, and will probably show another great increase during 1935.

James Franklin Messenger, Dean of the School of Education and Director of the Summer Session, received his A.B. from the University of Kansas, his A.M. from Harvard, and his Ph.D. from Columbia. After his graduation he taught successively in the University of New Mexico, Harvard University, Columbia, Virginia State Teachers' College, and the University of Vermont. Since 1920 he has been affiliated with the University of Idaho, and has written considerable work on the history of education.

College of Engineering



IVAN CHARLES CRAWFORD

SEPTEMBER, 1934, brought an increase of a hundred per cent in the enrollment of the freshmen in the College of Engineering; a thirty per cent increase in the enrollment of the whole college brings the total to three hundred and twenty-six. The present period of building and development offers considerable encouragement to the forty men who will be graduated in civil, electrical, chemical, mechanical, and agricultural engineering this spring.

Dean Ivan C. Crawford of the College of Engineering has had a most colorful and interesting career. After taking his degree from Colorado, he was graduated from the War College at Washington, D.C., and during the World War completed the course of training at the Army School of the Line, at Langres, France. He was chief of the Building Section of the Belgian Mission, and finally a member of the American Commission to Negotiate Peace. At present Dean Crawford is one of the University's best-known men; in state circles he is known as the State Engineer for the Federal Public Works Administration; in national circles he is known as one of the directors of the American Society of Civil Engineers, and one of a committee of seven to accredit engineering schools throughout the United States.

School of Forestry



RICHARD E. McARDLE

SINCE 1909 the students of Idaho have secured adequate preparation in forestry, and have entered the lumbering industry prepared for positions of leadership. The school is within a short distance of dense forests and some of the largest sawmills and logging camps in the United States. Excursions are made at all seasons of the year to sawmills, logging camps and various forests in order that practical field work in all branches of the science may be had. The University has approximately 10,000 acres of experimental forest land, a complete arboretum and nursery, and well-equipped laboratories for instruction in all branches of forestry. Foresters at Idaho are allowed to choose either General Forestry, Logging Engineering, or Range Management. Employment of the nineteen graduates promises to be good, many of the men going directly into the Forest Service, and others entering the service of private firms.

Dean Richard E. McArdle, installed as Dean of the School of Forestry in September, 1934, comes to us with his B.S., M.S., and Ph.D. from the University of Michigan. Since 1924 he has been with the Forest Service, recently as Associate Silviculturist of the Pacific Northwest Forest Experiment Station at Portland, Oregon.

Junior College



THOMAS STONE KERR

It is the aim of the Junior College to offer the new student two years of general and cultural subjects, arranged so that he will have a good preparation for any field of advanced study which he may decide to enter, and planned to give him an adequate basis for making an intelligent selection of a profession or vocation. The increasing dependence being placed by the average student in the services and the opportunities for consultation and advice offered by the Junior College is shown by the increase in enrollment of over forty-five per cent over the figure of last year. The total enrollment of six hundred and thirteen includes all freshmen and sophomores who will enter the School of Business Administration and the College of Letters and Science. Thomas Stone Kerr, Dean of the Junior College, was superintendent of schools at Bonners Ferry before coming here in 1924, and since that time has written a book on business law which is now being used as a college text. Dean Kerr won his B.A. degree in Political Science at Indiana University, and his LL.B. from the University of Michigan. His time in Moscow has been well spent, for he has guided thousands of students through their first years, and was president of the Moscow Chamber of Commerce.

College of Law



PENDLETON HOWARD

For six successive years the College of Law has shown substantial increases, and fifty-three students are now registered in the law curriculum. In addition, many more are taking the combined Arts-Law six-year course, and still others are combining Business and Law in a six-year curriculum.

Pendleton Howard, newly-installed Dean of the College of Law, received his LL.B. from the University of Texas, his A.B., A.M., and Ph.D. in Public Law and Jurisprudence from Columbia University. Since 1929 he has served on the staff of the University of Idaho, and has written a text, "Criminal Justice in England," published in 1931.

In December, 1934, Dean Howard, with Professors Harding and Pittman, attended the thirty-second meeting of the Association of American Law Schools in Chicago. Dean Howard spoke on the subject, "What, if anything, should be done by the law schools to acquaint law students with the so-called New Deal legislation and its workings?" While at Northwestern University last year as visiting professor of law, Dean Howard gave a course in which acts of the New Deal Congress, including the NRA, the Banking Act, the Securities Act, and the Tennessee Valley Authority were studied.

College of Letters and Science



JOHN ANTON KOSTALEK

THE COLLEGE OF LETTERS AND SCIENCE, which includes the junior and senior years of the four-year curriculum, offers service to those who desire a non-professional training, those laying a broad foundation for professional studies, and those desiring technical training in professional or vocational curricula for which special schools or colleges have not been established. Doctors and chemists, physicists, scientists, journalists, and many others receive their training in the College of Letters and Science.

John Anton Kostalek, Dean of the College of Letters and Science, received his B.A. from the University of Illinois. From 1912 to 1918 he served as Research Chemist for the Goodrich Rubber Company, and in 1918 he turned his technical training to patriotic use in the Chemical Warfare Division of the United States Army. In 1919 Doctor Kostalek entered the Chemistry Department of the University; since that time he has risen to the position of dean of his college, carrying with him all of the accuracy and thoroughness of manner which he acquired in his years of scientific experience. He was President of the Northwest Science Association during 1930, and is a member of Phi Beta Kappa and Sigma Xi.

School of Mines



ARTHUR W. FARENWALD

LOCATED scarcely a hundred miles from some of the richest deposits of silver and lead in the world, and near large gold mines that have been paying profits since 1880, the University's School of Mines offers an excellent opportunity for students to acquire practical experience in mining operations. The School of Mines has been organized since 1917, and grants degrees in mining, metallurgy, and geology.

When President Roosevelt last year called Dean John Wellington Finch to serve as the Director of the United States Bureau of Mines, his place at Idaho was filled by another well-known mining authority, Arthur William Fahrenwald. Dean Fahrenwald received his B.S. from the South Dakota School of Mines in 1914; he has later received professional mining degrees from South Dakota and New Mexico. From 1919 to 1924 he worked as research engineer for the United States Bureau of Mines; since 1929 he has been with the University of Idaho, and is also consulting metallurgist to the International Nickel Company of Canada. Dean Fahrenwald is the inventor of several ore-dressing processes and machines, and has published books on the flotation process and also on the cyanide process. He is a member of Sigma Xi.

Alumni Association



RALPH W. YORK

TO VOICE the united opinion of the alumni of the University, the Idaho Alumni Association was organized over forty years ago. Its meetings are held yearly, at Commencement, at which time election of officers for the coming year is held. Besides the president, there are elected three vice presidents, four regional vice presidents, and a secretary-treasurer. These officers for the past year have been president, Ralph W. York, ex-'19, Boise; vice presidents, Lawrence Huff, '21, Moscow; Mrs. A. J. Peavey, '03, Twin Falls; and Thos. P. West, '25, Pocatello. Regional vice presidents are as follows: First, Gerald Gehrke, '28, Idaho Falls; second, J. H. Christ, '19, Sandpoint; third, Doctor Carroll Smith, '01, Spokane, Washington; fourth, Floyd Marchesi, '25, Kellogg. Secretary-treasurer of the organization is Oren A. Fitzgerald, '23, of Moscow.

Certain members of the Alumni Association during the past year have organized the Vandal Booster Club, a group of graduates pledged to support the athletic program, aiming to assist the coaching staff in putting out good athletic teams.

Working for the betterment of the University, members of the club are continually in session.



STUDENT ADMINISTRATION





GEORGE E. HORTON

Graduate Manager

THE DUTY of the Graduate Manager is to budget and control the funds of the Associated Students. Activities included under his supervision are athletics, publications, dramatics, debate, music, stock-judging, and rifle marksmanship. This position requires cooperation with all of the student managers, the student coaches, and the Student Body officials. It demands business ability, and the critical examination of every purchase, so that the Student Body may secure the fullest return from its investments. The yearly expenses of student activities are around seventy-five thousand dollars, most of the income being derived from the payment of Associated Student Body fees, and the guarantees and gate receipts from athletic contests.

George E. Horton, who holds this position, has been well-known and admired ever since his under-graduate days at Idaho, when he helped to draw up the first constitution for the Associated Students of the University of Idaho, and captained the football team that won the northwest championship in 1900. For several years prior to his appointment as Graduate Manager, "Cap" Horton served on the Alumni Executive Board. He is assisted in his office by Mrs. Lillian Bair.

Through "Cap's" wise management and careful planning, and with the assistance of federal grants of money, four new concrete tennis courts have been built on the campus. New bleachers were also built at the end of MacLean Field.

"Cece" Greathouse and "Cap" . . . Cap's Office Door . . . Lillian E. Bair, Graduate Manager's Secretary . . . The Gym at night



Associated Students



DAVID KENDRICK

WINNERS in an exciting election in the Spring of 1934, the members of the Executive Board of the Associated Students of the University of Idaho were installed into their respective offices before the close of the second semester of last year. During the ensuing term they held weekly meetings for discussing and taking necessary action on student affairs. David Kendrick, president of the Associated Students, was chairman of the executive board; William Wetherall, vice-president, was vice-chairman. Mary Ellen Brown, as secretary of the Associated Students, also held the position of secretary of the executive board. Remaining members of the executive board were Robert Bennett and Leslie Albee, senior men; Frances Wimer and Mary Hartley, senior women; Louis August and Bernard Peterson, junior men; Mary Jane Pace, junior woman; Bill Armstrong, sophomore man. Ex-officio members were Dean T. S. Kerr, faculty advisor; Abe Goff, resident alumnus; Harold Boyd, editor of *The Idaho Argonaut*; Ethlyn O'Neal, president of the Associated Women Students.

During the past year, besides having the usual work of supervising publications, athletics, dramatics, music, and forensics, the executive board has done considerable work in the preparation of a proportional representation plan for the election of officers, and has planned a number of General Assemblies for the entertainment of the student body.

ASUI Executive Board . . . Between classes in front of Science Hall . . . Campus walk from top of Ad Building

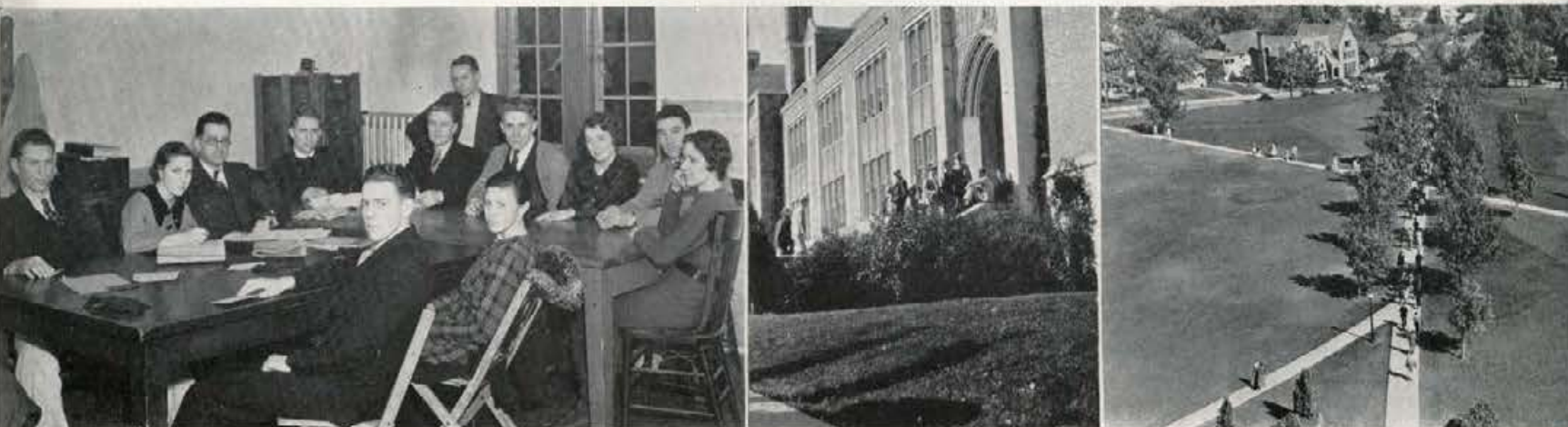

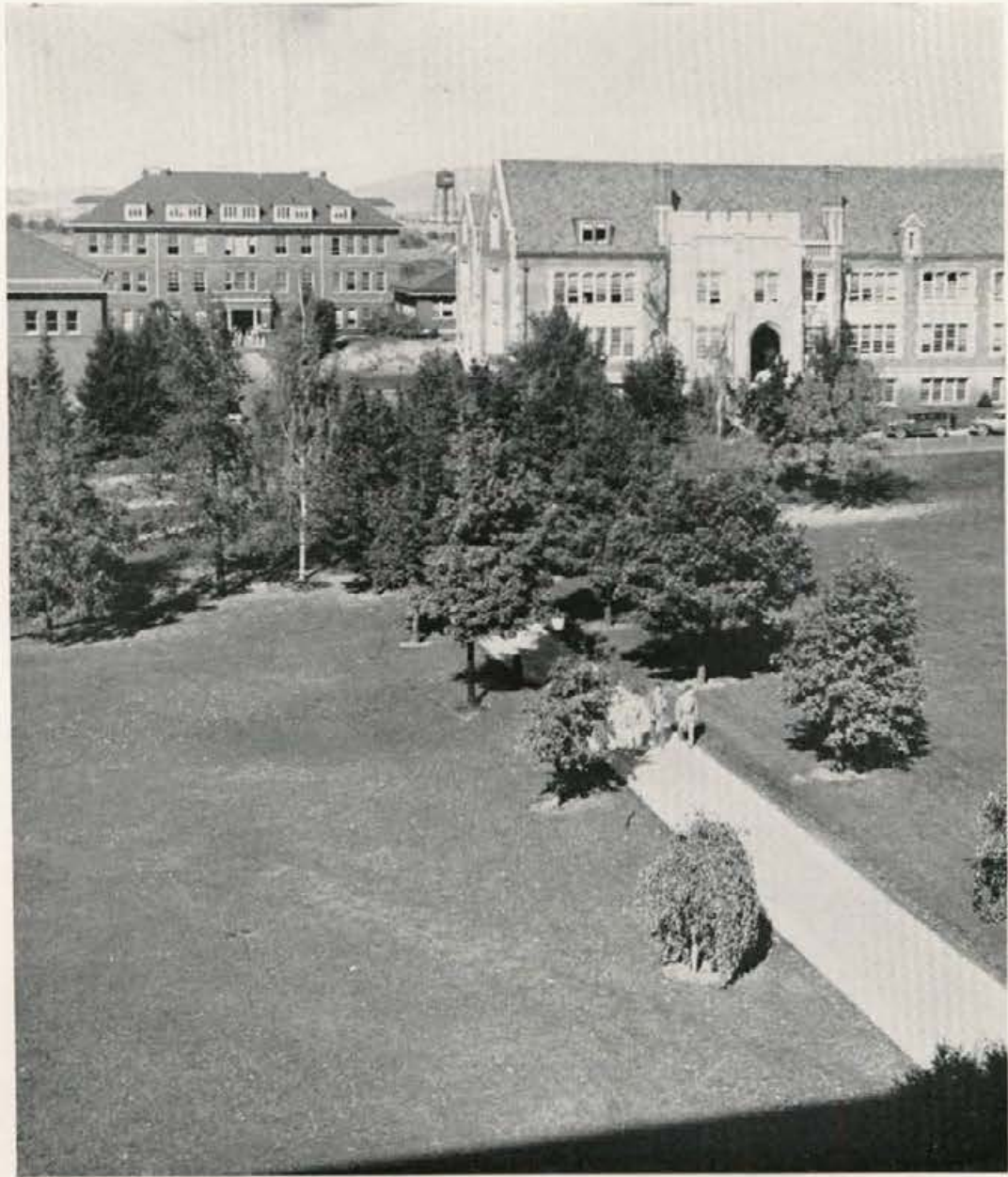

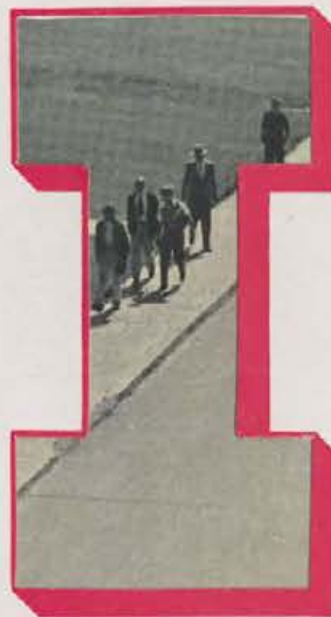

DAHO
CLASSES



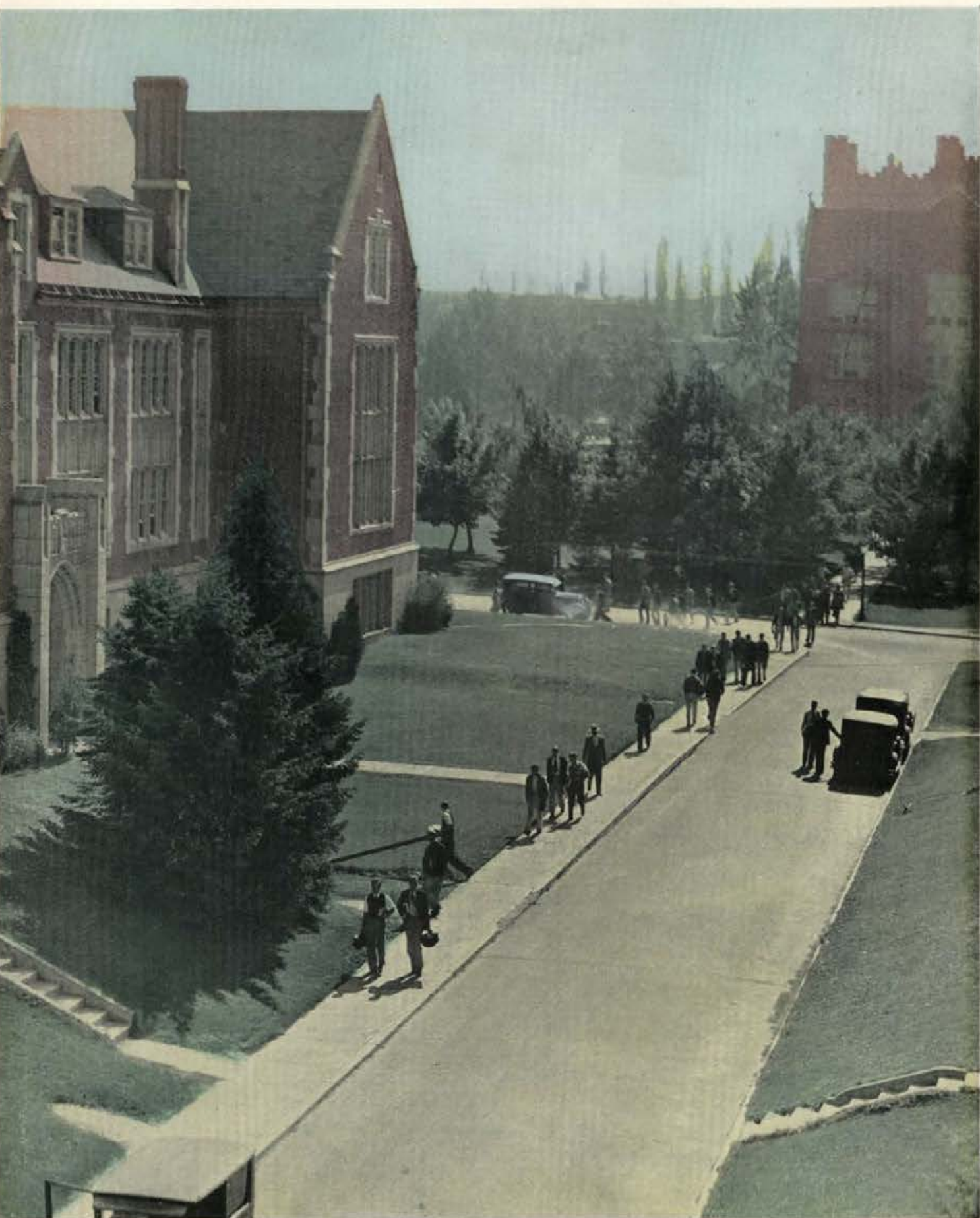

★ SCIENCE HALL LOOKING SOUTH



S E N I O R S





CAROL CAMPBELL MARJORIE DRUDING JANET KINNEY
HELEN LATIMORE ETHLYN O'NEAL ROSANNE ROARK FRANCES WIMER

MORTAR BOARD

Idaho Chapter Installed 1923

HONORARY MEMBER

MISS PERMEAL J. FRENCH

Mortar Board is a national honorary society whose members are chosen for their scholarship, service, and sociability.

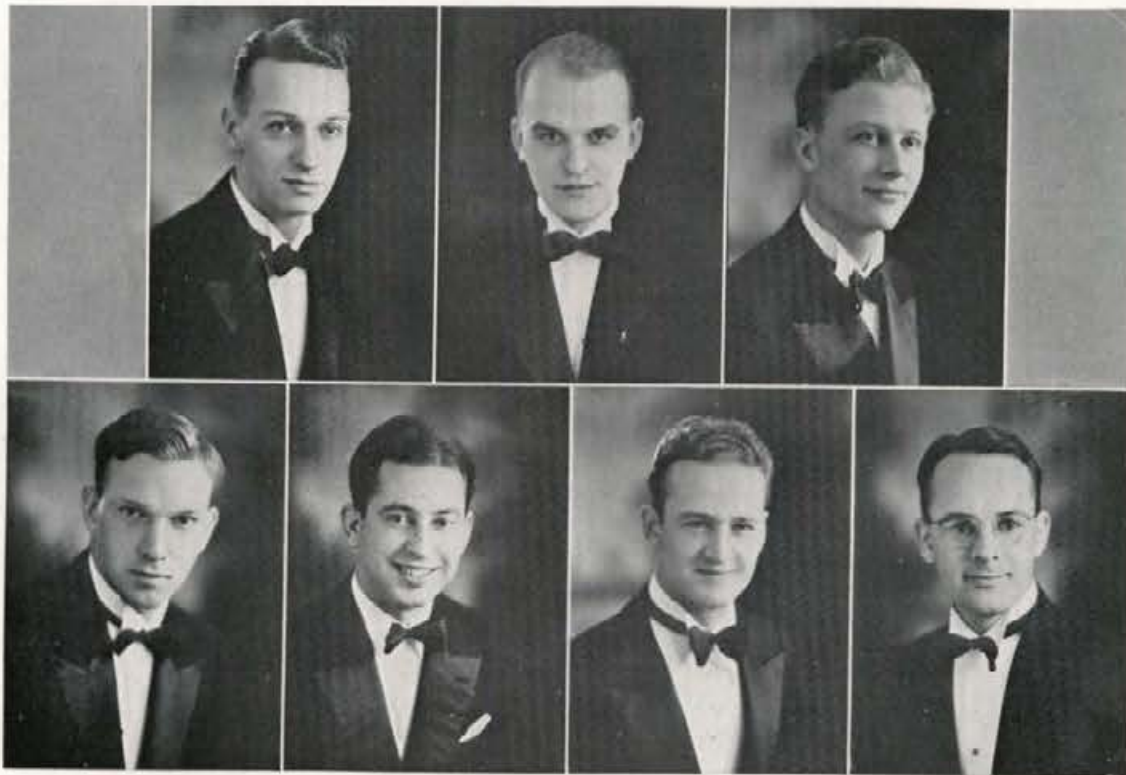

HAROLD BOYD ROBERT HERRICK DAVID KENDRICK
PARIS MARTIN CARL MORFITT ELBURN PIERCE CHARLES WARNER

SILVER LANCE

Founded 1923

HONORARY MEMBERS

JESSE BUCHANAN ALLEN JANSSEN
GLENN JACOBY CECIL HAGEN

Silver Lance is a local honorary society whose members are chosen from senior men with high scholastic averages and with the ability of leadership.

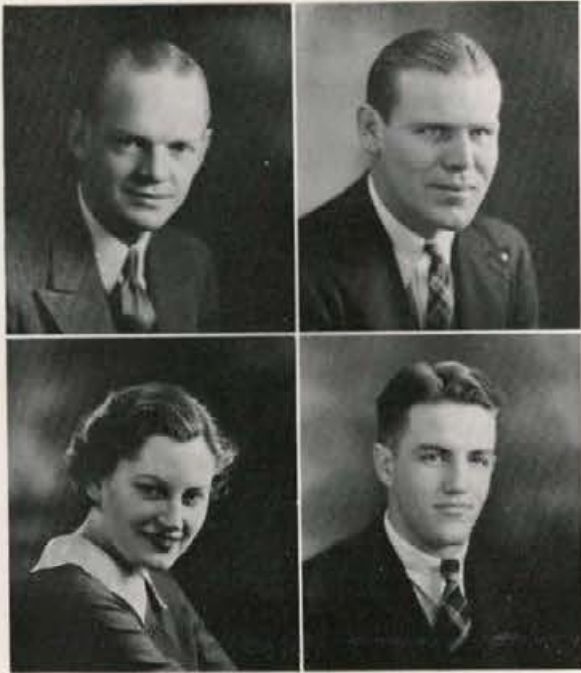

FIRST SEMESTER OFFICERS

ARTHUR HAGEN
HELEN THORNHILL

JACK BARBEE
HOWARD ARNETT

The Senior class ended four years of student activity with a highly successful Senior Ball. Arthur Hagen, President the first semester, and Brennan Davis, President the second semester, deserve praise for the work they did in making the affair such a success.

A strong supporting cast for the leaders was headed by Jack Barbee and Herschell Swann, Vice Presidents for the two semesters. Helen Thornhill was Secretary the first semester and Howard Arnett was elected Treasurer. Alice Bell and Donald Ridings served in these positions the second semester.



Annual pledging of Mortar Board

SECOND SEMESTER OFFICERS



HERSCHELL SWANN
ALICE BELL

BRENNAN DAVIS
DONALD RIDINGS

Looking back, it's a long time from the time one wears a green hat until he wears a cap and gown. It's a short time, however, from the time one enters the University until he is graduated.

In the four years that are now ended for the members of the senior class, many achievements have been accomplished by the group as a whole. Unrivalled leaders have been developed and unrivalled activities have been introduced. Under capable officers, the Class of 1935 says good-bye to that chapter known as "college."



George Klein, William David, Sheldon Witwer, Brennan Davis, Clayton Spear

M. Aas
C. Amstutz
J. Archbold

I. Adamson
C. Anderson
C. Arndt

L. Albee
G. Andersun
H. Arnett

M. Aldecoa
M. Anderson
W. Arrington

V. Allen
P. Anderson
M. Babcock

D. Alftine
D. Andrews
B. Baker

R. Ames
J. Aram
J. Barbee



MARTHA AAS, B.S.(H.Ec.)
Moscow High School

ISA MARY ADAMSON, B.S.(Bus.)
L. D. S. School, Salt Lake City, Utah
Ricks College
Alpha Chi Omega; Phi Chi Theta; *Gem of the Mountains*,

LESLIE RAYMOND ALBEE, B.S.(For.)
Weiser High School
Ridenbaugh Hall; High Honors, 1-2, 4; "I" Club, 3, Secretary 4; Associated Foresters, 1-2-3, Vice President 4; Baseball, 2-3-4; Executive Board, 4.

MAURINA JUANITA ALDECOA, B.S.(Ed.)
Boise High School
Hays Hall; Kappa Delta Pi; Sigma Delta Pi; De Smet Club; Women's "I" Club; W. A. A.; Women's Rifle Team, 2-3.

VERA IRENE ALLEN, B.S.(Ed.)
Moscow High School
Daleth Teth Gimel; English Club, 3, Secretary 4.

DAVID CARL ALFTINE, B.S.(Agr.)
Harcourt High School, Harcourt, Iowa
Iowa State College
Tau Kappa Epsilon; High Honors, 2-3; Ag Club; *Argonaut*, 2.

ROBERT EDGAR AMES, B.S.(Agr.)
Emmett High School
Beta Theta Pi; Rifle Team, 1-2-3-4; *Argonaut*, 1; Boxing, 3.

HELEN COAINA AMSTUTZ, B.S.(Ed.)
Glenns Ferry High School
Alpha Chi Omega; English Club; Episcopal Club; W. A. A., 1-2-3; Dramatics, 2-3-4; Glee Club, 1-2.

CLARENCE LEE ANDERSON, B.S.(Ed.)
Lewiston State Normal School
The Curtain; "I" Club; Baseball, 3-4; Football, 4.

JAMES GORDON ANDERSON, B.S.(E.E.)
Craigmont High School

MILDRED MAE ANDERSON, B.S.(Ed.)
Moscow High School

PAUL LUTHER ANDERSON, B.S.(For.)
Spokane, Washington

DEL LEROY ANDREWS, B.S.(E.E.)
Rupert High School
University of Idaho, Southern Branch
Associated Engineers.

JOHN LORENZO ARAM, B.S.(Bus.)
Grangeville High School
Delta Chi; Alpha Kappa Psi, President 4; Interfraternity Council, President 4.

JANE FRANCES ARCHBOLD, B.A.
Grant High School, Portland, Oregon
University of Oregon
Kappa Kappa Gamma; Highest Honors, 2, 4; High Honors, 3; Pan-Hellenic Association, 4; *Gem of the Mountains*, 4.

CHESTER EMIL ARNDT, B.S.(Agr.)
Neillsville High School, Neillsville, Wisconsin
University of Idaho, Southern Branch
Ridenbaugh Hall; Ag Club; Dairy Cattle Judging Team, 4.

HOWARD EUGENE ARNETT, B.S.(M.E.)
Wallace High School
Lambda Chi Alpha; A. S. M. E.; Associated Engineers Class Treasurer, 4; Track, 3.

WOODKOW EMERSON ARRINGTON, B.S.(M.E.)
Montpelier High School
University of Idaho, Southern Branch
Lindley Hall; A. S. M. E.; Associated Engineers.

MIRIAM DOROTHY BARCOCK, B.S.(Ed.)
Twin Falls High School
Gamma Phi Beta; English Club.

CHARLES BURNELL BAKER, B.S.(Ed.)
Gooding High School
Sigma Alpha Epsilon; Delta Psi Omega; The Curtain; English Club; Dramatics, 3-4.

JACK H. BARBEE, B.S.(Min.E.)
Shoshone High School
University of Idaho, Southern Branch
Delta Chi; "I" Club; Minor "I" Club; Associated Miners, Secretary-Treasurer; Class Vice President, 4; De Smet Club; Football, 1-2-3-4; Track, 1-2; Wrestling, 2-3-4.

MARY DAVID BEAMER, B.S.(Ed.)
Filer High School
University of Idaho, Southern Branch
 Gamma Phi Beta.

ALICE MIRIAM BELL, B.S.(Mus.Ed.)
Moscow High School
 Sigma Alpha Iota; Class Secretary, 4.

ROBERT WINSTON BENNETT, B.S.(Bus.)
Mountain Home High School
 Tau Kappa Epsilon; Blue Key, 4; Interfraternity Council, 3-4; Intercollegiate Knights, 1-2, Junior Man 3; Episcopal Club; Senior Man, Executive Board, 4; Freshman Debate; *Blue Bucket*, 1.

HAROLD GEORGE BERGEN, B.S.(Agr.)
Twin Falls High School
Oregon State College
 Ridenbaugh Hall; Boxing.

HOWARD LYNN BODILY, B.S.(Agr.)
Preston High School
 L. D. S. Institute; High Honors, 1, 3; Ag Club.

EARL ANTHONY BOPP, B.S.(Ed.)
Sandpoint High School
 Phi Gamma Delta; Blue Key; Bench and Bar; Curtain, President 4; De Smet Club; Dramatics, 1-2-3; *Gem of the Mountains*, 2-3-4; Sophomore Frolic Chairman; Class President, 3.

HAROLD ROBERT BOYD, B.A.
Moscow High School
 Phi Delta Theta; Alpha Kappa Psi; Blue Key, Vice President 3; Silver Lance; Press Club, President 3; English Club; Class Treasurer, 1; *Gem of the Mountains*, 2-3; *Argonaut*, 2-3-4, Editor 4; Vandaleers, 2-3; *Blue Bucket*, Associate Editor 3; ASUI Male Chorus, 3.

WILSON FRANCIS BOW, B.S.(C.E.)
Nampa High School
 Chi Alpha Pi; A. S. C. E.; Associated Engineers; Intercollegiate Knights; Interfraternity Council.

HANNAH MARGARET BOZARTH, B.S.(Ed.)
Lewiston High School
Lewiston State Normal
 Kappa Kappa Gamma; Phi Upsilon Omicron; Cardinal Key; Home Ec Club; House President's Council, 4.

SARMUKH SINGH BRAR, B.S.(E.E.)

JOSEPHINE ANNA BRECKENRIDGE, B.S.(Ed.)
Boise High School
 Delta Gamma; *Argonaut*, 1, 3; Pan-Hellenic Association, 4; W. A. A., 1-2.

DONALD OLIVER BROWN, B.S.(Ed.)
Moscow High School

STEWART EDWARD BROWN, B.S.(For.)
Twin Falls High School
University of Idaho, Southern Branch
 Sigma Alpha Epsilon; High Honors, 2; Xi Sigma Pi; Associated Foresters; Track, 3-4; Hell Divers' Club; ASUI Male Chorus, 3; *Idaho Forester*, 4.

THOMAS STEWART BUCHANAN, B.S.(For.)
Morton High School, Morton, Washington
 Highest Honors, 4; High Honors, 2-3; Xi Sigma Pi, Ranger 4; Associated Foresters; *Idaho Forester*, Editor 4.

CAROL JOY CAMPBELL, B.A.
Rosalie High School, Rosalia, Washington
 Kappa Alpha Theta; Highest Honors, 1-2-3-4; Phi Beta Kappa; Alpha Lambda Delta; Mortar Board; Cardinal Key; Vandaleers; W. A. A., Treasurer 3, President 4; Women's "I" Club, Treasurer 3; Treble Clef Club, 1-2; English Club, 1-2-3; Rifle Club, 4; Class Secretary, 3; A. W. S., Treasurer 3; Intramural Debate Winner, 2-3; Narthex Table, 3.

DUARD FRED CAMPBELL, B.S.(Agr.)
Glenns Ferry High School
 Ag Club, Secretary 2, President 4; University Judging Teams, Manager 3; Dairy Products Judging Team, 3; Dairy Cattle Judging Team, 4.

EARL WILFORD CARLSEN, B.A.
Pocatello High School
University of Idaho, Southern Branch
 Ridenbaugh Hall; Highest Honors, 4; Debate, 3.

DOROTHY IRENE CARR, B.S.(Ed.)
Westington High School, Westington Springs, So. Dak.
Westington Junior College
University of Idaho, Southern Branch
 Hays Hall.

JEAN EMILY CLOUGH, B.A.
Weiser High School
 Kappa Kappa Gamma; High Honors, 3; Women's "I" Club; International Relations, Secretary 3, President 4; Cosmopolitan Club, Secretary 3-4; Bench and Bar, Secretary 4; Vandaleers, 2-3-4; W. A. A., 1-2-3-4; W. A. A. Executive Board, 3; Rifle Team, 1-2, 4; Manager 3; Lutheran Student Association, 1-2, Secretary 3; House Managers' Club, 2-3; Treble Clef, 1-2.

HELEN DOROTHY CREASER, B.S.(H.Ec.)
San Diego Senior High School
 Hays Hall; Phi Upsilon Omicron; Home Economics Club; Women's "I" Club; W. A. A.; Treble Clef Club, 1-2; Chairman, Costume Committee, Taps and Terps, 3.

CHARLES RAYMOND CROWLEY, B.S.(Chem.E.)
Idaho Falls High School
University of Idaho, Southern Branch
 Alpha Tau Omega.



M. Beamer	A. Bell	R. Bennett	H. Bergen	H. Bodily	E. Bopp	H. Boyd
W. Bow	H. Bozarth	S. Brar	J. Breckenridge	D. Brown	S. Brown	T. Buchanan
C. Campbell	D. Campbell	E. Carlsen	D. Carr	J. Clough	H. Creaser	C. Crowley

G. Dahlke
A. Day
D. Eddington

A. Dahl
H. DeLo
M. Edwards

C. Daly
C. Dickerson
H. Eldridge

F. Danielson
T. Donahey
H. Ellingson

W. David
C. Doucette
H. Engen

B. Davis
M. Druding
A. Evans

A. Dau
L. Dunn
C. Evans



GUSTAV ALBERT DAHLKE, JR., B.S. (Min. E.)
Central Y. M. C. A. Day High School, Chicago
Lindley Hall; Hell Divers; Associated Miners; Track 1-2;
Swimming, 2-3-4.

ARTHUR INGEMOR DAHL, B.S. (E.E.)
Coeur d'Alene High School
Alpha Tau Omega; High Honors, 1-2; Sigma Tau; Associated Engineers, Secretary-Treasurer; *Idaho Engineer*.

ELIZABETH CYNTHIA DALY, B.S. (Ed.)
Buhl High School
Albion State Normal
Alpha Phi; Cardinal Key; Kappa Phi; A. W. S., Vice President; W. A. A.; House Managers' Club; Chairman, Decoration Committee, Junior Prom; House Presidents' Council.

FRITZ WILLIAM DANIELSON, B.S. (Met.)
Associated Miners, President 4.

WILLIAM RUFUS DAVID, JR., B.S. (Agr.)
Lascassas High School, Lascassas, Tennessee
State Teachers' College, Murfreesboro, Tennessee
Sigma Alpha Epsilon; Alpha Zeta; Ag Club; "Little International," 1, Assistant Manager 3; Manager 4; Dairy Cattle Judging Team, 2; Dairy Products Judging Team, 3; Chairman, Tickets and Finance, Senior Ball, 4; Chairman Entertainment, Ag Banquet, 4.

BRENNAN BRIGGS DAVIS, B.S. (For.)
Bismarck High School, Bismarck, North Dakota
Lindley Hall; De Smet Club; Associated Foresters; *Blue Bucket*, 3; Class Treasurer, 3; Senior Ball Chairman; Class President, 4.

ANNA CATHERINE DAU, B.S. (Ed.)
Lewiston High School
Lewiston State Normal
Forney Hall.

ALFRED BERTRAM DAY, B.S. (E.E.)
Boise High School
Lindley Hall; A. I. E. E.; Associated Engineers.

MARY HELEN DELO, B.S. (Ed.)

CHARLES CARROLL DICKERSON, B.S.

TRACY McCLURE DONAHEY, B.S. (Agr.)

CHARLES ROBERT DOUCETTE, B.S. (E.E.)
Kellogg High School
Kappa Sigma; High Honors, 1; Sigma Tau; A. I. E. E., Vice President 3.

MARJORIE DRUDING, B.A.
Wallace High School
Gamma Phi Beta; Mortar Board; Cardinal Key; Spurs; Theta Sigma; *Gen*, 1-2-3; *Argonaut*, 1, Women's Editor 2-3; Narthex Table; Episcopal Club; Treble Clef; Pan-Hellenic Association; A. W. S. Cabinet; Editor Coed *Argonaut*, 2; House Presidents' Council.

LEWIS BRADY DUNN, B.S. (Ed.)

WILLIAM DALE EDDINGTON, B.S. (E.E.)
Sugar-Salem High School
University of Idaho, Southern Branch
Ridenbaugh Hall; High Honors, 2; Sigma Tau, Historian 4; Associated Engineers; A. I. E. E.

MILTON BROMLEY EDWARDS, B.S. (For.)

HUGH WALLACE ELDRIDGE, B.A.
Moscow High School
Beta Theta Pi; Intercollegiate Knights, Recorder 2, Junior Man 3, National Editor 4; Blue Key; Press Club, Secretary-Treasurer 2-3, President 4; English Club, 1-2; *Argonaut*, 1-2-3, Managing Editor 4; *Gem of the Mountains*, 1-2, Sports Editor 3.

HAROLD VICTOR ELLINGSON, B.S.
St. Anthony High School
University of Idaho, Southern Branch
Sigma Chi; Highest Honors, 3; High Honors, 1-2, 4; Phi Beta Kappa; Sigma Xi; Foil and Mask; *Gem of the Mountains*, 3-4; *Blue Bucket*, 3.

HAROLD C. ENGEN, B.S. (Ed.)

ARTHUR EVANS, B.S. (C.E.)

CLIFFORD CURTISS EVANS, B.S. (Ed.)

DAVID LLOYD EVANS, B.S.(Bus.)
Malad High School
Alpha Tau Omega.

FRANK ROBERT FORD, B.S.(Bus.)
Lewis and Clark High School, Spokane
Delta Tau Delta; Swimming Team, 2; Hell Divers, 3.

FRANK CHESTER GIBSON, B.S.(Pre-Med.)
Potlatch High School
Phi Gamma Delta

BEVERLY SUE EVANS, B.A.
Ogden Senior High School, Ogden, Utah
University of Idaho, Southern Branch
Kappa Alpha Theta; Highest Honors, 3; High Honors, 1;
Cardinal Key, Sergeant-at-Arms; Westminster Guild,
President 4; Treble Clef, President 4.

CONRAD ORVILLE FRAZIER, B.A.
Sandpoint High School
Phi Gamma Delta; Blue Key; Press Club; Scabbard and
Blade; Gem of the Mountains; Blue Bucket; Argonaut;
Interfraternity Council, 2-3-4.

ISABEL VICTORIA GIBSON, B.S.(H.Ec.)
Victoria High School, Victoria, Canada
Victoria College
Pi Beta Phi; Phi Upsilon Omicron; International Rela-
tions Club; Home Ec Club; W. A. A.; Chairman Home
Economics Banquet 3.

WILLIAM MARK FELT, B.A.(LL.B.)
Twin Falls High School
Beta Theta Pi; Interfraternity Council.

HELEN LOUISE FREDERIC, B.S.(H.Ec.)

JOSEPH JAMES GILGAN, JR., B.S.(E.E.)
Boise High School
Beta Theta Pi.

ROBERT THEODORE FELTON, B.S.(Ed.)
Lewiston High School
Phi Delta Theta; "I" Club; Track, 1-2-3.

HERBERT JOHN FREECE, B.S.(For.)

MARIAN ISABEL GINDER, B.S.(Ed.)
Coeur d'Alene High School
Forney Hall.

EARL MAURICE FICKES, B.S.(For.)

EDWIN FRANCIS FRICKE, B.S.
Rupert High School
University of Idaho, Southern Branch
Lindley Hall; Highest Honors, 2; High Honors, 3-4; Phi
Delta Chi; Idaho Chemists; Associated Engineers, 1-2;
Track, 2.

DOROTHY VIRGINIA GOODE, B.S.(Ed.)
Filer Rural High School
University of Idaho, Southern Branch
Gamma Phi Beta; W. A. A.; Argonaut.

BETTY JEAN FISHER, B.S.(Mus.Ed.)
Coeur d'Alene High School
Alpha Chi Omega; Spurs, Treasurer 2; House Managers'
Club, 3; W. A. A., 1-2-3; Gem of the Mountains, 1-2-3;
Argonaut, 1.

LAWRENCE VAUGHAN FRISCH, B.S.(M.E.)
Fresno High School, Fresno, California
Oregon State College
Phi Gamma Delta; High Honors, 2-3; Sigma Tau, Presi-
dent 4; Associated Engineers, President 4; Idaho Engi-
neer, Humor Editor 3-4; A. S. M. E., President 4.

ORVAL EUGENE GOODSSELL, B.S.(Agr.)
Weston High School
University of Utah
Ricks College
University Club.

GEORGE ALBERT FITZPATRICK, B.S.(Agr.)
St. Anthony High School
Sigma Chi; High Honors, 4; De Smet Club; Ag Club.

GENEVEIVE RUTH GARDNER, B.S.(Ed.)

JERRY JOSEPH FOGARTY, B.S.(Ed.)

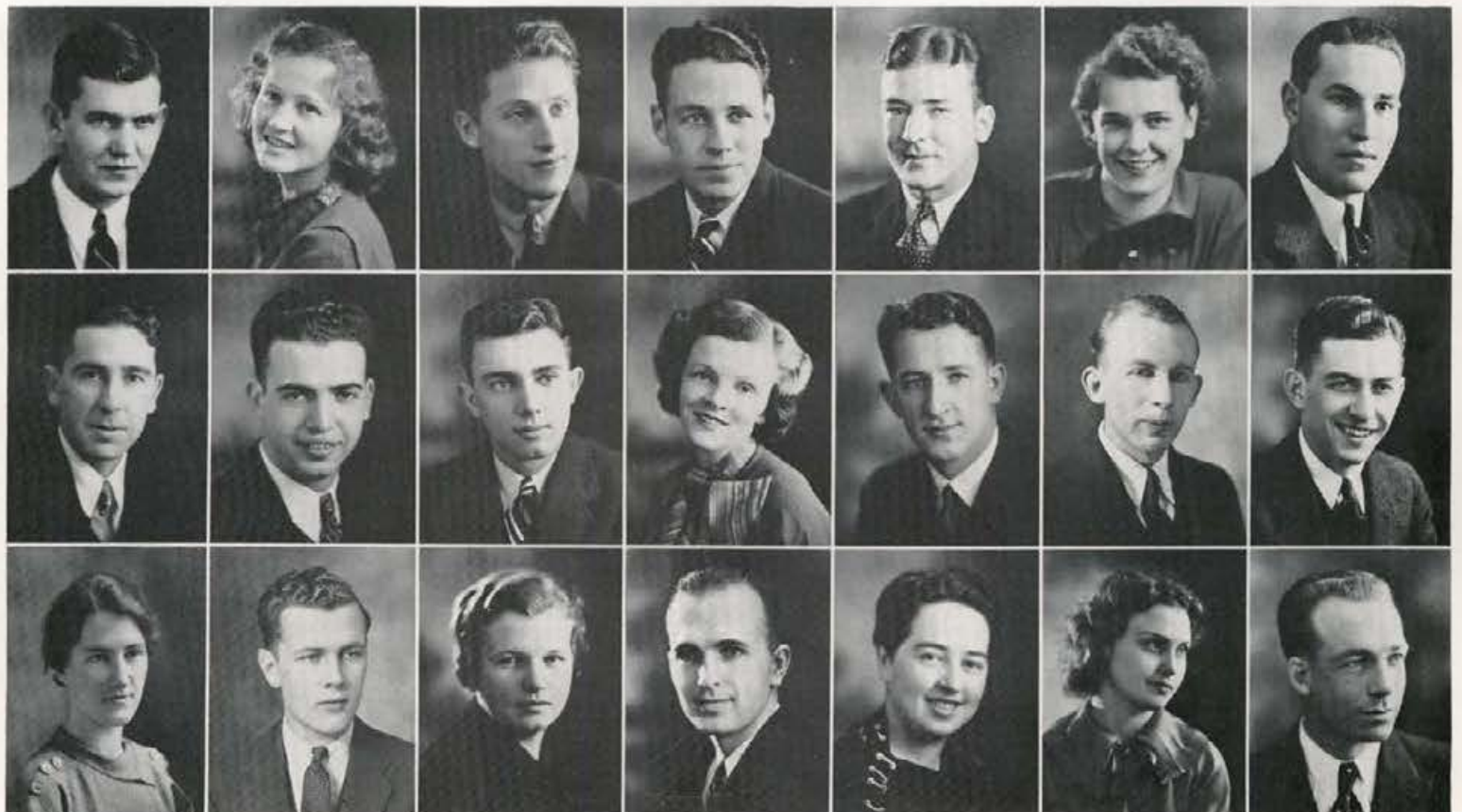

D. Evans
J. Fogarty
G. Gardner

S. Evans
R. Ford
F. Gibson

M. Felt
C. Frazier
I. Gibson

R. Felton
H. Frederic
J. Gilgan

M. Fickes
H. Freece
M. Ginder

B. J. Fisher
E. Fricke
D. Goode

A. Fitzpatrick
L. Frisch
O. Goodsell

J. Gray
R. Hall
E. Hargraves

C. Greathouse
S. Hall
E. Haroldsen

M. L. Greene
R. Haller
W. Harper

M. Green
W. Hampton
M. Harris

J. Groom
W. Hancock
R. Harris

H. Hafterson
H. Hanson
R. Harris

A. Hagen
E. Hansen
M. Hartley

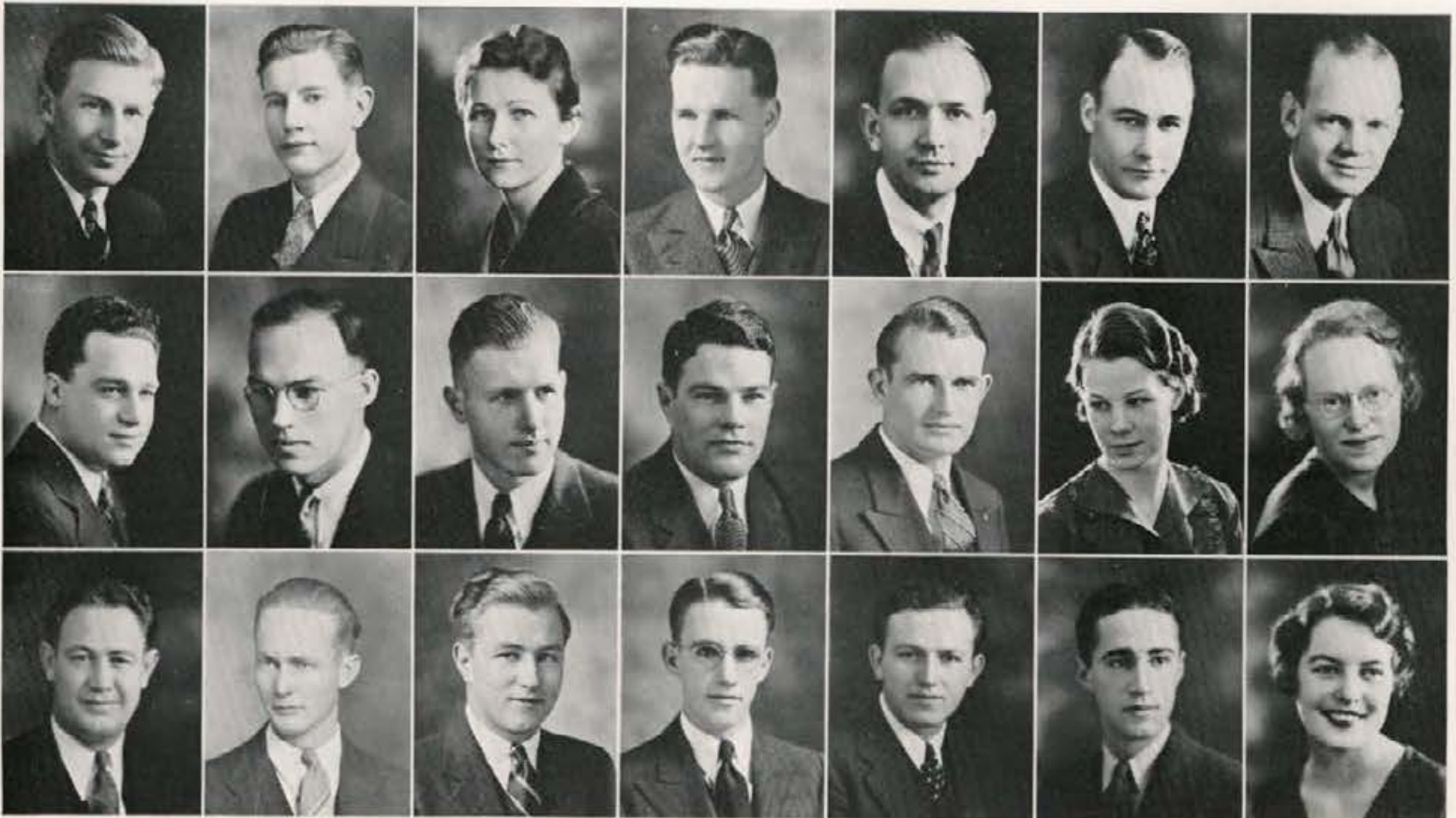

JACK BURTON GRAY, B.S.(Bus.)
Twin Falls High School
Beta Theta Pi; Pep Band, 4; University Orchestra, 2-3.

CECIL ROSCOE GREATHOUSE B.S.(Ed.)
Boise High School
Sigma Alpha Epsilon; Blue Key; Intercollegiate Knights; *Argonaut*; Intercollegiate Debate, 1-2-3, Manager 1; *Gem of the Mountains*, Business Manager; Interfraternity Council, 3-4; Boxing, 3.

MARY LOUISE GREENE B.S.(H.E.C.)
St. Margaret's School, Boise
Delta Gamma; Home Economics Club; W. A. A.; Episcopal Club.

MERRILL GREEN, B.S.(Bus.)
Moscow High School
Phi Delta Theta.

JACK I. GROOM, B.S.(For.)
Walla Walla High School, Walla Walla, Washington
University of Washington
Tau Phi Delta; Associated Foresters; University Orchestra.

HAROLD DONALD HAFTERSON B.S.(C.E.)
St. Maries High School
Sigma Tau; A. S. C. E.; Associated Engineers.

ARTHUR CHRIS HAGEN, B.S.(E.F.)
Manual Training High School, Brooklyn, New York
Cornell University
Sigma Chi; Press Club; Intercollegiate Knights; Foil and Mask; A. I. E. E.; Fencing, 2-3-4; *Blue Bucket*, 2, Editor 3, Business Manager 4; Class President, 4.

RUSSELL CHARLES HALL, B.S.(Agr.)
Filer Rural High School
Kappa Sigma; Ag Club; "I" Club, President 2; Football, 1-2-3-4.

STANLEY ROWLAND HALL, B.S.(M.E.)
Winchester High School
Chi Alpha Pi; High Honors; Associated Engineers.

ROBERT BLUM HALLER, B.S.(Chem.E.)
Twin Falls High School
University of Idaho, Southern Branch
Lindley Hall; Associated Engineers; Idaho Chemists.

WAYNE WENDELL HAMPTON, B.S.(Ed.)
Genesee High School
Sigma Nu; Vandaleers.

WAYNE CHARLES HANCOCK, B.S.(Bus.)
Buhl High School
University of Idaho, Southern Branch
Delta Chi.

ETHEL MARGARET HANSON, B.S.(Ed.)

HALLIE MAXINE HANSEN, B.S.(Ed.)

EUGENE RUSSEL HARGRAVES, B.S.(Bus.)
Inkom High School
University of Idaho, Southern Branch
Delta Chi; Alpha Kappa Psi, Secretary 4.

EARL EUGENE HAROLDSSEN, B.S.(F.E.)
Idaho Falls High School

WAYNE FREDERICK HARPER, B.S.(Agr.)
Emmett High School
Tau Kappa Epsilon; Ag Club.

MARTELL BELL HARRIS, B.S.(Chem.E.)
Sugar-Salem High School
University of Idaho, Southern Branch
Ridenbaugh Hall; Chemists' Club; Associated Engineers.

ROBERT WINSTON HARRIS, B.S.(Ed.)
Plummer High School
Lambda Chi Alpha; Foil and Mask, National Treasurer; Vandaleers; University Orchestra; ASUI Male Chorus.

ROSS COLE HARRIS, B.S.(Bus.)
Madison High School, Rexburg
Ricks College
Alpha Tau Omega.

MARY EDNA HARTLEY, B.S.(Bus.)
Fruitland High School
Kappa Alpha Theta; Cardinal Key, 4; Vandaleers, 1-2-3-4; Treble Clef, 1-2; *Gem of the Mountains*, 2; University Mixed Quarter, 2; W. A. A., 2; A. W. S. Cabiner, 3; A. S. U. I. Executive Board, 4; Pan-Hellenic, 4; Narthex Table, 3; Big Sister Captain; "I" Club Queen; Chairman, Joint Executive Board Dance.

FORREST ROBERT HAUCK, B.S.(Ed.)
Montpelier High School
University of Idaho, Southern Branch
 Lindley Hall; Kappa Delta Pi.

JOHN FRANCIS HAYDEN, B.S.(Bus.)
Genesee High School
 Delta Chi; "I" Club.

EARL T. HAYES, B.S.(Met.E.)
Wallace High School
 Ridenbaugh Hall; Sigma Gamma Epsilon, Secretary-Treasurer 4; Associated Miners; *Idaho Miner*, Business Manager 4; Chairman, Senior Announcements Committee.

JOHN F. HAYS, B.S.(For.)
Nampa High School
University of Idaho, Southern Branch
 Delta Tau Delta; Associated Foresters, President 4.

JOHN WILLIAM HERRBERT HEGER, B.S.

LULA McLANE HENDRICKS, B.S.(Ed.)

ROBERT ALEXANDER HERMAN, B.S.(Bus.)

ROBERT CONDIT HERRICK, B.S.(Bus.)
Wallace High School
 Sigma Chi; Silver Lance; Blue Key, President 4; Curtain, President 3; Alpha Kappa Psi; Press Club; *Gem of the Mountains*, Associate Editor 3, Editor 4; Dramatics, 1-2-3-4; University Orchestra, 1-2.

FRANK RICHARD HILL, B.S.(Ed.)

VERNON MARION HIXON, B.S.(Ed.)
Weiser High School

ALDON MELLROY HOFFMAN, B.A.
Boise High School
 Delta Chi.

MAXINE MYRA HOEMANN, B.S.(H.Ec.)
Moscow High School
 Daleth Teth Gimel; Kappa Phi; Home Economics Club, Treasurer 4; Wesley Foundation; Chairman, Coed Prom, 4.

CLARENCE RAYMOND HOIDAL, B.S.(C.E.)

YALE B. HOLLAND, B.S.(Agr.)
Shelley High School
University of Idaho, Southern Branch
 L. D. S. Institute; High Honors, 4; Alpha Zeta; Ag Club; Animal Husbandry Judging Team.

DONALD CLIFFORD HOLMES, B.S.(Ed.)

HENERY BERNARD HOPWOOD, B.S.(Ed.)

FANNY RUPP HOPWOOD, B.S.(Ed.)

ANDERS BENJAMIN HULTMAN, B.S.(For.)

ESTHER EDSSELL HUNT, B.S.(Bus.)
Buhl High School
 Delta Delta Delta; Phi Chi Theta, Treasurer 4; Cardinal Key, President 4; Spurs, Secretary 2; Women's "I" Club; Pan-Hellenic Association, President 4; House Presidents' Council, 4; Class Secretary, 2; A. W. S. Cabinet, 4; *Gem of the Mountains*, 1-2-3-4; *Argonaut*, 1-2-3; University Orchestra; W. A. A., 1-2-3-4.

WILLIAM BOLAND HUNT, B.S.(Ed.)
Ashton High School
 Alpha Tau Omega; Managers' Club, 1-2-3, President 4; Baseball Manager, 1-2; Football Manager, 3; Senior Manager 4; Interfraternity Council, 3, Treasurer 4; Class Secretary, 3; Chairman of Junior Parade.

WILLIAM ALGEO HUNTER, B.S.(Ed.)



F. Hauck
 R. Herrick
 D. Holmes

J. Hayden
 R. Hill
 H. Hopwood

E. Hayes
 V. Hixon
 F. Hopwood

J. Hays
 A. Hoffman
 A. Hultman

H. Heger
 M. Hofmann
 E. Hunt

L. Hendricks
 R. Hoidal
 W. Hunt

R. Herman
 Y. Holland
 A. Hunter

M. Illingsworth
P. Kail
J. Kinney

N. Irwin
M. Kantola
K. Kirkpatrick

A. Jeffries
R. Kelly
M. Kjosness

R. Johnson
D. Kendrick
G. Klein

W. Johnson
K. Kennard
M. Klingler

M. Jones
J. King
L. Kraemer

R. Jump
M. Kinghorn
E. Kroll



FRANCES MARGARET ILLINGSWORTH, B.S.(Ed.)
Pocatello High School
University of Idaho, Southern Branch
Alpha Phi; Highest Honors, 3-4; High Honors, 1-2;
Cardinal Key; Kappa Delta Pi; Kappa Phi; English
Club; *Argonaut*, 4.

NELLIE ALENE IRWIN, B.S.(Ed.)
Meadows Valley High School
Pi Beta Phi; Spurs, 2; Cardinal Key; W. A. A.; Women's
"I" Club, 3-4.

ALLEN PROCTOR JEFFRIES, B.S.(Ed.)
Gooding High School
Santa Monica Junior College, Santa Monica, California
Delta Chi.

RUTH HILDRETH JOHNSON, B.S.(H.Ec.)
Moscow High School
Delta Delta Delta; Phi Upsilon Omicron; Kappa Phi;
Wesley Foundation; Home Economics Club; Vandaleers;
Treble Clef Club.

WAYNE WHITE JOHNSON, B.S.(Chem.E.)
Rigby High School
University of Idaho, Southern Branch
Ridenbaugh Hall; Sigma Tau; Associated Engineers.

MARGARET LOUISE JONES, B.S.(H.Ec.)

ROY WILLIAM JUMP, B.S.(E.E.)
Winchester High School
Beta Theta Pi; Associated Engineers; A. I. E. E.

PARRIS EMMETT KAIL (LL.B.)
Twin Falls High School
Phi Gamma Delta; Scabbard and Blade; Bench and
Bar; Pep Band; ASUI Male Chorus; Class Treasurer, 3;
Chairman, Finance Committee, Junior Week.

MILDRED MATHILDA KANTOLA, B.S.(Ed.)

RICHARD LEWIS KELLY, B.S.(Ed.)
Troy High School

DAVID DONALD KENDRICK, B.S.(Bus.)
Buhl High School
Delta Chi; Highest Honors, 2; High Honors, 1, 3; Alpha
Kappa Psi; Blue Key, Treasurer 3; Silver Lance; Inter-
collegiate Knights, 1-2, Junior Knight 3; Alpha Kappa
Psi Medallion; House Managers' Club, 2; English Club;
Interfraternity Council, 4; Executive Board, 3; ASUI
President, 4.

KATHRYN ISABEL KENNARD, B.A.
Moscow High School
Gamma Phi Beta; Highest Honors, 1-2-3-4; Sigma Alpha
Iota, Treasurer 4; English Club; University String Trio,
2-3; University Orchestra, 1-2-3-4; Student String Quar-
tet, 2-3.

JOHN WILLIAM KING, B.S.(Ed.)
Grant High School, Portland, Oregon
Lewiston State Normal
Chi Alpha Pi

MAURINE KINGHORN, B.S.(Ed.)
Sugar-Salem High School
Ricks College
Forney Hall; High Honors, 2; Kappa Delta Pi, Treas-
urer 4; Treble Clef Club, 3; Hell Divers, 4; Inter-church
Council, 4; W. A. A., 3-4.

JANET RANKIN KINNEY, B.S.
Annie Wright Seminary, Tacoma, Washington
Kappa Kappa Gamma; Highest Honors, 1-2-3-4; Mortar
Board; Phi Beta Kappa; Cardinal Key; Spurs; Alpha
Lambda Delta, Senior Advisor; *Gem of the Mountains*,
1-2-3-4; W. A. A., Vice President 3-4; *Blue Bucket*;
Argonaut; A. W. S., Treasurer 4.

KENNETH KENWOOD KIRKPATRICK, B.S.(Chem.E.)
St. Maries High School
Tau Mem Aleph; Associated Engineers; De Smet Club.

MARGRETHE NIKOLINE KJOSNESS, B.S.(H.Ec.)
Lewis and Clark High School, Spokane, Washington
Kappa Kappa Gamma; Hell Divers; Home Economics
Club.

GEORGE MATTHEW KLEIN, B.S.(Agr.)
Oakland Technical High School, Oakland, California
Tau Kappa Epsilon; Scabbard and Blade; De Smet Club;
Ag Club.

MARION VORPE KLINGLER, B.S.(Pre-Med.)
Hailey High School

LEO GLENVILLE KRAEMER, B.S.(Bus.)
Plummer High School
Lambda Chi Alpha; Alpha Kappa Psi, Treasurer 4; De
Smet Club; University Orchestra, 1-2-3-4; University
Theatre Orchestra, 1-2.

EGON HERBERT KROLL, B.S.(Geol.)
Coeur d'Alene High School
Hell Divers.

FRANCIS TOWNER LANEY, B.S.(Ed.)
Moscow High School

BENNETT GORDON LANGFORD, B.S.(Chem.E.)
Coeur d'Alene High School

HERSCHELL STANTON LAMB, B.S.(Ed.)
Weiser High School

DARRELL REED LARSEN, B.S.(Met.)
Madison High School, Rexburg
Ricks College
 Alpha Tau Omega; High Honors, 3; Sigma Gamma Epsilon; Sigma Tau; Associated Miners; *Idaho Miner*, Editor 4.

HELEN DOROTHEA LATIMORE, B.A.
Mountain Home High School
 Alpha Phi; Highest Honors, 1-2-3-4; Phi Beta Kappa; Alpha Lambda Delta, Secretary 2; Mortar Board, Secretary 4; Cardinal Key; Spurs; English Club; Episcopal Club; House Managers' Club, 3; *Argonaut*, 2; *Gem of the Mountains*, 2; Organizations Editor 3-4; Pan-Hellenic Association, 3-4; A. W. S. Council, 3; Intercollegiate Debate, 2-3.

ELDRID LEE, B.S.(Agr.)
Midway High School
 L. D. S. Institute; Highest Honors, 1-2-3; Alpha Zeta, Scribe 3, Chronicler 4; Ag Club, Secretary 3; Editor *Ag News*, 3; Intercollegiate Knights, 1-2; Animal Husbandry Judging Team, 4.

ORRIN E. LEE, B.S.(Ed.)

VIRGIL LAWRENCE LESSELS, B.S.(Chem.E.)
Filer High School
University of Idaho, Southern Branch
 Lindley Hall; Chemists' Club.

MARIAN FLORENCE LEWIS, B.S.(Ed.)
Fruitland High School
Fresno State College, Fresno, California
 Alpha Chi Omega; University Orchestra.

THOMAS BYRON LINTON, B.S.(E.E.)
Priest River High School

WILLIAM GRANNIS LUNDSTRUM, B.S.(Geol.)
Lewiston High School
Lewiston State Normal School
 Lindley Hall; Sigma Gamma Epsilon.

ELMER CLINTON LUNDQUIST, B.S.(M.E.)

RAYMOND DONALD LYONS, B.S.(For.)

ISOBEL MAY MACDONALD, B.S.(Ed.)
Lewiston High School
Lewiston State Normal
 Delta Gamma; Westminster Guild.

LYMAN WINN MADSEN, B.S.(C.E.)
Shelley High School
University of Idaho, Southern Branch
 L. D. S. Institute; High Honors, 2; A. S. C. E., Secretary-Treasurer 4; Associated Engineers; Foil and Mask; Boxing, 2; Baseball, 2, 4; Fencing, 4.

CURTIS WHALEY MANN, B.A.
Manlius High School, Manlius, New York
 Phi Delta Theta; Scabbard and Blade; Minor "I" Club; Intramural Manager; Football, 1; Golf, 2-3.

DON CARLOS MARLEY, B.S.(Agr.)
McCammon High School
University of Idaho, Southern Branch
 Alpha Zeta; Ag Club.

CLEMENT CLAIR MARCH, B.S.(Geol.)
Caldwell High School
 Lindley Hall; Sigma Gamma Epsilon; Managers' Club, Treasurer 4; Associated Miners; Senior Manager, Basketball.

LOWELL BAYARD MARTIN, B.S.(Ed.)

PARIS TOWNSEND MARTIN (LL.B.)
Boise High School
 Phi Delta Theta.

ESTHER RUTH MATTHIES, B.A.

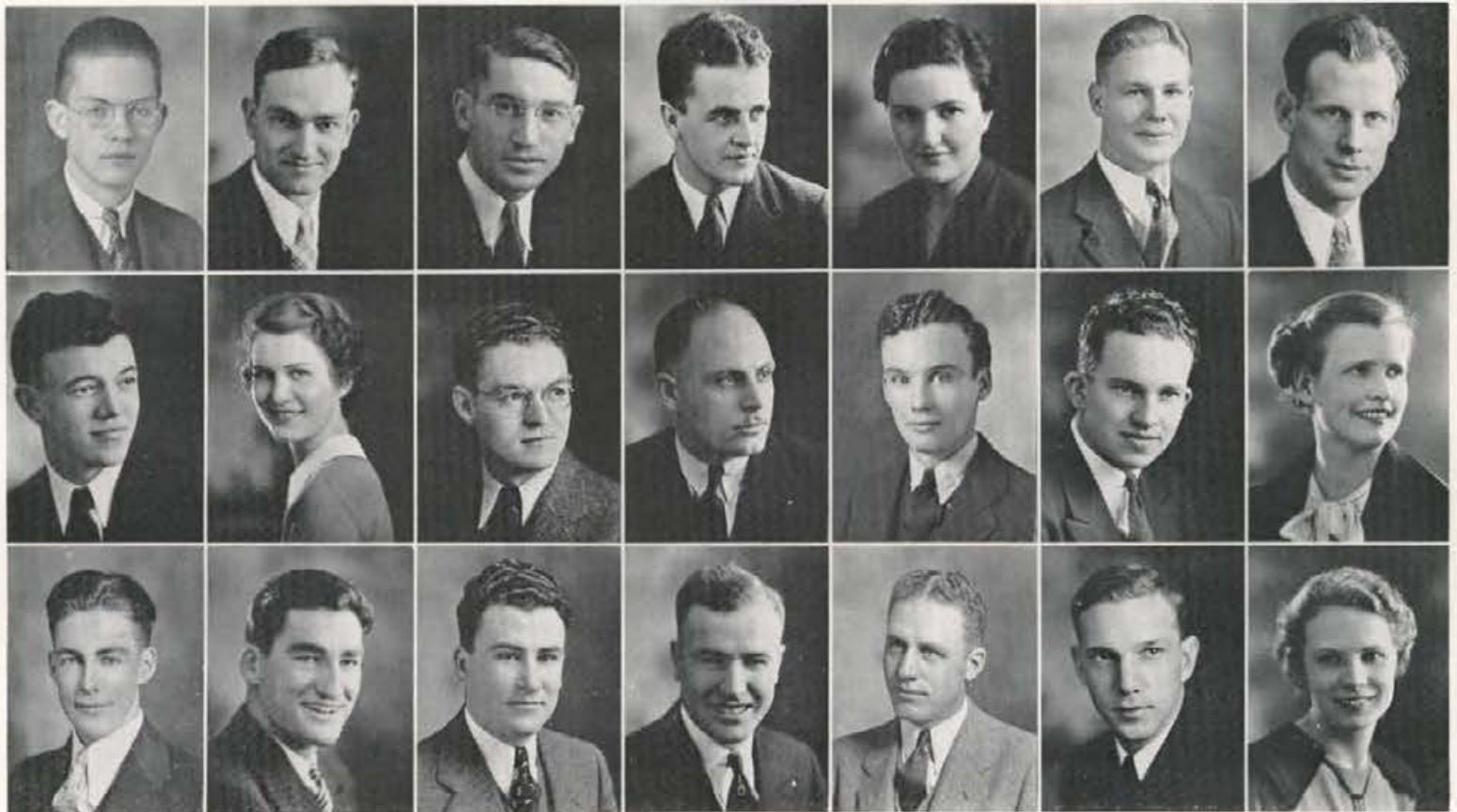

F. Laney
 V. Lessels
 L. Madsen

G. Langford
 M. Lewis
 C. Mann

H. Lamb
 B. Linton
 D. Marley

D. Larsen
 W. Lundstrum
 C. March

H. Latimore
 E. Lundquist
 L. Martin

E. Lee
 R. Lyons
 P. Martin

O. Lee
 I. Macdonald
 E. Matthies

C. McBirney
E. Mercer
R. Miller

H. McCormick
W. Merchant
A. Moen

L. McGrath
E. Merriam
D. Moore

H. McKay
J. Merrick
C. Morfitt

G. McKinney
V. Merrick
R. Morgan

J. McManamin
E. Miller
R. Moser

F. McNaughton
N. Miller
M. Mullikin



HERMAN CLYDE MCBIRNEY, B.S.(M.E.)

Boise High School
Alpha Tau Omega; Associated Engineers, 1-2-3-4; A. S. M. E., Secretary-Treasurer 3; Chairman, Engineers' Ball, 4.

HENRY FRANCIS MCCORMICK, B.S.(For.)

LODIA MANIE MCGRATH, B.S.(Ed.)
Lapwai High School
Delta Delta Delta; English Club.

HUGH CAMERON MCKAY, B.S.(Agr.)

Aberdeen High School
Ridenbaugh Hall; Highest Honors, 1; High Honors, 2-3-4; Alpha Zeta; Ag Club; Agronomy Judging Team, 3.

GENEAL SWEET MCKINNEY, B.S.

Lewiston High School
Delta Delta Delta; Idaho Chemists' Club, 2-3-4; Rifle Team, 4; Treble Clef, 2.

JOHN FRANCIS MCMANAMIN, B.A.

Gonzaga High School, Spokane
Gonzaga University
Phi Delta Theta; De Smet Club; Interfraternity Council.

FRANCES JEAN MCNAUGHTON, B.S.(Bus.)

Boise High School
Kappa Kappa Gamma.

ELWYN JARVIS MERCER, B.S.(M.E.)

Moscow High School
Chi Alpha Pi; A. S. M. E.; Associated Engineers; Wesley Foundation.

WILBUR WHITTAKER MERCHANT, B.S.(Ed.)

Blair Academy, Blairstown, New Jersey
Tau Kappa Epsilon; Sigma Delta Phi.

ELEANOR MERRIAM, B.S.(Bus.)

Wallace High School
Delta Gamma; Phi Chi Theta; Episcopal Club, 1-2; Vandalettes, 1; Treble Clef Club, 1; Maid of Honor, 3.

JANE RACHEL MERRICK, B.S.(Ed.)

Buhl High School
University of Utah
Delta Delta Delta; Alpha Beta Theta; W. A. A.; English Club; Women's "I" Club; Intramural Debate; Taps and Terps, 4; *Argonaut*, 3; *Gem of the Mountains*, 3; Tennis, 1, 3-4.

VIRGINIA MAY MERRICK, B.S.(Ed.)

Buhl High School
Delta Delta Delta; High Honors, 3; Delta Sigma Rho, President 4; Cardinal Key; Theta Sigma, Treasurer 3, Vice President 4; English Club; International Relations Club, President 2; *Argonaut*, 1-2, Coed *Argonaut* 3; Varsity Debate, 2-4; Women's Debate Manager, 4; *Gem of the Mountains*, Debate Editor 1-2, Activities Editor 3-4; *Blue Bucket*, Coed Editor 3-4; W. A. A.; A. W. S. Cabinet, 3; Treble Clef Club, 1-2; Narthex Table.

EDITH ILOMAY MILLER, B.S.(Bus.)

Moscow High School
Daleth Teth Gimel, Treasurer 4; Phi Chi Theta, Secretary 4; Hell Divers; Women's "I" Club; English Club; W. A. A.; Women's Rifle Team, 3.

NORMAN RHODES MILLER, B.S.(Ed.)

DelWitt Clinton High School, New York, New York
Tau Kappa Epsilon; International Relations Club.

RUTH ANNETTA MILLER, B.S.(Ed.)

Boise High School
Delta Delta Delta; Spurs; English Club; W. A. A.

ARNOLD JOHAN MOEN, B.S.(E.E.)

Coeur d'Alene High School
Spokane University, Spokane, Washington
Rifle Team.

DORSEY CHARLES MOORE, B.S.(Pre-Med.)

Boise High School
Sigma Chi; *Gem of the Mountains*, 1.

CARL CLIFFORD MORFITT, B.S.(Bus.)

Jerome High School
Sigma Nu; Silver Lance; Blue Key, President 4; Class President, 2; Chairman, Junior Week.

RALPH ALEXANDER MORGAN, B.S.(Bus.)

Kellogg High School
University of Washington
Sigma Alpha Epsilon; Hell Divers; Managers' Club; Minor "I" Club; Rifle Club, Treasurer 2, Manager 3, Vice President 4; Varsity Golf, 2-3-4; Rifle Team, 1-2-3-4; Football Manager, 1-2-3; Varsity Swimming, 2-3.

ROBERT DELMORE MOSER, B.S.(Ed.)

Rupert High School
Sigma Alpha Epsilon; Scabbard and Blade; "I" Club; Rifle Club; Football, 2-3; Chairman, Junior Party; R. O. T. C., Colonel 4.

MABEL RUE MULLIKIN, B.S.(H.E.C.)

Troy High School
Forney Hall; High Honors, 2; Phi Upsilon Omicron, Vice President 4; Home Economics Club, President 4; Kappa Phi; Wesley Foundation, Secretary 3; Big Sister Chairman, 4.

BERT PASCOE MUNTHE, B.S.(For.)
Two Harbors High School, Two Harbors, Minnesota
University of Minnesota
Ecoleth Junior College
 Lindley Hall; Associated Foresters; *Idaho Forester*.

DONALD MERLE MURPHY, B.S.(Agr.)
Twin Falls High School
 Alpha Zeta; Tau Mem Aleph, Treasurer 4; Ag Club.

BUNCH AMOS NUGENT, B.S.(For.)

GORDON CHARLES O'BRYAN, B.S.(M.E.)
Lewiston High School
 Lindley Hall; A. S. M. E.

MARY ELLEN O'DEA, B.S.(Ed.)
Holy Names Academy, Spokane, Washington
 Delta Gamma; English Club; De Smet Club; *Argonaut*,
 1; *Blue Bucket*, 1-2; *Gem of the Mountains*, 1.

ETHLYN VIRGINIA O'NEAL, B.A.
Rupert High School
 Hays Hall; Highest Honors, 1, 3-4; High Honors, 2;
 Mortar Board, President 4; Cardinal Key; Alpha Lambda
 Delta, Treasurer 2; Spurs, Junior Sponsor 3; Curtain;
 Delta Sigma Rho, Treasurer 4; Kappa Phi, President 2;
 English Club, Treasurer 3; W. A. A.; W. A. A. Executive
 Board, 1-2; A. W. S., President 4; Treble Clef, President
 2; Rifle Club, Treasurer 1-2; ASUI Executive Board, 3;
Argonaut, 1; *Gem of the Mountains*, 2; Big Sister, 2-3;
 Dramatics, 1-2-3-4; Varsity Debate, 2-3.

ANDRES ALMOJUELA OREIRO, B.S.(Ed.)
La Union San Fernando, La Union, Philippine Islands
 Cosmopolitan Club; Filipino Club; International Relations
 Club.

RALPH RANSOM OSBORN, B.S.(Agr.)
Hailey High School
 Ridenbaugh Hall.

JOHN LEON PARKER, B.S.(Agr.)
Madison High School, Rexburg
Ricks College
 Ridenbaugh Hall; Ag Club; Agronomy Chairman; Track,
 3-4.

KENNETH H. PARKS, B.S.(Agr.E.)
Caldwell High School
 "I" Club; Wesley Foundation, Treasurer 1-2; A. S. A. E.,
 Vice President 1, 3, President 4.

RODNEY ALMA PEARSON, B.S.(Agr.)
Moore High School
 L. D. S. Institute; Highest Honors, 3; High Honors, 2, 4;
 Alpha Zeta, Censor 3; Ag Club; Animal Husbandry Judg-
 ing Team, 3-4; Track, 2-3-4.

FRANK HARRIS PEAVEY, B.S.(C.E.)
Twin Falls High School
 Phi Delta Theta; Highest Honors, 1; Sigma Tau; A. S.
 C. E.; Associated Engineers; *Idaho Engineer*.

HOMER FRANKLIN PETERSON, B.S.(Ed.)
Potlatch High School
 Senior Hall.

MARK EPHRAIM PETERSON, B.S.(Agr.)
Edmunds High School
University of Idaho, Southern Branch
 Ridenbaugh Hall; Alpha Zeta; Ag Club; Agronomy Grain
 Judging Team.

ROBERT WILLIAM PETERSON (LL.B.)

BETTY JANE POMEROY, B.S.(Ed.)
Whittier Union High School, Whittier, California
Southern Oregon Normal School
 Pi Beta Phi; International Relations Club; W. A. A.

STEVEN JOHN POPE, B.S.(E.E.)

DONALD BURDETT PORTER, B.S.(For.)

ARNOLD ERNEST POULSON, B.S.(Agr.)

THEODORE EMIL RAIDE, B.S.(For.)

JOHN MILFORD RANTSCHLER, B.S.(Ed.)
Coeur d'Alene High School
 Tau Kappa Epsilon.

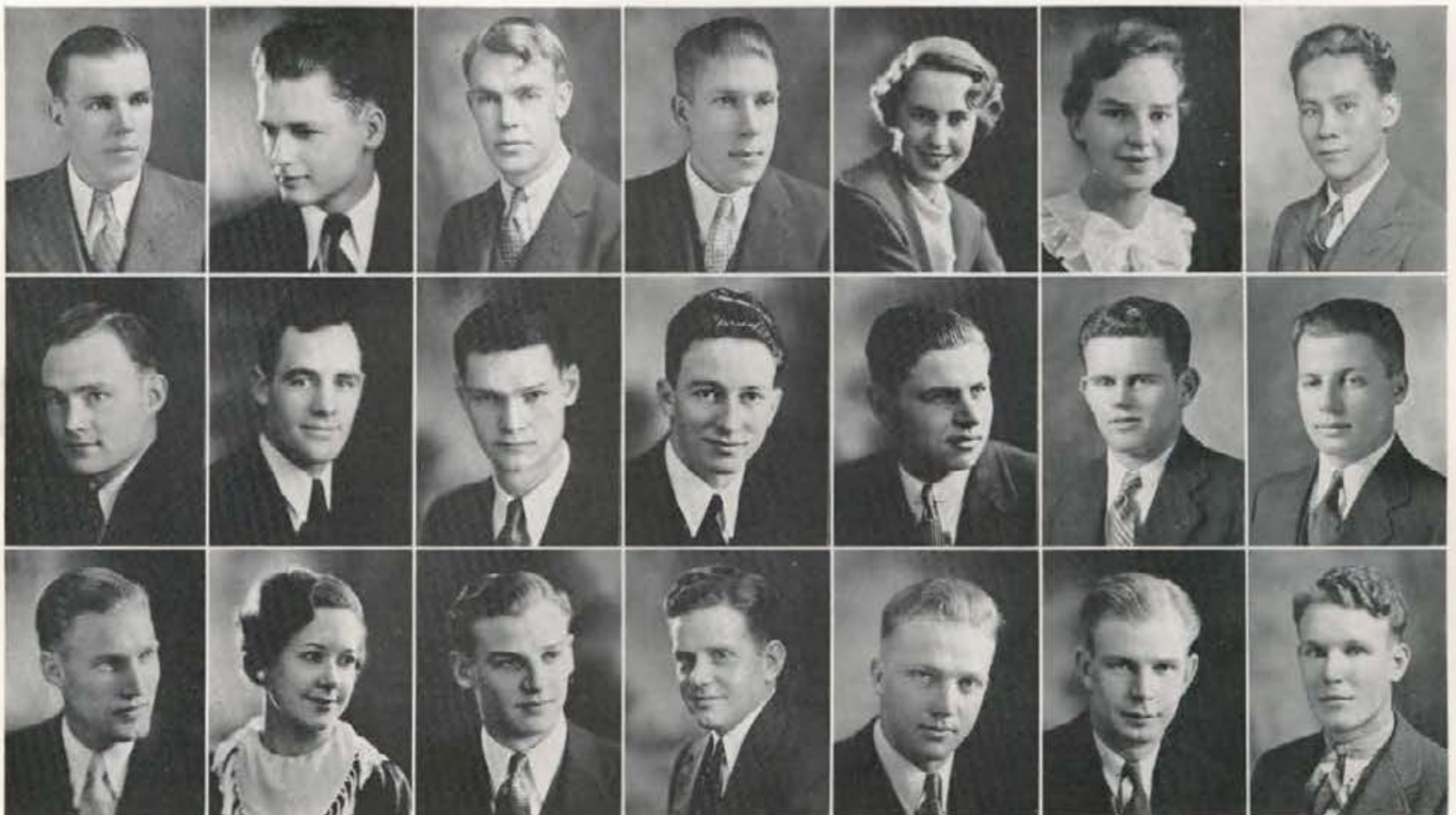

B. Munthe
 R. Osborn
 R. Peterson

D. Murphy
 L. Parker
 B. Pomeroy

A. Nugent
 K. Parks
 S. Pope

G. O'Bryan
 R. Pearson
 D. Porter

E. O'Dea
 F. Peavey
 A. Poulson

E. O'Neal
 H. Peterson
 T. Raide

A. Oreiro
 M. Peterson
 J. Rantschler

M. Reeland
W. Robb
D. Sachs

M. J. Rehberg
N. Roberts
R. Sanborn

G. Reynolds
C. Rodell
H. Schlegel

F. Richardson
R. Roark
M. Schlueter

J. Ricker
F. Rodgers
H. Schodde

D. Ridings
J. Romero
J. Schreiber

A. Riley
P. Rust
R. Schumacher



MARY MARGARET REELAND, B.S.(Mus.Ed.)
St. Teresa's Academy, Boise
St. Mary's College, Notre Dame, Indiana
Alpha Chi Omega; De Smet Club; University Orchestra;
String Trio; Pep Band Show, 3.

MARTHA JEAN REHBERG, B.A.
Kamiah High School
Gamma Phi Beta; Phi Beta Kappa; Highest Honors, 1-2-3-4; Sigma Alpha Iota, President 4; Spurs; Alpha Lambda Delta; Cardinal Key, Vice President 4; English Club, Vice President 4; Episcopal Club; Treble Clef; University String Trio, 1-2; Big Sister Captain, 3; Yell Queen, 4; Manager of Interfraternity Song Fest, 3; A. W. S. Council, 4.

GRAY DICKSON REYNOLDS, B.S.(For.)
Ogden Senior High School, Ogden, Utah
Weber Junior College, Ogden, Utah
Lindley Hall; Associated Foresters.

FREDERICK WILLIAM RICHARDSON, B.S.(Bus.)
Crofton High School
Delta Tau Delta.

JEAN ALICE RICKER, B.S.(Ed.)
Kellogg High School
Grand Rapids High School, Grand Rapids, Michigan
Delta Gamma; Curtains; English Club; Episcopal Club; Dramatics, 1-2-3-4.

DONALD ELLIS RIDINGS, B.S.(M.E.)
Melba High School
Chi Alpha Pi; A. S. M. E.; Associated Engineers; Rifle Club, 2-3; Track, 2-3.

ALENE RILEY, B.S.(H.Ec.)
Rupert High School
Alpha Chi Omega; Home Ec. Club, Vice President 2; Kappa Phi; Wesley Foundation; University Orchestra, 1-2-3-4.

WILLIAM ROBB, B.S.(Ed.)
Nampa High School
Phi Delta Theta.

NORMAN ROBERTS, B.S.(Ed.)
Parma High School
Tau Mem Aleph; Intercollegiate Knights, Junior Man 3; Hell Divers, 3-4; T. M. A., President 3-4, National President 3-4; Debate, 1; Track, 2; Baseball, 3; Executive Board, 3; ASUI Election Committee Chairman, 4; Proportional Representation Committee Chairman, 4.

CHESTER RODELL, B.S.(Ed.)
Coeur d'Alene High School
Phi Gamma Delta; Intercollegiate Knights, Junior Man, National Vice President; Minor "I" Club; Chairman of Sophomore Frolic; Chairman Homecoming Dance; Golf, 4; Baseball, 3; Basketball Manager, 3.

ROSANNE VIRGINIA ROARK, B.A.
Lewis and Clark High School, Spokane, Washington
Pi Beta Phi; Highest Honors, 1; High Honors, 2; Cardinal Key; Mortar Board; Kappa Delta Pi; English Club, 3; Rifle Club, 1-2; Treble Clef Club, 1; Women's "I" Club; Class Secretary, 1; Class Treasurer, 3; W. A. A. Executive Board, 2; W. A. A., 1-2-3, Treasurer 3; Pan-Hellenic Association; A. W. S. Executive Board; Big Sister; Dramatics, 2-3.

FRANKLIN WILLIAM RODGERS, B.A.
North Central High School, Spokane, Washington
Gonzaga University
Phi Delta Theta; ASUI Male Chorus.

JUANO DERAMA ROMERO, B.A.

PAUL JAMES RUST, B.A.
Coeur d'Alene High School
Delta Tau Delta; Blue Key, Recording Secretary 4; Interfraternity Council; *Argonaut*, 1-2; Tennis, 2-3-4; Class President, 3; Pep Band Show, 2; Vandaleers, 1-2, 4; President 3; Male Quartet, 1-2-3; Mixed Quartet, 1-2; English Club, President 4; Chimes Committee Chairman; Minor "I" Club, President 4.

DEAN MORRIS SACHS, B.S.(For.)
Labette County Community High School, Altamont, Kansas
Parsons Junior College
Chi Alpha Pi; Phi Rho Pi.

RUFERT ARVID SANBORN, B.S.(M.E.)

HENRY EDWARD SCHLEGEL, B.S.(Pre-Med.)

MARY CAROLINE SCHLUETER, B.S.(Ed.)

HENRY THOMAS SCHODDE, B.S.(Agr.)
Burley High School
University of Idaho, Southern Branch
Lindley Hall; "I" Club; Ag Club; Baseball, 3-4; Animal Husbandry Judging Team, 3.

JULIUS JAY SCHREIBER, B.S.(Ed.)

RICHARD WILBUR SCHUMACHER, B.S.(Agr.)
Moscow High School
Sigma Nu; Ag Club.

JOHN LEO SCHWENDIMAN, B.S.(Agr.)
Sugar-Salem High School
 Highest Honors, 3-4; High Honors, 2; Champion Grain Fitter and Judge, 3; Agronomy Judging Team, 4; Alpha Zeta, Chancellor 4.

OWEN HYDER SEATZ, B.S.(Ed.)
Winchester High School
 Delta Chi; Scabbard and Blade; Baseball, 1.

LEO HENRY SENFTEN, B.S.(Agr.)
Castleford High School
 Lambda Chi Alpha; Intercollegiate Knights.

WILLIAM EDGAR SIMON, B.S.(M.E.)
Cottonwood High School
 Sigma Chi; Sigma Tau, Secretary-Treasurer 4; Managers' Club; Interfraternity Council, 3; Vice President 4; A. S. M. E.; Associated Engineers; Track Manager, 1-2-3; Senior Manager 4.

CHARLES STANLEY SKILES (LL.B.)
Burley High School

ANSBERT GEORGE SKINA, B.S.(E.E.)
Wallace High School
 A. I. E. E.; Associated Engineers, Publicity Chairman, 2-3-4; Football, 1.

SAVEL BENHARD SILVERBERG, B.S.(For.)
Gardner High School, Gardner, Massachusetts
Virginia Junior College, Minnesota
 Lindley Hall; Associated Foresters; *Idaho Forester*.

JUSTIN MELLODEW SLETE, B.S.(M.E.)

O. DELEVAN SMITH, B.S.(Ed.)
Priest River High School
 Sigma Alpha Epsilon.

VICTOR EARL SMITH, B.S.(Ed.)
Filer High School
 Kappa Sigma; "I" Club; Football, 1-2-3-4.

FRANKLIN EDWARD SMITH, B.S.(C.E.)

HARLEY BELCHER SMITH, B.A.
Centennial High School, Pueblo, Colorado
Ottawa University, Ottawa, Kansas
 Delta Tau Delta; University Orchestra; Little Theatre Orchestra; Roger Williams Club; Intramural Debate, 2-3.

RALEIGH WEBSTER SMITH, B.S.(E.E.)

JOHN HOWARD SNODGRASS, B.S.(Ed.)
Jerome High School

ERMA DEANE SOGARD, B.S.(Pre-Med.)
Guldestac High School
 Kappa Kappa Gamma; Treble Clef Club.

LILLIAN LOUISE SORENSON, B.S.(Mus.Ed.)
St. Maries High School
 Delta Delta Delta; Pan-Hellenic Association; Spurs.

RAYMOND WILLIAM SOWDER, B.S.(Bus.)
Coeur d'Alene High School
 Sigma Alpha Epsilon; Minor "I" Club, President 3; Intramural Tennis Champion, 1; Track, 1; Varsity Tennis, 1-2-3-4; *Argonaut*, 1-2; Chairman Junior Prom; Class Vice President, 3.

CLAYTON VERNE SPEAR (LL.B.)
Anaconda High School, Anaconda, Montana
 Beta Theta Pi; High Honors, 1; Alpha Kappa Psi; Pep Band, 4; Men's Chorus, 3; Senior Ball Entertainment Committee Chairman.

WILLIAM JAYNES SQUANCE, B.S.(Ed.)
Wallace High School
 Alpha Tau Omega; "I" Club; Track, 1-2-3-4.

JACK MYERS STANTON, JR., B.S.(M.E.)

CLEMENT ANDREW STREIFUS, B.S.(E.E.)
Twin Falls High School
University of Idaho, Southern Branch
 Ridenbaugh Hall; Highest Honors, 2; Intercollegiate Knights; Delta Psi Omega; Associated Engineers; De Smet Club; A. I. E. E.



J. Schwendiman
 J. Slete
 E. D. Sogard

O. Seatz
 D. Smith
 L. Sorenson

L. Senften
 E. Smith
 R. Sowder

W. Simon
 F. Smith
 C. Spear

S. Skiles
 H. Smith
 W. Squance

A. Skina
 R. Smith
 J. Stanton

S. Silverberg
 J. Snodgrass
 C. Streifus

E. Stephenson
F. Taaca
M. Tierney

L. Stephenson
J. Taylor
J. Tierney

J. Stewart
H. Thornton
R. Tierney

F. Stewart
L. Thomas
A. Tigert

D. Sturgeon
H. Thornhill
C. Tigert

A. Sweeley
T. Thurston
H. Timken

H. Swann
K. Thurman
J. Torgesen



ELDRD CLARENCE STEPHENSON, B.S.(Bus.)
Pocatello High School
University of Idaho, Southern Branch
Ridenbaugh Hall; Curtain; Delta Psi Omega.

EMMA LUCILE STEPHENSON, B.S.(Ed.)
Boise High School
Lewiston State Normal
College Women's Club; High Honors, 3; Pep Band Show.

JOHN TRITT STEWARD, B.S.(Bus.)
Boise High School
College of Idaho
Sigma Chi; *Gem of the Mountains*, Advertising Manager 3; *Blue Bucket*, 3; Baseball, 4; Chairman, Junior Week Parade Committee.

FRANCES ALENE STEWART, B.S.(Ed.)

DOROTHY VELMA STURGEON, B.S.(Ed.)
Murtough High School
Gooding College
Forney Hall; German Club, Secretary; Kappa Phi; Wesley Foundation.

ANNA LENORA SWEeley, B.S.(Ed.)
Twin Falls High School
Los Angeles Junior College
Kappa Alpha Theta; Highest Honors, 3-4; Kappa Delta Pi; Delta Sigma Rho; W. A. A.; A. W. S. Cabinet, 4; Treble Clef, 3.

HERSCHELL WALLACE SWANN, B.S.(Bus.)
Orofino High School
Tau Kappa Epsilon; Scabbard and Blade; Class Vice President, 4; "I" Club; Football, 1-2-3-4; House Managers' Club.

FELIPE TABALI TAACA, B.S.(Ed.)

JOHN MARSHALL TAYLOR, B.S.(For.)
Douglas High School, Douglas, North Dakota
Douglas School of Forestry
Lindley Hall; Highest Honors, 2.

HELEN MARGARET THORNTON, B.S.(Ed.)
Idaho Falls High School
University of Idaho, Southern Branch
Forney Hall; English Club.

LOIS GERALDINE THOMAS, B.S.(Ed.)

HELEN MARGARET THORNHILL, B.S.(Ed.)
Kellogg High School
Alpha Chi Omega; English Club, Treasurer 4; Women's "I" Club; Class Secretary, 4; W. A. A., Vice President 3; Tennis Manager, 2; Volleyball Manager, 2; *Gem of the Mountains*, 3.

THEODORE HUTCHINS THURSTON, B.A.

ISAAC KERN THURMAN, B.S.(Ed.)
Buhl High School
University of Idaho, Southern Branch
Delta Tau Delta.

MABEL CATHERINE TIERNEY, B.S.(Ed.)
Uniontown, Washington

JOHN JACOB TIERNEY, B.S.(Ed.)
Uniontown, Washington

RICHARD ANTHONY TIERNEY, B.S.(Ed.)
Uniontown, Washington

ALLEN HUMPHREY TIGERT, B.S.(Pre-Med.)
Soda Springs High School
University of Idaho, Southern Branch
Lindley Hall; High Honors, 4.

CHARLOTTE TIGERT, B.A.
Soda Springs High School
Blue Mountain College, Blue Mountain, Mississippi
University of Idaho, Southern Branch
Pi Beta Phi; English Club; Glee Club.

HOWARD WOODROW TIMKEN, B.S.(Geol.)
Kellogg High School
Phi Delta Theta; Associated Miners.

JOHN LOU TORGESEN, B.S.(Chem.E.)
Soda Springs High School
University of Idaho, Southern Branch
L. D. S. Institute; Sigma Tau; Chemists' Club; Associate Engineers.

EDMOND L. TURNER, B.S.(Agr.)
Twin Falls High School
 Beta Theta Pi; Rifle Club, Secretary 2; Baseball Manager, 1-2-3.

MARY ANN TUTTLE, B.S.(H.Ec.)
Moscow High School

RUTH CAROLINE UNDERDAHL, B.A.
Moscow High School

BERNARD ILIFF VALENTINE, B.S.(E.E.)
Rupert High School

NINA LOUISE VARIAN, B.A.
Boise High School

Kappa Kappa Gamma; Spurs; Cardinal Key, 3, Treasurer 4; Curtain, 3, Secretary 4; Episcopal Club; Pan-Hellenic Association, 2, Secretary 3; ASUI Secretary 3; A. W. S. Council, 3; *Argonaut*, 1-2-3-4; *Gem of the Mountains*, 1-2-3-4; *Blue Bucket*, 1, Humor Editor 2; Dramatics, 1-2-3-4; English Club, Chairman Bookshelf Committee 2, Chairman Program Committee 3; House Presidents' Council, 2-3.

RALPH WARREN VILLERS, B.S.(Ed.)
Moscow High School

WALTER JAMES VIRGIN, B.S.(Agr.)
Aberdeen High School

Ridenbaugh Hall; Highest Honors, 1, 3-4; High Honors, 2; Alpha Zeta; Ag Club; Agronomy Grain Judging Team, 2.

RALPH MASON WADE, B.S.
Lewiston High School

HERMAN E. WAGNER, B.S.(Bus.)
Lewiston High School
 Phi Gamma Delta; Scabbard and Blade; Football, 1.

CLARA WALLACE, B.S.(Ed.)
Preston High School
 Hays Hall.

HARVIE ELLIS WALKER, B.S.(Ed.)
Central High School, Scranton, Pennsylvania
 Sigma Chi; High Honors, 2; Kappa Delta Pi; Hell Divers; General Chairman R. O. T. C. Ball, 4; Football, 1-2-3; Baseball, 1-2; Track, 1; Intramural Manager.

SAMUEL BRANCH WALKER, B.S.(Chem.E.)
Boise High School
 Phi Delta Theta; Highest Honors, 1; High Honors, 3; Sigma Tau; Sigma Tau Scholarship Medal, 1; Chemists' Club, 2-3-4, President 4; Associated Engineers; Rifle Club, Secretary 3, Treasurer 4; *Idaho Engineer*, Associate Editor 3, Editor 4; Rifle Team, 2-3-4.

WALTER GERRIT WALSTRA, B.S.(E.E.)
Wendell High School
University of Idaho, Southern Branch
 Tau Mem Aleph; A. I. E. E.; Associated Engineers.

CHARLES KNIGHT WARNER, B.S.(Ed.)
Boise High School
 Phi Delta Theta; Blue Key; Silver Lance; House Managers' Club; Ad Club; De Smet Club, President 4; Press Club; General Homecoming Chairman; Junior Cabaret Chairman; *Argonaut*, Advertising Manager 2, Circulation Manager 3, Business Manager 4; Yell Duke, 2; *Gem of the Mountains*, 3; Interfraternity Council, 4.

VICTOR EUGENE WARNER, JR., B.A.
Boise High School
 Phi Delta Theta; Class President, 1; Intercollegiate Knights, Duke 3; "I" Club; Basketball, 1-2-3-4.

HELMER WESTERLUND, B.S.(E.E.)
Coeur d'Alene High School
 University Club; Cosmopolitan Club; International Relations Club; A. I. E. E., Secretary-Treasurer 3, President 4; Associated Engineers; Chairman, Freshman Homecoming Bonfire Committee; Chairman, Decorations Committee, Engineers' Dance, 4; Cosmopolitan Club, President 4.

RAYMOND ARNOLD WESTON, B.S.(E.E.)
Lewis and Clark High School, Spokane, Washington
 Delta Tau Delta; A. I. E. E.; Associated Engineers; *Idaho Engineer*, Business Manager 3; Minor "I" Club; Foil and Mask; Fencing, 3-4.

WILLIAM BASCOM WETHERALL, B.A.
East High School, Des Moines, Iowa
 Lindley Hall; Highest Honors, 1-2-3; Blue Key, Alumni Secretary 4; English Club; Bench and Bar; ASUI Vice President, 4; Debate, 1-2, Manager 3; Chairman Intramural Debate, 3; Associate Editor Frosh Handbook, 3; Chairman, Committee on Constitutional Revision, 4; Pacific Forensic League Oratorical Contest, 2-3.

ROBERT MILES WETHERELL, B.S.(Bus.)
Mountain Home High School
 Phi Gamma Delta.

BERTHA MAE WILBURN, B.S.(Ed.)
Jerome High School
 Gamma Phi Beta; Vandaleers; Glee Club, 1, 3; Treble Clef, 2; English Club, 1-2-3; Westminster Guild; W. A. A.; Rifle Team, 3; *Argonaut*, 1-2-3.

MARY EDWINA WILLIAMS, B.S.(H.Ec.)
Moscow High School

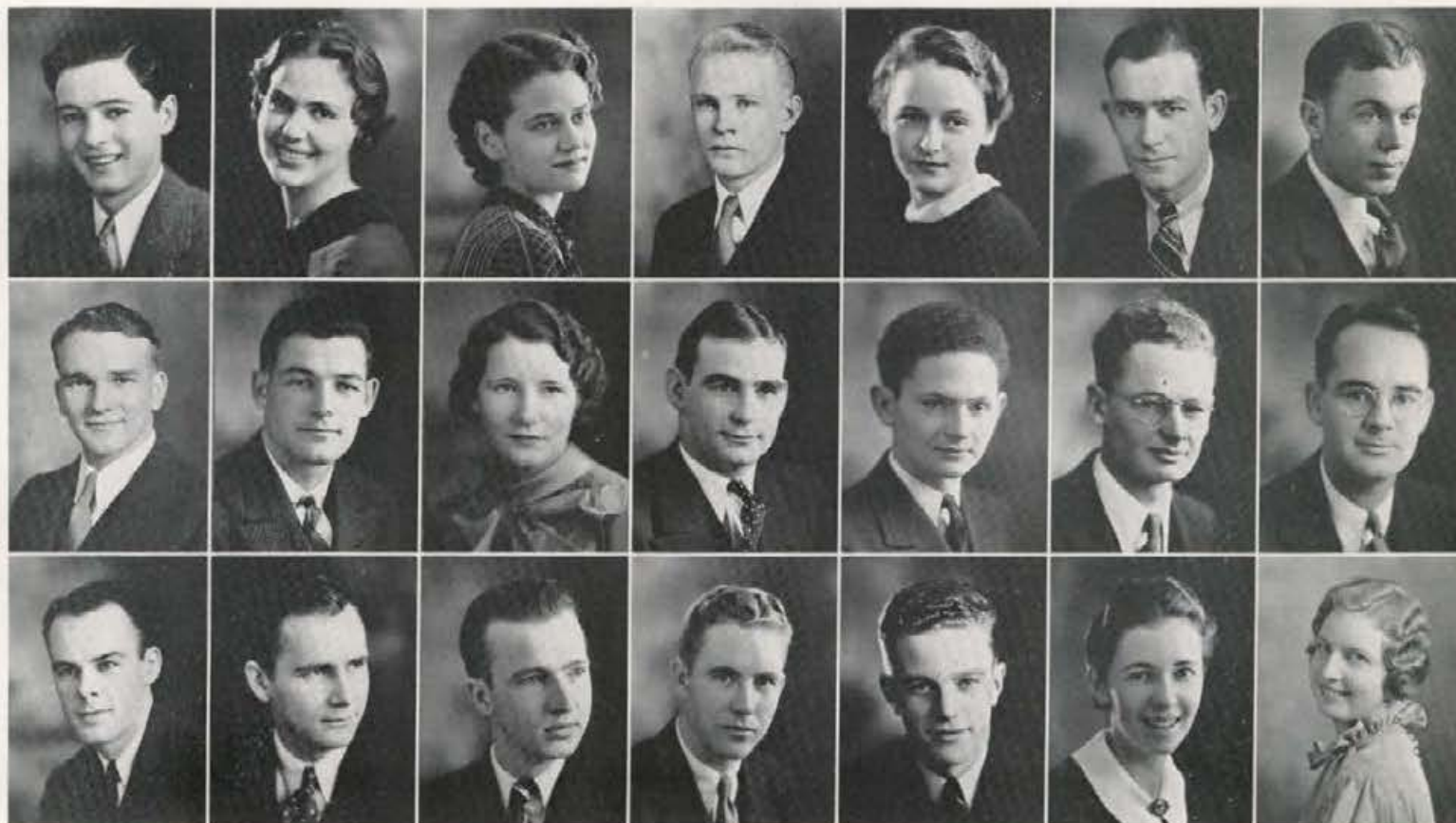

E. Turner
 R. Wade
 V. Warner

M. Tuttle
 H. Wagner
 H. Westerlund

R. Underdahl
 C. Wallace
 R. Weston

B. Valentine
 H. Walker
 W. Wetherall

N. Varian
 B. Walker
 R. Wetherell

R. Villers
 W. Walstra
 B. M. Wilburn

W. Virgin
 C. Warner
 E. Williams

C. Wilson

J. Wilson
T. Wright

H. P. Wilson
M. Wurster
E. Hersey

F. Wimer
H. Ziminski
E. Pierce

S. Witwer
R. Boyce

H. Wolfe
C. Geraghty

L. Woodruff



CHARLES EUGENE WILSON, B.S.(Ed.)
Blackfoot High School
University of Idaho, Southern Branch
Delta Chi; "I" Club, Treasurer 3, President 4; Football, 3; Intramural Manager, 4.

CATHERINE JEAN WILSON, B.S.(Ed.)
Moscow High School
Pomona College, Claremont, California
Gamma Phi Beta; English Club; Westminster Guild;
Gem of the Mountains, 1-2-3.

HELEN PAULINE WILSON, B.A.
Lewiston High School
Delta Gamma; Curtain; Dramatics, 3-4.

FRANCES LEE WIMER, B.S.(Mus. Ed.)
Wallace High School
Alpha Chi Omega; Kappa Delta Pi; English Club; Mortar Board, Treasurer 4; Cardinal Key, 4; Spurs; ASUI Executive Board, 4; W. A. A., 1-2-3; *Argonaut*, 2-3; *Blue Bucket*, 2-4; Exchange Editor 3; A. W. S. Cabinet, 3; Class Secretary, 2; Treble Clef, 1; *Gem of the Mountains*, Debate Editor 3; House Presidents' Council, 4; Pan-Hellenic Association, Secretary-Treasurer 4.

SHELDON RUSSELL WITWER, B.S.
Bonnerville High School
Lindley Hall; High Honors, 3; Maya Fraternity; Chairman, Decorations Committee, Senior Ball.

HELEN LUCILE WOLFE, B.A.
Lewis and Clark High School, Spokane, Washington
Pi Beta Phi; Bench and Bar Association.

LEO WOODRUFF, B.S.(Min.E.)
Blackfoot High School
University of Idaho, Southern Branch
Ridenbaugh Hall; International Relations Club; A. I. M. E.; Associated Miners; *Idaho Miner*, Circulation Manager 3, Alumni Editor 4; Glee Club, 1-2.

TELPHER ESPA WRIGHT, B.S.(Ed.)

MARJORIE BELL WURSTER, B.S.(Ed.)
Twin Falls High School
Delta Gamma; Theta Sigma, President 4; Spurs, President 2, National Secretary 3, National Vice President 4; Cardinal Key, Treasurer 4; English Club; Treble Clef; Class Treasurer, 1; A. W. S., Secretary 3; *Argonaut*, 1-2-3, Day Editor, Coed Editor 4; Pep Band Show, 2; *Blue Bucket*, 1; Narthex Table, 3; W. A. A., 1; *Gem of the Mountains*, 1-2, Organizations Editor 3.

HENRY VICTOR ZIMINSKI, B.S.(For.)
Gardner High School, Gardner, Massachusetts
Lindley Hall; Xi Sigma Pi; De Smet Club, Forester 4; Associated Foresters, Secretary-Treasurer 3.

RICHARD ELLIS BOYCE, B.S.(E.E.)
St. Maries High School

CYRIL LAWRENCE GERAGHTY, B.S.(Bus.)
Sandpoint High School
Alpha Kappa Psi; "I" Club; Basketball, 1-2-3-4; Football, 2-3-4; Baseball, 2-3-4.

ELAINE CONSTANCE HERSEY, B.S.(Ed.)
Peck High School
Kappa Alpha Theta; English Club; *Argonaut*, 2; May Fete Page, 2; House Presidents' Council, 4; Pan-Hellenic Association, 4.

ELBURN HORACE PIERCE, B.S.(Mus.Ed.)
Twin Falls High School
Kappa Sigma; Silver Lance; Blue Key; Pep Band; University Orchestra, 1-2-3; Vandaleers, 3; ASUI Male Chorus, 3; Class President, 2; University Theatre Orchestra, 3.



J U N I O R S





FIRST SEMESTER OFFICERS

NORMAN IVERSON
BETTY GOODWIN

JANE POST
WALLACE GERAGHTY

At last an upperclassman!—With the turning from sophomore to junior comes not only a step forward in academic achievement but an advance in campus power and prestige. The underclassman becomes a mighty corduroy-garbed paddle-wielder, while potential campus powers blaze forth in realization of their ambitions.

To give deserved weight to the position of the junior, the university tradition of a week set aside in their honor as Junior week has become one of each year's bright spots. The year passes quickly, new juniors come, the old move up the ladder of life a notch, their freshman ambitions realized—they've become juniors.



Douglas Smith, Wilma Mitchell, Mary Jane Pace, Joseph Paquet

SECOND SEMESTER OFFICERS



WILLIAM O'NEILL
DOROTHY REQUA

GERALD STAUDACHER
FLOYD CLAYPOOL

"Who will be the Prom Queen?" This was the cry that all Juniors gave at the beginning of Junior Week. The week started on April 23 with "Amateur Night," in a great search for good and poor talent on the campus, where Juniors chased across the Auditorium stage a group of green-horns. "Harlem" was the theme of the Junior Mixer, followed by the Prom and Cabaret. William Chatterton was general chairman of the week.

Norman Iverson was Junior Class President the first semester and William O'Neill the second. Other first semester officers were Jane Post, Vice President; Betty Goodwin, Secretary; Wallace Geraghty, Treasurer. Gerald Staudacher, Vice President; Dorothy Requa, Secretary; and Floyd Claypool, Treasurer, were the second semester officers.

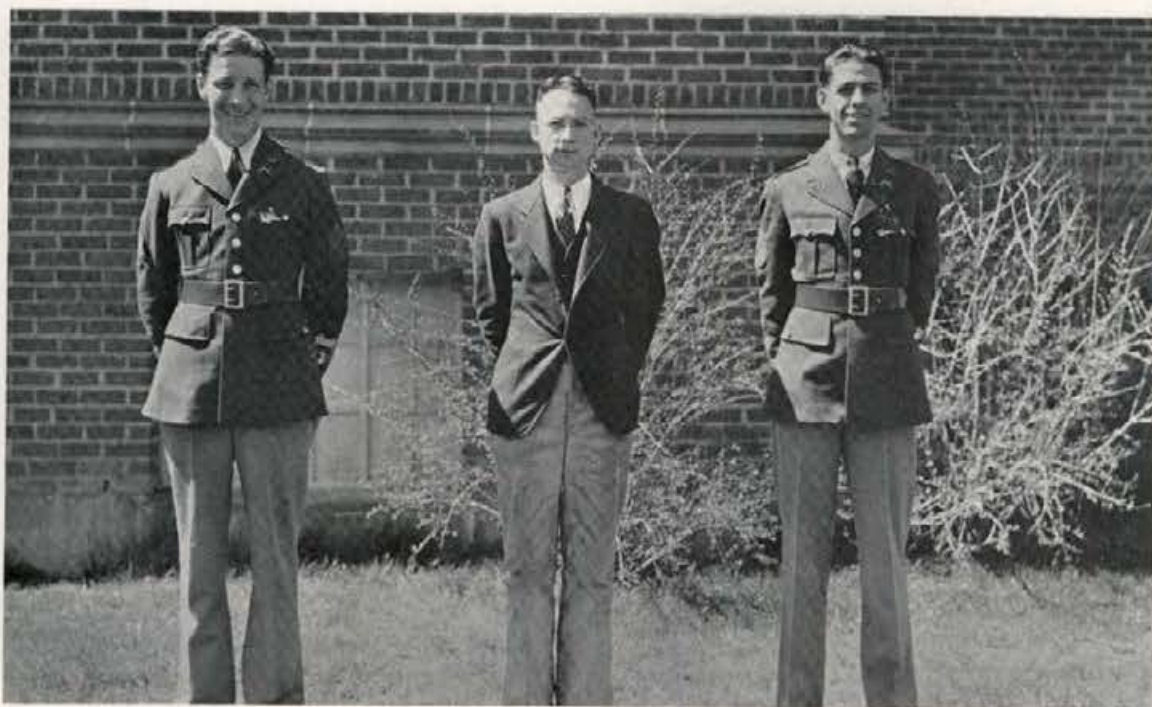

James Moore, Gerald Staudacher, William O'Neill

A. Acuff
A. Almquist
S. Arms

J. Acuff
A. Anderson
R. Ashbrook

M. A. Adams
P. A. Anderson
E. Atwood

C. Ahlquist
C. Anderson
L. August

E. Airola
E. Anderson
R. Axtell

P. Albohn
M. Anderson
L. Baird

M. Allen
W. Anderson
C. Ball

O. Allison
H. Angell
B. Bandelin



ALICE ACUFF, B.S.(Ed.)
Rupert High School
University of Idaho, Southern Branch
Kappa Kappa Gamma; Kappa Phi; Argonaut, 3.

JOE ROLLIN ACUFF, B.S.(Agr.)
Rupert High School
University of Idaho, Southern Branch
Beta Theta Pi; Highest Honors, 1; High Honors, 2; Ag Club.

MOLLY ANNE ADAMS, B.A.
Nampa High School
Forney Hall.

CHARLOTTE LOUISE AHLQUIST, B.S.(Ed.)
Buhl High School
Alpha Phi.

ELLIS JOHN AIROLA, B.S.
Gardner High School, Gardner, Massachusetts
Virginia Junior College, Virginia, Minnesota
Lindley Hall, Managers' Club; Junior Week, Tickets Chairman; Swimming, 2.

WILLIAM PHILLIP ALBOHN, B.S.(C.E.)
North Central High School, Spokane, Washington
Gonzaga University, Spokane, Washington
Lindley Hall; Associated Engineers.

MARTHA DeGROAT ALLEN, B.S.(Ed.)
Park County High School, Livingston, Montana
Montana State Normal College, Dillon, Montana
Forney Hall, Delta Psi Omega; English Club; Kappa Phi.

OREN GERALD ALLISON, B.A.
Filer High School
University of Idaho, Southern Branch
Sigma Alpha Epsilon; Intramural Debate, 3.

ALMA SOPHIA ALMQUIST, B.S.(H.E.C.)
Mullan High School
Forney Hall.

ALBERT MAYNARD ANDERSON, B.S.(F.E.)
Moscow High School

PAUL ALBERT ANDERSON, B.S.(Ed.)
Toppenish High School, Toppenish, Washington
Kappa Sigma; Press Club; Argonaut, Night Editor, 1, 3, Day Editor 2.

CHESTER JAMES ANDERSON, B.A.
Chi Alpha Pi.

ELVA LOUISE ANDERSON, B.A.
Coeur d'Alene High School
Argonaut, 1-2-3.

MARY MARGARET ANDERSON, B.S.(Ed.)
Pocatello High School
University of Idaho, Southern Branch
Alpha Phi; Highest Honors, 1-2-3-4; Phi Chi Theta.

WALTER HOUSTON ANDERSON (LL.B.)
Pocatello High School
Senior Hall.

HERBERT WARREN ANGELL, B.S.(For.)
Clinton, Iowa
Ridenbaugh Hall.

HENRY SHULL ARMS, B.S.
Wallace High School
Phi Gamma Delta; High Honors, 1-2; Gem of the Mountains, 1-2-3.

ROBERT LEWIS ASHBROOK, B.S.(Bus.)
Lewis and Clark High School, Spokane, Washington
Long Beach Junior College, Long Beach, California
Alpha Tau Omega; Alpha Kappa Psi; Argonaut, Circulation Staff 1.

EDWIN MILO ATWOOD, B.S.(E.E.)
North Central High School, Spokane, Washington
Gonzaga University
Tau Mem Aleph; High Honors, 1; Associated Engineers; A. I. E. E.; Chairman Decoration Committee, Junior Prom.

LOUIS VITUS AUGUST, B.S.(Bus.)
Lewis and Clark High School, Spokane, Washington
Delta Tau Delta; Alpha Kappa Psi; Minor "I" Club; General Chairman, Sophomore Frolic; Student Boxing Instructor; Boxing, 1-2-3, Captain; Junior Man, Executive Board; Chairman, A. S. U. I. Dance Committee, 3.

RICHARD WILLIAM AXTELL, B.A.
Moscow High School
Beta Theta Pi; High Honors, 2; Minor "I" Club; Managers' Club; Tennis, 2-3; Basketball, Junior Manager.

LAURENCE EDWIN BAIRD, B.A.
Boise High School
Beta Theta Pi.

CHESTER CURTIS BALL, B.S.
Chadron, Nebraska
Delta Chi.

BETTY BANDELIN, B.S.(Mus.Ed.)
Sandpoint High School
Kappa Alpha Theta; Kappa Delta Pi; Hell Divers; W. A. A.; Westminster Guild; Vandaleers, 2; Treble Clef, 1-2-3; Argonaut, 1; Panhellenic, 2.

ALDOUS GILBERT BARNES, B.S.(Chem.E.)
Flathead County High School, Kalispell, Montana
Lambda Chi Alpha.

ELSON RAY BASOM, B.S.(M.E.)
Nampa High School
College of Idaho
Lindley Hall

WINIFRED BATEMAN, B.A.
Moscow High School

JAMES HENRY BAUMAN, B.S.(Pre-Med.)
Lewiston High School
Lewiston State Normal School
Phi Gamma Delta.

WALTER BAUMGARTNER, B.S.(Agr.)
Madison High School, Rexburg
Sigma Chi; Ag Club, Secretary 3; Animal Husbandry
Judging Team, 3; Animal Husbandry Judging Contest
Chairman, 3.

BOYD ELBA BAXTER, B.S.(Agr.)
Challis High School
University of Idaho, Southern Branch
Sigma Chi; Ag Club; Chairman, Showing and Fitting of
Horses, Little International.

CHARLES CURTISS BEARDMORE, B.S.(Bus.)
Priest River High School
Sigma Alpha Epsilon.

FRANK BEACH, B.S.(Agr.)
Burley High School
University of California
Lambda Chi Alpha; Foil and Mask, Vice President 3;
Minor "I" Club; Fencing, 3.

GLENN HANSE BECK, B.S.(Agr.)
Aberdeen High School
Ridenbaugh Hall.

JOHN MELVIN BECK, B.S.(Agr.)
Burley High School
L. D. S. Institute; Alpha Zeta; Ag Club.

SEYMOUR MORGAN BECK, B.S.(Agr.)
Rupert High School
University of Idaho, Southern Branch
Ridenbaugh Hall; Ag Club; A. S. A. E.

FRANK CLARE BEVINGTON, B.S.(Bus.)
Nampa High School
Delta Tau Delta; High Honors, 1; Alpha Kappa Psi;
Blue Key; Intercollegiate Knights, Duke 3; Minor "I"
Club, Secretary-Treasurer 3; Foil and Mask, President
3; Gem of the Mountains, Circulation Manager 2, Assis-
tant Business Manager 3; Blue Buckets, Assistant Cir-
culation Manager 1; Dramatics Manager, 3; Class Presi-
dent, 1; Sophomore Man, Executive Board.

ALMA ELIZABETH BISSILL, B.S.(Bus.)
Gooding High School
Women's College Club.

ALBERT GARRISON BLAIR, B.S.(M.E.)
Priest River High School
Sigma Alpha Epsilon; Episcopal Club, 1-2-3; A. S. M. E.,
1-2-3; Associated Engineers, 1-2, Secretary-Treasurer 3;
Vandaleers, 2-3; Pep Band 3; Idaho Engineer, 1-2, Asso-
ciate Editor 3; ASUI Male Chorus, 1-2.

ALICE VIOLA BOHMAN, B.S.(Pre-Nurs.)
Tray High School
Hays Hall.

EVELYN JEAN BOOMER, B.S.
Payette High School
Alpha Phi.

LOIS MARGARET BOOMER, B.S.(Ed.)
Payette High School
Alpha Phi.

BETTY ANN BOOTH, B.S.(Ed.)
Kellogg High School
Delta Gamma; Argonaut, 1-2; Gem of the Mountains, 1-2.

MILAM FRANCIS BOTTINELLI, B.S.(Chem.E.)
Kellogg High School
Sigma Nu; Associated Engineers.

WILLIAM FREDERICK BOWEN, B.S.(Pre-Med.)
Nampa High School
College of Idaho
Delta Tau Delta.

WILBUR GEORGE BRAHAM, B.S.(Pre-Med.)
Kellogg High School
Sigma Nu; Football, 1.

MARGARET MAY BRODRICHT, B.S.
North Central High School, Spokane, Washington
Gamma Phi Beta; Panhellenic Association.

EDITH MARIE BROWN, B.S.(Ed.)
Homedale, Idaho
Women's College Club.

MARY ELLEN BROWN, B.S.(Bus.)
Twin Falls High School
Delta Gamma; Phi Chi Theta; Cardinal Key; Spurs,
President 2; Class Secretary, 1; A. S. U. I., Secretary 3;
A. W. S. Cabinet, 3; Panhellenic Association, 2-3; Argo-
naut, 1-2; W. A. A., 1.



A. Barnes
G. Beck
L. Boomer

E. Basom
M. Beck
B. Booth

W. Bateman
S. Beck
M. Bottinelli

J. Brauman
F. Bevington
W. Bowen

W. Baumgartner
A. Bissell
W. Braham

B. Baxter
A. Blair
M. Brodricht

C. Beardmore
E. Bohman
E. Brown

F. Beach
J. Boomer
M. E. Brown

G. Brunzell
R. Case
M. Collins

C. Buell
N. Chamberlin
J. Conquest

F. Burstedt
N. Chandler
H. Cook

M. Byrne
H. Chapman
L. J. Cornell

R. Campbell
W. Chatterton
G. Coughlan

L. Carlson
W. Cherrington
J. Crowe

J. Carpenter
F. Claypool
R. Crowley

M. Carson
G. Coiner
A. Cuoio



GEORGE M. BRUNZELL, B.S.(E.E.)
Nampa High School
Delta Tau Delta; Associated Engineers; A. I. E. E.;
Idaho Engineer, 1, Circulation Manager 2, Business
Manager 3.

CARL MONROE BUELL (LL.B.)
St. Maries High School
Lindley Hall; Phi Alpha Delta; High Honors, 1; Man-
agers' Club, 1-2-3; Bench and Bar, Chief Justice 3; Tau
Mem Aleph; Debate, 1-2; Senior Manager Baseball.

FRANK PETER BURSTEDT, B.S.(Agr.)
Challis High School
University of Idaho, Southern Branch
Sigma Chi; Ag Club.

MAURICE EDWARD BYRNE, B.S.(E.E.)
Lewiston High School
Delta Tau Delta; Managers' Club; Associated Engineers;
A. I. E. E.; I. R. E.; De Smet Club; *Idaho Engineer*.

ROBERT BRUCE CAMPBELL, B.S.(Mus.Ed.)
North Central High School, Spokane, Washington
Phi Delta Theta; Blue Key; Pep Band, 2, Leader 3.

LILLIAN CHARLOTTE CARLSON (LL.B.)
Pocatello High School
University of Idaho, Southern Branch
Women's College Club; Kappa Phi.

JOHN BARTLEY CARPENTER, B.S.(Agr.)
Boise High School
Beta Theta Pi.

MILDRED MADELINE CARSON, B.A.
Moscow High School
Daleth Teth Gimel, Inter-Chapter Treasurer 3; Highest
Honors, 2-3; High Honors, 1; Alpha Lambda Delta, Sec-
retary 2; Theta Sigma; Kappa Phi, Secretary 3; Wesley
Foundation; *Argonaut*, 1-2-3; A. W. S. Cabinet, 3; Big
Sister Captain, 3; English Club.

RUBY MARLE CASE, B.S.(Ed.)
Weston High School, Weston, Oregon
Eastern Oregon Normal School
Forney Hall; Phi Beta Sigma; English Club.

NANCY BELL CHAMBERLIN, B.S.(Ed.)
Lewiston High School
Lewiston State Normal School
Kappa Kappa Gamma; *Gem of the Mountains*, 3; *Argo-
naut*, 3.

NEWELL BRADFORD CHANDLER, B.S.(C.E.)
Montour, Idaho

HOWARD ROBERT CHAPMAN, B.S.(Chem.E.)
Rigby High School
L. D. S. Institute.

WILLIAM CHALON CHATTERTON, B.S.(Pre-Med.)
Boise High School
Boise Junior College
Beta Theta Pi; Highest Honors, 2; High Honors, 1; Gen-
eral Chairman, Junior Week.

WILLIAM CHARLES CHERRINGTON, B.S.(Ed.)
Leon High School, Leon, Iowa
Iowa State College
Alpha Tau Omega; Intercollegiate Knights, 1-2, Junior
Man 3; English Club; Dramatics, 1-2-3; *Gem of the
Mountains*, Business Staff, 1-2; ASUI Male Chorus, 2.

JAMES FLOYD CLAYPOOL, B.S.(Agr.)
Jerome High School
Tau Mem Aleph; Alpha Zeta; Ag Club, National Treas-
urer 3; Class Treasurer, 3.

GLADYS RUTH COINER, B.S.(H.Ec.)
Twin Falls High School
Reed College, Portland, Oregon
Kappa Kappa Gamma; Home Economics Club; A. W. S.
Council.

MARJORIE PATRICIA COLLINS, B.A.
Pocatello High School
University of Idaho, Southern Branch
Delta Gamma; English Club; De Smet Club; W. A. A.;
Gem of the Mountains.

JAY WALTER CONQUEST, B.S.(Agr.)
Atwood Community High School, Atwood, Kansas
Wentworth Military Academy
Colorado State Teachers' College
Ridenbaugh Hall; Ag Club.

HOWARD LOREN COOK, B.S.
Coeur d'Alene High School
Alpha Tau Omega; Maya Fraternity; Hell Divers; Attic
Club; *Argonaut*, 1; Track Manager, 1-2-3; Intercollegiate
Knights; Sophomore Man, Executive Board; Interfrater-
nity Council; Managers' Club.

LORNA JANE CORNELL, B.A.
Pocatello High School
University of Idaho, Southern Branch
Alpha Phi.

GLENN A. COUGHLAN, B.A.
Montpelier High School
Sigma Nu.

JOHN HINCKLEY CROWE, B.S.(C.E.)
Boise High School
Sigma Alpha Epsilon; Sigma Tau; Scabbard and Blade;
Intercollegiate Knights; Rifle Team; A. S. C. E.; Associ-
ated Engineers; Interfraternity Council; Intramural
Manager, Track; Class Treasurer, 2.

RALPH CROWLEY, B.S.(Ed.)
Idaho Falls High School
Phi Delta Theta.

ALFRED CUOIO, B.A.
Pocatello High School
Lindley Hall.

HELEN ELSIE CUTLER, B.S.(Ed.)
Emmett High School
Boise Junior College
 Forney Hall; W. A. A.

BETTY DAHL, B.S.(Mus.Ed.)
Plummer High School
 Pi Beta Phi; Glee Club.

JOHN HASKELL DALY, B.A.
Buhl High School
 Alpha Tau Omega; Dramatics, 1-2-3; The Curtain; Class Vice President, 2; Managers' Club.

FRANKLIN CONNAUGHTON DAVID, B.S.(Pre-Med.)
Moscow High School
 Phi Delta Theta; High Honors, 2; DeSmet Club, Vice President 2; Managers' Club; *Argonaut*, 1, Sports Editor 2; *Gem of the Mountains*, 1-2-3, Publicity Editor 2; Football Manager, 2-3.

LOIS ELAINE DAVIES, B.S.(Ed.)
Wallace High School
 Gamma Phi Beta; High Honors, 3; Spurs, Junior Advisor; Episcopal Club; *Argonaut*, 1; *Gem of the Mountains*; House Managers' Association.

GEORGE W. DEAN, B.S.(Bus.)
Emmett High School
College of Idaho
 Beta Theta Pi; Football Manager, 2.

ALBERT DELVIN DEATLEY, B.S.(Bus.)
Lewiston High School
 Alpha Tau Omega.

HARRY FRANK DELO, B.S.(M.E.)

JOHN JACOB DELO, B.S.(Bus.)

LOUIS MARTINDALE DENTON, B.S.(Ed.)
Kimberly High School
 Beta Theta Pi; Minor "I" Club; Boxing, 1-2-3; Pacific Coast Welterweight Champion, 2.

DOROTHY PERKINS DOLE, B.A.
Lewiston High School
 Kappa Kappa Gamma; The Curtain; House Presidents' Council; Panhellenic Association; *Gem of the Mountains*, 1-2-3; English Club.

FRANCES GRACE DRAKE, B.A.
Bonnerville High School
Spokane University
Spokane Valley Junior College
 Forney Hall.

DONNA GEDDES EAMES, B.S.(Ed.)
Preston High School
Utah State Agricultural College
 Forney Hall.

ELEANOR LOUISE ECHTERNACH, B.A.
Lewiston High School
Lewiston State Normal School
 Kappa Kappa Gamma; English Club; Westminster Guild; *Argonaut*, 3; Intramural Debate, 3.

MARY MARGARET ECHTERNACH, B.A.
Lewiston High School
Lewiston State Normal School
 Kappa Kappa Gamma; English Club; *Blue Bucket*; *Argonaut*.

MILDRED FLORINE ELLIOTT, B.S.(Ed.)
Lewis and Clark High School, Spokane, Washington
 Gamma Phi Beta; English Club; *Argonaut*; *Gem of the Mountains*.

LEWIS PLANK ENSIGN, B.A.
Boise High School
 Beta Theta Pi; Highest Honors, 2; High Honors, 3; Phi Eta Sigma, Upperclassman Advisor 3; Rifle Club, 1-2-3; *Argonaut*, 1-2; *Gem of the Mountains*, 1-2-3; Golf Team, 2-3; Rifle Team, 1-2-3.

DOROTHY INEZ EQUALS, B.S.(Ed.)
Payette High School
 Alpha Chi Omega; *Gem of the Mountains*, 1-2-3.

BOYD ESSINGTON ERIKSON, B.S.(Ed.)
Genesee High School

PATRICIA NAPINA ESPE, B.S.(Ed.)
St. Maries High School
Mt. St. Mary's College, Los Angeles, California
 Delta Delta Delta; International Relations Club; W. A. A.; Rifle Team; DeSmet Club.

DAVID LLOYD EVANS, B.S.(Bus.)
Central High School, Scranton, Pennsylvania
 Alpha Tau Omega.

JESSIE RUTH EVANS, B.S.(Agr.)
Intermountain Institute
 Delta Delta Delta; Cardinal Key; *Gem of the Mountains*, 1-2-3, Composition Editor 3; Class Secretary, 1; Class Treasurer, 2; W. A. A. Executive Board, 2-3; Corresponding Secretary 3; Women's "I" Club.

FRANKLIN BROOKS FAIRBANKS, B.S.(Ed.)
Driggs High School
Ricks College
 L. D. S. Institute.

RUTH FRANCES FARLEY, B.A.
Boise High School
 Gamma Phi Beta; Highest Honors, 1; High Honors, 2; Alpha Lambda Delta, President 2; Cardinal Key; English Club; Class President, 2; A. W. S. Cabinet, 3; W. A. A. Executive Board, 2-3; *Argonaut*, 1; *Gem of the Mountains*, 1-2, Women's Editor 3; Big Sister Captain, 3.



E. Cutler	B. Dahl	J. Daly	F. David	L. Davies	G. Dean	A. DeAtley	H. DeLo
J. DeLo	L. Denton	D. Dole	F. Drake	D. Eames	E. Echternach	M. Echternach	M. Elliott
L. Ensign	I. Equals	B. Erikson	P. Espe	D. Evans	R. Evans	B. Fairbanks	R. Farley

H. Farmer
W. Furchner
H. Goldsmith

R. Ferney
L. Gaffney
J. Gooding

R. Finch
G. Gagon
B. Goodwin

M. Fisher
R. Gardner
K. Goodwin

W. Flint
B. Geddes
K. Gosling

G. Fogle
H. Gentry
M. Graham

M. Fulton
W. Geraghty
B. Groves

T. Furchner
R. Goenne
V. Greco



HELEN MARGUERITE FARMER, B.S.(Bus.)
Idaho Falls High School
University of Idaho, Southern Branch
Riverside Junior College, Riverside, California
Forney Hall.

RUTH FERNEY, B.A.
St. Anthony High School
Alpha Phi; Highest Honors, 3; High Honors, 1-2; Alpha
Lambda Delta; Spurs; Cardinal Key; Hell Divers; Eng-
lish Club; W. A. A.; Panhellenic Association; Pep Band
Show, 2; Chairman, A. W. S. Nomination Committee, 3;
Taps and Terps, 3; Tennis Manager, 2; Swimming Man-
ager, 3; Class Vice President, 2; Dramatics, 2-3; *Gem of*
the Mountains, 1-2.

ROBERT CLEARANCE FINCH, B.S.(Bus.)
Soda Springs High School
University of Idaho, Southern Branch
Alpha Tau Omega; Baseball.

MERLE CLINTON FISHER, B.S.(Ed.)
Sequim High School, Sequim, Washington
Phi Gamma Delta; "I" Club; Basketball, 2-3.

WELDON COLLINS FLINT, B.S.(Pre-Med.)
Cottonwood High School
Senior Hall; Wesley Foundation, Vice President.

JAMES GERALD FOGLE, B.S.(C.E.)
Moscow High School
Kappa Sigma; Scabbard and Blade; A. S. C. E.

MARYBELLE FULTON, B.A.
Moscow High School
Sigma Alpha Iota; University Orchestra, 2-3.

THOMAS CARL FURCHNER (LL.B.)
Blackfoot High School
Alpha Tau Omega.

WILLIAM HOWARD FURCHNER (LL.B.)
Blackfoot High School
San Jose State College, San Jose, California
Alpha Tau Omega; Phi Alpha Delta; Bench and Bar.

LEONARD GILLMAN GAFFNEY, B.S.(Bus.)
Weippe High School
Lewiston State Normal
Delta Tau Delta; Alpha Kappa Psi; Football Manager,
3; Managers' Club.

GEORGE F. GAGON, B.S.(C.E.)
Blackfoot High School
University of Idaho, Southern Branch
Alpha Tau Omega; A. S. C. E.; Associated Engineers.

ROBERT BRUCE GARDNER, B.S.(Agr.)
Gooding High School
Gooding College
Delta Chi; Ag Club.

BARBARA GEDDES, B.S.(H.E.C.)
Winchester High School
Alpha Chi Omega; Phi Upsilon Omicron, 2-3; Home
Economics Club, 1-2-3; Treble Clef Club, 2; Vandaleers,
1-2-3; *Argonaut*, 1-2; *Blue Bucket*, 3; Panhellenic Associa-
tion, 3.

HAZEL FLORENCE GENTRY, B.S.(Bus.)
Wallace High School
Pi Beta Phi; Highest Honors, 1; High Honors, 2; Alpha
Lambda Delta; Phi Chi Theta; *Argonaut*, 1; Class Sec-
retary, 1; Spurs; Idaho Handbook, Associate Editor 2,
Editor 3; Panhellenic Association.

WALLACE NORBERT GERAGHTY, B.S.(Bus.)
Lewis and Clark High School, Spokane
Phi Delta Theta; "I" Club; Basketball, 1-2-3; Baseball,
1-2-3; Class Treasurer, 3.

FREDERICK WILLIAM GOENNE, B.S.(For.)
Davenport High School, Davenport, Iowa
Xi Sigma Pi; Associated Foresters.

HOWARD FULTON GOLDSMITH, B.S.(Bus.)
Pocatello High School
University of Idaho, Southern Branch
Phi Gamma Delta; Episcopal Club.

JOHN AILSHIE GOODING, B.S.(Ed.)
Gooding High School
Delta Chi.

BETTY LENORE GOODWIN, B.S.(Ed.)
Harrison High School
Alpha Chi Omega; Cardinal Key; A. W. S. Cabinet;
Rifle Team, 1; *Argonaut*, 1; *Blue Bucket*, 1-2, Art Editor
3; W. A. A., 1-2; Chairman, Program Committee, Junior
Week; Class Secretary, 3.

KATHLEEN MARY GOODWIN, B.S.(H.E.C.)
Boise High School
Gamma Phi Beta.

KENNETH REGINALD GOSLING, B.S.(For.)
Mineola High School, Mineola, New York
Tau Kappa Epsilon; Intercollegiate Knights; Associated
Foresters.

MARIAN FLOISE GRAHAM, B.S.(Bus.)
Twin Falls High School
Gamma Phi Beta; Phi Chi Theta; W. A. A.; *Argonaut*;
Gem of the Mountains.

BRUCE VERNON GROVES, B.S.(For.)
Winchester High School
Tau Kappa Epsilon; Associated Foresters.

VERNELDO A. GRECO, B.S.(For.)
Burley High School
University Club; Football, 1-2; Associated Foresters;
Idaho Forester, 3; Chairman, Program Committee, For-
esters' Ball, 3.

MARGARET AILEEN GROOME, B.S.(Ed.)
Twin Falls High School

IOLA MARIE GROVER, B.S.(Ed.)
Fruitland High School
College of Idaho
Alpha Chi Omega; English Club; W. A. A.; Argonaut.

DONALD ERNEST HAASCH, B.S.(C.E.)
Twin Falls High School
Beta Theta Pi; Sigma Tau; Associated Engineers; A. I. E. E.; Athletic Manager, 1-2.

REUBEN W. HAGER, B.S.(Ed.)
Moscow High School
Sigma Chi; Football, 1-2-3; Boxing, 3.

CHARLES LENESS HALL, B.S.(Agr.)
Preston High School
University Club; Alpha Zeta; Ag Club; Cross Country, 1-2; Track, 1-2; Dairy Cattle Judging Team, 3; Dairy Products Judging Team, 3.

RODNEY ALTON HANSEN, B.S.(Agr.)
Firth High School
L. D. S. Institute; Ag Club.

GEORGE ORESTUS HARVEY, B.S.(Ed.)
Kamiah High School

BETTY HATFIELD, B.S.(Bus.)
Moscow High School
Gamma Phi Beta; High Honors, 1-2-3; Alpha Lambda Delta; Phi Chi Theta; Episcopal Club; Daleth Teth Gimel; Argonaut, 1-2-3; W. A. A., 1-2-3.

WILLIAM JACOB HAUCK, B.S.(E.E.)
American Falls High School
University of Idaho, Southern Branch
Lindley Hall.

HELEN HAYNES, B.S.(Ed.)
Moscow High School

MARY EVELYN HEIST, B.S.(H.Ec.)
Shoshone High School
College of Idaho
Kappa Alpha Theta; Home Economics Club; Episcopa Club; W. A. A.

DAVID MARK HEGSTED, B.S.(Agr.)
Madison High School, Rexburg
Sigma Alpha Epsilon; Intercollegiate Knights, Junior Knight 3.

DWIGHT LOWELL HENLEY, B.S.(Agr.)
Aberdeen High School
Ridenbaugh Hall.

PHILIP CARLETON HIARING, B.A.
Nampa High School
University Club; Press Club; Argonaut, 2-3, Sports Editor 3; Gem of the Mountains, 3, Athletics Editor 3.

WAYNE R. HILL, B.S.(Bus.)
Moscow High School
Sigma Nu; Scabbard and Blade; Basketball Manager, 2; Chairman Freshman Bonfire.

MORGAN FORBES HOBBS, B.S.(For.)
West Valley High School, Millwood, Washington
Delta Tau Delta.

DOROTHY MILDRED HODGE, B.S.(Mus.Ed.)
Moscow High School
Forney Hall; Daleth Teth Gimel; Kappa Phi; Treble Clef Club; Glee Club, 1-2-3; Mixed Chorus, 3.

EDWARD GAREY HOFFMAN, B.S.(Pre-Med.)
Boise High School
Delta Chi.

GILBERT PORTER HOGABOAM, B.S.(Agr.)
Caldwells High School

HARVEY CARL HOLLINGER, B.S.(Agr.)

DOROTHY HOLT, B.S.(Bus.)
Moscow High School
Daleth Teth Gimel; Phi Chi Theta.

RUSSELL EDWARD HONSOWETZ, B.S.(Ed.)
Lewis and Clark High School, Spokane, Washington
Tau Kappa Epsilon; Blue Key; Scabbard and Blade; "I" Club; Hell Divers; Football, 1-2-3; Basketball, 1; Interfraternity Council; Class President, 2.

BETTY JANE HORTON, B.S.(Pre-Nurs.)
Moscow High School
Gamma Phi Beta; Episcopal Club, 1; Daleth Teth Gimel, 1-2-3; Argonaut, 1.

DON PHILIP HOWE, B.S.(Agr.)
Bonners Ferry High School
Lindley Hall; Intercollegiate Knights; Ag Club.

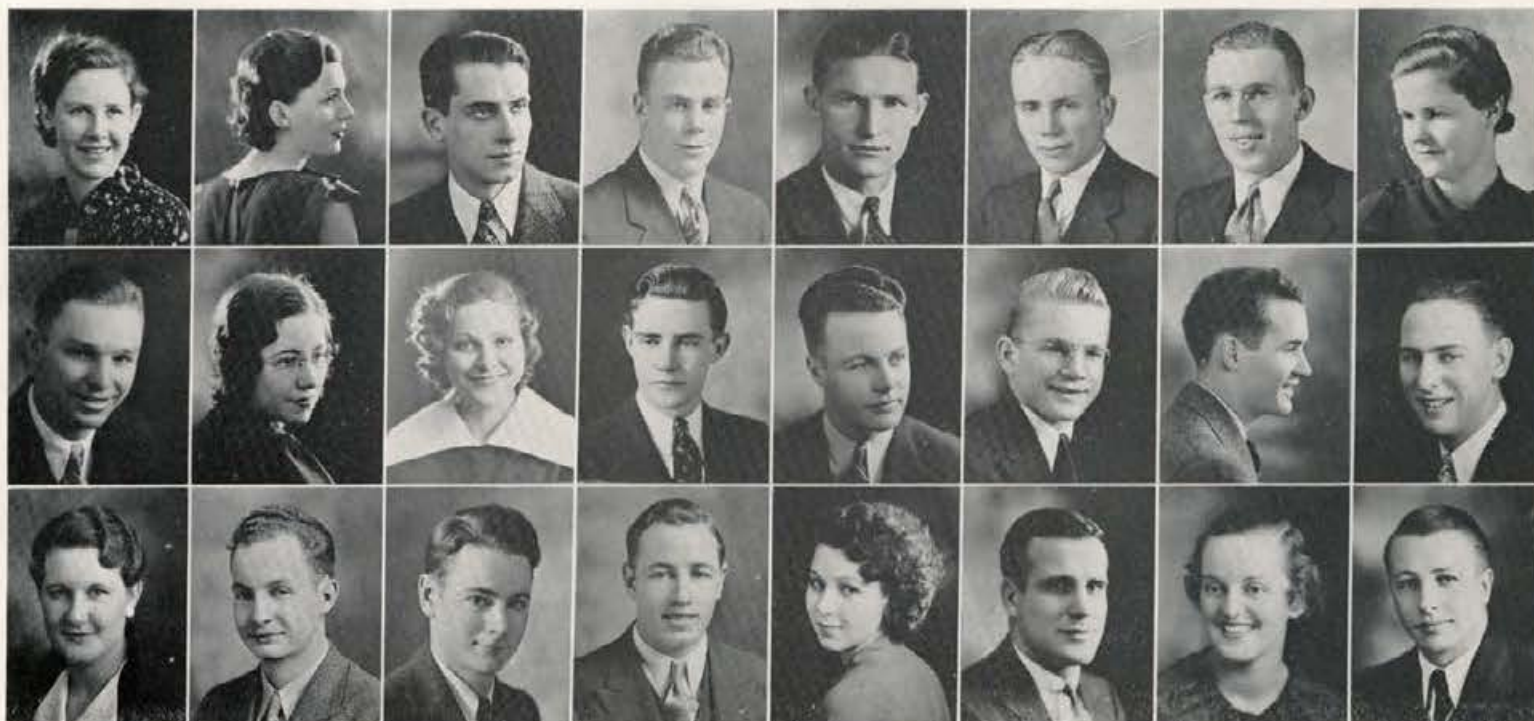

A. Groome
W. Hauck
D. Hodge

I. Grover
H. Haynes
E. Hoffman

D. Haasch
M. Heist
P. Hogaboam

R. Hager
M. Hegsted
H. Hollinger

L. Hall
D. Henley
D. Holt

R. Hansen
P. Hiaring
R. Honsowetz

G. Harvey
W. Hill
B. Horton

B. Hatfield
M. Hobbs
D. Howe

J. Howe
R. Jackson
K. Johnson

W. Hudson
J. James
L. Johnson

M. J. Humphrey
O. Jarlett
M. Johnson

V. Hunt
A. Jean
E. Johnston

M. L. Iddings
R. Jaggard
M. Jones

A. Ingle
K. Jeppesen
P. Jones

J. Irvin
T. Jeppesen
W. Jones

N. Iverson
A. Johnson
M. Kalbus



JOHN ROBERT HOWE, B.A.
Harrison High School

RALPH WENDELL JACKSON, B.S.(Agr.)
Rupert High School

KENNETH EKE JOHNSON, B.S.(Agr.)
Blunt, South Dakota

WILLIAM WALLACE HUDSON, B.S.(Geol.)
Boise High School
Sigma Chi; Pep Band; Minor "I" Club; Tennis, 2; *Idaho Miner*, Associate Editor.

JACK GRAHAM JAMES (LL.B.)
Lewis and Clark High School, Spokane, Washington
Phi Delta Theta

LUCIA LOUISE JOHNSON, B.S.(H.Ec.)
Intermountain Institute
Home Economics Club.

MARY JEAN HUMPHREY, B.S.(Bus.)
Moscow High School

OSCAR JOSEPH JARLETT, B.S.(Bus.)
Watertown High School, Watertown, Connecticut
Alpha Tau Omega.

MARION JOHNSON, B.A.
Burley High School
Delta Delta Delta; Spurs, Editor 2; Theta Sigma; *Argonaut*, 1-2, Society Editor 3; *Blue Bucket*, 1; *Gem of the Mountains*, 1-2-3; A. W. S. Cabinet, 3; Panhellenic Association.

VINCENT FRANK HUNT, B.S.(Ed.)
Buhl High School
Alpha Tau Omega; Managers' Club; Junior Baseball Manager; *Scabbard and Blade*.

ANDREW WILLIAM JEAN, B.S.(Agr.)
Hazelton High School
Albion State Normal
Delta Chi; Ag Club; Track, 3; Agronomy Judging Team, 3.

ELMER MAURICE JOHNSTON, B.S.(M.E.)
Plummer High School
Chi Alpha Pi.

MARY LOUISE IDTINGS, B.S.(H.Ec.)
Butler Township High School, Peru, Indiana
Kappa Alpha Theta; Phi Upsilon Omicron; Westminster Guild; W. A. A.; Rifle Team.

RECTOR HESSE JAGGARD, B.S.(Bus.)
Burke High School
Delta Chi; Alpha Kappa Psi.

MARION GRACE JONES, B.S.(Ed.)
Aberdeen High School
Burr Business College, Boulder, Colorado
College of Idaho
Forney Hall.

ALICE ELEANOR INGLE, B.S.(Ed.)
Kendrick, Idaho
Hays Hall.

KARL JEPPESEN (LL.B.)
Moore High School
L. D. S. Institute.

PAUL ALLEN JONES, B.S.(Ed.)
New Plymouth High School

FRANCES JEAN IRVIN, B.S.(Bus.)
Salmon High School
University of Idaho, Southern Branch
Pi Beta Phi; Phi Chi Theta; Kappa Phi.

TILLIE JEPPESEN, B.S.
Moore High School
Ricks College
Women's College Club; English Club; Dramatics, 2-3.

WINSTON IRVING JONES (LL.B.)
Twin Falls High School
Sigma Alpha Epsilon; Bench and Bar; *Argonaut*, 1-2; Rifle Team, 1, 3.

NORMAN LLOYD IVERSON, B.S.(Ed.)
Snoqualmie High School, Snoqualmie, Washington
Sigma Chi; "I" Club; Football, 1-2-3; Basketball, 1-2-3; Class President, 3; Chairman, Junior Serenade.

ARNOLD MELVIN JOHNSON, B.S.(Ed.)
Coeur d'Alene High School
Whitman College
Sigma Nu.

MARIETTE SEBURN KALBUS, B.S.(Ed.)
Boise High School
Pi Beta Phi; Spurs.

JESSIE LENOX KEENEY, B.S.(Mus.Ed.)
Moscow High School
 Delta Delta Delta; Vandaleers, 2-3; University Orchestra.

KATHRYN MAE KENDALL, B.S.(Ed.)
Lewis and Clark High School, Spokane, Washington
Whitworth College, Spokane
 Delta Gamma; Argonaut.

MARY EILEEN KENNEDY, B.A.
Clarkston High School, Clarkston, Washington
 Gamma Phi Beta; Spurs; Theta Sigma; English Club; Hell Divers; DeSmet Club; Treble Clef Club; W. A. A.; Argonaut, 1-2, Women's Editor 3.

PAUL RAYMOND KERR, B.S.(Bus.)
Wilder High School
College of Idaho
 Beta Theta Pi; Yell King, 3; Chairman, Yell Rally Committee, 3.

ROBERT MARION KERR (L.L.B.)
Madison High School, Rexburg
Ricks College
 L. D. S. Institute; Bench and Bar.

ALECK KETCHEN, B.S.(C.E.)
Boise High School
 Phi Gamma Delta; A. S. C. E.

FLORENCE ALLINE KING, B.A.
Pocatello High School
University of Idaho, Southern Branch
 Delta Gamma; Curtain; English Club; DeSmet Club; Argonaut.

LEE KIPLING KING, B.S.(For.)
Lewiston High School
 Tau Kappa Epsilon; Associated Foresters; Argonaut, 2.

HERSCHEL VINCENT KLAAS, B.S.(Agr.E.)
Filer High School
 Ridenbaugh Hall.

JOHN RONALD KURDY, B.S.(Ed.)
Cottonwood High School

JOSEPH WALTER LADLE, B.S.(For.)
Sugar-Salem High School
 Ridenbaugh Hall.

ROBERT EDWARD LAMBERT, B.S.(M.E.)
Weiser High School
 Sigma Nu.

KATHRYN FOLMER LANE, B.A.
Lewiston High School
 Kappa Kappa Gamma; Spurs; DeSmet Club; English Club; Argonaut, 1-2.

ROBERT SCOTT LANG, B.S.(Met.)
Coeur d'Alene High School
 Delta Tau Delta; Intercollegiate Knights.

EDNA MAY LARSON, B.S.(Ed.)
Moscow High School

GRACE LARSEN, B.S.(Bus.)
Preston High School
Utah State Agricultural College
 Alpha Chi Omega; Phi Chi Theta; English Club; Argonaut; Blue Bucket.

EARL GEORGE LEATHAM, B.S.(Geol.)
Ogden High School, Ogden, Utah
 Ridenbaugh Hall; Sigma Gamma Epsilon; Associated Miners, Vice President 3; Minor "I" Club, Vice President 3; Baseball, 1; Wrestling, 1-2-3; Northern Division Champion, 2-3; Idaho Miner, 2.

HYRUM REX LEE, B.S.(Agr.)
Midway High School
 L. D. S. Institute; Alpha Zeta; Ag Club.

HALBERT ALLEN LEFERRE, B.A.
Lewiston High School
Lewiston State Normal
 Phi Gamma Delta.

ELTON RAYMOND LEITNER, B.S.(C.E.)
Boise High School
University of Idaho, Southern Branch
 Delta Chi; A. S. C. E.; Associated Engineers; Idaho Engineer, 2-3, Associate Editor 3; Gem of the Mountains, 2; Glee Club, 1; Interfraternity Council.

ARIEL BERNICE LEVY, B.A.
Gooding High School
Gooding College
 Hays Hall; English Club; Kappa Phi.

EDNA MARGARET LIND, B.S.(Ed.)
Burley High School
Whitman College
University of Idaho, Southern Branch
 Alpha Chi Omega.

HELEN ELIZABETH LINDENMAN, B.S.(Ed.)
Logan Academy, Logan, Utah
University of Idaho, Southern Branch
 Forney Hall; English Club.

DONALD JOSEPH LINEHAN, B.S.(Bus.)
Genesee High School
Gonzaga University
 Ridenbaugh Hall; Alpha Kappa Psi.



J. Keeney
 H. Klaas
 E. Leatham

K. Kendall
 J. Kurdy
 R. Lee

E. Kennedy
 J. Ladle
 H. LeFebre

P. Kerr
 R. Lambert
 E. Leitner

R. Kerr
 K. Lane
 B. Levy

A. Ketchen
 R. Lang
 E. Lind

A. King
 E. Larson
 H. Lindenman

L. King
 G. Larsen
 D. Linehan

R. Little
M. Malin
K. McDaniel

J. Lukens
L. Manning
L. McGrath

K. Lundburg
W. Martin
D. McKee

M. Lundquist
M. Matthews
D. McKeever

D. Lyle
E. Mattson
R. McKissick

D. Lyons
L. Maughan
L. McMillan

H. Madson
J. McCabe
C. McPherson

H. Maguire
W. McCrea
E. Meneely



ROBERT JAMES LITTLE, B.S.(Ed.)
Emmett High School
Sigma Chi; Managers' Club, 1-2-3; Track Manager, 3.

JOHN FRITZLE LUKENS, B.A.
Boise High School
Beta Theta Pi; Blue Key; Intercollegiate Knights, Historian 2, Junior Man 3; Press Club, Managing Editor 3; Interfraternity Council; Class Vice President, 1; Debate, 1; *Argonaut*, 1-2, Makeup Editor 3.

KENNETH GORDON LUNDBURG, B.S.(Bus.)
Idaho Falls High School
University of Idaho, Southern Branch
Sigma Nu.

MILDRED ELSIE LUNDQUIST, B.S.(Ed.)
Moscow High School

DON ROGER LYLE, B.S.(Agr.)
Lewiston High School
Lewiston State Normal
Alpha Tau Omega.

DANIEL MILTON LYONS, B.S.

HELEN MADSON, B.A.
Ogden High School, Ogden, Utah
Weber College, Ogden, Utah
Pi Beta Phi; International Relations Club; English Club; W. A. A.; *Gem of the Mountains*.

HUGH CHARLES MAGUIRE, B.A.
Buhl High School
Alpha Tau Omega; Hell Divers, 2; DeSmet Club; Yell Duke, 2; *Argonaut*, 1-2.

MAURICE EDGAR MALIN, B.S.(Bus.)
Kellogg High School
Delta Tau Delta; High Honors, 3; Blue Key, Secretary 3; Alpha Kappa Psi; Press Club; Interfraternity Council, 3; *Gem of the Mountains*, Index Editor 2, Associate Editor 3; *Argonaut*, 1-2; *Blue Bucket*, 1; University Orchestra, 1-2; Chairman, Freshman Song Committee; Chairman, Decorations Committee, Sophomore Frolic.

LINFORD HART MANNING, B.S.(Ed.)
Burley High School
University Club.

WILLIAM TOWNSEND MARTIN, B.S.(Agr.)
Boise High School
Boise Junior College
Phi Delta Theta.

MARGARET MAUDE MATTHEWS, B.S.(H.Ec.)
Boise High School
Forney Hall.

ERMEL PEARL MATTSON, B.S.(Ed.)
Culdesac High School
Kappa Alpha Theta.

LYLE RAYMOND MAUGHAN, B.S.(Agr.)
Lava High School
Brigham Young University
Ridenbaugh Hall; Ag Club; Chairman, Poultry Float Committee.

JAMES VIRGIL McCABE (LL.B.)
Plummer High School
Alpha Tau Omega; Bench and Bar.

WILLIAM SHERBOURNE McCREA, B.A.
Coeur d'Alene High School
Sigma Nu; Blue Key; Intercollegiate Knights, Junior Man; Press Club; *Argonaut*, Sports Editor 2; *Gem of the Mountains*, 3; Chairman, Homecoming Mixer, 3; Debate, 1-2; Basketball, 1.

KEITH KENDRICK McDANIEL, B.S.(C.E.)
Spokane, Washington
Kappa Sigma.

LAURA McGRATH, B.A.
Lapwai High School
Daleth Teth Gimel, President 3; Spurs; English Club, 3; May Fete Page, 2.

DONALD DUFF McKEE, B.S.(Ed.)
Lewiston High School
Lewiston State Normal School
Alpha Tau Omega; Yell Duke.

DONALD GIBSON McKEEVER, B.S.(For.)
Wilkesburg High School, Wilkesburg, Pennsylvania
Pennsylvania State Forest School, Mont Alto, Pennsylvania
Pennsylvania State College
Senior Hall; Associated Foresters; *Idaho Forester*, Business Manager 3; *Argonaut*.

ROBERTA BLANCHE McKISSICK, B.S.(Ed.)
Lewiston High School
Lewiston State Normal School
Alpha Chi Omega; W. A. A.; *Gem of the Mountains*.

GERTRUDE LUCILLE McMILLAN, B.A.
Burley High School
Delta Delta Delta.

CLARENCE EDWARD McPHERSON, B.S.(Bus.)
Central Valley High School, Greenacres, Washington
Coeur d'Alene Junior College
Tau Kappa Epsilon; Rifle Team.

ERLE NEWTON MENEELY, B.S.(M.E.)
Moscow High School
Tau Mem Aleph; Associated Engineers; A. S. M. E.

EDWARD HARRY METZGAR (LL.B.)
Kellogg High School
University of Washington
 Phi Delta Theta.

DALE CHARLETON MICHAEL, B.S.(Ed.)
Lewiston High School
Lewiston State Normal
 Alpha Tau Omega; High Honors, 2-3; Freshman Football Manager; Track, 1.

ROBERT LEON MIDDLETON, B.S.(Ed.)
Weiser High School
 Alpha Tau Omega.

JAMES HENRY MILLER, B.S.(F.E.)
Coeur d'Alene High School
 Sigma Tau.

LIONEL PERCY MILLER, B.S.(For.)
Fruitland High School
 University Club; *Idaho Forester*, 1-2-3.

WILLIAM JOSEPH MILLER, B.S.(M.E.)
Eastport High School

EDITH LUCILLE MILLS, B.S.(H.Ec.)
Moscow High School

JOSEPHINE CORA MITCHELL, B.S.(Ed.)
Wilder High School
College of Idaho
 Women's "I" Club; W. A. A.; *Argonaut*; Varsity Debate.

WILMA ELMIRA MITCHELL, B.S.(Mus.Ed.)
Shoshone High School
 Hays Hall; Cardinal Key; High Honors, 1; Sigma Alpha Iota; Spurs; Kappa Phi, President 3; Kappa Delta Pi; W. A. A.; University Orchestra, 1-2-3; Treble Clef Club, 1; Big Sister, 2-3; A. W. S. Cabinet.

BETTY JANE MIX, B.S.(Ed.)
Moscow High School
 Gamma Phi Beta; W. A. A.; Episcopal Club; *Argonaut*, 1.

JOHN BAKER MORRIS, B.A.
Lewiston High School
 Phi Delta Theta; Intercollegiate Knights; Managers' Club; Hell Divers; Track Manager, 2-3; Swimming Team, 2-3.

ROBERT JAMES MORRIS, B.S.(Chem.E.)
Poislach High School
 Tau Kappa Epsilon; Sigma Tau; *Idaho Handbook*, 2.

WILLIAM JOHN MORROW, B.S.(For.)
Grand Forks Central High School, Grand Forks, N. D.
University of North Dakota
 Sigma Chi; Scabbard and Blade; Intramural Manager, 3; Boxing.

GLEN ERICK NASLUND, B.S.(Ed.)
Coeur d'Alene High School
 Sigma Nu; "I" Club; Basketball, 1-2; Baseball, 2-3.

ARTHUR PAUL NELSON, B.S.(Geol.)
Boise High School
 Delta Tau Delta; Sigma Gamma Epsilon; Foil and Mask, 3; Associated Miners, 1-2-3; *Idaho Engineer*, Circulation Manager 2; *Idaho Miner*, 3; Fencing, 3.

HAROLD O. NELSON (LL.B.)
Belleue High School
University of Idaho, Southern Branch
 Ridenbaugh Hall; Bench and Bar.

HARVEY FERDINAND NELSON, B.S.(For.)
Washington Park High School, Racine, Wisconsin
 University Club; Associated Foresters; Wesley Foundation; University Orchestra, 1-2-3; Pep Band, 3.

LEWIS BAILEY NELSON, B.S.(Agr.)
Emmett High School

LUCILLE ELIZABETH NELSON, B.S.(Ed.)
Boise High School
 Delta Gamma.

RUDOLPH VICTOR NELSON, B.S.(Bus.)
Moscow High School

SPENCER WARE NELSON (LL.B.)
Coeur d'Alene High School
Stanford University
 Lindley Hall.

HOLLIS EUGENE NEVEUX, B.S.(Bus.)
Coeur d'Alene High School
 Alpha Tau Omega; Intercollegiate Knights, 1-2; Executive Board, 2; *Argonaut*, Circulation Staff 1-2; Chairman, Freshman Skip; Chairman, Sophomore Frolic.

EVA LENORE NICE, B.S.(Ed.)
North Powder High School, North Powder, Oregon
Eastern Oregon Normal
 Forney Hall; English Club.

HARRIETT ESTHER NORRIS, B.A.
Payette High School
 Forney Hall; Highest Honors, 1; High Honors, 2-3; Alpha Lambda Delta; Sigma Alpha Iota, Vice President; University String Trio, 3.



E. Metzgar	D. Michael	R. Middleton	J. Miller	L. Miller	W. Miller	L. Mills	J. Mitchell
W. Mitchell	B. Mix	J. Morris	R. Morris	W. Morrow	G. Naslund	A. Nelson	H. Nelson
H. Nelson	L. Nelson	L. Nelson	R. Nelson	S. Nelson	H. Neveux	E. V. Nice	H. Norris

C. Northrop
M. O'Neill
L. Paskin

V. Noyer
W. O'Neill
W. Pauley

E. Nurmi
A. Orme
B. Peavey

E. Oberg
R. Osgood
P. Persons

L. Ogee
G. Owen
B. Peterson

G. Olesen
M. J. Pace
K. Peterson

E. Olsen
A. Park
P. Peterson

L. O'Meara
I. Parrott
E. Philips

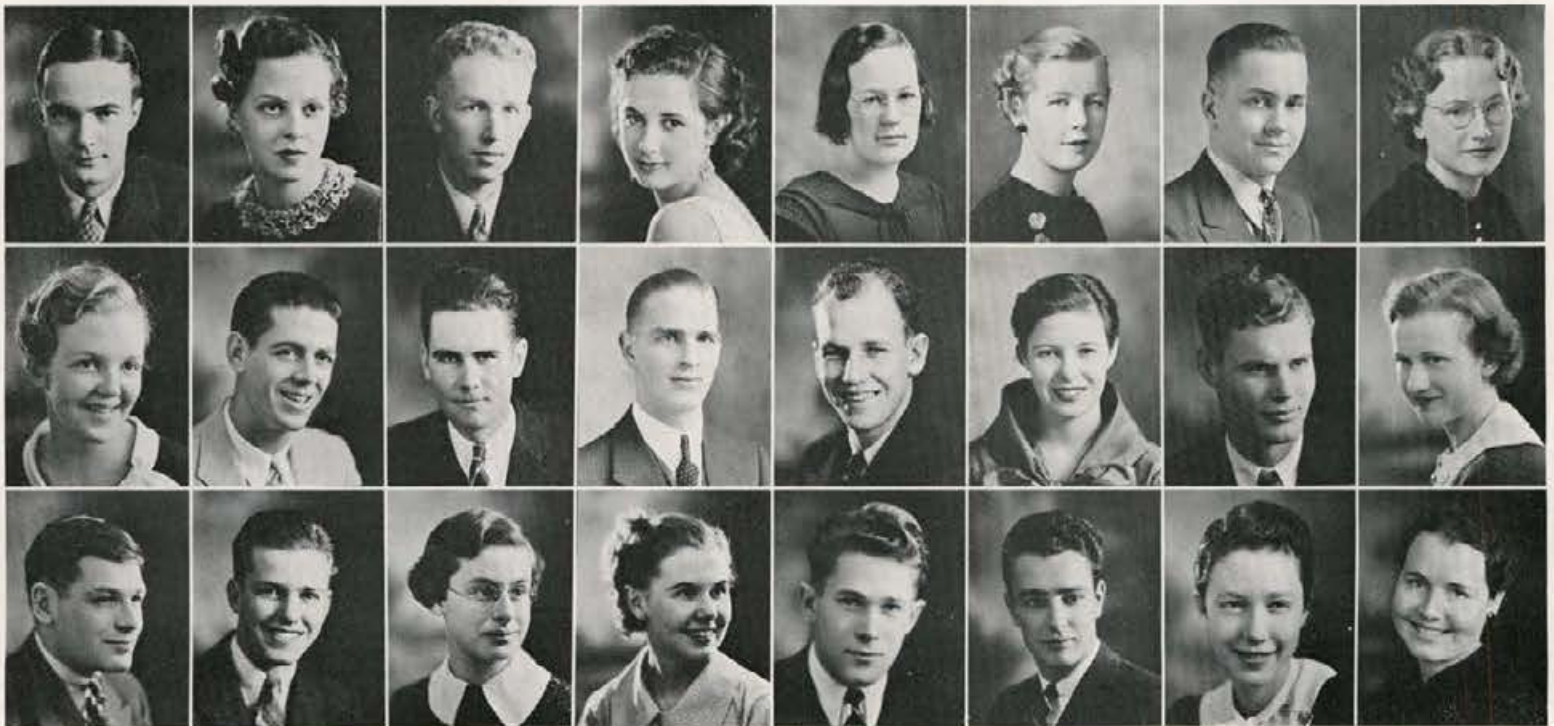

COURTLAND JENNER NORTHROP, B.S.(Bus.)
University School, Victoria, B. C.
College of Idaho
Phi Delta Theta.

VIVIAN NOYER, B.A.
Blackfoot High School
San Mateo Junior College, San Mateo, California
Delta Gamma; English Club; Episcopal Club; *Argonaut*; *Gem of the Mountains*, 1; Chairman, Junior Week Mixer.

EDWIN OLIVER NURMI, B.S.(Agr.)
Kellogg High School

EVA VICTORIA OBERG, B.S.(Ed.)
Moscow High School
Delta Delta Delta; High Honors, 3; Spurs; Treble Clef Club, 1; Taps and Terps, 1-2; Pep Band Show, 2.

LUCILLE EVELYN OGEE, B.A.
Lima High School, Lima, Montana
University of Montana
University of Idaho, Southern Branch
Forney Hall; Kappa Phi.

GERTRUDE LORRAINE OLESEN, B.S.(Ed.)
Moscow High School
Daleth Teth Gimel; W. A. A.; Women's "I" Club.

EARL JOSEPH OLSEN, B.S.(Ed.)
Moscow High School

CECIL LOIS O'MEARA, B.S.(H.Ec.)
Moscow High School

MARY MARGARET O'NEILL, B.S.(H.Ec.)
Coeur d'Alene High School
Delta Gamma.

WILLIAM JAMES O'NEILL, B.S.(Pre-Med.)
Lewis and Clark High School, Spokane, Washington
Northwestern Business College, Spokane, Washington
Tau Kappa Epsilon; Interfraternity Council, 3; Hell Divers, 1-2, President 3; DeSmet Club; Class President, 3; Track, 1-2-3; Swimming, 2-3; Wrestling, 3; *Argonaut*, 3; Cross-Country, 1-2-3; Hell Divers' Carnival, Chairman 2.

SAMUEL ALVIN ORME, B.S.(C.E.)
Ashton High School
Ricks College
University Club.

FREDERICK RUSSELL OSGOOD, B.A.
Twin Falls High School
University of Oregon
Columbia University, Portland, Oregon
Lambda Chi Alpha.

GLENN BYRON OWEN, B.S.(Ed.)
Post Falls High School
Phi Gamma Delta; Scabbard and Blade; Football, 1-2-3; Basketball, 1.

MARY JANE PACE, B.S.(Ed.)
Bonniers Ferry High School
Hays Hall; Spurs, Treasurer 2; Kappa Phi, Treasurer 3; W. A. A.; Rifle Club; Executive Board, 3; Junior Prom, Invitation Chairman; Taps and Terps, 2.

MOREY AUSTIN PARK, B.S.(Min.)
Boothwyn, Pennsylvania
Ridenbaugh Hall.

IRENE GRACE PARROTT, B.S.(Bus.)
Twin Falls High School
Kappa Alpha Theta.

LOUIS PASKIN, B.S.(Bus.)
Central Senior High School, South Bend, Indiana
Lindley Hall; Managers' Club; Junior Football Manager.

WILLIAM NELSON PAULEY, B.S.(Chem.E.)
Boise High School
Boise Junior College
Phi Delta Theta; Associated Engineers; Chemistry Club; Episcopal Club; Managers' Club; English Club; *Argonaut*, 2-3; *Gem of the Mountains*, 2-3; Manager, Basketball and Minor Sports, 2-3; *Idaho Engineer*, 2, Associate Editor 3; Track 2.

BETTY LOU PEAVEY, B.S.(Ed.)
Twin Falls High School
Albion State Normal
Delta Gamma; English Club; Westminster Guild; *Argonaut*; *Blue Bucket*.

PAMELA PAULINE PERSONS, B.S.(Ed.)
North Central High School, Spokane, Washington
Holy Names Academy, Spokane, Washington
Gamma Phi Beta.

BERNARD MILLER PETERSON, B.S.(Ed.)
Moscow High School
Tau Mem Aleph; Intercollegiate Knights; ASUI Executive Board, 3.

KENT FRANKLIN PETERSON, B.S.(Bus.)
Blackfoot High School
University of Idaho, Southern Branch
Sigma Alpha Epsilon; Intramural Debate, 3.

PHYLLIS ANNA PETERSON, B.A.
Payette High School
Gamma Phi Beta; Theta Sigma; *Argonaut*, 1-2-3.

ETHEL FERN PHILPS, B.A.
Challis High School

WILLIAM NELSON PITTMAN (LL.B.)
Nampa High School
College of Idaho
Delta Tau Delta.

JOHN MARION RHODES (LL.B.)
Nampa High School
College of Idaho

EDWARD BALDRIDGE RUSSELL, B.S.(Ed.)
Parma High School
University of Idaho, Southern Branch
College of Idaho
Kappa Sigma.

OTTO ALFRED POWER, B.S.(For.)
Boise High School
Boise Junior College
Yell Duke, 3.

LOANDA RICKS, B.S.(Bus.)
Madison High School, Rexburg
Ricks College
Forney Hall; Phi Chi Theta.

LOIS VELMA RUSSELL, B.S.(Ed.)
Harrison High School
Women's College Club.

DOROTHY EMMA PREUSS, B.S.(H.E.C.)
Lincoln High School, Tacoma, Washington
University of Washington
Kappa Alpha Theta; Alpha Lambda Delta; Phi Upsilon
Omicron, Treasurer 3; W. A. A.; English Club; A. W. S.,
Secretary 3; W. A. A., Manager 2-3, Vice President 4;
Home Economics Club, Secretary 2; Women's "I" Club,
Treasurer 3.

MARY KATHARINE RILEY, B.A.
Saint Clare's Academy, Sinsinawa, Wisconsin
Gamma Phi Beta; Cardinal Key; Theta Sigma; DeSmet
Club; English Club; Blue Bucket, 2; Argonaut, 1-2, Day
Editor 3.

IRVIN LAVERNE SACKETT, B.S.(Geol.)
Twin Falls High School
Sigma Alpha Epsilon.

CLINTON CHESTER QUESNEL, B.S.(For.)
Jerome High School

KENNETH WILLIAM ROBERTS, B.S.(For.)
Bellevue High School
University of Idaho, Southern Branch
Tau Kappa Epsilon; Associated Foresters.

CHARLES EUGENE SANDERS, B.S.(Ed.)
Blackfoot High School
Sigma Alpha Epsilon; Debate, 1-2; Gem of the Mountains,
Publicity Manager 3.

MARGARET ALLENE QUIST, B.S.(Ed.)
Koonkia High School
Whitworth College
Pi Beta Phi; English Club; Episcopal Club; Vandaleers;
Glee Club.

GARNET ADELBERT ROBERTSON, B.S.(For.)
Gillette, Wyoming

FREDERIC MILLER SANGER (LL.B.)
Twin Falls High School
Kappa Sigma; Pep Band; Interfraternity Council, Presi-
dent 3; ASUI Male Chorus.

THOMAS ALEXANDER REDLINGSHAFFER, B.S.(Bus.)
Juneau, Alaska
Alpha Tau Omega.

KENNETH CAMPBELL ROBERTSON, B.S.(Ed.)
Boise High School
Boise Junior College
Phi Gamma Delta; Basketball, 3; Track, 3; Scabbard
and Blade.

BERNICE MURIEL SATHER, B.S.(Ed.)
Moscow High School

EDGAR EARL RENFREW, B.S.
Pattach High School
Phi Gamma Delta; Chemistry Club; Blue Bucket.

MARY MARGARET ROSEBAUGH, B.S.(Ed.)
Bonnet Ferry High School
Lewiston State Normal
Kappa Alpha Theta; English Club; Intramural Debate;
W. A. A.; Rifle Team; Argonaut.

PEARLE DOROTHY SAWYER, B.S.(Ed.)
Moscow High School

DOROTHY REQUA, B.S.(Ed.)
Kimberly High School
Spokane University
Forney Hall; High Honors, 2; Kappa Delta Pi; Class
Secretary, 3.

JOHN LEE RUEBKE, B.S.(Geol.)
Wallace High School
Alpha Tau Omega; Associated Miners; Football Man-
ager, 1-2.

OSCAR EDGAR SCHAUFELBERGER, B.S.(E.E.)
Bellevue High School
University of Idaho, Southern Branch
Lindley Hall; High Honors, 2; A. I. E. E.

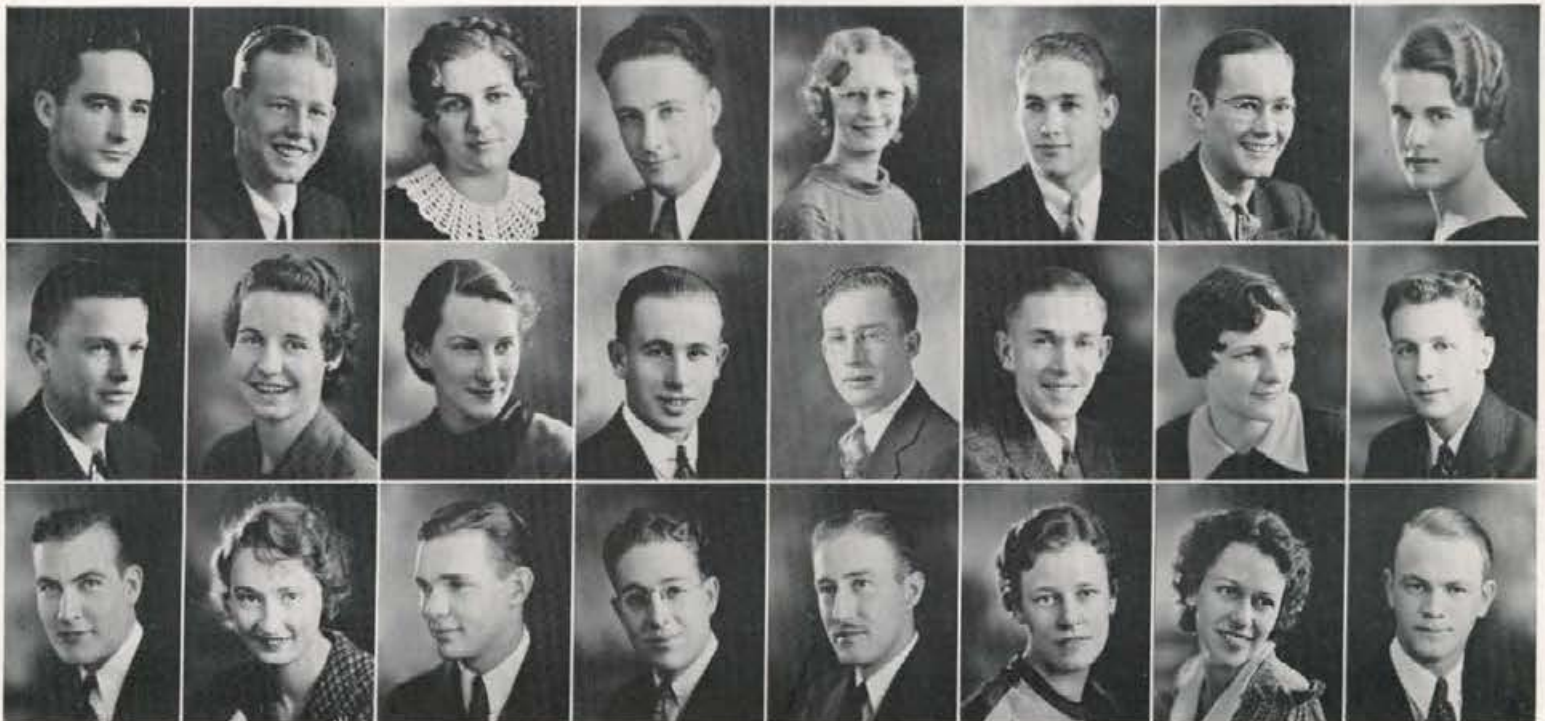

W. Pittman
J. Rhodes
E. Russell

O. Power
L. Ricks
L. Russell

D. Preuss
M. K. Riley
L. Sackett

C. Quesnel
K. Roberts
C. Sanders

M. Quist
G. Robertson
F. Sanger

T. Redlingshafer
K. Robertson
B. Sather

E. Renfrew
M. Rosebaugh
P. Sawyer

D. Requa
J. Ruebke
E. Schaufelberger

B. Schmidt
B. Snow
E. Stewart

W. Schroeder
O. Snyder
L. Strawn

K. Schubert
R. Sorenson
I. Swartz

H. Scott
H. Sparks
C. Taylor

R. Seymour
D. Spaugy
W. Teed

V. Siple
E. Spencer
D. Thomas

E. Smith
W. Stambaugh
J. Thomas

R. Smith
M. Stearns
K. Thompson



BARBARA LOUISE SCHMIDT, B.S.(Bus.)
Grants Pass High School, Grants Pass, Oregon
University of Idaho, Southern Branch
Colorado State Teachers' College
Delta Delta Delta; Phi Chi Theta; Westminster Guild.

WILBUR SCHROEDER, B.S.(Agr.)
Maine Township High School, Des Plaines, Illinois
University of Illinois
Delta Chi; Highest Honors, 3; Ag Club; Agronomy
Judging Team, 3.

KENNETH LEVI SCHUBERT, B.S.(M.E.)
Fruitland High School

HOWARD EUGENE SCOTT, B.S.(Agr.)
Meridian High School
Sigma Nu; Ag Club.

ROBERT GRIMMER SEYMOUR, B.S.(Bus.)
North Central High School, Spokane, Washington
Beta Theta Pi; Alpha Kappa Psi; Pep Band, 1-2-3; *Gem of the Mountains*, 2-3; University Orchestra, 1-2-3.

VIRGIL ARTHUR SIPLE, B.S.(Agr.)
New Plymouth High School
Tau Kappa Epsilon; "I" Club; Track, 1-2.

EARL LEROY SMITH, B.S.(C.E.)
Twin Falls High School
Senior Hall; A. S. C. E.; Wesley Foundation; Associated
Engineers.

RUSSELL ELMER SMITH, B.S.(For.)
Glenns Ferry High School

ELLIS BERNARD SNOW, B.S.(Bus.)
Council High School
Delta Tau Delta.

OPAL ALICE SNYDER, B.S.(Ed.)
Orofino High School
Lewiston State Normal
Forney Hall; English Club.

ROYAL SORENSON, B.S.(Geol.)
Madison High School, Rexburg
Ricks College
University Club; Associated Miners.

HAROLD ANDREW SPARKS, B.S.(E.E.)
Caldwell High School
Lindley Hall.

DONALD HUBERT SPAUGY, B.S.(Ed.)
Nampa High School
Phi Delta Theta; Football, 1-2-3.

EDWARD CHARLES SPENCER, B.S.(Agr.)
Potlatch High School
Kappa Sigma.

CHARLES WAYNE STAMBAUGH, B.S.(Agr.)
Aberdeen High School
University of Idaho, Southern Branch
Ridenbaugh Hall; Ag Club.

HORACE MYRL STEARNS, B.S.(E.E.)
Calder, Idaho

ELEANOR JANE STEWART, B.S.(Mus.Ed.)
Post Falls High School
Pi Beta Phi; High Honors, 1-2-3; Alpha Lambda Delta;
Sigma Alpha Iota, Editor 3; Kappa Delta Pi; English
Club, 1-2; Rifle Club, 1; University Orchestra, 1-2-3;
Student String Quartet, 3; Little Theater Orchestra, 1-2.

LOREN GLENN STRAWN, B.A.
Cascade High School
Boise Junior College
Lindley Hall; German Club.

IRIS SAVILLA SWARTZ, B.S.(Ed.)
Nepesee High School

CURTIS RAY TAYLOR, B.S.(Agr.)
Rigby High School
L. D. S. Institute.

WILLIAM EDWARD TEED, B.S.
Coeur d'Alene High School
Lambda Chi Alpha.

DONALD RICHARD THOMAS, B.S.(Ed.)
St. Maries High School
Delta Tau Delta.

JOHN GRAHAM THOMAS, B.S.(Ed.)
Ashton High School
Alpha Tau Omega.

KENNETH THEODORE THOMPSON, B.S.
Wallace High School
Sigma Nu; Maya Fraternity.

ROBERT MARK THOMPSON, B.S.(Ed.)
Post Falls High School
 Phi Gamma Delta; Pep Band.

MAURICE WESLEY TULLEY, B.S.(E.E.)
Warley High School

JOHN VON BARGEN, B.S.(For.)
Grangeville High School
 Delta Chi; Associated Foresters; Interfraternity Council, 3.

VICTOR MILFORD THOMPSON, B.A.
Preston High School
University of Idaho, Southern Branch
 University Club; High Honors, 3; Baseball, 3.

CONSTANCE COYNE TURNER, B.S.(Bus.)
Pocatello High School
University of Idaho, Southern Branch
 Delta Gamma; W. A. A.; *Argonaut*; Episcopal Club.

ELSIE MARY WAHL, B.A.
Lewiston High School
Lewiston State Normal
 Pi Beta Phi; English Club; *Blue Bucket*, 3; *Argonaut*, 3.

FRANK A. TITUS, B.S.(Ed.)
Nampa High School
 Sigma Nu.

GEORGE THOMAS TURNER, B.S.(For.)
Kimberly High School
 Kappa Sigma; Associated Foresters.

THERON WILLIAM WARD, B.A.
Jerome High School
 Sigma Nu; Scabbard and Blade; "I" Club, 2-3; Football, 1-2-3; Track, 2-3; Interfraternity Council, Secretary 3.

DEVERE TOVEY, B.S.(Agr.)
Malad High School

WILLIAM L. TUSON (LL.B.)
Kellogg High School
 Sigma Nu; Phi Alpha Delta.

WALTER MILAN WARD, B.S.(For.)
Bismarck High School, Bismarck, North Dakota
North Dakota State College
 Sigma Nu; Associated Foresters; *Idaho Forester*.

DAN JEROME TOWNSEND, B.S.(For.)
Homedale, Idaho

WILBER DWAIN VINCENT, B.A.
Boise High School
 Alpha Tau Omega; High Honors, 1-2; Blue Key, 3; Press Club, President 3; Scabbard and Blade, Vice President 3; Interfraternity Council, 3; *Argonaut*, News Editor 3, Exchange Editor 2; Baseball, Junior Manager 3; Managers' Club, 1-2-3.

DALLAS BAY WATKINS (LL.B.)
Boise High School
 Tau Mem Aleph.

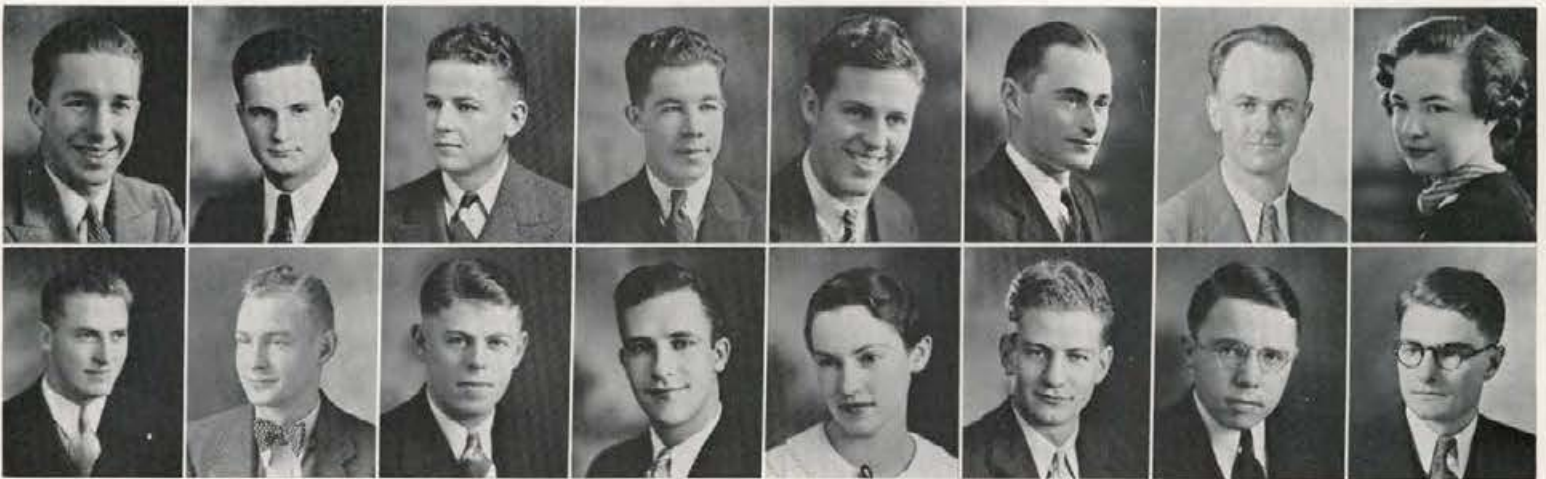

R. Thompson
 G. Turner

V. Thompson
 W. Tuson

F. Titus
 D. Vincent

D. Tovey
 J. von Bargaen

D. Townsend
 E. Wahl

R. Tucker
 T. Ward

M. Tulley
 W. Ward

C. Turner
 D. Watkins

M. Weber

E. Wellman

A. C. Whitaker
J. Wines

D. Williams
C. Winter

H. Williams
S. Woodruff

L. Willmore
L. Wright

B. Wilson

M. Wilson



MAX RAY WEBER (L.L.B.)
North Central High School, Spokane, Washington
Sigma Nu; Bench and Bar.

HOMER DAVID WILLIAMS, B.S.(Ed.)
Malad High School

JEANETTE EDA WINES, B.S.(Ed.)
Boise High School
Forney Hall; High Honors, 1, 3; Kappa Delta Pi; Kappa Phi; W. A. A.; Taps and Terps.

EULA CATHERINE WELLMAN, B.S.(Ed.)
Lewiston High School
Lewiston State Normal
Los Angeles College
Kappa Alpha Theta; English Club.

BERT LEROY WILLMORE, B.S.(Agr.)
Maitson High School, Rexburg
Ricks College
Ridenbaugh Hall; High Honors, 2; Alpha Zeta; Ag Club.

GALEN CLAYTON WINTER, B.S.(Pre-Med.)
Madison High School, Rexburg
Ricks College
Phi Gamma Delta.

ARTHUR CHARLES WHITAKER, B.S.
Wendell High School
University of Idaho, Southern Branch
Kappa Sigma.

BERNIECE NELLIE WILSON, B.S.(Mus.Ed.)
Kuna High School
College of Idaho
Pi Beta Phi; Glee Club, 2.

SAMUEL AMOS WOODRUFF, B.S.(Chem.E.)
Blackfoot High School
University of Idaho, Southern Branch
Ridenbaugh Hall; High Honors, 1-2; Sigma Tau; Associated Engineers; Chemists' Club; Boxing, 2-3; Pep Band, 2.

DOROTHY CLARA WILLIAMS, B.S.(Bus.)
Bellevue High School
Delta Delta Delta; Spurs; Phi Chi Theta; *Gem of the Mountains*, 1-2; *Argonaut*, 1-2; Class Treasurer, 2; W. A. A., 1-2-3; Women's "I" Club, 3.

MARJORIE ELEANOR WILSON, B.S.(Ed.)
Tekoa High School, Tekoa, Washington
Delta Delta Delta; Daleth Teth Gimel; High Honors, 3; Kappa Phi, Vice President; International Relations Club; Wesley Foundation; W. A. A., 1.

LOREN HUGH WRIGHT, B.S.(For.)
Berkeley, California
Sigma Alpha Epsilon.



SOPHOMORES

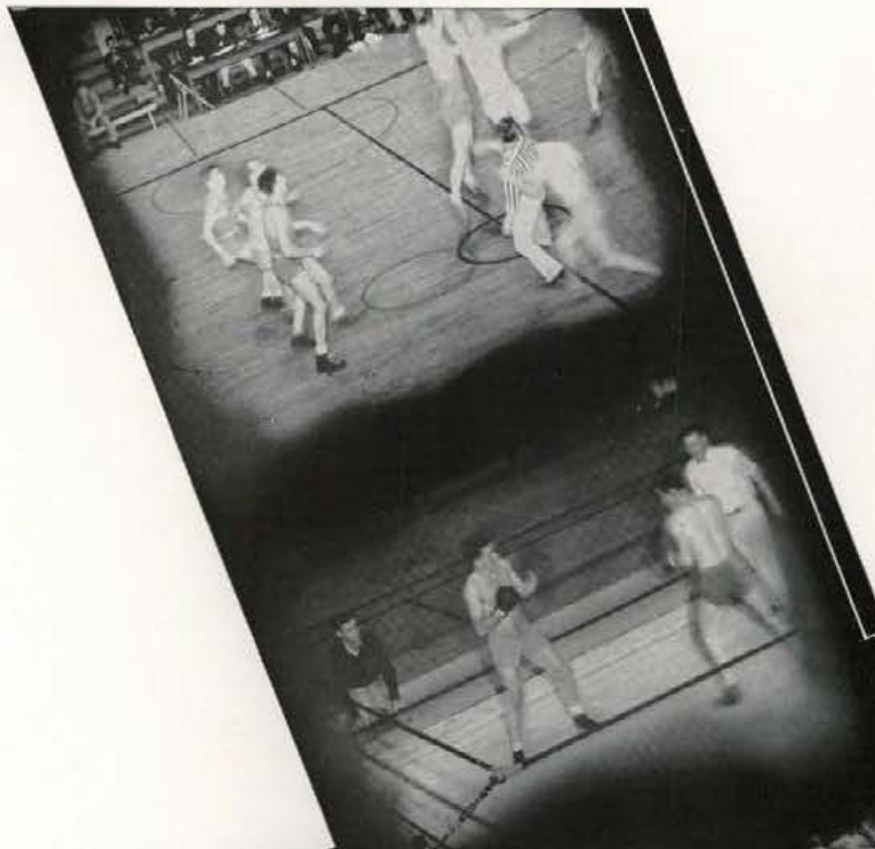

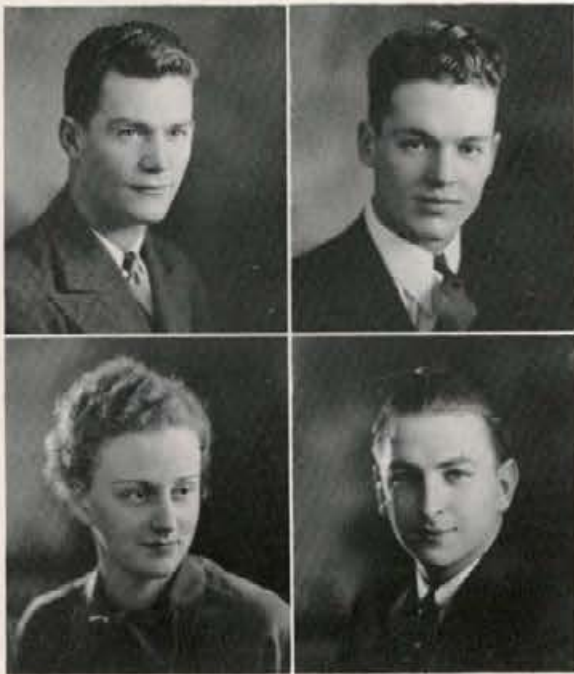

WINSTON GOSS
JO BETTY WICKES

JAMES MCFARLAND
ROY GRAY

FIRST SEMESTER OFFICERS

The Sophomores, although they have no student traditions such as the other classes, gave a Holly-Day Dance which may become a tradition, because of its success. Roy Gray was general chairman of the dance with Esther Flenner, Winston Goss, and Earl Bullock assisting him.

Winston Goss was elected President of the class the first semester, Fred Mason succeeding him the second semester. Other first semester officers were James McFarland, Vice President; Jo Betty Wickes, Secretary; Roy Gray, Treasurer. John Cooper served as Vice President, Doris McDermott as Secretary, and Marie Schneider as Treasurer the second semester.



Sophomore "Holly Day" Dance

SECOND SEMESTER OFFICERS



FRED RASMUSSEN
DORIS McDERMOTT

JOHN COOPER
MARIE SCHNEIDER

The sophomore class is usually recognized as a non-distinct group—just through with their first year and not yet upperclassmen. This past year, however, the second-year class has not only been recognized by the others, but it also has been patronized to a great extent by them.

Campus leaders and scholars of the future have suddenly arisen and shown their capability and forwardness. Both the men and the women of the class have shown their ability to make the grade. The climax of the year for the Sophomores was the highly-successful dance which they gave previous to Christmas vacation.



Earl Bullock, Esther Flenner, Edith Slatter, Winston Goss



Cyril Adkins	Lynn Aitken	Henry Anderson	J. T. Anderson	William Arms	William Armstrong	Mildred Ash	William Ash
Harriet Aston	Kathleen Bailey	Jane Baker	Robert Baker	Harold Ball	Dwight Barton	Sherwin Barton	Ernest Beck
Philip Bender	Jewel Bennett	Allison Berg	Frieda Bethman	Ruth Bevis	Catherine Bjornstad	James Black	William Black
Arlene Blackwell	Hazel Blake	Elden Bodily	William Boies	Howard Born	Aldrich Bowler	Bruce Bowler	Anna Brende
Robert Brewer	Margaret Brindell	Rose Broemeling	John Brosnan	Dorothy Brown	Francis Buchanan	Helen Bue	Earl Bullock

Franklin Burns	Darrell Byington	Wilbur Calnon	Adam Campbell	Dan Campbell	Fred Campbell	Alessio Caparaso	Royal Cardon
Robert Carpenter	Elmer Chaffee	Robert Chambers	Fayette Chatfield	Thomas Chester	John Chohlis	Dale Clemons	John Clouser
Elizabeth Coats	LaVerne Cobbett	Charles Collins	Mary Congdon	Gene Conklin	Marjorie Consalus	Beckford Coon	John Cooper
Claire Coppock	Laura Coppock	Jane Cramer	Betty Crandall	Ivan Crawford	Myrna Creswell	Clyde Crooks	Wesley Crow
Delsa Crowley	Davina Cummock	John Cummock	Ann Curtis	Zelva Dahl	Julie Davis	Kendall Dayley	Marion Delana





Harold DeMars	Clarence Devlin	Herman Dietz	Ellen Dollard	Dorothy Dotson	Francis Dowdy	Norman Doyle	Cyrus Drew
Harriet Dunham	Jack Dyer	Maxine Eastburn	Marabel Edmonds	John Ellerson	Fern Erickson	Ruth Erickson	George Evans
Mary Fattu	Mary Ferguson	Richard Finklea	Beatrice J. Fisher	Harold Fisher	Wilma Fisher	Kenneth Fitzgerald	Esther Flenner
Fervid Forkner	Eugene Freeman	Robert Frey	Gail Friend	Wilfred Fry	Jack Frey	Paul Fuller	Maxine Gabby
Marlin Galbraith	Emily Gascoigne	Joseph Gauss	Gertrude Gehrke	Beatrice Gibbs	Cecilia Gibbs	Marjorie Gibson	Alfred Giese

Louis Goetz Lynn Goodsell Winston Goss Eldene Gove Jean Graham Roy Gray Richard Greenough Wayman Guthrie

Douglas Guy Franklin Gwilliam Marjorie Gwilliam Preston Hale Ruth Haller Mary Hamacher Frederick Hampf Orene Hardman

Howard Hartley Rae Hatfield Monroe Hays Morgan Heap Joe Herndon Ronald Hersey Cyril Higginson Dwight Hoffman

Dorothy Hohnhorst John Holt Gerald Honsowetz Frank Horgan Edith Horton Marion Horton Warner Howard Georgina Howarth

Eleanor Lee Hoyt Glenn Hudson Clare Hunt Cecilia Hurley Clyde Inman James Innis Leslie Jackson Murva James





John Jensen	Robert Jensen	Arthur Johnson	Robert Johnson	Rodney Johnston	Robert Joice	Alvin Joslyn	Harold Kaeser
Sherman Kelly	Charlotte Kennedy	Dorothy Kerr	James Keyes	Eugene Kiley	Katherine Kimball	Clyde Koontz	Robert Krummes
James Laing	Brooks Landon	Walter Largilliere	Vivian Larson	Marian LaRue	Kenneth Lauritzen	Ralph Lee	Dean Lemon
Erma Lewis	Ray Lincoln	William Lindsay	Lawrence Lineberger	Raphael Linchan	Barbara Lipps	Dwight Loosli	Shirley Mack
Melvine Magee	Betty Mallory	Marguerite Manion	Daniel Marden	Roberta Matthews	Edward Mayer	Doris McDermott	Robert McFadden

James McFarland Bill McKee John McKibbin Raymond McNichols Lloyd McPhail Ione McPherson Alfred Meneely Phyllis Miller

Robert Miller Margaret Minty Barbara Mockler Albert Monnett Beulah Moore Annette Morse Don Mortimer Preston Mortimer

Walter Mrachek Robert Mullins Merlin Murdock Margaret Murphy Leona Myrick Rachel Nelson Todd Newell Laurena Nichols

Max Noel Virginia Norris Alvera Nurss Ernest Oberbillig Betty Obermeyer Margaret Odenborg Reino Oja Shelley Olson

Donald O'Meara Kinney O'Neal Lewis Orland Glenn Orton Trevor Page Frances Paine Robert Painter Thomas Painter

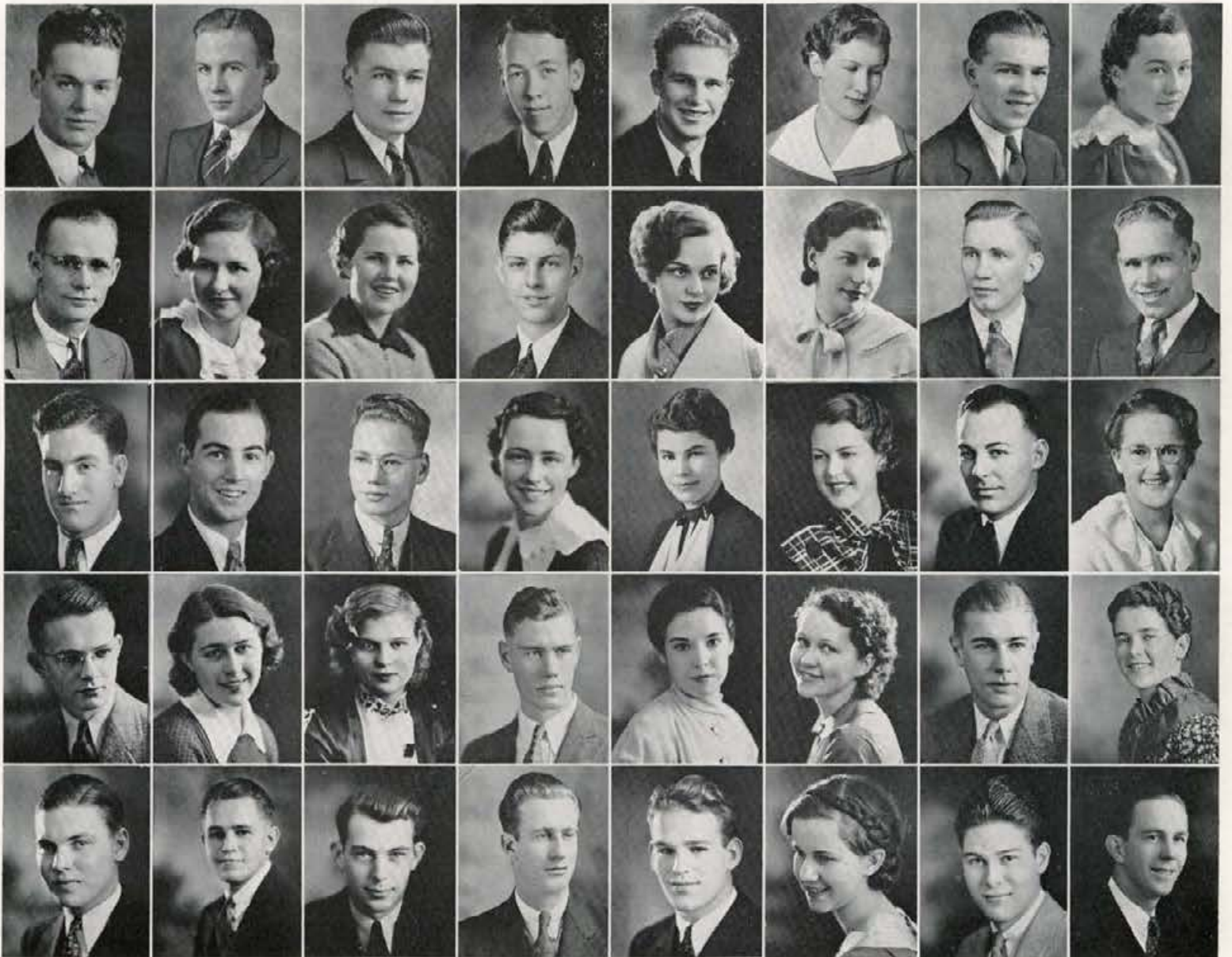



Jenkin Palmer	Noble Palmer	Joseph Paquet	Audrey Parke	Robert Parker	Harold Parkinson	Malcolm Parsons	Lois Pearce
Arthur Pecka	Raymond Peters	Philip Peterson	Fay Pettijohn	Irma Pinnell	Rachael Platt	Mary Poyneer	Phyllis Rand
Frank Randall	Frederick Rasmussen	Paul Redmond	Vivian Reed	Jeanette Reese	Walker Rich	Kenneth Richardson	Paul Richelson
Audrey Robinson	Fred Robinson	Ivan Rollefson	Richard Roman	Dorothy Rosevear	Geraldine Ross	Wallace Rounsavell	Cecil Rudeen
Jack Rood	Eugene Ryan	Carol Jean Samm	Kathleen Samm	Rosalea Sanderson	Joan Sandford	Marie Schneider	Katherine Schuettenhelm

Roger Seaquist	Richard Seeley	Fred Shafer	Donna Sheridan	Anita Sherman	Mary Short	Karsten Skaar	Edith Slatter
Oscar Smiset	Charles Smith	Desmond Smith	Douglas Smith	Ford Smith	Harold Smith	Katherine Smith	Mary Elizabeth Smith
Rosella Smith	William Smith	Donald Snedaker	John Sommer	Maurice Sorenson	Woodrow Sorenson	Clara Southard	Ralph Spaugy
Earl Spencer	Clarence Steene	Ruth Stewart	Edgar Stockton	Robert Strachan	Robert Strawn	Billy Studebaker	Hobart Styffe
Stephen Summers	Ross Sundberg	Marian Swanson	Richard Swingler	Jay Talbot	Rex Taylor	Ruth Taylor	Thomas Taylor



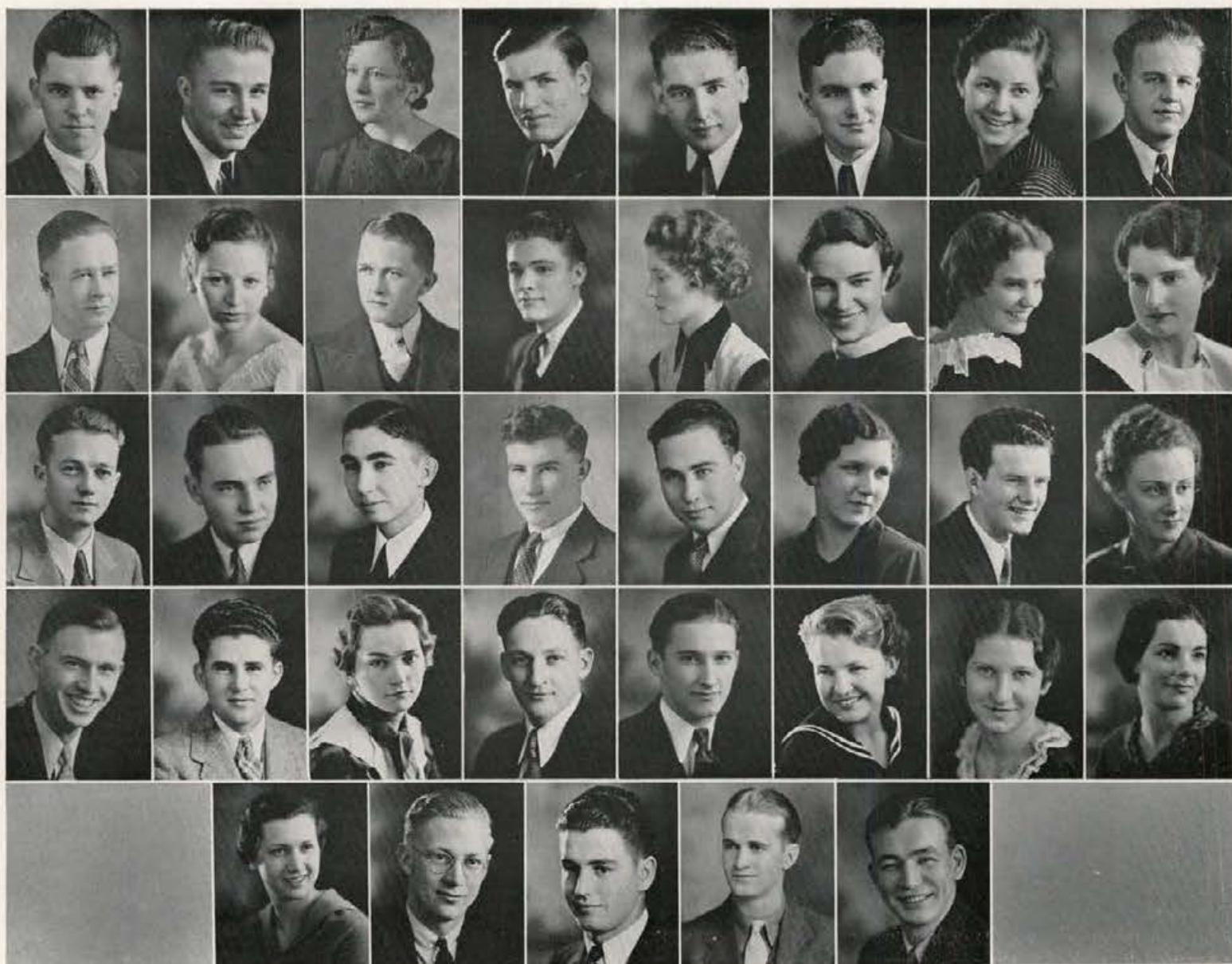

Raymond Tector	Rodney Tegan	Constance Tegland	George Thiessen	Russell Tigert	Wayland Toning	Virginia Towles	James Trevey
Dudley Tucker	Clarabelle Turner	La Verl Unander	Thomas Van Dyke	Julia Wade	Barbara Walker	Ellamae Walters	Rema Walters
Norval Wardle	Judson Wark	James Watson	William Watson	Henry Wellner	Evelyn White	Lawrence Whiteside	Jo Betty Wickes
Macy Williams	Robert Williams	Virginia Williams	Avon Wilson	Cromie Wilson	Helen E. Wilson	Amber Wolf	Edna Wood
	Gretchen Woodcock	J. R. Woodruff	Jack Woods	Glenn Woody	Paul Wright		



FRESHMEN

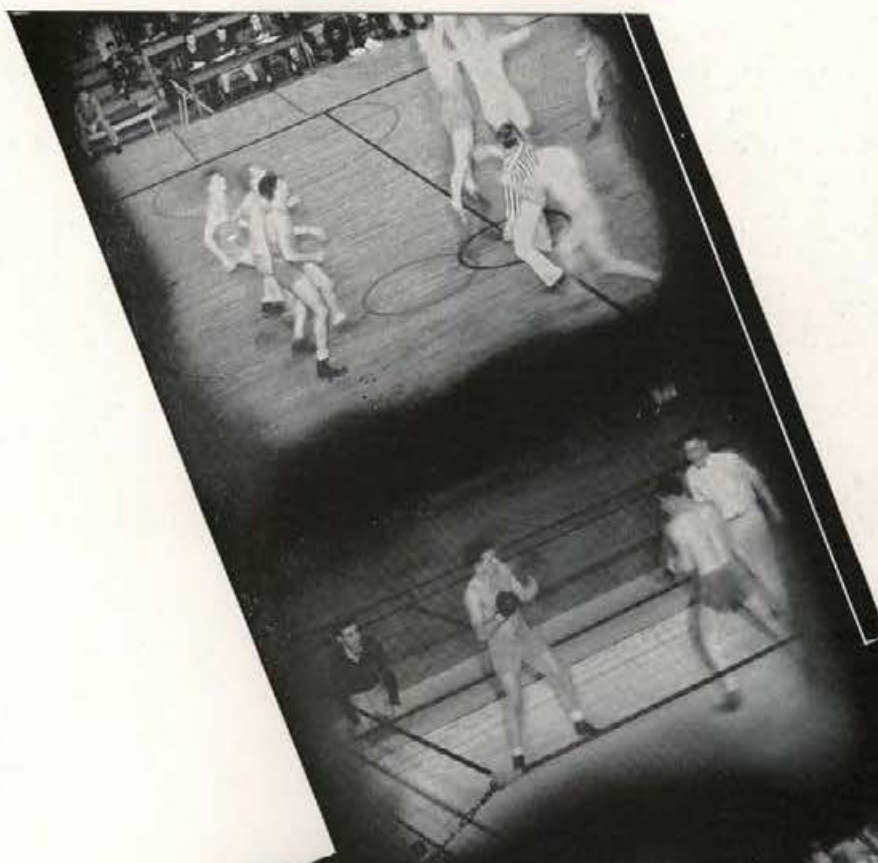

FIRST SEMESTER OFFICERS

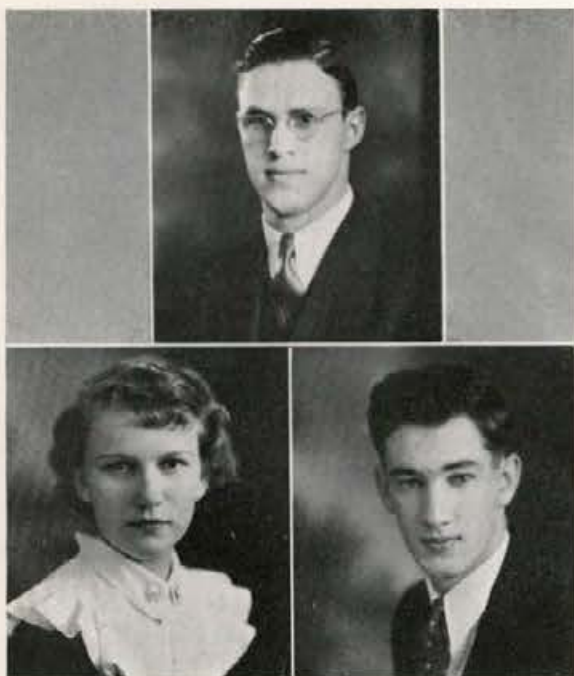

ROBERT MASON
LOUINE PAULSEN EDWARD RILEY

The Freshmen proved to be a lively class by providing a homecoming bonfire to welcome the alumni of Idaho. In social activities, the Freshmen were not outdone this year. The Freshman Glee, sponsored by the Freshman class, was one of the most successful of spring dances.

Robert Mason was Class President the first semester, Henry Schlegel, Vice President; Louise Paulsen, Secretary; and Edward Riley, Treasurer. Those elected the second semester were Robert Rogers, President; Laurence Duffin, Vice President; Marie Haasch, Secretary; and Max Kenworthy, Treasurer.



I. Longeteig, M. Kostalek, E. Simpson, M. Berlinger, M. Blaine, P. Ennis

SECOND SEMESTER OFFICERS

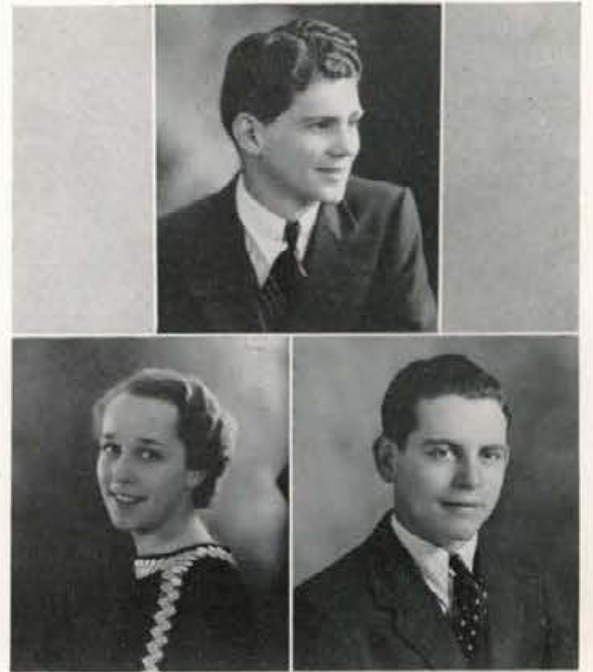

LAURENCE DUFFIN
MARIE HAASCH MAX KENWORTHY

'Tis a hodge-podge those first few days of the freshman year. Shake up the "special," rush week, psychology and English exams, registration, edicts, and the Hulme Fight, and you have the first week of college in a nutshell.

Gradually the freshman comes into his own, that is, he is at least recognized. His class builds the homecoming bonfire, guards the campus, and perchance he may be invited to the social event of events, an "I" Club party.

Second semester finds the freshmen well enough established to throw their dance, the Freshman Glee, which is always one of the "top" events.



Sherman Bellwood



Robert Abbott	Kathryn Adams	Howard Ahlskog	Aleck Alexander	Theodore Alm	Justin Ammer	John Anderson	Maxine Andrus
Kenneth Arnett	James Atwood	Billye Austin	Dora Baird	Richard Baker	Sarah Jane Baker	Robert Baldwin	John Banks
John Barker	Donald Barnhill	Margaret Barton	Charles Baylon	Ausman Beall	Francis Beatty	Edwardine Bechtel	Helene Belsher
George Beutler	Sherman Bellwood	Donald Benedict	Wayne Bennett	Ellen Benson	Donald Berger	Maxine Berger	Margaret Berlinger
Walter Betts	Vera Lee Biggart	Oren Bigham	Blythe Blackman	Marjorie Blaine	Aaron Blewett	Glenn Bodily	Martha Boles
Bill Boughton	Lloyd Bow	Merle Bowler	Mary M. Braxton	Ethel Briggs	Garth Brim	Karl Bronson	William Brown

Kermit Bue	James Burkhard	Marcella Burns	George Callaway	Alvina Carlson	Evangeline Carlson	Vernon Carns	John Chestnut
Clarence Childs	Elizabeth Childs	John Christiansen	Kathryn Cleveland	Fred Clubb	Frederic Cobb	Frank Collins	Ernest Coon
Howard Corless	Everett Cox	Blaine Crawford	Ralph Crouch	Mary Curtis	John Cushing	Jack Daly	William Darrington
Virginia Daugherty	Gordon Davidson	John Davidson	Doris Dawson	Herbert Day	Rodney Dean	Darrell Deane	Darrell DeMoss
Adrian DeWinter	Lola Dickinson	Virgil Dickinson	Walter Dinnison	Chester Dissmore	Wiley Dodds	Arthur Dretke	Robert Dudley
Laurence Duffin	Jean Dunkle	Warren Easterly	Robert Ebert	Ralph Edin	Martha Egbers	Neva Eisinger	Ruth Eggert





Frances Eldredge	Dorothy Elliott	James English	Paul Ennis	Glen Erickson	Carle Esmay	Vola-Claire Espe	Wayne Eubanks
Earl Evans	Jerome Evans	Hiram Everest	Wayne Everett	Bernice Exleton	Eileen Exleton	Phyllis Fairbairn	Norman Fehr
Leone Fergus	Homer Fisher	Marjorie Flink	Leslie Fogle	Donald Ford	Leland Frazier	Rose Freehafer	Lewis Gaby
Perry Gamble	Wendell Gannon	Wallace Garets	John Gaskill	Ethel Gehrke	Max Gerlach	Brandt Gessel	James Gibbs
William Gigray	Laurence Gillett	Paul Gjelde	Marjorie Glenn	Gertrude Gnaedinger	Robert Goemmer	Lee Wilson Goodsell	Vernon Gossett
Robert Granville	Virginia Granville	Winton Gray	Dean Greene	Gordon Greenway	James Gridley	LaMonte Gripton	Betty Groves

Dick Gudmundsen	Robert Guenther	Marie Haasch	Dean Haggardt	Samuel Hall	Willis Hall	Clarence Hallberg	Lloyd Hamilton
Oliver Hamilton	George Handy	Jack Hansen	Margaret Hansen	Ruel Hansen	Eugene Harman	Dorothy Harmon	Gwendelyn Harrigan
Elwin Harris	Myrle Harris	Claude Hart	Miriam Hart	Omer Harvey	John Hassen	Virginia Healy	Roderick Hearn
Helen Heiner	Virginia Helm	Minnie Henderson	Peggy Hester	Eino Hietala	Frank Higgins	John Hill	Lillian Hill
Gordon Hillman	Ada Hoebel	Merril Hogaboam	Edward Hokanson	Sumner Holbrook	Melvin Hollinger	Jewel Holte	Joseph Holzer
Ruth Honeywell	Florence Horton	Max Hosoda	Charles Hughes	Mary L. Hulett	Ben Humphrey	Delcie Humphreys	Kenneth Hungerford





Lavern Husted	Edward Iddings	Betty Ingle	Gail Ingle	Ronald Ingle	Vern Irvine	Wesley Jacobson	Andrew James
Louise Jelinek	Evelyn Jenkins	Freeman Jensen	Marion Jensen	Myrtle Jensen	Orme Jergensen	Helen Jewell	Nina Mac Jewell
Ferne Johnson	Homer Johnson	Howard Johnson	Irene Johnson	Margaret Johnson	Virginia Johnson	Lucille Johnston	Vera Johnston
William Jones	Jay Jordan	Mary Louise Jordan	Richard Komes	Walter Kantola	Katharyn Katzenmeyer	Clyde Keithly	Florence Kelly
Frank Kennaly	William Kennedy	Max Kenworthy	Benjamin Kercheval	Robert Keyes	Gerald Kinghorn	Nina Kinghorn	John Kingsbury
John Kinne	John Kinney	Robert Kirkpatrick	John Kirtley	Arthur Knudson	Joe Koll	Erick Korte	Mary E. Kostalek

Shirley Krogh	Kelly Kurdy	Roland Lame	Edna Larson	Gerald Larson	Lillian Larson	Margaret Latimore	Robert Latimore
Wendell Lawrence	Wayne Lee	Fern Leighton	Carl Lewis	John Lewis	Wendell Lewis	Pal Lincoln	William Lindquist
Lamont Loveday	Iver Longeteig	Jarvis Lowe	Helen Luke	Gerald Lukens	Kenneth Lukens	Harold Luoma	Howard Lupton
William Maclear	Roger Mallory	Homer March	William Marshall	Donald Martin	Ellis Mathes	Margaret Mattes	Robert Mason
Ralph Maughan	Jere Maupin	Richard Maxwell	Elizabeth McCarty	Gladys McCauley	Holmes McCleary	Helen McCormack	Raymond McCullough
Esther McCutcheon	Virginia McDonald	Carroll McElroy	Miriam McFall	Veldora McFaul	James McFarlane	Lorin McGregor	Jack McKinney





Mary McKinley	Charles McLaughlin	Barbara McNicoll	William McVey	Kent McQueen	Lorene Mellinger	Gordon Michael	Marguerite Miles
Cleo Miller	Jack Miller	Ralph Miller	Mary E. Minty	Mary Mitchell	Esther Moncher	Joseph Montell	Edna Moore
Julia Moore	Charles Morbeck	Robert Morley	Otto Mosley	Elizabeth Mottern	Frederick Mueller	George Mueller	Mary Louise Murdock
Jack Murphy	Frances Murtha	Virgil Naser	Jean Nicholson	Don Nye	Mabel Nye	Harold Oldson	Baylus Olsen
William Osmundsen	Ruby Otto	Rex Painter	Richard Paris	Katherine Parker	John Pastoor	Frank Patterson	Louise Paulsen
Stonko Pavkov	Jean Pence	August Pene	James Perry	Elizabeth Pettet	Dewey Phillips	Earl Phillips	Floyd Pickett

John Pierce	Ronald Pierce	Wayne Pitcher	Paul Poulson	Patrick Probst	Luke Purcell	Allen Pyrah	Louis Racine
Ralph Radford	Rowena Ramey	Frederic Randall	Raymond Randall	Harley Reckord	Dorothy Reed	William Reese	James Renfrew
Clarence Rettig	Lewis Rich	Rulon Ricks	Edward Riley	Kenneth Rinck	Mark Robinson	John Roice	Burton Rooks
Katherine Roos	Henry Rosevear	Laura Runck	Ruth Runyon	Eva Russell	Charles Russum	Sam Ryan	Janet Sanders
William Sanders	Dale Sanner	Robert Sarles	Lois Savage	Robert Schiller	Mary Schmitt	Walter Schodde	Charles Scott
Francis Scott	Margaret Scott	Victoria Scott	Marceline Seltice	Mirland Severin	Beatrice Sheehan	Robert Sherfey	James Skiles





Doris Simonds	Edna Simpson	Lorraine Smedley	Raleigh Smedley	Emmy Lou Smith	Marian Smith	Ruth Smith	Spokane Smith
Woodrow Snyder	Jack Soltman	George Sommer	William Sorenson	Mildred Southworth	Gordon Spiers	Don Springer	Robert Sproat
Thomas Stafford	Edgar Stanton	Glenn Starlin	Warren Stephens	Gerald Stewart	Laurel Stewart	Robert Stewart	Donald Stivers
Clarence Stokes	Kay Stoker	Melissa Stone	Dan Stover	Donald Strickfaden	Charles Strom	Ira Stubbs	Mary Summers
Pearl Summers	Paul Sutton	William Sutton	George Swisher	Dean Talboy	Harold Taylor	Katherine Taylor	William Taylor
Robert Teeter	Rodney Tegland	Margaret Telcher	Charlotte Thompson	Earnest Thompson	George Thompson	Willard Thompson	Betty Thomson

Margaret Thornton	Ernest Tittle	Harry Tolford	Louise Tomlinson	Albert Torelle	Grace Toreson	Keith Tovey	Lee Trail
Wayne Tucker	Elvina Tullett	Ruth Vanouck	Tim Vaughan	Robert Verberkmoes	Wilbur Vincent	Harry Wakefield	Agda Walden
Barbara Walker	Helen Wallen	Dorothy Walton	Oscar Wasserman	James Weaver	William Weisshaupt	Esther Wennersten	Ernestine Wentworth
Hans Wetter	Kathryn Whalen	Albert White	Parthena White	Osburn Whiteley	Glen Whitesel	Mary Wickes	Clifford Wickward
Helen Wiens	Jack Wilcox	Glenn Willey	Edris Williams	Frances Williamson	Marian Willsey	Ralph Wilson	Karl Wilson
Adelbert Winters	Thomas Witherell	Marie Wray	Everett Wood	James Wright	Jayne Woodin	Margaret Wycoff	John Wright



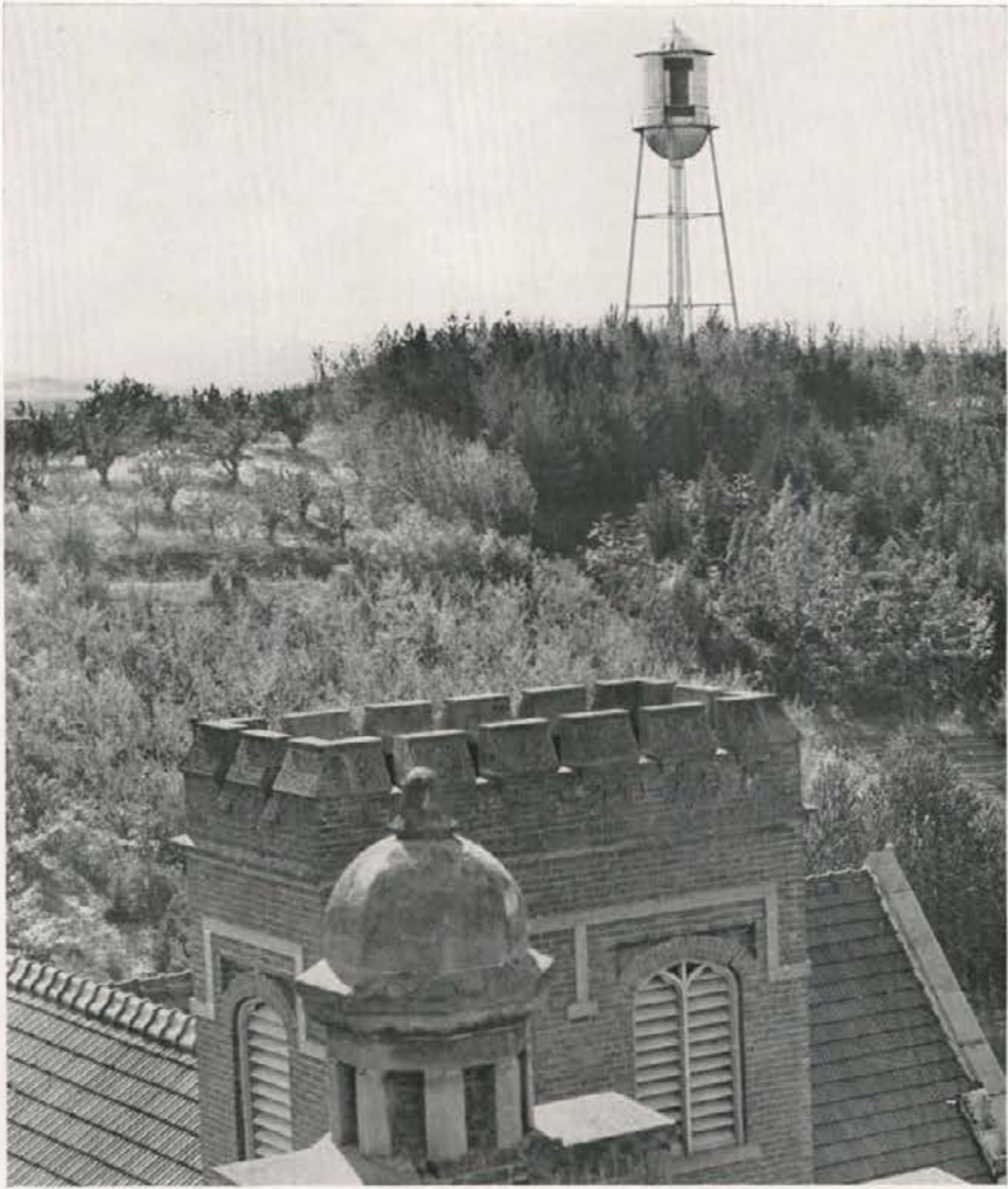



DAHO
S P O R T S





★ THE MEMORIAL GYMNASIUM



COACH LEO CALLAND

Director of Athletics

LEO CALLAND, completing his last year as Director of Athletics and head of the Physical Education Department, leaves behind him a commendable record. During his six years at Idaho, Calland completely revised the physical education program, promoting an extensive intramural program, a teachers' training course, and required classes for freshmen and sophomores. Majors in the field receive training from the men who coach the varsity teams.

In his capacity as head football coach, Calland, with his club playing in one of the strongest sections of the United States, achieved a record of twenty-one games won out of fifty-two played. Four intersectional jaunts were made, among them being a trip to Hawaii in 1930, when the University of Hawaii defeated the Vandals for the only intersectional defeat in six years. In 1932 the Vandals proved the superiority of the Pacific Coast Conference by overwhelming Utah State Agricultural College, a strong contender in the Rocky Mountain Conference, 33 to 0.

A graduate of the University of Southern California, Calland was captain of the first Troy delegation to play in the Rose Bowl classic. A second All-Rose Bowl berth was another plum to go to Calland that year. The next six years were spent in coaching in his alma mater and at Whittier College. Since coming to Idaho in 1929, Calland has turned out teams worthy of the tradition, "Idaho Fights."

Locker room . . . Dressing after a P. E. class . . . Coaches Calland, Fox, and Anderson talking it over.

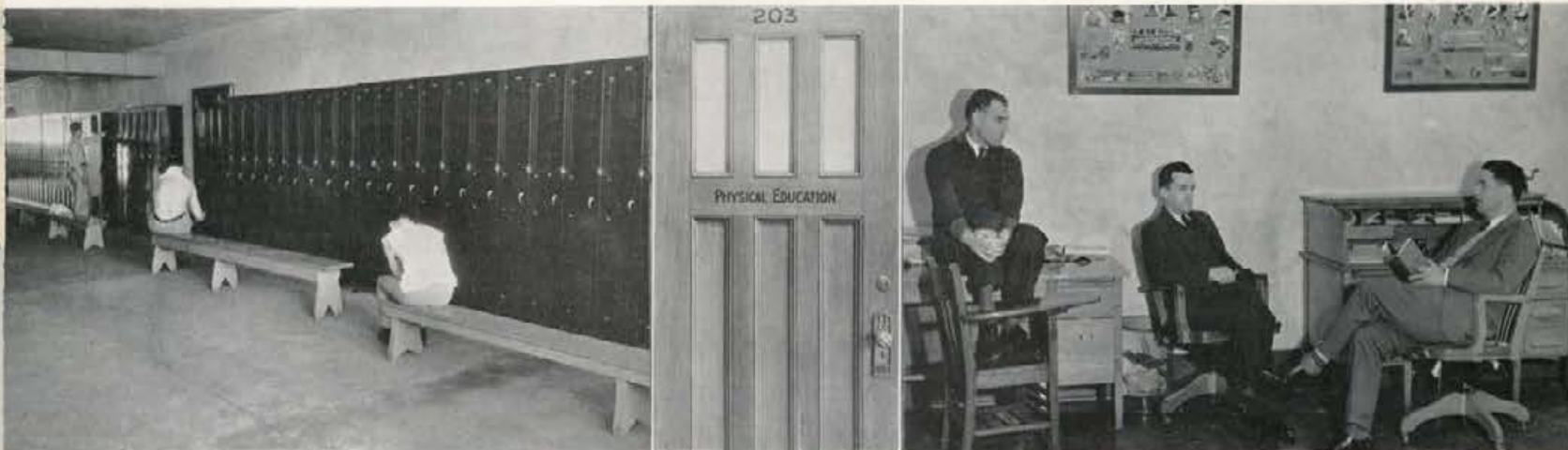

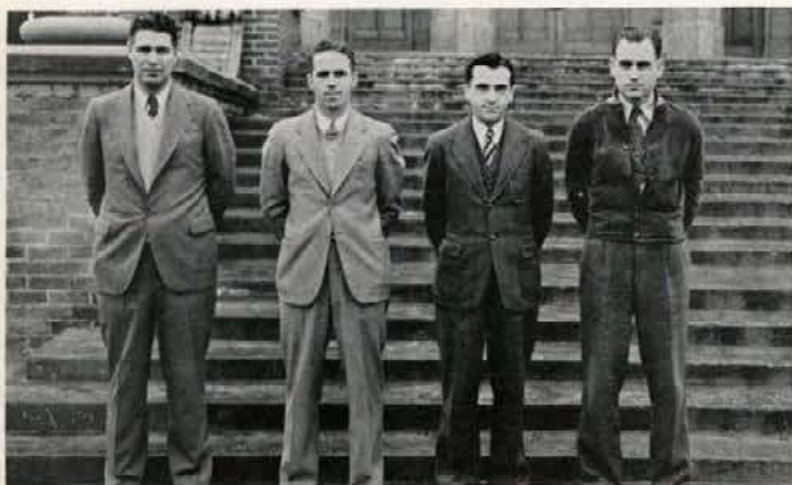

Coaches Calland, Jacoby, Fox, Anderson

Coaches

To produce teams that carry on the fighting Idaho tradition are tasks which have fallen the past years to Head Coach Leo Calland, Coach Rich Fox, varsity basketball, baseball, and assistant football; Otto Anderson, track and freshman football; Glenn Jacoby, freshman basketball and assistant varsity football; and Trainer Ralph Hutchinson. For five years these men have united in developing Idaho athletics, and their "never say die" teams prove they have succeeded.

All of the Vandal coaches have won honors in the sporting world. Calland was a stellar lineman at U.S.C.; Anderson twice represented the United States at the Olympiad; Fox was a basketball and baseball regular at Idaho; and Jacoby, another Idaho man, was a three-sport letter winner. Trainer Ralph Hutchinson was an all-American quarterback.

"I" Men

To the "I" Club goes the duty of maintaining campus traditions and customs. Only the cream of the Idaho athletic crop is admitted to the club, its members being selected from varsity letter winners in football, basketball, baseball, and track. No group is more enthusiastically in favor of clean-playing, hard-fighting Idaho athletic clubs, and with the fellowship provided by the organization, have an opportunity to discuss ways and means with which to achieve them. Whether the task in line is the enforcement of wearing the "I" caps at games, the "green lid" rule for freshmen, or just a job that no one else wants to do, the "I" Club is always willing to lend a hand. No bunch of shrinking violets are these, but worthy successors to Idaho athletic traditions.



Back Row: L. Calland, J. Barbee, P. Berg, R. Villers, R. Nutting, L. Albee
 Second Row: R. Sundberg, J. Wheeler, M. Fisher, G. Naslund, W. Geraghty, L. Anderson, C. Wilson
 Front Row: H. Schodde, C. Geraghty, C. Devlin, R. Honsowetz, L. Green, J. Cooper, H. Swann

Yell Leaders



Donald McKee, Paul Kerr, Otto Power

Lack of support on the part of the student body made the job of keeping up Idaho pep and spirit unusually hard for Yell King Paul Kerr and his dukes, Otto Power and "Spike" McKee. After earnest efforts on the parts of the yell leaders, a good share of the revered Idaho "Fight" spirit was revived. New yells and stunts between the halves of the football games were evolved by Kerr and his assistants. During the basketball season, a rooting section composed of the most vociferous members of each group house on the campus was organized, creating a unity never before achieved at Idaho. In collaboration with the Spurs and the Pep Band, novel stunts were presented during half-time periods throughout the basketball season. Idaho spirit is again on the up!

Pep Band

The Idaho Pep Band breaks into the strains of "Go, Vandals, Go," and immediately a hand-clapping, feet-shuffling mob of Idaho rooters rise to their feet and sing their alma mater's fight song. Such is the scene when the Band, under the spirited leadership of Bob Campbell, appears at Idaho athletic functions. Famous since 1920 for their stirring music, the band has continued to make a name for itself this year, making a trip to Spokane for a pep rally on the eve of the W.S.C. game. Wherever they go, listeners are impressed with the finesse of the bandmen, and go home muttering wonderingly at their spirited rendition of "Twelfth Street Rag," the watch note of the Pep Band since its inception.



Front Row: J. Wright, E. Pierce, P. Ennis, H. Reckord, W. Goss, J. Holt, C. Spear, J. Snodgrass, R. Thompson, R. Campbell
Back Row: J. Armour, J. Gray, B. Seymour, D. Swingler, H. Nelson, S. Ryan, R. Radford, A. Blair

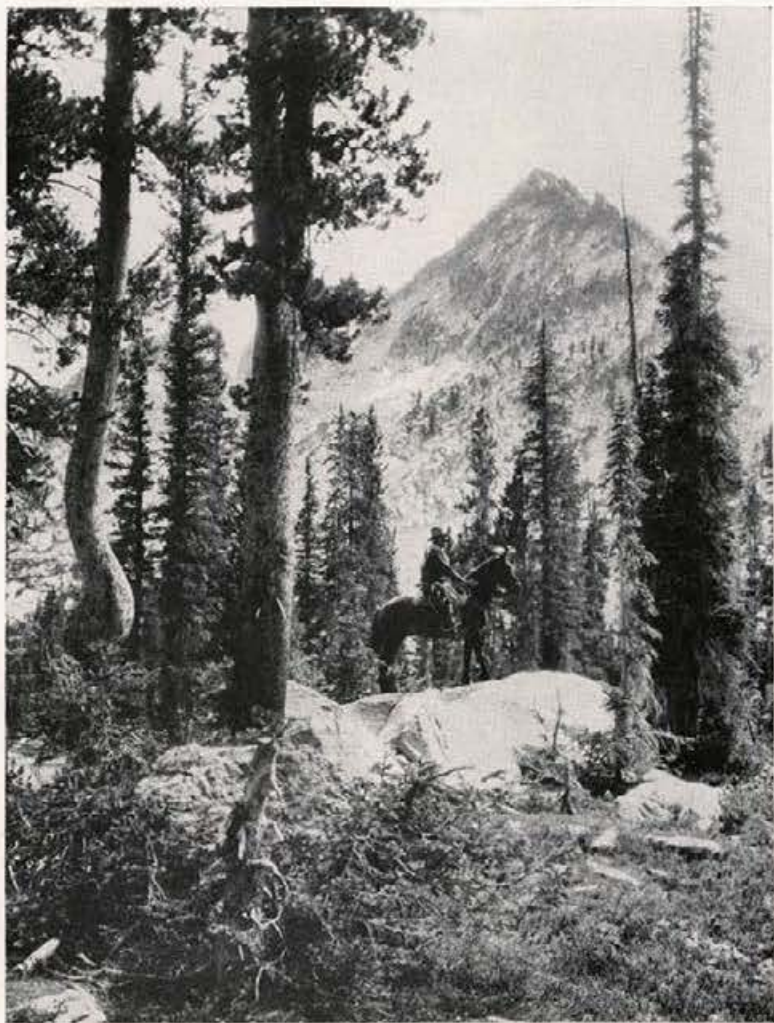



F O O T B A L L

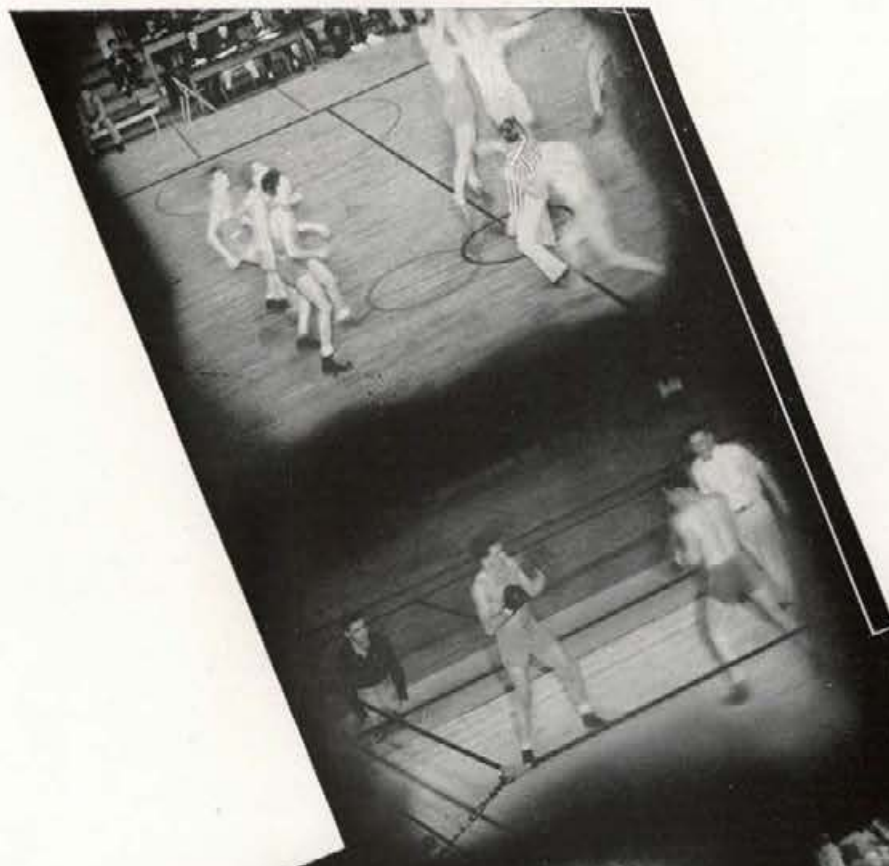



LEO CALLAND

VARSITY FOOTBALL



WILLIAM HUNT

Idaho completed her 1934 football season standing seventh in the Pacific Coast Conference ratings. The Vandals wound up the season by winning the first intersectional game they have played in several years from the Creighton Bluejays by a score of 13 to 0 in a Thanksgiving Day game at Omaha.

During the season the Idaho team was seriously handicapped by the loss of many regulars because of injuries. Harold Klumb, veteran tackle and halfback, and "Lefty" Inman, stellar southpaw passer, were on the bench for several games because of injuries. Early in the season Theron Ward, a letterman playing in the regular fullback position, was lost for the season because of an operation.

While other conference teams could work out in field houses during bad weather, Calland was forced to work his men outside in all kinds of weather. Many times in the late fall the Vandals had to practice under flood lights.

Clarence Devlin, sensational sophomore quarterback, proved to be Idaho's most consistent scorer. He also made the longest run for a score, traveling 38 yards to cross the goal line against the College of Idaho. Ross Sundberg, Devlin's running mate, had an average net gain of four yards for every time he carried the ball.

Conference Standing

STANFORD
WASHINGTON STATE
WASHINGTON
OREGON
CALIFORNIA

U. C. L. A.
IDAHO
U. S. C.
MONTANA
OREGON STATE



Back Row: H. Hesse, J. Moore, V. E. Smith, J. Barbee, R. McCue, H. Klumb, F. Gwilliam, G. Rich, R. Nutting, G. Owen, P. Berg, R. Moser
 Second Row: W. Hunt, E. Ritzheimer, W. Rich, R. Villers, C. Osterhout, C. King, D. Spaugy, R. Spaugy, N. Iverson, R. Sundberg, A. Berg, J. Wheeler, W. Mitchell
 Front Row: Leo Calland, C. Anderson, J. Cooper, W. Dayton, C. Geraghty, L. Holmes, E. Inman, R. Honsowetz, L. Green, C. Devlin, C. Wilson, G. Jacoby

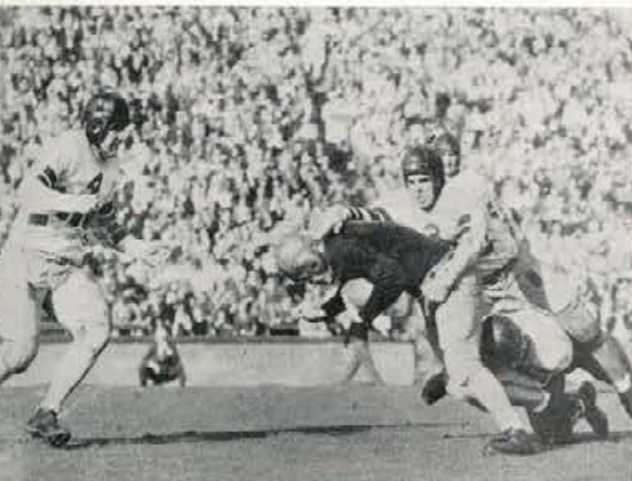

Paul Berg pulls down a "Husky" lad while Sundberg watches.

Joe Wheeler tears off with an intercepted pass.

McCue and Wheeler come in to stop an ambitious Washingtonian.

Idaho 0 Washington 13



HAROLD KLUMB
Right Tackle



EARL SMITH
Left Halfback



RICHARD NUTTING
Left Guard

The Vandals journeyed to Seattle for their first conference game of the season, which they lost to the University of Washington 13 to 0. After holding the highly touted Huskies to a score of 0 to 0 in the first half, the Vandals' defense weakened, allowing Washington to score touchdowns in each of the last periods. Idaho's offense consisted almost entirely of a passing attack built around Bob McCue and Norm Iverson, both of whom received a great deal of praise from coast sport critics. Idaho was forced to play the game without the services of "Lefty" Inman, left-handed passer, who had been left in Moscow because of a seriously injured knee.

In the first half Idaho barely missed three scoring opportunities. Russ Honsowetz, who snagged three Washington passes during the game, gave Idaho the first break when he intercepted Ahonen's pass in the opening minutes of play. Before Washington could get the ball back to midfield, Idaho had made three valiant but unsuccessful attempts to score. Each time when within scoring distance, the Vandal passing attack, which seemed to function perfectly in midfield, bogged down and Washington took the ball on downs.

The second half the Vandals battled the Washington team on even terms until late in the third period, when a 36-yard run by Bufkin put the Huskies on the four-yard line in scoring position. On the next play a pass from Bufkin to Ahonen scored.

At the opening of the third quarter, the Huskies drove from midfield to the 21-yard line, from which Haines scored on an end run. Late in the game a pass from McCue to Anderson was good for 48 yards, placing the ball on the Washington 18-yard line, but the Vandal spurt was stopped a few plays later by an interception.

Both teams turned to the air for their offensive strength, Idaho throwing 32 passes, while the Huskies tried 20.



HOWARD HESSE
Left Tackle

EARL RITZHEIMER
Right End

LES HOLMES
Quarterback

Barney Anderson pulls in a pass from Lefty Inman.
Before the ball game began, Mike Pecarovitch, Gonzaga coach, in the center.
"You're such a comfort to me," says Barney Anderson to Hal Klumb.

Idaho 20 Gonzaga 24

In their first home game, featuring the newly-initiated annual Dad's Day, the Vandals suffered an unexpected defeat by the Gonzaga Bulldogs, 20 to 24, in a game furnishing plenty of thrills for the 6,500 spectators.

A blocked punt by Norm Iverson on the third play of the game gave Idaho its first chance to score. The Vandals drove to the 32-yard line, from which McCue passed to Iverson, who was run out of bounds on the one-yard line. Geraghty scored on the next play and Moser's try for point was good.

Only three plays later, Ike Peterson intercepted an Idaho pass and ran 55 yards for the Bulldogs' first score. Soon after the kick-off a bad pass from center was recovered by Gonzaga on Idaho's seven-yard line. McNeese outran the entire Idaho team to circle his own end for the score. The Bulldogs scored again in the first period after recovering Geraghty's fumble on the Idaho 25-yard line.

Idaho scored twice in the second quarter to lead at the half by a 20-to-18 score. Late in the third period Gonzaga pushed over another touchdown for what proved to be the final score, 24 to 20.

The Vandals tossed 28 passes, completing 11 and having four intercepted. Gonzaga passed six times to complete three and have one intercepted. Idaho rolled up 15 first downs to six for Gonzaga.



Earl Smith boots a high one and is smothered, Cy Geraghty taking it easy.

Honsowetz and Sundberg do some All-American blocking for Earl Smith's punt.

Barbee and Honsowetz clear the track for the Sundberg special.

Idaho 6 Oregon 13



JOSEPH WHEELER
Center



FRANK GWILLIAM
Left End



ELBERT INMAN
Quarterback

A cold drizzling rain took considerable glamour from the Homecoming game played with the powerful Oregon eleven on MacLean Field, October 20. The Oregon Ducks were at home on the muddy field, and this fact, combined with the power and speed of Michek and Morse's ability to snag passes, gave to Oregon a well-deserved 13-6 victory. Although the condition of the field prevented any flashy open playing, the remarkable playing of Oregon's Michek and the punting of Idaho's big Earl Smith supplied the thrills for the game. Especially outstanding was the punting of Earl Smith, who averaged 46 yards on his seven boots, which is remarkable, considering the condition of the field. Oregon scored first in the second quarter on a pass to Parke. The next score for the winners came in the third quarter after an 80-yard march. Idaho's lone score came when Dick Nutting, guard, broke through the Duck line to block a punt, which was picked up by Anderson and carried across the goal. The fourth quarter was dominated by the Vandals. The Ducks were kept in their own territory most of the time and twice had to kick from behind their own goal.

The diminutive Vandal squad, although unable to stop the more powerful Oregon eleven, made an excellent display of good football, together with plenty of pluck and grit.



The Vandals settle down around Blastic, he's run far enough.
 "Hank" Blastic rips through for a touchdown against the Idahovans.

Idaho 13 Montana 6

ALFRED BERG
 Right Guard

RUSSELL HONSOWETZ
 Left Halfback

NORMAN IVERSON
 Left End

Idaho encountered more hot water than they expected in the Montana Grizzly fray. After a rousing send-off by the student body, the Vandals left to meet the Grizzlies upon the foreign field, confident that they would come off the field with the long end of the score. Perhaps they were too confident.

The Vandals were victims of circumstance in not piling up a greater score. They made over twice as many first downs. Idaho played bang up ball and deserves much more credit for the victory than they received. Paul Berg, the iron Vandal, turned in another sixty minutes of play. The Idaho running attack of Sundberg, Devlin, and Dayton did more than their share toward winning the victory. Also honorable mention would go to Moser, Klumb, and Hesse, the Vandal tackles, for their outstanding and aggressive play.

"Hank" Blastic, the twisting, turning dynamo of the Grizzly squad, contributed greatly in his sensational open field running to the excellent showing made by the Montanans. Rhinehart, Heller, and Emery stood out for Coach Oakes' club also.

All in all, the Grizzlies made very evident that they resented being considered under-dogs to any ball club, and showed indications of the strength they manifested in the tie game with O. S. C. later in the season.



Sundberg does some sidestepping; Cooper slides off his block.

The Pep Band "strain"ing on a lyric during a rest period.

Idaho 12 College of Idaho 0



CYRIL GERAGHTY
Quarterback



PAUL BERG
Right Half



ROBERT McCUE
Left Tackle

State honors came to the Vandals by virtue of their 12-0 victory over the highly touted team of the College of Idaho, coached by Loren Basler. Fumbles and errors on the part of both teams predominated the course of the whole game. The field was in a fair condition, although the stadium grounds had been covered with hay for a week preceding the contest.

Ross Sundberg and Clarence Devlin carried the brunt of the Idaho power plays. These men netted one touchdown each. Unleashing good offensive power at the beginning of the third quarter, Idaho scored its first touchdown of the day. The Vandals obtained possession of the ball on their own 15-yard line, and on a sustained drive of 85 yards they scored. Sundberg went over the stripe from his own 12-yard line. He alone gained advances of 15, 12, and 9 yards before scoring. The second score came late in the fourth quarter when Devlin outran the Coyotes' secondary defense to chalk up six more points.

Yet the stubborn Coyotes put up a battle that is worthy of mention. Many more times during the fray they had Idaho in hot water—in fact, water at times that proved to be too hot. Poor defensive play and errors on the part of both teams marked the game as listless, while a shivering crowd of 2,500 fans looked on.



JOHN COOPER
Guard

GLENN OWEN
End

JACK BARBEE
Center

Staters in air as Sundberg gets off a quick one.
Devlin the wrong way on a one-way road.

Idaho 0 W. S. C. 19

In the "Big Game" of the season Idaho lost 19-0 to the superior Hollingberry team of Cougars. It was a disastrous day for Idaho. From the opening play, when Christoffersen carried the kick-off to a sensational 65-yard spurt for a touchdown, never was the outcome of the contest in doubt. By playing straight, clever football, Washington State showed its superiority from the first to the final bark of the gun.

Following Christoffersen's opening dash, the Vandals obtained possession of the oval. Three passes were attempted, and Idaho kicked on the fourth down. Once again the Hollingberry men were on their way to score. Later in the same period, Sundberg's punt was partially blocked and Washington State took possession of the ball on Idaho's 38-yard line. Four more plays were all that were necessary and the Cougars again scored, making the score 19-0 as the half ended. This proved to be the final score. Idaho put up a more stubborn and determined attack in the second half. But it also saw Calland's men attempting 21 passes, completing 8 of them. Of a total of 177 yards from scrimmage, 123 came as a result of 10 passes completed.

Regardless of the Cougar power, the contest was full of thrills, and from the 12,000 spectators' point of view, the game was very interesting. A fog settled over Rogers Field early in the game, and by the fourth quarter the field was entirely obliterated from view. By virtue of the Cougar victory, "Babe" Hollingberry was able to keep his record clean in never being defeated on the home field in battle. Before the game ended, however, Washington State gridders had to admit "Idaho is not lost in the fog."



Sundberg gets all wrapped up in his work.
McCue flings a long one during a lift in the Pullman fog.

Idaho 13 California 45



GEORGE RICH
Right End



CHARLES WILSON
Right Guard



CLARENCE ANDERSON
Right End

Despite the one-sided score of 45-13 run up by the California Bears against the Vandals in their November 17 battle, it was one of the most thrilling and spectacular games played on the coast this year. The hard-running Bear backfield, led by Arleigh Williams, could not be stopped and took the limelight in their 75-, 45-, and 33-yard touchdown marches. But the most thrilling moments of the game were supplied by our own "Booming Bob" McCue. He was declared to be the most versatile player to perform in Berkeley this fall, and his distance heaves were unequaled by any other passer on the coast. Idaho took an early seven to nothing lead in the tussle, but lost it late in the second quarter when the Bears put over two quick touchdowns. Three more goals were made by California in the third quarter, while the fourth quarter saw two touchdowns made in the first two minutes of play—one was a 73-yard sprint by the Bears' speed king, Ed Vallejo, and the other by Idaho as a result of Bob McCue's 45-yard pass to Iverson, who was downed on the four-yard line. Sundberg bucked the oval over. Late in the fourth period Idaho recovered a fumble and appeared to be goalward bound when McCue tossed a pass to Anderson for a 22-yard gain, but the chance was lost when Smith's attempted field goal went low and wild. Although unable to stop the heavier attack of the Bears, the Vandals proved that "Idaho Fights."

Wide open ball, the kind that makes the turnstiles click, was the type the Vandals played, and the California sports loving public proved their appreciation by rousing ovations for the visiting Vandals. The sharp shooting passing of Idaho, combined with the running of Vallejo, produced a real field day.

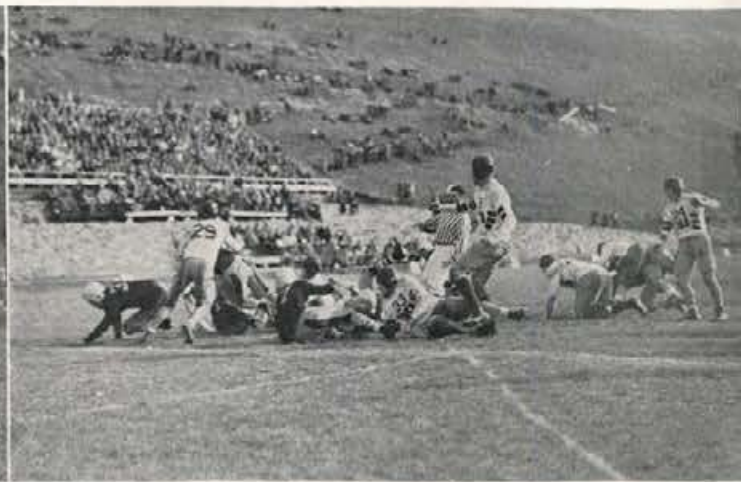

ROSS SUNDBERG
Fullback

ROBERT MOSER
Right Tackle

CLARENCE DEVLIN
Quarterback

Sundberg and Honsowetz bag a Grizzly intent on going places.

Determined Vandals plug a hole in the left side of the line.

Idaho 13 Creighton 0

The Vandals, after a short week's rest from their California jaunt, traveled east to Omaha for a Thanksgiving Day game with Creighton University. The team was in splendid condition and entered the game determined to break the deadlock between the teams of one game each, set in 1925 and 1926, which they did to the tune of 13-0. The initial goal was the result of a well-executed play. Devlin received a punt on his 40-yard line, and without moving handed the ball to Honsowetz, who crashed to Creighton's 26-yard line. A plunge by Devlin and another by Sundberg placed the ball on the 15-yard line for a first down. After three more drives the ball was on the one-yard line and fourth down. On the next play Devlin scored on an end run. The second and last score of the game came late in the second quarter. Geraghty received a punt on his own 35-yard line and returned it to his 39, and then McCue threw a perfect pass to Creighton's 25-yard line, where it was taken by Anderson, who managed to shake a tackler loose and run the rest of the way untouched. The extra point was made by Moser. Only once did the Bluejays scare the Vandals. That was when, perchance, Pat Holland, Bluejay center, intercepted an Idaho pass and ran 82 yards only to be stopped on the three-yard line, and in the next four plays lost 12 yards. For a dozen Vandals, Creighton was the last game played under the silver and gold.



BASKETBALL

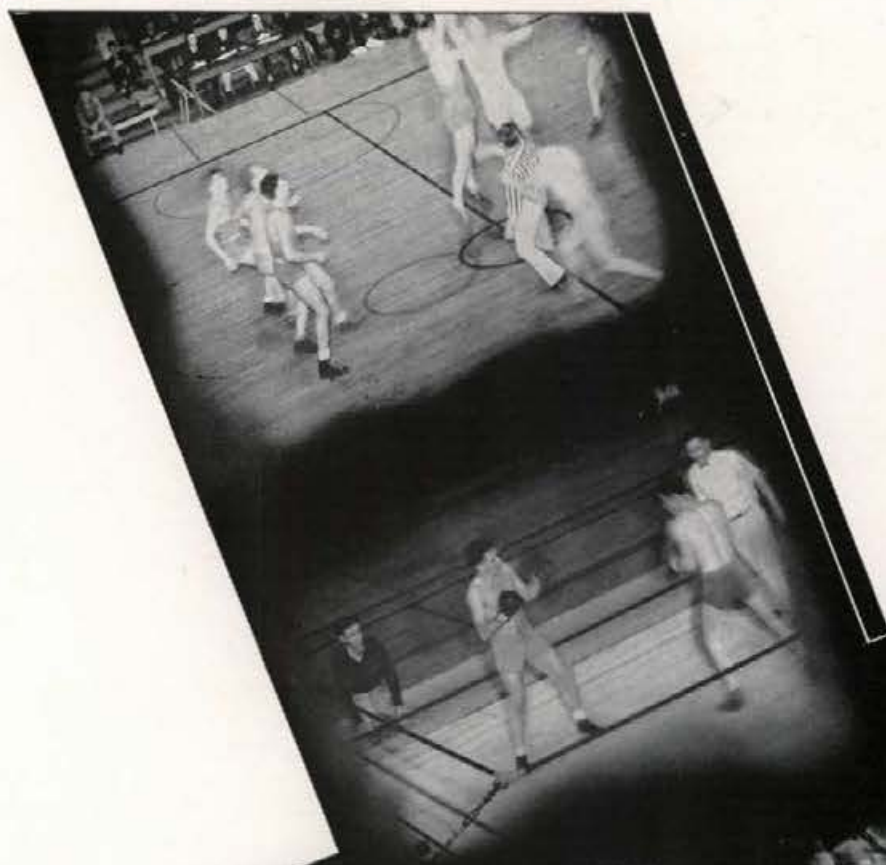



COACH RICH FOX

VARSIITY BASKETBALL



CLEMENT MARCH

A victory after nine years of defeat! The Idaho Vandals started their conference basketball play in a spectacular manner by defeating the Washington Huskies on the Seattle floor, something that hadn't been done in almost a decade. The Idaho quintet dropped their second game to the Huskies, and their first tilt with Oregon. The next night's win over Oregon and two over Washington State, however, put the Vandals in a good position to win the conference. And then came the Oregon trip. Two straight losses to Oregon and two to Oregon State definitely put the Vandals out of the running. Home floor losses to Washington, Oregon State, and W. S. C. placed Idaho in the cellar. Vic Warner, speedy guard, and Harold Klumb, big center, will be the only men missing from this year's squad next season, and with promising material coming up from the frosh squad, the 1936 basketceers should go places. Wally Geraghty, speedy little guard, was placed on the second all-coast team.

Conference Standing

OREGON STATE

WASHINGTON

OREGON

WASHINGTON STATE

IDAHO



Back Row: Coach Fox, Hall, Fisher, Rodgers, Martin, Fuller, Klumb, Ladle, Owen, Robertson, Manager March
Front Row: Larson, Hale, Warner, Snedaker, Geraghty, Carte, Miles, Katsilometes, Mulica, Iverson



Archie Buckley stands ready to toot the whistle as Clyde Wagner turns loose a high one in the first Washington game.

Another Washington ball changing hands, and Goose Galer, No. 22, is doing nothing about it.

Washington Series



IVERSON, Forward



FISHER, Guard

A brilliant upset victory over the 1934 Pacific Coast conference champion University of Washington Huskies was an auspicious start for the Vandal basketball season. Led by Klumb and Geraghty, the Idaho team forged ahead in the last few minutes of play to win their first game on the Seattle court in nine years by a score of 37 to 36. Washington managed to even the series on the following evening when they emerged victorious, 30 to 24, after a fast and furious battle. Geraghty was the high scorer for the two games with a total of 19 points, scored while holding dangerous Bobby Galer to five field goals during the series. Klumb provided a sensation by sinking eleven free throws without a miss in the games.

Sparked by high-scoring "Goose" Galer, the Huskies opened the Moscow series by crashing through with a 40 to 37 victory in a rough, colorful game before an immense crowd. Galer kept the basket hot as he tossed the ball through for seventeen points. The Huskies led by but one point at the half, 20 to 19, but hit a fast pace in the second half and had a nine-point lead shortly before the final gun. Idaho missed 12 free throws during the game. Larson, with 14 points, led the Vandal scorers. Fox's men made a valiant effort to even the series on the following night but lost a heart-breaker as Egge converted in the final seconds to give Washington a 34 to 32 win. Klumb, with 14 points, starred for the Vandals.



Larson, high in the air after a one-handed push shot, while Conkling, Oregon State center, stands ready to snatch the ball if it doesn't go in.

Up in the air again, this time it's the ball that's defying the laws of gravity, with Hibbard of O. S. C. on the pushing end.



GERAGHTY, Guard



WARNER, Guard



LARSON, Forward

Oregon Series

Oregon's Webfeet, a team that played brilliant ball at times during the year, took the Vandal series, 3 to 1. Idaho drubbed Oregon in the second Moscow game for its only Duck win.

Idaho was blazing away with a fire that had other conference schools worried when Oregon came to Moscow. After leading 17 to 11 at half time in the first game, Oregon faltered to let Idaho knot the score at 27-all, then eked out a 29-27 victory on Bud Jones' pivot shot in the closing seconds. Wally Geraghty, Idaho guard, sank 13 points.

With Geraghty looping one on the opening tip-off, Idaho piled up a 39-21 win in the second game. Half-time score was 21-6 for Idaho. Oregon unsuccessfully used ten men to stop the Vandal onslaught.

At Eugene, too much Sammy Leibowitz and Willie Jones decided the first game. With only three minutes to go, the Vandals led 27-24. Leibowitz passed a point-getter to Jones, but Vic Warner holed out a dribble to give Idaho a 29-26 margin. Two rapid fire baskets, however, on "Leiby's" assists saved the Webfeet.

Substitute forward Rolly Rourke rallied Oregon in the second tilt, the Webfeet winning, 42-35. Trailing 23-17 at half time, the Vandals evened it up to a 27-35 score with five minutes to play. Two baskets by Rourke on zooming passes from Leibowitz doomed Idaho.



Bergstrom, Orange guard, bats the ball around with Iverson, while Klumb stands ready to grab it.

Iverson, arms stretched to heaven, prays that the old ball slides in, and it did, but not often enough.



Oregon State Series



ROBERTSON, Center



KATSILOMETES, Forward



SNEDAKER, Guard

Two defeats at the hands of Oregon State, 25-18 and 24-18, snapped the fiery spirit of the Vandals. The Beaver victories, following two losses to the University of Oregon, climaxed a disastrous road trip for Idaho.

Keeping pace with the Beavers in the first game, the Vandals fought on even terms to within five minutes of the end. Then wiry little Wally Palmberg snaked a left-handed toss through the net for the Orangemen, giving them the edge, 21-18. Another shot by Palmberg and a tip-in by Conkling, Beaver center, ended the scoring.

Unable to shatter an impenetrable defense, a tired Vandal crew never overtook the Beavers in the second game.

By garnering the two Moscow games, 26-24 and 35-37, Oregon State cinched the northern division title and shoved Idaho into the cellar.

Idaho just missed in the first home game. Though Oregon State led off, Idaho rallied to lead 18-17 early in the final period. A swift rally, however, brought the invaders' total to 25. Baskets by Warner and Fisher and Larson's free throw boosted Idaho within tying distance, but the rally fell short.

In the final game the Beavers cut a 9 to 2 Idaho lead down to one point at half time, 14-13. Smothered, the Vandals bowed to a final winning barrage of Oregon State baskets.



Wally Geraghty bats the ball beyond the reach of Steve McNeil, veteran Washington State guard, but Cougar Rogers is right behind them.

No, this isn't an adagio act, it's Lanky Bob Houston getting the tip-off from Hal Klumb in the second W. S. C. game.



KLUMB, Center

MARTIN, Forward

Washington State Series

Idaho vs. Washington State!

In split series, Idaho divided four contests with the Cougars. The first game saw Idaho playing her first at home. Just returning from Washington, where they divided a twin bill, the Vandals delivered the goods. The final score stood 37-28 for Idaho. The Vandals, clicking in perfect unison, piled up a 22-11 lead by half time. At this junction of the game it appeared that Idaho had the game put on ice, but the Cougars came from behind to take the lead, 28-29. Once again Idaho, led by Klumb, mustered together all they had and took the contest.

With Klumb in the infirmary, prospects for the second game at Pullman were not so bright. The Vandals, however, exhibited a stiff defensive and smooth running offense the first half to tie the score at 19-all. The second half changed matters, the Cougars pulling out in front and never losing the lead until the end of the game. The score then stood 42-31.

Before 3700 fans, Idaho registered a 29-30 victory over the foes from across the line in their third game. In as dramatic a finish as one could hope to see, Geraghty came through with a freak one-hand push shot when Idaho was behind, 28-29, and put the game in the win column.

"Idaho's hopes for emerging from the cellar position are blasted!" Such was the report after the last game of the season when the Vandals were defeated 34-23. W. S. C. went wild in netting 17 points the first half as against 3 for Idaho.



T R A C K

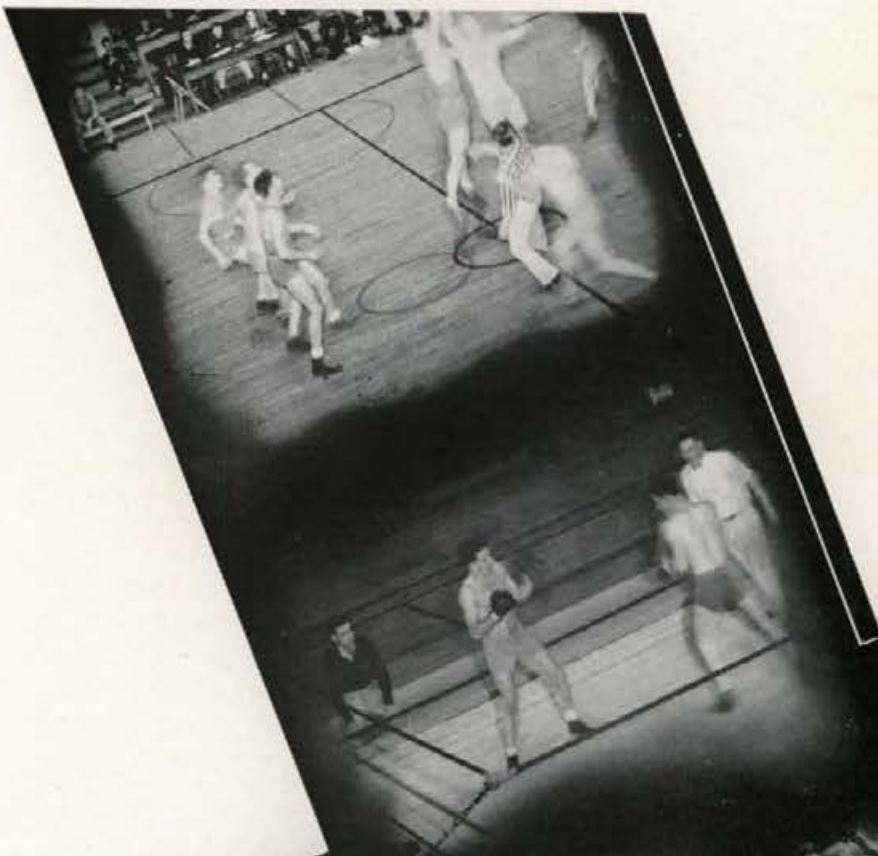



DONALD CARNES

VARSITY TRACK



COACH OTTO ANDERSON

Winners in three dual meets out of five, Coach Otto Anderson's 1934 Vandal trackmen had a busy and fairly successful season of competition. Early season meets with Whitman College and Cheney Normal resulted in overwhelming wins for the Idaho squad. At Pullman the Vandals showed surprising power, although they were defeated 73 to 58 by Washington State College's 1934 conference champion squad. Oregon State College also won from Idaho, 76 to 55, in a dual meet at Corvallis, but the Vandals kept Anderson's record of never losing to Montana clear as they defeated the Grizzlies in an exciting 67-to-64 duel. Captain Jim Kalbus, Carroll Livingston, Theron Ward, Bill Squance, Bob Felton, and George Rich made up Idaho's team which garnered $5\frac{3}{4}$ points to win sixth place at the conference meet at Eugene. Squance skimmed the high hurdles in 14.7 seconds, and Jack LeGore high-jumped 6 feet $2\frac{1}{2}$ inches to set two new Idaho track records.

Season's Scores

Idaho.....87	Whitman.....44
Idaho..... $95\frac{3}{4}$	Cheney Normal... $35\frac{3}{4}$
Idaho.....58	W. S. C.....73
Idaho.....55	O. S. C.....76
Idaho.....67	Montana.....64

Washington State won the northern division meet at Seattle with forty-six and five-twelfths points.



Front Row: D. Klingler, S. Brown, J. Kalbus, H. Bowler, J. LeGore, J. Crowe, P. Wise
 Back Row: Coach Anderson, C. Livingston, P. Berg, A. Berg, R. McCue, W. Squance, T. Ward, L. Parker, Manager D. Carnes



Rodney Pearson breaks the tape to win his letter in the two-mile.

Ward and Felton trail yards behind Montana's speedy Peden.

Whitman-Cheney



JAMES KALBUS
Sprints



THERON WARD
Sprints

Opening her 1934 track season with determined attacks on Whitman and Cheney Normal, Idaho piled up a total of 87 points against the Missionaries' 34, and crushed the tracksters from Cheney Normal, 95 to 35.

Captain Jim Kalbus startled the Cheney cinder contenders by equaling the Idaho long-standing 100-yard dash record. "Cap" Jim raced down the slow Cheney track in 9.8 seconds. Big Theron Ward drove through the string just a yard behind.

Big Theron was high point man in the match with the Whitman Missionaries. He zipped through the 200-yard for first; scored second in the 100; and finished the day with another first in the broad jump, for a total of 12 points. Squance followed close at his heels with a blue ribbon in the 120 and 220 for 10 points. Kalbus drew a third in the 100-yard dash and ran with Livingston, Luvaas, and Felton on the winning relay team. Berg and McCue were first and second, respectively, in the shortput. Idaho was represented in the mile run by Bowler, who took first, and Klinger, who came right behind him. Newhouse, noted ASUI pole-jumping prexy, took a second and Rich a third in this exciting hobby. The 440-yard dash was won by Livingston; Felton seized a third. LeGore and Newhouse tied for a first in the high jump. Bob McCue fittingly ended the occasion by throwing the discus 134 feet, 9½ inches.



CARROLL LIVINGSTON
Middle Distances

ALFRED BERG
Shotput

Parker, Bowler, and Pearson off on a two-mile jaunt in the Montana meet.

Part of the crowd who saw the Vandals best the invading Grizzlies.

Washington State

After one conference and two school records were broken, the Idaho Vandals lost to Washington State College only after victories in the last two events gave the Cougars a 73 to 58 margin. Captain Jim Kalbus and Theron Ward sent Idaho off to a flying start with first and second places in the century. Washington State soon took the lead after Theodoratus made a new conference record in the shotput with a toss of 51 feet 4 $\frac{3}{8}$ inches, but were never more than a few points ahead. The closest races of the meet were the two hurdle events between Bill Squance and Captain Ron Kelley of W. S. C. Squance set a new Idaho record in the high hurdles in the time of 14.7 seconds, while Kelley just nosed him out in the 220-yard lows to establish a new W. S. C. mark of 24.4 seconds. Holden Bowler brought the crowd to their feet by overcoming a 30-yard lead in the two-mile and winning by 20 yards.

Other Idaho wins were made by LeGore, who won the broad jump and tied with Giles of Washington State in the high jump; Kalbus in the 220-yard dash; and Newhouse and Rich, who tied for first place in the pole vault. The Vandals took an early lead in the relay but in the final lap Ken Leendertsen, conference half-mile champion, overcame Jim Kalbus' lead and won by a yard.



Squance splits the ribbon far in advance of the pack.

Over the last hurdle in a burst of speed, with Bert Larson third and Squance first.

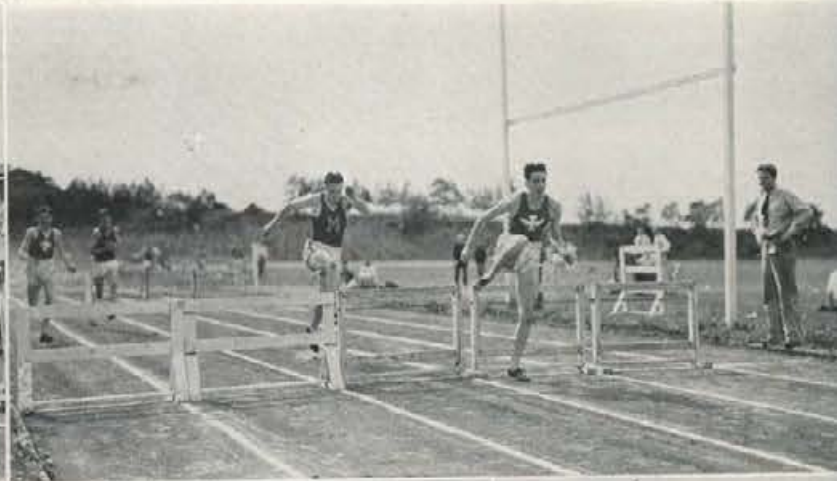

Oregon State



WILLIAM SQUANCE
Hurdles



ROBERT MCCUE
Discus

Staging a whirlwind finish in which they broke one school record, the Oregon State track and field team swept nine first places to defeat the University of Idaho, 76 to 55, at Corvallis. Speedy Captain Jim Kalbus, as usual, put the Vandals in the lead by winning the 100-yard dash, and big Theron Ward added more points by running third. Oregon State took the lead after the mile run by winning the first two places, and kept it until Kalbus and Ward tied the score at 36-all by taking first and third in the 220-yard dash. Eckman, Orange high jumper, again put O. S. C. in the lead, and after making a clean sweep in the broad jump, Oregon State never again was headed. Bill Squance did some stellar timber-topping by winning both hurdle events. He won the high hurdles in 14.8 seconds, and then won the 220-yard low hurdles a half hour later in 24.9 seconds. Others who won points for the Vandals were Newhouse and Rich, who tied for first in the pole vault; Alfred Berg, who won the shotput; McCue, who placed second in both the shotput and discus; Felton, who placed third in the 440-yard run; LeGore, who won third place in the high jump; Wise, who won third place in the javelin; Livingston and Brown, who placed second and third in the 880-yard run; Bowler, who placed third in the mile; and Pearson, who placed second in the two-mile run.



End of the 220, with Kalbus trailing clouds of glory, and the tape.

A Grizzly, well in advance of Idaho's Stew Brown.



ROBERT NEWHOUSE
Pole Vault, High Jump

ROBERT FELTON
Middle Distances

Conference Meet

Trailing Oregon and Washington with only one event to go, Washington State College swept eight points in the discus to win its second successive northern division conference track meet. The Cougars made $44\frac{1}{2}$ points, as compared to $42\frac{3}{4}$ points for the University of Oregon, and 40 for the University of Washington. Oregon State with $22\frac{1}{2}$ points, Montana with 9, and the University of Idaho with $5\frac{3}{4}$ were next in line.

Vandals who won points in the meet were Bill Squance, third in the 120-yard high hurdles; Carroll Livingston, a third in the 880-yard dash; George Rich, a tie for third in the pole vault; and a mile relay team which was composed of Felton, Livingston, Squance, and Kalbus captured a fourth. Three records were broken and a fourth tied by the time the day was over. A new record was set in the first event of the meet when Shoemaker, Oregon, won the 100-yard dash in 9.6. Bobby Parke bettered the javelin record almost 15 feet when he sent the shining spear whistling through the air 220 feet, $7\frac{1}{2}$ inches. He is also from the University of Oregon. Roy Peden, Montana, won the 220-yard dash in 21.6 to equal the present recognized record. George Theodoratus, Washington State, set a new record in the shotput, heaving the iron 52 feet, $\frac{1}{2}$ inch to better the old record by almost a foot and a half. High point man of the meet was the huge Greek, who won two first places for an individual total of 10 points.



B A S E B A L L

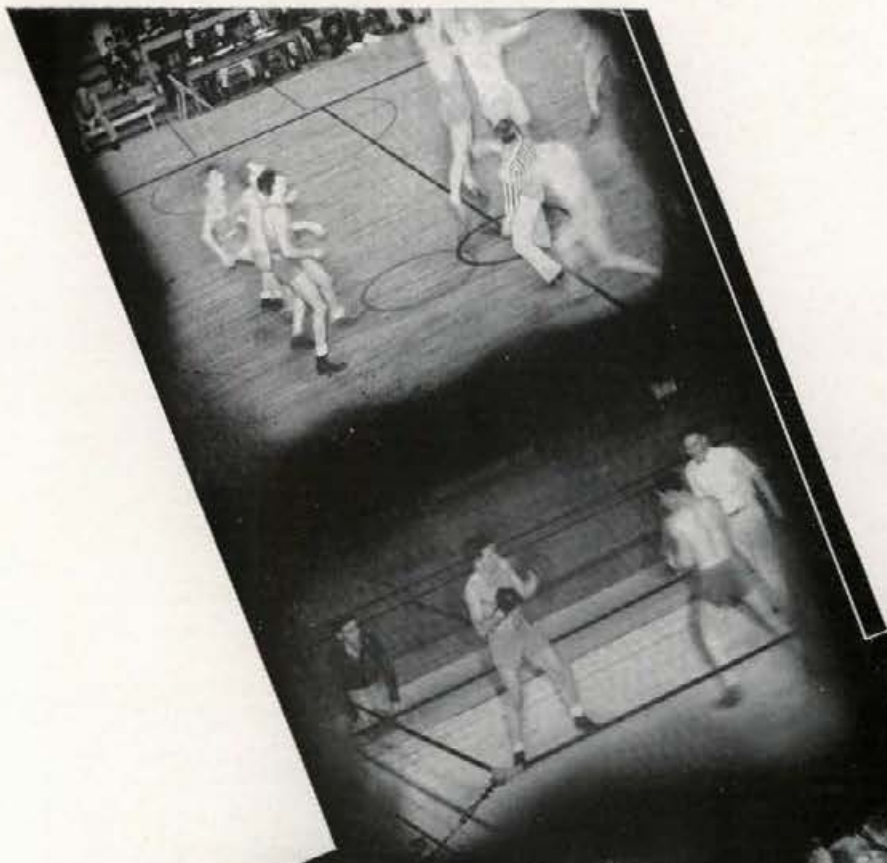



COACH RICH FOX

VARSITY BASEBALL



MAURICE MARCH

Boasting a hard-hitting wrecking crew and a sparkling hurler in Neil Speirs, the 1934 Vandal baseball nine was one of the best in Idaho history. Coach Rich Fox had only six lettermen for a nucleus but the recruits up from the frosh and transfers from other schools stepped into the vacancies and performed like veterans.

Although Idaho trimmed W.S.C. in three of the four conference games, the Cougars finished above the Vandals by the narrow margin of one-half a percentage point.

Of eleven non-conference games, the Vandals won eight. Five of seven games with Whitman were won by the Foxmen. Two wins were chalked up over Lewiston Normal, and in two games with the Erb Hardware team of Lewiston the Vandals got an even break.

Wally Geraghty annexed the best batting average, but Katsilometes and Albee edged out the "fence busting" honors over their slugging team-mates.

Season's Scores

Idaho..... 5	Lewiston Normal... 1	Idaho..... 2	Oregon..... 6
Idaho..... 5	Lewiston Normal... 1	Idaho..... 8	O. S. C..... 4
Idaho.....12	Whitman..... 4	Idaho..... 3	O. S. C..... 5
Idaho..... 4	Whitman..... 6	Idaho.....10	Washington..... 1
Idaho..... 3	Whitman..... 6	Idaho..... 1	Washington..... 8
Idaho..... 7	Whitman..... 5	Idaho..... 3	W. S. C..... 5
Idaho.....13	Whitman..... 8	Idaho..... 5	W. S. C..... 1
Idaho..... 6	Whitman..... 3	Idaho..... 8	O. S. C..... 4
Idaho.....21	Lewiston Normal... 7	Idaho..... 8	O. S. C.....16
Idaho.....21	Lewiston Normal... 6	Idaho..... 8	Oregon..... 7
Idaho.....17	Erb Hardware.....11	Idaho.....10	Oregon..... 2
Idaho..... 3	Erb Hardware..... 4	Idaho.....15	W. S. C..... 9
Idaho..... 7	Whitman..... 4	Idaho..... 7	Washington.....16
Idaho..... 6	Oregon..... 4	Idaho.....11	Washington..... 5



Back Row: Manager M. March, C. Geraghty, W. Kleiner, N. Speirs, J. Brubaker, G. Naslund, F. Newton,
W. Katsilometes, P. Anderson, Coach Fox.
Front Row: J. Wheeler, W. Shurtliff, R. Leute, W. Geraghty, C. Anderson, L. Albee, C. McNealy, R. Hanford, H. Schodde

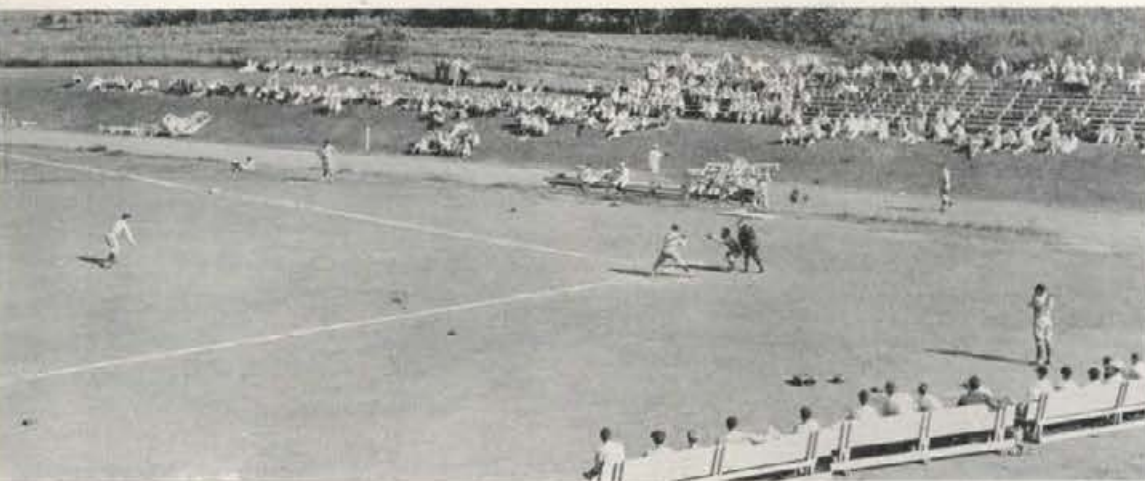

Bill Katsilometes swings at Lefty Irvine's pitch in the W. S. C. game.

Joe Wheeler plants a foot on second en route to third.

Oregon Series



FRANCIS NEWTON
Pitcher

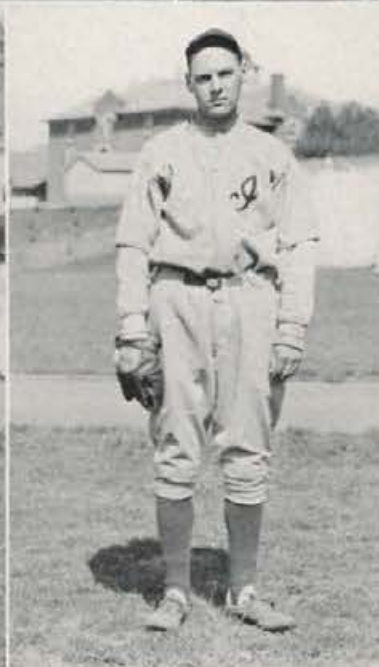

PAUL ANDERSON
Outfielder



BILL KLEINER
Second Baseman

Combining two timely hits by Katsilometes and McNealy with a walk and a Webfoot error, Idaho chased two runs across in the eleventh to win the first conference game of the season with Oregon, 6-4. The undaunted Webfeet came back to win the nightcap, 6 to 2. For eight innings of the first game, Don McFaddens, Oregon's hurler, gave only one scratch hit while his teammates were collecting four runs off Neil Speirs, Vandal pitcher. A Vandal rally in the ninth tied the score and set the stage for an Idaho victory in the eleventh. Speirs pitched steady ball, allowing 12 scattered hits. Ike Donin pitched three-hit ball for Oregon in the second game.

A barrage of 23 hits, many for extra bases, gave Idaho victories in the two home games with Oregon. The scores were 8 to 7 and 10 to 2. Donin, Webfoot pitcher in the first game, gave way to Buchnum in the fourth, after being nicked for homers by the two Geraghtys, Wheeler, and Schodde. With Cy Geraghty at bat in the eighth, Schodde scored the winning run on a squeeze play. Anderson, Vandal left fielder, relieved Newton in the second. He allowed the visitors just three hits and one run for the remainder of the game.

Four-hit pitching by Speirs and five Vandal runs in the first inning featured the second game. Albee, Schodde, and Katsilometes got homers.



CYRIL GERAGHTY
Center Field

WALLACE GERAGHTY
Shortstop

JOE WHEELER
Right Field

McNealy gazes at a floating foul ball; too bad, Mac.

The Washington State catcher, feeling for a ball that never arrived.

Washington Series

Even though the Idaho Vandals finally finished in a higher position in conference standing than the University of Washington Huskies, it was the nine from Seattle that kept the Vandals from the Division championship. The Husky team was the only club with which the Vandals did not get better than even, or at least, an even break. The Huskies had the pitching staff that was able to silence the Vandal slugging hitters for three out of four games.

Out on their first away-from-home date, the Vandals met the Washington Huskies at Seattle May 7. Inability on the part of the Vandal hitters to solve the offerings of the Husky battery resulted in a 10-to-1 beating in the first game. The next day they again experienced difficulty in seeing the horsehide, and were defeated by a score of 8 to 1. Virtually unbeatable was the Vandals' impression of the Huskies after their initial encounters. The Huskies blew into Moscow on May 30 and 31 with the resolution to oust the Vandals from second place in the division standings. A 16-to-7 win for the Huskies the first afternoon put a bad complexion on things from an Idaho standpoint, but the heavy-hitting Foxmen returned the honors on the 31st with a sizzling 11-to-5 win. On the wings of this victory, second place honors in the division came back to Idaho to roost, but not for long, the Vandals winding up in third place, behind Oregon and W. S. C.

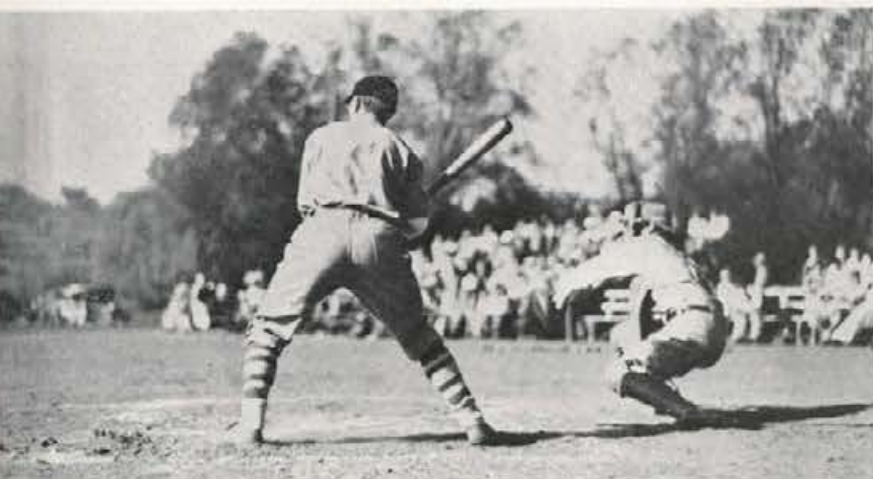

Cy Geraghty squares off to bat one over the fence.
Les Albee looks anxious about a W. S. C. base runner.

Oregon State Series



BILL KATSILOMETES
Left Field



LESLIE ALBEE
First Base



NEIL SPEIRS
Pitcher

An even break was the extent of Idaho's success in the four-game series with O. S. C. The Vandals took the first game played at Corvallis, 8-4; the Beavers grabbed the second, 5-3.

The second was a tough battle. Boyd Rasmussen, Oregon State chucker, and Neil Speirs, Vandal hurler, saw action in both games. After each had pitched part of the first game, they carried the duel over to the second contest. Allowing only four hits, Rasmussen outlasted Speirs in the second game.

A spirited tribe of Vandal bat swingers conquered Oregon State in the first game of the series on MacLean Field. The score was 8 to 4. Slat Gill's Beavers turned tables on Idaho in the second contest, however, and pounded out a 16-to-8 victory.

In the first home game, Speirs gained revenge on Rasmussen. He allowed only five scattered hits and reeled off nine strike-outs. Schodde drove in four Vandal runs. Catching the Idaho battery napping, Callan, O. S. C., stole home in the sixth.

Idaho led 6 to 1 at the start of the fifth inning in the second contest on the strength of Katsilometes' and Kleiner's four-baggers and "Lefty" Naslund's three-hit hurling. A splurge of Beaver hits and costly Vandal errors in the fifth decided the game. Hibbard was the spark plug of the Oregon crew.



Ace Speirs lets a high one loose.

Again Cy Geraghty stands ready to knock one out.

Washington State Series

HENRY SCHODDE
Third Base

CLARENCE McNEALY
Catcher

BARNEY ANDERSON
Third Base

The Vandals took the measure of the Cougars from Washington State College by winning two out of the three games played, being rained out on their first try for the Cougar pelt. Inability to hit Lefty Irvine, W. S. C. hurler, cost the Vandals the next go in a close 3-to-5 battle with the Catmen. Still undaunted, they came back to win on the next day by a score of 5 to 1. The game was featured by the star hurling of Neil "Ace" Speirs, Idaho's No. 1 moundsman. No Cougar was allowed to cross the home plate until there were two men out in the ninth period. The Vandalsmen scored all of their counters in the second inning. Les Albee clouted out the only home run by hitting to deep right field with two men on. The win by Idaho evened the count. The third game came to the Idaho club by a score of 15-9. Neil Speirs was again the star hurler of the day. Newton, who relieved Speirs, also pitched nicely. The Cougar pitchers, Irvine and "Long Bob" Houston, were unable to stop the hitting Foxmen from Moscow. "Jo-jo" Wheeler and "Lefty" Naslund knocked out four-baggers, and by the first of the ninth inning it was 15-3 in favor of the Idaho ball club. The Vandals loosened up in the last half to allow six Cougar runs to come in. It was this win over the Washington State outfit that culminated the Idaho drive from the cellar position to third place in the conference standing.



MINOR SPORTS

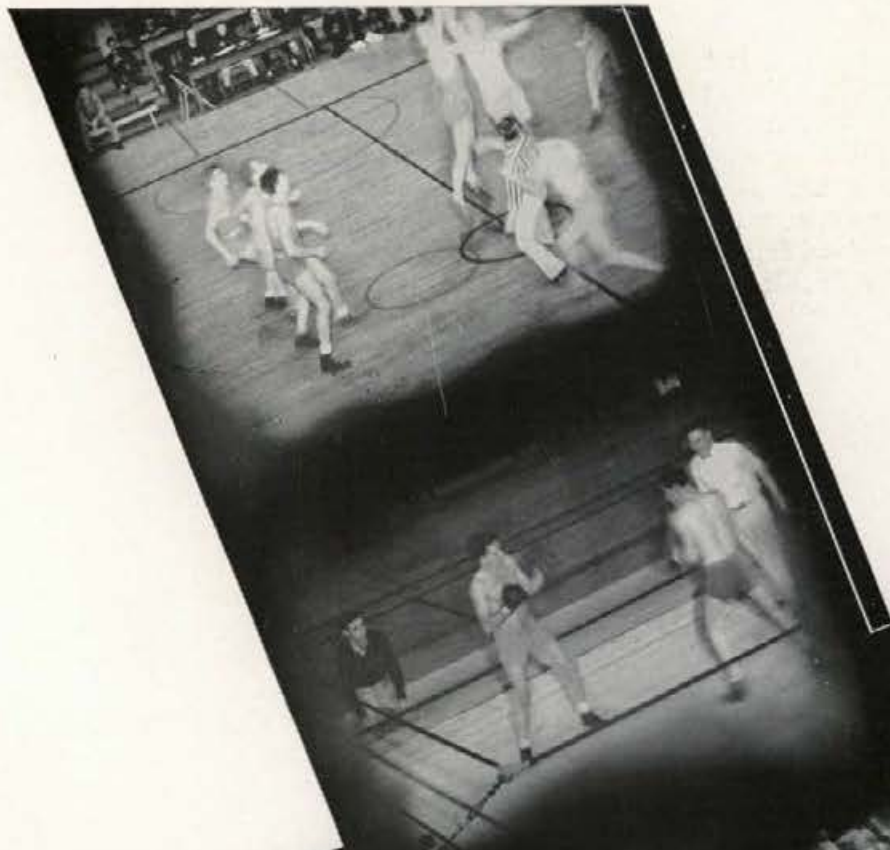



RALPH HUTCHINSON

MINOR SPORTS



JAMES HUNTBACH

Death of Trainer Ralph Hutchinson cast a temporary gloom over the Vandal minor sports camp this spring. "Hutch," for several reasons, has been a boon to Idaho spirit in minor sports.

What a year it has been for the lesser lights! And it has been Idaho students who have coached Idaho teams to victory. Louis August headed boxing; Stan Skiles, wrestling; Ray Weston, fencing; Egon Kroll, swimming; and Ray Sowder, tennis. Leo Calland, athletic director, coached golf and Trainer Hutchinson directed tumbling.

So earnestly have August and Skiles worked with their boxing and wrestling squads that these two sports are now almost as widely heralded at Idaho as major sports. August's crew subdued all available competition in the Northwest, while the Vandal wrestling team won the Pacific Northwest Intercollegiate meet and places in the Pacific Northwest amateur matches.



STANLEY SKILES

LOUIS AUGUST

BOXING, coached by Louis August, was composed of a squad this year that was rated as the best in the history of the school. At the start of the season Coach August's call for boxers was answered by the largest turnout in years. A beginners' class was also organized under the supervision of August and students who were qualified to teach boxing. The Vandal boxers fought at home and in neighboring Inland Empire towns. Out of a total of fifty-four bouts, the Idaho men lost seventeen, won thirty-six, and drew one. On all of these cards the Idaho fighters proved to be the drawing attraction, and in all of their bouts the Vandals showed examples of clean, speedy fighting. Two Pacific coast amateur champions fought on this year's team, George Riddle and Joey August, both of whom fought in the light weight division.

Members of the squad winning minor "I" sweaters were Bill Morrow, Joey August, Morey Fickes, Roy Hanford, Earl Spencer, Louis Rich, and George Riddle. These boxers were unable to take part in the Pacific Coast Intercollegiate matches this year, but experts rated some of the Idaho men above the winners of their division. A lack of material for certain divisions as well as a lack of money made it impossible for Idaho to participate in inter-school meets.

Front Row: V. Gossett, B. Miller, J. August, W. Stevens, G. Riddell, E. Spencer, L. Purcell, G. Erickson, J. Laing, L. Rich, W. Morrow, Coach August
Back Row: D. Gudmundsen, S. Woodruff, B. Carssow, A. Wilson, D. Strickfaden, K. Preston, J. Rayburn, R. Crowley, R. Hanford

Look out, Joey, Gene Brado will land that right!

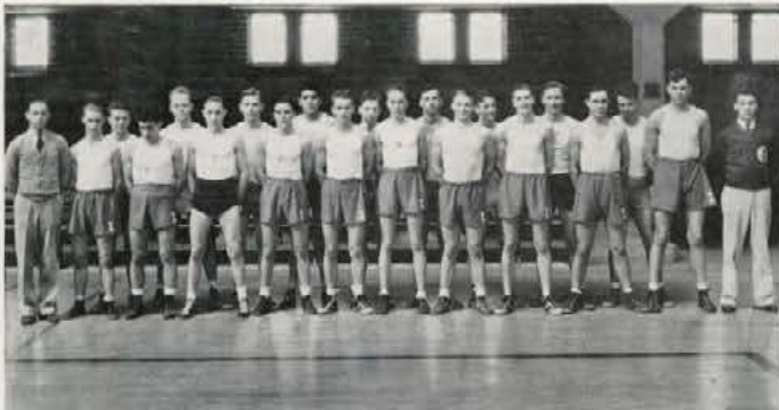

Paul Jones wrestles with a Cougar-Brave boy

Front Row: S. Skiles, H. Stoddard, H. Delo, W. Edelblute, P. Jones, D. Evans, T. Wright, R. Miller, C. Sutton
Back Row: M. Williams, E. Leatham, J. Barbee, L. Holmes, G. Seutler, K. Preston, W. O'Neill

WRESTLING, under the excellent coaching of Stanley Skiles, completed the most successful season since this sport became part of the athletic set-up. During the last two years Coach Skiles has built up the wrestling squad until it has finally reached the top. A championship team is always a drawing card, and this year wrestling was one of the most popular of the minor sports.

In their first meet of the season, the Washington State Cougars edged out the Idaho grapplers 20 to 18. Each team took four bouts with Idaho winning three falls and a decision, and W. S. C. winning four falls. Those who won for Idaho were James Wright, 118 pounds; Stanley Skiles, 128 pounds; Earl Leatham, 168 pounds; and Jack Barbee, Idaho heavyweight. After this meet, the Vandals proceeded to win the northwest intercollegiate mat championship. Seven Idaho men won the right to enter the finals and five of them won championships. These five men were Robert Miller, 118 pounds; Stanley Skiles, 126 pounds; Paul Jones, 135 pounds; Earl Leatham, 165 pounds; and Jack Barbee, the heavyweight. In the A. A. U. northwest championship matches at Portland, Miller and Leatham rated the semi-finals while Skiles and Jones both lost in the second round.

SWIMMING, coached and managed by Egon Kroll, finished a successful season with a creditable list of victories by the varsity team.

Composed of twelve men—Egon Kroll, Jack LeFavour, Vernon Shook, Bob Johnson, Jack McKibbin, Gus Dahlke, John Morris, Fred Hampf, Jim Mottern, Harvey Hollinger, John Hitzler, and Bob Painter—the team was whipped into shape for the first meet of the year with W.S.C. on January 7. Losing this first contest by a small margin, Idaho entered the annual triangular meet with Washington and Washington State, but did not gather enough points for victory.

Egon Kroll, Vernon Shook, Fred Hampf, Jack LeFavour, and Jack McKibbin made the jaunt to Seattle to enter the Northwest Championship meet. While Idaho did not place a single first in this contest, enough seconds and thirds were garnered to place her high among the list of contenders.

Returning to home water for the final engagement with W. S. C., Idaho's hopes for victory were blotted out when the more experienced team from Washington State piled up a decisive score for the college.

Front Row: G. Dahlke, H. Hollinger, J. Morris, E. Kroll, F. Hampf, V. Shook
Back Row: J. McKibbin, J. LeFavour, R. Painter, J. Mottern

Vandal breast stokers churn the water in the W. S. C. meet



The ancient art of fencing, as demonstrated at Idaho

Left to Right: A. P. Nelson, F. Beach, C. Inman, R. Weston, R. Harris

FENCING, under the capable supervision of Ray Weston, boasted a skillful squad when they defeated the Spokane Fencing Club, which has had about sixteen more years of experience than the Idaho team, by a score of five to two. The Idaho team was the most inexperienced squad in the Inland Empire Fencing Conference. The Vandals were the only team to beat the highly rated Spokane team this year. The University of Washington defeated Idaho by a score of 5 to 0 in the only match the two teams played. The W. S. C. team defeated the Idaho team in two meets, while the Vandals succeeded in trouncing W. S. C.'s squad only once. In their meets with the Whitman College team, the Idaho Fencing squad broke even with the Missionaries with a win apiece.

Much credit is due to the new members of the fencing team—Inman, Beach, and Nelson—for their remarkable showing.

In the spring of 1934, Idaho's chapter of Foil and Mask secured its charter from the Intercollegiate Foil and Mask Club. Fencing interest in the University has been kept alive by the club. A pioneer in northwest school fencing, Idaho has finished its fifth year in this sport.

GOLF in 1934 saw a season without losses. Under the direction of Coach Leo Calland, four matches were won and none dropped. Captained by William Lewis, the squad twice defeated Washington State College on the Moscow course and won twice from Cheney Normal on foreign links.

The first match of the season was a 9 to 3 victory over the Normalites on their own course. Bill Lewis, Bob Denton, Lewis Ensign, and Alec Morgan played for Idaho. On May 12 the Cougar golf team visited the Moscow links and were drubbed 10½ to 4½ by an Idaho team made up of Lewis, Morgan, Ensign, Curt Mann, and Chester Rodell. W. S. C. was entertained again the following week, but could manage to earn only 7 points as the Vandal squad made 8. Vincent Bevis replaced Curt Mann in the match. The final match of the season with Cheney was held on a course unfamiliar to both teams. The two squads were sent on a trip north to Spokane and played on the Downriver Golf course, but the change seemed to aid the Idaho golfers and they easily beat their opponents, 11 to 1. Sweaters, earned on the basis of the number of points won, were awarded by Calland to six men—Lewis, Ensign, Morgan, Rodell, Mann, and Bevis.

Alec Morgan swings pretty

C. Rodell, A. Morgan



Left to Right: R. Axtell, W. McCrea, P. Rust, H. Eldridge, R. Sowder, J. Wells, W. Martin, P. Martin, V. Irvine

Sowder floats a lob ball over in a practice set

TENNIS, led by Ray Sowder, completed the 1934 series, winning three out of six matches. In the first match, with Gonzaga, the Idaho men were defeated by a large margin. However, in a return contest, Idaho defeated the boys from Spokane by taking a decisive victory, winning five out of seven matches.

W. S. C. took the Vandals into camp in the second match play at Pullman, four out of seven matches. Bill Hudson and Ray Sowder were the outstanding Vandals in winning two singles and pairing to win one doubles match. It was only after a fast, line-driving double match that they bowed to defeat in the second doubles match. In the last match of the season with the W. S. C. five, Idaho men won their minor "I" letters by defeating W. S. C. by a score of 4-3. Idaho took three of the five singles and split the doubles.

The Vandal cohorts had a disastrous weekend when they lost every match played in fourteen against U. of W. and Whitman. (The Vandals lost all their matches by decisive scores.) Axtell was the only man who gave his opponents any kind of a fight at all.

In the Whitman matches, Paul Rust was the only Idaho man to win a set in play. Hudson, H. Rust, P. Rust, Merchant, and Sowder represented Idaho in all match plays.





INTRAMURAL SPORTS

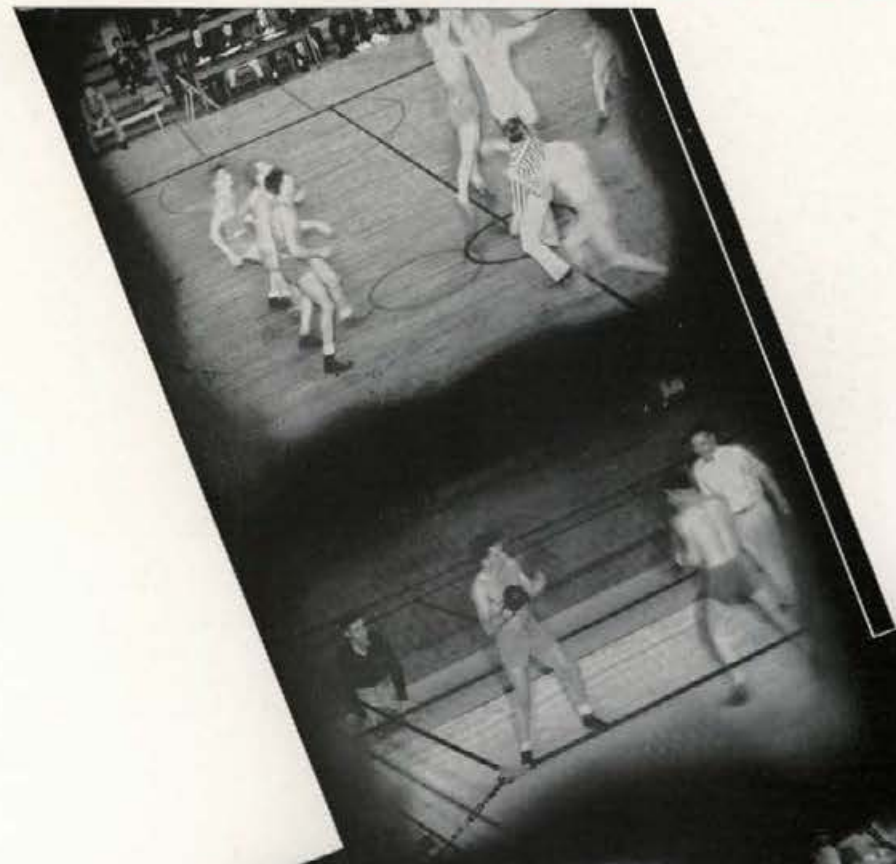



ALFRED BERG

INTRAMURAL SPORTS



CHARLES WILSON

Enthusiasm in all students characterized the successful intramural program for this year under the direction of Ap Berg and Chick Wilson, the two intramural managers, assisted by Cy Geraghty, Earl Smith, and the house group managers.

Boxing, inaugurated last year to replace cross country running, was abandoned. The group managers voted to include ice hockey, speed skating, and ping pong as intramural sports, but weather conditions prevented the inclusion of hockey and skating.

Another important change is in the running-off of the annual spring track meet. This year each league held a separate meet to place the men who competed in the all-school championship meet between the two leagues.

A new division of the groups was started at the beginning of the year. The Independents dropped out and two new teams, Senior Hall and the University Club, were admitted.



Back Row: Bob Lambert, Bob Tucker, John Crowe, Glenn Owen, Allison Berg,
Bill Pauley, Leness Hall, Don Holmes
Front Row: Jay Macy, Elmer Johnston, Yale Holland, Bernard Peterson, Russ
Honsowetz, Bill Katsilometes, Louis August, Dale Eddington

BASEBALL saw nineteen scrappy squads entered in the 1934-5 intramural indoor contests.

The Delta Chis, after losing one game to Beta Theta Pi early in the season, crashed the series with victories over Tau Kappa Epsilon, Lambda Chi, Beta Theta Pi (in semi-finals), and Phi Gamma Delta, in the championship game for "A" League.

The "B" League series was inaugurated by the Phi Delts and Lindley Hall on October 13. Alpha Tau Omega beat Ridenbaugh 10 to 7 on the 16th, and then went straight through their schedule, suffering only one defeat and winning games with the University Club, Sigma Chi, Phi Delta Theta (in a second attempt), and finally "B" League championship when they defeated Sigma Alpha Epsilon, 6 to 1, on November 15.

The willow-wielders were divided into two circuits. Representing "A" League were Beta Theta Pi, Delta Chi, Delta Tau Delta, Kappa Sigma, Lambda Chi, Phi Gamma Delta, Senior Hall, Tau Kappa Epsilon, and Tau Mem Aleph.

"B" League was represented by Phi Delta Theta, Lindley Hall, Sigma Nu, Sigma Alpha Epsilon, Alpha Tau Omega, Ridenbaugh Hall, L. D. S. Institute, Sigma Chi, University Club, and Chi Alpha Pi.

The final game for the intramural championship was played on November 22 between the Delta Chis, winner of "A" League, and Alpha Tau Omega, winner of "B" League. The score was 10 to 7 for the A. T. O.'s, giving them the championship.

Left to Right: R. Baldwin, W. Ash, J. Gridley, L. Goetz, D. Larsen, R. Finch, P. Probst, D. Evans, G. McFadden, H. Cook, H. Fisher, W. Studebaker, J. Daly, D. McKee, M. Noel, F. Kennaly, O. Jarlett

Owen Seatz, Delta Chi, winds up a hard one for Larsen, A. T. O.



L. Albee, R. Jensen

Jensen tosses one while Lambert looks at the birdie

HORSESHOES drew an unusual amount of interest this year. Meets were held on the University courts in Lewis Court. Both leagues had some good teams entered in the tournament and "ringers" were the rule instead of the exception, all men playing a fine brand of barnyard golf.

In the "A" League, Dale Sanner and Dean Greene, representing Kappa Sigma fraternity, won the final game from the Senior Hall team to win the league championship. Senior Hall was represented by Lewis Hetzler and Jay Macy.

Les Albee and Ralph Jensen, representing Ridenbaugh Hall, won the "B" League championship from Sigma Nu. Bob Lambert and Glen "Lefty" Naslund played for Sigma Nu. Close playing throughout the league made tough sledding for all teams entered, and tight games were a feature of the play.

In the final intramural event held before the Christmas holidays, Ridenbaugh Hall clinched the barnyard golf tournament with a win over Kappa Sigma. Albee and Jensen, pitching for Ridenbaugh, tossed extraordinary good horseshoes to beat a very fine Kappa Sig team. Time after time the winners flipped ringers in just when they did the most good.

WRESTLING replaced boxing in the intramural program this year because of the immense interest taken in varsity boxing. In order to enter varsity boxing, extensive training is necessary, and those participating are ineligible for intramural boxing.

The interest in wrestling is shown by the widespread division of points awarded. The A. T. O. grapplers won intramural wrestling by winning two of the eight events.

Though there was great interest in the semi-finals, the final bouts created the most excitement. In the 118-pound class, Wright, Lambda Chi, defeated Stearns, T. M. A. McElroy, A. T. O., cinched the 125-pounders in one bout. Lambert, Sigma Nu, outwitted O'Neill, T. K. E., in a hard-fought battle in the 135-pound class. In the 145-pound division, Rice, T. M. A., outpointed Woods, Ridenbaugh Hall. Dahlke, Lindley Hall, whipped Smolinski, S. A. E., in the 155-pounders. In the 165-pound class, Angell, Ridenbaugh Hall, beat Ellis, Phi Delt. Jarlett, A. T. O., defeated Green, Kappa Sig, for the championship of the heavyweights, wrestling at 175 pounds. Thiessen, S. A. E., took Ritzheimer, Beta, in a close one.

Champion Intramural Wrestlers

Two of the boys all wrapped up in their work



Slug Walker holes in a gift shot

Left to Right: A. Jefferies, J. Ammer, J. Barbee, M. Fickes, O. Seatz, W. Kleiner, D. Witter, R. Jaggard, R. Painter, D. Holmes

BASKETBALL, roughest of intramural games as played by group houses and refereed by lettermen managers, revealed three outstanding teams in each league. Delta Chis, Tau Mem Alephs, and Fijis dominated "A" League; Ridenbaugh Hall, University Club, and Sigma Nu "B" League.

Delta Chis, besting the Fijis in an overtime match, 20-19, improved steadily to win the "A" League finals with Tau Mem Aleph, 27-24.

Ridenbaugh Hall, "B" League favorite, ran into snares. Defeated by the hallmen once, 23-19, University Club gained another shot at them and won an upset, 23-22. Sigma Nu boosted Ridenbaugh out of the tournament, 23-20, but lost a sec-saw battle, 28-25, to University Club in "B" League.

Bagging 13 points in the last six minutes while holding University Club scoreless, Delta Chi snared the intramural championship. Don Witter, Delta Chi guard, looped in nine points in the final rally. Half-time score favored Delta Chi, 12-10.

Witter and Wayne Hill, Sigma Nu, were guards on the all-intramural team named by "Chick" Wilson and Ap Berg, 'mural managers. Hugh McKay, Ridenbaugh center, with Forwards Orrin Lee, "U" Club, and Russell Johnson, Tau Mem Aleph, finished the team.

VOLLEYBALL was won by Phi Delta Theta who defeated Tau Mem Aleph, the winners of A league.

In the semi-finals Tau Mem Aleph played Beta Theta Pi and emerged from a hard fought contest the champions of A league. Phi Delta Theta won B league honors from the L. D. S. Institute.

The tournament was based on the double elimination policy. Both the L. D. S. Institute and Phi Delta Theta were defeated once during the tournament. The champion Phi Delt team was driven to the wall by the Phi Gamma Delta squad, while the boys from the Institute suffered an early season defeat by Phi Delta Theta.

Beta Theta Pi, runners up in the A league championship battle, were defeated twice by Tau Mem Aleph, once at the beginning of the season and finally in the league championship game.

Except for their early season defeat by Phi Gamma Delta, the Phi Delt team went through the tournament without meeting serious competition. The A league championship game with the L. D. S. Institute was the bitterest battle of the tournament, the scores being 15 to 9, and 15 to 13.

A "Two Ring" Volleyball Circus

W. Geraghty, P. Martin, F. Rodgers, E. Metzgar, E. Hokanson, V. Warner



Champion Intramural Swimmers

Vern Shook

SWIMMING again proved itself one of the most popular sports of all intra-group activities this year. The A and B leagues each held a preliminary meet before entering their winners in the finals. Scoring firsts in five events, Lindley Hall gained the intramural swimming championship, netting 28 points. Scoring 15 points, the Beta Theta Pi swimmers were runners up. The Fijis were third with five points.

In the 50-yard free style, Witherell, Beta, took first with Woods, Delta Tau Delta, runner up. McKibbin, Lindley Hall, first, and Witherell, Beta, second, furnished a good show in the century dash. The 200-yard free style was taken by Hollinger, Lindley, and seconded by Dimock, Ridenbaugh. In the 50-yard breast stroke, Mueller, Sigma Chi, was first with Dahlke, Lindley Hall, runner up. McKibbin, Lindley, took first and Tibbals, Fiji, second in the 50-yard back stroke. In the plunge for distance, Cobb, A. T. O., took first with Cooper, Delta Chi, second. Lindley Hall produced the winning relay team in the 200-yard relay and Beta Theta Pi came in second. The dives were taken by LeFavour, Lindley, and Witherell, Beta, first and second place winners.

TRACK was run off last spring as a feature of the Campus Day celebration. The event was one of the most hard-fought and exciting in the history of intramural sports. Phi Gamma Delta nosed out her fifth consecutive win by 10 points, rolling up a total of 40, with four firsts: a tie for first in the pole vault, two second places, three thirds, and two fourths. A second place in the meet standing was given to Lindley Hall with 30 points. They captured two firsts, five seconds, two thirds, and one fourth.

The Fijis gained their points by firsts in the 50-yard dash, 100-yard dash, 220-yard dash and a tie for first in the pole vault; seconds in the 50-yard dash and 100-yard dash; thirds in the high hurdles, low hurdles, and 440-yard dash; and fourths in the broad jump and the low hurdles. The relay was the final event of the meet, with the Fijis eking out a close victory from the Phi Deltas.

Following the Fijis and Lindley Hall in the scoring were Beta Theta Pi and the Independents, who tied for third place with 20 points each. Alpha Tau Omega was fourth with 10 points.

Individual scoring honors were distributed evenly among Willis Smith and Addison Beaman of the Fijis and Earl Ritzheimer of the Betas.

Intramural Track Winners

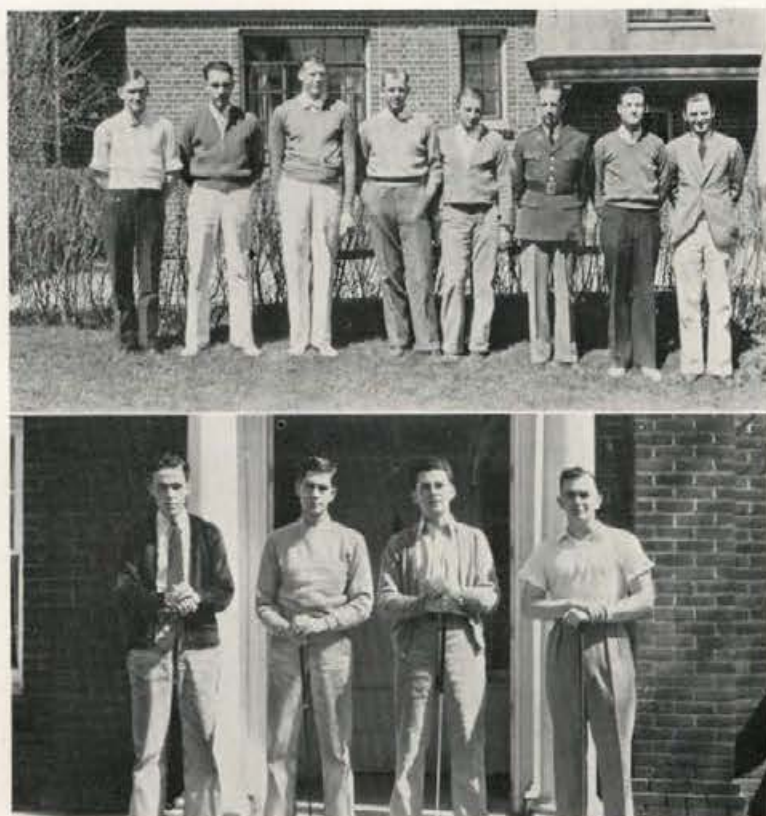

Champion Intramural Golfers

GOLF, held last spring, saw one of the most successful seasons in the history of the history of the sport on the campus. There was a great amount of interest in the tournament as shown by the number of persons competing for the teams in each group house. Every group house in the tournament was represented by a team composed of four men. There were as many as twelve from each house trying out for positions on their group teams. The tournament was held through the cooperation of the Moscow Golf Club.

The tournament had as close a finish as any of the other sports conducted in the intramural group. Only one-half match point separated the winners of the championship from the runners-up in the tournament.

The team representing the Phi Delta Theta fraternity won the championship of the University for that house. The members of this team were Kenneth Nail, captain; Herman Wilson, Ralph Claycomb, and Robert Williams.

Just one-half point behind the champions were the members of the Phi Gamma Delta team. These men were Chester Rodell, captain; James Keel, James Watson, and Frederick Baldrige.



FRESHMAN SPORTS

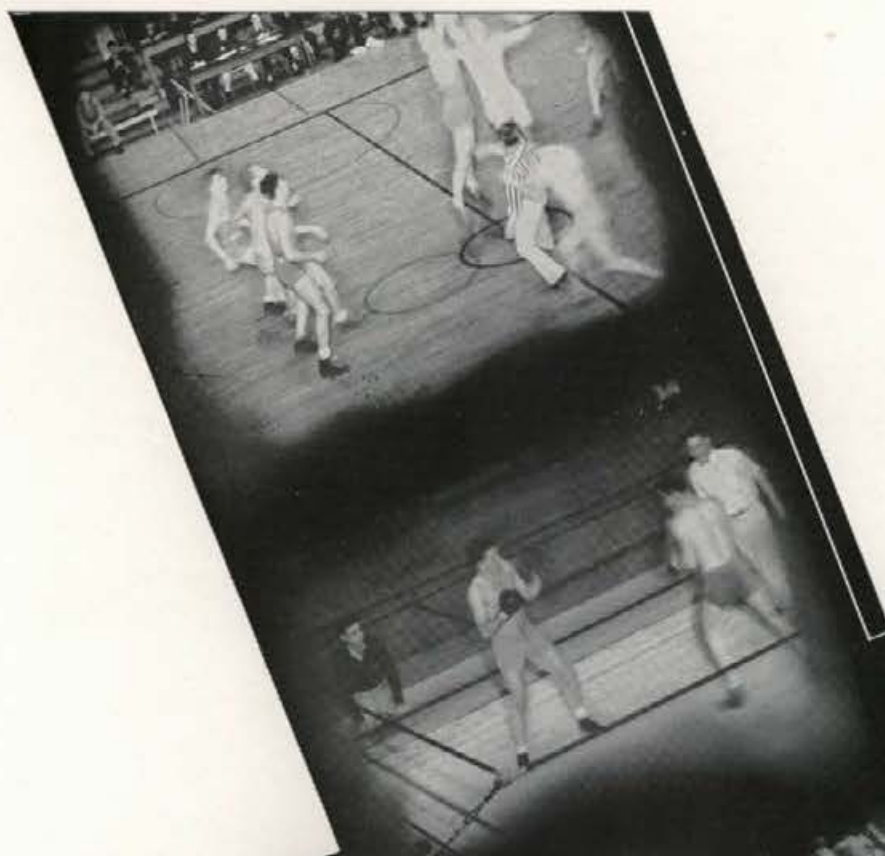



OTTO ANDERSON

FRESHMAN FOOTBALL

Though the frosh failed to turn in an impressive win record, much promising varsity material came to the surface. Otto Anderson coached the yearlings, handling the entire squad without assistance.

In the season's opener, the Babes trounced Lewiston Normal, 19 to 0. Against the Cheney Normal eleven the frosh chalked up 15 first downs to nine against them, but lost, 26-6. In the only home game, the Babes tied Gonzaga, who had defeated the W. S. C. yearlings. The score was 6-6. Both teams failed to take advantage of opportunities to shove over the winning touchdown.

Ellensburg Normal took a 20-12 victory over the freshman in a hard-fought game. The following week at Boise, the frosh dropped another close one to the Junior College, 6 to 0.

The stunning blow of the year was the 60-0 defeat by the W. S. C. frosh. The Vandals were minus four regulars and six of the remaining seven first-stringers could play only a small part of the time.



Left to Right: Coach Otto Anderson, Rich, Rettig, Gamble, Erickson, Bowker,
Gannon, Palmgren, Manager Louis Paskin

Left to Right: Wetherall, Sanner, Betts, Pierce, Santer, Ahlskog, Fehr, Croy



GLENN JACOBY

FRESHMAN BASKETBALL

The Idaho freshman basketball team, coached by Glenn "Red" Jacoby, came through the season with a record in the .350 percentages. The schedule included games with Erb Hardware of Lewiston, the Washington State freshmen, and Lewiston Normal. In developing material for future varsity teams, the winning of games is not the main object in view. Various men proved by the caliber of their playing on this year's freshman team that they have excellent chances of working into future varsity berths. Jacoby, an under-study of Fox, should be given much of the credit for developing the Vandal Babes into a well-rounded club. Their first test was against the W. S. C. frosh, who won a 38 to 42 victory. The Kittens also trimmed Idaho in the two following encounters by scores of 26 to 38 and 37 to 38. The Lewiston Normal series was marked by a 44-44 tie in the home game, after four overtime periods. In the Lewiston game of the series, the teachers won by a 32-38 score. Johnson, Eddington, Peacock, Stover, Beattie, Bohman, Kramer, Hallberg, and Cable were numeral winners.



Top Row, Left to Right: Manager Pauley, Bowman, Johnson, Kingsbury, Cable, Jergensen, McCleary, Palmgren, Beatty, Kramer, Coach Glenn Jacoby
 Bottom Row, Left to Right: Peacock, Brown, Stover, Eddington, Hallberg, Fitzgerald, Gannon, Briggs, Thorpe





DAHO
ACTIVITIES





★ DEDICATION OF THE OLD STEPS



W O M E N

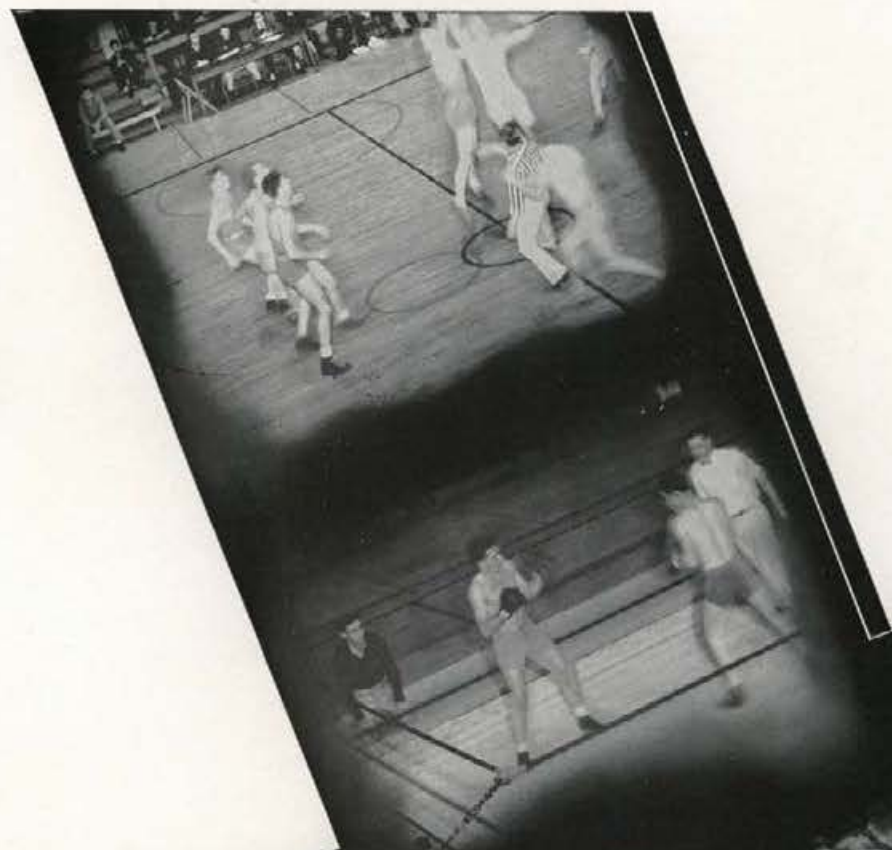



PERMEAL J. FRENCH

DEAN OF WOMEN

Since her arrival at the University in the fall of nineteen hundred and eight, there has not been a more popular person on the campus than Miss Permeal J. French, Dean of Women. Her keen interest in student problems and college activities has endeared her to every person attending the University. The memory of her sympathy has drawn and is constantly drawing many old graduates back—she is a link between the past college generations and their alma mater.

Each year finds a larger number of old Idaho students sending their sons and daughters from all parts of the country to Idaho in order that they, too, may benefit by the guidance of this charming and able person. They could not show in any better way how much they value her understanding nature, friendship, and judgment.



Dean French's Office

Co-Ed Prom

The annual Co-ed Prom was held in the women's gymnasium under the management of Maxine Hofmann and the Home Economics Department. The idea featured was the Century of Progress and the hall was turned into a veritable fair grounds. Cider and doughnuts could be purchased in the various exhibition halls. Every woman connected with the University was invited, and the Prom afforded the women students an excellent opportunity to become better acquainted with each other. As tradition demands, all members of the opposite sex were excluded.

During the intermission each group gave a stunt. A clever radio station broadcast from the Century of Progress won for the Delta Gammas the silver loving cup. Prizes were also given to Frances Williamson and Frances Eldredge for the cleverst costumes carrying out the Century of Progress idea.

MAXINE HOFMANN



The Co-Ed Prom

Taps and Terps

The seventh annual presentation of Taps and Terps by the Women's Athletic Association was held May fourth, nineteen thirty-four, in the University Auditorium. The main feature of the program was "The Nutcracker Suite," played by Dorothy Goode and acted by the dancing group. Other titles of events were "Humanity en Masse," by Miriam Marmein, which featured a dramatic study. More than seventy-five girls participated in the production of this show.



Annual Taps and Terps



ETHLYN O'NEAL

Associated Women Students

The Associated Women Students, under the leadership of Ethlyn O'Neal, president, and her cabinet, have advanced another step toward bringing to the campus a circuit of famous speakers. The Associated Women Students have also continued their system of loans to girls who would have been unable to continue school without aid. Another project was the appropriating of one hundred dollars for teas, given for the purpose of developing friendly cooperation and fellowship among the women students. Other officers are Cynthia Daly, vice president; Dorothy Preuss, secretary; Janet Kinney, treasurer; Esther Hunt, point supervisor; and Martha Jean Rehberg, yell queen. The cabinet is also composed of twelve representative girls from the group houses, halls, and town associations.



A. W. S. Cabinet

Big Sisters

One of the greatest aids to the freshmen girls is the Big Sister Movement, which was started on the Idaho campus in 1925 and since then has been recognized as a most successful institution. Every spring a woman student is chosen by the A. W. S. Council and by Dean French to be the Big Sister chairman. She in turn selects ten girls, one from each organized woman's group, to work under her as captains. As soon as the new student's application is received by the registrar, she is assigned a big sister with whom she may correspond during the summer. During the first week at college the big sister furnishes all necessary help in registering and filling out time schedules. Mabel Mullikin was the chairman of the Big Sister Movement last fall. Captains working with her were Coaina Amstutz, Maxine Stewart, Ruth Evans, Jeanette Wines, Elva Anderson, Dorothy Dole, Anna Sweeley, Isabel Gibson, Ruth Farley, Cynthia Daly, and Mildred Carson.



MABEL MULLIKIN



Big Sister Captains

Women's Athletic Association

The Women's Athletic Association is one of the University's most beneficial organizations. Membership in it is obtained by earning one hundred points in any of the organized or leisure time sports offered. It aims to build the spirit of fair play, arouse interest in athletics, and bring the women of the University together in a feeling of good fellowship.

W. A. A. enterprises are planned and carried out by the following members of the Executive Board: Carol Campbell, president; Janet Kinney, vice president; Rosanne Roark, treasurer; Mae Pugh, recording secretary; Maurina Aldecoa, horseshoes; Edith Slatter, speedball; Jane Post, volleyball; Dorothy Armstrong, basketball; Dorothy Hohnhorst, baseball; Ruth Ferney, swimming; Dorothy Preuss, tennis; Orene Hardman, rifle; Dorothy Rosevear, hiking and other leisure time sports.



CAROL CAMPBELL



W. A. A. Executive Board



MAE PUGH



"I" Women

"I" Women

The outstanding workers in the Women's Athletic Association become members of the Women's "I" Club as soon as they receive the white "I" sweater, the reward for having earned one thousand points in W. A. A. activity. The "I" blanket is awarded to women who have earned eighteen hundred points during the season. Mae Pugh and Helen Thornhill are the only two girls on the campus this year who received this award last year.

Those who received "I" sweaters for the work they have done this year are Janet Kinney, Ruth Evans, Jane Merrick, Edith Miller, Helen Creaser, Esther Hunt, Ruth Ferney, and Mariette Kalbus.

The officers of the Women's "I" Club are Mae Pugh, president; Rosanne Roark, vice president; Mary Schlueter, secretary; Dorothy Preuss, treasurer, and Gertrude Olesen, sergeant-at-arms.

CAMPUS DAY

The annual May Fete was held last spring during the Campus Day celebration in the Memorial Gymnasium. Hundreds of students and interested friends gathered to witness the crowning of the May Queen and to observe the annual pledging of Mortar Board and Silver Lance. Following the processional, which was led by the members of Mortar Board, children of the faculty members of the University presented a dance around the Maypole. It was gay and spirited and delighted the onlookers by its naivete. The children also acted as attendants to the May Queen and the Maid of Honor, and assisted in crowning the queen.

Edna Scott, the Associated Students' choice for May Queen, was, after the traditional pomp and ceremony, crowned queen of the May by her attending Maid of Honor, Eleanor Merriam. Laura McGrath served as page to the queen. The queen was lovely in organdy with a large bouquet of garden flowers which she carried in her arms. The Maid of Honor also wore organdy. Flowers were the keynote of the scene.

As in former years, Silver Lance and Mortar Board, senior honorary organizations, tapped their new members. After much obvious deliberation Mortar Board pledged the following women: Carol Campbell, Marjorie Druding, Helen Latimore, Frances Wimer, Janet Kinney, Ethlyn O'Neal, and Rosanne Roark. Last year's Mortar Board members presented each new woman with a red rose and the Mortar Board cap and gown. Dean Permeal J. French was called upon to give a short speech. Before the Silver Lance members were chosen the Vandaleers sang several numbers in keeping with the spirit of the day.

Silver Lance honored the following men: Carl Morfitt, Charles Warner, Harold Boyd, Paris Martin, David Kendrick, John Powell, Elburn Pierce, and Robert Herrick.



EDNA SCOTT
May Queen



The Queen's Attendants



The Coronation



Processional

VOLLEYBALL proved to be one of the most popular sports last November, with one hundred enthusiasts turning out for practices. It is an ideal winter game, as it requires skill and alertness. Class teams were chosen and the holding of an inter-class tournament was planned after five weeks of practice and instruction. Various games were played between the class teams. The juniors won in the final inter-class game against the freshmen. The members of the winning team were Gertrude Olesen, captain; Dorothy Preuss, Jane Post, Betty Mix, Dorothy Armstrong, Mariette Kalbus, and Mary Margaret Rosebaugh. All women who had turned out eight times, the required number of practices, were placed on teams. Besides a large number of second teams, there was one first team for each class, with two substitutes for each. All the teams were well matched. It was an interesting study of feminine brawn and brain, to say nothing of feminine grace, in the performance of the game. The players also had to demonstrate true ability, with marked determination and sportsmanship. Esther Hunt, manager, proclaimed it a highly successful season.

Junior Volleyball Team



A Practice Game



A Ringer



Neva Eisinger, Ruth Smith

HORSESHOES, which made its initial appearance on the campus last year, is rapidly gaining in popularity, as evidenced by the fact that the number of women turning out this year represents a material increase over last year's number. This game requires steadiness, accuracy, and concentration. Sixty-six girls turned out and points were given upon the basis of their rank compared with that of the other girls. Twenty-five points were awarded to the upper one-third of the contestants, fifteen to the middle one-third, and ten to the lower one-third. Following the W. A. A. tournament an intramural, round-robin tournament was held. All the sororities, Hays Hall, Forney Hall, Daleth Teth Gimel, and the Women's College Club participated in this event. Because there were so many teams, they were arbitrarily divided into two leagues, the winner of one playing the winner of the other for the championship. The Alpha Phi team, composed of Ruth Smith and Neva Eisinger, was the winner, and the Delta Delta Delta team, composed of Ruth Evans and Marian Swanson, was the runner-up.

SWIMMING is popular as a physical education course in the University, but it is equally as popular as a major sport. Four class teams are organized, and in order to be eligible for a team a woman must have ten practice periods and must pass tryout tests before an authorized group of swimmers. She must also be able to perform two standard dives and one optional dive. One hundred points are given to women who make their class swimming team, according to the Women's Athletic Association point system. Additional points may be earned by participation in the swimming meet and by passing the senior life-saving examination.

Every spring a swimming meet is held. Exhibition of various dives and strokes are shown, and these, combined with free-style races and other events, arouse much interest and excitement among the spectators. A great deal of swimming and diving talent is evidenced at this time.

Champion Swimmers

An Exhibition Dive



A Foul Shot

Freshman Basketball Team

BASKETBALL, as usual, proved one of the most popular of women's sports this year. Approximately eighty-four women turned out, of which seventy-two won their points. This number made it possible to have one more team than last year—twelve teams. These consisted of four first teams and eight second teams. The interclass championship was won by the freshman team after defeating the juniors in a closely contested game. The women were allowed five weeks of practice preceding the tournament, which began March 11.

The members of the winning team were Ruth Smith, Billye Jane Austin, and Lola Mae Dickinson, forwards; Evelyn Jenkins, Pearl Summers, and Ruth Runyon, guards; Frances Murtha and Kathryn Emery, substitutes. The second teams were classified as A, B, C, D, E, F, and G. Team A was the winner and was composed of junior girls. The members of the winning A team were Lois Boomer, Lorna Jane Cornell, and Bernice Levy, forwards; Marjorie Collins, Lucile Nelson, and Gertrude Olesen, guards. Dorothy Armstrong was in charge of the tournament.

RIFLE TEAM was shown greater enthusiasm and interest than ever before this year. Inter-class competition was first on the program again this year in an attempt to pick a team as successful as the one last spring. Out of the hundred women who turned out for rifle, thirty-six were chosen by the process of elimination to make up the competing teams. In another week this list was cut down to twenty-four, thus allowing six women from each class to fire on the team. A steady eye and hand as well as good nerve are the prerequisites for a good gunner. The women's scores were kept for each practice. This made keen individual competition in addition to the class competition. The senior team came out ahead this year, due to the experience of the junior women who were winners last year. The winning team members were Carol Campbell, Anna Sweeley, Mary Schleuter, Jean Clough, Geneal McKinney, and Esther Wohlaib. Lieutenant Hart coached the women's rifle team this past season.

Learning Marksmanship

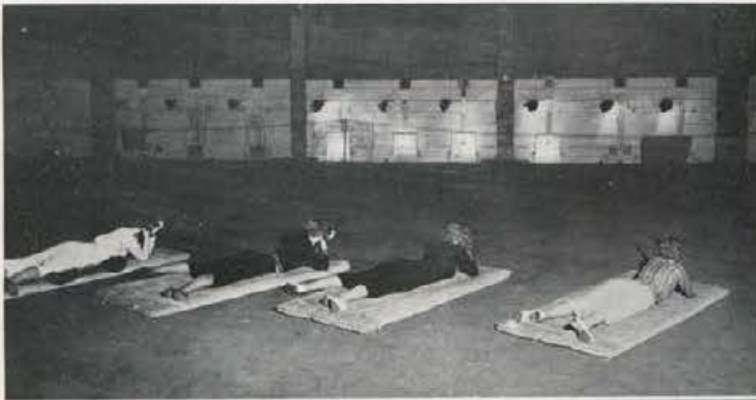

Women's Rifle Team



Mae Pugh, Marian Ginder



Practice set in rainy weather

TENNIS was quite seriously handicapped by weather conditions for a great part of this year, but withal it was marked by a great deal of enthusiasm. A singles elimination tournament, begun in the fall, was postponed because of the intervention of winter and was not completely played off until late spring. Last spring's ladder tournament, in which the winners from each class played for singles and doubles championships, was won by Mae Pugh and Lucile Bell in the doubles series, with Dorothy Preuss emerging victor of the fall singles tournament and Marian Ginder of the spring singles tournament.

Instruction in the fundamentals of tennis is given to those women who have never previously learned or played the game. A class in tennis meets in the gymnasium for two weeks before the competitive series begins. Points in the Women's Athletic Association are given to all women who enter the tournaments, to all winners of the tournaments, and to those who play a certain number of hours of tennis as a leisure time sport. This season was successfully managed by Dorothy Preuss.

BASEBALL, always a popular sport among boys, has lately grown to great importance as a girl's game. Characterized by quick action and great excitement, it can be played only by alert and fun-loving people. Although not the most important sport on the Idaho campus, it boasts many expert players as well as eager amateurs. Last year, owing to the fact that the weather was wet and cold, only fifty-five turned out, of whom forty turned in enough practice periods to earn W. A. A. points. There were four first teams, one for each class and one substitute for each team. The sophomores finally won the championship crown. The members of the winning team, each of whom received one hundred and twenty-five points, were Ruth Puckett, Dorothy Preuss, Ruth Evans, Eileen Kennedy, Carolyn Carnahan, Hilda Froisness, Helen Winkler, Betty Mix, Mariette Kalbus, and the substitute, Anna May Henderson. Those not on the winning team each received one hundred points.

Mariette Kalbus, Dorothy Preuss, Jane Post, Ruth Evans, Betty Mix



Sophomore Speedball Team

SPEEDBALL is known as the same game as soccer, but is a better all-round game. About 60 girls turned out at the beginning of the season, and all those turning out eight practices were put on a team. First team members received 100 points and winning team members earned 25 points extra. Second team members won 50 points. There were four first teams, one for each class. The Sophomores won the tournament with the Juniors as runners-up. Members of the winning team and their positions were Charlotte Kennedy, Center Forward; Lucile Nelson, left forward; Marian Swanson, right forward; Edith Slatter, right forward; Laurina Nichols, right halfback; Phyllis Miller, left forward; Ida Allen, center halfback; Zelva Hahl, center halfback; Marguerite Manion, right halfback; Dorothy Hohnhorst, left fullback; and Vivian Larson, Goal Keeper. Edith Slatter was manager of the sport.



PUBLICATIONS

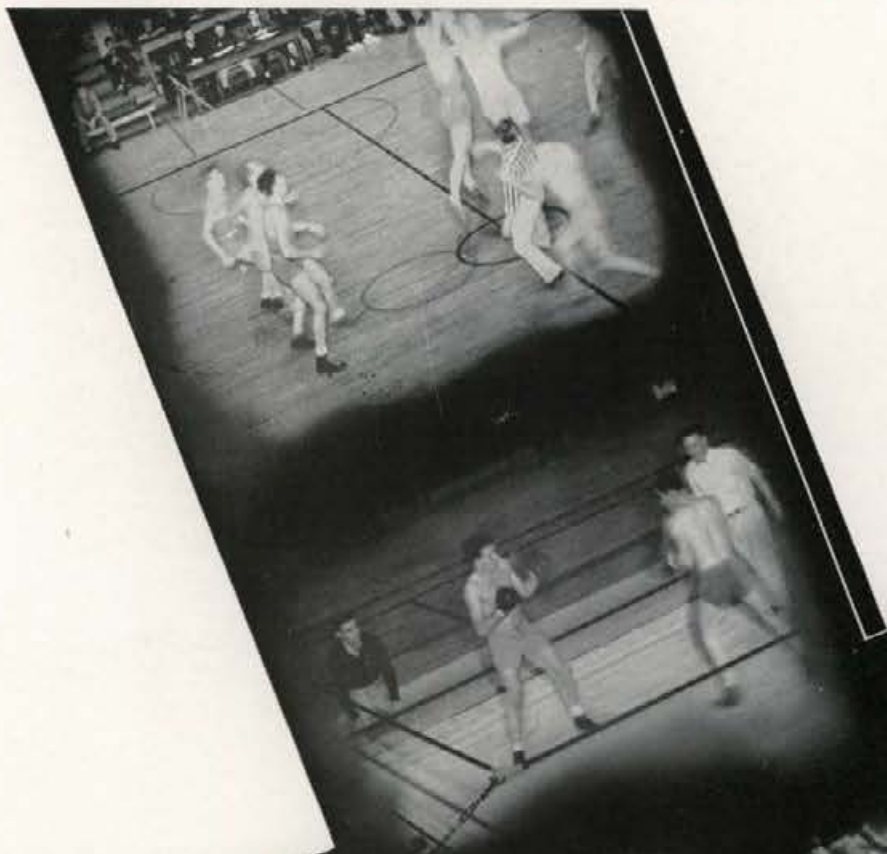



ROBERT HERRICK

Gem of the Mountains Editorial Staff

ROBERT HERRICK - - - - - Editor
 MAURICE MALIN - - - - - Associate Editor



MAURICE MALIN

SECRETARY—Phyllis Temby.
 ART—William Sanders, Cromie Wilson.
 ADMINISTRATION—Harold Ellingson, Frederic Randall.
 CLASSES—Jane Baker, Ruth Eggert, Georgina Howarth.
 ATHLETICS—Philip Haring, Edward Mayer, William McCrea, Edward Riley, Glen Whitesel,
 Robert Granville, William Pauley, Junior Monett, Jack Wilcox, Jack Daly, Laurence
 Duffin, Jack McKinney.
 COMPOSITION—Ruth Evans, Ferne Johnson, Amber Wolf.
 ORGANIZATIONS—Wallace Rounsavell, Helen Latimore, James Watson, James Perry,
 Sherman Bellwood.
 IDAHO LIFE—Shull Arms, Eugene Freeman, Dorothy Rosevear, Wendell Lawrence.
 ACTIVITIES—Virginia Merrick; Publications, Lewis Ensign; Dramatics, Nina Varian; Music,
 Esther Hunt, Robert Seymour; Judging, Jerome Evans; Awards, Jane Archbold; Mili-
 tary, Lewis Orland, Fred Robinson; Society, Janet Kinney, Dorothy Dole, Jo Betty
 Wickes, Marabel Edmonds, Nancy Chamberlin; Women, Ruth Farley, Esther Flenner,
 Pamela Parsons, Mary Elizabeth Kostalek, Ada Hoebel.
 INDEX—Joe Herndon, Joseph Paquet, James McFarland.
 PUBLICITY—Marion Johnson.
 TYPISTS—Janet Sanders, Inez Equals, Elizabeth Childs.



Gem of the Mountains Editorial Staff

Gem of the Mountains Business Staff



CECIL GREATHOUSE



FRANK BEVINGTON

CECIL GREATHOUSE - - - - - *Business Manager*

FRANK BEVINGTON - - - *Assistant Business Manager*

WAYLAND TONNING - - - - - *Circulation Manager*

Richard Paris, Berry Kercheval, Robert Painter, Walter Dinnison,
Hiram Everest, Alfred Giese

ELMER CHAFFEE - - - - - *Advertising Manager*

Judson Wark, Dorothy Harmon, George Swisher, Virginia Helm,
Frank Higgins, Herman Dietz

EARL BOPP - - - - - *Organizations Manager*

Mary Short, Barbara Lipps, Esther Moncher, Richard Finklea, Avon Wilson,
Mary Margaret Braxton

CHARLES SANDERS - - - - - *Publicity Manager*

Leona Myrick, Frances Williamson, Louise Tomlinson, John Crowe

BARBARA WALKER - - - - - *Secretarial Manager*

Rosalie Sanderson, Orene Hardman, Marguerite Manion, Shirley Krogh



Gem of the Mountains Business Staff



HAROLD BOYD

The Idaho Argonaut Editorial Staff

HAROLD BOYD - - - - - Editor
 HUGH ELDRIDGE - - - - - Managing Editor
 DWAIN VINCENT - - - - - News Editor
 WILLIAM ASH - - - - - Assistant News Editor
 AL ANDERSON - - - - - Night Editor
 JOHN LUKENS - - - - - Makeup Editor
 MARJORIE WURSTER, MARY KAY RILEY - - - Day Editors

COPY DESK—John Brosnan, *Editor*; Earl Bullock, *Assistant Editor*; Barbara Mockler, Lewis Orland, Paul Taylor, Marion Delana, Erma Lewis, Joan Sandford.
WOMEN—Eileen Kennedy, *Editor*; Nina Mae Jewell, Roberta Matthews, Margaret Murphy, Betty Hatfield, Amber Wolf, Dorothy Walton, Edith Slatter.
SOCIETY—Marion Johnson, *Editor*; Kathryn Kendall, Margaret Illingsworth, Fern Leighton, Marian Willoy, Betty Groves, Dorothy Brown, Margaret Mattes, Maxine Berger, Marjorie Blaine.
SPORTS—Phil Haring, *Editor*; Eddie Mayer, *Assistant Editor*; Bill O'Neill, Robert Granville, Lawrence Duffin, Jack Daly, Bill Pauley, Glen Whitesel, Ed Riley, Halbert Lefebre, James Laing.
FEATURES—Ruth Haller, *Editor*; Everett Colley, Frances Heath, Donald McKeever, Robert Krummes, Helen McCormick, Jean Pence, Ada Hoebel, Ruth Runyon.
EXCHANGES—Barbara Mockler, *Editor*; Jola Grover, Barbara Lipps.
SPECIAL WRITERS—Jack McKinney, Avon Wilson, Vivian Noyer.
COLUMNS—Marjorie Wurster, Nina Varian, Homer Fisher.
EDITORIALS—Francis Laney, Phyllis Peterson.
ART—Wendell Lawrence, *Editor*; Janet Sanders, Margaret Wycoff, Lester Walker, Jr., Marie Haasch, Mary Short, Charles Baylon, Jean Dunkle, Dorothy Dotson.
REWRITE—Jane Baker, Esther Flenner, Sarah Jane Baker, Dorothy Rosevear, Virginia Healy, Joe Koll, Edna Simpson.
CAMPUS STAFF—Mildred Ash, Aline King, Miriam McFall, Edris Williams, Fred Mueller, Peg Rosebaugh, Shirley Krogh, Kent McQueen, Dick Gudmundsen, Mary Curtis, Vivian Larson, Rachael Platt, Arlene Blackwell, Billye Jane Austin, Mary Elizabeth Kostalek, Marjorie Glenn, Betty Thomson, Frieda Bethman, Wilbur Vincent, Leona Myrick, Jay Jordan, George Evans, Jean Stewart, Elizabeth Coates, Louise Paulsen, John Wright, Constance Turner, Murva James, Eleanor Echnernach, Phyllis Rand, Ruth Bevis, Kathryn Whalen, Dora Beard, Mary Wickes, Nancy Chamberlin, Margaret Echnernach, Margaret Thornton, Alice Acuff, Mary Elizabeth Mitchell, Margaret Hansen, Jayne Woodin, Eleanor Jane Lee, Ray Randall, John Gaskill, Betty Peavey, Grace Larsen, Marjorie Gibson, Wallace Garets, Claire Coppock.



HUGH ELDRIDGE



Idaho Argonaut Editorial Staff

The Idaho Argonaut Business Staff



CHARLES WARNER



BRUCE BOWLER

CHARLES WARNER - - - - - *Business Manager*
 BRUCE BOWLER - - - - - *Circulation Manager*
 RAY LINCOLN - - - - - *Advertising Manager*

CIRCULATION—Gene Ryan, Assistant Manager; Dwight Barton, Aline King, Vivian Noyer, John Anderson, Harold Smith, Fred Robinson, Charles Morbeck, Earl Evans, Robert Painter.

PROOF READER—Gerald Crisman.

ADVERTISING—William MacLear, Herman Dietz, Wendell Lewis, John Kinney, William Smith.

COLLECTION MANAGER—Roy Gray.

SECRETARIES—Murva James, Audrey Robinson, Lucile Nelson, Peggy Hester.



Idaho Argonaut Business Staff



DOCK HOGUE

The Idaho Blue Bucket Editorial Staff

DOCK HOGUE - - - - - *Editor-in-Chief*
 JAMES CRAWFORD - - - - - *Assistant Editor*
 FRANCES WIMER, VIRGINIA MERRICK - - *Coed Editors*
 BETTY GOODWIN - - - - - *Art Editor*
 BARBARA MOCKLER - - - - - *Exchange Editor*

Dallas Watkins, Marie Schneider, Dolores Kenworthy, Ruth Haller, Erma Lewis, Inez
 Equals, Elsie Wahl, Mary Poyneer, Brennan Davis, Mary Short, Dorothy Brown, Audrey
 Robinson, Marie Haasch, Barbara Geddes, Clyde Crooks, Cromie Wilson.



JAMES CRAWFORD



The Idaho Blue Bucket Editorial Staff

The Idaho Blue Bucket Business Staff



ARTHUR HAGEN



WAYLAND TANNING

ARTHUR HAGEN - - - - - *Business Manager*
 WAYLAND TANNING - - - - - *Circulation Manager*
 EUGENE FREEMAN - - - - - *Advertising Manager*

John Barker, Dorothy Rosevear, John Clauser, Rosalea Sanderson, Margaret Echternach,
 Franklin Burns, Frederic Randall.

SECRETARIES—Jean Pence, Vivian Noyer, Mildred Ash.



Wayland Tanning, John Barker, Frederic Randall, Eugene Freeman



BRANCH WALKER

The Idaho Engineer

BRANCH WALKER - - - - - *Editor-in-Chief*
 ELTON LEITNER - - - - - *Managing Editor*
 GEORGE BRUNZELL - - - - - *Business Manager*
 GEORGE SWISHER - - - - - *Assistant Business Manager*

ASSOCIATE EDITORS—Albert Blair, Frank Peavey, William Pauley.

HUMOR—Lawrence Frisch.

CAMPUS NEWS—Grace Fenton.

CIRCULATION—Hiram Everest, Robert Strachan.

ASSISTANTS—Milam Bottinelli, Frank Smith, William Arms, Dale Eddington, Emile Bachand, Jack Miller, Douglas Guy, Oliver Hamilton.

FACULTY ADVISORS—Dean Ivan C. Crawford, Prof. Jesse Buchanan, Prof. J. Hugo Johnson, Prof. H. F. Gauss, Prof. Louis Cady, Prof. Robert Hull.



GEORGE BRUNZELL

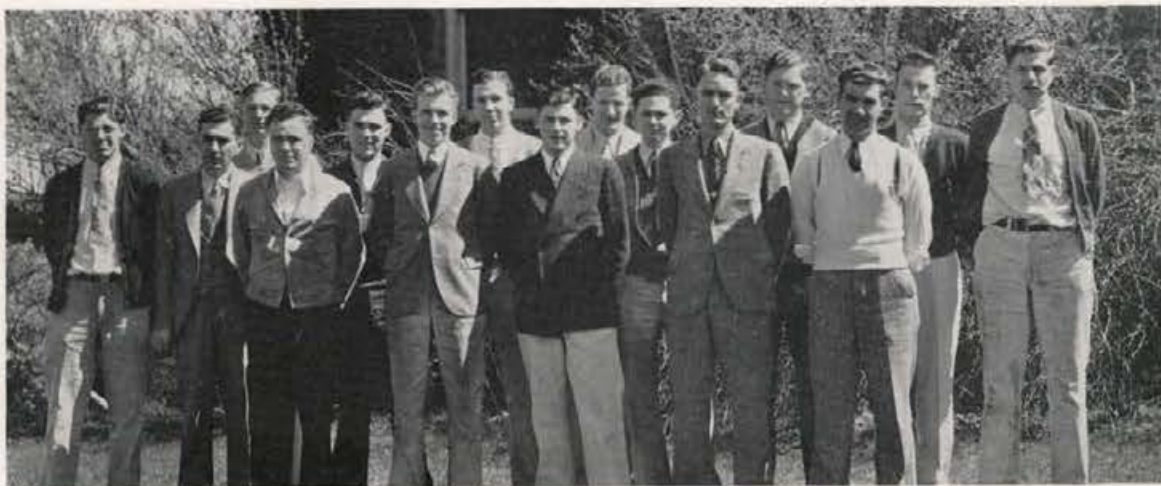

Idaho Engineer Editorial and Business Staffs

The Idaho Miner



DARRELL LARSEN



EARL HAYES

DARRELL LARSON - - - - - *Editor-in-Chief*
 WILLIAM HUDSON - - - - - *Managing Editor*
 EARL HAYES - - - - - *Business Manager*
 RICHARD COURTNEY - - - - - *Circulation Manager*

ALUMNI EDITOR—Leo Woodruff.

ASSISTING EDITORS—William Lundstrum, Philip Peterson, Trever Page.

BUSINESS ASSISTANTS—John Wells, Arthur Nelson, M. L. Smith.

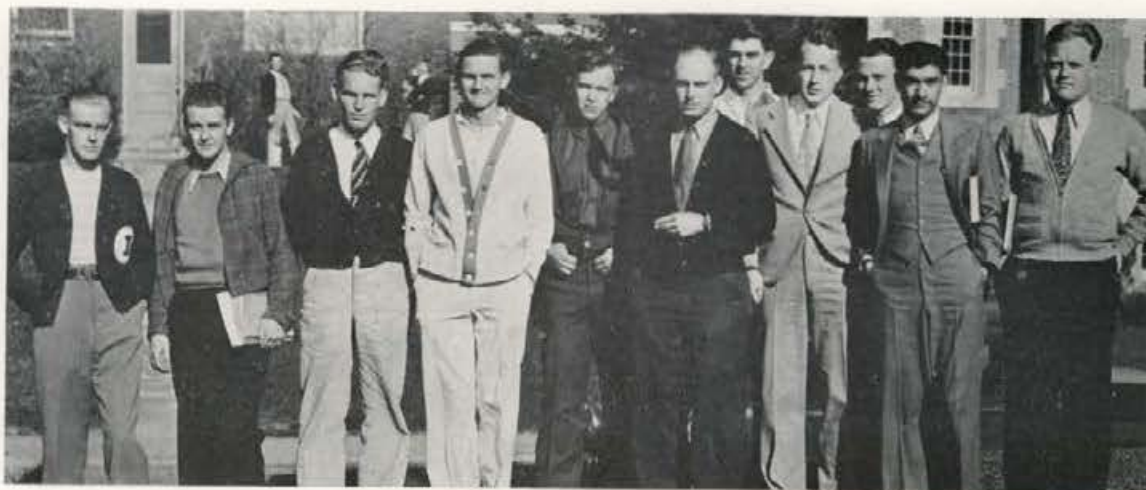

Idaho Miner Editorial and Business Staffs

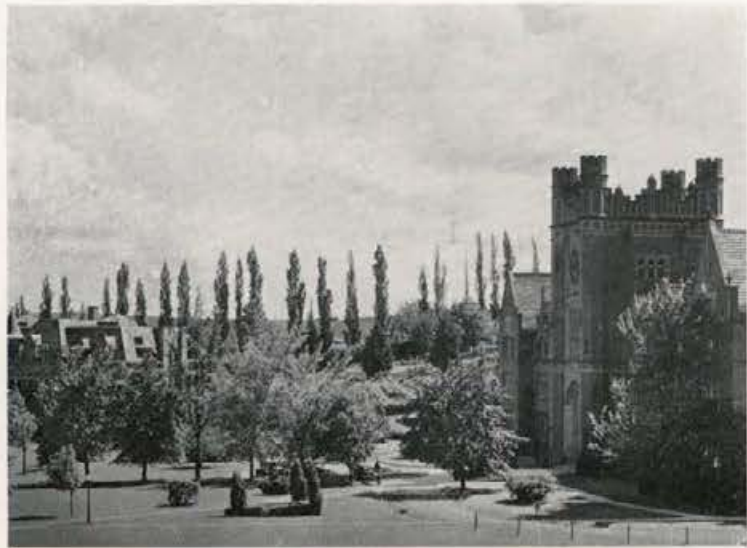



DRAMATICS

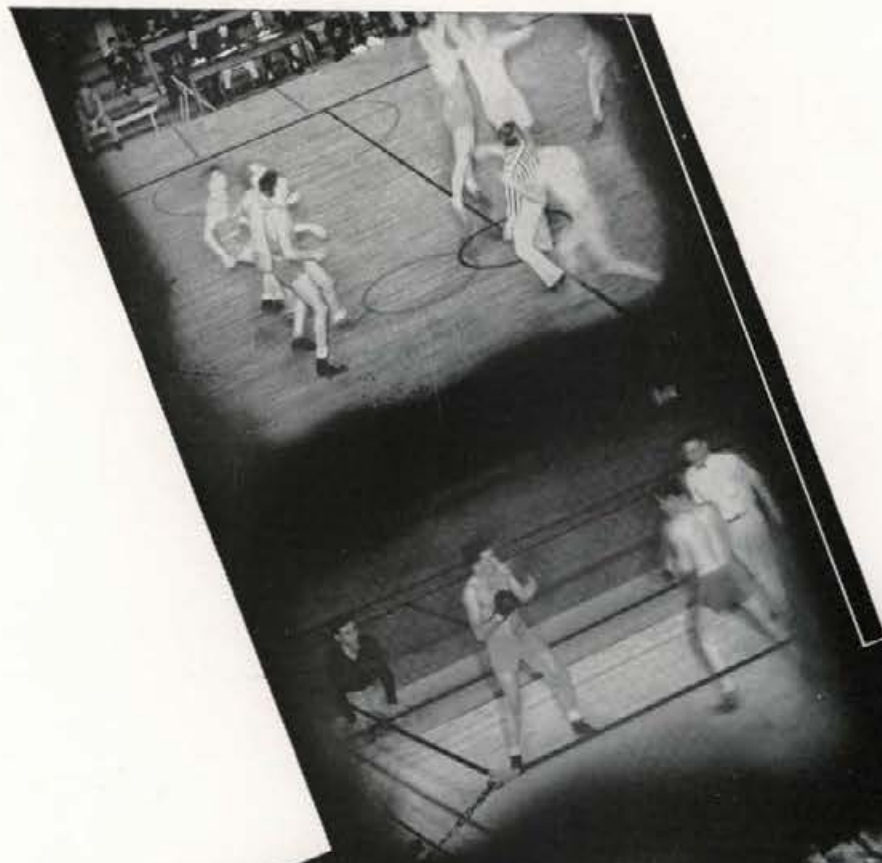



T. J. PRICHARD

FRED C. BLANCHARD

DRAMATIC ART

Idaho Director Fred Blanchard is a rare combination of talent, enthusiasm, ingenuity, and unflinching artistic sense. Possessed of that innate flair that characterizes the true showman, he has given to his productions a tone far superior to the usual run of university dramatic efforts. Handicapped by inadequate staging facilities, lack of workshop space, and an over-crowded schedule, he still accomplishes a wide variety in presentations. His programs each season range from the lightest of farces to the pageantry of epics. Playwrights, periods, type and tone of vehicle, and casts change with every production, each skilfully turned out, consistent and polished.

This year Blanchard started a course in the history of the theatre which studies the theatre as an institution and an art form. His program of one-act plays produced in the Laboratory Theatre, under the direction of Miss Jean Collette, is also a distinct advance in the opportunities offered Idaho students in the dramatic field. These plays constitute a project of the members of the elementary play production classes, and give invaluable practical experience in staging and acting. Blanchard received his Bachelor of Arts degree in dramatics, and his Master's degree in English at the University of Washington. He was two years with the Cornish Players, and did radio work, arranging and broadcasting plays, in Seattle.

Invaluable to the excellence of Idaho productions is Technical Director Theodore Prichard, head of the Art Department. He, too, represents an unusual combination of the practical and the artistic. His interests and varied career are indicative of the man's versatility and talent.

Prichard designs all the sets for ASUI productions. Equally effective with a hammer as with a brush, it is his ability and taste that make the rising of the curtain on every new production a surprise and a delight for every appreciative theatre-goer. He designed sets for a time at the University of Minnesota and was interior decorator for a large department store in Minneapolis.



"Taos" from the wings



The make-up room

Three-Cornered Moon



Rimplegar fortitude faces fickle fortune—Honors to poverty and pleasure

The 1934-35 dramatic season opened October 26 and 27 with the well-known, seldom-heard bang, as the mad, mad Rimplegars burst upon the scene. Gertrude Tonkonogy's "Three-Cornered Moon" was a rollicking success in spite of the difficulties ensuing from a first-on-the-bill play and a comparatively inexperienced cast. The story is one of the slightly moon-struck family of the Rimplegars, none of whose members ever does, says, or thinks of anything sensible except by accident. Wealth and a veneer of unruffled nonchalance combine to make the household of four children and their mother a delightfully topsy-turvy one. Devising complicated methods of suicide and quick trips to the ends of the earth are all in a casual afternoon with the Rimplegars. It is Mrs. Rimplegar who finally sacrifices this idiot's heaven on the altar of a "trusted" margin broker, and while she wraps a Turkish towel around her head and meanders dizzily upstairs and downstairs, her children run the Rimplegar flag at half-mast and struggle to keep it as high as that.

The daughter Elizabeth was portrayed by Helen Wilson, whose vivacity and brunette attractiveness gave the character much individual charm and interest. Erma Lewis appeared in her most substantial role to date, as Mrs. Rimplegar. Miss Lewis was happily cast, most capably rendering the "beautiful inanities" of the mother with an understanding, and a sure flair for the ridiculous. Aldrich Bowler gave a finished performance as the dreamy-eyed young poet-with-a-penchant-for-posies. Jean Ricker was cleverly insipid Kitty, who should have had more lines. The broad-shouldered Dr. Stevens was most satisfactorily undertaken by Burnell Baker, and John Daly, Jack James, and George Oram were spirited, amusing young sons and heirs of the Rimplegar debts and deficiencies whose antics contributed generously to the uproarious, mad melee.

Catherine Bjornstad as Jenny, the long-suffering, shock-proof factotum who wiped up the Rimplegar crumbs and swept their floors, completed the cast.



WHERE'S Santa Claus? . . . A quiet evening at home . . . Posies! When I need shoesies!

Dangerous Corner



Truth party at the Chatfield home

Those little white lies—are they, after all, preferable to the truth? J. B. Priestley's psychological melodrama, "Dangerous Corner," gave a new angle to the honor-bright theory, when within the space of a few short hours facts about the lives and actions of the Chatfield dinner guests are amazingly revealed through a series of fateful conversational chains and the psychological reactions of the characters. At the end, the idle dinner talk has led into such dangerous channels that three homes are shattered, a business has collapsed, and a frantic husband is about to shoot himself. A blackness descends and characters and audience have the weird experience of being catapulted back through the hours as the people pick up the thread of their lives, continuing to weave their intricate pattern of deceit—and to let sleeping dogs lie.

Robert Herrick, four-year veteran of the Idaho stage, made his last appearance in the role of the neurotic Gordon Whitehouse. Herrick's work, always made interesting by a sympathetic, workmanlike execution of his role, far surpassed all of his previous portrayals in the intelligent, professional handling of Gordon. Dorothy Pierce, one of Idaho's favorite actresses a few seasons ago, made her reappearance as Freda Chatfield. The sophisticated, unhappy hostess was a role that gave ample opportunity for Mrs. Pierce's experience and talent. She was ably supported by Eldred Stephenson in the difficult characterization of Robert Chatfield. Olwen Peel was played by Alline King, a valuable recruit from the stage of the Southern Branch, whose charm and intelligent acting created a very real "heroine." Paul Selby as Charles Stanton again appeared as the somewhat sinister, suave heavy, and again scored a very definite success with his portrayal. Nina Varian as Betty Whitehouse and Ethlyn O'Neal as Maud Mockridge completed the cast.



"I didn't know the gun was loaded—" . . . Freda—Mystery Woman . . . "It was not a suicide—"



The police raid Gates' Asylum

The Strategy of Grandma Gates

Once again Idaho claimed the distinction of a premiere when the 1933-34 season was climaxed by George Savage's comedy, "The Strategy of Grandma Gates." The play is a sound, amusing American comedy whose actions are motivated by the unobtrusive Grandma Gates, she who is the personification of that much-vaunted, ingrained American characteristic—gumption. The story deals with the somewhat unique situation of a nouveau pauvre family taking up its abode in an abandoned mill, where its members and followers set up their shabby Lares and Penates and start the social season with the latest in tree-trunk chairs and a pine cone motif for the walls.

The deposed society matron, Phyllis Gates, was handled by Ethlyn O'Neal with her usual skill and understanding. Mrs. Gates has a natural ability for leadership that flourishes as happily in a logging camp as in a drawing room, and she soon has regimented the entire household, with her husband Peter as chief flunkey. Clarence Anderson gave an amusing Will Rogers flavor to his role of Peter Gates, as he conciliates with his wife and encourages the escapades of their daughter Millicent and her cohort Theodore. Margaret Moulton and Aldrich Bowler made a professional and highly diverting team as the two sixteen-year-olds who gloriously complicate the situation for Gerald Baker (Bill Cherrington) and Margery Perry (Nina Varian). Earl Bopp was cast as the arguing Jack Caston, Eldred Stephenson as Mr. Wilston, and Helen Lawrence as his wife. Alberta Bergh Utt played as Letitia; Ruth Lyons, Jane; and Coana Amstutz, Mrs. Johnson. Harrod Enking gave an appealing and interesting performance as the elderly Michael. The theme-role of Grandma, who motivates and gives heart to the play, was taken by Marian Dresser, whose experience, ability, and sympathy created a very vital, real, and not-soon-to-be-forgotten character.



"Everyone here is insane—" . . . Father Gates—Master Mind . . . Strife begins with poverty

Night Over Taos



Taos receives news of battle

Night falls on Taos as its man-made Montoya dies prophesying a new and more glorious dawn for his race and his beliefs. With his spirit goes the strength and the freedom that had been the heritage of the men of Taos for generations.

Maxwell Anderson's epic of the New Mexico of 1847 was a triumph of gorgeous pageantry. The effectiveness of the set, the brilliance and beauty of the costuming, created a background for the flash of swords, the swift emotions that spell disaster, and the subtle signs of a changing world that are all bound together by the single golden thread of one man's life.

Eldred Stephenson topped his university career with a magnificent portrayal of the chieftain Pablo Montoya. Bill Cherrington and Don Tracy as his sons, Federico and Felipe, gave him competent support. To his role of Martinex, the priest of the turbulent Taos flock, Malcolm Renfrew brought intelligence and talent, and Murva James gave interest to the part of Diana, the young northern girl. Marian Swanson's dark attractiveness lent conviction and charm to Dona Josefa, in sharp contrast to the bitter, malicious ancient Veri, so well portrayed by Erma Lewis.



The "Squealer"



A "Priestly Plot"



"Brace up, old man"



"A Toast!"

Night Over Taos

In spite of the unwieldy number in the cast, each character as conceived and acted was distinct and different. Alline King, Barbara Walker, Catherine Bjornstad, Berniece Wilson, Tillie Jeppesen, Fanny Hopwood, Coina Amstutz, and Ruth Farley were cast as the women in the Montoya household. John Daly, Kenneth Lauritzen, and Burnell Baker played Don Fernando, Don Hermano, and Don Miguel, those of noble blood supporting the Montoya cause. Earl Boop was Captain Molyneaux, the trapper, with Halbert LeFebre and Eugene Ryan as his fellows. Clarence Anderson as Graso, Aldrich Bowler as Santos, Robert Granville as Diego, James Laing as Narciso, Harry Humphrey as Andros, and John Barker as Mateo played character roles. Andrew James and Wayne Harper were soldiers of the Taos army.

The rhythm of the blank verse, the pictorial perfection of the production, the excellence of the technical details, recalled "The Cradle Song" of four years ago. With "Night Over Taos," Moscow audiences saw another near-professional show that speaks convincingly of the skill of Directors Blanchard and Prichard.



"The lost art," a duel!



Murva James and Eldred Stephenson



Women wail, Taos is lost!



Elementary Play Production class

Advanced Play Production class

The banquet given on the Auditorium stage in honor of Mr. Savage, who attended the premier of his play, "The Strategy of Grandma Gates"



M U S I C

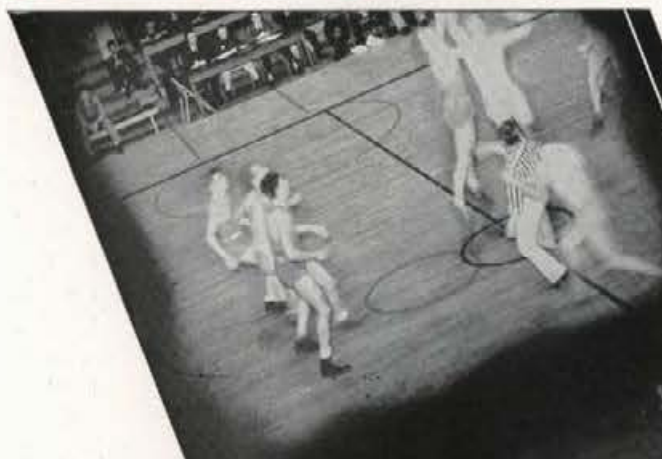



CARLETON CUMMINGS

DEPARTMENT OF MUSIC

It is with pride that we direct visitors at the University of Idaho to the Music Department. Much of this pride has come to us because of the wonderful opportunities offered to the Idaho Vandaleers and other musical groups has brought many music lovers to Idaho. The reputation that Professor Cummings has helped to spread throughout the West of the Idaho Vandaleers and other musical groups has brought many music lovers to Idaho for further study.

One of the most unusual features of the Music Department, of which the members themselves are proud, is the large set-up of very expensive and unusual musical instruments that are placed at the disposal of any student who is unable to have one of his own, and who wishes to study and obtain instruction in that particular line of work.

Working together with Mr. Cummings is a talented and able faculty. Professor Carl Claus, Director of the University Symphony Orchestra, has studied abroad under the direction of some of the greatest musicians. Miss Isabel Clark, Instructor in Piano; Miss Lucile Ramstedt, Assistant Instructor in Piano; Miss Miriam Little, Cellist; Miss Berenice Barnard, Instructor in Music; Miss Pauline Paterka, Voice; and Mr. Robert B. Lyon, Director of the University Band, comprise the faculty.



Karl Wilson, Alys Lee, Eleanor Stewart, Arnold Westerlund



L. Ramstedt, R. Lyon, C. Claus, C. Cummings, P. Paterka
I. Clark, B. Barnard, M. Little



CARL CLAUS

UNIVERSITY ORCHESTRA

When Professor Carl Claus came to the University of Idaho thirteen years ago, it was with the primary idea of building a good university orchestra. His first group boasted ten pieces and each year it has grown until now the membership is sixty. From an ordinary collection of musicians, the orchestra has risen under the baton of Professor Claus to an accomplished unit with the highest standards and an enthusiastic following. In 1932, Professor Claus spent the summer in Salsburg, Germany, studying advanced conducting and musical literature. Idaho is fortunate in having such a fine musician on its music faculty. Special training for the violins and violas with him, and for the cellos and basses with Miss Miriam Little, has been a factor in the development of the organization. Two concerts are given each year, in which music of the master composers is performed. A student soloist is presented at both concerts, with the orchestra accompanying.

This year the features of the concerts were "Rosamond Overture" by Schubert, "Finlandia" by Sibellius, "Carmen Suite" by Bizet, and Beethoven's "Egmont." Harriett Norris, pianist, was soloist the first semester, and Katherine Kennard, cellist, the second. In April the orchestra played in Spckane for the convention of the Inland Empire Teachers Association. To be asked to play for this convention is, in itself, recognition.



UNIVERSITY SYMPHONY ORCHESTRA



REGINALD LYONS

THE VANDALEERS

"The finest organization of its kind I have ever heard," was the tribute paid the Idaho Vandaleers by a member of the Board of Regents of one of the neighboring universities. A mixed chorus in which talent, character, and musicianship are required, and scholastic standing is rigidly maintained, the Vandaleers, under the direction of Carleton Cummings, have received praise throughout the state for their excellent programs.

Climaxing a year of singing engagements was the ten-day tour of Southern Idaho in the new university bus in the early part of October. Concerts were given at Emmett, Weiser, Buhl, Burley, Rexburg, Idaho Falls, Pocatello, Firth, Twin Falls, Rupert, Nampa, Kimberly, and Boise.

The eleven seniors will long remember the many pleasant experiences shared during the time they have raised the Vandaleers to a point of perfection seldom achieved by any group of amateur standing. Officers of the Vandaleers for the past year were Reginald Lyons, president, and Fay Pettijohn, secretary.

Senior members of the organization are Ruth Johnson, Mary Hartley, Carol Campbell, Alice Bell, Bertha Mae Wilburn, Jean Clough, Reginald Lyons, Robert Harris, John King, Albert Blair, and Paul Rust. Other members are Dorothy Brown, Barbara Geddes, Jessie Keeney, Fay Pettijohn, Donald Klingler, Raymond Vaught, Wayne Hampton, and Don Tracy. Delsa Crowley is accompanist.



Back Row: R. Lyons, J. King, W. Hampton, R. Vaught, D. Klingler, A. Blair, R. Harris, P. Rust, D. Tracy
 Front Row: B. Geddes, R. Johnson, M. Hartley, D. Brown, J. Clough, J. Keeney, A. Bell, C. Campbell,
 D. Crowley, F. Pettijohn

Hail, Gondoliers!



"THE GONDOLIERS"

THE GONDOLIERS

The two presentations of Gilbert and Sullivan's opera, "The Gondoliers," on February 8 and 9, best represent the number and excellence of vocal students on Idaho's campus. It is seldom that any institution boasts sixteen young artists that demonstrate real solo ability. The chorus of fifteen additional voices gave thrill after thrill and was heartily applauded throughout the evening.

"The Gondoliers" was presented through the cooperation of the Music, Dramatics, and Home Economics Departments of the University. The musical direction was by Carleton Cummings, the dramatics by Fred C. Blanchard, and the costumes were made under the supervision of Miss Marion Featherstone. A great deal of praise for the success of the opera goes to Gertrude Gehrke, accompanist, for the untiring effort and patience shown during the many rehearsals.

Light opera marks the beginning of a type of entertainment new on Idaho's campus, and by its popular appeal bids fair to become a traditional affair. "The Gondoliers" was replete with humorous moments set in the gay atmosphere of Venetian life portrayed in colorful costume. Light opera has for almost a century been one of the most entertaining forms of music, and its widespread indorsement should make it one of the highlights of future college years at Idaho. University music lovers are looking forward to the next Idaho operatic production.



Alice Bell, Ruth Johnson, Wayne Hampton, Jenkin Palmer, Robert Harris

Reginald Lyons, Dorothy Brown, Fay Pettijohn, Paul Rust



ROBERT CAMPBELL

IDAHO PEP BAND

The Idaho Pep Band is an Idaho tradition. With the "Twelfth Street Rag" and various other well-known tunes, the Pep Band has advertised the University all over the state and along the coast, until a real Idahoan thinks "pep band" whenever he hears spirited music. It is an official ASUI organization, formed in 1921 to keep the famous Vandal Spirit popular.

Early in the football season, the band accompanied the football team to Seattle for the University of Washington game. Later several trips were made to Spokane to advertise Inland Empire games. In the spring, the band took a week's trip through Northern Idaho, playing for assemblies in the various high schools and staging shows in the larger towns. Robert Campbell, leader, had a difficult job this year because of the unusually large number of new members, and because several men dropped out during the year. The band, however, maintained its reputation.

Members of the band are John Holt, Clayton Spear, Otto Mosley, and Sam Ryan, clarinets; John Snodgrass, piccolo; Robert Thompson, Albert Blair, and Ralph Radford, horns; Richard Swingler, baritone; Harvey Nelson, sousaphone; Elburn Pierce, Paul Ennis, James Armour, and Richard Baker, trumpets; Robert Seymour, Jack Gray, and John Wright, trombones; Harley Reckord and Winston Goss, drums. Parris Kail, William Hudson, Fred Sanger, and Clarence Bell dropped out of the band during the year. Dr. J. W. Barton is the faculty advisor and Elburn Pierce is the business manager.

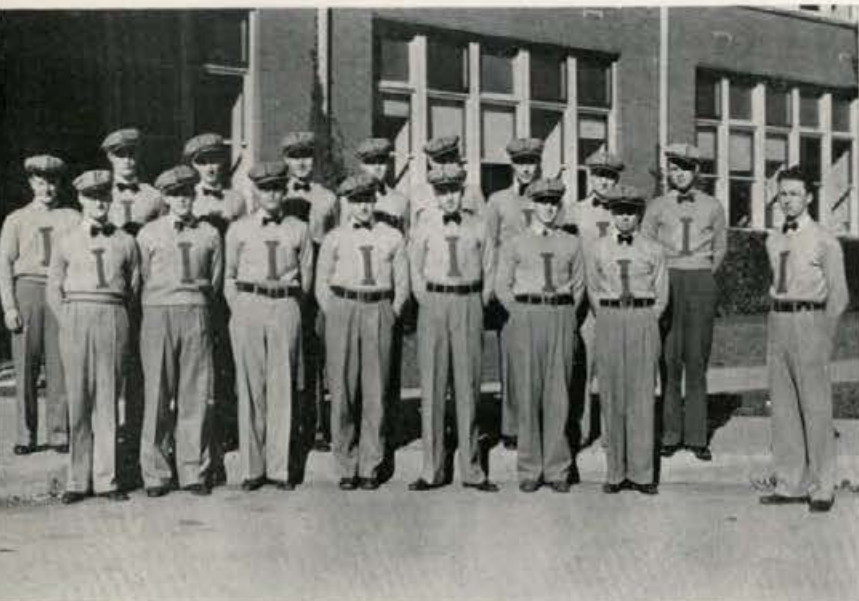

Front Row: Elburn Pierce, Paul Ennis, Jack Snodgrass, Robert Thompson,
Ralph Radford, Jack Gray, John Wright, Robert Campbell
Second Row: Dick Swingler, Winston Goss, Harley Reckord, Harvey Nelson,
Clayton Spear, James Armour, Albert Blair, Jack Holt, Bob Seymour

The Show Band



ELBURN PIERCE

PEP BAND SHOW

"One of the best Pep Band shows we have ever seen," is typical of the comments heard on the campus after the 1935 Pep Band Show. For several years one of the season's highlights has been the Pep Band Show. Conceived and staged by the band, it is a revue of the best musical talent on the campus. This year the show was staged under the direction of Robert Campbell, Band Leader.

The show was divided into two parts, formal and informal. The formal section featured semi-classical music by the band. The program included "Orpheus in der Unterwelt" by Bizet, "A Day in Venice" by Nevin, and a trumpet trio composed of Richard Baker, Elburn Pierce, and Paul Ennis playing Victor Herbert's "Three Solitaires." A highlight of this part of the show was a new school song, "Fighting Idaho," by two alumni, Richard Stanton and Norval Ostroot.

The second, or informal part of the show, was in lighter vein. An eighteen-piece stage band opened with "Jitters," an original composition by Bob Campbell. The Alpha Chi Omega quartet, Mary Reeland, Marjorie Blaine, Charlotte Thompson, and Marie Haasch, something new in the way of entertainment, sang "Chloe" and "Clouds." Lights went low for "Bolero," played by the orchestra and danced by Jessie Hutchison and Bob Middleton. Daryle Holt and Jo Betty Wicks scored a hit with a tap dance number, while Harley Reckord horned in on the encore.



Harley Reckord, Winston Goss, Charlotte Thompson,
Bob Campbell

The Pep Band Show ensemble



Miss Isabel Clark's piano students

University String Quartet: Miriam Little, Carl Claus, Raymond Vaught, Verne Wilson



D E B A T E





COACH WHITEHEAD

VARSITY DEBATE

The first debates of the year were held at the annual meeting of the Western Association of Teachers of Speech at Salt Lake City, from November 27 to December 1. Lewis Orland, sophomore, and Cecil Greathouse, junior, represented Idaho. They won five out of seven debates, and out of forty-two teams in the varsity division they were among the final six teams. The men's question was, Resolved: "That the nations should agree to prevent the international shipment of arms and munitions." On this same trip they spoke at the Kiwanis Club in Boise, the high school in Kimberly, and the Chamber of Commerce in Twin Falls.

On January 7, Paris Martin and Lewis Orland debated the University of California on the question of "Socialized Medicine." It was a non-decision debate. Greathouse and Orland debated Gonzaga over Station KHQ on March 2. They also debated Gonzaga on their home floor in an audience decision on March 10. Each team received twenty-five votes.

Clyde Koontz and Robert Mason met Brigham Young University later in the season in a non-decision debate. The question was on international shipment of arms and munitions. The Townsend Old Age Pension Plan was the subject of a debate held on March 19 between St. Mary's College of California and Idaho. Paris Martin and Cecil Greathouse represented Idaho.

Greathouse and Orland attended the Annual Pacific Forensic Meet at Walla Walla late in March. They participated in the debate tournament, Orland entering the oratorical contest and Greathouse taking part in the extemporaneous speaking contest and after-dinner speaking contest.



Virginia Merrick, Josephine Mitchell

VARSITY DEBATE



Varsity Debaters

The Annual Women's Triangular Debates were held in Walla Walla with Whitman and Washington State College on December 10. The question was, Resolved: "That there should be a maximum limit on incomes and inheritances." The University of Idaho was represented by Virginia Merrick, senior; Erma Lewis, junior; Anna Sweeley, senior; and Josephine Mitchell, sophomore. The teams won two debates at the tournament.

On December 17, the Annual Men's Triangular Debates with Whitman and Washington State College were held in Pullman. Lewis Orland, Cecil Greathouse, Clyde Koontz, and William Peterson participated. The teams won four debates at the tournament. The question was, Resolved: "That the nations should agree to prevent the international shipment of arms and munitions."

The Inland Empire Tournament for men and women was held at Whitworth College during January. Washington State College, Gonzaga, Montana, Whitworth, Cheney Normal, Lewiston Normal, Spokane Junior College, and Idaho all had teams represented. Ten freshmen and sophomores represented Idaho. The debaters were Robert Mason, Raymond Randall, Kent McQueen, William Reese, Frances Murtha, Virginia McDonald, Mary Curtis, Lorraine Hulett, Dorothy Rosevear, and Elizabeth Coats. The question was on the international shipment of arms and munitions. Creating much interest in forensics for underclass students, this enterprise will be continued in future. The experience received by the students provides them with additional training for future varsity material.



Lorraine Hulett, Mary Curtis



Eleanor Echternach, Margaret Echternach

Women's Intramural Debate

Women's intramural debate was won by Kappa Kappa Gamma on March 8. The Kappas were represented by Eleanor and Margaret Echternach, upholding the affirmative, against Gamma Phi Beta, represented by Spckane Smith and Miriam McFall. The winners received the new trophy presented by Delta Sigma Rho with the aid of the ASUI. The question was, Resolved: "That proportional representation is adaptable to the Idaho campus."

In the first round Pi Beta Phi, Kappa Kappa Gamma, Kappa Alpha Theta, Gamma Phi Beta, Alpha Chi Omega, and Hays Hall defeated Delta Gamma, Alpha Phi, Delta Delta Delta, Forney Hall, and Women's College Club, respectively. Gamma Phi won from Hays Hall and the Kappas won from the Thetas in the semi-finals to debate together in the finals.



Anna Sweeley, Erma Lewis

Men's Intramural Debate



Oren Allison, Kent Peterson

Men's intramural debate was won by Sigma Alpha Epsilon. The S. A. E.'s were represented by Kent Peterson and Oren Allison, upholding the affirmative, against L. D. S., represented by Karl Jeppesen and Wayne Lee. The question was, Resolved: "That compulsory military training at the University of Idaho should be abolished." Seven minutes were allowed for constructive argument and five minutes for rebuttal. Faculty members were judges.

In the first round L. D. S., Phi Delta Theta, Delta Chi, Sigma Nu, Sigma Alpha Epsilon, Alpha Tau Omega, and Sigma Chi were victorious. Delta Chi, L. D. S., and Sigma Alpha Epsilon won in the second round. In the semi-finals L. D. S. and S. A. E. emerged victors to debate in the finals.



Lewis Orland, Cecil Greathouse

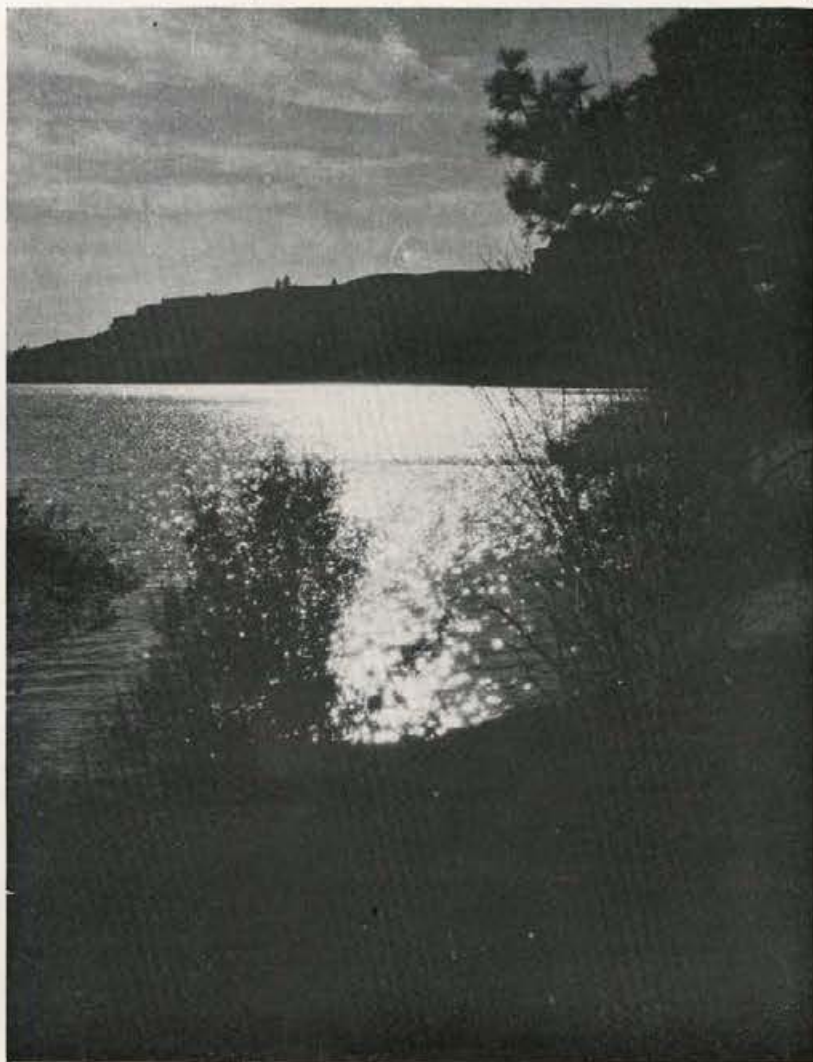



H O N O R S

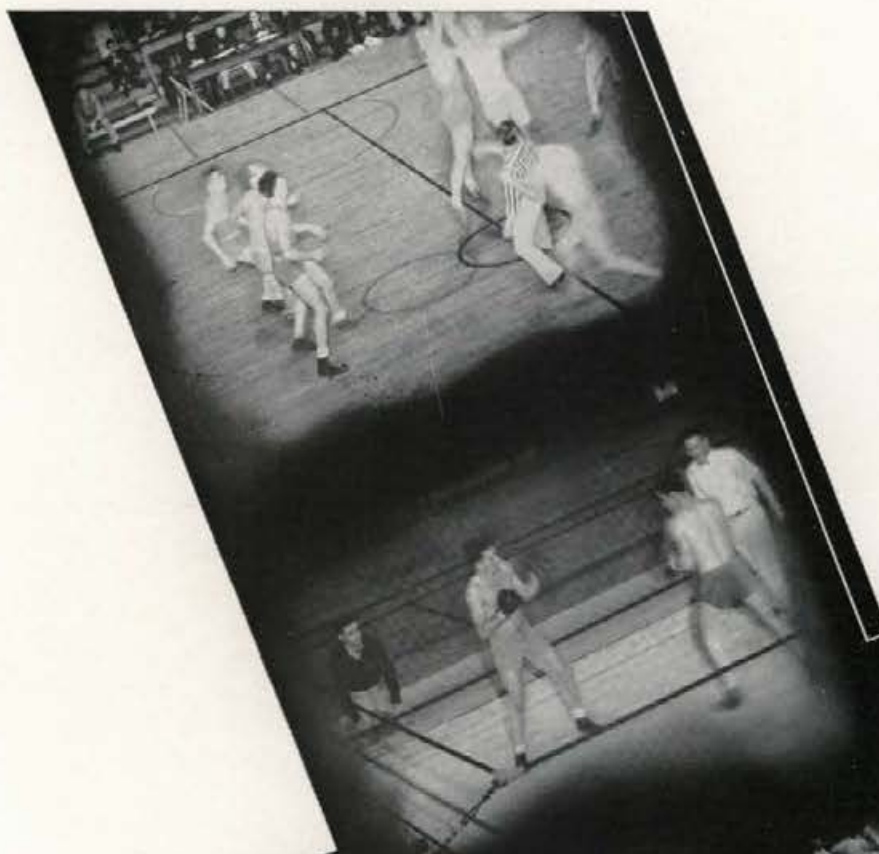



KAPPA ALPHA THETA

Scholarship Awards

Permanent possession of the scholarship cups was granted this year to Kappa Alpha Theta and to the L. D. S. Institute. These cups are presented each year to the women's and men's groups obtaining the highest average in scholarship. Kappa Alpha Theta has had top place for three years among the women, with an average of 5.024 in 1927-28, 4.838 in 1932-33, and 4.936 in 1933-34. Their third attainment of this high rating gave the Thetas the Mary McClintock Upham Cup permanently. The L. D. S. Institute succeeded in maintaining their high place in the men's groups for three consecutive years, and were rewarded with the ownership of the Burton L. French Cup. During this time their average has been 4.710 in 1931-32, 4.805 in 1932-33, and 5.177 in 1933-34.

The awarding of these cups sees the end of a close race in scholarship, and these two groups are to be commended on their ability to keep on the top.



L. D. S. INSTITUTE

INDIVIDUAL AWARDS

Margaret Anderson received the gold key awarded by Phi Chi Theta, women's national honorary business fraternity this year. An average of 5.787 during her junior year and a high standing in activities and leadership earned this award. The key is given to the senior woman in the School of Business Administration on the basis of character, leadership, and scholarship. A transfer from the Southern Branch, Miss Anderson has shown superior ability in attaining recognition by Phi Chi Theta for her record made during her first year at the University of Idaho.

David Kendrick, president of the ASUI, was awarded the Alpha Kappa Psi Medallion for maintaining the highest scholarship among the men in the School of Business Administration during his sophomore and junior years. Alpha Kappa Psi is a men's national business honorary. The 5.718 which Kendrick attained proves his versatility in being capable of holding the highest student's executive office on the campus as well as excelling in the academic field. The students of the University of Idaho may congratulate themselves on having a man of his ability to govern them in the student affairs, and they may be proud of his leadership in both fields.

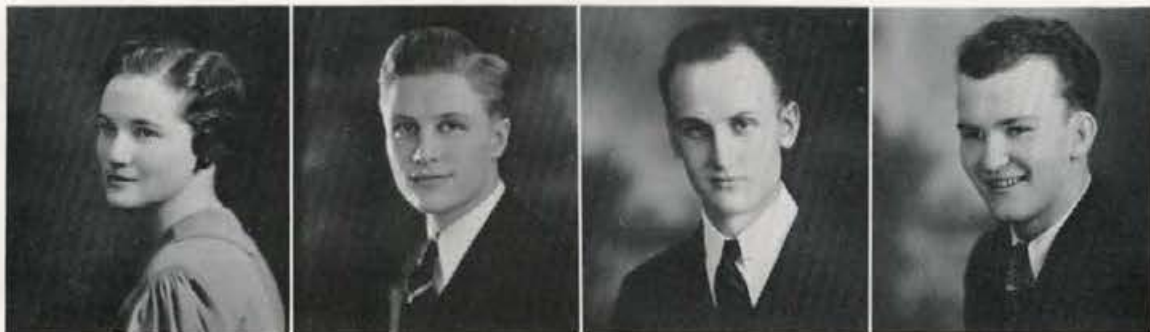

MARGARET ANDERSON

DAVID KENDRICK

FRED RASMUSSEN

SHERMAN KELLY

The Alpha Zeta Cup is awarded each year to the man who in his freshman year made the highest average in the College of Agriculture. Fred Rasmussen, with an average of 5.676, received the cup for 1933-34. This is a flying start to his college education, and one that will help him to success through the remaining years at school. Alpha Zeta is a national agricultural fraternity.

Sigma Tau, national honorary engineer's fraternity, awards a medal each year to the sophomore who during his freshman year makes the highest average in the College of Engineering. The Sigma Tau Medal was given to Sherman Kelly for the year 1933-34. His grades as a freshman averaged 5.75.





J U D G I N G





F. W. Atkeson, H. W. Hulbert, D. R. Theophilus, C. W. Hickman

Livestock Show

Each year Idaho sends judging teams from every agricultural department to participate in the Pacific International Livestock Show at Portland. Schools competing are Idaho, Montana, Washington, Utah State, and Washington State. Participation entails extra-curricular work. The experience is valuable to the student in that he meets influential livestock men from every part of the country.

Animal Husbandry

The Animal Husbandry judging team received fourth place at the last Pacific International Show. Idaho, coached by C. W. Hickman, made 4204 points as against Montana State's first place score of 4414 points. This showing was not so good as in previous years, partially because all team members were first-year men. Those competing were Henry Schodde, Eldred Lee, Yale Holland, Ray Petersen, and Rodney Pearson.

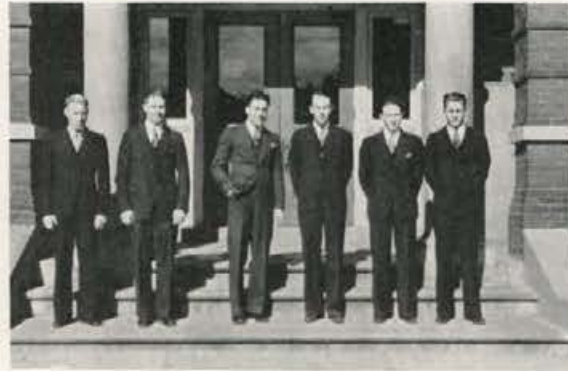

Animal Husbandry Judging Team Members: R. Petersen, E. Lee, Y. Holland, H. Schodde, R. Pearson, W. Baumgartner . . . Swine judging . . . Judging beef . . . Prize Rambouillet sheep . . . Holstein cows . . . A Holstein bull.

Dairy Husbandry

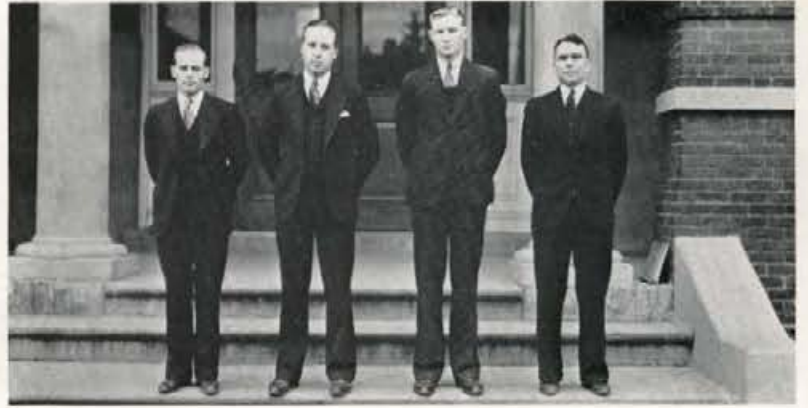

E. Spencer, D. Campbell, L. Hall, C. Arndt

Represented by Duard Campbell, Leness Hall, Chester Arndt, and Edward Spencer, the Dairy Husbandry judging team won first place at the Portland show. Leness Hall was high point man in this department. Idaho won first place in judging Holsteins and Jerseys, second in Ayrshires, and third in Guernseys. This championship team was coached by F. W. Atkeson.

Agronomy

The Agronomy judging team this year won first place with the highest number of points ever made by one team in the Pacific International Show. The highest individual score ever made was chalked up by John Schwendiman, Idaho. The team, coached by H. W. Hulbert, this year won the grain grading trophy and the cup for judging and identification. Members were John Schwendiman, Wilbur Schroeder, Mark Peterson, and Andrew Jean.



Ag Econ Boat in Little International parade . . .
 Agronomy Judging Team Members: M. Peterson,
 W. Schroeder, A. Jean, J. Schwendiman . . . Jersey
 cows . . . Hampshire sheep . . . Percheron horses . . .
 Prize Jersey cows.



G. Beck, J. Ellerson, W. David, L. Hall

Dairy Products

Competing against four other schools, Idaho's Dairy Products judging team took third place in the Pacific International Livestock Show held at Portland this year. Those selected to represent the school were Glenn Beck, William David, Leness Hall, and John Ellerson. The team was coached by D. R. Theophilus. Other schools competing were Utah State, Montana State, Washington, and Washington State.

Idaho Teams

The University of Idaho Agricultural judging teams have shown their skill consistently by placing among the winners every year at the Pacific International Livestock Show held at Portland. Idaho has entered judging teams yearly since the first show in 1912, and has a large collection of valuable trophies for rewards as proof of her efforts to excel.



Judging team members and managers



Prize Rambouillet sheep



M I L I T A R Y

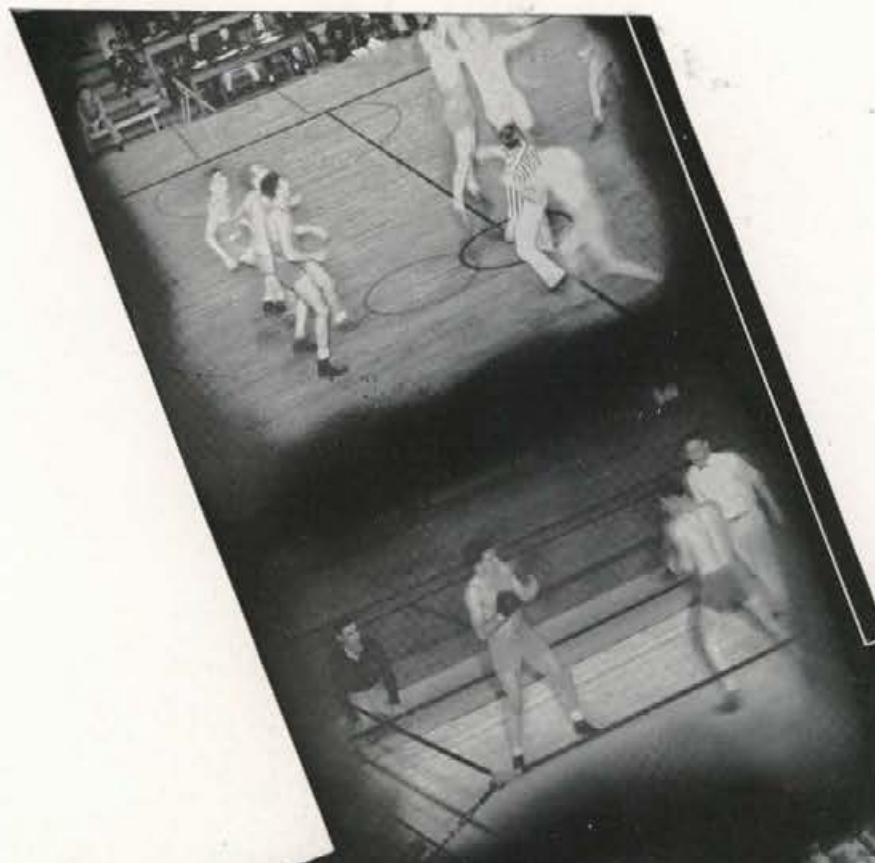



Commandant of Cadets



BRIGADIER GENERAL E. R. CHRISMAN

ROBERT MOSER

WILLIAM ROBB

Commencement last year marked the according of a signal honor to Brigadier General E. R. Chrisman, retired, for forty years connected with the Military Department at the University of Idaho. In tribute to his untiring work in the service of the University, a group of alumni presented a large portrait of General Chrisman to the school. General Chrisman's popularity on the campus is attested to by the fact that he has been made an honorary member of Blue Key.

As a young lieutenant, six years out of West Point, General Chrisman came to Idaho in 1894 when the University had been established only five years. During the Spanish-American war he left the University to see active service in Cuba. After the war he returned to Idaho, once again to take up his duties in the military department. Active duty called him, however, this time to South Dakota, Alaska, New Jersey, and the Panama Canal zone. When the World War ended, General Chrisman was in command of military forces in Puerto Rico. He has remained at the University continuously since his last return in 1919.

Under his guidance the military department has reached a point of efficiency comparable to that of any University Reserve Corps in the West. Each year the cadet corps maintains the constant upward trend by passing the annual inspection with high honors.

Three years ago General Chrisman was permanently retired from the army after fifty-four years of service. At the present time he serves on the Academic Council of the University and lends his prestige and counsel to the military department, in which he still maintains a great deal of interest.

Military Personnel



Top: Major O'Connell, Captain Henkle, Captain Hale, Lieutenant Hart
Bottom: C. Frazier, J. Crowe, L. Ensign

Major O'Connell, head of the Military Department at Idaho, comes from Fort Benning, Georgia. He spent the past four years there, one year taking advanced courses at the Infantry School and three years with the headquarters staff. He was assistant Professor of Military Science at New York University for five years. Major O'Connell was graduated from the College of the City of New York in 1915. His favorite pastimes are bridge and golf, in both of which games he is acknowledged as being an expert.

The supervision of all junior officers comes under the duties of Captain H. L. Henkle. He also handles advanced classroom work in combat principles, howitzer weapons, and field fortification construction. With the remainder of the military staff, Captain Henkle assists in directing field drill. An ardent sportsman, Captain Henkle can be found off-duty hunting or watching university athletic contests.

For four years connected with the Military Department of the University of Idaho, Captain W. A. Hale has coached the rifle team to a place where it is considered one of the best in the Pacific Northwest. At his previous post at the University of Washington, Captain Hale's team won the championship four times. Besides coaching the rifle team, Captain Hale is in charge of the sophomore cadets.

Lieutenant Hart returned to the University of Idaho Military Department this fall after an absence of five years. He was previously stationed here from 1924 to 1929. Leaving Idaho, he spent two years in Hawaii, one year in Arizona, and two years in Wyoming. Lieutenant Hart has charge of freshman military classes, and instructs the women's rifle team.



Military Personnel



SERGEANT WOODS
R. MOSER

SERGEANT BARNUM
L. ENSIGN

BANDLEADER LYON
H. CAGLE

First Sergeant Lonie Woods is in charge of the supply room. His duties include the issuance of uniforms and the cleaning and repair of all military equipment. No work for Lonie Woods is the job of handling all of the rifles in the department, for guns are his chief hobby.

The large amount of clerical work necessary in carrying on the Military Department falls to the lot of Sergeant Frank Barnum. Besides the office work, Sergeant Barnum assists in field drill and in the instruction of freshmen. Sergeant Barnum, who saw active duty in China in 1924, holds a captain's commission in the Officers Reserve Corps.

Robert B. Lyon is Director of the Military Band and is an Assistant Professor of Music. He is a graduate of the University of Illinois. The Military Band holds an important place in the musical activities of the campus besides its regular functions at cadet drill. Under the leadership of Mr. Lyon the Military Band has developed into one of the best bands in the West.

Military Personnel

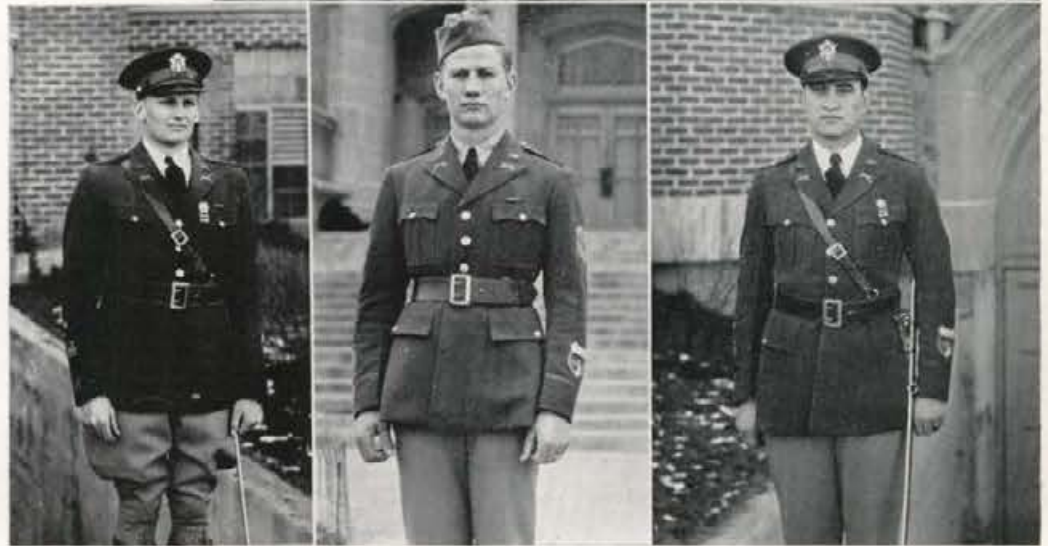
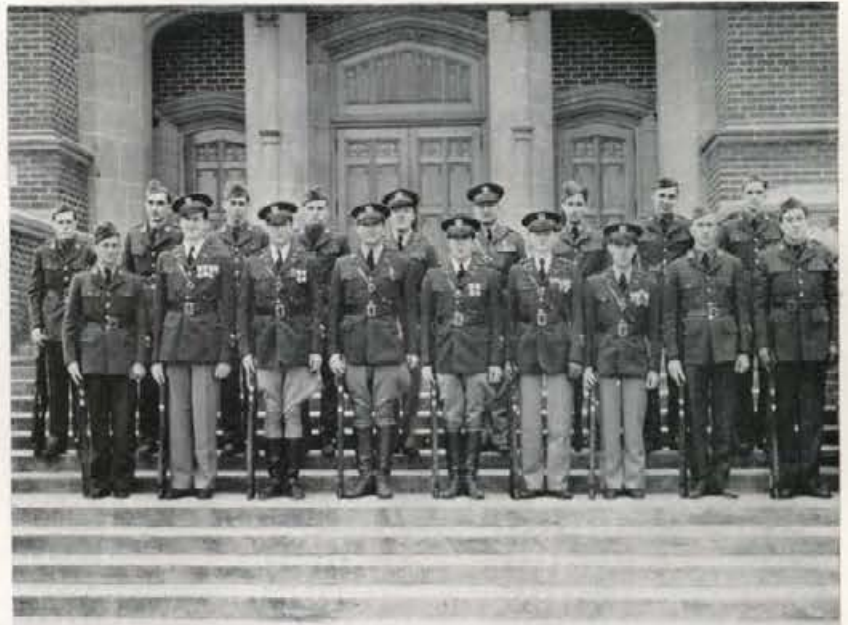

Front Row: H. Kaeser, L. Ensign, D. Ridings, R. Moser, R. Ames, B. Walker, R. Morgan, W. Schoenfeld, C. McPherson
 Back Row: E. Iddings, M. Bowler, D. Smith, D. Burnett, Major O'Connell, Captain Hale, M. McFarland, J. Wark, O. Nelson
 Bottom: J. Crowe, T. Ward, E. Smith

The curriculum of the Military Department is dedicated to a cultivation of good citizenship in time of peace as well as in war. The first year course embraces not only the expected military training but also instruction in the constitution and general citizenship. Included in the purely military phase of training are field drill, rifle practice, and an extensive lecture course dealing with subjects that can not be actually demonstrated. Advanced courses are offered to those who wish to continue military training after the compulsory first two years are completed.

Yearly a number of advanced students attend a summer encampment at Fort George Wright, Spokane, Washington. Last year students from the University of Idaho won the "Doughboy of the West" trophy, which is awarded to the school whose delegation achieves the highest proficiency in rifle marksmanship.

This year the military band, under the direction of R. B. Lyon, has been divided into a concert band and a maneuver unit. Bernt Nielsen, bandmaster for seventeen years, died last spring.

Cadet Officers

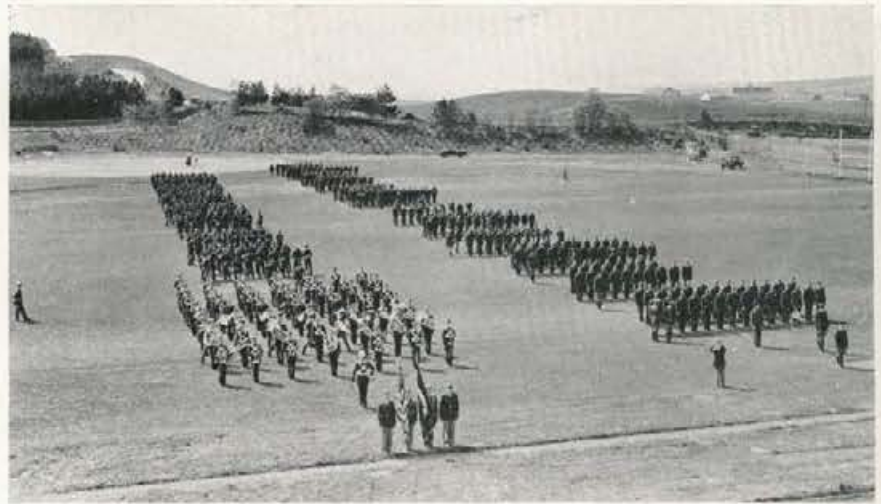

Military Inspection

CADET OFFICERS

COLONEL ROBERT MOSER - - - - *Commanding Regiment*
 LT. COLONEL KERMIT HOVE - - - - *Executive Officer*
 CAPTAIN WILLIAM ROBB - - - - *Regimental Adjutant*
 MASTER SGT. ROBERT SPENCE - - - *Regimental Sgt. Major*

FIRST BATTALION

MAJOR CONRAD FRAZIER

COMPANY A
 CAPTAIN HOWARD CAGLE
 FIRST LT. LEO SENTEN
 FIRST SGT. RICHARD AXTELL
 SGT. GEORGE RICH

COMPANY B
 CAPTAIN PARRIS KAIL
 FIRST LT. RICHARD HILL
 FIRST SGT. FRANKLIN DAVID
 SGT. DONALD SPAUGY

COMPANY C
 CAPTAIN FRANKLIN SMITH
 FIRST LT. HERMAN WAGNER
 FIRST SGT. JOHN MORRIS

COMPANY D
 CAPTAIN ROBERT AMES
 FIRST LT. HUGH BURNETT
 FIRST SGT. THERON WARD
 SGT. KENNETH ROBERTSON

COMPANY E
 CAPTAIN BRANCH WALKER
 FIRST LT. HERSCHELL SWANN
 FIRST SGT. LESLIE HOLMES
 SGT. DAVID W. EVANS

SECOND BATTALION

MAJOR JOHN CROWE

COMPANY F
 CAPTAIN WILLIAM HUNT
 FIRST LT. VICTOR WARNER
 FIRST LT. IRVING FAIRWEATHER
 FIRST SGT. FRANK BEVINGTON
 SGT. ERLING LANDE
 SGT. ARTHUR NELSON

COMPANY G
 CAPTAIN JOHN RANTSCHLER
 FIRST LT. JACK STANTON
 FIRST LT. RICHARD NUTTING
 FIRST SGT. ROBERT FELTON
 SGT. JOHN LUKENS
 SGT. ELMER JOHNSTON

COMPANY H
 CAPTAIN COURTNEY STEVENS
 FIRST LT. GORDAN O'BRYAN
 FIRST LT. ELBURN PIERCE
 FIRST SGT. PRESTON HALE
 SGT. WILLIAM MCCREA
 SGT. RECTOR JAGGARD

THIRD BATTALION

MAJOR LEWIS ENSIGN

COMPANY I
 CAPTAIN WORTH CLARKE
 FIRST LT. GERALD FOGLE
 FIRST LT. HARVIE WALKER
 FIRST SGT. JONATHAN LANG
 SGT. ALBERT ANDERSON
 SGT. WAYNE HILL

COMPANY K
 CAPTAIN ALEC MORGAN
 FIRST LT. NORMAN MILLER
 FIRST SGT. JAMES MOORE
 SGT. BERNARD PETERSON
 SGT. REUBEN HAGER
 SGT. LOUIS AUGUST

COMPANY L
 CAPTAIN DONALD RIDINGS
 FIRST LT. DDWAIN VINCENT
 FIRST SGT. GLENN OWEN
 SGT. ALFRED GIESE
 SGT. ROBERT SETTERS
 SGT. CURTISS BEARDMORE

COMPANY M
 CAPTAIN EARL SMITH
 FIRST LT. FRANCES LANEY
 FIRST SGT. JAMES CRAWFORD
 SGT. CHARLES SEVERINE
 SGT. WILLIAM GAUSS
 SGT. ALBERT BLAIR



Second Year Cadet Officers

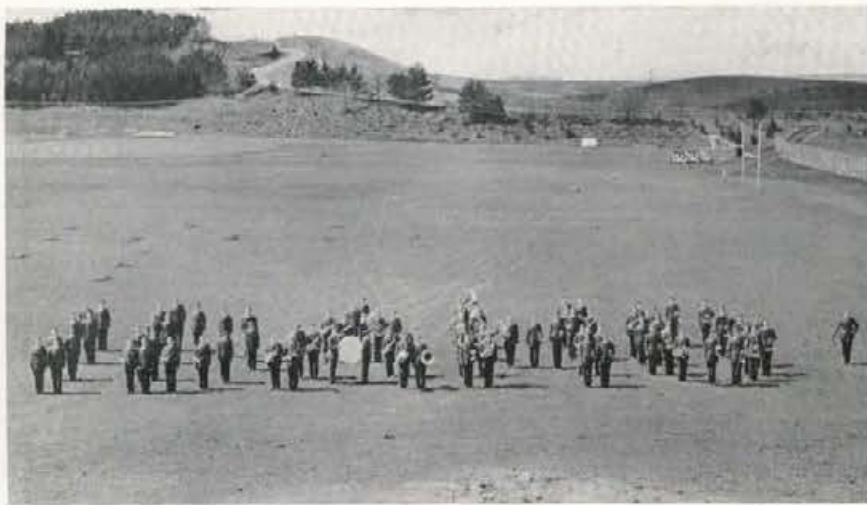

Military Band

Cadet Officers

CADET OFFICERS

COLONEL ROBERT MOSER - - - - *Commanding Regiment*
 LT. COLONEL LEWIS ENNSON - - - - *Executive Officer*
 CAPTAIN HOWARD CAGLE - - - - *Regimental Adjutant*
 MASTER SGT. THERON WARD - - - *Regimental Sgt. Major*

FIRST BATTALION

MAJOR EARL SMITH

COMPANY A

CAPTAIN RALPH MORGAN
 FIRST LT. HERMAN WAGNER
 SECOND LT. JOHN KURDY
 FIRST SGT. RICHARD AXTELL
 SGT. DON PETERSON

COMPANY B

CAPTAIN WORTH CLARKE
 FIRST LT. HUGH BURNETT
 FIRST LT. LEO SENTEN
 SECOND LT. HAROLD ANDERSON
 FIRST SGT. ROBERT FELTON

COMPANY C

CAPTAIN BRANCH WALKER
 FIRST LT. GORDON O'BRYAN
 SECOND LT. LLOYD FLOYD
 FIRST SGT. LESLIE HOLMES

COMPANY D

CAPTAIN ROBERT AMES
 FIRST LT. NORMAN MILLER
 SECOND LT. WALTER BUDGE
 FIRST SGT. RUSSELL HONSOWETZ

SECOND BATTALION

MAJOR JOHN CROWE

COMPANY E

CAPTAIN DONALD RIDINGS
 FIRST LT. GERALD FOGLE
 FIRST LT. RICHARD HILL
 SECOND LT. ALBERT PENCE
 FIRST SGT. PRESTON HALE

COMPANY F

CAPTAIN HARVIE WALKER
 FIRST LT. JACK STANTON
 FIRST LT. ELBURN PIERCE
 FIRST SGT. JAMES MOORE

COMPANY G

CAPTAIN FRANKLIN SMITH
 FIRST LT. RICHARD NUTTING
 FIRST LT. DWAIN VINCENT
 FIRST SGT. WILLIAM O'NEILL
 SGT. JAMES CRAWFORD

COMPANY H

CAPTAIN VICTOR WARNER
 FIRST LT. HERSCHELL SWANN
 FIRST LT. FRANCIS LANEY
 SECOND LT. ROBERT SPENCE
 FIRST SGT. KENNETH ROBERTSON

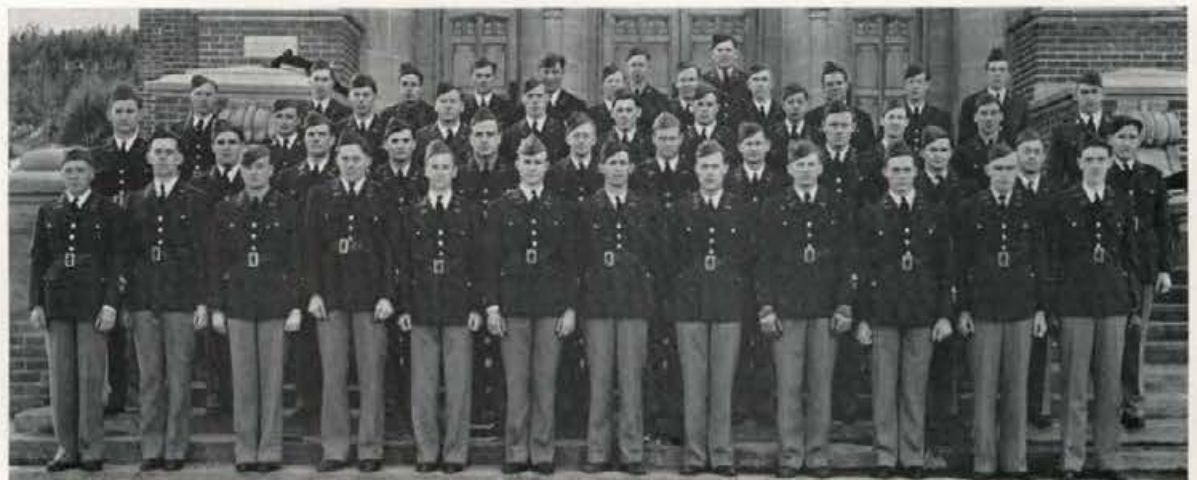

First Year Cadet Officers



BRIGADIER GENERAL F. R. CHRISMAN
Commandant of Cadets



S O C I E T Y

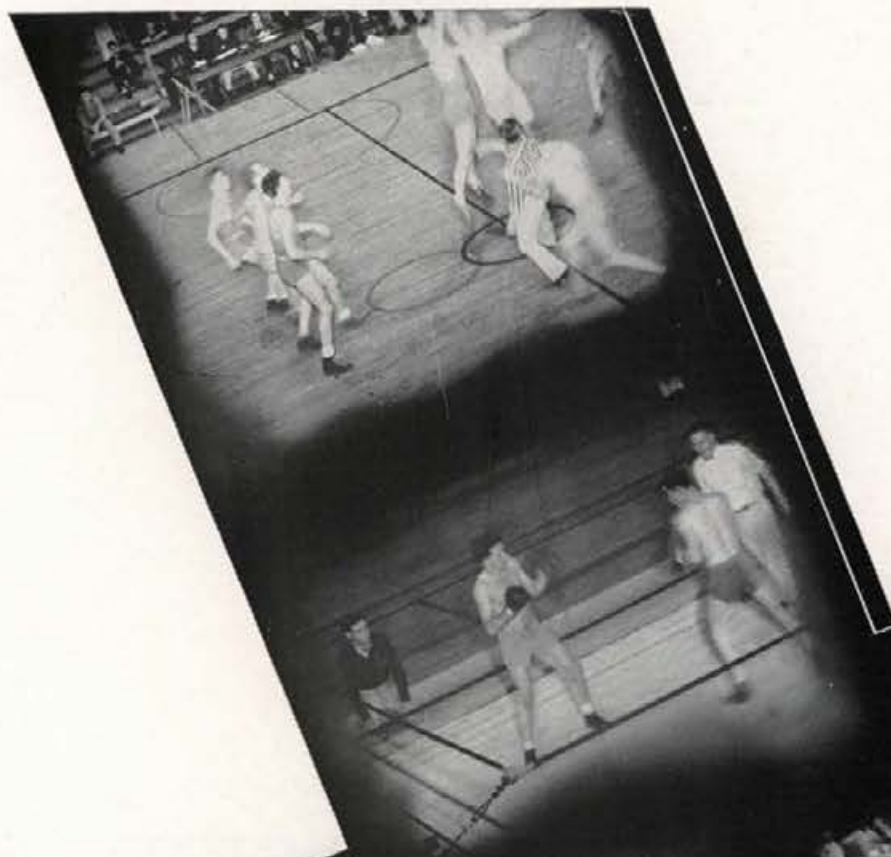

SENIOR BALL



ARTHUR HAGEN



Senior Ball

The mystery of Egypt dominated the Senior Ball, given annually by the graduating class. This affair is one of the most important social events of the year and was held December 8 at the Blue Bucket Inn.

Decorations were especially attractive this year, the Egyptian motif lending itself to a clever decorating scheme. Indirect lighting came from behind realistic panels of pyramids and green palm trees. Separating these panels were splendid drawings of rolling white sand dunes which gave an effect of eastern richness. Huge Egyptian pillars, accentuating this effect, lined the beautifully decorated dance floor.

A huge Egyptian head watched over the dancers at the far end of the dance floor with the wise eyes of age. The head completed the appearance of the hall.

Soft white suede dance programs with a picture of the Memorial Gymnasium on the front added to the pleasure and were pleasant reminders of the formal affair.

Patrons and patronesses were President and Mrs. M. G. Neale, Dean Permeal J. French, and Dean and Mrs. Ivan C. Crawford.

"I" CLUB CARNIVAL

Something different in the line of dances was carried out by the "I" Club at their Carnival, held on March 8. The Memorial Gymnasium was transformed into a series of sideshows and gambling booths, which, together with dancing to the music of Chuck Collins' Orchestra, afforded the unique entertainment for the evening. The use of counterfeited money was a novel way of carrying out the carnival idea.

The climax of the evening was the coronation of Mary Hartley "I" Queen. She was chosen from the Senior Class for her scholarship, activities, and personality. Charles Wilson, president of the "I" Club, introduced her during intermission and presented her with an "I" pin and blanket.

The dance chairman, Joe Wheeler, and his committee brought forth one of the most novel dances of the university social season, proceeds of which were used for payment on a trophy case purchased a year ago by the Club.

Patrons and patronesses were Mr. and Mrs. Leo Calland, Mr. and Mrs. Otto Anderson, and Mr. and Mrs. Rich Fox.



MARY HARTLEY



"I" Club Carnival

SPINSTER'S SKIP

The Spinster Skip, day of days for the spring-styled coeds and their fortunate dates, was unusually successful this year. Perhaps it was the many beautiful flags which decorated the Blue Bucket Inn that inspired the feeling of patriotism and enthusiasm among the dancers; perhaps it was the sun which had shone fitfully during the morning and came out in its full glory during the afternoon; and it might well have been the swinging music played by the Blue Bucket orchestra that created a feeling of gayety among the people present. At any rate Mortar Board is to be highly complimented on the dance.

On the Idaho campus, as is always the custom, this is the women's day. It is on this day that the women call for the men, escort them to the dance, and then take them to dinner. As is always the custom, too, it is on this day that women pay all the expenses incurred from the time that the men leave their homes in the early afternoon until they again return to them in the evening. Both dancers and the patrons and patronesses, who included Dean Permeal J. French, Miss Ida Ingalls, and Doctor and Mrs. G. M. Miller, left the dance at five o'clock with the feeling of having spent a most pleasurable afternoon.



ETHLYN O'NEAL



Skip



ETHLYN O'NEAL

MORTAR BOARD FASHION SHOW

Spring was formally ushered in with the staging of the annual Mortar Board Fashion Show on March 23 at the Memorial Gymnasium. "A Day at the Yacht Club" was the theme carried throughout. Beginning with a dance by the scrub woman, Ruth Ferney, and the antics of the darkie bell hops, Aldon Hoffman and William O'Neill, the clothes for all the hours of the day were shown—sport clothes, luncheon frocks, suits and coats, tea and afternoon dresses, dresses for the cocktail hour, and formals. Modeling for Creighton's were Mrs. Fred Blanchard, Audrey Robinson, Mabel Nye, Gene Conklin, and Glenn Starlin. On parade for Davids' were Mrs. Jesse Buchanan, Margaret Brodrecht, Beatrice Jane Fisher, Homer Fisher, and Robert Felton. Stylish and chic were the Fashion Shop's models, Kathryn Parker and Joan Sandford, as were the Parisian's, Mrs. Milton Melzian, Patricia Espe, and Maxine Berger. Penney's chose Mrs. Gale Mix, Marjorie Blaine, Helen Madson, Ray Sowder, and Earl Bullock. Hats were shown by Peggy's Hat Shop and Torson's. Music throughout was furnished by Chuck Collins' Orchestra. The clever stage settings were designed by Theodore Prichard.



Mortar Board Fashion Show



DOUGLAS SMITH

JUNIOR PROM

The Junior Prom lived up to its reputation of being the year's most anticipated dance. Held April 26 at the Blue Bucket, decorative effects secured by indirect lighting on a false ceiling created a colorful atmosphere.

Receiving were President and Mrs. M. G. Neale, Dr. F. C. Church, Captain and Mrs. H. L. Henkle, David Kendrick, William O'Neill, Barbara Geddes, and Jane Post. The climax of the evening was the crowning of the queen of the prom—Dorothy Scoggin. Credit for the success of the Prom is due to Chairman Douglas Smith. Edwin Atwood, Edgar Wood, Tillie Jeppesen, and Bernice Levy planned the decorations.



Scabbard and Blade Dinner Dance



"Holly-day" Dance



JAMES MOORE

JUNIOR CABARET

By far the liveliest event of Junior Week, and probably of the year, was the Junior Cabaret, held at the Blue Bucket Inn, April 27.

Decorations downstairs of black and white contributed to the Harlem night club theme, where dancers stepped to the music of Chuck Collins' orchestra. Upstairs white modernistic decorations and music by Tom Armour's band were in order. During intermission a clever floor show added to the evening's entertainment.

Patrons and patronesses were Captain and Mrs. H. L. Henkle, Professor and Mrs. C. W. Hickman, and Lieutenant and Mrs. C. H. Hart.



A. T. O. Heart Dance



Kappa Sig House Party





DAHO
CAMPUS LIFE

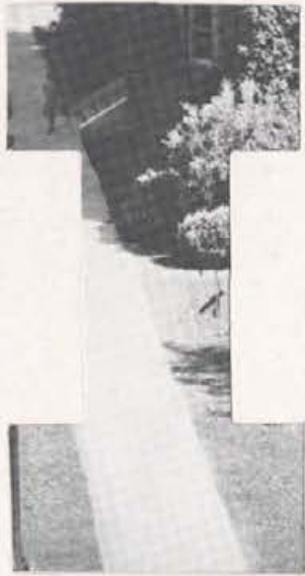



★ THE CAMPUS WALK

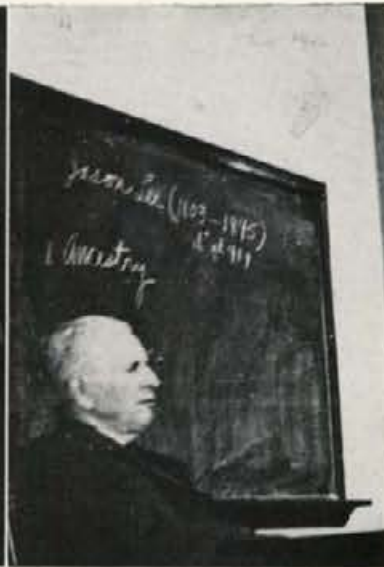
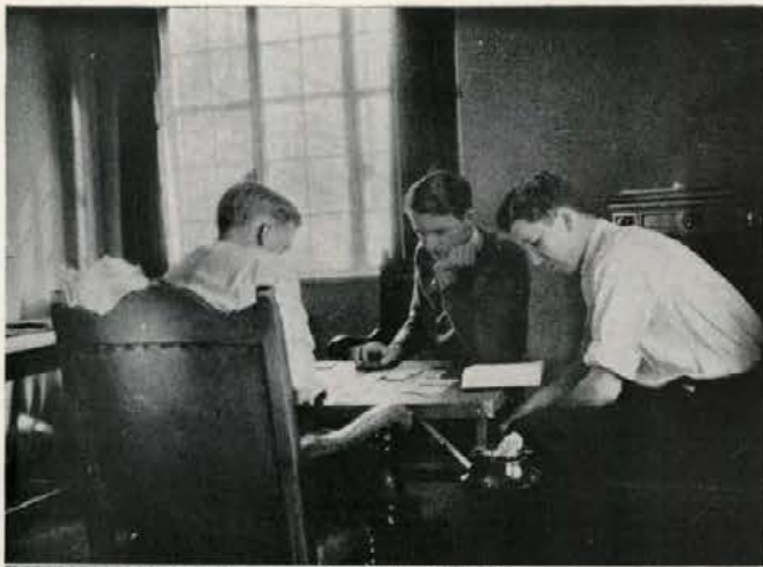

CAMPUS KALEIDOSCOPE

Three Delts, not Tri, at Russian bank.

Brosnan, Jason Lee, nuff said.



Spur pals.

Vandaleers load up at Emmett.



Phi Delts lounge midst artistic realms.



Paskin pauses.

From the smiles it must be illustrated.

Not built for two . . . but adaptable.

MAY DAY MERRY-MAKING

Silver Lance selects those to carry on.



And so the pole is wound by Faculty children.



The queen's advance agents trip the gay fantastic.



Mortar Board and Silver Lance lead the way.



Cups are awarded to groups for ground improvement.



DIPLOMA TIME

The diploma's hers, don't forget to shift the tassel.

All done, speaker, prexy, and General depart.



The file and rank—king's for a day.



A bird's-eye view, crowd and everyone.

Orchestra lounges—speaker dry?

TAKING FIVE, SWEET
MUSIC, AND GAS WHAT

Betas take five.

Among those present at the
Co-ed Prom.

Pour boy, is it "dated"?

Braham gives the camera a
break.

Incognito if they were trav-
eling, but just SAE's.

It takes more than clothes
to disguise these, but the
Co-ed Prom insisted.

Attention! "Slug" Walker
in a new role.

Gas what, the miners they
are expecting it.





CAROL CAMPBELL
EARL BOPP

FRANK BEVINGTON
MARJORIE DRUDING

C A M P U S L E A D E R S

HOMECOMING DECORATIONS

Delta Tau Delta.



Phi Gamma Delta.



Pi Beta Phi.

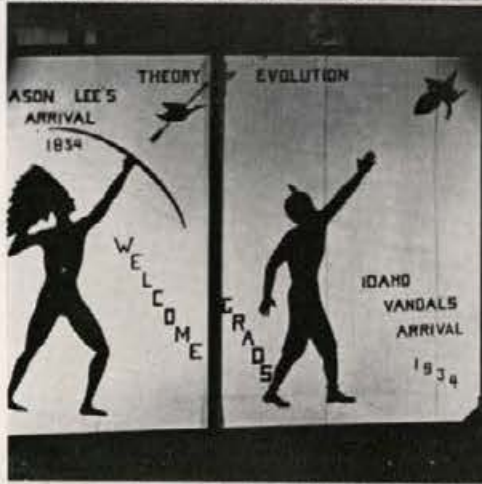

Delta Chi.

Delta Gamma.



Kappa Sigma.

Chi Alpha Pi.



Delta Delta Delta.

Lambda Chi Alpha.



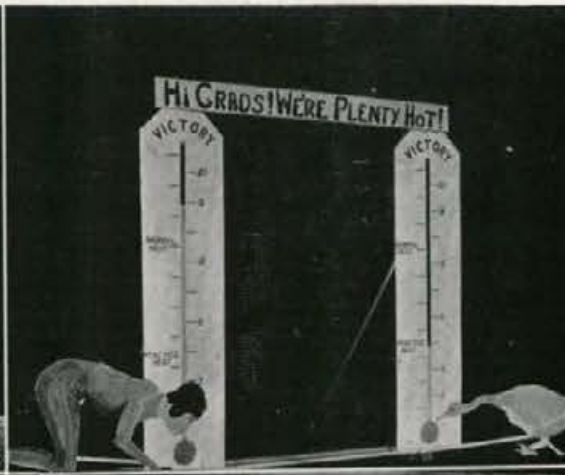
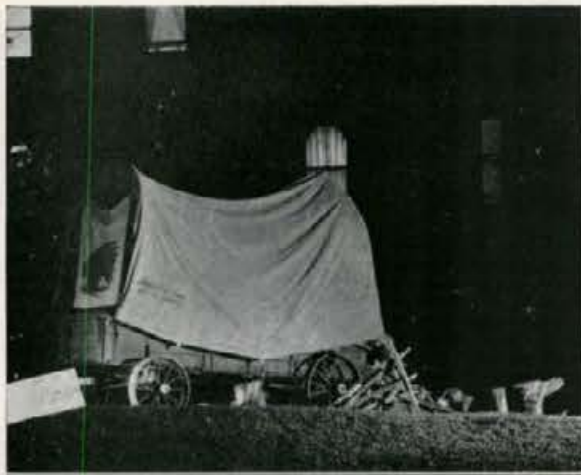

HOMECOMING DECORATIONS

Ridenbaugh Hall.

Beta Theta Pi.



Kappa Alpha Theta.

Alpha Phi, prize winner.



Forney Hall.

Phi Delta Theta.



Tau Kappa Epsilon.

L. D. S. Institute.

HOMEcoming DECORATIONS

Alpha Tau Omega.

Alpha Chi Omega.



Women's College Club.

Gamma Phi Beta.



Lindley Hall.

Sigma Alpha Epsilon.

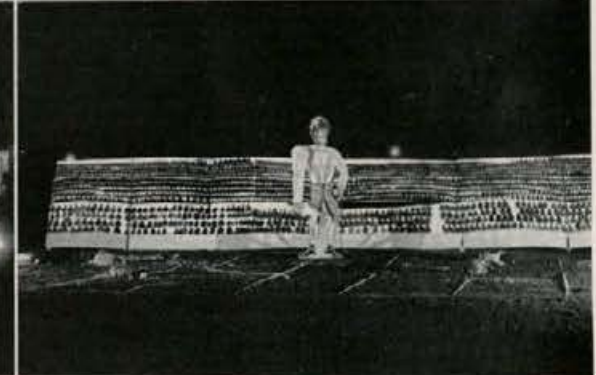
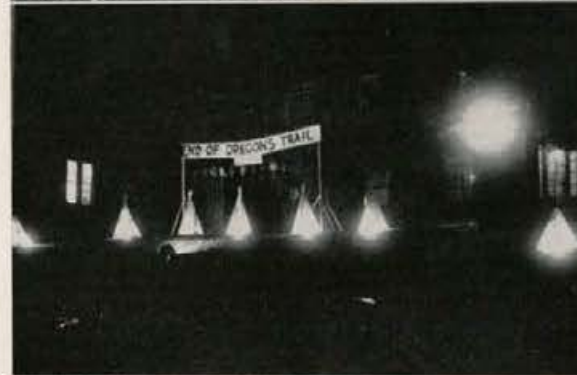

Sigma Chi, prize winner.

Sigma Nu.





END OREGON'S TRAIL

Kappa Sigma's prize-winning covered wagon.



Prexy Kendrick presents the homecoming trophies to members of Kappa Sig and Sigma Chi.

Goss—isn't he funny—and Geraghty do right by their Gamma Phi's.



Covered Wagon Days at the homecoming day.



A lass and laddie think it's a pretty good idea.

Some of the "Oldest guard" try a little football.



ESTHER HUNT
HUGH ELDRIDGE

HAROLD BOYD
JANET KINNEY

C A M P U S L E A D E R S



HOMECOMING HAPPENINGS

We're jolly good fellows.

Gee whiz, we haven't got a chance against those real horses!



Fiji Indians on a rampage.

Tsk, tsk, a duck pulling a wagon.



Bonnets and shawls for the women who valiantly strove to "End Oregon's Trail."

Pick a hot one, as it's dern cold out there on those bleachers.

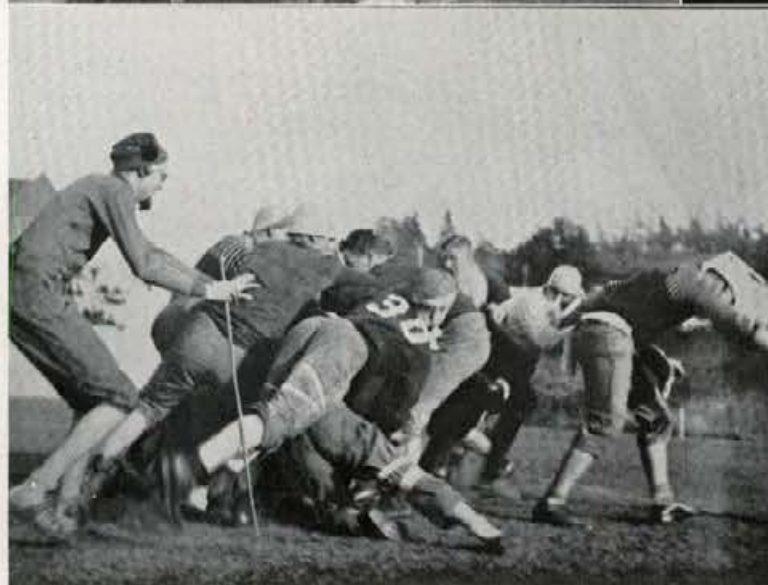

We didn't get the play and it looks as if they didn't either.

Delta Gammas put on the finishing touches.

BEER TO BRIDGE

Here's looking at you.

Leo watches the boys practice at Denver on the way to the Creighton game.

O'Neill, Robb, and, oh yes, Morris is the name.

"Rosie" Randall shows the big boys how it's done in Grangeville.

Sports Editor Phil Hiaring.

"Bevo" slings a little beer at Walgreen's.

Just another S. A. E.

Yes, the Kappa Sigs play bridge, too.





FOOTBALL FANATIC'S
FROLIC

The nose have it . . .

Stop—Look—Eldridge
speaks to the crowd.



Rally 'round, Idaho spirit's
the thing.

In the days before tradi-
tions were scrapped.



If only all of these were pay
customers.

Kail, Kail, the band's all
here.



Dog-gone it, let's yell.



If we were only in there.

Ticket, please.

CAMPUS CAPERS

Idaho's first basketball game broadcast, with Harry Lantry peeking around the mike.



A "bright star" of Sigma Nu.



Ford ping pongs for the small boys.



Idaho Spurs—on with some peppy gals.



Sigma Chi-Delt frosh snow fight.

"Saturday comes but once a week, and with it—clean feet," says Dick Schumaker.



Nancy Chamberlin and Leader Campbell stroll—and stroll.

Finklea smokes his "piece" pipe.

ASUI rooting section.





HELEN LATIMORE
ARTHUR HAGEN

CECIL GREATHOUSE
RUSSELL HONSOWETZ

C A M P U S L E A D E R S

IDAHO'S WINTER
WONDERLAND

Frost-covered trees.



Ad Tower.



Campus walk looking south
toward the Engineering
Building.



Campus steps.



Silent cannons and a silent
background.



Ploughing through to
classes.



North of the Ad Building,
toward Women's Gym.

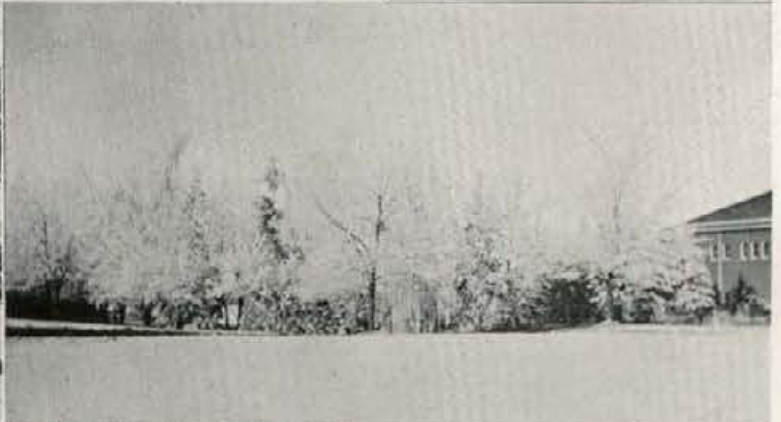

Science Hall on a cold, clear
day.



Weeping willow in a
coat of ice.





BACK STAGE

Murva James gives Paul Rust a "base."

"The Gondoliers" from the flies.



Phyllis Rand does a little late rehearsing.

So what?



Carol Campbell applies the powder.

How the opera looked from the wings.



Rosanne Roark gives Mal Renfrew the once over.

John Daly gets the works from Director Blanchard.

FOOTBALL GAMES AND RALLIES

Some of the college boys and gals—Seniors, too.

The Pep Band takes five.



Oh! Oh! he's got his green cap on—wise boy.

Take a good look—it's passe now.



Pep Band men also take the count.

The Washington game rally at the depot.



Three Fijis going "doggy."

Spur "Boop" has her eye on Player Iverson.





CAUGHT BY THE CANDID
CAMERMAN

They play to beat the band,
those Military boys, what
a difference a year makes.



Me and my shadow, looks
like a hard-nosed combi-
nation.

Hap Gamble puts in Rough
Week on the end of a
kalsomine dauber.



Petite Pianist Crowley, on
the Vandaleer tour.

The day it "rained" edicts.

Kappas study, shame on
you, Shirley, for moving.

Snoop via the Graflex,
Cameraman Arms.



The crowd, not the loco-
motive, was waiting at the
station.

Big sisters and brothers
greedily wait for a shot
at their prospects.



ETHLYN O'NEAL
MAURICE MALIN

DAVID KENDRICK
CARL MORFITT

C A M P U S L E A D E R S



CULINARY, STUDENT, AND MISCELLANY POSE

No danger of Bob getting hot-headed with that ice pack as is.

It's a tight squeeze, another argument for a new library.

Can the 1936 Gem be on its way so soon?

Haughty but nice, those Gamma Phi Spurs.

Pots, pans, cooks, hashers, at Forney Hall's kitchen.

Not moral support, but plenty handy in Bopp's predicament.

Turkey talk, as the Sig Chis dig in at Thanksgiving.

CANDID CAMERA CLICKS AGAIN

Julie is higher than a kite, and does she draw the on-lookers.

Alice in Wonderland, or something, or is it?



Prof Cohn pauses to read something which looks interesting.

A pre-class snap, or where's the prof?

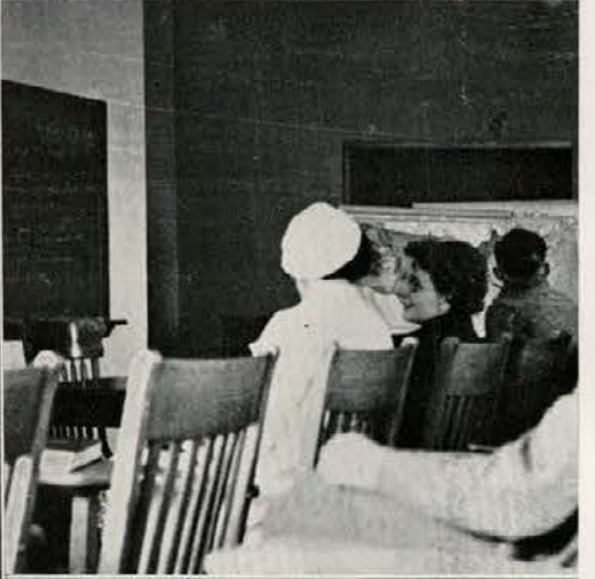
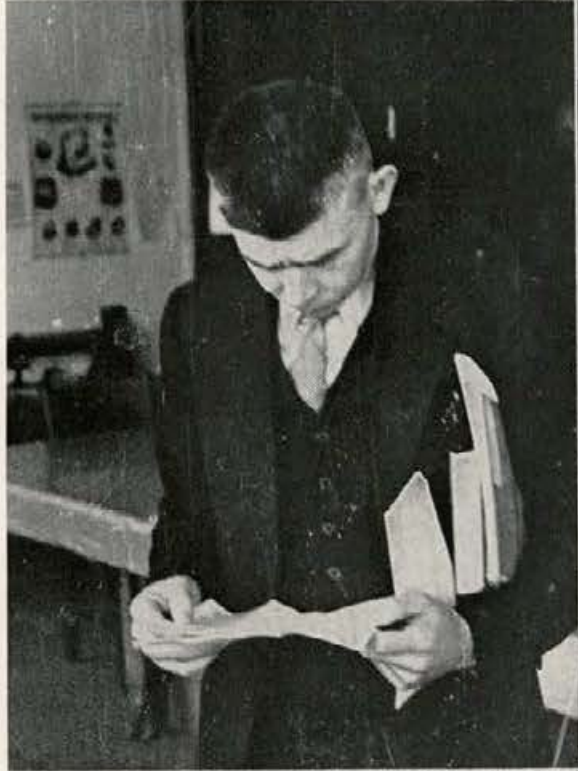

Library shot, and there's the Kappa table—it must be reserved.

Brace up, pal.



Where we gather around the banquet board, soil erosion problems are dealt with.



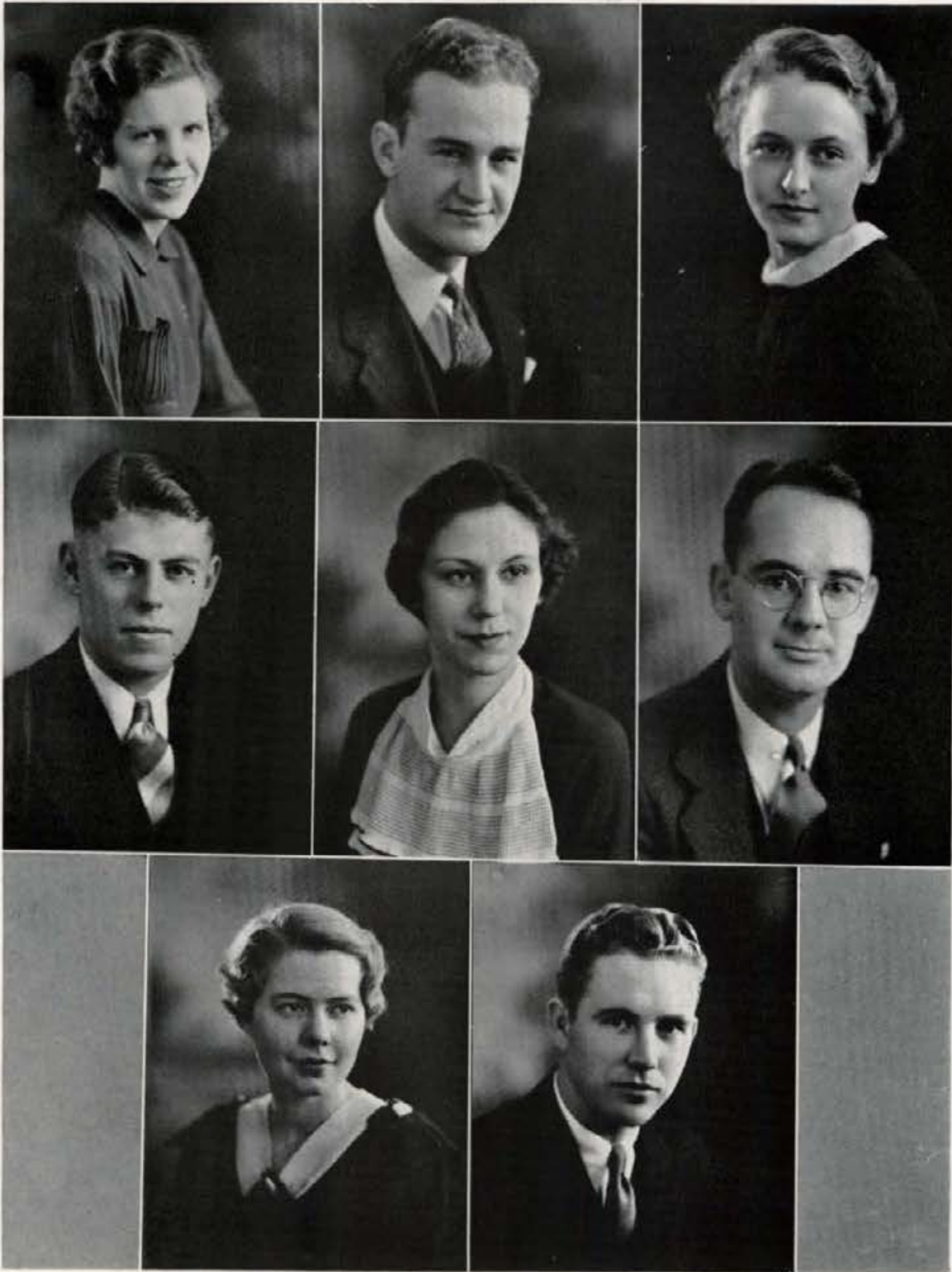

ROSANNE ROARK
Dwain Vincent

ELBURN PIERCE
FRANCES WIMER

NINA VARIAN
CHARLES WARNER

MARJORIE WURSTER

WILLIAM WETHERALL

C A M P U S L E A D E R S





DAHO
ORGANIZATIONS



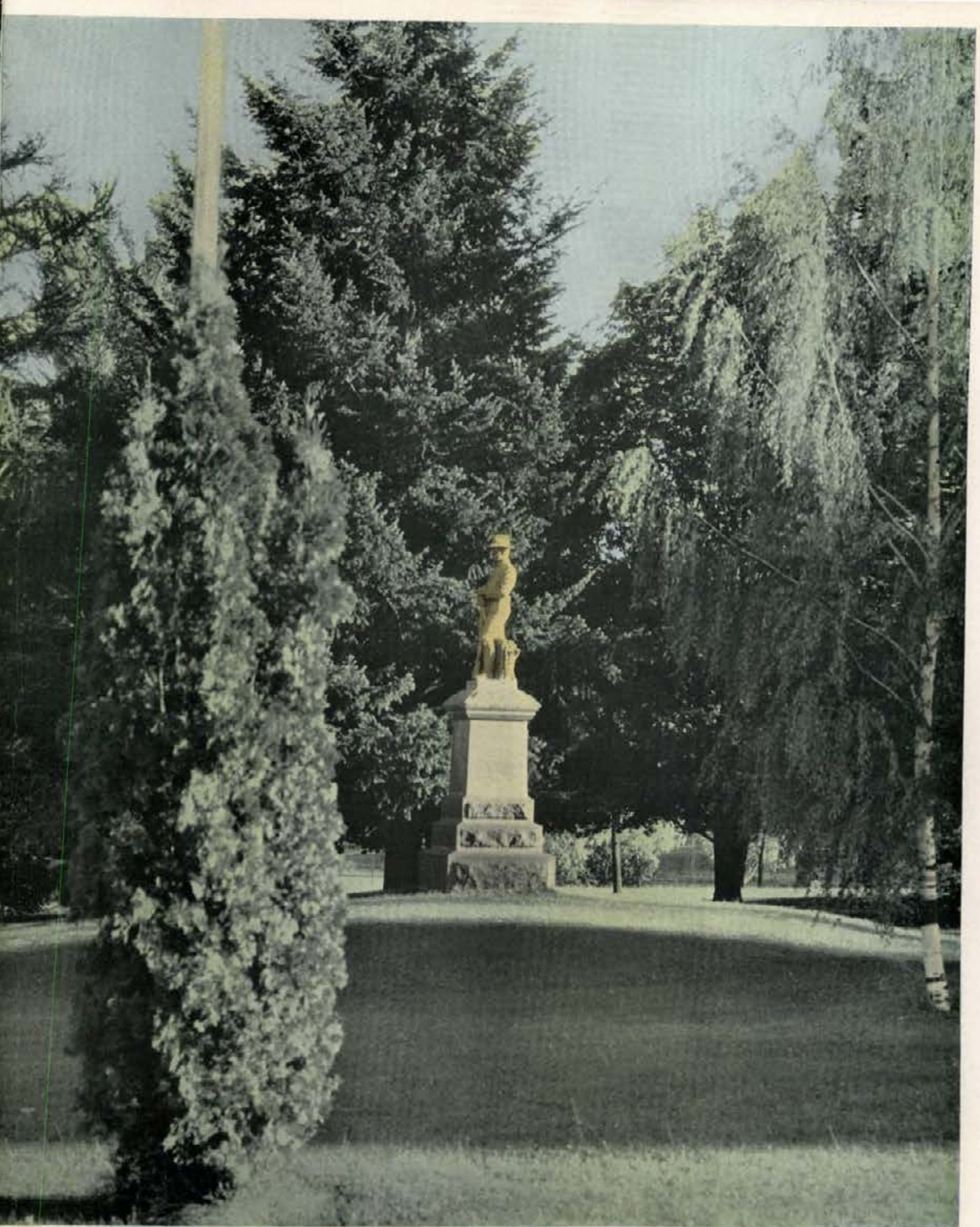

★ THE CAMPUS STATUE

2



SORORITIES

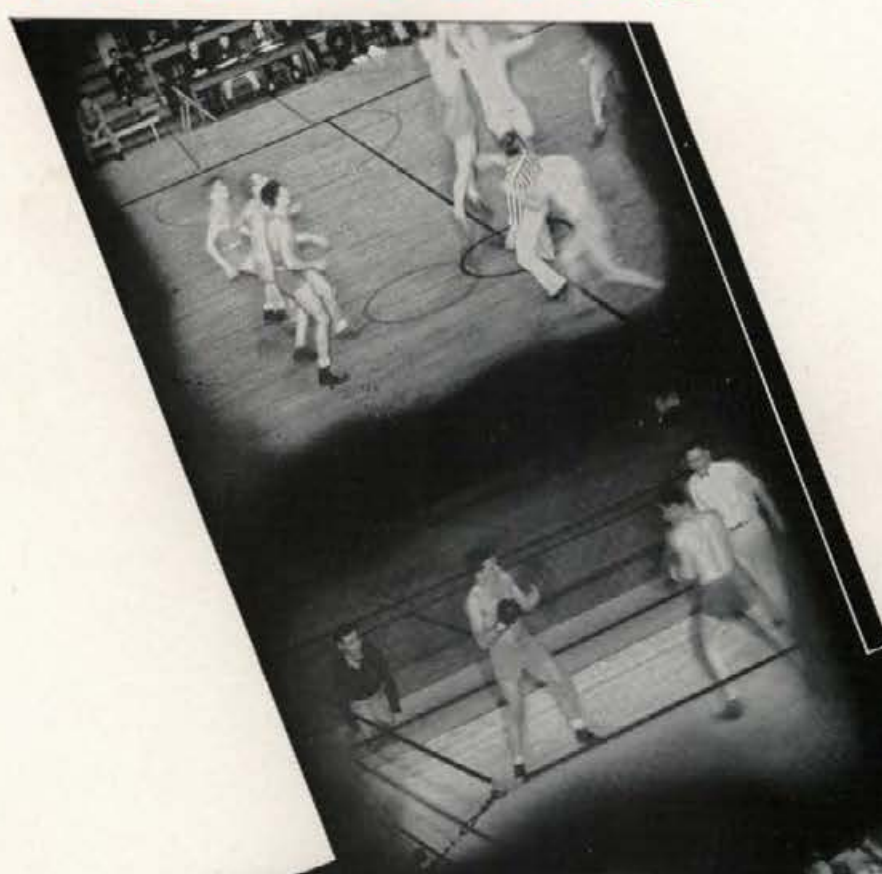



ESTHER HUNT

ROSANNE ROARK

FRANCES WIMER

Panhellenic Association

OFFICERS

President - - - - - ESTHER HUNT
 Vice President - - - - - ROSANNE ROARK
 Secretary - - - - - FRANCES WIMER

DELTA DELTA DELTA
 Esther Hunt Marion Johnson
 ALPHA PHI
 Helen Latimore Margaret Illingsworth
 DELTA GAMMA
 Mary Ellen Brown Josephine Breckenridge
 KAPPA KAPPA GAMMA
 Jane Archbold Dorothy Dole

PI BETA PHI
 Rosanne Roark Hazel Gentry
 KAPPA ALPHA THETA
 Elaine Hersey Carol Campbell
 ALPHA CHI OMEGA
 Frances Wimer Barbara Geddes
 GAMMA PHI BETA
 Margaret Brodrecht Marjorie Druding



M. Druding, M. Brodrecht, J. Breckenridge, M. E. Brown, D. Dole, J. Archbold, C. Campbell, E. Hersey
 R. Roark, H. Gentry, B. Geddes, F. Wimer, H. Latimore, M. Illingsworth, E. Hunt, M. Johnson



Gamma Phi Beta

Founded 1874—Syracuse University

Xi Chapter—November 22, 1909

Colors—Buff and Brown

Flower—Pink Carnation



MEMBERS

SENIORS

Miriam Babcock, Mary David Beamer, Marjorie Druding, Kathleen Goodwin, Kathryn Kennard, Martha Jean Rehberg, Mary Katharine Riley, Jean Wilson.

JUNIORS

Margaret Brodrecht, Lois Davies, Mildred Elliott, Ruth Farley, Marian Graham, Betty Hatfield, Eileen Kennedy, Betty Mix, Pamela Persons, Phyllis Peterson, Vatura Van Engelen.

SOPHOMORES

Eleanor Hoyt, Dorothy Kerr, Katherine Kimball, Margaret Murphy, Katherine Schuettenhelm, Jo Betty Wickes.

FRESHMEN

Sarah Jane Baker, Dora Baird, Elizabeth Childs, Eleanor Callahan, Jean Dunkle, Bernice Exleton, Marjorie Gibson, Virginia Helm, Mary Louise Jordan, Mary Elizabeth Kostalek, Miriam McFall, Lorene Mellinger, Janet Sanders, May Wickes, Spokane Smith, Kathryn Whalen, Margaret Wycoff.



D. Baird, M. Babcock, S. Baker, D. Beamer, M. Brodrecht
E. Childs, L. Davies, M. Druding, J. Dunkle, M. Elliott, B. Exleton, E. Exleton, R. Farley, M. Gibson, D. Good, K. Goodwin
M. Graham, B. Hatfield, V. Helm, B. Horton, E. Hoyt, M. L. Jordan, K. Kennard, E. Kennedy, D. Kerr, K. Kimball, M. E. Kostalek
M. McFall, L. Mellinger, B. Mix, M. Murphy, P. Persons, P. Peterson, M. J. Rehberg, M. K. Riley, K. Schuettenhelm, S. Smith
K. Whalen, J. B. Wickes, M. Wickes, B. Wilburn, J. Wilson, M. Wycoff



Delta Gamma

Founded 1874—Lewis School, Mississippi

Nu Chapter—September 16, 1911

Colors—Bronze, Pink, and Blue

Flower—Cream White Rose

MEMBERS

FACULTY

Ida Ingalls.

SENIORS

Josephine Breckenridge, Abigail Davis, Isobel Macdonald, Eleanor Merriam, Eileen O'Dea, Jean Ricker, Helen P. Wilson, Marjorie Wurster.

JUNIORS

Mary Ellen Brown, Marjorie Collins, Katherine Kendall, Aline King, Lucille Nelson, Vivian Noyer, Doris Papesh, Betty Peavey, Constance Turner.

SOPHOMORES

Mildred Ash, Harriet Jean Aston, Mary Virginia Congdon, Delsa Crowley, Marion Delana, Esther Flenner, Gail Friend, Ruth Haller, Shirley Mack, Joan Sandford, Marie Schneider.

FRESHMEN

Betty Groves, Peggy Hester, Jean Pence, Edna Simpson.



M. Ash, H. Aston, B. Booth, J. Breckenridge, M. E. Brown, M. Collins, M. Congdon, D. Crowley
 M. Delana, E. Flenner, G. Friend, M. I. Greene, B. Groves, R. Haller, P. Hester, K. Kendall, A. King, S. Mack
 I. Macdonald, E. Merriam, L. Nelson, V. Noyer, E. O'Dea, M. O'Neill, B. Peavey, J. Pence, V. Reed, J. Ricker
 J. Sandford, M. Schneider, A. Sherman, E. Simpson, C. Turner, H. Wilson, H. P. Wilson, G. Woodcock, M. Wurster



Kappa Kappa Gamma

Founded 1870—Monmouth College
Beta Kappa Chapter—February 26, 1916
Colors—Dark and Light Blue
Flower—Fleur-de-lis



MEMBERS

FACULTY

Dr. Ella Woods.

SENIORS

Jane Archbold, Hannah Bozarth, Jean Clough, Janet Kinney, Margrethe Kjosness, Frances McNaughton, Erma Deane Sogard, Nina Varian.

JUNIORS

Alice Acuff, Nancy Chamberlin, Gladys Coiner, Dorothy Dole, Eleanor Echternach, Margaret Echternach, Kathryn Lane.

SOPHOMORES

Jane Baker, Julie Davis, Ellen Dollard, Maxine Eastburn, Marabel Edmonds, Beatrice Jane Fisher, Wilma Fisher, Emily Gascoigne, Lois Pearce, Rosalea Sanderson, Barbara Walker.

FRESHMEN

Margaret Berlinger, Virginia Healy, Ruthe Honeywell, Evelyn Jenkins, Shirley Krogh, Helen Luke, Julia Moore, Ruth Runyon, Lorraine Smedley, Grace Toreson, Margaret Thornton, Marian Willsey.

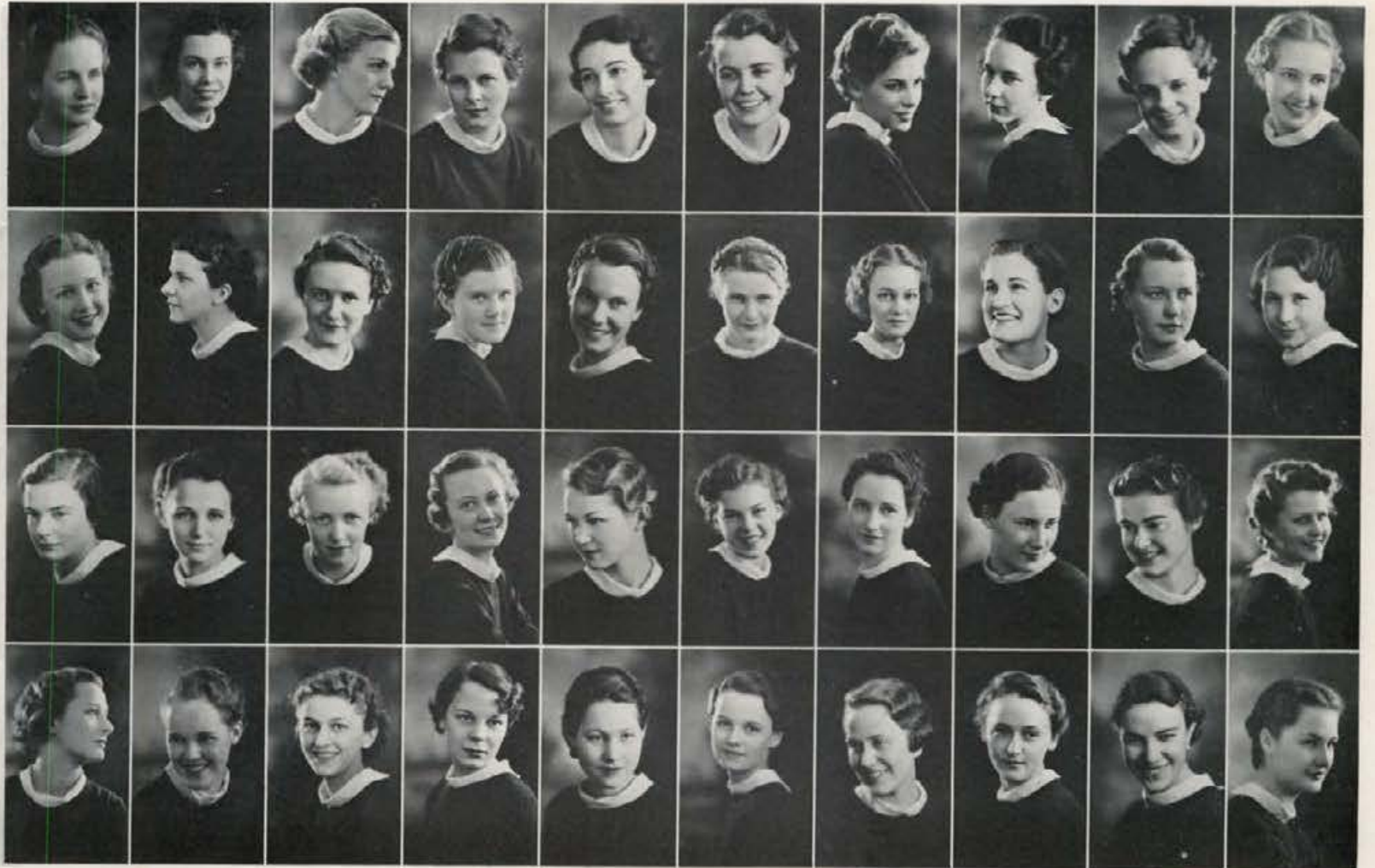

A. Acuff, J. Archbold, J. Baker, M. Berlinger, H. Bozarth, N. Chamberlin, G. Coiner E. Dollard, J. Davis, D. Dole
M. Eastburn, E. Echternach, M. Echternach, M. Edmonds, B. J. Fisher, W. Fisher, E. Gascoigne, R. Honeywell, V. Healy, E. Jenkins
J. Kinney, M. Kjosness, S. Krogh, K. Lane, M. LaRue, H. Luke, F. McNaughton, J. Moore, L. Pearce, R. Runyon
R. Sanderson, V. Scott, D. Sheridan, L. Smedley, E. D. Sogard, M. Thornton, G. Toreson, N. Varian, B. Walker, M. Willsey



Kappa Alpha Theta

Founded 1870—DePauw University

Beta Theta Chapter—May 15, 1920

Colors—Black and Gold

Flower—Black and Gold Pansy

MEMBERS

FACULTY

Pauline Lamar.

SENIORS

Carol Campbell, Sue Evans, Mary Hartley, Mary Heist, Elaine Hersey, Anna Sweeley.

JUNIORS

Betty Bandelin, Mary Louise Iddings, Erma Lewis, Ermel Mattson, Irene Parrott, Dorothy Preuss, Margaret Rosebaugh, Eula Wellman.

SOPHOMORES

Anna Brende, Ann Curtis, Eldene Gove, Jean Graham, Cecilia Hurley, Charlotte Kennedy, Marguerite Manion, Beulah Moore, Rachael Platt, Carol Jean Samm, Kathleen Samm, Ruth Taylor, Rema Walters, Ellamac Walters.

FRESHMEN

Maxine Andrus, Elizabeth Bodwell, Matha Boles, Doris Dawson, Ruth Eggert, Myrtle Jensen, Veldora McFaul, Marguerite Miles, Mabel Nye, Louise Paulsen, Margaret Scott, Jean Stewart, Melissa Stone, Dorothy Walton, Jayne Woodin.



M. Andrus, B. Bandelin, E. Bodwell, M. Boles, A. Brende, C. Campbell
 A. Curtis, D. Dawson, R. Eggert, S. Evans, E. Gove, J. Graham, M. Hansen, M. Hartley, M. Heist, C. Hurley, E. Hersey
 M. L. Iddings, M. Jensen, C. Kennedy, E. Lewis, M. Manion, E. Mattson, V. McFaul, M. Miles, B. Moore, M. Nye, I. Parrott
 L. Paulsen, R. Platt, D. Preuss, M. Rosebaugh, C. J. Samm, K. Samm, M. Scott, J. Stewart, M. Stone, A. Sweeley, R. Taylor
 D. Walton, E. M. Walters, R. Walters, E. Wellman, J. Woodin



Pi Beta Phi

Founded 1867—Monmouth College
 Idaho Alpha Chapter—February 28, 1923
 Colors—Wine Red and Silver Blue
 Flower—Wine Carnation



MEMBERS

FACULTY

Marian Featherstone, Janet Montgomery.

SENIORS

Isabel Gibson, Nellie Irwin, Betty Pomeroy, Rosanne Roark, Charlotte Tigert, Helen Wolfe.

JUNIORS

Hazel Gentry, Jean Irvin, Mariette Kalbus, Helen Madson, Margaret Quist, Eleanor Stewart, Elsie Wahl, Berniece Wilson.

SOPHOMORES

Mary Ferguson, Georgina Howarth, Rachel Nelson, Betty Obermeyer, Frances Paine, Fay Pettijohn, Mary Poyneer, Phyllis Rand, Ruth Stewart.

FRESHMEN

Margaret Barton, Mary Margaret Braxton, Margaret Brindell, Kathryn Cleveland, Dorothy Elliott, Phyllis Fairbairn, Gertrude Gnaedinger, Fern Leighton, Margaret Mattes, Helen McCormick, Barbara McNicoll, Elizabeth Mottern, Dorothy Reed, Emmy Lou Smith, Mary Adeline Summers.

Barton Braxton Brindell Cleveland Dahl Elliott Ferguson Gentry



M. Barton, M. Braxton, M. Brindell, K. Cleveland, B. Dahl, D. Elliott, P. Fairbairn, M. Ferguson, H. Gentry
 I. Gibson, G. Gnaedinger, G. Howarth, J. Irvin, N. Irwin, M. Kalbus, F. Leighton, H. Madson, E. Mottern, M. Mattes
 B. McNicoll, H. McCormick, R. Nelson, B. Obermeyer, F. Paine, F. Pettijohn, B. Pomeroy, M. Poyneer, M. Quist, P. Rand
 D. Reed, R. Roark, E. Smith, E. Stewart, R. Stewart, M. Summers, C. Tigert, F. Wahl, B. Wilson, H. Wolfe



Alpha Chi Omega

*Founded 1885—DePauw University
Alpha Rho Chapter—May 9, 1924
Colors—Scarlet and Olive Green
Flowers—Red Carnation and Smilax*

MEMBERS

FACULTY

Berenice Barnard, Miram Little.

SENIORS

Isa Adamson, Coaina Amstutz, Betty Jean Fisher, Marian Lewis, Edna Lind, Mary Reeland, Alene Riley, Phyllis Temby, Helen Thornhill, Frances Wimer.

JUNIORS

Inez Equals, Barbara Geddes, Betty Goodwin, Iola Grover, Grace Larsen, Roberta McKissick, Marjorie L'Herisson Titus.

SOPHOMORES

Cecilia Gibbs, Beatrice Gibbs, Barbara Lipps, Marjorie Ann McCall Gwilliam, Barbara Mockler.

FRESHMEN

Marjorie Blaine, Frances Eldredge, Marie Haasch, Dorothy Harmon, Jewel Holte, Florence Kelly, Charlotte Thompson, Frances Williamson.



I. M. Adamson, C. Amstutz, M. Blaine, F. Eldredge
I. Equals, B. J. Fisher, B. Geddes, B. Gibbs, C. Gibbs, B. Goodwin, I. Grover, M. Gwilliam, M. Haasch, J. Holte
D. Harmon, F. Kelly, G. Larsen, M. Lewis, E. Lind, B. Lipps, B. Mockler, R. McKissick, M. Reeland, A. Riley
C. Thompson, H. Thornhill, F. Williamson, F. Wimer



Alpha Phi

Founded 1872—Syracuse University
 Beta Zeta Chapter—June 12, 1928
 Colors—Silver and Bordeaux
 Flowers—Forget-me-not, Lily-of-the-Valley



MEMBERS

FACULTY

Leah Buchanan, Ruth Remsberg.

SENIORS

Margaret Anderson, Cynthia Daly,
 Margaret Illingsworth, Helen Latimore.

JUNIORS

Charlotte Ahlquist, Jean Boomer,
 Lorna Jane Cornell, Ruth Ferney,
 Bernice Sather.

SOPHOMORES

Catherine Bjornstad, Lois Boomer,
 Myrna Creswell, Harriet Dunham,
 Gertrude Gehrke, Betty Mallory,
 Annette Morse, Dorothy Rosevear,
 Edith Slatter, Mary Short, Mary
 Elizabeth Smith, Edna Belle Wood.

FRESHMEN

Billye Jane Austin, Maxine Berger,
 Martha Egbers, Neva Eisinger,
 Ethel Gehrke, Marjorie Glenn,
 Margaret Latimore, Mary Louise
 Murdock, Beatrice Sheehan, Ruth
 Smith, Betty Thomson, Helen
 Turnbull.



C. Ahlquist, M. Anderson, B. Austin, M. Berger, C. Bjornstad, J. Boomer
 L. Boomer, L. J. Cornell, M. Creswell, C. Daly, H. Dunham, M. Egbers, N. Eisinger, R. Ferney, G. Gehrke, E. Gehrke
 M. Glenn, M. Illingsworth, H. Latimore, M. Latimore, B. Mallory, A. Morse, M. L. Murdock, D. Rosevear, B. Sather, B. Sheehan
 M. Short, E. Slatter, M. E. Smith, R. Smith, B. Thomson, E. Wood



Delta Delta Delta

Founded 1888—Boston University
 Theta Tau Chapter—May, 1929
 Colors—Silver, Gold, and Blue
 Flower—Pansy

MEMBERS

FACULTY

Jean Collette.

SENIORS

Esther Hunt, Ruth Johnson, Geneal McKinney, Lucille McMillan, Jane Merrick, Virginia Merrick, Patsy Ruth Miller, Lillian Sorenson, Lucile Stephenson, Ruth Underdahl.

JUNIORS

Patricia Espe, Ruth Evans, Aileen Groome, Marion Johnson, Jessie Keeney, Eva Oberg, Lois O'Meara, Barbara Schmidt, Dorothy Williams, Marjorie Wilson.

SOPHOMORES

Dorothy Brown, Marian Swanson, Clarabelle Turner, Amber Wolf.

FRESHMEN

Virginia Granville, Gladys McCauley, Virginia McDonald, Ferne Johnson, Frances Murtha, Edna Moore, Louise Tomlinson, Ernestine Wentworth.



D. Brown, P. Espe, R. Evans, V. Granville, A. Groome, E. Hunt, F. Johnson
 M. Johnson, R. Johnson, V. Johnson, J. Keeney, G. McCauley, V. McDonald, L. McGrath, G. McKinney, I. McMillan, J. Merrick
 V. Merrick, R. Miller, E. Moore, F. Murtha, E. Oberg, L. O'Meara, B. Schmidt, K. Roos, L. Sorenson, L. Stephenson
 M. Swanson, L. Tomlinson, C. Turner, R. Underdahl, E. Wentworth, D. Williams, M. Wilson, A. Wolf



FRATERNITIES

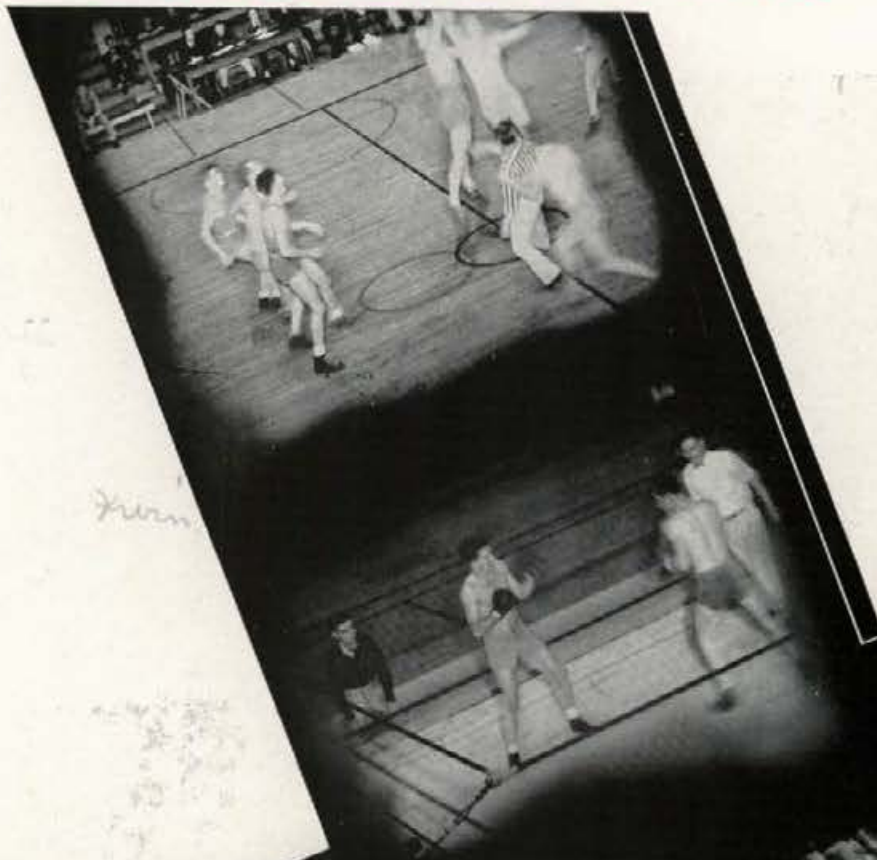

Turn



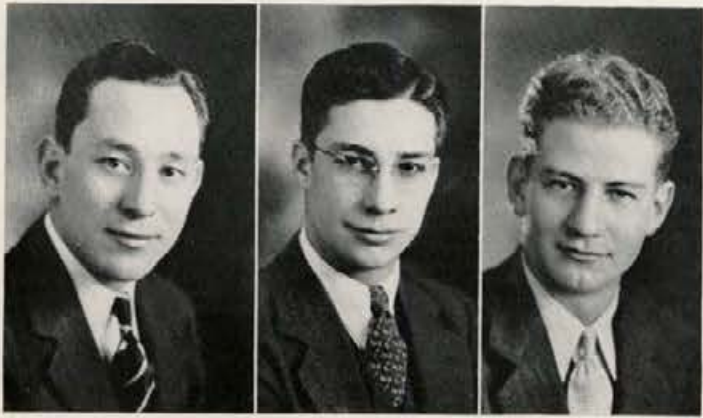

JOHN ARAM

WILLIAM SIMON

THERON WARD

Interfraternity Council

OFFICERS

President - - - - - JOHN ARAM
Vice-President - - - - - WILLIAM SIMON
Secretary - - - - - THERON WARD
Treasurer - - - - - WILLIAM HUNT

Howard Cook	ALPHA TAU OMEGA	William Hunt	Leo Senften	LAMBDA CHI ALPHA	Edgar Wood
Mark Felt	BETA THETA PI	John Lukens	John McManamin	PHI DELTA THETA	Charles Warner
Wilson Bow	CHI ALPHA PI	Stanley Hall	Earl Bopp	PHI GAMMA DELTA	Conrad Frazier
John Aram	DELTA CHI	John von Bargaen	John Crowe	SIGMA ALPHA EPSILON	Cecil Greathouse
Maurice Malin	DELTA TAU DELTA	Paul Rust	William Simon	SIGMA CHI	Wayland Tanning
Jack Dyer	KAPPA SIGMA	Keith McDaniel	Carl Morfitt	SIGMA NU	Theron Ward
		TAU KAPPA EPSILON			
		Robert Bennett			Russell Honsowetz



W. Hunt, H. Cook
 M. Felt, J. Lukens, S. Hall, W. Bow, J. Aram, J. von Bargaen, P. Rust, M. Malin, K. McDaniel, J. Dyer
 L. Senften, E. Wood, C. Warner, J. McManamin, E. Bopp, C. Frazier, C. Greathouse, J. Crowe, W. Simon, W. Tanning
 C. Morfitt, T. Ward, R. Bennett, R. Honsowetz



Kappa Sigma

Founded 1869—University of Virginia
 Gamma Theta Chapter—April 28, 1905
 Colors—Scarlet, White, and Green
 Flower—Lily-of-the-Valley



MEMBERS

FACULTY

General Edward R. Chrisman,
 Lieutenant Charles C. Hart, Louis
 D. Smith.

SENIORS

Charles Doucette, Gerald Fogle,
 Russell Hall, Robert Herman, El-
 burn Pierce, Victor Earl Smith.

JUNIORS

Albert Anderson, Alfred Giese,
 Keith McDaniel, Edward Russell,
 Frederic Sanger, Edward Spencer,
 William Taylor, George Turner,
 A. C. Whitaker.

SOPHOMORES

Robert Carpenter, Jack Cummock,
 Jack Dyer, LaMonte Gripton, Mor-
 gan Heap, Dwight Hoffman, Wal-
 ter Largilliere, Richard Roman,
 Karsten Skaar.

FRESHMEN

Walter Betts, Chester Dissmore,
 Leslie Fogle, Dean Greene, Robert
 Guenther, Dean Haggardt, John
 Kirtley, Erich Korte, Jere Maupin,
 Joseph Montell, Ronald Pierce,
 Mark Robinson, Dale Sanner, Ger-
 ald Stewart, Donald Stivers, Kay
 Stoker, Robert Verberkmoes.



A. Anderson, W. Betts, R. Carpenter, E. Pierce
 J. Cummock, C. Dissmore, C. Doucette, J. Dyer, G. Fogle, L. Fogle, A. Giese, D. Greene, R. Guenther, L. Gripton, D. Haggardt
 R. Hall, M. Heap, R. Herman, D. Hoffman, G. Kinghorn, J. Kirtley, E. Korte, W. Largilliere, K. McDaniel, J. Maupin, J. Montell
 R. Pierce, M. Robinson, R. Roman, E. Russell, F. Sanger, D. Sanner, H. Schlegel, K. Skaar, L. Smith, E. Smith, E. Spencer
 G. Stewart, D. Stivers, K. Stoker, W. Taylor, G. Turner, T. Van Dyke, R. Verberkmoes, A. Whitaker



Phi Delta Theta

*Founded 1848—Miami University
Idaho Alpha Chapter—1908
Colors—Argent and Azure
Flower—White Carnation*

MEMBERS

FACULTY

Lawrence Chamberlain, Oren A. Fitzgerald, George E. Horton, Theodore Sherman, William L. Stephens.

SENIORS

Harold Boyd, Robert Felton, Merrill Green, Curtis Mann, Paris Martin, John McManamin, Frank Peavey, William Robb, Howard Timken, Branch Walker, Charles Warner, Victor Warner.

JUNIORS

Robert Campbell, Franklin David, William Featherstone, Wallace Geraghty, William Martin, Edward Metzgar, John Morris, Kenneth Nail, William Pauley, Franklin Rodgers, Donald Spaugy, Raymond Thornhill.

SOPHOMORES

John Brosnan, Dan Campbell, Ivan Crawford, Clarence Devlin, Wilfred Fry, Charles Hester, Woodrow Hall, John Holt, Jack James, Lewis Orland, Malcolm Parsons, Edward Potts, Ralph Spaugy, Ross Sundberg, Robert Williams.

FRESHMEN

Ausman Beall, Donald Berger, Kermit Bue, Joseph Crampton, Ralph Crowley, Homer David, Robert Dudley, Guy Tom Ellis, Wallace Garets, Richard Greenough, John Gaskill, Edward Hokanson, Gerald Honsowetz, Vern Irvine, John Kinney, Wm. Kramer, Wendell Lewis, Richard Maxwell, Raymond McNichols, Cortland Northrop, Harley Reckord.



A. Beall, D. Berger, H. Boyd, J. Brosnan, K. Bue, D. Campbell, R. Campbell, I. Crawford, R. Crowley
F. David, C. Devlin, R. Dudley, R. Felton, W. Fry, W. Garets, J. Gaskill, W. Geraghty, M. Green, R. Greenough, E. Hokanson
J. Holt, G. Honsowetz, V. Irvine, J. James, J. Kinney, W. Lewis, B. Lindquist, C. Mann, W. Martin, P. Martin, R. Maxwell
J. McManamin, R. McNichols, E. Metzgar, J. Morris, C. Northrop, M. Parsons, W. Pauley, F. Peavey, H. Reckord, W. Robb, F. Rodgers
C. Russum, D. Spaugy, R. Spaugy, R. Sundberg, H. Timken, B. Walker, C. Warner, V. Warner, R. Williams



Beta Theta Pi

Founded 1839—Miami University
Gamma Gamma Chapter—September 19, 1914
Colors—Shell Pink and Sky Blue
Flower—Rose



MEMBERS

- | | | | |
|--|--|--|--|
| <p>FACULTY
Dean Jay Glover Eldridge.</p> <p>SENIORS
Robert Ames, Hugh Eldridge, Mark Felt, Joseph Gilgan, Jack Gray, Roy Jump, Clayton Spear, Edmond Turner.</p> | <p>JUNIORS
Joseph Acuff, Richard Axtell, Laurence Baird, Robert Baker, John Carpenter, William Chatterton, George Dean, Louis Denton, Lewis Ensign, Donald Haasch, Paul Kerr, John Lukens, Noble Palmer, Robert Seymour, Robert Tucker.</p> | <p>SOPHOMORES
Robert Brewer, Elmer Chaffee, Herman Dietz, Jack Frye, Joseph Gauss, Roy Gray, Clyde Inman, Arthur Johnson, James Laing, Brooks Landon, Dean Lemon, Lloyd McPhail, Joseph Paquet, Robert Parker, Earl Ritzheimer, Melvin Shepard, William Smith, Judson Wark.</p> | <p>FRESHMEN
Sherman Bellwood, Jack Daly, Addison Dodds, Laurence Duffin, William Gigray, John Kingsbury, Jack Murphy, Merland Severin, George Sommer, Thomas Witherell.</p> |
|--|--|--|--|



J. Acuff, R. Ames, R. Axtell, L. Baird, R. Baker, S. Bellwood, J. Carpenter
E. Chaffee, W. Chatterton, J. Daly, G. Dean, L. Denton, H. Dietz, W. Dodds, L. Duffin, H. Eldridge, L. Ensign, M. Felt
J. Frye, J. Gauss, W. Gigray, J. Gilgan, J. Gray, R. Gray, D. Haasch, C. Inman, A. Johnson, R. Jump, P. Kerr
J. Kingsbury, J. Laing, B. Landon, D. Lemon, J. Lukens, L. McPhail, J. Murphy, N. Palmer, R. Parker, J. Paquet, M. Severin
R. Seymour, W. Smith, G. Sommers, J. Sommers, C. Spear, R. Tucker, E. Turner, J. Wark, T. Witherell



Sigma Nu

*Founded 1869—Virginia Military Institute
Delta Omicron Chapter—May 22, 1915
Colors—Black, White, and Gold
Flower—White Rose*

MEMBERS

FACULTY

Dean J. F. Messenger, Floyd Packer.

SENIORS

Carl Morfitt, Richard Schumacher.

JUNIORS

Milam Bottinelli, Wilbur Braham, Glenn Coughlan, Wayne Hampton, Wayne Hill, Arnold Johnson, Robert Lambert, William McCrea, Glen Naslund, Howard Scott, Kenneth Thompson, Frank Titus, William Tuson, Theron Ward, Walter Ware, Max Weber.

SOPHOMORES

Earl Bullock, Adam Campbell, Winston Goss, Howard Hartley, James Innis, William Lindsay, Edward Mayer, Trevor Page.

FRESHMEN

Richard Baker, Fred Clubb, Adrian DeWinter, Paul Ennis, Wayne Eubanks, Robert Granville, George Handy, Eugene Harman, Kenneth Hungerford, James McFarlane, Louis Racine, Edward Riley, Henry Rosevear, Robert Stewart, Albert White, Glen Whitesel.



R. Baker, M. Bottinelli, E. Bullock, W. Braham, A. Campbell, F. Clubb
G. Coughlan, A. DeWinter, W. Eubanks, P. Ennis, R. Granville, W. Goss, H. Hartley, G. Handy, W. Hampton, W. Hill, K. Hungerford
J. Innis, A. Johnson, R. Lambert, W. Lindsay, K. Lundburg, E. Mayer, W. McCrea, J. McFarlane, C. Morfitt, G. Naslund, T. Page
L. Racine, J. Renfrew, J. Rhodes, E. Riley, I. Rollefson, H. Rosevear, R. Schumacher, H. Scott, R. Stewart, D. Talbot, K. Thompson
F. Titus, W. Tuson, T. Ward, W. Ware, M. Weber, A. White, G. Whitesel



Sigma Alpha Epsilon

Founded 1856—University of Alabama
 Idaho Alpha Chapter—November 1, 1919
 Colors—Purple and Gold
 Flower—Violet



MEMBERS

FACULTY

Louis C. Cady, Captain H. L. Henkle, Glenn Jacoby, J. H. Rearden.

SENIORS

Burnell Baker, Stewart Brown, Dale Clemons, William David, Cecil Greathouse, Winston Jones, Ralph Morgan, Robert Moser, Stanley Skiles, Raymond Sowder, Delevan Smith, Orrin Tracy, Loren Wright.

JUNIORS

Oren Allison, Curtiss Beardmore, Albert Blair, Howard Born, Hamer Budge, John Crowe, Mark Hegsted, Kent Peterson, George Rich, LaVerne Sackett, Charles Sanders, Joe Wheeler.

SOPHOMORES

John Jensen, Cyril Higginson, Harold Kaeser, William Kennedy, Ray Lincoln, Paul Redmond, Walker Rich, Roscoe Smolinski, Rodney Tegan, George Thiessen, Donald Tracy, Avon Wilson, Paul Wright.

FRESHMEN

John Banks, Francis Beatty, William Black, Walter Dinnison, Robert Ebert, John Hassen, Wesley Jacobson, Holmes McCleary, Lewis Rich, William Sanders, Francis Scott, James Skiles, Ralph Wilson.



O. Allison, B. Baker, T. Banks, C. Beardmore, F. Beatty, W. Black
 A. Blair, H. Born, S. Brown, H. Budge, D. Clemons, J. Crowe, W. David, W. Dinnison, B. Ebert, C. Greathouse, J. Hassen
 M. Hegsted, C. Higginson, W. Jacobson, J. Jensen, W. Jones, W. Kaeser, R. Lincoln, H. McCleary, R. Morgan, R. Moser, E. Olsen
 K. Peterson, P. Redmond, L. Rich, W. Rich, V. Sackett, C. Sanders, W. Sanders, F. Scott, S. Skiles, C. Smith, D. Smith
 R. Sowder, R. Tegan, G. Thiessen, A. Wilson, R. Wilson, L. Wright, P. Wright



Phi Gamma Delta

Founded 1848—Jefferson College
 Mu Iota Chapter—March 11, 1921
 Color—Royal Purple
 Flower—Clematis

MEMBERS

FACULTY

Dr. George Morey Miller, John Beckwith, Richard A. Fox, Malcolm Renfrew.

SENIORS

Lawrence Frisch, Conrad Frazier, Parris Kail, Aleck Ketchen, Reginald Lyons, Keenan Mains, Chester Rodell, Herman Wagner, Robert Wetherell.

JUNIORS

Shull Arms, James Bauman, Earl Bopp, Bruce Bowler, Jack Emahiser, Frank Gibson, Howard Goldsmith, Elbert Inman, Leslie Jackson, Halbert LeFebre, Glenn Owen, Edgar Renfrew, Kenneth Robertson, Galen Winter, J. R. Woodruff.

SOPHOMORES

J. T. Anderson, William Arms, Addison Beeman, Dwight Barton, William Boies, Aldrich Bowler, Francis Buchanan, John Clouser, Charles Collins, Gene Conklin, Paul Fuller, Douglas Guy, Ronald Hersey, Robert Krummes, Albert Monnett, Ralph Lee, Phillip Peterson, Wallace Rounsavell, Harold Smith, John Tibbals, Desmond Smith, Robert Strachan, James Watson.

FRESHMEN

John Anderson, Eugene Boughton, Gordon Davidson, Leland Frazier, Roderick Hearn, Joseph Holzer, Andrew James, Freeman Jensen, Joe Koll, Robert Schiller, Raleigh Smedley, Glenn Starlin, Albert Torelle, Willard Thompson, Paul Taylor, Wilbur Vincent, Jack Wilcox.



J. T. Anderson, J. Anderson, W. Arms, S. Arms, D. Barton, E. Boughton, J. Bauman
 W. Boies, E. Bopp, A. Bowler, B. Bowler, F. Buchanan, J. Clouser, C. Collins, G. Conklin, G. Davidson, M. Fisher, C. Frazier, L. Frazier
 L. Frisch, P. Fuller, F. Gibson, H. Goldsmith, D. Guy, R. Hearn, R. Hersey, J. Holzer, L. Jackson, A. James, F. Jensen, P. Kail
 A. Ketchen, J. Koll, R. Krummes, R. Lee, H. LeFebre, A. Monnett, G. Owen, P. Peterson, E. Renfrew, K. Robertson, C. Rodell, W. Rounsavell
 R. Schiller, R. Smedley, D. Smith, H. Smith, G. Starlin, R. Strachan, R. Swingler, W. Thompson, R. Thompson, A. Torelle, T. Vaughan, W. Vincent
 H. Wagner, J. Watson, R. Wetherell, J. Wilcox, G. Winter, J. R. Woodruff



Sigma Chi

*Founded 1855—Miami University
Gamma Eta Chapter—March 15, 1924
Colors—Blue and Old Gold
Flower—White Rose*



MEMBERS

FACULTY

Dr. J. Wesley Barton, Dr. E. E. Hubert, Fred C. Blanchard, Jesse E. Buchanan, Frank Stanton, Donald D. DuSault, Cecil Hagen, Raphael Gibbs, James Kalbus.

SENIORS

Lionel Campbell, Harold Ellingson, Albert Fitzpatrick, Arthur Hagen, Robert Herrick, Paul Miller, Dorsey Moore, Albert Pence, Sprague

Stevens, William Simon, John Steward, Casady Taylor, Harvie Walker.

JUNIORS

Boyd Baxter, Walter Baumgartner, Frank Burstedt, Cyrus Drew, Harold Fisher, Reuben Hager, William Hudson, Norman Iverson, Robert Little, William Morrow, Raymond Strawn.

SOPHOMORES

Vos Darby, Eugene Freeman, Franklin Gwilliam, Joseph Herndon, Rodney Johnston, Robert Painter, Fred Shafer, Woodrow Sorenson, Robert Strawn, Wayland Tanning.

FRESHMEN

John Barker, Tine Davis, Glen Erickson, Richard Finklea, Richard Gudmundsen, Samuel Hall, John Hansen, Richard Komes, Jack McKinney, Charles McLaughlin, Fred Mueller, James Perry, Frederic Randall, Walter Schodde, William Sorenson, Clarence Steene, Warren Stephens, Rex Taylor, Edris Williams, Don Zimmerman.



J. Barker, W. Baumgartner, B. Baxter

F. Burstedt, C. Drew, H. Ellingson, G. Erickson, R. Finklea, H. Fisher, A. Fitzpatrick, E. Freeman, D. Gudmundsen, F. Gwilliam, R. Hager, A. Hagen, S. Hall, J. Hansen, J. Herndon, R. Herrick, W. Hudson, N. Iverson, R. Johnston, R. Komes, R. Little, J. McKinney, C. McLaughlin, D. Moore, W. Morrow, F. Mueller, R. Painter, J. Perry, F. Randall, W. Schodde, F. Shafer, W. Simon, W. Sorenson, R. Strawn, C. Steene, W. Stephens, J. Steward, R. Taylor, W. Tanning, H. Walker, E. Williams



Delta Chi

Founded 1890—Cornell University

Idaho Chapter—November 6, 1924

Colors—Buff and Red

Flower—White Carnation

MEMBERS

FACULTY

Dean Pendleton Howard, Liter Spence, Jeff Rogers, Walter Pierce, Wallace Steffens.

SENIORS

John Aram, Wallace Baker, Jack Barbee, Wayne Hancock, Eugene Hargraves, John Hayden, Aldon Hoffman, Wilbur Hogue, Donald Holmes, David Kendrick, Amos Nugent, William Kleiner, Marion

Klingler, Owen Seatz, John von Bargaen, Charles Wilson.

JUNIORS

Chester Ball, Lester Brown, Clyde Crooks, Robert Gardner, Edward Hoffman, Rector Jaggard, Andrew Jean, Allen Jeffries, Alvin Joslyn, Elton Leitner, Wilbur Schroeder, Robert Spence, Gerald Staudacher, Courtney Stevens.

SOPHOMORES

Franklin Buins, Beckford Coon, John Cooper, Wesley Crow, Claude Hart, Clyde Koontz, Jack Miller, James Moore, Robert Mullins, Thomas Painter, James Trevey, Stephen Summers, Cromie Wilson, Glenn Woody.

FRESHMEN

Robert Abbott, Justin Ammer, Tom Bauch, William Jones, William Marshall, Virgil Naser, Kinney O'Neal, Rex Painter, Raymond Peters, Wayne Pitcher, Allen Pyrah, Robert Sproat, Glen Tarbox, Lee Trail.



R. Abbott, J. Ammer, J. Aram, C. Ball, J. Barbee, F. Burns, B. Coon, J. Cooper
 C. Crooks, W. Crow, M. Fickes, R. Gardner, J. Gooding, O. Hamilton, W. Hancock, E. Hargraves, C. Hart, J. Hayden, F. Higgins
 A. Hoffman, F. Hoffman, D. Holmes, R. Jaggard, A. Jean, A. Jeffries, W. Jones, A. Joslyn, D. Kendrick, M. Klingler, C. Koontz
 E. Leitner, W. Marshall, J. Miller, R. Mullins, V. Naser, A. Nugent, K. O'Neal, R. Painter, T. Painter, R. Peters, W. Pitcher
 A. Pyrah, W. Schroeder, O. Seatz, S. Summers, R. Sproat, L. Trail, J. Trevey, J. von Bargaen, C. Wilson, C. Wilson, G. Woody



Alpha Tau Omega

Founded 1865—Virginia Military Institute
 Delta Tau Chapter—May 28, 1925
 Colors—Azure and Gold
 Flower—White Tea Rose



MEMBERS

FACULTY

William H. Pittman, John M. Raeder.

SENIORS

Alfred Berg, Paul Berg, Worth Clarke, Charles Crowley, Arthur Dahl, David L. Evans, Ross Harris, William Hunt, Kermit Hove, Harold Klumb, Darrell Larsen, Clyde McBirney, Stephen Riordan, William Squence.

JUNIORS

Walter Anderson, Robert Ashbrook, William Cherrington, Howard Cook, John Daly, Boyd Erikson, David W. Evans, Robt. Finch, William Furchner, George Gagon, Howard Hesse, Vincent Hunt, Oscar Jarlett, Robert McCue, Hugh Maguire, James McCabe, Donald McKee, Robert Middleton, Dale Michael, Hollis Neveux, Thomas Redlingshafer, John Ruebke, Paul Selby, John Thomas, Ddwain Vincent.

SOPHOMORES

William Ash, James Black, Albert DeAtley, Thomas Furchner, Louis Goetz, Robert Johnson, Eugene Kiley, Robert McFadden, Warren Miller, Edward Myers, Max Noel, Howard Rukgaber, Jack Ruud, William Studebaker.

FRESHMEN

Theodore Alm, Robert Baldwin, John Blake, Ray Briggs, Clarence Childs, Frederick Cobb, Philip Croy, Homer Fisher, Wendell Gannon, Winton Gray, James Gridley, Clarence Hallberg, Gordon Hillman, Luvern Husted, Frank Kennaly, William Maclear, Carroll McElroy, Gordon Michael, Frank Patterson, August Pene, Patrick Probst, Robert Sherfey, Jack Soltman, Cecil Thorpe, Glenn Willey, James Wright, Jonathan Wright.



T. Alm, C. Anderson, W. Ash, R. Ashbrook, R. Baldwin, J. Black, C. Childs, J. Chestnut, F. Cobb
 H. Cook, C. Crowley, A. Dahl, J. Daly, A. DeAtley, B. Erikson, D. Evans, D. Evans, R. Finch, H. Fisher, W. Furchner, T. Furchner
 G. Gagon, W. Gannon, L. Goetz, W. Gray, J. Gridley, C. Hallberg, R. Harris, G. Hillman, W. Hunt, V. Hunt, L. Husted, O. Jarlett
 R. Johnson, F. Kennaly, E. Kiley, D. Larsen, D. Lyle, M. Maclear, C. McBirney, J. McCabe, C. McElroy, R. McFadden, H. Maguire, D. McKee
 D. Michael, G. Michael, R. Middleton, W. Miller, H. Neveux, M. Noel, F. Patterson, A. Pene, P. Probst, T. Redlingshafer, J. Ruebke, J. Ruud
 J. Saltman, R. Sherfey, W. Squence, W. Studebaker, J. Thomas, D. Vincent, G. Willey, J. Wright, J. Wright



Lambda Chi Alpha

*Founded 1909—Boston University
Epsilon Gamma Chapter—June 4, 1927
Colors—Purple, Green, and Gold
Flower—Violet*

MEMBERS

FACULTY

Kenneth A. Dick, George L. Luke,
W. Wayne Smith.

SENIORS

Howard Arnett, Charles Dickerson,
Robert Harris, Richard Hill, Leo
Kraemer, Telpher Wright, Leo
Senften.

JUNIORS

Earl Alden, Aldous Barnes, Frank
Beach, Ray Hanford, Russell Os-
good, Douglas Smith, Edgar Wood.

SOPHOMORES

William Armstrong, Allison Berg,
Donald Burnett, Harold DeMars,
Norman Doyle, Glenn Orton, Wil-
liam Teed.

FRESHMEN

Kenneth Arnett, Blaine Crawford,
Arthur Dretke, James English,
Homer Johnson, Max Kenworthy,
Roy Krebs, Gerald Larson, Harold
Luoma, Warren MacGregor, Roger
Mallory, Charles Morbeck, Dewey
Phillips, Burton Rooks, Slete Jus-
tin, Clarence Stokes, Harold Tay-
lor, Clifford Wickward.



W. Armstrong, H. Arnett, K. Arnett, A. Barnes, F. Beach, A. Berg
B. Crawford, H. DeMars, C. Dickerson, N. Doyle, A. Dretke, J. English, R. W. Harris, R. Hill, H. Johnson, M. Kenworthy
L. Kraemer, H. Luoma, M. MacGregor, R. Mallory, C. Morbeck, G. Orton, R. Osgood, D. Phillips, B. Rooks, L. Senften
J. Slete, D. Smith, C. Stokes, H. Taylor, W. Teed, C. Wickward, T. Wright



Tau Kappa Epsilon

Founded 1899—Illinois Wesleyan University

Alpha Delta Chapter—January 1, 1928

Colors—Cherry and Gray

Flower—Red Carnation



MEMBERS

FACULTY

J. H. Johnson, W. E. Shull, Don R. Theophilus.

SENIORS

David Alfrine, Robert Bennett, Wayne Harper, George Klein, Norman Miller, John Rantschler, Herschell Swann.

JUNIORS

Kenneth Gosling, Bruce Groves, Russell Honsowetz, Frank Horgan, Lee King, Clarence McPherson, Robert Morris, William O'Neill, Kenneth Roberts, Virgil Siple, Oscar Smiset.

SOPHOMORES

George Evans, Frank Randall, Samuel Ryan.

FRESHMEN

Charles Baylon, George Beutler, Ernest Beck, Roland Lane, Gerald Lukens, Kenneth Rinck, Charles Strom.

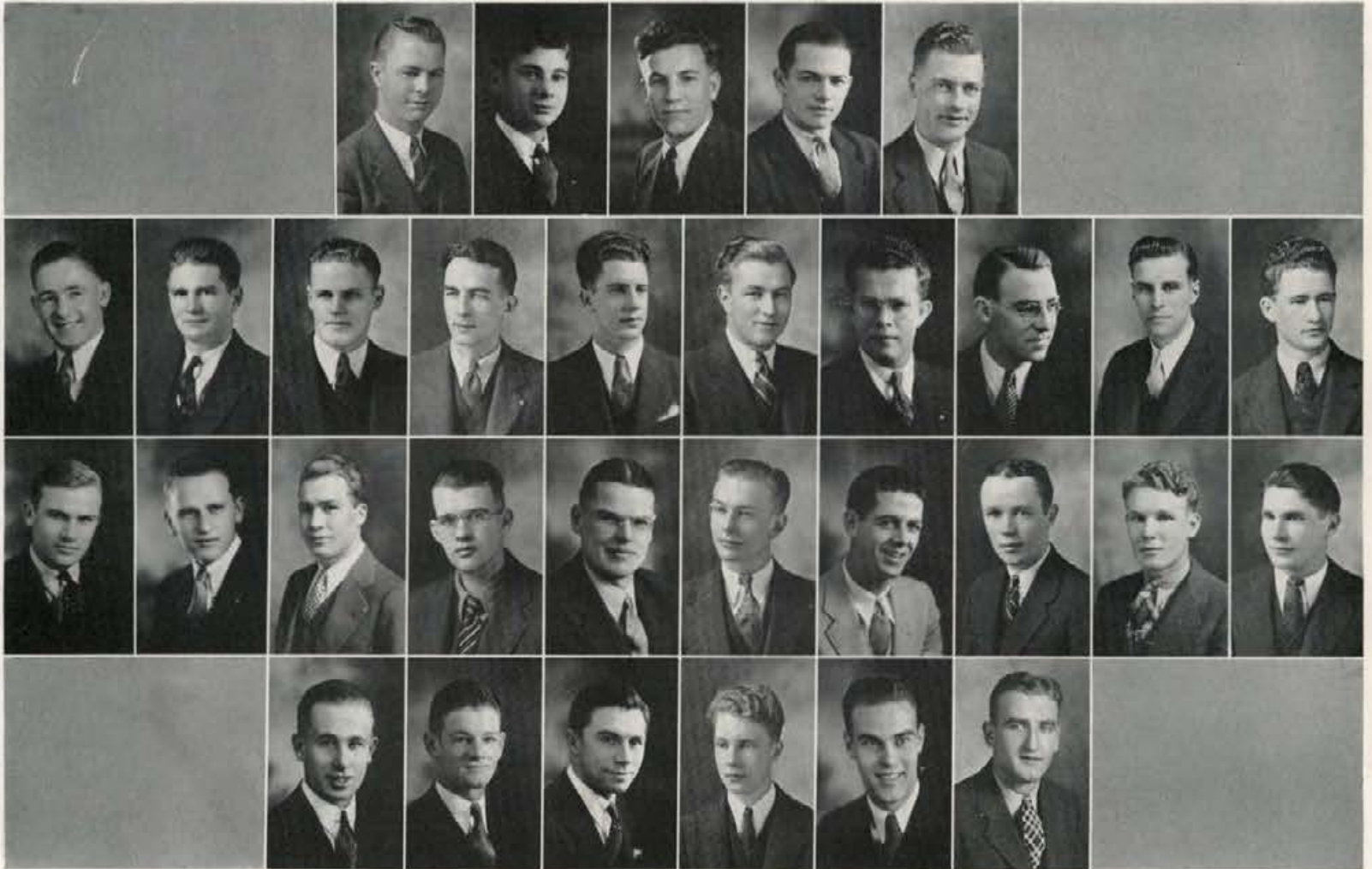

D. Alfrine, C. Bryan, E. Beck, R. Bennett, H. Bergen

G. Beutler, G. Evans, K. Gosling, B. Groves, F. Horgan, W. Harper, J. Howe, L. King, G. Klein, R. Lane

G. Lukens, K. Lukens, C. McPherson, W. Merchant, N. Miller, R. Morris, W. O'Neill, F. Randall, J. Rantschler, K. Rinck

K. Roberts, S. Ryan, V. Siple, O. Smiset, C. Strom, H. Swann



Delta Tau Delta

*Founded 1859—Bethany College
Delta Mu Chapter—May 2, 1931
Colors—Purple, White, and Gold
Flower—Pansy*

MEMBERS

FACULTY

Dean Edward John Iddings, Dean John A. Kostalek, Dr. Alfred Anderson, Allen Janssen.

SENIORS

George Brunzell, Robert Ford, John Hays, William Pittman, Frederick Richardson, Paul Rust, Harley Smith, Kern Thurman, Raymond Weston.

JUNIORS

Louis August, Frank Bevington, William Bowen, Maurice Byrne, Adam Czehatowski, Leonard Gaffney, James Hannah, Morgan Hobbs, Robert Lang, Maurice Malin, Arthur Nelson, Fred Robinson, Bernard Snow, Hobart Styffe, Donald Thomas.

SOPHOMORES

James McFarland, Richard March, Ronald Martin, Paul Richelson, Eugene Ryan, Mark Southworth, George Swisher.

FRESHMEN

Howard Ahlskog, Joseph August, Jerome Evans, Hiram Everest, Perry Gamble, Vernon Gossett, Ben Humphrey, John Hill, Edward Iddings, Robert Joice, Berry Kercheval, John Kinne, Wendell Lawrence, Donald Martin, Jean Nicholson, Richard Paris, Paul Poulson, Everett Wood.



H. Ahlskog, L. August, F. Bevington, W. Bowen, G. Brunzell, M. Byrne
V. Carns, J. Evans, H. Everest, R. Ford, L. Gaffney, P. Gamble, V. Gossett, J. Hays, J. Hill, M. Hobbs, B. Humphrey
E. Iddings, R. Joice, B. Kercheval, J. Kinne, R. Lang, W. Lawrence, L. Loveday, M. Malin, D. Martin, James McFarland, A. Nelson
J. Nicholson, R. Paris, W. Pittman, P. Poulson, F. Richardson, P. Richelson, F. Robinson, P. Rust, E. Ryan, H. Smith, B. Snow
H. Styffe, G. Swisher, D. Thomas, K. Thurman, J. Weaver, R. Weston, E. Wood



Chi Alpha Pi

*Founded 1931—University of Idaho
Colors—Crimson, White, and Purple
Flower—Syringa*



MEMBERS

FACULTY

Dr. R. D. Russell, Dr. C. D. Wells,
Dr. A. C. Lemon.

JUNIORS

Chester Anderson, Elmer Johnson,
Raynor Severine, Robert Walker.

SOPHOMORES

Fred Campbell, Ivan Campbell,
LaVerne Cobbett, Robert Frey,
Arthur Pecka.

FRESHMEN

James Atwood, Lloyd Bow, Ernest
Coon, Herbert Day, Ralph Edin,
Sumner Holbrook, Iver Longeteig,
Robert Mason, Raymond Randall,
T. W. Richmond, Don Springer,
Harry Tolford, Theodore Zuur.

SENIORS

Wilson Bow, Stanley Hall, John
King, Jonathan Lang, Elwyn Mer-
cer, Donald Ridings, Dean Sachs,
Charles Wamstad.

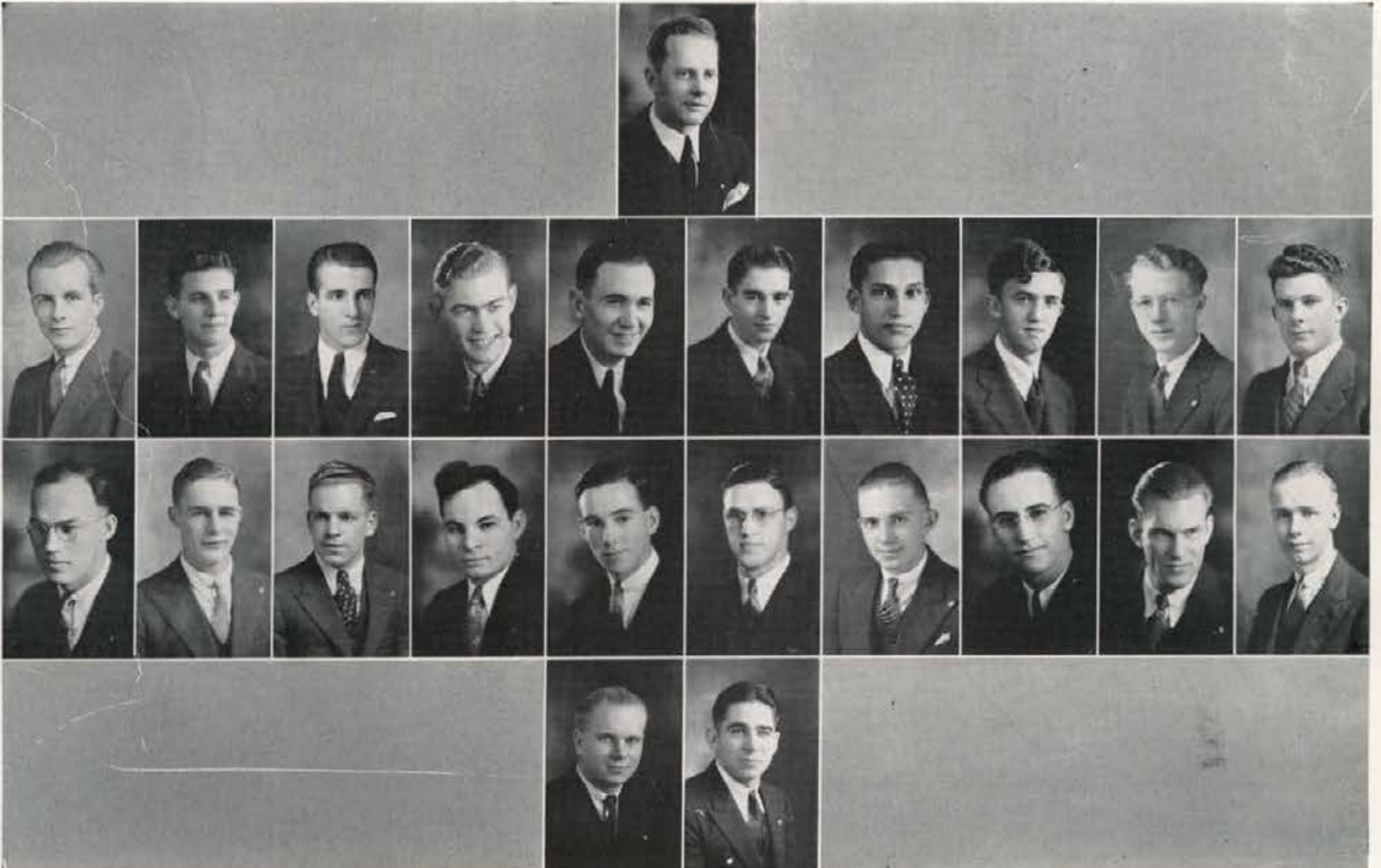

C. Anderson

J. Atwood, L. Bow, W. Bow, F. Campbell, L. Cobbett, E. Coon, H. Day, R. Edin, R. Frey, S. Holbrook
S. Hall, F. Johnston, J. King, D. Sachs, I. Longeteig, R. Mason, A. Pecka, R. Randall, D. Ridings, D. Springer
H. Tolford, T. Zuur





INDEPENDENTS

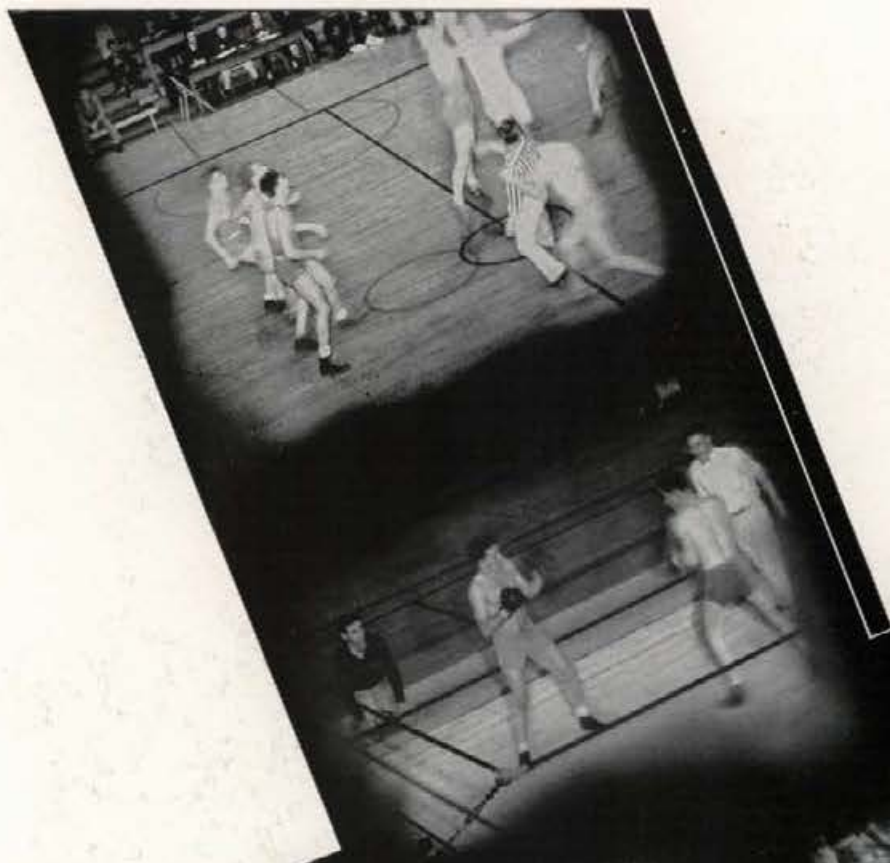



LAURA McGRATH

BETTY HATFIELD

ISABEL MAGEE

Daleth Teth Gimel

OFFICERS

President - - - - - LAURA McGRATH
 Vice President: - - - - - BETTY HATFIELD
 Secretary - - - - - ISABEL MAGEE

MEMBERS

SENIORS

Vera Allen, Maxine Hofmann, Mary Schlueter.

JUNIORS

Elva Anderson, Mildred Anderson, Mildred Carson, Angelin Cherutti, Rose Hall, Betty Hatfield, Mildred Himes, Dorothy Holt, Betty Horton, Laura McGrath, Edith Miller, Lucille Mills, Gertrude Olesen, Lois O'Meara, Helen Reeder, Neva Mae Roberts, Bernice Sather, Nomi Smith, Verna Thorall, Marjorie Wilson.

SOPHOMORES

Ida Allen, Jewell Bennett, Jane Cramer, Zelva Dahl, Fern Erickson, Fervid Forkner, June Fleming, Gertrude Gehrke, Mary Hamacher, Vivian Larson, Ione McPherson, Isabel Magee, Alberta Martin, Victoria Nelson, Marjorie Odenberg, Agnes O'Hara, Dorothy Rosevear, Carol Jean Sann, Kathleen Sann, Rosella Smith, May Sturdevant, Connie Tegland, Mary Thompson, Parthena White.

FRESHMEN

Kathryn Adams, Lenora Anderson, Helen Anson, Elizabeth Ashlee, Sarah Jane Baker,

Yvonne Ball, Edwardine Bechtol, Helen Benson, Ruth Bevis, Martha Boles, Eleanor Callahan, Anita Clark, Mary Curtis, Alta Deithelm, Neva Eisinger, Dorothy Eshom, Bernice Exelton, Eileen Exelton, Gretchen Farber, Louise Faulkner, Grace Gardner, Dorothy Hart, Dorothy Harrison, Lillian Hill, Vivian Hites, Carol Humphrey, Delcie Humphreys, Gail Ingle, Irene Johnson, Eleanor Krick, Mary Elizabeth Kostalek, Edna Larsen, Helen Luke, Marian Macquaid, Katherine Meneely, Elizabeth Moerder, Beverly Olson, Jean Pettet, Dorothy Peterson, Lois Savage, Margaret Scott, Rose Mae Sellars, Marcelline Seltice, Katherine Smith, Marian Smith, Mildred Southworth, Frances Wakfield, Dorothy Walton.



V. Allen, R. Bevis, J. Bennett, M. Carson, Z. Dahl, F. Erickson
 M. Hofmann, D. Holt, D. Humphreys, G. Ingle, I. McPherson, M. Magee, M. Odenberg, G. Olesen
 L. O'Meara, B. Sather, L. Savage, M. Schlueter, P. White

Tau Mem Aleph

OFFICERS

President - - - - - NORMAN ROBERTS
 Vice President - - - - - RICHARD BOYCE
 Secretary - - - - - ALBERT ANDERSON

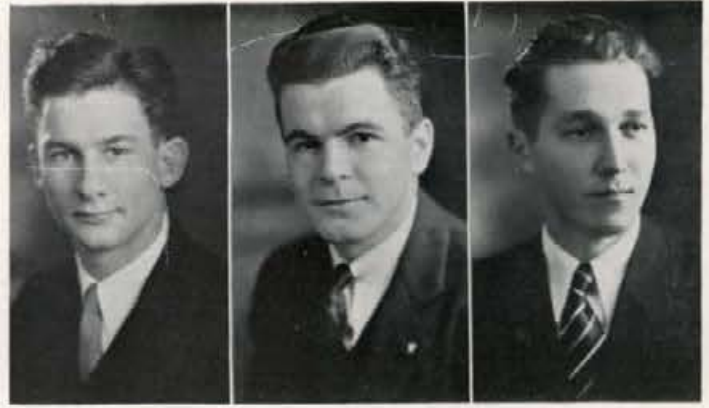

NORMAN ROBERTS RICHARD BOYCE ALBERT ANDERSON

MEMBERS

SENIORS

Edwin Atwood, Richard Boyce, Kenneth Kirkpatrick, Donald Murphy, Norman Roberts, Walter Walstra.

JUNIORS

Albert Anderson, Harold Anderson, Carl Buell, Newel Chandler, Floyd Claypool, John Hall, Robert Jensen, Kenneth Johnson, Russell Johnson, Harry Kerr, Earl Meneely, Bernard Peterson.

SOPHOMORES

Henry Anderson, Robert Chambers, Todd Newell, Alfred Meneely, Robert Miller, Donald O'Meara, Earl Spencer, Myrl Stearns, Dallas Watkins.

FRESHMEN

Gilmore Anderson, James Chance, Darwin Fleming, James Gibbs, Charles Hughes, Robert Kirkpatrick, Cleo Miller, William Osmundsen, Alfred Rice, Rupert Sanborn, Thomas Stafford, Rodney Tegland.

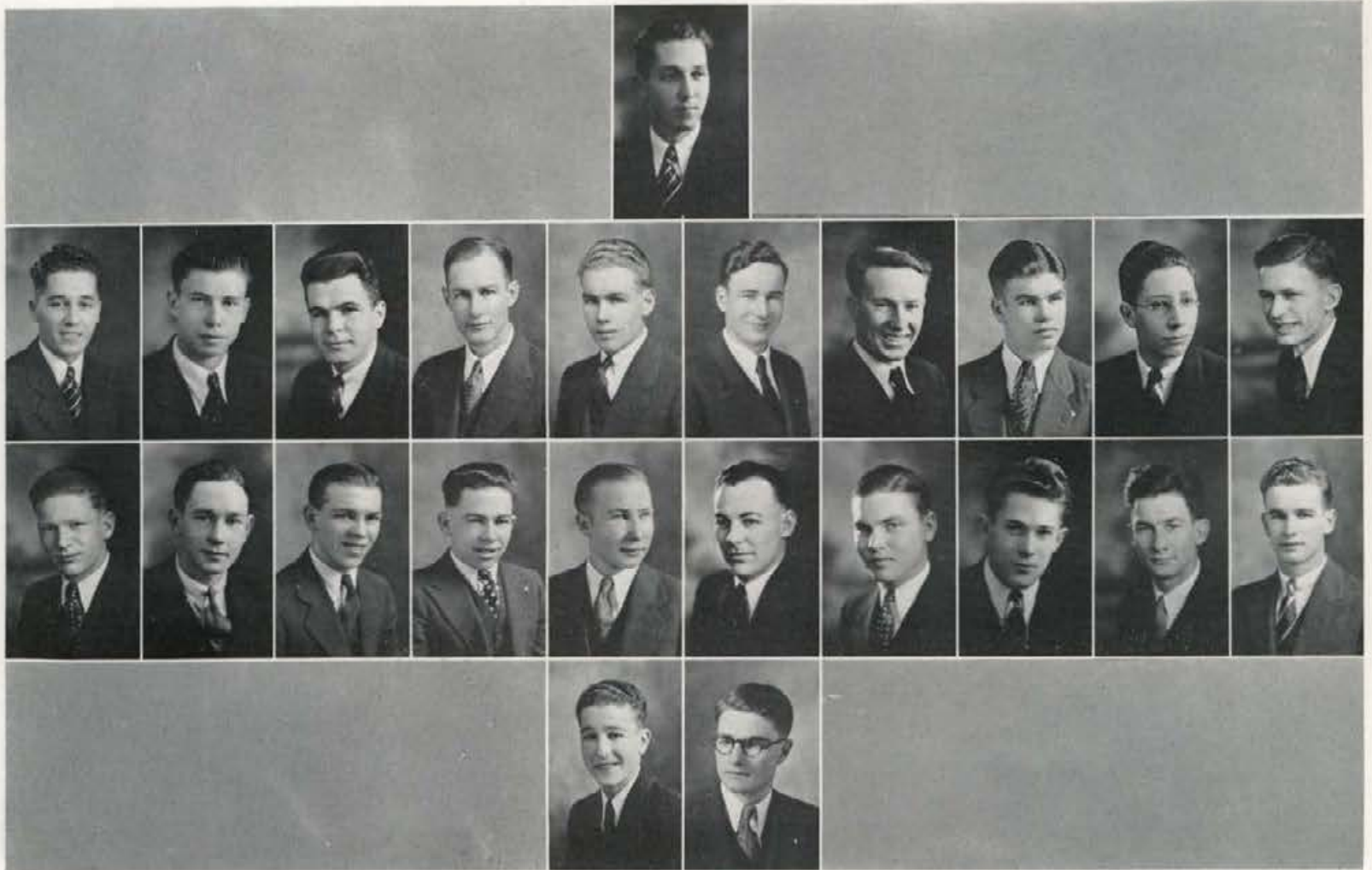

A. Anderson

H. Anderson, E. Atwood, R. Boyce, N. Chandler, F. Claypool, J. Gibbs, C. Hughes, R. Jensen, K. Johnson, K. Kirkpatrick, R. Kirkpatrick, G. Larson, A. Meneely, E. Meneely, C. Miller, T. Newell, D. O'Meara, B. Peterson, N. Roberts, E. Spencer, R. Tegland, D. Watkins



ETHLYN O'NEAL

HELEN CREASER

WILMA MITCHELL

Hays Hall

OFFICERS

President - - - - - ETHLYN O'NEAL
Vice President - - - - - HELEN CREASER
Secretary - - - - - WILMA MITCHELL

MEMBERS

SENIORS

Maurina Aldecoa, Dorothy Chamberlin, Helen Creaser, Genevieve Gardner, Mary Kersey, Ethlyn O'Neal.

JUNIORS

Alice Bohman, Ellen Hulme, Bernice Levy, Wilma Mitchell, Mary Jane Pace.

SOPHOMORES

Abigail Anderson, Kathleen Bailey, Arlene Blackwell, Hazel Blake, Harriet Boren, Marjorie Consalus, Betty Crandall, Bess Cuddy, Davina Cummock, Edith Horton, Murva James, Doris McDermott, Leona Myrick, Jeannette Reese, Katherine Smith, Virginia Towles, Evelyne White, Dorothy White-man.



M. Aldecoa, K. Bailey, H. Belsler, V. Biggart, B. Blackman, A. Blackwell
 H. Blake, A. Bohman, E. Briggs, E. Carlson, M. Consalus, C. Coppock, L. Coppock, B. Crandall, H. Creaser, D. Cummock
 V. Daugherty, V. Espe, M. Flink, R. Freehafer, G. Gardner, G. Harrigan, M. Harris, H. Heiner, E. Hoebel, E. Horton
 F. Horton, M. James, L. Jelinck, M. Jensen, H. Jewell, N. Jewell, M. Johnson

Hays Hall



MEMBERS

FRESHMEN

Helene Belsher, Blythe Blackman, Ethel Briggs, Evangeline Carlson, Claire Coppock, Laura Coppock, Virginia Duagherty, Vola Espe, Marjorie Flink, Rose Frechafer, Madeline Gerry, Margaret Hansen, Gwendolyn Harrigan, Myrle Harris, Frances Heath, Helen Heiner, Ada Marcia Hoebel, Daryle Holt, Florence Horton, Louise Jelinek, Marian Jensen, Helen Jewell, Nina Mae Jewell, Lucille Johnston, Mar-

garet Johnson, Vera Johnston, Katharyn Katzenmeyer, Lillian Larson, Eleanor Jane Lee, Eleanor McCarty, Esther McCutcheon, Mary McKinley, Mary Mitchell, Virginia Moran, Janice Moore, Katherine Parker, Rowena Ramey, Rosella Rosecrans, Laura Runck, Mary Schmitt, Donna May South, Pearl Summers, Margaret Telcher, Elvina Tullett, Ruth Alice Vanouck, Agda Walden, Barbara Walker, Helen Wallen, Esther Wennersten, Helen Williams, Marie Wray.



L. Johnston, V. Johnston, K. Katzenmeyer, L. Larson, B. Levy, E. McCarty, E. McCutcheon
 D. McDermott, M. McKinley, B. Minty, M. Minty, M. Mitchell, W. Mitchell, L. Myrick, E. O'Neal, M. J. Pace, K. Parker
 J. Reese, R. Ramey, L. Runck, M. Schmitt, D. Simonds, K. Smith, C. Southard, M. Telcher, V. Towles, E. Tullett
 R. Vanouck, B. Walker, A. Walden, H. Wallen, E. Wennersten, E. White, M. Wray



Forney Hall

<i>President</i>	- - - - -	DOROTHY REQUA
<i>Vice President</i>	- - - - -	HARRIETT NORRIS
<i>Secretary</i>	- - - - -	VIRGINIA NORRIS
<i>Treasurer</i>	- - - - -	VIRGINIA WILLIAMS

DOROTHY REQUA HARRIETT NORRIS VIRGINIA NORRIS

MEMBERS

SENIORS

Molly Anne Adams, Pearl Courtney, Anna Dau, Marian Ginder, Mary Louise Greene, Ethel Hanson, Hallie Hansen, Maurine Kinghorn, Mary Agnes Jeffries, Esther Matthies, Alice Moore, Mabel Mullikin, Dorothy Sturgeon, Helen Thornton, Lois Thomas, Clara Wallace, Esther Wohllaib.

JUNIORS

Martha Allen, Alma Almquist, Dorothy Armstrong, Ruby Case, Elsie Cutler, Frances Drake, Donna Eames, Helen Farmer, Dorothy Hodge, Alice Ingle, Marion Jones, Helen Lindenman, Margaret Matthews, Eva Nice, Harriett Norris, Lucille Ogee, Jane Post, Dorothy Requa, Loanda Ricks, Opal Snyder, Irene Spencer, Jeanette Wines.



M. Adams, M. Allen, A. Almquist
 F. Bethman, R. Broemcling, D. Carr, R. Case, J. Clough, E. Coats, E. Cutler, A. Dau, D. Dotson, F. Drake
 D. Eames, H. Farmer, M. Fattu, M. Ginder, E. Hanson, H. Hansen, D. Hodge, D. Hohnhorst, A. Ingle, B. Ingle
 M. Jones, M. Jones, N. Kinghorn

Forney Hall



MEMBERS

SOPHOMORES

Frieda Bethman, Rose Broemeling, Elizabeth Coats, Dorothy Dotson, Mary Fattu, Dorothy Hohnhorst, Roberta Matthews, Phyllis Miller, Virginia Norris, Alvera Nurss, Shelley Olson, Audrey Parke, Irma Pinnell, Audrey Robinson, Julia Wade, Carmen Webb, Virginia Williams.

FRESHMEN

Betty Ingle, Nina Kinghorn, Katherine Taylor, Doris Simonds.



M. Kinghorn, H. Lindenman, E. Matthes
 M. Matthews, R. Matthews, P. Miller, M. Mullikin, E. Nice, H. Norris, V. Norris, A. Nurss, L. Ogee, S. Olson
 I. Pinnell, D. Requa, L. Ricks, A. Robinson, O. Snyder, D. Sturgeon, K. Taylor, L. Thomas, H. Thornton, J. Wade
 C. Wallace, V. Williams, J. Wines

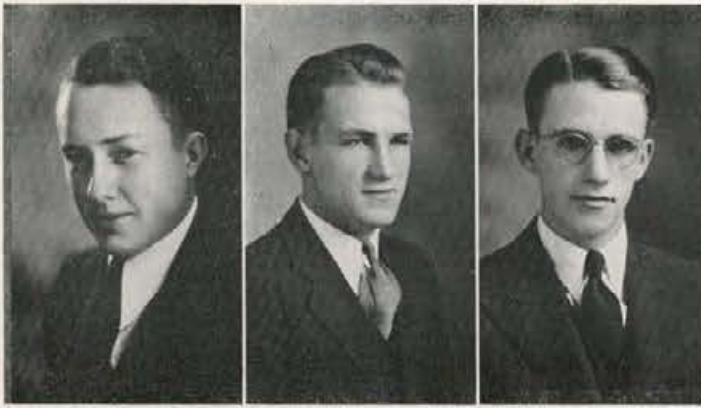

EARL HAYES

ELDRED STEPHENSON

MARTELL HARRIS

Ridenbaugh Hall

OFFICERS

President - - - - - EARL HAYES
 Vice President - - - - - ELDRED STEPHENSON
 Secretary and Treasurer - - - - - MARTELL HARRIS

MEMBERS

SENIORS

Leslie Albee, Chester Arndt, Glenn Beck, Duard Campbell, Earl Carlsen, Jay Conquest, Dale Eddington, Lloyd Floyd, Martell Harris, Earl Hayes, Wayne Johnson, Hugh McKay, Leon Parker, Mark Peterson, Eldred Stephenson, Clement Streifus, Walter Virgin, Leo Woodruff, Maurice Yearsley.

JUNIORS

Paul Anderson, Herbert Angell, Seymour Beck, Charles Brown, Ervin Hollingsworth, Ralph Jensen, Joseph Ladle, Earl Leatham, Donald Linehan, Preston Mortimer, Don Mortimer, Lewis Nelson, Wayne Stambaugh, LeRoy Willmore, Samuel Woodruff.

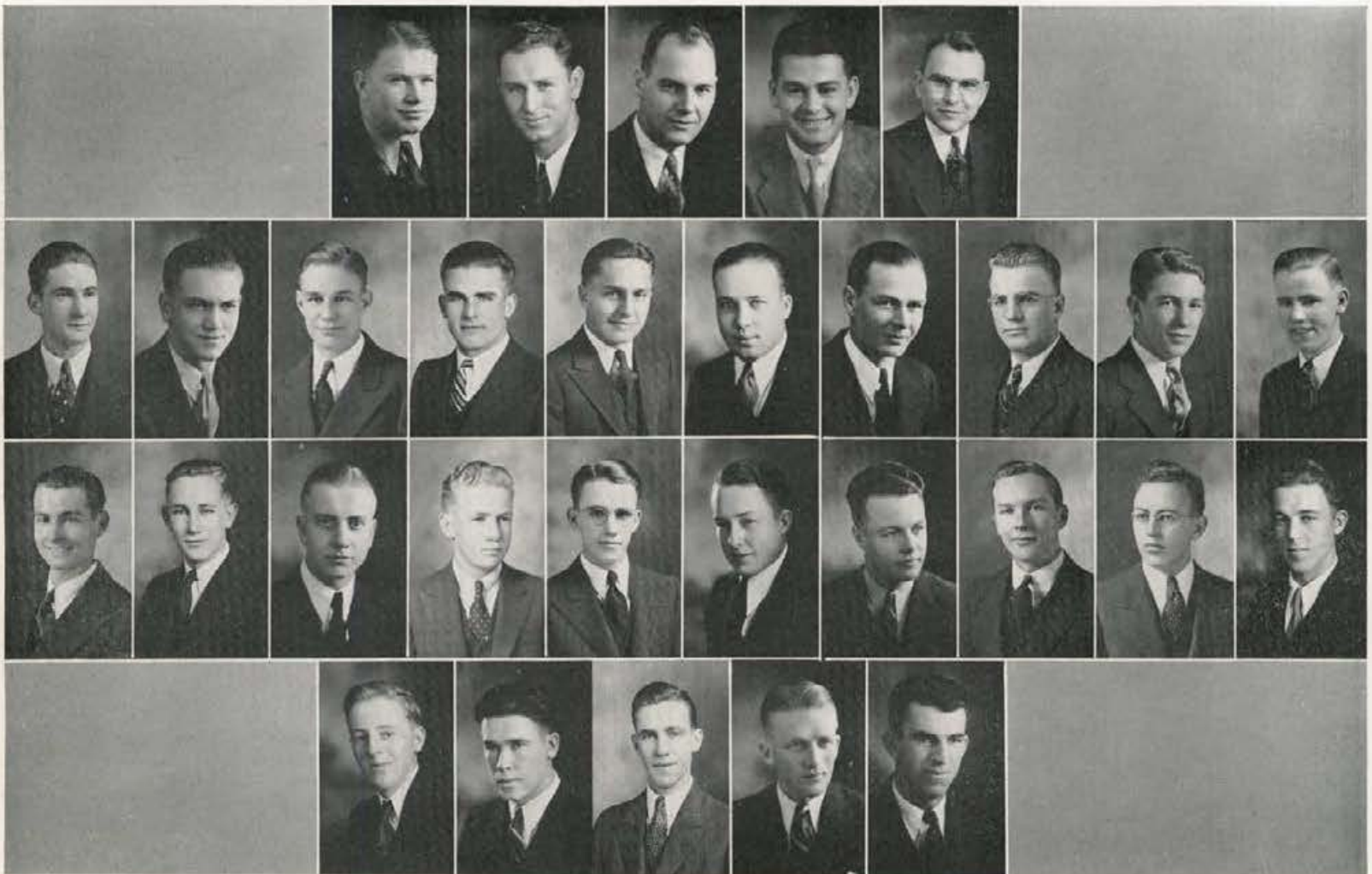

L. Aitken, L. Albee, P. Anderson, H. Angell, C. Arndt
 H. Ball, G. Beck, S. Beck, R. Cardon, E. Carlsen, D. Campbell, J. Conquest, K. Dayley, R. Dean, D. Eddington
 J. Ellerson, E. Evans, M. Galbraith, L. Gillett, M. Harris, E. Hayes, D. Henley, C. Hunt, W. Johnson, J. Keyes
 R. Keyes, H. Klaas, J. Ladle, E. Leatham, D. Linehan

Ridenbaugh Hall



MEMBERS

SOPHOMORES

Lynn Aitken, Marlin Galbraith, Harold Ball, Royal Cardon, Kendall Dayley, Donald Dimock, John Ellerson, Herschel Klaas, Raphael Linehan, David Maul, Rex McDowell, James Mottern, Merlin Murdock, Harold Nelson, Claude Nugent, Ernest Oberbillig, Austin Park, Harold Parkinson, Frederick Rasmussen, Maurice Sorenson, Edgar Stockton, Jay Talbot, William Watson, Thomas Wilson, Jack Woods.

FRESHMEN

Rodney Dean, Earl Evans, Laurence Gillett, Swen Hanson, Donald Johnson, Gerald Kinghorn, Ralph Maughan, Bud Nave, Arnold Paulson, Carlos Stone, Keith Tovey, Raymond Wright.

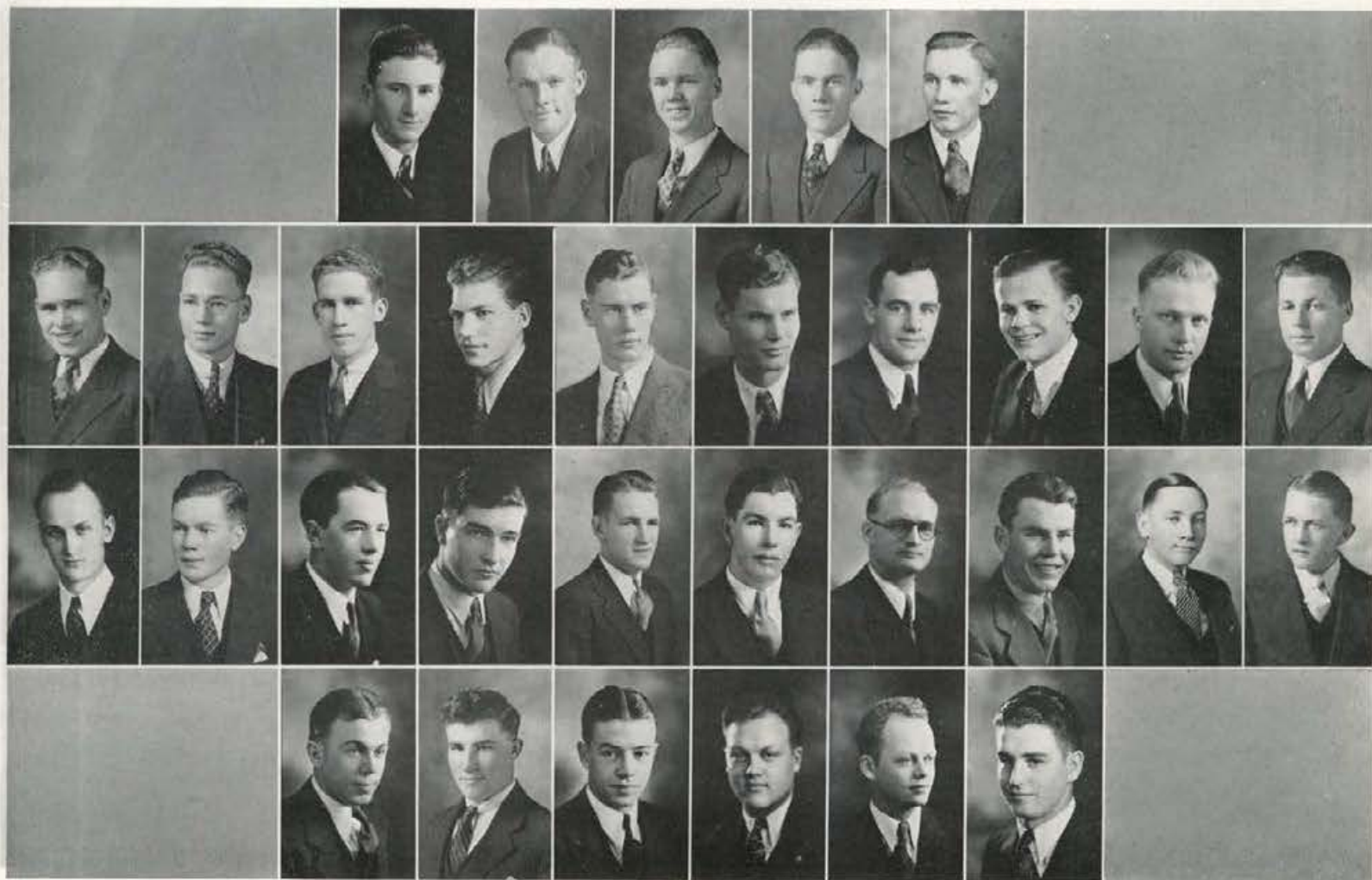

R. Linehan, H. McKay, L. Maughan, R. Maughan, D. Mortimer
 P. Mortimer, M. Murdock, H. Nelson, L. Nelson, E. Oberbillig, A. Park, L. Parker, H. Parkinson, A. Paulson, M. Peterson
 F. Rasmussen, R. Ricks, M. Sorenson, W. Stambaugh, E. Stephenson, F. Stockton, C. Streifus, J. Talbot, K. Tovey, R. Unander
 W. Virgin, W. Watson, L. Willmore, L. Woodruff, S. Woodruff, J. Woods

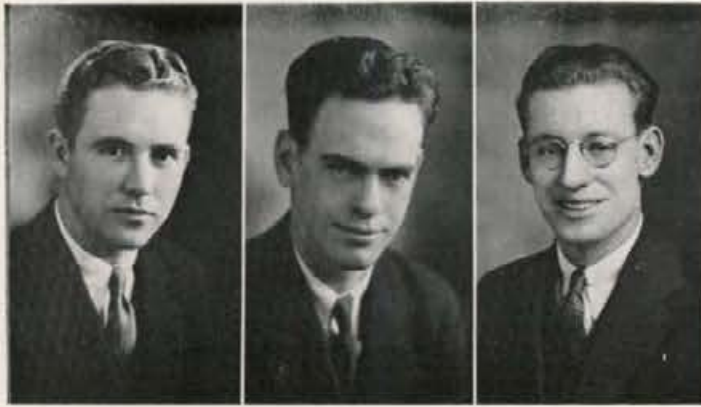

Lindley Hall

OFFICERS

President - - - - - WILLIAM WETHERALL
 Vice President - - - - - BRENNAN DAVIS
 Secretary - - - - - PHILLIP ALBOHN

WILLIAM WETHERALL BRENNAN DAVIS PHILLIP ALBOHN

MEMBERS

SENIORS

Gordon Anderson, Hugh Burnett, Gustav Dahlke, Alfred Day, Brennan Davis, Edwin Fricke, Robert Haller, Virgil Lessels, William Lundstrum, Clement March, Gordon O'Bryan, Gray Reynolds, Henry Schodde, Allen Tigert, Sheldon Witwer.

JUNIORS

Ellis Airola, Phillip Albohn, Elson Basom, Carl Buell, Alfred Cuoio, Sam Garrett, Frederick Hampf, William Hauck, Don Howe, William Katsilometes, Aldon Melzian, Elden McConnell, Spencer Nelson, Donald Porter, Edgar Schaufelberger, Loren Strawn, Savel Silverberg, Russell Tigert, William Trude, Lester Walker, William Wetherall, Angus Wilson, Paul Wise, Henry Ziminski.

SOPHOMORES

Cyril Adkins, Hollice Aldridge, Joseph Anderson, Woodrow Arrington, John Blackman, Wilbur Calnon, Alessio Caparaso, Howard Cohen, Frank Collins, Neil Coventry, Robert Hulquist, George Larsen, Frank LaRue, Lawrence Lineberger, Louis Mann, Willis Maxson, Harry Marsh, Bert Munthe, John McKibbin, Alfred Nugent, Leon Nadeau, Reino Oja, Everett Olson, Roger Seaquist, Richard Seel-

ey, Dudley Tucker, Lloyd Turrentine, Lawrence Whiteside.



C. Adkins, E. Airola, P. Albohn, A. Alexander, G. Anderson, E. Basom, P. Bender, O. Bigham, A. Blewett, C. Buell, J. Burkhardt, G. Callaway, W. Calnon, A. Caparaso, F. Collins, R. Crouch, A. Cuoio, G. Dahlke, B. Davis, A. Day, D. Deane, C. Esmay, W. Glint, D. Ford, P. Gjelde, R. Goemmer, R. Haller, F. Hampf, W. Hauck, M. Hosoda, D. Howe, J. Jordan, A. Knudson, V. Lessels, C. Lewis, L. Lineberger, W. Lundstrum, R. McCullough, J. McKibbin, W. McVey

Lindley Hall



MEMBERS

FRESHMEN

Aleck Alexander, Loren Anderson, Lorin Anderson, Jack Averett, William Berkenbosch, Norman Beveridge, Robert Beverly, Oren Bigham, William Brewer, James Burkhard, George Callaway, George Carroll, Boyd Carssow, Kenneth Coates, Benjamin Coplen, Ralph Crouch, George Davidson, Darrell

Deane, Wendell Decker, William Doupe, Robert Duncan, Carle Es-may, Wilbert Fawcett, Gerald Foote, Donald Ford, Paul Gjelde, Robert Goemmer, Leon Grieve, Robert Haynes, Samuel Heaney, Max Hosoda, Paul Hughes, Jay Jordan, Carl Lewis, Melvin La-frenz, Paul Mann, Homer March,

Otto Mosley, Raymond McCul-lough, Arthur Nelson, Lawrence Nissen, Bernard Nogle, Eino Nuut-tila, Harold Oldson, Jule Peacock, John Phinney, James Pierce, Ken-neth Preston, Ralph Radford, Robert Raubach, Clarence Rettig, Robert Rogers, John Roice, Robert Sarles, Charles Scott,

Lloyd Shangle, Woodrow Snyder, Harry Solberg, Edgar Stan-ton, Robert Teeter, Howard Thor-sted, Wayne Tucker, Oscar Wasser-man, William Weisshaupt, Donald Wilson, Charles Yeager.

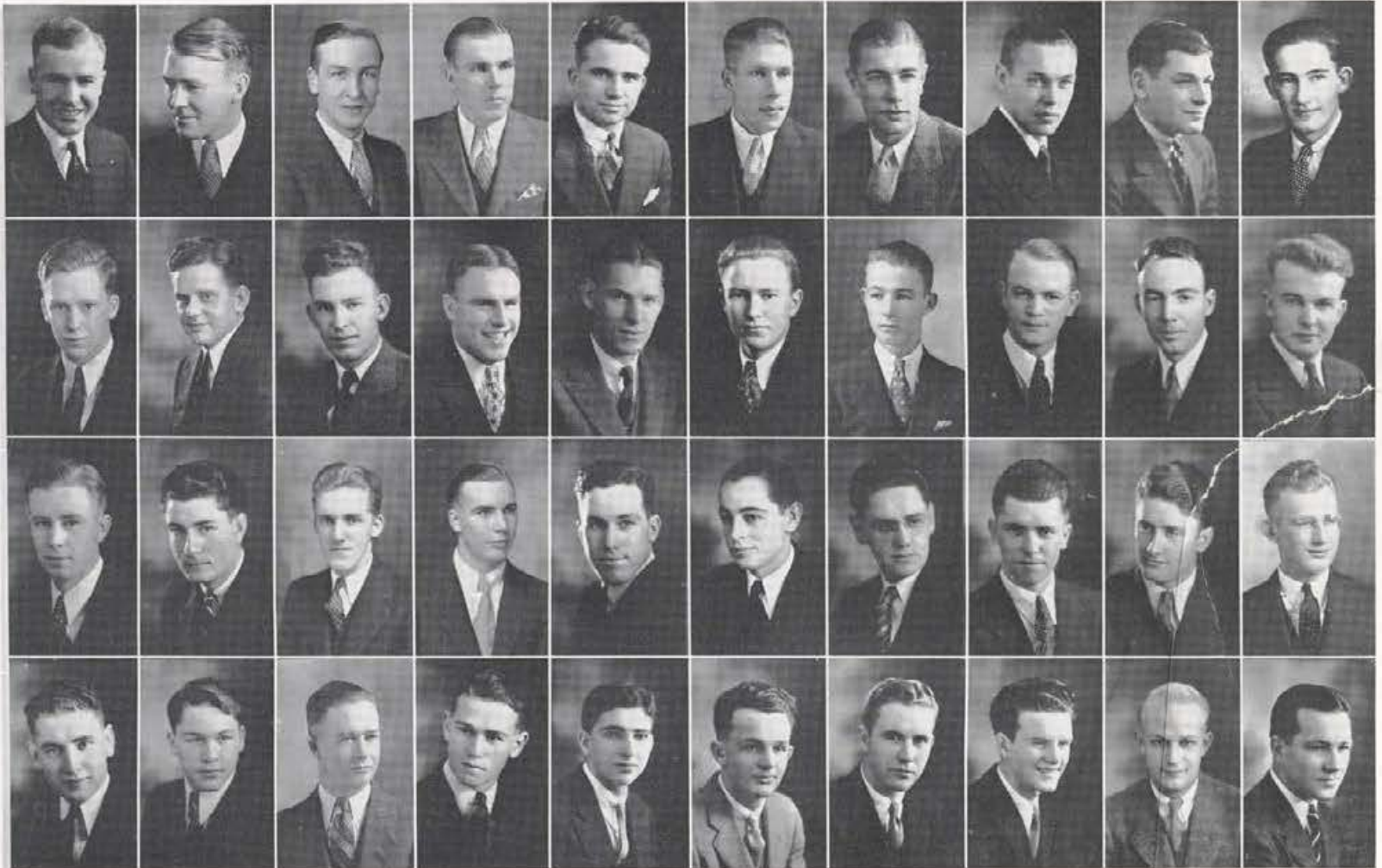

C. March, H. March, O. Mosley, B. Munthe, S. Nelson, G. O'Bryan, R. Oja, H. Oldson, L. Paskin, J. Pastoor
 J. Pierce, D. Porter, R. Radford, C. Rettig, G. Reynolds, J. Roice, R. Sarles, E. Schaufelberger, H. Schodde, C. Scott
 R. Seaquist, R. Seeley, S. Silverberg, W. Snyder, H. Sparks, E. Stanton, I. Strawn, R. Teeter, R. Teeter, A. Tigert
 R. Tigert, E. Tittle, D. Tucker, W. Tucker, O. Wasserman, W. Weisshaupt, W. Wetherall, L. Whiteside, S. Witwer, H. Ziminski

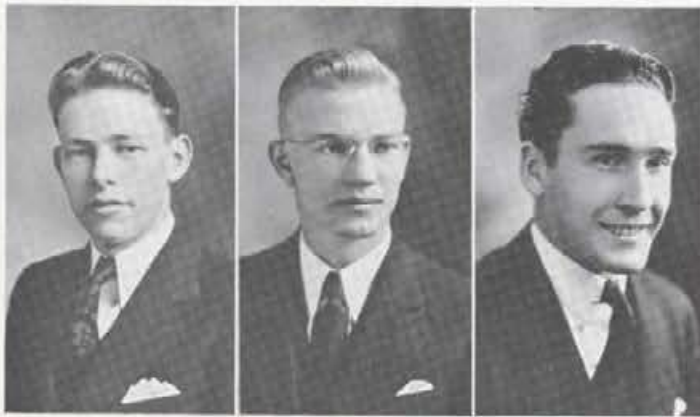

ROBERT M. KERR

REX LEE

HOWARD CHAPMAN

L. D. S. Institute

OFFICERS

President - - - - - ROBERT M. KERR
 Vice President - - - - - REX LEE
 Secretary-Treasurer - - - - - HOWARD CHAPMAN

MEMBERS

SENIORS

Howard Bodily, Yale Holland, Robert Kerr, Eldred Lee, Winn Madsen, Rodney Pearson, John Torgesen.

JUNIORS

Melvin Beck, Elden Bodily, Howard Chapman, Brooks Fairbanks, Rodney Hansen, Karl Jeppesen, Rex Lee, Curtis Taylor.

SOPHOMORES

William Brown, Lynn Goodsell, Kenneth Lauritzen, Ford Smith, Donald Snedaker, Norval Wardle.

FRESHMEN

Glenn Bodily, Brandt Gessel, Lee Goodsell, Lloyd Hamilton, Ruel Hansen, Orme Jergensen, Wayne Lee, Kent McQueen, Robert Morley, Luke Purcell, William Reese.

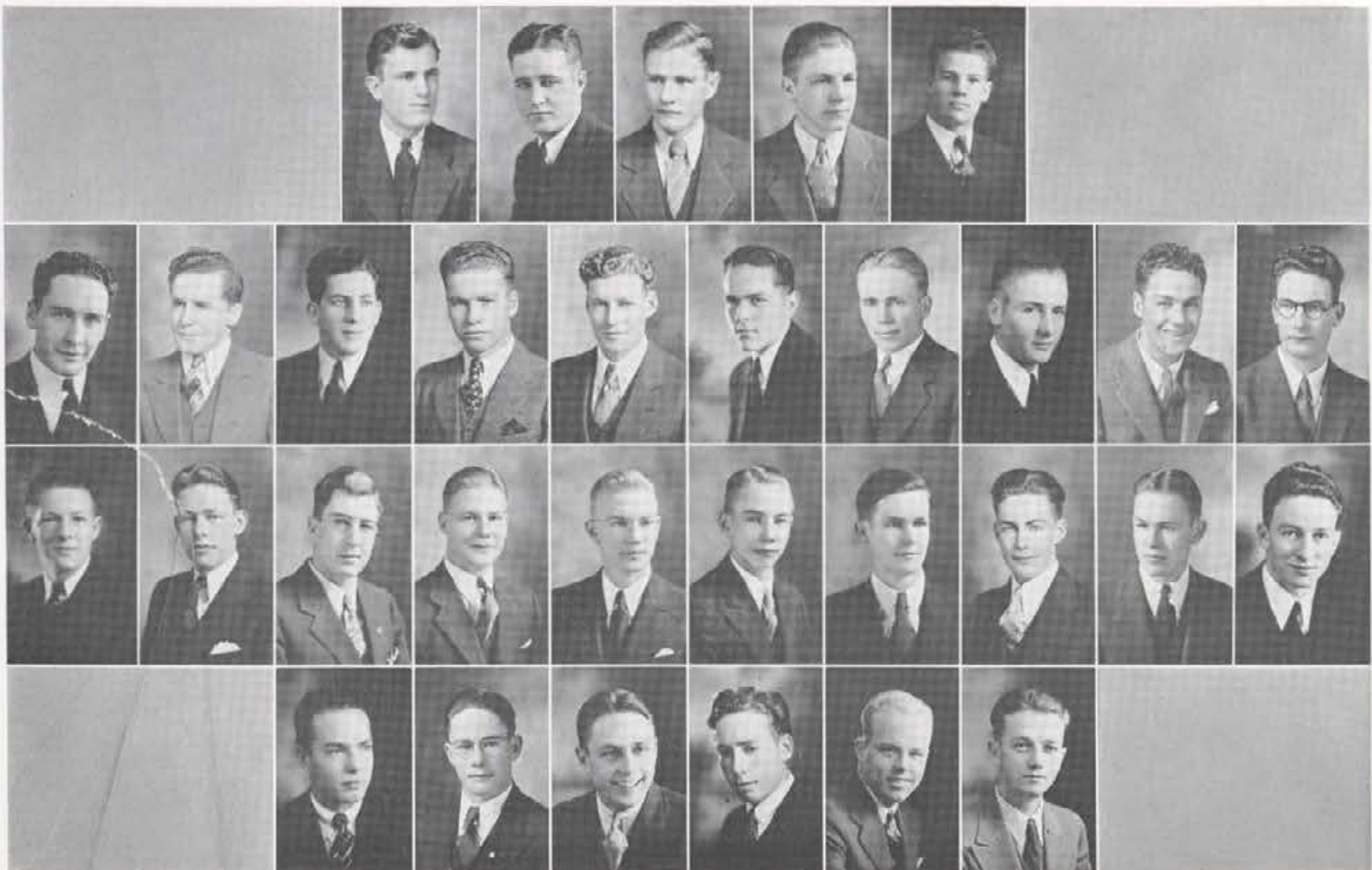

M. Beck, E. Bodily, G. Bodily, H. Bodily, W. Brown
 H. Chapman, B. Fairbanks, B. Gessel, L. Goodsell, L. Goodsell, L. Hamilton, R. Hansen, R. Hansen, Y. Holland, K. Jeppesen
 O. Jergensen, R. Kerr, K. Lauritzen, E. Lee, R. Lee, W. Lee, K. McQueen, L. Madsen, R. Morley, R. Pearson
 L. Purcell, W. Reese, D. Snedaker, C. Taylor, J. Torgesen, N. Wardle

University Club

President - - - - - VERNELDO GRECO
 Vice President - - - - - ORRIN LEE
 Secretary-Treasurer - - - - - HAROLD RILEY



VERNELDO GRECO ORRIN LEE

MEMBERS

SENIORS

Clifford Evans, Orval Goodsell, Lenness Hall, Orrin Lee, Helmer Westerlund.

JUNIORS

Verneldo Greco, Joseph Greer, Philip Haring, Dwight Loosli, Linford Manning, Lionel Miller, Curt Meng, Harvey Nelson, Alvin Orme, Harold Riley, Royal Sorenson, Victor Thompson, James Wells, John Wells.

SOPHOMORES

Glenn Butler, Grant Hodgson, Lorin McGregor.

Smith, Donald Spiers, Gordon Spiers, LaRele Stephens, Harry Wakefield, Arnold Westerlund, Osburn Whiteley, Nicklaus Wetter, Karl Wilson, Clifton York.

FRESHMEN

Donald Benedict, Dean Broadhead, Howard Corless, John Cushing, John Davidson, Wayne Grabner, William Jones, John Lewis, Jarvis Lowe, Howard Lupton, George Mueller, Ellis Mathes, Don Nye, Earl Phillips, Floyd Pickett, Elden

GRADUATES

Mont Lewis, Clifford Riley, Frank Stevens.



D. Benedict, H. Corless, J. Cushing, W. Darrington, J. Davidson, C. Evans, O. Goodsell, V. Greco
 L. Hall, W. Hall, E. Harris, P. Haring, M. Hogaboam, L. Manning, O. Lee, J. Lewis, M. Lewis, D. Locali
 J. Lowe, H. Lupton, E. Mathes, L. Miller, G. Mueller, H. Nelson, A. Orme, E. Phillips, F. Pickett, C. Riley
 F. Smith, R. Sorenson, G. Spiers, F. Stevens, V. Thompson, H. Wakefield, H. Westerlund, O. Whiteley, K. Wilson, C. York





HONORARIES



Phi Beta Kappa

Founded at William and Mary College

December 5, 1776

Alpha Chapter of Idaho Installed

June 5, 1926

OFFICERS

President - - - - GEORGE MOREY MILLER
 Vice President - - - - HAROLD LUCIUS AXTELL
 Secretary - - - - FREDERIC CORSE CHURCH
 Treasurer - - - - RAPHAEL SANFORD GIBBS

CHARTER AND ASSOCIATE MEMBERS

GERTRUDE BOUTON AXTELL (Chicago, 1907)	RALPH HUNTER FARMER (Oberlin, 1916)
MARIE NORIE BANKS (Washington, 1925)	LOUISE BLAU HAMMAR (Washington, 1920)
WILLIAM CARR BANKS (Washington, 1926)	ARTHUR SYLVESTER HOWE (William and Mary, 1911)
ELMER FREDERICK BETH (Wisconsin, 1927)	JOHN ANTON KOSTALEK (Wisconsin, 1907)
FREDERIC CORSE CHURCH (Cornell, 1909)	WILLIAM EDWARD MASTERSON (Texas, 1915)
JAY GLOVER ELDRIDGE (Yale, 1896)	GEORGE MOREY MILLER (Indiana, 1892)
EUGENE TAYLOR (DePauw, 1907)	

HONORARY MEMBERS

HAROLD LUCIUS AXTELL (Kalamazoo, 1897) WARREN TRUITT (McKendree, 1878) JAMES HARVEY FORNEY (Wofford, 1875)

ALUMNI MEMBERS AND MEMBERS IN COURSE

1896 FLORENCE CORBETT JOHNSTON	1918 FRANCES BAILEY JACKSON	EMMA VIOLA NELSON
1901 BURTON LEE FRENCH	*ADA BURKE DAVID	ERNE TRAUGER (McDOWELL)
1903 HENRY TOWNSEND DARLINGTON	SUMA HALL	EUNICE ANKENY VON ENDE
ZELLA PERKINS EGDahl	JENNIE PETERSON	1930 FRANCES GALLET (GRABNER)
JESSIE EDITH GIBSON	A. J. GUSTIN PRIEST	HELEN WINIFRED MELGARD
*MABEL WOLFE GILL	1919 BERNADINE ADAIR CORNELISON	ANDREW HALLECK THOMSON
LAWRENCE HENRY GIPSON	WALTER EDWARD SANDELIUS	JAMES FRANK CONE
ROBERT LEE GHORMLEY	1921 ROBERT EASTNOR JOHANNESSEN	LILLIAN GRITMAN WOODWORTH
GERTRUDE JENKINS HELME	LARVERN INEZ BORELL KEYS	RUTH VARNES LARSON
WILLIAM ERWIN LEE	1922 *GUSTAV WILLIAM HAMMAR	RUTH IRENE NEWHOUSE
LOUIS ALVIN TURLEY	LEAH FARIS PINCKNEY	KATHERINE ELLEN MATTES
1904 CATHERINE TROWBRIDGE BRYDEN	1923 PHILIP WALLENSTEIN BUCK	MARION SHY (FISK)
BENJAMIN WALKER OPPENHEIM	ROBERT WALKER ELDRIDGE	CONNELL LEROY LUKE
1905 ALICE EDNA GIPSON	ROBERT LINCOLN HOLBROOK	1931 JAMES HAROLD WAYLAND
1906 CAROL HOWE FOSTER	1924 TALBOT LANHAM JENNINGS	*JULIA GLENN HUNTER
CARRIE THOMPSON FRERICHS	*VAUGHAN PRATER LATTIG	GRACE MCCLINTOCK PARSONS
1907 DONALD STREHLE WHITEHEAD	1925 PEARL STALKER BROWN	VIRGINIA MERRIAM (HOCKADAY)
1908 BRUCE D. MUDGETT	JEWELL CLARA COON	*BETHEL PACKENHAM (POULTON)
FRED EDWARD LUKENS	1926 HERMA ALBERTSON (DAGGLEY)	MILDRED MARION AXTELL
McKEEN FITCH MORROW	RUTH ASPRAY (STUBBLEFIELD)	1932 MARY HELEN BROSNAN
1909 MARION EDNA BOWLER	WALLACE CARLE BROWN	STANLEY SHELDON SPAID
TONEY TAYLOR CROOKS	ORA BUDGE (CLEARY)	KATHERYN HART (CONGER)
HAZEL MIRIAM MORROW	LEPHA DECKER (FULLER)	DAVID HARRY ANGNEY
1911 FORREST LINDSAY SOWER	PAULINE HOWARD MITCHELL	PEARL HAZEL WALTERS
LUCY MASON THOMPSON	ELLEN OSTROOT (GUDMANSON)	LIONEL THADDEUS CAMPBELL
*ELLA WOODS	MILDRED PEARSON	CONSTANCE HELEN WOODS
1913 †RALPH BAXTER FOSTER	PHOEBE SHELDON (GREENE)	REX BURNS PONTIUS
CHARLES EDWARD WATTS	FRANCES SULLIVAN (BEAM)	1933 LOUELLA ROSALIND DEGERO
1914 JOSEPH MARVIN BRAHAM	1927 MARJORIE DARLENE SIMPSON	CHARLES ALEXANDER DOUGLAS
NETTIE BAUER STILLINGER	†FRANCIS GLOVER ELDRIDGE	VIRGINIA ELLIAS GASCOIGNE
1915 MARY BURKE POSTERICK	HERMAN EUGENE SWANSON	RHODA HOLLINGSWORTH SWAYNE
ELIZABETH SOULEN DAVID	FARNSWORTH LEROY JENNINGS	JOHN SMITH MILLER
1916 DONALD KIRK DAVID	CAROL JEAN DUBOIS	1934 GERTRUDE MARY AXTELL
WILLIAM HENRY BONNEVILLE	MILLIE MCCOLLUM	EVELYN MAE CROSS
ROSE CURTIS DURHAM	1928 BEULAH BROWN (FREEMAN)	ELOISE EMMETT
PAULINE CONSTANCE FORD	GLEN JOHNSON	*RAPHAEL SANFORD GIBBS
AMEL GREENE	HERBERT JOHN WUNDERLICH	PATRICIA ANN KENNARD
HELEN PATTEN MILLER	JEANETTE ARNTZEN CURTIS	WALTER CHARLES McWILLIAMS
VALBORG KJOSNESS MOHN	ELEANOR BEAMER (EASLEY)	ETHEL WOODY SPENCE
RUTH VIRGIE WARNER	JOSEPHINE BROSSARD	ALICE VIRGINIA STONE
1917 *OLA BONHAM EINHOUSE	HELEN CAMPBELL CLICK	MIRIAM IRENE VIRTANEN
GRACE DARLING	VIRGINIA GRANT (WILLIAMS)	1935 CAROL JOY CAMPBELL
HARRY AXEL BURKE	1929 WILLIAM HAROLD BOYER	HAROLD VICTOR ELLINGSON
WILLIAM ALBERT BOEKKEL	DOROTHY SIMS BUCKS	JANET RANKIN KINNEY
ALICE HARTLEY DARRAH	JOHN DUMAS EWING	HELEN DOROTHEA LATIMORE
MACKINLEY HELM	TERESA SULLIVAN HAYES	ETHLYN VIRGINIA O'NEAL
HENRIETTA SAFFORD SPACH	SISTER MARY CARMEL McCABE	MARTHA JEAN REHBERG
BYRD WALL SAWYER	MARGARET MITCHELL (DEAN)	THEODORE HUTCHINS THURSTON
	VIVIANNE MOSHER	

*Now resident in Moscow

†Deceased

Sigma Xi

OFFICERS

President - - - - - JULIUS NORDBY
Vice President - - - - - EUGENE TAYLOR
Secretary - - - - - JESSE BUCHANAN
Treasurer - - - - - W. E. SHULL

BOARD OF ELECTORS

A. W. FAHRENWALD E. E. HUBERT CLAUDE WAKELAND JOHN FINCH

ALTERNATE

IVAN TAYLOR

ACTIVE MEMBERS

VADA ALLEN	R. P. D'URBAL	H. P. KLUG	G. S. SCHILLING
ALFRED L. ANDERSON	A. W. FAHRENWALD	J. A. KOSTALEK	W. S. SCROEDER
ALFRED W. ATKESON	JOHN FINCH	F. B. LANEY	W. E. SHULL
J. W. BARTON	FLOYD GAIL	R. E. LOWNEY	R. S. SNYDER
L. V. BENJAMIN	H. F. GAUSS	R. E. McARDLE	A. M. SOWDER
HOBART BERESFORD	E. M. GILDOW	G. R. McDOLE	W. M. STALEY
WAYNE M. BEVER	ARDIE G. GUSTAFSON	H. P. MAGNUSON	L. H. STAUFFER
R. K. BONNETT	W. V. HALVERSEN	C. A. MICHELS	H. B. STOUGH
TOM BRINDLEY	G. W. HAMMER	W. D. MILLER	EUGENE TAYLOR
J. E. BUCHANAN	HENRY HANSEN	J. E. NORDBY	IVAN TAYLOR
W. H. BUNCH	C. W. HICKMAN	MICHAEL PEECH	D. R. THEOPHILUS
L. C. CADY	E. E. HUBERT	W. H. PIERCE	OTTO TURINSKY
VIRGIL CHERRINGTON	C. W. HUNGERFORD	KENNETH B. PLATT	LEIF VERNER
STANLEY C. CLARKE	H. W. HULBERT	J. M. RAEDER	THEODORE F. WARREN
W. H. CONE	E. J. IDDINGS	J. B. REED	ELLA WOODS
IVAN C. CRAWFORD	E. C. JAHN	RUTH E. REMSBERG	CLAUDE WAKELAND
R. A. DIETPERT	J. H. JOHNSON	VERNON E. SCHEID	

ASSOCIATE MEMBERS

ROSCOE E. BELL	LOUIS KEYSER	CHARLES MOSER	ROYAL PIERSON
A. J. DAVIDSON	LESLIE L. LARSON	L. A. MULLEN	MALCOLM RENFREW
LAWRENCE FOSKETT	ROGER McCONNELL	JOSEPH NEWTON	WALTER STEFFENS
V. F. HAMMERAND	DONALD McGLASHAN	JAMES PENCE	MRS. H. B. STOUGH

HAROLD WAYLAND



CARL MORFITT

Blue Key

National Upperclassmen's Honorary Fraternity

OFFICERS

<i>First Semester</i>			<i>Second Semester</i>		
ROBERT HERRICK	- - -	<i>President</i>	- - -	CARL MORFITT	
CHARLES WARNER	- - -	<i>Vice President</i>	- - -	CHARLES WARNER	
ELBURN PIERCE	- - -	<i>Treasurer</i>	- - -	PAUL RUST	
CARL MORFITT	- - -	<i>Secretary</i>	- - -	MAURICE MALIN	
EARL BOPP	- - -	<i>Sergeant-at-Arms</i>	- - -	EARL BOPP	

MEMBERS

ROBERT BENNETT
FRANK BEVINGTON
EARL BOPP
HAROLD BOYD
ROBERT CAMPBELL
HUGH ELDRIDGE
CONRAD FRAZIER

CECIL GREATHOUSE
ROBERT HERRICK
RUSSELL HONSOWETZ
DAVID KENDRICK
JOHN LUKENS
WILLIAM MCCREA

MAURICE MALIN
CARL MORFITT
ELBURN PIERCE
PAUL RUST
DOWAIN VINCENT
CHARLES WARNER
WILLIAM WETHERALL



Second Row: R. Campbell, W. McCrea, P. Rust, D. Vincent, C. Greathouse, H. Eldridge, W. Wetherall
First Row: C. Morfitt, M. Malin, R. Bennett, E. Bopp, C. Warner, C. Frazier

Cardinal Key

National Upperclasswomen's Service Honorary



ESTHER HUNT

OFFICERS

<i>President</i>	- - - - -	ESTHER HUNT
<i>Vice President</i>	- - - - -	MARTHA JEAN REHBERG
<i>Secretary</i>	- - - - -	ROSANNE ROARK
<i>Treasurer</i>	- - - - -	MARJORIE WURSTER
<i>Sergeant-at-Arms</i>	- - - - -	SUE EVANS

MEMBERS

HANNAH BOZARTH
 MARY ELLEN BROWN
 CAROL CAMPBELL
 CYNTHIA DALY
 DOROTHY DOLE
 MARJORIE DRUDING
 RUTH EVANS
 SUE EVANS

RUTH FARLEY
 RUTH FERNEY
 BETTY GOODWIN
 MARY HARTLEY
 ESTHER HUNT
 MARGARET ILLINGSWORTH
 NELLIE IRWIN
 JANET KINNEY
 HELEN LATIMORE

VIRGINIA MERRICK
 WILMA MITCHELL
 ETHLYN O'NEAL
 MARTHA JEAN REHBERG
 MARY K. RILEY
 NINA VARIAN
 MARJORIE WURSTER
 FRANCES WIMER



First Row: V. Merrick, R. Farley, M. Rehberg, E. Hunt, M. Hartley, M. Illingsworth, R. Ferney, D. Dole, J. Kinney
 Second Row: R. Evans, N. Varian, H. Latimore, C. Campbell, S. Evans, W. Mitchell, F. Wimer
 Third Row: M. Druding, R. Roark, C. Daly, M. Riley, H. Bozarth, N. Irwin, E. O'Neal, B. Goodwin



LAWRENCE FRISCH

Sigma Tau

National Honorary Engineering Fraternity

OFFICERS

<i>First Semester</i>			<i>Second Semester</i>	
FRANK PEAVEY	- - - - -	<i>President</i>	- - - - -	LAWRENCE FRISCH
ARTHUR DAHL	- - - - -	<i>Vice President</i>	- - - - -	- JAMES MILLER
WILLIAM SIMON	- - - - -	<i>Secretary</i>	- - - - -	- JOHN CROWE
HAROLD HAFTERSON	- - - - -	<i>Historian</i>	- - - - -	- DONALD HAASCH

FACULTY

DEAN IVAN C. CRAWFORD
 ARTHUR DAVIDSON
 H. F. GAUSS

J. W. HOWARD
 R. H. HULL
 ROBERT HARRIS
 J. H. JOHNSON

CHARLES MOSER
 T. IVAN TAYLOR
 JESSE E. BUCHANAN

MEMBERS

RICHARD BOYCE
 NEWELL CHANDLER
 JOHN CROWE
 ARTHUR DAHL
 FRITZ DANIELSON
 CHARLES DOUCETTE
 DALE EDDINGTON
 LAWRENCE FRISCH

DONALD HAASCH
 HAROLD HAFTERSON
 JOHN HALL
 WAYNE JOHNSON
 JOHN KERR
 DARRELL LARSEN
 ELMER LUNDQUIST
 JAMES MILLER
 ROBERT MORRIS

FRANK PEAVEY
 ARTHUR SCHWARTZENHAUER
 WILLIAM SIMON
 FRANK SMITH
 CLEMENT STREIFUS
 JOHN TORGESEN
 BRANCH WALKER
 SAMUEL WOODRUFF



Sigma Tau

Xi Sigma Pi

National Honorary Forestry Fraternity



HENRY ZIMINSKI

OFFICERS

<i>Forester</i>	- - - - -	HENRY ZIMINSKI
<i>Associate Forester</i>	- - - - -	PAUL ANDERSON
<i>Ranger</i>	- - - - -	STEWART BUCHANAN
<i>Secretary-Fiscal Agent</i>	- - - - -	STEWART BROWN
<i>Executive Councilman</i>	- - - - -	LITER SPENCE

FACULTY

DR. W. D. MILLER	LITER E. SPENCE	ROYALE K. PIERSON
DR. ERNEST E. HUBERT	FLOYD L. OTTER	STANLEY C. CLARKE
DR. E. C. JAHN		DEAN RICHARD E. McARDLE

MEMBERS

PAUL ANDERSON	CHARLES G. BROWN	FREDERICK W. GOENNE
RICHARD BICKFORD	STEWART BROWN	HENRY ZIMINSKI
	STEWART BUCHANAN	



Back Row: F. L. Otter, R. Pierson, R. E. McArdle, T. S. Buchanan, S. C. Clarke, G. Turner, P. Anderson
 Front Row: R. Bickford, C. Brown, S. Brown, H. Ziminski, F. Goenne, D. McKeever, W. D. Miller, E. C. Jahn



DARRELL LARSEN

Sigma Gamma Epsilon

National Professional Mining Fraternity

OFFICERS

<i>President</i>	- - - - -	DARRELL LARSEN
<i>Vice President</i>	- - - - -	ROBERT HUMPHREYS
<i>Treasurer</i>	- - - - -	EARL HAYES
<i>Editor</i>	- - - - -	ROY QUINSTROM

FACULTY

DR. ALFRED ANDERSON DR. F. B. LANEY DEAN A. W. FAHRENWALD WILLIAM W. STALEY

MEMBERS

RICHARD COURTNEY
FRITZ DANIELSON
EARL HAYES
ROBERT HUMPHREYS

WILLIAM KLEINER
EGON KROLL
EARL LEATHAM
DARRELL LARSEN
WILLIAM LUNDSTRUM

CLEMENT MARCH
ARTHUR NELSON
ROY QUINSTROM
JOHN WELLS



Second Row: F. Danielson, E. Hayes, R. Humphreys, R. Quinstrom, E. Kroll, A. W. Fahrenwald, A. L. Anderson, W. Staley
First Row: E. Leatham, J. Wells, Wm. Lundstrum, C. March, D. Larsen, A. Nelson, V. Hammerand

Alpha Zeta

Honorary Agricultural Fraternity



JOHN SCHWENDIMAN

OFFICERS

<i>Chancellor</i>	- - - - -	JOHN SCHWENDIMAN
<i>Censor</i>	- - - - -	- - RAY PETERSEN
<i>Scribe</i>	- - - - -	MARK HEGSTED
<i>Chronicler</i>	- - - - -	ELDRED LEE
<i>Treasurer</i>	- - - - -	- - REX LEE

FACULTY

F. W. ATKESON
 ROSCOE E. BELL
 WAYNE BEVER
 DUANE DALY
 PAUL A. EKE
 HENRY C. HANSON

C. W. HICKMAN
 CHARLES W. HUNGERFORD
 RALPH KNIGHT
 DEAN E. J. IDDINGS
 CHARLES A. NICKELS
 JULIUS E. NORDBY

WALTER H. PIERCE
 GEORGE S. SCHILLING
 CLARENCE C. VINCENT
 CLAUDE W. WAKEFIELD
 HARRY P. MAGNUSEN
 THEODORE R. WARREN

MEMBERS

LYNN AITKEN
 GLEN BECK
 MELVIN BECK
 EDWARD BROWN
 FLOYD CLAYPOOL
 JAY CONQUEST
 WILLIAM DAVID
 LENESE HALL

RODNEY HANSEN
 MARK HEGSTED
 YALE HOLLAND
 WALLACE HUNT
 ELDRED LEE
 REX LEE
 DON MARLEY
 HUGH MCKAY

DONALD MURPHY
 LEWIS NELSON
 RODNEY PEARSON
 DON PETERSEN
 MARK PETERSON
 RAY PETERSEN
 FRED RASMUSSEN
 RALPH SAMSON

JOHN SCHWENDIMAN
 MAURICE SORENSON
 CURTIS TAYLOR
 DEVERE TOVEY
 WALTER VIRGIN
 WADE WELLS
 LEROY WILLMORE
 JACK WOODS



Back Row: H. McKay, L. Hall, E. Brown, R. Knight
 Second Row: Y. Holland, G. Beck, L. Nelson, D. Marley, D. Murphy, L. Willmore, E. Lee, R. Petersen
 Front Row: M. Peterson, R. Pearson, R. Lee, D. Tovey, M. Hegsted, W. Virgin, M. Beck



MARTHA JEAN REHBERG

Sigma Alpha Iota

National Honorary Music Fraternity

OFFICERS

<i>President</i>	- - - - -	MARTHA JEAN REHBERG
<i>Vice President</i>	- - - - -	HARRIETT NORRIS
<i>Treasurer</i>	- - - - -	KATHRYN KENNARD
<i>Secretary</i>	- - - - -	MARYBELLE FULTON
<i>Editor</i>	- - - - -	ELEANOR STEWART
<i>Chaplain</i>	- - - - -	ALICE BELL

MEMBERS

ALICE BELL
 DELSA CROWLEY
 MARYBELLE FULTON

GERTRUDE GEHRKE
 KATHRYN KENNARD
 WILMA MITCHELL
 HARRIETT NORRIS

MARTHA JEAN REHBERG
 MARIE SCHNEIDER
 ELEANOR STEWART



First Row: M. Rehberg, G. Gehrke, K. Kennard, D. Crowley
 Second Row: M. Fulton, M. Schneider, A. Bell, W. Mitchell, E. Stewart

Phi Upsilon Omicron

National Honorary for Women in Home Economics



MARY TUTTLE

OFFICERS

<i>President</i>	- - - - -	MARY TUTTLE
<i>Vice President</i>	- - - - -	MABEL MULLIKIN
<i>Treasurer</i>	- - - - -	DOROTHY PREUSS
<i>Secretary</i>	- - - - -	RUTH JOHNSON
<i>Chaplain</i>	- - - - -	KATHLEEN GOODWIN
<i>Historian</i>	- - - - -	BARBARA GEDDES
<i>Editor</i>	- - - - -	ABIGAIL DAVIS
<i>Corresponding Secretary</i>	- - - - -	HANNAH BOZARTH

MEMBERS

HANNAH BOZARTH
HELEN CREASER
ABIGAIL DAVIS
JANE FLEMING
BARBARA GEDDES
ISABEL GIBSON

KATHLEEN GOODWIN
GEORGINA HOWARTH
MARY LOUISE IDDINGS
RUTH JOHNSON
LUCILLE MILLS

MABEL MULLIKIN
LOIS O'MEARA
DOROTHY PREUSS
MARY TUTTLE
EDWINA WILLIAMS
AMBER WOLF



Back Row: R. Johnson, M. Iddings, H. Creaser, K. Goodwin, L. Mills, B. Geddes, H. Bozarth
Front Row: M. Tuttle, M. Mullikin, I. Gibson, A. Davis, D. Preuss



EARL BOPP

The Curtain

Local Dramatics Fraternity

OFFICERS

President - - - - - EARL BOPP
Vice President - - - - - CLARENCE ANDERSON
Secretary - - - - - NINA VARIAN
Treasurer - - - - - ROSANNE ROARK

MEMBERS

BURNELL BAKER
 ALDRICH BOWLER
 JOHN DALY
 DOROTHY DOLE

ROBERT HERRICK
 ALINE KING
 ERMA LEWIS

ETHLYN O'NEAL
 JEAN RICKER
 ELDRED STEPHENSON
 HELEN P. WILSON



E. Bopp, J. Ricker, N. Varian, D. Dole, A. King, E. Lewis, C. Anderson

Delta Sigma Rho

National Forensic Honorary



VIRGINIA MERRICK

OFFICERS

President - - - - - VIRGINIA MERRICK
Vice President - - - - - ETHLYN O'NEAL

FACULTY

DR. G. M. MILLER

JEAN COLLETT

A. E. WHITEHEAD

MEMBERS

CECIL GREATHOUSE
ERMA LEWIS
VIRGINIA MERRICK

ETHLYN O'NEAL
MILDRED PETERSON
ANNA SWEeley



E. Lewis, E. O'Neal, A. Sweeley, V. Merrick, A. E. Whitehead



MARJORIE WURSTER

Theta Sigma

Local Journalism Honorary for Women

OFFICERS

<i>President</i>	- - - - -	MARJORIE WURSTER
<i>Vice President</i>	- - - - -	VIRGINIA MERRICK
<i>Secretary</i>	- - - - -	ELVA ANDERSON
<i>Treasurer</i>	- - - - -	MARJORIE DRUDING
<i>Sergeant-at-Arms</i>	- - - - -	MARY KAY RILEY

MEMBERS

ELVA ANDERSON
MILDRED CARSON
MARJORIE DRUDING

MARION JOHNSON
EILEEN KENNEDY
VIRGINIA MERRICK

PHYLLIS PETERSON
MARY KAY RILEY
MARJORIE WURSTER



M. K. Riley, M. Druding, P. Peterson, E. Kennedy, V. Merrick, M. Carson, M. Johnson, M. Wurster

The Press Club

Local Journalism Honorary for Men



DDWAIN VINCENT

OFFICERS

Editor - - - - - DDWAIN VINCENT
Managing Editor - - - - - JOHN LUKENS
Business Manager - - - - - JAMES CRAWFORD
News Editor - - - - - ALBERT ANDERSON

MEMBERS

ALBERT ANDERSON
 EARL BOPP
 BRUCE BOWLER
 HAROLD BOYD
 JAMES CRAWFORD

HUGH ELDRIDGE
 CONRAD FRAZIER
 ARTHUR HAGEN
 PHILIP HIARING
 ROBERT HERRICK

JOHN LUKENS
 MAURICE MALIN
 WILLIAM MCCREA
 DDWAIN VINCENT
 CHARLES WARNER



C. Warner, H. Boyd, A. Anderson, C. Frazier, P. Hiaring, E. Bopp, M. Malin, J. Crawford, H. Eldridge,
 J. Lukens, W. McCrea, B. Bowler, D. Vincent



FRANK BEVINGTON

Intercollegiate Knights

Underclassmen's National Honorary Service Organization

OFFICERS

Honorable Duke - - - - - FRANK BEVINGTON
Worthy Scribe - - - - - WILLIAM ARMSTRONG
Exchequer - - - - - BERT LARSON
Historian - - - - - CLYDE KOONTZ

JUNIOR MEN

WILLIAM CHERRINGTON
 KENNETH GOSLING

MARK HEGSTED
 HERBERT KROLL

JOHN LUKENS
 WILLIAM MCCREA

MEMBERS

JOHN BANKS
 EARL BULLOCK
 FRED CAMPBELL
 JACK CUMMOCK
 RODNEY DEAN
 LAURENCE DUFFIN
 JACK DYER
 CARLE ESMAY

WILFRED FRY
 ROBERT GRANVILLE
 ROY GRAY
 EDWARD HOKANSON
 GERALD HONSOWETZ
 JOHN JENSEN
 ORME JERGENSEN
 BERRY KERCHEVAL

GEORGE LARSEN
 GERALD LARSON
 WARREN MACGREGOR
 WILLIAM MACLEAR
 JOHN MCKIBBIN
 JAMES MOERDER
 REX PAINTER
 JOSEPH PAQUET

JAMES PERRY
 FRANK RANDALL
 FRED RASMUSSEN
 MARK ROBINSON
 EUGENE RYAN
 GLENN STARLIN
 MYRL STEARNS
 ROBERT STRACHAN

BUD STROM

HONORARY MEMBERS

LEO CALLAND

GEORGE E. HORTON

DEAN THOMAS S. KERR



First Row: K. Gosling, M. Stearns, G. Larsen, G. Larson, F. Rasmussen, E. Ryan, F. Bevington, W. Maclear, J. Banks, B. Kercheval, R. Dean, B. Strom, W. Armstrong, H. Kroll
 Second Row: C. Rodell, J. Perry, J. Paquet, J. McKibbin, C. Esmay, G. Starlin, R. Granville, E. Bullock, R. Painter, M. Robinson, L. Duffin
 Third Row: J. Moerder, C. Koontz, G. Honsowetz, J. Dyer

Idaho Spurs

*National Honorary Service Organization for
Underclasswomen*



DOROTHY BROWN

OFFICERS

President - - - - - DOROTHY BROWN
Vice President - - - - - CHARLOTTE KENNEDY
Secretary - - - - - DORIS McDERMOTT
Treasurer - - - - - FAY PETTIJOHN
Editor - - - - - EDITH SLATTER

MEMBERS

IDA ALLEN	FERN ERICKSON	BARBARA MOCKLER
FRIEDA BETHMAN	MARY FERGUSON	MARGARET MURPHY
JANE BAKER	ESTHER FLENNER	FAY PETTIJOHN
CATHERINE BJORNSTAD	RUTH HALLER	EDITH SLATTER
DOROTHY BROWN	MURVA JAMES	REMA WALTERS
ELIZABETH COATS	CHARLOTTE KENNEDY	JO BETTY WICKES
MARABEL EDMONDS	BARBARA LIPPS	AMBER WOLF
	DORIS McDERMOTT	



Third Row: J. Baker, M. Ferguson, R. Walters, A. Wolf, I. Allen, F. Bethman
 Second Row: D. Brown, F. Pettijohn, R. Haller, K. Bjornstad, C. Kennedy
 First Row: E. Slatter, E. Coats, D. McDermott, E. Flenner, B. Mockler, B. Lipps, J. B. Wicks, F. Erickson

Scabbard and Blade

National Military Honorary



ROBERT MOSER

OFFICERS

Captain - - - - - ROBERT MOSER
First Lieutenant - - - - - DDWAIN VINCENT
Second Lieutenant - - - - - ROBERT SPENCE
First Sergeant - - - - - GERALD FOGLE

MEMBERS

HUGH BURNETT	RUSSELL HONSOWETZ	WILLIAM MORROW	GEORGE RICH
WORTH CLARKE	KERMIT HOVE	ROBERT MOSER	KENNETH ROBERTSON
JOHN CROWE	VINCENT HUNT	RICHARD NUTTING	ROBERT SPENCE
GERALD FOGLE	ELBERT INMAN	GLENN OWEN	COURTNEY STEVENS
CONRAD FRAZIER	PARRIS KAIL	ALBERT PENCE	HERSCHELL SWANN
ALFRED GIESE	ROBERT KRUMMES	JAMES PERRY	DDWAIN VINCENT
WAYNE HILL	JAMES MOORE	ELBURN PIERCE	HERMAN WAGNER

THERON WARD

HONORARY MEMBER

COL. F. G. KNABENSHUE

ASSOCIATE MEMBERS

GEN. E. R. CHRISMAN	CAPT. H. L. HENKLE	LT. C. H. HART, JR.
MAJOR A. B. O'CONNELL	CAPT. W. A. HALE	SGT. F. L. BARNUM



Back Row: Sgt. Barnum, J. Moore, G. Rich, A. Giese, G. Owen, W. Morrow, K. Robertson, Lt. Hart, Captain Henkle
 Second Row: J. Perry, T. Ward, E. Inman, R. Honsowetz, W. Hill, E. Smith, V. Hunt, R. Krummies, Major O'Connell
 Front Row: B. Burnett, H. Swann, W. Clarke, D. Nutting, J. Crowe, R. Spence, E. Pierce, D. Vincent, W. Robb, R. Moser



JANE BAKER

Alpha Lambda Delta

National Scholastic Honorary for Underclasswomen

OFFICERS

<i>President</i>	- - - - -	JANE BAKER
<i>Vice President</i>	- - - - -	ALBERTA MORTON
<i>Secretary</i>	- - - - -	EDITH SLATTER
<i>Treasurer</i>	- - - - -	DORIS McDERMOTT

MEMBERS

JANE BAKER
 CATHERINE BJORNSTAD
 HELEN BUE

DELSA CROWLEY
 RUTH HALLER
 DORIS McDERMOTT
 MARGUERITE MANION

ALBERTA MORTON
 MARIE SCHNEIDER
 EDITH SLATTER



First Row: J. Baker, C. Bjornstad, D. McDermott, E. Slatter, A. Morton, M. Schneider, D. Crowley
 Second Row: J. Kinney, M. Manion, H. Bue, R. Haller

Phi Eta Sigma

Freshman National Scholastic Honorary



JUDSON WARK

OFFICERS

<i>First Semester</i>		<i>Second Semester</i>	
JUDSON WARK	- - - President	- - -	JUDSON WARK
JOHN BROSNAN	- - - Vice President	- - -	CHARLES GARRISON
SHERMAN KELLY	- - - Secretary-Treasurer	- - -	SHERMAN KELLY
<i>Upperclassman Advisor</i>		- - -	LEWIS ENSIGN
<i>Honorary Member</i>		- - -	DEAN JAY GLOVER ELDRIDGE
<i>Faculty Advisor</i>		- - -	LAWRENCE H. CHAMBERLAIN

MEMBERS

ADDISON BEEMAN
 JOHN BROSNAN
 ROBERT CHAMBERS
 JOHN DECKER
 EARL EVANS
 CHARLES GARRISON
 JAMES GRALOW
 JAY JORDAN

ALBERT KASSENS
 SHERMAN KELLY
 MAX KING
 HAROLD KIRKPATRICK
 GERALD LARSON
 LOUIS MANN
 PAUL MANN
 JACK MCKINNEY

KENT McQUEEN
 FREDERICK RASMUSSEN
 WILLIAM REESE
 JAMES SKILES
 PAUL TAYLOR
 JUDSON WARK
 HENRY WELLNER
 JOHN WRIGHT



Third Row: J. McKinney, J. Wark, J. Jordan, L. Chamberlain, L. Ensign, C. Garrison
 Second Row: J. Gralow, M. King, P. Poulson, P. Mann, F. Evans, G. Larson, R. Chambers, Dean J. G. Eldridge
 First Row: J. Skiles, J. Brosnan, A. Beeman, S. Kelly, H. Kirkpatrick, J. Wright, H. Wellner, F. Rasmussen



FORREST HAUCK

Kappa Delta Pi

National Honorary Educational Fraternity

OFFICERS

President - - - - - FORREST HAUCK
Vice President - - - - - ROSANNE ROARK
Secretary - - - - - HALLIE HANSEN
Treasurer - - - - - MAUREEN KINGHORN
Corresponding Secretary - - - - - FRANCES WIMER

FACULTY

FRED BLANCHARD
LAWRENCE CHAMBERLAIN

PAULINE LAMAR
DR. ALLEN C. LEMON
DEAN J. F. MESSENGER

DR. RALPH D. RUSSELL
W. WAYNE SMITH



Back Row: C. Miller, W. Roesch, R. Roark, A. Sweeley, M. Kinghorn, F. Laney, W. Mitchell, Dr. Russell
 Front Row: F. Hauck, H. Hansen, D. Requa, M. Illingsworth, B. Bandelin, E. Stewart, M. Aldecoa, H. Walker

Bench and Bar Association

Local Honorary Legal Fraternity



CARL BUELL

OFFICERS

<i>First Semester</i>		<i>Second Semester</i>
HAMER BUDGE	- - - Chief Justice	- - - CARL BUELL
STANLEY SKILES	- - - Vice Chief Justice	- - - LIONEL CAMPBELL
EDWARD DAVIS	- - - Treasurer	- - - JEAN CLOUGH
CLAYTON SPEAR	- - - Secretary	- - - JEAN CLOUGH
WILLIAM TUSON	- - - Sergeant-at-Arms	- - - FREDERIC CROMWELL

FACULTY

ARTHUR LEON HARDING	DEAN PENDLETON HOWARD
BERT E. HOPKINS	WILLIAM HENRY PITTMAN

MEMBERS

RALPH ARMSTRONG	FREDERIC CROMWELL	PARIS MARTIN	CHARLES SHAW
ALLEN ASHER	EDWARD DAVIS	JAMES McCABE	STANLEY SKILES
ELMER BETH	ROBERT DEACON	RICHARD MITCHELL	CLAYTON SPEAR
BRUCE BOWLER	MARK FELT	LYNN MOORE	CASADY TAYLOR
CLYDE BOYATT	THOMAS FELTON	HAROLD NELSON	ORRIN TRACY
HAMER BUDGE	WILLIAM FURCHNER	SPENCER NELSON	WILLIAM TUSON
CARL BUELL	WARD HOWARD	WILLIAM PARR	DALLAS WATKINS
RICHARD BURKE	KARL JEPPESEN	ROBERT PETERSON	MAX WEBER
LIONEL CAMPBELL	WINSTON JONES	WILLIAM RENFREW	WILLIAM WETHERALL
DALE CLEMONS	ROBERT KERR	WARREN RUSSELL	WILLARD WILDE
JEAN CLOUGH	CHARLES LEAVY	CHARLES SCOGGIN	GALEN WILLIS
			HELEN WOLFE



Bench and Bar Association

Phi Chi Theta

National Business Honorary for Women

OFFICERS

President - - - - - ORA DURHAM
Vice President - - - - - ELEANOR MERRIAM
Secretary - - - - - EDITH MILLER
Treasurer - - - - - ESTHER HUNT



Back Row: J. Irvin, M. Anderson, E. Hunt, M. Graham, D. Holt, B. Schmidt
 Front Row: B. Hatfield, G. Larsen, L. Ricks, H. Gentry, I. Adamson, M. O'Connor,
 D. Williams, O. Durham



JOHN ARAM

Alpha Kappa Psi

National Professional Commerce Fraternity

OFFICERS

President - - - - - JOHN ARAM
Vice President - - - - - REGINALD LYONS
Secretary - - - - - EUGENE HARGRAVES
Treasurer - - - - - LEO KRAEMER



Front Row: D. Kendrick, R. Lyons, M. Malin, L. Gaffney, L. August, C. Geraghty, W. Rich
 Second Row: J. Holt, R. Herman, D. Linehan, S. Summers, W. Wilde, E. Hargraves, D. Barton, R. Ashbrook
 Back Row: J. Aram, L. Kraemer, T. Painter, J. Hannah, R. Jaggard, C. Koontz, F. Robinson, J. Dyer, R. Seymour



C L U B S

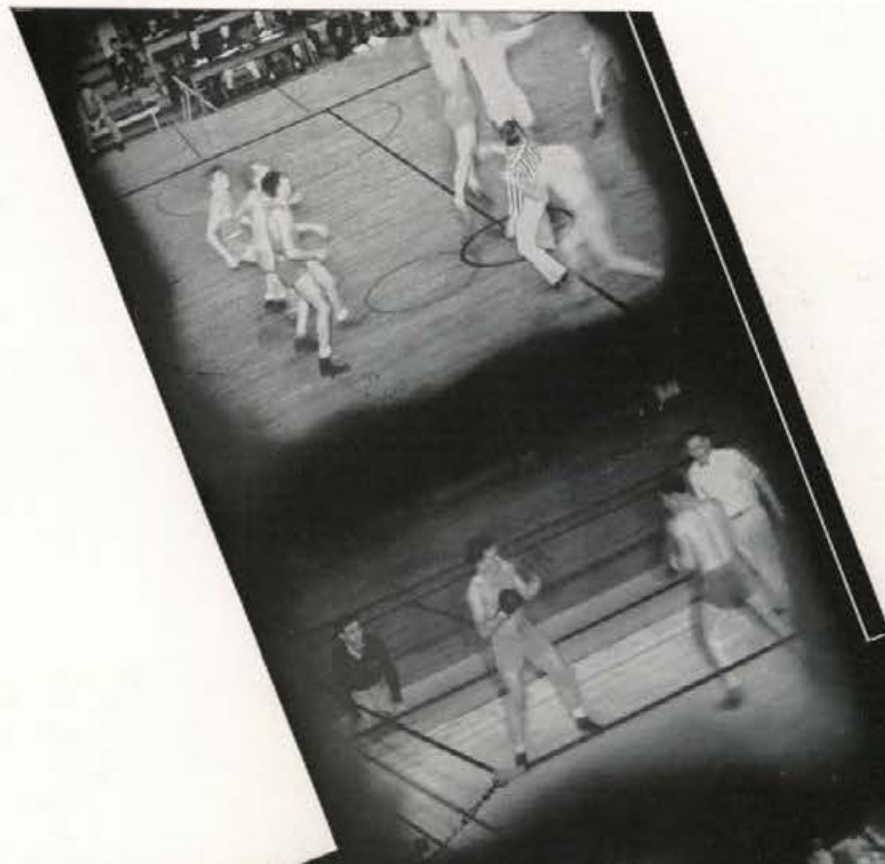



JOHN HAYS

Associated Foresters

OFFICERS

President - - - - - JOHN HAYS
Vice President - - - - - LESLIE ALBEE
Secretary-Treasurer - - - - - MILTON EDWARDS
Ranger - - - - - RICHARD BICKFORD

FACULTY

DR. GAIL DR. HUBERT DR. JAHN DEAN McARDLE DR. MILLER MR. OTTER MR. SPENCE

GRADUATE MEMBERS

LESLIE LARSON

JOSEPH McARTHY

MEMBERS

LOREN ANDERSON	DONALD DIMOCK	KENNETH HUNGERFORD	BERT MUNTHE	SAYEL SILVERBERG
PAUL ANDERSON	JOHN DOUGLAS	HOWARD JANSEN	LEON NADEAU	RUSSELL SMITH
ROBERT ANDERSON	WOODROW DOUPE	RALPH JENSEN	HARVEY NELSON	WOODROW SNYDER
JACK AVERETT	EVERETT DUVAL	HOWARD JOHNSON	ALFRED NUGENT	EDGAR STANTON
ANCIL BAKER	RALPH EDIN	ROBERT JOHNSON	HAROLD OLDSON	ALEX STIM
KENNETH BALDWIN	WILBERT FAWCETT	ROBERT JOICE	BAYLUS OLSON	DONALD STIVERS
PHILLIP BENDER	JOHN FRITZ	LYLE KAUFFMAN	OSCAR ONSTATT	HOBART STYFF
WILLIAM BERKENBOSCH	MARLIN GALBRAITH	CLYDE KEETER	VERNON OVERTURE	JOHN TAYLOR
NORMAN BEVERIDGE	FREDERICK GOENNE	MAX KENWORTHY	ARTHUR PECKA	THOMAS TAYLOR
OREN BIGHAM	VIRGIL GOULD	ERICH KORTE	FRED PETERSON	VAUGHAN TIPPETTS
GLENN BRADO	VERNELDO GRECO	JOSEPH LADLE	DONALD PORTER	GEORGE TURNER
CHARLES BROWN	BRUCE GROVES	ROBERT LATIMORE	CLINTON QUESNEL	JOHN VON BARGER
STEWART BROWN	JACK GROOME	RODNEY LEONARD	THEODORE RAIDE	WALTER WARD
THOMAS BUCHANAN	FREDERICK HAMPF	ROBERT LEWIS	ROBERT RAUBACH	OSCAR WASSERMAN
RICHARD BURR	SWEN HANSON	EDWARD LOWNICK	GRAY REYNOLDS	NICKLAUS WELTER
GLENN BUTLER	EVERETTE HARMAN	HAROLD LUOMA	KENNETH RICHARDSON	ROBERT WILSON
GEORGE CALLAWAY	OMER HARVEY	RAYMOND LYONS	EARL ROBERTS	THOMAS WILSON
ALESSIO CAPARASO	CYRIL HIGGINSON	WILLIAM MANN	KENNETH ROBERTS	MORTON WOOD
FREDERIC COBB	MORGAN HOBBS	RICHARD MARCH	GARNET ROBERTSON	SAMUEL WOOLEY
KENNETH CRAWFORD	ERVIN HOLLINGSWORTH	HENRY McCORMICK	SAM RYAN	JONATHAN WRIGHT
JOHN DAVIDSON	ROBERT HULQUIST	DONALD McKEENER	DEAN SACKS	LOREN WRIGHT
BRENNAN DAVIS	ANDERS HULTMAN	LIONEL MILLER	DALE SANNER	PAUL WRIGHT
DARRELL DE MOSS		WALTER MORGAN		HENRY ZIMINSKI



Associated Foresters

Ag Club



DUARD CAMPBELL

OFFICERS

President - - - - - DUARD CAMPBELL
Vice President - - - - - ALBERT FITZPATRICK
Secretary - - - - - WALTER BAUMGARTNER
Treasurer - - - - - GLENN BECK

MEMBERS

LYNN AITKIN	THOMAS CHESTER	YALE HOLLAND	LEWIS NELSON	WILBUR SCHROEDER
CHESTER ARNDT	JAY CONQUEST	HARVEY HOLLINGER	EDWIN NURMI	LESLIE SCOTT
WALTER BAUMGARTNER	HOWARD CORLESS	MELVIN HOLLINGER	AFTON NYE	ROLAND SNOW
BOYD BAXTER	WILLIAM DARRINGTON	RONALD INGLE	JOHN PASTOOR	MAURICE SORENSON
FRANK BEACH	WILLIAM DAVID	STANLEY JORDAN	ARNOLD POULSON	EDWARD SPENCER
RICHARD BEAL	HERBERT DAY	WALTER KANTOLA	RODNEY PEARSON	WARREN STEPHENS
GLENN BECK	DARRELL DEANE	RICHARD KOMES	MARK PETERSON	JAY TALBOT
MELVIN BECK	EARL EVANS	ELDRED LEE	RAY PETERSON	CURTIS TAYLOR
SEYMOUR BECK	ALBERT FITZPATRICK	JAY MACY	JOHN PIERCE	ROBERT TEETER
DONALD BENEDICT	ROBERT GARDNER	LYLE MAUGHAN	RONALD PIERCE	DEVERE TOVEY
GEORGE BEUTLER	ROBERT GOEMMER	RALPH MAUGHAN	PAUL POULSON	KEITH TOVEY
HAROLD BIGLER	WAYNE GRABNER	HUGH MCKAY	ALLEN PYRAH	LEE TRAIL
AARON BLEWETT	LENES HALL	JOSEPH MILLS	FREDERICK RASMUSSEN	WALTER VIRGIN
DEAN BROADHEAD	RODNEY HANSON	ALVA MITCHELL	T. W. RICHMOND	KENNETH WADE
FRANK BURSTEDT	ROBERT HAYNES	WOODROW MITCHELL	RULSON WICKS	NORVAL WARDLE
DUARD CAMPBELL	DORSEY HERRICK	MERLIN MURDOCK	CLIFFORD RILEY	LE ROY WILLMORE
FAYETTE CHATFIELD	PORTER HOGABOAM	DONALD MURPHY	JOHN ROICE	JACK WOODS
	SUMNER HOLBROOK		WALTER SCHOENFELD	



The Ag Club



FRITZ DANIELSON

Associated Miners

OFFICERS

President - - - - - FRITZ DANIELSON
Vice President - - - - - EARL LEATHAM
Secretary-Treasurer - - - - - JACK BARBEE

MEMBERS

HADJI AZADI AFSHAR
 ROBERT ANDERSON
 JACK BARBEE
 SHERWIN BARTON
 JOHN BLACKMAN
 BOYD BUCEY
 DAN CAMPBELL
 OWEN CAMPBELL
 ROBERT CARPENTER
 JOHN CHRISTIANSON
 JOHN CLOUSER
 GEORGE COATES
 RICHARD COURTNEY
 GUSTAV DAHLKE

FRITZ DANIELSON
 GUY TOM ELLIS
 JOHN GRIEVE
 DAVID GRIPTON
 VERAL HAMMERAND
 FELIX HARDISON
 EARL HAYES
 KENNETH HILL
 WILLIAM HUDSON
 ROBERT HUMPHREYS
 JAMES HUNTER
 CHARLES JENSEN
 JAY JORDAN

CLYDE KEITHLY
 JOHN KIRTLEY
 WILLIAM KLEINER
 EGON KROLL
 ROBERT KRUMMES
 ROBERT LANG
 DARRELL LARSEN
 FRANK LARUE
 EARL LEATHAM
 PAL LINCOLN
 WILLIAM LUNDSTRUM
 HUGH MAGUIRE
 CLEMENT MARCH
 HOMER MARCH

HERBERT McCALLUM
 JOHN MILLER
 ARTHUR NELSON
 ALFRED NUGENT
 CLAUDE NUGENT
 ERNEST OERRELLIG
 TREVOR PAGE
 MOREY PARK
 JULE PEACOCK
 AUGUST PENE
 JACK PERET
 PHILIP PETERSON
 KENNETH PRESTON

ROY QUINSTRON
 JOHN RUEBKE
 CHARLES SCOTT
 DOUGLAS SMITH
 ROYAL SORENSON
 ROBERT SPENCE
 KAY STOKER
 STEPHEN STOVER
 HOWARD TIMKEN
 JOHN WELLS
 CLIFFORD WICKWARD
 HENRY WISE
 J. R. WOODRUFF
 LEO WOODRUFF



The Associated Miners

Associated Engineers



LAWRENCE FRISCH

OFFICERS

President - - - - - LAWRENCE FRISCH
Vice President - - - - - ELMER LUNDQUIST
Secretary-Treasurer - - - - - ALBERT BLAIR

MEMBERS

- | | | | | |
|-------------------|-------------------|---------------------|--------------------|--------------------|
| FLOYD ANDERSON | BENJAMIN COPLIN | ROBERT HALLER | JOSEPH LATIMORE | JAMES SKILES |
| HENRY ANDERSON | EVERETT COX | LLOYD HAMILTON | IVER LONGETEIG | EARL SMITH |
| WILLIAM ARMS | IVAN CRAWFORD | EARL HAROLDSSEN | KENNETH LUKENS | FORD SMITH |
| HOWARD ARNETT | ADAM CZECHATOWSKI | EINO HIETALA | GERALD LUKENS | THOMAS STAFFORD |
| WOODROW ARKINGTON | ARTHUR DAHL | GORDON HILLMAN | ELMER LUNDQUIST | ROBERT STRACHAN |
| MARVIN ASLETT | RICHARD DONLEY | PAUL HUGHES | DAN MARDEN | DEAN TALROY |
| EDWIN ATWOOD | CHARLES DOTSON | HERBERT HULTZ | ELLIS MATTES | GERWIN TAYLOR |
| JAMES ATWOOD | WARREN EASTERLY | WAYNE JOHNSON | CHARLES McLAUGHLIN | RAYMOND TEETER |
| WILLIAM BAIRD | ARTHUR EVANS | WOODROW JOHNSON | ALDON MELZIAN | GEORGE THOMSON |
| ROBERT BALDWIN | GERALD FOGLE | ELMER JOHNSON | ERLE MENEELY | HOWARD THORSTEAD |
| ELSON BASOM | LAWRENCE FRISCH | SHERMAN KELLY | ELWYN MERCER | WILLIAM TRUDE |
| CHARLES BAYLON | VOS GARDNER | ALECK KETCHEN | BUD NAVE | CHARLES WAMSTEAD |
| JOHN BERG | CHARLES GARRISON | FRANK KEYES | JAMES NIXON | JUDSON WARR |
| WALTER BETTS | JOE GAUSS | KENNETH KIRKPATRICK | WILLIAM OSMUNDSEN | WILLIAM WEISSHAUPT |
| WILSON BOW | HENRY GESSEL | ROY KREBS | GORDON O'BRIEN | HELMER WESTERLUND |
| RICHARD BOYCE | WELDON GILL | GORDON LANGFORD | WILLIAM PAULEY | ALBERT WHITE |
| DONALD BUDGE | GILBERT GROVE | GERALD LARSON | ELVIN PETERSON | RAYMOND WHITESEL |
| IVAN CAMPRELL | STANLEY HALL | EUGENE LATHROP | WILLIAM RINCK | FREDERICK WINTERS |

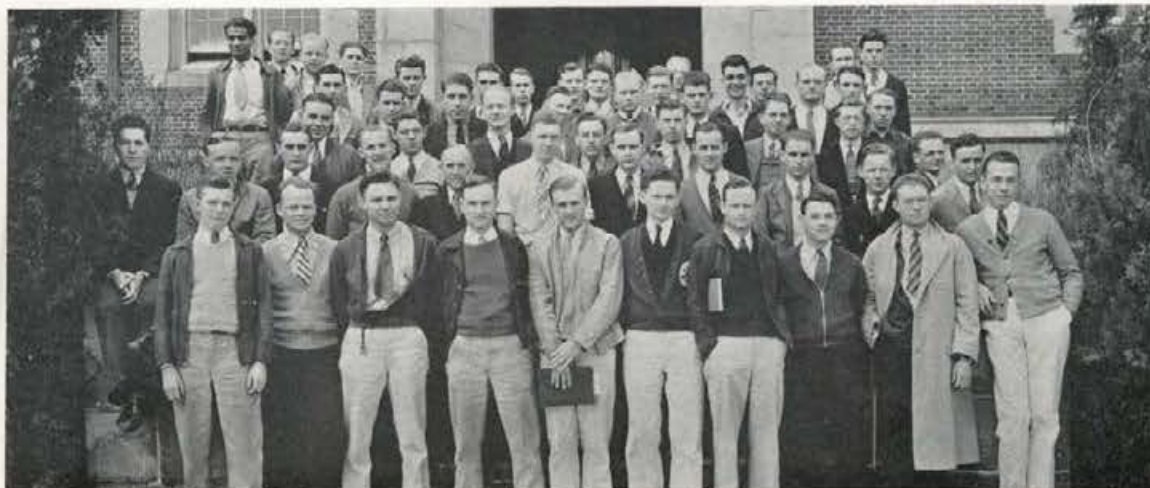

The Associated Engineers



ARTHUR EVANS

American Society of Civil Engineers

OFFICERS

President - - - - - ARTHUR EVANS
 Vice President - - - - - KEITH McDANIEL
 Secretary-Treasurer - - - - - JUDSON WARK

FACULTY

JESSE BUCHANAN ISAAC NEWTON CARTER DEAN IVAN CRAWFORD JOHN W. HOWARD ALLEN JANSSEN

MEMBERS

PHILLIP ALBOHN
 EMILE BACHAND
 PAUL BERG
 WILSON BOW
 IVAN CRAWFORD
 WARREN EASTERLY
 JOHN CROWE
 ARTHUR EVANS

FRANK FARBER
 GEORGE GAGON
 RAYMOND HOIDAL
 ALECK KETCHEN
 JOSEPH LATIMORE
 WINN MADSEN
 ELLIS MATHES

WALTER MCCLEARY
 KEITH McDANIEL
 FRANK PEAVEY
 ARTHUR SCHWARTZENHAUER
 EARL SMITH
 EDWARD SMITH
 CHARLES WAMSTAD
 JUDSON WARK



First Row: A. Kerchen, R. Strachan, H. Kaeser, G. Fenton, F. Smith, E. Leitner
 Second Row: K. McDaniel, H. Hafterson, E. Smith, P. Berg, J. W. Howard
 Third Row: C. Wamstad, A. Schwartzenhauer, W. Trude, G. Fogle, A. Evans, J. Wark, W. Bow

American Institute of Electrical Engineers



HELMER WESTERLUND

OFFICERS

President - - - - - HELMER WESTERLUND
Vice President - - - - - CLEMENT A. STREIFUS
Secretary-Treasurer - - - - - JAMES H. MILLER

FACULTY

H. E. HATTRUP

R. H. HULL

J. H. JOHNSON

MEMBERS

ALECK ALEXANDER	MAURICE BYRNE	JOSEPH GREER	STEVEN POPE
ALBERT ANDERSON	ROBERT CHAMBERS	DOUGLAS GUY	RAYNOR SEVERINE
GORDON ANDERSON	FRANK COLLINS	CHRIS HAGEN	FRANK SAWYER
HENRY ANDERSON	MARTIN CROWE	JOHN HALL	EDGAR SCHAUFELBERGER
DEL L. ANDREWS	ADAM CZECHATOWSKI	RAYMOND HARLAND	ANSBERT SKINA
WILLIAM ARMS	ALFRED DAY	EARL HAROLDSSEN	MYRL STEARNS
EDWIN M. ATWOOD	CHARLES DOUCETTE	HARRY KERR	CLARENCE STEENE
FAUSTINO BACABAC	DALE EDDINGTON	BYRON LINTON	BERNARD VALENTINE
DONALD BARNHILL	WALTER EDELBLUTE	LORIN MCGREGOR	HENRY WELLNER
ALLISON BERG	JOSEPH GILGAN	ARNOLD MOEN	ADELBERT WINTERS
RICHARD BOYCE	LESLIE GILLETTE	PRESTON MORTIMER	DONALD WISERMAN
SARMUKH BRAR	LOUIS GOETZ	HARRELL PETERS	RICHARD DONLEY
DONALD BUDGE			CLARENCE RETTIG



The American Institute of Electrical Engineers



CHARLES WILSON

"I" Club

OFFICERS

<i>First Semester</i>		<i>Second Semester</i>	
PAUL BERG	- - - - <i>President</i>	- - -	CHARLES WILSON
ROBERT FELTON	- - - <i>Vice President</i>	- - -	JOE WHEELER
RICHARD NUTTING	- - - <i>Secretary</i>	- - -	LESLIE ALBEE
CHARLES WILSON	- - - <i>Treasurer</i>	- - -	CHARLES DEVLIN
ALFRED BERG	- - - <i>Sergeant-at-Arms</i>	- - -	JACK BARBEE

MEMBERS

LESLIE ALBEE	CYRIL GERAGHTY	WILLIAM KATSILOMETES	HENRY SCHODDE
EARL ALDEN	WALLACE GERAGHTY	WILLIAM KLEINER	VIRGIL SIPLE
CLARENCE ANDERSON	LEON GREEN	HAROLD KLUMB	EARL SMITH
PAUL ANDERSON	FRANK Gwilliam	BERT LARSON	DONALD SPAUGY
JACK BARBEE	RUSSELL HALL	ROBERT McCUE	WILLIAM SQUANCE
ALFRED BERG	JOHN HAYDEN	ROBERT MOSER	ROSS SUNDBERG
PAUL BERG	HOWARD HESSE	GLEN NASLUND	HERSCHELL SWANN
JOHN COOPER	LESLIE HOLMES	RICHARD NUTTING	RALPH VILLERS
WENDELL DAYTON	RUSSELL HONSOWETZ	KENNETH PARKS	THERON WARD
CLARENCE DEVLIN	ELBERT INMAN	RODNEY PEARSON	VICTOR WARNER
ROBERT FELTON	NORMAN IVERSON	GEORGE RICH	JOE WHEELER
MERLE FISHER			CHARLES WILSON

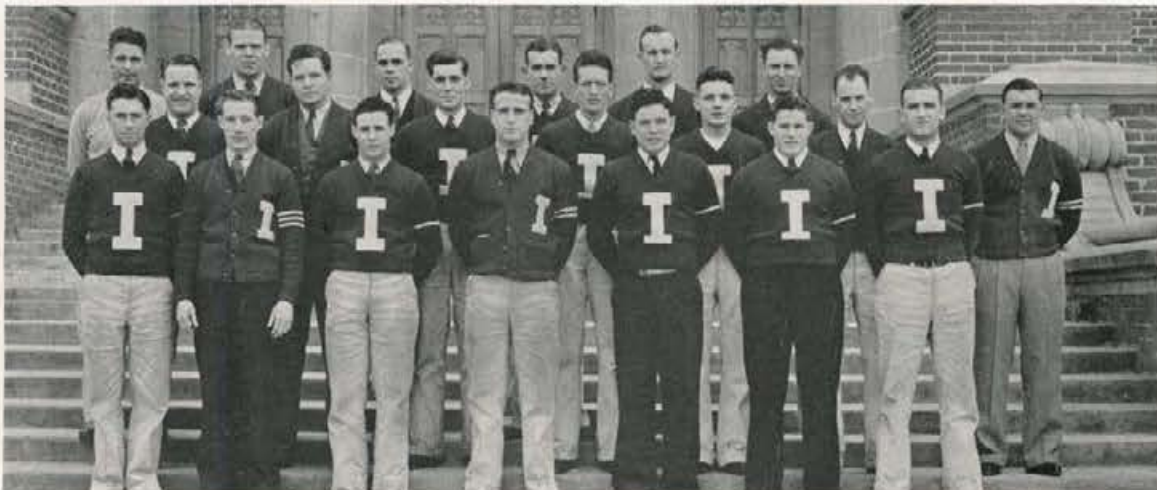

Back Row: L. Calland, J. Barbee, P. Berg, R. Villers, R. Nutting, L. Albee
 Second Row: R. Sundberg, J. Wheeler, M. Fisher, G. Naslund, W. Geraghty, L. Anderson, C. Wilson
 Front Row: H. Schodde, C. Geraghty, C. Devlin, R. Honsowetz, L. Green, J. Cooper, H. Swann

Minor "I" Club



PAUL RUST

OFFICERS

President - - - - - PAUL RUST
Vice President - - - - - EARL LEATHAM
Secretary - - - - - FRANK BEVINGTON

MEMBERS

LOUIS AUGUST
 RICHARD AXTELL
 JACK BARBEE
 FRANK BEVINGTON
 EARL CARLSON
 MAURICE FICKES

ROBERT HARRIS
 ROBERT HERMAN
 WILLIAM HUDSON
 EARL LEATHAM
 CURTIS MANN
 ALEX MORGAN
 CHESTER RODELL

PAUL RUST
 STANLEY SKILES
 RAYMOND SOWDER
 ROBERT SPENCE
 RAYMOND WESTON
 GEORGE WOODWARD



Back Row: R. Weston, F. Bevington, C. Rodell, A. Morgan, P. Rust, J. Barbee, M. Fickes
 Front Row: E. Leatham, R. Spence, R. Axtell, S. Skiles, L. August, R. Harris, R. Sowder



Egon Kroll

Hell Divers' Club

OFFICERS

President - - - - - Egon Kroll
Vice President - - - - - William O'Neill
Secretary-Treasurer - - - - - Eileen Kennedy

MEMBERS

DOROTHY ARMSTRONG	RUSSELL HONSOWETZ	GEORGE MUELLER	RUTH SMITH
BETTY BANDELIN	EILEEN KENNEDY	WILLIAM O'NEILL	ROBERT SPENCE
HOWARD COOK	MARGARETHE KJOSNESS	DAN ORCUTT	ROSS SUNDBERG
JOHN DALY	EGON KROLL	ROBERT PAINTER	PHYLLIS TEMBY
DOROTHY DOLE	HERBERT KROLL	JANE POST	ALEX MORGAN
ROBERT DUDLEY	HUGH MAGUIRE	HARVIE WALKER	GERTRUDE OLESEN
RUTH FERNEY	JOHN MCKIBBIN	JACK LEFAVOUR	PRESTON HALE
FRED HAMPF	LLOYD MCPHAIL	NORMAN ROBERTS	TOM WITHERELL
ROBERT HERMAN	EDITH MILLER	JOAN SANDFORD	HELEN PETERSON
JOHN HETZLER	JOHN MORRIS	ROBERT SCHILLER	GUS DAHLKE
HOWARD HOLLINGER	FRED MUELLER	VERNON SHOOK	JAMES MOTTERN



Back Row: J. McKibbin, R. Dudley, R. Schiller, D. Orcutt, R. Smith, J. Mottern, G. Mueller
 Second Row: F. Mueller, T. Witherell, R. Painter, G. Olesen, I. Kennedy, R. Honsowetz, J. Post
 Front Row: H. Kroll, F. Hampf, J. Sandford, W. O'Neill, M. Kinghorn, B. Bandelin, D. Armstrong, E. Kroll

Managers' Club



WILLIAM HUNT

OFFICERS

<i>President</i>	- - - - -	WILLIAM HUNT
<i>Vice President</i>	- - - - -	WILLIAM SIMON
<i>Secretary</i>	- - - - -	- CARL BUELL
<i>Treasurer</i>	- - - - -	VINCENT HUNT

FACULTY ADVISOR

GEORGE E. HORTON

MEMBERS

RICHARD AXTELL
WILLIAM BOIES
CARL BUELL
MAURICE BYRNE
FRANKLIN DAVID
GEORGE DEAN
WILFRED FRY

LEONARD GAFFNEY
WAYNE HILL
VINCENT HUNT
WILLIAM HUNT
ROBERT JENSEN
ROBERT LITTLE
CLEMENT MARCH

LOUIS PASKIN
WILLIAM PAULEY
FRED SHAFER
WILLIAM SIMON
HAROLD SMITH
JOHN THOMAS
DDWAIN VINCENT



First Row: C. March, R. McDowell, R. Jensen, W. Pauley, H. Smith, L. Gaffney, D. Stevens, F. David, W. Hunt
Second Row: W. Fry, C. Buell, V. Hunt, F. Shafer, J. Barker, M. Byrne, W. Tanning, L. Paskins, G. Dean, W. Thompson



MABEL MULLIKIN

Home Economics Club

OFFICERS

<i>President</i>	- - - - -	MABEL MULLIKIN
<i>Vice President</i>	- - - - -	MARABEL EDMONDS
<i>Secretary</i>	- - - - -	VICTORIA NELSON
<i>Treasurer</i>	- - - - -	MAXINE HOFMANN
<i>Historian</i>	- - - - -	ALENE RILEY

FACULTY

KATHERINE JENSEN IDA INGALLS ADA LEWIS MARION FEATHERSTONE MRS. LEAH BUCHANAN

MEMBERS

- | | | | | |
|---------------------|--------------------|---------------------|-------------------|-------------------------|
| MARTHA AAS | KATHRYN EMERY | PAULINE HATTRUP | LUCILLE MILLS | ROSELLA SMITH |
| ESTHER ADRIANSEN | DORIS ESMAY | MARY HEIST | NONA McALLISTER | MARY SHORT |
| ALMA ALMQUIST | MARABEL EDMONDS | DOROTHY HARMON | MARGARET MATTHEWS | RUTH STEWART |
| HARRIET JEAN ASTON | MARJORIE FLINK | BETTY INGLE | ROBERTA MATTHEWS | KATHERINE SCHUETTENHELM |
| MARTHA BOLES | WILMA FISHER | MARY LOUISE IDDINGS | MABEL MULLIKIN | JUNE SELLERS |
| BLYTHE BLACKMAN | HELEN FREDERIC | ELMA JONES | MINNIE MEYERS | ELVINA TULLETT |
| EVELYN BOYD BERG | JUNE FLEMING | BEULAH JOHNSON | ELIZABETH MINTY | KATHRYN SMITH |
| FRIEDA BETHMAN | ETHEL GEHRKE | LUCIA JOHNSON | LEONA MYRICK | CONSTANCE TEGLAND |
| ANNA BRENDE | MARY LOUISE GREENE | MARY LOU JORDAN | VICTORIA NELSON | MARGARET TELCHER |
| MARJORIE BLAINE | BARBARA GEDDES | EVELYN JENKINS | LOIS O'MEARA | CHARLOTTE THOMPSON |
| ROSE BROEMELING | KATHLEEN GOODWIN | NINA MAE JEWELL | MARY O'NEILL | MARY TUTTLE |
| GLADYS COINER | CECILIA GIBBS | RUTH JOHNSON | MARGARET ODENBORG | RUTH TALBOTT |
| BETTY CRANDALL | ISABEL GIBSON | MARGARET JONES | DOROTHY PREUSS | MARY THOMPSON |
| DOROTHY CHAMBERLAIN | MIRIAM HART | MARGRETHE KJOSNESS | FRANCES PAINE | FRANCES WILLIAMSON |
| HELEN CREASER | FLORENCE HORTON | FLORENCE KELLY | DORIS PAPESH | MARGARET WYCOFF |
| VIRGINIA DAUGHERTY | CAROL HUMPHREY | HELEN LUKE | KATHERINE ROOS | ERNESTINE WENTWORTH |
| DORIS DAWSON | MARGARET HANSEN | JANICE MOORE | ALENE RILEY | RHEA WILDE |
| JEAN DUNKLE | MILDRED HIMES | MARGARET MINTY | EDNA SAWYER | EDWINA WILLIAMS |
| ABIGAIL DAVIS | ROSE HALL | MARGUERITE MILES | MARIAN SMITH | ESTHER WOHLLAIB |
| DOROTHY DOTSON | MAXINE HOFMANN | EDNA MOORE | NAOMI SCHWENDIMAN | AMBER WOLF |
| FRANCES ELDRIDGE | GEORGINA HOWARTH | VIRGINIA MORAN | JANET SANDERS | ELLAMAR WALTERS |
| | DOROTHY HOHNHORST | | DOROTHY SWENDIG | |



Home Economics Club



Idaho Wesley Foundation

Wesley Foundation

OFFICERS

<i>President</i>	- - - - -	ROBERT WALKER
<i>Vice President</i>	- - - - -	WELDON FLINT
<i>Secretary</i>	- - - - -	MARGARET JONES
<i>Treasurer</i>	- - - - -	ALICE BELL

Kappa Phi



WILMA MITCHELL

OFFICERS

<i>President</i>	- - - - -	WILMA MITCHELL
<i>Vice President</i>	- - - - -	MARJORIE WILSON
<i>Secretary</i>	- - - - -	MILDRED CARSON
<i>Treasurer</i>	- - - - -	MARY JANE PACE
<i>Chaplain</i>	- - - - -	ALENE RILEY
<i>Sponsor</i>	- - - - -	MRS. HUGO JOHNSON



Kappa Phi



PAUL RUST

English Club

OFFICERS

President - - - - - PAUL RUST
Vice President - - - - - MARTHA JEAN REHBERG
Secretary - - - - - VERA ALLEN
Treasurer - - - - - HELEN THORNHILL

MEMBERS

MARY MCKINLEY	RUBY CASE	RUTH HALLER	JACK WILCOX
TILLIE JEPPESEN	EDWARDINE BECHTOL	ELIZABETH ASHLEY	DWIGHT BARTON
HELEN LATIMORE	IRENE JOHNSON	EVANGELINE CARLSON	DOROTHY WALTON
NINA MAE JEWELL	JAY JORDON	RALPH MAUGHAN	GEORGE EVANS
ELVA ANDERSON	LOIS SAVAGE	KENT McQUEEN	JEAN STEWART
IONE McPHERSON	GWENDOLYN HARRIGAN	WILLIAM REESE	DOROTHY BROWN
MARTHA JEAN REHBERG	KATHRYN CLEVELAND	MARGARET THORNTON	MARY BELL
ROSANNE ROARK	JOSEPH MILLS	WAYNE LEE	WILBUR VINCENT
MOLLY ANNE ADAMS	DAVINA CUMMOCK	H. S. LAMB	LEWIS OKLAND
MARJORIE GIBSON	VIRGINIA JOHNSON	CHARLES BAYLON	WILLIAM CHERRINGTON
VATURA VAN ENGELEN	IRENE FISHER	ARLENE BLACKWELL	MARY LORRAINE HULETT
MILDRED ELLIOTT	ARTHUR HOUSTON	JOHN GASKILL	BETTY OBERMEYER
RUTH FARLEY	MIRIAM BABCOCK	JOHN BARKER	MARGARET QUIST
DR. G. M. MILLER	RUTH ERICKSON	HELEN McCORMACK	VIVIAN NOYER
HELEN THORNTON	KATHLEEN BAILEY	RUTH EGGERT	CHARLOTTE TIGERT
LUCILLE McMILLAN	HAZEL BLAKE	DORIS McDERMOTT	HELEN MADSON
LAURA McGRATH	EVELYN WHITE	RODERICK HEARN	ELSIE WAHL
LODIA McGRATH	MARY ELIZABETH KOSTALEK	IRIS SWARTZ	PAUL RUST
RUTH BEVIS	JEAN DUNKLE	FANNY HOPWOOD	FRANCES WIMER
MARJORIE COLLINS	LEONA MYRICK	MARIE SCHNEIDER	COAINA AMSTUTZ
ESTHER MATTHIES	ROBERT GRANVILLE	FRANCES HEATH	ADA MARSHA HOEBEL
PHYLLIS RAND	EILEEN KENNEDY	WENDELL D. LAWRENCE	NINA VARIAN
MARGARET BRINDLE	ELIZABETH COATES	RUTH RUNYON	BERNICE LEVY
JEAN RICKER	LUCILE NELSON	MARY SCHMITT	ETHLYN O'NEAL
MARY AGNES JEFFRIES	JACK MCKINNEY	MURVA JAMES	RACHAEL PLATT
IVAH STOUT	MARY SHORT	JERRY FOGARTY	EULA WELLMAN
PEARL COURTNEY	MABEL NYE	MARGARET HANSEN	VERA ALLEN
ERMA CRAWFORD	LOUISE PAULSEN	RALPHINE MOORE	EDITH MILLER
DOROTHY ESHOM	EDITH HORTON	MARY E. MITCHELL	HELEN THORNHILL
MARTHA ALLEN	ORENE HARDMAN	BETTY PEAVEY	ALLINE KING
	DELSA CROWLEY	SHIRLEY KROGH	

Associated Society of Mechanical Engineers



LAWRENCE FRISCH

OFFICERS

President - - - - - LAWRENCE FRISCH
Vice President - - - - - VOSBURGH GARDNER
Secretary-Treasurer - - - - - JOSEPH GAUSS

MEMBERS

HOWARD ARNETT
 WOODROW ARRINGTON
 JAMES ATWOOD
 ELSOM BASOM
 CHARLES DOTSON
 LAWRENCE FRISCH

VOSBURGH GARDNER
 JOSEPH GAUSS
 STANLEY HALL
 ELMER JOHNSTON
 E. C. LINDQUIST
 CLYDE MCBIRNEY

ERLE MENEELY
 ELWYN MERCER
 GORDON O'BRYAN
 KENNETH SCHUBERT
 WILLIAM SIMON
 JACK STANTON, JR.



Associated Society of Mechanical Engineers

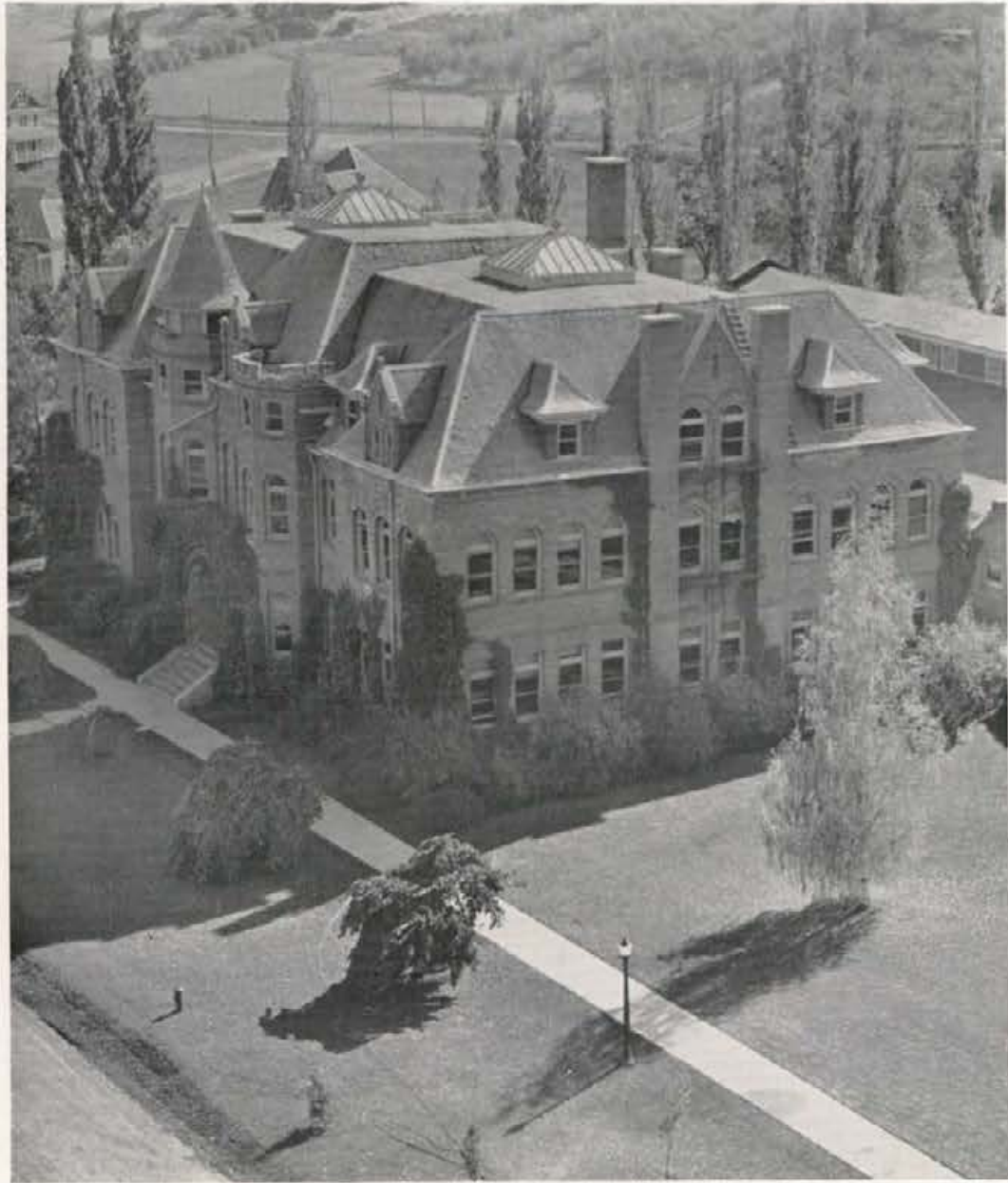



DAHO
ADVERTISING





★ MAIN STREET - MOSCOW

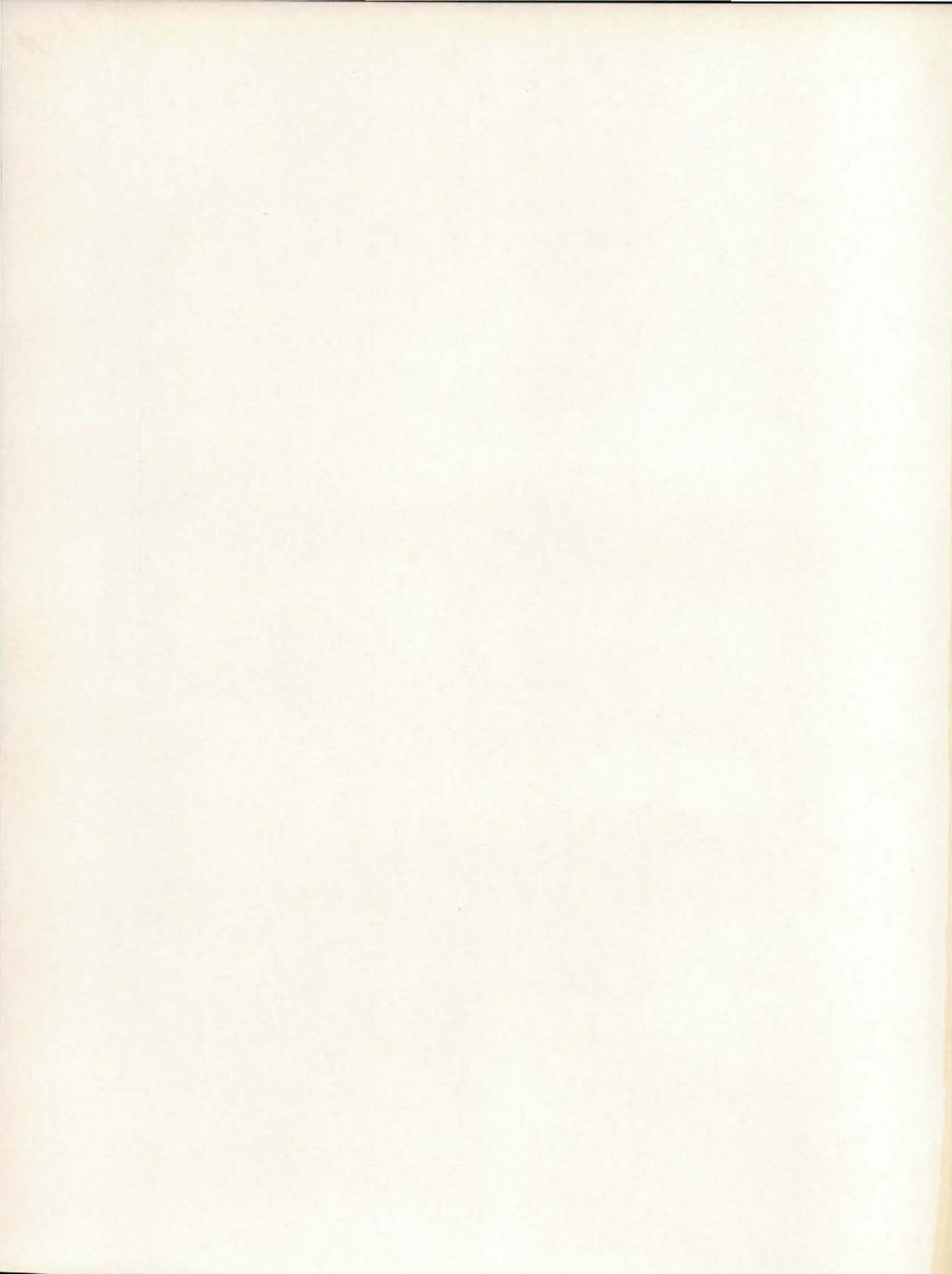

Topical Index

A	
ACKNOWLEDGMENT	350
ACTIVITIES	149
ADMINISTRATION	9
ADMINISTRATION BUILDING	9, 217
ADMINISTRATIVE OFFICIALS	17
ADVERTISING	329
AG CLUB	315
AGRONOMY JUDGING TEAM	201
ALPHA CHI OMEGA	256
ALPHA KAPPA PSI	312
ALPHA KAPPA PSI KEY	197
ALPHA LAMBDA DELTA	308
ALPHA PHI	257
ALPHA TAU OMEGA	269
ALPHA ZETA	297
ALPHA ZETA AWARD	197
ALUMNI ASSOCIATION	24
ANIMAL HUSBANDRY JUDGING TEAM	200
AMERICAN INSTITUTE OF ELECTRICAL ENGINEERS	319
AMERICAN SOCIETY OF CIVIL ENGINEERS	318
AMERICAN SOCIETY OF MECHANICAL ENGINEERS	327
ASSOCIATED ENGINEERS	317
ASSOCIATED FORESTERS	314
ASSOCIATED MINERS	316
A. S. U. I.	27
ATHLETICS	97
A. W. S. CABINET	156

B	
BASEBALL	127
BASKETBALL	115
BENCH AND BAR	311
BETA THETA PI	263
BIG SISTERS	158
BLUE KEY	292
BOARD OF REGENTS	17

C	
CAMPUS LEADERS	225, 230, 235, 240, 243
CAMPUS LIFE	217
CARDINAL KEY	293
CHI ALPHA PI	273
CLASSES	29
CLUBS	313
COACHING STAFF	102
COED PROM	155
COLLEGE OF AGRICULTURE	20
COLLEGE OF ENGINEERING	21
COLLEGE OF LAW	23
COLLEGE OF LETTERS AND SCIENCE	23
COPYRIGHT	2
CURTAIN, THE	300

D	
DAIRY HUSBANDRY JUDGING TEAM	201
DAIRY PRODUCTS JUDGING TEAM	202
DALETH TETH GIMEL	276
"DANGEROUS CORNER"	176
DEAN OF FACULTY	18
DEAN OF WOMEN	19
DEBATE	189
DELTA CHI	268
DELTA DELTA DELTA	258
DELTA GAMMA	252
DELTA SIGMA RHO	301
DELTA TAU DELTA	272
DIRECTOR OF ATHLETICS	101
DRAMATICS	173

E	
ENGLISH CLUB	326
EXECUTIVE BOARD	27

F	
FOOTBALL	105
FRATERNITIES	259
FRESHMEN	83
FRESHMAN BASKETBALL	147
FRESHMAN FOOTBALL	146
FRESHMAN CLASS OFFICERS	84, 85
FRESHMAN SPORTS	145

G	
GAMMA PHI BETA	251
GEM OF THE MOUNTAINS	164
"GONDOLIERS, THE"	185
GOVERNOR C. BEN ROSS	16
GRADUATE MANAGER	26
GRADUATE SCHOOL	19
"GRANDMA'S STRATEGY"	177

H	
HAYS HALL	278
HELL DIVERS	322
HOME ECONOMICS CLUB	324
HONORARIES	289
HONORS	195

I	
"I" CLUB	101, 320
"I" CLUB CARNIVAL	212
"I" CLUB QUEEN	212
IDAHO ACTIVITIES	149
IDAHO ADMINISTRATION	9
IDAHO ADVERTISING	329
IDAHO ARGONAUT	166
IDAHO BLUE BUCKET	168
IDAHO CLASSES	29
IDAHO ENGINEER	170
IDAHO LIFE	217
IDAHO MINER	171
IDAHO ORGANIZATIONS	245
IDAHO SPORTS	97
IDAHO STATUE	245
IDAHO WESLEY FOUNDATION	325
INDEPENDENT GROUPS	275
IN MEMORIAM	6
INTERCOLLEGIATE KNIGHTS	304
INTERFRATERNITY COUNCIL	260
INTRAMURAL MANAGERS	140
INTRAMURAL BASKETBALL	142
INTRAMURAL DEBATE	192
INTRAMURAL GOLF	144
INTRAMURAL HORSESHOES	141
INTRAMURAL INDOOR BASEBALL	141
INTRAMURAL GROUP MANAGERS	140
INTRAMURAL SPORTS	139
INTRAMURAL SWIMMING	143
INTRAMURAL TRACK	144
INTRAMURAL VOLLEYBALL	143
INTRAMURAL WRESTLING	142

J	
JUNIORS	53
JUNIOR CABARET	215
JUNIOR CADET OFFICERS	207
JUNIOR COLLEGE	22
JUNIOR CLASS OFFICERS	54, 55
JUNIOR PROM	214
JUDGING	199

K	
KAPPA ALPHA THETA	254
KAPPA DELTA PI	310
KAPPA KAPPA GAMMA	253
KAPPA PHI	325
KAPPA SIGMA	261

L	
LAMBDA CHI ALPHA	270
LATTER DAY SAINTS INSTITUTE	286
LANDLEY HALL	284

M	
MANAGERS' CLUB	323
MAY QUEEN	158
MEMORIAL GYMNASIUM	97
MEN'S RIFLE TEAM	207
MEN'S SCHOLARSHIP	194
MILITARY	203
MILITARY BAND	209
MILITARY INSPECTION	208
MINOR "I" CLUB	321
MINOR SPORTS	133
MINOR SPORTS BOXING	135
MINOR SPORTS FENCING	136
MINOR SPORTS GOLF	137
MINOR SPORTS SWIMMING	136
MINOR SPORTS TENNIS	137
MINOR SPORTS WRESTLING	135
MORTAR BOARD	34
MUSIC	181

N	
"NIGHT OVER TAOS"	178

O	
OLD STEPS, THE	149
OPENING SECTION	1
ORGANIZATIONS	245

P	
PANTHELLENIC ASSOCIATION	250
PEP BAND	103, 186
PEP BAND SHOW	187
PHI ALPHA DELTA	306
PHI BETA KAPPA	290
PHI CHI THETA	312
PHI CHI THETA KEY	197
PHI DELTA THETA	262
PHI ETA SIGMA	309
PHI GAMMA DELTA	266
PI BETA PHI	255
PREFACE	4
PRESIDENT M. G. NEALE	14
PRESS CLUB	303
PUBLICATIONS	163

R	
RIDENBAUGH HALL	282

S	
SCABBARD AND BLADE	307
SCHOOL OF BUSINESS ADMINISTRATION	20
SCHOOL OF EDUCATION	21
SCHOOL OF FORESTRY	22
SCHOOL OF MINES	24
SCIENCE HALL	29
SENIORS	29
SENIOR BALL	212
SENIOR CADET OFFICERS	206
SENIOR CLASS OFFICERS	36, 37
SIGMA ALPHA EPSILON	265
SIGMA ALPHA IOTA	295
SIGMA CHI	267
SIGMA GAMMA EPSILON	296
SIGMA NU	264
SIGMA TAU	294
SIGMA TAU MEDAL	195
SIGMA XI	291
SILVER LANCE	35
SOCIETY	211
SOPHOMORES	71
SOPHOMORE CLASS OFFICERS	72, 73
SORORITIES	249
SPINSTER SKIP	213
SPURS	305
STRING QUARTET	188
STUDENT ADMINISTRATION	25
STUDENTS	29

T	
TAU KAPPA EPSILON	271
TAU MEM ALEPH	277
THETA SIGMA	302
"THREE-CORNERED MOON"	175
TRACK	121

U	
UNIVERSITY CLUB	287
UNIVERSITY SYMPHONY ORCHESTRA	183
UNIVERSITY OF IDAHO, SOUTHERN BRANCH	18

W	
WOMEN	153
WOMEN'S ATHLETIC ASSOCIATION	157
WOMEN'S BASEBALL	162
WOMEN'S BASKETBALL	160
WOMEN'S HORSESHOES	159
WOMEN'S "I" CLUB	157
WOMEN'S RIFLE TEAM	161
WOMEN'S SCHOLARSHIP	194
WOMEN'S SPEEDBALL	162
WOMEN'S SWIMMING	160
WOMEN'S TENNIS	161
WOMEN'S VOLLEYBALL	159

X	
XI SIGMA PI	295

Y	
YELL LEADERS	103

Wil Hite

AWARD SWEATERS



*Every letterman's
most cherished
possession*

PRODUCT OF
OLYMPIA KNITTING MILLS, INC.
OLYMPIA, WASHINGTON

Cinderella Shop

CORRECT APPAREL
FOR
MISSES AND WOMEN

We Feature
HADLEY HOSE
79c and \$1.00

BOISE

THE

BLUE BUCKET INN

CAMPUS SOCIAL CENTER

It was built for you—
Come and Enjoy It

**NO ONE OWES
PENNEY'S
A Penny!**

No monthly bills to
meet from Penney's!
We sell for cash, the
thrifty way for you
to *buy* and SAVE!

*"It Pays to Shop
at Penney's!"*

Personal Index

A

Aas, Martha	38
Abbott, Robert	86, 268
Acuff, Alice	56, 253
Acuff, Joe	56, 263
Adams, Kathryn	86
Adams, Molly Anne	56, 280
Adamson, Isa	38, 250, 312
Adkins, Cyril	74, 284
Ahliquist, Charlotte	56, 257
Ahlskog, Howard	86, 146, 272
Airola, Ellis	56, 284
Aitken, Lynn	74, 282
Albee, Leslie	38, 103, 128, 131, 141, 282, 320
Albohn, Phillip	56, 284
Aldecoa, Maurina	38, 278, 310
Alexander, Aleck	86, 284
Alftine, David	38, 271
Allen, Martha	56, 280
Allen, Irene	38, 276, 305
Allison, Oren	56, 193, 265
Alm, Theodore	86, 269
Almquist, Alma	56, 280
Ames, Robert	38, 207, 263
Ammer, Justin	86, 142, 268
Amstutz, Coaina	38, 256
Anderson, Albert L.	296
Anderson, Albert	56, 277
Anderson, Chester	56, 273
Anderson, Clarence	38, 106, 113, 128, 132, 269, 300
Anderson, Elva	56
Anderson, Harold	277
Anderson, Henry	74
Anderson, James	38, 284
Anderson, J. T.	74, 266
Anderson, John	86, 266
Anderson, Margaret	56, 198, 257, 312
Anderson, Mildred	38
Anderson, Otto	101, 102, 122, 146
Anderson, P. Albert	56, 261, 303
Anderson, Paul	38, 128, 129, 295, 382
Anderson, Walter	56
Andrus, Maxine	86, 254
Angell, Herbert	56, 282
Aram, John	38, 260, 268, 312
Archbold, Jane	38, 250, 253
Armour, James	103, 186
Arms, Shull	56, 266
Arms, William	74, 266
Armstrong, Dorothy	322

Armstrong, William	74, 270, 304
Arndt, Chester	38, 201, 282
Arnett, Howard	36, 38, 270
Arnett, Kenneth	86, 270
Arrington, Woodrow	38
Ash, Mildred	74, 252
Asb, William	74, 141, 166, 269
Ashbrook, Robert	56, 269, 312
Aston, Harriet Jean	74, 252
Atkeson, F. W.	200
Atwood, Edwin	56, 277
Atwood, James	86, 273
August, Joseph	135
August, Louis	56, 134, 135, 140, 272, 312, 321
Austin, Billye	86, 166, 257
Axtell, Richard	137, 263, 321

B

Babeock, Miriam	38, 251
Bailey, Kathleen	74, 278
Bair, Lillian E.	26
Baird, Dora	86, 166, 251
Baird, Laurence	56, 263
Baker, Burnell	38, 265
Baker, Jane	74, 253, 308
Baker, Richard	86, 264
Baker, Robert	74, 263
Baker, Sarah Jane	86, 251, 305
Baldwin, Robert	86, 141, 269
Ball, Chester	56, 268
Ball, Harold	74, 282
Bandelin, Betty	56, 254, 310, 322
Banks, John	86, 265, 304
Barbee, Jack	36, 38, 102, 106, 142, 268, 320, 321
Barker, John	86, 267, 323
Barnard, Berenice	182
Barnes, Aldous	57, 270
Barnhill, Donald	86
Barnum, Frank L.	307
Barton, Dwight	74, 266, 312
Barton, Margaret	86, 255
Barton, Sherwin	74
Basson, Elson	57, 284
Batemann, Winifred	57
Bauman, James	266
Baumgartner, Walter	57, 260, 267
Baxter, Boyd	57, 267
Baylon, Charles	86, 271
Beach, Frank	57, 136, 270
Beall, Ausman	86, 262

Beamer, Mary D.	39, 251
Beardmore, Curtis	57, 265
Beatty, Francis	86, 147, 265
Bechtol, Edwardine	86
Beck, Ernest	74, 271
Beck, Glenn	57, 202, 282, 297
Beck, Melvin	57, 286, 297
Beck, Seymour	57, 282
Boeman, Addison	309
Bell, Alice	37, 39, 184, 185, 298
Bellwood, Sherman	86, 263
Belsler, Helene	86, 278
Bender, Phillip	74, 284
Benedict, Donald	86, 287
Bennett, Jewel	74, 276
Bennett, Robert	39, 260, 271, 292
Bennett, Wayne	86
Benson, Ellen	86
Berg, Alfred	106, 110, 124, 140
Berg, Allison	74, 140, 270
Berg, Paul	103, 106, 111, 122, 318, 320
Bergen, Harold	39, 271
Berger, Donald	86, 262
Berger, Maxine	86, 166, 257
Berlinger, Margaret	84, 86, 253
Bethman, Frieda	74, 280, 305
Betta, Walter	86, 146, 261
Beutler, George	86, 142, 271
Bevington, Frank	57, 166, 225, 272, 304, 321
Bevis, Ruth	74, 276
Bickford, Richard	295
Biggart, Vera	86, 278
Bigham, Oren	86, 284
Bissell, Alma	57
Bjornstad, Catherine	74, 267, 305, 308
Black, James	74, 269
Black, William	74, 265
Blackman, Blythe	86, 278
Blackwell, Arlene	74, 278
Blaine, Marjorie	84, 86, 165, 256
Blair, Albert	57, 103, 184, 186, 265
Blake, Hazel	74, 278
Blanchard, Fred C.	174
Blewett, Aaron	86, 284
Bodily, Eldon	86, 286
Bodily, Glenn	86, 286
Bodily, Howard	39, 286
Bodwell, Elizabeth	254
Bohman, Alice	57, 278
Bohman, Willis	147
Boies, William	74, 266
Boles, Matha	86, 254

Earned Leisure

What do the later years hold for you?

A Plan to Take the Financial Uncertainty
Out of the Future

Special Retirement Endowment at 55

Special Retirement Endowment at 60

Special Retirement Endowment at 65

The Northwestern Mutual Life Insurance Co.

ESTABLISHED 1857

ROLSTON S. BUTTERFIELD
District Agent

524 SOUTH MAIN STREET
MOSCOW . . . IDAHO

HUNTER'S

Candies - - - Ice Cream

MOSCOW, IDAHO

BOOKS

Used and New
On Every Subject

Student Book Exchange

MOSCOW, IDAHO

*"Sell the Books You Don't Need—
And Buy the Ones You Do"*

Boomer, Evelyn	57, 257
Boomer, Lois	57, 257
Booth, Betty	57, 252
Bopp, Earl	39, 223, 260, 266, 292, 300, 303
Born, Howard	74, 265
Bottinelli, Milam	57, 264
Boughton, Bill	86, 266
Bow, Lloyd	86, 273
Bow, Wilson	39, 260, 273, 318
Bowen, William	57, 272
Howker, John	146
Bowler, Aldrich	74, 266
Bowler, Bruce	266, 303
Bowler, Holden	122
Bowler, Merle	207
Boyce, Richard	52, 277
Boyd, Harold	39, 166, 230, 262, 303
Bozarth, Hannah	39, 253, 293, 299
Braham, Wilbur	57, 264
Brar, Sarmukh	39
Braxton, Mary Margaret	86, 255
Brockenridge, Josephine	39, 250, 252
Brende, Anna	74
Brewer, Robert	74
Briggs, Ethel	86, 278
Briggs, Ray	147
Brim, Garth	86
Brindell, Margaret	74, 285
Brodrecht, Margaret	57, 250, 251
Broomeling, Rose	74, 280
Bronson, Karl	86, 262
Brosnan, John	74, 309
Brown, Charles	295
Brown, Donald	39
Brown, Dorothy	74, 184, 185, 258, 305
Brown, Edith	57
Brown, Edward	297
Brown, Mary Ellen	57, 250, 252
Brown, Stewart	39, 265, 295
Brown, William	86, 286
Brubaker, Jerome	128
Brunzell, George	58, 170, 272
Buchanan, Thomas	39, 295
Buchanan, Francis	74, 266
Budge, Hamer	265
Bue, Helen	74, 308
Bue, Kermit	87, 262
Buell, Carl	58, 284, 306, 311, 323
Bullock, Earl	74, 166, 264, 304
Burkhard, James	87, 284
Burnett, Donald	207
Burns, Franklin	75, 268
Burns, Marella	87
Burstedt, Frank	58, 267
Byington, Darrell	75
Byrne, Maurice	58, 272

C	
Cable, Oscar	147
Calland, Leo	101, 102, 103, 106, 320
Callaway, George	87, 284
Calnon, Wilbur	75, 284
Campbell, Adam	75, 264
Campbell, Carol	39, 184, 225, 250, 254, 293
Campbell, Dan	75, 262
Campbell, Duard	39, 199, 282, 315
Campbell, Fred	75, 273
Campbell, Robert	58, 103, 186, 262, 292
Caparaso, Alessio	75
Cardon, Royal	75, 282
Carlsen, Earl	39, 282
Carlson, Alvina	87
Carlson, Evangeline	87, 278
Carlson, Lillian	58
Carnes, Donald	122
Carns, Vernon	87, 292
Carpenter, John	58, 263
Carpenter, Robert	75, 261
Carr, Dorothy	39, 280
Carson, Mildred	58, 276, 302
Carsow, Boyd	135
Carte, Walter	116
Case, Ruby	58, 280
Chaffee, Elmer	75, 263
Chamberlain, Lawrence	309
Chamberlin, Nancy	58, 253
Chambers, Robert	75, 309
Chandler, Newell	58, 277
Chapman, Howard	58, 286
Chatfield, Fayette	75
Chatterton, William	58, 263
Cherrington, William	58
Chester, Thomas	75
Chestnut, John	87, 269
Childs, Clarence	87, 269
Childs, Elizabeth	87, 251
Chohlis, John	75
Christiansen, John	87
Clark, Isabel	182
Clarke, Worth	307
Clarke, Stanley	295
Claus, Carl	182, 183, 188
Claypool, James	55, 58, 277
Clemons, Dale	75, 265
Cleveland, Kathryn	87, 255
Clough, Jean	39, 184, 280
Clouser, John	75, 266
Clubb, Fred	87, 264
Coats, Elizabeth	75, 280, 305
Cobb, Frederic	87, 269
Cobbett, LaVerne	75, 273
Coiner, Gladys	58, 253
Collins, Charles	75, 266
Collins, Frank	87, 284

Collins, Marjorie	58, 252
Congdon, Mary Virginia	75, 252
Conklin, Gene	75, 266
Conquest, Jay	58, 282
Consalus, Marjorie	75, 278
Cook, Howard	58, 141, 260, 269
Coon, Beckford	75, 268
Coon, Ernest	87, 273
Cooper, John	73, 75, 103, 106, 268, 320
Coppock, Claire	75, 278
Coppock, Laura	75, 278
Corless, Howard	87, 287
Cornell, Lorna Jane	58, 257
Coughlan, Glenn	58, 264
Cox, Everett	87
Cramer, Jane	75
Crandall, Betty	75, 278
Crawford, Blaine	87, 270
Crawford, Ivan C.	21
Crawford, Ivan, Jr.	75, 262
Crawford, James	168, 303
Creaser, Helen	39, 278, 299
Creswell, Myrna	75, 257
Crooks, Clyde	75, 268
Crouch, Ralph	87, 284
Crow, Wesley	75, 268
Crowe, John	58, 122, 140, 260, 265, 307
Crowley, Charles	39, 269
Crowley, Delsa	75, 184, 252, 298, 308
Crowley, Ralph	58, 135, 262
Croy, Philip	146
Cummings, Carleton	182
Cummock, Davina	75, 278
Cummock, John	261
Cuio, Alfred	58, 284
Curtis, Ann	75, 254
Curtis, Mary	87, 191
Cushing, John	87, 287
Cutler, Elsie	59, 280

D

Dahl, Arthur	40, 269
Dahl, Elizabeth	59, 255
Dahl, Zelva	75, 276
Dahlke, Gustav	40, 136, 284
Daly, Cynthia	40, 257, 293
Daly, Jack	87, 263
Daly, John	59, 141, 269
Danielson, Fritz	40, 296, 316
Darrington, William	87, 287
Dau, Anna	40, 280
Daugherty, Virginia	87, 278
David, Franklin	59, 262, 323
David, William	40, 202, 265
Davidson, Gordon	87, 266
Davidson, John	87

MEMORIES



of College Days

How we cherish the photographs that keep these memories forever with us.

HUTCHISON STUDIO

"The New Studio - Near the Campus"

Ten Salon Honors: Sacramento, Seattle and Vancouver

Davies, Lois	59, 251
Davis, Brennan	37, 40, 284
Davis, Julie	75, 253
Davis, Mary Abigail	299
Dawson, Doris	87, 254
Day, Alfred	40, 284
Day, Herbert	87, 273
Dayley, Kendall	75, 282
Dayton, Wendell	106
Dean, George	59, 263, 323
Dean, Rodney	87, 282, 304
Deane, Darrell	87, 284
DeAtley, Albert	59, 269
Delana, Marion	75, 252
Delo, Harry	59, 142
Delo, John	59
Delo, Mary	40
DeMars, Harold	76, 270
DeMoss, Darrel	87
Denton, Louis	59, 263
Devlin, Charence	76, 103, 106, 114, 262, 320
DeWinter, Adrian	87, 284
Dickerson, Charles	40, 270
Dickinson, Lola	87
Dickinson, Virgil	87
Dietz, Herman	76, 263
Dinnison, Walter	87, 265
Disamore, Shester	87, 261
Dodds, Wiley	87, 263
Dole, Dorothy	59, 250, 253, 293, 300
Dollard, Ellen	76, 253
Donahy, Tracy	40
Dotson, Dorothy	76, 280
Doucette, Charles	40, 261
Dowdy, Francis	76
Doyle, Norman	76, 276
Drake, Frances	59, 280
Dretke, Arthur	87, 279
Drew, Cyrus	76, 267
Druding, Marjorie	40, 225, 250, 251, 293, 302
Dudley, Robert	87, 262, 322
Duffin, Laurence	85, 87, 263, 304
Dunham, Harriet	76, 257
Dunkle, Jean	87, 251
Dunn, Lewis	40
Durham, Ora	312
Dyer, Jack	76, 260, 261, 304, 312

E

Eames, Donna	59, 280
Eastburn, Maxine	76, 253
Easterly, Warren	87
Ebert, Robert	87, 265
Echternach, Eleanor	59, 192, 253
Echternach, Margaret	59, 192, 253
Eddington, Elmer	147

Eddington, Dale	40, 140, 282
Edelblute, Walter	87, 142
Edin, Ralph	87, 273
Edmonds, Marabel	76, 253
Edwards, Milton	40
Egbers, Martha	87, 257
Eggert, Ruth	87, 254
Eisinger, Neva	87, 257
Eldredge, Frances	88, 256
Eldridge, Hugh	40, 137, 230, 263, 292, 303
Eldridge, Jay Glover	18, 309
Ellerson, John	76, 202, 282
Ellingson, Harold	40, 287
Elliott, Dorothy	88, 255
Elliott, Mildred	59, 251
Engen, Harold	40
English, James	88, 270
Ernis, Paul	84, 88, 103, 186, 264
Ensign, Lewis	59, 207, 263, 309
Equale, Inez	59, 256
Erickson, Fern	76, 276, 305
Erickson, Glen	88, 135, 146, 267
Erickson, Ruth	76
Erikson, Boyd	59, 269
Eismay, Carl	88, 284, 304
Espe, Patricia	59, 258
Espe, Vola-Claire	88, 278
Eubanks, Wayne	88, 264
Evans, Arthur	40, 318
Evans, Clifford	40, 287
Evans, David Lloys	41, 269
Evans, David Wesley	59, 141, 142, 269
Evans, Earl	88, 282, 309
Evans, George	76, 271
Evans, Jerome	88, 272
Evans, Ruth	59, 258, 293
Evans, Sue	41, 254, 293
Everest, Hiram	88, 272
Everett, Wayne	88
Exleton, Bernice	88, 251
Exleton, Eileen	88, 251
Fahrenwald, Arthur W.	24, 296
Fairbairn, Phyllis	88, 255
Fairbanks, Brooks	59, 286
Farley, Ruth	59, 251, 293
Farmer, Helen	60, 280
Featherstone, William	137
Fehr, Norman	88, 146
Felt, Mark	41, 260, 263
Felton, Robert	41, 126, 262
Ferguson, Leone	88
Ferguson, Mary	76, 255, 305
Ferney, Ruth	60, 257, 293
Fiekes, Maurice	41, 142, 268, 321
Finch, Robert	60, 141, 269
Finkler, Richard	76, 267
Fisher, Beatrice Jane	76, 253
Fisher, Betty Jean	41, 256

Fisher, Harold	76, 267
Fisher, Homer	88, 141, 269
Fisher, Merle	60, 103, 116, 117, 266, 320
Fisher, Wilma	76, 253
Fitzgerald, Kenneth	76, 147
Fitzpatrick, Albert	41, 267
Fleener, Esther	76, 252, 305
Flink, Marjorie	88, 278
Flint, Weldon	60, 284
Fogarty, Jerry	41
Fogle, James	60, 261, 318
Fogle, Leslie	88, 261
Ford, Donald	88, 284
Ford, Robert	41, 272
Forkner, Fervid	76
Fox, Richard A.	101, 102, 116, 128
Frazier, Conrad	41, 260, 266, 292, 303
Frazier, Leland	88, 266
Frederic, Helen	41
Freece, Herbert	41
Freehafer, Rose	88, 278
Freeman, Eugene	76, 267
French, Permeal J.	19, 154
Frey, Robert	76, 273
Fricke, Edwin	41, 284
Friend, Gail	76, 252
Frish, Lawrence	41, 266, 294, 317, 327
Fry, Wilfred	76, 262, 323
Frye, Jack	76, 263
Fuller, Paul	76, 116, 266
Fulton, Marybelle	60, 298
Furehner, Thomas	60, 269, 304
Furehner, William	60, 269

G

Gabby, Maxine	76
Gaby, Lewis	88
Gaffney, Leonard	60, 272, 312, 323
Gagon, George	60, 269, 318
Galbraith, Marlin	76, 282
Gamble, Perry	88, 146, 272
Gannon, Wendell	88, 146, 147, 269
Gardner, Genevieve	41, 278
Gardner, Robert	60, 268
Garets, Wallace	88, 168, 262
Garrison, Louis	309
Gaseoigne, Emily	76, 253
Gaskill, John	88, 262
Gause, Joseph	76, 263
Geddes, Barbara	60, 184, 250, 256, 299
Gahrke, Ethel	88, 257
Gehrke, Gertrude	76, 298
Gentry, Hazel	60, 250, 255, 312
Geraghty, Cyril	52, 103, 106, 111, 128, 130, 312, 320
Geraghty, Wallace	54, 60, 103, 116, 118, 128, 130, 262, 320

*Best Wishes to
Our Many Friends in the
Intermountain Region*

H & M Ribbon and Carbon Co.
904 FOURTH AVENUE SEATTLE, WASHINGTON

HOSELEY'S
MEN'S WEAR S

Moscow's
ONLY EXCLUSIVE MEN'S STORE

SUDLER, WEGENER & CO.
INC.

Private wire connects our office with
E. A. PIERCE & Co.,
members of the New York Stock Exchange with branches
in all principal cities in America

DEALERS IN
U.S. GOVERNMENT AND TREASURY BONDS
IDAHO MUNICIPAL BONDS

BOISE TWIN FALLS

Gerlach, Max	88
Gessel, Brandt	88, 288
Gibbs, Beatrice	76, 256
Gibbs, Cecelia	76, 256
Gibbs, James	88, 277
Gibson, Frank	41, 266
Gibson, Isabel	41, 255, 299
Gibson, Marjorie	76, 251
Giese, Alfred	76, 261, 307
Gigray, William	88, 263
Gilgan, Joseph	51, 263
Gillett, Laurence	88, 282
Ginder, Marian	41, 280
Gjeldre, Paul	88, 284
Glenn, Marjorie	88, 166, 257
Gnaedinger, Gertrude	88, 255
Goemmer, Robert	88, 284
Goenne, Frederick	60, 295
Goetz, Louis	77, 141, 269
Goldsmith, Howard	60, 266
Goode, Dorothy	41, 251
Gooding, John	60, 268
Goodsell, Lee	88, 286
Goodsell, Lynn	77, 286
Goodsell, Orval	41, 287
Goodwin, Betty	54, 60, 256, 293
Goodwin, Kathleen	60, 251, 299
Gosling, Kenneth	60, 271, 304
Goss, Winston	72, 77, 103, 186, 264
Gossett, Vernon	88, 135, 272
Gove, Eldene	77, 254
Graham, Jean	77, 254
Graham, Marian	60, 261, 312
Gralow, James	88, 284, 309
Granville, Robert	88, 284, 304
Granville, Virginia	88, 258
Gray, Jack	42, 103, 186, 263
Gray, Roy	72, 77, 263
Gray, Winton	88, 269
Greathouse, Cecil	26, 42, 165, 193, 235, 250, 265, 292
Greco, Verneldo	60, 287
Green, Leon	103, 106, 320
Green, Merrill	42, 262
Greene, Mary Louise	42, 252
Greene, Dean	88, 261
Greenough, Richard	77, 262
Greenway, Gordon	88
Gridley, James	88, 141, 269
Gripton, LaMonte	88, 261
Groom, Jack	42
Groome, Margaret	61, 258
Grover, Iola	61, 256
Groves, Bruce	61, 271
Groves, Elizabeth	88, 252
Gudmundsen, Dick	89, 135, 267
Guenther, Robert	89, 261
Guthrie, William	77

Guy, Douglas	77, 266
Gwilliam, Franklin	77, 106, 267
Gwilliam, Marjorie McCall	77, 256

H

Haasch, Donald	61, 263
Haasch, Marie	85, 89, 256
Hafterson, Harold	42, 318
Hagen, Arthur	36, 42, 169, 212, 235, 267
Hager, Reuben	61, 267
Haggardt, Dean	89, 261
Hale, William A.	207
Hale, Preston	77, 116
Hall, Lenox	61, 140, 201, 202, 287, 297
Hall, Russell	52, 261
Hall, Samuel	89, 267
Hall, Stanley	42, 260, 273
Hall, Willis	89, 287
Hallberg, Clarence	89, 147, 269
Haller, Robert	42, 284
Haller, Ruth	77, 166, 252, 305, 308
Hamacher, Mary Elizabeth	77
Hamilton, Lloyd	89, 286
Hamilton, Oliver	82, 268
Hammerand, Veral	296
Hampf, Frederick	77, 138, 284, 322
Hampton, Wayne	42, 184, 185, 264
Hancock, Wayne	42, 268
Handy, George	89, 264
Hanford, Ray	128, 132
Hannah, James	42, 280, 310
Hansen, Jack	89, 267
Hansen, Margaret	89, 254
Hansen, Rodney	61, 286
Hansen, Ruel	89, 286
Hanson, Ethel	42, 280
Hardman, Orene	77
Hargraves, Eugene	42, 268, 312
Harman, Eugene	89
Harmon, Dorothy	89, 256
Haroldsen, Earl	42
Harper, Wayne	42, 271
Harrigan, Gwendolyn	89, 278
Harris, Elwin	89, 287
Harris, Martell	42, 282
Harris, Myrle	89, 278
Harris, Robert	42, 136, 184, 185, 270, 321
Harris, Ross	42, 269
Hart, Claude	89, 268
Hart, Charles H.	307
Hart, Miriam	89
Hartley, Howard	77, 264
Hartley, Mary	42, 184, 212, 254, 293
Harvey, George	61
Harvey, Omer	89

Hassen, John	89, 265
Hatfield, Betty	61, 251, 312
Hatfield, Rae	43, 210
Hauck, Forrest	43, 210
Hauck, William Jacob	61, 284
Hayden, John	43, 268
Hayes, Earl	43, 171, 282, 296
Haynes, Helen	61
Hays, John	43, 272, 314
Hays, Monroe	43, 272, 314
Healy, Virginia	89, 253
Heap, Roger	77, 261
Hearn, Mordrick	89, 266
Heger, John	43
Hegsted, Mark	61, 265, 297
Heiner, Helen	89, 278
Heist, Mary	61, 254
Helm, Virginia	89, 251
Henderson, Minnie	89
Hendricks, Lula	43
Henkle, H. L.	307
Henley, Dwight	61, 282
Herman, Robert	43, 261, 312
Herrdon, Joe	77, 267
Herrick, Robert	43, 164, 267
Hersey, Elaine	52, 250, 254
Hersey, Ronald	77, 266
Hesse, Howard	77, 106
Hester, Peggy	89, 252
Hiarig, Philip	61, 287, 303
Hickman, C. W.	200
Hietala, Eino	89
Higgins, Frank	89, 268
Higginson, Cyril	77, 265
Hill, John	89, 272
Hill, Lillian	89
Hill, Richard	43, 270
Hill, Wayne	61, 264, 307
Hillman, Gordon	89, 269
Hixon, Vernon	43
Hobbs, Morgan	61, 272
Hodge, Dorothy	61, 280
Hoebel, Ada	89, 278
Hoffman, Aldon	43, 268
Hoffman, Dwight	77, 261
Hoffman, Edward	61, 268
Hoffmann, Maxine	43, 155, 276
Hogaboam, Gilbert	61
Hogaboam, Merrill	89, 287
Hogue, Wilbur	168
Hohnhorst, Dorothy	77, 280
Hoidal, Clarence	43
Hokanson, Edward	89, 262
Holbrook, Sumner	89, 273
Holland, Yale	43, 140, 200, 286, 297
Hollinger, Harvey	61
Hollinger, Melvin	89, 136
Holmes, Donald	43, 140, 142, 268

The Review
Publishing Company

Complete Printing Service

PUBLISHERS OF
THE NEWS-REVIEW
MOSCOW, IDAHO

FLOWERS

FOR
PARTIES, RECITALS, ANNOUNCEMENTS

Home-Grown, Fresh, and Fragrant
Our Flowers by Wire Service, only one in town

SCOTT BROS., Florists

Florists to the University for Twenty-five Years

GREENHOUSES
317 NO. MAIN
DIAL 6511

FLOWER SHOP
123 EAST 3RD
DIAL 7191

The C. M. Fassett Co., Inc.

ARTHUR E. PETERSON, President

SERVING
THE INLAND EMPIRE

LABORATORY APPARATUS AND REAGENTS

Chemicals

Pyrex Glassware - Kimble Glassware
Fireclay Goods - Microscopes - Balances
Physical Apparatus

N. 207-11 WALL ST., SPOKANE, WASHINGTON

GRAHAM-BIGHAM
Cash Bazar
BOISE, IDAHO

WE CONGRATULATE
THE GRADUATES
OF THE

UNIVERSITY OF IDAHO

You're stepping out into the
world that is doing things.

Success to You Always

GRAHAM-BIGHAM

HOTEL  BOISE

Boise's Newest and Finest
Community Owned
Fire-proof—Pure Artesian Water
Excellent Food at Reasonable Prices

DANCE PROGRAMS

- When purchased from *The Star-Mirror* will have distinction . . . Expert workmanship . . . Individual designs for your "hop."
- We are specialists in every other type of printing as well.
- *See Us First.*

The Star-Mirror

ELECTRIC SERVICE

ELECTRIC SERVICE is a vital element in the operation of your home, farm, store, or factory.

In furnishing dependable electric service—every hour of the day and every day of the year—this Company carries on a tradition of forty-six years of public service.

The cost of this service has decreased continuously during all these years.



The Washington Water Power Co.

STUDENTS' HEADQUARTERS
ON THE CAMPUS

The Oriole Nest



CONFECTIONERY . . . LUNCHES
CIGARETTES



"See you at the Nest"



Moscow, Idaho

Golden Rule

C. C. ANDERSON CO.

OUR LEWISTON STORE
Caters to the Needs of Idaho's Students
Particularly

*It Always Pays to Buy at
The Golden Rule*

SHOP WHERE THE CROWDS SAVE

David's
MOSCOW IDAHO

An Institution
as Old as the
University
Itself.

When DAVIDS' Store was founded there was written into its policies an inflexible rule concerning the reliability of merchandise. It is not too much to say that our present growth is due entirely to the policy of never selling anything—however small—that we can not fully guarantee. And the most impressive phase of the success that has come to us lies not in its magnitude but in the ever-growing satisfaction, so freely voiced by thousands of our customers, in the reliability of their purchases.

Kleiner, William	128, 129, 142
Klingler, Donald	184
Klingler, Marion	44, 122, 268
Klumb, Harold	106, 107, 116, 120
Knight, Ralph	297
Knudson, Arthur	90, 254
Koll, Joe	90, 266
Komes, Richard	90, 267
Koontz, Clyde	78, 268, 304, 312
Korte, Erich	90, 261
Kostalek, J. A.	23
Kostalek, Mary Elizabeth	84, 90, 251
Kraemer, Leo	44, 147, 270, 312
Krogh, Shirley	91, 253
Kroll, Egon	44, 136, 296, 322
Kroll, Herbert	304, 322
Krummes, Robert	78, 266, 307
Kurdy, John	63
Kurdy, Kelly	91

L

Ladle, Joseph	63, 116, 282
Lainig, James	78, 135, 263
Lamb, Herschell	45
Lambert, Robert	63, 140, 141, 264
Lame, Roland	91, 271
Landon, Brooks	78, 263
Lane, Kathryn	63, 253
Laney, Francis	45, 310
Lang, Robert	63, 272
Langord, Bennett	45
Largilliere, Edgar	78, 261
Larsen, Darrell	45, 141, 171, 269, 296
Larsen, Erna	63
Larsen, George	304, 309
Larsen, Grace	63, 256, 312
Larsen, Bert	116, 118
Larsen, Edna	91
Larsen, Gerald	91, 277, 304
Larsen, Lillian	91, 278
Larsen, Vivian	78
LaRue, Marian	78, 253
Latimore, Helen	45, 235, 250, 257, 293
Latimore, Margaret	91, 257
Latimore, Robert	91
Lauritzen, Kenneth	78, 286
Lawrence, Wendell	91, 166, 272
Leatham, Earl	63, 142, 282, 296, 321
Lee, Alys	182
Lee, Eldred	45, 200, 286, 297
Lee, Orrin	45, 287
Lee, Ralph	78, 266
Lee, Rex	63, 286, 297
Lee, Wayne	91, 286
LeFavour, Jack	136
LeFebvre, Halbert	63, 266

LeGore, Jack	122
Leighton, Fern	91, 255
Leitner, Elton	63, 268, 318
Lemon, Dean	78, 263
Lesells, Virgil	45, 284
Leute, Robert	128
Levy, Bernice	63, 278
Lewis, Carl	91, 284
Lewis, Erma	78, 166, 192, 254, 300, 301
Lewis, John	91, 287
Lewis, Marian	45, 256
Lewis, Mont	287
Lewis, Wendell	91, 262
Lincoln, Pal	91
Lincoln, Ray	78, 265
Lind, Edna	63, 256
Lindenman, Helen	63, 280
Lindquist, William	91, 262
Lindsay, William	78, 264
Lineberger, Lawrence	78, 284
Linehan, Donald	63, 282, 312
Linehan, Raphael	78, 282
Linton, Thomas	45
Lipps, Barbara	78, 256, 305
Little, Miriam	182
Little, Robert	64, 188, 267
Ivingston, Carroll	122, 124
Longteig, Iver	84, 91, 273
Loosli, Dwight	78, 287
Loveday, Lamont	91, 272
Lowe, Jarvis	91, 287
Luke, Helen	91, 253
Lukens, Gerald	91, 271
Lukens, John	64, 260, 263, 303
Lukens, Kenneth	91, 271
Lundburg, Kenneth	64, 264
Lundquist, Mildred	54
Lundquist, Raynard	45
Lundstrum, William	45, 284, 296
Luoma, Harold	91, 270
Lupton, Howard	91, 287
Lyle, Don	0, 69
Lyon, Robert B.	182
Lyons, Daniel	64
Lyons, Raymond	45
Lyons, Reginald	184, 185, 312

Mc

McArdle, Richard E.	22, 295
McBirney, Clyde	45, 269
McCabe, James	64, 269
McCarty, Elizabeth	91, 278
McCauley, Gladys	91, 258
McCleary, Holmes	91, 147, 265
McCormack, Helen	91, 255
McCormick, Henry	46

McCrea, William	64, 137, 264, 292, 303
McCue, Robert	106, 111, 122, 125
McCullough, Raymond	91, 284
McCutcheon, Esther	91, 278
McDaniel, Keith	64, 260, 261, 318
McDermott, Doris	73, 78, 278, 305, 308
McDonald, Virginia	91, 258
McDowell, Rex	323
McElroy, Carroll	91, 278
McFadden, George	78, 141, 269
McFall, Miriam	91, 251
McFarland, Mack	207
McFarlane, James	91, 264
McFaul, Katherine	91, 254
McGrath, Laura	64, 158
McGrath, Lodia	46, 258
McGregor, Warren	270
McGregor, Lorin	91
McKay, Hugh	46, 283, 297
McKee, Bill	79
McKee, Donald	64, 103, 141, 269
McKeever, Donald	64, 295
McKibbin, John	79, 136, 284, 304, 322
McKinley, Mary	92, 278
McKinney, Geneal	46, 258
McKinney, Jack	91, 267, 309
McKissick, Roberta	64, 256
McLaughlin, Charles	92, 267
McManamin, John	46, 260, 262
McMillan, Luella	64, 258
McNaughton, Frances	46, 253
McNealy, Clarence	128, 132
McNichols, Raymond	79, 262
McNicol, Barbara	92, 255
McPhail, Lloyd	79, 263
McPherson, Clarence	64, 297, 271
McPherson, Ione	79, 276
McQueen, Kent	92, 286
McVey, John	92, 284

M

Maedonald, Isobel	42, 252
Mack, Shirley	78, 252
Macleary, William	91, 267, 304
Macy, Aldus	140
Madsen, Lyman	45, 286
Madson, Helen	64, 255
Magee, Melvine	78, 276
Maguire, Hugh	64, 269
Malin, Maurice	64, 164, 240, 260, 272, 292, 303, 312
Mallory, Betty	78, 257
Mallory, Roger	91, 284
Manion, Marguerite	78, 254, 308
Mann, Curtis	45, 262
Mann, Paul	309

*Photo Finishers to
the Gem of the
Mountains*

For more than fifteen years all of the scenes and snapshots in the University Year Books have been the products of our Kodak Department. We are proud of the photographic work we have contributed to the present volume.

Hodgin's Drug Store

Carter's Drug Store

DRUGS—DRUG SUNDRIES—TOILETRIES

STATIONERY

NOTEBOOKS—NOTEBOOK FILLERS

Sheaffer's

PENS—PENCILS—SKRIP

**Dollard-Perrault
Agency**

ALL FORMS OF INSURANCE

BOISE, IDAHO

Manning, Linford	64, 287
March, Clement	45, 116, 285, 296, 323
March, Homer	91, 285
March, Maurice	128
Marden, Daniel	78
Marley, Don	45, 297
Marshall, William	91, 268
Martin, Donald	91, 272
Martin, Powell	45
Martin, Paris	45, 137, 262, 306
Martin, Ronald	116, 120
Martin, William	64, 137, 262
Mason, Robert	91, 184, 273
Mathes, Ellis	91, 287
Mattes, Margaret	91, 255
Matthews, Margaret	64, 280
Matthews, Roberta	78, 280
Matthews, Esther	45, 255
Mattson, Ernel	64, 283
Maughan, Lyle	91, 283
Maughan, Ralph	91, 260
Maupin, Jere	91, 282
Maxwell, Richard	78, 264
Mayer, Edward	92, 251
Mellinger, Lorene	64, 277
Mensely, Erle	79, 277
Mensely, Alfred	46
Mercer, Elwyn	42, 271
Merchant, Wilbur	46, 158, 252
Merriam, Eleanor	46, 258
Merrick, Jane	46, 258
Merrick, Virginia	46, 190, 258, 293, 301, 302
Messenger, James Franklin	21
Metzgar, Edward	65, 262
Michael, Dale	65, 269
Michael, Gordon	92, 269
Middleton, Robert	65, 267
Miles, Frank	116
Miles, Marguerite	92, 254
Miller, Cleo	92
Miller, Clyde	310
Miller, Ralph	92
Miller, Edith	46
Miller, Jack	92, 268
Miller, James	65
Miller, Lionel	65, 287
Miller, Norman	46, 271
Miller, Phyllis	79, 280
Miller, Robert	79, 135, 142, 277
Miller, Ruth	46, 258
Miller, W. D.	295
Miller, William	65, 269
Mills, Edith	65, 299
Minty, Margaret	79, 278
Mitchell, Josephine	65, 192
Mitchell, Mary	92, 278
Mitchell, Walter	106
Mitchell, Wilma	54, 65, 278, 293, 298, 310, 325

Mix, Betty	65, 251
Mockler, Barbara	79, 166, 256, 305
Moer, Arnold	46
Moerder, James	304
Mochee, Esther	92
Monnett, Albert	79, 268
Montell, Joseph	92, 261
Moore, Beulah	79, 254
Moors, Dorsey	46, 267
Moore, Edna	92, 258
Moore, James	106, 215, 307
Moore, Julia	92, 253
Morbeck, Charles	92, 270
Morgitt, Carl	46, 240, 260, 254, 292
Morgan, Ralph	46, 205, 265, 321
Morley, Robert	92, 285
Morris, John	65, 136, 137, 262
Morris, Robert	271
Morrow, William	65, 135, 267, 307
Morse, Annette	79, 257
Mortimer, Don	79, 283
Mortimer, Preston	79, 283
Morton, Alberta	308
Moser, Robert	46, 106, 114, 207, 265, 307
Mosley, Otto	92, 285
Mottern, Elizabeth	92, 255
Mottner, James	136, 322
Mrachek, Joe	79
Mueller, Frederick	92, 166, 267, 322
Mules, George	92, 287, 322
Mulica, Robert	116
Mullikin, Mabel	46, 280, 299, 324
Mullins, Robert	79, 268
Munthe, Bert	47, 285
Murdoch, Mary	92, 257
Murdoch, Merlin	79, 283
Murphy, Donald	47, 297
Murphy, Jack	92, 263
Murphy, Margaret	79, 251
Murtha, Frances	92, 258
Myrick, Leona	79, 278

N

Naser, Virgil	92, 268
Naslund, Glen	65, 103, 128, 264, 320
Neale, Mervyn Gordon	14
Nelson, Arthur	65, 136, 272, 296
Nelson, Harold	65, 283
Nelson, Harvey	65, 103, 186, 287
Nelson, Lewis	65, 283, 297
Nelson, Lucille	65, 252
Nelson, Otto	207
Nelson, Rachel	79, 255
Nelson, Rudolph	65
Nelson, Spencer	65, 285

Neveux, Hollis	65, 269
Newell, Todd	79, 277
Newhouse, Robert	126
Newton, Francis	128, 129
Niew, Eva	65, 280
Nichols, John	18
Nichols, Laurena	79
Nicholson, Jean	92, 272
Noel, Max	141, 269
Norris, Harriett	65, 280
Norris, Virginia	79
Northrop, Cortland	66, 262
Noyer, Vivian	66, 252
Nugent, Bunch	268
Nugent, Claude	47
Nurmi, Edwin	66
Nurse, Alvera	79, 280
Nutting, Richard	103, 106, 107, 307, 320
Nye, Afton	92
Nye, Mabel	92, 254

O

O'Bryan, Gordon	47, 285
O'Connell, Masor	205, 307
O'Connor, Mona	310
O'Dea, Eileen	47, 252
O'Meara, Lois	66, 258, 276
O'Meara, Donald	79, 277
O'Neal, Ethlyn	47, 156, 213, 240, 278, 293, 301
O'Neal, Kinney	79
O'Neill, Mary	66, 252
O'Neill, William	55, 66, 142, 271, 322
Oberbillig, Ernest	79, 283
Oberg, Eva	66, 258
Obermeyer, Betty	79, 255
Odenborg, Margaret	79, 276
Ogee, Lucille	66, 280
Oja, Reino	79, 285
Oldson, Harold	92, 285
Olesen, Gertrude	66, 274, 322
Olsen, Baylus	92
Olsen, Earl	66, 265
Olson, Shelley	79, 280
Orcuti, Donald	322
Oreiro, Andres	47
Orland, Lewis	79, 166, 193
Orme, Samuel	66, 287
Orton, Glenn	79, 270
Osborn, Ralph	47
Osgood, Frederick	66, 270
Osmundsen, William	92
Osterhout, Carl	106
Otter, Floyd	295
Owen, Glenn	66, 116, 106, 140, 266, 307

The covers used on
The 1935 Gem of the Mountains
were produced by

The H. O. Berger
Company
CHICAGO

HIGH QUALITY PRINTING
AND DEPENDABLE OFFICE MERCHANDISE

Globe Wernicke

FILES, DESKS, BOOKCASES, SAFES

ENGINEERS' AND DRAFTSMEN'S SUPPLIES

RUBBER STAMPS

Strawn & Company, Inc.

824 IDAHO ST. BOISE, IDAHO PHONE 763

Whitehead Drug Company

IDAHO'S OUTSTANDING PHARMACY

PRESCRIPTIONS

PHOTO SUPPLIES

TOILETRIES

FOUNTAIN SERVICE

BOISE

P

Pace, Mary Jane	54, 66, 278
Pago, Trevor	79, 264
Paine, Frances	79, 255
Painter, Rex	92, 142, 268, 304
Painter, Robert	79, 136, 267, 322
Painter, Thomas	79, 268, 312
Palmer, Jenkin	80, 185
Palmer, Noble	80, 263
Palmgren, Ben	146, 147
Paquet, Joseph	54, 80, 263, 304
Paris, Richard	92, 272
Park, Austin	66, 283
Park, Audrey	80
Parker, Leon	122, 283
Parker, Katherine	92, 278
Parker, Robert	80, 263
Parkinson, Harold	80, 283
Parks, Kenneth	47
Parrott, Irene	66, 254
Parsons, Malcolm	80, 262
Paskin, Louis	66, 146, 285, 323
Pastoor, John	92, 285
Paterka, Pauline	182
Patterson, Frank	92, 269
Pauley, William	66, 140, 147, 262, 323
Paulsen, Louise	84, 92, 254
Pavkov, Stonko	92
Peacock, Jule	147
Pearce, Lois	80, 253
Pearson, Rodney	47, 200, 286, 295, 297
Peavey, Betty	66, 252
Peavey, Frank	47, 262
Peeka, Arthur	80, 273
Pence, Jean	92, 252
Pene, August	92, 269
Perry, James	92, 267, 304, 307
Persons, Pamela	66, 251
Peters, Raymond	80, 268
Peterson, Ray	200, 297
Peterson, Bernard	66, 140, 277
Peterson, Homer	47
Peterson, Kent	66, 193, 265
Peterson, Mark	27, 201, 283, 297
Peterson, Philip	80, 266
Peterson, Phyllis	66, 251, 302
Peterson, Robert	47
Pettet, Elizabeth	92
Pettijohn, Fay	80, 184, 185, 255, 305
Phillips, Dewey	92, 284
Phillips, Earl	92, 287
Phillips, Ethel	66
Pickett, Floyd	92, 287
Pierce, Elburn	52, 103, 186, 187, 243, 261, 307
Pierce, John	93, 146, 285
Pierce, Ronald	93, 261
Pinnell, Irma	80, 280

Pitcher, Wayne	93, 268
Pittman, William H.	306
Pittman, William Nelson	67, 272
Platt, Rachael	80, 254
Pomeroy, Betty	47, 255
Pope, Steven	47
Porter, Donald	47, 285
Post, Jane	54, 322
Poulson, Arnold	47, 283
Poulson, Paul	93, 272, 309
Power, Otto	67, 193
Poyneer, Mary	80, 255
Preston, Kenneth	135, 142
Preuss, Dorothy	67, 254, 299
Preichard, Theodore Jan	174
Probst, Patrick	93, 141, 269
Pureell, Luke	93, 135, 286
Pyrah, Allen	93, 268

Q

Quesnel, Clinton	67
Quinstrom, Roy	296
Quist, Margaret	67, 255

R

Raeine, Louis	93, 264
Radford, Ralph	93, 103, 186, 285
Ralde, Theodore	47
Ramey, Rowena	93, 278
Ramstedt, Lucile	182
Rand, Phyllis	80, 255
Randall, Frank	80, 271
Randall, Arthur	93, 217
Randall, Raymond	27, 273
Rantschler, John	27, 271
Rasmussen, Frederick	73, 80, 197, 283, 304, 309
Rayburn, Arnold	135
Reckord, Harley	93, 103, 186, 262
Redingshafer, Thomas	67, 269
Redmond, Paul	80, 265
Reed, Dorothy	93, 255
Reed, Vivian	80, 252
Reeland, Mary	48, 256
Reese, Jeanette	80, 278
Reese, William	93, 286
Rehberg, Martha	48, 251, 293, 298
Renfrew, Edgar	67, 266
Renfrew, James	93, 264
Requa, Dorothy	55, 67, 280, 310
Rettig, Clarence	93, 146, 285
Reynolds, Gray	48, 285
Rhodes, John	67, 264
Rich, George	106, 113, 307
Rich, Lewis	93, 135, 146, 265
Rich, Walker	80, 106, 265, 312

Richardson, Frederick	48, 272
Richardson, Kenneth	80
Richelson, Paul	80, 272
Ricker, Jean	48, 252, 300
Ricks, Loanda	67, 280, 312
Rieks, Rulon	93, 283
Riddle, George	135
Ridings, Donald	37, 48, 207, 273
Riley, Alene	48, 256
Riley, Clifford	287
Riley, Edward	84, 93, 264
Riley, Mary Katherine	67, 166, 251, 293, 302
Rinck, William	93, 271
Ritzheimer, Earl	106
Roark, Rosanne	48, 243, 250, 255, 293, 310
Robb, William	48, 262, 307
Roberts, Kenneth	67, 271
Roberts, Norman	48, 277
Robertson, Garnet	67
Robertson, Kenneth	67, 116, 119, 266, 307
Robinson, Audrey	80, 168, 280
Robinson, Fred	80, 272, 312
Robinson, Mark	93, 261, 304
Rodell, Chester	48, 266, 304, 321
Rodgers, Franklin	48, 116, 262
Roice, John	93, 285
Rollefson, Ivan	80, 264
Roman, Richard	80, 261
Romero, Juan	48
Rooks, Burton	93, 270
Roos, Katherine	93, 258
Rosebaugh, Mary	67, 254
Rosevear, Dorothy	80, 166, 257
Rosevear, Henry	93, 264
Ross, C. Ben	16
Ross, Geraldine	80
Rounsavell, Wallace	80, 266
Rudeen, Cecil	80
Ruebke, John	67, 269
Runek, Laura	93, 278
Runyon, Ruth	93, 166, 253
Russell, Edward	67, 261
Russell, Eva	93
Russell, Lois	67
Russell, Ralph D.	310
Russum, Charles	93, 262
Rust, Paul	48, 137, 184, 185, 260, 272, 292, 321, 326
Ruud, Jack	80, 269
Ryan, Eugene	80, 272, 304
Ryan, Sam	93, 103, 271

S

Sachs, Dean	48, 273
Sackett, LaVerne	67, 265
Samm, Carol Jean	80, 254

UNIVERSITY PHARMACY

"WALGREEN'S"

Student Headquarters for
FOUNTAIN SERVICE
DRUGS, SUNDRIES, STATIONERY

Prescriptions a Speciality

2336 2336

TABLE SUPPLY

WE FEATURE

S&W CANNED FOODS
 CONSISTENTLY THE BEST

SATISFY Yourself

TRY

The Home of Better Groceries

When in Moscow or its vicinity, do not fail
 to patronize

THE First Trust & Savings Bank

CAPITAL \$100,000.00

Largest Bank in Latah County

Samm, Kathleen	80, 254
Sanborn, Rupert	48
Sanders, Eugene	67, 265
Sanders, Janet	93, 261
Sanders, William	265
Sanderson, Rosalea	80, 253
Sandford, Joan	80, 252, 322
Sanger, Frederic	67, 261
Sanner, Dale	93, 146, 261
Sarles, Robert	93, 285
Sather, Bernice	67, 257, 276
Savage, Lois	93
Sawyer, Pearl	67
Schaufelberger	67, 285
Schiller, Robert	93, 266, 322
Schlegel, Henry	48, 261
Schlueter, Mary	48, 276
Schmidt, Barbara	68, 258, 312
Schmitt, Mary Elizabeth	278
Schneider, Marie	73, 80, 252, 298, 308
Schodde, Henry	48, 103, 128, 132, 285, 320
Schodde, Walter	93, 267, 300
Schoenfeld, Walter	207
Schreiber, Julius	48
Schroeder, Wilbur	68, 201, 267
Schutt, Kenneth	68
Schuettenhelm, Katherine	80, 251
Schumacher, Richard	48, 264
Schwartzbauer, Arthur	318
Schwendiman, John	49, 201, 297
Scott, Charles	93, 285
Scott, Edna	158
Scott, Francis	93, 265
Scott, Howard	68, 264
Scott, Margaret	93, 254
Scott, Victoria	84, 93, 253
Scaqulet, Roger	81, 285
Seatz, Owen	49, 142, 268
Seeley, R. H.	81, 285
Seltice, Marceline	93
Senften, Leo	49, 260, 270
Severin, Mirland	93, 263
Seymour, Robert	68, 103, 186, 263, 312
Shafer, Fred	81, 267, 323
Sheehan, Beatrice	93, 257
Sherley, Robert	93, 269
Sheridan, Donna	81, 253
Sherman, Anita	81, 252
Shook, Vernon	136
Short, Mary Oliver	81, 166, 257
Shurtliff, Wesley	128
Silverberg, Savel	49, 285
Simon, William	49, 260, 267
Simonds, Doris	94, 278
Simpson, Edna	84, 94, 352
Siple, Virgil	68, 271
Skaar, Karsten	81, 260
Skiles, James	93, 309

Skiles, Stanley	49, 134, 142, 265
Skina, Ansbert	49
Slatter, Edith	81, 257, 305, 308
Slette, Justin	49, 270
Smedley, Lorraine	94, 253
Smedley, Raleigh	94, 266
Smiset, Oscar	81, 271
Smith, Desmond	81, 266
Smith, Douglas	54, 81, 207, 214, 265
Smith, Earl LeRoy	68, 318
Smith, Ernest	81, 265, 307
Smith, Emmy Lou	94, 255
Smith, Franklin E.	49, 287, 318
Smith, Harley	49, 272, 323
Smith, Harold	81, 266
Smith, Katherine	81, 278
Smith, Louis	260
Smith, Marian	94
Smith, Mary	81, 257
Smith, Raleigh	49, 322
Smith, Ford	81
Smith, Rosella	81, 257
Smith, Russell	68
Smith, Ruth	94
Smith, Spokane	94, 251
Smith, Victor Earl	49, 105, 107, 261
Smith, William	81, 263
Snedaker, Donald	81, 116, 119, 286
Snodgrass, John	49, 103, 186
Snow, Bernard	68, 272
Snyder, Woodrow	94, 285
Snyder, Opal	68, 280
Sogard, Erma Deane	49, 253
Soltman, Jack	94
Sommer, George	94, 263
Sommer, John	81
Sorenson, Lillian	49, 258
Sorenson, Maurice	81, 283
Sorenson, Royal	68, 287
Sorenson, William	94, 267
Sorenson, Woodrow	81
Southard, Clara	81, 278
Southworth, Mildred	94
Sowder, Raymond	49, 137, 265, 321
Sparks, Harold	68, 285
Spaagy, Donald	68, 106, 262
Spaagy, Ralph	81, 106, 262
Spears, Clayton	49, 103, 186, 263
Speirs, Neil	128, 131
Spence, Robert	307, 321
Spencer, Earl	81, 135, 277
Spencer, Edward	68, 201, 261
Spiers, Gordon	94, 287
Springer, Don	94, 273
Sproat, Robert	94, 268
Squance, William	49, 122, 125, 269
Stafford, Thomas	94
Stambaugh, Charles	68, 283

Stanton, Edgar	94, 285
Stanton, Jack	49
Starlin, Glenn	94, 266, 304
Staudacher, Gerald	55
Stearns, Myrl	68, 304
Steen, Clarence	81, 267
Stephens, Warren	94, 135, 267
Stephenson, Eldred	50, 283
Stephenson, Lucile	50, 258
Stevens, Walter	287
Steward, John	50, 267
Stewart, Eleanor	68, 182, 255, 298, 310
Stewart, Frances	50
Stewart, Gerald	94, 261
Stewart, Jean	94, 254
Stewart, Robert	94, 264
Stewart, Ruth	81, 255
Stivers, Donald	94, 261, 323
Stockton, Edgar	81, 283
Stoddard, Harold	142
Stoker, Kay	94, 261
Stokes, Clarence	94, 270
Stone, Melissa	94, 254
Stover, Dan	94, 147
Strachan, Robert	81, 266, 318
Strawn, Loren	68, 285
Strawn, Robert	81, 267
Streifus, Clement	49, 283
Strickfaden, Donald	94, 135
Strom, Charles	94, 271, 304
Stubbs, Ira	94
Studebaker, Billy	81, 141, 269
Sturgeon, Dorothy	50, 280
Styffe, Hobart	81, 272
Summers, Stephen	81, 268, 312
Summers, Mary	94, 255
Sundberg, Rose	81, 103, 106, 114, 262, 320
Sutton, Cecil	94, 142
Sutton, Paul	94
Swann, Herschell	37, 50, 271, 307
Swanson, Marian	81, 258
Swartz, Iris	68
Sweeley, Anna	50, 192, 254, 301, 310
Swingler, Richard	81, 103, 186, 266
Swisher, George	94, 272

T

Tanca, Felipe	50
Talbot, Jay	81, 283
Talbot, Dean	94, 264
Taylor, Curtis	68, 286
Taylor, Harold	94, 270
Taylor, John	50
Taylor, Katherine	94, 280
Taylor, Rex	81, 267
Taylor, Ruth	81, 254

School Days —



are among the big events of your life, and there should be a portrait to mark the occasion—and to exchange with classmates.

STERNER'S STUDIO

The Down-Town Studio

HOTEL MOSCOW

"A Better Place to Entertain"

CLEAN, ATTRACTIVE
REASONABLE PRICES

We cater to student banquets and parties

1890

1935

CREIGHTON'S

THE HOME OF GOOD
CLOTHES FOR MEN
AND WOMEN

MOSCOW, IDAHO



Western

ENGRAVED

ANNUALS

are

BETTER

ANNUALS

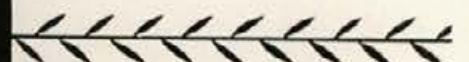
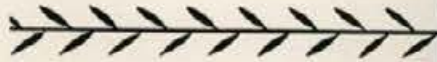

WESTERN ENGRAVING

and **COLORTYPE Company**

2030-Fifth Avenue • Seattle • Washington.

The

SEATTLE ENGRAVING COMPANY



Even a **DIAMOND** shows
its true brilliance

*... only after the
gem cutter has
applied his art ...*



That the brilliance of this Gem may
be enhanced by the application of
fine printing and binding is the
aim of our craftsmen as these pages
go to press in the plant of

SYMS-YORK COMPANY-BOISE

Taylor, Thomas	81
Taylor, William	94, 261
Teed, William	68, 270
Teeter, Raymond	82, 285
Teeter, Robert	94
Tegan, Rodney	82, 265
Tegland, Constance	82
Tegland, Rodney	94, 277
Telcher, Julia	94, 278
Theophilus, D. R.	198
Thiessen, George	82, 265
Thomas, Donald	68, 272
Thomas, John	68, 269
Thomas, Lois	50, 280
Thompson, Charlotte	94, 256
Thompson, Earnest	94
Thompson, Kenneth	68, 264
Thompson, Robert	69, 103, 186, 266
Thompson, Victor	69, 287
Thompson, Willard	94, 266, 323
Thomson, Betty Jean	94, 257
Thomson, George	94
Thornhill, Helen	36, 50, 256
Thornhill, Raymond	137
Thornton, Helen	50, 280
Thornton, Margaret	95, 253
Thorpe, Cecil	147
Thurman, Isaac	50, 272
Thurston, Theodore	50
Tierney, John	50
Tierney, Mabel	50
Tigert, Allen	50, 285
Tigert, Charlotte	50, 255
Tigert, Russell	82, 285
Timken, Howard	50, 262
Tittle, Ernest	95, 285
Titus, Frank	69, 264
Tolford, Henry	95, 273
Tomlinson, Louise	95, 258
Tonning, Wayland	82, 169, 260, 267, 323
Torelle, Albert	95, 266
Toreson, Grace	95, 253
Torgeson, John	50, 286
Tovey, Devere	69, 297
Tovey, Keith	95, 283
Towles, Virginia	82, 278
Townsend, Dan	69
Tracy, Donald	184
Trall, Lee	95, 268
Trevey, James	82, 268
Trude, William	318
Tucker, Robert	69, 140, 263
Tucker, Dudley	82, 285
Tucker, Wayne	95, 285
Tullett, Elvina	95, 278
Tulley, Maurice	69
Turner, Clarabelle	82, 258
Turner, Constance	69, 252

Turner, Edmond	51, 263
Turner, George	69, 261, 295
Tuson, William	69, 264, 304
Tuttle, Mary	51, 299

U

Unander, Ralph	82, 283
Underdahl, Ruth	51, 258

V

Valentine, Bernard	51
Van Dyke, Thomas	82, 261
Vanouck, Ruth	95, 278
Varian, Nina	51, 243, 253, 293, 300
Vaughan, Tim	95, 266
Vaught, Raymond	184, 188
Verberkmoes, Robert	95, 261
Villers, Ralph	51, 103, 106, 329
Vincent, Ddwain	69, 166, 243, 269, 292
Vincent, Wilbur	303, 307
Virgin, Walter	95, 266
von Bargaen, John	51, 283, 297
	69, 260, 268

W

Wade, Julia	82, 280
Wade, Ralph	51
Wagner, Herman	51, 266
Wahl, Elsie	69, 255
Wakefield, Harry	95, 287
Walden, Agda	95, 278
Walker, Barbara Alice	82, 253
Walker, Barbara Elizabeth	95, 278
Walker, Harvie	51, 142, 267, 310
Walker, Samuel Branch	51, 170, 207, 262
Wallace, Clara	51, 280
Wallen, Helen	95, 278
Walstra, Walter	51
Walters, Ellamae	82, 254
Walters, Rema	82, 254, 305
Walton, Dorothy	95, 254
Wamstad, Charles	818
Ward, Theron	69, 122, 123, 260, 264, 307
Ward, Walter	69
Wardle, Norval	82, 286
Wark, Judson	82, 207, 263, 309, 318
Warner, Charles	51, 243, 260, 262, 292, 303
Warner, Victor	51, 116, 118, 262
Wasserman, Oscar	95, 285
Watkins, Dallas	69, 277
Watson, James	82, 266
Watson, William	82, 283

Weaver, James	95, 272
Weber, Max	70, 264
Weissaupt, William	95, 285
Wellman, Eula	70, 284
Wellner, Henry	82, 309
Wells, John	137, 296
Wennersten, Esther	95, 278
Wentworth, Ernestine	95, 258
Westerlund, Arnold	182
Westerlund, Helmer	51, 287, 319
Weston, Raymond	51, 136, 272, 321
Wetherall, William	51, 243, 285, 292
Wetherell, Robert	51, 266
Wetter, Hans	95
Whalen, Kathryn	95, 251
Wheeler, Joe	103, 106, 128, 130, 320
Whitaker, Arthur	70, 261
White, Albert	95, 264
White, Evelynne	82, 278
White, Parthena	95, 276
Whitehead, A. E.	190, 301
Whiteley, Osburn	95, 287
Whitesel, Glen	262
Whiteside, Lawrence	82, 285
Wickes, Jo Betty	72, 82, 251, 305
Wickes, Mary	95, 251
Wickward, Clifford	95, 270
Wiens, Helen	95, 280
Wilburn, Bertha Mae	51, 251
Wilcox, Jack	95, 266
Wiley, Glenn	95, 269
Williams, Dorothy	70, 258, 312
Williams, Edris	95, 267
Williams, Edwina	51
Williams, Homer	70
Williams, Macy	82, 142
Williams, Robert	82, 137, 262
Williams, Virginia	82, 280
Williamson, Frances	95, 256
Willmore, LeRoy	70, 283, 297
Willsey, Marian	95, 253
Wilson, Angus	135
Wilson, Avon	82, 265
Wilson, Catherine Jean	52, 251
Wilson, Charles	52, 106, 113, 140, 268, 320
Wilson, Cromie	82, 268
Wilson, Helen Eliza	82, 252
Wilson, Helen Pauline	52, 252
Wilson, Karl	95, 182, 287
Wilson, Marjorie	70
Wilson, Nellie Berniece	70, 255
Wilson, Verne	188
Wimer, Frances	52, 243, 250, 256, 293
Wines, Jennette	70
Winter, Galen	70, 266
Winters, Adelbert	95
Wise, Paul	122
Witherell, Thomas	95, 146, 263, 322

FALK'S

Fashion Without Extravagance

The Price
Can Never Be
Right
If the
QUALITY
Is Wrong



The Boise Rendezvous
of Young Idaho
*The home of good taste, good
service, good food, good times
... and moderate prices.*

The OWYHEE HOTEL

BOISE IDAHO

EMPIRE BAKERY

FOR
SPECIAL
PARTY
ORDERS

NORTH THIRD Moscow

Witter, Donald	142
Witwer, Sheldon	52, 285
Wolf, Amber	82, 258, 305
Wolfe, Helen	52, 255
Wood, Edgar	260
Wood, Edna	82, 257
Wood, Everett	95, 272
Woodcock, Gretchen	82, 252
Woodin, Jayne	254
Woodruff, J. R.	82, 266
Woodruff, Leo	52, 283

Woodruff, Samuel	70, 135, 283
Woods, Jack	82, 283
Woody, Glenn	82, 268
Wray, Marie	95, 278
Wright, James	269
Wright, Jonathan	95, 193, 186, 269, 309
Wright, Loren	70, 265
Wright, Paul	82, 265
Wright, Telpher	52, 142, 270
Wurster, Marjorie	52, 166, 243, 252, 302
Wyeoff, Margaret	95, 251

Y	
York, Clifton	287
York, Ralph W.	24

Z	
Ziminski, Henry	52, 285, 295
Zuur, Theodore	273

Advertising Index

Berger Company, The H. O.	343	Fassett Co., Inc., The C.M.	338	Idaho Power Company	349	Stern's Studio	345
Blue Bucket Inn	334	First Trust & Savings Bank	344	Kenworthy and Vandal Theatres	339	Student Book Exchange	335
Botten, Henry J.	339	Golden Rule	341	Mode, Ltd., The	349	Strawn & Company, Inc.	343
Carter's Drug store	342	Graham-Bigham	340	Northwestern Mutual Life Ins. Co.	335	Sudler, Wegener & Co.	337
Cinderella Shop	334	H. & M. Ribbon & Carbon Co.	337	Oriole Nest, The	341	Syms-York Company	347
Creighton's	345	Hodgin's Drug Store	342	Owl Drug Store, The	339	University Pharmacy	344
David's	341	Hoseley's	337	Owyhee Hotel	348	Table Supply	344
Davis, Ralph H.	349	Hotel Boise	340	Penney's	334	Washington Water Power Co.	340
Dollard-Perrault Agency	342	Hotel Moscow	345	Review Publishing Co., The	338	Western Engraving & Colortype	346
Empire Bakery	348	Hunter's	335	Scott Brothers	338	Whitehead Drug Company	343
Falk's	348	Hutchison Studio	336	Star-Mirror, The	343	Will-Wite	334

The MODE Ltd.

Things so new . . . so smart
. . . so individual and so
modest in price, we confi-
dently say . . .

"Shop Around Before You Buy"

Style begins with

Ralph Davis
SMART SHOP
FOR MEN

Boise

Dependable ELECTRIC SERVICE

WE are back of the button, or
switch, day and night, year in
and year out to see that your
servant ELECTRICITY, is
always on the job.

IDAHO POWER COMPANY

A C K N O W L E D G M E N T S

We wish to express our appreciation for the services of all those who aided in the production of the 1935 *Gem of the Mountains*. Especially do we wish to thank the following for their interest and splendid cooperation:

Members of the editorial staff and business staff of the 1935 *Gem*;

Ralph W. York and the personnel of the Syms-York Company, Boise;

Walt M. Irvine and the personnel of the Western Engraving & Colortype Company, Seattle;

Hutchison Studio and Sterner's Studio, Moscow;

Charles Dimond, photographic services, Hodgin's Drug Store, Moscow.

The 1935 *Gem* also appreciates the support of the *Gem* advertisers for their interest in the University of Idaho.

ROBERT C. HERRICK, *Editor*.
MAURICE MALIN, *Associate*.
CECIL GREATHOUSE, *Manager*.
FRANK BEVINGTON, *Assistant*.



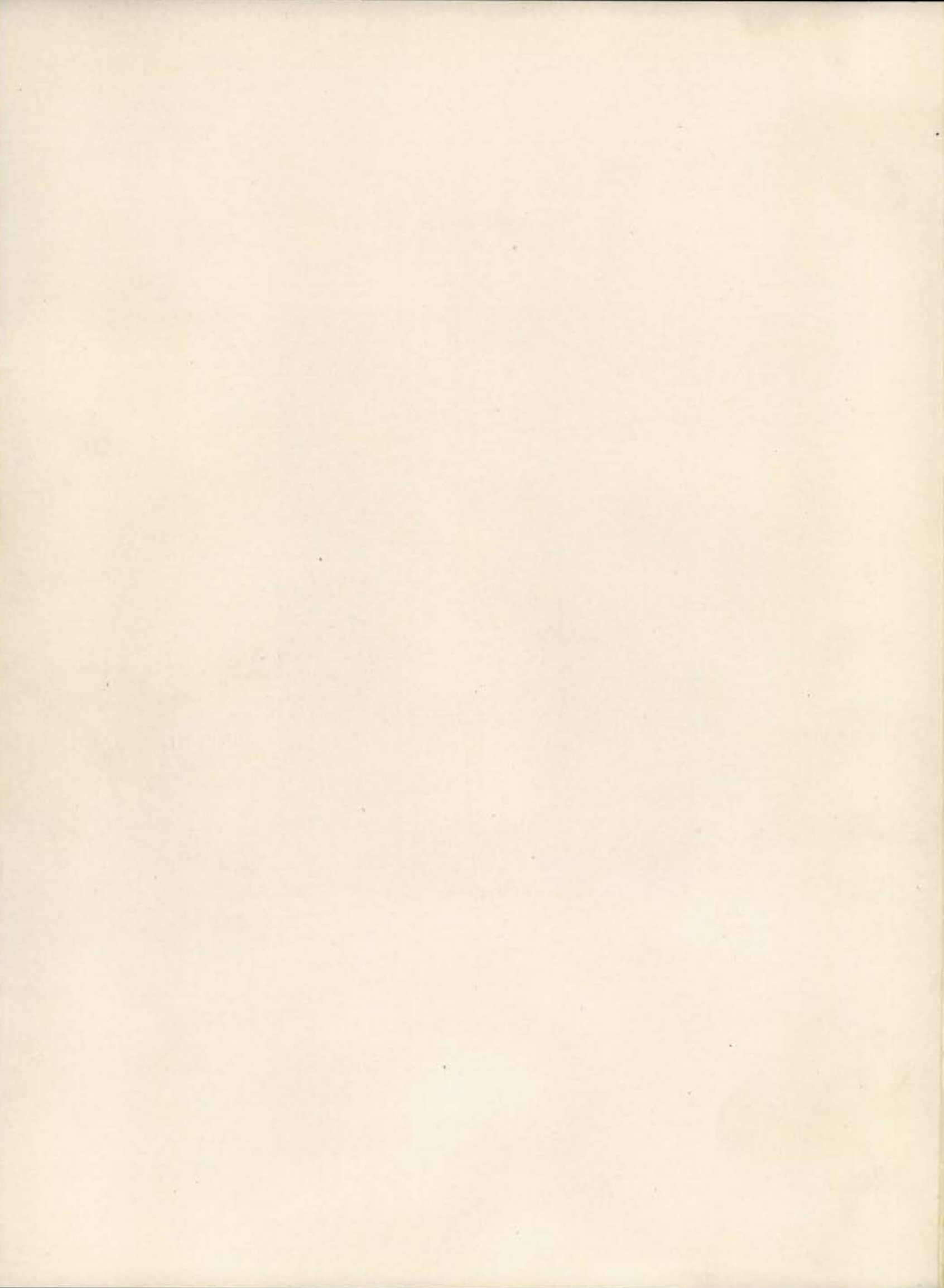

Gem of the



I D

A

Mountains

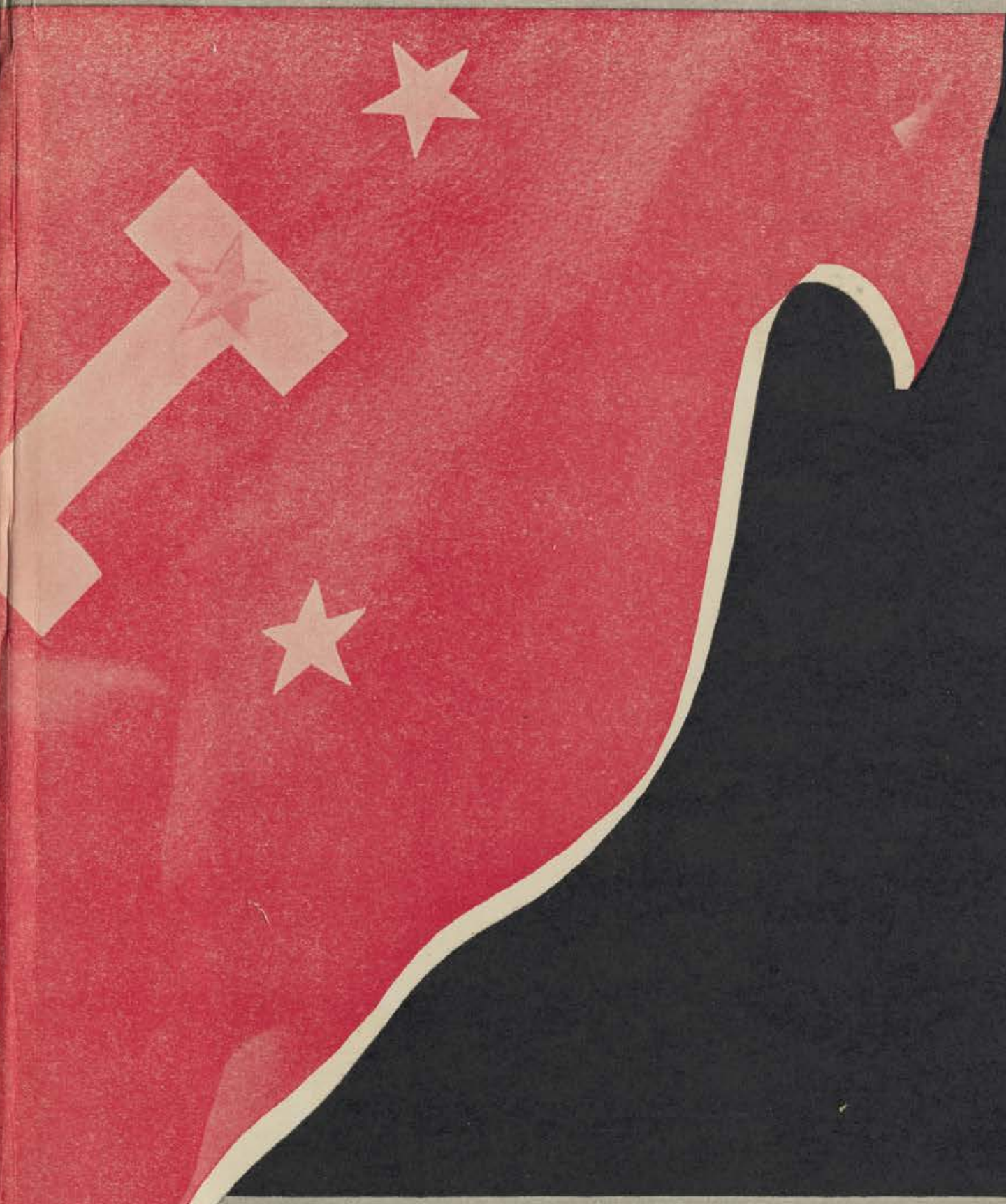

H O

