

UNIVERSITY OF IDAHO





"SILVER
IN THE SUNL

AND GOLD
IGHT'S BLAZE"



The
GEM
1937

UNIVERSITY OF IDAHO AT MOSCOW



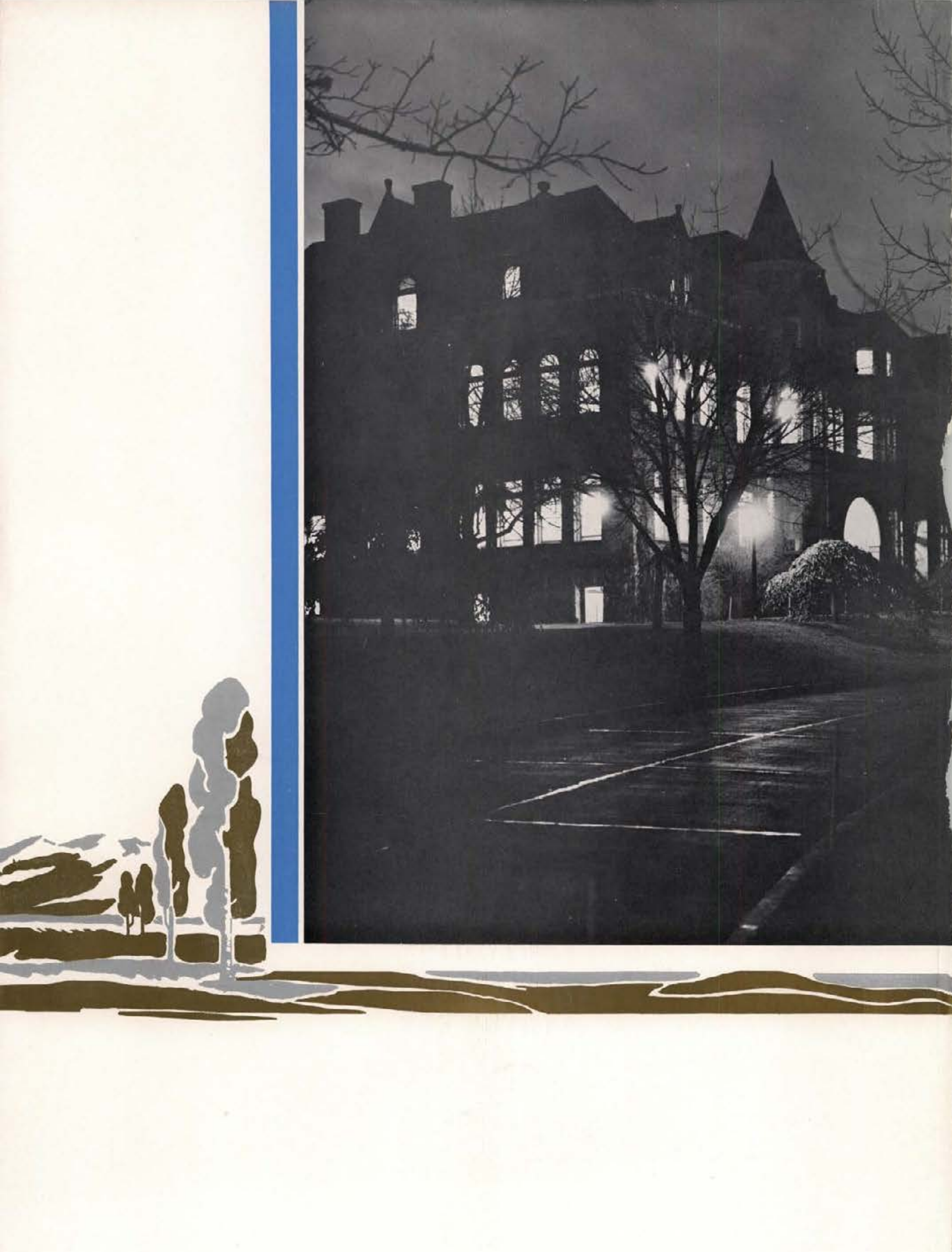



The
GEM



1937

"SILVER AND GOLD IN THE SUNLIGHT'S BLAZE"

*Published by the Associated Students
of the University of Idaho at Moscow*



FORRE

Silver and Gold in the sunlight's blaze . . .

for years this phrase has brought happy memories to the minds of Idaho graduates...memories of scholastic, social, and athletic thrills which come only once. The yearbook has a definite purpose to



W O R D

fulfill, the permanent recording of these events of the school year. The aim of this Gem of the Mountains is to present as lasting and complete record of the events of this school year as possible.

DEDICATION



Progress . . . the password at Idaho this year. New buildings, enlarged enrollment, advanced curricula, these facts exemplify progress. Such advancement must be directed by a capable, interested leader. To the work and leadership of President Mervin Gordon Neale, the factors responsible for Idaho's progress, we dedicate this Gem of the Mountains.





**IN
MEMORIAM**



Nicklaus Wetter

December 6, 1915 - April 17, 1936

Fred Shafer

July 9, 1915 - April 30, 1936

Aloysius Tabaczynski

February 22, 1916 - January 4, 1937

George Morey Miller

September 17, 1868 - January 15, 1937

Sam Edmund Kipp

June 10, 1917 - March 2, 1937





Contents

AUTUMN

WINTER

SPRING

ORGANIZATIONS



Staff

Wallace Rounsavell

EDITOR

Richard Paris

MANAGER

James Yoder

ASSOCIATE EDITOR

Walter Dinnison

ASSISTANT MANAGER



SCIENCE HALL



MEMORIAL GYMNASIUM

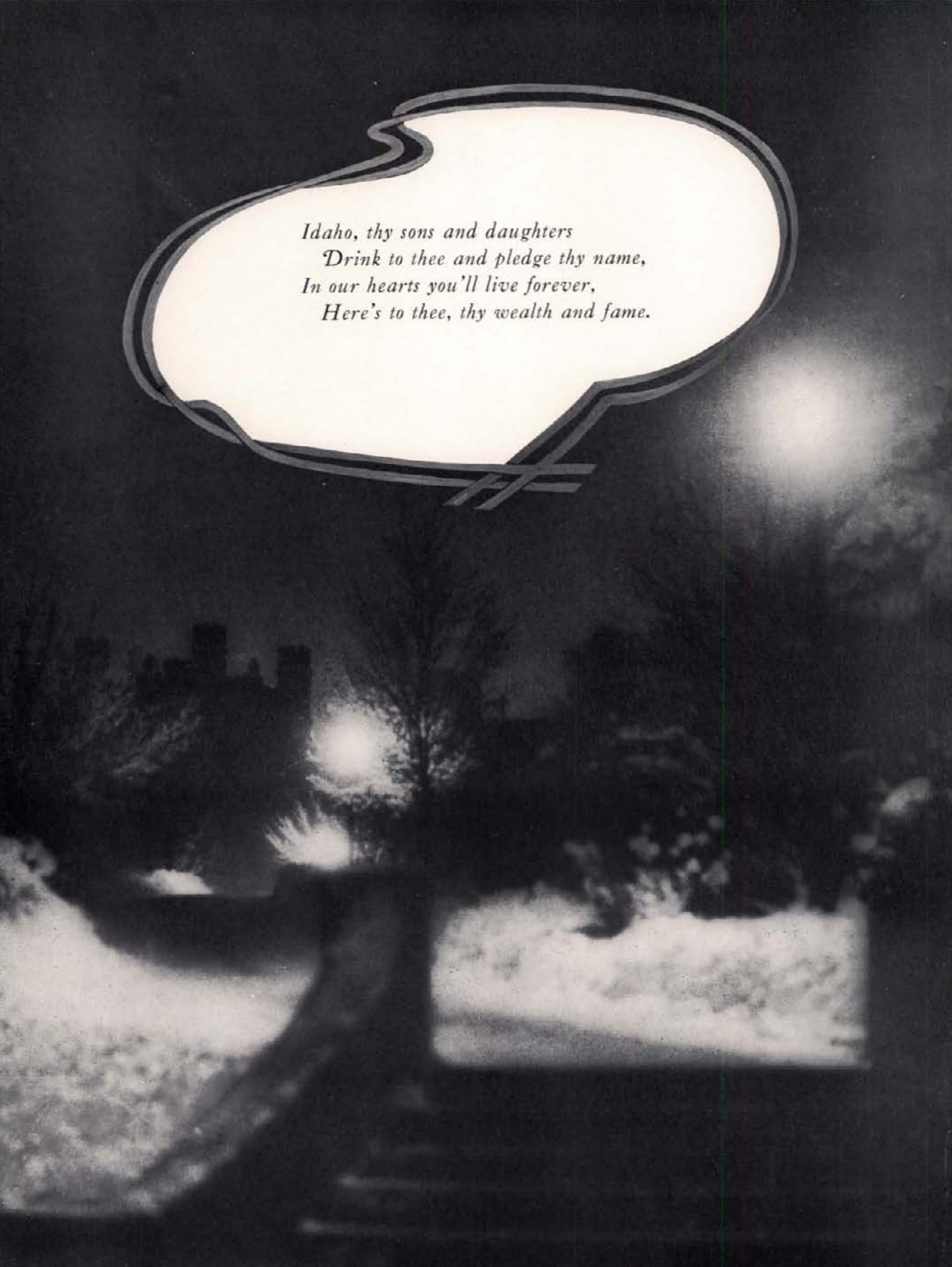

*Idaho, thy sons and daughters
Drink to thee and pledge thy name,
In our hearts you'll live forever,
Here's to thee, thy wealth and fame.*

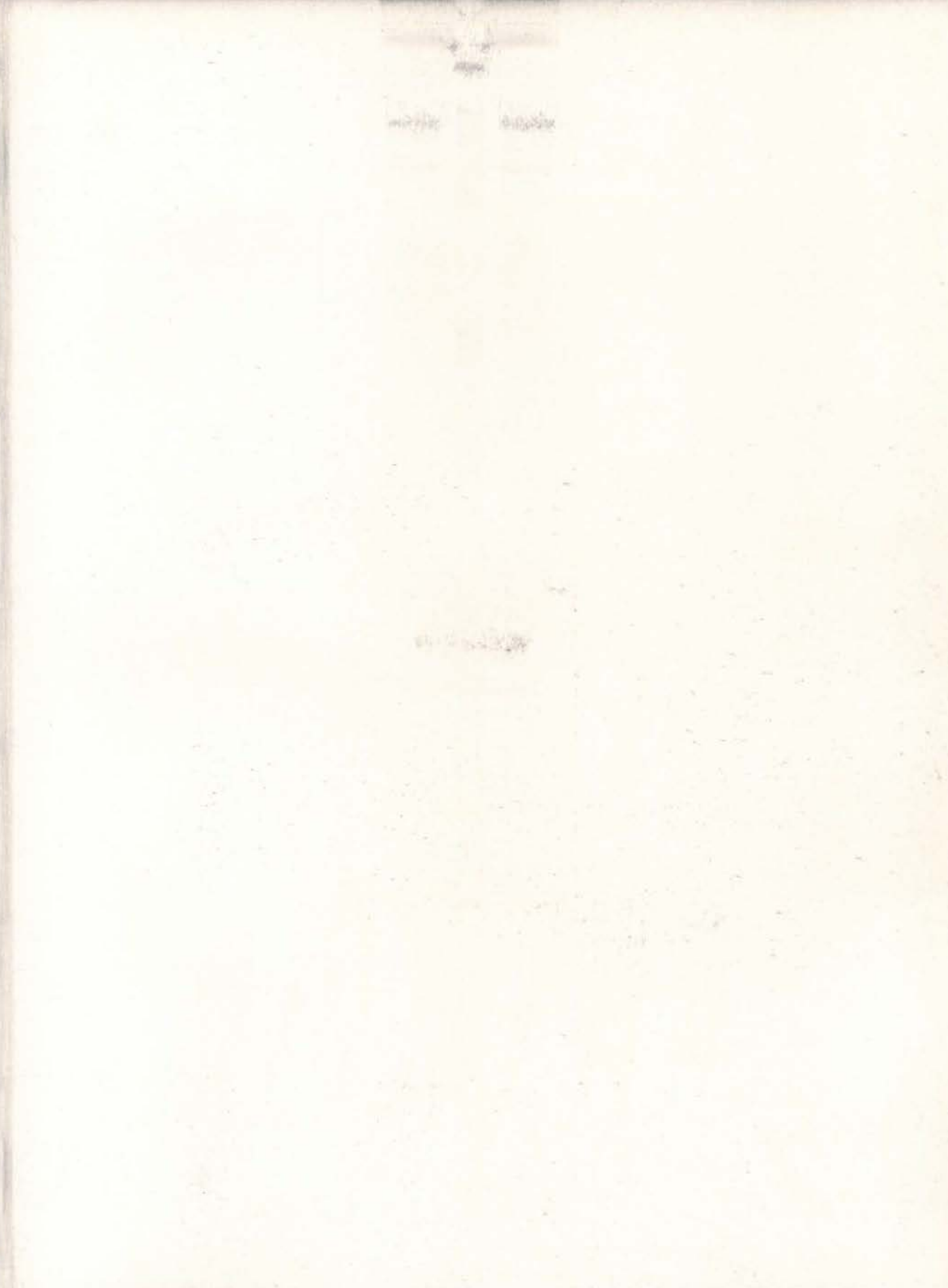

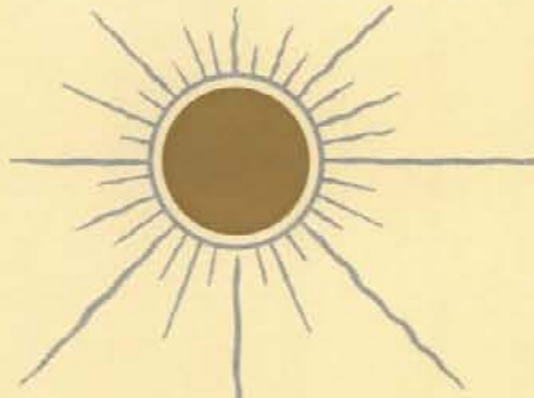

AUTUMN
AUTUMN





Fiji family . . . Alpha Chi welcome . . . Serpentine . . . Pi Phis enjoy Esquire . . . Lewis Court's barrel celebration . . . Coach Ted Bank . . . Gamma Phi Optimism . . . Kappa Sig neutralism . . . Marian and her big moment . . . Fall parade of newly "caught" . . . on the field of action.

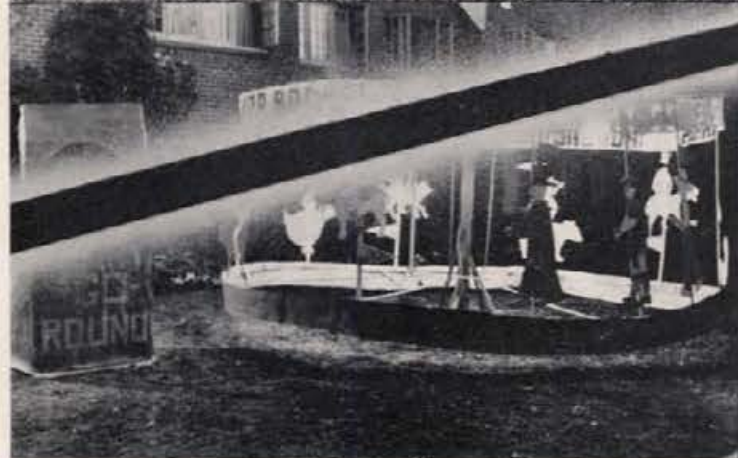

Lost—the Kappa key to the spinach . . . Engineers begin acclimating . . . Hays Hall puns . . . Speed ball for first reducing . . . Idaho pirate . . . A Delt sees Radio City . . . Idaho Club humor . . . Forney Hall merry-go-round . . . Lambda Chi mechanism . . . Sigma Chi chimney for cheery collegiates



College girls got the wrong wash . . . Industry—or just plain clean . . . Keyes and Wheeler feel lucky . . . Ridenbaugh hospitality . . . Wilson and Hohnhorst . . . caught in the "hay" . . . Teke's campground . . . Delta Chi banners . . . registration brings reality . . . Special's in, goo, goo, goo.



ADMINISTRATION



Merwin Gordon Neale
PRESIDENT OF THE UNIVERSITY

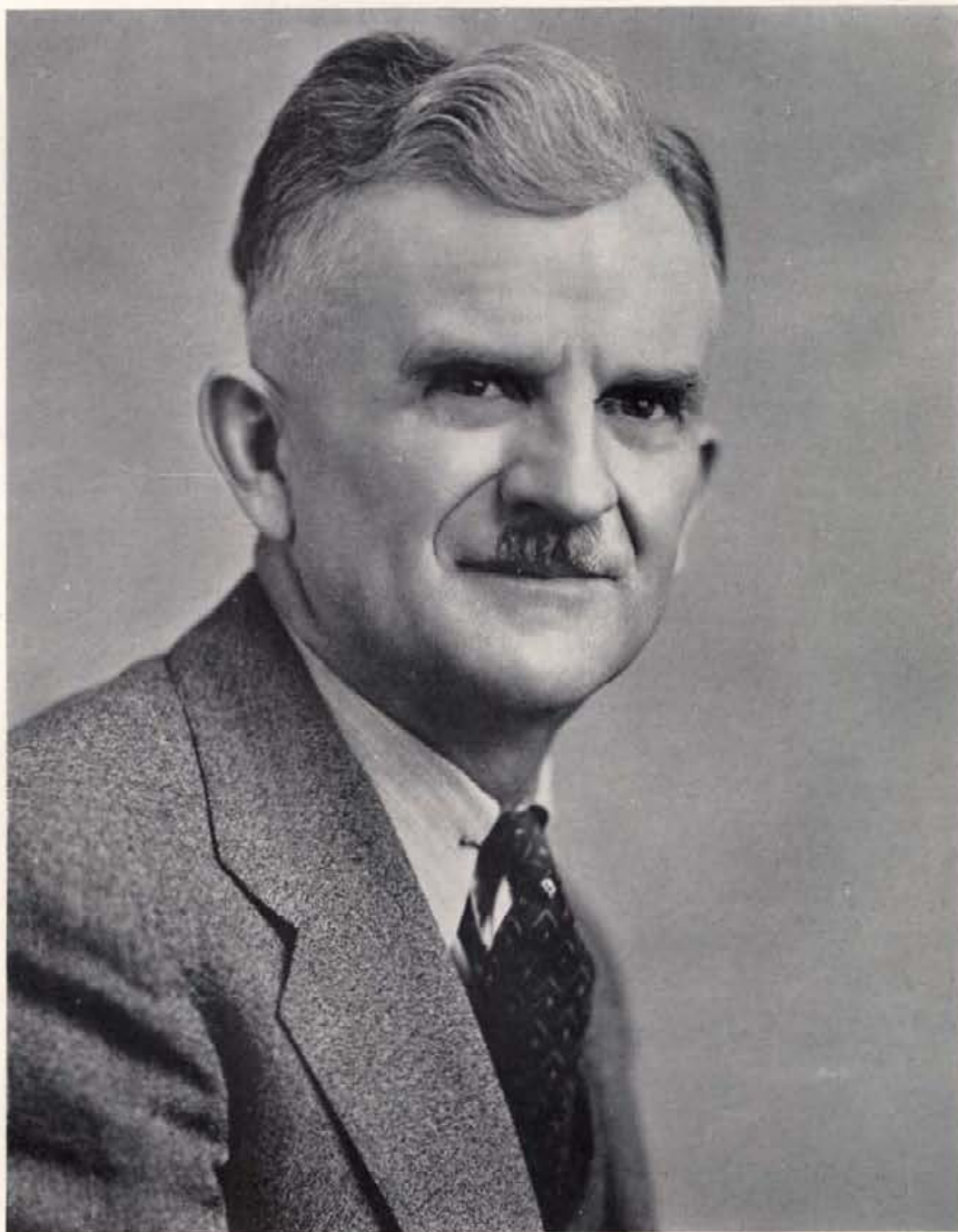

Barzilla W. Clark
GOVERNOR OF IDAHO



President Neale meets with the Board of Regents

President's Farewell

This is the seventh statement that I have written for the Gem of the Mountains. Since it will be the last, I may be forgiven if I say a few words about student life at the University of Idaho.

When I first came to the institution, I heard a great deal about the Idaho spirit and the friendly atmosphere that existed on the campus. I thought that perhaps these early statements represented a kind of institutional folk-lore and that in actual practice I would find conditions on the Idaho campus very much the same as at other universities. My belief after seven years is that in loyalty to the institution under all conditions and circumstances, and in doing their part to make the University better from year to year, the students of the University of Idaho exemplify a spirit which I never expect to see surpassed.

Just now the University of Idaho, along with most of the other state universities in the country, is confronted with the difficult problem of providing buildings and other facilities to take care of increased enrollment and to recover from the serious effects of economies practiced during the depression years. In spite of lack of means to do immediately what needs to be done at the University, I have no doubt but that the people of this state will, in the not far distant future, give the University of Idaho the buildings, the means to secure and hold faculty members, and the means to encourage research which will make the University of Idaho into a really great University.

The Idaho spirit and the friendly atmosphere on the Idaho campus are among the greatest assets of the University, and if they continue to exist, will hasten the day when the University will be supported by the state in such a manner that its full possibilities may be realized.

I have enjoyed being at the University of Idaho more than I can say, and hope to carry with me always something of the Idaho spirit.

Sincerely yours,
M. G. NEALE, President.



J. W. Condie, J. F. Jenny, Mrs. A. A. Steel, A. B. Wilson, J. J. Day, C. St. Clair

Board of Regents

Approval of the private financing for construction of a football stadium, golf course, club house, men's dormitory, student union building, and library addition has been the work of the board of regents.

Members of the board are President Mrs. A. A. Steele, Parma; Jerome J. Day, Wallace; J. F. Jenny, Cottonwood; Clency St. Clair, Idaho Falls; Asher B. Wilson, Twin Falls; and an ex-officio member, who is state superintendent of public instruction, John W. Condie of Boise.

Administrative Officials

Managing a library that contains more than 100,000 volumes must be much more pleasant for M. Belle Sweet, now that the plans have definitely been made and the contract let for the building of a \$110,000 wing.

Besides Librarian Sweet, who is a University of Illinois graduate, the administrative officers are Registrar Ella L. Olesen, who attended the University of Idaho; Bursar Frank Stanton, who was graduated from Duke University; Oren A. Fitzgerald, university editor and holder of a master of arts degree from Idaho; R. W. Lind, University of Colorado man, who superintends buildings and grounds; and Idaho Graduate "Bob" Greene, proctor of men.

Frank Stanton



Ella L. Olesen



O. A. Fitzgerald



M. Belle Sweet



R. W. Lind





Pendleton Howard

College of Law

By keeping his curriculum in accordance with the changes in state and national law, Dean Pendleton Howard has maintained a high standard for the College of Law.

His interest in changing legislation has led him to write a group of articles appearing in national magazines.

Fifty students have been enrolled in the senior Law College. From other divisions this curriculum draws students who have enrolled in some law courses.

Dean Howard, who has his Ph.D. in Public Law and Jurisprudence from Columbia University, says that he most admires the Idaho campus for its democratic spirit.

Graduate School

Charles W. Hungerford, who has been with the University of Idaho since 1909, earned his Ph.D. at the University of Wisconsin. He is dean of the rapidly-developing Graduate School. At present there are 150 students enrolled in his school working for their masters degrees in arts and the various sciences.

In the future Dean Hungerford hopes to have sufficient facilities and teaching personnel to warrant the granting of doctorate degrees at the University of Idaho.

He is very interested in plants and, as a hobby collected nearly 200 varieties of bearded irises. At present Doctor Hungerford is western vice president of the American Iris Society.



Charles William Hungerford

Dean of Women

Dr. Evelyn Miller, dean of women, came to the University of Idaho in September, 1936. Already her outstanding personality and interest have made her one of the most popular members of the administration board.

Through her many experiences, Dr. Miller has decided that the thing she most likes to do is to travel; she has been in many parts of the world. At Idaho she is impressed by the prevailing spirit of friendliness on the campus.

Dean Miller is truly a capable woman, having received her B.A. and M.A. degrees at Stanford University and her Ph.D. "sheepskin" at Columbia. Her laurels include the insignia of Phi Beta Kappa and Cardinal Key.



Evelyn Miller



Dwight S. Jeffers

School of Forestry

Dean Dwight S. Jeffers of the School of Forestry has added to the School a camp that will be initiated this summer on the Moscow Mountain experimental tract.

By blending the benefits of this novel feature with those of the regular curriculum Dean Jeffers hopes to bring the School of Forestry to the point where it will render the highest possible service in training men of Idaho as prospective foresters of the state and nation.

Among the 343 men enrolled in this school are nine research students.

Most outstanding feature of the campus is Doctor Jeffers, a Yale University graduate, is its spirit of friendship.



Jay Glover Eldridge

Dean of Faculty

Jay Glover Eldridge, dean of the university faculty, was once the one and only dean at Idaho, directing all the departments at that time. During his deanship he devised the present system of grading and the recording system used by the Registrar of the university.

At Yale, Dean Eldridge received his Ph.D. degree, as well as his B.A. and M.A. degrees.

Having been in continuous, uninterrupted service longer than any other member of the present faculty, Dean Eldridge has been impressed by the growth in size and reputation of the University of Idaho during his 36 years as an active member of the faculty. He is the head of the foreign languages department.

Junior College

Further expansion of the "guidance program," whereby an instructor devotes part of his time to orient those students doing unsatisfactory work in the Junior College, is the aim of Dean Thomas S. Kerr.

"Inaugurated this year, the guidance program showed remarkable results in improving the work of poorer students," said Dean Kerr. "Next year we expect to expand the program still further." Dean Kerr, who received his LL.B. degree from the University of Michigan, joined the Idaho faculty in 1924, became dean of the Junior College in 1929, and this year has managed the largest enrollment of any division in the university—700 students.



Thomas Stone Kerr

School of Education

A training school for teachers in public school art—a curriculum comparable to the courses in music, commerce, and physical education—has been added to the School of Education under Dean J. F. Messenger.

Desirous of better library facilities for the students at Idaho, Dean Messenger has appealed to both students and faculty to cooperate in securing such facilities.

Characteristic of the Idaho campus is the fine attitude of the students, which draws favorable comment from this dean of about 500 students:

"I have been here in an administrative position for 16 years and have never had a disagreeable experience with a student."



James Franklin Messenger



Bernice McCoy

Extension School

Miss Bernice McCoy actively serves the University as director of non-resident instruction and as head of the Placement Service, which secures positions for graduates of Idaho. In the placement files she keeps a record of the student's accomplishments and a list of recommendations from his instructors. Her well known ability to place teachers in positions for which they are best fitted has enabled numerous students to secure signed contracts before they actually graduate. She does not forget the alumni, and many owe their positions to Miss McCoy's conscientious and efficient efforts. Aside from these rigorous duties, Miss McCoy is associate professor of education, and takes an active part in student affairs.



John R. Nichols

Southern Branch

Since the fall of 1934, John R. Nichols has been serving as dean of the Southern Branch at Pocatello.

Students who transfer from the Southern Branch to the University proper now comment:

"Dean Nichols, during his three years at the Southern Branch, has created a friendship with all the students and has met all his responsibilities cheerfully and obligingly."

Increasing enrollment at the Branch and Moscow's out-of-the-way location has spurred a drive to have the Pocatello institution expanded into a four-year university. So far the State Senate has voted against installation of this four-year curriculum.

School of Mines

Arthur W. Fahrenwald, dean of the School of Mines, is hoping to create conditions in his school which will tend to encourage the students to acquire knowledge by directed self-study. Recently he added to the School's collection a fine display of unusual minerals from the ancient mines of the Island of Cyprus.

Dean Fahrenwald, of German-Norwegian descent, received his Met.E. degree from the University of South Dakota and his E.M. degree from the New Mexico School of Mines. He has made all types of sports his hobby.

Under his able direction the School of Mines has grown rapidly and now has an enrollment of 90, including six research men.



Arthur W. Fahrenwald

Letters and Science

More laboratory equipment, more library space with more books, and an enlarged office force are the desires of Dr. J. A. Kostalek for the College of Letters and Sciences.

He is very interested in books and enjoys his large collection of them as a hobby.

The whole-hearted cooperation of the student body and faculty in making Idaho a better university is an admirable feature for Dean Kostalek. He also enjoys the general spirit of courtesy, kindness, and welcome prevalent on the campus.

The present enrollment of 280 students in the College of Letters and Science does not include those enrolled in Junior College who plan to enter later Dean Kostalek's advanced division.



John Anton Kostalek



Ivan Charles Crawford

College of Engineering

Installation of the seismograph, an instrument used in the study of earthquakes, is the latest addition of equipment to the College of Engineering, according to Dean Ivan Crawford.

Continuing his plea for a new building to accommodate students in chemical, mechanical, agricultural, civil, and electrical engineering, Dean Crawford said:

"I should like to be instrumental in helping to provide a new building to accommodate 300 future engineers of Idaho in order that they might have better training through a larger corps of instructors and more laboratory equipment. Present antique housing facilities place limitations on our curriculum."



Edward John Iddings

College of Agriculture

The Extension Service and Agricultural Experiment Station, under the direction of Dean E. J. Iddings, help to make the College of Agriculture nationally renowned. Their services aid farmers of the state and conduct research work in which they are interested.

The construction of a class "A" building on the campus to house the teaching, research, and extension work of the College of Agriculture—a building adequate in architecture and floor space to represent the important place that agriculture plays in the economic life of the state—that is the desire of Dean Iddings.

The dean received his master of arts degree from Colorado Agricultural College.

Business Administration

Concentration of all the activities of the School of Business Administration into one wing of a building, so that certain facilities—especially a departmental reading room where latest publications in the field would be available for students—that's the wish of Dean Ralph Farmer. He thinks that such a change would bring a distinct gain in the "esprit de corps" of faculty and students.

There were 125 enrolled in the senior school this year and 275 in pre-business—a total enrollment slightly above 400.

The close relationship of faculty and student made possible by the ideal size of the university is especially pleasing to Dean Farmer.



Ralph Hunter Farmer

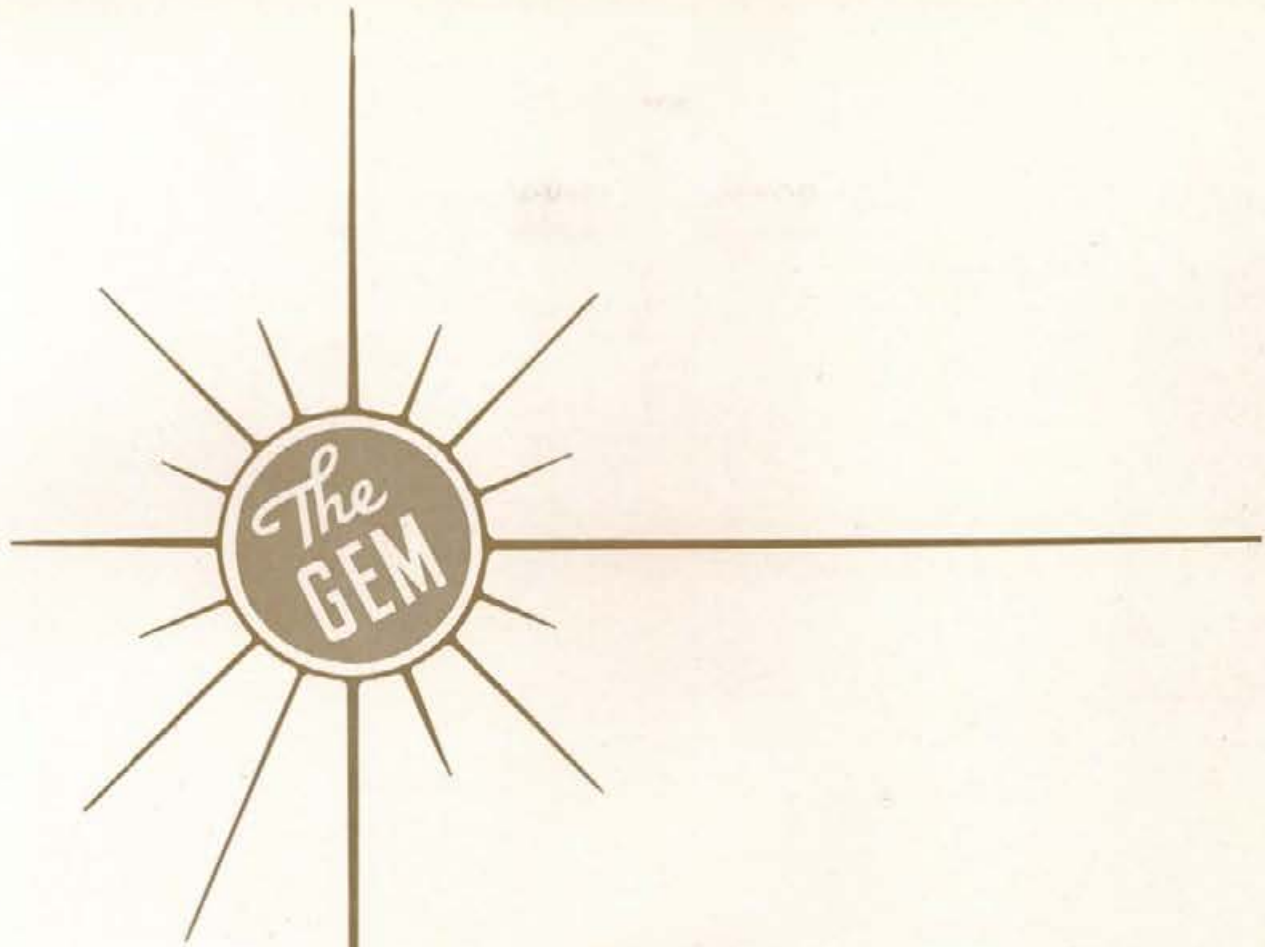

FRESHMEN



Marian Sheehan
Robert Snyder



Rheinhold Baer

Freshman Leaders

The Freshman class of the past year has proved to be one of the most original Freshman classes in the history of the University of Idaho. The outstanding feature of Homecoming this year was the introduction of fireworks as a substitute for the traditional bonfire. To the class officers goes credit for a fine Homecoming fete.

Homecoming Fireworks



R. Baer, M. Sheehan, R. Snyder



And More Fireworks





Leslie McCarthy



Walter Olson



Josephine McComb

Freshman Leaders

The class did battle with the "I" club to evade the traditional wearing of the green. After a pitched fight in front of the Administration building the Executive Board settled the matter to the satisfaction of all concerned. This was the culmination of a long and spirited struggle between the class of 1940 and tradition.

The Frosh fight for rights



Isamu Abo
 Lois Adam
 Dan Aherin
 Angus Aitken
 Manuel Aldecos



Joseph Allegretti
 Margaret Alison
 Robert Anderson
 Donald Angell
 Robert Angell



Amil Annis
 Janet Anthony
 Marion Armstrong
 Margaret Ashcraft
 Van Austin



Victor Austin
 Reinhold Baer
 Lawrence Bair
 Jack Baker
 Alfreda Bardsley



John Barnard
 William Barrett
 Evelyn Barton
 Richard Batchelor
 Ruth Batt



Lewis Beaudin
 Edith Beenders
 Roy Beenders
 La Vern Bell
 Dorothy Bennett



Edwin Bennett
 Irving Bennion
 Julian Benoit
 Helen Berg
 Kenneth Bezold



George Bishop
 Mildred Bjorklund
 Lake Black
 Margaret Blomgren
 Marjorie Blood



Maxine Blood
 Dorothy Boeck
 Mary Bohi
 Marc Boles
 Robert Bonnett



Lloyd Bow
 Catherine Bowling
 Reed Boyce
 Margaret Boyle
 Pauline Brady





John Bratten
 Leslie Bratton
 Rachel Braxton
 Elva Brede
 Jane Brodhead

Robert Bronson
 Janet Brookover
 Charles Brown
 Frank Brown
 Marquerite Brown

Owen Brown
 Tim Brown
 Edmund Brownell
 Johnnie Bruce
 Gladys Bryant

Robert Buchanan
 Virginia Buell
 Charles Buffington
 Betty Burk
 Harriet Burkhard

Kenneth Berkley
 Perry Burnside
 Jack Butler
 Aleen Byington
 Mark Calnon

Glenn Call
 George Canales
 Choral Carlesen
 Kathleen Carlson
 Jean Carneil

Stanley Carter
 Margaret Case
 William Castagneto
 Pete Cenarrusa
 William Chisholm

Max Choules
 Wallace Christensen
 Patricia Churchill
 James Clabby
 Donald Clark

Myrl Clark
 Raymond Clark
 Wayne Clark
 Edgar Clarkson
 Jean Cleveland

Branson Cobb
 Barbara Coffey
 Esther Coffman
 Gordon Collett
 Marjorie Collins

Peggy Collins
 Helen Colvin
 Carl Cortell
 Joseph Couch
 Stephen Covington



Jean Anne Crawford
 Byron Crowder
 Dorothy Crunk
 Jean Cunningham
 Beatrice Curtiss



Betty Curtiss
 Joseph Dalley
 Harold Danielson
 Julie Darrow
 Edward Darst



Dell David
 James David
 Velma Davies
 Robert Davis
 Clark Davis



Harold Davis
 Walter Dell
 Maxine Dermott
 Jackson Dickman
 Mona Rae Dickinson



Robert Dilley
 Charles Dittmar
 Ben Dobson
 Virginia Dodd
 Virginia Dole



Jack Doone
 Dorothy Doss
 Donovan Douglas
 Frederick Drake
 Wayne Dudley



Patsy Duell
 Dale Dufur
 Clayton Dunham
 Harold Durham
 Robert Dvorak



Dorothy Dyer
 Doris Eby
 Albert Eckert
 Ralph Edwards
 Robert Einhouse



George Elgee
 Gertrude Eliason
 Lesba Ellis
 Bill English
 John Erdle





Emma Jean Etzenhouser
 Chester Evans
 John Everingham
 John Fagerstedt
 David Fahlman

Dorothy Fairbrother
 Minnie Fait
 Jack Farber
 Paul Finck
 Charles Finnell

Richard Fischer
 Roger Fish
 Bill Fisk
 Dale Fitzpatrick
 Frances Fitzpatrick

John Fitzpatrick
 Dewilton Fjeldstead
 Miles Flanigan
 Donald Fluharty
 Gordon Ford

Laverne Forkner
 Byron Foster
 Coonie Fox
 Roy Francisco
 Louise Frank

Earl Fraser
 Robert Frazier
 Ruth Friedline
 Bernard Frizzle
 Mary Gabby

Elizabeth Gaby
 Stanley Gagon
 Allen Galbraith
 William Galey
 Virginia Galloway

John Geer
 Marian Gerhauser
 Gloria Gerrity
 Johnny Gessner
 Harold Gibbs

Adrian Godfrey
 Margery Gorden
 Richard Gorton
 Mary Alice Grant
 Carl Grau

Norman Gray
 Barbara Greef
 Margo Greenwood
 Margaret Gridley
 Walter Grieser

Charles Gurhman
 Joe Hackmey
 Jean Haag
 Raymond Hobson
 Virgil Halbert



Marion Holben
 Kenneth Hansen
 Lester Hansen
 Francis Harmon
 Bill Harrington



Fae Harris
 Dale Harrison
 Lucile Harrison
 Carol Hart
 Sally Hart



Harry Harvey
 Mary Harvey
 Bill Hedges
 Maynard Heien
 Lois Helmers



Anna Claire Herman
 Alice Hiaring
 John Hietala
 Robert Higgins
 Isabel Holdahl



Otho Holmes
 T. J. E. Holmes
 Sylvia Holte
 Marguerite Hoss
 Virginia Hon



Emery Howard
 Stanley Hume
 Bonnie Jean Hunter
 Mirl Hymas
 Werner Iller



Ila Ingersoll
 Everett Irwin
 Ray Jacobs
 Norman Jagels
 Fred Jaynes



Howard Jansen
 Earl Jelter
 Lorraine Jensen
 Ada Mae Jeppesen
 William Johnston



Lloyd Johnson
 Robert Johnson
 Viola Johnston
 Betty Joice
 Dallas Jordan





Victor Kant
 Aila Kantola
 Anthony Kamelevicz
 Richard Kaufman
 Bryant Kearl

Jay Kenworthy
 Donald Kerby
 Eleanor Kerr
 Winifred Keyes
 Carl Killian

Philip Kincaid
 Mildred Kite
 Betty King
 Margaret King
 Robert King

Robert Kircher
 Peggy Kitchin
 O. L. Klasen
 Jack Klossner
 Mary Virginia Koch

George Koethke
 Mark Kondo
 Geneva Kraemer
 Grover Knight
 Robert Knudson

Iris Knutson
 Doris Lacey
 La Moine La Fay
 Ray Lamb
 Robert Lamphere

Lois Lawson
 Ellen Leichliter
 George Lemp
 Harry Le Moyne
 Theda Lenz

Lewis Levering
 Max Lewis
 Emerson Lillwitz
 Regina Limacher
 Helen Lindsay

Ralph Linsenmann
 David Little
 Frederick Locke
 Donald Loomis
 Grant Loncosty

Henry Longfellow
 Edmund Lowe
 Gerald Lowe
 Floyd Lyons
 Marion McVeigh

Francis McGuire
Eileen MacQuaid
Francis McNall
Janet McMaster
James McKahan



Lillian McInturf
Helen McInturf
Charles McHarg
Jeanette MacGreger
W. C. McGowan



Lyle McGlocklin
George McGee
Maxine McFarland
Irene McDermott
Leslie McCarthy



Edith McCarroll
Josephine McComb
Lovell McClanahan
Dwight Macy
Bette Magel



Manning Malmstrom
Goldie Manning
Margaret Marcus
Baxter Martin
Winifred Martin



Harold Martindale
Alyce Matthews
Dale Megenity
John Meese
Paul Merrill



John Meyers
Gordon Michels
Alvan Miller
Maxine Miller
Helen Moffatt



Albert Mooney
Elinor Mortimer
Evelyn Moore
Gail Moore
Marion Moore



Ralph Morse
Mary Morton
Audrey Morris
Jack Mosier
Dorothy Moss



William Mueller
Rose Murphy
Lloyd Myers
Albert Myers
Sadao Nagata





Vernon Nally
 Robert Nelson
 George Nesbitt
 Marvin Nicholson
 Christine Nuckols

June Numbers
 Carl Nyberg
 Cippi Oldershaw
 Lester Olson
 Walter Olson

John O'Neill
 Dee Packard
 Philip Page
 Charles Painter
 Bonnie Palm

Margaret Palmer
 Warren Palmer
 Elmer Parks
 Robert Parks
 Ronald Parke

Gayle Partner
 Donald Parvin
 Isobel Pearce
 Kilby Perkins
 Doran Peterson

Edwin Peterson
 Finlay Petrie
 Richard Phinney
 Donald Pierce
 Inga Pearson

Max Pilgrim
 Ralph Pitts
 Sara Pochel
 Edward Pospisil
 Gladys Pospisil

Donald Potter
 Harold Powers
 Theodore Pyzyk
 Ruth Pyle
 Wesley Purcell

Roy Ramey
 Lloyd Rauw
 Don Requist
 Don Reynolds
 George Reznor

Woody Reed
 Helen Reece
 John Reilly
 Jane Renfrew
 Betty Rhoades

William Rhodes
 Gwinn Rice
 Margaret Rice
 Geneva Richardson
 G. G. Richardson



Jack Richmond
 Alice Rigby
 Bruce Rivett
 Donald Roberts
 John Robertson



Roger Robertson
 Alice Mae Robinson
 Franklin Rockwell
 Elizabeth Robb
 Margaret Rodda



Dale Rogers
 Robert Rohrbach
 Gloria Rolfe
 Fenton Roskelley
 Roy Roundy



John Rowe
 John Rupp
 Helen Russell
 Dudley Rutherford
 Mildred Ryan



Elizabeth Sampson
 Galen Sanner
 Don Sargent
 Naomi Sargent
 Mack Saunders



Lloyd Seatz
 Albert Schodde
 Leonard Shaeffer
 Albert Schierman
 Martha Schiferl



Dorothy Schroeder
 John Schuettenhelm
 Frank Severn
 Willeen Shaver
 Cleo Shope



Jayne Sheehan
 Pat Sheehan
 John Sheldrew
 Robert Shewnack
 James Siddoway



Jeanne Siers
 Donald Sifton
 Lawrence Siglin
 Victor Skiles
 Richard Slade





James Sloat
 Ann Smead
 Cecil Smith
 Edward Smith
 Frances Smith

Jo Ann Smith
 Ned Smith
 Russell Smith
 Harry Snead
 Lucille Snow

Robert Snyder
 Hazel Southard
 Robert Spencer
 Mary Alice Spofford
 Merle Stoddard

Donnel Stamper
 Ruth Steele
 Calvin Steiner
 Donald Stewart
 John Stove

Gerald Storey
 John Summers
 Edwin Sullivan
 Elmo Sullivan
 John Sullivan

Charles Sutton
 Arthur Swan
 Sarah Gene Talbott
 Margaret Taylor
 T. M. Tapper

Dorothy Lee Tayloe
 Elvin Taysom
 Isabel Tigert
 Hal Thatcher
 Sidney Thiessen

De Roy Thomas
 Earl Thomas
 Phyllis Thomas
 Charles Thomason
 Jeanne Thompson

Orval Thurman
 Betty Torgesen
 Phyllis Torrance
 William Tomlinson
 Ralph Tovey

Piercie Trunnell
 Iris Tunney
 Virginia Tweedy
 Majella Tyra
 Ivy Unternahrer

Ned Van Campen
 Van Caples
 Charles Van Cleef
 Andrea Vaughan
 Walter Vedder



Naomi Vogel
 Robert Wright
 Earl Wright
 Viciell Wray
 Agnes Wood



Robert Woods
 Claude Woody
 Ruth Wiseman
 Melvin Weinberg
 Lucile Wilson



Glen Williams
 Evelyn Williams
 Doris Wiley
 Harold Wines
 Frank White



Dorothy White
 Helen Wheatley
 Dexter Whalen
 Vivian Wegner
 Jean Wegener



Marvin Webb
 Orrin Webb
 Ernest Weber
 Helen Jean Way
 Joseph Watts



Malcolm Watson
 Margaret Waters
 Keith Warner
 Jack Walton
 Grace Walls



Glen Wallace
 Wayne Walkington
 Robert Walker
 Edna Wakefield



Randolph Wahl
 Theodore Wagner
 Betty Wagner
 Clyde Waddell



Boyd York
 Frances Zachow
 Fred Zamboni





F O O T B A L L



Coach Percy Clapp, J. Moore, B. Luvaas, R. Winter, R. Kaczmarek, R. Willard, W. Betts, K. Longlard, R. Smith, J. Bowker,
 Coach Forrest Twogood, A. Knap
 Coach Bob Tessier, R. Spaugy, B. Powers, P. Wise, S. Pavkov, S. Belko, H. Roise, G. Dellinger, J. Nutting, J. Harrell,
 E. Duvall, L. Smith, Al Paddock, Head Coach Ted Bank
 R. Every, W. Musial, R. Trzuskowski, G. Thiessen, R. Gray, R. Sundberg, J. Cooper, L. Green, D. Sanner, K. Sundberg
 R. Aschenbrenner, E. Gregory, E. Wilson, J. Johnston, J. Keyes, W. Maxson, G. Willot, C. Devlin, D. Green, M. Osterhout

Football Scores

Idaho - - - - - 25	Whitman - - - - - 6
Idaho - - - - - 0	Washington - - - - - 22
Idaho - - - - - 0	Washington State - 13
Idaho - - - - - 0	Oregon - - - - - 13
Idaho - - - - - 6	Nevada - - - - - 7
Idaho - - - - - 18	Gonzaga - - - - - 6
Idaho - - - - - 7	St. Mary's - - - - - 26
Idaho - - - - - 0	Montana - - - - - 16
Idaho - - - - - 13	North Dakota - - - - 12
Idaho - - - - - 0	Utah State - - - - - 10

Captains

LEON GREEN



JOHN COOPER



TED BANK

Coach



Senator Borah comes home: Ross Sundberg, Leon Green



Still driving, but to no avail

Idaho-Washington State

Two touchdowns sunk the hopes of Idaho for winning its annual Homecoming game with Washington State College. The first Cougar touchdown came during the first quarter after Goddard had placed the ball in scoring position. Roise did an outstanding job of punting during the game. Quick kicking on the part of Idaho gave W.S.C. much trouble. One quick kick went 55 yards and put the Cougars on their 23-yard line. Soon after this bit of strategy was completed by the Vandals, Goddard ran 77 yards for the second touchdown of the game. Washington State made eleven first downs to seven for Idaho.



Clarence Devlin, John Cooper, Dads!

Almost blocked



Idaho-Washington

The second game of the 1937 Vandal season pitted the team against the strong University of Washington aggregation at Seattle. When the smoke cleared away Idaho was on the short end of a 22-0 score. The Huskies had the championship team on the coast and our showing compared favorably with any. The game was featured by much fumbling on the part of both teams. During the first half Idaho held the Huskies to one score. The second period was more disastrous for the boys from Moscow as the Washington machine put on the power and ran up the remainder of the score.



R. Trzuskowski, R. Kaczmarek, J. Moore, W. Musial



Good interference

Idaho-Oregon

Idaho's costly fumbling turned what might have been a victory over the Oregon Ducks into a 13-0 loss. The game was scoreless until the final minutes of the final quarter when the Vandals blew up and let Oregon score two touchdowns in quick succession. Had it not been that Maxson and Roice's fumbles in the fourth quarter stopped Sundberg's drive on the 11-yard line the Idaho team might have scored. Earlier in the contest Devlin intercepted and ran back for 70 yards only to lose the ball on another costly fumble. The performance of Harold Roise, sophomore left half, was the best on the field.



Roland Winter, George Thiessen, Bernard Luvaas,
Kenneth Carberry

Devlin cuts through
the W.S.C. line

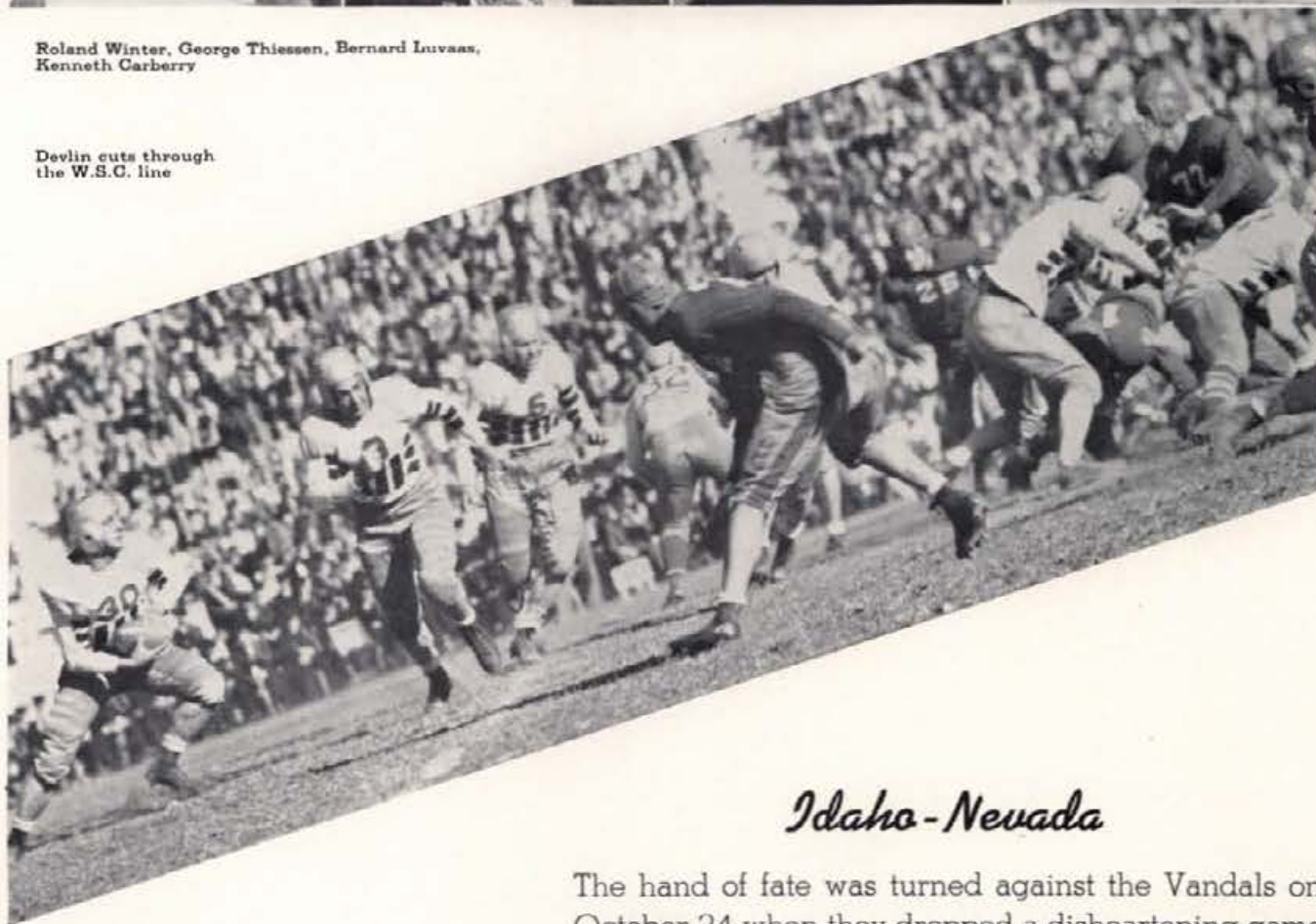

Idaho - Nevada

The hand of fate was turned against the Vandals on October 24 when they dropped a disheartening game to the University of Nevada Wolves by a 7 to 6 score. The Idaho club played the greater part of the game in the Nevada territory, but they could not push their ball across the line when they were in the pay territory. Idaho scored first in the beginning quarter when Devlin scored after the ball had been put in position by the work of Roise. The Wolves then came back with a passing attack which netted them a touchdown followed shortly by a place kick which provided them with the margin of victory.



Edgar Wilson, Rex Willard, Dean Green, Paul Wise



Nice interference, will go through trip

Idaho-Gonzaga

Idaho surprised all spectators by winning from Gonzaga, 18-7, the most spectacular game of the Vandal season.

During the thrill-packed game, Idaho played almost perfect ball, tackling clean, blocking hard, and running beautifully. Gonzaga was also playing a hard, steady game with Karamatic threatening at all times.

Sundberg crashed over for a touch-down in the first quarter and Devlin went through in the third period.

The Bulldogs' passed to a touchdown and a conversion made the score 12-7. But the Vandals came back with a pass from Roise to Knap for the final score.



Steve Balco, Stonko Pavkov, Anthony Knap, Earl Gregory

A long punt over the goal line

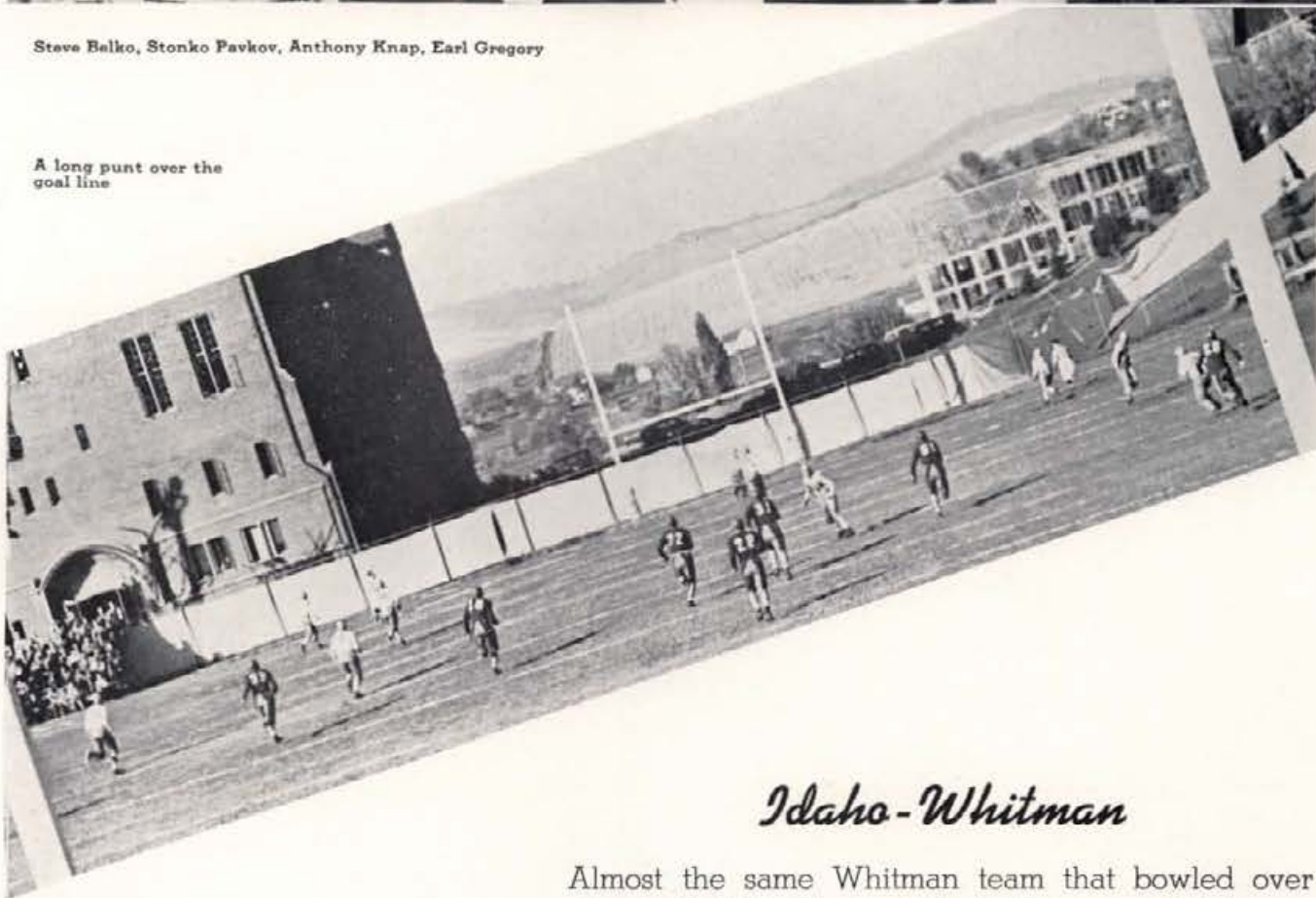

Idaho-Whitman

Almost the same Whitman team that bowled over Coach Ted Bank's first football team at Idaho on MacLean field a year ago was practically helpless here this year before the mentor's 1937 edition of gridiron warriors. The Vandals took the contest 25-6 and everyone hoped that the football stock of the University was on the upgrade. The Vandals minus the services of seven regulars had things their own way in more ways than the score indicates. The Vandals displayed a strong defense for scrimmage plays, but their pass defense was not up to par. This being the first game none was too worried.



Harold Roise, Earl Ritzheimer, Rudolph Aschenbrenner, Jim Johnston



Willard gets it away, but it's close

Idaho-St. Mary's

The Idaho Vandals lost a hard fought battle to the strong St. Mary's Gaels on their only invasion of the California gridirons. When the final gun sounded, the score was 26 to 7, not at all indicative of the battle that the Vandals had put up. The strong reserve strength of the Gaels was too much for the Vandals who held their own until the last quarter.

St. Mary's scored the first touchdown in the first quarter. Knap evened the score shortly afterwards on a sensational 75-yard dash with an intercepted Gael fumble. The California team then was held until the final quarter when they ran up 19 points.



Willis Maxson, Ted Harold, Jere Maupin, Ralph Spaugy

Off-tackle . . . Willott goes as interference



Idaho-Montana

Badly handicapped by a large number of injuries among line and backfield men, the Vandals were defeated by the Montana Grizzlies 16-0 at Missoula.

The Grizzlies made their first touchdown two minutes after the starting whistle, when Jenkins lateraled to Popovitch, following a run made by Jenkins.

Idaho's fumbles were costly. A field goal and touchdown in the second quarter were the result of fumbles near the Vandal goal line.

Green, Smith, and Belko were hurt and Roise, who had been Idaho's punting boon all season, was unable to leave the bench because of an injured knee.



Senator Pope speaks at Homecoming
Gerald Dellinger, Lyle Smith, Referee Bobby Morris



Around the Bisons' right end

Idaho-North Dakota State

Dad's day found the Vandals pitted against the gridsters from North Dakota State. After the boys of Moscow had piled up a substantial lead during the first part of the game the Bisons rallied and came within one point of trouncing the Banksmen. The final score read 13-12. This was the third win for the Vandals during the 1937 season. The statistics of the game were as close as the score. Idaho made 11 first downs to 10 for the Bisons. The Vandals netted 296 yards from passes and scrimmage while North Dakota gained 231. In the passing department North Dakota was superior.



James Keyes, William Powers, Roy Gray, Nearly blocked

Idaho leaves the field
between halves at
Homecoming

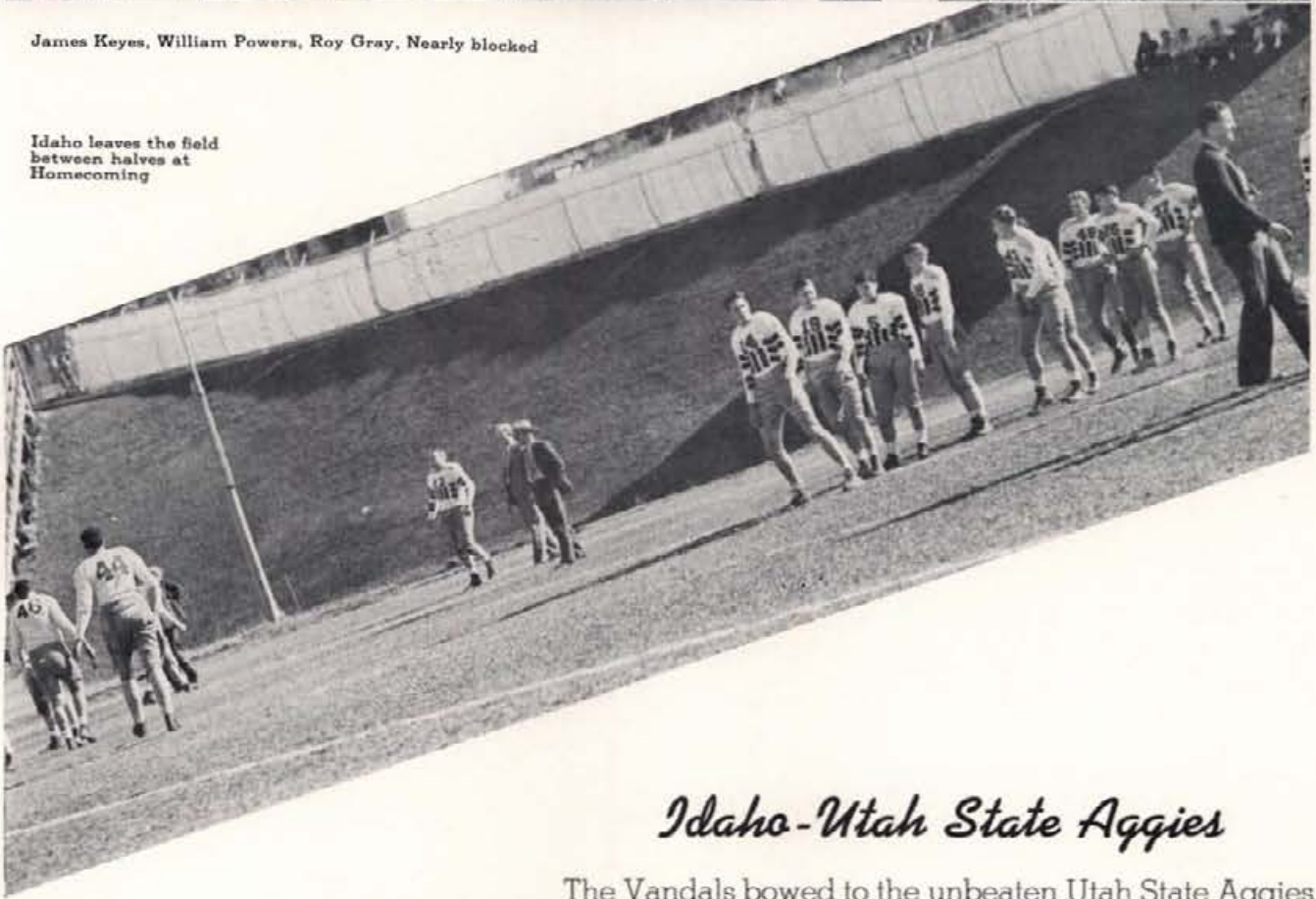

Idaho-Utah State Aggies

The Vandals bowed to the unbeaten Utah State Aggies by a score of 10-0 at Ogden, before a capacity Thanksgiving day crowd. The first score was a field goal made by the Aggies after halfback Dallas Greener was stopped by Earl Gregory on the Idaho 11, ending a spectacular 65-yard sprint.

Late in the second period, two passes, Roise to Knap, put the Vandals in a threatening position. But after clicking for these two plays, Idaho slumped and missed a field goal that would have tied the score.

A freak pass in the third quarter resulted in the only touchdown of the game, making the score 10-0.



M. Sullivan, I. Bennion, M. Saunders, Strang, J. Soicuzza, V. West, M. Heien, D. Albany, Coach R. McCue
 Coach Alfred Paddock, P. Parsons, C. Fox, Castagneto, R. Baer, G. Canales, Sanford, F. Ober, C. Grau, Coach Theron Ward
 J. Heda, R. Lovejoy, A. Tabaczynski, O. Holmes, A. Kamelevicz, M. Stoddard, E. Howard, H. Durham
 P. Page, Megenity, H. Johnson, V. Kant, C. Dunham, O. Clauson

Freshman Football

Coach Al Paddock's Vandal Juniors put in a very profitable season in 1936, assisting the Varsity in scrimmage, and representing the University against the junior teams of other schools. Forty-five plucky Frosh were on deck all through the season, and twenty-five of these won their sweaters and numerals. Thirteen appeared to be the youngsters' unlucky number, While they played circles around Lewiston Normal for a victory of 18-6, Gonzaga's Bull Pups trounced them 13-9, Cheney's yearlings took them for a 13-7 ride, and the Cougar Cubs mangled their prey 13-0. The Junior College outfit from Boise barely tipped the kids for 2-0. The 1936 Frosh will be some of the classier representatives of the 1937 Varsity.

Al Paddock



A Bullpup punts during the Vandal-Gonzaga Frosh game



Coaches



Percy Clapp

Percy Clapp, professor of physical education, is assistant football coach and director of intramural athletics. Coach Clapp was recently elected president of the Northwest Physical Education Association.



Bob Tessier

Robert Tessier is also an assistant football coach. He comes from Tulane. Al Paddock is frosh coach of both basketball and football. Paddock came to Idaho from Southwest Mississippi Junior college.



Al Paddock



W. Fry



J. Barker



M. Byrne

School Spirit

"Everybody out for the rally!" was the constant weekend shout of Yell King Johnny Moats, as he swung down the street in front of groups of Idaho rooters out to do their part toward making the next game a successful and spirited one. Every rally was a zestful and noisy affair, with students turning out from all the houses and halls with noisemakers and loud cheers as the crowd neared.

With the aid of his capable Yell Dukes, Charles Finnell and Lloyd Johnson, Johnny Moats has loyally directed the students in unified yelling during all athletic contests.

The four senior managers of the four major sports at Idaho have a hard and necessary job to fulfill in the functioning of these teams. They are responsible for the equipment and mechanics of the teams.

This year as usual the men in these positions have done their jobs well. Maurice Byrne had charge of the football team as manager. Wilfred Fry followed the seasonal swing looking after the basketball team. The bats and balls were counted by Rex McDowell and John Barker was the manager for the track team.

A rally



Lloyd Johnson, Johnny Moats, Chuck Finnell

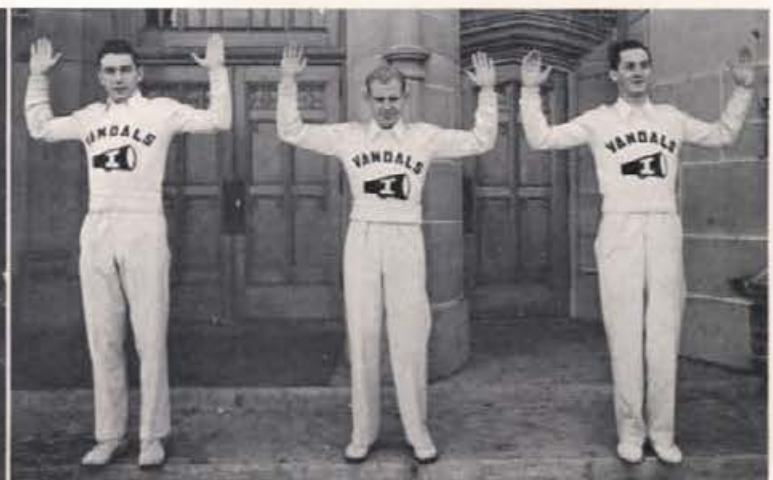

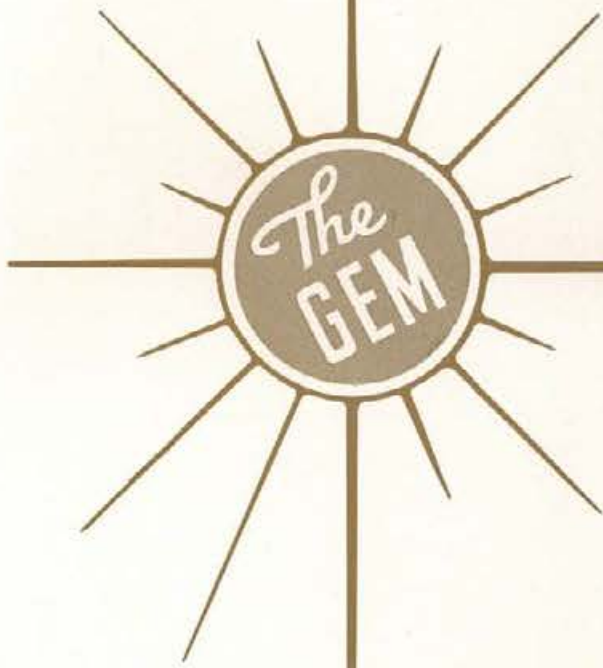

ARGONAUT



Philip Hiaring

Editor

Bringing new ideas into old departments, the editorial staff of the Idaho Argonaut under Philip Hiaring has achieved deserved success and may well look back upon a most successful year. The editor's wide journalistic experience has been a big aid in this.

Manager

Efficiency and effectiveness are the key-words behind the work handled by the business staff of the Argonaut during the past year. Ray Lincoln as business manager proved especially capable in organizing the staff and handling finances.

Ray Lincoln





Bill Ash, Managing Editor



Fred Robinson, Assistant Manager

The Argonaut

Editorial staff positions were ably and competently held this year by Ruth Haller, associate editor; Earl Bullock, night editor; Jack McKinney, news editor; Avon Wilson, day editor; Cecil Rudeen, sports editor; Erma Lewis, copy-desk editor; and Larry Duffin, make-up editor.

The Argonaut editorial staff at work



Out go the Argonauts





William Ash
 Billye Jane Austin
 John Brosnan
 Earl Bullock

Marjorie Glen
 Ada Marcia Hoebel
 Ruth Haller
 Marie Haasch

Murva James
 Erma Lewis
 Miriam McFall
 Jack McKinney

Lewis Orland
 Dorothy Rosevear
 Avon Wilson
 Paul Taylor

Argonaut Awards

At the beginning of the second semester, gold service pins are given to all members of the Argonaut staff who have worked on the student newspaper for five consecutive semesters. This grant of recognition is authorized by the A.S.U.I. executive board and constitution. Such acknowledgement is due journalists on the campus. Eighteen received the Argonaut award this year. They were Marie Haasch, Paul Taylor, Lewis Orland, Ruth Haller, Jack McKinney, Phil Haring, Ada Hoebel, Avon Wilson, Dorothy Rosevear, Erma Lewis, Earl Bullock, Murva James, Miriam McFall, Bill Ash, Billye Austin, Marjorie Glenn, John Brosnan, Louise Paulsen.



D E B A T E

Varsity

A. E. Whitehead acts as coach for men and women's debate. Through his efforts, trips are secured and interest developed so that many students take part in forensics. Participaters are: W. Knight, P. Leguineche, L. Arrington, J. Young, C. Ruchman, I. Jacobson, C. Dobler, C. Stark, B. Tomlinson, V. Skiles, R. Hyke, J. Carr, B. Brown, M. Butterfield, R. Stephan.



A. E. WHITEHEAD, Coach

Hot Speeches





LEWIS ORLAND, Manager

Debate

Lewis Orland, stellar debator, is debate manager for Idaho. With his arrangements Idaho took part in the men and women's series held in Walla Walla, in the men's tournament held at Linfield, and in the meeting of the Pacific Forensic League held in Salem. Bill Lee and Lewis Orland debated for Idaho on a tour of California in February.

Taking a stand





Helen Clough, Eloise Hurley

Intramural debates were held on the question "Resolved: That Congress Should be Empowered to fix Maximum Hours and Minimum Wages in Industry." Eloise Hurley and Maxine MacFarland of Kappa Alpha Theta won the cup for women, while Lawrence Duffin and Grover Knight won for the Betas. Helen Moffatt and Bryant Kearl received the extemporaneous speaking cups.

Intramural Debate

Debating upon the fixed question, "Resolved: That Congress Should Be Empowered to Fix Maximum Hours and Minimum Wages in Industry," the Beta Theta Pi team, composed of Lawrence Duffin and Grover Knight, defeated L.D.S. to receive the Delta Sigma Rho trophy. Victor Skiles and William Reese debated for L.D.S. During the intramurals the teams argued both the negative and affirmative.

Lawrence Duffin, Grover Knight



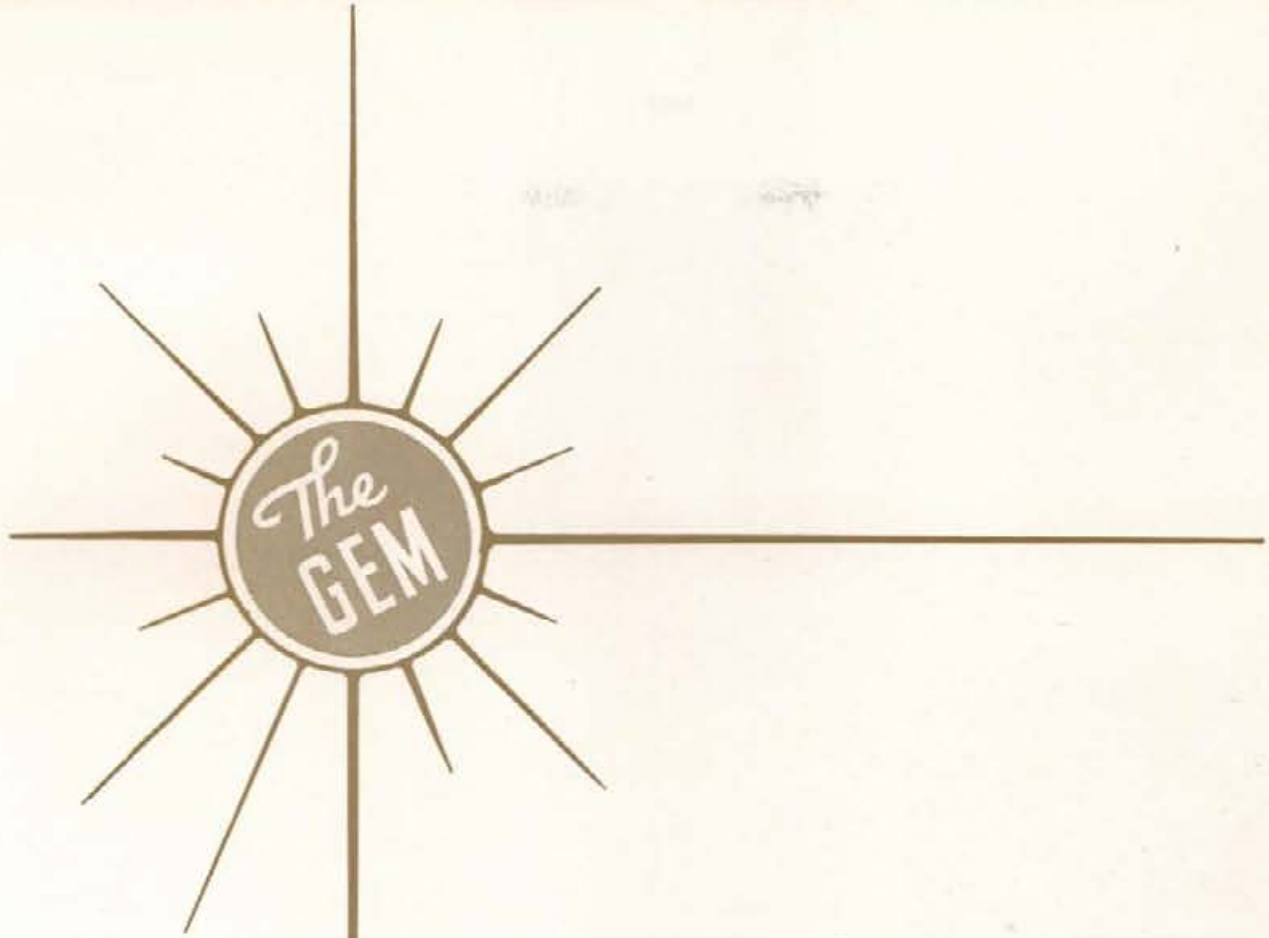

SCHOLARSHIP



Audrey Robinson



Clifton Windl



Richard Bickford

Highest

Steve Summers received the Alpha Kappa Psi medalion for being the senior man in business who achieved the highest accumulative average. Audrey Robinson got the Phi Chi Theta key for the same accomplishment for women. The Alpha Zeta cup went to Reo Smith Westover for the highest freshman scholastic record of all enrolled in the College of Agriculture.



Reo Smith Westover



Steve Summers



Lysle Schwendiman

Honors

The names of Richard Bickford, senior; and J. Clifton Windl were engraved on the Xi Sigma Pi plaque for having the highest scholarship in their respective classes in forestry. The national forestry honorary has maintained this plaque since 1922 to honor students in its field. Lysle Schwendiman was awarded the medal given annually by Sigma Tau for frosh in mining and engineering.

Group



Delta Gamma Winners

Delta Gamma and Senior Hall broke the monotonous records of Kappa Alpha Theta and L.D.S. by topping scholarship heights. Delta Gamma received the Mary McClintock Upham women's award for highest scholastic achievements by averaging 4.819. Senior Hall outclassed all men's groups on the campus and was presented with the Burton L. French trophy for a 4.641.

Brains of the men



Scholars



J U D G I N G



The Little International parade turns the Fiji corner

Agronomy

The Agronomy team, which judges all types of grain in Pacific Coast agricultural meets, took a first position in competition with Utah University and Montana State Agricultural College. Alvin Schwendiman was judged high point man in the contest. Other members of the Agronomy team were Ralph W. Jackson, William A. Jean, with Kenneth Wade as alternate. Donald Corless acted as coach for the team.

Team managers can not be overlooked. Dwight Hanley was manager for all judging teams, arranging competitions, itinerary, taking care of expenses and other rigorous duties accorded to all managers.

Donald Corless, Andrew Jean, Ralph Jackson, Alvin Schwendiman, Kenneth Wade

Mosaic Splendor

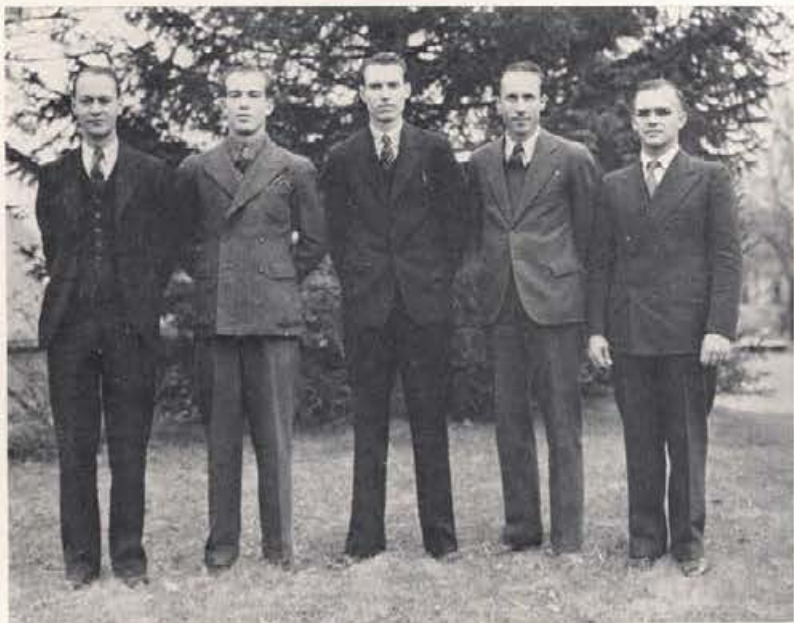



The Ag's Paradise

Animal Husbandry

Competing against five other teams from the Northwest, Idaho's Dairy Cattle Judging team placed third in the Pacific International Livestock Exhibition in Portland. The Idahoans were rated first in the judging of Jersey cattle. Team members were Donald Mortimer, J. Macy, Rulon Ricks, and Philip Borup, alternate. D. L. Fourt was coach.

The Animal Husbandry team won second place at the Portland meet. Placing first in the judging of sheep, the team was awarded the much prized Rambouillet cup. Members of the team were D. Tucker, N. Wardle, W. Guthrie, W. Schoenfeld, R. Gardner, and R. Jackson. Dr. Beason was coach.

D. L. Fourt, J. Macy, Rulon Ricks, Philip Borup, Donald Mortimer



The Big Barn



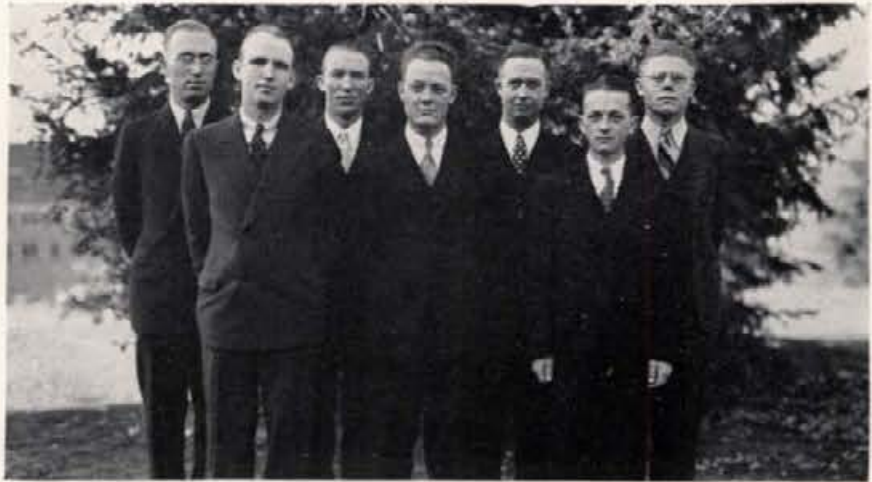

W. Schoenfeld, Dr. Beason, R. Jackson, R. Gardner, D. Tucker, N. Wardle, W. Guthrie

Dairy Products

Work makes for superiority in Idaho judging teams who participate in Pacific Coast competition. From early spring until October, judges are practicing at every opportunity. Likewise, the coaches give a maximum of time to assure the continuation of Idaho's traditional success. The Dairy Products judging team romped off with first place in the Portland meet, defeating Utah State, W.S.C., Montana State, and O.S.C. Rulon Ricks placed second as individual judge. Members of the team were Rulon Ricks, Don Mortimer, and Darrell Deane, with Merlin Murdock as alternate. D. R. Theophilus was faculty coach of the Dairy Products team.

D. Mortimer, M. Murdock, D. R. Theophilus, R. Ricks, D. Deane

More Patterns



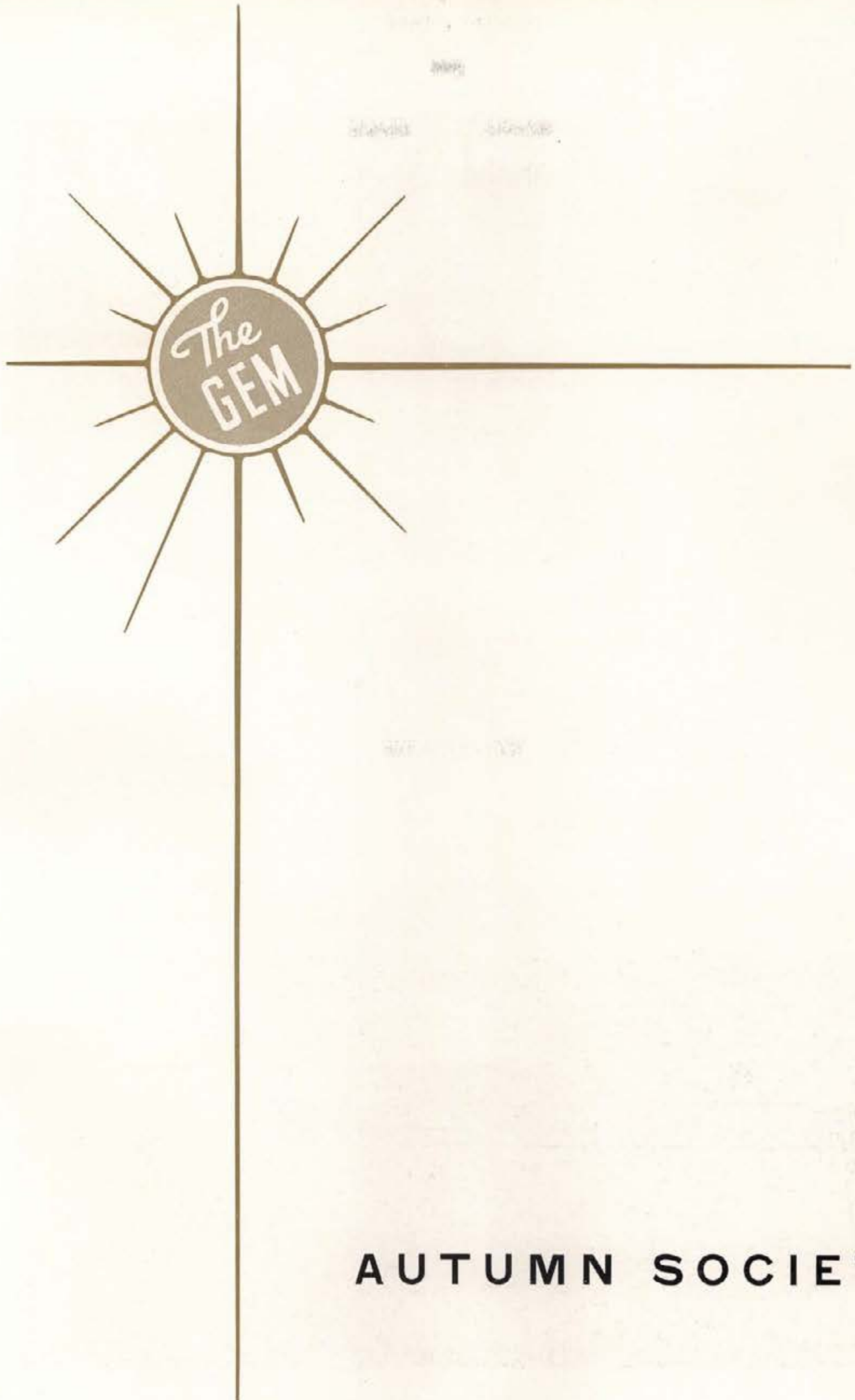

AUTUMN SOCIETY



The Homecoming Mixer

Hospitality

On October 9 alumni and students renewed acquaintances at the Homecoming Mixer when the new orchestra "shell" and public address system were initiated. Scores of fathers received a warm welcome to the campus and enjoyed themselves at the Dad's Day dance on November 20. Jim McFarland's Pep Band supplied rhythmic music for both dances.

Students and Dads swing



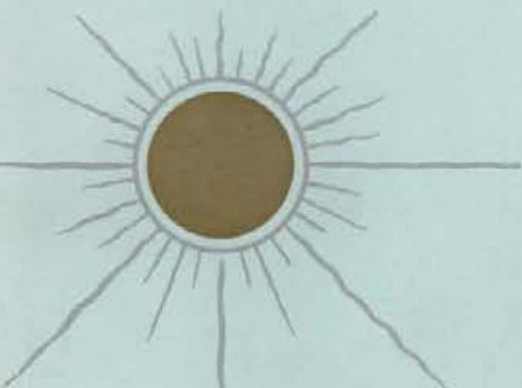

W I N T E R







Scabbard and Blade pledges in their red flannels . . . Dorothy's ready for fun . . . He's had his . . . "I" tank it's cold . . . More skiers . . . Buried Lizzy . . . Walking over snow piled two feet deep . . . can't come spring too soon for the football men, they have to help out . . . Snow, and more snow

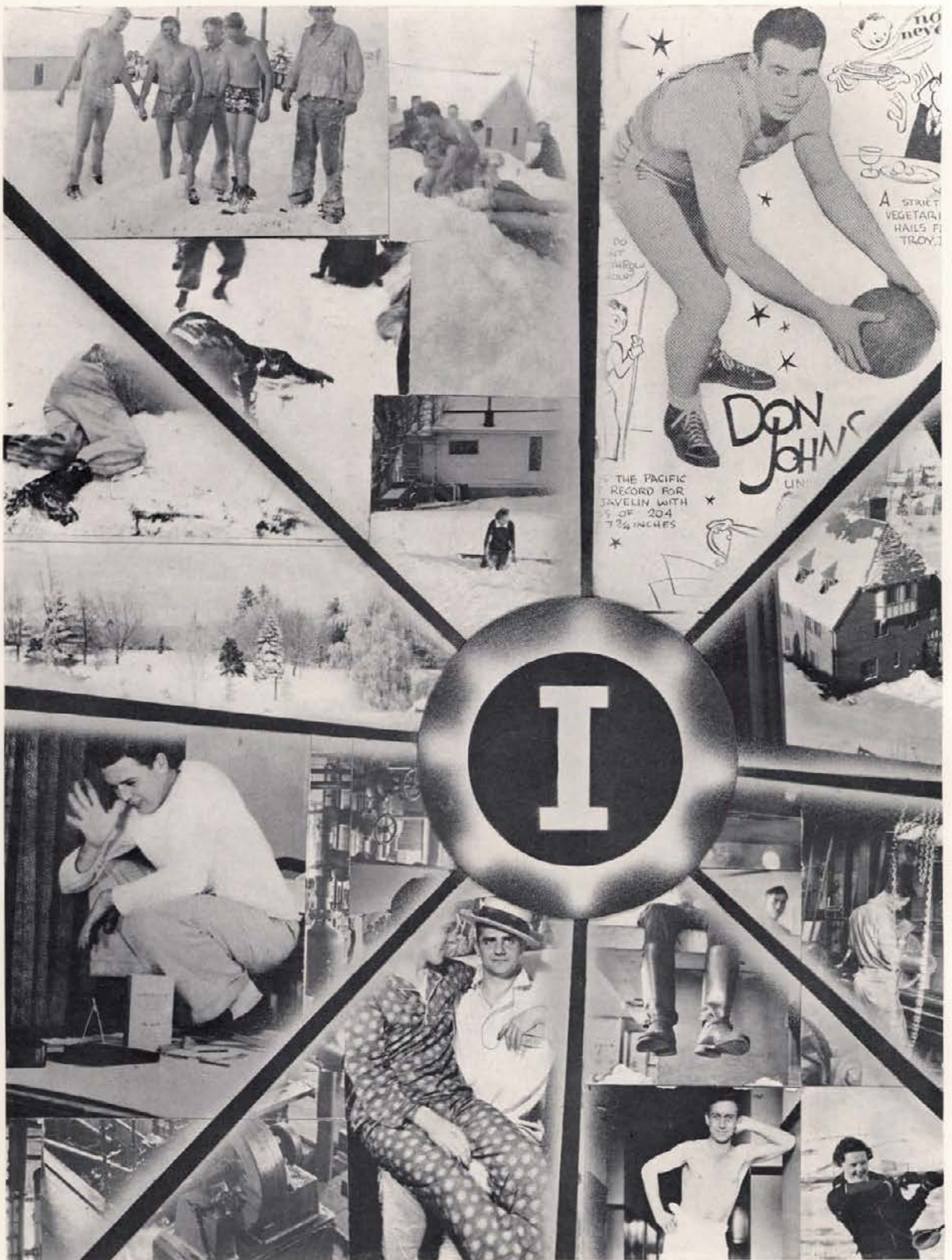

We'd hate to call that fun—they seem to . . . Don's publicity . . . The fog has lifted and the campus is a fairyland . . . Delt house from up high . . . You have many sympathizers . . . Boots . . . Learning by doing . . . Engine room . . . Ain't love grand . . . Tut, no modesty . . . Look out Jean, it'll kick

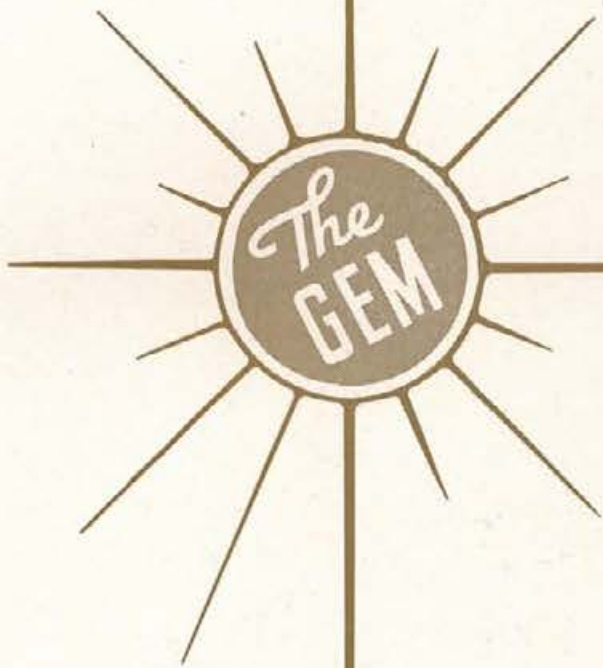

SOPHOMORES



Clara Young Verla Durant
David Pace

James Galloway

Sophomore Leaders

James Galloway was elected president of the sophomore class at the elections held in the fall. Others elected were: Clara Young, vice president; Verla Durant, secretary; David Pace, treasurer. These officers held office for the first semester when they were replaced by R. Trzuskowski, president; M. Geraghty, vice president; L. Schwendiman, treasurer.

L. LaRue, C. Burt, G. Ridgeway

G. Stringham, E. Turner, C. Crowther, R. Thune, E. Sampson, R. Darnell





Richard Truskowski



Marcella Geraghty
Helen Abbott
Lyle Schwendiman

Sophomore Leaders

The outstanding event of this class is the annual Holly day which they sponsor at Christmas time. Roman Thune was general chairman of the dance and assembly which are the features of Holly day. The assembly in the auditorium preceded the dance, which was held at the Blue Bucket Inn and attended by a large and happy crowd.

The Sophomore Assembly



Robert Abbey
 Helen Abbott
 Jack Adamson
 Leon Addy
 Donald Albin



Robert Alexanderson
 Jean Alison
 Chester Anderson
 Donald Anderson
 Earl Anderson



Kenneth Anderson
 Kenneth Arnett
 Leonard Arrington
 Rudolph Aschenbrener
 Betty Ash



Harold Atkins
 Henry Atkinson
 Lavell Avery
 John Ayers
 Billy Bacharach



Jean Baer
 Clarence Bagnall
 Frances Baird
 Virginia Baird
 Beverly Baker



Helen Banbury
 Gerald Barton
 James Bean
 Francis Beatty
 Raymond Beeler



George Bennett
 Susanna Black
 Matthew Beardman
 Morris Bohman
 William Boone



Beth Bothwell
 Eugene Boughton
 Howard Bowman
 James Boyd
 William Boyd





Ellyn Bradshaw
 Harold Brattain
 George Bremer
 Otto Brende
 Morton Brigham



Merle Britton
 Barbara Brodrecht
 Margaret Brown
 Richard Brown
 Wallace Brown



Ruth Browning
 Lloyd Broyles
 Loren Bruns
 Pauline Brush
 Belva Budge



Edward Burke
 Eleanor Butler
 Ross Butler
 Katherine Cady
 Clayton Campbell



Richard Campbell
 James Caples
 Kenneth Carberry
 Barbara Carlquist
 Paul Carlson



Margaret Carothers
 Joseph Carr
 Harold Carringer
 Jean Chandler
 William Chase



George Chrape
 James Clack
 Allan Clark
 Grace Clayton
 John Clemens



Helen Clough
 Margaret Colburn
 Irene Commack
 Connie Connely
 David Consalus

Everett Cox
 Delberta Crowley
 Kenneth Crowser
 Charles Crowther
 Robert Daggett



Edward Dakin
 Arthur Dalley
 Richard Darnell
 Homer Davies
 June Davies



Carol Jean Davis
 Margaret Davis
 Neil Day
 Jean Denning
 Leah Dinnison



Chester Dismore
 George Dorsey
 Carl Drake
 Jean Driscoll
 Maxine Driscoll



Verla Durant
 Harold Durham
 Marian Dwight
 Douglas Edwards
 John Elder



Carroll Eiford
 Dorothy Elliott
 George Elliott
 Karl Emery
 Robert Erickson



Carle Esmay
 Norine Eubanks
 Earl Evans
 Iva Margaret Evans
 Lloyd Evans



Eileen Exelton
 Philip Fair
 Maurice Fereday
 Russell Fisher
 Alfred Flechtner





Rex Fluharty
Leslie Foyle
Robert Forbes
Jean Francis
Clark Francisco



Doris Franson
Albert Frei
Liston Fremstad
Rachel Frevert
Valletta Fries



Kathryn Frost
David Fulton
Charles Gabby
James Galloway
Arthur Gannon



James Garner
Wilbur Garten
Hester Gentry
Marcella Geraghty
Ida Mae Gillenwater



Raymond Givens
Karl Gebble
Lorraine Goodman
Gordon Goodsell
Rita Gozinger



Eleanora Graham
Earl Gregory
Richard Greiner
Forrest Gripton
George Grogan



Barbara Gwinn
John Hammerlund
Leo Hammond
James Hampton
Judith Hampton



Margit Hansen
Glenn Harding
Mary Harmer
Theodore Harness
Charles Harris

Jack Harris
Jane Harvey
Nancy Harvey
Owen Hatley
Walter Hawat



Calypso Hawley
John Hays
Norman Heikkila
Angeline Helmholz
Lester Hendrix



Oliver Henzel
Eugene Herron
Margaret Hesby
Alberta Hill
Helen Hill



Raymond Hill
Billie Louise Hilliard
Paul Hinkey
Wright Hitt
Robert Hogge



Dorothy Holden
Neva Homan
Max Hosoda
Rosanna House
Martin Huff



Esther Hughes
Paul Hughes
Roberta Hughett
Richard Hutchison
Raymond Hyke



Max Hymas
Marion Isenburg
Wesley Jacobson
Nelson Jeffers
Harold Jenkins



Elizabeth Jensen
Max Jensen
Elmo Jeppesen
Claude Johnson
Elaine Johnson





Margaret Johnson
James Johnston
Ray Kaczmarek
Wanda Kay
Martin Keith



Clyde Keithley
Leonard Kellogg
Bernell Kennington
Charles Kiljanczyk
Mabel King



Anthony Knap
Earnest Kole
Herman Koppes
Frank Kurdy
Tony Kurdy



Nicholas Lafrenz
Joseph Lambert
Richard Lambert
Linton Lang
Wilbur Larkam



Berkeley Larsen
Ann La Rue
Wesley Lathen
Ethel Lattimore
Dale Lawrence



James Lewis
Phyllis Lewis
Richard Linkhart
Robert Linkhart
Lois Lipps



Janet Little
Edwin Lloyd
Isabell Louis
Ruth Lukens
Alvin Macartney



Lester Mackey
Francis Madson
Charles Maillard
Walter Mallory
John Maguire

Andrew Marsh
 William Marshall
 Richard Mastin
 Helen Mathews
 Chester McArthur



John McCall
 Zelma McCarroll
 Betty Lou McConnell
 Margaret McGee
 Wallace McGill



Bertha McGrath
 Margaret McPherson
 Henry McQuade
 John McVeigh
 Barry Merrill



Don Metke
 Julia Milburn
 Arnold Miller
 Robert Miller
 Norma Mitchell



Sara Mitchell
 Howard Monks
 Joseph Montell
 James Moore
 Mary Moore



Paul Morken
 Mabel Morton
 Walter Musial
 Zelma Myers
 Oral Nearing



Donald Nelson
 Michael Nelson
 William Newlon
 James Nixon
 Eamor Nord



Jay Nungester
 Audrey Oberg
 Frank O'Brien
 Marguerite Ogle
 George Olmstead





William Olson
John Osgood
David Pace
Howard Parish
Ross Parsons



Velma Patton
Anton Paulson
James Pence
Arthur Petersen
Barbara Peterson



Winifred Peterson
Frederick Pickell
William Pierce
Robert Pitts
Velmer Pixley



Allan Poole
Emmet Porter
Howard Potter
Charles Poulton
Gerald Price

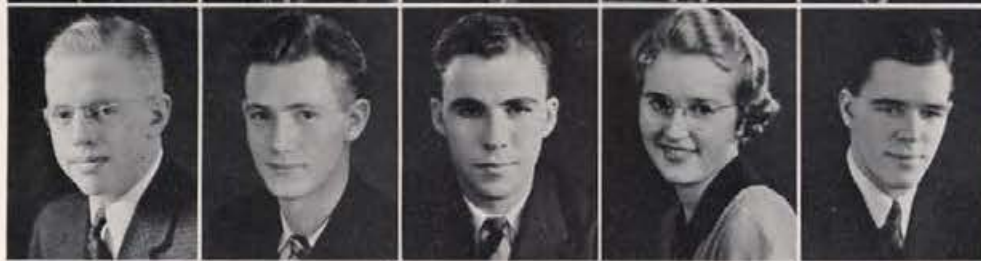

John Price
Paul Price
Robert Putnam
Margaret Quinn
Arthur Quirin



Gordon Radford
Mario Raphael
Donald Ratliff
Robert Ratliff
Irving Rauw



Phil Remaklus
Jess Rhodes
Maxine Rice
Samuel Rich
Dee Richardson



Ben Ricks
Jessie Ricks
Gerald Ridgeway
Elmer Rieman
Robert Ries

Roy Ritchie
 Francis Roberts
 Foster Robertson
 Golden Robertson
 Helen Rogers



John Roice
 Harold Roise
 Esther Rosevear
 Herman Rossi
 Janice Rotering



James Ryan
 Ruth Ryan
 Ellen Sampson
 Herbert Sanderson
 Wendell Satre



John Shaffer
 Saxon Schneider
 Robert Schmitt
 Sherman Schmidt
 Charles Schuster



Lysle Schwendiman
 Ellen Scott
 Victoria Scott
 Aleene Shields
 Rolly Shumway



Ardis Simpson
 Justin Slete
 Vern Slichter
 Jessie Smith
 Loretta Smith



Lyle Smith
 Mary Smith
 Raymond Smith
 Robert Smith
 Edwin Snow



Gilbert Snow
 Christine Soltman
 Jack Soltman
 Gordon Sommer
 William Sorenson





Jean Spooner
George Stark
Katherine St. Clair
Robert Stephan
Harold Stichter



Moreau Stoddard
Clarence Stokes
Frances Stolle
Alfred Stone
Grant Stringham



Nels Stromberg
Ira Stubbs
Helen Sullivan
Mary Sullivan
Keith Sundberg



Cecil Sutton
Helen Ann Sutton
Frederick Swank
Robert Taylor
Warren Tegan



Wayne Thomas
Keith Thompson
William Thomson
Roman Thune
Fred Tileston



Harold Torgerson
Ailene Trunnell
Richard Trzuskowski
Helen Turinsky
Edward Turner



Dorothy Utter
Ruth Vanouck
Thomas Vassar
Betty Vealey
Robert Vervaeke



June Viel
Dale Vining
Leslie Voorhees
Esther Wagner
Harry Wakefield

Elizabeth Waldrop
 Floyd Wallis
 William Watt
 James Welsh
 Harold Wennstrom



Wayne West
 Elden Westergard
 Chester Westfall
 Barton Wetzel
 Reo Westover



Arthur White
 Kiefer White
 Rex Willard
 Lorraine Williams
 Flora Williamson



Mary Jane Williamson
 Le Roy Willmore
 Clayton Wilson
 Richard Wilson
 Edgar Wilson



Vincent Wilson
 Ancil Winger
 George Wood
 Russell Wood
 Ruth Woodward



Lyle Woody
 Robertson Wycoff
 Alice Wynn
 Wayne Yenni
 James Yoder



Russell Yorgesen
 Lorita York
 Clare Young
 John Young



Maurice Young
 Bernard Zamzow
 Theodora Zilka



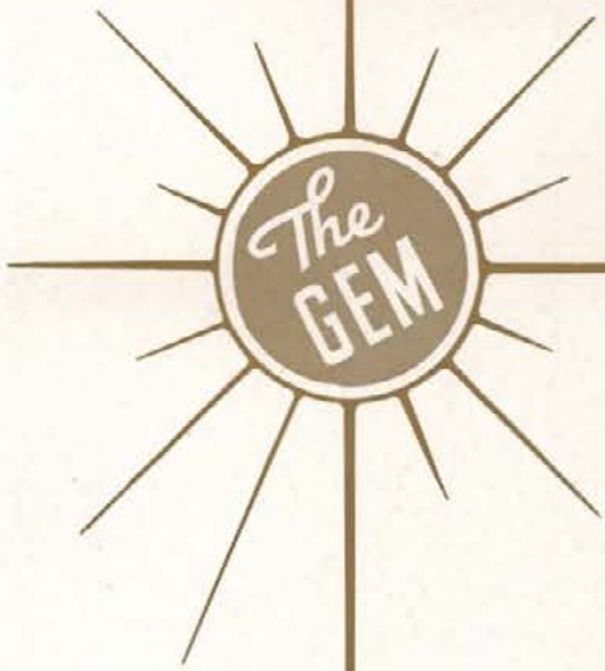

J U N I O R S



William Maclear
Marjorie Glenn
Louise Paulsen



Paul Ennis

Junior Leaders

Paul Ennis led the Junior class through its first semester. He was assisted by William Maclear as vice president; Marjorie Glenn, secretary; and Louise Paulsen, treasurer. Kenneth Fitzgerald succeeded to the presidency for the second semester. Others chosen were Agda Walden, vice president; Luke Purcell, secretary; Gerald Martin, treasurer.

W. Maclear, P. Ennis, M. Glenn, L. Paulsen



R. Haworth, K. Fitzgerald





Kenneth Fitzgerald



Agda Walden
Luke Purcell
Gerald Martin

Junior Leaders

Junior week, the big time for the Juniors was held this year during the week of April 23. The general chairman of the week appointed by Prexy Fitzgerald was Ross Haworth. "South Sea" was the theme chosen by the committee for the week. The Junior parade, the cabaret, and the Junior Prom were the big events on the list of attractions.

Carl Bronson, Donna-May South, Lucille Cottle, Harold Olson

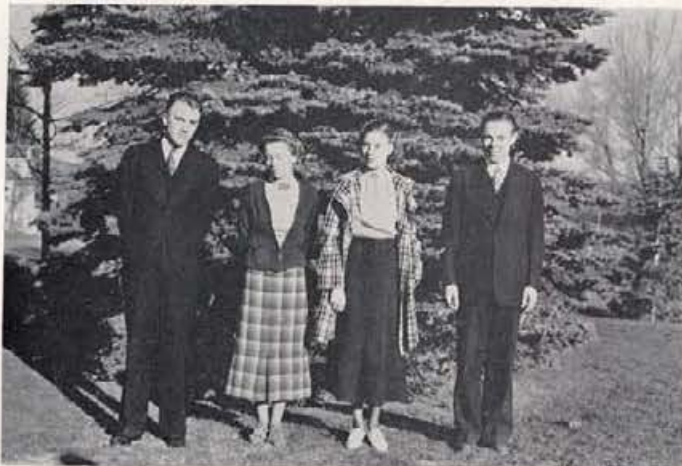

John Moats, Gwendolyn Harrigan, Helen Jewell, Donald Benedict

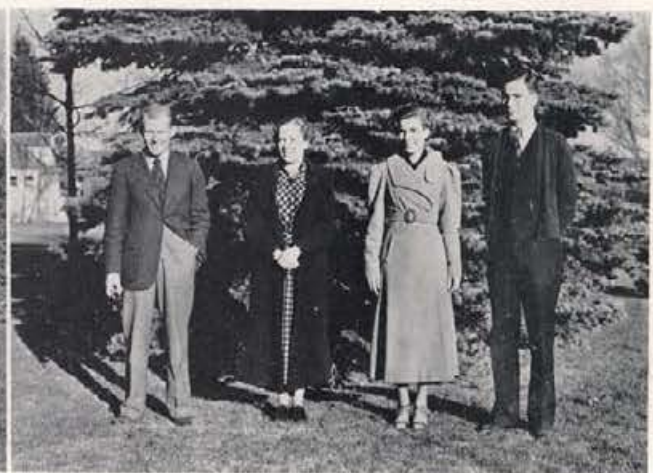

Robert A. Abbott, B.A.
Wendell High School



Kathryn Adams, B.A.
Moscow High School



Howard Ahlskog, B.S.(For.)
Lewis and Clark High School, Spokane,
Washington



Harvey M. Albrethsen, B.S.
Gannett High School



Aleck Alexander, B.S.(Chem.E.)
Boise High School



Frank Allen, B.S.(Chem.E.)
Malad High School



Oren Allison, LL.B.
Filer High School



Theodore Alm, B.S.(Pre-Med.)
Wallace High School



Clinton Alsop, B.S.(M.E.)
Boise High School



John Anderson, B.S.
Twin Falls High School



Paul Anderson, B.S.(For.)
Belen High School, New Mexico



Robert Anderson, B.S.(Min.)
Wallace High School



John Andrews, B.S.(Agr.)
Parma High School



Herbert Angell, B.S.(For.)
Clinton High School, Clinton, Iowa



William Ash, B.S.(Bus.)
Boise High School



Kime Aspray, B.S.(For.)
Glenbard High School, Glen Ellyn, Illinois



James Atwood, B.S.(M.E.)
Lewiston Senior High School



Billye Jane Austin, B.A.(Jour.)
Blackfoot High School



Richard Baker, B.S.(Mus.Ed.)
Coeur d'Alene High School



Robert Baker, LL.B.
Rupert High School



Sarah Jane Baker, B.S.(Ed.)
Moscow High School



John Baldwin, B.S.(Chem.E.)
Lewiston High School





Kenneth Baldwin, B.S.(For.)
Seattle, Washington

Robert Baldwin, B.S.(M.E.)
Lewiston High School

Vernon Ball, B.S.(For.)
Soda Springs High School

John Banks, B.S.(Chem.E.)
Lewis and Clark High School, Spokane,
Washington

John Barker, B.S.(Bus.)
Buhl High School

David Barnett, B.S.(Agr.)
Sandpoint High School

Margaret Barton, B.A.
Lewis and Clark High School, Spokane,
Washington

S. M. Barton, B.S.(M.E.)
Grangeville High School

Charles Baylon, B.S.(Arch.)
Bonners Ferry High School

Gertrude Becher, B.S.(Bus.)
Twin Falls High School

Edwardine Bechtol, B.A.
Moscow High School

Roy Bell, B.A.
Blackfoot High School

Ruth Bell, B.S.(H.Ec.)
Boise High School

Sherman Bellwood, B.A.
Kimberly High School

Donald Benedict, B.S.(Agr.)
Lewiston High School

Mary Bell Bennett, B.A.
Lewiston High School

Marta Berg, B.S.(H.Ec.)
Pocatello High School

Donald Berger, B.S.(Bus.)
Lewiston High School

Arthur Betchart, B.S.(M.E.)
Roy High School, Roy, Washington

Walter Betts, B.S.(Ed.)
Los Angeles, California

Ruth Bevis, B.A.
Jefferson High School, Portland, Oregon

Rudolph R. Beyersdorf, B.S.(Bus.)
Davenport, Washington

Ray Bistline, LL.B.
Pocatello High School

Samuel Bjorkman, B.A.
Aledo, Illinois

Milton Blattner, B.S.(Pre-Med.)
Nampa High School

Aaron Blewett, B.S.(Agr.)
Caldesac High School



Glenn Bodily, B.S.(Agr.)
Preston High School

Elizabeth Bodwell, B.S.(Ed.)
Lewis and Clark High School, Spokane,
Washington

Willis Bohman, B.S.(Ed.)
Troy High School

Matha Boles, B.S.(Bus.)
Moscow High School



Robert Bollinger, B.S.(Bus.)
Lewiston High School

Jean Bolte, B.A.
Gooding High School

Philip Borup, B.S.(Agr.)
Heyburn High School

Mary Braxtan, B.S.(Pre-Nurs.)
Boise High School



Robert Breckenridge, B.S.(Min.)
Glenns Ferry High School

Robert Brewer, B.S.(Bus.)
Wallace, Idaho

Norman Briggs, B.S.(For.)
Pensacola High School, Pensacola, Florida

Dean Broadhead, B.S.(Agr.)
Rupert High School



Karl Bronson, B.S.(Agr.)
Burley High School

Claude Brower, B.S.(For.)
Ashton High School

Walter Brown, B.A.
Lewiston High School

Georgette Brunner, B.S.(Ed.)
Westminster Hall, Salt Lake City, Utah



James Burkhard, B.S.(Bus.)
Bliss High School

Donald Burnett, B.S.(Bus.)
Wallace High School





Ruth Burns, B.S.(Ed.)
Caldwell High School

Melvin Butterfield, B.S.(Agr.)
Boise High School

Dowe Byington, B.S.(Agr.)
Lava Hot Springs High School

Dwight Cable, B.S.(For.)
Tucson, Arizona



Oscar Cable, B.S.(Ed.)
Rapid City, South Dakota

Walfred Carlson, B.S.(Mech.E.)
Moscow High School

Dorothy Carpenter, B.S.(Ed.)
Twin Falls High School

Sam Carte



Elmer Chaffee, B.S.
Boise High School

Crandall Chatfield, B.S.(Agr.)
Richfield High School

Clarence Childs, B.S.(Bus.)
Buhl High School

Elizabeth Childs, B.S.(Pre-Nurs.)
Huntington Park High School, Huntington Park, California



Georgia Christensen, B.S.(Ed.)
Firth High School

Kathryn Cleveland, B.S.(Bus.)
Koonkia High School

Jeanette Clifford, B.A.
Pocatello High School

William Clubb, B.S.(For.)
Mullan High School



Allee Conway, B.S.(H.Ec.)
Blackfoot High School

Sim Coonrod, B.S.(Mech.E.)
Boise High School

Lucille Cottle, B.S.(Ed.)
Roxburg High School

Neil Coventry, B.S.(Arch.)
Coeur d'Alene High School



Joe Crampton, B.S.
Lewiston High School

Blaine Crawford, B.S.(Ed.)
Plummer High School

Myrna Creswell, B.S.
Emmett High School

Ralph Crouch, B.S.(Ed.)
Bonners Ferry High School

Bess Cuddy, B.S.(Ed.)
Corvallis High School, Corvallis, Oregon

Mary Curtis, B.A.
Kuna High School



Edward Dailey, B.S.
Boise High School

Andres Darang, B.S.(Ag.Econ.)
Mt. View Union High School, Mt. View, California

Eugene Davidson

George Davidson



George Davis, B.S.(E.E.)
North Central High School, Spokane, Washington

Glendon Davis, B.S.(Bus.)
Parma High School

Doris Dawson, B.S.(H.Ec.)
Burley High School

Herbert Day, B.S.(Agr.)
Montour High School



Robert Deacon, LL.B.
Pocatello High School

Rodney Dean, B.S.(Pre-Med.)
Madison High School, Rexburg

Darrel Deane, B.S.(Agr.)
Ancorsee High School, Anacortes, Washington

George Decker, B.S.(C.E.)
Kooskia High School



James DeCoursey, B.A.
Caldesac High School

Gerald Dellinger, B.S.(Ed.)
Jerome High School

Lola Dickinson, B.S.(Ed.)
Eeubens High School

Alta Diethelm, B.S.(Ed.)
Moscow High School



Walter Dinnison, B.A.(Econ.)
Pierce High School

Clifford Dobler, B.S.(Bus.)
Rockford High School, Rockford, Washington

John Dodd, B.A.
Marion, Ohio

Peter Dodds, B.A.
Lewis and Clark High School, Spokane, Washington





Jean Dunkle, B.S.(H.Ec.)
Wardner-Kellogg High School

Everett Duvall, B.S.(Ed.)
Creston High School, Creston, Washington

Maxine Eastburn, B.S.(Ed.)
Coeur d'Alene High School

Elmer Eddington, B.S.(Phys.Ed.)
Sugar-Salem High School



Neva Eisinger, B.S.(Ed.)
Moscow High School

Frances Eldredge, B.S.(Ed.)
Boise High School

Edward Elliott, B.S.(Bus.), LL.B.
Boise High School

Lesba Ellis, B.S.(Bus.)
Lewis and Clark High School, Spokane,
Washington



Kathryn Emery, B.S.(Ed.)
Kendrick High School

James English, B.S.(Bus.)
Wallace High School

Paul Ernis, B.A.
Pocatello High School

Margaret Etzenhouser, B.S.(Ed.)
Independence High School, Independence,
Missouri



Jerome Evans, B.S.(For.)
Lava Hot Springs High School

Bernice Exleton, B.A.
Moscow High School

Phyllis Fairbairn, B.S.(Ed.)
Weiser High School

Joe Fallini, B.S.(For.)
Mackay High School



Louise Faulkner, B.S.(Ed.)
Moscow High School

Charlotte Fisher, B.S.(H.Ec.)
Dudley High School

James Fisher, B.S.
Idaho Falls High School

William Fitzgerald, B.S.(For.)
John Francis Adams High School, Clarkston,
Washington



David Fix, B.S.(C.E.)
Twin Falls High School

Dean Fluharty, B.S.(Pre-Med.)
Moscow High School

Fervid Forkner, B.S.
Moscow High School

Robert Frey, B.S.(For.)
Lodi Union High School, Lodi, California

Lewis Gaby, B.A.
Kellogg High School

George Calloway, B.S.(For.)
Lenexa, Kansas

Wendell Gannon, B.S.(Agr.)
Buhl High School

Grace Gardner, B.S.(Ed.)
Moscow High School



Wallace Carets, B.S.(Ed.)
Grangeville High School

John Gaskell, B.S.(Bus.)
Burley High School

Ethel Gehrke, B.S.(H.Ec.)
Moscow High School

Brandt Gessel, B.S.(Arch.)
North Central High School, Spokane,
Washington



James Gibbs, B.S.(Mech.E.)
Lewiston High School

William Gigray, Jr., B.A.
Caldwell High School

Thomas Gill, B.S.(Ed.)
Boise High School

Marjorie Glenn, B.S.(Bus.)
Hailey High School



Louis Goetz, B.S.(E.E.)
Shelley High School

Lee Goodsell, B.S.(Agr.)
Weston High School

Robert Granville, B.S.(Bus.), LL.B.
Kellogg High School

Olga Green, B.S.(Pre-Med.)
Boise High School



Olen Green, B.S.(Ed.)
Herbert Hoover High School, Glendale,
California

Gordon Greenway, B.S.(For.)
Parma High School

John Grieve, B.S.(Min.)
Twin Falls High School

Donald Grover, B.S.(Bus.)
Madison High School, Rexburg



William Guthrie, B.S.(Agr.)
Emmett High School

Mario Haasch, B.A.
Twin Falls High School

Vivian Hagadone, B.S.(Ed.)
Coeur d'Alene High School

Phyllis Haley, B.S.(Ed.)
Castleford High School





Richard Hall, B.S. (Chem. E.)
Coeur d'Alene High School

Clarence Hallberg, B.S. (Bus.)

Noel Hallett, B.S. (For.)
Council High School

George Handy, B.S. (Pre-Med.)
Kellogg High School



Elizabeth Hanrahan, B.A.
Lewiston High School

Margaret Hansen, B.S. (H. Ec.)
Coeur d'Alene High School

Ruel Hansen, B.S. (Agr.)
Firth High School

Swen Hanson, B.A.
Payette High School



Geraldine Hardy, B.S. (H. Ec.)
Blackfoot High School

Boyd Harland, B.S. (Ed.)
Troy High School

Gwendolyn Harrigan, B.A.
St. Maries High School

Eveard Harrison, B.S. (Agr.)
Downey High School



Claude Hart, B.S. (Ed.)
Sandpoint High School

Howard Hartley, B.S. (Agr.)
Fruitland High School

Ross Haworth, B.A.
Payette High School

Robert Haynes, B.S. (Agr.)
Coeur d'Alene High School



Harold Heady, B.S. (For.)
Buhl High School

James Hicks, B.S. (Min.)
Webster Groves High School, Webster Groves Missouri

John Hill, B.S. (For.)
Mullan High School

Naomi Hillman, B.S. (Ed.)
Boise High School



Helen Hinkey, B.A.
MacGregor High School

Maude Hodgson, B.S. (Ed.)
Cottonwood High School

Ada Marcia Hoebel, B.A.
Logan Academy, Logan, Utah

Dwight Hoffman, B.S.(Chem.E.)
Cheney High School, Cheney, Washington

Edward Hokanson, B.S.(Chem.E.)
Lewis and Clark High School, Spokane,
Washington

Melvin Hollinger, B.S.(Agr.)
Rupert High School

Jewel Holte, B.S.(Ed.)
Coeur d'Alene High School

Joseph Holzer, B.S.(Bus.)
Coeur d'Alene High School

Gerald Honsowetz, B.S.
Harrison High School

Emil Hoppe, B.S.(Agr.)
Northwest School of Agriculture, Crookston,
Minnesota

Elizabeth Horton, B.S.(Mus.Ed.)
Shelley High School

Florence Horton, B.S.(H.Ec.)
North Central High School, Spokane,
Washington

Cora Jean Howard, B.S.(Ed.)
West Valley High School, Spokane,
Washington

Corlys Hubbard

Cleta Hudson, B.S.
Goodling High School

Elmer Hughes, B.S.(Pre-Med.)
Nampa High School

James Hughes, B.A.
Moscow High School

Robert Hulbary, B.S.(For.)
Urbana High School, Urbana, Illinois

Mary Hulett, B.S.(Ed.)
Brookings High School, Brookings, South
Dakota

Carol Humphrey, B.S.(H.Ec.)
Moscow High School

Kenneth Hungerford, B.S.(For.)

Clare Hunt, B.S.(Agr.)
Emmett High School

Bert Huntington, B.S.(Chem.E.)
Burley High School

Eloise Hurley, B.A.
Pocatello High School

Edward Iddings, B.S.(Agr.)
Butler High School, Peru, Indiana





Betty Ingle, B.S.(H.Ec.)
Kendrick High School

Gail Ingle, B.A.
Deary High School

Ronald Ingle, B.A.(Agr.)
Kendrick High School

Helen Irvin, B.S.(Ed.)
Salmon High School



Vern Irvine, B.S.(Chem.E.)
Idaho Falls High School

Janet Jackson, B.A.
Lewis and Clark High School, Spokane,
Washington

Keith Jacob, B.S.(For.)
Antelope Valley High School, Lancaster,
California

Andrew James, B.A., LL.B.
Gooding High School



Freeman Jensen, B.S.(Mech.E.)
Spokane, Washington

Eugene Jay, B.S.(Ed.)
Plummer High School

Rose Jelinek, B.S.(Ed.)
Orofino High School

Evelyn Jenkins, B.S.(H.Ec.)
Twin Falls High School



Mark Jensen, B.S.(E.E.)
Lava Hot Springs High School

Helen Jewell, B.S.(Ed.)
Orofino High School

Elma Jones, B.S.(Ed.)
Kendrick High School

Arthur Johnson, LL.B.
St. Anthony High School



Howard Johnson, B.S.(For.)
Moscow High School

Irene Johnson, B.S.(Ed.)
Moscow High School

Virginia Johnson, B.A.
Moscow High School

Edward Joyce, B.S.(Chem.E.)
Buhl High School



Walter Kantola, B.S.(Agr.)
Donnelly High School

Frank Kapel, B.S.(For.)
John R. Rogers High School, Spokane,
Washington

Albert Kassens, B.S. (E.E.)
Wendell High School

Lyle Kauffman, B.S. (For.)
New Plymouth High School

Willard Kehrler, B.S. (Chem.E.)
Boise High School

Max Kenworthy, B.S. (For.)
Wallace High School



Rex Kessinger, B.S. (Acc.)
Rupert High School

Robert Keyes, B.S. (Agr.)
Council High School

Max King, B.S. (Bus.)
Orient High School, Orient, Washington

Nina Kinghorn, B.S. (Mus.Ed.)
Sugar-Salem High School



John Kinne, B.S. (Bus.)
Orofino High School

Harold Kirkpatrick, B.S. (Bus.)
Caldesac High School

Robert Kirkpatrick, Jr., B.S. (For.)
Moscow High School

Virginia Kirtley, B.S. (Ed.)
Star High School



Mary Kostalek, B.S.
Moscow High School

Shirley Krogh, B.S. (Ed.)
Lewis and Clark High School, Spokane,
Washington

Bertha Larson, B.S. (Ed.)
Firth High School

Leo Larson, B.S. (Bus.)
Walnut Grove Township High School,
Altona, Illinois



Loren Larsen, B.S. (Pre-Med.)
Franklin High School, Boise, Idaho

Joe Latimore, B.S. (C.E.)
Franklin High School

Wendell Lawrence, B.A.
Hollister High School

Wayne Lee, B.S. (Agr.)
Midway High School, Rigby



Fern Leighton, B.A.
Boise High School

Dean Lemon, B.S. (Chem.E.)
Moscow High School





Wendell Lewis, B.S.(Agr.)
Burley High School

George Lewis, B.S.(Bus.)
Pocatello High School

Frances Lewis, B.S.(Ed.)
Pocatello High School

John Lewis, B.S.(Agr.)
Oakley High School



Blaine Liljenquist, B.S.(Agr.)
Rigby High School

Pal Lincoln, B.S.(Geol.)
Metaline Falls High School, Metaline Falls
Washington

William Lindsay, B.S.(Ed.)
Kellogg High School

Roy Long, B.S.(Agr.)
Kendrick High School



Ivor Longeteig, B.S.(Ed.)
Craigmont High School

Lois Longeteig, B.S.(Ed.)
Craigmont High School

Jarvis Lowe, B.S.(Bus.)
Burley High School

William Lucas, B.S.(For.)
Notre Dame Academy, Mitchell, S. Dakota



Helen Luke, B.S.(H.Ec.)
Moscow High School

Inez Lunstrum, B.S.
Boise High School

Harold Luoma, B.A.
Cataldo High School

Warren MacGregor, B.S.(For.)
Spirit Lake High School



William Maclear, B.A.(Id.L.B.)
Idaho Falls High School

Melvin Magee, B.S.(Ed.)
Carlyle High School, Carlyle, Sask., Canada

Paul Mann, B.S.(E.E.)
Lewiston High School

John Manning, B.S.(For.)
St. Joseph's Academy, Boise



Homer March, B.S.(Met.E.)
Caldwell High School

Charles Marshall, B.S.(Bus.)
East St. Louis, Illinois

Gerald Martin, B.S.(For.)
Belen High School, Belen, New Mexico

Arlie Master, B.S.(Bus.), LL.B.
Buhl High School

Ellis Mathes, B.S.(C.E.)
Burley High School

Margaret Mattes, B.A.
Lewis and Clark High School, Spokane,
Washington

Richard Maxwell, B.S.(Arch.)
Twin Falls High School



Gladys McCauley, B.S.(Ed.)
Post Falls High School

Irving McDonald, B.S.(Pre-Med.)
Eden High School

Carroll McElroy, B.S.(Bus.)
Buhl High School

Miriam McFall, B.A.
Twin Falls High School



Burness McFarland, B.S.(Bus.)
North Central High School, Spokane,
Washington

James McFarlane, B.S.(Bus.)
Coeur d'Alene High School

June McIntyre, B.S.(Ed.)
Lewiston High School

Jack McKinney, B.A.
Salmon High School



Charles McLaughlin, B.S.
St. Maries High School

Kathleen McLean, B.S.(Ed.)
Okagogan High School, Okagogan,
Washington

Kent McQueen, B.S.
Preston High School

George Meacham, B.S.(Ed.)
Culdesac High School



Joseph Middleton, B.S.(Chem.E.)
Kexburg High School

Eari Miller, B.S.(Bus.)
Jerome High School

Lionel Miller, B.S.(For.)
Fruitland High School

Joseph Mills, B.S.(Agr.)
Homedale High School

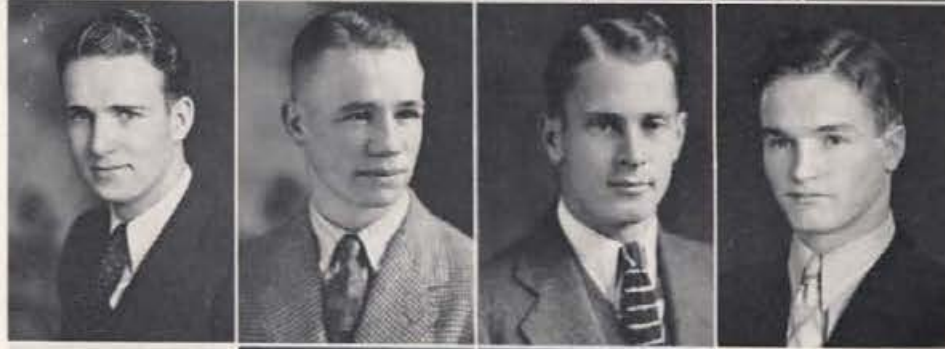

Margaret Minty, B.S.(H.Ec.)
Soda Springs High School

Alva Mitchell, B.S.(Agr.)
Nezperce High School





John Moats, B.S.(Bot.)
Boise High School

Elizabeth Moerder, B.S.
Moscow High School

Clyde Montgomery, B.S.(Agr.)
Eden High School

Boyd Moore, B.A.
Boise High School



Julia Moore, B.A.
Lewis and Clark High School, Spokane,
Washington

Madeline Moran, B.S.(Ed.)
Glenns Ferry High School

Charles Morbeck, B.S.(Bus.)
Wallace High School

Elmer Morgan, B.S.(Agr.)
Heyburn High School



Otto Mesley, B.S.(Bus.)
St. Maries High School

Dorothy Mott, B.S.(Bus.)
Rupert High School

Bette Mottern, B.S.(Mus.Ed.)
St. Maries High School

Frederick Mueller, B.S.(Bus.)
St. Maries High School



Ferei Murdock
Thomas High School

Mary Murdock, B.A.
Lewis and Clark High School, Spokane,
Washington

Jack Murphy, B.S.(Pro-Med.)
Rupert High School

Frances Murtha, B.S.(Bus.)
Intermountain Institute, Weiser



Marshall Neill, LL.B.
Pullman High School

Bernard Nelson, B.S.(Met.)
St. Joseph's Academy, Boise

Otto Nelson, B.S.(For.)
Troy High School

Roland Nelson, B.S.(Bus.)
Boise High School



Laurena Nichols, B.S.(Ed.)
Moscow High School

Jean Nicholson, B.S.(Ed.)
Moscow High School

Lawrence Nissen, B.S. (Chem.E.)
Coeur d'Alene High School

Jasper Nutting, B.S. (Ed.)
Rupert High School

Eino Nuuttilla, B.S. (For.)
Waukegan Township High School, Waukegan, Illinois

Harold Oldson, B.S. (For.)
Randolph-Macon Academy, Front Royal, Virginia



Baylus Olsen, B.A.
Jerome High School

Peter Olson, B.S. (Met.E.)
Coeur d'Alene High School

Milton Osterhout, B.S. (Ed.)
Declo High School

Trevor Page, B.S. (Geol.E.)
Boise High School



Richard Paris, B.S.
Kellogg High School

Paul Parrish, B.S. (C.E.)
Caldwell High School

Jane Pasley, B.A.
Caldwell High School

Louise Paulsen, B.A.
Lewiston High School



Paul Poulson, B.S. (Agr.)
Aberdeen High School

Stonko Pavkov, B.S. (Ed.)
Gooding High School

Garth Peck, B.S. (Agr.)
Ogden High School, Ogden, Utah

August Pene, B.S. (Met.)
Allegheny High School, Pittsburg, Pa.



Jean Pence, B.A.
Payette High School

Jack Peret, B.S. (For.)
Caldwell High School

Lee Petersen, B.S. (Agr.)
Paul High School

Martin Peterson, B.S. (Ed.)
Troy High School



John Phinney, Jr., B.S. (C.E.)
Sandpoint High School

Floyd Pickett, B.S. (Bus.)
Oakley High School





John Pierce, B.S.(Agr.)
Malta High School

Woodrow Pierce, B.S.(Agr.)
Twin Falls High School

Wayne Pitcher, B.S.(Pre-Med.)
Moscow High School

Paul Poulson, B.S.(Agr.)
Boise High School



Dean Prater, B.S.(For.)
St. Anthony High School

Kenneth Preston, B.S.(M.E.)
Coeur d'Alene High School

Patrick Probst, B.S.(Bus.)
Coeur d'Alene High School

Luke Purcell, B.S.(Ed.)
Rexburg High School



Thomas Purton, B.S.(E.E.)
Boise High School

Louis Racine, B.A.
Glenns Ferry High School

Ralph Radford, B.S.(E.E.)
Buhl High School

Phyllis Rand, B.S.(Ed.)
Idaho Falls High School



Frank Randall, B.S.(Chem.E.)
Lewiston High School

Robert Raubach, B.S.(For.)
Weiser High School

Eleanore Redfield, B.S.
Idaho Falls High School

Elfriede Reinsdorf, B.S.(Ed.)
Hansen High School



Audrey Renner, B.S.(Mus.Ed.)
Lewiston High School

Jack Richards, B.S.(Agr.)
American Falls High School

Rulon Ricks, B.S.(Agr.)
Madison High School, Rexburg

Wanda Ricks, B.S.(Ed.)
Madison High School, Rexburg



Edward Riley, B.S.(Bus.)
Lewis and Clark High School, Spokane,
Washington

Earl Ritzheimer, B.S.(For.)
Coeur d'Alene High School

Dorothy Robbins, B.S.(Ed.)
Boise High School

John Roberts, B.S.(Agr.)
Sugar-Salem High School

Kenneth Roberts, B.S.(For.)
Bellevue High School

Lawrence Robinson, B.A.
Nampa High School



Mark Robinson, B.S.(Bus.)
Grangeville High School

Robert Rogers, B.S.
Moscow High School

Katherine Roos, B.S.(H.Ec.)
Lewiston High School

Henry Rosevear, B.S.(Pre-Med.)
Glenns Ferry High School



Eva Russell, B.S.
Reubens High School

Rupert Sanborn, B.S.(E.E.)
Yakima Senior High School, Yakima,
Washington

William Sanders, B.S.(Bus.)
Blackfoot High School

Rosales Sanderson, B.A.
Coeur d'Alene High School



Dale Sanner, B.S.(Agr.)
Twin Falls High School

Lois Savago, B.A.
Collax High School, Collax, Washington

Mary Schmitt, B.A.
Gooding High School

Robert Schroeder, B.S.(Bus.)
Coeur d'Alene High School



Dale Schubert, B.S.(Mech.E.)
Fruitland High School

Howard Scott, B.S.(Bus.)
Boise High School

Margaret Scott, B.S.(Ed.)
Moscow High School

Victor Sellers, B.S.(For.)
New Britain, Pennsylvania



Harold Senften, B.S.(M.E.)
Castleford High School

Mirland Severin, B.S.(Bus.)
Twin Falls High School





Andrew Singley, B.S.(For.)
Payette High School

James Sinninger, B.S.(For.)
Royal Center High School, Royal Center,
Indiana

Jack Skinner, B.S.(Bus.)
Shortridge High School, Indianapolis,
Indiana

Emy Lou Smith, B.S.(Ed.)
Twin Falls High School



Gordon Smith, B.S.(Bus.)
Boise High School

Spokane Smith, B.A.
North Central High School, Spokane,
Washington

Freeman Snyder, B.S.(For.)
Sellersville-Perkasie, Perkasie, Pennsylvania

George Sommer, B.S.(Ed.)
North Central High School, Spokane,
Washington



Donna May South, B.S.(Ed.)
Burley High School

Hazel Southard, B.S.(Ed.)
Coeur d'Alene High School

Lillie Spencer, B.S.(H.Ec.)
Nampa High School

Don Springer, B.S.(For.)
Genesee High School

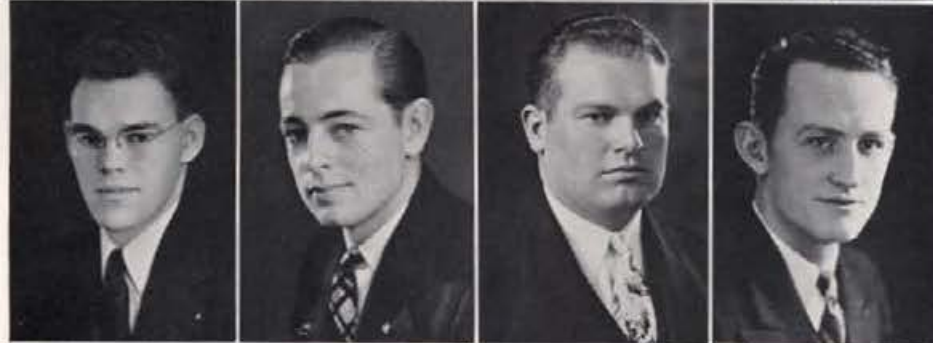

Thomas Stafford, B.S.(Pre-Med.)
Lewiston High School

Edgar Stanton, B.S.(For.)
Live Oak Union High School, Live Oak,
California

Roy Stark, B.A.
Meridian High School

Russell Stark, B.S.(Agr.)
Middletown High School



Glenn Starlin, B.A.
North Central High School, Spokane,
Washington

LaRele Stephens, B.S.
Wendell High School

Mary Stevens, B.S.(H.Ec.)
Deary High School

Laurel Jean Stewart, B.S.
Cascade High School



Robert Stuart, B.S.(Bus.)
Buhl High School

Alex Stim, B.S.(Ed.)
Nesquehoning, Pennsylvania

Edgar Stockton, B.S.(Chem.E.)
Jerome High School

Isabel Stokesberry, B.S.(Ed.)
Hazelton Rural High School

Melissa Stone, B.S.(Mus.Ed.)
Lewis and Clark High School, Spokane,
Washington

Dan Stover, B.S.(M.E.)
Weiser High School



Henry Sullivan, B.S.(E.E.)
Kellogg High School

Franklin Sutton, B.S.(Agr.)
Midvale High School

Margaret Swayne, B.A.
Moscow High School

George Swisher, B.S.(Bus.)
St. Maries High School



Vernon Taggart, B.S.(For.)
Meridian High School

Kenneth Taylor, B.S.(Bus.)
Plummer High School

Paul Taylor, B.S.(C.E.)
Moscow High School

Robert Teeter, B.S.(Agr.)
Meridian High School



Margaret Telcher, B.S.(H.Ec.)
Grangeville High School

Kathleen Tendall, B.S.(Ed.)
Coeur d'Alene High School

Charlotte Thompson, B.S.(H.Ec.)
Post Falls High School

Earnest Thompson, B.S.(For.)
Intermountain Institute, Weiser



Harrell Thorne, B.S.(Ed.)
Rockland High School

Margaret Thornton, B.A.
Coeur d'Alene High School

Harry Tolford, B.S.(Chem.E.)
Spirit Lake High School

Gladys Tomlinson, B.S.(Ed.)
Buhl High School



Albert Torelle, B.S.(Chem.E.)
Spokane, Washington

Keith Tovey, B.S.(Agr.)
Malad High School





Robert Towne, B.S.(Bus.)
Wallace High School

Stanley Trenhaile, B.S.(Agr.)
Rupert High School

Paul Trueblood, B.S.(Ed.)
Caldwell High School

Wayne Tucker, B.S.(Bus.)
Soda Springs High School



Helen Turnbull, B.S.(Ed.)
Moscow High School

Tim Vaughan, B.S.
Boise High School

Robert Verberkmoes, B.S.(Bus.)
Krookia High School

Thad Vesser, B.A.
Coeur d'Alene High School



Agda Walden, B.S.(Ed.)
Bonners Ferry High School

Sarah Walker, B.A.
Boise High School

Helen Wallen, B.S.(Ed.)
Bonners Ferry High School

William Watson, B.S.(Agr.E.)
Peck High School



Grace Waud, B.S.(Ed.)
Buhl High School

William Weissaupt, B.S.(C.E.)
Boise High School

Robert Welch, B.S.(Ed.)
Danville Central High School, Danville
New York

Frank Wells, B.S.(Agr.)
Twin Falls High School



Esther Wennersten, B.S.(Ed.)
Nampa High School

Jerome Wesler, B.S.(Bus.)
Burley High School

Annabel Wetzel, B.A.
Lewiston High School

Kathryn Whalen, B.S.(Bus.)
Payette High School



Albert White, B.S.(Chem.E.)
Bonners Ferry High School

Parthena White, B.S.(Bus.)
Lewiston High School

Glen Whitesel, B.S. (Pre-Med.)
Spokane, Washington

Dean Whitley, B.S. (Bus.)
Rupert High School

Jack Wilcox, B.S. (Bus.)
Ogden High School, Ogden, Utah

Malin Wilding, B.S. (Agr. E.)
Sugar-Salem High School



Helen Williams, B.A.
Spokane, Washington

George Willcott, B.S. (Ed.)
Manitowoc, Wisconsin

Marian Willsey, B.A.
Idaho Falls High School

Avon Wilson, B.A. (Jour.)
Kellogg High School



Donald Wilson, B.S. (For.)
Lewis and Clark High School, Spokane,
Washington

Karl Wilson, B.S. (Mus. Ed.)
Burley High School

Ralph Wilson, B.S. (Ed.)
Twin Falls High School

Roland Winter, B.S.
Appleton High School, Appleton, Wisconsin



Edna Wood, B.A.
Boise High School

Everett Wood, B.S. (Bus.)
Caldwell High School

Morton Wood, B.S.
Huston High School

Jake Woodruff, B.S. (M.E.)
Boise High School



Clifford Woodward, B.S.
Waverly High School, Waverly, Washington

James Wright, B.S. (Bus.)
Buhl High School

Jonathan Wright, B.S. (For.)
Lewis and Clark High School, Spokane,
Washington

Paul Wright, B.S. (For.)
Moscow High School



Margaret Wycoff, B.S. (Bus.)
Spokane, Washington

Charles Yeager, Jr., B.S.
Frankford High School, Philadelphia,
Pennsylvania

Clifton York, B.S. (Pre-Med.)
Rupert High School

Raymond York, B.S. (Bus.)
Dobbs Ferry, New York





BASKETBALL



Coach F. Twogood, E. Eddington, K. Jacobs, J. Lewis, R. Peterson, G. Grogan, Manager W. Fry
 K. Robertson, R. Lavigne, L. Smith, D. Johnson, R. Winter, B. Kramer, S. Belko, W. Bohman

Conference Standings

	Won	Lost	Pct.
Washington State - - - - -	11	5	.688
Washington - - - - -	11	5	.688
Oregon - - - - -	11	5	.688
Oregon State - - - - -	5	11	.313
Idaho - - - - -	2	14	.125

Captain

BILL KRAMER

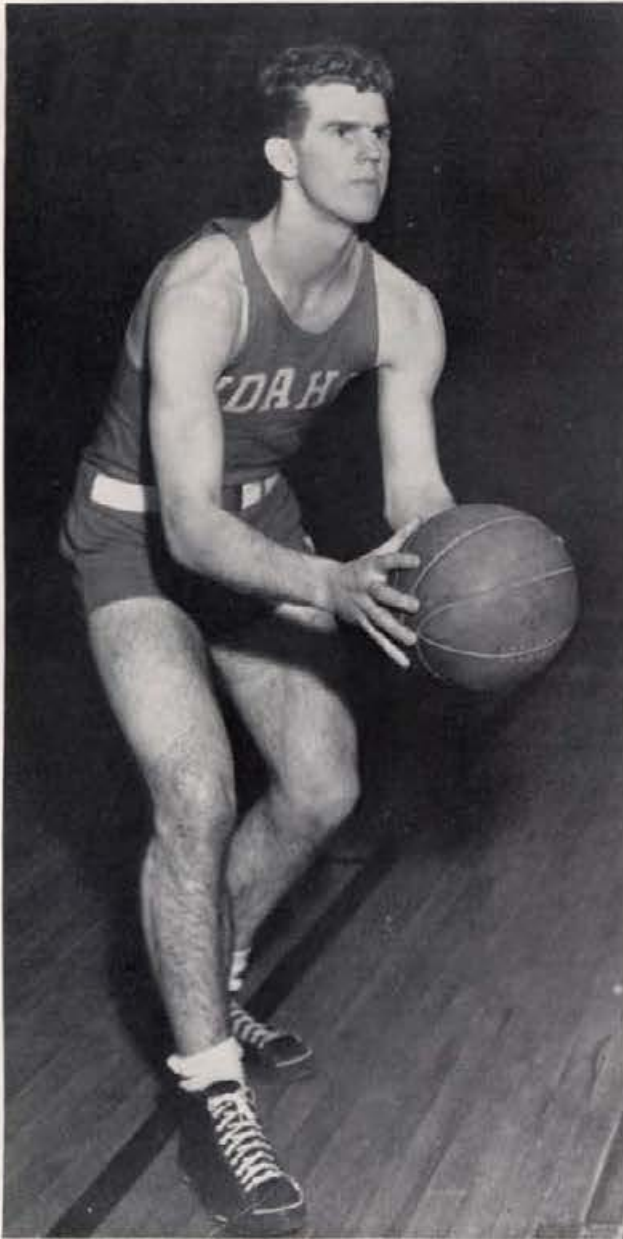

FORREST TWOGOOD

Coach



Ken Robertson, Ray Lavigne,
Elmer Eddington

U.C.L.A. shoots . . . guarded by Winter



Idaho-U. C. L. A.

On December 15 the University of California stopped at Moscow to play a two-game series with the Idaho Vandals. The boys from the sunny south took the first game by a 45 to 34 score. However, the Vandals were battling all the way, and it was a last half drive that pushed the Bruins in the front.

The second game was a different story. Led by scoring of Kramer and Bohman, the Vandals came through with a 30 to 26 win. The Idaho boys played good ball, guarding well and recovering the ball from the backboard, which was one of the main reasons for this victory.



Jim Lewis, Keith Jacob, George Grogan

Down but not out . . . he gets it away
Who gets it?



Idaho-Washington State

Idaho's Vandals made a title-bound Cougar team scrap for their two wins on February 5 and 6. Friday's tilt wound up the W.S.C. club winning 35 to 28. Kramer held high scoring honors. Saturday's game was even more spectacular and the men from Pullman, led by Ivar Nelson, managed to nose out a 29 to 26 win.

The other two games of the series, played on the Pullman floor, saw the Vandals defeated in the first game by a 42 to 17 score. The last game was a much more even clash, however the Cougars won, 48-40.



Roland Winter, Bill Kramer, Steve Belko

A bit of fast action in the Oregon game
A good shot



Idaho-Oregon

The first two Oregon games kept the fans on the edges of their seats at all times. Both of the games see-sawed back and forth with the Oregon club coming out on the long end of a 32 to 29 and a 31 to 29 score.

The third game of the series saw a rejuvenated Idaho ball club take the floor and play ball around the Oregon club to break into the win column by a 35 to 31 score. The last tilt, however, went to the Eugene club. They started to revenge their defeat and won, scoring 46 to the Vandals 33.



Don Johnson, Lyle Smith, Willis Bohman

A scramble under the basket
Nelson takes it off the backboard for W.S.C.



Idaho-Washington

The Vandals were not able to best the Washington Huskies in any of their four clashes. The first two games were played on the Huskies' floor; the Seattle men winning the first 24 to 17, and the second game 39 to 22.

When the Washington team played on the home floor they were only able to best the Vandals by a last minute scoring spree, which netted them a 36 to 31 win. The last game of the series Loverich went on a scoring streak which was too much for Idaho to battle, and Washington won by a score of 44 to 29.

Washington scores



Kramer, Smith, and Winter wait for the ball

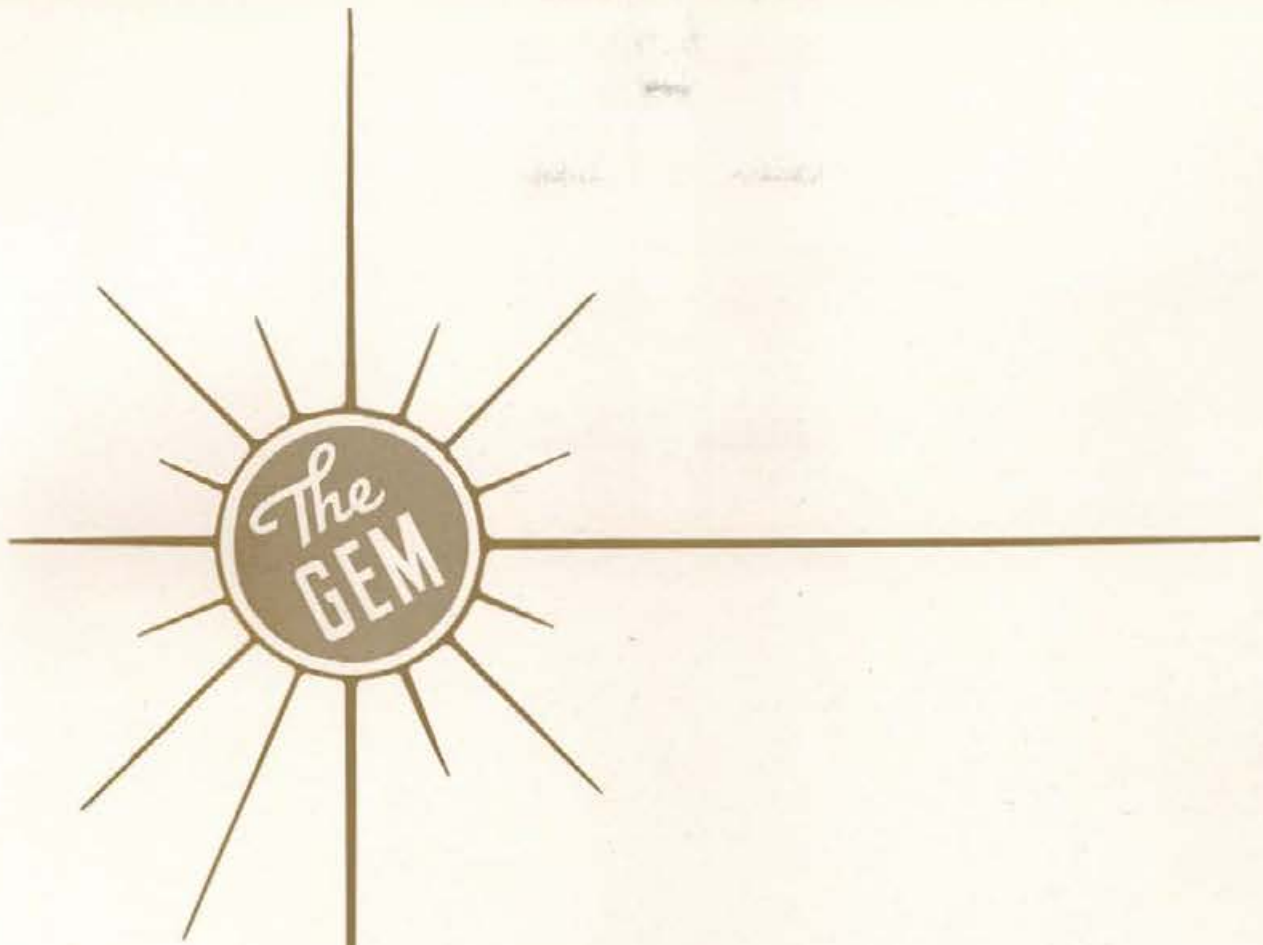

MINOR SPORTS

Swimming



Tessier gives instructions from the side

Under the direction of Coach Bob Tessier, former Tulane University varsity swimming star, Idaho swimmers this year competed in three intercollegiate swimming meets, and in the Minor Sports Carnival held in Moscow. Teams from the University of Washington, Washington State College, and University of Idaho competed. With only a limited turnout for varsity swimming, coupled with the loss of almost all of last year's squad, Coach Tessier was handicapped from the start. Idaho lost to Washington State College, the University of Washington, and to the University of Oregon, and placed third in the Minor Sports Carnival.

Awaiting the gun

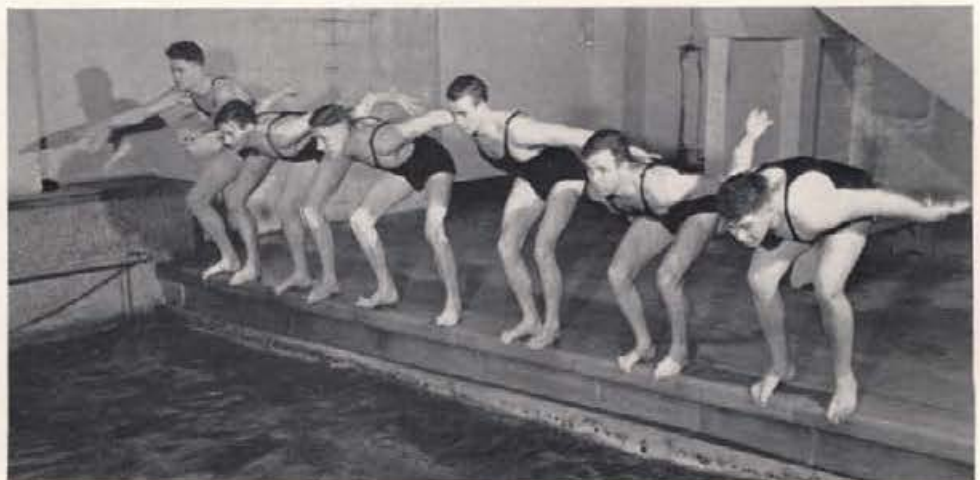

Vernon Shook

Wrestling



Percy looks mighty pleased with this bunch of wrestlers

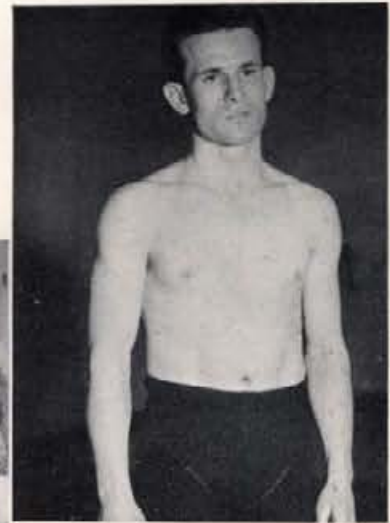

Paul Jones

Wrestling, the grunt and groan sport, found many participants and greater interest this year than ever before. Student Coach Paul Jones, assisted by Percy Clapp, led his men through an undefeated season, winning three matches, first in the Minor Sports Carnival held in Moscow March 6, and were undisputed Northwest wrestling champions. The Idaho wrestlers were invited to participate in the Pacific Coast championships at San Francisco. The season's record includes a 19-13 win over Washington State in the first match, a 23-13 defeat of the University of Washington, and a 21-15 win over Washington State College.

Solemn business



Fencing

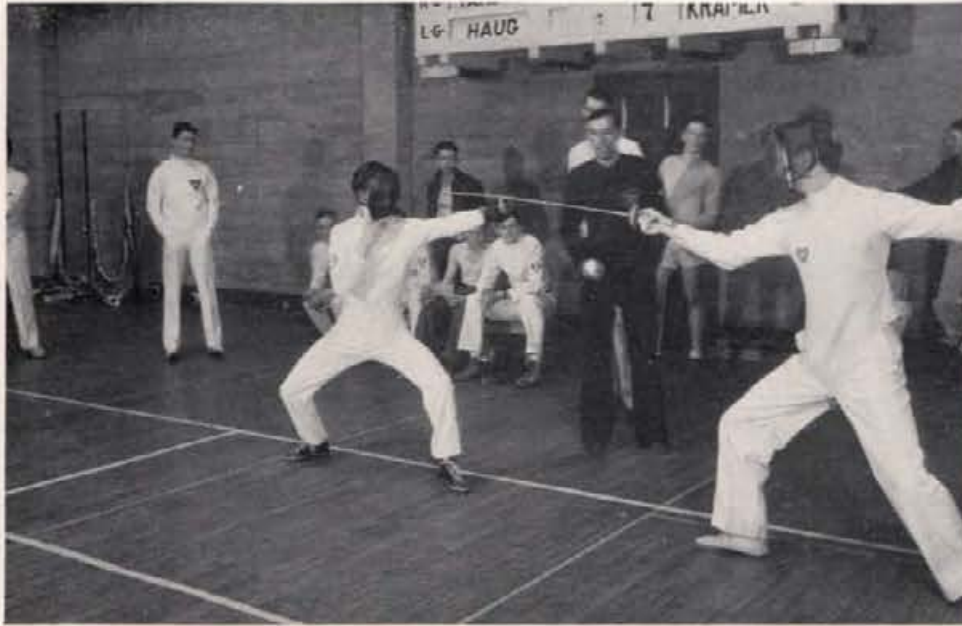

On guard!



Arthur Peterson

Fencing, although a comparatively new sport at Idaho, is rapidly coming to the fore in popularity among the minor sports. Student Coach Arthur Peterson is trying to bring fencing at Idaho to the popularity it enjoys in the east. Idaho fencers competed in three intercollegiate matches, in the Minor Sports Carnival in competition with Washington and Washington State, and in a practice match with the Spokane Fencing Club. Although they won no matches, the interest shown in this new sport is significant. With only two veterans, Billy Gigray and Eugene Jay, Coach Peterson deserves credit for the commendable showing his team made.

Vandal fencers



Tennis

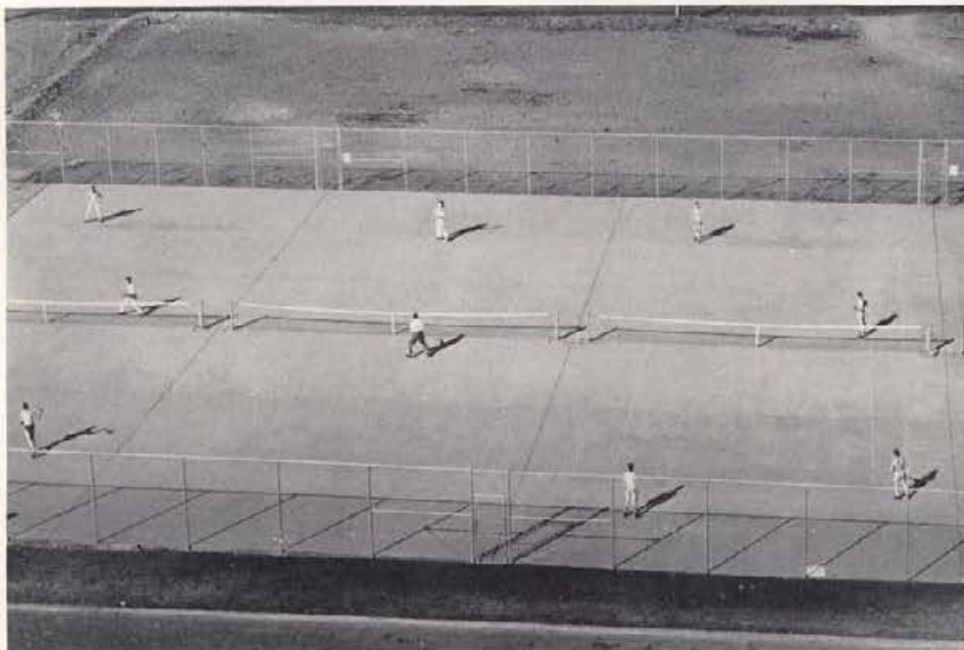

The tennis courts from the Gym



Bill Hudson

Tennis, one of the more popular minor sports at Idaho, is continually handicapped by the windy, rainy weather, which keeps the players inside. It did receive a boost last spring, however, with the completion of four new cement courts, claimed to be among the finest in the northwest. Idaho engaged in three intercollegiate tennis matches, playing Whitman, Washington State, and Gonzaga. The final scores were against them in each case, but the individual matches were close and well fought. Tennis was coached by Al Paddock. Idaho's team was composed of Bill Hudson, Hugh Eldridge, Ddwain Vincent, Howard Scott, and Richard Axtell.

Action against Washington State





Rolly Shumway, National Champion

Action from the ringside

Vandal

Completing their most successful season, Idaho boxers this year brought to the fore the fact that good coaching and concentration are the two essentials of a successful sport. Boxing has been, and continues to be, Idaho's only self-supporting sport, and its popularity grows steadily year by year. The squad is under the direction of Coach Louie August, a University of Idaho student and boxer, recognized by the Golden Gloves Committee as the best boxing coach in the northwest, and picked by them to coach the tournament team at San Francisco. We extend thanks to this Idaho booster.



Luke Purcell
Louie August

Louie gives his instructions

M. Osterhout, J. Nixon, W. McGill, R. Sundberg, Schmidt
R. Miller, A. Blewett, L. Purcell, J. Fallim, F. O'Brien





J. Clabby, F. Ober, A. Passic, W. Barrett
P. Fitzpatrick, P. Cenarrusa, J. Benoit, J. Gessner, Wright, J. Doone



J. Benoit, J. Gessner
Paul George

Boxers

Idaho boxers won three cards, tied two, and lost one. They defeated the Portland Multnomah Club and North Dakota; the Vandal Frosh triumphed over the Meraloma Athletic Club of Vancouver, Canadian champions. Jim Clabby, Rolly Shumway, Bud Benoit, Patsy Fitzpatrick, Jackie Doone, and Ralph Miller won Northwest Golden Gloves championships at Seattle, Rolly Shumway and Jackie Doone won Pacific Coast Golden Gloves championships, Ross Sundberg and Rolly Shumway won Pacific Coast Intercollegiate championships, and Rolly Shumway won the National Intercollegiate championship.



J. Doone
P. Fitzpatrick

Seattle P.-I. Golden Gloves Winners and Coach August

Part of the crowd



Rifle



Practice Rifle Range in Memorial Gym



Captain Norman

Idaho's sharpshooting rifle squad, coached by Captain Lewis Norman, did very well for themselves this year. Competing in the Ninth Corps Area match with teams from eight other states, they shot out a final score of 3602 points out of a possible 4000. In past years our rifle squads have stood among the best in their competitive matches, having won the national, and always placed somewhere near the top in all meets.

These marksmen hit the bull's eye





PUBLICATIONS



Marie Schneider



The Idaho Blue Bucket

When Sir James Barrie advanced the idea that woman was created from Adam's "funny bone," many quizzical brows lifted. But adequate proof for this whimsy can be found in the 1936-37 Blue Bucket edited by Marie Schneider.

Under a woman editor, this college humor publication has maintained a high standard throughout six issues. Jean Dunkle, named as assistant editor, has been a capable helper throughout the year. Contributors of unsuspected talent have helped to make these numbers representative of our campus through the use of satirical prose and caricature.

Cromie Wilson, Manager





Doris McDermott

The Handbook

The Idaho freshman handbook is published annually by the Associated Student Body, to be presented to incoming frosh. This book is commonly known as the "Frosh Bible," because it is so helpful in the orientation of first-year students.

The handbook contains a message from the President of the University, a complete list of officials, and an ever-ready calendar of events, along with information on campus government, and affairs, athletics, activities, and organizations, as well as traditions, songs, and school yells. The 1936-1937 edition was edited by Doris McDermott, with Lee Dailey and Ruth Bevis as assistants.

Ruth Bevis





Leon Nadeau

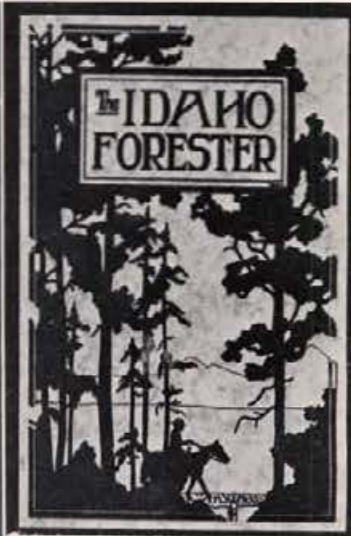

The Idaho Forester

"The Idaho Forester," the publication that is issued annually by the School of Forestry, had Leon Nadeau as Editor in Chief and Don McKeever as business manager. The magazine is filled with articles of interest to men professionally interested in forestry. The doings of alumni and their addresses are listed, and the men receiving scholarships are reported. A section of the magazine, popular with students, is set aside for forester's humor. This year's edition featured the picture of Dean D. S. Jeffers and a message from him as the new dean of forestry. Field trips taken by the foresters were recounted for readers.

Don McKeever





William Arms

The Idaho Engineer

The official publication of local engineers is "The Idaho Engineer." It endeavors to print articles of much interest to all the readers of its group. William D. Arms was chosen as editor, assisted by Robert R. Strachan as business manager.

Associate editors are Howard Monks and Paul Taylor. The assistant business manager is Albert Torelle; circulation manager, Barry Merrill. Others on this staff include: editorial, Paul Parrish, Leslie Gillette, Lester Hansen, Robert Miller; business, Charles Harris, Paul Morken, Joe Lambert, Bill Herrington, and Linton Lang.

Robert Strachan





BRAVING THE STORM



S T A G E



Jean Collette

Director

Miss Jean Collette took upon her shoulders the burden of directorship left vacant by the leave of Fred C. Blanchard. That she is not afraid of hard work, long hours, and ambitious, modern productions is evinced by the two major plays she has directed: "Paths of Glory" and "Noah." Recognizing the fact that technical students can not enroll in play production courses, Miss Collette initiated a system of try-outs for those interested in dramatics. The campus is justly proud of Miss Collette as she is an Idaho graduate.

Technician

John F. Sollers fills a long-felt need in the drama department for a technical man. Coming to Idaho with scholastic training at Carnegie Technical Institute and Yale, and practical experience in little theatre, Mr. Sollers has had ample opportunity to test his ingenuity with an inadequate stage and meager equipment. In "Paths of Glory" and "Noah" he employed unit sets and used lights for variety in the modern manner. Besides serving as technician, his job is to train students in beginning play production and interpretation.

John F. Sollers





Scenes from "The Bishop Misbehaves"

First Show

"The Bishop Misbehaves" opened the theatrical season. The paradoxical title suggests comedy, and comedy it was with Gene Ryan in the stellar role of a Bishop who yearned to solve a murder mystery. With Annette Wien as stooge, he solves a jewel theft and restores the heroine—Nerissa McNealy—to her estate by foiling the villain of the piece—Ted Brasch. Charles Marshall commits grand larceny and gets the girl, while comedy is furnished by Fred Rasmussen, Aldrich Bowler, Betty Bodwell, George Oram, and Lewis Gaby.



Tense moments in "Paths of Glory"

Inspirational Theatre

✓ "Paths of Glory" was an innovation in Idaho theatre, and perhaps can be called its greatest production. An anti-war drama played on a unit set and staged impressionistically, it was concerned with idea, not character. Each in the cast of thirty men and one woman contributed concretely to the idea—war is futile butchery. Veteran campus actor Aldrich Bowler deserves most comment for his superior interpretation. Significant portrayals were given by Andy James, Glendon Davis, Ted Pyzyk, George Oram, and Ray Hyke. The cast was chosen by try-outs.

Arctic Entertains

"Petticoat Fever," a comedy, was Fred C. Blanchard's last play for the regular season before he departed for a leave of absence. The play deals with Dascom Dinsmore, a feverish wireless operator played by Andy James, who is frustrated from loneliness in the Arctic Circle. Beatrice Fisher as Ethel Champion literally descends from the clouds to sweep him off his feet, bringing her fiance, Earl Bopp. Dascom's fiancee appears in the person of Helen Wilson, and thereby hangs the conflict, affording a fun-filled evening.

Iceland on the stage during "Petticoat Fever"





Scenes from "Noah"

Modern Bible

Going a step further in modern dramatics, the ASUI presented Dudley Obey's "Noah," a fantasy in three acts, based upon the Biblical flood and founding of the races. Glendon Davis carried the stellar role as the venerable carpenter who constructed a rudderless boat for God. Martha Allen was Mrs. Noah; Gene Ryan, Harold Durham, Joe Mills were the sons; and Christine Nuckols, Barbara Walker, LuDeen Waldrum the girls. Ed Albany represented Man. Other actors took the parts of animals on the Ark. Ann Curtis was director's aide.

Last Show

"Lady of Letters," a three-act comedy, ended the theatrical season hilariously. Beatrice Jane Fisher played the leading and title role of a woman who wanted to be useful and so purchased a poverty-stricken author's book and published it. Glendon Davis played the author, while Peter Dodds was the Lady's husband. Margaret Taylor, Eugene Ryan, Barbara Walker, Ann Curtis, and Fred Rasmussen played character parts. Others in the cast were Bess Cuddy, and Betty Bodwell. Settings were designed by Dorothy Brown.

Beatrice Fisher buys an education



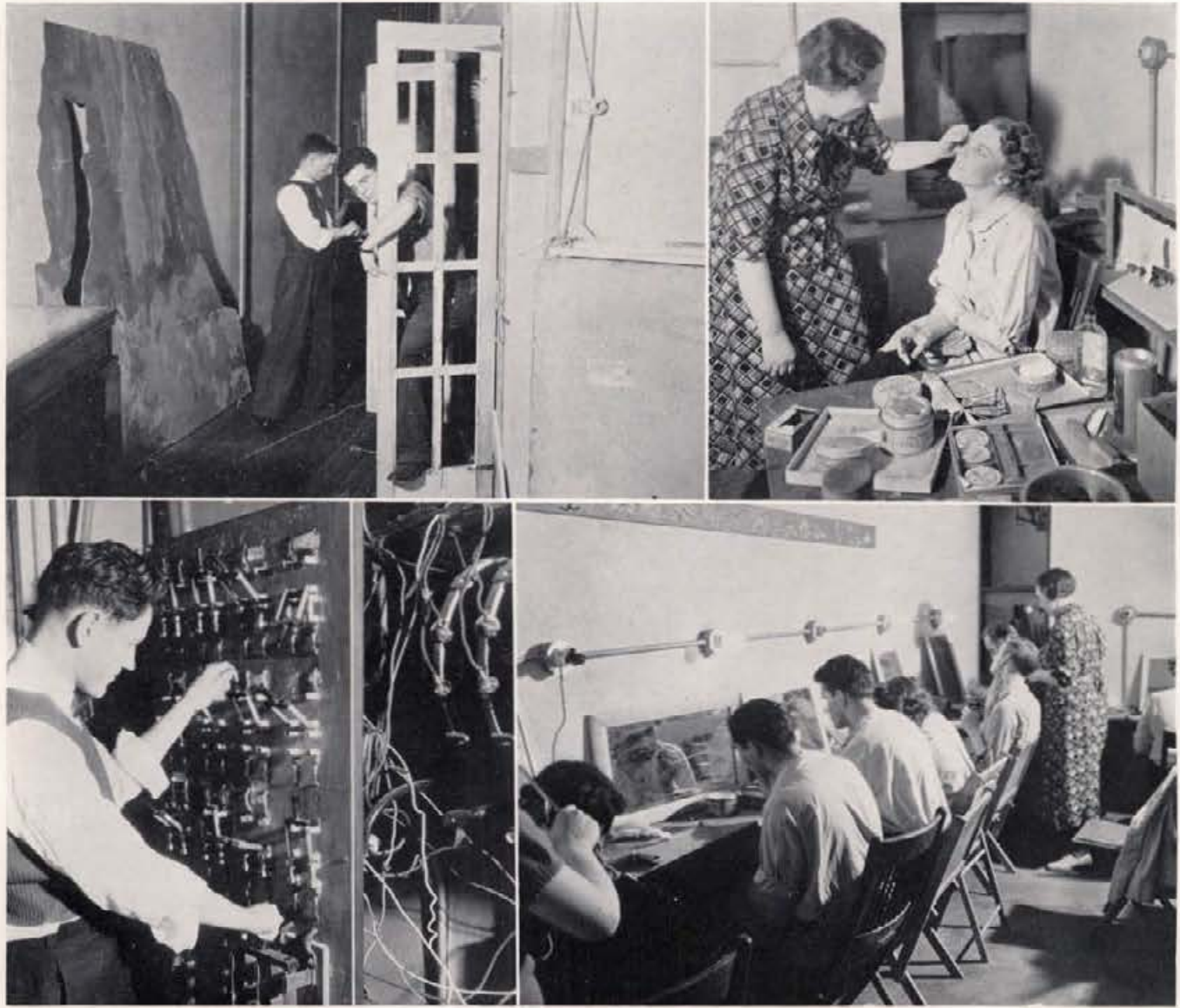

Make-up, lights and stage settings give production reality

Backstage

Interest in the drama often takes the form of unglorified, unsung labor for those students who devote hours backstage and receive no more thanks than the responsibility placed on them by the directors of dramatics and than the self-satisfaction derived from the act. Some of these admirable individuals prefer to construct and strike sets, doing such menial labor as hammering nails and calcimining flats; others pull light switches and put on grease paint. Such scenes as those used in "Noah" require real artists, skilled in producing stage effects.



M U S I C



ARCHIE M. JONES

Music Department

At the head of the Music Department of the University of Idaho is Archie M. Jones, who came here from Minnesota in 1935. Mr. Jones has charge of the Vandaleers and an a cappella choir, which is his brain-child. Ably assisting Mr. Jones is George Stump, who also is from Minnesota. But singing can't go on without accompaniment, so we have Carl Claus, who has been the director of the Idaho Symphony Orchestra for fourteen years, and has one of the finest of student orchestras in the Northwest. Nor would the Military Band be such a fine aggregation were it not for the flashing baton of Robert M. Lyon, who changed the tooters from "monkey suits" into gay blue-and-gold band uniforms. Our pipe organ gave Hall Macklin a vent for a talent which he possesses, besides his fine piano playing and instruction in piano at the University. The Misses Miriam Little, Velma Gildemeister, and Bernice Barnard, all of whom have studied abroad, instruct the instrumental aspirants at the University of Idaho.



Carl Claus

Symphony Orchestra

Idaho's Symphony Orchestra, directed by Carl Claus of the Music Department is a group composed of the outstanding talent in stringed and reed instruments. It numbers more than fifty pieces. Several of the members of the Music Faculty participate in the concert and assist at practices. Karl Wilson is the student director.

Each year the Symphony Orchestra gives two formal concerts in addition to its various appearances at all of the important assemblies held at the University, besides sponsoring recitals in which it features its most talented young artists.

The Symphony Orchestra prepares for its concert





Jim McFarland

Idaho Pep Band

The Idaho Pep Band was organized on this campus in 1929. It composes a group of the outstanding student talent, who supply snappy music at all major athletic contests and who each year present an original show, produced entirely under student direction, and one of the year's major classics.

This year, for the first time, the Pep Band came under the direction of the Music Department, keeping its former right of choosing its own members and director, and remaining independent financially. Student director Jim McFarland swung the baton at the jig-saw Pep Band show and at all the games.

Mac and the band swing out on "Tiger Rag"





The unaccompanied singers

A Cappella Choir

The A Cappella Choir, an innovation of Archie M. Jones, head of the Music Department, has enjoyed great popularity and rapid increase in membership since its birth two years ago. These vocalists form a group composed of both male and female voices. Their group membership is based upon the showing of the singers in scholarship, personality, singing ability, and activities, along with the ability to appear before an audience.

This year the A Cappella Choir combined with the University Singers to present Joseph Haydn's "Creation," directed by Mr. Jones.

Professor Archie Jones





Robert M. Lyon

Military Band

The University's Military Band is an organized group under the direction of bandmaster Robert M. Lyon which provides music for the marching feet of the R.O.T.C. cadets during the drills and inspections. This band is organized with officers and a board of directors.

The blue and gold suits started this year by playing and parading at their homecoming game. Later in the season at the Oregon game, they again played and paraded. In a Band Concert, with a repertoire which included older classics and the newest in swing, the musical cadets ended their year.

The military band hard at work on the Auditorium stage





Professor Jones leads the Vandaleers at the candlelight service

Vandaleers

The Vandaleers are a mixed chorus selected on the basis of their singing ability, good scholarship, outstanding character and personality, who represent the University in concerts held throughout the Northwest. It is under the direction of Archie Jones of the Music Department with James Burkhard managing.

Besides supplying music at graduation, and caroling at the Christmas season, this group has many members in the choirs of local churches. This season, the Vandaleers went to Portland, Boise, Spokane, the smaller surrounding towns, and also gave a performance at the Lewiston Cherry Blossom festival.

James Wright, President





Marie Schneider

Song Fest

The annual Spring Song Fest, sponsored by Sigma Alpha Iota, the honorary for women music majors, or those having shown real talent in the field of music, was arranged with Marie Schneider acting as chairman. Miss Schneider is a major in music, also a member of Sigma Alpha Iota. Each of the dormitories, as well as the Greek houses on the campus, presented their various songs in the contest. Members of the music faculty acted as judges. Several of the groups wore uniform costumes, which were very effective. The winners of this contest were the Gamma Phi Betas for the women's division, and the Phi Gamma Deltas for the men.

Fiji song birds



Gamma Phi Beta winners





The last rehearsal for Haydn's "Creation"

Archie M. Jones

The "Creation"

Professor Archie M. Jones of the Music Department presented the University of Idaho Singers and the A Cappella Choir in Haydn's "Creation," both at the Summer Session, and in December of this school year. The large student chorus was composed of male and female voices numbering 160. Hall Macklin played the organ and the Symphony Orchestra, under the direction of Carl Claus, made a background and accompaniment for the singing. The outstanding singers were featured in solos. The "Creation" is an oratorio, and is one of the three most famous in the world. The other two are the "Messiah" and "Elijah," both of which are by J. Haydn.





Richard Swingler



Gertrude Gehrke



Richard Baker

Maestros

The University of Idaho is fortunate in having one of the finest Music Departments that may be found in schools of its size anywhere in the land, and in having student talent which is worthy of a high recognition.

Chief of them is the Pep Band, a student organization with a reputation throughout North Pacific circles. This year Jim McFarland is its director. Richard Swingler is a member of everything that pertains to music, and most versatile of the student musicians. Gertrude Gehrke is the accompanist for the Vandaleers, and plays pipe organ music for local churches. Dick Baker is said by Harold Bachman, of Chicago University, to be one of the best trumpet players he has ever heard. Idaho's string quartet presented numerous concerts in this vicinity.

The String Quartet



The cast of the Pep Band Show



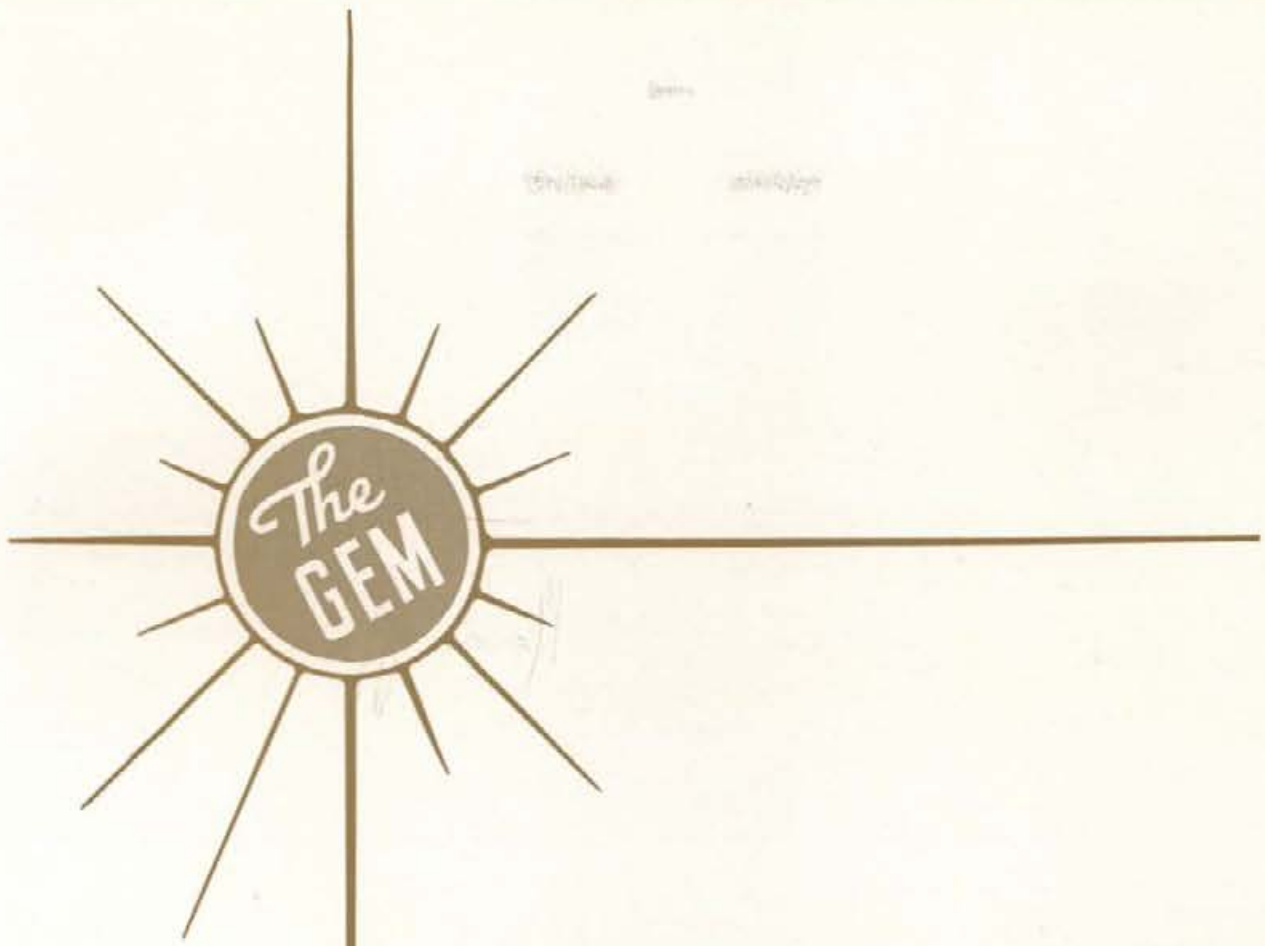

WINTER SOCIETY



Seniors in formals and stiff shirts

Formal vs. Informal

The Senior Ball was a sophisticated scene with decorations of black and silver in a modernistic winter garden wherein guests danced to music of Paul Ennis' band. This band was also featured at an assembly preceding the Holly Day Dance of the Sophomores, in which a gay informal atmosphere was created by a lighted tree, bells, wreaths, and colored streamers.

Christmas brings Holly Day Dance



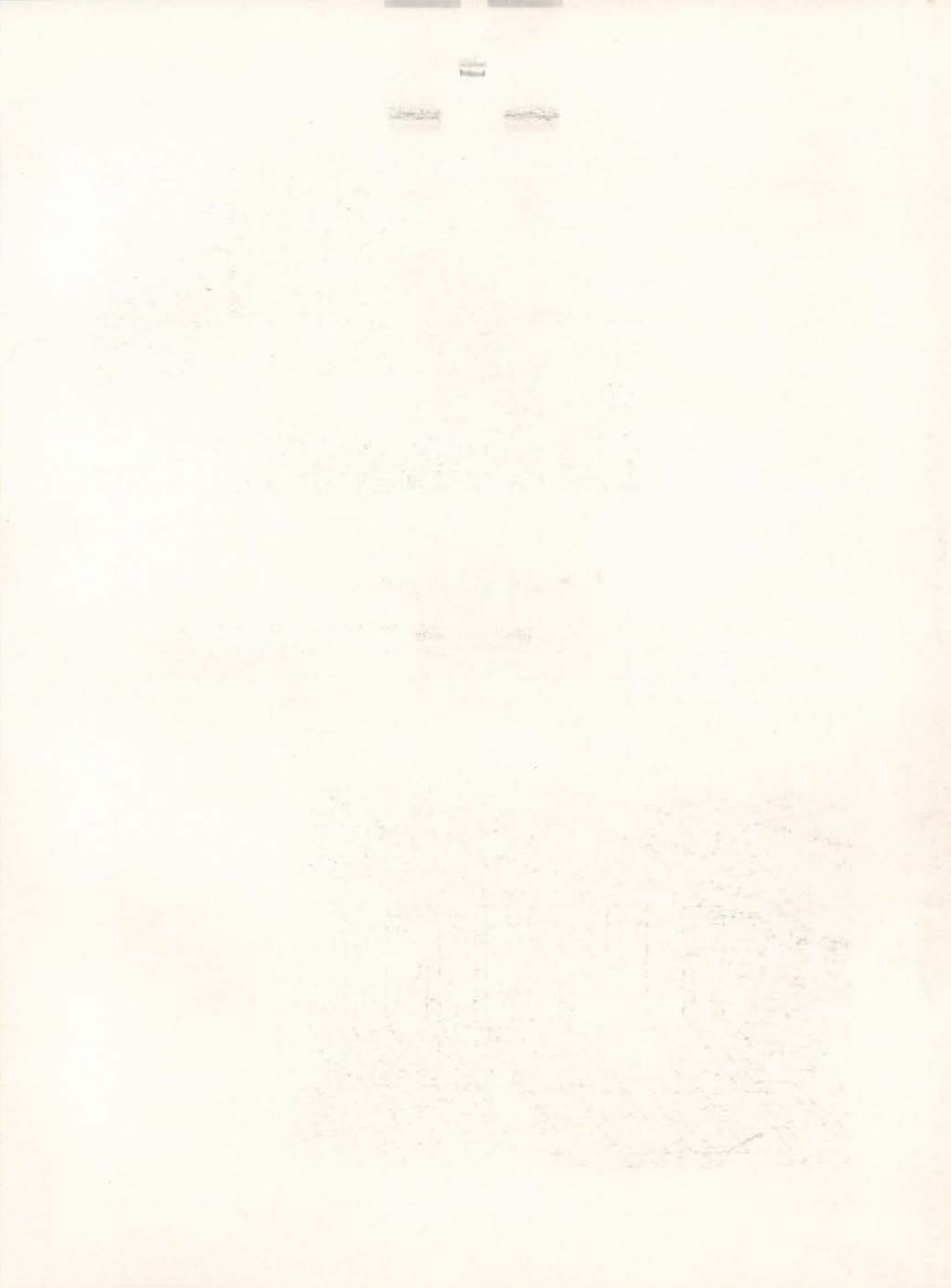

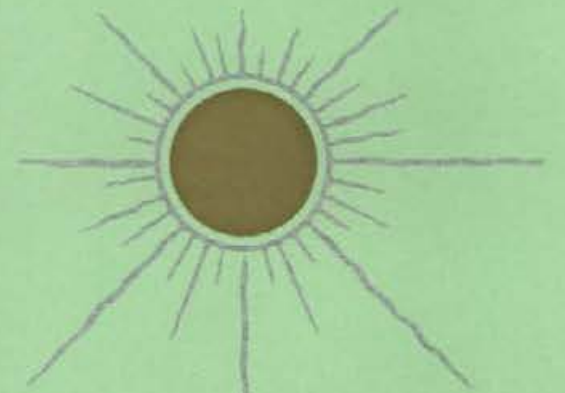

SPRING
CBBUE





Taps and Terps quints . . . We dream of the "Ad" walk shaded by trees . . . And sleep late so the game will come sooner . . . Some baseball . . . Seniors receive graduation notices . . . More baseball . . . Fencing draws crowd . . . Engineers' robot is the favorite, especially for the children (?) . . . The last snow disappears . . . Green-up time for sure . . . Then comes the climax of women's activities, May Day Festival and the crowning of the queen



Barbara and pals take advantage of the first sunshine . . . So do carpenters constructing the infirmary . . . White shoes and tennis arrive . . . Then that spring frost . . . Baseball and girls dancing on the green are a further sign of spring . . . Graduation days approach . . . Then every "can" in town is in running condition . . . The cooks, like the one at Sigma Nu, please ravishing appetites of tennis players during the last straggling days



A. S. U. I.



Bert Larson

A. S. U. I. Leaders

The first student governing board in the University's history to be elected by proportional representation was composed of nine members. Student body president, Bert Larson this year, is elected by the customary direct voting procedure.

Vice-president for 1936-37 was Bill Armstrong, Bend, Oregon; secretary Julie Davis, Boise—both elected by the executive board members themselves. Larson, the president, hails from Twin Falls.

Other board members were R. Gray, C. Collins, D. McDermott, F. Robertson, J. Banks, F. Rasmussen, and M. McFall.

Executive Board in session



A.S.U.I. Skating Rink





George E. Horton

Manager

He who used to play football on Idaho's championship football team of 1900 now calls signals from the money end of the game. George E. (Cap) Horton has been Graduate Manager of student activities since 1923.

Of special interest to him this year has been the investigation and formulation of plans for the construction of a new \$50,000 football stadium that will be ready for service next fall. "Cap" made a special trip to the University of Colorado and the University of Utah to learn the details of stadia in those places.

A.S.U.I. at the polls



A crowd comes to the basketball game



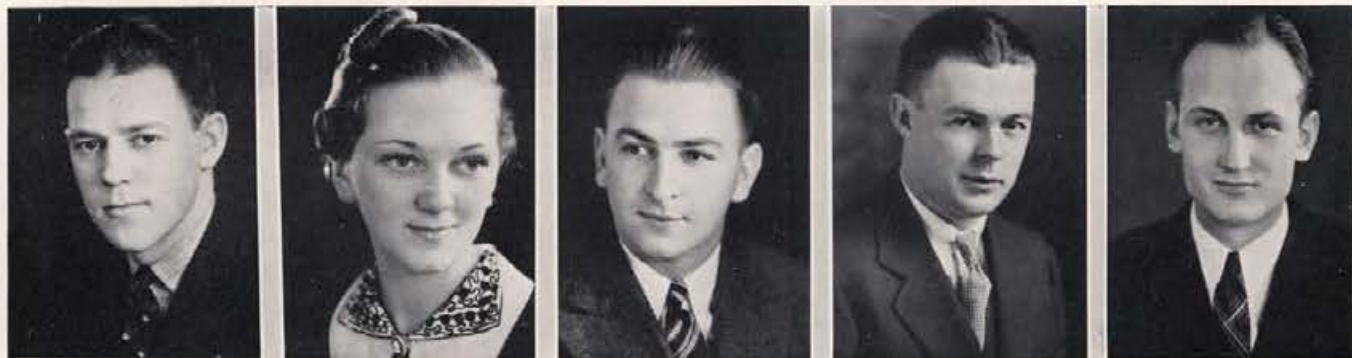

B. Armstrong, D. McDermott, R. Gray, D. Robertson, F. Rasmussen
J. Davis, C. Collins, J. Banks, M. McFall

Executive Board

The executive board of the A.S.U.I. is entrusted with the legislative and executive powers of the constitution of the student body. Meeting weekly, its members hold office for one-year terms and are presided over by the president. Ex-officio members are a faculty advisor, an alumnus, the editor of the Argonaut, and the president of the A.W.S.



S E N I O R S



Margaret Murphy
Barbara Lipps
Woodrow Sorenson



Wilfred Fry

Senior Leaders

Four years have elapsed since our worthy seniors entered as green freshmen. This year the Gem of the Mountains dedicates the spring section of the yearbook to those who have achieved the desire for a higher education.

Officers for the first semester were: Wilfred Fry, President; Margaret Murphy, Vice President; Barbara Lipps, Secretary; and Woodrow Sorenson, Treasurer.

Silver Lance pledging

B. Lipps, M. Murphy, W. Fry, W. Sorenson





Helen Parmley



Paul Jones
Audrey Robinson
Robert Jensen

Senior Leaders

A unique thing happened when a coed was elected to the important post of second semester senior class president. This distinction fell to Miss Helen Parmley. Others elected to fill the remaining offices of the oldest class were Paul Jones, vice president; Audrey Robinson, secretary; and Robert Jensen, treasurer.

Mortar Board pledging

L. Pearce, W. Goss, W. Fry, W. Sorenson, A. Wilson, R. Grey

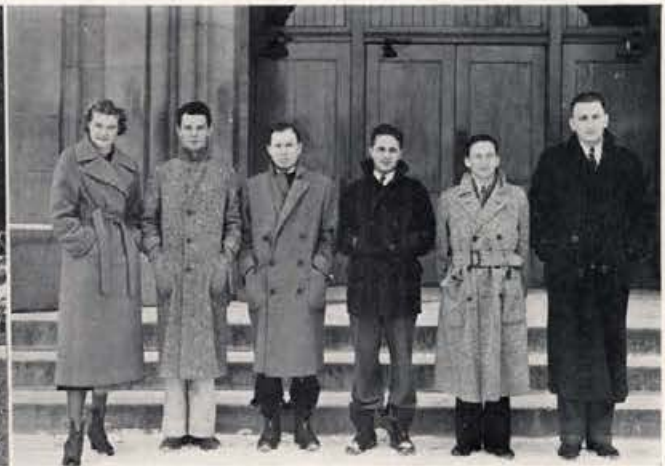



Mortar Board

Mortar Board, national senior women's honorary organization, was installed at Idaho in 1923. The purposes of the group are to serve the campus, to promote scholarship and leadership, and to encourage a friendly feeling among women. Members are chosen on the basis of leadership, scholarship, sociability.

MEMBERS

JANE BAKER
ESTHER FLENNER

CATHERINE BJORNSTAD
ERMA LEWIS

DORIS McDERMOTT

DOROTHY BROWN
DOROTHY ROSEVEAR



Silver Lance

Silver lance, local honorary group for senior men, was established at Idaho in 1923. Senior men are honored with the silver lance on Campus Day and are chosen for excellence in leadership and scholarship. Being strictly honorary, the purpose of the organization is to recognize achievement of the campus.

MEMBERS

LOUIS AUGUST
BERT LARSON

JOHN FARQUHAR
RAY LINCOLN

ROY GRAY
WALLACE ROUNSAVELL

Cyril Lee Adkins, B.S.(Ed.)

Filer Rural High School
Sweet Hall; "I" Club, Treasurer 3; Lindley Hall, President 4; Sweet Hall, President 4; Cross Country, 3, 4.; Captain 4; Track, 1-2-3-4; Cross Country Club, Treasurer 4; Class Vice President, 3.

Lynn A. Aitken, B.S.(Agr.)

Midway High School, Louisville
Ridenbaugh Hall; Alpha Zeta; Ag Club.

Ward Alexander, B.S.(Ed.)

Moscow High School

Ida D. Allen, B.S.(Ed.)

Moscow High School
Spurs; W.A.A.; Daleth Teth Gimel.

Martha D. Allen, B.S.(Ed.)

Park County High School, Livingston, Montana
Forney Hall; High Honors, 3; Kappa Delta Pi; Delta Psi Omega; Dramatics, 3-4.

Grant L. Ambrose, B.A. (LL.B.)

Mackay High School
University of Idaho, Southern Branch.
Phi Gamma Delta; Intercollegiate Knights; The Curtain; Bench and Bar; Dramatics, 1-2-3.

E. William Anderson, B.S.(For.)

Nampa High School
College of Idaho
Associated Foresters

Oral Frederick Andrews, B.S.(Bus.)

Notus High School
Boise Junior College
College of Idaho
Beta Theta Pi; Intercollegiate Knights.

Arthur Anell, B.S.(For.)

Moscow High School

William Arms, B.S.(E.E.)

Wallace High School

Ivan William Armstrong, B.S.(Bus.)

Bend High School, Bend, Oregon
Oregon Institute of Technology
Lambda Chi Alpha; Alpha Kappa Psi; Blue Key, President 4; Intercollegiate Knights, Scribe 2, President 3, National President 4; Sophomore Man on Executive Board, 2; A.S.U.I., Vice President 4; Interfraternity Council, 3-4, Secretary 4; Argonaut, 1; Co-chairman of Junior Parade, 3; Chairman A.S.U.I. Dance Committee, 2.

Marcus Arthur, B.S.(Pre-Med.)

Lapwai High School

Mildred Marian Ash, B.S.(Ed.)

Boise High School
College of Idaho
Delta Gamma; English Club; Argonaut, 2; Blue Bucket, 2; Gem of the Mountains, 2.

Louis V. August, B.S.(Bus.)

Lewis and Clark High School, Spokane, Washington
Delta Tau Delta; High Honors, 3; Alpha Kappa Psi; Silver Lance; Minor "I" Club; DeSmet Club; Boxing, 1-2, Captain 2; General Chairman Sophomore Frolic, 2; Alpha Kappa Psi, Treasurer 3; Minor "I" Club, President 3; Junior Man on Executive Board, 3; Intramural Manager, 2.

Faustino Bacabac, B.S.(E.E.)

Ajuy, Iloilo, Philippine Islands

Edith Kathleen Bailey, B.S.(Ed.)

Roosevelt High School, Seattle, Washington
University of Washington
Washington State College
Cheney Normal School
Kappa Kappa Gamma; Y.W.C.A.





Chester Ball, B.S.
Chadron, Nebraska

Harold Ball, B.S. (Agr.)
Midway High School, Menan
Ridenbaugh Hall; Ag Club; Animal Husbandry Judging Team, 3;
Little International, 2-3.



Dwight Weldon Barton, B.S. (Bus.)
Lewiston High School
Lewiston State Normal School
Phi Gamma Delta; Alpha Kappa Psi; Vandaleers; Argonaut.

Henry Bauer, B.S. (C.E.)
Letha High School



Charles Curtiss Beardmore, B.S. (Bus.)
Priest River High School
Sigma Alpha Epsilon.

Cecil Addison Beeman, B.S.
Gooding High School
Phi Gamma Delta; Phi Eta Sigma; "T" Club, 2-3-4, Secretary 4;
Track, 1-2-3-4.



Philip Bender, B.S. (For.)
Spokane, Washington

Catherine Janet Bjornstad, B.A.
Pocatello High School
Alpha Phi; Highest Honors, 1; High Honors, 3; Mortar Board, Vice
President; Cardinal Key; Spurs; Alpha Lambda Delta; Narthex Table,
3; English Club, Secretary 3, President 4; House Presidents' Council,
1; W.A.A., 1-2; Argonaut, 1-3; Gem, 2; Dramatics, 1-3; A.W.S.
Cabinet, 2; Secretary 3; Election Board, 4.



Richard Berg, B.A.
Lewiston High School

Palmer Berge, B.S. (Ed.)
McVille High School, McVille, North Dakota



Albert Blair, B.S. (Chem.)
Priest River High School

Betty Booth, B.S. (Ed.)
Kellogg High School



Ida Mae Booth
Kellogg High School

William Bowen, B.S.
Nampa High School



Paul John Bowker, B.S. (Ed.)
Curlew High School, Curlew, Washington
Football, 1-2-3; Baseball, 4.

Charles T. Brasch, B.S. (Ed.)
Nez Perce High School
Lewiston State Normal School
Sweet Hall; Highest Honors, 2; Delta Psi Omega; Football, 3; Class
Treasurer, 3; Dramatics, 3-4.

Ann Beatrice Brende, B.S.(H.Ec.)
 Clarksfork High School
 University of Washington
 Kappa Alpha Theta; Home Economics Club; W.A.A.; Rifle Team; 1; Baseball, 1-2; Speedball, 1, 4.

Rose Mary Broemeling, B.S.(H.Ec.)
 Genesee High School

John Stapleton Brosnan, B.A.
 Moscow High School
 Phi Delta Theta; Highest Honors; Phi Beta Kappa; Phi Eta Sigma;
 Sigma Delta; Press Club; English Club; Argonaut 1-2-3-4, Copy Desk
 Editor 2, Rewrite Editor 3; Gem, Assistant Sports Editor 1; Phi Eta
 Sigma, Vice President; Phi Beta Kappa, Treasurer; English Club,
 Vice President.

Dorothy Carolyn Brown, B.S.(Ed.)
 McCall High School
 Delta Delta Delta; Highest Honors, 3; High Honors, 2; Spurs, Presi-
 dent 2; Cardinal Key; Mortar Board; Kappa Delta Pi; Gem of the
 Mountains, 2-3; Argonaut, 1-2-3; Blue Bucket, 1-2-3; A.S.U.I., Sec-
 retary 3; A.W.S., Vice President 4; Pan-Hellenic; Vandaleers, Presi-
 dent 4; Vandalettes; English Club.

James P. Brown, B.S.(For.)
 Hot Springs High School, Hot Springs National Park, Arkansas
 University of Arkansas
 Louisiana State University
 Associated Foresters; Theta Kappa Nu.

Helen Bue, B.A.
 Boise High School

Earl R. Bullock, B.A.(Jour.)
 Lewiston High School
 Sigma Nu; Scabbard and Blade, Captain 4; Blue Key; Intercollegiate
 Knights; Press Club, Managing Editor 4; English Club; Argonaut 1-2,
 Copy Desk Editor 3, Night Editor 4; Gem of the Mountains, Sports
 Editor 3; Class President, 3; Junior Parade Chairman; Interfraternity
 Council 2-4, Secretary 3.

Wilson Bundy, B.S.(Agr.)
 Caldwell High School

Richard Douglass Burr, B.S.(Agr.)
 West High School, Cleveland, Ohio
 Purdue University
 Theta Xi; Ag Club; Cross Country; Purdue Exponent; Wrestling, 2-3-4.

Glenn Butler, B.S.(E.E.)
 Eden High School

Maurice E. Byrne, B.S.(E.E.)
 Lewiston High School
 Delta Tau Delta; Associated Engineers; A.I.E.E.; Managers' Club;
 Second Generation Club; Football, Manager 1-2-3; Senior Manager,
 4; Idaho Engineer, 1, Assistant Business Manager 2.

Wilbur Francis Calnon, B.S.(Agr.)
 Meridian High School
 Sweet Hall; Ag Club.

Fred W. Campbell, B.A.
 Moscow High School
 Chi Alpha Pi; Intercollegiate Knights; Interfraternity Council; Sopho-
 more Frolic Chairman; Intramural Debate.

Thaddeus Lionel Campbell, LL.B.
 Boise High School
 University of Idaho, B.A. Degree 1932
 Sigma Chi; Phi Beta Kappa; Blue Key; Silver Lance; Scabbard and
 Blade; The Curtain; Bench and Bar, Chief Justice, 3.

Alessio P. Caparaso, B.S.(For.)
 Crosby High School, Waterbury Connecticut
 Sweet Hall; Associated Foresters; Minor "I" Club, 3-4; Varsity Swim-
 ming Team, 3.

Earl C. Carlson, B.S.(Bus.)
 Downey High School
 Utah State Agricultural College
 University of Idaho, Southern Branch
 Ridenbaugh Hall; Alpha Kappa Psi.





Evangeline M. Carlson, B.S.

Juneau, Alaska
Hays Hall; Highest Honors, 2; Alpha Lambda Delta; W.A.A., 1; Treble Clef, 2-3; Wesley Foundation, 1; English Club, 1-2-3-4; Kappa Phi Cabinet; Orchestra, 1-2-3-4; Trio, 4.



Robert Carpenter, B.S.(Met.E.)
Salmon High School



Thomas Chester



Helen Charmion Childs, B.S.(Pre-Med.)
Huntington Park High School, California
Los Angeles Junior College
Gamma Phi Beta; Hell Divers, 4; W.A.A., 3-4; Idaho Clan, 3-4; Episcopal Club, 3-4; Pre-Med Club, 3; Argonaut, 3; Intramural Debate, 3.



John Chohlis, B.S.(For)
Lincoln High School, Cleveland, Ohio
Miami University, Oxford, Ohio
Sweet Hall; Associated Foresters, 2-3-4.



Joseph Thomas Clar, B.S.(Chem.E.)
Teton High School, Driggs
University of Idaho, Southern Branch
Idaho Club; Chemical Engineers' Club.



John Clouser, B.S.(Geol.)
Gooding High School



Elizabeth Helen Coats, B.A.
Vale High School, Vale, Oregon
Forney Hall; High Honors, 3-4; Spurs; Cardinal Key; English Club; Argonaut, 1-2-3; Debate, 1; Varsity; W.A.A., 1-2-3; Narthex Table; Big Sister, 2-3-4; Cardinal Key, Treasurer 4.



LaVerne Cobbett, B.A.
Moscow High School



Thomas Charles Collins, B.A.
Gooding School for Deaf and Blind
Phi Gamma Delta; High Honors, 1-2; Executive Board; Argonaut, 2-3; Gem of the Mountains, 2-3; Class President, 3; Kappa Delta Pi.



Virginia Mary Congdon, B.S.
Boise High School
Delta Gamma; High Honors, 3; English Club; Episcopal Club; Argonaut, 1-2; Blue Bucket, 1, 3; Gem of the Mountains, 1.



Gene Conklin, B.A.
North Central High School, Spokane, Washington
Phi Gamma Delta.



Beckford Feddersen Coon, B.S.(Agr.)
Fruiland High School
Delta Chi.



John W. Cooper, B.S.(Ed.)
Gooding High School
Delta Chi; "I" Club, President 4; Pom Club; Class President, 2; Intramural Manager, 3; Football, 1-2-3-4.



Claire M. Coppock, B.S.(Ed.)
Athol High School
Washington State College
Hays Hall; Highest Honors, 2; Kappa Phi, 1; English Club, 1; Wesley Foundation; W.A.A.



Laura Coppock, B.S.(Ed.)
Athol High School

Glenn Coughlan, LL.B.
Kemmerer, Wyoming

Ivan C. Crawford, Jr., B.S.(C.E.)
Moscow High School
Phi Delta Theta; Sigma Tau, Vice-President; Student Chapter American Society of Civil Engineers, President; Associated Engineers.

Delsa Vivian Crowley, B.A.
Idaho Falls High School
Delta Gamma; Highest Honors, 1-2-3-4; Sigma Alpha Iota; Alpha Lambda Delta; Cardinal Key; Narthex Table; Vandaleers; English Club; Sigma Alpha Iota, President 3, Secretary 4; Pop Band Show, 3; Vandaleers, 2-3.

Ann Curtis, B.S.(Ed.)
Sandpoint High School
Kappa Alpha Theta; English Club; Westminster Guild; Lilies of the Field, 2; Chorus, 1; One Acts, 1.

Elizabeth Dahl (Mus.Ed.)
Plummer High School

John Daly, LL.B.
Buhl High School

Julie Pauline Davis, B.A.
Boise High School
Kappa Kappa Gamma; Cardinal Key; English Club; Panhellenic, 2-3-4, President 4; Executive Board, 4; A.S.U.I. Secretary; Narthex Table; A.W.S. Council, 3; Big Sister Captain, 3.

George Clarence Dawson, B.S.(Mus.Ed.)
Boise High School
Boise Junior College
College of Idaho
Ridenbaugh Hall; Phi Mu Alpha; English Club.

George W. Dean, B.S.(Ed.)
Emmett High School
College of Idaho
Beta Theta Pi; Sophomore Football Manager, 2; Gem of the Mountains, Snap-Shot Editor, 3-4.

John P. Decker, B.S.
Ione, Washington
High Honors, 1-2; Rifle, 2-3.

Marion Delana, B.A.
Boise High School

Harold DeMars, B.S.(Pre-Med.)
Wallace High School
Lambda Chi Alpha; International Relations Club; Blue Bucket, 1.

Clarence W. Devlin, B.S.(Ed.)
Mountain Home High School
Phi Delta Theta; Scabbard and Blade; Blue Key; Football, 2-3-4; Class President, 3; Interfraternity Council.

Richard Dierken, B.S.(For.)
Milwaukee, Wisconsin

Ellen Dollard, B.S.(Ed.)
Boise High School

Cyrus Drew, B.S.(Pre-Med.)
Wallace High School





Harriet Foote Dunham, B.A.
Boise High School



Lucille Dusenberry, B.S.(Ed.)
Weiser High School
Antioch College
College of Idaho
Los Angeles Junior College, Los Angeles, California
Lewis Hall; W.A.A.; Cosmopolitan Club.



Walter G. Edelblute, B.S.(E.E.)
Rathdrum High School
Idaho Club; Sigma Tau; Associated Engineers, Vice-President, 4;
Football, 1; Wrestling, 2.



John E. Ellerson, B.S.(Agr.)
Boise High School
Ridenbaugh Hall; Ag Club, 1-2-3-4; Dairy Products Judging Team, 1-2.



Ann Lona Elliott, B.A.
St. Anthony High School
Ricks College
Forney Hall; W.A.A.; English Club.



Arval L. Erickson, B.S.(Agr.)
Ricks College, High School Department
Ricks College
Brigham Young University
Utah State Agricultural College
University Club; Highest Honors, 2-3; Alpha Zeta; Ag Club.



Fern Vaverly Erickson, B.S.(Ed.)
Genesee High School
Forney Hall; Spurs; English Club; Daleth Teth Gimel; A.W.S. Cabinet;
Big Sister, 3-4.



Linne Erickson, B.S.(C.E.)
Pocatello High School



Taimie Esther Erickson, B.S.(Mus.Ed.)
Coeur d'Alene High School
Coeur d'Alene Junior College
Hays Hall; University Orchestra; Vandaleers.



Ruth Evans, B.S.(Agr.)
Intermountain Institute, Weiser, Idaho
Delta Delta Delta; Cardinal Key; Women's "I" Club; W.A.A., Executive Board, 2-3-4, President 4; Women's "I" Club, 3-4, President 4; Cardinal Key, 3-4; House President's Council, 4; Gem of the Mountains, 2-3, Composition Editor 3-4; Big Sister Captain, 3.



John Thomas Farquhar, LL.B.
Lewis and Clark High School, Spokane, Washington
Sweet Hall; Silver Lance; Delta Sigma Rho, President 3-4; Bench and Bar, Treasurer 4; Argonaut, 1-2-3-4; Debate, 2-3-4, Manager 3; Blue Bucket, 1-2-3-4; Gem of the Mountains, 3.



Mary Fattu, B.S.(Ed.)
Kellogg High School



Beatrice Jane Fisher, B.S.(Ed.)
Weiser High School
Kappa Kappa Gamma; English Club; W.A.A., 1-2; Rifle Club, 2; Dramatics, 3; A.W.S. Council, 2.



A. Irene Fisher, B.A.
Post Falls High School
Coeur d'Alene Junior College
Hays Hall; Theta Sigma, Treasurer; English Club; Orchestra, 2-3-4; Blue Bucket, 3; Argonaut, 4.



June Elizabeth Fleming, B.S.(H.Ec.)
Boise High School
High Honors, 3-4; Phi Upsilon Omicron; Home Economics Club; Westminster Guild, 1-2; Daleth Teth Gimel, 1-2; Phi Upsilon Omicron, President, 4.



Esther R. Flenner, B.S.(Ed.)
Boise High School
Delta Gamma; Highest Honors, 2; High Honors, 1; Spurs; Cardinal Key; Kappa Delta Pi; Mortar Board; Argonaut, 1-2-3; Gem of the Mountains, 1-2-3, Women's Section Editor 3; Panhellenic, 3-4; Class Secretary, 3; Blue Bucket, 3; A.W.S., President 4; Big Sister Captain, 3; Narthex Table; Gem Award, 3; Matrix Table.

Wesley LeRoy Frazier, B.S.(Ed.)
 Moscow High School
 Gonzaga University
 Football, 1; Basketball, 1-2; Debate, 1; Glee Club, 1-2.

Charles Eugene Freemans, B.S.(Bus.)
 McCall High School
 Sigma Chi; Managers' Club; Baseball Manager, 2-3; Blue Bucket
 Staff, 1-2-3.

Myrl Albert Frost, B.S. and M.S.(Ed.)
 Star High School
 Lewiston Normal School
 Colorado State College of Education
 Kappa Delta Pi.

Wilfred W. Fry, B.A.(LL.B.)
 Mount Herman School, Mount Herman, Massachusetts

Jack Douglas Frye, B.S.(Ed.)
 Emmett High School
 College of Idaho
 Beta Theta Pi.

Leonard G. Gaffney, B.S.(Bus.)
 Weippe High School
 Lewiston Normal School
 Delta Tau Delta; High Honors, 2; Alpha Kappa Psi; Managers' Club;
 Basketball Manager, 1-2; Junior Manager; Fresh Debate.

Marlin C. Galbraith, B.S.(For.)
 Madison High School, Rexburg, Idaho
 Ridenbaugh Hall; Xi Sigma Pi; Associated Foresters; Ridenbaugh
 Hall, Secretary-Treasurer 3; Xi Sigma Pi, Secretary-Fiscal Agent, 4.

Robert B. Gardner, B.S.(Agr.)
 Gooding High School
 Gooding College
 Delta Chi; Ag Club; Animal Husbandry Judging Team, 4.

Samuel Bond Garrett, B.S.
 Salt Lake City, Utah

Joseph H. Gauss, B.S.(M.E.)
 Moscow High School
 Beta Theta Pi; Sigma Tau; Class President 1; A.S.M.E., Secretary-
 Treasurer 2, Vice-President 3, President 4; Fresh Basketball.

Grace Gertrude Gehrke, B.S.(Mus.Ed.)
 Moscow High School
 Alpha Phi; High Honors, 3-4; Sigma Alpha Iota; Kappa Delta Pi;
 Cardinal Key; Kappa Phi; Vandaleers, 2-3-4; Daleth Teth Gimel;
 Sigma Alpha Iota, President 4; Vandaleer Accompanist, 3-4; Gon-
 daleer Accompanist, 2; A Cappella Choir, 3; Treble Clef Club, 1-2.

Gwendolyn Gesas

Beatrice Gibbs, B.S.(Bus.)
 Moscow High School

Floyd Kent Goodell, B.S.(C.E.)
 Salmon High School
 University of Idaho, Southern Branch
 Idaho Club; A.S.C.E.; Associated Engineers; A.S.C.E., Secretary First
 Semester 4, President Second Semester 4.

Kenneth R. Gosling, B.S.(For.)
 Mineola High School, Mineola, New York
 Tau Kappa Epsilon; Intercollegiate Knights, 1-2; Junior Man 3; Idaho
 Forester, 3; Football, 1; Associated Foresters.

Winston Goss, B.S.
 Kellogg High School





Virgil A. Gould, B.S.(For.)
 Buhl High School
 Sweet Hall: Highest Honors, 3; High Honors, 2; Xi Sigma Pi, 3-4;
 Associated Foresters, 1-2-3-4; Xi Sigma Pi, Forester 4; Idaho Forester,
 Assistant Business Manager 3, Business Manager, 4.

Eldene M. Gove, B.S.(Ed.)
 Emmett High School
 St. Mary-of-the-Wasatch, Salt Lake City, Utah
 Kappa Alpha Theta; Kappa Delta Pi; De Smet Club; English Club.



Jean Graham, B.S.
 Peck High School

Roy B. Gray, B.S.(Bus.)
 Twin Falls High School
 Beta Theta Pi; Silver Lance; Blue Key; Scabbard and Blade; "I" Club;
 Intercollegiate Knights, 1-2; Junior Man 3; Football, 1, 3-4; Inter-
 fraternity Council, 3-4; Argonaut, 1-2; Executive Board, 4; Class
 Treasurer, 2.



Verneldo A. Greco, B.S.(For.)
 Burley High School
 University Men's Club; Football, 1-2; Associated Foresters, 1-2-3-4;
 Foresters' Banquet Chairman, 3; President U.M.C., 3.

Leon Grant Green, B.S.(Ed.)
 McCammon High School
 Weber Junior College
 "I" Club; Football, 2-3-4.



Richard Greenough, B.S.(For.)
 Dayton, Ohio

Joseph Greer, B.S.(E.E.)
 Pollatch High School



Ruth Irene Griggs, B.S.(Bus.)
 Twin Falls High School
 University of Wyoming
 Forney Hall.

Margaret Aileen Grooms, B.S.(Ed.)
 Twin Falls High School
 University of California at Los Angeles
 Yuba County Junior College, Marysville, California
 Delta Delta Delta.



Bruce V. Groves, B.S.(For.)
 Winchester High School
 Tau Kappa Epsilon; Associated Foresters, 2-3-4, Secretary-Treasurer,
 3; Chairman Foresters' Banquet, 3; Idaho Forester, 2-4.

James Douglas C. Guy, Jr., B.S.(E.E.)
 Sandpoint High School
 Phi Gamma Delta; American Institute of Electrical Engineers, Presi-
 dent 4; Idaho Engineer, Business Manager 3; Frosh Handbook, 1;
 Gem of the Mountains, 1-2.



Chester L. Hagedorn, B.S.(For.)
 Buhl High School
 University of Idaho, Southern Branch
 Idaho Club.

Woodrow Hall, B.S.(Ed.)
 Moscow High School



Ruth Marie Haller, B.A.
 Twin Falls High School
 Delta Gamma; Highest Honors, 4; High Honors, 1; Alpha Lambda
 Delta; Spurr; Cardinal Key, Vice-President; Theta Sigma, President;
 Westminister Guild; English Club; Argonaut, Feature Editor 2; Wom-
 en's Editor 3, Associate Editor 4, Award 4; Blue Bucket, Award 2; Gem
 of the Mountains; A.W.S. Cabinet, 2; Narthex Table; Matrix Table;
 Co-ed Argonaut, Day Editor 3, Editor 4; Theta Sigma Argonaut, Day
 Editor, 3.

John E. Hahn, B.S.(Bus.)
 Twin Falls High School
 Beta Theta Pi.

Frederick Eugene Hampf, B.S. (For.)
 Lincoln High School, Garfield, New Jersey
 Sweet Hall; Helldivers, 1-2-3-4; Minor "T" Club, 2-3, President 4;
 Associated Foresters, 1-2-3-4; Swimming, 1, 2.

Margaret Hanrahan, B.A.
 Lewiston High School

Felix M. Hardison, B.S. (Geol.)
 Springfield Senior High School, Springfield, Missouri
 University of Montana
 Sigma Gamma Epsilon; Associated Miners; American Institute of Mining Engineers; Second Lieutenant, U.S.A. (Infantry Reserve).

Monroe Hays, B.S. (Agr.)
 Filer High School

Dwight L. Henley, B.S. (Agr.)
 Aberdeen High School
 University of Idaho, Southern Branch
 Eidenbaugh Hall; Ag Club; Treasurer 2; Manager Judging Teams, 4.

Helen L. Henriksen, B.S. (Ed.)
 Lewiston High School
 Lewiston Normal School
 Forney Hall.

Ronald Bruce Hersey, B.S. (Bus.)
 Peck High School
 Phi Gamma Delta.

Marie Hesby, B.A.
 Deary High School

Philip Carleton Haring, B.A. (Jour.)
 Nampa High School
 Sigma Nu; High Honors, 3; Sigma Delta, President; Blue Key; Press Club; English Club; Idaho Argonaut, 2, Sports Editor 3, Night Editor 4, Editor 5; Gem of the Mountains, Sports Editor 3; Blue Bucket, 5.

Loren D. Hicks, B.S. (Ed.)
 Boise High School
 Boise Junior College
 Alpha Tau Omega.

Frank Higgins, B.S. (Bus.)
 Buhl High School

Leland Cyril Higginson, B.S. (For.)
 Pocatello High School
 University of Idaho, Southern Branch
 Sigma Alpha Epsilon; Associated Foresters.

Wayne Hill, B.S. (Bus.)
 Moscow High School

Mildred Louise Himes, B.S. (H.Ec.)
 Post Falls High School
 Forney Hall; High Honors, 3; Phi Upsilon Omicron; Daleth Teth Gime; Westminster Guild; Home Economics Club.

Dorothy Margaret Hohnhorst, B.S. (H.Ec.)
 Hazelton High School
 Forney Hall; Women's "T" Club, 2-3-4; W.A.A., 1-2-3-4; Home Economics Club; Westminster Guild; W.A.A., Manager 2-3.

Dorothy M. Holt, B.S. (Bus.)
 Moscow High School
 Phi Chi Theta; Daleth Teth Gime; Big Sister, 3.





Edith Louise Horton, B.S.(Mus.Ed.)
North Central High School, Spokane, Washington
Hays Hall; English Club; Orchestra, 1-2-3-4; Big Sister Chairman.



Ralph Hossfeld, B.S.(Chem.E.)
Moscow High School



Elizabeth Houston, B.S.(H.Ec.)
Emmett High School
Alpha Phi; Spurs; Phi Upsilon Omicron; Episcopal Club; English Club; W.A.A.; Home Economics Club.



Frank I. Howard, B.S.(Chem.E.)
Buhl High School
University of Idaho, Southern Branch
Lindley Hall; Sweet Hall; Associated Engineers; Idaho Institute of Chemical Engineers; Chem. Club; Associate Member, American Chemical Society; Concert Band, 1-2; Pep Band, 2; Golf Team, 2; Chi Kappa Iota, 2; Engineers' Show, 2; Associated Engineers, 1-2-4.



Don Philip Howe, B.S.(Agr.)
Bonners Ferry High School
Sweet Hall; Intercollegiate Knights, 1-2; Ag Club.



Georgina H. Howarth, B.S.(H.Ec.)
Glenns Ferry High School
Pi Beta Phi; Phi Upsilon Omicron; Panhellenic, 3; A.W.S., Secretary 4; Home Economics Club, 1-2-3-4; Woman's "T" Club; Gem of the Mountains, 2-3-4.



William W. Hudson, B.S.(Geol.)
Boise High School, Boise, Idaho
Sigma Chi; High Honors, 1, 4; Sigma Gamma Epsilon; Geology Club; Minor "T" Club; Associated Miners; Tennis, 1-2-3-4; Basketball, 1; Baseball, 1; Pep Band, 1-2-3-4; Idaho Miner, 1-2, Editor 3; Gem of the Mountains, 1.



Cecilia Kathleen Hurley, B.S.(Bus.)
Montpelier High School
University of Idaho, Southern Branch
Kappa Alpha Theta; DeSmet Club; Gem of the Mountains.



Harry Douglas Huskey, B.S.
Pocatello High School
University of Idaho, Southern Branch
Lindley Hall; Sweet Hall; Highest Honors, 2.



Clyde R. Inman, B.S.(Ed.)
Emmett High School
Beta Theta Pi; Scabbard and Blade; Minor "T" Club.



Bertha Jackson, B.S.(Ed.)
Grangeville High School
Delta Delta Delta.



Clair M. Jackson, B.S.(Bus.)
Ogden High School, Ogden, Utah
Weber College
Utah State Agricultural College
Phi Gamma Delta; Argonaut, 3.



Leslie George Jackson, B.S.(Agr.)
Gooding High School
Gooding College
Phi Gamma Delta; Ag Club; Agronomy Judging Team, 4; Track, 1-2.



Ralph Wendell Jackson, B.S.(Agr.)
Rupert High School
Tau Kappa Epsilon; Ag Club; Little International, 2-3-4; Livestock Judging Team, 4.



Murva James, B.A.
Gooding High School
Hays Hall; Spurs; Kappa Phi; English Club, 2-3-4; Argonaut, 1-2-3-4; Big Sister, 2; Dramatics, 1-2-3; Gem of the Mountains, Circulation 4; Hays Hall Social Chairman, 3; English Club Executive, 3.



Charles Henry Jansen, B.S.(Chem.E.)
Allon, Iowa
University of South Dakota
Sigma Tau; Idaho Society of Chemical Engineers.

Lloyd E. Jensen, B.S. (Ed.)
 Preston High School
 Utah State Agricultural College
 Idaho Club.

Marcus Jensen, B.S. (Bus.)
 Idaho Falls High School

Robert Jensen, B.S. (Pre-Med.)
 Moscow High School

Karl Jøppesen, LL.B.
 L.D.S. Institute; Bench and Bar; Vice Chief Justice; 4; International Relations Club; Debate, 1-2.

Robert Holm Johnson, B.S. (For.)
 Malden High School, Malden, Massachusetts
 Ridenbaugh Hall; Associated Foresters; Swimming Team, 1-2-3.

Elmer M. Johnston, B.S. (M.E.)
 Plummer High School
 Chi Alpha Pi; Boxing, 1-2-3; American Society Mechanical Engineers; Associated Engineers.

Rodney Johnston, LL.B.
 Payette High School

Robert Joice, B.S. (For.)
 Moscow High School

Alton Boden Jones, B.S. (Ed.)
 Weston High School
 Albion State Normal School
 University of California at Los Angeles
 Highest Honors, 3-4.

Francis Jones, B.S. (Mus. Ed.)
 Kellogg High School

Paul A. Jones, B.S. (Ed.)
 Fruitland High School
 Coe College, Cedar Rapids, Iowa
 Senior Hall; Minor "T" Club; Penn Club; Wrestling, 1-2-3-4; Student Wrestling Coach, 4; Track, 1-2; Northwest Amateur Champion, 3.

Mary Louise Jordan, B.S. (Ed.)
 Downey Union High School, Downey, California
 Whittier High School, Whittier, California

William Jorgensen, B.A.
 Boise High School

Sherman Newell Kelly, B.S. (Chem. E.)
 Twin Falls High School
 Highest Honors, 1; High Honors, 2; Phi Eta Sigma; Sigma Tau, Scholarship Award, 2; Associated Engineers; Idaho Society of Chemical Engineers.

Dolores Kenworthy, B.S. (Bus.)
 Moscow High School

James A. Keyes, B.S. (Agr.)
 Council High School
 Ridenbaugh Hall; Idaho Clan; Ag Club; "T" Club; Football, 1-2-3-4.





Katherine Abigail Kimball, B.S.(Ed.)

Lewis and Clark High School, Spokane, Washington
Gamma Phi Beta; Episcopal Club, 1-2-3-4; English Club, 4; Girls' Glee Club, 1; Argonaut, 1-2-3; W.A.A., 1-2-3-4; Gem of the Mountains, 1; Taps and Terps, 1.

Realto E. Kimes, B.S.(C.E.)

Twin Falls High School
University of Idaho, Southern Branch
Phi Gamma Delta; A.S.C.E.



Twila Afton Kinghorn, B.S.(Ed.)

Gridley Union High School, Gridley, California
Ricks College
Brigham Young University
Hays Hall; Kappa Delta Pi; Pam Club; W.A.A.; English Club; Leisure Time Sports Manager, 4; Intramural Sports Manager for Hays Hall, 4; W.A.A. Executive Board, 4; Rifle Team, 3-4; Big Sister, 4.

Vaye Kirkpatrick



Herschel Vincent Klass, B.S.(Agr.E.)

Filer High School

Donald T. Klingler, B.S.(Bus.), LL.B.

Hailey High School
Lindley Hall; Phi Mu Alpha; Alpha Kappa Psi; Bench and Bar; Track 1-2-3-4; Vandaleers, 1-2-3-4; University Male Octet, 4; University Singers, 4; Cross Country, 3-4; Minor "T" Club.



Dean Kloepfer, B.S.(Bus.)

Boise High School

Edward Clyde Koontz, B.S.(Bus.)

Boise High School
Link's Business College, Boise
Delta Chi; High Honors, 3; Alpha Kappa Psi; Blue Key; Intercollegiate Knights; Interfraternity Council; Alpha Kappa Psi, President; Blue Key; Alumni Secretary; Intercollegiate Knights, Historian, Junior Man, National Editor; Debate, Frosh and Varsity.



Henry Krave

Florence M. Kribs, B.A.

Wallace High School
Cheney Normal School
Forney Hall.



Herbert Vincent Kroll, B.S.(Bus.)

Coeur d'Alene High School
Hell Divers, 1-2-3-4; Intercollegiate Knights, 1-2-3.

Robert Krummes, B.S.(Geol.)

Boise High School



Astrid Elenore Ladd, B.S.(Ed.)

Coeur d'Alene High School
Washington State Normal School, Cheney, Washington
Forney Hall; High Honors, 4; Cosmopolitan Club, 3-4; W.A.A., 3-4.

Joseph Walter Ladle, B.S.(For.)

Sugar-Sa'em High School
Ricks College
Ridenaugh Hall; Associated Foresters, 1-2-3-4.



James Marshall Laing, B.S.(Ed.)

Moscow High School
Beta Theta Pi; Boxing, 2-3; Argonaut, 2-3; A.S.U.I. Plays, 2.

Brooks Landon, B.S.(Bus.)

Payette High School
Beta Theta Pi.

Kathryn Folmer Lane, B.A.
Lewiston High School
Kappa Kappa Gamma; Spurs; English Club; DeSmet Club; Argonaut,
1-2; Gem of the Mountains, 1.

Lorenzo Lanter, B.S.(Ed.)
Post Falls High School

E. Walter Largilliere, Jr. (B.S.(Bus.))
Soda Springs High School
Westminster College
University of Idaho, Southern Branch
Kappa Sigma.

Bert Victor Larson, B.A.
Twin Falls High School
Alpha Tau Omega; Silver Lance; Bench and Bar; Track, 1; Basket-
ball, 1-2-3; Intercollegiate Knights, 1-2-3; Blue Key, 3-4; Class Vice-
President, 1; Junior Man, Executive Board, 3; Chairman Junior
Week, 3; A.S.U.L., President 4; Chairman Assembly Committee, Soph
Holly Day, 2; Chairman Building Rejuvenation Committee, Engineer-
ing Building, 2-3-4.

Clarence Leslie Larson, B.S.(M.E.)
Burley High School
University of Idaho, Southern Branch
Idaho Club; Sigma Gamma Epsilon; Associated Miners.

Vivian Gladys Larson, B.S.(Ed.)
Moscow High School
Daleth Teth Gimel; Kappa Delta Pi; Kappa Phi; W.A.A.; Women's
"I" Club, Secretary; Helldivers.

Kenneth Austin Lauritzen, B.S.(Mus.Ed.)
Victor High School

William Shields Lee, B.A.
Western High School, Washington, D.C.
University of Maryland
Phi Delta Theta; Highest Honors; Delta Sigma Rho; Intercollegiate
Debate; Winner, Pope Oratorical Contest.

Dorothy R. Lenfest, B.S.(Ed.)
Boise High School
Boise Junior College
Kappa Alpha Theta; Kappa Delta Pi; W.A.A.

Erma Lewis, B.A.
Burley High School
Kappa Alpha Theta; Highest Honors, 3; High Honors, 2; Delta Sigma
Rho, President 3; Mortar Board, President 4; Cardinal Key, 3-4;
Debate, 1; Varsity Debate, 2; Women's Intramural Debate Manager, 3;
Little Theatre Orchestra, 1; Symphony, 1; Dramatics, 1-2-3-4; Blue
Bucket, 2-3-4; Gem of the Mountains, 1, 3-4, Activities Editor, 4;
Argonaut, 1-2-3-4, Copy Desk Head 4; Matrix Table; Narthex Table;
Co-ed Argonaut, Night Editor 4; Junior Week Chairman; Curtain,
President.

Ray W. Lincoln, B.S.(Agr.)
Filer High School
Sigma Alpha Epsilon; Scabbard and Blade, First Sergeant, 4; Silver
Lance; Blue Key; Press Club, 3-4; Interfraternity Council, 2-3-4; Argo-
naut, Advertising Manager 2, Assistant Business Manager 3, Business
Manager 4.

Donald J. Lineham, B.S.(Bus.)
Genesee High School
Gonzaga University
Alpha Kappa Psi.

Barbara Anne Lipps, B.S.(Ed.)
Rupert High School
Alpha Chi Omega; Spurs; English Club; A.W.S. Cabinet, 3; Gem of
the Mountains, 1-2-3; Blue Bucket, 1-2; Argonaut, 1-2; Exchange
Editor 3; House Presidents' Council, 4; Big Sister Captain, 3-4; Nar-
thex Table, 3; Panhellenic, Secretary-Treasurer 4; Class Secretary, 4;
W.A.A., 1-2; Treble Clef, 1-2.

Elizabeth Eleanora Loomis, B.S.(Ed.)
Orofino High School
University of Washington
Kappa Alpha Theta; Spurs; Westminster Guild, 1-2-3; Argonaut, 1;
Dramatics, 1-2-3; Panhellenic, 4.

Carter Luther, B.S.(Agr.)
Gooding High School

Benjamin Frank Lutz, B.A.
Kellogg High School
Gonzaga University
Sigma Nu; English Club; Argonaut, 3; Blue Bucket, 4; Pep Band,
Manager 3; University Symphony Orchestra, 2-3; Sophomore Stunt
Chairman; Intramural Sports, 1-2-3-4; Class Secretary, 3.





Don Rogers Lyle, B.S. (Agr.)
Lewiston High School
Lewiston State Normal School
Idaho Club; Ag Club.



Donald Mackey, B.S. (E.E.)
Wallace High School
Lambda Chi Alpha; Highest Honors, 1; High Honors, 2-3; Sigma Tau
Idaho Engineer; Associated Engineers; A.I.E.E.; House President;
Interfraternity Council.



James Macy, B.S. (Agr.)
Caldwell High School



Hugh Macuire, LL.B.
Idaho Falls High School



Marguerite Ellen Manion, B.S. (Ed.)
Firth High School
Kappa Alpha Theta; Highest Honors, 1; High Honors, 2; Alpha Lambda
Delta, 1; Kappa Delta Pi, 3-4, President 4; Helldivers, 3; Westminster
Guild, 3-4, President; W.A.A., 2-3-4, Vice President 4; Intramural
Debate, 2; Big Sister Captain, 3; Argonaut, 2-3; Gem of the Moun-
tains, 2-3-4; Chairman Taps and Terps, 2; W.A.A. Executive Board, 4;
Matrix Table, 4.



Louis Kimball Mann, B.S.
Boise High School
Lindley Hall; Highest Honors, 3; High Honors, 1-2; Phi Eta Sigma.



Maurice March, B.S. (For.)
Lowman, Idaho



Richard March, B.S. (For.)
Northampton, Massachusetts



Durward Imbler Martin, B.S. (Ed.)
Nas Perce High School
Lewiston State Normal School



Fred W. Matthews, B.S. (For.)
St. Anthony High School
University of Idaho, Southern Branch
Idaho Club; Associated Foresters, 1-2-3-4; Idaho Forester, Assistant
Editor 3, Editor 4.



Roberta V. Matthews, B.S. (H.Ec.)
Boise High School
Forney Hall; Home Economics Club; Argonaut; Home Economics
Club, Historian 2.



David Chandler Maul, B.S. (For.)
Huron High School, Huron, South Dakota
Ridenbaugh Hall; Associated Foresters.



Willis Sheldon Maxon, B.S. (Ed.)
Puente High School, Puente, California
Chaffee Junior College
Lindley Hall; Pem Club; "I" Club; Football, 3-4; Track, 3-4.



Edward William Mayer, B.S. (Bus.)
Kellogg High School
Sigma Nu; Press Club, Business Manager 3, Editor 4; English Club;
DeSmet Club; Basketball, 1; Baseball, 1; Argonaut, 1-2; Gem of the
Mountains, 1-2; Blue Bucket, 3.



Helen Charlotte McCannon, B.S. (Ed.)
North Central High School, Spokane, Washington
Hays Hall; Kappa Kappa Gamma; Highest Honors, 4; High Honors,
1, 3; W.A.A., 1-2; English Club, 1-2; Westminster Guild, 1-2, 4; Daleth
Teth Gimmel, Vice-President 2; Taps and Terpsichore, 2; Chorus, 1-2-
3-4; Intercollegiate Debate, 2.



H. Elden McConnell, B.S. (Bact.)
Boise High School
Boise Junior College
Idaho Club; Chemistry Club, 3; Symphony Orchestra, 3-4; Engineers'
Show, 3.

Marjorie McCowon

Robert Daniel McCue, B.S.(Ed.)
South Pasadena High School, South Pasadena, California
Chaffey Junior College
Alpha Tau Omega; "I" Club; Pem Club; Football, 2-3-4, Captain, 4;
Track, 2-3-4; Vice-President "I" Club, 4.

Minnie Regina McCurry, B.A.

Boise High School
Boise Junior College
Alpha Phi; English Club, 3-4; Co-ed Argonaut, 3; Argonaut, 3; Big
Sister Captain, 4.

Susie Doris McDermott, B.A.

Wallace High School
Hays Hall, President; High Honors, 1; Mortar Board, Secretary;
Cardinal Key, Secretary; Spurs, Secretary 2; Alpha Lambda Delta,
Treasurer 2; Senior Advisor, 4; English Club, 1-2-3-4; A.S.U.I.
Executive Board, 4; Big Sister, 2-3-4; Handbook, Editor 3; Matrix
Table; Argonaut, 1; Class Secretary, 2; A.W.S. Cabinet, 2-3.

Joseph J. McFadden, B.S.(Bus.)

Hailey High School
University of Idaho, Southern Branch

George Robert McFadden, B.A.(LL.B.)

Plummer High School
Alpha Tau Omega; Delta Sigma Rho; DeSmet Club; Bench and Bar;
Delta Sigma Rho, President 3; Intercollegiate Debate, 3; Interfraternity
Council; Argonaut, 1; House President.

James McFarland, B.S.(Ed.)

Kellogg High School
Pep Band, 3-4, Director 4; Blue Key, 4.

Lorin D. McGregor, B.S.(E.E.)

Thatcher High School
University of Idaho, Southern Branch
University Club; American Institute for Electrical Engineers.

Dorothy Elizabeth McKee, B.A.

Boise High School
Boise Junior College
Pi Beta Phi; International Relations Club; Gem of the Mountains.

William E. McKee, B.S.(For.)

North Central High School, Spokane, Washington
Associated Foresters.

William Alfred Meneely, B.S.(Ed.)

Moscow High School
Tau Mem Aleph; President of Tau Mem Aleph, Local and National.

Minnie Meyers, B.S.(H.Ec.)

Sugar-Salem High School
Fornay Hall; Home Economics Club.

Mabel Millay, B.S.(Mus.Ed.)

Lewiston High School
Lewiston State Normal School
University of Washington
College Girls' Club; High Honors, 3; Kappa Delta Pi; Argonaut, 4.

Lionel Miller, B.S.(For.)

Boise High School

Robert Clyde Miller, B.S.(Agr.)

Jerome High School
Minor "I" Club; Ag Club; Wrestling, 1-2-3-4.

Leo Moir, B.S.(Geol.)

El Monte, California





Albert A. Monnett, Jr., B.A.

Moscow High School
Phi Gamma Delta; High Honors, 3; Alpha Kappa Psi; Scabbard and Blade; Argonaut, 2.



Mary Elizabeth Montgomery, B.A.

Eden Rural High School
University of Redlands, California
Hays Hall; English Club, 4; Westminster Guild, 4; Argonaut, 4.



James A. Moore, B.S.(M.S.)

Casper High School, Casper, Wyoming
Delta Chi; "T" Club; Football, 2-3-4; Officers Reserve; Junior Cabaret Chairman.



William J. Morrow, B.S.(For.)

Central High School, Grand Forks, North Dakota
University of North Dakota
Sigma Chi; Scabbard and Blade; Minor "T" Club; Associated Foresters; Boxing, 2-3-4.



Don Mortimer, B.S.(Agr.)

Madison High School, Rexburg
Ricks College
Ridenbaugh Hall; Ag Club; Little International, 2-3-4; Dairy Cattle Judging Team, 3-4; Dairy Products Judging Team, 4.



Preston Ricks Mortimer, B.S.(E.E.)

Sugar-Salem High School, Sugar City
Ricks College
Ridenbaugh Hall; Associated Engineers; A.I.E.E., Local and National.



Merlin Leo Murdock, B.S.(Agr.)

Thomas High School, Blackfoot
Ridenbaugh Hall; Ag Club; Dairy Products Judging Team, 4; Dramatics, 4.



Mary Margaret Murphy, B.S.(Bus.)

Payette High School
Gamma Phi Beta; Spurs; Episcopal Club; Argonaut, 1-2; Gem of the Mountains, 3; A.W.S. Council, 3; Class Vice-President, 4.



Leon Nadeau, B.S.(For.)

Caldwell High School



George Stewart Neely, B.S.(Ed.)

Covina High School, Covina, California
Chaffey Junior College
Lindley Hall; "T" Club; Cross Country Club, 3; Lindley Hall, Vice President 3; Track, 1-2-3, Captain 3.



George William Nelson, B.S.(Ed.)

Troy High School
Pem Club; Football, 1; Track, 3; Wrestling, 4.



Lucile Elizabeth Nelson, B.S.(Ed.)

Boise High School
Boise Junior College
Delta Gamma; High Honors, 4; English Club, Secretary 4; Women's "T" Club, Treasurer 4; W.A.A., President 4, Secretary 3; Pem Club; Argonaut, 3; Gem of the Mountains, 3; Rifle Team.



Ralph Ware Nelson, B.A.

Coeur d'Alene High School
Moran Junior College
Stanford University
Sweet Hall; Minor "T" Club; Golf Team.



N. Talmage Nelson, B.S.(For.)

McCannon High School
University of Idaho, Southern Branch
Weber College
Brigham Young University
Idaho Club; High Honors, 2-3; Associated Foresters.



Max Noel, B.S.(Bus.)

Lewiston Senior High School
Alpha Tau Omega; Gem of the Mountains, 1.



Virginia Frances Norris, B.S.(Ed.)

Mullan High School
Forney Hall, Secretary 2, President; A.W.S. Cabinet.

Cortland J. Northrop, B.S. (Bus.)
 Boise High School
 University School, Victoria, British Columbia
 College of Idaho
 Phi Delta Theta; Alpha Kappa Psi.

Alfred Eugene Nugent, B.S. (Geol.)
 Wallace High School
 Ridenbaugh Hall; Sigma Gamma Epsilon; Associated Miners; Fen-
 cing, 2; Idaho Miner, 3-4.

Claude Edward Nugent, B.S. (M.E.)
 Wallace High School
 Ridenbaugh Hall; Sigma Gamma Epsilon; Associated Miners; A.I.M.E.;
 Idaho Miner, 2-3-4, Editor 4.

Victor Nygren, B.S. (Agr.)
 Moscow High School

Ernest Edmund Oberbillig, B.S. (Met.E.)
 Boise High School
 Sigma Gamma Epsilon; American Institute of Mining and Metallurgi-
 cal Engineers; Associated Miners; Idaho Miner, Business Manager, 3;
 President Associated Miners, 4.

Betty Obermeyer, B.S. (Bus.)
 Emmett High School
 Pi Beta Phi; High Honors, 1, 3; Phi Chi Theta, President; Helldivers;
 W.A.A., Treasurer; English Club, 1.

Mona O'Connor, B.S. (Bus.)
 Moscow High School

Margaret Jeanette Odenborg, B.S. (Ed.)
 Moscow High School
 Daleth Teth Gimel.

Gertrude L. Olesen, B.S. (Ed.)
 Moscow High School
 Daleth Teth Gimel; Spurs; Women's "I" Club, 2-3-4, Vice-President 3;
 Helldivers, 2-3-4; Daleth Teth Gimel, President 3, Treasurer 4; W.
 A.A., 1-2-3, Executive Board 2; Big Sister Captain, 4.

Jack Pike Oliver, B.S. (For.)
 Anaconda High School, Anaconda, Montana
 Montana School of Mines
 University of Montana
 Sigma Alpha Epsilon; Associated Foresters.

William James O'Neill, B.S. (Ed.)
 Lewis and Clark High School, Spokane, Washington
 Northwestern Business College, Spokane, Washington
 Lindley Hall; Tau Kappa Epsilon; "I" Club; Minor "I" Club; Helldivers; Chairman Carnival 1-3, President 4, Vice-President 3; DeSmet Club; Cross-Country Club; Interfraternity Council, 3-4; Class President, 3; Track, 1-2-3, Captain 4; Swimming, 2-3-4; Wrestling, 3-4; Argonaut, 2-3; Blue Bucket, 3; "I" Club Secretary, 3; Chairman Varsity Ball, 3; Regimental Adjutant R.O.T.C.

Lewis Orland, B.A.
 Moscow High School
 Phi Delta Theta; Delta Sigma Rho; English Club; Press Club; Intro-
 matural Debate, 1; Argonaut, 1-2-3-4; Gem of the Mountains, 1-2-3;
 Intercollegiate Debate, 1-2-3-4; Debate Manager, 3-4.

Howard Crane Oswalt, B.A.
 Nampa High School
 Whitman College
 College of Idaho
 Lindley Hall.

John Clair Owens, B.S. (Ed.)
 Malad High School
 Weber College
 Ridenbaugh Hall.

Mary Frances Paine, B.S. (H.Ec.)
 Lewiston High School
 Pi Beta Phi; Phi Upsilon Omicron; Gem of the Mountains, 3; Blue
 Bucket, 2; Kappa Phi, 1.

Robert Painter, B.A.
 Boise High School





Thomas W. Painter, B.S. (Bus.)
Boise High School
Boise Junior College
Delta Chi; Alpha Kappa Psi.



Doris Papish, B.S. (H.Ec.)
Kellogg High School



Alyce Parker, B.S. (Ed.)
Nampa High School



Robert Theodore Parker, B.S. (Ed.)
St. Anthony High School
Beta Theta Pi; Plays, 2-3; A Cappella Choir.



Harold Lester Parkinson, B.S. (Agr.)
Jerome High School
Eidenbaugh Hall; High Honors, 1-2-3; Alpha Zeta; American Chemical Society (Associate Member).



Homer Parks, B.S. (For.)
McCall High School



Helen Parmley, B.S. (Ed.)
Ogden High School, Ogden, Utah
Weber Junior College
University of Utah
Pi Beta Phi; High Honors, 1; Kappa Delta Pi; Cardinal Key; International Relations Club; Westminster Guild; W.A.A.; Argonaut; Gem of the Mountains; Blue Bucket; W.A.A. Tennis Manager; Intramural Manager.



William Nelson Pauley, B.S. (Chem E.)
Boise High School
Boise Junior College
Phi Delta Theta; High Honors 3; Press Club; Managers' Club; English Club; Chemistry Club; Idaho Society of Chemical Engineers; Associated Engineers; Argonaut, 1-2-3, Sports Editor 3; Gem of the Mountains, 1-2; Idaho Engineer, Associate Editor 2, Humor Editor 3; Chemistry Club, Secretary-Treasurer 4; Managers' Club, President 3; Senior Basketball Manager, 3; Intramural Manager, 2-3.



Carlos M. Perkins, B.S. (M.E.)
Montpelier High School
University of Idaho, Southern Branch
Idaho Club; Sigma Gamma Epsilon; Associated Miners; Boxing.



Evelyn Margaret Peterson, B.A.
Pocatello High School
High Honors, 1, 3; English Club; W.A.A., 1-2; Sports Manager, 2; Taps and Terpsichore, 1; Orchestra, 4; University Singers, 4.



Fay Pettijohn, B.S. (Mus. Ed.)
Castleton High School
Pi Beta Phi; Sigma Alpha Iota, Treasurer; Cardinal Key, President; Vandaleers, Secretary 2-3; Spurs, Treasurer, 2; Argonaut, 3; Class Treasurer, 3; A.W.S. Yell Queen, 4; A.W.S. Cabinet, 1-2-3-4.



Jane Cramer Pierce, B.S. (Ed.)
Moscow High School



Lois Pearce, B.S. (Bus.)
Lewis and Clark High School, Spokane, Washington



William Nelson Pittman, B.S.
Nampa High School
College of Idaho
Delta Tau Delta.



Otto Alfred Power, B.A. (Jour.)
Boise High School
Boise Junior College
Graduate Club; Sigma Delta; Argonaut, 2-3-4; Yell Duke; Yell King; Blue Bucket, 3.



William Powers, B.S. (Ed.)
Burley High School

Hazel V. Puckett, B.S.
Clarkston High School, Clarkston, Washington
Lewiston State Normal School
English Club; Argonaut.

Aaron Frederick Rasmussen, B.S.(Agr.)
Edmunds High School, Rexburg
Ridenbaugh Hall; Highest Honors, 1; High Honors, 3; Intercollegiate
Knights, 1-2; Phi Eta Sigma; Alpha Zeta; Ag Club; Foil and Mask;
Class President, 2; Executive Board, 4; Dramatics, 4.

Thomas A. Redlingshafer, B.S.(Bus.)
Juneau High School, Juneau, Alaska
Alpha Tau Omega; Scabbard and Blade; Rifle Team, 3; Pep Band
Show, 3.

Margurette Turner Reinhart, B.S.
New Plymouth High School
College of Idaho
Hays Hall; Home Economics Club; Gem of the Mountains, Typist;
Argonaut.

Walker J. Rich, B.S.(Bus.)
Blackfoot High School
Sigma Alpha Epsilon; Alpha Kappa Psi; Football, 1-2.

Kenneth F. Richardson, B.S.(For.)
Burke High School
Idaho Club; Associated Foresters.

Paul Newton Richelson, B.S.(For.)
Montpelier High School
Delta Tau Delta; Associated Foresters; Argonaut, Business Staff; Gem
of the Mountains, 1-2-3; Idaho Forester.

Harold G. Riley, B.S.(Bus.)
Madison High School, Rexburg
Ricks College
University Club; Alpha Kappa Psi.

Marjorie Elizabeth Robbins, B.A.
Boise High School
Boise Junior College
Delta Delta Delta; English Club, 4; Westminster Guild, 4; Treble Clef
Club, 3.

Ford D. Robertson, B.S.
Roosevelt High School
Willamette University
Idaho Club; A.S.U.I. Executive Council, 4.

Kenneth Campbell Robertson, B.S.(Ed.)
Boise High School
Boise Junior College
Phi Gamma Delta; Scabbard and Blade; Kappa Delta Pi; Pem Club;
Basketball, 2-3-4; Track, 2.

Audrey I. Robinson, B.S.(Bus.)
Gooding High School
Gooding College
Forney Hall; Highest Honors, 3-4; High Honors, 2; Phi Chi Theta,
Treasurer; Argonaut, 2; Blue Bucket, 2; Phi Chi Theta Key; Class
Secretary, 4; Big Sister, 3-4.

Fred Robinson, B.S.(Bus.)
Nampa High School
College of Idaho
Delta Tau Delta; Highest Honors, 4; High Honors, 3; Alpha Kappa
Psi; Press Club; Argonaut, 1-2-3-4, Circulation Manager 3, Assistant
Business Manager, 4; Gem of the Mountains, 2-3, Assistant Editor, 3;
Interfraternity Council, 2-3-4.

Ivan Le Roy Rollefson, B.S.(Chem.E.)
Moscow High School
Sigma Nu; Sigma Tau; Idaho Society of Chemical Engineers.

Richard Roman, B.S.(Chem.E.)
Kellogg High School
Kappa Sigma; High Honors, 1; Idaho Society of Chemical Engineers.

Dorothy M. Rosevear, B.A.
Glenns Ferry High School
Alpha Phi; Mortar Board, Treasurer; Narthex Table; Cardinal Key;
Daloth Teth Gimel, President 4; Kappa Phi, 1-2, Vice-President 3,
Women's "I" Club, 3-4; English Club, 1-2-3-4; Argonaut, 1-2-3,
Women's Editor 4; Gem of the Mountains, 1-2-3-4; Blue Bucket, 1-2,
Exchange Editor 3-4; Co-ed Argonaut, Associate Editor 4; Debate;
1-2; A.S.U.I. Executive Board, 3; A.W.S. Officer, 4; W.A.A. Officer, 2.





Elmer F. Ross, B.S.(Bus.)
Cascade High School
College of Idaho
Lindley Hall; Sweet Hall.



George Wallace Rounsavell, B.A.
Coeur d'Alene High School
Phi Gamma Delta; Silver Lance; Blue Key; Press Club; Argonaut,
1-2; Gem of the Mountains, 1-2, Associate Editor 3, Editor 4; House
President, 3; Interfraternity Council, 3-4, Treasurer 3; Chairman
Interfraternity Council Constitution Committee.



Kurt Otto Rubisch, B.S.(For.)
Aloee Fortier High School, New Orleans, Louisiana
Louisiana State University
Lindley Hall; Sweet Hall; Associated Foresters; Foresters' Chorus.



Cecil G. Rudeen, B.A.
Troy High School



John Lee Ruebke, B.S.(Geol.)
Wallace High School
Alpha Tau Omega; Sigma Gamma Epsilon; Associated Miners.



Eugene John Ryan, B.A.
Emmett High School
Delta Tau Delta; Intercollegiate Knights, 1-2; English Club, 1-2-3-4,
Treasurer 4; The Curtain, 3-4; DeSmet Club; Dramatics, 1-2-3-4;
A.S.U.I. Plays.



Marian Roberta Ryan, B.A.
Edward Little High School, Auburn, Maine
Colby College, Waterville, Maine
W.A.A., 3; Argonaut, 3-4; Gem of the Mountains, 4.



Sam Ryan, B.S.(Bus.)
Monrovia High School, Monrovia, California



Carol Jean Samm, B.S.(Mus.Ed.)
Moscow High School
Kappa Alpha Theta; Daleth Teth Gimel, Vice-President 2; Treble Clef;
A Coppella Choir; University Singers; Panhellenic.



Kathleen Samm, B.S.(Ed.)
Moscow High School



Joan Sandford, B.S.(Ed.)
Kellogg High School



Edna Sawyer, B.S.(H.Ec.)
Malad High School
University of Idaho, Southern Branch
Forney Hall; Home Economics Club.



Magdalene Marie Schneider, B.A.
Lewis and Clark High School, Spokane, Washington
Delta Gamma; Highest Honors, 1-2-3; Sigma Alpha Iota; Cardinal
Key; DeSmet Club; Gem of the Mountains, 1-2-3; Blue Bucket, 2;
Associate Editor 3, Editor 4; Class Treasurer, 2; A.W.S. Cabinet, 3;
Chairman Song Fest, 3; Alpha Lambda Delta; Treble Clef, 1-2-3;
Narthex Table.



Walter E. Schoenfeld, B.S.(Agr.)
Burley High School
University Club; Ag Club; Rifle Team, 2-3-4; Animal Husbandry
Judging Team, 4.



Wilbur Schroeder, B.S.(Agr.)
Maine Township High School, Des Plaines, Illinois
University of Illinois
Delta Chi; High Honors, 2-3; Alpha Zeta; Ag Club; Agronomy Judg-
ing Team, 2.



Katherine Louise Schuottenhelm, B.S.(H.Ec.)
Kellogg High School
Gamma Phi Beta; Phi Upsilon Omicron; Home Economics Club;
DeSmet Club; Argonaut, 1-3; Gem of the Mountains.

Alvin Schwendiman, B.S.(Agr.)
 Sugar-Salem High School
 University of Idaho, Southern Branch
 Latter Day Saints; Highest Honors, 3-4; High Honors, 1-2; Alpha Zeta;
 Ag Club; Agronomy Judging Team, 3.

Howard Eugene Scott, B.S.(D.H.)
 Meridian High School
 Links Business College
 Sigma Nu; Ag Club.

Rosaltha Scott, B.S.(Ed.)
 Clarkston High School, Clarkston, Washington

Charles C. Shaw, LL.B.
 Pocatello High School
 University of Idaho, Southern Branch
 Senior Hall.

Helen Jane Sheehan, B.S.(Ed.)
 St. Teresa's Academy, Boise
 St. Mary's-of-the-Wasatch
 English Club; Argonaut; Gem of the Mountains.

Mary Oliver Short, B.S.(H.Ec.)
 Boise High School
 Alpha Phi; Phi Upsilon Omicron; Cardinal Key; Kappa Phi; English
 Club; Home Economics Club; W.A.A.; Gem of the Mountains; Blue
 Bucket; Argonaut.

Karsten Skaar, B.S.(Chem.E.)
 Newport High School, Newport, Washington

Edith M. Slatter, B.S.(Ed.)
 Hazelton High School
 Alpha Phi; Alpha Lambda Delta, Secretary; Spurs, Secretary; Kappa
 Delta Pi, 3-4; Cardinal Key, 3-4; Narthex Table, 3; W.A.A., 1-2-3-4;
 Women's "T" Club, 3-4; Big Sister Captain, 3; W.A.A. Executive
 Board, 2; Argonaut, 1-2-3; Co-ed Argonaut, 1-2; Gem of the Mountains,
 3; Class Secretary, 1; Panhellenic, 3; English Club.

Douglas Richard Smith, B.S.(M.E.)
 Naches High School, Naches, Washington
 Gonzaga University
 Lambda Chi Alpha, President; Sigma Gamma Epsilon, President; Blue
 Key; Associated Miners; Junior Prom, Chairman; Rifle Team, 2-3-4;
 Interfraternity Council; Idaho Miner, Editor; Gem of the Mountains,
 1; Argonaut, 1; Frosh Football Manager; Idaho Mining Association;
 A.I.M.M.E., Junior Member.

Elva Smith, B.S.(Bus.)
 Sugar-Salem High School
 Forney Hall; Phi Chi Theta.

Gladys Elizabeth Smith, B.S.(Ed.)
 Twin Falls High School
 University of Idaho, Southern Branch
 Kappa Delta Pi; Cardinal Key; Kappa Phi; W.A.A.; Wesley Founda-
 tion; Women's "T" Club; Pem Club; College Girls' Club, President 4;
 Women's "T" Club, Vice-President 4; Social Chairman Wesley Founda-
 tion, 4; Taps and Terpsichore, 3-4.

Harold Harris Smith, B.S.(Ed.)
 Sandpoint High School
 Phi Gamma Delta; Scabbard and Blade; Blue Key; Gem of the Moun-
 tains; Argonaut; Interfraternity Council; Basketball Manager, 2; Blue
 Bucket; House President, 4.

Mary Elizabeth Smith, B.S.(Ed.)
 Blackfoot High School
 University of Idaho, Southern Branch
 Alpha Phi; English Club; Argonaut, 2; Gem of the Mountains, W.A.A.

Norman M. Smith, B.S.(Geol.E.)
 Intermountain Institute
 San Jose State College
 Tau Kappa Epsilon; Sigma Gamma Epsilon; Associated Miners.

Roy E. Smith, B.S.(Ed.)
 Hansen High School, Hansen, Idaho
 Albion State Normal
 Lambda Chi Alpha; Kappa Delta Pi, Treasurer; Cross Country Club;
 Pem Club.

Clifford Sneath, B.S.(Agr.)
 Lapwai High School





John W. Sommer, B.S.(Bus.)
North Central High School, Spokane, Washington
Washington State College
Beta Theta Pi.

Royal Sorenson, B.S.(Geol.E.)
Rexburg High School



James Woodrow Sorenson, B.A.
Nepesee High School
Sigma Chi; Scabbard and Blade, Second Lieut., 4; Interfraternity Council, 4; Class Treasurer, 4.

Clayton Verne Spear, LL.B.
Anaconda High School, Anaconda Montana
Beta Theta Pi; High Honors, 1; Alpha Kappa Psi; Pep Band, 3-4; Bench and Bar.



Hugh Sproat, B.S.(Agr.)
Boise High School
Kappa Sigma; Ag Club; "I" Club; Football, 1-2-3-4.

Myrl Stearns, B.S.(E.E.)
Moscow High School



Courtney Stevens, B.S.(For.)
Boise High School

Robert Strachan, B.S.(C.E.)
Wallace High School
Idaho Engineer, Business Manager; Intercollegiate Knight.



Vernetta Stokesberry, B.S.(Bus.)
Hazelton High School
University of Idaho, Southern Branch
Hays Hall; Phi Chi Theta; Gem of the Mountains; W.A.A.; Idaho Clan.

Waletta B. Stokesberry, B.S.(Ed.)
Hazelton High School
University of Idaho, Southern Branch
Hays Hall; English Club; Idaho Clan; Gem of the Mountains, Honors Editor; W.A.A.



Hobart H. Styffe, B.S.(For.)
Port Arthur Technical Institute, Port Arthur, Ontario
New York State Ranger School
Delta Tau Delta; Associated Foresters; A.S.U.I. Election Board, Chairman; Delta Tau Delta, President; Argonaut, Business Staff 1-2; Gem of the Mountains, 1-2-3; Idaho Forester.

Violet E. Sumner, B.S.(Bus.)
Jerome High School
University of Idaho, Southern Branch
Hays Hall.



Steve L. Summers, B.S.(Bus.)
Sandpoint High School
Delta Chi; Highest Honors, 1-2-3; Alpha Kappa Psi; "I" Club; Baseball, 1-2-3; "I" Club, Treasurer 4; Alpha Kappa Psi Medallion, 4.

Ross C. Sundberg, B.A.
Idaho Falls High School
Phi Delta Theta; Helldivers; "I" Club; Scabbard and Blade; Football, 1-2-3-4; Boxing, 2-4; Interfraternity Council, 3; Frosh Class President, 1; Baseball, 4.



Marian Swanson, B.S.(Ed.)
Colorado Women's College, Denver, Colorado
Delta Delta Delta; W.A.A.; Pem Club; English Club; Women's "I" Club; Class Secretary, 3; Pem Club, Vice President, 4.

Richard T. Swingler, B.S.(Mus.Ed.)
Clarkston High School, Clarkston, Washington
Lewiston State Normal School
Phi Gamma Delta; Phi Mu Alpha; University Symphony; Military Concert Band; Pep Band.

Ruth Emily Taylor, B.S.(Ed.)
 Ashland High School Ashland, Oregon
 Southern Oregon Normal School.
 Forney Hall; Treble Clef, 3; University Singers, 4; W.A.A., 3-4;
 Argonaut, 3; Blue Bucket, 4; Gem of the Mountains, 4; Big Sister, 4.

William Taylor, B.S.(For.)
 Redondo Beach, California

Rodney Tegan, B.S.(Agr.)
 Filer High School

Constance Janice Tegland, B.S.(Ed.)
 Genesee High School
 Forney Hall; English Club; Daleth Teth Gimel; Big Sister, 4.

Alana Pauline Thiessen, B.S.(Ed.)
 Charles Frances Adams High School Clarkston, Washington
 Forney Hall; Kappa Delta Pi, 4; Phi Beta Sigma; English Club, 3-4;
 University Singers, 4; Blue Bucket, 4.

George R. Thiessen, B.S.(Ed.)
 Lewiston High School
 Washington State College
 Sigma Alpha Epsilon; "I" Club; Pem Club; Football, 3.

Victor Thompson, B.A.
 Preston High School

Raymond Thornhill, B.S.(Pre-Med.)
 Kellogg High School

Russell Tigert, B.S.(Pre-Med.)
 Soda Springs High School
 Sigma Chi; Track, 1-2.

DeVere Tovey, B.S.(Agr.)
 Malad High School
 Ridenbaugh Hall; High Honors, 1, 3; Alpha Zeta; Ag Club, 1-2-3-4,
 Secretary 4; Little International, Chairman Prize Committee, 4; Ani-
 mal Husbandry Judging Team, 4.

Dudley G. Tucker, B.S.(Agr.)
 Parma High School
 Sweet Hall; Ag Club; Animal Husbandry Judging Team, 4; Ag Club,
 President, 4; Lindley Hall, Secretary 3; Sweet Hall, Secretary, 4.

Robert Tucker, B.S.(Agr.)
 Emmett High School

Clarabelle Turner, B.S.(Ed.)
 Nezperce High School
 Delta Delta Delta.

Ralph Edwin Turnidge, B.S.(Ed.)
 Weiser High School
 College of Idaho
 Highest Honors, 3; Intercollegiate Debate, 2-3; Kappa Delta Pi.

Kenneth Wade, B.S.(Agr.)
 Lewiston High School
 University Club; Ag Club; Agronomy Judging Team, 4.

Geraldine Anne Wagner, B.A.
 Pocatello High School
 University of Idaho, Southern Branch
 Delta Delta Delta; English Club, 3-4; A Cappella Choir, 3; W.A.A., 3-4.





Iudeen Waldram, B.S.(Ed.)
 Sugar Salem High School
 Brigham Young University
 Forney Hall; Highest Honors, 3; Kappa Delta Pi; English Club; Vandaleers; Dramatics.

Barbara Alice Walker, B.A.
 Caldwell High School
 Kappa Kappa Gamma; English Club; Dramatics.



Lester Carl Walker, B.A.
 Boise High School

Ellamae Walters, B.S.(Ed.)
 Weiser High School, Weiser, Idaho
 Kappa Alpha Theta; House Presidents' Council, 4; Panhellenic, 3.



Ann Ward, B.A.
 Caldwell High School
 College of Idaho
 Oregon State College
 Delta Delta Delta; Blue Bucket, 3-4; W.A.A., Executive Board; Rifle Team, 3; English Club; Co-ed Argonaut, 4; A.W.S. Scholarship Committee, Chairman.

Emily Ward, B.S.(Ed.)
 Seattle, Washington



Walter M. Ward, M.S.(For.)
 Bismarck High School, Bismarck, North Dakota
 North Dakota State College
 Sigma Nu; Associated Foresters, 3-4; Idaho Forester, 3-4; Associated Foresters' Executive Board, 3-4; Foresters' Barbecue Chairman, 3.

Norval J. Wardle, B.S.(Agr.)
 Rockland High School
 University of Idaho, Southern Branch
 Highest Honors, 3; High Honors, 2, 4; Delta Chi Omega; Alpha Zeta; Ag Club; Dramatics, 1; Nordby Judging Cup, 2; Little International, 2-3-4; Ag Bowl, 3-4; Ag Extemporaneous Speaking Contest, 3; Livestock Judging Team, 4; Ag Club, Treasurer 4; Alpha Zeta, Chancellor, 4.



Judson Woodring Wark, B.S.(C.E.)
 Western High School, Washington, D.C.
 Beta Theta Pi, President 4; Highest Honors, 1; High Honors, 2-3; Blue Key; Phi Eta Sigma, President 2; Sigma Tau, Treasurer 3; Rifle Team, 2-3-4; A.S.C.E., Vice President 4; Gem of the Mountains, 1-2.

Dallas Watkins, B.S.(Ed.)
 Caldwell High School



Xena Weatherby, B.S.(Mus.Ed.)
 Juliaetta High School

Carmen Edith Webb, B.S.(Ed.)
 Weiser High School
 Forney Hall; English Club; Big Sister, Chairman 4.



Max R. Weber, LL.B.
 North Central High School, Spokane, Washington
 Sigma Nu; Bench and Bar.

Annette Hildred Wein, B.A.
 Los Angeles High School, Los Angeles, California
 Whitman College
 Delta Delta Delta; High Honors, 3; English Club; "The Bishop Misbehaves"; Orchestra.



William B. Wetherall, LL.B.
 East High School, Des Moines, Iowa
 Sweet Hall, Highest Honors, 1-2-3; High Honors, 5; Blue Key, Alumni Secretary 4; Silver Lance; English Club; Bench and Bar; A.S.U.I., Vice-President 4; Lindley Hall, President 4; Debate, 1-2-3; Debate Manager, 3; Fresh Handbook, Associate Editor 3; Committee on Revision of A.S.U.I. Constitution, Chairman 4; Pacific Forensic League Oratorical Contest, 2-3; Chairman Intramural Debate, 3; Chairman Campus Day, 4.

George F. Weyermann, B.S.(For.)
 St. Maries High School
 Sweet Hall; High Honors, 2; Xi Sigma Pi, 3-4; Associated Foresters; Idaho Forester.

Dorothy Mae Whiteman, B.A.
 Kingdon High School
 Hays Hall; High Honors, 3-4; Westminster Guild; English Club;
 Kappa Phi.

Jo Betty Wickes, B.S.(Ed.)
 Boise High School
 Gamma Phi Beta; Spurs; Episcopal Club; W.A.A.; Gem of the Mountains, 1-2-3-4; Class Secretary, 2; Panhellenic, 3. Vice-President 4; Narthex Table; House President.

Cromie Leland Wilson, B.S.(Bus.)
 Lewiston High School
 Lewiston State Normal School
 Delta Chi; High Honors, 2; Alpha Kappa Psi; Press Club; Blue Bucket, Business Manager, 4; Freshman Handbook, Assistant Editor, 3; A.S.U.I. Poster Artist, 1-2-3-4; Gem of the Mountains, 2.

W. Irene Wilson, B.A.
 Coeur d'Alene High School
 Mills College
 University of Washington
 Forney Hall.

Thomas I. Wilson, B.S.(For.)
 Pennington High School Pennington, New Jersey
 Ridenbaugh Hall; High Honors, 1-2; Xi Sigma Pi; Associated Foresters; Xi Sigma Pi, Ranger; Idaho Forester.

Melhorn M. Williams, B.S.(Bus.)
 Grangeville High School
 Lambda Chi Alpha.

Virginia Marie Williams, B.S.(Ed.)
 Lewis and Clark High School, Spokane, Washington
 Whitworth College
 Forney Hall; Kappa Delta Pi, 4; Forney Hall, Treasurer 2, Vice-President 3.

Paul Wise, B.S.(Ed.)
 Puente Union High School, Puente, California
 Chaffey Junior College, Ontario, California
 Lindley Hall; Sweet Hall; Football, 3-4; Track, 2-3; Lindley Hall, Vice-President 4; Sweet Hall, Vice-President 4.

Loren H. Wright, B.S.(For.)
 Troy High School
 Sigma Alpha Epsilon.

Amber Irene Wolf, B.S.(H.Ec.)
 Park County High School, Livingston, Montana
 Delta Delta Delta; Spurs; Phi Upsilon Omicron, Secretary 3, Treasurer 4; Home Economics Club, 1-2-3-4; Gem of the Mountains, 1-2; Argonaut, 2; Big Sister Captain; A.W.S. Cabinet, 3.

Howard Glenn Woody, B.S.(Pre-Med.)
 Maine Township High School, Park Ridge, Illinois
 Delta Chi.

Jack Ellison Woods, B.S.(Agr.)
 Emmett High School
 Ridenbaugh Hall; Alpha Zeta, 2-3-4; Ag Club, 1-2-3-4, Vice-President 4; Agronomy Judging Team, 3; Wrestling, 3-4; Alpha Zeta, Social Chairman 4; Intramural Manager, 4.

Maurice C. Yearsley, B.S.(For.)
 Midway High School, Menan, Idaho
 University of Idaho, Southern Branch
 Ridenbaugh Hall; Zeta Sigma Pi; Associated Foresters.





G E M



Wallace Rounsavell

Editor

Wallace Rounsavell has been Editor-in-Chief for the Gem of the Mountains during this year of 1936-37. The cooperation between Wally's editorial and business staffs has made it possible for him to edit a yearbook of high quality.

Manager

Active in many departments in the University, Richard Paris has a capacity for forming all kinds of financial plans for the yearbook. He, with the help of his staff, has more than satisfactorily settled all the business matters concerning the publication of the Gem.

Richard Paris





James Yoder



Walter Dinnison

Gem Production

James Yoder was selected as Associate Editor of the Gem, while Walter Dinnison was chosen as Assistant Business Manager. These men will follow Wally Rounsavell and Dick Paris as editorial and business staff heads. The production staff should not remain unsung. The students on productions have the duties of indexing, checking, and mounting all pictures before sending them to the engravers. The business staff must solicit advertising to aid in the financial success of the yearbook. This staff also takes care of Gem sales which are the highest of all time this year. The business men distribute the books upon publication.

Production Staff



Business Staff





Walt Brown
 Carl Burt
 Allee Conway
 Richard Darnell
 George Dean

Walter Dinnison
 Jean Dunkle
 Ruth Evans
 Marjorie Glenn
 Robert Granville

Erma Lewis
 Francis Madsen
 Marguerite Manion
 Jack McKinney
 Frances Murtha

Richard Phinney
 Sam Rich
 Dorothy Rosevear
 Roberta Ryan
 Fred Swank

Barbara Walker
 Harold Wenstrom
 Jack Wilcox
 James Yoder
 Beth Bothwell

Gem Awards

Assistants in the editing of the Gem do not bear high sounding titles but in actuality contribute significantly to the success of the yearbook. Realizing this fact, the editors of the annual publication have followed the policy of recognizing active service by the gift of a copy of the book after the student has worked for three years, or has performed exceptionally in one.



B A S E B A L L



The team watches intently

1936 Conference Standings

	Won	Lost	Pct.
Washington State - - - - -	12	4	.750
Washington - - - - -	8	8	.500
Oregon - - - - -	8	8	.500
Oregon State - - - - -	7	9	.438
Idaho - - - - -	3	13	.188

Captain

BILL KATSILOMETES



RICH FOX

Coach



Summers slides safely



The pitch during the Oregon series

Idaho-Oregon

The Oregon base runners met a formidable team at the University of Oregon during a series at that place on May 2 and 4. The first game was Idaho's 8-7, but in the second game the Vandals were stopped when they lost by a score of 4-1 to Bob Millard, a sophomore pitcher. Wally Geraghty made a hit that scored Idaho's only run in that game.

The Ducks won over the Vandals in the two home games on May 15-16 by taking both with the scores of 10-6 and 4-2. Katsilometes and Geraghty hit home runs in the first game.



Kramer waits for the ball in vain

The scoreboard . . .
not too good for the
Vandals



Idaho-Oregon State

The Vandals played O.S.C. on May 7 and split a double header with the Beavers in two closely contested games. Though O.S.C. took the first game by a score of 1-2, Steve Summers starred in the second game to give Idaho a 6-5 victory.

On their home diamond in the return games of May 20 and 21 the Idaho nine lost to Oregon State by the scores 7-4 and 11-6. Idaho's costly errors helped the Beavers considerably in their scores. Bill Kramer hit a three-base hit and two home runs for Idaho during the series.



It must be a strike

The opening game



Idaho-Washington

On April 29 and 30 the Idaho team opened the Washington Huskies' conference schedule with two games at Seattle. The first game was big-league ball, tied till the last inning when a hit brought a Washington man in for a win of 3-2. The Huskies came back in the next game to win from the Vandals 9-0.

When Washington met the Idaho nine on the home diamond May 26 and 27, they had improved. The Vandals lost the first 4 to 3 and then climaxed the end of their 1936 series by winning the second 12 to 7.



Black is held to first base . . . It's a hit



Kats shows his professional style
The umpire watches the pitch

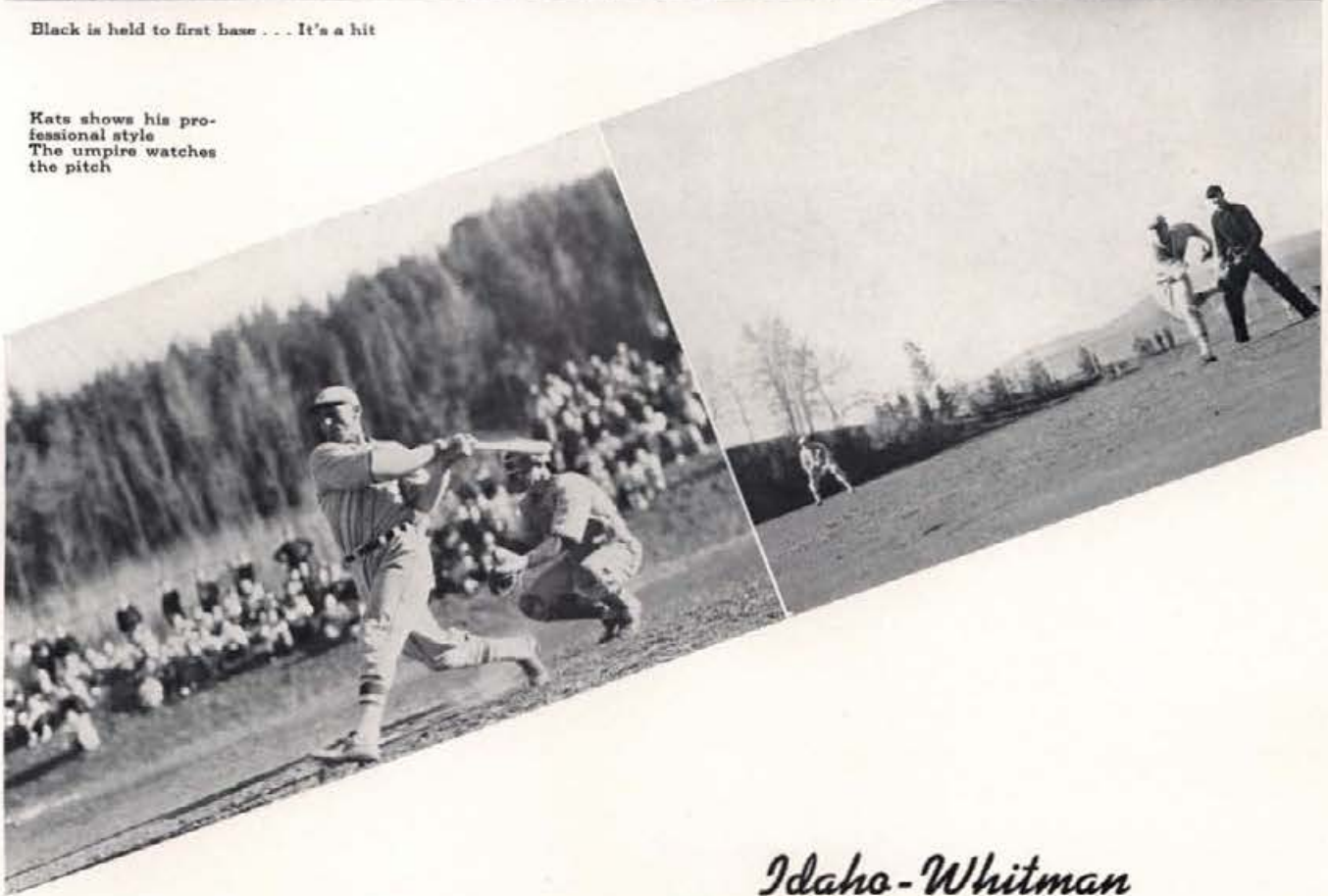

Idaho-Whitman

On April 15, the Whitman nine journeyed to Moscow to play the Vandals the first of a two-game series. Due to a big advantage because of early spring weather conditions that permit them to practice early in the season, they were able to knock the Idaho club over in the first game, 7-6.

The second game was featured by some wild playing and some wilder hitting that thrilled the spectators. The Whitman team came out on the long end of this game, bagging 13 while the Vandals copped 10.



A W.S.C. runner comes in safe

Idaho makes one, too
Off at the crack of
the bat



Idaho - Washington State

The Vandals opened their annual battle on April 25 with the Cougars on the Idaho home field. The W.S.C. club, led by Goddard, came through with a 3-0 win. The following day the Vandals threw away the second game on errors, the score being 6-3 for Pullman.

The last two games of this four-game series were played as a double header at Moscow. Idaho took it on the chin in the first game by a 10-1 score. The second game the W.S.C. nine banged out a 17-3 victory. Four home runs with men on bases proved the downfall for the Idaho club.



T R A C K



E. Ritzheimer, W. Powers, J. Peacock, O. Cable, W. Betts, R. Pearson, D. Johnson, Peterson, Coach Mike Ryan
 C. Adkins, Palmer, S. Neely, W. Kantola, R. Smith, J. Clouser, J. Barker, Manager
 F. Millette, P. Probst, A. Beeman, F. Snyder, D. Nelson, O. Holmes

1936 Pacific Coast Conference Standings

U. S. C. - - - - -	53 $\frac{1}{4}$
Stanford - - - - -	41
California - - - - -	39
Oregon - - - - -	11 $\frac{3}{4}$
Washington State - - - - -	11 $\frac{1}{2}$
Washington - - - - -	7 $\frac{3}{4}$
Idaho - - - - -	6
U. C. L. A. - - - - -	3 $\frac{3}{4}$
Oregon State - - - - -	2
Montana - - - - -	0

Captain

DON JOHNSON



MIKE RYAN

Coach



Over the bar



It's going to be close
Neeley leads to the
tape

Idaho-Montana

For the seventh consecutive year the Idaho Vandals downed the Montana Grizzlies on the cinder path. Track men from Idaho ran away from the Montana men in the meet of May 9 by winning 85 to 46. Two Idaho records were broken in the meet. Powers of Idaho broke the 1927 record in the 120-yard low hurdles by cutting the time to 24.5 seconds. The other record was broken by Neeley, who cut the 1928 record in the 440-yard dash to 49.3 seconds. One of the outstanding feats of the meet was the 22 feet, 1 $\frac{3}{4}$ -inch, winning broad-jump of Olson of Montana.



Adkins, Probst, and O'Neill talk it over



Who?



Idaho - Whitman

When the Idaho Vandal Trackmen met the Whitman tracksters on April 25, Bill Powers, Idaho's versatile trackman, came out on top of the meet with 14 points beside his name. Don Johnson did his share by taking first in the javelin throw and the shot put.

On May 16 at Corvallis, the Vandals again downed their opponents, this time the Oregon State Beavers, 66½ points to 64½. Adkins, Powers, McCue, Maxson, Neeley, Johnson, Probst and Ritzheimer all did their part in garnering nine firsts for Idaho which offset the O.S.C. second and third places.



Frosh squad smiles for the bird



Balance there!



Let her go!

All-Conference Meet

In May when Idaho, Montana, and Washington State met at Pullman for an all conference meet, the final count showed Washington State with $98\frac{1}{2}$ points, Idaho, second with $49\frac{1}{2}$, and Montana with 19 points in their favor. Powers finished first in the 100-yard dash for Idaho, while Cy Adkins lowered his own time in the mile to 4:26. Stew Neely placed first in the half-mile and Cable tied for first in the high jump. The best race of the meet was the 220-yard dash when Orr of W.S.C. threw himself ahead the last 20 feet and finished less than a foot ahead of Bill Powers.



INTRAMURAL



Intramural Managers
Delta Tau Delta, 1936 champions

Intramural Season

Under the direction of Coach Percy Clapp, intramural this year has aroused more interest and encouraged more participation than ever before. The intramural managers were: Alpha Tau Omega, B. Putnam; Beta Theta Pi, N. Palmer; Chi Alpha Pi, H. Day; Delta Chi, A. Mitchell; Delta Tau Delta, H. Ahlskog; Idaho Club, L. Lanter; Kappa Sigma, R. Willard; Lambda Chi Alpha, R. Smith; L.D.S., R. Butler; Lindley Hall, I. Stubbs; Phi Delta Theta, W. Garets; Phi Gamma Delta, J. Clouser; Ridenbaugh Hall, R. Dean; Senior Hall, G. Thorsted; Sigma Alpha Epsilon, P. Redmond; Sigma Chi, P. Remaklus; Sigma Nu, D. Bistline; Sweet Hall, H. Watson; Tau Kappa Epsilon, R. Schmitt; Tau Mem Aleph, R. Fluharty; University Club, W. Duvall; Vandalville, M. Jensen.

Touchball and Tennis

The fall intramural season opened with spirited participation in touchball. Every game found each team with its quota of cheering supporters lining the field. The teams were evenly matched, and many games went into overtime periods. Up to the final game Delta Tau Delta was unbeaten and unscored upon. In the finals, however, they were subdued by Phi Delta Theta, 16-6. The Idaho Club garnered third place and Vandalville fourth. Tennis singles, the second intramural sport, was won by Delta Tau Delta with Lindley Hall coming in a close second. Cross country, a new event this year, was won by the L.D.S. Institute team of R. Butler, G. Butler, L. Schwendiman, and R. Westover.

R. Lavigne, W. Garets, J. Crampton, Walter Brown, W. Kramer, T. Ellis
C. Crowther, W. Pauley, Wallace Brown, E. Anderson, W. Fry, J. Hammerlund
R. Paris, J. Welsh, C. Harris, P. Parrish



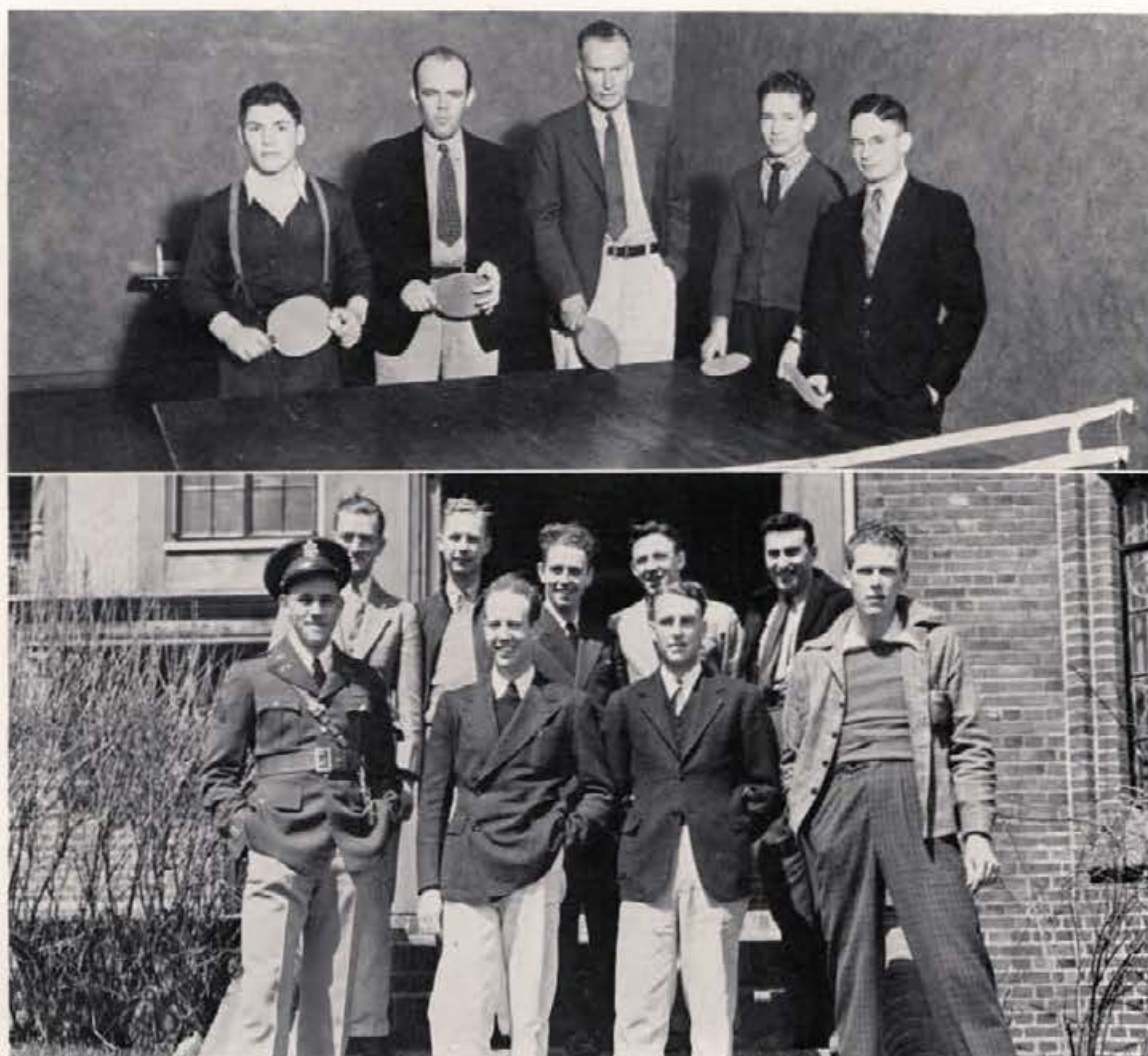

V. Skiles, V. Lewis, M. Jensen, H. Davis, W. Reese
 H. Smith, D. Guy, J. Wilcox, D. Barton, J. Anderson
 E. Elliott, R. Krummes, J. Holzer, P. Fuller

Table Tennis and Swimming

The L.D.S. Institute table tennis team of Vaughn Lewis and Vic Skiles, after winning over Lindley Hall to gain the finals, defeated Sweet Hall to win the intramural table tennis championship. Lindley Hall was third and Sigma Nu fourth. Swimming competition was keen, with no competitor having an easy road to victory. Several new intramural dual swimming meet records were set. Sweet Hall, winners of the event, placed enough men in second and third positions to capture the finals. Sigma Alpha Epsilon was second and Phi Gamma Delta was third. As the Gem goes to press, there are spring tennis, horseshoes, softball, and track yet to be completed. Delta Tau Delta leads in total points.

The 1936 Season

Sports completed last spring after the Gem went to press were: Track—Phi Gamma Delta first, Delta Tau Delta second; Horseshoes—Lindley Hall first, Kappa Sigma second; Tennis—L.D.S. Institute composed of B. Kerr and B. Morley first, Sigma Alpha Epsilon second; Softball—Delta Tau Delta first, Sigma Nu second. Delta Tau Delta won the intramural trophy for 1935-1936 with a total of 1475 points. Tau Mem Aleph was second with 1000 points, and Sigma Nu third with 675 points. Delta Tau Delta established its clean-cut supremacy by garnering three firsts and a host of seconds and thirds to win the trophy in a walk-away. Intramural sports are attracting wider participation each year.

T. McGill, J. Bratten, D. Edwards, W. Flehrer
J. Allegretti, W. Musial, R. Slade
C. Burt, R. Martin, R. Hutchinson, E. Wood, D. Wilson
J. Kinne, H. Ahlskog, H. Styffe, L. Gaffney, M. Southworth

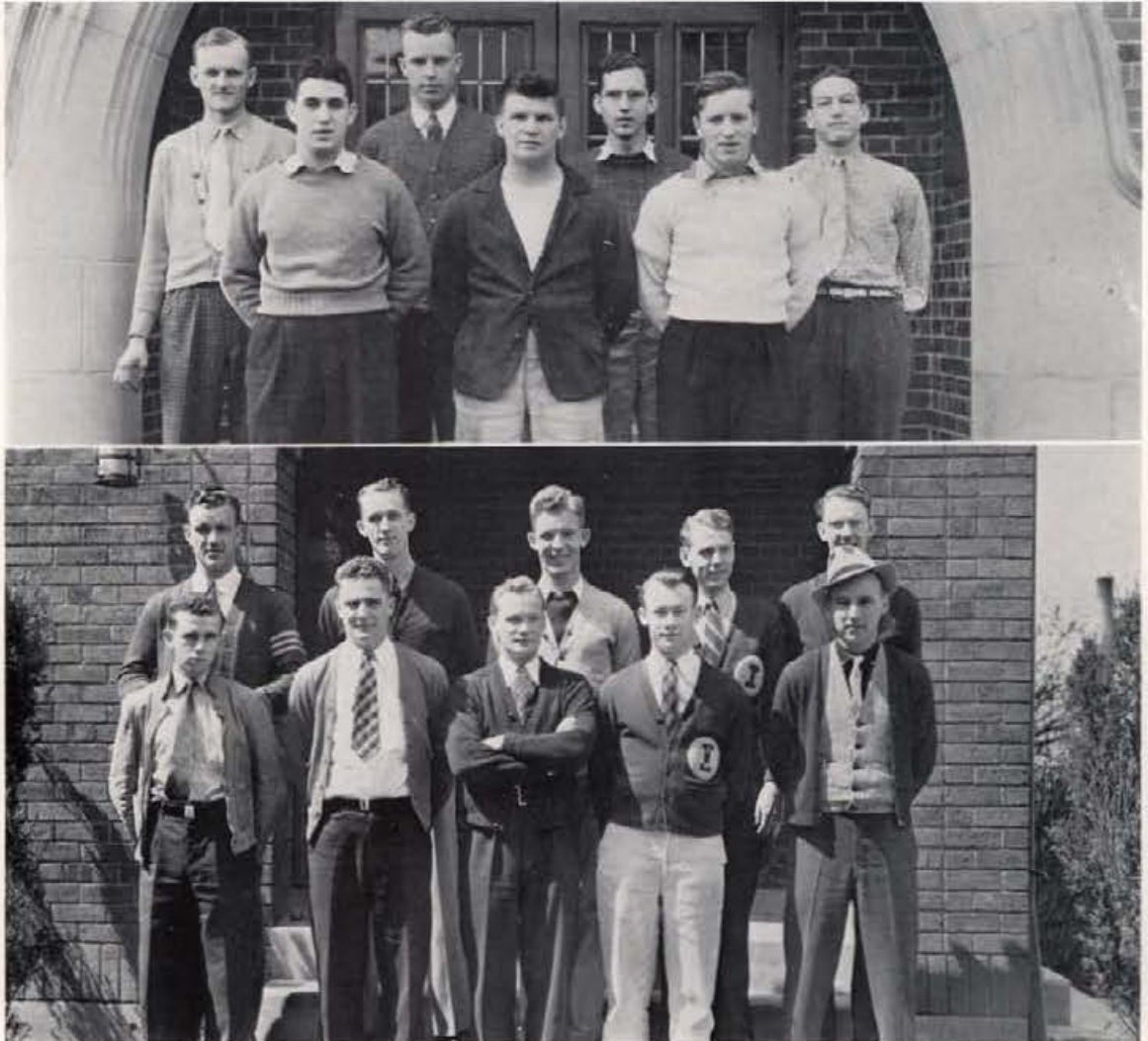



J. Lewis, G. Goodsell, W. Duvall, J. Peacock, G. Elliott, E. Morgan
 C. Gabby, F. Beatty, G. Thiessen, M. Huff, S. Rich
 D. Whitley, R. Wilson, E. Wilson, P. Redmond

Winter Sports

The winter sports opened with volleyball arousing some of the keenest competition yet seen. Sigma Alpha Epsilon nosed out the Idaho Club in the finals, winning the third and deciding game of the three-game series by a score of 16-14. Basketball was played under high school rules, owing to the lack of conditioning of the participants. A new feature in basketball this year was the "B" league, composed of players ineligible for regular intramural competition. The University Club, "A" league winners, clearly demonstrated their superiority with a crushing victory in the finals over Sigma Nu, "B" league winners. In the regular competition, Lindley Hall placed second and Tau Mem Aleph third.



W O M E N



Dorothy Brown Dr. Evelyn Miller
Louise Paulsen

Dean and Officers

Dr. Evelyn Miller, Dean of Women, came to Idaho to occupy the position held formerly by Miss Permeal J. French, retired. Doctor Miller came with an unusual scholastic and academic record and wealth of executive experience that had prepared her adequately for the position's responsibilities. Her duties include the supervision and the guidance of all women students, and the inspection and approving of women's residences. Through her office, all permissions are granted and all disciplinary matters are conducted. Doctor Miller's executive body is the A.W.S. She is aided in her duties by the officers of the Associated Women Students. Of this important organization Esther Flenner is president; Dorothy Brown, vice president; and Louise Paulsen, secretary. These women hold the most responsible offices of the A.W.S.



Esther Flenner

Associated Women Students

Each woman student of the university is an active member of the Associated Women Students which holds elections every spring and is a self-governing body working with the Dean of Women in handling the affairs of co-eds. Representatives are sent annually to national meetings of college women. Officers for this year were: Esther Flenner, president; Dorothy Brown, vice president; Louise Paulson, secretary; Mary McKinley, treasurer; Fay Pettijohn, yell queen; Dorothy Rosevear, point supervisor. Cooperative with the officers is the A.W.S. cabinet composed of thirteen women from group houses and town associations. It deals with women's affairs.



The May Day Parade



Queen Margaret

Campus Day

At the annual May fete conducted by Mortar Board, Margaret Brodrecht was crowned queen. Her attendants were Jane Baker, maid of honor, and Donna Mae South, page. It was estimated that a crowd of 1500 students and mothers watched the crowning ceremony and the pledging rites of Mortar Board which tapped Dorothy Rosevear, Erma Lewis, Catherine Bjornstad, Dorothy Brown, Doris McDermott, Jane Baker, and Esther Flenner; Silver Lance that honored John Farquhar, Roy Gray, Ray Lincoln, Louis August, Bert Larson, Wallace Rounsavell.



The Queen reigns supreme

Co-ed Prom

The Co-Ed Prom, annual costume ball sponsored by the Home Ec Club, broke all precedent and became a women's choice dance and increased the entertainment value. Rose Broemling was the chairman of the prom; and June Fleming and Chester Anderson received the prizes for best costumes. Paul Ennis furnished the music while Dean Evelyn Miller, Miss Elsie Maxwell, Miss Adah Lewis, Miss Ruth Smith, Miss Marion Featherstone and Mrs. J. A. Kostalek acted as patronesses. Life masks were the feature of decoration, but the clever rigs of the dancers stole the show.



A.W.S. Executive Board



Carmen Webb, Big Sister Captain



Men attend the Co-Ed Prom



A WINTER'S EVE

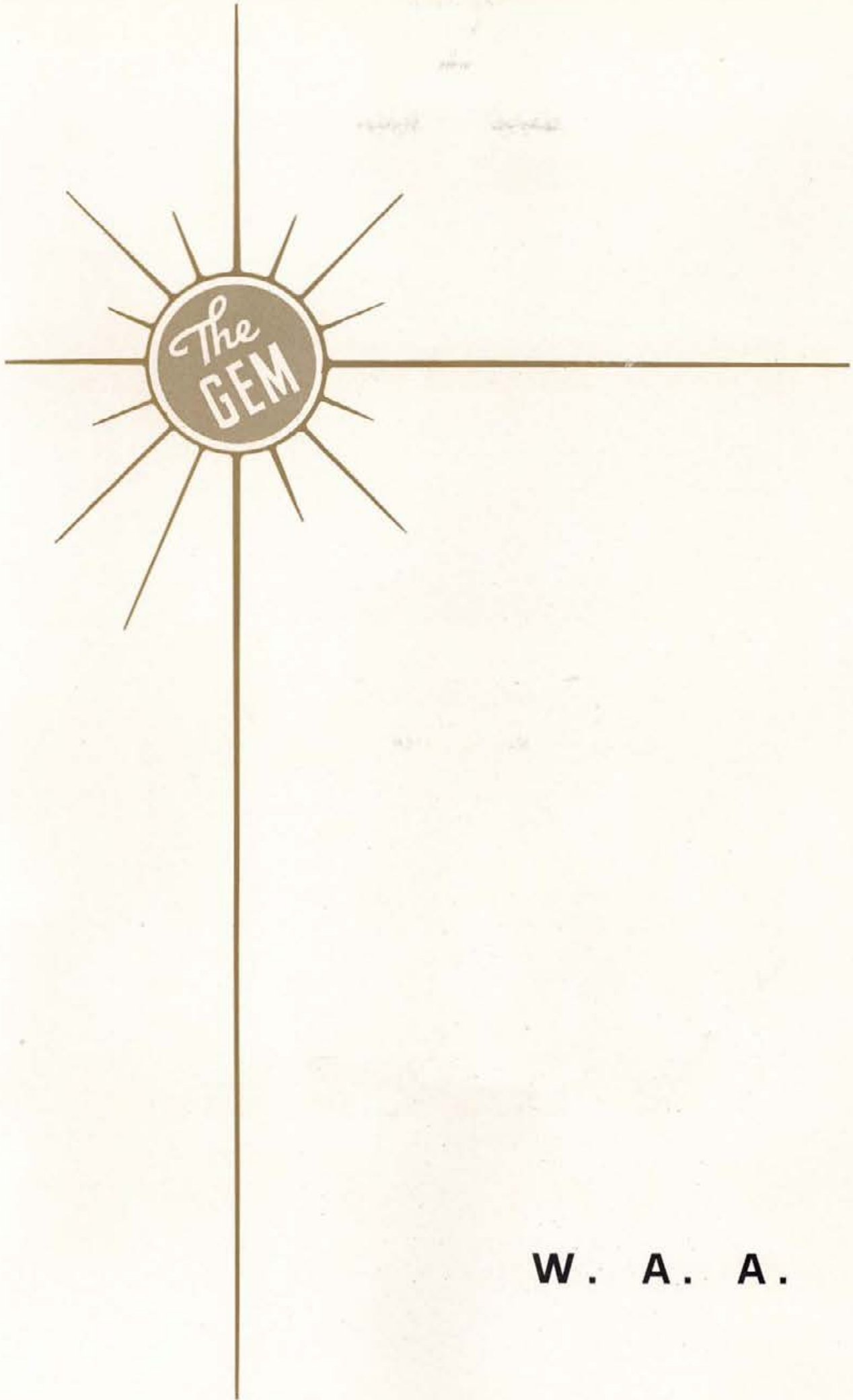

W . A . A .



Marguerite Manion



Lucile Nelson



Frances Murtha

Women's Athletic Association

Active membership in the Women's Athletic Association is open to all undergraduate women who have earned one hundred points, according to the point system, in all recognized sports. Officers are Lucile Nelson, president; Marguerite Manion, vice president; Frances Murtha, secretary; Betty Obermeyer, treasurer. Executive Board includes: L. Nelson, M. Manion, B. Obermeyer, R. Evans, L. Dickinson, R. York, A. Ward, T. Kinghorn, J. Sanford, M. Glenn, H. Parmley, A. Oberg, J. Spooner, G. Smith, L. Elliot. Ruth Evans received the award for being the outstanding member of W.A.A.

W.A.A. Executive Board



Women



Ruth Evans

Women in W.A.A. who earn 1250 points by participation in sports are given white sweaters with silver-gold emblems, and automatically become members of the "I" Club for women. Women who earned 2000 points and received blankets are Ruth Evans, Marion Swanson, and Vivian Larson. Members are Ruth Evans, president; Gladys Smith, vice president; Vivian Larson, secretary; Lucile Nelson, treasurer; Marion Swanson, sergeant-at-arms; and Gertrude Olesen, Dorothy Rosevear, and Edith Slatter.

E. Slatter, V. Larson, D. Rosevear, G. Smith, D. Hohnhorst, M. Swanson,
R. Evans, L. Nelson, G. Olesen, Miss Dray



Sportsters



Casaba

Modern lassies' "hoops"

Basketball and speedball are two of the major sports of W.A.A. Of the 97 women who turned out for basketball, 72 earned points for the association. Speedball practices were attended by 76 with the freshmen women taking the top honors. All championships are determined in tournament play.

Co-eds doing some speedy kicking

Speedball



Tennis



High and hard to reach.

Tennis play was run off in a "ladder" tournament last fall using single elimination. Some matches were postponed until spring because of weather. In the baseball games played outside on the women's field, 56 women received points for W.A.A. Class teams were chosen and an inter-class tournament dubbed sophomores.

Batter Up!



Baseball



Quintuplets

Taps and Terps

The women interested in physical education and dancing are given a chance to perform annually in the dance recital of Taps and Terps. The less graceful, or perhaps we should say the more masculine, turn their attention to the well-known and ancient sport of barnyard golf—and make it truly a game of skill.

Frances swings

Horseshoes



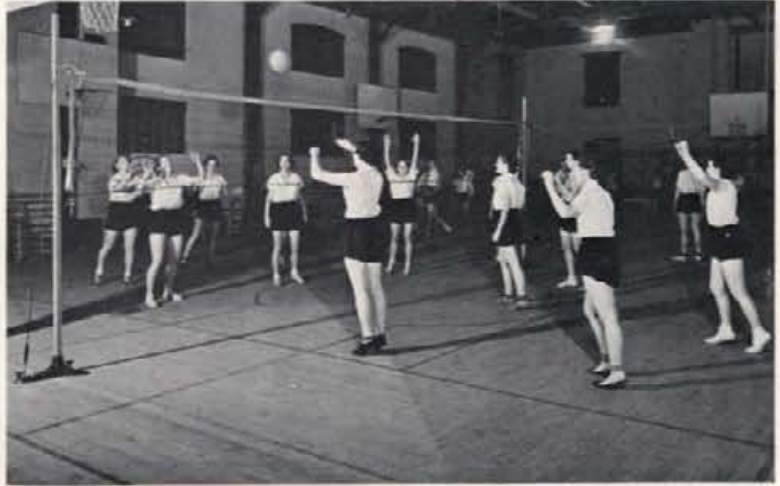

Volleyball

Two hands!

Captain C. H. Hart undertook the teaching of 120 women to hit the bull's eye. His success is shown by the number of dead shots that developed under his tutelage. Twenty-four got points for matches. In volley ball 76 women received W.A.A. points for participations. The seniors won the class title.

Rifle range

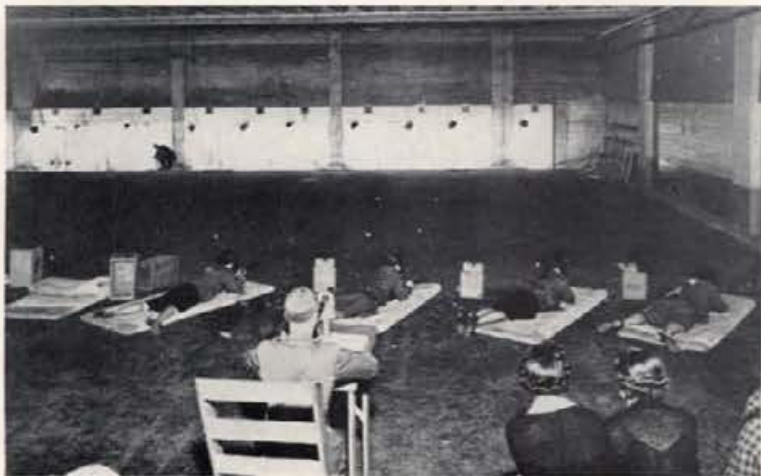

Sharp Shooters

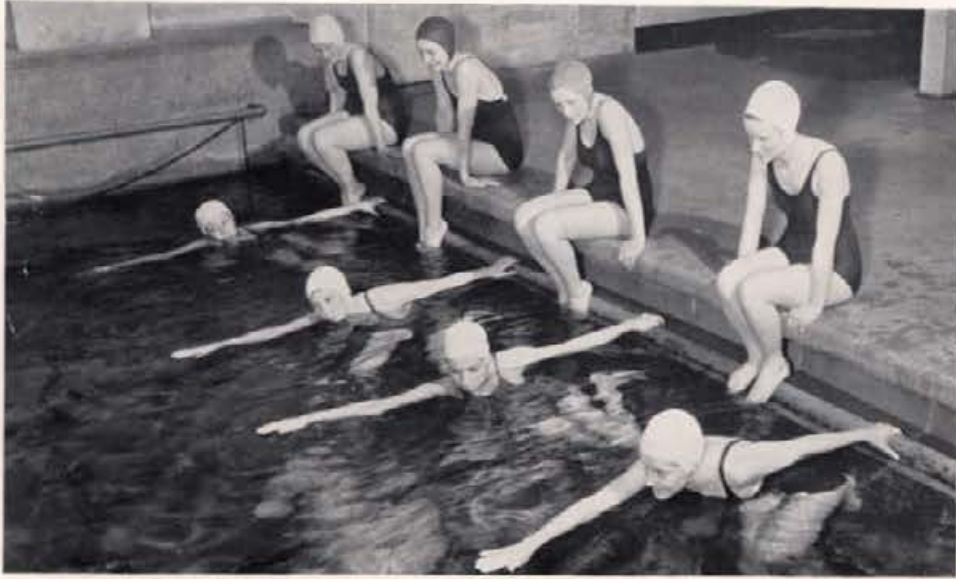

A Swimming Class

Swimming

The Misses Wirt, Mylne, and Dray are the reasons the Idaho co-eds take such a healthy interest in their physical education program. They have organized a program this year which includes swimming, dancing, tennis, interclass sports, and play days in conjunction with the men. Here are some of the bathing beauties in action.

The P. E. Faculty

Faculty





MILITARY

Captain Hart
Captain Norman
Sergeant Barnum



Brigadier General E. R. Chrisman



Military

Few men gain the affection and respect that the University of Idaho holds for its "Grand Old Man," Brigadier General Edward R. Chrisman. Although permanently retired from the army five years ago, General Chrisman still maintains an active interest in the University's welfare and acts as counsel for the military department. Coming to Idaho as a lieutenant from West Point in the University's fifth year of infancy, he has remained here since, except for periods of foreign service during the Spanish-American and World Wars. During that time he commanded troops in Cuba and Puerto Rico. General Chrisman returned to the campus permanently in 1919. When retired, he had completed 54 years of service in the national army. He receives major recognition for the development of the University military unit from a ludicrous corps of a few cadets into its present formidable status.

Major Charles F. Sutherland instructs junior military students beginning the advanced course. A native of Mississippi, Major Sutherland is a graduate of Mississippi State College. He experienced his only other R.O.T.C. detail at Oklahoma A. and M. college.

Captain Charles H. Hart has the difficult assignment of instructing all freshman cadets in addition to coaching the women's rifle team. Captain Hart, who was awarded his promotion to captain two years ago for his efforts at the university, completes his eighth year of detail in the Idaho military department this spring. He is a native of Virginia, having attended William and Mary University in that state for several years.

Sergeant Alfred Johnson, who succeeded Sergeant Lonie Woods, retired, manages the military store room. Sergeant Johnson came to his new duties from Fort Wright at Spokane.



Sergeant Johnson
Bandmaster Lyons
Drum Major



Lieutenant Colonel Allen Fletcher

Leaders

Called from his duties last fall in San Francisco, Lieutenant Colonel Allen Fletcher became Idaho's new commandant of military tactics, succeeding Lieutenant Colonel Rufus S. Bratton, who was assigned to service in Washington, D.C. A graduate of the Army War college and Army Industrial college in Washington, D.C., the Chemical Warfare school of Edgeworth, Md., and the Command and General Staff college at Fort Leavenworth, Kansas, Colonel Fletcher may boast a distinguished militaristic education. Following active service in the World War, he commanded troops in Hawaii for several years. Colonel Fletcher filled the position of senior infantry instructor of the first reserve area with headquarters at San Francisco before assuming his duties here at Idaho.

Instructor of sophomore military classes at the university is Captain Lewis S. Norman. Captain Norman also coaches the crack R.O.T.C. rifle team, which two years ago won national honors. He began his army career at Fort Benning, Georgia, of which state he is a native. He holds the distinction of being one of the few qualified lawyers in army service, having graduated from the Chattanooga College of Law in 1917. Captain Norman this spring completes his second year of service at Idaho.

Acting Sergeant-Major of the military department is Sergeant Barnum, who handles clerical work of the office. He has completed 14 years of detail in the military forces of the United States, four of them in the Marines. Much of the time was spent in the Philippines and the South Sea Islands.

Professor Robert B. Lyon directs the proficient military band, a snappy group on parade.



Senior Officers
The cadets come to inspection arms

Honoring General Chrisman
The color guard marches while the band plays

Senior Officers

CADET COLONEL
EARL R. BULLOCK

CADET LIEUTENANT COLONEL
JUDSON W. WARK

CADET MAJORS

JOHN W. COOPER
DOUGLAS SMITH

CLYDE R. INMAN
JAMES SORENSON

CADET CAPTAINS

RAY LINCOLN
JOSEPH GAUSS
GEORGE NELSON

CHARLES HALL
ROY GRAY
EARL RITZHEIMER

ROSCOE SMOLINSKI
FRANCIS CHRYSAL
CLARENCE DEVLIN

WALTER SCHOENFELD
EMMETT DEAN LEMON
ELMER JOHNSTON

CADET FIRST LIEUTENANTS

RONALD MARTIN
BOYD MOORE
WALTER EDELBLUTE
ROBERT MILLER
HAROLD SMITH

GEORGE SWISHER
GLENN TARBOX
GEORGE THIESSEN
WILLIAM LINDSAY
LOUIS AUGUST

LIONEL MILLER
WILLIAM GUTHRIE
ALBERT MONNETT, JR.
ROSS SUNDBERG
JOHN CLOUSER

PENDER WRIGHT
SHERMAN KELLY
JEAN NICHOLSON
NOEL WILSON
ROBERT FELTON

VAUGHN ANDERSON



Junior Officers
Colonel Bratton escorts the inspecting officer

Cadets practicing for inspection
The band practices, too

Junior Officers

Company A

1st Sgt. Wellman Duvall
Sergeant Claude Hart
Sergeant Luke Purcell
Sergeant Ruel Hansen

Company B

1st Sgt. Keith Tovey
Sergeant Jack Wilcox
Sergeant Wayne Pitcher
Sergeant Max Kenworthy

Company C

1st Sgt. Otto Nelson
Sergeant William Fitzgerald
Sergeant Joseph Latimore
Sergeant Walter Kantola

Company D

1st Sgt. Donald Berger
Sergeant Mark Robinson, Jr.
Sergeant Donald Burnett

Company E

1st Sgt. Edward Hokanson
Sergeant John Carlson
Sergeant Jack McKinney
Sergeant George Sommer

Company F

1st Sgt. John Banks
Sergeant Jarvis Lowe
Sergeant Demark Jensen
Sergeant Claude Hart

Company G

1st Sgt. Albert Torelle
Sergeant Paul Poulson, Jr.
Sergeant Ben Humphrey
Sergeant Stonko Pavkov

Company H

1st Sgt. Andrew James, Jr.
Sergeant Donald Benedict
Sergeant James Fisher

Company I

1st Sgt. Charles Baylon
Sergeant Charles Schaffler
Sergeant Aaron Blewett

Company K

1st Sgt. Robert Abbott
Sergeant Robert Granville
Sergeant Charles Marshall
Sergeant Walter Dinnison

Company L

1st Sgt. John R. Decker
Sergeant Wendell Lawrence
Sergeant Garth Peck

Company M

1st Sgt. Edward Iddings
Sergeant Edward Elliott
Sergeant Burness McFarland

John Cooper
Clarence Devlin
Judson Wark

Thomas Redlingshafer



William O'Neill
Earl Bullock



Student

Appointed by Colonel Fletcher as Cadet Colonel of Idaho's R.O.T.C. unit, Thomas Redlingshafer reigned as student commandant the first semester. Colonel Redlingshafer is a member of the university rifle team, Scabbard and Blade, and the Alpha Tau Omega fraternity.

Second in command stood Lieutenant-Colonel Elbert Inman. He is affiliated with Scabbard and Blade and Phi Gamma Delta.

At the end of the first semester, Captain William O'Neill completed a year and half as regimental adjutant. Captain O'Neill belongs to the "I" Club and Tau Kappa Epsilon.

Major John Cooper, first period head of the first battalion, commanded the third battalion the second semester. He is a member of the "I" Club and Delta Chi.



Clyde Inman
Judson Wark
Douglas Smith

Earl Bullock



Officers

J. Gauss
Woodrow Sorenson

Cadet Colonel Earl Bullock, promoted from third battalion head, commanded the student rookies the second semester. Colonel Bullock belongs to Blue Key, Scabbard and Blade, and the Sigma Nu fraternity.

Judson Wark, first semester battalion leader, climbed to Lieutenant-Colonel. He is a member of the rifle team, Blue Key, and Beta Theta Pi. As regimental adjutant acted Captain Woodrow Sorenson, a member of Scabbard and Blade and Sigma Chi. Clyde Inman commanded the second semester first battalion. Major Inman belongs to the Minor "I" Club, Scabbard and Blade, and Beta Theta Pi. Succeeding as head of the second battalion was Cadet Major Douglas Smith, a member of the rifle team, Blue Key, and Lambda Chi Alpha.





A L U M N I



Undergraduates to Alumni

Alumni Interests

Idaho had one gala Homecoming celebration for 1936. Chairman Sam Johnson allowed the group houses a free rein in their choices of themes for decorations. Forney Hall won the women's prize, while the Phi Deltas carried home the bacon for the men. The Vandal foe was Washington State College. The annual serpentine of the women through the men's houses, a homecoming mixer, a dinner for alums, a smoker, and prize fights all added to the hilarity of the great occasion.

The Serpentine



Sam Johnson presents the Homecoming cups





SPRING SOCIETY



The Spinster Skip

Making Whoopee

The traditional women's choice dance sponsored annually by Mortar Board was held on Washington's birthday and initiated a new feature by giving boutonnières to each escort. Through the efforts of Press Club and the I.K.'s, the popular music of Paul Pendarvis was secured for the Publications Ball in May.

Paul Pendarvis plays for the Press Club





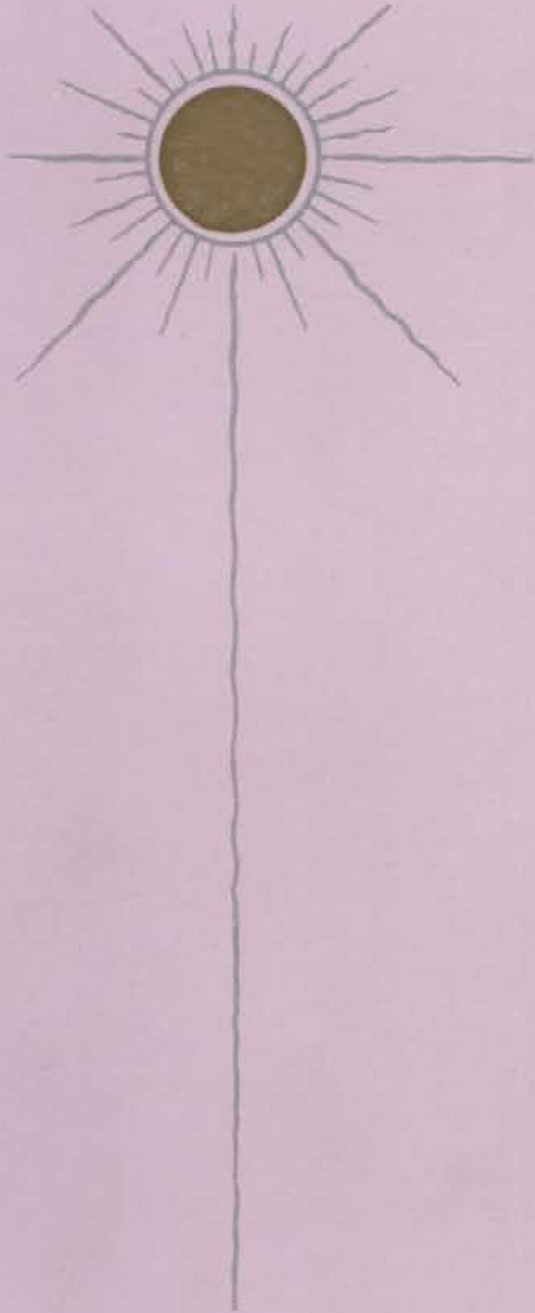

ORGANIZATIONS







G R E E K S



*Panhellenic
Association*

OFFICERS

President..... Julie Davis
 Vice President..... Jo Betty Wickes
 Secretary..... Barbara Lipps

ALPHA CHI OMEGA
 ADA MARCIA HOEBEL
 BARBARA ANNE LIPPS



ALPHA PHI
 CATHERINE BJORNSTAD
 MARIORIE GLENN



DELTA DELTA DELTA
 KATHERINE ROOS
 DOROTHY BROWN



DELTA GAMMA
 ESTHER FLENNER
 IDA MAY GILLENWATER



GAMMA PHI BETA
 JO BETTY WICKES
 MIRIAM McFALL

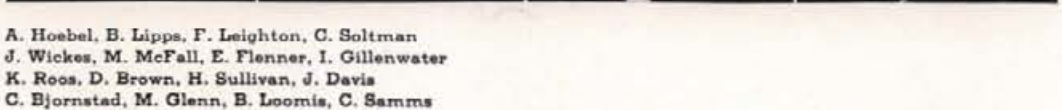

KAPPA ALPHA THETA
 ELIZABETH LOOMIS
 CAROL JEAN SAMM

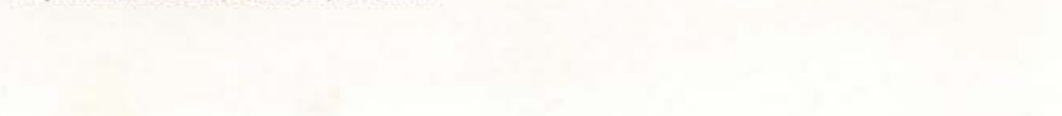

KAPPA KAPPA GAMMA
 HELEN SULLIVAN
 JULIE DAVIS



PI BETA PHI
 FERN LEIGHTON
 CHRISTINE SOLTMAN

A. Hoebel, B. Lipps, F. Leighton, C. Soltman
 J. Wickes, M. McFall, E. Flenner, I. Gillenwater
 K. Roos, D. Brown, H. Sullivan, J. Davis
 C. Bjornstad, M. Glenn, B. Loomis, C. Samms

Interfraternity Council



OFFICERS

President..... Jack McKinney
 Vice President..... William Armstrong
 Secretary..... Mark Robinson

LAMBDA CHI ALPHA
 WILLIAM ARMSTRONG
 DONALD BURNETT

DELTA TAU DELTA
 FRED ROBINSON
 WENDELL LAWRENCE

CHI ALPHA PI
 ROBERT FREY
 FRED CAMPBELL

PHI GAMMA DELTA
 HAROLD SMITH
 WALLACE ROUNSAVELL

KAPPA SIGMA
 MARK ROBINSON
 KEITH McDANIEL

BETA THETA PI
 ROY GRAY
 GEORGE SOMMER

SIGMA ALPHA EPSILON
 RAY LINCOLN

SIGMA CHI
 JACK MCKINNEY
 WOODROW SORENSON

TAU KAPPA EPSILON
 CHARLES BAYLON
 SAM RYAN

SIGMA NU
 EARL BULLOCK
 PAUL ENNIS

DELTA CHI
 WAYNE PITCHER
 CLYDE KOONTZ

ALPHA TAU OMEGA
 WILLIAM MACLEAR
 ROBERT McFADDEN

PHI DELTA THETA
 WILFRED FRY
 JOHN GASKILL

W. Armstrong, D. Burnett, F. Robinson, W. Lawrence, R. Fry
 F. Campbell, H. Smith, W. Rounsavell, M. Robinson, K. McDaniel
 R. Gray, G. Sommer, R. Lincoln, J. McKinney, C. Baylon
 S. Ryan, E. Bullock, P. Ennis, W. Pitcher, C. Koontz
 R. McFadden, W. Maclear, W. Fry, J. Gaskill, W. Sorenson



Kappa Alpha Theta



SENIORS

Ann Brende	Dorothy Lenfest
Jane Cramer	Erma Lewis
Ann Curtis	Elizabeth Loomis
Eldine Gove	Marguerite Manion
Jean Graham	Carol Jean Samm
Cecelia Hurley	Kathleen Samm
	Ellamae Walters

JUNIORS

Mary Bell Bennett	Kathleen McLean
Elizabeth Bodwell	Loise Paulsen
Matha Boles	Margaret Scott
Doris Dawson	Jean Stewart
Eloise Hurley	Mollasa Stone

SOPHOMORES

Margaret Carothers	Maria Raphael
Helen Clough	Aleene Shields
Margaret Etzenhouser	Helen Ann Sutton
Norine Eubanks	Betty Torgesen
	Mary Jane Williamson

FRESHMEN

Maxine Dermott	Maxine McFarland
Emma Jeanne Elzenhouser	Helen Moffatt
Mary Harvey	Margaret Rice
Betty Ann King	Gloria Rolfe
Winnifred Martin	Sara Gene Talbot
	Margaret Taylor

M. Bennett, B. Bodwell, M. Boles, A. Brende, M. Carothers, H. Clough, A. Curtis, D. Dawson, M. Dermott, N. Eubanks, E. J. Etzenhouser, M. Etzenhouser, E. Gove, J. Graham
M. Harvey, C. Hurley, E. Hurley, B. King, D. Lenfest, E. Loomis, E. Lewis, M. Manion, W. Martin, M. McFarland, K. McLean, V. Mitchell, H. Moffatt, L. Paulsen
J. Pierce, M. Raphael, M. Rice, G. Rolfe, C. J. Samm, K. Samm, A. Shields, M. Scott, J. Stewart, M. Stone, H. A. Sutton, S. G. Talbot
M. Taylor, B. Torgesen, E. Walters, M. J. Williamson



Founded 1870—DePauw University
Beta Theta Chapter—May 15, 1920
Colors—Black and Gold
Flower—Black and Gold Pansy

Phi Gamma Delta

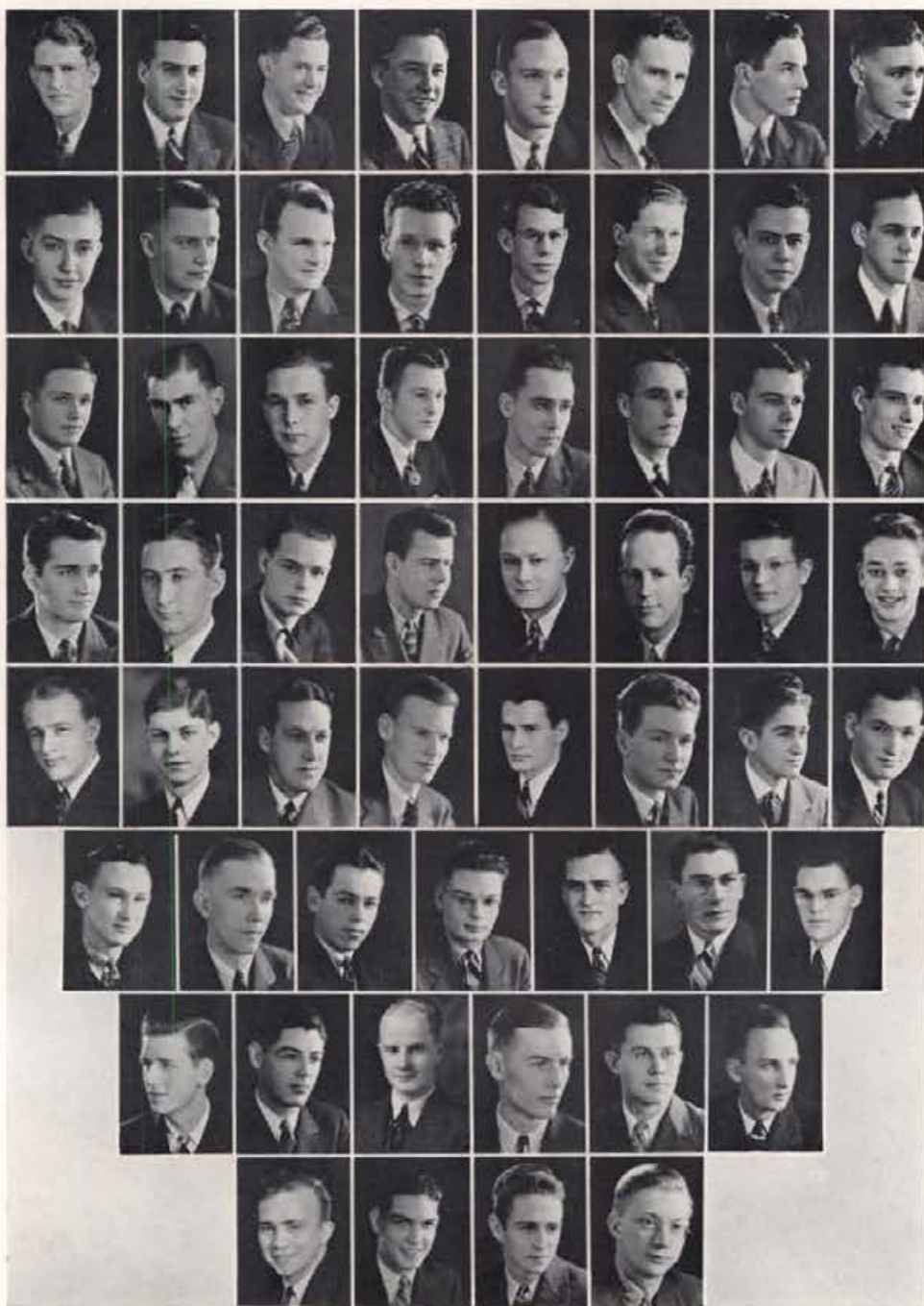

FACULTY

John Beckwith

SENIORS

William Arms	Douglas Guy
Dwight Barton	Ronald Hersey
Addison Beeman	Clair Jackson
Aldrich Bowler	Rialto Kimes
Bruce Bowler	Robert Krummes
Reginald Burns	Kenneth Robertson
John Clouser	Wallace Rounsavell
Charles Collins	Harold Smith
Gene Conklin	Robert Strachan
Paul Fuller	Richard Swingler

I. R. Woodruff

JUNIORS

John Anderson	Albert Monnett
Edward Elliott	Glenn Starlin
Glendon Davis	Thomas Stafford
Thomas Gill	Paul Taylor
Joe Holzer	Willard Thompson
Andrew James	Albert Torelle
Freeman Jensen	Tim Vaughan
Hallert Le Febvre	Jack Wilcox
Boyd Moore	Elmer Wagner

SOPHOMORES

Grant Ambrose	George Lyons
Ralph Baker	Francis Madson
Eugene Boughton	Barry Merrill
Allen Clarke	Paul Morken
George Davis	Garth Peck
Everett Holt	Gerald Ridgeway
Dean Kloepfer	Lyle Smith
Linton Lang	Roman Thune

FRESHMEN

Joe Brashear	Del Jordan
Stanley Carter	Dale Marshall
William Chase	Ralph Morse
Robert Davis	John Robertson
Dewilton Fjeldsted	Robert Rohrback
William Herrington	Robert Parks

Keith Warner

G. Ambrose, J. Anderson, W. Arms, D. Barton, A. Beeman, V. Boughton, S. Carter, A. Clarke
 W. Chase, J. Clouser, C. Collins, G. Conklin, George Davis, Glendon Davis, R. Davis, E. Elliott
 D. Fjeldsted, T. Gill, D. Guy, W. Harrington, R. Hersey, J. Holzer, C. Jackson, L. Jackson
 A. James, F. Jensen, D. Jordan, R. Kimes, D. Kloepfer, R. Krummes, L. Lang, F. Madson
 B. Merrill, A. Monnett, B. Moore, P. Morken, R. Morse, R. Parks, G. Peck, G. Ridgeway
 J. Robertson, K. Robertson, R. Rohrback, W. Rounsavell, H. Smith, L. Smith, T. Stafford
 G. Starlin, R. Strachan, R. Swingler, P. Taylor, A. Torelle, R. Thune
 T. Vaughan, K. Warner, J. Wilcox, J. R. Woodruff

Founded 1948—Jefferson College
 Mu Iota Chapter—March 11, 1921
 Color—Royal Purple
 Flower—Clematis





Alpha Chi Omega



FACULTY

Berenice Barnard Miriam Little
Ellen Reiersen

SENIORS

Beatrice Gibbs Barbara Lipps
Mona O'Connor

JUNIORS

Georgette Brunner Jewel Holte
Frances Eldredge Cleta Hudson
Marie Haasch Wanda Ricks
Ada Marcia Hoebel Charlotte Thompson

SOPHOMORES

Beverly Baker Betty Lou McConnell
June Davies Audrey Oberg
Lois Lipps Jessie Ricks
Isabell Louis Mary Dee Smith
Helen Mathews Alice Wynn
Theodora Zilka

FRESHMEN

Lois Adam Velma Davies
Alfreda Bardsley Margaret Gridley
Dorothy Bennett Carol Hart
Johnnie Bruce Sylvia Holte
Bette Burk Alice May Robinson
Jayne Sheehan

L. Adam, B. Baker, A. Bardsley, D. Bennett, J. Bruce, G. Brunner
B. Burke, J. Davies, V. Davies, F. Eldredge, B. Gibbs, M. Gridley
M. Haasch, C. Hart, A. M. Hoebel, J. Holte, S. Holte, C. Hudson
I. Louis, B. Lipps, L. Lipps, H. Mathews, B. L. McConnell, A. Oberg
M. O'Connor, J. Ricks, W. Ricks, A. M. Robinson, J. Sheehan
M. D. Smith, C. Thompson, A. Wynn, T. Zilka



Founded 1885—DePauw University
Alpha Rho Chapter—May 9, 1924
Colors—Scarlet and Olive Green
Flowers—Red Carnation and Smilax

Chi Alpha Pi



FACULTY

Stanley R. Hall Dr. A. C. Lemon
 Robert I. Walker

SENIORS

Fred Campbell Elmer Johnston

JUNIORS

Lloyd Broyles Robert Frey
 Ivan Campbell John Shaffer
 La Vern Cobbett Don Springer
 Herbert Day Harry Telford
 Carroll Elford Stanley Trenhaile

SOPHOMORES

Clayton Campbell Iver Longeteig
 John Clemens Charles Petersen
 Edward Dakin Robert Pitts
 Raymond Hill Chester Westfall
 Maurice Young

FRESHMEN

Daniel Aherin Lee Forbes
 Lloyd Bow Byron Foster
 Richard Brendon Thomas Holmes
 Willis Brown Philip Kincaid
 Myrl Clark Grant Loncosty
 Wayne Clark Carl Metz
 Edgar Clarkson Ralph Pitts
 Steve Covington John Sheldrew
 Charles Dittmar Edward Smith
 Clayton Dunham Edward Sullivan

D. Aherin, L. Bow, L. Broyles, C. Campbell, F. Campbell, M. Clark
 W. Clark, E. Clarkson, J. Clemens, L. Cobbett, S. Covington, E. Dakin
 H. Day, C. Dittmar, C. Dunham, C. Elford, B. Foster, R. Frey
 R. Hill, F. Higgins, T. Holmes, E. Johnston, P. Kincaid, G. Loncosty
 I. Longeteig, Ralph Pitts, Robert Pitts, J. Shaffer, J. Sheldrew, E. Smith
 D. Springer, E. Sullivan, H. Telford, S. Trenhaile, C. Westfall, M. Young

Founded 1931—University of Idaho
 Colors—Crimson, White, and Purple
 Flower—Syringa





Gamma Phi Beta

FACULTY

Dean Evelyn Miller

SENIORS

Margaret Murphy Katherine Kimball
 Jo Betty Wickes Charmion Childs
 Katherine Schuettenhelm

JUNIORS

Miriam McFall Jean Dunkle
 Bernice Exleton Eileen Exleton
 Jean Bolte Helen Brodrecht
 Katherine Whalen Spokane Smith
 Elizabeth Childs Sarah Jane Baker
 Frances Baird Mary Elizabeth Kostalek

SOPHOMORES

Barbara Brodrecht Jean Driscoll
 Carol Jean Davis Maxine Driscoll
 Jean Denning Marcella Geraghty
 Marian Dwight Jane Harvey
 Jean Spooner

FRESHMEN

Margaret Case Eleanor Joanne Kerr
 Barbara Coffey Margaret Elizabeth King
 Jean Anne Crawford Regina Joan Limacher
 Louise Frank Dorothy Jane Moss
 Alice Jean Haag Jane Gooding Schubert
 Lois Marie Helmers Frances Zachow



F. Baird, S. J. Baker, J. Bolte, B. Brodrecht, R. Burns, M. Case, C. Childs
 E. Childs, B. Coffey, J. A. Crawford, C. J. Davis, J. Denning, J. Driscoll, M. Driscoll
 J. Dunkle, M. Dwight, E. Exleton, B. Exleton, L. Frank, M. Geraghty, J. Haag
 J. Harvey, L. Helmers, D. Holden, M. L. Jordan, E. Kerr, K. Kimball, M. King
 V. Kirtley, M. E. Kostalek, R. Limacher, M. McFall, D. Moss, M. Murphy
 K. Schuettenhelm, S. Smith, J. Spooner, K. Whalen
 Jo B. Wicks, M. Wycoff, F. Zachow



Founded 1874—Syracuse University
 Xi Chapter—November 22, 1909
 Colors—Buff and Brown
 Flower—Pink Carnation

Beta Theta Pi



FACULTY

Dean J. G. Eldridge

SENIORS

Oral Andrews	James Laing
Lawrence Baird	Brooks Landon
Robert Baker	Dean Lemon
George Dean	Noble Palmer
Jack Frye	Robert Parker
Joseph Gauss	Earl Ritzheimer
Roy Gray	John Sommer
John Hahn	Clayton Spear
Clyde Inman	Robert Tucker
Arthur Johnson	Judson Wark

JUNIORS

Sherman Bellwood	William Gigray
Robert Brewer	Jack Murphy
Fenn Chaffee	Mirland Severin
	George Sommer

SOPHOMORES

Jack Adamson	Ross Parsons
Edward Burke	Frederick Pickell
George Dorsey	Arthur Quirin
Lawrence Duffin	Gordon Sommer
Earl Gregory	Robert Stephan
Oliver Hanzel	Alfred Stone
Jack Harris	William Thomson
Howard Parish	Leslie Voorhees
	Malcolm Woodbury

FRESHMEN

Van Austin	John Maguire
Jack Baker	Gordon Michalls
William Barrett	Birney Morrow
Charles Buffington	Woody Reed
Perry Burnside	Franklin Rockwell
Robert Einhouse	John Schuettenehelm
Jack Fagerstedt	James Siddoway
William Galey	Robert Snyder
Grover Knight	Elmo Sullivan
Harry Le Moyné	Earl Thomas
Robert Lund	Piercie Trunnell
Shirley Lund	Charles Van Cleef

J. Adamson, O. Andrews, V. Austin, J. Baker, R. Baker, W. Barrett, S. Bellwood, R. Brewer
 C. Buffington, E. Burke, P. Burnside, E. Chaffee, G. Dean, G. Dorsey, Robert Einhouse, J. Fagerstedt
 J. Frye, W. Galey, J. Gauss, W. Gigray, R. Gray, E. Gregory, J. Hahn, J. Harris
 O. Hanzel, C. Inman, A. Johnson, G. Knight, J. Laing, B. Landon, D. Lemon, H. LeMoyné
 J. Maguire, G. Michels, J. Murphy, H. Parish, R. Parker, R. Parsons, Fred Pickell, A. Quirin
 W. Reed, E. Ritzheimer, J. Schuettenehelm, M. Severin, J. Siddoway, R. Snyder, George Sommer, Gordon Sommer
 J. Sommer, C. Spear, R. Stephan, A. Stone, E. Sullivan, E. Thomas, W. Thompson
 R. Trunnell, R. Decker, C. Van Cleef, L. Voorhees, J. Wark

Founded 1839—Miami University
 Gamma Gamma Chapter—September 19, 1914
 Colors—Shell Pink and Sky Blue
 Flower—Rose





Alpha Phi

FACULTY

Ruth Smith

SENIORS

Catherine Bjornstad	Edith Slatter
Harriet Dunham	Mary Elizabeth Smith
Gertrude Gehrke	Alyce Parker
Minnie McCarry	Dorothy Rosevear
Mary Short	Edna Belle Wood

JUNIORS

Billye Jane Austin	Marjorie Glenn
Dorothy Carpenter	Geraldine Hardy
Myrna Creswell	Margaret Minty
Neva Eisinger	Dorothy Mott
Ethel Gehrke	Mary Lou Murdock

SOPHOMORES

Helen Banberry	Helen Hill
Susanna Black	Neva Homan
Pauline Brush	Elizabeth Jensen
Zelma McCarroll	Sally Mitchell
Janet Clifford	Ethel Rosevear
Jean Francis	Ellen Scott
Valotta Fries	Dorothy Utter
Elaine Johnson	Elizabeth Waldrop

FRESHMEN

Ruth Batt	Dorothy Hays
Dorothy Boeck	Margaret Marcus
Phyllis Brodhead	Edith McCarroll
Dorothy Doss	Naomi Sargent
Jean Enger	Dorothy Schroeder
Minnie Fait	Jeanne Siers
Andrea Vaughn	



B. J. Austin, H. Banberry, R. Batt, C. Bjornstad, S. Black, D. Boeck, P. Brodhead, P. Brush
 D. Carpenter, J. Clifford, M. Creswell, D. Doss, H. Dunham, N. Eisinger, M. Fait, Jean Francis
 V. Fries, E. Gehrke, G. Gehrke, M. Glenn, G. Hardy, H. Hill, N. Homan, E. Houston
 E. Jensen, E. Johnson, E. McCarroll, Z. McCarroll, M. McCarry, M. Marcus, M. Minty, S. Mitchell
 D. Mott, M. L. Murdock, A. Parker, D. Rosevear, E. Rosevear, N. Sargent
 D. Schroeder, E. Scott, M. Short, J. Siers, E. Slatter
 M. E. Smith, A. Trunnell, H. Turnbull, D. Utter
 A. Vaughn, E. Waldrop, E. B. Wood

Founded 1872—Syracuse University
 Beta Zeta Chapter—June 12, 1928
 Colors—Silver and Bordeaux
 Flowers—Forget-me-not and Lily of the Valley

Tau Kappa Epsilon



FACULTY

Dr. Dwight S. Jeffers
 Dr. J. Hugo Johnson
 Professor Wesley Shull
 Don E. Theophilus

SENIORS

Morris Greer	Clarence McPherson
Kenneth Gosling	William O'Neill
Bruce Groves	Kenneth Roberts
Ralph Jackson	Sam Ryan
	Norman Smith

JUNIORS

Herbert Angell	Charles Baylon
	Frank Randall

SOPHOMORES

Chester Anderson	Frank Kurdy
George Chrape	Jim Ryan
Nelson Jeffers	Robert Schmitt
	Edward Turner

FRESHMEN

John Barnard	Carl Killian
Tim Brown	John O'Neill
Peter Cenarrusa	Donald Requist
Gordon Ford	Gwinn Rice

C. Anderson, H. Angell, J. R. Barnard, C. Baylon, T. Brown, R. Buchanan
 P. Cenarrusa, G. Chrape, G. Ford, K. Gosling, B. Groves, R. Jackson
 N. Jeffers, M. Jensen, K. Killian, F. Kurdy, T. Kurdy, W. C. McGowan
 A. Miller, W. O'Neill, J. O'Neill, F. Randall, D. Requist
 G. Rice, K. Roberts, J. T. Ryan, S. Ryan
 R. Schmitt, N. Smith, E. Turner

Founded 1899—Illinois Wesleyan University
 Alpha Delta Chapter—January 1, 1928
 Colors—Cherry and Gray
 Flower—Red Carnation





Sigma Chi



FACULTY

Dr. J. Wesley Barton Cecil Hagen
 Fred C. Blanchard Hall Macklin
 Donald D. DuSault Frank Stanton

SENIORS

Eugene Freeman William Morrow
 William Hudson Robert Painter
 Rodney Johnston Woodrow Sorenson
 Russell Tigert

JUNIORS

John Barker John Moats
 Jack McKinney Frederick Mueller
 Charles McLaughlin Gordon Smith

SOPHOMORES

Steve Belko Lloyd Johnson
 Otto Brende Philip Remaklaus
 James Caples William Sorenson
 Raymond Givens Moreau Stoddard
 George Lemp Vincent Wells
 Richard Wilson

FRESHMEN

Robert Dilley Edward Lowe
 Richard Fisher Gerald Lowe
 Harold Gibbs William Mueller
 Richard Gorton Jack Richmond
 Glenn Harding Herman Rossi
 Everett Irwin Patrick Sheehan
 LaMoine LaFay John Stone
 David Little Harry Thatcher
 Boyd York

J. Barker, O. Brende, L. Campbell, J. Caples, R. Dilley, C. Drew, D. Fisher
 E. Freeman, R. Gorton, H. Gibbs, R. Givens, G. Harding, W. Hudson, E. Irwin
 L. Johnson, R. Johnson, L. LaFay, G. Lemp, E. Lowe, G. Lowe
 C. McLaughlin, J. McKinney, J. Moats, W. Morrow, B. Mueller, F. Mueller, R. Painter
 P. Remaklaus, J. Richmond, H. Rossi, Jr.; P. Sheehan, G. Smith
 William Sorenson, Woodrow Sorenson, M. Stoddard, J. Stone, R. Tigert
 A. White, R. Wilson, B. York



Founded 1855—Miami University
 Gamma Eta Chapter—March 15, 1924
 Colors—Blue and Gold
 Flower—White Rose

Kappa Kappa Gamma



FACULTY

Dr. Ella Woods

SENIORS

Kathleen Bailey	Kathryn Lane
Julie Davis	Lois Pearce
Ellen Dollard	Rosalea Sanderson
Maxine Eastburn	Barbara Walker
Bea Jane Fisher	Emily Gascoigne Ward

JUNIORS

Evelyn Jenkins	Julia Moore
Shirley Krogh	Margaret Thornton
Helen Luke	Sarah Walker
	Marian Willsey

SOPHOMORES

Elizabeth Bothwell	Anne La Rue
Belva Budge	Norma Mitchell
Katherine Cady	Ellen Sampson
Barbara Carlquist	Katherine St. Clair
Kathryn Frost	Frances Stolle
Barbara Gwinn	Helen Sullivan
Robert Hughett	Mary Sullivan

FRESHMEN

Janet Brookover	Virginia Galloway
Choral Carlesen	Betty Magel
Jean Cunningham	Betty Rhoades
Virginia Dole	Elizabeth Sampson
Dorothy Dyer	Helen Jean Way
Gertrude Eliason	Jean Wegener

E. Bothwell, L. Bratton, J. Brookover, B. Budge, K. Cady, C. Carlesen, B. Carlquist, J. Cunningham, J. Davis, E. Dollard, V. Dole, D. Dyer, M. Eastburn, G. Eliason, B. J. Fisher, K. Frost, V. Galloway, B. Gwinn, R. Hughett, E. Jenkins, S. Krogh, K. Lane, A. La Rue, H. Luke, B. Magel, N. Mitchell, J. Moore, L. Pierce, B. Rhoades, Elizabeth Sampson, Ellen Sampson, R. Sanderson, K. St. Clair, F. Stolle, H. Sullivan, M. Sullivan, M. Thornton, B. Walker, S. Walker, E. Ward, H. J. Way, J. Wegener, M. Willsey

Founded 1870—Monmouth College
Beta Kappa Chapter—February 26, 1916
Colors—Dark and Light Blue
Flower—Fleur-de-lis





Sigma Nu



FACULTY

Archie N. Jones Dean J. F. Messenger
Herbert E. Lattig Floyd Packer

SENIORS

Earl Bullock Walter Ward
Winston Goss Max Weber
William Lindsay Wayne Hill
Edward Mayer Ivan Rollefson
Howard Scott

JUNIORS

Robert H. Retherford James Hicks
Richard Baker Frank Lutz
Donald Bistline James McFarlane
Fred Clubb Trevor Page
Gerald Dellinger Louis Racine
Peter Dodds Edward Riley
Paul Ennis Henry Rosevear
Robert Granville Robert Towne
Richard Hall Albert White
George Handy Glen Whitesel
Howard Hartley Glen Coughlan
Kenneth Hungerford

SOPHOMORES

George Bremer Clayton Wilson
Richard Lambert Vincent Wilson
Herbert Sanderson Robert Wycoff
Robert Schroeder Harold Roise
Keith Thompson William Bean
Kenneth Anderson

FRESHMEN

John Everingham Roy Roundy
Virgil Halbert Charles Sutton
Robert Knudson Fred Zamboni
Charles McHarg Edwin Bennett
Roger Robertson Frank Severn
Gerald Storey

K. Anderson, R. Baker, W. Bean, Ed Bennett, D. Bistline, G. Bremer, E. Bullock, F. Clubb, G. Coughlin, G. Dellinger, P. Dodds, P. Ennis, J. Everingham, W. Goss, R. Granville, V. Halbert, R. Hall, G. Handy, H. Hartley, P. Haring, J. Hicks, W. Hill, K. Hungerford, R. Knudson, R. Lambert, W. Lindsey, F. Lutz, R. Maxwell, E. Mayer, J. McFarlane, C. McHarg, T. Page, L. Racine, E. Riley, R. Robertson, H. Roise, I. Rollefson, H. Rosevear, R. Roundy, H. Sanderson, R. Schroeder, H. Scott, F. Severn, G. Storey, C. Sutton, K. Thompson, R. Towne, W. Ward, M. Weber, A. White, G. Whitesel, C. Wilson, V. Wilson, R. Wycoff, F. Zamboni



Founded 1896—Virginia Military Institute
Delta Omicron Chapter—May 22, 1915
Colors—Black, White, Gold
Flower—White Rose

Phi Delta Theta



FACULTY

Lawrence Chamberlain Captain Norman
Oren Fitzgerald Robert Tessier
George Horton Forrest Twogood
Branch Walker

SENIORS

John Brosnan Lewis Orland
Ivan Crawford, Jr. Ralph Spaugy
Clarence Devlin Ross Sundberg
Willfred Fry Raymond Thornhill
Woodrow Hall William Pauley
William Lee Gilbert St. Clair
Richard Greenough

JUNIORS

Donald Berger Vern Irvine
Joseph Crampton John Kinney
Homer David, Jr. William Kramer
Tom Ellis Richard Maxwell
John Gaskill Donald Johnson
Wallace Garets Walter Brown
Edward Hokanson Lawrence Robinson
Gerald Honsowetz Kermit Bue
Bernard Lavoas

SOPHOMORES

Earl Anderson Donald Nelson
Wallace Brown Claude Potts, Jr.
Marshall Bue Irving Rauw
Charles Crowther Keith Sundberg
Homer Davies Robert Taylor
John Hammerlund Gilbert Snow
Raymond Lavigne James Phillips
Dale Lawrence Frank O'Brien

FRESHMEN

Charles Finnell James David
Charles Brown Charles Thompson
Warren Palmer Ronald Parke
William Castagneto John Reilly
Jack Klossner Raymond Hyke
Albert Mooney Donald Stewart
Harry Sneed Harold Durham
Charles Painter Lloyd Rauw
Gilbert Gale

E. Anderson, B. Bacharach, D. Berger, C. Brown, J. Brosnan, Wallace Brown, Walter Brown
W. Castagneto, J. Crampton, I. Crawford, C. Crowther, J. David, H. Davies, C. Devlin
T. Ellis, C. Finnell, W. Fry, W. Garets, J. Gaskill, R. Greenough, W. Hall
J. Hammerlund, E. Hokanson, G. Honsowetz, R. Hyke, V. Irvine, J. Klossner, D. Lawrence
W. Lee, W. Lewis, A. Mooney, P. Northrop, F. O'Brien, L. Orland, C. Painter
W. Palmer, R. Parke, W. Pauley, I. Rauw, J. Reilly, L. Robinson, H. Sneed
G. Snow, D. Stewart, K. Sundberg, R. Sundberg, R. Taylor, R. Thornhill

Founded 1848—Miami University
Idaho Alpha Chapter—1908
Colors—Azure and Argent
Flower—White Carnation





Delta Gamma



FACULTY

Ellen Chandler Elsie Maxwell
 Agnes Peterson

SENIORS

Mildred Ash Marjorie McCowan
 Mary Virginia Congdon Lucille Nelson
 Esther Flenner Mary O'Neil Wayne
 Ruth Haller Joan Sanford
 Margaret Hanrahan Marie Schneider

JUNIORS

Allee Conway Jean Pence
 Elizabeth Hanrahan Eleanore Redfield
 Jane Pasley Kathleen Tendall
 Annabel Wetzel

SOPHOMORES

Jean Alison Janet Little
 Betty Ash Ruth Lukens
 Margaret Colburn Zelma Meyers
 Jean Baer Janice Rotering
 Ida May Gillenwater Ardis Simpson
 Rosanna House Jean Thurston
 Marion Isenburg Ruth Woodward

FRESHMEN

Margaret Alison Virginia Hon
 Esther Coffman Ruth Marie Friedline
 Jean Corneli Jane Renfrew
 Patricia Duell Mary Alice Spofford
 Isabel Holdahl Ruth Wiseman
 Dina Dodd

M. Alison, J. Alison, B. Ash, M. Ash, J. Baer, B. Booth, E. Coffman
 M. Colburn, M. C. Congdon, A. Conway, J. Corneli, D. Crowley, M. Delana, V. Dodd
 P. Duell, D. Eby, E. Flenner, I. M. Gillenwater, R. Haller, E. Hanrahan, M. Hanrahan
 I. Holdahl, V. Hon, R. House, M. Isenburg, J. Little, R. Lukens, M. McCowan
 Z. Myers, L. Nelson, J. Pence, D. Papesch, J. Pasley, E. Redfield, J. Renfrew
 J. Rotering, J. Sanford, M. Schneider, A. Simpson, Jo A. Smith, M. A. Spofford
 K. Tendall, A. Wetzel, R. Wiseman, R. Woodward



Founded 1874—Lewis School, Mississippi
 Nu Chapter—September 16, 1911
 Colors—Bronze, Pink, and Blue
 Flower—Cream White Rose

Kappa Sigma

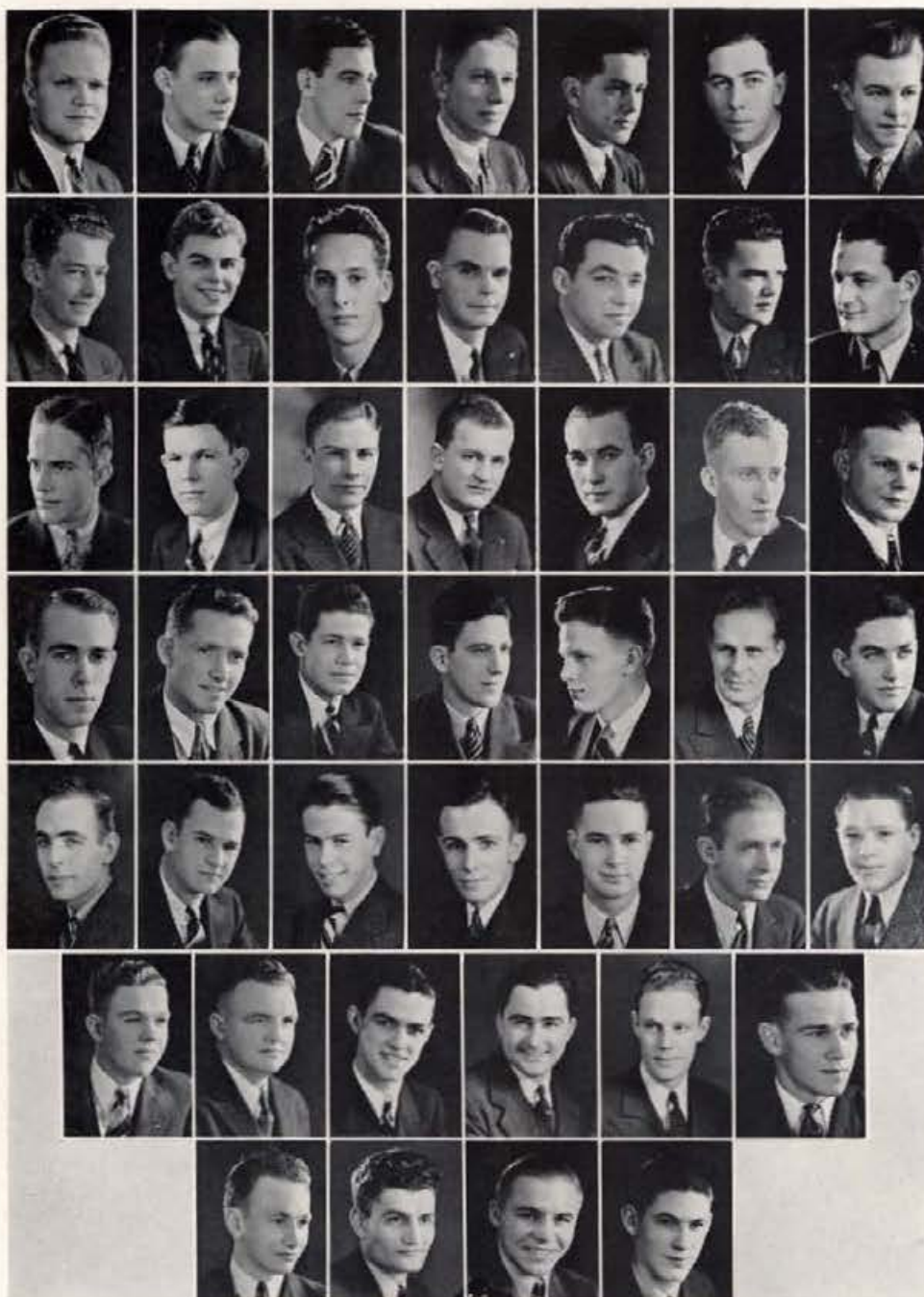

FACULTY

Dr. W. M. Beeson Capt. Chas. F. Hart
 Brig. Gen. E. F. Chrisman Henry Schlegel
 A. C. Whitaker

SENIORS

Jack Dyer Keith McDaniel
 Philip Ford Richard Roman
 Edgar Largilliere Hugh Sproot
 William Taylor

JUNIORS

Vernon Ball Charles Guthman
 Walter Betts Dwight Koffman
 Robert Carpenter Mark Robinson
 Jack Cummock Wayne Tucker
 Chester Dismore Robert Verberkmoes
 Dean Green Jerome Wesler

SOPHOMORES

Robert Erickson Eric Korte
 Maurice Faraday Joe Montell
 Lester Fogle William Olson
 Robert Forbes Woodrow Pierce
 James Galloway Gordon Radford
 Karl Goble Dale Sanner
 Forrest Gripton Nels Stromberg
 La Monte Gripton Rex Willard
 Lester Hendrix Wayne Yenni

FRESHMEN

Richard Batchelor Miles Flanigan
 George Bishop Richard Jaufman
 Van Caples William McGee
 Walter Dell Lloyd Myers
 Jack Dickman Felix Roberts
 Robert Dvorak Dale Rogers
 Galen Sanner

V. Bahl, R. Batchelor, W. Betts, G. Bishop, V. Caples, B. Carpenter, W. Dell
 J. Dickman, C. Dismore, R. Dvorak, R. Erickson, M. Faraday, M. Flanigan,
 L. Fogle
 B. Forbes, K. Goble, J. Galloway, D. Greene, F. Gripton, C. Guthman, L. Hendrix
 D. Hoffman, J. Johnston, R. Kauffman, W. Largilliere, W. McGee, Joe Montell,
 L. Myers
 B. Olson, W. Pierce, G. Radford, M. Robinson, D. Rogers, R. Roman, D. Sanner
 G. Sanner, H. Sproat, N. Stomberg, G. Stringham, B. Taylor, W. Tucker
 R. Verberkmoes, J. Wesler, R. Willard, W. Yenni

Founded 1859—University of Virginia
 Gamma Theta Chapter—April 28, 1905
 Colors—Scarlet, White, and Green
 Flower—Lily-of-the-Valley





Delta Chi

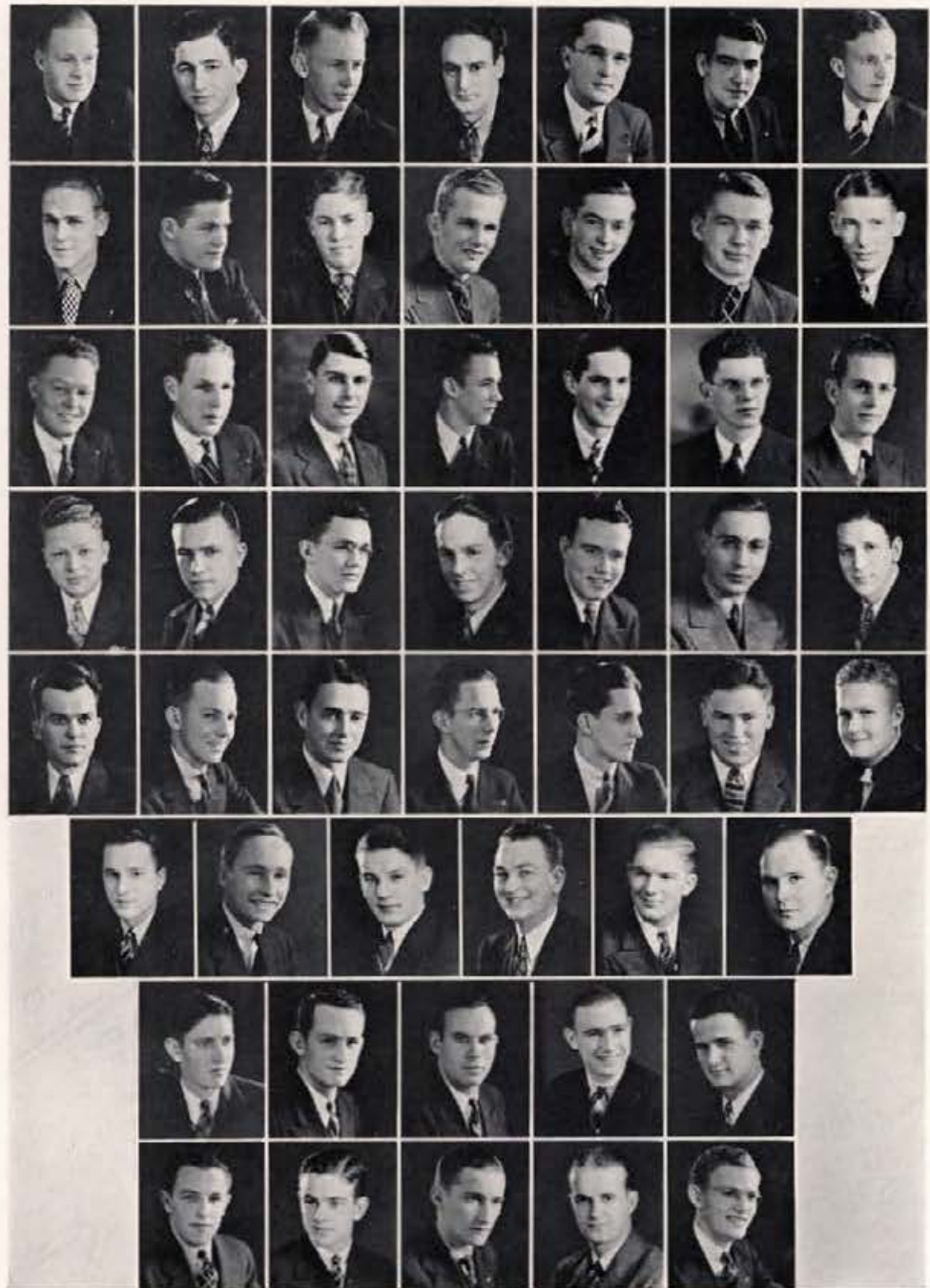

FACULTY

Dean Pendleton Howard Walter Pierce
Jefferson Rodgers

SENIORS

Beckford Coon	Cromie Wilson
John Cooper	Glenn Woody
Robert Dunlap	Chester Ball
Clyde Koontz	Robert Gardner
Thomas Painter	Andrew Jean
Wilber Schroeder	Bernard Nelson
Courtney Stevens	Raymond Peters
Steve Summers	Victor Thompson
Glen Tarbox	Gerald Staudacher

JUNIORS

Robert Abbott	Wayne Pitcher
Harold Brattain	Robert Rogers
Norman Briggs	Russell Stark
William Lucas	Jack Richards
Alva Mitchell	Rex Painter
Stonko Pavkov	Claude Hart

SOPHOMORES

Robert Alexanderson	William Marshall
Richard Brown	Howard Monks
David Ellison	David Pace
Liston Fremstad	Gerald Price
Wilber Barton	John Young
Fred Locke	William Hebert

FRESHMEN

Manuel Aldecoa	Robert Nelson
Harold Danielson	Elmer Parks
Albert Eckert	Lloyd Seatz
Walter Greiser	Marvin Webb
Lester Hansen	Samuel Whitney
Robert King	Lyle McGlocklin

R. Abbott, M. Aldecoa, R. Alexanderson, G. Ball, H. Brattain, N. Briggs, R. Brown, B. Coon, J. Cooper, H. Danielson, G. Davidson, A. Eckert, R. Fish, L. Fremstad, R. Gardner, W. Garten, W. Greiser, L. Hansen, C. Hart, R. King, C. Koontz, F. Locke, M. Lucas, W. Marshall, L. McGlocklin, A. Mitchell, H. Monks, J. Moore, B. Nelson, R. Nelson, D. Pace, T. Painter, E. Parks, S. Pavkov, R. Peters, W. Pitcher, E. Pospisil, G. Price, J. Richards, R. Rogers, W. Schroeder, L. Seatz, R. Stark, C. Stevens, S. Summers, V. Thompson, M. Webb, O. Webb, C. Wilson, G. Woody, J. Young



Founded 1890—Cornell University
Idaho Chapter—November 5, 1924
Colors—Red and Buff
Flower—White Carnation

Pi Beta Phi



FACULTY

Marion Featherstone

SENIORS

Elizabeth Dahl	Betty Obermeyer
Georgina Howarth	Frances Paine
Elizabeth McKee	Helen Parmley
Fay Pettijohn	

JUNIORS

Margaret Barton	Fern Leighton
Mary Margaret Braxton	Margaret Mattes
Kathryne Cleveland	Betty Mottern
Phyllis Fairbairn	Phyllis Rand
Emy Lou Smith	

SOPHOMORES

Elyn Bradshaw	Mabel Morton
Dorothy Elliott	Christine Soltman
Hester Gentry	Betty Vealey
Eleanora Graham	June Viel
Julia Milburn	Clara Young

FRESHMEN

Janet Anthony	Jeanette MacGregor
Rachel Braxton	Christine Nuckols
Margaret Blomgren	Ann Smead
Jean Cleveland	Ruth Steele
Lorraine Jensen	Phyllis Thomas
Doris Willey	

J. Anthony, M. Barton, E. Bradshaw, M. Blomgren, M. M. Braxton, R. Braxton, J. Cleveland
 K. Cleveland, E. Dahl, D. Elliott, P. Fairbairn, H. Gentry, E. Graham, J. Hampton
 G. Howarth, L. Jensen, F. Leighton, M. Mattes, J. MacGregor, E. McKee, J. Milburn
 M. Morton, E. Mottern, C. Nuckols, J. Numbers, B. Obermeyer, F. Paine, H. Parmley
 F. Pettijohn, O. Rrand, A. Smead, E. L. Smith, C. Soltman
 R. Steele, P. Thomas, B. Vealey
 J. Viel, D. Wiley, C. Young

Founded 1867—Monmouth College
 Idaho Alpha Chapter—February 28, 1923
 Colors—Wine Red and Silver Blue
 Flower—Wine Carnation





Delta Tau Delta



FACULTY

Dr. Alfred Anderson
 Dean Edward John Iddings
 Allen S. Janssen
 Dean John A. Kostalek

GRADUATE STUDENTS

William Pittman Paul Rust

SENIORS

Louis August	James McFarland
Maurice Byrne	Paul Richelson
Francis Chrystal	Fred Robinson
Leonard Gaffney	Mark Southworth
Richard March	Hobart Styffe
Ronald Martin	George Swisher

JUNIORS

Howard Ahlskog	Edward Iddings
Oscar Cable	Jack Kinne
James DeCoursey	Wendell Lawrence
John Dodd	Richard Paris
Jerome Evans	Paul Parrish
Carl Frye	Lee Peterson
John Hill	Paul Poulson
Ben Humphrey	Donald Wilson
Clare Hunt	Roland Winter
	Everett Wood

SOPHOMORES

John Ayers	Robert Miller
Ralph Blake	Jay Nungester
Carl Burt	Charles Schuster
James Boyd	Vernon Slichter
Lloyd Evans	Edwin Snow
Charles Harris	Frederick Swank
Richard Hutchinson	James Welsh
	James Yoder

FRESHMEN

Julian Benoit	Albert Myers
Marc Boles	Carl Nyberg
Robert Bonnett	John Rupp
Ben Dobson	Ned Smith
William Hedges	Merle Stoddard
	Richard Phinney

H. Ahlskog, L. August, J. Ayers, J. Benoit, M. Boles, B. Bonnett, B. Bowen, J. Boyd, M. Byrne, O. Cable, J. DeCoursey, B. Dobson, J. Dodd, Jr., J. Evans, L. Evans, L. Gaffney, C. Harris, B. Hedges, J. Hill, Jr.; R. Hutchinson, E. Iddings, B. Joice, L. Kellogg, J. E. Kinne, W. Lawrence, J. McFarland, R. March, B. Miller, A. Myers, J. Nicholson, J. Nungester, C. Nyberg, R. Paris, P. Parrish, P. Poulson, Lee H. Peterson, D. Phinney, W. Pittman, P. Richelson, F. Robinson, J. Rupp, G. Ryan, C. Schuster, V. Slichter, N. Smith, E. Snow, M. Stoddard, B. Styffe, F. Swank, G. Swisher, J. Welsh, G. Willott, R. Winter, D. Wilson, E. Wood, J. Yoder



Founded 1859—Bethany College
 Delta Mu Chapter—May 2, 1931
 Colors—Purple, White, and Gold
 Flower—Pansy

Delta Delta Delta

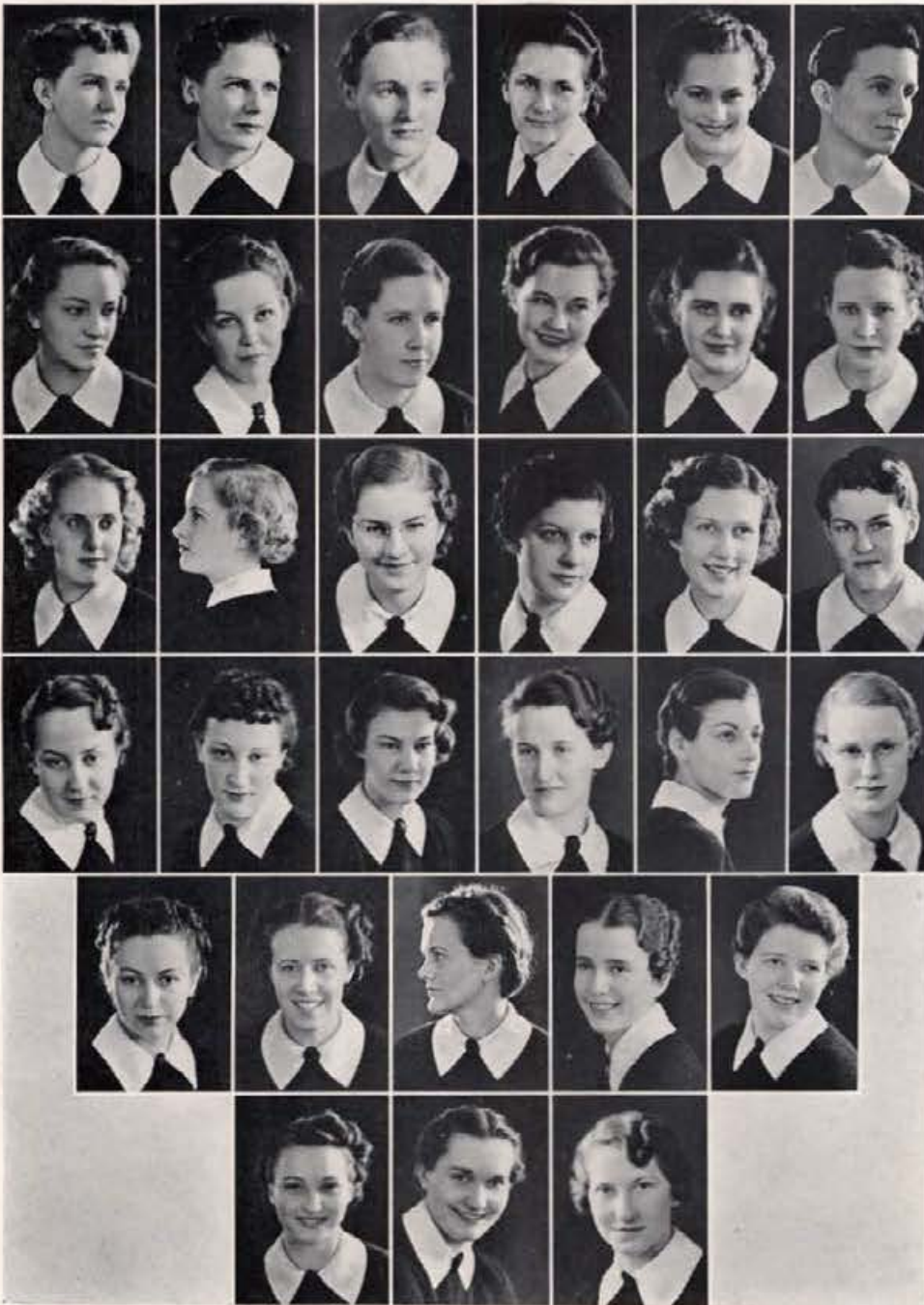

SENIORS

Ruth Evans	Marjorie Robbins
Dorothy Brown	Marie Turner
Marian Swanson	Geraldine Wagner
Margaret Eileen Groome	Ruth Anne Ward
Bertha Jackson	Amber Wolf
	Annette Wein

JUNIORS

Louise Tomlison	Katherine Lewis
Frances Elmerson	Gladys McCauley
Naomi Hillman	June McIntyre
Virginia Johnson	Dorothy Robbins
	Helen Williams

SOPHOMORES

Margaret Brown	Leah Dinnison
Margaret Davis	Verla Durant
	Margaret Johnson

FRESHMEN

Dorothy Fairbrother	Geneva Kramer
Mary J. Gabby	Mildred Ryan
Ila Ingersoll	Margaret Nell Waters
	Evelyn Williams

D. Brown, M. Brown, M. Davis, L. Dinnison, V. Durant, R. Evans
 D. Fairbrother, M. J. Gabby, A. Groome, N. Hillman, I. Ingersoll, B. Jackson
 M. Johnson, V. Johnson, G. Kramer, G. McCauley, J. McIntyre, F. Murtha
 D. Robbins, M. Robbins, K. Roos, M. Ryan, M. Swanson, L. Tomlison
 M. Turner, G. Wagner, A. Ward, M. N. Waters, A. Wein
 E. Williams, H. Williams, A. Wolfe

Founded 1888—Boston University
 Theta Tau Chapter—May, 1929
 Colors—Silver, Gold, and Blue
 Flower—Pansy





Alpha Tau Omega



FACULTY

Arthur Howe
John Raeder

Michael Ryan
Claude Wakeland

SENIORS

William Ash
Robert Bollinger
Loren Hicks
Bert Larson

Robert McFadden
Robert Middleton
Max Noel
Thomas Redlingshafer
John Ruebke

JUNIORS

Ted Alm
John Baldwin
Robert Baldwin
Clarence Childs
John Daly
Homer Fisher
Wendell Gannon
Louis Goetz
Clarence Hallberg
William Maclear
Hugh Maguire
Charles Marshall

Carroll McElroy
Burness McFarland
George Oram
August Pene
Patrick Probst
Jack Soltman
Robert Stuart
Henry Sullivan
Kenneth Taylor
James Wright
John Wright
Raymond York

SOPHOMORES

Richard Darnell
Arthur Gannon
Lester Mackey
James Pence
Paul Price

Robert Putnam
Harold Stichter
William Watt
Wayne West
Bernard Zamzow

FRESHMEN

Victor Austin
Jack Butler
Harold Fisk
Stanley Gagon
Stanley Hume
Don Kerby
Harold Martindale

Donald Parvin
John Rowe
Ralph Schmidt
Arthur Swan
John Sullivan
Willard Westing
Victor West
Dexter Whalen



T. Alm, W. Ash, V. Austin, J. Baldwin, R. Baldwin, R. Bollinger, J. Butler
Clarence Childs, J. Daly, R. Darnell, H. Fisher, H. Fisk, S. Gagon, A. Gannon
W. Gannon, L. Goetz, C. Hallberg, L. Hicks, S. Hume, D. Kerby, B. Larson
L. Mackey, W. Maclear, C. Maillard, C. Marshall, H. Martindale, R. McCue, C.
McElroy
R. McFadden, B. McFarland, H. Maguire, M. Noel, D. Parvin, J. Pence, A. Pene
P. Price, P. Probst, R. Putnam, T. Redlingshafer, J. Rowe, J. Ruebke, J. Soltman
R. Stuart, H. Stichter, H. Sullivan, J. Sullivan, A. Swan, K. Taylor, W. Watt
W. West, D. Whalen, James Wright, John Wright, R. York, B. Zamzow

Founded 1865—Virginia Military Institute
Delta Tau Chapter—May 28, 1925
Colors—Azure and Gold
Flower—White Tea Rose

Lambda Chi Alpha



FACULTY

Professor G. L. Luke Dr. R. Reed
Dr. W. W. Smith

SENIORS

William Armstrong Donald Mackey
Harold Demars Russell Osgood
James Doyle Douglas Smith
Frank Higgins Roy Smith
Melborn Williams

JUNIORS

Allison Berg Max Kenworthy
Donald Burnett Warren MacGregor
James English Charles Morbeck
Gordon Greenway Allen Poole
Keith Jacob Clarence Stokes
Walter Kantola Adelbert Winters

SOPHOMORES

Kenneth Arnett Baylus Olsen
William Boyd John Osgood
Norman Doyle Harold Senften
Harold Luoma Justin Slete
Donald Metke Robert Vervaeke

FRESHMEN

Ted Ahlm Henry Longfellow
Marion Armstrong Marvin Nicholson
William Elgie Lester Olson
William English Finlay Petrie
Howard Hansen Dudley Rutherford
Ivy Kenworthy Thad Vesser

K. Arnett, M. Armstrong, W. Armstrong, W. Boyd, D. Burnett, H. De Mars
J. English, W. English, G. Greenway, K. Jacob, H. Hansen, W. Kantola
J. Kenworthy, M. Kenworthy, G. Koethke, H. Longfellow, H. Luoma, W. MacGregor
D. Mackey, K. Metke, C. Morbeck, M. Nicholson, B. Olsen, L. Olson
J. Osgood, F. Petrie, A. Poole, D. Rutherford, H. Senften, J. Slete
D. Smith, R. Smith, C. Stokes, R. Vervaeke, T. Vesser, M. Williams

Founded 1909—Boston University
Epsilon Gemma Chapter—June 4, 1927
Colors—Purple, Green, and Gold
Flower—Violet





Sigma Alpha Epsilon

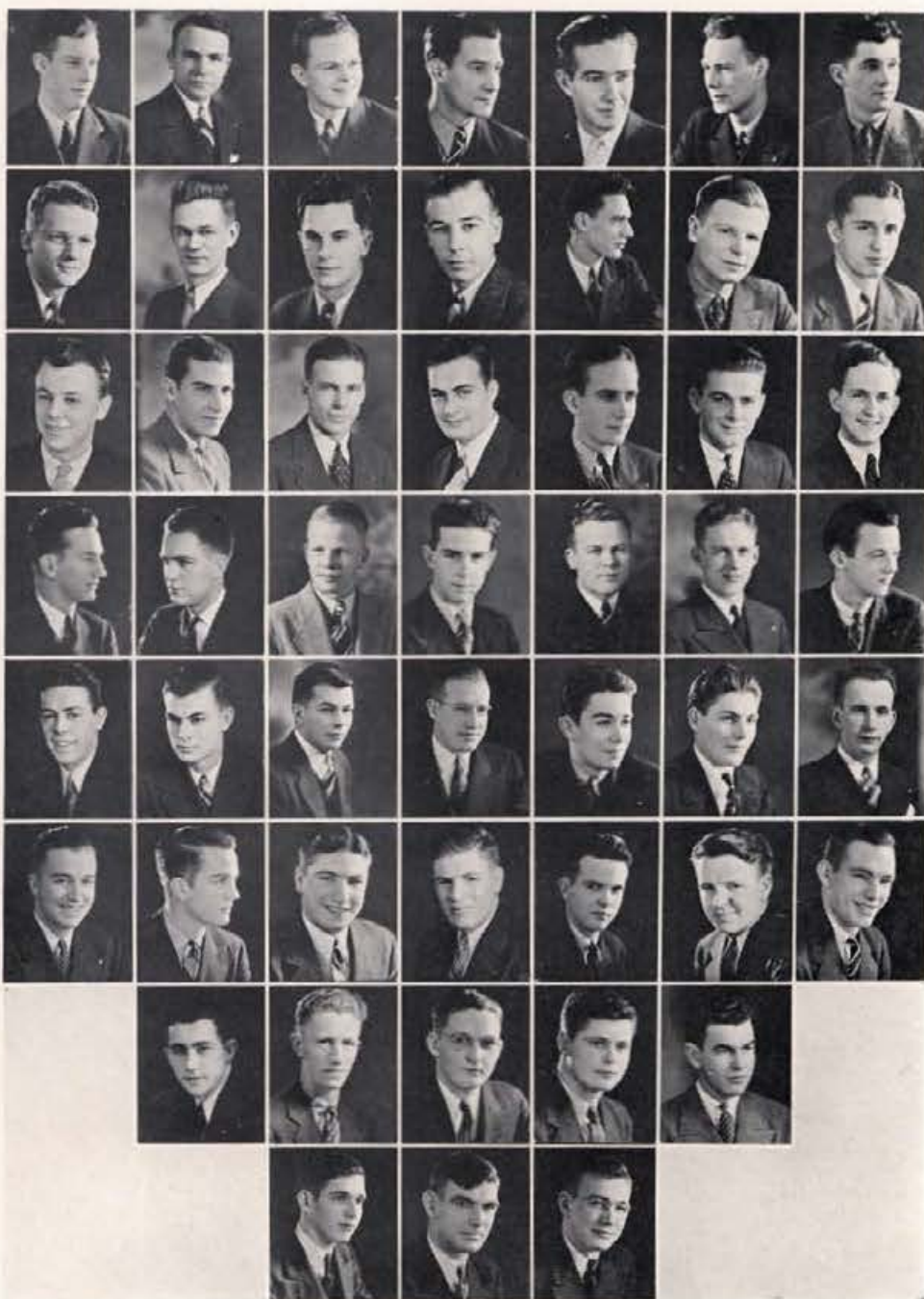

FACULTY

Lew C. Cady Arthur Davidson
J. H. Reorden

SENIORS

Oren Allison Paul Redmond
Charles Beardmore Walker Rich
Cyril Higginson Roscoe Smolinski
Francis Jones Rodney Tegan
Ray Lincoln George Thiessen
James Moerder Avon Wilson
Marshall Neill Loren Wright
Jack Oliver Paul Wright

JUNIORS

John Banks Thomas Purton
Francis Beatty Doe Richardson
Walter Dinnison Dean Whitley
Rex Kessinger Ralph Wilson

SOPHOMORES

Donald Albin Anthony Knapp
Robert Daggett Edwin Lloyd
Gene Davidson Emmett Porter
Carle Esmay Samuel Rich
Frank Fuller Robert Smith
Charles Gabby William Sturgill
James Hampton Warren Tegan
Eugene Herron Thomas Vassar
Martin Huff Kiefer White
Wesley Jacobson Edgar Wilson
Jack Wilson

FRESHMEN

Jack Doone Sidney Thiessen
Frederick Drake William Tomlinson
Patsy Fitzpatrick Melvin Weinberg
Walter J. Griesser George Woods
Floyd Lyons Merton Wright

D. Albin, O. Allison, J. Banks, C. Beardmore, F. Beatty, A. Blair, R. Daggett
E. L. Dailey, E. Davidson, W. Dinnison, J. Doone, F. Drake, C. Esmay, D. Fitzpatrick
C. Gabby, J. Hampton, E. Herron, C. Higginson, M. Huff, W. Jacobson, F. Jones
R. Kessinger, R. Lincoln, E. Lloyd, F. Lyons, M. Neill, J. Oliver, E. Porter
T. Purton, S. Rich, W. Rich, D. Richardson, W. Sanders, V. Skiles, R. Smith
R. Tegan, W. Tegan, S. Thiessen, G. Thiessen, W. Tomlinson, T. Vassar, M. Weinberg
K. White, D. Whitley, A. Wilson, E. Wilson, R. Wilson
G. Wood, L. Wright, P. Wright



Founded 1886—University of Alabama
Idaho Alpha Chapter—November 11, 1919
Colors—Purple and Gold
Flower—Violet



INDEPENDENTS

Hays Hall

OFFICERS

President..... Donna May South
 Vice President..... Agda Walden
 Secretary..... Mary Harmer
 Treasurer..... Mary Schmitt

SENIORS

Mary Gene Braddock Doris McDermott
 Evangeline Carlson Mary Montgomery
 Clair Coppock Hazel Puckett
 Taimie Erickson Marguerite Reinhart
 Vivian Hagadone Rosalthe Scott
 Edith Horton Helen Sheehan
 Murva James Vernetta Stokesberry
 Twila Kinghorn Waletta Stokesberry
 Dorothy Whiteman

JUNIORS

Blythe Blackman Lucille Johnson
 Grace Boren Eleanor Lee
 Ellen Byrnes Frances Lewis
 Rose Cullen Lois Longeteig
 Madeline Gerry Mary McKinley
 Beatrice Hale Ellreda Reinadort
 Margaret Hansen Lois Savage
 Gwenn Harrigan Mary Schmitt
 Myrle Harris Donna-May South
 Frances Heath Mary Stevens
 Mary Hoover Isabel Stokesberry
 Beth Horton Agda Walden
 Florence Horton Helen Wallon
 Helen Irwin Esther Wennersten
 Louise Ielinek Endyn White



M. Ashcroft, E. Beenders, H. Berg, K. Bowling, P. Brady, V. Buell, H. Burkhard
 E. Butler, M. Bayes, E. Carlson, K. Carlson, P. Churchill, M. Collins, I. Cammack
 C. Coppock, L. Coppock, T. Erickson, F. Fitzpatrick, D. Franson, Rachel Frevort,
 M. Gerhauser
 M. Gorden, R. Gotzinger, M. A. Grant, V. Hagadone, Margaret Hansen, Margit
 Hansen, G. Harrigan
 N. Harvey, C. Hawley, A. Helmholtz, A. C. Herman, A. Haring, m. Horton, Edith
 Horton
 Elizabeth Horton, M. Hoss, C. J. Howard, H. Irvin, M. James, L. Jelinek, V. Johnston
 T. Kinghorn, I. Knudson, M. V. Koch, L. Lawson, T. Lenz, F. Lewis, L. Longeteig



Donna May South, President
 Agda Walden, Vice President
 Mary Harmer, Secretary

Hays Hall



SOPHOMORES

Eleanor Butler	Dorothy Holman
Irene Cammack	Calypso Hawley
Jean Francis	Margaret McGee
Doris Franson	Frances Miller
Rachel Frevort	Helen Rogers
Rita Gotzinger	Ruth Ryan
Mary Harmer	Annabelle Swanson
Margit Hansen	Ruth Vanouck
Nancy Harvey	Ether Wagner
Angeline Helmholz	Juanita Warren
	Bernice Wishart

FRESHMEN

Margaret Ashcraft	Theda Lens
Bernice Bacharach	Mary Marlin
Helen Berg	Irene McDermott
Catherine Bowling	Maxine Montgomery
Peggy Boyle	Marian Moore
Frances Bradley	Audrey Morris
Pauline Brady	Cappie Oldershaw
Virginia Buell	Gladys Pospisil
Edith Bunders	Isabel Pearson
Harriet Burkhard	Angeline Pierce
Kathleen Carlson	Helen Pontesso
Patricia Churchill	Helen Reece
Marlorie Collins	Margaret Rodda
Frances Fitzpatrick	Helen Russell
Marion Gerhauser	Martha Schiferl
Margery Gordon	Beth Shown
Mary Alice Grant	Frances Smith
Grace Halls	Lucille Snow
Anna Claire Herman	Hazel Southard
Alice Haring	Dorothy Lee Taylor
Marquerite Hess	Iris Tunney
Viola Johnston	Majella Tyra
Mary Virginia Koch	Ivy Unternahrer
Iris Kunaton	Betty Wagner
Lois Lawson	Helen Wheatley
	Lucille Wilson

H. McCannon, D. McDermott, I. McDermott, M. McGee, M. Martin, M. Miller, J. Montgomery
 M. E. Montgomery, M. Moore, A. Morris, E. Mortimer, C. Oldershaw, I. Pearce, I. Pierson
 G. Pospisil, H. Puckett, H. Reece, M. Reinhart, E. Reinsdorf, M. Rodda, H. Rogers
 H. Russell, R. Ryan, L. Savage, M. Schiferl, M. Schmitt, R. Scott, H. Sheshan
 F. Smith, L. Snow, C. Southard, H. Southard, M. Stevens, V. Stokesberry, W. Stokesberry
 V. Summer, D. L. Taylor, I. Tunney, M. Tyra, R. A. Tanouck, I. Unternahrer, B. Wagner
 E. Wagner, H. Wallen, G. Walls, E. Wennersten, H. Wheatley, D. Whiteman, L. Wilson



Forney Hall

OFFICERS

President..... **Helen Jewell**
 Vice President..... **Betty Ingle**
 Secretary-Treasurer..... **Billie Hilliard**
 Social Chairman..... **Lucille Cottle**

GRADUATE STUDENTS

Gwendolyn Geses Maurine Kinghorn

SENIORS

Martha Allen	Roberta Matthews
Kathleen Bailey	Minnie Meyers
Rose Broomling	Virginia Norris
Delsa Crowley	Audrey Parke
Bess Cuddy	Helen Peterson
Elsie Cutler	Irma Pinnell
Lona Elliott	Audrey Robinson
Fern Erickson	Edna Sawyer
Mary Fattu	Elva Smith
Ruth Griggs	Emily Taylor
Marie Hesby	Constance Tegland
Helen Hendrickson	Margaret Telcher
Mildred Himes	Alana Thiessen
Dorothy Hohnhorst	Ludeen Waldram
Florence Kribs	Carmen Webb
Astrid Ladd	Virginia Williams
Irene Wilson	



M. D. Allen, K. Bailey, M. Bohl, G. Becher, R. Bell, M. Berg, E. Brede
 R. Broemling, R. Browning, L. Cottle, G. Christenson, E. Coats, D. Crowley, D. Crunk
 B. Cuddy, J. Darrow, L. Elliot, L. Ellis, F. Erickson, M. Fattu, B. Gaby
 G. Gesas, B. Greef, O. Green, M. Greenwood, R. Griggs, F. Harris
 H. Henricksen, M. Hesby, B. L. Hilliard, M. Himes, D. Hohnhorst
 B. Ingle, J. Jackson, H. Jewell, W. Kay
 N. Kinghorn, P. Kitchen, F. Kribs, D. Lacey



Helen Jewell, President
 Betty Ingle, Vice President
 Billie Hilliard, Secretary-Treasurer

Forney Hall



JUNIORS

Gertrude Becher	Helen Jewell
Ruth Bell	Beulah Johnson
Mar'a Berg	Nina Kinghorn
Geraldine Burrias	Bertha Larson
Georgia Christenson	Clea Lindsey
Lucille Cottle	Inez Lundstrom
Laira Evans	Marjorie McGown
Marjorie Flinck	Audrey Renner
Betty Ingle	Dorothy Swendig
Janet Jackson	Margaret Talcher
	Grace Wadd

SOPHOMORES

Caroline Beck	Phyllis Lewis
Ruth Browning	Bertha McGrath
Dalberta Crowley	Mary Moore
Phyllis Gregson	Velma Patton
Judith Hampton	Maxine Rice
Billie Hilliard	Victoria Scott
Rosanna House	Juanita Warren
Wanda Key	Lorraine Williams
Ethel Latimore	Mary E. Young

FRESHMEN

Mary Bohi	Janet McMaster
Elva Brede	Marion McVeigh
Dorothy Crunk	Alyce Matthews
Julia Darrow	Bonnie Jean Palm
Lesla Ellis	Margaret Palmer
Elizabeth Gaby	Ruth Pyle
Barbara Greef	Alice Rigby
Margo Greenwood	Elizabeth Robb
Fae Harris	Helen Russell
Beverly Herdt	Willieen Shaver
Peggy Jean Kitchin	Isabel Tigert
Doris Lacey	Dorothy White
	Viciell Wray

A. Ladd, B. Larson, E. Latimore, P. Lewis, I. Lunstrum, A. Matthews, R. Matthew-
 B. McGrath, J. McMaster, M. Moore, M. McVeigh, M. Meyers, V. Norris, B. J. Palm
 M. Palmer, V. Patton, R. Pyle, A. Renner, E. Robb, A. Robinson, M. Rice
 A. Rigby, E. Sawyer, V. Scott, W. Shaver, E. Smith, E. Taylor
 C. Tegland, M. Telcher, I. Tigert, A. Thiessen, L. Waldram
 G. Waud, C. Webb, D. White, P. White
 L. Williams, V. Williams, I. Wilson, V. Wray



Lindley Hall

OFFICERS

President.....**Robert Breckenridge**
 Vice President.....**Leslie McCarthy**
 Secretary-Treasurer.....**Paul Sutton**

Ernest Ahler
 Isamu Abo
 Frank Allen
 Paul Anderson

Clarence Bagnall
 H. H. Barton
 Hohn Beaudin
 Leo Beeler
 F. Roy Beenders
 Benny Benson
 Gale Burton

Donald Clark
 Roy Clark
 Neil Coventry

Hugo Dalsoglio
 Edward Darst
 Dell David
 George Davidson

Clark Davis
 Robert Dunoan

Elmer Emery
 Harold Enquist
 David N. Fahiman
 Paul Finch
 Clarence Finch
 Carl Finch
 Bernard Frezzie

Lewis Gaby
 Norman Gray

Richard Hassinger
 Maynard Heien
 Norman Heikkila
 John Hietala

Werner Iller

Robert Anderson
 Amil Annis
 Curtis Aronson
 Edward Aspray

Lake Black
 Morris Bohman
 Robert Breckenridge
 Frank Brown
 Owen Brown
 Newton Bruington

Gomer Condit
 Joe Couch

Donald Davis
 Lyle Deckard
 Eugene Denney
 Carl Drake

Dale Dufur

Linne Erickson
 Stanley Erickson

Jack Fitzpatrick
 Don Fluharty
 Lowell Foster
 Robert Frazier

Duke Grkovic
 E. T. Gover

Robert Higgins
 Max Hosoda
 Emory Howard
 Oiva Huhtala



I. Abo, F. Allen, P. Anderson, R. Anderson, A. Annis, K. Aspray, C. Bagnall
 C. Barnett, L. Beaudin, L. Beeler, R. Beenders, L. Black, M. Boardman, M. Bohman
 R. Breckenridge, F. Brown, O. Brown, D. Clark, J. Couch, N. Coventry, E. Darst
 D. David, G. Davidson, C. Davis, C. Drake, D. Dufur, L. Erickson, D. Fahiman
 P. Finch, J. Fitzpatrick, D. Fluharty, R. Frazier, B. Frizzie, L. Gaby, N. Gray
 T. Harness, M. Heien, N. Heikkila, J. Hietala, M. Hosoda, E. Howard, D. Howe
 W. Iller, R. Jacobs, N. Jagels



Robert Breckenridge, President
Leslie McCarthy, Vice President
Paul Sutton, Secretary-Treasurer

Lindley Hall



Ray Jacobs Ira Jacobson Norman Jagels	Earl Jelter George Johnson Juan Johnson Robert Johnson
Albert Kassens Clarence Kassens	Martin Keith Mark Kondo
Roy Lamb Robert Lamphere	Lewis Levering Hubert Link Roy Long
Russell Mann Gerald Martin Jack Meredith W. P. Merrill	John Miller Joe Mohan Eoderick Moore Jack Mosier Ralph Miller
Douglas MacLeod Leslie McCarthy	Irving McDonald Francis McNall
Sadeo Nagata Oral Nearing	Eamor Nord Harold Nystrom
John O'Connor Howard Oswald Dee Packard Anton Paulson	Earl Peebles Edwin Peterson Don Pierce Donald Potter
Earl Rogland Roy Ramey Daniel Roberts Don Roberts	John Roice Fenton Roskelley Elmer Ross Howard Russell
Mack Saunders Robert Shewnack Fred Shirley Frank Spencer Royce Stauffer Harvey Steiger Cal Steiner	Alex Stim Clyde Stranahan David Strang Ira Stubbs Cecil Sutton Paul Sutton A. H. Sasseani
Elmer Tall	Vernon Tompkins Harold Torgerson
	Ray Udy
Clyde Waddell Douglas Wahl Randolph Wall Glenn Wallace Joe Watts	Frank Wells Fred Wetter Glenn Williams Clifford Woodward Claude Woody Earl Wright
James Young	Howard Zenier

R. Johnson, A. Kassens, M. Keith, M. Kondo, R. Lamb, R. Lamphere, R. Long
G. Martin, L. McCarthy, I. McDonald, F. McNall, P. Merrill, R. Miller, J. Mosier
S. Nagata, O. Nearing, E. Nord, H. Oswald, D. Packard, A. Paulson, D. Pierce
W. Pierce, D. Potter, R. Ramey, Daniel Roberts, Donald Roberts, J. Roice, M.
Saunders
R. Shewnack, C. Steiner, A. Stim, I. Stubbs, C. Sutton, P. Sutton, H. Torgerson
C. Waddell, R. Wahl, G. Wallace, J. Watts, F. Wells, G. Williams, C. Woodward
E. Jelter, C. Woody, E. Wright



Ridenbaugh Hall

OFFICERS

President.....Herschel Klaas
 Vice President.....Jack Woods
 Treasurer.....Rudolph Beyersdorf

Angus Aitken Lynn Aitken

Harold Ball Otto Baltuth
 Rudolph Beyersdorf

Earl Carlson Ward Collings

George Dawson Rodney Dean
 Donovan Douglas

Elmer Eddington John Erdel
 John Ellerson Chester Evans
 Earl Evans

Russel Fisher

Marlin Galbraith Adrian Godfrey
 James Garner William Guthrie

Swen Hanson Dwight Henley
 Robert Hogge

Elmo Jeppesen Harold Jenkins
 Robert Johnson

Lyle Kaufman Robert Keyes
 James Keyes Herschel Klaas



A. Aitkin, L. Aitkin, H. Ball, R. Beyersdorf, E. Carlson, G. Dawson
 R. Dean, D. Douglas, E. Eddington, J. Ellerson, J. Erdle, C. Evans
 E. Evans, R. Fisher, M. Galbraith, J. Garner, A. Godfrey, D. Grover
 W. Guthrie, S. Hanson, D. Henley, R. Hogge, C. Hunt, H. Jenkins
 E. Jeppesen, R. Johnson, L. Kauffman, J. Keyes, R. Keyes
 H. Klaas, L. Larson, E. Lewis



Herschel Klaas, President
 Jack Woods, Vice President
 Rudolph Beyersdorf, Treasurer

Ridenbaugh Hall



Joseph Radle	Loren Larson
Jack Martin	James Moore
Archie Masters	Don Mortimer
David Maul	Preston Mortimer
Richard Mitchell	Fonot Murdock
	Merlin Murdock
James Nixon	Claude Nugent
Alfred Nugent	Jasper Nutting
	Clair Owens
Harold Parkinson	Kenneth Preston
Arthur Peterson	John Price
Arnold Paulson	Jarvis Prichard
	Fred Rasmussen
Lysle Schwendiman	Edgar Stockton
Devere Tovey	Keith Tovey
	Ralph Tovey
	Dale Vining
Malcolm Watson	LeRoy Willmore
William Watson	Herbert Wilson
Leland Wayment	Thomas Wilson
Leo Westover	Clifton Windl
Malin Wilding	Harold Wines
	Jack Woods
	Maurice Yearsley

D. Maule, A. Masters, J. Moore, D. Mortimer, P. Mortimer, F. Murdock
 M. Murdock, J. Nixon, A. Nugent, C. Nugent, J. Nutting, C. Owens
 H. Parkinson, A. Paulson, A. Peterson, K. Preston, J. Price, J. Radle
 F. Rasmussen, L. Schwendiman, E. Stockton, D. Tovey, K. Tovey, R. Tovey
 D. Vining, M. Watson, W. Watson, M. Wilding, L. Willmore
 T. Wilson, H. Wines, J. Woods, M. Yearsley



L. D. S. Institute

OFFICERS

First Semester

President..... William Reese
 Vice President..... Blaine Liljenquist
 Secretary-Treasurer..... Kent McQueen

Second Semester

President..... Karl Jeppesen
 Vice President..... Glenn Butler
 Secretary-Treasurer..... Glenn Call



SENIORS

Glenn Butler	Kent McQueen
Marcus Jensen	Blaine Liljenquist
Karl Jeppesen	William Reese
William Jorgensen	Alvin Schwendiman



JUNIORS

Glenn Bodily	Vaughn Lewis
Brandt Gessel	Ruel Hanson
Lee Goodsell	LaRele Stephens



SOPHOMORES

Leonard Arrington	Berkeley Larsen
Ross Butler	Harrell Thorne
James Condis	Roo Westover
	Rall Wilson



FRESHMEN

Irving Bennion	Don Sargent
Max Choules	Victor Skiles
Glenn Call	Elvin Tayson
Elmer Lee	Hal Thatcher
	Wesley Purcell

L. Arrington, I. Bennion, G. Bodily, G. Butler, R. Butler
 G. Call, M. Choules, J. Clabby, H. Davis, B. Gessel
 L. Goodsell, R. Hansen, M. Jensen, K. Jeppesen, W. Jorgensen
 B. Larson, B. Liljenquist, K. McQueen, W. Purcell, D. Sargent
 A. Schwendiman, M. Stevens, E. Tayson, H. Thatcher, R. S. Westover



Karl Jeppesen, President
 Blaine Liljenquist, Vice President
 Kent McQueen, Secretary-Treasurer

University Club



OFFICERS

First Semester

President..... Floyd Pickett
 Vice President..... Arval Erikson
 Secretary-Treasurer..... Wilbur Larkam

Second Semester

President..... Donald Benedict
 Vice President..... Walter Howat
 Secretary-Treasurer..... Wilbur Larkam

GRADUATE STUDENT

Ottis Nielsen

SENIOR

Arval Erickson	Lorin McGregor
Verneldo Greco	Lionel Miller
Joseph Greer	Harold Riley
Kenneth Lauritzen	Walter Schoenfeld
	Royal Sorenson

JUNIOR

Harvey Albrethsen	John Manning
Donald Benedict	Ellis Mathes
Lorin Bruns	George Meacham
Clifford Dobler	Elmer Morgan
Everett Duvall	Jule Peacock
Bert Huntington	Floyd Pickett
Ronald Ingle	Luke Purcell
Frank Kipel	George Warren
John Lewis	Karl Wilson
Jarvis Lowe	Clifton York

SOPHOMORES

Burl Caldwell	Walt Howat
Joseph Carr	Kenneth Langland
George Elliott	Wilbur Larkam
Gorden Goodsell	Lincoln Lee
	James Lewis

FRESHMEN

Joe Hackney	John Meyers
Clinton Jackson	Albert Schocdde
Thomas Jensen	Russell Smith
	DeRoy Thomas

H. Albrethsen, D. Benedict, L. Breens, J. Carr, C. Dobler, E. Duvall, G. Elliott
 A. Erickson, G. Goodsell, V. Greco, J. Greer, W. Howat, B. Huntington, R. Ingle
 V. Kant, F. Kapel, W. Larkam, K. Lauritzen, James Lewis, John Lewis, J. Lowe
 J. Manning, E. Mathes, L. McGregor, G. Meacham, J. Meyers, L. P. Miller
 E. Morgan, F. Pickett, V. Pixley, L. Purcell, H. Riley
 R. Smith, R. Sorenson, K. Wade
 K. Wilson, C. York

Floyd Pickett, President
 Donald Benedict, President
 Wilbur Larkam, Secretary-Treasurer



Daleth Teth Gimel

OFFICERS

President..... **Dorothy Rosevear**
 Vice President..... **Mary Elizabeth Kostalek**
 Secretary-Treasurer..... **Helen Abbott**

MEMBERS

Helen Abbott	Kathleen Adams
	Ida Allen
Sarah Jane Baker	Mildred Bjorklund
Evelyn Barton	Marjorie Blood
Edwardine Bechtol	Maxine Blood
Ruth Bevis	Gladys Bryant
	Aleen Byington
Jean Chandler	Helen Colvin
Margaret Collins	Mary Curtis
Aila Mae Diethelm	
Louise Faulkner	Charlotte Fisher
	Fervid Forkner
Grace Gardner	
Dorothy Holt	Carol Humphrey
Lorraine Hulett	Bonnie Jean Hunter
Ada Mae Jeppeson	Irene Johnson
	Betty Joice
Mabel King	Mildred Kite
	Mary Elizabeth Kostalek
Vivian Larson	Helen Lindsay
Melvino Magee	Elizabeth Moerder
Helen McInturff	Evelyn Moore
Lillian McInturff	Gail Moore
Norma Mitchell	Madeline Moran
Margaret Odenberg	Gertrude Olesen
Barbara Peterson	
Geneva Richardson	Golden Robertson
Jessie Smith	
Phyllis Torrance	Helen Turinsky
	Virginia Tweedy
Naomi Vogel	
Vivian Wegener	



H. Abbott, K. Adams, I. Allen, S. J. Baker, E. Barton, E. Bechtol, R. Bevis, M. Bjorklund
 Marjorie Blood, Maxine Blood, G. Bryant, A. Byington, J. Chandler, M. Collins,
 H. Colvin, M. Curtis
 A. M. Diethelm, L. Faulkner, C. Fisher, F. Forkner, G. Gardner, D. Holt, L. Hulett,
 C. Humphrey
 B. J. Hunter, A. M. Jeppeson, I. Johnson, E. Joice, M. King, M. Kite, M. Kostalek
 V. Larson, H. Lindsay, M. Magee, H. McInturff, L. McInturff, N. Mitchell
 E. Moerder, E. Moore, G. Moore, M. Moran, M. Odenberg,
 G. Olesen, B. Peterson, G. Richardson, G. Robertson, J. Smith
 P. Torrance, H. Turinsky, V. Tweedy, N. Vogel, V. Wegener

Dorothy Rosevear, President
 Mary Elizabeth Kostalek, Vice President
 Helen Abbott, Secretary-Treasurer

Tau Mem Aleph

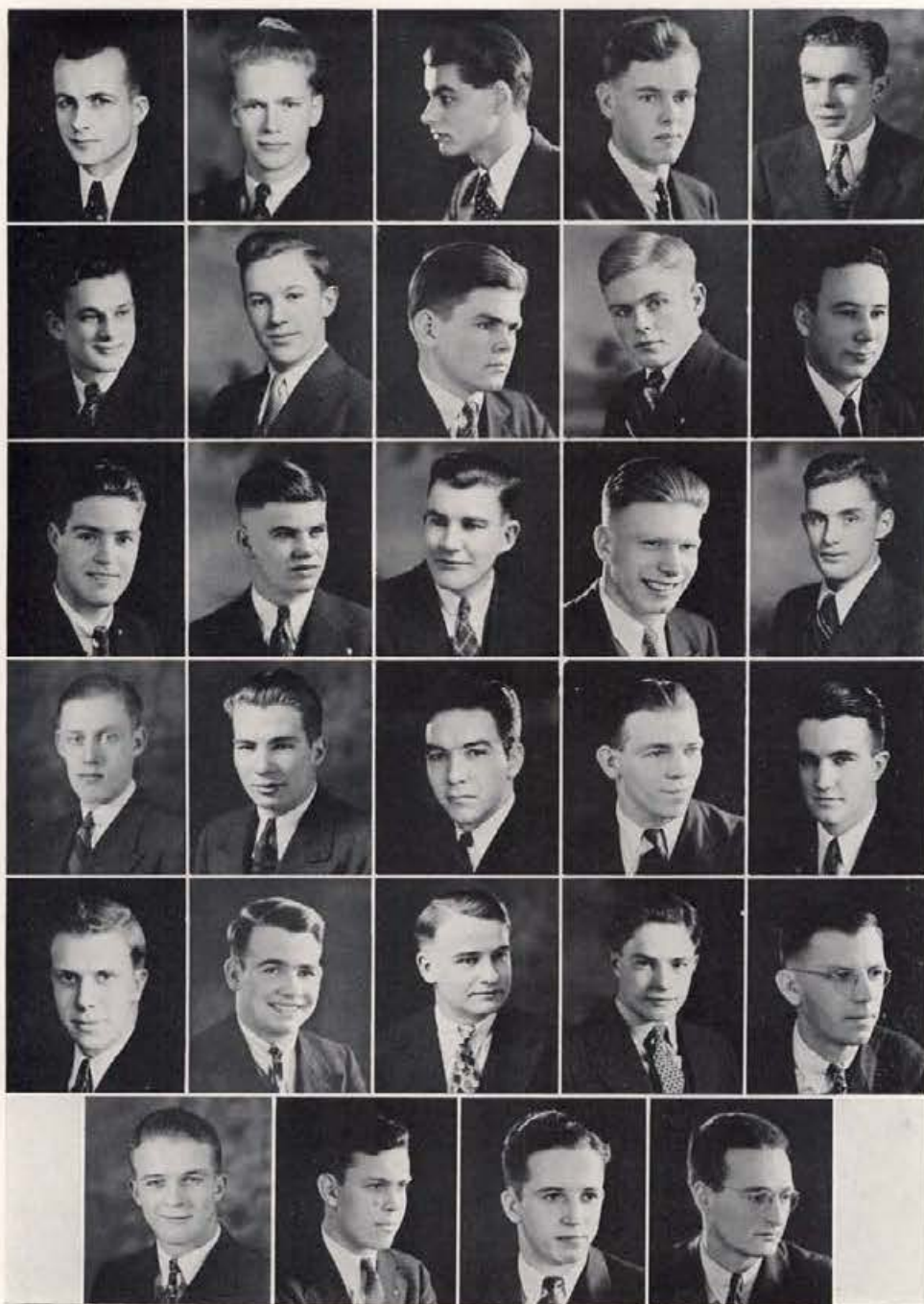

OFFICERS

President.....**Alfred Meneely**
 Vice President.....**Robert Jensen**
 Secretary-Treasurer.....**Robert Kirkpatrick**

MEMBERS

James Atwood

Kenneth Baldwin Edmund Brownell
 Lewis Beaudin Wilson Bundy

Paul Carlson Dean Fluharty
 Raymond Clark Rex Fluharty

James Gibbs

Boyd Harland Robert Jensen

Max King Robert Kirkpatrick
 Ernest Kole

Nicholas Lafrenz Wesley Lathen

Chester McArthur Alfred Meneely

Olfo Nelson

Charles Paulton

Donald Ratliff Robert Ratliff
 George Reznor

Rupert Sanborn James Sinninger
 Sherman Schmidt Myrl Stearns
 Donald Stover

J. Atwood, K. C. Baldwin, L. Beaudin, E. Brownell, W. Bundy
 P. Carlson, R. Clark, D. Fluharty, R. Fluharty, J. Gibbs,
 B. Harland, R. Jensen, M. R. King, R. Kirkpatrick, E. Kole
 N. Lafrenz, W. Lathen, C. McArthur, A. Meneely, O. Nelson
 C. Paulton, D. Ratliff, R. Ratliff, G. Reznor, R. Sanborn
 S. Schmidt, J. Sinninger, M. Stearns, D. Stover



Alfred Meneely, President
Robert Jensen, Vice President
Robert Kirkpatrick, Secretary-Treasurer

Idaho Club

OFFICERS

First Semester

President.....Talmage Nelson
 Vice President.....Theodore Brasch
 Secretary-Treasurer.....Henry McQuade

Second Semester

President.....John Andrews
 Vice President.....Joseph Lambert
 Secretary-Treasurer.....Wayne Lee

MEMBERS

Leon Addy Alex Alexander
 John Anderson

Rein Baer Edward Booker
 Gerald Barton Philip Borup
 Kenneth Berkley Reed Boyce
 Milton Blattner Merle Britton
 Aaron Blewett Dean Brodhead
 Karl Bronson

Harold Carringer Thomas Clark
 Blaine Crawford

Frederick Dalley Wendell Decker
 Joseph Dalley Jack Donovan
 Woodrow Doups

Wendell Eamos Walter Edelblute
 Ralph Edwards

Clark Falls Kenneth Fitzgerald
 Wesley Falls Clark Francisco
 Grant Field Roy Francisco
 David Fulton

Alfred Goade Kent Goodell
 Leon Green



L. Addy, A. Alexander, J. E. Anderson, R. Baer, G. Barton, M. Blattner, A. Blewett, P. Borup, R. Boyce, M. Britton, D. A. Brodhead, K. Bronson, R. Bronson, K. Berkley, H. Carringer, T. J. Clark, B. Crawford, A. F. Dalley, J. W. Dalley, W. Decker, W. Edelblute, R. Edwards, K. Fitzgerald, C. Francisco, R. Francisco, D. Fulton, Kent Goodell, C. Hagedorn, K. Hansen, D. Harrison, H. Harvey, M. Hollinger, O. Holmes, Max Hymas, Miri Hymas, C. Jansen, L. Jenson, B. Johnston, E. Joyce, B. Kears, B. Kennington, J. L. Lambert, L. Lanter



Talmage Nelson, President
 Theodore Brasch, Vice President
 Henry McQuade, Secretary-Treasurer

Idaho Club



MEMBERS

Chester Hagedorn	Harry Harvey
Lowell Hammond	Melvin Hollinger
Kenneth Hansen	Otho Holmes
Richard Harder	Charles Hughes
Tex Harrell	Max Hymas
Dale Harrison	Miri Hymas
Charles Jansen	Lloyd Jensen
Alfred Johnson	Bill Johnston
Homer Johnson	Edward Joyce
Bryant Kearl	Spencer Kearl
Delmar Kearl	Bernell Kennington
Joseph Lambert	Wayne Lee
Lorenzo Lanier	Pal Lincoln
Elden Larson	Richard Linkhart
Herbert Larson	Robert Linkhart
Leslie Larson	Don Lyle
Rey Lee	Donald Loomis
Fred Matthews	Henry McQuade
Andrew Marsh	Joe Middleton
Elden McConnell	Leo Moir
	Clyde Montgomery
Vernon Nalley	George Nesbitt
Talmage Nelson	Lawrence Nissen
Forest Ober	Peter Olson
George Olmstead	Walter Olson
Glenn Olmstead	William Osmondson
	Milton Osterhout
Philip Page	Carlos Perkins
Patrick Parsons	Max Pilgrim
Alex Passic	Dean Prater
	Harvey Price
Donald Reynolds	Raymond Richmond
Ben Ricks	Bruce Rivett
Robert Ries	Ford Robertson
Kenneth Richardson	Foster Robertson
	Howard Roylance
Vernard Sanford	Raymond Smith
Wendell Satre	Thomas Smith
Carl Sierk	Donnel Stamper
Delbert Taylor	Lavelle Thompson
	Vernon Underwood
William Weisshaupt	Elden Westergard
Harry Wakefield	Barton Wetzel
	Fender Wright
	Clifton York

L. Larson, W. Lee, P. Lincoln, R. Linkhart, Robert Linkhart, D. Loomis, D. Lyle, A. March
 F. Matthews, E. McConnell, H. McQuade, J. Middleton, L. Moir, C. Montgomery
 V. Nally, T. Nelson, G. Nesbit, L. Nissen, G. Olmstead, P. Olson, W. Olson
 M. Osterhout, P. Page, C. Perkins, M. Pilgrim, D. Prater, D. Reynolds, K. Richardson
 B. Ricks, R. Ricks, R. Ries, B. Rivett, F. Robertson, Foster Robertson
 R. Smith, D. Stamper, E. L. Thompson, H. Wakefield, B. Weisshaupt
 E. Westergard, B. Wetzel, R. Yorgeson

John Andrews, President
 Joseph Lambert, Vice President
 Wayne Lee, Secretary-Treasurer



Willis Sweet Hall

OFFICERS

President.....**John Farquhar**
 Vice President.....**Ross Haworth**
 Secretary-Treasurer.....**Dudley Tucker**

MEMBERS

Robert Abbey	Donald Anderson
Cy Adkins	Rudy Aschenbrenner
Joe Allegretti	Harold Atkins
Clinton Alsop	Henry Atkinson
Emile Bachand	Sam Bjorkman
Hervey Bardale	John Blackman
Helmer Basso	James Bloom
Henry Bauer	William Boone
William E. Beck	Howard Bowman
Steve Belko	Ted Brasch
Lo Vern Bell	I. L. Bratten
Roy Bell	Michael Brennan
Philip Bender	Claude G. Brower
William Berkenbosch	James Burkhard
Melvin Butterfield	
Dwight Cable	Wallace Christensen
George Callaway	John Christiansen
Mark Calnon	James Clack
Wilbur Calnon	Branson Cobb
Richard Campbell	Donald Coffin
George Canalis	David Consalus
Allesio Caparaso	Carl Coriell
Thomas G. Chester	Everett Cox
Wm. Geo. Chisholm	Ralph Crouch
John Chohlis	Clairdon Cunningham
Darrell D. Deane	Daniel Doak
Douglas Edwards	John Elder
George William Elgee	
John Faick	John Farquhar
Phil Fair	Willert Fowcett
Joe Fallini	William Fischer
Jack Farber	Phillip Ford
Robert Goemmer	John Geer
Virgil Gould	Richard Greiner
George Grogan	
Joe Hackney	Harry Hemperly
Robert Haller	Phil Hiaring
Leo Hammond	Wright Hitt
Fred Hampf	Frank Howard
Owen Hatley	John Hoye
John Hatton	Paul Hughes
Ross Haworth	William W. Hunt
Robert Haynes	H. Doug Huskey
Fred Haynes	
Claude Johnson	James Johnstone
Ray Kaczmarek	Charlton Kerr
Anthony Kamalovicz	Charles Kiljanczyk
Kenneth Kohrer	Robert Kircher
Willard Kehrler	Anthony Knapp
Leonard Kellogg	Louis Kramer



R. Abbey, C. Adkins, J. Allegretti, C. Alsop, D. Anderson, R. Aschenbrenner, H. Atkins, H. Atkinson
 H. Bauer, L. Bell, R. Bell, P. Bender, S. Bjorkman, W. Boone, H. Bowman, T. Brasch
 J. Bratten, C. Brower, J. Burkhard, M. Butterfield, D. Cable, M. Calnon, W. Calnon, R. Campbell
 G. Canalis, A. Caparaso, T. Chester, W. Chisholm, J. Chohlis, W. Christensen, J. Clack, B. Cobb
 D. Consalus, C. Coriell, E. Cox, R. Crouch, D. Deane, H. Durham, D. Edwards, J. Elder
 G. Elgee, K. Emery, P. Fair, J. Fallini, J. Farber, J. Farquhar, G. Callaway, J. Geer
 V. Gould, R. Griener, G. Grogan, J. Hackmey, L. Hammond, F. Hampf, O. Hatley, R. Haworth
 R. Haynes, W. Hitt, F. Howard, J. Hoye, P. Hughes, D. Huskey



John Farquhar, President
Ross Haworth, Vice President
Dudley Tucker, Secretary-Treasurer

Willis Sweet Hall



MEMBERS

- | | |
|-------------------|------------------|
| Thomas Lacy | Carl Lewis |
| Robert Lamm | Emerson Lillwitz |
| Leo Larson | Rudolph Lovejoy |
| Vilho Lehto | Voitto Laukkonen |
| James MacKahan | Tom McGill |
| Edgar McAllister | Francis McGuire |
| Bertram McGarrity | Donald McKeever |
| John McVey | |
| Walter Mallory | John Meese |
| Louis Mann | Dale Megenity |
| Paul Mann | Lionel Miller |
| Homer March | Robert Miller |
| William H. Mason | Otto Mosley |
| Richard Mastin | Alfred Murphy |
| Walter Musial | |
| Leon Nadeau | Michael Nelson |
| Stewart Neely | Ralph Nelson |
| Eldon G. Neff | William Newlon |
| Arthur Nelson | Clair Noglo |
| Eino Nuuttila | |
| Harold Oldson | Theodore Oylear |
| George Pattison | John Phinney |
| Jule Peacock | John Pierce |
| Kilby Perkins | Harold Powers |
| Ralph Radford | G. Richardson |
| Ralph Reid | Roy Ritchie |
| George W. Reznor | Elmer F. Ross |
| Jesse Rhodes | Kurt Rubisch |
| W. B. Sargent | Richard Slade |
| Robert Sarles | Woodrow Snyder |
| Mack Saunders | Lewis South |
| Albert Schodde | Robert Spencer |
| W. Schoenfeld | Carleton Spinney |
| Howard Scott | Edgar Stanton |
| Arthur Sedoff | George Stark |
| R. H. Seeley | Loren Strawn |
| Rolly Shumway | G. Summeraide |
| Ray Teeter | Fred Tileston |
| Robert Teeter | Elbert Toevs |
| De Roy Thomas | R. Trzuskowski |
| Dudley Tucker | |
| Roy Van Sicklin | |
| Les Walker | George Weyermann |
| Floyd Wallis | L. Whiteside |
| Ray Ward | Louis Wilson |
| Dallas Watkins | Paul Wise |
| Howard Watson | Harry Wishart |
| Ernest Weber | Samuel Woodruff |
| Wayne West | Alvin Lyle Woody |
| William Wetherall | Gerald Wright |
| Robert Wright | |
| Charles Yeager | |

F. Jaynes, C. Johnson, R. Kaczmarek, A. Kamelevicz, W. Kehrer, L. Kellogg, C. Kiljanczyk, R. Kircher
 A. Knap, L. Larson, E. Lillwitz, W. Mallory, L. Mann, P. Mann, H. March, R. Mastin
 J. Meese, D. Megenity, F. McGuire, J. McKahan, J. McVey, O. Mosley, W. Musial,
 L. Nadeau
 S. Neeley, M. Nelson, R. Nelson, W. J. Newlon, E. Nuuttila, H. Oldson, K. Perkins,
 J. H. Phinney
 J. Pierce, R. Radford, J. Rhodes, G. Richardson, R. Ritchie, E. F. Ross, K. Rubisch,
 R. Slade
 A. Schodde, W. Schoenfeld, H. V. Scott, H. Shumway, W. Snyder, R. Spencer, E.
 Stanton, G. Stark
 R. Teeter, DeR. Thomas, F. Tileston, R. Trzuskowski, D. Tucker, L. Walker, F. Wallis,
 D. Watkins
 W. Wetherall, E. Weber, G. Weyermann, P. Wise, L. Woody, R. Wright, C. Yeager





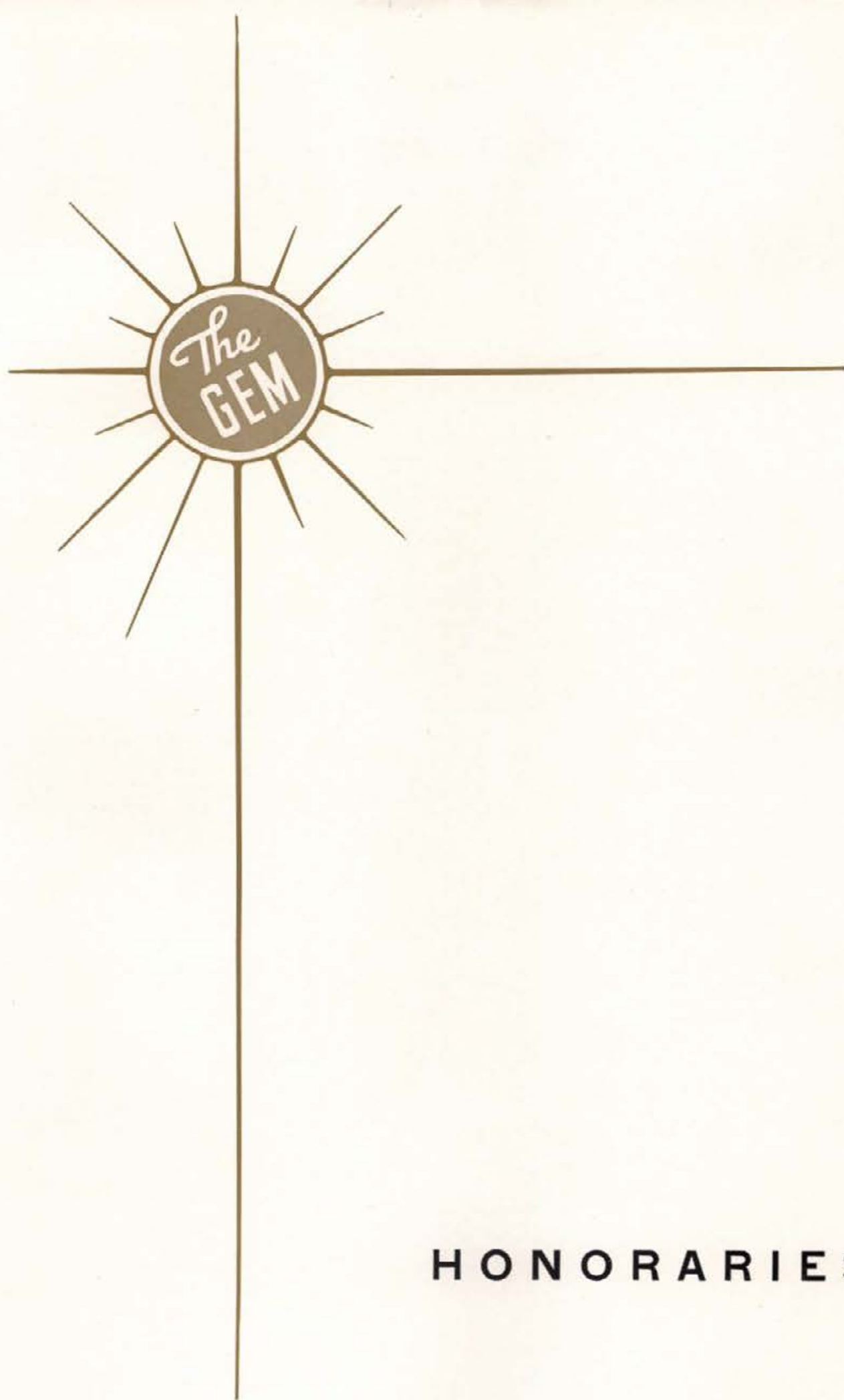

HONORARIES

Phi Beta Kappa

Founded at William and Mary College December 5, 1776
Alpha Chapter of Idaho Installed June 5, 1926

OFFICERS

President.....HAROLD LUCIUS AXTELL
Vice President.....HAROLD PHILIP KLUG
Secretary.....FREDERIC CORSE CHURCH
Treasurer.....JOHN STAPLETON BROSAN

CHARTER MEMBERS

GERTRUDE BOUGHTON AXTELL (Chicago, 1907)
FREDERIC CORSE CHURCH (Cornell, 1909)
JAY GLOVER ELDRIDGE (Yale, 1896)
LOUISE BLAU HAMMAR (Washington, 1920)
JOHN ANTON KOSTALEK (Wisconsin, 1907)
GEORGE MOREY MILLER (Indiana, 1892)
EUGENE TAYLOR (DePauw, 1907)

ASSOCIATE MEMBERS

DOROTHY FRANCES ATKINSON (Washington, 1930)
MARIE NORIE BANKS (Washington, 1925)
WILLIAM CARR BANKS (Washington, 1926)
ELMER FREDERICK BETH (Wisconsin, 1927)
RALPH HUNTER FARMER (Oberlin, 1916)
ARTHUR SYLVESTER HOWE (William and Mary, 1911)
HAROLD PHILIP KLUG (Ohio State, 1924)
EVELYN MILLER (Stanford, 1921)
LOUIS McCORRY MYERS (St. Stephen's, 1925)
ALFRED HARLAN PADDOCK (Tulane, 1934)
VIRGINIA PENROSE (Whitman, 1928)
ROBERT REYNOLDS WILLARD (Washington, 1932)

HONORARY MEMBERS

HAROLD LUCIUS AXTELL (Kalamazoo, 1897)
JAMES HARVEY FORNEY (Wofford, 1875)

ALUMNI MEMBERS AND MEMBERS IN COURSE

1896 FLORENCE CORBETT JOHNSTON	1918 FRANCES BAILEY JACKSON	1930 FRANCES GALLET (GRABNER)
1901 BURTON LEE FRENCH	§ADA BURKE DAVID	HELEN WINIFRED MELGARD
1903 HENRY TOWNSEND DARLINGTON	SUMA HALL	ANDREW HALLECK THOMPSON
ZELLA PERKINS EGDahl	JENNIE PETERSON	JAMES FRANK CONE
JESSIE EDITH GIBSON	A. J. GUSTIN PRIEST	LILLIAN GRITMAN WOODWORTH
§MABEL WOLFE GILL	1919 BERNADINE ADAIR CORNELISON	RUTH VARNES LARSON
LAWRENCE HENRY GIPSON	WALTER EDWARD SANDELIUS	RUTH IRENE NEWHOUSE
ROBERT LEE GHORMLEY	1921 ROBERT EASTNOR JOHANNESSEN	KATHERINE ELLIS MATTES
GERTRUDE JENKINS HULME	LarVERN INEZ BORELL KEYS	MARION SHY (FISK)
WILLIAM ERWIN LEE	1922 §GUSTAV WILLIAM HAMMAR	CONNELL LEROY LUKE
LOUIS ALVIN TURLEY	LEAH FARIS PINCKNEY	1931 JAMES HAROLD WAYLAND
1904 CATHERINE TROWBRIDGE BRYDEN	1923 PHILIP WALLENSTEIN BUCK	§JULIA GLENN HUNTER
BENJAMIN WALKER OPPENHEIM	ROBERT WALKER ELDRIDGE	(GRACE PARSONS (ASPRAY)
1905 ALICE EDNA GIPSON	ROBERT LINCOLN HOLBROOK	VIRGINIA MERRIAM (HOCKADAY)
1906 CAROL HOWE FOSTER	1924 TALBOT LANHAM JENNINGS	BETHEL PACKENHAM (POULTON)
CARRIE THOMPSON FRERICHs	§VAUGHAN PRATER LATTIG	MILDRED MARION AXTELL (HENSLEY)
1907 DONALD STREHLE WHITEHEAD	1925 PEARL STALKER BROWN	1932 MARY HELEN BROSAN (WOODS)
1908 BRUCE D. MUDGETT	JEWELL CLARA COON	STANLEY SHELDON SPAID
FRED EDWARD LUKENS	1926 HERMA ALBERTSON (DAGGLEY)	KATHRYN HART (CONGER)
McKEEN FITCH MORROW	RUTH ASPRAY (STUBBLEFIELD)	DAVID HARRY ANGNEY
1909 MARION EDNA BOWLER	WALLACE CABLE BROWN	PEARL HAZEL WALTERS
TONEY TAYLOR CROOKS	ORA BUDGE (CLEARY)	§LIONEL THADDEUS CAMPBELL
HAZEL MIRIAM MORROW	LEPHA DECKER (FULLER)	CONSTANCE HELEN WOODS
1911 FORREST LINDSAY SOWER	PAULINE HOWARD MITCHELL	REX BURNS PONTIUS
LUCY MASON THOMPSON	ELLEN OSTROOT (GUDMANSON)	1933 LOUELLA ROSALIND DeGERO
§ELLA WOODS	MILDRED PEARSON	CHARLES ALEXANDER DOUGLAS
1913 *RALPH BAXTER FOSTER	PHOEBE SHELDON (GREENE)	VIRGINIA ELLIAS GASCOIGNE
CHARLES EDWARD WATTS	FRANCES SULLIVAN (BEAM)	RHODA H. SWAYNE (BRIANS)
1914 JOSEPH MARVIN BRAHAM	1927 MARIORIE DARLENE SIMPSON	JOHN SMITH MILLER
NETTIE BAUER STILLINGER	*FRANCIS GLOVER ELDRIDGE	ETHEL WOODY SPENCE
1915 MARY ELIZABETH POSTERICK	HERMAN EUGENE SWANSON	1934 GERTRUDE MARY AXTELL
ELIZABETH SOULEN DAVID	FARNSWORTH LEROY JENNINGS	EVELYN MAE CROSS
1916 DONALD KIRK DAVID	CAROL JEAN DUBOIS (HENRIKSON)	ELOISE EMMETT
WILLIAM HENRY BONNEVILLE	MILLIE McCOLLUM	RAHFAEL SANFORD GIBBS
ROSE CURTIS DURHAM	1928 BEULAH BROWN (FREEMAN)	PATRICIA ANN KENNARD
PAULINE CONSTANCE FORD	GLEN JOHNSON	WALTER CHARLES McWILLIAMS
AMSEL GREENE	HERBERT JOHN WUNDERLICH	ALICE VIRGINIA STONE
HELEN PATTEN MILLER	JEANETTE ARNTZEN (CURTIS)	MIRIAM IRINE VIKTANEN
VALBORG KJOSNESS MOHN	ELEANOR BEAMER (EASLEY)	1935 CAROL IOY CAMPBELL
RUTH VIRGIE WARNER	JOSEPHINE BROSSARD	JANET RANKIN KINNEY
1917 §OLA BONHAM FINHOUSE	HELEN CAMPBELL (CLICK)	HAROLD VICTOR ELLINGSON
GRACE DARLING	VIRGINIA GRANT (WILLIAMS)	HELEN D. LATIMORE (RHODES)
HARRY AXEL BURKE	1929 §WILLIAM HAROLD BOYER	§ETHLYN V. O'NEAL (WHITNEY)
WILLIAM ALBERT BOEKEL	DOROTHY SIMS BUCKS	MARTHA JEAN REHBERG
ALICE HARTLEY DARRAH	JOHN DUMAS EWING	THEODORE HUTCHINS THURSTON
McKINLEY HELM	TERESA SULLIVAN HAYES	1936 VIVIAN NOYER
HENRIETTA SAFFORD SPACH	§SISTER MARY CARMEL McCABE	§DOROTHY KENWORTHY PIERCE
BYRD WALL SAWYER	MARGARET MITCHELL (DEAN)	MILDRED MADELINE CARSON
	VIVIENNE MOSHER	§LOREN GLENN STRAWN
	EMMA VIOLA NELSON	RUTH FRANCES FARLEY
	ERSIE TRAUGER (McDOWELL)	NEVA SHIVERICK ROBERTS
	EUNICE ANKENY VON ENDE	FRANCIS JOHN NEWTON
		HENRY SHULL ARMS
		1937 JOHN STAPLETON BROSAN
		HELEN BERTHA BUE

§Now resident in Moscow

*Deceased

Sigma Xi

Idaho Chapter

Sigma Xi is an honorary scientific society organized for sponsoring original investigation in pure and applied science. To fulfill this object the group holds meetings for the discussion of scientific subjects, grants memberships to students and graduates who have accomplished original research or promise in scientific fields, supports fellowships and research; also it establishes contacts and relations among the investigators from other organizations.

OFFICERS

President.....	VIRGIL CHERRINGTON
Vice President.....	L. H. STAUFFER
Secretary.....	E. C. IAHN
Treasurer.....	J. B. REED

MEMBERS

MISS VADA ALLEN
ALFRED L. ANDERSON
G. O. BAKER
R. I. BECRAFT
MALCOLM BEESON
HOBART BERESFORD
WAYNE M. BEVER
EARLE BLODGETT
DONAL W. BOLIN
R. K. BONNETT
THOMAS BRINDLEY
WILLIAM BUNCH
LOUIS C. CADY
VIRGIL CHERRINGTON
STANLEY C. CLARKE
WILLIAM CONE
IVAN C. CRAWFORD
REXFORD DAUBENMIRE
JOHN E. EHRlich
A. W. FAHRENWALD
D. L. FOURT
F. W. GAIL
M. F. GAUSS
E. M. GILDOW
W. V. HALVERSEN
G. W. HAMMAR
HENRY C. HANSEN
ALDEN B. HATCH
C. W. HICKMAN
FRANK HINMAN
THOMAS H. HITE
C. W. HUNGERFORD
E. J. IDDINGS

E. C. IAHN
D. S. JEFFERS
I. HUGO JOHNSON
K. H. KLAGES
H. P. KLUG
J. A. KOSTALEK
MARK R. KULP
H. W. E. LARSON
J. D. LINDSAY
ALBERT LONG
R. E. LOWNEY
H. P. MAGNUSON
E. R. MARTELL
CHARLES E. MORITZ
J. E. NORDBY
H. S. OWENS
WALTER PIERCE
J. M. RAEDER
J. B. REED
ROGER REID
JEFFERSON B. RODGERS
VERNON E. SCHEID
WILLIAM SCHROEDER
ALFRED O. SHAW
W. E. SHULL
W. W. STALEY
L. H. STAUFFER
H. B. STOUGH
EUGENE TAYLOR
D. P. THEOPHILUS
LEIF VERNER
C. CLAUDE WAKELAND
G. W. WOODBURY

ELLA WOODS

ASSOCIATES

GORDON L. ALCOEN
I. OSBORN ASHCRAFT
A. J. DAVIDSON
DONALD B. FERNHOLZ

JOHN B. MILLER
DONALD M. MURPHY
JOSEPH NEWTON
ROYALE K. PIERSON

MRS. H. B. STOUGH

Blue Key



B. Bowler, R. Lincoln, J. McKinney, R. Gray, E. Bullock, M. Robinson,
 R. Granville, P. Hiaring, H. Smith, W. Fry
 W. Armstrong, J. Banks, B. Larsen, W. Rounsavell, W. Maclear,
 C. Devlin

OFFICERS

President.....	William Armstrong
Vice President.....	Clarence Devlin
Secretary.....	Clyde Koontz
Treasurer.....	Bruce Bowler

Blue Key is a national honor fraternity, the membership of which is comprised from the Junior and Senior classes. Besides having upperclass standing, the members must show scholastic proficiency, participation in extra activities, high moral standing, and personality. The purpose of Blue Key is to foster a closer fellowship among its members, and to bring college leaders together to exchange ideas and concentrate efforts for the upbuilding of the college.

MEMBERS

- | | | |
|---------------------|-------------------|----------------------|
| - William Armstrong | - Phil Hiaring | - Wallace Rounsavell |
| - John Banks | - Sam Johnson | - Paul Rust |
| - Bruce Bowler | - Clyde Koontz | - Douglas Smith |
| - Earl Bullock | - Bert Larson | - Harold Smith |
| - Clarence Devlin | - Ray Lincoln | - Gilbert St. Clair |
| - Wilfred Fry | - William Maclear | - Theron Ward |
| - Robert Granville | - Jack McKinney | - Judson Wark |
| - Roy Gray | - Mark Robinson | - William Wetherall |

Cardinal Key



OFFICERS

President.....	Fay Pettijohn
Vice President.....	Ruth Haller
Secretary.....	Doris McDermott
Treasurer.....	Elizabeth Coates

E. Coats, M. Short, Dean Miller, G. Smith, D. Brown, R. Evans, R. Haller, E. Lewis, M. Thornton, J. Baker
 F. Pettijohn, G. Gehrke, Miss Collette, C. Bjornstad, D. McDermott, D. Rosevear, E. Slatter, E. Flenner, J. Davis, L. Paulsen

Cardinal Key is a national upperclasswomen's service honorary and the sister organization to the Blue Key, with which it co-operates in services for this University and its student body. Upperclasswomen who are considered as very outstanding as to leadership, scholarship, personality, and extra activities are tapped by its members at their May Day festivities for membership during the following year. The motto for their organization is, "Serving, I Live."

FACULTY ADVISER

Jean Collette

HONORARY MEMBER

Dean Evelyn Miller

MEMBERS

- Jane Baker
 - Catherine Bjornstad
 - Dorothy Brown
 - Delsa Crowley
 - Julie Davis
 - Jean Dunkle
 - Ruth Evans

- Esther Flenner
 - Gertrude Gehrke
 - Marie Haasch
 - Ada Marcia Hoebel
 - Erma Lewis
 - Helen Parmley

- Louise Paulsen
 - Dorothy Rosevear
 - Marie Schneider
 - Mary Short
 - Edith Slatter
 - Gladys Smith
 - Margaret Thornton

Intercollegiate Knights

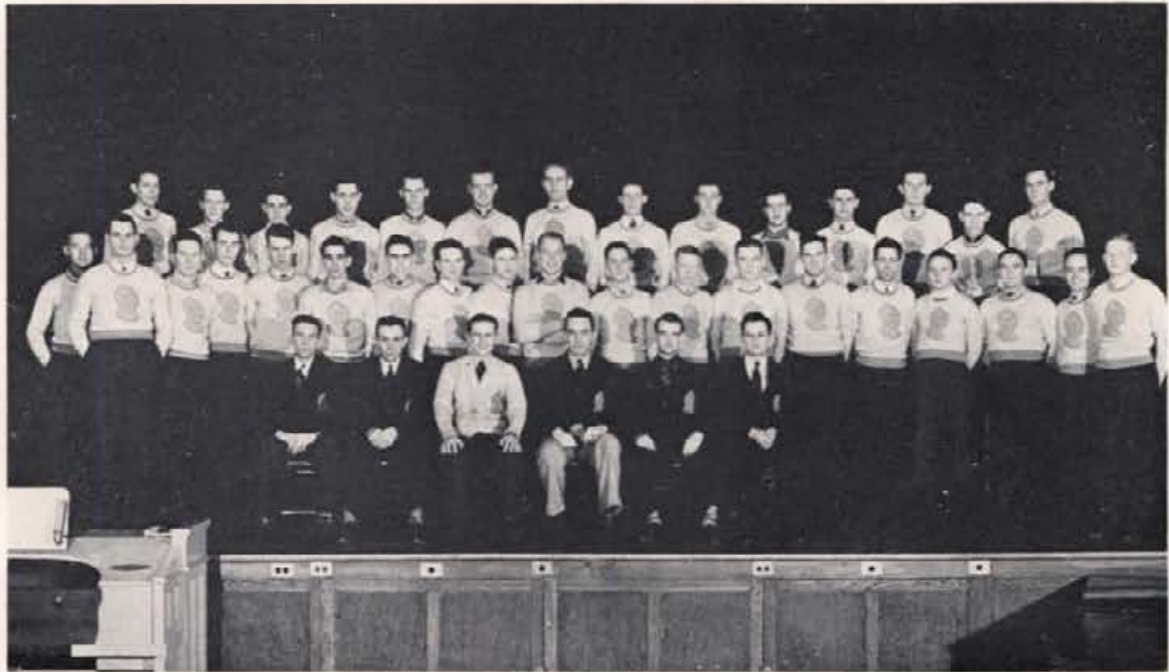

C. Anderson, T. Purton, G. Knight, O. Webb, I. Bennion, B. Frizzie, C. Burt, D. Douglas, R. Kaufman, J. Butler, I. Stubbs, O. Holmes, P. Fair, G. Radford, G. Elliot
 B. Hedges, E. Clarkson, C. Campbell, E. Dakin, G. Snow, R. Hyke, W. Tomlinson, F. Severn, R. Parsons, C. Finnell, E. Lloyd, H. Davies, H. Sanderson, J. O'Neill, R. Darnell, F. Wallis, J. Hackmey, R. Phinney
 R. Granville, M. Robinson, W. Maclear, S. Bellwood, W. MacGregor, J. DeCoursey

OFFICERS

Honorable Duke..... William Maclear
 Worthy Scribe..... David Pace
 Exchequer..... Carl Burt
 Historian..... Gordon Radford
 Junior Men: Warren MacGregor, Mark Robinson, James DeCoursey, Sherman Bellwood, Robert Granville

The Idaho chapter of Intercollegiate Knights was organized in 1922 and has since been known as the Ball and Chain chapter of this society, founded at the University of Washington. The main purpose of the group is sponsorship and arrangements for all functions of the associated students. This fraternity is a national service honorary of underclassmen with officers and president chosen from upperclassmen.

HONORARY MEMBERS

Dean T. S. Kerr

George E. Horton

Ted Bank

MEMBERS

- Chester Anderson
 - Marion Armstrong
 - Lewis Beaudin
 - Irving Bennion
 - William Boyd
 - Carl Burt
 - Jack Butler
 - Clayton Campbell
 - Edgar Clarkson
 - Edward Dakin
 - Richard Dernell

Donovan Douglas
 Homer Davies
 Lawrence Duffin
 George Elliot
 Philip Fair
 Charles Finnell
 Bernard Frizzie
 Ice Hackmey
 Bill Hedges
 William Herrington
 Otho Holmes

- Everett Holt
 - Ray Hyke
 - Richard Kaufman
 - Grover Knight
 - Wesley Lathen
 - Edwin Lloyd
 - Henry McQuade
 - John O'Neill
 - David Pace
 - Ross Parsons
 - Dick Phinney

Vincent Wells

- Tom Purton
 - Gordon Radford
 - Herbert Sanderson
 - Frank Severn
 - Pat Sheehan
 - Dick Slade
 - Gilbert Snow
 - Ira Stubbs
 - William Tomlinson
 - Floyd Wallis
 - Orrin Webb

The Spurs

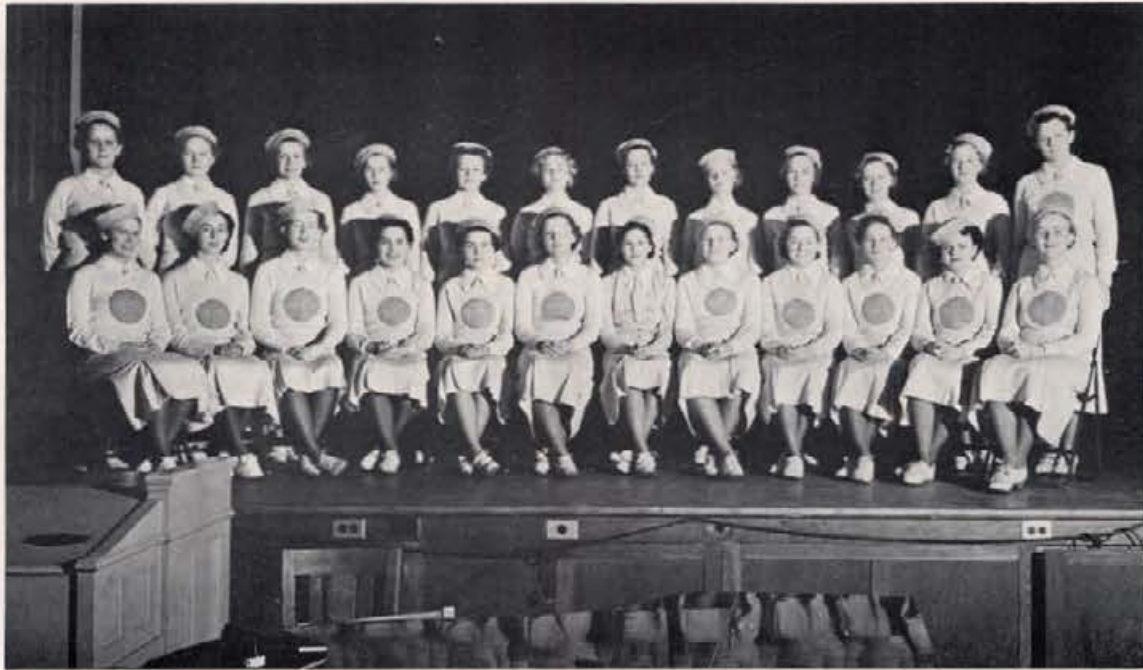

OFFICERS

President.....	Ardis Simpson
Vice President.....	Marcella Geraghty
Secretary.....	Doris Franson
Treasurer.....	Sarah Mitchell
Junior Adviser.....	Mary McKinley
Sponsor.....	Mrs. W. H. Boyer

H. Sullivan, E. Jensen, K. Cady, J. Harvey, C. Young, E. Bradshaw, B. Ash, H. Clough, D. Crowley, W. Peterson, M. Johnson, M. Raphael

M. Brown, H. Turinsky, B. Hilliard, I. Louis, M. Geraghty, A. Simpson, M. McKinley, D. Fransen, H. Abbott, S. Mitchell, J. Ricks, M. Harmer

The Spurs are a women's national service honorary organization whose members are representatives from town, women's halls, and Greek houses who are to be selected from the incoming Sophomore class by the old members. They must be dependable, have a sense of honor, unselfishness, show some democracy, extra activities, and scholarship. Spurs must foster loyalty and helpfulness, and be present at all school student body activities.

MEMBERS

— Helen Abbott
 — Betty Ash
 — Margaret Brown
 — Katherine Cady
 — Helen Clough
 — Delberta Crowley
 — Doris Franson
 — Marcella Geraghty

— Ellyn Bradshaw
 — Mary Hermer
 — Jane Harvey
 — Billie Hilliard
 — Elizabeth Jensen
 — Margaret Johnson
 — Isabel Louis

— Sarah Mitchell
 — Winifred Peterson
 — Maria Raphael
 — Jessie Ricks
 — Ardis Simpson
 — Helen Sullivan
 — Clara Young
 — Helen Turinsky

Sigma Tau

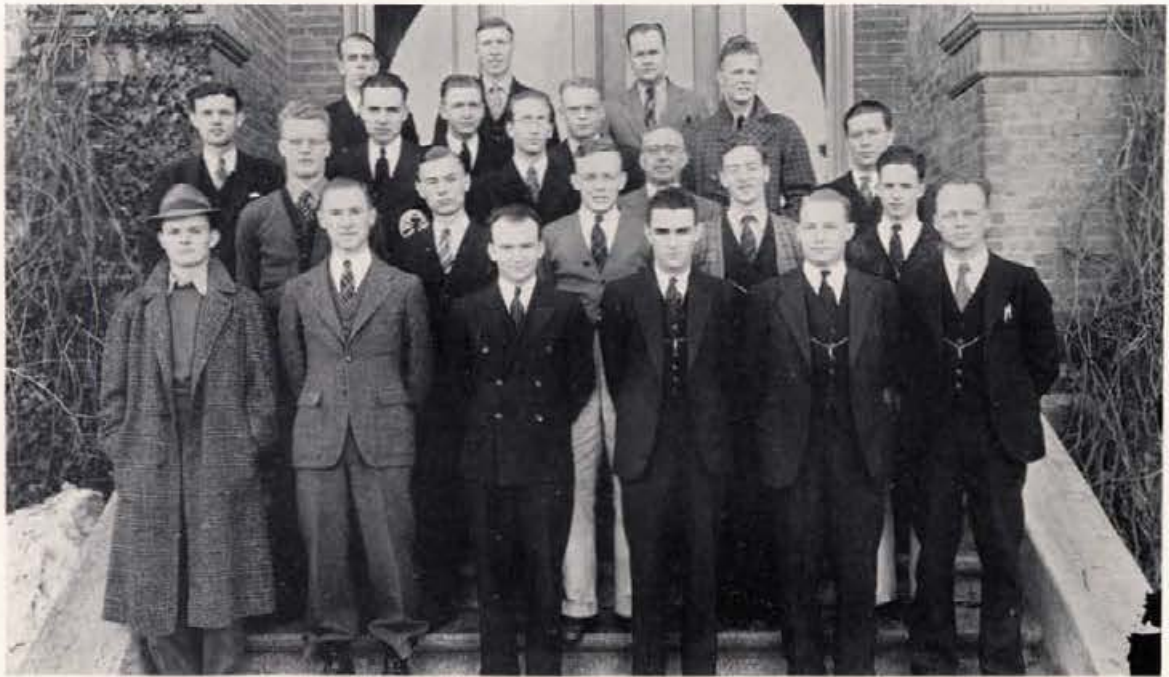

D. Hoffman, C. Jansen, Mr. Davidson
 J. Wark, R. Roman, K. Skaar, B. Gralow, I. Rollefson
 Mr. Janssen, E. Hokansen, P. Taylor, I. Crawford, Mr. Hull, D. Mackey,
 M. Stearns
 J. Banks, J. Gauss, S. Kelly, W. Decker, W. Edelblute, S. Woodruff

OFFICERS

President.....	Sherwin Kelly
Vice President.....	Ivan Crawford
Secretary.....	Judson Wark
Treasurer.....	Myrl Stearns

Sigma Tau, a national honorary engineering fraternity, established Rho Chapter at Idaho in 1922 which affiliated with the national established in 1904 at the University of Nebraska. The members are chosen from the junior and senior classes of the engineering and mines schools, on the basis of their scholarship and social activities. The organization aims to promote scholarship and professional attainment in engineering.

FACULTY AND GRADUATE MEMBERS

Dr. Cady
 Dr. Owens
 Mr. Torgeson
 Mr. Johnston
 Sam Woodruff

Branch Walker
 Dean Crawford
 Prof. Gauss
 Prof. Johnson

Prof. Hull
 Mr. Davidson
 Mr. Janssen
 Prof. Howard
 Bob Morris

MEMBERS

— Ivan Crawford, Jr.
 — Judson Wark
 — Myrl Stearns
 — Karsten Skaar
 — Walter Edelblute
 — Joe Gauss
 — Edward Hokanson

— Sherman Kelly
 — Paul Taylor
 — Bruce Gralow
 — Walfred Carlson
 — Richard Roman
 — Charles Jansen
 — Wendell Decker
 — John Banks

— Ivan Rollefson
 — Louis Garrison
 — Donald Mackey
 — Hugh Baldwin
 — Aleck Alexander
 — Douglas Guy
 — Bert Huntington

Xi Sigma Pi

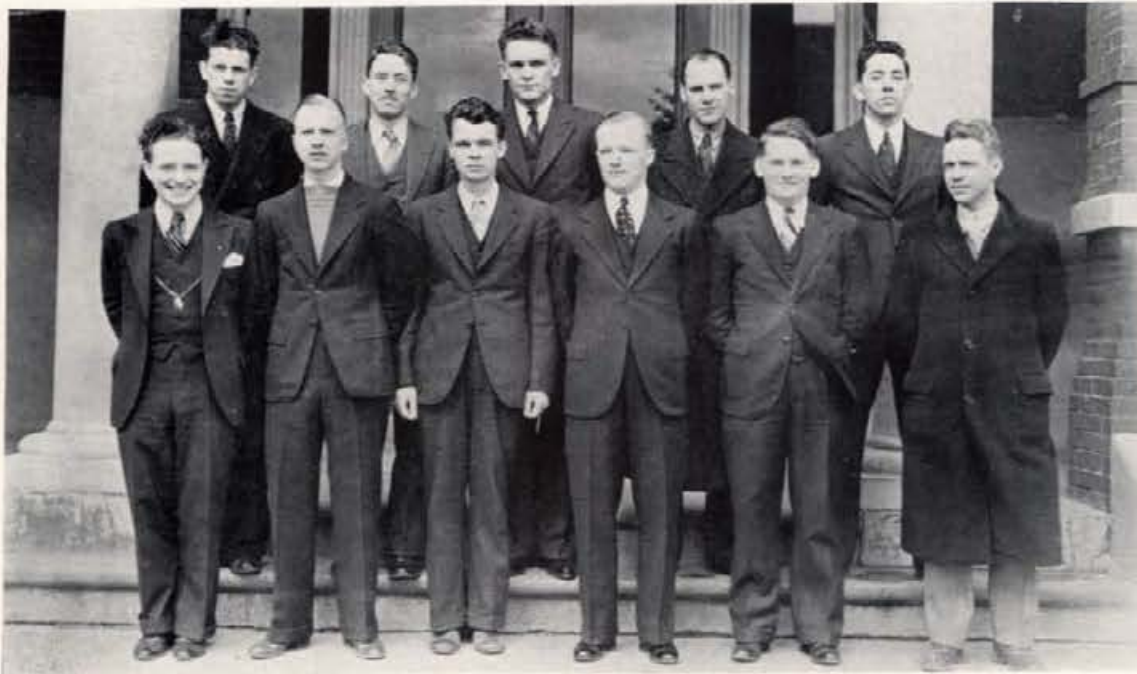

OFFICERS

Forester.....	Virgil Gould
Associate Forester.....	George Weyermann
Secretary-Fiscal Agent.....	Marlin Galbraith
Ranger.....	Thomas Wilson

T. Wilson, P. Anderson, G. Weyermann, Mr. C. H. Willison, M. Yearsley
D. McKeever, M. Galbraith, J. Wright, V. Gould, H. Heady, Dr. Martell

Xi Sigma Pi is a National Forestry honorary fraternity. Memberships are for professors or instructors in Forestry, and those students who have completed two and one-half years of standard college work in forestry, with an average of 5.00, or above. Xi Sigma Pi tries to secure and maintain a high standard of scholarship in forest education, to work for the upbuilding of the forest profession and to promote fraternal relations among workers in forest lines.

FACULTY MEMBERS

Dean D. S. Jeffers
Dr. Eldred R. Martell
Dr. Edwin C. Jahn

Dr. Alden B. Harch
Dr. John Ehrlich

Professor Raymond J. Becraft
Royale K. Pierson
C. H. Willison, Jr.

MEMBERS

- Paul Anderson
- Marlin Galbraith
- Virgil Gould

- Donald McKeever
- Harold Heady
- Floyd Tumelson
- George Weyermann

- Thomas Wilson
- Jonathan Wright
- Maurice Yearsley

Alpha Kappa Psi



H. Riley, M. Robinson, C. Marshall, B. McFarland, S. Summers,
T. Painter, D. Linehan
R. Granville, D. Burnett, A. Monnett, D. Barton, J. Wright
J. Barker, R. Verberkmoes, C. Koontz, C. Wilson, J. Wilcox

OFFICERS

President..... Clyde Koontz
Vice President..... Leonard Gaffney
Secretary..... Dwight Barton
Treasurer..... James Wright

Alpha Kappa Psi, national honorary for men in the School of Business Administration, was installed at Idaho in 1923 as the thirty-third chapter of this national professional commerce fraternity. Idaho men in this Alpha Kappa chapter aim at promoting the individual welfare of their members, as well as scientific research in commerce, accounting, and financial fields toward the development of professional interest in business.

FACULTY MEMBERS

Rolph H. Farmer

Elmer E. Davidson

Erwin Graue

Willard J. Wilde

MEMBERS

- William Armstrong
- John Barker
- Dwight Barton
- Donald Burnett
- Earl Carlson
- Francis Chrystal
- Leonard Gaffney
- John Gaskill

- Robert Granville
- Donald Klingler
- Clyde Koontz
- Donald Linehan
- Burness McFarland
- Charles Marshall
- Albert Monnett
- Thomas Painter
- Walker Rich

- Edward Riley
- Harold Riley
- Mark Robinson
- Steve Summers
- Robert Verberkmoes
- Henry Whitson
- Cromie Wilson
- James Wright

Phi Chi Theta



OFFICERS

President.....Betty Obermeyer
 Vice President.....Mona O'Connor
 Secretary.....Elva Smith
 Treasurer.....Audrey Robinson

K. Cleveland, M. Boles, A. Robinson, M. McKinley, E. Smith, D. Mott
 D. Holt, M. O'Connor, V. Stokesberry, B. Obermeyer, Miss Reierson,
 F. Murtha

Pi chapter of Phi Chi Theta at the University of Idaho was installed in 1926. Phi Chi Theta is a national business honorary for women, founded nationally in 1924. Each year this society awards a key to the women in the School of Business who best meet the requirements of scholarship, activities, and leadership which the members have set. This fraternity aims to create high ideals among all women who will follow business careers.

MEMBERS

— Matha Boles
 — Katheryn Cleveland
 — Dorothy Holt
 — Mary McKinley

— Dorothy Mott
 — Frances Murtha
 — Betty Obermeyer

— Mona O'Connor
 — Audrey Robinson
 — Elva Smith
 — Vernetta Stokesberry

Phi Eta Sigma

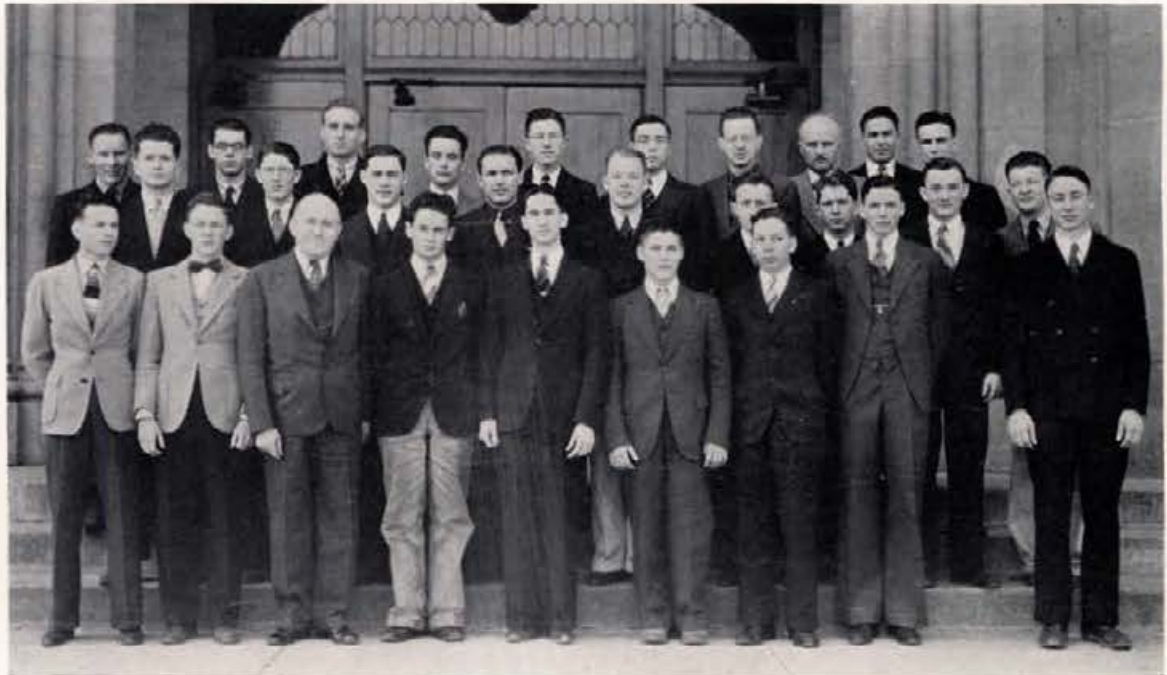

C. Evans, C. Kassens, W. Johnston, C. King, J. McKinney, G. Cummings, D. Roberts, Dr. Graue, G. Sommer, E. Herron
 A. Poole, L. Seatz, I. Bennion, J. Lambert, R. Parsons, T. Lacy, I. Baldwin, R. Linkhart, L. Lang
 W. Tomlinson, G. Knight, Dean Eldridge, G. Harding, L. Schwendiman, V. Skiles, O. Huhtala, W. Larkham, K. Berkley

OFFICERS

President..... Lyale Schwendiman
 Vice President..... Eugene Herron
 Secretary-Treasurer..... Joseph Lambert
 Upperclassman Adviser..... Jack McKinney

Phi Eta Sigma is a national honorary whose aim is to recognize and award the exceptional scholastic achievement of freshmen. It also aims to promote scholarship and character on the campus. To be eligible, a freshman must be able to attain a grade average of 5.5, or better, for the first semester, or for the whole year. The Idaho chapter presents a silver cup to the freshman who maintains the highest grade average throughout his entire freshman year.

FACULTY

Dr. Erwin Graue

Dean J. G. Eldridge

MEMBERS

- | | | | |
|--------------------|--------------------|--------------------|---------------------|
| - John Baldwin | - Glenn Harding | - Thomas Lacy | - Allan Poole |
| - Irving Bennion | - Eugene Herron | - Joseph Lambert | - Charles Poulton |
| - Kenneth Berkley | - Wright Hitt | - Linton Lang | - Donald Roberts |
| - George Cummings | - Oiva Huhtala | - Wilbur Larkham | - Lyale Schwendiman |
| - John Elder | - William Johnston | - Richard Linkhart | - Victor Skiles |
| - Carl Evans | - Clarence Kassens | - Voitto Luukkonen | - Gordon Sommer |
| - Chester Evans | - Douglas King | - Russell Mann | - Frank Seatz |
| - Granville Haight | - Grover Knight | - Ross Parsons | - William Tomlinson |

Alpha Lambda Delta



OFFICERS

President..... Ardis Simpson
 Vice President..... Katherine Dacy
 Secretary..... Maria Raphael

M. Raphael, M. Hansen, M. Harmer, B. Hilliard, V. Patton, M. Johnson, J. Baer
 H. Abbott, S. Black, A. Simpson, K. Cady, H. Sullivan, E. Sampson,
 M. Carothers, V. Durant

Alpha Lambda Delta is the national scholastic honorary for both freshman and sophomore women students who attain a grade average of at least 5.5 for the first semester, or at the end of the freshman year, besides participating in at least two outside activities. A tea was held at mid-semester for all the women who were considered for prospective members. The aim of this honorary is promoting only the highest ideals in scholarship, womanliness, and honor.

ADVISERS

Miss Marion Featherstone Doris McDermott

HONORARY MEMBER

Dr. Evelyn Miller

MEMBERS

- Helen Abbott	- Margaret Johnson	- Helen Sullivan
- Susanna Black	- Velma Patton	- Billie Hilliard
- Katherine Kady	- Maria Raphael	- Verla Durant
- Margaret Carothers	- Ellen Sampson	- Jean Baer
- Mary Harmer	- Ardis Simpson	- Margit Hansen

Press Club



E. Riley, R. Paris, F. Lutz, C. Marshall, R. Granville, F. Robinson,
G. Smith
H. Fisher, W. Ash, E. Mayer, J. McKinney, E. Bullock, C. Rudeen

OFFICERS

Editor.....	Edward Mayer
Managing Editor.....	Earl Bullock
Business Manager.....	Jack McKinney

The Press Club is an honorary composed of upperclassmen who show an interest in journalism. Members of the group are selected from majors in journalism, members of the Argonaut or the Gem of the Mountains staffs, or those who have served on the editorial staff of any recognized newspaper. The organization fosters and attains a high standard for college journalism; it publishes the Press Club edition of the Argonaut and promotes their Publications Ball.

MEMBERS

- William Ash	- Ray Lincoln	- Fred Robinson
- Bruce Bowler	- Frank Lutz	- Wallace Rounsavell
- John Brosnan	- Charles Marshall	Bill Rudeen
- Earl Bullock	- Edward Mayer	- Gordon Smith
Walter Dinnison	- Jack McKinney	- Paul Taylor
Homer Fisher	- Dick Paris	- Wayland Tanning
Robert Granville	- William Pauley	- Avon Wilson
- Philip Haring	Edward Riley	- Cromie Wilson



Theta Sigma

OFFICERS

President.....	Ruth Haller	M. Mattes, I. Fisher, B. Austin
Secretary.....	Ruth Bevis	R. Bevis, R. Haller, D. Chandler, J. Pence
Treasurer.....	Irene Fisher	

Theta Sigma is a local honorary, organized at Moscow in 1932, for journalism majors among the upper class group. Membership is limited to eight women who show unusual qualities in the field of journalism along with personality and scholastic attainments. Each year Theta Sigma awards a cup to the winner of the state-wide contest that it sponsors for high school papers.

Sigma Delta is a newly-established journalism honorary for men, organized at Idaho January 11, 1937. The membership is limited to upperclassmen majoring in journalism. Its purposes are to gain a professional prospective of journalism, to become familiar with the problems of the profession, and to promote journalistic activities both at the University and throughout Idaho.

OFFICERS

C. Rudeen, L. Robinson, J. Brosnan	President.....	Philip Hiaring
P. Hiaring, B. Moore, A. Abbott, J. McKinney, E. Bullock	Vice President.....	Cecil Rudeen
	Secretary.....	Avon Wilson
	Treasurer.....	John Brosnan
	Publicity Chairman.....	Jack McKinney

Sigma Delta



Sigma Gamma Epsilon

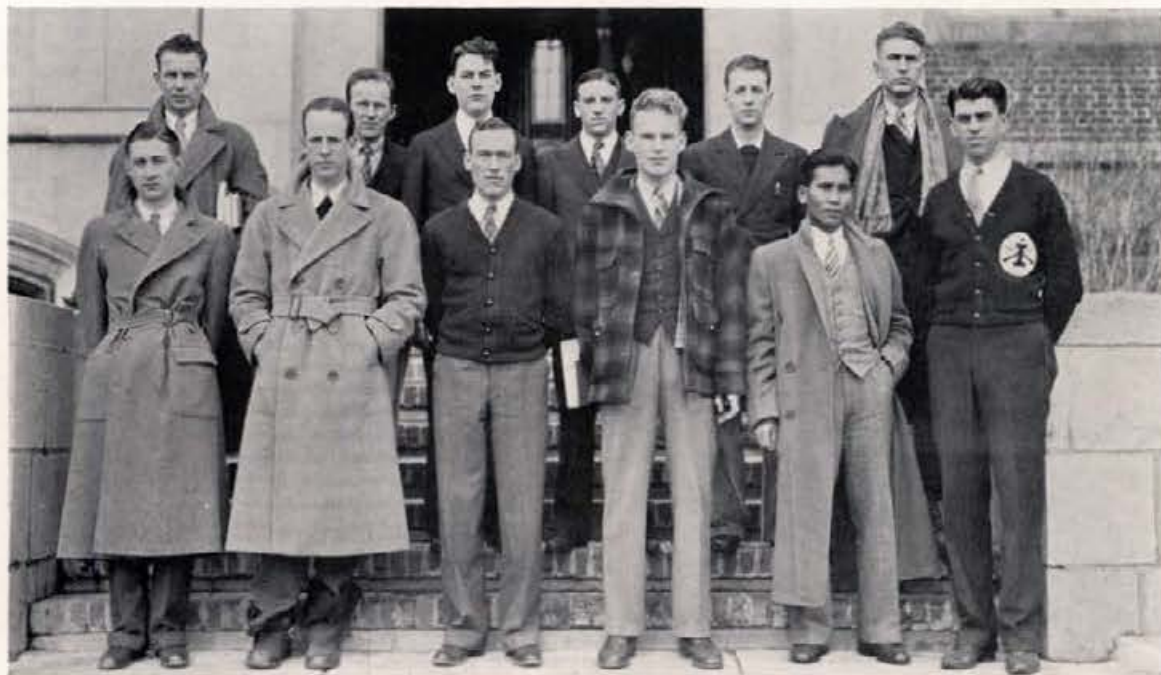

P. Lincoln, L. Larsen, B. Anderson, C. Perkins, J. Ruebke, L. Grieve
F. Jensen, R. Krummes, R. Breckenridge, T. Page, J. Corpuz, D. Smith

OFFICERS

President.....	Douglas Smith
Vice President.....	Claude Nugent
Treasurer.....	Robert Anderson
Corresponding Secretary.....	John Clouser

Sigma Gamma Epsilon is a national professional mining fraternity which selects its members from the men of the junior and senior classes who are taking major work in mining, metallurgy, or geology, their qualifications including scholarship and interest. Its object is the social, scholastic, and scientific advancement of its members. It first became a national in 1915 at the University of Kansas. The Idaho chapter was installed May 27, 1929.

MEMBERS

- Robert Anderson
- Robert Breckenridge
- John Clouser
- Jose Corpuz
- Leon Grieve

- Freeman Jensen
- Robert Krummes
- Leslie Larson
- Pal Lincoln

- Claude Nugent
- Trevor Page
- Carlos Perkins
- John Ruebke
- Douglas Smith

Alpha Zeta



OFFICERS

Chancellor Norval Wardle
 Scribe Paul Poulson
 Treasurer Alvin Schwendiman
 Censor Wilbur Schroeder
 Historian Fred Rasmussen

W. Schroeder, W. Lee, A. Erickson, F. Rasmussen, D. Benedict
 L. Aitken, L. Willmore, R. Tucker, D. Deane, L. Hall
 N. Wardle, J. Woods, H. Parkinson, A. Schwendiman, P. Poulson

Alpha Zeta, the honorary agricultural fraternity, chooses its members from students who have completed three semesters of academic work in the College of Agriculture with a satisfactory basis of scholarship and leadership. To promote higher scholarship, leadership, and cooperation among the students who are studying in the field of agriculture is its purpose. The fraternity was founded at Ohio State in 1897. The Idaho chapter was installed in 1920.

MEMBERS

Lynn Aitken
 —Donald Benedict
 Darrell Deane
 —Arval Erickson

—L. Hall
 —Wayne Lee
 —Harold Parkinson
 —Paul Poulson
 —Fred Rasmussen

—Alvin Schwendiman
 —Robert Tucker
 —Norval Wardle
 —Jack Woods

Sigma Alpha Iota



M. Schneider, A. Walden, N. Kinghorn, M. Harmer, M. Stone
J. Pettijohn, E. Horton, C. Hudson, M. Kennard, G. Gehrke, D. Crowley

OFFICERS

President.....	Gertrude Gehrke
Vice President.....	Agda Walden
Secretary.....	Delsa Crowley
Treasurer.....	Fay Pettijohn

Sigma Alpha Iota, the oldest women's professional music fraternity, founded at the University of Michigan in 1904, has as its purpose the upholding of the highest ideals of musical education, furthering the development of music and giving moral and material aid to its members. Sigma Eta Chapter, installed at the University of Idaho in 1924, sponsors an annual campus songfest. Outstanding women specializing in music are eligible for membership.

MEMBERS

-Delsa Crowley
-Marian Dwight
-Norene Eubanks
-Gertrude Gehrke
-Mary Harmer

-Elizabeth Horton
-Clara Hudson
-Miriam Kennard
-Nina Kinghorn

-Mabel Millay
-Fay Pettijohn
-Marie Schneider
-Melissa Stone
-Agda Walden

Kappa Delta Pi



OFFICERS

President..... **Marguerite Manion**
 Vice President..... **Bess Cuddy**
 Treasurer..... **Roy Smith**
 Corresponding Secretary..... **LuDeen Waldram**
 Recording Secretary..... **Helen Parmley**

C. Hart, M. Frost, G. Christensen, A. Thiessen, Dean Messenger
M. Manion, V. Williams, F. Lewis, T. Kinghorn, R. Baker
B. Cuddy, H. Wallen, G. Gehrke, E. Slatter, G. Smith

Kappa Delta Pi is a national honorary educational fraternity for those who are enrolled in the School of Education. Membership is selected for distinction in achievements and excellence in scholarship. It sponsors encouragement of high intellectual and scholastic standards, and recognizes outstanding contributions for education. A high degree of professional fellowship is at all times maintained among its members, as well as achievement in education.

MEMBERS

— Martha Allen
 — Dick Baker
 — Dorothy Brown
 — Georgia Christensen
 — Bess Cuddy
 — Esther Flenner
 — Myrle Frost
 — Gertrude Gehrke

— Eldene Gove
 — Claude Hart
 — Lucille Kell
 — Twila Kinghorn
 — Vivian Larsen
 — Francis Lewis
 — Dorothy Lenfest
 — Marguerite Manion
 — Mabel Millay

— Helen Parmley
 — Kenneth Robertson
 — Edith Slatter
 — Roy Smith
 — Gladys Smith
 — Aiana Thiessen
 — Helen Wallen
 — Virginia Williams

The Curtain



G. Starlin, J. Barker, G. Davis, G. Ambrose
C. Marshall, E. Lewis, C. Bjornstad, B. Walker, E. Ryan

OFFICERS

President.....	Aldrich Bowler
Vice President.....	Andy James
Secretary.....	Grant Ambrose
Treasurer.....	Glenn Starlin

"The Curtain" is a local dramatics fraternity for which women as well as men are eligible to membership. Its personnel is chosen for outstanding work in acting, directing, or the writing of plays. Activities of this organization are directed towards the study and furthering of dramatic activities on this campus, establishing ethics of the theater on this campus, and encouragement of a native Idaho theatre through co-operation of their alumni in the state.

FACULTY ADVISERS

J. F. Soller

Jean Collette

MEMBERS

- Grant Ambrose
- John Barker
- Aldrich Bowler
- Catherine Bjornstad
- John Daly

- Glendon Davis
- Andrew James
- Erma Lewis
- Chuck Marshall

- George Oram
- Fred Rasmussen
- Gene Ryan
- Glenn Starlin
- Barbara Walker

Delta Sigma Rho



OFFICERS

J. McFadden, E. Lewis, J. Farquhar

President..... Joseph McFadden
 Vice President..... Lewis Orland
 Secretary-Treasurer..... William Lee

Delta Sigma Rho is a national forensic honorary. Membership is limited to those who possess greater than average forensic education, training, and experience, and who have participated in speaking contests on behalf of the university. This organization includes in its functions the sponsoring of all debate activities on the campus. The national was founded in Chicago in 1906 and the Idaho chapter was installed in May, 1927.

MEMBERS

— Joseph McFadden	— Lewis Orland
— Erma Lewis	— William Lee
— John Farquhar	

Phi Upsilon Omicron



E. Jenkins, J. Dunkle, M. Short, K. Schuettenhelm, F. Paine G. Howarth
 A. Wolf, Miss Featherstone, Miss Lewis, E. Gehrke, D. Dawson, J. Fleming
 K. Roos, R. Broemeling

OFFICERS

President.....	June Fleming
Vice President.....	Doris Dawson
Secretary.....	Frances Paine
Treasurer.....	Amber Wolfe

Phi Upsilon Omicron is a national professional home economics fraternity. A brain-child of the University of Minnesota, it aims to aid its members by an interest in the moral, social, and intellectual advancements, and to promote home economics professionally. Members are chosen according to scholarship, personality, and leadership, as well as professional attitude. Zeta chapter was installed on the Idaho campus in 1918, and now has over one hundred members.

FACULTY MEMBERS

Marian Featherstone

Adah Lewis

MEMBERS

— Rose Broemling
 — Doris Dawson
 — Jean Dunkle
 — June Fleming

— Ethel Gehrke
 — Georgina Haworth
 — Evelyn Jenkins
 — Frances Paine

— Katherine Roos
 — Katherine Schuettenhelm
 — Mary Short
 — Amber Wolf

Phi Alpha Delta



OFFICERS

Chief Justice..... William Parr
 Vice Justice..... Gilbert St. Clair
 Clerk..... James Wayne
 Treasurer..... Glen Coughlin

R. Baker, D. Bistline, G. St. Clair
 O. Allison, G. Coughlan, M. Neill, W. Parr

Phi Alpha Delta is a national honorary professional law fraternity, the James Kent chapter of which was installed at Idaho in 1914. Membership is limited to accredited law school students whose work has been unusually outstanding. This fraternity's purpose is the formation of highest standards, leadership, and co-operation between students and practitioners of the legal profession. Phi Alpha Delta was organized in 1902 at Northwestern University in Chicago.

MEMBERS

- Oren Allison	- Marshall Neill
- Robert Baker	- William Parr
- Donald Bistline	- Gilbert St. Clair
- Glen Coughlin	- James Wayne

Scabbard and Blade



J. Banks, R. Granville, A. Monnett, H. Fisher, H. Smith, J. McKinney
 Capt. Hart, Capt. Norman, Sgt. Barnum, M. Robinson, R. Sundberg, W. Dinnison, J. Wilcox
 E. Hokanson, W. Hall, R. Lincoln, C. Inman, T. Redlingshafer, Major Sutherland, Lt. Col. Fletcher, E. Bullock, W. Sorenson, C. Devlin, R. Gray, E. Elliott

OFFICERS

Captain..... Earl R. Bullock
 First Lieutenant..... Roy Gray
 Second Lieutenant..... Woodrow Sorenson
 First Sergeant..... Ray Lincoln

Scabbard and Blade is a national Military honorary for the outstanding cadet officers of the R.O.T.C. Members are chosen for their merits as to leadership, scholarship, military character, and interest shown in military activity. A delegate was sent to the national convention at Raleigh, North Carolina, two formal dances were held at Fort George Wright, Spokane, and in December, the annual dinner dance was held. Idaho is a member of Company B, Regiment Six.

FACULTY MEMBERS

Lt. Col. Allen Fletcher
 Major Charles Sutherland

Captain Charles Hart
 Captain Lewis Norman

Sergeant Barnum
 General E. R. Chrisman

MEMBERS

-John Banks
 -Earl Bullock
 -Clarence Devlin
 Walter Dinnison
 Ed. Elliott
 Homer Fisher

Robert Granville
 Roy Gray
 -Woody Hall
 -Ed Hokanson
 -Ben Humphreys
 -Clyde Inman

-Elbert Inman
 -Ray Lincoln
 -Jack McKinney
 -Junior Monnette
 -Bill Morrow
 -Tom Redlingshafer

-Mark Robinson
 Harold Smith
 -Woodrow Sorenson
 -Ross Sundberg
 -Wayland Tanning
 -Jack Wilcox



C L U B S

The "I" Club

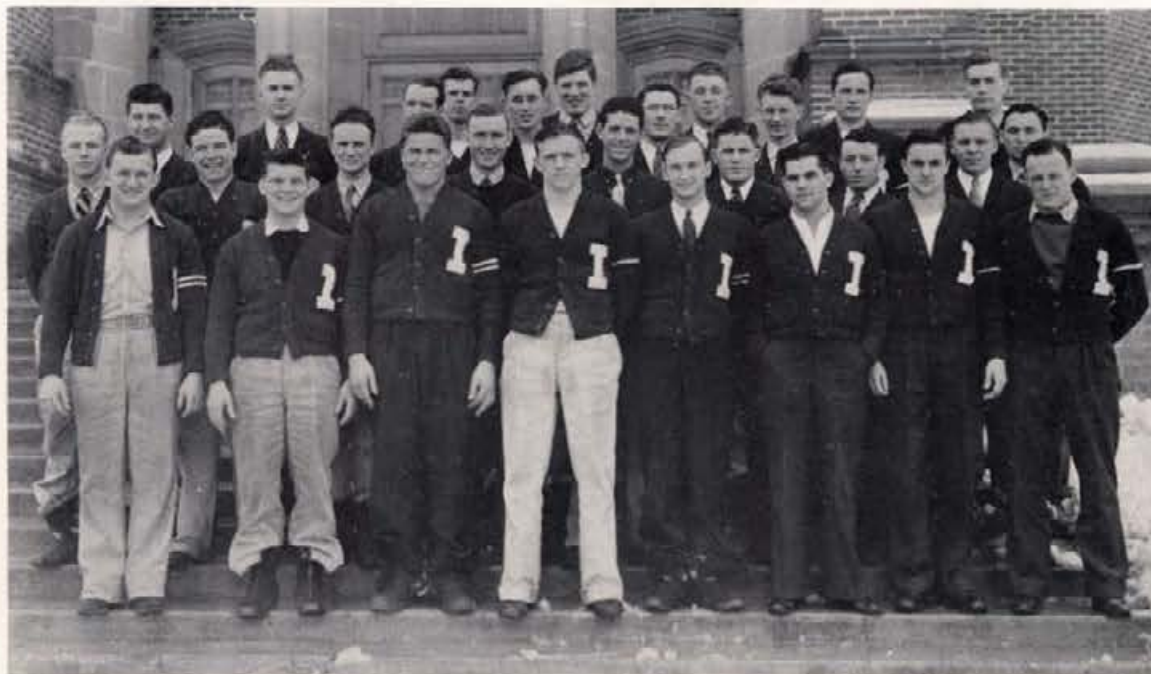

R. Trzuskowski, R. Pearson, W. Powers, W. Kramer, O. Cable, G. Thiessen, L. Smith, J. Keyes, C. Adkins, R. Aschenbrenner, R. Winter, G. Willott
 H. Roise, L. Green, S. Neely, S. Summers, W. O'Neill, J. Cooper, H. Wishart, R. Willard
 D. Green, W. Musial, S. Pavkov, S. Belko, A. Beeman, R. Baldwin, P. Probst, K. Carberry

OFFICERS

President.....	Cyril Adkins
Vice President.....	Steve Summers
Secretary.....	Bob Baldwin
Treasurer.....	Stewart Neely
Sergeant-at-Arms.....	George Thiessen

The "I" Club acts as a medium for the organization of all athletes who have earned their "I" sweaters for participation in major intercollegiate athletics. The main activity of the club is keeping Idaho's athletics clean and building up the athletic activity of the university. The club sponsors each year the varsity ball. This year's ball was decidedly successful.

MEMBERS

Cyril Adkins
 Rudy Aschenbrenner
 Robert Baldwin
 Addison Beeman
 Steve Belko
 Oscar Cable
 John Cooper
 Gerald Dellinger
 Roy Gray

Dean Green
 Leon Green
 Earl Gregory
 Joe Harrell
 Clarence Holberg
 Donald Johnson
 Bill Kramer
 Anthony Knap
 Willis Maxson

James Moore
 Walter Musial
 Stewart Neely
 William O'Neill
 Milton Osterhout
 Stonko Pavkov
 Jewel Peacock
 Ray Pearson
 William Powers

Rex Willard

Kenneth Robertson
 Lyle Smith
 Steve Summers
 George Thiessen
 Dick Trzuskowski
 Joe Wheeler
 George Willott
 Roland Winter
 Harry Wishard

The Minor "I" Club



OFFICERS

President..... Fred Hampf
 Secretary-Treasurer..... Howard Scott

H. Scott, L. Purcell, S. Pavkov, W. Morrow
 R. Miller, W. MacGregor, W. Lawrence, R. O'Neill, P. Probst, W. Shook,
 R. Retherford
 F. Hampf, E. Aspray, F. Millette, R. Miller, P. Jones

The Minor "I" Club, composed of all men who have earned their letter in a minor sport, was organized three years ago. The promotion of efficiency and co-operation in minor sports participation and the gaining of recognition for the minor sports, lacking because of deficient organization, is its aim. There has been a greater interest in minor sports since this club was installed.

MEMBERS

Edward Aspray
 Louis August
 Aaron Blewett
 Dwight Cable
 Al Caparaso
 Jack Cummock
 William Gigray

Fred Hampf
 Harvey Hollinger
 William Hudson
 Clyde Inman
 Paul Jones
 Eugene Jay
 Wendell Lawrence
 Warren MacGregor

Robert Miller
 Ralph Miller
 William Morrow
 Fred Mueller
 Ralph Nelson
 Luke Purcell
 Howard Scott

The Maya Club



M. W. Melzian, C. Baylon, K. Thompson, H. Gessel, M. Knox

OFFICERS

Adviser.....	W. W. Melzian
President.....	Charles Baylon
Vice President.....	Keith Thompson
Treasurer.....	Marvin Knox

The Maya Club is the honor organization for students in architecture who show professional interest and special aptitude in the subject. Its aim is to promote an interest in architecture and a recognition of what is a good as well as practical style. The Maya Club has special projects for increasing their interest in their work. This year the club, aided by M. Melzian and President Baylon, planned a new house for Tau Kappa Epsilon.

MEMBERS

M. W. Melzian
Charles Baylon

Keith Thompson

Henry Gessel
Marvin Knox

Mechanical Engineers



OFFICERS

President..... Joe Gauss
 Vice President..... James Atwood
 Secretary-Treasurer..... Walfred Carlson

The Mechanical Engineers

The Associated Society of Mechanical Engineers is a national organization. It aims to acquaint the future mechanical engineers with those various problems which face practicing engineers by arranging programs which include pictures of projects, speakers, and general informal discussions. Each year the club sponsors inspection tours for its members, which enables them to derive some practical knowledge of actual engineering practice. The club began in 1936.

MEMBERS

Clinton Alsop
 James Atwood
 Kenneth Arnett
 Robert Baldwin
 Otto Brende
 Wallace Brown
 John Carlson
 Sim Coonrod
 Kenneth Crowser

Joseph Gauss
 William Gauss
 James Gibbs
 Leverette Giffin
 Donald Hill
 Elmer Johnston
 James Larsen
 Voitto Luukkonen
 George McGee

John McVey
 Barry Merrill
 Leo Mocr
 James Moore
 John Osgood
 Dale Schubert
 Russell Stewart
 George Reznor
 William Wells

Civil Engineers



The American Society of Civil Engineers

OFFICERS

President.....	Kent Goodell
Vice President.....	Ivan Crawford
Secretary-Treasurer.....	Wendell Decker

The American Society of Civil Engineers was installed at Idaho in 1926 and is affiliated with the American Society of Civil Engineering, founded in 1852 for the advancement of the engineering profession. The society maintains contact with the national organization and with practicing engineers. Those students registered in civil engineering are members.

MEMBERS

Emile Bachand
John Banks
Ivan Crawford
Lee Cox
Henry Condit
Mr. A. J. Davidson
Wendell Decker

John Elder
Linne Erickson
Earl Evans
Kent Goodell
Duke Grkovic
Granville Haight
Eric Harris

Ray Hill
Wright Hitt
Jacob Iller
Mr. A. S. Janssen
Joseph Latimore
Voitto Luukkonen
Russell Mann

Judson Wark

Paul Morken
John Phinney
William Pierce
Charles Poulton
John Sheldrew
Paul Taylor
Harold Tolford

Associated Engineers



The Associated Engineers

OFFICERS

President.....	Dwight Hoffman
Vice President.....	Walter Edelblute
Secretary-Treasurer.....	Joe Greer

The Associated Engineers is an organization composed of the faculty and students in the College of Engineering. Through a program of lectures by prominent practical engineers, engineering films, and other educational features which it sponsors, the organization maintains its purpose of creating an interest in engineering as a profession, and developing a broader understanding of all engineering activities.

MEMBERS

Aleck Alexander	Van Caples	William Gauss	Albert Kassens	Robert Retherford
Clinton Alsop	William Castagneto	Leslie Gillette	Sherman Kelly	Felix Roberts
Lynn Anderson	Tom Clark	Karl Gobie	Realto Kimes	Ivan Rollefson
Donald Angell	Edgar Clarkson	Kent Goodell	Herschel Klass	Richard Roman
Robert Angell	Henry Condit	Eugene Graham	Keith McDaniel	Thomas Sanford
William Arms	William Connolly	Bruce Gralow	William McGee	Karsten Skaar
James Atwood	Ivan Crawford, Jr.	Douglas Guy	Donald Mackey	Lewis Skiles
Clarence Bagnall	George Davis	William Harrington	Robert Miller	John Stone
Hervey Bardsley	George Decker	Donald Hill	Bruce Mitchell	Robert Strachan
Allison Berg	John Dingler	Dwight Hoffman	James Moore	Paul Taylor
Albert Blair	Walter Edelblute	Edward Hokanson	Preston Mortimer	Raymond Teater
Reed Boyce	Delbert Elvy	Ralph Hossfeld	Theodore Oylear	LeRoy Tillotson
Otto Brende	Wesley Falls	Paul Hughes	Paul Parrish	Albert Torelle
Robert Brewer	Carl Finch	Vern Irvine	Donald Parvin	Judson Wark
Wallace Brown	Gordon Ford	Charles Jansen	Elvin Peterson	Vincent Wells
Maurice Byrne	Louis Garrison	Edward Joyce	Claude Potts	James Welsh
Jack Campbell	Joseph Gauss		Ralph Radford	Frederick Winters

Associated Miners



OFFICERS

The Associated Miners

President.....	Ernest Oberbillig
Vice President.....	Robert Krummes
Secretary-Treasurer.....	Robert Anderson

The Associated Miners, an organization composed of students and faculty in the School of Mines, is affiliated with the American Institute of Mining and Metallurgical Engineers. This organization furthers the purpose of sponsoring interest in the school and the profession, promotes features of educational value, and provides a means for students to become acquainted with each other, and with practical miners in the field.

MEMBERS

Donald Anderson	Philip Ford	Baxter Martin	Jarvis Prichard
Robert Anderson	Leon Grieve	Don Metke	Samuel Quick
Henry Atkinson	David Gripton	Miro Mihelich	Robert J. Sampson
Samuel Bida	James Hicks	Ralph Mitchell	Douglas R. Smith
Robert Breckenridge	Freeman Jensen	Claude Nugent	Bruce W. Stoddard
Newton Bruington	George Johnson	James Pennington	Stephen D. Stover
Jose Corpuz	Robert Jordan	Carlos Perkins	Charles F. Tiller
Lyle Deckard	John Krull	Allan Poole	Robert G. Vervaeke
Daniel Doak	Leslie Larson	Oscar Pothier	Ralph E. Warner
Albert Eckert	Edgar McAllister	Kenneth Preston	Lyle R. Wood
	J. R. Woodruff, Jr.		

Associated Foresters



The Associated Foresters

The Associated Foresters is an organization composed of all faculty and students of the School of Forestry. Its purpose is the promotion of greater activity and interest within the school toward the profession of forestry. Sponsoring educational and social features in the School of Forestry and in the university is one of its functions.

MEMBERS

SENIORS	Vernon Underwood	Harold Heady	Jonathan Wright	Charles Kiljanczyk	John Windl	Allen Galbraith	Dayton Shipley
William Anderson	Glenn Wainner	John Hill	Paul Wright	Dale Kinnaman	Alvin Woody	Carl Grou	Charles Simmons
Arthur Anell	Walter Ward	George Hinman	SOPHOMORES	Herman Koppos	FRESHMEN	Norman Gray	Ned Smith
Philip Bender	Howard Watson	Robert Hulbary	Chester Anderson	Vilho Lehto	Burton Akins	Everette Green	Ben Spencer
Gene Brado	George Weyermann	Kenneth Hungerford	Earl Anderson	Rolf Linos	Edward Albany	William Greenfield	John Sullivan
Norman Briggs	Joe Wheeler	Keith Jacob	Kenneth Baldwin	Harold Lukens	Joseph Allegretti	Ernest Grover	George Summerstide
Clarence Brown	Thomas Wilson	Howard Johnson	Otto Balhuth	Chester McArthur	William Allen	Richard Hardern	Jesse Terry
James Brown	Loren Wright	Frank Kapel	John Baltocher	Douglas MacLeod	Ira Jacobson	Robert Johnson	Charles Torrence
Alessio Caporaso	Max Kenworthy	Lyle Kaufman	Ralph Blake	Kenneth Madoche	Curtis Jarvis	Edward Johnson	Richard Van Camp
John Chohlis	Robert Kirkpatrick	Don Kroker	William Boone	Walter Mallory	Loren Baker	Jack Jones	Loy Van Every
Ivan Decker	Don Kroker	William Lloyd	James Boyd	Jack Martin	Alfred Ball	Albert Kastner	Walter Veckler
Richard Dierken	Howard Ahlskog	William Lucas	Merle Britton	Richard Mastin	Robert Barnes	Jay Kenworthy	Clarence Wahl
John Douglas	Harvey Albrethson	Warren MacGregor	Lloyd Broyles	Loren Miller	John Barnard	Philip Kincaid	Orrin Webb
Marlin Galbraith	Paul Anderson	Jess Machado	Richard Campbell	John Murrey	Brendan Barrett	Sam Kipp	Nils Westerland
Kenneth Gosling	Herbert Angell	John Manning	James Caples	Arthur Paulson	Vernon Bateman	Oscar Klason	Baron Wetzel
Virgil Gould	Kime Aspray	Gerald Martin	Orville Cary	Franklin Pitkin	Richard Bingham	August Kmetz	Sam Whitney
Verneldo Greco	Bertram Baker	Ronald Martin	Walter Case	Kermit Petersen	George Bishop	Louis Kramer	Keith Whittig
Bruce Groves	Clifford Ball	Vernon Martinson	James Clack	Howard Potter	James Bloom	Thomas Lacy	Robert Wright
Chester Hagedorn	William Bateman	James Meneely	Kenneth Cross	Charles Poulton	Glenn Boy	Merrill Loudon	William Young
Frederick Hampf	William Berkenbosch	John Moats	Floyd Curtis	Arthur Quirin	Michael Brennan	Thomas McGill	Second Semester
Cyril Higginson	Edward Booker	James Montague	Donald Custer	Donald Estliff	Louis Brown	Jack McLeod	Robert Wilson
Charles Howard	Harold Brattain	Otto Nelson	Neil Day	Irving Rauw	Edmund Brownell	James McKahan	Carl Wilson
Robert Johnson	Morton Brigham	Palmer Nermoe	Douglas Edwards	Jesse Rhodes	Laurence Burgett	William Mason	Sherman Town
Kenneth Kehrer	Franklin Briacco	Eino Nuuttila	Robert Erickson	Dee Richardson	Jack Butler	Jesse Meredith	George Moody
Joseph Ladle	Claude Brower	Harold Oldson	Darwin Fleming	Roy Ritchie	Harold Cain	Jack Miller	Ralph Miller
Bill McKee	Dwight Cahle	William Partridge	Robert Forbes	Foster Robertson	Melvin Carlson	Joseph Mohan	Nathan Licher
Maurice March	George Callaway	Jack Peret	Wilbur Free	Arthur Rose	Marvin Chouinard	Roderick Moore	Charles Gutzman
Richard March	Jesse Campbell	Dean Prater	Lester Fulton	James Ryan	Raymond Clark	Wayne Clark	Robert Hammond
Marvin Marshall	Fred Clubb	Robert Kaubach	Herbert Gage	William Sargent	Carl Coreill	Alfred Murphy	James Heaney
Fred Matthews	Panfilo Compagnoni	Earl Ritzheimer	Wilbur Garten	Robert Schmitt	Joseph Couch	Albert Nelson	Austin Helmers
David Maul	Norman Doyle	Victor Sellers	Burton Gifford	Vance Smith	Harold Dahmen	Eamor Nord	Erich Korte
Lionel Miller	Ralph Edin	William Shelley	Rudolph Goldblum	Paul Spence	Harold Danielson	Forest Ober	Paul Lafferty
Walter Mitchell	Harold Elg	James Sinninger	Morris Greer	Frank Spencer	Edward Darst	Patrick Parsons	Clifford Lathen
William Morrow	Lynn Ernsou	Don Snyder	George Grogan	Carleton Spinney	Walter Dell	Terry Payne	Vernon Ball
Leon Nadeau	Jerome Evans	Don Springer	Don Handy	Raymond Stone	Donovan Douglas	George Pattison	Arnold Chloupek
Talmage Nelson	Joe Fallini	Edgar Stanton	Tracy Hardman	Grant Stringham	Car os Ermelbauer	Kilby Perkins	Lawrence Decker
John Oliver	Kenneth Fitzgerald	Ernest Taylor	Joe Harrel	Robert Swanson	David Fahlman	Ralph Reid	Paul Elledge
Homer Parks	Robert Taylor	Lavalle Thompson	Richard Hassinger	Vernon Taggart	Lester Felton	John Robertson	Irwin Ellis
Kenneth Richardson	Robert Taylor	Samuel Woolley	Wright Hill	John Talbott	Roger Fish	Robert Rohrbach	Edwin Fargo
Paul Richelson	John Frits		John Hove	Harlan Tulley	Dewilton Fieldsted	Robert Ruser	Wilbert Fawcett
Kenneth Roberts	Gordon Greenway		Vernon Hyatt	Edward Turner	Lyle Forgey	William Russell	Karl Frye
Kurt Rubisch	Noel Hallett		Nelson Jeffers	Roy Ward	Lowell Foster	Varnard Sanford	Roy Gardner
Alfred Sommerville	Harold Harris		Alfred Johnson	Wayne West	Robert Frazier	Raymond Scott	
Courtney Stevens			Lloyd Johnson	Louis Wilson	Bernard Fritzie	Carl Seery	
Hobart Stytle			Roberts Keatts	Vincent Wilson			
William Taylor							

The Ag Club

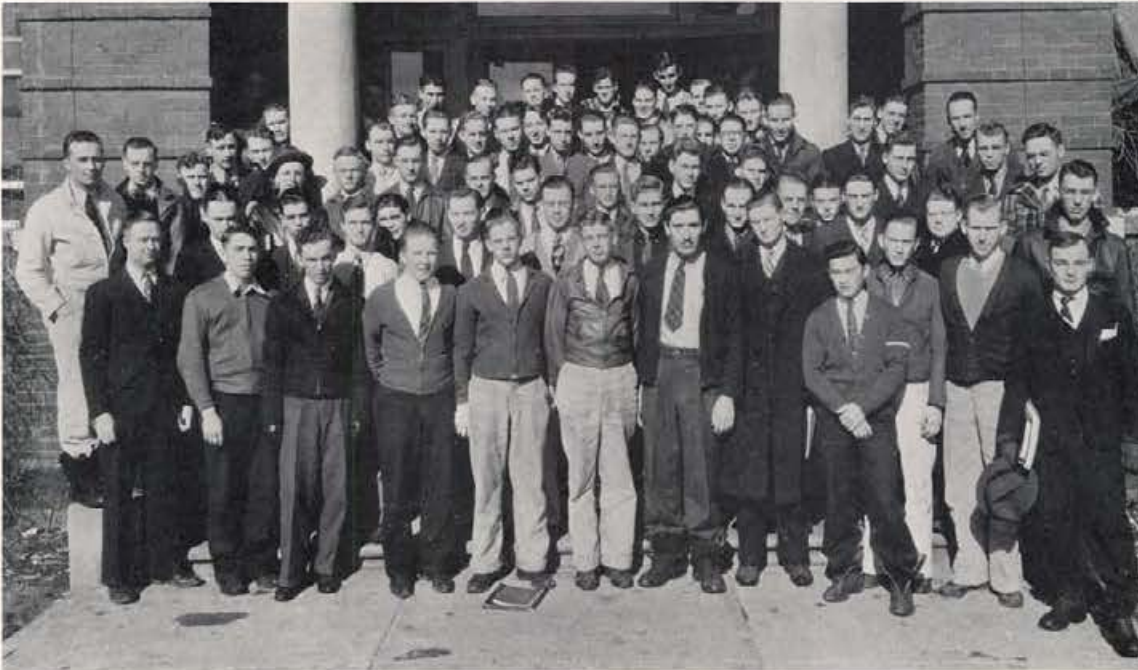

OFFICERS

The Ag Club

President.....	Dudley G. Tucker
Vice President.....	Jack Woods
Secretary.....	Rulon Ricks
Treasurer.....	Norval Wardle
Publicity Chairman.....	Keith Tovey

The Ag Club, which was founded in 1914, is composed of students enrolled in the College of Agriculture. The purpose of the club is to sponsor the activities of its college, to bring students together for social and educational features. Among the activities sponsored each year are the annual "Ag Bawl," Club Banquet, Little International Livestock Show, and publication of The Idaho Agriculturist.

MEMBERS

Leon Addy
John Andrews
Clifford Barnett
Don Benedict
Kenneth Berkley
Kenneth Bezold
Lake Black
Aaron Blewett
Phil Borup
Dick Breedon
Dean Brodhead
Bob Bronson
Karl Bronson
Dick Brown
Tim Brown
Neal Bue
Melvin Butterfield
Mark Calnon
Wilbur Calnon
Paul Carlson
Pete Cenarrusa
Fay Chalfield

Herbert Day
Darrell Deane
Eugene Denny
Herbert Edwards
Ronald Engle
Arval Erikson
Chester Evans
Earl Evans
Clark Francisco
Dave Fulton
Robert Gardner
Wayman Guthrie
Ruel Hansen
Monroe Hays
Robert Higgins
Porter Hogoboom
Marion Hoben
Me vin Hollinger
Max Hosoda
Emory Howard
Clare Hunt
Ed Iddings

Ralph Jackson
Norman Jagels
Claude Johnson
Walter Kantola
Chase Dearl
Earl Kent
Robert Keyes
Eldon Larson
Wayne Lee
Blaine Liljenquist
Emerson Lillwitz
Don Loomis
Don Lyle
Francis McNall
Jay Macy
John Miller
Robert Miller
Irene Mills
Clyde Montgomery
Don Morlimer
Fenoi Murdock
George Nesbit

Walter Olson
Glen Olmstead
Dee Packard
Charles Peterson
Doran Peterson
John Pierce
Ronald Pierce
Arnold Poulson
Paul Poulson
Clifton Quinn
Fred Rasmussen
Gwinn Rice
Raymond Richmond
Rulon Ricks
Elmer Rieman
Daniel Roberts
Jay Roberts
John Roice
Howard Roylance
Dale Sanner
Lloyd Seatz
Albert Schodde

Walter Schoenfeld
Tom Smith
Ruland Sparks
Robert Spencer
Russell Stark
Cecil Sutton
Paul Sutton
Elvin Taysom
DeVere Tovey
Keith Tovey
Ralph Tovey
Stanley Trenhaile
Bob Tucker
Dudley Tucker
Kenneth Wade
Norval Wardle
Eldon Westergard
LeRoy Wilmore
Herbert Wilson
Arthur Wine
Jack Woods



Hell Divers

OFFICERS

President.....	Vernon Shook
Vice President.....	Fred Mueller
Secretary-Treasurer.....	Neva Eisinger

The Hell Divers

Members of Hell Divers must have passed the Red Cross Senior Life Saving Test and are chosen for their ability to swim, personality, and interest in swimming. The group practices life-saving and advanced swimming, and at the end of the year gives a water carnival. The purpose of Hell Divers is to further interest in life-saving and water activities and recreational swimming for men and women.

The Pem Club was organized at Idaho in December, 1936, and is an honorary for men and women majoring or minoring in Physical Education. Pem's objectives: To promote interest and participation in Physical Educational activities and provide opportunities for mixed recreations. Pem very successfully promoted a recreational program for all of the men's and women's organizations.

OFFICERS

President.....	Thomas Gill
Vice President.....	Marian Swanson
Secretary-Treasurer.....	Ruth Rhodes
Advisors.....	Miss Janette Wirt, Mr. Percy Clapp

The Pem Club

Pem Club



Manager's Club



OFFICERS

President.....	John Barker
Vice President.....	Maurice Byrne
Secretary.....	Rex McDowell
Treasurer.....	Wilfred Fry

The Managers' Club

Managers of major sports are in charge of equipment for all athletic contests, in addition to being of assistance to the coaching staff at all times. The Manager's Club itself is organized to promote harmony and co-operation between the managers of all major sports. Activities are confined almost entirely to athletics with one exception—every spring a dance is sponsored by the combined membership of the managers and the Minor "I" Club.

MEMBERS

Kenneth Anderson
 John Barker
 Edward Bennett
 Otto Brende
 Donald Bistline
 Maurice Byrne
 Charles Crowthers
 Miles Flannigan

Wilfred Fry
 William Galey
 Claude Hart
 Robert Jensen
 Dale Lawrence
 David Little
 Rex McDowell

Paul Morken
 Fred Mueller
 William Mueller
 John O'Neill
 Howard Parish
 Robert Ratliff
 George Sommers
 John Stone

Home Economics Club



The Home Economics Club

OFFICERS

President.....	Rose Broemeling
Vice President.....	Mary Sullivan
Secretary.....	Evelyn Jenkins
Treasurer.....	Doris Dawson
Social Secretary.....	Ethel Gehrke
Historian.....	Helen Turinsky

The Home Economics Club, composed of all women enrolled in the Home Economics department, is affiliated with the American Home Economics Association and is a member of the Idaho State Federation of Women's Clubs. Its aims are to create interest in home economics, sponsor the Co-Ed Prom, and maintain a loan fund.

MEMBERS

Ruth Batt	Laura Evans	Miss Adah Lewis	Katherine Schuettenhelm
Ruth Bell	Eihel Gehrke	Regina Limacher	Mary Short
Ellyn Bradshaw	Barbara Greef	Edith McCarroll	Lilly Spenser
Rachel Braxton	Gerry Hardy	Roberta Mathews	Jean Spooner
Anne Brende	Venetia Heidel	Goldie Manning	Mary Sullivan
Rose Broemling	Mildred Himes	Minnie Meyers	Dorothy Swendig
Janet Brookover	Dorothy Hohnhorst	Margaret Minty	Phyllis Thomas
Marguerite Brown	Neva Homan	Sally Mitchell	Isabel Tigert
Belva Budge	Rosanna House	Dorothy Moss	Jean Wegener
Jean Cleveland	Betty Ingle	Marquerite Palmer	Dorothy White
Doris Dawson	Evelyn Jenkins	Alice Rigby	Flora Williamson
Jean Denning	Beulah Johnson	Edna Sawyer	Viciell Wray
Jean Dunkle	Idell Keyes	Jane Schubert	Clara Young

Bench and Bar

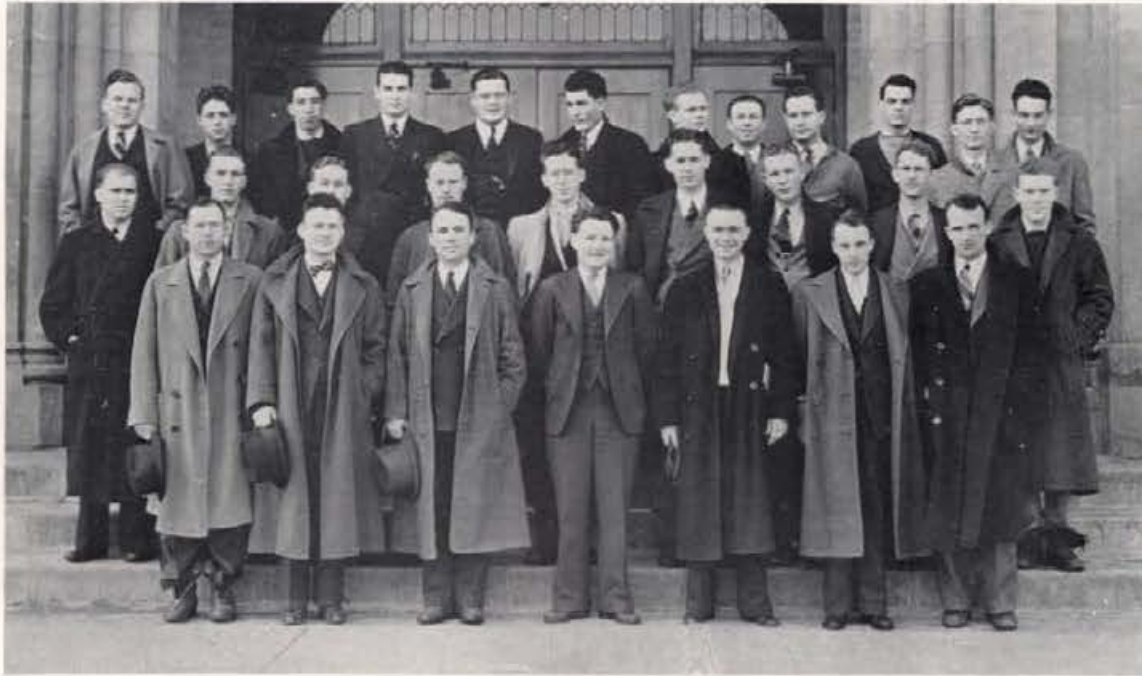

OFFICERS

Bench and Bar Association

Chief Justice.....	Lionel Campbell
Vice Chief Justice.....	Karl Jeppesen
Secretary.....	John Daley
Treasurer.....	John Farquhar
Sergeant-at-Arms.....	Robert Baker

The Bench and Bar Association, a local organization, is composed of all the students regularly enrolled in the College of Law. It was organized on the Idaho campus in 1912. This organization has as its general purpose the creation and development among its members of an ethical and professional attitude, as well as friendship among the law students.

MEMBERS

Oren Gerald Allison
 Grant Lewis Ambrose
 Laurence Edwin Baird
 Robert Hugh Baker
 Elmer Frederick Beth
 Ray Donald Bistline, Jr.
 William Bruce Bowler
 Walter Littleton Budge
 Lionel Thaddeus Campbell
 Glenn A. Coughlan
 John Haskell Daly
 Robert Richardson Deacon, Jr.
 Robert Benjamin Dunlap
 John Thomas Farquhar
 Thomas High Felton
 Wilfred Washington Fry

James Albert Hampton
 John Hancock
 John McLaughlin Hatton
 Fred Charles Horlacher
 Ward Conrad Howard
 Karl Jeppesen
 Arthur Estel Johnson
 Rodney Porter Johnston
 Richard Kembel
 Dean Kloepter
 Bert Victor Larson
 George Robert McFadden
 Joseph James McFadden
 Hugh Charles Maguire, Jr.
 Richard Morse Mitchell
 Robert Wilson Mullins

Marshall Allen Neill
 Ralph Ware Nelson
 William Lee Parr
 Gilbert Clency St. Clair
 R. H. Seeley
 Charles Clinton Shaw
 Clayton Verne Spear
 Gerald Staudacher
 Thomas Vassar
 James Wade Wayne
 Theron William Ward
 Max Ray Weber
 William Bascom Wetherall
 Willard Joseph Wilde
 Robert Theodore Felton
 Harry Morton Chambers

Kappa Phi



Kappa Phi

OFFICERS

President.....	Ethel Gehrke
Vice President.....	Mary Short
Secretary.....	Jeanne Carlson
Treasurer.....	Gladys Smith

Kappa Phi is a club composed of university women who are members of the Methodist Church or who prefer that church. Tau, the local chapter, was installed in 1928 and is affiliated with the national founded at the University of Kansas in 1916. The aim is "Every Methodist Woman in the University today a leader in the church tomorrow."

The Westminster Guild is a club composed of university women who are of Presbyterian or Congregational preference. The club aims to establish fellowship and good will for its members toward each other and toward all races. This year the program included illustrated talks by travelers from several different countries.

OFFICERS

President.....	Marguerite Marion
Vice President.....	Margaret Thornton
Secretary.....	Gladys McCauley
Treasurer.....	Helen Abbott

Westminster Guild



Westminster Guild



Agricultural Engineers

OFFICERS

President.....	Herschel Klass
Vice President.....	William Watson
Secretary-Treasurer.....	Robert Teeter
Scribe.....	Marvin Aslett

The Agricultural Engineers

The Associated Society of Agricultural Engineers is a student branch of the national A.S.A.E. The present membership of 22 is composed of majors in Agricultural Engineering and students in the Ag school. "The Little International" is presented annually, and the "Engineers Show" biannually. Meetings are held twice a month to discuss current business topics.

Membership in The Idaho Clan is confined to students who have one or both parents or grandparents who have attended the University of Idaho. The object of the group is to co-operate and help the alumni at any time they desire, and to get acquainted with the sons and daughters of our parents' classmates. Members of the Idaho Clan take part in the commencement exercises.

OFFICERS

President.....	Margaret Thornton
Vice President.....	Mary Louise Jordan
Secretary.....	Ellen Sampson
Treasurer.....	Robert Keyes

The Idaho Clan

Idaho Clan



Phi Mu Alpha



OFFICERS

President.....	James Burkhard
Vice President.....	Richard Swingler
Secretary-Treasurer.....	Clement O'Connor

Phi Mu Alpha is the honorary organization for men who are outstanding in the field of music. Members are elected according to their personality, leadership, scholarship, and contributions in the field of music. Members of the Vandaleers, Pep Band, and music majors are eligible. This organization aims to co-operate with S.A.I., the women's organization, for furthering advances in music, and in bringing outstanding musical artists for recitals at Idaho.

FACULTY

Hall M. Macklin	Robert Lyon	Carl Claus	Archie Jones
-----------------	-------------	------------	--------------

MEMBERS

Richard Baker	Francis Jones	Kenneth Lauritzen
William Boyd	K. Jorgesen	Wendell Lawrence
James Burkhard	Robert Kircher	Clement O'Connor
George Dawson	Conrad Klinger	Frederick Pickell
Wallace Garets		Richard Swingler



ADVERTISING

Topical Index

A	
A Cappella Choir	159
ADMINISTRATION	21
Administration Building	9
Administrative Officials	25
ADVERTISING	345
Ag Club	337
Agronomy Judging Team	76
Alpha Chi Omega	266
Alpha Kappa Psi	312
Alpha Kappa Psi Medallion	73
Alpha Lambda Delta	315
Alpha Phi	270
Alpha Tau Omega	282
Alpha Zeta	319
Alpha Zeta Award	73
ALUMNI	253
Animal Husbandry Judging Team	78
American Institute of Electrical Engineers	333
American Society of Civil Engineers	332
American Society of Agricultural Engineers	334
ARGONAUT	63
Argonaut Awards	66
Associated Engineers	334
Associated Foresters	336
Associated Miners	335
Associated Society of Mechanical Engineers	331
A.S.U.I.	175
AUTUMN	14
AUTUMN SOCIETY	79
A.W.S. Cabinet	232
A.W.S. Executive Board	235
B	
Back Stage	154
BASKETBALL	211
BASKETBALL	125
Bench and Bar	341
Beta Theta Pi	269
Big Sister Captain	235
"Bishop Misbehaves, The"	149
Blue Bucket	142
Blue Key	306
Board of Regents	24-25
Boxing	138
C	
Cardinal Key	307
Chi Alpha Pi	267
CLUBS	328
Coaches:	
Baseball	213
Basketball	127
Football	49, 61
Track	321
Co-ed Prom	235
College of Agriculture	32
College of Engineering	31
College of Law	26
College of Letters and Science	31
Contents	8
"Creation, The"	163
Curtain, The	322
D	
Dads' Day Dances	80
Dairy Husbandry Judging Team	77
Dairy Products Judging Team	78
Daleth Toth Gimel	296
Dean of Faculty	28
Dean of Women	29
DEBATE	67
Dedication	6
Delta Chi	278
Delta Delta Delta	281
Delta Gamma	276
Delta Sigma Rho	323
Delta Tau Delta	280
Dramatics	147
E	
Engineering Building	2
Executive Board	174-176
Extension School	29
F	
Fencing	136
FOOTBALL	47
Forney Hall	288
FRESHMEN	33
Freshman Fight	35
Freshman Fireworks	34
Freshman Football	60
Freshman Track	224
Freshman Committees	34
Freshman Handbook	143
Freshman Leaders	34-35
G	
Gamma Phi Beta	268
GEM OF THE MOUNTAINS	207
Gem Service Awards	210
Governor Barzilla W. Clark	23

Graduate Manager	175
Graduate School	26
Graduation	254
GREEKS	261
H	
Hays Hall	286
Hell Divers	338
Holly Dance	166
Homecoming Mixer	80
Home Economics Club	340
HONORARIES	303
Honors	72
I	
"I" Club	328
IDAHO ARGONAUT	63
Idaho Blue Bucket	142
Idaho Clan	343
Idaho Club	298
Idaho Engineer	145
Idaho Forester	144
INDEPENDENTS	285
In Memoriam	7
Intercollegiate Knights	308
Interfraternity Council	263
INTRAMURAL	225
Intramural Basketball	229
Intramural Debate	70
Intramural Horseshoes	229
Intramural Managers	226
Intramural Swimming	229
Intramural Table Tennis	228
Intramural Tennis	227
Intramural Touchball	227
Intramural Track	228
Intramural Volleyball	229
J	
JUDGING	75
JUNIORS	101
Junior Cadet Officers	249
Junior College	28
Junior Committees	103
Junior Leaders	102-103
K	
Kappa Alpha Theta	264
Kappa Delta Pi	321
Kappa Kappa Gamma	273
Kappa Phi	342
Kappa Sigma	277
L	
"Lady of Letters"	153
Lambda Chi Alpha	283
Latter Day Saints' Institute	294
Lindley Hall	290
Little International	76
M	
Maestros	164
Managers	62
Managers' Club	339
May Queen	234
Maya Club	330
Memorial Gymnasium	11
Men's Rifle Team	140
Men's Scholarship	74
MILITARY	245
Military Band	160
Minor "I" Club	329
MINOR SPORTS	133
Mortar Board	180
MUSIC	155
Music Faculty	156
N	
"Noah"	152
O	
Opening Section	1
ORGANIZATIONS	258
P	
Panhellenic Association	262
"Paths of Glory"	150
Pem Club	338
Pop Band	158
"Petticoat Fever"	151
Phi Alpha Delta	325
Phi Beta Kappa	304
Phi Chi Theta	313
Phi Chi Theta Key	72
Phi Delta Theta	275
Phi Eta Sigma	314
Phi Gamma Delta	265

Phi Mu Alpha	344
Phi Upsilon Omicron	324
Pi Beta Phi	279
President M. G. Neale	22
President's Farewell	25
Press Club	316
Progress	6
PUBLICATIONS	141
R	
Rifle Team	140
Ridenbaugh Hall	292
S	
Scabbard and Blade	326
SCHOLARSHIP	71
School of Business Administration	32
School of Education	29
School of Forestry	27
School of Mines	30
Science Hall	10
SENIORS	177
Senior Bull	66
Senior Committees	178-179
Senior Leaders	178-179
Senior Cadet Officers	248
Sigma Alpha Epsilon	284
Sigma Alpha Iota	320
Sigma Chi	272
Sigma Delta	317
Sigma Gamma Epsilon	318
Sigma Nu	274
Sigma Tau	319
Sigma Tau Medal	73
Sigma Xi	305
Silver Lance	181
Song Fest	162
Snaps:	
Autumn	17
Winter	85
Spring	171
SOPHOMORES	87
Sophomore Committees	88
Sophomore Leaders	88-89
Spinster Skip	256
SPRING	167
SPRING SOCIETY	255
Spurs	309
Staff	9, 376
STAGE	147
String Quartet	164
STUDENT ADMINISTRATION	173
Swimming	134
T	
"Taps and Terps"	242
Tau Kappa Epsilon	271
Tau Mem Aleph	297
Tennis	137
Theta Sigma	317
Toast, A	12
Track	219
U	
University Club	295
University Farm	77
University Symphony Orchestra	157
University of Idaho, Southern Branch	30
V	
Vandaleers	161
W	
Willis Sweet Hall	300
WINTER	82
WINTER SOCIETY	165
WOMEN	231
W.A.A.	237
W.A.A. Award	239
W.A.A. Executive Board	238
Westminster Guild	342
Women's Baseball	241
Women's Basketball	240
Women's Dancing	242
Women's Gymnasium	236
Women's Horseshoes	243
Women's "I" Club	239
Women's Physical Education Faculty	244
Women's Rifle Team	242
Women's Scholarship	74
Women's Speedball	240
Women's Swimming	244
Women's Tennis	241
Women's Volleyball	243
Wrestling	135
X	
Xi Sigma Pi	311
Xi Sigma Pi Plaque	72
Y	
Yell Leaders	62

Lane Thrift Stores

"Better Values in Better Foods"

THIRD AND WASHINGTON
MOSCOW

Flowers

FOR

PARTIES—ANNOUNCEMENTS—RECITALS

Our "Flowers by Wire" Service, only one in town

Scott Bros., Florists

Florists to the University for 26 Years

GREENHOUSES: 317 No. Main—Dial 6511
FLOWER SHOP: Next to City Hall

Students' Headquarters

■ ON THE CAMPUS ■

Oriole Nest

CONFECTIONERY - LUNCHES
CIGARETTES

"See You at The Nest"

MOSCOW, IDAHO

1890

1937

Creighton's

*"The Home of Good Clothes for
Men and Women"*

MOSCOW IDAHO

Complete House Furnishings

Samm's Furniture Store

"The Home of the Genuine"

YOUR CREDIT IS GOOD

Between classes





The Circle

TABLE SUPPLY

WE FEATURE **S & W** CANNED GOODS

CONSISTENTLY THE BEST

SATISFY YOURSELF

TRY

The Home of Better Groceries

WATCHES

JEWELRY

Henry J. Bollen

Your Jeweler

EXPERT WATCH REPAIRING

108 THIRD STREET

MOSCOW, IDAHO

The
KENWORTHY

and

NU-ART
THEATERS

M O S C O W

STUDENT UNION BUILDING

BLUE BUCKET INN
CAMPUS SOCIAL CENTER

DANCES

BANQUETS

SCHOOL SUPPLIES

When in Moscow or Vicinity, Do Not
Fail to Patronize

THE

First Trust and Savings Bank

CAPITAL STOCK, \$100,000.00

Largest Bank in Latah County

SCHOOL BOOKS

NEW AND USED

MIMEOGRAPHING

SCHOOL SUPPLIES

Student Book Exchange

106 W. SIXTH ST.

PHONE 5571

Collins & Orland Hardware Company

GENERAL HARDWARE

MOSCOW IDAHO



The fog leaves its touch

Hotel Moscow

"A Better Place to Entertain"

CLEAN—ATTRACTIVE
REASONABLE PRICES

We Cater to Student Banquets and Parties

*Best Wishes to
Our Many Friends
in the
Intermountain Region*



H & M RIBBON & CARBON COMPANY

904 Fourth Ave.
SEATTLE, WASHINGTON

623 S.W. Oak St.
PORTLAND, OREGON

CARTER'S DRUG STORE

DRUGS—DRUG SUNDRIES—TOILETRIES

STATIONERY

NOTEBOOKS—NOTEBOOK FILLERS

SHEAFFER'S

PENS—PENCILS—SKRIP



The winter of "'37"

The Nobby Inn

Be Smart . . .
Dine at the Modern "Nobby"

• • • FOR BANQUETS PHONE 2350 • • •

Printers of

- IDAHO BLUE BUCKET
- THE IDAHO ENGINEER
- THE IDAHO MINER

News-Review Publishing Company, Inc.
W. T. Marineau, *Manager*

*The Modern
Laundry
Does It
Best—*

**MOSCOW
STEAM LAUNDRY**
Dry Cleaners

HOSELEY'S
MEN'S WEAR

MOSCOW'S
Only Exclusive Men's Store

Dance Programs

- When purchased from the Star-Mirror will have distinction . . . expert workmanship . . . individual designs for your "hop."
- We are specialists in every other type of printing as well.
- SEE US FIRST.

THE STAR - MIRROR

*Photo Finishers to
The Gem of the
Mountains*

*f*or more than sixteen years all of the scenes and snapshots in the University Year Books have been the products of our KODAK DEPARTMENT. We are proud of our photographic contribution to the present volume.

Hodgin's Drug Store

TWO LEADERS ■■■

OLDSMOBILE
AND
CHEVROLET

See the new models now for the leadership in the automotive race.

■

Try us for the best in all types of service and the utmost in courtesy.

The
Inland Motor Co.

Dauids'

MOSCOW, IDAHO

An institution
as old as the
University
itself.

When DAVIDS' STORE was founded, there was written into its policies an inflexible rule concerning the reliability of merchandise. It is not too much to say that our present growth is due entirely to the policy of never selling anything—however small—that we can not fully guarantee. And the most impressive phase of the success that has come to us lies not in its magnitude but in the ever-growing satisfaction, so freely voiced by thousands of our customers, in the reliability of their purchases.

R. B. Ward Paint & Hardware Co.

BUILDER'S HARDWARE
MAJESTIC RANGES
NORGE REFRIGERATORS
NORGE WASHING MACHINES

MOSCOW

IDAHO

NEWS

TOBACCOS

CANDIES

FOUNTAIN

JERRY'S

PHONE 2311

MOSCOW, IDAHO

Graduate or Undergraduate—

Wherever you go, whatever you do,
it always pays to shop at Penney's.
Remember and save—by shopping at
Penney's.

PENNEY'S
J. C. PENNEY COMPANY, INC.

ELECTRIC SERVICE

The most important phase of electric service is *Continuity*. This company, with a widespread network of transmission lines, connected with many power stations, is able to give *Dependable Service*.

THE WASHINGTON WATER POWER CO.

Portraits
of
Personality

•
Sterner's Studio

*Oldest Established Studio
In Moscow*



Up Arboretum Lane

University Pharmacy
"Walgreen's"

Prescriptions
Drugs
Fountain
Sundries
Cosmetics

Corner Sixth and Main
Phone 2336

...
Exclusive Prescription
Pharmacy

We fill them exactly
as the doctor
orders.

Robinson Professional Building
Phone 2301



Down Arboretum Lane

“Meet me at the Owyhee”

—is the invitation of collegiate Idaho when visiting in Boise.

It is the home of faultless hospitality, flawless service, fine foods, and every modern convenience.

OWYHEE HOTEL

THIS BOOK IS
BOUND

IN A

Kingscraft Cover

Manufactured by

THE KINGSPORT PRESS, INC.

KINGSPORT

TENNESSEE

DANCE TO

*Paris
Knights*

Campus Orchestra
Phone 2119

The C. M. Fassett Co., Inc.

ARTHUR E. PETERSON, *President*

SERVING

THE INLAND EMPIRE

LABORATORY APPARATUS AND REAGENTS

CHEMICALS

PYREX GLASSWARE

KIMBLE GLASSWARE

FIRECLAY GOODS—MICROSCOPES—BALANCES

PHYSICAL APPARATUS

N. 207-11 WALL ST.

SPOKANE, WASHINGTON

NORTHWEST PEDIGREED PAPERS

MOUNTIE E.F. BOOK

MOUNTIE EGGSHELL BOOK

MOUNTIE SUPER BOOK

KLO-KAY BOND

KLO-KAY MIMEOGRAPH

KLO-KAY INDEX

KLO-KAY OFFSET

NORTH STAR WRITING

CARLTON BOND

All Are Weyerhaeuser Products

DISTRIBUTED BY
McClintock-Trunkey Company
SPOKANE, WASHINGTON

MANUFACTURED BY
The Northwest Paper Company
CLOQUET, MINNESOTA



Back entrance to "Ad"

"A Quarter of A Century"

Serving Universities and Colleges
of America

makes

Wil Hite

First Choice

Wil Hite

AWARD SWEATERS

Olympia, Washington

M E M O R I E S

. . . OF COLLEGE DAYS

a personality portrait enhances college
friendships — as the years roll by.

HUTCHISON'S STUDIO

"NEAR THE CAMPUS"

THIRTY SALON HONORS AWARDED HUTCHISON PORTRAITS



Catching the true Vandal Spirit and preserving it for all time in the form of clear sparkling illustrations . . . this has been our privilege in assisting in the production of the 1937 Gem.

* * *

WESTERN ENGRAVING & COLORTYPE CO.

8th Avenue and Virginia Street • Seattle

HALLER C. CAMPBELL, President

• WALT M. IRVINE

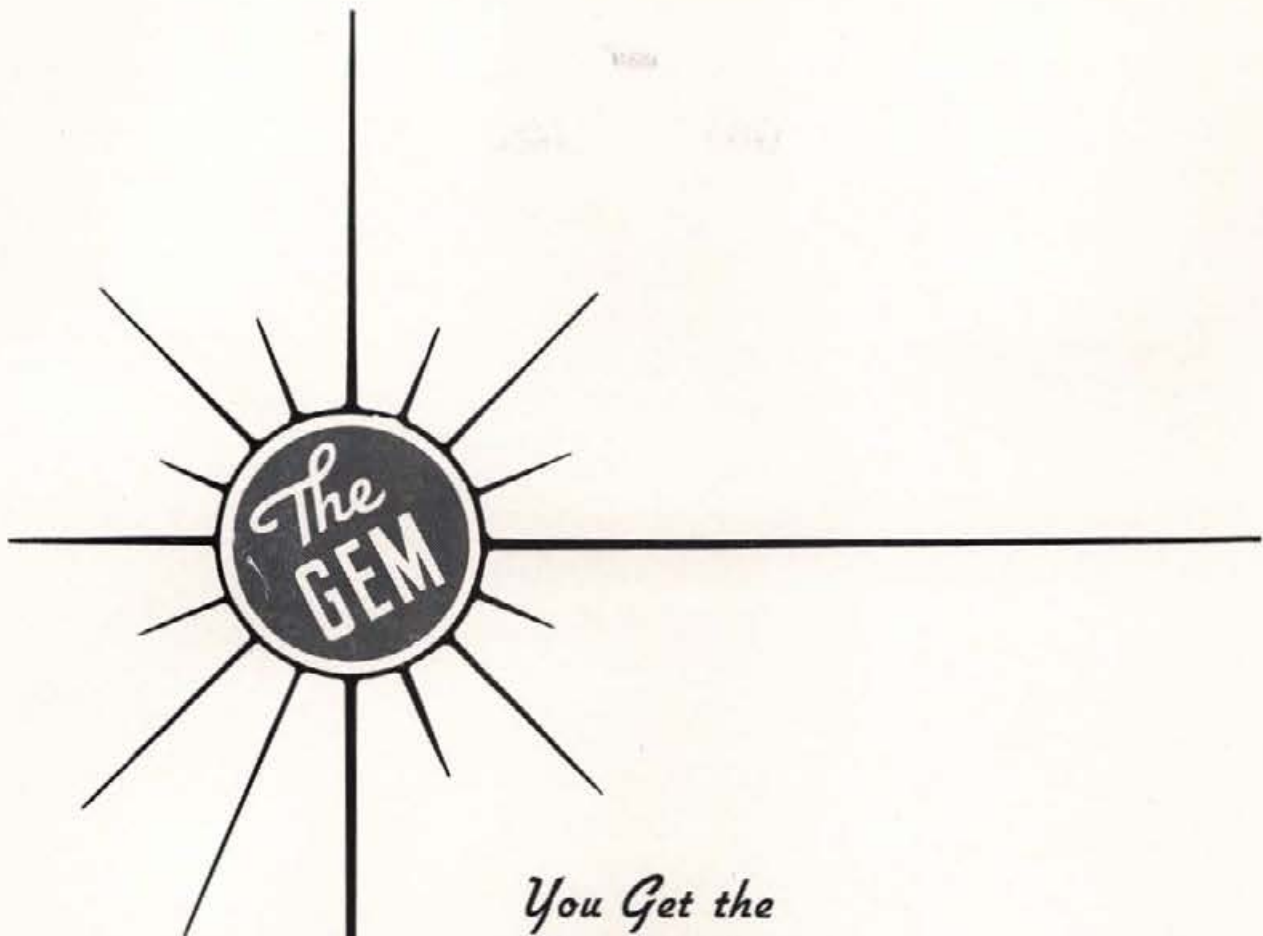

*You Get the
Benefit of*

EXPERIENCE

Ten years of continuity in the production of the GEM of the University of Idaho has again proven its worth to the A. S. U. I. In addition to the honors of All-American rating, the element of assured production when emergencies arise justifies your confidence. We are happy that our long experience has had an added value this year.

SYMS-*Y*ORK COMPANY

BOISE, IDAHO

Personal Index

A

Abbey, Robert Jerome	90, 300, 317
Abbott, Helen Marie	89, 90, 295, 309, 315
Abbott, Robert Asa	104, 278
Abu, Isamu	36, 290
Adam, Lois	36, 266
Adams, Kathryn Maurine	104, 296
Adamson, Jack Hale	90, 299
Addy, Leon Carl	90, 298
Adkins, Cyril Lee	90, 182, 220, 223, 300, 328
Aherin, Dan	36, 267
Ahlskog, Howard Ernest	104, 229, 280
Aitken, Henry Angus	36, 292
Aitken, Lynn A.	182, 292, 319
Albany, Edward Joseph	60
Albin, Donald Paul	90, 284
Albrethsen, Harvey Martin	104, 295
Aldecoa, Manuel J.	36, 278
Alexander, Aleck	104, 298
Alexander, Ward Hilbert	182
Alexanderson, Robert LaVerne	90, 278
Alison, Jean St. Clair	90, 276
Alison, Margaret Georgia Cameron	36, 276
Allcgreddy, Joseph	36, 229, 300
Allen, Ida Doris	182, 296
Allen, Martha DeGroat	182, 288
Allen, Spencer Frank	104, 289
Allison, Owen Gerald	104, 284, 325
Alm, Theodore Edwin	104, 282
Alsop, Clinton Elliman	104, 300
Ambrose, Grant Lewis	182, 265, 322
Anderson, Chester John	90, 271, 308
Anderson, Donald Edward	90, 300
Anderson, Earl Henning	90, 227, 275
Anderson, Ernest William	182
Anderson, John Welsh	104, 228, 265
Anderson, Kenneth Evans	90, 274
Anderson, Paul Forkner	104, 290, 311
Anderson, Robert Leonard	104, 318
Anderson, Robert Raymond	36, 290
Andrews, John Edwin	104, 298
Andrews, Oral Frederick	182, 269
Anell, Arthur Bernard	182
Angell, Donald Stephen	36
Angell, Herbert Warren	104, 270
Angell, John Robert	36
Annis, Amil Buford	36, 290
Anthony, Mary Janet	36, 279
Arms, William Dean	145, 182, 265
Armstrong, Ivan William	174, 176, 182, 263, 283, 306
Armstrong, Marion Culver	36, 283
Arnett, Kenneth B.	90, 283
Arrington, Leonard James	90, 294
Arthur, Marcus Levi	182
Aschenbrenner, Rudolph	48, 56, 90, 300, 328
Ash, Betty	90, 276, 309
Ash, Mildred Marian	182, 275
Ash, William Henry	65, 66, 104, 282, 316
Ashcraft, Margaret	36, 286
Aspray, Kime Edward	104, 290, 329
Atkins, Harold Frank	90, 300
Atkinson, Henry Melville	90, 300
Atwood, James Palmer	104, 297
August, Louis Vitus	138, 139, 178, 181, 182, 280
Austin, Bilyje Jane	66, 104, 270, 317
Austin, Van Thornton	36, 269
Austin, Victor Heber	36, 281
Avery, Lavell Jesse	90
Ayers, John Martin	90, 280

B

Bacabae, Faustino Caliston	182
Bacharach, Billy Burrell	90, 275
Baer, Jean Hitchcock	90, 276, 315
Baer, Reinhold William	34, 36, 60, 298
Bagnall, Clarence Edward	90, 290
Bailey, Kathleen Edith	182, 288
Bair, Lawrence James	36
Baird, Frances May	90, 243, 268
Baird, Virginia	90
Baker, Beverly Bernice	90, 266
Baker, Jack W.	36, 269
Baker, Jane	179, 180
Baker, Richard Charles	104, 164, 274, 321, 344
Baker, Robert Hugh	104, 269, 325
Baker, Sarah Jane	104, 268, 296, 307
Baldwin, John Ramsey	104, 281
Baldwin, Kenneth Clarence	105, 297
Baldwin, Robert Hugh	105, 281, 328
Ball, Chester Curtis	183, 278
Ball, Clifford Melvern	277
Ball, Harold Knowlton	183, 292
Ball, Vernon	90, 105
Banbury, Helen Bernice	90, 271
Bank, Coach Ted	47, 48
Banks, John Vallery	105, 174, 176, 284, 306, 310, 326
Bardale, Alfreda Beatrice	36, 266
Barker, John Matthew	62, 105, 220, 272, 312, 322
Barnard, John Rhea	36, 271
Barnett, David Clifford	105, 290
Barnum, Sergeant Frank L.	246, 326
Barrett, James Brendan	139
Barrett, William West	36, 269
Barton, Dwight Weldon	182, 228, 265, 312
Barton, Evelyn Margaret	36, 296
Barton, Gerald Delbert	90, 298
Barton, Margaret LaVerne	105, 279

Barton, S. M.	105
Batchelor, Richard Earl	36, 277
Batt, Esther Ruth	36, 270
Bauer, George Henry	183, 300
Bayer, Margaret	286
Baylon, Charles Armand	105, 273, 271
Bean, James Robert, Jr.	90, 274
Beardmore, Charles Curtiss	183, 284
Beatty, Francis James	90, 230, 284
Beaudin, John Lewis	36, 290, 297
Becher, Gertrude Caroline	105, 288
Bechtol, Edwardine Evelin	105, 296
Beeler, Raymond Leo	90, 290
Beeman, Addison Cecil	183, 220, 265, 328
Beenders, Edith May	36, 286
Beenders, Frank Roy	36, 290
Beeson, Dr. W. M.	78
Belko, Steve	48, 55, 126, 130, 328
Bell, LaVern Clark	36, 300
Bell, Roy A.	105, 300
Bell, Ruth Kringel	105, 288
Bellwood, Sherman Jean	105, 269, 308
Bender, Philip Homer	183, 300
Benedict, Donald Dwight	103, 105, 295, 319
Bennett, Dorothy Estelle	36, 266
Bennett, George	90
Bennett, Mary Bell	105, 264
Bennett, William Edwin	36, 274
Bennion, Irving Hull	36, 60, 294, 308, 314
Benoit, Julian Clarence	36, 139, 280
Berg, Helen Louise	36, 286
Berg, Marta	105, 288
Berg, Richard Elvin	183
Berge, Palmer Kermit	183
Berger, Donald Raymond	36, 105, 275
Berkley, Kenneth Harold	37, 298, 314
Betchart, Arthur	105
Betts, Walter Bert	48, 105, 220, 277
Bevington, Frank	178
Bevis, Ruth Lee	105, 143, 296, 317
Beyersdorf, Rudolph Rienhard	105, 292
Bezold, Kenneth Milton	36
Biekford, R.	72
Bishop, George Alexander	36, 277
Bistine, Ray Donald, Jr.	106, 274, 325
Bjorklund, Evelyn Mildred	36, 296
Bjorkman, Samuel	106, 300
Bjornstad, Catherine Janet	179, 180, 183, 262, 270, 307, 322
Black, Blanche Susanna	90, 270, 315
Black, Leslie Lake	36, 290
Blair, Albert Garrison	183, 284
Blattner, Milton R.	106, 298
Blewett, Aaron Elleworth	106, 138, 298
Blomgren, Margaret Louise	36, 279
Blood, Margaret Maxine	36, 296
Blood, Marjorie Louise	296
Bloom, James Andrew	36
Boardman, Matthew Leeman	90, 290
Bodily, Glenn LeRoy	106, 294
Bodwell, Philea Elizabeth	106, 264
Boeck, Dorothy Armored	36, 270
Bohi, Mary	36, 288
Bohman, Morris Peter	90, 290
Bohman, Willis Austin	106, 126, 131
Boles, Mare Saxby	36, 280
Boles, Matha Irene	106, 264, 313
Bollinger, Robert Edgar	106, 282
Bolte, Jean Eleanor	106, 268
Bonnett, Robert Kline, Jr.	36, 280
Boone, William Holt	90, 300
Booth, Betty Ann	183, 276
Booth, Ida Mae	183
Borah, Senator Wm. E.	50
Borup, Philip Byron	77, 106, 298
Bothwell, Elizabeth Jane	90, 210, 273
Boughton, Eugene Vincent	90, 265
Bow, Lloyd Lamont	36, 267
Bowen, William Frederick	183, 280
Bowker, John Paul	48, 183
Bowler, William Bruce	306
Bowling, Catharine Francis	36, 286
Bowman, Howard William	90, 300
Boyce, Reed Willis	36, 298
Boyd, James Arvid	90, 280
Boyd, William Hicks	50, 283, 344
Boyle, Margaret Louise	36
Bradshaw, Dorothy Ellyn	91, 279, 309
Brady, Pauline Esther	36, 286
Brasch, Charles Theodore	183, 300
Brattain, Harold Corydon	91, 278
Bratton, John Lambert	37, 229, 300
Bratton, Colonel	249
Bratton, Leslie Sumter	37, 273
Braxton, Mary Margaret	106, 279
Braxton, Rachel Stout	37, 279
Breckenridge, Robert Newton	106, 290, 318
Brede, Elva Mae	37, 288
Brens, Loren	91, 295
Bremer, George Allison	91, 274
Brende, Anna Beatrice	184, 264
Brende, Otto Bergman	91, 272
Brewer, Robert Franklin	106, 269
Briggs, Norman Jewett	106, 278
Brigham, Morton Roy	91
Britton, Merle Rudolph	91, 298
Broadhead, Dean A.	106, 298
Broadhead, Jane Phyllis	37, 270
Brodrecht, Barbara Jean	91, 268
Brodrecht, Margaret	234
Broemeling, Rose Mary	184, 288, 324
Bronson, Karl Lewis	103, 106, 298
Bronson, Robert Max	37, 298

Brookover, Janet	37, 272
Brosnan, John Stapleton	66, 184, 275, 317
Brower, Claude G.	106, 300
Brown, Charles Carroll III	32, 275
Brown, Dorothy Carolyn	179, 180, 184, 232, 262, 281, 307
Brown, Frank Otto	37, 290
Brown, James Pleas	184
Brown, Margaret Josephine	91, 281, 309
Brown, Marguerite Anne	37
Brown, Owen Kelly	37, 290
Brown, Richard Wayne	91, 278
Brown, Tim David	37, 271
Brown, Wallace Bernard	91, 227, 275
Brown, Walter Lee	106, 210, 227, 275
Brownell, Edmund Garrett	37, 297
Browning, Nellie Ruth	91, 288
Broyles, Lloyd Bonser	91, 267
Bruce, Johnnie Christine	37, 266
Brunner, Georgette Audrey	106, 266
Bruns, Loren	91
Brush, Pauline Reed	91, 270
Bryant, Gladys Louise	37, 296
Buchanan, Robert John	37, 271
Budge, Belva Adele	91, 272
Bue, Helen Bertha	184
Ruell, Virginia Cecelia	37, 286
Buffington, Charles Rollin	37, 269
Bullock, Earle Russell	66, 184, 250, 263, 274, 306, 316, 317, 326
Bundy, Wilson Woodrow	184, 297
Burk, Bette Louise	37, 266
Burke, Edward Earl, Jr.	91, 269
Burkhard, Harriett Elnora	37, 286
Burkhard, James Robert	106, 300, 344
Burnett, Donald Lee	106, 263, 283, 312
Burns, Ruth Eileen	107, 268
Burnside, Perry Audrey	37, 269
Burr, Richard Douglass	184
Burt, Carl Robert	88, 210, 229, 308
Butler, Eleanor	91, 286
Butler, Glenn Lowe	184, 298
Butler, Jack Herbert	37, 282, 304
Butler, Ross Erin	91, 294
Butterfield, William Melvin	109, 300
Byington, Aleen	37, 296
Byington, Dowe Henry	107
Byrne, Maurice Edward	62, 184, 280

C

Cable, Dwight Raymond	107, 300
Cable, Oscar Jonas Jacob	107, 220, 280, 328
Cady, Katherine Jean	91, 272, 309, 315
Call, Glenn Elwood	37, 294
Callaway, George Ross	110, 300
Calnon, Mark Brooks	37, 300
Calnon, Wilbur Francis	184, 300
Cammack, Myrtle Irene	91, 286
Campbell, Clayton John	91, 267, 308
Campbell, Fred William	184, 263
Campbell, Ivan DeForrest	267
Campbell, Lionel Thaddeus	184, 272
Campbell, Richard Lorne	91, 300
Canales, George Albert	37, 60, 300
Caples, James Watts	91, 272
Caples, Van Idour Reed	46, 277
Caporaso, Aless o Peter	184, 300
Carberry, Kenneth Joseph	53, 91, 328
Carlesen, Choral Luana	37, 273
Carlquist, Barbara Janet	91, 272
Carlson, Earl C.	184, 292
Carlson, Evangeline Montgomery	185, 286
Carlson, John Walfred	107
Carlson, Kathleen Esther	37, 286
Carlson, Paul Joseph	91, 297
Carniel, Jean	37
Carothers, Margaret	91, 264, 315
Carpenter, Dorothy Louise	107, 270
Carpenter, Robert Dickerson	185, 277
Carr, Joseph James	91, 295
Carringer, Harold Starr	91, 298
Carte, Samuel	207
Carter, Stanley Rice	37, 265
Case, Margaret Esther	37, 268
Castagneto, William James	37, 60, 275
Cenarrusa, Pete Thomas	37, 139, 271
Chaffee, Elmer Fenn	107, 269
Chandler, Dorothy Snyder	317
Chandler, Evelyn Jean	91, 296
Chase, William Edward	91, 265
Chatfield, Crandall Fayette	107
Chester, Thomas	185, 300
Childs, Charmion Helen	185, 268
Childs, Clarence Eugene	107, 282
Childs, Elizabeth Bromley	107, 268
Chisholm, William George	37, 300
Chohlis, John	185, 300
Choules, Max Thompson	37, 294
Chrape, Charles	91, 271
Christensen, Georgia	107, 288, 321
Christensen, Wallace Victor	37, 300
Chrisman, Brig. Gen. E. R.	246, 248
Churchill, Patricia Gafney	37, 286
Clabby, Robert James	37, 139
Clack, James Henry	91, 300
Clapp, Percy	48, 61, 135
Claar, Joseph	185
Clark, Governor Barzilla W.	23
Clark, Donald Lyman	37, 290
Clark, Raymond Hunter	37, 297
Clark, Robert Myrl	37, 267

Clark, Thomas Joseph 298
 Clark, William Wayne, Jr. 37, 267
 Clarke, Alan York 91, 265
 Clarkson, Edgar Price 37, 267, 308
 Claus, Carl 157, 344
 Clauson, O. 60
 Clayton, Grace Mariam 91
 Clemens, John Newton 91, 267
 Cleveland, Clara Jean 37, 279
 Cleveland, Ethel Kathryn 107, 279, 313
 Clifford, Jeanette Dean 107, 270
 Clough, Helen Elizabeth 70, 91, 264, 309
 Clouser, John Fisher 185, 220, 265
 Clubb, William Fred 107, 274
 Coats, Helen Elizabeth 185, 288, 307
 Cobb, Robert Branson 37, 300
 Cobbett, LaVerne Charles 185, 267
 Coffey, Barbara 37, 268
 Coffman, Esther May 37, 276
 Colburn, Margaret Ann 91, 276
 Collett, Gordon Raymond 37
 Collette, Miss Jean 148, 307
 Collins, Charles Thomas 176, 185, 265
 Collins, Edna Marjorie 37, 286
 Collins, Peggy 38
 Collins, Margaret 296
 Colvin, Helen Frances 38, 296
 Condie, J. W. 25
 Condie, James 294
 Congdon, Mary Virginia 185, 276
 Conklin, Gene Louis 185, 265
 Connelly, Connie 91
 Consalus, David Carson 91, 300
 Conway, Allee Mary 107, 276, 210
 Coon, Beelford Fiddensen 185, 278
 Coonrod, Sim George 107
 Cooper, John Warren 48, 49, 51, 185, 250, 278, 328
 Coppock, Claire Melissa 185, 286
 Coppock, Laura Nell 105, 286
 Coriell, Carl John 38, 300
 Corless, Donald Edward 76
 Corneli, Mary Jean 276
 Corpuz, Jose Morales 318
 Cottle, Lucille Ann 107, 288
 Couch, Joseph, Jr. 38, 290
 Coughlan, Glenn A. 186, 274, 325
 Coventry, Neil Milton 107, 290
 Covington, Stephen Harold 38, 267
 Cox, Everett Lee 92, 300
 Crampton, Joe Hamilton 107, 227, 275
 Crawford, Blaine Gordon 107, 288
 Crawford, Dean Ivan Charles 31
 Crawford, Ivan Charles, Jr. 186, 275, 310
 Crawford, Jean Anne 38, 268
 Cresswell, Myrna Margaret 108, 270
 Crouch, Ralph Wilson 107, 300
 Crowder, Byron 38
 Crowley, Delberta Wanda 92, 288, 309
 Crowley, Debra Vivian 186, 276, 320
 Crowther, Kenneth Eugene 92
 Crowther, Charles Dawson 88, 92, 227, 275
 Cruddy, Dorothy Elizabeth 38, 288
 Cuddy, Bess Teresa 107, 288, 321
 Cummings, George Hight 314
 Cummock, Jack Charles 329
 Cunningham, Dorothy Jean 38, 273
 Curtis, Ann 186, 264
 Curtis, Mary Ada 107, 296
 Curtiss, Beatrice Phyllis 38
 Curtiss, Betty Frances 38

D

Daggett, Robert Maxwell 92, 284
 Dahl, Elizabeth 186, 279
 Dailey, Edward 108
 Dakin, William Edward 92, 267, 308
 Dalley, Arthur Fredrick 92, 298
 Dalley, Joseph Winthrop 38, 298
 Daly, John Haskel 185, 282
 Danielson, Harold Daniel 38, 278
 Darang, Andrew D. 108
 Darnell, Richard James 88, 92, 210, 282, 308
 Darrow, Julia Ramah 38, 288
 Darst, Edward James 38, 290
 David, Dell Richard 38, 280
 David, James Heaton 38, 275
 Davidson, Arthur J. 310
 Davidson, Eugene 108
 Davidson, Eugene Walter 278, 284
 Davidson, George Merrill 108, 290
 Davies, Homer Evan 92, 275, 308
 Davies, June 92, 266
 Davies, Velma 38, 266
 Davis, Carol Jean 92, 268
 Davis, Clark 38, 290
 Davis, George Albert 108, 265
 Davis, Glendon V. 108, 265, 322
 Davis, Harold Shelley 36, 228
 Davis, Julie Pauline 176, 186, 262, 273, 307
 Davis, Margaret Josephine 92, 281
 Davis, Robert John 38, 265
 Dawson, Doris Helen 108, 264, 324
 Dawson, George Clarence 186, 292, 344
 Day, Herbert Alfred 108, 287
 Day, Mr. J. J. 25
 Day, Neil John 92
 Deacon, Robert Richardson, Jr. 108
 Dean, George W. 186, 210, 269
 Dean, Joseph Rodney 108, 292
 Deane, Darrell Dwight 78, 108, 300, 319
 Decker, George Wendell 108, 298, 310
 Decker, John Peter 186
 DeCoursey, James Monroe 108, 280, 308
 Delana, Marion Estelle 186, 276
 Dell, Walter Perry 38, 277
 Dellinger, Gerald Ray 48, 58, 108, 274

DeMars, Harold Victor 186, 283
 Denning, Harriet Jean 92, 268
 Dermott, Virginia Maxine 38, 264
 Devlin, Clarence William 48, 51, 53, 186, 250, 275, 300, 326
 Dickinson, Lola Mae 108
 Diekinson, Mona Rae 38
 Diekman, Andrew Jackson 38, 277
 Dierkon, Richard Henry 186
 Diethelm, Alta Mae 108, 296
 Dilley, Robert John 38, 272
 Dinnesson, Leah Ruth 92, 281
 Dinnesson, Walter Leon 108, 209, 210, 284, 326
 Dissmore, Chester Harper 92, 277
 Dittmar, Charles Ernest 38, 267
 Dobler, Clifford Irvin 108, 205
 Dodd, John Cephas 108, 280
 Dodd, Virginia Lee 38, 276
 Dodds, Peter Fabian 108, 274
 Dole, Dorothy 179
 Dole, Virginia Anne 38
 Dollard, Ellen Lucille 186, 273
 Doone, Jack Coe 38, 139, 284
 Dorsey, George Henry 92, 269
 Doss, Dorothy 38, 270
 Douglas, Donovan LeRoy 38, 292, 308
 Dobson, Benjamin Freeman 280, 388
 Drake, Carl Robert 92, 290
 Drake, Frederick Edward 38, 284
 Dray, Miss Doris 239, 244
 Drew, Cyrus John 186, 272
 Driscoll, Charlotte Maxine 92, 268
 Driscoll, Jean Margaret 92, 268
 Dudley, Joseph Wayne 38, 38
 Duell, Patricia Shortridge 38, 276
 Duffin, Lawrence H. 70
 Dufur, Dale Burehard 38, 290
 Dunham, Clayton Alfred 38, 60, 267
 Dunham, Harriet 187, 270
 Dunkle, Jean Eleanor 109, 210, 268, 324
 Durant, Verla Burwell 88, 92, 281, 315
 Durham, Harold Alderson 38, 60
 Durham, Harold Eugene 92
 Dusenberry, Lucile 187
 Duvall, Everett Wellman 48, 109, 232, 295
 Dvorak, Robert 38, 277
 Dwight, Marian Frances 92, 268
 Dyer, Dorothy Louise 38, 273

E

Eastburn, Maxine Helen 109, 273
 Eby, Doris Marie 38, 276
 Eckert, Albert Fremont 38, 278
 Eddington, Elmer Dalling 109, 126, 128, 292
 Edelblute, Walter Glenn 187, 298, 310
 Edwards, Douglas Fassett 92, 229
 Edwards, Ralph 38, 298
 Einsasse, Robert Bonham 38, 269
 Eisinger, Neva Johanna 109, 290
 Elder, John Milton 92, 300
 Eldridge, Hugh 178
 Eldridge, Dean Jay G. 28, 314
 Eldredge, Francis 209, 266
 Elford, Carroll Albert 92, 267
 Elgee, George William 38, 300
 Elsson, Gertrude 38, 273
 Ellerson, John Elmer 187, 292
 Elliott, Ann Lona 187, 288
 Elliott, Dorothy 92, 279
 Elliott, Edward Gregory 109, 228, 265, 326
 Elliott, George Lorenzo 92, 230, 295, 308
 Ellis, Guy Tom 227, 275
 Ellis, Lesha Ellen 38, 109, 288
 Emery, Karl Barnard 92, 300
 Emery, Kathryn Louise 109
 English, James Cyril 109, 283
 English, William Francis 38, 283
 Ennis, Paul Byrne 102, 109, 263, 274
 Erde, John Francis 38, 292
 Erickson, Fern Vaverly 187, 296
 Erickson, Linne 187, 296
 Erickson, Robert Arthur 92, 277
 Erickson, Taimis Esther 187, 286
 Erickson, Arval Lewis 187, 295, 319
 Esmay, Carl Howard 92, 284
 Etzenhouser, Emma Jean 39, 264
 Etzenhouser, Margaret Blanche 109, 264
 Eubanks, Grace Norine 92, 264
 Evans, Chester Evan 39, 292, 314
 Evans, Earl Orvid 92, 292
 Evans, Iva Margaret 109, 280
 Evans, Jerome 109, 280
 Evans, Jessie Ruth 187, 210, 239, 281, 307
 Evans, Lorenzo Lloyd 92, 280
 Everingham, John Boyd 39, 274
 Every, Robert Wilson 48
 Exleton, Bernice Evelyn 109, 268
 Exleton, Eileen 92, 268

F

Fagerstedt, John Arthur 39, 269
 Fahman, Nils David 39, 290
 Fahrenwald, Dean Arthur 39, 30
 Fair, Philip Clark 92, 300, 308
 Fairbairn, Phyllis Adel 109, 279
 Fairbrother, Dorothy Elinor 39, 281
 Fait, Minnie Woele 39, 270
 Fallini, Joe Thomas 109, 138, 300
 Farber, Jack Russell 39, 300
 Farley, Ruth 179
 Farmer, Dean Ralph 32
 Farquhar, John Thomas 178, 181, 187, 300, 306, 323
 Fattu, Mary Dorothy 187, 288
 Faulkner, Carolyn Louise 109, 296

Featherstone, Marion 324
 Ferney, Ruth 179
 Fereday, Maurice 92, 277
 Finck, John Paul 39, 290
 Fennell, Charles Allison 39, 62, 275, 308
 Fischer, Richard Harry 39, 272
 Fish, Roger Lewis 39, 278
 Fisher, Alice Irene 187, 317
 Fisher, Beatrice Jane 153, 187, 273
 Fisher, Charlotte Ann 109, 290
 Fisher, James Homer 109, 282, 316, 326
 Fisher, Russell Frederick 92, 292
 Fisk, Harold 39, 282
 Fitzgerald, W. Kenneth 102, 103, 109, 298
 Fitzpatrick, Dale 39, 139, 284
 Fitzpatrick, Frances Marie 39, 286
 Fitzpatrick, John Joseph 39, 139, 290
 Fix, David Vernon 109
 Fjeldsted, Dewilton, E. 39
 Flanagan, Joseph Miles 39, 277
 Flechtner, Alfred Gustav 92
 Fleming, June Elizabeth 187, 324
 Flenner, Esther Regina 179, 180, 187, 233, 262, 276, 307
 Fletcher Lt. Col. Allen 247, 326
 Fluharty, Dean Milton 109, 297
 Fluharty, Donald Ralph 39, 290
 Fluharty, Rex Gilbert 93, 297
 Fogle, John Leslie 93, 277
 Forbes, Robert Hall 93, 277
 Ford, Gordon Byron 39, 271
 Forkner, Fervid Viola 109, 296
 Forkner, Leverne Elbridge 39
 Foster, Byron Winton 39, 267
 Fourt, D. W. 77
 Fox, Coonie 39, 60
 Fox, Richard 213
 Francis, Jean Harriet 93, 270
 Francisco, Charles Clark 93, 298
 Francisco, Roy LeRoy 39, 298
 Franson, Doris Elvina 93, 286, 309
 Frank, Louise 39, 268
 Fraser, James Earl 39
 Frazier, Robert Arthur 39, 290
 Frazier, Wesley LeRoy 188
 Freeman, Charles Eugene 188, 272
 Fred, Albert Henry 93
 Fremstad, Joseph Liza 93, 278
 Frevert, Rachel Elizabeth 93, 286
 Frey, Robert 109, 263, 267
 Friedline, Ruth Marie 39
 Fries, Valletta Margaret 93, 270
 Frizzle, Bernard 39, 290, 308
 Frost, Kathryn Anabel 93, 273
 Frost, Myrl Albert 188, 321
 Fry, Wilfred Washington 62, 126, 178, 179, 188, 227, 263, 275, 306
 Frye, Jack Douglas 269
 Fuller, Paul 228
 Fulton, David W. 93

G

Gabby, Charles Elliott 93, 230, 284
 Gabby, Mary Jane 38, 281
 Gaby, Elizabeth Juanita 39, 288
 Gaby, Lewis Philip 110, 290
 Gaffney, Leonard Gillman 188, 229, 280
 Gagon, Stanley Eldridge 39, 282
 Galbraith, Allen Warren 39
 Galbraith, Marlin C. 188, 292, 311
 Galey, William Frances 39, 269
 Galloway, James William 88, 93, 277
 Galloway, Virginia 39, 273
 Gannon, Arthur J. 93, 282
 Gannon, Wendell T. 110, 282
 Gardner, Grace Isabel 110, 296
 Gardner, Robert Bruce 78, 188, 278
 Garretts, Wallace Earl 110, 227, 275, 344
 Garner, James Leroy 93, 292
 Garrett, Samuel Bond 93, 278
 Garton, Wilbur Vernon 93, 278
 Gaskill, John Leonard 110, 263, 275
 Gauss, Joseph Henry 188, 251, 269, 310
 Geer, John Henry 39
 Gehrke, Ethel Pauline 110, 270, 324
 Gehrke, Gertrude Grace 164, 188, 270, 307, 320, 321
 Gentry, Hazel 179
 Gentry, Hester Faustina 93, 279
 George, Jerry Paul 139, 179
 Geraghty, Marcella Marie 89, 93, 268, 309
 Gerhauser, Marion 39, 286
 Gerrity, Gloria 39
 Gesas, Gwendolyn 188, 288
 Gessel, Henry Brandt 110, 294
 Gessner, Johnny Franklin 39, 139
 Gibbs, Beatrice Ellen 188, 266
 Gibbs, Harold Joseph 39, 272
 Gibbs, James Paul 110, 297
 Gigray, William Franklin 110, 269
 Gill, Thomas Atchison 110, 265
 Gillenwater, Ida May 93, 262, 276
 Givens, Raymond David 93, 272
 Glenn, Marjorie Ellen 66, 102, 110, 210, 262
 Goble, Karl 93, 277
 Godfrey, Adrian Clarence 39, 292
 Goetz, Louis Paul 110, 282
 Goodell, Floyd Kent 188, 298
 Goodman, Mary Lorraine 93
 Goodsell, Gordon Hoopes 93, 230, 295
 Goodsell, Leo Wilson 110, 294
 Gordon, Margery Claudine 39, 286
 Gorton, Richard Kenneth 39, 272
 Gosling, Kenneth Reginald 188, 271
 Goss, William Winston 179, 188, 274
 Gotzinger, Rita Isabel 39, 286
 Gould, Virgil Adelbert 189, 300, 311

Gove, Eldene Marie	189, 264
Graham, Eleanor Angelina	93, 279
Graham, Kathryn Jean	189, 264
Gralow, Bruce Barr	310
Grant, Mary Alice	39, 286
Granville, Robert Richey	110, 210, 274, 306, 308, 312, 316, 326
Grau, Dr.	314
Grau, Carl Gust	39, 60
Gray, Dallas Norman	39, 290
Gray, Roy Brockway	48, 59, 174, 176, 178, 179, 181, 189, 263, 269, 306, 326
Greco, Verneldo	189, 295
Greef, Barbara Ann	39, 288
Groon, Leon Grant	48, 49, 50, 189, 328
Green, Olen Dean	48, 54, 110, 277, 328
Greene, Olga Allston	110, 288
Greenough, Richard McDonald	189, 275
Greenway, Gordon Harry	110, 283
Greenwood, Verle Margo	39, 288
Greer, John	300
Greer, Joseph Hugh	189, 295
Gregory, Sidney Earl	48, 55, 93, 269
Greiner, Richard Rayome	93, 300
Gridley, Margaret Laurene	39, 266
Grieser, Walter Joseph	39, 278
Grieve, John Leon	110, 318
Griggs, Ruth Irene	189, 288
Gripton, Charles Forrest	93, 277
Grogan, George Richard	93, 126, 129, 300
Groome, Margaret Aileen	189, 281
Grover, Don Ricks	110, 292
Groves, Bruce Vernon	189, 270
Gurhman, Charles	40
Guthman, Charles Francis	277
Guthrie, William Wayman	78, 110, 292
Guy, James Douglas Carmichael	189, 228, 265
Gwinn, Barbara LaRue	93, 273

H

Haag, Alice Jean	40, 268
Hausch, Marie	66, 110, 266
Hackney, Joe Gardiner	40, 300, 308
Hagadone, Vivian	110, 286
Hagedorn, Chester Lee	189, 298
Hahn, John Emil	189, 269
Halbert, Virgil Allen	40, 274
Haley, Phyllis	110
Hall, Charles Woodrow	189, 275, 326
Hall, W.	319
Hall, Richard Chase	111, 274
Hallberg, Clarence Oscar	111, 282
Haller, Ruth Marie	65, 189, 276, 307, 317
Hallett, Noel Lyman	111
Hammerlund, John Moody	93, 227, 275
Hammond, Leo Louis	93, 300
Hampf, Frederick Eugene	190, 300, 329
Hampton, James Albert	93, 284
Hampton, Judith	279
Handy, George Harmon	111, 274
Hanrahan, Elizabeth Roberta	111, 276
Hanrahan, Margaret Louise	190, 276
Hansen, Howard	283
Hansen, Kenneth Edwin	40, 298
Hansen, Lester Gustav Omar	40, 278
Hansen, Margaret Blanche	93, 111, 286
Hansen, Margit	286, 315
Hansen, Ruel Mertin	111, 294
Hansen, Swen	111, 212
Hanzel, Oliver Charles	269
Hardison, Felix Moses	190
Harding, Glenn	93, 272, 314
Hardy, Geraldine	111, 270
Harland, Manfred Boyd	111, 297
Harmer, Mary Edna	93, 309, 315, 320
Harmon, Francis	40
Harness, Theodore Roosevelt	93, 290
Harold, Ted	57
Harrell, Joe Edrington	48
Harrigan, Gwendolyn Elizabeth	103, 111, 286
Harrington, Bill	40, 265
Harris, Charles Eric	93, 227, 280
Harris, Fac	40, 288
Harris, Jack DeWitt	94, 269
Harrison, Dale Lorenzo	40
Hart, Captain Charles H.	326, 246
Harrison, Eweard T.	111
Harrison, Lucile Edith	40
Hart, Claude	111, 278, 321
Hart, Margaret Carol	40, 266
Hart, Sally	40
Hartley, Howard Leighton	111, 274
Harvey, Harry Wilbur	40, 298
Harvey, Jane Ann	94, 268, 309
Harvey, Mary Elizabeth	40, 264
Harvey, Nancy Elizabeth	94, 286
Hatley, Owen Paul	94, 300
Hawat, Walter	94
Hawley, Calypso	94, 286
Haworth, Ross Albert	102, 111, 300
Haye, John	94
Haynes, Robert Chase	111, 300
Hays, Monroe Ward	190
Heady, Harold Franklin	111
Hecla, John	60
Hedges, Bill Minden	40, 280, 308
Heien, Maynard Francis	40, 60, 290
Helkkila, Norman Sylvester	94, 290
Helmers, Lois Marie	40, 268
Helms, Angeline Louise	94, 286
Hendrix, Daniel Lester	94, 277
Hendry, Dwight Lowell	190, 292
Henriksen, Helen Love	190, 288
Hentzel, Oliver	94
Herman, Anna Claire	40, 286
Herron, Eugene Burton	94, 284, 314
Hersey, Ronald Bruce	190, 265

Hesby, Margaret Elizabeth	94
Hesby, Marie Theodora	190, 288
Hiarling, Alice Claribel	40, 286
Hiarling, Philip Carleton	64, 174, 190, 274, 306, 317
Hicks, David Loren	190, 282
Hicks, James Clenny	111, 274
Hietala, John Toivo	40, 290
Higgins, Frank Martin	190
Higgins, Robert Evan	40
Higginson, Leland Cyril	190, 284
Hill, Alberta Dee	94
Hill, Helen Margaret	94, 270
Hill, John James	111, 280
Hill, Raymond	94, 267
Hill, Wayne R.	190, 274
Hilliard, Billie Louise	94, 288, 309, 315
Hillman, Naomi Dahl	111, 281
Himes, Mildred Louise	190, 288
Hinke, Helen Marie	111
Hinke, Paul James	94
Hitt, Wright	94, 300
Hobson, Raymond J.	40
Hodgson, Maude	111
Hoebel, Ada Marcia	66, 111, 266, 362
Hoffman, Dwight	112, 310
Hogge, Robert	94, 292
Hohnhorst, Dorothy Margaret	140, 288
Hokanson, Edward William	112, 275, 310, 326
Holben, Marion	40
Holdahl, Mildred Isabel	40, 276
Holden, Dorothy Faye	94, 268
Hollinger, Melvin Warren	112, 298
Holmes, Otho Eugene	40, 60, 298, 308
Holmes, Thomas John Emberton	40, 267
Holt, Dorothy Marie	190, 296, 313
Holte, Jewel Lorraine	112, 266
Holte, Sylvia	40, 266
Holzer, Joseph John	112, 228, 265
Homan, Neva Genevieve	94, 270
Hon, Virginia Louise	40, 276
Honsowetz, Gerald Conrad	112, 275
Hoppe, Emil	112
Horton, Edith Louise	191, 286, 320
Horton, Florence Thuesen	112, 286
Horton, G. E.	174, 175
Horton, Nancy Elizabeth	112
Hosoda, Max Masami, Jr.	94, 299
Hoss, Marguerite	40, 286
Hossfeld, Ralph Lowell	191
House, Rosanna	94, 276
Houston, Elizabeth	191, 270
Howard, Cora Jean	112, 286
Howard, Emory Muzzy	40, 290
Howard, Frank Lee	191, 300
Howard, Dean Pendleton	26
Howarth, Georgina Hannah	191, 279, 324
Howat, Walter	295
Howe, Don Philip	191, 290, 295
Hoye, John Henry	300
Hubbard, Corlyus Leroy	112
Hudson, Cleta Charlotte	112, 266, 320
Hudson, William Wallace	137, 191, 272
Huff, Martin Van Buren	94, 230, 284
Hughes, Esther Evelyn	94
Hughes, Elmer Claude	112
Hughes, James Burnham	112
Hughes, John Paul	94, 300
Hughett, Roberta	94, 273
Huhtala, Oiva Nikolai	314
Hulbury, Robert Louis	112
Hulett, Mary Lorraine	112, 296
Hull, Robert M.	310
Hume, Stanley Vernon	40, 282
Humphrey, Carol Mae	112, 296
Hungerford, Dean C. W.	26
Hungerford, Kenneth Eugene	112, 274
Hunt, Clare Edmund	112, 292
Hunter, Bonnie Jean	40, 296
Huntington, Bert George	112, 295
Hurley, Cecilia Kathleen	111, 264
Hurley, Eloise	112, 264
Huskey, Harry Douglas	191, 300
Hutchison, James Richard	94, 229, 280
Hye, Raymond John	94, 275, 308
Hymas, Max Willis	94, 298
Hymas, Mirl Blake	40, 298

I

Iddings, Dean Edward J.	32
Iddings, Edward George	112, 280
Iller, Werner Jacob	40, 290
Ingersoll, Ila Jessie	40, 281
Ingle, Betty Alene	113, 288
Ingle, Leoni Gail	113
Ingle, Ronald Jordan	113, 295
Inman, Clyde Richard	191, 251, 269, 326
Irvin, Helen Phebe	113, 286
Irvine, Vern William	113, 275
Irwin, Everett	40, 272
Isenburg, Marion Jenny	94, 276

J

Jackson, Bertha Ellen	191, 281
Jackson, Clair Merrill	191, 265
Jackson, Janet	113, 288
Jackson, Leslie George	191, 265
Jackson, Ralph Wendell	76, 78, 191, 271
Jacob, Keith Warren	113, 126, 129, 283
Jacobs, Ray Theron	40, 290
Jacobson, Wesley	94, 284
Jagels, Norman Henry	40, 290
James, Anrew Frank	113, 265
James, Murva	66, 191, 286
Jansen, Howard	40

Janson, Charles Henry	191, 298, 310
Janssen, Allen F.	310
Jay, Eugene Arthur	113
Jaynes, Frederick Albert	40, 301
Jean, William Andrew	76
Jeffers, Dwight Nelson	94, 271
Jeffers, Dean D. S.	27
Jelinek, Rose Louise	113, 286
Jelter, Earl	40, 291
Jenkins, Evelyn	113, 273, 324
Jenkins, Lloyd Harold	292
Jenny, J. F.	25
Jensen, Charles Freeman	113, 265, 318
Jensen, Lorraine	40, 279
Jensen, Marcus Lefgren	113, 192, 228, 294
Jensen, Mark C.	113
Jensen, Robert Elmer	179, 192, 297
Jensen, Roxy Elizabeth	94, 270, 309
Jensen, Lloyd Easton	192, 298
Jeppesen, Ada Mae	40, 296
Jeppesen, Joseph Elmo	94, 292
Jeppesen, Karl	192, 294
Jewell, Helen Louise	103, 113, 288
Johnson, Sergeant Alfred	211
Johnson, Arthur Estel	113, 269
Johnson, Bertha Elaine	94, 270
Johnson, Claude Gustaf	94, 301
Johnson, Donald	131, 220, 221
Johnson, Henry Robert	40, 60
Johnson, Howard Elmore	113
Johnson, Irene Caroline	113, 296
Johnson, Lloyd Stewart	40, 63, 272
Johnson, Margaret Ann	95, 281, 309, 315
Johnson, Robert Holm	192, 292
Johnson, Virginia Lee	113, 281
Johnston, Elmer Maurice	192, 267
Johnston, James Ellsworth	48, 55, 95, 277
Johnston, Rodney Porter	192, 272
Johnston, Viola Dea	40, 286
Johnston, William Franklin	40, 314
Joice, Elizabeth Marie	40, 296
Joice, Robert	192, 280
Jones, Alton Boden	192
Jones, Archie M.	156, 159, 163, 344
Jones, Elma Florence	113
Jones, Paul Allen	135, 179, 192, 329
Jones, Thomas Francis	192, 284, 344
Jordan, Dallas Francis	40, 265
Jordan, Mary Louise	192, 268
Jorgensen, William Ernest	192, 294
Joyce, Edward Frances	113, 298

K

Kaczmarek, Ray John	48, 95, 301
Kamelevicz, Anthony John	41, 60, 301
Kant, Victor William	41, 60, 295
Kantola, Alla Doris	41
Kantola, Walter Arthur	113, 220, 283
Kapel, Frank Joseph	113, 295
Kassens, Albert Henry	114, 291
Kassens, Clarence Lee	314
Katsilometes, William G.	213, 217
Kauffman, Lyle Roy	114, 292
Kaufman, Richard Douglas	41, 277, 308
Kay, Wanda Maurine	95, 288
Keal, Bryant	41, 298
Kehrer, Willard Scott	114, 229, 301
Keith, Martin Lowell	95, 291
Keithly, Clyde Rueker	95
Kellogg, Leonard Burr	95, 280, 301
Kelly, Sherman Newell	191, 310
Kennard, Miriam Leslie	320
Kennington, Bernell Humphreys	95, 298
Kenworthy, Dolores Wyatt	191
Kenworthy, Jay Gordon	41, 283
Kenworthy, Max Ronald	114, 283
Kerby, Don	282
Kerby, Charles Donald	41
Kerr, Eleanor Jeanne	41, 268
Kerr, Dean T. S.	28
Kessinger, Rex	114, 284
Keyes, James Albertus	48, 59, 191, 292, 328
Keyes, Robert Medford	114, 292
Keyes, Winifred Idell	41
Kiljaneczyk, Charles John	94, 301
Killian, Carl	41, 271
Kimball, Katherine Abigail	193, 268
Kimes, Realto Emerson	193, 265
Kineaid, Philip Clifton	41, 267
King, Betty Ann	41, 264
King, Charles Douglas	314
King, John Robert	41, 278
King, Mabel Lois	95, 296
King, Margaret Elizabeth	41, 268
King, Max Randall	114, 297
Kinghorn, Nina Madora	114, 288, 320
Kinghorn, Twila Afton	193, 286, 321
Kinne, John Eustis	114, 229, 280
Kipp, Sam Edmund	74
Kircher, Robert Jacob	41, 301, 344
Kirkpatrick, Harold Dwight	114
Kirkpatrick, Robert Jr.	114, 297
Kirkpatrick, Dave	193
Kirtley, Virginia Mae	114, 268
Kitchin, Peggy Joan	41, 288
Kite, Mildred May	41, 296
Klaas, Herschel Vincent	193, 292
Klassen, Oscar Leonard	41
Klingler, Donald Thomas	193, 344
Klossner, Jack	41, 275
Kloepfer, Dean	193, 265
Knap, Anthony Joseph	48, 55, 95, 301
Knight, Bill	310
Knight, Grover Charles, Jr.	41, 269, 308, 314
Knudson, Robert Charles	41, 274
Knutson, Iris	41, 286
Koch, Mary Virginia	41, 286

Koethke, George Richard	41, 283
Kole, Earnest Cornelius	95, 297
Kondo, Mark Minoru	41, 291
Koontz, Clyde Edward	193, 263, 278, 312
Koppes, Herman Michael	95
Kostalek, Dr. J. A.	31
Kostalek, Mary Elizabeth	114, 268, 296
Kraemer, Geneva Lucy	41, 281
Kramer, William Shelby	126, 127, 129, 132, 215, 227, 328
Krave, Henry	193
Kribs, Florence Mary	193, 288
Krogh, Shirley Margaret	114, 273
Kroll, Hebert Vincent	193
Krummes, Robert Mathias	193, 228, 265, 318
Kurdy, Frank Louie	95, 271
Kurdy, Tony Edward	95, 271

L

Lacey, Doris	41, 288
Lacy, Thomas Francis	314
Ladd, Astrid Elenore	193, 289
Ladle, Joseph Walter	193
LaFay, LaMoine	41, 272
LaFrenz, Nicholas Robert	95, 297
Laing, James Marshall	193, 269
Lamb, Ray Edward	41, 291
Lambert, Joseph Leon	95, 298, 314
Lambert, Richard Stewart	95, 274
Lamphere, Robert Joseph	41, 291
Landon, Brooks	193, 269
Lane, Kathryn Folmer	194, 273
Lang, Linton William	95, 265
Lanter, Lorenzo John	194, 298
Larigillere, Edgar Walter	194, 277
Larkam, Charles Wilbur	95, 295, 314
Larsen, James Berkeley, Jr.	95, 294
Larsen, Loren Joseph	114, 292
Larsen, Bert Victor	174, 178, 181, 194, 282, 306
Larson, Bertha	114, 289
Larson, Clarence Leslie	194, 318
Larson, Eldon Jessie	299
Larson, Leo Franklin	114, 301
Larson, Vivian Gladys	194, 239, 296
LaRue, Ann	88, 95, 273
Lathen, Wesley Waldo	95, 297
Latimore, Ethel Aurelia	95, 289
Lauritzen, Kenneth Austin	194, 295, 344
Lavigne, Raymond Peter	126, 128, 227
Lawrence, Dale Clingman	95, 275
Lawrence, Wendell Dansare	114, 263, 275, 289, 329, 344
Lawson, Lois	41, 286
Lee, Elmer Arlow	294
Lee, Wayne Austin	114, 299, 319
Lee, William Shields	194
Leichter, Ellen Colene	41
Leighton, Fern Dallas	114, 262, 279
Lemon, Emmett Dean	114, 269
LeMoyno, Harry Fox	41, 269
Lemp, George Tucker	41, 272
Leinfest, Dorothy Russell	194, 264
Leonz, Theda Esther	41, 286
Levering, Lewis Raymond	41
Lewis, Adah	324
Lewis, Erma	66, 179, 180, 194, 210, 264, 307, 322, 323
Lewis, Frances Lillian	115, 286, 321
Lewis, George Elmer	115, 292
Lewis, James Vaughn	95, 126, 129, 230, 295
Lewis, John Donly	115
Lewis, Max	41
Lewis, Phyllis Maxine	95, 289
Lewis, Vaughn	228, 294
Lewis, Wendell J.	115, 275
Liljenquist, Emerson Blaine	115, 294
Lillwhite, Emerson Charles	41, 301
Linauer, Regina Joan	41, 268
Lincoln, Pal Arnold	115, 299, 318
Lincoln, Ray William	64, 178, 181, 194, 263, 284, 306, 326
Lindsay, Helen Eleanor	41, 296
Lindsay, William Carroll	115, 274
Linsahan, Donald Joseph	194, 312
Linkhart, Richard Newton	95, 299
Linkhart, Robert Crites	95, 299
Linsenmann, Ralph Dale	41
Lippe, Barbara Anne	194, 262, 266
Lippe, Lois Irene	95, 178, 266
Little, David	41, 272
Little, Janet Marie	95, 276
Lloyd, Edwin Sanford	95, 284, 308
Locke, Frederick Nathaniel	41, 378
Lonecsty, Grant Frederick	41, 267
Long, Roy Edgar	115, 291
Longstein, Iver	115, 267
Longstein, Lois Athene	115, 286
Longfellow, Henry Wadsworth	41, 283
Longland, K.	48
Loomis, Donald George	41, 299
Loomis, Elizabeth Eleanora	194, 262, 264
Louis, Isahell Ann	95, 266, 309
Lovejoy, Rudolph Raymond	60
Low, Edmund Alvin	41, 272
Lowe, Gerald Havelock	41, 272
Lowe, Jarvis Estel	115, 295
Lucas, William Joseph	115, 278
Luko, Helen	115, 273
Lukens, Ruth Elizabeth	95, 276
Lunstrum, Inez Lorraine	115, 289
Luoma, Harold Edmund	115, 283
Luther, Carter Van	194
Lutz, Benjamin Frank	194, 274, 316
Luuvas, Bernard Phlander	48, 53
Lyle, Don Rogers	195, 299
Lyon, Robert B.	160, 247, 344
Lyns, Floyd Joseph	41, 284

Mc

McArthur, Chester Clarence	96, 297
McCall, John Woemer	96
McCannon, Helen Charlotte	195, 287
McCannell, Mary Edith	42, 270
McCarroll, Zelma Naomi	96, 270
McCarthy, Leslie Theodore	35, 42, 291
McCauley, Gladys Mae	116, 281
McClanahan, Lovell, Jr.	42
McComb, Josephine Elizabeth	35, 42
McCConnell, Betty Lou	96, 266
McCConnell, Henry Elden	195, 299
McCown, Marjorie Phyllis	196, 276
McCoy, Miss Bernice	29
McCue, Robert Daniel	60, 282
McCurry, Minnie Regina	196, 270
McDaniel, Keith Kendrick	263
McDermott, Ethel Irene	42, 287
McDermott, Susie Doris	74, 143, 176, 179, 180, 196, 287, 307
McDonald, Irving Leroy	116, 291
McElroy, Carroll Bernard	116, 282
McFadden, George Robert	196, 263, 283, 323
McFadden, Joseph James	196
McFall, Miriam Stockton	66, 116, 176, 262, 268
McFarland, Burness Clair	116, 282, 312
McFarland, James Franklin	116, 158, 196, 280
McFarland, Maxine Dorothy	42, 264
McFarlane, James Leo	274
McGee, George William	42, 277
McGee, Margaret Sarah	96, 287
McGill, Thomas Fenton	229
McGill, Wallace T.	96, 138
McGlocklin, Lyle George	42, 278
McGowan, William Charles	42, 271
McGrath, Bertha	96, 289
McGregor, Lorin D.	196, 295
McGuire, Francis Leroy	42, 301
McKee, William	196
McKee, Dorothy Elizabeth	196, 279
McKeever, Donald	144, 311
McKinley, Mary Anjanette	313
McKinney, Jack Whitwell	66, 116, 210, 263, 272, 300, 316, 317, 326
McLaughlin, Charles Elliott	116, 272
McLean, Katherine Fern	116, 264
McMaster, Janet Charlotte	42, 289
McHarg, Charles King	42, 274
McInturf, Helen Ina Lee	42, 296
McIntyre, June	116, 281
McInturf, Lillian Naomi	42, 296
McKahan, James Holman	42, 301
McNall, James Francis	42, 291
McPherson, Margaret Anna	96
McQuade, Henry Ford	96, 299
McQueen, Kent S.	116, 294
McVeigh, Marion Muir	41, 289
McVey, John William	96, 301

M

Macartney, Alvin Ernest	95
MacGregor, Jeannette	42, 279
MacGregor, Warren Stanley	115, 283, 308, 329
Mackey, Donald	195, 283, 310
Mackey, Lester M.	95, 282
Macklin, Hall M.	95, 344
Maclair, William Patrick	102, 115, 263, 282, 306, 308
MacQuaid, Eileen	42
Macy, Dwight	42
Macy, James Aldus	77, 195
Madsen, Francis Sisman	95, 210, 265
Mages, Melvina Isabel	41, 296
Magel, Bette Marie	42, 278
Maguire, Hugh Charles	95, 282
Maguire, John Thomas	95, 269
Maillard, Charles Augustus	95, 282
Malin, Maurice	178
Mallory, Walter Alfred	95, 301
Malmstrom, Manning Virgil	42, 43
Manson, Marguerite Ellen	264, 321, 195, 210, 238, 195, 301
Mann, Louis Kimball	115, 301
Mann, Paul	115, 301
Manning, Goldie	42
Manning, John Ellis	115, 295
March, Homer Parker	115, 301
March, Mauries Winifred	195, 195
March, Richard Maurice	195, 280
Marcus, Margaret Alberta	42, 270
Marsh, Phillip Andrew	96, 299
Marshall, Charles Elmers	115, 282, 312, 316, 322
Marshall, William Dillon	96, 278
Martell, Dr. E. R.	311
Martin, Baxter	42
Martin, Durward Imbler	195
Martin, Gerald Hurley	103, 115, 291
Martin, Mary Francis	287
Martin, Ronald Giles	229
Martin, Winifred Ruth	42, 264
Martindale, Harold Curtis	42, 282
Masters, Arlie Gaylord	116, 293
Maetin, Richard James	96, 301
Mathes, Ellis Leroy	116, 295
Mathews, Helen	96, 266
Matties, Margaret Mae	115, 279, 317
Matthews, Alyce	42, 289
Matthews, Fred Winifred	195, 299
Matthews, Roberta Violet	195, 289
Maul, David Chandler	195, 293
Maupin, Jere Washington	48, 57, 195
Maxson, Willis Sheldon	48, 57, 195
Maxwell, R.	274
Maxwell, Richard Fox	116
Mayer, Edward William	195, 274, 316
Meacham, George Arthur	116, 295
Meese, John Carl	42, 301
Megenity, Dale Frederick	42, 60, 301
Meneely, William Alfred	196, 297

Merrill, Barry Morris	96, 265
Merrill, William Paul, Jr.	42, 291
Messenger, Dean J. F.	29, 321
Metke, Don Harry	96, 283
Meyers, John Henry	42, 295
Meyers, Minnie	196, 289
Michels, Arthur Gordon	42, 269
Middleton, Joseph Dean	116, 299
Milburn, Julia Virginia	96, 279
Milette, Fred Louis	220, 329
Millay, Mabel	196
Miller, Dean Evelyn	27, 232, 307
Miller, Alvan Joseph	42
Miller, Arnold Sands	96, 271
Miller, Earl Ralph	116, 291, 329
Miller, George Morey	7
Miller, Lionel Percy	116, 196, 295
Miller, Maxine Ruby	42, 287
Miller, Robert Clyde	196
Miller, Robert Warren	96, 280
Mills, Joseph Edward	116
Minty, Margaret Virginia	116, 270
Mitchell, Alva Wright	116, 278
Mitchell, Harriet Virginia	264
Mitchell, Norma Laurette	96, 173, 296
Mitchell, Sara Margaret	96, 270, 309
Mitchell, Wilma	179
Moats, John Edwin	62, 103, 117, 272
Moerder, Elizabeth Pauline	117, 296
Moffatt, Helen Meredith	42, 264
Moir, Leo Hughes	196, 299
Monks, Howard Irvin, Jr.	96, 278
Monnett, Albert Abraham, Jr.	197, 263, 312, 326
Montell, Joseph	96, 277
Montgomery, Clyde August	117, 299
Montgomery, Mary Elizabeth	197, 287
Montgomery, Stella Jane	287
Mooney, Albert Sylvester	42, 275
Moore, Boyd Allen	117, 265, 317
Moore, Gail Elfrieda	42, 296
Moore, James Albert	48, 52, 197, 278
Moore, James Munson	96, 293
Moore, Juanita Evelyn	42, 296
Moore, Julia Winifred	117, 273
Moore, Marion Louise	42, 287
Moore, Mary Eleanor	96, 289
Moran, Madeline Cecilia	117, 296
Morbeck, Charles Thomas	283
Morgan, Elmer Archie	230, 295
Morkan, Paul Gilbert	96, 265
Morris, Garnett Audrey	42, 287
Morris, Robert	58
Morrow, William John	197, 272, 329
Morse, Ralph Carroll	42, 265
Mortimer, Don	77, 78, 197, 293
Mortimer, Elinor Mae	42, 287
Mortimer, Preston Ricks	197, 293
Morton, Mary	42, 287
Morton, Mabel	96, 279
Mosier, Jack Melvin	42, 291
Mosley, Otto A.	117, 301
Moss, Dorothy Jane	42, 268
Mott, Dorothy Jean	117, 270, 313
Mottson, Elizabeth Anita	117, 279
Mueller, Frederick William	117, 272
Mueller, William Timberlake	42, 272
Murdoch, Mary Louise	117, 270
Murdoch, Fenol R.	117, 293
Murdoch, Merlin Leo	78, 197, 293
Murphy, Jack Tullus	117, 269
Murphy, Mary Margaret	178, 197, 268
Murphy, Rose Elizabeth	42
Murtha, Frances Lucille	117, 210, 238, 281, 313
Musial, Walter Joseph	48, 52, 96, 229, 301, 328
Myers, Albert Walter	42, 280
Myers, Lloyd Eldridge	42, 277
Myers, Zelma May	96, 276
Mylne, Miss	244

N

Nadeau, Leon Randolph	144, 197, 301
Nagata, Sadao	42, 291
Nally, Vernon	43, 299
Neal, Mervin Gordon	22, 24
Nearing, Oral Silas	96, 291
Neely, George Stewart	197, 220, 222, 301, 328
Neill, Marshall Allen	117, 284, 325
Nelson, Bernard Anthony	117, 278
Nelson, Donald Otto	96, 220
Nelson, George William	197
Nelson, Lucile Elizabeth	197, 238, 239, 276
Nelson, Michael Hopland	96, 301
Nelson, Norman Talmage	197, 299
Nelson, Otto Alfred	117, 297
Nelson, Ralph Ware	197, 301
Nelson, Robert Edward	43, 278
Nelson, Roland S.	117
Neshitt, David George	43, 299
Newton, William John	96, 301
Nichols, Dean John R.	30
Nichols, Laurena Omega A.	117
Nicholson, Jean Clinton	117, 280
Nicholson, Marvin	43, 283
Nissen, Lawrence Louis	118, 299
Nixon, James Laurence	96, 138, 293
Noel, Max	197, 282
Norman, Captain Lewis S.	140, 246, 325
Nord, Eamor Carroll	96, 291
Norris, Virginia Frances	197, 289
Northrop, Cortland Jenner	198, 275
Nuckols, Christine Jane	43, 279
Nugent, Alfred	198, 293
Nugent, Claude Edward	198, 293, 318
Numbers, June	43, 279
Nungester, Jay L.	28, 96
Nutting, Jasper Lee	48, 118, 293
Noutilla, Eino	113, 301
Nyberg, Carl Anderson	43, 280
Nygron, Victor Emmanuel	198

O	
O'Brien, Frank Melvin	96, 138, 275
O'Connor, Clement James	344
O'Connor, Mona Kathleen	198, 266, 313
O'Neill, Edward John	43, 271, 308
O'Neill, William James	198, 223, 250, 271, 328, 329
Ober, Forest	60, 139
Oberbillig, Ernest Edmund	198
Oberg, Audrey Margueritte	96, 266
Obermeyer, Betty	198, 277, 313
Odenborg, Margaret Jeannette	198, 296
Ogle, Marguerite Fern	96
Oldershaw, Cippi	43, 287
Oldson, Harold Alfred	118, 301
Olsen, Gertrude Lorraine	198, 239, 296
Oliver, John Pike	198, 284
Olmstead, George Victor	96, 299
Olson, Baylus Harvey	118, 283
Olson, Lester Curtis	43, 283
Olson, Peter Edward	118, 299
Olson, Walter Orville	43, 144, 299
Olson, William A.	97, 277
Olson, Harold	103
Orland, Halsey Lewis	66, 69, 198, 275
Osgood, John Cleveland	97, 283
Osterhout, Milton Leroy	48, 118, 138, 299
Oswalt, Howard Crane	198, 291
Owens, John Clair	198, 293
P	
Pace, David George	88, 97, 278
Packard, Dee Reese	43, 291
Paddock, Alfred H.	48, 60, 61
Page, Philip R.	43, 60, 289
Page, Trevor Wyman	118, 274, 318
Paine, Mary Frances	198, 279, 324
Painter, Charles Ross	43, 275
Painter, Robert	198, 272
Painter, Thomas Willits	199, 278, 312
Palm, Bonnie Jean	43, 289
Palmer, John Warren	43, 275
Palmer, Margaret Cecilia	43, 289
Papish, Doris	199, 276
Paris, Richard Harland	118, 208, 227, 280, 316
Parish, Howard Graham	97, 269
Parke, Ronald Douglas	43, 275
Parker, Alyce Minnie	199, 270
Parker, Robert Theodore	199, 269
Parkinson, Harold Lester	199, 293, 319
Parks, Elmer Monroe	43, 278
Parks, Homer William	199
Parks, Robert Don	43, 265
Parmley, Helen Roberta	179, 199, 279
Parr, William Lee	325
Parrish, Paul Frederick	118, 227, 280
Parsons, LaFayette Ross	97, 269, 308, 314
Parsons, Patrick Joseph	50
Partner, Nettie Gavle	43
Parvin, Donald Ray	43, 282
Passley, Jane Elizabeth	118, 276
Passic, A.	139
Patton, Velma Ruth	97, 289, 315
Pauley, William Nelson	199, 227, 275
Paulsen, Edith Louise	102, 118, 232, 264, 307
Paulson, Anton Harold	97, 291
Pavlov, Stenko Sidney	48, 55, 118, 278, 328, 329
Peacock, Jule Randall	220, 230
Peareo, Isobel	43, 287
Pearce, Lois Elenor	179, 199, 273
Pearson, Inga	43, 287
Pearson, Raymond Walfred	220, 328
Peck, Garth Benson	118, 265
Pence, James William	97, 282
Pence, Jean Lucille	118, 276, 317
Pene, August Joseph	118, 282
Perez, Jack Wesley	118
Perkins, Carlos Munk	199, 299, 318
Perkins, Kilby Victor	43, 301
Peters, Raymond William	278
Peterson, Arthur John	97, 136, 293
Peterson, Lee Hans	118, 280
Peterson, Barbara	97, 296
Peterson, Doran Ayol	43
Peterson, Evelyn Margaret	199
Peterson, Martin Francis	118
Peterson, Theodore Edwin	43
Peterson, Winifred Ann	97, 309
Petrie, Finlay	43, 283
Pettijohn, Fay Camilla	199, 279, 307, 320
Phinney, John Hardin	118, 301
Phinney, Richard	43, 210, 280, 308
Pickell, Frederick Catlin	97, 209, 344
Pickett, Floyd J.	118, 295
Pierce, Donald Roy	43, 291
Pierce, Jane Cramer	199, 264
Pierce, John Arthur	119, 301
Pierce, Ronald Woodrow	119, 277
Pierce, William Martin	97, 291
Pilgrim, John Max	43, 299
Pitcher, Wayne Harold	119, 263, 278
Pittman, William Nelson	199, 280
Pitts, Ralph William	43, 267
Pitts, Robery Bryson	97, 267
Pixley, Velmer William	97, 295
Pochel, Sara Frances	43
Pope, Senator Jas. P.	58
Poole, Allan Walter	97, 283, 314
Porter, Emmet Benson	97, 284
Pospissil, Edward James	43, 278
Pospissil, Gladys Anna	43, 287
Potter, Donald Bradford	43, 291
Potter, Howard Lindsey	97
Poulson, Arnold Ernest	118, 293
Poulson, Paul Herman	119, 280, 319
Poulton, Charles Edgar	97, 297
Power, Otto Alfred	199
Powers, Harold Auburn	43

Powers, William Douglas	48, 59, 199, 220, 328
Prater, James Dean	119, 299
Preston, Kenneth LaMar	119, 293
Price, Edward John	97, 293
Price, Gerald Montague	97, 278
Price, Paul Edward	97, 282
Probst, Patrick Wilson	119, 220, 223, 282, 328, 329
Puckett, Hazel Vera	200, 287
Purcell, Arthur Luke	119, 138, 295, 301, 329
Pureell, Richard Wesley	43, 294
Purton, Thomas Anthony, Jr.	119, 284, 308
Putnam, Robert Franklin	97, 282
Pyle, Ruth Amelia	43, 289
Pyzyk, Theodore Fabian	43
Q	
Quinn, Margaret Jane	97
Quirin, Arthur Frederick	97, 269
R	
Racine, Louis Frank, Jr.	119, 274
Radford, George Gordon	97, 277, 308
Radford, Ralph Allen	119, 301
Radle, Joe	293
Ramey, Roy, Jr.	43, 291
Rand, Phyllis Katharine	119, 279
Randall, Frank Otis	119, 271
Raphael, Anna Maria	97, 264, 309, 315
Rasmussen, Aaron Frederick	174, 176, 200, 293, 319
Ratliff, Donald Elias	97, 297
Ratliff, Robert Cole	97, 297
Raubach, Robert Theodore	119
Rauw, Irving Harold	97, 275
Rauw, Lloyd Cecil	43
Redfield, Eleanore	119, 276
Redlingshafer, Thomas A.	200, 250, 282, 326
Redmond, Paul Homer	230
Reese, Helen Louise	43, 287
Reed, Woody Lee	43, 269
Reese, William George	228, 294
Reiersen, Miss	313
Reilly, John Joseph	43, 275
Reinhart, Marguerite Turner	200, 287
Reinsdorf, Elfriede Barbara	119, 287
Remaklus, John Phil, Jr.	97, 273
Renfrew, James Lee	43
Renfrew, Mary Jane	276
Renner, Audrey Irene	119, 289
Requist, Don Oscar	43, 271
Retherford, Robert Wheaton	329
Reynolds, Donald	43, 299
Reznor, George Watson	43, 297
Rhoades, Betty	43, 273
Rhodes, Jess Decker	97, 301
Rhodes, William Calvin	44
Rice, Gwinn Francis	44, 271
Rice, Margaret Mae	44, 264
Rice, Maxine	97, 289
Rich, Samuel Jones	97, 210, 230, 284
Rieh, Walker Junior	200, 284
Richards, William Jack	118, 278
Richardson, Dee	97, 284
Richardson, Geneva Anne	44, 296
Richardson, Gerald George	44, 301
Richardson, Kenneth Fred	200, 299
Riehelson, Paul Newton	200, 280
Richmond, Jack	44, 272
Rieks, Ben E.	97, 299
Ricks, Jessie Lonetta	97, 266, 309
Rieks, Rulon A.	77, 78, 119, 299
Ricks, Wanda	119, 266
Ridgeway, Gerald Webster	88, 97, 265
Rieman, Elmer William, Jr.	97
Ries, Robert Ramsey	97, 299
Rigby, Alice Maude	44, 286
Riley, Edward Michael	119, 274, 312, 316
Riley, Harold Goldthorpe	200, 295, 312
Ritchie, Roy Warren	98, 301
Ritzheimer, Earl	56, 119, 220, 269
Rivett, Bruce Leonard	44, 299
Robb, Elizabeth Nell	44, 289
Robbins, Dorothy Florence	120, 281
Robbins, Marjorie Elizabeth	200, 281
Roberts, Donald Ellis	44, 129, 291
Roberts, John Daniel	291, 314
Roberts, John Francis	98
Roberts, William Kenneth	129, 271
Robertson, Dale Foster	98, 299
Robertson, Ford Drenth	174, 176, 200, 299
Robertson, Golden Katrina	98, 296
Robertson, John Cullen	44, 265
Robertson, Kenneth Campbell	126, 128, 200, 265
Robertson, Roger Leslie	44, 274
Robinson, Alice Mae	44, 266
Robinson, Audrey Isabelle	72, 179, 200, 289, 313
Robinson, Fred	65, 200, 263, 280, 316
Robinson, Lawrence Herbert	120, 275, 317
Robinson, Mark Alexander	120, 263, 277, 306, 308, 312, 326
Rockwell, Franklin Dayton	
Rodda, Margaret Helen	44, 287
Rogers, Dale Fredman	44, 277
Rogers, Helen Pauline	98, 287
Rogers, Robert Clayton	120, 278
Rohrbach, Robert Jack	44, 265
Roice, John Edward	98, 291
Roise, Harold Sigward	48, 56, 98, 274, 328
Rolfe, Gloria Alice	44, 264
Rollefson, Ivan LeRoy	200, 274, 310
Roman, Richard A.	200, 277, 310
Ross, Katherine Keller	120, 262, 281, 324
Rosevear, Dorothy May	66, 179, 180, 200, 210, 239, 276, 337
Rosevear, Esther Louise	
Rosevear, Henry Joseph	98, 270
Roskelley, Fenton Samuel	120, 274
Ross, Elmer Fredrick	201, 301

Rossi, Herman Joseph	98, 272
Rotering, Mary Janice	98, 276
Roundy, Roy Jerd	44, 274
Rounsavell, George Wallace	178, 181, 201, 208, 263, 266, 306
Rowe, Howard Marshall	
Rowe, John	282
Rubisch, Kurt Otto	201, 301
Rudeen, Cecil Gordon	201, 316, 317
Ruebke, John Lee	201, 282, 318
Rupp, John Jacob	44, 280
Russell, Eva Mamie	120
Russell, Helen Gail	44, 287
Rutherford, Dudley Rex	44, 283
Ryan, Eugene John	201, 280, 322
Ryan, James Thomas	98, 271
Ryan, Marian Roberta	201, 210
Ryan, Michael J.	220, 221
Ryan, Mildred Grace	44, 281
Ryan, Ruth DeMoloy	98, 287
Ryan, Sam Gee	201, 263, 271
S	
Samm, Carol Jean	201, 262, 264
Samm, Mary Kathleen	201, 264
Sampson, Elizabeth Anne	44, 273
Sampson, Ellen Claire	88, 98, 273, 315
Sanborn, Rupert Arvid	120, 297
Sanders, William Berryman	120, 284
Sanderson, Herbert Stanley	98, 274, 308
Sanderson, Rosalea	120, 273
Sandford, Joan	201, 276
Sanner, Dale Raymond	48, 120, 277
Sanner, Galen William	44, 277
Sargent, Melvin Don	44, 294
Sargent, Naomi Mildred	44, 270
Satre, Wendell Julian	98
Saunders, Mack Latha	44, 60, 291
Savage, Mary Lois	120, 287
Sawyer, Edna	201, 289
Schaeffer, Leonard	44
Schierman, Albert	44
Schiferl, Martha	44, 287
Schmidt, James	297
Schmidt, Sherman Earnest	98
Schmitt, Mary Elizabeth	120, 287
Schmitt, Robert Mikkelsen	98, 271
Schneider, Marie Magdalene	142, 162, 201, 276, 320
Schneider, Saxon Lorraine	98
Schodde, John Albert	44, 301
Schoenfeld, Walter Ernest	77, 201, 301
Schroeder, Dorothy Marie	44, 270
Schroeder, Robert Paul	120, 274
Schroeder, Wilbur	201, 278, 319
Schubert, Dale LeRoy	120
Schuettlenhelm, John Bernard	44, 269
Schuettlenhelm, Katherine Louise	201, 268, 324
Schuster, Charles Henry Francis	98, 280
Schwendiman, Alvin	76, 202, 294, 319
Schwendiman, Lysie Christian	72, 89, 98, 293, 314
Scott, Ellen Marie	96, 270
Scott, Howard Eugene	202, 274, 329
Scott, Howard Vance	120, 301
Scott, Margaret Virginia	120, 264
Scott, Rosaltha	262, 287
Scott, Victoria Cassels	98, 289
Seatz, Lloyd Frank	44, 278, 314
Sellers, Victor Ormond	120
Senften, Harold Gilgan	120, 283
Soverin, Mirland Henry	120, 269
Severn, Frank Weldon	44, 274, 308
Shafer, Fred	7
Shaffer, John Henry	98, 267
Shaver, Willean Edna	44, 289
Shaw, Charles Clinton	202
Sheehan, Helen Jane	202, 287
Sheehan, Kathrine Juayne	34, 44, 266
Sheehan, Pat	44, 272
Sheldrew, John Arnold	44, 267
Shewnaek, Robert Carl	44, 291
Shields, Alesne Julia	98, 264
Shook, Vernon Phray	134, 329
Shope, Cleo Anne	44
Short, Mary Oliver	202, 270, 307, 324
Shumway, Rolly John	98, 138, 301
Siddoway, James	44, 269
Siers, Jeanne Edwardeen	44, 270
Sifton, Donald Burdett	44
Siglin, Lawrence Daniel	44
Simpson, Ardis Marie	98, 276, 309, 315
Singley, James Andrew	121
Sinninger, James Calvin	121, 297
Skaar, Karsten Sigurd	202, 310
Skiles, Victor Henry	44, 228, 284, 294, 314
Skinner, Jack Howard	121
Slade, Richard Schermerhorn	44, 229, 301
Slatter, Edith Mary	202, 239, 270, 307, 321
Slete, Justin Melodew	98, 283
Slichter, Vern	98, 280
Sloat, James Edward	45
Smead, Ann Elizabeth	45, 279
Smith, Cecil Burnett	45
Smith, Douglas Richard	202, 251, 283, 318
Smith, Edward Roos	45, 267
Smith, Ella Loretta	98
Smith, Elva	202, 289, 313
Smith, Emy Lou	121, 279
Smith, Frances	45, 287
Smith, Gladys Elizabeth	202, 239, 307, 321
Smith, Gordon Cyril, Jr.	121, 272, 316
Smith, Harold Harris	202, 228, 265, 306, 363
Smith, Jessie Josephine	98, 296
Smith, Jo Ann	45, 276
Smith, Lester Raymond	98, 299
Smith, Lyle	48, 58, 98, 126, 131, 132, 265, 328
Smith, Mary Dillon	98, 266
Smith, Mary Elizabeth	202, 270
Smith, Ned Alden	45, 280
Smith, Norman Myer	202, 271

Smith, Robert Warren 98, 284
 Smith, Roy 202, 220, 283
 Smith, Russell Dean 45, 295
 Smith, Spokane Ramsey 131, 268
 Sneed, Harry Everett 45, 275
 Sneath, Clifford Ardell 202
 Snow, Edwin Arnold 98, 280
 Snow, Gilbert Arnold 98, 275, 308
 Snow, Lucille 45, 287
 Snyder, Freeman Woodrow 121, 220, 301
 Snyder, Robert Francis 34, 45, 269
 Soless, Mr. John F. 148
 Soltman, Christine Leslie 98, 262, 279
 Soltman, Donald Jack 98, 282
 Sommer, George Russell 120, 263, 269
 Sommer, Gordon Alexander 98, 269
 Sommer, John Willis 203, 269
 Sorenson, James Woodrow 178, 179, 203, 251, 263, 272, 326
 Sorenson, Royal 203, 295
 Sorenson, William J. 98, 272
 South, Donna-May 103, 120
 Southard, Clara 287
 Southard, Hazel Audrey 45, 121, 287
 Southworth, Mark W. 229
 Spaury, Ralph Elmo 48, 57
 Spear, Clayton Verne 203, 269
 Spencer, Lillie 121
 Spencer, Robert Howard 45, 301
 Spicuzza, Joseph 60
 Spooford, Mary Alice 45, 276
 Spooner, Jean Elizabeth 99, 268
 Springer, Don Edward 121, 267
 Sproat, Hugh, Jr. 203, 277
 Stafford, Thomas Presly 121, 265
 Stamper, Lyman Donnel 45, 299
 Stanton, Edgar William 121, 301
 Stark, George William 99, 301
 Stark, Roy Andrew 121
 Stark, Russell Hunter 121, 278
 Starlin, Donald Glenn 121, 265, 322
 St. Clair, M. C. 25
 St. Clair, Catherine Odell 99, 273
 St. Clair, Gilbert Clency 325
 Stearns, Horace Myrl 203, 297, 310
 Steele, Mrs. A. A. 25
 Steele, Ruth Ann 45, 279
 Steiner, Homer Calvin 45, 291
 Stephan, Robert Wellington 99, 261
 Stephens, LaRue Joseph 121, 294
 Stevens, Courtney Emal 203, 278
 Stevens, Mary June 121, 287
 Stewart, Donald E. 45, 275
 Stewart, Laurel Jean 121, 264
 Stichter, Harold Floyd 99, 282
 Stim, Alex, Jr. 121, 291
 Stoekton, Edgar Glenn 122, 293
 Stoddard, Merle Douglas 40, 45, 280
 Stoddard, Moreau Edward 99, 272
 Stokes, Clarence Homer 99, 383
 Stokesberry, Isabel 122
 Stokesberry, Vernetta Cynthia 203, 287, 313
 Stokesberry, Waletta Bertha 203, 287
 Stolle, Frances Claire 99, 273
 Stone, Alfred Murphy 99, 269
 Stone, John William 272
 Stone, Melissa Christina 122, 264, 320
 Storey, Gerald 45, 274
 Stove, John 45
 Stover, Stephen Dan 122, 297
 Strachan, Robert Ramsay 145, 203, 265
 Stringham, Grant Homer 99, 277
 Stromberg, Ovid Nels 99, 277
 Strong 60
 Stuart, Robert Welton 121, 282
 Stubbs, Ira Dean 99, 291, 308
 Styffe, Hobart Hilbert 203, 229, 280
 Sullivan, Edwin Grant 45, 287
 Sullivan, Elmo Joseph 45, 269
 Sullivan, Helen Ford 99, 262, 273, 309, 315
 Sullivan, Henry Merchant 122, 282
 Sullivan, John Michael 45, 60, 282
 Sullivan, Mary Alice 99, 273
 Sumner, Violet Elizabeth 203, 287
 Summers, John Jacob 45
 Summers, Lewis Stephen 72, 203, 214, 278, 312, 328
 Sundberg, Clinton Ross 48, 50, 138, 203, 275, 326
 Sundberg, Keith Covington 48, 99, 275
 Sutherland, Major Charles F. 326
 Sutton, Charles Arthur 45, 274
 Sutton, Frank Paul 122, 291
 Sutton, Helen Ann 99, 264
 Sutton, William Cecil 99, 291
 Swan, Arthur Bernhardt, Jr. 45, 282
 Swank, Frederick William 99, 210, 280
 Swanson, Marian 203, 239, 281
 Swayne, Margaret Jane 122
 Swingle, Richard Taylor 164, 203, 265, 344
 Swisher, George William 122, 280

T

Tabaczynski, Aloysius 7, 60
 Taggart, Vernon David 122
 Talbott, Sara Gene 45, 264
 Tapper, Thomas Massey 45
 Taylor, Dorothy Lee 45, 287
 Taylor, Kenneth Maurice 122, 282
 Taylor, Margaret Rachel 45, 264
 Taylor, Paul Francis 66, 122, 265, 310
 Taylor, Robert Kent 99, 275
 Taylor, Ruth Emily 204, 289
 Taylor, William Duncan 204, 277
 Taxson, Elvin David 45, 294
 Teeter, Robert Harold 122, 301
 Tegan, Rodney Rupert 204, 284
 Tegan, Warren 99, 284
 Tegland, Constance Janice 204, 289
 Teicher, Julia Margaret 122, 289

Tendall, Kathleen Violet 122, 276
 Tessier, Robert 48, 61, 134
 Thatcher, Alan Hal 45, 294
 Theophilus, D. R. 78
 Thiessen, Alana Pauline 204, 289, 321
 Thiessen, George Roscoe 48, 53, 204, 230, 284, 328
 Thiessen, Sidney Charles 45, 284
 Thomas, DeRoy 45, 301
 Thomas, Earl Henry 45, 269
 Thomas, Grant Wayne 45, 99
 Thomas, Phyllis Lenore 45, 279
 Thomason, Charles 45
 Thompson, Charlotte Louise 122, 266
 Thompson, Earnest Lavelle 122, 299
 Thompson, Jeanne 45
 Thompson, Keith Vernon 99, 274
 Thompson, Victor 204, 278
 Thomson, William Logan 99, 269
 Thorne, Harrell Andrew 122, 294
 Thornhill, Raymond Pearle 204, 275
 Thornton, Margaret Helen 122, 207, 273
 Thune, Roman Carl 88, 99, 265
 Thurman, Orval Allen 45
 Tigert, Isabel 45, 289
 Tigert, Russell 204, 272
 Tileston, Fred Marion 99, 301
 Tolford, Harry Clark 122, 267
 Tomlinson, Gladys Louise 122, 281
 Tomlinson, William Mahon, Jr. 45, 308, 314
 Torelle, Albert Edward, Jr. 122, 265
 Torgesen, Betty Ann 45, 264
 Torgerson, Harold Oliver 99, 291
 Torrance, Phyllis Maude 45, 296
 Tovey, DeVerre 204, 293
 Tovey, Keith Daniels 122, 293
 Tovey, Ralph 45, 283
 Towne, Robert John 123, 274
 Trenhaile, Stanley Irving 123, 267
 Trueblood, Jesse Paul 123
 Trunnell, Alene Drucilla 99, 270
 Trunnell, Piercie Robert, Jr. 45, 269
 Trzuskowski, Richard Alois 48, 52, 89, 99, 301, 328
 Tucker, Charles Wayne 123, 277
 Tucker, Dudley Grant 77, 204, 301
 Tucker, Robert Clifton 204, 269, 319
 Tunney, Iris Michaelaen 45, 287
 Turinsky, Helen Sonya 99, 296, 309
 Turnbull, Helen Florence 123, 270
 Turner, Clarabelle Marie 204, 281
 Turner, Edward Lee 88, 99, 271
 Turnidge, Ralph Edwin 204
 Tweedy, Virginia 45, 296
 Twogood, Coach Forrest 126, 127
 Tyra, Majella Evalone 45, 287

U

Unternahrer, Ivy Antoinette 45, 287
 Utter, Dorothy Amy 99, 270

V

Van Campen, Ned 46
 Van Cleef, Charles Wolverton 46, 289
 Vanouck, Ruth Alice 99, 287
 Vassar, Thomas 99, 284
 Vaughan, Ruth Andrea 46, 270
 Vaughan, Tim Mack 123, 265
 Vealey, Betty June 99, 279
 Vedder, Walter Joseph 46
 Verberkmoes, Robert Louis 123, 277, 312
 Vervaeke, Robert G. 99, 283
 Vesser, Thad 123, 283
 Viel, June 99, 279
 Vining, Wyatt Dale 99, 293
 Vogel, Naomi June 46, 296
 Voorhees, Leslie William 99, 269

W

Waddell, Clyde 46, 291
 Wade, Kenneth 76, 204, 295
 Wagner, Betty Irene 46, 287
 Wagner, Esther Mary 99, 287
 Wagner, Geraldine Anna 204, 281
 Wahl, William Randolph 46, 291
 Wakefield, Edna Marie 46
 Wakefield, Harry Marrian 99, 299
 Walden, Agda Sophie 103, 123, 320
 Waldram, LoDosen 205, 289
 Waldrop, Elizabeth Alida 100, 270
 Walker, Barbara Alice 205, 210, 273, 322
 Walker, Lester Carl, Jr. 205, 301
 Walker, Robert Henry 46
 Walker, Sarah Venable 123, 273
 Walkington, Wayne Joseph 46
 Wallace, Glen Beck 46, 291
 Wallen, Helen Marguerite 123, 287, 321
 Wallis, Floyd C. 100, 301, 308
 Walls, Grace Mae 46, 287
 Walters, Ellamae 205, 264
 Walton, Jack Vance 46
 Ward, Emily 205, 273
 Ward, Ruth Ann 205, 281
 Ward, Theron William 60
 Ward, Walter Milan 205, 274
 Wardle, Norval Junius 77, 205, 319
 Wark, Judson Woodring 205, 250, 251, 269, 310
 Warner, Keith Laron 46, 265
 Waters, Margaret Nell 46, 281
 Watkins, Dallas Bay 205, 301
 Watson, John Malcolm 46, 293
 Watson, William Benjamin 123, 293
 Watt, William Linn 100, 282
 Watts, Joseph William 46, 291
 Waud, Grace Ethelyn 123, 289
 Way, Helen Jean 46, 273
 Weatherby, Xena Harrison 205
 Webb, Carmen Edith 205, 235, 289
 Webb, Marvin Elbert 46, 278
 Webb, Orrin Favre 46, 278, 308
 Weber, Ernest 46, 301
 Weber, Max Ray 205, 274

Wegener, Jean Lorraine 46, 273
 Wegner, Vivian Delph 46, 296
 Wein, Annette Hildred 205, 281
 Weinberg, Melvin Edmond 46, 284
 Weishaupt, William Jonathan 123, 299
 Welch, John Robert 123
 Wells, Frank 123, 291
 Welsh, James Michael 100, 227, 280
 Wennersten, Esther Margaret 123, 287
 Wennstrom, Harold 100, 210
 Wesler, Jerome 123, 277
 West, Victor William 60
 West, Wayne William 100, 282
 Westergard, Elden Denning 100, 299
 Westfall, Chester Scott 100, 267
 Westover, Reo Smith 72, 100, 294
 Wetherall, William Bascom 178, 205, 301
 Wetter, Nicklaus 7
 Wetzel, Annabel Reed 123, 276
 Wetzel, Barton Oliver 100, 299
 Weyeremann, George Ferdinand 205, 301, 311
 Whalen, John Dexter 46, 282
 Whalen, Mary Kathryn 123, 268
 Wheatley, Helen 46, 287
 White, Albert Hartman 123, 274
 White, Arthur Loyd 100, 272
 White, Dorothy Lucile 46, 289
 White, Frank Dexter 46
 White, Parthena Jane 123, 289
 White, Varlen Kiefer 100, 284
 Whitehead, Albert Edward 68
 Whiteman, Dorothy Mae 206, 287
 Whitesel, Glen Martin Albin 124, 274
 Whitley, Dean Richard 124, 236, 284
 Wickes, Jo Betty 206, 262, 268
 Wilcox, Jack Chester 124, 210, 228, 265, 312, 326
 Wilding, Ma'in Telford 124, 293
 Wiley, Doris 46, 279
 Willard, Rex Allen 48, 54, 100, 277, 328
 Williams, Evelyn Gale 281
 Williams, Glen Blaisdell 46, 291
 Williams, Helen Lenore 124, 281
 Williams, Lorraine Aolah 100, 289
 Williams, Melborn Max 206, 283
 Williams, Virginia Marie 206, 289, 321
 Williamson, Flora Wanetta 100
 Williamson, Mary Jane 100, 264
 Willison, C. H. 311
 Willmore, Bert Leroy 100, 293, 319
 Willott, George Williams 48, 57, 124, 280, 328
 Willsey, Marian 124, 273
 Wilson, Mr. A. B. 25
 Wilson, Clayton Ralph, Jr. 100, 274
 Wilson, Cromie Leland 142, 206, 278, 312
 Wilson, Donald William 124, 229, 280
 Wilson, Edgar Frederick 48, 54, 100, 230
 Wilson, Karl J. 124, 295
 Wilson, Lucile Myrtle 46, 287
 Wilson, Noel Avon 66, 124, 179
 Wilson, Ralf Thomas 294
 Wilson, Ralph Coleman 124, 230, 284
 Wilson, Richard Henry 100, 272
 Wilson, Thomas Israel 206, 293, 311
 Wilson, Vincent Vance 100, 274
 Wilson, Wilma Irene 206, 289
 Windl, John Clifton 72
 Wines, Harold Leslie 46, 293
 Winger, Ancil 100
 Winter, Roland Howard 48, 53, 124, 126, 128, 130, 132, 280, 328
 Wirt, Miss Janet 244
 Wise, Paul 48, 54, 206, 301
 Wiseman, Ruth Louise 46, 276
 Wishart, Harry Clarence 328
 Wolf, Amber Irene 206, 281, 324
 Wood, Agnes Gellein 46
 Wood, Edna Belle 124, 270
 Wood, Everett Roberts 124, 229, 280
 Wood, George Edward 100, 284
 Wood, Lyle Russell 100
 Wood, Morton Alden 124
 Woodruff, J. R., Jr. 124, 265
 Woodruff, Samuel Amos 206, 293, 319
 Woods, Jack Elison 206, 293, 319
 Woods, Robert Harry 46
 Woodward, Clifford William 124, 291
 Woodward, Ruth Elinor 100, 276
 Woody, Alvin Lyle 100, 301
 Woody, Claude Ellsworth 46, 291
 Woody, Howard Glenn 206, 278
 Wray, Viell 46, 289
 Wright, Earl, Jr. 46, 291
 Wright, James Lewis 124, 161, 282, 312
 Wright, Jonathan William 124, 311
 Wright, Loren Hugh 206, 284
 Wright, Paul Wilson 124, 284
 Wright, Robert Stewart 46, 274, 301
 Wycoff, Fletcher Robertson 100
 Wynne, Margaret Elizabeth 124, 268
 Wynn, Alice Julia 100, 266

Y

Yenger, Charles Casper, Jr. 124, 301
 Yearsley, Maurice Charles 206, 293, 311
 Yenni, Wayne Kenneth 100, 277
 Yoder, James Glenn 100, 209, 210, 280
 Yorgesen, Russell Soren 100, 299
 York, Boyd James 46, 272
 York, Clifton Grover 124, 295
 York, Mary Lorita 100
 York, Raymond Sterling 124, 288
 Young, Clara 88, 100, 309
 Young, John Rayner 100, 278
 Young, Maurice Aleck 100, 267

Z

Zachow, Frances 46, 268
 Zamboni, Frederic Armond 46, 274
 Zamzow, Bernard Eldon 100, 282
 Zilka, Mary Theodora Ann 100, 266

The 1937 Gem of the Mountains

Editorial Staff

Editor.....Wallace Rounsavell
Associate Editor.....James Yoder

ORGANIZATIONS

Jack Wilcox, Editor

Women

Margaret Thornton Micky Case Maxine Dermott

Men

John Anderson Robert Davis Lee Hammond
Ruth Warner

Honoraries

Regina Limacher Mary Short Mary Margaret Braxton
Margaret Carothers Phyllis Rand
Virginia Dole June Davis

Clubs

Maxine Driscoll Margaret Barton Jean Spooner
Kathryn Whalen Francis Madson Sara Gene Talbot
Ruth Steele Phyllis Thomas Maxine McFarland
Sarah Walker

ACTIVITIES

Erma Lewis, Editor

Debate

Eloise Hurley

Dances

Helen Parmley Carol Hart Ann La Rue

Women

Frances Murtha Margaret Rice Margaret Brown

Dramatics

Helen Moffatt Aleene Shields

Military

Lloyd Evans Charles Harris

Music

Christine Soltman

Publications

Jo Betty Wickes Roberta Ryan

Verla Durant

Janice Rotering

Gloria Rolfe

Sarah Jane Baker
Ellen Scott
Frances Zachow
Pauline Brush
Helen Hill
Dorothy Mott

George Dean

Phyllis Thomas
Kathryn Cleveland
Betty McKee
Ruth Woodward
Anne Brende
Carol Jean Davis
Annabel Wetzel
Maxine Driscoll
Jean Denning

Charles McHarg

Photo Mounting

Ruth Evans, Editor
Mildred Ryan
Evelyn Williams
Geneva Kramer

COPY DESK

Allee Conway, Editor
Susie Black
Maria Raphael

ART

Harold Wennstrom, Editor
Clara Young

TYPISTS

Dorothy Rosevear
Julia Milburn
Eleanore Graham
Hester Gentry
Jeanette MacGregor
Jessie Ricks
June Davies

Mary Moore

SNAPS

Arthur Quirin

CLASSES

Jean Dunkle, Editor
Eleanor Redfield
Margaret King
Naomi Hillman
Fae Harris
Spokane Smith
Jean Haag
Ruth Pyle
Maxine Eastburn
Eleanor Kerr

SPORTS

Robert Granville, Editor
Frank Severn

Business Staff

Business Manager.....Richard Paris
Assistant Manager.....Walter Dinnison

CIRCULATION

Managers

Carl Burt Sam Rich

Assistants

Theo Zilka Jack Farber
Marie Haasch Richard Hutchison
Marcella Geraghty Jack Doone
Elizabeth Kostalek Helen Berg
Ellyn Bradshaw Jewell Holt

Dwight Macy

ADVERTISING

Walter Brown, Manager

Jane Harvey Harry Snead Fred Swank
Isabel Holdahl Victor Sellars

Jack McGuire

Choral Carlson

SECRETARIAL

Marjorie Glenn
Helen Ann Sutton
Joe Howarth
Dorothy Moss
Doris Eby
Murva James

ORGANIZATIONS

Richard Phinney
Barbara Walker
Miles Flannigan
Carol Jean Davis

PUBLICITY

Richard Darnell
Beth Bothwell

Acknowledgments

Our appreciation is extended to those whose services aided in the production of the 1937 Gem of the Mountains. Especially do we wish to thank the following for their interest and their splendid cooperation:

Charles Dimond, photographic service, Hodgin's Drug Store, Moscow;

Ralph W. York and the personnel of the Syms-York Company, Boise;

Hutchison Studio and Sterner's Studio, Moscow;

Walt M. Irvine and the personnel of the Western Engraving and Colortype Company, Seattle;

Members of the editorial and business staffs of the 1937 Gem.

Also, we wish to express our appreciation for the support of the Gem advertisers and their interest in the University of Idaho.

WALLACE ROUNSAVELL, Editor

JAMES YODER, Associate Editor

RICHARD PARIS, Manager

WALTER DINNISON, Assistant Manager

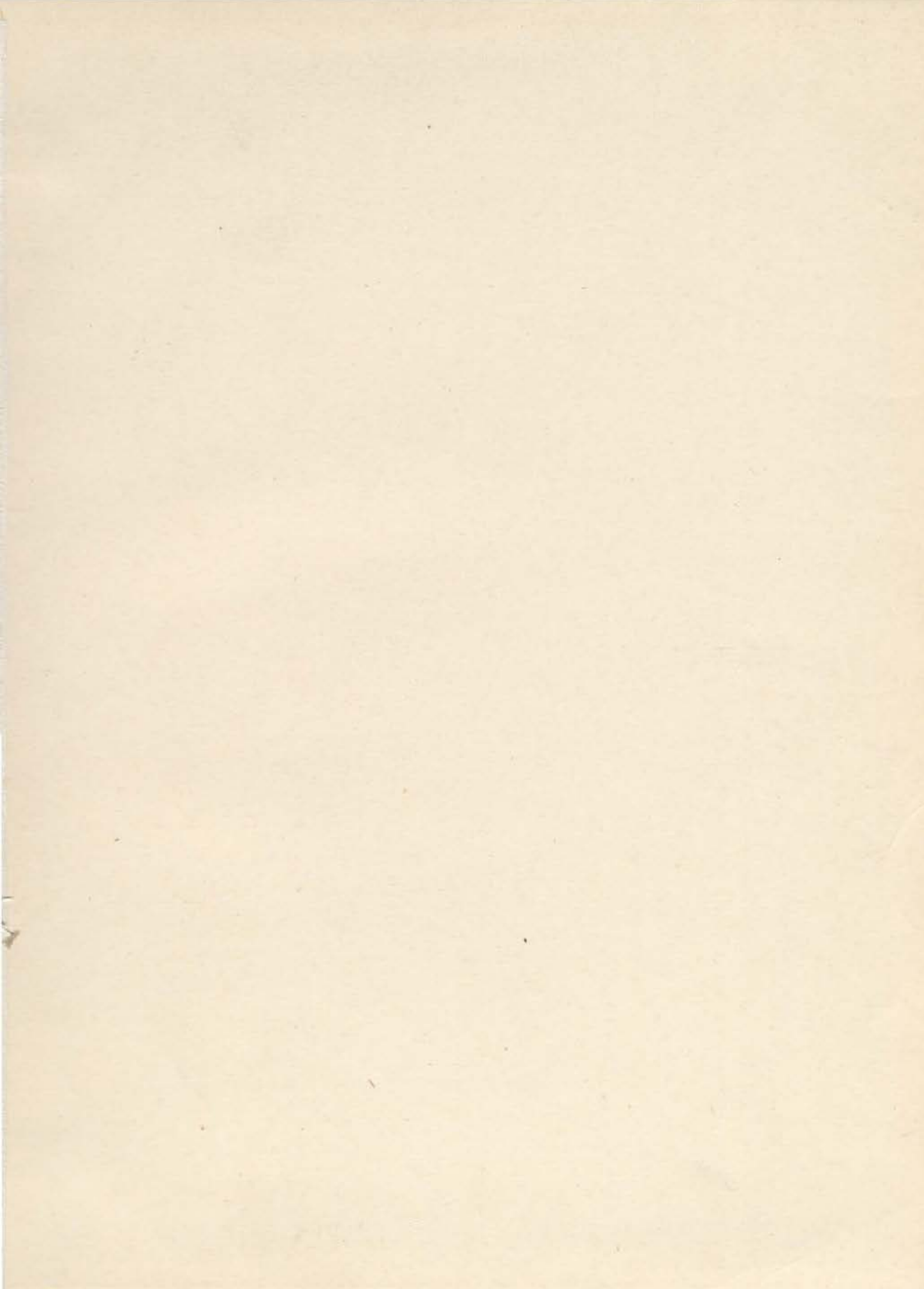



"SILVER
IN THE SUNL

AND GOLD
NIGHT'S BLAZE"
