

UNIVERSITY OF

THE

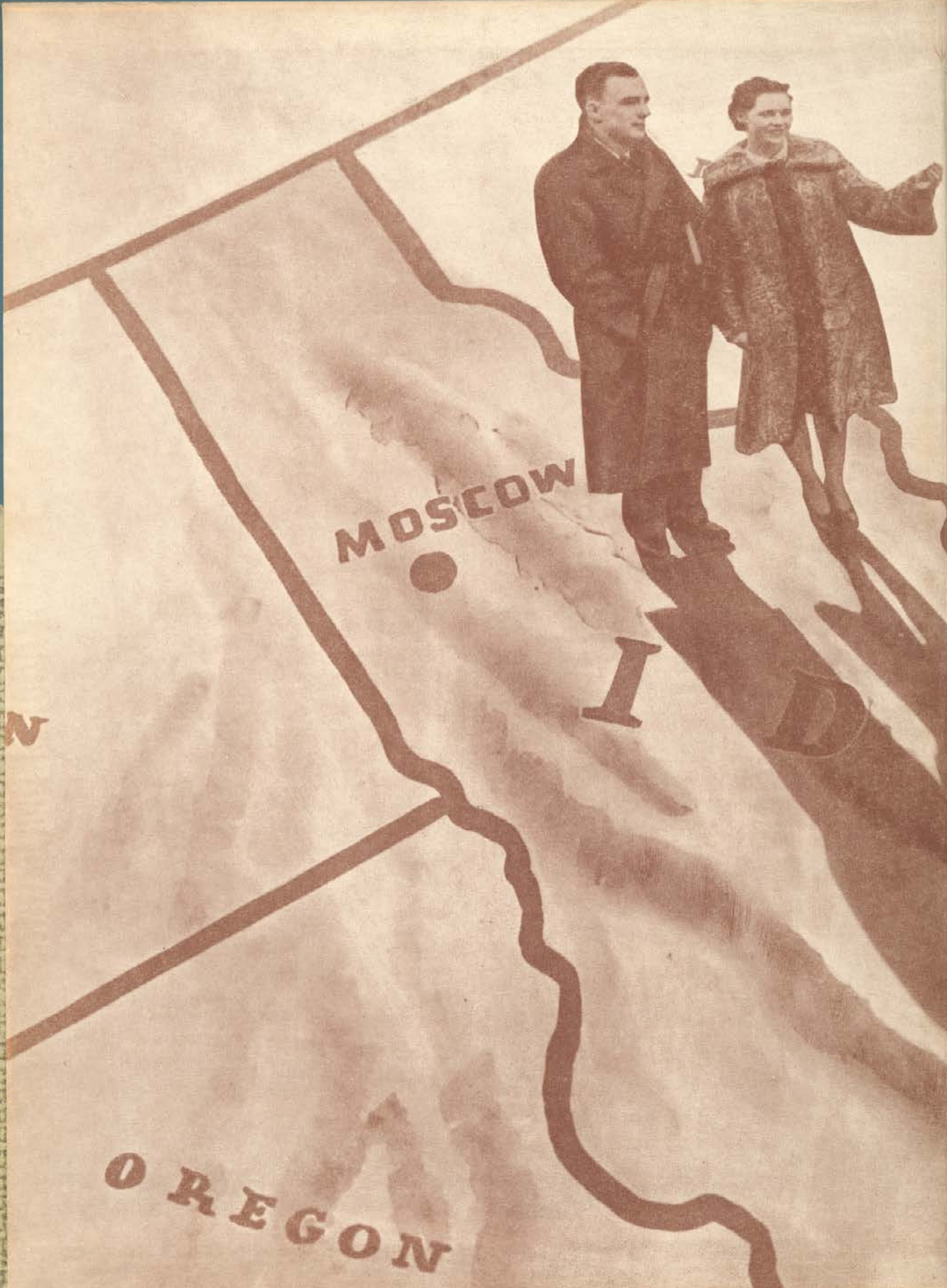

IDAHO



MOSCOW

OREGON

I

D

N

J. G. ELDRIDGE  
901 EAST B ST.  
MOSCOW, IDAHO

A N A

W Y

A H O

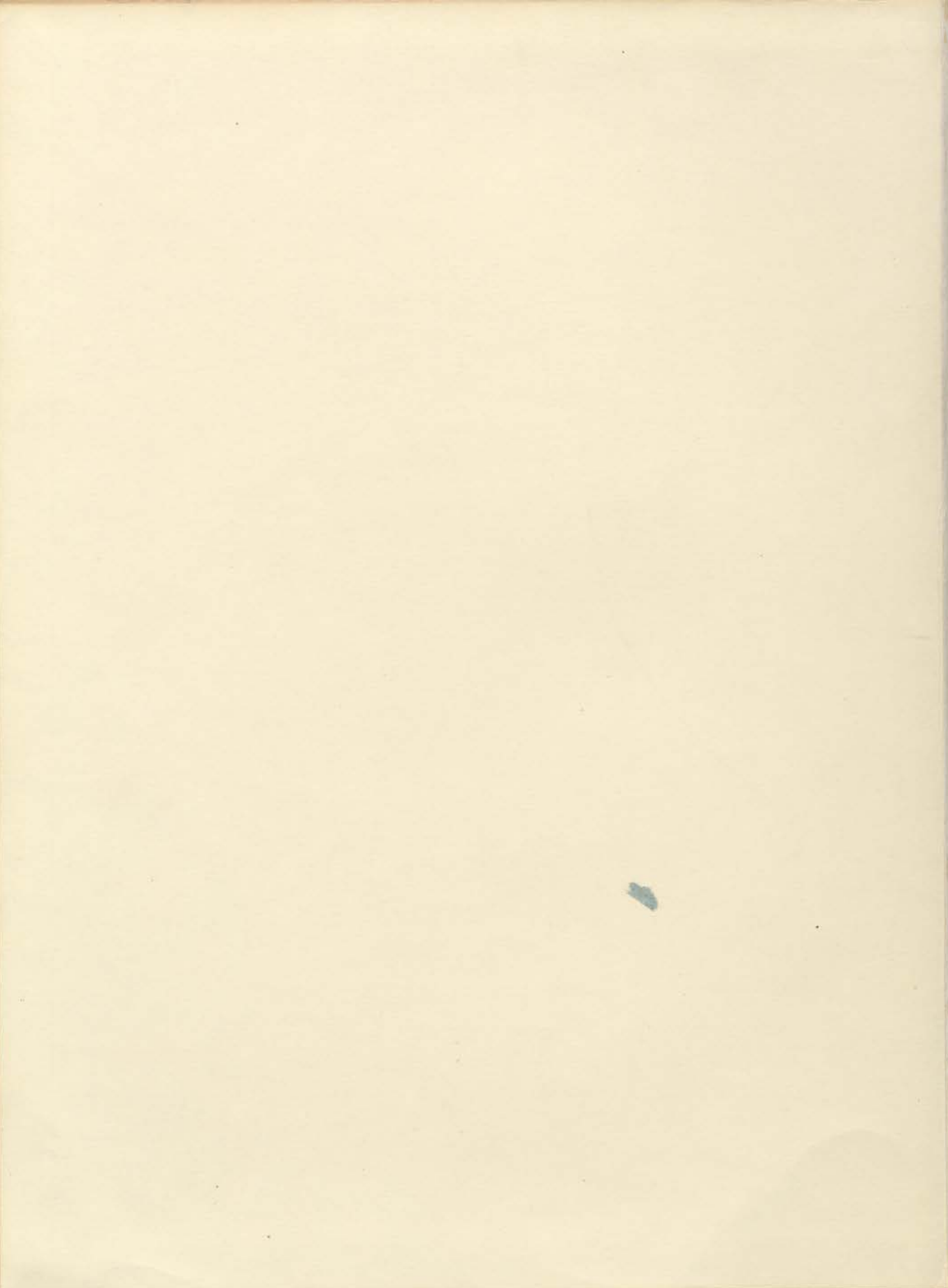



THE GEM 1938

The title is rendered in a blue, serif font. The word 'THE' is contained within a horizontal ribbon that extends to the left and has a decorative flourish at its end. The word 'GEM' is significantly larger and is positioned to the right of 'THE'. A second horizontal ribbon extends to the right from the end of 'GEM', containing the year '1938', and also features a decorative flourish at its end.



*The*



# GEM

OF THE MOUNTAINS

★ *1938* ★

★  
PUBLISHED BY ASSOCIATED STUDENTS • UNIVERSITY OF IDAHO  
★

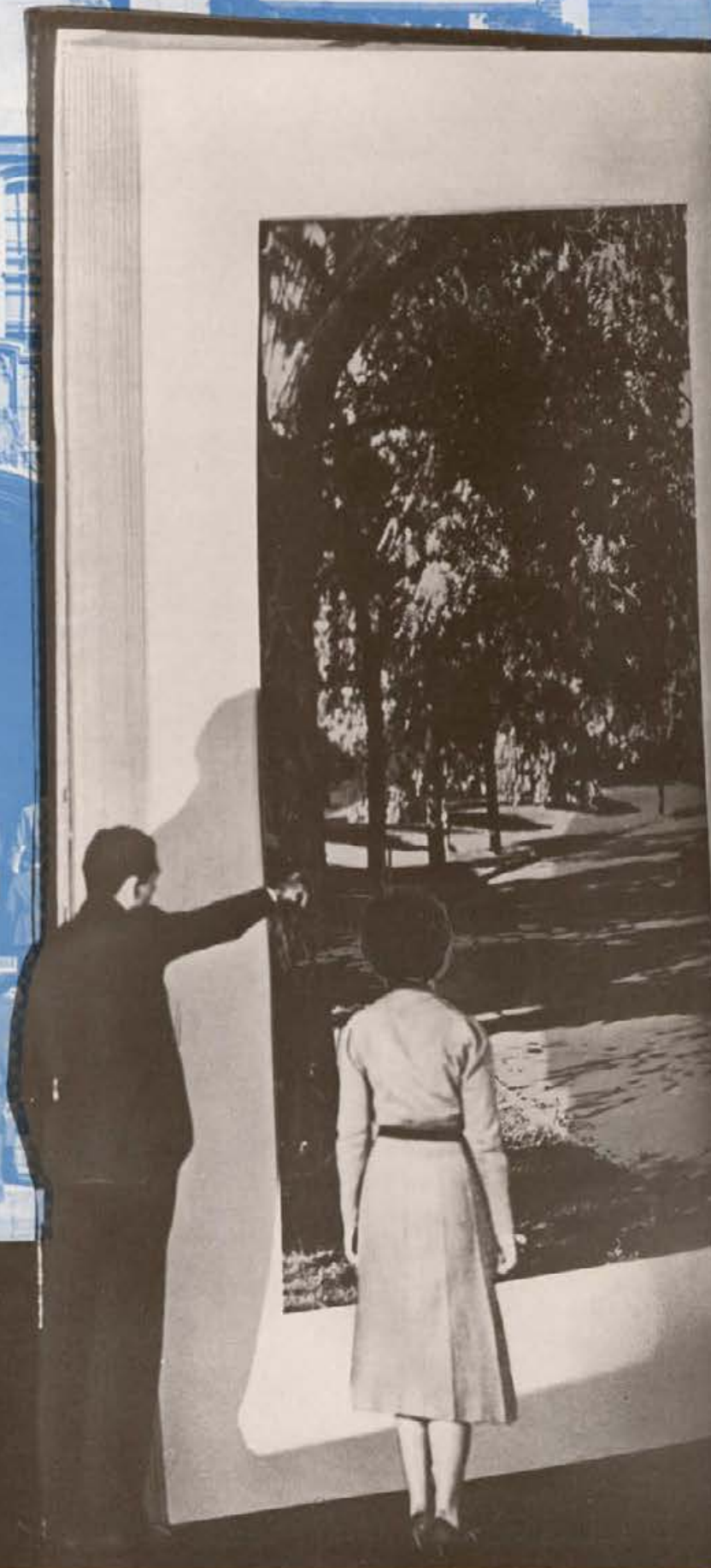
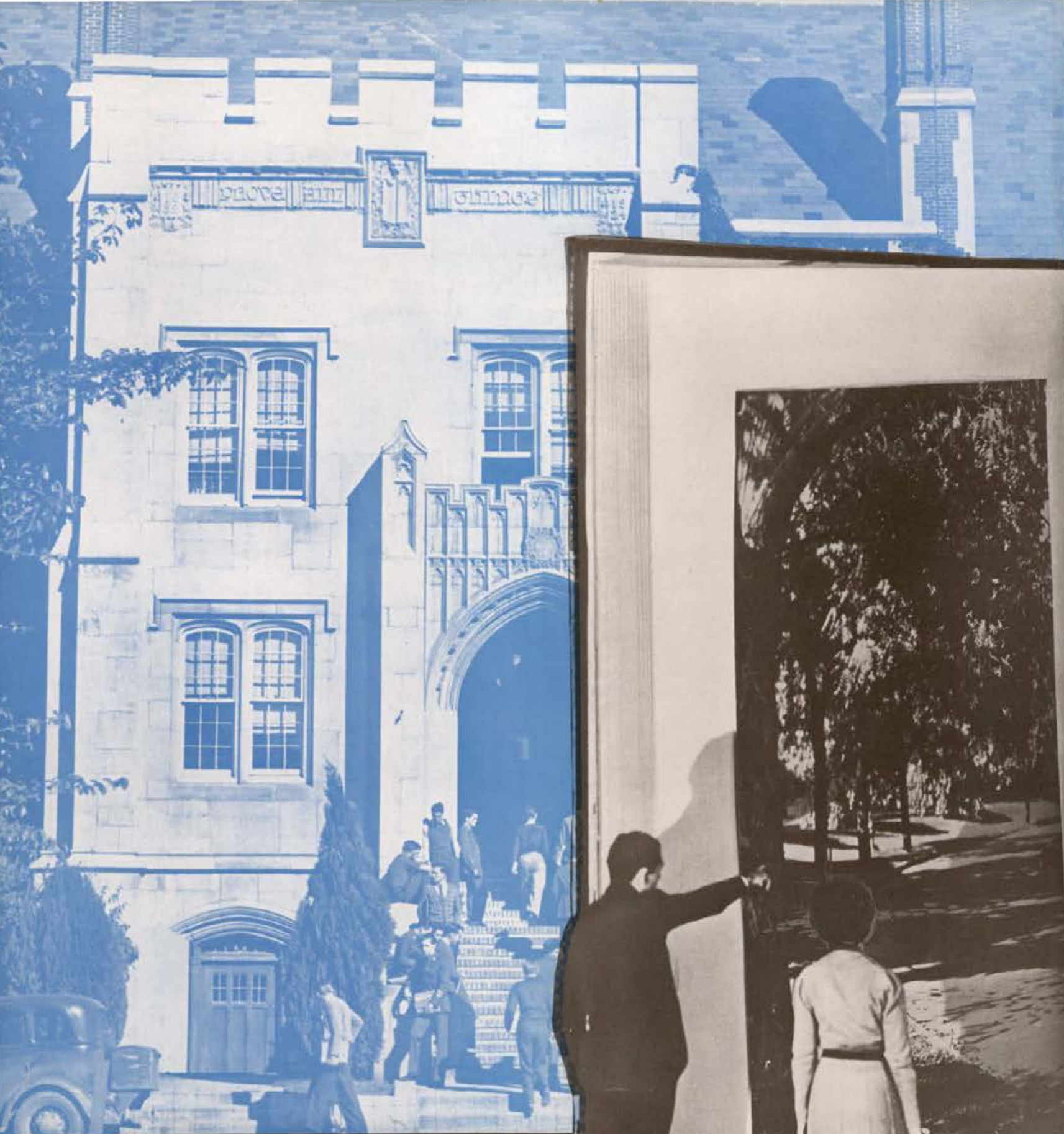



## F O R E W O R D



Scholars, socialites, politicians, athletes, and the hundreds of you that are simply collegians . . . to you the editor and staff present this GEM. In it we surround you with your friends. This exciting tableau of traditional games with ancient rivals . . . interesting activities and new found friends . . . a picturesque campus for the four best years of your life . . . this 1938 GEM represents a cross-section of student life at Idaho.

Informal as the Foresters' ball . . . modern as a new dance that suddenly sweeps the campus . . . these are the spices with which we flavor this book. If you value it now, what a treasure it will become for you in the years to come when it serves as a constant reminder of "those dear old college days."

JIM YODER.



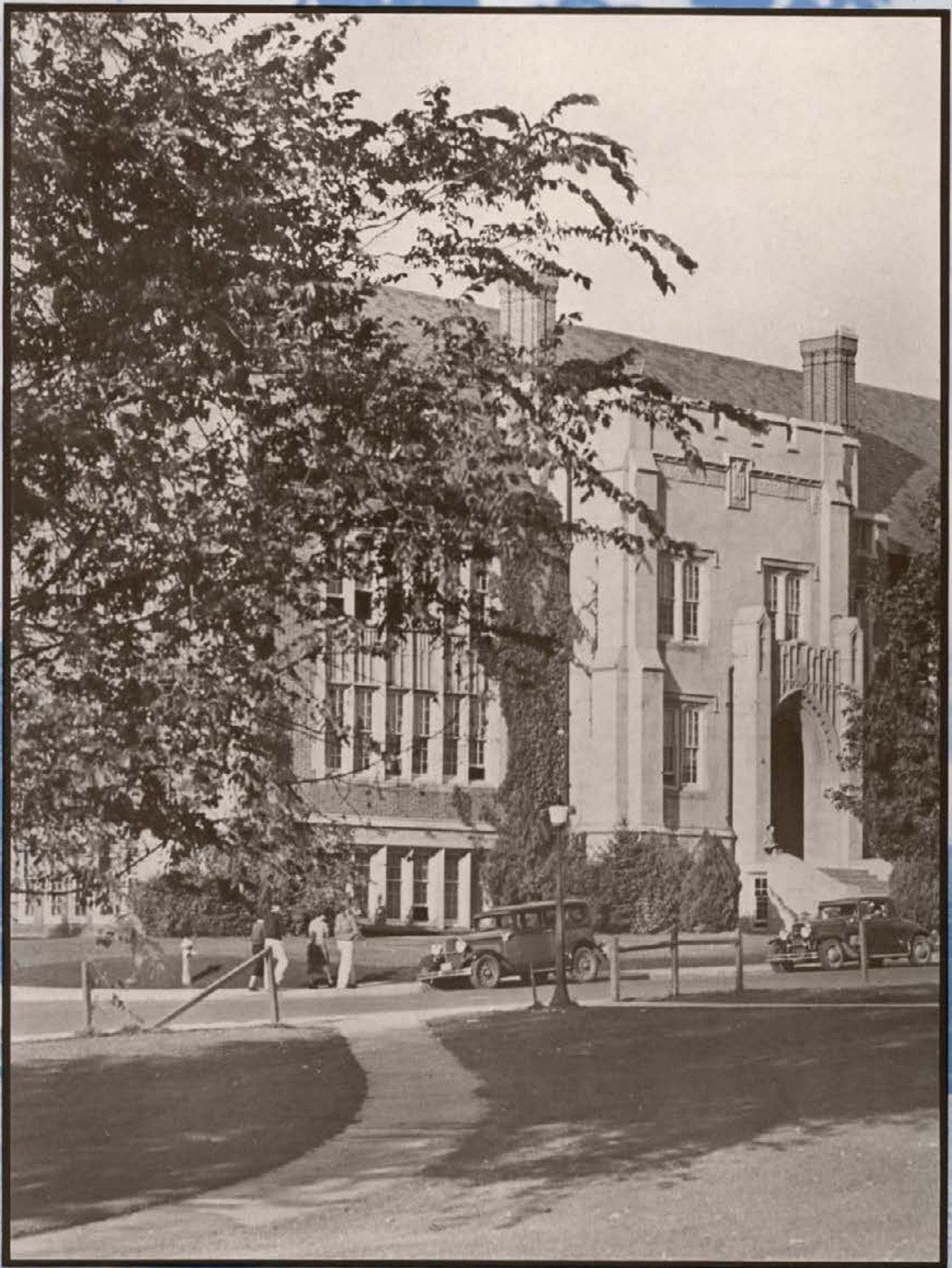



# In Memoriam

▼

## John Anton Kostalek

September 13, 1885 - September 25, 1937

*Dean of the College of Letters and  
Science . . . Phi Beta Kappa . . .  
Sigma Xi . . . American Chemical  
Society . . . Delta Tau Delta.*

▼

## Robert H. Baker

December 11, 1914 - September 20, 1937

*Silver Lance . . . Blue Key . . . Phi  
Alpha Delta . . . Beta Theta Pi.*



# CONTENTS

BOOK ONE	ADMINISTRATION
BOOK TWO	CLASSES
BOOK THREE	ACTIVITIES
BOOK FOUR	ATHLETICS
BOOK FIVE	WOMEN
BOOK SIX	STUDENT LIFE
BOOK SEVEN	ORGANIZATIONS



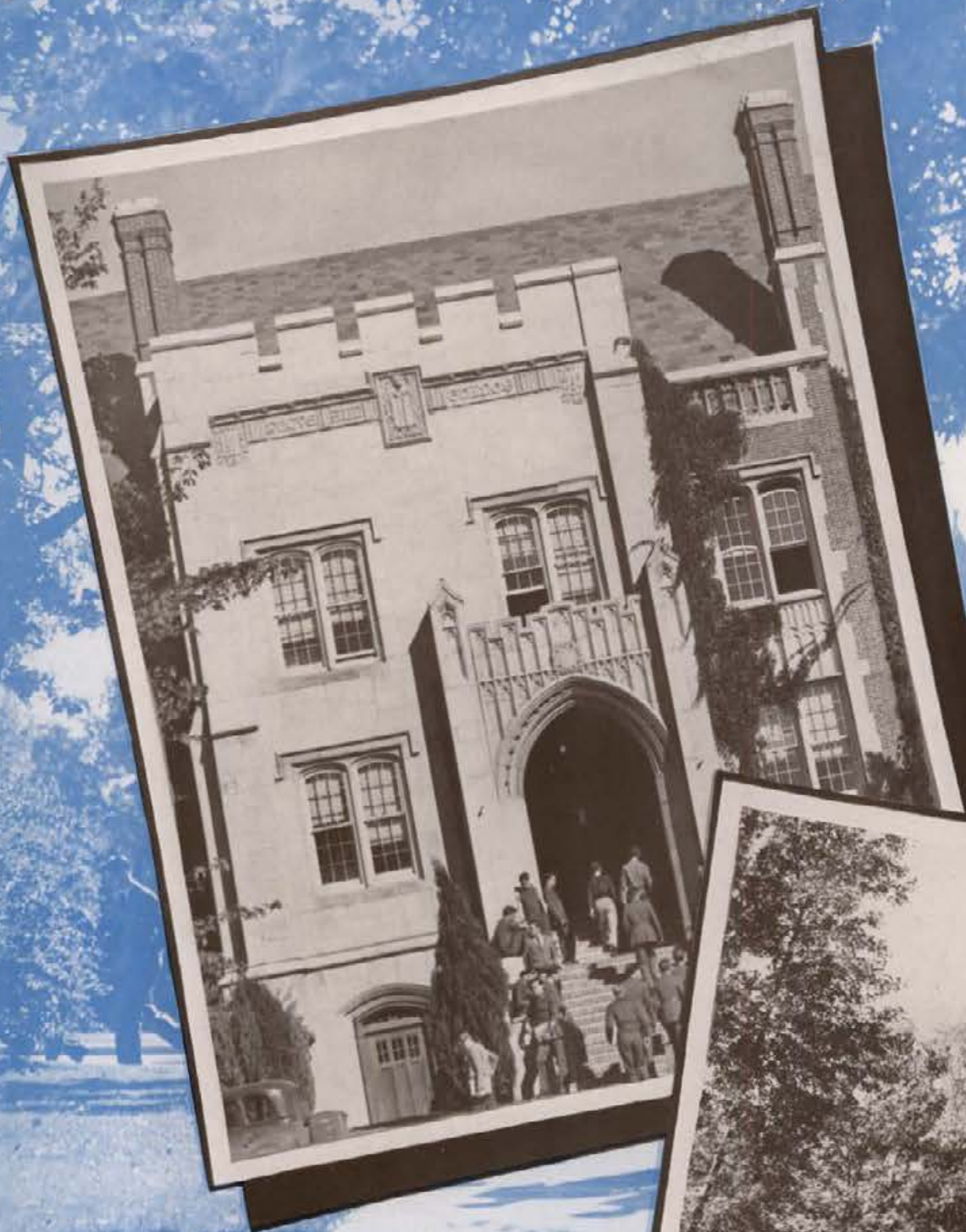

*Loitering on the steps . . . the bell rings and students rush reluctantly . . . To Prove All Things . . . Shrine of the Vandals . . . scene of exciting games . . . teams have won and teams have lost . . . but always sportsmen.*

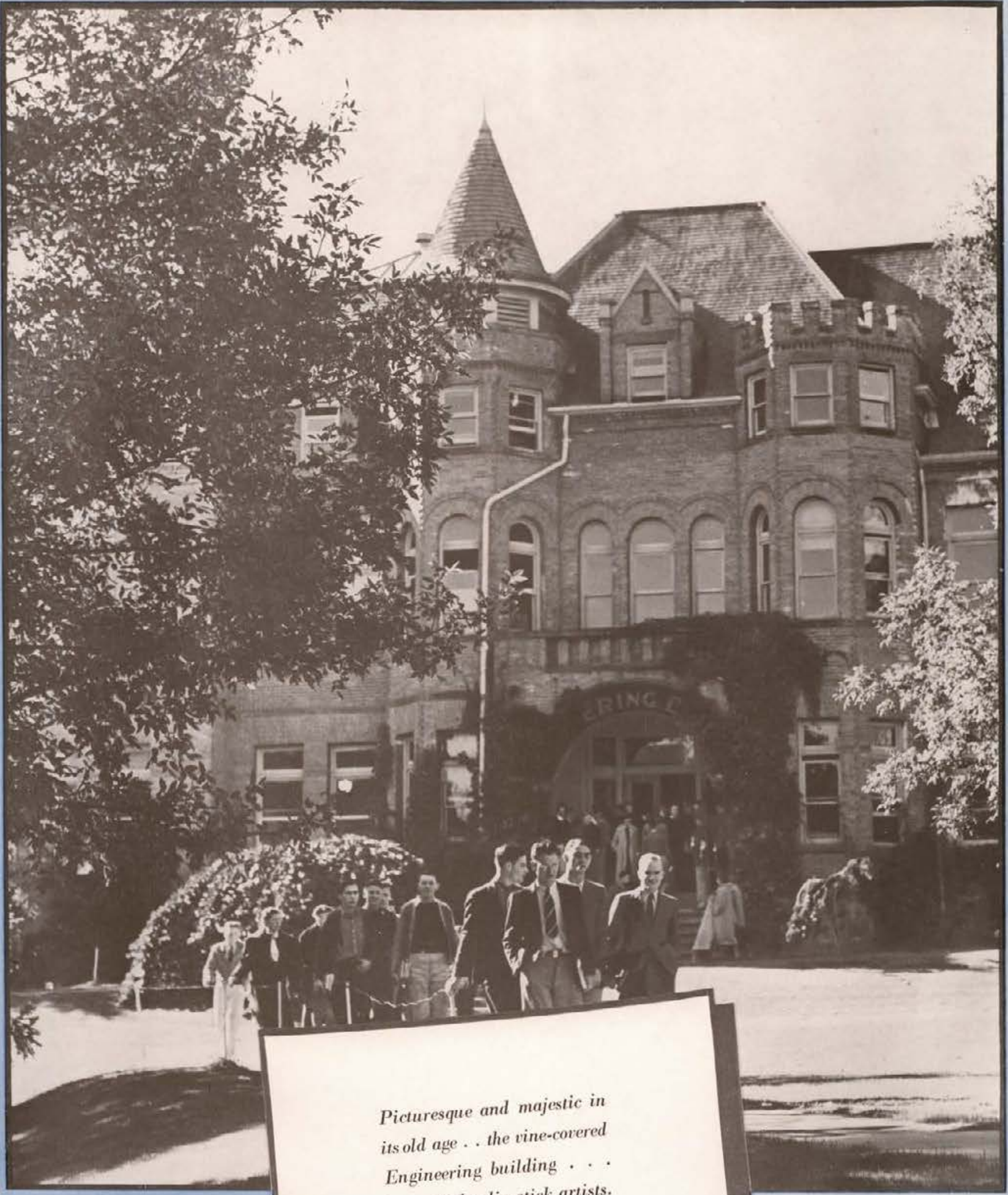

*Picturesque and majestic in  
its old age . . . the vine-covered  
Engineering building . . .  
haven of the slip-stick artists.*





# BOOK ONE

GLENDON DAVIS, EDITOR



# A D M I N I S



# TRATION







ACADEMIC  
ADMINISTRATION

PRESIDENT OF THE  
UNIVERSITY OF IDAHO



H. C. Dale, president of the University of Idaho, received his A.B. and A.M. degrees from Harvard University. He served at the University of Idaho from 1920 to 1928, and from 1928 to 1937 at Miami University, Oxford, Ohio, being dean of the school of business at both universities.

# PRESIDENT'S MESSAGE

The first "Gem of the Mountains" that I ever saw was the issue of 1921, the spring after I joined the faculty of the University of Idaho. At that time there were less than a thousand students. This year we passed the three thousand mark.

A span of nearly twenty years and a trebling in size often spells profound changes in the spirit and character of an institution. Perhaps the most significant trait of the University of Idaho has been the abiding nature through the years of what we call the "Idaho Spirit."

It is the spirit of kindness and yet of candor, of faithfulness and yet of fun, of sentiment and yet of seriousness.

Because this spirit has prevailed among her sons and daughters, the University of Idaho will continue year after year winning her way to fame.

HARRISON C. DALE.



Pres. Dale, J. F. Jenny, "Cap" Horton and John Banks dedicate Neale Stadium

President Dale in his office

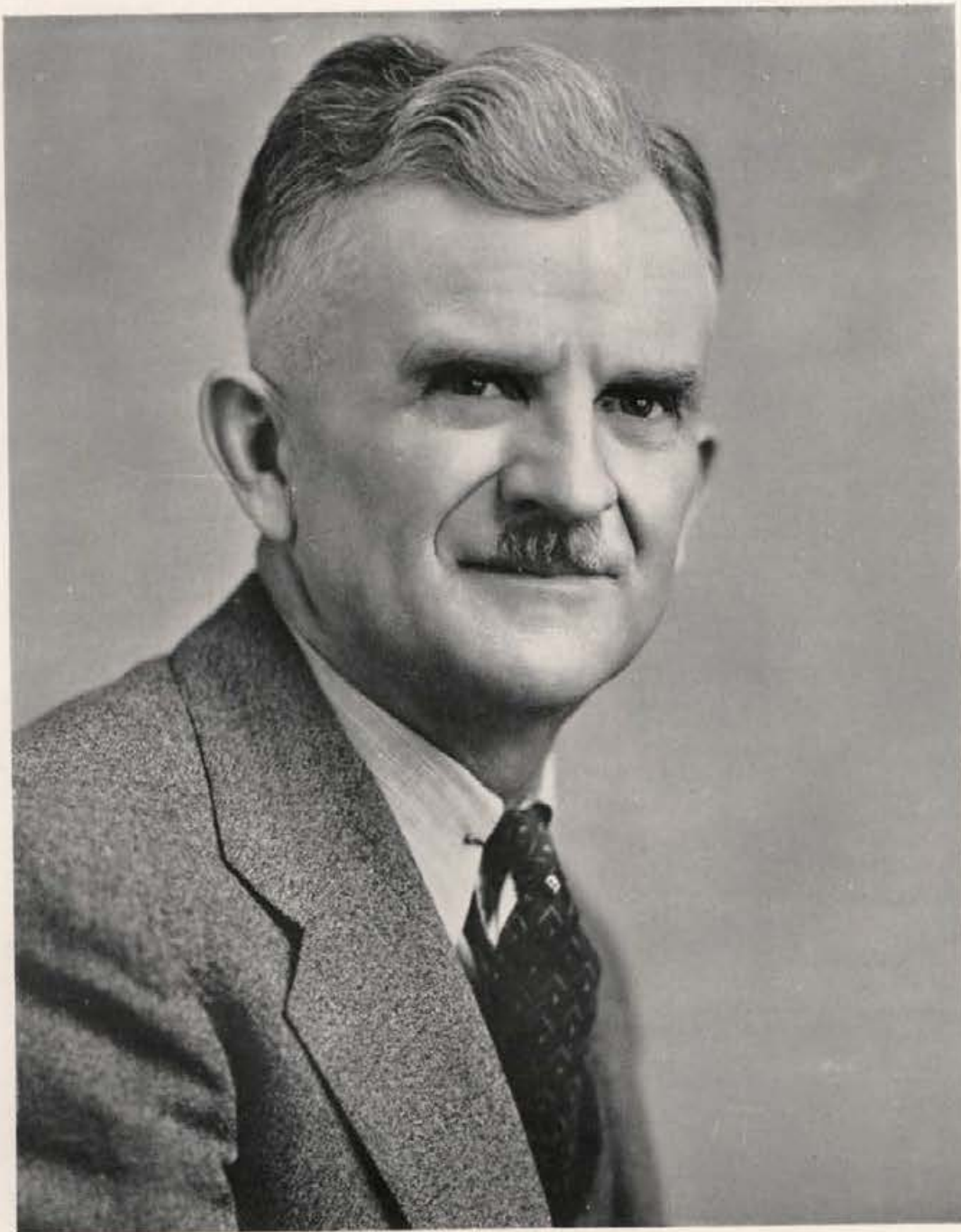

BARZILLA  
CLARK

Barzilla W. Clark, governor of Idaho, is a great friend of the University. As mayor of Idaho Falls he initiated a system of municipal works for which he is famous. As governor of the state, he has the interests of the people and university students at heart.

## THE GOVERNOR



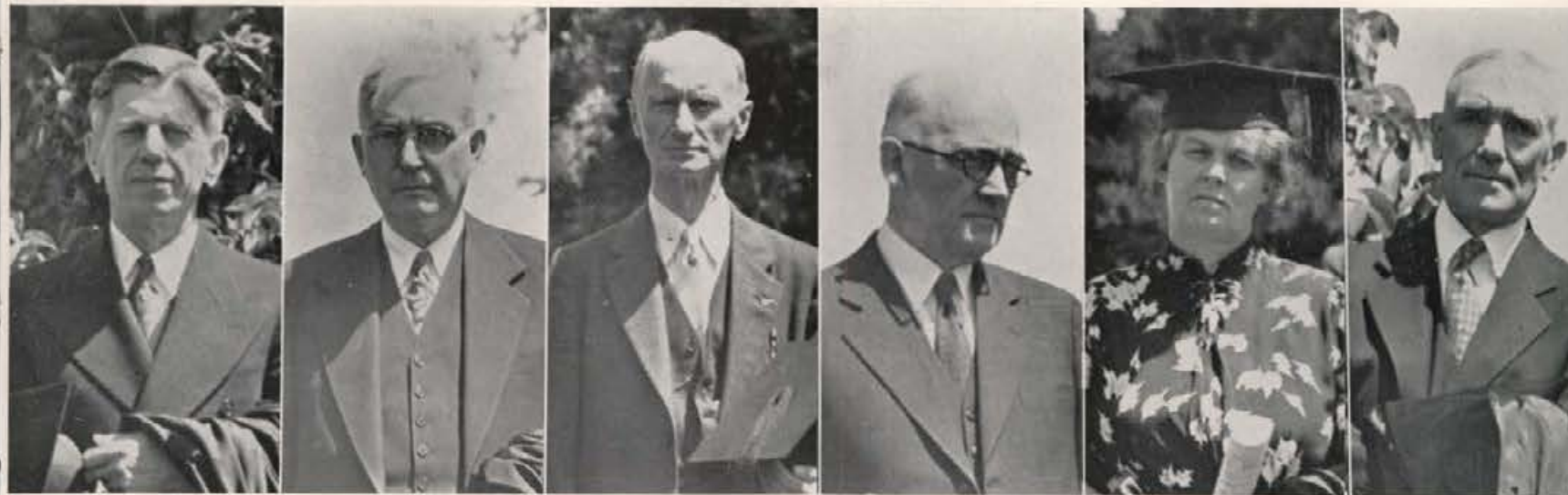

J. F. Jenny, Jerome J. Day, Clency St. Clair, Arthur L. Swim, Mrs. A. A. Steele, John W. Condie

## BOARD OF REGENTS

The State Board of Education and the Board of Regents of the University of Idaho make the decisions which administer the University. They consider plans and projects which concern the University.

Members of the board are: President Mrs. A. A. Steele, Parma; Vice-President J. F. Jenny, Cottonwood; Secretary Clency St. Clair, Idaho Falls; Jerome J. Day, Wallace; Arthur L. Swim, Twin Falls; and ex-officio member John W. Condie, Boise, state super-

intendent of public instruction. Regent Swim, the newest member of the board, succeeded Asher B. Wilson of Twin Falls, whose term expired last year. Jerome J. Day's term expires in April, 1938.

The work of the Board of Regents during recent years has been the approval of the private financing for construction of a football stadium, golf course, club house, men's dormitory, student union building, and the library wing of the Administration building.

## ADMINISTRATIVE OFFICIALS

The addition of the new \$110,000 library wing has made the work of Librarian M. Belle Sweet much more pleasant. Miss Sweet now has ample room for the more than 100,000 volumes included in the library, resulting in improved efficiency and service.

To Ella L. Olesen, a University of Idaho graduate, goes the difficult job of registrar . . . a task which Miss Olesen dispatches with great efficiency.

Frank Stanton is bursar of the University, and is kept busy keeping track of the finances of the school.

He is also chairman of the committee which supervises the administration of various loan funds used in helping worthy students in need of financial aid.

To Oren A. Fitzgerald is allotted the position of university editor. It is Mr. Fitzgerald's duty to supervise the various university publications.

Other administrative officials are R. W. Lind, a University of Colorado man, who superintends buildings and grounds, and "Bob" Green a University of Idaho graduate, who is proctor of men.

R. W. Lind, Miss M. B. Sweet, Miss Ella Olesen, Frank Stanton, Robert Green, Oren A. Fitzgerald



# DEANS OF THE UNIVERSITY

## ENGINEERING

John Hugo Johnson was appointed acting dean of the College of Engineering following the resignation of Dean Ivan C. Crawford during the first semester. Acting Dean Johnson has his B.A. and E.E. degrees from the University of Wisconsin.

More than any other division of the University, the College of Engineering needs new facilities, including an adequate classroom building, more laboratory equipment, and a larger corps of instructors.

## AGRICULTURE

E. J. Iddings, dean of the College of Agriculture, including the Extension Service and the agricultural experiment stations, makes an outstanding contribution to the welfare of the state through the training of future farmers, and scientific research in Idaho's principal industry.

Dean Iddings, who received his master of arts degree from Colorado Agricultural College, feels keenly the need for more adequate research and classroom facilities for the College.

## FORESTRY

Dean Dwight S. Jeffers, by developing the School of Forestry into a compact unit, has materially aided the interest in and growth of this school.

Representing, as it does, one of Idaho's most important industries, the School of Forestry endeavors to give its students all the practical knowledge possible through field trips, forestry camps, and specialized work in the forestry problems of Idaho.

Dean Jeffers received his M.F. and Ph.D. degrees from Yale.





## M I N I N G

Directed self-study and close personal contacts between students and instructors have been the keynotes of Dean Arthur W. Fahrenwald's administration of the School of Mines.

The mining industry, occupying a prominent place in Idaho's basic industries, is benefited by the practical, scientific course of study given in the School of Mines.

Dean Fahrenwald received his Met.E. degree from the University of South Dakota and his E.M. degree from the New Mexico School of Mines.

## F A C U L T Y

Jay Glover Eldridge, dean of the university faculty, has been in the continuous service of the University of Idaho since 1903. At that time he was the only dean in the University, supervising all departments. Dean Eldridge has seen the growth of the University from one building to its present size.

As head of the department of modern languages, he prefers teaching to all other duties. Ph. D., M.A., and B.A. degrees from Yale, and study in France and Germany present an enviable background for his work.

## E D U C A T I O N

The School of Education, under Dean James Franklin Messenger, is one of the largest divisions in the University. Four bachelor's degrees were given in the first graduation from this school in 1921. Since that time it has grown until, in 1937, there were 123 bachelor's degrees and 35 master's degrees conferred. The present enrollment is around 500.

The School of Education is also in charge of summer school. This has become a very large factor in the Idaho educational program.

## L A W

Pendleton Howard, dean of the College of Law, received his Ph.D. in Public Law and Jurisprudence from Columbia University. Throughout his stay at the University of Idaho, Dean Howard has been most impressed by the democratic spirit prevailing here.

An up-to-date curriculum, in keeping with state and national law, has helped maintain the high standard for which the University of Idaho law school is well known.

The enrollment in the College of Law has steadily increased.

## G R A D U A T E

Charles W. Hungerford, dean of the rapidly-growing Graduate School, has been at the University of Idaho since 1909. He received his M.S. and Ph.D. degrees from the University of Wisconsin.

It is the fond hope of Dean Hungerford to have sufficient facilities and teaching personnel in the future to warrant the granting of doctorate degrees by the University of Idaho.

Dean Hungerford makes a hobby of plants, and has collected nearly 200 varieties of bearded irises.

## B U S I N E S S

Confronted with a steadily increasing enrollment, Dean Ralph H. Farmer still maintains the close personal contact with his students which makes the School of Business Administration more popular than ever.

There were 144 enrolled in the senior school and 310 in pre-business this year—a total of more than 450, and an increase of over 50 more than last year.

Dean Farmer hopes to establish a departmental reading room in the near future for the convenience of his students.





## EXTENSION

The Non-Residence department, with Miss Bernice McCoy as its head, meets the needs of students who are out in the field. A student is permitted to take as much as one-fourth of his academic work by correspondence. This opportunity is utilized by students who are temporarily out of school.

Miss McCoy also has charge of the Placement Service. Through her ability to match the person to the job, it has been possible for a larger percentage of Idaho graduates to secure positions.

## LETTERS AND SCIENCE

Dean T. S. Kerr, in addition to his regular duties as dean of the Junior College, has been acting dean of the College of Letters and Science since the death of Dean J. A. Kostalek on September 25. Dean Kerr, who joined the University of Idaho faculty in 1924, received his LL.B. from the University of Michigan. He has been dean of the Junior College since 1929.

A new course, designed for the preparation of students for social work in Idaho, will be added to the curriculum next fall.

## W O M E N

Dr. Evelyn Miller, dean of women, received her B.A. and M.A. degrees at Stanford University and her Ph.D. at Columbia. She is a member of Phi Beta Kappa and Cardinal Key.

Having been in many parts of the world, Dr. Miller has developed an intensive liking for travel, and hopes to continue her avocation.

Since coming to the campus in September, 1936, Dr. Miller has instituted plans for making every student socially minded through dancing classes and a dating bureau.



Prof. Isaac Newton Carter, Stanley K. Hall, Dr. H. J. Tromanhauser, Prof. Margarete Sargent, L. L. Schuldt, M. W. Meisian, John M. Foskett

# C A N D I D



Dr. Erwin Graue, W. H. Boyer, Kenneth Hoag, Henry L. Wilson, Prof. Willard J. Wilde, William Bronson



Prof. Geoffery G. Coops, Prof. T. J. Pritchard, Prof. Norman J. Gillette, Donald W. Bolin, Dr. T. B. Hutchings, Prof. L. H. Staufer, Vaughn Agy.

# F A C U L T Y



J. Osborn Ashcraft, Jr., T. H. Dunkelberger, Dr. Frederic C. Church, William C. Moore, Prof. Arthur S. Howe, Lester L. Schultdt, Lawrence H. Chamberlain







STUDENT  
ADMINISTRATION

# STUD



## A.S.U.I. PRESIDENT

John V. Banks, elected student body president last year, is a major in chemical engineering from the Coulee Dam, Washington. John, whose father is head of the Coulee Dam construction project, is following in his father's footsteps. He is a member of Sigma Alpha Epsilon, social fraternity; Sigma Tau, engineering honorary; and Scabbard and Blade, national military honorary. President Banks has been one of the most popular student body presidents, and has discharged the duties of his office with great efficiency.



## A.S.U.I. VICE-PRESIDENT

Running on an independent, non-partisan ticket, Carl Burt was elected to the Executive Board last spring. The board chose Carl from its membership as A.S.U.I. Vice-President. Owing no political allegiance, he believes in the greatest good for the greatest number.

Carl is a junior in the school of education, and lives in the Capitol City.



# ENT BOSSSES . . .



Fitzgerald, Burt, Simpson, Kramer, Liljenquist, Kenworthy, Breckenridge, Banks

## E X E C U T I V E B O A R D

The Executive Board, student governing body, is elected by proportional representation in the spring election. It is composed of ten members, including the student body president.

Beside A.S.U.I. President John Banks, the board this year includes Carl Burt, vice-president; Ardis Simpson, secretary; Paul Ennis, Bill Kramer, Max Kenworthy, Mary Sullivan, Kenneth Fitzgerald, Robert Breckenridge, Blaine Liljenquist.

Bill Ash, editor of *The Argonaut*; Mary McKinley, A.W.S. president; a resident alumnus, and a faculty advisor are non-voting members.

The duties of the board are to have charge of the departments of the A.S.U.I.; full control of all A.S.U.I. funds and property, subject to the limitations of the constitution; levying student assessments; approving all expenditures from the funds thus created; regulating advertising matters concerning A.S.U.I. activities; granting all A.S.U.I. awards; passing on all student body, class, and organization functions, with power to exercise supervision and control over the same; and to perform all other duties which are necessary and proper for an executive board to discharge.

# GRADUATE MANAGER...



George Horton

George E. "Cap" Horton is the man who keeps the associated students' affairs running smoothly. It is hard to realize the multitude of duties which "Cap" Horton has been performing efficiently since 1923. He is the business head of the A.S.U.I., subject to the general control of the Executive Board. It is "Cap" who signs the vouchers, collects the money, makes out the budget, pays the bills, and keeps charge of class accounts. It is he who sees that tickets are printed and on sale for all athletic events, and keeps the student body on a sound financial basis.

Mr. Horton has been with us a long time; he played football on Idaho's championship football team of 1900. With the completion of the new student union building, "Cap" moved to spacious new offices therein.

Three capable persons assist Graduate Manager George Horton in the administration of his office.

Mrs. L. E. Bair, secretary, maintains a high degree of efficiency in the office work.

Rollin Hunter, assistant graduate manager, has the responsible job of administering to numerous projects, necessary for the smooth functioning of student affairs.

Perry Culp, A.S.U.I. news director, accelerates the rapid growth of the University by publicizing all student activities and athletic events.



Rollin Hunter, Mrs. Bair, Perry Culp

# BOOK TWO

MARGARET BARTON, EDITOR

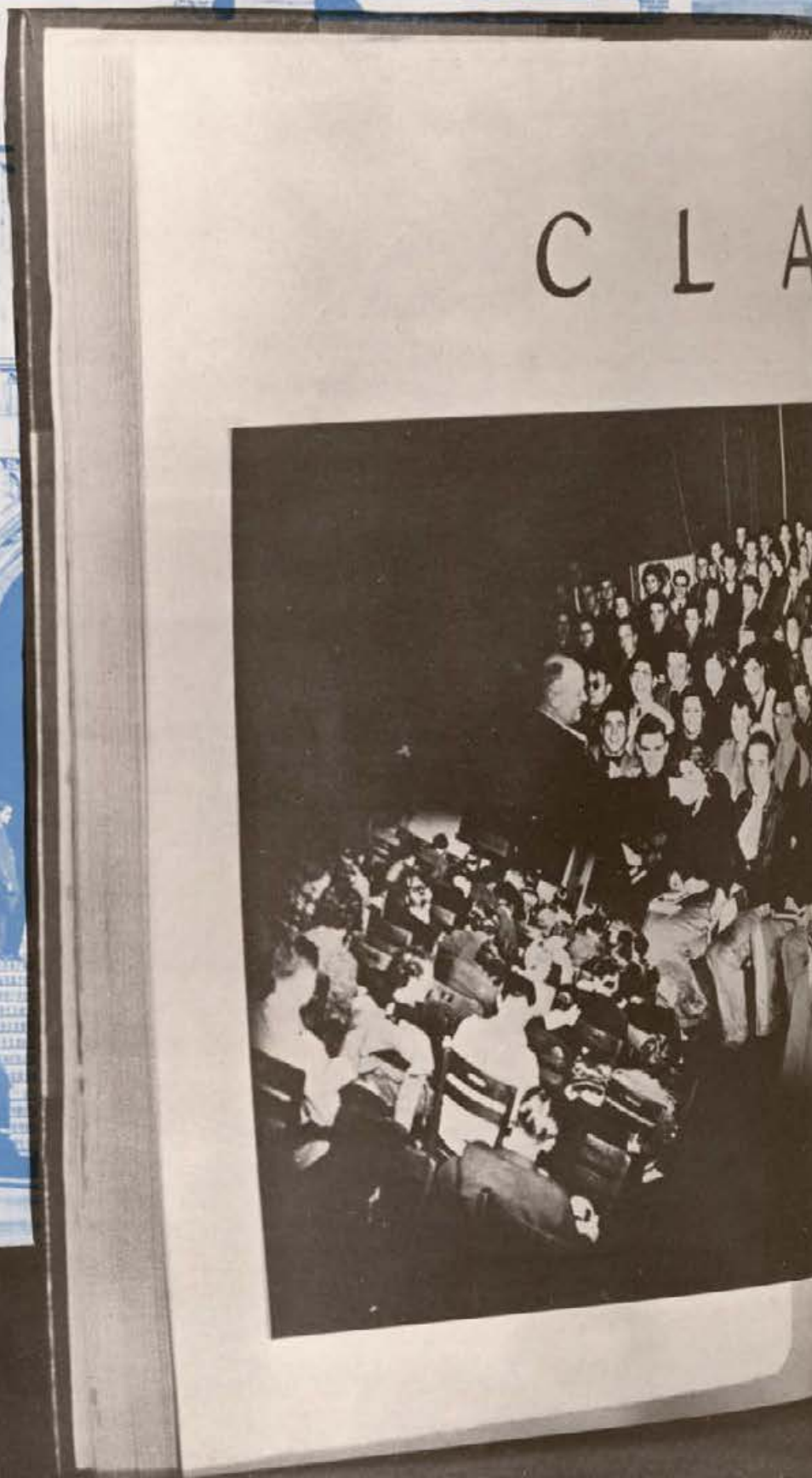
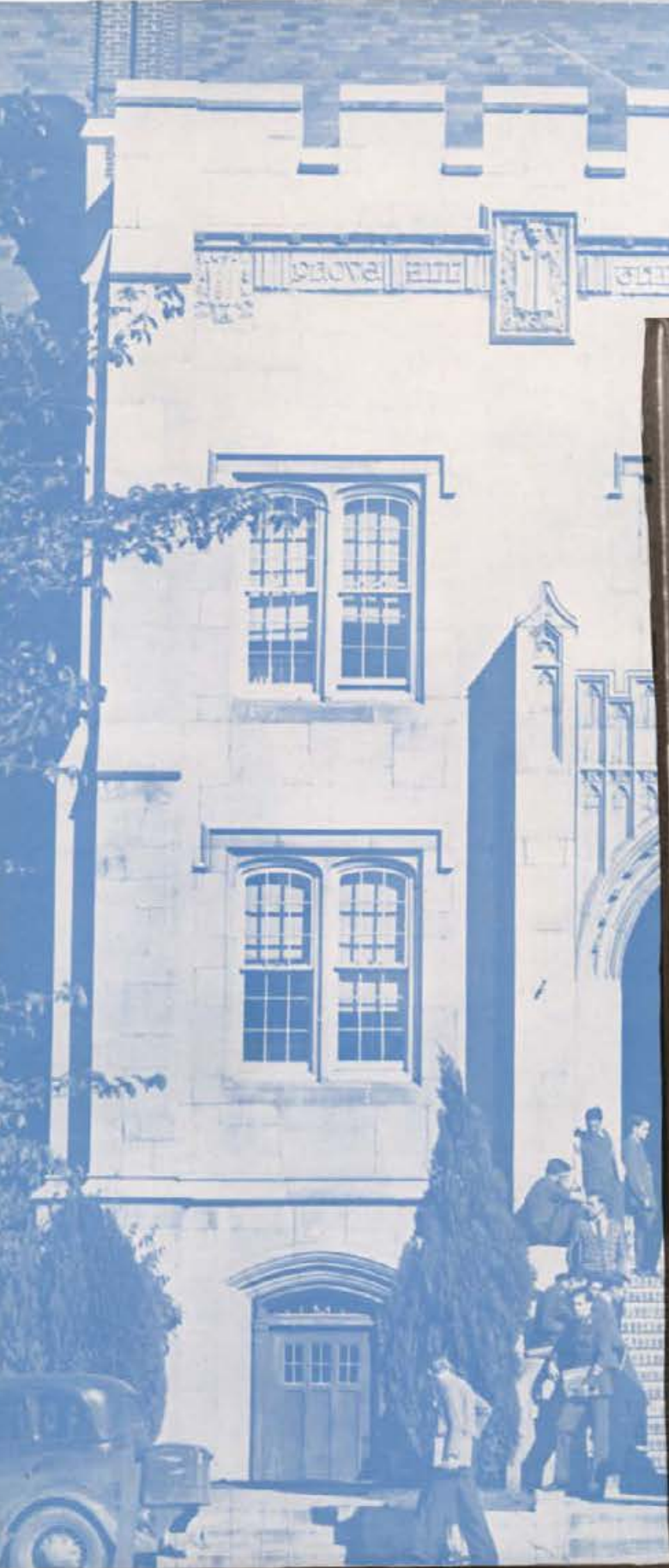

S S E S









SENIORS

# SENIOR CLASS

Four years have passed and again Idaho sends former "green frosh" out into a new life—a larger group than ever before. These seniors have been active in campus life. Their outstanding activity of the first semester was the annual Senior Ball, social event of December. Dean Green, chairman of the dance, assisted by other able seniors, succeeded in making the dance one enjoyed by all. This class has developed many of the leaders on the campus, including Stonko Pavkov, outstanding in athletics and president of his class the first semester. Edward Hokanson was vice president; Everett Wood, secretary; and Marie Haasch, treasurer. Leadership and knowledge, gained at Idaho, will go with these seniors . . . may it help them succeed.

Ed Hokanson, Stonko Pavkov, Marie Haasch, Everett Wood





Clarence Childs, Spokane Smith, LaVerne Cobbett, Gerald Dellinger

Seniors this year have been active and doing things together. They were the honored guests of the juniors at the Prom and Cabaret in April. A picnic in May climaxed senior activities. Under the leadership of the second semester officers: Gerald Dellinger, president; Clarence Childs, vice president; LaVerne Cobbett, treasurer; Spokane Smith, secretary, this affair was fun for all. The seniors have made themselves outstanding on the campus, and will leave a space hard to fill. Graduation now ends four happy years. Success or failure will soon confront the seniors leaving Idaho in June. Their graduation may be an end or a beginning. To the 1938 graduates may it be a beginning!



O F F I C E R S



**Robert A. Abbott**  
B.A.; Wendell High School; Delta Chi; Sigma Chi; Rifle Team 1-2-3-4; Argonaut 3.

**Ernest E. Ahler**  
B.S.(For.); La Folette High School; University of Tennessee; Lindley Hall; High Honors 2-3; Associated Foresters 1-2-3-4; Varsity Tennis.

**Howard Ernest Ahlskog**  
B.S.(For.); Lewis and Clark High School, Spokane, Washington; Delta Tau Delta; Associated Foresters; Football 1; Intramural Manager 3.

**Aleck Alexander**  
B.S.(Chem.); Boise High School; Idaho Club.

**Clinton E. Alsop**  
B.S.(M.E.); Boise High School; Boise Junior College; Willis Sweet Hall; Sigma Tau; Associated Students of Mechanical Engineers, Vice-Pres.; Associated Engineers.

**John Welsh Anderson**  
B.S.(Bus.); Twin Falls High School; Phi Gamma Delta; Interfraternity Council.



**Herbert Warren Angell**  
B.S.(For.); Clinton High School; Triangle Club; Associated Foresters.

**Marcus Levi Arthur**  
B.S.(Pre-Med.); Lapwai High School.

**William H. Ash**  
B.S.(Bus.); Boise High School; College of Idaho; Alpha Tau Omega; Press Club, President 3; Blue Key; Argonaut, Editor 4, Managing Editor 3, News Editor 2; Co-Chairman of Publications Ball 3.

**Ella Elizabeth Aahlee**  
B.A.; Moscow High School.

**James Palmer Atwood**  
B.S.(M.E.); Lewiston High School.

**Billye Jane Austin**  
B.A.(Journ.); Blackfoot High School; Alpha Phi; Spur; Theta Sigma; Argonaut 1-2-3-4; Kappa Phi; W.A.A. 1-2-3; Taps and Terps 2; Gem 1-2; University Singers 3; Narthex Table 3; Matrix Table.



**John M. Barker**  
B.S.(Bus.); Buhl High School; Sigma Chi; Alpha Kappa Psi; Blue Key; Press Club; Managers' Club; President 4; Senior Manager Track 4; Blue Bucket 1-2; Business Mgr. 2.

**David Clifford Barnett**  
B.S.(Agr.); Sandpoint High School; Willis Sweet Hall; Ag Club 1-2-3-4; Dairy Products Judging Team 4.

**Margaret La Verne Barton**  
B.S.(Ed.); Lewis and Clark High School, Spokane, Washington; Eastern Washington College of Education; Pi Beta Phi; International Relations; De Smelt; Argonaut 1-2; University Singers; Gem 1-2-3-4.

**Edwardine Evelin Bechtol**  
B.A.; Moscow High School.

**Albrecht Behm**  
B.S.(For.); Berlin, Germany; Phi Delta Theta.

**Roy A. Bell**  
B.A.; Blackfoot High School; Willis Sweet Hall.



**Benny Bernard Benson**  
B.S.(Agr.); St. Maries High School; Lindley Hall; T.M.A.; Ag Club; Wrestling 2-3.

**John Allison Berg**  
B.S.(E.E.); Wallace High School; Lambda Chi Alpha; President 4.

**Marta Berg**  
B.S.(H.Ec.); Pocatello High School; Forney Hall.

**Donald R. Berger**  
B.S.(Bus.); Lewiston High School; Phi Delta Theta; Scabbard and Blade.

**Ruth Lee Bevis**  
B.A.(Journ.); Jefferson High School, Portland, Oregon; High Honors 1-2; Ridenbaugh Hall; Theta Sigma, President 4; Secretary 3; Daleth Teth Gimel; Argonaut 1-2-3-4; Blue Bucket 2-3; Handbook 3.

**Rudolph R. Beyersdorf**  
B.S.(Bus.); Davenport, Washington; Triangle Club.



**Paul Forkner Anderson**  
B.S.(For.); Belen High School; New Mexico State College; Lindley Hall; Associated Foresters; Lewis Court, President 3.

**Robert Leonard Anderson**  
B.S.(Min.); Wallace High School

**Vaughn F. Anderson**  
B.S.(Chem.E.); Moscow High School; Highest Honors 1; High Honors 2; Idaho Society of Chemical Engineers 3-4.

**John E. Andrews**  
B.S.(Agr.); Parma High School; Boise Junior College; Idaho Club, President 3; Alpha Zeta; Ag Club.



**Speed Gray** . . . of "I saw your face before me" fame . . . portrays comic roles in student assemblies . . . has had a political career . . . plays a bit of football . . . prince charming to Joanne Enger at Junior assembly . . . extra curricular activities.



**Sarah Jane Baker**  
B.S.(Ed.); Moscow High School; Gamma Phi Beta; W.A.A.; Daleth Teth Gimel; Rifle Team 1-2-3-4; Gem 3; Argonaut 1-2-3.

**Robert Hugh Baldwin**  
B.S.(M.E.); Lewiston High School; Alpha Tau Omega.

**John Vallery Banks**  
B.S.(C.E.); Lewis and Clark High School, Spokane, Washington; Sigma Alpha Epsilon; High Honors 3; Silver Lance; Sigma Tau; Blue Key; Scabard and Blade; Intercollegiate Knights; Asso. Engineers.

**Henry Spaulding Bardsley**  
B.S.(Bus.); Boise High School; Willis Sweet Hall.



**Sherman J. Bellwood**  
B.A.; Kimberly High School; High Honors 3-4; Intercollegiate Knights, Junior Man; General Chairman of Fresh Glee Week; Argonaut 1-2; Gem 1.

**Philip Homer Bender**  
B.S.(For.); Lewis and Clark High School, Spokane, Washington; Pasadena Junior College; Willis Sweet Hall; Associated Foresters 1-2-3-4.

**Donald Dwight Benedict**  
B.S.(Agr.); Lewiston High School; Willis Sweet Hall; Alpha Zeta; Ag Club; General Chairman Junior Cabaret; University Club, President.

**Mary Bell Bennett**  
B.A.; Lewiston High School; Lewiston State Normal; Kappa Alpha Theta; Rifle Club 4; Westminster Guild 2; University Singers 2; Daleth Teth Gimel 3; W.A.A.; Tape and Terps.



**Oren William Bigham**  
B.S.; Bovill High School.

**Ray Donald Bistline, Jr.**  
LL.B.; Pocatello High School; Sigma Nu.

**Samuel Bjorkman**  
B.A.; Aledo, Illinois; Willis Sweet Hall.

**Sumner Tuttle Blake**  
B.A.; Sharon, Massachusetts

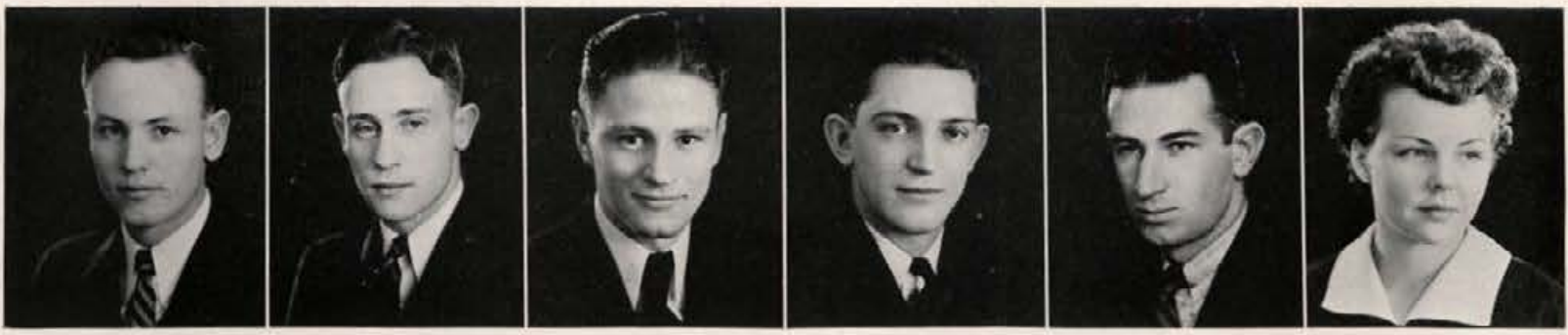

**Milton R. Blattner**  
B.S.(Pre-Med.); Nampa High School; Highest Honors 4; High Honors 1-2-3; Idaho Club; Phi Eta Sigma.

**Aaron E. Blewett**  
B.A.(Agr.); Caldesac High School; Idaho Club; Ag Club; Minor "I" Club; Boxing 2-3; Livestock Judging Team 4.

**Glenn L. Bodily**  
B.S.(Agr.); Preston High School; L.D.S.

**Robert Edgar Bollinger**  
B.S.(Bus.); Lewiston High School; Lewiston State Normal; Alpha Tau Omega; Alpha Kappa Psi; Vandaleers 2-3-4, President 4; University Singers; Mixed Quartet 2-3; Pep Band Show 2-3-4.

**Edward Connell Booker**  
B.S.(For.); Dewey Oklahoma, Idaho Club.

**Grace Mildred Boren**  
B.S.(Mus.Ed.); Lewiston High School; High Honors 3-4; Hays Hall; Kappa Delta Pi Orchestra.



**Mary Margaret Braxtan**  
B.S.; Boise High School; College of Idaho; Pi Beta Phi; International Relations; Westminster Guild.

**Robert N. Breckenridge**  
B.S.(Min.); Glens Ferry High School; Gooding College; Lindley Hall; Sigma Gamma Epsilon; Associated Miners; A.S.U.I. Executive Board 4; Lindley Hall President 4.

**Robert Franklin Brewer**  
B.S.(C.E.); Wallace High School; Beta Theta Pi.

**Norman Jewett Briggs**  
B.S.(For.); Pensacola, Florida.

**Franklin Verner Briscoe**  
B.S.(For.); Pocatello High School; Lindley Hall.

**Karl Lewis Bronson**  
B.S.(Agr.); Burley High School; Idaho Club; Ag Club; Chairman Junior Prom; Manager Agriculture Judging Team 3; Agronomy Judging Team 3.



**James Robert Burkhard**  
B.S.(Bus.); Bliss High School; Willis Sweet Hall; Phi Mu Alpha; Supreme Councilman 3; President 4; University Singers 2-3; Vandaleers 1-2-3-4; Manager 3-4.

**Donald Lee Burnett**  
B.S.(Bus.); Wallace High School; Lambda Chi Alpha; Alpha Kappa Psi; Blue Key; Scabbard and Blade; Rifle Team 1-2-3-4; Interfraternity Council 3-4; Basketball 1-2; Freshman Handbook 1.

**Willard Russell Burns**  
B.S.(Bus.); Boise High School; Phi Delta Theta.

**Gale D. Burton**  
B.S.(E.E.); Pocatello High School; University of Idaho, Southern Branch; Highest Honors 1-2; High Honors 3-4; Associated Institute of Electrical Engineers; Associated Engineers; Swimming 3.

**Darrell Luraine Byington**  
B.S.(Agr.); Lava Hot Springs High School.

**Oscar J. Cable**  
B.S.(Ed.); Rapid City High School, Rapid City, So. Dak.; Delta Tau Delta; "I" Club; Track 1-2-3.



**Elmer Fenn Chaffee**  
B.S.(Med.); Boise High School; Beta Theta Pi.

**Dorothy Snyder Chandler**  
B.A.; Springfield, Ill.

**Crandall F. Chatfield**  
B.S.(Agr.); Richfield High School; Triangle Club; Alpha Zeta; Ag Club.

**Thomas James Chester**  
B.S.(Agr.); Soda Springs High School; University of Idaho, Southern Branch; Willis Hall; Ag Club; Animal Husbandry; Livestock Judging Team.

**Clarence E. Childs**  
B.S.(Bus.Law.); Buhl High School; Alpha Tau Omega; Alpha Kappa; Manager Cooperative Association; Senior Class Vice President.

**Francis Chrystal**  
B.S.(Bus.); Bovill High School; Delta Tau Delta.



**Philip B. Borup**  
B.S.(Agr.); Heyburn High School; Idaho Club; Ag Club; Vice President 4; Dairy Cattle Judging Team 3-4; Idaho Club, President 4.

**Bruce William Bowler**  
LL.B.; Gooding High School; Phi Gamma Delta; Blue Key; Press Club; Bench and Bar; Argonaut, Business Mgr. 2.

**Charles Boyton**

**Mary Gene Braddock**  
B.A.; Lewiston High School; Lewiston State Normal; Hays Hall.



**Agda Walden . . .** Hays Hall girl who made good in spite of the past political ban . . . president of more organizations than most people belong to . . . Mortar Board and Cardinal Key included . . . warbles in Vandaleers.



**Claude G. Brower**  
B.S.(For.); Ashton High School; Willis Sweet Hall

**Walter Lee Brown**  
B.A.; Lewiston High School; Lewiston State Normal; Highest Honors 2-3-4; Phi Beta Kappa.

**Georgette Audrey Brunner**  
B.S.(Ed.); Westminster High School, Salt Lake City, Utah; Boise Junior College; University of Idaho, Southern Branch; Gem 3; Argonaut 3.

**Helen Bue**  
B.A.(Econ.); Moscow High School.



**Ivan Campbell**  
B.S.(Met.E.); Emmett High School; Chi Alpha Pi.

**Jesse Lemuel Campbell**  
B.S.(For.); Rigby High School.

**John Walfred Carlson**  
B.S.(M.E.); Moscow High School; High Honors 2-3; Sigma Tau; Associated Students of Mechanical Engineers; Sec. Treas. 3; President 4; Associated Engineers; L.S.A.A., President 2.

**Dorothy Louise Carpenter**  
B.S.(Ed.); Jerome High School; University of Idaho, Southern Branch; Alpha Phi; Delta Psi Omega; Vandaleers.



**John Clouser**  
Phi Gamma Delta.

**Ethel Kathryn Cleveland**  
B.S.(Bus.); Kooskia High School; Pi Beta Phi; Phi Chi Theta, President and Hostess; W.A.A.; International Relations; Gem 3.

**Jeanette Dean Clifford**  
B.A.; Pocatello High School; University of Idaho, Southern Branch; Alpha Phi; Curtain; Pep Band Show; University Singers.

**William Fred Clubb**  
B.S.(For.); Mullan High School; Sigma Nu; Associated Foresters.

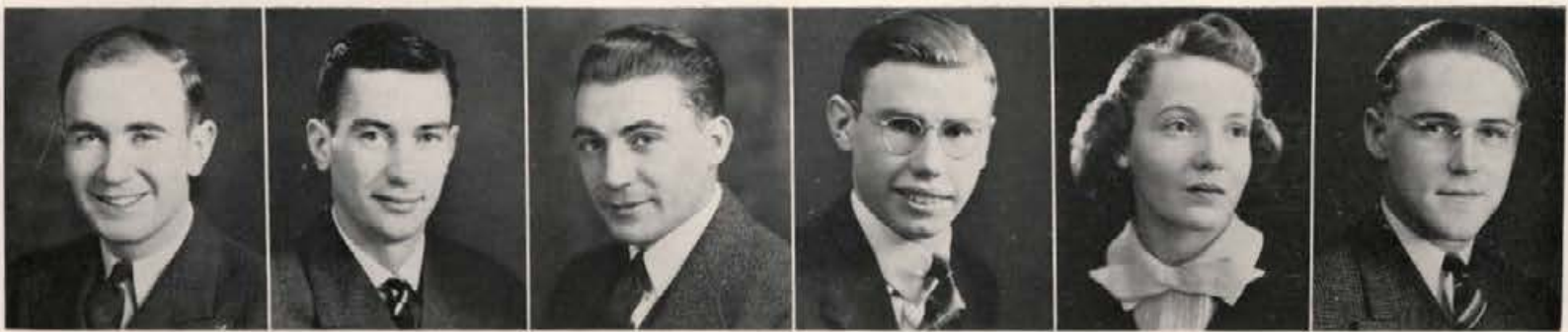

**La Verne Cobbett**  
B.A.; Chi Alpha Pi; Class Treasurer 4.

**William R. Cole**  
LL.B.; Olympia High School.

**Panfilo John Compagnoni**  
B.S.(For.); St. Maries High School; Gonzaga University; Triangle Club; De Smet Club; Associated Foresters; President of Triangle Club 4.

**Gomer Henry Gondit**  
B.S.(C.E.); Hagerman High School; Graceland College, Lamoni, Iowa; Lindley Hall; American Society of Civil Engineers; Associated Engineers; Class Treasurer 4.

**Ailee Mary Conway**  
B.S.(H.Ed.); Blackfoot High School; University of Idaho, Southern Branch; Home Ec Club; Gem 3; Blue Bucket 3; Argonaut 3.

**Beckford Feddersen Coon**  
B.S.(Agr.); Payette High School; Della Chi.



**Lloyd Cowden**  
B.S.(Agr.); Blackfoot High School.

**Blaine Gordon Crawford**  
B.S.(Ed.); Plummer High School; Idaho Club.

**Ralph W. Crouch**  
B.S.(Ed.); Bonners Ferry High School; Delta Chi; Baseball 1-2.

**Bess Teresa Cuddy**  
B.S.(Ed.); Corvallis High School, Corvallis, Oregon; Oregon State College; Highest Honors 2-3; Forney Hall; Kappa Delta Pi; Curtain; De Smet; Blue Bucket 2; Argonaut 3.

**Edward Lee Dailey**  
B.S.(Bus.); Boise High School; Stanford University; High Honors 3; Sigma Alpha Epsilon; Alpha Kappa Psi; Handbook, Editor.

**Arthur Dalley**  
B.S.(Pre-Med.); Aberdeen High School.

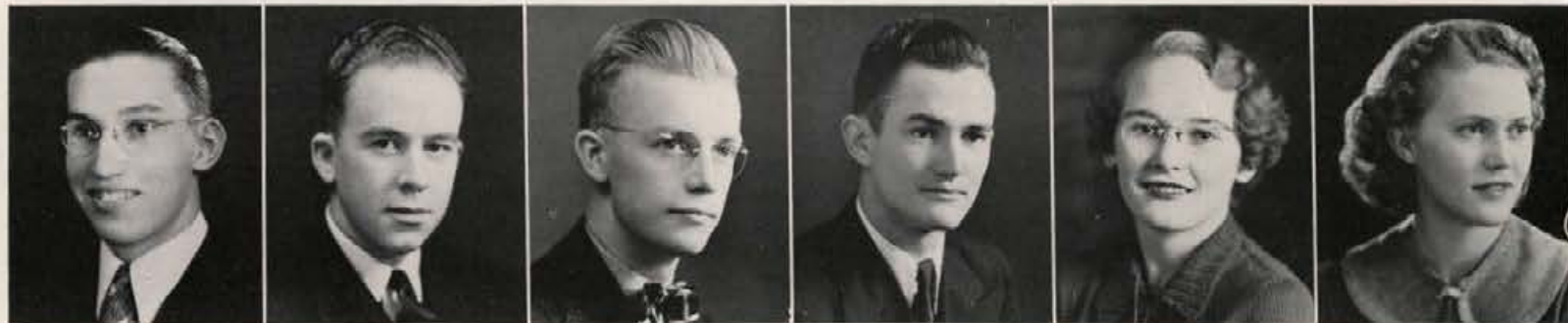

**Herbert A. Day**  
B.S.(Agr.); Boise High School; Chi Alpha Pi; Ag Club.

**Darrell D. Deane**  
B.S.(Agr.); Anacortes High School; Highest Honors 3; High Honors 2; Willis Sweet Hall; Alpha Zeta 2-3-4; Ag Club; Dairy Judging Team 2.

**John Peter Decker**  
B.S.; Moscow High School.

**James M. DeCoursey**  
B.A.; Culldesac High School; High Honors 1; Delta Tau Delta; Intercollegiate Knights 2-3; Bench and Bar.

**Eva Dickinson**  
B.S.(Bus.); Reubens High School.

**Alta Mae Diethelm**  
B.S.(Ed.); Moscow High School.



**Gilbert B. Doll**  
B.S.(For.); Chaffey Union High School, Ontario, California; Chaffey Union Junior College; Xi Sigma Pi; 'I' Club; Associated Foresters; Baseball 2.

**Woodrow William Doupe**  
B.S.(For.); Tekoa High School, Tekoa, Washington; Idaho Club; Associated Foresters.

**Jean Eleanor Dunkle**  
B.S.(H.Ed.); Kellogg High School; University of Washington; Gamma Phi Beta; Cardinal Key; Phi Upsilon Omicron; Blue Bucket 1-2-3; Editor 4; Argonaut 2-3; Gem 1-2; Narthex Table.

**Robert Benjamin Dunlap**  
LL.B.; Caldwell High School.

**Everett Wellman Duvall**  
B.S.(Ed.); Creston High School, Creston, Washington; Idaho Club.

**Maxine Helen Eastburn**  
B.S.(Ed.); Coeur d'Alene High School; Kappa Kappa Gamma; W.A.A. 1-2-3; Gem 1-2-3.





**Laura Nell Coppock**  
B.S.(Ed.); Athol High School;  
Ridenbaugh Hall.

**Jose Morales Corpuz**  
B.S.(Min.Eng.); M.S.(Min.  
Eng.); La Union High School,  
San Fernando, La Union,  
Philippines; Washington  
State College; Sigma Gamma  
Epsilon; Sigma Tau; American  
Society of Civil Engineers.

**Lucille Ann Cottle**  
B.S.(Ed.); Madison High  
School, Rexburg, Idaho; Ricks  
Junior College; Forney Hall;  
Pom Club; University Singers  
3; W.A.A. 3-4; Pep Band  
Show 3; Taps and Terps 2-3.

**Glenn A. Coughlan**  
LL.B.; Kemmerer, Wyoming;  
Sigma Nu.



**Jack McKinney** . . . managing editor  
of the "Sheet" . . . took a March vaca-  
tion following the Press club edition . . .  
prexy of Sigma Chi . . . no particular  
port in a storm (sorority to you).



**John H. Daly**  
B.A., LL.B.; Buhl High School;  
Alpha Tau Omega; Curtain;  
Hell Divers; Track Manager  
1-2; Class Vice President 2;  
Bench and Bar 4-5-6, Secre-  
tary 5, Chief Justice 6.

**Homer David, Jr.**  
B.A.; Moscow High School;  
Phi Delta Theta.

**Glendon V. Davis**  
B.S.(Bus.); Parma High  
School; University of Idaho,  
Southern Branch; Phi Gamma  
Delta; Curtain; Alpha Kappa  
Psi; Blue Key; Intercollegiate  
Knights; Minor "T" Club; Ten-  
nis 3-4; Gem; Argonaut.

**Doris Helen Dawson**  
B.S.(Home Ec.); Burley High  
School; Kappa Alpha Theta;  
Phi Upsilon Omicron; Car-  
dinal Key; Home Ec Club;  
W.A.A. 1; A.W.S. Council 3;  
Executive Board 4.



**Lola Mae Dickinson**  
B.S.(Ed.); Moscow High  
School.

**Walter Dinnison**  
B.S.(Ed.); Pierce High School.

**Clifford Irvin Dohler**  
B.S.(Bus.); Worley High  
School.

**Peter Fabion Dodds**  
B.A.; Lewis and Clark High  
School, Spokane, Washing-  
ton; Gonzaga University;  
High Honors 3; Sigma Nu;  
Military Band.



**Elmer Dalling Eddington**  
B.S.(Ed.); Sugar-Salem High  
School, Sugar City; Triangle  
Club; Pom Club.

**Neva Eisinger**  
B.S.(Ed.); Moscow High  
School; Alpha Phi; Women's  
"T" Club 3-4; Hell Divers 2-3-  
4; Pom 3-4; W.A.A. 1-2-3-4;  
Taps and Terps 2.

**Harold Carl Elg**  
B.S.(For.); Idaho Falls High  
School.

**Edward Gregory Elliott**  
B.A.; Boise High School; Phi  
Gamma Delta.



**Carl Herman Engler**  
M.S.; San Diego, California; University of California; San Diego State College, B.A.; Willis Sweet Hall; University Singers.



**James Cyril English**  
B.S.(Bus.); Wallace High School.



**Paul Byrne Ennis**  
LL.B.; Pocatello High School; Sigma Nu, President 4; Pep Band; A.S.U.I. Executive Board; Blue Key; Silver Lance; Phi Alpha Delta; Bench and Bar; Class President 3.



**Stanley William Erickson**  
B.S.(Bus.); Pocatello High School; Lindley Hall.



**Ivan Christian Eskeldson**  
B.S.(Agr.); Boise High School; Lindley Hall.



**Kenneth Eugene Esmay**  
B.S.(Bus.); St. Maries High School.



**Wesley A. Fails**  
B. S. (E. E.) Acoquia High School, Boise Junior College, Highest Honors 1-2-3-4; Idaho Club.



**Joe Thomas Fallini**  
B.S.(For.); Mackay High School; University of Idaho, Southern Branch; Triangle Club; Sweet Hall; Minor "I" Club 3-4; Associated Forester; De Smet; Boxing 3-4.



**Carolyn Louise Faulkner**  
B.S.(Ed.); Moscow High School.



**John Thomas Farquhar**  
B.A.; LL.B.; Lewis and Clark High School, Spokane, Washington; Willis Sweet Hall; Delta Sigma Rho; Silver Lance; Bench and Bar; Argonaut 1-2-3-4; Debate 2-3-4; Manager 3; Blue Bucket 1-2-3-4; Gem 3.



**Mary Dorothy Fattu**  
B.S.(Ed.); Kellogg High School; Ridenbaugh Hall.



**Beatrice Jane Fisher**  
B.S.(Ed.); Weiser High School; Kappa Kappa Gamma; Curtain; W.A.A.; Rifle Team.



**Fervid Viola Forkner**  
B.S.(Bus.); Moscow High School.



**Rose Ethel Freehafer**  
B.A.; Moscow High School.



**Robert Earl Frey**  
B.S.(For.); Lodi Union High School, Lodi, California; Chi Alpha Pi; Interfraternity Council 3-4; Associated Foresters.



**Jack Douglas Frye**  
B.S.(Ed.); Emmett High School; College of Idaho; Beta Theta Pi.



**Karl Edgar Frye**  
B.S.(For.); Wooster, Ohio; Delta Tau Delta.



**Wendell Gannon**  
B.S.(Agr.); Buhl High School; Alpha Tau Omega.



**Madaline M. Gerry**  
B.S.(Mus.Ed.); Rathdrum High School; Hays Hall; De Smet Club; University Singers 2-4.



**Henry Brandy Gessel**  
B.S.; Lewis and Clark High School, Spokane, Washington; L.D.S.; Mays.



**James Paul Gibbs**  
B.S.(M.E.); Lewiston High School.



**William Franklin Gigray**  
B.A.(Law); Caldwell High School; Beta Theta Pi; Blue Key; Foil and Mask; Minor "T" Club; Argonaut 1, 3; Pop Band 3-4; Homecoming Chairman 3; Fencing 2-3; Golf 3; Bench and Bar.



**Thomas A. Gill**  
B.S.(Ed.); Boise High School; College of Idaho; Phi Gamma Delta; Alpha Phi Chi, President 4; Hell Divers, Vice President 4; Psm Club, President 3; Intramural Sports Manager; Swimming Team 4; Golf 4.



**Leslie Howard Gillette**  
B.S.(E.E.); Lewiston High School; Lindley Hall.



**Jerome Evans**  
B.S.(For.); Lava Hot Springs High School; Delta Tau Delta; Associated Foresters; Gem.

**Keith Elden Evans**  
B.S.(Agr.); Twin Falls High School; High Honors 4; Tau Kappa Epsilon; Ag Club; Rifle Team 1-2.

**Bernice Evelyn Exleton**  
B.A.; Twin Falls High School; Gamma Phi Beta; High Honors 1, 4; Alpha Lambda Delta; W.A.A. 1-2.

**Clark H. Fails**  
B.A.; Boise High School; Boise Junior College; Universidad Gabino Barroca, Mexico City, Mexico; Highest Honors 3; High Honors 1-2, 4; Idaho Club; Phi Beta Kappa; International Relations.



**Mary McKinley** . . . served a term as AWS proxy . . . reigned as Queen of May on May 7 . . . proxy at Hays Hall . . . member of Mortar Board . . . could be classed in "should be" married couples . . . political career.



**Charlotte Ann Fisher**  
B.S.; Kingston High School; Ridenbaugh Hall; Home Ec Club.

**William K. Fitzgerald**  
B.S.(For.); Adams High School, Clarkston, Washington; Lewiston State Normal; Idaho Club, Silver Lance; Blue Key; Associated Foresters; Class President 3; A.S.U.I. Executive Board 4.

**Marjorie Eleanor Flink**  
B.S.(Ed.); Wallace High School; Forney Hall.

**Dean Milton Fluharty**  
B.S.(Med.); Moscow High School.



**Grace Isabel Gardner**  
B.A.; Moscow High School.

**Wallace Earl Garets**  
B.S.(Ed.); Grangeville High School; Phi Delta Theta.

**John Leonard Gaskill**  
B.S.(Bus.); Burley High School; Phi Delta Theta.

**Ethel Pauline Gehrke**  
B.S.(H.Ec.); Moscow High School; High Honors 1, 3; Alpha Phi; Phi Upsilon Omicron; Alpha Lambda Delta; Mortar Board; Home Ec Club; Vice President 2; Kappa Phi; President 3; Narthex Table.



**Marjorie Ellen Glenn**  
B.S.(Bus.); Hatley High School; Alpha Phi; Cardinal Key; Vice President 3-4; Spur; A.W.S. Council; Class Officer 2-3; Gem 2-3; Blue Bucket 3; Argonaut 1-2-3; W.A.A. Executive Board, Matrix Table.

**Louis Paul Goets**  
B.S.(E.E.); Shelley High School; University of Idaho, Southern Branch; Rho Epsilon; American Institute of Electrical Engineers.

**Eugene Earl Graham**  
B.S.(Chem.E.); Fruitland High School; Highest Honors 2-3-4; Sigma Tau; Theta Xi; Idaho Society of Chemical Engineers, Secretary-Treasurer 4; Associated Engineers.

**Robert Richey Granville**  
B.S.(Bus.); Kellogg High School; Sigma Nu; Blue Key; Seaboard and Blade; Intercollegiate Knights 2-3; National Editor 4; Alpha Kappa Psi; Press Club; Phi Alpha Delta; Bench and Bar.



**Roy B. Gray**

B.S.(Bus.); Twin Falls High School; Beta Theta Pi; Silver Lance; Blue Key; Intercollegiate Knights 1-2-3; "T" Club 2-3-4; President 4; Football 1-2-3-4; Interfraternity Council 2-3; A.S.U.I. Executive Board.

**Olen Dean Green**

B.S.(Ed.); Hoover High School, Glendale, California; Kappa Sigma; Blue Key; "T" Club 2-3-4; Minor "T" Club; Pep Band 1-2-3-4; Class President 2; Football 2-3-4; Wrestling; Orchestra.

**Richard M. Greenough**

B.A.(Econ.); North Central High School, Spokane, Washington; Gonzaga University; University of Washington; Phi Delta Theta; Highest Honors 2; Pep Band 3-4; Orchestra 2, 4.

**Gordon Harry Greenway**

B.S.(For.); Parma High School; Willis Sweet Hall.

**Blondell Eugene Groseclose**

B.S.(Ed.); Moscow High School.

**Don Ricks Grover**

B.S.(Bus.); Madison High School, Rexburg, Idaho; Ricks College; Triangle Club.



**Helene Katherine Haller**

B.S.(Ed.); St. Maries High School; Hays Hall.

**Noel Lyman Hallett**

B.S.(For.); Council High School.

**George Harmon Handy**

B.S.(Pre-Med.); Wardner-Kellogg High School; Sigma Nu; Minor "T" Club; Military Band 1-2; Pre-Med. Club 1-2; Golf.

**Margaret Blanche Hansen**

B.S.(H.Ec.); Coeur d'Alene High School; Hays Hall; Home Ec Club.

**Ruel Martin Hansen**

B.S. Fifth High School; L.D. S.; Ag Club 1-2-3-4; Agronomy Judging Team 3.

**Geraldine Hardy**

B.S.(H.Ec.); Blackfoot High School; Alpha Phi; Home Ec Club; Argonaut 2-3; Westminster Guild; Gem 4.

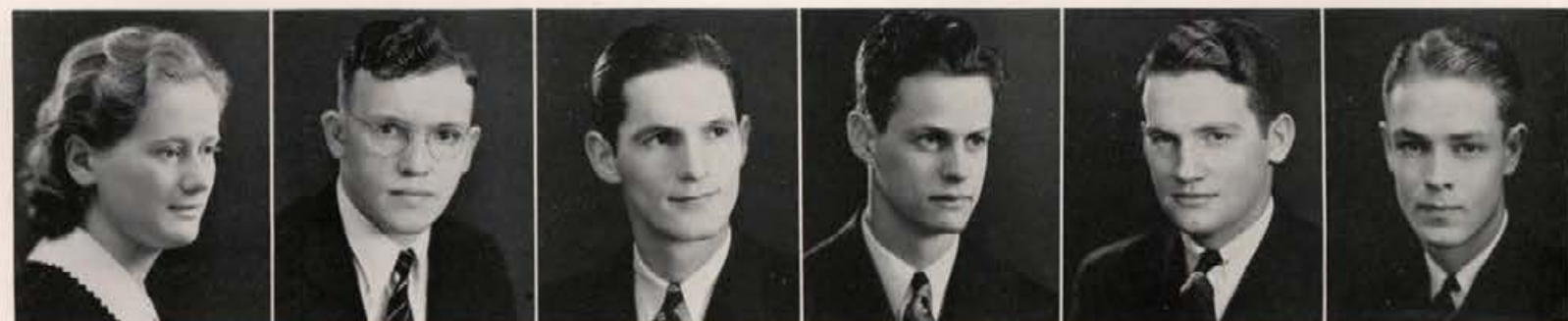

**Myrle Eileen Harris**

B.S.(Ed.); Plummer High School; Hays Hall; Kappa Delta Pi; Kappa Phi; Orchestra 1-2-3-4; Girls Band; Treble Clef 2; University Singers 4.

**Eveard T. Harrison**

B.A.(Agr.); Downey High School.

**Claude Hart**

B.S.(Ed.); Sandpoint High School; Delta Chi; Highest Honors 2; High Honors 1; Kappa Delta Pi; Alpha Phi Chi; Managers' Club; Delta Omicron Nu; Baseball 1. Manager 2-3-4.

**Robert Chase Haynes**

B.S.(Agr.); Coeur d'Alene High School; Willis Sweet Hall.

**Harold F. Heady**

B.S.(For.); Buhl High School; Willis Sweet Hall; Xi Sigma Pi 3-4; Associated Foresters 1-2-3-4; Idaho Forester Staff 2-3-4; Business Manager 4.

**David Loren Hicks**

B.S.(Ed.); Boise High School; Boise Junior College; Alpha Tau Omega.



**Jewel Lorraine Holte**

B.S.(Ed.); Coeur d'Alene High School; Alpha Chi Omega; Argonaut 1-2; Gem 1-2; W. A.A. 1.

**Joseph John Holzer**

B.S.(Bus.); Coeur d'Alene High School; Phi Gamma Delta; Minor "T" Club; Baseball 1.

**Gerald Honsoewetz**

B.S.(Bus.); Harrison High School.

**Mary Elizabeth Hoover**

B.S.(Mus.); Twin Falls High School; Hays Hall.

**Betty Jane Horton**

B.S.(Pre-Nurs.); Moscow High School.

**Elizabeth Horton**

B.S.(Mus., Ed.); East High School, Salt Lake City, Utah; University of Utah; Hays Hall; Sigma Alpha Iota; University Singers.



**William Wayman Guthrie**  
B.S.(Agr.); Emmett High School; Willis Sweet Hall; Ag Club 1-2-3-4; Rifle Team 2-3; Animal Husbandry Judging Team 3; Colonel of Cadets 4; Ag Club, President 4.



**Marie Haasch**  
B.A.; Twin Falls High School; Highest Honors 2-3; High Honors 1; Alpha Chi Omega; Mortar Board; Cardinal Key; Spurs; Alpha Lambda Delta; W.A.A. 1-2-3; Class Treasurer 4; Phi Beta Kappa 4.



**Vivian Haqadone**  
B.S.(Ed.); Coeur d'Alene High School; Hays Hall.



**Clarence Hallberg**  
B.S.(Bus.); Blackfoot High School; Alpha Tau Omega; "T" Club; Basketball 1; Baseball 1,2-3-4; Basketball Manager 2.



**Paul Ennis** . . . other half of the Tri Delt-Sigma Nu cooperation . . . is pep band enthusiast . . . very talented trumpet . . . is prexy of Sigma Nus . . . mixes politics with other activities



**Manford Boyd Harland**  
B.S.(Ed.); Troy High School.



**Gwendolyn Harrigan**  
B.A.; Northwestern Business College; Highest Honors 1-2-3; Hays Hall; Alpha Lambda Delta; Phi Beta Kappa; Vandaleers; Debate 1-2-3; Chairman Junior Serenade.



**Don C. Harris**  
Beta Theta Pi.



**Harold Lynn Harris**  
B.S.(For.); Ashton High School.



**Naomi Dahl Hillman**  
B.S.(Ed.); Boise High School; Albion Normal; Delta Delta Delta; Highest Honors 4; High Honors 3; Kappa Delta Psi; Westminster Guild; University Singers; Blue Bucket 3; Gem 3-4; Treble Clef Club 3.



**Dwight Spear Hoffman**  
B.S.(Chem.E.); Cheney High School, Cheney, Washington; Kappa Sigma, President 4; Sigma Tau; Chemical Engineers; Associated Engineers, President 3.



**Edward W. Hekanson**  
B.S.(C.E.); Lewis and Clark High School, Spokane, Washington; Gonzaga University; Phi Delta Theta; High Honors 1; Scabbard and Blade; Sigma Tau; Blue Key; Silver Lance; Civil Engineers.



**Maude Hodgson**  
B.S.(Ed.); Cottonwood High School.



**Florence Thussen Horton**  
B.S.(H.Ec.); North Central High School, Spokane, Washington; Hays Hall; Home Ec. Club; University Singers; Big Sister.



**Cieta Charlotte Hudson**  
B.S.(Mus.Ed.); Gooding High School; Alpha Chi Omega; High Honors 1; Sigma Alpha Iota 3; Argonaut; International Relations Club; Treble Clef Club.



**James Burnham Hughes**  
B.A.; Nampa High School; College of Idaho; Interchurch Council; Vandaleers; University Singers.



**Mary Lorraine Hulett**  
B.S.(Ed.); Brookings High School, Brookings, So. Dak.; Daleth Toth Gimes; International Relations Club; Debate 1-2; Argonaut 1.



**Kenneth E. Hungerford**  
B.S.(For.); Moscow High School; Sigma Nu; Rho Epsilon; Associated Foresters; Idaho Forester Staff 2-3-4, Editor 4; Harmonica Band.

**Clare Edmund Hunt**  
B.S.(Agr.); Emmett High School; Delta Tau Delta.

**Bert Huntington**  
B.S.(C.E.); Burley High School; University of Idaho, Southern Branch; Triangle Club; Highest Honors 1-2-3; High Honors 4; Sigma Tau; A.S.C.E.; Minor "T" Club; Wrestling 3-4, Coach 4.

**Carl H. Huntington**  
B.S.(Ed.); Burley High School; University of Idaho, Southern Branch; Triangle Club.

**Edward G. Iddings**  
B.S.(Agr.); Butler High School, Peru, Indiana; Delta Tau Delta; Alpha Zeta; Ag Club; Ag Banquet 3; Rifle Team 1; Gem 1-2.

**Betty Alene Ingle**  
B.S.(H.Ec.); Kendrick High School; Forney Hall; Home Ec. Club; Westminster Guild; W.A.A. 1-2-3.



**Andrew Frank James**  
B.A.(L.L.B.); Gooding High School; Phi Gamma Delta; Curtian 2-3-4; Delta Sigma Rho 4; Phi Alpha Delta 4; Scabbard and Blade 3-4; Bench and Bar 4; Football 1; Baseball 1; Class President 2.

**Eugene Jay**  
B.S.(Ed.); Aberdeen High School, Aberdeen, Washington.

**Rose Louise Jelenik**  
B.S.(Ed.); Orofino High School; Hays Hall; Dr. Smet Club; Symphony Orchestra 1-2; University Singers 3-4; Taps and Torps 2.

**Evelyn Jenkins**  
B.S.(H.Ec.); Twin Falls High School; Kappa Kappa Gamma; Phi Upsilon Omicron; Home Ec. Club; W.A.A. Executive Board 2; Basketball Team Captain 2.

**Marcus L. Jensen**  
B.S.(Bus.); Idaho Falls High School; Brigham Young University; University of Idaho, Southern Branch; I.D.S.

**Robert Jensen**  
B.S.(Pre-Med.); Moscow High School.

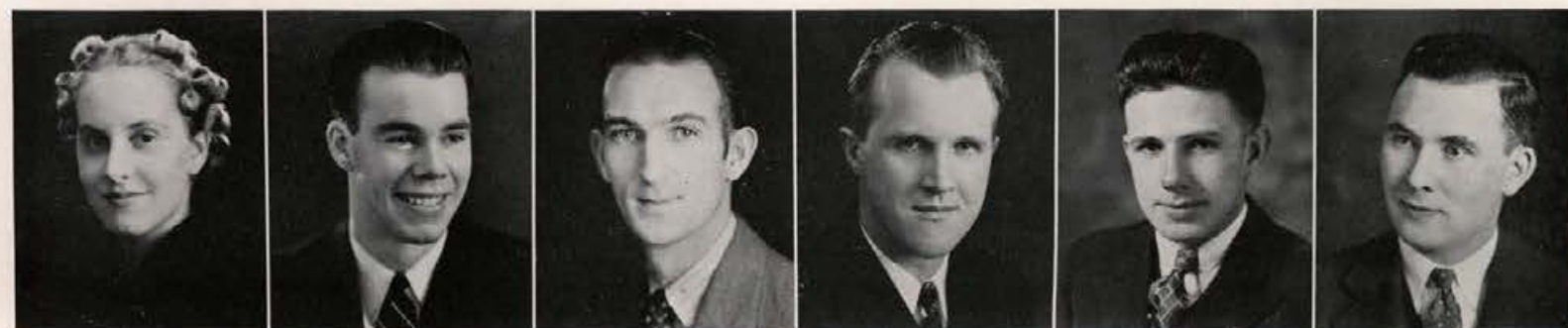

**Virginia Johnson**  
B.A.; Moscow High School.

**Donald Le Roy Johnson**  
B.S.(Ed.); Troy High School; Phi Delta Theta; Pem Club; Basketball 1-2-3-4; Track 1-2-3-4.

**Edward F. Joyce**  
B.S.(Chem.E.); Buhl High School; University of Idaho, Southern Branch; Idaho Club; Associated Engineers, President 2; Society of Chemical Engineers, President 4; Associated Engineers Council 4.

**Walter Arthur Kantola**  
B.S.(Agr.); Donnelly High School; Lambda Chi Alpha; Alpha Zeta; Track 1-2-3-4.

**Frank Kapel**  
B.S.(For.); Spokane, Washington.

**Lyle R. Kauffman**  
B.S.(For.); New Plymouth High School; Triangle Club; Associated Foresters.



**Robert Medford Keyes**  
B.S.(Agr.); Council High School; Triangle Club; Alpha Zeta; Ag Club; Idaho Clan; Animal Husbandry Judging Team 4.

**Max Randall King**  
B.S.(Bus.); Moscow High School.

**Harold Dwight Kirkpatrick**  
B.S.(Bus.); Culesac High School.

**Robert Kirkpatrick, Jr.**  
B.S.(For.); Moscow High School.

**Herschel Vincent Klaas**  
B.A.(Agr.E.); Filer High School; Triangle Club.

**Dean Kloepfer**  
LL.B.; Boise High School.



**Gail L. Ingle**  
B.A.(L. & S.); Deary High School; Hays Hall; High Honors 3-4; Westminster Guild 1-2-3-4; Idaho Clan 2-3; International Relations Club; A.W.S. Council 3; Daleth; Teth Gimel 1; W.A.A. 4.



**Helen Irvin**  
B.S.(Ed.); Salmon High School; University of Idaho, Southern Branch; Delta Delta Delta; Kappa Phi; Argonaut; Gem.



**Vern Irvine**  
B.S.(Chem.E.); Idaho Falls High School; Phi Delta Theta.



**Janet Jackson**  
B.A.; Lewis and Clark High School, Spokane, Washington; Delta Delta Delta.



**Jean Dunkle** . . . goes the way of all Blue Bucket editors . . . one of the better politicians, 'tis rumored . . . Cardinal Key . . . seen often with a certain Sigma Nu . . . Granville by name.



**Helen Louise Jewell**  
B.S.(Ed.); Orofino High School; Fomey Hall.



**Beulah M. Johnson**  
B.S.(H. Ec.); Weiser High School; Hays Hall; Phi Upsilon Omicron; Home Ec Club.



**Howard Johnson**  
B.S.(For.); Moscow High School.



**Irene Carolyn Johnson**  
B.S.(Ed.); Moscow High School; Daleth Teth Gimel; Kappa Delta Pi; Kappa Phi; "I" Club; W.A.A.; Idaho Clan 3.



**Kenneth Kehrer**  
B.S.(For.); Boise High School; Boise Junior College; Willis Sweet Hall; Associated Foresters.



**Willard S. Kehrer**  
B.S.(Chem.E.); Boise High School; Boise Junior College; Willis Sweet Hall; Society of Chemical Engineers; Associated Engineers.



**Clara A. Kelley**  
B.S.(Ed.); Flemingsburg, Ky.; Lowiston State Normal; Hays Hall; Highest Honors 4; High Honors 3; Kappa Delta Pi.



**Rex Kessinger**  
B.S.(Bus.); Rupert High School; University of Idaho, Southern Branch; Sigma Alpha Epsilon; Vandaleera.



**Don Kroker**



**Bertha Larsen**  
B.S.(Ed.); Firth High School; University of Idaho, Southern Branch; University of Washington; Delta Delta Delta; Kappa Delta Pi; L.S.A.A., President; International Relations; University Singers.



**Leo F. Larson**  
B.S.(Bus.); Walnut Grove High School, Altona, Illinois; Augustana College; Willis Sweet Hall.



**Kenneth Lauritzen**  
B.S.(Mus.Ed.); Victor High School.



**Wendell Lawrence**

B.A.(Eng.); Hollister High School; Delta Tau Delta; Phi Mu Alpha; Foil and Mask; Minor "T"; Club; Argonaut 1-2; Art Editor 1; Gem 1-2-3-4; Assistant Editor 4; Fencing 2; Interfraternity Council 3-4.



**Bruce Lee**

B.S.(For.); Noonan High School, Noonan, No. Dakota; North Dakota State College; Alpha Tau Omega; Associated Foresters 3-4; The Idaho Forester 4.



**Eleanor Jane Lee**

B.S.(Ed.); Burley High School; Hays Hall.



**Wayne Lee**

B.S.; Midway High School; Idaho Club; Highest Honors 1; High Honors 2-3; Phi Eta Sigma; Intercollegiate Knight 2; Ag Club; Alpha Zeta Scholarship Cup Winner, 1935.



**Dean Lemon**

B.S.(Chem.); Moscow High School.



**David Lewis**

B.S.; Bates, Oregon.



**Clea Lindsay**

B.S.; Moscow High School.



**Lawrence Lineberger**

B.S.(Bus.); Homedale High School.



**William J. Lloyd**

B.S.(For.); Blackfoot High School; University of Idaho, Southern Branch; Lindley Hall; Associated Foresters.



**Iver J. Longesteig**

B.S.(Ed.); Craigmont High School; Chi Alpha Psi; Intercollegiate Knights; Gem Business Staff 2, 4.



**Lois Longesteig**

B.S.(Ed.); Craigmont High School; Lewiston State Normal; Delta Delta Delta; High Honors 3; Kappa Delta Psi; Westminster Guild; Gem 4.



**Jarvis E. Lowe**

B.S.(Bus.); Burley High School; Willis Sweet Hall; Alpha, Kappa Psi.



**Miriam Stockton McFall**

B.A.; Twin Falls High School; Gamma Phi Beta; High Honors 1; Mortar Board; House President 4; Argonaut 1-2-3; Gem 1-2-3; Spur, President 2; A. W. S. Executive Board 3; Pan Hellenic 2-3-4.



**Robert McFadden**

L.L.B.; Plummer High School.



**Burness McFarland**

B.S.(Bus.); North Central School, Spokane, Washington; Alpha Tau Omega; Alpha Kappa Psi; Rifle Team 1-2; Ninth Corps Area R.O.T.C.; Rifle Team 4.



**James F. McFarland**

B.S.(Ed.); Kellogg High School; Delta Tau Delta; Pep Band Leader; Blue Key; Silver Lance.



**James McFarlane**

B.S.(Bus.); Coeur d'Alene High School.



**Melvine Mageo**

B.S.(Ed.); Southwick, Idaho.



**Warren Stanley MacGregor**

B.S.(For.); Spirit Lake High School; Lambda Chi Alpha; Intercollegiate Knights; Hell Divers 1-2-3-4.



**Douglas Warren McLeod**

B.S.(For.); Pawlet, Vermont; Lindley Hall.



**William Patrick Maclear**

B.A.; Idaho Falls High School; Alpha Tau Omega; Silver Lance; Blue Key; Intercollegiate Knights 1-2-3; Class Vice President 2-3; Interfraternity Council, President 3; Argonaut 1.



**Hugh C. Maguire**

B.A.(L.L.B.); Buhl High School; Alpha Tau Omega; Alpha Kappa; De Smet; Delta Alpha Delta; Hell Divers 2; Bench and Bar; Yell Duke; Argonaut, Assistant Circulation Manager.



**Arthur Manley**

B.A.; Coeur d'Alene High School; Coeur d'Alene Junior College; Lindley Hall.



**Paul Mann**

B.S.(E.E.); Lewiston High School; High Honors 1-2-3-4; Sweet Hall; Phi Eta Sigma; Sigma Tau; De Smet; Radio Club; Chairman of Student Branch, American Institute of Electrical Engineers.





**Vaughn Lewis**  
B.S. (Com. Ed.); Pocatello High School; University of Idaho, Southern Branch; L.D.S. Institute; Pem Club.



**Blaine Liljenquist**  
B.S. (Agr.); Rigby High School; University of Idaho, Southern Branch; L.D.S. Institute; Alpha Zeta; Ag Club; Chairman of Junior Week Assembly; Social Calendar Committee; A.S.U.I. Executive Board.



**Pal Lincoln**  
B.S.; Metaline Falls High School; Metaline Falls, Washington; Idaho Club; Sigma Gamma Psi; American Institute of Mining; Associated Miners.



**Ray Lincoln**  
B.S. (Agr.); Filer High School; Sigma Alpha Epsilon.



**Glen Whitesel** . . . versatile pep band leader . . . functions between the Sigma Nu house, his car, and the Alpha Chi house . . . the directory said medicine is his major . . . phooey!



**Helen Luke**  
B.S. (H. Ec.); Moscow High School; Kappa Kappa Gamma; Spur; Phi Upsilon Omicron; Hell Divers; Home Ec Club; University Singers.



**Harold Leroma**



**Marjorie McCown**  
B.S.; Waitsburg High School, Waitsburg, Washington; Whitman College; Delta Gamma.



**Virginia G. McDonald**  
B.A.; Burley High School; Delta Delta Delta; International Relations.



**Mary C. McKeever**  
B.A. (Eng.); Kuna High School; Daleth Teth; Gimel; Delta Omicron Nu; Debate 1; Argonaut 1-2; Argonaut Plaque Award 1.



**Mary A. McKinley**  
B.S. (Bus.); Wallace High School; Hays Hall; Spurs 2-3; Mortar Board; Phi Chi Theta; Treasurer 4; A.W.S. Treasurer 3; A.W.S. President 4; Matrix Table; Northex Table; A.S.U.I. Executive Board 4.



**Jack W. McKinney**  
B.A.; Salmon High School; Highest Honors 1-2-3-4; Sigma Chi; Phi Eta Sigma, President 2; Blue Key, President 4; Scabbard and Blade; Sigma Delta; Press Club; Argonaut, News Editor, Managing Editor.



**Kent McQueen**  
B.S.; Preston High School; Highest Honors 1-2-3; High Honors 4; Phi Eta Sigma; Phi Beta Kappa; Debate; Gem 2.



**John Ellis Manning**  
B.S. (For.); Boise High School; Triangle Club.



**Homer Parker March**  
B.S. (Met. E.); Lowman High School; Willis Sweet Hall.



**William John Morrow**  
B.S. (For.); Central High School, Grand Forks, South Dakota; Sigma Chi; Scabbard and Blade; Minor "I" Club; Associated Foresters.



**Charles Eimers Marshall**  
B.S. (Bus.); East St. Louis High School, Illinois; Highest Honors 2, 4; High Honors 1, 3; Alpha Tau Omega; Alpha Kappa Psi; Scabbard and Blade; Curtain; Press Club; Argonaut 2-3.



**Gerald Hurley Martin**  
B.S.; New Belen High School, Belen, New Mexico; Long Beach Junior College; Lindley Hall; Associated Foresters; Lewis Court; President; Junior Class Treasurer.



**Ronald G. Martin**  
B.S.(For.); St. Maries High School; Basketball 1-2.



**Arlie Gaylord Masters**  
L.L.B.; Buhl High School; Willis Sweet Hall.



**Ellis Leroy Mathes**  
B.S.(C.E.); Burley High School; Lindley Hall; American Society of Civil Engineers, Student Branch; President 4; Associated Engineers, Council 4.



**Margaret Mae Mattos**  
B.A.(Journ.); Lewis and Clark High School, Spokane, Washington; Pi Beta Phi; High Honors 3; Spur; Theta Sigma; Cardinal Key 3-4; W.A.A.; Argonaut; Gem 3; Narthex Table 3; Matrix Table 3.



**George Arthur Meacham**  
B.S.(Ed.); Lewiston High School, Lewiston State Normal School; Triangle Club; President 4; Cross-Country Club.



**Margaret Virginia Minty**  
B.A.(H.Ed.); Soda Springs High School; Alpha Phi.



**Alva Wright Mitchell**  
B.S.(Agr.); Nez Percé High School; Delta Chi; Ag Club; House President; Football 1.



**John Edwin Moats**  
B.S.; Boise High School; Boise Junior College; Sigma Chi; Yell Duke 2-3; Chairman of Rally Committee; Chairman Junior Parade.



**Albert A. Monnett, Jr.**  
B.A.; Moscow High School; Phi Gamma Delta.



**Clyde A. Montgomery**  
B.S.(Agr.); Eden High School; Idaho Club; Alpha Zeta; Ag Club.



**Boyd A. Moore**  
B.A.; Boise High School; Boise Junior College; Phi Gamma Delta; Press Club; Sigma Delta; Treasurer; Argonaut, Sports Editor; Gem.



**Joe Walter Mrachek**  
B.S.(Agr.); Wendell High School; Idaho Club; Alpha Zeta; Ag Club; Dairy Cattle Judging Team.



**Frederick Mueller**  
B.A.(Jr.); St. Maries High School; Sigma Chi.



**Fenoi R. Murdock**  
B.S.(Agr.); Thomas High School, Blackfoot, Idaho; Triangle Club; Alpha Zeta; Ag Club; Dairy Products Judging Team.



**Mary Louise Murdock**  
B.A.; Lewis and Clark High School, Spokane, Washington; Alpha Phi; Curtain; Taps and Terps; University Singers; Gem Staff; Argonaut.



**Frances L. Murtha**  
B.S.(Bus.); Intermountain Institute, Weiser; Delta Delta Delta; Phi Chi Theta; Cardinal Key; Hell Divers; Debate Team; Gem Staff; W.A.A.; President 4; Narthex Table; House President.



**Marshall Allen Neill**  
L.L.B.; Pullman High School, Pullman, Washington; Sigma Alpha Epsilon.



**Jasper Lee Nutting**  
B.S.(Ed.); Rupert High School; Albion State Normal, Idaho Club; 'T' Club; Minor 'T' Club; Football 3-4; Wrestling 3-4.



**Jean Clinton Nicholson**  
B.S.(Ed.); Spokane, Washington.



**Lawrence L. Nissen**  
B.S.(Chem.E.); Coeur d'Alene High School; Idaho Club; Idaho Society of Chemical Engineers; Orchestra; Pep Band Show 2-3; Interscholastic Music Review 3; Engineers Show 3-4.



**Frank Elmer Noe**  
(Grad.); Port Jervis High School, Port Jervis, New York.



**V. E. Nygren**  
B.S.(Agr.); Granada High School, Granada, Colorado.



**Harold Alfred Oldson**  
B.S.(For.); Worcester High, Worcester, Mass.; Randolph Macon Military Academy, Front Royal, Virginia; Pasadena Junior College; Willis Sweet Hall; A.S.S. Foresters 1-2-3-4; Idaho Forester 3-4.



**Joseph Dean Middleton**  
B.S.(Chem.E.); Rexburg High School; Idaho Club.

**Ralph Lloyd Miller**  
B.S.(For.); La Follette High School; La Follette, Tennessee; Lindley Hall.

**Warren Grant Miller**  
B.S.(For.); Ogden, Utah; Alpha Tau Omega.

**Joseph E. Mills**  
B.S.(Agr.); Homedale High School; High Honors 3; Alpha Zeta; The Curtain; Minor "T" Club; Ag Club; Masque and Wig 2-3-4; Little International Chairman 3; Wrestling Team 3-4.



**Francis Murtha . . .** Tri-Delt guardian . . . business student, according to the directory . . . majoring in Bucket cokes . . . goes nowhere without Pi Phi companion . . . was WAA prexy . . . claims membership in Women's "I" Club.



**Julia Winifred Moore**  
B.A.; Lewis and Clark, Spokane, Washington; Kappa Kappa Gamma; Highest Honors 1, 4; High Honors 2; Cardinal Key; Alpha Lambda Delta; Women's "I" Club; Matrix Table 3.

**Charles Thomas Morbeck**  
L.L.B.; Wallace High School; Lambda Chi Alpha.

**Louisa Morse**  
B.S.(Ed.); Moscow High School.

**Dorothy Jean Mott**  
B.S.(Bus.); Rupert High School; Albion State Normal; Alpha Phi; Phi Chi Theta, President; University Singers 3; Gem 3.



**Arthur Paul Nelson**  
B.S.(Geol.); Boise High School; Delta Tau Delta.

**Arthur William Nelson, Jr.**  
B.S.(For.); Township High School, Des Plaines, Illinois; Willis Sweet Hall; Associated Foresters; President 4; Idaho Forester; Chairman Dance Committee 2; Chief, School of Forestry Weather Station.

**Otto Alfred Nelson**  
B.S.(For.); Troy High School, T.M.A.; Rifle Team 1-2-3-4.

**Palmer J. Nermoe**  
B.S.(For.); Upham High School, Upham, North Dakota.



**Peter Edward Olson**  
B.S.(Met.E.); Coeur d'Alene High School; Idaho Club; Pep Band 1.

**George H. Oram**  
B.A.; Chicago, Illinois; Alpha Tau Omega.

**Donald Peter Orcutt**  
B.S.(Ed.); Moscow High School.

**Milton Leroy Osterhout**  
B.S.(Ed.); Declo High School; Albion State Normal; Idaho Club; "I" Club; Minor "I" Club; Boxing 3-4.



**Jenkin Leland Palmer**  
B.S.; Malad High School.



**Noble Eugene Palmer**  
B.S.(Ed.); Kimberly High School; Oregon State College; Beta Theta Pi; Track 2-3.



**Audrev Ethel Parke**  
B.S.(Med.); Burley High School; Forney Hall.



**Jane Elizabeth Pasley**  
B.S.(Ed.); Caldwell High School; Whitman College; Delta Gamma.



**Anders John Passey**  
B.S.(Agr.); Ovid High School.



**Edith Louise Paulsen**  
B.A.; Lewiston High School; Kappa Alpha Theta; Mortar Board; Vice President; Spur; Cardinal Key; Vandaleers 1-2-3-4; Argonaut 1-2-3-4; Pan-Hellenic; W.A.A.; Class Office 1-2; A.W.S. Council 3.



**August J. Fene**  
B.S.(Met.E.); Allegheny High School, Pittsburg, Pa.; Alpha Tau Omega; Alpha Kappa; Delta Alpha Delta.



**Raymond William Peters**  
B.S.(C.E.); San Diego, California; Delta Chi.



**Martin Francis Peterson**  
B.S.(Ed.); Troy High School.



**James Benjamin Phipps**  
B.S.(Agr.); Moscow High School.



**Floyd J. Pickett**  
B.S.(Bus.); Oakley High School; Willis Sweet Hall.



**John A. Pierce**  
B.S.(Agr.); Malts High School; Willis Sweet Hall; Ag Club; House President 4.



**Dean Prater**  
B.S.(For.); St. Anthony High School; Idaho Club.



**Kenneth La Mar Preston**  
B.S.(Min.); Coeur d'Alene High School; Triangle Club.



**Louis Frank Racine**  
B.A.; Glenns Ferry High School; Sigma Nu; Phi Alpha Delta; Delta Sigma Rho; Bench and Bar; Foil and Mask; Debate 1-2-3; Tennis Team 1.



**Ralph Allen Radford**  
B.S.(E.E.); Buhl High School; Willis Sweet Hall; Associated Engineers; American Society of Electrical Engineers; Idaho Pep Band 1-2-3-4.



**Phyllis Katherine Rand**  
B.S.(Ed.); Idaho Falls High School; Boise Junior College; Pi Beta Phi; Vandaleers 1; University Singers 3; Matrix Table 3; Gem 3-4; Argonaut 2-3.



**Frank Otis Randall**  
B.S.(Ed.); Lewiston High School; Tau Kappa Epsilon.



**Wanda Ricks**  
B.S.(Ed.); Madison High School, Rexburg; Ricks College; Alpha Chi Omega; University Singers 3-4; Treble Clef 3; W.A.A. 3; Gem 4.



**Mark A. Robinson**  
B.S.(Bus.); Grangeville High School; Kappa Sigma; Intercollegiate Knights 2-3; Alpha Kappa Psi; Scabbard and Blade; Blue Key; Interfraternity Council, Treasurer 3; Chairman Sophomore Frolic.



**Robert Rogers**  
B.S.; Culebac High School; Delta Chi; Class President 1.



**Katherine K. Roos**  
B.S.(H.Ec.); Lewiston High School; Delta Delta Delta; Phi Upsilon Omicron; Spur; Home Ec Club; Pan-Hellenic 3-4.



**Howard Bates Roynance**  
B.S.(Agr.); Paul High School; Brigham Young University; Albion Normal School; Idaho Club; Alpha Zeta; Ag Club; Agronomy Judging Team 3.



**Dorothy Florence Robbins**  
B.A.; Boise High School; Delta Delta Delta.



**Stonko S. Pavkov**  
B.S.(Ed.); Gooding High School; Delta Chi; Scabbard and Blade; "I" Club, Vice President 4; Minor "I" Club; Pem Club; Football 1-2-3-4, Honorary Captain 4; Wrestling 1-2-3-4; Class President 4.



**Lois Elenor Pearce**  
B.S.(Ed.); Lewis and Clark High School, Spokane, Washington; Kappa Kappa Gamma; The Curtain; House President 3.



**Garth Benson Peck**  
B.S.(Agr.); Ogden High School; Phi Gamma Delta.



**Jean L. Pence**  
B.A.; Payette High School; Whitman College; Delta Gamma; Theta Sigma; W.A.A.; Argonaut 1, 3-4, Society Editor 4; Gem 1, 4; Blue Bucket 1, 3.



**Jim McFarland** . . . truly a maestro . . . past Pep Band leader . . . recently finished fifth arrangement of "Exactly" . . . Blue Key . . . Silver Lance . . . unsuccessful in love . . . thinks politics childish.



**Irma Louise Pinnell**  
B.S.(Bus.); Harvard High School; Forney Hall.



**Wayne Harold Pitcher**  
B.S.(Pre-Med.); Moscow High School.



**Paul Herman Poulson**  
B.S.(Agr.); Boise High School; Delta Tau Delta; Phi Eta Sigma; Ag Club; Alpha Zeta, President 4; University Singers.



**Charles Edgar Poulton**  
B.S.(For.); Moscow High School.



**Robert Theodore Raubach**  
B.S.(For.); Weiser High School.



**William George Reese**  
B.S.; Preston High School; L.D.S.



**William Jack Richards**  
B.S.(Agr.); American Falls High School; Delta Chi.



**Rulon A. Ricks**  
B.S.(Agr.); Madison High School, Rexburg; Idaho Club; High Honors 2-3; Ag Club; Alpha Zeta; Dairy Products; Judging Team 2; Dairy Cattle Judging Team 2.



**Kurt Otto Rubisch**  
B.S.(For.); Salt Lake City, Utah; Willis Sweet Hall.



**Cecil Gordon Rudeen**  
B.A.; Troy High School; Sigma Delta, President 4, Vice President 3; Press Club; Argonaut, Sports Editor 3-4; Baseball 1.



**Roberta Ryan**  
B.A.; Edward Little High School, Auburn, Maine; Colby College, Waterville, Me.; Delta Omicron Nu 4; De Smet Club 2-3-4; Argonaut 2-3; Gem 3; W.A.A. 2.



**Sam G. Ryan**  
B.S.(Bus.); Monrovia, California; Pasadena Junior College; Tau Kappa Epsilon; Delta Omicron Nu; Associated Foresters 1-2; Pep Band 1-2-3-4; Interfraternity Council; Argonaut 3; Orchestra 1.



**Bernardo Secolles Salvador**  
B.S.(A.E.): Isabelle High School, Isabela, Philippines; Agricultural Engineers Club; Cosmopolitan Club; Filipino Club.



**Rupert Arvid Sanborn**  
B.S.(E.E.): Coeur d'Alene High School.



**Rosalea Sanderson**  
B.A.: Coeur d'Alene High School; Kappa Kappa Gamma, President.



**Mary Lois Savage**  
B.A.: Colfax High School, Colfax, Washington; Hays Hall; Highest Honors 4; High Honors 1-2-3; Alpha Lambda Delta; Spur; Phi Beta Kappa; Daleth Teth Gimel; Big Sister 2-3.



**Mary Elizabeth Schmitt**  
B.A.: Gooding High School; Hays Hall; High Honors 1-2; Kappa Phi; International Relations Club 3; Bench and Bar 4.



**Dale LeRoy Schubert**  
B.S.(M.E.): Fruitland High School; Progressive Flying School, Palo Alto, California; American Society of Mechanical Engineers; Associated Engineers.



**William Daniel Shelley**  
B.S.(For.): Langdon, North Dakota; Triangle Club.



**James Andrew Singley**  
B.S.(For.): Payette High School; Lindley Hall.



**Thomas James Smiley**  
B.A.: Bovill High School.



**Emy Lou Smith**  
B.S.(Ed.): Twin Falls High School; Pi Beta Phi; Spur; De Smet Club; International Relations; W.A.A. 1; Class Treasurer 2; Gem 3-4; Argonaut 1.



**Gordon C. Smith, Jr.**  
B.S.(Bus.): Boise High School; College of Idaho; Alpha Kappa Psi; Blue Key; Press Club, Editor 4; Argonaut, Circulation Manager 3, Business Manager 4.



**F. Woodrow Snyder**  
B.S.(For.): Sellersville-Perkasie High School, Perkasie, Pa.; Willis Sweet Hall; Associated Foresters; Cross-Country Club 3-4, Secretary 3-4; Track 1-2-3-4; Cross-Country.



**Roy Andrew Stark**  
B.A.: Meridian High School.



**Russell Hunter Stark**  
B.S.(Agr.): Middleton High School; College of Idaho; Delta Chi; House Managers Club; Aq Club.



**Glenn D. Starlin**  
B.A.: North Central High School, Spokane, Washington; Washington State College; Phi Gamma Delta; The Curtain; Intercollegiate Knights.



**Charles William Steffens**  
B.S.(Ed.): Blackfoot High School.



**Mary June Stevens**  
B.S.(H.Ec.): Deary High School; Hays Hall; Phi Upsilon Omicron; Home Ec 1-2-3-4; Westminster Guild 1-2-3-4; Daleth Teth Gimel.



**Jean Stewart**  
B.S.(Ed.): Moreland High School; Kappa Alpha Theta.



**Dan Stover**  
B.S.(Min.Eng.): Boise High School.



**Charles W. Strom**  
B.S.(Mus.Ed.): Whitefish High School, Whitefish, Montana; University of Minnesota; Willis Sweet Hall; Highest Honors 3-4; Intercollegiate Knights; Kappa Delta Pi; University Singers; Vandaleers.



**Robert Welton Stuart**  
B.S.(Bus.): Buhl High School, Alpha Tau Omega.



**Pearl Summers**  
B.S.(Ed.): Sandpoint High School; Hays Hall; High Honors 2; Kappa Delta Pi; W.A.A.; Women's "T" Club.



**Dorothy Kathleen Swendig**  
B.S.(H.Ec.): St. Maries High School; Forney Hall.



**George William Swisher**  
B.S.(Bus.): St. Maries High School; Delta Tau Delta; Class Vice President 1; Idaho Engineer, Assistant Business Mgr.



**Katherine Schuettenheim**  
B.S.(H.Ec.); Kellogg High School; Gamma Phi Beta; Phi Upsilon Omicron; Home Ec Club; De Smet Club; W. A.A. 2; Rifle 2; Pan Hellenic 4.



**Howard Vance Scott**  
B.S.(Bus.); Boise High School; College of Idaho; Willis Sweet Hall; Alpha Kappa Psi; Minor "I" Club 2-3-4; Theta Kappa Nu; Varsity Tennis 2-3-4.



**Margaret Virginia Scott**  
B.S.(Ed.); Moscow High School.



**Victor Ormond Seller**  
B.S.(For.); New Britain, Pennsylvania.



**Johnny Banks** . . . followed the trail of all Idaho student proxies and married early this year . . . haunted the Kappa house . . . till he married the gal . . . SAE . . . president of the joint . . . halls from Spokane . . . Silver Lancer.



**George Russell Sommer**  
L.L.B.; North Central High School, Spokane, Washington; Beta Theta Pi.



**Mildred Rita Southworth**  
B.S.(Ed.); Moscow High School.



**Don Edward Springer**  
B.S.(For.); Genesee High School; Chi Alpha Pi.



**Edgar W. Stanton**  
B.S.(For.); Live Oak Union High School, Live Oak, California; Willis Sweet Hall.



**Alexander Stim, Jr.**  
B.S.(Ed.); Nesquehoning High School, Nesquehoning, Pa.; Pennsylvania State College; Lindley Hall.



**Edgar G. Stockton**  
B.S.(Chem.E.); Jerome High School; Triangle Club; Associated Engineers; Idaho Society of Chemical Engineers.



**Isabel Stokesberry**  
B.S.(Ed.); Hazelton High School; University of Idaho, Southern Branch; Hays Hall; W.A.A. - Women's "I" Club; Pem Club; Kappa Phi; Rifle Team 3-4.



**Melissa Christina Stone**  
B.S.(Mus.Ed.); Lewis and Clark High School, Spokane, Washington; Kappa Alpha Theta; Sigma Alpha Iota; Kappa Delta Pi; W.A.A. 1-2; Westminster Guild 1-2-3; Orchestra; University Singers.



**Ernest Taylor**  
B.S.(For.); Spence High School.



**Paul Taylor**  
B.S.(C.E.); Moscow High School; Phi Gamma Delta; Highest Honors 1-2-3-4; Press Club; Blue Key; Sigma Tau; Phi Eta Sigma; Associated Engineers; Argonaut 1-2-3-4; Gem 2; Idaho Engineer 3-4.



**Robert A. Taylor**  
B.S.(For.); Oilton, Oklahoma.



**William D. Taylor**  
B.S.(For.); Redondo Beach High School, Redondo Beach, California.



**Raymond Teeter**  
B.S.(Agr.E.); Meridian High School; Willis Sweet Hall; Associated Agricultural Engineers; Associated Engineers.

**Robert Teeter**  
B.S.(Agr.); Meridian High School; Willis Sweet Hall; Associated Agricultural Engineers; Ag Club.

**Julia Margaret Telcher**  
B.S.(H.Ec.); Grangeville High School; Forney Hall; Home Ec. Club; Westminster Guild.

**George Thiessen**  
B.S.(Ed.); Lewiston High School; Sigma Alpha Epsilon.

**Ernest Lavelle Thompson**  
B.S.(For.); Warren High School; Idaho Club.

**Harrell A. Thorne**  
B.S.(Ed.); Rockland High School; Albion State Normal; L.D.S.



**Robert John Towne**  
B.S.(Bus.); Wallace High School; University of Minnesota; Sigma Nu; Alpha Kappa Psi; Interfraternity Council; Blue Bucket, Humor Editor.

**Stanley I. Trenhaile**  
B.S.(Agr.); Albion State Normal; Chi Alpha Pi; Ag Club.

**Paul Trushlood**  
B.S.(Ed.); Caldwell High School.

**Orville Tumelson**  
B.S.(For.); Moscow High School.

**Lloyd Ivan Turrentine**  
B.S.; Escondido Union High School, Escondido, California; California Polytechnic School, San Luis Obispo, California; Triangle Club.

**Ray Udy**  
B.S.(Agr.); Malta High School; University of Idaho, Southern Branch; Lindley Hall; Ag Club; Poultry Judging, Second Prize 3.



**Francis Wakefield**  
B.S.(Ed.).

**Agda Sophia Walden**  
B.S.(Ed.); Bonners Ferry High School; Hays Hall, President; Mortar Board, President; Cardinal Key; Sigma Alpha Iota; Spurs; Vandaleers 1-2-3-4; Secretary 3; Taps and Terps; Class Vice President 3.

**Helen Marguerite Wallen**  
B.S.(Ed.); Bonners Ferry High School; Hays Hall; Highest Honors 3; High Honors 2; Alpha Lambda Delta; Kappa Delta Pi; W.A.A.; Narthex Table; Rifle; Taps and Terps.

**Sarah V. Walker**  
B.A.; Boise High School; Kappa Kappa Gamma; Westminster Guild; W.A.A.; Argonaut 2, 4; Gem 2-3.

**Dorothy Gregg Walton**  
B.S.(Ed.); Moscow High School.

**Max Ray Weber**  
L.L.B.; North Central High School, Spokane, Washington; Sigma Nu.



**Ernestine C. Wentworth**  
B.S.(H.Ec.); Ketchikan, Alaska; Delta Delta Delta.

**Jerome Bernard Wesler**  
B.S.(Bus.); Burley High School; Kappa Sigma.

**Annabel R. Wetzel**  
B.A.; Lewiston High School; Lewiston State Normal; Delta Gamma; Highest Honors 1-2-3-4; Phi Beta Kappa; Cardinal Key; Argonaut 3-4; Gem 3-4; Blue Bucket 3; Varsity Debate 3-4.

**Mary Kathryn Whalen**  
B.S.; Payette High School; Gamma Phi Beta; De Smet 1-2-3-4; Argonaut 1-2; Gem 2.

**Evelyne White**  
B.S.(Ed.); St. Anthony High School; Utah State Agricultural College; Hays Hall.

**Varian Kiefer White**  
B.S.(Bus.); Blackfoot High School; Sigma Alpha Epsilon.





**Margaret Helen Thornton**  
B.A.; Coeur d'Alene High School; Kappa Kappa Gamma; Cardinal Key; Spur; Westminster Guild; Idaho Clan 2-3; President 3; Gem; Argonaut 1-2-3; Blue Bucket 2-3.



**Gladys Louise Tomlinson**  
B.S.(Ed.); Buhl High School; Delta Delta Delta; Vandaleers; Treble Clef Club 1; Gem 1.



**Albert Edward Torelle, Jr.**  
B.S.(C.E.); Spokane, Washington; Phi Gamma Delta.



**Keith Daniels Tovey**  
B.S.(Agr.); Malad High School; Delta Chi; Ag Club; Alpha Zeta.



**Kenny Fitzgerald** . . . executive board member who represents the students on the disciplinary board . . . has extra curricular activities in connection with the red arrow hut . . . Idaho club house manager as well as Silver Lance.



**LeVerl Unander**  
B.S.(Agr.); Burley High School; Willis Sweet Hall.



**Raymond A. Vaught**  
B.A.; Boise High School.



**Robert L. Verberkmoes**  
B.S.(Bus.); Kooskia High School; Kappa Sigma; Alpha Kappa Psi.



**Joseph Douglas Wahl**  
B.S.(For.); Kellogg High School; Lindley Hall; Associated Foresters; Intermural Tennis 4.



**William J. Weishaupt**  
B.S.(C.E.); Boise High School; Idaho Club.



**Raymond Weitz**  
B.S.(Ed.); Endicott High School, Endicott, Washington; Eastern Washington College of Education; Willis Sweet Hall.



**John Robert Welch**  
B.S.(Ed.); Rochester, New York; Lindley Hall.



**Esther M. Wennersten**  
B.S.(Ed.); Nampa High School; Hays Hall.



**Dean Richard Whitley**  
B.S.(Bus.); Rupert High School; Sigma Alpha Epsilon.



**Henry Gray Whitson**  
B.S.(Bus.); Boise High School.



**Jack C. Wilcox**  
B.S.(Bus.); Ogden High School, Ogden, Utah; Phi Gamma Delta; Scabbard and Blade; Gem 1-2-3-4; Organization Editor 3; Argonaut 1-2.



**George William Willott**  
B.S.(Ed.); Manitowac, Wisconsin.



**Arthur Vernon Wise**  
B.S.(Agr.); Jerome High School.



**Marian Willsey**  
B.A.; Idaho Falls High School; Kappa Kappa Gamma; High Honors 3; Argonaut 1-2; Gem 3-4.



**Alexander H. Wilson**  
B.S.(Ed.); Kamiah High School.



**Noel Avon Wilson**  
B.A.(Journ.); Kellogg High School; Sigma Alpha Epsilon; Press Club; Sigma Delta; Argonaut 1-2-3-4; Argonaut Award 2; Day Editor 3; Night Editor 4.



**Donald William Wilson**  
B.S.(For.); Spokane, Washington; Delta Tau Delta.



**Roland Howard Winter**  
B.S.(Ed.); Appleton High School, Appleton, Wisconsin; Lawrence College; Wisconsin; Delta Tau Delta; 'I' Club 3-4; Pem Club 3-4; Delta Omicron Nu 4; Football 2, 3-4; Basketball 2-3-4.



**Frederick A. Winters**  
B.S.(E.E.); McCall High School; Lambda Chi Alpha; Sigma Tau; American Institute of Electrical Engineers; Associated Engineers, Council.



**Arch Bertram Wood**  
B.A.; Twin Falls High School; Beta Theta Pi; Blue Key; Press Club; Interfraternity Council; Class President 3; Junior Prom Chairman; Argonaut 1-2-3; Blue Bucket 1-2-3; Gem 3.



**Edna Belle Wood**  
B.A.; Boise High School; Boise Junior College; Alpha Phi; Highest Honors 4.



**Everett R. Wood**  
B.S.(Bus.); Caldwell High School; Delta Tau Delta; Highest Honors 3; High Honors 1-2, 4; Minor 'I' Club; Blue Key; Senior Class Officer; Alpha Kappa Psi.



**Morton Alden Wood**  
B.S.(Bot.); Caldwell High School; Willis Sweet Hall; L.S.A.A.; University Singers.



**Helen Sophia Wright**  
(Grad.); Pasadena, California; Kappa Alpha Theta.



**James Lewis Wright**  
B.S.(Bus.); Buhl High School; Alpha Tau Omega; High Honors 2; Alpha Kappa Psi; Vandaleers 1-2-3-4; Concert Band 1-2-3; House President 3.



**Jonathan William Wright**  
B.S.(For.); Lewis and Clark High School, Spokane, Washington; Alpha Tau Omega; Highest Honors 1-2-3; Xi Sigma Pi; Phi Eta Sigma; Associated Foresters; Pep Band 1-2-3-4.



**Charles C. Yeager**  
B.S.; Frankford High School, Philadelphia, Pennsylvania; Willis Sweet Hall; High Honors 1-2-3.



**Raymond S. York**  
B.S.(Bus.); Hillhouse, New Haven, Connecticut; West Virginia University; Alpha Tau Omega; Alpha Kappa Psi; Alpha Kappa; House President.



**Darrell Herman Yost**  
B.S.(Ed.); Blackfoot High School.



JUNIORS



Jerry Ridgeway, Sally Mitchell, Carol Jean Davis, Earl Gregory



Returning to the campus as an upperclassman, last year's sophomore begins to reap the rewards of his political affiliations, apple-polishing, activities, and alliances to which he has devoted his spare time as an underclassman. The seniors, lords over all, pick the pledges to the many honoraries and clubs from the ranks of the junior class, and train them to carry on the respective traditions and customs of the organizations. The class of '39 assumed its campus duties last fall with a debonair manner quite contrasting to that of the insignificant freshman or ostentatious sophomore. First semester officers were: Jerry Ridgeway, president; Sally Mitchell, vice president; Carol Jean Davis, secretary; and Earl Gregory, treasurer.

# OFFICERS OF THE



Gordon Price, Lillian Larson, George Chrape, Doris Franson

The most gala of gala Junior Weeks was the contribution of this year's junior class. The theme, based on Walt Disney's artistry of Silly Symphonies, brought to life Mickey Mouse, Pluto, Donald Duck, Minnie, and all their animated friends. The program for the week included a parade composed of floats from each house and hall, an assembly followed by an all-school mixer and serenade, the formal Junior Prom, and the informal cabaret; all of which proved the super-entertaining ability of the juniors. Gordon Radford, general chairman of the week, was assisted by several capable committees. Class officers for the second semester were: George Chrape, Lillian Larson, Doris Franson, and Gordon Price.

# JUNIOR CLASS

- Robert J. Abbey, B.S.(C.E.)**  
Boise High School  
Willis Sweet Hall
- Helen Marie Abbott, B.A.**  
Wendell High School  
Alpha Lambda Delta
- Leon Carl Addy, B.S.(Agr.)**  
Burley High School  
Idaho Club
- Richard Adelmann, B.S.(Met.E.)**  
Boise High School  
Phi Delta Theta
- Harry T. Aker, B.S.(Pre-Med.)**  
Boise High School  
Kappa Sigma
- Loeta Akers, B.S.(Ed.)**  
Eugene High School, Eugene, Oregon  
Kappa Alpha Theta
- Helen M. Albertson, B.S.(Ed.)**  
Parna High School  
Alpha Phi
- Donald Albin, B.S.(Agr.)**  
Filer High School  
Sigma Alpha Epsilon
- Robert L. Alexanderson, B.S.(Bus.Law)**  
Wildor High School  
Delta Chi
- Jean Alison**  
Coeur d'Alene High School  
Delta Gamma
- Grant L. Ambrose, Law**  
Mackay High School  
Phi Gamma Delta
- Chester John Anderson, B.A.**  
Woodslee High School, Woodslee, Ohio  
Tau Kappa Epsilon
- Earl Henning Anderson, B.S.(For.)**  
Idaho Falls High School  
Phi Delta Theta
- Grace E. Anderson, B.S.(Ed.)**  
Craigmont High School  
Ridenbaugh Hall
- Kenneth E. Anderson, B.S.(Ed.)**  
Moscow High School  
Sigma Nu
- Anna Mary Andersen, B.S.(Ed.)**  
Murtaugh High School  
Ridenbaugh Hall
- Kenneth B. Arnett, B.S.(M.E.)**  
Wallace High School  
Lambda Chi Alpha
- Leonard James Arrington, B.A.(Econ.)**  
Twin Falls High School  
L.D.S. Institute
- Rudolph C. Aschenbrenner, B.S.(Ed.)**  
Nampa High School  
Delta Chi
- Betty L. Ash, B.S.(Ed.)**  
Boise High School  
Delta Gamma
- Lavell J. Avery, B.S.(Agr.)**  
Lava Hot Springs High School
- John Martin Ayers, B.S.(Pre-Med.)**  
Grangeville High School  
Delta Tau Delta
- Emile P. Bachand, B.S.(C.E.)**  
Willis Sweet Hall  
Weippe High School
- Jean Hitchcock Baer, B.A.**  
Boise High School  
Delta Gamma
- Clarence Bagnall, B.S.(E.E.)**  
Acoquia High School  
Lindley Hall
- John R. Baldwin, B.S.(C.E.)**  
Lowiston High School  
Alpha Tau Omega
- Kenneth C. Baldwin, B.S.(For.)**  
Seattle, Washington
- Vernon Ball, B.S.**  
Soda Springs High School  
Kappa Sigma

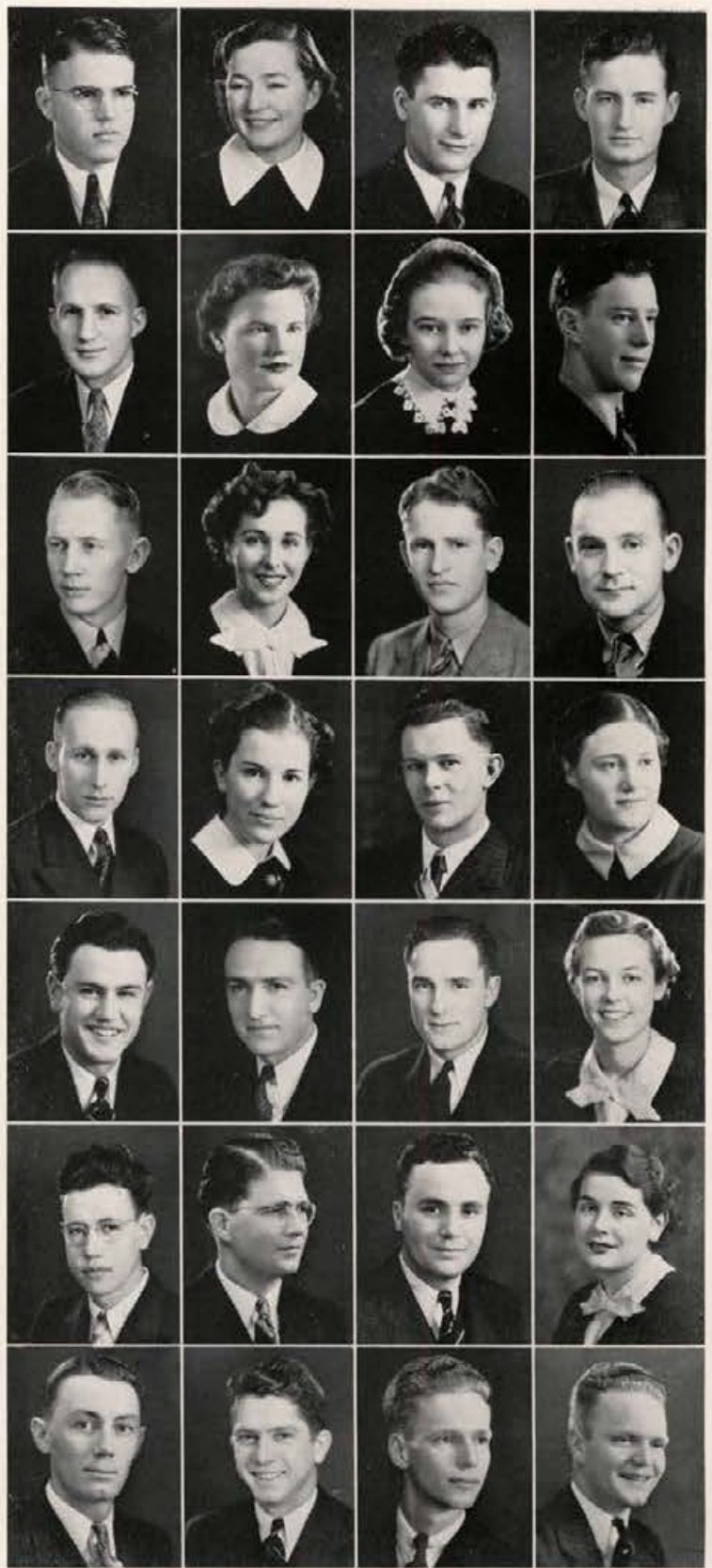

**Sam Rich** . . . handsome journalist . . . SAE . . . Alpha Phi (half ownership . . . drinks lots of milk at Blue Key dinners . . . ex-press club . . . dabbled in politics . . . talented escorter to class.



**William T. Baribeau, B.S.**(For.)  
Enderlin, North Dakota

**James E. Barr, B.S.**(Bus.Law)  
Nampa High School

**Ernest Peter Beck, B.S.**(Agr.)  
Post Falls High School  
Tau Kappa Epsilon

**Raymond Leo Beeler, B.S.**  
Payette High School  
Lindley Hall

**Stephen Maxmillian Belko, B.S.**(Ed.)  
Froebel High School, Gary, Indiana  
Sigma Chi

**Doris M. Bennett, B.S.**(H.Ec.)  
Deary High School  
Ridenbaugh Hall

**George B. Bennett, B.S.**(Agr.)  
Twin Falls High School  
Sigma Alpha Epsilon

**Ruth M. Bennett, B.A.**  
Lewiston High School  
Delta Gamma

**Woodrow Wilson Benson, B.S.**  
Pocatello High School  
Triangle Club

**Paul C. Bent, B.S.**(C.E.)  
Buhl High School  
Willis Sweet Hall

**Vera Lee Biggart, B.S.**(Ed.)  
Moscow High School

**Walter Charles Bithell, B.S.**(Bus.)  
Firth High School  
Sigma Alpha Epsilon

**Blanche Susanna Black, B.A.**  
Boise High School  
Alpha Phi

**Betty Ann Blake, B.A.**  
Caldwell High School  
Kappa Alpha Theta

**Floris C. Block, B.S.**(Ed.)  
Boise High School  
Forney Hall

**Robert F. Blum, B.S.**(For.)  
Cleveland Heights High School, Ohio  
Tau Kappa Epsilon

**Morris Peter Bohman, B.S.**(Bus.)  
Troy High School  
Willis Sweet Hall

**Willis Austin Bohman, B.S.**(For.)  
Troy High School

**Matha Irene Boles, B.S.**(Bus.)  
Moscow High School

**Norman Tedder Bond, B.S.**(Bus.)  
Blackfoot High School  
Willis Sweet Hall

**Eeth J. Bothwell, B.S.**(Ed.)  
Twin Falls High School  
Kappa Kappa Gamma

**Bufford Cornelius Boyd, B.S.**(For.)  
Nez Perce High School  
Lewis Court

**James A. Boyd, B.S.**(For.)  
Huron High School  
Delta Tau Delta

**William Boyd, B.S.**(Pre-Med.)  
Buhl High School  
Lambda Chi Alpha

**Harold Corydon Brattain, B.S.**(Bus.)  
Union High School, College Corner, Ohio  
Delta Chi

**Otto Bergman Brende, B.S.**(M.E.)  
Clarks Fork High School  
Sigma Chi

**Merle Rudolph Britton, B.S.**(For.)  
University High, Oakland, California  
Idaho Club

**Dean A. Brodhead, B.S.**(Agr.)  
Kunert High School  
Idaho Club

**Ed Lloyd** . . . conservative . . . bashful . . . redhead . . . SAE . . . what more could you ask? . . . took over the Argonaut business managership following the Press club excitement . . . likes to hunt.



**Barbara Brodrecht, B.S.(Ed.)**  
North Central High School, Spokane, Washington  
Gamma Phi Beta

**Burton Robert Brown, B.S.(Ed.)**  
Collax High School, Colfax, Washington

**Margaret Josephine Brown, B.S.(Ed.)**  
Nampa High School  
Delta Delta Delta

**Richard Wayne Brown, B.S.(Agr.)**  
Winchester High School  
Delta Chi

**Wallace Bernard Brown, B.S.(M.E.)**  
Moscow High School  
Phi Delta Theta

**Ruth Browning**

**Loren Henry Bruns, B.S.(Ed.)**  
Kimberly High School  
Triangle Club

**Pauline Reed Brush, B.S.(Bus.)**  
Wilder High School  
Alpha Phi

**Belva Adels Budge, B.A.**  
Saint Teresa Academy, Boise  
Kappa Kappa Gamma

**Mary Amelia Burnham, B.S.**  
Meridian High School  
Delta Delta Delta

**Carl Robert Burt, B.S.(Ed.)**  
Boise High School  
Delta Tau Delta

**Eleanor Butler, B.A.**  
Bliss High School  
Ridenbaugh Hall

**William Melvin Butterfield**  
Boise High School  
Willis Sweet Hall

**Dowe Henry Byington, B.S.(Agr.)**  
Lava Hot Springs High School

**Ellen L. Byrnes, B.A.**  
Boise High School, Boise Junior College  
Delta Delta Delta

**Clayton J. Campbell, B.S.(Arch.)**  
Orofino High School  
Chi Alpha Pi

**Richard L. Campbell, B.S.(For.)**  
Fairfax High School, Hollywood, California  
Los Angeles Junior College  
Willis Sweet Hall

**Joseph James Carr, B.A.**  
Kallio High School  
Lindley Hall

**James W. Caples, B.S.(For.)**  
Salmon High School  
Sigma Chi

**Dale Victor Cantlon, B.S.(Ed.)**  
Buhl High School  
Sigma Alpha Epsilon

**Margaret Carothers**  
Lewis and Clark High School, Spokane  
Kappa Alpha Theta

**Josh Harlan Carey, B.S.**  
Coeur d'Alene High School  
Willis Sweet Hall

**Harold S. Carringer, B.S.(Bus.)**  
Eagle High School  
Idaho Club

**Fred W. Cater, B.S.**  
Burley High School  
Triangle Club

**Robert Orin Chambers, B.S.(E.E.)**  
Reubens High School

**Bill Charlesworth, B.A.**  
Idaho Falls High School  
University of Idaho, Southern Branch  
Phi Gamma Delta

**William Edward Chase, B.S.(Pre-Med.)**  
Roxburg High School  
Phi Gamma Delta

**George Michael Chrape, B.S.(Ed.)**  
Greenway High School, Coleraine,  
Minnesota; Itasca Junior College  
Tau Kappa Epsilon



**Ardis Simpson** . . . charming Delta Gamma . . . also prexy of the establishment . . . frosh beauty queen . . . secretary of the executive board . . . mixes in women's athletics.





**Alan York Clark, B.S. (Pre-Med.)**  
Moscow High School  
Phi Gamma Delta

**James Henry Clack, B.S. (For.)**  
Coeur d'Alene High School  
Willis Sweet Hall

**Helen Elizabeth Clough, B.S. (Ed.)**  
Weiser High School  
Kappa Alpha Theta

**Lela Mable Coffin, B.S.**  
Boise High School; Boise Junior College  
Delta Delta Delta

**Margaret Ann Colburn, B.S. (H.Ec.)**  
Lewis and Clark High School, Spokane, Washington;  
Whitman College  
Delta Gamma

**Jennie Claire Cornstock, B.S. (Bus.)**  
Rexburg High School; University of Idaho,  
Southern Branch  
Delta Gamma

**Zelda Lois Condie, B.S. (H.Ec.)**  
Preston High School  
Forney Hall

**Ernest Theodore Coon, B.S. (Ed.)**  
Rathdrum High School  
Chi Alpha Pi

**John Matthew Corless, B.S. (Agr.)**  
Paul High School

**Delberta Wanda Crowley, B.S. (Ed.)**  
Idaho Falls High School  
Forney Hall

**Charles Dawson Crowther, B.S. (Bus.)**  
Lewis and Clark High School, Spokane  
Phi Delta Theta

**George Hight Cummings, B.S. (C.E.)**  
Moscow High School

**Jack William Cushman, B.S. (Bus.)**  
Roxburg High School  
Alpha Tau Omega

**William Edward Dakin, B.A. (Jour.)**  
Kimberly High School  
Chi Alpha Pi

**Daniel Max Daniels, B.S. (Agr.)**  
Malad High School; Utah State Agricultural  
College  
Triangle Club

**Richard James Darnell, B.A.**  
Lewis and Clark High School  
Alpha Tau Omega

**Eugene Walter Davidson, B.S.**  
Moscow High School  
Sigma Alpha Epsilon

**Homer Evan Davies, B.S. (Bus.)**  
Nampa High School  
Phi Delta Theta

**Carol Jean Davis, B.S.**  
North Central High School, Spokane  
Gamma Phi Beta

**George Albert Davis, B.S. (E.E.)**  
North Central High School, Spokane  
Phi Gamma Delta

**Margaret Josephine Davis, B.S. (Ed.)**  
Kimberly High School  
Delta Delta Delta

**Neil John Day, B.S. (For.)**  
Idaho Falls High School  
Collegiate Hall

**Wendell George Decker, B.S. (C.E.)**  
Kootenai High School  
Idaho Club

**James Monroe DeCoursey, LL.B.**  
Culdesac High School  
Delta Tau Delta

**Marjory J. Dempsey, B.S. (Ed.)**  
Granville High School; Pacific University  
Alpha Chi Omega

**Leah Ruth Dinnison, B.S. (H.Ec.)**  
Pierce High School  
Delta Delta Delta

**George Henry Dorsey, B.S.**  
Nampa High School  
Beta Theta Pi

**Carl Robert Drake, B.S. (Geol.)**  
Meridian High School; Boise Junior  
College  
Lindley Hall

**Bill Charlesworth** . . . towheaded boy from the Phi Gam house . . .  
one of the unfortunate Press club pledges . . . Hell Diver . . . haunts  
the publications offices . . . very bashful.



**Jean Margaret Driscoll, B.S.(Bus.)**  
Troy High School  
Gamma Phi Beta

**Maxine Charlotte Driscoll, B.S.(Ed.)**  
Troy High School  
Gamma Phi Beta

**Robert Cree Duncan, B.S.(A.E.)**  
Salisbury, Pennsylvania  
Lindley Hall

**Verla Burwell Durant, B.S.(Bus.)**  
Weippe High School  
Delta Delta Delta

**Marian Frances Dwight, B.A.**  
Filer High School  
Gamma Phi Beta

**Wendell G. Eames, B.A.**  
Preston High School  
Idaho Club

**Douglas Fassett Edwards, B.S.(For.)**  
Beverly High School, Beverly, Mass.  
Willis Sweet Hall

**Herbert Mason Edwards, B.S.(Agr.)**  
New Plymouth High School

**John Milton Elder, B.S.(Chem.E.)**  
Coeur d'Alene High School  
Willis Sweet Hall

**Dorothy Elliott, B.A.**  
Boise High School  
Pi Beta Phi

**Dave Ellison**  
Delta Chi

**Karl Banard Emery, B.S.(Agr.)**  
Kendrick High School  
Lindley Hall

**Kathryn Louise Emery, B.S.(Ed.)**  
Ridenbaugh Hall  
Boise High School

**Earl Orvid Evans, B.S.(Agr.)**  
Malad High School  
Triangle Club

**Samuel Smith Evans, B.S.(Med.)**  
Preston High School

**Eileen Exelton, B.S.(Agr.)**  
Moscow High School

**Gretchen Louise Farber, B.S.(H.Ec.)**  
Moscow High School

**William Fischer, B.S.(C.E.)**  
Emmett High School, Polytechnic College of  
Engineering, Oakland, California  
Willis Sweet Hall

**Russell Frederick Fisher, B.S.(Agr.)**  
Downey High School; Utah State Agricultural  
College  
Triangle Club

**Ann Fitzpatrick, B.S.(Ed.)**  
Bonners Ferry High School  
Hays Hall

**David V. Fix, B.S.**  
Twin Falls High School; Long Beach Junior College  
Sigma Alpha Epsilon

**Rex Gilbert Fluharty, B.S.**  
Moscow High School

**Mary Margaret Foley, B.S.(C.E.)**  
Lewiston High School  
Forney Hall

**Robert Hall Forbes, B.S.(For.)**  
Los Angeles, California  
Kappa Sigma

**Charles Clark Francisco, B.S.(Agr.)**  
Paul High School  
Idaho Club

**Doris E. Franson, B.A.**  
Boise High School; Boise Business University  
Hays Hall

**Wilbur Allen Free**  
Homestead, Florida  
Lindley Hall

**David Everett Freeman, B.S.(Bus.)**  
Coeur d'Alene High School



Sally Mitchell . . . watches over the Spurs as their big sister . . .  
Cardinal Key . . . president of the Alpha Phis . . . up and coming home  
ec student . . . has old time interests up Fiji way.



**Doris French, B.A.**  
Rupert High School; Chapman College, Los Angeles  
Alpha Chi Omega

**Rachel Elizabeth Frevert, B.S. (Pro-Nurs.)**  
Smith River, California  
Hays Hall

**David W. Fulton, B.S. (Agr.)**  
Eden High School  
Idaho Club

**Herbert Emerson Gage, B.S. (For.)**  
John Muir Technical High School, Pasadena Cal.; Pasadena Junior College  
Willis Sweet Hall

**Robert B. Galbreath, B.S. (Bus.)**  
Boise High School; Boise Junior College  
Chi Alpha Pi

**James W. Galloway, B.S. (Bus.)**  
Boise High School  
Kappa Sigma

**Arthur Gannon, B.S. (Bus.)**  
Buhl High School  
Alpha Tau Omega

**James Garner, B.S. (Ed.)**  
Peck High School

**Wilbur Vernon Garten, B.S. (For.)**  
Winchester High School  
Delta Chi

**Hester F. Gentry, B.S. (Ed.)**  
Wallace High School  
Pi Beta Phi

**Ida May Gillenwater, B.A.**  
Boise High School  
Delta Gamma

**Raymond D. Givens, B.A.**  
Boise High School  
Sigma Chi

**Karl K. Goble, B.S. (Geol.)**  
Meridian High School; Boise Junior College  
Kappa Sigma

**Lona Fessie Goodell, B.S. (Ed.)**  
Salmon High School; University of Idaho,  
Southern Branch  
Forney Hall

**Gordon Hoopes Goodsell, B.S. (Agr.)**  
Weston High School  
Triangle Club

**Rita Isabel Gotzinger, B.S. (Ed.)**  
St. Gertrude's Academy, Cottonwood  
Kingman Business University  
Hays Hall

**Eleanora Angeline Graham, B.S. (Ed.)**  
Grangeville High School  
Pi Beta Phi

**Sidney Earl Gregory, B.S. (Bus.)**  
Potlatch High School  
Beta Theta Pi

**Richard Rayome Greiner, B.S. (Bus.)**  
Harrison High School  
Willis Sweet Hall

**Charles Forrest Gripton, B.S. (Bus.)**  
Smith County High School, Smith Center,  
Kansas  
Kappa Sigma

**Dan George Hager, B.S. (Ed.)**  
Moscow High School

**Betty Davis Hall, B.S. (H.Ec.)**  
Pocatello High School; University of Idaho,  
Southern Branch  
Kappa Alpha Theta

**Richard Chase Hall, B.S. (C.E.)**  
Coeur d'Alene High School  
Sigma Nu

**John M. Hammerlund, B.S. (Bus.)**  
Lewis and Clark High School, Spokane  
Phi Delta Theta

**Leo Louis Hammond, B.S. (Bus.)**  
Blackfoot High School  
Willis Sweet Hall

**James Albert Hampton, LL.B.**  
Blackfoot High School  
Sigma Alpha Epsilon

**Elizabeth R. Hanrahan, B.A.**  
Lewiston High School; Lewiston Normal  
Delta Gamma

**Mary Edna Harmer, B.A.**  
Lewiston High School  
Hays Hall

**Beth Bothwell** . . . chubby little Kappa . . . mixes pleasure with politics . . . swims for the Hell Divers . . . sat on the executive board for part of term . . . good representative of the W. A. A.



**Charles E. Harris, B.S.(C.E.)**  
 Payette High School  
 Delta Tau Delta

**Margaret Mae Harris, B.A.**  
 Idaho Falls High School; University of Idaho,  
 Southern Branch  
 Forney Hall

**Howard Leighton Hartley, B.S.(Agr.)**  
 Fruitland High School  
 Sigma Nu

**Wilmetta Hartley, B.S.(Ed.)**  
 American Falls High School; University  
 of Idaho, Southern Branch  
 Forney Hall

**Nancy Elizabeth Harvey, B.S.(Ed.)**  
 Prescott High School; Washington State Normal  
 Hays Hall

**Helen Rebekah Havenor, B.S.(H.Ec.)**  
 Pocatello High School; University of Idaho,  
 Southern Branch  
 Ridenbaugh Hall

**Calypso Hawley, B.S.(Ed.)**  
 Melba High School  
 Hays Hall

**John Hays**

**Morgan Heap, B.S.(C.E.)**  
 Pioche, Nevada  
 Kappa Sigma

**William Herbert, B.S.(Bus.)**  
 Lewiston High School  
 Delta Chi

**Norman Heikkila, B.S.(Bus.)**  
 Mullan High School  
 Lindley Hall

**Eugene Burton Herron, B.S.(Bus.)**  
 Filer High School  
 Sigma Alpha Epsilon

**Beth Hess, B.S.(Bus.)**  
 Montpelier High School  
 Alpha Chi Omega

**Dennis Hess, B.S.(For.)**  
 Pocatello High School  
 L.D.S.

**James Hicks, B.S.(Mtn.E.)**  
 Webster Grove High School, Missouri  
 Sigma Nu

**Helen Margaret Hill, B.A.**  
 Lewis and Clark High School, Spokane  
 Alpha Chi

**Ray H. Hill, B.S.(C.E.)**  
 Lewiston High School  
 Chi Alpha Pi

**Billie Louise Hilliard, B.S.(Ed.)**  
 Idaho Falls High School  
 Forney Hall

**Wilma E. Hjort, B.A.**  
 Boise High School  
 Pi Beta Phi

**Ada Marcia Hoebel, B.A.**  
 Logan Academy, Logan  
 Alpha Chi Omega

**Florence Hall Hoehnen, B.A.(H.Ec.)**  
 American Falls High School  
 Ridenbaugh Hall

**Robert Hogge, B.S.(Agr.)**  
 Sugar-Salem High School  
 Idaho Club

**Melvin Warren Hollinger, B.S.(Agr.)**  
 Rupert High School  
 Idaho Club

**Everett Alfred Holt, B.A.**  
 Hayden High School  
 Phi Gamma Delta

**Neva Genevieve Homan, B.A.**  
 Fruitland High School  
 Alpha Phi

**Emil Robert Hoppe, B.S.(Agr.)**  
 Northwest School of Agriculture, Crookston,  
 Minnesota  
 Triangle Club

**Max M. Hosoda, B.S.(Agr.)**  
 Emmett High School  
 Lindley Hall

**Rosanna Juliette House, B.S.(H.Ec.)**  
 Moscow High School  
 Delta Gamma



**Richard Trzuskowski . . .** football line plunger . . . cannibal chief for the Hell Divers . . . superior amateur photographer . . . in politics occasionally . . . took the role of Grumpy in Juniors' Silly Symphony assembly



**Martin Van Buren Huff, B.S.(Bus.)**  
Moscow High School

**Charles H. Hughes, B.S.(Chem.E.)**  
Wendell High School  
Idaho Club

**Esther Evelyn Hughes, B.S.(Mus.Ed.)**  
Nampa High School

**John Paul Hughes, B.S.(Elec.E.)**  
St. Maries High School  
Willis Sweet Hall

**Ben K. Humphrey, B.S.(A.E.)**  
Moscow High School  
Delta Tau Delta

**James Richard Hutchison, B.S.(Bus.)**  
Coeur d'Alene High School  
Delta Tau Delta

**Raymond John Hyke, B.S.(Bus.)**  
Lewiston High School  
Phi Delta Theta

**Jean Ilingsworth, B.A.**  
Pocatello High School  
Alpha Phi

**Roy M. Isaman, B.S.(Pre-Med.)**  
Lewiston High School  
Delta Chi

**Marion J. Isenburg, B.S.(H.Ec.)**  
Idaho Falls High School  
Delta Gamma

**Henry Sigurd Iverson, B.S.(Bus.)**  
Caldwell High School  
Kappa Sigma

**Dwight Nelson Jeffers, B.S.(For.)**  
Moscow High School

**Robert D. Jenkins, B.S.(Pre-Med.)**  
Washington High School, Portland, Oregon  
Sigma Chi

**Elizabeth Jensen, B.A.**  
Melba High School  
Alpha Phi

**Charles Freeman Jensen, B.S.(Min.E.)**  
North Central High School, Spokane  
Phi Gamma Delta

**Max C. Jensen, B.S.(Pre-Med.)**  
Moscow High School

**Joseph Elmo Jeppesen, B.S.(Agr.)**  
Madison High School, Rexburg  
Triangle Club

**Claude Gustaf Johnson, B.A.**  
Idaho Falls High School  
Willis Sweet Hall

**Edward Harry Johnson, B.A.**  
Coeur d'Alene High School

**Homer Eldon Johnson, B.S.(Ed.)**  
Spirit Lake High School  
Idaho Club

**Julian Rockwell Johnson, B.S.**  
Parma High School

**Lloyd Stewart Johnson, B.S.(Bus.)**  
McCall High School  
Sigma Chi

**Margaret Ann Johnson, B.A.**  
Moscow High School  
Delta Delta Delta

**Ellen Alberta Johnston, B.S.**  
Woodrow Wilson High School, Long  
Beach, California  
Hays Hall

**James E. Johnston, B.S.(Ed.)**  
Herbert Hoover High School, Glendale  
Kappa Sigma

**Robert Herrick Jones, B.A.**  
Oklahoma City High School

**Ray Kaczmarek, B.S.(Ed.)**  
Pay View High School, Milwaukee, Wis.  
Willis Sweet Hall

**Eric Karter**

**Max Kenworthy** . . . slings hash for the Kappa's . . . next year's student body proxy . . . house manager at Lambda Chi house . . . good looking . . . one of the friendliest fellows on the campus . . . sits on the discipline board.



**Albert Henry Kassens**, B.S.(Elec.E.)  
Sandpoint High School  
Lindley Hall

**Katharyn E. Katzenmeyer**, B.S.(Ed.)  
Emmett High School  
Hays Hall

**Martin L. Keith**, B.S.(Bus.)  
Culdesac High School  
Lindley Hall

**Clyde Rucker Keithly**, B.S.(Ed.)  
Midvale High School

**Leonard B. Kellogg**, B.S.(Math.)  
Flushing High School, Flushing, Long Island, N.Y.  
Willis Sweet Hall

**Miriam Leslie Kennard**, B.A.  
Moscow High School

**Max Ronald Kenworthy**, B.S.(Bus.)  
Wallace High School  
Lambda Chi Alpha

**Charles J. Kiljanczyk**, B.S.(For.)  
Cassical High School, Worcester, Mass.  
Willis Sweet Hall

**Anthony Joseph Knap**, B.S.(Ed.)  
Milwaukee High School, Wisconsin  
Sigma Alpha Epsilon

**Earnest Cornelius Kole**, B.S.(Agr.)  
Culdesac High School

**Herman Michael Koppes**, B.S.(For.)  
Idaho City High School  
Collegiate Hall

**Frank Louis Kurdy**, B.S.(Ed.)  
Winona High School

**Tony Edward Kurdy**, B.S.(Bus.)  
Winona High School

**Joseph L. Lambert**, B.S.(E.E.)  
Halley High School  
Idaho Club

**Richard Stewart Lambert**, B.S.(Bus.Law)  
Westminster High School, Salt Lake City  
Sigma Nu

**Owen Gordon Langdon**, B.S.(For.)  
Puente High School, California

**Bonnie Marie Lange**, B.S.(Ed.)  
Moscow High School  
Alpha Chi Omega

**Kenneth F. Langland**, B.S.(Agr.)  
Huron High School, Huron, So. Dakota  
Triangle Club

**Charles Wilbur Larkam**, B.S.(Chem.E.)  
Lewiston High School  
Willis Sweet Hall

**Lillian P. Larson**, B.S.(Ed.)  
Sandpoint High School  
Forney Hall

**Gordon T. Larter**, B.S.(Agr.)  
Pasadena High School, California  
Lindley Hall

**Ann La Rue**, B.S.  
Rupert High School  
Kappa Kappa Gamma

**Clifford Lathen**  
**Wesley Waldo Lathen**, B.S.  
Moscow High School  
Ee Dah How Club

**Ethel Aurelia Latimore**, B.S.(Bus.)  
Boise High School  
Forney Hall

**Joe H. Latimore**, B.S.(C.E.)  
Franklin High School, Boise  
Lindley Hall

**Dale Clingman Lawrence**, B.S.(C.E.)  
Lewis and Clark High School, Spokane  
Phi Delta Theta

**Lincoln T. Lee**, B.S.(Ed.)  
Murtaugh High School  
Triangle Club

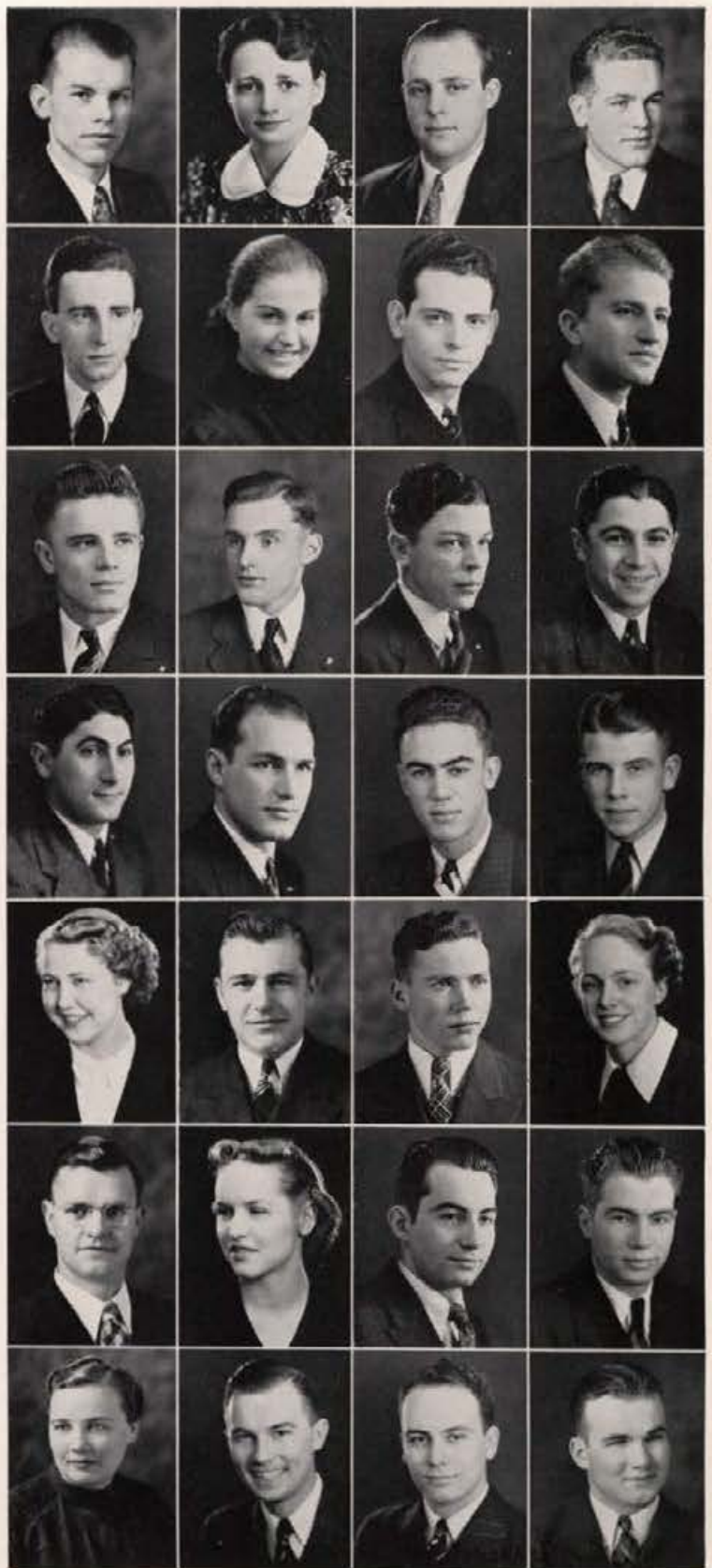

**Marie Raphael** . . . leads the destiny of the Thetas . . . Cardinal Key and all that stuff . . . activities editor of the Gem . . . was once chairman of Taps and Terps . . . studies business for major.



**Halbert Allen LeFebvre, B.S.(C.E.)**  
Lewiston High School  
Phi Gamma Delta

**Pete Leguireche, A.B.**  
Gooding High School

**Harry Fox LeMoyné, A.B.**  
Hagerman High School  
Beta Theta Pi

**Rodney Boyd Leonard, B.S.(For.)**  
Elk River  
Idaho Club

**Marjorie Lois Lester, B.A.**  
Fergus County High School, Lewistown, Montana  
Delta Gamma

**Phyllis M. Lewis, B.S.**  
Rupert High School  
Forney Hall

**William Dexter Lindquist, B.S.(Pre-Med.)**  
Lewiston High School  
Delta Chi

**Hubert J. Link, B.S.(Agr.)**  
Gonzaga High School  
Lindley Hall

**Robert Crites Linkhart, B.S.(A.E.)**  
Wilmington High School, Ohio  
Idaho Club

**Lois Irene Lipps, B.S.(Ed.)**  
Rupert High School  
Alpha Chi Omega

**Edwin Sandford Lloyd, B.S.(Bus.)**  
Twin Falls High School  
Sigma Alpha Epsilon

**Isabell Ann Louis, B.S.(Ed.)**  
Coeur d'Alene High School  
Alpha Chi Omega

**Ernest Bruce Love, B.S.(E.E.)**  
Peck High School  
Lindley Hall

**William Joseph Lucas, B.S.(For.)**  
Mitchell High School, South Dakota  
Delta Chi

**Harold Carter Lukens, B.S.(For.)**  
Lewiston High School

**Ruth Elizabeth Lukens, B.A.**  
Boise High School  
Delta Gamma

**Carl Raymond Lundgren, B.S.(Bus.)**  
Coeur d'Alene High School  
Delta Tau Delta

**Voitto Arnold Luukkonen, B.S.(M.E.)**  
Mullan High School  
Willis Sweet Hall

**Bernard Phlander Luvaas, B.S.(Ed.)**  
Moscow High School

**Chester Clarence McArthur, B.S.(For.)**  
Pierce High School

**John Weerner McCall, B.S.(Ed.)**  
McCall High School

**Betty Lou McConnell, B.S.(Ed.)**  
Grangeville High School  
Alpha Chi Omega

**Carroll B. McEelroy, B.S.**  
Buhl High School  
Alpha Tau Omega

**Robert B. McFarland, B.S.(Bus.)**  
I.H.M. Academy, Coeur d'Alene  
Gonzaga University  
Sigma Alpha Epsilon

**Wallace Theodore McGill, B.S.(Bus.)**  
Boise High School  
Lambda Chi Alpha

**June Ernelia McIntyre, B.S.(Ed.)**  
Lewiston High School; Lewiston Normal  
Delta Delta Delta

**Dorothea A. McLane, B.S.(Ed.)**  
St. Anthony High School; Ricks College  
Ridenbaugh Hall

**Margaret A. McPherson, B.S.(H.Ec.)**  
Post Falls High School  
Ridenbaugh Hall

**Dick Hutchison . . .** the Greek god from the Delt house . . . looks cute in Scabbard and Blade skirt . . . has darts for the Gamma Phi proxy . . . dabbles in politics in his leisure time.



**John William McVey, B.S.(V.E.)**  
Jerome High School  
Willis Sweet Hall

**Francis Sisman Madson, B.S.(Bus.)**  
Ogden High School, Ogden, Utah; Utah State  
Weber College  
Phi Gamma Delta

**John Thomas Maguire, B.S.(Bus.)**  
Anaconda High School, Anaconda, Mont-  
ana; Montana School of Mines, Butte  
Beta Theta Pi

**Charles A. Matillard, B.A.**  
Hillhouse, New Haven, Connecticut  
Alpha Tau Omega

**Walter A. Mallory, B.S.(For.)**  
Deary High School  
Willis Sweet Hall

**Goldie Manning, B.S.(H.Ec.)**  
Burley High School  
Ridenbaugh Hall

**Andrew March**

**William D. Marshall, B.S.(Bus.)**  
Weiser High School  
Delta Chi

**Jack M. Martin, B.S.(For.)**  
Huntington Park, California  
Lindley Hall

**Robert Earl Mason, B.A.**  
Boise High School  
Chi Alpha Pi

**Alfred M. Mayo, B.S.(M.E.)**  
St. Anthony High School  
Collegiate Hall

**Herbert Heath Mellus, B.S.(Min.E.)**  
Newton High School, Newton, Massa-  
chusetts; Harvard University  
Sigma Alpha Epsilon

**Don Harry Metks, B.S.(Min.)**  
Bend, Oregon

**Julia Virginia Milburn, B.S.(Bus.)**  
Lewis and Clark High School, Spokane;  
Kinmar Business University  
Pi Beta Phi

**Arnold S. Miller, B.S.(Bus.)**  
Hamburg High School, Hamburg, New  
York; Hobart College, Geneva, New York  
Lindley Hall

**J. Hubert Miller, B.S.(Ed.)**  
Walla Walla High School, Walla Walla,  
Washington; Lewiston State Normal  
Delta Chi

**Loren Ellsworth Miller, B.S.(For.)**  
Saranac Lake High School, Saranac Lake, New York;  
Syracuse University

**Robert Miller, B.S.(E.E.)**  
Fairfield High School  
Delta Tau Delta

**Sara M. Mitchell, B.S.(H.Ec.)**  
Parma High School  
Alpha Phi

**Howard Irvin Monks, Jr.**  
Bonners Ferry High School  
Delta Chi

**Joseph Montell, B.S.(For.)**  
Inglewood, California  
Kappa Sigma

**James Moore, B.S.(M.E.)**  
Wallace High School  
Triangle Club

**Mary Eleanor Moore, B.S.(Bus.)**  
Boisse High School  
Forney Hall

**Iris Morgan, B.A.**

**Ethel Lucille Morgan, B.S.(H.Ec.)**  
Nampa High School; Brigham Young University  
Ridenbaugh Hall

**Paul G. Morken, B.S.(C.E.)**  
Coeur d'Alene High School; Coeur d'Alene  
Junior College  
Phi Gamma Delta

**Otto A. Mosely, B.S.(Bus.)**  
St. Maries High School  
Willis Sweet Hall

**Elsie E. Minsterman, B.S.(Ed.)**  
Brogan High School, Brogan, Oregon  
Ridenbaugh Hall

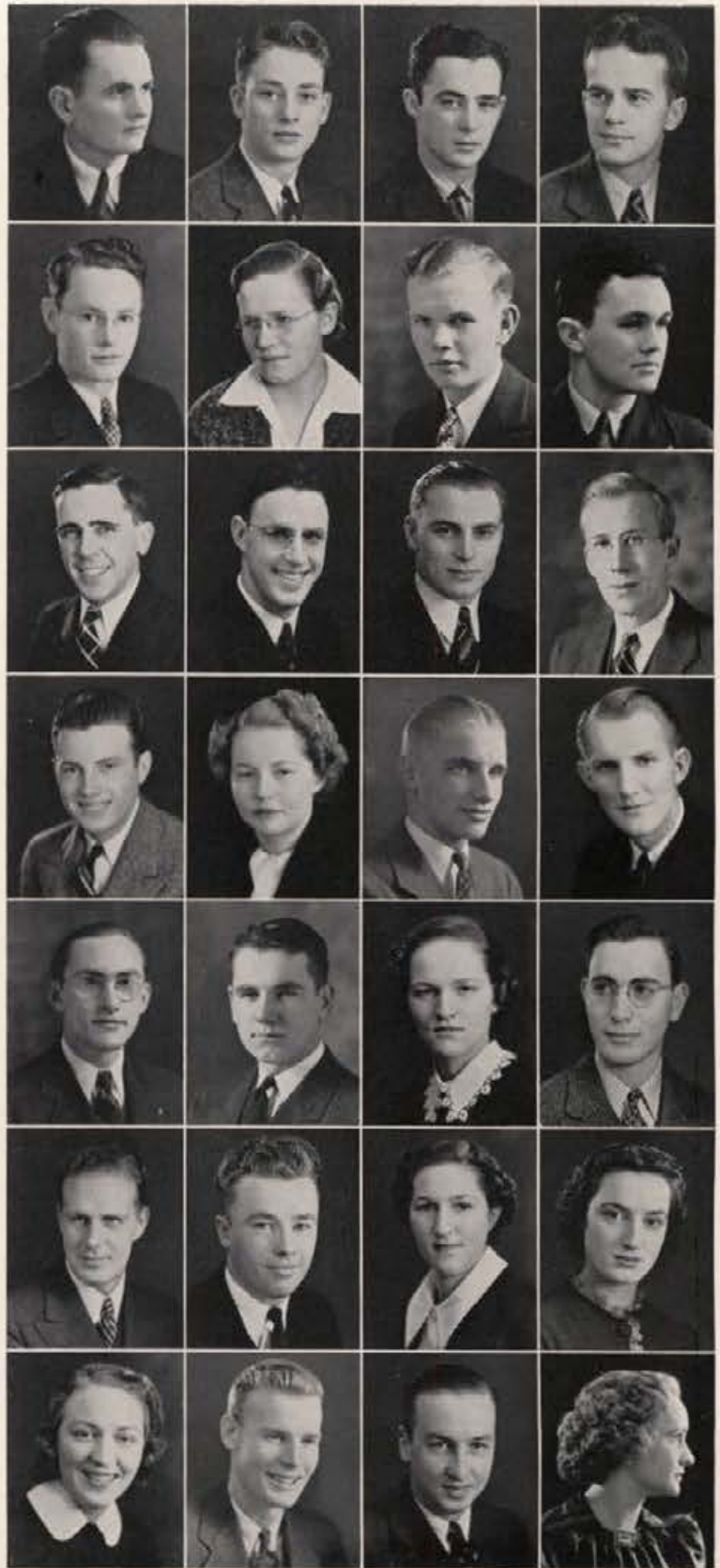

**Dick Darnell** . . . A.T.O. owner of a green defunct "car"  
. . . co-chairman of mickey mice cabaret . . . practice at writing Blue  
Bucket stories proven disastrous for Dickie in the Press Club "Sheet."





**Fenol Murdock**

**Walter Joseph Musial, B.S.(Ed.)**  
Riverside High School, Milwaukee, Wisconsin  
Delta Chi

**Zelma Myers, B.A.**  
Lewis and Clark High School, Spokane  
Delta Gamma

**George Eldon Neff, B.S.(Geol.E.)**  
Lincoln High School, Tacoma, Wash.  
Willis Sweet Hall

**Michael H. Nelson, B.S.(E.E.)**  
Williston High School, Williston, No. Dakota  
Willis Sweet Hall

**Hollis Eugene Neveux, B.S.(Bus.)**  
Coeur d'Alene High School  
Alpha Tau Omega

**James L. Nixon, B.S.(C.E.)**  
Cambridge High School  
Triangle Club

**Eamorr Carroll Nord, B.S.(For.)**  
Idaho Falls High School  
Lindley Hall

**Jay L. Nungester, B.S.(E.E.)**  
Nampa High School  
Delta Tau Delta

**Audrey Margueritte Oberg, B.S.(Bus.)**  
Wallace High School  
Alpha Chi Omega

**Jack C. Osgood, B.S.(M.E.)**  
Twin Falls High School  
Lambda Chi Alpha

**David G. Pace, B.S.(Bus.)**  
Bonners Ferry High School  
Delta Chi

**Trevor Wyman Page, B.S.(Geol.E.)**  
Intermountain Institute, Weiser  
Sigma Nu

**Sara Thomas Palmer (Spec.)**  
Malad High School

**Paul Frederick Parrish, B.S.(C.E.)**  
Caldwell High School; College of Idaho  
Delta Tau Delta

**Lafayette Ross Parsons, B.S.(Chem.E.)**  
Boise High School  
Beta Theta Pi

**Velma Ruth Patton, B.S.(Ed.)**  
Palouse High School, Palouse, Washington

**Anton Harold Paulson, B.S.(For.)**  
Lindley Hall

**Arnold Paulson**

**Raymond Holmes Peck, B.S.(Arch.)**  
Pocatello High School; University of  
Idaho, Southern Branch  
Sigma Alpha Epsilon

**James W. Pence, B.S.(Chem.)**  
Buhl High School  
Alpha Tau Omega

**Barbara Peterson, B.S.(H.Ec.)**  
Moscow High School  
Delta Theta Gamma

**Charles Frederick Peterson, B.S.(Agr.)**  
Emmett High School

**Lee Hans Peterson, B.S.(Agr.)**  
Paul High School  
Delta Tau Delta

**Frederick Catlin Pickell, B.A.**  
Anaconda High School, Anaconda, Montana;  
Utah State College  
Beta Theta Pi

**William Martin Pierce, B.S.(C.E.)**  
Sunnyside High School, Sunnyside, Wyoming  
Lindley Hall

**Alan Walter Poole, B.S.(Min.)**  
Kelowna High School, Kelowna, B.C.

**Emmett B. Porter, B.S.(Chem.E.)**  
Waitsburg High School, Waitsburg,  
Washington  
Sigma Alpha Epsilon

**Verla Durant . . .** Sigma Nu-Tri Delt cutie . . . trims pictures for the Gem . . . took over the AWS gavel in May . . . has had a dab of politics . . . business student on the side.



**Robert M. Porter**

**Oscar Pothlar**

**Howard Lindsay Potter, B.S.(For.)**  
Meridian High School

**Gerald Montague Price, B.S.(Bus.)**  
Twin Falls High School  
Delta Chi

**Edward John Price, B.A.(Jur.)**  
Gannett High School  
Triangle Club

**Paul E. Price, B.A.**  
Boise High School  
Alpha Tau Omega

**Patrick Wilson Probst, B.S.(Bus.)**  
Coeur d'Alene High School  
Alpha Tau Omega

**Margaret J. Quinn, B.S.(H.Ec.)**  
Peck High School  
Ridenbaugh Hall

**George Gordon Radford, B.S.(Bus.)**  
St. Maries High School  
Kappa Sigma

**Anna Maria Raphael, B.S.(Bus.)**  
Weiser High School  
Kappa Alpha Theta

**Donald Elias Ratliff, B.S.(For.)**  
Moscow High School

**Robert Cole Ratliff, B.S.(Ed.)**  
Moscow High School

**Eleanore Rhoda Redfield, B.S.(H.Ec.)**  
Idaho Falls High School  
Delta Gamma

**Helen Louise Reece, B.S.(Ed.)**  
Sandpoint High School  
Hays Hall

**John Payne Reiter, B.A.**  
Auburn High School, Auburn, Wash.  
Lewis Court

**John Phil Remaklus, B.A.**  
McCall High School  
Sigma Chi

**John R. Reynolds, B.S.(Geol.)**  
Rupert High School; Albion State Normal; Uni-  
versity of Idaho, Southern Branch  
Idaho Club

**Jesse Rhodes**

**Norman H. Rhodes, B.S.(Bus.)**  
Lewiston High School  
Kappa Sigma

**Samuel J. Rich, B.A.(Jur.)**  
Blackfoot High School  
Sigma Alpha Epsilon

**Raymond L. Richmond, B.S.(Agr.)**  
Le Clide High School, La Clide, Missouri  
Idaho Club

**Fay Ricks**

**Jessie Ricks**  
Alpha Chi Omega.

**Gerald W. Ridgeway, B.S.(Bus.)**  
Kimberly High School  
Phi Gamma Delta

**Elmer Rieman**

**Daniel Roberts**

**Dale Foster Robertson, B.S.(For.)**  
Roswell High School  
Idaho Club

**John Roice, B.S.(Agr.)**  
Eden High School  
Lindley Hall



**Steve Belko** . . . desires to drink beer when he comes of age . . . versatile football, baseball, and basketball star . . . ran the Oregon boys wild during the conference B.B. games here . . . is a Sigma Chi



**Harold Roise, B.S.(Ed.)**  
Moscow High School  
Sigma Nu

**Carolyn Roos, B.S.(Ed.)**  
Lewiston High School  
Delta Delta Delta

**Herman Rossi, B.S.**  
Military Academy, Portland, Oregon  
Sigma Chi

**James T. Ryan**

**Ruth Ryan, B.S.(H.Ec.)**  
Gooding High School  
Hays Hall

**Herbert Sanderson**

**William Byron Sargent, B.S.(For.)**  
Daniel High School, Daniel, Wyoming  
Willis Sweet Hall

**Wendell J. Satre, B.S.(E.E.)**  
Post Falls High School  
Idaho Club

**Sherman E. Schmidt, B.S.**  
Kendrick High School  
Lindley Hall

**Robert Mikkelson Schmitt, B.S.(For.)**  
Emporia High School, Emporia, Kansas  
Tau Kappa Epsilon

**Saxon Lorraine Schneider, B.S.(Ed.)**  
Moscow High School

**Charles H. F. Schuster, B.S.(Bus.)**  
Rapid City High School, Rapid City,  
South Dakota  
Delta Tau Delta

**Lysle C. Schwendiman, B.S.(Chem.E.)**  
Salem High School, Sugar City, Idaho  
L.D.S. Institute

**Ellen Marie Scott, B.S.(Ed.)**  
Kimberly High School  
Alpha Phi

**Helen Scott, B.S.(H.Ec.)**  
Pottlatch High School; Lewiston Normal  
Forney Hall

**Harold Gilgan Senften, B.S.**  
Castleford High School  
Lambda Chi Alpha

**John Henry Shaffer, B.S.(Pre-Med.)**  
Bedford High School, Bedford, Pennsylvania

**Carl F. Sierk, B.S.(Agr.)**  
School of Agriculture, University of Minnesota  
Idaho Club

**Ardis Marie Simpson, B.S.(Bus.)**  
Boise High School  
Delta Gamma

**Justin Mellowdew Slate, B.S.(Bus.)**  
Wallace High School  
Lambda Chi Alpha

**Vernon Maurice Slichter, B.S.(Bus.)**  
Grangeville High School; Washington State College  
Delta Tau Delta

**Elena Slipevich, B.S.(Ed.)**  
Anaconda High School, Anaconda, Montana;  
Montana State Normal College  
Alpha Chi Omega

**Phyllis Pearle Smilie, B.S.(Ed.)**  
Burley High School

**Jessie Josephine Smith, B.S.(Ed.)**  
Garfield High School, Garfield, Wis-  
consin

**John P. Smith, B.S.(Agr.)**  
Malla High School; University of Idaho, Southern  
Branch  
Lindley Hall

**Lyle Smith, B.S.(Ed.)**  
Moscow High School  
Phi Gamma Delta

**Marian Glendora Smith, B.S.(Ed.)**  
Moscow High School

**Mary Dillon Smith, B.S.**  
Twin Falls High School; University of  
California  
Alpha Chi Omega

**Dave Pace . . .** duke of the I.K. . . . also national officer . . . Delta Chi house president . . . interfraternity council . . . mixed up his clean soul with a dab of politics . . . handsome, tall, and dark from Bonners Ferry.



**Lester Raymond Smith, B.S.(Ed.)**  
 Notus High School  
 Idaho Club

**Spokane Smith, B.A.**  
 North Central High School, Spokane  
 Gamma Phi Beta

**Vance Thomas Smith, B.S.(Agr.)**  
 Malta High School; University of Idaho,  
 Southern Branch  
 Lindley Hall

**Veal R. Smith, B.S.(Agr.)**  
 Malta High School; University of Idaho,  
 Southern Branch  
 Lindley Hall

**William Calderhead Smith, B.S.(Bus.)**  
 Caldwell High School

**Edwin Arnold Snow, B.S.(Bus.)**  
 Council High School  
 Delta Tau Delta

**Gilbert Arnold Snow, B.S.(Bus.)**  
 Rigby High School  
 Phi Delta Theta

**Gordon A. Sommer, B.S.(Pre-Med.)**  
 North Central High School, Spokane  
 Beta Theta Pi

**Delma H. Sorenson, B.S.(Ed.)**  
 Soda Springs High School; College of Idaho  
 Forney Hall

**June Frances Spellerberg, B.S.**  
 Washburn High School, Minneapolis, Minne-  
 sota; University of Minnesota  
 Hays Hall

**Lillie E. Spencer, B.S.(H.Ec.)**  
 Nampa High School  
 Ridenbaugh Hall

**Carleton Henry Spinney, B.S.(For.)**  
 Medford High School, Medford, Massa-  
 chuetta  
 Willis Sweet Hall

**Jean Elizabeth Spooner, B.S.**  
 Spirit Lake High School  
 Gamma Phi Beta

**George William Stark, B.S.(Bus.)**  
 Coeur d'Alene High School  
 Willis Sweet Hall

**Catherine O. St. Clair, B.A.**  
 Idaho Falls High School  
 Kappa Kappa Gamma

**Harold F. Stichter, B.S.(Arch.)**  
 Buhl High School  
 Alpha Tau Omega

**Moreau Edward Stoddard, B.A.**  
 Coeur d'Alene High School  
 Sigma Chi

**Frances Claire Stolle, B.A.**  
 Boise High School  
 Kappa Kappa Gamma

**Raymond Warren Stone, B.S.(For.)**  
 Spokane, Washington

**Charles C. Strawn, B.S.**  
 Pocatello High School; University of  
 Idaho, Southern Branch  
 Triangle Club

**O. Nels Stromberg, B.S.(Bus.)**  
 St. Maries High School  
 Kappa Sigma

**Helen F. Sullivan, B.S.(Ed.)**  
 Boise High School  
 Kappa Kappa Gamma

**Mary Alice Sullivan, B.S.(H.Ec.)**  
 Castilleja, Palo Alto, California  
 Kappa Kappa Gamma

**Keith Covington Sundberg, B.S.(Ed.)**  
 Idaho Falls High School  
 Phi Delta Theta

**Carl Leonard Sundquist, B.S.(For.)**  
 Taconite High School, Taconite, Minnesota

**Helen Ann Sutton, B.S.(Bus.)**  
 Weiser High School  
 Kappa Alpha Theta

**Margaret Jane Swayne, B.S.(Bus.)**  
 Clearwater High School  
 Ridenbaugh Hall

**Elmer Taft**



**June Viel** . . . activity gal for the Pi Phi . . . claims membership in the AWS council . . . rifle team expert . . . dabbles with the glue on the shipment squad of the Argonaut.



**Vernon David Taggart, B.S.(Ed.)**  
Meridian High School  
Delta Chi

**Kenneth M. Taylor, B.S.(Bus.)**  
Plummer High School  
Alpha Tau Omega

**Warren A. Tegan, B.S.(Agr.)**  
Filer Rural High School  
Sigma Alpha Epsilon

**Edward Joseph Terhaar, B.S.(E.E.)**  
Cottonwood High School

**Richard Clayton Therrell, B.S.(Ed.)**  
New Orleans, Louisiana

**Keith V. Thompson, B.S.**  
Wallace High School  
Sigma Nu

**William Logan Thompson, B.S.(Bus.)**  
Boise High School  
Beta Theta Pi

**Roman Carl Thune, B.S.(Bus.)**  
Spokane, Washington  
Phi Gamma Delta

**Fred Marion Tileston**  
Boise High School  
Willis Sweet Hall

**Harry C. Telford**

**Harold Oliver Torgerson, B.S.(E.E.)**  
Lapwai High School  
Lindley Hall

**Betty Torgesen, B.S.(Ed.)**  
Soda Springs High School; Brigham  
Young University  
Kappa Alpha Theta

**Kingsley, Charles Torgesen, B.S.(Bus.)**  
Soda Springs High School  
Kappa Sigma

**James Miller Trail, B.S.(C.E.)**  
Caldwell High School

**Floyd Albert Trueblood, B.S.**  
Caldwell High School

**Ailene D. Trunnell, B.S.(Ed.)**  
Wilder High School  
Alpha Phi

**Richard A. Trzuskowski, B.S.(Ed.)**  
Boys' Technical High School, Milwaukee, Wisconsin  
Willis Sweet Hall

**Helen Sonya Turinsky, B.S.(H.E.C.)**  
Moscow High School

**Conrad R. Underdahl, B.S.(Ed.)**  
Moscow High School  
Delta Tau Delta

**Jack Van de Steeg, B.S.**  
Nampa High School  
Phi Delta Theta

**Thomas Claude Vassar, LL.B.**  
Lewiston High School, Lewiston Normal; Gonzaga  
University  
Sigma Alpha Epsilon

**Betty Jane Vealey, B.S.**  
Montpelier High School  
Pi Beta Phi

**Robert G. Vervaeke, B.S.**

**June Viel, B.S.**  
Salmon High School  
Pi Beta Phi

**Elizabeth Alida Waldrop, B.S.**  
Boise High School  
Alpha Phi

**Floyd Wallis, B.S.**  
Boise High School  
Willis Sweet Hall

**Boyd Howard Walter, B.S.(C.E.)**  
Kimberly High School  
Willis Sweet Hall

**William Linn Watt, B.S.**  
Buhl High School  
Alpha Tau Omega

**Ray Givens** . . . invested recently in some job at the Delta Gamma house . . . business manager of the Blue Bucket . . . dislikes disciplinary boards . . . hails from Boise . . . was roped in by the Sigma Chi . . . chairman of the Junior Prom.



**Frank Elmer Wells, B.S.**  
Twin Falls High School  
Lindley Hall

**Wayne William West, B.S.(For.)**  
Buhl High School  
Willis Sweet Hall

**Melvin Auctor Westerdahl, B.S.**  
John Rodgers High School  
Tau Kappa Epsilon

**Elden D. Westergard, B.S.**  
Ammon High School  
Idaho Club

**Helen Mary Westerlund, B.S.(Ed.)**  
Ridenbaugh Hall

**Reo S. Westover, B.S.(Agr.)**  
I.D.S. Institute

**Hans Watter, B.S.(Agr.)**  
Idaho Club

**Barton Oliver Wetzel, B.S.(For.)**  
Garfield High School, Garfield, Wash.  
Idaho Club

**Albert H. White, B.S.(Chem.)**  
Bonners Ferry High School  
Sigma Nu

**Varian Kiefer White, B.S.(Bus.)**  
Blackfoot High School  
Sigma Alpha Epsilon

**Glen M. Whitesel, B.S.(Med.)**  
Lewis and Clark High School, Spokane  
Sigma Nu

**Helen Williams, B.A.**  
Lewis and Clark High School  
Delta Delta Delta

**Lorraine A. Williams, B.A.**  
Delta Delta Delta

**Carl C. Wilson, B.S.(For.)**  
Nampa High School  
Willis Sweet Hall

**Clayton C. Wilson**  
Sigma Nu

**Edgar F. Wilson, B.S.(Bus.)**  
Aledo High School  
Sigma Alpha Epsilon

**Louis R. Wilson, B.S.(For.)**  
Clarkston High School, Clarkston, Washington  
Lindley Hall

**Robert J. Wilson B.S.(For.)**

**Flora W. Wise, B.A.(H.Ec.)**

**Norma Woodhouse, B.S.(Bus.)**  
Caldwell High School; University of  
Cincinnati  
Forney Hall

**Clifford W. Woodward, B.S.(Bus.)**  
Waverly High School  
Lindley Hall

**Ruth E. Woodward, B.A.**  
Payette High School; Whitman College  
Delta Gamma

**Carolyn B. Wysong, B.A.**  
Nezperce High School  
Forney Hall

**Alice Wynn, B.S.(Ed.)**  
Alpha Chi Omega

**Fletcher R. Wycoff, B.S.(Ed.)**  
Lewis and Clark High School, Spokane  
Sigma Nu

**Wayne Yenni**  
Kappa Sigma

**James Yoder, B.S.(Bus.)**  
Nampa High School  
Delta Tau Delta

**May Lorita York, B.S.(Ed.)**  
Carey High School  
Ridenbaugh Hall

**John R. Young, B.S.(Bus.)**  
Lewiston High School  
Delta Chi

**Maurice A. Young, B.A.**  
Brood Lop High School  
Chi Alpha Pi



**Ed Dakin** . . . night editor, news editor, and assignment editor at one time or another on the Argonaut staff . . . majors in journalism . . . proxy of the Chi Alpha Phi . . . rather quiet lad in some ways.



SOPHOMORES

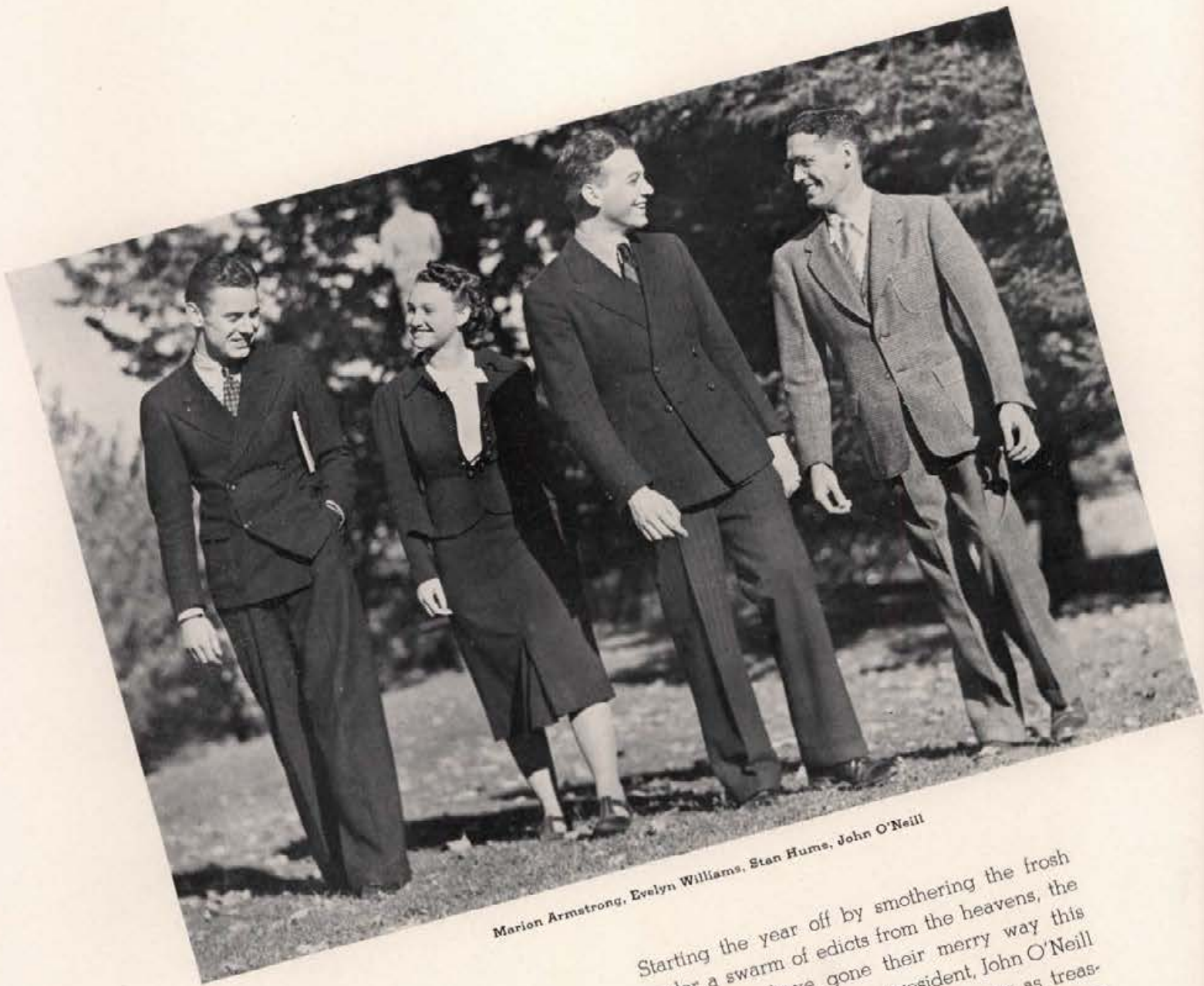

Marion Armstrong, Evelyn Williams, Stan Hume, John O'Neill

Starting the year off by smothering the frosh under a swarm of edicts from the heavens, the sophomores have gone their merry way this year with Stan Hume as president, John O'Neill as vice president, Marion Armstrong as treasurer, and Evelyn Williams as secretary. They have forsaken the old grind for the filth of campus politics. In order to push themselves into the position of "Big Shots," they have already started polishing the officers of Blue Key and other upperclassmen's honoraries. They realize that unless they gain recognition this year their cause is lost forever.

S O P H O M O R E



# CLASS OFFICERS

The Sophomore activities were brought to an elaborate climax as the Sophomore Holly Day Special left and hosts of carefree students were homeward bound. A successful week was very brought to a close by Bill Tomlinson as the general chairman. He was assisted by other leading sophomores as chairmen of other committees. With the opening of a new term, elections were held with the purpose of replacing first semester officers. New leaders were: Bill English, president; Bud Morse, vice president; Christine Nuckols, secretary; Margaret Allison, treasurer.

Bill English, Christine Nuckols, Margaret Allison, Bud Morse



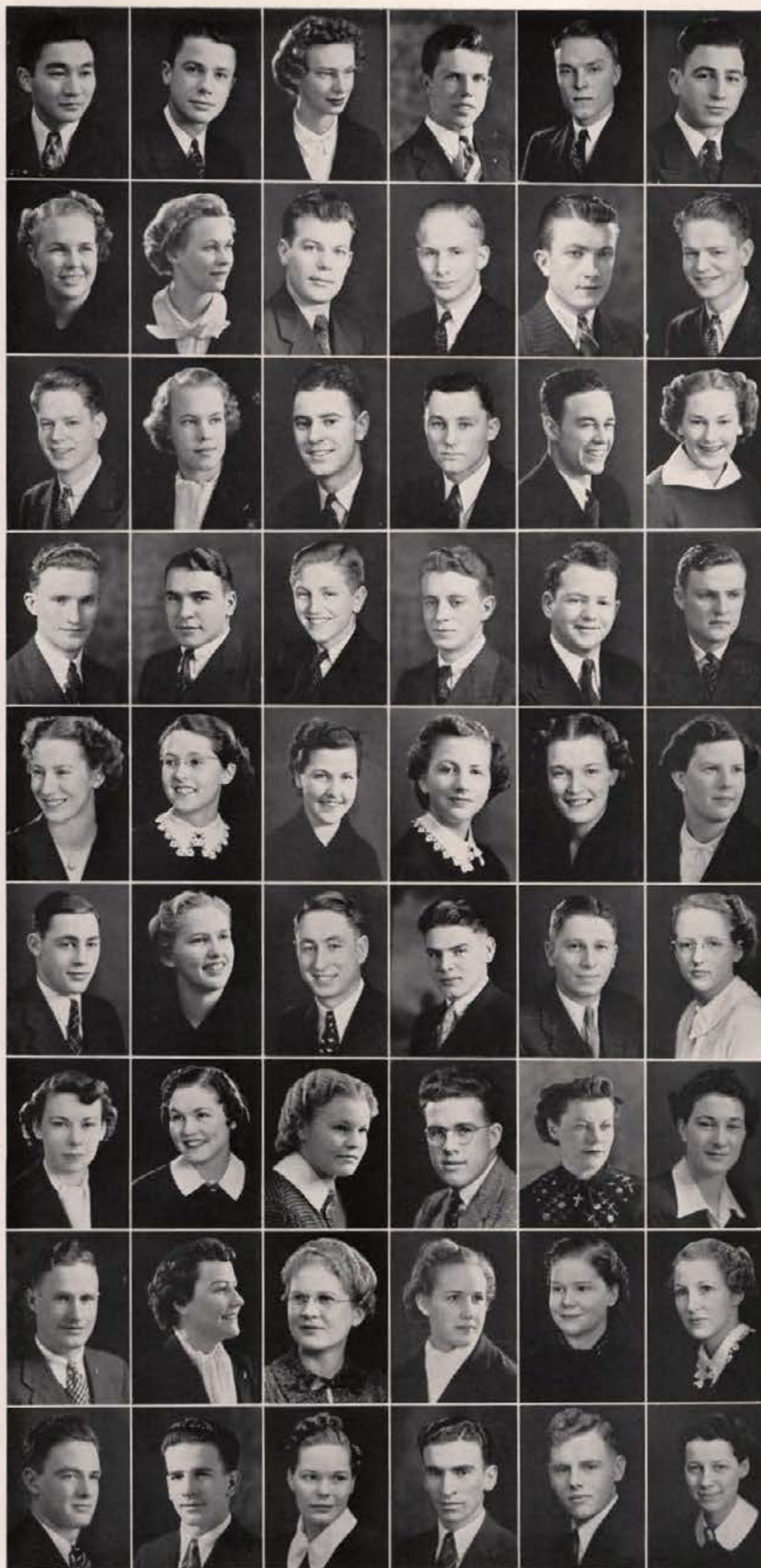

Isamu Abo  
 William Abrahaamson  
 Lois Adams  
 Dan Aherin  
 Ted Ahlm  
 Manuel Aldecoa

Alice Alford  
 Margaret Alison  
 William Allen  
 Byron Anderson  
 Howard Anderson  
 Donald Angell

Robert Angell  
 Janet Anthony  
 Marion Armstrong  
 Harold Atkins  
 Van Austin  
 Bernice Bacharach

Clarence Bacon  
 Reinhold Baer  
 Jack Baker  
 Loren Baker  
 Fred H. Banning  
 William Barrell

Evelyn Barton  
 Ruth Batt  
 Catherine Bauman  
 Dorothy A. Boeck  
 Edith Beenders  
 Dorothy Bennett

Irving Bennion  
 Helen Berg  
 Kenneth Berkley  
 Kenneth Bezold  
 George Bishop  
 Mildred Bjorklund

Peggy Blomgren  
 Marjorie Blood  
 Maxine Blood  
 Robert K. Bonnett  
 Frances Borden  
 Catharine Bowling

Glenn Boy  
 Margaret Boyle  
 Pauline E. Bradley  
 Rachel Braxtan  
 Elva Mae Brede  
 Jane Brodhead

Charles C. Brown  
 F. O. Brown  
 Marguerite Brown  
 Owen Brown  
 Edmund Brownell  
 Gladys Bryant

Robert Buchanan  
 Margaret Bucher  
 Virginia Buell  
 Harriett Burkhard  
 Perry Burnside  
 Jack Butler  
 Aleen Byington  
 Mark Calnon  
 Wesley Cameron  
 John Cannin  
 Van Caples  
 Kathleen Carlson  
 Paul Carlson  
 William Castagneto  
 Pete Cenarrusa  
 William Chisholm  
 Max Choules  
 John Christiansen  
 James Clabby  
 Myri Clark  
 Raymond Clark  
 Edgar Clarkson  
 Jean Cleveland  
 Donald Coffin  
 Elizabeth Coffin  
 Esther May Coffman  
 Marjorie Collins  
 Howard Corless  
 Jean Corneil  
 Rose M. Coventry  
 Joseph Couch  
 Mary Cribbins  
 Dorothy Crunk  
 Clairdon Cunningham  
 Jean Cunningham  
 Floyd C. Curtis  
 Beatrice Curtiss  
 Betty Curtiss  
 Winthrop Dalley  
 Hugo Dalsoglio  
 Harold Danielson  
 Julie Darrow  
 Graham Daven  
 Dell R. David  
 James David  
 Fenemor Davidson  
 Jerry Davidson  
 Donald L. Davis  
 Harold Davis  
 Robert Davis  
 Hazel Dean  
 Elizabeth DeKay  
 Mona Rae Dickinson  
 Robert Dille





Daniel Doak  
 Elmore Dokken  
 Virginia Dole  
 Edward Dorst  
 Donovan Douglas  
 Harold Doyle  
 Frederick Drake  
 Sabey Driggs  
 Patricia Duell  
 Dale Dufur  
 Harold Durham  
 Dorothy Dyer  
 Doris Eby  
 Ralph Edwards  
 Robert Einhouse  
 Gertrude Eliason  
 Elizabeth Ellis  
 Elmer Emery  
 William English  
 Harold Enquist  
 Paul Epperson  
 John Erdle  
 Chester Evans  
 John Everingham  
 John Fagerstedt  
 David Fahlman  
 Rae Fails  
 Dorothy Fairbrother  
 Jack Farber  
 Lester Felton  
 Grant Field  
 Paul Finck  
 John Finley  
 Charles Finnell  
 Harold Fisk  
 Frances Fitzpatrick  
 John Fitzpatrick  
 DeWilton Fjeldsted  
 Miles Flantgan  
 Lee Forbes  
 Gordon Ford  
 Laverne Forkner  
 Byron Foster  
 Vida Fowler  
 LeRoy Francisco  
 Louise Frank  
 Robert A. Frazier  
 Bernard Frizzie  
 Elizabeth Gaby  
 Allan Galbraith  
 Gilbert Gale  
 William Galey  
 Virginia Galloway  
 Raymond Gardner

Harold Gellein  
 Marion Gerhauser  
 Harold Gibbs  
 Alfred Goade  
 Elizabeth Goble  
 Margery Gordon



Mary Alice Grant  
 Harry Graser  
 Norman D. Gray  
 Barbara Greef  
 Marion Greif  
 Margaret Gridley



Walter Grieser  
 James Guy  
 Jean Haag  
 Joe Hackney  
 Rex Hadfield  
 Granville Haight



Mary Hall  
 Donald E. Hamilton  
 Robert Hamilton  
 Kenneth Hansen  
 Lester Hansen  
 Glenn Harding



Barbara Harrington  
 Fae Harris  
 Robert Harris  
 Dale Harrison  
 Lucile Harrison  
 Carol Hart



Mary E. Harvey  
 Paul B. Harvey  
 Chester M. Haynes  
 Robert Haynes  
 Dorothea Hays  
 Maynard Heien



Austin Helmers  
 Lois Helmers  
 Frances Herbert  
 Anna Claire Herman  
 William Herrington  
 John Hietala



Doris Hill  
 Lyle Hill  
 William Holcomb  
 Isabel Holdahl  
 Otho Holmes  
 Thomas Holmes



Sylvia Holte  
 Marguerite Hoss  
 Will Houk  
 Emory Howard  
 Stanley Hume  
 Delcie Humphreys





William Hunt  
 Bonnie Jean Hunter  
 Mirl Hymas  
 Ila Ingersoll  
 Everett Irwin  
 Ruby A. Isenburg

Roy Jacobs  
 Norman H. Jagels  
 Earl Jelter  
 Lorraine Jensen  
 Ada Mae Jeppesen  
 Roy Jevons

Robert E. Johnsen  
 Elmer Johnson  
 Wilma Johnson  
 Donald Johnston  
 Marjory Johnston  
 Viola Johnston

William F. Johnston  
 James L. Johnstone  
 Elizabeth Joice  
 George J. Jones  
 John Jones  
 Dallas Jordan

Glen Judge  
 Anthony Kamelevicz  
 Aila Kantola  
 John Kapek  
 Clarence Kassens  
 Richard Kaufman

Blanche Keedick  
 Douglas Kelly  
 Eleanor Kerr  
 Donald Kerby  
 Idell Keyes  
 Carl Killian

Philip Kincaid  
 Margaret King  
 Robert King  
 Peggy Kitchen  
 Mildred Kite  
 Grover Knight

Robert Knudson  
 Mary Virginia Koch  
 Mark Kondo  
 Geneva Kraemer  
 Louis Kramer  
 Doris Lacey

Thomas F. Lacy  
 Ray Lamb  
 Robert A. Lamm  
 Robert Lamphere  
 William Langley  
 Elden J. Larson

Lois Lawson  
 Elmer Lee  
 Ellen Lechliter  
 Theda Lenz  
 Lewis Levoring  
 Lorna Jane Lewis



Reginia Limacher  
 Helen E. Lindsay  
 Ralph Linsenmann  
 David Little  
 Gene Long  
 Donald Loomis



Constance Lorenz  
 Jack Love  
 Edmund Lowe  
 Gerald Lowe  
 Robert Lund  
 Shirley Lund



William Lutzen  
 Laurance McArthur  
 Edith McCarroll  
 Leslie McCarthy  
 Laughlin S. McCurry  
 Irene McDermott



Maxine McFarland  
 Lyle McGlocklin  
 William C. McGowan  
 Jack McGuire  
 Charles McHarg  
 Kenneth McIntosh



James H. McKahan  
 Dorothy McKinnon  
 Francis McNall  
 Marion McVeigh  
 Jeanette McGregor  
 Ellen MacKenzie



Margaret Macquaid  
 Dwight Macy  
 Bette Magel  
 Manring Malmstrom  
 Wayne Marion  
 Russell Mann



Margaret Marcus  
 Daniel Marden  
 Winifred Martin  
 William H. Mason  
 Ruth Mather  
 Alyce Matthews



Carl Matz  
 Glen Mayer  
 Henry Mays  
 John Meese  
 Dale Megenity  
 Donald Melander





John Meyers  
 Gordon Michels  
 Jack B. Miller  
 John A. Miller  
 John W. Miller  
 Maxine Miller

Mildred Miller  
 Ralph Mitchell  
 William Moats  
 Helen Moffatt  
 Jane Montgomery  
 Evelyn Moore

Gail Moore  
 Marion Moore  
 Birney Morrow  
 Ralph Morse  
 Elinor Mortimer  
 Jack Mosier

Dorothy Moss  
 William Mueller  
 Wayne Murdock  
 Sadao Nagata  
 Evalyn Neely  
 Adrian Nelson

Gertrude Nelson  
 Elmer Nesbitt  
 George E. Nietzold  
 Keith Norton  
 Christine Nuckols  
 Harold Nystrom

John O'Neill  
 Forest Ober  
 George Olmstead  
 Lester Olson  
 Walter Olson  
 William Osmundson

Charles Painter  
 Bonnie Jean Palm  
 Ronald Parke  
 Elmer Parks  
 Patrick J. Parsons  
 Gayle Partner

Donald Parvin  
 Inga Pearson  
 Earl L. Peebles  
 Kilby Perkins  
 Daniel Peterson  
 Doran Peterson

Mary Jane Peterson  
 T. Edwin Peterson  
 Finlay Petrie  
 Richard Phinney  
 Max Pilgrim  
 Sara Pochel



Genevra Pond  
 Gladys Pospisil  
 Lyman J. Potter  
 Harold Powers  
 Blaine Quist  
 Earl Ragan

Roy Ramey  
 Woody Reed  
 Ruth Reese  
 Ralph Reid  
 Hubert Reisenauer  
 Jane Renfrew

John Retherford  
 Donald Reynolds  
 George Reznor  
 Gwinn Rice  
 Margaret Rice  
 Geneva Richardson

Gerald Richardson  
 Elsie Riddle  
 Alice Rigby  
 John Riley  
 Elizabeth Robb  
 Donald E. Roberts

John Robertson  
 Roger Robertson  
 Alice Mae Robinson  
 Marianna Robinson  
 Franklin D. Rockwell  
 Dale Rogers

Robert Rohrbach  
 Fenton Roskelley  
 Roy Roundy  
 John Rowe  
 John Rupp  
 Mildred Ryan

Betty Jane Sachtleben  
 Beth Sampson  
 Mrs. Ralph Sampson  
 Vernard Sanford  
 Dale Sanner  
 Galen Sanner

M. Don Sargent  
 Mack Saunders  
 Albert Schierman  
 Ralph Schmidt  
 Albert Schodde  
 Dorothy Schroeder

Lloyd Seatz  
 Willoon Shaver  
 Pat Sheehan  
 John A. Sheldrew  
 George Shipman  
 Jos. James Shipman

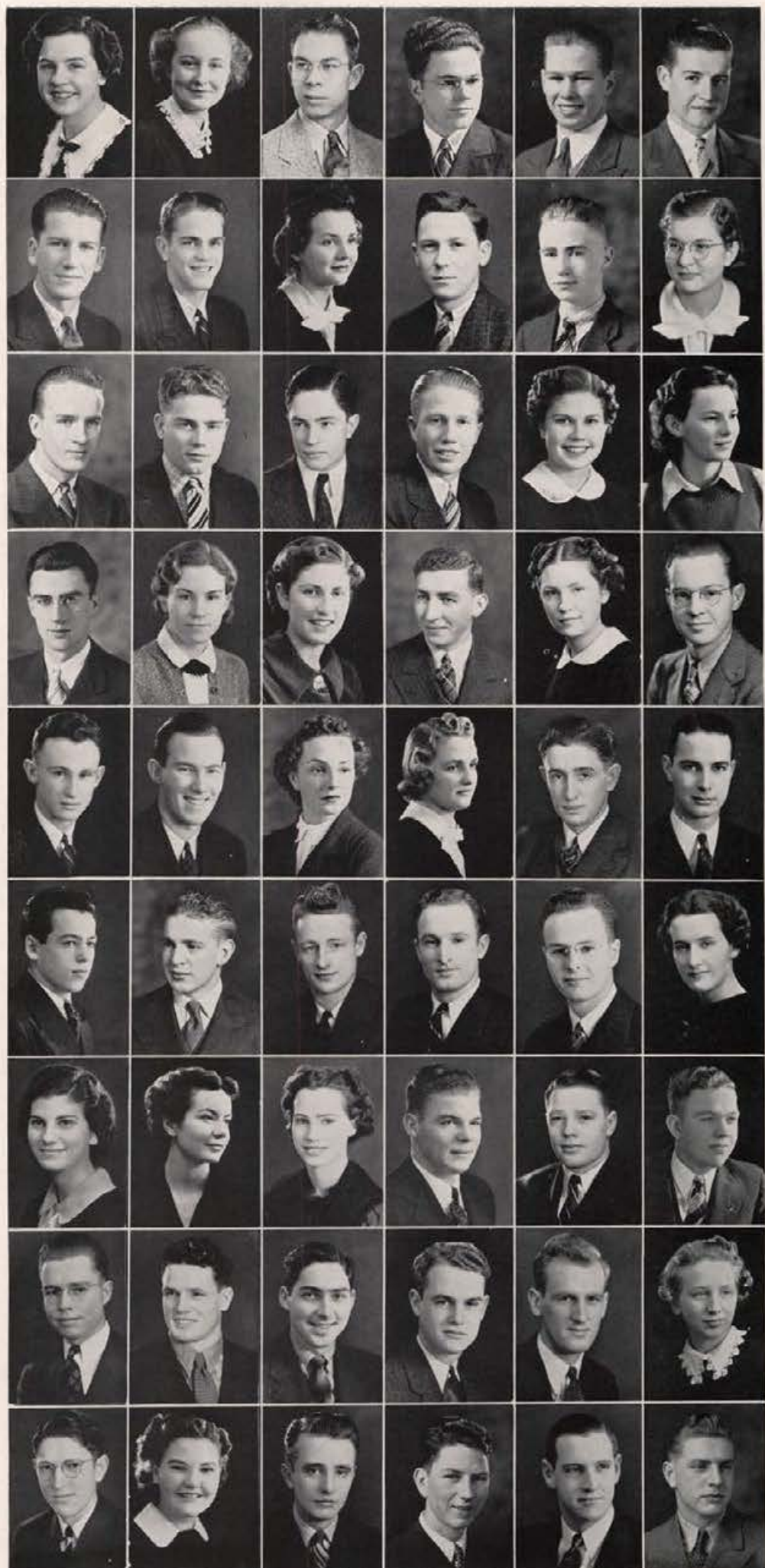



Gail Shook  
 Lawrence Siglin  
 Lewis Skiles  
 Victor Skiles  
 Richard Slade  
 James Slota  
 Cecil Smith  
 Edward R. Smith  
 Ned Smith  
 Harry E. Snead  
 Alfred W. Snyder  
 Robert Snyder  
 Leslie Songstad  
 Lewis South  
 Donald Southworth  
 Ben Spencer  
 Joe Spicuzza  
 Mary A. Spofford  
 Donnel Stamper  
 Ruth Stember  
 Wilfred Stevens  
 Merle Stoddard  
 John Stone  
 Gerald Storey  
 Clyde Stranaham  
 David Strang  
 Harriet Suing  
 Billy Sullivan  
 Elmo J. Sullivan  
 Charles Sutton  
 Arthur Swan  
 Fred Swank  
 Gene Talbot  
 Dean Talbot  
 Dorothy Lee Talbot  
 Dan M. Taylor  
 Elvin Taysom  
 Rodney Tegland  
 Hal Thatcher  
 Earl Thomas  
 Phyllis Thomas  
 Charles Thompson  
 Glen Thorne  
 Royal Thorsted  
 Isabel Tigert  
 Charles Tiller  
 Joe M. Titus  
 William Tomlinson  
 Vernon Tompkins  
 Phillis Torrance  
 Ralph Tovey  
 Bob Trunnell  
 Iris Tunney  
 Virginia Tweedy

Ivy Unternahrer  
 Andrea Vaughan  
 Naomi Vogel  
 Clyde Waddell  
 Theodore Wagner  
 Randolph Wahl



Harold Walling  
 John Walton  
 Robert Ward  
 Keith Warner  
 Ralph Warner  
 Margaret Waters



Joseph Watts  
 Helen Jean Way  
 Marvin Webb  
 Orrin Webb  
 Ernest Weber  
 Jean Wegener



Melvin Wenberg  
 Chester Westfall  
 Fred Welter  
 Dexter Whalen  
 Helen Wheatley  
 Dorothy L. White



Woodrow Wilkinson  
 Evelyn Williams  
 Glen B. Williams  
 Jack Wilson  
 Lucile Wilson  
 Claude Woody



Boyd York  
 James William Young  
 Frances Zachow  
 Frederic Zamboni  
 Howard Zenier  
 Sam Zingale







FRESHMEN



*Ed Johnson, Ron Harris, Jean Fedder, Ted Kara*

Last September the bewildered frosh clambered off the "Special" to become duly registered in the University. Amid the gay sorority and fraternity rush parties they enrolled in strange courses designated as "snaps" by the upper class intelligensia.

The "Frosh Mixer," climaxing rush week, proved an effective manner of acquainting the plebes with each other and with the upperclassmen who crashed the affair to look over the new crop. Delving into politics they elected Ron Harris, president; Ted Kara, vice president; Jean Fedder, secretary; and Ed Johnson, treasurer. The class of '41 was under way.



# F R E S H M A N



Ted Kara, Ann Maguire, Fay Hiller, Bob Revelli

Frosh Glee Festivities, during the week of May 9 to 13, included a special campus talent assembly, under the chairmanship of Dal Ostrom, and a mixer Thursday night, with Hud Nieman acting as chairman. Freshman week was climaxed with a dance featuring Roger Pryor and his nationally famous orchestra. John Brown was general chairman of the festivities. Freshmen class officers were: Ted Kara, Olympic boxing captain, president; Bob Revelli, vice president; Fay Hiller, secretary; and Ann Maguire, treasurer.



# CLASS OFFICERS



Earl Acuff  
 Eileen Adair  
 Keith Adams  
 Bill Afton  
 Thomas E. Albaugh  
 William F. Alcorn  
 Melvin Alsager  
 Audrey Anderson  
 Dorwin Anderson  
 Juanita Anderson  
 Patricia Anderson  
 Selma Anderson  
 Sheridan Anderson  
 Robert Andrews  
 Wilson Arnett  
 Jack Arnold  
 Claudia Ashby  
 Dale Austin  
 Eleanor Axtell  
 Willard Baer  
 Robert Baker  
 Garland Barlogi  
 Bertie Barton  
 Vernon Barton  
 Ronald Baskett  
 Bill Bates  
 Emma Batt  
 Phyllis Bell  
 Marjorie Benson  
 Myrtle Benson  
 Gayle Bergan  
 Emmett Bigham  
 Katherine Birchmier  
 Sibyl Birdwell  
 Helen Bohman  
 Ralph Bolingbroke  
 Helen Bond  
 Ralph Borrowman  
 William Bouch  
 Louise Bowell  
 Ned Bowler  
 Roberta Bowman  
 Betty Bowman  
 Kay Bowers  
 Carl Boyd  
 Imogen Boyer  
 Ray Branom  
 Gertrude Brevick  
 Lenora Brevick  
 Willis Brewer  
 Don Brinckmann  
 Inez Brown  
 John Brown



William Brown  
 William Brown  
 Josephine Brush  
 Ruth Bucher  
 Jack Buckallew  
 Don Buckingham



Charles Buffington  
 Horace Bulsford  
 David Burnside  
 Doran Butler  
 Helen Bultram  
 Paul Byrne



Dudley Cameron  
 Mary Cameron  
 William Campbell  
 Orley Caudill  
 Francis Cannon  
 Hawley Carlson



Herbert Carlson  
 Fred Carson  
 Lynn W. Casper  
 Gene Chester  
 Lila Clark  
 Lois Clark



Budge Clay  
 Christine Clayton  
 Ethel Clayton  
 Doreen Cleveland  
 Mary Cleveland  
 Russell Cloninger



Jack Clubb  
 Anastasia Cobb  
 Bill Coffman  
 Joyce Collins  
 John W. Compton  
 Virginia Conn



Richard Connors  
 Robert Connors  
 Josephine Cook  
 Robert G. Cook  
 Sherman L. Cook  
 Jack Copeland



Kent Courtney  
 Sydna Cox  
 Irene Crane  
 George Crea  
 Frank W. Crowe  
 Stewart Cruickshank



Dominic Cuda  
 Clyde Culp  
 Elizabeth Curtiss  
 Robert Dahlstrom  
 Denton Darrow  
 Kirk David





Ronald Davis  
 Vernon Dawson  
 Bill Diedrick  
 Doris Dingle  
 Douglas Dingle  
 Leonard Dabler  
 Albert H. Dodds  
 Josephine Doerr  
 Anne Domijan  
 Evelyn DuBois  
 Bill Dunham  
 Mary Ellen Dunkle  
 Ronald Dunn  
 Stanley Dunn  
 Henry S. Dworshak  
 William H. Edwards  
 Gale Elfers  
 John Elmer  
 Margaret Ellsworth  
 George Elwood  
 George Engler  
 Joanne Enger  
 Virginia Erdman  
 Neyva Erickson  
 Marguerite Eshom  
 Margaret Eskeldson  
 William Eskeldson  
 Romaine Eustace  
 Ambrose Evans  
 Claud Evans  
 Frank Evans  
 John Evans  
 Keith E. Evans  
 Mary Low Fahrenwald  
 Josephine Farley  
 Kenneth Farner  
 Gould Fay  
 Jean Fedder  
 Paul E. Fidler  
 Frank Finlayson  
 Marion Fowles  
 Frank Fowles  
 Ray Fowler  
 Wilma French  
 Harold Futsch  
 Sherman Furey  
 Cope Gale  
 Ralph Gale  
 Louis Gaitano  
 Glenn Galbraith  
 Ruby Gardner  
 Alice Gaskill  
 Mary Gauss  
 Ellen Gentry

George Gillett  
 Harris Gilpin  
 Bruce Gordon  
 Glenn Gordon  
 Chester Graham  
 John Graffemberg



Keith Greaves  
 James Green  
 Phil Green  
 Ray Greene  
 Jack Greif  
 George Grkovic



Mary Grunewald  
 Mary Guy  
 Alvin Hadley  
 Marion Haegele  
 Don Hagedorn  
 Theodore Hagar



Jean Hale  
 Charles Hammond  
 Sylvia Hanson  
 Keith Hardin  
 Willard Harder  
 Earl Harman



Jean Harnett  
 Fred Harris  
 Robert Harrington  
 Don Harris  
 Jake Harshbarger  
 Sally Hart



Thairel Hartley  
 Richard Hassinger  
 Alvin Hastings  
 Lula Mae Hauck  
 Leasel Havens  
 Virginia Hazelwood



Philip Hearn  
 Eileen Heath  
 Roger Heath  
 Eulaine Helmers  
 Walter Hendrickson  
 Don Henry



Dick Heppler  
 Dcris Hereth  
 Wendell Hersey  
 William Hershey  
 Bernice Hicks  
 Edward J. Highman



Ruth Hilbourn  
 Herbert Hetherington  
 Mildred Hill  
 Fay Hiller  
 Eda Hillman  
 Otis Hilton





Kenneth Hodges  
 Harold Hofman  
 Thomas Hohnhorst  
 Bill Hoover  
 Hugh Hoopes  
 Edith Hopkins

Orda Hoskins  
 Floyd Hove  
 Bill Hovey  
 Ralph Hughes  
 Alden Hull  
 Ralph Hunt

Virginia Hunt  
 Glen Hunter  
 Ruth Ann Hunter  
 Shirley Hyde  
 Bill G. Hyland  
 Walter Ingersoll

Dave Iverson  
 Helen Jemestad  
 Elden Jenkins  
 Helen Jensen  
 Betty Jo Jeppson  
 John Jessen

Bob Johnsen  
 Dorothy Johnson  
 Edward Johnson  
 Henry O. Johnson  
 Jerome Johnson  
 Walden Johnson

Faith Johnston  
 Carlyle Jones  
 Rollin Jones  
 Louis Kapek  
 Frank Kara  
 Mitsuqi Kassi

Charles Kasler  
 Ted Kara  
 Virginia Keeton  
 Ruth Keeney  
 Patricia Keepings  
 Beth Kelley

Richard King  
 Marjorie Kingsbury  
 Leonard Kingsford  
 Bill Kinnear  
 Carl Klein  
 Carlos Klein

Robert H. Kliever  
 John Knepper  
 Lucille Knight  
 Charles Knox  
 Delbert Knox  
 Robert Knox

Harvey Knuppenburg  
 Fern Knutson  
 Kenneth Kofmehl  
 George Kohoutek  
 Fred Kondo  
 Helen Kosanke



Lester Krier  
 Jean Krueger  
 Marie Kuehn  
 Willard Kunz  
 Edward Labes  
 Geraldine Laidlaw



Ronald Lambert  
 John Lamoreux  
 John Lane  
 Maxine Lange  
 Jack Lannon  
 Carlton Lamphear



Herbert Larson  
 Kent E. Leader  
 Robert Leeright  
 Howard Lemon  
 Arthur Lennon  
 Jane Lillard



Melvin Lindley  
 Eldon Lindquist  
 Anne Little  
 Emma Jo Long  
 Joseph Loudat  
 Iris Louis



Harry Lower  
 Oliver Luukkonen  
 Betty Maloy  
 Lucille Marshall  
 Evelyn Matz  
 Mary C. McAuley



Charles McBride  
 Bernice McCoy  
 Marcile McCoy  
 Archie McDonnell  
 Dorothy McDonald  
 Peggy McDonald



Orville McFarlin  
 Guy C. McGee  
 Kirk McGregor  
 Bill McKinley  
 Josephine McKissick  
 Gerald McNichols



Marie MacKenzie  
 Ann Maguire  
 David Marker  
 Lovina Marsh  
 Velma Venita Marsh  
 David S. Marshall



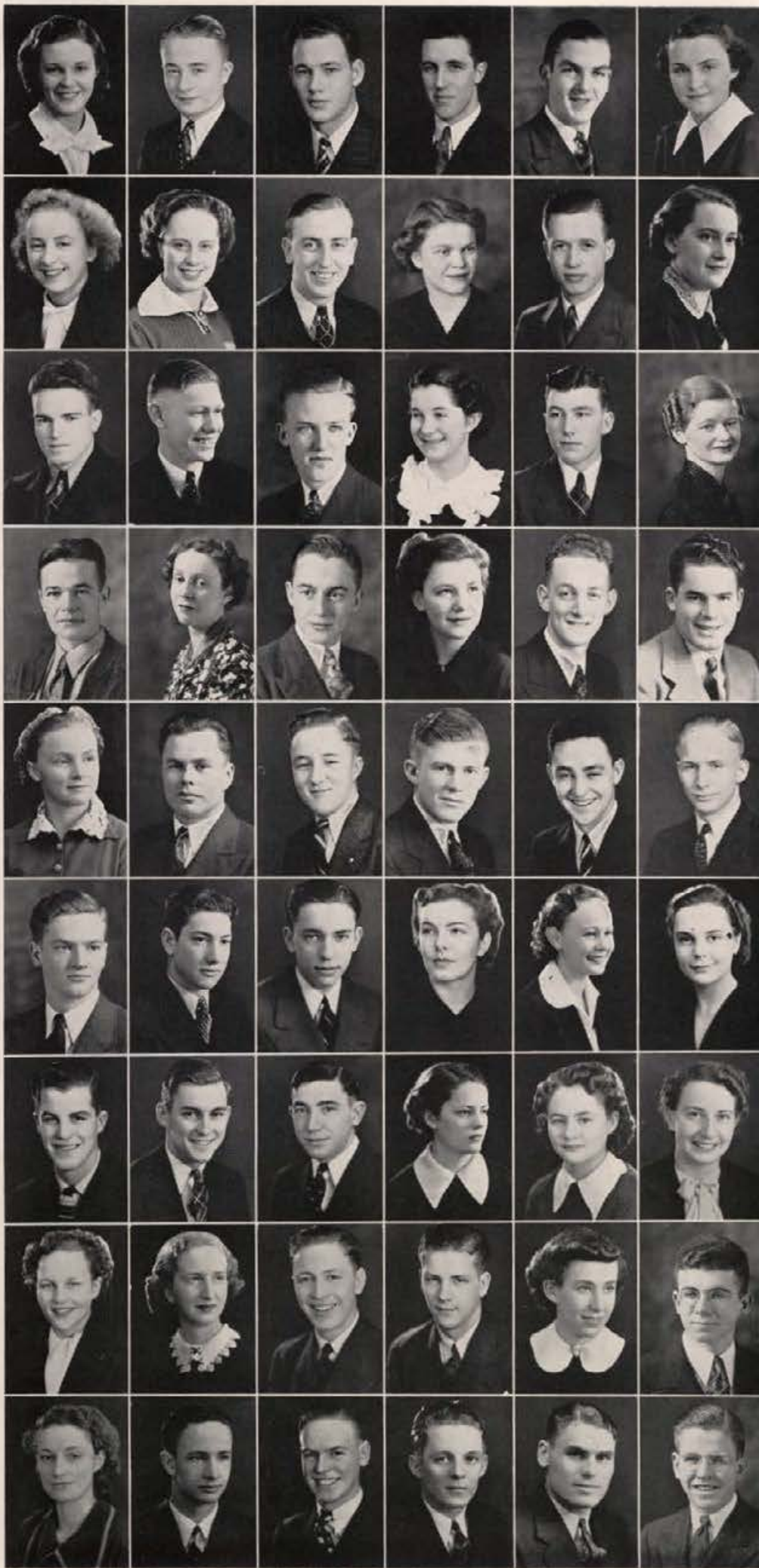

Alice Ann Martin  
 Robert Matthews  
 Henry Mays  
 Vernon Mays  
 Tom Mercer  
 Ida Merrill

Sylvia Merrill  
 De Etta Meuser  
 Wesley Middleton  
 Nina Miles  
 Bernard Miller  
 Opal Miller

Maurice Mills  
 Alvin Misseldine  
 Maurice Mitchell  
 Barbara Mjelde  
 Jack Moggridge  
 Margaret Montgomery

Joseph Moodie  
 Alice Moore  
 Arthur Moritz  
 Phyllis Morrison  
 William R. Morton  
 Ben C. Mottorn

Lillian Mueller  
 Eugene Muir  
 Charles Murphy, Jr.  
 Robert Murphy  
 William Murphy  
 Reginald Myers

Winston B. Myhre  
 William C. Neal  
 William F. Neale  
 Betty Nelson  
 Margie Nelson  
 Mary K. Nelson

Hudson Nieman  
 Elmer Nissen  
 Edward Noble  
 Margaret Nolan  
 Beuletta Nordby  
 Fenna Numans

June Numbers  
 Jean Olmstead  
 Bill O'Meara  
 Dal Ostrom  
 Dorothy Over  
 C. H. Owens

Patricia Palmer  
 Elbert A. Parker  
 Louis Parkinson  
 Francis Porzel  
 Alex Passic  
 Clinton R. Pauley

Richard Paulson

Jack Pence

Dorothy Perkins

Dean Peterson

Homer Peterson

Max Peterson

Warren Peterson

Mary Alice Pettit

Vail Phillips

Kerby Pluppmann

Jane Pier

Natalie Pierce

Richard Platz

Le Roy Pospisil

Mildred Potter

Helen Powell

Eugene Prother

Hariette Puhl

Evelyn Quinn

Ruth Rankin

Dalphi Rapp

Carolyn Reamer

James Reed

Bob Revelli

Mary Lou Reynolds

Betty Rhodes

Kermit Rice

James Rice

Jack Richmond

Vernon Riddle

Robert Ries

Gretchen Riesemer

Alice Roberts

Paul Roberts

Wolffe W. Roberts

Fred Robinson

Jeanette Robison

Ronald Robison

Jeanette Roddy

John Rogers

Alvie Rooks

Bruce Root

Jack Roper

Gus Rosenheim

James Ross

Patricia Rotering

Carol Rudd

Vernard Rudolph

Kirk Rush

Vern Russell

Betty Saffle

Patsy Safranek

Leonard Salladay

Merle Samson

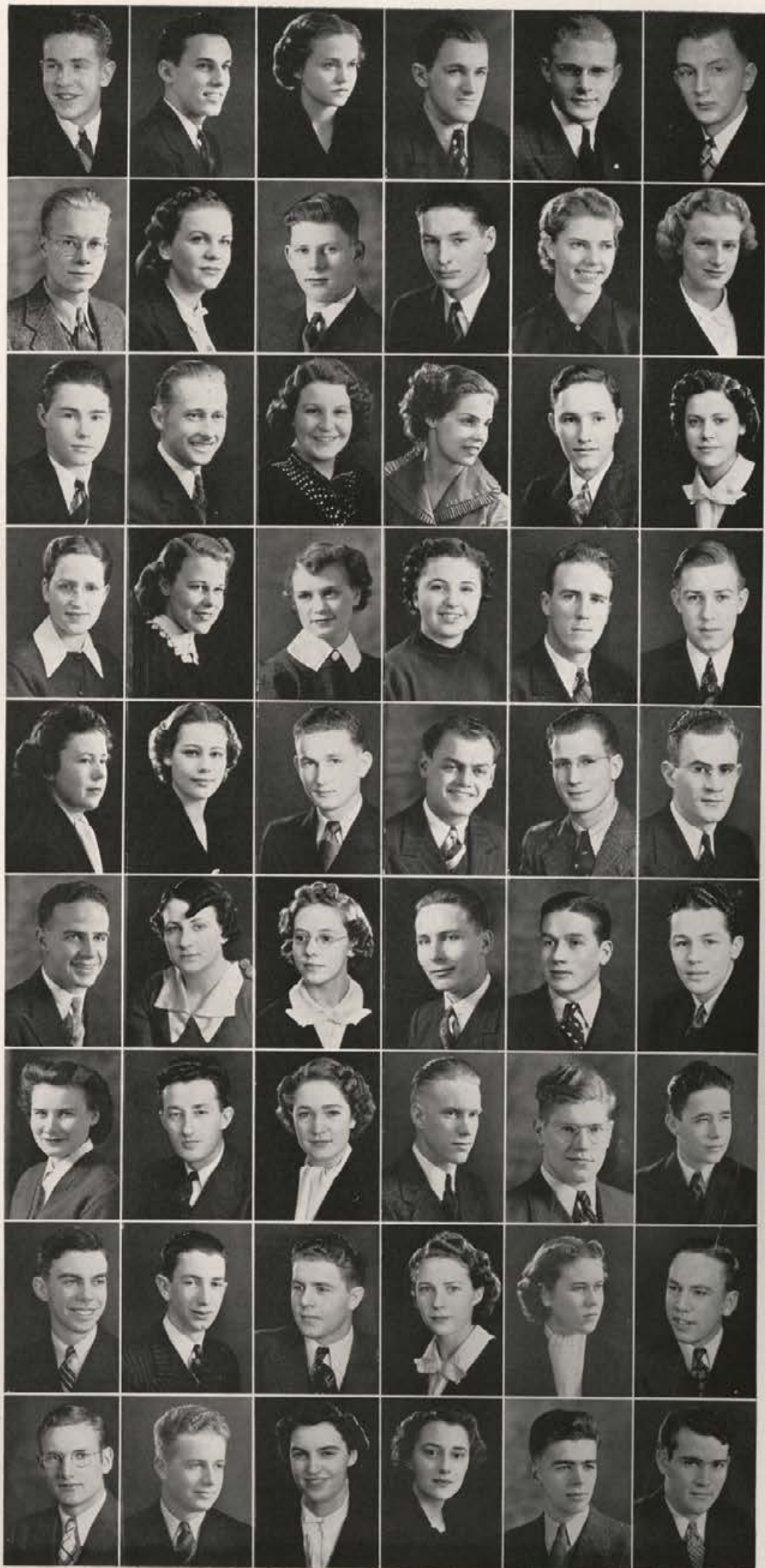

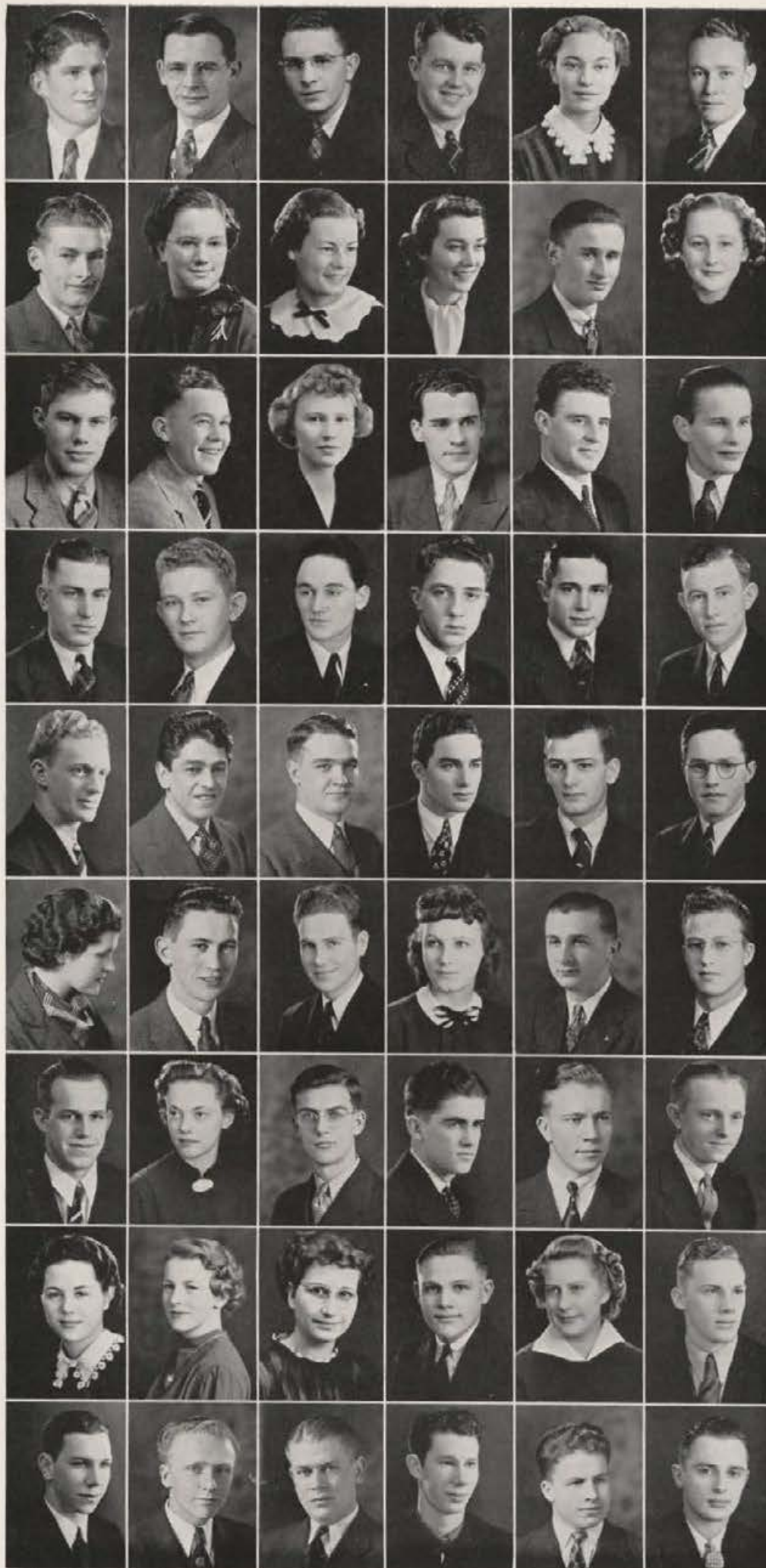

Cletus Sarbacher

Roscoe Sanborn

Alfred Sanders

Gordon Sandison

Neola Sartwell

Paul Sartwell

Wesley Sawyer

Emelie Schaufelberger

Marjorie Schlake

Evelyn Schultz

Robert Schnurr

Geraldine Scott

Burton Seely

Joseph Sellers

Marian Shaw

Larry Sheehan

Jack Seetin

Jack Shiefer

Gene Sherfey

Otto Shield, Jr.

Francis Shodil

Stanley Shoemaker

Gov Shreve

Bill Siddoway

Warren Simmons

Maurice Ernest Siordia

Albert Skog

Edward Slusher

Jack Smedley

Bill Smith

Eileen Smith

Fred Smith

Max Smith

Mickey Smith

Robert E. Smith

William L. Smith

Winton Smith

Edna Mae Songstad

Robert Stanfield

Norris Stettler

David C. Stevens

Bill Stetson

Mary Martha Stockton

Anne Stoddard

Elsie Mae Stokesberry

Roy Suominen

Sara Swantek

Jimmie Swendig

Robert Swisher

Chris A. Taft

Charles Talbott

Sennet Taylor

Earl Tew

Dave Thomas



Rod Thresher  
 Neil Tise  
 John Tobyn  
 Farrel Tovey  
 Roy Torkelson  
 Evelyn Trimble



Ross Trout  
 Joe Tucker  
 August Uhlenbusch  
 Walton Ulness  
 Bernice Underdahl  
 Stephen Utter



Pershing Vance  
 Norbert Vedder  
 Harry Vogt  
 Ted Wadsley  
 Cartee Wood  
 Jack Wood



Willard Ward  
 Wallace Webster  
 Roy Wedin  
 Pat Weiser  
 Daniel Welsch  
 Don Winnstrom



Arthur Werneche  
 Michael Weyer  
 Barbara White  
 Dean White  
 Russell Wilding  
 Ora Wildman



Erma Williams  
 Kenneth Willard  
 Donald Wilson  
 Frances Wilson  
 John S. Wilson  
 Mary Jane Wilson



Frances Winkler  
 Elizabeth Wiswall  
 Maxine Wolfe  
 Ethel Wolf  
 Max Woodall  
 Kenneth Woods



Maxine Wortman  
 Elizabeth Young  
 Stanley Zapell  
 Ellen Zimmerman





**BOOK THREE**

MARIA RAPHAEL, EDITOR



# A C T I V

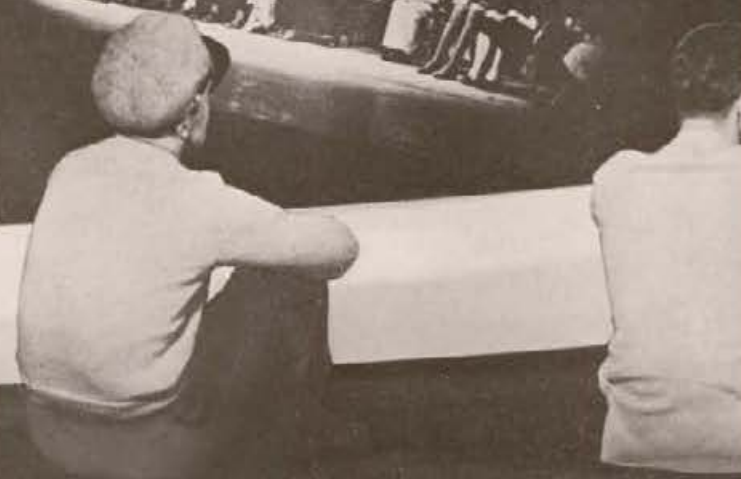

# ITIES S







## PUBLICATIONS

# ARGONAUT

## MANAGER

Pop! sputter! boom! bang! the jillopity Dodge of Gordon Smith rounds the campus on bi-weekly excursions, scattering Argonauts all over the place. As business manager of the sheet, this is his favorite occupation. Press Club president, Blue Key-er and a member of Sigma Chi, Gordon somehow finds time for study. He is a graduating senior from Boise.

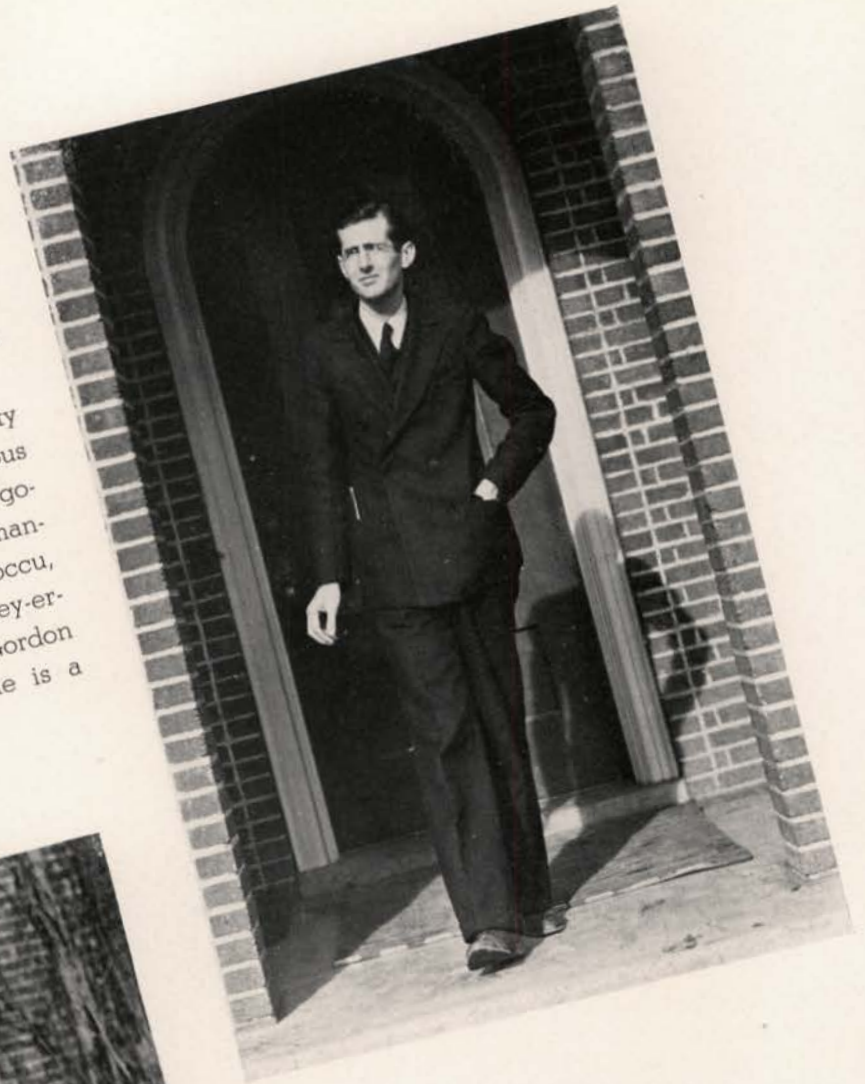

## EDITOR

A paper editor from way back, Bill Ash took over the reins of the Argonaut for this year. He has reached a plane of unbiased opinion by eliminating prejudice from politics, and otherwise. Bill is A.T.O., a member of Blue Key, past president of Press Club, and serves as an ex-officio member of the Executive Board.



# 1938 GEM

## MANAGER

Hailing from a long line of Delt business managers, Carl Burt took over the job in his junior year. Pledged to look after the welfare of the Idaho students, he has adopted the policy of Honesty, Honesty, and Burt. Besides doing a very capable job on the Gem, he is vice president of the A.S.U.I., and his loud voice makes him a capable fight announcer.



## EDITOR

Editor of The Gem until March 6, Jim Yoder worked all summer and most of the winter to put out a Gem of which the students could be proud. Showing skill in his work, he innovated new ideas that have made this Gem one of the best.

Jim is a member of Delta Tau Delta, Press Club and Silver Lance.

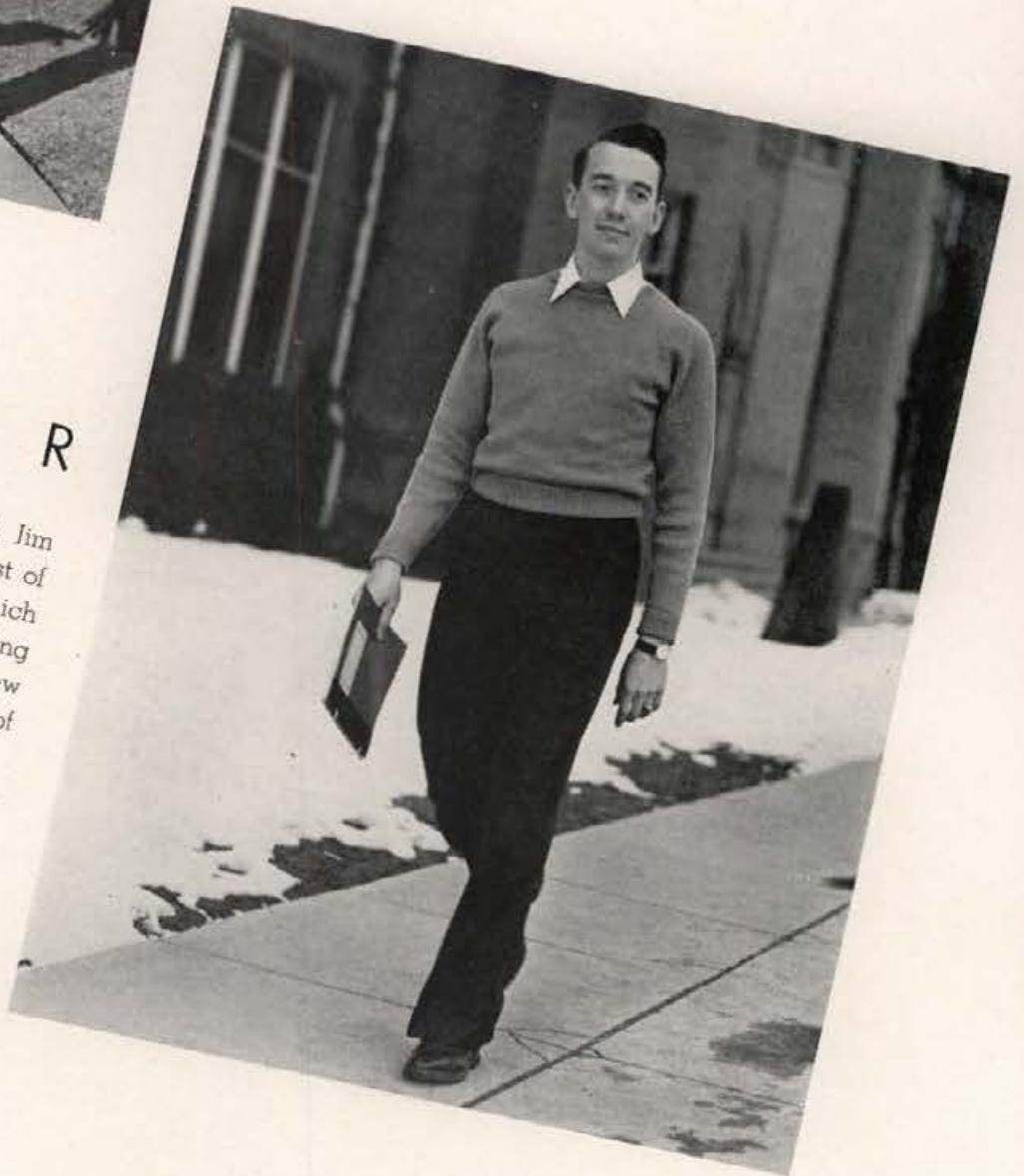



# GEM OF THE

## E D I T O R I A L

From a record number of 150 applicants, Jim Yoder selected his staff members. Fran Madson was associate editor.

Three assistant editors, Bill Charlesworth, Fred Swank, and Wendell Lawrence, were appointed to help in any section where aid was needed.

At the very start, staff members cooperated to the utmost with Yoder to make the '38 Gem the best ever. Copy, pictures, and other assignments were apportioned to the various editors.

Division editors were: administration, Glendon Davis; classes, Margaret Barton; activities, Maria Raphael; athletics, Jimmy Boyd; campus life, Homer Davies; women, Ruth Bevis; organizations, Billye Jane Austin. Verla Durant was in charge of mounting the prints. Evelyn Williams was head typist, and editing all the copy was under the supervision of Phyllis Rand.



Franny Madson, Associate Editor  
 Jimmy Boyd, Athletics  
 Ruth Bevis, Women  
 Pat Churchill, Maria Raphael, Margery Johnson  
 Billye Jane Austin, Organizations



Verla Durant, Margaret King, Margaret Davis, Mildred Ryan



# MOUNTAINS

## BUSINESS STAFF

Urged on by Business Manager Carl Burt, the business staff secured advertising, sold books, and took care of secretarial duties connected with the business end of the Gem publication. Burt's staff succeeded in selling more books, securing more advertising, and making more people on the Idaho campus "Gem conscious" than any previous year. Right from the first of the year Burt kept his staff constantly at work convincing townsmen that they should advertise in the "38" Gem. Sam Rich worked with Burt as assistant business manager.

The ten students responsible for seeing that the work of the business staff was carried out were: Bob Bonnett and Dal Jordan, advertising; Margaret King, Jean Baer, and Doris French, secretarial; Dick Phinney, Bill Tomilson, Don Southworth, Leon Addy, and Joe Watts, circulation.

Sam Rich, Assistant Business Manager  
Bill Charlesworth, Assistant Editor  
Phyllis Rand, Copy Reading  
Glendon Davis, Administration  
Homer Davies, Campus Life

John Rupp, Evelyn Williams, Aiden Hull





Bill Johnston, Sports



Faye Harris, Society



Avon Wilson, Night Editor

# ARGONAUT EDITORS

Copy, copy, more copy . . . always the cry heard in the noisy Argonaut office on Monday and Thursday afternoons when the news of the campus is being assembled. Jack McKinney, managing editor, assisted Editor-in-chief Bill Ash. Avon Wilson was night editor, and Ed Dakin had charge of the news staff. Editing all athletic events fell to Boyd Moore as sports editor, assisted by Bill Johnston.

Marie Haasch headed the copy desk, assisted by Sam Rich, while Paul Taylor officiated as day editor. Vic Skiles dished out assignments; Jean Pence and Fae Harris, first and second semesters respectively, covered the campus and social life in the capacity of society editors; Margaret King edited the women's page. Ada Marcia Hoebel, feature editor, was in charge of several columns, and Eleanor Kerr whacked up newspapers as exchange editor. Rewrite Chief Billye Jane Austin kept the typewriters clammering from early morn.



Jack McKinney, Managing Editor  
Bill Charlesworth, Day Editor



Ed Dakin, News Editor; Vic Skiles, Assistant



Marie Haasch, Copy Desk; Boyd Moore, Sports



# MANAGERS

Two hundred inches of advertising? O.K. the boys really worked today. And so Gordon Smith, business manager of the paper advises the editor that the copy for the paper tomorrow will have to be cut. Ed Lloyd is assistant business manager. Stan Hume was in charge of advertising, and Bob Dilley handled the circulation. The advertising staff was composed of: Bill Bouch, Dick Heppler, Ed Johnson, Susanna Black, Dal Jordan, Woodrow Wilkinson, Gene Prather, and Helen Hill.

The circulation staff included: Jim Barr, Doris Eby, Jean Baer, Ruth Lukens, Ruth Reese, Margaret Brown, Helen Sullivan, Betty Hall, Ila Ingersoll, Jerry Davidson, Dorothy Boeck, Evelyn Williams, Sherman Furey, Homer Davies, Lloyd Johnson, Bill Holcomb, Bill Harder, and Carl Kline.

Verla Durant, June Viel, Ginger Galloway, Anne Maguire, Jean Wegener, Audrey Oberg, and Eleanora Graham made up the office staff.



Ed Lloyd, Assistant Business Manager  
Stan Hume, Advertising



Austin  
Davis  
King

Bevis  
Ingersoll  
Addy

Boyd  
Raphael  
Southworth

Brown  
Swank  
Watts

Charlesworth  
Durant  
French

Davies  
Phinney  
Barton

# G E M A W A R D S

Every year, the Gem of the Mountains staff has some members whose work is outstanding. These members of the staff have done excellent work in their depart-

ments and the only way the school can recognize their ability is through Gem awards. So to each of these staff members is presented a 1938 copy of the Gem.

# ARGONAUT AWARDS

The Idaho Argonaut presents a pin to each member of the staff who has worked on the paper five semesters in recognition of their service to the paper. The editor of the Argonaut makes the selections in the spring of every year. This year, there were only eight to receive the awards. They were: Beth Bothwell, Margaret Carothers, Ed Dakin, Carol J. Davis, John Elder, Ida Mae Gillenwater, Jean Pence, and Sam Rich.



Bothwell, Carothers, Dakin  
Davis, Elder, Gillenwater  
Pence, Rich

# HANDBOOK

Each year as the Frosh start their college careers, they are handed the indispensable "Frosh Bible," published by the Associated Students to aid in the orientation of first-year students.

The handbook, edited by Lee Dailey, contains a greeting from the President of the University, a list of officials, a handy calendar of events throughout the year, helpful information on campus government and affairs, a resume of athletics and other activities, as well as explanations of campus traditions, and the words of Idaho songs.



Lee Dailey, Jean Spooner

# THE IDAHO BLUE BUCKET



Ray Givens



The Blue Bucket staff



Jean Dunkle

By candid camera, caricature, joke, and jingle, the private life of many a campus Jo or Josephine College is revealed to avid readers of Idaho's humor publication, The Blue Bucket. Besides idle gossip, many fine feature articles and short stories are published in each one of the six issues.

Last year Jean Dunkle so capably assisted one of the first women chosen to edit the traditional Bucket, that her succession to the editor's chair for 1937-38 was inevitable. Dick Darnell, ATO journalist, is the associate editor. Ray Givens, Sigma Chi, directs all business angles in his capacity as business manager.

# THE IDAHO MINER



Bob Vervaeke, Trevor Page

The Idaho Miner, register of alumni and handbook for mining students, under the leadership of Editor Trevor Page was outstanding this year for the addition of pages portraying candid camera glimpses of miners on the campus and afield. Featured also this year were technical mining articles by the staff and members of the faculty. Activities of alumni everywhere were recorded faithfully in the pages of The Miner.

Carbide lights flickered and smoked far into the night late in April this year as the staff labored to make this, the sixth edition, a success. Finances were ably handled by Business Manager Robert Vervaeke, assisted by Bruce Stoddard and Edgar McAlister. Sweating over copy were Assistant Editor James Hicks and Alumni Editors Sam Barton and Kenny Preston.



The Idaho Miner Staff



# THE IDAHO ENGINEER



Paul Taylor and Al Torelle

Idaho's engineers-of-the-future proudly devote much effort each year in editing "The Idaho Engineer." This technical publication amazes the business, P.E., or education major with numerous deep experiments being carried on by their classmates.

Howard Monks, editor, was assisted by the following staff: Lester Hanson, Paul Taylor, LeRoy Pospisil, Ed Pittman, Max Peterson, Robert Dole, Ted Wadsley, and Bernard Miller.

Al Torelle, business manager, really has a job in the attempt to make advertising and sales pay for the publication of this vocationally restricted magazine.



Idaho Engineer Staff

# THE IDAHO FORESTER



Harold Heady and Kenneth Hungerford

Under the able editing of Kenneth Hungerford, The Idaho Forester, semi-technical yearbook for undergraduate and alumni foresters, appeared in its twentieth edition this year in a new design and a wider scope.

A new cover replaced one that, with variations, had been used for the past seventeen years, and the picture section was augmented. The new appearance is due to the efforts of a faithful staff under the direction of News Editor George Callaway, Alumni Editor Lavelle Thompson, and the business staff of Harold Heady, manager; Harold Oldson, and Otto Baltouth.



Idaho Forester Staff



DRAMATICS



## DIRECTOR

Jean Collette, Director of Dramatics at the University of Idaho, has done remarkable work in furthering advancement of the theater on the campus. Miss Collette has worked tirelessly, day and night, during production of a show, overseeing stage sets, and constantly polishing the amateurs' acting. Due to her energetic efforts, the students have had the opportunity of seeing many splendid and worthwhile plays.

John Sollers, property designer and manager of dramatics, in spite of the insufficiency of resources at his disposal, has ingeniously contrived many clever and time-saving devices in the management of stage properties. He often uses one unit set as a general prop, which has proven satisfactory for most individual sets. The "Merchant of Venice" backgrounds were projected on the sky drops by lighting effects.

## TECHNICIAN



# THE ADMIRABLE CRICHTON

James Barrie's philosophical comedy, "The Admirable Crichton," rang up the curtain for the start of another highly successful dramatic season. This serious yet ludicrous story of a haughty aristocratic English family and their perfect butler, Crichton, well expounded the author's belief in the inequality of man. The title role of Crichton was well portrayed by Glen Starlin. Glendon Davis gave a sterling characterization of Lord Loam. Lady Mary (Grace Sollers), Lady Agatha (Ruth Bennett), and Lady Catherine (Helen Clough) gave excellent performances. Lord Brocklehurst (Walter Betts), Tweeny (Bess Cuddy), and Fisher (Mary Sullivan) furnished much of the comedy. Other members of the cast were Phyllis Rand, George Oram, Joseph Mills, Esther Ross, Blaine Crawford, Melvin Westerdahl, Loren Bruns, Marjorie Lester, Sam Taylor, Homer Johnson, Jane Pasley, Kent Courtney, Helen Abbott, and Phyllis Gregson.



Davis lectures the servants and relatives on the equality of man . . . Starlin, as Crichton, looks the situation over after the shipwreck . . . Cuddy will not go to sea without Starlin . . . Starlin about to propose to Mrs. Sollers, who plays Lady Mary.

# A D O L L ' S H O U S E



Marjorie Lester

With costumes and settings of mid-Victorian design, Henrik Ibsen's famous sociological drama, "A Doll's House," gave Carol Jean Davis an opportunity to display her talents as the doll-like wife of her smug husband, Peter Dodds. Realizing the selfishness of her husband, Nora leaves him to find her place in the world. Melvin Westerdahl as the villain; Margaret Marcus, a friend of Nora; and George Oram as the invalid doctor, Marjorie Lester and Helen Abbot completed the cast.



Carol Jean Davis



Nora conceals from the inquisitive Dr. Rank the bad news the maid has brought . . . Ivar and Emmy ask Nora to play hide and seek . . . Topsy Mrs. Helmers tries to show Mrs. Linden how to use knitting needles . . . Mrs. Linden and Krogstad decide to patch up all difficulties . . . Dr. Rank accepts a cigar from the Helmers

# THE MERCHANT OF VENICE



Hubert Miller as Antonio

Shakespeare's immortal classic, revised by Talbott Jennings and J. H. Cushman, was given a new vigor as presented by Idaho's dramatic department.

Under Miss Collette's able direction, the play exemplified the charm of Shakespeare without the stiffness of Elizabethan drama. An ingenious unit set with ten variations was successfully used to show the scenes.

Excellent portrayals were given by Phyllis Reiter, Glenn Starlin, Hubert Miller, George Oram, and Blaine Crawford.



Phyllis Reiter as Portia



The court watches as Portia examines Shylock's scales . . . Shylock is pleased when told of Antonio's misfortunes . . . Launcelot Gobbo ribs his aged father . . . Bassanio rejects the golden casket







DEBATE



A. E. Whitehead

# V A R S I T Y

Encouraged by more events on the calendar, the debate team turnout was larger and lustier. Under the direction of Coach A. E. Whitehead, the department furnished entertainment for the luncheon and dinner meetings of various civic organizations in Moscow and the neighboring towns throughout the season. Clifford Dobler, veteran debater, was the student debate manager.

Opening activities in December was the triangle tournament held with representatives of Whitman College and Washington State College. The debates were held at all three schools, the women's division at Walla Walla, and the men's division here and at Pullman. The questions they debated were the national Pi Kappa Delta questions on "Resolved, that the United States should not go to war except after a popular referendum by the majority of the people"; and "Resolved, that the National Labor Relations Board should be empowered to enforce arbitration in all industrial disputes." The latter was the question debated in all the other debates throughout the remainder of the year.



Jack Roper  
Leslie McCarthy  
Peggy Foley  
Roy Stark

# DEBATERS

In January the University of Idaho was host to the annual Inland Empire Junior College debate tournament. Approximately ten schools were represented. Students debating for Idaho were: Jack Roper, Sam Evans, Lois Clark, Shirley Hyde, Jeanette Robinson, Lucille Knight, Lewis Levering, Gerald Richardson, John Johannesen, and Keith Greaves.

During January Norman Rhodes and Hubert Miller met a team from the University of California, and in February Cliff Dobler, Roy Stark, Leonard Errington, and Leslie McCarthy debated two teams from the University of Montana.

In February Norman Rhodes, Hubert Miller, Leslie McCarthy, Leonard Errington, Cliff Dobler, Roy Stark, John Young, Peggy Foley, Annabel Wetzel, and Coach Whitehead went to McMinnville, Oregon, to enter the annual Linfield College tournament, in which Stark went to the finals in oratory and Evans and Roper went to the finals in the Junior College debate division. Later Evans and Roper entered a tournament at Tacoma, Washington.



Cliff Dobler



Norman Rhodes  
Annabel Wetzel  
Hubert Miller  
Clifford Dobler

# INTRAMURAL DEBATE



Anne Stoddard, Marta Berg

Forney Hall, represented by Anne Stoddard and Marta Berg, took first honors in intramural debate this year, by winning from the Willis Sweet Hall team, winners in the men's group. The Forney Hall team had previously taken the women's division by defeating teams from Kappa Alpha Theta, Hays Hall, Ridenbaugh Hall, and Delta Gamma.

The men's division of the intramural meet was won by Kent Courtney and Grover Newman from Willis Sweet Hall. Other teams who participated in the men's division were: L.D.S., Lindley Hall, Phi Delta Theta, Chi Alpha Pi, and Delta Chi. The tournament was sponsored by the Idaho chapter of Delta Sigma Rho, and was in charge of Joe Carr and Andy James.



Grover Newman,  
Kent Courtney



MUSIC



Archie N. Jones

## MUSIC DEPARTMENT

A measure of a Bach fugue, a phrase from a Mendelssohn chorus, and a rhythmic strain from Gershwin's rhapsody, pour from the windows of Music hall from early in the morning until late at night, filling the campus with an ever-unfinished symphony.

The causes and inspiration of this constant practicing in Music hall are the nine excellent professors and instructors of the music department of the University of Idaho, headed by Prof. Archie N. Jones, who came here from Minnesota in 1935.

Besides Mr. Jones, they are: Carl Claus, expert violinist; Robert Lyons, director of the band's martial music; Hall M. Macklin, teacher of piano and pipe organ; and George Stump, who helps voice students along their way to the Metropolitan. Miss Velma Gildmeister, Miss Miriam Little, and Miss Bernice Bernard, all of whom have studied abroad, polish the musical ability of the instrumental hopefuls.

Every Sunday afternoon the department has presented a vesper program in the auditorium, luring students from the library and theater. Frequent trio concerts by Miss Little, cellist; Mr. Claus, violinist, and Mr. Macklin, pianist, have been a popular hour of diversion to campus music lovers.

Composer Macklin's newest work, "String Quartet: No. One in B Minor," was given its premier performance at an annual concert on March 6.

# VANDALEERS

The Vandaleers, consisting of forty picked voices, represent Idaho's musical achievement in the choric division. It is a mixed chorus of students, chosen for their singing ability and scholarship. Under the direction of Professor Archie N. Jones, the twenty-four regular and sixteen associate members practice diligently three times a week. New members are chosen each year by several judges from within the group.

A few of the outstanding accomplishments of the Vandaleers this year are the presentation of the third annual Candlelight Service of Christmas carols broadcast over KFPY, a spring concert in Boise, a broadcast over the N.B.C. network through KHQ, a program given for the North Idaho Music Educators Association, and several local concerts.

The officers of the Vandaleers are Robert Bollinger, president; Helen Clough, secretary-treasurer; and James Burkhard, manager.



Robert Bollinger



Vandaleers' Christmas candlelight service

# PEP BAND

Herald of Idaho spirit on the air, on the stage, and on the athletic field, the University Pep Band swung out another scintillating season.

Making their debut at the Dessert Hotel in Spokane, Leader Glen Whitesel and his twenty-four versatile musicians carried on the Pep Band's tradition of fame with a style that Benny Goodman would envy.

Originated in 1920 by Lynn F. Hersey and Gipson Stalker, Yell King, the Pep Band has been Idaho's source of student enthusiasm at games and rallies.

This year, with more radio engagements than ever, and featured at parades and dances all over the northwest, the band tells the world with fanfare that Idaho means "Go, Vandals, Go!"



C. Culp, B. Chase, F. Pickell, J. Fitzpatrick, R. Radford, B. McKinnon, C. Tiller, H. Nieman, D. Greenough, J. Titus, S. Ryan, A. Flechtner  
G. Whitesel, A. Dodd, J. Greif, O. Mosley, J. McFarlane, J. Wright, J. Ridgeway, E. Thomas, L. Kellogg





Gals, dancers, songsters, and swingers under Glen Whitesel's direction present the Annual Pep Band show.



With "jamming," "hushing," and "swing," the band set hundreds of feet tapping to such tunes as "Copenhagen," "Dark Eyes," and "Tiger Rag." Take-off men Jim McFarland, Dick Greenough, and Len Kellogg originated some intricate swing solos.

The band's initial radio performance was over KFPY, Spokane, September 21. Among other engagements, they broadcasted over N.B.C. from Hotel Edmund Meany in Seattle.

They featured crack arrangements by men like Don Brown, tenor sax man with Phil Sheridan's nationally known orchestra, and by Griff Williams' ace trumpet player, Monte Kelly.

Half formal concert and half swing session, the annual Pep Band Show, March 24 and 25, finished off the year with a flourish.



Carl Claus

# SYMPHONY ORCHESTRA

The University of Idaho symphony orchestra presented its annual concert in the auditorium January 16. Included on the program was a brilliant "concerto" by Saint Saens. Professor H. M. Macklin played the arrangement with the group. The orchestra which is directed by Professor Carl Claus, has increased its membership to fifty-five.

Karl Wilson, who has been concert master for three years, again headed the violins. The brass and woodwind sections are directed by the assistant professor, Robert Lyon.

The members of the Music Faculty participate in the concert, besides sponsoring recitals which feature the most talented young student artists.

Miss Miriam Little is in charge of the cello and bass rehearsals.



Symphony Orchestra

# UNIVERSITY SINGERS

Open to anyone who wanted to sing, the University Singers had an enrollment of nearly 200. Prof. Archie N. Jones, director, organized this group two years ago, and it rapidly became one of the most popular extra-curricular activities on the campus. "Archie" clamped down on the "cutters" and said, "Be here or else . . . no activity credit or credit hour."

The Singers presented Handel's "Messiah" the Sunday preceding Christmas vacation. On April 15 they gave Dubois' "Seven Last Words," and on May 5 and 6, "The Mikado," by Gilbert and Sullivan. Leading parts in the light opera, "The Mikado," were sung by Bill Hoover, Howard Corless, Wallace Garets, Peter Dodds, and Louise Paulsen. Hall M. Macklin was accompanist for the group.



Archie N. Jones



The University Singers

R.O.T.C. inspection day, held the first part of May, was the year's biggest event for the military band. Dressed in brilliant blue and gold uniforms, the eighty members of the band, following the flashing baton of the drum major, Ralph Hanson, paraded and beat time for the spectacular military maneuvers.

In addition to this official performance, two formal concerts were given, one in December and the second one in May, featuring forty-five selected musicians and directed by Robert B. Lyons, band leader and instructor. Featured in the second concert was musical history from the eighteenth century to the present time.

The military band played at the opening student assembly, and throughout the year contributed for basketball and football games.

# MILITARY BAND

Robert B. Lyons



The Military Band



SCHOLARSHIP

# B R A I N



Delta Delta Delta Scholars  
L. D. S. Scholarship Winners

Group honors for the year were awarded to L.D.S. Institute, which was temporarily deprived of the scholarship honors last year by Senior Hall. They have seemingly made a custom of winning, and again garnered the Burton L. French trophy in the scholarship race for the school year of 1936-37.

Phi Gamma Delt won the Interfraternity Council cup, which is annually awarded to the men's Greek house which maintains the highest scholastic average during the year.

Delta Delta Delta claimed high honors among the women's groups of the campus after topping Delta Gamma, last year's student queens.

The Alpha Kappa Psi medallion was awarded to Everett Wood for being the senior man in the School of Business Administration who achieved the highest scholastic average during his sophomore and junior years.

Matha Boles received the Phi Chi Theta key for making the highest scholastic average among the women in the School of Business Administration during her junior year.



Everett Wood



Jonathan Wright

# T R U S T E E S

The Alpha Zeta cup, which is donated by the national honorary agricultural fraternity, went to Kenneth Berkley for his outstanding work in achieving the highest freshman scholastic record of all those students who are enrolled in the College of Agriculture.

The names of Thomas Wilson, senior, and of Jonathan Wright, junior, were engraved on the Xi Sigma Pi plaque, which has been maintained in the Administration Building of the University of Idaho since 1922. This plaque is placed by Xi Sigma Pi to honor those students receiving the highest scholastic averages in their respective classes in forestry. Jonathan Wright also received this distinctive honor during his freshman year.

Sigma Tau, the national engineering honorary on the campus, annually awards a medal in the fall to the man who, in the year before made the highest grades among freshmen in the College of Engineering, and the School of Mines. This year, the award was presented to Clarence Kassens.



Matha Boles



Clarence Kassens



Kenneth Berkley







MILITARY



## BRIGADIER GENERAL E. R. CHRISMAN

## LIEUT. COLONEL FLOYD HATFIELD



Fifty years of service is the enviable record of Idaho's "Grand Old Man" of military, Brigadier General E. R. Chrisman. Entering West Point in 1884, he graduated in 1888, and entered upon a colorful career, during which he experienced foreign service in the Philippines, and again in Cuba during the Spanish-American War. General Chrisman has seen Idaho's unit develop from a diminutive corps of one hundred to its present formidable strength of one thousand. Retired from active duty in 1932, General Chrisman still maintains an active interest in the corps by acting as advisory counsel and teaching military history and law.

Able directing the unit is Lieutenant Colonel Floyd Hatfield, transferred from the Presidio of San Francisco, California, to replace Lieutenant Colonel Allen Fletcher. The long and varied service he has rendered serves as a qualifier of his opinion that Idaho rates very favorably with any R.O.T.C. unit in the country. Colonel Hatfield, whose name appears on the general Staff Corps eligible list, is a graduate of the Infantry School, the Command and General Staff School, and the Arkansas Law School.

# MILITARY PERSONNEL

Majors Charles F. Sutherland and Edwin Waters are the freshman instructors of the R.O.T.C. unit. Major Waters, new this year, also has charge of coaching the rifle team.

In his division, Captain Lewis S. Norman instructs the first year advanced cadets. Marking his ninth year of school service, Captain Charles H. Hart, Jr., instructs sophomore military classes and coaches the women's rifle team.

A new instructor, for sophomore classes, is Sergeant Townsend. Sergeant Morgan, also a newcomer, is assistant coach of the rifle team, while Sergeant Johnson assists in the instruction of the beginners in military.

The chief clerk's position is filled by Sergeant Schmall. Sergeant Meador has control of the office of supply sergeant.

Maintaining the same high degree of excellency in the military band is the job ably taken care of by Prof. Robert B. Lyon.

Major Southerland



Captain Hart



Captain Norman



Captain Waters



Sgt. Johnson, Sgt. Townsend, Sgt. Morgan, Sgt. Meador, Sgt. Schmall



# STUDENT

William Guthrie, Albert Monnett, Robert Abbey  
 Don Burnett, Robert Felton, Albert Torelle

## FIRST SEMESTER

Appointments of the Senior Cadet Corp of the Idaho unit are made by Lieutenant Colonel Floyd Hatfield.

William W. Guthrie, who received high honors during his first three years of military, was selected as Cadet Colonel to command Idaho's battalions for the first semester. He has been outstanding in his military work on the campus. The Lieutenant Colonel's position was filled by Albert A. Monnett, Jr. A Phi Gamma Delta, the Lieutenant Colonel is also a member of Scabbard and Blade. Albert Torelle was appointed as the regimental adjutant. Major Torelle is a member of Phi Gamma Delta and Scabbard and Blade. Robert Felton, member of Phi Delta Theta and Scabbard and Blade; Donald Burnett of Lambda Chi Alpha, and Robert Abbott of Delta Chi, received the remaining field appointments with the commanding battalion positions of major.

# OFFICERS

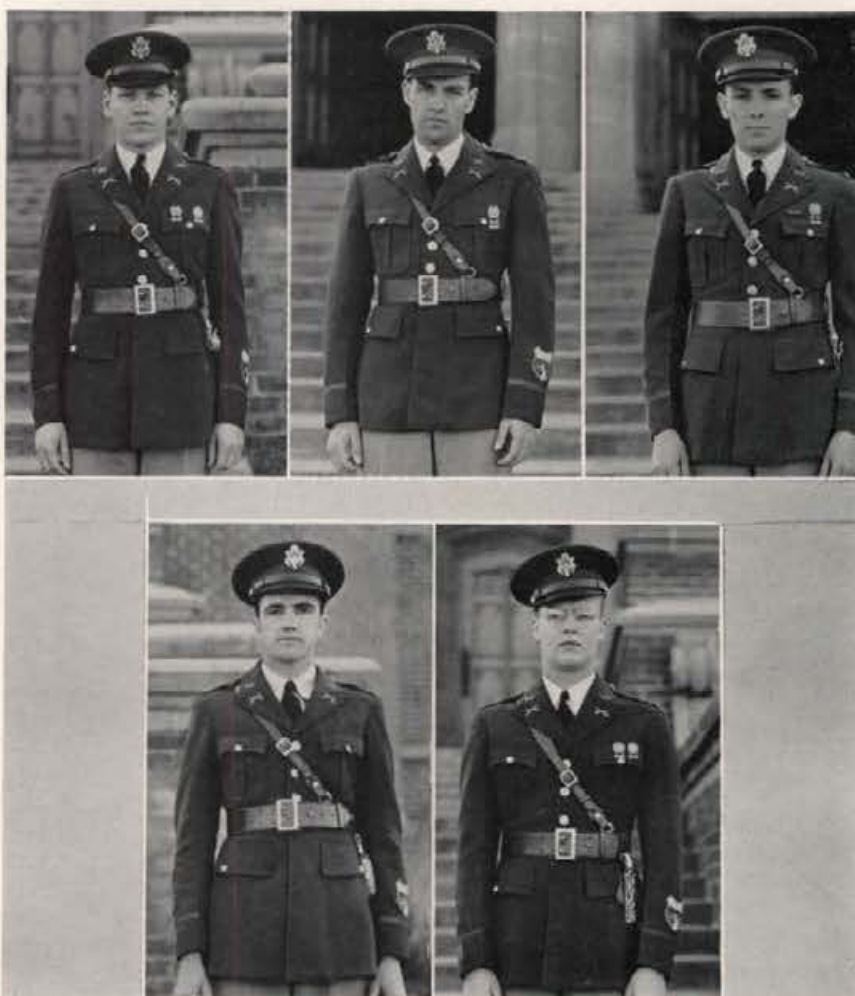

Paul Poulson, Burness McFarland, Mark Robinson  
Otto Nelson, Edward Hokanson

## SECOND SEMESTER

Cadet Officer Robert A. Abbott was promoted from his first semester position as major of the third battalion to Cadet Colonel of the regiment for the second semester. Colonel Abbott is a member of the rifle team and has been very active in military service. Albert E. Torelle, was promoted to second in command as Lieutenant Colonel. Donald Burnett was reappointed as major of the first battalion, being the only officer to hold the same position for two semesters. He is a member of the rifle squad, Scabbard and Blade, and Blue Key. Otto A. Nelson, captain of the rifle squad, was appointed major of the second battalion. Command of the third battalion went to Major Paul Poulson, a member of Delta Tau Delta. Edward A. Hokanson, member of Scabbard and Blade and Phi Delta Theta, received the appointment of fourth battalion major. Mark A. Robinson was named regimental adjutant, and is a member of Kappa Sigma.

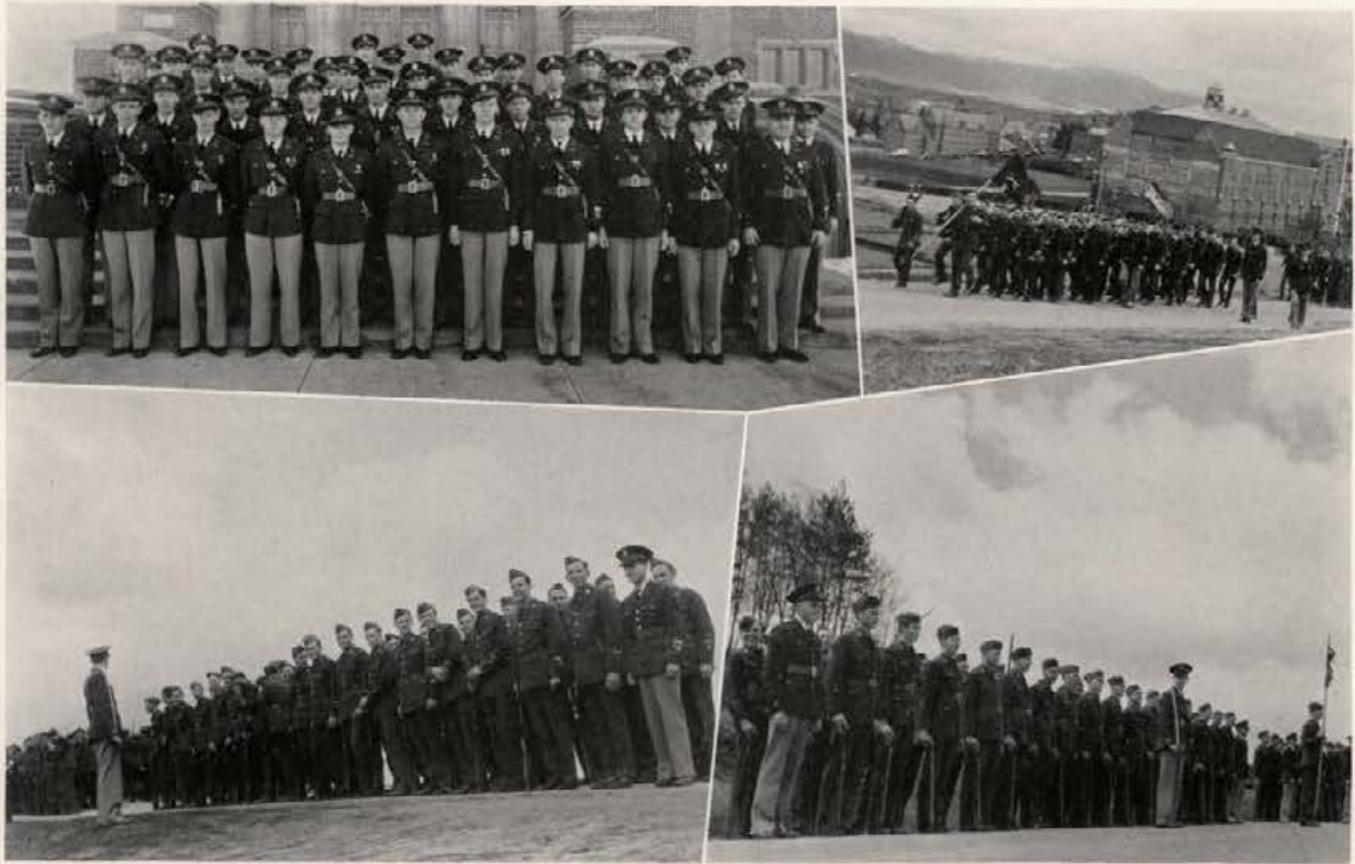

The Senior officers pose, spring comes, and the cadets maneuver . . . At ease . . . Montall smiles for the camera while the rest of the company stands at attention

# FIRST SEMESTER OFFICERS

## CADET COLONEL

WILLIAM W. GUTHRIE

## CADET LIEUTENANT COLONEL

ALBERT A. MONNETT, JR.

## CADET MAJORS

ROBERT A. ABBOTT

DONALD L. BURNETT

ROBERT T. FELTON

ALBERT E. TORELLE

## CADET CAPTAINS

JOHN V. BANKS  
DONALD R. BERGER  
JOHN W. CARLSON  
ROBERT E. CLEMENTS

EVERETT W. DUVALL  
EDWARD G. ELLIOTT  
ROBERT R. GRANVILLE  
EDWARD W. HOKANSON

BEN K. HUMPHREY  
JACK W. MCKINNEY  
ANDREW F. JAMES  
CHARLES E. MARSHALL  
BURNES C. MCFARLAND

OTTO A. NELSON  
PAUL POULSON  
MARK A. ROBINSON  
PENDER T. WRIGHT

## CADET FIRST LIEUTENANTS

VAUGHN ANDERSON  
CHARLES A. BAYLON  
DONALD A. BENEDICT  
WILLIAM K. FITZGERALD  
RUEL M. HANSEN  
CLAUDE HART

MORGAN HEAP  
EDWARD G. IDDINGS  
WALTER A. KANTOLA  
SHERMAN N. KELLY  
JOSEPH H. LATIMORE

JARVIS E. LOWE  
JACK W. MCKINNEY  
ARTHUR P. NELSON  
CLINTON J. NICHOLSON  
STONKO S. PAVKOV

WAYNE H. PITCHER  
ARTHUR L. PURCELL, JR.  
FRANKLIN A. SCHOEFFLER  
KEITH D. TOVEY  
JACK C. WILCOX  
NOEL A. WILSON

## CADET SECOND LIEUTENANTS

MAX R. KENWORTHY

GEORGE R. SOMMER

GARTH B. PECK

AARON E. BLEWETT



The Junior officers in all their dignity . . . More spring drill; boy, how they love it . . . The Colors pass the reviewing officers . . . The Military Band

# SECOND SEMESTER OFFICERS

## CADET COLONEL

ROBERT A. ABBOTT

## CADET LIEUTENANT COLONEL

ALBERT E. TORELLE

## CADET MAJORS

DONALD L. BURNETT    EDWARD W. HOKANSON    PAUL POULSON    OTTO A. NELSON    MARK A. ROBINSON

## CADET CAPTAINS

JOHN V. BANKS  
DONALD R. BERGER  
JOHN W. CARLSON  
ROBERT E. CLEMENTS

EVERETT W. DUVALL  
EDWARD G. ELLIOTT  
ROBERT R. GRANVILLE

BEN K. HUMPHREY  
ANDREW F. JAMES  
CHARLES E. MARSHALL  
JACK W. MCKINNEY

BURNES C. McFARLAND  
JAMES G. MOERDER  
ARTHUR P. NELSON  
ROSS C. SUNDBERG

## CADET FIRST LIEUTENANTS

CHARLES A. BAYLON  
DONALD A. BENEDICT  
AARON E. BLEWETT  
JOHN F. CLOUSER  
WALTER L. DINNISON

WILLIAM K. FITZGERALD  
RUEL M. HANSEN  
DONALD C. HARRIS  
CLAUDE HART  
EDWARD G. IDDINGS

WALTER A. KANTOLA  
MAX R. KENWORTHY  
JARVIS E. LOWE  
STONKO S. PAVKOV  
GARTH B. PECK

WAYNE H. PITCHER  
ARTHUR L. PURCELL, JR.  
GEORGE R. SOMMER  
KEITH D. TOVEY  
JACK C. WILCOX

## CADET SECOND LIEUTENANTS

ROBT. L. ALEXANDERSON  
WALLACE B. BROWN  
WILLIAM M. BUTTERFIELD  
CHARLES D. CROWTHER  
EARL S. GREGORY

EUGENE B. HERRON  
JOHN H. HOYE  
MARTIN V. HUFF  
CHARLES D. KING  
KENNETH D. KING

PAUL G. MORKEN  
JOHN C. OSGOOD  
CHARLIE F. PETERSON  
EMMETT B. PORTER  
JOHN P. REMAKLUS

HAROLD S. ROISE  
HAROLD G. SENFTEN  
PAUL TAYLOR  
ROBERT G. VERVAEKE  
REO S. WESTOVER

WAYNE K. YENNI







JUDGING



Dairy Products Judging Team

# JUDGING

Each year the Idaho Agriculture Department sends four judging teams to the Pacific International Livestock Exhibition at Portland to compete with the major northwestern colleges. The Idaho teams have always placed high among the winners.

In the Agronomy judging event the Idaho team placed third. Howard Roylance was high point man for the Idaho team. Team members include: Howard Roylance, Darrell Byington, Ruel Hansen, and Karl Bronson, alternate. The faculty member coaching the team was Donald Corless.

Serving as manager for the four judging teams, Karl Bronson's job was to arrange judging matches, take care of expenses, and other numerous duties.

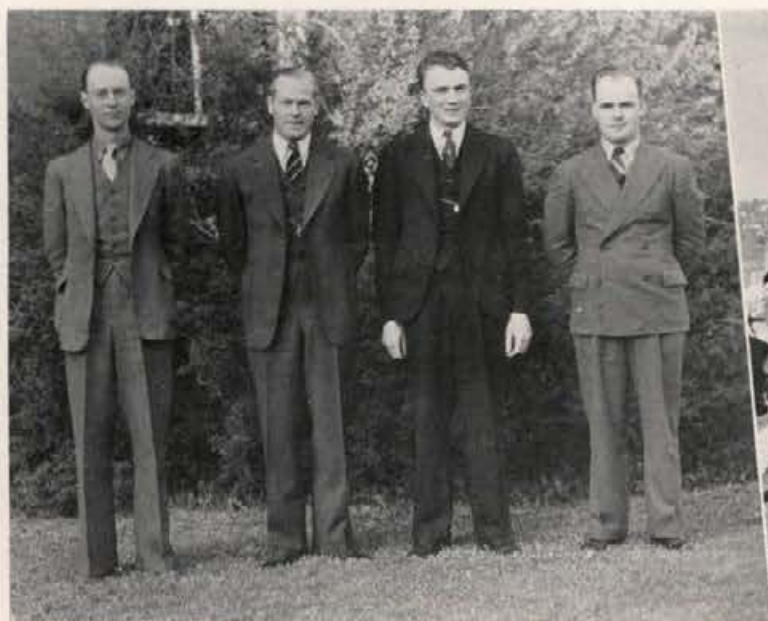

Agronomy Judging Team



The Pigs Parade

# TEAMS



Dairy Cattle Judging Team

Winning three out of four events, the Idaho Dairy Judging team took first place at the Pacific International Livestock show, in competition with the University of British Columbia, Washington State, Oregon State, and Montana State. Walter Mrachek was voted high-point man of the contest. Idaho's other judging team members were Melvin Hollinger, Phillip Borup, with John Smith as alternate. D. L. Fourt acted as coach for the team.

The Animal Husbandry team placed fourth at the Portland meet. Competing with them were Montana State, Wyoming University, O.S.C., W.S.C. The Idaho team members were Robert Haynes, Aaron Blewett, John Pierce, Robert Keyes, Thomas Chester, and Fayette Chatfield, alternate. Professor Hickman was coach.

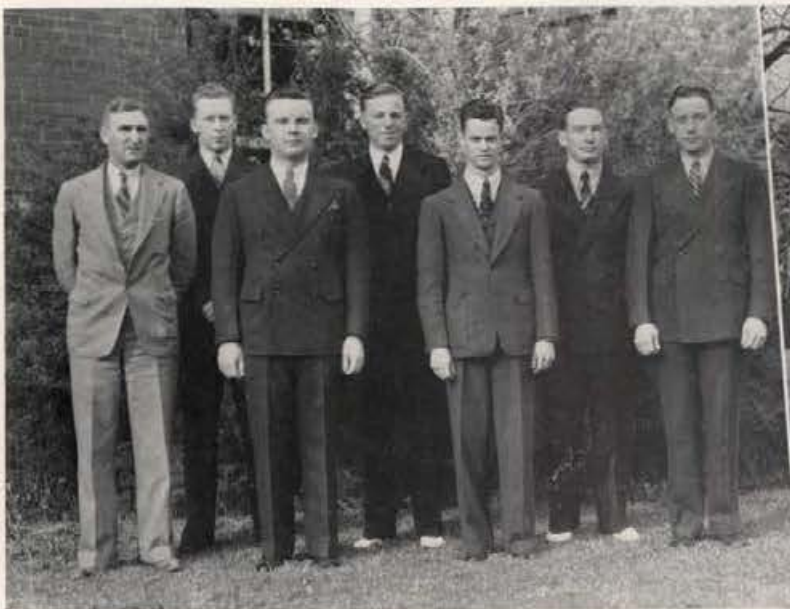

Animal Husbandry Judging Team

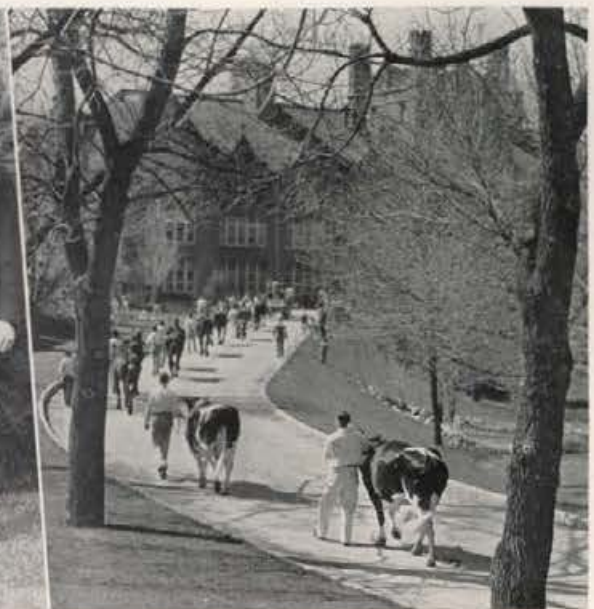

Ag Parade



Little International Parade

# JUDGING

The by-products of milk are ably judged by Idaho's Dairy Products Judging team at various meets. At the Pacific International Livestock Show the Idaho team placed fourth. This showing was not quite as good as those of former years, but considering the large number of teams entered in this event, the Idahoans gave a good account of themselves. Dean Broadhead, Clifford Barnett, Bennie Benson, and Feno Murdock, alternate, were members of the team. Dean Broadhead was high point man for the Idaho team. Coach for the team was Dr. D. R. Theophilus, faculty member.

The four judging teams also participate in the Little International show which is presented annually by the "Ag" students.



Horses Lined Up for Judging

**BOOK FOUR**

JAMES BOYD, EDITOR



# A T H L



ETICS







# DIRECTOR OF PHYSICAL EDUCATION

Responsible for the entire supervision of the athletic and physical education department, "Headman" Ted Bank is the person who sees that Idaho is represented in all types of athletics.

Conference games and dates are arranged with his help, and once each year he confers with physical education heads of the various schools in the Pacific Coast Conference as to rules and officials.

He is also supervisor of intramural activities, physical education classes, and all athletic equipment.

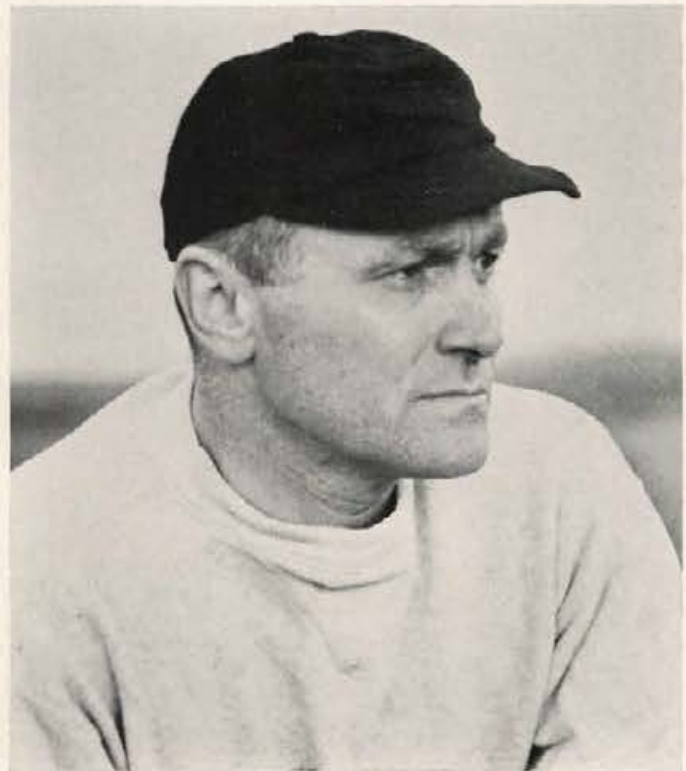

Ted Bank

To Glenn "Red" Jacoby belongs the task of directing the intramural activities in which nearly 1500 men participated this year.

As supervisor of physical education, Jacoby directs most of the physical education classes.

In addition to his physical education classes and intramural work, he is an assistant football coach.

## ASSISTANTS



M. Ryan, F. Twogood, R. Tessier, G. Jacoby, A. Paddock

# Y E L L K I N G S



Bill Moats, Chuck Finnell, Jack Turner



The Pep Band plays for a rally mixer



Climax of the Homecoming fireworks



# FOOTBALL



Coach Ted Bank greets Wallace Beery, an ardent Vandal supporter

## COACH

Coming to the University of Idaho just three years ago last fall, Head Coach Ted Bank has worked hard toward building up a new regime in football for the Vandals. His efforts have been highly successful, as evidenced by this year's gridiron team.

A graduate of the University of Michigan in '23, he never lost a game that he quarterbacked. Before attending Michigan, Bank served in the World War and was made a first lieutenant.

Following his graduation, he was coach at a prep school for six years and then went to Tulane University, where he was assistant football and head boxing and baseball coach. From Tulane he came to Idaho.

## MANAGERS

On the shoulders of Kenneth Anderson and Robert Ratliff rested the responsibility of getting the football team on the field for their games.

Although both were junior managers, Anderson was awarded the senior letter and Ratliff will receive it next year.

It is their duty to assist the trainer, handle equipment, oversee the training table, and to do the "dirty" work.



R. Mueller, F. Evans, M. Mike, J. Copeland, B. Wetzel  
R. Ratliff, L. Hill, K. Anderson, C. Boyd



Ray Smith, Mack Saunders, Jasper Nutting, George Thiessen, Dick Therrell, Otho Holmes, Roland Winter, Forest Ober, Rex Willard, Dean Green, Gerald Dellinger, Gordon Price, Keith Sundberg, Norman Heikkila, Gordon Langdon, Merle Stoddard, Maynard Heien, Maurice Young, Jack Donovan, Rudy Aschenbrener, Melvin Weinberg, Jim Johnston, Edgar Wilson, Emory Howard, Harold Roise, Harold Durham, Ray Kaczmarek, K. Anderson, manager, Tony Knap, Roy Gray, Earl Gregory, Dick Trzuskowski, Walter Musial, Stonko Pavkov, Jack Reiter, Ed Elliott, Milton Osterhout, Kenneth Carberry, George Willott, Steve Belko, Tony Kamslevicz, Coaches Forrest Twogood, Bob Tessier, Ted Bank, Glenn Jacoby

# V A R S I T Y

Dropping only three games out of a tough, eight-game schedule, Idaho's football team completed their most successful season in a decade this year.

Wins were chalked up over Oregon State College, University of Utah, Gonzaga, and the University of Montana, while the Vandals were held to a goose-egg deadlock by Utah State.

The University of Washington, Washington State College, and St. Mary's won from the Vandals in remarkable close struggles.

An outstanding line led by Pavkov, Thiessen, Knap, Musial, and Smith, plus a powerful group of backs paced by Trzuskowski, Roise, and Belko sparked the Vandals.



Stonko Pavkov



Osterhout intercepts a pass intended for Goons, O.S.C. end

## GALA HOMECOMING

Dedicating the new Neale Stadium, Idaho inaugurated its most successful season in several years before a huge Homecoming crowd with a smashing 7-6 victory over the highly touted Oregon State Beavers.

Coming into the final three minutes of the game on the short end of a 6-0 score, the Vandals began an air barrage which demoralized the Staters. Roise completed a pass to Smith on the Beaver eight-yard line, and then tossed another to Howard for the touchdown. Roise then booted the extra point to give the Bankmen their win.

Both teams rolled up 216 yards from scrimmage, but Idaho tallied ten first downs to eight.

Roise's punting and passing, Thiessen, Knap, and Winter on the line, and Chrape's and Trzuskowski's work in the backfield were features of the game.

Trzuskowski smashes the Washington line for a good gain . . . plenty of interference, too





An irresistible force meets a moveable object . . . Gregory carries the ball while Douglas, No. 39, waits

## COUGARS WIN

In the thirty-ninth annual grid battle between Idaho and W.S.C. the Cougars clipped the Vandals 13-0. Good blocking by the Cougars plus Bayne's pass to Klumb in the end zone placed the first quarter tally at 6-0. Steve Belko broke away for a long run in the second frame to put the ball in scoring position, but a pass, Belko to Smith, was incomplete. A penalty put the Cougars on their own 1-yard line late in the second quarter to give Idaho a second good chance to score. The Vandals failed to gain and W.S.C. kicked out of danger. In the third quarter Littlefield of W.S.C. scooped up a blocked kick and galloped to the 12-yard stripe. Bayne went over for a touchdown, and a conversion ended the scoring 13-0.

# UTAH

# U

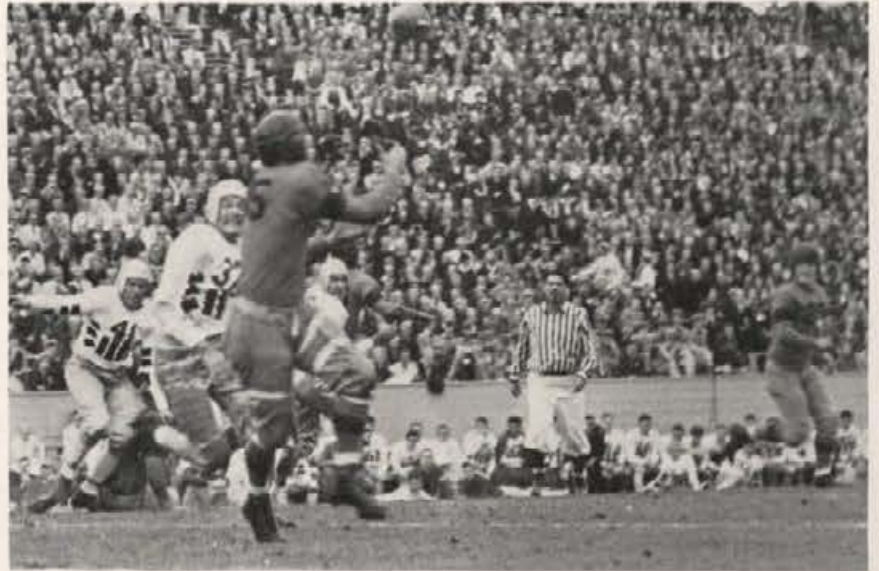

All-American Joe Gray reaches for a Beaver pass . . . Pavkov and Smith coming in from behind

With the Vandals trailing 6 to 7 in the final quarter, little Steve Belko, Idaho halfback, kicked a field goal to give the Idaho gridmen a 9-7 victory over Utah U. Outweighed and handicapped by the high altitude, the Vandalmen gave a dazzling exhibition before a capacity crowd of nearly 20,000 people at Salt Lake City. The chance for the deciding goal came after Belko had tossed a long pass to Stoddard, and Roise had made a first down on Utah's 7-yard line. Belko dropped back and kicked a perfect placement through the posts.

Idaho had tallied early in the first period when Dellinger crashed six yards to score after Thiessen had blocked a Utah punt in the middle of the field and the team had made a power drive to scoring position. In the second quarter a Utah end intercepted one of Roise's passes and raced 39 yards to put the Redskins in the lead by one point after the conversion.

Statistics showed both teams nearly even as to yardage, Utah making eight first downs to Idaho's seven. Idaho gained 247 yards to 231 for Utah.



Snow, Utah's galloping ghost, on an end sweep



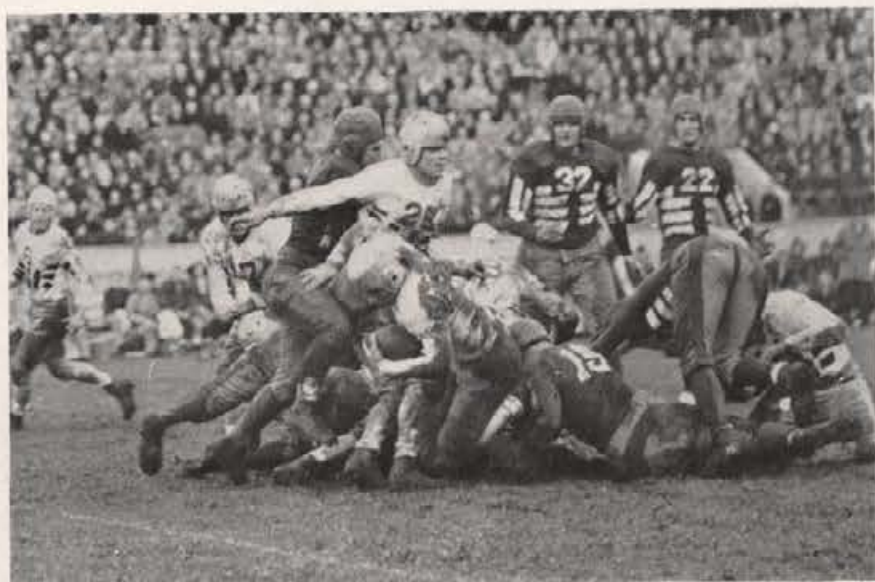

A muddy pileup in the W.S.C. game . . . Farman has hold of the Vandal ball carrier

# UTAH AGGIES TIE

The Utah State Aggies pulled the biggest upset of the Vandals' football season when they held the Idahoans to a scoreless tie at Boise on October 16.

With but four minutes to play, Ted Bank's gridmen gave the Aggies a scare when they pushed the pigskin to the 4-yard line. The Utah team dug their cleats in the

mud, held for downs, and then kicked out of danger.

Utah State's scoring threats were confined to an attempted place kick and another march to the 5-yard line in the first half. Ankle-deep mud and a drizzling rain slowed both teams down considerably. Almost the entire game was played in mid-field.

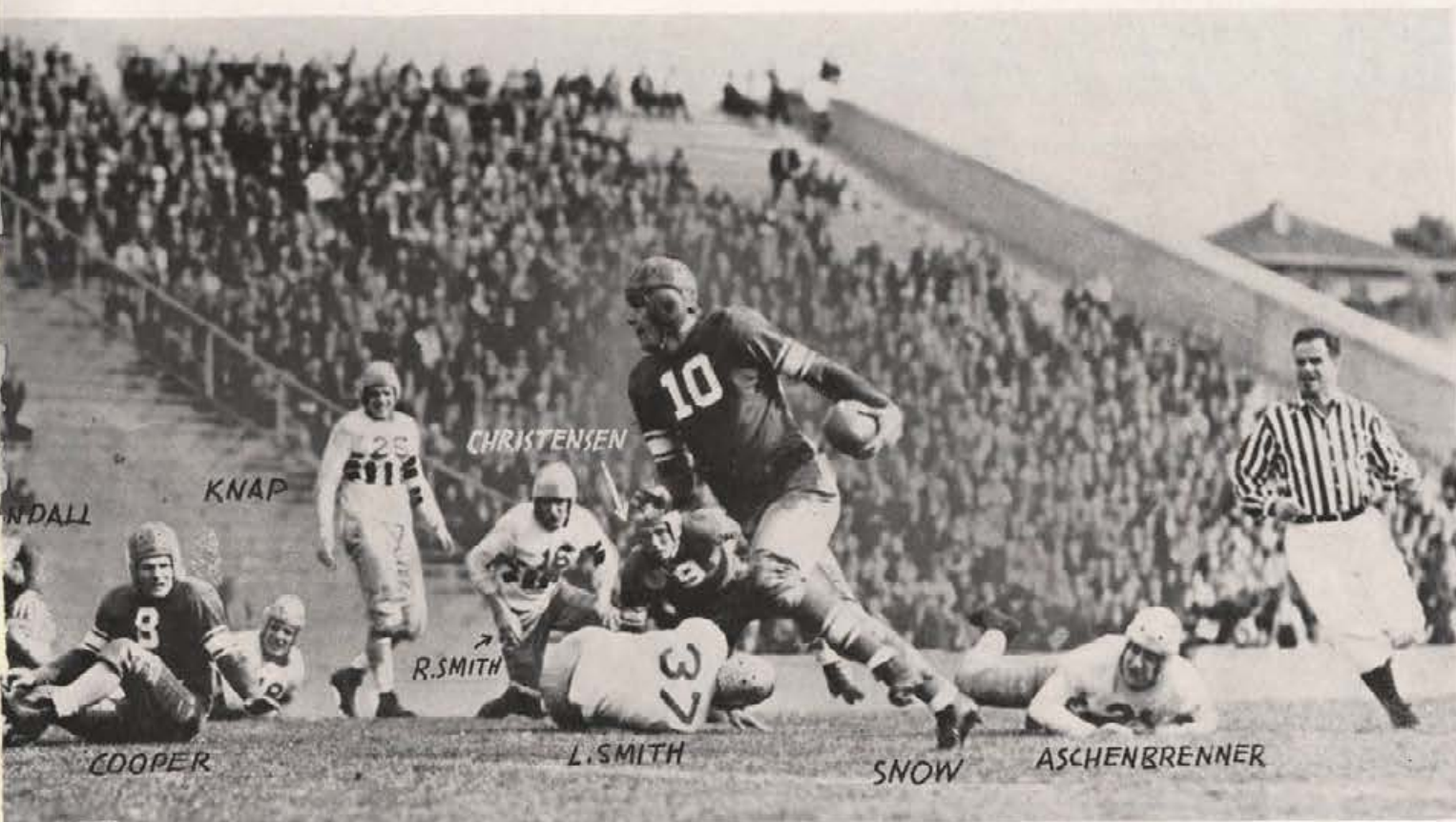

which goes for a long gain against the Vandals



The Vandals smash the Gonzaga line for the only touchdown of the game . . . you try to pick the players

## GAELS TRIUMPH

End-around plays, criss-cross plays, and fake end-around plays baffled the Idaho team to the extent that they lost the only game played on California soil to the St. Mary's Gaels 6-0. In the second period St. Mary's Jack Crompton finished a 75-yard sustained drive, scoring on the last of a series of end-around plays.

The Vandals kept St. Marys back on her heels the other three quarters of the game. Idaho's aerial offense was "clicking" for long gains. Gaining a total of 115 yards from passes, Idaho threatened constantly via the air route.

The last half of the game was played under adverse conditions for both teams. A strong west wind brought fog with it and made passing difficult.

# HUSKIES RUN WILD

An inspired Washington team defeated the Vandals 21-7 at Seattle on October 30. After a safety put the Washington team ahead in the first few minutes of play, the Vandals marched down the field to the opponent's 15-yard line, from where Tony Knapp scored a touchdown. The well-executed end-around play put the Vandals ahead 7-2 at the end of the first quarter. The half, however, found the Huskies on the long end of an 8-7 score. The Vandals threatened to score several times during the second half, but were held deep in the Husky territory.

The Idaho line held the 1936 Rose Bowl players on even terms throughout the game, except for the few breaks which the alert Huskies converted into scores.



Captain Magnusson of the Aggies and a teammate knocking down a pass intended for the Green

Roise goes around the Oregon State end with the whole Beaver team after him . . . he survived

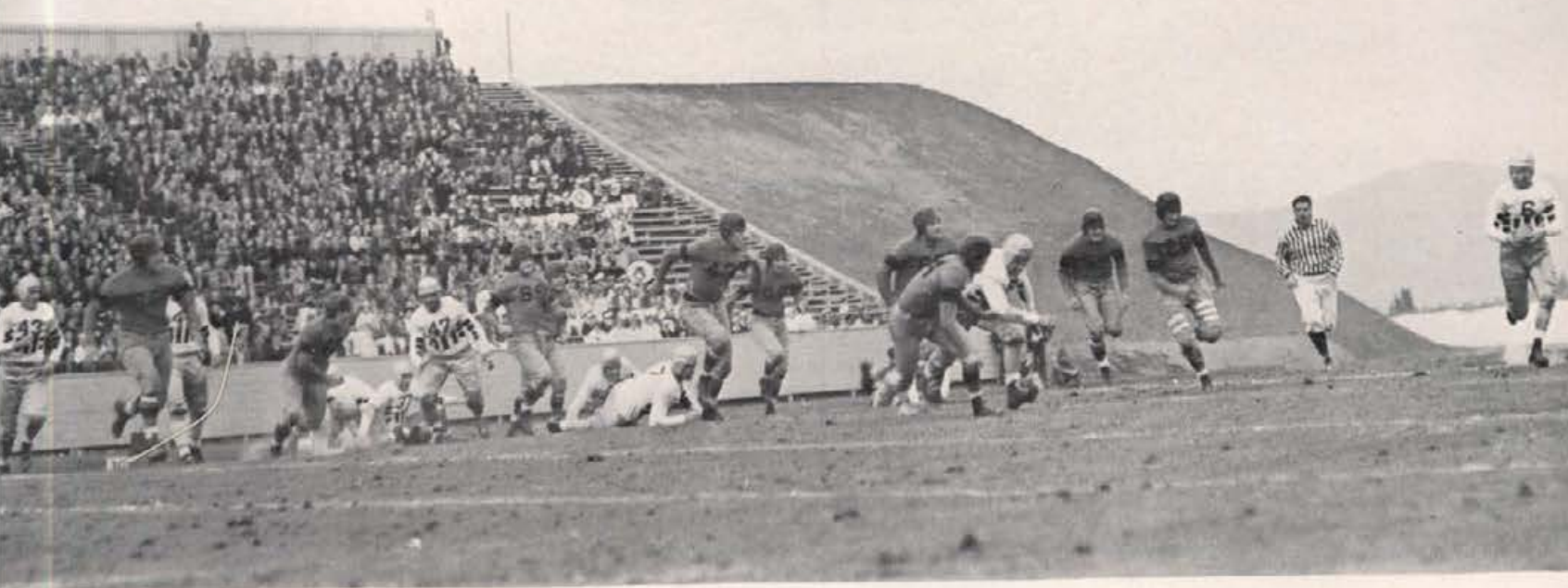

# GONZAGA

# U



A Husky ball carrier is stopped by three Vandals

The Vandals superior forward wall and the line plunging of Dick Trzuskowski, husky fullback, gave Ted Bank's cohorts a 6-0 victory over the Gonzaga Bulldogs.

Midway through the first period the Vandals began a sustained drive up the field that terminated only after Trzuskowski had plunged the final two yards for a touchdown for the only score of the game.

Played in ankle-deep mud and in a drizzling rain, the contest was very slow, featuring only the line bucks

of Trzuskowski and Karamatic and the punting of Roise and Karamatic.

The Vandals held a decided advantage in statistics, holding the Gonzagans to two first downs, both occurring in the final period when the Bulldog's strongest scoring threat carried them to the Idaho 35-yard line.

The Silver and Gold forced the attack throughout, and Karamatic's sensational kicking was the only thing that kept the Vandals from scoring more.



Roise is tackled behind the line of scrimmage in the Utah game



"Bull" Durham about to block a Cougar as Roise goes through the W.S.C. line

## GOLDEN GRIZZLIES LOSE SHINE

Climaxing and closing the most successful Idaho football season in many years, the Vandals upset the University of Montana 6-0. This game was the only time the Grizzlies suffered defeat this season after registering a string of nine consecutive victories and being ranked as one of the nation's leading teams. Before 5,000 dads and students, all observing the Dad's Day celebration, the Vandals completely bottled up the powerful Mon-

tana dreadnaught on the soggy turf of Neale Stadium.

With five minutes of the game remaining, Steve Belko re-entered the game and on the first play packed the ball twenty yards to the Grizzly 5-yard line. Three plays later, he squirmed over the goal line for the only score.

The entire game was evenly played, featuring long and sensational punts by Milton Popovich, Montana's backfield star, and Harold Roise, Vandal punting ace.



Stoddard's punt is almost blocked when the Beavers break through the Idaho line

# THE VAND

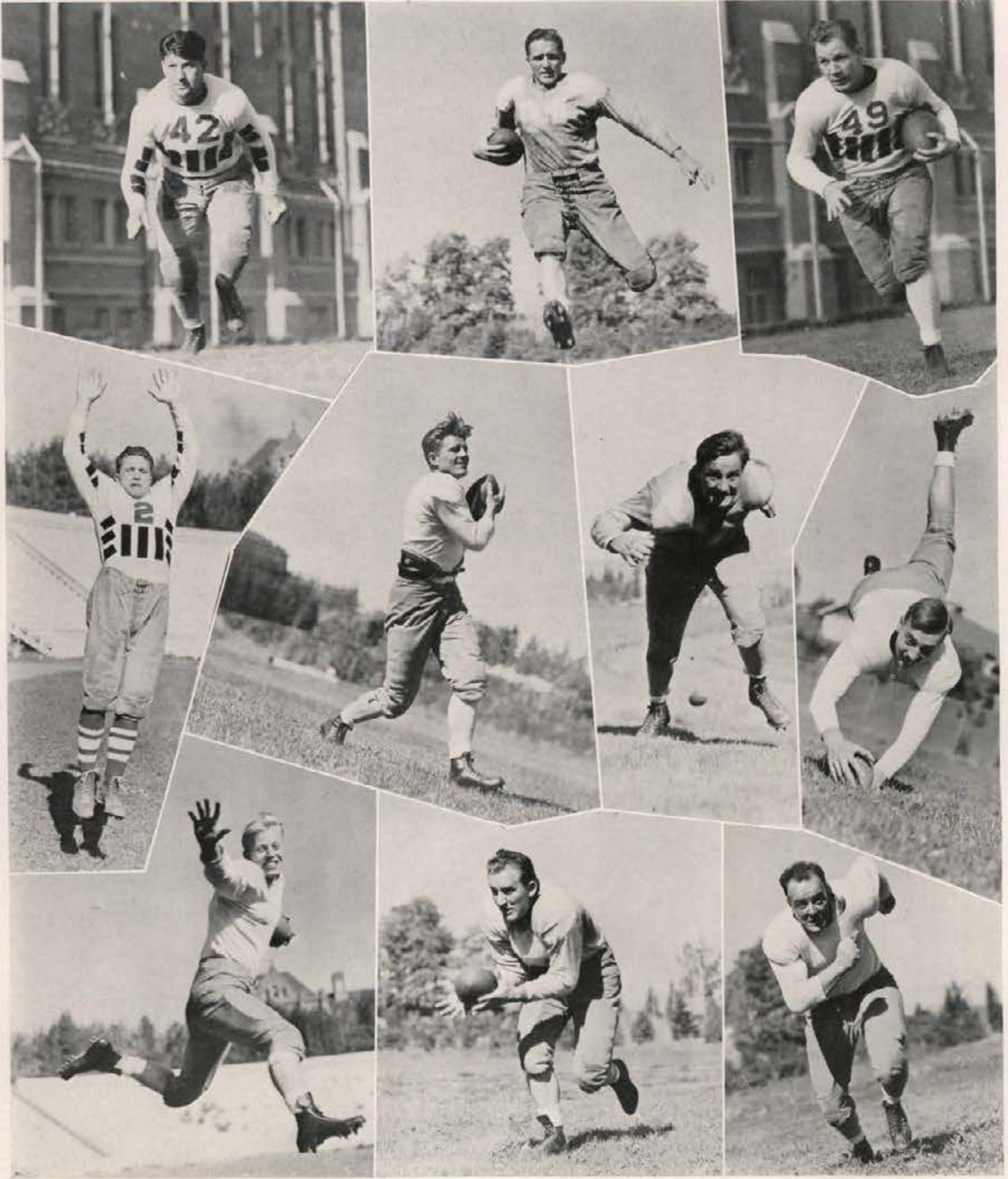

Dick Truskowski, fullback; Jim Johnston, quarterback; George Chrape, fullback  
Milton Osterhout, end; Tony Knap, end; Rudy Aschenbrener, center; Roland Winter, end  
Harold Roise, halfback; Dean Green, halfback; Kenneth Carberry, guard

# A L S Q U A D



Keith Sundberg, quarterback; Tony Kamelevicz, guard; Lyle Smith, center; Steve Belko, halfback  
 Gerald Dellinger, halfback; George Thiessen, tackle; Ray Smith, end; Edgar Wilson, halfback  
 Walter Musial, guard; Earl Gregory, quarterback; Harold Durham, fullback; Merle Stoddard, quarterback  
 Jack Donovan, guard

# FOOTBALL LETTERMEN

LYLE SMITH (2)

MERLE STODDARD

WALTER MUSIAL (2)

STEVE BELKO (2)

KENNETH CARBERRY (2)

REX WILLARD (2)

JACK DONOVAN

HAROLD ROISE (2)

TONY KAMELEVICZ

DEAN GREEN (3)

STONKO PAVKOV (3)

EDGAR WILSON

GEORGE THIESSEN (2)

MILTON OSTERHOUT (2)

RAY KACZMAREK

RUDY ASCHENBRENER (2)

TONY KNAP (2)

HAROLD DURHAM

ROLLIN WINTER (2)

RICHARD THERRELL

EMORY HOWARD

JAMES JOHNSTON

RAY SMITH

GERALD DELLINGER (2)

RICHARD TRZUSKOWSKI (2)

ROY GRAY (3)

GEORGE CHRAPE

EARL GREGORY (2)

KEITH SUNDBERG (2)

JASPER NUTTING





BASKETBALL



Coach Forrest Twogood

## C O A C H

Forrest Twogood proved the effectiveness of the slow break on the basketball court. Through a full understanding of the game and an accurate estimate of the abilities of the men he had to work with, the coach drilled his men in the art of slowing down the fast breaking opponent to his own speed, and then, by razzle dazzle pass work, slip the ball in for a set-up shot.

Idaho ended the season in a tie for third place in the conference, sharing the place with the University of Washington. Coach Twogood has started spring basketball practice and the material looks good. We hope the brilliant coach may better the fine record he set this year.

## M A N A G E R S

In the hands of Bob Jensen, senior manager, and Norman Heikkila, junior manager, fell the task of keeping the basketball boys supplied with equipment. The boys were ever on hand to catch balls, fold suits, and take care of the many little things so essential to keeping the coaches' minds free to think of nothing but the offensive and defensive plays.



The Basketball Managers



Willis Bohman, Bill English, Gordon Price, Bob Parks, Roy Ramey, Shirley Lund, Bob Lund, Elmo Sullivan  
 Coach Forrest Twogood, Captain Don Johnson, Bill Kramer, Roland Winter, Brendan Barrett, Lyle Smith, Steve Belko

# V A R S I T Y

Playing a twenty-game schedule, the Idaho quint set an unusual record of splitting the four-games series with Montana, Washington State, Oregon University, Washington University, and taking all four games from Oregon State. High scores marked every game played.

Due largely to the slow-break system used by the Vandals, almost every game was won or lost in the last fifteen minutes of play. From comparative records kept of the conference for the season, the Vandalmen played an exceptionally clean brand of ball. Ending the season in a tie for third place in the conference with the University of Washington, the team again puts Idaho in a position near the top of the conference.



Don Johnson

# WASHINGTON STATE

A desperate last half rally fell short of victory by one point in the first game with the rival Cougars. W.S.C. piled up a 23-11 lead in the first half. A last half rally brought the final score up to 43-42 in favor of the Washington Staters.

Playing to a capacity crowd in Memorial Gymnasium for the second game of the series, the Vandals, after running neck and neck with the Cougars for thirty minutes, pulled away in the final ten minutes to win 35-25. The half time score was 16-12 for Idaho.

After making a point a minute for the first ten minutes of play, the Silver and Gold casabans seemed to lose their touch and trailed 17-12 in the third game with W.S.C. The final score was W.S.C. 43, Idaho 34. In the final game of the season, the Idahoans whipped the Cougars 41-31. With a half time handicap of 17-15, Bill Kramer and Don Johnson cinched the game with a group of baskets in the last eight minutes.

U.C.L.A. has the ball all sewed up, but  
Brendon Barrett and Steve Belko have the  
situation well in hand.

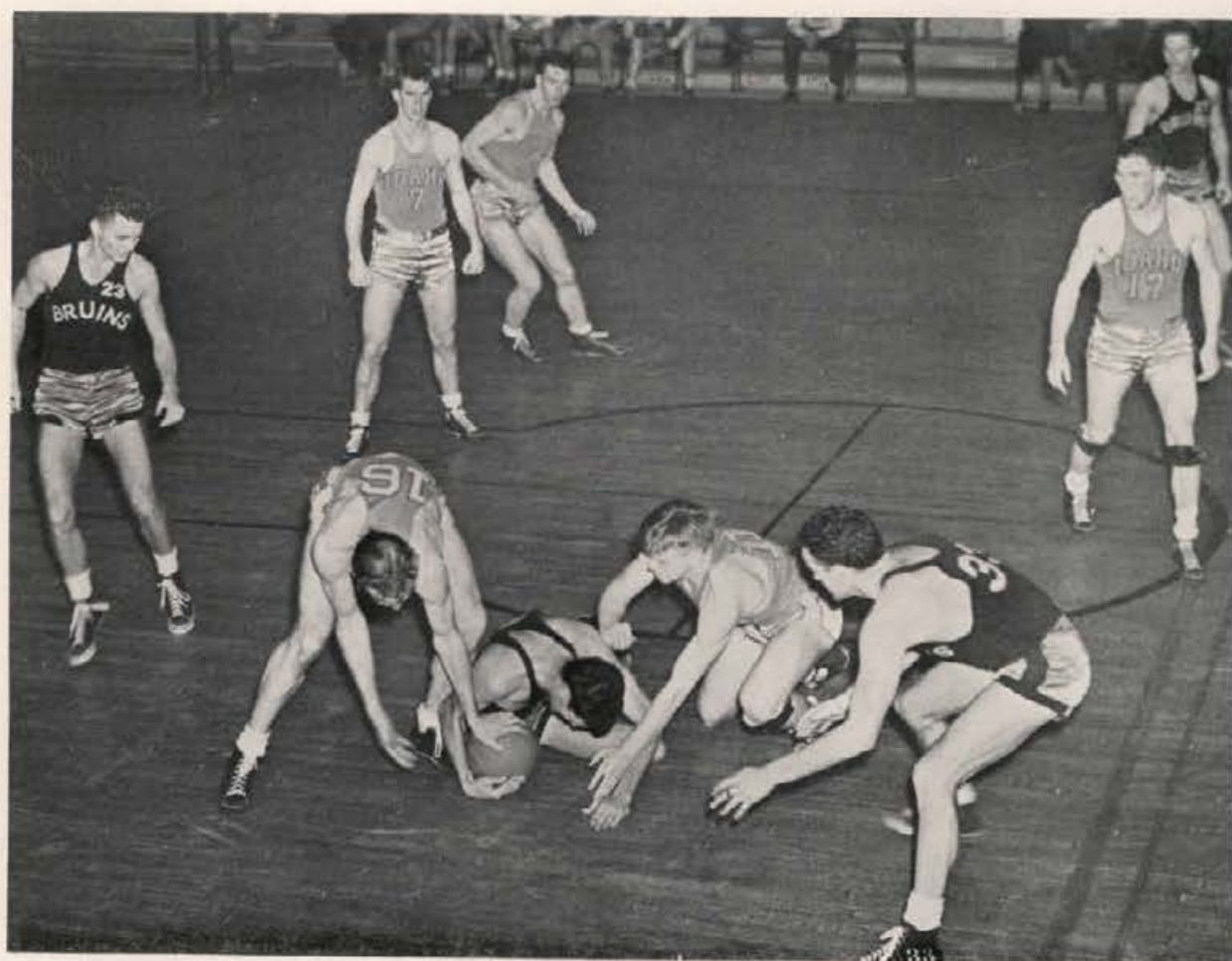

Belko jumps into the limelight with another basket in the W.S.C. game.



Barrett attempts a shot against the wishes of Chase.



## WASHINGTON

Idaho's Vandals, led by diminutive Steve Belko, split even in the four games played with the University of Washington Huskies. In the first game, played at Seattle, Idaho lost its third straight conference game of the season by a score of 38 to 28. Although the Vandals put up a plucky battle, Washington came from behind to win in the last two minutes of play. Voelker, of the Huskies, was high point man with 15 counters. Behind the steady floor work and accuracy of Belko, Smith, and Johnson, the Vandals took the second contest of the series 36 to 33. With but two minutes of play remaining, Kramer's foul shot and Barrett's field goal brought Idaho its first conference victory. Bill Kramer was high point man.

On their home court, Idaho defeated the Huskies in the third game 41 to 30. The Vandals maintained an average of a ten-point lead throughout the game. Belko, Barrett, Price, and Winter starred for the Vandals. Ross Werner's deadly accuracy in the last game was too much for Idaho, and Washington evened the series by a score of 35 to 29. Belko made eight points to lead the Idaho scoring.

# O R E G O N

The Vandals took two out of the four games played with the champion Oregon team. The first series was played on the Idaho court, resulting in two wins for Idaho.

The first game was won 33-28, the Vandals holding a 24-16 lead at the half. The second victory came in the closing seconds of play when Bohman tossed in a foul shot, making the score 35-34.

At Eugene, the Webfeet outplayed the Vandals in both games. In the first game, Coach Twogood, realizing that Oregon was on, jerked his regulars to save them for the final game. The score was 68-41 for Oregon.

The final game lowered the boom on Idaho's championship hopes when the tall Oregon quintet came through with a 41-24 win in a very fast game.



Smith takes the ball off of the backboard



Referee Buckley throws the ball up for jump ball . . . Lyle Smith jumping.

Hunter gets nowhere trying to go around Smith.



## OREGON STATE

The Oregon State Beavers was the only team in the conference which was completely blanked by the Vandals. The Idaho rooters saw their team pile up a 49-23 and 29-26 dual win at home, and a 34-32, 29-22 double victory at Corvallis.

The first game at home showed fine coordination on the part of the Vandalmen and poor defense by the Beavers. The second game, closer and more interesting, was in the hands of the invaders until four minutes before the gun. A flashing rally saved the Silver and Gold.

On the Corvallis floor both games were more sensational and both teams played better ball. Razzle-dazzle pass work and long one-handed howitzer shots won the first game for Idaho 34-32. The score of the second game see-sawed back and forth until the final quarter when Twogood's boys turned on the heat to win by seven points.



"Whitey" Price goes in for short shot

# MONTANA

Idaho's casaba quint broke even with the Montana Grizzlies in the four-game series this year. Each team won the two games played on their own floor.

In the conference opener, at Missoula, Idaho was left on the short end of a 33 to 32 score when Lazetich, Grizzly forward, sunk a last minute field goal to provide Montana's margin of victory. The Grizzlies, led by Lazetich and Mariana, defeated the Vandals 47 to 38 in the second game.

A better drilled and smoother working Idaho team swamped Montana by scores of 55-34 and 48-34 in the second half of the series, at Moscow. In both battles the Grizzlies' ace bucket tossers were kept well under guard.



Price, guarded by Lazetich, takes a long shot



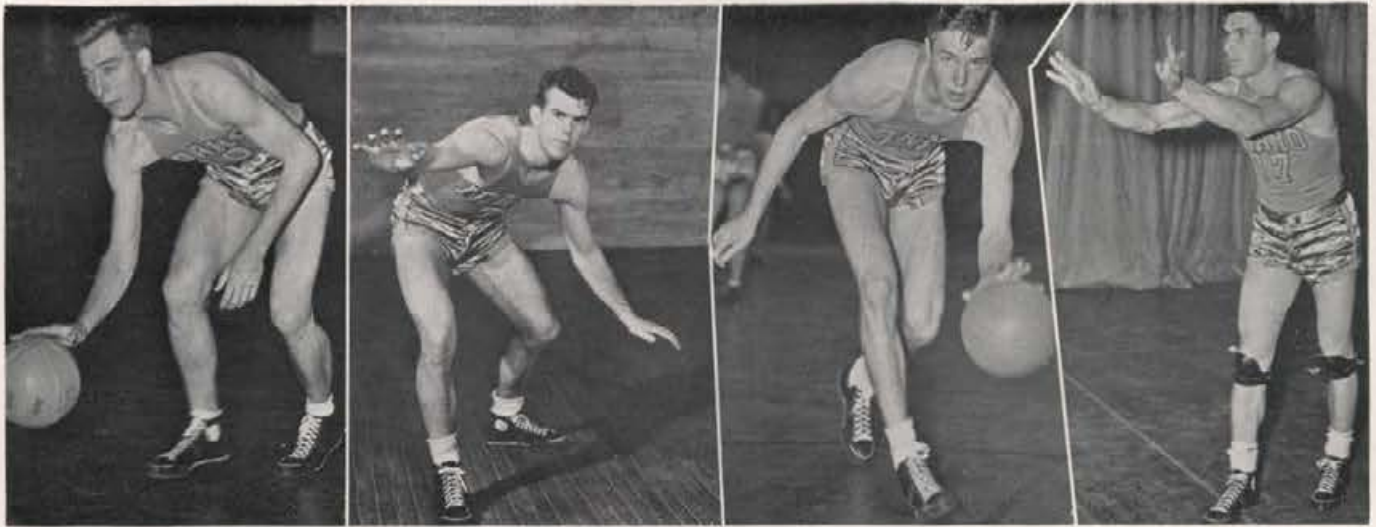

Roland Winter, guard; Bill Kramer, guard; Willis Bohman, center; Lyle Smith, guard

# T H E S Q U A D

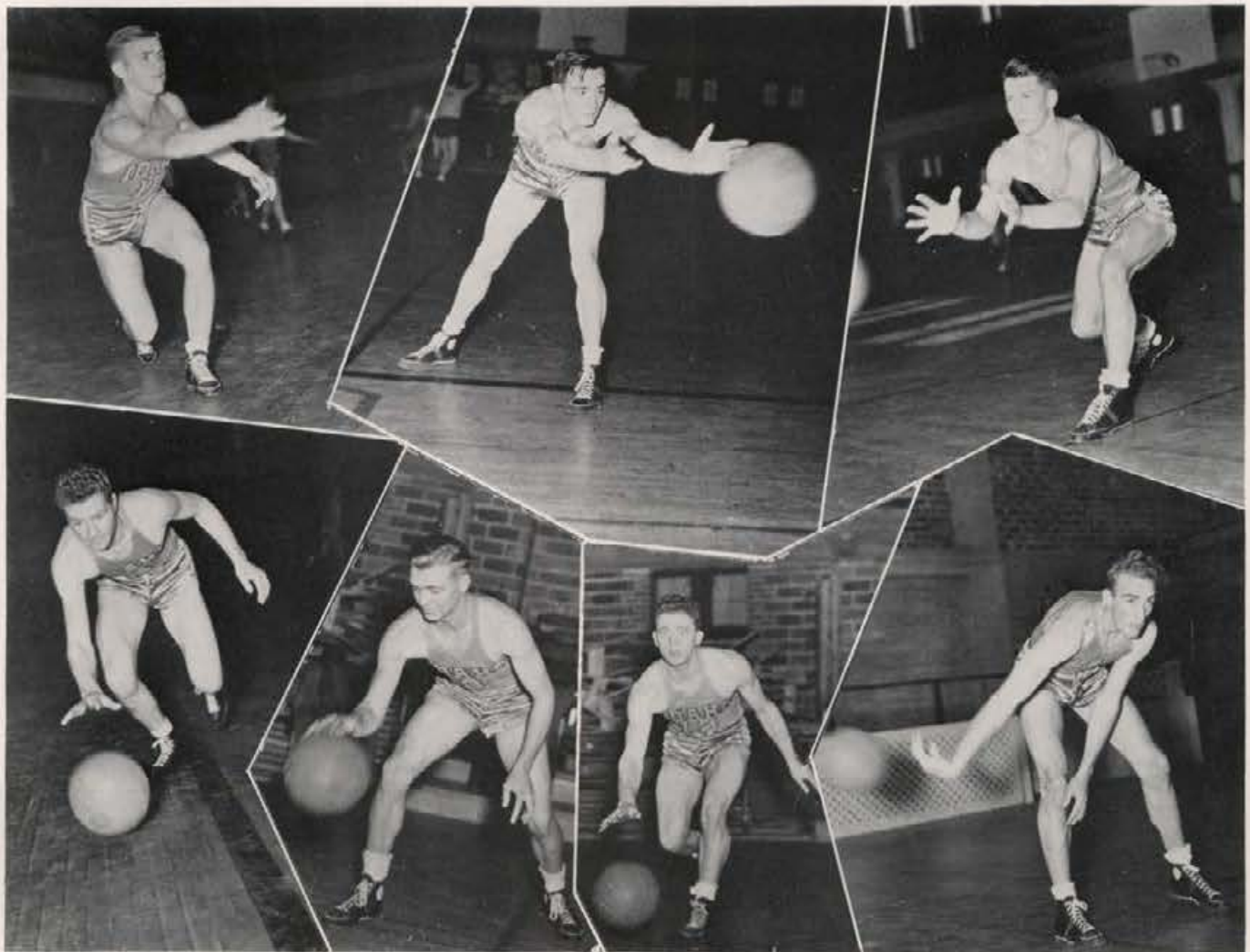

Steve Belko, forward; Bill English, guard; Roy Ramey, forward  
 Bob Parks, forward; Gordon Price, forward; Elmo Sullivan, guard; Brendan Barrett, center

# BASKETBALL LETTERMEN

DON JOHNSON (3)

BILL KRAMER (3)

ROLAND WINTER (2)

LYLE SMITH (2)

STEVE BELKO (2)

BRENDON BARRETT

GORDON PRICE

ROY RAMEY



# BASEBALL



Coach Forrest Twogood

## C O A C H

Two years ago Forrest Twogood came to guide the baseball and basketball teams. He brought with him experience he had gained as a pitcher with the University of Iowa, the St. Louis Cardinals, the Cleveland Indians, and several minor league clubs. An ailing arm sent him into retirement and coaching.

Vaughn Lewis, a member of last year's varsity, assists Coach Twogood in his duties. This season Lewis coached the freshman squad.

Forrest Twogood deserves a great deal of the credit for the increased interest shown by the students and teams in sports at Idaho.

## M A N A G E R S

This year Claude Hart was chosen as Senior Manager, with Edwin Snow and Martin Keith as his assistants. A new pamphlet of managerial duties has been written by Hart to help the managers. He has outlined a new scheme of choosing the men competing for jobs based on the grading system, which will insure obtaining the best man for the position.



Martin Keith, Claude Hart, Edwin Snow

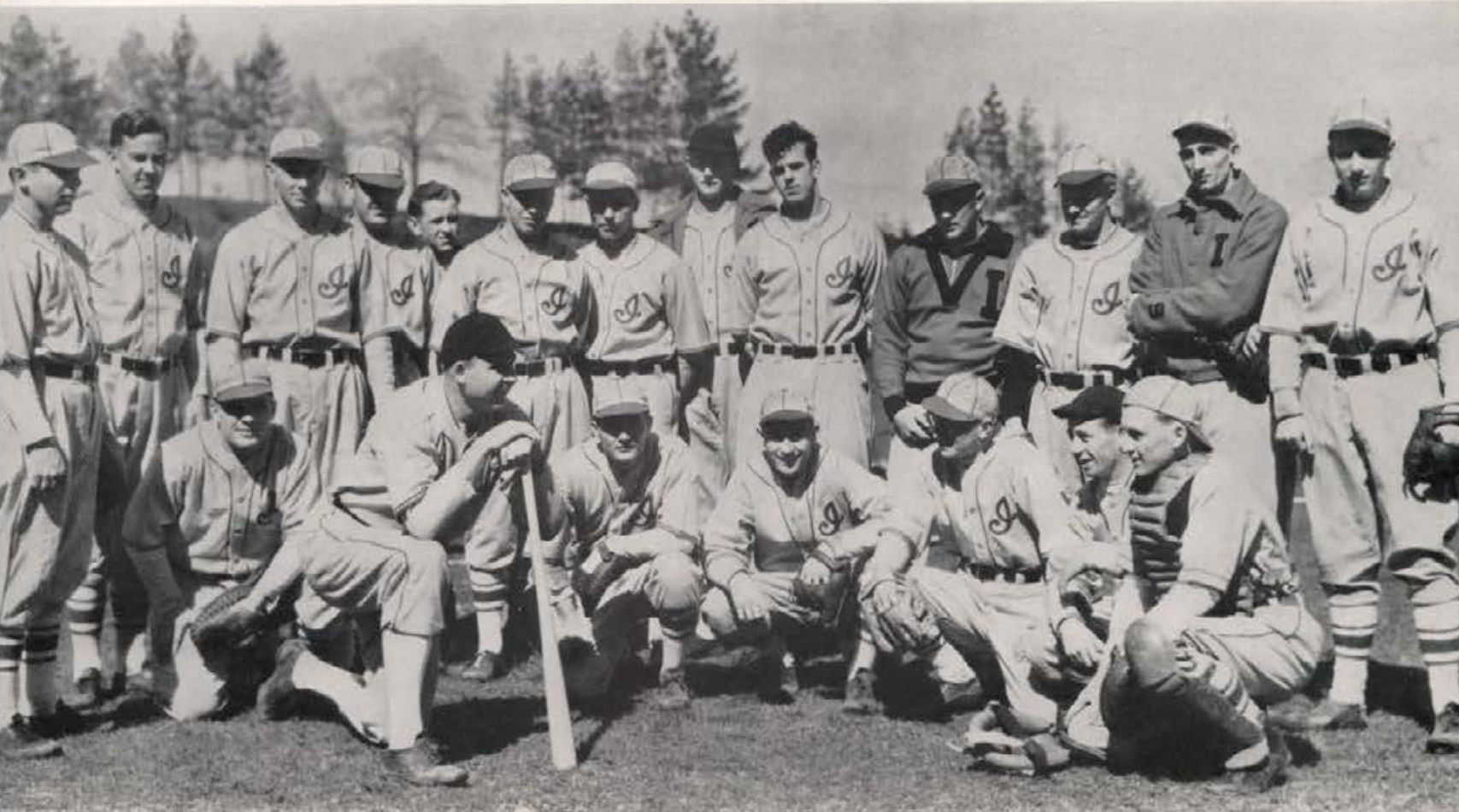

B. Baldwin, J. McCall, W. West, J. Lewis, R. McDowell, manager: H. Roise, H. Atkins, E. Gregory, B. Kramer, D. Broadhead, H. Jenkins,  
C. Hallberg, D. Metke  
W. Musial, Coach F. Twogood, W. Hill, S. Summers, L. Mackey, H. Wishart, F. Robertson

## LETTERMEN

HAROLD ATKINS  
 HAROLD ROISE  
 WAYNE WEST  
 BILL KRAMER  
 STEVE SUMMERS  
 ROBERT BALDWIN  
 HARRY WISHART  
 CLARENCE HALLBERG  
 IANIS HANSEN  
 EARL GREGORY  
 HAROLD JENKINS  
 DON METKE

## VARSITY

With only three wins and thirteen defeats, the Vandals ended in last place in the Northern Division of the Conference. Idaho defeated Oregon State, Washington State, and Washington.

Idaho was weak in the hitting and fielding departments. Coach Twogood was not able to find a satisfactory combination for the outfield. Knap, Gregory, Hallberg, and Jenkins formed a strong pitching staff, and the infield of Kramer, Atkins, West, and Summer was good.

The 1938 nine, bolstered by Stoddard and Spicuzza of last year's strong freshman team, should develop into a stronger and more consistent aggregation.



Wayne West can trot home after one of his long hits.

## W A S H I N G T O N

An inexperienced Idaho baseball team found going tough with the University of Washington last year, winning only one out of the four games they played.

The Huskies combined costly Vandal errors and timely hitting to wallop the Vandals 12-3 in the first game at Seattle. The Huskies found the Idaho hurlers to their liking in the early stage of the game, garnering six runs in the first three innings. As a result of several errors, six more were added in the seventh.

After pitching a superb game for eight innings in the second skirmish, Earl Gregory, Vandal twirler, weakened in the final frame and allowed two Washington runs to cross the plate to defeat the Silver and Gold 3-2 in a tight defensive battle. The Vandals scored two runs in the second inning and did not relinquish the lead till the final frame.

It took eleven innings for the Huskies to nose out the rapidly improving Idahoans 7-6 in the first game to be played at MacLean Field against the Washington team. The battle was nip-and-tuck all the way through, with the score being tied four times and the lead changing frequently. Going into the ninth inning, the Vandals were leading 6-5, but the most spectacular play of baseball, stealing home, tied the game at 6-6, throwing it into extra innings. In the eleventh inning the Huskies pushed across another run to win 7-6.

The Vandals closed the 1937 baseball season by pounding out a 10-6 victory in a game that saw them in the lead throughout. The feature of the game was Wayne West's pair of home runs. Three seniors played their last baseball game for Idaho in this contest.

# WASHINGTON STATE

Idaho opened the baseball series with Washington State College at Moscow April 23, and lost their seventh straight game of the season by a score of 16 to 3. The Staters made 16 hits off Vandal pitchers while the Idaho men were running up a total of 12 errors. Kinneman, W.S.C. pitcher, held the Idaho men to four hits, while the Muscovites used three moundsmen, Hallberg, Hansen, and Gregory.

The next day at Pullman, the Cougars nearly duplicated the first day's results, the final score being 13 to 3. Lefty Mel Marlowe allowed the Vandals only seven hits. W.S.C. opened with a ten-run barrage in the first two innings off Hansen and Hallberg. Earl Gregory pitched the remaining seven innings, allowing the Cougars only three runs.

Washington State won the third game 9 to 3 at Pullman in a drizzling rain storm. Hallberg and Hansen allowed the Cougars seven hits, but the Idahoans could only connect four times off Carter and Sienko, Washington State hurlers.

Idaho finally broke through the Cougars' jinx in the series final at Moscow, winning by a score of 4 to 3. Whitey Jenkins pitched the Vandals out of a tight scrape in the ninth inning; then in the last half Wayne West collected his second home run to win the game. Ed Goddard proved to be the thorn in the Idaho men's side by being the batting star of the series. For Idaho, Bill Kramer was the steadiest hitter.

Don Metke gets his score the hard way.



If he runs hard he can make it.



# OREGON STATE

An invasion of the Beaver territory at Corvallis proved semi-successful for the Vandals. They came home with one win, the first of the season, and one loss. Mackey's single in the ninth with two out provided the needed punch to win 11 to 9 in a ten-inning fray. In the second game on the Beaver diamond, Otto Houdek held the Vandal squad to seven hits to win the game 6 to 3.

Oregon State came to Moscow for a follow-up series and slapped out two wins, the first by an 8 to 5 tally. This game was filled with bad ball handling and much fumbling on the part of both teams. The second game in Vandal territory ended 8 to 3 for the Beavers. A Vandal scoring drive was started by Wayne West's homer in the ninth, but came too late to do any damage. The Beavers played errorless ball in the ninth and ended the game with the five-point margin.



West illustrates how it is done  
... he does it, too.





It's a score—Musial crosses home plate.

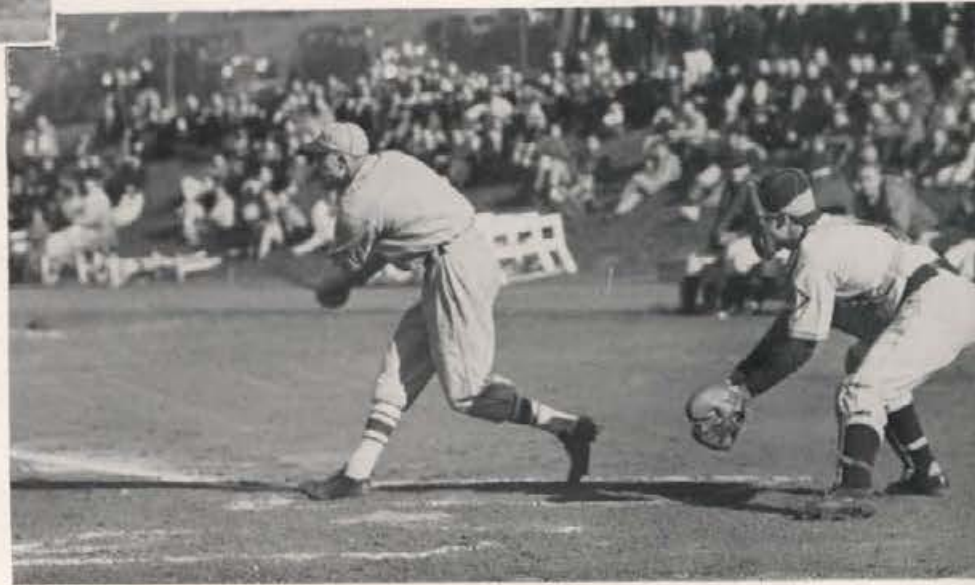

Hallberg smashes out a hit for the Vandals.

## O R E G O N

On May first and second, Idaho's traveling baseball squad met with defeat at the hands of the University of Oregon at Eugene. The first game went to the Webfeet by a 9 to 0 score, with Bill Sayles, the Oregon pitching ace, allowing only two hits. The second game was barely won by the Webfeet 6 to 3. Although the Vandals held their own until the seventh inning, the Oregon men rallied in the eighth to forge ahead.

In the Moscow series, the scores were 13 to 4 and 10 to 7, Oregon winning both games. In the game May 19, the Vandals held Oregon to a one-run lead until the eighth, when the Webfeet made five runs and followed with three more in the ninth to clinch the game. Four home runs featured the game May 20; West and Brown connecting for the Vandals, Courtney and McLean for Oregon.



Bob Baldwin, Harold Jenkins, Dean Brodhead, Earl Gregory, Clarence Hallberg  
Harold Roise, Janis Hansen, Bill Kramer, Steve Summers

# W H I T M A N

With but one week of outdoor practice to loosen arms and legs, the Idaho ball club went to Walla Walla to play a six-game opening series with the Whitman Missionaries. The expectations of the dopesters were fulfilled when the Vandals dropped all of the games played.

Three of the five games played were lost through errors in spite of the good pitching of Hallberg, Gregory, Jenkins, and Hansen. Idaho made eleven bobbles in the first two games to lose by scores of 9 to 4, and 12 to 2. The third and fourth games showed the Vandals playing steadier ball and out-hitting the Missionaries, but they were unable to make their hits good for runs. Scores for these games were 3 to 1 and 7 to 0. Rain ended the fifth game in the seventh frame with Whitman leading 1 to 0. The wet diamond ended the series.

In the first of the two-game series at Moscow, Whitman played almost perfect ball to defeat the Vandals 21 to 2. Whitman collected hits and Idaho collected errors to account for the wide margin of victory. The second game was cancelled because of rain.



TRACK



Coach Mike Ryan

## C O A C H

The enthusiasm and aggressiveness of Mike Ryan, head track coach, have given new hope to track and field sports at Idaho.

Coach Ryan, one of the "deans" of the track world, came to Idaho three years ago from Colby College in Maine. He brought all his ability and experience gained as a participant and trainer of numerous United States Olympic teams.

Working under many handicaps, Ryan has developed some of the finest runners on the Pacific Coast in recent years.

## CO-CAPTAINS

Stewart Neely and Cy Adkins, two of the finest runners ever to represent Idaho, acted as co-captains of the 1937 track team. Neely holds the Idaho quarter and half-mile records. Last year he ran the half in 1:53.2, the third fastest time in the United States. Adkins was outstanding in the distance events. His time of 4:26 stands as the present Idaho mile record.

Stewart Neely



Cy Adkins



# NORTHERN DIVISION



The Idaho track team won fourth place in competition with Washington State, University of Washington, Oregon State, University of Oregon, and the University of Montana in the Northern Division Conference meet held in Seattle. Washington State took an easy first place after scoring first places in the dash and relay events, for a total of 56 points. Washington trailed with 38, followed by Oregon with 36, Idaho with 17, Oregon State and Montana with 14 and 4 points respectively.

Don Johnson, called "Iron Man," gained most of the Idaho points with his first in the javelin, second in the shot, and fourth in the discus. Stewart Neely ran a close second to Palmerson of Washington State in the half mile. Both men broke the Northern Division record. Palmerson broke the tape in 1.51.5, Neely in 1.52.2.

Pat Probst won third in the mile, and the relay team took third in their event to complete the Idaho scoring.



From the expression, we gather that Johnson's toss was good.

Mike gives Fred Millette a few pointers.



Ray Pearson takes first against W.S.C.

## M O N T A N A

The University of Idaho track and field team maintained its long supremacy jinx over the University of Montana last year when they nosed out the Grizzlies  $68\frac{1}{2}$  to  $62\frac{1}{2}$  in their dual meet held at Montana.

The meet was very close, the lead changing frequently. The final outcome was in doubt until the last event. With the score standing Idaho  $63\frac{1}{2}$  and Montana  $62\frac{1}{2}$  before the final event, the mile relay team came through with a win to clinch the Vandal victory.

Two University of Montana field records were broken by Idahoans. "Stew" Neely broke the half-mile record when he speeded through the distance in 1 minute 58.8 seconds. Cy Adkins covered two miles in 9 minutes 51.8 seconds, breaking the two-mile record by .2 of a second.

Idaho chalked up 8 firsts, while the Grizzlies finished ahead in 7 events.

We fly through the air with the greatest of ease . . . Powers and Palmer take the hurdles with four W.S.C. men.



Jule Peacock makes a good jump



The Cougars show the Vandals their heels



## WASHINGTON STATE

Although they broke three University of Idaho records, the Vandals dropped their annual dual track and field meet with the strong Washington State squad by the score of 81 to 51.

Don Johnson, high point man of the meet with 13 points, was the outstanding individual on the field, breaking two Vandal records. Johnson hurled the javelin 211 feet 7 inches and the 16-pound shot 47 feet 11½ inches for two new records. Although Andrew Beeman only finished second in the broad jump, he broke the University of Idaho record which had stood for 34 years with a jump of 22 feet 10 inches.

The Cougars registered 9 firsts and the Vandals 6.

Nedelton and Lee Orr lead Neely to the tape.



# TRACK LETTERMEN

DON JOHNSON

DAVE ELLISON

CY ADKINS

PAT PROBST

ADDISON BEEMAN

STEWART NEELY

WILLIAM POWERS

RAY PIERSON

OSCAR CABLE

ALLAN POOLE

FRED MILETTE

JULE PEACOCK





## FROSH SPORTS



## FROSH FOOTBALL

Having more tough luck during the season than any other frosh squad Al Paddock has coached, and although losing all three games, the 1937 yearlings made good showings in all contests and astounded followers by their gameness and fight. The first game was lost to Lewiston Normal School 12 to 6. Inexperience was the chief downfall of the kids. The Normal boys played a fine game but were outgained by the frosh. The kids next lost to the Gonzaga first-year outfit at Spokane 18 to 6. This game was very even until the last quarter, when a series of bad breaks cost the game. The squad went to pieces for the only time during the season. In a close, hard-fought game, they lost to the Washington State Frosh 6 to 0, in snow and rain. The injuries throughout the season, which numbered eleven, clearly handicapped the Vandal Babes.





## FROSH BASKETBALL

Winning ten games while losing only four was the outcome of the Vandal frosh basketball team for 1937-38. The four games were lost all to Washington State's freshmen in evenly matched games. W.S.C. had the finest frosh team they ever had, coming through the season undefeated. Due to the fact that Idaho has a very strong eligibility requirement, there were eight men ineligible. At least two of these men were fine prospects. This year's squad had more prospective timber for varsity material than many teams in the past. Standout players for the yearlings were Ronnie Harris, star forward and high point man of the season; Otis Hilton, 6-foot, 7-inch center; Dave Marshall, forward; Irvin Hopkins, guard; John Woffington and Cartee Wood, two ineligible guards.







## MINOR SPORTS

# VANDAL



Coach Louis August and his varsity boxers; Bud Benoit, Idaho's Beau Brummel of the ring, wins a decision over Capt. Paul Waller of W.S.C.; Capt. Ralph Miller; Forest Ober mixes with Jess Willard, Jr., W.S.C.; Patay Fitzpatrick outboxes Tony Pisano of San Jose State; Carl Burt, the boy with the foghorn voice, announcing the next fight; Coach Louis August

A national champion, a national runner-up, Pacific coast team champion, a team win over San Jose State College, and a split victory with Washington State College is a summary of the boxing record set by the Idaho team this year. This string of victories barely touches on the success of the individual work of Coach Louis August.

Six years ago Louis August came to Idaho as a student. He came with the Pacific coast championship belt, and immediately started work to develop a boxing team. In his second year at the University, he was successful in making boxing a minor sport.

This year Coach Louis August was rewarded for his work by seeing one of his men win the National Intercollegiate Athletic Association boxing championship in the 135-pound class. Four of his men were entered in the tournament.

Looking at the individual records of the men who carried the Silver and Gold into the square ring, we again see the

# B O X E R S

results of good coaching. Julian "Bud" Benoit fought 10 fights this year, and was victorious in all of them, and also was voted the cleanest, cleverest, and most sportsmanlike boxer in the national intercollegiate meet. Carl Killian, fighting at 175 pounds, lost but one fight this year. Eddie McKinnon, of W.S.C., beat him in their one encounter. Killian went to the nationals and won a runner-up position in his class.

Ralph Miller, senior and captain of the team, lost two bouts during the year, but brought home the Pacific coast championship in the 112-pound division. Ross Sundberg, at the other end of the weight division, won all his fights until he reached the finals at the P.C.C. meets at Sacramento.

Next year will see a wealth of good material in the form of Ted Kara, 125; Frank Kara, 135; Dave Johnson, heavy-weight, and many other boys who have proved in their frosh year that they have the stuff it takes for champions.

The frosh boxing squad; the managers all smile for the camera . . . maybe it's the trips; Bob Brien, W.S.C., has fallen under the blows of Horace Brelsford; Joe Fallini waits in the corner while the referee counts for Jim Kincaid of San Jose; Fritz Lunceford, W.S.C., and frosh Capt. Ted Kara mix it.





Glen Davis, Howard Scott, Paul Parrish, Ralph Nelson, Frank Kendall

# T E N N I S

The Vandal racquetmen, handicapped by a late spring and a lack of returning lettermen, gained one victory in seven meets of the 1937 season.

From the formidable list of opponents Idaho was only able to vanquish Gonzaga. In other major meets, the Hudson and Parrish doubles combination proved to be the Vandals' point winner. Idaho had better fortune in the Northwest Conference tournament held at Corvallis. The racquet-swingers tied with W.S.C. for fourth place, Oregon State, Oregon and Washington, placing one two, and three in the order named.

Bill Hudson, Number One man on last year's squad, was the only letterman lost by graduation. Davis, Parrish, Scott, and Randall will form the nucleus of the 1938 team.

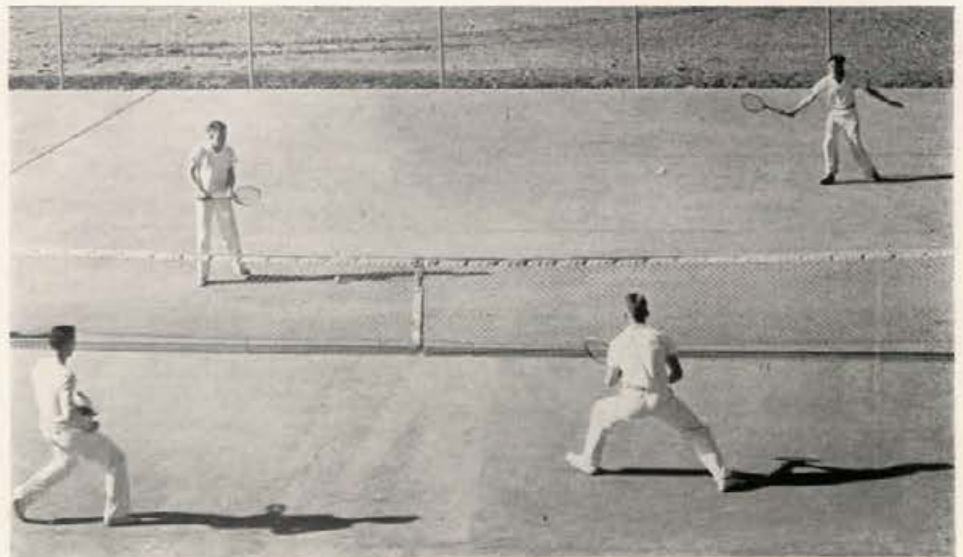

A bit of fast action against Oregon State





Bill Gigray, George Handy, Joe Holzer, Jack Hammerlund, Garth Peck, Bert Styffe

## G O L F

Idaho's varsity golf team, composed of six players, although losing all but one of their home matches, showed real competition and promises to be a great team next year. On May 1, the Washington State squad came to Moscow and soundly trounced the Vandals in five matches while Idaho was winning one. But on May 15 the Idaho men had improved and took two matches to Washington State's three. May 21, the University of Washington Huskies traveled to Moscow to take the Vandals into camp by the same score of eight to four. The next day, however, against the Montana greensmen, the Vandal golfers won their only home match. It was won by a score of 9. . to 2. . . Men to win the minor "I" awards were: George Handy, Hobart Styffe, Jack Hammerlund, William Gigray, Joe Holzer, and Garth Peck.



A Montana golfer makes an approach



Wrestling team

# W R E S T L I N G

Suffering their first defeat in three years, the Vandal wrestlers still enjoyed a successful year. Three victories, one tie, and a third at the Minor Sports Carnival shows the power of the Idaho wrestlers. In dual meets, Idaho defeated Universities of Washington and Montana, and in two matches with Washington State, the Vandals won one and tied the other. At the Carnival, Macy and Huntington, student coach, won firsts for Idaho.

Noel Hallett, Harold Elg, Joe Miller, Corlys Hubbard, Dwight Macy, Dennis Hess, Wilbur Free, Jasper Nutting, Forest Ober, Dale Sanner, and Captain-Coach Bert Huntington are the lettermen of this year's squad.



Grunt and groan artists put on an exhibition



Foil and Mask  
 E. Rieman, A. Petersen, L. Hansen  
 D. Lewis, N. Jeffers, G. Michels, C. Poulton  
 F. Wycoff, R. Frazier, N. Gray, C. Carricart, R. Goldblum

# F E N C I N G

The Idaho fencing team won two and lost six matches during the 1938 season. The Vandals defeated Shawangan Prep School of British Columbia, and won one of the three Washington State matches. Oregon State, University of Washington, and Shitman defeated Idaho in several close tournaments. The narrow margin of victory indicates the keenness of the competition.

This year's team includes Captain Arthur Peterson, Charles Poulton, Rudolph Goldblum, and Robert Frazier. Goldblum is the only man lost through graduation. The three returning men will be the basis of next year's team, assisted by additional fencers, who have transferred.



A. Petersen, R. Frazier, E. Rieman, D. Lewis, N. Gray, G. Michels  
 C. Poulton, R. Goldblum



S. Erickson, O. Baltuth, E. Peebles, M. Jensen, Coach Tessier, Captain J. Nungester, S. Gagon, D. Edwards, T. Gill, X. F. Shirley, R. Westover, Mac Beall, D. Slade, E. Terahan.

# S W I M M I N G

The mermen of the University of Idaho had but mediocre success during the 1937 and 1938 season. Of the eight meets with San Jose, Washington State, University of Washington, Oregon State, University of Oregon, the swimmers came out second or third best.

Dick Slade, ace frosh swimmer from last year, showed up equally well under varsity competition. Swimming the 220- and 440-yard distance, Slade is the only man on the Idaho team who consistently garnered first places in any of the meets.

With graduation taking but one of the team, Coach Bob Tessier expects to make a much better showing when his men take the water next year.



Beginning of a conference race



Ryan talks to the team before a race

## CROSS COUNTRY

After rolling up impressive dual meet victories over Washington State College, University of Montana, and Whitman College, Idaho's cross-country team climaxed an undefeated season by winning the Pacific Coast cross-country championship for the first time in many years.

Coach Mike Ryan, amply supplied with material, moulded a powerful group of long distance runners, which scored 31 points at the championship meeting. The University of Washington, previous champion, was second with 69 points.

The Vandal leather lungers finished five men in the first nine in winning their title. Probst was fourth in the field of 150 starters, Mounday wound up right behind Probst, Millette was sixth, Slade seventh, and Kathen ninth.

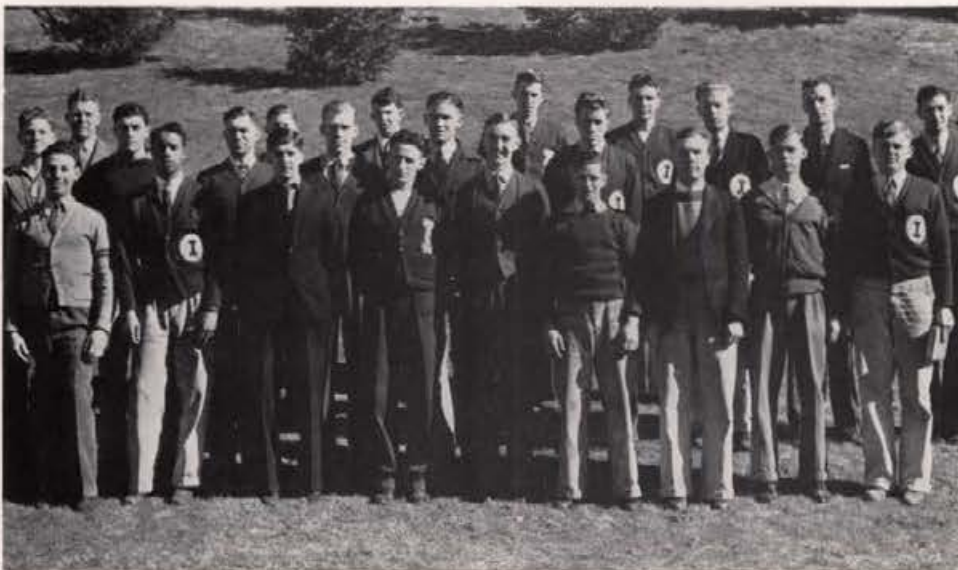

Cross Country Club



The Rifle Team

## RIFLE TEAM

Idaho's rifle team, coached by Major Waters, placed near the top in collegiate and R.O.T.C. matches. Out of 27 college matches in all parts of the United States, they won 22, and competing in the Ninth Corps Area matches, took fifth in a field of 17. Idaho's marksmen have always been near the top in national standing, and once won the national title.

Don Burnett, four-year letterman, recorded a yearly average of 385.1 out of a possible 400, John Elder and Captain Otto Nelson followed closely with 378.3 and 373.8. These three men placed in the same order on last year's team, and were awarded marksmanship medals. The ten men making the highest average scores for the year compose the rifle team.



The Rifle Team Fires in the Armory



## INTRAMURAL SPORTS

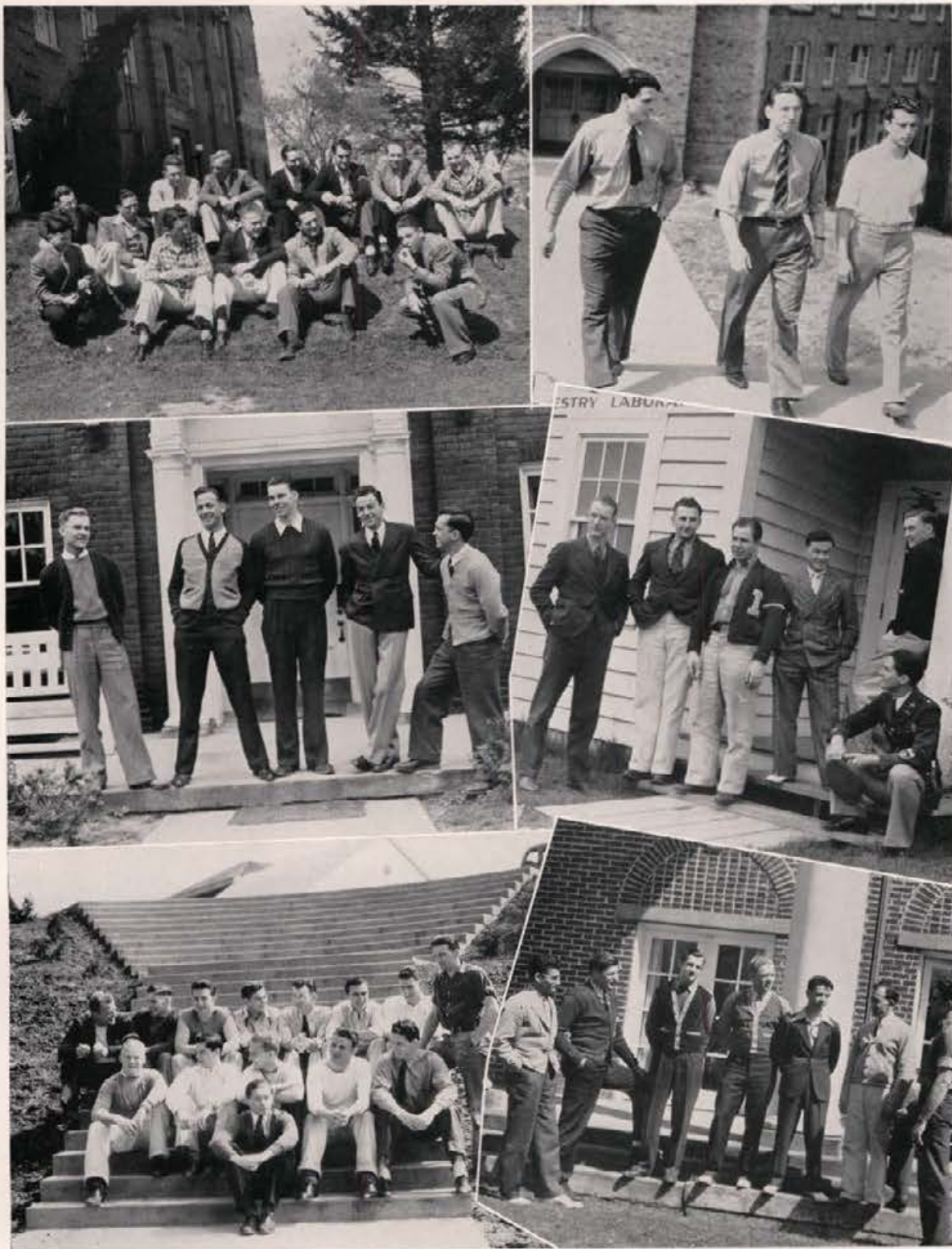

Sweet hall blocked, passed, and galloped its way through all competition to win the first intramural sport in the 1937 and 1938 trophy race. They followed through with a winning fall tennis team, which gave them a slight edge on the other houses in points. L.D.S. again proved their superiority in the paddle and celluloid ball game and took the majority of the ping pong matches hands down. The ever-popular volleyball events were hotly contested, with Lindley Hall out-volleying the rest of the field. Sweet Hall again came through for a win in the basketball play-offs.

# INTRAMURAL





# ATHLETICS

Phi Delta Theta splashed its way to a win in the swimming and diving competition, and also managed to place enough men near the front to win the cross-country run. Boxing and wrestling, two new events in intramural sports, did not prove so enticing to participants, but those who did take part enjoyed it more than somewhat. Kappa Sigma won both events. Sweet Hall proved to have the best "second bests" in basketball and won the "B" league tournament. With softball competition well started, all indications point to a close race between all contestants for the trophy this year.



R. Winter, W. Hedges, R. Martin, O. Cable, J. Boyd,  
C. Burt, R. Bonnett, H. Styffe  
D. Wilson, F. Swank, E. Iddings, R. Hutchison,  
C. Harris, J. Yoder, E. Woods.  
P. Parrish, E. Snow, P. Richelson, J. Walsh, H.  
Ahlskog, J. Benoit, J. Rupp, G. Swisher



J. Lannan, M. Young, P. Redmond, D. Albin, M.  
Saunders  
Claude Hart, R. Bauer, T. Gill, K. Arnett, F. Robert-  
son, Finlay Petrie, W. Castagneto, L. Lee, W. English  
M. Aldecoa, P. Cenarrusa, D. Bistline, J. Wesler, E.  
Snow, M. Hosoda, W. Watt

## LEADERS

For the second season in succession the Delta Tau Delta house copped the trophy for intramural sports. Through the scholastic year they piled up 1495 points to beat Sweet Hall out by a close 125-point margin. Managed by Howard Ahlskog, the Delts put a strong team in the field for every sport. In the final track meet of the year, the Delts were able to stave off their closest competitors to retain their small margin of lead in points.

In the fall of 1937 a new fraternity was formed to stimulate intramural sports. Alpha Phi Chi is a national fraternity established to govern intramural sports and to give optimum benefit to the student body. Juniors and seniors are eligible and must maintain a scholastic average of 4 points or better. Freshmen and sophomores are considered pledges.

**BOOK FIVE**

RUTH BEVIS, EDITOR



W O

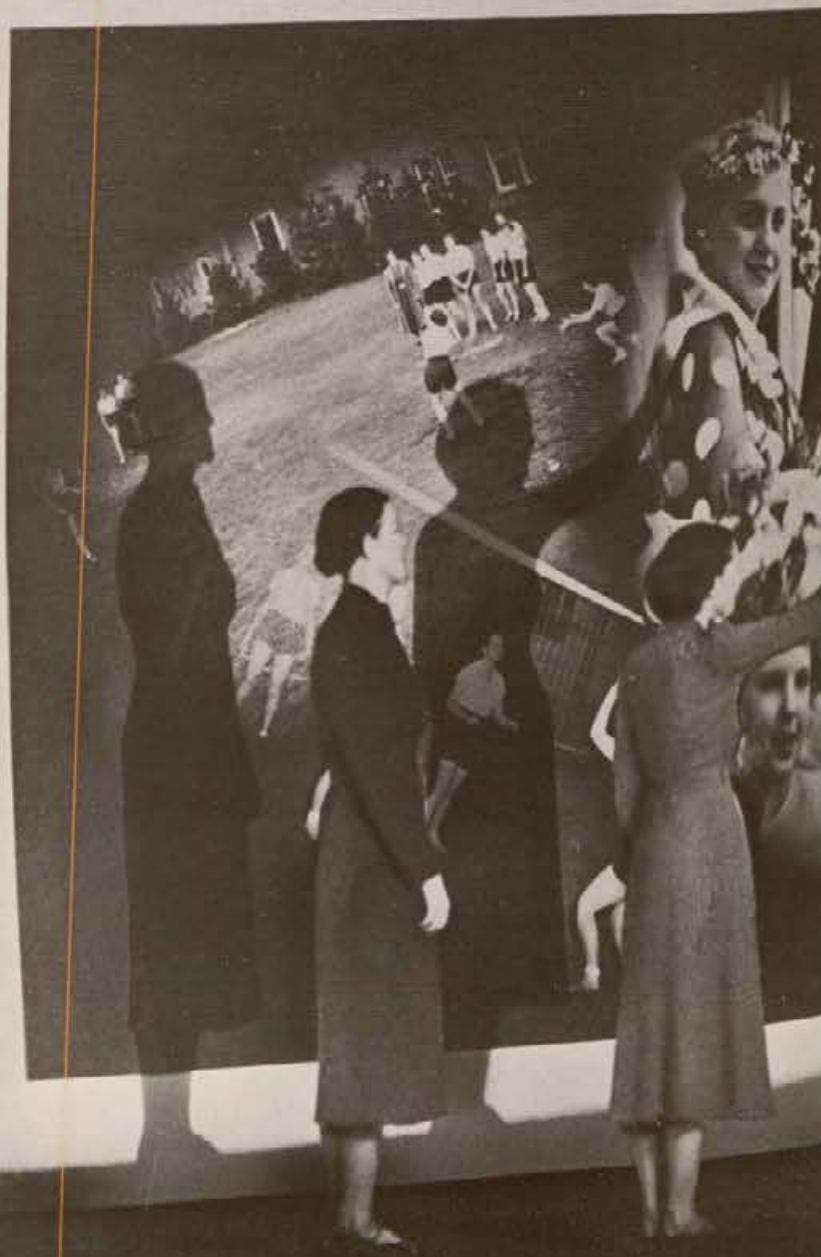

M E N







ASSOCIATED WOMEN



Dr. Evelyn Miller

## DEAN OF WOMEN

Working with the Associated Women Students, Dr. Evelyn Miller, dean of women, supervises and guides women's regulations and disciplinary problems and approves student residences. Stressing individual attention for each woman on the campus has made Dr. Miller truly helpful. Growth of culture-consciousness on the Idaho campus during the year has been her eager desire. She has encouraged women's group houses and halls to elect culture chairmen. Because of her wide social experience, Miss Miller has been able to answer many queries for students concerning correct social customs and duties. Dean Miller aims to guide women students through their problems on the campus. State-wide tours are also on her schedule to foster greater interest in the University of Idaho campus.



Dawson, Durant, McKinley, Glenn, Lewis



# ASSOCIATED WOMEN STUDENTS



Mary McKinley

Government of women's activities is conducted by the Associated Women Students, which is composed of all women students registered in the University. Mary McKinley is president of the organization; Marjory Glenn, vice president; Phyllis Lewis, secretary; Verla Durant, treasurer; and Doris Dawson, point supervisor. A.W.S. council meetings are attended by the officers and two representatives from each women's group house, hall, and town organization. Plans for Mothers' Day week-end is an important project of A.W.S.



A.W.S. Cabinet



The May Queen advances toward her throne, followed by the Maid of Honor and the Page . . . Silver Lance pledges and members line up for the carnerman . . . The May Queen, Jane Baker, flanked on either side by her Page, Carol Jean Davis, and her Maid of Honor, Margaret Murphy . . . Mortar Board pledges and members look toward an admiring audience . . . Spurs dance around the Maypole.

## MAY DAY

Jane Baker, May Queen, reigned over the annual pageant last year. Blythe Blackman, attendant, crowned the queen, and followed her in the spectacular procession. Carol Jean Davis acted as page. Mortar Board and Silver Lance, senior honorary organizations, tapped women and men for their respective organizations. Mortar Board tapped Agda Walden, Marie Haasch, Ethel Gehrke, Louise Paulsen, Miriam McFall, and Mary McKinley. Silver Lance tapped James McFarland, John Banks, Edward Hokanson, Kenneth Fitzgerald, Paul Ennis, William Maclear, and Robert Baker. Cardinal Key, upperclasswomen's honorary, and Blue Key, upperclassmen's organization, tapped new pledges. The new Spurs, tapped the evening before, were introduced.

## CO-ED PROM

Aprons and overalls were the required garb to pass the gate at the Co-ed Prom this year. The dance, formerly attended by only the weaker sex, was more inclusive this year and men were invited. The dance was sponsored by the Home Ec department, with the co-eds inviting the handsome males. A harvest theme was carried out with balloons of all colors forming clusters of grapes, but not for long, because ambitious young dancers wanted to hear them pop. White lattice work and green leaves were used to decorate the rest of the room. The programs were made of red and white checked gingham. Miss Elsie Maxwell, Miss Adah Lewis, Miss Marion Featherstone, and Miss Louise Steadman acted as patronesses. Doris Dawson, senior, was general chairman.



## WOMEN'S ATHLETICS



Frances Murtha

# WOMEN'S ATHLETIC ASSOCIATION

The Women's Athletic Association is organized to sponsor participation in sports after school hours, and to encourage class team competition. All women who have earned 100 points according to the W.A.A. point system are eligible to become members. Every spring W.A.A. sponsors a play-day for high schools in northern Idaho, and every fall an inter-college play-day for Lewiston Normal, Washington State College, and the University of Idaho.

Frances Murtha is president; Julia Moore, vice president; Maria Raphael, secretary; Pauline Brush, recording secretary; Ruth Rhodes, treasurer. The council consists of Virginia Galloway, soccer manager; Rachel Braxtan, volleyball manager; Beth Bothwell, basketball manager; Ada Marcia Hoebel, baseball manager; Evelyn Williams, rifle manager; Doris Franson, leisure time sports; Virginia Dole, swimming manager; Ruth Lukens, horseshoes manager; Helen Sullivan, tennis manager; and Ruth Mather, Maria Raphael, Ruth Rhodes, and Frances Wakefield. Faculty advisor is Miss Edith Rollins, and special advisor for leisure time sports, Miss Margaret Mylne. Lucille Nelson was awarded the cup for being the outstanding member of W.A.A.



W.A.A. Executive Board

# WOMEN'S « | » CLUB

Six girls carried on the activities of the Women's "I" Club this year, with Frances Wakefield as president; Neva Eisinger, vice president; and Rita York, secretary-treasurer. Other members of the club are Marjorie Glenn, Kathryn Emery, Isabel Stokesberry, Julia Moore, Irene Johnson, and Ruth Rhodes.

This fall, for the first time, a plaque was awarded to Hays Hall, winner of last year's intra-house tournament. In this year's first sport, Ridenbaugh Hall tossed the meanest horseshoes to win the loving cup. The women's physical department presented the score board for the women's gym to the "I" women. They record on it the year's progress for each organization in every sport. The club worked with the Pep Rally committee in sponsoring a rally for the basketball team.

For eligibility a woman must earn 1250 points, of which half are in major and half in minor sports. Major sports are basketball, volleyball, baseball, and soccer. To win an "I" blanket, 2000 points are necessary. Miss Margaret Mylne is faculty advisor.



Frances Wakefield



Marjorie Glenn, Lorita York, Frances Wakefield, Julia Moore, Neva Eisinger, Ruth Rhodes  
Isabel Stokesberry, Irene Johnson

# W O M E N ' S



Replacing speedball this season, soccer is one of the major W.A.A. sports. Quite pleasant in the early part of the season, it had a sudden demise when the wintry winds began blowing around the abbreviated slacks and middies of the athletes.



A single elimination tennis tournament ended the W.A.A. fall season. Ann Little and Margaret Marcus weathered the serves, lobs, drives, cuts, and placements of the field to win first and second respectively.



From the middle of February to the championship tournament in April the women forego "coke dates" to toss the ball through the hoop. As a major sport of the W.A.A. program, basketball attracts all would-be amazons.

# ATHLETICS

Baseball practice, for women athletes, began in early spring. Class teams were chosen and the games were played off rapidly on the women's outside field. Each member of a winning team receives one hundred points, necessary for pledging W.A.A.



Dancing, taught in various forms, is given twice a week for women students with or without previous experience. Representatives for parts in "Taps and Terps," a dance revue held in the spring, are elected by members of the class.



Among the women's sports, horseshoes attracted one of the most enthusiastic groups of participants. Thirty-three women were given points for maximum hours of practice. The tournament was won by Ridenbaugh Hall.



# W O M E N ' S   A T H L E T I C S



The junior team claimed the victory in volleyball, the major sports event of the season. Practices and tournaments were held during November and January. One hundred and eleven sportswomen turned out, with the largest representation from the freshman class.



Rifle practice started in the spring with eighty girls participating. Fundamentals of handling, firing guns, and sharpshooting were given under the direction of Capt. C. H. Hart. After two months of practice, competitive matches were held and a team of four girls and two alternates were chosen from each class.



Swimming classes are offered at the University for beginners, intermediates, advanced women swimmers . . . any girls interested in water sports. Emphasis was placed on endurance, perfection of strokes, and forms of diving.



**BOOK SIX**

HOMER DAVIES, EDITOR

S T U D E



# T L I F E







## CAMPUS QUEENS



Russell Patterson. Gracie Allen. George Burns. Betty Grable. Le Roy Prinz

Through the courtesy of Paramount Pictures, Inc., we obtained five outstanding and famous personalities to pick the Idaho "Gems" for 1938.

Meet the judges: Russell Patterson, internationally famous artist; George Burns and Gracie Allen of radio and screen fame; Betty Grable, one of Hollywood's most beautiful screen stars; and LeRoy Prinz, Paramount dance director and noted authority on feminine beauty.

From the outstanding campus beauties, picked by the women's organizations, the final selection was made. In no case is preference shown by the order.

*Maxine Lange*

*Alpha Chi Omega*





*Mary Bell Bennett*  
*Kappa Alpha Theta*



*Marjorie Blood*  
*Ridenbaugh Hall*





*Betty Joice*  
*Daleth Teth Gimel*





*Alice Gaskill*  
*Delta Delta Delta*



*Peggy Jean Kitchin*  
*Forney Hall*



CANDID CAMERA

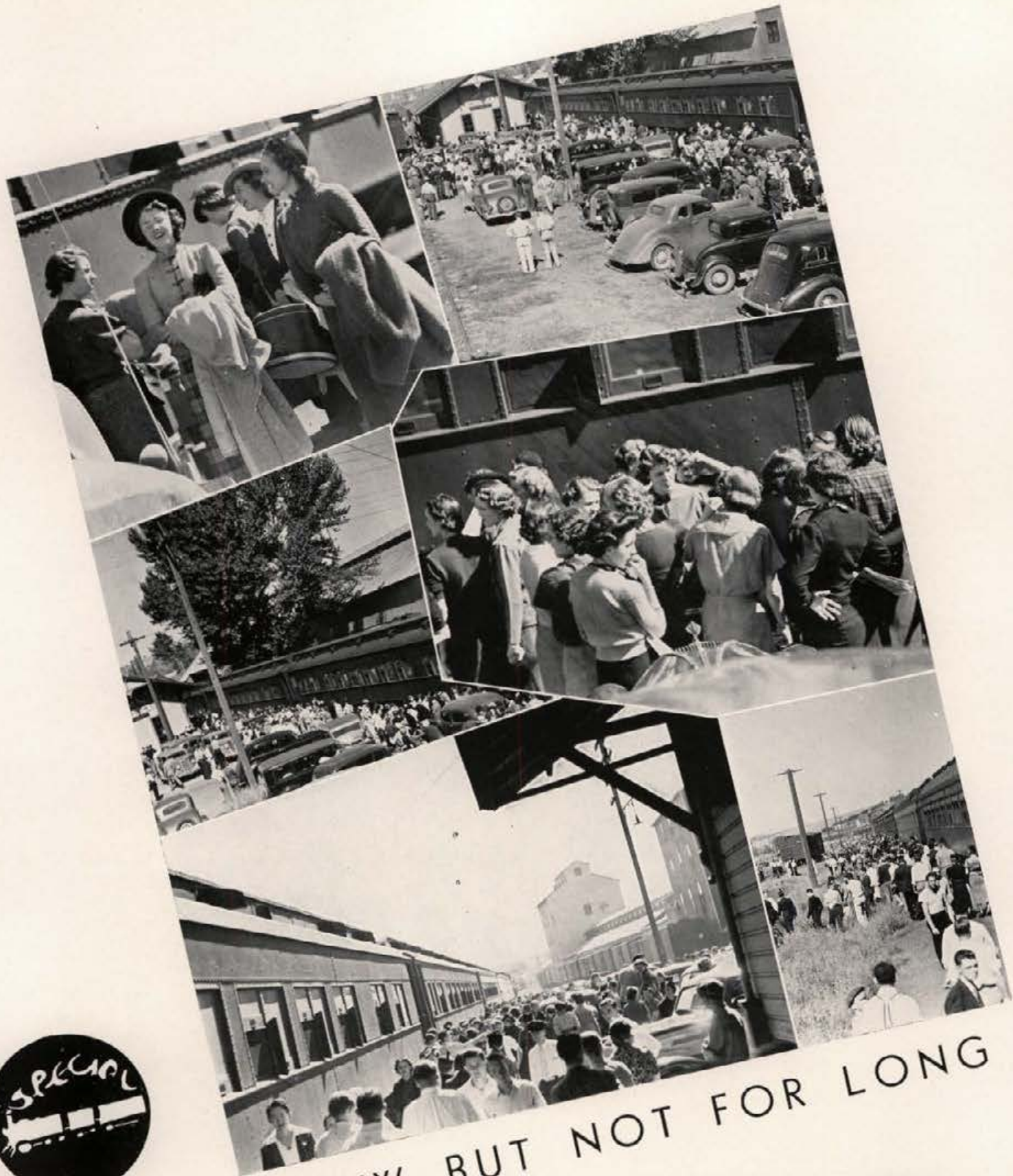

# VACATION NOW BUT NOT FOR LONG

Looking over the freshman crop of prospectives . . . a slight traffic jam as the special rolls in . . . friendships renewed at the station . . . big sister and other types of rushing . . . ready for the trek up to the campus . . . the two gals appear lost in this mass of males.



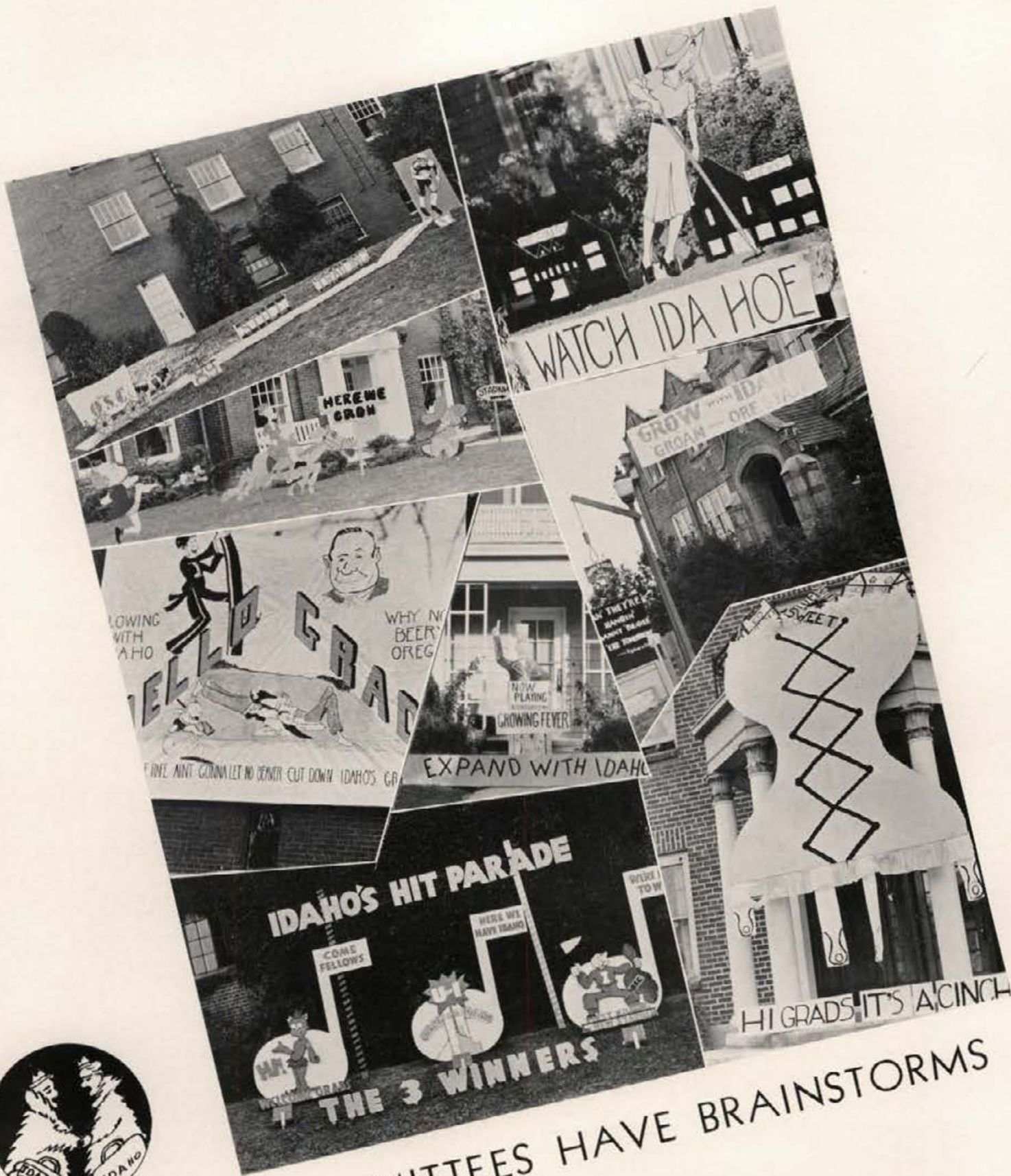

# DECORATING COMMITTEES HAVE BRAINSTORMS

The Lindley boys walk off with first prize . . . Alpha Phi beauty doing a little gardening . . . the Phi Delt cartoonists go on a rampage . . . the conglomeration of Delt puny puns . . . the barker at the Gamma Phi side show . . . L.D.S. steals a little Kipling stuff . . . the Fiji musicians did 'er again . . . this came down when the Tri Delt lasses began using it as a fire escape.







# FOOTBALL REIGNS AT HOMECOMING

Mikulak looks sick, Stiner not so well, score Idaho 7, Oregon State 6 . . . Gigray presents home-coming awards to Lindley Hall and Alpha Phi . . . Tessier admires Twogood's new hat . . . "let us in there, Ted, we'll win it for you" . . . Bank, Beery, Welker, all Idaho boosters . . . Pep Band plays for the half . . . Montana band . . . President Dale dedicates stadium.

Get your memories through a Gem . . . fall at the east door of the Ad building . . . executive board in session . . . Argonaut editorial staff . . . "Slow down Swisher," says DeCoursey . . . Kappas—bridge, that's all . . . Hazelwood looks pretty on the Alpha Chi steps . . . the Harmonica band swings it for sophomores . . . two big shots after a coke . . . Davies looking grand in this pose.

# ACTIVITY, ACTIVITIES, AND ACTIVITIES





# PEP BAND IS POPULAR ... SO'S STUFF

The rhythm boys swing a hot one at half time . . . Bill exemplifying comfort at the typewriter . . . Tarzan making a thrilling escape from the Fiji tribe . . . Madson's ancient perambulator stalls again . . . they have dull moments at elections since only one vote is allowed . . . math studes figuring how long . . . the women wend their weary way around the campus at Homecoming.

Heading down toward the nest after a drowsy lecture  
... a candid shot of camera-shy species ... the coaches  
pouring it on at the halt ... Jeanette steals the show at  
the sophomore holly day assembly ... delving into the  
wonders of science ... paying a wager ... students  
eager to enroll ... coking at the Bucket ... Hairbreadth  
Harry and Belinda ... Kappa warblers, guitar.

# WHAT FUNNY THINGS THESE STUDENTS DO

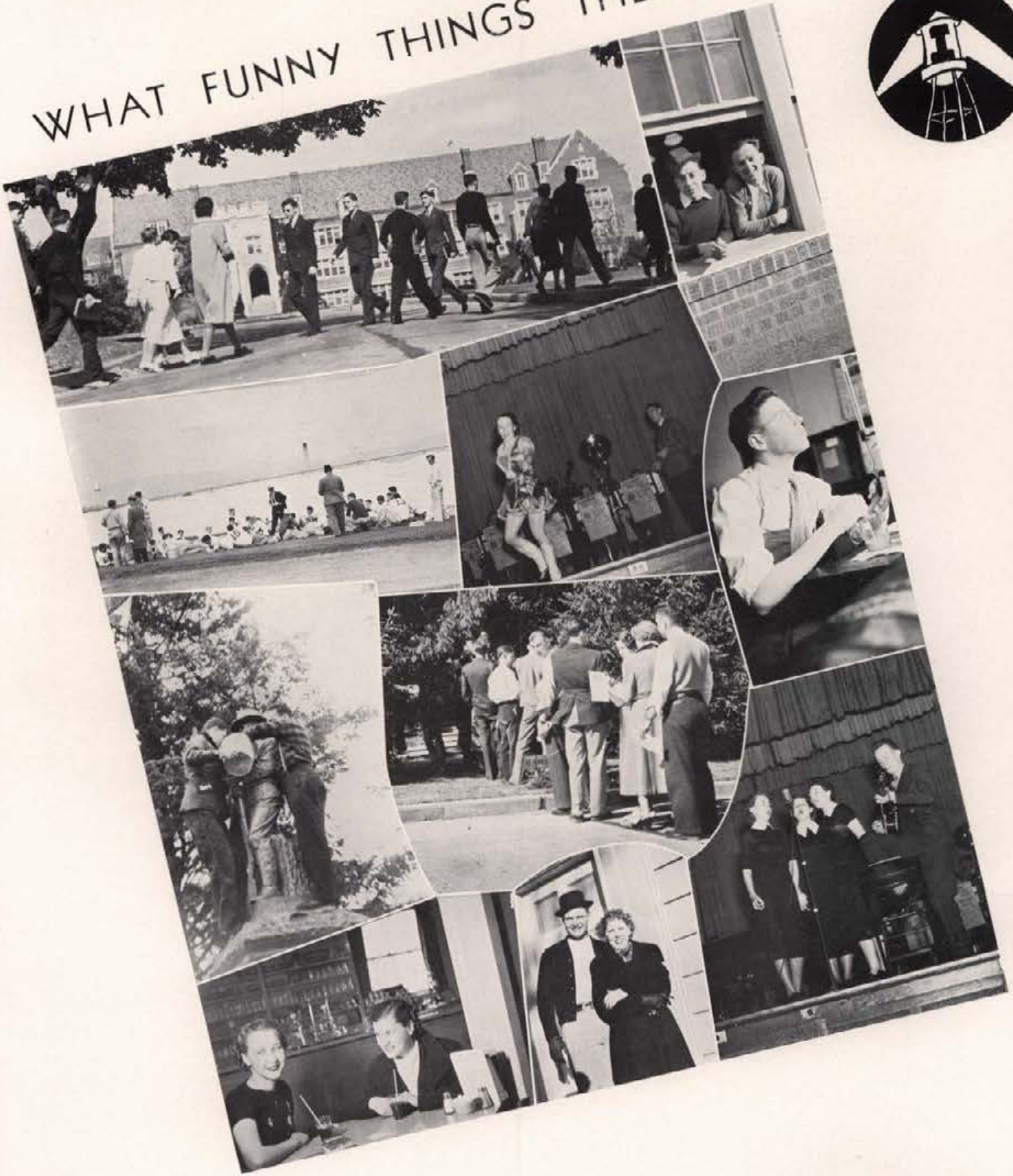

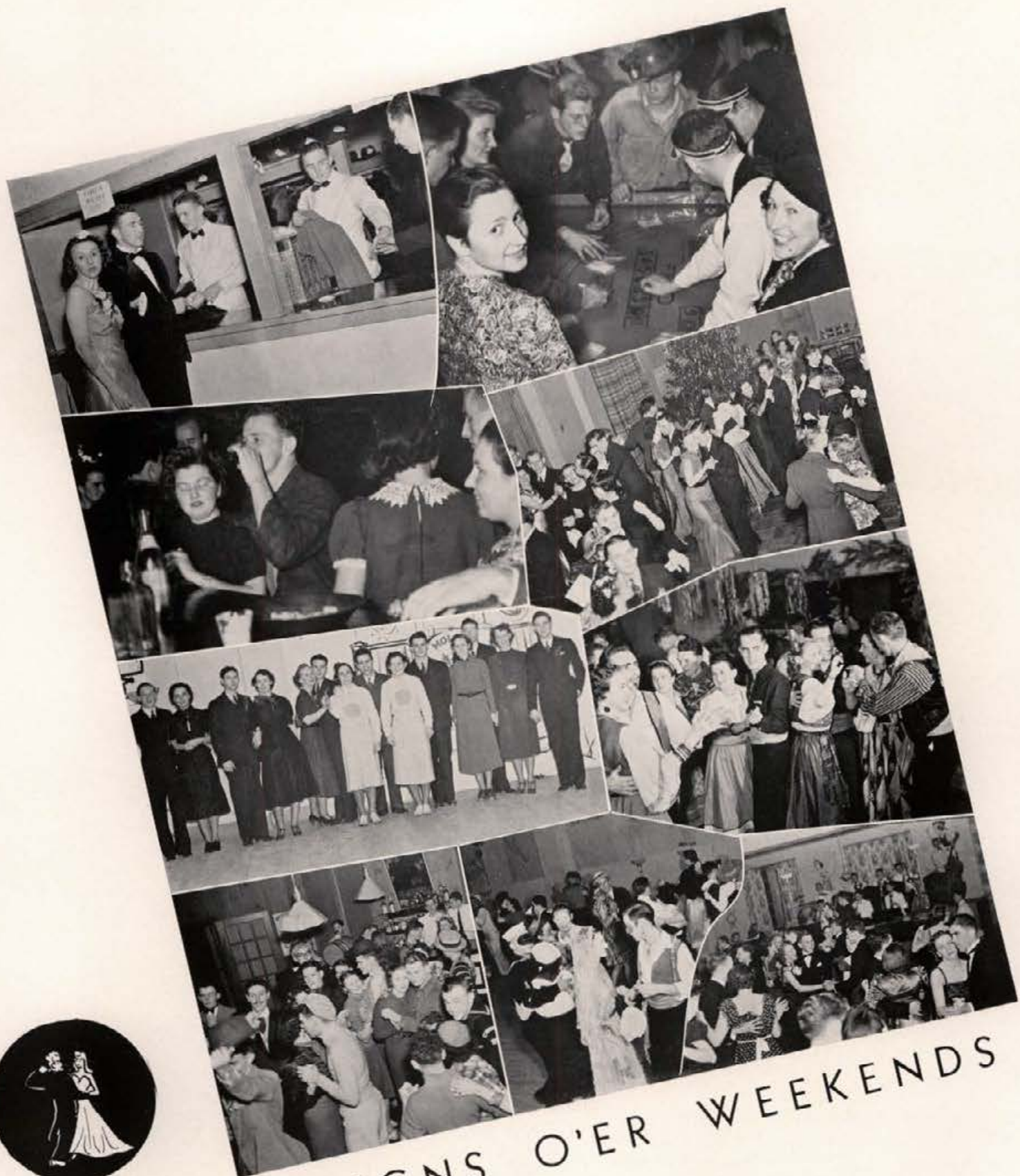

# HILARITY REIGNS O'ER WEEKENDS

The check room squad swings into action at the Senior Ball . . . expensive business, . . . bar flies sprawl at the Muckers' Ball . . . swinging it at the "sweet" hop . . . the crew of the Holly Day Special . . . gypsy-doodlin' at the Theta silo . . . slummin' at the Bowery with the SAE's . . . a variety of concoctions at the artists' blow-out . . . a peek at the seniors' soup and fish affair.

# BOOK SEVEN

BILLYE JANE AUSTIN, EDITOR

# ORGANI





# ZATIONS





Cooking school, course No. 999 in Home Ec., "The way to a man's—" . . . these are not cartoons, but they are some kind of art . . . John at the driver's seat in practice cottage . . . these wall-daubers say that Hitler once was a paper-hanger . . . demonstrating a major operation of first aid . . . teaching the little fellows how to drink out of a bottle.

# BUSINESS CAREERS OR TRIP TO THE ALTAR?

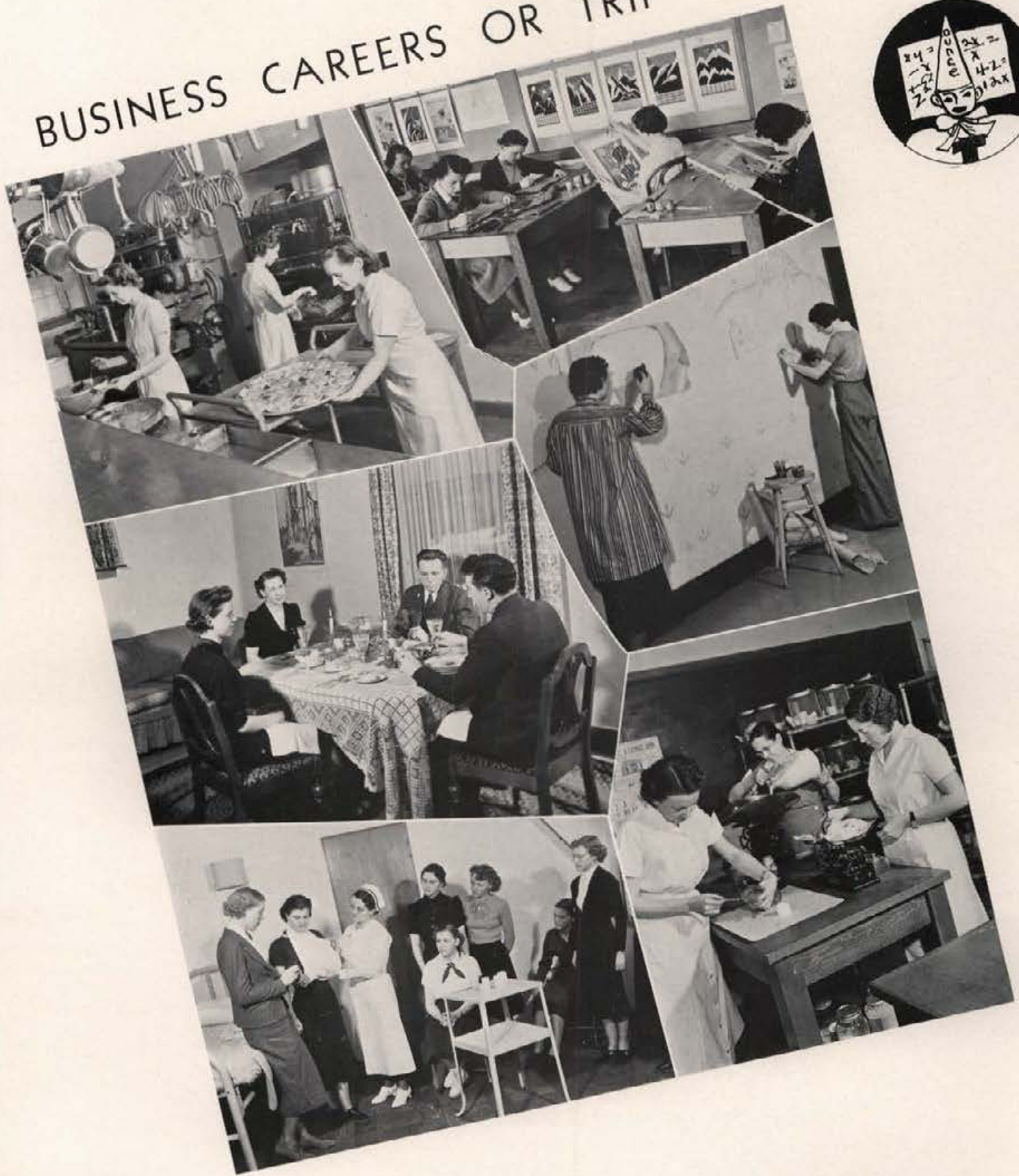



# SNOW AND SKI-SUITS EVERYWHERE

The Gamma Phi's prize winning welcome to Santa . . . the campus statue wreathed by a winter storm . . . Belko rides to a fall to his amazement and the girls' amusement . . . the usual crowd rushing to an eight o'clock . . . King winter reigns over the vicinity of the Ad building . . . pangs of hunger cause a retreat from classes . . . the Deltas' show window wins a trophy.

Pep Band and students send the team off to Oregon . . .  
flares for the Oregon send-off . . . Barrett looks over  
the crowd with a confident grin . . . cheer leaders and  
Ike are confident, too . . . crowd sends the team to  
Montana for the first conference game . . . football  
team sent off to Boise for the Utah State game . . . frosh  
had interesting fireworks.

# AMID LUSTY CHEERS AND SNAPPY MUSIC

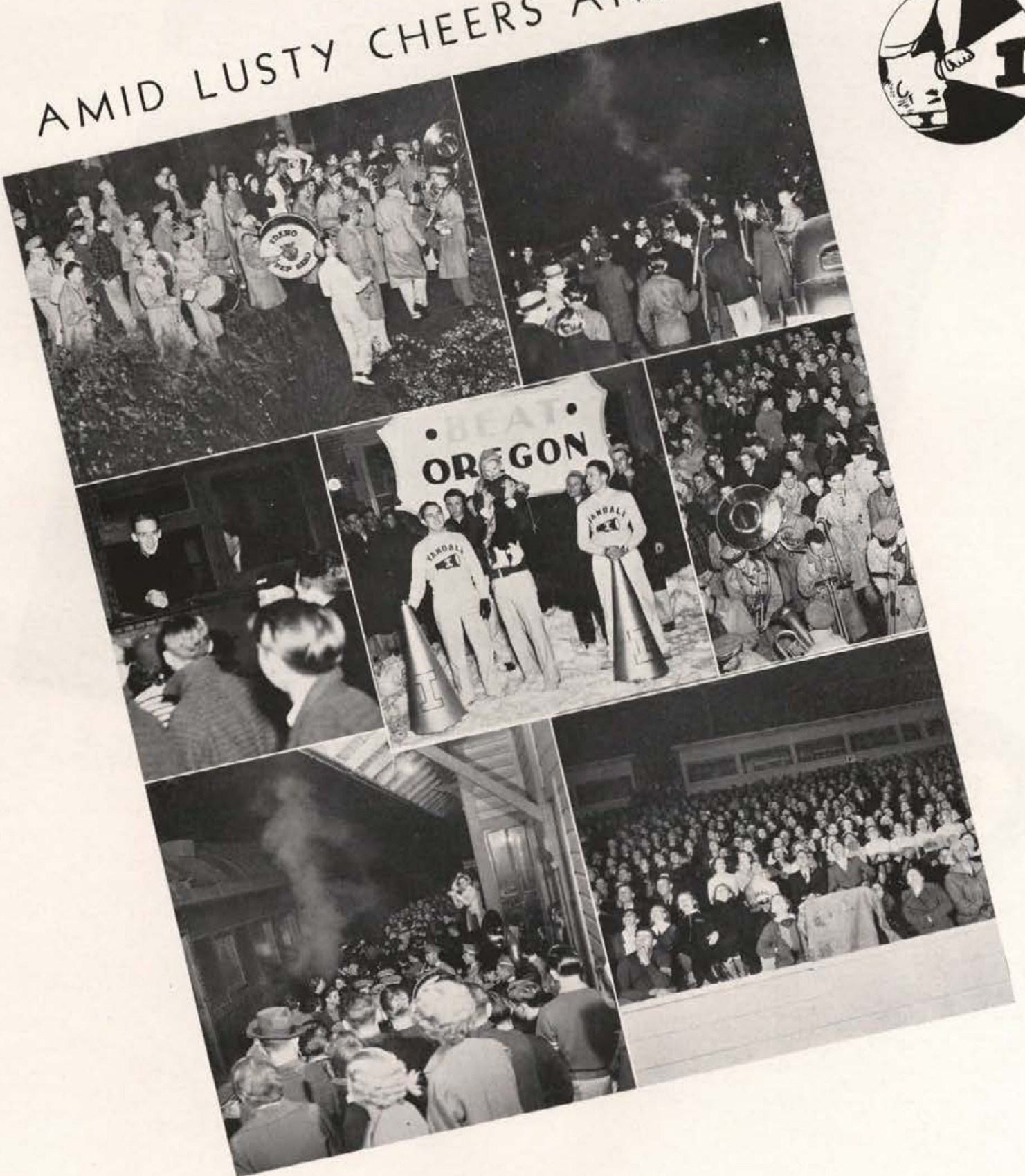

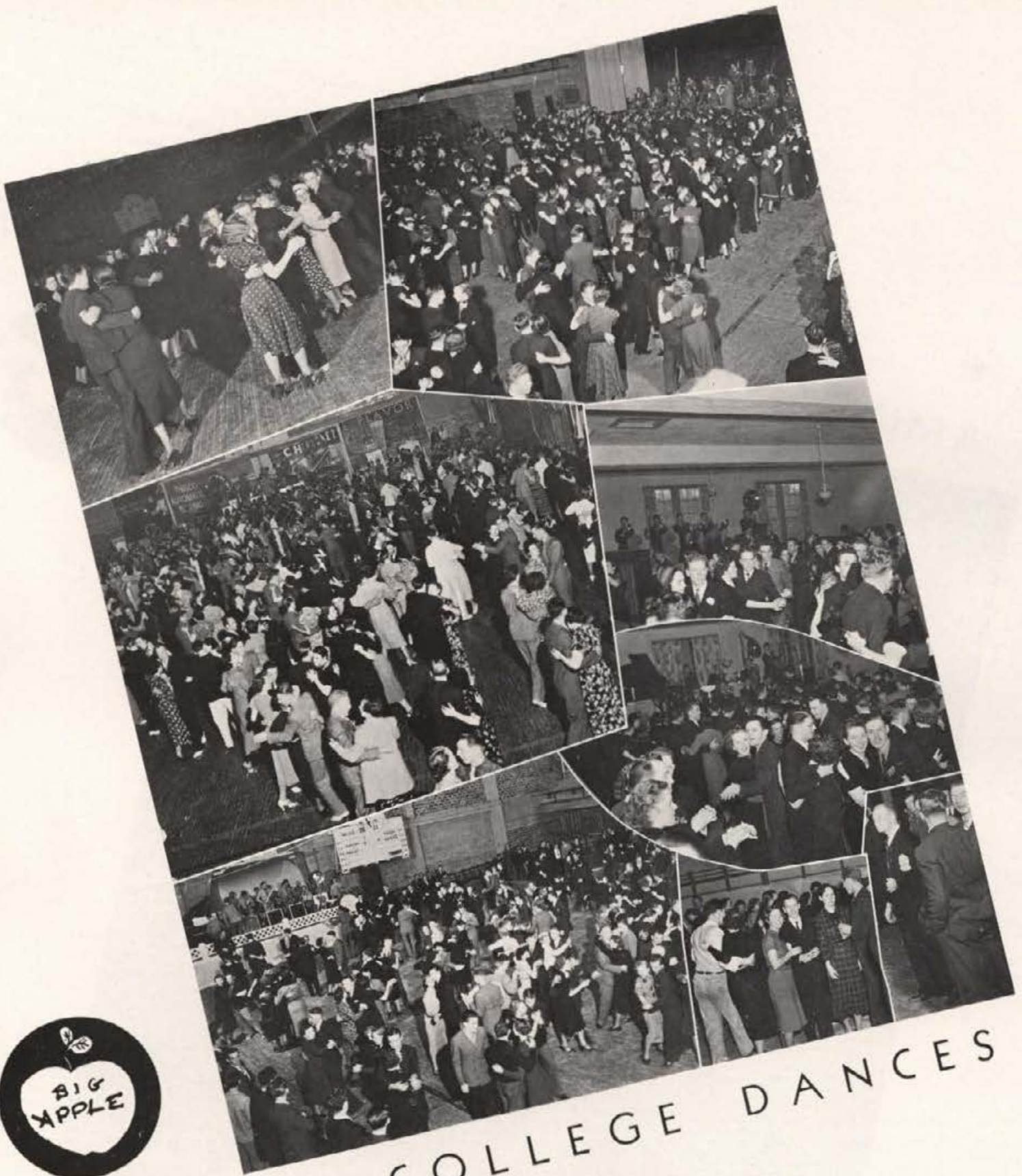

# GALA ALL-COLLEGE DANCES

Homecoming Mixer, home-coming for grads and students . . . students swing to Jimmy Lunceford . . . Public-cations Ball brings Griff Williams from the coast . . . Wilson looks lored at the Spin-Skip . . . CBS broadcasts the Holly Day dance . . . Pep Band plays for a mixer . . . farmers truck on down at the Ag Bawl . . . looking the situation ovah, a stag, the Great God Parsons.

Yes, Alpha Chi's study—but what effort . . . the Ad building gathering, as the clock strikes the hour . . . a candid shot gone wrong as Don eyes the camera . . . resting after a fast mazurka, as the Delts go Russian . . . new lounge room has its advantages . . . Harriet, minus coat on a wintermorn . . . Rod Hearn spreading the "tabloid" . . . Alice Wynn Gustavel.

# STUDENTS...AT WORK...AT PLAY...AT REST

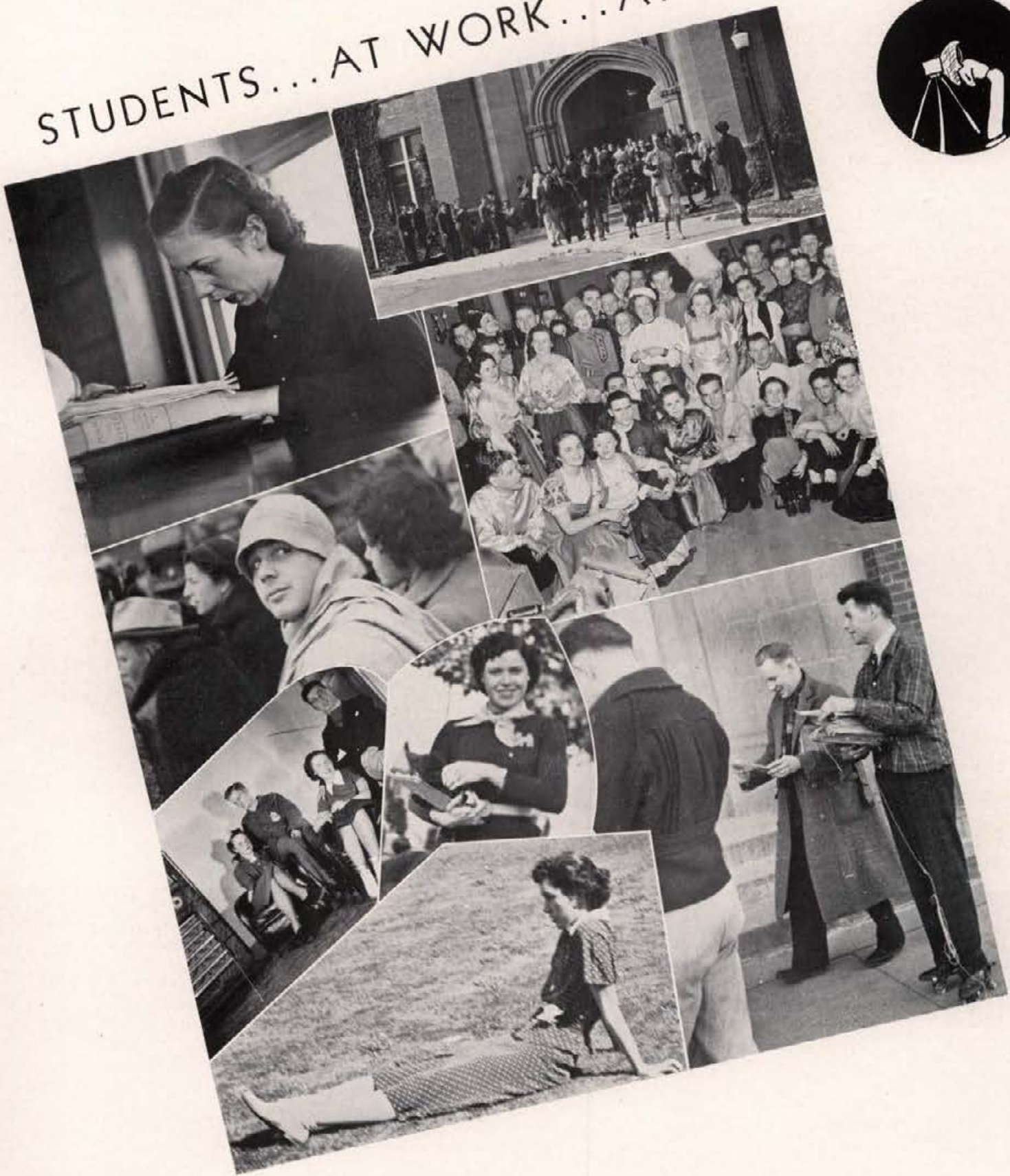



# ONCE UPON A TIME THERE WAS A JUNIOR-WEEK

Heavy drinking at the cabaret . . . two Forney gals were camera shy or something . . . Prom-enading in the south seas with the juniors . . . we love a parade . . . the Gamma Phis' creation honoring King Junior . . . the hilarity of these studes was reaching a crescendo at this point.



Ralph serves a hot one . . . first and ten or measurement? . . . a couple of bone-crushers tossing each other about . . . looks like Winnie has good form . . . Glen gets set to receive a drive . . . was this kick blocked? —we don't know either . . . tennis match in progress on the gym courts . . . a high dive in the University swimming pool.

# WE MUST HAVE OUR EXERCISE

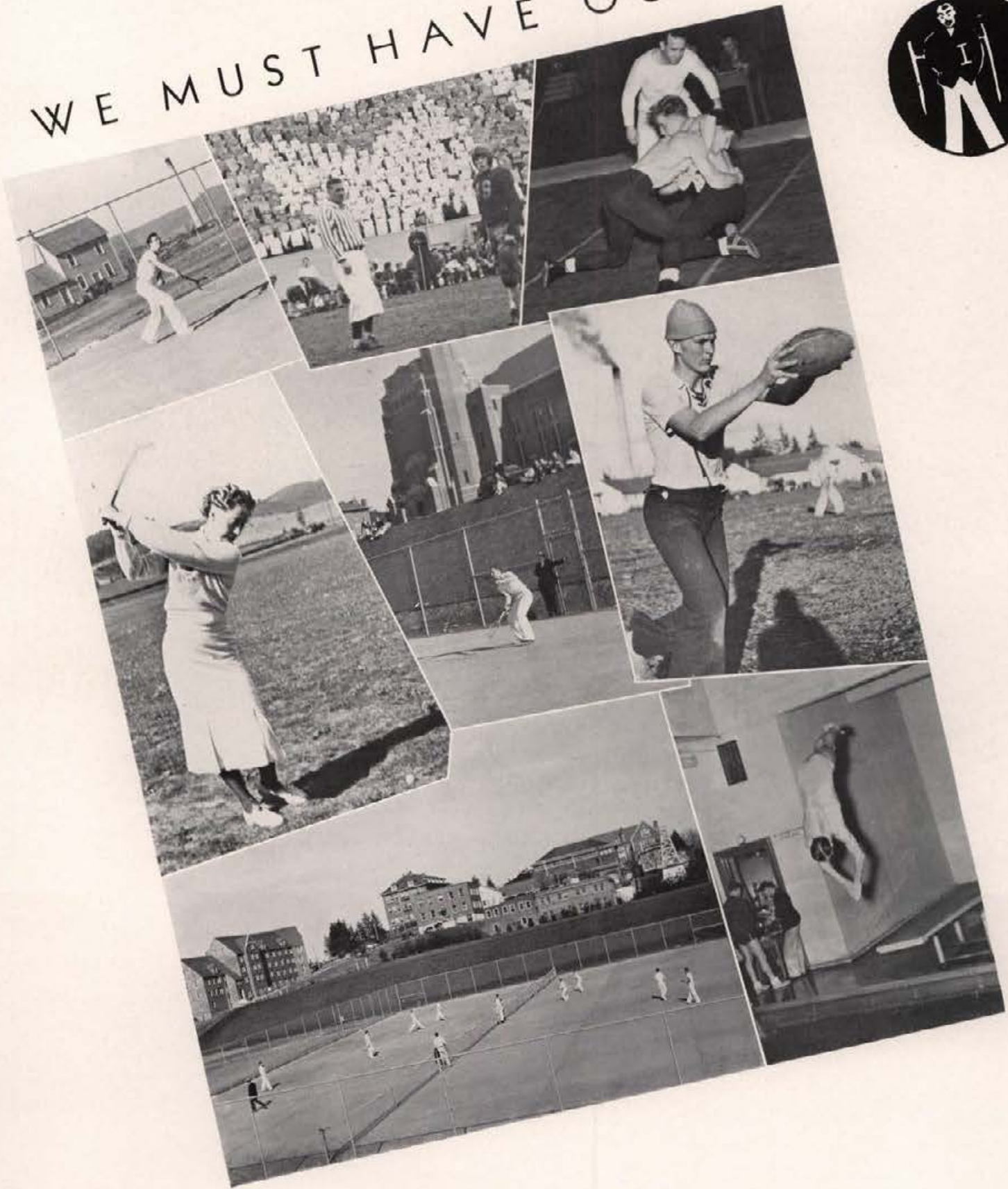

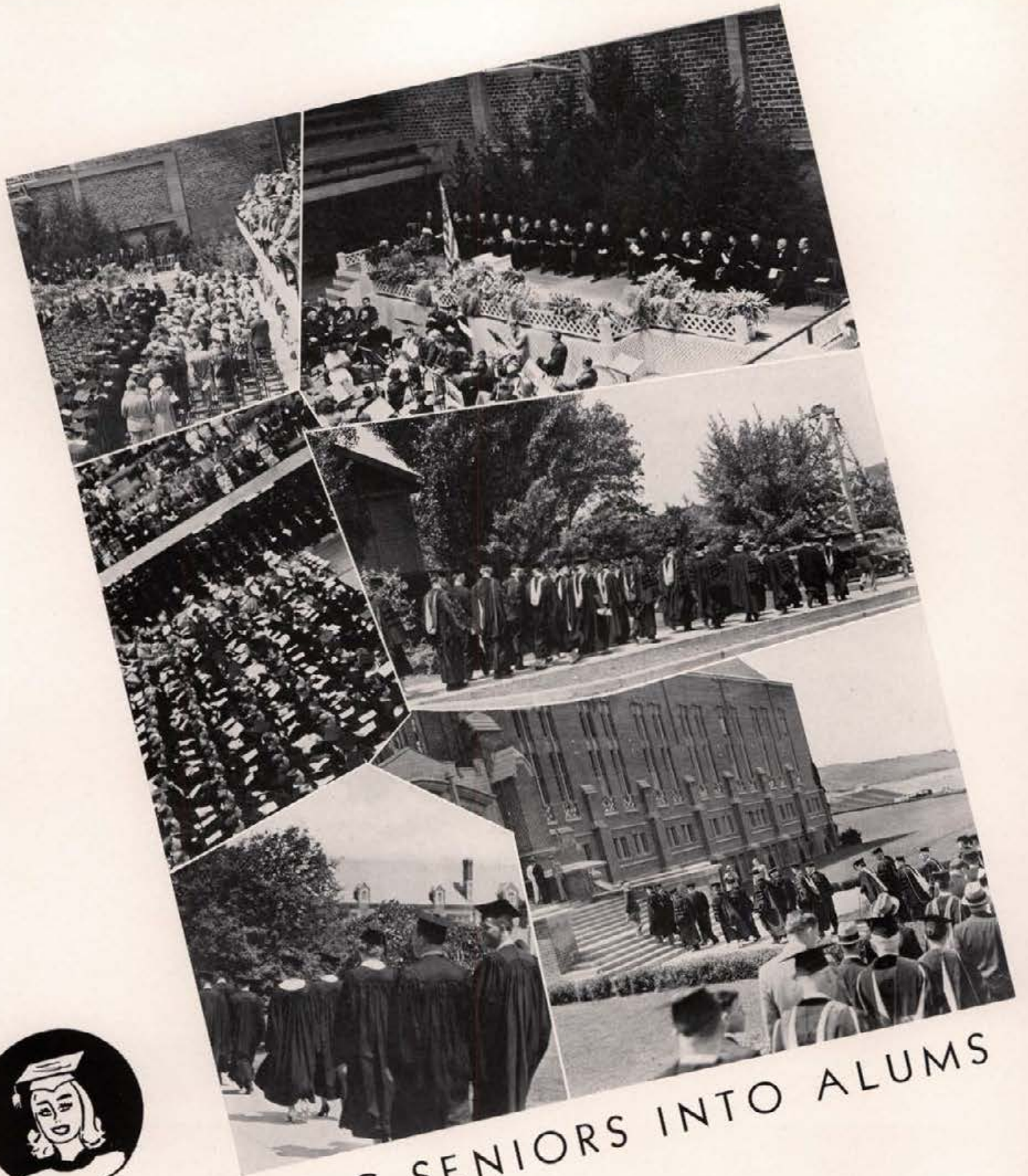

# TRANSFORMING SENIORS INTO ALUMS

The seniors enter the gym to receive their diplomas . . . commencement address . . . programs much in evidence . . . the faculty heading toward the gym . . . seniors going from the ad building to the gym . . . General Chrisman at head of the deans, doctors, and professors.



GREEKS

## RESIDENCE INDEX

Alpha Chi Omega	-	-	-	-	274
Alpha Tau Omega	-	-	-	-	275
Alpha Phi	-	-	-	-	276
Beta Theta Pi	-	-	-	-	277
Delta Delta Delta	-	-	-	-	278
Delta Chi	-	-	-	-	279
Delta Gamma	-	-	-	-	280
Delta Tau Delta	-	-	-	-	281
Gamma Phi Beta	-	-	-	-	282
Kappa Sigma	-	-	-	-	283
Kappa Alpha Theta	-	-	-	-	284
Lambda Chi Alpha	-	-	-	-	285
Kappa Kappa Gamma	-	-	-	-	286
Phi Delta Theta	-	-	-	-	287
Pi Beta Phi	-	-	-	-	288
Phi Gamma Delta	-	-	-	-	289
Sigma Alpha Epsilon	-	-	-	-	290
Sigma Chi	-	-	-	-	291
Sigma Nu	-	-	-	-	292
Tau Kappa Epsilon	-	-	-	-	293
Chi Alpha Pi	-	-	-	-	294
Forney Hall	-	-	-	-	296
Hays Hall	-	-	-	-	298
Ridenbaugh Hall	-	-	-	-	300
Daleth Teth Gimel	-	-	-	-	302
Tau Mem Aleph	-	-	-	-	303
Idaho Club	-	-	-	-	304
Lindley Hall	-	-	-	-	306
Willis Sweet Hall	-	-	-	-	308
Triangle Club	-	-	-	-	310
L. D. S. Institute	-	-	-	-	311

# PAN HELLENIC ASSOCIATION



Haasch, Oberg, Black, Mitchell  
Durant, Murtha, Gillenwater, Isenburg  
McFall, Zachow, Paulsen, Raphael  
Bothwell, Sullivan, Braxtan, Mattes



Marie Raphael, Helen Sullivan, Ida May Gillenwater

**Alpha Chi Omega:**  
MARIE HAASCH  
AUDREY OBERG

**Alpha Phi:**  
SUZANNA BLACK  
SALLY MITCHELL

**Delta Delta Delta:**  
VERLA DURANT  
FRANCES MURTHA

**Delta Gamma:**  
IDA MAY GILLENWATER  
MARIAN ISENBURG

**Gamma Phi Beta:**  
MIRIAM McFALL  
FRANCES ZACHOW

**Kappa Alpha Theta:**  
LOUISE PAULSEN  
MARIE RAPHAEL

**Kappa Kappa Gamma:**  
BETH BOTHWELL  
HELEN SULLIVAN

**Pi Beta Phi:**  
RACHEL BRAXTAN  
MARGARET MATTES



L. Adam, D. Bennett, B. Bowman, I. Brown, G. Brunner, M. Dempsey, I. Farley, D. French, W. French, M. Gridley • M. Heasch, C. Hart, V. Hazelwood, F. Herbert, B. Hess, A. M. Hoebel, J. Holte, S. Holte, C. Hudson, J. Krueger • B. Lance, M. Large, L. Lipps, Iris Louis, Isabell Louis, B. L. McConnell, A. Maguire, S. Merrill, A. Oberg, M. A. Pettit • N. Pierce, J. Ricks, W. Ricks, A. M. Tobinson, B. Saffle, E. Sliepcevich, M. D. Smith, A. Wynn.

# ALPHA CHI OMEGA



Marie Haasch

Alpha Chi Omega was founded at De Pauw University in 1885. The local chapter, Alpha Rho, was founded May 9, 1924. Alpha Chi Omega was one of the ten organizers of National Pan-Hellenic Congress, in 1904. In 1911, Alpha Chi Omega erected the Star Studio at the MacDowell Memorial Association, Peterborough, New Hampshire. The studio makes awards for creative work in literature, music, or art.

**Faculty:** Berenice Bernard, Miriam Little, Ellen Reiersen ■ **Seniors:** Georgette Brunner, Marie Haasch, Beth Hess, Ada Marcia Hoebel, Jewel Holte, Clea Hudson, Wanda Ricks ■ **Juniors:** Marjorie Dempsey, Doris French, Alice Wynn Gustavel, Lois Lipps, Isabell Louis, Betty Lou McConnell, Audrey Oberg, Jessie Ricks, Elena Sliepcevich, Mary Dee Smith ■ **Sophomores:** Lois Adams, Dorothy Bennett, Margaret Gridley, Carol Hart, Francis Herbert, Sylvia Holte, Alice Mae Robinson, Johnnie Bruce Staudacher ■ **Freshmen:** Betty Bowman, Inez Brown, Josephine Farley, Wilma French, Virginia Hazelwood, Jean Krueger, Iris Louis, Ann Maguire, Sylvia Merrill, Natalie Pierce, Mary Alice Pettit, Betty Saffle, Doris Hampton Stewart.





Ray York, Bill Maclear



Alpha Tau Omega originated on the campus of the Virginia Military Institute on September 11, 1865. On May 28, 1925, Delta Tau chapter was installed on the local campus. The annual underclassmen's "Esquire Dance" and the upperclassmen's formal topped the long list of outstanding social events.

**Faculty Advisor:** Arthur S. Howe ■ **Graduate Students:** John Daly, Hugh Maguire, Robert McFadden, John Ruebke ■ **Seniors:** William Ash, Robert Baldwin, Robert Bollinger, Clarence Childs, Wendell Gannon, Louis Goetz, Clarence Hallberg, Loren Hicks, Bruce Lee, William Maclear, Charles Marshall, Carroll McElroy, Burness McFarland, Hollis Neveux, Max Noel, George Oram, August Pene, Robert Stuart, Kenneth Taylor, James Wright, Jonathan Wright, Raymond York ■ **Juniors:** John Baldwin, Jack Cushman, George Cummings, Richard Darnell, Charles Maillard, Warren Miller, James Pence, Paul Price, Pat Probst, Harold Stichter, William Watt, Wayne West ■ **Sophomores:** Jack Butler, Fenemor Davidson, William Fisk, Arthur Gannon, Stanley Gagon, Stanley Hume, Donald Kirby, Donald Parvin, Ralph Schmidt, Arthur Swan, Dexter Whalen ■ **Freshmen:** Thomas Albaugh, William Dunham, Paul Fidler, Frank Finlayson, Bernard Hays, Ralph Hunt, Walter Ingersoll, John Jessen, Darrell Kerby, Herbert Larson, William Morton, Bill McKinley, Jack Turner, Jack Wilson, Earl Acuff, Angus Folkman, Kenneth Wieland, Lawrence Siglin.



E. Acuff, T. Albaugh, W. Ash, J. Baldwin, R. Baldwin, R. Bollinger, J. Butler, C. Childs, G. Cummings, J. Cushman, I. Daly, R. Darnell, F. Davidson, W. Dunham, P. Fidler, F. Finlayson, H. Fisk, A. Gannon, W. Gannon, L. Goetz, C. Hallberg, L. Hicks, S. Hume, R. Hunt, W. Ingersoll, I. Jessen, D. Kerby, H. Larson, B. Lee, H. Maguire, C. Maillard, C. Marshall, C. McElroy, R. McFadden, B. McFarland, B. McKinley, W. Miller, W. Morton, H. Neveux, G. Oram, D. Parvin, J. Pence, A. Pene, P. Price, P. Probst, J. Rowe, A. Sanders, R. Schmidt, L. Siglin, R. Stuart, H. Stichter, A. Swan, K. Taylor, W. Watt, W. West, D. Whalen, J. Wilson, J. Wright, John Wright

# ALPHA TAU OMEGA



Sally Mitchell

Alpha Phi was started at Syracuse University October 10, 1872, and in 1928, the Beta Zeta chapter was created on the local campus. It has 35 chapters, and not one charter has been withdrawn from a chapter. The Spring Formal, the outstanding event of their social season, was held on the night of May 15.

**Advisor:** Maureen Cherrington ■ **Seniors:** Billye Jane Austin, Dorothy Carpenter, Jeanette Clifford, Neva Eisinger, Ethel Gehrke, Marjorie Glenn, Geraldine Hardy, Margaret Minty, Mary Louise Murdoch, Dorothy Mott, Edna Belle Wood ■ **Juniors:** Helen Albertson, Susanna Black, Pauline Brush, Helen Hill, Neva Homan, Jean Illingsworth, Elizabeth Jensen, Elaine Johnson, Sally Mitchell, Ellen Scott, Aileen Trunnell, Beth Waldrop ■ **Sophomores:** Ruth Batt, Dorothy Boeck, Jane Brodhead, Margaret Bucher, Jean Enger, Dorothy Hays, Margaret Marcus, Edith McCarroll, Gladys Pospisil, Dorothy Schroeder, Andrea Vaughan, Lucille Wilson ■ **Freshmen:** Emma Batt, Helen Bond, Josephine Brush, Ruth Bucher, Marion Fowler, Eileen Heath, Patricia Keepings, Virginia Keeton, Jean Olmstead, Ruth Rankin, Neola Sartwell, Mary Martha Stockton.



H. Albertson, B. J. Austin, E. Batt, R. Batt, S. Black, D. Boeck, H. Bond, J. Brodhead, J. Brush, P. Brush, M. Bucher, R. Bucher, D. Carpenter, J. Clifford, N. Eisinger, M. Fowler, E. Gehrke, M. Glenn, G. Hardy, D. Hays, E. Heath, H. Hill, N. Homan, J. Illingsworth, E. Jensen, P. Keepings, V. Keeton, M. Marcus, E. McCarroll, M. Minty, S. Mitchell, D. Mott, M. L. Murdoch, J. Olmstead, G. Pospisil, R. Rankin, N. Sartwell, D. Schroeder, E. Scott, M. M. Stockton, A. Trunnell, A. Vaughn, B. Waldrop, L. Wilson, E. B. Wood

ALPHA PHI





Bill Gigray



Beta Theta Pi, one of the oldest fraternities in existence, was first established on the Miami College campus in 1839, and the local chapter, Gamma Gamma, September 19, 1914. The Betas are a member of the well-known Miami Triad. The Miami Triad dance and spring dance were the leading events of the social season.

**Faculty:** Jay Glover Eldridge, William Harold Boyer, Dr. J. Harry Einhouse ■ **Seniors:** Sherman Bellwood, Robert Brewer, Elmer Chaffee, Robert Cole, Jack Frye, William Gigray, Roy Gray, Dean Lemon, Noble Palmer, Earl Ritzheimer, George Sommer, Bertram Wood ■ **Juniors:** George Dorsey, Lawrence Duffin, Earl Gregory, Donald Harris, Harry LeMoynes, Laughlin McCurrie, John Maguire, Ross Parsons, Frederick Pickell, William Smith, Gordon Sommer, William Thomson ■ **Sophomores:** Van Austin, John Baker, William Barrett, Perry Burnside, Robert Einhouse, John Fagerstedt, William Gale, John Jones, Grover Knight, Gene Long, Robert Lund, Shirley Lund, Gordon Michalls, Birney Morrow, Woody Reed, Franklin Rockwell, James Siddoway, Robert Snyder, Mike Sullivan, Piercie Trunnell ■ **Freshmen:** William Afton, Dale Austin, Robert Andrews, William Bates, Willis Brewer, Charles Buffington, Robert Dahlstrom, Ralph Gale, John Greif, Richard Heppler, Glen Hunter, Jerome Johnson, Robert Murphy, William Neale, Elbert Parker, Gus Rosenheim, Vernon Russell, Eugene Sherfey, Raymond Siddoway, Doyle Sower.

# BETA THETA PI

B. Afton, R. Andrews, D. Austin, V. Austin, J. Baker, W. Barrett, B. Bates, S. Bellwood, R. Brewer, W. Brewer, C. Buffington, P. Burnside, E. Chaffee, W. Cole, R. Dahlstrom, G. Dorsey, R. Einhouse, J. Fagerstedt, J. Frye, R. Gale, W. Gale, B. Gigray, R. Gray, E. Gregory, J. Greif, D. Harris, D. Heppler, G. Hunter, J. Jones, J. Johnson, G. Knight, H. LeMoynes, D. Lemon, G. Long, R. Lund, J. Maguire, L. McCurry, G. Michalls, B. Morrow, R. Murphy, W. Neale, N. Palmer, E. Parker, R. Parsons, F. Pickell, W. Reed, F. Rockwell, G. Rosenheim, V. Russell, G. Sherfey, E. Siddoway, B. Snyder, G. Sommer, G. Sommer, N. Stettler, B. Thompson, E. Thomas, B. Trunnell, W. Smith, E. Sullivan, A. Wood



# DELTA DELTA DELTA



Delta Delta Delta was established at Boston University in the year 1888, and Theta Tau was formed at the University of Idaho in 1929. The unusual Sunrise Dance was one of the most successful events of the Tri-Delt season.

**Seniors:** Ellen Byrnes, Naomi Hillman, Helen Irvin, Janet Jackson, Virginia Johnson, Bertha Larsen, Lois Longeteig, Gladys McCauley, Virginia McDonald, June McIntyre, Frances Murtha, Dorothy Robbins, Katherine Roos, Louise Tomlinson, Ernestine Wentworth, Helen Williams ■ **Juniors:** Margaret Brown, Mary Burnham, Lela Coffin, Margaret Davis, Leah Dinnison, Verla Durant, Margaret Johnson, Carolyn Roos ■ **Sophomores:** Dorothy Fairbrother, Ila Ingersoll, Blanche Keedick, Geneva Kramer, Theda Lenz, Elinor Mortimer, Mildred Ryan, Harriet Suing, Dorothy Lee Tayloe, Margaret Nell Waters, Evelyn Williams ■ **Freshmen:** Alice Gaskill, Bernice Hicks, Fay Hiller, Eda Hillman, Betty Maloy, Patsy Safranek, Bernice Underdahl.



Frances Murtha

M. Brown, M. Burnham, E. Byrnes, L. Coffin, M. Davis • L. Dinnison, V. Durant, D. Fairbrother, A. Gaskill, B. Hicks • F. Hiller, E. Hillman, N. Hillman, I. Ingersoll, H. Irvin • J. Jackson, M. Johnson, V. Johnson, B. Keedick, G. Kraemer • B. Larsen, L. Longeteig • T. Lenz, J. McIntyre, V. McDonald • E. Maloy, E. Mortimer, F. Murtha, C. Roos, K. Roos • D. Robbins, M. Ryan, R. Safranek, H. Suing, D. L. Tayloe • L. Tomlinson, B. Underdahl • M. N. Waters, E. Wentworth, W. Williams



B. Abbott, M. Aldecoa, R. Alexanderson, B. Anderson, R. Aschenbrener, E. Bigham, H. Brattain, N. Briggs, R. Brown, B. Coon • K. Crouch, H. Danielson, R. Dunlap, D. Ellison, K. Tovey, K. Evans, W. Garten, W. Grieser, L. Hansen, C. Hart • W. Hebert, K. Isaman, L. Kramer, R. Lamphere, I. Young, W. Lindquist, W. Lucas, B. Marshall, G. McGee



H. Miller • A. Mitchell, H. Monks, W. Musial, D. Pace, E. Parks, S. Pavkov, R. Peters, W. Pitcher, L. Pospisil, G. Price • E. Prather, D. Reynolds, J. Richards, B. Rogers, L. Seatz, F. Shadel, T. Smiley, G. Trail, R. Stark, V. Taggart • W. Webb • O. Webb

# DELTA CHI



Alva Mitchell

The Idaho chapter of Delta Chi was formed on November 8, 1924, and the National was established in 1890 at Cornell University. The local chapter supported the Vandal teams and contributed many fine athletes to the various squads.

**Faculty:** Dean Pendleton Howard, Walter Pierce, Jefferson Rodgers ■ **Seniors:** Robert Abbott, Ralph Crouch, William Lindquist, Bill Lucas, Alva Mitchell, Wayne Pitcher, Bob Rodgers, Russell Stark, Vernon Taggart, Keith Tovey ■ **Juniors:** Bob Alexanderson, Rudy Aschenbrener, Harold Brattain, Dick Brown, Dave Ellison, Liston Fremstad, Sam Garten, Roy Isaman, Bill Marshall, Hubert Miller, Howard Monks, Walter Musial, Dave Pace, Stonko Pavkov, Ray Peters, Jack Richards, Jim Trail, John Young ■ **Sophomores:** Harold Danielson, Walter Grieser, Les Hansen, Lewis Kramer, Bob Lamphere, Elmer Parks, Don Reynolds, Lloyd Seatz, Marvin Webb, Orrin Webb ■ **Freshmen:** Manuel Aldecoa, Keith Evans, Kent Leader, Guy McGee, Roy Pospisil, Gene Prather, Francis Shadel.



J. Alison, M. Allison, B. Ash, J. Baer, R. Bennett, L. Clark, E. Coffman, M. Colburn, M. Collins, J. C. Comstock, A. Conway, J. Cornell, P. Duell, D. Eby, V. Erdman, R. Eustace, M. Gauss, I. M. Gillenwater, E. Hanrahan, F. Harris, I. Holdahl, R. House, V. Hunt, S. Hyde, M. Isenburg, M. Kingsbury, G. Laidlaw, M. Lester, A. Little, C. Lorenz, R. Lukens, M. McCown, A. A. Martin, M. Miller, Z. Myers, J. Pasley, J. Pence, H. Puhl, E. Redfield, R. Reese, J. Renfrew, A. Roberts, M. Robinson, P. Rotering, A. Simpson, M. A. Spofford, P. Weiser, A. Wetzel, F. Wilson, R. Woodward



# DELTA GAMMA



Delta Gamma was established at Lewis School, Mississippi, in 1874. Its local chapter, Nu, was anchored here September 16, 1911. The Formal Dinner Dance and the upperclasswomen's Dinner Dance were the leading social functions of the year.

**Advisors:** Kay Collins Howell, Marion Matthews, Agnes Peterson ■ **Seniors:** Allee Conway, Marjorie McCown, Jane Pasley, Jean Pence, Annabel Wetzel ■ **Juniors:** Jean Alison, Betty Ash, Jean Baer, Ruth Bennett, Margaret Colburn, Jennie Claire Comstock, Ida Mae Gillenwater, Elizabeth Hanrahan, Rosanna House, Marion Isenburg, Marjorie Lester, Ruth Lukens, Zelma Myers, Eleanor Redfield, Ardis Simpson, Ruth Woodward ■ **Sophomores:** Margaret Alison, Esther Coffman, Marjorie Collins, Jean Cornell, Patricia Duell, Doris Eby, Fae Harris, Isabel Holdahl, Constance Lorenz, Mildred Miller, Ruth Reese, Jane Renfrew, Marianna Robinson ■ **Freshmen:** Lois Clark, Virginia Erdman, Romaine Eustace, Mary Gauss, Virginia Hunt, Shirley Hyde, Marjorie Kingsbury, Gerry Laidlaw, Anne Little, Alice Ann Martin, Harriette Puhl, Alice Roberts, Patricia Rotering, Patricia Weiser, Frances Wilson.



Ardis Simpson



Everett Wood

# DELTA TAU DELTA



At Bethany College, West Virginia, the first chapter of Delta Tau Delta was founded in 1859. Delta Mu chapter was installed on the Idaho campus in 1931. This year they were again high in intramural athletics, which they have won for the past two years. The annual Russian Ball highlighted a successful social season for the Delts.

**Faculty Advisor:** Allen Janssen ■ **Seniors:** Howard Ahlskog, Oscar Cable, Kenneth Carberry, James DeCoursey, John Dodd, Jerome Evans, Karl Frye, Clare Hunt, Morgan Hobbs, Edward Iddings, Wendell Lawrence, Ronald Martin, James McFarland, Arthur Nelson, Lee Peterson, Paul Poulson, Mark Southworth, George Swisher, George Willott, Donald Wilson, Roland Winter, Everett Wood ■ **Juniors:** John Ayers, James Boyd, Carl Burl, Charles Harris, Ben Humphrey, Richard Hutchison, Raymond Lundgren, Jay Nungester, Paul Parrish, Edwin Snow, James Yoder ■ **Sophomores:** Howard Anderson, Robert Bonnett, Julian Benoit, Wesley Cameron, Robert Harris, Robert Miller, Richard Phinney, John Rupp, Charles Schuster, Vernon Slichter, Ned Smith, Merle Stoddard, Donald Southworth, Fred Swank, Conrad Underdahl ■ **Freshmen:** William Campbell, Orley Caudill, Kenneth Farner, Frank Kara, Ted Kara, Karl Kierulf, Charles Murphy, Homer Peterson, Paul Sartwell, Robert Swisher, Stephen Utter.



H. Ahlskog, H. Anderson, J. Ayers, R. Bonnett, J. Boyd, C. Burt, P. Byrne, O. Cable, W. Cameron, W. Campbell, O. Caudill, F. Chrystal, C. Evans, J. Evans, K. Farner, K. Frye, R. Hutchison, B. Humphrey, C. Hunt, C. Harris, R. Harris, E. Iddings, F. Kara, T. Kara, W. Lawrence, J. Dodd, J. McFarland, R. Martin, R. Miller, C. Murphy, A. Nelson, J. Nungester, P. Parrish, P. Poulson, H. Peterson, L. Peterson, R. Phinney, J. Rupp, P. Sartwell, C. Schuster, V. Slichter, N. Smith, E. Snow, D. Southworth, M. Stoddard, F. Swank, G. Swisher, R. Swisher, C. Underdahl, S. Utter, D. Wilson, G. Willott, R. Winter, J. Yoder



Gamma Phi Beta won the women's scholarship cup for the first semester of the school year. The national chapter was organized at Syracuse in 1874. The local chapter, Xi, was installed in 1909.

**Faculty:** Floyd Packer ■ **Seniors:** Sarah Jane Baker, Jean Dunkle, Bernice Exelton, Eileen Exelton, Miriam McFall, Spokane Smith, Katherine Whalen ■ **Juniors:** Barbara Brodrecht, Jerry Davidson, Carol Jean Davis, Jean Driscoll, Maxine Driscoll, Marton Dwight, Miriam Kennard, Jean Spooner ■ **Sophomores:** Alice Alford, Catherine Bauman, Helen Berg, Hazel Dean, Louise Frank, Jean Haag, Eleanor Kerr, Margaret King, Reginia Limacher, Ruth Mather, Dorothy Moss, Evalyn Neely, Frances Zachow ■ **Freshmen:** Mary Guy, Eulaine Helmers, Emma Jo Long, Lovina Marsh, Peggy McDonald, Phyllis Morrison, Betty Nelson, Jane Pier, Jerry Scott.

A. Alford S. J. Baker, C. Bauman, H. Berg, D. Brodrecht, J. Davidson, C. J. Davis, H. Dean, J. Driscoll, M. Driscoll, J. Dunkle, M. Dwight, B. Exelton, E. Exelton, L. Frank, M. Guy, J. Haag, E. Helmers, L. Helmers, E. Horton, M. Kennard, E. Kerr, M. King, R. Limacher, E. J. Long, L. Marsh, E. Mather, M. McDonald, M. McFall, P. Morrison, D. Moss, E. Neely, B. Nelson, J. Pier, K. Schuettelhelm, G. Scott, S. Smith, J. Spooner, K. Whalen, F. Zachow

GAMMA PHI  
BETA



Miriam McFall, Spokane Smith



Mark Robinson

# KAPPA SIGMA



The University of Virginia furnished the setting for the founding of Kappa Sigma in 1869. In 1905, Gamma Theta, the local chapter, was founded. Kappa Sigma was the first national fraternity founded on the Idaho campus. The House Party and the Formal in May were the two main events of the social year.

**Faculty:** Brig. Gen. E. R. Chrisman, Capt. Chas. F. Hart, Henry Shlegel, A. C. Whitaker ■ **Seniors:** Dean Green, Morgan Heap, Dwight Hoffman, Mark Robinson, William D. Taylor, Robert Verberkmoes, Jerome Wesler ■ **Juniors:** Harry Aker, Vernon Ball, Walter Betts, Robert Forbes, James Galloway, Karl Goble, Forrest Gripton, Sigurd Iverson, James Johnston, Eric Korte, Joseph Montell, William Olson, Gordon Radford, Norman Rhodes, Dale Sanner, Nels Stromberg, Kingsley Torgesen, Rex Willard, Wayne Yenni ■ **Sophomores:** Richard Batchelor, George Bishop, Van Caples, Miles Flanigan, Ray Gardner, Richard Kaufman, Dale Rogers, Galen Sanner, Woodrow Wilkinson ■ **Freshmen:** Jack Arnold, Alexander Broughton, Stephen Callaway, Stanley Dunn, James Green, Charles Hammond, Carl Klein, John Knepper, Kirby Phippen, John Rogers, Bill Smith, Theodore Wadsley, Richard Wetmore, Ora Wildman.



H. Aker, J. Arnold, V. Ball, G. Bishop, V. Caples • S. Dunn, M. Flanigan, R. Forbes, I. Galloway, E. Gardner • K. Goble, D. Green, J. Green, F. Gripton, C. Hammond • M. Heap, D. Hoffman, S. Iverson, J. Johnston, R. Kaufman • C. Klein, J. Knepper, E. Korte, J. Montell, P. Keeby • G. Radford, N. Rhodes, M. Robinson, D. Rogers, J. Rogers • D. Sanner, G. Sanner, W. Smith, N. Stromberg, W. Taylor • K. Torgesen, R. Verberkmoes, T. Wadsley, J. Wesler, O. Wildman • W. Wilkinson, W. Yenni



E. Adair, L. Akers, E. Axtell, B. Barton, M. B. Bennett, B. Blake, M. Boles, L. Bowell • H. Bultram, M. Carothers, H. Clough, V. Conn, D. Dawson, S. Driggs, B. Hall, M. Harvey • A. C. Herman, L. Marshall, M. McFarland, J. McKissick, H. Moffatt, W. Martin, M. Raphael, M. Rice • E. Robb, E. Scott, J. Stewart, M. Stone, H. A. Sutton, B. Torgesen, D. Walton, H. Wright.

# KAPPA ALPHA THETA



Louise Paulsen

The Kappa Alpha Theta social season was climaxed by the Spring Formal. At De Pauw University, Greencastle, Indiana, Kappa Alpha Theta was first organized. The local chapter, Beta Theta, was established May 15, 1920, on the Idaho campus.

**Faculty:** Pauline Whitehead, Dean T. S. Kerr ■ **Graduate:** Helen Wright ■ **Seniors:** Mary Bell Bennett, Doris Dawson, Louise Paulsen, Margaret Scott, Jean Stewart, Melissa Stone ■ **Juniors:** Leota Akers, Betty Blake, Margaret Carothers, Helen Clough, Betty Hall, Maria Raphael, Helen Ann Sutton, Betty Torgesen ■ **Sophomores:** Emily Driggs, Mary Harvey, Anna Claire Herman, Maxine McFarland, Helen Moffatt, Margaret Rice, Betty Robb ■ **Freshmen:** Eileen Adair, Louise Bowell, Helen Bultram, Pat Churchill, Virginia Conn, Winifred Martin, Lucille Marshall, Josephine McKissick.





T. Ahlm, W. Alcorn, M. Armstrong, K. Arnett, W. Arnett, A. Berg, D. Burnett, H. Carlson, B. English, J. English, J. Graifemberg, W. Harder, D. Harris, W. Hendrickson, W. Kantola, M. Kenworthy, H. Lemca, H. Luoma, A. McDannell, W. McGill, W. MacGregor, D. Metke, C. Norbeck, L. Olson, J. Osgood, W. Peterson, F. Petrie, A. Poole, R. Schnurr, B. Seely, H. Senften, G. Sgreve, J. Slete, R. Torkelson, B. Vervaeke, F. Winters



The costume Mardi Gras Ball and the Formal Dinner Dance highlighted the social season of the Epsilon Gamma chapter of Lambda Chi Alpha. The first chapter was founded in 1909 at Boston University and the local chapter received its charter on June 4, 1927.

**Faculty:** Professor G. L. Luke, Dr. W. W. Smith ■ **Seniors:** John Berg, Don Burnett, James English, Keith Jacob, Walter Kantola, Max Kenworthy, Warren MacGregor, Charles Morbeck, Delbert Winters ■ **Juniors:** Kenneth Arnett, William Boyd, Harold Luoma, Wallace McGill, Don Metke, Jack Osgood, Harold Senften, Justin Slete, Robert Vervaeke ■ **Sophomores:** Ted Ahlm, Marion Armstrong, William English, Lester Olson, Finley Petrie ■ **Freshmen:** William Alcorn, Wilson Arnett, Hawley Carlson, Robert Fay, John Graifemberg, Willard Harder, Don Harris, Walter Hendrickson, Archie McDonnell, Corbin Neville, Burton Seely, Robert Schnurr, George Shreve, Warren Peterson.



Bill Boyd

# L A M B D A   C H I   A L P H A

# KAPPA KAPPA GAMMA



In 1870, at Monmouth College, Illinois, Kappa Kappa Gamma was formed. On February 26, 1916, the Beta Kappa chapter was organized on this campus. The leading social events this year were the Upperclassmen's Formal Dinner Dance at the Chapter House and the Spring Formal on the night of May 14.

**Faculty:** Dean Pendleton Howard ■ **Seniors:** Maxine Eastburn, Beatrice Jane Fisher, Evelyn Jenkins, Helen Luke, Julia Moore, Lois Pearce, Rosalie Sanderson, Margaret Helen Thornton, Sarah Walker, Marian Willsey ■ **Juniors:** Beth Bothwell, Belva Budge, Ann LaRue, Catherine St. Clair, Frances Stolle, Mary Sullivan ■ **Sophomores:** Jean Cunningham, Virginia Dole, Dorothy Dyer, Gertrude Eliason, Virginia Galloway, Bette Magel, Dorothy McKinnon, Beth Sampson, Helen Jean Way, Jean Wegener ■ **Freshmen:** Imogen Boyer, Mary Cleveland, Josephine Cook, Doris Dingle, Joanne Enger, Mary Lou Fahrenwald, Jean Hale, Mary Kathleen Nelson, Dorothy Jean Perkins, Betty Rhoades, Billie Sullivan, Barbara White.



Rosalie Sanderson

E. Bothwell, I. Boyer, B. B. Bue, M. Cleveland • J. Cook, J. Cunningham, D. Dingle, V. Dole • D. Dyer, M. Eastburn, G. Eliason, J. Enger • B. Fisher, M. Fahrenwald, V. Galloway, J. Hale • E. Jenkins, A. LaRue, H. Luke, D. McKinnon • B. Magel, J. Moore, M. Nelson, L. Pearce, D. Perkins • B. Rhoades, D. Sampson, R. Sanderson, M. Shaw, C. St. Clair • F. Stolle, B. Sullivan, H. Sullivan, M. Sullivan, M. Thornton • S. Walker, H. Way, J. Wegener, B. White, M. Willsey

# PHI DELTA THETA



The founding of Phi Delta Theta took place at Miami University on December 26, 1848, and the local chapter, known as Idaho Alpha, was formed in 1908. The Miami Triad dance and the Spring Formal on May 21, topped the way for the social successes of the year.

**Faculty:** Lawrence Chamberlain, Oren Fitzgerald, George Horton, Captain Norman, Robert Tessier, Forrest Twogood, Branch Walker ■ **Seniors:** Donald Berger, Walter Brown, Willard Burns, Homer David, Wallace Garets, Richard Greenough, Edward Hokanson, Gerlad Honsowetz, Vern Irvine, Donald Johnson, Wallace Kramer ■ **Juniors:** Richard Adelmann, Earl Anderson, Wallace Brown, Charles Crowther, Homer Davies, John Hammerlund, Raymond Hyke, Dale Lawrence, Frank O'Brien, Irving Rauw, Gilbert Snow, Keith Sundberg, Jack Van de Steeg ■ **Sophomores:** Donald Angell, Robert Angell, Charles Brown, William Castagneto, James David, Harold Durham, Charles Finnell, Gilbert Gale, Heien Maynard, Jack Love, Ronald Parke, John Reilly, Harry Snead, Charles Thompson ■ **Freshmen:** William Brown, John Brown, Francis Cannon, Kirk David, Douglas Dingle, Henry Dworshak, Cope Gale, William Hoover, John Lane, Charles McBride, Kirk McGregor, Gerald McNichols, Charles Owens, Clifton Pauley, Robert Revelli, James Rice, Jack Roper, Leonard Salladay, Robert Ward, Jack Ward, Kenneth Wood.



Chuck Crowther

R. Adelman, E. Anderson, D. Angell, R. Angell, A. Behm • D. Berger, C. Brown, J. Brown, Wallace Brown, Walt Brown • William Brown, W. Burns, F. Cannon, W. Castagneto, C. Crowther • H. David, J. David, K. David, H. Davies, D. Dingle • H. Durham, H. Dworshak, C. Finnell, C. Gale, G. Gale • W. Garets, J. Gaakill, R. Greenough, J. Hammerlund, M. Heien • E. Hokanson, G. Honsowetz, E. W. Hoover, R. Hyke, V. Irvine • D. Johnson, J. Lane, D. Lawrence, B. Luvaas, J. Love, C. McBride • K. McGregor, G. McNichols, C. H. Owens, C. Painter, C. Phaley, E. Park • B. Revelli, J. Rice, J. Riley, J. Roper, L. Salladay, H. Snead • G. Snow, K. Sundberg, C. Thompson, J. Van de Steeg, J. Ward, R. Ward



Julia Milburn

# PI BETA PHI



At Monmouth College in 1867 Pi Beta Phi was first organized. In 1923 Idaho Alpha Chapter was organized on this campus. The Founders Day program and the Spring Formal were the highlights of the social season.

**Faculty:** Marion Featherstone ■ **Seniors:** Margaret Barton, Mary Margaret Braxtan, Kathryn Cleveland, Margaret Mattes, Phyllis Rand, Emy Lou Smith ■ **Juniors:** Dorothy Elliott, Hester Gentry, Eleanora Graham, Wilma Hjort, Julia Milburn, Betty Vealey, June Viel ■ **Sophomores:** Janet Anthony, Rachel Braxtan, Peggy Boyle, Jean Cleveland, Barbara Harrington, Lorraine Jensen, Marjory Johnston, Jeanette MacGregor, Christine Nuckols, Phyllis Thomas ■ **Freshmen:** Lulu Mae Hauck, Betty Jo Jeppson, Ruth Hilbourne, Bernice McCoy, Dorothy McDonald, June Numbers, Mary Lou Raymer, Jeanette Roddy, Carol Rudd, Evelyn Schultz.



J. Anthony, M. Barton, M. Braxtan, R. Braxtan • M. Boyle, J. Cleveland, K. Cleveland, D. Elliott • H. Gentry, E. Graham, B. Harrington, L. M. Hauck • R. Hilbourne, W. Hjort, L. Jensen, B. Jeppson, M. Johnston, J. MacGregor, B. McCoy, D. McDonald, M. Mattes, C. Nuckols • J. Numbers, P. Rand, M. Raymer, J. Roddy, C. Rudd, E. Schultz, E. L. Smith, P. Thomas, B. Vealey, J. Viel



Phi Gamma Delta

# PHI GAMMA DELTA



In March, 1921, the "600" boys joined Phi Gamma Delta as its Mu Iota chapter. Since that time Mu Iota has progressed through the use of the ideals upon which it was founded at Jefferson College in 1848. Their activities? It's a secret. Their president? It's still a secret.

**Faculty:** John Beckwith, Geoffrey Coope ■ **Seniors:** John Anderson, Bruce Bowler, Glendon Davis, Edward Elliott, Paul Fuller, Thomas Gill, Joseph Holzer, Freeman Jensen, Boyd Moore, Glenn Starlin, Paul Taylor, Albert Torelle, Elmer Wagner, Jack Wilcox, J. R. Woodruff ■ **Juniors:** Grant Ambrose, Bill Boughton, Bill Charlesworth, William Chase, Allen Clark, Gordon Davidson, George Davis, Roderic Hearn, Everett Holt, Halbert LeFebre, Francis Madson, Barry Merrill, Paul Morken, Ralph Morse, Garth Peck, Phil Peterson, Gerald Ridgeway, Lyle Smith, Roman Thune ■ **Sophomores:** Robert Davis, D. E. Fjelsted, Andrew James, Dal Jordan, Dean Kloepfer, Robert Rohrbach, Keith Warner ■ **Freshmen:** Ned Bowler, Bob Cook, Clyde Culp, Frank Fowles, Raymond Greene, Philip Hearn, Don Hagedorn, Alden Hull, Wendell Hersey, Kenneth Kofmehl, Dave Morkan, Hudson Nieman, Dick Paulson, Fred Robinson, Jack Smedley, John Tobyn, Stanley Zapell.



G. Ambrose, J. Anderson, M. Bowler, B. Bowler, B. Charlesworth • W. Chase, A. Clark, J. Clouser, E. Cook, C. Culp • George Davis, Glen Davis, R. Davis, E. Elliott, D. Fjelsted • F. Fowles, T. Gill, R. Greene, D. Hagedorn, P. Hearn • W. Harrington, W. Hersey, E. Holt, J. Holzer, A. Hull • A. James, F. Jensen, D. Jordan, D. Kloepfer, K. Kofmehl • H. LeFebre, F. Madson, A. Monnett, B. Morse, D. Morken • P. Morken, R. Morse, H. Nieman, R. Paulson, G. Peck • G. Ridgeway, F. Robinson, R. Rohrbach, J. Smedley, L. Smith • G. Starlin, J. Taylor, R. Thune, I. Tobyn, A. Torelle • K. Warner, J. Wilcox, S. Zapell



Roscoe Smolinski

The University of Alabama was the scene of the founding of the first chapter of Sigma Alpha Epsilon in 1856. The Idaho chapter was installed on this campus November 11, 1919. The Bowers Dance and the annual Monte Carlo Spring Formal were the high lights of the social calendar of the SAE'S.

**Faculty:** Lewis C. Cady, Art Dzvidson, Glenn Jacoby ■ **Seniors:** John Banks, Edward L. Dailey, Rex O. Kessinger, Ray Lincoln, Marshall A. Neill, Paul Redmond, Roscoe C. Smolinski, George R. Thiessen, Joseph Tucker, Avon Wilson ■ **Juniors:** Donald Albin, George Bennett, Walter Bithell, Gene Davidson, Walter Dinnison, David Fix, Frank Fuller, James Hampton, Eugene Herron, Martin Huff, Anthony Knap, Edwin Lloyd, Herbert Mellus, Robert McFarland, Raymond Peck, Emmett Porter, Samuel Rich, Ernest Sanders, Paul Spence, Warren Tegan, Thomas Vassar, Kiefer White, Edgar Wilson, Dean Whitley, Ralph Wilson ■ **Sophomores:** William Abrahamson, Fred Banning, Frederick Drake, Harry Graser, Robert Haynes, Wayne Manion, John Meese, Francis Porzel, Vernon Riddle, Ernest Sanders, George Shipman, Albert Schierman, William Tomlinson, Melvin Weinberg ■ **Freshmen:** William Bouch, Frank Crowe, John Finley, Eldon Lindquist, Robert Matthews, Henry Mays, Reginald Meyers, Vernard Rudolph, Joseph Tucker.

# SIGMA ALPHA EPSILON

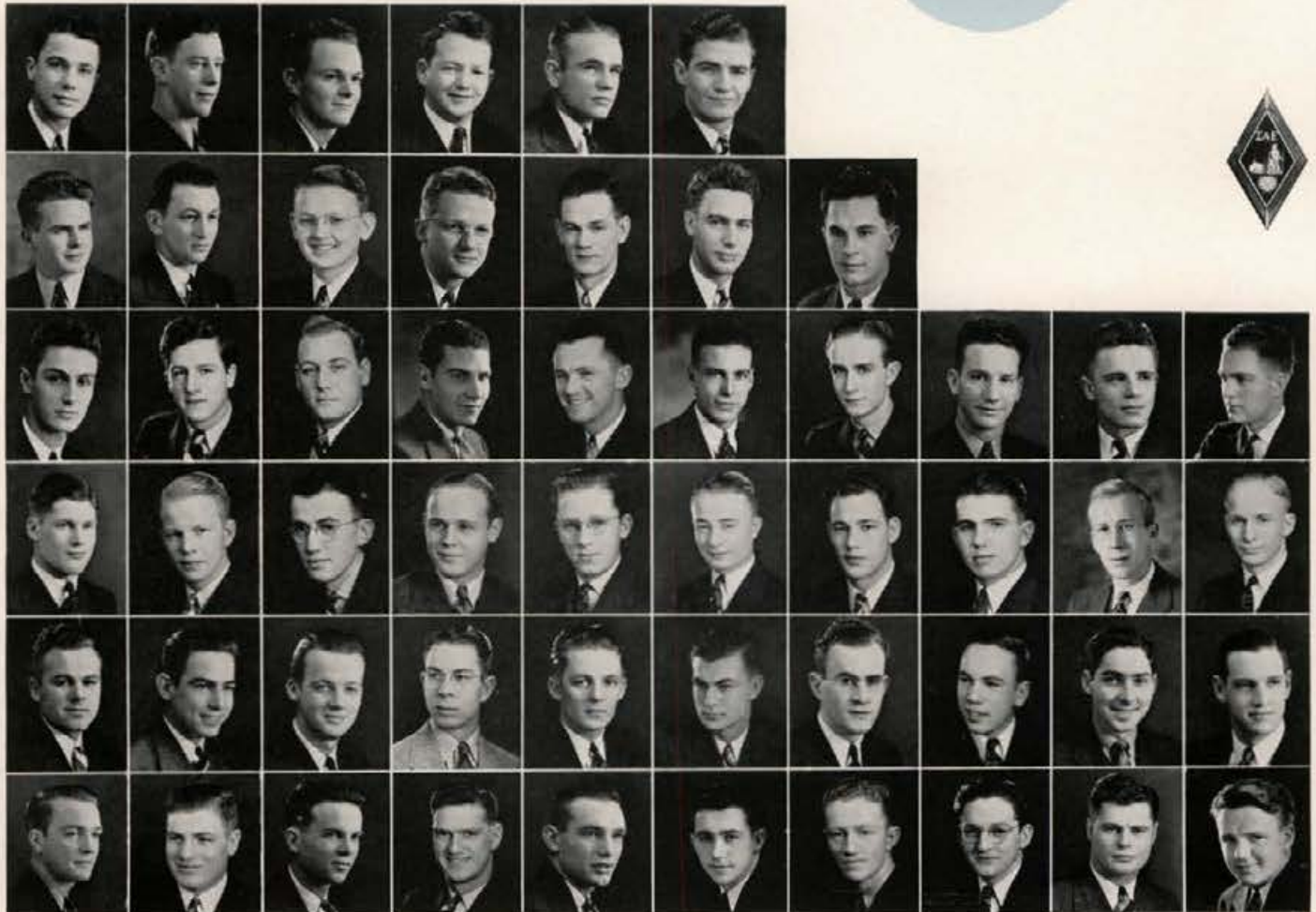

W. Abrahamson, D. Albin, J. Banks, F. Banning, G. Bennett, W. Bithell • W. Bouch, D. Cantlon, F. Crowe, E. Dailey, E. Davidson, F. Drake, W. Dinnison • J. Finley, D. Fix, H. Graser, J. Hampton, R. Haynes, E. Herron, M. Huff, R. Kessinger, A. Knap, R. Lincoln • E. Lindquist, E. Lloyd, H. Mays, W. Manion, R. Matthews, R. McFarland, K. McIntosh, J. Meese, H. Mellus, R. Myers • M. Neill, R. Peck, E. Porter, L. Potter, F. Porzel, S. Rich, V. Riddle, V. Rudolph, A. Schierman, G. Shipman, • T. Warren, G. Thiessen, W. Tomlinson, J. Tucker, M. Weirberg, K. White, D. Whitley, A. Wilson, E. Wilson, T. Vassar



J. Barr, J. Barker, S. Belko, O. Brende, J. Cannin, J. Caples, R. Dilley, D. Fahlman, S. Furey, H. Gibbs • R. Givens, G. Harding, H. Hotherington, W. Holcomb, E. Irwin, R. Jenkins, L. Johnson, H. Kuppenburg, W. Langley, D. Little • E. Lowe, G. Lowe, W. Moats, J. Moats, W. Morrow, W. Mueller, F. Mueller, D. Ostrom, J. Pence, P. Remaklus • J. Richmond, H. Rossi, J. Seetin, P. Sheehan, J. Shieler, G. Smith, M. Stoddard, J. Stone, N. Tise, B. York

# SIGMA CHI



The Sigma Chi fraternity, also of the Miami Triad, was founded at Miami University in 1885; the local chapter, Gamma Eta, was granted its charter on March 15, 1924. The events that proved most popular on the social calendar were the Barn Dance and the Triad dance, which is held in conjunction with Beta Theta Pi and Phi Delta Theta.

**Faculty:** Dr. J. Wesley Barton, Fred C. Blanchard, Donald Du Sault, Cecil Hagen, Hall Macklin, Frank Stanton ■ **Seniors:** John Barker, Eugene Freeman, Jack McKinney, Charles McLaughlin, John Moats, Frederick Mueller, Bill Morrow, Gordon Smith ■ **Juniors:** Steve Belko, Otto Brende, James Caples, Raymond Givens, Robert Jenkins, Lloyd Johnson, Phil Remaklus, Herman Rossi, Moreau Stoddard, Vincent Wells ■ **Sophomores:** John Cannin, Robert Dilley, Dave Fahlman, Richard Fischer, Harold Gibbs, Mark Gorton, Glenn Harding, Bill Holcomb, Everett Irwin, William Langley, David Little, Edmund Lowe, Gerald Lowe, William Moats, William Mueller, Patrick Sheehan, John York ■ **Freshmen:** Sherman Furey, Herbert Hotherington, Harvey Knuppenburg, Bob Lyells, Dalmore Ostrom, Rex Pegg, Jack Pence, Jack Richmond, Jack Seetin, Neil Tise, Cartee Wood.



Jack McKinney



K. Adams, K. Anderson, C. Bacon, D. Bistline, J. Copeland • F. Clubb, I. Clubb, G. Coughlan, A. Dodds, P. Dodds • F. Evans, J. Everingham, R. Granville, R. Hall, G. Handy • H. Hartley, J. Hicks, L. Hill, K. Hungerford, E. Johnson • R. Knudson, R. Lambert, J. McFarlane, J. McGuire, C. McHarg • W. Murphy, F. Noe, B. O'Meara, T. Page, L. Racine • R. Robertson, H. Roise, B. Root, R. Roundy, H. Sanderson • G. Storey, O. Sutton, D. Thomas, K. Thompson, J. Titus • R. Towne, M. Weber, M. Weyer, A. White, G. Whitesel • C. Wilson, J. Wilson, F. Wycoff, F. Zamboni, P. Ennis

The upperclassmen's Dinner Formal and the underclassmen's Picnic were the top events in the Sigma Nu social calendar. The local chapter, Delta Omicron, was founded here May 22, 1915, and the first chapter was established at the Virginia Military Institute in 1869.

**Faculty:** Archie N. Jones, Herbert Lattig, Kenneth Lundburg, Frank Noe, Dean J. F. Messenger, Floyd Packer ■ **Seniors:** Donald Bistline, Fred Clubb, Glen Coughlan, Gerald Dellinger, Peter Dodds, Paul Ennis, Winston Goss, Robert Granville, Richard Hall, George Handy, Howard Hartley, Kenneth Hungerford, Frank Lutz, James McFarlane, Trevor Page, Louis Racine, Robert Towne, Max Weber, Glen Whitesel ■ **Juniors:** Kenneth Anderson, George Bremer, Joseph Clothier, James Hicks, Richard Lambert, Jack McGuire, Harold Roise, Herbert Sanderson, Robert Schroeder, Keith Thompson, Albert White, Clayton Wilson, Vincent Wilson, Robert Wycoff ■ **Sophomores:** John Everingham, Virgil Halbert, Robert Knudson, Charles McHarg, Roger Robertson, Roy Roundy, Frank Severn, Charles Sutton, Joseph Titus, Fred Zamboni ■ **Freshmen:** Keith Adams, Jack Clubb, Jack Copeland, Albert Dodds, Frank Evans, Edward Johnson, William Murphy, William O'Meara, Bruce Root, David Thomas, Michael Weyer, John Wilson

# SIGMA NU



Paul Ennis



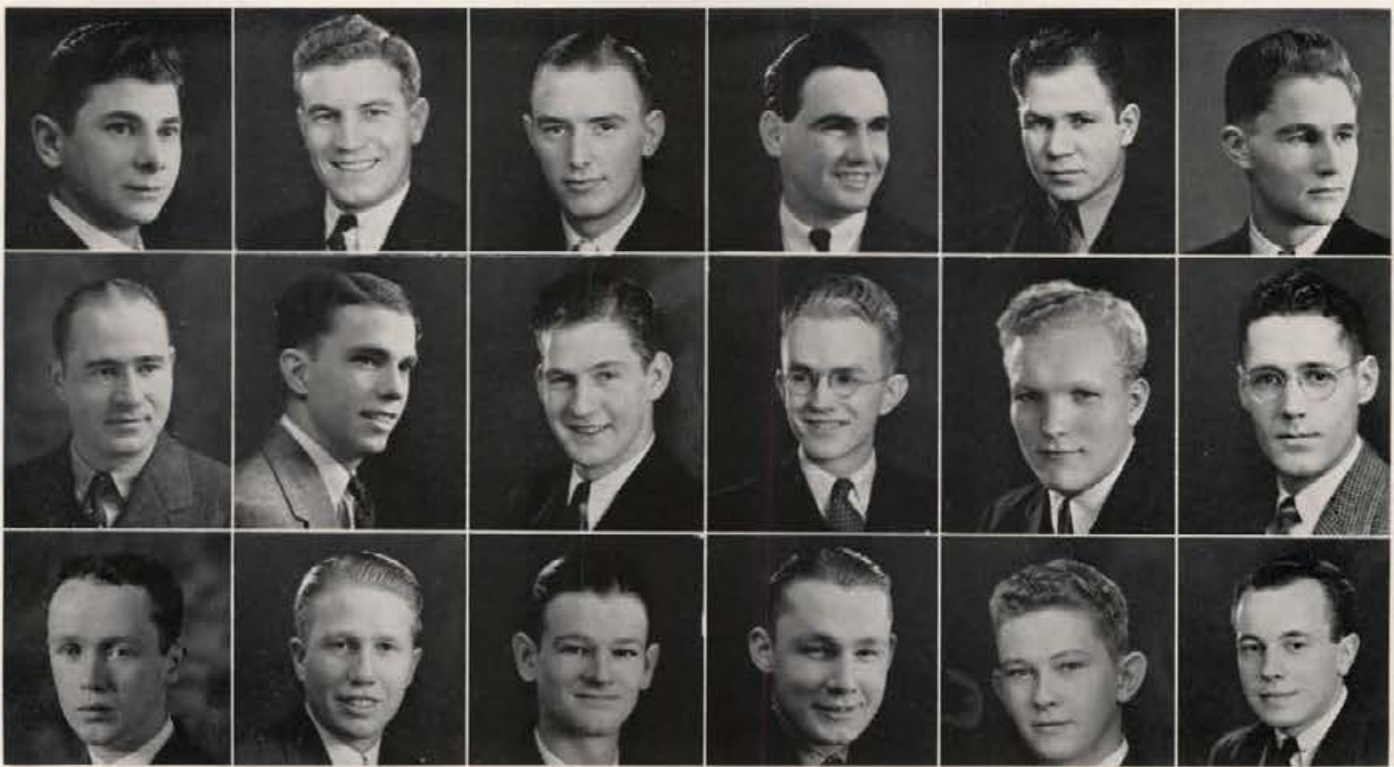

C. Baylon, E. Beck, R. Buchanan, P. Cenarrusa, G. Chrape, A. Evans • K. Evans, G. Ford, R. Heath, N. Jeffers, C. Killian, J. O'Neill • F. Randall, G. Rice, S. Ryan, R. Schmitt, O. Shield, M. Westerdahl

# TAU KAPPA EPSILON



Chet Anderson

Tau Kappa Epsilon was first established on the campus of Illinois Wesleyan University in 1889. In 1928 the local chapter, Alpha Delta, received its charter. The Tekes are represented by leaders in the Intercollegiate Knights.

**Faculty:** Dr. Dwight S. Jeffers, Dr. J. Hugo Johnson, Dr. Wesley Shull, Dr. Don R. Theophilus ■ **Seniors:** Keith E. Evans, Morris Greer, Sam G. Ryan ■ **Juniors:** Chester G. Anderson, Charles A. Baylon, Ernest P. Beck, Robert F. Blum, George M. Chrape, D. Nelson Jeffers, Ronald Lame, Frank O. Randall, Robert M. Schmitt, Edward L. Turner, Melvin A. Westerdahl ■ **Sophomores:** Robert J. Buchanan, Pete T. Cenarrusa, Gordon B. Ford, Carl L. Killian, Edward John O'Neill, Gwinn F. Rice ■ **Freshmen:** Roy Ambrose Evans, Roger G. Heath, Otto Schild, Jr.

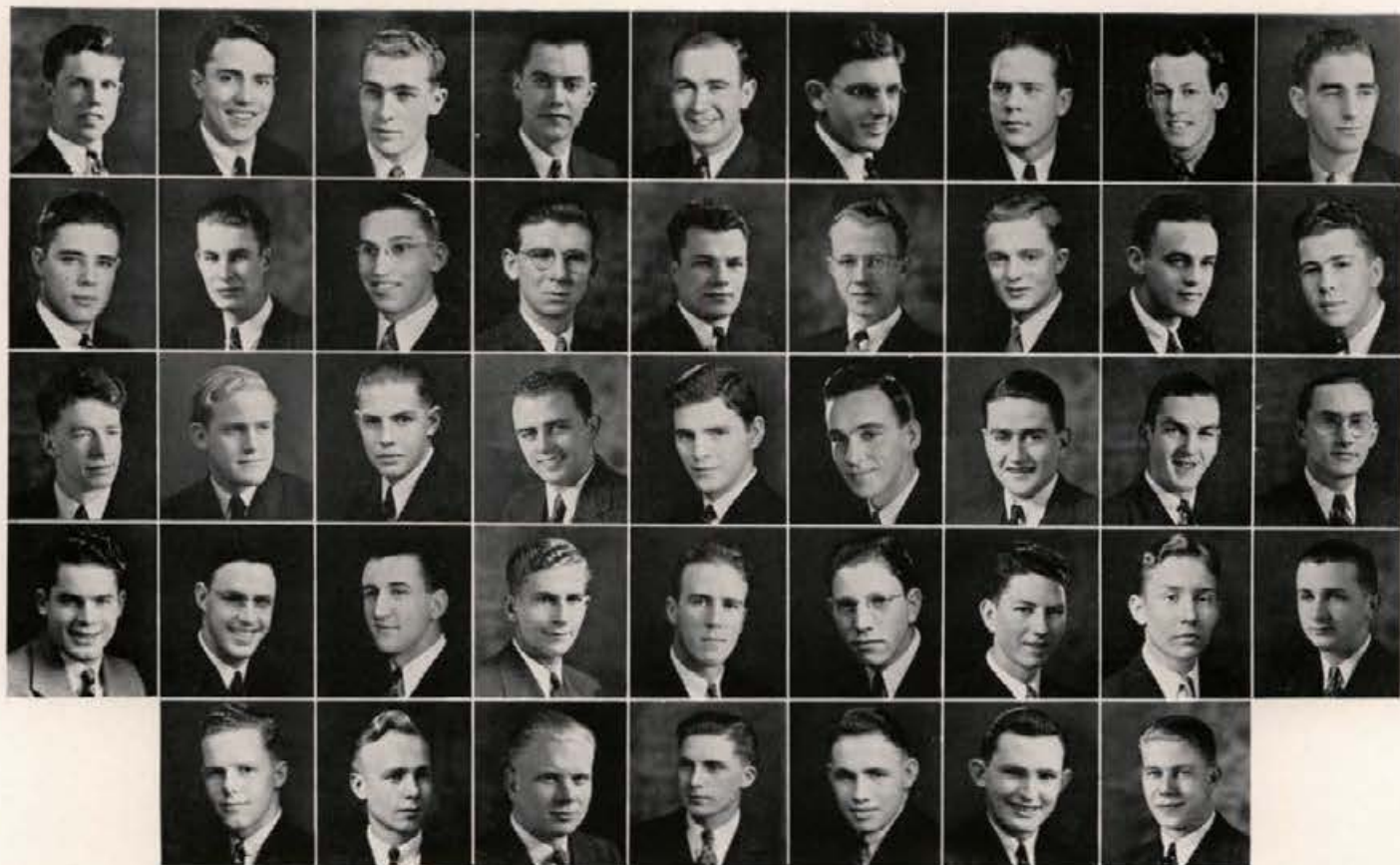

D. Aherin, B. Brown, C. Campbell, I. Campbell, L. Cobbett, M. Clark, E. Clarkson, J. Campton, E. Coon • S. Cruickshank, E. Dakin, H. Day, L. Forbes, B. Foster, R. Frey, F. Galbreath, E. Hill, T. Holmes • H. Johnson, J. Kapek, L. Kapek, P. Kincaid, R. Knox, I. Longetsig, M. Malmstrom, C. Matz, T. Mercer • L. Miller, B. Mottern, E. Mosen, C. Peterson, J. Reed, J. Shaffer, J. Sheldrew, E. Smith, R. Smith • A. Snyder, D. Springer, H. Tolford, S. Trenhaile, H. Vogt, C. Westfall, M. Young

# CHI ALPHA PI



Ed Dakin

Since their organization on the Idaho campus in 1931, the "local" boys have made good in many activities on the campus. Politics, publications, and athletics are the mainstays of this up and coming group.

**Faculty:** Stanley Hall, Dr. A. C. Lemon, Robert Walker ■ **Seniors:** LaVerne Cobbett, Herbert Day, Robert Frey, Howard Johnson, Iver Longetsig, Donald Springer, Stanley Trenhaile, Ivan Campbell ■ **Juniors:** Burton Brown, Lloyd Broyles, Clayton Campbell, Ernest Coon, Edward Dakin, Robert Galbreath, Ray Hill, Robert Mason, Loren Miller, Charles Peterson, Harry Tolford, Maurice Young ■ **Sophomores:** Daniel Aherin, Myrl Clark, Edgar Clarkson, Lee Forbes, Byron Foster, T. J. Holmes, John Kapek, Philip Kincaid, Manning Malmstrom, Carl Matz, Jack Shaffer, John Sheldrew, Edward Smith, Alfred Snyder, Chester Westfall ■ **Freshmen:** John Compton, Stewart Cruickshank, Harold Hoffman, Louis Kapek, Robert Knox, Thomas Merrer, Benjamin Mottern, James Reed, Robert Smith, Harry Vogt, Herman Wagner.



## INDEPENDENTS

# FORNEY HALL



**Hostesses:** Miss Solum, Miss Stroud ■ **Seniors:** Doris Beauchamp, Ruth Bell, Marta Berg, Lucille Cottle, Bess Cuddy, Helen Jewell, Mildred Lewis, June McIntyre, Mable Sant, Victoria Scott, Dorothy Swendiq, Margaret Telcher, Helen Williams ■ **Juniors:** Jean Allison, Floris Block, Ruth Browning, Zelda Condie, Delberta Crowley, Eda Felsted, Margaret Foley, Lona Goodell, Margaret Harris, Wilmetta Hartley, Billie Hilliard, Ruby Isenberg, Lillian Larson, Ethel Latimore, Phyllis Lewis, Mary Moore, Velma Patton, Alice Rigby, Helen Scott, Delma Sorenson, Loraine Williams, Norma Woodhouse, Carolyn Wysong.



Billie Hilliard

M. Berg, P. Bell, F. Block, P. Blomgren • F. Borden, E. M. Brede, R. Browning, L. Clark • E. Clayton, D. Cleveland, A. Cobb, E. Coffin • Z. Condie, F. M. Coventry, I. Crane, D. Crowley • M. Cribbins, D. Crunk, L. Cottle, B. Cuddy • J. Darrow, J. Doerr, A. Domijan, W. E. Dunkle • E. Ellis, N. Erickson, M. Eskeldson, M. Flink • M. Foley, V. Fowler, E. Goble, L. Goodell • B. Greef, S. Hanson, W. Hartley, M. Harris •



O. Hoskins, R. Hunter, B. Ingle, R. Isenburg, H. Jewell, P. Kitchen, H. Kosanke • P. Lewis, D. Lacey, E. Latimore, A. Matthews, M. McVeigh, I. Merrill, C. Miller



**Sophomores:** Francis Borden, Elva Brede, Mary Cribbins, Dorothy Crunk, Julia Darrow, Lesba Ellis, Jannette Flansburg, Vida Fowler, Elizabeth Goble, Barbara Greef, Doris Lacey, Alyce Mathews, Marion McVeigh, Bonnie Jean Palm, Isabel Tigert, Virginia Tweedy, Dorothy White • **Freshmen:** Ruth Armstrong, Phyllis Bell, Lila Clark, Ethel Clayton, Doreen Cleveland, Anastasia Cobb, Irene Crane, Shirley Anne Cross, Josephine Doerr, Mary Ellen Dunkle, Anne Domijan, Neyva Erikson, Margaret Eskeldson, Marjorie Haliburt, Sylvia Hansen, Orda Hoskins, Ruth Anne Hunter, Helen Kosanke, Ida Merrell, Opal Deane Miller, Marjorie Nelson, Margaret Holan, Fenna Newmans, Dorothy Over, Helen Powell, Carolyn Reamer, Delpha Rupp, Micky Smith, Ann Stoddard, Gladys Grace Warren.

M. Moore, M. Nelson, M. Nolan, B. Nordby • F. Numans, D. Over, B. Palm, A. Park • V. Patton, I. Pinnell, H. Powell, D. Rupp • C. Reamer, A. Rigby, V. Scott, M. Smith • A. Stoddard, D. Swendig, M. Telcher • I. Tigert, V. Tweedy, D. White • L. Williams, N. Woodhouse, C. Wyson

# FORNEY HALL

# H A Y S H A L L



P. Anderson, B. Bacharach, E. Boenders, G. Bergan, M. Benson, H. Bohman, G. Boren, G. Bryant, K. Bowers, C. Bowling • R. Bowman, M. Braddock, P. Brady, V. Buell, M. Cameron, K. Carlson, J. Collins, B. Curtiss, E. Curtis, E. DeKay • G. Ellers, M. Ellsworth, I. Fedder, A. Fitzpatrick, D. Franson, R. Frevert, R. Gardner, M. Gerhauser, M. Gerry, M. Gordon • E. Gotzinger, M. A. Grant, M. Greil, M. Grunewald, V. Hagadone, H. Haller, M. Hansen, G. Harrigan, M. Harmer, I. Harnett • M. Harris, N. Harvey, C. Hawley, M. Hoover, E. Hopkins, E. Horton, F. Horton, M. Hoss, G. Ingle, L. Jelinek

**Hostesses:** Miss Helene Haller, Miss Whitehurst ■ **Seniors:** Mary Gene Braddock, Rose Cullen, Madaline Gerry, Margaret Hansen, Gwendolyn Harrigan, Vivian Hagadone, Myrle Harris, Mary Hoover, Beth Horton, Florence Horton, Clea Hudson, Gail Ingle, Louise Jelinek, Beulah Johnson, Clara Kelley, Eleanor Jane Lee, Mary McKinley, Mary McManamin, Ellireda Reinsdorf, Lois Savage, Mary Stevens, Isabel Stokesberry, Agda Walden, Helen Wallen, Ester Wennersten ■ **Juniors:** Grace Boren, Helen Clough, Martha Lou Evans, Ann Fitzpatrick, Dorothy Fitzpatrick, Doris Franson, Rita Gotzinger, Margit Hanson, Mary Harmer, Ruth Harnett, Nancy Harvey, Calypso Hawley, Angeline Helmholtz, Ellen Johnston, Katharyn Katzenmeyer, Margaret Kroeger, Ruth Ryan, Mary Schmidt, Pearl Summers, Evelyn White, Freda Wyss.



Doris Franson

**Sophomores:** Bernice Bacharach, Edith Mae Beenders, Catherine Bowling, Pauline Brady, Glayd Bryant, Virginia Buell, Kay Carlson, Marion Gerhauser, Mary Virginia Gordon, Mary Alice Grant, Marion Greif, Viola Johnston, Mary Virginia Koch, Mary Martin, Maxine Miller, Jane Montgomery, Marion Moore, Irene McDermott, Inga Pearson, Helen Pontesso, Helen Reece, Betty Sachtleben, June Spellerberg, Gene Talbot, Iris Tunney, Ivy Unternahrer, Helen Wheatley ■

**Freshmen:** Patricia Anderson, Marjorie Benson, Gayle Bergan, Helen Bohman, Roberta Bowman, Mary Cameron, Joyce Collins, Elizabeth Curtiss, Gale Eilers, Margaret Ellsworth, Jean Fedder, Ruby Gardner, Mary Elizabeth Grunewald, Jean Harnett, Edith Hopkins, Helen Jensen, Helen Jennestad, Faith Johnston, Fern Knutson, Bette McFarland, Margaret Montgomery, Alice Moore, Lillian Mueller, Mary Catherine McAuley, Geneva Pond, Mildred Potter, Patricia Safrank, Emilie Schaufleberger, Charlotte Smithson, Marjorie Schlake, Elsie Mae Stokesberry, Sara Jane Swantek, Ruth Vibrans, Edith Weisgerber, Frances Winkler.



I. Jennestad, H. Jensen, B. Johnson, E. Johnston, F. Johnston • V. Johnston, K. Katzenmeyer, C. Kelley, F. Knutson, M. Koch • L. Lawson, E. Lee, I. McDermott, M. Moore, M. McAuley • M. McKinley, B. Miedle, M. Miller, J. Montgomery, M. Montgomery • A. Moore, L. Mueller, P. Palmer, I. Pearson, G. Pond • M. Potter, H. Reece, E. Ryan, B. Sachtleben, I. Savage • E. Schaufleberger, M. Schlake, M. Sohmitt, J. Spellerberg, M. Stevens • E. Stokesberry, I. Stokesberry, P. Summers, S. Swantek • I. Tunney, I. Unternahrer, A. Walden, H. Wallen • E. Wennersten, H. Wheatley, E. White, F. Winkler

H A Y S  
H A L L



**Hostess:** Helen Powers ■ **Seniors:** Ruth Bevis, Laura Coppock, Kay Emery, Mary Fattu, Charlotte Fisher, Melvine Magee, Lillie Spencer, Margaret Swayne ■ **Juniors:** Grace Anderson, Mary Anderson, Doris Bennett, Eleanor Butler, Alice Graham, Dorothy Hale, Helen Havenor, Alberta Hill, Florence Hoehnen, Margaret McPherson, Lucille Morgan, Margaret Quinn, Fay Ricks, Alice Rondeau, Helen West-erlund, Rita York.

# RIDENBAUGH HALL



Eleanor Butler

G. Anderson, M. Anderson, S. Anderson, D. Bennett • M. Blood, Maxine Blood, G. Brevick • M. Brown, H. Burkhard, E. Butler, L. Coppock • B. Curtis, B. Curtis, K. Emery, R. Falls • M. Fattu, C. Fisher, E. Gaby, M. Haegele • L. Harrison, H. Havenor, L. Havens, D. Hereth • D. Hill, F. Hoehnen, A. M. Jeppson, I. Keyes



# RIDENBAUGH HALL



**Sophomores:** Marjorie Blood, Maxine Blood, Marguerite Brown, Harriett Burkhard, Beatrice Curtiss, Betty Curtiss, Dorothea Downing, Rae Fails, Betty Gaby, Lucille Harrison, Doris Hill, Ada Mae Jeppesen, Idell Keyes, Ellen Leichter, Lorna Lewis, Helen Lindsay, Goldie Manning, Dorothea McLane, Gayle Partner, Sara Pochel, Geneva Richardson, Willeen Shaver, Doris Thompson ■ **Freshmen:** Selma Anderson, Gertrude Brevick, Marion Haegele, Doris Hereth, Lucille Knight, Marie Kuehn, Jane Lillard, Nina Miles, Margaret Moser, Evelyn Quinn, Jeanette Robison, Eileen Smith.

L. Knight, M. Kuehn, E. Leichter, L. J. Lewis, J. Lillard, H. Lindsay, D. McLane, M. Megee, M. McPherson, G. Manning, D. E. Meuser, N. Miles, L. Morgan, E. Munsterman, G. Partner, S. Pochel, E. Quinn, M. Quinn, G. Richardson, F. Ricks, J. Robinson, W. Shaver, E. Smith, L. Spencer, M. Swayne, H. Westerlund, R. York, M. Zimmerman

# DALETH TETH GIMEL



Melvine Magee

**Seniors:** Ruth Bevis, Matha Boles, Alta Diethelm, Louise Faulkner, Fervid Forkner, Grace Gardner, Maude Hodgson, Lorraine Hulett, Irene Johnson, Melvine Magee, Mildred Southworth, Frances Wakefield ■ **Juniors:** Helen Abbott, Alice Bjorklund, Jeanette Fleener, Elodease Frazier, Barbara Peterson, Ruth Rhodes, Phyllis Smiley, Marian Smith, Helen Turinsky ■ **Sophomores:** Mildred Bjorklund, Lois Helmers, Bonnie Jean Hunter, Betty Joice, Aila Kantola, Mildred Kite, Gail Moore, Iris Morgan, Mary Jane Peterson, Elsie Riddle, Ruth Stember, Phillis Torrance, Majella Tyra ■ **Freshmen:** Audrey Anderson, Maxine Anderson, Eleanore Axtell, Myrtle Benson, Katherine Birchmier, Sibyl Birdwell, Sydna Cox, Marguerite Eshom, Mary Gauss, Eileen Heath, Eulaine Helmers, Mildred Hill, Mary Louise Hunter, Dorothy Johnson, Ruth Keeney, Beth Ellen Kelley, Lorna Lewis, Venita Marsh, Evelyn Matz, Geneva Hughes Mayo, Evelyn Moore, Marcile McCoy, Jane Renfrew, Edna Mae Songstad, Elnore Tyra, Erma Williams, Mary Jane Wilson, Elizabeth Wiswall, Ethel Wolf, Maxine Wortman, Elizabeth Young.



H. Abbott, A. Anderson, E. Axtell, E. Barton, E. Bechtel, R. Bevis, V. Biggart, K. Birchmier, S. Birdwell, S. Cox, A. Diethelm, M. Eabom, L. Faulkner, F. Forkner, G. Gardner, E. Heath, M. Hill, M. Hodgson, L. Hulett, D. Humphreys, B. Hunter, D. Johnson, I. Johnson, W. Johnson, B. Joice, A. Kantola, R. Keeney, B. Kelley, M. Kite, M. MacQuaid, M. McCoy, E. Moore, G. Moore, I. Morgan, B. Peterson, M. Peterson, M. J. Renfrew, E. Riddle, I. Smith, M. Smith, E. Songstad, M. Southworth, R. Stember, P. Torrance, H. Turinsky, N. Vogel, F. Wakefield, E. Williams, M. Wilson, E. Wiswall, E. Young



Bob Jensen



**Faculty:** Mr. and Mrs. Hall Macklin, Mr. John Hale, Dean Jay Eldridge ■ **Graduate:** Russell Johnson ■ **Seniors:** James Atwood, Robert Chambers, Earl Fleiger, James Gibbs, Boyd Harland, Robert Jensen, Max King, Robert Kirkpatrick, Rupert Sandborn, Darrell Yost ■ **Juniors:** Kenneth Baldwin, Paul Carlson, Dean Fluharty, Rex Flugarty, Clyde Keithly, Ernest Kole, Wesley Latham, Chester McArthur, Charles Poulton, Donald Ratliff, Robert Ratliff ■ **Sophomores:** Donald Johnson, Homer Keller, Jack McLeod, Ray Nelson, Ted Wagner ■ **Freshmen:** Wesley Bargas, William Baribeau, Clayton Boyd, Donald Buckingham, Thairel Hartley, Oscar Pathier, Roscoe Sandborn, Joseph Sellers, Robert Vetter, Wallace Webster, Leo York.

J. Atwood, K. Baldwin, D. Buckingham, E. Brownell • P. Carlson, R. Chambers, D. Fluharty, R. Fluharty • J. Gibbs, B. Harland, R. Jensen, C. Keithly • M. King, R. Kirkpatrick, E. Kole, W. Latham • C. McArthur, C. Poulton, D. Ratliff, R. Ratliff • R. Sanford, J. Sellers, D. Stover, T. Wagner • H. Wallace, D. Yost

# T A U M E M A L E P H



L. Addy, A. Alexander, J. Andrews, F. Beer, K. Berkley, M. Blattner, A. Blewett, E. Booker, P. Borup, G. Boy, M. Britton, D. Brodhead, K. Bronson, H. Carringer, F. Carson, J. Corless, B. Crawford, A. Dalley, W. Dalley, W. Decker, W. Doupe, W. Duvall, W. Eames, R. Edwards, W. Fails, G. Fay, G. Field, K. Fitzgerald, C. Fails, C. Francisco, R. Francisco, D. Fulton, H. Gellein, G. Gillett, A. Goode, K. Groves, K. Hansen, K. Hardin, D. Harrison, P. Harvey

# IDAHO CLUB



Phil Borup, Dean Brodhead

**Proctors:** Mr. and Mrs. V. A. Cherrington ■ **Seniors:** Aleck Alexander, John Andrews, Milton Blattner, Edward Booker, Philip Borup, Karl Bronson, Blaine Crawford, Woodrow Doupe, Wellman Duvall, Clark Fails, Wesley Fails, Kenneth Fitzgerald, Edward Joyce, Wayne Lee, Pal Lincoln, Joe Middleton, Clyde Montgomery, Walter Mrachek, Lawrence Nissen, Jasper Nutting, Peter Olson, Milton Osterhout, Dean Prater, Howard Roylance, Harold Taylor, William Weisshaupt ■ **Juniors:** Leon Addy, Aaron Blewett, Merle Britton, Dean Broadhead, Harold Carringer, John Corless, Arthur Dalley, Wendell Decker, Wendell Eames, Lewis Folsom, Clark Francisco, David Fulton, Robert Hogge, Melvin Hollinger, Charles Hughes, Max Jensen, Alfred Johnson, Homer Johnson, Bernell Kensington, Boyd Leonard, Gene Lippe, Joseph Lambert, Robert Linkhart, Philip Marsh, Henry McQuade, John Reynolds, Raymond Richmond, Rulon Ricks, Robert Ries, Foster Robertson, Wendell Satre, Carl Sierk, Raymond Smith, Jesse Tremelling, Eldon Westerguard, Hans Wetter.



R. Hogge, M. Hollinger, O. Holmes, H. Hoopes, C. Hughes, M. Hymas, M. Jensen, B. Johnson, H. Johnson, W. Johnson, W. Johnston • E. Joyce, C. Jones, R. Kliever, J. Lambert, R. Lambert, E. Larson, W. Lee, B. Leonard, P. Lincoln, R. Linkhart, D. Loomis • L. McArthur, A. March, J. Middleton, J. Morridge, C. Montgomery, W. Mrachek, E. Neabitt, A. Nelson, E. Nissen, L. Nissen, J. Nutting • F. Ober, P. Olson, W. Olson, G. Olmstead, W. Osmundsen, M. Osterhout, L. Parkinson, P. Parsons, M. Pilgrim, D. Prater, J. Reynolds

# IDAHO CLUB

**Sophomores:** Kenneth Berkley, Glen Boy, Winn Dalley, Ralph Edwards, Roy Francisco, Harold Gellein, Alfred Goade, Kenneth Hansen, Dale Harrison, Paul Harvey, Otho Holmes, Mirl Hymas, Bill Johnston, Elden Larson, Herbert Larson, Don Loomis, Adrian Nelson, Elmer Nesbitt, William Osmundsen, Pat Parsons, Max Pilgrim, Vernard Sanford, Gail Shook, Don Stamper, Barton Wetzel, Russell Yorgezen ■ **Freshmen:** Wayne Birch, Arthur Boltmann, Robert Brown, Fred Carson, Jack Chamberlain, Arnold Chloupec, Gould Fay, George Gillet, Keith Greaves, Keith Hardin, Hugh Hoopes, Bob Johnson, Walden Johnson, Carlyle Jones, Kenneth Kinghorn, Bob Kliever, Archie Luhman, Ronald Lambert, Carl Lowe, Lawrence McArthur, Jack Moggridge, Elmer Nissen, Forest Ober, George Olmstead, Walter Olson, Louis Parkinson, Seth Ricks, Alvie Rooks, Kirk Rush, Wesley Sawyer, Fred Smith, Earl Tew, Don Wilson.



R. Richmond, R. Ries, F. Robertson, A. Rooks, H. Roylance • K. Rush, V. Sanford, W. Satre, W. Sawyer, G. Shook • C. Stierk, F. Smith, R. Smith, D. Stamper, E. Tew • W. Weishaupt, E. Westergard, H. Wetter, B. Wetzel, D. Wilson



**Seniors:** Bernard Benson, Robert Breckenridge, Gale Burton, Neil Coventry, Gomer Condit, Clifford Dobler, Irwin Ellis, Stanley Erickson, Ivan Eskeldson, Leslie Gillette, Eugene Graham, Donald Klingler, William Lloyd, Arthur Manley, Ellis Mathes, Ralph Mitchell, Royce Stauffer, Harvey Steiger, Alex Stim, Paul Sutton, Ray Udy, Thad Vesser, Douglas Wahl, Robert Welch ■ **Juniors:** Ernest Ahler, Paul Anderson, Hubert Barton, Leo Beeler, Franklin Briscoe, Joseph Carr, John Dingler, Carl Drake, Robert Duncan, Karl Emery, Duke Grkovic, Richard Hassinger, Norman Heikkila, Max Hosoda, Glen Judge, Albert Kassens, Dale Kinnaman, Martin Keith, Gordon Larter, Joseph Latimore, David Lewis, Hubert Link, Bruce Love, Gerald Marlin, Jack Martin, Arnold Miller, Anton Paulsen, William Pierce, Edwin Ranta, Daniel Roberts, R. Robinson, John Roice, Sherman Schmidt, John Smith, Vance Smith, Vearl Smith, Elmer Taft, Harold Torgerson, Harold Walpole, Frank Wells, Louis Wilson, Clifton Windl, Clifford Woodward, George Wysong.

# LINDLEY HALL



Joe Carr

I. Abo, E. Ahler, P. Anderson, C. Bagnall, G. Barlogi • V. Barton, L. Beeler, R. Bell, B. Benson, E. Breckenridge • F. Briscoe, F. Brown, G. Burton, D. Butler • J. Carr, R. Clark, J. Clabby, G. Condit, J. Couch • H. Dalsoglio, D. David, D. Davis, C. Dobler, E. Lind • C. Drake, D. Dufur, R. Duncan, E. Emery, K. Emery • H. Enquist, J. Erdle, S. Erickson, I. Eskeldson, P. Finck • J. Fitzpatrick, W. Free, B. Frizzio, R. Frazier, L. Gillette • E. Graham, G. Grkovic, N. Gray, J. Guy, R. Hassinger • N. Heikkila, J. Hietala, M. Hosoda, R. Jacobs, N. Jagels

**Sophomores:** Isamu Abo, Clarence Bognall, Frank Brown, Owen Brown, James Clabby, Raymond Clark, Joseph Couch, Hugo Dalsogio, Edward Darst, Dell David, Donald Davis, Dale Dufur, Elmer Emery, Harold Enquist, John Erdle, Paul Finck, John Fitzpatrick, Robert Frazier, Wilbur Free, Bernard Frizzie, Norman Gray, Ernest Grover, James Guy, J. Hietala, Robert Hughes, Werner Iller, Ira Jacobson, Ray Jacobs, Norman Jagels, Earl Jelter, Roy Jevons, C. Johnson, Clarence Kassens, Leroy Knudsen, Mark Kondo, Ray Lamb, Lewis Levering, Ralph Linsenmann, William Lutzen, Leslie McCarthy, Francis McNall, Russell Mann, Donald Melander, Jesse Meredith, John Miller, Joseph Mohan, Jack Mosier, Aadao Nagata, Eamor Nord, Harold Nystrom, Earl Peebles, Edwin Peterson, Roy Ramey, Fenton Roskelley, Robert Rusher, Fred Shirley, Clyde Stranahan, Charles Tiller, Vernon Tompkins, Richard Van Camp, Walter Vedder, Clyde Waddell, Randolph Wahl, Joseph Watts, Fred Wetter, Glen Williams, Claude Wood, James Young, Howard Zenier • **Freshmen:** Garland Barlogi, Vernon Barton, William Burkhardt, Doran Butler, Reynold Carr, George Grkovic, Robert Johnson, Fred Hondo, Willard Kunz, Stanley Mendehall, Maurice Mitchell, Douglas Sampson, Stanley Shoemaker, Paul Sutton, Chris Taft.

# LINDLEY HALL



E. Jelter, R. Jevons, R. Johnson, G. Judge • A. Kassens, C. Kassens, M. Keith, F. Kondo • M. Kondo, W. Kunz, R. Lamb, G. Larter, J. Latimore, L. Levering, D. Lewis, H. Link • R. Linsenmann, W. Lloyd, B. Love, W. Lutzen



L. McCarthy, F. McNall, D. MacLeod, A. Manley, E. Mann, G. Martin, J. Martin, E. Mathes, D. Melander, A. Miller, J. Miller, M. Mitchell, J. Mosier • S. Nagata, E. Nord, H. Nystrom, A. Paulson, E. Peebles, I. Peterson, W. Pierce, R. Ramey, R. Robinson, D. Roberts, J. Roice, F. Roskelley, S. Schmidt • S. Shoemaker, A. Singley, J. Smith, Vance Smith, V. Smith, A. Stim, C. Stranahan, C. Taft, E. Taft, C. Tiller, V. Tompkins, H. Torgerson, R. Udy • C. Waddell, D. Wahl, R. Wahl, J. Watts, R. Welch, F. Wells, F. Wetter • G. Williams, L. Wilson, C. Woodward, C. Woody, J. Young, H. Zenier

# WILLIS SWEET HALL



R. Abbey, M. Aaseger, C. Alsop, H. Atkins, H. Bardsley, D. Barnett, E. Bechand • D. Benedict, P. Bender, P. Bent, S. Bjorkman, M. Bohman, N. Bond, C. Brower • J. Burkhard, M. Butterfield, M. Carlson, R. Campbell, H. Carey, T. Chester, J. Clark • D. Coffin, Robert Connors, R. Connors, K. Courtney, C. Cunningham, D. Darrow, V. Dawson • E. Dokken, D. Doak, D. Deane, R. Dunn, D. Edwards, I. Elder, G. Engler • I. Fallini, J. Farber, J. Farquhar, W. Fischer, H. Gage, G. Greenway, R. Greiner • W. Guthrie, J. Hackney, G. Haight, L. Hammond, R. Harrington, R. Harris, C. Haynes • R. Haynes, H. Heady, E. Higham, W. Houk, E. Howard, J. Hoye, P. Hughes • W. Hunt, C. Johnson, E. Johnson, J. Johnstone, J. Johnson, R. Kaczmarek, A. Kamelevicz • K. Kehrer, W. Kehrer, L. Kellogg, C. Kiljanzyk, C. Knox

**Graduate Students:** Carl Engler, Loren Strawn ■ **Seniors:** Clinton Alsop, Hervey Bardsley, Clifford Barnett, Roy Bell, Phil Bender, Donald Benedict, Sam Bjorkman, Claude Brower, James Burkhard, Dwight Cable, George Callaway, Thomas Chester, Darrell Deane, John Farquhar, Gordon Greenway, William Guthrie, Robert Haynes, Harold Heady, William Jorgensen, Kenneth Kehrer, Willard Kehrer, Leo Larson, Jarvis Lowe, Paul Mann, John Manning, Homer March, Otto Mosley, Arthur Nelson, Harold Oldson, Jule Peacock, Floyd Pickett, John Pierce, Ralph Radford, Howard Scott, Richard Seeley, Woodrow Snyder, Edgar Stanton, Charles Strom, Raymond Teeter, Verl Unander, Howard Watson, Morton Wood, Charles Yeager ■ **Juniors:** Don Anderson, Harold Atkins, Emile Bachand, Paul Bent, Morris Bohman, Norman Bond, James Bronson, Richard Campbell, James Clack, David Consolus, Douglas Edwards, John Elder, Wilbert Fawcett, William Fischer, Albert Frei, Herbert Gage, Rudolph Goldbloom, Richard Greiner, Leo Hammond, Owen Hatley, Harry Hemperly, Wright Hitt, John Hoye, Paul Hughes, Claude Johnson, Julian Johnson, Ray Kaczmarek, Leonard Kellogg, Charles Kiljanzyk, Wilbur Larkham, Vilho Lehto, Carl Lewis, Voito Luukkonen, Ed McAllister, William McVey, Richard Mastin, Bruce Mitchell, Eldon Neff, Michael Nelson, Gordon Price, William Sargent, Carleton Spinney, Fred Tiletton, Richard Trzuskowski, Boyd Walter, Ray Ward, Ray Weitz, Wayne West, Carl Wilson.



John Pierce



**Sophomores:** Richard Abbey, William Allen, Joseph Allegretti, Henry Melville Atkinson, James Andrew Bloom, Jack Bratten, Michael Joseph Brennan, Melvin Butterfield, Mark Calnon, Harlan Carey, Boyd Carstow, William Chisholm, Branson Cobb, Donald Coffin, Claridon Cunningham, Daniel Doak, Elmore Dookan, Jack Farber, Warren Galahan, Joe Hackney, H. G. Haight, Chester Haynes, Emory Howard, William Hunt, Ed Johnson, James Johnstone, Anthony Kamelevicz, Thomas Lacy, Robert Lamm, Emerson Lillwitz, Thomas McGill, William McGowan, Dwight Macy, Walter Mallory, William Mason, Arlie Masters, Dale Megenity, Albert Nelson, Robert Parks, Kilby Perkins, Harold Powers, Earl Ragan, Ralph Reid, Fred Rettberg, George Reznor, Jesse Rhodes, Gerald Richardson, Donald Roberts, John Robertson, Mack Saunders, Albert Schodde, Cecil Smith, George Stark, Floyd Wallis ■ **Freshmen:** M. Alsager, Richard Atkins, Max Beall, V. Brummond, Burton Clark, Richard Connors, Kent Courtney, Denton Darrow, Vernon Dawson, Robert Dillinger, Ronald Dunn, James Fox, Donald Green, Robert Harrington, Fred Harris, Ron Harris, M. Hensley, William Hershey, Ed Higham, Irvin Hopkins, Dixon Jones, Edwin Knowles, Charles Knox, Edward Labes, Brumo Luukkonen, James McKahan, Jack Miller, Howard Morrison, Daniel Moser, Winston Myrhe, Grover Newman, Edward Nobel, Clair Nogle, Frank Reynolds, Ray Ross, Leo Schweizer, James Sloat, Billy Smith, Walter Snodgrass, Chester Southam, Robert Stanfield, Richard Tauber, Sennett Taylor, Grant Thorstead, Daniel Welsh.

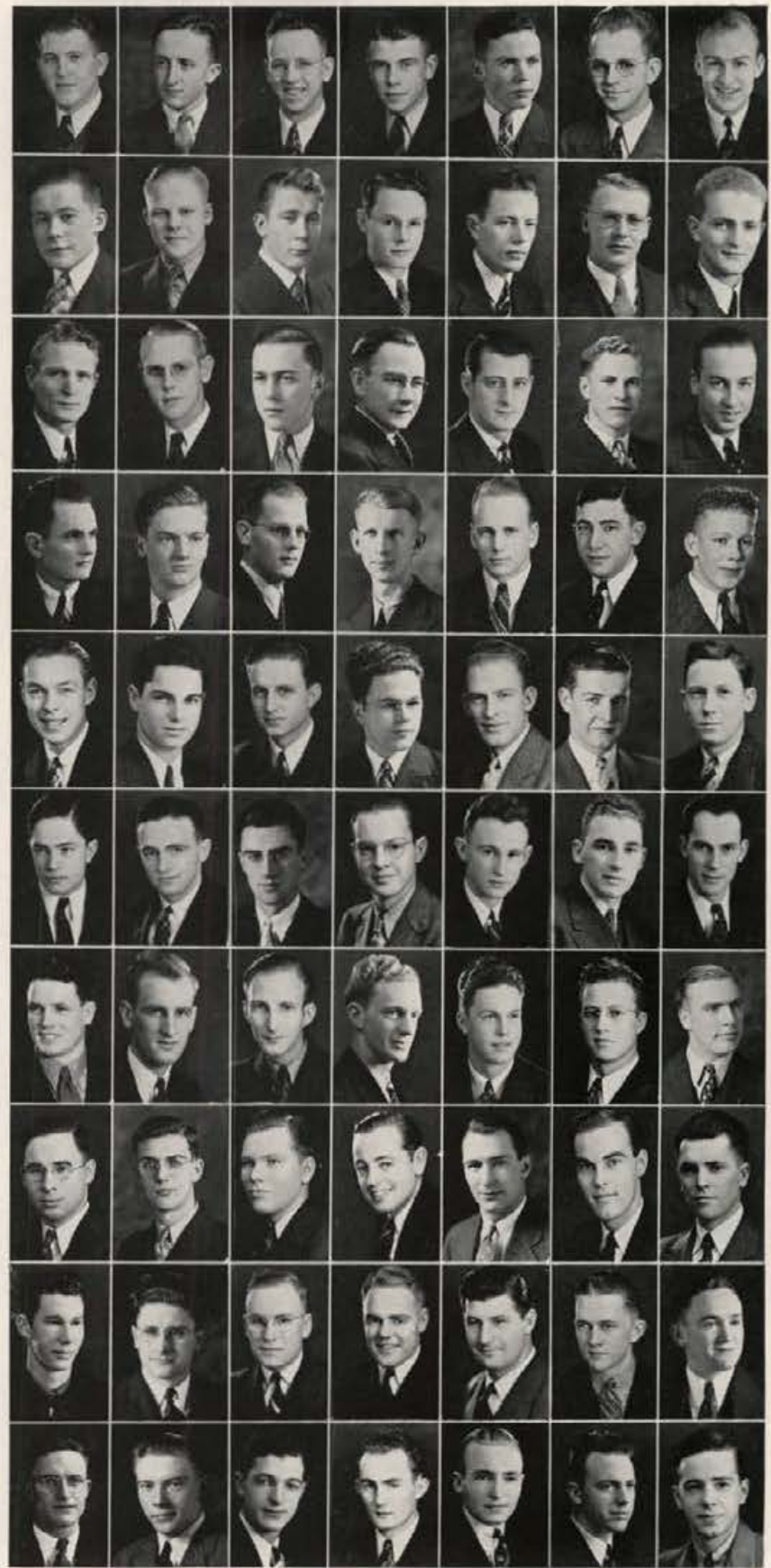

E. Labes, T. Lacy, R. Lamm, G. Langdon, W. Larkam, L. Larson, L. Lowe • O. Luukkonen, V. Luukkonen, D. Macy, W. Mallory, J. Manning, H. March, W. Masen • A. Masters, G. Mayer, D. Megenity, W. McGowan, J. Miller, J. McKahan, O. Mosley • J. McVey, W. Myrhe, G. Nelf, A. Nelson, M. Nelson, E. Noble, K. Norton • H. Oldson, K. Perkins, F. Pickett, H. Powers, R. Radford, E. Ragan, R. Reid • G. Reznor, J. Rhoades, G. Richardson, D. Roberts, J. Robertson, J. Rubisch, W. Sargent • M. Saunders, A. Schodde, H. Scott, W. Simmons, C. Smith, W. Smith, W. Snyder • C. Spinney, R. Stanfield, G. Stark, E. Stanton, D. Strang, C. Strom, S. Taylor • R. Teeter, Rob't Teeter, F. Tileston, G. Thorsted, R. Trzuskowski, V. Uander, F. Wallis • B. Walter, E. Weber, R. Weitz, D. Welsh, C. Wilson, M. Wood, O. Yeager

WILLIS SWEET HALL



H. Angell, W. Beer, R. Baskett, W. Benson, R. Beyersdorf, W. Brown, I. Bruns, F. Cater, F. Chatfield, P. Compagnoni, G. Crea, M. Daniela, L. Dobler, G. Doll, G. Doven, D. Douglas, E. Eddington, C. Evans, E. Evans, R. Fisher, G. Goodsell, D. Grover, A. Hadley, E. Hoppe, B. Huntington, C. Huntington, W. Hyland, J. Jeppesen, G. Jones, K. Jones, L. Kaultman, R. Keyes, H. Klaas, J. Lamoureux, L. Lee, K. Langland, G. Meacham, A. Monts, J. Moore, F. Murdock, W. Murdock, J. Nixon, A. Poulson, K. Preston, J. Price, D. Stevens, W. Stevens, E. Stockton, C. Strawn, D. Taylor, C. Thorne, E. Tovey, L. Turrentine, R. Wilding

# TRIANGLE CLUB

**Seniors:** Warren Angell, Rudolph Beyersdorf, Fayette Chatfield, John Compagnoni, Gilbert Doll, Elmer Eddington, Joe Fallini, Don Grover, Bert Huntington, Carl Huntington, Lyle Kauffman, Robert Keyes, Herschel Klaas, George Meacham, Feno Murdock, Kenneth Preston, Luke Purcell, Edgar Stockton, Lloyd Turrentine, Karl Wilson ■ **Juniors:** Otto Baltuth, Woodrow Benson, Loren Burns, Frederick Cater, Max Daniels, Earl Evans, Gordon Frederic, Gordon Goodsell, Emil Hoppe, Joseph Jeppesen, Kenneth Langland, Tolman Lee, James Moore, James Nixon, Arthur Petersen, Robert Pitts, Arnold Poulson, John Price, Charles Strawn ■ **Sophomores:** Thomas Arnold, Graham David, LeRoy Douglas, Roy Durk, Chester Evans, Russell Fisher, Eldon Murdock, Ralph Pitts, Wilfred Stevens, Russell Stewart, Dan Taylor, Ralph Tovey, James Young ■ **Freshmen:** Willard Baer, Ronald Baskett, William Brown, George Crea, Leonard Dobler, Thomas Hadley, William Hyland, George Jones, Rollin Jones, Arthur Moritz, Clair Stevens, Glen Thorne, Russel Wilding.



John Compagnoni

# L. D. S. I N S T I T U T E

**Seniors:** Glenn Bodily, James Condie, Brandt Gessel, Ruel Hansen, Marcus Jensen, Vaughn Lewis, Blaine Liljenquist, Kent McQueen, William Reese, La Rele Stephens, Harrell Thorne ■ **Juniors:** Leonard Arrington, Howard Corless, Lysle Schwendiman, Reo Westover ■ **Sophomores:** Irving Bennion, Max Choules, Harold Davis, Elmer Lee, John Meyers, Don Sargent, Victor Skiles, Elvin Tayson, Hal Thatcher ■ **Freshmen:** Sheridan Anderson, Gene Chester, Ray Fowler, John Johannesen, Duane McQueen, Max Smith.



Ruel Hansen



S. Anderson, L. Arrington, I. Bennion, G. Bodily • G. Chester, M. Choules, H. Carlless, H. Davis • R. Fowler, B. Gessel, R. Hansen, D. Hess • M. Jensen, E. Lee, V. Lewis, B. Liljenquist, K. McQueen • J. Meyers, W. Reese, D. Sargent, L. Schwendiman, V. Skiles • M. Smith, E. Tayson, H. Thatcher, H. Thorne, R. Westover





## HONORARIES

# P H I B E T A K A P P A

Founded at William and Mary College December 5, 1776  
Alpha Chapter of Idaho Installed June 5, 1926

## OFFICERS

President..... JAY GLOVER ELDRIDGE  
Vice President..... DOROTHY FRANCES ATKINSON  
Secretary..... FREDERIC CORSE CHURCH  
Treasurer..... ELMER FREDERICK BETH

## CHARTER MEMBERS

GERTRUDE BOUGHTON AXTELL (Chicago, 1907)	LOUISE BLAU HAMMER (Washington, 1920)
FREDERIC CORSE CHURCH (Cornell, 1909)	*JOHN ANTON KOSTALEK (Wisconsin, 1907)
BEULAH GARRARD DALE (Cornell College, 1910)	*GEORGE MOREY MILLER (Indiana, 1892)
JAY GLOVER ELDRIDGE (Yale, 1896)	EUGENE TAYLOR (DePauw, 1907)

## ASSOCIATE MEMBERS

DOROTHY FRANCES ATKINSON (Vassar, 1921)	IRVING IOLLEY (Washington, 1930)
ELMER FREDERICK BETH (Wisconsin, 1927)	EVELYN MILLER (Stanford, 1921)
TOBIAS HENRY DUNKELBERGER (Dickinson, 1930)	ALFRED HARLAN PADDOCK (Tulane, 1934)
RALPH HUNTER FARMER (Oberlin, 1930)	VIRGINIA PENROSE (Whitman, 1928)
ARTHUR SYLVESTER HOWE (William and Mary, 1911)	LOUISE STEDMAN (Iowa, 1930)
WILDA THOMPSON (Washington, 1933)	

## HONORARY MEMBERS

HAROLD LUCIUS AXTELL (Kalamazoo, 1897)

## ALUMNI MEMBERS AND MEMBERS IN COURSE

1896 FLORENCE CORBETT JOHNSTON	1920 LA DESSA HALL NORDALE ERNEST KIDDER LINDLEY	1931 JAMES HAROLD WAYLAND JULIA GLENN HUNTER (OLSON) GRACE PARSONS (ASPRAY) VIRGINIA MERRIAM (HOCKADAY) BETHEL PACKENHAM (POULTON) MILDRED MARION AXTELL (HENSLEY)
1901 BURTON LEE FRENCH	1921 MARGARET FLORENCE BAUER FLEETA BRENNAN ROBERT EASTNOR JOHANNESSEN INEZ BORELL KEYS	1932 MARY HELEN BROSNAN WOOD STANLEY SHELDON SPAID KATHRYN HART (CONGER) DAVID HARRY ANGNEY PEARL HAZEL WALTERS LIONEL THADDEUS CAMPBELL CONSTANCE HELEN WOODS REX BURNS PONTIUS
1903 HENRY TOWNSEND DARLINGTON ZELLA PERKINS EGDahl JESSIE EDITH GIBSON MABEL WOLFE GILL LAWRENCE HENRY GIPSON ROBERT LEE GHORMLEY GERTRUDE JENKINS HULME WILLIAM ERWIN LEE LOUISE ALVIN TURLEY	1922 AGNES MAE BROWN GUSTAV WILLIAM HAMMER HELEN ELIZABETH JOHNSTON CARL FREDERICK PEARSON LEAH FARIS PINCKNEY GEORGIE OYLEAR ROWELL LILLIAN OLGA WHITE	1933 LOUELLA ROSALIND deGERO (FLYNN) CHARLES ALEXANDER DOUGLAS JOHN SMITH MILLER VIRGINIA ELIAS GASCOIGNE RHODA SWAYNE (BRIANS)
1904 CATHERINE TROWBRIDGE BRYDON BENJAMIN WALKER OPPENHEIM	1923 PHILIP WALLENSTEIN BUCK ROBERT WALKER ELDRIDGE ROBERT LINCOLN HOLBROOK	1934 GERTRUDE MARY AXTELL EVELYN MAE CROSS ELOISE EMMETT RAPHAEL SANFORD GIBBS PATRICIA ANN KENNARD WALTER CHARLES McWILLIAMS ETHEL WOODY SPENCE ALICE VIRGINIA STONE MIRIAM IRENE VIRTANEN
1905 ALICE EDNA GIPSON	1924 TALBOT LANHAM JENNINGS VAUHGAN PRATER LATTIG	1935 CAROL JOY CAMPBELL HAROLD VICTOR ELLINGSON JANET RANKIN KINNEY HELEN D. LATIMORE (RHODES) ETHLYN V. O'NEAL (WHITNEY) MARTHA JEAN REHBERG (CLARK) THEODORE HUTCHINS THURSTON
1906 CARRIE THOMPSON FRERICHS CAROL HOWE FOSTER	1925 PEARL STALKER BROWN JEWELL CLARA COON	1936 VIVIAN NOYER (REED) DOROTHY KENWORTHY PIERCE MILDRED MADELINE CARSON LOREN GLENN STRAWN RUTH FRANCES FARLEY NEVA SHIVERICK ROBERTS FRANCIS JOHN NEWTON
1907 DONALD STREHLE WHITEHEAD	1926 HERMA ALBERTSON (BAGGLEY) RUTH ASPRAY (STUBBLEFIELD) WALLACE CABLE BROWN ORA BUDGE (CLEARY) LEPHA DECKER (FULLER) PAULINE HOWARD MITCHELL ELLEN OSTROOT (GUDMANSON) MILDRED PETERSON PHOEBE SHELDON (GREENE) FRANCIS SULLIVAN (BEAM)	1937 JOHN STAPLETON BROSNAN HELEN BERTHA BUE WILLIAM SHIELDS LEE DELSA VIVIAN CROWLEY WILLIAM ERNEST JORGENSEN LOUISE KIMBALL MANN HALSEY LEWIS ORLAND MARTHA JANE BAKER
1908 BRUCE D. MUDGETT FRED EDWARD LUKENS McKEEN FITCH MORROW GUY HOLMAN	1927 MARIORIE DARLINE SIMPSON *FRANCIS GLOVER ELDRIDGE HERMAN EUGENE SWANSON FRANSWORTH LEROY JENNINGS CAROL JEAN DUBOIS (HENRIKSON) MILLIE McCOLLUM	1938 KENT McQUEEN MARY ELIZABETH KOSTALEK WALTER LEE BROWN GWENDOLYN ELIZABETH HARRIGAN ANNABEL REED WETZEL ELLA ELIZABETH IRESON ASHLEE HERMAN CLARK FAILS ALBERT ABRAHAM MONNETT MARY LOIS SAVAGE WILLIAM GEORGE REESE DOROTHY SNYDER CHANDLER MARIE HAASCH
1909 MARION EDNA BOWLER TONEY TAYLOR CROOKS HAZEL MIRIAM MORROW	1928 BEULAH BROWN FREEMAN GLEN JOHNSON HEREERT IOHN WUNDERLICH JEANETTE ABNTZEN (CURTIS) ELEANOR BEAMER (EASLEY) JOSEPHINE BROSSARD (STANFIELD) HELEN CAMPBELL (CLICK) VIRGINIA GRANT WILLIAMS	1939 HELEN MARIE ABBOTT JEAN HITCHCOCK BAER MARGIT HANSEN MARGARET JANE SWAYNE
1910 PORREST LINDSAY SOWER LUCY MASON THOMPSON ELLA WOODS	1929 WILLIAM HAROLD BOYER DOROTHY SIMS BUCKS JOHN DUMASE EWING THERESA SULLIVAN HAYES SISTER MARY CARMEL McCABE MARGARET MITCHELL (DEAN) VIVIANNE MOSHER EMMA VIOLA NELSON ERSIE TRAUGER (McDOWELL) EUNICE ANKENY VON ENDE	
1913 *RALPH BAXTER FOSTER CHARLES EDWARD WATTS GEORGE DONART	1930 FRANCES GALLET (GRABNER) HELEN W. MELGARD (HILFIKER) ANDREW HALLECK THOMSON JAMES FRANK CONE LILLIAN GRITMAN WOODWORTH RUTH VARNES LARSON RUTH IRENE NEWHOUSE (BURTON) KATHERINE ELLEN MATTES (LAING) MARION SHY (FISK) CONNELL LEROY LUKE	
1914 JOSEPH MARVIN BRAHAM ELIZABETH SOULEN DAVID		
1916 DONALD KIRK DAVID WILLIAM HENRY BONNEVILLE ROSE CURTIS DURHAM PAULINE CONSTANCE FORD AMSEL GREENE HELEN PATTEN MILLER VALBORG KJOSNESS MOHN RUTH VIRGIE WARNER		
1917 OLA BONHAM EINHOUSE GRACE DARLING HARRY AXEL BURKE WILLIAM ALBERT BOEKEL ALICE HARLEY DARRAH MacKINLEY HELM HENRIETTA SAFFORD SPACH BYRD WALL SAWYER		
1918 FRANCES BAILEY JACKSON ADA BURKE DAVID SUMA HALL JENNIE PETERSON A. J. GUSTIN PRIEST		
1919 BERNADINE ADAIR CORNELISON WALTER EDWARD SANDELIUS J. HOLLIS McCREA J. ARTHUR ALMQUIST ANGELINE BURNS RURH CHAPMAN OSTROOT		

\* Deceased.

# S I G M A X I

Idaho Chapter

Sigma Xi, honorary scientific society, was organized to sponsor original investigation in pure and applied science. To fulfill this objective, the group holds discussion meetings, and supports fellowships and research.

## OFFICERS

President.....L. H. STAUFFER  
Vice President.....E. C. JAHN  
Secretary.....H. S. OWENS  
Treasurer.....M. R. KULP

## MEMBERS

ALFRED L. ANDERSON  
G. O. BAKER  
HOBART BERESFORD  
EARLE BLODGETT  
DONALD W. BOLIN  
R. K. BONNETT  
THOMAS BRINDLEY  
W. H. BUNCH  
L. C. CADY  
VIRGIL CHERRINGTON  
W. H. CONE  
J. A. COOLEY  
REXFORD DAUBENMIRE  
A. J. DAVIDSON  
T. H. DUNKELBERGER  
JOHN E. EHRLICH  
A. W. FAHRENWALD  
D. L. FOUNT  
F. W. GAIL  
H. F. GAUSS  
E. M. GILDOW  
NORMAN J. GILLETTE  
W. V. HALVERSON  
G. W. HAMMAR  
HENRY C. HANSEN  
ALDEN B. HATCH  
EARL HERKEHNOFF  
C. W. HICKMAN  
FRANK HINMAN  
THOMAS H. HITE  
THERON HUTCHINGS  
C. W. HUNGERFORD

E. J. IDTINGS  
E. C. JAHN  
D. S. JEFFERS  
J. H. JOHNSON  
K. H. KLAGES  
MARK R. KULP  
H. W. LARSON  
PERCY LASSELLE  
R. W. LOWNEY  
RALPH McCOY  
H. P. MAGNUSON  
ALONZO MARTIN  
CHARLES MORITZ  
DONALD MURPHY  
JOSEPH NEWTON  
H. S. OWENS  
J. M. RAEDER  
J. B. REED  
JEFFERSON RODGERS  
VERNON SCHEID  
WM. S. SCHROEDER  
W. E. SHULL  
ARTHUR SLIPP  
W. W. STALEY  
L. H. STAUFFER  
H. B. STOUGH  
EUGENE TAYLOR  
D. R. THEOPHILUS  
LEIF VERNER  
WALTER J. VIRTUE  
CLAUDE C. WAKELAND  
G. W. WOODBURY

ELLA WOODS

## ASSOCIATE MEMBERS

VAUGHN AGY  
ALECK ALEXANDER  
VAUGHN ANDERSON  
J. OSBORN ASHCRAFT  
MARVIN ASLETT  
JOHN BOWER  
WILLIAM COLWELL  
DON COORLESS  
CARL ENGLER  
EUGENE GRAHAM  
JOHN W. GRAY  
DWIGHT HOFFMAN  
WALTER HOGE  
CARL HLMBERG  
IRVING JOLLEY  
SHERMAN KELLY

EARL LEATHAM  
DONALD McKEEVER  
RAYMOND MENNELL  
LEWIS MIHELICH  
JOHN B. MILLER  
ROYALE K. PIERSON  
LESLIE ROBINETTE  
WILBUR SCHROEDER  
KARSTEN SKAAR  
MRS. H. B. STOUGH  
LEROY TILLOTSON  
BRANCH WALKER  
ARTHUR WHITAKER  
ERNEST WOHLTZ  
JONATHAN WRIGHT  
VERNON YOUNG



# MORTAR BOARD

Members of Mortar Board, national senior women's honorary organization, installed on the Idaho campus in 1923, are chosen on the basis of leadership, scholarship, and sociability.

**Advisor:** Jean Collette

**Members:** Ethel Gehrke, Marie Haasch, Miriam McFall, Mary McKinley, Louise Paulsen, Agda Walden

**Officers:**

President	- - - - -	Agda Walden
Vice President	- - - - -	Louise Paulsen
Treasurer	- - - - -	Marie Haasch



Ethel Gehrke, Marie Haasch, Agda Walden  
Miriam McFall, Mary McKinley, Louise Paulsen



# SILVER LANCE



The purpose of Silver Lance, local senior men's honorary group founded in 1923, is to recognize achievement on the campus in leadership and scholarship.

**Members:** Robert Baker (deceased), John Banks, Paul Ennis, Kenneth Fitzgerald, Ed Hokanson, William Maclear, James McFarland.

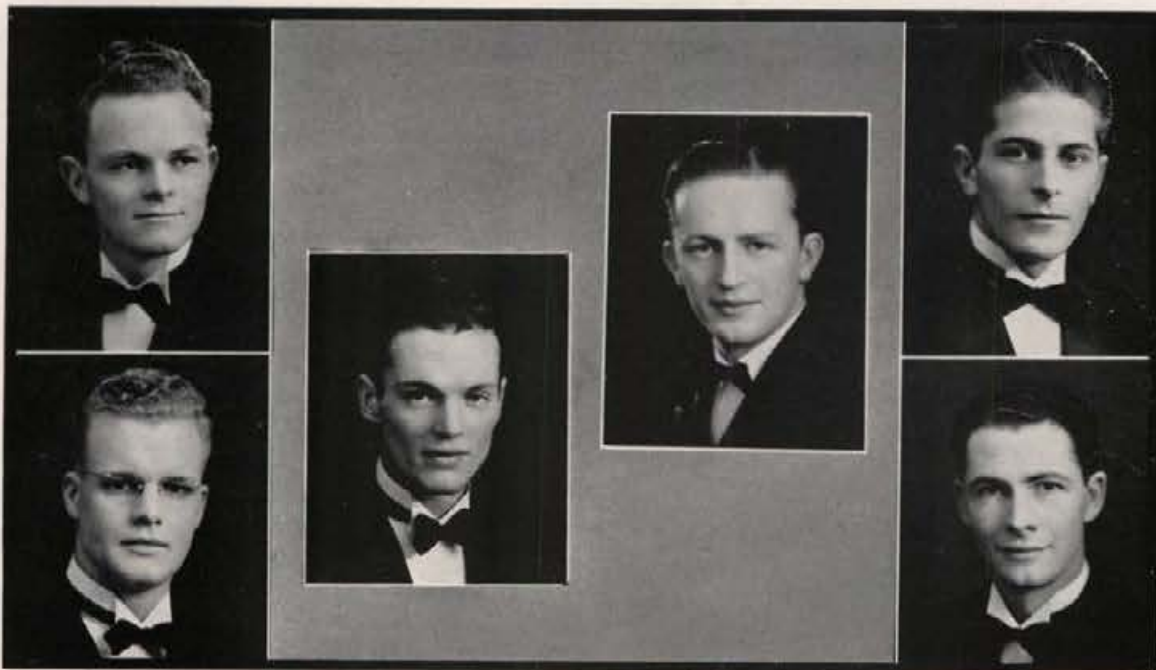

John Banks, William Maclear, Paul Ennis  
Edward Hokanson, James McFarland, Kenneth Fitzgerald



# CARDINAL KEY

Sister organization to Blue Key is the national upperclasswomen's service honorary, Cardinal Key. Junior and senior women, outstanding in leadership, scholarship, personality, and activities, are tapped during the spring May Day festivities.

**Advisor:** Jean Collette

**Honorary Member:** Dr. Evelyn Miller

**Members:** Carol Jean Davis, Doris Dawson, Jean Dunkle, Verla Durant, Marjorie Glenn, Ada Marcia Hoebel, Margaret Mattes, Sally Mitchell, Julia Moore, Frances Murtha, Audrey Oberg, Maria Raphael, Ardis Simpson, Helen Sullivan, Mary Sullivan, Margaret Thornton, Annabel Wetzel.

**Officers:**

President	-	-	-	-	-	-	-	-	-	Julia Moore
Vice President	-	-	-	-	-	-	-	-	-	Marjorie Glenn
Secretary	-	-	-	-	-	-	-	-	-	Margaret Mattes
Treasurer	-	-	-	-	-	-	-	-	-	Frances Murtha



A. Simpson, M. Mattes, F. Murtha, A. Wetzel, H. Sullivan, M. Glenn, Dr. Evelyn Miller  
V. Durant, C. J. Davis, M. Sullivan, A. Oberg, A. M. Hoebel, J. Moore, D. Dawson, M. Raphael, S. Mitchell

# B L U E K E Y



Scholastic proficiency, extra curricular activity, and personality are the qualities upon which selection to Blue Key, national upperclassmen's honorary, is based. The fraternity fosters fellowship and endeavors to promote the welfare of the University.

**Members:** William Ash, John Banks, John Barker, Bruce Bowler, Don Burnett, Glendon Davis, Walter Dinnison, Paul Ennis, Homer Fisher, Kenneth Fitzgerald, Wilford Fry, William Gigray, Robert Granville, Roy Gray, Dean Green, Ed Hokanson, Max Kenworthy, Bill Kramer, Ray Lincoln, William Maclear, James McFarland, Jack McKinney, Sam Rich, Mark Robinson, Gordon Smith, Paul Taylor, Glen Whitesel, Bert Wood, Everett Wood

**Officers:**

President	-	-	-	-	-	-	-	-	-	Jack McKinney
Vice President	-	-	-	-	-	-	-	-	-	Bill Maclear
Treasurer	-	-	-	-	-	-	-	-	-	Ed Hokanson
Corresponding Secretary	-	-	-	-	-	-	-	-	-	William Gigray
Alumni Secretary	-	-	-	-	-	-	-	-	-	John Barker



E. Wood, P. Taylor, D. Green, J. Banks, M. Robinson, E. Hokanson, G. Davis, W. Kramer  
 J. McFarland, J. Barker, W. Gigray, G. Smith, P. Ennis, J. McKinney, R. Granville, M. Kenworthy, D. Burnett, S. Rich,  
 G. Whitesel, K. Fitzgerald, W. Maclear, R. Gray



# S P U R S



Two sophomore representatives from each Greek house and organized hall are tapped on Campus Day for membership to Spur, women's national service honorary. They are chosen for dependability, honor, unselfishness, and scholarship.

**Sponsor:** Mrs. W. H. Boyer

**Members:** Margaret Alison, Jean Cunningham, Doris Dray, Patricia Duell, Margaret Gridley, Mary Harvey, Doris Hill, Sylvia Holte, Bonnie Jean Hunter, Ila Ingersoll, Eleanor Kerr, Peggy Leichtliter, Maxine McFarland, Margaret Marcus, Irene McDermott, Maxine Miller, Christine Nuckols, Mary Jane Peterson, Phyllis Thomas, Isabel Tigert, Andrea Vaughan, Jean Wegener, Evelyn Williams, Frances Zachow

**Officers:**

President	-	-	-	-	-	-	-	-	Evelyn Williams
Vice President	-	-	-	-	-	-	-	-	Jean Cunningham
Secretary	-	-	-	-	-	-	-	-	Margaret Gridley
Treasurer	-	-	-	-	-	-	-	-	Irene McDermott
Reporter	-	-	-	-	-	-	-	-	Andrea Vaughan



Doris Lacey, Sylvia Holte, Jean Cunningham, Christine Nuckols, Andrea Vaughan, Ila Ingersoll, Elinor Kerr, Margaret Marcus, Ellen Leichtliter, Bonnie Jean Hunter  
 Evelyn Williams, Sally Mitchell, Mickey Gridley, Patsy Duell, Francis Zashow, Isabel Tiggert, Maxine McFarland, Maxine Miller, Jean Wegener, Rene McDermott, Mary Harvey



# ALPHA KAPPA PSI

The development of professional interest in business fields is the aim of Alpha Kappa Psi, national honorary for men in the School of Business Administration. Alpha Kappa chapter was installed at Idaho in 1923.

**Faculty:** Dean R. H. Farmer, E. E. Davison, Erwin Graue, W. J. Wilde

**Members:** Robert Alexanderson, John Barker, James Barr, Walter Bithell, Robert Bollinger, Norman Bond, Harold Carringer, Charles Crowther, Jack Cushman, Lee Dailey, Earl Gregory, Eugene Herron, Jarvis Lowe, Charles Marshall, Burness McFarland, David Pace, Howard Scott, Gordon Smith, Jerome Wesler, James Wright, Wayne Yenni, Ray York

**Officers:**

President	-	-	-	-	-	-	-	James Wright
Vice President	-	-	-	-	-	-	-	Robert Alexanderson
Secretary	-	-	-	-	-	-	-	John Barker
Treasurer	-	-	-	-	-	-	-	Eugene Herron



E. Eddington, J. Lowe, H. Karrenger, W. Yenni, B. McFarland, D. Pace, E. Gregory, R. Granville, G. Davis  
J. Wesler, J. Barker, G. Smith, C. Marshall, R. York  
J. Wright, E. Herron, D. Burnett, S. Rich, R. Bollinger, J. Cushman

# PHI ETA SIGMA



The aim of Phi Eta Sigma, national honorary, is to recognize exceptional scholastic achievement among freshmen men. A minimum semester grade average of 5.5 is required. A silver cup is awarded annually to the most outstanding freshman scholar.

**Faculty:** Dr. Erwin Graue

**Student Advisor:** Lysle Schwendiman

**Members:** Wesley Barcus, Irving Bennion, Kenneth Berkley, John Brown, William Brown, George Elliott, Chester Evans, Ambrose Evans, Granville Haight, Oiva Huhtala, Glenn Harding, William Johnston, Clarence Kassens, Grover Knight, Kenneth Kofmehl, Thomas Lacy, Vincent La Voie, Russell Mann, Howard Morrison, Louis Parkinson, Francis Porzel, William Read, Ralph Reid, Donald Roberts, John Roper, Gustav Rosenheim, Don Sargent, Lloyd Seatz, Victor Skiles, William Tomlinson, Jack Ward

**Officers:**

- President - - - - - Victor Skiles
- Vice President - - - - - Don Sargent
- Secretary - - - - - Irving Bennion
- Historian - - - - - William Johnston

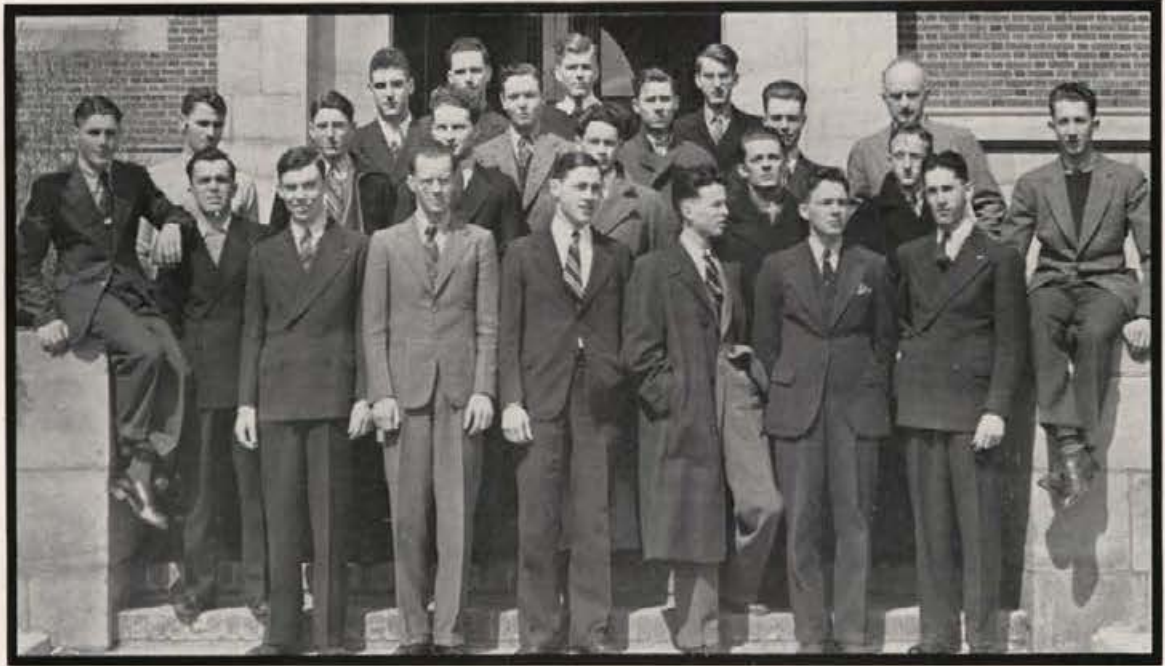

J. Ward, V. LaVoie, K. Kofmehl, R. Reid, H. Morrison, D. Sargent, Dr. Graue  
 A. Evans, L. Seatz, G. Haight, G. Harding, F. Parzel, T. Lacy  
 V. Skiles, B. Brown, J. Roper, D. Roberts, I. Benyon, B. Tomlinson, G. Knight, L. Schwendiman, G. Rosenheim



# ALPHA LAMBDA DELTA

The promotion of scholarship, womanliness, and honor are the aims of Alpha Lambda Delta, national scholastic honorary for freshman and sophomore women who attain a 5.5 grade average and participate in two other activities.

**Advisor:** Marion Featherstone

**Members:** Cathleen Carlson, Jean Cunningham, Anna Claire Herman, Maxine Miller, Mary Jane Peterson, Naomi Vogel, Lucile Wilson, Frances Zachow

**Officers:**

President	-	-	-	-	-	-	-	Frances Zachow
Vice President	-	-	-	-	-	-	-	Maxine Miller
Secretary	-	-	-	-	-	-	-	Naomi Vogel
Treasurer	-	-	-	-	-	-	-	Jean Cunningham



Naomi Vogle, Katherine Carlson, Jean Cunningham, Anna Claire Herman, Frances Zachow, Mary Jane Peterson, Maxine Miller, Lucile Wilson



# THETA SIGMA



Theta Sigma, a local honorary organized at Moscow in 1932, limits its membership to eight women who show unusual journalistic qualities, personality, and scholastic attainment. It conducts an annual contest for high school papers and honors outstanding upperclasswomen at a Matrix Table each spring.

**Members:** Billye Jane Austin, Ruth Bevis, Dorothy Snyder Chandler, Ada Marcia Hoebel, Margaret Mattes, Jean Pence

**Officers:**

President	-	-	-	-	-	-	-	-	Ruth Bevis
Vice President	-	-	-	-	-	-	-	-	Billye Jane Austin
Secretary	-	-	-	-	-	-	-	-	Margaret Mattes
Treasurer	-	-	-	-	-	-	-	-	Jean Pence



Billye Jane Austin, Jean Pence, Dorothy Snyder Chandler, Ruth Bevis, Margaret Mattes, Ada Marcia Hoebel



# SIGMA GAMMA EPSILON

Sigma Gamma Epsilon is a national professional mining fraternity for upperclassmen majors in mining, metallurgy, or geology. The Idaho chapter was installed May 27, 1929.

**Faculty:** Alfred L. Anderson, Dean A. W. Fahrenwald, Vernon E. Scheid, W. W. Staley.

**Members:** Robert Anderson, Sherman Barton, Robert Breckenridge, John Clouser, Kenneth Coates, Leon Grieve, James Hicks, Freeman Jensen, Robert Jordan, Pal Lincoln, Homer March, Edgar McAlister, Don Metke, Eldon Neff, Arthur Nelson, Trevor Page, August Pene, James Pennington, Allan Poole, Kenneth Preston, Robert Vervaeke, Russell Wood.

**Associate Members:** Richard Courtney, Jose Corpuz, Earl Leatham, James Maguire, Frank Noe, Ernest Oberbillig.

**Officers:**

President	-	-	-	-	-	-	Robert L. Anderson
Vice President	-	-	-	-	-	-	Kenneth Preston
Corresponding Secretary	-	-	-	-	-	-	Leon Grieve
Secretary Treasurer	-	-	-	-	-	-	Trevor Page



A. Pene, F. Jensen, E. McAlister, R. Jordan, J. Maguire, B. Anderson  
P. Lincoln, D. Metke, F. Noe, J. Clouser, K. Preston, S. Barton, L. Grieve, J. Pennington  
E. Neff, R. Wood, C. Leatham, H. March  
A. Poole, J. Hicks, B. Vervaeke, K. Coates, T. Page, R. Breckenridge, J. Corpuz





# SIGMA ALPHA IOTA

Sigma Alpha Iota, women's professional music fraternity, has as its purposes the development of musical, moral, and material aid to its members. Sigma Eta chapter at Idaho sponsors an annual campus songfest, awarding cups to the best men's and women's choral groups.

**Members:** Marian Dwight, Norine Eubanks, Helene Haller, Mary Harmer, Calypso Hawley, Betty Horton, Cleta Hudson, Miriam Kennard, Betty Smith, Melissa Stone, Agda Walden, Lucille Wilson

**Officers:**

President	-	-	-	-	-	-	-	Agda Walden
Vice President	-	-	-	-	-	-	-	Mary Harmer
Treasurer	-	-	-	-	-	-	-	Miriam Kennard
Secretary	-	-	-	-	-	-	-	Melissa Stone



M. Stone, C. Hudson, B. Horton, M. Harmer, M. Kennard  
B. Smith, A. Walden, H. Haller, L. Wilson, M. Dwight

# KAPPA DELTA PI



Members of Kappa Delta Pi, educational fraternity, are selected for scholarship excellence. The fraternity sponsors encouragement of high intellectual standards and recognizes outstanding educational contributions.

**Faculty:** Dean J. F. Messenger, Dr. Allan Lemon, Bernice McCoy, Dr. Evelyn Miller, Dr. Ralph Russell, Dr. Walter Smith

**Members:** Grace Boren, Helen Clough, Ward Collings, Bess Cuddy, Rose Cullen, Kenneth Doty, Helene Haller, Myrle Harris, Claude Hart, Calypso Hawley, Angeline Helmholtz, Billie Hilliard, Naomi Hillman, Maude Hodgson, Katharyn Katzenmeyer, Clara Kelley, Bertha Larsen, Lillian Larson, Lois Longeteig, Robert Muffett, John O'Connor, Katherine O'Donnell, Marcelo Ordonez, Robert Pitts, Royce Stauffer, Harvey Steiger, Elizabeth Stickney, Melissa Stone, Mildred Southworth, Helen Sullivan, Pearl Summers, Aileen Trunnell, Elmer Wagner, Helen Wallen

**Officers:**

President	- - - - -	Elmer Wagner
Recording Secretary	- - - - -	Harvey Steiger
Corresponding Secretary	- - - - -	Rose Cullen
Treasurer	- - - - -	Clara Kelley
Reporter	- - - - -	Helen Wallen



Miss McCoy, Dean Messenger, P. Summers, C. Hawley, L. Longeteig, E. Wagner, B. Larson, H. Clough, C. Strom  
 H. Haller, G. Boren, R. Cullen, M. Southworth, N. Hillman, I. Trunnell, M. Stone  
 C. Kelley, M. Harris, B. Cuddy, H. Wallen, L. Larson, B. Hilliard



# SCABBARD AND BLADE



Scabbard and Blade is a national military honorary for outstanding cadet officers of R.O.T.C. Members of Company B, Regiment Six, are chosen for merit in leadership, military character, and scholarship.

**Members:** Robert Alexanderson, John Banks, Don Berger, Walter Betts, Wallace Brown, Donald Burnett, Charles Crowther, Walter Dennison, Lawrence Duffin, Edward Elliot, Robert Galbreath, Robert Granville, Earl Gregory, Forrest Gripton, Eugene Herron, Edward Hokanson, Ben Humphrey, Richard Hutchison, Andrew James, Jim Johnston, Max Kenworthy, Dale Lawrence, Charles Marshall, Carroll McElroy, Jack McKinney, Paul Morken, Stonko Pavkov, Gordon Radford, Phil Remaklus, Samuel Rich, Mark Robinson, Harold Roise, Nels Stromberg, Ross Sundberg, Albert Torelle, Jack Wilcox.

**Officers:**

- |                |   |   |   |   |   |   |   |                  |
|----------------|---|---|---|---|---|---|---|------------------|
| President      | - | - | - | - | - | - | - | Edward Hokanson  |
| Vice President | - | - | - | - | - | - | - | Jack McKinney    |
| Secretary      | - | - | - | - | - | - | - | Robert Granville |
| Treasurer      | - | - | - | - | - | - | - | Mark Robinson    |



P. Remaklus, L. Duffin, C. Crowther, R. Harris, E. Gregory  
 F. Gripton, H. Roise, N. Stromberg, S. Rich, R. Sundberg, J. Banks, P. Morken  
 C. McElroy, A. Torelle, M. Robinson, B. Humphrey, R. Granville, J. McKinney, W. Dinnison, J. Wilcox  
 Capt. Norman, D. Burnett, C. Marshall, E. Elliott, E. Hokanson, A. James, D. Berger, M. Kenworthy, Lieut. Col. Hatfield



# SIGMA DELTA

The purposes of Sigma Delta, men's local journalism honorary organized at Idaho January 11, 1937, are to gain a professional perspective of the field and to promote journalistic activities on the campus and throughout the state.

**Members:** Robert Abbott, Samuel Bjorkman, Everett Colley, Edward Dakin, Albert Lucas, Boyd Moore, Jack McKinney, John Price, Sam Rich, Moreau Stoddard, Hans Wetter, Avon Wilson.

**Sponsor:** Elmer F. Beth

**Officers:**

President	-	-	-	-	-	-	-	Sam Bjorkman
Secretary	-	-	-	-	-	-	-	- Avon Wilson
Treasurer	-	-	-	-	-	-	-	- Boyd Moore



S. Blake, R. Abbott, H. Wetter, A. Wilson, B. Moore, E. Dakin, E. Ranta, S. Rich





V. Durant, A. Oberg, H. A. Sutton, A. Simpson, D. Mott, F. Murtha, M. Raphael, M. Boles, F. Foster

## PHI CHI THETA

Pi chapter of Phi Chi Theta was installed at Idaho in 1926. Each year this women's national business honorary awards a key to the woman in the School of Business who meets the group's requirements of scholarship, activities, and leadership.

## PHI MU ALPHA

Phi Mu Alpha, honorary organization for men music majors, aims to advance interest in music and to bring outstanding recitalists to the Idaho campus.



W. Garets, C. Claus, J. Fitzpatrick, J. O'Connor, K. Lauritzen, J. Burkhard, E. Thomas  
F. Pickell, L. Bruns, J. Meese, C. Culp, H. Corless, C. O'Connor, D. Klingler



J. Barker, G. Starlin, G. Ambrose, G. Davis, J. Daly  
A. James, E. Cuddy, M. Murdock, L. Pierce

## THE CURTAIN

The Curtain is a local dramatics fraternity, members of which are chosen for exceptional work in acting, directing, or assistance in the production of campus plays.

## KAPPA PHI

Tau, of Kappa Phi, Methodist women's club, was installed at Idaho in 1928 and is affiliated with the national organization. Its aim is "Every Methodist woman in the University today a leader in the church tomorrow."





CLUBS



# MINOR «I» CLUB



The promotion of efficiency and cooperation in minor sports participation is the aim of the Minor "I" Club, composed of all men who have earned their letter in a minor sport.

**Members:** George Andy, Rudy Aschenbrener, William Barrett, Julian Benoit, Aaron Blewett, Donald Burnett, Dwight Cable, James Clabby, Clairdon Cunningham, Glendon Davis, Douglas Edwards, John Elder, Stanley Erickson, Robert Frazier, Wilbur Free, William Gigray, Jack Hammerlund, Joe Holzer, Eugene Jay, Donald Klingler, Richard Lambert, Wendell Lawrence, Dave Lewis, Warren MacGregor, William McVey, Ralph Miller, Robert Miller, Fred Millette, William Morrow, Michael Nelson, Ralph Nelson, Jay Nungesser, Milton Osterhout, Paul Parrish, Stonko Pavkov, Earl Peebles, Garth Peck, Patrick Probst, Luke Purcell, Frank Randall, Howard Scott, Gail Shook, Jack Smith, Ross Sundberg, Everett Wood.



C. Poulton, J. Hammerlund, S. Pavkov, W. Gigray, B. Huntington, H. Scott  
F. Randall, D. Lewis, J. Mills, A. Peterson, P. Parrish, S. Erickson, R. Miller



# CIVIL ENGINEERS

The American Society of Civil Engineers was installed in 1926 at Idaho for students registered in civil engineering courses. Its purpose is the advancement of the engineering profession.

**Members:** Robert Abbey, Emile Bachand, John Baldwin, John Banks, Paul Bent, Charles Churchill, Gomer Condit, George Cummings, Kirk David, Harold Davis, Wendell Decker, John Erdle, William Eskeldson, Robert Ferebauer, William Fischer, Byron Foster, Kent Fuller, Joseph Gibbs, Charles Glasby, Duke Grkovic, Richard Hall, Charles Harris, John Hatch, Ray Hill, Edward Hokanson, Samuel Hunt, George Hutington, Jacob Iller, Joseph Latimore, Eugene Lippa, Philip Mann, Andrew Marsh, Leroy Mathes, Paul Morken, Elmer Nesbitt, James Nixon, Edward Owens, Paul Parrish, William Pierce, Norman Platt, James Ross, Henry Russell, Francis Shade, John Sheldrew, Jack Smedley, Edward Smith, Robert Smith, Earl Soniville, Allen Taft, Elmer Taft, Paul Taylor, Fred Tileston, Albert Torelle, James Trail, Howard Walter, Jack Ward, William Weisshaupt.







# ASSOCIATED ENGINEERS

A newly organized Associated Engineers' Council, consisting of ten representatives from the five engineering groups, arranges all Associated Engineer activities and chooses The Idaho Engineer editor. The organization conducts lecture and educational features to develop an understanding of engineering activities.

**Members:** Robert Abbey, Aleck Alexander, Frank Allen, Clinton Alsop, Vaughn Anderson, Donald Angell, Thomas Arnold, James Atwood, Emile Bachand, John Baldwin, John Banks, Paul Bent, Frank Brown, Owen Brown, Gale Burton, Edgar Butts, Hawley Carlson, Wallfred Darison, Robert Chambers, Charles Churchill, Gomer Condit, Frank Cox, George Cummings, Kirk David, George Davis, Harold Davis, Wendell Decker, Elmore Dokken, Robert Duncan, William Edwards, John Elder, John Erdle, William Eskeldson, Wesley Falls, Robert Ferebauer, William Fischer, Byron Foster, Jack Fox, James Fox, Kent Fuller, James Gibbs, Harold Gibbs, Leslie Gillette, Charles Glasby, Eugene Graham, Duke Grkovic, George Grkovic, Glenn Hall, Richard Hall, Robert Hamilton, Keith Hardin, Charles Harris, Clarence Hart, John Hatch, John Hemperly, Roy Hill, Dwight Hoffman, Edward Hokanson, John Hughes, Ben Humphrey, Paul Hunt, George Huntington, Jacob Iller, Vern Irvine, Earl Jelter, Max Jensen, Elmer Johnson, Jerome Johnson, James Johnstone, Edward Joyce, John Kapok, Albert Kassens, William Kohrer, Sherman Kelly, Herschel Klaus, Douglas King, Joseph Lambert, Ronald Lambert, Joseph Latimore, Charles Larkham, Carl Lewis, Dean Lemon, Robert Linkhart, Eugene Lipps, Ernest Lowe, Volto Luukkainen, George McConnell, Robert McDonald, John McVey, Paul Mann, Russell Mann, Phillip Marsh, Leroy Mathes, Carl Matz, Dale Megenity, Dean Middleton, William A. Miller, William B. Miller, Bruce Mitchell, Cleo Moon, James Moore, Paul Morken, Howard Morrison, Ben Motters, Sadao Nagata, Elmer Nesbitt, Lawrence Nison, James Nixon, Harold Nyström, Edward Owens, Paul Parrish, Jim Pence, Edwin Peterson, Vail Phillips, William Pierce, Norman Platt, Leroy Pospisil, Thurman Powell, Harvey Price, Ralph Radford, George Rasmor, Gerald Richardson, Robert Riis, James Ross, Verne Russell, Bernardo Salvador, Wendell Satre, Dale Schubert, Lyle Schwendiman, Francis Shadel, John Sheldress, George Shreve, Jack Smedley, Edward Smith, Robert Smith, Alfred Snyder, Elmer Sonville, Robert Stanfield, Edgar Stockton, Chris Taft, Elmer Taft, Paul Taylor, Ray Teeter, Robert Teeter, Edward Terhaar, Fred Tilston, Albert Torelle, Harold Torgerson, James Trail, Theodore Wadsley, Theodore Wagner, Boyd Walter, Jack Ward, William Watson, William Weissaupt, Frederick Winters.

**Officers:**

President	Wendell Decker
Vice President	Ralph Radford
Secretary-Treasurer	Ben Humphrey







# ASSOCIATED FORESTERS



The sponsoring of educational and social features in the School of Forestry and the University is one of the chief functions of the Associated Foresters organization, composed of all faculty and students registered in the school.

**Members:** Ernest Ahler, Howard Ahleskog, Bill Allen, Paul Anderson, Loren Baker, Otto Baltuth, Victor Barbour, Wesley Barcus, William Baribeau, Kenneth Baldwin, Austin Beard, Albrecht Behm, Wayne Birch, R. T. Bingham, Daniel Bolick, E. C. Booker, Glenn Boy, Merle Britton, John Brock, Don Brinckmann, Donald Buckingham, David Burnside, George Callaway, Jessie Campbell, James Caples, Cletus Carricart, Bill Coffman, Joe Couch, Floyd Curtis, Francis Dean, Bill Deshler, Thomas Daw, Gilbert Doll, Woodrow Doupe, Dr. John Ehrlich, Irwin Ellis, J. T. Elmer, George Engler, David Fahiman, Joe Fallini, DeWilton Fjelsted, Lester Fulton, Bob Frazier, Wilbur Free, Dr. Floyd Gail, R. C. Gardner, Rudolph Goldblum, Norman Gray, Gordon Greenway, Ernest Grover, James Guy, Theodore Hagar, Dr. A. B. Hatch, Charles Hammond, Harold Heady, Edward Higham, Kenneth Hoffman, Billy Hyland, Ira Jacobson, Dean D. S. Jeffers, Nelson Jeffers, Howard Johnson, Dixon Jones, Frank Kapel, Charles Kasler, Lyle Kauffman, Kenneth Kehrer, Dale Kinnaman, Thomas Lacy, E. Leader, Harry Lower, Archie Luhman, John Manning, Dr. E. R. Martell, Jack Martin, Gerry Martin, Glenn Maryott, Chester McArthur, Jack McLeod, Waldemar Mueller, Albert Nelson, George Nietzold, Eamor Nord, Kirby Perkins, Arthur Petersen, Howard Potter, Charles Poulton, Dean Prater, Donald Ratliff, V. Ravenscroft, Ralph Reid, William Read, Pat Roberts, Wolfe Roberts, Foster Robertson, Lynn Robertson, Ronald Robison, Robert Rohrbach, R. H. Rusher, William Sargent, Joe Sellers, William Shelly, Andrew Singley, A. W. Slipp, Ed Slusher, Ward Smith, Woodrow Snyder, Chester Southam, Ben Spencer, Willred Stevens, Raymond Stone, Charles Strawn, Ernest Taylor, Lavelle Thompson, Neil Tise, Orville Tumelson, Dick Van Camp, Walter Wade, Douglas Wahl, Barton Wetzel, Clifton Windl, Ernest Wohletz, Jonathan Wright.

**Officers:**

President	-	-	-	-	-	-	-	-	-	Arthur Nelson
Vice President	-	-	-	-	-	-	-	-	-	Howard Johnson
Secretary-Treasurer	-	-	-	-	-	-	-	-	-	Ernest Ahler
Ranger	-	-	-	-	-	-	-	-	-	Clifton Windl







# MANAGERS' CLUB

The Managers' Club is organized to promote harmony and cooperation between the student sports managers who are in charge of athletic equipment, and who assist the University coaching staff.

**Members:** Kenneth Anderson, John Barker, Clay Boyd, Otto Brendi, Perry Burnside, Charles Crowther, Stuart Cruickshank, Harold Danielson, Howard Doyle, Bernard Frizzie, Claude Hart, Norman Heikkila, Lyle Hill, Ralph Hunt, Robert Jensen, Martin Keith, Kenneth Kofmehl, Ernest Kole, Archie Lehman, Harry LeMoynes, Donald Loomis, Robert Mathews, William Mueller, Charles Owens, Robert Ratliff, Charles Sawyer, Otto Schild, Bill Siddoway, Ed Show, John Stone, Webster Wallace, Barton Whetzel, Fred Zamponi.

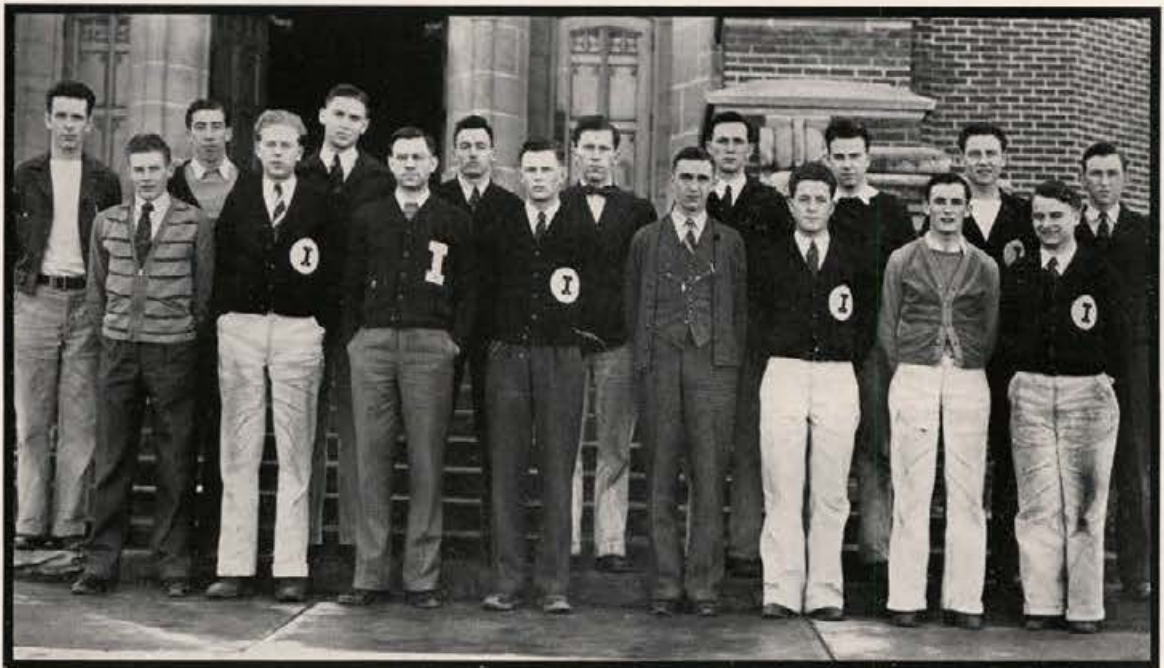



# HOME ECONOMICS CLUB

All women, enrolled in the Home Economics department, compose the personnel of the Home Economics Club, a member of the Idaho State Federation of Women's Clubs. Its aims are to create interest in home economics, sponsor the Co-ed Prom, and maintain a loan fund.

**Advisor:** Adah Lewis

**Members:** Margaret Alison, Ruth Batt, Edith Beenders, Doris Bennett, Helen Berg, Marjorie Blood, Helen Bohman, Helen Bond, Pauline Brady, Marguerite Brown, Helen Butram, Margaret Colburn, Zelda Condie, Allee Conway, Doris Dawson, Leah Dinnison, Anne Domijan, Dorothy Fairbrother, Gretchen Farber, Marion Fowler, Marion Gerhauser, Ethel Gehrke, Betty Hall, Margaret Hansen, Helen Havenor, Alberta Hill, Neva Homan, Florence Horton, Rosanna House, Marion Isenburg, Helen Jensen, Beulah Johnson, Wilma Johnson, Marjorie Kingsbury, Geraldine Laidlaw, Anne Little, Edith McCarrell, Margaret McPherson, Goldie Manning, Mary Martin, Ruth Mather, Margaret Minty, Nina Miles, Sally Mitchell, Jane Montgomery, Margaret Montgomery, Lucille Morgan, Eleanor Mortimer, Dorothy Moss, Margaret Moser, Evalyn Neely, Barbara Peterson, Mildred Potter, Gladys Pospisil, Margaret Quinn, Eleanor Redfield, Jane Renfrew, Katherine Roos, Mildred Ryan, Bee Schaufelberger, Marjorie Schlake, Jerry Scott, Lillie Spencer, Jean Spooner, Mary Stevens, Mary Sullivan, Doris Thompson, Helen Turinsky, Margaret Waters, Jean Wegener, Ernestine Wentworth, Patricia Weiser, Frances Wilson

**Officers:**

President	-	-	-	-	-	-	-	-	Katherine Roos
Vice President	-	-	-	-	-	-	-	-	Helen Berg
Secretary	-	-	-	-	-	-	-	-	Rosanna House
Treasurer	-	-	-	-	-	-	-	-	Jean Spooner
Historian	-	-	-	-	-	-	-	-	Goldie Manning



# WESTMINSTER GUILD



Westminster Guild is composed of university women of Presbyterian or Congregational preference. The club aims to establish fellowship and good will toward all races.

**Sponsor:** Mrs. J. A. Cooley

**Members:** Helen Abbott, Loeta Akers, Alice Alford, Selma Anderson, Eleanor Axtell, Jean Baer, Bertie Barton, Edith Beenders, Helen Berg, Frances Board, Louise Howell, Kay Bowers, Peggy Boyle, Mary Gene Braddock, Helen Buttram, Kathleen Carlson, Christine Clayton, Mary Cleveland, Lela Coffin, Margaret Colburn, Jennie Claire Comstock, Jean Corneil, Jean Cunningham, Dorothea Downing, Dorothy Dyer, Joanne Enger, Romaine Eustace, Doris Franson, Virginia Galloway, Mary Gauss, Mary Alice Grant, Barbara Groef, Mary Guy, Margit Hansen, Helen Havenor, Anna Clare Herman, Billie Hilliard, Marguerite Hoss, Mary Louise Hunter, Shirley Hyde, Betty Ingle, Gail Ingle, Helen Jensen, Viola Johnston, Fern Knutson, Ethel Latimore, Lorna Lewis, Lois Longeteig, Lucille Marshall, Winifred Martin, Bernice McCoy, Betty McFarland, Jeanette MacGregor, Jo McKissick, Marian McVeigh, Maxine Miller, Lillian Mueller, Jane Pier, Jane Renfrew, Betty Rhoades, Margaret Rice, Betty Robb, Alice Roberts, Marianna Robinson, Lois Savage, Bea Schaufelberger, June Spellerberg, Mary Stevens, Ann Stoddard, Margaret Telcher, Margaret Thornton, Sarah Walker, Helen Jean Way, Jean Wegner, Barbara White

**Officers:**

President	-	-	-	-	-	-	-	Margaret Thornton
Vice President	-	-	-	-	-	-	-	Jean Baer
Secretary	-	-	-	-	-	-	-	Doris Franson
Treasurer	-	-	-	-	-	-	-	Helen Abbott





ADVERTISING

# TOPICAL INDEX

OPENING SECTION.....1	ACTIVITIES.....111	WOMEN.....223
ADMINISTRATION.....13	Publications.....115	Associated Women.....227
Academic Administration.....17	Dramatics.....127	Women's Athletics.....231
Student Administration.....29	Debate.....133	STUDENT LIFE.....237
CLASSES.....33	Music.....137	Campus Queens.....241
Seniors.....37	Scholarship.....145	Candid Camera.....249
Juniors.....63	Military.....149	ORGANIZATIONS.....267
Sophomores.....83	Judging.....157	Greeks.....271
Freshmen.....97	ATHLETICS.....161	Independents.....295
	Football.....167	Honoraries.....313
	Basketball.....181	Clubs.....335
	Baseball.....191	ADVERTISING.....361
	Track.....199	
	Frosh Sports.....205	
	Minor Sports.....209	
	Intramural.....219	

# PERSONAL INDEX

A		Atwood, James Palmer.....40, 303		Benson, Woodrow Wilson.....67, 310	
Abbey, Robert Jerome.....66, 308		Austin, Billy Jane.....40, 276		Bent, Paul Cap.....67, 308	
Abbott, Helen Marie.....66, 302		Austin, Van Thornton.....86, 277		Berg, Helen Louise.....86, 282	
Abbott, Robert Asa.....40, 279		Austin, Walter Dale.....100, 277		Berg, John Allison.....40, 285	
Abo, Isamu.....86, 306		Avery, Lovell Jesse.....66		Berg, Marie.....40, 296	
Abrahamson, William August.....86, 290		Ayers, John Martin.....66, 278		Bergan, Dorothy Gayle.....100, 298	
Acuff, Earl Clyde.....100		Axtell, Eleanor Grace.....100, 284, 302		Berger, Donald Raymond.....40, 287	
Adair, Eileen Eleanor.....100, 284				Borkley, Kenneth Harold.....86, 304	
Adam, Lois.....86, 274				Bevis, Ruth Lee.....40, 302	
Adams, Keith Johnson.....100, 292				Beyersdorf, Rudolph Rienhard.....310	
Addy, Leon Carl.....66, 304				Bezold, Kenneth Milton.....86	
Adelmann, Carl Richard, Jr.....66, 287				Biggart, Vera Lee.....66, 302	
Aiton, William Emory.....100, 277				Bigham, Emmett.....100, 279	
Ahorin, Daniel Adelbert.....86, 294				Bigham, Oren Williams.....41	
Ahler, Ernest Eugene.....40, 306				Birchmier, Katherine Marie.....100, 302	
Ahlm, Ted Arthur.....86, 285				Birdwell, Sibyl.....100, 302	
Ahlkog, Howard Ernest.....40, 276				Bishop, George Alexander.....86, 283	
Aker, Harry Tompkins.....66, 283				Bietline, Ray Donald.....41, 292	
Akers, Leota.....66, 284				Bithell, Walter Charles.....67, 290	
Albaugh, Thomas Edgar.....100, 275				Bjorklund, Mildred Evelyn.....86	
Albertson, Helen Mary.....66, 276				Bjorkman, Samuel.....41, 308	
Albin, Donald Paul.....66, 290				Black, Blanche Susanna.....66, 276	
Alcorn, William Fort.....100, 285				Blake, Elizabeth Ann.....66, 284	
Aldecoa, Manuel James.....86, 279				Blake, Sumner Tuttle.....41	
Alexander, Aleck.....40, 304				Blattner, Milton R.....42, 304	
Alexanderson, Robert LaVerne.....66, 279				Blawett, Aaron Ellsworth.....42, 304	
Alford, Mary Alice.....86, 282				Block, Floris Catherine.....66, 296	
Alison, Margaret Georgia Cameron.....86, 280				Blomgren, Margaret Louise.....86, 276	
Allen, William Bryan.....86				Blood, Margaret Maxine.....86, 300	
Alsaeger, Melvin John.....100, 308				Blood, Marjorie Louise.....86, 300	
Alsop, Clinton Elliman.....40, 308				Blum, Robert Fote.....67	
Ambrose, Grant Lewis.....66, 269				Bodily, Glenn LeRoy.....311	
Anderson, Audrey Emily.....100, 302				Boeck, Dorothy Aronow.....86, 276	
Anderson, Byron Garfield.....86, 279				Bohman, Helen Lenora.....100, 298	
Anderson, Chester John.....66, 293				Bohman, Morris Peter.....67, 308	
Anderson, Dorwin Boller.....100				Boles, Matha Irene.....67, 284	
Anderson, Earl Henning.....66, 287				Bolinsbroke, Ralph.....100	
Anderson, Grace Elizabeth.....66, 300				Bollinger, Robert Edgar.....42, 275	
Anderson, Howard James.....86, 278				Bond, Helen Miller.....100, 276	
Anderson, John Welsh.....40, 279				Bond, Norman Teckler.....67, 308	
Anderson, Juanita Ruth.....100				Bonnett, Robert Kline, Jr.....86, 278	
Anderson, Kenneth Evans.....66, 292				Booker, Edward Connell.....42, 304	
Anderson, Patricia Jean.....100, 298				Borden, Frances Louise.....296	
Anderson, Paul Forkner.....41, 306				Boren, Grace Mildred.....42, 298	
Anderson, Robert Leonard.....41				Borrowman, Samuel Ralph.....100	
Anderson, Selma Irene.....100, 300				Borup, Philip Byron.....43, 304	
Anderson, Sheridan Reuben.....100, 311				Bothwell, Elizabeth Jane.....67, 286	
Anderson, Vaughn Franklin.....41				Bouch, William Francis.....100, 290	
Andrews, John Edwin.....41, 304				Bowling, Mary Louise.....100, 284	
Andrews, Robert Merlin.....100, 277				Bowers, Kathleen Virginia.....100, 296	
Angeil, Donald Stephen.....86, 287				Bowler, Ned Welcome.....100, 289	
Angeil, Herbert Warren.....40, 310				Bowler, William Bruce.....43, 289	
Ansell, John Robert.....86, 287				Bowling, Catharine Frances.....86, 289	
Anthony, Mary Janet.....86, 289				Bowman, Roberta.....100	
Armstrong, Marion Culver.....86, 285				Bowman, Betty Jane.....100, 274, 298	
Arnett, Kenneth B.....66, 285				Boy, Glenn Lee.....86, 304	
Arnett, Wilson Pershing.....100, 285				Boyd, Buford Cornelius.....67	
Arnold, John Schuyler, Jr.....100, 283				Boyd, Carl Ellis.....100	
Arrington, Leonard James.....66, 311				Boyd, James Arvid.....67, 278	
Arthur, Marcus Levi.....40				Boyd, William Hicks.....67	
Aschenbrenner, Rudolph Charles.....66, 279				Boyer, Inoqene.....100, 286	
Ash, Betty.....280				Boyle, Margaret Louise.....86, 288	
Ash, William Henry.....40, 275				Boyton, Charles.....43	
Ashlee, Ella Elizabeth Ireson.....40				Braddock, Mary Gene.....43	
Atkins, Harold Frank.....86, 308				Brady, Pauline Esther.....86	
				Brancon, Raymond Hugo.....100	



## Exclusive Prescription Pharmacy

"GET EXCLUSIVE"

■  
We fill them exactly  
as the doctor  
orders.

■  
ROBINSON PROFESSIONAL BUILDING  
Phone 2301

## University Pharmacy "Walgreen's"

■  
PRESCRIPTIONS

DRUGS

FOUNTAIN

SUNDRIES

COSMETICS

■  
Meet Your Friends at  
**WALGREEN'S**  
Corner Sixth and Main  
Phone 2336

## *Graduate or Undergraduate—*

Wherever you go, whatever you do,  
it always pays to shop at Penney's  
Remember and save—by shopping at  
Penney's.

•  
**PENNEY'S**  
J. C. PENNEY COMPANY, INC.

## TABLE SUPPLY

WE FEATURE **S & W** CANNED GOODS

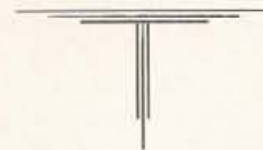

CONSISTENTLY THE BEST  
SATISFY YOURSELF

TRY  
*The Home of Better Groceries*

Brattain, Harold Corydon	67, 279
Braxton, Mary Margaret	42, 288
Braxton, Rachel Stout	86, 288
Breckenridge, Robert Newton	42, 306
Brede, Elva Mae	86, 296
Brende, Otto Bergman	67, 291
Brevick, Gertrude Louise	100, 300
Brevick, Lenora Thelma	100, 300
Brewer, Robert Franklin	42, 277
Brewer, Willis Edward	100, 277
Bower, John Roy Jr.	308
Briggs, Norman Jewett	42, 279
Brinckmann, Charles Donald	100
Briacoe, Franklin Verner	42, 306
Britton, Merle Rudolph	67, 304
Broadhead, Dean A.	67, 304
Broadhead, Jane Phyllis	82, 276
Brodrecht, Barbara Jean	68, 282
Bronson, Karl Lewis	42, 304
Brower, Claude G.	43
Brown, Burton Robert	68, 294
Brown, Charles Carroll III	86, 287
Brown, Frank Otto	86, 306
Brown, Inez	100, 274
Brown, John Howard	100, 287
Brown, Margaret Josephine	68, 278
Brown, Marguerite Anne	86, 300
Brown, Owen Kelly	86, 306
Brown, Richard Wayne	68, 279
Brown, Wallace Bernard	68, 287
Brown, Walter Lee	43, 287
Brown, William	101, 287
Brown, William M.	101, 310
Brownell, Edmund Garrett	86, 303
Browning, Ruth	68, 296
Brunner, Georgette Audrey	43, 274
Bruns, Loren Henry	68, 310
Brush, Josephine Esther	101, 276
Brush, Pauline Reed	68, 276
Bryant, Gladys Louise	86, 298
Buchanan, Robert John	293
Bucher, Grace Margaret	276
Bucher, Ruth Marie	101, 276
Buckelaw, Jack Albert	101
Buchanan, Robert	89
Buckingham, Donald David	101, 303
Bucher, Margaret	87
Budge, Belva Adele	68, 286
Bue, Helen	43
Buell, Virginia Cecelia	87, 298
Buffington, Charles	101, 277
Bulford, Horace	101
Burkhard, Harriett Elnora	87, 300
Burkhard, James Robert	42, 308
Burnett, Donald Lee	42, 285
Burnham, Mary Amelia	68, 278
Burns, Willard Russell	42, 287
Burnside, David Earl	101
Burnside, Perry Ardrey	87, 277
Burt, Carl Robert	68, 278
Burton, Gale Downing	42, 303
Butler, Doran Vincent	101, 303
Butler, Eleanor	68, 300
Butler, Jack Herbert	87, 275
Butterfield, William Melvin	68, 308
Buttram, Helen Beatrice	101, 284
Byington, Aleen	87
Byington, Darrell Luraine	42
Byington, Dowe Henry	68
Byrne, Paul Manning	101, 278
Byrnes, Ellen Lenore	68, 278

C

Cable, Oscar Jacob Jones	42, 278
Calton, Mark Brooks	87, 308
Cameron, Mary Evelyn	101, 298
Cameron, Dudley	101
Cameron, Wesley Colin	87, 278
Cameron, William	101
Campbell, Clayton John	68, 294
Campbell, Ivan DeForest	43, 294
Campbell, Jesse Lemuel	43
Campbell, Richard Lorne	68, 308
Campbell, William Clay	278
Cannin, John Joseph	87, 291
Cannon, Francis Robert	101, 287
Canton, Dale Victor	68
Caples, James Watts	68, 291
Caples, Van Idour Rosed	87, 283
Carey, Josh Harlan	68, 308
Carlson, Hawley Roy	101, 285
Carlson, Herbert Raymond	101
Carlson, John Walfred	43
Carlson, Kathleen Esther	87, 298
Carlson, Paul Joseph	87, 303
Carothers, Margaret	68, 284
Carpenter, Dorothy Louise	43, 276
Carr, Joseph James	68, 306
Carrington, Harold	68, 304
Carson, Fred William	101, 304
Casper, Lynn Willard	101
Castagneto, William James	87, 287
Cater, Frederick William	68, 310
Caudill, Orley	101, 278
Cenarrusa, Pete Thomas	87, 293
Chaffee, Elmer Fern	42, 277
Chambers, Robert Orin	68, 306
Chandler, Dorothy Snyder	42
Charlesworth, Bill	68, 289
Chase, William Edward	68, 289
Chattfield, Crandall Fayette	42, 310
Chester, Gene Lallatin	101, 311
Chester, Thomas James	42, 308
Childs, Clarence Eugene	42, 275
Chisholm, William George	87, 308
Choules, Max Thompson	87, 311
Chrape, George Michael	68, 293
Christiansen, John Modell	87

Chrystal, Francis Homer	42, 278
Clabby, Robert James	87, 306
Clack, James Henry	69
Clark, Allen York	69, 289
Clark, Joseph Elmer	308
Clark, Lila Louise	101, 290
Clark, Lois Frances	101, 280
Clark, Raymond Hunter	87, 306
Clark, Robert Myri	87, 294
Clarkson, Edgar Price	87, 294
Clouser, John	43, 289
Clay, Cyrus Budge	101
Clayton, Christine Earl	101
Clayton, Thelma Ethel	101, 296
Cleveland, Clara Jean	87, 288
Cleveland, Edith Doreen	101, 296
Cleveland, Ethel Kathryn	43, 288
Cleveland, Mary Jane	101, 286
Clifford, Jeanette Dean	43, 276
Cloninger, Russell Thomas	101
Clothier, Joseph Vaughn, Jr.	292
Clubb, Jack Stalker	101, 292
Clough, Helen Elizabeth	69, 284
Clubb, William Fred	43
Cobb, Laura Anastasia	101, 296
Cobbett, LeVerne Charles	44, 294
Coffin, Donald Lunstrum	87, 308
Coffin, Elizabeth	87, 296
Coffin, Lela Mable	69, 278
Coffman, Esther May	87, 280
Coffman, William Richmond	101
Colburn, Margaret Ann	69, 280
Cole, William R.	44, 277
Collins, Edna Marjorie	87, 280
Collins, Joyce Henrietta	101, 298
Compagnoni, Pantilo	44, 310
Compton, John Windas	101, 294
Comstock, Jennie Claire	69, 280
Condie, Zelma Lois	69, 296
Condit, Gomer Henry	44, 306
Conn, Virginia	101, 284
Connors, Richard William	101, 308
Connors, Robert Emmett	101, 308
Conway, Allee Mary	44, 280
Cook, Josephine Alice	101, 286
Cook, Robert Gregory	101, 289
Cook, Sherman	101
Coon, Beckford Feddersen	44, 279
Coon, Ernest Theodore	69, 294
Copeland, John Clarence	101, 292
Coppock, Laura Nell	45, 300
Corless, Howard Stewart	87, 311
Corless, John Matthew	69, 304
Cornell, Mary Jean	87, 280
Corpus, Jose Morales	45
Cottle, Lucille Ann	45, 296
Couch, Joseph, Jr.	87, 306
Coughlan, Glenn A.	45, 292
Courtesy, Kent Harbison	101, 308
Coventry, Rose Margaret	87, 296
Cowden, Lloyd	44
Cox, Sydna Jessie	101, 302
Crane, Mary Irene	101, 296
Crawford, Blaine Gordon	44, 304
Crea, George John	101, 310
Cribbins, Mary Agnes	87, 296
Crouch, Ralph Wilson	44, 279
Crowe, Frank Wilkinson	101, 290
Crowley, Delberta Wanda	69, 296
Crowthier, Charles Dawson, Jr.	69, 287
Cruickshank, Stewart Allen	101, 294
Crunk, Dorothy Elizabeth	87, 296
Cuda, Dominic	101
Cuddy, Bess Teresa	44, 296
Culp, Clyde Elmer	101, 289
Cummings, George Hight	69, 275
Cunningham, Clairdon Emanuel	87, 308
Cunningham, Dorothy Jean	87, 286
Curtias, Beatrice Phyllis	87, 300
Curtias, Betty Frances	87, 300
Curtias, Elizabeth Helen	101, 298
Cushman, Jack William	69, 275

D

Dahlstrom, Frank Robert	101, 277
Dalley, Edward Lee	44, 290
Dakin, William Edward	69, 294
Dalley, Arthur Frederick	44, 304
Dalley, Joseph Winthrop	87, 304
Dalsoglio, Hugo Ernest	87, 306
Daly, John Haskell	45, 275
Daniels, Daniel Max	69, 310
Danielson, Harold Daniel	87, 279
Darnell, Richard James	69, 275
Darrow, Denton Fleming	101, 308
Darrow, Julie Kamah	87, 296
Darst, Edward James	306
Daven, Graham	87
David, Dell Richard	87, 306
David, Homer, Jr.	45, 287
David, James Heaton	87, 287
David, Kirk Jamieson	101, 287
Davidson, Eugene Walter	69, 290
Davidson, Jerry	87, 282
Davidson, William Feremar	87
Davies, Homer Evan	69, 287
Davis, Carol Jean	69, 282
Davis, Donald Lloyd	87, 306
Davis, George Albert	69, 289
Davis, Glendon V.	45, 289
Davis, Harold Shelley	311
Davis, Margaret Josephine	69, 278
Davis, Robert John	87, 289
Davis, Roland R.	102
Dawson, Doris Helen	45, 284
Dawson, Vernon Roy	102, 308
Day, Herbert Alfred	44, 294
Day, Neil John	69

Dean, Hazel	87, 282
Deano, Darrell Dwight	44, 308
Decker, George Wendell	69, 304
Decker, John Peter	44
DeCoursey, James Monroe	69, 44
DeKay, Elizabeth Ann	87, 298
Dempsey, Marjorie J.	69
Dickinson, Lola Mae	44
Dickinson, Eva	44
Dickinson, Mona Rae	87
Dierrick, William Mathew	102
Diethelm, Alta Mae	45, 302
Dilley, Robert John, Jr.	87, 291
Dingle, Doris Ilene	102, 286
Dingle, Robert Douglas	87, 288
Dinnison, Leah Ruth	69, 278
Dinnison, Walter	45, 290
Doak, Daniel Alvin	88, 308
Dobler, Clifford Irvin	45, 306
Dobler, Leonard Allen	102, 310
Dodds, Albert Holden	102, 292
Dodds, Peter Fabian	45, 292
Doerr, Agnes Josephine	102
Dokken, Elmore Melvon	88, 308
Dole, Virginia Anne	88, 286
Doll, Gilbert Bushnell	44, 310
Domijan, Anne Clare	102, 296
Dorsey, George Henry	49, 277
Dorst, Edward	88
Douglas, Donovan LeRoy	88, 310
Doupe, Woodrow William	44, 304
Doyle, Harold Collins	88
Drake, Carl Robert	69, 306
Drake, Frederick Edward, Jr.	88, 290
Driggs, Emily Sabey	88, 284
Driscoll, Charlotte Maxine	69
Driscoll, Jean Margaret	69, 282
Dubois, Evelyn Grace	102
Duell, Patricia Shortridge	88, 280
Dufar, Dale Burchard	88, 306
Duncan, Robert Cree	69, 306
Dunham, William Douglas	102, 275
Dunkle, Jean Eleanor	44, 282
Dunkle, Mary Ellen	102, 296
Dunlap, Robert Benjamin	44, 279
Dunn, Ronald Corwin	102, 308
Dunn, Stanley Mason	102, 283
Durant, Verla Burwell	69, 278
Durham, Harold Eugene	88
Duvall, Everett Wellman	44, 304
Dwight, Marian Frances	69, 282
Dworshak, Henry Irving	102, 287
Dyer, Dorothy Louise	88, 286

E

Eames, Wendell Geddes	69, 304
Eastburn, Maxine Helen	44, 286
Eby, Doris Marie	88, 280
Eddington, Elmer Dalling	45, 310
Edwards, Douglas Fossett	69, 308
Edwards, Herbert Mason	69
Edwards, Ralph	88, 304
Edwards, William Howard	102
Einhouse, Robert Bonham	88, 277
Elisinger, Neva Johanna	45, 276
Elder, John Milton	69, 308
Elers, Gale Ann	102, 298
Elg, Harold Carl	45
Eliason, Gertrude	88, 286
Elliott, Edward Gregory	45, 289
Elliott, Jessie Dorothy	69, 288
Ellis, Elizabeth	88
Ellis, Leba Ellen	296
Eliason, Dave	69, 279
Ellsworth, Margaret Louise	102, 298
Elmer, John Thomas	102
Elwood, George Palmer	102
Emery, Elmer Hutton, Jr.	88, 306
Emery, Karl Bonard	69, 306
Emery, Kathryn Louise	69, 300
Enger, Joanne	102, 286
Engler, Carl H.	46
Engler, George Nicholas	102, 308
English, James Cyril	46, 285
English, William Francis	80, 285
Ennis, Paul Byrne	46, 292
Enquist, Harold Albin	88, 306
Epperson, Paul Leonard	88
Erdle, John Francis	88, 306
Erdman, Virginia Josephine	102, 280
Erickson, Nerys Maxine	102, 296
Erickson, Stanley William	46, 306
Eshom, Mary Marguerite	102, 302
Eskeidson, Ivan Christian	46, 306
Eskeidson, Margaret Marie	102, 296
Eskeidson, William	102
Esmay, Kenneth Eugene	46
Eustace, Romaine Elizabeth	102, 280
Evans, Chester Evan	88, 310
Evans, Claude Eugene	102, 278
Evans, Earl Orvid	69, 310
Evans, Frank Butler	102
Evans, Jerome	47, 278
Evans, John Hamilton	102
Evans, Keith Edward	102, 279
Evans, Keith Edward	47
Evans, Roy Ambrose	102
Evans, Samuel Smith, Jr.	69
Everingham, John Boyd	88, 292
Exleton, Bernice Evelyn	47, 282
Exleton, Eileen	69, 282

F

Fagerstedt, John Arthur	88, 277
Fahman, Nils David	89, 291
Fahrenwald, Mary Low	102, 286
Fails, Herman Clark	47, 304

*The*  
**KENWORTHY**  
*and*  
**NU-ART**  
**THEATERS**

**M O S C O W**

Portraits  
of  
Personality



*S*terners' *S*tudio

*Oldest Established Studio  
In Moscow*

*David's*  
**M O S C O W I D A H O**

*An institution  
as old as the  
University  
itself.*

**W**HEN DAVID'S STORE was founded, there was written into its policies an inflexible rule concerning the reliability of merchandise. It is not too much to say that our present growth is due entirely to the policy of never selling anything—however small—that we can not fully guarantee. And the most impressive phase of the success that has come to us lies not in its magnitude but in the ever-growing satisfaction, so freely voiced by thousands of our customers, in the reliability of their purchases.

Fails, Katherine Rae	88, 300
Fails, Wesley Alfred	46, 304
Fairbrother, Dorothy Elinor	88, 278
Fallini, Joe Thomas	46, 308
Farber, Gretchen Louise	69, 299
Farber, Jack Russell	88, 308
Farley, Mary Josephine	102, 274
Farner, Kenneth Laverne	102, 278
Farquhar, John Thomas	46, 308
Fattu, Mary Dorothy	46, 300
Faulkner, Carolyn Louise	46, 302
Fay, Gould Dean	102, 304
Fedder, Carol Jean	102, 298
Felton, Lester Blaine	88, 308
Fidler, Paul Edward	102, 275
Field, Grant	88, 304
Finck, John Paul	88, 306
Finlayson, Frank Ernest	102, 275
Finley, John William	88, 290
Finnell, Charles Allison	88, 287
Fischer, William	69, 308
Fisher, Beatrice Jane	46, 286
Fisher, Charlotte Ann	47, 300
Fisher, Russell Frederick	69, 310
Fisk, Harold Russell	88, 275
Fitzgerald, William Kenneth	47, 304
Fitzpatrick, Ann	69, 298
Fitzpatrick, Frances Marie	88, 306
Fitzpatrick, John Joseph	88, 306
Fix, David V.	69, 299
Fleddsted, DeWilton E.	88, 308
Flanigan, Miles	88, 283
Flink, Marjorie Eleanor	47, 296
Fluharty, Dean Milton	47, 303
Fluharty, Rex Gilbert	69, 303
Foley, Mary Margaret	69, 296
Forbes, Lee, Jr.	88, 294
Forbes, Robert Hall	69, 283
Ford, Gordon Byron	88, 293
Forkner, Fervid Viola	46, 302
Forkner, Laverne Elbridge	88, 294
Foster, Byron Winton	88, 294
Fowler, Marion Jane	88, 276
Fowler, Ray Russell	102, 311
Fowler, Vida M.	88, 296
Fowles, J. Francis, Jr.	102, 289
Fowles, Marian	102, 289
Francisco, Charles Clark	69, 304
Francisco, Ray LeRoy	88, 304
Frank, Henrietta Louise	88, 282
Franson, Doris Elvina	69, 298
Frazier, Robert Arthur	88, 306
Frees, Wilbur Allen	69, 306
Frehoffer, Rose Ethel	46, 286
Freesman, David Everett	69, 299
French, Doris	69, 274
French, Wilma Grace	102, 274
Frevort, Rachel Elizabeth	69, 298
Frye, Jack Douglas	46, 277
Frey, Robert Earl	46, 294
Frizzio, Bernard	88, 306
Frye, Karl Edgar	46, 278
Fulton, David W.	69, 304
Furey, Sherman Francis, Jr.	102, 291
Futsch, Harold	102, 291

G

Gaby, Elizabeth Juanita	88, 300
Gage, Herbert Emerson, Jr.	69, 308
Galbraith, Allan Warren	88, 308
Galbraith, Glenn Fay	102, 287
Galbraith, Robert Berry	69, 294
Gale, Cope	102, 287
Gale, Fulton Gilbert, Jr.	88, 308
Gale, Ralph Stedman	102, 277
Galey, William Francis	88, 277
Galloway, James William, Jr.	69, 283
Galloway, Virginia	88, 286
Gannon, Arthur J.	69, 275
Gannon, Wendell	46, 275
Gardner, Grace Isabel	47, 302
Gardner, Raymond Clyde	88, 283
Gardner, Ruby Ellen	102, 298
Gareta, Wallace Earl	47, 287
Garner, James Leroy	69, 279
Garten, Wilbur Vernon	69, 279
Gaskill, Alice Louise	102, 278
Gaskill, John Leonard	47, 287
Gauss, Mary L.	102, 280
Gehrke, Ethel Pauline	47, 276
Gellein, Harold Edwin	89, 304
Gentry, Ellen Lucile	102, 280
Gentry, Hester Faustina	69, 288
Gerhauser, Marion	89, 298
Gerry, Madaline Margaret	46, 298
Gessel, Henry Brandt	46, 311
Gibbs, Harold Joseph	89, 291
Gibbs, James Paul	46, 303
Gigray, William Franklin, Jr.	46, 277
Gill, Thomas Atchison	46, 289
Gillenwater, Ida May	69, 280
Gillett, George Ross	103, 304
Gillette, Leslie Howard	46, 306
Givens, Raymond David	69, 291
Glenn, Marjorie Ellen	47, 276
Goad, Alfred Julius	89, 304
Coble, Elizabeth Mary	89, 276
Coble, Karl Klander	69, 283
Coetz, Louis Paul	47, 275
Goodell, Lena Jessie	69, 296
Goodell, Gordon Hoopes	69, 310
Gordon, Bruce Wood	103, 304
Gordon, Glenn Coates	103, 304
Gordon, Marjory Claudine	89, 298
Gotzinger, Rita Isabel	69, 298
Graham, Chester Walter	103, 304
Graham, Elnora Arceline	69, 288
Graham, Eugene Earl	47, 306

Graffenberg, John Nicholas	103, 285
Grant, Mary Alice	89, 298
Granville, Robert Richey	47, 292
Graser, Harry Robert	89, 290
Gray, Dallas Norman	89, 306
Gray, Roy Brockway	48, 277
Greaves, Keith Carpenter	103, 304
Greel, Barbara Ann	89, 296
Green, James	103, 283
Green, Leonard Phil	103, 303
Green, Olen Dean	48, 283
Greene, Raymond Trego, Jr.	103, 289
Greenough, Richard McDonald	48, 287
Greenway, Gordon Harry	48, 308
Gregory, Sidney Earl	69, 277
Greit, Jack Vincent	103, 277
Greif, Marion Claudine	89, 298
Greiner, Richard Rayome	69, 308
Gridley, Margaret Laurene	89, 274
Grieser, Walter Joseph	89, 279
Gripton, Charles Forrest	69, 283
Grkovic, George	103, 306
Griseclouse, Blondell Eugene	48, 287
Grover, Don Ricks	48, 310
Grunewald, Mary Elizabeth	103, 298
Guthrie, William Wayman	49, 308
Guy, James Saunders	89, 306
Guy, Mary Elizabeth	103, 282

H

Haag, Alice Jean	89, 282
Haasch, Marie	49, 274
Hackney, Joe Gardiner	89, 308
Haddield, Rex Gardner	89, 289
Haegels, Marion Ruth	103, 300
Hadley, Thomas Alvin	103, 310
Haedlone, Vivian	49, 298
Hagar, George Dan	69, 289
Hagar, Theodore Albert	103, 303
Hagedorn, Donald James	103, 289
Haight, Horton Granville, Jr.	89, 308
Hale, Jean Winifred	103, 286
Hall, Betty Davis	69, 284
Hall, Mary Elizabeth	89, 289
Hall, Richard Chase	69, 292
Hallberg, Clarence Oscar	49, 275
Haller, Helene Katharine	48, 298
Hallett, Noel Lyman	48, 298
Hamilton, Donald Earl	89, 289
Hamilton, Robert Scott	89, 289
Hammerlund, John Moxley	69, 287
Hammond, Charles Bowerman	103, 283
Hammond, Leo Louis	69, 308
Hampton, James Albert	69, 290
Handy, George Harmon	48, 292
Hanrahan, Elizabeth Roberts	69, 280
Hansen, Kenneth Edwin	89, 304
Hansen, Lester Gustav Omar	89, 279
Hansen, Margaret Blanche	48, 298
Hansen, Ruel Martin	48, 311
Hanson, Ralph, Jr.	311
Hanson, Sylvia May	103, 296
Harder, Willard Fred	103, 285
Hardin, Keith	103, 304
Harding, Arthur Glenn	89, 291
Hardy, Geraldine	48, 276
Harland, Manford Boyd	49, 303
Harman, Earl Wilkinson	103, 303
Harmer, Mary Edna	69, 298
Harnett, Jean Elizabeth	103, 298
Harrigan, Gwendolyn Elizabeth	49, 296
Harrington, Barbara	89, 288
Harrington, Robert Edward	103, 308
Harris, Charles Eric	69, 278
Harris, Don C.	49, 277
Harris, Don Raymond	103, 285
Harris, Fae	89, 280
Harris, Fred George	103, 303
Harris, Margaret May Rita	69, 296
Harris, Myrie Eileen	48, 298
Harris, Robert Wilson	89, 278
Harris, Ronald Theodore	89, 308
Harrison, Dale Lorenzo	89, 304
Harrison, Eward T.	48, 298
Harrison, Lucile Edith	89, 300
Harshbarger, Jake	103, 303
Hart, Claude	48, 279
Hart, Margaret Carol	89, 274
Hart, Sara Agnes Schwin	103, 303
Hartley, Howard Leighton	69, 292
Hartley, Richard Thairal	103, 303
Hartley, Wilmetta	69, 296
Harvey, Mary Elizabeth	89, 284
Harvey, Nancy Elizabeth	69, 296
Harvey, Paul Benjamin	89, 304
Hastinger, Richard Wilton	103, 306
Hastings, Alvin Gary	103, 303
Hauck, Lulu Mae	103, 288
Havenor, Helen Rebekah	69, 300
Havens, Leasel Emma	103, 300
Hawley, Calypso	69, 296
Haye, John	69, 296
Haynes, Chester Monroe	89, 308
Haynes, Robert Chase	48, 290, 308
Hays, Dorothea Ludell	89, 276
Hazelwood, Ruth Virginia	103, 274
Heady, Harold Franklin	48, 308
Heap, Morgan, Griffin, Jr.	69, 283
Hearn, Philip James	103, 289
Heath, Eileen Marie	103, 276, 302
Heath, Roger Gary	103, 293
Hebert, William Joseph	69, 279
Heien, Maynard, Francis	89, 287
Heikkila, Norman Sylvester	69, 306
Helmers, Austin Edward	89, 289
Helmers, Eulaine Emma	103, 282
Helmers, Lois Marie	89, 282
Hendrickson, Walter Carl	103, 285

Henry, Donald Augustus	103, 303
Hoppler, Charles Richard	103, 277
Herbert, Frances	89, 274
Hereth, Doris Marie	103, 300
Herbert, William	69, 299
Herman, Anna Claire	89, 284
Herrington, William Franklin	89, 289
Herron, Eugene Burton	69, 290
Hersey, Wendell Lyon	103, 289
Hershey, William Robert	103, 289
Hess, Beth	69, 274
Hess, Dennis E.	69, 311
Hetherington, Herbert George	103, 291
Hicks, Bernice Ludelle	103, 278
Hicks, David Loren	48, 275
Hicks, James Glenn	69, 292
Hietala, John Toivo	89, 289
Higham, Edward Joseph	103, 308
Hill, Doris Ethel	89, 300
Hill, Helen Margaret	69, 276
Hill, Lyle Franklin	89, 292
Hill, Mildred Frances	103, 302
Hill, Roy Harrison	69, 294
Hiller, Mary Elizabeth Fay	103, 278
Hilliard, Billie Louise	69, 296
Hillman, Eda Martha	103, 278
Hillman, Naomi Dahl	49, 278
Hilton, Ota Neuel	103, 288
Hjort, Wilma Elizabeth	69, 288
Hodges, Kenneth Shirrill	104, 288
Hodgson, Maude	49, 302
Hoebel, Ada Marcia	69, 274
Hohnen, Florence Nell	69, 300
Hoffman, Dwight Spear	49, 283
Hofman, Harold Henry	104, 288
Hogge, Robert	69, 205
Hohnhorst, Thomas	104, 288
Hokanson, Edward William	49, 287
Holcomb, William Irving, Jr.	89, 291
Holdahl, Mildred Isabel	89, 280
Hollinger, Melvin Warren	69, 305
Holmes, Otho Eugene	89, 304
Holmes, Thomas John Emberton	89, 294
Holt, Everett Alfred	69, 289
Holte, Jewel Lorraine	48, 274
Holte, Sylvia	89, 274
Holzer, Joseph John	48, 289
Homan, Neva Genevieve	69, 276
Honsowetz, Gerald Conrad	48, 287
Hoopes, Hugh Nelson	104, 305
Hoover, Bill	104, 287
Hoover, Mary Elizabeth	48, 288
Hopkins, Edith	104, 288
Hoppe, Emil Robert	69, 310
Horton, Betty Jane	48, 282
Horton, Florence Thousen	49, 298
Horton, Nancy Elizabeth	48, 288
Hoskins, Orda Muriel	104, 297
Hoskie, Max Masami, Jr.	69, 306
Hoss, Marguerite Ruth	89, 298
Houk, Will James	89, 308
House, Rosanna Juliette	69, 280
Hove, Floyd LaVerne	104, 288
Hovey, William Winifred	104, 288
Howard, Emory Muzzy	89, 308
Hoye, John Henry	104, 288
Hudson, Clea Charlotte	49, 274
Huff, Martin Van Buren	73, 290
Hughes, Charles Homer	73, 304
Hughes, Esther Evelyn	73, 304
Hughes, James Burnham	49, 288
Hughes, John Paul	73, 308
Hughes, Ralph Elsto	104, 288
Hulet, Mary Lorraine	49, 302
Hull, John Alden	104, 289
Hume, Stanley Vernon	89, 275
Humphrey, Ben King	73, 278
Hungertord, Kenneth Eugene	50, 292
Hunt, Clara Edmund	50, 278
Hunt, Ralph Hough	104, 275
Hunt, Virginia Patricia	104, 280
Hunt, William Wilbur	90, 308
Hunter, Bonnie Jean	90, 302
Hunter, Glen Addison	104, 277
Hunter, Ruth Ann	104, 297
Huntington, Bert George	50, 310
Huntington, Carl Henry	50, 310
Hutchison, James Richard	73, 278
Hyde, Shirley May	104, 287
Hyke, Raymond John	73, 287
Hyland, William Glenn	104, 310
Hymas, Miri Blake	90, 305

I

Iddings, Edward George	50, 278
Illingsworth, Jean	73, 276
Ingersoll, Ila Jessie	90, 278
Ingersoll, Walter Thomas	104, 288
Ingle, Betty Alene	50, 297
Ingle, Leoni Gail	51, 296
Irvin, Helen Phebe	51, 278
Irvine, Vern William	51, 287
Irwin, Everett Irving	90, 291
Isaman, Roy Maurice	73, 279
Izenburg, Marion Jenny	73, 280
Izenburg, Ruby Alice	90, 297
Iverson, David Wright	104, 288
Iverson, Henry Sigurd	73, 283

J

Jackson, Janet	51, 278
Jacobs, Ray Theron	90, 306
Jagels, Norman Henry	90, 306
James, Andrew Frank	50, 289
Jay, Eugene Arthur	50, 289
Jeffers, Dwight Nelson	73, 293
Jelinek, Rose Louise	50, 298

*Photo Finishers to  
The Gem of the  
Mountains*

*f*or more than seventeen years all of the scenes and snapshots in the University Year Books have been the products of our KODAK DEPARTMENT. We are proud of our photographic contributions to the present volume.

*Hodgin's Drug Store*

Printers of

- IDAHO BLUE BUCKET
- THE IDAHO ENGINEER
- THE IDAHO MINER

News-Review Publishing Company, Inc.  
W. T. Marineau, *Manager*

1890

1938

**Creighton's**

*"The Home of Good Clothes for  
Men and Women"*

MOSCOW . . . . . IDAHO

*Complete  
House Furnishings*

**Samm's Furniture Store**

*"The Home of the Genuine Electric Frigidaire"*

YOUR CREDIT IS GOOD

**R. B. Ward Paint & Hardware Co.**

- BUILDER'S HARDWARE
- MAJESTIC RANGES
- NORGE REFRIGERATORS
- NORGE WASHING MACHINES

MOSCOW

IDAHO

**Like Homecoming**

. . . stopping at the OWYHEE in Boise is an established custom with younger and older Idaho alike. A modern hotel—in appointments, in attention, and in its famous dining room. The Owyhee welcome and personal interest make its hospitality recognized among University men and women in '38 as in '28 and '18.

The **OWYHEE** . . . IN BOISE

Jelter, Earl	90, 307
Jemestad, Helen	104
Jenkins, Elden Frank	104
Jenkins, Evelyn	50, 286
Jenkins, Robert DeOrville	73, 291
Jennestad, Helen Emma Louise	298
Jensen, Charles Freeman	73, 289
Jensen, Helen Marguerite	104, 298
Jensen, Lorraine	90, 288
Jensen, Marcus Lelgren	50, 311
Jensen, Max C.	73, 305
Jensen, Robert Elmer	50, 303
Jensen, Roxy Elizabeth	73, 276
Jeppesen, Ada Mae	90, 300
Jeppesen, Joseph Elmo	73, 310
Jeppson, Betty Jo	104, 288
Jesson, John Leslie	104, 275
Jevona, Roy Harold	90, 307
Jewell, Helen Louise	51, 297
Johnsen, Robert Eugene	90, 307
Johnson, Beulah Mae	51, 298
Johnson, Claude Gustaf	73, 308
Johnson, Donald LeRoy	50, 287
Johnson, Dorothy Marie	104, 302
Johnson, Edward Harry	73
Johnson, Edward Suerre	104, 292
Johnson, Elmer Edward	90, 308
Johnson, Henry Oliver	104
Johnson, Homer Eldon	73, 305
Johnson, Howard Elmore	51, 294
Johnson, Irene Caroline	51, 302
Johnson, Jerome Hugo	104, 283, 308
Johnson, John	277
Johnson, Julian Rockwell	73
Johnson, Lloyd Stewart	73, 291
Johnson, Margaret Anne	73, 278
Johnson, Virginia Lee	50, 278
Johnson, Walden Weaver	104, 305
Johnson, Wilma Louise	90, 302
Johnston, Donald Salven	90
Johnston, Ellen Alberta	73, 298
Johnston, Faith Mary	104, 298
Johnston, James Ellsworth	73
Johnston, Marjory	90, 288
Johnston, Viola Dea	90, 298
Johnston, William Franklin	90, 305
Johnstone, James Lodoceur	90, 308
Joice, Elizabeth Marie	90, 302
Jones, Carlyle Chester	104, 305
Jones, George James	90, 310
Jones, John Elmer, Jr.	90, 277
Jones, Robert Herrick	73
Jones, Rollin T.	104, 310
Jordan, Dallas Francis	90, 289
Joyce, Edward Frances	50, 305
Judge, Glen Raymond	90, 307

K

Kaczmarek, Ray John	73, 308
Kamelewicz, Anthony John	90, 308
Kantola, Aila Doris	90, 302
Kantola, Walter Arthur	50, 285
Kapek, John Fiksen	90, 294
Kapek, Louis Hamilton	104, 294
Kapel, Frank Joseph	50
Kara, Frank Joe	104, 278
Kara, Theodore Ernest	104, 278
Karter, Eric	73
Kasai, Mituugi Murokami	104
Kasler, Charles Lee	104
Kassons, Albert Henry	74, 307
Kassons, Clarence Lee	90, 307
Katzonmeyer, Eva Katharyn	74, 298
Kaufman, Lyle Roy	50, 310
Kaufman, Richard Douglas	90, 283
Keedick, Blanche Miriam Lucile	90, 278
Keeney, Ruth Frances	104, 302
Keenings, Patricia Maxine	104, 276
Keeton, Virginia Ruth	104, 276
Kehrer, Kenneth	51, 308
Kehrer, Willard Scott	51, 308
Keith, Martin Lowell	74, 307
Keithly, Clyde Rucker	74, 303
Kelley, Beth Ellen	104, 302
Kelley, Douglas	90
Kelley, Clara Amanda	51, 298
Kellogg, Leonard Burr	74, 308
Kenard, Miriam Leslie	74, 282
Kenworthy, Max Ronald	74, 285
Kerby, Charles Donald	90, 275
Kerr, Eleanor Jeanne	90, 282
Kessinger, Rex	51, 290
Keyes, Robert Medford	50, 310
Keyes, Winifred Idell	90, 300
Kilianzyk, Charles John	74, 308
Killian, Carl Louis	90, 293
Kincaid, Phillip Clifton	90, 294
King, John Robert	90
King, Margaret Elizabeth	90, 282
King, Max Randall	50, 303
King, Richard I.	104
Kingsbury, Marjory Elaine	104, 280
Kingsford, Leonard Ormond	104
Kinnear, William Franklin, Jr.	104
Kirkpatrick, Harold Dwight	50
Kirkpatrick, Robert, Jr.	50, 303
Kitchin, Peggy Jean	90, 297
Kite, Mildred Mae	90, 302
Klass, Herschel Vincent	50, 310
Klein, Carl Raymond	104, 283
Klein, Carlos George	104
Kloewer, Robert Harry	104, 305
Kloepfer, Dean	50, 289
Knap, Anthony Joseph	74, 290
Knepper, John Edward	104, 283
Knight, Grover Charles, Jr.	90, 277
Knight, Lucille May	104, 301
Knox, Charles Sinclair	104, 308

Knox, Delbert Frederick	104
Knox, Robert Thomas	104, 294
Knudson, Robert Charles	90, 292
Knuppenberg, Harvey Hawes	105, 291
Knutsen, Fern Frances	105, 298
Koch, Mary Virginia	90, 298
Kolmehl, Kenneth Theodore	105, 289
Kohoutek, George Frank	105
Kole, Earnest Cornelius	74, 303
Konko, Fred Fumio	105, 307
Kondo, Mark Minoru	90, 307
Koppes, Herman Michael	74
Korte, Erich	283
Kosanke, Helen Luella	105, 297
Kraemer, Geneva Lucy	90, 278
Kramer, Louis	90, 279
Krier, Edward Lester	105
Kroker, Don Harold	51
Krueger, Frances Jean	105, 274
Kuehn, Anne Marie	105, 300
Kunz, Willard E.	105, 307
Kurdy, Frank Louie	74
Kurdy, Tony Edward	74

L

Labes, Edward	105, 309
Lacey, Doris	90, 297
Lacy, Thomas Francis	90, 300
Laidlaw, Geraldine	105, 280
Lamb, Ray Edward	90, 307
Lambert Joseph Leon	74, 305
Lambert, Richard Stewart	74, 292
Lambert, Ronald Fuld	105, 305
Lame, Roland Clayton	105
Lamm, Robert Allison	90, 309
Lamoureux, John Major	105, 310
Lamphere, Robert Joseph	90, 279
Lane, John Crandall	287
Langdon, Owen Gordon	74, 308
Lange, Bonnie Marie	74, 274
Lange, Maxine Jeanette	105, 274
Langland, Kenneth Frederick	74, 310
Langley, William James	90, 291
Lannon, Jack Stuart	105
Lanphear, Lester Carlton, Jr.	105
Larkam, Charles Willbur	74, 309
Larsen, Bertha Wilhelmina	51, 278
Larson, Elden Iessie	90, 305
Larson, Herbert Vance	105, 275
Larson, Leo Franklin	51, 309
Larson, Lillian Pauline	74
Larter, Gordon Thomas	74, 307
LaRue, Ann	74, 286
Lothen, Wesley Waldo	74, 303
Lattimore, Ethel Aurelia	74, 297
Lattimore, Joseph Hoyle	74, 307
Lauritzen, Kenneth Austin	51
Lawrence, Dale Clingman	74, 287
Lawrence, Wendell Dansare	52, 278
Lawson, Lois	91, 298
Leader, Kent Edwin	105
Lee, Bruce Royal	52, 275
Lee, Eleanor Jane	52, 298
Lee, Elmer Arlow	51, 311
Lee, Lincoln T-man	74, 310
Lee, Wayne Austin	52, 305
Leericht, Jay Robert	105
LeFebvre, Halbert Allen	75, 289
Leguinesche, Pete	75
Leichter, Ellen Colene	91, 301
Leon, Emmett Dean	52, 277
Lemon, Howard Edward	105, 285
LeMoynes, Harry Fox	74, 277
Lennon, Arthur Patrick	105
Lenz, Theda Esther	91, 278
Leonard, Rodney Boyd	75, 305
Lester, Mariorie Lois	75, 280
Levering, Lewis Raymond	91, 307
Lewis, David Hughes	52, 307
Lewis, Lorna Jane	91, 301
Lewis, Phyllis Maxine	75, 297
Lewis, Vaughn D.	53, 311
Liljenquist, Lorenzo Blaine	53, 311
Lillard, Dorothy Jane	105, 301
Lisacher, Eugenia Joan	91, 282
Lincoln, Pal Arnold	53, 305
Lincoln, Ray William	53, 290
Lindley, Melvin Grandville	105
Lindquist, Eldon Harold	105, 290
Lindquist, William Dexter	75, 279
Lindsay, Cleo Gay	52
Lindsay, Helen Eleanor	91, 301
Lineberger, Lawrence McCaul	52
Link, Hubert John	75
Linkhart, Robert Crites	75, 305
Linsenmann, Ralph Dale	91
Lipps, Lois Irene	75, 274
Little, Anne Ellen	105, 280
Little, David	91, 291
Lloyd, Edwin Sandford	75, 290
Lloyd, William I.	52
Long, Emma Jo	105, 282
Long, Robert Gene	91, 277
Longeteig, Iver John, Jr.	52, 294
Longeteig, Lois Athene	52, 278
Loomis, Donald George	91, 305
Lorenz, Constance Laura	91, 280
Loudat, Joseph Frank	105
Louis, Isabelle Ann	75, 274
Louis, Iris Gay	105, 274
Love, Ernest Bruce	75
Love, Jack A.	91, 287
Lowe, Edmund Alvin	91, 291
Lowe, Gerald Havelock	91, 291
Lowe, Jarvis Estel	52, 309
Lower, Harry Scott	105
Lucas, William Joseph	75, 279
Luke, Helen	53, 286

Lukens, Harold Carter	75
Lukens, Ruth Elizabeth	75, 280
Lund, Robert Edward	91, 277
Lund, Shirley Martin	91, 277
Lundgren, Carl Raymond	75
Luoma, Harold Edmund	285
Lutzen, William Cornelius	91
Luukkonen, Bruno Oliver	105, 309
Luukkonen, Votho Arnold	75, 309
Luvasa, Bernard Phlander	75, 287

Mc

McArthur, Chester Clarence	75, 303
McArthur, Laurance Richard	91, 305
McAuley, Mary Catherine	105, 298
McBride, Charles H.	105, 287
McCall, John Wesmer	75
McCarroll, Mary Edith	91, 276
McCarthy, Leslie Theodore	91, 307
McConnell, Betty Lou	75, 274
McCown, Marjorie Phyllis	53, 280
McCoy, Bernice	105, 288
McCoy, Marcell Belle	105, 302
McCurry, Laughlin Schancho	91, 277
McDermott, Ethel Irene	91, 288
McDonald, Dorothy Leah	105, 288
McDonald, Margaret Ann	105, 282
McDonald, Virginia Gertrude	53, 279
McDonnell, Archibald Joseph	105, 285
McElroy, Carroll Bernard	75, 275
McFallen, George Robert	52, 275
McFall, Miriam Stockton	52, 282
McFarland, Bernice Clair	52, 275
McFarland, James Franklin	52, 278
McFarland, Maxine Dorothy	91, 284
McFarland, Robert Berry	75, 290
McFarlane, James Leo	52, 292
McFarlin, John Orville	105
McGee, Guy Clark	105, 279
McGill, Wallace Theodore	75, 285
McGucklin, Lyle George	91
McGowan, William Charles, Jr.	91, 309
McGregor, Kirk Messers	105, 291
McGuire, Jack Goodwin	91, 292
McHarg, Charles King	91, 292
McIntosh, Kenneth Burke	91, 290
McIntyre, June Emelia	75, 278
McKahan, James Holman	91, 309
McKeever, Mary Ada Curtis	53
McKinley, Mary Anjanette	53, 298
McKinley, William Robert	105, 275
McKinney, Jack Whitwell	53, 291
McKinnon, Dorothy	91, 286
McKissick, Josephine	105, 284
McLane, Dorothea Anna	75, 301
McNall, James Francis	91, 307
McNichols, Gerald Francis	105, 287
McPherson, Margaret Anna	75, 301
McQueen, Kent S.	53, 311
McVeigh, Marion Mur	91, 297
McVey, John William	76, 309

Mac

MacGregor, Jeanette	91, 288
MacGregor, Warren Stanley	52, 285
MacKenzie, Ellen Rose	91
MacKenzie, Marie Mabel	105
Maclear, William Patrick	52, 275
MacLeod, Douglas Warren	52, 307
Macquaid, Margaret	91, 302

M

Macy, Dwight Oliver	91, 309
Madsen, Francis Sisman	76, 289
Mages, Melvina Isabel	52, 301
Magel, Bette Marie	91, 286
Maguire, Hugh Charles, Jr.	52, 275
Maguire, Jane Ann	105, 274
Maguire, John Thomas	76, 277
Maillard, Charles Augustus	76, 275
Mallory, Walter Alford	76, 309
Malmstrom, Manning Virgil	91, 294
Maley, Elizabeth Mary	105, 278
Manion, Wayne Harris	290
Manley, Arthur	52, 307
Mann, Paul	52
Mann, Russell Philip	91, 307
Manning, Goldie	76, 301
Manning, John Ellis	53, 309
March, Andrew	76, 305
March, Homer Parker	53, 309
Marcus, Margaret Alberta	91, 276
Marden, Daniel Seavey	91
Marion, Wayne	91
Marsh, Lovina Lucy	105, 282
Marsh, Velma Venita	105
Marshall, Charles Emers	53, 275
Marshall, David Stockman	105
Marshall, Lucille	105, 287
Marshall, William Dillon	76, 279
Martin, Alice Ann	106, 280
Martin, Gerald Hurley	54, 307
Martin, Jack Marshall	76, 307
Martin, Ronald Giles	54, 278
Martin, Winifred Ruth	91, 284
Mason, Robert Earl	76
Mason, William Hovey	91, 309
Masters, Arlie Gaylord	54, 309
Mather, Ruth Margaret	91, 282
Mathes, Ellis Leroy	54, 307
Mattee, Marquet Mae	54, 288
Matthews, Alyce	91, 297
Matthews, Robert Arthur	106, 290
Matz, Carl	91, 294

# Hotel Moscow

"A Better Place to Entertain"

CLEAN—ATTRACTIVE  
REASONABLE PRICES

We Cater to Student Banquets and Parties

## Flowers---

FOR  
PARTIES—ANNOUNCEMENTS—RECITALS

Our "Flowers by Wire" Service, only one in town

Scott Bros., Florists

Florists to the University for 26 Years

GREENHOUSES: 317 No. Main—Dial 6511  
FLOWER SHOP: Next to City Hall

TWO LEADERS ■■■

## OLDSMOBILE

AND

## CHEVROLET

See the new models now for the leadership in the automotive race.

■

Try us for the best in all types of service and the utmost in courtesy.

THE  
Inland Motor Co.

When a Student---

Merits an Award  
Sweater, he should  
receive a sweater  
of merit.



## Wile Wite

is the Award Sweater  
of merit - demand it.



## Wile Wite

OLYMPIA, WASH.

Matz, Evelyn Geraldine	105
Mayer, Glen Wayne	91, 309
Mayo, Alfred M.	76
Mays, Henry William	91, 290
Mays, Vernon	106
Meacham, George Arthur	54, 310
Meese, John Carl	91, 290
Megenity, Dale Frederick	91, 309
Melander, Donald Allen	91, 307
Mellus, Herbert Heath	76, 290
Mercer, Thomas Woodrow	106, 294
Merrill, Ida	106, 297
Merrill, Sylvia Mary	106, 274
Metke, Don Harry	76, 285
Meuser, De Etta	106, 301
Meyers, John Henry	92, 311
Michels, Arthur Gordon	92, 277
Middleton, Joseph Dean	54, 305
Middleton, Wesley	106
Milburn, Julia Virginia	76, 288
Miles, Nina	106, 300
Miller, Arnold Sands	76, 307
Miller, Jack Benjamin	92, 309
Miller, Jacob Hubert	76, 279
Miller, John Arvine	92
Miller, John Wilson	92, 307
Miller, Loren Ellsworth	76, 294
Miller, Maxine Ruby	92, 298
Miller, Mildred Ellen	92, 280
Miller, Opal Dene	106, 297
Miller, Ralph Lloyd	55
Miller, Robert Warren	76
Miller, Warren Grant	55, 273
Miller, William Bernard	106
Mills, Joseph Edward, Jr.	55
Mills, Maurice Emmett	106
Minty, Margaret Virginia	54, 276
Misseldine, Alvin L.	106
Mitchell, Alva Wright	54, 279
Mitchell, Maurice Joseph	106, 307
Mitchell, Ralph Stevens	92
Mitchell, Sara Margaret	76, 276
Mjelde, Barbara Jane	106, 298
Moats, John Edwin	54, 291
Moats, William Leroy	92, 291
Moffatt, Helen	92, 284
Moggridge, John Allen	106
Monka, Howard Irvin, Jr.	76, 279
Monnett, Albert Abraham, Jr.	54, 289
Monnell, Joseph	76, 283
Montgomery, Clyde August	54, 305
Montgomery, Margaret Ann	106, 298
Montgomery, Stella Jane	92, 298
Moodie, Joseph Paulkner	106
Moore, Alice Lillie	106, 298
Moore, Boyd Allen	54, 289
Moore, Gail Elfrieda	92, 302
Moore, James Munson	76, 310
Moore, Juanita Evelyn	92
Moore, Julia Winifred	55, 286
Moore, Marion Louise	92, 298
Moore, Mary Eleanor	76, 297
Morbeck, Charles Thomas	55, 285
Morgan, Ethel Lucille	76, 301
Morgan, Iris Alberta	76, 302
Moritz, Arthur Joseph	106
Morkan, David Joseph	105, 289
Morken, Paul Gilbert	76, 289
Morrison, Phyllis Ware	106, 282
Morrow, James Birney	92, 277
Morrow, William John	53, 291
Morse, Louisa	55
Morse, Ralph Carroll, Jr.	92, 289
Mortimer, Elinor Mae	92, 278
Morton, William Randall	106, 275
Mosier, Jack Melvin	92, 307
Mosley, Otto A.	76, 309
Moos, Dorothy Jane	92, 282
Mott, Dorothy Jean	55, 276
Mottern, Benjamin	106, 294
Mracek, Joe Walter	54, 305
Mueller, Frederick William, Jr.	54, 291
Mueller, Lillian Margaret	106, 298
Mueller, William Timberlake	106, 291
Muir, Laura Eugene	106
Munsterman, Elsie Elizabeth	76, 301
Murdoch, Feni R.	54, 310
Murdoch, Mary Louise	54, 276
Murdoch, Wayne Eldon	54, 310
Murphy, Charles William, Jr.	106, 278
Murphy, Robert Curtis	106, 277
Murphy, William Edward	106, 292
Murtha, Frances Lucille	54, 278
Musial, Walter Joseph	77, 279
Myers, Eoginiald Rodney	106, 290
Myers, Zelma May	77, 280
Myhre, Bryan Winston	106, 309

N

Nagata, Sadao	92, 307
Neal, William Carroll	106
Neale, William Floyd	106, 277
Nealy, Evelyn Delores	92, 282
Neff, George Eldon	77, 309
Neff, Marshall Allen	54, 290
Neil, Marshall Allen	54, 290
Neilson, Adrian Douglas	92, 305
Neilson, Albert William	309
Neilson, Arthur Paul	55
Neilson, Arthur William, Jr.	55
Neilson, Betty Mae	106, 282
Neilson, Gertrude Edith Lusia	92
Neilson, Margie Elizabeth	106, 297
Neilson, Mary Kathleen	106, 286
Neilson, Michael Hopland	77, 309
Neilson, Otto Alfred	55
Nermoe, Palmer J.	55
Nesbitt, Elmer Kenward	92, 305
Neveux, Hollis E.	77, 275

Nicholson, Jean Clinton	54
Nieman, Hudson Robert	106, 289
Nietzold, George Ernest	92
Nissen, Elmer Eugene	106, 305
Nissen, Lawrence Louis	54, 305
Nixon, James Lawrence	77, 310
Nobis, Edward Lawrence	106, 309
Noe, Frank Elmer	54, 292
Nolan, Margaret Virginia	106, 297
Nord, Eamor Carroll	77, 307
Nordby, Margaret Beuletta	106, 297
Norton, Keith	92, 309
Nuckols, Christine Jane	92, 288
Numans, Fenna	106, 297
Numbers, Edna June	106, 288
Nunqester, Jay L.	77, 278
Nutting, Jasper Lee	54, 305
Nystrom, Harold Rudolph	92, 307
Nygren, V. E.	54

O

O'Meara, William Myron	106, 292
O'Neill, Edward John	92, 239
Ober, Forest Eugene	92, 305
Oberg, Audrey Marguerite	77, 274
Oldson, Harold Alfred	54, 309
Olmstead, George Victor	92, 305
Olmstead, Jean Mary	106, 276
Olson, Lester Curtis	92, 285
Olson, Peter Edward	55, 305
Olson, Walter Orville	92, 305
Oran, George H., Jr.	55, 275
Orcutt, Donald Peter	55
Osgood, John Cleveland, Jr.	77, 285
Osmerhouse, William Emery	92, 305
Osterlund, Milton Leroy	55, 305
Ower, Dorothy Alice	106, 297
Owens, Charles Hayden, Jr.	106, 287

P

Pace, David George	77, 279
Paps, Trevor Wyman	77, 292
Painter, Charles	92, 287
Palm, Bonnie Jean	92, 297
Palmer, Jenkin Leland	56
Palmer, Noble Eugene	56, 277
Palmer, Patricia Violet	106, 278
Palmer, Sara Thomas	77
Parke, Audrey Ethel	56
Parke, Ronald Douglas	92
Parker, Elbert	106, 277
Parkinson, Louis Davidson	106, 305
Park, A.	297
Parks, Elmer Monroe	98, 279
Parks, Robert Don	287
Parrish, Paul Frederick	77, 278
Parsons, Layette Ross, Jr.	77, 277
Parsons, Patrick Joseph	92, 305
Partner, Netta Gayle	92, 301
Parvin, Donald Ray	92, 275
Pasley, Jane Elizabeth	56, 280
Passey, Anders John	56
Pasico, Alex	106
Patton, Velma Ruth	77, 297
Pauley, Roy Clifton	106, 289
Paulsen, Edith Louise	56, 284
Paulson, Anton Harold	77, 307
Paulson, Arnold	77
Paulson, Richard Baker	107
Pavlov, Stanko Sidney	57, 279
Pearce, Lois Elenor	57, 286
Pearson, Inga	92, 298
Peck, Garth Benson	57, 289
Peck, Raymond Holmes	77, 290
Peelblee, Earl Lindley	92, 307
Pence, Jack Taylor	107, 291
Pence, James William	77, 275
Pence, Jean Lucille	57, 280
Pene, August Joseph	56, 275
Perkins, Dorothy	107
Perkins, Kirby Victor	92, 309
Peters, Raymond William	56, 279
Petersen, Charles Fredrick	77, 294
Peterson, Albert Dean	107
Peterson, Barbara	77, 302
Peterson, Daniel	92
Peterson, Doran Avol	92
Peterson, Homer Wayne	107, 278
Peterson, Lee Hans	77, 278
Peterson, Martin Francis	56
Peterson, Mary Jane	92
Peterson, Max George	107
Peterson, Theodore Edwin	92, 307
Peterson, Warren Shrade	285
Petrie, Finlay Lancaster, Jr.	92, 285
Pettit, Mary Alice	107, 274
Phillips, Vail Jensen	107
Phinney, Richard	92, 278
Phipps, James Benjamin	56
Pickell, Frederick Collin	77, 277
Pickett, Floyd J.	56, 309
Pier, Jane Alberta	107, 282
Pierce, Edith Natalie	107, 274
Pierce, John Arthur	56, 308
Pierce, William Martin	77, 307
Pilgrim, John Max	92, 305
Pinnell, Irma Louise	57, 297
Pitcher, Wayne Harold	57, 279
Platz, Richard Martin	107
Pochel, Sara Frances	92, 301
Pond, Geneva	93, 298
Pools, Allan Walter	77, 285
Porter, Robert M.	78
Porter, Emmet Benson	77, 290
Porzal, Francis Bernard	106, 290
Pospisil, Gladys Anna	93, 276

Pospisil, LeRoy James	107, 279
Pothier, Oscar	78
Potter, Howard Lindsay	78
Potter, Lyman James	93, 290
Potter, Mildred Ellen	107, 298
Poulson, Arnold Ernest	310
Poulson, Paul Herman	57, 278
Poulton, Charles Edgar	57, 303
Powell, Florence Helen	107, 297
Powers, Harold Auburn	92, 309
Prater, James Dean	56, 305
Prather, Eugene Calahan	107, 279
Preston, Kenneth La Mar	56, 310
Price, Edward John	78
Price, Gordon J.	279
Price, Paul Edward	78, 275
Probst, Patrick Wilson	78, 275
Puhl, Harriette Jeanne	107, 280

Q

Quinn, Evelyn	107, 301
Quinn, Margaret Jane	78, 301
Quist, Blaine Aaron	92

R

Racine, Louis Frank, Jr.	56, 292
Radtford, George Gordon	78, 283
Radtford, Ralph Allen	56, 309
Ragan, Earl Preston	93, 309
Ramey, Roy, Jr.	93, 307
Rand, Phyllis Katharine	56, 288
Randall, Frank Otis	56, 293
Rankin, Ruth Janet	107, 276
Raphael, Anna Maria	78, 284
Ratliff, Donald Elias	78, 303
Ratliff, Robert Cole	78, 303
Raubach, Robert Theodore	57
Raymer, Mary Lou	288
Reamer, Carolyn Dorothy	107, 297
Redfield, Eleanor Rhoda	78, 280
Reese, Helen Louise	78, 298
Reed, James Joseph	107
Reed, Woody Lee	93, 277
Reese, Ruth Helen	93, 280
Reese, William George	57, 311
Reid, Ralph Roger	93, 309
Reisenauer, Hubert Michael	93
Reiter, John Payne	78, 291
Remaklus, John Phil, Jr.	93, 280, 302
Renfrew, Mary Jane	93
Retherford, John Sibert	93
Revoli, Robert Joseph	107, 287
Reynolds, Donald Irving	93, 279
Reynolds, John R.	78, 305
Reznor, George Watson	93, 309
Rhades, Betty Marie	107, 286
Rhodes, Jesse Decker	78, 309
Rhodes, Norman Juliette	78, 283
Rice, Gwinn Francis	93, 293
Rice, James Francis	107, 287
Rice, Kermit Hector	107
Rice, Margaret May	93, 284
Rich, Samuel Jones	78, 290
Richards, William Jack	57, 279
Richardson, Geneva Anne	93, 301
Richardson, Gerald George	93, 309
Richmond, Jack	107, 291
Richmond, Raymond Lee	78, 305
Ricks, Fay	78, 301
Ricks, Jessie Loretta	78, 274
Ricks, Rulon A.	57
Ricks, Wanda	56, 274
Riddle, Elsie Earnestine	93, 302
Riddle, Vernon	107, 290
Ridgeway, Gerald Webster	78, 289
Rieman, Elmer William, Jr.	78
Ries, Robert Ramsey	107, 305
Riesemer, Gretchen Evelyn	107
Rigby, Alice Maude	93, 297
Riley, John	93, 287
Robb, Elizabeth Neil	93, 284
Robbins, Dorothy Florence	56, 278
Roberts, Donald Ellis	93, 309
Roberts, John Daniel	78, 307
Roberts, Paul Anthony	107
Roberts, Virginia Alice	107, 280
Roberts, Wulfe William	107
Robertson, Dale Foster	78, 305
Robertson, John Cullen	93, 309
Robertson, Roger Leslie	93, 292
Robinson, Alice	93, 274
Robinson, Frederick Diger, Jr.	107, 289
Robinson, Marianne	93, 280
Robinson, Mark Alexander	56, 283
Robison, Jeanette Anne	107, 301
Robison, Ronald Blaine	107, 307
Rockwell, Franklin Dayton	93, 277
Koddy, Jeanette Elizabeth	107, 288
Rogers, Dale Freeman	93, 283
Rogers, John Boyes	107, 283
Rogers, Robert Clayton	56, 279
Rohrbach, Robert Jack	93, 289
Roice, John Edward	79, 307
Roise, Harold Sigward	78, 292
Rooks, Alvie Charles	107, 305
Roos, Carolyn Frieda	79, 278
Roos, Katherine Keller	56, 278
Root, Roy Bruce	107, 292
Roper, John William	107, 287
Rosenheim, Gustav Edward	107, 277
Roskelley, Fenton Samuel	93, 307
Ross, James Montgomery	107
Rossi, Herman Joseph, Jr.	79, 291
Rotering, Patricia	107, 280
Roundy, Roy Ross	93, 292



**CARTER'S DRUG STORE**

DRUGS—DRUG SUNDRIES—TOILETRIES

■  
**STATIONERY**

NOTEBOOKS—NOTEBOOK FILLERS

■  
**SHEAFFER'S**

PENS—PENCILS—SKRIP

WATCHES

JEWELRY

*Henry J. Botten*

*Your Jeweler*

EXPERT WATCH REPAIRING

108 THIRD STREET

MOSCOW, IDAHO

*The Modern*

*Laundry*

*Does It*

*Best—*

**MOSCOW  
STEAM LAUNDRY**

*Dry Cleaners*

*Students' Headquarters*

ON THE CAMPUS

*Oriole Nest*

CONFECTIONERY - LUNCHES  
CIGARETTES

*"See You at The Nest"*

MOSCOW, IDAHO

When in Moscow or Vicinity, Do Not  
Fail to Patronize

THE  
**First Trust and Savings Bank**

CAPITAL STOCK, \$100,000.00

SURPLUS, \$100,000.00

*Largest Bank in Latah County*

NEWS

TOBACCOS

CANDIES

FOUNTAIN

**JERRY'S**

PHONE 2311

MOSCOW, IDAHO

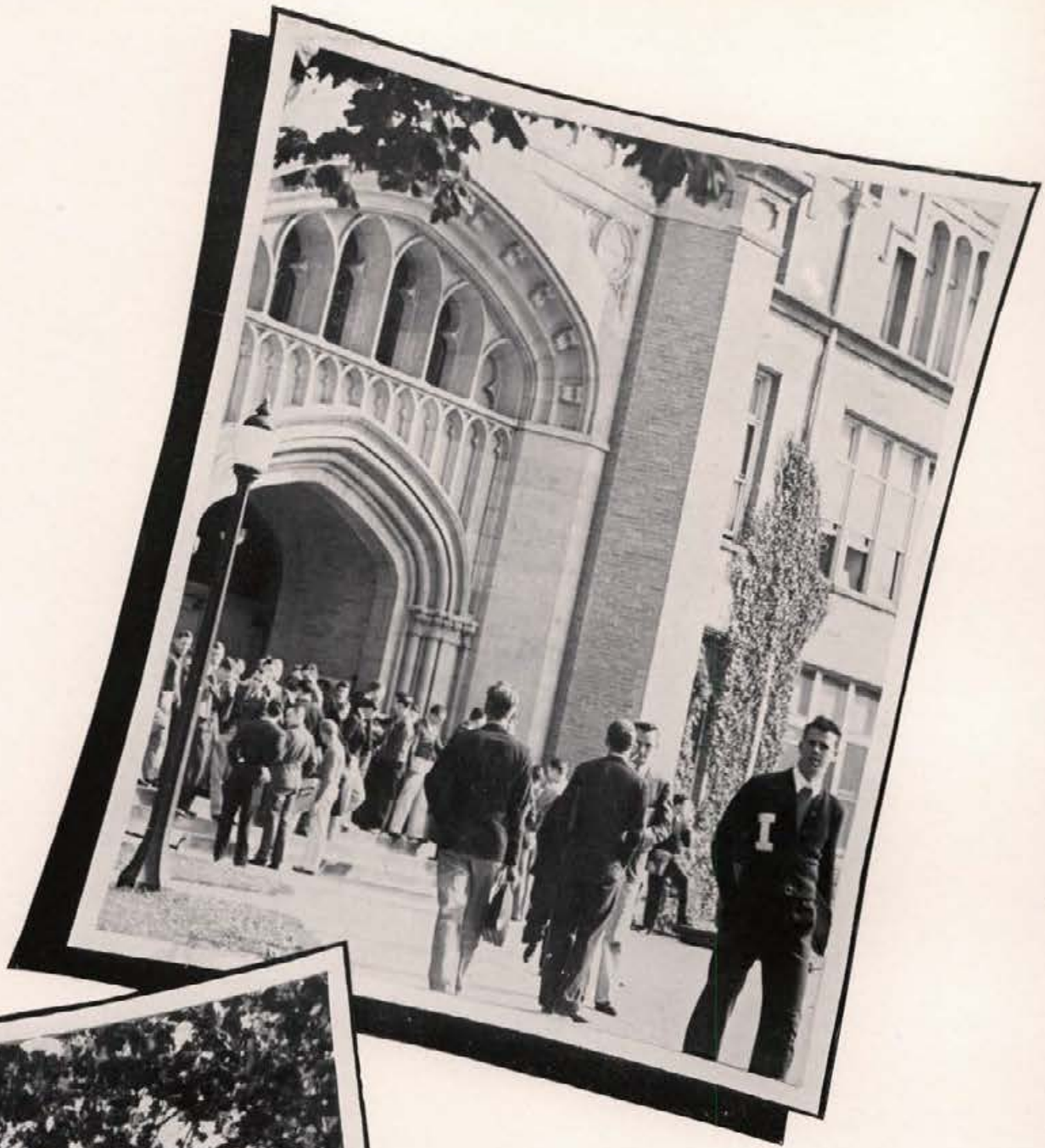

*The  
American System*

... The Hope of Youth Today

An Advertisement Sponsored by  
The Boise Retail Merchants Bureau

Exceeding in money-value or any other consideration to our youth today is that priceless heritage of rights and privileges which attach as an incident of birth and which may be grouped under the term "*The American System.*"

Under the *American System* youth may freely choose any useful career and without official dictation plan and carry on an educational program to train for success in life. With assurance of financial reward and generous recognition for effective contribution to the general welfare, youth has every incentive to devise new and better methods of production, distribution and sale of articles of commerce. Throughout all activity, freedom of individuals to largely determine their own destinies is characteristic of the *American System.*

Today in many lands youth faces life in a vastly different and closely circumscribed environment. In the "planned" states the exigencies of government give no heed to natural inclinations or development of special gifts that would suggest some particular avocation. Instead, to properly function, the government this year may require one million munition workers, ten thousand miners, fifty thousand tradesmen. Conspicuous service to country today may be cause for liquidation tomorrow.

To perpetuate the *American System* and insure its transmittal in vigorous condition to posterity requires fidelity to its principles by both organized education and organized business. Let our teachers develop a love and respect for these democratic principles and the courses of study perfect the mental equipment with which youth will advance this nation to greater industrial and social leadership.

Let business continue as a servant of the people, meeting their constantly expanding needs with improved technique. Let it be a strong support of government, carrying its full burdens and responsibilities. Let organized business preserve the opportunity of free enterprise, the right of youth to enter any business or profession with success dependent solely upon its abilities and the services rendered to society.

Under the *American System* this country from insignificant beginnings has grown. Organized education and organized business have common responsibilities in the preservation and perpetuation of these tested and resultful democratic processes.

Rowe, John Wilbur	93, 275
Roylance, Howard Bates	56, 305
Rubisch, Kurt Otto	57, 309
Rudd, Carol Marjorie	107, 288
Rudeon, Cecil Gordon	57
Rudolph, Vernard Lawrence	107, 290
Rupp, Delpha	297
Rupp, John Jacob	93, 278
Rush, Kirk	107, 305
Russell, Verne Henry	107, 277
Ryan, James Thomas	79
Ryan, Roberta Ryan	57
Ryan, Mildred Grace	93, 278
Ryan, Ruth DeMoisy	79, 299
Ryan, Sam Gee	57, 293

S

Sachtleben, Betty Jane	93, 298
Saffle, Betty Jean	107, 274
Safranek, Patricia Louise	107, 278
Sallarlay, Leonard Elmer	107, 287
Salvador, Bernardo Secolles	57
Sampson, Mrs. Ralph	93
Sampson, Elizabeth Anne	93, 286
Sanson, Merle Roger	107
Sanborn, Joseph Roscoe	108
Sanborn, Rupert Arvid	57, 303
Sanders, Alfred John	108, 275
Sanderson, Herbert	79, 292
Sanderson, Rosalea	58, 286
Sandison, Gordon	108
Sanford, Vernon	93, 305
Sarbacher, Cletus George	108
Sargent, Melvin Don	93
Sargent, William Byron	79, 309
Sartwell, Neola Margaret	108, 276
Sartwell, Paul Pulaski	108, 278
Satre, Wendell Julian	79, 305
Saunders, Mack Letha	93, 309
Savage, Mary Lois	58, 298
Sawyer, Charles Wesley	108, 305
Schaufelberger, Emilie Bee	108, 298
Schiorman, Albert H.	93, 290
Sohlake, Marjorie Dean	108, 298
Schmidt, Ralph Gordon	93, 275
Schmidt, Shorman Earnest	79, 307
Schmitt, Mary Elizabeth	58, 298
Schmitt, Robert Mikkolain	79, 293
Schneider, Saxon Lorraine	79
Schnurr, Robert Rentrav	108, 285
Schodde, John Albert	93, 309
Schroeder, Dorothy Marie	93, 276
Schubert, Dale LeRoy	58
Schuettelhelm, Katherine Louise	59, 282
Schultz, Evelyn	108, 288
Schuster, Charles Henry Frances	79, 278
Schwendiman, Lysle Christian	79, 311
Scott, Anna Helen	79
Scott, Elen Marie	79, 276
Scott, Geraldine Meta	108, 282
Scott, Howard Vance	59, 309
Scott, Margaret Virginia	59
Seatz, Lloyd Frank	93, 279
Seely, Burton Wilson	108, 285
Seetin, William Oliver Jack	108, 291
Sellers, Joseph Bernard	108, 303
Seller, Victor Ormond	58
Senften, Harold Gilgan	79, 285
Shadel, Francis Henry	279
Shaffer, John Henry	79, 294
Shaver, Willeen Edna	93, 300
Shaw, Marian Naisbitt	108, 286
Sheehan, Pat	93, 291
Sheldrew, John A.	93, 294
Shelley, William Daniel	58
Sherfey, William Eugene	108, 277
Shiefer, Jack Frederick	108
Shield, Otto	108, 293
Shipman, George Buntington	93, 290
Shipman, Joseph James	93
Shoemaker, Stanley John	108, 307
Shock, Gail Borden	94, 305
Shreve, George Washington	108, 285
Siddoway, James	277
Sterk, Carl Frederick	79, 305
Siglin, Lawrence Daniel	94, 275
Simmons, Warren Cope	108, 309
Simpson, Ardis Marie	79, 280
Singley, James Andrew	58
Skiles, Victor	94, 311
Skiles, Frank Lewis	94
Skog, Albert Carl	108
Slade, Richard Sohermerhorn	94
Slate, Justin Melodew	79, 285
Slichter, Vernon Maurice	79, 278
Sliepecevic, Elena	79, 274
Slota, James Edward	94
Slusher, Edward Cullom	108
Smedley, Jack Elwood	108, 289
Smiley, Phyllis Pearl	79
Smiley, Thomas James	58, 279
Smith, Bill Lynnville	108
Smith, Cecil Burnett	94, 309
Smith, Edward Rose	94, 294
Smith, Eileen Elizabeth	108, 301
Smith, Emy Lou	58, 288
Smith, Frederick Reginald	108, 305
Smith, Gordon Cyril, Jr.	58, 291
Smith, Jessie Josephine	79, 302
Smith, John Parish	79, 307
Smith, Lester Raymond	87, 305
Smith, Lyle	79, 289
Smith, Marian Glendora	79, 302
Smith, Mary Dillon	79, 274
Smith, Max LeRoy	108, 311
Smith, Mickey Claire	108, 297
Smith, Ned Alden	94, 278
Smith, Robert Edward	108, 294

Smith, Spokane	80, 282
Smith, Vance Thomas	80, 307
Smith, Veal Robert	80, 307
Smith, Walter Elwood (Bill), Jr.	283
Smith, William Calderhead	80
Smith, William L.	108, 277, 309
Smith, Winton Sylvester	108
Smolinski, Roscoe Charles	290
Snwald, Harry Everett	94, 287
Snow, Edwin Arnold	80, 278
Snow, Gilbert Arnold	80, 287
Snyder, Alfred Wilmer	94, 294
Snyder, Freeman Woodrow	58, 309
Snyder, Robert Francis	94
Sommer, George Russell	59, 277
Sommer, Gordon Alexander	80, 277
Songstad, Etina-Mae	108, 302
Songstad, Leslie Allan	94
Sorenson, Delma H.	80
South, Lewis Merrill	94
Southworth, Donald Jay	94, 278
Southworth, Mildred Rita	59, 302
Spellerberg, June Frances	80, 298
Spencer, Ben Orville	80, 94
Spencer, Lillie Elizabeth	80, 301
Spicuzza, Joe	94
Spinney, Carleton Henry	80, 309
Spofford, Mary Alice	94, 280
Spoooner, Jean Elizabeth	80, 282
Springer, Don Edward	59, 294
Stampfer, Lyman Donnel	94, 305
Stanfield, Robert Nelson	108, 309
Stanton, Edgar Williams III	59, 309
Stark, George William	80, 309
Stark, Russell Hunter	58, 279
Stark, Roy Andrew	58
Starlin, Donald Glenn	58, 289
St. Clair, Catherine Odell	80, 286
Steffens, Charles William	58
Stember, Ruth Charlotte	94, 302
Stetson, Bill	108
Stettler, Norris Paul	108, 277
Stevens, Clarence Wilfred	94, 310
Stevens, David Clair	108, 310
Stevens, Mary June	58, 298
Stewart, Laurel Jean	58, 284
Stichter, Harold Floyd	80, 275
Stim, Alex, Jr.	59, 307
Stockton, Edgar Glenn	59, 310
Stockton, Mary Martha	108, 276
Stoddard, Elizabeth Anne	108, 297
Stoddard, Merle Douglas	94, 278
Stoddard, Moreau Edward	80, 291
Stokesberry, Elsie Mae	108, 298
Stokesberry, Isabel	59, 298
Stolle, Frances Claire	80, 286
Stone, Joh William	94, 291
Stone, Mellana Christina	59, 284
Stone, Raymond Warren	81
Storey, Gerald	94
Stover, Stephen Dan	58, 303
Stranahan, Clyde Henry	94, 307
Strang, David Ora	94, 309
Strawn, Charles Carmichael	80, 310
Strom, Charles Walter	58, 309
Stromberg, Ovid Nels	80, 283
Stuart, Robert Welton	58, 275
Suing, Harriet Teresa	94, 278
Sullivan, Billy	94, 286
Sullivan, Elmo Joseph	94, 277
Sullivan, Helen Ford	80, 286
Sullivan, Mary Alice	80, 286
Summers, Pearl Mary Louisa	58, 298
Sundberg, Keith Covington	80, 287
Sundquist, Carl Leonard	80
Suominen, Roy Armas	108
Sutton, Charles Arthur	94, 292
Sutton, Helen Ann	80, 284
Swan, Arthur Bernhardt, Jr.	94, 275
Swank, Frederick William	94, 278
Swantek, Sara Jane	108, 298
Swayne, Margaret Lane	80, 301
Swendig, Dorothy Kathleen	58, 277
Swendig, Jimmie Edward	108
Swisher, George William	58, 278
Swisher, Robert Bryce	108, 278

T

Taft, Chris Allen	108, 307
Taft, Elmer Louie	80, 307
Taggart, Vernon David	81, 279
Talbot, Charles Guy, Jr.	108
Talbot, Sara Gene	94
Talbot, Dean Walter	94
Talbot, Dorothy Lee	94
Taylor, Dorothy Lee	278
Taylor, Dan Meillon	94
Taylor, Ernest Hayes	59
Taylor, Kenneth Maurice	81, 275
Taylor, Paul Francis	59, 289
Taylor, Robert Andrew	59
Taylor, Sennett Sylvester	108, 309
Taylor, William D.	59, 283
Tayson, Elvin David	94, 311
Teeter, Raymond Davidson	60, 309
Teeter, Robert Harold	60, 309
Tegan, Warren Alma	81
Tegland, Rodney Orland	94
Telcher, Julia Margaret	60, 297
Telford, Harry C.	81
Terhaar, Edward Joseph	81
Tew, Earl Hill	108, 305
Thatcher, Alan Hal	94, 311
Therrell, Richard Clayton	81
Thieszen, George Roscoe	80, 290
Thomas, David James	108, 292
Thomas, Earl Henry	94, 277
Thomas, Phyllis Lenore	94, 288

Thompson, Charles Creighton	94, 287
Thompson, Earnest Lavelle	60
Thompson, Keith Vernon	81, 292
Thomson, William Logan	81, 277
Thorne, Glen Orval	94, 310
Thorne, Harrell Andrew	60, 311
Thornton, Margaret Helen	61, 286
Thorsted, Grant Royal	94, 309
Thrasher, Jay Raudon	109
Thune, Roman Carl	81, 289
Tigert, Isabel	94, 297
Tilston, Fred Marion	81, 309
Tiller, Charles Frederick	94, 307
Tise, Herbert Neil	109, 291
Titus, Joe Moore	94, 292
Tobyn, John Taxelius	109, 289
Tomlinson, Gladys Louise	61, 278
Tomlinson, William Mahon	94, 290
Tompkins, Forrest Vernon	94, 307
Torelle, Albert Edward, Jr.	61, 289
Torgerson, Harold Oliver	81, 307
Torgesen, Betty Ann	81, 284
Torgensen, Kingsley Charles	81, 283
Torkelson, Roy Eugene	109, 285
Torrance, Phillis Maude	94, 302
Tovey, Farrel James	109, 279
Tovey, Keith Daniels	61
Tovey, Ralph	94, 310
Towne, Robert John	60, 292
Trail, James Miller	81, 279
Trenhallo, Stanley Irving	60, 294
Trimble, Evelyn Ellen	109
Trout, Charles Ross	109
Trueblood, Floyd Albert	81
Trueblood, Jessoe Paul	60
Trunnell, Bob	94, 277
Trunnell, Aileen Drucilla	81, 276
Truskowski, Richard Alois	81, 309
Tucker, Joseph Hamer	109, 290
Tumelson, Floyd Orville	60
Tunney, Iris Michaelaean	94, 298
Turinsky, Helen Sonya	81, 302
Turrentine, Lloyd Ivan	60, 310
Tweedy, Virginia	94, 279

U

Udy, Ray	60, 307
Uhlenbusch, August James	109
Ullness, Walton Eugene	109
Ulander, Ralph LeVerl	61, 309
Underdahl, Bernice A.	109, 278
Underdahl, Conrad Rudolph	81, 278
Unterhauer, Ivy Antoinette	95, 298
Utter, Stephen, Jr.	109, 278

V

Vance, Edward Pershing	109
Van de Steeg, Jack Palmer	81, 287
Vassar, Thomas Claude	81, 290
Vaughan, Ruth Andrea	95, 276
Vaught, Raymond A.	61
Vealey, Betty Jane	81, 288
Veeder, Norbert Francis	109
Verberkmoes, Robert Louis	61, 283
Vervaeke, Robert G.	81, 285
Viel, June	81, 288
Vogel, Naomi June	95, 302
Vogt, Harry August	109, 294

W

Waddell, Clyde Mace	95, 307
Wadley, Edward Theodors	109, 283
Wagner, Theodore John	95, 303
Wahl, Clarence Frederick	95
Wahl, Joseph Douglas	61, 307
Wahl, William Randolph	307
Wakefield, Frances Eva	60, 302
Walden, Agda Sophie	60, 298
Waldrop, Elizabeth Alida	81, 276
Walker, Sarah Venable	60, 286
Wallen, Helen Marguerite	60, 298
Walling, Harold	95, 303
Walls, Floyd C.	81, 309
Walter, Boyd Howard	81, 309
Walton, Dorothy Gregg	60, 284
Walton, John Vance	95
Ward, Jack Warren	287
Ward, Robert Richard	95, 287
Ward, Willard Jay	109
Warner, Keith Laron	95, 289
Warner, Ralph Eugene	95
Warran, T.	290
Waters, Margaret Nell	95, 278
Watt, William Linn	81, 275
Watts, Joseph William	95, 307
Way, Helen Jean	95, 286
Webb, Marvin Elbert	95
Webb, Orvin Favro	95, 279
Weber, Ernest	95, 309
Weber, Max Roy	60, 292
Webster, Wallace Boyce	109
Wedin, Roy Mitchell	109
Wegener, Jean Lorraine	95, 286
Weinberg, Melvin Edmond	95, 290
Weiser, Alice Patricia	109, 286
Weissaupt, William Jonathan	61, 305
Weitz, Raymond	61, 309
Welch, John Robert	61, 307
Wells, Frank Elmer	82, 307
Welch, Daniel Patrick	109, 309
Wennersten, Esther Margaret	61, 298
Wenstrom, George Don	109
Wentworth, Ernestine Cappy	60, 278
Werneche, Arthur Walter	109

## Lane Thrift Stores

*“Better Values in Better Foods”*

THIRD AND WASHINGTON  
MOSCOW

## *Dance Programs*

- When purchased from the Star-Mirror will have distinction . . . expert workmanship . . . individual designs for your “hop.”
- We are specialists in every other type of printing as well.
- SEE US FIRST.

THE STAR-MIRROR

## *The Students’*

## Standby

THE first place the students go for new books, used books, or school supplies of any kind. The cheerful, friendly service makes it the friend and port of first resort to the needy student.

Co-op Book Store

## Electric Service Progress . . .

The history of electric service in the Inland Empire is a history of continual expansion and development. Each year finds your electric service company embarked upon a new program of line building, of increasing its facilities through the installation of additional equipment . . . to bring better service to every community of the Inland Empire.

The Washington Water Power Company

Wesler, Jerome Bernard.....	60, 283	Willott, George William.....	61	Woodward, Ruth Elinor.....	82, 280
West, Wayne William.....	82	Willsey, Marian.....	62, 286	Woody, Claude Ellsworth.....	95, 307
Westerdahl, Melvin Auctor.....	82, 293	Wilson, Alexander Hamilton.....	62	Wortman, Geneva Maxine.....	109
Westerdahl, Elden Denning.....	82, 305	Wilson, Carl Clifford.....	82, 309	Wright, Helen Sophie.....	62, 284
Westerlund, Helen Mary.....	82, 301	Wilson, Clayton Ralph, Jr.....	82, 292	Wright, James Lewis.....	62, 275
Westfall, Chester Scott.....	95, 294	Wilson, Donald David.....	109, 305	Wright, Jonathan William.....	62, 275
Westover, Reo Smith.....	82, 311	Wilson, Donald William.....	62, 278	Wycoff, Fletcher Robertson.....	82, 292
Wetter, Ferdinand Fred.....	95, 307	Wilson, Edgar Frederick.....	82, 290	Wynn, Alice Julia.....	82, 274
Wetter, Hans.....	82, 308	Wilson, Frances Mae.....	109, 280	Wyaong, Carolyn Belle.....	82, 297
Wetzel, Annabel Reed.....	60, 280	Wilson, Jack Elmer.....	95, 275		
Wetzel, Barton Oliver.....	82, 305	Wilson, John Shaw.....	109, 292		
Weyer, Michael John.....	109, 292	Wilson, Louis Richard.....	82, 309		
Whalen, John Dexter.....	95, 275	Wilson, Lucile Myrtle.....	95, 276		
Whalen, Mary Kathryn.....	60, 282	Wilson, Mary Jane.....	109, 302		
Wheatley, Helen A.....	95, 298	Wilson, Noel Avon.....	62, 290		
White, Albert Hartman.....	82, 292	Wilson, Robert Jesse.....	82		
White, Barbara Jean.....	109, 286	Winkler, Frances Elizabeth.....	109, 298		
White, Dean Crue.....	109	Winter, Roland Howard.....	62, 278		
White, Dorothy Lucile.....	95, 297	Winters, Frederick Adelbert.....	62, 285		
White, Evelyn.....	60, 298	Wise, Arthur Vernon.....	62		
White, Varian Kiefer.....	82, 290	Wise, Flora Williamson.....	82		
Whitesel, Glen Martin Albin.....	82, 292	Wiswall, Elizabeth Brown.....	109, 302		
Whitley, Dea Richard.....	61, 290	Wolf, Ethel Dorothy.....	109		
Whitson, Henry Gray.....	61	Wolfe, Maxine Eleanor.....	109		
Wilcox, Jack Chester.....	61, 289	Wood, Arch Bertram.....	62, 277		
Wilding, Orren Russell.....	109, 310	Wood, Carlee, Jr.....	109		
Wildman, Ora Marion, Jr.....	109, 283	Wood, Edna Belle.....	62, 276		
Wilkinson, Woodrow Albert.....	95, 283	Wood, Everett Roberts.....	62, 281		
Willard, Kenneth.....	109	Wood, Jack.....	109		
Williams, Erna Faye.....	109, 302	Wood, Morton Alden.....	62, 309		
Williams, Evelyn Gale.....	95, 278	Woodall, Max Eastman.....	109		
Williams, Glen Blaisdell.....	95, 307	Woodhouse, Norma.....	82, 297		
Williams, Helen Lenore.....	82	Woods, Kenneth Joseph.....	109		
Williams Lorraine Aolah.....	82, 297	Woodward, Clifford William.....	82, 307		

Y

Yeager, Charles Casper, Jr.....	62, 309
Yenni, Wayne Kenneth.....	82, 283
Yoder, James Glen.....	82, 278
York, Boyd James.....	95
York, Mary Loris.....	82, 301
York, Raymond Sterling.....	62, 275
Yost, Darrell Herman.....	62, 303
Young, Erma Lillian.....	302
Young, James William.....	95, 307
Young, John Royner.....	82, 279
Young, Maurice Aleck.....	82, 294
Young, Mary Elizabeth.....	109

Z

Zachow, Frances.....	95, 282
Zamoni, Frederic Armond.....	95, 292
Zapell, Raymond Stanley.....	109, 289
Zeniter, Howard Kalston.....	95, 307
Zimmerman, Ellen.....	109, 301
Zingale, Sam Joseph.....	95

# BUILDERS OF THE BOOK

Photography  
 CHARLES DIMOND  
 HUTCHISON'S STUDIO  
 STERNER'S STUDIO  
 RICHARD TRZUSKOWSKI

Engravings  
 WESTERN ENGRAVING & COLORTYPE CO.  
 Seattle, Washington

Printing and Binding  
 SYMS-YORK COMPANY  
 Boise, Idaho

Covers  
 DAVID J. MOLLOY PLANT  
 Chicago, Illinois

Paper  
 S. D. WARREN COMPANY  
 Boston, Massachusetts

IDAHO'S  
FINEST  
HOTEL

---

HOTEL BOISE

---

On your visits to Boise, whether your stay is for a few hours, overnight, or a long period, make Hotel Boise your headquarters . . . You'll enjoy the home-like atmosphere, the comfortable rooms, and the excellent meals provided for the comfort of our guests.

*Community Owned by 530 Idaho Stockholders.*

# MOLLOY - MADE

cover quality is still serving the best books in the land . . . just as it did in the pioneer days of the modern yearbook. The cover on this volume is a physical expression of that fine quality and workmanship which the MOLLOY trademark has always symbolized.



## The David J. Molloy Plant

2857 North Western Avenue  
Chicago Illinois

# FRIENDSHIPS

OF COLLEGE DAYS . . .

*. . . a personality portrait  
enhances college friendships  
as the years roll by.*

## HUTCHISON STUDIO

*"Near the Campus"*

58 SALON HONORS AWARDED HUTCHISON PORTRAITS



IDEAS, GOOD TASTE. CLEAR PICTURES.  
THE STORY OF A YEAR ACCURATELY  
RECORDED FOR ALL TIME . . . THE  
ESSENTIALS OF A TRULY FINE ANNUAL.

*"Western engraved annuals are Better Annuals"*

WESTERN ENGRAVING AND COLORTYPE  
The Seattle Engraving Co.  
Virginia St. Seattle, Wash.



**WESTERN ENGRAVING AND COLORTYPE CO.**

**The Seattle Engraving Co.**

**Eighth Avenue and Virginia St.**

**Seattle, Washington**



THAT THE HOURS OF LABOR INVESTED  
BY THE EDITOR AND HIS STAFF . . . THE  
ARTISTS AND DESIGNERS . . . MAY BE  
ENHANCED BY FINE PRINTING AND  
BINDING . . . IS OUR DESIRE AS THE  
1938 GEM GOES TO PRESS.

**SYMS-YORK COMPANY**  
Printers and Binders  
Elks' Building

**SYMS-YORK COMPANY**

**Printers and Binders**

**Elks' Building**

**Boise, Idaho**

Two years ago the 1938 Gem was started. Since that time everything in the power of the staff has been put into this Vandal yearbook to make it part of the endless string of outstanding Idaho annual publications. It is with regret that we have reached the point where history begins, where our work ends, and where our talents and efforts will be put on the shelves as part of Idaho's never-ending history.

The cooperation that was received from the editorial staff this year is really worth mentioning. We owe a lot to the many helpers who have aided in finishing what we hope will be a worthwhile yearbook.

To Fred Swank, assistant editor, we present the roses. Freddy helped this to be the excellent book that it is. To Towhead we offer our sincere thanks.

To Verla Durant and the Tri Deltis we give orchids for their grand work during the year. To Margaret Brown, Ila Ingersoll, and Evelyn Williams we hand another bouquet.

To the various section editors, Glendon Davis, Ruth Bevis, Billye Jane Austin, Homer Davies, Marie Raphael, Jim Boyd, Margaret Barton, and Phyllis

Rand, we extend our sincere thanks for good work.

Alden Hull and John Rupp are also extended individual appreciation for their cooperation.

To the builders of the book, Ralph York and the personnel of the Syms-York Company at Boise, and Walt Irvine and the Western Engraving Company we extend our sincere thanks.

Charlie Dimond again took wonderful pictures. He cooperated to the utmost with the staff, even though we gave him only minutes notice when we wanted pictures for the 1938 Gem. We also extend our appreciation to Hutchison's studio and Sterner's studio.

To all the other members of the staff, who comprise the greater part of the group and who made this book possible, we give our heartiest thanks.

So with this we close the final chapter of the 1938 Gem of the Mountains. We hope that Idaho feels that this book is something of which she will be proud. To the entire student body, our heartiest thanks and deepest appreciation for the opportunity to edit this Gem of the Mountains.

JIM YODER.

## EDITORIAL STAFF

JIM YODER  
Editor till March 6, 1938

FRANNY MADSON  
Associate Editor

BILL CHARLESWORTH  
Assistant Editor

WENDELL LAWRENCE  
Assistant Editor

FRED SWANK  
Assistant Editor

**Administration Staff:** Glen Davis, editor; Helen Berg.

**Classes Staff:** Margaret Barton, editor; Marjorie Johnston, Janet Anthony, Jeanette Roddy, Gertrude Eliason, Jean Cunningham, Hester Gentry, Virginia Erdman, Dorothy McKinnon, and Betty Blake

**Activities Staff:** Maria Raphael, editor; Publications: Ed Dakin, Marian Willsey, Naomi Hillman; Debate: Annabelle Wetzel, Mary Jane Cleveland; Judging: Ken Farmer, Ira Jacobsen; Dramatics: Winifred Martin, Christine Nuckola, Eda Hillman, Steve Utter, Marjorie Lester; Honors: John Rupp, Paul Price; Music: Jean Pence, Mary Lou Fahrenwald, Jean Kreuger, Betty Jo Jeppesen; Military: Bill Campbell, Paul Stettler, and Woody Reed

**Sports Staff:** Jim Boyd, editor; Bob Leright, Gene Long, Alden Hull, Harry Akers, Bill McGowan, Charles Murphy

**Women's Staff:** Ruth Bevis, editor; Mary Guy, Lucille Marshall

**Campus Life Staff:** Homer Davies, editor; Dave Morken, assistant editor; Dick Adelman, Bill Smith, Paul Fidler, Charles Finnell, Sally Mitchell, George Meacham, Dick Trzuskowski, John Elder, Mary Alice Pettit

**Organizations Staff:** Billye Jane Austin, editor; Patricia Keepings, Margaret Thornton, Ned Bowler, Dorothy Moss, Helen Buttram, Alice Alford, Goldie Manning, Elizabeth Jensen, Jack Wilcox, Lucille Wilson, Helen Irwin, Kathleen Bowers, Gladys Pospisil

**Photo Mounting Staff:** Verla Durant and Margaret Brown, editors; Margaret Davis, Naomi Hillman, Helen Irwin, Mildred Ryan, Ila Ingersoll, Margaret Alison, Sabey Driqqs, Emma Jo Long, Evelyn Nealy

**Stenographic Staff:** Evelyn Williams, editor; June Viel, Dorothy Dyer, Doris Dingle, Phyllis Morrison, Margaret Marcus, Andrea Vaughn, Ruth Bucher, Josephine Cook, Jean Fedder, Patricia Keepings, Charles Harris.

**Copy Desk Staff:** Phyllis Rand, editor; Phyllis Thomas, Patricia Churchill, Susanna Black, Neva Holman

The period of uncertainty has passed as all income budgets are met. This brings to a successful close a year which was predicted to be the hardest of them all. To the members of the managerial staff, whose faithful efforts and sincere cooperation were responsible for a successful conclusion, may I express my gratitude and hearty thanks.

In the production of this volume of the Gem of the Mountains, there have been five managerial staff members whose work has been so outstanding as to warrant the highest praise. To Dick Phinney, circulation manager, too much appreciation can not be given for his effective work throughout his two years at the University. He has served as assistant circulation manager and as circulation manager. He knows what it is to hit the ball on work that must be done. Joe Watts, publicity manager, has diligently performed the many duties of that office.

We thank Doris French, secretary to the manager, who has accurately executed her duties in that position, also to Leon Addy and Don Southworth, four-star men, who gave their sincere and energetic aid as

general assistants to the manager, positions requiring diversified ability.

Sales were directed by Sam Rich, assistant business manager, who helped conduct a well organized sales campaign which resulted in a complete sell-out for this edition. He was ably assisted by members of the staff: Jack Love, Helen Sullivan, Beth Bothwell, Bill Tomlinson, Stan Hume, Ted Kara, Frank Kara, Elena Sliepceovich, and Betty Rhoades.

In spite of present economic conditions, the advertising solicitors sold about three times the amount for which the budget called. Bob Bonnett and Dale Jordan, two live wires, really went through town. To Jean Baer, Margaret King, and Doris Eby, who worked as stenographers and assisted in any way possible, the manager wishes to express his sincere thanks.

Perhaps the most credit of all should go to those many willing workers who were always ready to give cheerfully of their time and effort, which a limitation of space here forbids us to more than recognize on the staff.

CARL R. BURT.

# MANAGERIAL STAFF

Business Manager . . . . . CARL R. BURT  
 Assistant Manager . . . . . SAM RICH

Limacher, Eddie Lowe, Rulon Hicks, Reynold Carr, Mary Cleveland

**Circulation Managers:** Dick Phinney, Don Southworth, Bill Tomlinson, Ted Kara, Leon Addy, Joe Watts; **Assistants:** Joe Hackney, Iver Longeteig, Gerald McNickols, Bill Langley, Roger Heath, Bill O'Meara, Jim Clabby, Peggy Boyle.

**Publicity:** Joe Watts, Jeanette MacGregor, Frank Kara, Inez Brown, Rachel Braxtan, Laughlin McCurry, Van Caples, John O'Neill, Vick Sellers, Ed Snow, Irving Bennion

**Sales:** Stan Hume, Elena Sliepceovich, Betty Saffle, Jo Farley, Frank Evans, Mary K. Nelson, Betty Rhodes, Wendell Eames, Ray Lundgren, Jean Spooner, Spokane Smith, Dick Hutchinson

**Advertising:** Bob Bonnet, Dale Jordan, Donald Hagedorn, Leah Dennison, Helen Turinsky, Maxine McFarland, Hubert Miller, Don Parvin, Gordon Ford, Elsie Mae Stokesberry, Raleigh W. Smedley, Frank Evans, Ed Terhaar

**Secretarial:** Doris French, Beth Bothwell, Jean Baer, Margaret King, Doris Eby Helen Sullivan, Imogene Boyer, Grover Knight, Les Hansen, Barbara Broderick, Eleanor Kerr, Regina

**Organizations:** Jack Love, Wilma French, Dick Heppler, Elaine Johnson, Andrea Vaughn, Marguerite Brown, Marlon Haegele, Jean Wegener, Dorothy Dyer, Tex Therrell, Gladys Pospisil, Lavina Marsh, Jerry Davidson



FINIS

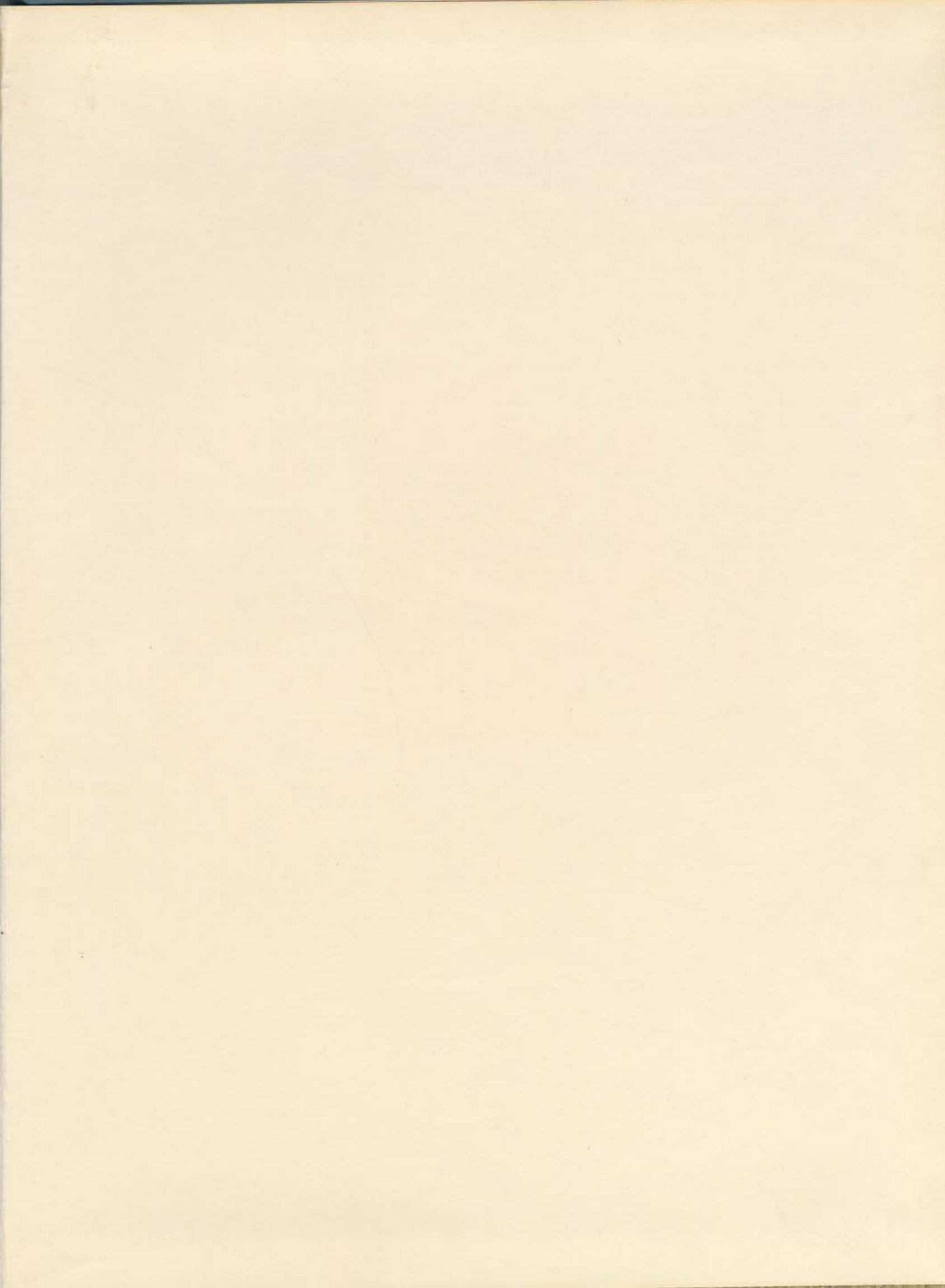

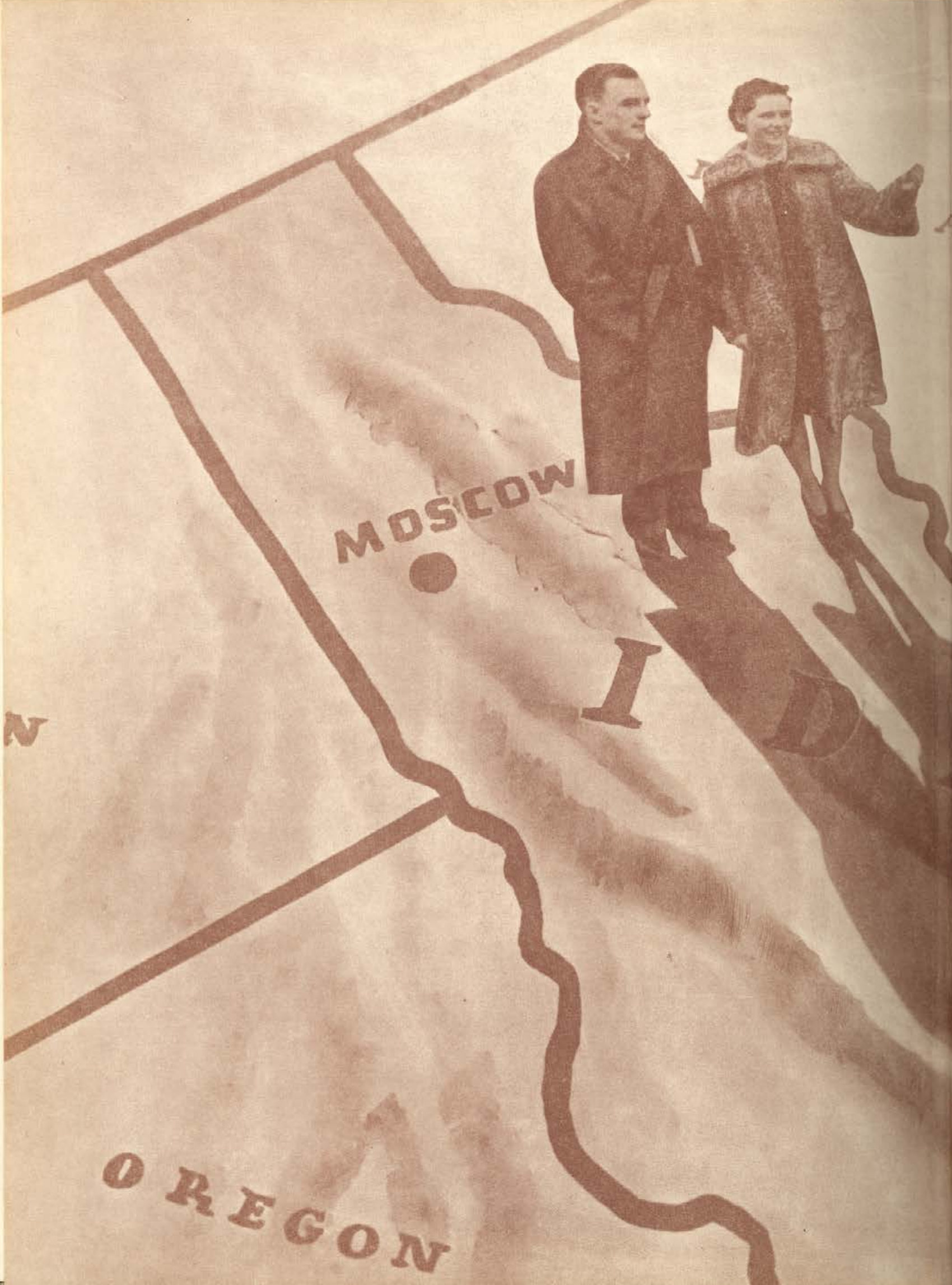

MOSCOW

I

OREGON

N

J. G. ELDRIDGE  
901 EAST B ST.  
MOSCOW, IDAHO

N A

W Y

A H O

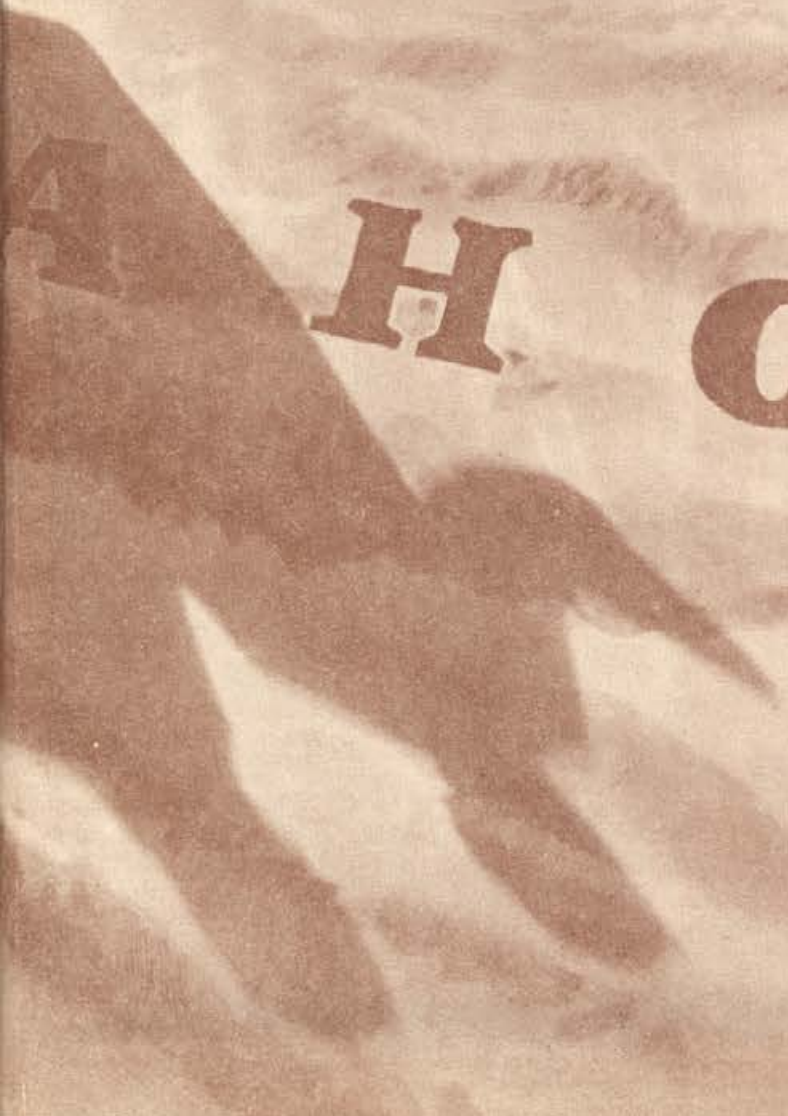

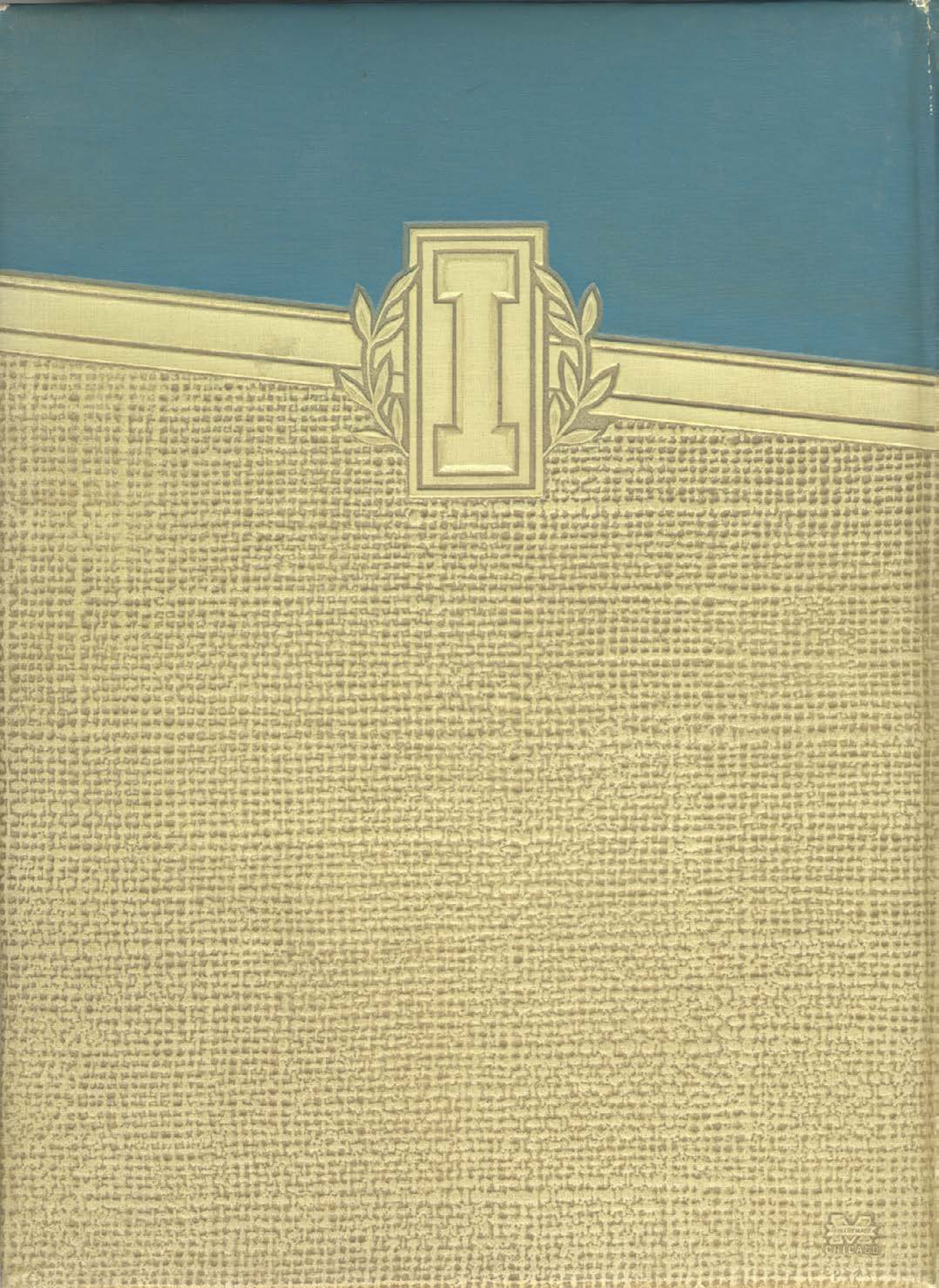



1938

UNIVERSITY

OF

IDAHO



T

H

E

G

E

M