

THE GEM OF 1940

Karl Goble





The **GEM**

1940





At the end of each hour of the day, the Ad building steps are crowded with students rushing to and from classes, or just catching a breath of fresh air or a quick drag from a cigarette before returning to another class.

The
G E M
OF THE
MOUNTAINS

1940

ANNUAL PUBLICATION OF
THE ASSOCIATED STUDENTS
UNIVERSITY OF IDAHO AT
★ MOSCOW ★

EDITOR - - JIMMY BOYD
MANAGER - DICK PHINNEY



CONTENTS

- ADMINISTRATION
- CLASSES
- CAMPUSTRY
- WORLD OF SPORTS
- ACTIVITIES
- UNIVERSITY WOMEN
- ORGANIZATIONS

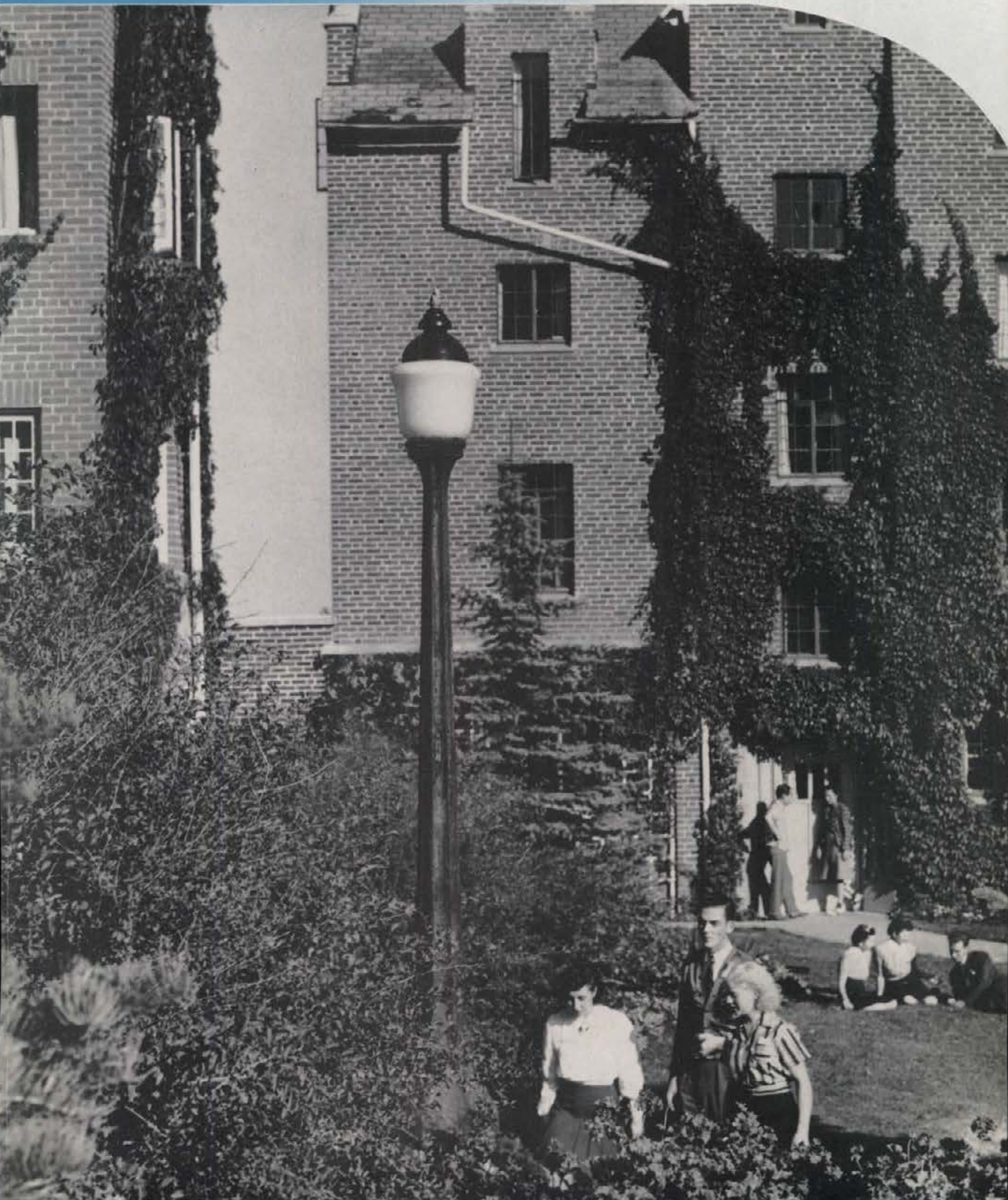

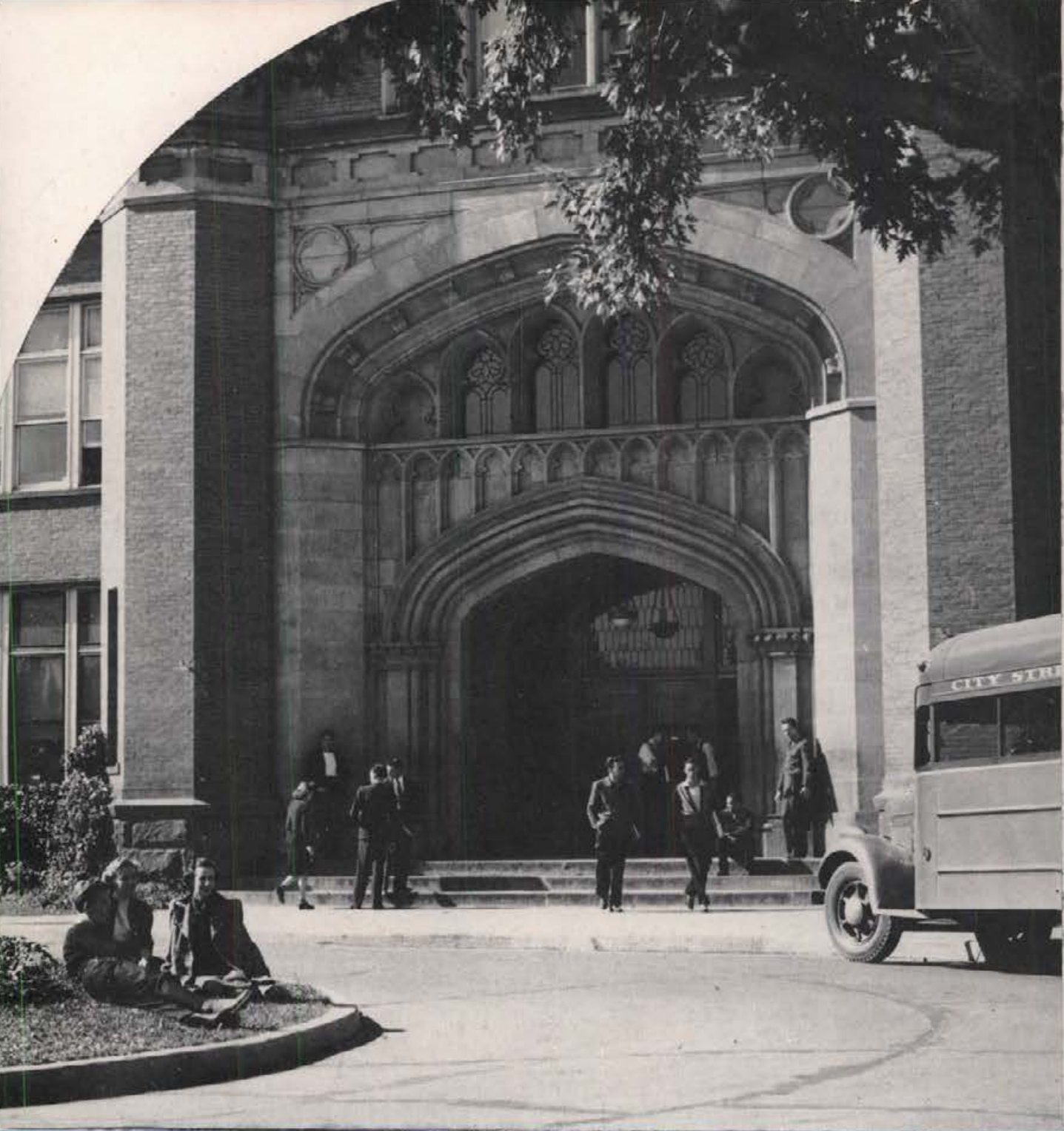

FOREWORD



- ● ● May this GEM OF THE MOUNTAINS ever remind you of the happy and carefree side of your past college year. We feel that the work, the study, the long hours of research, might better be forgotten . . . that you might not be discouraged but encouraged to strive even harder at work and play in the future. With this in mind, we have pictorially presented only the pleasant, interesting, humorous, and entertaining part of our school year.

In Memoriam

WILLIAM E. BORAH

J. W. BRIGHAM

LT. COL. FLOYD HATFIELD

FACULTY

ASSISTANT PROFESSOR GEORGE STUMP

ASSISTANT PROFESSOR LESTER SCHULTZ

STUDENTS

BRENDEN BARRETT

SHIRLEY HUPP

EILEEN FROST

CARL DRAKE

RICHARD LUEDEMAN

EARL RAGAN

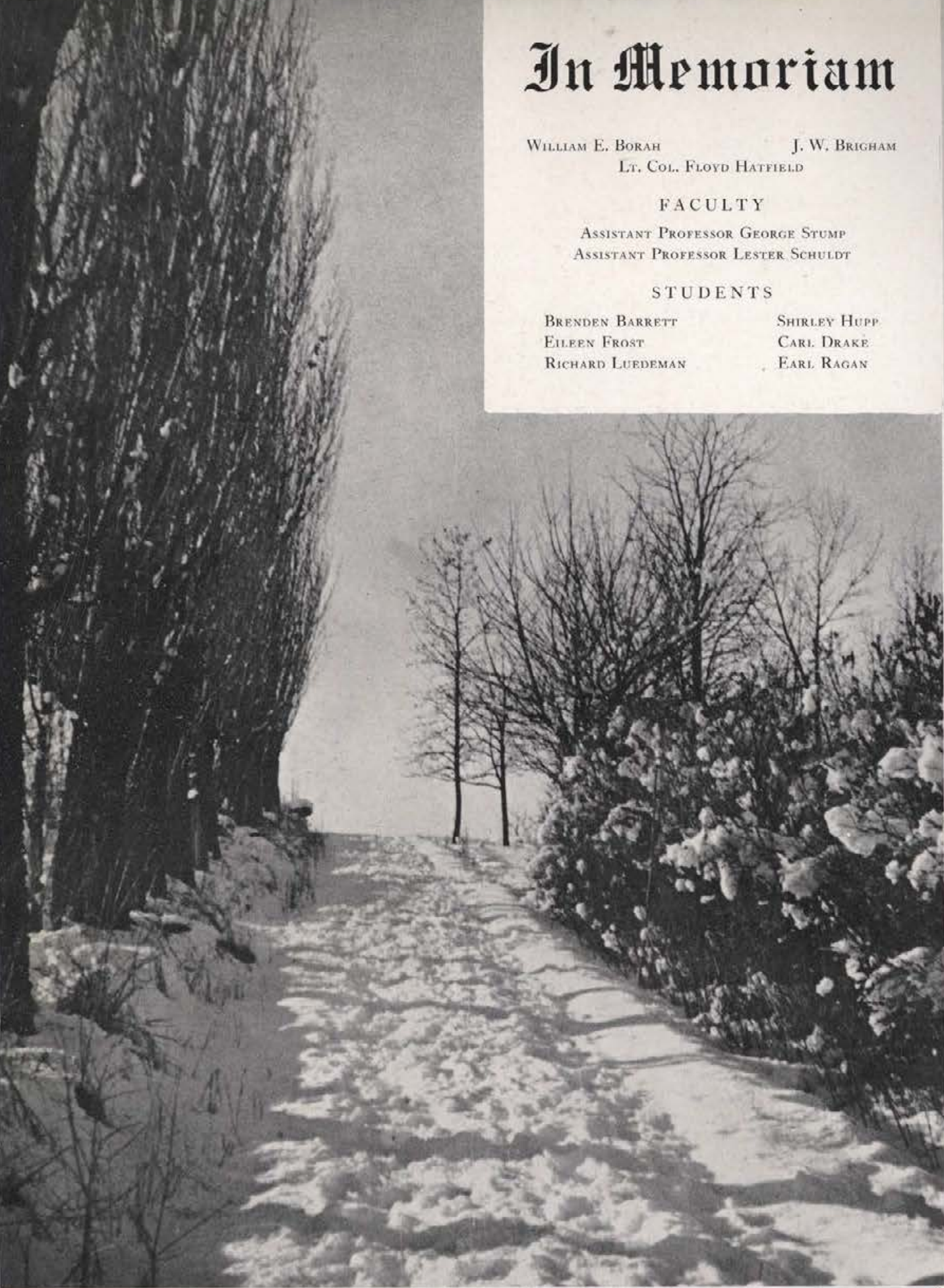



In our whirl of campus activities we seldom stop to notice the many beauty spots. The ivy-covered walls of Hays and Forney halls have been photographed many times, but each time a new beauty is revealed. The passing of time will tend to mellow familiar scenes.



To lion-hearted, eloquent, able

WILLIAM E. BORAH,

whose persevering leadership
in the United States Senate
drew the attention of nations
to Idaho and whose loyalty to
the University endeared him
to generations of students, we
the associated students of the
University of Idaho, dedicate
this book

The green-terraced lawns,
low-hanging shade trees
make the Kappa Kappa
Gamma a beautiful student
residence. Different in
style, different in type are
the other group houses, but
all are beautiful.



Predominantly feminine is this group of students hurrying to classes in the Ad building. Down these same steps come more leisurely the students heading for the campus coke shops for their idle hours of bridge or bullfesting.





ADMINISTRATION

BOB MURRAY
Editor



ON THE ADMINISTRATIVE OFFICIALS DEPENDS
THE SUCCESS OF OUR UNIVERSITY. THE
BEAUTIFUL GROUNDS, COSTLY EQUIPMENT,
PLAN OF COURSES, ATHLETIC FUNCTIONS, AND
ALL THE MANY THINGS THAT MAKE OUR
UNIVERSITY AN EDUCATIONAL INSTITUTION
TO BE PROUD OF, IS THE RESULT OF THEIR
COLLECTIVE WORK.

- ★ **Academic Kingpins**
- ★ **Student Spokesmen**

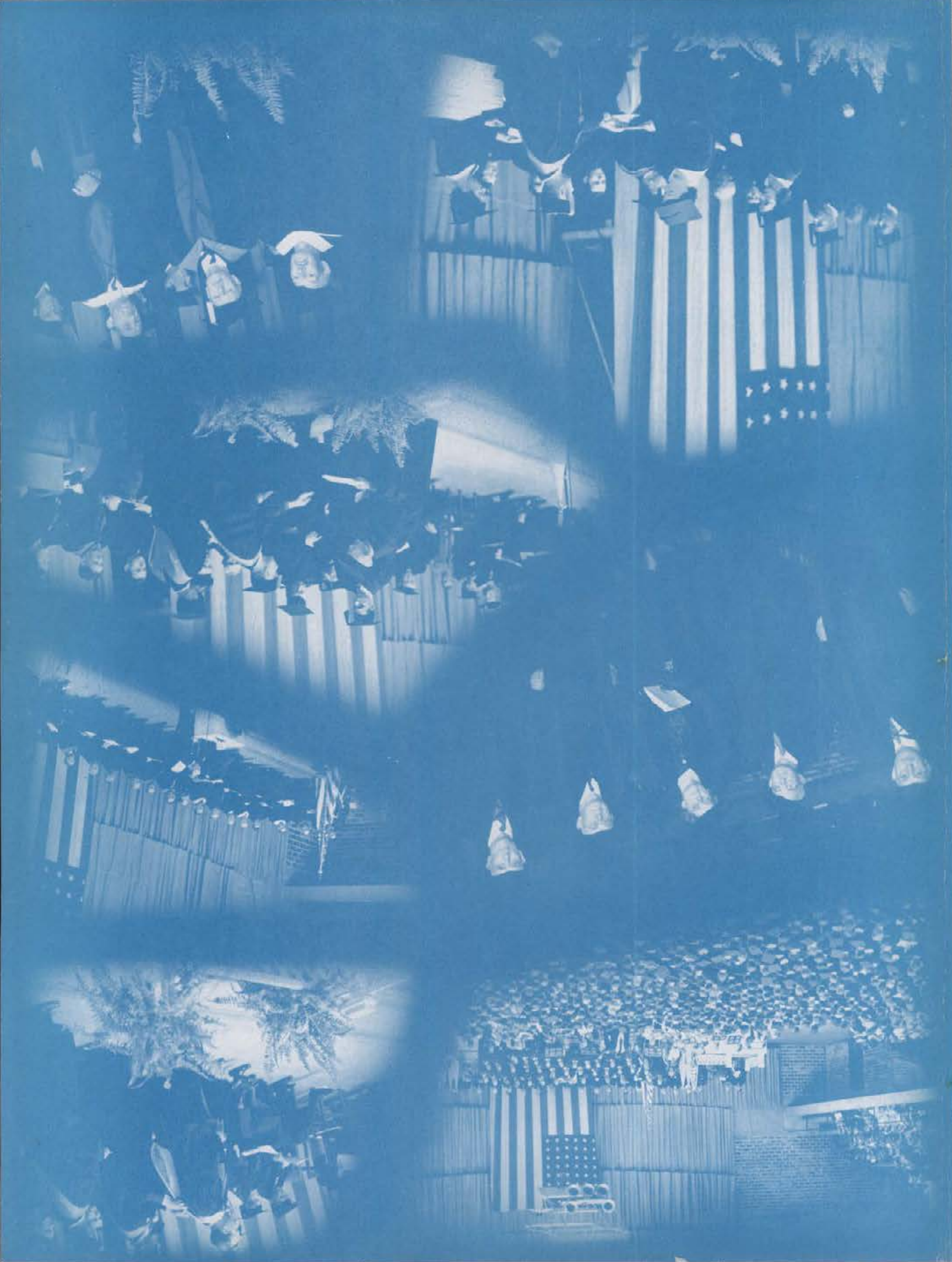

Academic Kingpins





President Harrison C. Dale



President's Message

The 1915 GEM OF THE MOUNTAINS, appearing a quarter of a century ago, was a gay little publication whose editors and contributors were wholly oblivious of the colossal international conflict which was steadily engulfing all the world.

It is safe to say that under the gayety and humor which rightly and properly runs through the pages of the 1940 GEM, there is a keener realization that ours is a dangerous age.

More than anything else it is the president's hope and prayer that five years hence we shall be erecting no memorial tablets to record the slaughter and sacrifice of any whose names appear within the covers of this book.

HARRISON C. DALE, President.



J. W. Condie, A. L. Swim, Mrs. A. A. Steel, Clency St. Clair, W. F. McNaughton, W. C. Geddes

BOARD OF REGENTS

The Board of Regents . . . acting for the State Board of Education . . . meets frequently in Moscow to render decision on university policy.

Two new faces appear in the Board's picture this year . . . W. C. Geddes, of Winchester taking the chair of J. F. Jenny, Cottonwood, and

W. F. McNaughton, Coeur d'Alene, successor to Jerome J. Day, Wallace.

Arthur L. Swim of Twin Falls is now president of the Regents; Mrs. A. A. Steel of Parma, vice-president; W. C. Geddes, secretary; and Clency St. Clair of Idaho Falls, and W. F. McNaughton complete the board.

ADMINISTRATIVE OFFICIALS

R. W. Lind, from Colorado U., is the superintendent of buildings and grounds here . . . held the same job at Colorado.

M. Belle Sweet, librarian, "saves stuff," exhibits it in the library again when it's timely. Best yet . . . World War I posters.

Miss Ella Olesen, registrar, enjoys Idaho's growth; it jumped over one thousand in the '30's.

When he isn't trying to figure out a way for broke students to pay their fees, Bursar Frank Stanton's a home lover.

Bob Greene, dormitory director and basketball timekeep, is crazy about the Greene's new red-head daughter.

Oren Fitzgerald, publications editor, Idaho '23, rakes a busman's holiday writing magazine ditties.





Governor C. A. Bottolfsen

Governor C. A. Bottolfsen followed the example of many other well-informed country publishers and entered politics.

"Bott" came to Idaho in 1910 and entered the newspaper business at Arco. His record as governor shows rigid economy and progress in extending the merit system to more state jobs.

Today the nations of the world that still adhere to the democratic principles of government, find themselves facing the supreme test of the policies upon which they have been founded.

The youth of America occupy a position of unusually grave responsibility at this time, since they will within a few years determine in a large measure the path that government shall follow.

To the extent that the young men and women of this generation fulfill the faith that has been placed in them, the fundamental principles of free speech, free press, and freedom of religious thought will be perpetuated.

It is my belief that this trust has been well placed.

C. A. BOTTOLFSEN.

DEANS



Dean J. G. Eldridge

Dean Eldridge, who has grown with Idaho for many years, went through all three degrees at Yale, getting his Ph.D. in German.

Having sent four children through Idaho, he appreciates every side of the college picture. Dashing off a sonnet or a hymn in odd moments, he has seen more than a few in print.



Dean E. J. Iddings

"E.J." likes to travel, has been to Europe twice. He received both Bachelor and Master degrees at Colorado State Agricultural College, and has always liked the Pacific Northwest. Animal husbandry and livestock in general are his strong suits. His department's "Little International" show exhibits prize-winning animals each spring.



Dean J. F. Messenger

Talk "summer school" to Dean Messenger and his face lights up. Working toward greater enrollment of graduate students in summer study, he counted 460 graduate noses there last year. A.B., University of Kansas; Master in Philosophy at Harvard, and Ph.D. in Psychology at Columbia are his degree "scalps."

DEANS

Dean J. E. Buchanan

Jesse E. Buchanan, since graduation in 1927 from Idaho with grades that caused heads to turn, did hard-headed highway and other engineering before returning to Idaho to become Dean. His department, despite lack of elbow room, turns out thoroughly competent men. The Dean enjoys popularity and confidence of his professional associates.



Dean T. S. Kerr

Dean T. S. Kerr, a versatile educator, has his finger in many academic pies: he teaches political science and business, heads Letters and Sciences, chairmans the athletic committee, serves the American Business Law Association as president, secures speakers for assemblies. He studied first at Indiana, finished at Michigan (LL.B.)



Dean Pendleton Howard

Thorough college training and rough, tough professional experience . . . assistant district attorney in New York City . . . are Pendleton Howard's law background. He was graduated from Texas without an accent, took Master's and Doctor's degrees in Public Law and Jurisprudence at Columbia. Student government is good training for life, quoth the Dean.





Dean Arthur W. Fahrenwald

A true hard-rocker himself, Dean Fahrenwald has developed processes of flotation for the procuring of metals and has also put the finishing touches on some mining machinery that was patent-worthy. Has been called to some great distances from the local field to figure out mining methods for commercials.



Dean Charles Hungerford

Dean Hungerford liked plant pathology so well after undergraduate days at Upper Iowa University that he became a Ph.D. in it at Wisconsin. Problems of Idaho farmers excite his interest and sympathy. He organized Idaho's plant pathology department. His plant pet is the iris.

Dean Dwight S. Jeffers

Tall and lean is the Dean. Carries himself with the bearing of a military officer, and has had enough practical experience behind him to make him tell Paul Bunyan stories with the best of the old lumberjacks. In the forestry school, students prepare for governmental and commercial positions.



Dean R. H. Farmer

Dean Ralph Farmer came west to teach after doing his undergraduate work in economics at exacting Oberlin, polishing off graduate work at Chicago and Minnesota. Taking a keen interest in his majors and their placement, he finds time to give local Boy Scouts and Kiwanis activities zealous help.

Dean H. J. Wunderlich

Friendly and understanding is Herbert J. Wunderlich to students, helps them out with problems, is interested in their affairs. A former radio announcer, the handsome Dean is in demand as master of ceremonies.

When not busy, "Herb" goes hunting or fishing, is an all-sports enthusiast.

Dr. Harold Cramer

Dr. Harold Cramer, who swings the scalpel at the infirmary, works hard and well in both the surgical and public health sides of his job.

A San Jose State grad (he didn't box there), he took his A.B. and M.D. at Stanford, interned in San Francisco, served Stanford as school physician before coming north.

Dean Beatrice Olson

She hasn't been here long, but she exemplifies the Idaho spirit . . . friendly, frank, and reasonable. Facile conversationalist, she remembers names, is interested in the lives of her charges. Graduate University of North Dakota, studied at the Universities of Chicago, Columbia, Oxford, and Emerson at Boston.

Dean Bernice McCoy

To tiny, lavender-and-old-lace Bernice McCoy goes all the correspondence from students taking the non-resident courses offered by the University. She keeps her mental fingers on all the seniors and upon their graduation attempts to steer them into jobs in their respective fields.



Student Spokesmen





President Walter Olson

Student Prexy

WALTER OLSON, A.S.U.I. president, found after a while in Ag school that he liked politics better, switched to political science. His ability to organize carried independents into power after a long drought. Good Sherlock Holmesing by Olson & Co. uncovered fraud in last spring's election, put Walt and his executive board in. Olson is making a sincere effort to conduct clean politics . . . and keep the independents in. Flies in his ointment: "Bow Bow" Wocjkiewicz, the freshman powerhouse who takes no orders and runs his own ticket, and Olson's sensitiveness which makes him wince and lose the Olson temper when the opposition tweaks an independent nose. No matter which party a man belongs to, the other side is a nest of scoundrels. True to the A.S. U.I. presidents' tradition, violated by Max Kenworthy last year but preserved intact before then, Olson took to wife last summer an Idaho woman. Betty Ingle was the name, a graduate.

Vice-President

Bill McGowan sits in the president's chair in event that the president can not appear. Different from the president, however, Bill can cast a vote.





Dean Jeffers

Dean Jeffers sits with the A.S.U.I. executive board as advisory counsel. He makes suggestions, gives advice only when he feels it is absolutely necessary.

Executive Board

Controversial matters have kept the Executive Board extraordinarily occupied this year. Notable among these have been the investigation of honoraries and the squabble over freshman class officers.

Regular duties under the constitution are control of A.S.U.I. funds and property; having charge of the A.S.U.I. departments as provided in the by-laws; making temporary appointments to fill vacancies in student offices; levying student assessments and approving expenditure from the funds thus created; supervising stu-

dent body, class and organization functions; granting A.S.U.I. awards; regulating all matters of advertising of student activities; and all other duties which shall be necessary and proper to its function.

Nine members from the incoming junior and senior classes are elected by the student body at the annual May elections. Proportional representation system of voting is used to guarantee representation of minority parties. The president is a member ex-officio, making up the regular membership of ten.



Publicity

Assistant to the graduate manager is rotund Perry Culp, an ex-newspaper man. To his office come the editors of the GEM, ARGONAUT, BLUE BUCKET, and Frosh HANDBOOK for advice on publication problems and sanction for new ideas.

His policy of director of student publications is strictly non-interferent . . . putting in his say only when asked or putting his 200-pound foot down only when one of the editors lets his or her ideas for publication go beyond the pale of practicability.



Perry Culp



Bill Johnston

In addition to being director of student publications, Perry endeavors to make J. Q. Public conscious of our sports activities. From his office emanates the stories and pictures that appear in the newspapers all over the United States.

Left hand man to Perry is Bill Johnston, journalism major, Phi Beta Kappa, and managing editor of the ARGONAUT. Come times when Perry is in the field, Bill keeps the publicity wheels rolling.

Graduate Manager

New to the graduate manager's position but old to the University as a graduate (1926-Law) and booster, is Gale Mix. He stepped into the position last fall on the retirement of "Cap" Horton, and hasn't missed a lick since. All Chambers of Commerce in the state know him for his tireless booster work.



Gale Mix

Since taking office, Gale has reorganized practically all departments of the A.S.U.I. Through his efforts ten more departments have been added to the A.S.U.I., making a total of twenty-eight. Over all of these he has unlimited financial power. To him come the irate athletes who believe they should have more stripes and stars on their sweaters. He passes judgment on almost anything pertaining to activity. To all and sundry he listens and gives either "OK," or tactfully, but definitely, says "No" to their plans.

Greatest desire of Gale is to have a greater program for minor sports and to again (1942) see Idaho major sports in full standing in the Pacific Coast Conference.

CLASSES

JEAN HUTCHISON
Editor



AFTER THE FRESHMAN YEAR WE SOON LOSE
TRACK OF CLASSES IN THE MUDDLE OF
CREDITS. ONLY AFTER THE PUBLISHING OF
THE YEAR BOOK DO WE FIND THAT PEOPLE
WE KNOW ARE IN A CERTAIN CLASS. PITY
THE PRE-LAW STUDENTS WHO REACH SENIOR
CLASSIFICATION ONLY TO BE THROWN BACK
TO JUNIOR RATING IN THEIR FIFTH YEAR. AS
A DATE DIRECTORY NEXT YEAR THE CLASS
PICTURES WILL PROVE INVALUABLE.

- ★ **Seniors**
- ★ **Juniors**
- ★ **Sophomores**
- ★ **Freshmen**



Seniors





President Bob Abbey

Senior Officers First Semester

Uneventful was the first semester for the senior class as a body. Into the power seat, by vote, went quiet, soft-spoken Bob Abbey. He did well to fill the figurehead position. For his cabinet the independent party doled out positions to Oscar Pothier, vice-president; Max Choules, treasurer; and Irene McDermott, secretary.

Max Choules Oscar Pothier



Senior Officers Second Semester

Come second semester time, the seniors again went wholly independent. The L.D.S. House put in its bid for political favor, and placed Hal Thatcher as president. More important was his position in that during his term of office came the much-talked-about, much-questioned Senior Prom. As his aids Hal had Norman Fehr, vice-president; Barton Wetzell, treasurer; and Irene McDermott, secretary.



President Hal Thatcher

Norman Fehr Barton Wetzell Irene McDermott





Margaret King

"Poogie" is the type of girl who makes the Jane Arden comic plausible. Journalism being her major, she has worked on the GEM, ARGONAUT, BLUE BUCKET, and edited the Handbook. She managed to take in Cardinal Key, Theta Sigma, and treasurer for A.W.S. in her time off from the assignment book.



ABBEY, ROBERT J.
Boise H.S.; Willis Sweet Hall; A.S.C.E. 2-3-4; Associated Engineers 2-3-4; President; Chairman Engineers Ball 4; Rifle Team 2-3; Idaho Engineer 3-4; Business Manager Idaho Engineer 4.



ISAMU ABO
B.A.; Rupert H.S.; Lindley Hall; Attic Club, President 4.



MARGARET ALISON
B.S.(H.Ec.); Coeur d'Alene H.S.; Delta Gamma; Spurs; Home Ec Club; Symphony Orchestra; Concert Band; Gem; Argonaut; Blue Bucket; Class Treasurer 2; W. A.A.

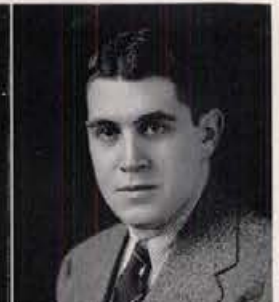

JOE ALLEGRETTI
B.S.(For.); Bronx, New York; Willis Sweet Hall.



JACK ALLEY
B.S.(For.); Pocatello; Lindley Hall.

ERNEST C. ANDERSON
B.S.(Agr.); Ashton H.S.; Ricks College; Utah State Agricultural College; L.D.S. Institute; Lambda Delta Sigma, President 3-4; Ag Club; I.D.S., Sec-Treas. 4.

JOHN ANDERSON
Min.E.; Caldwell

VIRGINIA ANDERSON
B.A.(Ed.); Bellingham, Washington; Pi Beta Phi.



ROBERT ANGELL
B.S.(E.E.); Moscow

MARY JANET ANTHONY
B.S.(Ed.); Lewis and Clark H.S., Spokane, Washington; Kinman Business University; Pi Beta Phi; Attic Club.

CURTIS ARONSON
B.S.; Bonners Ferry H.S.; Chrisman Hall; American Institute of Chemical Engineers; Idaho Chemistry Club.

LAVELL AVERY
B.S.(Agr.); Lava Hot Springs H.S.

BERNICE BACHARACH
LL.B.; Lewiston H.S.

LOREN K. BAKER
B.S.(For.); Grangeville H.S.; Lindley Hall; Associated Foresters; Photo Editor of 1939-40 Idaho Forester.

GWYNETH BALES
B.S.(H.Ec.); Caldwell H.S.; College of Idaho; Pi Beta Phi; Phi Upsilon Omicron; W.A.A.; Westminster Guild 3; International Relations 3; Home Ec 3-4; Argonaut 3.

FRED BANNING
B.S.(Ed.); Pocatello.

JAMES ELMER BARR
B.S.(Bus.); Nampa H.S.; College of Idaho; Alpha Kappa Psi; Bench and Bar.

AUSTIN BEARD
B.S.(For.); Waynesboro, Pennsylvania; University Singers 1.

ESTHER RUTH BATT
B.S.(H.Ec.); Wilder H.S.; Boise Business University; Alpha Phi; Phi Upsilon Omicron 3-4; Home Ec Club 1-2-3-4; Pan-hellenic 4; W. A.A. 1-2.

ERNEST P. BECK
B.S.(Agr.); Post Falls H.S.; Coeur d'Alene Junior College; Tau Kappa Epsilon; Ag Club 1-2, 4.

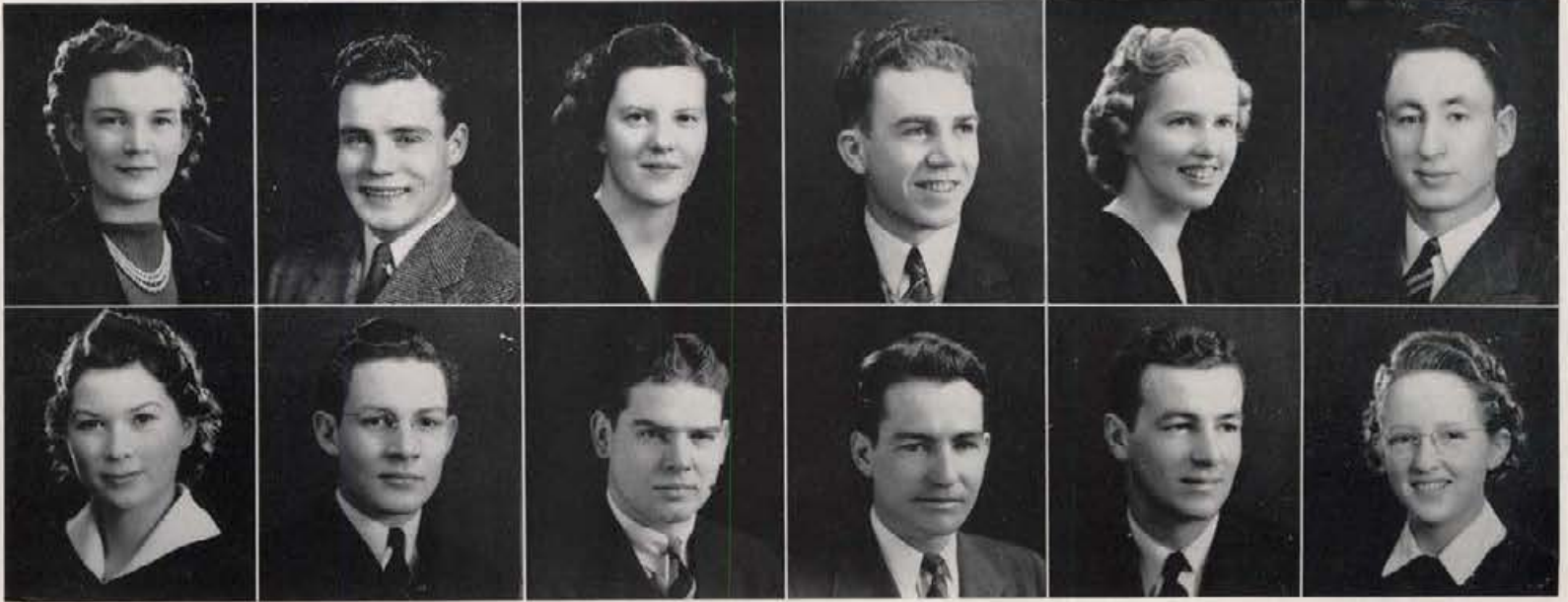

EDITH BEENDERS
B.S.(H.Ec.); Nezperce.

LAVERN BELL
B.S.(Ed.); Burley.

DOROTHY ESTELL BENNETT
B.S.; Mountain Home H.S.;
Alpha Chi Omega; Home
Ec Club; Argonaut 1-2; Blue
Bucket 4; Gem 3-4; Univer-
sity Singers.

ARTHUR BERGE
B.S.(Ed.); McVille, North
Dakota.

HELEN LOUISE BERG
B.S.(H.Ec.); Wallace H.S.;
Gamma Phi Beta; Cardinal
Key; Phi Upsilon Omicron,
President 4; Home Ec Club
1-2-3-4; Blue Bucket 2-3;
Argonaut 1-2-3; Gem 1-2-3;
Handbook 3.

KENNETH H. BERKLEY
B.S.(Agr.); Roswell H.S.;
High Honors 1-2; Phi Eta
Sigma; Alpha Zeta; Ag
Club; Little International
Manager.

HELEN JOHANN BEST
B.S.(Ed.); Coeur d'Alene
H.S.; Ridenbaugh Hall;
Lambda Delta Sigma; W.
A.A.; University Singers 3-
4; Rifle Team, Manager 4.

JOHN BEST
B.S.(Ed.); Idaho Falls.

KENNETH BEZOLD
B.S.(Ed.); Moscow.

ARCHIE L. BILADEAU
B.S.(C.E.); Hoquiam H.S.,
Washington; Chrisman Hall;
Sigma Gamma Epsilon; Asso-
ciated Engineers; A.S.C.
E.; I.S.E.; Independent
Council 3-4; Chrisman Hall
President 4.

RICHARD BINGHAM
B.S.(For.); Mountain Lakes,
New Jersey.

MILDRED BJORKLUND
B.S.(Bus.); Winchester H.
S.; Daldau Gamma; Uni-
versity Singers; A. W. S.
Council.

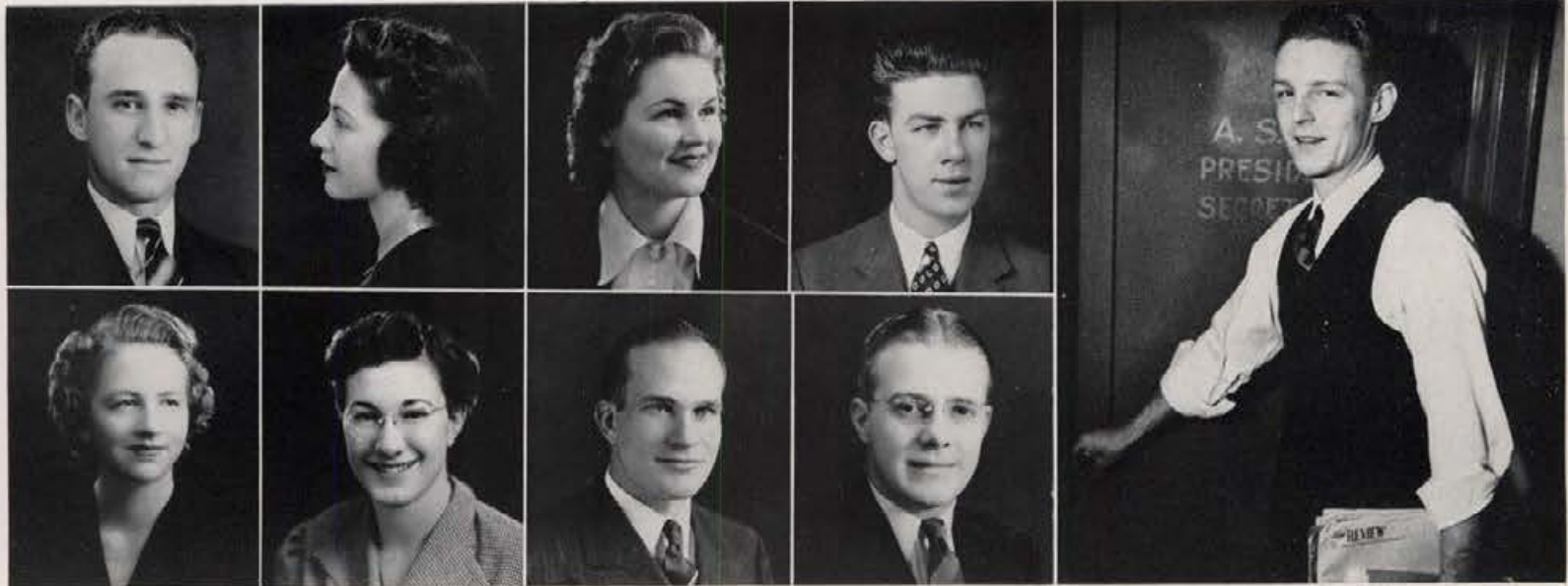

TERON BLAISDELL
B.S.(Ed.); Malad.

SUSAN BLINCOE
B.A.; Heyburn H.S.; For-
ney Hall; U.I.S.B.; A.W.S.

MARGERY BLOOD
B.S.(H.Ec.); Palouse, Wash-
ington; Ridenbaugh Hall.

JAMES BLOOM
B.S.(For.); Kellogg H.S.;
Willis Sweet Hall; Associ-
ated Foresters 1, 4; Inde-
pendent Council 4.

DOROTHY BOECK
B.A.; Boise.

CATHERINE BOWLING
B.A.; Lewiston.

BUFFORD BOYD
B.A.(Ed.); Nezperce.

JAMES BOYD
B.A.(Jour.); Huron, South
Dakota; Delta Tau Delta;
Gem, Editor 1940.

Art Swan

As head of Scabbard and Blade Art did a nice job of throwing a corruption charge back in the flushed face of an investigating committee. Under his directorship the BLUE BUCKET came forth as a commendable magazine for the first time in many a moon. On his chain is a blue key and Silver Lance trinket . . . on his vest an A.T.O. pin.

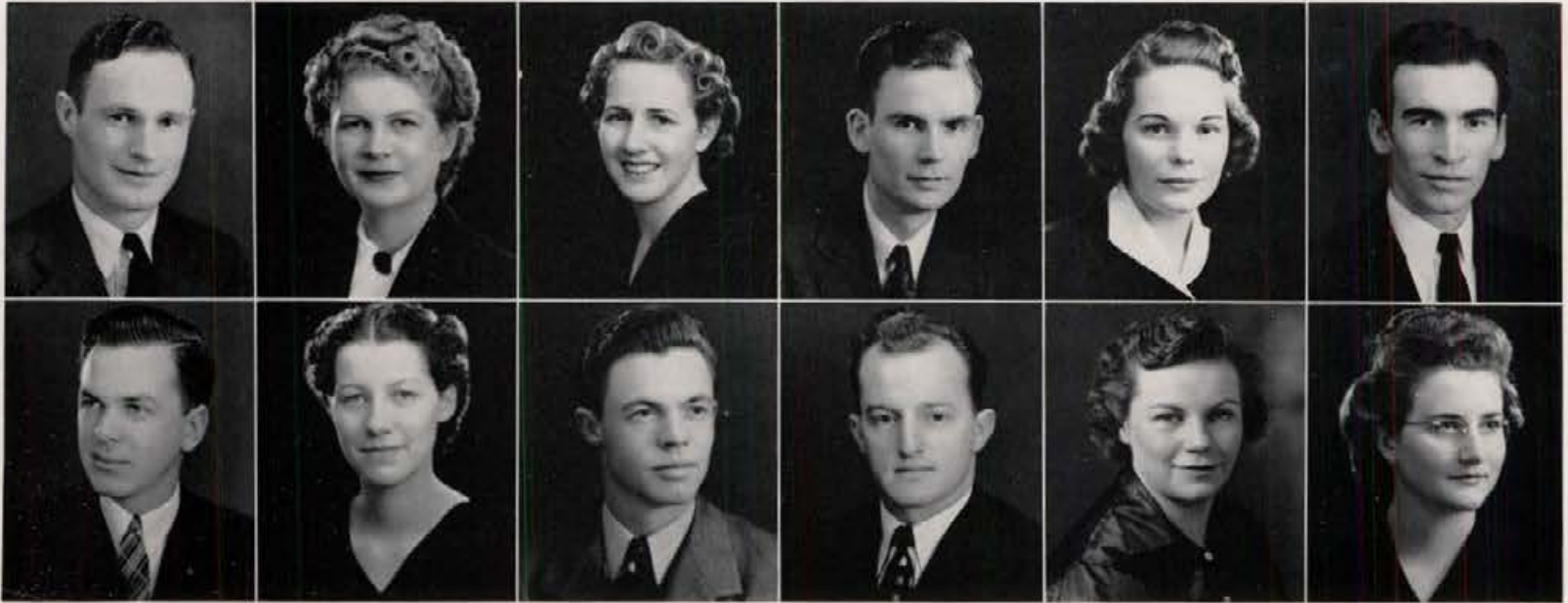

GLEN BOY B.S.(For.); Freeman H.S., Freemont, Washington; Idaho Club.	PAULINE BRADY B.S.(H.Ec.); Wilder H.S.; Hays Hall.	RACHEL BRAXTON B.S.(H.Ec.); Boise H.S.; Pi Beta Phi, President; Mortar Board; Cardinal Key; Phi Upsilon Omicron; Home Ec Club; A.W.S., President 4; Panhellenic Council 2-3; President 3; Gem 2-3; Ex- ecutive Board.	MERLE BRITTON B.S.(For.); University H.S., Oakland, Cal.; Idaho Club; Associated Foresters, Chair- man Foresters' Ball 3.	MARGUERITE BROWN B.S.(H.Ec.); Wilder H.S.; Ridenbaugh Hall; Kappa Phi 1-2-3; Home Ec Club 1-2-3-4; A.W.S. Rep. 3; Gem Business Staff 2-3-4; Award 3-4.	OWEN BROWN B.S.(A.E.); Malad H.S.; Lindley Hall; Associated Agricultural Engineers, President 4.
WALLACE BROWN B.S.(M.E.); Moscow H.S.	GLADYS BRYANT B.S.(Ed.); Orofino H.S.; Kappa Alpha Theta; West- minster Guild 3; Dalda Dau Gamma; Pep Band Show; Argonaut 3; Gem 3; Uni- versity Singers.	JACK BUFFAT B.S.(For.); Pocatello H.S.	PHILLIP BURKE B.S.(Ed.); Grand Junction H.S., Colorado.	MRS. ROY BURKETT B.S.(Ed.); Shoshone H.S.	ALBERTA E. BURKMAN B.S.(H.Ec.); Firth H.S.; U. of I., Southern Branch; Del- ta Delta Delta; High Hon- ors 2; Home Ec Club 3-4; University Singers 3-4; Van- dalettes 4; W.A.A. Award; Gem 4; Kappa Phi.

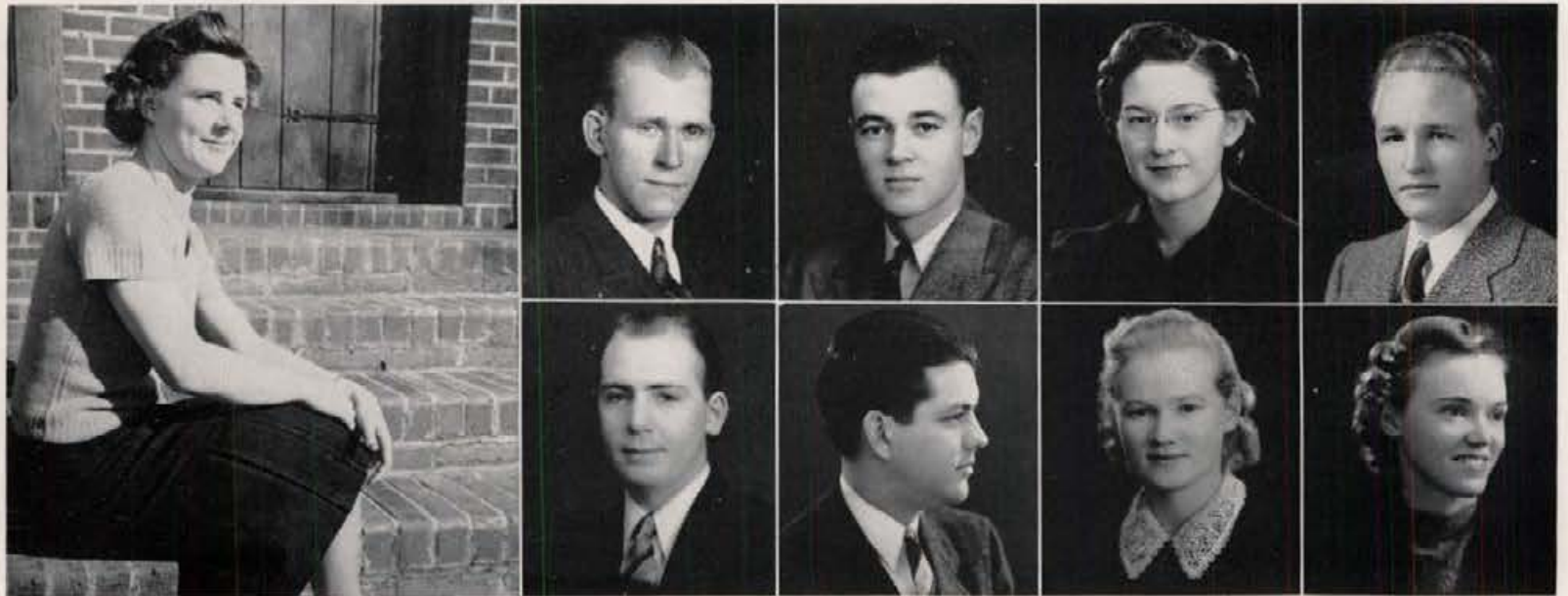

Mary Harvey

Mary... Mortar Board, W.A.A. president, hangs her clothes in a Theta closet, keeps herself in trim with athletics. Better known to the girls is Mary, because she has confined her activities to the more feminine side. Westminster Guild and ARGONAUT work take up some of her time, too.

W. MELVIN BUTTERFIELD B.S.(Agr.); Boise H.S.; Link's Bus. College, Boise; Willis Sweet Hall; Ag Club; Cross Country 3; Debate Manager 4; Argonaut 4; Pope Oratory 2-3-4.	JACK BUTLER B.S.(Bus.); Lewis and Clark H.S., Spokane, Washington; Alpha Tau Omega.	ALBERTA CALHOUN B.S.(H.Ec.); Shoshone H.S.; Hays Hall.	ELWOOD CALL B.S.(For.); Rigby H.S.; Lindley Hall.
MARK BROOKS CALNON B.S.(Agr.); Meridian H.S.; Willis Sweet Hall.	VAN CAPLES B.S.(Bus.); Salmon H.S.; Kappa Sigma; Alpha Kappa Psi.	KATHLEEN CARLSON B.S.(Mus.Ed.); Juneau, Alaska; Hays Hall.	DONNA MAE CANT LL.B.; Ketchum H.S.; Pi Beta Phi.



PETE THOMAS CENARRUSA
B.S.(Agr.); Bellevue H.S.;
Tau Kappa Epsilon; Alpha
Phi Chi; Minor "I" Club
3-4; Boxing 1-2-3-4.

HAROLD EARL CHARTER
M.S.; Iowa Falls H.S., Iowa;
Ellsworth Junior Coll.; Iowa
State Teachers' Coll.; Cam-
pus Club; Phi Tau Theta;
Associated Foresters.

WILLIAM CHASE
Graduate; Rexburg H.S.

WILLIAM G. CHISHOLM
B.S.(Ed.); Sandpoint H.S.;
Willis Sweet Hall.

Bob Davis

In spite of the scowl, Bob is a real personable guy. His activities are too numerous to mention, and if he wore all his keys he would have difficulty to walk. He comes from the Phi Gamma Delta tribe. At odd moments he sells clothes for one of the downtown merchants.

ARNOLD H. CHLOUPEK
B.S.(Ed.); Wahoo H.S., Ne-
braska; Luther College, Ne-
braska; Idaho Club.

MAX THOMPSON CHOULES
B.S.(Bus.); Preston H.S.;
L.D.S. Institute; Alpha
Kappa Psi; Lambda Delta
Sigma; Class Vice-Pres. 4.

PATRICIA G. CHURCHILL
B.S.(Ed.); Orofino H.S.;
Kappa Alpha Theta; Sigma
Alpha Iota; Vandaleers;
President 3; Gem 1-2-3, Ac-
tivity Editor 3; Argonaut 1-
2-3; Orchestra 1-2-3.

JAMES CLABBY
B.S.(Ed.); Malad H.S.;
Lindley Hall; Minor "I"
Club; P.E.M. Club; Boxing
1-2.



CURTISS M. CLARK
B.A.; Bonners Ferry H.S.;
University of Wisconsin;
Idaho Club; Bench and Bar.

RAYMOND HUNTER CLARK
B.A.; Olean H.S., New
York; Lindley Hall; Blue
Key; Lindley Hall, Presi-
dent 3; Class President 3;
Publications Board 4; A.S.
U.I. Executive Board 4.

ELIZABETH R. CLEAVER
B.A.(Eng.); Wagner H.S.,
So. Dakota; Yankton Col-
lege, So. Dakota; Delta Del-
ta Delta; O.E.S.; Curtain,
Asst. Director 4; Three U.
of I. Productions.

CLARA JEAN CLEVELAND
B.S.(Ed.); Kooskia H.S.; Pi
Beta Phi; Hell Divers 3-4;
Home Ec Club 1-2-3; Pan-
hellenic Council 4; A.W.S.
Council 2-3-4; W.A.A. 1-2-
3; Argonaut 1-2-3; Gem 1, 3;
Blue Bucket 1-2-3.

FORREST H. CLOSSNER
B.S.(For.); Montpelier H.
S.; U. of I., So. Branch;
L.D.S. Institute; Idaho For-
ester; Lambda Delta Sigma.

ROBERT BRANSON COBB
B.S.(Bus.); Gonzaga H.S.,
Spokane, Washington; Wil-
lis Sweet Hall; Alpha Kappa
Psi, Treasurer.

DONALD LUNSTRUM COFFIN
Bus.Law; Boise H.S.; Willis
Sweet Hall; Bench and Bar.

ESTHER M. COFFMAN
B.S.; Lewis and Clark H.S.,
Spokane, Washington; Del-
ta Gamma; Panhellenic
Council 4; Westminster
Guild 1; University Singers
1-2-3.

MARJORIE E. COLLINS
B.A.; Lewiston H.S.; Delta
Gamma.

KATHERINE COLWELL
B.S.(Ed.); Twin Falls H.S.;
U. of I., Southern Branch;
Gamma Phi Beta; Westmin-
ster Guild 3; International
Relations 3; Gem 3.

HOWARD CORLESS
B.S.(Agr.); Heyburn H.S.;
Brigham Young University;
Campus Club; Alpha Zeta;
Phi Mu Alpha; Lambda
Delta Sigma; Vandaleers 1-
2-3-4; "Mikado," 2; Mili-
tary Band 1-2-3.

MARY JEAN CORNELL
B.A.(JOUR.); Lewis and
Clark H.S., Spokane, Wash-
ington; Delta Gamma; The-
ta Sigma, President; A.W.S.
Council 4; Argonaut 2-3-4,
Rewrite Editor 4; Gem 2-3,
Women's Editor 3.



Jean Cleveland

Editor of the GEM activities section, Jean had enough of them herself to keep her too busy. She lives in the house at the sign of the red arrow, has worked on publications three of her school years. During years three and four, she has kept the books of Cardinal Key.



AMASA CORNISH
B.S.(Chem.); McAlester, Oklahoma.



JOSEPH COUCH
B.S.(For.); Morgan Park H.S., Chicago; Lindley Hall; Associated Foresters; Rifle Team 2; Associated Foresters, Executive Board 2, Vice-President 4.



ROSE MAKHARET COVENTRY
B.A.; Coeur d'Alene H.S.; Reed College, Portland, Oregon; Westminster Guild 3-4; English Club 3-4.



EVELYN COX
B.A.; Kooskia; Hays Hall.



LESLIE E. COX
B.S.(Chem.E.); Meridian H.S.; Boise Junior College; Campus Club; Associated Chemical Engineers; A.S.C.E.



THOMAS CRONEY
B.S.(For.); Superior Wyoming; Editor Idaho Forester 4.



DOROTHY CRUNK
B.S.(Ed.); Priest River H.S.; Forney Hall; W.A.A. 1-2-3-4; Women's "I" Club; Rifle Team; University Singers.



CLAIRDON CUNNINGHAM
B.S.(Ed.); Schenectady, New York; Track 1-2-3-4; Cross Country 1-2-3-4; Gem 3-4.



JEAN CUNNINGHAM
B.A.; Lewis and Clark H.S., Spokane, Washington; Kappa Kappa Gamma; High Honors 3; Mortar Board; Cardinal Key; Spurs; Alpha Lambda Delta; W.A.A. 1-2-3-4; Argonaut 1-2-3-4; Gem 2-3.

HAROLD DANIELSON
B.A.(Soc.); Sandpoint H.S.; Delta Chi; Pershing Rifles; Managers' Club; Baseball, Manager 1-2.



WILBUR CURRIER
B.S.(For.); Leola H.S., Leola, So. Dakota; Tau Mem Aleph; Co-Chairman Junior Prom.

JULIA DARROW
B.A.; Caldwell H.S.; Delta Delta Delta; High Honors 3-4; Gem 3; Award 3; University Singers 1-2; Chairman Frosh Glee Dance 1.



FLOYD CURTISS
B.S.(For.); Kuna H.S.; Associated Foresters 1-2-3-4; Idaho Forester 3-4; Circulation Manager 4.

DELL DAVID
B.S.(Bus.); Bovill H.S.; Lindley Hall; Alpha Kappa Psi; Alpha Phi Chi; Pershing Rifles; DeSmet Club; Election Board 4; Gem 4; Baseball 1.



HAROLD DAHLMAN
B.S.(For.); Moscow H.S.

EUGENE DAVIDSON
B.S.(Agr.); Moscow H.S.



ELMORE DOKKEN
B.S.(E.E.); Nezperce H.S.

FENIMORE DAVIDSON
B.S.(Met.); Rexburg H.S.; Alpha Tau Omega.



EDWARD DAKIN
B.A.(Jour.); Twin Falls H.S.; Tau Kappa Epsilon; Blue Key; Silver Lance; Sigma Delta; Intercollegiate Knights; Interfraternity Council; Argonaut 1-2-3-4; Editor 4; Gem 2-3.

GORDON DAVIDSON
Stites H.S.; Phi Gamma Delta.

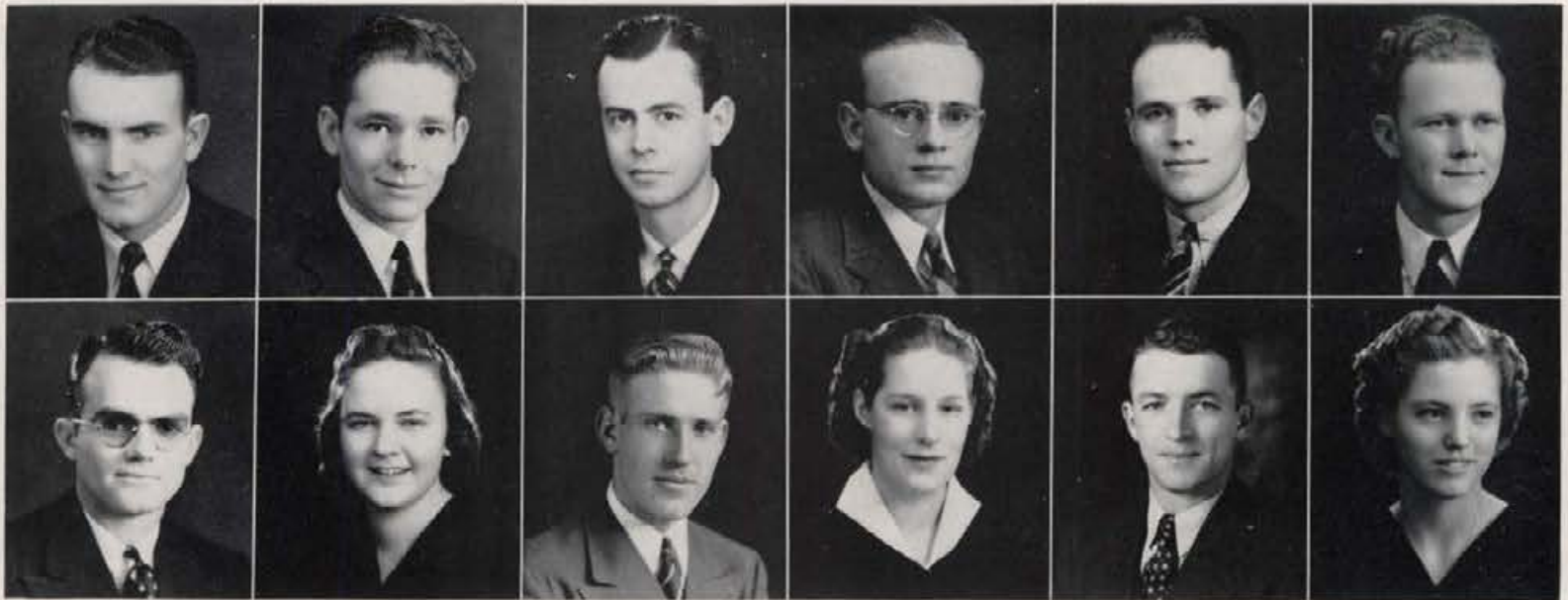

DONALD DAVIS

B.S.(M.E.); Aberdeen H.S.; Lindley Hall; A.S.M.E.; Associated Engineers.

HAROLD DAVIS

B.S.(C.E.); Shelley H.S.; L.D.S. House.

ROBERT DAVIS

B.S.(Bus.); North Central H.S., Spokane, Washington; Phi Gamma Delta; Alpha Kappa Psi; Scabbard and Blade; Pershing Rifles; Blue Key; President Interfraternity Council 3-4.

FRANCIS DEAN

B.S.(Bot.); Anaconda H.S., Anaconda, Montana; Montana School of Mines; Willis Sweet Hall; Debate.

WILLIAM DESHLER

B.S.(For.); Tucson H.S., Tucson, Arizona; Lindley Hall.

JAMES DICK

B.S.(For.); St. Louis, Missouri; Lindley Hall.

ROBERT DILLEY

B.A.(Bus.); Payette H.S.; Sigma Chi.

VIRGINIA DOLE

B.S.(Ed.); Lewiston H.S.; Kappa Kappa Gamma; Hell Divers; W.A.A.

DONAVAN DOUGLAS

B.S.(For.); Emmett H.S.; Associated Engineers; Idaho Engineer; Intercollegiate Knights.

DOROTHEA DOWNING

B.S.(Mus.Ed.); Post Falls H.S.; Ridenbaugh Hall; Kappa Delta Pi; Westminster Guild; Symphony Orchestra; Vandaleers; University Singers 1-2-3.

NORMAN DOYLE

B.S.(Bus.); Wallace H.S.

SABEY DRIGGS

B.S.(Ed.); Devils Lake H.S., Devils Lake No. Dakota; University of No. Dakota; Kappa Alpha Theta; High Honors 1-2; Highest Honors 3; Kappa Delta Pi; Lambda Delta Sigma; Panhellenic; University Singers; W.A.A.

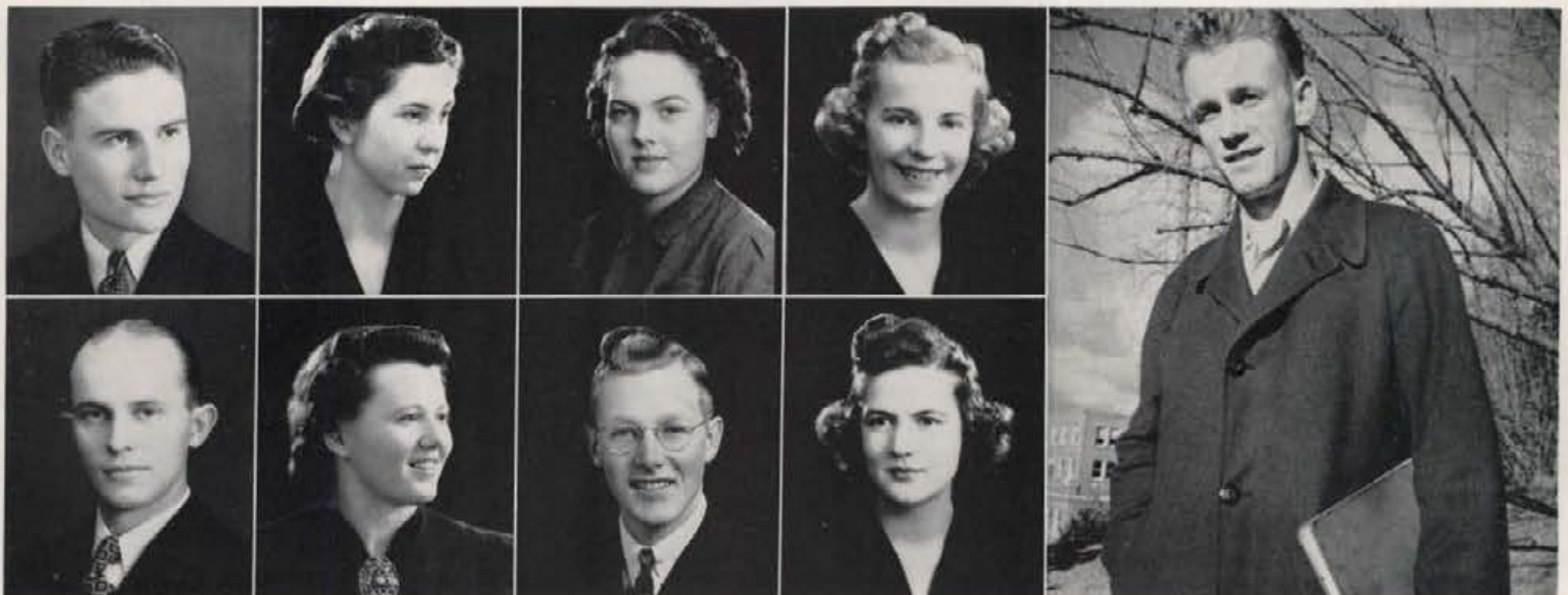

WILLIAM DUNHAM

B.S.(Agr.); Nezperce H.S.; Alpha Tau Omega

DOROTHY L. DYER

B.A.; Grangeville H.S.; Kappa Kappa Gamma; Cardinal Key; W.A.A. 1-2-3-4; Argonaut 1-2-3; Gem 1-2-3; Blue Bucket 4; University Singers; House President 4; A.W.S.

EDNA EAMES

B.S.(H.Ec.); Preston H.S.; Hays Hall.

DORIS M. EBY

B.S.(Ed.); Boise H.S.; Delta Gamma; A.W.S. Council 2; Gem 1-2.

JOHN EDLIFSEN

B.A.(Ed.); Boise H.S.

MARGARET EDLIFSEN

B.S.(H.Ec.); Boise H.S.

JOHN MILTON ELDER

B.S.(Chem.E.); Coeur d'Alene H.S.; Willis Sweet Hall, President 4; Phi Eta Sigma; A.S.M.E.; Idaho Engineer 2-3-4; Editor 5; Rifle Team 1-2-3-4, Captain 4; Independent Council 3-4.

GERTRUDE ELIASON

B.S.(Ed.); Ogden H.S., Ogden, Utah; Kappa Kappa Gamma; Gem 1-2-3; Argonaut 1; Blue Bucket 1-2.

Chick Atkinson

Quiet and modest is Chick in normal life, but forgets everything in the heat of a football or basketball game. His transfer from the Branch two years ago dispelled a lot of worries for the coaching staff. Publicity has it that he can cook a fine meal . . . his wife is non-committal on that.

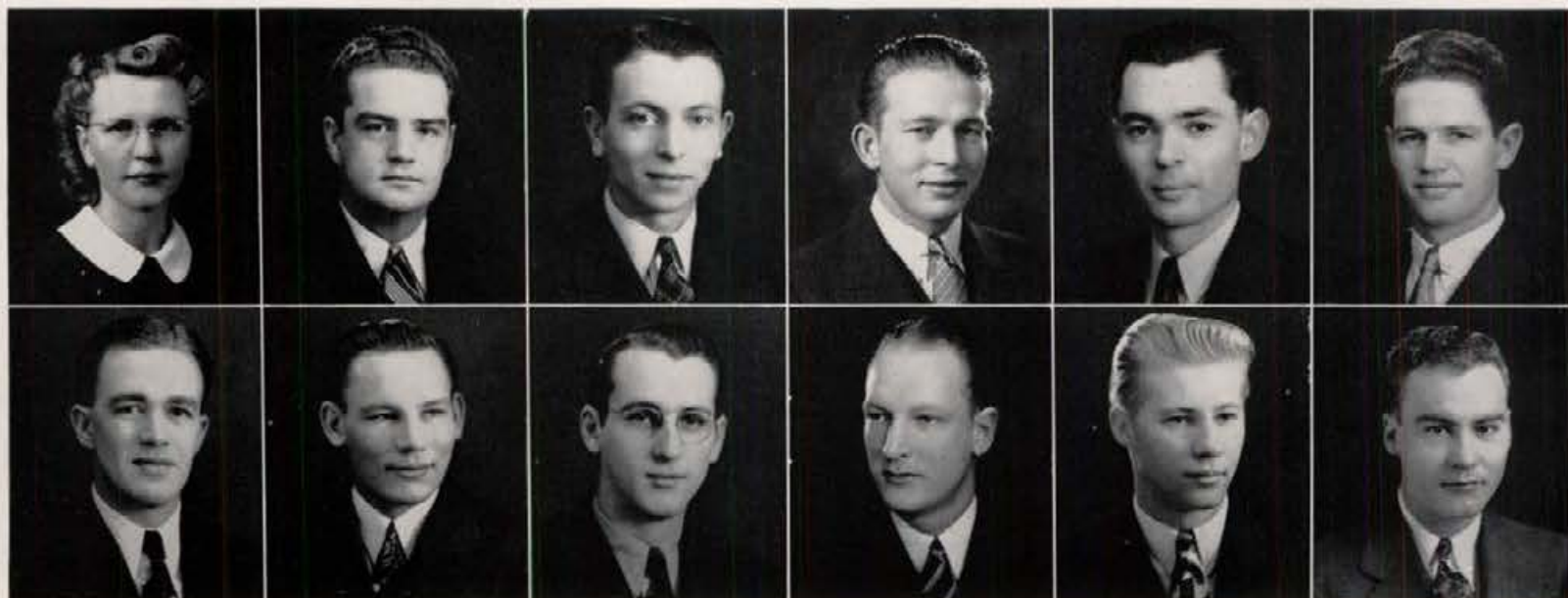

LESBA ELLIS
B.S.(Ed.); Sandpoint H.S.;
Forney Hall.

DAVID ELLISON
B.S.(Ed.); Bovill H.S.; Del-
ta Chi; "I" Club; Track 1-
2-3-4.

ELMER H. EMERY
B.S.(Bus.); Kendrick H.S.;
Lindley Hall; Gem 4.

KARL EMERY
B.S.(Agr.); Moscow H.S.

WILLARD EMIGH
B.S.(E.E.); Burley H.S.

PAUL LEONARD EPPERSON
B.S.(For.); John Muir Tech,
Pasadena, California; Cam-
pus Club; Associated For-
esters; Minor "I" Club;
Wrestling Team 4.

JOHN F. ERDLE
B.S.(C.E.); Wallace H.S.;
Lindley Hall; Sigma Tau;
A.S.C.E. 1-2-3-4; Vice-Pres-
ident 3; President 4; Co-
Chairman Freshman Assem-
bly 1.

CHESTER E. EVANS
B.S.(Agr.); Malad H.S.;
Campus Club; High Honors
1, 3; Highest Honors 2; Al-
pha Zeta; Phi Eta Sigma;
Alpha Phi Chi; Ag Club;
Agronomy Seed Judging
Team 4.

LYOUD EVEREST
B.S.; Grangeville H.S.

JACK FAGERSTEDT
B.S.(Bus.); Weiser H.S.;
Beta Theta Pi.

NILS DAVID FAHLMAN
B.S.(Bus.); St. Maries H.S.;
Sigma Chi.

JOHN FAHRER
B.S.(Ed.); New Rockford
H.S., New Rockford, North
Dakota.



Margaret Marcus

Willowy, dark-haired Margaret has touched almost every activity in the last four years. Never too busy is she, however, to maintain a high honors average grade. Camera Man Solinsky had a hard time catching her . . . wanted to spend the day taking pictures after he did.

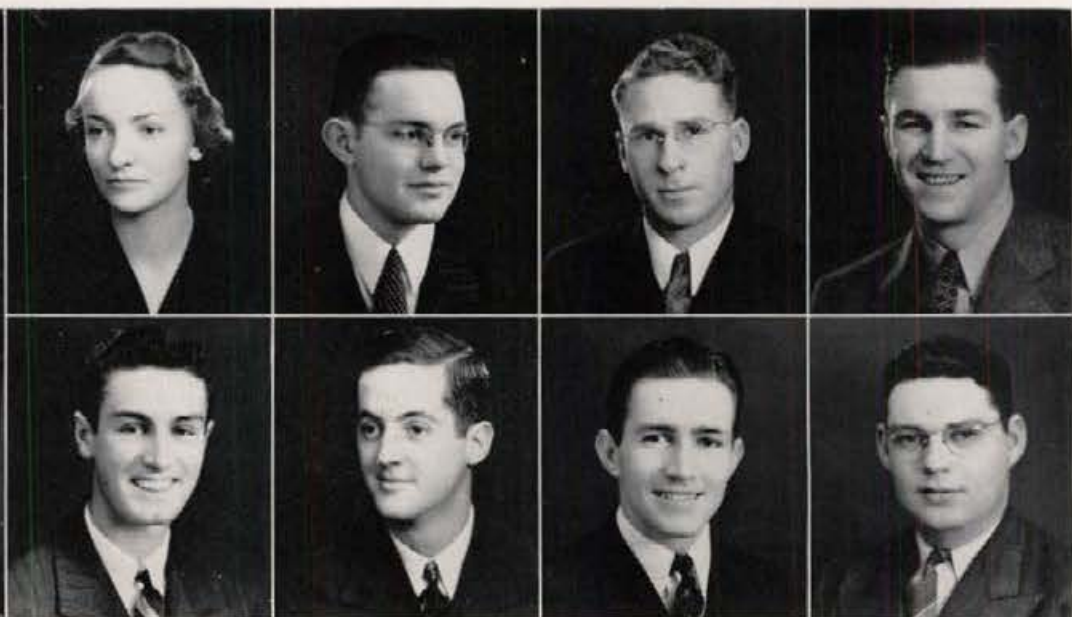

DOROTHY E. FAIRBROTHER
B.S.(H.Ec.); McCall H.S.;
Delta Delta Delta; Phi Up-
silon Omicron; Home Ec
Club; W.A.A. 1-2-3-4; Argo-
naut 1-2-3; Gem 3.

JACK RUSSELL FARRER
B.S.(Biochem.); Payette H.
S.; Willis Sweet Hall; Alpha
Epsilon Delta; American
Chemical Society; Argonaut
1; Gem 1; Blue Bucket 3.

WILLARD FAULKNER
B.S.; Moscow H.S.

NORMAN E. FEHR
B.S.(Ed.); Lewiston H.S.;
Tau Mem Aleph, President
4; High Honors 3-4; Delta
Omicron Nu, Secretary 4;
Football 1-2.

JOHN WILLIAM FINLEY
B.S.(Pre-Med.); Lewiston
H.S.; Lewiston Normal; Sig-
ma Alpha Epsilon; High
Honors 2-3-4; Alpha Epsilon
Delta, President; DeSmet
Club.

CHUCK FINNELL
B.S.(Ed.); Boise H.S.; Phi
Delta Theta.

RUSSELL FREDERICK FISHER
B.S.(Agr.); Downey H.S.;
Utah State Agricultural Col-
lege; Campus Club; Lamb-
da Delta Sigma; Ag Club 1-
2-3-4, President 4.

JACK FITZPATRICK
B.S.(Mus.Ed.); Anaconda
H.S., Anaconda, Montana;
Sigma Nu; Phi Mu Alpha
2-3-4, President 4; Pep Band
1-2-3-4, Leader 4; Interfra-
ternity Council 4.

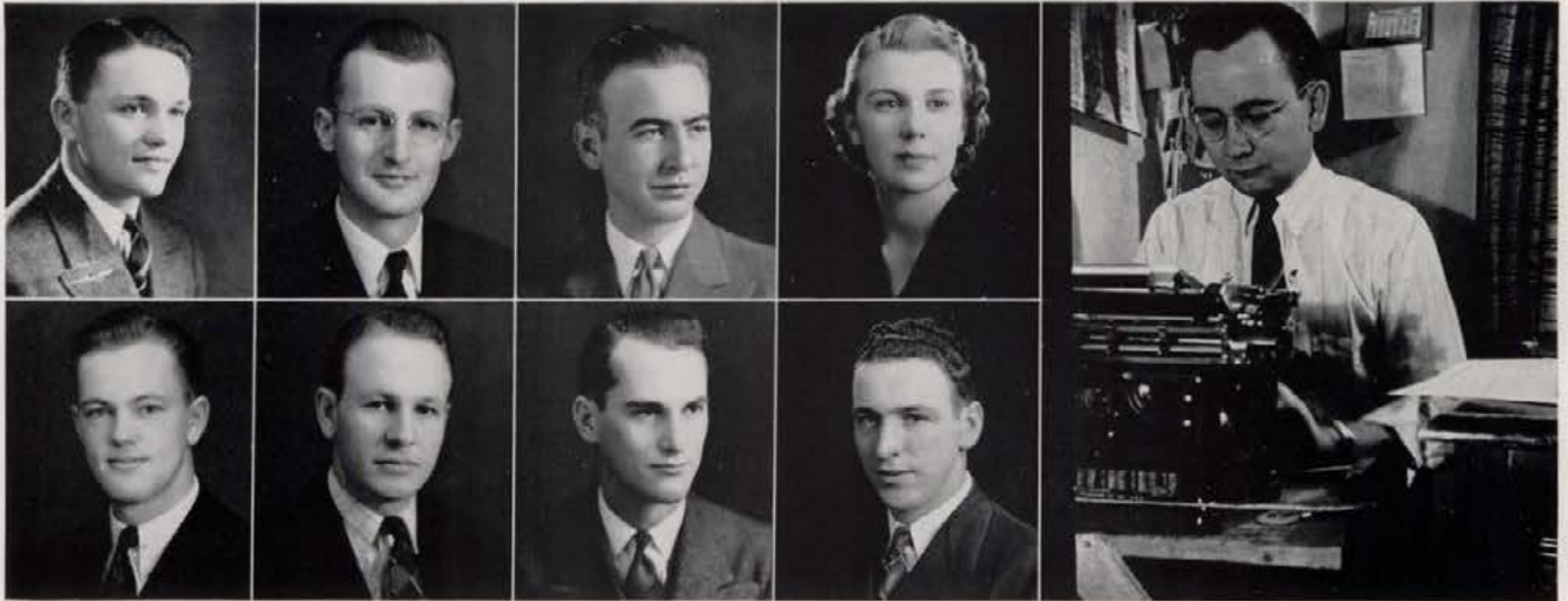

DEWILTON FJELSTED

B.S.(Agr.); Ogden H.S.; Ogden, Utah; Phi Gamma Delta.

LEWIS FOLSOM

B.S.(Bus.); Hoboken H.S., Hoboken, California; Willis Sweet Hall.

LYLE FORGEY

B.S.(For.); Spokane, Washington; Willis Sweet Hall.

MARGARET E. FRAZEE

B.A.; North Central H.S., Spokane, Washington; Delta Delta Delta; Curtain.

Bill McGowan

High pressure Bill edited the sports page of the Argo and did a fine job. He had his fingers on every sport slant from ping-pong to football. Aspiration of his current year was to tack a six-inch scarehead on the Argo when the boxing team won the Nationals.

ROBERT ARTHUR FRAZIER

B.S.(For.); Boise H.S.; Lindley Hall; High Honors 1; Xi Sigma Pi 3-4; Ranger 4; Foil and Mask 1-2-3-4; President 4; Minor "I" Club 2-3-4; Associated Foresters 1-2-3-4; Rifle Team 1.

ALBERT FRAEJ

B.S.(Bus.); Ferdinand H.S.; Chrisman Hall.

BERNARD FRIZZIE

B.S.(For.); Scotia H.S., Scotia, New York; Delta Chi; Intercollegiate Knight 1-2-3; Junior Knight; Chairman Junior Week; Junior Manager Baseball.

DAVID FULTON

B. S. (Agr.); Eden H.S.; Idaho Club.

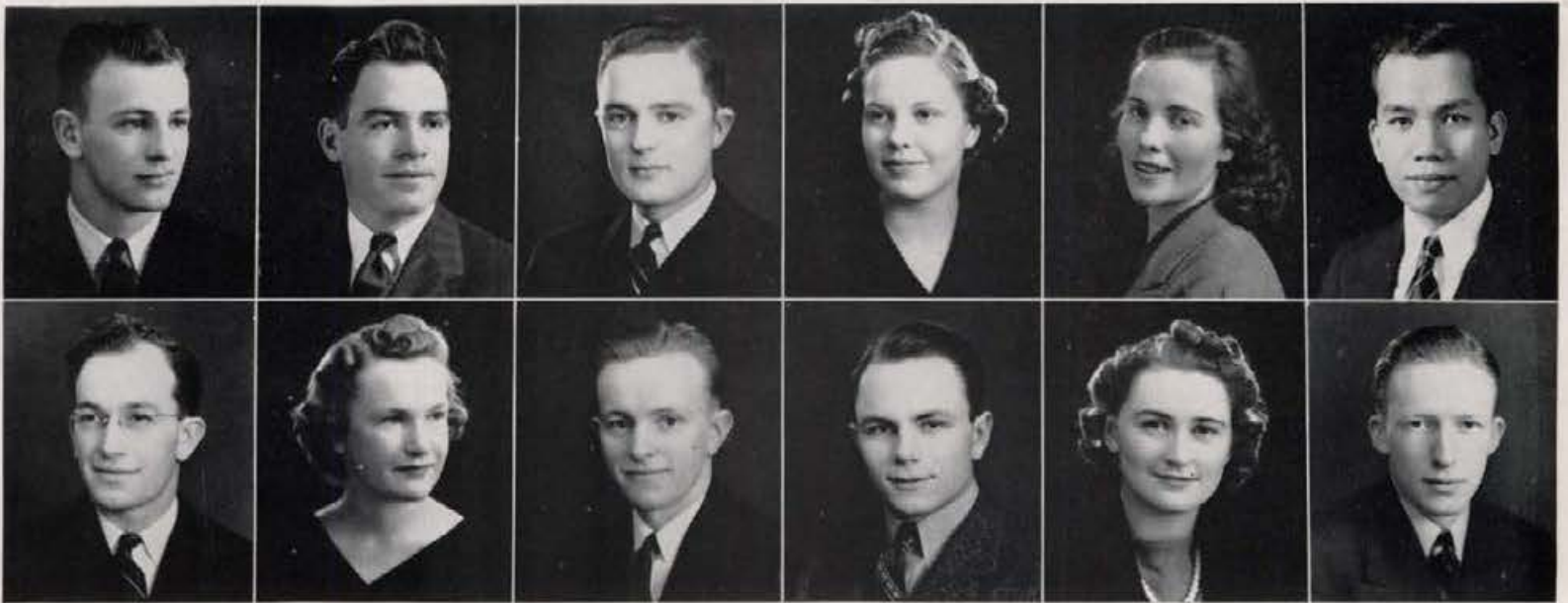

STANLEY GAGON

B.S.(Bus.); Idaho Falls H. S.; Alpha Tau Omega.

ALLAN W. GALBRAITH

B.S.(For.); Wellpinit H.S., Washington; Campus Club; Associated Foresters 1-2-3-4

ROBERT B. GALBRAITH

B.S.(Bus.); Boise H.S.; Boise Junior College; Tau Kappa Epsilon; Scabbard and Blade; Chairman Junior Week; Interfraternity Council.

VIRGINIA GALLOWAY

B.A.; Weiser H.S.; Kappa Kappa Gamma; W.A.A. 1-2-3-4; Secretary 4; Vice-President 4; Argonaut 1-2; Gem 1-2-4; University Singers.

ALVA GARLOCK

B.A.(Ed.); Twin Falls H.S.; Hays Hall.

GERONIMO GARCES

B.S.(Min.); Tayug, Pang-, Philippine Islands.

RAYMOND C. GARDNER

B.S.(For.); Manual Arts H. S., University of Southern California; Compton Junior College; Kappa Sigma; Associated Foresters, President 4, Vice-President 3.

MARGARET S. GARRETSON

B.A.(Fr.); Franklin H.S., Boise; Boise Junior College; Alpha Phi; Kappa Phi 3-4; Treasurer 4; Argonaut 3-4; University Singers 3; Gem 4; High Honors 4.

HAROLD GELLEIN

B.S.(Bus.); Weiser H.S.

FERDINAND GEORGE

B.S.(For.); Idaho Falls H. S.; Lindley Hall.

MARION GERHAUSER

B.A.(Ed.); Middleton H.S.; Hays Hall.

HAROLD GIBBS

B. S. (C.E.); Moscow H. S.; Sigma Chi; Sigma Tau 3-4; Vice President 4; A.S.C.E., 1-2-3-4.



Ed Dakin

Editor of THE ARGONAUT, Doubtful Dakin rode the crest this year in his Jasonic jabber. Greek himself, he stuck to the middle path and gave both sides headaches with his verbal flailings. He has been the most editorially fearless editor the Argo has had for many years.



BILL GIGRAY

L.L.B.; Caldwell H.S.; Beta Theta Pi.

ALFRED GOADE

B.S.(Bus.); Eagle H.S.

KARL K. GOBLE

B.S.(Geol.); Meridian H.S.; Boise Junior College; Kappa Sigma; Alpha Phi Chi; Associated Miners.

VERNON A. GOOD

B.S.(For.); Geneva H.S., Geneva, Illinois.

LORRAINE MARY GOODMAN

B.S.(Ed.); Hope H.S.; Forney Hall; Highest Honors 4; University Singers 3-4; W. A.A. 1-2; Women's Rifle Team 3; Westminster Guild 3-4.

MARGERY GORDON

B.A.; Eden H.S.; Hays Hall.

MARY ALICE GRANT

B.S.; Craigmont H.S.; Hays Hall; Women's Rifle Team; A.W.S.; W.A.A.; Executive Board 3; University Singers.

NORMAN D. GRAY

B.S.(For.); Boise H.S.; Lindley Hall; Foil and Mask 1-2-3-4, Secretary 2; Vice-President 3, Treasurer 4; Minor "I" Club 3-4; Associated Foresters 1-2-3-4.

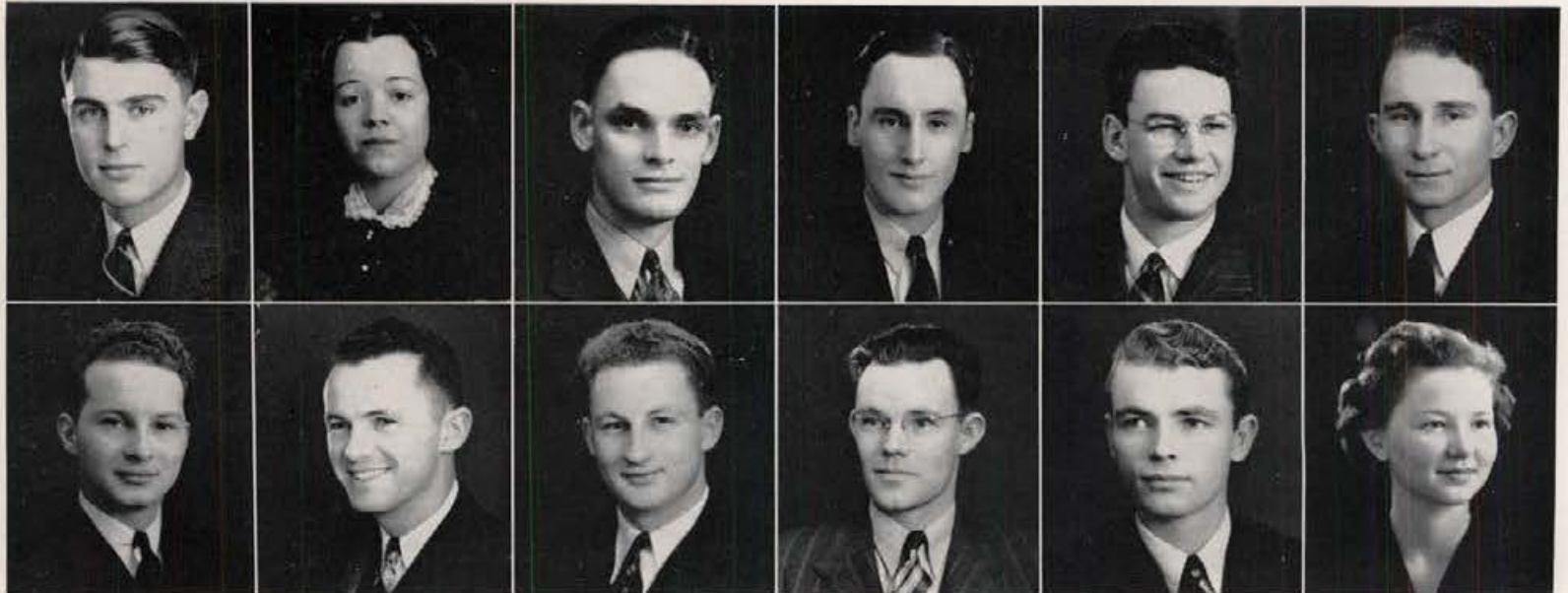

WALTER GREISEK

B.S.(Bus.); Moscow H.S.

ELINOR KATE GRINSTEAD

B.S.(Mus.); Colville H.S., Colville, Washington; New England Conservatory of Music, Boston, Massachusetts; Forney Hall; Sigma Alpha Iota.

ERNEST T. GROVER

B.S.(For.); Manchester H. S., New Hampshire; New York State Ranger School, Wanakena, N.Y.; Lindley Hall; Associated Foresters.

CLARENCE A. GRUBB

B.S.(C.E.); Mackay H.S.; U. of I., Southern Branch; Willis Sweet Hall; Sigma Tau; A.S.C.I.; Associated Foresters.

JAMES GUALCO

B.A.; Sacramento H.S., Sacramento, California; Sacramento Junior College; University of California; Chrisman Hall.

REX HADFIELD

B.S.(M.E.); Malad H.S.; U. of I., Southern Branch; Campus Club; Highest Honors 1; Sigma Tau; Lambda Delta Sigma; Associated Engineers; Vice-President of A.S.M.E. 4.

GRANVILLE HAIGHT

B.S.(Chem.); Shoshone H. S., Shoshone.

ROBERT HAINES

Graduate; Cocur d'Alene; Willis Sweet Hall.

VIRGIL HALBERT

B.S.(Ed.); Jerome H.S.; Albion State Normal; Sigma Nu; Pershing Rifles; Kappa Delta Pi.

GLENN HALL

B.S.(E.E.); Melba H.S.; Delta Omicron Nu, President 2-3; A.I.E.E., President 3-4; Associated Engineers.

LEWIS HANKS

B.S.(For.); Shelly H.S.

LORRAINE HANSEN

B.A.(Phil.); Boise H.S.; Boise Junior College; Pi Beta Phi; International Relations Club 3; Argonaut Staff 3; Blue Bucket 3.



EARL HANSEN

B.S.(Agr.); Burley H.S.; Albion State Normal; Alpha Zeta 3-4; Ag Club 2-3-4; Delta Omicron Nu.

GLENN HARDING

B.S.(E.F.); Nezperce H.S.; Sigma Chi, President 4; Highest Honors 1-2-3; Sigma Tau, President 4; Phi Eta Sigma; Blue Key; A.S. M.E. 3-4; Treasurer 3; Associated Engineers 1-2-3-4.

MARGARET HARGIS

B.S.(Ed.); Ashton H.S.; Hays Hall.

CHARLES HARLAN

B.S.(Mus.Ed.); Lewiston H.S.; Delta Chi.

BARBARA HARRINGTON

B.S.; Bedford, Ohio; Pi Beta Phi.

ROBERT HAINES

B.S.(For.); Coeur d'Alene H.S.; Willis Sweet Hall.

FAE HARRIS

B.S.(Bus.); Idaho Falls H. S.; Delta Gamma, President 4; Phi Chi Theta; Cardinal Key; Mortar Board; Argonaut 1-2-3-4; Junior Class Secretary; A.S.U.I.; Executive Board Secretary.

CAROL HART

B.S.(Ed.); Lewis and Clark H.S., Spokane, Washington; Alpha Chi Omega; Home Ec Club; Gem; Argonaut 1-2-3; Blue Bucket; W.A.A.; A.W.S. Council.

MARY HARVEY

B.S.(Ed.); Lewis and Clark H.S., Spokane, Washington; Kappa Alpha Theta; High Honors 2; Kappa Delta Pi; Mortar Board; Spurs; W. A.A., President 4; Argonaut 2-3-4; Gem 3; "I" Club.

PAUL HARVEY

B.A.(Agr.); New Plymouth H.S.; Idaho Club.

LE ROY HEICK

B.S.(Ed.); Moscow H.S.

WILLIAM HERRINGTON

B.A.; North Dentrul High School, Spokane, Washington; Phi Gamma Delta; Scabbard and Blade; Curtain.

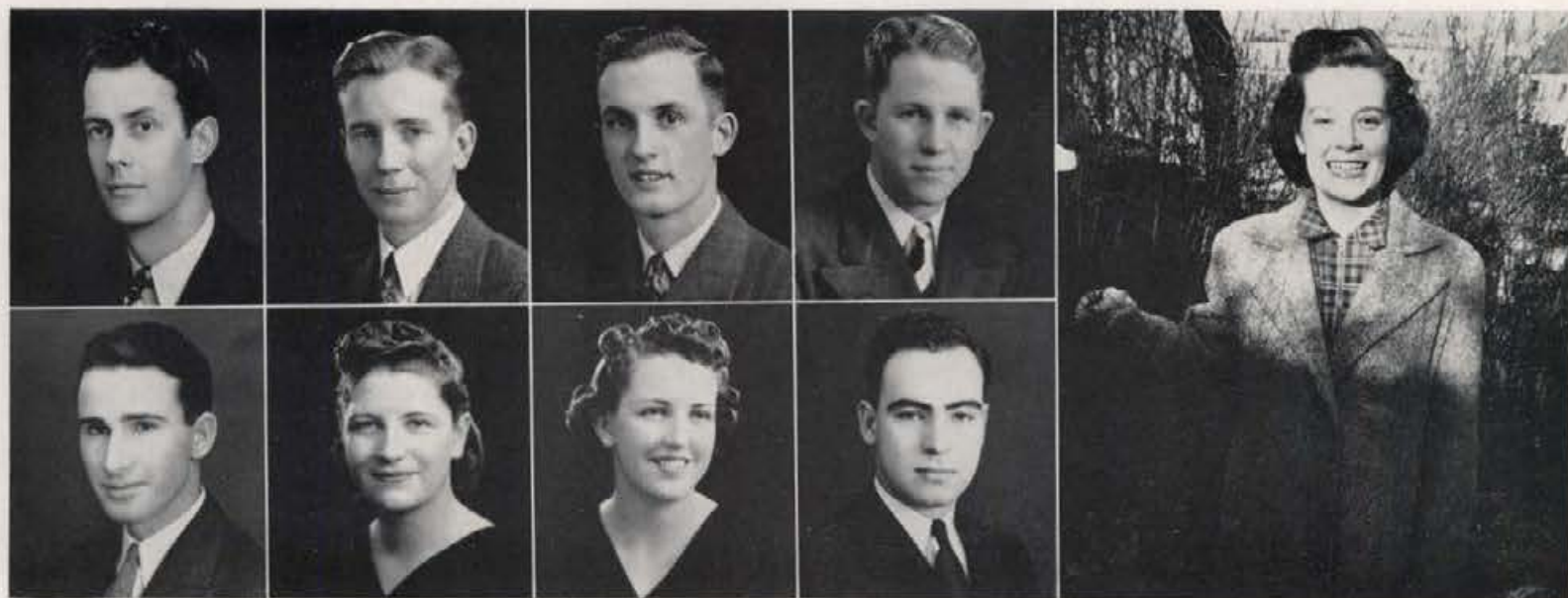

VINCENT HESS

Graduate; Bozeman, Montana.

FRANK HIGGINS

B.S.(Bus.); Moscow H.S.

LYLE HILL

B.S.(Ed.); Moscow H.S.; Athletic Manager 1-2-3-4.

WRIGHT HITT

B.S.(For.); Southwest H.S., Kansas City, Missouri; Phi Eta Sigma; Associated Foresters; Independent Council.

ROBERT HIGGINS

B.S.(Agr.); Rupert H.S.; Lindley Hall; Ag Club.

NONDUS HOGE

B.S.(H.Ec.); Blackfoot H. S.; U. of I., Southern Branch; Alpha Phi; Lambda Delta Sigma 3-4; University Singers 3; Gem 3; Home Ec Club.

OLGA HOGE

B.A.(Eng.); Fielding High School, Paris; U. of I., Southern Branch; University of Utah; Alpha Phi; Lambda Delta Sigma 3-4; University Singers 3; Gem 3.

GRANT HODGSON

B.S.(M.E.); Newdale H.S.

Jean Cunningham

Kappa Cunningham picked up scads of activity points during her college career. She graced the copy desk of the ARGO her last two years, also partook of Mortar Board, Cardinal Key, and A.W.S. Council. How to be a good army woman is her present problem . . . she wears a former student's . . . now officer's . . . pin.

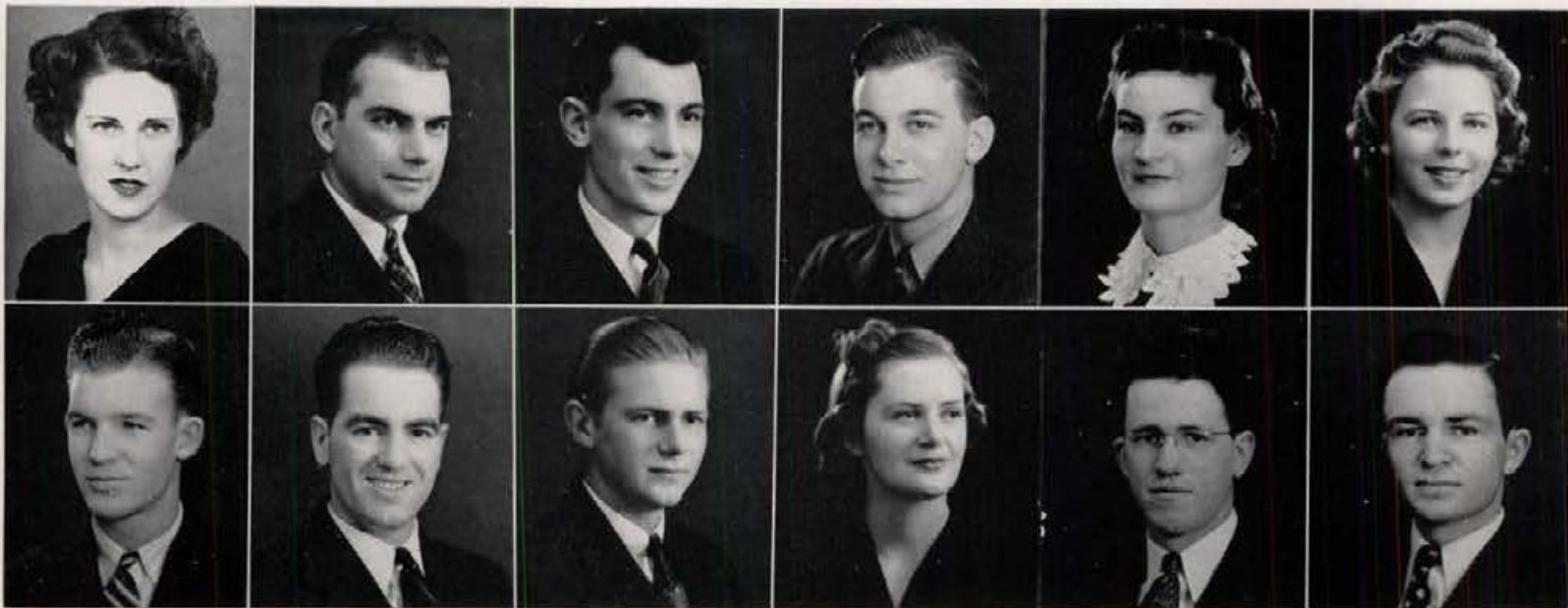

JOYCE HOLTE

B.S.(H.Ec.); Highland Park H.S., Dallas, Texas; State Normal School, Ellendale, No. Dakota; Lewiston Normal; Delta Delta Delta; Home Ec Club; Gem 4.

EMIL HOPPE

B.S.(Agr.); Moorhead, Minnesota; N.W. School of Agriculture, Crookston, Minn.; Moorhead Teachers' College; Willis Sweet Hall; Ag Club.

LESTER HOVLAND

B.S.(Bus.); Genesee H.S.; Los Angeles Junior College; Lambda Chi Alpha; Alpha Kappa Psi.

STANLEY HUME

B.A.; Lewis and Clark H.S., Spokane, Washington; Alpha Tau Omega; Pershing Rifles; Blue Key; Blue Bucket 1-2; Gem 1-2; Class President 2; Dad's Day Chairman 4.

DELICIE HUMPHREYS

B.S.(Bus.); Moscow H.S.; Forney Hall; Spurs; Dalda Dau Gamma 1-2-3-4; President 4; Independent Council 3-4; Treasurer 4; A.W. S. 4.

JEAN HUTCHISON

B.S.(Ed.); Coeur d'Alene H. S.; Coeur d'Alene Junior College; Gamma Phi Beta; Hell Divers; Argonaut 3; Gem 3-4; Classes Editor 4; Gem Award 4; Intramural Debate.

RICHARD HUTCHISON

B.S.(Bus.); Coeur d'Alene H.S.; Delta Tau Delta; Scabbard and Blade; Blue Key; Interfraternity Council; Pershing Rifles, Captain 4; Hell Divers; Class President 1.

WERNER ILLER

B.S.(C.E.); St. Maries H.S.; Lindley Hall.

LEO IMHOFF

B.S.(For.); Pomona H.S., Pomona, California; Lindley Hall.

ILA IMGERSOLL

B.S.(Ed.); Kellogg H.S.; Delta Delta Delta; Spurs; W.A.A. 1-2-3; Argonaut 1-2-3; Award 3; Gem 1-2-3; Photo Editor 3; Award 2-3.

RONALD INGLE

B.S.(Agr.); Kendrick H.S.

RAY JACOBS

B.S.(Chem.E.); Declo H.S.; Lindley Hall; A.I.C.E., Vice President 4.



Maxine Miller

To Maxine goes the honor of being the only woman chosen for Phi Beta Kappa in her junior year. Her selection to Mortar Board speaks for her innumerable activities. Holding hands with a certain basketball star takes up much of her free time.

MORRISON JAMES

B.S.(For.); Riverside Poly H.S., Riverside, California; Riverside Junior College; Willis Sweet Hall; Associated Foresters 2-3-4; Minor "I" Club; Tennis 2-3-4.

MARY ELLEN JEFFERY

B.S.(H.Ec.); Mountain Home H.S.; Forney Hall.

EARL JELTER

B.S.(M.E.); Renton H.S., Renton, Washington; Lindley Hall.

HENRY JENKINS

B.S.(Agr.); St. Anthony H. S.; U. of I., Southern Branch; Campus Club; Lambda Delta Sigma, President 4; Campus Club, President 4; Independent Council 4.

LORRAINE JENSEN

B.S.(Ed.); Twin Falls H.S.; Pi Beta Phi; International Relations Club; Westminister Guild.

ADA MAE JEPPESEN

B.A.; Moore H.S.; Ridenbaugh Hall; Attic Club, Secretary 4; Lambda Delta Sigma; Co-Editor Atticiana 4; A.W.S.; University Singers 2-3.

ROY JEVONS

B.S.(Geol.); Boise H.S.; Boise Junior College; Lindley Hall; Associated Miners; A.I.M.M.E.

ALFRED JOHNSON

B.S.(For.); Lewis and Clark H.S., Spokane, Washington; Idaho Club.



GEORGE JOHNSON
B.S.(Met.E.); Sandpoint H. S.; Lindley Hall.

WILMA JOHNSON
B.S.(H.Ec.); Idaho Falls H. S.; U. of I., Southern Branch; Forney Hall; Home Ec Club.

ELMER JOHNSTON
B.S.(M.E.); Plummer H.S.

VIOLA JOHNSTON
B.S.(Ed.); Grangeville H.S.; Hays Hall.

Roy Ramey

Rambling Roy has burned up the maple court for four years, getting better every year. His particular brand of push-shot is a beautiful thing to see. On the campus he was snagged by Beta, has lots of keys, and has a cheery "hello" for all and sundry.

JAMES JOHNSTONE
B.S.(E.E.); Burke H.S.; Willis Sweet Hall.

JOHN JONES
B.S.(Bus.); Kellogg H.S.; Beta Theta Pi.

KATHERINE JONES
B.S.(Ed.); Westminster Junior College, Salt Lake City, Utah; University of Utah; Alpha Chi Omega; High Honors 1, 4; Argonaut 1-2-3; Gem 1-2-3; Blue Bucket 1-2.

DAL JORDAN
B.A.(Jour.); Moscow H.S.; Phi Gamma Delta; Gem 1-2-3; Argonaut 1-2, Advertising Mgr. 3, Bus. Mgr. 4.



GLENN JUDGE
B.S.(Agr.); Blackfoot H.S.; U. of I., Southern Branch; Lindley Hall; Ag Club; D-Smet Club.

TONY KAMELEVICZ
B.S.(Ed.); South Portland H.S., Portland, Maine; Delta Chi; Scabbard and Blade; "I" Club; Interfraternity Council; Football 2-3-4; Track 2-3.

AILA KANTOLA
B.S.(H.Ec.); Arling H.S.

OWEN KARSTAD
B.S.(For.); Pocatello H.S.; U. of I., Southern Branch; Lindley Hall; Xi Sigma Pi; Foresters' Club.

ALBERT KASSEN
B.S.(E.E.); Lewiston H.S.

RICHARD KAUFMAN
B.S.(Zool.); Boise H.S.; Kappa Sigma; Intercollegiate Knight; Pershing Rifles; House President 4.

BERNELL KENNINGTON
B.S.(Agr.); Preston H.S.; Campus Club.

ELEANOR KERR
B.A.(Soc.); Priest River H. S.; Gamma Phi Beta; Spurs; Argonaut, Exchange Editor 3; Gem 1-2; Blue Bucket 1-2; University Singers.

CARL KILLIAN
B.S.(Ed.); Riverside H.S.; Milan, Washington; Washington State College; Tau Kappa Epsilon; Blue Key; Scabbard and Blade; Alpha Phi Chi; Minor "I" Club; Boxing 2-3, Captain 3; Interfraternity Council.

MARGARET KING
B.A.(Jour.); Boise H.S.; Gamma Phi Beta; Cardinal Key; Theta Sigma, President 3-4; Argonaut 1-2-3-4; Blue Bucket 1-2-3; Gem 1-2-3; Editor A.W.S. Handbook; Sigma Delta Plaque.

DEAN KLOEFFER
LL.B.; Boise H.S.; Phi Gamma Delta.

GROVER KNIGHT
B.A.; Caldwell H.S.; Beta Theta Pi.



Merle Stoddard

"Stod," "Black Rufe," "Doc," and many another nickname has been tacked on Merle in his four years of baseball and football. The blocky little quarterback and pitcher puts his feet under the board at the Delta shelter, trains like a Trojan in season and out.



KARL KOCH
B.S.(Bus.); Hammett H.S.;
Lambda Chi Alpha.



ERICH KORTE
B.S.(Bot.); Hilo H.S., Hilo,
Hawaii; Kappa Sigma; As-
sociated Foresters 1-2.



FRANK KURDY
B.S.(Ed.); Grangeville H.S.;
Willis Sweet Hall; DeSmet
Club; Basketball 1; Track
Track 1-2-3; Baseball 4.



TOM LACY
B.S.(For.); Lewis and Clark
H.S., Spokane, Washington;
Phi Gamma Delta; Highest
Honors 1; Phi Eta Sigma;
Track 2-3-4; Cross Country
3-4.



RAY LAMB
B.S.(Ed.); Wallace H.S.;
Lindley Hall; High Honors
3-4; Kappa Delta Pi.



RICHARD LAMBERT
B.S.(Ed.); Leadore H.S.;
Sigma Nu.



ROBERT LAMM
B.S.(Bus.); Nampa H.S.;
Willis Sweet Hall; Alpha
Kappa Psi.



ROBERT LAMPHERE
LL.B.; Mullan H.S.; Delta
Chi.



GORDON LANGDON
B.S.(For.); Puente Union
H.S., California; San Ber-
nardino Junior College; Wil-
lis Sweet Hall; Associated
Foresters 2-3-4.



WILLIAM LANGLEY
LL.B.; Boise H.S.; Sigma
Chi.



ALBERT LARSEN
B.S.(For.); Brookings H.S.,
Brookings, So. Dakota; So.
Dakota State College; Tau
Mem Aleph; Associated
Foresters.



CLIFFORD LATHEN
B.S.(For.); Nyssa H.S.; As-
sociated Foresters; Delta
Omicron Nu.



ELSIE LATHEN
B.S.(Ed.); La Grande H.S.,
Oregon; Eastern Oregon
College of Education; Delta
Omicron Nu; Alpha Rho
Tau.



VILHO LEHTO
B.S.(For.); Mullan H.S.;
Willis Sweet Hall; Associ-
ated Foresters; Boxing 1-2;
Football 1-2.



LEWIS LEVERING
B.S.(Ed.); Wallace H.S.;
Lindley Hall; Delta Sigma
Rho; Wesleyan Foundation;
Varsity Debate 2-3-4; Uni-
versity Singers.



JACK LEWIS
B.S.(Bus.); Boise H.S.;
Boise Junior College; Sigma
Chi; Alpha Kappa Psi.



REGINA LIMACHER
B.A.; Wallace H.S.; Gamma
Phi Beta.



WILLIAM LINDQUIST
B.S.(Zool.); Lewiston H.S.;
Lewiston State Normal;
Delta Chi; Alpha Theta
Delta; Varsity Tennis.



HELEN LINDSEY
B.S.(Ed.); Palouse H.S., Pa-
louse, Washington; Riden-
baugh Hall; Dalda Dau
Gamma; W.A.A. 2-3-4, Ex-
ecutive Board; Women's
Rifle Team, Captain; Argo-
naut 3-4; Gem 3-4.



RICHARD LINKHART
B.S.(Chem.); Wilmington
H.S., Wilmington, Ohio;
Idaho Club; High Honors 1;
Phi Eta Sigma, Sec. Treas.
2; Idaho Chemistry Club,
President 4.

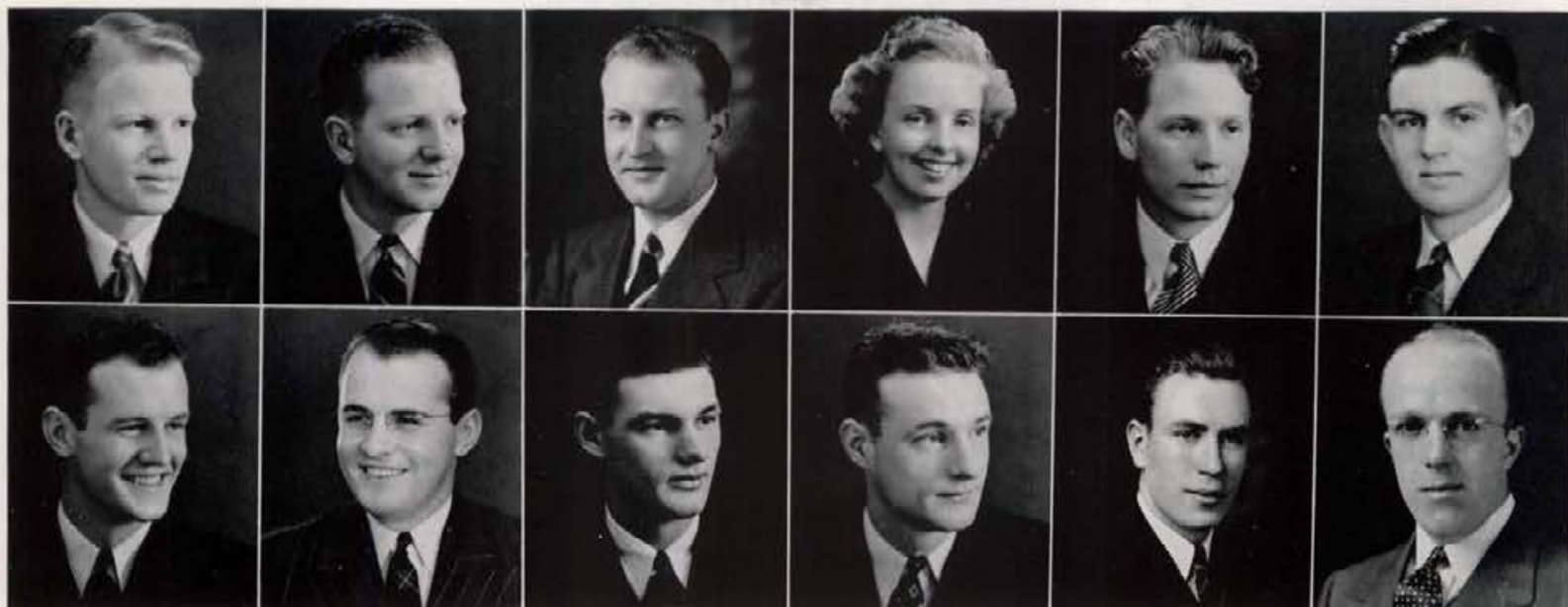

EDWIN LLOYD

B.S.(Bus.); Twin Falls H.S.; Sigma Alpha Epsilon; Intercollegiate Knights; Argonaut 1-2-3, Bus. Mgr. 3.

GENE LONG

B.S.(Ed.); Boise H.S.; Beta Theta Pi; Gem 1-2-3, Sports Editor 3.

ROY LONG

B.S.(Ed.); Kendrick H.S.; Lindley Hall; Gem 4.

CONSTANCE LORENZ

B.A.; Lewiston H.S.; Delta Gamma; Gem 2; Argonaut 2-3; University Singers 2; International Relations Club 2.

BRUCE LOVE

B.S.(E.E.); Peck H.S.

JACK LOVE

B.S.(C.E.); Boise H.S.; College of Idaho; Phi Delta Theta; Sigma Tau; A.S.C. E.; Associated Engineers.

EDMUND LOWE

B.S.(Bus.); Boise H.S.; Sigma Chi; Scabard and Blade; Silver Lance; Executive Board.

GERALD LOWE

B.S.(Ed.); Boise H.S.; Sigma Chi; Alpha Phi Chi; Intercollegiate Knight; Chairman Junior Week.

ROBERT LUND

B.S.(Bus.); Plains H.S.; Plains Montana; Beta Theta Pi.

SHIRLEY LUND

B.S.(Bus.); Plains H.S.; Plains, Montana; Beta Theta Pi.

LAURENCE McARTHUR

B.S.(Ed.); Sandpoint H.S.; Whitworth College; Lindley Hall; Highest Honors 3-4; High Honors 2; Kappa Delta Pi.

LESLIE McARTHUR

LL.B.; Bonners Ferry H.S.; Willis Sweet Hall; High Honors 2; Bench and Bar; Class President 1; Debate; Independent Council 3.



GEORGE McCONNELL

B.S.(E.E.); Jerome H.S.

IRENE McDERMOTT

B.A.; Wallace H.S.; Dalda Dau Gamma; High Honors 1-2-3-4; Spurs, Treasurer 2; Class Secretary 4; University Singers 1-2; Argonaut 1-2-3; Handbook 1-2-3-4; Editor 4.

ROBERT McDONALD

B.S.(M.E.); Moscow H.S.

MAXINE McFARLAND

B.S.(Bus.); North Central H.S., Spokane, Washington; Kappa Alpha Theta; Spur; Intramural Debate; Argonaut 2; A.W.S.; W.A.A.

ROBERT McFARLAND

B.A., Coeur d'Alene H.S.; Sigma Alpha Epsilon.

LYLE MCGLOCKLIN

B.S.(Bus.); Bonners Ferry H.S.

WILLIAM MCGOWAN

B.S.(Bus.); Monrovia H.S., Monrovia, California; Willis Sweet Hall; High Honors 2; Alpha Kappa Psi; Argonaut 1-2-3-4, Sports Editor 2-3-4; Gem 2-3; Junior Week Assembly 3.

JACK MCGUIRE

B.S.(C.E.); Meridian H.S.

Fae Harris

Starting the first three years in publications activities, Fae topped off the last year and gave her time to A.S.U.I. executive board, A.W.S., and W.A.A. The diminutive Delta Gamma dark-horsed the field this year to become "I" Club queen.

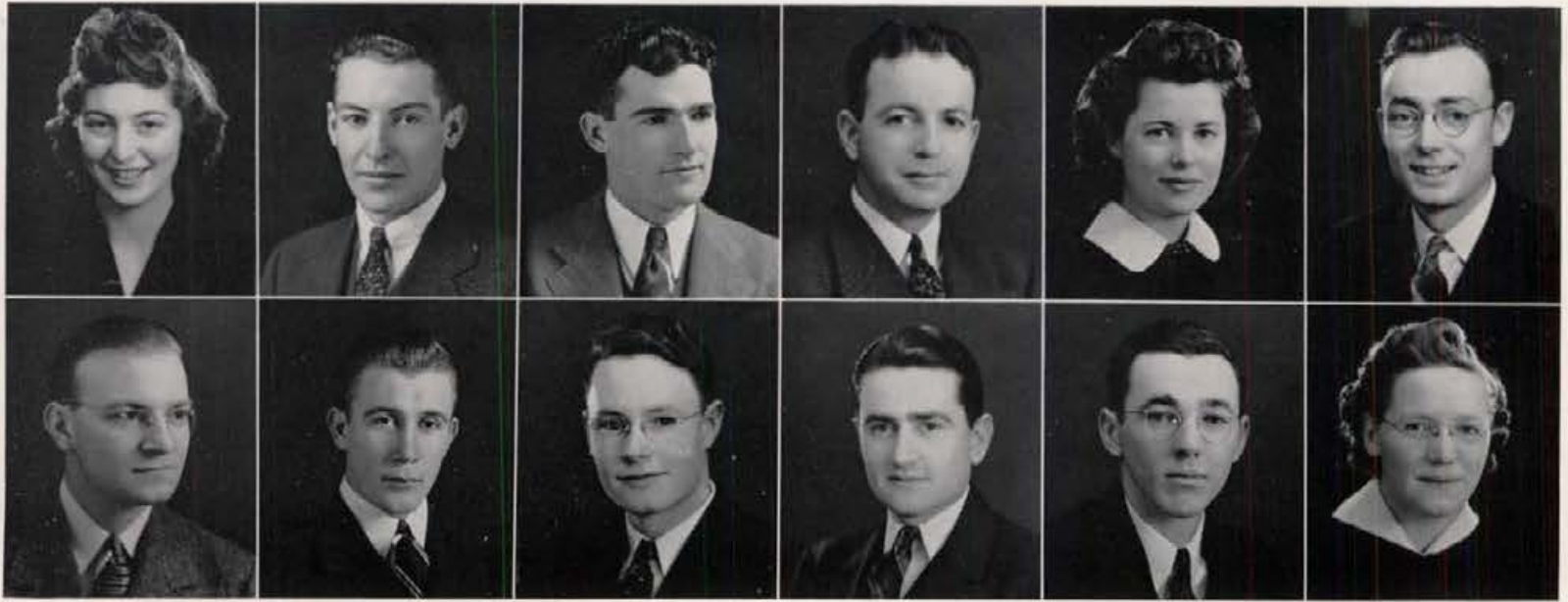

DOROTHY McKINNON

B.A.; Headquarters; Kappa Kappa Gamma.

FRANCIS McNALL

B.S.(Agr.); Amber H.S., Amber, Washington; Lindley Hall; Alpha Zeta; Ag Club; DeSmet Club; Animal Husbandry Judging.

HENRY McQUADE

B.A.; Pocatello H.S.; Idaho Club.

MEREDITH McVICKERS

B.S.(Ed.); Ashton H.S.; Alpha Tau Omega.

ELLEN MacKENZIE

B.S.(H.Ec.); Boise H.S.; Boise Junior College; Forney Hall; Home Ec Club; Kappa Phi; W.A.A.; Rifle Team.

DOUGLAS MacLEOD

B.S.(For.); Granville H.S., New York; North Carolina State College; Lindley Hall; Associated Foresters 2-3-4; Rifle Team 2, 4; Idaho Forester 3.

LESTER MACKEY

B.S.(Bus.); Naples H.S.; Alpha Tau Omega.

DWIGHT MACY

B.S.(Agr.); Caldwell; Greenleaf Academy; Willis Sweet Hall; Minor "I" Club; Ag Club; Wrestling 1-2-3-4; Captain 4; Judging Team 4.

WALTER MALLORY

B.S.(For.); Deary H.S.; Willis Sweet Hall.

MANRING MALMSTROM

B.S.(Agr.); Emmett H.S.; Tau Kappa Epsilon.

RUSSELL MANN

B.S.(C.E.); Lewiston H.S.; Lindley Hall.

GOLDIE MANNING

B.S.(H.Ec.); Declo H.S.; Ridenbaugh Hall; Phi Upsilon Omicron; Lambda Delta Sigma; Home Ec Club, President 4; Independent Council 4; Gem 1-2-3-4; Argonaut 3-4.

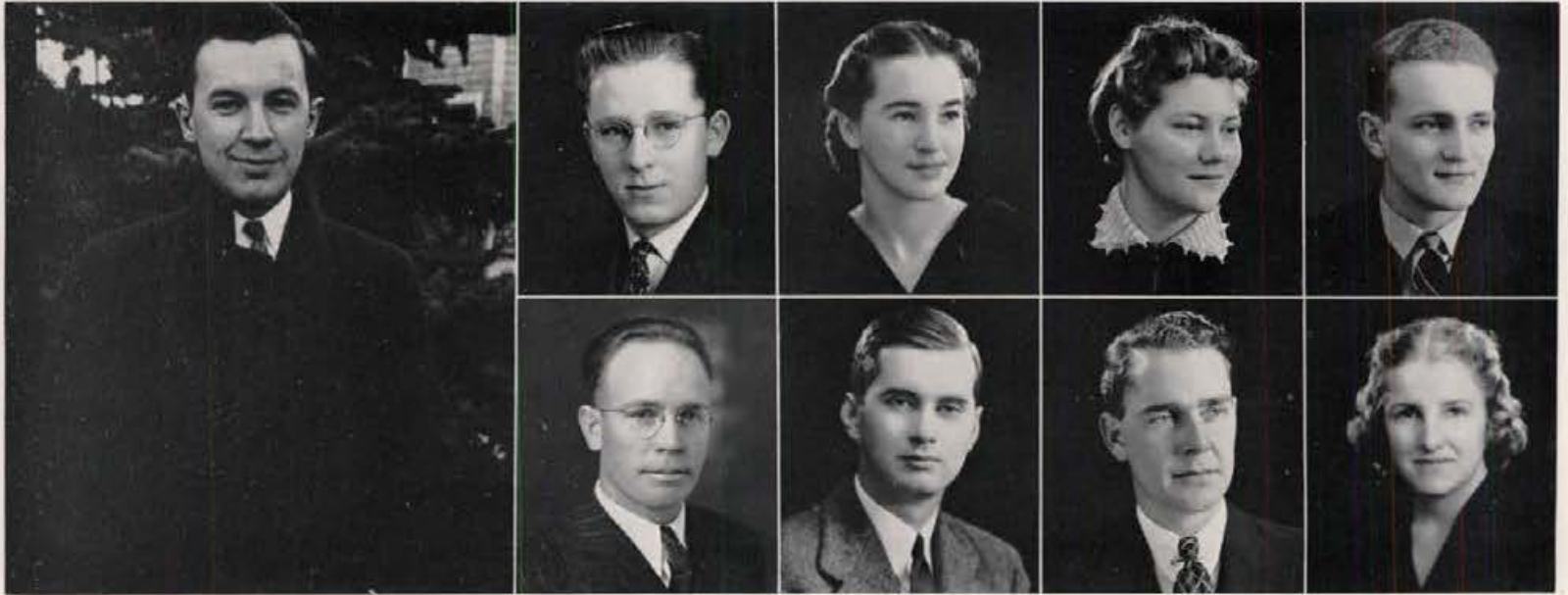

Ray Clark

New Yorker Clark, ex-pres of Lindley Hall, Executive Board member, Independent political wheel-horse, is an easterner who speaks a western language. He served as president of his junior class, was tapped by Blue Key, and has chairmanned many all-campus extravaganzas.

WAYNE MANION

B.S.(Ed.); Firth H.S.; U. of I., Southern Branch; Sigma Alpha Epsilon.

MARGARET MARCUS

B.S.(Ed.); Kellogg H.S.; Alpha Phi; High Honors 1-2-3; Kappa Delta Pi 3-4; Spur; Curtain 2-3-4; Mortar Board 4; Gem 1-2-3; W.A.A.; A.W.S., Executive Board 4.

MARY MARTIN

B.S.(H.Ec.); Boise H.S.; Lindley Hall.

WILLIAM MASON

B.S.(For.); Ogden H.S., Ogden, Utah; Willis Sweet Hall.

GILBERT MATSEN

B.S.(Agr.); Moscow H.S.

JOHN MEARS

Graduate; Portland, Oregon.

RULON MEDFORD

B.S.(For.); Grace H.S.

ELIZABETH MEEK

B.S.; Franklin H.S., Portland, Oregon; University of Oregon; Reed College; Delta Gamma.



JOHN MEESE
B.S.(Mus.Ed.); Mrywood H.S., Maywood, Illinois; Sigma Alpha Epsilon.

BARRY MERRILL
B.S.(M.E.); Lewis and Clark H.S., Spokane, Washington; Phi Gamma Delta; Associated Engineers; A.S.M.E.

EDWARD MERRILL
B.S.(For.); Arlington, Massachusetts.

GORDON MICHELS
B.S.(Zool.); Moscow H.S.; Beta Theta Pi; Foil and Mask; Alpha Epsilon Delta; Minor "I" Club; Tennis 1, 3-4; Fencing 2-3-4.

Willeen Shaver

Willeen goes self-conscious when the camera is on her, but not in activity doings. Her diversified extra-curriculars include: Mortar Board, Hell Divers, Executive Board, Rifle Team, Orchestra, and many others. She is a Ridenbaugh Hall girl.

JOHN MILLER
B.S.(Agr.); Melba H.S.; Lindley Hall.

MAXINE MILLER
B.A.; Nezperce H.S.; Hays Hall; Mortar Board, Phi Beta Kappa 3-4; A.W.S.; W.A.A.

MILDRED MILLER
B.S.(Ed.); Caldwell H.S.; College of Idaho; Delta Gamma; Westminster Guild; International Relations Club.

ROBERT MILLER
B.S.(E.E.); Fairfield H.S.; Alpha Tau Omega.



NORMA MITCHELL
B.A.; Moscow H.S.; Kappa Kappa Gamma; Dalda Dau Gamma; Westminster Guild; English Club.

RALPH MITCHELL
B.S.(Met.E.); Sandpoint H.S.; Willis Sweet Hall; Sigma Gamma Epsilon; Associated Miners, Secretary 2, Treasurer 4.

WILLIAM MOATS
B.S.(M.E.); Boise H.S.; Boise Junior College; Highest Honors 1-2-3; Sigma Tau; A.S.M.E.; Associated Engineers; Yell King 3.

JOSEPH MOHAN
B.S.(For.); Sandpoint H.S.; Lindley Hall Annex.

JANE MONTGOMERY
B.S.(H.Ec.); Eden R.H.S.; Ridenbaugh Hall; Home Ec Club 1-2-3-4; Westminster Guild 1, 3-4; University Singers 3.

LEO MOON
B.S.(M.E.); Kamiah H.S.

ELMER MORGAN
B.S.(Agr.); Heyburn H.S.

BIRNEY MORROW
B.S.(Met.); Anaconda H.S., Anaconda, Montana; Beta Theta Pi.

ELINOR MORTIMER
B.S.(H.Ec.); St. Teresa's Academy, Boise; Delta Delta Delta; DeSmet Club; Home Ec Club; Argonaut 3; Gem 4; University Singers.

DOROTHY MOSS
B.S.(H.Ec.); Payette H.S.; Gamma Phi Beta; Home Ec Club; DeSmet Club; Argonaut 1-2-3; Gem 1-2; Blue Bucket 1, 3.

LOIS MOSS
B.A.; Madison H.S.; U. of I., Southern Branch; Forney Hall; High Honors 3; Stage Door 4.

WALDEMAR MUELLER
B.S.(For.); Sheboygan, Wisconsin; Lindley Hall.



Walter Olson

King of politicians is Walt. He started dumping apple carts his fresh year as key man to the insurrection of freshmen to wearing "dinks." Most important of his political dealings was the unseating of the Greek chosen A.S.U.I. prexy and himself climbing into the saddle. He has done much more in office than the average student head.



WILLIAM MUELLER

B.S. (Bus.); St. Maries H. S. Sigma Chi; Alpha Kappa Psi, Secretary 4; Managers' Club.



MARGARET MUIR

B.S. (Bus.); St. Anthony H. S.; Ricks Junior College; Forney Hall; Lambda Delta Sigma, Vice-President.



WAYNE MURDOCK

B.S. (Agr.); Thomas H.S.; Campus Club; Alpha Zeta; Ag Club, Treasurer 4; Lambda Delta Sigma; Dairy Products Judging 3.



EVELYN NEELY

B.S. (Bus.); Polytechnic H. S., Long Beach, California; Long Beach Junior College; Gamma Phi Beta; Home Ec Club; Argonaut 1-2; Blue Bucket 1-2; Gem 1.



SADAO NAGATA

B.S. (Agr. E.); Sugar-Salem H.S.; Lindley Hall; A.S.A. E. 1-2-3-4, President 4; A.S. I.E. 2-3-4.



ADRIAN NELSON

B.S. (Agr.); Madison H.S., Rexburg; Idaho Club; High Honors 3; Alpha Zeta; Lambda Delta Sigma; Ag Club.



THEDA NELSON

B.S. (H. Ec.); Jerome H.S.; Albion State Normal; Ridebaugh Hall; Home Ec Club; Kappa Phi.



GEORGE NEITZOLD

B.S. (For.); Newark Prep School, New Jersey; New York State Rangers School; Tau Kappa Epsilon; Xi Sigma Pi; Associated Foresters.



EAMOR NORK

B.S. (For.); Idaho Falls H. S.; Long Beach Junior College; Lindley Hall; Xi Sigma Pi 3-4, Treasurer 4; Foil and Mask 2-3-4; Associated Foresters 1-2-3-4; Idaho Forester, Bus. Mgr. 4.

CHRISTINE NUCKOLS

B.S. (Bus.); Montpelier H. S.; Pi Beta Phi; Phi Chi Theta; Curtain; Cardinal Key; Spur.

DAVID NUCKOLS

B.S. (For.); Pocatello H.S.; Sigma Alpha Epsilon.

JAY NUNGESTER

B.S. (E.E.); Nampa H.S.; Delta Tau Delta; Swimming 2-3-4, Captain 4; Minor "I" Club.

WALTER OLSON

B.A.; San Francisco, California; A.S.U.I., President 4.

ALVIN ORME

B.S. (C.E.); Rexburg H.S.; L.D.S. House.

WILLIAM OSMUNDSEN

B.S. (Met. E.); St. Maries H. S.; Idaho Club; Sigma Gamma Epsilon; Associated Miners, Secretary 4; A.I.M. M.E.

ESSAMARY PARKER

B.S. (Ed.); Boise H.S.; Boise Junior College; Kappa Kappa Gamma; Gem 3-4; Argonaut 3-4; W.A.A. 4; A.W.S.; "Our Town."

PATRICK PARSONS

B.S. (For.); Coeur d'Alene H.S.; Idaho Club.

ROSS PARSONS

B.S. (Bus.); Boise H.S.; Beta Theta Pi.

ANTON PAULSON

B.S. (For.); Elk H.S.; Elk, Washington; Lindley Hall; Associated Foresters.

RAYMOND PECK

B.S.; Pocatello H.S.; U. of I., Southern Branch; Sigma Alpha Epsilon; Maya; Chi Kappa Iota; Interfraternity Council; DeSmet Club.

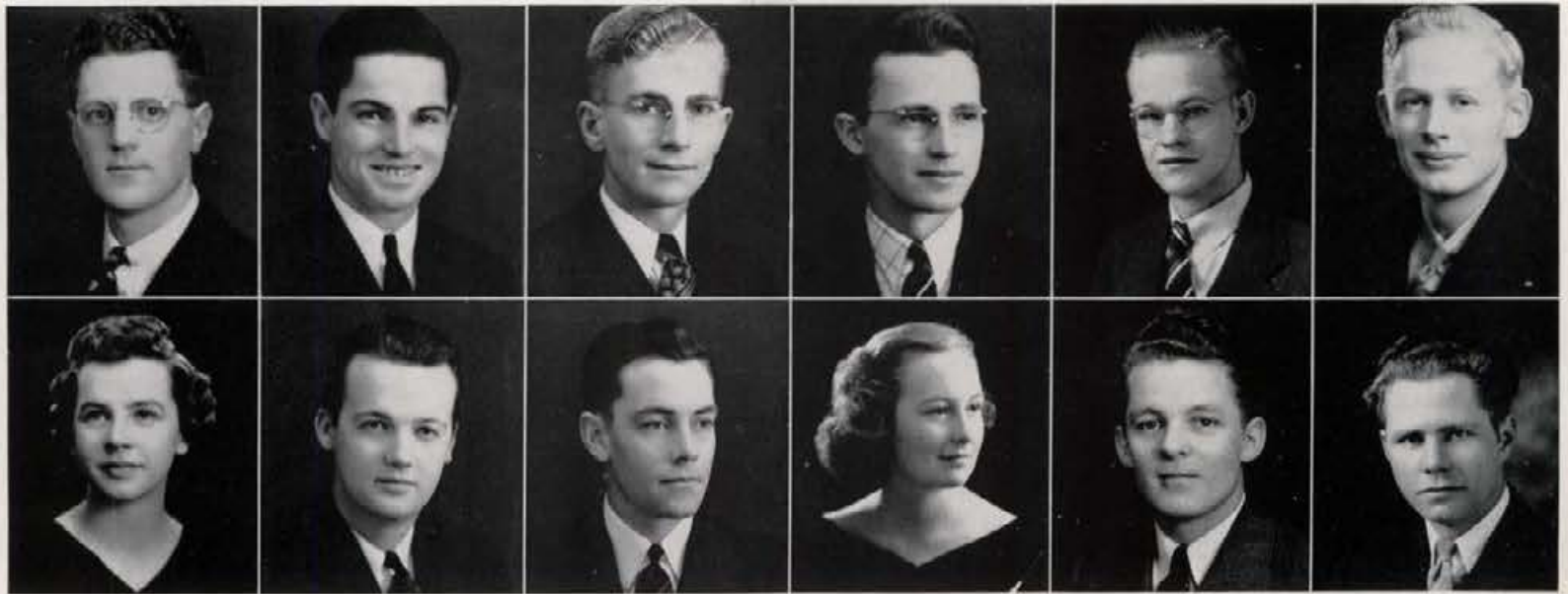

WALLACE PEFFLEY

B.S.(Mus.Ed.); Boise H.S.; Boise Junior College; Lindley Hall; Kappa Delta Pi; Vandaleers 3-4, Bus. Mgr. 4; University Singers 3.

KILBY PERKINS

B.S.(For.); Mackay H.S.; Ventura Junior College, Ventura, California; Willis Sweet Hall; Associated Foresters.

CHARLES PETERSON

B.S.(Agr.); Emmett H.S.; Tau Kappa Epsilon.

DORAN PETERSON

B.S.(Agr.); Grace H.S.; L. D.S. House; High Honors 4; Alpha Zeta; Lambda Delta Sigma; Ag Club.

ELVIN PETERSON

B.S.(Min.E.); Hamer H.S.

RICHARD PHINNEY

B.S.(Bus.); Sandpoint H.S.; Delta Tau Delta; Gem 1-2-3-4, Bus. Mgr. 4.

GENEVRA POND

B.S.; Whitefish H.S., Whitefish, Montana; Willamette University; Kappa Alpha Theta; Westminster Guild; Home Ec Club.

EMMETT PORTER

B.S.(Chem.E.); Moscow H.S.

ROBERT PORTER

B.S.(Chem.E.); Ashton H.S.; U. of I., Southern Branch; Willis Sweet Hall; Associated Foresters.

GLADYS POSPISIL

B.S.(H.Ec.); Sandpoint H.S.; Alpha Phi; Home Ec Club; Kappa Phi; Gem 2.

FRANCIS PORZEL

B.S.; Tilden Tech H.S., Chicago, Illinois; University of Chicago; Sigma Alpha Epsilon; High Honors 2-3-4; Phi Eta Sigma; Sigma Gamma Epsilon; Associated Miners, President 4.

OSCAR POTHIER

B.S.(Min.E.); Franklin H.S., Boise; Tau Mem Aleph; Class Treasurer 4.



GORDON PRICE

B.S.(For.); Ogden H.S., Ogden, Utah; U. of I., Southern Branch; Blue Key; "I" Club; Lambda Delta Sigma; Football 1-2-3; Baseball 1-2-3, Captain 4; Basketball 1-2; Class Secretary 3.

ROY RAMEY

B.S.(Ed.); Kendrick H.S.; Beta Theta Pi; Basketball 1-2-3-4; Blue Key; Silver Lance.

DONALD RATLIFF

B.S.(For.); Troy H.S.; Tau Mem Aleph, Secretary 4; Associated Foresters 1-2-3-4

IRVING RAUW

B.S.(Agr.); Klamath Falls H.S.; Klamath Falls, Oregon; Phi Delta Theta.

Evelyn Williams

Slow talking, smooth dancing Evy, Tri-Delt girl with drive, has been active since her initial year. Much in the columns last year, she took old Dol by the hand this year. Her work on all three publications has been invaluable. She presided her house and Cardinal Key this year.

ROBERT REED

B.S.(For.); Riverside H.S., Riverside, California; Riverside Junior College; Willis Sweet Hall.

WOODY REED

B.S.(Bus.); Twin Falls H.S.; Beta Theta Pi.

RUTH REESE

B.S.(Ed.); Boise H.S.; Boise Junior College; Delta Gamma; Argonaut; Gem; International Relations Club; University Singers.

RALPH REID

B.S.(For.); Lewis and Clark H.S., Spokane, Washington; Phi Gamma Delta; Highest Honors 1; High Honors 2; Phi Eta Sigma; Xi Sigma Pi.



JOHN REILLY

B.S.(Pre-Med.); Wallace H. S.; Phi Delta Theta; Alpha Chi Psi.

WILLARD REINEKING

B.S.(Met.E.); Sheboygan, Wisconsin; Lindley Hall.

ROBERT REVELLI

B.S.(Pre-Med.); Wallace H. S.; Phi Delta Theta; Alpha Epsilon Delta 1-2-3; Interfraternity Council; Frosh Basketball; Class Vice-President 1.

JOHN REYNOLDS

B.S.(Geol.); Rupert H.S.; Albion Normal; U. of I., Southern Branch; Idaho Club; Sigma Gamma Epsilon; Associated Miners, Chairman Muckers Ball 4.

JESSE RHODES

B.S.(Ed.); Worley H.S.; Willis Sweet Hall; Alpha Phi Chi; Baseball 1; Track 3.

NORMAN RHODES

B.S.(Bus.); Lewiston H.S.; Lewiston Normal; Kappa Sigma; Highest Honors 1-2; Alpha Kappa Psi; Alpha Theta Delta; Debate; Argonaut.

MARGARET RICE

B.S.(Ed.); Boise H.S.; Kappa Alpha Theta.

GENEVA RICHARDSON

B.A.; Spirit Lake H.S.; Ridenbaugh Hall.

GERALD RICHARDSON

B.S.(E.E.); Wallace H.S.; Willis Sweet Hall; Sigma Tau; Associated Engineers; Council Member, A.I.E.E.; Debate; Idaho Engineer, 3.

ARDITH RIES

B.S.(Mus.Ed.); Alden H.S.; Alden, Iowa; Grinnell College; Alpha Chi Omega; High Honors 2, 4; Pi Kappa Lambda; Sigma Alpha Iota.

ELSIE RIDDLE

B.S.(Ed.); Moscow H.S. University Singers.

ELIZABETH ROBB

B.S.(Bus.); Cascade H.S.; Kappa Alpha Theta; Argonaut 1-2-3-4; Gem 3-4; Panhellenic.



Rachel Braxtan

Another girl of whom Pi Beta Phi may be proud, Rachel climaxed college life with editorship of the Handbook, Executive Board, Mortar Board. She was chosen most outstanding Pi Phi girl in this province by their national chapter. Her major in Home Ec should prove invaluable come time for marryin' and settlin' down.

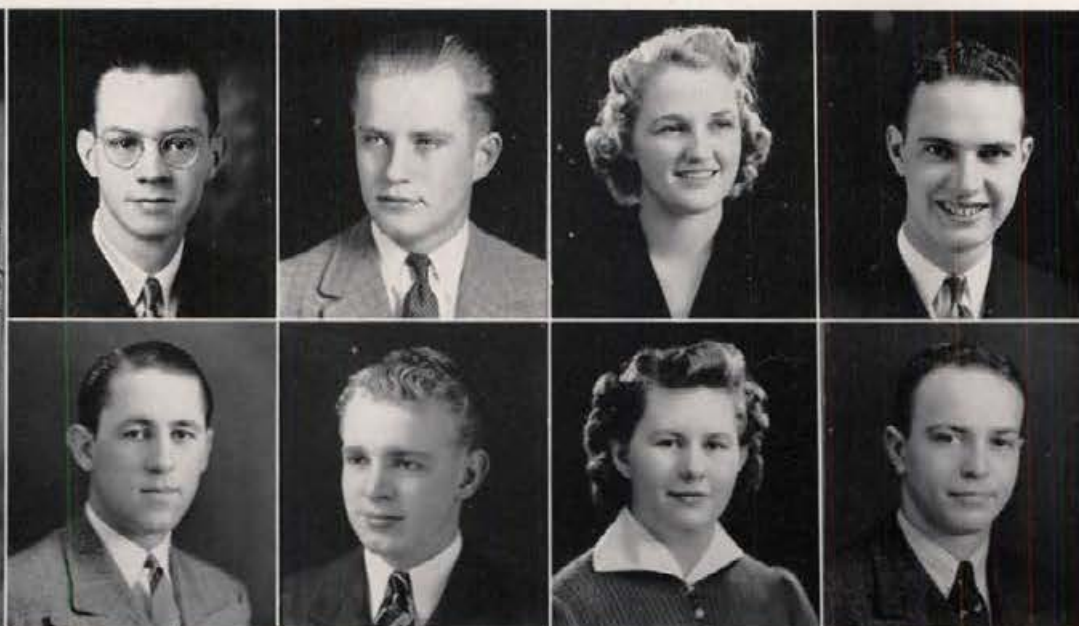

DONALD ROBERTS

B.S.; Mullan H.S.; Willis Sweet Hall; Pep Band.

EDWARD ROBERTSON

B.S.(Bus.); Nampa H.S.

MARIANNA ROBINSON

B.A.; Caldwell H.S.; College of Idaho; Delta Gamma; Argonaut 2-3; Gem 2-3; Westminster Guild; University Singers.

DALE ROGERS

B.S.(Ed.); Kooskia H.S.; Kappa Sigma; Concert Band 2-3; Pep Band 3; Argonaut 1.

RICHARD ROSENDAHL

B.S.(Ed.); Leadore H.S.; Linfield College; Willis Sweet Hall; Tau Delta Sigma; Independent Council.

FENTON ROSKELLY

B.A.(Jour.); Challis H.S.; Sigma Delta; Pershing Rifles; Argonaut 1-2-3-4; Day Editor, Night Editor, Copy Desk Editor.

RUBY ROSS

B.S.(H.Ec.); Rupert H.S.

HERMAN ROSSI

B.A.(LL.B.); Hill Military Academy; University of Oregon; Sigma Chi; Bench and Bar; Scabbard and Blade; Minor "I" Club; Pershing Rifles.



ROY ROUNDY
B.S.; Wallace H.S.

ROSS ROWE
B.S.(Ed.); Arco H.S.; U. of I., Southern Branch; Delta Tau Delta; High Honors 3; Varsity Boxing 3; Minor "I" Club 4.

MARNA RUGGLES
B.S.(Ed.); Hays Hall; Po-cattello H.S.

JOHN RUPP
B.S.; Coeur d'Alene H.S.; Delta Tau Delta; High Honors 3-4; Hell Divers; Press Club; Alpha Phi Chi; Argonaut; Gem 1-2-3; Assistant Editor 3.

Cecil Smith

This quiet boy from Willis Sweet Hall heads the Independent Council, has constant touch with all hall groups. He wears the stars and bars of Scabbard and Blade, dangles a blue key from his chain, and serves on the Student-Faculty council.

ROBERT RUSHER
B.S.(For.); Milburne, New Jersey; Lindley Hall.

MILDRED RYAN
B.S.(H.Ec.); Weiser H.S.; Delta Delta Delta; High Honors 3; Cardinal Key; Curtain, President; W.A.A. 3-4; Home Ec Club; Rifle Team 2-3-4; Gem 1-2-3; Argonaut 1-2-3.

HERRBERT SANDEKSON
B.S.(Bus.); Coeur d'Alene H.S.

DALE SANNEK
B.S.(Agr.); Twin Falls H.S.; Kappa Sigma; Alpha Phi Chi; Ag Club; Football 1-2-3-4; Wrestling 2-3-4; "I" Club, Secretary 4; Minor "I" Club, Treasurer 4.



DON SARGENT
B.A.; Ucon H.S.; L.D.S. House; Highest Honors 2; High Honors 1, 3-4; Phi Eta Sigma, Vice-President; Alpha Theta Delta; Lambda Delta Sigma; Phi Beta Kappa.

WILLIAM SARGENT
B.S.(For.); Kemmerer H.S.; Kemmerer, Wyoming; University of Wyoming; Willis Sweet Hall; Cross Country Team.

MACK SAUNDERS
B.S.(Ed.); Samuels H.S.; Minor "I" Club; Delta Omicron Nu; P.E.M. Club; Alpha Phi Chi; Football 1; Boxing 2.

ALBERT SCHIERMAN
B.A.; Colfax H.S., Colfax, Washington; Sigma Alpha Epsilon.

RALPH SCHMIDT
B.S.(Bus.); Lewiston H.S.; Alpha Tau Omega.

MARY SCHMITT
LL.B.; Gooding H.S.; Hays Hall.

ROBERT SCHMITT
B.S.(For.); Emporia, Kansas.

ALBERT SCHODDE
B.S.(Agr.); Heyburn H.S.; Willis Sweet Hall; Alpha Zeta; Ag Club.

FRANK SCHOEFFLER
B.S.(For.); Lisbon H.S., Lisbon, No. Dakota; No. Dakota State College; Tau Mem Aleph; Associated Foresters; DeSmet Club.

DOROTHY SCHROEDER
B.A.(Eng.); Coeur d'Alene H.S.; Alpha Phi; Kappa Phi 1; University Singers 1; Argonaut 1.

LOYD SEATZ
B.S.(Agr.); Winchester H. S.; Delta Chi; High Honors 1-2; Phi Eta Sigma; Alpha Zeta; Alpha Phi Chi; Ag Club; Chairman Little International.

JOHN SHAFER
B.S.(Agr.); Bedford, Pennsylvania.



Virginia Tweedy

Slim-waisted, auburn-haired Virginia wears the blue of Cardinal Key. She was president of Forney Hall until semester time this year. Activities know her best as a hard, efficient worker. She secretaries for the Dean of the law school at off moments.



WILLEEN SHAVER

B.S.(Ed.); Kellogg H.S.; Ridenbaugh Hall; High Honors 1; Mortar Board; Kappa Delta Pi; Kappa Phi 2-3; W.A.A. 1-2-3; A.S.U.I., Executive Board; Class Treasurer 3; Gem 3.

JAMES SLOAT

B.S.; Nampa H.S.; Willis Sweet Hall; High Honors 2, 4; Alpha Epsilon Delta, President 3; Pre-Medical Club, President 3.



MARY SHERRY

B.S.(H.Ec.); Hailey H.S.; U. of I., Southern Branch; Ridenbaugh Hall; Home Ec Club; University Singers; Vandalettes 3.

MYRLE SMALL

B.A.; Santa Maria, California; Hays Hall.



GAIL SHOOK

B.S.; Sandpoint H.S.; Idaho Club; Idaho Chemist Club; A.I.C.E.

CECIL SMITH

B.S.(Bus.); Twin Falls H.S.; Blue Key; Scabbard and Blade; Pershing Rifles; Independent Council, President 4; Student-Faculty Council; Gem 3-4.



VICTOR SKILES

B.A.; Burley H.S.; Sigma Alpha Epsilon; Highest Honors 2; High Honors 1, 3-4; Blue Key; Phi Eta Sigma; Alpha Theta Delta; Argonaut 1-2-3; News Editor 3; Debate 1, 3; Bench and Bar.

DARRELL SMITH

B.A.; Nampa H.S.



EDWARD SMITH

B.A.; Boise H.S.; Tau Kappa Epsilon.

RALPH SMITH

B.S.(Ed.); Twin Falls H.S.; U. of I., Southern Branch; Willis Sweet Hall; Phi Beta Sigma; Debate; Yellow Jack.

ROBERT SNYDER

B.A.(Jour.); Moscow H.S.; Beta Theta Pi; Class Secretary-Treasurer 1; Gem 1-2, 4; Argonaut 1-2-3-4; Copy Desk Editor 3, Night Editor 4; Blue Bucket 2, 4, Associate Editor 4.

MAURICE SORENSON

B.S.(Agr.); Madison H.S.; L.D.S. House; High Honors 3; Alpha Zeta; Lambda Delta Sigma; Ag Club; Animal Husbandry Judging Team.

DONALD SOUTHWORTH

B.S.(Bus.); Oakley H.S.; Delta Tau Delta; Alpha Phi Chi; Gem 1-2-3-4; Football Manager 1-2.

BOB SOWER

B.S.(Bus.); Nampa H.S.; Beta Theta Pi; Pep Band 2-3-4.

BEN SPENCER

B.S.(For.); Preston H.S.; Xi Sigma Pi; Associated Foresters 1-2-3-4; Idaho Forester 2-3-4; Lambda Delta Sigma, President 4.

EARL SPENCER

B.S.(Agr.); Jerome H.S.; Ag Club; Minor "I" Club; Boxing 1-2-3.

JOE SPICUZZA

B.S.(Ed.); Milwaukee, Wisconsin; Baseball 1-2-3-4; "I" Club 2-3-4.

RUTH STEMMER

B.A.; Moscow H.S.; Dada Dau Gamma; Kappa Phi.

ESTHER STEVENS

B.S.(Ed.); Aberdeen H.S.

MARIAN STOCKSLAGER

B.S.(Ed.); East H.S., Salt Lake City, Utah; University of Utah; Alpha Chi Omega; Vandaleers; Debate; W.A.A. 3-4; Argonaut 3-4; Blue Bucket 3-4; Gem 3-4; University Singers 3.



MERLE STODDARD

B.S.(Ed.); Coeur d'Alene H.S.; Delta Tau Delta; Baseball 1-2-3-4; Football 1-2-3-4; "I" Club 2-3-4; Blue Key; Silver Lance; Class Officer 3.

JOHN STONE

B.S.(Bus.); Lewis and Clark H.S., Spokane, Washington; Sigma Chi; Managers Club; Track Manager 1-2-3-4.

CLYDE STRANAHAN

B.S.(Bus.); Lewiston H.S.; Lindley Hall; Ag Club; Judging Team 4; Football 1.

IRA STUBBS

B.S.(C.E.); Bonners Ferry H.S.; Chrisman Hall; Intercollegiate Knight; Associated Engineers; A.I.C.E.; President 4; Engineering Council 3-4.

HARRIETT SUING

B.A.; Marycliff H.S., Spokane, Washington; Whitworth College; Spokane Junior College; Delta Delta Delta; DeSmet Club; Orchestra; Gem 2-3-4.

BILLIE SULLIVAN

B.S.(Ed.); Nampa H.S. College of Idaho; Kappa Kappa Gamma; Curtain; W.A.A.; Argonaut 3-4; Gem 3-4; Blue Bucket 3-4.

MARY SULLIVAN

B.S.(H.Ec.); Castilleja H.S., Palo Alto, California; Kappa Kappa Gamma; Phi Upsilon Omicron; Cardinal Key; Attic Club; Home Ec Club; A.S.U.I., Executive Board; Argonaut 1-2-3.

CARL SUNDQUIST

B.S.(For.); Taconite H.S., Taconite, Minnesota; Willis Sweet Hall.

CHARLES SUTTON

B.S.(Bus.); Waitsburg H.S., Waitsburg, Washington; Sigma Nu; Scabbard and Blade; Pershing Rifles.

ARTHUR SWAN

B.A.; Boise H.S.; Alpha Tau Omega; Scabbard and Blade, Captain; Interfraternity Council; Blue Key; Silver Lance; Pershing Rifles; Blue Bucket 1-2-3-4, Editor 4.

LE ROY SWANSON

B.S.(Bus.); Twin Falls H.S.

ROBERT SWANSON

B.S.(For.); Galesburg H.S., Galesburg, Illinois; Western Illinois State Teachers' College; Oregon State College; Willis Sweet Hall; High Honors 3; Associated Foresters; Idaho Forester.



ROBERT SWANSON

B.S.(Bus.); Burke H.S.; Lindley Hall.

ELMER TAFT

B.S.(C.E.); Athol H.S.; Lindley Hall.

DEAN TALBOY

B.S.(For.); Weiser H.S.; Boise Junior College; Willis Sweet Hall; Associated Foresters.

GEORGE TAYLOR

B.S.(Bus.); Altadena, California; Delta Chi.

Jack Fitzpatrick

Big, lumbering, well-padded Jack has made music his business and business has been good. He led the Pep Band this year, fathered the fast-moving Pep Band show, and whipped the boys through their paces at many southern high schools. Sigma Nu places him in Interfraternity Council.

ELVIN TAYSON

B.S.(Agr.); Rockland H.S.; Pershing Rifles; Alpha Phi Chi; Lambda Delta Sigma; Vice-President 3.

HAL THATCHER

B.S.; Boise H.S.; L.D.S. House; Lambda Delta Sigma; Independent Council; Junior Prom Chairman 3; Senior Class President.

RICHARD THERRELL

B.S.(Ed.); New Orleans, Louisiana; Football 1-2-3-4; "I" Club 2-3-4.

ANNE THOMAS

B.S.(Mus.Ed.); Malad H.S.; Hays Hall.

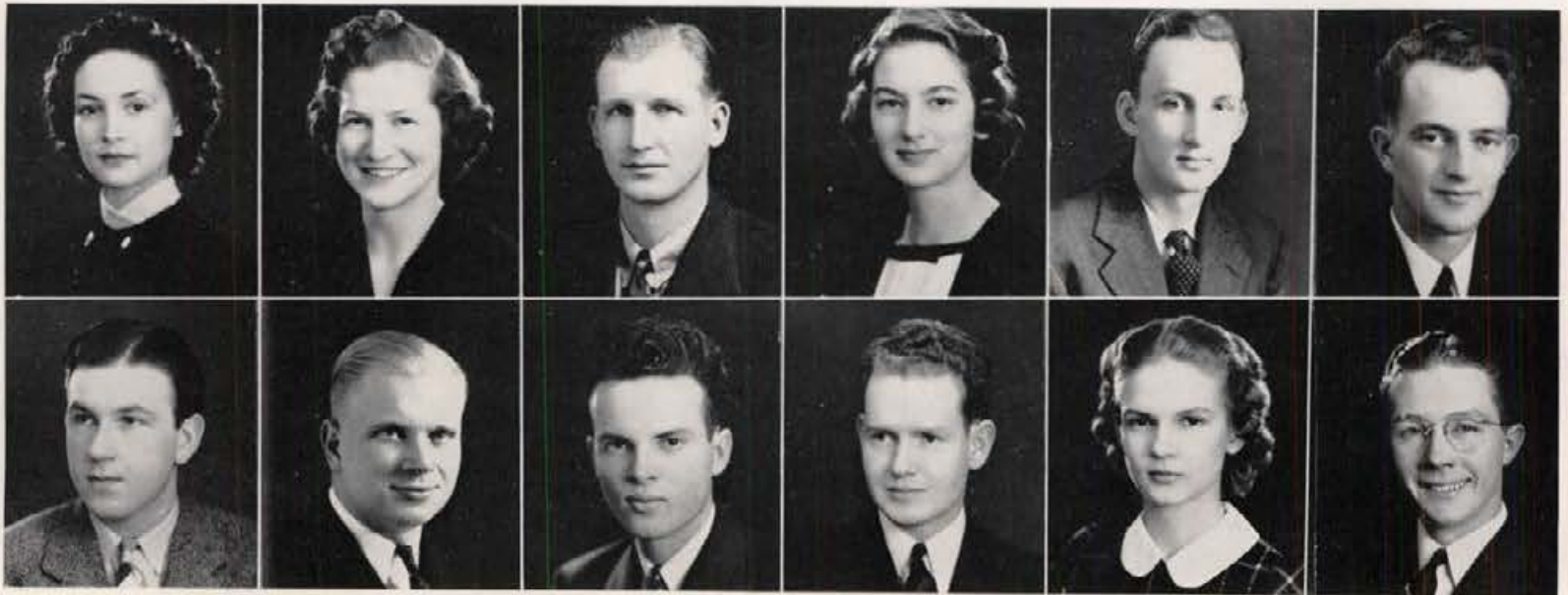

LOIS THOMAS B.A.; Malad H.S.; Hays Hall.	PHYLLIS THOMAS B.S.(H.Ec.); Pocatello H.S.; Forney Hall.	MERRILL THORNER B.S.(For.); Moscow H.S.	MARY THOMPSON B.A.; Kendrick H.S.; Whitman College; Forney Hall; High Honors 1, 3-4; Sigma Alpha Iota; Vandaleers.	ROMAN THUNE B.A.(Bus.); Spokane, Washington; Phi Gamma Delta.	CHARLES TILLER B.S.(Bus.); Post Falls H.S.; Lindley Hall; Pep Band 1-2-3-4, Bus. Mgr. 3-4; Independent Council 3; Junior Week Chairman 3.
JOE TITUS B.S.(Mus.Ed.); Nampa H.S.; U. of I., Southern Branch; Sigma Nu; Phi Mu Alpha; Pep Band.	HARRY TOLFORD B.S.(Bus.); Spirit Lake H.S.; Tau Kappa Epsilon; Alpha Phi Omega; Military Band.	WILLIAM TOMLINSON B.A.; Blackfoot H.S.; Sigma Alpha Epsilon; Highest Honors 1-2-3-4; Phi Eta Sigma; Blue Key; Silver Lance; Intercollegiate Knight; A.S.U.L., Executive Board; Phi Beta Kappa.	HARMON TOONE B.S.(Ag.); Grace H.S.; Utah State Agricultural College; L.D.S. House; Alpha Zeta; Ag Club; Lambda Delta Sigma.	PHYLLIS TORRANCE B.S.(Bus.); Lewis and Clark H.S., Spokane, Washington; Dalda Dau Gamma.	RALPH TOVEY B.A.(Agr.); Malad H.S.; Campus Club.

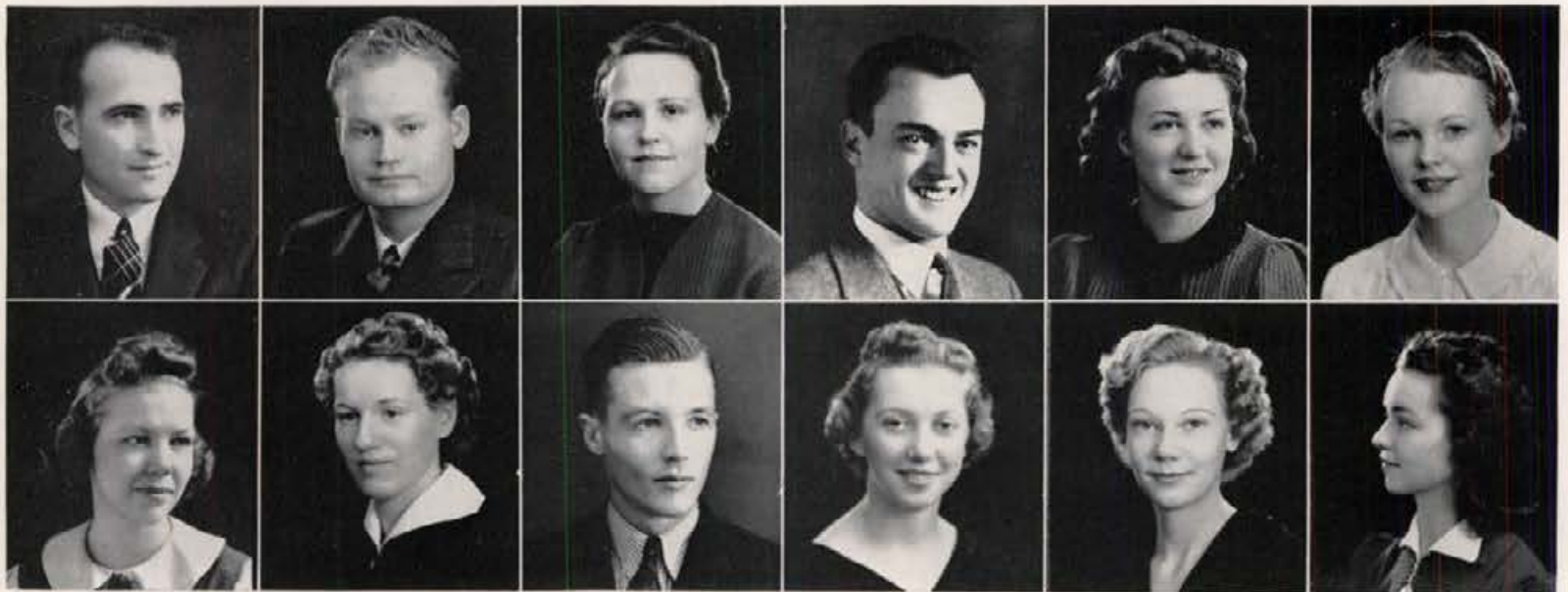

JAMES TRAIL B.S.(C.E.); Caldwell H.S.; College of Idaho; Delta Chi; A.S.C.E., Vice-President 4; A.E.C.F.A. 4.	OTTO TRONOWSKY B.S.(Ed.); Herbert Hoover H.S., Glendale, California; Fresno State College; Kappa Sigma.	JEAN TUELLER B.S.(Ed.); Ogden, Utah; Hays Hall.	HARLAND TULLEY B.S.(For.); Moscow H.S.	IRIS TUNNEY B.S.(Ed.); St. Maries H.S.; Hays Hall; Highest Honors 2; Kappa Delta Pi; DeSmet Club; Women's Rifle Team.	VIRGINIA TWEEDY B.A.; Caldwell H.S.; Hays Hall; Cardinal Key; Westminster Guild; A.W.S.; W. A.A.
MAJELLA TYRA B.A.; Moscow H.S.	IVY UNTERNAHRER B.S.(Ed.); Bonners Ferry H.S.; Hays Hall.	RICHARD VAN CAMP B.S.(For.); Burbank H.S., California; Glendale Junior College; Lindley Hall; High Honors 1; Associated Foresters; Idaho Forester.	ANDREA VAUGHAN B.S.(H.Ec.); Boise H.S.; Alpha Phi; Lambda Delta Sigma; Phi Upsilon Omicron 3-4; Spur; Home Ec Club; Pep Band Show 3; A.W.S. Council 4; Argonaut 1; Gem 3-4.	BETTY VEALY B.S.(Ed.); Montpelier H.S.; Pi Beta Phi; International Relations Club; Westminster Guild.	NAOMI VOGEL B.S.(Zool.); Moscow H.S.; Dalda Dau Gamma; Highest Honors 2; High Honors 1, 3-4; Alpha Epsilon Delta; Alpha Lambda Delta.

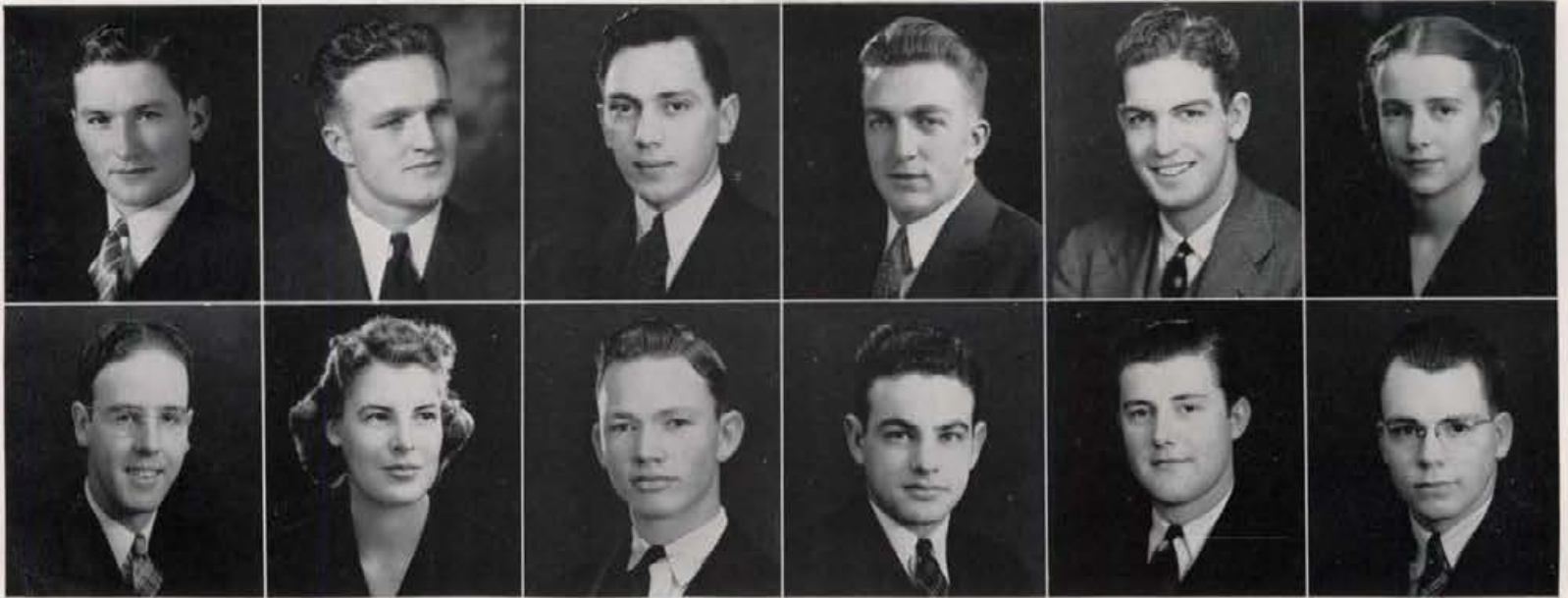

CLYDE WADDELL

B.S.(Agr.); Driggs H.S.; Lindley Hall; Lambda Delta Sigma; Ag Club; Dairy Cattle Judging Team 3-4.

THEODORE WAGNER

B.S.(Ed.); Uniontown H.S., Uniontown, Washington.

RANDOLPH WAHL

B.S.(Bus.); Kellogg H.S.; Lindley Hall.

RAY WARD

B.S.(For.); Surprise Valley H.S., Cedarville, California; Willis Sweet Hall.

KEITH WARNER

B.S.(Bus.); Moscow H.S.; Phi Gamma Delta; Scabbard and Blade.

MARGARET NELL WATERS

B.S.(H.Ec.); Nezperce H.S.; Delta Delta Delta; High Honors 1; Home Ec Club; Kappa Phi; Rifle Team; University Singers.

JOSEPH WATTS

B.S.(Bus.); Kendrick H.S.; Lindley Hall; Blue Bucket 1-2; Gem 2-3-4, Asst. Bus. Mgr. 4; Junior Week Chairman 3.

HELEN JEAN WAY

B.A.; Lewis and Clark H.S., Spokane, Washington; Kappa Kappa Gamma; W.A.A.; Panhellenic; Argonaut 2-3-4; Gem 2-3-4.

JAMES WEBB

B.S.(For.); Tulsa, Oklahoma.

ORRIN WEBB

B.S.(For.); Gooding H.S.; Delta Chi; High Honors 4; Interfraternity Council 3; Associated Foresters.

VINCENT WELLS

B.S.(Bus.); Boise H.S.; Sigma Chi.

HAROLD WENNSTROM

Graduate; Bellevue H.S.



WAYNE WEST

B.S.(For.); Buhl H.S.; Willis Sweet Hall; Baseball 2-3-4; "I" Club 2-3-4.

ELDON WESTERGARD

Graduate; Idaho Falls.

CHESTER WESTFALL

B.S.(M.E.); Clarkston H.S., Clarkston, Washington; Tau Kappa Epsilon.

BARTON WEITZEL

B.S.(For.); Palouse H.S.; Idaho Club; Associated Foresters; Managers' Club; Football Manager 1-2-3-4.

DENTER WHALEN

B.A.; Payette H.S.; Alpha Tau Omega; Scabbard and Blade.

DOROTHY WHITE

B.S.(H.Ec.); Lewiston H.S.; Forney Hall; H. Ec. Club.

MRS. MARIAN WHITING

B.S.(Ed.); Malden H.S., Malden, Washington; Eastern Washington College of Education; Highest Honors 2-3; Kappa Delta Pi; Delta Omicron Nu.

HARRY WHITING

B.S.(Bus.); Newport H.S., Newport, Washington; University of Montana; Alpha Theta Delta; Delta Omicron Nu, President 4.

DOROTHY WHITNEY

B.S.(H.Ec.); McCammon; U. of I., Southern Branch; Delta Delta Delta; Home Ec Club; Gem 3-4.

BETTY WICKS

B.S.(Bus.); Payette H.S.; U. of I., Southern Branch; Forney Hall; Gem 3; Concert Band.

EARL WIDDISON

B.S.(Ed.); Edmunds H.S., Rexburg; Ricks College; Campus Club.

EVELYN WILLIAMS

B.S.; Bellevue H.S.; Delta Delta Delta; Spurs, President; Class Secretary 2; Panhellenic; W.A.A. 1-2-3-4; Gem 2-3; Argonaut 1-2-3; Cardinal Key, President.



GLENN WILLIAMS

B.S.(Agr.); Mrlad H.S.; Lindley Hall; Ag Club.

LENORE WILLIAMS

B.S.(Ed.); Pocatello H.S.; Forney Hall; High Honors 1-2; Kappa Delta Pi; Lambda Delta Sigma, Secretary 4; Rifle Team 3.

EUGENE WILSON

B.S.(Ed.); Kamiah H.S.

LUCILLE WILSON

B.S.(Mus.Ed.); Bonners Ferry H.S.; Alpha Phi; High Honors 1, 3; Highest Honors 2; Sigma Alpha Iota; Alpha Lambda Delta; Kappa Delta Pi; Gem 1-2; Argonaut 1-2; Treble Clef 4.

BERNICE WISHART

B.S.(Ed.); Weiser H.S.; Hays Hall.

ROBERT WOODS

B.S.(Ed.); Moscow H.S.; Scabbard and Blade.

RALPH WOODWARD

B.S.(Mus.Ed.); Moreland H.S.; U. of I., Southern Branch; Phi Gamma Delta; Curtain; Intercollegiate Knight; Phi Beta Mu; "Idiot's Delight"; Pep Band Show; Vandaleers 3-4.

HORACE WOODWORTH

B.S.(Ed.); Ferdinand H.S.

LEWIS YENNEY

B.S.(Ed.); Kooskia H.S.; Lewiston State Normal; Willis Sweet Hall; Baseball 1.

JAMES YODER

B.S.(Bus.); Nampa H.S.; Delta Tau Delta; Silver Lance; Gem, Editor-in-Chief 1938; Associate Editor 1937.

HOWARD YOUNG

B.S.; Wallace H.S.

MAURICE YOUNG

B.A.; Kuna H.S.; Tau Kappa Epsilon.

SAM ZINGALE

B.A.; Milwaukee, Wisconsin; Delta Tau Delta; Boxing 2-3-4, Captain 4; Yellow Jack; Argonaut 2-3-4; Gem 2-3-4, Rewrite Editor 4.



FREDERICK ZAMBONI

B.A.; Wallace H.S.; Sigma Nu; Scabbard and Blade; Silver Lance; Blue Key; Pershing Rifles; Phi Mu Alpha; Vandaleers 3-4; Alpha Phi Omega; Interfraternity Council 3-4, President 4; Blue Bucket 1-2-3, Bus. Mgr. 4.

FRANCES ZACHOW

B.S.(Bus.); Wallace H.S.; Gamma Phi Beta; Highest Honors 1; Alpha Lambda Delta, President 2; Spurs; Cardinal Key; Phi Chi Theta, Treasurer 4; W.A.A. 2-3; Argonaut 1-2; Gem 1-2; A. W.S. Council 2-3; Panhellenic 2.



MAYNARD HEIEN

B.S.(Ed.); Cusick H.S., Cusick, Washington; Football 2-3; "I" Club 2-3; Phi Delta Theta.

Juniors





Otis Hilton

Junior Officers First Semester

Long, lean, athletic Otis "Rook" Hilton was given the honor of president of the junior class the first semester. Riding the independent ticket, the well-liked "Rook" pulled as many votes from the Greeks as he did from the Independents.

Otho Holmes Elsie Stokesberry Marion Grief



Otho Holmes, another athlete, was selected for vice-president. Two girls, Elsie Mae Stokesberry and Marion Greif, were chosen for secretary and treasurer. The junior officers for the year were solid independent.

Junior Officers Second Semester

Good looking, live wire Fred Harris got the political nod for junior president the second semester. It was his responsibility to appoint the chairmen of the reconditioned Junior Week Prom, cabaret, assembly, and house decorations contest.



Fred Harris

Harry Vogt Anne Stoddard Milton Eberhard



Slim-limbed Anne Stoddard was the only girl chosen for second semester junior officer. She was selected treasurer. Harry Vogt and Milton Eberhard were secretary and vice-president, respectively.

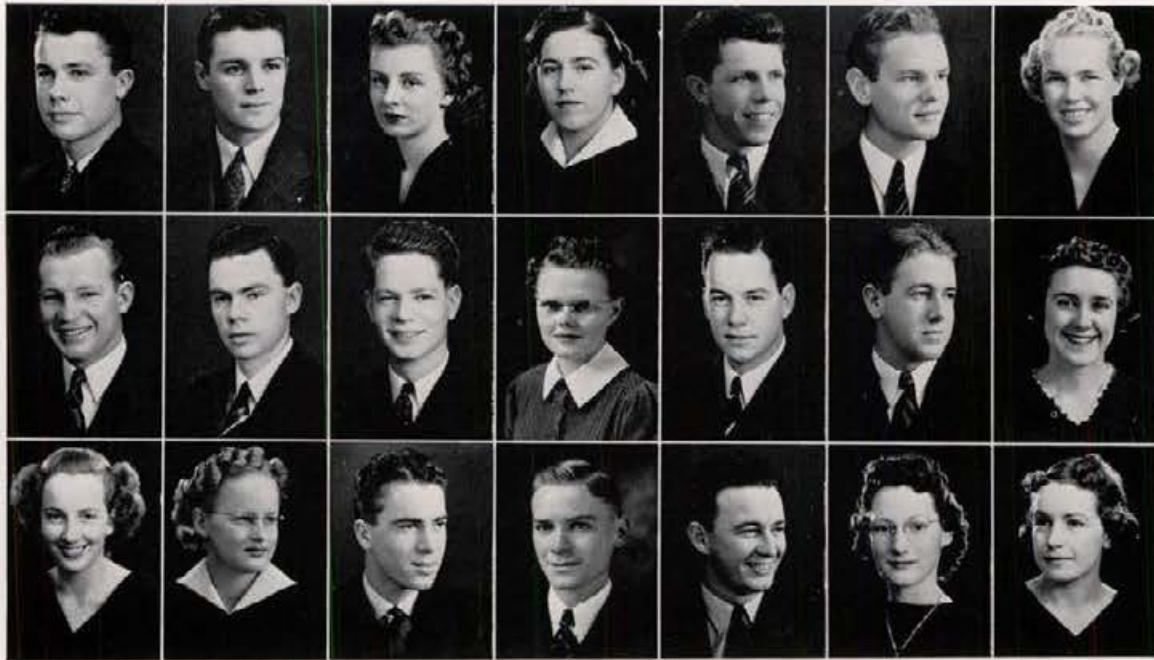

BILL ABRAHAMSON Lewiston Sigma Alpha Epsilon	EARL ACUFF Page Alpha Tau Omega	EILEEN ADAIR Spokane Kappa Alpha Theta	LILLIE ADDINGTON Coeur d'Alene Ridenbaugh Hall	DANIEL AHERIN Genesee Tau Kappa Epsilon	RICHARD AKERS Portland, Oregon Sigma Chi	ALICE ALFORD Lewiston Gamma Phi Beta
RONALD ALLEN Glenns Ferry Lindley Hall	MELVIN ALSAGER Potlatch Willis Sweet Hall	ROBERT ANGELL Moscow Phi Delta Theta	AUDREY ANDERSON Moscow Dalda Dau Gamma	CHACE ANDERSON Twin Falls Chrisman Hall	GUY ANDERSON Palouse, Wash. Chrisman Hall	JUANITA ANDERSON Nampa Dalda Dau Gamma
PATRICIA ANDERSON Sandpoint Alpha Phi	SELMA ANDERSON Spokane Ridenbaugh Hall	ROBERT ANDREWS Caldwell Beta Theta Pi	TOM ARNOLD Kimberly Lindley Hall	DALE AUSTIN Kellogg Beta Theta Pi	VIRGINIA AYLOE Moscow	ELEANOR AXTEL Moscow

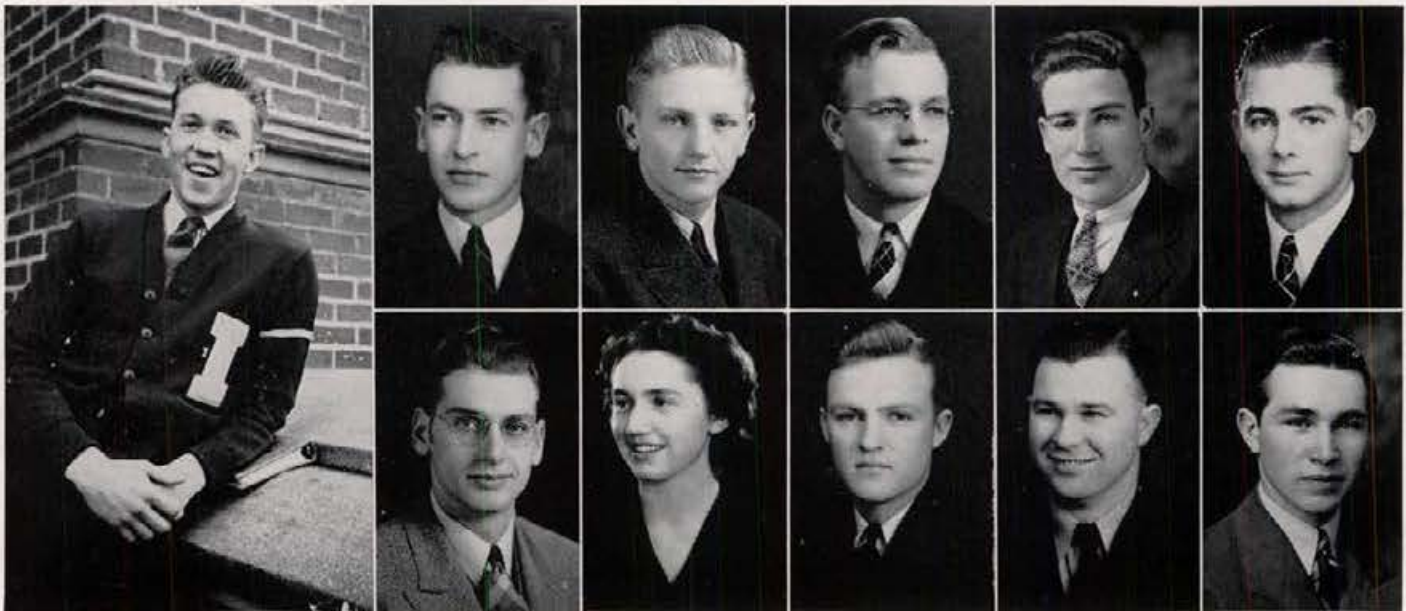

Ron Harris

His name is known if the fellow isn't. He is in three major sports and has little time for anything else. Most outstanding in his sports life is the brand of basketball he has been flashing in the Coast Conference.

ROBERT BAILEY Cornucopia, Ore. Sigma Alpha Epsilon	JACK BAKER Rupert Beta Theta Pi	ROBERT BAKER Potlatch Willis Sweet Hall	ALFRED BALL Moscow	BURL BANDEL Rigby Delta Tau Delta
WILLIAM BARIBEAU Enderlin, N.D.	MARGARET BARR Moscow	WILLIAM BARRETT Beta Theta Pi	HUBERT BARTON Coeur d'Alene	RONALD BASKETT Lindley Hall

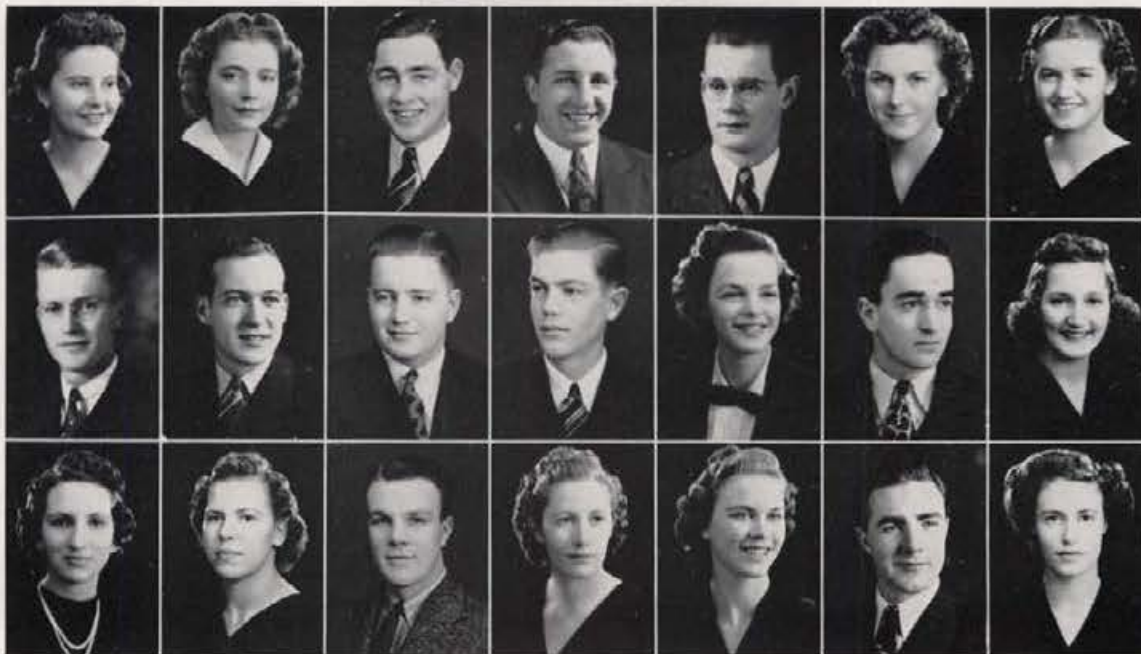

EMMA BATT Wilder Alpha Phi	EVA BENNETT Deary Ridenbaugh Hall	IRVING BENNION Spokane I.D.S.	ELDON BEUS Soda Springs Sigma Alpha Epsilon	WAYNE BIRCH St. Anthony Idaho Club	SIBYL BIRDWELL Moscow Dalda Dru Gamma	HELEN BITHELL Firth Alpha Phi
LAKE BLACK Twin Falls Senior Hall	ED BLAKE Greenfield, Mass. Sigma Nu	HAROLD BLANKSMA Nampa Delta Tau Delta	REX BLODGETT Moscow Tau Mem Aleph	HELEN BOHMAN Lewiston Hays Hall	MARC BOLES Moscow	BETTY BOLLINGER Lewiston Kappa Kappa Gamma
LAURA B. BOOKER Malad Hays Hall	HELEN BOND Twin Falls Alpha Phi	AUSTIN BORLEN Troy Willis Sweet Hall	LOUISE BOWELL Bonners Ferry Kappa Alpha Theta	BETTY BOWMAN Rexburg Alpha Chi Omega	CLAY BOYD Moscow	IMOGEN BOYER Spokane Kappa Kappa Gamma



RAYMOND BOYER Mansfield, Ohio	RAY BRANNON Bonners Ferry Sigma Chi	ELVA BREDE Plummer Forney Hall	BILL BREWER Wallace Beta Theta Pi	FLOYD BRODHEAD Rupert Idaho Club
HAROLD BROWN Pocatello	INEZ BROWN Rexburg Alpha Chi Omega	JOHN BROWN Moscow Phi Delta Theta	WILLIAM BROWN Moscow Phi Delta Theta	ROBERT BROWN Coeur d'Alene Idaho Club

Anne Little

Surprising it may seem, but good looking D.G. Anne is deeply interested in Home Ec. The combination should be undefeatable from a matrimonial standpoint. She gave Maguire competition for A.W.S. presidency . . . now heads her sorority.

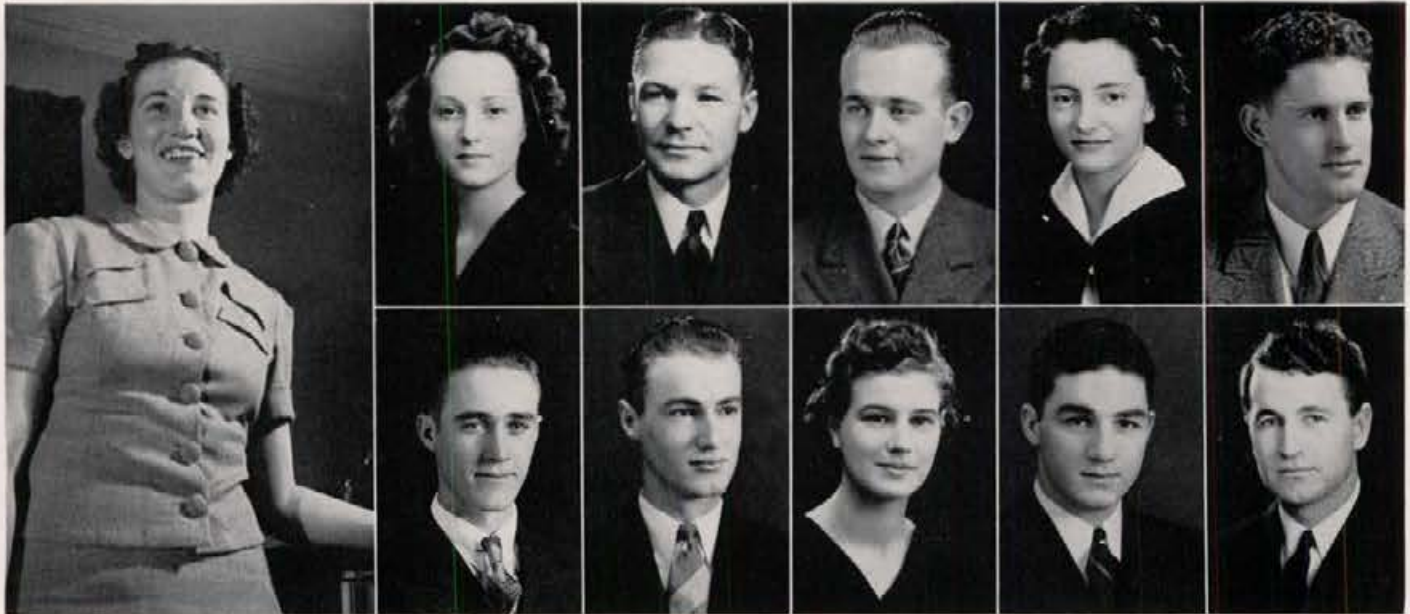

Marion Grief

Hays Hall gal is Marion, with a flare for political intrigue. She held office in the junior class, presided her own hall the last semester. Such politicking indicates a busy senior year.

- | | | | | |
|---|--|--|---|--|
| CATHERINE BRUNGER
Boise
Delta Delta Delta | DONALD BUCKINGHAM
Yuma, Colorado
Chrisman Hall | L. P. BURKE
Sacramento
Chrisman Hall | HARRIETT BURKHARD
Bliss
Ridenbaugh Hall | DOUGLAS BUSBY
Sacramento
Chrisman Hall |
| EDGAR BUTTS
Elkhart, Kansas
Tau Kappa Epsilon | JAMES BUTTCANE
Blackfoot
Lindley Hall | HELEN BUTTRAM
Hailey
Kappa Alpha Theta | ITALO CACCIA
Pocatello
Chrisman Hall | STEPHEN CALLOWAY
Caldwell
Kappa Sigma |



- | | | | | | | |
|--|---|--|--|---|--|---|
| WILLIAM CAMPBELL
Ogden, Utah
Delta Tau Delta | PAUL CARLSON
Troy | SUE CHERRY
Los Angeles
Gamma Phi Beta | MARJORIE CHESTER
Henry
Forney Hall | WALLACE CHRISTENSEN
Saco, Montana
Willis Sweet Hall | DALE CLARK
Bonners Ferry
Idaho Club | IRIS CLARK
Clearwater
Hays Hall |
| MYRL CLARK
Boise
Tau Kappa Epsilon | ED CLARKSON
Boise
Tau Kappa Epsilon | DOREEN CLEVELAND
Cashmere, Wash.
Forney Hall | MARY CLEVELAND
Gooding
Kappa Kappa Gamma | ANASTASIA COBB
Usk, Wash.
Kappa Kappa Gamma | JOHN COMPTON
East Orange, N.J.
Kappa Alpha Theta | ROBERT COOK
St. Maries
Phi Gamma Delta |
| SHERMAN COOK
Moscow | JOHN COPELAND
Warren, Ohio
Sigma Nu | SYDNA COX
Moscow | IRENE CRANE
Kellogg
Forney Hall | GEORGE CREA
Fenn
Campus Club | FRANK CROWE
Boise
Sigma Alpha Epsilon | KENNETH CROWSER
Gifford
Willis Sweet Hall |



STEWART CRUICKSHANK Montour Tau Kappa Epsilon	DOROTHY CUMMINGS Emmett Delta Gamma	BEATRICE CURTISS Kendrick Forney Hall	BETTY CURTISS Kendrick Forney Hall	CLYDE CULP Moscow Phi Gamma Delta
ROBERT DAHLSTROM Boise Beta Theta Pi	WYNN DALLEY Aberdeen Campus Club	DENTON DARROW Caldwell Willis Sweet Hall	GRAHAM DAVEN Burley Willis Sweet Hall	RUTH DAVIS Murtaugh Alpha Phi

Bill Abrahamson

Smooth "Abie Babie" Abrahamson keeps the S.A.E. tong on the front page of the campus sheet. His Kappa activities forced him to make a labor adjustment this year. His sleepy attitude is due entirely to overstudy.



KIRK DAVID Moscow Phi Delta Theta	JERRY DAVIDSON Boise Gamma Phi Beta	ERNEST DAY Boise Beta Theta Pi	LYLE DECKARD Boise	EUGENE DENNY Wilder Lindley Hall	JOE DE SELM Kankakee, Illinois Sigma Chi	ALBERT DISDIER Pocatello Kappa Sigma
MAURICE DEFFENBACH Nampa Sigma Nu	DOUGLAS DINGLE Coeur d'Alene Phi Delta Theta	ALBERT DODDS Sandpoint Sigma Nu	ROBERT DOLE Lewiston	ANNE DOMIJAN Kellogg Forney Hall	CHARLES DONALDSON Nampa Delta Tau Delta	RONALD DRAGOO Viola
DALE DUFUR Fenn Lindley Hall	MARY E. DUNKLE Kellogg Gamma Phi Beta	GRACE DUSENBERRY Weiser Ridenbaugh Hall	ROBERT EINHOUSE Moscow Beta Theta Pi	GERALDINE ELDER Wallace Alpha Chi Omega	FRANKLIN ELDRIDGE Fruitland Campus Club	GALE ELPERS Mullan Hays Hall



GEORGE ELLIOTT
Boise
Phi Gamma Delta

HAROLD ENQUIST
Coeur d'Alene
Lindley Hall

VIRGINIA ERDMAN
Rexburg
Delta Gamma

NEYVA ERICKSON
Genesee
Forney Hall

MARGARET ESKELDSON
Boise
Ridenbaugh Hall

FRANK EVANS
Sandpoint
Sigma Nu

GEORGE EVANS
Twin Falls

JAMES EVANS
Priest River
Campus Club

MARY FAHRENWALD
Moscow
Kappa Kappa Gamma

KENNETH FALEN
Moscow
Campus Club

MILFORD FAYLOR
Nampa
Chrisman Hall

MARIAN FOWLER
Blackfoot
Alpha Phi

RAY FOWLER
Driggs
L.D.S.

FRANK FOWLES
Ogden, Utah
Phi Gamma Delta

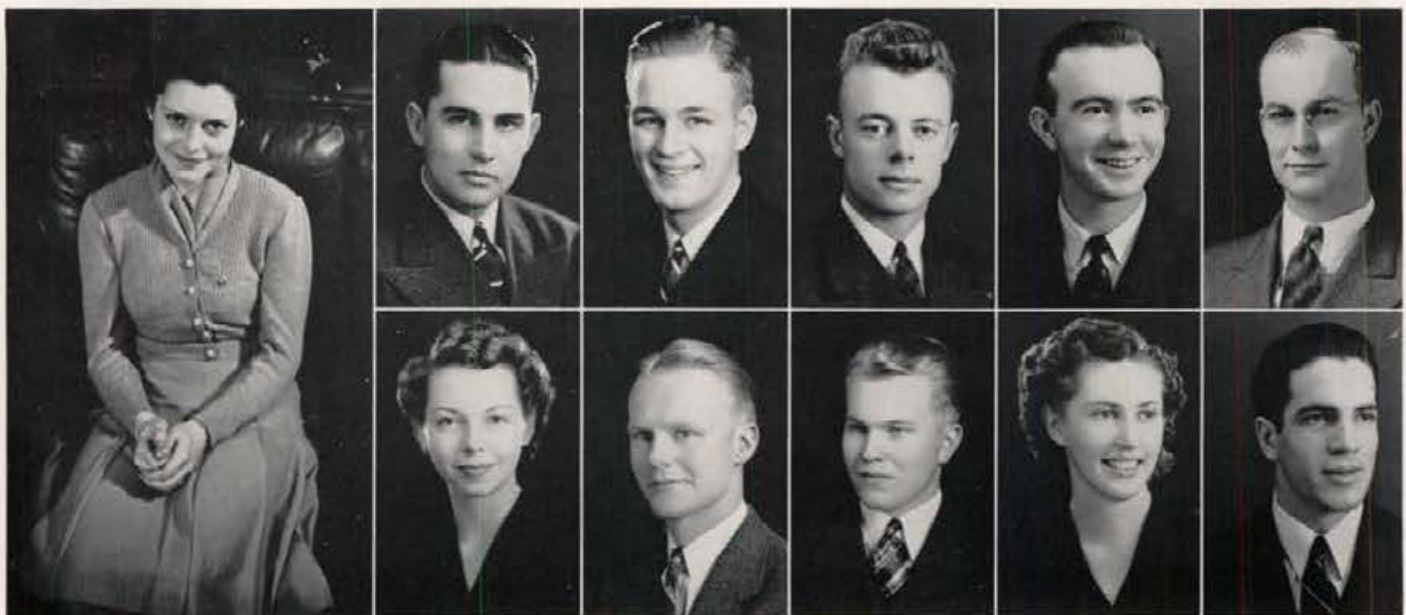

Lucille Marshall

Phi Beta Kappa gave her a tag, we gave her a pic. Her best activities are GEM editing and drama. Low voiced, talented, she directs as well as acts in A.S.U.I. productions.

DONALD FOX
Boise

FRANK FINLAYSON
Idaho Falls
Alpha Tau Omega

BILL FISK
Nampa
Alpha Tau Omega

DAVID FREEMAN
Coeur d'Alene

KEITH FREEMAN
Kamiah
Chrisman Hall

WILMA FRENCH
Rupert
Alpha Chi Omega

HAROLD FRITSCH
Edwall, Wash.
Lindley Hall

LESTER FULTON
Priest River
Willis Sweet Hall

BILLIE FUREY
Pocatello
Pi Beta Phi

GLENN GALBRAITH
Wellpinit, Wash.
Campus Club

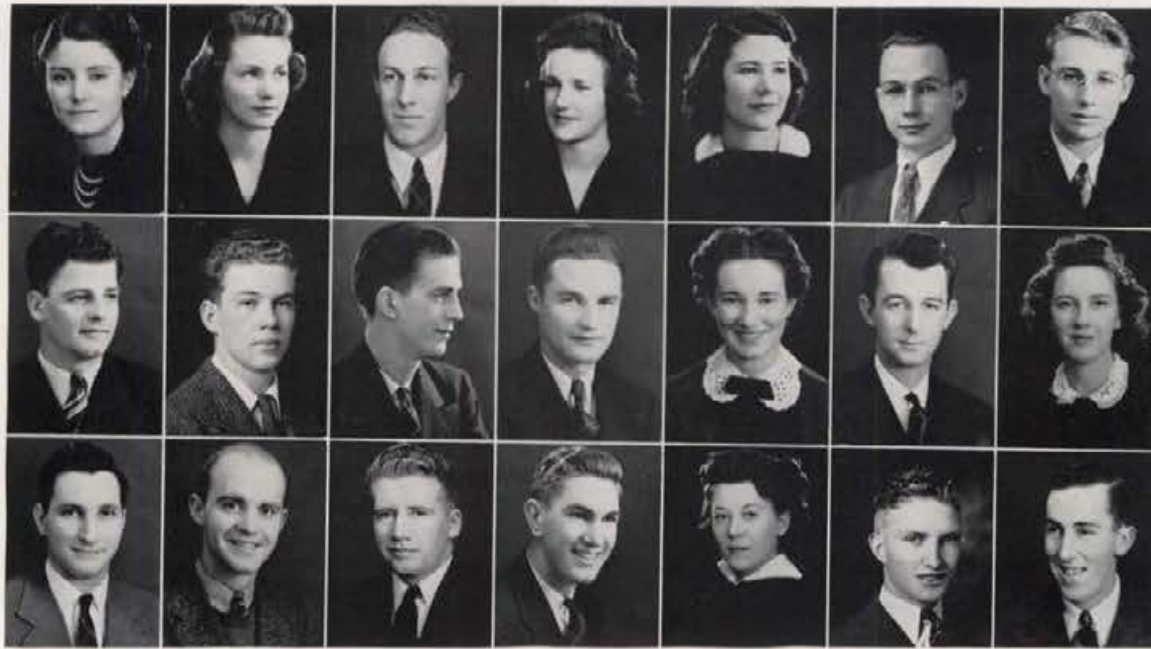

RUBY GARDNER Kamiah Hays Hall	ALICE GASKILL Burley Delta Delta Delta	RALPH GARST Malad Sigma Alpha Epsilon	MARY GAUSS Moscow Delta Gamma	BETH GEDDES Preston Hays Hall	GLENN GORDON Kellogg Campus Club	RICHARD GORTON Soda Springs Kappa Sigma
JOHN GRAIFEMBERG Wallace Lambda Chi Alpha	KEITH GREAVES Preston Idaho Club	JACK GREIF Lewiston	RAY GREENE Mackey Phi Gamma Delta	MARION GREIF Uniontown, Wash. Hays Hall	JACK GRAY Hayden Lake Delta Chi	MARY GRUNEWALD Nezperce Hays Hall
WALTER GUGNONI Flushing, N.Y. Chrisman Hall	JAMES GUY Milwaukee, Wis.	ALVIN HADLEY Rockland Campus Club	DON HAGEDORN Moscow Phi Gamma Delta	ARDITH HALL McCammon Ridenbaugh Hall	HERSHEL HALL Preston Campus Club	CHARLES HAMMOND Glendale, Calif. Kappa Sigma



DON HAMMOND St. Anthony Willis Sweet Hall	ROBERT HAMILTON Boise Lindley Hall	KENNETH HANFORD Boise Lambda Chi Alpha	LESTER HANSEN Lewiston Delta Chi	KEITH HARDIN Paul Idaho Club
CLARENCE HART Sandpoint	FRED HARRIS Hollywood, Calif. Willis Sweet Hall	ROBERT HARRIS Huron, S.D. Delta Tau Delta	VERNON HARRIS Moscow	ROBERT HARRINGTON Spokane Willis Sweet Hall

Alden Hull

This blond, pug-nosed punk takes his year-book work seriously. Barring accident he is scheduled to edit this here now book the coming year. He sticks strictly to free lancing for his dates.



Earl Acuff

He bounces along all the time happy, plays a terrific game of football, and takes his wooing the Kappa way. Earl twirls a dainty ping-pong paddle, went high in the intramural rounds.

JAKE HAKSHBARGER
Ashton
Chrisman Hall

LULA MAE HAUCK
Moscow
Pi Beta Phi

GLENN HAKWARD
Blackfoot
Campus Club

JOHN HAWLEY
Boise
Beta Theta Pi

BARNEY HAYES
Lewiston
Alpha Tau Omega

EILEEN HEATH
Moscow

PHYLLIS HEINER
Sandpoint
Forney Hall

EULAINÉ HELMERS
Moscow
Gamma Phi Beta

LOIS HELMERS
Moscow
Gamma Phi Beta

HILLARD HICKS
Shoshone
Sigma Alpha Epsilon

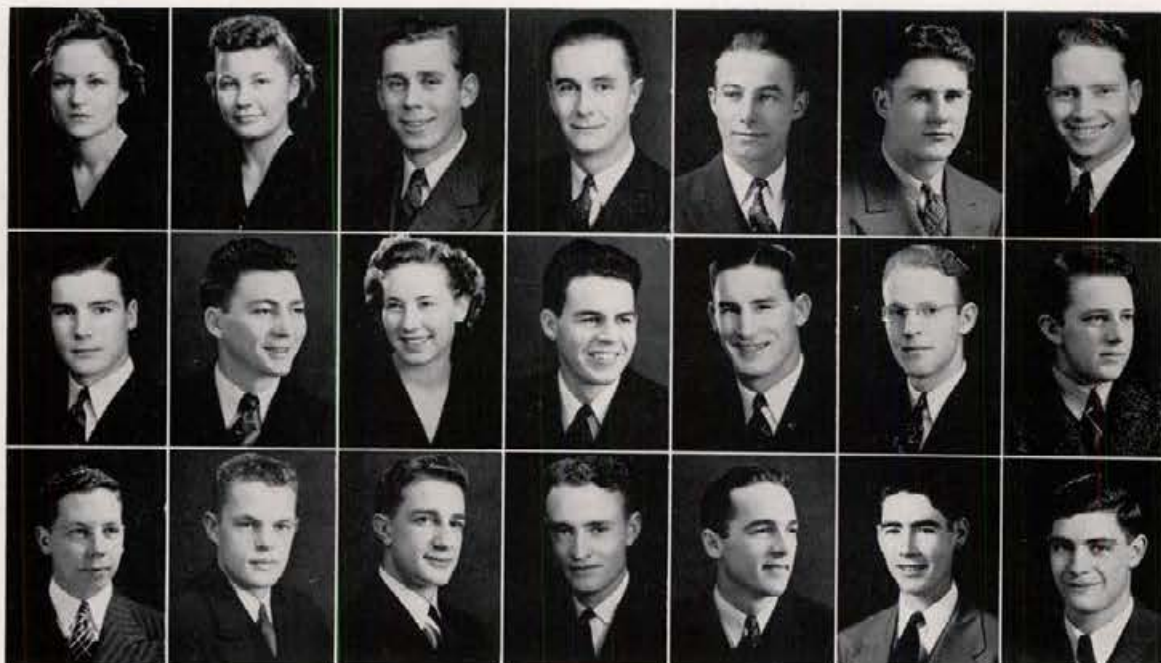

FAY HILLER
Waukesha, Wisconsin
Delta Delta Delta

EDA HILLMAN
Boise
Delta Delta Delta

OTIS HILTON
Mena, Arkansas

ARTHUR HIRSCHLER
Baker, Oregon

JACK HITT
Malta
Campus Club

OTHO HOLMES
Wilmington, Ohio
Idaho Club

ROY HONSINGER
Rupert
Chrisman Hall

HUGH HOOPES
Rexburg
Chrisman

IRVINE HOPKINS
Pocatello
Phi Gamma Delta

ORDA HOSKINS
Jerome
Delta Delta Delta

WILLIAM HOVEY
Challis
Sigma Chi

EMORY HOWARD
Emmett
Willis Sweet Hall

NELSON HOWARD
Hazelton
Campus Club

POTTER HOWARD
Boise
Alpha Tau Omega

OIVA HUHTALA
Cabinet
Lindley Hall

ALDEN HULL
Wallace
Phi Gamma Delta

GRANT HUMPHREYS
St. Anthony
L.D.S.

RALPH HUNT
Lewiston
Alpha Tau Omega

GLENN HUNTER
Moscow

NORMAN HYDER
Buhl

IRA JACOBSEN
Yonkers, N.Y.
Campus Club



HELEN JENSEN
Moscow

BETTY JO JEFFSON
Lewiston
Phi Beta Pi

ROBERT JOHANNESSEN
Coulee Dam
Sigma Alpha Epsilon

EDWARD JOHNSON
Coeur d'Alene
Sigma Nu

HENRY JOHNSON
Potlatch

Ann Maguire

Last year we speculated on Ann's success. This year we honor her. She is the coming A.W.S. prex, writes features for the boy-friend edited Bucket, and heads women's politics.

JEROME JOHNSON
Moscow

MARGARET JOHNSON
Spokane
Hays Hall

JUAN JOHNSON
Kuna
Lindley Hall

FAITH JOHNSON

BETTY JOICE
Moscow
Dalda Dau Gamma



ARTHUR JONES
Woonsocket, R.I.
Tau Kappa Epsilon

CARLYLE JONES
Eden
Idaho Club

DIXON JONES
Pitman, N.J.
Willis Sweet Hall

RAWLIN JONES
Malad
Willis Sweet Hall

JOHN KAPEK
Spokane
Tau Kappa Epsilon

RUTH KEENEY
Moscow

PATRICIA KEEPINGS
Spokane
Alpha Phi

VIRGINIA KEETIN
St. Maries
Alpha Phi

BEULAH KEISTER
Murray
Hays Hall

BETH KELLY
Moscow
Dalda Dau Gamma

VERN KIDWELL
Council
Idaho Club

RICHARD KING
Boise
Delta Tau Delta

LEONARD KINGSFORD
Grace
Lindley Hall

MARJORIE KINGSBURY
Twin Falls
Delta Gmama

DARRELL KERBY
Moscow
Alpha Tau Omega

JAMES KLAHR
Parma
Willis Sweet Hall

JOHN KNEPPER
Salmon
Kappa Sigma

EDWIN KNOWLES
Santa Barbara
Chrisman Hall

CHARLES KNOX
Colfax, Wash.
Willis Sweet Hall

ROBERT KNOX
Emmett
Tau Kappa Epsilon

VIRGINIA KOCH
Kimberly
Hays Hall



KENNETH KOEHL Spokane Phi Gamma Delta	FRED KONDO Priest River Lindley Hall	DORIS KROGH Spokane Kappa Kappa Gamma	WILLARD KUNZ Victor Lindley Hall	ELMORE LACY Rupert Idaho Club	JERRY LAIDLAW Boise Delta Gamma	RONALD LAMBERT Hailey Chrisman Hall
ROBERT LEERIGHT Montpelier Chrisman Hall	ELDON LINDQUIST Payette Sigma Alpha Epsilon	ANNE LITTLE Emmett Delta Gamma	DAVID LITTLE Emmett Sigma Chi	EMMA JO LONG Moscow Gamma Phi Beta	HENRY LONGFELLOW Lewiston Lambda Chi Alpha	FREDRICK LOWRY McCammon L.D.S. House
RALPH LUCK Moscow	OLIVER LUUKKONEN Mullan Willis Sweet Hall	MARY C. McAULEY Cascade Hays Hall	CHARLES MCBRIDE Caldwell Phi Delta Theta	PEGGY McDONALD Yakima, Wash. Gamma Phi Beta	ARCHIE McDONNELL Trail, B.C. Lambda Chi Alpha	BERTHA McGRATH Moscow



Jane Pier

Well known, well liked is little busy-body Pier. She was taken to the Cardinal Key bosom last fall. The Exchange and Secretarial staff of the GEM hrs been under her direction.

KIRK MCGREGOR Lewiston Phi Delta Theta	ANN MAGUIRE Anaconda, Mont. Alpha Chi Omega	WILLIAM MCKINLEY Page Alpha Tau Omega	MAKIE MACKENZIE Mountain Home Forney Hall	NORMA LOW McMURRAY Oakley Delta Gamma
ANDY MARSH Kooskia	LOVINA MARSH Wallace Gamma Phi Beta	VENITA MARSH Weippe Hays Hall	DAVID MARSHALL Ottumwa, Iowa Phi Delta Theta	LUCILLE MARSHALL Pierce Kappa Alpha The



WINFRED MARTIN Boise Hays Hall	ALICE ANNE MARTIN Moscow Delta Gamma	HENRY MAYS Wendell Sigma Alpha Epsilon	ONAS MAYS Howe Campus Club	TOM MERCER Moscow Tau Kappa Epsilon	MAURICE MITCHELL Nezperce Delta Chi	MAXINE MILLER Nezperce Hays Hall
WILLIAM MILLER Coeur d'Alene Phi Gamma Delta	JOSEPH MILES Lava Hot Springs	DONALD MILLIKEN Ontario, California Campus Club	JOHN MOGGKIDGE Payette Idaho Club	LEONARD MOORE Twin Falls	MARIAN MOORE Eugene, Oregon Hays Hall	BETTY MORRELL Pocatello Delta Delta Delta
PHYLLIS MORRISON Wallace Gamma Phi Beta	DAVE MORKEN Coeur d'Alene Phi Gamma Delta	WILLIAM MORTON Spokane Alpha Tau Omega	BEN MOTTERN Worley Tau Kappa Epsilon	M. MONTGOMERY Eden Ridenbaugh	CHARLES MURPHY Nampa Delta Tau Delta	ROBERT MURPHY Rupert Beta Theta Pi



WILLIAM MURPHY Payette Sigma Nu	PAUL MURRAY Caldwell Phi Delta Theta	REGINALD MYERS Boise Sigma Alpha Epsilon	WILLIAM NEAL San Bernadino Alpha Tau Omega	WILLIAM NEALE Twin Falls Beta Theta Pi
HUD NIEMAN Sandpoint Phi Gamma Delta	BEULETTA NORDBY Genesee Forney Hall	HAROLD NYSTROM Coeur d'Alene Lindley Hall	FRANK O'BRIEN	GLEN OLMSTED Plummer Idaho Club

Dave Morken

For three years Dave has been dashing about the campus clicking his camera at unsuspecting people. If you want to know about a pic in the book ask Dave. His main interest scholastically are engineering and the army.



JEAN OLMSTEAD Twin Falls Alpha Phi	MARTHA OPENDALL Burley Forney Hall	PATRICIA OSTRANDER Santa Monica, Calif. Gamma Phi Beta	ALEX PASSIC Moscow	DONALD PARVIN Boise Alpha Tau Omega	RICHARD PAULSON Lewiston Phi Gamma Delta
DOROTHY PEEBLES Lewiston Kappa Kappa Gamma	EARL PEEBLES Emmett Lindley Hall	JACK PENCE Payette Sigma Chi	JANE PIKE Sandpoint Gamma Phi Beta	KIRBY PHIPPEN Boise Kappa Sigma	MILDRED POTTER Kimberly Hays Hall

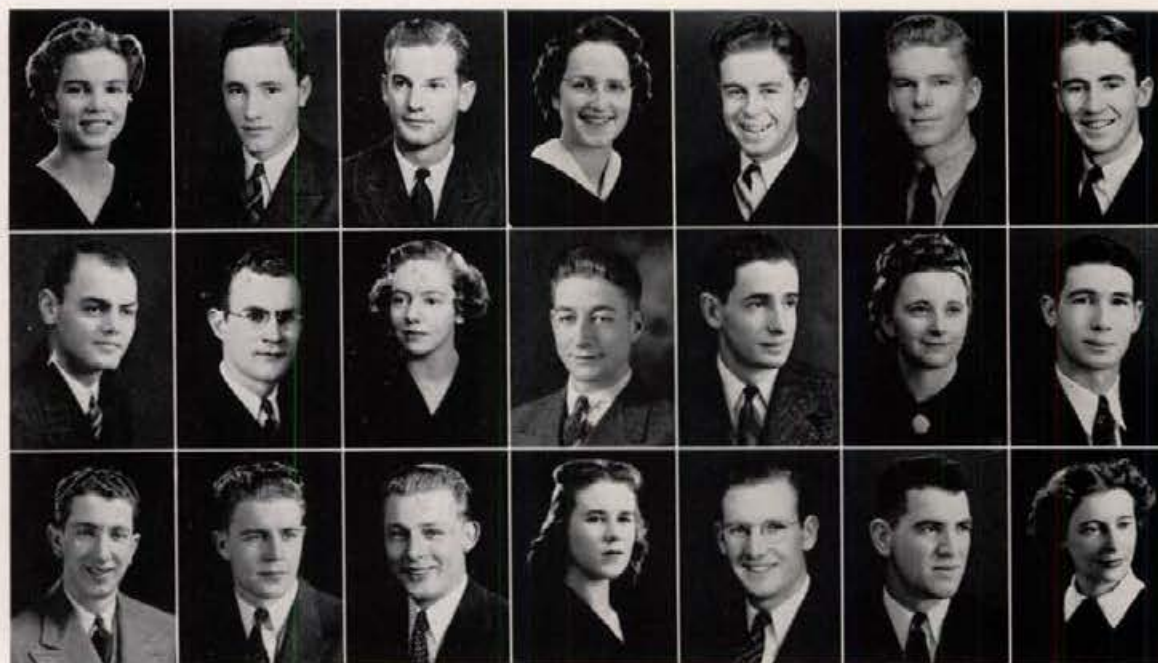

HELEN POWELL Lapwai Forney Hall	EUGENE PRATHER Gooding	GERRY PRICE Twin Falls Delta Chi	EVELYN QUINN Peck Ridenbaugh Hall	JACK RAMSEY Filer Phi Delta Theta	WILLIAM READ Pollock, La. Delta Tau Delta	HUBERT REISENAUER Genesee Campus Club
JAMES RICE Lewiston Phi Delta Theta	VERNON RIDDLE Moscow	ALICE ROBERTS Boise Delta Gamma	ROBERT DURK	FRANKLIN ROCKWELL Endicott, Wash. Beta Theta Pi	HELEN ROGERS Rupert Hays Hall	DON ROPER
GUS ROSENHEIM Boise Beta Theta Pi	JAMES ROSS Aberdeen Idaho Club	MARLIN ROWAN Ririe	CAROL RUDD Moscow Pi Beta Phi	KIRK RUSH Rupert Idaho Club	BERNARD RYAN Moscow Alpha Tau Omega	BARBARA SABIN Payette Forney Hall



BETTY SACHTLEBEN
Bremerton, Wash.
Kappa Alpha Theta

PATRICIA SAFRANECK
Moscow
Hays Hall

LEONARD SALLADAY
Twin Falls
Phi Delta Theta

MERLE SAMPSON
Mountain Home
Idaho Club

ROSCOE SANBORN
Coeur d'Alene

ED SANMAN
Lewiston
Lindley Hall

PAULINE SAYLOR
Rupert
Hays Hall

BEE SCHAUFFELBERGER
Bellevue
Hays Hall

MARJORIE SCHLAKÉ
Castleford
Hays Hall

ROBERT SCHNURR
Potlatch
Lambda Chi Alpha

DOUGLAS SCHOW
Rupert
I.D.S. House

LUCILLE SCHUBERT
Fruitland
Ridenbaugh Hall



JANE SCHUBERT
Gooding
Gamma Phi Beta

EVALYN SCHULTZ
Reardon, Wash.
Forney Hall

RAY SCHULTZ

LEO SCHWEIZER
Meridian
Willis Sweet Hall

GERALDINE SCOTT
Moscow
Gamma Phi Beta

GLENN SEELIGER
Bonners Ferry

NONA SEIBEL
Boise
Hays Hall

HELEN SHARP
Filer
Forney Hall

STANLEY SHOEMAKER
Nezperce
Delta Chi

FRANCIS SHODIL

DONALD SHOOK
Lewiston
Sigma Alpha Epsilon

BILL SIDDOWNAY
Teton
Beta Theta Pi

MAURICE SIORDIA
Moscow

VERNON SKEELS
Lewiston
Lambda Chi Alpha

JOHN SMALL
Moscow

LORETTA SMITH
Garfield, Wash.

WALTER SMITH
Boise
Kappa Sigma

WINTON SMITH
Moscow

EDNA MAE SONGSTAD
Moscow
Dalda Dau Gamma

JESS SPROWL
Boise
Campus Club

DONNELL STAMPER
Weiser
Idaho Club

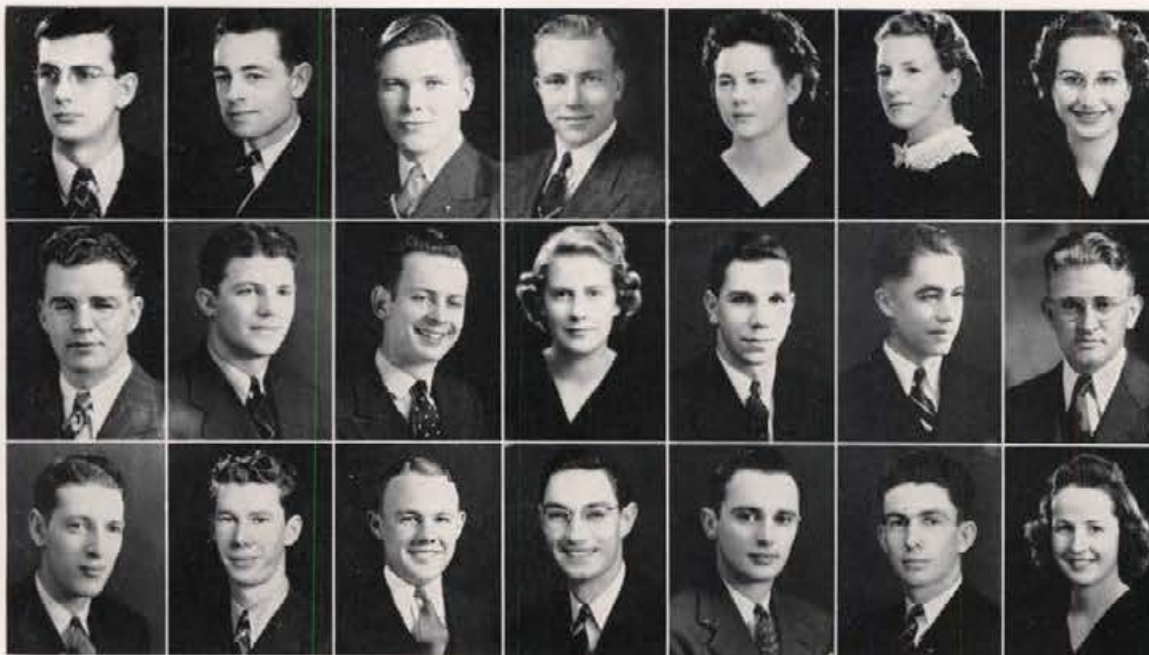

ROBERT STANFIELD Weiser Willis Sweet Hall	EDGAR STANTON Live Oak, Calif. Willis Sweet Hall	GEORGE STARK Coeur d'Alene Willis Sweet Hall	DAVE STEVENS Richfield Lindley Hall	MARtha STOCKTON Parma Alpha Phi	ANNE STODDARD Boise Forney Hall	ELSIE MAY STOKESBURY Hazelton Hays Hall
RAY STONE	GERALD STORKEY Myrtle Sigma Nu	GEORGE SUMMERSIDE Redfield, S.D.	SARAH J. SWANTEE Orofino Kappa Alpha Theta	ROBERT SWISHER St. Maries Delta Tau Delta	RICHARD TALBOT New Plymouth Idaho Club	PETER TAYLOR
ROBERT TAYLOR Oilton, Oklahoma	SENNETH TAYLOR Mullan Willis Sweet Hall	DON TAYLOR Blackfoot Willis Sweet Hall	GRANT THOMAS Paul Idaho Club	DAVID THOMAS Wallace Sigma Nu	GLEN THORNE Rockland L.D.S. House	JULIA TITUS Pocatello Alpha Chi Omega



JOHN TORYN Spokane Phi Gamma Delta	EVELYN TOMANEK	EVELYN TRIMBLE Moscow
ELSIE TURNIPSEED Buhl Forney Hall	STEPHEN UTTER Boise Delta Tau Delta	PERSHING VANCE St. Anthony

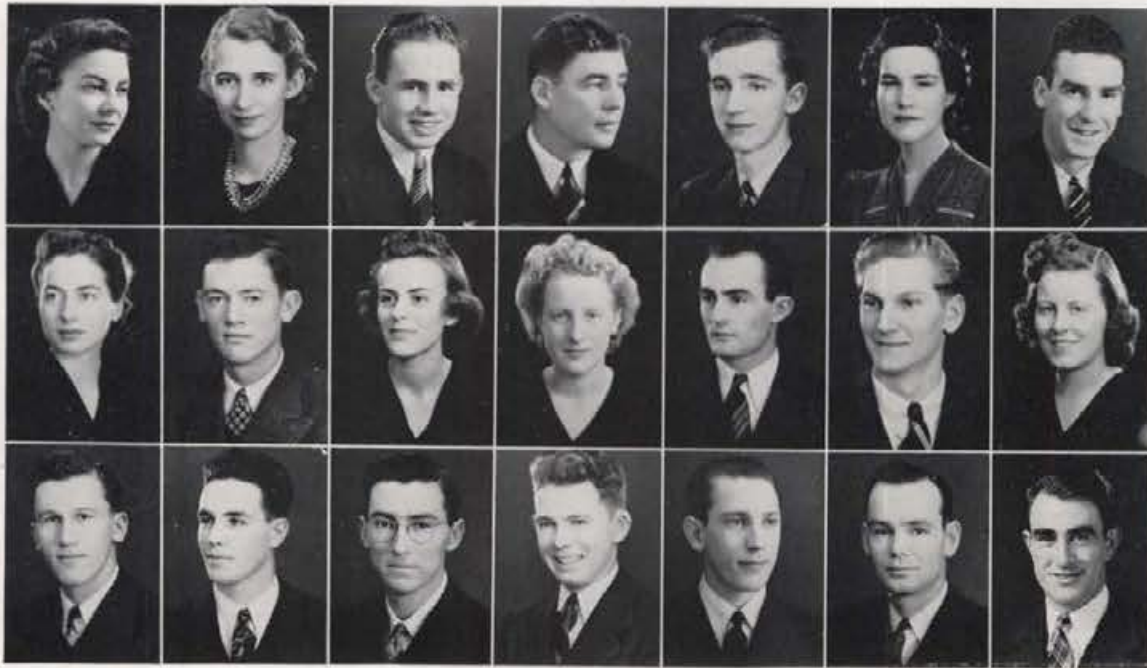

SYLVIA VANDERFORD Aberdeen Phi Beta Phi	RUTH VANOUCK	HARRY VOGT Eagle Tau Kappa Epsilon	EDWARD VRABEL Trenton, N.J.	EDWARD WADSWLEY Moscow	GRACE WALLS Twin Falls Hays Hall	JACK WARD Moscow Phi Delta Theta
MARGARET WARD Boise Alpha Chi Omega	ROBERT WARD Caldwell Phi Delta Theta	PATRICIA WEINER Idaho Falls Delta Gamma	EDITH WEINGERBER Lewiston Kappa Alpha Theta	DANIEL WELSH Tonopah, Nev. Willis Sweet Hall	FRED WETTER Plummer Lindley Hall	KATHLEEN WERRY Bellevue Kappa Alpha Theta
MICHEL WEYER Wallace Sigma Nu	RUSSELL WILSON Filer Sigma Alpha Epsilon	ROBERT WHITMAN Cambridge Delta Chi	GEORGE WHITMORE Boise Alpha Tau Omega	WOODROW WILKINSON Idaho Falls Kappa Sigma	JAMES WILLIAMS Sandpoint Sigma Nu	CLAUDE WOODY Kendrick Lindley Hall



JAMES YATES Parma Phi Delta Theta	WILLIAM YORK Carey Idaho Club	STANLEY ZAPPELL Spokane Phi Gamma Delta
	WILLIAM JOHNSON	JACK WALTON Moscow

Sophomores





MARJORIE THOMPSON, Secretary



JOHN WEBSTER, Treasurer



HELEN CAMPBELL, Vice-President

Sophomore Officers First Semester

The sophomores set up their first semester governing officers in the usual quiet way, making Kenneth Scott president, Helen Campbell vice-president, Marjorie Thompson secretary, and John Webster treasurer. Come second semester time the independents again blanketed the polls to put Wayne Hudson in as president, Marjorie Moore, secretary, George Hogaboam, vice-president, and Mary Jane Bertrand, treasurer.

Sophomore Officers Second Semester



WAYNE HUDSON, President



MARJORIE MOORE, Secretary

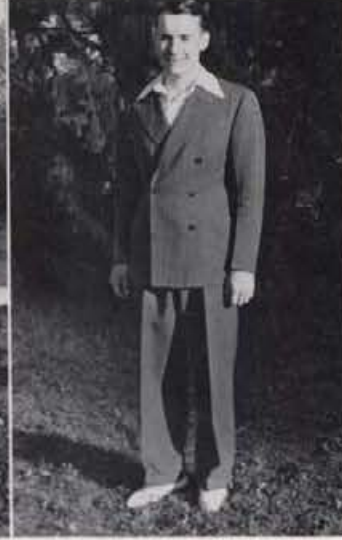

GEORGE HOGABOAM, Vice-President



MARY JANE BERTRAND, Treasurer

Outstanding activity for the sophomore class as a group is the annual Holly Day dance. The dance, given just before Christmas vacation, is one of the most successful dances given during the year. Started back in 1935 by a super-active class, the dance has continued each year and now is considered a traditional function of the institution. Theme for the dance this year was old English . . . decorations being cut-outs of carolers, musicians, etc., of the early English type.



M. Aitken	R. Alho	P. Akers	E. Allard	D. Allen	A. Anderson	G. Anderson	J. Anderson	R. Anderson
R. Anderson	V. Anderson	B. Armstrong	B. Armstrong	T. Aschenbrener	R. Atkins	S. Austin	K. Ayers	M. Ayres
M. Bacheller	B. Baker	H. Baker	M. Bales	C. Bales	J. Barrett	V. Barton	I. Bauman	D. Beals



D. Bean
 J. Bell
 E. Benoit
 M.J. Bertrand
 T. Bezold
 O. Bidne
 C. Biehl
 Rex Blewett
 A. Bolmer
 A. Bonin
 R. Bonomi
 C. Boren
 B. Boyd
 R. Boyer
 E. Bracken
 L. Bradbury
 B.L. Braddock
 B. Brooks
 L. Brooks
 B. Brown

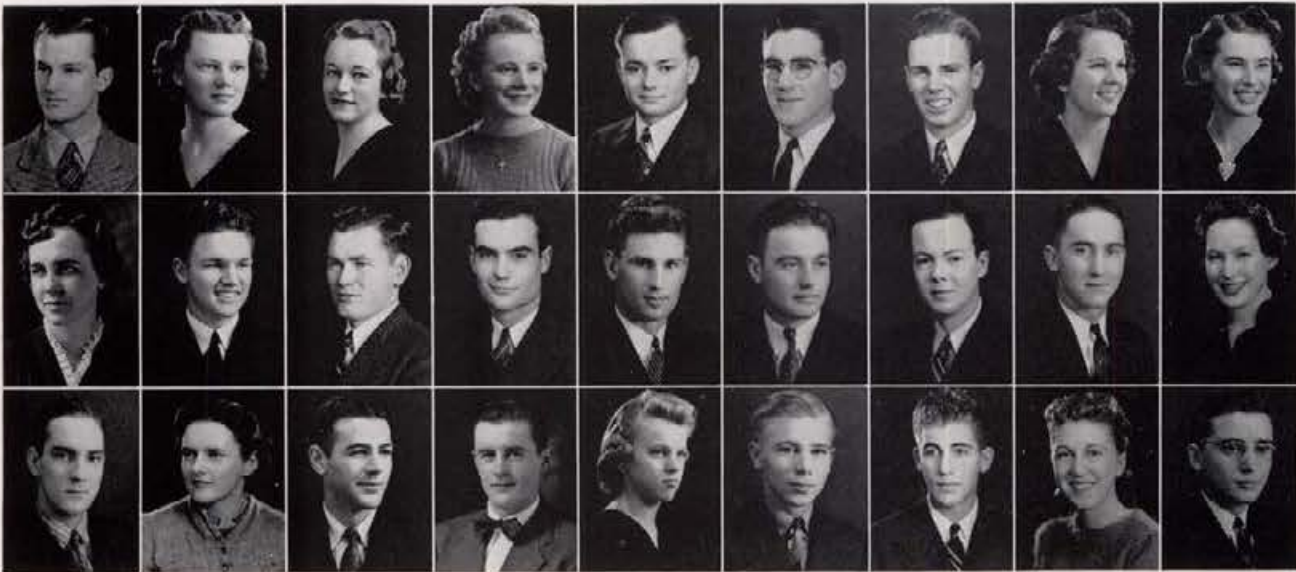

R. Brown	Y. Brown	F. Burrows	V. Burstedt	D. Butler	J. Butler	R. Byron	A. Campbell	H. Campbell
M. Campbell	F. Canfield	J. Canning	F. Cannon	F. Carpenter	T. Carpenter	P. Cawley	J. Chamberlin	K. Christian
A. Clark	R. Cleare	R. Coffeen	G. Collingsworth	M. Colquhoun	E. Cone	C. Cook	E. Coski	T. Crabb

B. Craig
 R. Crisp
 J. Cummings
 B. Curry



M. Dale
 S. Davidson
 E. Davis
 L. Davis



V. Dawson
 I. Dean
 B. Deardorf
 B. Deerkop



S. Delana
 R. Diamond
 L.A. Dillingham
 R. Dirks



E. Doane
 J. Donart
 R. Driscoll
 A. DuBois





D. Dunlap
 R. Dye
 M. Eberhard
 P. Edwards

F. Ellis
 J. Ellsworth
 P. Epperson
 M. Falino

C. Favre
 R. Fay
 M. Fease
 E. Finch

V. Fisher
 R. Fitting
 H. Flathers
 P. Flora

P. Folkins
 R. Fortin
 J. Foster
 DeL. Franklin



P. Fraser J. Furey S. Furey J. Gaffney R. Galbraith M. Gamble D. Garber D. Gardner H. Gardner
 W. Gardner Wm. Gardner W. Garrard E. Gilbertson Jim Girard R. Givler H. Glindeman N. Gnaedinger N. Goodwin
 B. Gordon L. Golding June Gouyd H. Grady W. Gratton V.L.Greenwell M. Grieb L. Grobe P. Habib

I. Hall
 A. Hammer
 V. Hamson
 E. Hanson



M. Hanson
 I. Hanson
 L. Hanson
 F. Hardin



K. Harding
 R. Harland
 M. Harman
 M. Hartin



J. Harvey
 A. Hastings
 P. Hearn
 M. Heath



P. Hecomovich
 V. Heien
 M.A. Heine
 E. Heist



M. Hendrickson C. Herman W. Hershey C. Hickman J. Hilfiker C. Hill H. Hillman G. Hogaboam J. Holland
 E. Hopkins R. Hopkins H. Howard J. Howard W. Hudson J. Hughes C. Humphrey D. Hungerford M. Hunt
 J. Hutchinson J.E. Hutchinson R. Ingraham V.N. James V. James R. Janssen B. Jo Jeffers B.J. Jennings R. Jensen



S. Jeppesen	J. Jewell	J. Jockheck	E. Johnson	W. Jones	H. Jordan	J. Kantjas	J. Kantola	L. Kapek
S. Kaufman	H. Kellis	B. Kenagy	R. Kennemer	J. Kenworthy	J. Kersey	M. Kimball	W. Kimes	M. King
T. Kinney	J. Kircher	P. Kitch	R. Khiewar	R. Knowles	D. Konen	L. Korsch	K. Kostalek	L. Kuehl

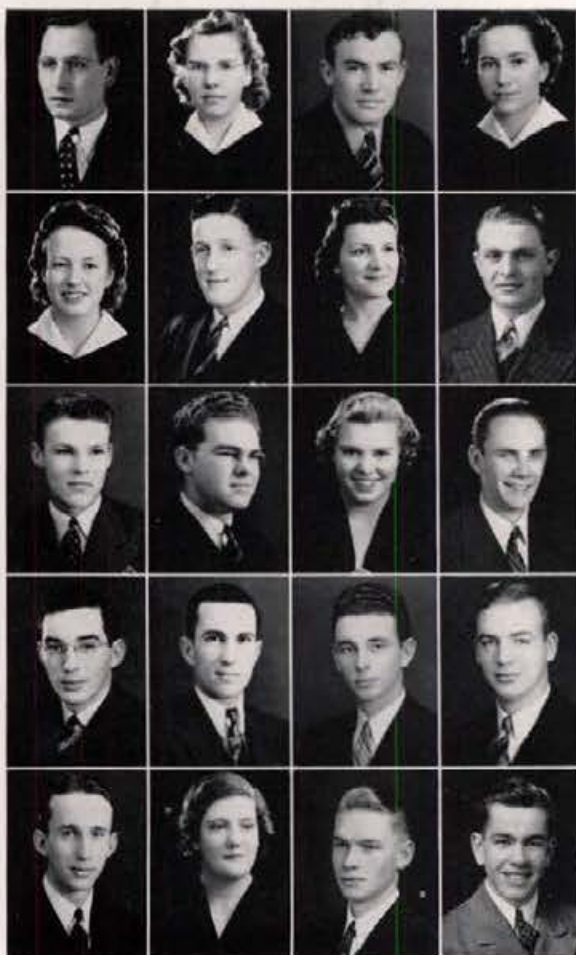

R. Kuehner
M. Kulsgaard
T. Kulsgaard
L. LaDow

E. Lake
A. Lamphere
E. Langenwalter
H. Langland

N. Larkin
D. Larson
E. Larson
R. Lawson

M. LeBaron
E. Leavitt
J. Leishman
A. Lewis

G. Lewis
M. Lee
E. Lindsay
R. Lingenfelter

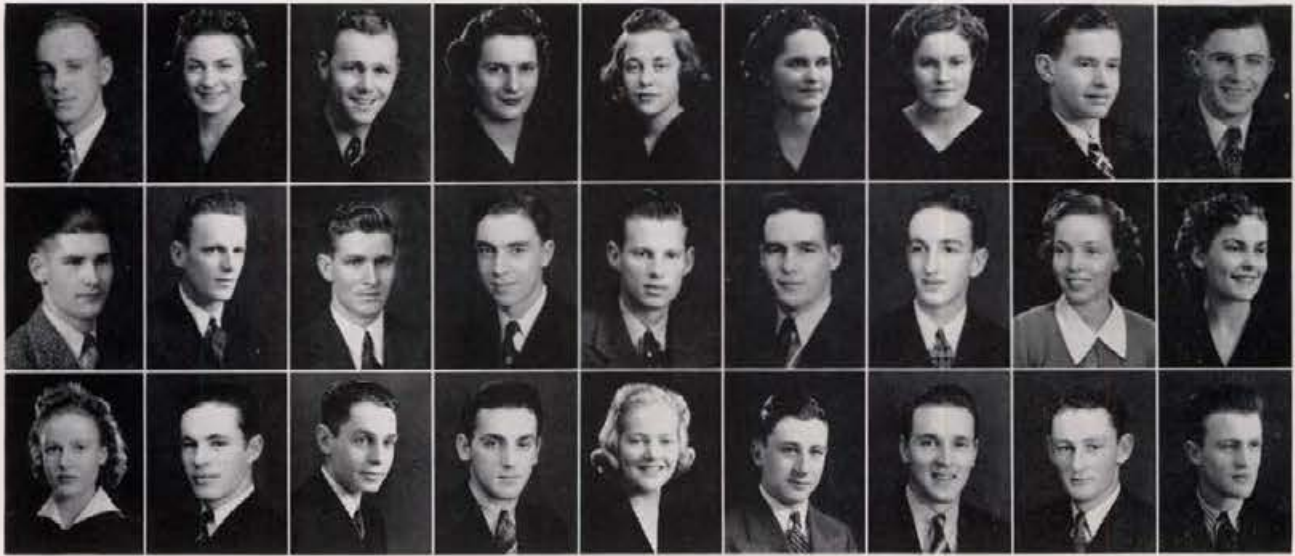

W. Longeteig	I. Louis	K. Lynk	M. McAuley	B.L. McBean	B. McClain	F. McConnell	J. McCord	W. McCoy
M. McEwen	G. McGee	F. McGuire	J. McIntosh	C. McLeod	D. McQueen	O. Mackey	B. Mackin	M. Maier
M. Mallory	G. Manion	F. Mann	J. Marchi	R. Mardahl	K. Martinson	R. Mattson	F. Mcagher	R. Mechan

B. Meenach
 R. Merrill
 L. Merrill
 Jo A. Merriman



C. Middleton
 R. Meserve
 J. Miller
 K. Miller



V. Mooers
 M. Moore
 L. Mounce
 I. Muck



E. Mueller
 J. Nelson
 D. Nixon
 D. Norton



B. O'Meara
 M. Orr
 P. Ottenheimer
 N. Park





L. Parkinson
 M. Partner
 J. Patano
 R. Pauley

B. Paul
 L. Pearson
 O. L. Peck
 J. Pederson

P. Pennick
 W. Penick
 D. J. Perkins
 J. Perkins

R. Peterson
 W. Peterson
 D. Pollack
 E. Potter

R. Potra
 A. Primus
 R. Ralston
 V. Ravenscroft

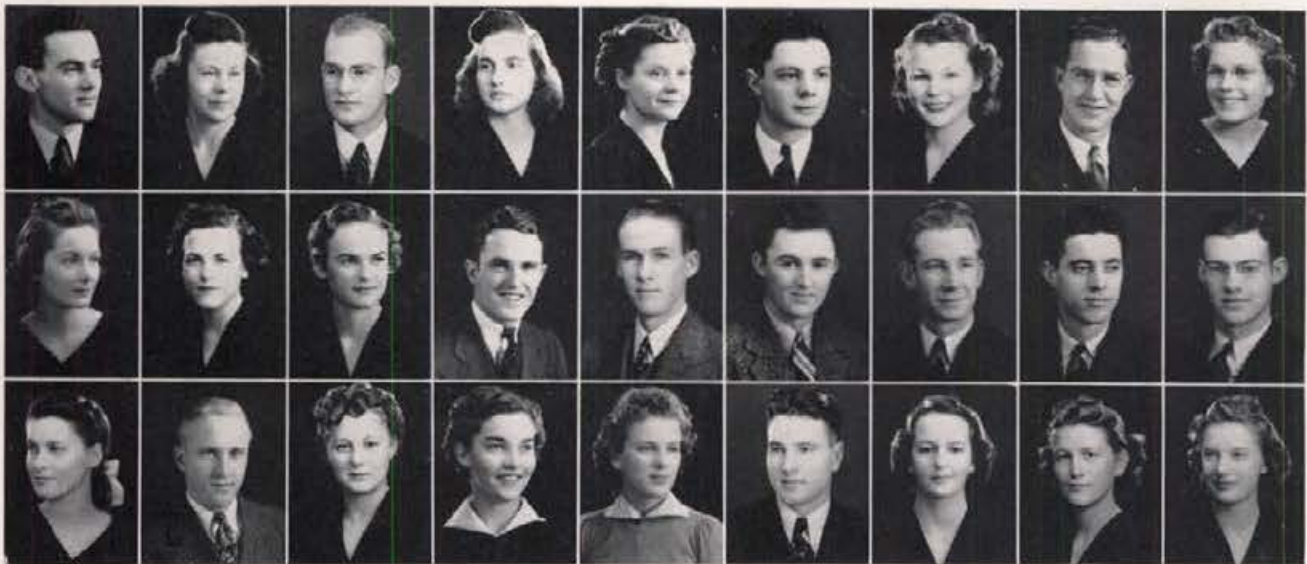

J. Rawlings	M. Raymer	G. Redford	F. Redmond	K. Reed	H. Renfrow	V. Rhea	A. Rice	L. Rice
M. Rice	V. Rice	E. Richards	W. Risse	R. Robbins	D. Robertson	C. Rodgers	A. Rolph	K. Roos
V. Root	G. Rosenau	B. Rowan	M. Rowe	F. Rudd	D. Russell	M. Rutherford	C. Samms	K. Schneider

G. Schoper
 D. Schubert
 H. Schultz
 R. Schwendiman



K. Scott
 M.E. Scott
 C. Sebern
 B. Seeley



J. Senften
 J. Sewell
 C. Shearer
 B. Sherwin



O. Shield
 J. Shreve
 G. Shreve
 F. Siepe



B. Simpson
 E. Sinclair
 Ervin Sinclair
 W. Siple

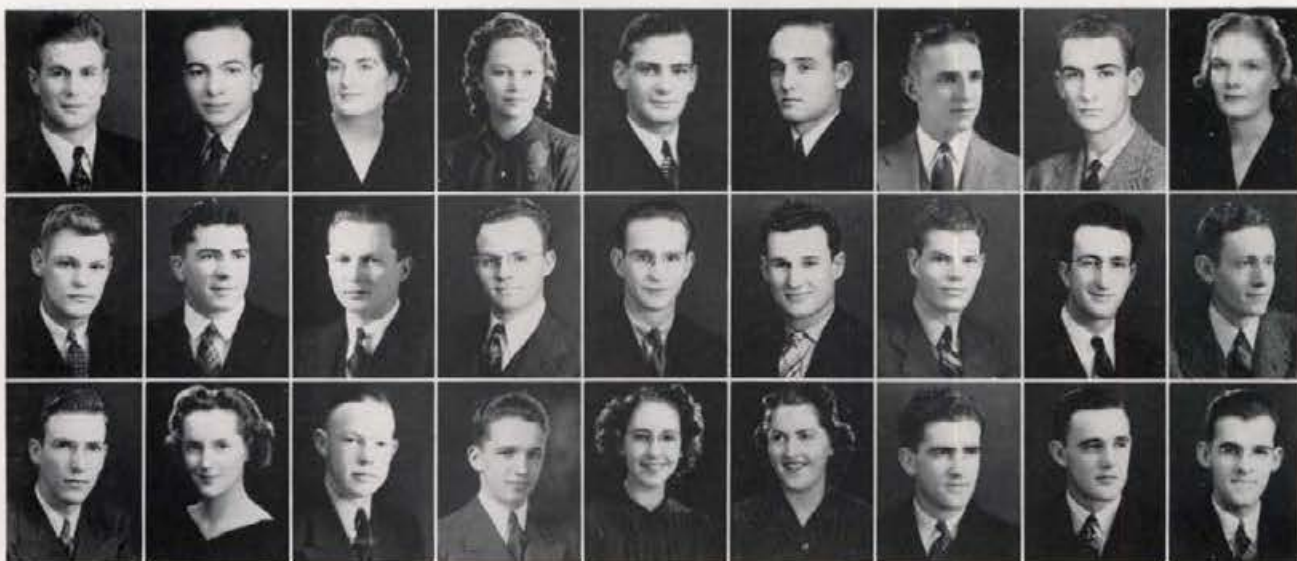

N. Skjersaa E. Slade S. Sloan E. Sloat J. Smedley C. Smith D. Smith H. Smith J. Smith
 R. Smith T. Solinsky M. Songstad G. Sorenson W. Sorenson D. Sower C. Spalding L. Spencer W. Spencer
 J. Spofford H. Spoor R. Stalsberg L. Stearns J. Stein B. Stelman N. Stettler W. Stevens R. Still

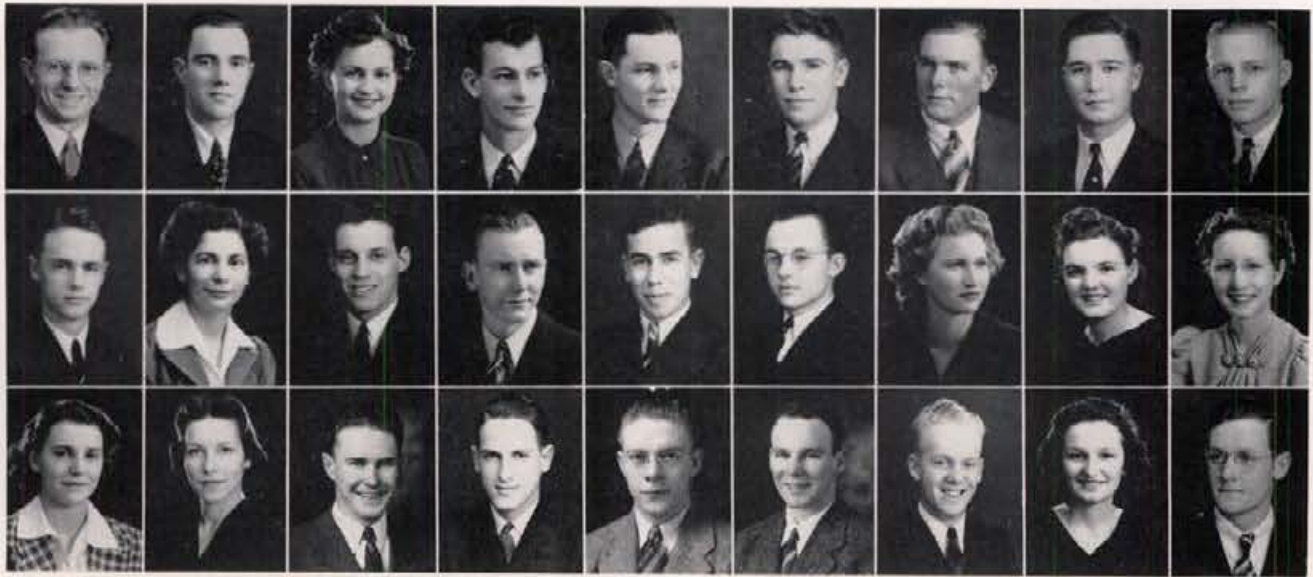

W. Stilson	E. Stout	F. Stringer	P. Sullivan	R. Sutcliff	W. Sutton	D. Swinney	R. Syron	W. Tautfest
E. Taylor	M. Thompson	H. Thompson	R. Thompson	W. Tift	R. Turner	R. Vibrance	V. Vieira	G. Vogt
O. Ward	M. Warner	R. Weagel	K. Webb	E. Weber	J. Webster	N. Weeks	E. Weishaupt	G. Westbury

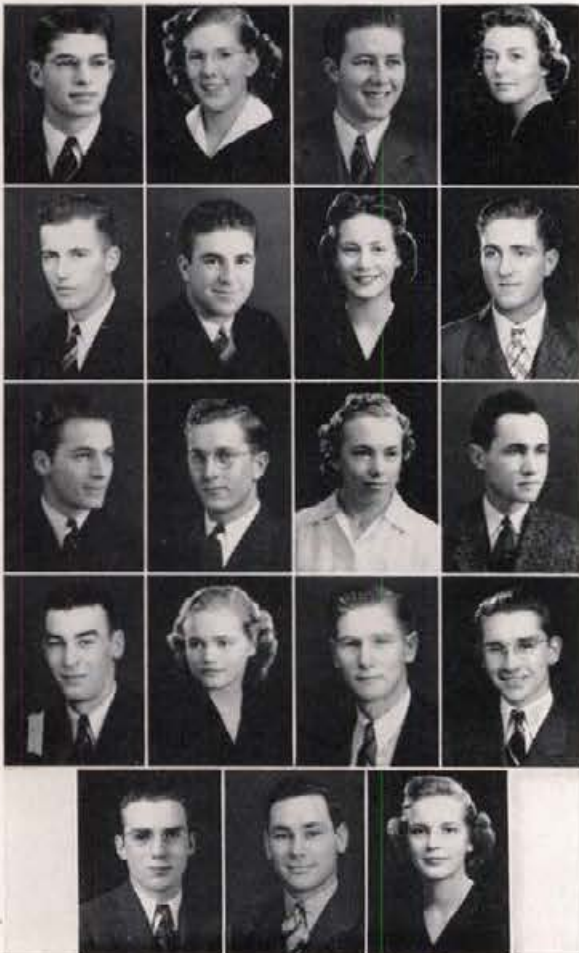

R. Wethern
 R. Wheatley
 F. Whetsler
 B. White

R. White
 G. Whitlock
 L. Wilde
 R. Wiley

D. Williams
 S. Williams
 B. Wilson
 R. Wilson

D. Wilson
 M. Wilson
 G. Wren
 V. Yoder

L. Youmans
 E. Zenonina
 D. Coon

Freshmen





1) President Stanley Wojtkiewicz. 2) Bow-Wow and his Pep Bugs. 3) Marcia Dustin, vice-president. 4) Frosh getting photoed for the records. 5) Martha Moore, secretary. 6) Ferrel Daniels, treasurer. 7) Bow-Wow taking a much-needed crack at Emily Post.

Freshman Officers First Semester

When the kids put Stanley in office they had no idea he would make the usually inert class come to life. He has put on more movements by the freshman class than any president in the last five years. Frosh-sponsored tea dances, toy dances, pep rallies, booster buttons, and many other things have kept them in the notice of the university student body.



Phil Conley hits the down-grade going fast. 1) Duane Crooks, president. 2) Bob Blake, vice-president. Three of the frosh twin sets get together. 3) Marian Johnson, secretary. The cannon and the Ad building at 8:45 A.M. Morning shot of the Ad building looking through the Science Hall arch. 4) Harry Lewies, treasurer.

Freshman Officers Second Semester

At the change of the semester, the freshman class gave up the idea of being different. They renounced their affiliations with Bow-Wow and elected machine-selected Duane Crooks for president, Bob Blake, vice-president; Marion Johnson, secretary, and Harry Lewies treasurer. With the election of the new officers the class slipped back into the oblivion from which it came at the command of Wojtkiewicz.

1943



John Adams
Mary Alban
Delphine Aldecoa



Kenneth Allard
Phyllis Almack
Alton Anderson



Carolyn Anderson
Marion Anderson
Janis Andrews



Darrell Ankney
Betty Appling
John Auger



Barbara Bailey
George Bailey
Joseph Bailey



Richard Barnum
Duane Bauldry
Vern Baum



Allen Bauscher
Dorothy Bayne
Frank Baysinger



Harry Beard, Jr.
Laurence Beck
George Beito



Herschel Berenter
Phyllis Blakemore
John Berg



William Bergeson
Betty Bloom
Alfred Blandford



Vivian Bohman
Byron Bloor
Shirley Booher



Betty Boles
Donald Bolton
Angela Borg



Charles Borden
Conrad Borreson
Cecil Bowyer



Charles Boyd
Beverly Brainard
Gordon Brannon



Harold Brevick
Helen Brewer
Max Bridges



Elizabeth Briggs
Avery Brown
Grace Bruggeman

1943

Joseph Brunzell
Marjorie Buell
Roscoe Bull



Dona Burditt
Marilyn Burford
Robert Burggraf



Asahel Burnham
Edward Bush
Ruth Cahoon



Richard Campana
June Campbell
Helen Campbell



Thomas Campbell, Jr.
Patricia Carey
Hawley Carlson



Mary Carter
Joseph Chapman
Mary Lou Chiles



Thomas Christmann
Peter Clark
Shirley Clark



Virginia Clark
Adell Clemmer
Daniel Clutts



Joseph Cockrell
Weldon Cole
Norma Collett



Marie Connick
Philip Conley
Russell Conrad



John Cook
Dorothy Cooper
Evelyn Costley



Ellen Cox
Lewis Cox
Theodore Creason



Marjory Cruickshank
C. Cunningham
Bayard Cutler



Edwin Dahl, Jr.
Richard Dailey
Farrell Daniels



Lillian Davey
Marion Davidson
Raymond Davis



Russell De Groat
Arlene Deobald
Betty Detweiler



1943



William Dickinson
Francis Dillon, Jr.
Jane Dinnison



Oscar Finkelnburg
Ruby Fleming
Clarence Fletcher



Joseph DiPippo
Archie Dodds
Dudley Driscoll, Jr.



Bessie Fly
Dorothy Follett
Allan Foster



Donald Duncan
Marcia Dustin
Muriel Dustin



Henry Freese
John Fry
Sue Frye



John Duthie
Rena Eccher
Felisa Echevarria



Alice Fulton
Frederick Fulton, Jr.
Robert W. Funke



Louella Eisenbarth
Robert Ellingson
Charles Emerson



Gertrude Galbraith
Evelyn Gallup
Mary Gano



Donald Emerson
Dorothy Erickson
Allan Estep



Gloria Garfield
Jay Garner
Marlys Gentry



Wesley Evans
Helen Everest
James Farrell



George Gibson
Oris Gibson
Homer Gillett



Stanley Farris
Lewis Ferguson
Stanley Ferlic



Charles Goetz, Jr.
Betty Gordon
Goss Gordon

1943

Harold Graham
Stanley Grannis
Joe Gray, Jr.



Robert Green
Rose Grieser
Karl Grief



Earl Grimmett
Richard Grashong
Carmaleta Guernsey



Roger Guernsey
Russ Gullixson
Lelle Gwilliam



Marcia Gwinn
Virginia Hagedorn
Elizabeth Hale



Grant Hall
Annette Hamer
Dorothy Hammer



Eleanor Hammer
Warren Hanford
Duane Hansen



Keith Hansen
Mary Harland
Thomas Harland



Lois Harnett
Elaine Harrington
Naomi Harshbarger



Alvin Hart
Delphine Hart
Winifred Hart



Mary Hartigan
Richard Hartley
Finas Harvey



Norman Hawley
Pauline Hawley
Virgil Haynes



Stephen Heal
Monroe Heasley
Leonard Heick



Wilma Hennis
Spencer Hess
Russell Hill



Doris Hilscher
Marjorie Hinds
Helen Hofman



Ruth Hogge
Shirley Hollinger
Robert Holt



1943



Robert Holt
William Holzer
Raymond Hoobing



Francis Honey
Donald Hopkins
Nellah Howe



Dora Huettig
Miriam Hughes
Ralph Hughes



Ferol Hunter
Velva Hunter
Shirley Hupp



Dean Husted
Marshall Hyde, Jr.
Kenneth Jacobsen



Ralph James
George Jefferson
Robert Jelinek



Doris Johnson
Eleanor Johnson
Elmer Johnson



Lois Johnson
Marion Johnson
Ruth Johnson



Velva Johnson
Creston Johnston
Jessie Johnston



Mary Johnston
Cecil Jones
Franklin Jones



Leland Jones
Edward Jordan
Richard Kambitsch



Doris Keister
Richard Kelly
John Kemp



Edna Kidder
Jack Kidder
Raymond Killian



Walter Klug
Iris Knutson
Robert Knudson

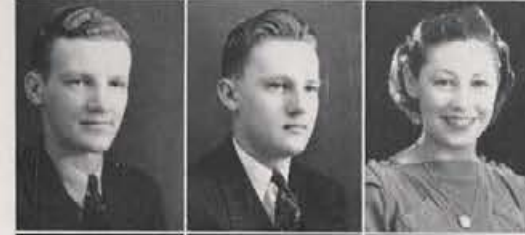

Raymond Kolasinsky
Robert Korman
Mae Anne Kries



Richard Kube
Billie Kunter
Evan LaFollette

1943

Lois Laird
Stephen Lamoreux
Avel Langdon



Gardner Langley
Doris Larkam
Louis Larson



Earl Larson
Vernal Larsen
Warren Lauer



George Lee
John Lehrkind
Lydia Lenke



John Lenzen
Charles Leonard
Richard Levering



Harry Lewies
James Lewis
Walter Little



Harold Lockwood
Mary Longeteig
Richard Lowery



Lee Lucas
Louie Lucenta
Frederick Lukens



Eugene Luntey
Nyra McCulley
James McElroy



Doris McFarland
Marva McFarland
Patricia McGrath



Catherine McGregor
Sarah McGregor
Robert McInnis



Betty McKinley
Bette McKinley
Sam McKinney



John McMahon
Dorothy McMartin
Mary McNall



Marvin McVey
June Mackey
Joseph Madison



Jean Mann
James Manning
Bert Manquist



Wilbur Mantz
Betty Markee
Mary Marshall



1943



Shirley Matthews
William Mayes
Clifton Mays



Maxine Mays
Roland Megenity
Kathleen Meixell



Joyce Mercer
Wanda Michael
Donna Miller



Lovina Miller
William Mitchell
Margaret Mitchell



Kenneth Montgomery
Wilma Montgomery
Martha Moore



Robert Moore
Hazel Morbeck
Duane Morgan



Edward Morin, Jr.
Robert Morris
Howard Morrison



William Morrison
Dorothy Moser
Harry Mossman



John Moss
Robert Moss
Mary Mott



Merle Mudd
Alta Mullin
Mary Nelson



E. Lee Nichols
Fred Nichols
Rowena Nordby



Carolyn Norris
Jo Anne Numbers
George Ochsner



Roy Ohno
Frederick Olm
June Olson



Terence O'Rourke
Kathleen Orr
George Oslund



Rex Ottley
Isabelle Palmer
Oliver Parish



Florence Parks
Willard Patterson
Phyllis Paynter

1943

Jack Peak
Virginia Pearson
John Peebles



Theodore Pence
Jack Perry
Grace Petersen



Ivan Peterson
Wayne Peterson
Anthony Pervada



Harry Phillips
Amy Pierce
Alice Pierce



Ralph Pinkerton
Celia Poffenroth
Carol Post



Donald Potter
Lois Potter
George Poulos



Lucile Pound
Jessie Powell
William Powell, Jr.



James Powell
John Price
Wilmer Priest



Henry Proctor
Mary Quarles
Fred Quinn, Jr.



Lorene Rach
Frank Raney
David Ramseyer



Franklin Raney
Murlin Rasmussen
Klyda Ratliff

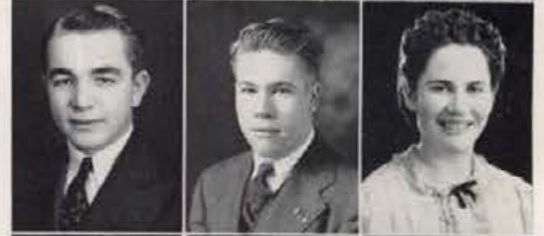

Donald Reed
Dale Reynolds
Dorothy Riberdie



Donald Rice
Loren Rice
Joseph Rich



Arthur Richards
William Richardson
Jean Richardson

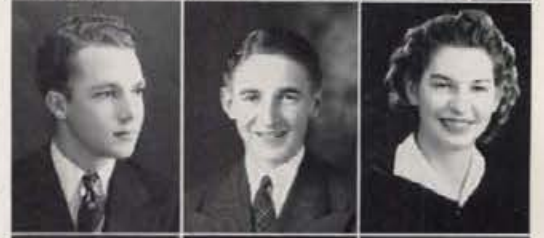

Frank Rider
Mary Ripley
Stanley Ritter



Charles Robins
Luella Robinson
Robert Robson



1943



Richard Rolfe
Robert Rosenberry
Margaret Ross



Marjorie Rowett
Helen Rowley
Dale Rullman



Janet Runyan
George R. Russell
George C. Russell



Richard Rutledge
Joseph Ryan
Richard Ryan



Thomas Ryan
Ellis Sanborn
James Saunders



Fred Schatz
Henry Schmitz
Myrtle Schmidt



Delbert Schock
Adam Schubert, Jr.
Mavis Schuepbach



Curtis Schultze
Gordon Scollard
Elizabeth Scrivner



Russell Severn
Ray Sharp
Helen Shelton



Mary Lou Sherman
Gordon Shore
Louis Sinks



Burton Siverts
Helen Skjersaa
George Smalley

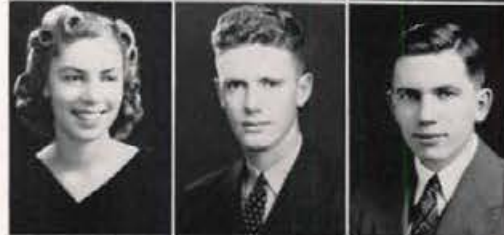

Barbara Smith
Dean Smith
Dwight Smith

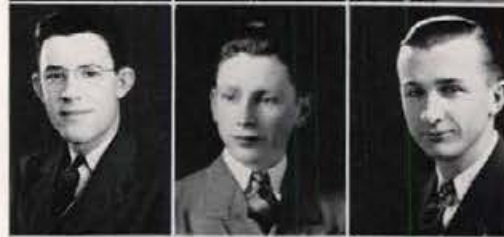

Max Smith
Paul Smith
Robert Smith



Violet Smithwick
Thomas Sneddon
Merle Snowberger



Houston Snyder
Fred Snyder
Joseph Snyder



Richard Snyder
Gailen Soule
Hugh Sorenson

1943

Dorothy Spencer
Marshall Spencer
Benjamin Sprague



Nancy Stafford
Dorothea Stanton
Mary Stichter



Addison Stone
Charles Stonier
Vernon Storey



Barbara Sutherland
Betty Sutherland
Charles Sutherland



Dorothy Sutton
Laird Swan
Rachel Swayne



Lawrence Talbot
Duane Taylor
William Taylor



Alice Theriault
Clifford Thomas
Damon Thomas



Roberta Thomas
Stueben Thomas
Donald Thometz



Margery Thompson
Lois Tift
Helen Tilbury



Robert Titus
John Tomich
Hugh Toole



Spencer Toone
James Towles
Jo Ann Tretner



Joyce Tucker
Mildred Turnbow
Marilyn Ulmer



Patricia Unternahrer
Ronald Vietmeier
Chester Vincent



Dorothea Volkmer
Richard Votterra
Aaron York



Virginia Young
Verle Waddoups
Oswald Walsh



Joseph Walden
Elizabeth Walker
Eugene Walker



1943

William Wall
Lionel Wallace
Marguerite Walter
Richard Walton



Glen Wasem
Curtis Washburn
Elouise Watt
Virginia Way



Jean Wayland
Donnabeth Wegener
Jack Weigland
Warren Weinberg



Gertrude Wetter
Josephine Whitesel
Grace Whitlock
George White



B. Lou Whittlesey
Marian Whyte
Virginia Wickman
Dean Wilde



Meredith Williams
Oliver Williams
Gordon Williamson
Helen Wilson



Marjorie Wilson
Russell Wilson
Stanley Wojtkiewicz
Pauline Wolff



Herbert Woodcock
Mary Wright
Clarence Wurster





For their one large swingeroo of the year, the Senior Class invited the student body to go gala for a formal. On the walls of the sub-ballroom were tacked odd-looking modernistic geegaws to serve as decorations. Into stiff "dickies" and bow ties climbed 250 swains, sent their lady loves a group of violets, and on the whole the event was a huge success. Come intermission time the kids soaked up cokes, straightened up ties and corsages, and gave up being dignified for a spell. Fine chaperones for the shindig were Mrs. Whitehurst, Mr. and Mrs. Mix, Mr. and Mrs. Tessier, and Dr. and Mrs. White.

CAMPUS TRY

ELINOR MORTIMER
Editor



OFTEN THE EVER-WISE UPPERCLASSMEN TIP
OFF THE GREEN FRESHMAN TO THAT PIPE
COURSE—CAMPUS TRY—AND ADVISE HIM TO
SIGN UP FOR IT. WELL, FRESHMEN AND
UPPERCLASSMEN, HERE IT IS. A PICTORIAL
SHORT COURSE REVIEW OF THE 1939-40 COL-
LEGE SEASON. TEAM TRIPS, ACTIVITIES, WORK
AND PLAY, BEAUTY AND COMICS, ARE ALL
HERE. FIRST ASSIGNMENT: PAGES 113 TO 148

FOR MONDAY.

★ **Pulchritude**

★ **As We Live**

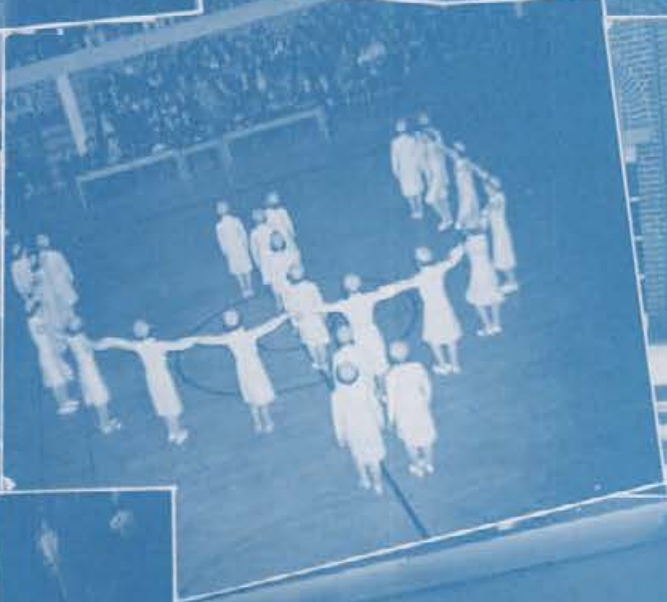

Pulchritude



BEAUTIES

The beauties of the 1940 GEM OF THE MOUNTAINS were picked this year, first by their group houses and finally by that famous beautologist, Mr. Earl Carroll. Using Mr. Carroll's own patented form sheets to fill out with measurements of parts here and there on their bodies, the girls gave him a chance, not only to see their faces, but to have a fair idea of their entire physical make-up. On his judgment and for your approval we present the five most beautiful girls on the Idaho campus.



Betty Joice

Dalda Dau Gamma



She is tall, speaks in a low, pleasant voice, and was embarrassed with our questionnaire. She has maintained an exceptionally high average for three years of school, she wears co-edish clothes, and loves to play tennis and dance.

She started school with music in mind did this vest pocket edition of beauty. Now she takes Home Economics seriously and intimates she will teach some day. Her preference for males runs strictly to the blonde athletic type.

Margaret Alison

Delta Gamma



From across the mountains came Kay. Anaconda, Montana, is her home. Her chief interests are in sports but from the spectator's angle. If you meet her you will find her to be as pleasant, as good looking, as happy-go-lucky as her picture indicates.



Kathryn Jones
Alpha Chi Omega

JoAnn Mettiman
Kappa Kappa Gamma



The eyes have it. JoAnn has the eyes. In life she is anything but haughty as this picture. To class she wears clothes that are typical of co-eds the world over. She adheres to total abstinence at all times, likes to dance, and seems to be kept pretty busy week ends doing it.



Betty Meenach
Gamma Phi Beta

Baking cookies and such things seems to hold her interest in school. She is a sophomore in Home Economics. We had to threaten her to turn in the required material for this section. She, too, is a typical Betty Coed in dress and action.



That you might better see the problem that confronted Mr. Carroll when he set out to choose five girls from the twenty-four submitted, we have depicted here the girls selected from the group houses.

Said Mr. Carroll, "It was most difficult to make these selections, inasmuch as all the girls were unusually lovely. I trust that my choice will meet with the approval of those who have the privilege of seeing the girls."

As We Live



Every fall the special train from the southern part of the state comes pulling into Moscow and disgorges hundreds of students. It is no great wonder a few of the newcomers stand around looking dazed. The fraternity men are on hand to pick up the prospective pledges. The sororities, too, wheel out their best manners, most impressive smiles, and whisk the girls off to their campus lodgings. Every year the camera man catches some of these shots and every year it shows the same glad-handing, scurrying about, and at least one Joe or Josephine Bush lost and desolate looking.



Before the new students have a chance to get acquainted they are rushed through registration. The process will try the patience of the most case-hardened senior. Long hours of standing in line, making out cards, paying money (ouch!), and for the freshmen, getting mugged. The deans are hard to find . . . harder to get a conference with, and schedules just don't seem to work out properly. Come evening and the job is finally done the fraternity men can sit back and look over their new crop of pledges, cuss the ones they didn't get. With a bath the tired feet are forgotten and the campus social whirligig starts up.





1) Kappa Sigs and Tri Delts battle in a bridge tournament. 2) Bill Morton, the corset and hosiery man, gives Alice the works. 3-4-5) Last spring the politicking took on gay '90's tactics . . . torch parades, with band, stump speeches and brawls. 6) Bart kept score and his handlebar job for most of the football season. 7) High pressure stuff . . . sales just don't come that easy, but—. 8) The Kid who had them in the deep grease last year threw himself open for a fry job at Gonzaga. 9) "I" man Stoddard puts "I" Queen Harris' crown on for her. He should, the lug . . . he stepped on her feet all night.

1) Threading a needle? 2) Joe Henry hits the books himself for a spell. 3) Dirty stories, fellas? 4) Cheer up, Al, there's only the final papers left to correct. 5) Dr. Hammer, please read the funnies before class hours. 6) Think, fella, there must be some colution. 7) Agrarian Russell takes a pull at the rake. 8) Joe relaxes after a stiff golf match. That big "dog" on the table indicates Hannah ain't to home.





The Pep Band Show this year was an extravaganza that ranged from classical music to antics similar to those found in the New York show, "Hellzapoppin'." 1) Ten voices give for Leader Jack Fitzpatrick. 2) One of the boys gets up and runs wild on a trumpet solo. 3) It's jitterbug Milwaukee style. 4) Allegretti and Gugnioni do some slapstick. 5) Pep Band in formal attire . . . music and all. 6) Kappa Trio sing best with sleeves up, sweaters open, anklets and sandals on. 7) Some lucky gent gets a mop, others got potties, stepladders, etc.

During the football season the squad goes here and there about the country for games. On the trip to Denver last fall Tommy Solinsky clicked his shutter a few times and gave us a fair cross section of the boys en route: 1) A little lung practice . . . not much harmony, but geez! how purty! 2) Sandy catches up on *Esquire*. 3) Acuff knows that milk makes strong bones in little bodies. 4) Off the train and on the field Coach Tessier works the field phone. 5) On the train and off the field he recoups from complete exhaustion. 6) This penny ante game lasted 24 hours on the way home. 7) Tusko has to have nourishment any time any place.



1) Gracious Ruth Bryan Owens, charmer. 2) He must have made the grade. From here it looks like pleasant work. 3) Must be a belligerent foreigner. 4) You might as well give up, fella, they'll fan you sooner or later. 5) To the Dad who came the farthest, and the dad who has put most children through the U, a Vandal picture. 6) Homecoming stylist . . . too good to be all make-up. 7) If all cow-girls were as cute as Betty Rae they wouldn't need horses . . . the boys would furnish cars. 8) Best beard, best decorations, most dads.





1) Half time at a basketball game . . . three lads step out and do tricks. 2) Manager of THE GEM, Dick Phinney, presents the radios given to the houses that bought 100 per cent and to the best boy and girl salesman. 3) This was the the Women's "I" Club the first semester. 4) Joe Montell didn't like the game but had little to say about it. 5) It's the Argo mailing crew . . . predominantly DecGee. 6) Deputy Sheriff Solinsky . . . student, camera man, football player. 7) Tom McCall and Andy go into a huddle over the records. 8) The Oregon team comes down to check up on Andy. 9) Even if he did sell a pair is this absolutely necessary?

Came a time last fall when the gals in this yere valley was a honin' fo' some wooin'. In fac', they wanted some woo-wooin'. Mos' all the ed-joo-cated menfolk was a-hankerin' fo' book-larnin' stead o' wooin'. Now the gals didn't come yere fo' an ed-joo-ca-tion—it bein' merely a detail to them—so they got sot to have a hol-ee-day jus' special fo' cotchin' their selves a hansum husban'. 'Twarn't hoomin, sez they, fo' a man not to want an ever-lovin' wife fo' to fry his po'k chops.

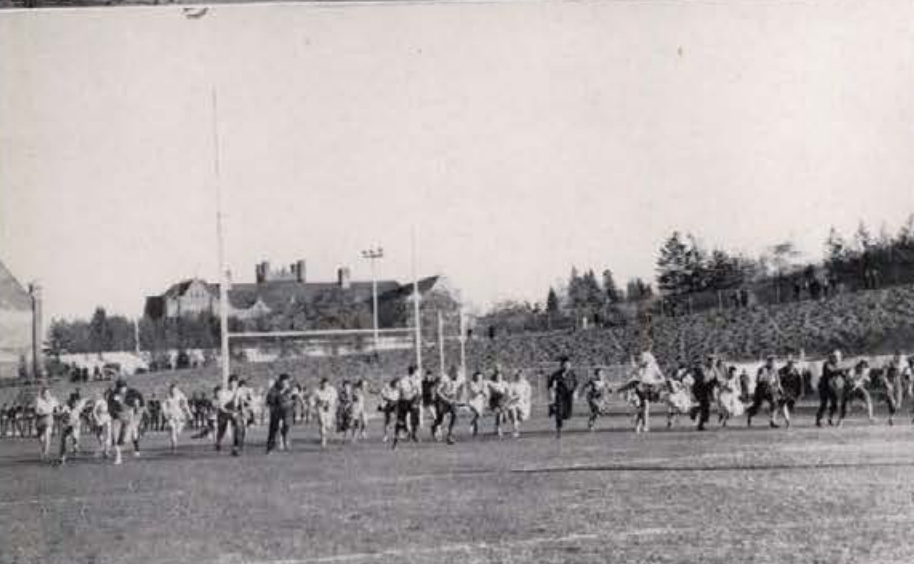



All the Daisy Maes and Minnie Mudlarks in the vally tol' Mayor Olson Hawkins to set the day. He chose Nov. 4th o' co's—it bein' the day the day the Dogpatch Vandals was to play the Skunk Hollow Aggies. The gals went stickin' up posters an' huddlin' in coke shops figgerin' on who they could cotch, an' the fellas giggled an' went into terrifical trainin' eatin' only ten po'k chops at a sittin' mos'ly. The mayor ruled that the fellas should have ten yards start befo' the gals tuk arter 'em. Five dollas was to be giv to the gal who cotched the fust male critter arter the mayor shooted his long barreled rifle. Five dollas was also to be giv the male critter who didn't get cotched atall. Th' Skaggs boys was there (bin drinkin' spirruts, too), an' Little Abner, an Abijah Gooch, an' Hairless Joe, an' Lonesome Polecat, but mos'ly it war all Little Abners. Marryin' Sam performed the twenty-fi' cent specul marriage direc'ly arter the race.

For the annual Homecoming celebration the houses again went to work putting up decorations in competition for the cup. The only stipulation or regulation for the decorations was that they be somewhere near the pale of decency, and that they have someplace in them a bear representing the Montana Grizzlies.



The Montanans probably never before realized just how many clever take-offs could be made with one little bear. The Idahoans had to stretch their imaginations a great deal to fit a Vandal into close proximity with a bear. First prizes went to Willis Sweet Hall (lower right), and Gamma Phi Beta (upper right).





1) A group of girls question the sanity of the editor as he tries to set up a shot at the special arrival. They don't question any more . . . they know for sure. 2) When the university-operated short wave station goes on the air the lad at the "mike" gets right down to soft syllables. 3) That look of stern determination hasn't got us fooled. He is looking for a nice spot to go to sleep. 4) Year book camera man Tom Solinsky also keeps gate at the county bastille. He wears a deputy sheriff's badge and has the authority to use it. 5) All around athlete Chick Atkinson whips up some fluffy this or that while his ever-loving wife looks on. 6) Sully questions the decision on that last play and is telling the referee about it in no uncertain terms. 7) Maguire lends the touch of a woman's hand to the basement cleaning of the ATO house. Swan looks like a railroad engineer and smiles like maybe housecleaning is not so tough when there is love in his life to help.

The military department went social this season in an elaborate manner. At the Military Ball the lights went out, rockets flashed, cannon boomed. At the Pershing Rifles Ball the lights stayed on, cords were passed, the girls put the cords on the new initiates and kissed them. Both events were a complete success. 1) Reception line. 2) Rushing the punch bowl. 3) Drill squad. 4) Saber arch. 5) Prex Dale and wife lead off, 6) followed by the young officers, 7) to form a promenade and 8) break it up for chitchat before the dancing starts, as shown in 10. 9) Cadet Colonel gives the cords, 11) the girls put them on the boys, and 12) give them a good sound kiss.



With Arabian Nights for a theme, the junior class of last year gave us a week end of fun and frolic. The Junior Assembly had everything from snake charmers to harems of dancing girls. Later at the Cabaret, the show went more modern with tap dancing, jitterbugs, and good old waltz-me-around-again Willies. 'Tis rumored that tables were not so scarce last year.





Gone are the days when a house could dress up a truck, undress a few members, paint the dirtiest, most suggestive signs imaginable, and send it out to win a prize in the Junior Parade. They are gone and maybe it is well, but the parades far outshadowed the house decorating scheme when it came to really creating interest in Junior Week.

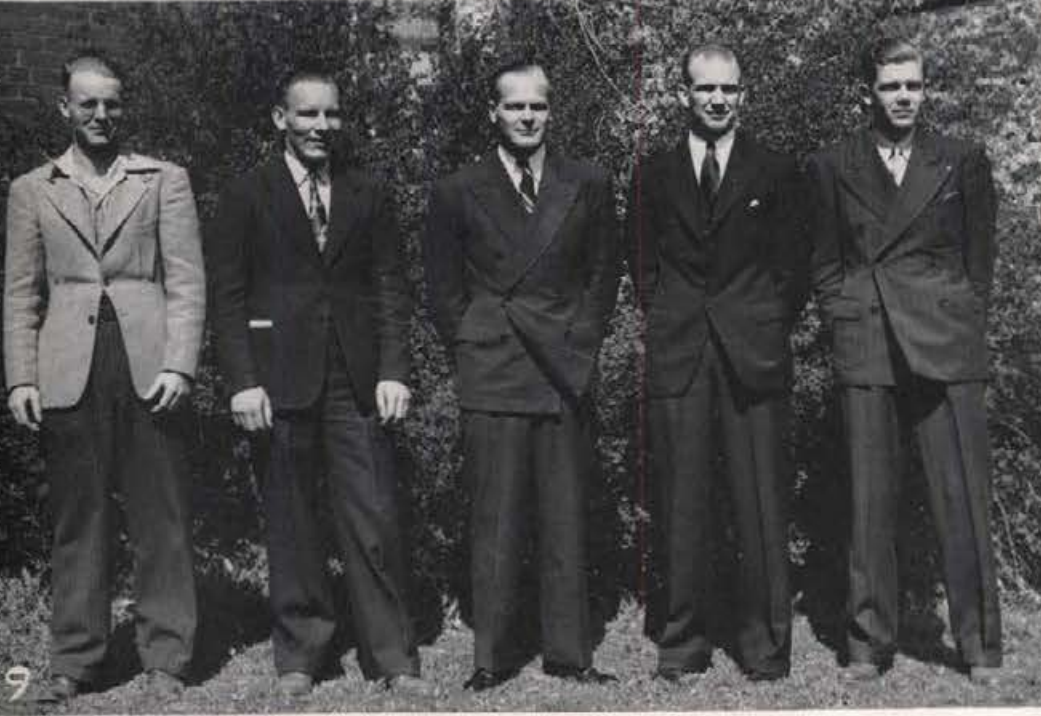



1) Kappas have the ball; speed demon Kenworthy waits for the ball behind the 190-pound line. 2) Foresters coming out of class with their Homecoming regalia, beards and all. That's Halyak Sojac in the middle. 3) Cold, clean snow is just the thing for a clear complexion. 4) Three swimming team members get off to a fast start in a race. 5) Here are the boys going through the line for their hand-out at the all-men's barbecue. Blue Key did the managing of the affair. 6) Senior football manager Bart Wetzel looks just a little worried here as he keeps score. It must have been an intramural game. 7) It looks like she is giving him a build-up for some real mountain style wooin'. 8 and 9) The editor was out on a limb for space to place these judging teams. Sorry, boys, we'll do better next year. 10) The Little International parade holds up traffic for a while. The project is the largest put on by the Ag School all year. 11) "Idaho Legs," that is, . . . er . . . I mean—well, there are some like it or where did we get the pic?

1) A group of profs in a huddle to determine what makes Dutch ludenladdles thicker lengthwise than sidewise, or something. 2) Beef on the dime instead of on the hoof . . . footballers take a break from education classes to enjoy spring, tra la! 3) Ah, spring again . . . it's the May Queen's processional, and very pretty, too. 4) Oh! me! If the Kappas and Fijis would only take pictures of something else but snow fights! 6) Hep! Hep! It's the color guard with the identical Angel twins doin' the honors. 7) At least once in the bock should be shown the entire cast of the fast-moving, highly entertaining Pep Band Show. 8) Kappas and Fijis just can't seem to get their snow fight feud settled. 9) Football



players have an aversion for song. Stod and Babe look entranced by their own voices. 10) This was really a trial shot for Tom Solinsky's new equipment, but the pic was so good of "Mike" and Perry that we couldn't withhold it. 11) From the wood utilization lab come many new uses for the deity-devised raw materials. Prof watches and advises . . . student works and ponders. 12) A smooth lad is National Boxing Champ Johnny Webster. His political aspirations are proving fruitful. 13) The books are there, the desk is well equipped, but somehow this lad doesn't carry the look of a student in his eye. 14) Jack Le Favre soars over the steam fitting in a perfect swan dive. Turn the picture over and see the real thing.

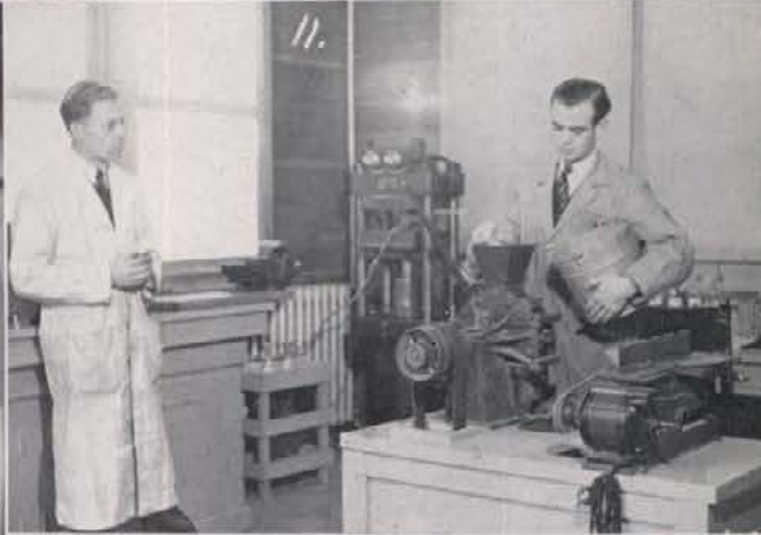



1) Officers in charge of the R.O.T.C. camp catch a snack in the shade during maneuvers. 2) The card tricks do look good from the other side of the field, even if they aren't quite solid. 3) A bunch of jive artists get up and give for the radio and dance crowd. KFPY was the station. 4) The all-men's barbecue last fall demanded one whole beef to feed the hungry students. Down town butchers did the carving honors. 5) Jack Patterson dropped his guard for a moment and the San Jose boy fed him a mouth full of leather. 6) The sophomore holly dance used the old English theme, but the students stayed strictly modern. 'Twas rumored there was mistletoe about.

A.W.S. staged a carnival this year in the S.U.B. and gave the girls' clubs, honoraries, and organizations the opportunity to pick up a few shekels. Judging from the mob milling about it was a complete success. 1) The crowd deciding where to spend their money. 2) A.W.S. Prexy Braxtan presents the queen with her crown and award. 3) Cardinal Key ran the bingo game and were kept busy all evening. 4) It might look easy, fellows, but the nails will bend. 5) And here is the queen . . . Miss Lois Thomas . . . and not hard to look at either!





A new sport was added to the university sport program this year. Because it is new, because we had no chance to plan for it, we place it here. Norval Heath (79), Hans Winbauer (67), and Phil Conley (66) carried the Vandal colors to many meets, came home with a few medals and trophies. With a new run on Moscow Mountain, this should be one of our better sports.

- 1) A couple of Indians came in from the reservation for the Homecoming football game. 2) Chaperons for the Junior Cabaret don't look exactly hilarious. 3) "Oi, yoi, to mine brother I couldn't sell it cheaper," says Thune. 4) Beautiful Chrisman Hall lounge with the Brigadier-General's picture above the fireplace. 5) Pictorial study of a chem student doing home work . . . more truth than posing, too. 6) Not out, just resting. Who ever heard of a Vandal boxer laying down?



As a climax to the fun, the work, the worry over grades and assignments, the student takes the last long march. The impressive ceremonial march is farcical in some ways. It is pompous and childish to don robes and march about. In other ways it is an indicator to the graduating senior that he has reached the place in his learning when he may don robes and march with his instructors, not as student and instructor, but as one learned man with another.

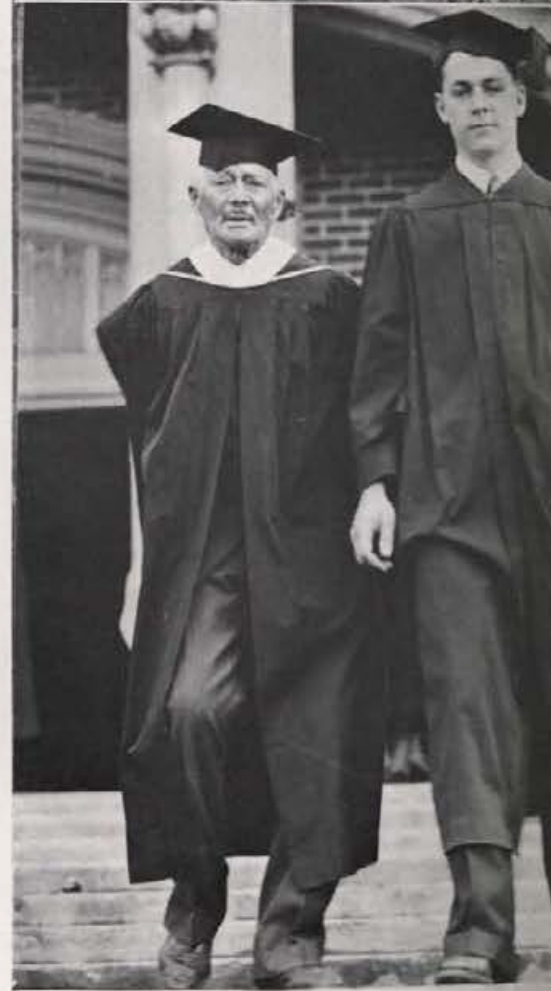

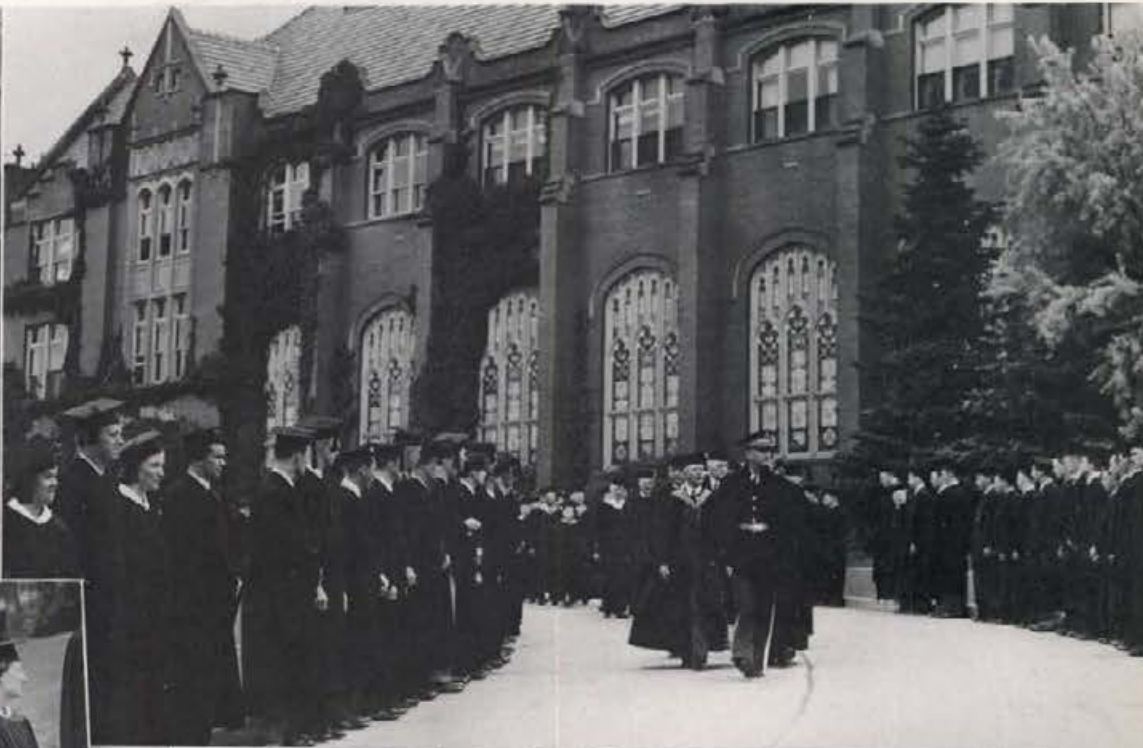

ATHLETIC WORLD

BOB LEERIGHT
Editor



WHEN ENOUGH STUDENTS SHOW INTEREST IN
A GIVEN SPORT, AND CONDITIONS ARE SUCH
THAT IT IS PRACTICAL, OUR ATHLETIC DEPART-
MENT SUPPLIES THE COACH AND EQUIPMENT.
THERE IS NO TIME DURING THE ACADEMIC
YEAR THAT SOME ATHLETIC GROUP BEARING
THE VANDAL COLORS IS NOT IN COMPETITION.
MAJOR, MINOR, AND INTRAMURAL SPORTS
KEEP THE STUDENT ROOTERS SHOUTING.

- ★ **Athletic Staff**
- ★ **Gridiron**
- ★ **Maple Court**
- ★ **Diamond**
- ★ **Track and Field**
- ★ **Frosh Sports**
- ★ **Minor Sports**
- ★ **Intramurals**





Athletic Staff





TED BANK

Weighing a mere 145 pounds while barking signals for University of Michigan teams back in his college days, TED BANK, sawed-off Vandal coach, won every game he quarterbacked. Two-hundred-pound teammates were kept in line by the cocky general, who played the scrappy, "go-get-'em" type of ball.

Despite a miserable season last fall, "Ted" has put out some of the few top-notch teams developed at Idaho since he first signed a Vandal contract five years ago. During a game, he bounces up and down the sidelines puffing an over-sized cigar, shouting criticism of the playing.

Bank came out of the World War with a first lieutenantcy. After graduating from Ann Arbor in 1923, Bank coached high school for a couple of seasons, then went to Tulane to assist Bernie Bierman, whose system he uses today.

Ted acts as a barometer to the crowd. When things are going bad he is on his feet, charging up and down before the bench, chewing his cigar to shreds.



Jacoby

Aids in the football coaching but his big job is keeping the all-university intramural contests functioning and on the up-and-up. The red hair is significant.



Ryan

On Mike depends the condition of the team when they are on the field or the maple court. Bakes "charlie horses," tapes sprains, etc., and proud of his new training room is Trainer Mike.

Twogood

Helps Bank with the backfield material. Scouts coming games. Seldom sees his proteges perform. Travel for one scouting year . . . ???????



Tessier

Disciple from Bank's Tulane days is Bob. Came here with Ted and is head line coach. Coaches the swimming team during football off-season. He played Rosebowl in 1934.

Price

Takes the high school kinks out of the frosh material. Aids with the Varsity. From his work develops the varsity the following years.



Ray, Walt, Tony

Already proved successful in varsity football, these three now aid Price in building frosh footballers into varsity material. Also are working for their master's degree.

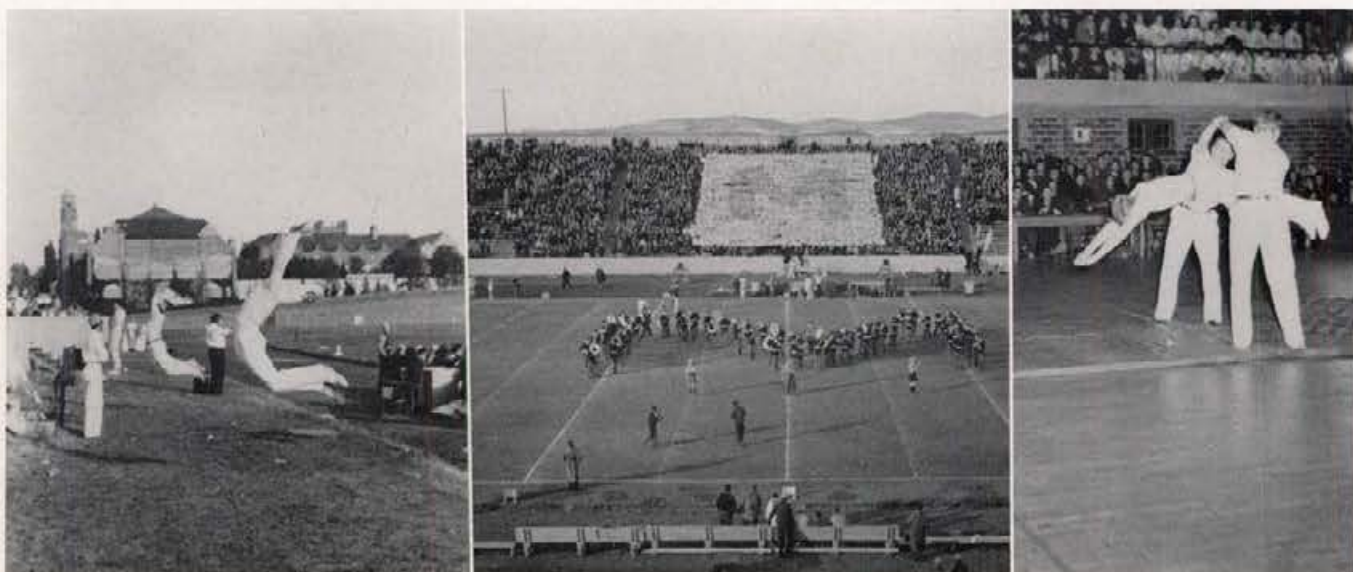

YELL KING AND DUKES

Through this year's athletic seasons, Yell King Mitch Hunt, and Dukes Chuck Knox and Jack Furey imbued Idaho rooting sections, pep rallies, and assemblies with a spark that made all Idaho contests near-bigtime in support.

Outstanding example of the frantic-antic boys' ability was displayed at the Idaho-WSC pigskin rivalry when their arm-flailing spirit was imitated by visiting Vandal enthusiasts who hurled thundering echoes of defiance at the WSC section.

Reminiscers of past Idaho games will not be able to exclude from thoughts the vision of peppy Yell King Mitch Hunt, garbed in his new traditional "scarlet scuffers," and flanked by lanky Dukes Furey and Knox.



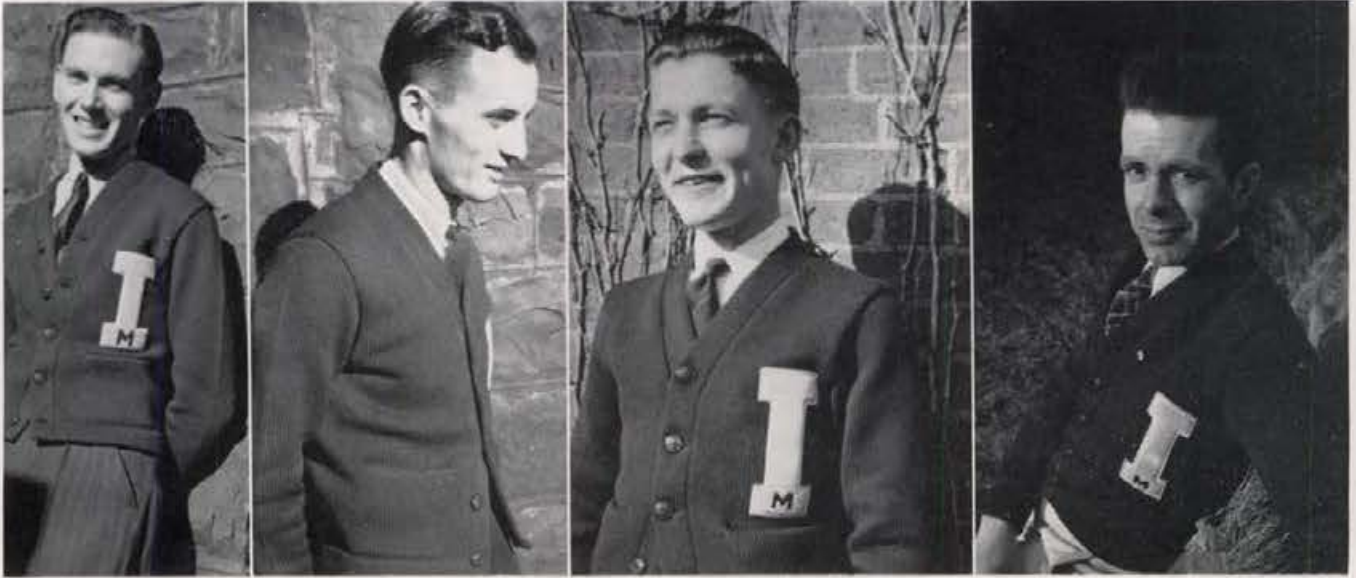

John Stone

Lyle Hill

Brick Doyle

Barton Wetzel

MANAGERS

Essential to the athletic department are the managers. They turn out each night, work until the teams have left the field, and then tote equipment and gear back to the supply room. For this the boys receive sweaters of black for three years work, sweaters of red for four years work.

Senior managers in the major sports travel with the team, handle all equipment while on the road. Though they look like flunkies to the hundreds who watch them scuttle about during exhibitions, they are really an important factor in the success of the team.

Gridiron





Montana State picks Atkinson out of the air to stop a short gain.

MONTANA STATE

Inaugurated was Idaho's 1939 football season with a scant one-point victory over stubborn Montana State's Bobcats. At the end 5000 fans who viewed the Dad's Day celebration game were limp and satisfied with the see-saw 7-6 win.

Opening of the third quarter found the Bankmen on the Bobcat 31-yard marker. Five plays later Earl Acuff plunged over from the one-yard line, with Quarterback Merle Stoddard converting the extra point—measure of victory.

With the ball on the eight-yard stripe after two minutes of the fourth period, the Staters took to the air and scored, but Vandal Chace Anderson sliced through to ruin the conversion attempt.



Durham

Midget fullback from Illinois, Bull is fast, hard-driving, good tackler. He wears three stripes and the "lucky Seven" jersey.



The pursuing Bobcats have this runner well under control. The spectators and the bench bite their finger nails waiting for the kill.

O. S. C.

Going into the game with a definite "underdog" rating, the Vandals climbed onto the Beaver paddle tail and held them to a 7-6 score. Fumbles, stumbles, and many intercepted passes kept the Corvallis crowd cheering and moaning alternately.

Idaho's all-coast candidate Ray Smith stole the spotlight and the ball when he picked a fumble off the back of Jim Kisselburgh, Beaver fullback, while the Orangemen were knocking on the door for a touchdown, and scampered 98 yards behind good interference for a touchdown. Smith failed to convert for the point that would have tied up the game.

Only score for the Beavers came in the second quarter when Kisselburgh plowed over from the one-yard line. Younce kicked the winning point.

Howard

Started as an end, finished as half-back superb. Hurls the discus and puts the shot for Mike. He comes from Emmett.





Atkinson claws the air with a Gonzaga Bulldog hanging on. Bell is ready to clear the field.

GONZAGA

Displaying true canine tenacity, an underrated Gonzaga Bulldog grabbed six of the Vandal's 14 aerial heaves, chewed on the Idaho grid defense with long passes and runs, to emerge on the long end of a 19-0 score October 13.

First Bulldog nip came in the first quarter on a beautiful 30-yard pass from Canadeo to Hare, who ran 26 yards to a touchdown.

Two plays after an exchange of punts, the Bulldog bared its teeth as Canadeo took the pigskin on the Idaho 43-yard line and swivel-hipped the remaining distance to the goal line. An accurate boot by Fullback Stanek cinched the extra point.

Pushing the half-time gun, Gonzaga recovered a fumble on the Idaho 36 and Canadeo scored again, this time from the two-yard line. The kick was wide.



Smith

"Bashful Bruiser" to the boys, is "I" Club prey, plays end and plays it well. Does the placements for the Vandals. Is long, willowy, and fast.

Price

Basketball, baseball and football letter winner, Whitey is one of the few to rate this. Cortontop Price takes forestry, and goes D.G.



UTAH UNIVERSITY

To Boise went a gang of students, to Boise went many people from all over the southern part of the state to see the Vandal football machine go into action against the Utah "Utes." After the game the crowd . . . went home, drowned its sorrows, or enjoyed the big city. Definitely it did not brag of the Idaho football team.

The Utes made the Idaho team look like a group of high school lads against the invincible Trojans. The score . . . 35-0 . . . goes a long way to indicate what the game was like. Idaho's only flash of power came at the start of the second quarter when La Verne Bell and Maurice Young coupled to pack the ball 45 yards in two tries. Two more first downs came on four plays, but the scoring threat terminated on the three-yard line when Rex Engelking passed far into the end zone with no receiver near the ball. One touchdown threat while the opponent ran up 35 points is what we showed the "southern homecoming" crowd.

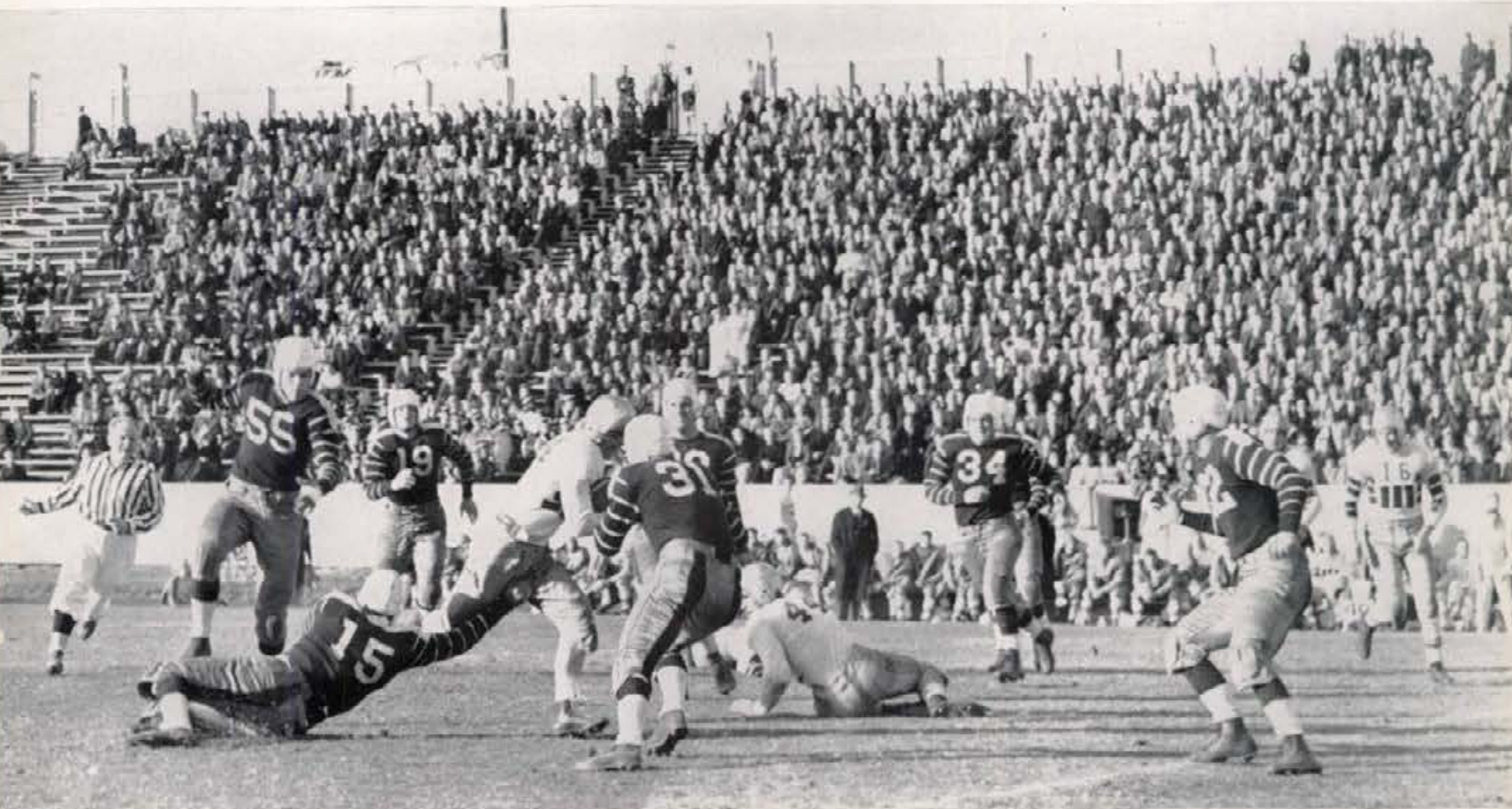

Acuff runs into the arms of the waiting Aggies. Stoddard watches from the ground. Smith runs in hoping to help, but he looks a little late.



Vandal ball carrier breaks through the line for a few yards. Tauber out in the open to clear the way through the Grizzlies.

MONTANA U

Although the Vandals piled up 250 yards from scrimmage to Montana's 159, the Grizzlies walked off Neale stadium with a 13-0 victory tucked under their belts and proudly carrying the "Little Brown Stein," token of triumph.

Jack Swarthout, diminutive Grizzly half-back, opened the scoring in the second period when he shot a forward pass to Gustafson in the end zone. Frank Nugent intercepted Ronnie Harris' pass in the final frame and scampered 42 yards to the Grizzlies' other score.

The Bankmen pushed the Montanans all over the field, recording 15 first downs to 10, but all scoring threats were nipped in the bud by costly fumbles.



Donovan

"Big Jack" plugs up the hole next to center. Quiet, bashful except on the field. Spends summers not sparing trees. Tops 200 in uniform and uses weight well.



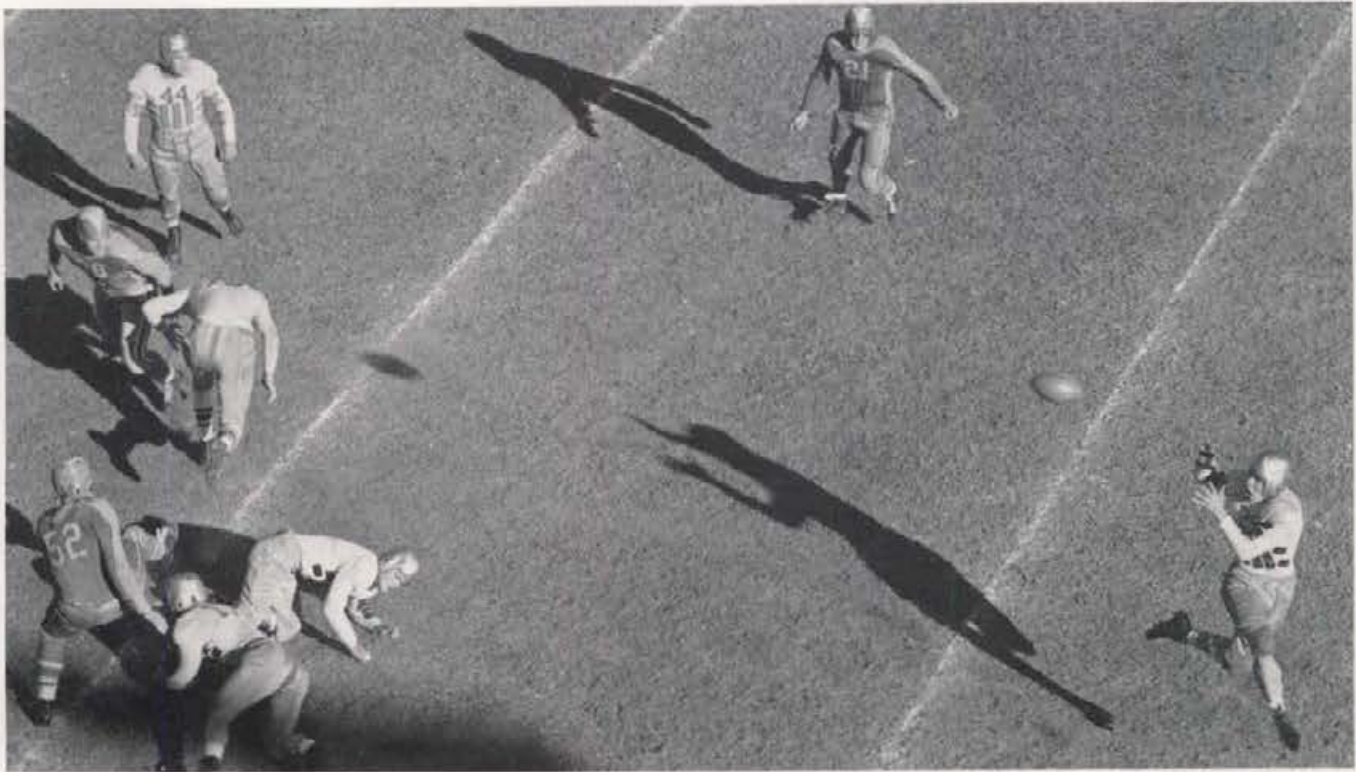

Paul Ryan really is bent on getting this one at Denver. He snagged it for a good gain.

UTAH STATE

Coming from behind in the third period, the Vandals trounced the Utah State Aggies 19-7. Idaho gained 272 yards from scrimmage and passes to the Staters' 109.

After an evenly played first quarter, Paul Ryan opened the scoring when he snagged a pass from Earl Acuff for a touchdown. The Aggies went into a lead in the third frame on a blocked kick and conversion.

Ray Smith added the second Vandal tally shortly after, packing the ball over on an end-around. LaVerne Bell closed the scoring late in the game, intercepting an Aggie pass and rambling 30 yards to a touchdown.



Sanner and Therrel

"Tusko" and "Tex" co-captained the game from the guard and tackle spots respectively. Tusko razzles, Tex is married, both play good football. New Orleans is home for Tex, Sanner comes from Twin Falls.



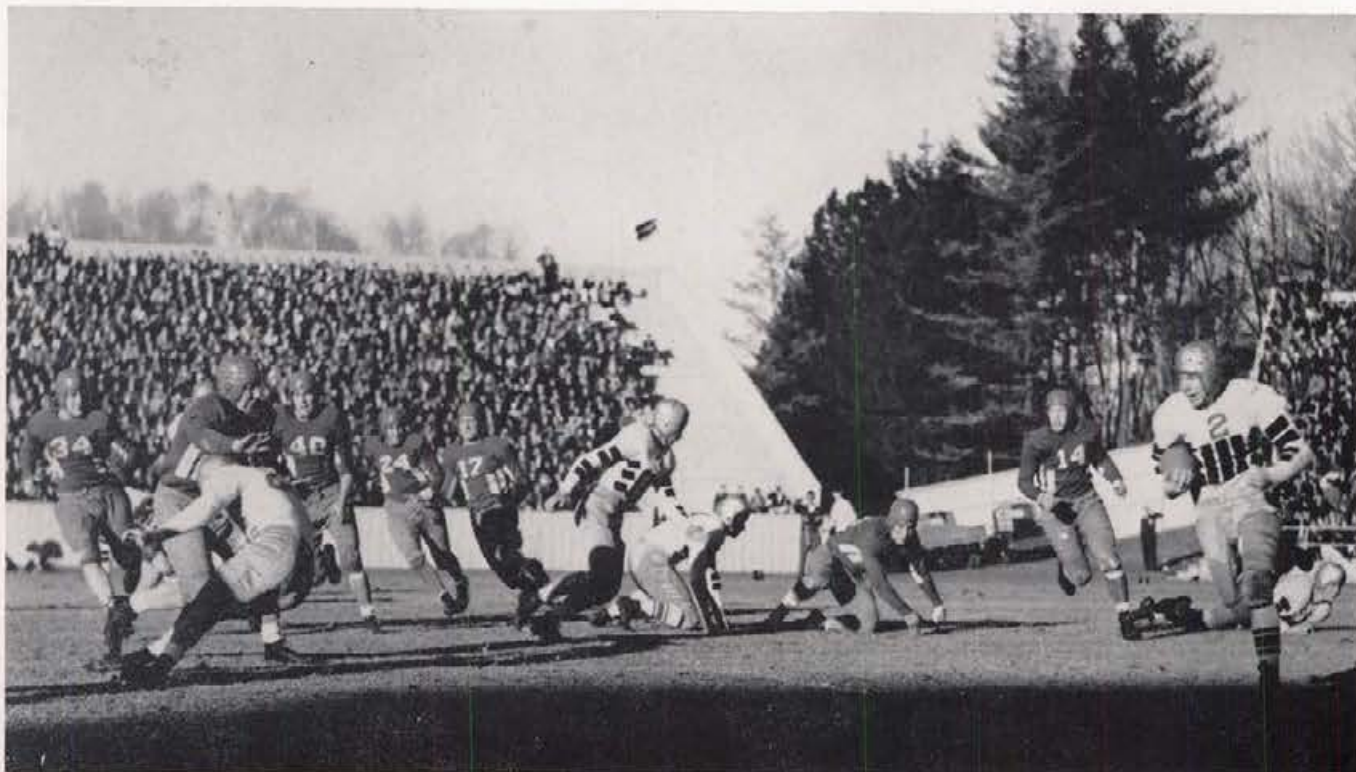

Maurice Young starts his long dash down the field to the W.S.C. goal line 98 yards away. This is the kind of play that the coaches dream about.

W. S. C.

For 12,000 fans, the Vandals provided football chills at the annual Idaho-WSC classic. Hero of the game was lightweight Vandal substitute Maurice Young, who returned a kickoff ball for a 98-yard run. Weak in the first half were the Bankmen and held the short end of a 7-21 score.

As an opener to the second period Atkinson snagged a pass from Stoddard and waltzed 65 yards to pay dirt. Pass after pass sailed through the air to help keep the Vandals in possession of the ball and in scoring territory, but they failed to cross the end stripe again.

Stoddard

"Doc" punts, passes, and sometimes runs with the pigskin. Is a real field general, knows how to train. Ace pitcher in baseball and good activity man.



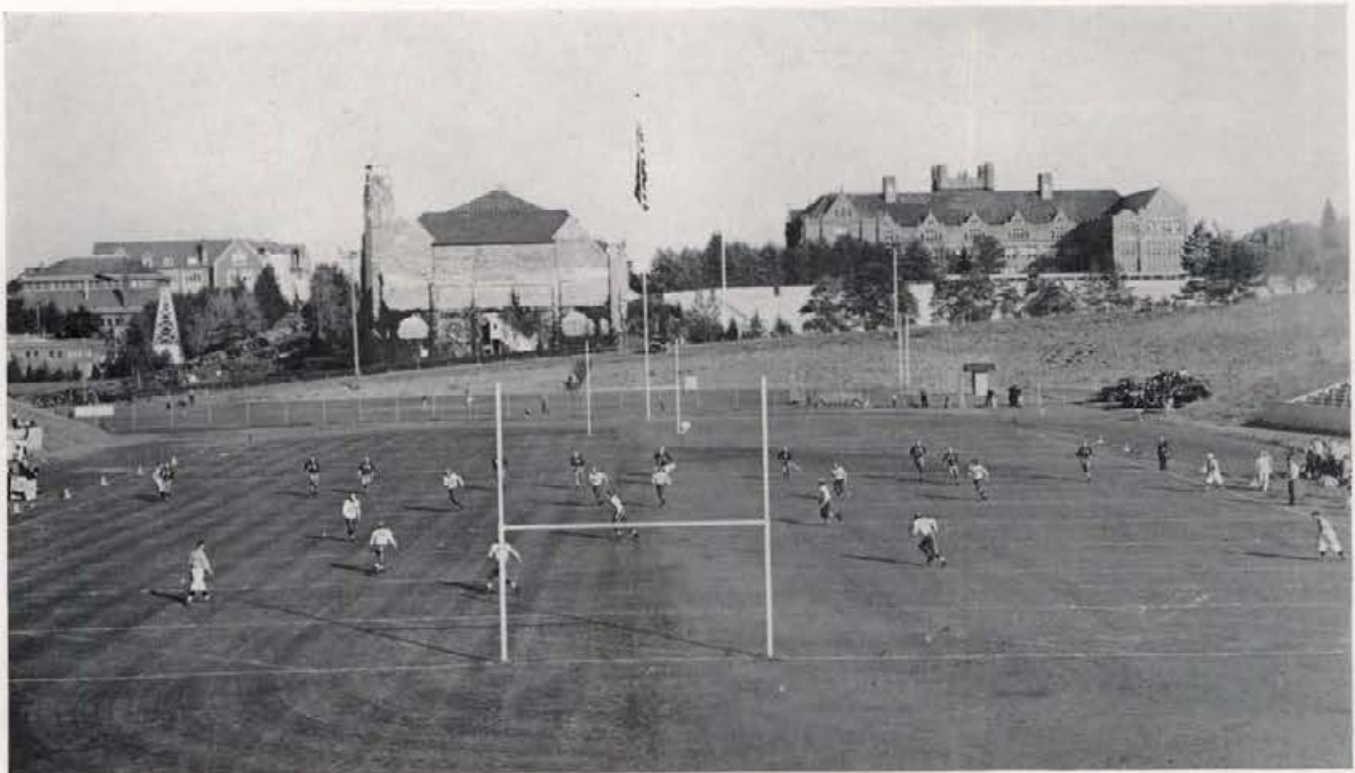

The Idaho gridiron with the university buildings in the background. The opening whistle has just launched another battle.

DENVER

Capitalizing on intercepted Vandal passes, the Denver Pioneers smashed the Idahoans 23 to 0 in a Thanksgiving day classic in the Colorado City.

The first quarter developed into a punting duel between Vandal Merle Stoddard and Herb McCarthy, great Denver backfield star, but the Pioneers unleashed a powerful scoring attack in the second frame to score two touchdowns and a field goal. Their last score came in the third quarter.

Highlight of the game came in the second quarter when Fred Powers, Denver end, booted a 55-yard placement kick—the longest recorded this year and the third longest in the history of American football.



Kamelevicz

Benched early in the season with a bad knee, came back late in the year. Likes Alpha Chi, tosses the hammer, is from Maine.

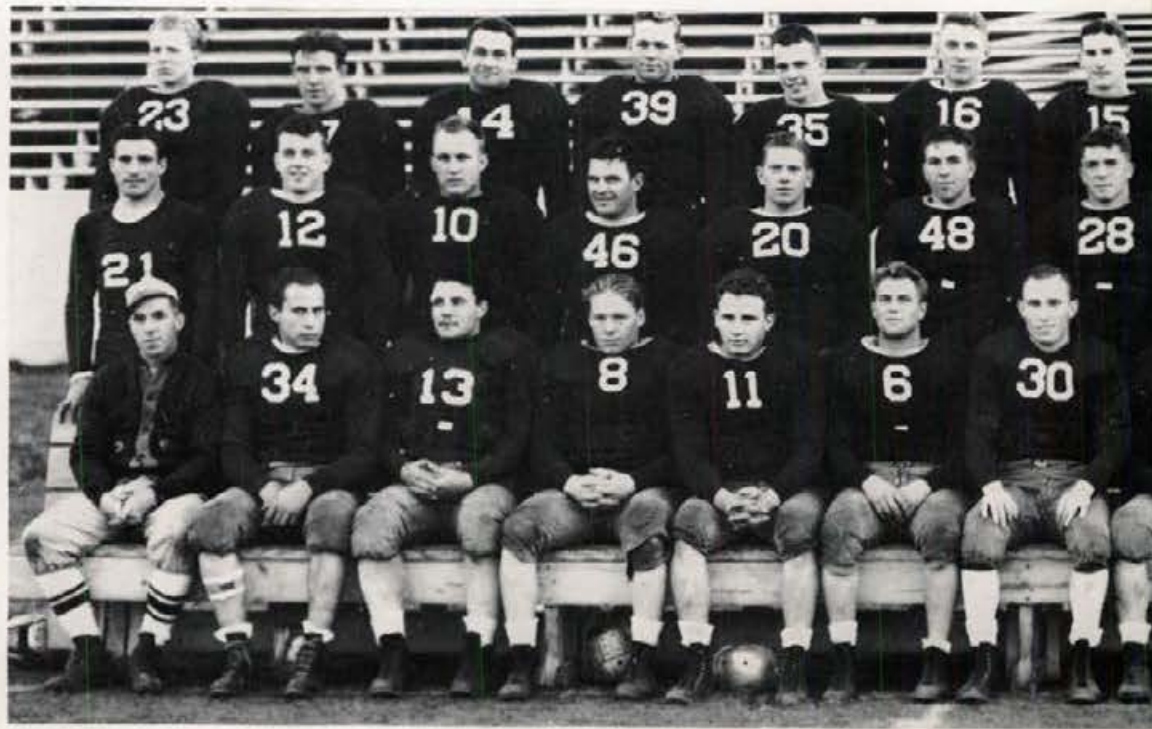

M. Anderson, C. Glasby, S. Rathbun, J. Harrell, P. Ryan, R. Smith, E. Howard.
 R. Franklin, S. Sandison, R. Tauber, R. Therrell, M. Heien, S. Whitlock, R. Allen.
 Coach Jacoby, A. Johnston, L. Bell, L. Erickson, R. Branom, N. Skjerssa, M. Holt.

Every fall Coach Ted Bank contacts the boys he had under him the previous year, the freshmen Coach Price had on his team, and the many other boys who are turning out for the first time. Two weeks before school starts, the boys go through their warming up training to loosen up stiff muscles.

When school starts the drills come every afternoon until dinner time. In the evenings there is skull practice in the class rooms of the gym. The team rounds into shape and starts the schedule of games that takes it on trips all over the Pacific coast and to eastern points.

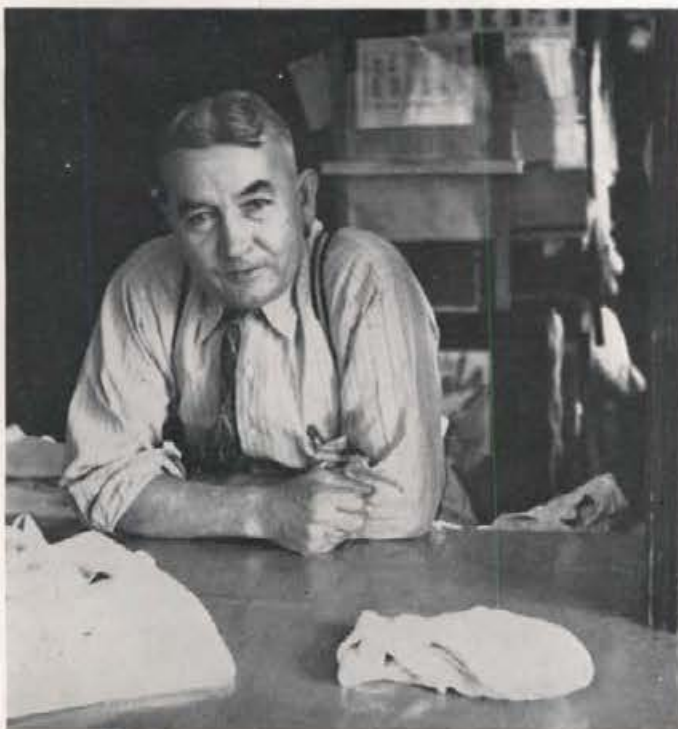

JIM

Through Jim's hands pass every piece of athletic equipment used by Vandal teams. On him falls the responsibility of having clean towels, sweat sox, sanitary jerseys and supporters for the men participating in university sports. He grunts and grumbles and rules his equipment room with an iron hand. It is also his duty to keep the basket room in order for the Physical Education department.



E. Smith, S. Bowker, C. Atkinson, A. Kamelevicz, G. Price, Manager B. Wetzel.

C. Anderson, J. Donovan, A. Aschenbrener, Coach Price.

I. Cassia, L. Zenkovich, N. Engelking, H. Durham, E. Acuff, M. Stoddard, Coach Bank, Coach Tessier.

Come springtime and the grass gets green and the sun gets warm, the boys again turn out for football practice. The lads who played frosh ball are turned loose against the varsity to show their stuff. Coach Bank starts to formulate a team of the material he has on hand.

Figuring it all up the football players give up about three hours a day for four months of the school year in strenuous training. To these guys who work so hard to make the University of Idaho more popular and to bring it more fame, we say . . . "hats off!"

MIKE

MIKE worked for years to get a training room that was adequate to handle all the sprains, charley horses, colds, etc., that demanded treatment by him. In the last year he finally obtained it. His many sun lamps bake out colds, sprains, and bruises of athletes from morning until night, from spring until fall. Basketball and football fans know Mike by his black bag and quick movements as he babies the injured players or administers smelling salts at the quarter time.





Maple Court





Forrest Twogood

Two-toned hair and a knack of arguing with referees and umpires characterize the genial Vandal baseball and basketball coach, who has been at Idaho since 1936.

A graduate of the University of Iowa, "Twogie" played professional baseball before becoming freshman coach at Southern California. A sore arm forced him from major league baseball, at which time he was playing for the Cleveland Indians. He is also a scout for the football team.

Walt Price

Developing two of the best Vandal freshman football teams in Idaho history has been part of the impressive record achieved by WALT PRICE, who joined the coaching staff in 1938.

Walt, a brother of "Whitey" Price, three-sport letterman, is a graduate of Idaho, where he played football. Many of his freshman proteges have developed into varsity athletes.





Manager N. Doyle, Coach Twogood, D. Nelson, O. Hilton, M. Anderson, Athletic Director Bank, Manager B. Hill.
 R. Harris, K. Lynk, Merlyn Anderson, I. Hopkins, Cocaptain R. Ramey, Cocaptain B. English, J. Foster, C. Atkinson.

CONFERENCE SCORES

IDAHO	-	-	36	OREGON STATE	-	-	-	48
IDAHO	-	-	38	OREGON STATE	-	-	-	42
IDAHO	-	-	28	OREGON STATE	-	-	-	40
IDAHO	-	-	18	OREGON STATE	-	-	-	20
IDAHO	-	-	32	OREGON	-	-	-	44
IDAHO	-	-	36	OREGON	-	-	-	46
IDAHO	-	-	31	OREGON	-	-	-	45
IDAHO	-	-	44	OREGON	-	-	-	55
IDAHO	-	-	29	WASHINGTON STATE	-	-	-	37
IDAHO	-	-	42	WASHINGTON STATE	-	-	-	66
IDAHO	-	-	37	WASHINGTON STATE	-	-	-	45
IDAHO	-	-	32	WASHINGTON STATE	-	-	-	31
IDAHO	-	-	47	WASHINGTON	-	-	-	37
IDAHO	-	-	48	WASHINGTON	-	-	-	56
IDAHO	-	-	40	WASHINGTON	-	-	-	31
IDAHO	-	-	40	WASHINGTON	-	-	-	45



Harris loops one toward the basket. Pavalunas tries to stop it.

OREGON

The Vandal hoop team was downed four times by the galloping Oregon Ducks, last year's national champions. Coach Hobby Hobson's pupils, displaying their fire department style of ball, trounced the Vandals 44 to 32 in the first game of the series.

A late second-half scoring spree by John Dick, all-coast center, defeated Idaho 46-36 after a close first half, which saw the road-weary Vandals closely trailing and threatening their lanky opponents throughout.

The Vandals took an early lead in the first game played in Memorial gym and tenaciously held on to lead 15-14 at the intermission. The Webfeet's high scoring combination unleashed its power in the second half to pile up a 45-31 victory. Ronnie Harris tallied 11 points to cop scoring honors.

For the first ten minutes of the opening period, the Vandal hoopsters stepped up the scoring pace with the fast-breaking Ducks, but bogged down to trail 21-12 at the half. The Oregon squad didn't let up in the final frame and marched on to a 55-44 triumph. Dick and Hilton led the scoring field.

OREGON STATE

The Idaho quintet lost its four contests to the Oregon State Beavers, northern division champions, by close margins and only after hard-fought battles. Idaho jumped into an early 7-1 lead in the first game for the Vandals, but were downed 48-36 by a sustained drive of the husky sharp-shooting Orangemen.

Foul shots proved the deciding factor of the second game, 28 of the 45 being whistled against Twogood's cohorts. The lead shifted several times in the close second half, the Staters eking out a 42-38 victory.

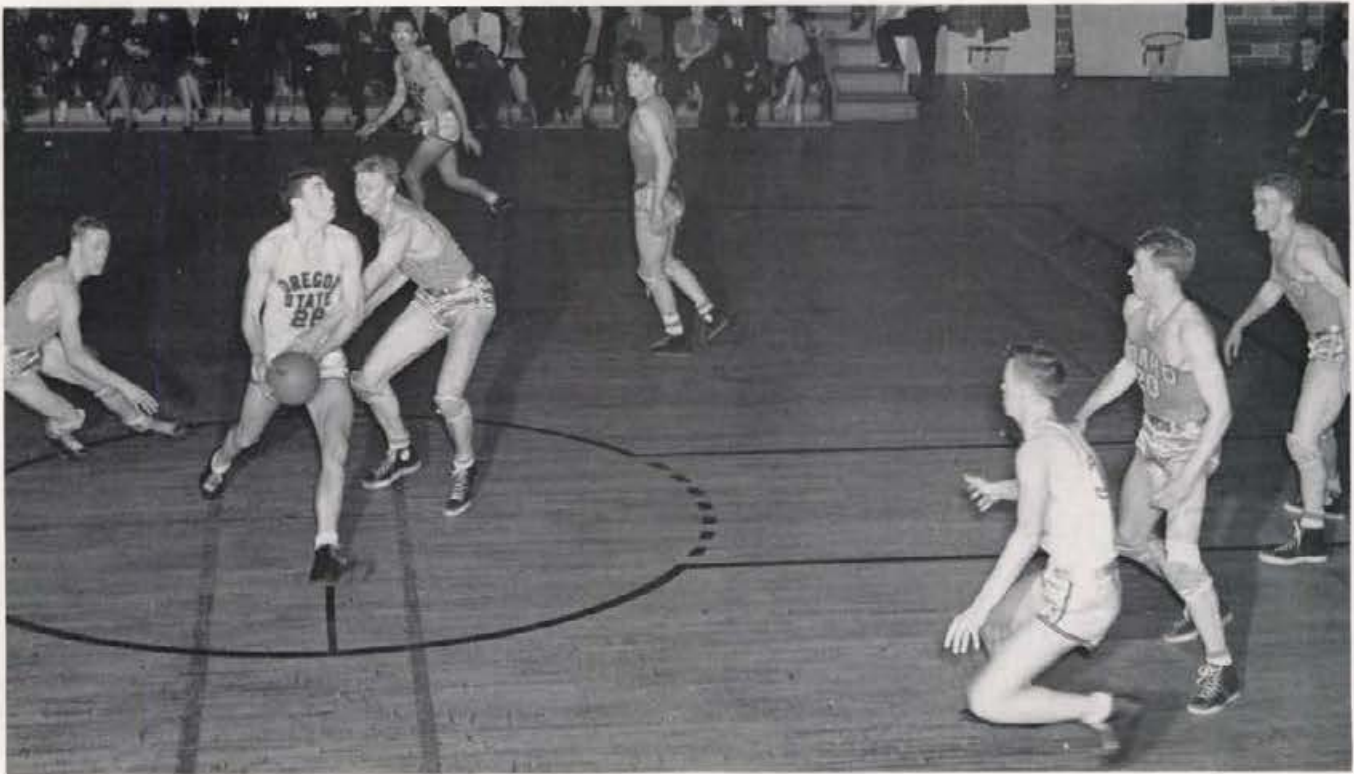

O-o-ops! It looks like Don Nelson slipped his hand in the wrong place to stop Mandic's shot.

Playing before a large crowd in their first home game of the year, the Vandals dropped a 40-28 decision, starting too late their rally in an effort to erase Oregon State's early lead.

Air-tight defense and flashy ball handling were unleashed the following evening, the Vandals dropping a defensive battle to the Staters 20-18. Not until the final two minutes of the crowd-thriller did the Beavers hold the long end of the score. Ball hawking of Bill English and steady generalship of "Chick" Atkinson were outstanding for Idaho.

WASHINGTON STATE

The Vandal hoopsters lost their first three games to the high-scoring Cougars from "across the line," but played stellar ball in the final tussle to win 32-31. Paced by Captain Roy Ramey and Otis Hilton, who scored 11 and 10 points apiece, Idaho came from behind to tally seven points in the last few minutes to eke out a victory.

Washington State took a slight lead early in the first game of the series and doggedly held on to it. A last half rally by Paul Lindeman, center, boosted the Cougar margin of victory to 37 to 29.

With 10 minutes to play and the score 33-32, the Cougars unleashed a powerful scoring attack from the middle of the floor to down the Vandals 66-42. Hilton topped the Vandal scoring with 12 points.

Hilton dropped in seven consecutive free throws to boost his total to 15 without a miss to star for the Vandals in losing 45 to 37. Several times each half the Vandals tied the score only to see a barrage of Cougar long shots swish the net to take the lead.



Everybody up in the air for the ball. Looks like W.S.C. is doing a lot of hanging on.



English chases Bob Lindh around the court. All eyes are focused on the speedster.

WASHINGTON U

The Idaho hoop team registered two of its three conference victories over the speedy Washington Huskies to split the four-game series with Coach "Hec" Edmundson's pupils. Ronnie Harris tallied 17 points in the first game to pace the Vandals to a 47-37 victory after they had matched baskets with Washington the first half, which ended 25 to 23 for Idaho.

The Huskies jumped into an early 20-8 lead in the second game, only to have it whittled to 24-20 at the half. Washington staged a late scoring rally in the second period and coasted to a 56-48 triumph.

Bobby Lindh, sensational Husky sophomore, went on a 20-point scoring spree in the third game to lead his team to a 45-40 victory. Behind 21-12 at the half, "Chick" Atkinson and Kenny Lynk led the Vandal pack in the last period to narrow the gap.

Coupled with Harris' one-man scoring attack and a tight defense which held Washington to one field goal in the last half, the Vandals erased a halftime Husky lead of 27-21 and wrote a 40-31 victory in its place to conclude the series.



A Montana Grizzly evades English to take a close-in shot at the basket.

NON-CONFERENCE SCORES

IDAHO - -	35	WHITMAN - - - -	32
IDAHO - -	33	WILLAMETTE - - - -	36
IDAHO - -	36	CHENEY NORMAL - - - -	19
IDAHO - -	40	WHITMAN - - - -	32
IDAHO - -	38	MONTANA - - - -	26
IDAHO - -	33	MONTANA - - - -	34
IDAHO - -	57	LEWISTON ALL-STARS - - - -	24
IDAHO - -	37	GONZAGA - - - -	29
IDAHO - -	45	GONZAGA - - - -	40
IDAHO - -	46	MONTANA - - - -	43



1) Ron Harris, regular forward, plays a hard-driving game, has a tendency to lose his temper. 2) Otis "Rook" Hilton, 6 foot 8 inch center, handles himself with the speed and grace of a much smaller man. He has one more year. 3) Milo Anderson saw some service this year but will really go into action next year. He plays forward. 4) Merlyn Anderson plays guard, is fast, a good shot, and also has his best years ahead. 5) Irving Hopkins plays a consistent game, shows little flash but is reliable in the tight spots. 6) Jimmy Foster, smallest man on the team, typical speed merchant, has two more years ahead.

7) Don Nelson, 6 foot 6 inch center, relieves Hilton at times. He was just finding his stride this year, has two more years. 8) Kenny Lynk, Iowa lad, plays typical mid-western ball, is fast and shifty, and has two more years ahead. 9) Roy Ramey, veteran of three years, played fine ball all season. His push shots are famous on the coast, his guarding is tops. 10) Charles "Chick" Atkinson has one more year to play, is married, plays forward or guard, is a steady influence on the team. 11) Bill English plays air-tight ball, is especially effective on defense. His speed makes up for his short arms. He graduates this year.

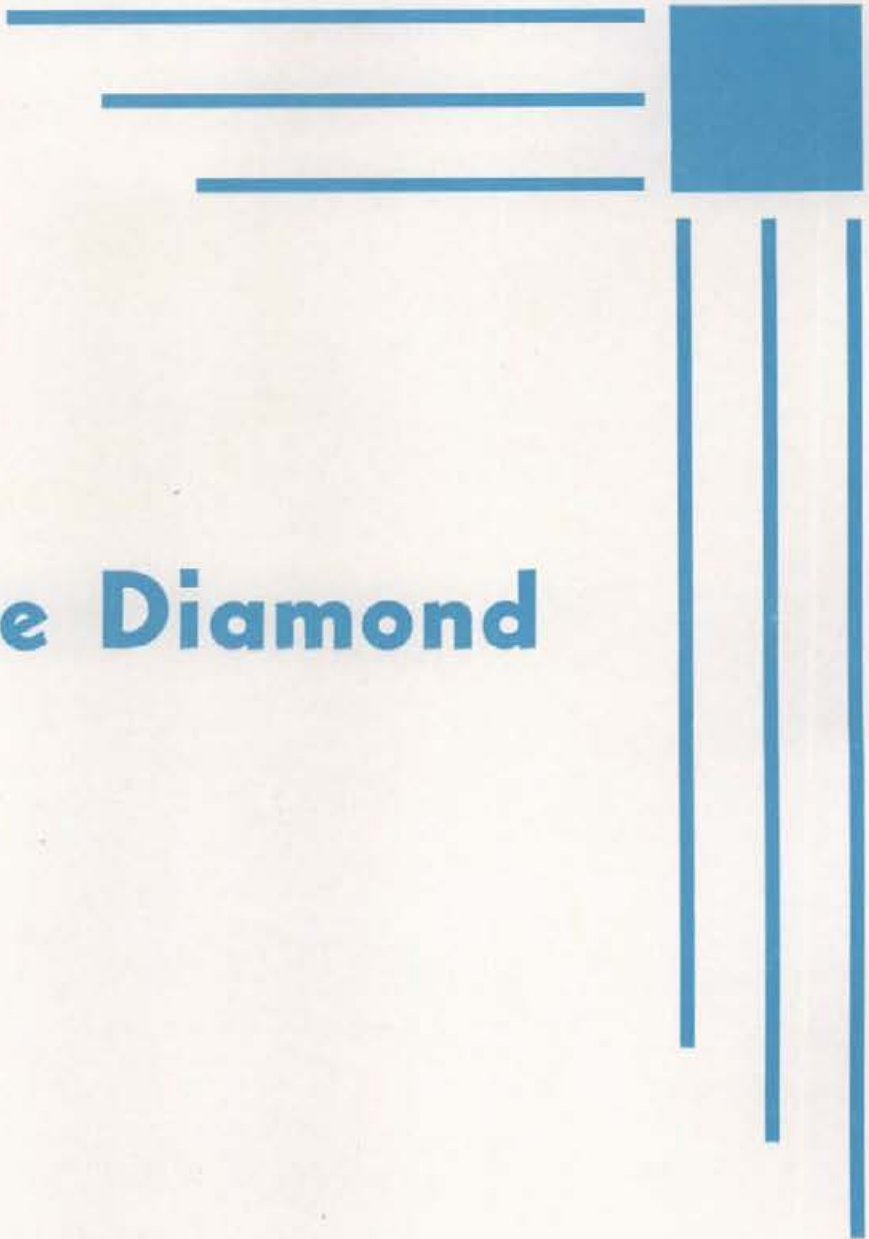

On the Diamond





The crowd watches the infield rush in to pick up a bunt. Baseball attracts lots of fans on the warm spring days.

BASEBALL BOX SCORES

IDAHO - 9	WHITMAN - - 7	IDAHO - 5	OREGON - - - 0
IDAHO - 5	WHITMAN - - 0	IDAHO - 5	WASHINGTON - 4
IDAHO - 2	WHITMAN - - 5	IDAHO - 5	WASHINGTON - 1
IDAHO - 9	WHITMAN - - 7	IDAHO - 5	W.S.C. - - - 4
IDAHO - 9	WHITMAN - - 16	IDAHO - 6	W.S.C. - - - 3
IDAHO - 0	WHITMAN - - 2	IDAHO - 6	O.S.C. - - - 7
IDAHO - 9	WHITMAN - - 7	IDAHO - 2	O.S.C. - - - 3
IDAHO - 7	WHITMAN - - 6	IDAHO - 7	OREGON - - - 11
IDAHO - 5	WHITMAN - - 10	IDAHO - 6	OREGON - - - 8
IDAHO - 17	WHITMAN - - 13	IDAHO - 4	W.S.C. - - - 5
IDAHO - 14	O.S.C. - - - 23	IDAHO - 4	W.S.C. - - - 6
IDAHO - 3	O.S.C. - - - 7	IDAHO - 2	WASHINGTON - 6
IDAHO - 0	OREGON - - - 6	IDAHO - 5	WASHINGTON - 8

SUMMARY

The Idaho ball club last year came out a little bit on the short end of the figures for a good average season. Out of 26 games played, both conference and non-conference, the team won 11, of which six were from Whitman. In the W.S.C. series the teams split, each getting two. Oregon State thumped Idaho for two wins on the coast and two wins on their home diamond. Washington "U" probably played the tightest games with a split in the series. In the Oregon series the Vandal men stole a game on the Oregon diamond but lost the other three. Poor batting and lack of coordination in the infield seemed to be the weak points of the Vandals.

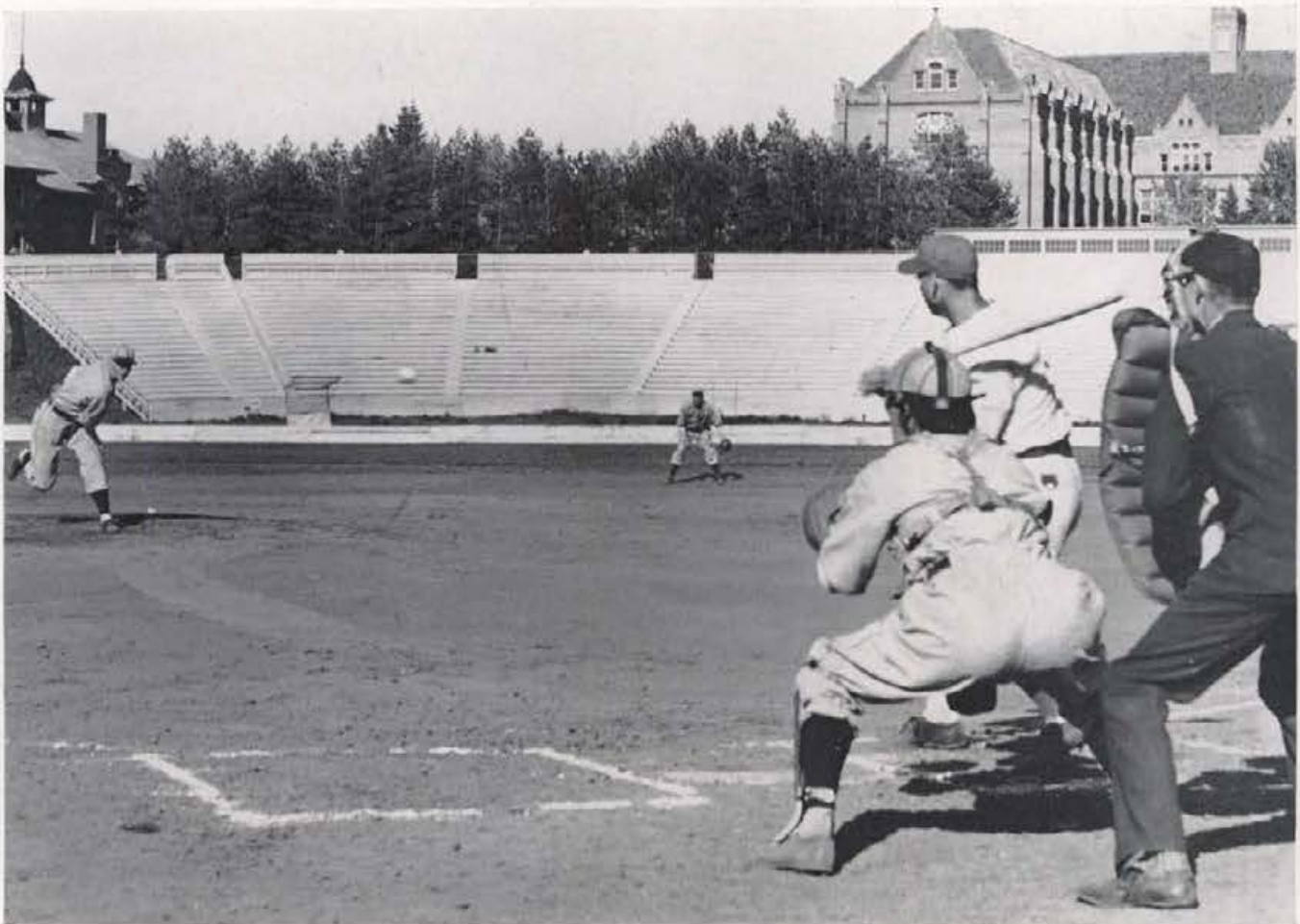

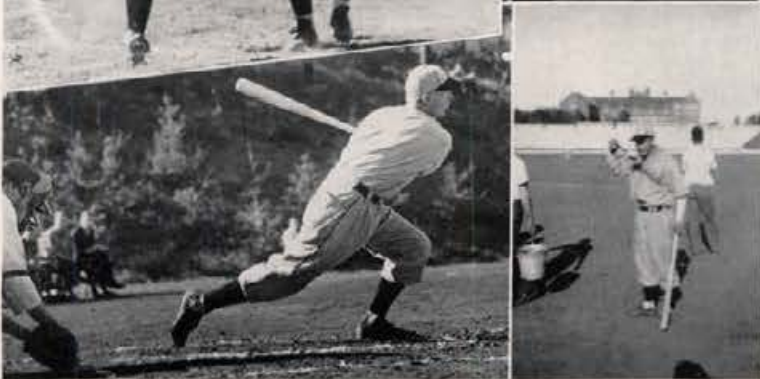
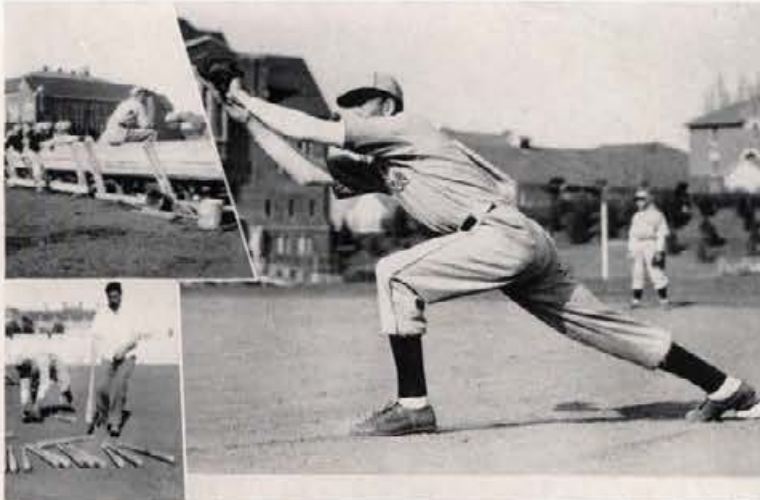

WHITMAN

Home-run pellets galore, 14 of them, filled the air at McLean field in the second Whitman game, which the Vandals finally won, 17-13, after wild slugging sprees by both clubs. Featuring with five four-baggers was Ned Stickle, Missionary shortstop and major league timber. Whitman swamped the Idaho men in the first tilt, 14-5.

At Walla Walla, big Earl Gregory stunned the Missionaries, was stingy in allowing only two hits to ring up a shut-out win. Score: 2-0.

Final summary: Three out of four home games for the Vandals, and splitting the six-game series at Walla Walla to give Idaho a six to four advantage.

OREGON

Shut-outs were scored by both teams as the Vandals and the Webfeet split their two games on Oregon's diamond. Checking Idaho in the first game was Orangeman Hardy, Vandal jinx. Score: 6-0.

Rapping out nine hits in the second game, Vandal stickmen collaborated with Pitcher Gregory to whitewash the Ducks, 5-0. Two runs were marked up in the first frame by Metke's double and singles by West and Atkinson. Atkins scored in the third, while two fifth-inning errors by Oregon brought in Price for the fourth run. Final run was scored in the ninth on doubles by Metke and West.

Consistent was the Duck major league timber, Hardy, who checked Twogie's baseballers twice on MacLean field. Stopping Idaho in the first tilt, 11-7, he relieved in the second game to win, 8-6.

W. S. C.

To Price's timed hits and to Stoddard's racky-tacky pitching is attributed the first two wins from WSC. Pay numbers for Idaho: 5-4, 6-3.

Game three went to WSC in spite of a three-run rally in the ninth. Close 5-4 score, good play made the game a good one to watch. Gregory's seven innings of no-hit ball in the final game was not enough to beat the Cougars. Score: 6-4.



Manager M. Keith, D. Metke, M. Young, Ed. Ranta, O. Hilton, E. Gregory, W. West, C. Atkinson, T. Knap, Coach Twogood.
 J. Spicuzza, G. Price, H. Jenkins, J. Brennon, I. Caccia, M. Stoddard, T. Kara, L. Mackey, R. Ramey.

O. S. C.

Pitchers Gregory, Ranta, and Knap lacked "stuff" to squelch the Beavers in the initial road series game. Trailing 8-4 in the sixth, a seven-run rally gained an 11-8 lead, but the State men retaliated with 10 runs. Final score, 23-14.

Aggressive Beaver batters found Stoddard for five runs in the first four innings of the second tilt and the Corvallis men went on to win, 7-3.

On home ground the Idaho baseballers were nipped twice by 3-2 and 7-6 scores. Gregory and Stoddard hurled good ball.

Hilton stretches for a low ball.



Spicuzza lays into one.



Spicuzza rounding third on his way home.



WASHINGTON

Reversing the regular habit, the Vandals took two games at Seattle and lost two on the home field.

On the U. of W. diamond, Idaho battered the University pitcher for a 5-2 win. In the second game Husky hurler Sierer pitched ten strikeouts but the Vandals were on and slapped out a 5-1 win.

Final game of the season, the Huskies took both games to split with Idaho the series. Game scores for the final games: 6-2, 8-5.

BASEBALL LETTER MEN

MERLE STODDARD (2)

EARL GREGORY (3)

ED RANTA (2)

HAROLD JENKINS (2)

GORDON PRICE (2)

OTIS HILTON (1)

ITALO CACCIA (1)

ROY RAMEY (2)

CHARLES ATKINSON (1)

WAYNE WEST (3)

HAROLD ATKINS (3)

JOSEPH SPICCUZA (2)

DON METKE (3)

MAURICE YOUNG (2)

Senior Manager: MARIN KEITH

Track and Field





«MIKE» RYAN

Maine Man «MIKE» RYAN was a veteran at raising families and coaching track long before he came to Idaho five years ago. Three times national champion in the Olympic games, Ryan knows his races, his time, and his runners as few track coaches do.

Idaho track teams under «Crabby Mike» have developed into a sport the University can brag up and feel secure in their boast. Strongest point for the coach of the mercury men is his ability to create stars, and a well-rounded team. Pacific coast champions, undefeated teams, brilliant single-event stars have been known to Idaho only after «Mike's» arrival.



POOLE

Poole & Slade

Sprinter Allen Poole and crack two-miler Dick Slade, senior men, get the orchids for the year.

Canuck Poole represented Canada in British Empire games, sprinted his way to leadership in Idaho. Slade, the Schenectady lad, came unheralded, and did likewise in the distance runs.



SLADE



Manager Stone, C. Cunningham, P. Leibowitz, W. Lathen, R. Yorgensen, D. Ellison, P. Ryan, A. Pool, Manager Pool.
 G. Elder, D. Rhodes, C. Bottigi, D. Busby, R. Schultz, D. Schow, M. Saunders, E. Howard.
 Coach Ryan, L. Bell, D. Slade, T. Lacy, I. Alterwein, D. Kerby, C. McHarg, B. Neal, M. Young.

SUMMARY

Jinx 13 means nothing to the Vandal track team or to hard-boiled "Mike Ryan," the hurry-'em-up coach. Score for the year: four wins out of six dual meets; win, tie, or second in three relay carnivals; third in the Northern Division Conference.

To San Francisco's Treasure Island meet went Wes Lathen, Maury Young, Bobby Neal, and Phil Leibowitz, and came home with nothing less than fourth. Young snagged a couple of seconds in the 600-yard run.

Came next the Inland Empire meet, at which Idaho divided top honors with Washington State. This meet is used as an indicator to the coaches for their coming season.

The week following, a small squad grabbed off first honors at the annual Hill Military carnival. Idaho's mile relay team came from behind to edge out Oregon and Oregon State for first place. Bolstering the first place score were the seconds and thirds of Phil Leibowitz, Vic Dyrvall, and lanky Al Flechtner.

Following in successive week-ends came a win from University of British Columbia, second in the Northern Division relays, decisive wins from Whitman and Cheney, and a couple of losses to Oregon and WSC, a good trimming to Montana and a third place in the Northern Division. Leibowitz, a distance traveler, took fourth in the mile for Idaho.

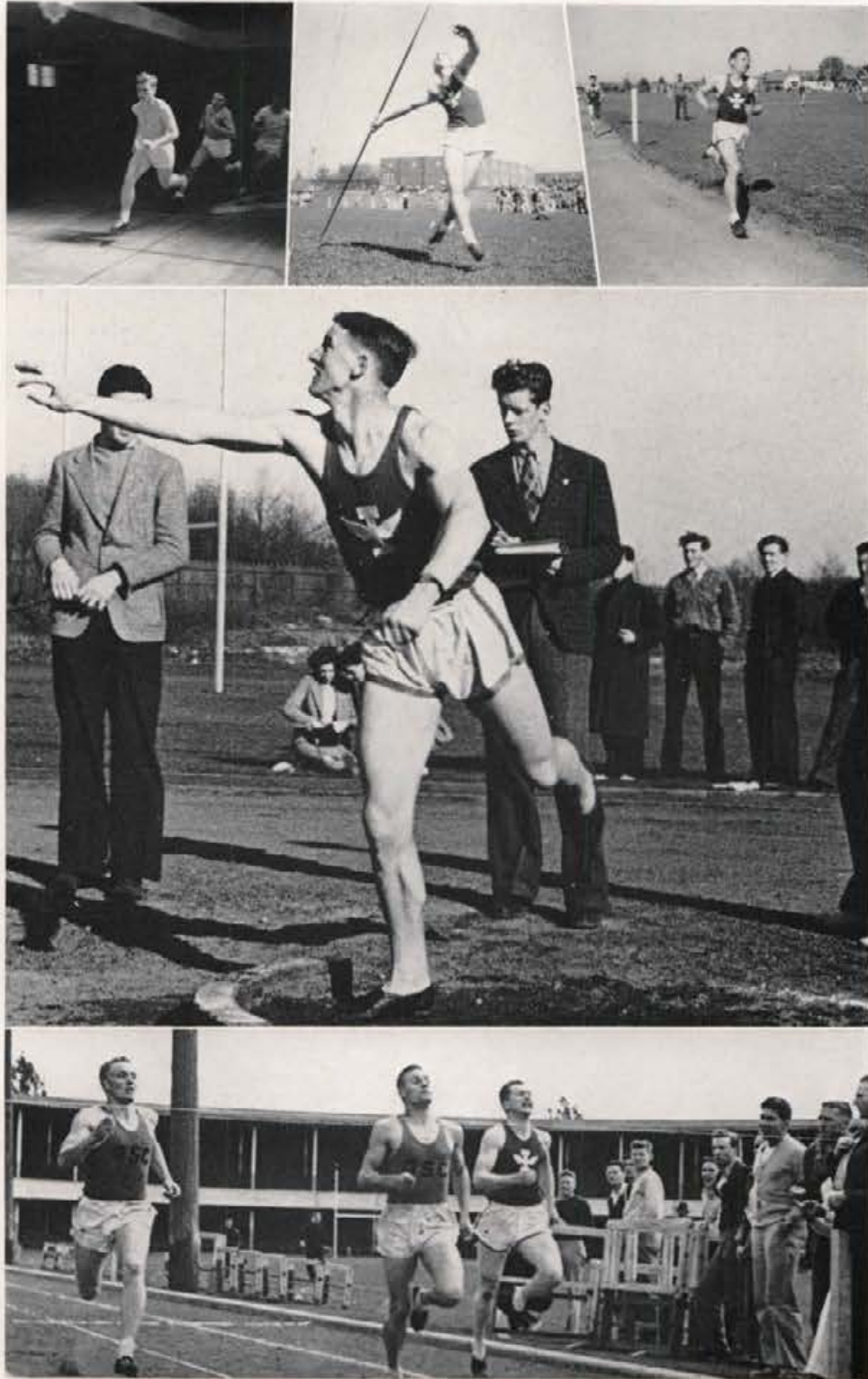

TRACK

Depicted above are shots taken here and there at the different track meets. At the annual indoor track meet held in the Memorial gym, Rex Fluharty comes around the curve leading Irv Alterwein. Outside, in a meet held at Idaho, Paul Ryan winds up to let the javelin go for a new record. At Whitman Irv Alterwien leads the field in a breeze through the mile run. Emory Howard can toss the discus as well as the javelin. This picture doesn't show perfect form for the platter toss. Dashman Poole shows agony as he edges out the two Oregon men in the 100-yard dash.

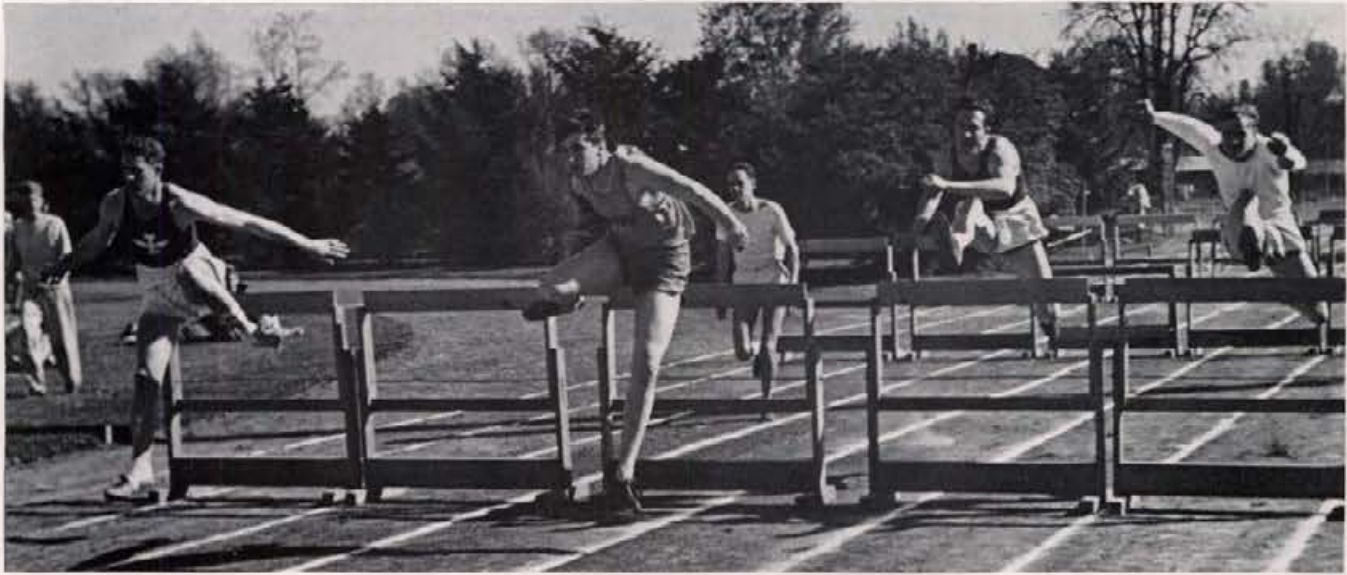

Doug Busby leads Yorgensen and James to the tape in the Whitman meet.

Inland Empire

Sharing honors for the third straight year were Idaho and Washington State tracksters in the Inland Empire Indoor championships in Pullman.

Varsity relay races were carried off by the Cougars, while Idaho swept individual events and freshman relays.

W. S. C.

Four firsts were not enough to make a good showing in the meet, but Leibowitz's sensational win over Dixie Garner smoothed things somewhat. Kerby, Ellison, and Flechtner won the other points. WSC caught up for their 1938 trouncing.

British Columbia

To the front came Idaho's mile relay team to win the race and the meet at the University of British Columbia at Vancouver. Thirty-three varsity and freshmen made the trip to the northern province. Five individual firsts and the relay gave the Idahoans a 68-63 win.

O. S. C.

At Corvallis the Vandals suffered their first defeat in a dual meet in two years. Close was the meet from start to finish. Deflating part of it: it's the first time Oregon State has ever defeated a Ryan-coached team. Score for the meet: 81-50.

Montana

Gold medals to Doug Busby, who won both hurdle events and a place in the broad jump. Thrill events were the mile and half-mile runs, both won by Idaho. Neal, Ryan, Slade, Kerby, McHarg, Howard, and Bell all won first and made the total score look like J. Pierpont's tax report.

Northern Division

Third place went to Idaho in the Northern Division meet. Firsted by the Cougars and Beavers, the Vandals took enough seconds and thirds to beat Montana, Oregon, and Washington U. Bell took the only first for Idaho in the discus.



Montana

Finishing five men before an opponent crossed the finish line is the way the Idaho harriers started their season against Montana.

A good starter for the season it was, with a score of Idaho 15, Grizzlies 42. Alterwein led the Vandal pack.



W. S. C.

First dual meet to be lost in five years was dropped to WSC harriers on the Pullman course. Cougars Dale and Garner edged out Slade and Liebowitz in a fast finish. Sophomore Williams of the Cougars cinched the meet with a fifth place ahead of Bobby Neal. Score: 25-30.



Whitman

Little Whitman College, at Walla Walla, threw a scare into Idaho's crack hill and dale men on November 3, but the Vandal ground-eaters chewed faster and at the finish line happily digested a 32 to 23 victory.

Fastest ground-gobbler was Bob Dwyer, Vandal sophomore. Fourth place went to Irv Alterwein ahead of mates Tom Lacy, Gary Elder, and Stedwell Johnston.



Coach Ryan, Bob Dwyer, Bill Sargent, Dick Slade, Phil Leibowitz, Irv Alterwein, Tom Lacy, Sted Johnson
 Manager Bob Neal, J. Stone, G. Elder

Pacific Coast

Champions again are the Idaho cross country boys in the Pacific Coast Intercollegiates. With a score of 22, a new record for this meet, the Ryan runners took second, third, fourth, sixth, and seventh. Leibowitz and Neal both broke the course and meet record, but followed O.S.C.'s Don Vallencourt to the tape.

Neal and Leibowitz

Phil Leibowitz and Bobby Neal, two eastern boys who take their running seriously, have participated in every cross country run this year. Under the tutelage of Mike they have broken the course records on our own course and at W.S.C.



Track Lettermen

ALLEN POOLE (3)

WES LATHEN (2)

REX FLUHARTY (2)

EMORY HOWARD (2)

DAVE ELLISON (4)

AL FLECHTNER (2)

BOBBY NEAL (1)

DICK SLADE (1)

PHIL LEIBOWITZ (1)

CHARLES MCHARG (1)

RUSS YORGENSEN (1)

DOUG BUSBY (1)

DARRELL KERBY (1)

LAVERNE BELL (1)

PAUL RYAN (1)

Senior Manager: HOWARD PARISH

Cross Country Lettermen

DICK SLADE, Captain

PHIL LEIBOWITZ

BOB NEAL

BOB DWYER

TOM LACY

IRV ALTERWEIN

GARY ELDER

STEDWELL JOHNSTON

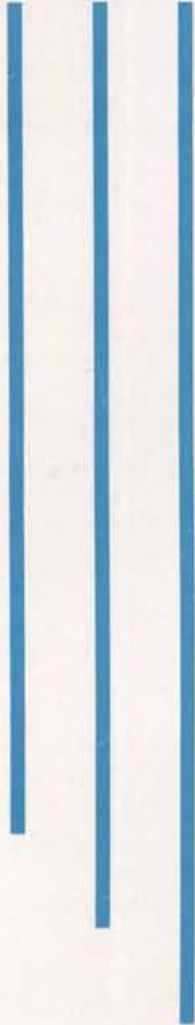
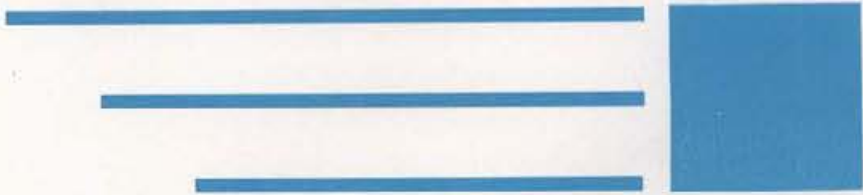

Frosh Sports



NUMERAL SWEATER WINNERS

CLIFFORD BENSON

BILL BERGESON

CON BORRESON

DONALD DUNCAN

BOB HOLT

RAY HOOBING

RICHARD WALTON

VON HOPKINS

FRED QUINN

BOB ROSENBERRY

FRANK STANISLAW

TED THOMPSON

HUGH TOOLE



FROSH FOOTBALL

The freshman football team looks stronger than it ever has before. All the lads are big, rugged brutes, and play a brand of football that is comparable to the Varsity. They thumped the Lewiston Normal team but at Pullman they found things a little tougher. The Cougar Kittens beat them 6-0. Main worry to the coaching staff now is how to keep these freshmen in school for varsity play.



A. Beauchamp, T. Kinney, B. Wimmer, S. McKella, B. Lawson, V. Dyrvall, B. Dwyer.
R. Ramirez, R. Wethern, C. Humphrey, W. Alcorn, N. Park, V. James.

FROSH TRACK

Ace frosh distance men, and sprint and field stars competed in meets at Pullman, British Columbia, Seattle, Whitman and Cheney to garner points along with Vandal big brothers. Standouts were Vic Dyrvall, Bob Dwyer, distance runs; George Makela, pole vault; Vernon James, high jump.



F. Stanislaw, D. Duncan, R. Hoobing, B. Rosenberry, H. Toole, O. Gibson, A. Bauscher, F. Quinn, B. Holt.
S. Cruickshank, C. Benson, T. Thompson, G. Scollard, R. Walton, B. Bergeson, V. Hopkins, C. Boreson, Coach Price.

FROSH BASKETBALL

The basketball squad played more actual games this year than the freshmen usually play. Besides playing the W.S.C. frosh, they played commercial teams as openers to the regular varsity games. Most of the boys are tall, rangy and fast, and should fit nicely into the next year's varsity.

Boxing
Golf
Tennis
Fencing
Wrestling
Rifle Team
Swimming



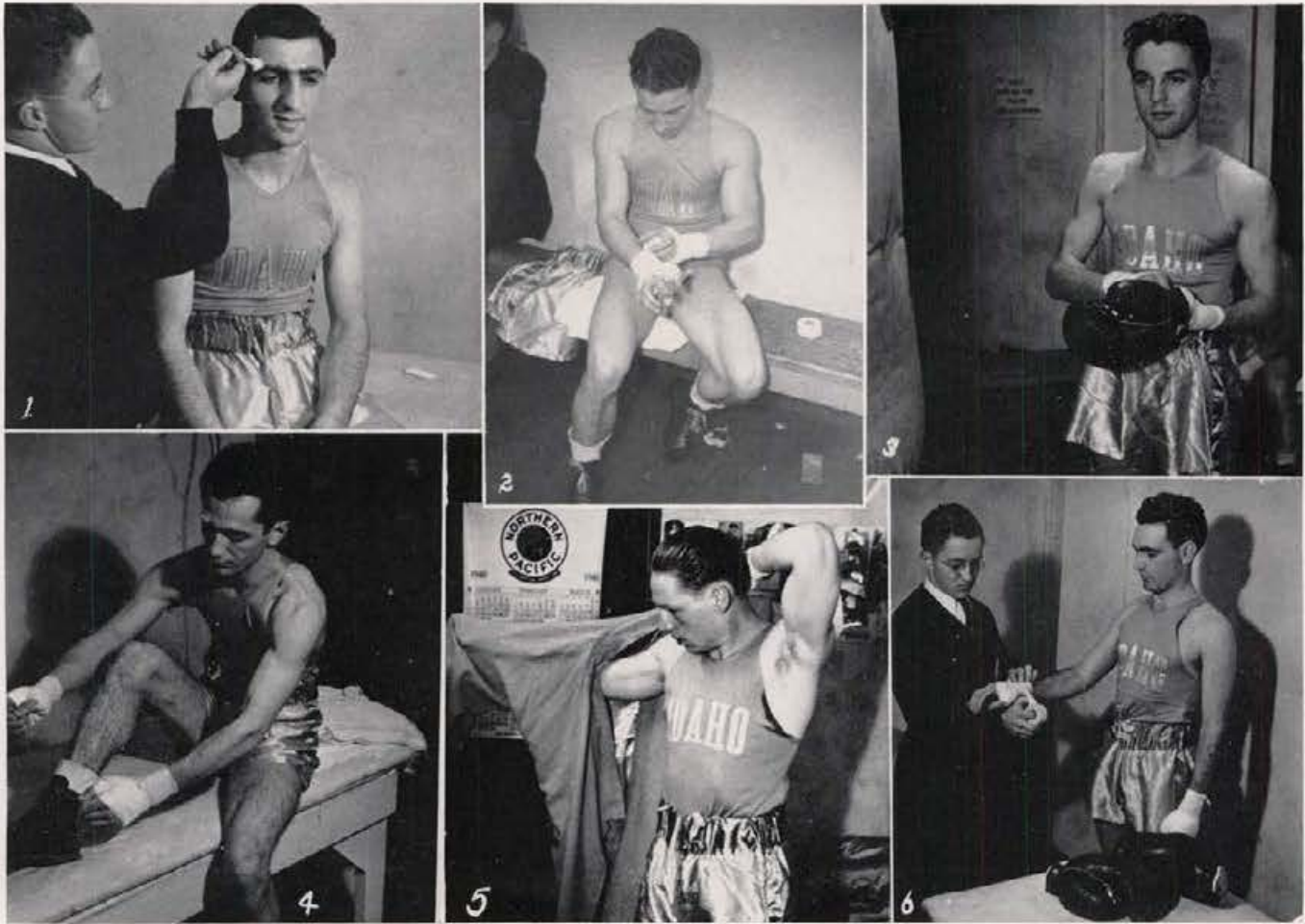

1. Murph applies the collodion to Sammy's eyes. 2) National Champion Ted Kara wraps his own hands. 3) Bruce Brooks pulls on a glove before the San Jose bout. 4) Mike Falino takes pains with his shoestrings. 5) National Champion Laune Erickson gets into his robe the hard way. 6) Manager Murph takes care of Pete Cenarrusa's hands.

BOXING

Boxing, the one sport in the program of the University that pays its own way, hit a new high in popularity this year. Not only was it popular, but it was successful to the extent that it brought home to Idaho the National Intercollegiate Championship trophy.

Coach Louis August started the season with a handful of veterans, and ended it with the best balanced, best coached team in the nation. Captained by gum peddling Sammy Zingale, who fought in weight classes from 135 pounds to 155 pounds as the competition demanded, the team developed into a stellar group with three national champions, coast champions, and winners in dual meets.

In miles traveled this year the team covered more ground than any other athletic team representing the school. Spending two months on the road at various times during the season, the team covered well over 7,000 miles,

fought on seven different cards, won more individual and team wards than ever before.

For the first time in the history of the school boxers were awarded major "I" sweaters. The five men who represented Idaho at the national bouts: Sammy Zingale, Johnny Webster, Frank Kara, Ted Kara, and Laune Erickson, were awarded sweaters by special vote of the A.S.U.I. Executive Board.

Main interest of the coach and team now is to establish boxing as a major sport. Already the sport arouses interest as great as any of the majors, draws a jam-packed house for every card staged in Memorial Gym. With the introduction of cheer leaders, the military band, and the introducing of the teams to the crowd before the battling begins, the boxing game is taking on the showmanship of many another collegiate sports extravaganza.

San Jose

First home fight for the Idaho mitt men was the San Jose matches. Mike Falino started the fireworks by a win over Billy Sellers. Ted Kara followed suit on George Konishima, and then Brother Frank did likewise to Gene Shields. Bruce Brooks started a losing spell in losing to his opponent. Captain Zingale also lost his bout to Captain Bill Bolich. Idaho came back in the win row again with Laune Erickson's win over Pete Bolich, Patterson's win over Tony Lagero, and Alex Passic stopped the big colored boy in the heavyweight division. The score: 6 to 2 for Idaho.

Pacific Coast

At Sacramento the Idaho team did well but could have done better. The team score left Idaho second best to W.S.C., but if the crowd could have been the judges Zingale would have won his match and the championship for the team. Ted Kara, Laune Erickson, and Frank Kara won Pacific coast titles.

Wisconsin

At Madison, Wisconsin, the sluggers again ran up against some real tough competition. Before a crowd of 8,000 people Sammy Zingale held the undefeated Soccer Crocker to a draw. Ted Kara coasted through to a win, as did Frank Kara and Laune Erickson. Bruce Brooks, Pete Cenarrusa, and Alex Passic did not fare so well, lost their bouts to the midwestern sluggers



1) Ted Kara waits for Konishima to come up. 2) "We won three individual national championships and the team championship," says Louis via long distance. 3) Referee Joe August watches Kara make Vennoy miss. 4) Captain Sammy aims one at Coffman of W.S.C. 5) Coach August tapes Sammy's hands.

Nationals

Greatest success to come to any Idaho athletic team was the winning of the National Intercollegiate Boxing Championship at the tournament held in Sacramento. Against competition from all over the United States the Idaho team won three individual championships and a runner-up. Ted Kara for a second time won his laurels in the 120-pound division. Laune

Erickson, blonde mauler who just started boxing this year, also came home with a cup. Surprise of the tournament . . . but not to Coach August . . . was the winning of the light heavyweight championship by beginner Johnny Webster. Zingale lost his bout to a Louisiana lad, and Frank Kara had to forfeit because of a cut eye.



Captain Bob Frazier, J. Dick, L. Nonini, G. Michels, G. Redford.

TENNIS AND GOLF

Mediocre was the showing made by the tennis team last spring. Out of seven matches entered, the Vandals came home with four wins. In the Northern Division meet they rated fourth best, but had one man make the semi-finals. Showing real flash in the singles, Morrison James scored points and an invitation to the National Intercollegiate tourney in Germantown, Pennsylvania.

Divot diggers had six matches in the spring play. Captain Harry Snead and Hud Nieman led the team with consistent 77's. W.H. "Butch" Boyer coached the boys for their home games, and Perry Culp tutored them on the trips. Games for the season: Montana, Oregon, Oregon State, Washington, Washington State twice.

Golf Letter Winners: LOUIS KRAMER, HUDSON NIEMAN, HARRY SNEAD, BOB SMITH, CHARLES CROWTHER, BOB WILLIAMS, JACK WALTON, HERMAN ROSSI.

Tennis Letter Winners: MORRISON JAMES, LODI MORRISON, EDWIN KNOWLES, KEITH LANG, HAROLD FISK.





Captain Bob Frazier, Jimmy Dick, Lewis Nomini, Gordon Michels, George Redford

FENCING

"Close to victories, but not close enough" was the record piled up by the Idaho fencers, who finished fourth in the northern division tournament at Seattle. Washington State twice downed the foilsmen 6 bouts to 3 in dual meets and the champion Washington Huskies eked out a 5-4 triumph in a dual meet. Five swordsmen—three of whom will be the nucleus of next year's squad—were awarded letters. They are Captain Bob Frazier, Jimmy Dick, Gordon Michels, George Redford, and Lewis Nonini.

Fencing, as a sport, is sometimes ridiculed as a "sissy" game. However, if the participants abide by the rules it takes more skill, timing, and speed than most of the more popular sports.





Miller, Shouinard, Lyles, Welch, Stevens, Zenkevitch, Hutchinson.
Epperson, Juran, Captain Macy.

WRESTLING

The Vandal "grunt and groan" artists turned in their worst season in several years, losing three dual meets and finishing fourth in the northern division wrestling tournament at Seattle. Washington State and Washington tied for first place with 30 points apiece, followed by Oregon State, 19, and Idaho, 8. Oregon wrestlers didn't score.

The Washington State grapplers defeated the Idaho matmen 20 to 14 in the first match and won the return bout 26 to 6. Dwight Macy and Hank Juran defeated their Cougar opponents both times by decisions. In the first match Johnny Miller, speedy 124-pounder, won by a fall from the Cougar wrestler, and LaVern Bell decisioned Karl Giguire, Washington State football player, in the heavyweight bout.

Johnny Miller scored the Vandals' only points against the Washington Huskies when he tossed his 124-pound opponent to win by a fall. Washington won the match 25 to 5.

Four of the nine awarded letters will be lost by graduation. They are Captain Dwight Macy, Johnny Miller, Vernon Good, and Paul Epperson. Lettermen returning are Danny Welsch, Hank Juran, Walt Stevens, Len Zenkevitch, and LaVern Bell.



MEN'S RIFLE TEAM

Carrying on telegraphic meets with other schools kept the boys banging away. Sergeant Morgan coached the boys and selected those who would shoot in each week's competition. Thirty-five or forty boys turned out each week and the fifteen men shooting the highest score for the week shot for competitive scores against other schools. Reconditioning of the range in the basement of Memorial Gym somewhat aided the boys in firing higher scores. The seven highest scoring men for the season will win minor "I" awards.



Coach Tessier, B. Thomas, P. Budarf, W. Risse, Manager W. Greiser.
E. Peeble, J. Kircher, B. Hunter, D. Allen, A. Dodds, N. Skjersaa, B. Read.

SWIMMING

The Vandal swimming team enjoyed little success in their turn around the minor sports circuit. With but six men of experience to build his squad around, Coach Bob Tessier found difficulty in placing men in all events. In the trip to the coast to compete against Washington "U" the boys took several seconds and thirds but the team score was top heavy for Washington. The Oregon tankmen also handed them a sound drubbing in team score.



Coach Bob Tessier

SWIMMING

Swimming at Idaho has drizzled down to a minor sport, so minor that it will go out of existence if more interest is not shown. Coach Tessier and the boys worked hard to develop a well-rounded team. Success last year was not outstanding but it was measurable from a team standpoint. This year Montana and W.S.C. completely blanked Idaho in team points. The pool has been equipped with a new standard A.A.U. adjustable diving board and this should help some in the springboard events for the coming year.

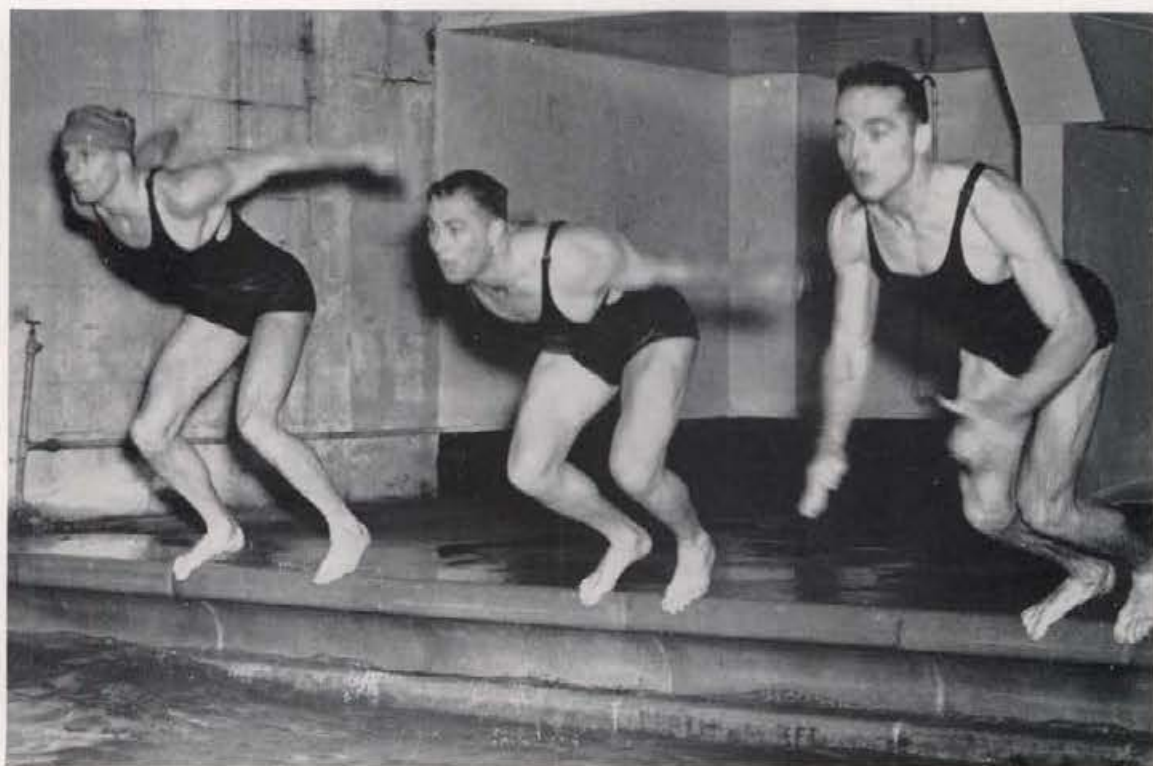

Intramural





INTRAMURAL

For the third consecutive year, Willis Sweet Hall captured touch football honors, downing Phi Delta Theta 7-0 in the championship game. The Fijis finished third, Lambda Chi Alpha fourth.

Lindley Hall's leather pounder's annexed the volleyball title, trouncing Sigma Chi 4-15, 15-11, and 15-10 in the finals. Kappa Sigma finished third and Willis Sweet Hall fourth.

Beating Phi Delta Theta 19-9, Idaho Club won the "A" league basketball championship. Delta Chi placed third, Lindley Hall fourth. In the "B" league, Willis Sweet ranked tops, followed by Lindley Hall, Phi Gamma Delta, and Phi Delta Theta.

Alpha Tau Omega ping-pong addicts paddled Willis Sweet Hall 3-2 for first place in the table tennis event. Willis Sweet Hall held a slight lead over the Phi Deltas, 760 points to 755, at press-time for THE GEM. In third place is Lindley Hall with 683 points, followed by the Fijis with 660. Swimming, track, spring tennis, softball, and golf were still to be played.

Alpha Phi Chi, intramural managers' honorary, clipped fall tennis, wrestling, and horseshoes from the 'mural program, easing the sports strain of smaller groups. Frank Fowles, president; John Riley, vice president; and Sherman Furey, secretary-treasurer, headed the organization for the year.

INTRAMURAL

Willis Sweet Hall nosed out Phi Gamma Delta last spring for the 1938-1939 intramural championship. This was the second consecutive year that the big trophy donated by Alpha Phi Chi has gone to rest in Willis Sweet Hall.

The hallmen grabbed an early lead with a first place in touch football and in a bitter chase edged the Fijis by 23 points. Willis Sweet amassed 1572 points to University 6000's 1549. The hallmen took only two firsts—touch football and track—but rated high in all other events. The Fijis tied for first place in rally points, counted as a major sport, and nabbed two firsts in minor events, golf, and "B" basketball.

Lindley Hall finished third with 1459.5 points and Campus Club fourth with 1234 points. Other groups lagged far behind in the trophy chase.

Lambda Chi Alpha defeated the Fijis 16-11 in an extra-inning game for the softball crown. Delta Tau Delta edged Willis Sweet Hall 5-3 for third place honors.

Willis Sweet ran off with track honors, with the Campus Club coming in second. Four intramural records were bettered, best of which was a 10.1 second hundred turned in by Vance Smith, Lindley Hall.

The Fiji foursome dodged hooks and slices to outstroke the Phi Deltis by 6 swings to capture the golf championship, 349 to 355.

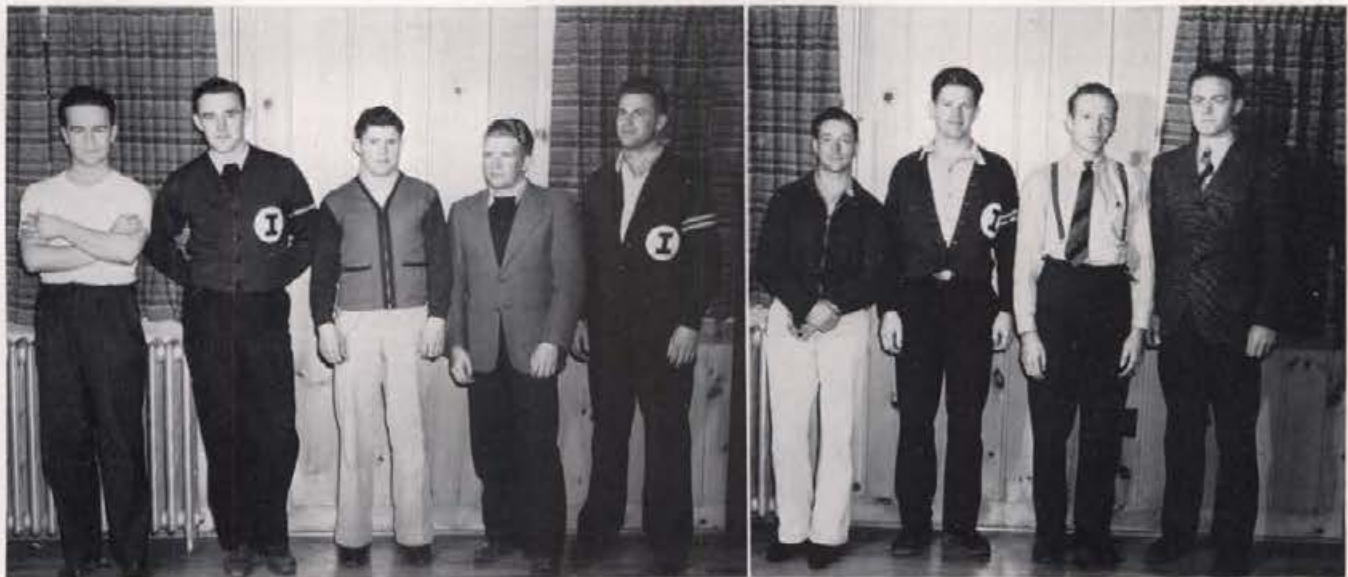

ACTIVITIES

JEAN CLEVELAND
Editor



THERE ARE FEW STUDENTS WHO DIG DEEPLY
INTO ACTIVITIES, EVEN FEWER WHO REALLY
WORK HARD ON ANY ONE ACTIVITY, BUT
ALMOST ALL STUDENTS PIDDLE AROUND WITH
SOME EXTRA-CURRICULAR ACTIVITY. STARTED
WITH THE IDEA OF AIDING THE STUDENTS,
ACTIVITIES LOSE THEIR VALUE ONLY WHEN
OVERDONE.

- ★ **Literary Let-downs**
- ★ **On Stage**
- ★ **Preparation For Peace**
- ★ **Judging Teams**





Literary Let-Downs



Jim Boyd
Editor

Alden Hull
Associate Editor

Gem Editorial Staff



BOB MURRAY
JEAN HUTCHISON

LUCILLE MARSHALL
BOB LEERIGHT

DAVE MORKEN
ELINOR MORTIMER

EMMA BATT
SAM ZINGALE

Dick Phinney
Business Manager

Bill Abrahamson
Assistant



Gem Business Staff



JOE WATTS
ED. BENOIT

JANE PIER
ANDREA VAUGHN

CHIC DONALDSON
DON HAGEDORN

MARGUERITE BROWN
KIRBY PHIPPEN



Ed Dakin
Editor

Bill Johnston
Managing Editor

Argonaut Editorial Staff



BILL MCGOWAN
FENTON ROSKELLY

ALICE ALFORD
PHYLLIS MORRISON

BOB LEERIGHT
BOB SNYDER

FRANCES HARDIN
WALLY CHRISTENSEN

Dal Jordan
Business Manager

Bill Morton
Assistant



Argonaut Business Staff

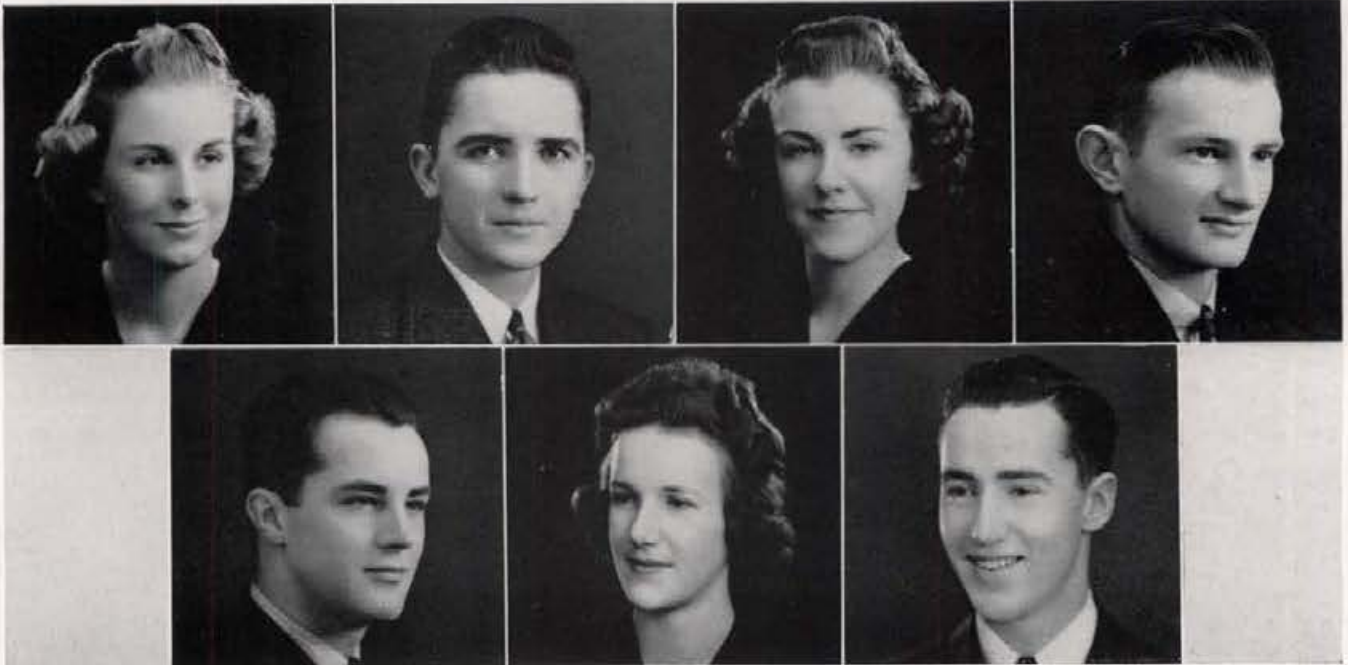

BETTY RAE APPLING

ARMOUR ANDERSON

VIRGINIA ERDMAN

DON SCHUBERT

JACK HOLLAND

MARY GAUSS

ROBERT MOSS

Publications Recognitions



Norma Lou McMurray
Dick Still
Alice Gaskill
Dorothy Bayne



Ginger Galloway
Stanley Wojtkiewicz
Bob Wethern
Sam Zingale



Doris Johnson
Ed Davis
Jane Barrett
Mary Ellen Dunkle

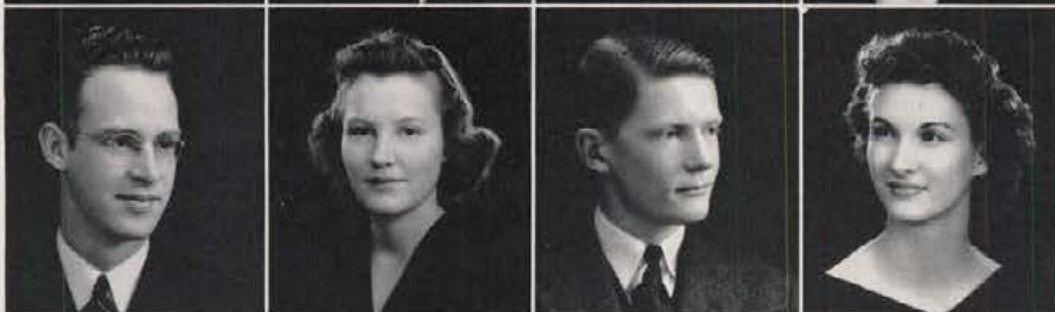

Ray Fitting
Mary Francis Marshall
Dick Ryan
Helen Rowley



Ralph Pinkerton
Laurene Rach
Ann Maguire
Betty Robb



Eleanor Axtell
Helen Glindeman
Pat McGrath

Blue Bucket

Amid pro and con remarks about its continuance next year, Idaho's "laff" magazine came back from the dead under Editor Art Swan, who injected more "oomph" into its spicy columns, included "Esquirish" cartoons, caused many a student to squirm when raked over in the juicy dirt strips.

Bucket sales show it has gone to town. Over 800 of the 900 copies contracted sold like hot cakes. In previous years, 500 copies was the limit.

On Art Swan's shoulders went the editing responsibilities, with Bob Snyder as associate. Fred Zamboni, assisted by Frank Fowles, Jack Copeland, and Jack Ramsey, handled the finances.



Art Swan
Editor

Fred Zamboni

Bob Snyder





Rachel Braxtan

Handbook

Little sister to THE GEM, ARGONAUT, and BLUE BUCKET is the FROSH HANDBOOK. It is a non-profit making publication put out by the Associated Students for the benefit of the incoming freshmen. In it are stories and pictures telling of the many activities, interests, and projects carried on by the students or by the University for the students. Commonly known as the Frosh bible, it also contains such information as will be useful to the newcomers in orienting themselves to the new and different college life. Capable editor Rachel Braxtan has instilled new life in the publication with the use of pictures on every page.

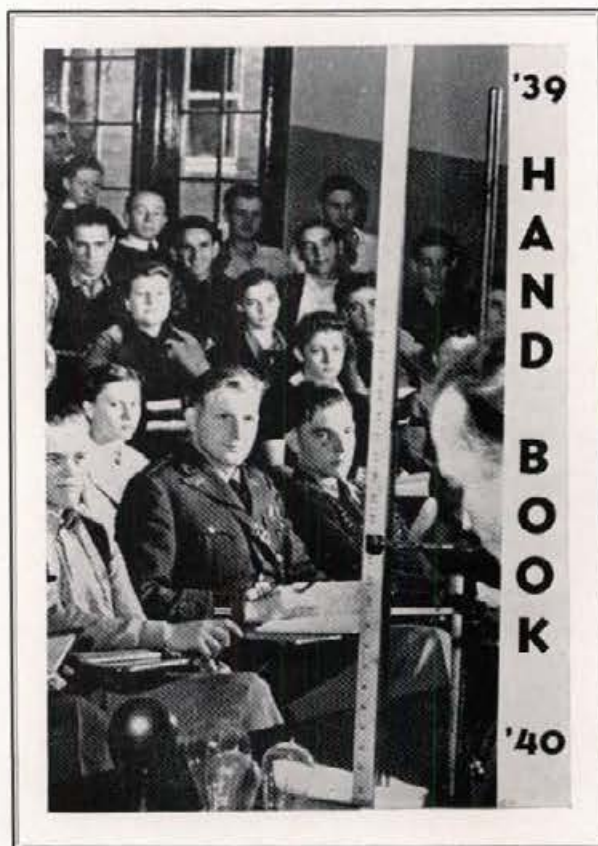



Idaho Forester

THE IDAHO FORESTER, a publication put out annually by the men in the School of Forestry, is a magazine with an interest slant mostly to the foresters or to commercial interests in the field. The object of the magazine is to enlighten students and men in the field that a new group of men are graduating. Editor Tom Croney worked hard this year getting more candid pictures of the fellows working in the woods. His efforts have been to bring the magazine out of the class of stodgy trade journals and into the class of the lighter, more easily read publications.

Tom Croney



<i>Editor-in-Chief</i>	- - - - -	TOM CRONEY
<i>News Editor</i>	- - - - -	BEN SPENCER
<i>Junior Editors</i>	- - - - -	{ LOREN BECKER, BOB SWANSON BOB HARRIS, BILL READ
<i>Business Manager</i>	- - - - -	EAMOR NORD
<i>Advertising Manager</i>	- - - - -	KENNETH FARNSWORTH
<i>Circulation Manager</i>	- - - - -	FLOYD CURTISS
<i>Junior Managers</i>	-	ROY KUEHNER, ROBERT WILLIAMS, GENE PAYNE

Idaho Engineer

Pride and joy of the slip stick artists is their annual publication, the IDAHO ENGINEER. It is a self-supporting organ that deals almost entirely with engineering of all kinds. Twenty or thirty hard-studying engineers take time out, write copy, solicit ads, and do the many things necessary to the publication of a good magazine. Editor Elder gained knowledge of publications through work on the ARGONAUT, BLUE BUCKET, and GEM before he set out on this publishing venture.



John Elder





On Stage

Smarty Alecks

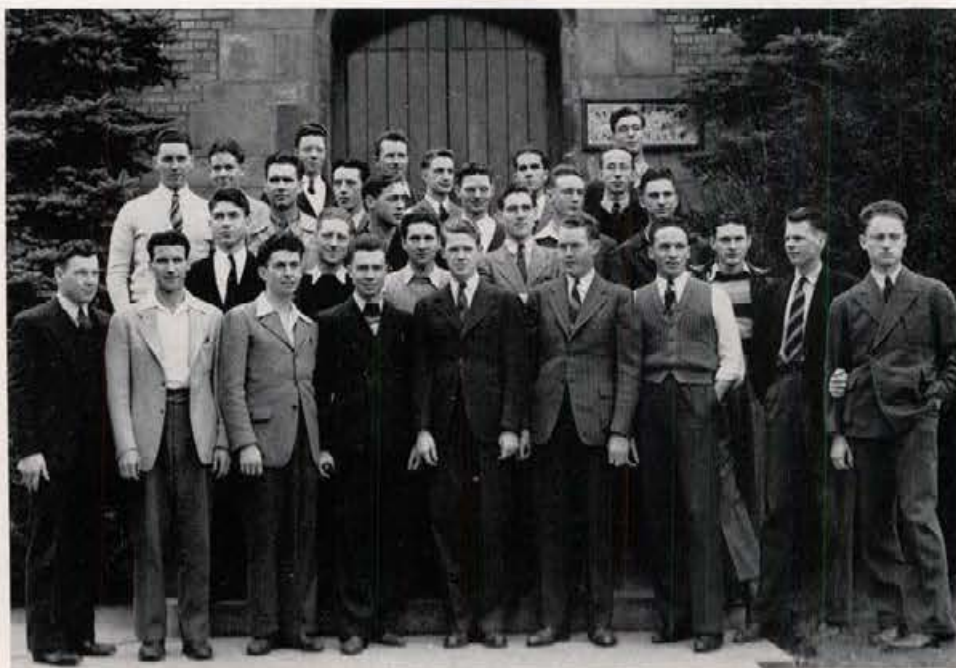

Scholarship

To the L.D.S. house this year, for the third consecutive time, went the Burton L. French Scholarship trophy. With a 2.57 average for both semesters of the school year 1939-1940, they maintained the highest scholastic standing of any men's group house. The honor was contested this year by the Lindley Hall Annex group, but University ruled the Annex as part of Lindley Hall proper.

In the men's Greek letter group competition, the Sigma Chi's, with a grade point average of 2.46, took honors and the Interfraternity Council scholarship cup. So close was the race between the Sig Chis and the Betas the averages had to be carried to the third place decimal. Beta Theta Pi had an average of 2.459.

Scholarship

The Kappa Kappa Gamma girls took upon themselves more honors when they maintained the highest grade average of all group houses for the semesters 1939-40. With forty-five girls in the house pounding the books, they acquired an average of 2.8, based on the new four-point system. Last fall they were awarded the Beulah Gerrard Dale cup for having the highest average for women's group houses on the campus. Kappa Alpha Theta, with thirty-five girls listed on their house register, took runner-up honors with a 2.76. Most outstanding for all group houses was the 2.75 average of Forney Hall. Ninety-seven girls contributed to the house average.



Smarty Alices

DEBATE



An extensive debate program of seven months was participated in by twenty-four debaters. The debate question was, "Resolved that the United States should adopt a policy of strict (military and economic) isolation towards all nations outside the western hemisphere engaged in civil or international conflict." Herold Lillywhite acted as debate coach during the first semester to be replaced by Ted Hatlen as coach during the second semester. Melvin Butterfield was varsity debate manager.

The triangular women's and men's debate tournaments at Walla Walla and Pullman were attended the first two weeks in December. Idaho tied for first with Seattle Pacific at the Treasure State debate tournament in Missoula on December 8, 9. Other meets of the year were the Pacific Forensic League Conference at Corvallis, and the Junior College meet at Lewiston to be held on May 4. Debaters at Lewiston will be Ravenscroft, Lewies, Storey, and Adams.



Mr. Lillywhite

Ted Hatlen attended the University of Redlands, where he won national honors in oratory and debate. Mr. Hatlen replaced Mr. Lillywhite during the second semester, but will return to Stanford to complete graduate study.

The Linfield Tournament, held February 22, 23, 24, was attended by two debate teams and Harry Lewies, who won first in junior oratory. Both the debate teams won three debates. Debaters were Melvin Alsager, Lewis Levering, Marc Boles, and Melvin Butterfield.



Idaho attended the College of Puget Sound Tournament on March 15-16, with three teams. Harry Lewies won first in oratory, and Melvin Alsager and Lewis Levering second in debate. Other debaters were Vernon Ravenscroft, LaMoyne Jensen, Melvin Butterfield, and Ted Hatlen, coach.



Vandaleers

The Vandaleers, a mixed chorus of singers, stand far and above any choral group on the campus. They are picked singers, judged by members already in the group, and must be voted into the group after trials. Although anyone may try for this organization, it is only those of the finest voices that merit consideration. During the course of the year they travel extensively giving concerts in northwestern cities. It is also customary to make a trip into the southern part of the state singing for high schools and other colleges. At Christmas time they give their annual candle light service in the auditorium. Archie N. Jones has directed the group for the last four years.



Archie N. Jones

University Singers

Yodelers, bath-tub impresarios, aspiring opera singers . . . Professor Archie Jones doesn't care. If you like to sing, come in and have a good time, he invites. A good time you have, but in between wise cracks, funny antics, the entertaining director draws up a colorful bunch of singers.

First semester achievement was the impressive candle light service held in late December. Presented was Gaul's "The Holy City." Came springtime, the group presented four short choral pieces by Gounod, Wagner, Reibold, and Gaul.





Symphony Orchestra

Just a motley group of musicians they are, with a few that like to take a ride on a hot lick once in a while, others who are, in their own right, good musicians, and others who never will be anything but mechanical note readers.

Comes now Professor Carl Claus, who knows all music from hither to thither, and tempers down the "gates," heps up the mechanicals, and welds the whole fifty-five musicians into a symphonic group that plays music that is beautiful to hear.

Most worth-while concert for the year—a half-hour service in honor of the late Senator Borah. Two formal concerts were given this year. The Orchestra also plays as an accompaniment to choral groups, for student assemblies, and the last function of the year—commencement. Professor Fitzgerald and Miss Little help the group along with sectional rehearsals. Jo Anne Tretner is concert master.



Military Band



The Military Band, since the coming of Bernard Fitzgerald two years ago, has taken on more and more importance in school activities. Not only do they learn the music and drill formations for military parades, but also special drills for exhibition on the football field at the half-time period. At basketball games and boxing matches they lend color and pep during loose minutes in the program. Formal concerts are sometimes given in the auditorium for the benefit of the student body and the general public.





Pep Band

Well known near and far is the Idaho Pep Band. They have traveled with the football team to all the games within a thousand mile radius and have tooted their loudest for radio stations at almost every stop on the way. Here again, selectivity in its picking of members gives it the cream of the musical crop on the campus. Each year the boys stage the Pep Band show and give the students a chance to see just what kind of musical gymnastics they can do. Their leader is voted into office by the boys themselves. Genial, psychic Doctor Barton is their faculty advisor and manager.

Jack Fitzpatrick

Big, overstuffed, taciturn Jack Fitzpatrick put the boys through their paces this year. His new arrangements were commendable and his direction of the Pep Band show was well handled.



Pep Band Trips



Each year the Pep Band piles into a bus and goes gallivanting around the southern part of the state playing at high schools, civic auditoriums, and occasionally for a dance. They are the best salesmen the University has when it comes to selling the high school students on coming to Idaho. Doctor Barton accompanies the band to pay the bills, keep the boys in line.

Back Stage



About half the fun in university dramatics is the preparation for the play, the painting up, dressing, standing around, suppressing giggles, waiting for the cue. The stage, whether it be university, tank town, or Broadway, has the same appeal.

Our Town

Miss Collette

Miss Collette, small and cute director of drama, keeps the kids working until the production is in tip-top shape before the curtain raises.



Mr. Sollers

Mr. John Sollers, tall and some bald, is an expert at direction or at stage management. He has built some wonderful stage props from nothing.



Successful was the new type of play presented to Idaho students when bare walls, old flats, and no "props" (save for chairs) provided the setting for "Our Town." Illusions of church and cemetery scenes, two homes, and a main street were created by shifting chairs, left all to the imagination of the audience.

Theme of the play was the every-day doings of inhabitants of a New England hamlet in the early part of the century. Highlight was the last act when principal characters spoke from their graves, advancing the philosophy that "life, after all, is just a sham."

Supported by an excellent cast, Dorothy Peebles and C. N. Harris gave convincing performances. Direction of Thornton Wilder's play was under John F. Sollers, Idaho's dramatic teacher.



“Yellow Jack”

Drama and humor were balanced well by an excellent cast in the entertaining play, “Yellow Jack,” a lengthy production dealing with the fight against the malaria-laden mosquito in the tropics.

Black-outs and shifting lights created the illusion of scene changes, were well-handled by the stage crew to help the play prove successful.

Only woman in the cast was Venita Marsh, who effectively portrayed a hard-boiled army nurse. Written by Paul De Kruif and Sidney Howard, the production was directed by Miss Jean Collette, diminutive dramatics teacher.

Some of the scenes in Yellow Jack get downright tense. These lads must have found one of the much dreaded mosquitoes.



“Stage Door”

Short gals, fat ones and lean ones, snooped in each others lives, emoted over each others triumphs and griefs, and had a big time crashing Broadway in “Stage Door,” the show that wound up the A.S.U.I. dramatic season. Using the locale of the Footlights Club in New York City, a home for stage-struck girls ranging from the arty female with a broad Bostonian accent to the play girl whose heart belonged to daddy, the production held the audience with the splendid characterizations of the players rather than the lines of the play itself. Dorothy Peebles and Howard Carpenter carried the leads.





Preparation for Peace

Regular Service



COL. JONES

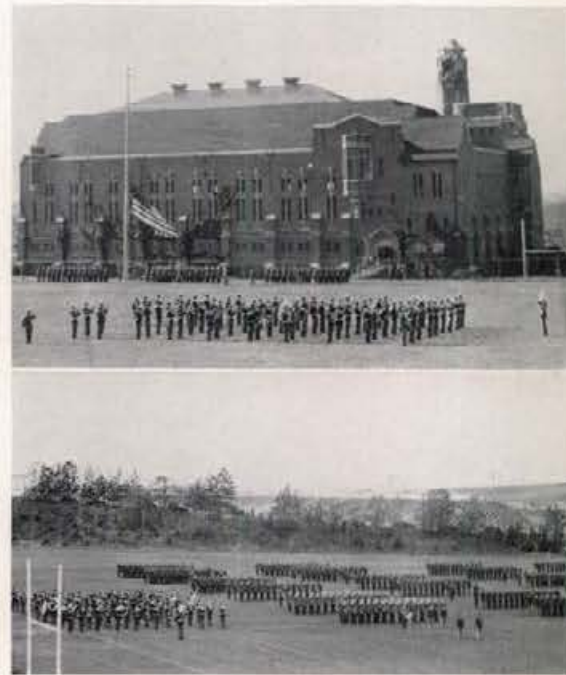

To the university military department last fall came portly Colonel Jones. He instilled new life in the cadet corps, started a new class in military mess management, and succeeded in selling himself to all advanced officers. He has changed the corps, in dress and drill, to be a crack unit.

MAJ. FOSTER



MAJ. PAYNTER



MAJ. NORMAN



MAJ. WATERS



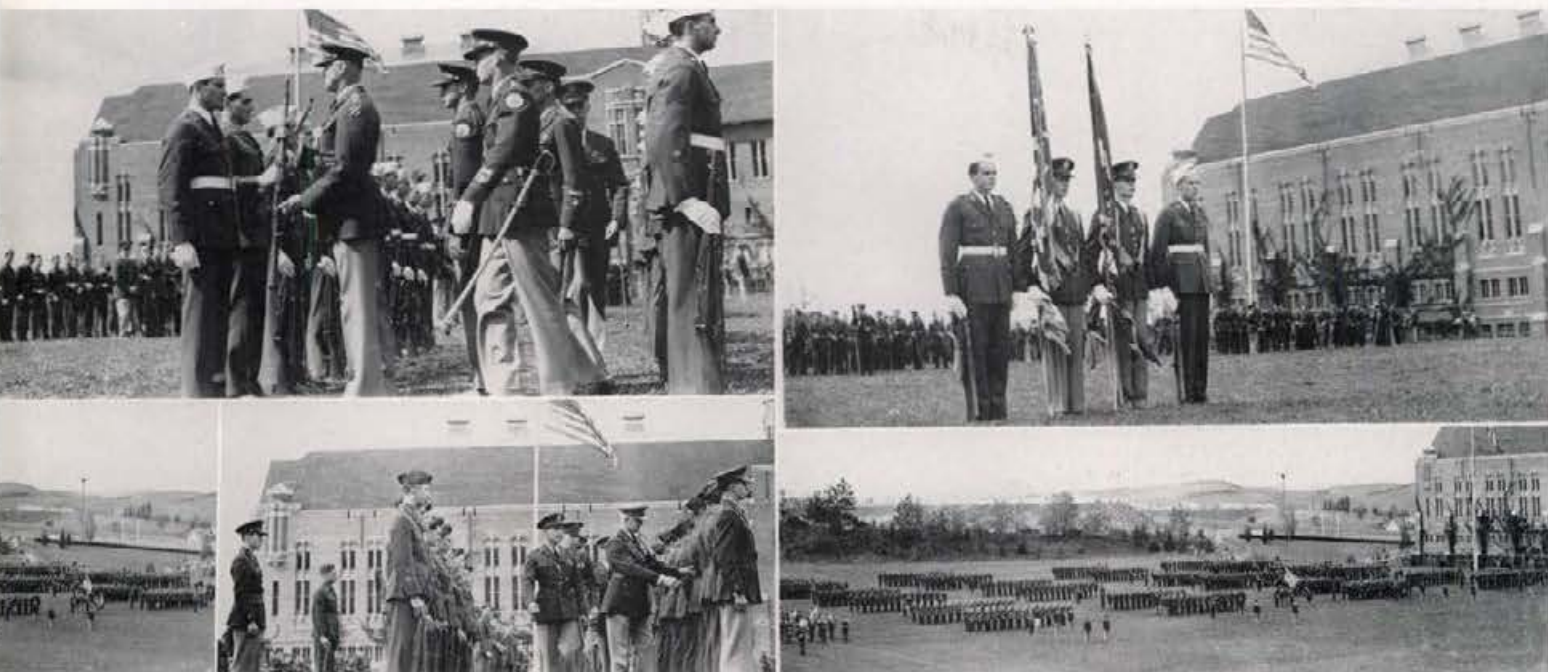

With the change of manual of arms and the radically different forms in the drill regulations, the officers and non-commissioned officers alike had to start studying all over again. Some of the men have spent the greatest part of their lives learning the things they now must forget. They should be complimented on the smooth changes they have brought about without delay or trouble. In the next few years the new manual and drill movements will be a matter of course, but the change that took place this year has been a trial.

SGT. MEADOR

SGT. TOWNSEND

SGT. JOHNSON

SGT. MORGAN

SGT. SCHMALL



Cadet Officers

**Cadet Lt. Col.
Robert Woods**



**Cadet Major
Gordon Michels**



**Cadet Major
Dick Kaufman**



**Cadet Major
Art Swan**



The cadet officers who show the greatest ability and leadership, the colonel and his staff appoint to positions of officers in the Cadet Corps. In the drills, formations, and parades, the officers carry on in the same manner as regular officers. By the end of their senior year the young officers are prepared to take command of a regular army unit.

Cadet Officers



**Cadet Major
William Herrington**

**Cadet Col.
John Murray**

**Cadet Major
Herman Rossi**

At some time before the cadet officer receives his reserve commission he must attend camp for six weeks at some regular R.O.T.C. camp. It is there he puts to practice the theory he has learned in the four years preparatory work. At Fort George Wright, in Spokane, most of the Idaho boys learn their trench mortar work, touch on chemical warfare, shoot the one-pounders, and go on overnight bivouac. Two full weeks are spent on the rifle and pistol range firing for record. If the man is good enough he may return the following fall wearing medals on his uniform.



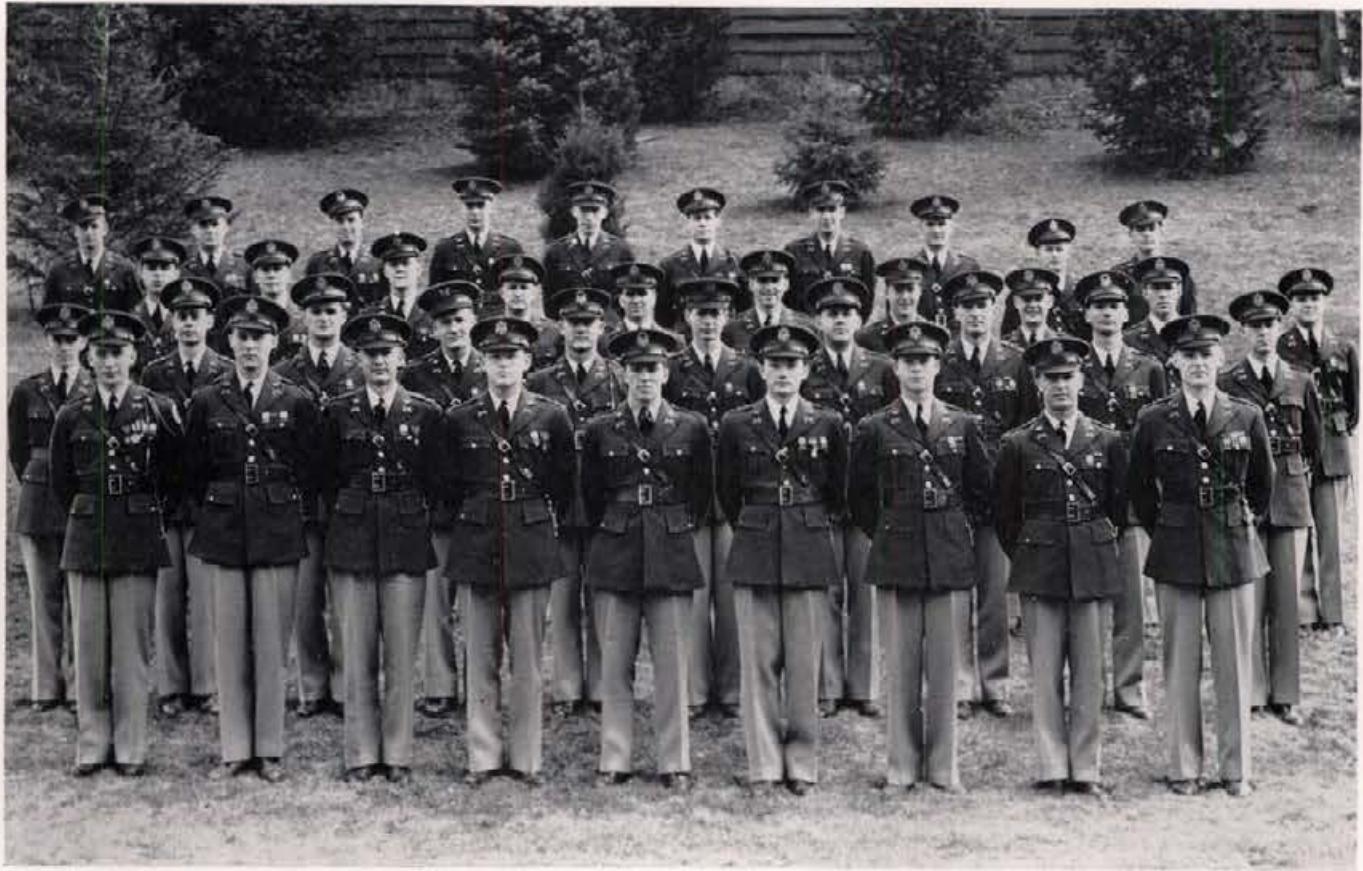

Senior Officers

COLONELS

JOHN S. MURRAY

REGINALD R. MEYERS

LIEUTENANT COLONEL

ROBERT H. WOODS

MAJORS

WILLIAM F. HERRINGTON

ARTHUR G. MICHELS

RICHARD D. KAUFMAN

HERMAN J. ROSSI

ARTHUR B. SWAN

CAPTAINS

JAMES A. BOYD
ROBERT M. CLARK
ROBERT B. COBB
ROBERT J. DAVIS
JAMES DICK, JR.

ROBERT B. EINHOUSE
FULTON G. GALE, JR.
WERNER J. ILLER
ANTHONY J. KAMELEVICZ
KENNETH D. KING

RICHARD N. LINKHART
EDMUND A. LOWE
LEO C. MOON
JOHN OSGOOD
DAVID K. PHIPPEN

ALBERT A. SCHIERMAN
ALAN THATCHER
WARREN TEGAN
KEITH L. WARNER
FREDERICK A. ZAMBONI

FIRST LIEUTENANTS

WILLIAM F. ALCORN
DONALD S. ANGELL
WALLACE BROWN
VAN R. CAPLES
FRANK CROWE
WILLIAM G. CHISHOLM
DELL R. DAVID
HAROLD A. ENQUIST

HAROLD R. FISK
J. FRANCIS FOWLES, JR.
STANLEY E. GAGON
HAROLD J. GIBBS
WALTER J. GRIESER
OTHO E. HOLMES
STANLEY V. HUME
CONRAD UNDERDAHL

CARL L. KILLIAN
LOUIS KRAMER
RICHARD LAMBERT
ROY E. LONG
ROBERT B. McDONALD
WILLIAM H. MASON
ROBERT MILLER
RICHARD PHINNEY

JOHN P. REMAKLUS, JR.
RALPH H. SCHMIDT
RICHARD S. SLADE
CECIL B. SMITH
HARRY SNEAD
CHARLES A. SUTTON
ELVIN D. TAYSON
JOHN D. WHALEN

WOODROW A. WILKINSON



Junior Officers

WILLIAM A. ABRAHAMSON
 EARL ACUFF
 GUY ANDERSON
 ROBERT M. ANDREWS
 ERI D. BOLICK
 RAYMOND H. BRANOM
 WILLIS E. BREWER
 JOSEPH W. DALLEY
 VERNON DAWSON
 ROBERT D. DINGLE
 RICHARD H. FISCHER
 BRUCE W. GORDON
 JOHN O. GRAY

KEITH C. GREAVES
 RONALD T. HARRIS
 CLARENCE HART
 ARTHUR M. HEASLEY
 HILLARD D. HICKS
 OTIS N. HILTON
 HERMAN G. HUMPHREYS
 PAUL S. HUNT
 RALPH H. HUNT
 GLEN A. HUNTER
 ELMER E. JOHNSON
 ROLLIN T. JONES
 DARRELL C. KERBY

LEONARD C. KINGSFORD
 ROBERT V. KIDWELL
 ROBERT T. KNOX
 WILLARD E. KUNZ
 WILLIAM J. LANGLEY
 JOHN McMAHON
 DAVID MARSHALL
 CLARENCE R. MELTESEN
 WILLIAM A. MILLER
 DAVID J. MORKEN
 CHARLES W. MURPHY
 WILLIAM E. MURPHY
 LeGRAND A. PENDREY

EUGENE C. PRATHER
 GLENN RATHBUN
 WILLIAM W. READ
 JAMES F. RICE
 JAMES M. ROSS
 BERNARD RYAN
 PAUL E. RYAN
 MERLE SONGSTAD
 DAVID J. THOMAS
 JACK W. WARD
 FERDINAND W. WETTER
 MICHAEL J. WEYER
 KENNETH J. WOODS



Judging Teams



Judging Teams

Animal husbandry, dairy, and agronomy majors in the agricultural school put their talents to a thorough test in judging contests. Having high-grade, pure-blooded animals here to practice on, student animal experts develop a high degree of accuracy. Idaho's dairy herd, particularly, is one of the country's best.

Idaho invaded the Ogden livestock show this year, and its judging team won first place, with a handsome trophy. Leo York won first place for individual efforts, and York, Maurice Sorenson, James Ellsworth, Alvin Hadley, and Kenneth Hansen were the team personnel. Ellsworth took second place.

In the sheep judging at the Ogden show Idaho took high honors in the Rambouillet sheep division and placed high in breeding and fat classes.

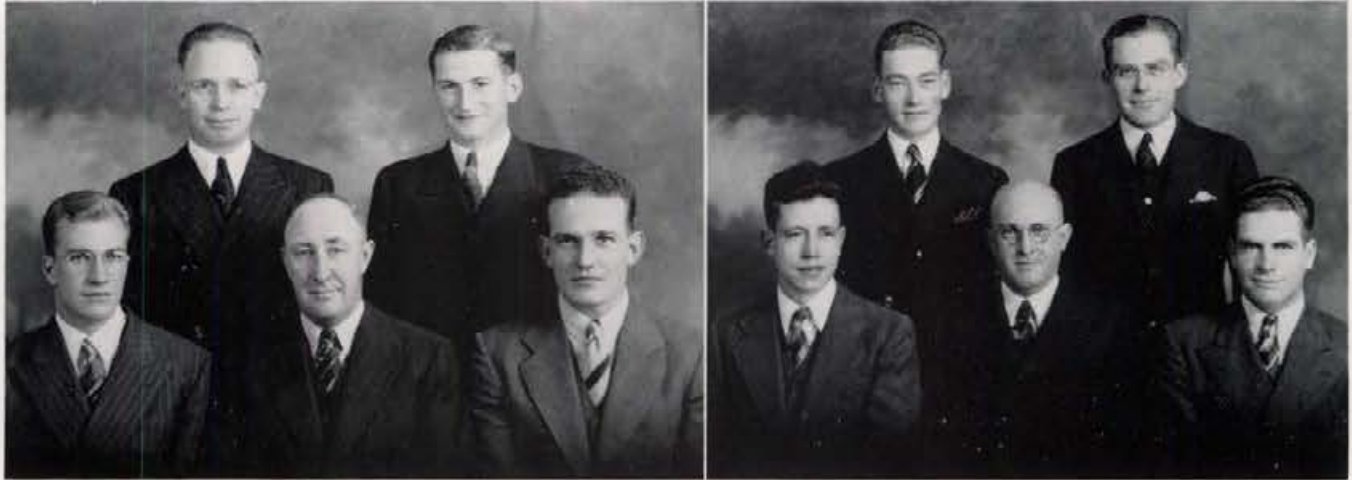

Judging Teams

Chester Evans, Nelson Howard, and Russell Fowles went to the intercollegiate crop judging contest in Portland this year, placed fourth.

The biggest event of northwest judging each year, the Pacific International Livestock Exhibition, again attracted an Idaho team. Francis, McNally, Paul J. Carlson, Clyde Stranahan, Ralph Tovey, and Albert Schodde placed fifth.

Local big event of the year for animal husbandry majors is the Little International. Students parade their prize stock across Moscow and around the campus before conducting open house at the Ag barns.



W O M E N

LUCILLE MARSHALL
Editor



BETTER ORGANIZED ARE THE WOMEN ON THIS
CAMPUS THAN ARE THE MEN. THEY HAVE
THEIR ASSOCIATED WOMEN'S GROUP THAT
INCLUDES ALL WOMEN REGISTERED IN THE
UNIVERSITY. ATHLETICS FOR WOMEN ARE
ORGANIZED TO INCLUDE ANY AND ALL WHO
ARE INTERESTED. SIMILAR TO THE BOYS, THEY
HAVE THEIR "I" CLUB FOR THOSE WHO NAME
ATHLETICS AN ACTIVITY.



A. W. S.



Associated

To the University comes a new crop of freshman women each year, with little idea of what is expected of them socially or academically. But not for long do they remain so, for as soon as they hit the campus the girls of A.W.S. take them in hand.

Methods to aid the new girls are thoroughly worked out in the orientation plan. Come registration time the "councillors," bedecked in yellow ribbons for identification, steer the feminine greenies through the maze.

To every girl on the Idaho campus goes membership in A.W.S. Among other things, their function is to create a friendly feeling between the independents and Greeks. Best business of the group is the loan fund established to aid girls who are hard pushed for cash.

PRESIDENT RACHEL BRANTAN





Women Students

Legislation through representation is the principle of the group governing rules. From each group house are sent two representatives to serve on the council, executive organ of the group. Through this means of speaking the girls of the campus can put the pressure on the Dean of Women for any changes in the all-campus rules.

At the helm of the A.W.S. ship for the year has been Rachel Braxtan, Pi Phi activity kid; pudgy Jean Cunningham served as vice-president, while Lucille Marshall read the minutes in her super-dramatic voice. Business student Fae Harris does the books in the treasurer's position.

To the National A.W.S. meeting at Lawrence, Kansas, to swap ideas for bettering the group went two representatives last year.

PRESIDENT ANN MAGUIRE





May Day

Witnessing the crowning of the Idaho May Queen and tapping of service honoraries were mothers, guests, and students on May 13, at the annual May Fete held Mother's Day week-end. Reigning as queen was Ardis Simpson. Demure and dimpled Rachel Braxtan and sleepy-eyed Anne McGuire courted attendance to the queen as maid-of-honor and page, respectively.

Tapped at sunrise, new Spurs were introduced after the Maypole dance. Chosen as successors to Mortar Board were: Rachel Braxtan, Margaret Marcus, Mary Harvey, Maxine Miller, Fae Harris, Willeen Shaver, and Jean Cunningham. Taken by Silver Lance were: Ed Dakin, Eddie Lowe, Bill Tomlinson, Roy Ramey, Merle

May Day

Stoddard, Art Swan, and Fred Zamboni. Cardinal Key also tapped seven: Frances Zachow, Helen Berg, Jean Cleveland, Christine Nuckols, Virginia Tweedy, Mildred Ryan, and Dorothy Dyer. The Pep Band "gates" swung a few for the crowd.

At the annual Co-ed prom frolicked co-eds in a variety of unusual costumes. Sponsored by the Home Economics Club, the "hop" was held at the Women's gym on November 8. Shag and square dancers were provided rhythm by Jce Titus and his coed-dressed boys. Prizes for original costumes went to Helen Hoffman and Joyce Beadles, a couple of the early 1900's. Faculty members of the Home Economics department were present as special guests.





Amazons



Women's "I" Club

Honorary for outstanding work in W.A.A. is Women's "I" Club. Membership, on the basis of 1,250 points, is pro-rated with attendance in regular W.A.A. Giving an equal chance to halls and sororities, the organization awards a house plaque. Those who have made the requirements are: Lucile Harrison, president; Mary Low Fahrenwald, Bernice Bacharach, Elsie Mae Stokesberry, Evelyn Quinn, Mary Harvey, and Ginger Galloway.

Women's Athletic Association

To make W.A.A. women gain 100 points by participation in leisure time sports, from horseshoes to baseball, rifle, and skiing, is the aim. Competition between teams keeps the interest keen. Two play-days are sponsored each year for neighboring high schools and colleges. With a blonde songbird twittering "She's only a bird in a gilded cage," the gay nineties made a catchy theme when Pullman and Lewiston came in January. New projects are the introduction of archery, better organization of teams, pictures of games in action, and a new financial system. The prexy is Mary Harvey; vice-president, Ginger Galloway; secretary, Evelyn Quinn; treasurer, Lucille Harrison; recording secretary, Mary Gauss.



PRESIDENT MARY HARVEY





MISS MYLNE

MRS. MANCA

MISS WIRT

Instructors

A word for the instructors, the key-notes to W.A.A.'s success. Miss Janette Wirt, director of the department and traveler on the side, keeps on her toes by world tours and summer schools in New York and such places. She can give the authentic twist on native dances of India, Hawaii, and so forth.

Idaho scored a point when they took Miss Margaret Mylne away from California. She gets swimmers in good form, and guides leisure time sports, without ignoring theory courses.

A recent addition to the faculty, Mrs. Ruth Manca supervises team sports and out-of-class games. Livewire and enthusiast . . . nothing more need be said.

Baseball

Spring and the sports year ends with a home-run in a mixture of softball and boys' baseball. Forty-five girls entered the inter-class tournament last season. A double quintet of freshmen claimed the championship again, with leader Merl Delp, Kathleen Christian, Marian Schwartz, Jean Cummings, Kay Schneider, Betty Paul, Rita Johann, Helen Campbell, Verle Burstedt, and Lois La Dow.

Golf

Spring, green hills, spicy air, and where does her fancy turn? Golf . . . particularly if she likes solitude. And don't argue that she isn't preparing for the future, for one does not learn by books alone. She is learning how to keep young. She'll be the perfect Junior Leaguer and member of the country club. Of course, thinking of the present, is the tournament, headed by Virginia Anderson, which gave the last nine weeks outstanding concentration.

Archery

What's this that is causing so much interest? You might guess it is archery, the surest way to grace and accuracy . . . providing it's done right. The fifty who came out—on Washington's birthday by the way—spent the first month learning how to handle one or all of the eight bows. From all indications its popularity will be increasing along with the new equipment.

Volleyball

Here's the game just meant for the girl who doesn't usually enter in team sports—action, competition, pep, and a touch of gentleness. No less than a hundred strong vied for the victory this year. The result being that upperclassmen took hats off to the winning Frosh and their captain, Pat Unternahrer.

Horseshoes

Harking back to the revolutionary and direct descendant of barn-yard golf, nevertheless, horseshoes holds its own in women's sports. An hour's practice fulfills eligibility requirements for points. Then there's the contest in October. Ruth Mardahl directed it last fall. Title for the strongest muscle and surest aim went to Vivian Heien, the champ of the tournament.



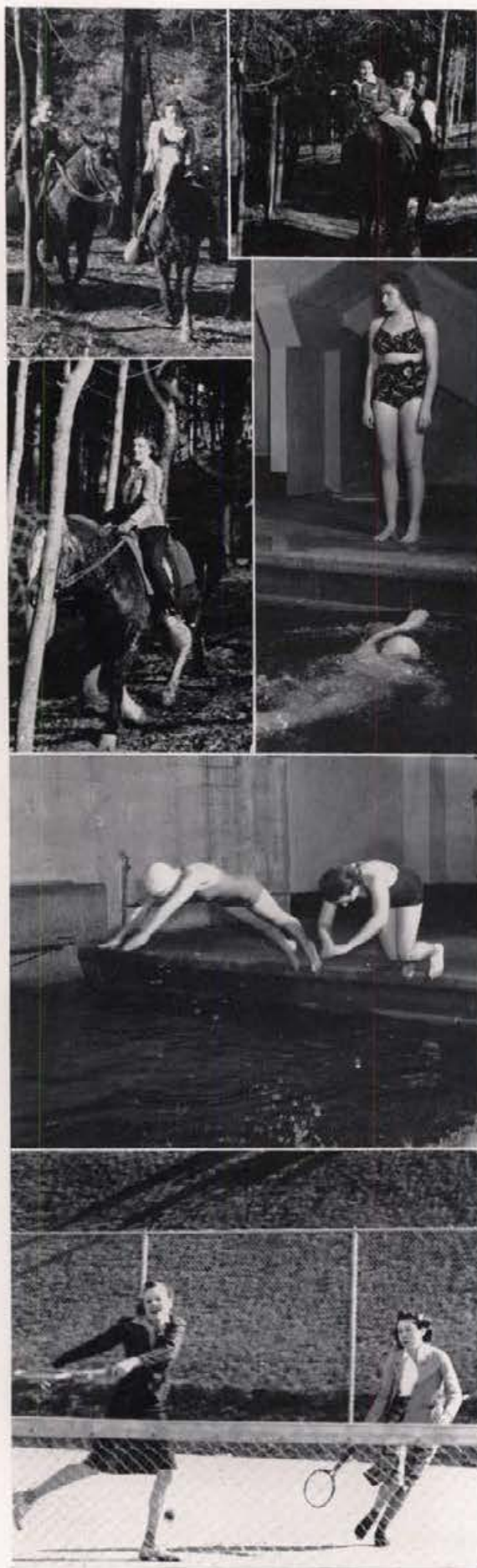

Basketball

Calling all athletic girls! Basketball . . . the hearty perennial of all sports. With eight weeks of practice, the girls are really able to apply new plays and rules in a practical way. February, along with other great events, brought the tournament and the response of some fifty enthusiasts. A free throw contest added more zest and wound up the season's favorite.

Tennis

A big turn-out of 38 girls for single eliminations started the fall tennis season with enthusiasm. The late fall made it possible to play off all of the scheduled games. Honors went to Rachael Swayne in competition against Vivian Heien in the final round. Come spring, all girls may participate in the class-ladder tournaments. The three players holding highest scores at that time are declared the winners.

Rifle Team

Flat on their bellies go the gals for the most undignified sport of all those offered. Sprawled on the mats, these girls can shoot the .22 calibre rifles with accuracy that comes right into the bracket of the men. Under the direction of Major Albert D. Foster, of the military department, the girls shoot the same course offered to the military men. Helen Best captains the rifle team and throws no mean glim along the barrel herself.



Swimming

The water-bugs plunge in for swimming. In the spring W.A.A. lets them display attainments in diving and relay events. They splash for good form, speed, and point awards. Jean Cummings, gave our swimmers something to anticipate during spring vacation. She was in charge of getting the tournament under way in April.

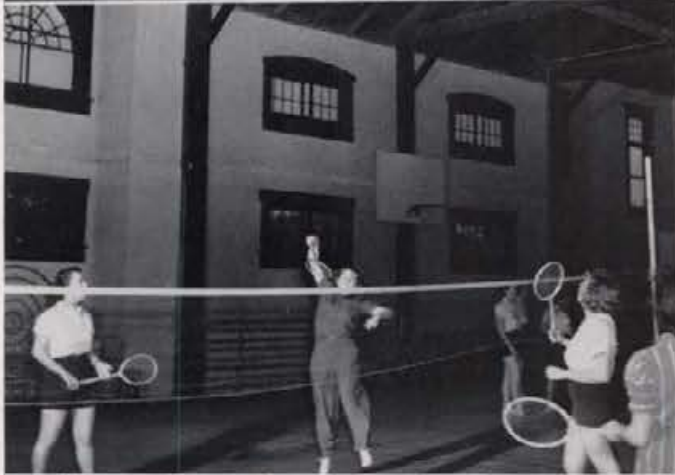

Badminton

"Watch the birdie" makes its appeal to calculating natures, but you only need an eye for feathers. In single eliminations the under-grown tennis racquet hit the top score in the hands of Merl Delp. Eleanor Axtell supervised the tournament and convinced forty-five "whammers" it was a good game for fun and competition.



Ping Pong

For the quick hand and rhythmic body . . . paddles and pellets offer diversion. Tables are always ready and inviting to fill in any of those spare moments with a game of tennis on a limited area. About forty came forth when Helen Campbell gave the call for the tournament. They competed in single eliminations. Vivian Heien tested and proved her speedy action by copping the title once more.



ORGANIZATIONS

EMMA BATT
Editor



FIRST TO REACH A SEMBLANCE OF ORGANIZATION EVERY YEAR ARE THE GROUP HOUSES. IT IS THERE, USUALLY, THE NEWCOMER MAKES HIS FIRST FRIENDS. AS THE YEAR PROGRESSES THE HONORARIES, CLUBS, AND ASSOCIATIONS SELECT THEIR NEW MEMBERS AND CARRY ON THEIR INITIATIONS. GREATEST BENEFIT OF THE ORGANIZATIONS ARE THE FRIENDSHIPS MADE, AND LEARNING HOW TO GET ALONG WITH PEOPLE.

- ★ **Fraternities**
- ★ **Independents**
- ★ **Honoraries**
- ★ **Clubs**
- ★ **Index**



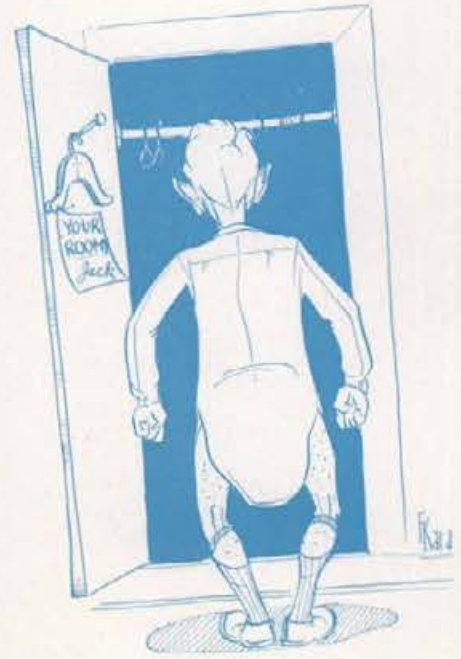

Fraternities

Panhellenic Council



MEMBERS

Evelyn Williams
Mabel Ayres
Regina Limacher
Jane Schubert

Mary Low Fahrenwald
Helen Jean Way
Inez Brown
Barbara Kenagy

Virginia Erdman
Esther Coffman
Betty Robb
Sabey Driggs

Jean Cleveland
Anita Hammar
Ruth Batt
Virginia Anderson

President - - - - - SABEY DRIGGS
Vice-President - - - VIRGINIA ERDMAN
Secretary-Treasurer - - - INEZ BROWN

MEMBERS

Bill Abrahamson
Earl Acuff
James Boyd
Bob Davis



Jack Fitzpatrick
Rudy Franklin
Ned Gnaedinger
Glenn Harding



Tony Kamelevicz
Dean Kloepfer
David Little
Archie McDonnell



Guy McGee
Tom Mercer
Ray Peck
Dick Phinney



Kirby Phippen
Woody Reed
Robert Revelli
Gus Rosenheim



Robert Smith
Art Swan
Woodrow Wilkinson
Fred Zamboni



President - - - - - FRED ZAMBONI
Vice-President - - - - - BOB DAVIS
Secretary-Treasurer - - - BILL ABRAHAMSON

Interfraternity Council



PRESIDENT ANN MAGUIRE

MEMBERS

GRADUATE

Ardith Ries

SENIORS

Dorothy Bennett
Doris French

Kathryn Jones
Marion Stockslager

Carol Hart

JUNIORS

Betty Bowman
Inez Brown
Geraldine Elder
Wilma French

Iris Louis
Ann Maguire
Julia Titus
Margaret Ward

SOPHOMORES

Virginia Allyn
Naomi Goodwin
Helen Hillman

Ruth Mardahl
Phyllis Ottenheimer
Sybil Sloan

Barbara Kenagy

FRESHMEN

Phyllis Blakemore
Beverly Brainard
Helen Brewer
Mary Lou Chiles
Dorothy Dunlap
Ruby Fleming
Elizabeth Hale
Eleanor Hammer

June Mackey
Betty Jo McKinley
Virginia Pearson
Lorene Rach
Dorothy Riberdie
Kathleen Sullivan
Barbara Sutherland
Betty Sutherland

Mary Ellen Hartigan

Alpha Chi Omega



Alpha Chis liven campus witticism with running commentaries of new remarks and maintain their "Josephine College" reputation by dressing the part as well. Matrimonial encroachment annually cuts a deep swath in their membership. All good dancers, good mixers, good kids.

1) D. Bennett, P. Blakemore, B. Brainard, H. Brewer. 2) I. Brown, M. L. Chiles, D. Dunlop, G. Elder. 3) B. Fidler, R. Fleming, W. French, N. Goodwin. 4) B. Hale, E. Hammar, C. Hart, M. E. Hartigan. 5) H. Hillman, K. Jones, B. Kenagy, I. Lewis. 6) B. Jo McKinley, A. Maguire, J. Mackey, R. Mardahl. 7) P. Ottenheimer, V. Pearson, L. Rach, A. Ries. 8) D. Riberdie, V. Root, S. Sloan, M. Stockslager. 9) Betty Sutherland, B. Sutherland, J. Titus, M. Ward.



PRESIDENT DEXTER WHALEN

MEMBERS

SENIORS

Fenemor Davidson	Wilson Miller
Richard Darnell	George Oram
Stanley Gagon	Ralph Schmidt
Stanley Hume	Robert Stuart
Meredith McVicker	Arthur Swan
Lester Mackey	Dexter Whalen

JUNIORS

Earl Acuff	Darrel Kerby
Jack Butler	William Morton
Frank Finlayson	Donald Parvin
William Fisk	Bernard Ryan
Potter Howard	Gordon Sandison
Ralph Hunt	

SOPHOMORES

Art Acuff	William Neal
Paul Cawley	Reed Peterson
Corwin Davidson	Preston Sullivan
William Dunham	Rex Voeller
Richard Galbraith	George Whitmore
Bernard Hayes	James Williams
James E. Hutchison	George Wilkinson
Frederick Lillge	Harry Wilson

FRESHMEN

Robert Fisher	Robert Moss
Raymond Hoobing	Theodore Pence
Walter Ingersoll	Loren Rice
Wayne Johnson	Thomas Ryan
Loren Kambitsch	Barton Schmidt
Harold Lockwood	Gordon Scollard
Louie Lucenta	Aubrey Sears
William McKinley	Max Smith
Joseph Madison	Lawrence Talbot
Robert Meehan	William Wall

Alpha Tau Omega



A fun-loving clan are the ATO's. Pre-initiation activities keep the Delta Gammas awake for several nights. Pledges go through unmentionable horrors to gather battered cans for the annual Tin-Can hop in December. Best known member is one Prince Alpine Don II, who lives in a private back-yard residence and eats like a horse.



1) E. Acuff, J. Butler, P. Cowley, C. Davidson, F. Davidson. 2) B. Dunham, F. Finlayson, W. Fisk, S. Gagon, R. Galbraith. 3) B. Hayes, R. Hoobing, B. Howard, S. Hume, R. Hunt. 4) J. Hutchinson, W. Johnson, D. Kirby, L. Kambitsch, H. Lockwood. 5) L. Lucenta, W. McKinley, M. McVicker, L. Mackey, J. Madison. 6) R. Meehan, W. Miller, W. Morton, R. Moss, W. Neal. 7) D. Parvin, T. Pence, R. Peterson, L. Rice, B. Ryan. 8) T. Ryan, R. Schmidt, G. Scollard, M. Smith, P. Sullivan. 9) A. Swan, L. Talbot, W. Wall, J. Williams, H. Wilson. 10) D. Whalen, G. Whitmore.



1) D. Aldecoa, P. Anderson, V. Anderson, M. Bacheller, E. Batt, R. Batt, H. Bethell, D. Boeck. 2) H. Bond, R. Davis, C. Favre, M. Fowler, M. Garretson, H. Glindeman, E. Heath, N. Hoge. 3) O. Hoge, V. Hunter, S. Hupp, B. Jo Jeffers, B.J. Jennings, P. Keepings, V. Keeton, M. Marcus. 4) H. Morbeck, M.F. Mott, J. Olmstead, G. Pospisil, M. Rice, M. Rowett, D. Schroeder, B. Jo Smith. 5) H. Spoor, M.M. Stockton, A. Vaughan, D. Volkmer, E. Weisshaupt, L. Wilson

Alpha Phi



Quiet and demure are most Alpha Phis. With the Funny Paper dance, however, they cut loose and caricature their favorite comic characters. Many a serenading male chorus remembers the Alpha Phis' parting promise in song . . . a favored place in their dreams that night.

PRESIDENT EMMA BATT



MEMBERS

SENIORS

Ruth Batt	Margaret Marcus
Dorothy Boeck	Gladys Pospisil
Margaret Garretson	Dorothy Schroeder
Nondus Hoge	Andrea Vaughn
Olga Hoge	Lucille Wilson

SOPHOMORES

Virginia Anderson	Bonnie Jean Jennings
Margaret Bacheller	Marion Rice
Christine Favre	Harriett Spoor
Helen Glindeman	Emma Weisshaupt
	Betty Jo Jeffers

JUNIORS

Patricia Anderson	Eileen Heath
Emma Batt	Patricia Keepings
Helen Bithell	Virginia Keeton
Helen Bond	Jean Olmstead
Ruth Davis	Mary Martha Stockton
	Marion Fowler

FRESHMEN

Delphina Aldecoa	Mary Frances Mott
Velva Hunter	Marjorie Rowett
Shirley Hupp	Barbara Jo Smith
Hazel Morbeck	Dorothea Volkmer

MEMBERS

SENIORS

Jack Baker
Lawrence Duffin
William Gigray
Grover Knight
John Jones

Gene Long
Shirley Lund
James Morrow
Ross Parsons
Roy Ramey

JUNIORS

Dale Austin
William Barrett
Willis Brewer
Earnest Day
Robert Dahlstrom
Robert Einhouse
Jack Fagerstedt
Jack Greif
Glen Hunter
Jerome Johnson

Gordon Michels
Robert Murphy
William Neale
Franklin Rockwell
Gustav Rosenheim
William Sherfey
Raymond Siddoway
Robert Snyder
Bob Sower
Earl Thomas

Robert Lund

SOPHOMORES

Armour Anderson
Robert Andrews
William Bates
Edward Benoit
Bruce Boyd
Boyd Brown
Frank Carpenter

Colin McLeod
John Rawlings
Richard Reynolds
Richard Snyder
Doyle Sower
Norris Stetler
Robert Sutcliff

John Hawley

FRESHMEN

Theodore Creason
Kenneth Dodds
Dudley Driscoll
James Farrell
Spencer Hess
Louis Larson
George Lee

Robert Moore
Dale Rullman
Joseph Ryan
Denton Siddoway
Thomas Sneddon
Elmer Stout
Richard Vance

Frederick Lukens



PRESIDENT GROVER KNIGHT

Beta Theta Pi



Songfest winners, the Betas also maintain high scholarship ranking. Outstanding social function of the year is the annual Spring dance. Dog fanciers, the "Beta Hotel" force claims the ugly bulldog, "Mugs." Lively athletic contests ensue among the hotel clan when members of the "right wing" do battle with the "left wing."

- 1) A. Anderson, R. Andrews, D. Austin, J. Baker, W. Barrett, E. Benoit, L. Standford, B. Boyd, B. Brewer, B. Brown. 2) F. Carpenter, E. Day, R. Dahlstrom, K. Dodds, D. Driscoll, R. Einhouse, J. Fagerstedt, J. Farrell, W. Gigray, J. Greif. 3) G. Knight, J. Hauley, S. Hess, G. Hunter, J. Johnson, J. Jones, L. Larsen, G. Lee, G. Long, F. Lukens. 4) R. Lund, S. Lund, J. Michels, G. McLeod, R. Moore, J. Morrow, R. Murphy, W. Neale, R. Parsons, R. Ramey. 5) J. Rawlings, W. Reed, F. Rockwell, G. Rosenheim, D. Rullman, J. Ryan, B. Siddoway, T. Sneddon, Bob Snyder, R. Snyder. 6) B. Sower, D. Sower, F. Stetler, E. Stout, R. Sutcliff





1) M. Ayres, E. Briggs, C. Brunger, A. Burkman. 2) O. Bidne, E. Cleaver, J. Darrow, L.A. Dillingham. 3) D. Fairbrother, D. Erickson, M. Frazee, A. Gaskill. 4) J. Gouyd, M. Heath, F. Hiller, E. Hillman. 5) O. Hoskins, J. Holte, N.M. Howe, I. Ingersoll. 6) B. Morrell, E. Mortimer, A.M. Mullin, C. Norris. 7) C. Poffenroth, M. Ryan, P. Safranck, K. Schneider. 8) H. Sprague, H. Suing, J. Tucker, M.N. Waters. 9) D. Whitney, E. Williams.



PRESIDENT EVELYN WILLIAMS

MEMBERS

SENIORS

Mildred Ryan	Margaret Nell Waters
Julie Darrow	Margaret Frazee
Eleanor Mortimer	Alberta Burkman
Dorothy Fairbrother	Harriet Suing
Elizabeth Cleaver	Helen Sprague
Dorothy Whitney	Evelyn Williams
Joyce Holt	

JUNIORS

Alice Gaskill	Orda Hoskins
Betty Morrell	Fae Hiller
Eda Hillman	

SOPHOMORES

Mabel Ayres	Kay Schneider
Kay Brunger	Lucia Dell Dillingham
Marion Heath	June Gouyd
Olive Bidne	

FRESHMEN

Dorothy Erickson	Carolyn Norris
Alta May Mullen	Nella Mae Howe
Elizabeth Briggs	Joyce Tucker
Celia Boffenroth	

Delta Delta Delta



Up and coming along sorority row, the Tri-Delts have been faithful GEM workers for the last five years . . . always one department editor. Come Spring they give their men's love a stiff test by asking them to come dancing at the crack of dawn. Their proudest boast . . . a sub-basement swimming pool someday!



PRESIDENT BILL LINDQUIST

MEMBERS

GRADUATES

Walter Musial Rudolph Aschenbrener

SENIORS

Harold Danielson	Jerry Price
Dave Ellison	Jack Richards
Bernard Frizzie	Lloyd Seatz
John Gray	James Trail
Walter Greiser	Orin Webb
Charles Harlan	William Herbert
Anthony Kamelevicz	William Lindquist
Louis Kramer	Morris Mitchell

JUNIORS

Les Hansen	Robert Alexander
Robert Lamphere	Eugene Prather
Francis Shadel	Stanley Shoemaker

SOPHOMORES

Anton Aschenbrener	Harry Mosman
Charles Borden	Robert Smith
Vernon James	Howell Taylor
Creston Johnston	Edward Ussler
Arthur Lamphere	Kenneth Webb
	Guy McGee

FRESHMEN

Jack Heal	Robert Whiteman
Allen Hunter	Dean Wilde
Richard Larson	Richard Bartlett
Robert McInnis	Addison Stone
	Houston Snyder

Delta Chi



With a roster of names hard to pronounce but with some fine fellows wearing them, the Delta Chis highlight their social year with the annual Pirate Brawl. Going in heavily for the athletes, they hang many "I" sweaters in their closets, boast first place in ping pong as their intramural achievement.

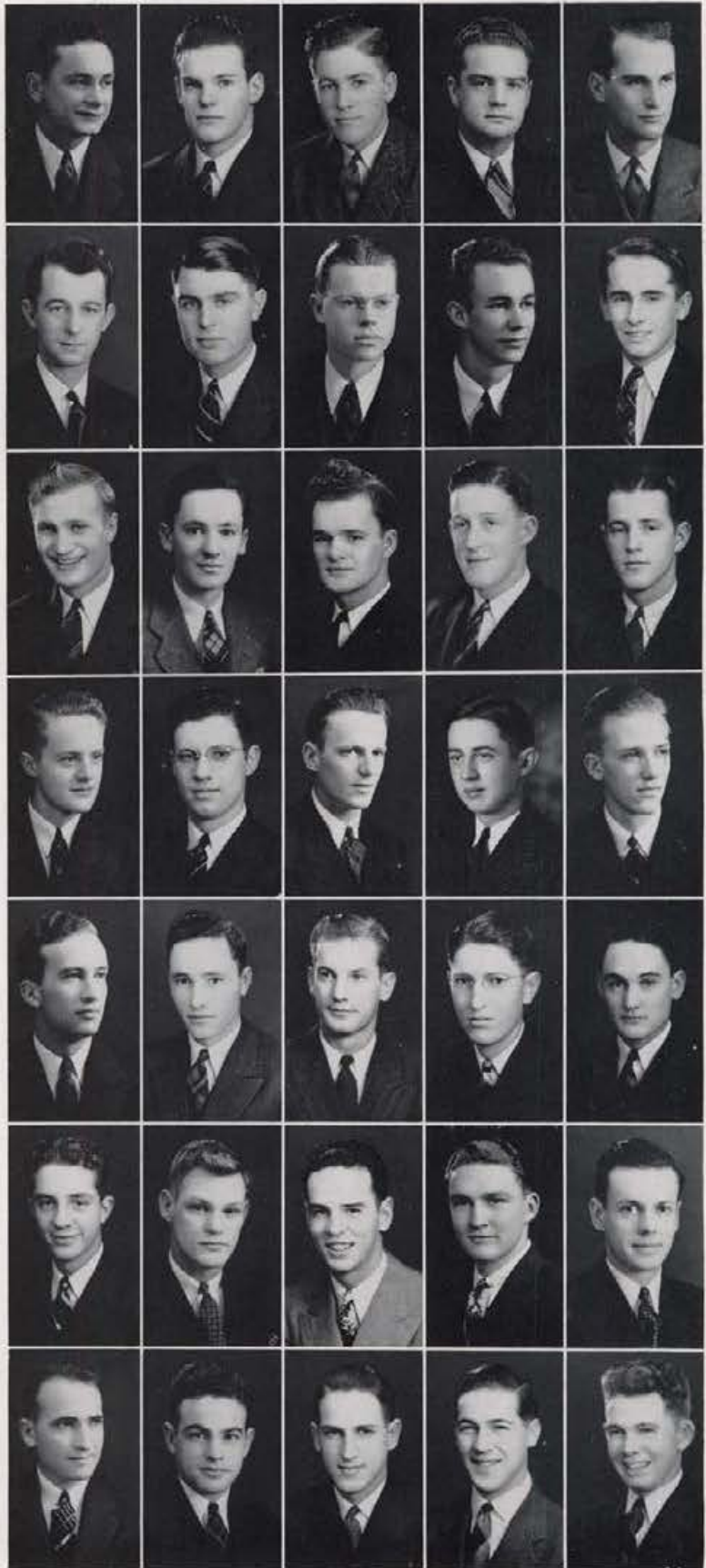

1) T. Aschenbrener, C. Borden, H. Danielson, D. Ellison, B. Frizzie. 2) J. Gray, W. Grieser, C. Harlan, L. Hansen, J. Heal. 3) V. Jones, C. Johnston, T. Kamelevicz, A. Lamphere, R. Lamphere. 4) Robert Larson, B. Lundquist, G. McGee, R. McInnis, M. Mitchell. 5) H. Mosman, E. Prather, G. Price, L. Seatz, F. Shadel. 6) S. Shoemaker, R. Smith, H. Snyder, A. Stone, G.H. Taylor. 7) J. Trail, O. Webb, K. Webb, D. Wilde, R. Whiteman.



1) M. Alison, B. Appling, J. Barrett, E. Bracken, R.A. Cahoon, M. Collins, E. Coffman, D. Coon, J. Corneil. 2) M. Cruickshank, D.J. Cummings, D. Eby, V. Erdman, E. Finch, M. Gano, M. Gauss, F. Harris, P. Hawley. 3) M. Hendricks, H. Kellis, W. Kimes, M. Kingsbury, G. Laidlaw, M. Lee, A. Little, C. Lorenz, P. McGrath. 4) N.L. McMurray, A.A. Martin, S. Mathews, B. Meek, C. Meixell, M. Miller, E.L. Nichols, J.M. Powell, R. Reese. 5) M. Rutherford, A. Roberts, M. Robinson, C. Samms, B. Simpson, J.A. Tretner, M. Warner, P. Weiser

Delta



Gamma

"She's My Hannah." Deege cuties spend lots of time at the Bucket drinking cokes and playing bridge. Campus canaries, they have been winners of the annual songfest two years in a row. Pledges live lives of "The Women" and become very chummy in the Delta Gamma third floor "Paradise."

PRESIDENT FAE HARRIS



MEMBERS

SENIORS

- | | |
|------------------|-------------------|
| Margaret Alison | Constance Lorenz |
| Esther Coffman | Betty Meek |
| Marjorie Collins | Mildred Miller |
| Jean Corneil | Ruth Reese |
| Doris Eby | Jane Renfrew |
| Fae Harris | Marianna Robinson |

SOPHOMORES

- | | |
|-------------------|-----------------|
| Jane Barrett | Wanda Kimes |
| Elizabeth Bracken | Mary Retherford |
| Dorothy Coon | Cynthia Samms |
| Elinore Finch | Barbara Simpson |
| Hariette Kellis | Maxine Warner |

JUNIORS

- | | |
|---------------------|--------------------|
| Dorothy D. Cummings | Anne Little |
| Virginia Erdman | Norma Lou McMurray |
| Mary Gauss | Alice Ann Martin |
| Marjorie Kingsbury | Alice Roberts |
| Geraldine Laidlaw | Patricia Weiser |
| Mary Madeline Lee | |

FRESHMEN

- | | |
|----------------------|--------------------|
| Betty Rae Appling | Shirley Matthews |
| Ruth Ann Cahoon | Caroline Meixell |
| Marjorie Cruickshank | Esther Lee Nichols |
| Mary Gano | Jessie Mac Powell |
| Pauline Hawley | Jo Anne Tretner |
| Patscy McGrath | |

MEMBERS

SENIORS

James Boyd Donald Southworth
 Richard Hutchison Merle Stoddard
 Richard Phinney James Yoder
 John Rupp Samuel Zingale

JUNIORS

Harold Blanksma William Read
 William Campbell Ross Rowe
 Charles Donaldson Robert Swisher
 Robert Harris Stephen Utter
 Charles Murphy

SOPHOMORES

Berl Blandel Richard Hopkins
 Roy Brown James Jewell
 Averill Clark John Jockheck
 Ray Coffeen Richard King
 Marion Fease John Sewell
 Warren Gardner James Spofford
 William Gratton Richard Still

FRESHMEN

Allan Bauscher Robert Korman
 Joseph Brunzell Warren Lauer
 Karl Greef Frank Rider
 Russell Gullixson Lionel Wallace



PRESIDENT BOB HARRIS

Delta Tau Delta



Bashful, modest, or something, the Delts keep to themselves down in their little hole. The ATO-Delt softball feud has been building up for years and is now a drag-out affair. Yearbook editors and managers seem to thrive in the shelter. Their three lone trees are creating a forestry problem.

1) B. Blandel, A. Bauscher, H. Blanksma, J. Boyd, R. Brown, J. Brunzell, W. Campbell, A. Clark, R. Coffeen, C. Donaldson. 2) W. Gardner, W. Gratton, K. Greef, R. Gullixson, R. Harris, D. Hopkins, R. Hutchison, J. Jewell, D. King, R. Korman. 3) W. Lauer, C. Murphy, D. Phinney, W. Read, F. Rider, R. Rowe, J. Rupp, J. Sewell, J. Spofford, D. Southworth. 4) D. Still, M. Stoddard, B. Swisher, S. Utter, L. Wallace, J. Yoder, S. Zingale, M. Fease, J. Jockheck.

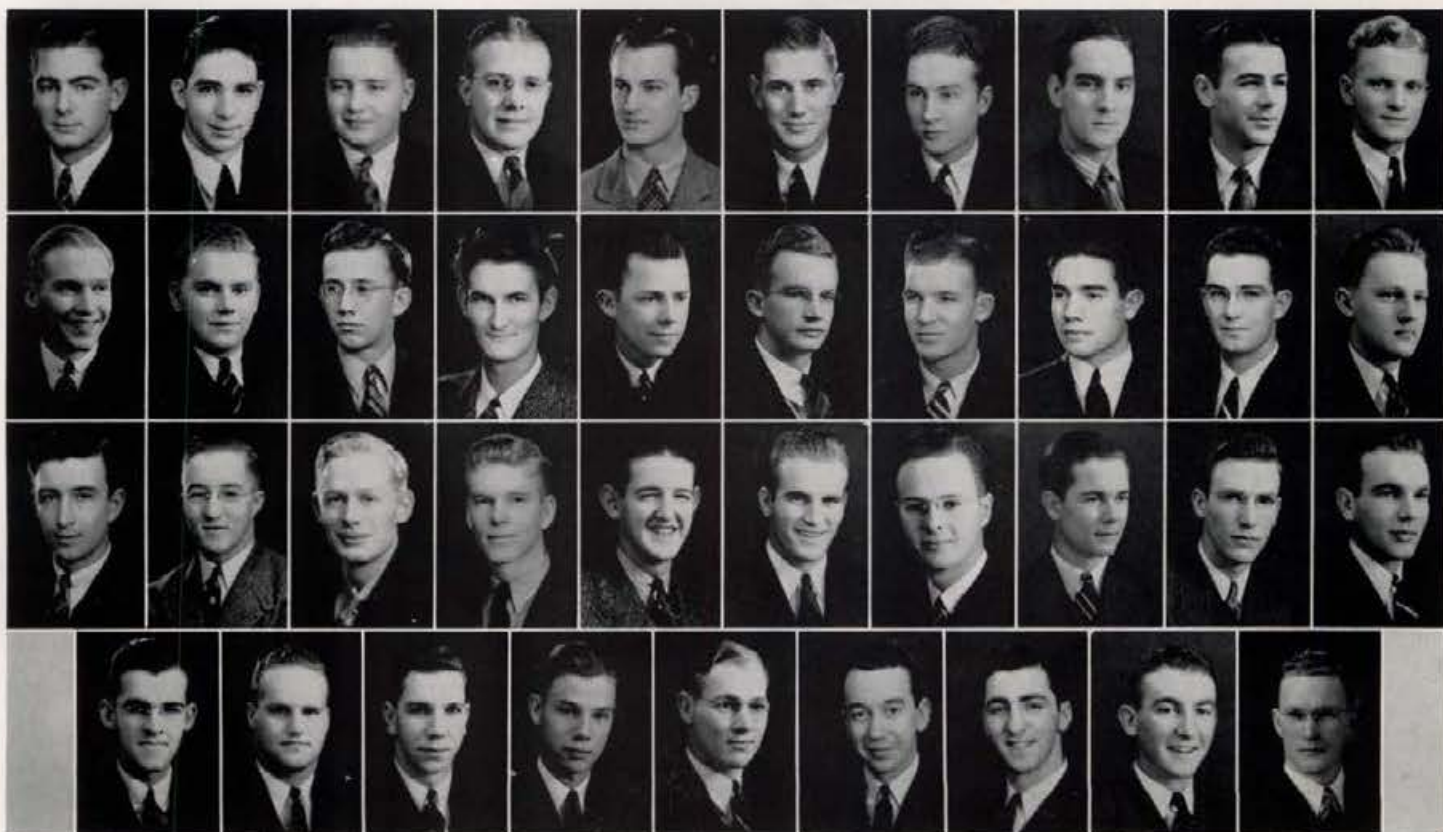



PRESIDENT FRANCES ZACHOW

MEMBERS

SENIORS

Helen Berg	Regina Limacher
Katherine Colwell	Dorothy Moss
Eleanor Kerr	Jerry Davidson
Margaret King	Frances Zachow

JUNIORS

Alice Alford	Marjorie Johnson
Sue Cherry	Emma Jo Long
Jerry Davidson	Lovina Marsh
Eulaine Helmers	Phyllis Morrison
Lois Helmers	Jane Pier
Jean Hutchison	

SOPHOMORES

Betty Armstrong	Peggy McDonald
Marjorie Ann Calquhoun	Katherine McGregor
Mary Ellen Dunkle	Betty Meenach
Eileen Gilbertson	Pat Ostrander
Jean Hughes	Jane Schubert
Doris Hungerford	Geraldine Scott
Katherine Kostalek	Mickey Smith
Betty Lou McBean	

FRESHMEN

Dorothy Bayne	Mary Margaret Quarles
Betty Detweiler	Mary Lou Sherman
Gloria Garfield	Mary Wright

Gamma Phi Beta



The Gamma Phis foster not only fraternal, but paternal spirit as well. Proof? More Dads than any other house on Dad's Day. They also do their bit in intramural debate, besides winning the women's group house prize for Homecoming decorations. Incidentally, the Tekes have been known to bridge the gap between the two houses.

1) A. Alford, B. Armstrong, D. Bayne, H. Berg, S. Cherry. 2) M. Calquhoun, C. Colwell, J. Davidson, B. Detweiler, M.W. Dunkle. 3) G. Garfield, E. Gilbertson, E. Helmers, L. Helmers, J. Hughes. 4) D. Hungerford, J. Hutchison, M. Johnson, E. Kerr, M. King. 5) K. Kostalek, R. Limacher, E. Jo Long, B. Lou McBean, P. McDonnell. 6) K. Gregor, L. Marsh, B. Meenach, P. Morrison, D. Moss. 7) E. Neely, P. Ostrander, J. Pier, M. Quarles, J. Schubert. 8) G. Scott, M.L. Sherman, M. Wright, F. Zachow.



PRESIDENT DALE SANNER



MEMBERS

SENIORS

Joe Montell	Norman Rhodes
Dale Sanner	Eric Korte
Dick Kauffman	Ray Gardner
Van Caples	Otto Tronowsky

JUNIORS

Albert Disdier	Glenn Rathbun
Stanley Dunn	Dale Rogers
Dick Gorton	Bill Smith
John Knepper	Woody Wilkinson
Charles Hammond	Ted Wadsley

SOPHOMORES

Dick Bachellor	Steve Callaway
Walter Pennick	Dick Tauber
Wayne Peterson	Hershel Berenter
Kirby Phippen	Walter Dell
Sam Kauffman	Nels Stromberg

FRESHMEN

Lee Jones	Gailen Soule
Thairel Hartley	Don Reed
Hershel Berenter	Allan Foster
Gerald Manning	

Kappa Sigma



Kappa Sig house party, the last Saturday before Christmas vacation, is a thing to ponder. They start at high noon and stop at midnight if they can hold out. Football players, foresters, and candid camera fends are they, and have a super-ultra understanding of all three issues.

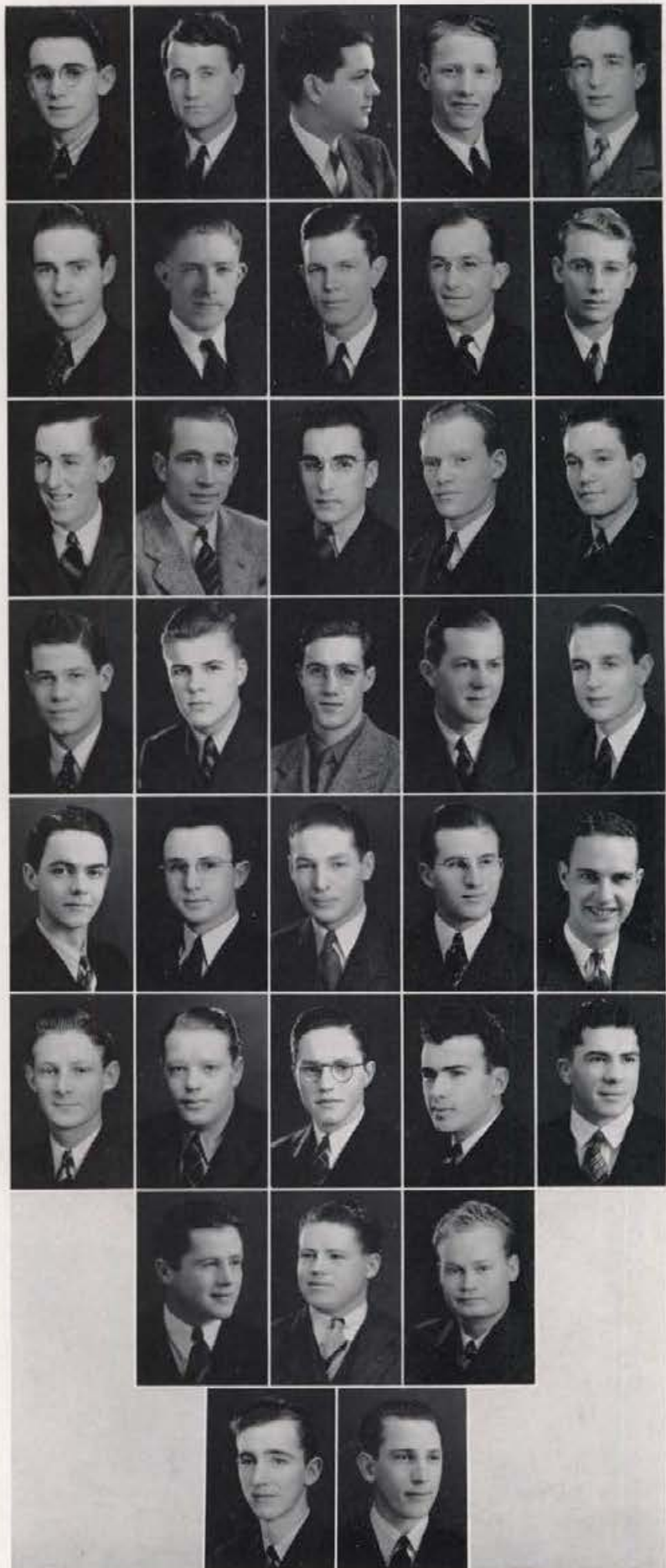

1) H. Berenter, S. Calloway, V. Caples, T. Creason, R. Crisp. 2) A. Disdier, A. Foster, K. Gable, R. Gardner, R. Gorton. 3) C. Hammond, A. Hart, R. Hartley, L. Jones, S. Kaufman. 4) R. Kaufman, J. Knepper, D. Konen, E. Korte, G. Manning. 5) W. Pennick, W. Peterson, K. Phippen, D. Reed, D. Rogers. 6) N. Rhodes, D. Sanner, W. Smith, G. Soule, T. Solinsky. 7) N. Taylor, S. Thomas, O. Tronowsky. 8) E. Wadsley, W. Wilkinson.



1) E. Adair, P. Akers, P. Almack, E. Axtell, B. Boles, L. Howell, Y. Brown, G. Bryant. 2) H. Buttram, J. Campbell, P. Carey, P. Churchill, A. Clemmer, A. Cobb, J. Dinnison, S. Driggs. 3) M.G. Gamble, M. Harvey, V. Heien, V.N. James, E. Langenwalter, F. McConnell, D. McFarland, M. McFarland. 4) L. Marshall, G. Pond, L. Rice, M.E. Ripley, B. Robb, J. Runyan, B.J. Sachtleben, S.J. Swantek. 5) E. Weisgerber, K. Werry, M. Wilson.

Kappa Alpha Theta



Thetas take care of their property rights. Ask the people who don't respect them. A little on the conservative side, the girls get around in their own quaint fashion and garner activity points from every angle. Their mail dropped considerably after the *Life* publicity this winter.

PRESIDENT BETTY ROBB

MEMBERS

SENIORS

Gladys Bryant	Maxine McFarland
Patricia Churchill	Genevera Pond
Sabey Driggs	Elizabeth Robb
Mary Harvey	Betty Jane Sachtleben

SOPHOMORES

Vera Nell James
Evelyn Langenwalter
Frances McConnell
Lucile Rice

JUNIORS

Eileen Adair	Lucille Marshall
Eleanor Axtell	Sara Jane Swantek
Louise Howell	Edith Weisgerber
Helen Buttram	Kathleen Werry
Anastasia Cobb	

FRESHMEN

Phyllis Almack	Jane Dinnison
Betty Boles	Doris McFarland
June Campbell	Mary Ellen Ripley
Patricia Carey	Janet Runyan
Adell Clemmer	Marjorie Wilson





PRESIDENT HENRY LONGFELLOW

MEMBERS

SENIORS

Frank Higgins Karl Koch
 Lester Hovland Jack Osgood
 R. Schmitt

JUNIORS

Ted Ahlm Robert Schnurr
 Kenneth Hanford William Stilson
 Archie McDonnell Vernon Skeels
 Henry Longfellow

SOPHOMORES

Vincent Barton John Graifemberg
 Emerico Defoe Burt Seely
 Robert Fay George Shreve
 Alonzo Golding Allen Rolph
 Ernest Gnaedinger

FRESHMEN

Edward English Arthur McDonnell
 Warren Hanford Jack Moss
 Arthur Lewis James Mowry
 Melvin Lynn Ray Schultze

Lambda Chi Alpha



Keeping the air full of footballs and baseballs, in season, the Lambda Chis swarm over the streets on both sides of the chapter house during every free hour when the weather permits. During "Hell Week" rites, leather-lunged pledges keep campusites awake bellowing member-dictated warnings.

1) V. Barton, R. Campana, N. Doyle, R. Fay, N. Gnaedinger, L. Golding, J. Graifemberg. 2) K. Hanford, W. Hanford, F. Higgins, L. Hovland, K. Jackson, K. Koch, A. Lewis. 3) H. Longfellow, A. McDonnell, J. Moss, A. Ralph, R. Schnurr, C. Schultze, R. Schmitt. 4) B. Seely, G. Shreve, V. Skeels, B. Stilson, H. Young

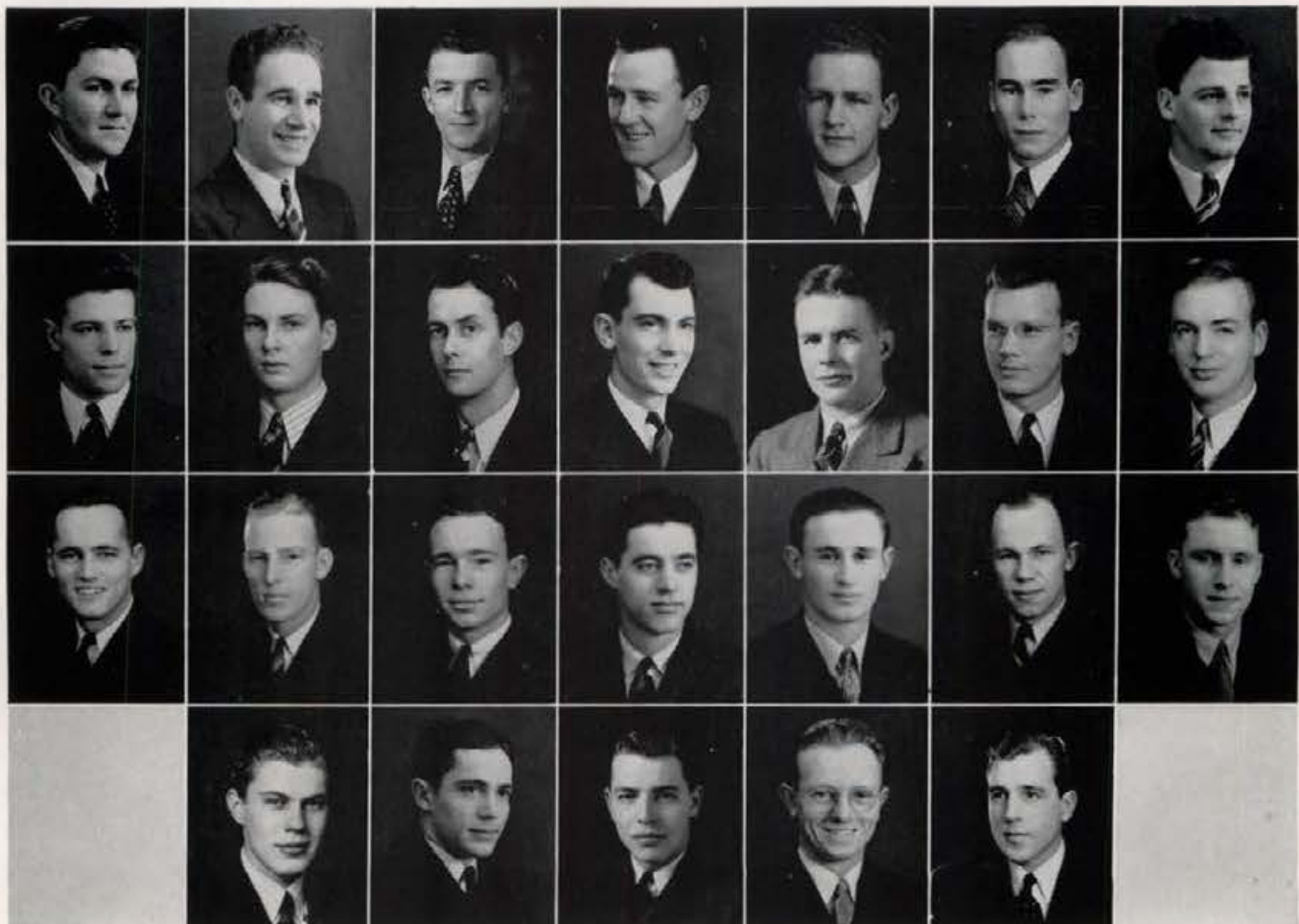



PRESIDENT DOROTHY DYER



MEMBERS

SENIORS

Jean Cunningham	Dorothy McKinnon
Virginia Dole	Essamary Parker
Dorothy Dyer	Mary Sullivan
Gertrude Eliason	Helen Jean Way
Virginia Galloway	

JUNIORS

Inogen Boyer	Billie Sullivan
Mary Cleveland	Dorothy Peebles
Mary Low Fahrenwald	Norma Mitchell
Doris Krogh	

SOPHOMORES

Kathryn Ayers	Frances Redmond
Betty Bollinger	Margery Wilson
Ruth Boyer	Kathryn Hickman
Phyllis Fraser	Mary Dale
JoAnn Merriman	Joyce Kenworthy
Lionne Mounce	Betty Lou Braddock
Dorothy Perkins	Barbara White

FRESHMEN

Beth Curry	Elizabeth Walker
Sue Frye	Virginia Way
Le Ile Gwilliam	Donnabeth Wegener
Marcia Gwinn	Byra Lou Whittlesley
Lois Harnett	Barbara Bailey
Mary Hartin	Phyllis Paynter
Doris Hilscher	Ollie Peck
Doris Johnson	Mary Anna Heine
Mary Frances Marshall	Virginia Rhea
Betsy Ross	

Kappa Kappa Gamma



Taking women's scholarship honors for two years straight the Kappas combine beauty with brains (and a little brawn) to take a leading place in campus extra-curricular goings-on. Kappa Kappa Gamma girls drive on everything . . . have fun doing it. Collectors of the latest recordings, they list numerous swing addicts on their chapter rolls.



1) K. Ayers, B. Bailey, B. Bollinger, I. Boyer, R. Boyer. 2) B.L. Braddock, M. Cleveland, J. Cunningham, B. Curry, M. Dale. 3) V. Dole, D. Dyer, G. Eliason, M.L. Fahrenwald, P. Fraser. 4) S. Frye, V. Galloway, Le Ile Gwilliam, M. Gwinn, L. Harnett. 5) Mary Hartin, M.A. Heine, C. Hickman, D. Hilscher, D. Johnson. 6) J. Kenworthy, D. Krogh, D. McKinnon, M.F. Marshall, JoAnn Merriman. 7) N. Mitchell, L. Mounce, E. Parker, P. Paynter, O.L. Peck. 8) D. Peebles, D.J. Perkins, F. Redmond, V. Rhea, B. Ross. 9) B. Sullivan, M. Sullivan, E. Walker, H.J. Way, V. Way. 10) D. Wegener, B. White, B. Whittlesley, M. Wilson.



PRESIDENT ROBERT REVELLI

MEMBERS

SENIORS

Wallace Brown	Irving Rauw
Maynard Heien	Robert Revelli
Dale Lawrence	Harry Sneed
Jack Love	Robert Taylor

JUNIORS

Donald Angell	Jack Ramsey
Robert Angell	John Reilly
William Brown	James Rice
John Brown	Leonard Salladay
Kirk David	John Scheiner
Douglas Dingle	Wayne Taylor
Charles Finnell	Jack Ward
Charles McBride	Robert Ward
Paul Murray	James Yates

SOPHOMORES

Cartee Bales	Kirk McGregor
Frances Cannon	David Marshall
Robert Driscoll	Ralph Myers
John Gaffney	Stanton Park
Richard Harland	Clifton Pauley
Henry Juran	John Small
Thomas Kinney	Clark Smith

FRESHMEN

Charles Boyd	William Powell
Donald Duncan	Robert Robson
Rudy Franklin	Donald Roper
Thomas Harland	George Russell
Marshal Hyde	Ervin Sinclair
Ralph James	Dean Smith
Cecil Jones	Carlton Spaulding
John Kemp	Oswald Walch
John McMahon	George Whitlock
Robert Morris	Gordon Williamson
Ralph Pinkerton	Freeman Wurster

Robert Potts

Phi Delta Theta



Political engineers, business students, and mer-
men are the Phi Deltas. Livestock in the Home-
coming decorations added to the effect. Come
victory to Idaho, the boys ring the victory bell
like mad. Forgotten are the internal difficulties
of last year . . . the blue door now signifies unity.

1) D. Angell, R. Angell, C. Bales, C. Boyd, J. Brown, W. Brown. 2) W. Brown, F. Cannon, K. David, D. Dingle, B. Driscoll, D. Duncan. 3) C. Finnell, J. Gaffney, R. Harland, T. Harland, M. Heien, M. Hyde. 4) R. James, C. Jones, H. Jordan, J. Kemp, T. Kenney, J. Love. 5) C. McBride, K. McGregor, J. McMahon, D. Marshall, R. Meyers, R. Morris. 6) P. Murray, F. O'Brien, R. Pinkerton, R. Potts, W. Powell, J. Ramsey. 7) J. Reilly, I. Rauw, B. Revelli, J. Rice, R. Robson, D. Roper. 8) G. Russell, E. Sinclair, L. Salladay, J. Small, D. Smith, C. Smith. 9) C. Spaulding, R. Taylor, W. Taylor, J. Ward, R. Ward, O. Walch. 10) G. Whitlock, G. Williamson, F. Wurster, J. Yates.



1) M.A. Alban, V.E. Anderson, J. Anthony, B. Bales, G. Bales, R. Braxtan, A. Campbell, M.F. Carter, J. Cleveland. 2) B. Craig, J. Cummings, S. Davidson, B. Furey, L.M. Hauck, L. Hanson, A. Hammar, M. Harmon, B. Harrington. 3) L. Jensen, B. Jo Jeppson, F. Johnston, M. Kimble, B.L. Kunter, D. Nixon, C. Nuckols, Jo A. Numbers. 4) B. Paul, E. Penick, J. Perkins, A. Primus, M.L. Raymer, V. Rice, E. Schultz, M.E. Scott, C. Lu Sebern. 5) P. Thomas, R. Thomas, M. Ulmer, B. Vealey, E. Watt, J. Wayland.

Pi Beta Phi



Dedicated to the support of O'Meara's, the Pi Phis keep the shirt on Bill's back by regularly taking advantage of the free second cup of coffee he offers. They stand well near the top in scholarship and are also popular daters. Athletically minded, they battled a Kappa football team to a tie in Idaho's first female football classic this fall.

PRESIDENT RACHEL BRAXTAN



MEMBERS

SENIORS

Virginia Anderson	Barbara Harrington
Janet Anthony	Lorraine Jensen
Gwyneth Bales	Phyllis Thomas
Rachel Braxtan	Betty Vealey
	Jean Cleveland

JUNIORS

Billie Furey	Betty Jo Jeppson
Lulu Mae Hauck	Dorothy Nixon
Faith Johnston	Sylvia Vanderford

SOPHOMORES

Betty Bales	Betty Paul
Arline Campbell	Eugenia Penick
Betty Craig	Joan Perkins
Jean Cummings	Virginia Rice
Shirley Davidson	Evalyn Schultz
Anita Hammar	Mary Elizabeth Scott
Marjorie Harman	Clare Lu Sebern

FRESHMEN

Mary Ann Alban	Jo Anne Numbers
Mary Frances Carter	Almira Primus
Lorraine Hanson	Mary Lou Raymer
Jesse Johnston	Marilyn Ulmer
Marcia Kimble	Eloise Watt
Billie Louise Kunter	Jean Wayland
	Phyllis Mackenzie

MEMBERS

SENIORS

William Boughton
William Chase
Gordon Davidson
Robert Davis
Dewilton Fjelsted
Bill Herrington
Andrew James
Dal Jordan

Dean Kloepfer
Tom Lacy
Berry Merrill
Ralph Reid
Roman Thune
Keith Warner
Ralph Woodward

SOPHOMORES

Rex Anderson
Bradford Baker
Rodger Byron
Charles Cook
Edward Davis
Vernon Dawson
Raymond Fitting
Phillip Hearn
Jack Holland

Richard Paulsen
Henry Schmitz
Jack Smedley
Howard Smith
Eugene Taylor
Jack Tracy
Dale Norton
Dick White

JUNIORS

Robert Cook
Clyde Culp
George Elliott
Frank Fowles
Raymond Greene
Donald Hagedorn
Irvin Hopkins

Alden Hull
Kenneth Kofmehl
William Miller
David Morken
Hudson Nieman
John Tobyn
Stanley Zapell

FRESHMEN

Byron Bloor
Robert Burggraf
Fred Fulton
George Gibson
Lloyd Grobe
John Harvey

Edward Morin
George Nixon
William Richardson
Richard Ryan
Donald Schubert
Charles Sutherland
Robert Holt

Phi Gamma Delta



Quick on the uptake, the Fiji horde at Idaho threw for the first time the typical Fiji dance. Permission from the various and sundry administrative officials allowed the guys and gals to come in grass skirts. Censored were the pics of the event, however.

1) R. Anderson, B. Baker, B. Bloor, R. Byron, R. Burggraf, W. Chase, C. Cook, R. Cook, C. Culp, E. Davis. 2) R. Davis, G. Davidson, V. Dawson, G. Elliott, R. Fitting, D. Fjelsted, F. Fowles, F. Fulton, G. Gibson, L. Grobe. 3) R. Greene, D. Hagedorn, J. Harvey, P. Hearn, B. Herrington, I. Hopkins, J. Holland, A. Hull, R. Jelinek, D. Jordan. 4) D. Kloepfer, K. Kofmehl, T. Lacy, D. Morken, B. Merrill, W. Miller, E. Morin, H. Nieman, D. Norton, R. Paulsen. 5) R. Reid, B. Richardson, R. Ryan, H. Schmitz, D. Schubert, J. Smedley, H. Smith, R. Stalsberg, C. Sutherland, E. Taylor. 6) R. Thune, J. Tracy, K. Warner, R. White, R. Woodward, S. Zapell, B. Bergeson.



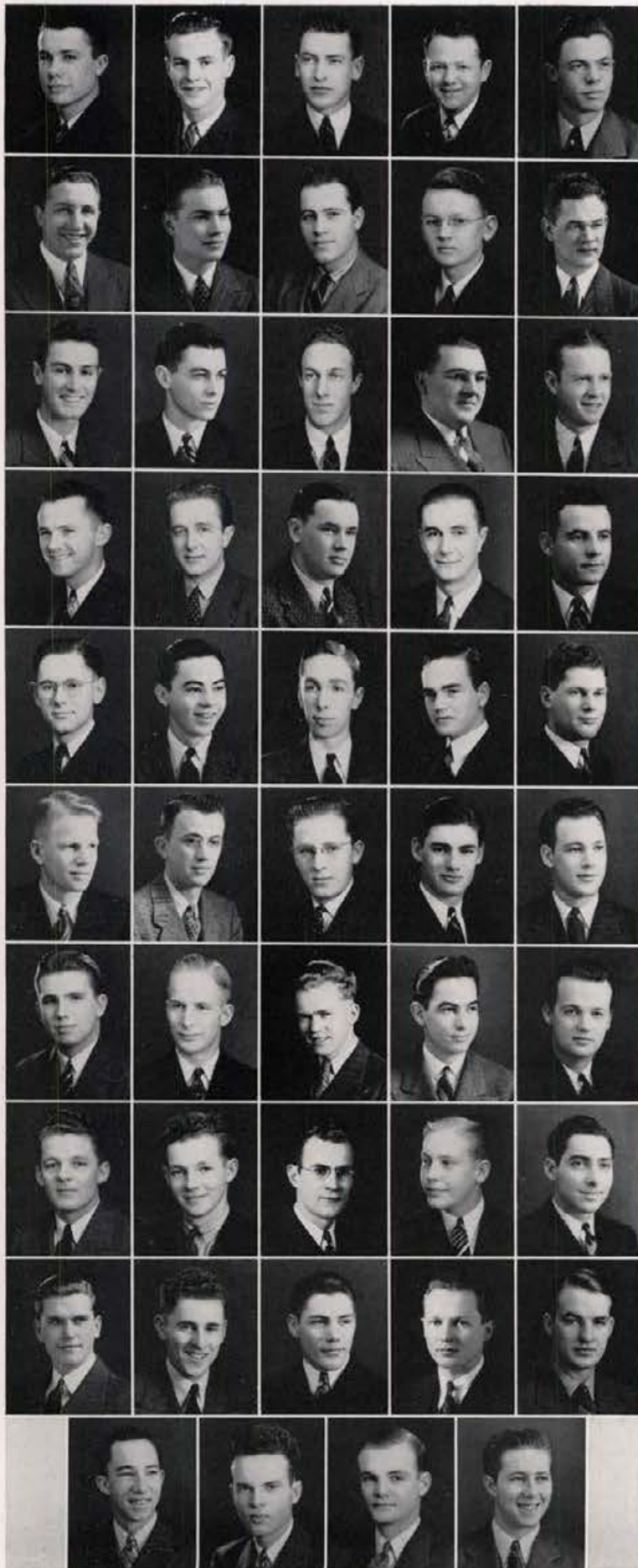

PRESIDENT RAY PECK

MEMBERS

SENIORS

- | | |
|------------------|-------------------|
| John Finley | Albert Schierman |
| Martin Huff | Victor Skiles |
| Wayne Manion | William Tomlinson |
| Robert McFarland | Warren Tegan |
| Raymond Peck | Harry Grazer |
| Emmet Porter | Gene Davidson |
| Francis Porzell | Ed Lloyd |

JUNIORS

- | | |
|--------------------|------------------|
| William Abrahamson | Robert Johanssen |
| Fred Banning | David Nuckols |
| Jack Buffet | Eldon Lindquist |
| James Buttane | John Meese |
| Frank Crowe | Reginald Myers |
| Eldon Bues | Vernard Rudolph |
| Ralph Garst | Vernon Riddle |
| Art Hirschler | Robert Haynes |

Hillard Hicks

SOPHOMORES

- | | |
|---------------|-------------------|
| Robert Bailey | Ray Sharp |
| Lewis Cox | Ronald Shook |
| Donald Garber | Merl Songstad |
| Charles Goetz | Franklin Whetsler |

Henry Mays

FRESHMEN

- | | |
|----------------|-----------------|
| George Bailey | John Lehrkind |
| Allen Cook | Clifford Mays |
| Kenneth Cox | Henry Proctor |
| Clifford Green | Stanley Ritter |
| Robert Green | Benny Sprague |
| Russell Hill | Thomas Terrell |
| Jack Kidder | Clifford Thomas |
| Ray Killian | Russell Wilson |
| Richard Kube | Warren Weinberg |

Sigma Alpha Epsilon



SAE'S, their villa overlooking the city brickyard, annually make campus history with their Bowery dance. Members celebrate the affair by decking out in Prince Alberts and derbies. Maintaining a reputation as party boys and dabbling in politics keeps this group busy.

1) W. Abrahamson, G. Bailey, R. Bailey, F. Banning, J. Buffat. 2) E. Beus, A. Cook, L. Cox, F. Crowe, E. Davidson. 3) J. Finley, D. Garber, R. Gorst, C. Goetz, R. Green, 4) R. Haynes, H. Hicks, R. Hill, A. Hirschler, R. Johanssen. 5) J. Kidder, R. Killian, R. Kube, J. Lehrkind, F. Lindquist. 6) E. Lloyd, R. McFarland, W. Manion, C. Mays, H. Mays. 7) J. Meese, R. Myers, D. Nuckols, R. Peck, E. Porter. 8) F. Porzell, H. Proctor, V. Riddle, S. Ritter, A. Scheirman. 9) R. Sharp, D. Shook, V. Skiles, M. Songstad, B. Sprague. 10) C. Thomas, W. Tomlinson, W. Weinburg, F. Whetsler.



PRESIDENT GLENN HARDING

MEMBERS

SENIORS

- | | |
|-----------------|-----------------|
| Robert Dilly | Gerald Lowe |
| David Fahlman | Bill Moats |
| Harold Gibbs | William Mueller |
| Ray Givens | Phil Remaklus |
| Glenn Harding | Herman Rossi |
| William Holcomb | John Stone |
| Jack Lewis | Vincent Wells |
- Edmund Lowe

JUNIORS

- | | |
|-------------|-----------------|
| Dick Akers | Richard Fischer |
| LaVern Bell | William Hovey |
| Ray Branom | David Little |
| Joe DeSelm | Jack Pence |

SOPHOMORES

- | | |
|---------------|---------------|
| Charles Boren | Sherman Furey |
| Elwood Cone | Randall Beard |
| Sumner Delana | Norman Larkin |
| Emery Doane | Joel McCord |
| Jim Donart | Ed Mueller |
- Jack Furey

FRESHMEN

- | | |
|-----------------|---------------|
| Gene Anderson | Robert Holt |
| Randall Beard | Walter Little |
| Edward Bush | Gene Luntley |
| Thomas Campbell | Fred Mann |
| Tom Christmann | Oliver Mackey |
| Bob Cutler | Sam McKinney |
| Lewis Ferguson | Laird Swan |
- Kenneth Harding



Sigma Chi



Rushers de luxe, the Sig Chis keep their house full and overflowing. Still better are they at maintaining a high house average. Come deep snowtime their pledges fight it out with the Delt pledges. Result: broken bones; sick stomachs. Jam sessions at the dead of night are not unheard of in their section, according to the Delt.

1) R. Akers, G. Anderson, LaV. Bell, R. Beard, C. Boren. 2) E. Bush, T. Campbell, T. Christmann, E. Cone, B. Cutler. 3) S. Delana, J. De Selm, R. Dilly, E. Doane, J. Donart. 4) D. Fahlman, L. Ferguson, J. Furey, S. Furey, H. Gibbs. 5) G. Harding, K. Harding, W. Holcomb, R. Holt, W. Hovey. 6) W. Langley, N. Larkin, J. Lewis, D. Little, W. Little. 7) E. Lowe, J. Lowe, E. Luntley, J. McCord, S. McKinney. 8) O. Mackey, F. Mann, B. Moats, E. Mueller, W. Mueller. 9) J. Pence, H. Rossi, J. Stone, L. Swan, V. Wells.



1) R. Alho, J. Auger, H. Baker, J. Berg, E. Blake, J. Copeland, G. Dahl, R. Davis, M. Dieffenbach. 2) A. Dodds, F. Evans, O. Finkelnberg, J. Fitzpatrick, V. Halbert, D. Husted, E. Johnson, E. Jordan, R. Lambert. 3) J. Leishman, J. McGuire, J. Marchi, W. Murphy, J. Nelson, B. O'Meara, T. O'Rouark, W. Peterson, J. Patano. 4) W. Richards, R. Roundy, H. Sanderson, R. Severn, A. Schubert, G. Schoper, W. Sorenson, G. Storey, V. Storey. 5) C. Sutton, D. Thomas, J. Titus, J. Towles, R. Vottero, M. Weyer, D. Williams, H. Woodcock, F. Zamboni

Sigma Nu



Quite the socialites of the campus, the Sigma Nus are also well known for their gift of song, usually vented in the well-nigh immortal (to Sigma Nus especially, and the fraternity world generally) "White Star of Sigma Nu." Main affair of their social season is the upperclassmen's dinner dance, and their house athletic specialty is basketball.

MEMBERS

SENIORS

Paul Ennis	Jack McGuire
John Everingham	Louis Racine
Jack Fitzpatrick	Roy Roundy
Bob Granville	Herbert Sanderson
Virgil Halbert	Charles Sutton
Dick Lambert	Joe Titus
Charles McHarg	Frederick Zamboni

JUNIORS

John Copeland	Guy Storey
Albert Dodds	David Thomas
Edward Johnson	Michael Weyer
William Murphy	Robert Wycoff
Bruce Root	

SOPHOMORES

Howard Baker	Gregg Schoper
Edward Blake	Charles Schuettenehelm
John Marchi	Donald Williams
Jack Nelson	Billy O'Meara
James Patano	

FRESHMEN

Roy Alho	Edward Jordan
John Auger	Jack Leishman
John Berg	John Liewallen
Clay Boyd	Terrance O'Rouark
George Dahl	Wayne Peterson
Ray Davis	Winston Richards
Maurice Dieffenbach	Adam Schubert
John Duthie	Russell Severn
Oscar Finkelnberg	Wayne Sorenson
Robert Hamer	Vernon Storey
William Hayes	James Towles
Dean Husted	Herbert Woodcock

PRESIDENT FRED ZAMBONI





PRESIDENT BOB GALBREATH

MEMBERS

SENIORS

Ernest Beck	Charlie Peterson
Clayton Campbell	John Shaffer
Peter Cenarussa	Robert Schmitt
Edward Dakin	Edward Smith
Robert Galbreath	Harry Tolford
Carl Killian	Maurice Young
Manring Malmstrom	

JUNIORS

Dan Aherin	Robert Knox
Edgar Butts	Thomas Mercer
Myrl Clark	Benjamin Mottern
Edgar Clarkson	George Neitzold
Stewart Cruickshank	Robert Smith
Arthur Jones	Alfred Snyder
John Kapek	Pershing Vance
Louis Kapek	Harry Vogt
Philip Kincaid	Chester Westfall

SOPHOMORES

John Chrape	John Patterson
Mike Folino	Herman Renfrow
John P. Howard	Wayne Tautfest
Norman Hyder	Nolan Weeks
Wynne Longeteig	Robert Wethern
Francis Meagher	Lynn Youman
Keith Miller	

FRESHMEN

Lawrence Beck	Darrel Rutledge
Willard Patterson	Otto Schield
Richard Rolfe	

Tau Kappa Epsilon



Repeated booming of a small cannon signified the consolidation of TKE and Chi Alpha Pi. Known officially as TKE now, the united chapters pooled the resources of a locally weak national and a local fraternity to emerge greatly strengthened. The TKE retained their annual Bal-Apache dance as the outstanding social event of the year.

1) D. Aherin, E. Beck, L. Beck, E. Butts, P. Cenarussa, M. Clark, E. Clarkson, J. Compton, S. Cruickshank, E. Dakin. 2) G. Evans, M. Falino, R. Galbreath, J. Howard, N. Hyder, A. Jones, J. Kapek, L. Kapek, C. Killian, R. Knox. 3) W. Longeteig, M. Malmstrom, F. Meagher, T. Mercer, K. Miller, B. Mottern, G. Neitzold, W. Patterson, C. Peterson, H. Renfrow. 4) R. Rolfe, D. Rutledge, J. Shaffer, O. Shield, R. Schmitt, E. Smith, R. Smith, W. Tautfest, H. Tolford, H. Tulley. 5) P. Vance, H. Vogt, N. Weeks, C. Westfall, R. Wethern, M. Young, L. Youman.

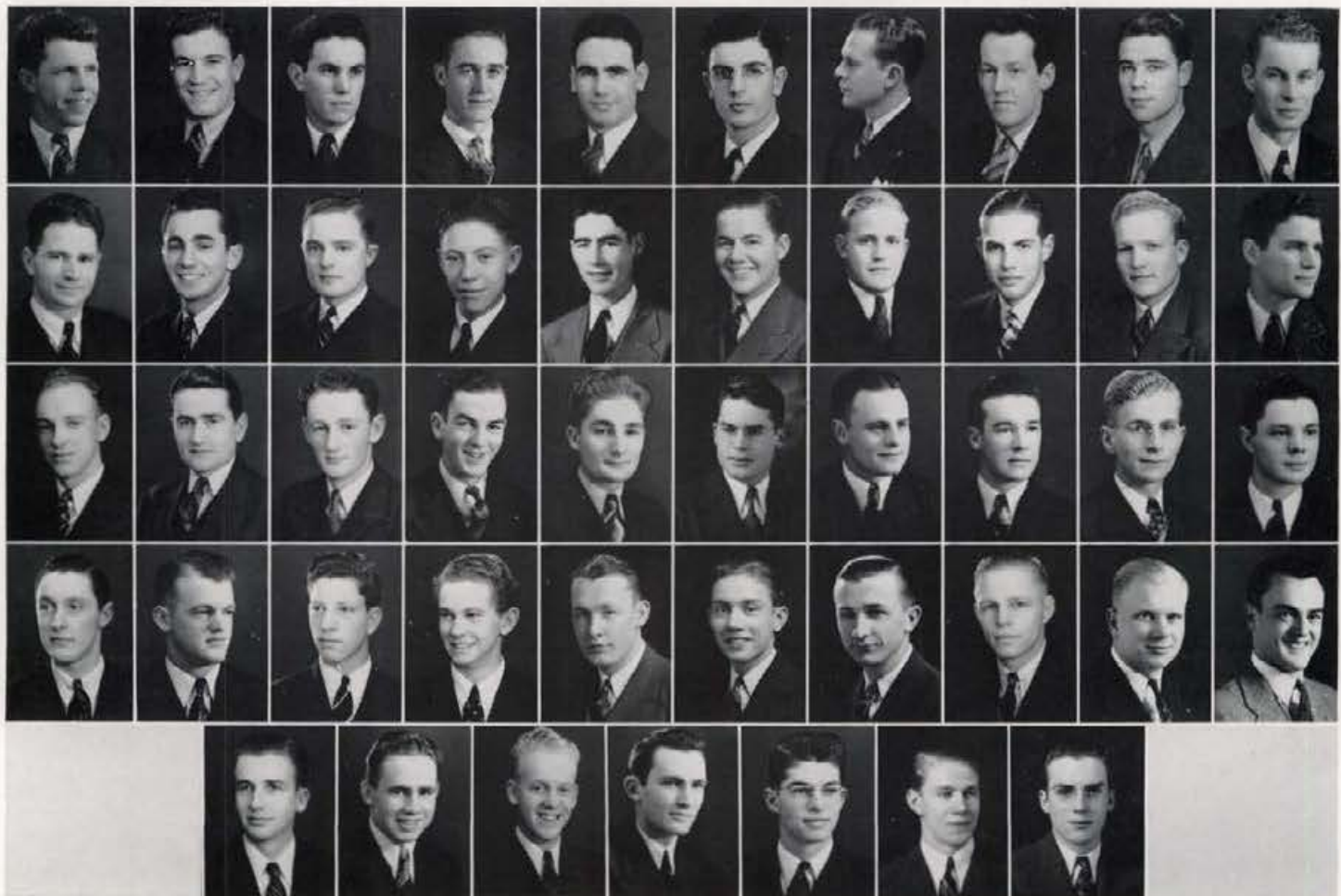



Independents

MEMBERS



Ruth Anne Hunter
Marian Maier
Helen Jensen
Marian Grief

Goldie Manning
Grace Dusenberry
Margaret Barr
Delcie Humphreys

Alvin Hadley
Clarence Shearer
Henry Jenkins
John Shreve

Keith Greaves
John Webster
Nelson Parks
Pete Hecomovich

Harry Lewies
Max Choules
Paul Carlson
Cecil Smith

James Bloom
Delbert Schock
Fred Harris
Robert Swanson

Robert Baysinger
Milton Eberhard

President - - - - - **CECIL SMITH**
Vice-President - - - - **KEITH GREAVES**
Secretary - - - - **GRACE DUSENBERRY**
Treasurer - - - - **DELICIE HUMPHREYS**

Independent Council



Ridenbaugh Hall

Old, vine-covered Ridenbaugh Hall, once a men's hall, has for the last few years been inhabited by women. Self-sufficient are these girls, too. They run the hall on a cooperative basis, do all the managing, buying, and house work themselves. The girls are ambitious in activity ways, too.

MEMBERS

SENIORS

Helen Best	Jane Montgomery
Marguerite Brown	Thecla Nelson
Dorothea Downing	Geneve Richardsen
Lucile Harrison	Willeen Shaver
Ada Mac Jeppesen	Mary Sherry
Helen Lindsay	Helene Stiburek
Goldie Manning	

JUNIORS

Lillie Bee Addington	Marian Haegele
Selma Anderson	Ardith Hall
Eve Bennett	Margaret Montgomery
Harriett Burkhard	Evelyn Quinn
Grace Dusenberry	Lucille Schubert

SOPHOMORES

Mary Jane Bertrand	Marco Kulsgaard
Anne Bolmer	Pearl Kitch
Dorothy Cooper	Lois La Dow
Leila Davis	Edna Lake
Ruth Diamond	Mildred Mallory
Viola Fisher	Juanita Miller
Lois Hansen	Margaret Moser
Florence Hinckley	Marian Partner
Irene Hinckley	Mildred Rowe
Helen Howard	Elizabeth Sloat
Rose Marie Janssen	Ruth Wheatley
LaMoyne Jensen	

FRESHMEN

Frances Andrus	Nyra McCulley
Charlotte Bennett	Lois McNall
Shirley Booher	Betty McKinley
Helen Cook	Norma Marchi
Marcia Dustin	Wanda Michael
Muriel Dustin	Elaine Miller
Rena Eccher	Wilma Montgomery
Louella Eisenbarth	Dorothy Moser
Marguerite Fly	Jean Palmer
Gertrude Galbraith	Ruth Parks
Marlys Gentry	Jean Richardson
Dorothy Hammer	Luella Robison
Mary Harland	Shirley Ross
Elaine Harrington	Myrtle Schmidt
Wilma Hennis	Betty Shelton
Marjorie Hinds	Joane Sipes
Ruth Hogge	Helen Skjersaa
Shirley Hollinger	Adelpha Snowberger
Dora Huettig	Dorothy Stanton
Ruth Ellen Jackson	Dorothy Sutton
Velta Johnson	Lois Tift
Mary Johnston	Gertrude Wetter
Edna Kidder	Grace Whitlatch
Lois Laird	Olive Wilkie
Doris Larkam	Pauline Wolf

PRESIDENT WILLEEN SHAVER.



1) L. Addington, S. Anderson, E. Bennett, M. Bertrand, H. Best, A. Bolmer, S. Booker. 2) M. Brown, H. Burkhard, D. Cooper, L. Davis, R. Diamond, D. Downing, G. Dusenberry. 3) Marcia Dustin, Muriel Dustin, R. Eccher, L. Eisenbarth, M. Eskeldson, V. Fisher, M. Fly. 4) G. Galbraith, M. Gentry, A. Hall, D. Hammer, L. Hanson, M. Harland, H. Harrington. 5) W. Hennis, M. Hinds, R. Hogge, S. Hollinger, H. Howard, D. Huettig, R. Janssen. 6) A. Jeppesen, R. Johnson, V. Johnson, M. Johnston, E. Kidder, T. Nelson, D. Moser. 7) J. Montgomery, L. Mueller, W. Montgomery, J. Miller, E. Miller, W. Michael, G. Manning. 8) M. Mallory, L. McNall, B. McKinley, H. Lindsay, D. Larkam, E. Lake, L. Laird. 9) L. Ladow, M. Kulsgaard, P. Kitch, J. Palmer, R. Parks, M. Partner, E. Quinn. 10) G. Richardson, J. Richardson, L. Robison, M. Rowe, M. Schmidt, L. Schubert, W. Shaver. 11) B. Shelton, M. Sherry, H. Skjersaa, A. Snowberger, D. Stanton, D. Sutton, L. Tift. 12) G. Wetter, R. Wheatley, G. Whitlatch, P. Wolff.



1) V. Aylar, E. Beenders, M. Blood, H. Bloom, H. Bohman, V. Bohman, L. Booker, C. Bawling, P. Brady, G. Bruggeman. 2) M. Buell, D. Burdith, A. Calhoun, S. Campbell, K. Carlson, I. Clarke, R. Cleare, E. Costley, E. Cox, C. Cunningham. 3) L. Davey, B. Deardorff, A. DuBois, E. Eames, F. Echevarria, G. Elfers, H. Flathers, R. Gardner, B. Geddes, M. Gerhauser. 4) M. Gordon, M. Greif, M. Grunewald, F. Hardin, M. Hargis, N. Harshberger, D. Hart, E. Heist, E. Hopkins, H. Jensen, Edith Johnson, Eleanor Johnson, V. Johnston, B. Keister, D. Keister, M. King, I. Knutson, V. Koch, E. Larson, M. Longeteig.

Hays Hall

Large, towering Hays Hall provides living quarters for 117 girls. The comfortable study rooms are ideal for school preparations. The girls keep their fingers in the political pie with class offices.

MEMBERS

Hostess - - - - - MRS. MABEL WHITEHURST
Assistant Hostess - - - - - DENA GREENWALT

GRADUATE STUDENTS

Mary Gene Braddock June Spellerburg
 Betty Pownall Elizabeth Williams

SENIORS

Edith Beenders Marjorie Blood Catherine Bowling Pauline Brady Alberta Calhoun	Kathleen Carlson Margaret Dupes Edna Eames Ava Lou Garlock Margery Gordon Rita Gotzinger	Margaret Hargis Viola Dea Johnston Mary Martin Inga Pearson Margaret Rice Mary Schmitt	Mildred Stevens Anne Thomas Lois Thomas Jean Tueller Ivy Unternahrer
---	---	---	--

Dorothy Bergan
Helen Bohman
Laurabelle Booker
Iris Clark
Evelyn Cox
Gale Elfers

Marion Greif
Mary Grunewald
Helen Jensen
Margaret Johnston
Beulah Keister
Virginia Koch
Mary McAuley

JUNIORS

Venita Marsh
Maxine Merrill
Mildred Potter
Helen Rogers
Marne Ruggles
Patsy Safranek
Pauline Saylor

Bee Schaufelberger
Marjorie Schlake
Nina Seibel
Myrle Small
Elsie Mae Stokesberry
Bernice Wishart

Jean Cameron
Rae Cleare
Betty Deardorff
Annette Dubois
Harriett Flathers
Ruby Gardner

Beth Geddes
Frances Hardin
Evelyn Heist
Edith Hopkins
Edith Johnson
Estella Larson

SOPHOMORES

Margaret McAuley
Birdella McClain
Margaret Orr
Ruby Reuter
Ella Richards
Juanita Senften

Wanda Simple
Justine Smith
Marjorie Thompson
Grace Walls
Shirley Wetzel
Betty Wilson

Betty Bloom
Vivian Bohman
Grace Bruggeman
Donna Burditt
Marjorie Buell
Shirley Campbell
Evelyn Costley
Catherine Cunningham
Lillian Davy
Felissa Echevarria
Joan Elder

Mary Jane Elder
Delphine Glabb
Helen Hamilton
Naomi Harshbarger
Delphine Hart
Eleanor Johnson
Irene Edith Johnston
Winona Kemp
Doris Keister
Iris Knutson
Betty Leaton

FRESHMEN

Mary Longeteig
Sarah McGregor
Dorothy McMartin
Jean Mann
Maxine Mays
Louise Mitchell
Martha Moore
Jean Pierce
Joyce Pierce
Carol Jayne Post
Katherine Raine

Helen Recves
Helen Rowley
Lucile Scrivner
Nancy Stafford
Mary Stichter
Alice Theriault
Helen Tilbury
Patricia Unternahrer
Marguerite Walter
Marion Whyte
Virginia Zeb

Hays Hall

1) M. McAuley, C. McAuley, B. McClain, S. McGregor, D. McMartin, J. Mann, V. Marsh, M. Marsh, M. Mays, M. Merrill. 2) M. Miller, L. Mitchell, Marjorie Moore, Martha Moore, M. Orr, Jean Pierce, Joyce Pierce, C. Post, M. Potter, E. Richards. 3) H. Rogers, H. Rowley, M. Ruggle, P. Saylor, B. Schaufelberger, M. Schlake, M. Schmitt, L. Scrivner, N. Seibel, J. Senften. 4) J. Smith, N. Stafford, M. Stichter, E. Stokesberry, R. Swayne, A. Theriault, A. Thomas, L. Thomas, M. Thompson, H. Tilbury. 5) E. Tomanek, J. Tueller, I. Unternahrer, P. Unternahrer, G. Walls, M. Walter, B. Wilson, M. Whyte, B. Wishart, I. Knutson.





1) E. Allard, J. Andrews, S. Austin, S. Blincoe, E. Brede, F. Burrows, G. Bradbury, V. Burstedt, H. Campbell. 2) M. Chester, K. Christian, S. Clark, V. Clark, M. Connick, E. Coski, D. Cleveland, I. Crane, D. Crunk. 3) Beatrice Curtiss, Betty Curtiss, A. Deobald, A. Domijan, P. Edwards, E. Ellis, L. Ellis, N. Erickson, P. Folkins. 4) D. Follett, D. Forney, A. Fulton, L. Goodman, B. Gordon, V. Greenwell, E. Grinstead, C. Guernsey, P. Heiner. 5) C. Herman, J. Hilfiker, D. Humphrey, M. Jeffery, L. Johnson, M. Johnson, A. Garlock, W. Siple, M. Small.

Forney Hall

Under the Forney roof live 97 girls who use their heads for things more important than a permanent wave. They maintained a 2.76 grade average this year to be second in scholarship. Their social activities are not stinted by their studies either.

PRESIDENT VIRGINIA TWEEDY



MEMBERS

Hostess - - - - - MRS. GLADYS BARCOCK
Assistant Hostess - - - - - BERYL MACARTHUR

SENIORS

Susan Blincoe	Mary Ellen Jeffery	Phyllis Thomas
Dorothy Crunk	Wilma Johnson	Mary Thompson
Lesba Ellis	Mary Charlotte Marr	Virginia Tweedy
Lorraine Goodman	Lois Moss	Elsie Turnipseed
Elinor Grinstead	Margaret Muir	Dorothy White
Betty Hall	Ellen Mackenzie	Betty Wicks
Delcie Humphreys		Lenore Williams

Ruth Armstrong
Elva Brede
Marjorie Chester
Doreen Cleveland
Irene Crane

Beatrice Curtiss
Betty Curtiss
Ann Domijan
Neyva Erickson
Phyllis Heiner

JUNIORS

Ruth Ann Hunter
Betty Kinney
Marie Mackenzie
Margaret Nolan
Buletta Nordby

Martha Opendahl
Helen Powell
Dorothy Rich
Barbara Sabin
Helen Sharp

Anne Stoddard

SOPHOMORES

Eleanor Allard
Shirley Austin
Barbara Beach
Gladys Bradbury
Frances Burrows
Verle Burstedt
Helen Campbell

Kathleen Christian
Eunice Coski
Patricia Edwards
Fay Ellis
Phyllis Folkins
Velda Lee Greenwell
Cicely Ann Herman

Joyce Hilfiker
Louise Kuehl
Betty Mackin
Miriam Maier
Josephine Moncher
Vivian Mooers
Imogene Muck

Katherine Reed
Evalyn Schultz
Barbara Sherwin
Bernadine Stellman
Jessie June Stein
Frances Stringer
Olive Ward

FRESHMEN

Betty Markee
Donna Jean Miller
Mona Myers
Marva McFarland
Mary Ellen Nelson
Rowena Nordby
Kathleen Orr

Lois Potter
Lucile Pound
Mavis Schuepbach
Dorothy Follett
Alice Fulton
Betty Lou Gordon
Carmelita Guernsey

Bonnie Hayden
Lois Johnson
Marion Johnson
Janis Andrew
Marilyn Buford
Shirley Clark
Virginia Clark

Marie Connick
Ellen Cox
Arlene Deobald
Dorothy Spence
Grace Vogt
Virginia Wickman
Helen Wilson

Virginia Young

Forney Hall

1) W. Johnson, L. Kuehl, M. McFarland, E. MacKenzie, M. MacKenzie, B. Mackin, M. Maier, B. Markee, D. Miller. 2) V. Mooers, L. Moss, J. Muck, M. Muir, M. Nelson, B. Nordby, R. Nordby, M. Opendahl, K. Orr. 3) L. Potter, L. Pound, H. Powell, K. Reed, B. Sabin, M. Schuepbach, H. Sharp, B. Sherwin, D. Spence. 4) J. Stein, B. Stillman, A. Stoddard, F. Stringer, M. Thompson, M. Turnbow, E. Turnipseed, V. Tweedy, G. Vogt. 5) O. Ward, D. White, V. Wickman, B. Wicks, L. Williams, H. Wilson, V. Young.

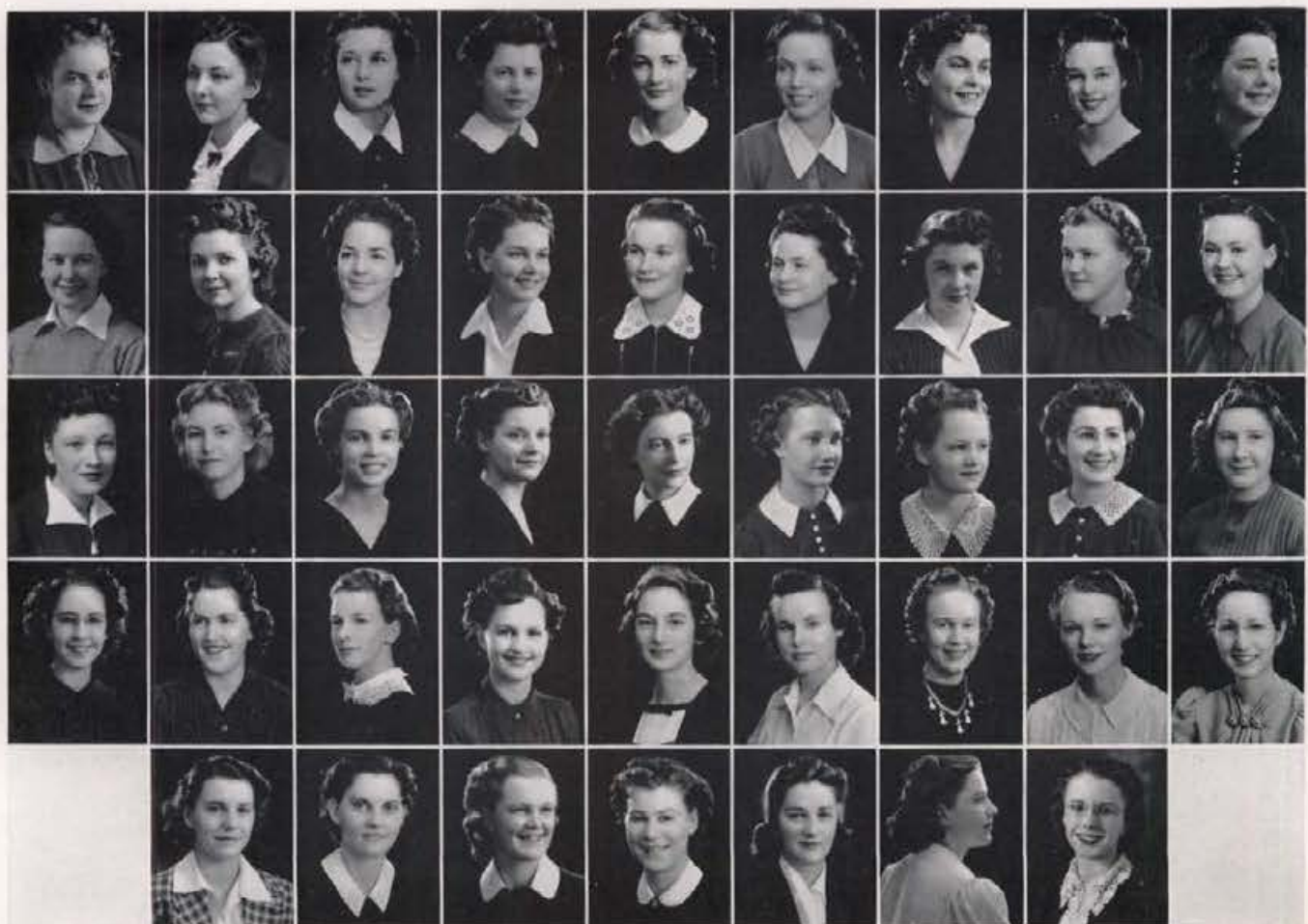

Chrisman

Newest of the halls on the campus is Chrisman. It was named for that grand old man of the military department, Brigadier-General Chrisman. Ninety-six men eat, sleep, study, and cook up political deals within its walls.

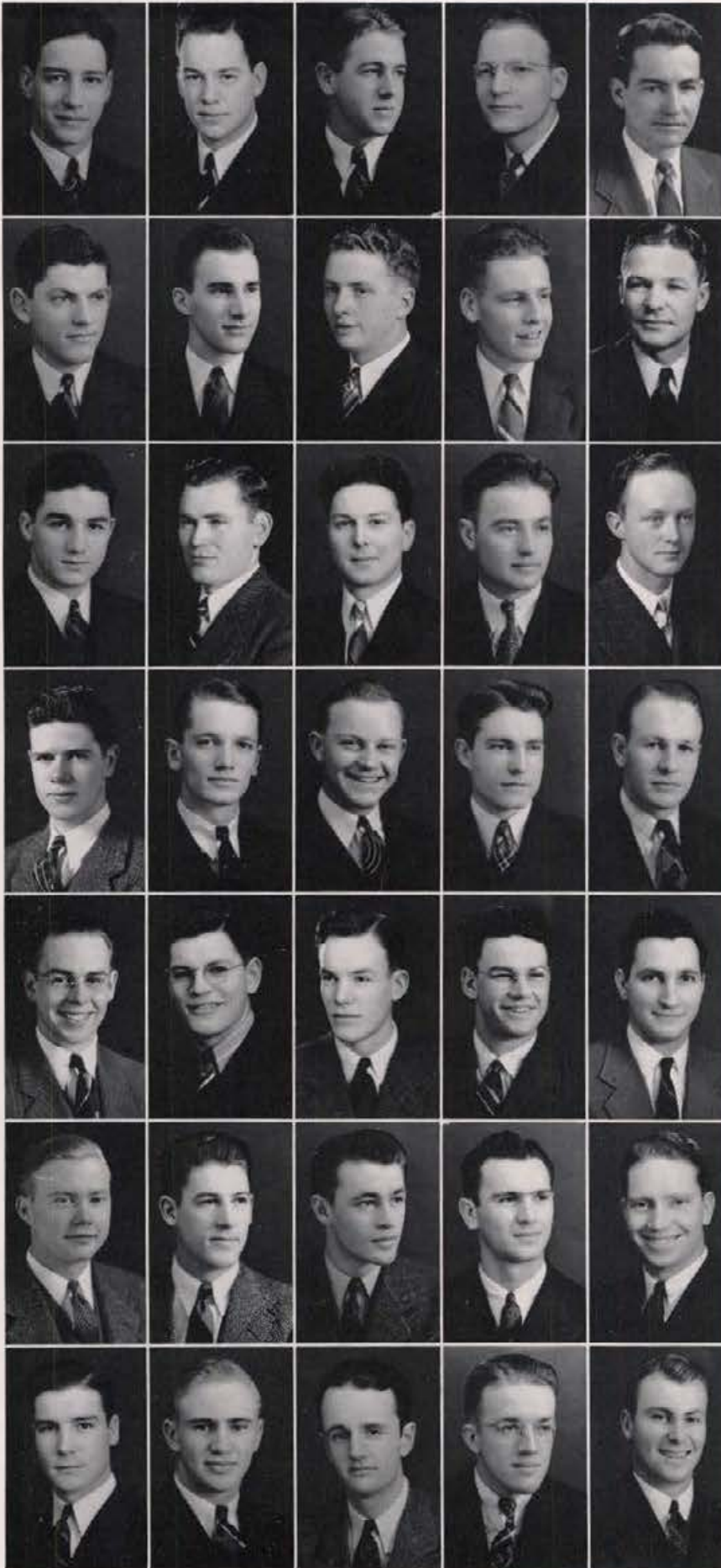

MEMBERS

PROCTOR AND HOSTESS

MR. AND MRS. IRVING JOLLEY

GRADUATE STUDENT

Barnaby Fluke

SENIORS

Abel Aronson	Reynold Gualco
Archie Biladeau	Robert Hartley
Albert Frei	Ira Stubbs

JUNIORS

Chace Anderson	Jake Harshbarger
Guy Anderson	Roy Honsinger
Edward Bailey	Louis Karably
Donald Buckingham	Edwin Knowles
Douglas Busby	Ronald Lambert
Italo Caccia	Robert Leeright
Tom Coffin	Robert Nash
Keith Freeman	Richard Riordan
Hans Winbauer	

SOPHOMORES

Lawrence Bradbury	Roland Mattson
Milford Faylor	Jerard Pederson
Charles Flora	Robert Peterson
Mark Frederickson	George Redford
Rufus Gilbert	Thaine Roberts
Robert Givler	Carl Roos
Merland Grieb	Gustav Rosenau
Walter Gugnoni	John Shreve
Ivan Hanson	Dale Smith
Alvin Hastings	Grant Smith
Hugh Hoopes	Donald Swinney
Robert Jensen	Walton Ulness
William Jones	David Wilson
Robert Knowles	Blaine Wishart
Robert Lawson	Edward Zielinski

William McCoy

1) K. Allard, C. Anderson, G. Anderson, C. Aronson, A. Biladeau. 2) A. Bonin, C. Borresen, L. Bradbury, M. Bridges, D. Buckingham. 3) H. Caccia, J. Canning, H. Carlson, T. Carpenter, P. Conley. 4) F. Dillon, R. Dirks, P. Flora, M. Faylor, A. Frei. 5) R. Givler, S. Grannis, M. Grieb, R. Gualco, W. Gugnoni. 6) I. Hanson, J. Harshbarger, A. Hastings, P. Heccomovich, R. Honsinger. 7) H. Hoopes, C. Humphrey, R. Ingraham, G. Jefferson, R. Jensen.

Hall

FRESHMEN

Kenneth Allard	Roy Ohno
Albert Bonin	Oliver Parish
Hawley Carlson	John Price
Philip Conley	Fred Quinn
Clifford Davis	David Ramseyer
Francis Dillon	Frank Raney
Marshall Dillon	Clyde Records
Victor Dyrvall	Donald Rice
James Farrell	Charles Rodgers
Eugene Glahe	Robert Rosenberry
Stanley Grannis	Robert Schooler
Pete Hecomovich	Gordon Shore
Francis Honey	Fred Siebe
Cecil Jones	Louis Sinks
Howard Jones	Burton Siverts
Ray Kolasinski	John Strickle
Harry Lewies	Laird Swan
Bertil Malmquist	Duane Taylor
Martin Marquard	Robert Titus
William Michlich	John Tomich
George Mitchell	Owen Van Buskirk
William Mitchell	Charles Walker
Fred Nichols	George White

Clarence Wurster

PRESIDENT ARCHIE BILADKAU

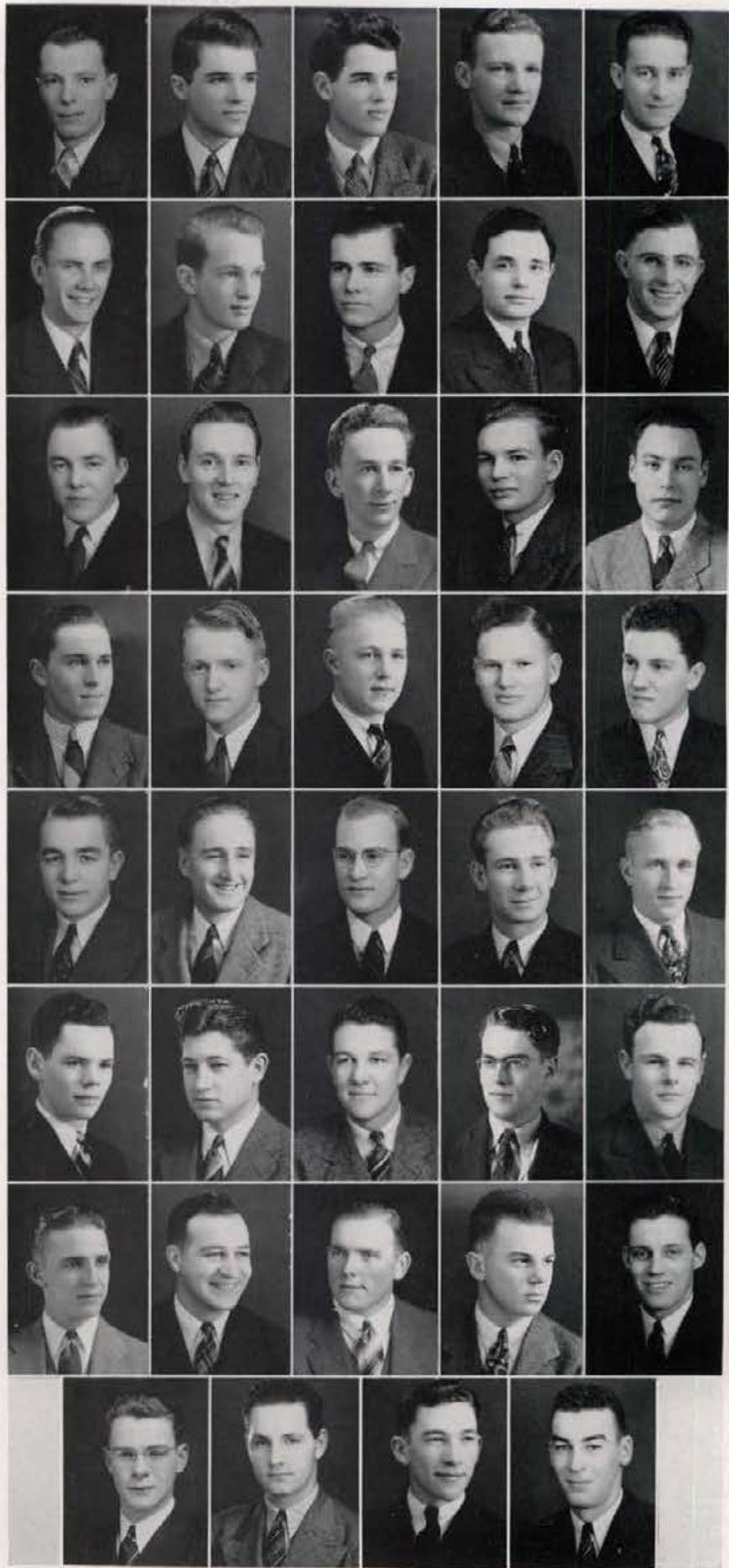

1) W. Jones, E. Knowles, R. Knowles, R. Kolasinski, R. Lambert. 2) R. Lawson, R. Leeright, J. Lenzon, H. Lewies, W. McCoy. 3) B. Marquist, R. Mattson, F. Mitchell, F. Nichols, R. Ohno. 4) O. Parish, J. Pederson, D. Potter, J. Price, F. Quinn. 5) F. Raney, D. Ramseyer, G. Redford, C. Rogers, G. Rosenau. 6) R. Rosenberry, J. Shreve, G. Shore, L. Sinks, B. Siverts. 7) D. Smith, I. Stubbs, D. Swinney, D. Taylor, H. Thomson. 8) R. Titus, E. Walker, G. White, D. Wilson.



1) A. Anderson, J. Anderson, E. Axtell, M. Barr, A. Berg, S. Birdwell, M. Bjorklund, B. Boles, Y. Brown. 2) V. Collett, H. Everest, L. Greiser, V. Hagedorn, W. Hart, H. Hofmann, D. Humphrey, D. Hungerford, F. Hunter. 3) B. Joice, R. Keeney, B. Kelly, M. Kries, A. Langdon, E. Lathen, N. McCulley, I. McDermott, B. McGrath. 4) J. Mercer, M. Moore, G. Petersen, E. Riddle, B. Rowan, L. Smith, V. Smithwick, R. Stember, P. Torrence. 5) R. Vanouck, N. Vogel, L. Wilde, J. Whitesel.

Dalda Dau Gamma

Much name changing has gone on for the down-town girls' sorority. It recently established itself as a national sorority with Idaho as the mother chapter. Much like the T.M.A., the girls carry on their activities as a compact group.

MEMBERS

SENIORS

Mildred Bjorklund	Elsie Riddle
Mary Hall	Saxon Schneider
Delcie Humphreys	Ruth Stember
Elsie Lathen	Phyllis Torrence
Rene McDermott	

JUNIORS

Audrey Anderson	Ruth Keeney
Juanita Anderson	Beth Kelly
Josephine Armstrong	Lydia Lenke
Eleanor Axtell	Bertha McGrath
Peggy Barr	Margaret MacQuaid
Sybil Birdwell	Mary Jane Renfrew
Kathryn Birchmire	Edna Mae Songstad
Sydna Cox	Esther Stevens
Betty Joice	Erma Williams

SOPHOMORES

Maxine Anderson	Doris Hungerford
Joyce Beadles	Rita Johann
Yvonne Brown	Marjorie Moore
Ruth Alice V. Cupp	Mary Ethel Stickney
Norma Dieter	Virginia Wethern
Fern Gallup	Laurine Wilde
Arlene Grendahl	Margaret Mary Clemons

FRESHMEN

Barbara Bailey	Elaine Hove
Betty Boles	Ferol Hunter
Angela Borg	Helen Jensen
Virginia Collett	Avanel Langdon
Helen Everest	Nyra McCulley
LaVerne Grieser	Joyce Mercer
Virginia Hagadorn	Grace Peterson
Wilfred Hart	Betty Rowan
Helen Hofman	Violet Smithwick
Shirley Hosmer	Mary Wright

PRESIDENT DELCIE HUMPHREYS





PRESIDENT NORMAN FEHR

MEMBERS

SENIORS

Wilbur Currier Oscar Pothier
 Norman Fehr Donald Ratliff
 Albert Larsen Franklin Schoeffler
 Francis McGuire

SOPHOMORES

Lyle Deckard Lewellyn Stearns
 George Hogaboam Allen Rice
 Elmer Potter

JUNIORS

Bill Baribeau Winton Smith
 Rex Blodgett Wally Webster
 Paul Carlson

FRESHMEN

Edwin Andrus Ronald Lucas
 Gordon Brannon Wilbur Mautz
 Duane Bauldry Chester Vincent
 William Dickenson Ronald Vietmeier
 Ray Fletcher Stanley Yates
 Evan LaFollette

Tau Mem Aleph

Maintained as a fraternity for those men who live in the village, T.M.A. has done much to get the boys into activities. They function as a body in their social affairs, politics, and intramural activities.

1) D. Bandy, R. Blodgett, G. Brannon, P. Carlson, W. Currier, W. Dickinson, L. Deckard, R. Dragoo. 2) L. Ensminger, W. Faulkner, N. Fehr, C. Fletcher, G. Hogaboam, E. LaFollette, A. Larsen, R. Lucas, 3) F. McGuire, W. Mantz, O. Pothier, E. Potter, D. Ratliff, A. Rice, R. Sanborn, F. Schloeffler. 4) W. Smith, L. Stearns, R. Vietmeier, C. Vincent, W. Webster,



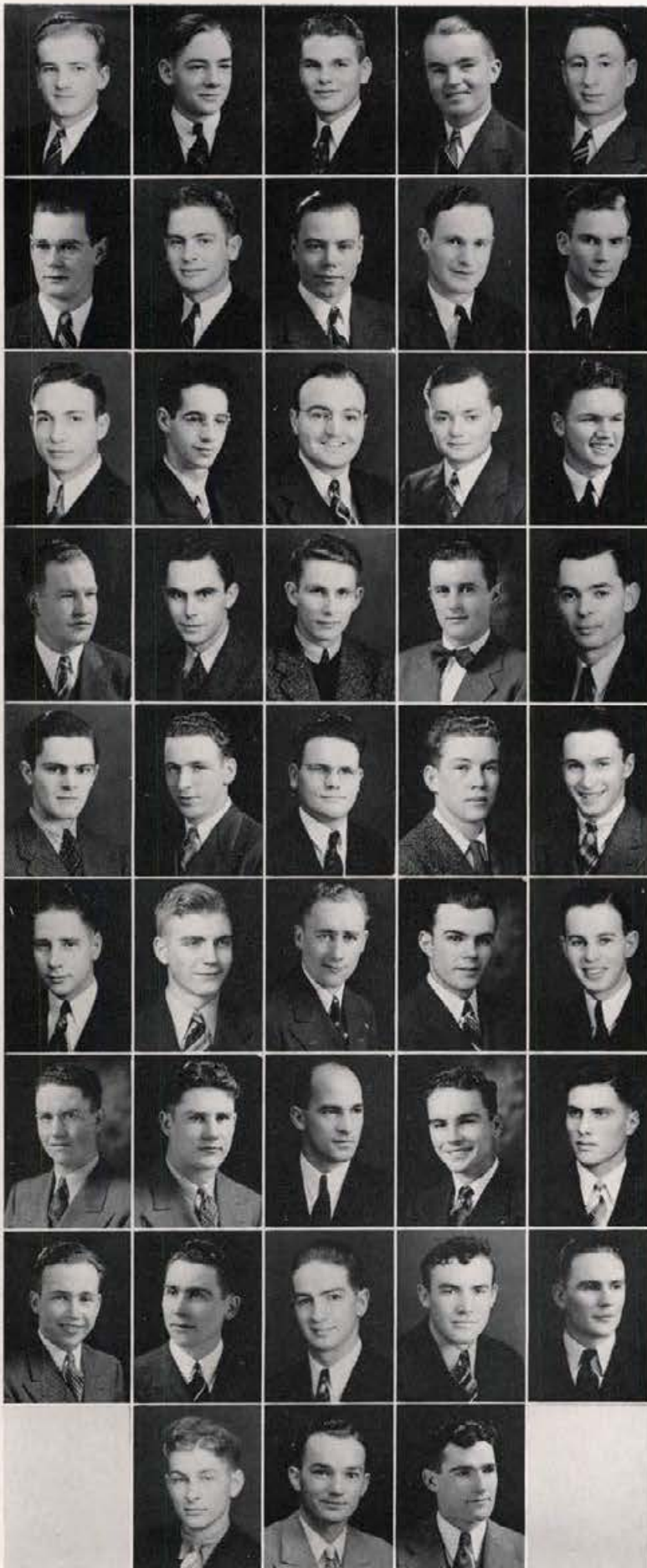

PRESIDENT RAY SMITH

Idaho Club

MEMBERS

PROCTOR AND HOSTESS
Mr. and Mrs. John Ehrlich

GRADUATE STUDENT
Guy Bower

SENIORS

Kenneth Berkley	Henry McQuade
Glenn Boy	Adrian Nelson
Merle Britton	William Osmundsen
Arnold Chloupek	Pat Parsons
David Fulton	John Reynolds
Kenneth Hansen	Gail Shook
Paul Harvey	Vernon Shook
Alfred Johnson	Raymond Smith
Richard Linkhart	Wayne Toyer
	Barton Wetzel

JUNIORS

Robert Amende	William Johnston
Wayne Birch	Milt Holt
Floyd Brodhead	Robert Kidwell
Bob Brown	Elmore Lacey
Curriss Clark	Herbert Larson
Dale Clark	Glen Olmstead
Delmer Engelking	James Ross
Rex Engelking	Kirk Rush
Laune Erickson	Merle Samson
Kenneth Farnsworth	Don Stamper
Grant Field	Richard Talbot
Keith Graves	Grant Thomas
Melvin Gill	James Washburn
Otho Holmes	Arlin Wilson
Paul Hunt	William York

1) M. Aitken, A. Anderson, M. Anderson, D. Bean, K. Berkley. 2) W. Birch, R. Blewett, D. Bolton, G. Boy, M. Britten. 3) L. Brodhead, A. Brown, R. Brown, D. Butler, F. Canfield. 4) A. Chloupek, C. Clark, D. Clark, G. Collingsworth, F. Emigh. 5) J. Evans, D. Fulton, H. Gardner, K. Greaves, R. Guernsey. 6) K. Hansen, E. Hanson, M. Hanson, K. Hardin, T. Harvey. 7) P. Harvey, O. Holmes, A. Johnson, C. Jones, J. Kantjas. 8) V. Kidwell, R. Kliever, W. Klug, T. Kulsgaard, E. Lacy. 9) S. Lamoreaux, R. Linkhart, H. McQuade.

Idaho Club

Built back in 1935, the year enrollment jumped and housing conditions became acute, the Idaho Club has proved so successful as a co-op that another hall of the same design was built. The long, rambling barracks holds 115 men.

SOPHOMORES

Joseph Airken	Lee Merrill
Douglas Bean	Clifford Middleton
James Burggraf	John Moggridge
Doran Butler	Nelson Park
Fred Canfield	LeGrand Pendrey
Gordon Collinsworth	Dale Pollak
Kenneth Ficklin	Vernon Ravenscroft
Howard Gardner	Martell Rawlings
William Grannon	Donald Robertson
Edward Hansen	Karl Roos
Max Hanson	William Schaill
Keith Hardin	Henry Schultz
Carlyle Jones	Ernest Sinclair
Elmer Jordan	Gerald Sorenson
John Kantjas	Ramey Syron
Robert Kliewar	Ward Tift
Luther Linkhart	John Webster

FRESHMEN

Alton Anderson	Robert Murphy
Marion Anderson	Milton Neely
Harold Beduhn	Harold Neustedter
Rex Blewett	Stanley Olson
Donald Bolton	Robert Phillips
Avery Brown	Franklin Raney
Duane Crooks	Edward Raatz
George Dunn	Ben Reardon
Lyle Eller	Harvey Reid
Lynn Field	Cleo Rowe
John Gibson	DeLoss Russell
Rodger Guernsey	Ellis Sanborn
Keith Hansen	Fred Schatz
Charles Finis	LeRoy Sept
Donald Hyder	Hugh Sorensen
Edward Johnson	William Szabo
Harold Kinard	Ray Taylor
Walter Klug	Leo Van Avery
Stephen Lamoreaux	William Van Amen
Harold Matthews	Everett White
Roland Megenity	Allan Winnar
John Mow	Robert York

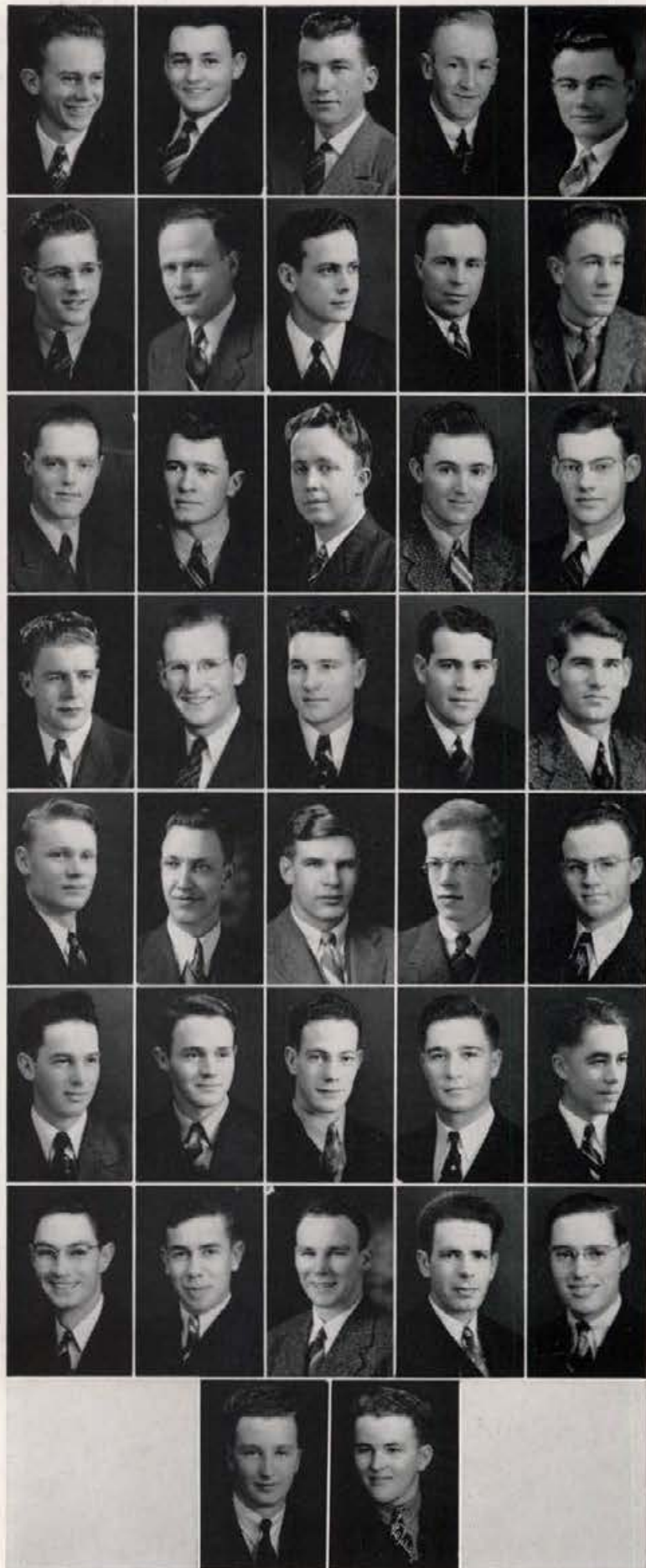

1) R. Megenitz, L. Merrill, J. Moggridge, W. Morrison, A. Nelson. 2) G. Olmstead, W. Osmundsen, N. Park, P. Parsons, D. Pollak. 3) F. Raney, V. Ravenscroft, J. Reynolds, D. Robertson, K. Roos. 4) J. Ross, K. Rush, D. Russell, M. Samson, E. Sandborn. 5) F. Schatz, H. Schultz, G. Schook, E. Sinclair, G. Sorenson. 6) H. Sorenson, M. Spencer, D. Stamper, R. Syron, R. Talboy. 7) G. Thomas, W. Tift, J. Webster, B. Wetzel, V. Waddoups. 8) A. York, L. York.

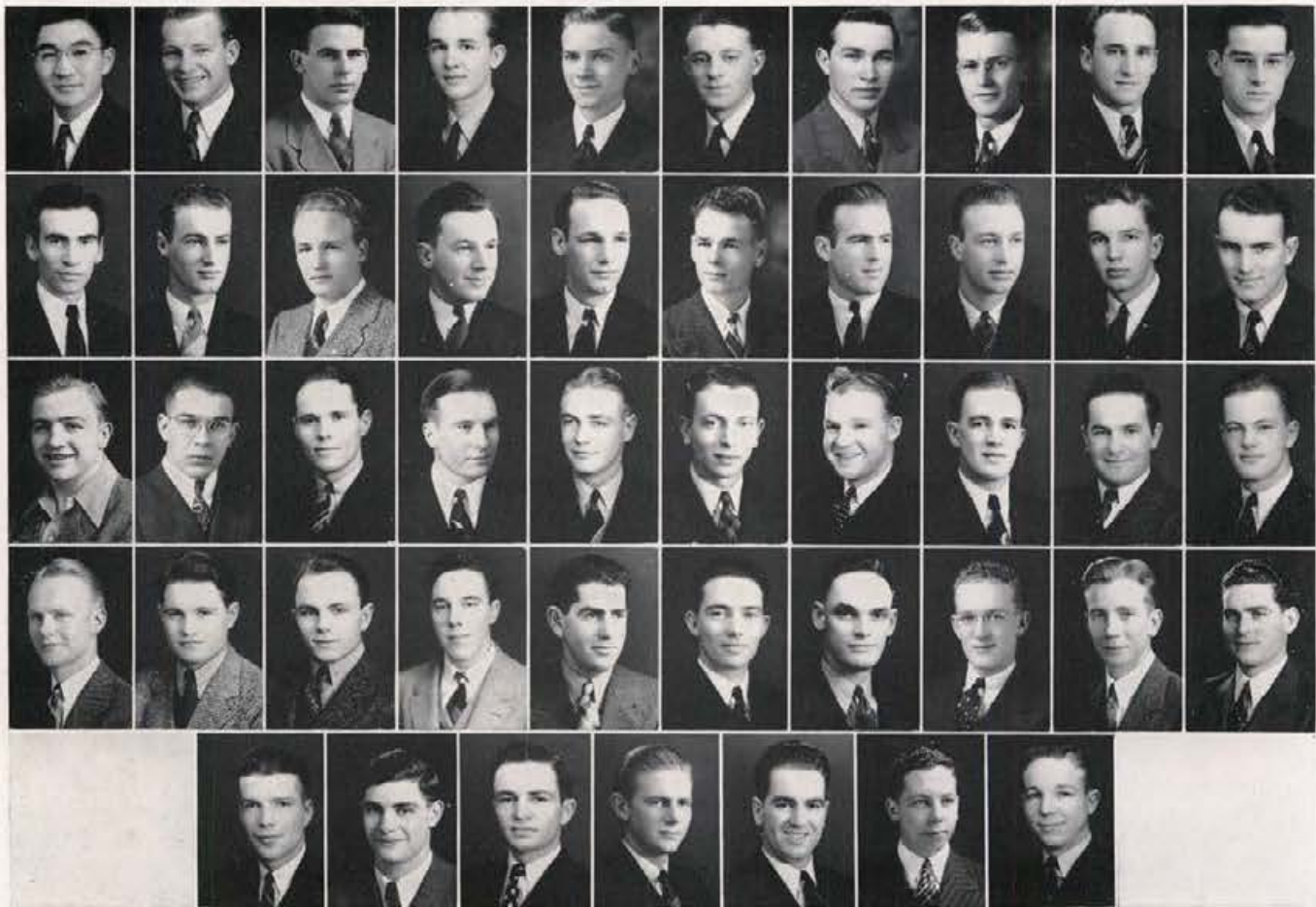

1) I. Abo, R. Allen, J. Alley, R. Anderson, T. Arnold, L. Baker, D. Baskett, L. Black, T. Blaisdell, R. Bonomi. 2) O. Brown, J. Buttane, E. Call, R. Clark, J. Cockrell, A. Cornish, J. Couch, D. David, M. Davidson, D. Davis. 3) R. DeGroat, E. Denney, W. Deshler, D. Dufur, M. Eberhard, E. Emery, H. Enquist, J. Erdle, S. Eerlic, R. Frazier. 4) H. Fritsch, J. Garner, F. George, H. Gillett, H. Graham, E. Grover, N. Gray, R. Hamilton, R. Higgins, C. Hill. 5) O. Huhtala, W. Hudson, L. Imhoff, R. Jacobs, W. Iller, I. Jacobson, E. Jelter.

Lindley Hall

Top hall on the campus, topographically at least, old Lindley Hall accommodates 140 boys. Once run as a university operation, it now is in the hands of the boys to run as a co-op. Lindley is at mealtimes the host to the Annex and L.D.S. boys.

MEMBERS

PROCTOR AND HOSTESS

Mr. and Mrs. Jefferson B. Rodgers

SENIORS

Isamu Abo
Jack Alley
Owen Brown
Nicholas Burliuk
Elwood Call
James Clabby
Raymond Clark
Robert Conner
Amasa Cornish
Joseph Couch
Dell David
Donald Davis
Charles Dunn

John Erdle
Robert Frazier
Ferdinand George
Norman Gray
Ernest Grover
Sam Heancy
Robert Higgins
Werner Iller
Leo Imhoff
Ray Jacobs
Earl Jelter
Roy Jevons
George Johnson

Owne Karstad
Ray Lamb
Lewis Levering
Roy Long
Douglas MacLeod
Laurence McArthur
Francis McNall
John Miller
Waldemar Mueller
Sadao Nagata
Eamor Nord
Anton Paulson
William Piedmont

John Smith
Robert Swanson
Elmer Taft
Charles Tiller
Richard Van Camp
Clyde Waddell
Randolph Wahl
Joseph Watts
Glenn Williams
George Wysong
Loren Baker
William Deshler
Wallace Pefley

JUNIORS

Ronald Allen
Ronald Baskett
Theron Blaisdell
James Buttane
Eugene Denney
Clifford Dobler
Dale Dufur

Harold Enquist
Harold Fritsch
Robert Hamilton
Arthur Hope
Oiva Huhtala
Ira Jacobson
Juan Johnson

Leonard Kingsford
Fred Kondo
Willard Kunz
Russell Mann
Harold Nystrom
Earl Peebles
Willard Reineking

Elmer Ross
Burton Sanders
Edwin Sanman
Dean Sharp
Robert Shewnack
David Stevens
Ben Weinstein

Claude Woody



PRESIDENT BOB SWANSON



Lindley Hall

SOPHOMORES

- | | |
|------------------|--------------------|
| Charles Allen | Arthur Johnston |
| Robert Anderson | Elton Leavitt |
| Henry Ard | Matthew Malnarich |
| Thomas Arnold | Stanley Mendenhall |
| Dale Baskett | Robert Meserve |
| Robert Bonomi | Harvey Morgan |
| Eldon Cunningham | Eldred Newman |
| Milton Eberhard | Lennart Pearson |
| George Engler | Robert Ralstin |
| Norman Finch | Robert Robbins |
| Harold Graham | Laurence Spencer |
| John Grosso | Harry Sult |
| Ruben Hart | Wayne Sutton |
| Albert Havens | Hilton Thrapp |
| Cecil Hill | John Tunnicliffe |
| Wayne Hudson | Richard Turner |
| Ralph Johnson | Fred Wetter |
| | Robert Wiley |

FRESHMEN

- | | |
|------------------|---------------------|
| Ellis Beckstead | Frank Jones |
| Homer Burr | Edwin Keiper |
| Joseph Cockrell | Delbert Larson |
| Cecil Crane | Richard Levering |
| Jack Curtis | Mathew Lewis |
| Marion Davidson | Joseph Piedmont |
| Kenneth Downing | Lee Ragland |
| Stanley Ferlic | Richard Ragland |
| Roy Flay | Jack Rodwell |
| Jay Garner | Earl Rosti |
| Homer Gillett | Dwight Smith |
| Douglas Hillaird | Wayne Staples |
| Donald Jacobs | Arthur Tunland |
| Elmer Johnson | Stanley Wojtkiewicz |

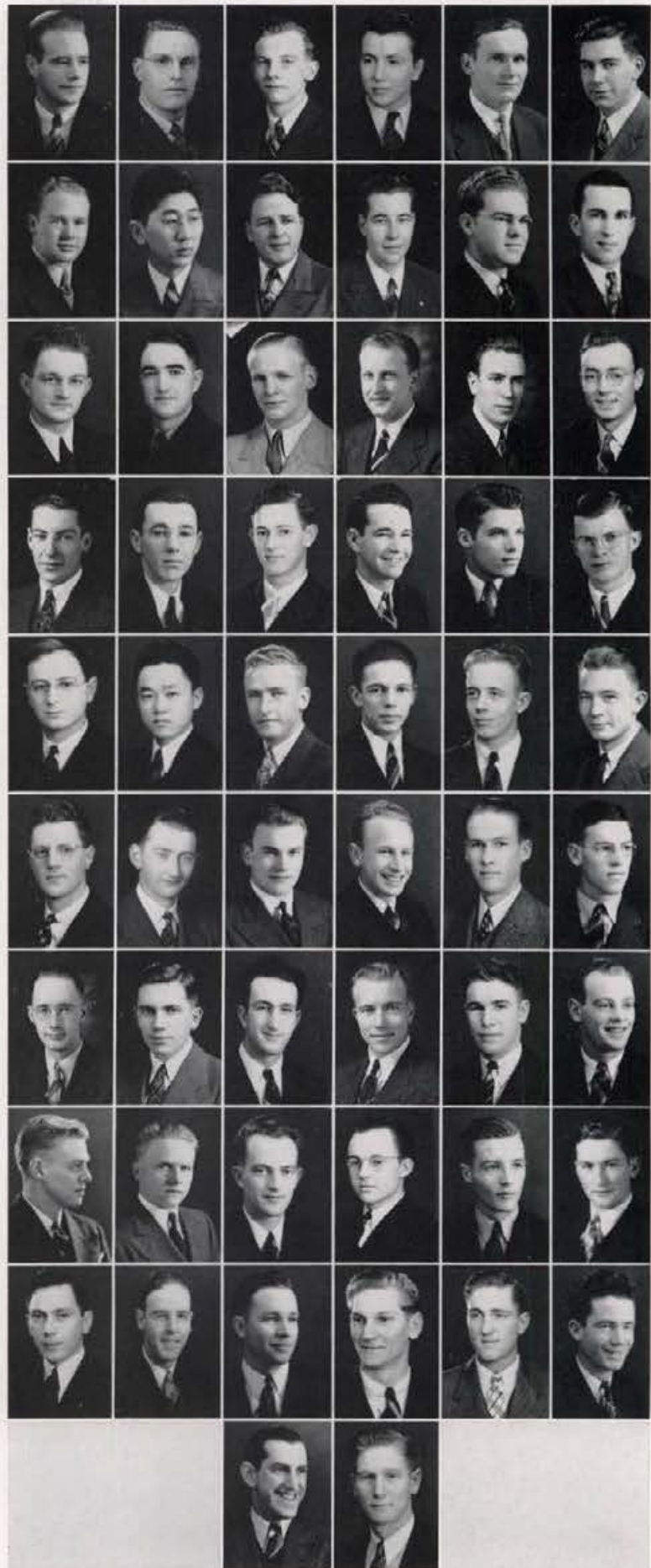

1) R. Jevons, E. Johnson, G. Johnson, J. Johnson, G. Judge, O. Karstad. 2) L. Kingsford, F. Kondo, W. Kunz, R. Lamb, G. Larson, E. Leavitt. 3) L. Levering, M. Lewis, R. Long, L. McArthur, D. McLeod. 4) F. McNale, R. Mann, D. Mayes, R. Meserve, J. Miller, J. Mohan. 5) W. Mueller, S. Nagata, E. Nord, H. Nystrom, L. Pearson, E. Peebles. 6) W. Pefley, A. Paulson, R. Ralston, W. Reineking, R. Robbins, R. Rusher. 7) E. Sanman, D. Smith, L. Spencer, D. Stevens, W. Sutton, C. Stranahan. 8) R. Swanson, E. Taft, C. Tiller, R. Turner, R. Van Camp, C. Waddell. 9) R. Wahl, J. Watts, E. Westergard, F. Welter, R. Wiley, G. Williams. 10) S. Wojtkiewicz, G. Wren.

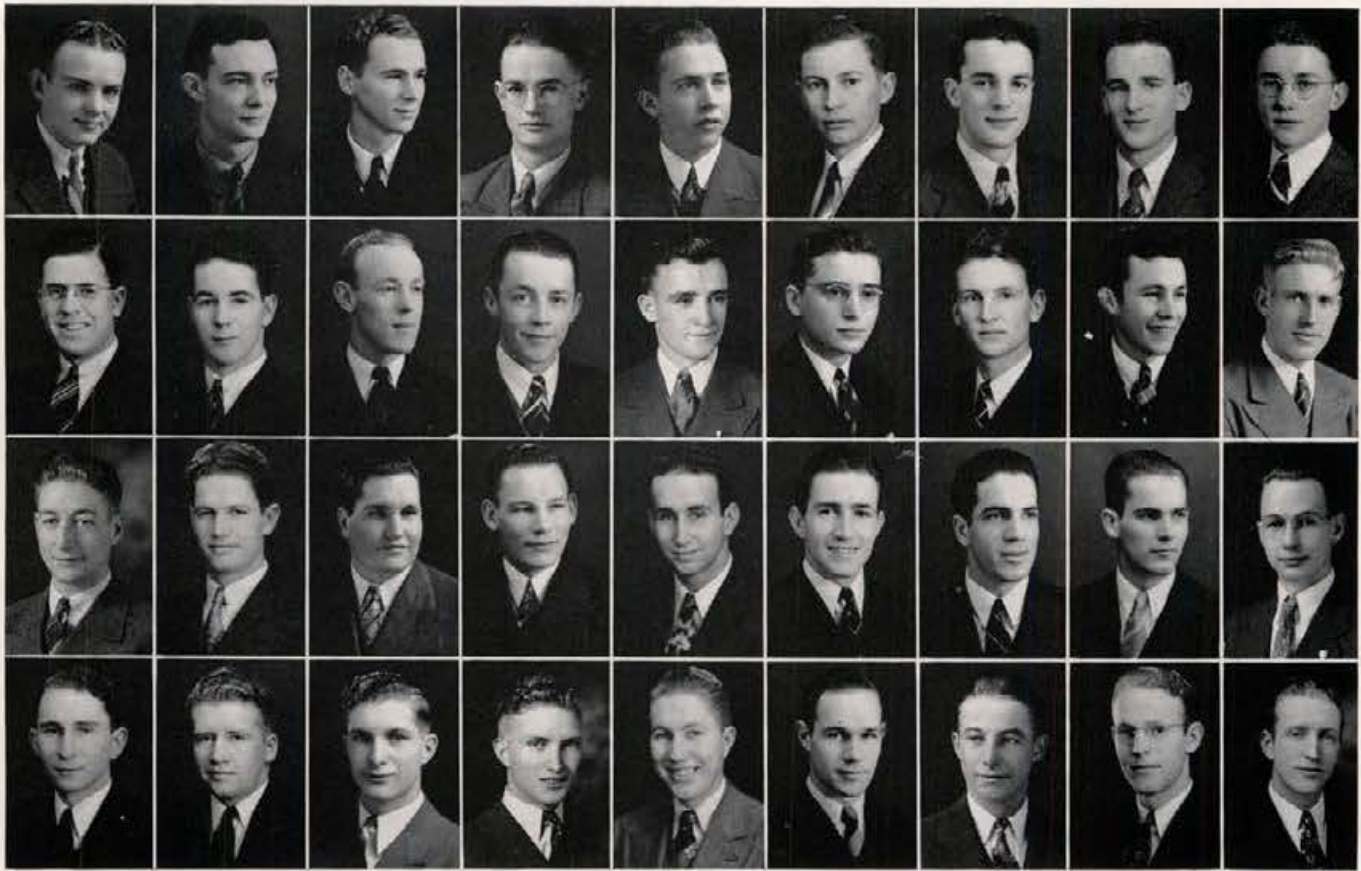

1) D. Ankney, B. Armstrong, I. Bauman, V. Baum, C. Boyer, H. Brevick, B. Brooks, L. Brooks, A. Burnham. 2) H. Charter, R. Conrad, H. Corless, L. Cox, T. Crabb, W. Dally, F. Daniel, L. Dean, D. Douglas. 3) R. Durk, P. Epperson, A. Estep, C. Evans, K. Falen, R. Fisher, G. Galbraith, O. Gibson, G. Gordon. 4) R. Hadfield, A. Hadley, G. Hall, H. Hall, V. Hamson, G. Harward, J. Hitt, N. Howard, H. Jenkins.

Campus Club

MEMBERS

PROCTOR AND HOSTESS

Mr. and Mrs. Harald Bergerson

PRESIDENT HENRY JENKINS



SENIORS

Howard Corless	Rex Hadfield
Leslie Cox	Ralph Dorn
Donovan Douglas	Wayne Murdock
Paul Epperson	Ralph Tovey
Chester Evans	Carl Widdison
Russell Fisher	Burnell Kennington

JUNIORS

Everett Arndt	Charles Horn
Winthrop Dalley	Howard Jackey
Robert Durk	Andrew Marsh
Franklin Eldridge	Donald Milliken
Glenn Gordon	George Moran
Alvin Hadley	Hubert Riesenauer
Hershel Hall	Jess Sproul
Glenn Harward	Russell Stewart
Jack Hitt	Graham Walley

Bernard Armstrong
Ivor Bauman
Bruce Brooks
Peter Budarf
Seth Corless
Terry Crabb
Ralph Crea
Leslie Dean
George Emerick

Kenneth Falen
Max Fee
Glenn Galbraith
Viggo Hamson
Walter Hegg
Jack Hoskins
Nelson Howard
Edwin Hunt
Howard Langland

SOPHOMOKES

Marshall Le Baron
Merle Lloyd
Siegfried Lienk
Gayle Manion
Craig Manning
Onas Mays
Stanley Mills
Quentin Murdock

Melvin McEuen
Louis Parkinson
Kenneth Scott
Clarence Shearer
Norman Skjersaa
Walter Stevens
Denton Tucker
James Westervelt
George Wren

Thomas Alex
Darrell Ankney
Vern Baum
Edgar Boberg
Cecil Bowyer
Harold Brevick
Vernon Burklund
Asahel Burnham
Richard Campana
Donald Clark
Russell Conrad

Farrell Daniels
Wesley Evans
Dave Feldman
Oris Gibson
Grant Hall
Floyd Hatfield
Kenneth Jacobsen
Dale Jones
Thor Kiilgaard
Kenneth Kincaid
Duane Morgan

FRESHMEN

Howard Morrison
William Morrison
Rex Ottley
Richard Pagel
Jack Perry
Tony Peverado
Arnold Pierce
George Poulso
James Powell
Wilmer Priest
John Rennie

George Russell
Fred Snyder
Joe Snyder
Charles Sweetwood
Carl Thiesen
Milton Thompson
Donald Thometz
Joe Walden
Curt Washburn
Oliver Williams
Abraham Williamson

Don Williams

Campus Club

A duplicate of the Idaho Club is the Campus Club. It now holds 116 boys, runs on the co-op basis, and has interior decorations much like its brother club.

1) H. Langland, M. LeBaron, O. Manion, M. McEuen, A. Marsh, O. Mays, D. Milliken, K. Montgomery, D. Morgan. 2) H. Morrison, W. Murdock, R. Ottley, L. Parkinson, J. Perry, G. Poulos, W. Priest, H. Reisenauer, G. Russell. 3) K. Scott, C. Shearer, N. Skjersaa, F. Snyder, J. Sprout, W. Stevens, D. Thometz, R. Tovey. 4) J. Walden, C. Washburn, E. Widdison, O. Williams, B. Kennington.

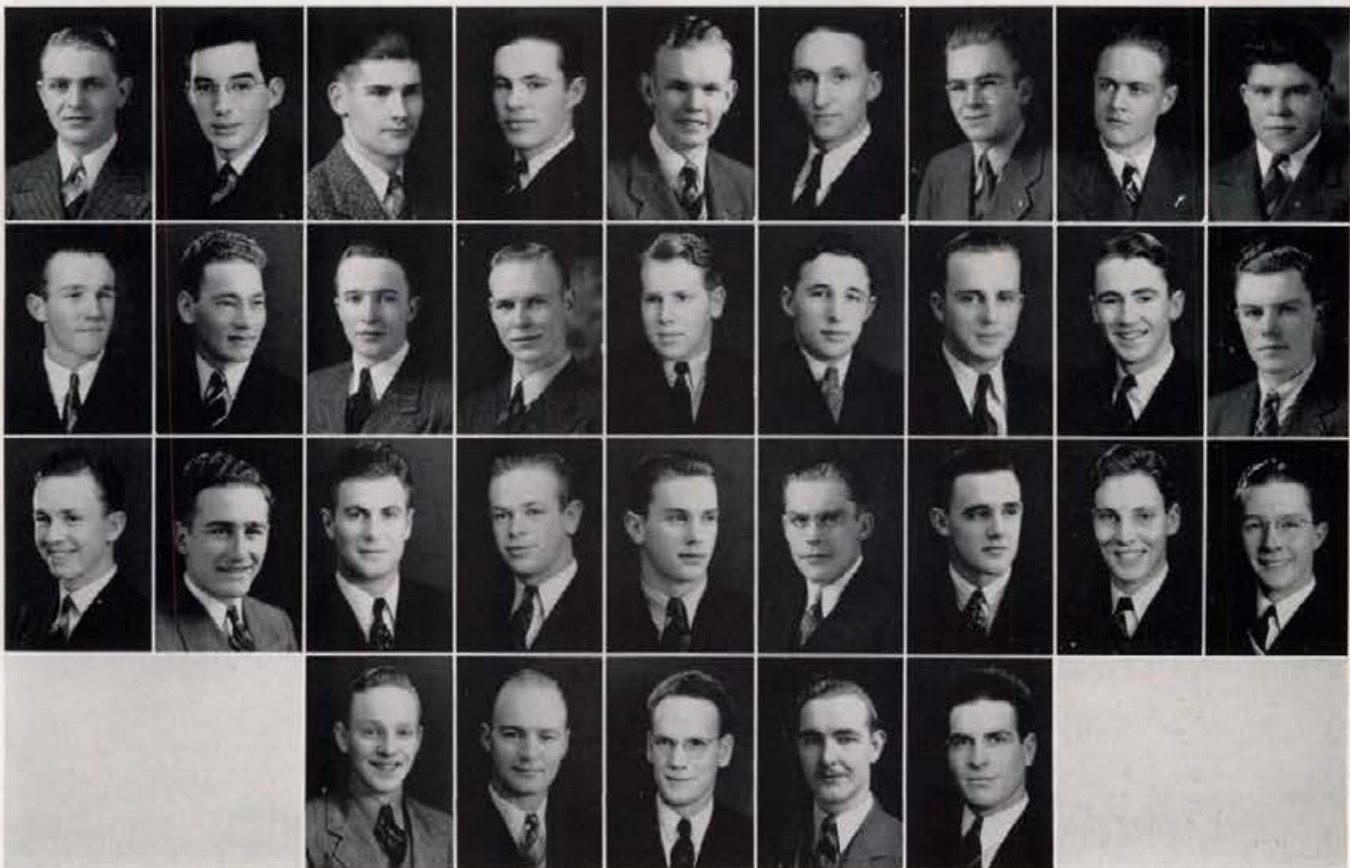

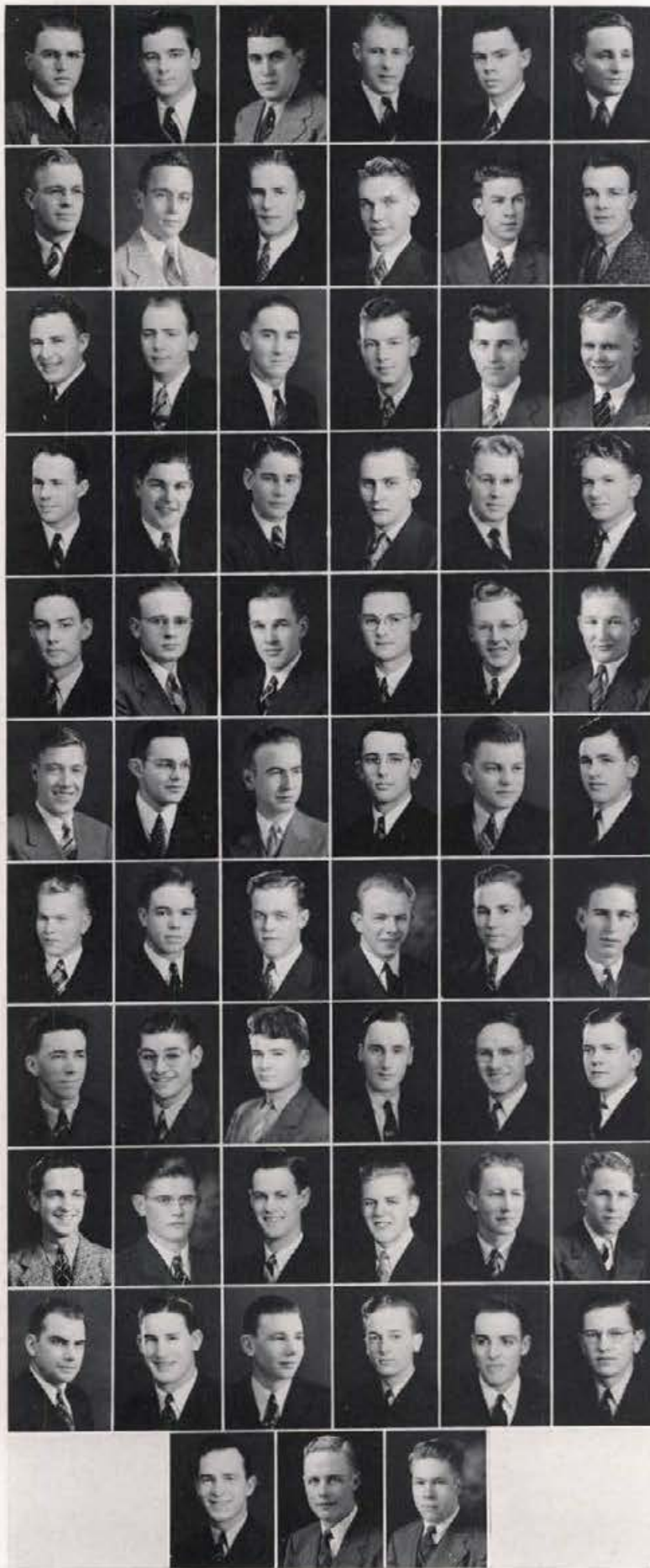

Willis Sweet

So large is this hall that the newcomers have a hard time finding their way about. For men's halls it is the ultra-modern in construction and furnishing. Through its portals pass 192 boys who call it home for nine months of the year.

MEMBERS

PROCTOR AND HOSTESS

Mr. and Mrs. Lawrence H. Chamberlain

GRADUATE STUDENTS

Harlan Carey Wilbur Larkham
Robert Haynes

SENIORS

Robert Abbey	Dwight Macey
James Bloom	Walter Mallory
Mark Calnon	Ralph Mitchell
William Chisholm	William McGowan
James Clack	John McVey
Robert Cobb	Kilby Perkins
Francis Dean	Robert Porter
Elmore Dokken	Robert Reed
John Elder	Jess Rhodes
Jack Farber	Gerald Richardson
Lyle Forgey	Donald Roberts
Richard Greiner	William Sargent
Clarence Grubbe	Albert Schodde
Wright Hitt	Allan Sheffoe
Emil Hoppe	James Sloat
Morrison James	Cecil Smith
James Johnstone	Robert Swanson
Robert Lamm	Dean Talboy
Gordon Langdon	Ray Ward
Emerson Lillwitz	Wayne West
	Lewis Yenney

JUNIORS

Joe Allegretti	Jarvis Lowe
Melvin Alsager	Bruno Luukkonen
Richard Atkins	William Mason
Robert Baker	Dale Megenity
Austin Borlen	Howard Morrison
Wallace Christensen	Winston Myhre
Bob Cole	Harold Richards
George Crea	Richard Rosendahl
Ken Crowser	Erwin Schweizer
Denton Darrow	Ralph Smith
Graham Daven	Walter Snodgrass
Les Forbes	Robert Stanfield
Lester Fulton	Edgar Stanton
Dec Hammond	George Stark
Fred Harris	James Stewart
Robert Harrington	David Strang
Emory Howard	Don Taylor
Dixon Jones	Sennett Taylor
Rollin Jones	Vernon Tompkins
James Klahr	Floyd Wallis
Frank Kurdy	Daniel Welsch

1) R. Abbey, J. Adams, J. Allegretti, D. Allen, M. Alsager, R. Atkins. 2) R. Baker, D. Beals, G. Beito, C. Biehl, J. Bloom, A. Borlen. 3) R. Branom, M. Calnon, J. Chamberlain, W. Chisholm, W. Christensen, P. Clark. 4) B. Cobb, D. Coffin, G. Crea, K. Crowser, E. Dokken, D. Darrow. 5) G. Daven, F. Dean, B. Deerkop, R. Dye, J. Elder, R. Ellingsen. 6) P. Epperson, J. Farber, L. Forgey, R. Fortin, J. Foster, J. Fry. 7) L. Fulton, R. Funke, W. Gardner, J. Girrard, B. Gordon, G. Gordon. 8) J. Gray, E. Grimmett, R. Groshong, C. Grubb, D. Hammond, R. Harrington. 9) F. Harris, N. Hawley, R. Haynes, V. Haynes, W. Hershey, W. Hitt. 10) E. Hoppe, E. Howard, R. Hughes, M. Hunt, M. James, J. Johnstone. 11) D. Jones, R. Jones, M. Kassmussen.

Hall



PRESIDENT BILL MCGOWAN

SOPHOMORES

- | | |
|-----------------|----------------------|
| Duane Allen | Charles Knox |
| Richard Bauer | Donald Konen |
| Donald Beals | Lester Korsch |
| Corwin Biehl | Richard Lingenfelter |
| John Bullock | Wayne Lutz |
| John Chamberlin | Keith Martinsen |
| Burton Clark | Ray Muller |
| Donald Coffin | Leslie McCarthy |
| John Crocheron | Thomas McGill |
| Robert Dye | Jay McIntosh |
| Paul Epperson | Ed Noble |
| Robert Fortin | Ralph Pitts |
| James Foster | Ray Scheetz |
| William Gardner | Elmer Smith |
| James Girard | Carl Sundquist |
| Blair Glover | Reuben Thompson |
| Howard Grady | Jack Washkuhn |
| William Hershey | Robert Weagel |
| Mitchell Hunt | Ernest Weber |
| Robert Kennemer | Compton White |
| John Kersey | Shelby Williams |
| James Kircher | Vincent Yoder |

Leonard Zenkevitch

FRESHMEN

- | | |
|--------------------|------------------|
| John Adams | Richard Kelly |
| Bob Austin | Robert Knudson |
| Jean Bachaud | Irving Konopka |
| Kent Barber | Eugene Leonard |
| George Beito | Wayne Lowery |
| Arthur Benny | Maurice Merrill |
| Vic Berllus | Marvin McVey |
| Robert Blake | Tony Novacic |
| Bill Chronic | George Ochsner |
| Donald Chronic | Frederick Olm |
| Peter Clark | George Oslund |
| Ken Cox | George Palmer |
| Robert Desaulniers | Jack Peak |
| Norman Drake | John Peebles |
| Robert Ellingson | Murlin Rasmussen |
| John Erramouspe | Dale Reynolds |
| Robert Fleming | Joe Rich |
| James Fox | Charles Robins |
| John Fry | Delbert Schock |
| Robert Funke | Charles Stonier |
| Garland Gibbs | Addison Stone |
| Donald Gist | Jim Thrailkill |
| Harvey Goodman | Hugh Toole |
| Goss Gordon | Jack Unbewust |
| Earl Grimmitt | Richard Vottero |
| Richard Groshong | Glenn Wasem |
| Bill Harper | Robert White |
| Virgil Haynes | Don Williams |
| Ralph Hughes | Jack Williams |
| Stedwell Johnston | Robert Williams |

Bob Wimmarr



1) D. Kelly, R. Kennener, J. Kersey, J. Kircher, J. Klahr, C. Knox. 2) R. Knudson, L. Korsch, F. Kurdy, R. Lamm, G. Langdon, C. Leonard. 3) V. Lehto, R. Lingenfelter, W. Lowery, O. Luukkonen, L. McCarthy, B. McGowan. 4) J. McIntosh, M. McVey, D. Macy, W. Mallory, K. Martinsen, W. Mason. 5) R. Mitchell, G. Ochsner, F. Olm, G. Oslund, J. Peak, J. Peebles. 6) K. Perkins, R. Porter, R. Reed, D. Reynolds, J. Rhodes, J. Rich. 7) G. Richardson, D. Rosendahl, D. Roberts, C. Robins, W. Sargent, D. Schock. 8) A. Schodde, L. Schweizer, J. Sloat, C. Smith, R. Stanfield. 9) C. Stonier, E. Stanton, G. Stark, D. Talboy, D. Taylor, S. Taylor. 10) H. Toole, G. Wasem, R. Ward, R. Weagel, D. Wilsch, W. West. 11) S. Williams, L. Yenney, V. Yoder.



PRESIDENT SPENCER TOONE

MEMBERS

SENIORS

Ernest Anderson Alvin Orme
 Irving Bennion Doran Peterson
 Max Choules Don Sargent
 Forrest Closner Maurice Sorenson
 Harold Davis Hal Thatcher

SOPHOMORES

Jack Butler Duane Hansen
 Jim Ellsworth Stanley Jeppesen
 Leland Fife Glen Lewis
 Willis Garrard Duane McQueen
 Ray Schwendiman

JUNIORS

Ray Fowler Fred Lowry
 Grant Humphreys Douglas Schow
 Glen Thorne

FRESHMEN

Joe Bailey Weldon Cole
 Ira Baker La Mar Chapman
 Spencer Toone

L. D. S. House

Honors for high grade averages go to this group of hand-picked boys who sleep and study in the beautiful L.D.S. Institute. Though few in number, they always have a fair intramural team in the field for all events.

1) E. Anderson, J. Bailey, J. Bennion, J. Butter, L. Chapman, M. Choules, F. Closner, W. Cole. 2) H. Davis, J. Ellsworth, R. Fowler, W. Garrard, D. Hansen, G. Humphreys, S. Jeppesen, G. Lewis. 3) F. Lowry, D. McQueen, S. Orme, D. Peterson, D. Sargent, D. Schow, R. Schwendiman, M. Sorenson. 4) H. Thatcher, G. Thorne, H. Toone, S. Toone.





Honoraries

Phi Beta Kappa

Wearers of the gold Phi Beta Kappa key may well be proud of their dangling adornment. This scholastic honorary takes to its fold only those students who maintain the highest averages in the school of Letters and Science.

OFFICERS

President	- - - - -	ARTHUR LEON HARDING
Vice-President	- - - - -	IRVING JOLLEY
Secretary	- - - - -	FREDERIC CORSE CHURCH
Treasurer	- - - - -	LYLA HARSH SCHROEDER
Councillors	- - - - -	{ ARTHUR FREDERICK DALLEY MAXINE RUBY MILLER

CHARTER MEMBERS

GERTRUDE BOUTON AXTELL (Chicago, 1907)
 FREDERIC CORSE CHURCH (Cornell, 1909)
 BEULAH GARRARD DALE (Cornell College, 1910)
 JAY GLOVER ELDRIDGE (Yale, 1896)
 LOUISE BLAU HAMMAR (Washington, 1920)
 EUGENE TAYLOR (De Pauw, 1907)

ASSOCIATE MEMBERS

DOROTHY FRANCES ATKINSON (Vassar, 1921)
 MARY NORIE BANK (Washington, 1925)
 WILLIAM CARR BANKS (Washington, 1926)
 ELMER FREDERICK BETH (Wisconsin, 1927)
 RALPH HUNTER FARMER (Oberlin, 1930)
 NORMAN JOHN GILLETTE (Syracuse, 1936)
 WILDA THOMPSON (Washington, 1933)

ARTHUR LEON HARDING (Arkansas, 1924)
 ARTHUR SYLVESTER HOWE (William and Mary, 1911)
 IRVING JOLLEY (Washington, 1930)
 FLORINE HARMON McINTOSH (Washington, 1930)
 BEATRICE OLSON (North Dakota, 1909)
 LOUISE ADELIA STEDMAN (Iowa, 1930)

HONORARY MEMBER

HAROLD LUCIUS AXTELL (Kalamazoo, 1897)

ALUMNI MEMBERS AND MEMBERS IN COURSE

1896 FLORENCE CORBETT JOHNSTON	1919 BERNADINE ADAIR CORNELISON	1928 BEULAH BROWN FREEMAN	1935 CAROL CAMPBELL RENFREW
1901 BURTON LEE FRENCH	WALTER E. SANDELIUS	GLEN JOHNSON	HAROLD V. ELLINGSON
1903 HENRY TOWNSEND DARLINGTON	J. HOLLIS MCCREA	HERBERT JOHN WUNDERLICH	JANET RANKIN KINNEY
ZELLA PERKINS EGDAHL	J. ARTHUR ALMQUIST	JEANETTE ARNTZEN CURTIS	HELEN LATIMORE RHODES
JESSIE EDITH GIBSON	ANGELINE BURNS	ELEANOR BEAMER EASLEY	ETHLYN O'NEAL WHITNEY
MABEL WOLFE GILL	RUTH CHAPMAN ONSTROOT	JOSEPHINE BROSSARD STANSFIELD	MARtha REHBERG CLARK
LAWRENCE HENRY GIPSON	1920 LA DESSA HALL NORDALE	HELEN CAMPBELL CLICK	THEODORE HUTCHINS THURSTON
ROBERT LEE GHORMLEY	ERNEST KIDDER LINDLEY	VIRGINIA GRANT WILLIAMS	
GERTRUDE JENKINS HULME	1921 MARGARET FLORENCE BAUER	1929 WILLIAM HAROLD BOYER	1936 VIVIAN NOYER REED
WILLIAM ERWIN LEE	FLEETA BRENNAN	DOROTHY SIMS BUCKS	HENRY SHULL ARMS
LOUIS ALVIN TURLEY	ROBERT EASTNOR JOHANNESSEN	JOHN DUMAS EWING	DOROTHY KENWORTHY PIERCE
1904 CATHERINE TROWBRIDGE BRYDEN	INEZ BORRELL KEYS	THERESA SULLIVAN HAYES	MILDRED M. CARSON
BENJAMIN WALKER OPPENHEIM	1922 AGNES MAE BROWN	SISTER MARY CARMEL McCABE	LOREN GLENN STRAWN
1905 ALICE EDNA GIPSON	GUSTAV WILLIAM HAMMAR	MARGARET MITCHELL DEAN	RUTH FARLEY OSTROOT
1906 CARRIE THOMPSON FRERICHS	HELEN ELIZABETH JOHNSON	VIVIENNE MOSHER	NEVA SHIVERICK ROBERTS
CAROL HOWE FOSTER	CARL FREDERICK PEARSON	EMMA VIOLA NELSON	FRANCIS JOHN NEWTON
1907 DONALD STREHLE WHITEHEAD	ELEANOR FARIS PINCKNEY	ERIE TRAUGER McDOWELL	1937 JOHN S. BROSNAN
JOSHUA JENSEN	GEORGIE OYLEAR ROWELL	EUNICE ANKENEY VON ENDE	HELEN BERTHA BUE
1908 BRUCE D. MUDGETT	LILLIAN OLGA WHITE	1930 FRANCES GALLET GRABNER	WILLIAM SHIELDS LEE
FRED E. LUKENS	1923 PHILLIP WALLENSTEIN BUCK	HELEN MELGARD HILFIKER	DELTA CROWLEY HATCH
McKEEN FITCH MORROW	ROBERT WALKER ELDRIDGE	ANDREW HALLECK THOMSON	WILLIAM E. JORGENSEN
GUY HOLMAN	ROBERT LINCOLN HOLBROOK	JAMES FRANK CONE	LOUIS KIMBALL MANN
1909 MARION EDNA BOWLER	MABEL PATERKA ANGELL	LILLIAN GRITMAN WOODWORTH	HALEY LEWIS ORLAND
TONEY TAYLOR CROOKS	WILLIAM STEVEN BRISCOE	RUTH VARNES LARSON	JANE BAKER ST. CLAIR
HAZEL MIRIAM MORROW	BETHEL COLLINS CULP	RUTH NEWHOUSE BURTON	1938 KENT McQUEEN
1911 FORREST LINDSAY SOWER	LAURA GENEVIEVE DARTT	KATHERINE MATTES LAING	MARY ELIZABETH KOSTALEK
LUCY MASON THOMPSON	FLORENCE RUSSUM PARISH	MARION SHY FISK	WALTER LEE BROWN
ELLA WOODS	MABEL WINIFRED RENTFRO	CONNELL LEROY LUKE	GWENDOLYN E. HARRIGAN
1913 CHARLES EDWARD WATTS	ELIZABETH WOODS RICHMOND	1931 JAMES HAROLD WAYLAND	ANNABEL R. WETZEL
GEORGE DONART	LYLA HARSH SCHROEDER	JULIA HUNTER OLSON	ELIZABETH ASHLEE
1914 JOSEPH MARVIN BRAHAM	1924 TALBOT LANHAM JENNINGS	GRACE PARSONS ASPRAY	CLARK FALLS
NETTIE BAUER STILLINGER	VAUGHAN PRATER LATTIG	VIRGINIA MERRIAM HOCKADAY	ALBERT A. MONNETT
1915 ELIZABETH SOULEN DAVID	CHARLES E. CONE	BETHEL PACKENHAM CONGDON	LOIS SAVAGE
MARY BURKE POSTERICK	AGNES COX TELFORD	MILDRED AXTELL HENSLEY	WILLIAM G. REESE
1916 DONALD KIRK DAVID	JOSEPH ALFRED CURTIS	1932 MARY BROSNAN WOOD	DOROTHY SNYDER CHANDLER
WILLIAM HENRY BONNEVILLE	GEORGIANNE WADE SUPPGER	STANLEY SHELDON SPAID	MARIE HAASCH WHITESEL
ROSE CURTIS DURHAM	LILLIAN HARDMAN JOHNSON	KATHERYN HART CONGER	1939 HELEN MARIE ABBOTT
PAULINE CONSTANCE FORD	RUBY TUTTLE MESSENGER	DAVID HARRY ANONEY	JEAN HITCHCOCK BAER
AMSEL GREENE	FLORENCE ARMBRUSTER BEATTIE	PEARL H. WALTERS	MARGIT HANSEN
HELEN PATTEN MILLER	IRENE STARRH BEAL	LIONEL THADDEUS CAMPBELL	MARGARET J. SWAYNE
VALBORG KJONNESS MOHN	WILLIAM HOMER CONE	CONSTANCE HELEN WOODS	LEONARD ARRINGTON
RUTH VIRGIE WARNER	1925 PEARL STALKER BROWN	REN B. PONTIUS	ARTHUR FREDERICK DALLEY
1917 OLA BONHAM EINHOUSE	JEWELL CLARA COON	1933 LOVELLA DE GERO FLYNN	JACK W. MCKINNEY
GRACE DARLING	1926 HERMA ALBERTSON BAGGLEY	CHARLES A. DOUGLAS	HERMAN E. SLOTSNICK
HARRY AXEL BURKE	RUTH ASPRAY STURBLEFIELD	JOHN SMITH MILLER	HANS WETTER
WILLIAM ALBERT BOEREL	WALLACE CABLE BROWN	VIRGINIA E. GASCOIGNE	SUSANNA BLACK
ALICE HARTLEY DARRAH	ORA BUDGE CLEARY	RHODA SWAYNE BRIANS	JULIA W. MOORE
MACKINLEY HELM	LEPHA DECKER FULLER	1934 MARY AXTELL BAILEY	1940 MAXINE RUBY MILLER
HENRIETTA SAFFORD SPACH	PAULINE HOWARD MITCHELL	EVELYN M. CROSS	JOHN A. CARVER
BYRD WALL SAWYER	ELLEN OSTROOT GUDMUNSON	ELOISE EMMETT	ANNA PECHANEC
1918 FRANCES BAILEY JACKSON	MILDRED PEARSON	RAPHAEL SANFORD GIBBS	EVELYN COX
ADA BURKE DAVID	PHOEBE SHELDON GREENE	PATRICIA ANN KENNARD	LOIS THOMAS
SUMA HALL	FRANCIS SULLIVAN BEAM	WALTER C. McWILLIAMS	BILL TOMLINSON
JENNIE PETERSON NEWLAND	1927 MARJORIE DARLENE SIMPSON	ETHEL WOODY SPENCE	DON SARGENT
A. J. GUSTIN PRIEST	HERMAN EUGENE SWANSON	ALICE VIRGINIA STONE	VIRGINIA TWEEDY
	FARNSWORTH LEROY JENNINGS	MIRIAM IRENE VIRTANEN	BILL JOHNSTON
	CAROL DuBOIS HENRIKSON		KENNETH KOPEMEL
	MILLIE MARGARET McCOLLUM		LUCILLE MARSHALL

Sigma Xi

From the field of science come the members of this national honor society. They also draw only the high ranking students into their organization. Their aim is the development of scientific research.

ACTIVE MEMBERS

VADA ALLEN	G. C. HOLM
W. B. ARDREY	C. W. HUNGERFORD
G. O. BAKER	ALLEN S. JANSSEN
W. M. BEESON	J. H. JOHNSON
HOBART BERESFORD	MARK R. KULP
W. M. BEVER	C. E. LAMPMAN
E. BLODGETT	H. W. E. LARSON
D. W. BOLIN	PERCY A. LASSELLE
D. E. BRADY	DONALD M. MURPHY
A. E. BRAUN	JOSEPH NEWTON
J. E. BUCHANAN	H. S. OWENS
L. C. CADY	IVAN PRATT
W. H. CONE	J. M. RAEDER
R. F. DAURENMIRE	E. J. RATAJIK
A. J. DAVIDSON	J. B. REED
J. E. EHRlich	J. R. ROBERTS
A. W. FARRENWALD	J. B. RODGERS
R. A. FISHER	LYMAN H. SCHAEFFER
J. D. FORKESTER	WM. S. SCHROEDER
D. L. FOURT	ARTHUR W. SLIPP
F. W. GAIL	W. W. STALEY
H. F. GAUSS	E. W. STARK
E. M. GILDOW	L. H. STAUFFER
NORMAN J. GILLETTE	EUGENE TAYLOR
W. V. HALVERSEN	D. R. THEOPHILUS
G. W. HAMMAR	A. VAN HOOK
C. W. HICKMAN	LEIF VERNER
THOMAS H. HITE	WALTER J. VIRGIN
W. G. HOGE	G. W. WOODBURY
WALTER S. HOGE	ELLA WOODS

V. A. YOUNG

ASSOCIATE MEMBERS

RHESA MCCOY ALLEN	JAMES W. PENNINGTON
WILLIAM COLWELL	ROYALE K. PIERSON
ARTHUR F. DALLEY	JOHN D. PRATER
GILBERT B. DOLL	HOWARD B. ROYLANCE
W. LARRAM	H. W. STEFFENS
R. H. MACDONALD	SHERMA A. SUNDET

JOHN W. WOLFE



Braxtan, Cunningham, Harris, Harvey
 Marcus, Miller, Shaver

Mortar Board

To the seven most outstanding women in the senior class goes the honor of wearing the black sweaters of Mortar Board. Scholarship, activities, and general popularity are the prerequisites.

- MAXINE MILLER - - - - - *President*
- MARGARET MARCUS - - - - - *Vice-President*
- JEAN CUNNINGHAM - - - - - *Secretary*
- FAE HARRIS - - - - - *Treasurer*
- MARY HARVEY - - - - - *Correspondent*

RACHEL BRAXTAN

WILLEEN SHAVER

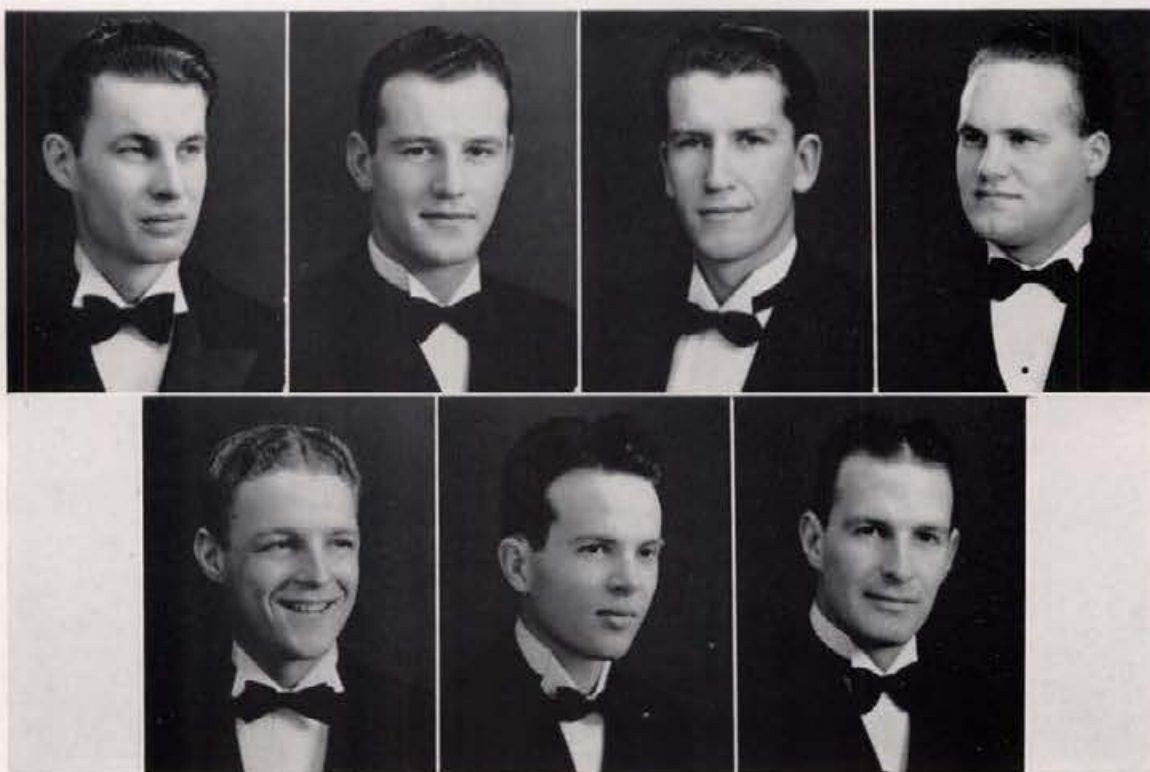

Dakin, Lowe, Ramey, Stoddard
Swan, Tomlinson Zamboni

Silver Lance

Comparable to Mortar Board, Silver Lance chooses seven outstanding men each year. Men chosen are those who have done service to the school in some outstanding manner. They, too, must maintain high grades throughout their school career.

ED DAKIN

EDDIE LOWE

ROY RAMEY

MERLE STODDARD

ART SWAN

BILL TOMLINSON

FRED ZAMBONI

Intercollegiate Knights



One of the hardest working of the service honoraries is the I.K.'s. For every all-University event they don their white sweaters, shine their shoes, and rush furiously up and down aisles escorting people to their seats. Each house has representatives.

OFFICERS

MAURICE MITCHELL	- - - - -	<i>Duke</i>	FRANK CROWE	- - - - -	<i>Junior Knight</i>
JACK PENCE	- - - - -	<i>Junior Knight</i>	FRED HARRIS	- - - - -	<i>Junior Knight</i>
DAVID THOMAS	- - - - -	<i>Junior Knight</i>	ALDEN HULL	- - - - -	<i>Junior Knight</i>

SOPHOMORES

ED BLAKE	MILTON EBERHARD	SAM KAUFMAN
CHARLES BORDEN	BUD GAFFNEY	ED. MUELLER
BOYD BROWN	DON GARBER	DON ROBERTSON
JOHN BUTLER	JIM GIRARD	JOHN SEWELL
CORKY DAVIDSON	NED GNAEDINGER	MIKE SMITH
BILL DEAN	J. P. (JOHN) HOWARD	BLAINE WISHART

FRESHMEN

VINCE BARTON	RUSSELL HILL	BOB MOORE
REX BLEWETT	RALPH JAMES	ROBERT MOSS
EDGAR BOBERG	LEE JONES	BILL PATTERSON
GORDON BRANNON	DICK LARSEN	DON RICE
CECIL CRANE	WARREN LAUER	BILL RICHARDSON
WELDON COLE	SAM MCKINNEY	VERNON STOREY

Spurs

Aides to the I.K.'s are the Spurs. They are characterized by their white sweaters, white skirts, and soiled saddle shoes. Members are picked by each house. Their work is confined mostly to ushering.



OFFICERS

<i>President</i>	- - - - -	MACKY COLQUHOUN
<i>Vice President</i>	- - - - -	MARJORIE THOMPSON
<i>Secretary</i>	- - - - -	MABEL AYRES
<i>Editor</i>	- - - - -	JANE BARRETT

MEMBERS

JANE BARRETT
 ELINORE FINCH
 NAOMI GOODWIN
 PHYLLIS OTTENHEIMER
 KAY SCHNEIDER
 MABEL AYRES
 RUTH BOYER
 JOYCE KENWORTHY

JEAN CUMMINGS
 MARJORIE HARMON
 VERA NELL JAMES
 YVONNE BROWN
 MACKY COLQUHOUN
 BETTY LOU McBEAN
 BARBARA BEACH
 HELEN CAMPBELL

MARJORIE THOMPSON
 MARGARET McCAULEY
 MARY JANE BERTRAND
 ELIZABETH SLOAT
 VIRGINIA WETHERN
 LAURINE WILDE
 CHRISTINE FAVRE
 HELEN GLINDEMAN

Blue Key

The gents with a Blue Key dangling from a chain may well be proud of the ornament. In spite of the growls from the non-eligibles, it still is an honor to be classed as a leader in activities.



OFFICERS

<i>President</i> - - - - -	BOB DAVIS	<i>Secretary-Treasurer</i> - - - - -	CHARLES FINNELL
<i>Vice-President</i> - - - - -	BILL ABRAHAMSON	<i>Corresponding Secretary</i> - - - - -	GROVER KNIGHT
	<i>Alumni Secretary</i> - - - - -		EARL ACUFF

MEMBERS

BILL ABRAHAMSON
 EARL ACUFF
 BILL ALCORN
 CHICK ATKINSON
 ORR CAREY
 BILL CHASE
 RAY CLARK
 ED DAKIN
 BOB DAVIS
 PAUL ENNIS

CHARLES FINNELL
 GLENN HARDING
 ALDEN HULL
 DICK HUTCHINSON
 CARL KILLIAN
 GROVER KNIGHT
 JIM MCFARLAND
 JACK MCGUIRE
 JOHN O'NEIL
 JACK PENCE

WHITEY PRICE
 BOB REVELLI
 HERB SANDERSON
 VIC SKILES
 CECIL SMITH
 MERLE STODDARD
 ART SWAN
 BILL TOMLINSON
 HOWARD YOUNG
 FRED ZAMBONI

Cardinal Key



Sister group to Blue Key, Cardinal Key bases its membership on the same activity point count. From their membership can be picked the women on the campus who keep activity groups moving and awake.

OFFICERS

<i>President</i> - - - - -	EVELYN WILLIAMS	<i>Secretary</i> - - - - -	DOROTHY DYER
<i>Vice-President</i> - - - - -	FRANCES ZACHOW	<i>Treasurer</i> - - - - -	JEAN CLEVELAND

MEMBERS

HELEN BERG
 JEAN CLEVELAND
 DOROTHY DYER
 MARY LOW FAHRENWALD
 BETTY JO JEPPESON

MARGARET KING
 ANNE LITTLE
 LUCILLE MARSHALL
 CHRISTINE NUCKOLS
 JANE PIER

MILDRED RYAN
 MARY SULLIVAN
 VIRGINIA TWEEDY
 EVELYN WILLIAMS
 FRANCES ZACHOW

Xi Sigma Pi

OFFICERS

<i>Forester</i>	- - - - -	BEN SPENCER
<i>Associate Forester</i>	- - - - -	WILFRED STEVENS
<i>Secretary-Fiscal Agent</i>	- - - - -	EAMOR NORD
<i>Ranger</i>	- - - - -	ROBERT A. FRAZIER

Outstanding men in the field of forestry are tapped by this honorary. Men who have maintained a high scholastic average, and men who are striving for the best interests in the field of forestry are privileged to wear the key.

FACULTY MEMBERS

DEAN D. S. JEFFERS	DR. V. A. YOUNG	MR. E. W. STARK
DR. E. R. MARTELL	DR. E. V. WHITE	MR. LEWIS
DR. JOHN EHRLICH	MR. ERNEST WOHLETZ	MR. R. K. PIERSON

GRADUATE STUDENTS

VINCENT L. BENTON	CHARLES I. MILLER	THOMAS GLAZEBROOK
VICTOR O. SELLERS	JOHN J. MINNIS	ALBERT SLIPP
	GILBERT DOLL	

STUDENT MEMBERS

BEN SPENCER	AUSTIN BEARD	PETER TAYLOR
WILFRED STEVENS	RAYMOND STONE	JAMES WEBB
EAMOR C. NORD	RALPH REID	KENNETH FARNSWORTH
ROBERT FRAZIER	OWEN KARSTAD	WILLIAM READ
	GEORGE NEITZOLD	



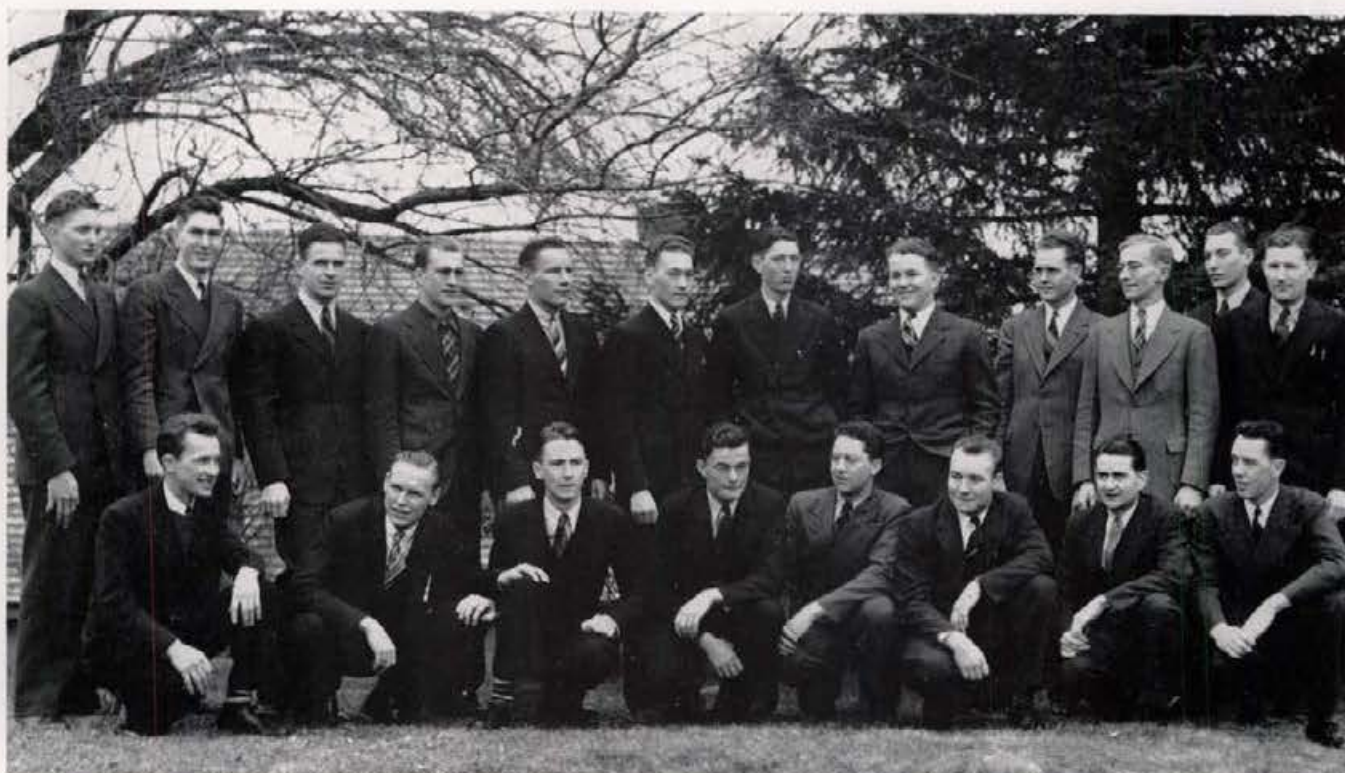

Alpha Zeta

OFFICERS

<i>Chancellor</i>	- - - - -	DORAN PETERSON
<i>Censor</i>	- - - - -	MAURICE SORENSEN
<i>Scribe</i>	- - - - -	LLOYD SEATZ
<i>Treasurer</i>	- - - - -	ALBERT SCHODDE
<i>Chronieler</i>	- - - - -	KENNETH BERKLEY

MEMBERS

HARMON TOONE	MANRING MALMSTROM	HUBERT REISENAUER
JOHN SMITH	HOWARD CORLESS	LOUIS PARKINSON
BERNELL KENNINGTON	CHESTER EVANS	ADRIAN NELSON
GRANT FIELD	EARL HANSEN	HERSHEL HALL
CHARLIE PETERSON	WAYNE MURDOCK	LEO YORK
PAUL HARVEY	DON HAGEDORN	FRANKLIN ELDRIDGE
	FRANCIS McNALL	

The men with the overalls and hoe on the campus are not always gardeners. Pledges of the Ag Honorary must carry the implement and wear the apparel that symbolizes their chosen field. Any students in the Ag school are eligible if their grades warrant.

Lambda Delta Sigma

OFFICERS

President - - - - - GLENN THORNE
Vice-President - - - - LAURINE WILDE
Secretary - - - - - JAMES ELLSWORTH
Historian - - - - - DUANE HANSEN

Consisting of three chapters, Iota Tau, Alpha, and Beta, this group works by chapters or as a whole to carry out a program of entertainment for its members. It also encourages the propagation of Mormonism. All chapter meetings are held in the L.D.S. Institute.

MEMBERS

MEMBERS OF IOTA TAU CHAPTER

Ann Atkinson	Dorothy Hammer	Ruby Jensen	Sybil Sloan
Helen Best	Wilma Hennis	Marco Kiilsgaard	Myrtle Small
Leila Davis	Nondus Hoge	Sarah McGregor	Myrtle Taysom
Sabey Driggs	Olga Hoge	Goldie Manning	Jean Tueller
Edna Eames	Ruth Hogge	Venita Marsh	Andrea Vaughn
Margaret Edlefsen	Velva Hunter	Maxine Merrill	Laurine Wilde
Velda Lee Greenwell	Ada Mae Jeppesen	Margaret Muir	Lenore Williams
	LaMoyne Jensen	Betty Rowan	

MEMBERS OF ALPHA CHAPTER

Ernest Anderson	Grant Fields	Max Jensen	Don Sargent
Irving Bennion	Willis Garrard	Bernell Kennington	Jack Smith
Jack Butler	Lawrence Gillett	Arlic Masters	Maurice Sorenson
Max Choules	Hershel Hall	Lee Merrill	Dave Stevens
Forrest Closner	Alvin Hadley	Reid Merrill	Elvin Taysom
Arthur Dalley	Glen Howard	Adrian Nelson	Glen Thorne
John Edlefsen	Grant Humphreys	Alvin Orme	Hal Thatcher
Russell Fisher	Stanley Jeppesen	Doran Peterson	Bob Williams
Ray Fowler			

MEMBERS OF BETA CHAPTER

Charles Atkinson	Leland Fife	Willard Kunz	Kenneth Scott
La Vern Bell	Rex Hadfield	Glen Lewis	Harmon Toone
Elwood Call	Kenneth Hansen	Fred Lowry	Wayne Thomas
John Christiansen	Michel Hunt	Manring Malmstrom	Carl Traasdahl
Howard Corless	Duane Hansen	Milton Mason	Clyde Waddell
Seth Corless	Grant Hodgson	Wayne Murdock	Eldon Westergard
Harold Davis	Irving Hopkins	Gordon Price	Carl Wilker
James Ellsworth	Henry Jenkins	Ben Spencer	James Williams
	Dean Kloepfer	Douglas Schow	

Duane Hansen, Glenn Thorne, Laurine Wilde, James Ellsworth



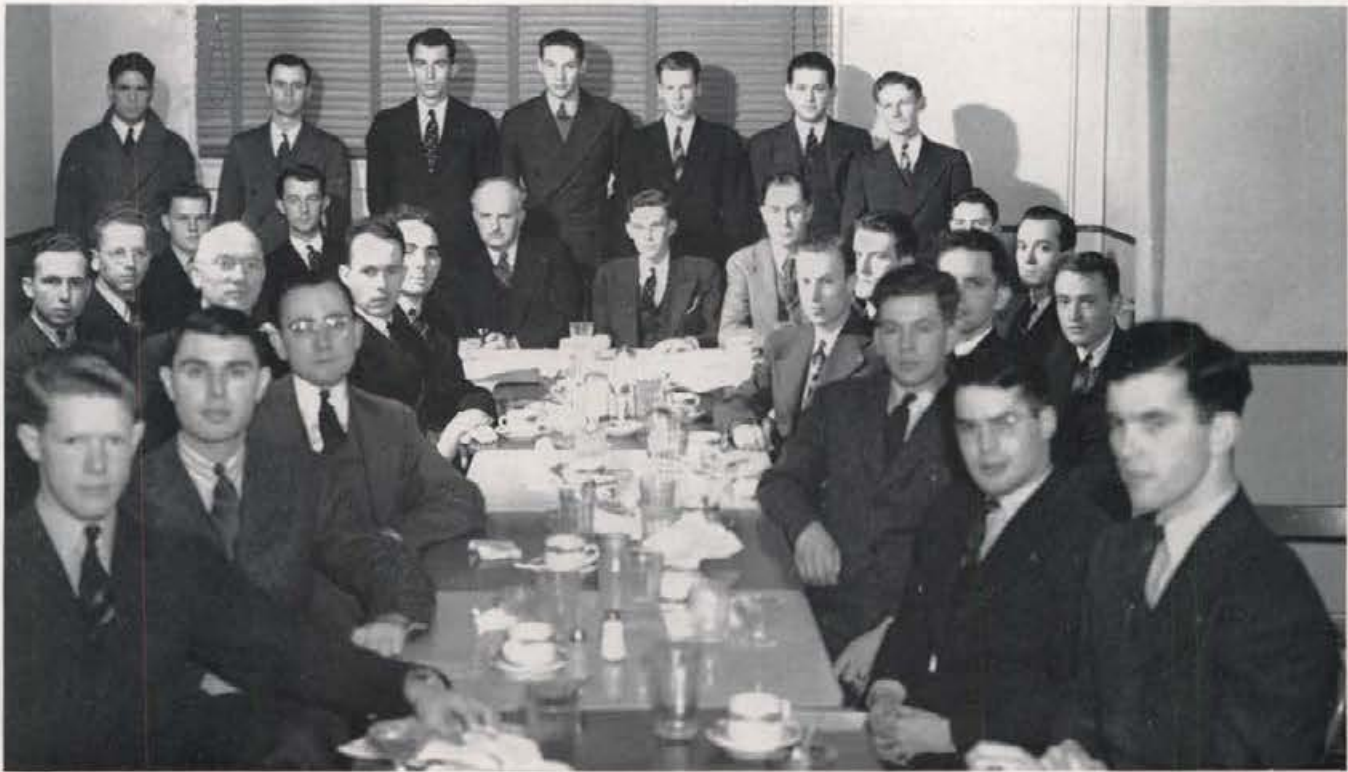

Alpha Kappa Psi

OFFICERS

<i>President</i> - - - - -	JACK CUSHMAN
<i>Vice-President</i> - - - - -	BILL MCGOWAN
<i>Secretary</i> - - - - -	BILL MEULLER
<i>Treasurer</i> - - - - -	ROBERT COBB

MEMBERS

BILL BROWN	ALDEN HULL	BILL MUELLER
VAN CAPLES	JACK GRAY	ROBERT LAMM
MAX CHOULES	RALPH HUNT	WALTER GREISER
BOB DAVIS	BEN MOTTERN	VERN RUDOLPH
NORMAN RHODES	ROBERT KNOX	KIRBY PHIPPEN
JACK LEWIS	VERN KIDWELL	RAY FOWLER
CHARLES McBRIDE	AL GOADE	JAMES BARR
LESTER HOVLAND	ROBERT COBB	MONROE HEASLEY
JACK CUSHMAN	BILL MCGOWAN	KEITH GREAVES

Alpha Kappa Chapter was installed at Idaho, May, 1923. A business professional fraternity, it fosters and encourages scientific research in the fields of commerce, accounts, and finance. It joins with Phi Chi Theta to present the annual Business School Banquet as part of its professional program.



Pershing Rifles

Forming the "crack drill squad" among the basics, the General's boys have made an outstanding record in military circles through the nation. They managed to throw a terpsichorean extravaganza when they were not drilling.

MEMBERS

BERNARD ARMSTRONG	ELMER JORDON
ED BENOIT	SAM KAUFFMAN
ROGER BYRON	CARL KILLIAN
HAWLEY CARLSON	ARTHUR LAMPHERE
AVERILL CLARK	NORMAN LARKIN
ALLEN COOK	JOHN LIEUALLEN
ROBERT DEERKOP	OLIVER MACKEY
MARSHAL DILLON	GUY MCGEE
JAMES DONART	DALE NORTON
MILTON EBERHARD	ROBERT PETERSON
ALLEN FOSTER	WAYNE PETERSON
JACK FUREY	STANLEY RITTER
JOHN GAFFNEY	CODY ROBERTSON
GEORGE GIBSON	GREGORY SCHOPER
ERNEST GNAEDINGER	HOWARD SMITH
ALVIN HART	THOMAS SNEDDEN
FLOYD HATFIELD	PRESTON SULLIVAN
WILLIAM HAYS	JACK TRACY
CECIL HILL	KENNETH WEBB
WILLIAM HOVEY	RICHARD WHITE
WAYNE HUDSON	FRANK WHETSLE
JAMES JEWELL	DON WILLIAMS



Pershing Rifles

PLEDGES

JEAN BACHAUD
 GEORGE BAILEY
 VINCENT BARTON
 BARNEY BLOOR
 ROBERT BONOMI
 ROBERT BURGGRAF
 RICHARD CAMPANA
 FRED CANFIELD
 RUSSELL DE GROAT
 KENNETH DODDS
 LEWIS FERGUSON
 ROBERT FUNKE

ROBERT HOLT
 ROBERT JELINEK
 CRESTON JOHNSON
 CECIL JONES
 LEE JONES
 ED JORDON
 MARVIN McVEY
 JERRY MANNING
 JOHN MOSS
 JOHN NEELY
 JAMES NUENDECK
 BERNARD POLLER

FREDERICK POSEY
 W. W. POWELL
 WILLIAM RICHARDSON
 ROBERT ROBSON
 JOE RYAN
 PAUL SMITH
 BENNY SPRAGUE
 VERNON STOREY
 CLIFF THOMAS
 ROBERT WHITEMAN
 STANLEY WOJTKUWICZ
 C. F. WURSTER



FACULTY

ALFRED ANDERSON
VERNON E. SCHEID

DEAN A. W. FAHRENWALD
W. W. STALEY

STUDENTS

TED AHLM
HARRY BAPTY
GUY BOWER
ROY HOLLIS
CHARLES HORN
HOWARD JACKY
LOUIS KARABLY
RALPH MITCHELL
ARCHIE McDONNELL

PATRICK McGAULEY
WILLIAM OSMUNDSEN
ERLE PETERSON
ALLAN POOLE
FRANCIS PORZEL
JOHN REYNOLDS
WILLARD REINEKING
WILLIAM STALEY
STEVE UTTER

Sigma Gamma Epsilon

Upperclassmen interested in the fields of mining and metallurgy form the local chapter of this national honorary. Its objective is the social, scholastic, and scientific advancement of its members.



Sigma Tau

The honorary was established at Idaho in 1922, has been nationally affiliated since that time. The combination of scholar and socialite is the combination that is necessary for the upper class miners and engineers to achieve before they are pledged.

Bench and Bar

Organized chiefly because law students have no chance to participate in other campus activities, Bench and Bar gives the barristers a chance to get together once in a while for a good bull fest. Their chapter room is the law library.





Scabbard and Blade

The success Captain Swan had in tossing an Executive Board purge back in their own laps gave Scabbard and Blade their rightful standing again. This national officers' honorary goes far into the field of active duty to carry on their work.

Hell Divers

Organized for the kids who like to play in the water, Hell Divers choose their members from students who can pass the Red Cross swimming examination and have compatible personalities. Their big function is the water carnival given each spring.





Phi Chi Theta

Strictly in the school of business is this woman's honorary. The girls demand high grades, professional business interest, and a sense of leadership for membership. The girl who best carries out this ideal each year is given a key.

The Curtain

Those students who "tramp the boards" in A.S.U.I. productions band together in the Curtain. Its members are chosen for outstanding work in writing, producing, or directing plays. Promoting interest in drama is this local group's aim.





Alpha Lambda Delta

First year women students find Alpha Lambda Delta the reward for hard booking. It is a national honorary that demands a 3.5 average for eligibility. Their meeting discussions are mainly academic.

Phi Eta Sigma

Men who make a 3.5 average in their freshman or sophomore years are eligible for pledging in this national underclassmen's honorary. It makes no difference which school of the University the student may be in.





Sigma Alpha Iota

Studying popular and classical music is one of the outstanding functions of this women's honorary. Their interest in student recitals and campus music-ales is a potent aid to the university students. Outstanding women students specializing in music are eligible for membership.

Kappa Delta Pi

The inspiring school masters and marms make up this educational fraternity. Their chief interest is for better fellowship among teachers and instructors in the profession. They recognize any outstanding contributions for educational purposes.





Phi Upsilon Omicron

If she is a good cook and housekeeper she will be in this honorary for Home Ec Majors. Top grades and a genuine interest are required for membership. Zeta Chapter was established at Idaho in 1918.

Phi Mu Alpha

Local campus musicians, horn blowers, swing artists join together to aid and abet campus music. Joining with Sigma Alpha Iota, they sponsor the annual all-campus song-fest.





Theta Sigma

Girls who plan to make journalism their life work and who maintain good grades in school are taken to the Theta Sigma fold. The few girls who take journalism keep the membership small and select. It is a local fraternity

Alpha Epsilon Delta

Studying the problems of the doctors of the future is the main function of this organization. Formed for the purpose of aiding the pre-med students on the campus, this national has been active in the field of medicine.





Clubs



Associated Engineers

All engineering students combine to form the Associated Engineers. This group sponsors an annual smoker, at which time the outstanding students are pledged Sigma Tau. The annual Engineers' Ball and picnic round out their social activities.

MEMBERS

Robert Abbey	Mary Crane	John Fry	Robert Johansen	John McVey	Jerard Pederson	Gailen Soule
William Abrahamson	Ray Crisp	Robert Funke	Jerome Johnson	Marvin McVey	Earl Peebles	Warren Sower
Paul Alban	John Crocheron	Fulton Gale	Creston Johnson	Bertil Malmquist	John Peebles	Winston Spencer
Merlyn Anderson	Kenneth Crowser	Douglas Gardner	Elmer Johnson	Russell Mann	Howard Peterson	James Spofford
John Angell	Eldon Cunningham	Harold Gibbs	James Johnstone	Phillip Marsh	John Peterson	Edgar Stanton
Darrell Ankney	John Curtis	John Gibson	William Jones	Harold Mathews	Theodore Peterson	David Stevens
Henry Ard	Eugene Dahmen	Eugene Glahe	Richard Kimbitsch	Wilbur Mautz	Frederick Porter	Russell Stewart
Everett Arndt	Richard Dailey	Glenn Gordon	Albert Kassens	Roland Megenity	James Powell	Billie Stilson
John Auger	Joseph Dalley	James Gralow	Richard Kelly	Barry Merrill	Robert Ralstin	Carlyle Stitt
Ross Bales	James Dalton	Karl Greef	Robert Kennemer	Clifford Middleton	Frank Raney	Harry Sult
Sylvester Banaszak	Clifford Davis	Clarence Grubb	Philip Kincaid	Alvah Miller	Murlin Rasmussen	Robert Swisher
Vern Baum	Donald Davis	Rex Hadfield	Denny Kirkpatrick	Robert Miller	Arthur Richards	Elmer Taft
Randall Beard	Harold Davis	Glenn Hall	Charles Knox	William Miller	Gerald Richardson	Tommy Takatori
Theodore Bezold	William Dickinson	John Hall	Donald Konen	George Mitchell	Ben Riordan	Richard Talbot
Archie Biladeau	Elmore Dokken	Robert Hamilton	Robert Koppes	William Moats	Richard Roberts	Ray Taylor
Robert Bolles	Robert Dole	Keith Hardin	Edward Lacy	Kenneth Montgomery	Robert Robinson	Robert Titus
Donald Bolton	Joseph Domitrovich	Arthur Harding	Stephen Lamoreux	Leo Moon	Richard Rolfe	James Towles
Albert Bonin	Kenneth Downing	Kenneth Harding	Gardner Langley	Robert Moore	Roger Rolph	James Trail
Charles Boyd	Dale Dufur	Raymond Harland	Lester Lanphear	Edward Morin	Frank Ross	Rex Voeller
Gordon Brannon	Robert Dye	Clarence Hart	George Lemmon	Dave Morken	James Ross	Oswald Walch
Avery Brown	Levern Edwards	Floyd Hatfield	Richard Levcring	Howard Morrison	Earl Rosti	Charles Walker
Harold Brown	Willard Emigh	Norman Hawley	Arthur Lewis	John Moss	Douglas Rounds	Victor Walker
Robert Brown	Raymond Ensuna	Grant Hodgson	Eldon Lindquist	Edwin Mueller	George Russell	John Walter
Wallace Brown	Paul Epperson	Francis Honey	Elvin Lindsay	James Murphy	Burton Schmidt	Jack Ward
Fred Buck	John Erdle	Arthur Hope	Melvin Linn	Reginald Myers	Charles Schuettenhelm	Glenn Wasem
Peter Budarf	Robert Fay	Bernard Horowitz	Henry Longfellow	Milton Neely	John Scott	Harvey Washburn
Vernon Burkland	Carl Finch	Oiva Huhtala	Ernest Love	John Nelson	Clinton Sept	John Watson
Edward Bush	Norman Finch	Charles Humphrey	Jack Love	James Neudeck	Francis Shadel	John Weber
Edgar Butts	Wayne Fischer	Paul Hunt	Lee Lucas	Gerald Nicodemus	Irving Sheppard	Warren Weinberg
Roger Byron	George Fleischman	Werner Iller	Stephen McCabe	Jay Nungester	Gordon Shore	Edward Weisheit
Don Clark	Robert Fleming	Vern Illum	George McConnell	Harold Nystrom	Ernest Sinclair	Chester Westfall
Joseph Cockrell	Charles Flora	Don Jacobs	Robert McDonald	Terence O'Rouark	Edward Smith	Norman Willson
Elwood Cone	Robert Fortin	Kenneth Jacobsen	Melvin McEuen	John Osgood	Winton Smith	Harry Wilson
Ernest Conrad	Cornelius Fowler	Earl Jelter	Jack McGuire	George Oslund	Alfred Snyder	Russell Wilson
Russell Conrad	Keith Freeman	Norman Jensen	Duane McQueen	Nelson Park	Elmer Soniville	George Wren
Daryl Cook	Henry Freese					Vernon Young

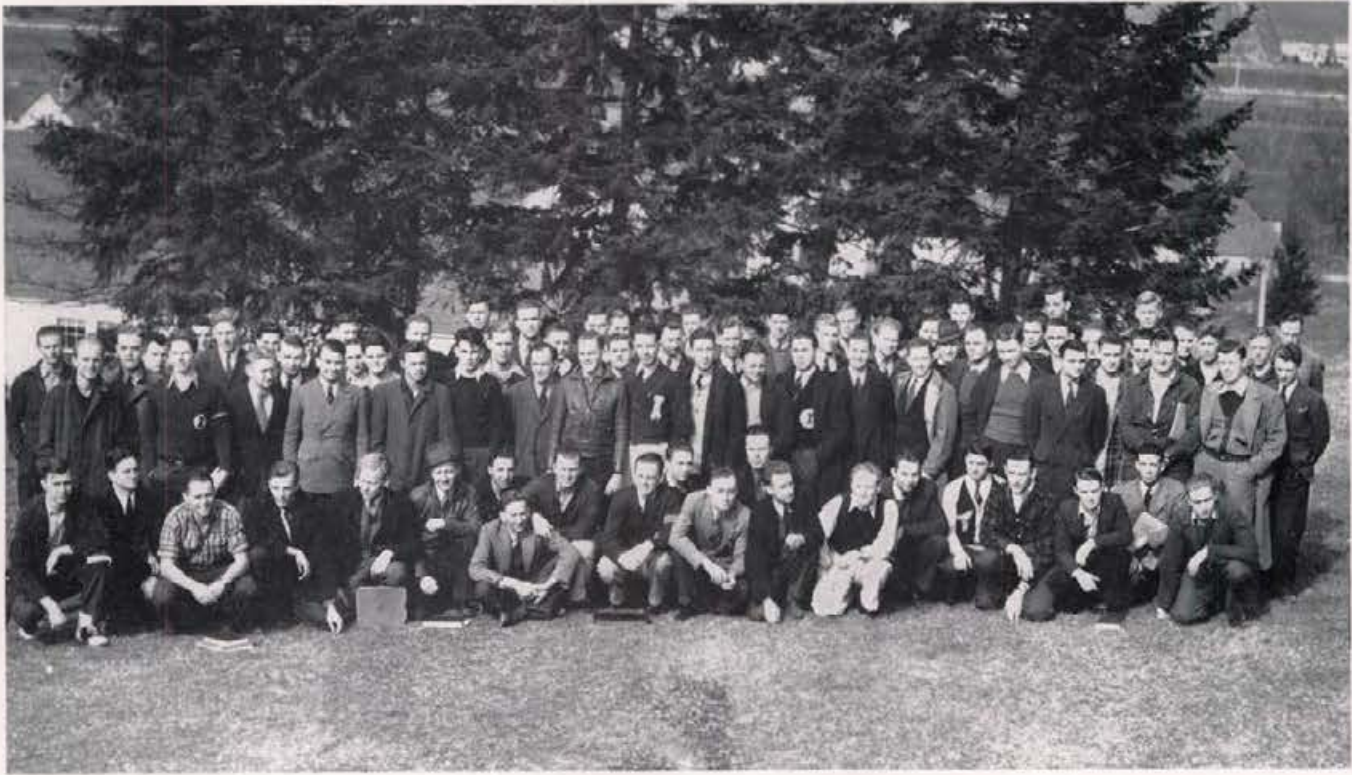

Associated Foresters

The sons of Paul Bunyan manage to take time out from their studies to get together and have some fun and frolic. For the most part they devote their discussions to the field of forestry. From the Associated Foresters eligible men for Xi Sigma Pi are chosen.

MEMBERS

John Adams	Marvin Chouinard	Max Fee	Leo Imhoff	William McMillan	Howard Potter	Robert Taylor
Thomas Alex	Thomas Christmann	Jean Fisher	Ira Jacobson	Finley McNaughton	Gordon Price	Gerald Thomas
James Allard	James Clack	Hammond Ford	Morrison James	Douglas MacLeod	David Ramsayer	Maynard Thompson
William Allen	Burton Clark	Lyle Forgey	Edwin Jankowski	Joseph Madison	Franklin Raney	Merrill Thornber
Jack Alley	Carl Claus	Robert Frazier	Robert Jensen	Walter Mallory	Donald Ratliff	James Thrailkill
Edwin Andrus	Russell Cloninger	George Friedman	Alfred Johnson	Glenn Maryott	Vernon Ravenscroft	Hilton Thrapp
Lawrence Arneson	Forrest Closner	Bernard Frizzic	Ralph Johnson	William Mason	William Read	Sherman Town
Edward Bailey	Ray Coffeen	Lester Fulton	Arthur Jones	Onas Mays	Robert Reed	Carl Traasdahl
Bertram Baker	Joseph Couch	Norman Gaedtke	William Jones	Rulon Medford	Ralph Reid	John Tunnicliffe
Loren Baker	Frank Crawford	Allan Galbraith	Edward Jordan	Edward Merrill	Charles Riddell	Richard Van Camp
Louis Baldwin	Tom Croncy	Raymond Gardiner	Owen Karstad	Chris Michelson	Walter Risse	Edward Vance
William Baribeau	Wilbur Currier	Ferdinand George	Raymond Killian	Joseph Miles	Charles Robins	Harry Vogt
Duane Baukdry	Floyd Curtis	Rufus Gilbert	Carlos Klein	John Minnis	Robert Rusher	Raymond Walker
Jesse Beard	Harold Dahmen	James Girard	Robert Kliever	William Mitchell	Henry Sauselen	William Wall
John Bell	Edward Darst	Dallas Gray	Raymond Kolasinski	Joseph Mohan	Maurice Schaller	Ray Ward
Eldon Beus	Richard Delaney	Joe Gray	Lester Korsch	Joseph Montell	Robert Schmitt	Hal Watson
Richard Bingham	William Deshler	Richard Groshong	Roy Kuehner	James Mowry	Franklin Schoeffler	James Webb
Edward Blake	James Dick	Ernest Grover	Thomas Lacy	Waldemar Mueller	Henry Schultz	Orin Webb
James Bloom	Francis Dillon	Roger Guernsey	Owen Langdon	Billy Musgrove	Raymond Scott	Wayne West
Eric Bolick	Donovan Douglas	James Guy	Albert Larsen	George Nietzold	Charles Simmons	Barton Wetzel
Glenn Boy	Bernard Duberow	Philip Habib	Clifford Lathen	Edward Noble	Max Smith	Russell Wheelhouse
Eugene Breon	Edward Dunham	Lew Hanks	Vilho Lehto	Eamor Nord	Ben Spencer	Carl Wilker
Merle Britton	Paul Easterbrook	George Harland	John Lenzen	James Nuckols	Marshall Spencer	Floyd Williams
Jack Brown	Lyle Eller	Robert Harris	Siegfried Lienk	Frederick Olm	Clarence Stevens	Robert Williams
Jean Brown	Robert Ellingson	William Hayes	James Liggett	Patrick Parsons	John Stillinger	David Wilson
Lewis Brown	George Engler	John Hayward	Richard Lingenfelter	Anton Paulson	Richard Stillinger	Robert Wimmer
Jack Buffat	Louis Engstrom	Samuel Heaney	Merle Lloyd	Dean Payne	Carl Sundquist	Hans Winbauer
John Bullock	Paul Epperson	Selmer Hegvold	Wayne Lutz	Thomas Pence	Ray Suominen	Allan Winnar
Laurence Burgett	Edward Erickson	Wright Hitt	Chester McArthur	Kilby Perkins	Robert Swanson	William Wright
Elwood Call	Carlos Ermelbauer	Donald Hyder	Thomas McGill	Nelse Petermann	Dean Talboy	Vincent Yoder
Frank Calo	Kenneth Farnsworth	William Hyer	Edward McLin	Robert Porter	Duane Taylor	Carl Youngberg
Melvin Carlson	Stanley Farris				Peter Taylor	Edward Zielinski

Associated Miners

The future prospectors gather to lay out their prospective claims. In addition to learning scientific mining, the men go social and sponsor the high binding dance, the Muckers' Ball.

MEMBERS

Ted Ahlm	Charles Horn	Erle Peterson
John Anderson	Jack Hoskins	Ivan Peterson
George Bailey	Howard Jacky	Oscar Pothier
Robert Bailey	Robert Jordan	William Powell
James Canning	Robert Lawson	Delbert Schock
Don Chronic	Richard Lowey	Carlton Spalding
Cecil Crane	Bruno Luukkonen	Jesse Trueblood
Robert Durk	Pat McGauley	Edward Uslar
Oscar Finkelnburg	Charles McHarg	Stephen Utter
Geronimo Garces	John Manning	Cecil Walley
Joe Gogenola	Roland Mattson	Robert Weagel
Roy Holles	Miro Mihelich	Compton White





Ag Club

All students in the College of Agriculture participate in the activities of the Ag Club. Their annual all-campus function, the Ag Bowl, highlights their activities. Scientific agricultural problems are what the organization is interested in.

MEMBERS

Myrl Clark
Dale Sanner
Chester Evans
Rulon Sparks
Loren Rice
Dale Jones
Richard Rutledge
Marvin Abbott
Dwight Smith
Stanley Mills
Laurence Beck
Daniel Clutts
La Mar Chapman
George Woodruff
Clifford Crooks
Russell Fisher
Walter Little
Jack Heal
Ralph Pitts
Robert Daniels
Leon Teriene
Kenneth Jensen
Wayne Johnson
Robert Hamson
Oris Gibson
Stanley Ferlic
Duane Morgan
Farrell Daniels
Jack Perry

Richard Anderson
Melvin Ehlers
Earnest Beck
George Palmer
William Rockwell
Frank Middleton
J. Garland Gibbs
Edwin Badely
Emerson Lilliwitz
Don Hagedorn
Doran Butler
Rollin Jones
Wayne Thomas
Lloyd Seatz
George Crea
John Howard
Roy Fletcher
Hubert Reisenauer
Robert Brown
Grant Hall
Archie Wilson
Wayne Sutton
Don Beals
Williard Kuntz
Howard Morrison
Hershel Hall
Eugene Prather
Albert Havens
Shelby Williams

Howard Gardner
Douglas Blan
Keith Martinsen
William Gardner
Paul Carlson
Duane Nelson
Norman Drake
George Hogaboam
Nelson Howard
Francis McNall
Maurice Sorensen
Harold Fritch
Joe Bailey
Ernest Anderson
Elvin Taysom
Leland Fife
Franklin Eldridge
Kenneth Scott
Bruce Brooks
Wesley Evans
Joe Snyder
Marshal Le Baron
Bernard Armstrong
Ralph Tovey
Merle Samson
William Garwig
Cecil Bowyer
Charlie Peterson

Rex Blodgett
Bob Higgins
Lake Black
Claude Woody
Homer Gillett
Terrell True
William Fisk
Bob Wyley
Lawrence Gillette
Wayne Hudson
Milton Eherhardt
Clyde Waddell
Leslie Dean
Adrian Nelson
Pete Cenarussa
Bill Ingle
Wynne Longeteig
Glenn Thorne
Kirk Rush
Clyde Stranahan
Dwight Macy
Herbert Larsen
Robert Anderson
D. F. Franklin
Alvin Hadley
Seth Corless
Jess Sproul
Albert Schodde

Martell Rawlings
O. E. Hansen
Otto Schild
Howard Corless
John Smith
Arsen Alzola
Dave Fulton
Marion Davidson
Glen Judge
Bob Robbins
Laurence Bradbury
George Moran
Kenneth Berkely
Jack Richards
Don Borup
James Ellsworth
Jack Unbewust
Paul Harvey
Manring Malmstrom
Kenneth Hansen
Winston Jensen
Harold Breveck
Reed Merrill
Fred Snyder
Charles Goetz
Edwin Hunt
Floyd Brodhead
Robert Deerkop
Russel Fowles

Emil Hoppe
Leo Simmons
Fred Schatz
Goss Gordon
Leo Van Every
Henry Jenkins
Roland Dragoa
Max Hansen
Eugene Denny
Aaron York
Duane Hansen
Willis Gizzard
Harmon Toone
Spencer Toone
Rex Ortley
Quentin Murdock
Gerald Brown
George Stoddard
Earl Spencer
Nile Taylor
Lynn Field
Marion Anderson
Keith Hansen
Donald Robertson
Gordon Collinsworth
Grant Field
Edward Hansen
Alton Anderson
Ronald Baskett



"I" Club

The wearers of the "I" form this clan. All men who have garnered their major "I" are eligible. New to the organization this year is the boxing team which copped honors and titles at the national bouts.

MEMBERS

Earl Acuff	Phil Leibowitz	Jack Donovan
Chace Anderson	Charles McHarg	Emory Howard
Tony Aschenbrener	Bob Neal	Allen Poole
Merlyn Anderson	William Piedmont	Tom Solinsky
Charles Atkinson	Gordon Price	John Stone
LaVerne Bell	Glenn Rathbun	Barton Wetzel
Italo Caccia	Paul Ryan	Pat Probst
Harold Durham	Dale Sanner	Brick Doyle
Dave Ellison	Ray Smith	Lyle Hill
Rex Engelking	Merle Stoddard	John Webster
Rudy Franklin	Dick Tauber	Ted Kara
Ron Harris	L. Zenkevitch	Frank Kara
Maynard Heien	Roy Ramey	Laune Erickson
Joe Harrell	Joe Spicuzza	Sammy Zingale
Otis Hilton	Richard Therrell	Kenneth Lynk
Tony Kamelevicz	Maurice Young	Milo Anderson
Don Kerby	Irving Hopkins	Don Nelson

Managers Club

MEMBERS

Lyle Hill	Karl Greef
Gene Davidson	Charles Murphy
Brick Doyle	Gene Lunty
Robert Taylor	John Stone
Roy Cochran	Dave Little
Stewart Cruickshank	Fred Mann
Hershel Berenter	Ben Mottern
James Burggraf	Barton Wetzel
Joel McCord	Harry Vogt

Elbert Delana

At every sports program there are one or two of these boys running hither and thither with buckets, towels, and other necessities. They lug equipment here and there and if they work diligently, they will receive a sweater as an award from the University.

Seated: K. Greef, C. Murphy, G. Lunty, J. Stone, D. Little, F. Mann, B. Mottern, B. Wetzel, J. McCord, H. Vogt, E. Delana.
Standing: R. Taylor, R. Cochran, G. Davidson, S. Cruickshank, H. Berenter, J. Burggraf.



Home Economics Club

All girls who make Home Economics their major automatically become members of the Home Ec Club. The club is a member of the American Home Economic Association. The local group sponsors the Co-ed Prom when it is held.

MEMBERS

Phyllis Akers
Mary Ann Alban
Delphina Aldecoa
Margaret Alison
Maxine Anderson
Janis Andrew
Gwyneth Bales
Ruth Batt
Edith Beenders
Helen Berg
Mary Jane Bertrand
Katerine Birchmier
Phyllis Blakemore
Marjorie Blood
Helen Bohman
Vivien Bohman
Helen Bond
Angela Borg
Imogene Boyer
Ruth Boyer
Gladys Bradbury
Pauline Brady
Beverly Brainard
Rachel Braxtan
Marguerite Brown
Catherine Brunger
Alberta Burkman
Frances Burrows
Helen Buttram
Carolyn Calhoun
Elaine Carlson
Laura Cobb
Marjorie Colquhoun
Marie Connick

Sydna Cox
Beatrice Curtiss
Betty Curtiss
Mary Dale
Betty Deardorf
Anne Domijan
Edna Eames
Rena Eecher
Margaret Edlefsen
Neyva Erickson
Margaret Eskeldson
Dorothy Fairbrother
Viola Fisher
Harriet Flathers
Hazel Fleiger
Bessie Fly
Pauline Frei
Alice Fulton
Ruby Gardner
Eileen Gilbertson
Betty Lou Gordon
Carmelita Guernsey
Marcia Gwinn
Elizabeth Hale
Betty Hall
Mary Hall
Mary Harlan
Naomi Harshbarger
Winifred Hart
Frances Harvey
Eileen Heath
Evelyn Heist
Lois Helmers
Catherine Hickman

Joyce Hilfiker
Florence Hinkley
Irene Hinkley
Helen Hoffman
Nondus Hoge
Marian Holte
Orda Hoskins
Dora Huettig
Fero! Hunter
Ouida Hunter
Mary Jeffery
Helen Jensen
Wilma Johnson
Aila Kantola
Patricia Keepings
Susan Kinney
Pearl Kitch
Katherine Kostalek
Geraldine Laidlaw
Lois Laird
Anna Belle Langdon
Evelyn Langenwalter
Doris Larkam
Estella Larson
Anne Little
Bernice McCoy
Myra McCulley
Sarah McGregor
Dorothy McMartin
Ellen MacKenzie
Marie MacKenzie
Miriam Maier
Goldie Manning

Mary Martin
Winifred Martin
Shirley Mathews
Betty Meenach
Joyce Mercer
Donna Miller
Margaret Mitchell
Josephine Moncher
Margaret Montgomery
Stella Montgomery
Hazel Morbeck
Jesse Morris
Elinor Mortimer
Margaret Moser
Mary Mott
Evalyn Neely
Mary Nelson
Theda Nelson
Margaret Nordby
Rowena Nordby
Martha Opedahl
Kathleen Orr
Beth Paynter
Celia Poffenroth
Genevra Pond
Gladys Pospisil
Lois Potter
Mildred Potter
Mary Renfrew
Mary Ripley
Mildred Rowe
Carol Rudd
Mildred Ryan
Pauline Saylor

Emilie Schaufelberger
Margery Schlake
Mavis Schuepbach
Mary Sharp
Helen Shelton
Mary Sherry
Wanda Siple
Alice Smith
Mildred Smith
Edna Songstad
Dorothy Spence
Dorothy Stanton
Vera Stark
Jesse Stein
Mary Strichter
Elizabeth Stoddard
Dorothy Sutton
Alice Theriault
Phyllis Thomas
Roberta Thomas
Margery Thompson
Lois Tiff
Evelyn Trimble
Andrea Vaughan
Elizabeth Walker
Margaret Waters
Elouise Watt
Patricia Weiser
Katherine Werry
Dorothy White
Dorothy Whitney
Virginia Whitman
Olive Wilkie
Marjorie Wilson



Civil Engineers

The American Society of Civil Engineers was organized in 1926 for the benefit of students registered in Civil Engineering courses. It gives the hard-studying Civils a chance to get together now and again.



MEMBERS

Robert Abbey
 Bill Abrahamson
 Merlyn Anderson
 Ross Bales
 Sylvester Banaszak
 Vern Baum
 Theodore Bezold
 Archie Biladeau
 Donald Bolton
 Albert Bonin
 Gordon Brannon
 Robert Brown
 Fred Buck
 Don Clark
 John Crocheron
 James Dalton
 Clifford Davis
 Harold Davis
 Raymond Ensuna

John Erdle
 George Fleischmann
 Henry Freese
 John Fry
 Harold Gibbs
 Glenn Gordon
 Clarence Grubb
 Hohn Hall
 Keith Hardin
 Floyd Hatfield
 Norman Hawley
 Francis Honey
 Charles Humphrey
 Paul Hunt
 Werner Iller
 Norman Jensen
 Jerome Johnson
 Donald Konen
 Gardner Langley

Lester Lanphear
 Henry Longfellow
 Jack Love
 Lee Lucas
 Jack McGuire
 Russell Mann
 Philip Marsh
 Harold Mathews
 William Marity
 Roland Megenity
 George Mitchell
 Robert Moore
 Gerald Nicodemus
 George Oslund
 Jerard Pederson
 John Peebles
 Frank Raney
 Arthur Richards
 Ben Riordan

Frank Ross
 James Ross
 Earl Rosti
 Douglas Rounds
 George Russell
 Francis Shadel
 Gordon Shore
 Edward Smith
 James Spofford
 Edgar Stanton
 Billie Stilson
 Harry Sult
 Elmer Taft
 Ray Taylor
 James Trail
 Jack Ward
 Harvey Washburn
 John Watson
 Harry Wilson

George Wilson



Electrical Engineers

All Engineering students belong to the American Society of Electrical Engineers. From their ranks come the hundreds of men who keep our nation on top with electrical conveniences.

MEMBERS

Paul Alban
 John Angell
 Everett Arndt
 Robert Bolles
 Peter Budarf
 Vernon Burkland
 Joseph Cockrell
 Ernest Conrad
 Russell Conrad
 Daryl Cook
 Ray Crisp
 Kenneth Crowell
 Elmore Dokken
 Robert Dale
 Kenneth Downing
 Robert Dye
 Willard Emigh
 Paul Epperson
 Robert Fay
 Carl Finch
 Charles Flora
 Robert Fortin
 Cornelius Fowler
 Keith Freeman
 Douglas Gardner
 Eugene Glahe

Glenn Hall
 Robert Hamilton
 Raymond Harland
 Ova Huhtala
 Vern Illum
 Kenneth Jacobsen
 James Johnstone
 Richard Kimbitsch
 Albert Kassens
 Denny Kirkpatrick
 Edward Lacy
 George Lemmon
 Eldon Lindquist
 Ernest Love
 George McConnell
 Bertil Malmquist
 Clifford Middleton
 Robert Miller
 William Miller
 Edward Morin
 Dave Morken
 Howard Morrison
 John Moss
 Edwin Mueller
 John Nelson
 James Neudeck
 Jay Nungester

Harold Nystrom
 Terence O'Rouark
 Earl Peebles
 Howard Peterson
 John Peterson
 Robert Ralstin
 Gerald Richardson
 Richard Roberts
 Robert Robinson
 Clinton Sept
 Irving Sheppard
 Winton Smith
 Alfred Snyder
 Elmer Soniville
 Gailen Soule
 Warren Sower
 Winston Spencer
 David Stevens
 Carlyle Stitt
 Richard Talbot
 James Towles
 John Walter
 John Weber
 Norman Willson
 Russell Wilson
 Vernon Young

Westminster Guild

Girls of the Presbyterian and Congregational faiths join together to form this club. Points are given in activities for attendance at its meetings. General aim of the club is to create a better feeling toward all and sundry.

OFFICERS

President - - - - - MARY HARVEY Secretary - - - - - ELEANOR AXTELL
 Vice President - - - - - ANNE STODDARD Treasurer - - - - - ELINORE FINCH
 Key Girl Head - - - - - ELSIE MAE STOKESBERRY



MEMBERS

Phyllis Akers	Marjorie Cruickshank	Delphine Hart	Mary Longeteig	Marian Partner	Mary Elizabeth Thompson
Mary Ann Alban	Jean Cummings	Lois Harnett	Iris Knutson	Dorothy Perkins	Marjorie Thompson
Phyllis Almack	Shirley Davidson	Mary Harvey	Evelyn Langenwalter	Katherine Reed	Roberta Thomas
Virginia Anderson	Betty Detweiler	Eda Hillman	Phyllis MacKenzie	Mary Retherford	Marilyn Ulmer
Selma Anderson	Jane Dinnison	Vivian Heien	Ruth Mardahl	Maxine Reeves	Pat Unternahrer
Eleanor Axtell	Dorothea Downing	Helen Howard	Frances McConnell	Lucile Rice	Ivy Unternahrer
Betty Bales	Lucy Adele Dillingham	Orda Hoskins	Doris McFarland	Mary Ellen Ripley	Jean Wayland
Margaret Bacheller	Joan Elder	Doris Hilscher	Betty Meek	Betty Robb	Olive Ward
Betty Bloom	Mary Jane Elder	Shirley Hupp	Hazel Morbeck	Janet Runyan	Virginia Wickman
Betty Boles	Ruby Fleming	Marjorie Hughes	Betty Morrell	Mildred Rowe	Marguerite Walter
Barbara Beach	Elinore Finch	Helen Jensen	Jane Montgomery	Betsey Ross	Ruth Wheatley
Elizabeth Bracken	Sue Frye	Ruth Ellen Jackson	Margaret Montgomery	Clara Lu Sebern	Gertrude Wetter
Catherine Brunger	Viola Fisher	Kay Jones	Dorothy Moser	Mary E. Scott	Elizabeth Walker
Betty Lou Braddock	Gloria Garfield	Eleanor Johnson	Mary Frances Marshall	Barbara Sherwin	Donnabeth Wegener
Ruth Ann Cahoon	Lorraine Goodman	Faith Johnston	Jo Anne Numbers	Justine Smith	Byra Lou Whittlesey
Arlene Campbell	Betty Lou Gordon	Jessie Johnston	Betty McKinley	Mildred Stevens	Kay Ayers
June Campbell	Marjorie Gordon	Mary Koch	Kathleen Orr	Elsie Mae Stokesberry	Betty Craig
Mary Frances Carter	Marian Heath	Billye Kunter	Margaret Orr	Anne Stoddard	Grace Dusenberry
Ellen Cox	Frances Hardin	Lois LaDow	Betty Paul	Mary Martha Stockton	Phyllis Frazer
Evelyn Cox	Marjorie Harman	Betty Leaton	Phyllis Painter	Billie Sullivan	Le Ile Gwilliam
Rose Coventry					Almira Primus



Kappa Phi

Methodist women of the University band together to form this club. Their initiation ceremony is impressive and colorful, and their membership tends to increase church attendance.

Newman Club

Reorganized this fall, the Catholic students changed the name of their club from DeSmet to the Newman. It is a social club, has breakfasts in a body Sunday mornings, and strives for closer friendship among students.





Mechanical Engineers

Machine shop engineers are these lads. They spend hours on the lathe, plying the calipers and micrometers now and again, and the finished product can be anything from a piston head to an ash tray.

MEMBERS

Darrell Ankney
Henry Ard
John Auger
Randall Beard
Charles Boyd
Avery Brown
Harold Brown
Wallace Brown
Edward Bush
Edgar Butts
Roger Byron
Elwood Cone
Mary Crane
Kenneth Crowser
Eldon Cunningham
John Curtis
Eugene Dahmen
Richard Dailey
Joseph Dalley
Donald Davis
William Dickinson
Dale Dufur

Levern Edwards
Norman Finch
Wayne Fisher
Robert Fleming
Robert Flunke
Fulton Gale
John Gibson
James Gralow
Karl Grief
Rex Hadfield
Arthur Harding
Kenneth Harding
Clarence Hart
Grant Hodgson
Arthur Hope
Bernard Horowitz
Don Jacobs
Earl Jelter
Robert Johansen
Creston Johnson
Elmer Johnson
William Jones

Richard Kelley
Robert Kennemer
Philip Kincaid
Charles Knox
Robert Koppes
Stephen Lamoreux
Richard Levering
Arthur Lewis
Elwin Lindsay
Melvin Linn
Stephen McCabe
Robert McDonald
John McVey
Marvin McVey
Barry Merrill
Alvah Miller
William Moats
Kenneth Montgomery
Leo Moon
James Murphy
Reginald Myers
Milton Neely

John Osgood
Nelson Park
Theodore Peterson
Frederick Porter
James Powell
Murlin Rasmussen
Richard Rolfe
Roger Rolph
Burton Schmidt
Charles Schuettenehelm
John Scott
Ernest Sinclair
Russell Stewart
Robert Swisher
Tommy Takatori
Robert Titus
Rex Voeller
Oswald Walch
Victor Walker
Glenn Wasem
Warren Weinberg
Edward Weisheit

Chester Westfall



Index

TOPICAL INDEX

OPENING SECTION.....	1	WORLD OF SPORTS.....	151	WOMEN.....	257
ADMINISTRATION.....	13	ATHLETIC STAFF.....	155	ASSOCIATED WOMEN STUDENTS.....	261
ACADEMIC KINGPINS.....	17	GRIDIRON.....	161	AMAZONS.....	267
STUDENT SPOKESMEN.....	27	MAPLE COURT.....	173	ORGANIZATIONS.....	275
CLASSES.....	33	ON DIAMOND.....	183	FRATERNITIES.....	279
SENIORS.....	37	TRACK.....	189	INDEPENDENTS.....	303
JUNIORS.....	65	FROSH SPORTS.....	197	HONORARIES.....	323
SOPHOMORES.....	83	MINOR SPORTS.....	201	CLUBS.....	347
FRESHMEN.....	95	INTRAMURALS.....	211	INDEX AND ADVERTISING.....	361
CAMPUS TRY.....	111	ACTIVITIES.....	215		
PULCHITRUDE.....	115	LITERARY LETDOWNS.....	219		
AS WE LIVE.....	123	Gem of the Mountains.....	220		
		Argonaut.....	222		
		ON STAGE.....	229		
		Scholarship.....	230		
		Debate.....	232		
		Music.....	234		
		Dramatics.....	240		
		PREPARATION FOR PEACE.....	245		
		JUDGING TEAMS.....	253		

PERSONAL INDEX

A		Axtell, Eleanor.....	68, 222, 292, 312, 357	Bezold, Kenneth.....	41
Abbey, Robert J.....	38, 40, 320, 348, 355	Ayers, Kathryn.....	86, 294, 357	Bezold, Theodore.....	86, 348, 355
Abo, Isamu.....	40, 316	Ayres, Mabel.....	86, 280, 286, 329	Bidne, Olive.....	86, 286
Abrahamson, William.....	68, 71, 219, 281, 298, 330, 348, 355	Aylor, Virginia.....	68, 306	Biehl, Corwin.....	86, 320
Acuff, Earl.....	68, 74, 171, 281, 283, 330, 352			Biladeau, Archie.....	41, 310, 348, 355
Adair, Eileen.....	68, 292			Bingham, Richard.....	41, 349
Adams, John.....	98, 319, 349			Birch, Wayne.....	69, 314
Addington, Lillie.....	68, 305			Birdwell, Sibyl.....	69, 312
Aherin, Daniel.....	68, 301			Bithell, Helen.....	69, 284
Aitken, Joseph.....	86, 314			Bjorklund, Mildred.....	41, 312
Akers, Phyllis.....	86, 292, 354, 357			Black, Leslie.....	69, 316
Akers, Richard.....	68, 299			Blaisdell, Theron.....	41, 316
Alban, Mary.....	98, 296, 338, 354, 357			Blake, Edward.....	69, 300, 328, 349
Aldecoa, Delphine.....	98, 284, 354			Blake, Robert.....	97
Alford, Mary Alice.....	68, 290			Blakemore, Phyllis.....	98, 282, 354
Alho, Roy.....	86, 300			Blandford, Alfred.....	98
Alison, Margaret.....	40, 116, 288, 354			Blanksma, Harold.....	69, 298
Allard, Eleanor.....	86, 308			Blowett, Rex.....	86, 314, 328
Allard, Kenneth.....	98, 310			Blincoe, Susan.....	41, 308
Allegretti, Joseph.....	40, 320			Blodgett, Rex.....	69, 313, 351
Allen, Duane.....	86, 320			Blood, Marjorie.....	41, 306, 354
Allen, Ronald.....	68, 316			Bloom, Betty.....	98, 306, 357
Alley, Jack.....	40, 316, 349			Bloom, James.....	41, 304, 320, 349
Almack, Phyllis.....	98, 292, 357			Bloor, Byron.....	98, 297
Alsager, Melvin.....	68, 233, 320			Boeck, Dorothy.....	41, 284, 306, 354
Anderson, John E.....	86, 322			Bohman, Helen.....	69, 306, 354
Anderson, Armour.....	86, 285, 314			Bohman, Vivian.....	98
Anderson, Audrey.....	68, 312			Boles, Betty.....	98, 292, 312, 357
Anderson, Carolyn.....	98			Boles, Marc.....	69
Anderson, Chace.....	68, 179, 310, 352			Bollinger, Betty.....	69, 294
Anderson, Ernest.....	40, 334, 351			Bolmer, Louise.....	86, 305
Anderson, John H.....	86			Bolton, Donald.....	98, 314, 348, 355
Anderson, John S.....	40			Bond, Helen.....	69, 284, 354
Anderson, Juanita.....	68, 312			Bonin, Albert.....	86, 203, 310, 348, 355
Anderson, Marion.....	98, 351			Bonomi, Robert.....	86, 316, 337
Anderson, Patricia.....	68, 284			Booher, Shirley.....	98
Anderson, Rex.....	86			Booker, Laurabelle.....	69, 305, 306
Anderson, Robert.....	86, 297, 316, 351			Borden, Charles.....	98, 287, 328
Anderson, Selma.....	68, 305			Boren, Charles.....	86, 299
Anderson, Virginia.....	40, 284			Borg, Angela.....	98, 312, 354
Anderson, Virginia.....	86, 280, 296			Borlen, Austin.....	69, 320
Andrew, Janis.....	98, 308, 354			Booreson, Conrad.....	98, 310
Andrews, Robert.....	68, 285			Bowell, Mary Louise.....	69, 292
Angell, Donald.....	295			Bowling, Catharine.....	41, 306
Angell, Robert.....	68, 295, 348			Bowman, Betty.....	69
Ankney, Darrell.....	98, 318, 348, 359			Bowyer, Cecil.....	98, 318, 351
Anthony, Mary J.....	40, 296			Boy, Glenn.....	42, 314, 348
Appling, Betty Rae.....	98, 219, 288			Boyd, Bruce.....	86, 285
Armstrong, Bernard.....	86, 318, 336, 351			Boyd, Buford.....	41
Armstrong, Betty.....	290			Boyd, Charles.....	98, 295, 348, 359
Armstrong, Laura.....	86			Boyd, James.....	41, 281, 289
Arnold, Thomas.....	68, 316			Boyd, Lester.....	69
Aronson, Abel.....	40, 310			Boyer, Imogen.....	69, 294, 354
Aschenbrener, Tony.....	86, 171, 287, 352			Boyer, Raymond.....	69
Atkins, Richard.....	86, 320			Boyer, Ruth.....	86, 294, 329, 354
Atkinson, Charles.....	45, 171, 175, 181, 330, 334, 352			Bracken, Elizabeth.....	86, 288, 357
Auger, John.....	98, 300, 348, 359			Bradbury, Gladys.....	308, 354
Austin, Dale.....	285			Bradbury, Lawrence.....	86, 310, 351
Austin, Shirley.....	86, 308			Braddock, Betty Lou.....	86, 294, 357
Austin, Walter.....	68			Brady, Pauline.....	42, 306, 354
Avery, Lavell.....	40			Brainard, Beverly.....	98, 282, 354
				Brannon, Gordon.....	98, 313, 328, 348, 355
				Branom, Raymond.....	69, 320
				Braxtan, Rachel.....	42, 58, 224, 296, 326, 354

Portraits
of
Personality

Sterner's Studio

Oldest Established Studio in Moscow

**MOSCOW STEAM
LAUNDRY**

Spic'n Span

DRY CLEANING

David's
MOSCOW IDAHO

*An Institution
as Old as the
University
Itself*

•

WHEN DAVID'S STORE was founded, there was written into its policies an inflexible rule concerning the reliability of merchandise. It is not too much to say that our present growth is due entirely to the policy of never selling anything—however small—that we can not fully guarantee. And the most impressive phase of the success that has come to us lies not in its magnitude but in the ever-growing satisfaction, so freely voiced by thousands of our customers, in the reliability of their purchases.

Brode, Elva	69, 308	Cannon, Mark	42, 320	Cockrell, Joseph	99, 316, 348, 356
Brevick, Harold	98, 318, 351	Campana, Richard	99, 293, 337	Coffeen, Ray Fred	87, 289, 349
Brewer, Helen	98, 282	Campbell, Dorothy M.	87	Coffin, Donald Lunstrum	43, 320
Bridges, Max	98, 310	Campbell, Helen M.	87, 338	Coffman, Esther May	43, 230, 288
Briggs, Elizabeth	98, 286	Campbell, Helen S.	81, 99, 336	Cole, Weldon Charles	99, 322, 328
Britton, Merle	42, 314, 349	Campbell, June	99, 292, 357	Collett, Norma Virginia	99, 312
Broadhead, Floyd	69, 314, 351	Campbell, Margaret	87, 295	Collins, Edna Marjorie	43, 288
Brooks, Bruce	86, 202, 318, 351	Campbell, Thomas Wm.	99, 299	Collinsworth, Gordon A.	87, 314, 351
Brooks, Leonard	86, 318	Campbell, William C.	77, 289	Colquhoun, Marjorie Ann	87, 329, 354
Brown, Ardis Yvonne	87, 292, 312, 329	Canfield, Fred	87, 314, 337	Colwell, Katherine Lucille	43, 290
Brown, Avery	98, 314, 348, 359	Canning, James	87, 310, 359	Connick, Marie Viola	99, 308, 354
Brown, Boyd	86, 285, 328	Cannon, Frances	87, 295	Compton, John Windas	70, 301
Brown, Harold	69, 348, 359	Cant, Donna Mae	42	Cone, Elwood Elmer	87, 299, 348, 359
Brown, Inez	69, 280, 282	Caples, Van	42, 291, 335	Conley, Philip Ignatius	99, 310
Brown, John	68, 295, 348	Carey, Patricia	99, 292	Conrad, Russell Francis	99, 318, 348, 356
Brown, Marguerite	42, 305, 354	Carlson, Hawley	99, 310, 336	Cook, Charles Floyd	87, 297
Brown, Owen	42, 316	Carlson, Kathleen	42, 306	Cook, John Allen	99, 298, 336
Brown, Robert	69, 314, 348, 351, 355	Carlson, Paul	70, 304, 313, 351	Cook, Robert Gregory	70, 297
Brown, Roy	87, 289	Carpenter, Frank	87, 285	Cooper, Dorothy May	99, 305
Brown, Wallace	42, 295, 348, 359	Carpenter, Ted	87, 310	Coon, Dorothy	91, 288
Brown, William	69, 295, 335	Carter, Mary Frances	89, 296, 357	Copeland, John Clarence	70, 300
Bruggeman, Grace	98, 306	Cawley, Paul	87, 283	Corless, Howard Stewart	43, 318, 333, 334, 351
Brunger, Catherine	70, 286, 354, 357	Cenarrusa, Pete	43, 301, 351	Cornell, Mary Jean	43, 288
Buckingham, Donald	70, 310	Chamberlin, John	87, 320	Cornish, Amasa Clinton	44, 316
Buell, Marjorie	99, 306	Chapman, Joseph	99, 322	Coski, Eunice Elinor	87, 308
Buffat, Jack	42, 298, 348	Charter, Harold	43, 318	Costley, Evelyn Marie	99, 306
Bull, Roscoe	99	Chase, William	43, 297, 330	Couch, Joseph	44, 316, 349
Burditt, Dona	98, 306	Cherry, Sue	70, 290	Coventry, Rose Margaret	44, 357
Burford, Merilyn	99	Chester, Marjorie	70, 308	Cox, Ellen Iona	99, 306, 357
Burggraf, Robert	99, 297, 337	Chiles, Mary Louise	99, 282	Cox, Evelyn Irene	44, 324, 357
Burke, Phillip	42	Chisholm, William	43, 320	Cox, Lewis John	99, 298, 318
Burke, L. P.	70	Chloupek, Arnold	43, 314	Cox, Sydna Jessie	70, 354
Burkett, Frances	42	Choules, Max	38, 43, 304, 322, 334, 335	Crabb, Terry Clinton	87, 318
Burkhard, Harriett	70, 305	Christensen, Wallace	70, 329	Craig, Elizabeth Ann	87, 296
Burkman, Alberta	42, 286, 354	Christian, Kathleen	87, 338	Crane, Mary Irene	70, 308, 348, 359
Burnham, Asahel	99, 318	Christmann, Thomas	99, 299, 349	Crea, George John	70, 320, 351
Burrows, Francis	87, 308, 354	Churchill, Patricia	43, 292	Creson, Theodore Osman	99, 291
Burstedt, Verle	87, 308	Clabby, James	43	Crisp, Raymond Floyd	87, 291, 348, 356
Bushy, Douglas	70, 191	Clark, Averill	87, 289, 335	Croney, Thomas John	44, 325, 349
Bush, Edward	99, 299, 348, 359	Clark, Curtiss	43, 314	Crowe, Frank Wilkinson	70, 298
Butler, Doran	87, 314, 351	Clark, Dale	70, 314	Crowser, Kenneth Eugene	70, 320, 348, 359
Butler, Jack	42, 283, 334	Clark, Iris	70, 306	Cruickshank, Marjory Keith	99, 288
Butler, John	87, 328	Clark, Peter Northen	99, 320	Cruickshank, Stewart Allen	71, 199, 301
Butteane, James	70, 316	Clark, Raymond Hunter	43, 54, 316, 330	Crunk, Dorothy Elizabeth	44, 308
Butterfield, Melvin	42, 233	Clark, Robert Merle	70, 301, 351	Cook, Sherman	70
Buttram, Helen	70, 292, 354	Clark, Shirley Rebecca	99, 308	Culp, Clyde Elmer	71, 297
Butts, Edgar	70, 301, 348, 359	Clark, Virginia Lee	99, 308	Cummings, Dorothy Dean	71, 288
Byron, Roger	87, 297, 336, 348, 359	Clarkson, Edgar Price	70, 301	Cummins, Jean Louise	87, 296, 329, 357
		Cleare, Margaret Rae	89, 336	Cunningham, Catherine Louise	44, 306
		Cleaver, Elizabeth Rowena	43, 286	Cunningham, Clairdon Emmanuel	44, 191
		Clemmer, Adell	99, 292	Cunningham, Dorothy Jean	44, 249, 294, 326
		Cleveland, Clara Jean	44, 280, 213, 296, 331	Currier, Wilbur F.	44, 313, 349
		Cleveland, Edith Doreen	70, 308	Curtis, Floyd Clifford	44, 349
		Cleveland, Mary Jane	70, 294	Curtiss, Beatrice Phyllis	71, 308, 354
		Closer, Forrest Henry	43, 322, 334, 349	Curtiss, Betty Frances	71, 308, 354
		Clutts, Daniel German	99	Cutler, Byard Morton	99, 299
		Cobb, Laura Anastasia	70, 292, 354	Curry, Beth	87, 294
		Cobb, Robert Branson	43, 320, 335		

C

Caecia, Italo	70, 316, 352
Cahoon, Ruth Ann	99, 288, 357
Calhoun, Carolyn	42, 306, 354
Call, Elwood	42, 316, 334, 349
Calloway, Stephen	70, 291

CARTER'S DRUG STORE

Drugs - Drug Sundries - Toiletries

Stationery

Notebooks - Notebook Fillers

Shaeffer's

Pens - Pencils - Skrip

NORTHWESTERN MUTUAL LIFE INSURANCE COMPANY OF MILWAUKEE, WISCONSIN

Chartered in 1857

THE DIVIDEND-PAYING COMPANY OF AMERICA

Let us tell you about our
Special Retirement Endowments at Ages
of 55-60-65

ROLSTON S. BUTTERFIELD

DISTRICT AGENT

104 EAST 6TH STREET

MOSCOW, IDAHO

PRINTERS OF . . .

IDAHO ARGONAUT
THE IDAHO ENGINEER
IDAHO BLUE BUCKET

News-Review Publishing Co., Inc.

W. T. MARINEAU, Manager

HOTEL MOSCOW

"A Better Place to Entertain"

CLEAN - ATTRACTIVE
REASONABLE PRICES

We Cater to Student Banquets and Parties

D

Dahl, Edwin George	99, 300
Dahlstrom, Frank Robert	71, 285
Dahmen, Eugene Benidick	44, 348, 359
Dailey, Richard Delbert	99, 348, 359
Dakin, William Edward	44, 48, 220, 301, 327, 330
Dale, Mary	87, 294, 354
Dalley, Joseph Winthrop	71, 318, 334, 359
Daniels, Furrell Thayne	44, 96, 318, 351
Danielson, Harold Daniel	44, 287
Darrow, Denton Fleming	71, 320
Darrow, Julie Ramah	44, 286
Daven, Edward Graham	71, 320
Davey, Lillian Eleanore	99, 306
David, Dell Richard	44, 316
David, Kirk Jamieson	71, 295
Davidson, Eugene Walter	44, 298
Davidson, Marion John	99, 316, 351
Davidson, Shirley Anne	87, 296, 357
Davidson, Thelma Jerry	71, 290
Davidson, William Fenemor	44, 283
Davis, Edward Geurs	87, 222, 297
Davis, Edward Raymond	99, 300
Davis, Harold Shelley	45, 321, 334, 348, 355
Davis, Lella Annie	87, 305, 334
Davis, Robert John	43, 45, 281, 297, 330, 335
Davis, Ruth Hazel	71, 284
Dawson, Vernon Roy	87, 297
Davidson, Gordon	44
Day, Ernest Edward	71, 285
Dean, Francis Guild	45, 320
Dean, Leslie L.	87, 318, 351
Deardorff, Bette Anne	87, 306, 354
Deckard, Lyle Alexander	71, 313
Deerkop, Robert Dale	87, 320, 336, 351
DeGroat, Russell Ellsworth	99, 316, 337
Delana, Elbert Sumner	87, 299, 353
Denney, Merle Eugene	71, 316
Deobald, Margarete Ariene	99, 308
DeSelm, Joseph John	71, 299
Deshler, William Oliver	45, 316, 349
Detweller, Betty Louise	99, 290, 357
Diamond, Ruth Virginia	87, 305
Diek, James	45, 203, 349
Dickinson, William John	100, 313, 348, 359
Dieffenbach, Maurice	71, 300
Dilley, Robert John	45, 299
Dillingham, Lucy Adele	87, 286
Dillon, Francis Henry	100, 310, 349
Dingle, Robert Douglas	71, 295
Dimmison, Jane Ann	100, 292, 357
DiPippo, Joseph John	100
Dirks, Robert	310
Disdier, Albert Pierre	71, 291
Doane, Emory David	87, 299
Dodds, Albert Holden	71

Dodds, Archie Kenneth	100, 285, 300, 337
Dokken, Elmore Melven	44, 320, 348, 356
Dole, Robert Stanley	71, 348
Dole, Virginia Anne	45, 294
Domijan, Anne Clare	71, 308, 354
Donaldson, Charles Russell	71, 289
Donart, James Bush	87, 299, 336
Douglas, Donovan LeRoy	45, 318
Downing, Dorothea Mae	45, 305, 357
Doyle, Norman William	45, 159, 175, 293
Draggo, Roland Paul	71, 313, 351
Driggs, Emily Sabey	45, 280, 292, 334
Driscoll, Dudley Francis	100, 285
Driscoll, Robert Morris	87, 295
Dubois, Annette Helene	87, 306
Dufur, Dale Burchard	71, 316, 348, 359
Duncan, Donald Bruce	100, 199, 295
Dunham, William Douglas	45, 283
Dunkle, Mary Ellen	71, 222, 290
Dunlap, Dorothy Irene	88, 282
Durk, Robert Roy	78, 318, 350
Durham, Harold	162, 171, 352
Dusenberry, Grace	71, 304, 305, 357
Dustin, Marcia	96, 100, 305
Dustin, Muriel	100, 305
Duthie, John Earl	100
Dye, Robert Ellsworth	88, 320, 348, 356
Dyer, Dorothy Louise	45, 294, 331

E

Eames, Edna	45, 306, 334, 354
Eberhard, Milton Frank	88, 304, 316, 328, 336, 351
Eby, Doris Marie	45, 288
Eecher, Rena Emma	100, 305, 354
Echevarria, Felisa Cecilia	100, 306
Edlefsen, John B.	45, 334
Edlefsen, Margaret Kroeger	45, 334, 354
Edwards, Patricia	88, 308
Einhouse, Robert Bonham	71, 285
Eisenbarth, Louella Gladys	100, 305
Elder, John Milton	45, 226, 320
Elder, Marylene Geraldine	71, 282
Eldridge, Franklin Elmer	71, 339, 351
Elfers, Gale Ann	71, 306
Ellison, Gertrude	45, 294
Ellingson, Robert Donal	100, 320, 349
Elliott, George Robb	72, 297
Ellis, Fay Marie	45, 308
Ellis, Lesba Ellen	45, 191, 287, 352
Ellison, David	88, 322, 394, 351
Ellsworth, James	100
Emerson, Charles Edward	100
Emerson, Donald Boyd	100
Emery, Elmer Hutton	46, 316
Emery, Karl Barnard	46

Emigh, Willard Forrest	46, 314, 348, 356
Enquist, Harold Albin	72, 316
Epperson, Paul Ingraham	88, 318, 320, 356
Epperson, Paul Leonhard	46, 316, 348, 355
Erdle, John Francis	72, 280, 221, 288
Erdman, Virginia Josephine	72, 280, 221, 288
Erickson, Dorothy Marian	72, 300, 354
Erickson, Neyva Maxine	72, 305, 354
Eskeldson, Margaret Marie	72, 305, 354
Estep, Allen Joe	100, 318
Evans, Chester Evan	46, 318, 333, 351
Evans, Frank Butler	72, 300
Evans, George Brown	72, 301
Evans, James Donald	72, 314
Everest, Helen	100, 312
Everest, Lloyd George	46

F

Fagerstedt, John Arthur	46, 285
Fahlman, Nils David	46, 299
Fahrenwald, Mary Low	72, 268, 280, 294, 330
Fahrer, John Edward	46
Fairbrother, Dorothy Elinor	46, 286, 354
Falen, Kenneth Melvin	72, 318
Farber, Jack Russell	46, 320
Farrell, James David	100, 285
Farris, Stanley Jefferson	100, 349
Faulkner, Willard Riley	46, 313
Favre, Christine Ann	88, 284, 329
Fay, Robert John	88, 293, 348, 356
Faylor, Milford Mecham	72, 310
Fease, Marion William	88
Fehr, Norman Eric	39, 46, 313
Ferguson, Lewis Eastman	100, 299, 337
Ferlie, Stanley Edward	100, 316, 351
Finch, Ellinore Clare	88, 288, 329, 357
Finkelnburg, Cesar Carl	88, 300, 350
Fisk, William	72, 283, 351
Fjelstad, Dewilton	47, 297
Finlayson, Frank Ernest	72, 283
Finley, John William	46, 298
Finnell, Charles Allison	46, 295, 330
Fisher, Russell Frederick	46, 318, 334
Fisher, Viola	88, 305, 354, 357
Fitting, Ray Rudolph	88, 222, 297
Fitzpatrick, John Joseph	46, 61, 238, 281, 300
Flathers, Harriett	88, 306, 354
Fleming, Ruby Lucille	100, 282, 357
Fletcher, Clarence Ray	100, 312
Flora, Charles Preston	88, 310, 348, 356
Fly, Bessie Marguerite	100, 305, 354
Folino, Michael Russell	88, 202, 301
Folkins, Phyllis, Ione	88, 308
Follett, Dorothy Elizabeth	100, 308
Forgey, Lyle Kenneth	47, 320, 349
Fortin, Robert Claire	88, 320, 348, 356

NAIVE NAN'S DIARY

Sept. 19—Dear Diary, Today is an awful important time in my life, Diary, because for the first time, I am a freshman in college. Already, I know I have spent some of the happiest hours of my life and made some good contacts with people who will be life-long friends and get me a real good job when I granulate.



Sept. 20—I went to my first class, today, Diary, which was called Restoration, or something like that, and I am awful alarmed. If I am going to have to pay that much money every time I go to it, I think I will not go to college. It was an awful popular class, though, because there were a whole line of kids trying to get in, but all they did was tell us some more classes we should take.

Oct. 1—I have decided not to belong to a sonority, Diary, unless it is the Sigma Chi, which a boy told me awful confidentially is going to get a sweetheart later on.

(Continued on page 370)

Established 1884

Coeur d'Alene
Hardware & Foundry Co.

Manufacturers of

Quality Mining Equipment



WALLACE, IDAHO, U. S. A.



Cable Address

Codes

"Minercars"-Wallace

Bentleys - Western Union

PHOTO FINISHERS TO THE GEM OF THE MOUNTAINS

For twenty years, Mr. Charles Dimond of our Kodak Department has provided the commercial photographs for Idaho Year Books. We are proud of his contributions to the present volume.

HODGINS' DRUG AND BOOK STORE

Table Supply

We Feature S & W Canned Goods
Consistently the Best

Satisfy Yourself

Try

"The Home of Better Groceries"

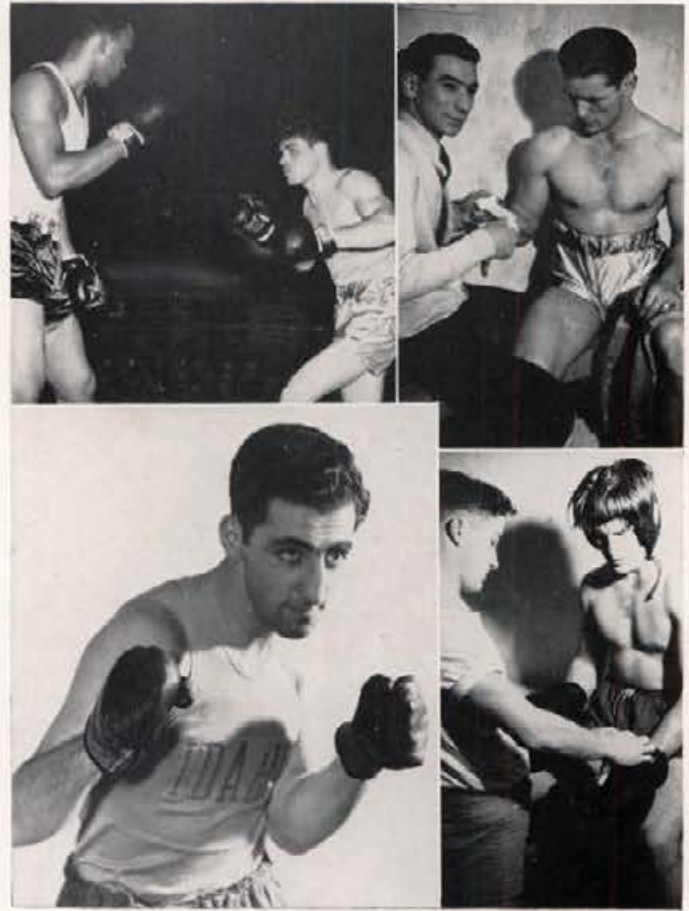

Foster, Allan Douglas	100, 291, 336
Poster, James Albert	88, 175, 181, 320
Fowler, Marion Jane	72, 284
Fowler, Ray Russell	72, 322, 334, 335, 351
Fowles, J. Francis	72, 297
Fox, Donald Marion	72
Franklin, DeLancee Flournoy	88, 351
Franklin, Rudy	281
Fraser, Phyllis Johnson	88, 294
Frazee, Margaret Elizabeth	47, 286
Frazier, Robert Arthur	47, 316, 332, 349
Freeman, Keith Leonard	72, 348, 356
Freeman, David	72
Folsom, Lewis	47
Freese, Henry Richard	100, 348, 355
Frei, Albert Henry	47, 310
French, Wilma Grace	72, 282
Fritsch, Harold Curtis	72, 316, 351
Frizzie, Bernard	47, 287, 349
Fry, John Leroy	100, 320, 348, 355
Frye, Sue Lavern	100, 294, 357
Fulton, Alice Fay	100, 308, 354
Fulton, David W.	47, 314, 351
Fulton, Frederick Gray	100, 297
Fulton, Lester Rutherford	72, 320, 349
Funke, Robert W.	100, 320, 337, 348
Furey, Helen Grace	72
Furey, Jack Bartlett	88, 158, 296, 299, 336
Furey, Sherman Francis	88, 299

G

Gaffney, John Edward	88, 295, 328, 336
Gagon, Stanley Eldridge	47, 283
Galbraith, Allan Warren	97, 349
Galbraith, Gertrude Lorna	100, 305
Galbraith, Glenn Fay	72, 318
Galbraith, Richard Courtney	88, 283
Galbreath, Robert Berry	47, 301
Galloway, Virginia	47, 222, 294
Gallup, Evelyn Fern	100
Gamble, Mary Genevieve	88, 292
Gano, Mary Bell	100, 288
Garber, Donald Eugene	88, 298, 328
Garcés, Geronimo Cabada	47, 350
Gardner, Douglas Lovell	88, 348, 356
Gardner, Howard Clifton	88, 314, 351
Gardner, Raymond Clyde	47, 291
Gardner, Ruby Ellen	73, 354
Gardner, Warren Francis	88, 306, 289
Gardner, William Alexander	88, 320, 351
Garfield, Gloria Ethel	100, 290, 357
Garlock, Alva Lucile	47, 308
Garst, Ralph	298
Garner, Jay Gibson	100, 316
Garrard, Willis Dolan	88, 322, 334
Garretson, Margaret Stella	47, 284

Gaskill, Allee Louise	73, 222, 286
Gauss, Mary Louise	73, 288
Geddes, Beth Carol	73, 306
Gellein, Harold Dewin	47
Gentry, Marlys Marie	100, 305
George, Ferdinand Nicholas	47, 316, 349
Gerhauser, Marion	47, 305
Gibbs, Harold Joseph	47, 299, 348, 355
Gibson, George Willard	100, 297, 336
Gilson, Oris Otto	100, 199, 318, 351
Gigray, William Franklin	48, 285
Gilbertson, Eileen	88, 290
Gillett, Homer Franklin	100, 316, 351
Girard, James Walter	88, 320, 328, 349
Givler, Robert Wayne	88, 310
Glindeman, Helen Elizabeth	88, 222, 284, 329
Gnaedinger, Ernest Edwin	88, 281, 293, 328, 336
Goade, Alfred Julius	48, 335
Goble, Karl Kolander	48
Goetz, Charles Gibson	100, 298, 351
Good, Vernon A.	48
Goodman, Mary Lorraine	48, 308, 357
Goodwin, Naomi Elizabeth	88, 282, 329
Gordon, Betty Lou	100, 306, 354, 357
Gordon, Glenn Coates	73, 318, 348, 355
Gordon, Margery Claudine	48, 357
Gorton, Richard Kenneth	73, 291
Golding, Alonzo Lon	88, 293
Goudy, June Maxine	88, 286
Grady, Howard Martin	88
Graham, William Arthur	101
Graifenberg, John Nicholas	73, 293
Grannis, Stanley L.	101, 310
Grant, Mary Alice	48
Gratton, William Francis	88, 289
Gray, Dallas Norman	48, 316, 349
Gray, Joe Oliver	101, 349
Gray, John Oliver	73, 287, 335
Greaves, Keith Carpenter	73, 304, 314, 335
Greef, Karl Day	101, 289, 348, 353
Green, Robert William	101, 298
Greene, Raymond Trego	73, 297
Greenwell, Velda Lee	88, 308, 334
Greif, Jack Vincent	73, 285
Greif, Marion Claudine	70, 73, 304, 306, 359
Grieb, Merland William	88, 310
Griesser, Ross LaVerne	101, 312
Griesser, Walter Joseph	48, 287, 335
Grimmett, Earl Shepherd	101, 320
Grinstead, Elinor Kate	48, 308
Grobe, Lloyd Alexander	88, 297
Groshong, Richard Hughes	101, 320, 349
Grover, Ernest Thornton	48, 316, 349
Grubb, Clarence Arthur	48, 320, 348, 355
Grunewald, Mary Elizabeth	73, 305
Gualeo, Reynold James	48, 310
Guernsey, Carmaleta Dorroen	101, 308, 354
Guernsey, Roger Lewis	101, 314, 349

Gugnoni, Walter Egisto	73, 310
Gullison, Russ	101, 289
Guy, James Saunders	73, 349
Gwilliam, Le De Draper	73, 294, 357
Gwinn, Marcia Bates	101, 294, 354

H

Habib, Philip Charles	88, 349
Hadfield, Rex Gardner	48, 318, 334, 348, 359
Hadley, Thomas Alvin	73, 304, 318, 334, 351
Hagedorn, Donald James	73, 219, 332, 351
Hagedorn, Virginia Viola	101, 297, 312
Haight, Horton Granville	48
Halbert, Virgil Allen	48, 300
Hale, Elizabeth Helen	101, 282, 354
Hall, Ardith Adella	73, 305
Hall, Glenn James	48, 348, 356
Hall, Grant Bodily	101, 318, 351
Hall, Hershel Joseph	73, 318, 333, 334, 351
Hall, John Ivan	89, 348, 355
Hamer, Eva Annette	101
Hamilton, Robert Scott	73, 316, 348, 356
Hammer, Lisa Anita	89, 280, 296
Hammer, Dorothy May	101, 305, 334
Hammer, Eleanor Jean	101, 282
Hammond, Charles Bowerman	73, 291
Hammond, Dee Woodrow	73, 320
Hanson, Lyman Viggo	89, 318
Hanford, Kenneth Karl	73, 293
Hanford, Warren Gene	101, 293
Hanks, Lew Edward	48, 351
Hansen, Duane Allen	101, 322, 334, 351
Hansen, Keith Miles	101, 314, 351
Hansen, Lester Gustave	73, 287
Hansen, Lois Narcissa	89, 305
Hansen, Oscar Earl	49, 333, 351
Hanson, Harold Max	89, 310
Hanson, Ivan Andrew	89, 310
Haines, Robert	48, 48
Hanson, Lorraine	48, 296
Hardin, Frances Hope	89, 306, 357
Hardin, Keith	73, 314, 348, 355
Harding, Arthur Glenn	49, 281, 299, 330, 348
Harding, Kenneth Verne	84, 299, 348, 359
Hargis, Margaret Louise	49, 306
Harlan, Charles Leroy	49, 287
Harland, Mary Elizabeth	101, 305, 354
Harland, Richard Driscoll	89, 295
Harland, Thomas Ferrin	101, 295
Harman, Marjorie Ruth	89, 296, 329
Barnett, Lois Mae	101, 294, 357
Harrington, Barbara	49, 296
Harrington, Elaine Lois	101, 305
Harrington, Robert Edward	73, 320
Harris, Fae	49, 53, 288, 326
Harris, Fred George	73, 304, 320



Two Great Leaders

*Idaho's Vandals and Octonek**

Wherever Idaho Campus leaders congregate you'll find Octonek there, too. Selected for their lasting trimness, Idaho campus leaders have long been a member of the rapidly growing Octonek family, for collegians demand the best in award sweaters. Top varsity honors, whether for athletics or high ranking campus civic activity, are deserving of highest quality in awards. Long ago the Idaho students recognized the fineness of Octonek's workmanship, appearance, and wearing quality, and today Vandal leaders walk hand in hand with Octonek Two Great Leaders!

●
* Octonek Sweaters are worn at Idaho by Major and Minor athletes, the Intercollegiate Knights, Spurs, Mortar Board, the Pep Band, and the Women's "I" club.

●
Octonek Knitting Co.
Seattle, Washington



IDEAS, GOOD TASTE, CLEAR PICTURES.
THE STORY OF A YEAR ACCURATELY
RECORDED FOR ALL TIME . . . THE
ESSENTIALS OF A TRULY FINE ANNUAL.

"Western engraved annuals are Better Annuals"

WESTERN ENGRAVING AND COLORTYPE
The Seattle Engraving Co.
Virginia St. Seattle, Wash.



WESTERN ENGRAVING AND COLORTYPE CO.

The Seattle Engraving Co.

Eighth Avenue and Virginia St.

Seattle, Washington

THAT THE HOURS OF LABOR INVESTED
BY THE EDITOR AND HIS STAFF . . . THE
ARTISTS AND DESIGNERS . . . MAY BE
ENHANCED BY FINE PRINTING AND
BINDING . . . IS OUR DESIRE AS THE
1940 GEM GOES TO PRESS.

SYMS-YORK COMPANY
Printers and Binders
Elks' Building

SYMS-YORK COMPANY

Printers and Binders

Elks' Building

Boise, Idaho

Harris, Robert Wilson	73, 289, 349
Harris, Robert	68, 179
Harris, Vernon Lee	73
Harshbarger, Jake	74, 310
Harshbarger, Naomi	101, 306, 354
Hart, Alvin Relvue	101, 291, 336
Hart, Clarence	73, 348, 359
Hart, Delphine Louise	101, 306, 357
Hart, Margaret Carol	49, 282
Hart, Winifred Eva	101, 312, 354
Hartigan, Mary Ellen	101, 282
Hartin, Mary Isobel	89, 294
Hartley, Richard Thairel	101, 291
Harvey, Finas Charles	101
Harvey, John Francis	89, 297, 354
Harvey, Mary Elizabeth	42, 49, 269, 292, 326, 357
Harvey, Paul Benjamin	49, 314, 333, 351
Harward, Thomas Glenn	74, 318
Hastings, Alvin Gary	89, 310
Hauck, Lulu Mae	74, 296
Hawley, Emma Pauline	101, 288
Hawley, John Thomas	74, 285
Hawley, Norman Durell	101, 320, 348, 355
Hayes, Bernard Thomas	74, 283
Haynes, Robert Chase	49, 298, 320
Haynes, Virgil Otis	101, 320
Heal, Stephen Jacks	101, 287, 351
Hearn, Philip James	89, 297
Heasley, Arthur Monroe	101, 335
Heath, Eileen Marie	74, 284, 354
Heath, Marian Alice	89, 286, 357
Hecomovich, Peter A.	89, 304, 310
Heick, Chester LeRay	49
Heick, Leonard Irvyn	101
Heien, Maynard Francis	64, 295, 352
Heien, Vivian Ardys	89, 292
Heine, Mary Anna	89, 294
Heimer, Phyllis Kathryn	74, 308
Heist, Evelyn Arden	89, 306, 354
Heimers, Eulaine Emma	74, 290
Helmers, Lois Marie	74, 290, 354
Hendrickson, Marjorie	89, 288
Hennis, Wilma Lucille	101, 305, 334
Herman, Cicely Ann	89, 308
Herrington, William Franklin	49, 297
Hershey, William Robert	89, 320
Hess, Howard Vincent	49
Hess, Spencer Williams	101, 285
Hickman, Mary Catherine	89, 294, 354
Hicks, Hillard	74, 298
Higgins, Frank Martin	49, 293
Higgins, Robert Evan	49, 316, 351
Hilfiker, Joyce Elaine	89, 308, 354
Hill, Cecil Wayne	89, 316, 336
Hill, Lyle Franklin	49, 159, 352, 353
Hill, Russell Gordon	101, 298, 328
Hiller, Mary Elizabeth	74
Hillman, Eda Martha	74, 286, 357

Hillman, Helen	89, 282
Hilscher, Doris Jean	101, 294, 357
Hilton, Otis Newel	66, 74, 175, 179, 181, 187, 352
Hinds, Marjorie Juniata	101, 305
Hirsehler, Arthur Edmun	74, 298
Hitt, Jack B.	74, 318
Hitt, Wright	49, 320, 349
Hodgson, Grant Baker	49, 334, 348, 359
Hofman, Helen Grace	101, 312, 354
Hogaboam, George Joseph	89, 185, 313, 351
Hoge, Nondus	49, 284, 334, 354
Hoge, Olga Louise	49, 284, 334
Hogge, Ruth	101, 305, 334
Holcomb, William	299
Holland, John Sylvester	89, 297
Hollinger, Shirley	101, 305
Holmes, Otha Eugene	74, 314
Holt, Robert Barnes	102, 299
Holt, Robert Harlow	101
Holte, Marion Joyce	50, 286, 354
Holzer, William Carl	102
Homsinger, Roy Thomas	74, 310
Hoobing, Raymond Ellis	102, 199, 283
Hoopes, Hugh Nelson	74, 310
Hopkins, Edith	89, 306
Hopkins, Irvin Lee	74, 175, 181, 297, 334
Hopkins, Richard James	89, 289
Hoppe, Emil Robert	50, 320, 351
Hoskins, Orda Muriel	74, 286, 354, 357
Hovey, William Winford	74, 299, 336
Hovland, Lester Curtis	50, 293, 335
Hollinger, Shirley	101
Howard, Emory Muzzy	74, 163, 191, 320, 352
Howard, Helen Minnie	89, 305, 357
Howard, John Parsons	89, 328, 351
Howard, Nelson Deloss	74, 318, 351
Howard, Potter Tylee	74, 283
Hudson, Wayne D.	89, 185, 316, 336, 351
Huetting, Dora Frances	102, 305, 354
Hughes, Frances Jean	89, 290
Hughes, Miriam Eloise	102
Hughes, Ralph Vernon	102, 320
Huhtala, Oiva Nikolai	74, 316, 348, 356
Hull, John Alden	73, 74, 218, 297, 330, 335
Hume, Stanley Vernon	50, 283
Humphrey, Charles Buttrick	89, 199, 310, 348, 355
Humphreys, Deleie May	50, 304, 308, 312
Humphreys, Herman Grant	74, 322, 334
Hungerford, Doris Olive	89, 290, 312
Hunt, Mitchell Wiggins	89, 158, 320
Hunt, Ralph Hough	74, 283, 335
Hunter, Ferol Lorraine	102, 312, 354
Hunter, Glenn Addison	74, 285
Hunter, Ruth Anne	74, 304
Hunter, Velva	102, 284, 331
Hupp, Shirley Corinne	102, 284, 357
Husted, Dean Prentice	102, 300

Hutchison, Dorothy Jean	33, 50, 218
Hutchison, James	89, 283, 290
Hutchison, James Richard	50, 289, 330
Hyde, Marshall	102, 295
Hyder, Norman Wesley	74

I

Iller, Werner Jacob	50, 316, 348
Imhoff, Leo Ferol	50, 316, 349
Ingersoll, Ila Jessie	50, 286
Ingraham, Robert Curwood	89, 310

J

Jacobs, Ray Theron	50, 316
Jacobsen, Kenneth Phillip	102, 348, 356
Jacobson, Ira	74, 316, 349
James, Morrison Raymond	50, 320, 349
James, Ralph Stephen	102, 295, 328
James, Vera Nell	89, 292, 329
James, Vernon Monroe	89, 199
Janssen, Rosemarie	89, 305
Jeffers, Betty Jo	89, 284
Jefferson, George Frederick	102, 310
Jeffery, Mary Ellen	50, 308, 354
Jelinek, Robert Matthew	102, 297, 337
Jelter, Earl	50, 316, 348
Jenkins, Henry E.	50, 187, 304, 318, 334, 351
Jennings, Bonnie Jean	89, 284
Jensen, Helen Catherine	75, 304, 306, 357
Jensen, Lorraine	50, 296
Jensen, Robert Fred	89, 310, 349
Jeppesen, Ada Mae	50, 305, 334
Jeppesen, Stanley	90, 322, 334
Jeppesen, Betty Jo	75, 296, 331
Jevons, Roy Harold	50, 317
Jewell, James Carl	90, 289, 336
Jockheck, John Rodrick	90, 291
Johannesen, Carl Andrew	75
Johnson, Alfred Carl	50, 314, 349
Johnson, Doris Gwendolyn	102, 222, 294
Johnson, Edith Adelpia	90, 306
Johnson, Edward Harry	50
Johnson, Edward Sverre	75, 300
Johnson, Eleanor Louise	102, 306
Johnson, Elmer Lorraine	102, 318, 353
Johnson, George Henry	51, 317
Johnson, Henry Robert	75
Johnson, Jerome Hugo	75, 285, 348, 355
Johnson, Juan Elmer	75, 317, 348
Johnson, Lois Eleanor	102, 308
Johnson, Margaret Lilly	75, 290
Johnson, Marion Sydney	97, 102, 308
Johnson, Velta Marie	102, 305
Johnson, Wilma Louise	51, 305

Oct. 28—Today is a football game, which should be awful interesting because it is called a coming home game and is played between all the football players here and the aluminums which used to go. There are some kids which used to belong to a special house that everybody is kind of scared of, and they are called the Grizzlies or something like that.



Nov. 10—Tonight is a play which is all about Po Dunki, and maybe Diary, you are kind of surprised that out of all the places in the United States they would pick the town where I live to write a play about it, but that is it all right, because it is called "Our Town."

Dec. 15—I am awful thrilled today, Diary, because I am going to a Sophomore dance all about England tonight with a boy which told me he is from the Figi Islands.

Janary 16—There is something which I am awful worroed about, and that is I heard a girl say a little while ago that we are going to have a semester of exams.

(Continued on page 377)

1890

1940

Creighton's

"The Home of Good Clothes for Men and Women"

Moscow

Idaho

UNIVERSITY PHARMACY

Walgreen Drugs

- FOUNTAIN
- LUNCH
- DRUGS
- SUNDRIES

We Fill Prescriptions

O'Meara's Fountain Lunch

ON THE
CAMPUS

"Where Friends Meet and Eat"

BLOOR MOTOR COMPANY

"YOUR SMILING ASSOCIATED DEALER"

Pontiac Sales and Service

SECOND AND WASHINGTON
MOSCOW IDAHO

BUNKER HILL SMELTER

Railroad Station—Bradley, Idaho

Location—Kellogg, Idaho

OWNED AND OPERATED BY
**Bunker Hill and Sullivan Mining
and Concentrating Company**

PURCHASERS OF
GOLD, SILVER AND LEAD ORES

PRODUCERS OF
"Bunker Hill" Brand of Pig Lead, Refined
Gold and Silver, Copper Sulphate and
Antimonial Lead

For Information Regarding Ore Rates, Address
Bunker Hill Smelter, Kellogg, Idaho
Consign All Shipments to Bradley, Idaho

Johnson, Ruth	102
Johnson, Faith	78
Johnson, William	81, 324
Johnston, Creston Leroy	102, 287, 337, 348, 359
Johnston, Elmer Maurice	51
Johnston, Faith Mary	102, 296, 305, 357
Johnston, Jessie Elizabeth	102, 357
Johnston, Viola Dea	51, 306
Johnstone, James Ladouceur	51, 320, 348, 356
Joico, Elizabeth Marie	75, 115, 312
Jones, Arthur Webster	75, 349
Jones, Carlyle Chester	75, 314
Jones, Cecil Paul	102, 295, 337
Jones, Franklin Welker	102
Jones, John Elmer	51, 285
Jones, Kathryn Irene	51, 117, 282, 357
Jones, Lee	291, 328
Jones, William Borah	90, 311
Jones, William Dixon	73, 320
Jordan, Dalls Francis	51, 221, 297
Jordan, Edward	102, 300, 337, 349
Judge, Glen Raymond	51, 317
Jordan, Harrison	90, 295

K

Kambitsch, Richard Loren	102, 283
Kamelevicz, Tony	51, 169, 171, 281, 287, 352
Kantjas, John	90, 314
Kantola, Alla Doris	51, 354
Kantola, John Wilfred	90
Kapek, John Flsklen	75
Kapek, Louis Hamilton	90
Karstad, Owen Frederick	51, 317, 332, 349
Kassens, Albert Henry	51, 348, 356
Kaufman, Richard Douglas	51, 248, 291
Kaufman, Samuel	90, 291, 328, 336
Keeney, Ruth Frances	75, 312
Keepings, Patricia Maxine	75, 284, 354
Keeton, Virginia Ruth	75, 284
Keister, Beulah Vina	75, 306
Keister, Doris Kenyon	102, 306
Kelley, Beth Ellen	75, 312
Kellis, Harlette Hannah	90, 288
Kelly, Richard James	102, 321, 359
Kemp, John Robert	102, 295
Kenagy, Barbara Eloise	90, 280, 282
Kennemer, Robert Eugene	90, 321, 348, 359
Kennington, Bernell Humphreys	51, 319, 333, 334
Kenworthy, Elizabeth Joyce	90, 294, 329
Kerby, Darrell Cleon	75, 191, 283
Kerr, Eleanor Jeanne	51, 290
Kersey, John Sam	90, 321
Kidder, Edna Hope	102, 305
Kidder, Jack Franklin	102, 298
Kidwell, Robert Vern	75, 314, 335
Killsgaard, Marco Henriette	90, 305, 334

Kulsgaard, Thor	90, 314
Killian, Carl Louis	51, 330, 336
Killian, Raymond William	102, 298, 349
Kimble, Marcia Fay	90, 296
Kimes, Wanda Jacqueline	90, 288
King, Margaret Elizabeth	51
King, Margaret	40, 90, 290, 306, 331
King, Richard J.	75, 289
Kingsbury, Marjorie Elaine	75, 288
Kingsford, Leonard Ormond	75, 317
Kinney, Thomas Edward	90, 199, 295
Kircher, James Raymond	90, 321
Kitch, Pearl Frances	90, 305
Klahr, James Russell	75, 321
Kliwer, Robert Harry	90, 314, 349
Kloepfer, Dean	51, 281, 297, 334
Klug, Walter Robert	102, 314
Knepper, John Edward	75, 291
Knight, Grover Charles	51, 285, 330
Knowles, Edwin Floyd	75, 311
Knowles, Robert Wyant	90, 311
Knox, Charles Sinclair	75, 158, 321, 348, 359
Knox, Robert Thomas	75, 335
Knudson, Robert Oscar	102, 321
Knudson, Iris Irvine	102, 306, 307, 357
Koch, Carl Ernst	52, 293
Koeh, Mary Virginia	75, 306
Kofmehl, Kenneth Theodore	75, 297, 324
Kolasinski, Raymond Donald	102, 311, 349
Kondo, Fred Fumio	76, 317
Konen, Donald John	90, 291, 348, 355
Korman, Robert	102, 289
Korsch, Lester Julius	90, 321, 349
Korte, Erich	52, 291
Kostalek, Katherine	90, 290
Kries, Mae Anne	102, 312
Krogh, Doris Effie	76, 294
Kube, Richard Harry	192, 298
Kuehl, Louise Ruby	90, 309
Kuehner, Roy Clinton	90, 349
Kunter, Billie Louise	102, 296
Kunz, Willard E.	76, 317, 334, 351
Kurdy, Frank Louis	52, 321

L

Lacy, Edward Elmore	76, 314, 348, 356
Lacy, Thomas Francis	52, 191, 195, 279, 349
LaDow, Lois Naureen	90, 305, 357
LaFollette, Evan Price	102, 313
Laidlaw, Geraldine	76, 288, 354
Laird, Lois May	103, 305, 354
Lake, Edna Matilda	90, 305
Lamb, Ray Edward	52, 317
Lambert, Richard Stewart	52, 300
Lambert, Ronald Fuld	76, 311
Lamm, Robert Allison	52, 321, 335

Lamoreaux, Stephen Phillip	103, 314, 348, 359
Lamphere, Arthur Valentine	90, 287, 336
Lamphere, Robert Joseph	52, 287
Langdon, Avel Ruth	103, 312
Langdon, Owen Gordon	52, 321, 349
Langenwalter, Evelyn Elizabeth	90, 292, 354, 357
Langland, Howard Glen	103, 319
Langley, Gardner Richard	103, 348, 355
Langley, William James	52, 299
Larkam, Doris Ruth	103, 305, 354
Larkin, Norman James	90, 299, 336
Larsen, Albert Theodore	52, 285, 313, 349
Larson, Delbert George	90, 317
Larson, Estella Mildred	90, 306, 354
Larson, Louis	103
Lathen, Clifford Forest	52, 349
Lathen, Elsie Munsterman	52, 312
Lauer, Warren	289, 328
Lawson, Robert Douglas	90, 199, 311, 350
Leavitt, Elton David	90, 317
LeBaron, Marshall John	90, 319, 351
Lee, George Howard	103, 285
Lee, Mary Madeline	288
Leeright, Jay Robert	76, 149, 311
Lehrkind, John Frederick	103, 298
Lehto, Vilho Axel	52, 321, 349
Leishman, Jack Charles	90, 300
Lenke, Lydia	103
Lenzen, John Louis	103, 311, 349
Leonard, Charles Eugene	103, 321
Levering, Lewis Raymond	52, 317
Levering, Richard Miller	103, 348, 359
Lewies, Harry Julius	97, 103, 304, 311
Lewis, Arthur St. Claire	103, 293, 348, 359
Lewis, Glenn Charles	90, 322, 384
Lewis, Jack Walter	52, 299, 335
Lewis, James Madison	90, 317
Limacher, Regina Joan	52, 280, 290
Lindquist, Eldon Harold	76, 298, 348, 356
Lindquist, William Dexter	52
Lindsay, Elvin Lester	90, 348
Lindsay, Helen Eleanor	52, 305
Lingerfelter, Richard Leslie	90, 321
Linkhart, Richard Newton	52, 314
Little, Anne Ellen	69, 76, 288, 331, 354
Little, David	76, 281, 299, 353
Little, Walter Edward	103, 299, 351
Lockwood, Harold Keller	103, 283
Long, Emma Jo	76, 290
Long, Robert Gene	53, 285
Long, Roy Edgar	53, 317
Longeteig, Mary Lorraine	103, 306, 357
Longfellow, Henry Wadsworth	76, 293, 348
Lorenz, Constance Laura	53, 288
Louis, Iris Gay	91
Love, Ernest Bruce	53, 348, 356
Love, Jack Allister	53, 295, 348
Lowe, Edmund Alvin	53, 299, 327

Lowe, Gerald Havelock	53, 299
Lowery, Richard Wayne	103, 321
Lowry, Fred Leonard	76, 334
Lueas, Lee Ronald	103, 313, 348, 355
Luce, Ralph Raymond	76
Lueenta, Louis Michael	103, 283
Lukens, Frederick	103, 285
Lund, Robert Edward	53, 285
Lund, Shirley Martin	53, 285
Lundquist, William	287
Luntley, Eugene Harold	103, 299, 353
Luukkonen, Bruno Oliver	76, 321, 350
Lynk, Kenneth Dean	91, 175, 181, 352

Mc

McArthur, Laurence Richard	53, 317
McAuley, Margaret D.	91, 307, 329
McAuley, Mary Catherine	76, 307
McBean, Betty Lou	91, 290, 329
McBride, Charles H.	76, 295, 335
McCarthy, Leslie Theodore	53, 321
McClain, Birdella Edith	91, 307
McConnell, Frances Angeline	91, 292, 357
McConnell, George Burton	53, 348, 356
McCord, Joel Hopkins	91, 299, 352
McCoy, William Reed	91, 311
McCulley, Myra Olive	103, 312, 354
McDermott, Ethel Irene	53, 312
McDonald, Margaret Ann	76
McDonald, Robert Bruce	53, 348, 359
McDonnell, Archibald Joseph	70, 281, 293, 338
McElroy, James Vernon	103
McEuen, Melvin Estes	91, 319, 348
McFarland, Doris Adella	103, 292, 357
McFarland, Marva Margaret	103, 309
McFarland, Maxine Dorothy	53, 292
McFarland, Robert Berry	53, 298
McGea, Guy Clarke	91, 281, 287, 336
McGlocklin, Lyle George	53
McGowan, Wm. Charles	30, 47, 53, 218, 321, 335
McGrath, Betha	76, 312
McGrath, Patricia Allen	103, 222, 288
McGregor, Catherine Edith	103, 290, 307
McGregor, Kirk Means	76, 295
McGregor, Sarah	103, 334, 354
McGuire, Francis Leroy	91, 313
McGuire, Jack Goodwin	53, 300, 330, 348, 355
McInnis, Bob Cloyd	103, 287
McIntosh, Jay Duncan	91, 321
McKinley, Bette Joe	103, 282
McKinley, Betty Jane	103, 305, 357
McKinley, William Robert	76, 283
McKinney, Sam Peter	103, 299, 328
McKinnon, Dorothy	54, 294
McLeod, Colin, Jr.	91, 285
McMahon, John Albert	103, 295

McMartin, Dorothy Mae	103, 307, 354
McMurray, Norma Lou	76, 222, 288
McNall, James Francis	54, 317, 333, 351
McNall, Mary Lois	103, 305
McQuade, Henry Ford	54, 314
McQueen, Duane Smith	91, 322, 348
McVoy, Marvin Earl	103, 321, 337, 348, 359
McVicker, Meredith	283

MAC

MacKenzie, Ellen Rosa	54, 309, 354
MacKenzie, Marie Mabel	76, 309, 354

M

Mackey, June Lucile	103, 282
Mackey, Lester	54, 283
Mackey, Oliver Monroe	91, 299, 336
Mackin, Betty Clare	91, 309
MacLeod, Douglas Warren	54, 349
Macy, Dwight Oliver	54, 321, 351
Madison, Joseph Marinus	103, 283, 349
Maguire, Jane Ann	75, 76, 222, 263, 282
Majer, Miriam Lydia	91, 304, 309, 354
Mallory, Mildred Lee	91, 305
Mallory, Walter Alfred	54, 321, 349
Malmstrom, Manring Virgil	54, 333, 354, 351
Manion, Orville Gayle	91, 319
Manion, Wayne Harris	54, 298
Mann, Carl Frederick	91, 299, 353
Mann, Jean Katherine	103, 307
Mann, Russell Philip	54, 317, 348, 355
Manning, Goldie	54, 304, 305, 354, 354
Manning, James Gerald	103, 291, 337
March, John Michael	91, 300
Mareus, Margaret Alberta	46, 54, 284, 326
Mardahl, Ruth Eleanor	91, 282
Manquist, Bert	103, 311
Mantz, Wilbur	103, 313
Markee, Mary Frances	103, 309
Marsh, Lavina Lucy	76, 290
Marsh, Phillip Andrew	76, 319, 355
Marsh, Velma Venita	76, 307, 334
Marsh, Marian	307
Marshall, David Stockman	76, 295
Marshall, Lucille	72, 76, 218, 292, 324, 331
Marshall, Mary Frances	103, 222, 294, 357
Martin, Alice Ann	77, 288
Martin, Mary Frances	54, 354
Martin, Winifred Ruth	77, 354
Martinson, Ray Keith	91, 321, 351
Mason, William Hovey	54, 321
Matsen, Gilbert	54
Matthews, Shirley Gertrude	104, 288, 354
Mattson, Roland Maurice	91, 311, 350

Mayes, William	104
Mays, Clifton Carl	104, 298
Mays, Henry William	77, 298
Mays, Maxine LaVon	104, 307
Mays, Onas Lee	77, 319, 349
Meagher, Francis Arthur	91, 301
Meers, John Savior	54
Medford, Rulon Louis	54, 349
Meehan, Robert Emmett	91, 283
Meek, Rosine Elizabeth	59, 288
Meonach, Betty Mary	91, 119, 290, 351
Meese, John Carl	55, 298
Megenity, Roland LeRoy	104, 315, 348, 355
Meixell, Kathleen Caroline	104, 288
Mercer, Joyce Lucile	104, 312, 354
Mercer, Thomas Woodrow	77, 301, 281
Merrill, Barry Morris	55, 297, 348, 359
Merrill, Maxine	307, 334
Merrill, Edward Harris	55, 349
Merrill, Lee Webb	91, 315, 334
Merrill, Reid Webb	91, 334, 351
Merriman, JoAnn Monica	91, 118, 294
Meserve, Robert Lloyd	91, 317
Michael, Wanda Howardeen	104, 305
Michels, Arthur Gordon	55, 203, 248, 285
Miles, Joseph Rodney	77
Miller, Donna Jean	104, 309, 354
Miller, John Wilson	55, 289, 317
Miller, Juanita Ruth	91, 305
Miller, Keith Ivan	91, 301
Miller, Lovian Elaine	104, 305
Miller, Maxine	77, 307, 326
Miller, Maxine Ruby	39, 50, 55, 324
Miller, Mildred Ellen	55, 288
Miller, Robert Warren	55, 348, 356
Miller, William A.	77, 297, 348, 356
Milliken, Donald Dean	77, 319
Mitchell, Margaret Louise	104, 307, 354
Mitchell, Maurice Joseph	77, 287
Mitchell, Norma Lauretta	55, 294
Mitchell, Ralph Stevens	55, 321, 338
Mitchell, William Franklin	104, 311, 349
Moats, William LeRoy	55, 299, 348, 359
Moggridge, John Allen	77, 315
Mohan, Joseph M.	55, 317, 349
Montgomery, Kenneth Cassius	104, 319, 348, 359
Montgomery, Margaret Ann	77, 354, 357
Montgomery, Stella Jane	55, 305, 354
Montgomery, Wilma Jane	104, 305
Mooers, Vivian Ethyle	91, 309
Moon, Leo Claire	55, 348, 359
Moore, Leonard Thomas	77
Moore, Marian	77
Moore, Marjorie Ellen	91, 307, 312
Moore, Martha Kenney	104, 307
Moore, Robert Warren	104, 285, 328, 348, 355
Morbeck, Hazel Irene	104, 284, 354, 357
Morgan, Duane	104, 319, 351

WATCHES
JEWELRY

BOTTEN'S
Your Jeweler

Expert
Watch Repairing

108 THIRD STREET
MOSCOW, IDAHO

Where Ever You Go . . .
What Ever You Do . . .

It Always Pays
to Look Nice

GOSSETT'S
BARBER SHOP

"We Want College Heads
In Our Business"

NEWS
TOBACCOS
CANDIES
FOUNTAIN



Jerry's

Phone 2311

MOSCOW, IDAHO

Morgan, Elmer Archie 55
 Morin, Edward Peter, Jr. 104, 297, 348, 356
 Morken, David Joseph 77, 218, 297, 348, 356
 Morrell, Blanche Elizabeth 77, 286, 357
 Morris, Robert Benjamin 104, 295
 Morrison, Howard Larue 104, 319, 348, 351, 356
 Morrison, Phyllis Ware 77, 290
 Morrison, William 104, 315
 Morrow, James Birney 55, 283
 Mortimer, Elinor Mae 39, 55, 218, 286, 354
 Morton, William Randall 77, 221, 283
 Moser, Dorothy 104, 305, 357
 Mossman, Harry William 104, 287
 Moss, Dorothy Jane 55, 290
 Moss, John Hilding 104, 293, 337, 348, 356
 Moss, Lois Valeria 35, 309
 Moss, Robert Bartlett 104, 283, 328
 Mott, Mary Frances 104, 284, 354
 Mottern, Benjamin Cleveland 77, 301, 335, 352
 Mounce, Lione Augusta 91, 294
 Mueck, Imo Gene 91, 309
 Muell, Merle William 104
 Mueller, Lorraine 305
 Mueller, Edwin Lee 91, 299, 328, 348, 356
 Mueller, Waldemar 55, 317, 349
 Mueller, William Timberlake 56, 299, 335
 Muir, Margaret Eloise 56, 309, 334
 Mullin, Alta Mae 104, 286
 Murdock, Wayne Eldon 56, 319, 330, 334
 Murphy, Charles William 77, 289, 353
 Murphy, James William 77, 300, 348, 359
 Murphy, Robert Curtis 13, 79, 285
 Murray, Paul R. 77, 295
 Myers, Ralph 295
 Myers, Reginald Rodney 77, 298, 348, 359

N

Nagata, Sadao 56, 317
 Neal, William Carroll 77, 283
 Neale, William Floyd 77, 285
 Neely, Evalyn Delores 56, 290, 337, 354
 Nelson, Adrian Douglas 56, 175, 315, 333, 334, 351
 Nelson, John Zumwalt 91, 300, 348, 356
 Nelson, Mary Ellen 104, 309, 354
 Nelson, Theda Alberta 56, 305, 354
 Nichols, Esther Lee 104, 288
 Nichols, Fred Joyce 104, 311
 Nieman, Hudson Robert 77, 297
 Nietzold, George Ernest 56, 301, 349
 Nixon, Dorothy Agnes 91, 296
 Nord, Eamor Carroll 56, 317, 332, 349
 Nordby, Margaret Beuletta 77, 309, 354
 Nordby, Rowena Eleanor 108, 309, 354
 Norris, Carolyn Sarah 104, 286
 Norton, Dale Franklin 91, 297, 336
 Nuckols, James David 56, 298, 349
 Nuckols, Christine Jane 56, 296, 331
 Numbers, Jo Anne 104, 296, 357
 Nungester, Jay L. 56, 348, 356
 Nystrom, Harold Rudolph 77, 317, 348, 356

O

O'Brien, Frank 77, 295
 O'Meara, William Myron 91, 300
 O'Rourke, Terence 104, 300, 348, 356
 Ochsner, George Hawley 104, 321
 Ohno, Roy 104, 311
 Olm, Frederick Arno 104, 321, 349
 Olmstead, Glen Lenord 77, 315
 Olmstead, Jean Mary 78, 284
 Olson, June Eileen 104
 Olson, Walter Orville 28, 56
 Opedahl, Martha Lillie 78, 309, 354
 Orme, Samuel Alvin 56, 322, 334
 Orr, Kathleen Maxwell 104, 307, 309, 354, 357
 Orr, Margaret Peebles 91, 357
 Oslund, George Russell 104, 321, 348, 355
 Osmundsen, William Emery 56, 315, 338
 Ostander, Patricia Ann 78, 290
 Ottenheimer, Phyllis Hill 91, 282, 329
 Ottley, Rex Andrus 104, 319, 351

P

Palmer, Isabelle Jean 104, 305
 Parish, Oliver Lewis 104, 311
 Park, Nelson Gray 91, 304, 315, 348
 Parker, Eva Essamary 56, 294
 Parkinson, Louis Davidson 92, 319, 333
 Parks, Florence Ruth 104, 305
 Parsons, LaFayette Ross, Jr. 56, 285
 Parsons, Patrick Joseph 56, 315, 349
 Partner, Marian Gloria 92, 305, 357
 Parvin, Donald Ray 78, 283
 Passte, Alex 78
 Patano, James Vincent 92, 300
 Patterson, Willard Hale 104, 301, 328
 Paul, Elizabeth Ann 92, 296, 357
 Pauley, Roy Clifton 92
 Paulsen, Richard Baker 78, 297
 Paulson, Anton, Harold 56, 317, 349
 Paynter, Phyllis Eleanor 104, 294
 Peak, Jack Waldo 105, 321
 Pearson, Lennart Glover 92, 317
 Pearson, Virginia Alice 105, 282
 Peck, Ollie Lou 92, 294
 Peck, Raymond Holmes 56, 281, 298
 Pederson, Jerard Martin 92, 311, 348, 355
 Peebles, Dorothy Maryott 78, 294
 Peebles, Earl Lindley 78, 317, 348, 356
 Peebles, John Allen 105, 321, 348, 355
 Peefley, Wallace 57, 317
 Pence, Jack Taylor 78, 299, 330
 Pence, Theodore Robert 105, 283
 Penick, Eugenia Ruth 92, 296
 Peniek, Walter Lee, Jr. 92, 291

Perkins, Dorothy Jean 92, 294, 357
 Perkins, Joan 92, 296
 Perkins, Kilby Victor 57, 321, 349
 Perry, Jack Ray 105, 319, 351
 Peterson, Charlie Fredrick 57, 301, 333, 351
 Peterson, Grace Elizabeth 105, 312
 Peterson, Ivan Erland 105, 338, 350
 Peterson, John Elvin 57, 348, 356
 Peterson, Reed Lawrence 92, 283
 Peterson, Wayne Ellsworth 92, 291
 Peterson, Wayne L. 105, 300
 Peverada, Anthony Joseph 105
 Phillips, Harry G. 105
 Phinney, Richard 52, 219, 281, 289
 Phippen, Daniel Kirby 78, 281, 291, 335
 Pier, Jane Alberta 76, 78, 219, 290, 331
 Pierce, Alice Joyce 105, 307
 Pierce, Amy Jean 105, 307
 Pinkerton, Ralph Marshall 105, 222, 295
 Poffenroth, Celia Arlene 105, 286, 354
 Pollak, Dale Shrewsbury 92, 315
 Poole, Allen 188, 191, 338, 352
 Pond, Geneva 57, 292, 354
 Porter, Emmett Benson 57, 298
 Porter, Robert Milburn 52, 321, 349
 Porzel, Francis Bernard 57, 298, 338
 Pospisil, Gladys Anna 52, 284, 354
 Post, Carol Jayne 105, 307
 Pothier, Oscar Edward 38, 57, 313, 350
 Potter, Donald Edward 105, 311
 Potter, Elmer H. 92, 313
 Potter, Lois Justine 105, 309, 354
 Potter, Mildred Ellen 78, 307, 354
 Potts, Robert Nichols 92, 295
 Poulos, George Argis 105, 319
 Pound, Lucile Elizabeth 105, 309
 Powell, Florence Helen 78, 309
 Powell, James Salmon 105, 348, 359
 Powell, Jessie May 105, 288
 Powell, William Weaver, Jr. 105, 295, 337, 350
 Prather, Eugene Calahan 78, 287, 351
 Price, Gerald Montague 78
 Price, Gordon J. 57, 165, 171, 287, 334, 349, 352
 Price, John Samuel 105, 311
 Priest, Wilmer Glen 105, 319
 Primus, Almira Louise 92, 296, 357
 Proctor, Henry 105, 298

Q

Quarles, Mary Margaret 105, 290
 Quinn, Evelyn M. 78, 305
 Quinn, Fred DeLeon, Jr. 105, 199, 311

R

Rach, Lorene Alice 102, 282
 Ralstin, Robert Edward 92, 317, 348, 356
 Ramey, Roy, Jr. 51, 57, 175, 181, 285, 327, 352
 Ramsey, Jack 78, 295
 Raney, Frank Raymond 105, 315, 348, 355
 Raney, Franklin Chalmers 105, 311, 349
 Rasmussen, Murlin Albert 105, 348, 359
 Ratliff, Donald Elias 57, 313, 349
 Ratliff, Klyda 105
 Raw, Irving Harold 57, 295
 Ravenscroft, Vernon 92, 315, 349
 Rawlings, John Lewis 92, 285
 Raymer, Mary Lou 92, 295
 Read, William Woodgate 78, 289, 332, 349
 Redmond, Frances Dimmitt 92, 294
 Reed, Donald Franklin 105, 291
 Reed, Katherine Etta 92, 309, 357
 Reed, Robert Brownlee 57, 321, 349
 Reed, Woody Lee 57, 281, 285
 Reese, Ruth Helen 57, 288
 Reid, Ralph Roger 57, 297, 332, 349
 Reilly, John Joseph 58, 295
 Reinking, Willard Henry 58, 317, 338
 Reisenauer, Hubert Michael 78, 319, 333, 351
 Renfrew, Herman Edward 92, 301
 Retherford, Mary 92, 288, 357
 Revelli, Robert Joseph 58, 281, 295, 330
 Reynolds, Dale LaVern 105, 321
 Reynolds, John R. 58, 315, 338
 Rhea, Virginia Patricia 92, 294
 Rhodes, Jess 58, 321
 Rhodes, Norman Huette, Jr. 58, 291, 335
 Riberdie, Dorothy Ann 105, 282
 Rice, Allen Colley 92, 313
 Rice, Donald Thompson 105, 328
 Rice, James Francis 78, 295
 Rice, Loren Charles 105, 283, 351
 Rice, Margaret May 58
 Rice, Marian Jeanne 92, 284
 Rice, Nina Lucile 92, 293, 357
 Rice, Virginia Ann 92, 295
 Rich, Joseph Ellis 105, 321
 Richards, Arthur Winston 105, 300, 348, 355
 Richards, Ella Coleman 92, 307
 Richardson, Geneva Anna 58, 305
 Richardson, Gerald George 58, 321, 348, 356
 Richardson, Jean Isabelle 105, 305
 Richardson, William H. 105, 297, 328, 337
 Riddle, Elsie Earnestine 58, 312
 Riddle, Vernon 78, 298
 Rider, Frank Homer 105, 289
 Ries, Ardith Helen 58, 282
 Ripley, Mary Ellen 105, 292, 354, 357
 Risse, Walter Myron 92, 349
 Ritter, Stanley Thomas 105, 298, 336
 Robb, Elizabeth Nell 58, 222, 280, 292, 357
 Robbins, Robert Edward 92, 317, 351
 Roberts, Donald Ellis 58, 321
 Roberts, Virginia Alice 78, 288
 Robertson, Donald Bruce 92, 315, 328, 351
 Robertson, Edward Irvin 58
 Robins, Charles Miles 105, 321
 Robinson, Marianna 58, 288
 Robinson, Luella Grace 105, 305

S

Sabin, Barbara Jane 78, 309
 Sachtleben, Betty Jane 79, 292
 Safranek, Patricia Louise 79, 286
 Salladay, Leonard Elmer 79, 295
 Sams, Cynthia 92, 288
 Samson, Merle Roger 79, 315, 351
 Sanborn, Ellis Norris 106, 315
 Sanborn, Joseph Roscoe 79, 313
 Sanderson, Herbert Stanley 59, 300, 330
 Sanman, Edward Delos, Jr. 79, 317
 Sanner, Dale Raymond 59, 167, 291, 351, 352
 Sargent, Melvin Don 59, 322, 324, 334
 Sargent, William Byron 59, 195, 321
 Saunders, James Allan 106
 Saylor, Pauline Mae 79, 307, 354
 Schatz, Fred Henry 106, 315, 351
 Schaufelberger, Emilie Bee 70, 307, 354
 Schierman, Alvert H. 59, 298
 Schlake, Marjorie Dean 79, 307, 354
 Schmidt, Myrtle 106, 305
 Schmidt, Ralph Gordon 59, 283
 Schmitt, Mary Elizabeth 59, 307
 Schmitt, Robert Mikkelsen 59, 293, 301, 349
 Schmitz, Henry Nelson 106, 297
 Schneider, Mary Katherine 92, 286, 329
 Schnurr, Robert Renfrew 79, 293
 Schock, Delbert Henry 105, 304, 321, 350
 Schodde, John Albert 59, 321, 351
 Schoeffler, Franklin Anthony 59, 313, 349
 Schoper, Gregory Clyde 93, 300, 336
 Schow, Douglas 79, 191, 322, 334
 Schroeder, Dorothy Marie 59, 284
 Schubert, Adam John, Jr. 105, 300
 Schubert, Donald Richard 93, 297
 Schubert, Jane Gooding 79, 280, 290
 Schubert, Lucile Angelina 79, 305
 Schuepbach, Mavis Adair 106, 305, 354
 Schultze, Curtiss 106, 295
 Schultz, Evalyn Lorraine 79, 296
 Schultz, Henry William 95, 315, 349
 Schultz, Ray 79, 191
 Schwendiman, Ray 93, 322
 Schweizer, Leo Erwin 79, 321
 Scollard, Gordon Robert 106, 199, 283
 Scott, Geraldine Meta 79, 290
 Scott, Kenneth William 93, 319, 334, 351
 Scott, Mary Elizabeth 93, 296, 357
 Scrivner, Elizabeth Lucile 106, 307
 Seatz, Lloyd Frank 59, 287, 351
 Sebern, Clara Loretta 93, 296, 357
 Seeliger, Glenn Alfred 59, 79
 Seely, Burton Wilson 93, 293
 Seibel, Nina Edith 79, 307
 Senften, Juanita Pauline 93, 307
 Severn, Harry Russell 106, 300
 Sewell, John Caleb 93, 289, 328
 Shaffer, John Henry 59, 301
 Sharp, Mary Helen 79, 309, 354
 Sharp, Ray Wilson 106, 298
 Shaver, Willean Edna 55, 60, 305, 326
 Shearer, Clarence John 93, 304, 319
 Shelton, Helen Elizabeth 106, 305, 354
 Sherman, Mary Lou 106, 290
 Sherry, Mary Leona 60, 305, 354
 Sherwin, Barbara Alice 93, 309, 357
 Shield, Otto 301
 Shoemaker, Stanley John 79, 287
 Shodil, Francis 79, 287
 Shook, Donal Lee 79, 298
 Shook, Gail Borden 60
 Shore, Gordon Irvie 106, 311, 348
 Shreve, George Washington 93, 293, 304

«ADDED RICHES IN TRUST»

Carved in the stone archway of the library on the campus of a college in Southern California are these words: "Only the eager, thoughtful, reverent, enter here."

On leaving the building the student may read this admonition, carved in the stones on the reverse side: "Only he is loyal, who, departing, carries his added riches in trust for all mankind."

The pioneers who settled Idaho, out of their meager resources, early provided for the education of the "eager, thoughtful, reverent" youth. And the pioneer educators with few facilities and little equipment, encouraged the growth of a spirit of self-reliance, taught the dignity of labor, the principles of common honesty, and developed an appreciation of the heroic sacrifices of the founders of the republic.

And it was a natural accompaniment that there should develop our national sense of fair play, freedom on the part of youth to enter upon any business or professional pursuit, the right of a reasonable profit on services rendered, limitation of the functions of government to a few necessary activities.

Upon such foundation America was built. This genius we term the "free enterprise system." And much of the progress we have witnessed in our 50 years of statehood is the result of these "eager, thoughtful, reverent" youth who employed their "added riches" in the solution of the varied

FOR ALL MANKIND»

problems of a young and growing commonwealth.

Today we inquire into the economic and philosophic doctrines taught our youth and the resulting attitudes of mind and mental equipment developed with which to wrestle with the problems of the next 50 years. Our "progressive" educators intimate to youth that "the United States is not a land of opportunity. The majority do not have any security at all." And the ideal that "my country is unquestionably the best country in the world!" is one that we decidedly do not want to develop in our classes.

The editor of "Social Frontier," organ of the Progressive Education Association, is preparing us for the decline of the republic in these words: "The first strategy of those who would have the educational profession march in the vanguard of the social forces that will create a cooperative commonwealth in America should be that of capitalizing the present wide-spread unrest among educators. The profession is itself completely socialized. Its stakes in the decadent economic and cultural institutions of corporate capitalism are already on the verge of destruction. The profit motive is not needed to get the world's work done."

The new head of the American Federation of Teachers, Dr. George Counts, Teachers College of Columbia University, is "busy

creating a new climate of social understanding," according to recent magazine accounts. He is the gentleman who was recently refused permission to speak in the city schools of Portland and at the University of Washington.

One magazine story reads as follows: "The Federation has gone so far toward embracing Communism that the A.F. of L. has threatened to oust the whole body unless it cleanses itself. The New York City locals with 14,500 members were suspended by the New York Trades and Labor Council because of 'Communist activities, domination and control.' . . . What a lot of little disturbers the New York City schools must be turning out! If only half of that 14,000 union membership in the city are Communists or red sympathizers that would mean 7,000 teachers, with 210,000 pupils under their wings."

Here is the "fifth column" in America. Here are the respected leaders of our youth unlocking the city gates on the inside. But we hear we must protect and preserve "academic freedom." An academic freedom which embraces the educational theory of "no indoctrination" is the beginning of treason when it becomes an excuse for not teaching Americanism. We urge that those in charge of our educational institutions encourage a vigorous indoctrination of our people in a proud Americanism.

Sponsored by
The Retail Merchants Bureau
Boise Chamber of Commerce

Shreve, John Francis 93, 311
 Siddoway, Raymond Kenneth 79, 285
 Siebe, Fred Wilson 93
 Simpson, Barbara Ann 93, 288
 Sinclair, Ernest Horace 93, 348, 359
 Sinclair, Ervin Wayne, Jr. 93, 295, 315
 Sinks, Louis Albert 106, 311
 Siorida, Maurice Ernest 79
 Siple, Wanda Blanche 93, 308, 354
 Siverts, Burton Fredrick 106, 311
 Skeels, Vernon Harold 79, 293
 Skiles, Victor Henry 60, 298, 330
 Skjersaa, Helen Marie 106, 305
 Skjersaa, Norman 93, 319
 Slade, Horace Eugene 53
 Slade, Richard 188, 195
 Sloan, Pearl Sybil 93, 282
 Sloat, Conda Elizabeth 93, 329
 Small, John Rodney 70, 295
 Smalley, George Ellefson 106
 Smedley, Jack Elwood 93, 297
 Smith, Barbara Jo 106, 284
 Smith, Cecil Burnett 59, 304, 321, 330
 Smith, Dale Calvin 93, 311
 Smith, Darrell Arthur 60
 Smith, Dean McGregor 106, 295
 Smith, Dwight Raymond 106, 162, 317, 351, 352
 Smith, Edward Ross 60, 164, 171, 301, 348, 355
 Smith, Ella Loretta 79
 Smith, Howard Thomas 93, 297, 336
 Smith, Joshua Clark 93
 Smith, Justine May 93, 307
 Smith, Max Phillip 106, 283, 349
 Smith, Paul Wesley 106, 337
 Smith, Ralph Harold 60
 Smith, Robert Edward 106, 281, 301
 Smith, Robert Wesley 93, 287
 Smith, Walter Elwood 79
 Smith, Winton Sylvester 79, 313, 348, 356
 Smithwick, Violet Marie 106, 312
 Sneedon, Thomas Roberts 106, 285, 336
 Snowberger, Merle Adelpa 106, 309
 Snyder, Fred Roland 106, 351
 Snyder, Houston Charles 106, 287
 Snyder, Joe Wendell 106, 351
 Snyder, Richard Lee 106, 285
 Snyder, Robert Francis 60, 220, 285, 319
 Solinsky, Thomas Harry 93, 291, 352
 Songstad, Edna Marie 70, 354
 Songstad, Merle Pitman 93, 298
 Sorenson, Hugh 106, 315
 Sorenson, Maurice 60, 322, 334, 351
 Sorenson, Willard Wayne 93, 300
 Soule, Gailen Bramel 106, 291, 348, 355
 Southworth, Donald Jay 60, 289
 Sower, Bob Watson 60, 285
 Sower, Warren Doyle 93, 285, 348, 356
 Spalding, Carlton Thomas 93, 295, 350
 Spence, Dorothy Katherine 107, 309
 Spencer, Ben Orville 60, 332, 334
 Spencer, Earl Frank 60, 351
 Spencer, Lawrence Horne 93, 317
 Spencer, Marshall Eugene 107, 315, 349
 Spencer, Winston Thomas 93, 348, 356
 Spiezza, Joseph Phillip 60, 187, 352
 Spofford, James Robert 93, 289, 348, 355
 Spoor, Harlette Ann 93, 284
 Sprague, William Benjamin 107, 298, 337
 Sproul, Jess Stanley 79, 319, 351
 Stafford, Nancy June 107, 307
 Stalsburg, Roy 93, 297
 Stamper, Lyman Donnel 79, 315
 Stanfield, Robert Nelson 80, 321
 Stanton, Dorothy Anne 107, 305, 354
 Stanton, Edgar Williams III 80, 321, 348, 355
 Stark, George William 80, 321
 Stearns, Llewelyn Byron 93, 313
 Stein, Jessie June 93, 309, 354
 Stellmon, Helen Bernadine 93, 309
 Stember, Ruth Charlotte 60, 312
 Stettler, Norris Paul 93, 285
 Stevens, David Clair 80, 317, 334, 348, 356
 Stevens, Esther Lucile 60
 Stevens, Walter Isaac 93, 319
 Stichter, Mary Alice 107, 307, 354
 Still, Richard Ralob 93, 219, 222, 289
 Stilson, Billie Bert 94, 293, 348, 355
 Stockslager, Marian Esther 60, 282
 Stoekton, Mary Martha 80, 284, 357
 Stoddard, Elizabeth Anne 80, 309, 354, 357
 Stoddard, Merle Douglas 61, 168, 171, 187, 289, 327, 330, 352
 Stokesberry, Elsie Mae 80, 387, 357
 Stone, Addison William 107, 287
 Stone, John William 61, 159, 195, 299, 352, 353
 Stone, Ray 80, 332
 Stonier, Charles Edward 107, 321
 Storey, Gerald 80, 300
 Storey, Vernon Clark 107, 300, 328, 337
 Stout, Elmer Allen 94, 285
 Strannahan, Clyde Henry 61, 317, 351
 Stringer, Frances Rilla 94, 309
 Stubbs, Ira Dean 61, 311
 Sung, Harriett Teresa 61, 286
 Sullivan, Billie Alice 61, 294, 357
 Sullivan, Mary Alice 61, 294, 331
 Sullivan, Preston Bradley 94, 283, 336
 Summerside, George William 80
 Sundquist, Carl Leonard 61, 349
 Suteliff, Robert Junior 94, 285
 Sutherland, Barbara Rae 107, 282
 Sutherland, Betty Mae 107, 282
 Sutherland, Charles Fearn 107, 297
 Sutton, Charles Arthur 61
 Sutton, Dorothy Pearl 107, 305, 354
 Sutton, Vernon Wayne 94, 317, 351
 Swan, Arthur Bernhardt 41, 61, 223, 249, 281, 283, 327, 330

Swan, Laird Burton 107, 299
 Swanson, Robert 61, 304
 Swanson, Robert Emil 61, 317
 Swantek, Sara Jane 80, 292
 Swayne, Rachel Ann 107, 307
 Swinney, Donald Henry 94, 311
 Swisher, Robert Bryce 80, 289, 348, 359
 Syron, Ramey Otto 99, 315

T

Taft, Eimer Louie 61, 317, 348, 355
 Talbot, Lawrence Denis 107, 283
 Talbot, Richard Votaw 80, 315, 348, 356
 Talbot, Dean Walter 61, 321, 349
 Tauffest, Earl Wayne 94, 301
 Taylor, Don Dean 80, 321
 Taylor, Duane Leroy 107, 311, 349
 Taylor, Eugene Emerson 94, 297
 Taylor, George Howell 61, 287
 Taylor, Peter Wayne 80, 332, 349
 Taylor, Robert Andrew 80, 295, 348, 353
 Taylor, Sennett Sylvester 80, 321
 Taylor, William 107, 295
 Taysom, Elvin David 61, 334, 351
 Thatcher, Alan Hal 39, 61, 322, 334
 Theriault, Alice Emily 107, 307, 354
 Therrel, Richard Clayton 61, 167, 352
 Thomas, Anne 61, 307
 Thomas, Clifford George, Jr. 107, 298, 337
 Thomas, Damon Howard 107
 Thomas, David James 80, 300
 Thomas, Grant Wayne 80, 315, 334, 351
 Thomas, Mary Lois 68, 307, 324
 Thomas, Phyllis Lenore 62, 296, 354
 Thomas, Roberta Nell 107, 296, 354, 357
 Thomas, Steuben Lee 107, 291
 Thometz, Donald Paul 107, 319
 Thompson, Margery Mae 107
 Thompson, Marjorie 94, 307, 329, 354, 357
 Thompson, Mary Elizabeth 62, 309, 357
 Thompson, Reuben Carl 94
 Thompson, Harvey William 94
 Thornber, Merrill Strickland 62
 Thorne, Glen Orval 80, 322, 334, 351
 Thune, Howard Willis 62, 297
 Tift, Lois Elaine 102, 305, 354
 Tift, Ward Richard 94, 315
 Tilbury, Helen Mardell 107, 307
 Tiller, Charles Frederick 62, 317
 Titus, Joe Moore 62, 300
 Titus, Julia B. 80, 282
 Tobyn, Robert M. 107, 311, 348, 359
 Tobyn, John Taxellus 80
 Tolford, Harry Clark 62, 301
 Tomanek, Evelyn 80, 307
 Tomich, John Frank 107
 Tomlinson, William Mahon, Jr. 62, 298, 324, 327, 330
 Toole, Wallace Hugh 107, 199, 321
 Toone, Harmon Bennett 62, 322, 335, 334, 351
 Toone, Spencer William 107, 322, 351
 Torrance, Phillis Maude 62, 312
 Tovey, Ralph 62, 319, 351
 Towles, James Gilliard 107, 300, 348, 356
 Tracy, Jack Howard 94, 297, 336
 Trail, James Miller 62, 287, 348, 355
 Tretner, Jo Anne 107, 288
 Trimble, Evelyn Ellen 80
 Tronowsky, Otto 62, 291
 Tucker, Virginia Joyce 107, 286
 Tueller, Jean 62, 307, 334
 Tulley, Harland 62, 301
 Tunney, Iris Michaeleen 62
 Turnbow, Mildred 107, 309
 Turner, Richard Charles 94, 317
 Turnipseed, Essie Irene 80, 309
 Tweedy, Virginia 60, 62, 309, 324, 331
 Tyra, Majella Evalone 62

U

Ulmer, Marilyn Afton 107, 296, 357
 Unternahrer, Ivy Antoinette 62, 307, 357
 Unternahrer, Patricia Grace 107, 307, 357
 Utter, Stephen, Jr. 80, 289, 338, 350

V

Vanouck, Ruth 81, 312
 Vance, Edward Pershing 80, 301, 349
 Vanderford, Sylvia 81
 Vaughan, Ruth Andrea 62, 284, 334, 354
 Vealey, Betty Jane 62, 296
 Vibrance, Ruth 94
 Vieira, Virginia Cavell 94
 Vietmeier, Ronald Charles 107, 313
 Vincent, Chester Marvin 107, 313
 Vogel, Naomi June 62, 312
 Vogt, Grace Mary 94, 309
 Vogt, Harry August 81, 301, 349, 353
 Volkmer, Dorothea LaMoyné 107, 284
 Vottero, Richard Romeo 107, 300
 Vrabel, Edward 81

W

Waddell, Clyde Mace 63, 317, 334, 351
 Waddoups, Verl J. 107, 315
 Wadley, Edward Theodore 81, 291
 Wagner, Theodore John 63
 Wahl, William Randolph 63, 317
 Walsh, Oswald Ralph 107, 295, 348, 359
 Walden, Joseph Paul 107, 319
 Walker, Charles Eugene 107, 348
 Walker, Elizabeth Palmer 107, 294, 311, 354, 357
 Wall, William Penn 108, 283, 349
 Wallace, Lionel Louis 108, 289
 Walls, Grace Mae 81, 307
 Walter, Marguerite Emma 108, 307, 357
 Walton, Jack Vance 81

Walton, Richard Slater 108, 199
 Ward, Jack Warren 81, 295, 348, 355
 Ward, Margaret Ann 81, 282
 Ward, Olive Erma 94, 309, 357
 Ward, Ray Lavoile 63, 349
 Ward, Robert Richard 81, 295, 321
 Warner, Keith Laron 63, 297
 Warner, Maxine Meltrude 94, 288
 Wasem, Glenn Frederick 108, 321, 348, 359
 Washburn, Harvey Curtis 108, 319, 348, 355
 Water, Margaret Nell 63, 286
 Watt, Elouise 108, 296, 354
 Watts, Joseph William 63, 219, 317
 Way, Helen Jean 63, 280, 294
 Way, Virginia Neill 108, 294
 Wayland, Jean Caroline 108, 296, 357
 Weagel, Robert Clayton 94, 321, 350
 Webb, James Lennox 63, 332, 349
 Webb, Kenneth 94, 287, 336
 Webb, Orrin Favre 63, 287, 349
 Weber, Ernst 94
 Webster, John Andrew 84, 94, 301, 315
 Webster, Robert Hawley 94
 Weeks, Nolan Vance 94
 Wegener, Donnabeth 108, 294, 357
 Weigand, Jack Herman 108
 Weinberg, Warren Evert 108, 298, 348, 359
 Weiner, Alice Patricia 81, 288, 354
 Weisgerber, Edith Clara 81, 292
 Weissaupt, Emma Bertha 94, 284
 Wells, William Vincent 63, 299
 Welsh, Daniel Patrick 81, 321
 Wennstrom, Harold 63
 Werry, Kathleen Palm 81, 292, 354
 West, Wayne William 63, 187, 321, 349
 Westbrug, Glen 94
 Westergard, Elden Denning 63, 317, 334
 Westfall, Chester Scott 63, 301, 348, 359
 Wethern, Robert Eugene 94, 301, 222
 Wetter, Ferdinand Fred 81, 317
 Wetter, Gertrude Nellie 108, 305, 357
 Wetzel, Barton Oliver 39, 63, 159, 171, 315, 349, 352, 353

Weyer, Michael John 81, 300
 Whalen, John Dexter 63, 283
 Wheatley, Ruth Loraine 94, 305, 357
 Whetsler, Chester Franklin 94, 298, 336
 White, Barbara Jean 94, 294
 White, Dorothy Lucile 63, 309, 354
 White, George Robert 108, 311
 White, Richard Garrigus 94, 297, 336
 Whitman, Robert William 81, 287, 337
 Whitesel, Josephine 108, 312
 Whiting, Harry Lester 63
 Whiting, Mary Moreland 63
 Whitlatch, Margaret Grace 108, 305
 Whitlock, George 94, 295
 Whitmore, George Wallace 81, 283
 Whitney, Dorothy Jeanne 63, 286, 354
 Whittlesey, Brya Louise 108, 294, 357
 Whyte, Marlon Alberta 108, 309, 357
 Wickman, Virginia Minerva 108, 309, 357
 Wicks, Betty Beatrice 63, 309
 Widdison, Earl 63, 319
 Wilde, Laurine 94, 312, 329, 334
 Wilde, Willard Dean 108, 287
 Wiley, Robert Franklin 94
 Wilkinson, Woodrow 81, 281, 291
 Williams, Donald James 94, 300, 336
 Williams, Evelyn Gale 57, 63, 280, 286, 311
 Williams, Glen Blaindell 64, 317
 Williams, James Jardine 81, 283, 334
 Williams, Margaret Lenore 64, 309, 334
 Williams, Meredith 108
 Williams, Oliver Spencer 108, 319
 Williams, Shelby Elijah, Jr. 94, 321, 351
 Williamson, Gordon Lee 108, 295
 Wilson, David George 94, 311, 349
 Wilson, Elizabeth Jean 94, 307
 Wilson, Eugene Bruce 64
 Wilson, Frances Helen 108, 309
 Wilson, Harry Ray 94, 283, 348, 355
 Wilson, Lucile 284
 Wilson, Margery Maxine 94, 294, 354
 Wilson, Marjorie O. 108, 292
 Wilson, Russell Sidney 81, 108, 348, 356
 Wishart, Bernice 69, 307
 Wojtkiewicz, Stanley Thomas 96, 108, 222, 317, 337
 Wolff, Pauline Josephine 108, 305
 Woodcock, Herbert J. 108, 300
 Woods, Robert Harry 64, 249
 Woodward, Homer Ralph 64, 297
 Woodworth, Horace Jerome 64
 Woody, Claude Ellsworth 81, 351
 Wren, George Woodrow 94, 317, 348
 Wright, Mary Virginia 108, 290
 Wurster, Clarence Freeman 108, 295, 337

Y

Yates, James Stephen 81, 295
 Yenney, Lewis Rufus 64, 321
 Yoder, James 64, 289, 349
 Yoder, Vincent Stanley 94, 321
 York, Robert Aaron 107, 315, 351
 York, William Leo 81, 315, 333
 Youman, Lynn LeRoy 94, 301
 Young, Howard James 64, 293, 330
 Young, Maurice Aleck 64, 187, 191, 301, 352
 Young, Virginia Marie 109, 309

Z

Zachow, Frances 64, 290, 331
 Zamboni, Frederic Armond 64, 281, 300, 327, 330
 Zapell, Raymond Stanley 81, 297
 Zingale, Sam Joseph 64, 202, 218, 222, 289, 352
 Zenohindi, E. 94, 229

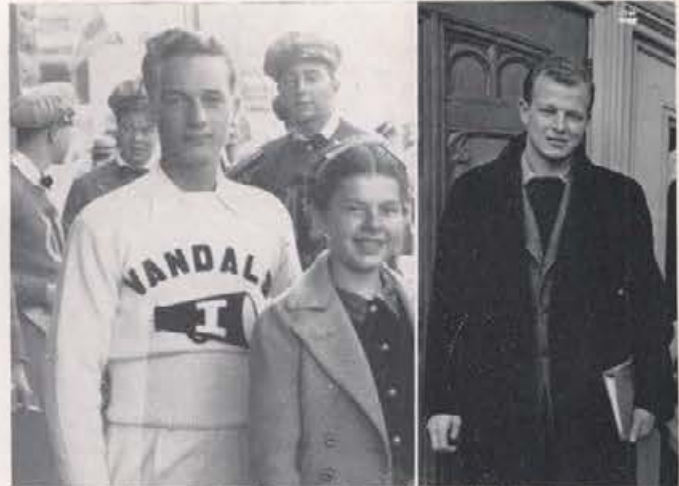

Tough looking hombres, even the dog. Bow-Wow gives a grin, just like he didn't lose the election. Some tiny candid from football games.

Mitch Hunt catches him a gal on one of the Pep Band trips. Ex-star, now coach, Ray Kaczmarek poses for one. It is the cabaret again.

IDAHO STUDENT UNION

■ IDAHO STUDENTS, OLD AND NEW,
MAKE THEIR OWN BOOKSTORE
HEADQUARTERS THROUGHOUT THE
ENTIRE YEAR
FOR ALL SCHOOL SUPPLIES

- BOOKS For all university classes
- SUPPLIES Priced to fit everyone's pocketbook
- ATHLETIC GOODS For all university classes and leisure time sports

STUDENT UNION BOOK STORE

BOOKSELLERS . STATIONERS . ATHLETIC GOODS

In appreciation for your patronage the past year . . . patronage which has contributed toward making this an exceptional year for our Student Union Cafe . . . the management and staff wish you all a pleasant and profitable summer. To those graduating—may you find success in an enjoyable and prosperous career.

We will always welcome your return.

BLUE BUCKET INN

STUDENT UNION BALL ROOM

IDAHO'S POPULAR DANCING SPOT

JOE TITUS AND HIS ORCHESTRA

FRIENDSHIPS OF COLLEGE DAYS . . .

. . . a personality portrait
enhances college friendships
as the years roll by

HUTCHISON STUDIO

"Near the Campus"

FIFTY-EIGHT SALON HONORS AWARDED HUTCHISON PORTRAITS

Feb. 6—There are some things in life which are too cruel to even talk about, Diary, including teachers which are discriminating and parents which think their children are dumb. Diary, I flunked. I will never be happy and gay again.

Feb. 3—One of the kids wrote me about an affair which is going on at the University which I would kind of like to go to. I am kind of bored here in Po Dunki, Diary, and I really wish I were going to the Athletic ball-game. I am bitter about life, Diary.

March 11—Well, here I am in school again, on prohibition, Diary. I have decided I am still morose, which is a word which I am not sure what it means, but that is the way I feel anyway.

March 31—I guess I have flunked again, Diary, because one of my teachers was talking about another vacation. I will refrain from saying any comment, Diary, but I think you know my sediments.

(Continued on page 380)



The Students' Standby



The First Place the students go for new books, used books, or school supplies of any kind. The cheerful, friendly service makes it the friend and port of first resort to the needy student.



THE CO-OP BOOK STORE

INLAND MOTOR CO.

CHEVROLET ■ OLDSMOBILE

Complete Automotive Service
by Factory Trained
Mechanics

24-Hour Service

SECOND AND WASHINGTON

Students' Headquarters

On the Campus

Oriole Nest

CONFECTIONERY, LUNCHES
CIGARETTES

"See You At the Nest"

MOSCOW

IDAHO

Appling's Dinette

Home-Baked Pastries, Fresh Each Day

Crisp, Tasty Salads

Delicious Hot Coffee

114 East 3rd

Phone 5151

Here's Something You will Like



No matter what you do when school is out, you will find that Reddy Kilowatt makes life easier, and the cost of his electric service here is only half the national average.

THE WASHINGTON WATER POWER CO.

Largest in Latah County

THE FIRST TRUST AND SAVINGS BANK

Capital Stock, \$100,000.00

Surplus \$100,000.00

Vandal Florists

WE MAKE
Corsages with Personality

CALL 2124

April 15—This is a special week just for the Juniors to study in, Diary. They are going to have a Koffee Pot parade, too, and I think that is awful nice.

April 22—Elections are going on now, Diary, and I think they are kind of interesting and everything, but I am going to vote for Mr. Roosevelt.



May 13—Well, the May Fete is going on now, Diary, and all the members for the Mortuary board and the kids that are being Spurned are picked. It is awful impressive, Diary, and I hope I get picked for Blew Key next year.

June 14—Just think, one year of college is finished for me, Diary, and now I am cultured and everything. Just to kind of remind me of the profound things which I have learned, I have even bought me a year-book which is called the Germ of the Mountains. It is awful nice.

Love,
NANCY.

Downtown Meeting Place
for Students

THE NOBBY INN

DINNERS ■ LUNCHES

FOUNTAIN SERVICE

GALLUP YARDS, Inc.

The Most Modern Building Store
in Moscow

COAL — ■ — WOOD

Presto Logs

Phone 2357

810 South Main

BOOKS

RENTAL LIBRARY

THE PAPER HOUSE

Greeting Cards for
Every Occasion . . .

412 S. Main St.

Moscow, Idaho

EXCLUSIVE PRESCRIPTION PHARMACY

"Get Exclusive"

We Fill Them Exactly
As the Doctor Orders

ROBINSON PROFESSIONAL BUILDING
PHONE 2301



Graduate or
Under-Graduate

Wherever you go, whatever you do, it always pays to stop at Penney's. Remember and save by shopping at Penney's.

Penney's

J. C. PENNEY CO., INC.

The
KENWORTHY

and

NU-ART

Theaters

Moscow

THIS BOOK IS BOUND IN A

Kingscraft Cover

Manufactured by

KINGSPORT PRESS, INC.

KINGSPORT, TENNESSEE

PRODUCERS OF FINE COVERS FOR ALL PURPOSES

THE 1940 GEM

Once again the editor can hunt and peck his way through the final piece of copy. With the finish of it the 1940 GEM OF THE MOUNTAINS is definitely "in bed." The editor, the staff, and the two hundred and fifty kids who gave time and effort to the production of this edition, can again turn their thoughts to studying or the more pleasant pastimes that characterize spring on the Idaho campus.

The student body, as a whole, has been patient with us. Short noon hours have been made even shorter with picture schedules between 12:30 and class time. The everlasting hounding of the GEM workers for students to get their class pictures taken, the proofs back to the studio, and the activity blanks filled out and returned, is irritating. But to a yearbook such things are the life-blood. When you come upon an error in the book, make a mental check and see if your cooperation had anything to do with it.

To the persons who signed up for GEM work and had no chance to show their ability, and to those who worked and did not sign up, the editor is grateful. In work such as this it is not easy to give credit where credit is due, nor is it easy to distribute the work evenly. All who worked or showed desire to work receive activity points.

Behind every publication of THE GEM are a few people who, by their conduct, either make or break the book. No matter how efficient the editor may be, these people hold the controlling factors. To that great printer, that grand little guy, Ralph York, who has fathered many another GEM through production, the editor and staff can not extend enough thanks. And to the boys in the plant down there we also say, "Thanks a million, fellows."

Known to all and sundry on the campus is Charlie Dimond, the camera man who has for 19 years taken pictures for GEM publications. His pictures this year have been excellent, his coopera-

tion cheerful and unstinted, and to him we wish many more successful years as staff photographer.

To the average picture gazer who runs through the book it is not noticeable that the reproductions are faithful to the *n*th degree. Only when part of the pictures are poor do the faults show up. Of this we have no worry, for Western Engraving Company again gave us a complete set of plates that are matchless. For many other things, too, are we indebted to that fine organization.

In perusing the book, the student will find spots of editorializing in the copy. Some of the pictures and their arrangement will not fall into the stereotyped yearbook style. We didn't want them to. The tone of the pictures, the style of the copy is an effort to create a more stream-lined, happy-go-lucky annual.

When a new year rolls around and the mechanics of putting together another GEM OF THE MOUNTAINS gets under way, it is this editor's desire that his successor, Alden Hull, will receive even better cooperation than was given this year. May you have a super book, Alden, for you have worked hard for the post of editor, will work even harder to put out a fine book in 1941.

Thanks to the student body as a whole for the opportunity they have given me to put my idea of a yearbook into print. The experience has been full of fun, work, and worry. Thanks, too, to those two jovial gents in the graduate manager's office who have satisfied my every whim, granted my every desire. Their aid and advice has been of the type that every editor dreams of but seldom gets.

I am finished. The type has been set, the presses are rolling, and the covers are waiting to bind this pictorial pot pourri of college life. I am tired and behind in my school work, and so it is with relief more than somewhat that I write "30" to the 1940 GEM.

JIM BOYD,
Editor.

JIM BOYD, Editor

ADMINISTRATION

BOB MURRAY, *Editor*
GEORGE RUSSELL DON RICE DEAN SMITH
RAY COFFEEN DALE RULLMAN CLIFF THOMAS

CLASSES

JEAN HUTCHINSON, *Editor*
BETTY HALE EMMA WEISSHAUPT KAY AYERS
LOIS JOHNSON
MARY ELLEN DUNKLE MARGARET GARRETSON
VIRGINIA ANDERSON CATHERINE MCGREGOR

CAMPUSTRY

ELINOR MORTIMER, *Editor*
KAY SCHNEIDER CAROLINE MEIXELL BETTY PAUL
BETTY BOLLINGER MARY GANO MARY ANN ALBAN
BETSY ROSS CICEY ANN HERMAN PENNY PENICH
MARIE COMNICK KAY HICKMAN PATSY MCGRATH
VIRGINIA LEE WETHERN
MARY ANNA HEINE JEAN WAYLAND JESSIE JOHNSTON
FAITH JOHNSTON MARGARET BACHELLER
NELLAH MAE HOWE
PAT KEEPINGS MARY DALE KAY HICKMAN
ELIZABETH BRIGGS JOYCE HOLTE DOROTHY ERICKSON
ALBERTA BUCKMAN HARRIET SUING
LA VERNE GREISER

WORLD OF SPORTS

BOB LEERIGHT, *Editor*
REX ANDERSON GEORGE LEE GEORGE REDFORD
DUANE ALLEN RAY GREENE SAM ZINGALE
BEN RYAN CHARLES DONALDSON KNOX CRAIG

WOMEN

LUCILLE MARSHALL, *Editor*
GRACE DUSENBERRY BETTE RAE APPLING
GERALDINE ELDER INEZ BROWN PATRICIA CAREY
JUNE CAMPBELL KATHLEEN ORR ANNETTE HAMER
KATHLEEN WERRY PHYLLIS AKERS HELEN BUTTRAM
VERA NELL JAMES ANASTASIA COBB
EVELYN LANGENWALTER
MARY ELLEN RIPLEY EILEEN ADAIR

DICK PHINNEY, Manager

JANE PIER

ADVERTISING

DON HAGEDORN BOB BAILEY BOB BAYSINGER
BILL RICHARDSON WARREN WEINBURG
WOODY WILKINSON LEONARD BLANDFORD
BYRON M. BLOOR BOB BLAKE LORENE RACH
JESSIE JOHNSTON JEAN WAYLAND
MARY CLEVELAND ALMIRA PRIMUS DOROTHY NIXON
CLIFF GREEN BENNY SPRAGUE FRED FULTON

EXCHANGE

ANN MAGUIRE PHYLLIS MORRISON JOHN TOBYN
MARY LOW FAHRENWALD
CAROL HART BETTY ARMSTRONG MARY GANO
JANET HULL MARIAN HEATH BETTY BALES
JANE DINNISON

PICTURE CARDS

ED MUELLER ANDREA VAUGHAN
MARGARET MCAULEY CHICK DONALDSON
ARLENE DEOBALD RANDOLPH WAHL BARBARA SMITH
DOROTHY STANTON JACK MCCANN RUTH WHEATLEY
BOB ROBSON SARA JANE SWANTEK MARCIA GWINN
JEAN WAYLAND WALDON COLE FAITH JOHNSTON
MADELINE LEE ROY LONG NAOMI HARSHBARGER
CARL GREIF RUSSELL DEGROAT GLENN LEWIS
JAY GARNER LEE RAGLAND

ALDEN HULL, Associate

ACTIVITIES

JEAN CLEVELAND, *Editor*
DOROTHY COON ROBERTA THOMAS
NAOMI HARSHBARGER
MADELINE LEE JEAN CUMMINGS LUCILE RICE
PHYLLIS ALMACK EDNA HILLMAN BARBARA WHITE
BETTY LOU BRADDOCK
DOROTHY RIBERDIE ANNE DOMIJAN VIRGINIA YOUNG
MARJORIE WILSON MARY LOU CHILES
MARY LOW FAHRENWALD
GENEVRA POND DOROTHY BENNETT JUNE OLSON
MARY LONGETEIG GOLDIE MANNING
RUBY FLEMING DOROTHY FALLETT ROWENA NORDBY
SAM TAYLOR

ORGANIZATIONS

EMMA BATT, *Editor*
HELEN LINDSAY BETTY SUTHERLAND IMOGENE BOYER
BILLIE SULLIVAN MARIAN STOCKSLAGER VIRGINIA ALLYN
NEYVA ERICKSON BEULETTA NORDBY
JESSIE MAY POWELL PAULINE J. WOLFF
VIRGINIA ERDMAN ELOUISE WATT MACKY COLQUHOUN
JEAN HUGHES
MARY LOU SHERMAN KATHERINE KOSTALEK
GLORIA GARFIELD BETTY DETWEILER
KATHLEEN CHRISTIAN PHYLLIS BLAKEMORE
PAULINE HAWLEY ELIZABETH BRACKEN

SECRETARY

NORMA LOU McMURRAY

PHOTO SQUAD

WALT PENICK PAUL FIDDLER DAVE MORKEN
ROY LONG CLAIRE CUNNINGHAM BOB DOLE
JUAN JOHNSON DONALD E. ROBERTS NORMAN FINCH
DON BEALS BOB HAMILTON ART LEWIS
BOB HIGGINS JEAN DENNY BOB LAWSON
TOM SOLINSKY

BILL ABRAHAMSON, Assistant

JOE WATTS

ORGANIZATION

ED BENOIT FRAN REDMOND RUTH BOYER
GEORGE BAILEY INEZ BROWN DOROTHY BENNETT
BETTY HALE DORIS JOHNSON CLIFF THOMAS
JACK KIDDER BETTY BOLLINGER BETTY PAUL
HELEN JEAN WAY ROBERTA THOMAS
MARJORIE ROWETT JO ANN MERRIMAN
ESSAMARY PARKER

SECRETARIAL

PAT KEEPINGS VIRGINIA ERDMAN GALE ELFERS
JUSTINE SMITH KAY JONES NED GNAEDINGER
VIRGINIA PEARSON JEAN MANN BILLIE KUNTER
HELEN SKJERSAA BYRA WHITTLESEY
ARLINE CAMPBELL BARBARA SUTHERLAND

CIRCULATION

KIRBY PHIPPEN MARGUERITE BROWN BILL NEALE
SUE FRYE NANCY STAFFORD DICK KUBE
VIRGINIA RICE SAM KAUFFMAN
MARJORIE THOMPSON MARY FRAN MARSHALL
DOROTHY DUNLAP MARY HARTIN MARJORIE ROWETT
MARY STICHTER JANET RUNYON ROBERT JELINEK
BETTY ROBB MARJORIE KINGSBURY BETTY WALKER
JERRY MANNING ROBERTA THOMAS WARREN LAUER
DICK STILL JUAN JOHNSON

