

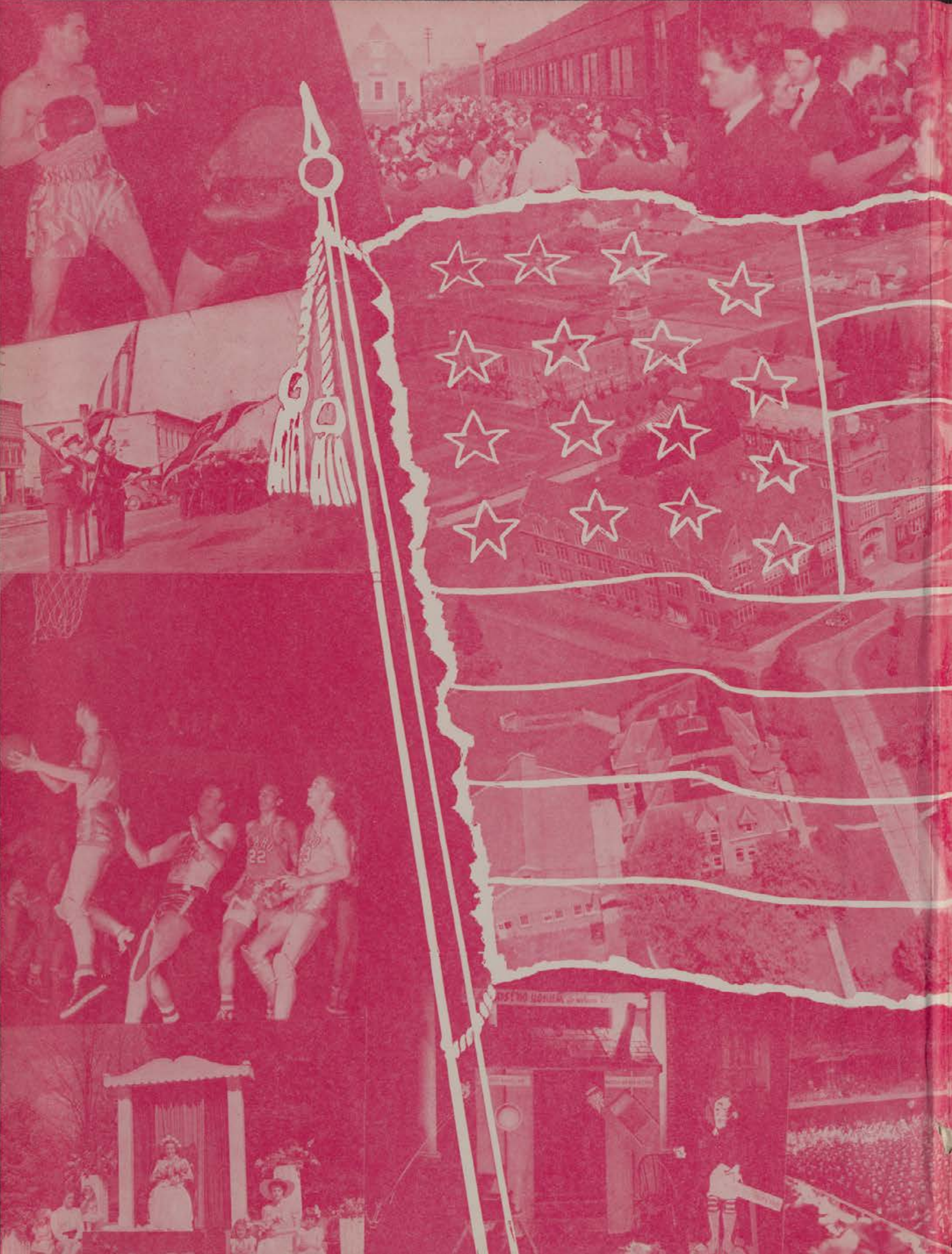

1941

GEM

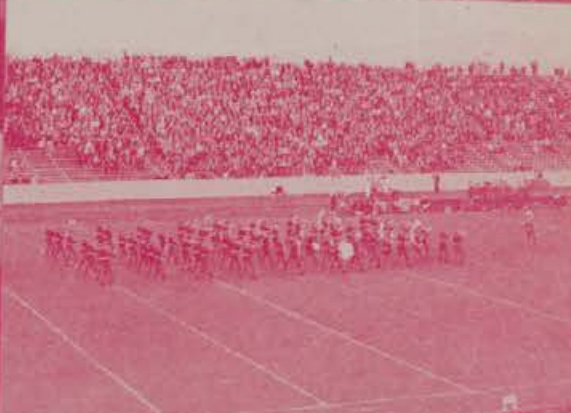

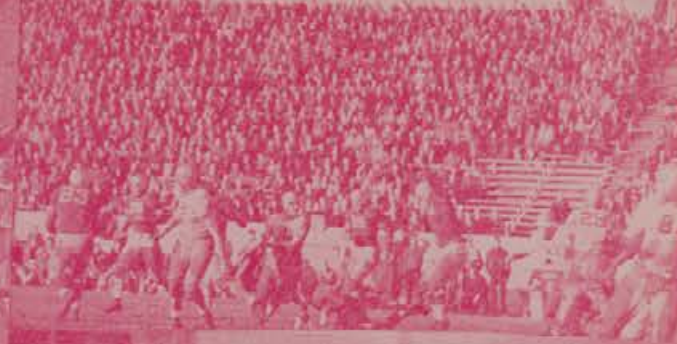



The University of
Idaho Library
thanks

Clarence Meltesen

for sponsoring the
digital version of the

1941

GEM of THE
MOUNTAINS

Which is the annual of
The University of Idaho



GEM

OF THE MOUNTAINS





ALDEN HULL Editor

JANE PIER . . . Business Manager

ANNUAL PUBLICATION OF THE ASSOCIATED STUDENTS

The

GEM

OF THE MOUNTAINS

1941

ENTS OF THE UNIVERSITY OF IDAHO AT MOSCOW

FOREWORD

Each succeeding year, each succeeding day, hour, minute, second sees a changing Idaho. Now in the fifty-second year, we see the passage of time engraved in the stone steps of the Administration building; Science Hall walls are a deeper hue; shadowy maples lining the campus walks throw their arms out farther . . . Idaho is experiencing the added dignity of age.

An ominous and threatening cloud has collected on the horizons of tomorrow. A favorite professor must give his talents to the army "for the duration"; a friend weighs the adventures of the Air Corps against the peace and solemnity of the class room . . . the Air Corps wins. Soberly we think of our destiny . . . our clouded paths . . . where will they lead? Only through personal deprivations do world calamities pierce our academic insulation. Maybe it is well that they do; it makes life real.

"The happiest days of your life." Go through your yearbook ten years hence and try to recall any four years so packed with joy, sorrow, conflict, and mental stimulation. New friends, old friends; new scenes, old scenes; new memories, old memories; recall them in this, the 1941 Gem of the Mountains.







Scenes from the University of Idaho campus . . . "one of the most beautiful in the United States."





DEDICATION

The 1941 Gem of the Mountains is dedicated to the memory of the late William Edgar Borah who devoted his life to the cause of peace, and to untiring effort on behalf of the people of his Idaho. Fighting for years in the Senate Chamber of the United States, the "Lion of Idaho" never lost sight of his dream for a world that could enjoy the benefits of an everlasting peace. The sun has set on the life of the Great Statesman, but the afterglow of his memory still burns bright in the dark and troubled skies . . . a light that symbolizes a great idealism.











"FORCE as a factor in international controversies has been tried out for three thousand years, and at this very hour it has brought the world nearer to a state of economic chaos and financial breakdown . . . I take the position that there is not an international controversy but may be peacefully adjusted if the will to settle it peacefully is at hand . . . I have never been able to bring myself to believe that it would be in the interest of peace to involve this country in the political affairs of Europe and if ever I should reach that conclusion, still I would not purchase peace at that price. There are some things in this world more desirable to me than peace, and one of them is the unembarrassed, unhampered, and untrammelled political independence of this republic."

WILLIAM EDGAR BORAH

At the University of Idaho,
September 24, 1931.





The old "Ad" building steps, and the Alumni Memorial.





In Memoriam

Charles Arthur Michels
Ben Weinstein
Robert Douglas Dingle

Melva Blough Ogg
Roger Theron Byron
Mary Isobel Hartin



CONTENTS

ADMINISTRATION

CLASSES

STUDENT LIFE

ORGANIZATIONS

ACTIVITIES

ATHLETICS



ADMINISTRATION

ED DAVIS - - - Editor

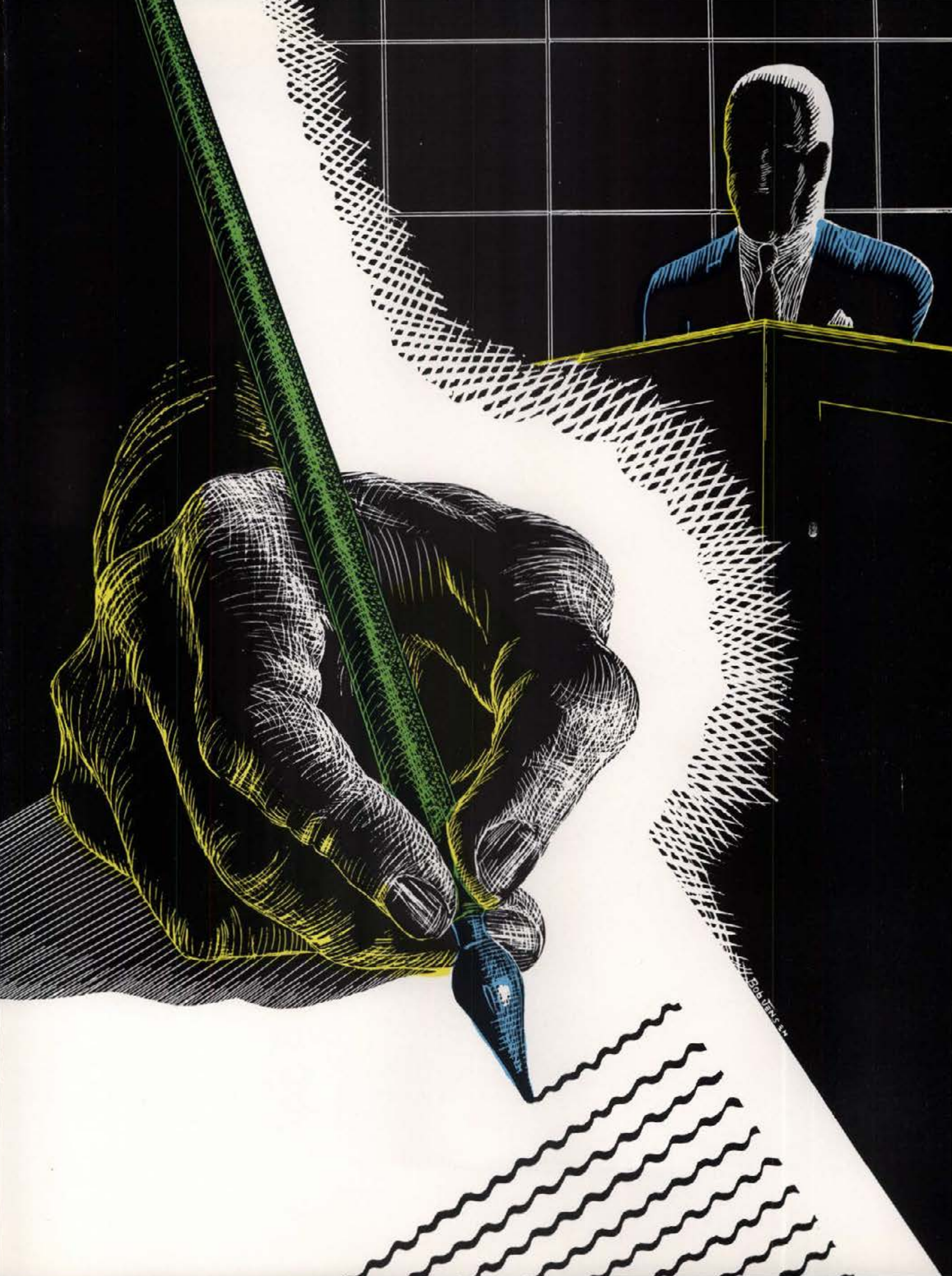

© Bob Jans '54

UNIVERSITY ADMINISTRATION

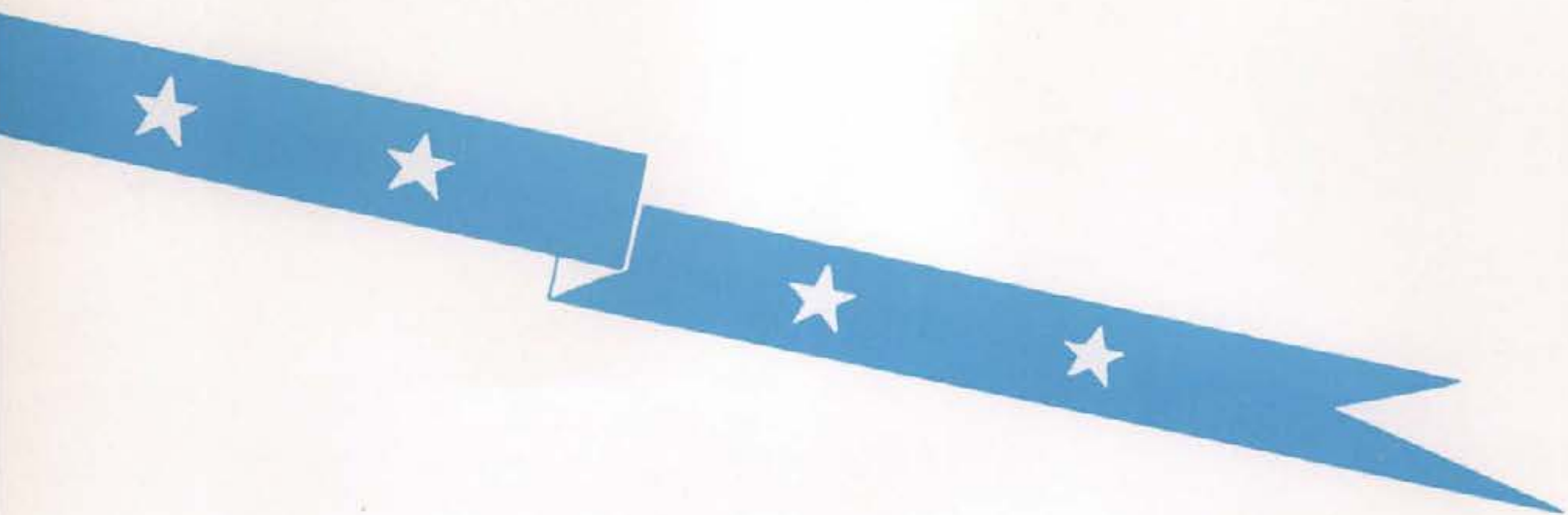

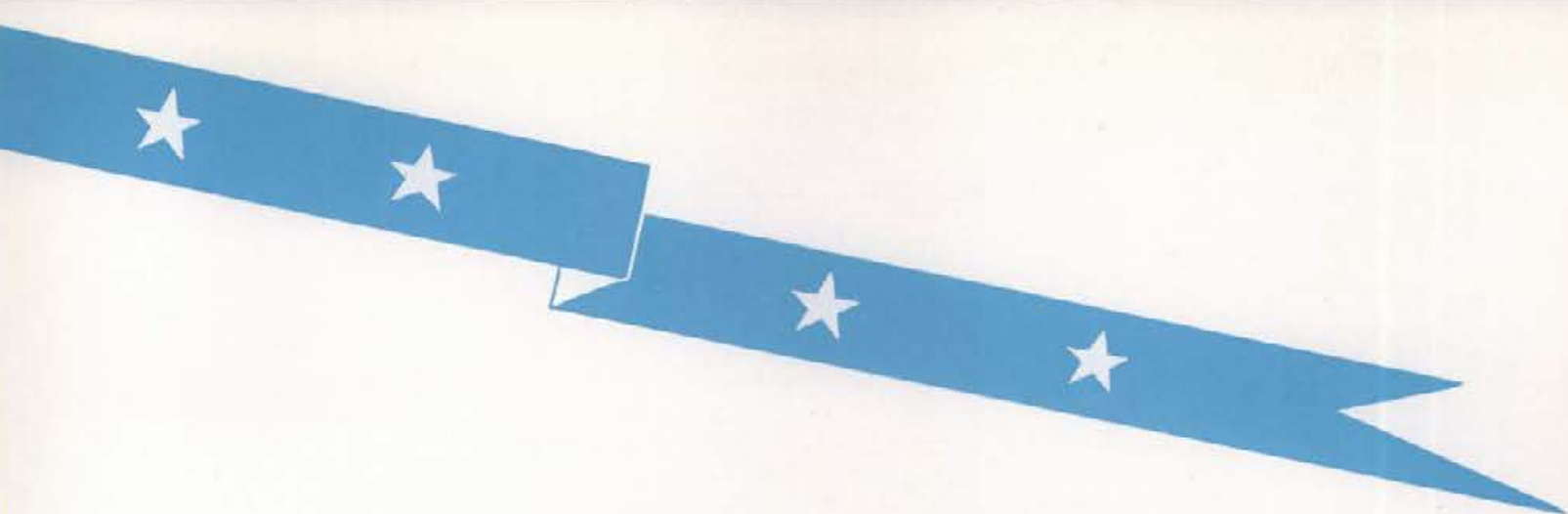

PRESIDENT'S MESSAGE

The editors and contributors to this volume and those whose names are recorded here belong to a privileged generation of young Americans.

To them it is given to stand with their nation's greatest . . . with Lincoln, with Wilson, with Borah in defense of their own America.

A privilege indeed:

"To live in these great times and have your part
In Freedom's crowning hour;
That you may tell your sons who see the light
High in the heavens—their heritage to take—
'I saw the powers of Darkness put to flight,
I saw the Morning break'."

HARRISON C. DALE, President.

BOARD OF REGENTS



Mr. A. L. Swim, Mr. W. C. Geddes, Mrs. A. A. Steele



Judge J. H. Andersen, Mr. J. W. Condie, Judge W. E. McNaughton



Judge Andersen, Mr. Condie, Judge McNaughton, Mr. Geddes, Mrs. Steele, Mr. Swim





PRESIDENT
HARRISON C. DALE

UNIVERSITY OFFICIALS

To this group are intrusted the duties of administering various independent departments of the University which are a vital part of the campus machinery. Many students seldom see these administrators, who do most of their work "behind the scenes."



Ella L. Olesen
Registrar

M. Belle Sweet
Librarian

Bernice McCoy
Director of Non-
Resident Instruction



Frank Stanton
Bursar

Robert F. Greene
Director of Dormitories

R. W. Lind
Superintendent of
Buildings and
Grounds



Dr. Harold D. Cramer
University Physician

Oren A. Fitzgerald
University Editor

OUR GOVERNOR

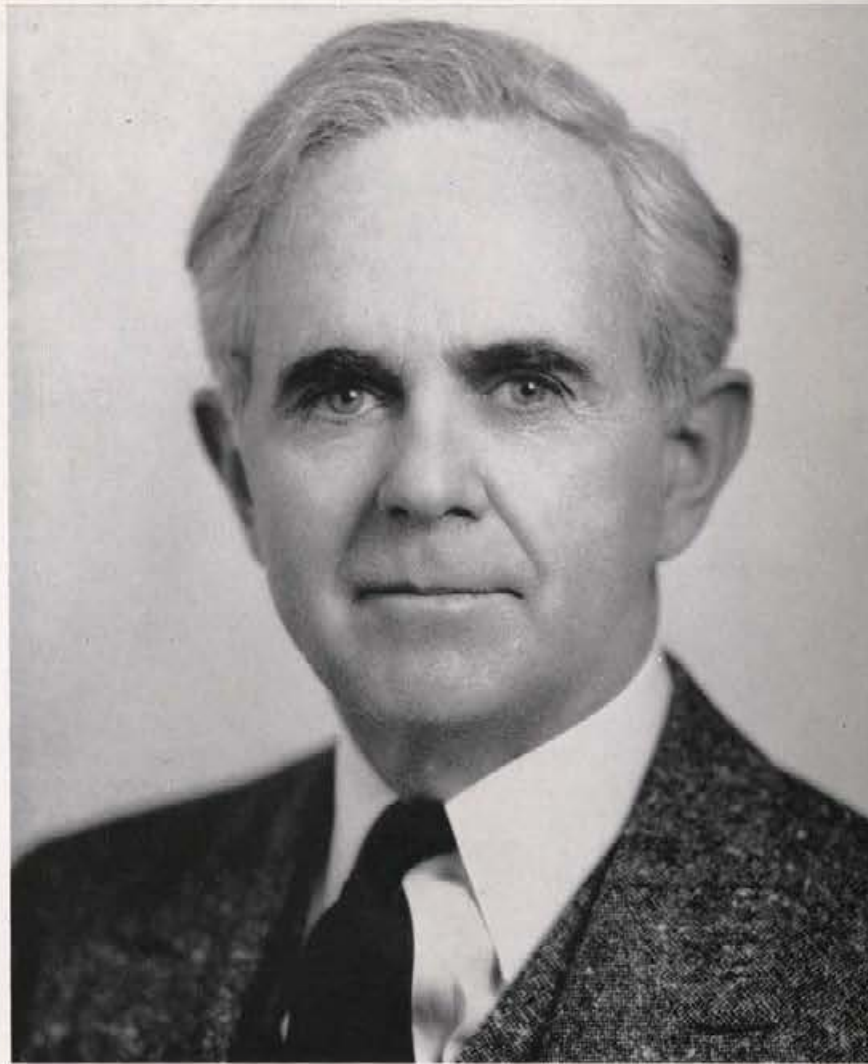

CHASE A. CLARK

Millions of people throughout the world today would give everything but life itself for the privilege of coming to America. They are tired of war. They are tired of old-world methods of doing things. They have heard of this land of opportunity, this land of peace and justice.

The advantages of being an American citizen are so common to us that we must frequently stir ourselves to the realization that it is only in this part of the world that the privileges we enjoy are available. Even in this restless era it is hard for us to appreciate our good fortune in America.

May it not be necessary for us to be plunged into war to arouse our appreciation of being Americans. May each year bring to us greater devotion to our flag and to the republic for which it stands. May we all contribute our share in making our government a successful, working democracy, which will continue for centuries to come to give hope to the oppressed peoples of the world.

CHASE A. CLARK, Governor.

UNIVERSITY

For over thirty years, Dean Iddings has reconciled the practical and book-learning for Idaho aggies. He began as animal husbandry instructor in 1910, became dean in 1918. He is a cosmopolite, has studied ag conditions in sixteen European countries.

One of the oldest campus schools, the College of Agriculture was established in 1892. Its extension program was inaugurated in 1914. Popular short courses now offered include dairying, poultry, and a tractor course.

Faculty big names include Prof. C. W. Hungerford, of the experiment stations; Prof. H. E. Lattig, assistant dean; J. W. Barber, county agent leader; and Marion Hepworth, home demonstration leader.

Long with the college has been Prof. C. W. Hickman, animal husbandry head. Nationally known, Prof. Hickman judges stock at some of the largest fairs in the west.

Dean T. S. Kerr of the College of Letters and Sciences specializes in business law and directs the University's largest division of instruction. His two books on business law are used in leading colleges. Graduate of the University of Indiana and the Michigan law school, he was president of the American Business Law Association in 1939.

Letters and Sciences professors are agile with their pens . . . witness a partial list of

their most recent work: C. J. Brosnan on American history; C. W. Chenoweth on philosophy and democracy; C. W. Hammar, treatises on friction in physics papers; R. F. Daubenmire and N. J. Gillette, botany; Henry Wilson and Kenneth Hoag, freshman English; Dr. Dorothy Atkinson, modern language articles; and Geoffery G. Coope and John Beckwith, English biographies.

Dean J. E. Buchanan first leveled his transit for a California contractor, then worked in a Washington mine before his Idaho student days. He was graduated in C.E. in 1927, with grades that made the registrar blink. After irrigation surveys, research engineering, and other experiences, he returned to Idaho as dean in 1938.

The College of Engineering was created in 1907; courses were juggled until the present organization was reached in 1928. Present enrollment is 300. To date a total of 582 bachelor's degrees have been awarded, 30 master's degrees and 11 professional degrees.

Department heads include Prof. Henry F. Gauss, mechanical engineering head and ground instructor for CPT training; Prof. Hobart Beresford, ag engineering head; Prof. L. C. Cady, chemical engineering; and Prof. Hugo Johnson, electrical engineering head. Both he and Prof. Gauss have seen many articles in print.



Dean E. J. Iddings
B.S., Butler College 1899-1901
Colorado Agricultural College, 1907
Dean of the College of Agriculture, 1915
Director of Experiment Station and Director of Extension Division, 1924



Dean T. S. Kerr
A.B., Indiana University 1913
LL.B., University of Michigan, 1918
Dean and Professor of Political Science,
College of Letters and Science, 1938-41



Dean J. E. Buchanan
B.S.(C.E.), University of Idaho
M.S.(C.E.), University of Idaho
Dean of the College of Engineering, 1940

DEANS

Civil and criminal cases are more than textbook references to Dean Pendleton Howard, who served for eight years as Assistant District Attorney, New York City.

He came here in 1929, has been Dean since '34. Dean Howard took law degrees at Columbia, acted as political science and law lecturer there. He is a member of the American Bar Association, Idaho Bar, and Idaho's Commission on Uniform State Laws.

Established in 1909, the College of Law was admitted to the Association of American Law Schools in 1914. In 1925 it was placed on the approved list of schools by the American Bar Association. It gives scientific legal education to intellectually mature students.

Department members are Edward M. Shealy—he replaces Prof. A. L. Harding, called by the army—Prof. Bert E. Hopkins, and Prof. Elmer M. Million. Shealy holds degrees in engineering and law, practiced in Wisconsin before coming here. Prof. Hopkins took degrees at Wisconsin, Yale, and Columbia. Prof. Million has his LL.B. from Oklahoma, and J.S.D. from Yale.

Dean A. W. Fahrenwald of the School of Mines is justly proud of his instructors. "Right now we have the best staff in the history of our school," he opines. "We published last year more research than any other school in the West."

Created in 1917, the School of Mines finds it hard to supply enough graduates to meet calls of leading firms. Special attention is now being given to research in alloys used in national defense.

Instructors: Prof. Joseph Newton, metallurgist, has authored an outstanding text in "Introduction to Metallurgy." Prof. W. W. Staley's "Introduction to Mine Surveying" is widely accepted. His pamphlets on placer mining are best sellers.

Dr. J. D. Forrester, geologist, acquired extensive experience with Anaconda Copper before coming here. Prof. Vernon E. Scheid serves the U. S. geological survey during summers and is an outstanding instructor nine months of the year.

Dr. John A. Wilson, youngest member of the staff, deals with the "oldest" subject—paleontology.

Tall, dignified Dean Dwight Jeffers directs the Bunyan boys who congregate here from many states. He came here in 1935 from the University of Washington to be dean. He took his doctor's degree from Yale.

Forestry became an independent school in 1917. Idaho ranks among top-notch accredited schools in forestry, and around 50 per cent of forestry's enrollment comes from out of the State.



Dean Pendleton Howard
B.A. and LL.B., University of Texas
M.A. and Ph.D., Columbia University
Dean of the College of Law, 1934



Dean A. W. Fahrenwald
Eng. Metallurgy, South Dakota School of
Mines 1916
E.M., New Mexico School of Mines, 1916
Dean of Mining School, 1935



Dean D. S. Jeffers
A.B., Illinois Wesleyan University 1906
M.F., Yale University Forestry School 1911
Ph.D., Yale University Graduate School
1935
Dean of School of Forestry 1935

UNIVERSITY

Faculty: Dr. John Ehrlich, graduate of Cornell, present Forest Pathology head, who coxswained Cornell crews while an undergraduate, took his doctor's degree at Harvard. He spent fourteen months at the Tue Gardens, London.

Dr. Vernon Young and Dr. Henry White are both in professorial infancy, having been here only several years. A graduate of Utah Agricultural College, Dr. Young got his Ph.D. at Minnesota. Dr. White took his doctor's degree from McGill University at Montreal.

Frosh English instructors grade innumerable reviews each year of Dean J. F. Messenger's book, "The Art of Going to College." He finds time to chat freely with his aspiring pedagogues and advises those who are not teaching. He thinks the growth of graduate work "very significant." The dean studied at Kansas, received subsequent degrees at Harvard and Columbia.

Education was established as a school in 1920 and has since grown steadily. Over twenty-eight states sent graduates to the last summer session for work in the School of Education.

Head of the placement bureau is Prof. Bernice McCoy, once a war-time social service worker. Other faculty heads include Prof. Ralph D. Russell, Prof. Wayne Smith, Prof. J. W. Barton, and Allan C. Lemon.

Dean Ralph H. Farmer of the School of Business Administration may not have a lot of money, but he knows his subject. Banking is his pet, and he has served several summers on the faculty of the University of Washington's school for bank officers. Economics was his major at Oberlin.

Business School faculty members have turned publisher. Their "Idaho Economic Bulletin," monthly paper containing Idaho business statistics, also carries each month an article by one of the faculty.

Dr. Erwin Graue, a graduate and Cornell Ph.D. Experience: With leading eastern co-ops and a railroad before going into teaching. His papers in economic journals are widely read.

W. J. Wilde, accounting professor, is a member of the Idaho board of CPA examiners. Utah and California are his schools.

Dr. W. E. Folz, an Illinois Ph.D., worked on statistics for the Rural Resettlement Administration before coming to Moscow.

William Moore, labor authority writes and advises concerning national and local labor organizations.

Versatile Dean C. W. Hungerford directs thirty-five departments in the graduate school; in spare moments he acts as "red cross man" for Idaho farmers' plant ills.



Dean J. F. Messenger
A.B., University of Kansas, 1895
A.M., Columbia University, 1903
Dean of School of Education 1931



Dean R. H. Farmer
A.B., Oberlin College
Dean of the School of Business Administration 1928



Dean C. W. Hungerford
B.S., Upper Iowa University, 1910
M.S., University of Wisconsin, 1915
Ph.D., University of Wisconsin 1925
Dean of Graduate School 1931

DEANS

Coming here in 1919, as a Wisconsin Ph.D., he served on a committee of research and graduate study until named first dean of the graduate school in 1931. He organized the plant pathology department.

Largest enrollment in the graduate school was 463, in the summer of 1939. For the past two summers more than one-half the total enrollment has been in the graduate school. Founded in 1925, it had no dean until 1931.

The dean is aided by a faculty council of six: Dean J. F. Messenger, School of Education; Dean A. W. Fahrenwald, School of Mines; Prof. L. C. Cady, Chemistry; Dr. John Ehrlich, Forestry; Dr. Erwin Graue, Economics; and Ella Olesen, Registrar.

Dean J. G. Eldridge celebrates this year his fortieth anniversary of teaching on the Idaho campus. He is truly the "Dean" of all Idaho; his warm personality has been known the University over for the entire 40 years. Clear of eye and sprightly as ever, he is good for many more years before having "Emeritus" tacked to his title.

Dean of the University faculty, head of the modern languages department, he delights in varying the academic diet he feeds to his linguists. He reads widely, "more than I should." He loves to cultivate flowers, go to Yale class reunions, explore further into the Gothic, old French, and high German.

Dean of Women Beatrice Olson likes her job, and takes an intense interest in the problems of Idaho's 800-some women. She firmly believes in the modern concept—a counselor rather than a disciplinarian.

She took degrees at North Dakota and Chicago. Among the membership shingles she owns are those of Phi Beta Kappa, Mortar Board, and National Education Association.

Dean Olson takes an active interest in Alpha Lambda Delta, underclasswomen's scholastic society, and sends personal letters of congratulation to parents of women who make the grade.

Herbert J. Wunderlich, personable, aggressive Dean of Men, is emphasizing the "confidant" function of his job. His steady stream of gentleman callers have many problems, chief of which are finances, quitting school, joining the army, girls . . . of course . . . and jobs.

As head of one big campus employment center he sifts out deserving students for the limited N.Y.A. jobs. Eight more committees get a share of his time, including the University Draft Board chairmanship.

From civic bodies, high schools, and other Idaho groups come requests for commencement addresses and after-dinner speeches. The dean speaks extemporaneously and colorfully.



Dean J. G. Eldridge
B.A., Yale University 1896
M.A., Yale University
Ph.D., Yale University 1906
Dean of University Faculty 1930

Dean Beatrice Olson
A.B., University of North Dakota
M.A., University of Chicago
Dean of Women 1938

Dean H. J. Wunderlich
B.A., University of Idaho 1928
M.A., Harvard University 1934
Administrative Secretary and Dean of Men 1938

STUDENT ADMINISTRATION

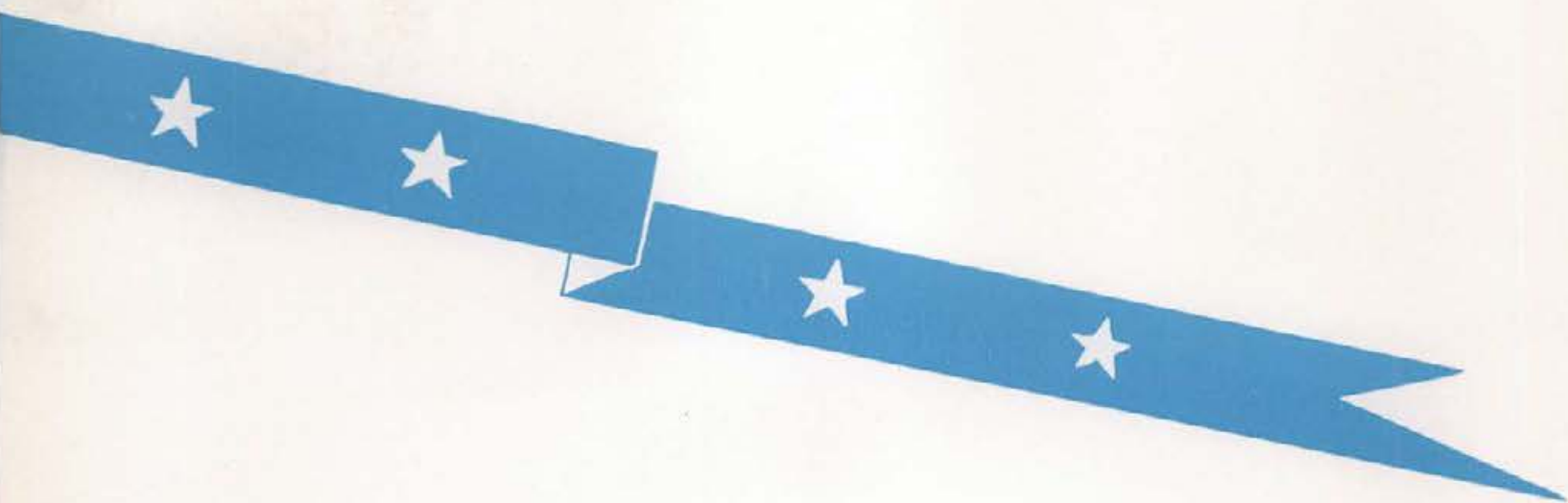

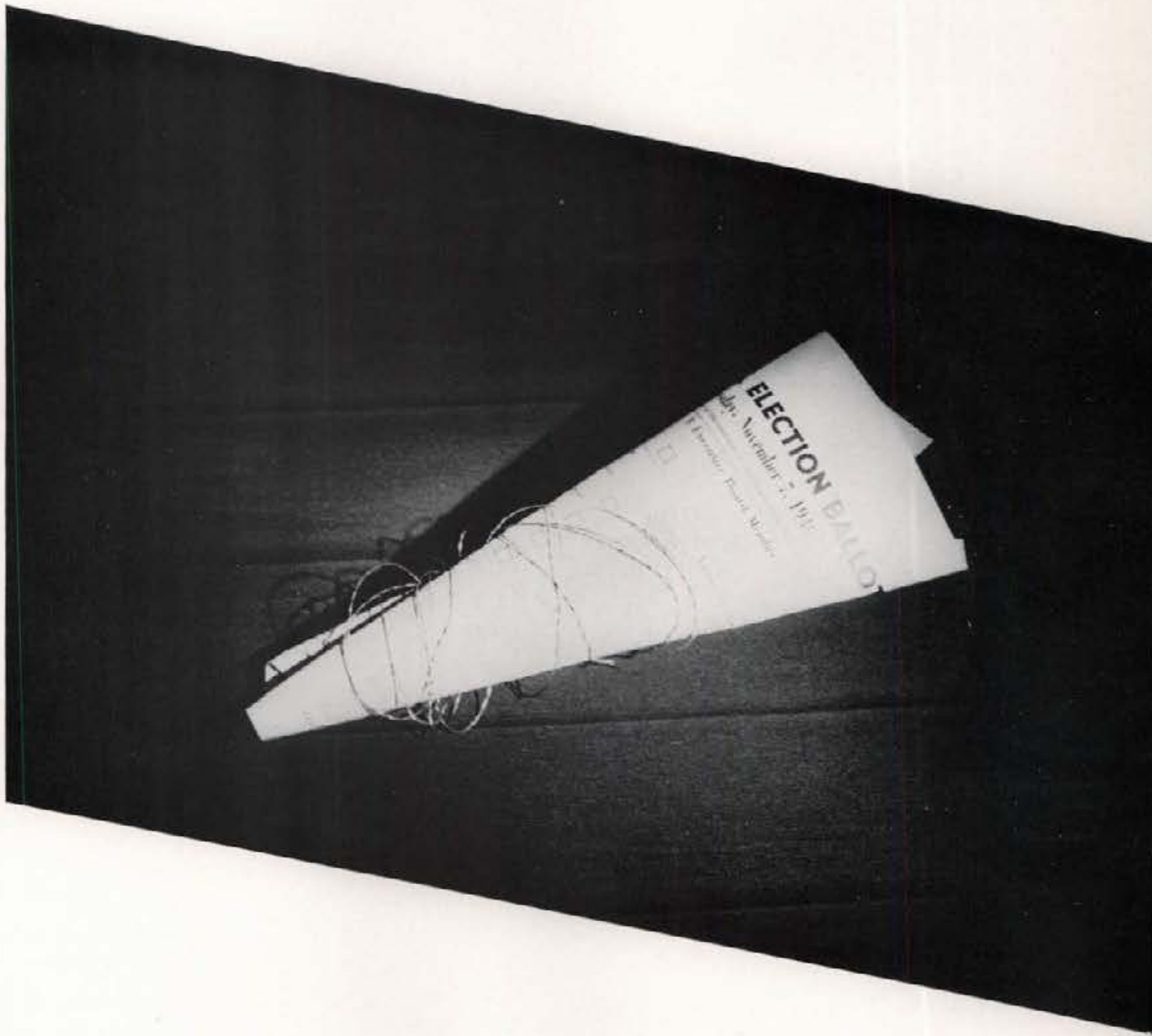
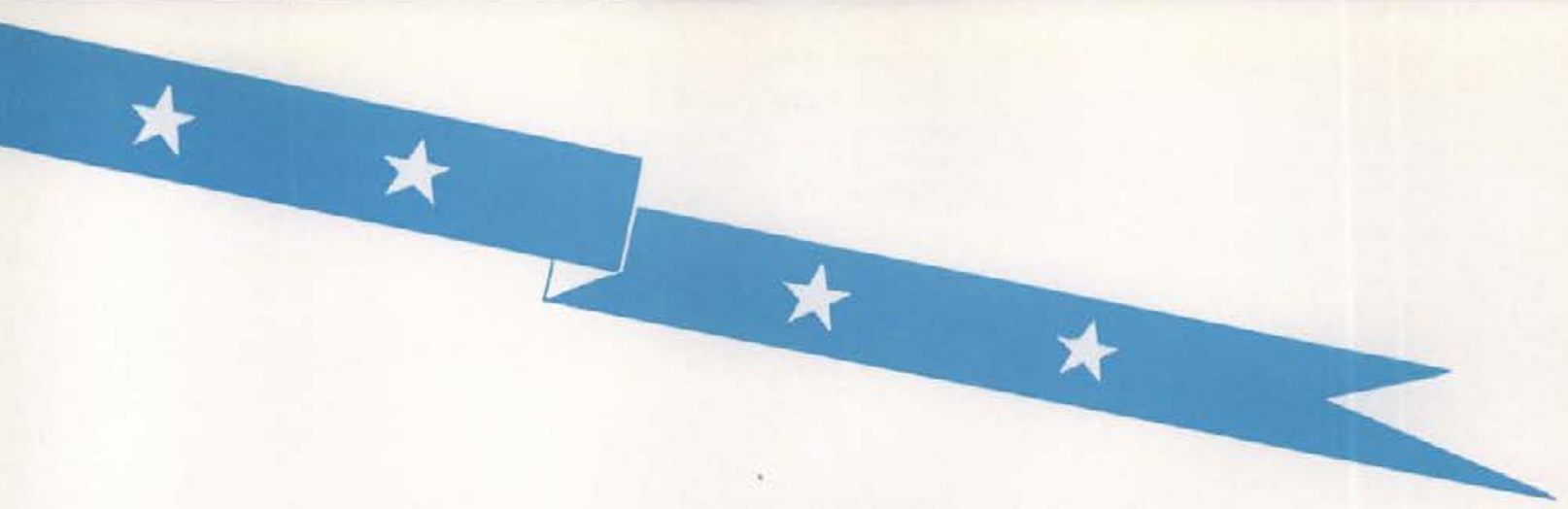

ELECTION BALLO
Nov. November 2, 1912
E. Roosevelt, President, Minister

STUDENT



LESLIE McCARTHY
PRESIDENT ASUI



Anne Little, Secretary

Italo Caccia, Vice President

Leslie McCarthy, shiny-domed law student from Bonners Ferry, calls the signals this year as president of the ASUI. Head man of the Independent party, he is a good politician as well as parliamentarian. His "hatchet man" is Dick Greiner, hall ward-boss. McCarthy gives freely of his time to a non-pay job. He's very happy at the way this year's board has to a man put party politics aside when important issues are debated and based its action on principles, not personalities.

BODY OFFICERS

Democracy speaks once a year in the ASUI elections. The result has been for the past two years an evenly divided executive board—five to four—insuring thorough debate and investigation when the board acts on behalf of the student electors. Every function of the ASUI some time or another is under the scrutiny of the hard working executive board.



Maguire, Acuff, Erickson, Eberhard, Little, President McCarthy, Atkinson, Pier, Dean Jeffers, Mix, Caccia; standing, Johnston



Zingale
Langland

THE EXECUTIVE BOARD

Leslie McCarthy - - - - - President

Earl Acuff	Milton Eberhard	Anne Little
Charles Atkinson	Neyva Erickson	Jane Pier
Italo Caccia	Howard Langland	Sam Zingale

EX-OFFICIO

Dean D. S. Jeffers - - - - - Advisor	Bill Johnston - - - - - Argonaut Editor
G. L. Mix - - - - - Graduate Manager	Ann Maguire - - - - - AWS President

GRADUATE MANAGER'S

Graduate Manager Gale Mix, the man who holds the ASUI purse strings, has crusaded successfully to wipe out the organization's deficit. He budgets and oversees the expenditures of thirty departments, which cover every phase of student activity.

Stacked together, the \$8.50 ASUI fees paid by every student each semester amounts to almost half of the \$100,000 budget for the school year. The balance comes from income realized from the various activities. Athletics

never pay their way; publications as a whole fare better. The Gem makes about \$1,000 a year.

Football receipts last fall were very disappointing, and drew on "the general fund for unbudgeted expenses" quite heavily. Basketball, figured to realize about half of its expenses, did better than anticipated. Baseball and track are practically "on the house." Paid admissions are few.

Community concerts took \$1,250—about 50 cents per year per student. The townspeople pay \$5.00. The golf course dips into ASUI funds to the tune of \$1,000, as does the Pep Band budget—mostly trips with the football team and a little to finance its annual show. The office staff publishes the budget regularly to show the "stockholders" where their money is going.



Gale L. Mix, Graduate Manager



Perry Culp, Director of Publicity for ASUI

Perry Culp, ASUI publicity man, hands out press releases concerning athletic and other events staged by the Associated Students. He supervises all publications—Argonaut, Gem, Handbook, football programs, drama and concert programs. He is the "leg man" who arranges details for important student body events. Bob Snyder, journalism senior, helps in the publicity.

Maria Raphael Smith and Helen Rowley, graduate and student respectively, put their bosses' thoughts into words. Their only vices . . . drinking cokes at tea time.

The ASUI, like many democracies, preserves the fiction that it is run directly by its undergraduate members. In matters of student government this is correct, but in matters of budget, finance, policy, support of activities, the graduate manager says "yes" or "no."



Robert Snyder
Assistant Director of Publicity



Helen Rowley, Maria Raphael Smith
Office Staff



ASSOCIATED

all freshmen and other new women entering for the first time. Stationed at various places over the campus, they render valuable help to neophytes. Freshman orientation is continued after the first week in school, under the direction of AWS.

A pamphlet, "Coed Code," is published each year. The 1940-41 number, under the editorship of Emma Batt, is typical. It includes rules, activities, honoraries, fashion notes, social hints, and the AWS constitution, in a friendly 40-page booklet.

Sample jewels of wisdom from this freshman wiser-upper: "Loyalty to your class is a good trait, but two years in the same class is overdoing it."

"A pressing date requires well-pressed clothes."

"Definition for a campus leader: 'Natural enthusiasm of a freshman plus high ideals and hard work'."

Associated Women Students, governing body for undergraduate women, is their "law." Campus women make their regulations more palatable by enforcing them through this, the organization that includes every girl registered at the University.

Under the direction of smart, active Ann Maguire, president, AWS councilors assist



AWS Executive Board

Neyva Erickson, Evelyn Quinn, Mabel Ayres, President Ann Maguire, Jane Pier

WOMEN STUDENTS

Women of the AWS stage a bazaar-type carnival every spring. Leading women's organizations of the campus operate concessions and split the proceeds with the Associated Women, who oversee the whole show. Since its revival last year, the carnival seems destined to be an annual affair again. The AWS share of the winnings goes toward the building of a cabin on Moscow mountain that will be a women's recreation center.

Among activities on the educational side was a three-day vocational conference at which Miss Florence Jackson of Boston, lecturer at Wellesley College, was the guest councilor. Patty Berg visited the campus last fall and played an exhibition golf match, sponsored by AWS.

Women promote an annual Mothers' Day weekend in May. Events include the May Fete, at which honorary pledges are named; Taps and Terps, a dance recital; and a tea given for all mothers.

Idaho AWS heads attend national conventions of similar bodies to exchange opinions and new ideas. This year President Ann Maguire and President-elect Mabel Ayres went to Texas Tech, at Lubbock, Texas, for the gathering.



AWS Council

President Ann Maguire

CLASSES



Bob Jensen

SENIORS

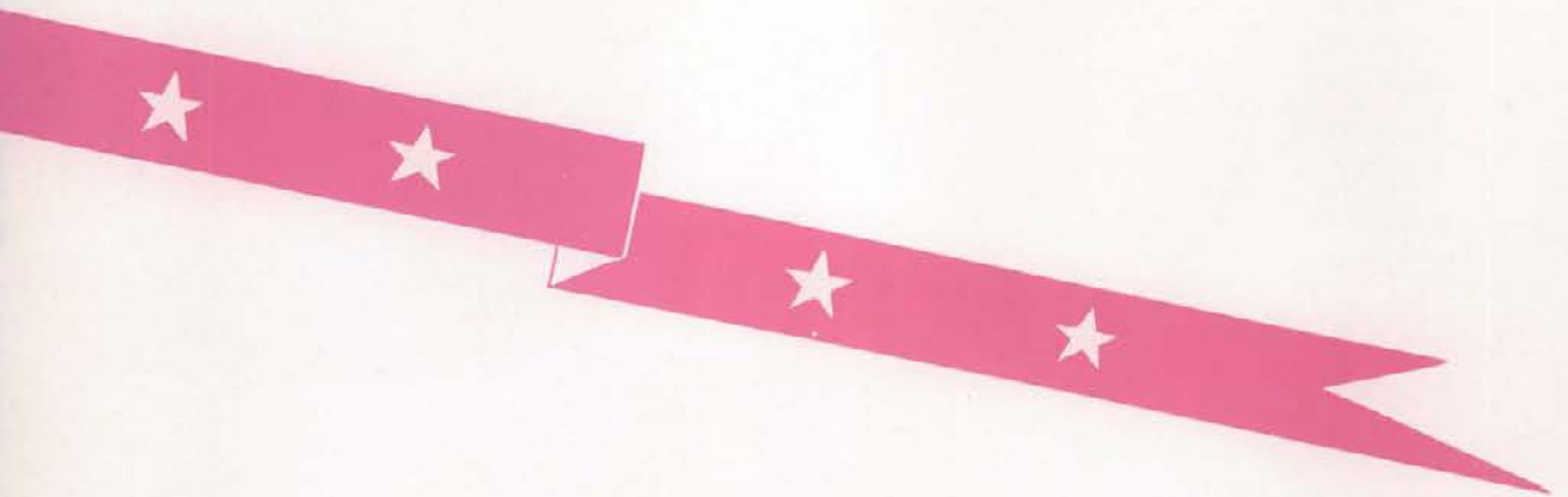

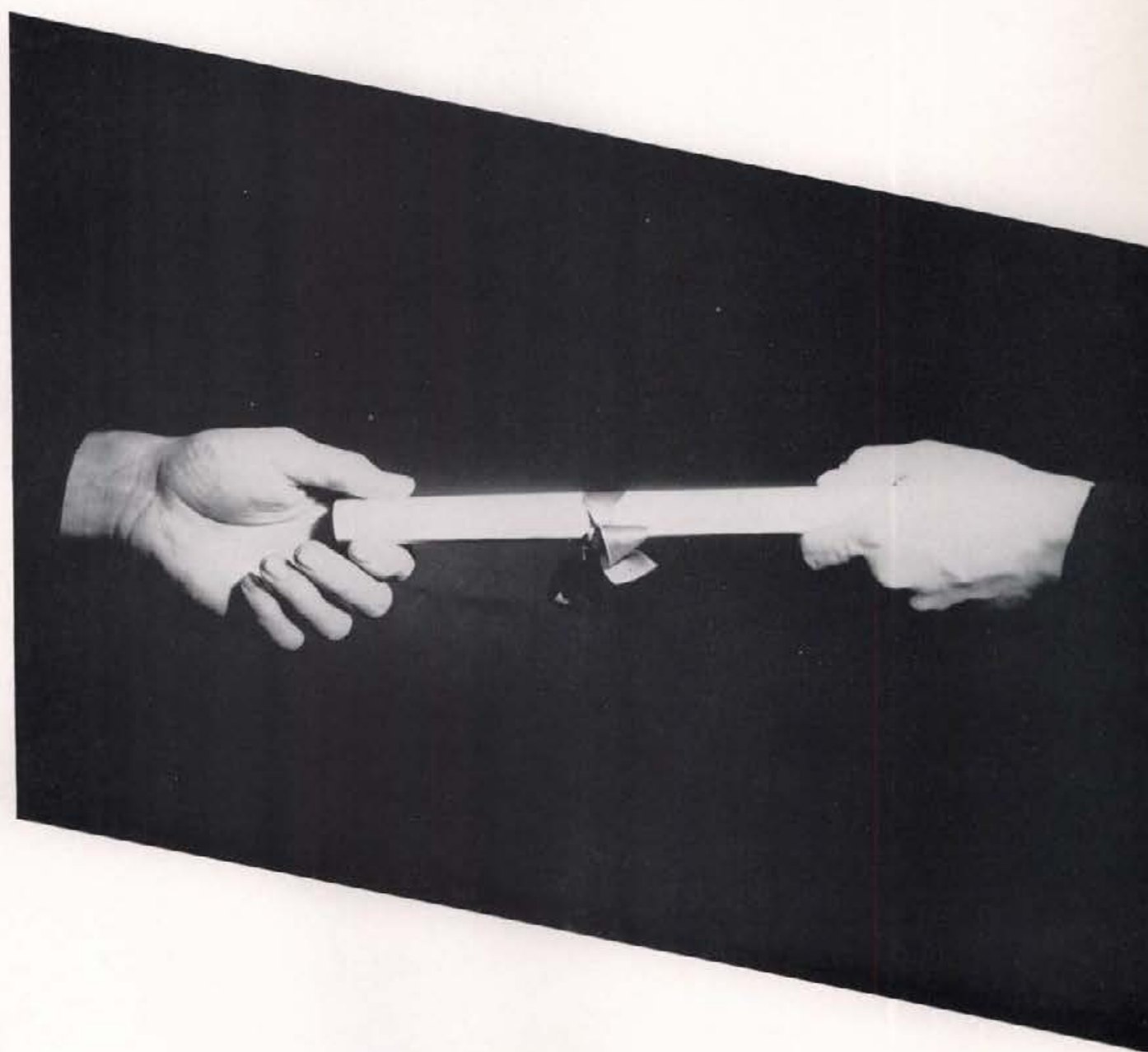
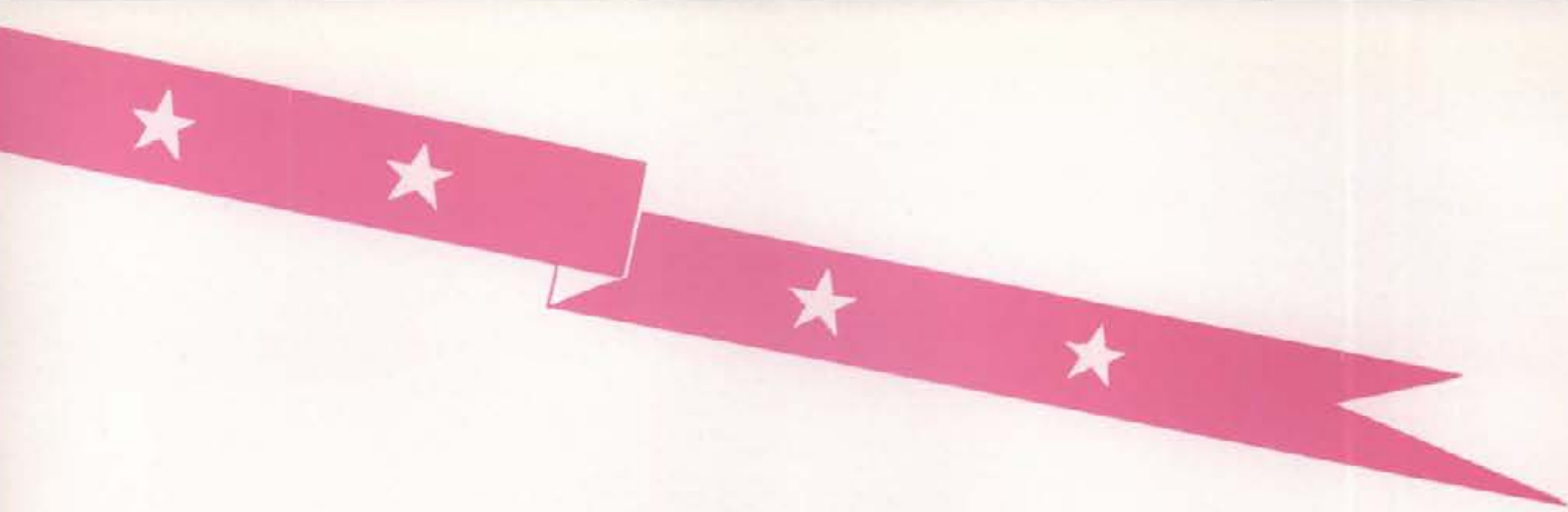

SENIOR OFFICERS



Sweeping class elections without competition, the independents controlled senior class activities for the second consecutive year. Biggest social event of the year was the Senior Ball held on December 7. Lavish decorations turned the S.U.B. ballroom into the frozen north.

After this gala affair the well-behaved seniors and their officers sit tight until June, when they will emerge from behind their books for Baccalaureate and Commencement.



RUSH
BASKETT

MONTGOMERY
HOOPES

HOWARD
BARR

ELDRIDGE
KIDWELL

Senior Class Officers . . . First Semester

President
KIRK RUSH

Vice-President
EMORY HOWARD

Secretary
MARGARET MONTGOMERY

Treasurer
FRANK ELDRIDGE

Senior Class Officers . . . Second Semester

President
HUGH HOOPES

Vice-President
RONALD BASKETT

Secretary
PEGGY BARR

Treasurer
VERN KIDWELL



FRED HARRIS



ANN MAGUIRE



BILL JOHNSTON



ANNE DOMIJAN



SAM ZINGALE



GALE ELFERS



HUDSON NIEMAN



ANNE LITTLE



FRANK EVANS



LUCILLE MARSHALL



CHARLES ATKINSON



ITALO CACCIA



JANE PIER



NEYVA ERICKSON



BOB KNOX

S
E
N
I
O
R
S



August William Abrahamson

B.S.(Ext.Ind.); Lewiston High School; Lewiston State Normal; Sigma Alpha Epsilon; Silver Lance; Blue Key; Interfraternity Council, President 4; Gem 1-2-3; Asst. Business Manager 3; Pershing Rifles; Intercollegiate Knights; Blue Bucket 1-2; Assembly Chairman, Sophomore Holy Day 2.

Earl Acuff

B.S.(Ed.); Page High School; Alpha Tau Omega; "I" Club; Blue Key.

Eileen E. Adair

B.S.(Ed.); Lewis and Clark High School, Spokane, Washington; Kappa Alpha Theta; Gem 3; Taps and Terps Chairman 1; University Singers 1-2-3; Westminster Guild 1; Panhellenic 4; House President 4.



Lillie Bae Addington

B.S.(Bus.); Coeur d'Alene High School; Eidenbaugh Hall; University Singers; University Concert Band 3-4; University Orchestra 3.

Ted Arthur Ahlm

B.S.(Min.Eng.); Buhl High School; Lambda Chi Alpha; Sigma Gamma Epsilon.

William Fort Alcorn

B.S.(Agr.); Clarksdale High School, Clarksdale, Mississippi; University of California; Lambda Chi Alpha; High Honors 2-3; Scabard and Blade; Blue Key; Pershing Rifles; Pi Rho Zeta; University Rifle Club; Minor "I" Club; Rifle Team 1-2-3-4; Argonaut 1-2-3; Blue Bucket 3; All-Military Ball Chairman 4.



Mary Alice Alford

B.A.(Jour.); Lewiston High School; Mills College; Gamma Phi Beta; High Honors 2-3-4; Theta Sigma, President 4; Cardinal Key; Argonaut 2-3-4; Society Editor 3; Copy Desk Editor 4; Editor of Co-ed Argonaut 2; Gem 2; Blue Bucket 3; Westminster Guild 2.

Ronald Lewis Allen

B.S.(Ed.); Glenns Ferry High School; Albion State Normal; Lindley Hall; Pem Club, President; Independent Council.

Irving Alterwein

B.S.(Bus.); Brooklyn High School, Brooklyn, New York; Major "I" Club; Minor "I" Club.



Robert E. Amende

B.S.(Ed.); Albion High School; Tau Men Aleph; Pem Club.

Audrey Emily Anderson

B.S.(Ed.); Moscow High School; Dalda Tau Gamma; Kappa Phi 1-2-3-4; University Singers 3.

Chace Anderson

B.S.(Ed.); Twin Falls High School; Chrisman Hall; "I" Club.



Guy Anderson

B.S.(Agr.); Palouse High School, Palouse, Washington; Chrisman Hall.

Juanita Ruth Anderson

B.S.(Mus.Ed.); Nampa High School; Dalda Tau Gamma; Kappa Delta Pi; Treble Clef Club; Inter-Church Council 4.

Patricia Jean Anderson

B.A.(Eur.Hist.); Sandpoint High School; Alpha Phi; St. Mark's Guild 3; University Singers 1-2; Pep Band Show 4.



Robert Andrews

B.S.(Bus.); Caldwell High School; Beta Theta Pi; Scabard and Blade; Foil and Mask; Blue Bucket 1-2; Chairman Military Ball 4.

Ruth Marian Armstrong

B.A.(Jour.); Rupert High School; Furney Hall; University Singers 2-3-4; Argonaut 2.

Everett W. Arndt

B.S.(E.E.); Sandpoint High School; Campus Club; Sigma Tau; A.I.E.E.; Idaho Engineer 2-3-4.



Thomas A. Arnold

B.S.(Chem.E.); Kimberly High School; Utah State Agricultural College; Lindley Hall; A.I.Ch.E.; Sigma Tau.

Charles Atkinson

B.S.(Ed.); Pocatello High School; U.I.S.E.; Blue Key; "I" Club; A.S.U.I. Executive Board; Lambda Delta Sigma; "I" Club President; Blue Key, Vice-President.

Van T. Austin

B.S.(Ed.); Kellogg High School; Beta Theta Pi.

Eleanor G. Axtell

B.A.; Moscow High School; Kappa Alpha Theta; Spur; Argonaut 1-2; Gem 2-3; Daida Tau Gamma; President 3; Women's 'T' Club 4; W.A.A. 1-2-3-4; Executive Board 2-3; Westminister Guild 1-2-3-4; Fresh Handbook, Associate Editor 3; Intramural Debate 1-2; University Singers 1-2; Treble Clef 4; Pem Club.

Virginia Aylor

B.A.; Burley High School; U.I. S.B.; University of Nevada; Delta Delta Delta; Cortain; University Singers 3-4; Canterbury Guild.

Edward O. Bailey

B.S.(For.); Sheridan High School, Sheridan, Wyoming; William Jewell College, Kansas City, Missouri; Chriaman Hall; Xi Sigma Pi, Vice-President 4.

Winifred Baker

B.S.(Bus.); Pottlatch High School; Willis Sweet Hall.

Harry Bapty

B.S.(Met.E.); Victoria High School, Victoria, B.C.

William Baribeau

B.S.(For.); Enderlin High School, Enderlin, North Dakota

Peggy Barr

B.S.(Ed.); Nampa High School; College of Idaho; Daida Tau Gamma, National President 4; Vice-President 3; High Honors 2-3; Kappa Delta Pi; Independent Council, Secretary; University Singers.

Hubert Barton

B.S.(Pre-Med.); Coeur d'Alene High School.

Ronald Baskett

B.S.(Agr.); Nezperce High School; Lindley Hall.

Emma May Batt

B.A.(Jour.); Wilder High School; Alpha Phi; Mortar Board, Secretary; Spur; Theta Sigma, Secretary; Roger Williams Club 1-2; W.A.A. 1; University Singers 1; Argonaut 1-3-4; Gem 3; Chairman of Holly Day Sevenside 2; A. W.S. Council 4; Editor of A.W.S. Handbook; Co-Chairman of Publicity for Junior Week; House President 4; Blue Bucket 3.

LaVern Clark Bell

B.S.(Ed.); Burley High School; Sigma Chi; High Honors 2; Lambda Delta Sigma; 'T' Club; Pem Club; Minor 'T' Club; 'T' Club; Bell Chairman.

Eva May Bennett

B.S.(Ed.); Deary High School; Ridenbaugh Hall.

Kenneth M. Bozold

B.S.(Ed.); Moscow High School; Alpha Phi Omega, Secretary 3; President 4.

Wayne Birch

B.S.; St. Anthony High School; Idaho Club.

Katherine Birchmier

B.S.(H.Ec.); Moscow High School; Daida Tau Gamma; Home Economics Club; University Singers; Taps and Terps; Treble Clef.

Helen Fern Bithell

B.S.(Bus.); Frith High School; U.I. S.B.; Alpha Phi; Phi Chi Theta, Vice-President; W.A.A., Executive Board; International Relations Club 3-4; University Singers 3.

Theron Blaisdell

B.S.(Ed.); Malad High School; Albion State Normal; Lindley Hall.

Rex L. Blodgett

B.S.(Agr.); Moscow High School; Tau Men Alpha; High Honors 3; Ag Club 2-3-4; Agronomy Judging Team Judge 4; Tau Men Alpha, Treasurer 4.

Marc Boles

B.S.(Bus.); Moscow High School.

Helen Miller Bond

B.S.(H.Ec.); Twin Falls High School; Alpha Phi; Home Ec Club 1-2-3-4; Kappa Phi 2-3-4; Taps and Terps; W.A.A. 1-2; University Singers 2; Gem 1.

Mary Louise Bowell

B.A.; Bonners Ferry High School; Kappa Alpha Theta; High Honors 1; W.A.A. 1-2-3; Argonaut 1; Westminister Guild 1-2; University Singers.





Edwin Bowker
B.S.(Ed.); Moscow High School.



Bufford Boyd
B.S.(For.); Nezperce High School.



Imogen R. Boyer
B.S.; Lewis and Clark High School, Spokane, Washington; Kappa Kappa Gamma; Phi Upsilon Omicron; Home Ec Club 1-2-3; Gem 2; Argonaut 2-3; University Singers 3; A.W.S. 2-3-4.



Ray H. Branom
B.S.(Bus.); Bonners Ferry High School; Willis Sweet Hall; "T" Club.



John L. Bratten
B.S.(Agr.); Long Beach High School, Long Beach, California; Willis Sweet Hall.



Eugene Broon
B.S.(For.); Columbus High School, Columbus, Ohio.



Willis E. Brewer
B.S.(Acc.); Wallace High School; Beta Theta Pi.



Floyd Broadhead
B.S.(Agr.); Rupert High School; Idaho Club.



Douglas Brown
B.S.(Geol.); Caldwell High School.



Harold D. Brown
B.S.(M.E.); Pocatello High School; U.I.S.B.; Campus Club; A.S.M.E.; Associated Engineers.



Inez Brown
B.A.(Soc.); Madison High School, Rexburg; Alpha Chi Omega; Panhellenic; President 4; Secretary 3; Feature Editor Co-ed Argonaut 2-3; Blue Bucket 1.



John H. Brown
B.S.(Chem.E.); Moscow High School; Phi Delta Theta.



Robert Covey Brown
B.S.(C.E.); Boise High School; Boise Junior College; High Honors 2-3; Associated Engineers; A.S.C.E.; Secretary 4; Vice-President 3.



Robert H. Brown
B.S.; Coeur d'Alene High School; Idaho Club; Ag Club.



William Brown
B.S.(Bus.); Moscow High School; Phi Delta Theta.



Donald D. Buckingham
B.A.(Soc.); Englewood High School, Englewood, Colorado.



Jack Buffat
B.S.(For.); Pocatello High School; U.I.S.B.; Sigma Alpha Epsilon; Associated Foresters; Argonaut 2; Idaho Forester 2; Canterbury Society.



James W. Buttane
B.S.(Ed.); Blackfoot High School; Ricks College; Lindley Hall; Phi Mu Alpha; Lambda Delta Sigma; Vandebeers.



Helen Buttram
B.S.(H.E.); Halley High School; University of Washington; Kappa Alpha Theta; Westminster Guild 1; Gem 1, 3-4; W.A.A. 1; Argonaut 1.



Edgar Butts
B.S.(M.E.); Elkhart High School, Elkhart, Kansas; Sigma Tau, Vice-President 4; A.S.M.E., President 4; Associated Engineers 1-2-3-4; Idaho Cloud Clippers 3-4.



Italo Caccia
B.S.(Ed.); Pocatello High School; U.I.S.B.; Chairman; Hall; Blue Key; "T" Club; A.S.U.I., Executive Board 3-4; A.S.U.I., Vice-President 4; Hall President 4.

Dudley Cameron

B.S.(Ed.); Challis High School.

John Joseph Canning

B.S.(Met.E.); Boise High School; Boise Junior College; Sigma Chi; Idaho Cloud Clippers; Associated Miners.

Howard Carpenter

B.A.; Salmon High School; U.I. S.B.; Willis Sweet Hall; Curtain.

William Castagneto

B.A.; Nampa High School; Phi Delta Theta.

Sue Cherry

B.S.; Alexander Hamilton High School, Los Angeles, California; U.C.L.A.; Gamma Phi Beta.

Marjorie Chester

B.A.; Pocatello High School; U.I. S.B.; Forney Hall; Kappa Phi.

Marvin Chouinard

B.S.(For.); Oakville Union High School, Oakville, Washington; Willis Sweet Hall; Minor "I" Club; Idaho Forester.

Wallace Victor Christensen

B.A.(Jur.); Saco High School, Saco, Montana; Willis Sweet Hall; Sigma Delta; Argonaut 2-3.

Myrl Clark

B.S.(Agr.); Boise High School; Tau Kappa Epsilon; Scabbard and Blade 3-4; Ag Club 1-2-3, President 4; Senior Ball Co Chairman 4.

Russell Cloninger

B.S.(For.); Avery High School.

Laura Anastasia Cobb

B.S.(H.Ec.); Cusick High School, Cusick, Washington; Kappa Alpha Theta; Phi Upsilon Omicron; Home Ec. Club; Newman Club; University Singers 3-4; Argonaut 1; Gem 1-2.

Albert Cohen

B.S.(Bus.); James Madison High School, Brooklyn, New York.

John W. Compton

B.S.(Bus.); East Orange High School, East Orange, New Jersey; Tau Kappa Epsilon; Alpha Kappa Psi.

Robert G. Cook

B.S.(Bus.); St. Maries High School; Phi Gamma Delta; Hell Divers.

Archie M. Cooke

B.S.(Met. Eng.); Franklin High School, Portland, Oregon; Reed College; Willis Sweet Hall; High Honors 3; A.I.M.E.; Associated Miners.

John Copeland

B.S.(Bus.); Warren High School, Warren, Ohio; Sigma Nu.

Charles Cotton

B.S.; Longview High School, Longview, Washington.

Everett L. Cox

B.S.(C.E.); Grangeville High School; Willis Sweet Hall; Associated Engineers 1-2-3-4; American Society of Civil Engineers 1-2-3.

Sydna Cox

B.S.(H.Ec.); Moscow High School; Delta Tau Gamma; Home Ec Club 1-2-3-4; University Singers 1-2.

George John Crea

B.S.(Agr.); Cottonwood High School; Willis Sweet Hall; Ag Club; Radio Club; Newman Club.

Donald L. Creghan

B.S.(Zool.); Savanna High School, Savanna, Illinois.





Frank W. Crowe

B.S. (Pre-Med.); Boise High School; Sigma Alpha Epsilon; Blue Key; Scabbard and Blade; Parahing Rifles; Intercollegiate Knights; Junior Knight; Ski Manager 4; Interfraternity Council; House President.

Kenneth E. Crowser

B.S. (M.E.); Gifford High School; Willis Sweet Hall; Associated Engineer; American Society of Mechanical Engineers.

Stewart Allen Cruickshank

B.S. (Agr.); Montour High School; Tau Kappa Epsilon; Alpha Phi Chi; Ag Club; Managers' Club; Minor "I" Club; "I" Club; Interfraternity Council 3-4; Basketball Manager 2-3-4.



Clyde E. Culp

B.S. (Zool.); Moscow High School; Phi Gamma Delta; Phi Mu Alpha; Alpha Epsilon Delta; Pep Band 2-3; Argonaut 1-2.

Beatrice Phyllis Curtiss

B.S. (H. Ec.); Kendrick High School; Forney Hall; High Honors 2; Home Ec. Club; University Singers 2.

Betty Frances Curtiss

B.S. (H. Ec.); Kendrick High School; Forney Hall; Highest Honors 2; High Honors 1; Home Ec. Club; University Singers 1-2; Vice President of Hall 4.



Robert F. Dahstrom

B.S.; Boise High School; Beta Theta Pi; Phi Mu Alpha.

Denton Darrow

B.S. (Chem.); Caldwell High School; Willis Sweet Hall; Curtain 2-3-4.

James Edward Darst

B.S. (For.); Surprise Valley High School; Cedarville, California; Willis Sweet Hall; Idaho Foresters.



Kirk David

B.S. (Pre-Med.); Moscow High School; Phi Delta Theta.

Robert J. Davis

B.S. (Bus.); North Central High School; Spokane, Washington; Phi Gamma Delta; High Honors 3; Alpha Kappa Psi; Scabbard and Blade; Parahing Rifles; Blue Key; President; Interfraternity Council 1, 3-4.

Ernest E. Day

B.A. (Pol.S.); Boise High School; Boise Junior College; Beta Theta Pi; Blue Bucket 3.



Eugene M. Denney

B.S. (Agr.); Wilder High School; Lindley Hall; Alpha Zeta; Alpha Phi Omega; Ag Club; Wesleyan Foundation.

Lynn Dawey

B.S. (For.); Downey High School.

James Dick

B.S. (For.); Soldan High School; St. Louis, Missouri; University of Missouri; Lindley Hall; Idaho Foresters; Treasurer 4; Foil and Mask; Vice President 3.



Douglas Dingle

B.S. (Bus.); Coeur d'Alene High School; Phi Delta Theta.

Emery D. Doane

L.L.B.; Berkeley High School; Berkeley, California.

Albert H. Dodds

B.S.; Sandpoint High School; Sigma Nu; Hall Divers.

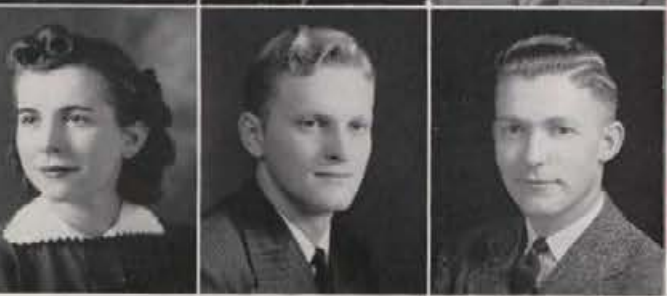

Anno Clare Domijan

B.S. (H. Ec.); Kellogg High School; Forney Hall; High Honors 3; Spur; Vice-President 2; Phi Upsilon Omicron; Secretary 3; President 4; Mortar Board; Home Ec. Club 1-2-3-4; Historian 2; Newman Club 1-2-3; Blue Bucket 1; Gem 3.

Charles R. Donaldson

B.S.; Idaho Falls High School; Willamette University; Delta Tau Delta; Blue Key; Interfraternity Council; Treasurer; Gem 2-3-4; Asst. Business Manager; Argonaut 2.

Harold C. Doyle

B.S. (E.L.); Moscow High School; "I" Club; Managers' Club.

Roland Paul Dragoo

B.S.(Agr.); Nampa High School;
Ag Club; Tau Mem Aleph.

Dale Dufur

B.S.(Met.E.); Grangeville High
School; Lindley Hall.

Harold Durham

B.S.(Ed.); Pontiac High School,
Pontiac, Illinois.

Robert R. Durk

B.S.(Met.E.); Jerome High School;
U.I.S.B.; Campus Club; Sigma
Gamma Epsilon; Associated
Miners.

Gerald W. Elder

B.S.(Ed.); Priest River High
School; Minor "T" Club.

Franklin E. Eldridge

B.S.(Agr.); Fruitland High School;
McPherson College; Campus
Club; High Honors 2; Alpha Zeta,
Ag Club; Vandaleers; Senior
Class Treasurer.

Gale Ann Elfers

B.S.(Bus.); Mullan High School;
Hays Hall; High Honors 1-2; Al-
pha Lambda Delta; Spur; Car-
dinal Key; Phi Chi Theta, Presi-
dent 4; Argonaut 1; Gem 2-3.

George Robb Elliott

B.S.(Phys.); Boise High School;
Phi Gamma Delta.

Rex E. Engelking

B.S.(Ed.); Albion High School;
Albion State Normal; Willis Sweet
Hall; "T" Club.

Harold Albin Enquist

B.S.(Bus.); Coeur d'Alene High
School; Lindley Hall; President 4.

Virginia Erdman

B.S.(Com.Ed.); Madison High
School, Roxburg; Delta Gamma;
Panhellenic Council; Asst. Busi-
ness Manager, Argonaut; W.A.A.,
1-2-3; Blue Bucket 1-2.

Noyva Maxine Erickson

B.S.(H. Ec.); Genesee High
School; Forney Hall; High Hon-
ors 1; Mortar Board; Spur; Phi
Upsilon Omicron; Home Ec Club;
A.S.U.I. Executive Board; A.W.S.
Council 3; Vice-President 4; Ju-
nior Prom Co-Chairman; Class
Vice-President 2; Argonaut 2-3;
Gem 2-3; University Singers.

Frank B. Evans

B.S.(Psych.); Sandpoint High
School; Sigma Nu; Hell Divers
3-4; Interfraternity Council, Vice-
President; Pershing Rifle; Class
Vice-President 2; Football Man-
ager 1; Gem 3; House President 4.

James Evans

B.S.(Agr.); Priest River High
School; Campus Club.

Mary Low Fahrenwald

B.S.; Moscow High School; Kappa
Kappa Gamma; High Honors 1-2-
3; Spur; Alpha Lambda Delta;
Cardinal Key; Kappa Delta Phi;
Hell Divers 1-2-3-4; Vice-Presi-
dent 3; W.A.A. 1-2-3; President 4;
Panhellenic Council 3-4; Rifle
Team 1-2-3; Argonaut 1-2; Blue
Bucket 2-3; Class Secretary 2;
House President 4.

Evelyn Tailor

B.A.; Spencerville High School,
Spencerville, Ohio; Wittenberg
College; Hays Hall; Vandaleers;
W.A.A.

Grant Wendell Field

B.S.(Agr.); Ammon High School;
Idaho Club; Alpha Zeta; Ag Club
1-2-3-4; Animal Husbandry Judg-
ing Team 4.

Charles Finnell

B.S.(Ed.); Boise High School; Phi
Delta Theta.

Richard Fischer

B.A.; Coeur d'Alene High School;
Sigma Chi.

Jean Fisher

B.S.(For.); Peoria High School,
Peoria, Illinois.

Harold R. Fisk

B.S.(Agr.); Parma High School;
Alpha Tau Omega; Minor "T"
Club; Ag Club; Scabbard and
Blade; House President 4.





Jack Fitzpatrick

Graduate; Anaconda High School; Sigma Nu, Phi Mu Alpha; Silver Lance; Blue Key; Newman Club; Pep Band Leader.



Lyle Forgey

B.S.(For.); Spokane, Washington; Willis Sweet Hall.



Marion Jane Fowler

B.A.(Hist.); Blackfoot High School; Alpha Phi; Home Ec Club; W.A.A. 1-2; Gem 1.



Ray R. Fowler

B.S.(Bus.); Teton High School; I.D.S. House; Alpha Kappa Psi; Lambda Delta Sigma; Junior Assembly Co-Chairman.



Francis Fowles, Jr.

B.S.(Bus.); Ogden High School; Phi Gamma Delta; Blue Key; Scabbard and Blade; Alpha Phi Chi; Sophomore Assembly Chairman.



William Fox

B.A.; Challis High School; Willis Sweet Hall.



Gordon L. Frederic

B.S.; Coeur d'Alene High School; Campus Club.



David E. Freeman

B.S.(Bus.); Coeur d'Alene High School; North Idaho Junior College; Eastern Washington College of Education; Minor "T" Club.



Albert Henry Frei

M.A.(Bus.); Ferdinand High School; St. Martin's College; Chrisman Hall; Newman Club.



Harold Fritsch

B.S.(Agr.); Edwall High School, Edwall, Washington; Lindley Hall; Ag Club; Dairy Products Judging Team 4.



John Fuschs

Graduate; Cottonwood High School.



Mary Gauss

B.S.(Bus.); Moscow High School; Delta Gamma; W.A.A., Executive Board, Secretary 3; Argonaut 1, 3-4, Circulation Manager 4; Gem 1-2; Blue Bucket 3.



Beth Geddes

B.S.(Ed.); Preston High School; U.S.A.C.; Alpha Chi Omega; Curtain; Lambda Delta Sigma; Varsity Debate 3.



Sykes R. Gilbert

B.S.(For.); Burr & Burton Seminary, Manchester, Vermont; Antioch College; Chrisman Hall; Associated Foresters 4; Ski Team 3.



Larry Gillett

B.S.(Agr.); Deelo High School; Lindley Hall; Lambda Delta Sigma; Ag Club.



Laurence Goebel

B.A.; Sentinel High School, Sentinel Butte, North Dakota.



Glenn C. Gordon

B.S.(C.E.); Wardner-Kellogg High School; Lindley Hall; A.S.C.E.; A.R.B.A.; Associated Engineers Council 4.



Badar Din Gorsl

M.S.(Agron.); D.B. High School, Nakodar, Jullundur, Punjab, India; Sacramento Junior College; Panhandle A.M.



Richard Kenneth Gorton

B.S.(Pre-Med.); Soda Springs High School; Kappa Sigma.



John Graifenberg

B.S.(Geol.); Wallace High School; Lambda Chi Alpha.



James Gralow

B.S.(M.E.); Boise High School.

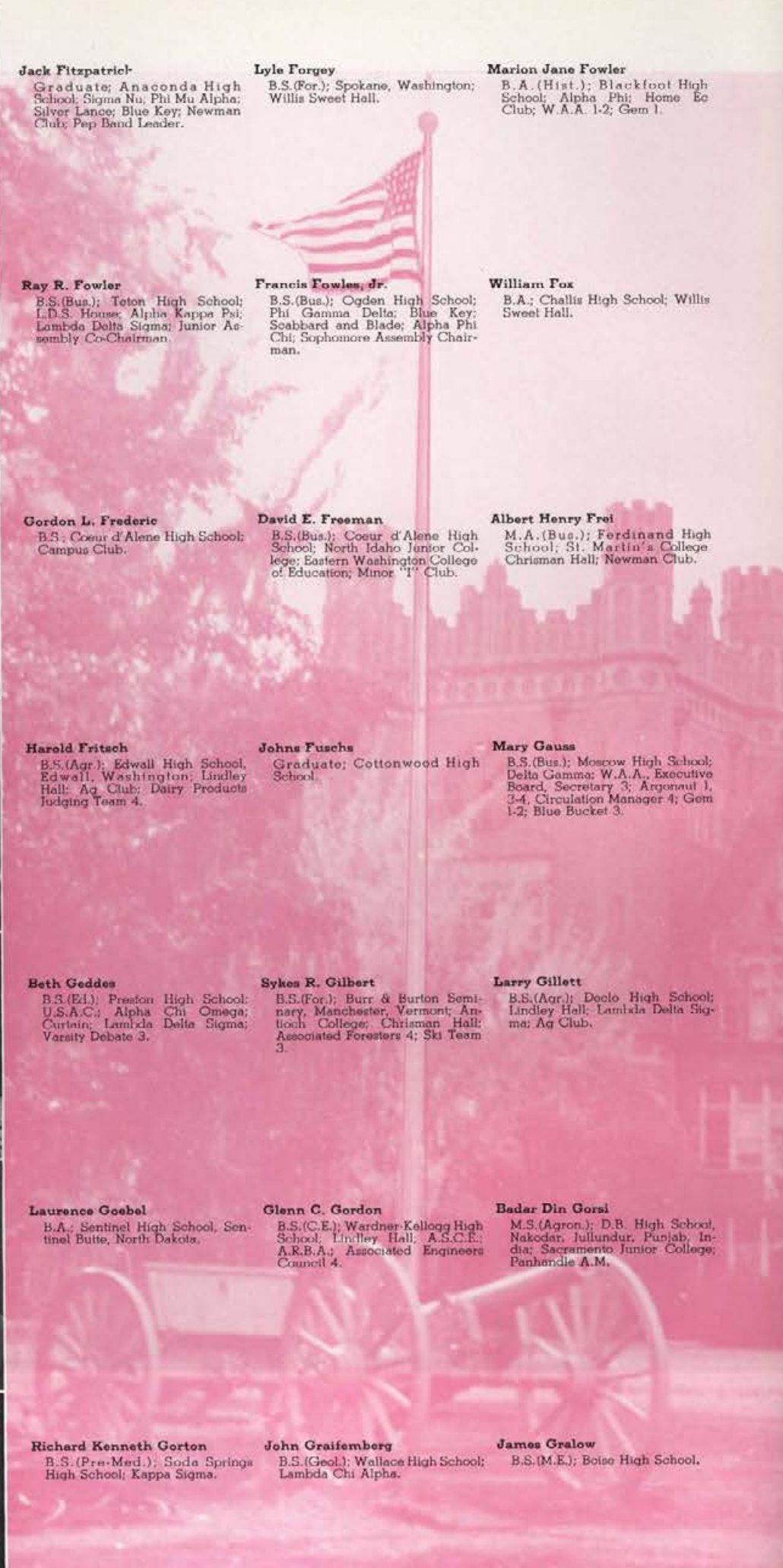

Harry Robert Graser

B.S.(Agr.); Senn High School; Chicago, Illinois; Sigma Alpha Epsilon; Ag Club; Cloud Clippers.

John Gray

B.S.(Bus.); Hayden Lake High School; Delta Chi.

Keith C. Greaves

B.S.(Bus.); Preston High School; Idaho Club; Alpha Kappa Psi; Executive Board 3; Independent Council 2-3-4; Election Board 2-4.

Raymond Greene

LL.B.; Hill Military Academy; Mackay, Idaho; Phi Gamma Delta.

Marion Greif

B.A.(Ger.); St. Boniface High School, Uniontown, Washington; Washington State College; Hays Hall; Newman Club; DeSmet Club 1-2-3; Class Treasurer 3; Intramural Debate; University Singers 2-3-4; W.A.A.; Independent Student Council; International Relations 1-2; Hall President.

Richard Rayome Greiner

LL.B.; Harrison High School; Willis Sweet Hall; Bench and Bar.

Mary Grunewald

B.A.; Nezperce High School; Hays Hall; High Honors 2-3; Argonaut 2.

Alvin T. Hadley

B.S.(Agr.); Rockland High School; Campus Club; Alpha Phi Chi; Lambda Delta Sigma; Ag Club; Independent Council 3-4; Animal Husbandry Judging Team 3-4.

Donald James Hagedorn

B.S.(Agr.); Moscow High School; Phi Gamma Delta; Highest Honors 4; High Honors 3; Alpha Zeta; President 4; Alpha Phi Omega; Ag Club; Argonaut 1-2; Gem 1-2-3-4; Asst. Business Manager 4; Gem Award 2-3-4; Ag Club Ball Chairman 3; Little International Chairman.

Ardith Adelia Hall

B.S.(Bus.); McCammon High School; U.I.S.B.; Ridenbaugh Hall; Lambda Delta Sigma; University Singers.

Hershel Hall

B.S.(Agr.); Preston High School; Campus Club.

Mary Hall

B.S.(H.Ec.); Moscow High School.

Ellyne Hallman

B.A.; Payette High School; Delta Delta Delta.

Robert Scott Hamilton

B.S.(E.E.); Boise High School; Boise Junior College; Lambda Chi Alpha; Associated Engineers 2-3-4; American Institute of Electrical Engineers 2-3-4; President, Idaho Branch, Electrical Engineers 4.

Kenneth Karl Hanford

B.S.(Pre-Med); Boise High School; Boise Junior College; Lambda Chi Alpha; Alpha Epsilon Delta; House President.

Kenneth Hansen

B.S.(Ag.); Shelley High School.

Fred G. Harris

B.S.(Bus.); John Marshall High School, Hollywood, California; Willis Sweet Hall; Perahing Rifles; Intercollegiate Knights; Junior Knight, Royal Duke; Blue Key; Independent Council; President Willis Sweet Hall 4; Class Secretary 2; Class President 3.

Robert W. Harris

B.S.(For.); Huron High School, Huron, South Dakota; Huron College; Delta Tau Delta; Curtain; Idaho Foresters; House President 3; Gem 1-2-3; University Singers 1.

Ronnie Harris

B.S.(Ed.); Idaho Falls High School; Kappa Sigma; Scabard and Blade; "T" Club; Class President 1.

Walter Harris

B.S.(Ed.); Moscow High School.

Jake Harshbarger

B.S.; Ashton High School; Christman Hall; Alpha Epsilon Delta; Curtain; President of A.F.D. 4.





Paul Harvey
B.S. (Agr.); New Plymouth High School.

Glenn Harward
B.S.; Blackfoot High School

Monroe Heasley
B.S. (Bus.); Lewiston High School.



LeRay C. Heick
B.S. (Ed.); Moscow High School; Phi Mu Alpha; Vandaleers 3-4; University Singers 1-2-3-4.

Maynard Heien
B.S. (Ed.); Sandpoint High School; Phi Delta Theta; "T" Club.

Phyllis K. Heiner
B.S. (Mus. Ed.); Sandpoint High School; St. Olaf College; Forney Hall; Sigma Alpha Iota; W.A.A. Council; Dramatics 3-4.



Eulaine Helmers
B.S. (Pre-Med.); Moscow High School; Gamma Phi Beta; Highest Honors 1-2; High Honors 3; Alpha Lambda Delta; Secretary 3; Kappa Phi; Delta Tau Gamma.

Dennis Hess
B.S. (Agr.); Pocatello High School.

Robert Evan Higgins
B.S. (Agr.); Rupert High School; Lindley Hall; Ag Club; Agronomy Judging Team 4.



Fay Hiller
B.S. (Ed.); Waukesha High School, Waukesha, Wisconsin; Delta Delta Delta; Spar; Hall Divers; W.A.A.; Argonaut; Feature Editor 2; Drum Major 3; Pep Band Show 1; Argonaut 1-2.

Eda Martha Hillman
B.A.; Boise High School; Delta Delta Delta; Highest Honors 3; High Honors 2; Westminster Guild 1-2-3-4; W.A.A.; Interchurch Council 4; Taps and Terps 1.

Otis N. Hilton
B.S. (Ed.); Mena High School, Mena, Arkansas; Scabbard and Blade; "T" Club; Class President 3.



Arthur Hirschler
B.S. (Pre-Med.); Baker High School, Baker, Oregon.

Jack B. Hitt
B.S. (Ed.); Malta High School; Albion State Normal; Campus Club; President; High Honors 3-4; Alpha Phi Chi; Asst. Proctor of Campus Club.

Barbara Hoge
B.S. (Ed.); Pingree High School.



Otho E. Holmes
B.S. (Ed.); Wilmington High School, Wilmington, Ohio; Idaho Club; High Honors 1-2-3-4; Fighting Rifles; Blue Key; Scabbard and Blade; Kappa Delta Pi, President 4; Intercollegiate Knight; Cadet Colonel, R.O.T.C. 4; Asst. Proctor of Idaho Club 3; Class Vice-President 3; Sophomore Holly Day Dance Chairman.

Roy T. Honsinger
B.S. (Bot.); Rupert High School; Albion State Normal; Christian Hall; High Honors 3; Hall President 4.

Hugh Hoopes
B.S. (Agr.); Rexburg High School; Christian Hall, Class President 4.



Irvin L. Hopkins
B.S. (Com. J.); Pocatello High School; Phi Gamma Delta; Lambda Delta Sigma; "T" Club.

Charles H. Horn
B.S. (Min. E.); North Central High School, Spokane, Washington; Campus Club; High Honors 1-2-3; Phi Eta Sigma; Sigma Gamma Epsilon; Associated Miners.

Orda Hoskins
B.S. (H. Ed.); Jerome High School; Delta Delta Delta; Home Ec Club 1-2-3-4; A.W.S. Council 3-4; University Singers 1-2; Gem 4.

Lulu Mae Hauck

B.S.(Ed.); Moscow High School; University of California; Pi Beta Phi; High Honors 3; Kappa Delta Pi.

Emory Howard

B.S.(Agr.); Emmett High School; Willis Sweet Hall; "I" Club.

Potter Howard

B.S.(Bus.); Boise High School; Alpha Tau Omega.

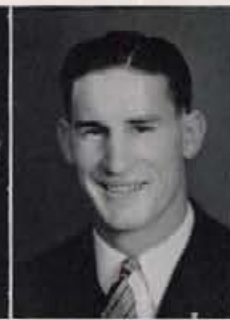

Alden Hull

B.S.(Bus.); Ithaca High School, Ithaca, New York; Phi Gamma Delta; Silver Lance; Blue Key; Intercollegiate Knights; Junior Knight; Gem Editor 1941;

Grant Humphreys

B.S.(Agr.); St. Anthony High School; Utah State Agricultural College; I.D.S. House; Alpha Phi Chi 4; Ag Club; Perching Rifle; Lambda Delta Sigma 2-3-4, President 4; House President 4.

Doris Hungerford

B.S.(Mus.Ed.); Moscow High School; Gamma Phi Beta; Highest Honors 1; High Honors 2-3; Sigma Alpha Iota; Alpha Lambda Delta; Vandaleers; Delta Tau Gamma; Orchestra.



Ralph H. Hunt

B.S.(Bus.); Buhl High School; Alpha Tau Omega; Alpha Kappa Psi; House President 4.

Glenn Hunter

B.S.(Bus.); North Central High School, Spokane, Washington; Beta Theta Pi; Scabbard and Blade; Hell Divers; President 3; Minor "I" Club 2-3-4.

Ruth Ann Hunter

B.S.(H.Ec.); Rupert High School; Forney Hall; Independent Council 3-4; Home Ec Club; Vandalettes 2; Treble Clef Club 3-4; University Singers.



William Ingle

Graduate; Kendrick High School; Tau Kappa Epsilon.

Howard Wilson Jacky

B.S.(Min.E.); Twin Falls High School; Campus Club; Sigma Gamma Epsilon; Associated Miners.

Edwin J. Jankowski

B.S.(For.); Central High School, Cloquet, Minnesota; St. John's University; Campus Club; Highest Honors 2-3-4; High Honors 1; Xi Sigma Pi 3-4; Newman Club 3; Treasurer 4; Idaho Foresters 3-4.



Lloyd Harold Jenkins

B.S.(Bus.); Jerome High School; Willis Sweet Hall; "I" Club 2-3-4; Baseball 1-2-3-4.

Helen M. Jensen

B.S.(H.Ec.); St. Maries High School; Hays Hall; Home Ec Club 1-2-3-4; A.W.S. Representative 3-4; W.A.A. 3-4; Independent Council 3-4.

Henry Johnson

B.S.(Bus.); Pottlatch High School.



Faith Mary Johnston

B.S.(Pro.Med.); Lewis and Clark High School, Spokane, Washington; Pi Beta Phi.

Marjorie Johnston

B.A.; Twin Falls High School; Colorado Women's College, Denver, Colorado; Gamma Phi Beta; Varsity Debate Team 3.

William Johnston

B.A.; Orofino High School; Argonaut Editor; Phi Beta Kappa; Sigma Delta.



Betty M. Joice

B.A.; Moscow High School; Delta Tau Gamma.

Arthur Jones

B.S.(For.); Woonsocket, Rhode Island; Tau Kappa Epsilon.

Dixon Jones

B.S.(For.); Pitman High School, Pitman, New Jersey.



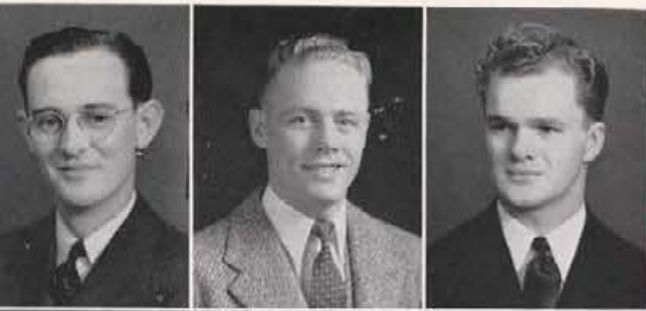

John E. Jones, Jr.

Graduate; Kellogg High School; Beta Theta Pi; High Honors 2-3-4; Alpha Kappa Psi; Symphony Orchestra; Concert Band; Alpha Kappa Psi Award 2.

Rollin T. Jones

B.S. (Agr. Ec.); Malad High School; Willis Sweet Hall; Scabbard and Blade; Ag Club.

Anthony Kamelevics

Graduate; South Portland High School, South Portland, Maine; Delta Chi; "T" Club.



Louis S. Karably

B.S. (Geol. Eng.); West Technical High School, Cleveland, Ohio; University of Cincinnati; Chrisman Hall; Sigma Gamma Epsilon, Secretary-Treasurer; American Institute of Mining and Metallurgical Engineers; Associated Miners, Vice-President; Boxing.

Patricia Maxine Keepings

B.S. (H. Ec.); Lewis and Clark High School, Spokane, Washington; Alpha Phi; Phi Upsilon Omicron; Home Ec Club 1, 3-4, Vice-President 2; Canterbury Society, President 4; W.A.A. 1-2; A.W.S. Representative 3; Gem 1-2-3-4, Asst. Business Manager 3.

Beulah V. Keister

B.S. (Ed.); Wallace High School; Lewiston State Normal; Hays Hall; Pem Club; Idaho Cloud Clippers; Kappa Phi; W.A.A.



Beth Ellen Kolley

B.S. (Ed.); Moscow High School; Delta Tau Gamma; Treble Clef; Vandaleers; University Singers.

Darrell Kerby

B.S. (Agr.); Southwick High School; Alpha Tau Omega.

Theo Kerl

B.A.; St. Paul's School, Walla Walla, Washington; Wellesley College; Gamma Phi Beta; University Singers.



Vern Kidwell

B.S. (Bus.); Council High School; Idaho Club; Alpha Kappa Psi; Alpha Phi Chi; Scabbard and Blade; Minor "T" Club; Rifle Team 3-4.

Mabel L. King

B.S. (Ed.); Moscow High School; Northwest Nazarene College; Delta Tau Gamma; High Honors 2; Kappa Delta Pi; Altic Club; Treble Clef.

Marjorie Elaine Kingsbury

B.S. (Ed.); Twin Falls High School; Delta Gamma; Gem 2; Argonaut 1; W.A.A. 1.



Leonard Kingsford

B.S. (Bus.); Grace High School; Lindley Hall; Lambda Delta Sigma; Junior Class Treasurer.

William F. Kinnear

B.S. (Ed.); Bonners Ferry High School; Vandaleers; Tau Mom Aleph.

Susan Elizabeth Kinney

B.S. (H. Ec.); Blackfoot High School; Fullerton Junior College; Forney Hall; Home Ec Club; Kappa Phi 3-4.



James R. Klahr

B.S. (Agr.); Parma High School; U.I.S.B.; Willis Sweet Hall; High Honors 3; Ag Club.

Carlos G. Klein

B.S. (For.); Central High School, Sheboygan, Wisconsin; Associated Foresters 3-4, President 4; Newman Club 3-4; Freshman Baseball.

Robert Thomas Knox

B.S. (Bus.); Emmett High School; Tau Kappa Epsilon; Alpha Kappa Psi; Intercollegiate Knights; Pershing Rifles; Scabbard and Blade; Blue Key.



Karl E. Koch

B.S. (Bus.); Hammett High School; Boise Junior College; Lambda Chi Alpha.

Mary Virginia Koch

B.S. (Bus.); Kimberly High School; Hays Hall; Women's Rifle Team; Westminster Guild.

Kenneth Kofmehl

B.A.; Spokane, Washington; Phi Gamma Delta; Phi Beta Kappa; Blue Key.

Fred F. Kondo

B.S.(Bus.); Priest River High School; Lindley Hall; Bench and Bar.

Doris E. Krogh

B.A.; Moscow High School; Whitworth College, Spokane, Washington; Kappa Kappa Gamma; Argonaut 2; Gem 2; Westminster Guild 2.

Don H. Kroker

B.S.(Zool.); Spencer High School; University of Utah.

Willard Kuns

B.S.(Agr.); Victor High School; Ricks College, Rexburg; Lindley Hall; Pershing Rifles; Lambda Delta Sigmas.

Al Kytönen

B.S.(For.); New Leipzig High School, New Leipzig, North Dakota.

Edward Elmore Lacy

B.S.(Elec.E.); Rupert High School U.I.S.B.; Highest Honors 1; High Honors 2; Sigma Tau; A.I.E.E.

Laurabelle Booker Lacy

B.S.(Ed.); Malad High School; U.I.S.B.; International Relations 1-2.

Geraldine Laidlaw

B.S.(H.Ec.); St. Teresa's Academy, Boise; University of California; Delta Gamma; High Honors 1, 3; Alpha Lambda Delta; Cardinal Key; Phi Upsilon Omicron.

Maxine J. Lange

B.A.; Moscow High School; Foreney Hall; University Singers 2-3; W.A.A. 3; Argonaut 1.

Evelyn Langenwaller

B.S.(H.Ec.); Lewiston High School; Kappa Alpha Theta.

Vincent J. LaVole

B.A.(Fr.); Lewiston High School; Highest Honors 1-2; High Honors 3; Phi Eta Sigma; Newman Club.

Madeline Lee

B.S.(Ed.); Western High School, Washington, D.C.; University of Maryland; Delta Gamma; Newman Club; International Relations; W.A.A.

Robert Leeright

B.A.(four.); Rupert High School; Chrisman Hall; Sigma Delta; Argonaut 2-3-4; Day Editor 3; Managing Editor 4; Gem 1-2-3; Sports Editor 4; Chairman Dad's Day 4.

Pete Leguineche

LL.B.; Gooding High School.

Phil Leibowitz

B.S.(Bus.); James Madison High School, Brooklyn, New York; "I" Club 3-4; Minor "I" Club 2-3-4; Cross-Country Track; Pacific Coast Track Team.

Wesley E. Levi

B.S.(Pre-Med); Zeeland High School, Zeeland, North Dakota; U.I.S.B.

Eldon H. Lindquist

B.S.(Elec.E.); Payette High School; Parks Air College; Sigma Alpha Epsilon; A.I.E.E.; Rifle Club.

Anne Little

B.S.(H.Ec.); Emmett High School; Delta Gamma; Highest Honors 1; Alpha Lambda Delta; President 2; Advisor 3; Phi Upsilon Omicron 2-3-4; Spur; Cardinal Key; Mortar Board; W.A.A. Executive Board 2; A.W.S. 3-4; A.S.U.I. Executive Board Secretary; House President 4.

David Little

B.S.(Ed.); Moran High School, Winslow, Washington; Sigma Chi; Managers Club 1-2-3; Minor "I" Club 3-4; Interfraternity Council; Alpha Phi Chi.

Emma Jo Long

B.A.; Moscow High School; Gamma Phi Beta; Curtin 3-4; Kappa Phi I; Argonaut 1; Gem 1.

Fred L. Lowry

B.S.(Bus.); McCammon High School; U.I.S.B.; L.D.S. House; Lambda Delta Sigma.





Ralph Luce
B.S.; Moscow High School.

Charles McBride
B.S.(Bus.); Caldwell High School;
Phi Delta Theta.

Leslie Theodore McCarthy
B.A.(LL.B.); Bonners Ferry High
School; Willis Sweet Hall; High
Honors 2; Delta Sigma Rho; Phi
Alpha Delta; Bench and Bar;
Class President 1; Vice-President
Lindley Hall 1; Varsity Debate 2-3;
Paper Oratorical Contest 3; Junior
Week Cabaret Chairman 3; A.S.
U.I. President; Willis Sweet Hall
President.



Bernice McCoy
B.S.(H.Ed.); Moscow High School;
Pi Beta Phi; High Honors 1; Alpha
Lambdas Delta; Home Ec Club;
Westminster Guild 1; Orchestra.

Frederick McCrory
B.S.(Geol.E.); Bonners Ferry High
School.

Peggy Ann McDonald
B.S.; St. Joseph Academy, Yakima,
Yakima, Washington; Trinity Col-
lege, Washington, D.C.; Gamma
Phi Beta; De Smet Club; Newman
Club; International Relations;
University Singers; Idaho Handbook;
Blue Bucket.



Archie Joseph McDennell
B.S.(Met.E.); Trail High School,
Trail, B.C.; Lambda Chi Alpha;
Sigma Gamma Epsilon; Newman
Club; Intercollegiate Knights; In-
terfraternity Council; Chairman
Muckers' Ball; President Assoc-
iated Miners; House President.

Lyle George McGlocklin
B.S.(Bus.); Bonners Ferry High
School; San Diego State College.

Bertha E. McGrath
B.S.(Bus.); Moscow High School;
Delta Tau Gamma, Phi Chi Theta;
A.W.S. Council; House President.



Kirk McGregor
B.S.(Bus.); Lewiston High School;
Phi Delta Theta.

Charles McHarg
B.S.(Geol.Eng.); Coeur d'Alene
High School; Sigma Nu; 'T' Club.

Lewis W. McKay
B.S.(Mus. Ed.); Grand Prairie
High School; Luverne, North Da-
kota; Valley City State Teachers'
College, Valley City, North Da-
kota; Montana State University.



Marie M. MacKenzie
B.S.(H.Ed.); Boise High School;
Forsy Hall; Home Ec Club; Uni-
versity Singers.

Ann Maguire
B.A.(Soc.); Anaconda High
School, Anaconda, Montana; Al-
pha Chi Omega; Spur, President
2, Advisor 3; Class Treasurer 1;
Executive Board 4; A.W.S., Pres-
ident 4; Chairman A.W.S. Carni-
val 3; Chairman Homecoming
Decorations; Student Faculty
Council 4; House President 4.

Manning Virgil Malmstrom
B.S.(Agr.); Emmett High School;
Tau Kappa Epsilon; High Honors
2; Alpha Zeta; Ag Club; Lambda
Delta Sigma.



Phillip A. Marsh
B.S.(C.E.); Kootenai High School;
Lindley Hall; Sigma Tau; A.S.C.
E., President 4; Associated En-
gineers.

Lovina Lucy Marsh
B.S.(Ed.); Wallace High School;
Gamma Phi Beta; Hell Drivers 2-
3-4; 'T' Club 3-4; W.A.A. 1-2-3-4;
Executive Board 2; Pem; Gem 1-
2-3; Blue Bucket 1-2; Argonaut
2-3; International Relations; Cen-
terbury Society 1-2-3; Freshman
Handbook 1-2.

Lucille Marshall
B.A.; Lewiston High School; Pas-
adena Playhouse; Kappa Alpha
Theta; Highest Honors 1-2-3; Al-
pha Lambda Delta; Spur; Phi
Beta Kappa; Curtain; Mortar
Board; Cardinal Key; Vandaleers;
Gem 2; Women's Editor; Argo-
naut; A.W.S., Secretary; Mortar
Board Scholastic Award.

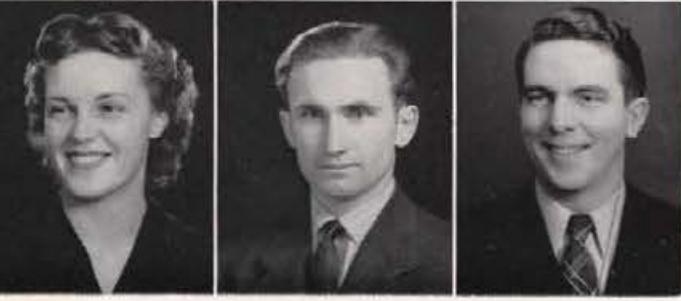

Alice Ann Martin
B.S.(Ed.); Moscow High School;
Delta Gamma; Sigma Alpha Iota,
President 3; Vandaleers; Kappa
Phi; Orchestra 1.

Glenn A. Maryott
B.S.(For.); Coeur d'Alene High
School; Associated Foresters.

John E. Maw
B.S.(Ed.); Eagle High School;
Boise Junior College.

Clarence R. Meltesen

B.S.(Bot.); Kenosha High School, Kenosha, Wisconsin; Lindley Hall; Idaho Foresters.

Myrtle Menesly

B.S.(Comm.Ed.); Moscow High School.

Maxine Merrill

B.A.; Preston High School; University of Utah; Alpha Chi Omega; Attic Club; Lambda Delta Sigma; Gem 4.

Gordon Michels

Graduate; Moscow High School; Beta Theta Pi.

Joseph Miles

B.S.(For.); Lava Hot Springs High School.

Ralph C. Miller

B.S.(Agr.); Twin Falls High School; Alpha Zeta; Ag Club.

William A. Miller

B.S.; Coeur d'Alene High School; Phi Gamma Delta.

Josephine Emma Moncher

B.S.(H.Ec.); Rupert High School; Utah State Agricultural College; Forney Hall; Home Ec. Club; Newman Club; University Singers.

Margaret Ann Montgomery

B.S.(H.Ec.); Eden High School; Eidenbough Hall; High Honors 1-2-3; Phi Upsilon Omicron; Alpha Lambda Delta; Home Ec. Club; President 4; Westminster Guild 1-2-3-4; A.W.S. Council; Taps and Terps 1; Senior Class Secretary.

Evelyn Juanita Moore

B.S.(Ed.); Moscow High School; Cheney Normal; Delta Tau Gamma; University Singers 1-2.

Leonard T. Moore

B.S.(Bus.); Twin Falls High School; U.I.S.B.; University of Wyoming.

George V. Moran

B.S.(Agr.); Homedale High School; College of Idaho; Campus Club; Alpha Zeta; Ag Club.

David Morken

B.S.(Elec.E.); Coeur d'Alene High School; Phi Gamma Delta.

Blanche Elizabeth Morrell

B.S.(Bus.); Pocatello High School; U.I.S.B.; Delta Delta Delta; Band 2; Orchestra 3.

Howard L. Morrison

B.S.(Elec.E.); Boise High School; Willis Sweet Hall; Highest Honors 1-2, 4; High Honors 3; Phi Eta Sigma; Sigma Tau; Radio Club President 3; Secretary-Treasurer 1-2; A.I.E.E., Secretary 3.

Phyllis Ware Morrison

B.A.; Wallace High School; Gamma Phi Beta; Spur; Cardinal Key; W.A.A. 1-2-3; Copy Desk Editor; Argonaut 3-4; Managing Editor; Coved Argonaut 4.

William Randall Morton

B.S.(Bus.); Lewis and Clark High School; Spokane, Washington; Alpha Tau Omega; Blue Key; Interfraternity Council, Secretary; Argonaut 1-2-3-4; Business Manager 4.

Ben C. Mottern

B.S.(Bus.); Worley High School; Tau Kappa Epsilon; Alpha Kappa Psi; Decoration Chairman Junior Week; Dad's Day Registration Chairman.

Waldemar Mueller

B.S.(For.); Sheboygan High School; Sheboygan, Wisconsin; Mission House College, Plymouth, Wisconsin; Lindley Hall; Idaho Foresters; Radio Club.

Charles Murphy

B.S.(Acc.); Nampa High School; Delta Tau Delta; Alpha Phi Chi; Managers Club; Gem 1-2.

William E. Murphy

B.S.(Bus.); Payette High School; Sigma Nu; Scabbard and Blade; Argonaut 1.





Paul Murray
B.A.; Caldwell High School; Phi Delta Theta.

Reginald R. Myers
B.S.(Met.E.); East High School, Salt Lake City, Utah; Sigma Alpha Epsilon; High Honors 1-2; Pershing Rifles 1-2-3-4; Scabbard and Blade 3; Associated Engineers 1-2-3; A.S.M.E. 1-2-3-4; Pershing Rifles, Captain 3, Lieutenant 2, Lieutenant Colonel of Sixth Regiment 4, Lieutenant Colonel 3, Colonel 3, Military Ball Chairman 3.

Winston Myhre
B.S.(Ed.); Orofino High School; Willis Sweet Hall.

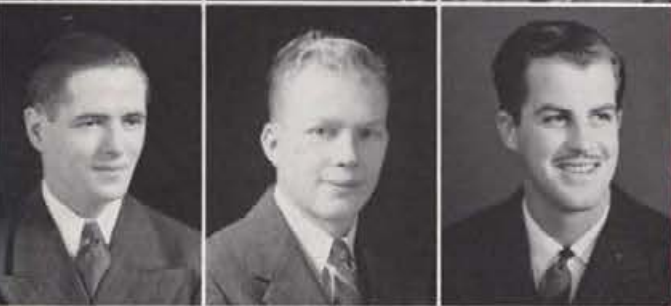

Robert E. Neal
B.S.(Ed.); Lansford High School, Lansford, Pennsylvania; "T" Club; Pem Club.

Elmer K. Nesbitt
B.S.(C.E.); Emmett High School; Willis Sweet Hall; A.S.C.E.; Associated Engineers.

Hudson Nieman
B.S.; Sandpoint High School; Phi Gamma Delta; Phi Mu Alpha; Blue Key; Pep Band Leader, Pep Band 1-2-3-4; Minor "T" Club; Chairman Freshman Week.

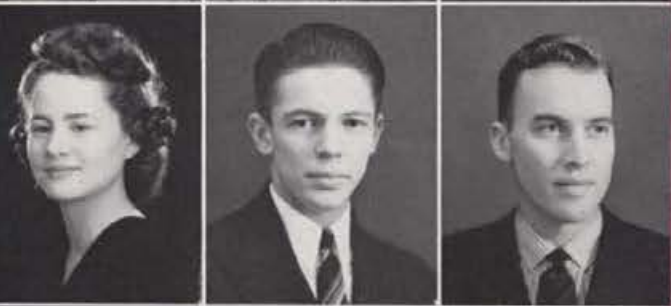

Beuletta Margaret Nordby
B.S.(H.Ec.); Genesee High School; Forney Hall; Home Ec. Club; Women's Rifle Team 2; W.A.A. 2; University Singers 1-3; Gem 2-3; Argonaut 2-3.

Harold R. Nystrom
B.S.(Elec.E.); Coeur d'Alene High School; Lindley Hall; A.I.E.E.

Frank O'Brien
B.S.(Bus.); Wallace High School; Phi Delta Theta; Argonaut 1; Boxing Team 1.



Jean Mary Olmstead
B.S.(Bus.); Twin Falls High School; Alpha Phi; Highest Honors 1; High Honors 2; Phi Chi Theta 2; Spur Argonaut 1-2-3; Blue Bucket 1-2; Gem 1-2.

Andrew Olson
Graduate; San Diego, California; Christmas Hall.

Martha Opedahl
B.S.(H.Ec.); Burley High School; U.I.S.B.; Forney Hall; Highest Honors 2; High Honors 1, 3; Home Ec. Club.

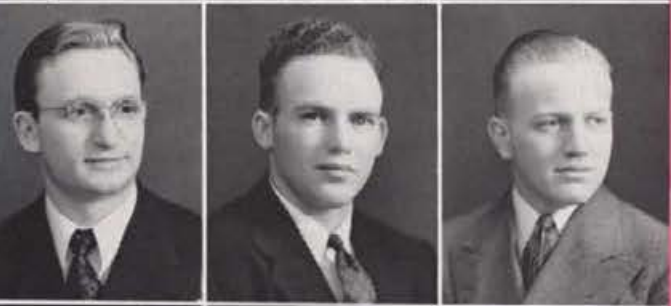

William Orlob
B.S.; St. Anthony High School; Campus Club.

Philip Page
B.S.(Ed.); Bonners Ferry High School.

Don Parvin
B.S.(Ed.); Coeur d'Alene High School; Alpha Tau Omega.

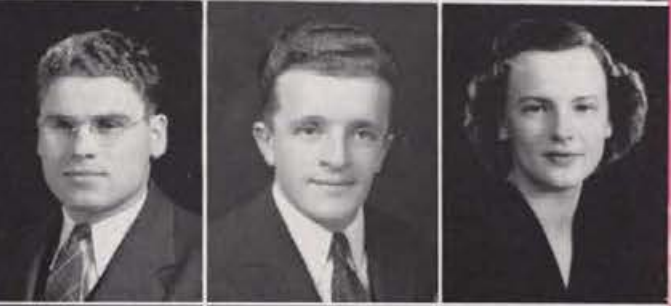

Alex Passic
B.S.; Moscow High School.

Gene F. Payne
B.S.(For.); Columbus High School, Columbus, Montana; Montana State University; Phi Sigma; Idaho Foresters; Presbyterian Forum.

Dorothy Maryott Peebles
B.S.; Lewiston High School; Lewiston State Normal; Kappa Kappa Gamma; Curtain 4; Blue Bucket 3; W.A.A. 3.

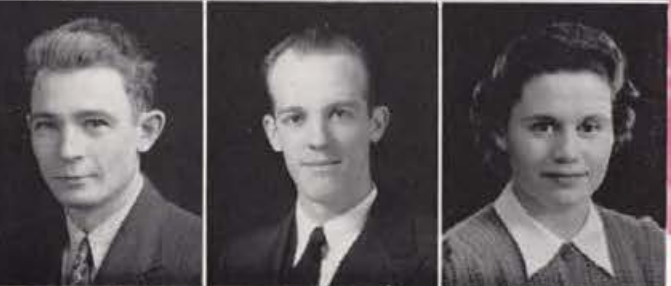

Earl Lindley Peebles
B.S.(Elec.E.); Emmett High School; Lindley Hall; Sigma Tau; Alpha Phi Chi; Minor "T" Club; Associated Engineers; A.I.E.E., Secretary 4.

LeGrand Pendrey
B.S.(Geol.); Fielding High School, Paris, Idaho; Utah State Agricultural College; Idaho Club; Scabbard and Blade; Lambda Delta Sigma; Associated Miners.

Mary Jane Peterson
B.A.(Soc.); Pocatello High School; Ridenbaugh Hall; Highest Honors 1; Alpha Lambda Delta; Spur; Delta Tau Gamma 1-2; University Singers 1-2-3-4.

Kirby Phippen

B.S.; Boise High School; Kappa Sigma; Scabbard and Blade; Blue Key; Alpha Kappa Psi, Treasurer; Alpha Phi Chi; Gem Business Staff 1-2-3; House President 4.

Jane Pier

B.S.(Ed.); Sandpoint High School; Gamma Phi Beta; High Honors 1-2, 4; Mortar Board; Cardinal Key; Spur; Kappa Delta Pi; Alpha Lambda Delta; Vandaleers 3; W. A. A. 2; Chairman Mother's Day Tea; Business Manager of Gem; Argonaut 1-2; Blue Bucket 1; A. W. S. Point Supervisor.

Dale Pollack

B.S.(Geol.); Los Angeles High School, Los Angeles, California; Idaho Club.

Mildred Ellen Potter

B.S. (H. Ec.); Kimberly High School; Hays Hall; Kappa Phi; Home Ec Club; University Symphony Orchestra 1-2; University Singers 1-2.

Marvin S. Powell

B.S.(Agr.); Lehi High School, Lehi, Utah; Utah State Agricultural College; Idaho Club; Alpha Zeta; Lambda Delta Sigma; Ag Club.

Eugene C. Prather

B.S.(Agr.); Gooding High School; Delta Chi; Pershing Rifles 1, Second Lieutenant, First Lieutenant, Sixth Regiment, Scabbard and Blade 3-4; Alpha Zeta; Ag Club; Associated Foresters; University Rifle Team; Argonaut 1.

Evelyn M. Quinn

B.S.(Ed.); Peck High School; Ridenbaugh Hall; Spur; W. A. A. 1-2-3-4; Kappa Phi 1-2-3-4; "T" Club 3-4; Gem Club; Junior Class Secretary; Chairman Taps and Terps; A. W. S. Treasurer 4; Hall President 4.

Jack Ramsey

B.S.(Ed.); Filer High School; Phi Delta Theta.

Glenn Rathbun

B.S.(Bus.); Bonners Ferry High School; Kappa Sigma; Pershing Rifles; Scabbard and Blade; "T" Club.

William W. Read

B.S.(For.); Bolton High School, Alexandria, Louisiana; Delta Tau Delta; High Honors 1-2; Xi Sigma Pi; Phi Eta Sigma; Editor Idaho Forester; President of Xi Sigma Pi.

John Reilly

B.S.; Wallace High School; Phi Delta Theta.

Hubert M. Reisenauer

B.S.(Agr.); Genesee High School; Campus Club; Highest Honors 2-3; Alpha Zeta; Ag Club.

Jane Renfrew

B.S.(H.Ec.); Moscow High School.

Margaret Retherford

B.S.; Moscow High School.

Robert Retherford

B.S.(Elec.E.); Moscow High School.

Woodrow A. Reynolds

B.S.(Agr.); Moore High School; Ricks College; Alpha Zeta; Lambda Delta Sigma; Ag Club.

Robert Rhett

B.S.(Ed.); Lucile High School.

James Rice

B.S.(Ed.); Lewiston High School; Phi Delta Theta.

Geneva A. Richardson

B.S.(Ed.); Spirit Lake High School; Ridenbaugh Annex; High Honors 2; Hell Divers 2-3-4; Westminster Guild 2; Dalda Tau Gamma.

Vernon Riddle

B.S.(Bus.); Moscow High School.

Edward M. Riley

B.S.(Bus.); Lewis and Clark High School, Spokane, Washington; University of Montana; Sigma Nu; Alpha Kappa Psi; Blue Key; Newman Club; English Club 1-2; Class Treasurer 1; Sophomore Holly Day Chairman; Argonaut 1-2-3; Gem 1-2; Blue Bucket 1-2-3.





Alice Roberts

B.A.; Boise High School; Delta Gamma; Sigma Alpha Iota, President 3; Chaplain 4; Chairman Junior Serenade 3; Vandaleers, President 4; Argonaut 1-2, 4; Westminster Guild 1; Orchestra 1-2-3-4.

Donald Ellis Roberts

B.S.(Chem.); Mullan High School; Willis Sweet Hall; High Honors 1; Phi Eta Sigma; Chemistry Club; A.I.Ch.E.; Gem; Idaho Engineer.

Franklin D. Rockwell

B.S.(Ed.); Endicott High School, Endicott, Washington; Beta Theta Pi.

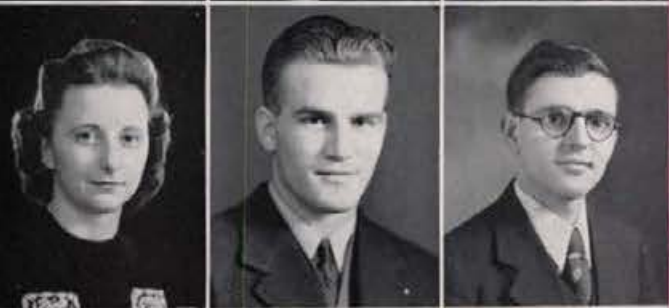

Helen Rogers

B.S.(Ed.); Rupert High School; Hays Hall; Kappa Phi; University Singers.

Ross L. Rowe

B.S.(Ed.); Arco High School; U.I. S.B.; Delta Tau Delta; Highest Honors 2; High Honors 1; Minor "T" Club; House President 4.

Charles M. Ruckman

B.S.(Ed.); Mica High School, Mica, Washington.



Carol Rudd

B.S.(H.Ec.); Moscow High School; Highest Honors 3; Phi Upsilon Omicron; Home Ec Club.

Vernard Rudolph

B.S.(Bus.); Boise High School; Sigma Alpha Epsilon; Blue Key; Alpha Kappa Psi; Pershing Rifles; Alpha Phi Chi; Argonaut 1, Circulation Manager 2; Argonaut Award.

John Rupp

Graduate; Coeur d'Alene High School; Delta Tau Delta.



Kirk Rush

B.S.(Agr.); Rupert High School; Idaho Club; Ag Club; Senior Class President; Publicity Chairman Ag Ball 4.

Bernard Ryan

B.S.(Bus.); Moscow High School; Alpha Tau Omega.

Barbara Jane Sabin

B.S.(Bact.); Payette High School; Whitman College; Delta Delta Delta; Alpha Epsilon Delta, Treasurer 4.



Leonard Salladay

B.A.; Twin Falls High School; Phi Delta Theta.

Merle Samson

B.S.(Agr.); Moscow High School; Idaho Club; Ag Club 1-2-3-4; Agronomy Judging Team 4; Student Assistant Proctor; Idaho Club, President 4.

Joseph Roscoe Sanborn

B.S.(Ed.); Yakima High School, Yakima, Washington; Tau Men; Aleph; Intercollegiate Knights.



Burton Sanders

B.S.(Ed.); Rathdrum High School; Whitworth College; Lindley Hall; Kappa Delta Pi; President 4; Wesley Foundation.

Edward D. Sanman, Jr.

B.S.(Ed.); Lewiston High School, Lewiston State Normal; Lambda Chi Alpha.

Pauline Mae Saylor

B.S.(H.Ec.); Rupert High School, Gooding College; Hays Hall; Home Ec Club 2-3-4; Kappa Phi 2-3-4; University Singers 2-3.



Bee Schaufelberger

B.S.(H.Ec.); Bellevue High School; Hays Hall; Home Ec Club 1-2-3-4; Westminster Guild.

Marjorie Dean Schlake

B.S.(H.Ec.); Castleford High School; Hays Hall; Spur; Home Ec Club; Hall President 4.

Ralph Schmidt

B.S.(Bus.); Lewiston High School; Alpha Tau Omega.

Douglas Schow
B.S. (Pre-Med.); Rupert High School; L.D.S. House.

Jane Gooding Schubert
B.A.; Gooding High School; Gooding College; Gamma Phi Beta; Panhellenic, Vice-President; House President 4.

Lucille Schubert
B.A.; Fruitland High School; Manchester College; Ridenbaugh Hall; High Honors 2-3.

Leo E. Schweizer
B.S. (Bus.); Meridian High School; Lindley Hall.

Hulda E. Schwenkfelder
B.S. (Ed.); Weiser High School; Lewiston State Normal; University of California; Delta Tau Gamma.

Geraldine Scott
B.S. (Ed.); Moscow High School; Gamma Phi Beta.

Glenn Seeliger
B.S. (Bus.); Bonners Ferry High School.

Helen Sharp
B.S. (H.Ec.); Filer High School; U.I.S.B.; Forney Hall; Home Ec Club 3-4.

Ralph K. Shaver
M.S. (Ed.); Mitchell High School; Misenheimer, North Carolina; Duke University; A.B. Catawba College; Willis Sweet Hall; Associated Foresters.

Gayle Bergan Sheffloe
B.S. (Ed.); Whitelash High School, Whitelash, Montana.

Irving Shepperd
B.S. (Elec. E.); Pocatello High School.

Wilma French Sherfey
B.A.; Rupert High School; Alpha Chi Omega; W.A.A.; University Singers 1; Blue Bucket 2; Gem 1-2-3; Argonaut 1.

Stanley Shoemaker
B.S. (Comm. Ed.); Nezperce High School; Delta Chi.

Raymond K. Siddoway
B.S. (Agr.); Madison High School; Rexburg; Beta Theta Pi.

John Small
B.A.; Moscow High School; Phi Delta Theta.

Edward R. Smith
B.S. (Chem. E.); Boise High School; Tau Kappa Epsilon; A.S. Ch. E.; Secretary; Military Band 1-2-3; Pep Band 3-4; Pep Band Show 2-3-4; House President.

Michelle Claire Smith
B.S. (Ed.); Wallace High School; Stanford University; Gamma Phi Beta; Vandaleers 1-2, 4; International Relations 1; Canterbury Guild 1; Gem 1; University Singers 1; Argonaut 1.

Mildred Smith
B.S. (H. Ec.); Twin Falls High School; U.I.S.B.; Forney Hall; High Honors 2; Home Ec Club.

Walter Smith
B.S.; Boise High School; Kappa Sigma.

Winton S. Smith
B.S. (Elec. E.); Moscow High School; Tau Mem Aleph; A.I.E.E.; Associated Engineers.

Harry Sneed
B.S. (Bus.); Lind High School; Lind, Washington; Phi Delta Theta.





Walter Snodgrass
B.S.(Ed.); Jerome High School;
Willis Sweet Hall.

Alfred W. Snyder
B.S.(Elec.E.); Nezperce High
School; Tau Kappa Epsilon; A.I.
E.E.; Associated Engineers; Cloud
Clippers; Military Concert Band
1-2; A.I.E.E. Treasurer 3.

Robert Francis Snyder
B.A.(Pol.Sc.); Moscow High
School; Beta Theta Pi; Press Club;
Argonaut 1-2; Copy Desk Editor
3; Night Editor 4; Argonaut
Award 3; Freshman Secretary-
Treasurer; Gem 1-2, 4; Associate
Editor Blue Bucket 2-3.



Edna Mae Songstad
B.S.(H.Ec.); Moscow High School;
Delta Tau Gamma; Spur; Kappa
Phi 1-2-3-4; Home Ec Club; Taps
and Terps 1; Orchestra.

Chester M. Southam
B.S.; Salem High School, Salem,
Massachusetts; Highest Honors 1;
High Honors 2-3; Phi Eta Sigma;
Alpha Epsilon Delta.

Ruland G. Sparks
B.S.(Agr.); Rupert High School;
Lindley Hall; Ag Club; Dairy
Cattle Judging Team 3.



Jess Sproul
B.S.(Agr.); Boise High School;
Campus Club; Ag Club; Dairy
Products Judging Team 2-3.

Donnel Stamper
B.S.(Comm.Ed.); Weiser High
School; Idaho Club; Minor T
Club; Idaho Club President.

Robert N. Stanfield
B.S.(Chem.E.); Weiser High
School; Willis Sweet Hall; High
Honors 2; A.I.Ch.E. 1-2-3-4, Pres-
ident 4; Associated Engineers.



Edgar Stanton
B.S.(Chem.E.); Live Oak High
School, Live Oak, California;
Willis Sweet Hall.

George Stark
B.S.(Bus.); Coeur d'Alene High
School, Willis Sweet Hall.

Carlyle Stitt
B.S.(Elec.E.); Rigby High School.



Mary Martha Stockton
B.A.; Parma High School; Alpha
Phi; Art Club, Vice-President;
Westminster Guild 1-2-3-4.

Anne Stoddard
B.S.(H.Ec.); Franklin High School;
Boise Forney Hall; Westminster
Guild 1-2-3, Treasurer 2, Vice-
President 3; Home Ec Club 3-4,
Treasurer 4; W.A.A. 1, 3; Inter-
church Council 2-3-4, Vice-Presi-
dent 4; Junior Class Secretary;
University Singers 1-2; Hall Presi-
dent 4.

Elsie Mae Stokesberry
B.S.(Ed.); Hazelton High School;
Hays Hall; W.A.A. 1-2-3-4, Execu-
tive Board 3-4; Gem 1-2; West-
minster Guild 1-2-3-4; Women's
"I" Club 3-4, President 4; Pem
Club 4.



Raymond W. Stone
B.S.(For.); Livermore High School,
Livermore, California; Northeast-
ern University; High Honors 1-2;
Xi Sigma Pi; Curtain; Associated
Foresters; Vandal Outing Club,
Secretary 1, President 2.

Gerald Storey
B.S.(Ed.); Moscow High School;
Sigma Nu; Argonaut 1; Gem 1-2;
Blue Bucket 1-2.

George W. Summerside
B.S.(For.); Redfield High School,
Redfield, South Dakota; Willis
Sweet Hall; Associated Foresters.



Sara Jane Swantek
B.A.; Orofino High School; Kappa
Alpha Theta; Newman Club, Vice-
President.

Robert Swisher
B.S.(Met.E.); St. Maries High
School; Delta Tau Delta.

Richard V. Talbot
B.S.(Elec.E.); New Plymouth High
School; U.I.S.B.; Idaho Club;
Highest Honors 1-2-3; Sigma Tau;
Electrical Engineers.

Howell Taylor

B.S.(Bus.); Moscow High School; Pasadena Junior College; Delta Chi.

Sennett S. Taylor

B.S.(Bus.); Mullan High School; Willis Sweet Hall; Bench and Bar; Independent Council 1-2; Chairman Junior Week 3; Chairman Dad's Day.

David J. Thomas

B.S.(Bus.); Wallace High School; Sigma Nu; Intercollegiate Knight; Junior Knight; Pershing Rifles; Scabbard and Blade.

Wayne Thomas

B.S.(Agr.); Paul High School; U.I. S.B.; Idaho Club; High Honors 3; Lambda Delta Sigma; Ag Club 2-3-4.

Glen Thorne

B.S.(Agr.); Rockland High School; L.D.S. House; Lambda Delta Sigma, President 3; Ag Club; Pershing Rifles.

Isabel Tigert

B.S.(H.Ec.); Soda Springs High School; Forney Hall; Spur; Home Ec. Club 1-2-3-4; Westminster Guild 1-2; A.W.S. Council 2-3.

Julia Titus

B.S.(Zool.); Pocatello High School; U.I.S.B.; Alpha Chi Omega; W. A.A.; University Singers 3; A.W.S. Council 4.

Farrel James Tovey

B.S.(Bus.); Malad High School; Campus Club; Pep Band Show; Junior Week Chairman of Mixer; Vandalettes 2.

Robert Tucker

B.S.(Geol.); Orofino High School; Campus Club; Associated Miners.

Harlan N. Tulley

B.S.(For.); Moscow High School; Tau Kappa Epsilon; Idaho Foresters.

Pershing E. Vance

B.S.(For.); Mountain Home High School; Tau Kappa Epsilon; Idaho Foresters 3-4; Foresters Ball Chairman 4.

Sylvia Vandertord

B.S.(Comm.Ed.); Aberdeen High School; U.I.S.B.; Pi Beta Phi.

Everett J. Van Slyke

B.S.(Agr.); Caldwell High School; College of Idaho; Lindley Hall; Highest Honors 2-3; Delta Sigma Rho; Debate 2; Interchurch Council 4.

Jack Verran

B.S.; Idaho Falls High School; Northwestern University; Phi Gamma Delta.

Harry A. Vogt

B.S.(For.); Eagle High School; Tau Kappa Epsilon; Idaho Foresters; Managers' Club; Minor "I" Club; Argonaut 3.

Ted Wadsley

B.S.(Chem.E.); Kellogg High School; Kappa Sigma; Associated Engineers; A.I.Ch.E.; Idaho Engineer 1-2-3; Editor 4.

Harry Wakefield

B.S.(Agr.); Moscow High School.

Jack Walton

B.S.(Bus.); Moscow High School.

Jack Ward

B.S.(Chem.E.); Moscow High School; Phi Delta Theta.

Margaret Ann Ward

B.S.(Mus.Ed.); Boise High School; Boise Junior College; Alpha Chi Omega; Sigma Alpha Iota; Vandaleers 2-3-4.

Robert Ward

B.S.(Agr.); Caldwell High School; Phi Delta Theta.





Keith L. Warner

B.S. (Bus.); North Central High School, Spokane, Washington; Phi Gamma Delta; Scabberd and Blade; Curtain.

James Washburn

B.S. (Agr.); Caldwell High School; College of Idaho; Idaho Club; Ag Club; Interchurch Council.

Gail Anderson Webster

B.S. (Ed.); Palouse High School, Palouse, Washington.



Wallace Boyce Webster

B.S. (Ed.); St. Maries High School; Tau Mem Aleph; Alpha Phi Chi; "I" Club; Minor "I" Club; Pem Club.

Edith Weisgerber

B.A.; Lewiston High School; Kappa Alpha Theta; W.A.A. 1-2-3-4; A.W.S. Council 3-4, Yell Queen 2; University Singers 1-2; Pep Band Show 1-2-3.

Kathleen Palm Werry

B.S. (H. Ec.); Bellevue High School; U.I.S.B.; Kappa Alpha Theta; High Honors 1-2; Home Ec Club 3-4; Newman Club 3-4; Gem 3-4.



Chester Westfall

B.S. (Met. E.); Craigmont High School; Tau Kappa Epsilon; A.S. M.E. 2-3-4; Associated Engineers 1-2-3-4, President 4.

Raymond Weston

B.S. (Elec. E.); Spokane, Washington.

Michael Weyer

B.S. (Pre-Med.); Wallace High School; Sigma Nu; Alpha Phi Chi; Vandaleers 3-4.



Robert William Whiteman

B.S. (Bus.); Cambridge High School; College of Idaho; Delta Chi.

Carl Wilker

B.S. (For.); Grace High School.

Erma Williams

B.S. (Ed.); Moscow High School.



Robert E. Williams

B.S. (For.); Idaho Falls High School; Idaho Club.

Ruth Willis

B.S. (Ed.); Cascade High School.

Genevieve Willson

B.S. (Ed.); Reubens High School; Lewiston State Normal; Kappa Alpha Theta; International Relations; Varsity Debate; Troble Cief.



Lawrence Wilson

B.S. (Ed.); Moscow High School.

Winnifred R. Wilson

B.S. (Ed.); Moscow High School; High Honors 1, 3; Kappa Delta Pi; Treble Clef; Interchurch Council.

Georgia Wolfe

B.A.; Moscow High School.



Maxine Wolfe

B.A.; Moscow High School.

Kenneth Woods

B.S. (Ed.); Moscow High School; Scabberd and Blade.

George H. Wysong

B.S. (Cham.); Nezperce High School; Lewiston State Normal; Lindley Hall; Rho Epsilon; Radio Club.

James Yates

B.A.; Parma High School; Phi Delta Theta.

William Leo York

B.S.(Agr.); Carey High School; Idaho Club; High Honors 2; Alpha Zeta 2-3-4; Ag Club 1-2-3-4; Livestock Judging Team 3-4.

Frederic A. Zamboni

B.S. (Pol. Sc.); Wallace High School; Sigma Nu; Scottard and Blade; Blue Key; Silver Lance; Phi Mu Alpha; Pershing Rifles; Press Club; Vandeleers; Managers Club 1-2; Interfraternity Council, President 4; Alpha Phi Omega President 4; Blue Bucket Business Manager 4; Argonaut Award 3; Student-Faculty Council 4.



Sam J. Zingale

B.A.; Lincoln High School, Milwaukee, Wisconsin; University of Wisconsin; Delta Tau Delta; Blue Key; Silver Lance; Major "T" Club; Minor "T" Club; Argonaut 2-3-4; Gem 2-3-4; Rewrite Editor 3; Blue Bucket 2-3; Junior Week Chairman; Senior Committee Chairman.



JUNIORS

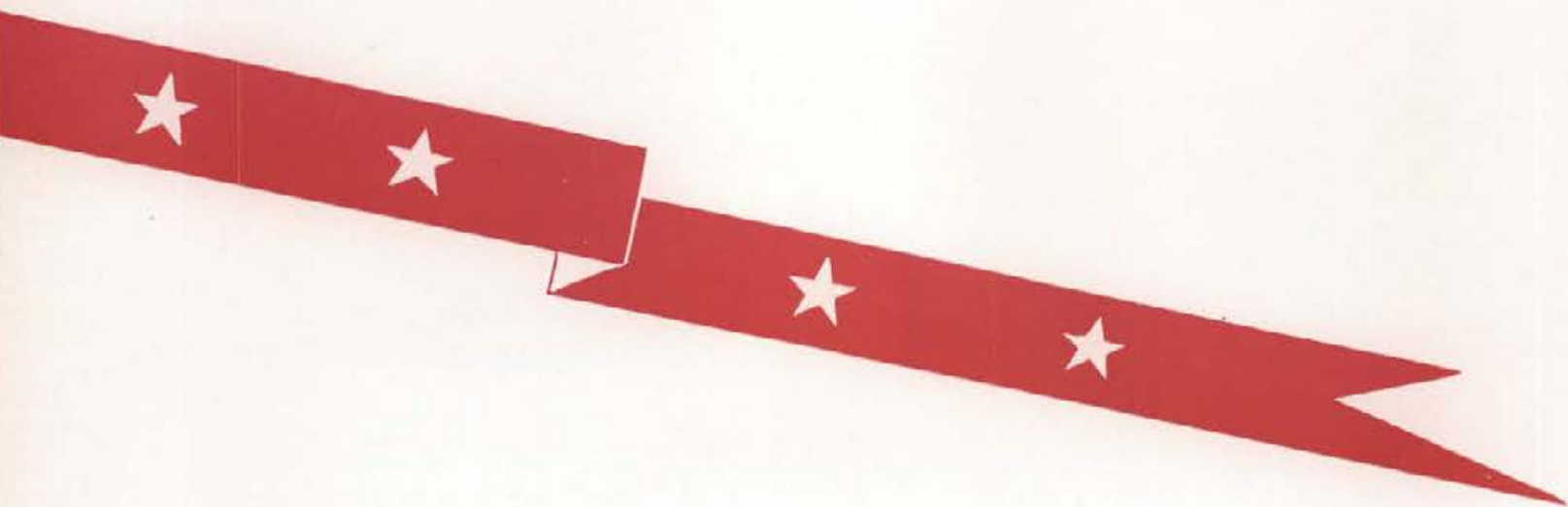

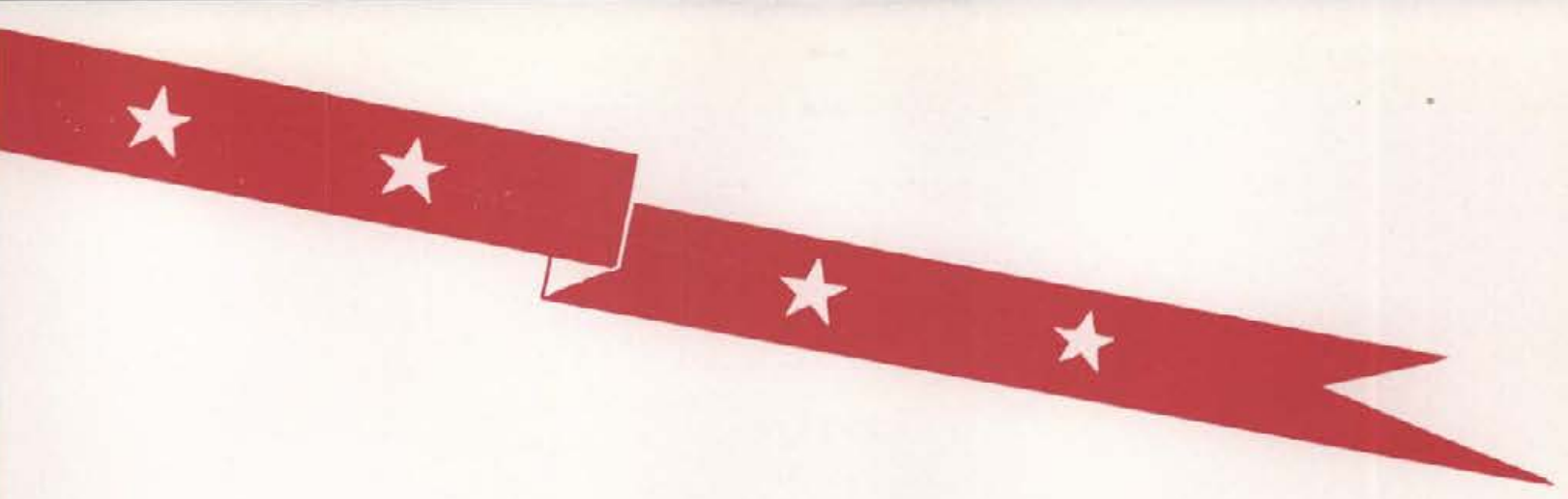



Walter Gugnoni



Don Robertson



Kathleen Christian



Robert Bonomi

JUNIOR

Junior Class Officers . . . First Semester

President
ROBERT BONOMI

Vice-President
WALTER GUGNONI

Secretary
KATHLEEN CHRISTIAN

Treasurer
DON ROBERTSON

Junior Class Officers . . . Second Semester

President
KENNETH SCOTT

Vice-President
RAY TURNER

Secretary
MARJORIE THOMPSON

Treasurer
WAYNE SUTTON



Kenneth Scott



Ray Turner



Wayne Sutton



Marjorie Thompson

OFFICERS

The Junior Class, collegians who come to a dignified realization of their new upperclass status, have had one-party government for two years straight.

Dormant for the first semester, they break loose with their class week after spring vacation. Their prom is the opening chapter in the spring formal season. The cabaret assembles more people, more noise, and more cokes and favors in the S.U.B. than it sees all year. As with all the other classes, their week includes a talent assembly which combines the talents of the freshmen, sophomores, juniors, and seniors. No, the famous parades are still on the censored list.



NORMA LOU McMURRAY



HOWARD LANGLAND



HELEN CAMPBELL



EDWARD DAVIS



VERA JAMES



TOM SOLINSKY

JUNIOR



KATHLEEN CHRISTIAN



EDWIN MUELLER

ALBUM



FRANCES HARDIN



EDWARD BENOIT



MABEL AYRES



VERNON RAVENSCROFT



JOYCE KENWORTHY



MILTON EBERHARD

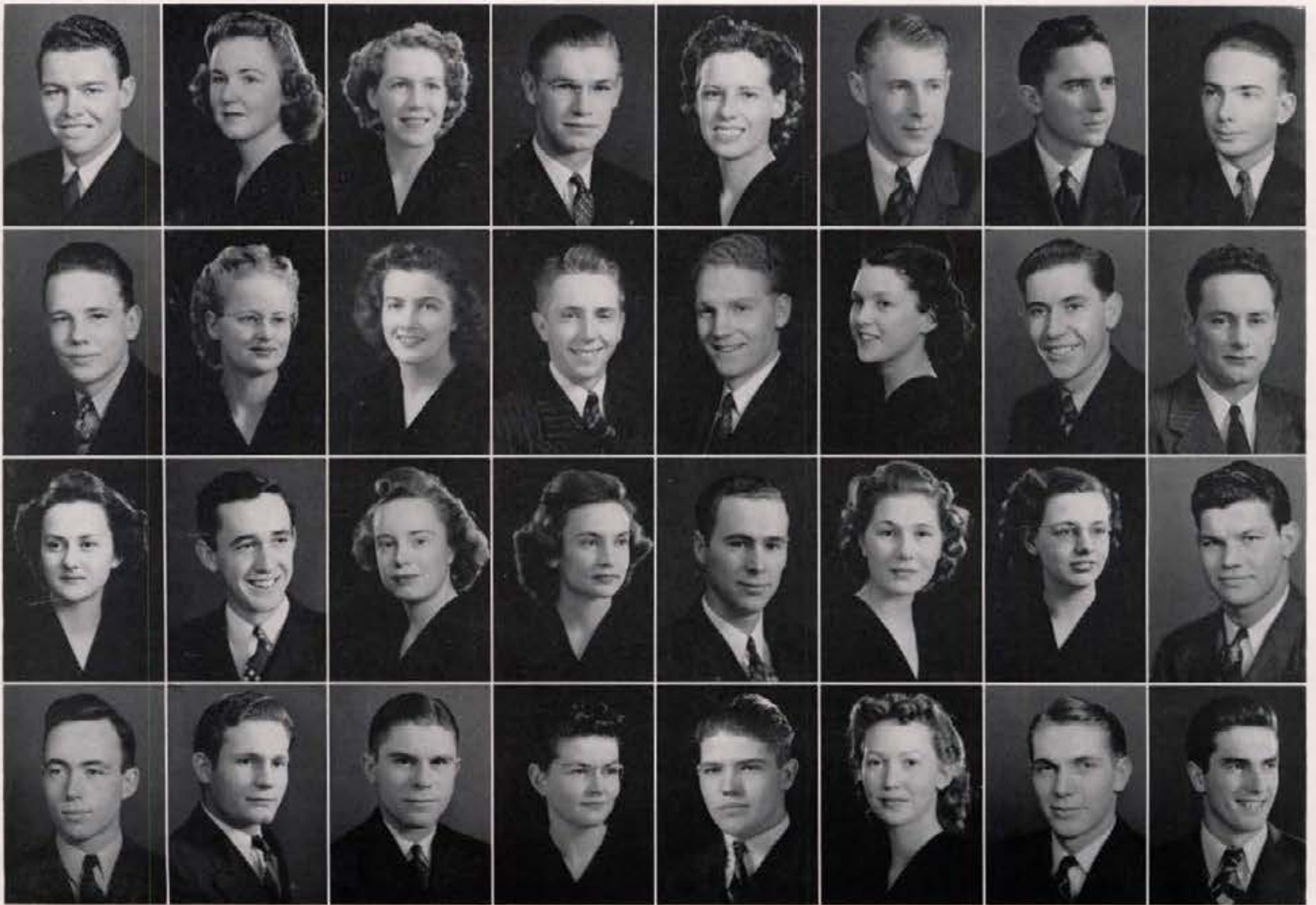

JUNIOR

Arthur Acuff Page Alpha Tau Omega	Phyllis Akers Weiser Kappa Alpha Theta	Maxine Albano Pocatello Hays Hall	Roy Alho Dudley Sigma Nu	Eleanor Allard Arbon Forney Hall	Duane Allen Sandpoint Delta Chi	Armour Anderson Twin Falls Beta Theta Pi	Eugene Andersen Spokane, Washington Sigma Chi
John Anderson Rothdrum Lindley Hall	Selma Anderson Spokane, Washington Ridenbaugh Hall	Virginia Anderson Sandpoint Alpha Phi	Harold Arbon Pocatello Sigma Alpha Epsilon	Henry Ard Clementville Lindley Hall	Betty Armstrong Moscow Gamma Phi Beta	Russell Armstrong Lewiston	Tony Aschenbrener Nampa Delta Chi
Mabel Ayres Casper, Wyoming Delta Delta Delta	Howard Baker Coeur d'Alene Sigma Nu	Betty Bales Caldwell Pi Beta Phi	Jane Barrett Boise Delta Gamma	Ivor Bauman Pinehurst Campus Club	Barbara Beach Coeur d'Alene Forney Hall	Joyce Beadles Moscow	Mac Beall Santa Ana, California Kappa Sigma
Donald Beals Gooding Willis Sweet Hall	Ardith Beck Ovid Chrisman Hall	Edward Benoit Twin Falls Beta Theta Pi	Mary Jane Bertrand Idaho Falls Ridenbaugh Hall	Ted Besold Moscow	Olive Bidne Spokane, Washington Delta Delta Delta	Corwin Biehl Rupert Delta Chi	Robert Biggs Dobbins, California Idaho Club

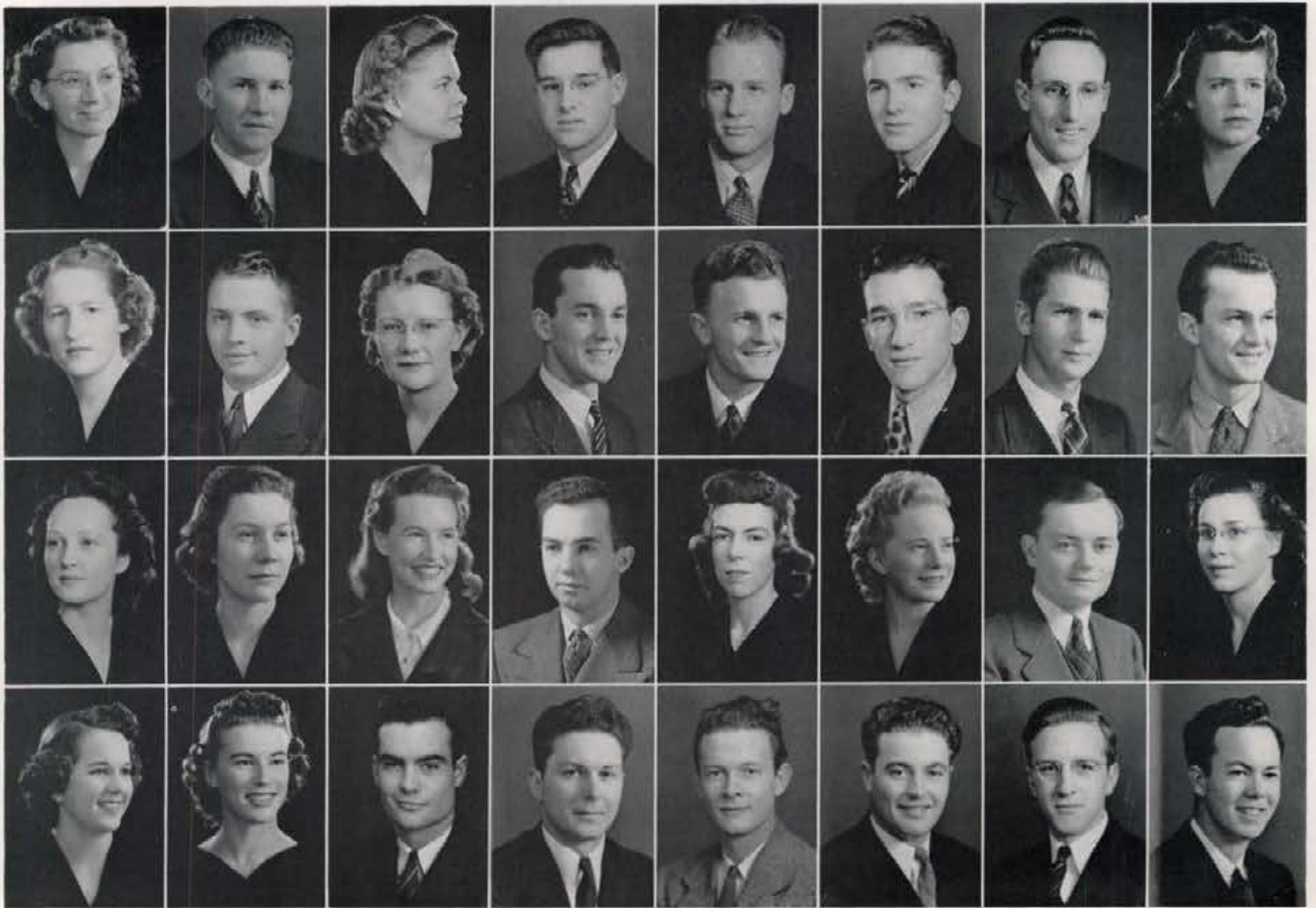

CLASS

Darline Bitterle Wendell Ridenbaugh Hall	Eri Bolick Calgary, Alberta Tau Kappa Epsilon	Gay Bonman Boise Kappa Alpha Theta	Robert Bonomi Wallace Lindley Hall	Charles Boren Lewiston Sigma Chi	Ned Bowler Gooding Phi Gamma Delta	Ralph Bowler American Falls Willie Sweet Hall	Ruth Boyer Spokane, Washington Kappa Kappa Gamma
Elizabeth Bracken Boise Delta Gamma	Lawrence Bradbury Challis Chrisman Hall	Ada Lee Brantom Bonners Ferry Ridenbaugh Hall	Bruce Brooks Bonners Ferry Campus Club	Boyd Brown Nyssa, Oregon Beta Theta Pi	Kingsley Brown Pocatello Delta Tau Delta	Paul Brown Filer Willie Sweet Hall	Roy Brown Paul
Kay Brunger Boise Delta Delta Delta	Maxine Bryant Orofino Kappa Alpha Theta	Elizabeth Buck Boise Hays Hall	Jack Buckallew Moscow	Mary Burch Spokane, Washington Gamma Phi Beta	Verle Burstedt May Forney Hall	Doran Butler Bliss Idaho Club	Jean Cameron Challis Hays Hall
Arlene Campbell Coeur d'Alene Pi Beta Phi	Helen Campbell Orofino Forney Hall	Francis Cannon Mountain Home Phi Delta Theta	Hawley Carlson Tendoy Sigma Alpha Epsilon	Robert Carlson Blackfoot Phi Gamma Delta	Ted Carpenter Lucille Chrisman Hall	Terrell Carver Boise L.D.S. Institute	Paul Cawley Ogden, Utah Alpha Tau Omega



J U N I O R

John Chamberlin Riggins Willis Sweet Hall	Robert Chatterton Spokane, Washington Willis Sweet Hall	Nathan Cherry Banning, California	John Chrape Nampa Tau Kappa Epsilon	Kathleen Christian Coeur d'Alene Forney Hall	Rae Cleare Pocatello Hays Hall	Louise Collins Nampa Hays Hall	Marjorie Colquhoun Coeur d'Alene Gamma Phi Beta
Elwood Cone Moscow	George Cook Wendell Campus Club	Dorothy Coon Boise Delta Gamma	Seth Corless Paul Campus Club	Barbara Cornell Boise Kappa Kappa Gamma	Eunia Coski Donnelly Forney Hall	Raymond Crisp Spokane, Washington Kappa Sigma	Jean Cummings Moscow Pi Beta Phi
Jane Cunningham Fairfield Forney Hall	Mary Dale Moscow Kappa Kappa Gamma	Vernon Daniel Payette Alpha Tau Omega	Robert Darling Ogden, Utah Kappa Sigma	Corwin Davidson Boise Alpha Tau Omega	Shirley Davidson Stites Pi Beta Phi	Edward Davis Spokane, Washington Phi Gamma Delta	Leslie Dean Hollister
Sumner Delana Boise Sigma Chi	Norma Dieter Moscow Alpha Phi	Lucy Dillingham Filer Delta Delta Delta	Mose Disotell Berlin, Wisconsin Lindley Hall	Beverly Dodge Challis Forney Hall	James Donart Weiser Sigma Chi	Elizabeth Downing Pocatello Alpha Chi Omega	Mary Ellen Dunkle Kellogg Gamma Phi Beta

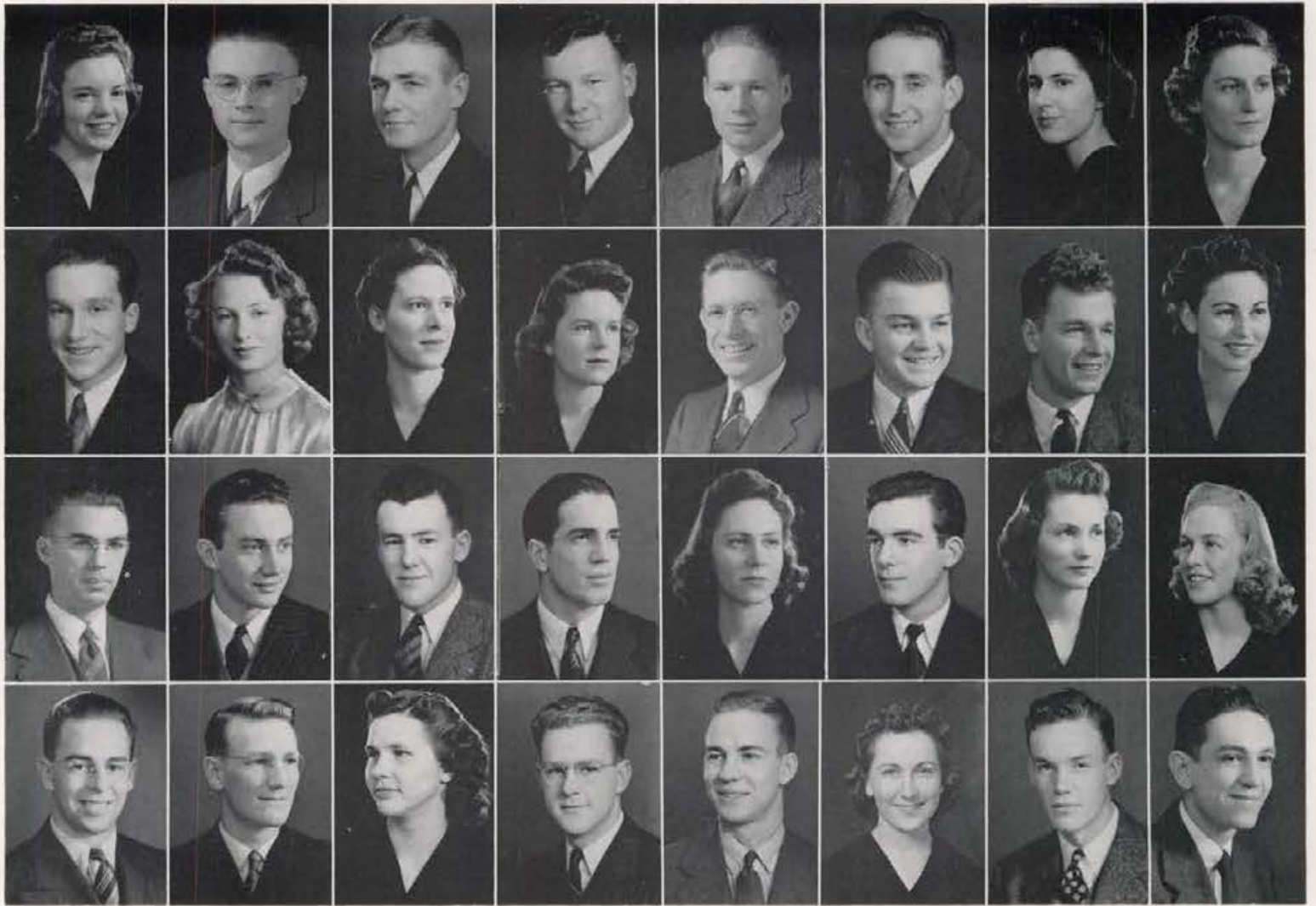

C L A S S

Dorothy Dunlap Kellogg Alpha Chi Omega	Robert Dye Cottonwood Willis Sweet Hall	Milton Eberhard Melba Lindley Hall	James Ellsworth Lewisville L.D.S. Institute	Laune Erickson Salt Lake City, Utah Willis Sweet Hall	Kenneth Falen Pierce	Christine Favre Ogden, Utah Alpha Phi	Elinore Finch Boise Delta Gamma
Norman Finch Hayden Lake Lindley Hall	Joanne Finley Nampa Hays Hall	Viola Fisher Post Falls Ridenbaugh Hall	Harriett Flathers Prescott, Washington Hays Hall	Allan Foster Moscow	James Foster Coeur d'Alene Chrisman Hall	Richard Fouts Moscow	Joyce Fox Challis Forney Hall
DeLance Franklin Carthage, S. D.	Jack Furey May Sigma Chi	John Gaffney Orofino Phi Delta Theta	Glenn Galbraith Wellpinit, Wash. Campus Club	Mary C. Gamble Spokane, Washington Kappa Alpha Theta	Willis Garrard Shelley Idaho Club	Alice Gaskill Burley Delta Delta Delta	Eileen Gilbertson Coeur d'Alene Gamma Phi Beta
Robert Givler Lewiston Willis Sweet Hall	Louis Glick Lewisville Campus Club	Helen Glindeman Coeur d'Alene Alpha Phi	Ned Gnaedinger Wallace Lambda Chi Alpha	Bruce Gordon Elsinore, California Willis Sweet Hall	June Gouyd Avery Delta Delta Delta	Merland Grieb Headquarters Chrisman Hall	Ace Griffiths Boise Sigma Alpha Epsilon

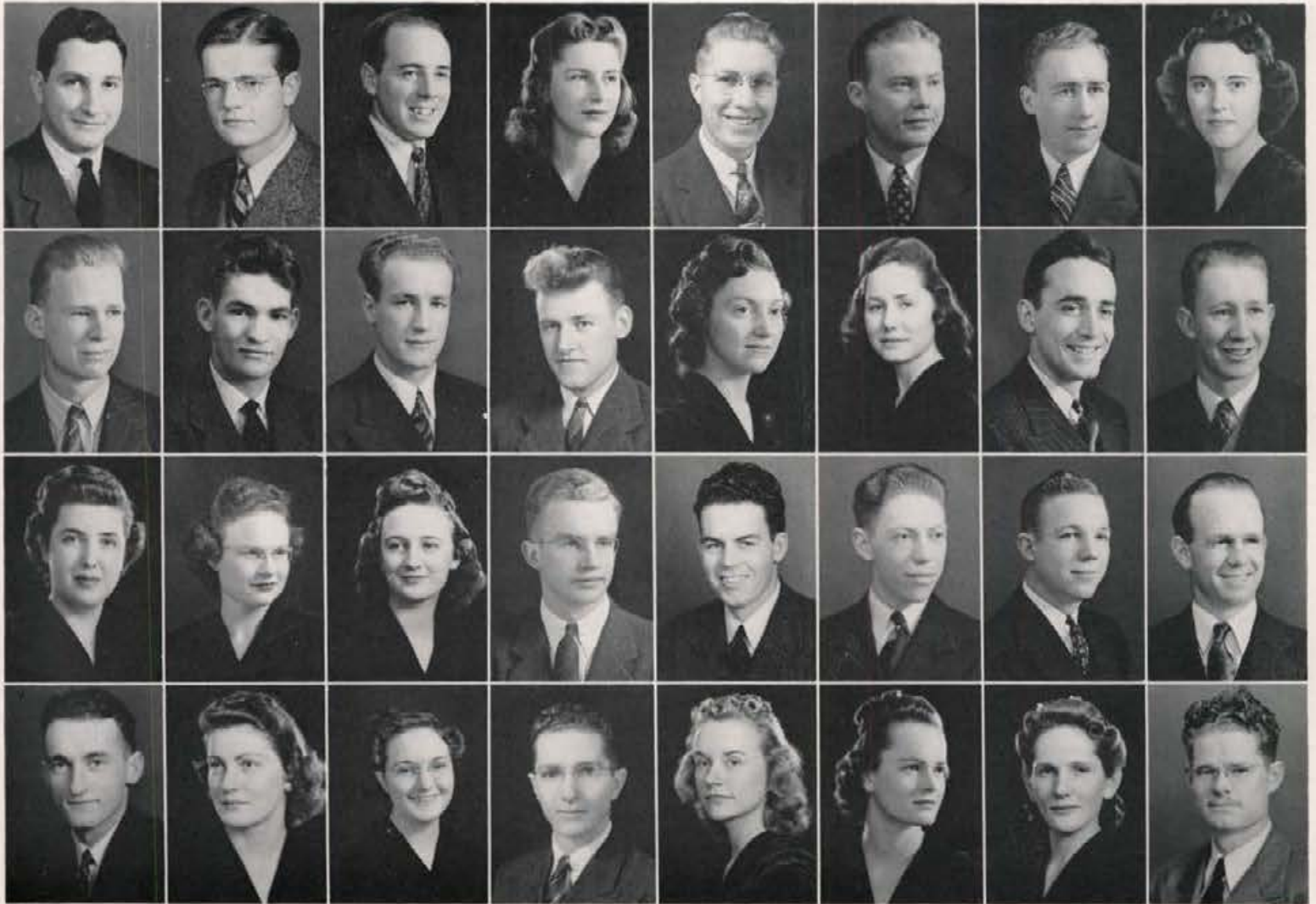

JUNIOR

Walter Gugnoni
New York, N.Y.

Elmer Haag
Filer
Willis Sweet Hall

George Haekney
Burley
Willis Sweet Hall

Anita Hammar
Moscow
Pi Beta Phi

Viggo Hamson
Lava Hot Springs
Campus Club

Ivan Hanson
Coeur d'Alene
Christman Hall

Max Hanson
Idaho Falls
Idaho Club

Frances Hardin
Paul
Hays Hall

Ruben Hart
Clarkia
Lindley Hall

John Hawley
Boise
Beta Theta Pi

William Hayes
Kellogg
Sigma Nu

Philip Hearn
Potlatch
Phi Gamma Delta

Marian Heath
Coeur d'Alene
Delta Delta Delta

Cicely Ann Herman
Genesee
Gamma Phi Beta

Wendell Hersey
Lenore
Phi Gamma Delta

William Hershey
Laclede
Willis Sweet Hall

Catherine Hickman
Moscow

Joyce Hilfiker
Filer
Forney Hall

Helen Hillman
Roxburg
Alpha Chi Omega

Richard Hopkins
Orfino
Delta Tau Delta

William Hovey
Sacketts Harbor, N.Y.
Sigma Chi

John Howard
Craigmont
Tau Kappa Epsilon

Wayne Hudson
Weiser
Lindley Hall

Paul Hunt
Buhl

James Hutchinson
Payette
Alpha Tau Omega

Vera Nell James
Gooding
Kappa Alpha Theta

Rosemarie Janssen
Huston
Ridenbough Hall

Ferdinand Jausi
Paris
Lindley Hall

Betty-Jo Jeffers
Moscow
Alpha Phi

Bonnie J. Jennings
Boise
Alpha Phi

LaMoyne Jensen
Burley
Ridenbough Hall

Mark Jensen
Emmett



C L A S S

Robert Jensen Oakland, California Chrisman Hall	Stanley Jeppesen Nampa L.D.S. Institute	James Jewell Orofino Delta Tau Delta	John Jockheck Elk River Delta Tau Delta	Robert Johannesen Coulee Dam, Wash. Sigma Alpha Epsilon	Jerome Johnson Moscow	Mary Ellen Jordan Boise Alpha Phi	John Kantjas Potlatch Idaho Club
John Kantola Arling	John Kapek Spokane, Washington Tau Kappa Epsilon	Louis Kapek Spokane, Washington Tau Kappa Epsilon	Ted Kara Cleveland Heights, O. Delta Tau Delta	Sam Kaufman Boise Kappa Sigma	Ruth Keeney Moscow	Katherine Keeton St. Maries Hays Hall	Edward Kelsey Burley Willis Sweet Hall
Barbara Kenagy Rupert Alpha Chi Omega	Robert Kennemer Boise Willis Sweet Hall	Joyce Kenworthy Moscow Kappa Kappa Gamma	John Kersey St. Maries Sigma Chi	Marcia Kimble Orofino Pi Beta Phi	Wanda Kimes Twin Falls Delta Gamma	Margaret King Wells, Nevada Hays Hall	Tom Kinney Coeur d'Alene Phi Delta Theta
James Kircher Buhl Willis Sweet Hall	Pearl Kitch Troy Hays Hall	Katharine Kostalek Moscow Gamma Phi Beta	Bettina Kroeger Boise Hays Hall	Louise Kuehl Sandpoint Forney Hall	Roy Kuehner Wheatland, Wyoming	George Lafferty Weiser	Howard Langland Huron, South Dakota Campus Club

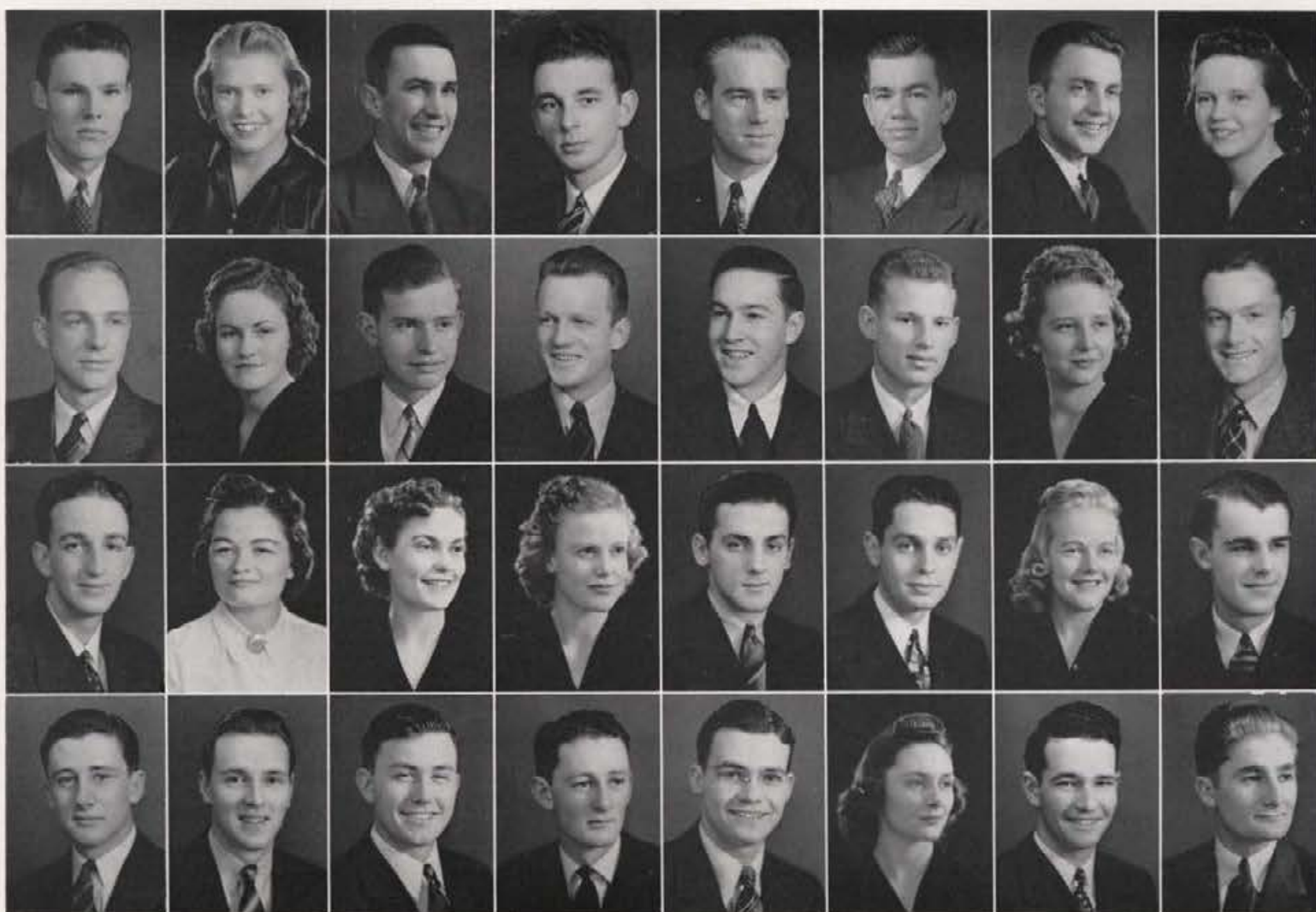

JUNIOR

Norman Larkin Lewiston Sigma Chi	Estella Larson Nerperce Hays Hall	Elton Leavitt Bonners Ferry Lindley Hall	Jack Leishman Pocatello Sigma Nu	William Leonard Murphy Delta Tau Delta	Dick Lingenfelter Pasadena, California Lindley Hall	Fred Lillge Appleton, Wisconsin Alpha Tau Omega	Thelma Logan Lewiston Alpha Phi
Wynne Longeteig Creigmont Tau Kappa Epsilon	Frances McConnell Boise Kappa Alpha Theta	Joel McCord Boise Sigma Chi	Guy McGee Moscow	William McKinley Page Alpha Tau Omega	Colin McLeod Caldwell Beta Theta Pi	Norma L. McMurray Oakley Delta Gamma	Kinley McNaughton Chicago, Illinois Campus Club
Oliver Mackey Lewiston Sigma Chi	Martha MacNamara Boise Hays Hall	Miriam Maier Paul Forney Hall	Mildred Mallory Deary Forney Hall	John Marchi Kellogg Sigma Nu	Fred Mann Boise Sigma Nu	Ruth Mardahl Winchester Alpha Chi Omega	David Marshall Ottumwa, Iowa Phi Delta Theta
Keith Martinson Rexburg Delta Chi	Roland Mattson Kelowna, B. C. Willis Sweet Hall	Richard Maule Boise Lindley Hall	Francis Meagher Milwaukie, Oregon Tau Kappa Epsilon	Reid Morrill Paul	Jo Ann Merriman Spokane, Washington Kappa Kappa Gamma	Robert Meserve Sandpoint Lindley Hall	Keith Miller Juliaetta Tau Kappa Epsilon

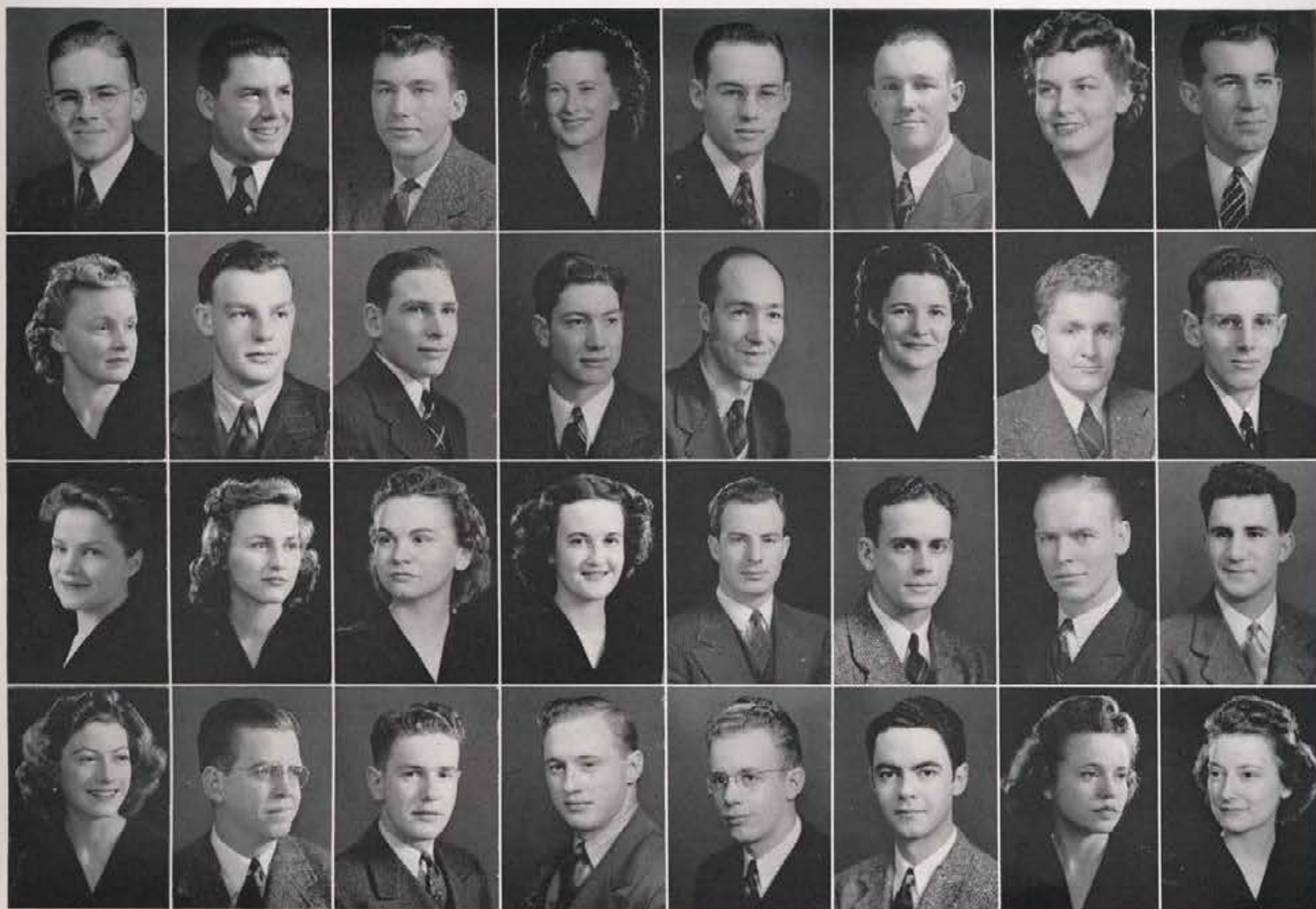

CLASS

Donald Milliken Ontario, California Campus Club	Stanley Mills Farmington, Wash. Campus Club	John Moygridge	Vivian Mooers Grangemont Forney Hall	Harvey Morgan Kooskia Lindley Hall	Howard Morrison Murtaugh Campus Club	Imo Gene Muck Glenns Ferry Forney Hall	Edwin Mueller Coeur d'Alene Sigma Chi
Lillian Mueller Burley Ridenbaugh Hall	Ray Muller Caldwell Willis Sweet Hall	Quentin Murdock Blackfoot Campus Club	William Neal San Bernardino, California	Oral Nearing Moscow	Eva Nelson Rupert Forney Hall	John Nelson Sandpoint Sigma Nu	Lee Oakes Coeur d'Alene Kappa Sigma
Vera Olsen Kimberly Hays Hall	Florence Orme St. Anthony Delta Gamma	Margaret Orr Buhl Hays Hall	Patricia Ostrander Santa Monica, Calif. Gamma Phi Beta	Jarvis Palmer Preston	Nelson Park Montebello, Calif. Willis Sweet Hall	Louis Parkinson Rexburg Campus Club	James Patano Kellogg Sigma Nu
Claramay Patterson Ogden, Utah Gamma Phi Beta	Clifton Pauley Kooskia Phi Delta Theta	Richard Paulsen Lewiston Phi Gamma Delta	Terry Payne Coeur d'Alene	Lennart Pearson Idaho Falls Lindley Hall	Walter Penick San Francisco, Calif. Kappa Sigma	Dorothy J. Perkins Moscow Kappa Kappa Gamma	Joan Perkins Ft. Harrison, Montana Pi Beta Phi

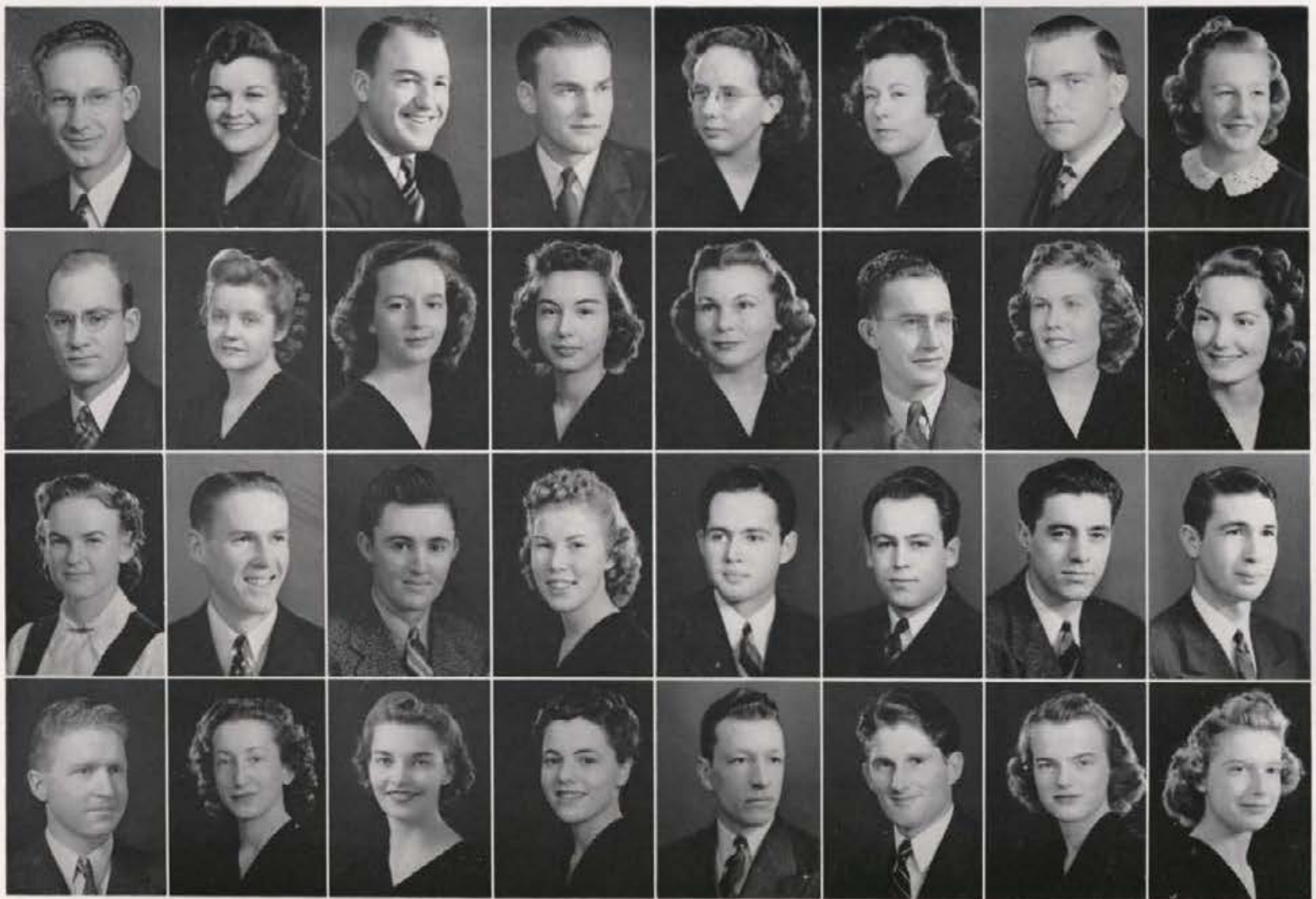

JUNIOR

Keith Petty Swan Lake L.D.S. Institute	Margaret Potter Kimberly Hays Hall	Lyle Price Twin Falls	Robert Ralstin Mohler Lindley Hall	Eleanor Ray Boise Hays Hall	Marylou Raymer Boise Pi Beta Phi	Jack Raymond Pocatello	Lois Ream Dingle Hays Hall
George Redford Rupert Chrisman Hall	Katherine Reed Idaho Falls Forney Hall	Mary Retherford Moscow Delta Gamma	Ruby Reuter Eastport Hays Hall	Virginia Rhea Boise Kappa Kappa Gamma	Allen Rice Kooskia	Lucile Rice Boise Kappa Alpha Theta	Marian Rice Spokane, Washington Alpha Phi
Ella Richards Spokane, Washington Hays Hall	Robert Robbins Wilder Lindley Hall	Donald Robertson Parma Idaho Club	Helen Robertson Glenns Ferry Forney Hall	Ray Rodgers Challis Sigma Chi	Robert Rohrbach Spokane, Washington Phi Gamma Delta	Allen Rolph Lewiston Lambda Chi Alpha	Donald Roper Chico, California Phi Delta Theta
Elmer Ross Aberdeen Lindley Hall	Margaret Rosenheim Boise Kappa Kappa Gamma	Mildred Rowe Coeur d'Alene Forney Hall	Laura Runk Priest River Forney Hall	Harold Saastad Sawyer, No. Dakota Tau Kappa Epsilon	Cletus Sarbacher Ferdinand Campus Club	Nancy Savidge Tacoma, Washington Delta Gamma	Kay Schneider Moscow Delta Delta Delta

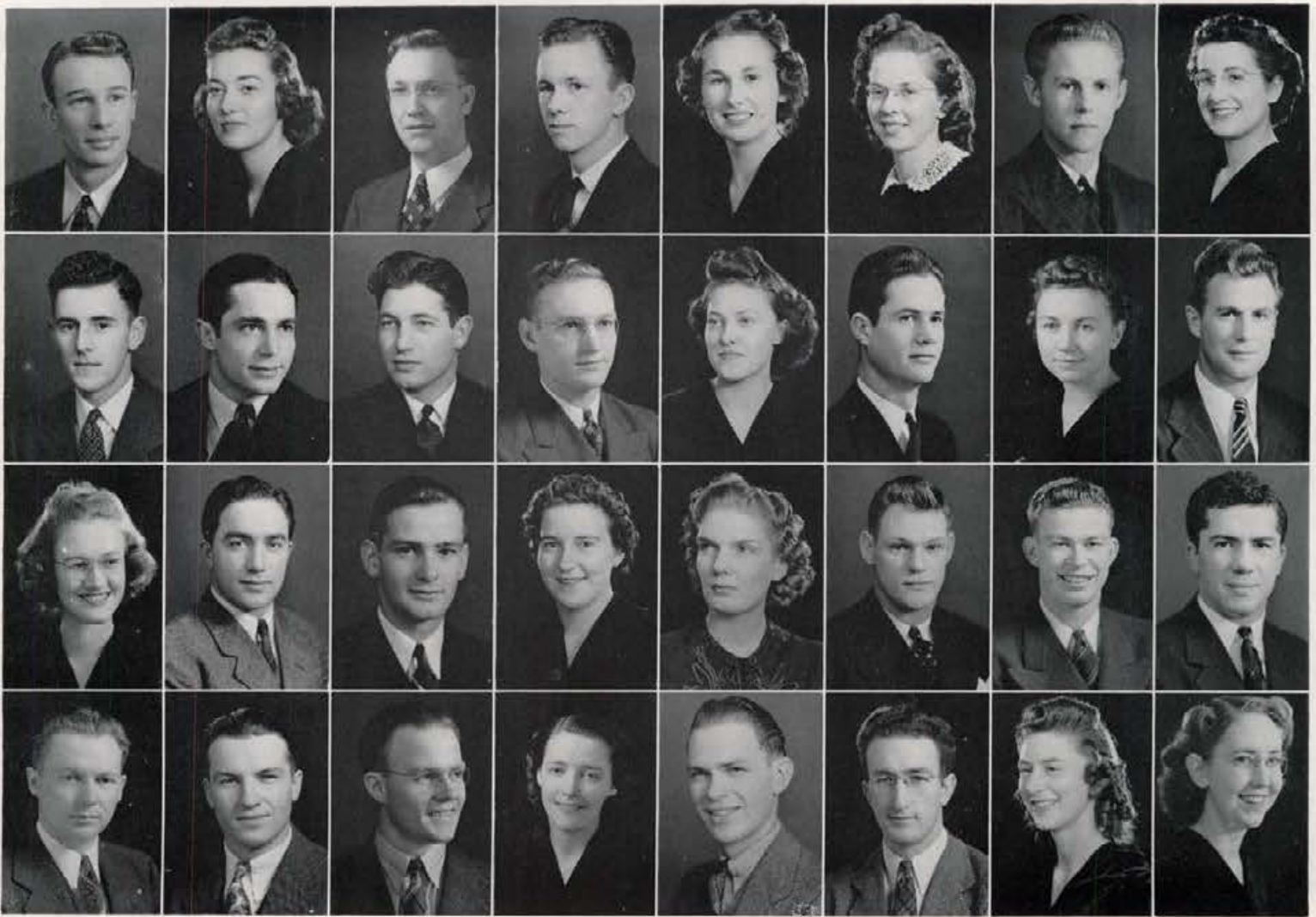

CLASS

Greggory Schoper Pocatello Sigma Nu	Evalyn Schultz Reardon, Washington Pi Beta Phi	Henry Schultz Blackfoot Idaho Club	Kenneth Scott Lorenzo Campus Clubs	Mary Elizabeth Scott Boise Pi Beta Phi	Juanita Senften Castleford Hays Hall	Russell Severn Montpelier Sigma Nu	Barbara Sherwin Grangoville Forney Hall
Donal Shook Lewiston Sigma Alpha Epsilon	George Shreve Osburn Lambda Chi Alpha	John Shreve Osburn Chrisman Hall	Fred Siebe Challis Chrisman Hall	Barbara Simpson Moscow Delta Gamma	Ervin Sinclair Jerome Phi Delta Theta	Wanda Stiple New Plymouth Hays Hall	Norman Skjersaa Bend, Oregon Campus Club
Elizabeth Slayton Firth Forney Hall	Edward Slusher Lexington, Missouri	Jack Smedley Burley Phi Gamma Delta	Bonnie Smith Coeur d'Alene Ridenbaugh Hall	Justine Smith Coeur d'Alene Hays Hall	Robert Smith West Allis, Wisconsin Delta Chi	Richard Snyder Moscow Beta Theta Pi	Tom Solinsky Spokane, Washington Kappa Sigma
Merle Songstad Moscow	Elmer Soniville Moscow	Gerald Sorensen Pocatello Idaho Club	Anne Southan	Robert Spaulding Blackfoot Phi Gamma Delta	Lawrence Spencer Paris L.D.S. Institute	Norma Steele Lewiston Forney Hall	June Stein Kellogg Forney Hall

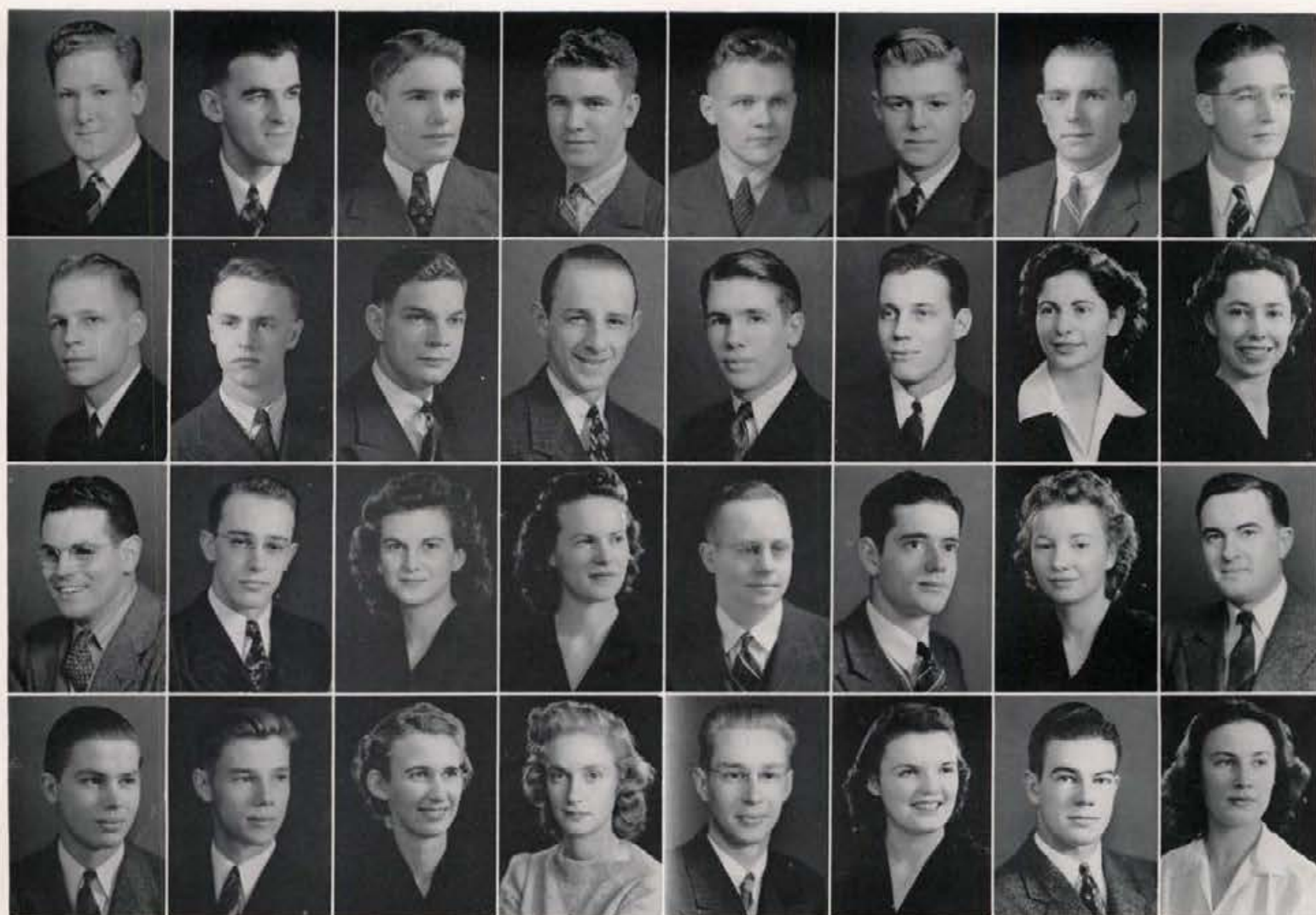

J U N I O R

Melvin Stephenson Pocatello L.D.S. Institute	Richard Still Nampa Delta Tau Delta	Buhl Sutton Midvale Lindley Hall	Wayne Sutton Midvale Lindley Hall	Rou Suominen Montreal, Wisconsin	Robert Swanson Burke Lindley Hall	Donald Swinney Richfield Chrisman Hall	Ramey Syron Kamiah Idaho Club
Wayne Tautfest Craigmont Tau Kappa Epsilon	Eugene Taylor Moscow Phi Gamma Delta	William Taylor Twin Falls Lindley Hall Annex	Thomas Terrell Pocatello Sigma Alpha Epsilon	John Thomas Boise Campus Club	Harvey Thompson Nampa Chrisman Hall	Marjorie Thompson Gooding Hays Hall	Mary Thurston
Henry Toccalini Nevada City, Calif. Chrisman Hall	Alden Toevs Aberdeen Chrisman Hall	Evelyn Tomanek Pocatello Hays Hall	Margaret Tomlinson Blackfoot Alpha Chi Omega	Ross Trout Moscow	Denton Tucker Orlino Campus Club	Katherine Tuller Boise Alpha Phi	John Tunncliffe Moline, Illinois Lindley Hall
Edward Ualar Maplewood, N.J. Delta Chi	Stephen Utter Boise Delta Tau Delta	Ruth Vanouck	Dorothy Varner Pocatello Hays Hall	Stanley Varner Pocatello Delta Tau Delta	Virginia Vieira Moscow	Richard Vottero Kellogg Sigma Nu	Eva Anne Marie von Krusenstierna Stockholm, Sweden

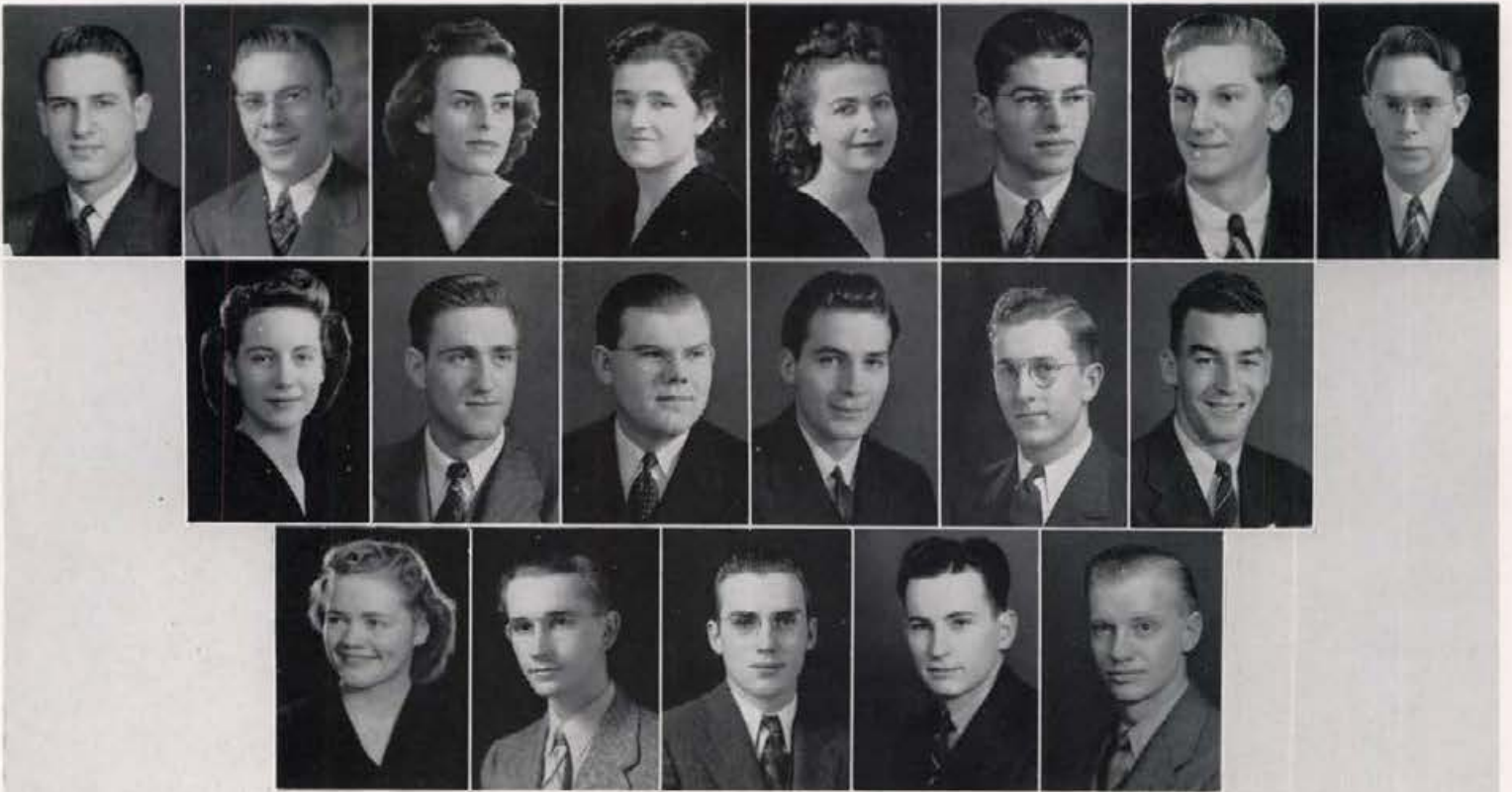

CLASS

Kenneth Webb
Gooding
Delta Chi

Ernest Weber
Quincy, Washington

Patricia Weiser
Idaho Falls
Delta Gamma

Elma Wenger
Aberdeen
Ridenbaugh

Mildred Westerdahl
Lewiston
Forney Hall

Robert Wethern
Moscow
Tau Kappa Epsilon

Fred Wetter
Plummer
Lindley Hall

Harry Widdowson
Leadore
Willis Sweet Hall

Laurine Wilde
Moscow

Robert Wiley
Coeur d'Alene
Lindley Hall

Robert Willett
Lewiston
Sigma Nu

Donald Williams
Cascade
Sigma Nu

Shelby Williams
Buhl
Willis Sweet Hall

David Wilson
Spokane, Washington
Phi Gamma Delta

Margery Wilson
Coeur d'Alene
Kappa Kappa Gamma

Vincent Yoder
Glendale, California
Willis Sweet Hall

Lynn Youmans
Moscow

Joe Zaring
American Falls
Chrisman Hall

Edward Zielinski
Schenectady, N.Y.
Chrisman Hall

SOPHOMORES

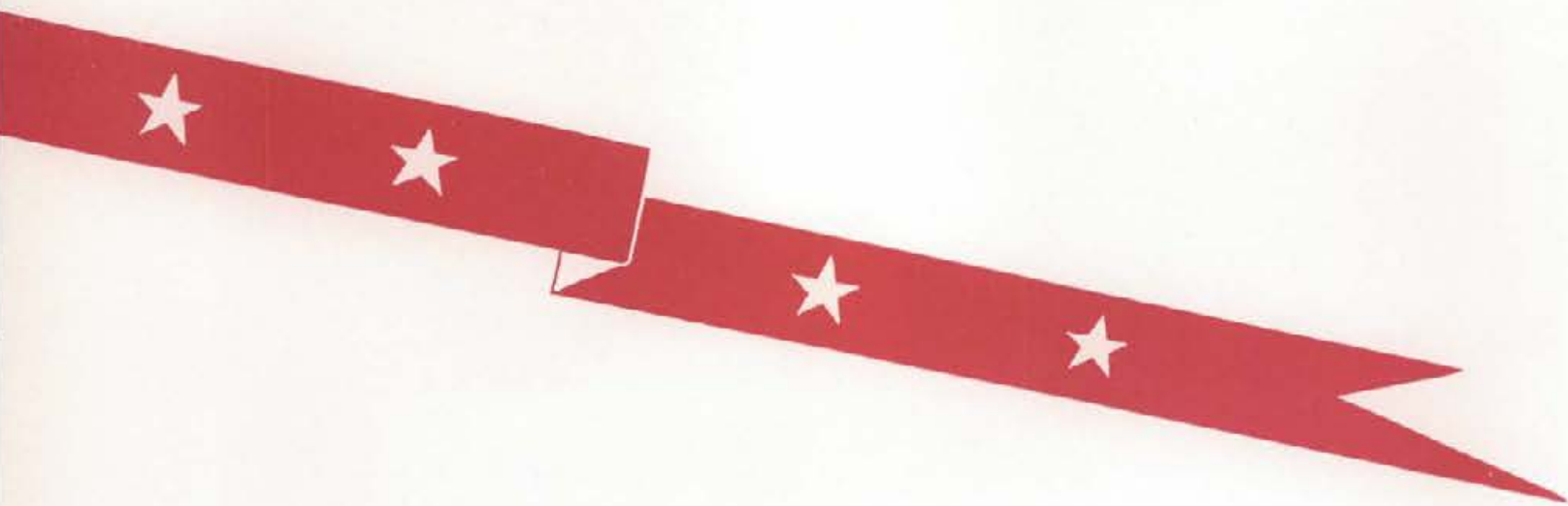

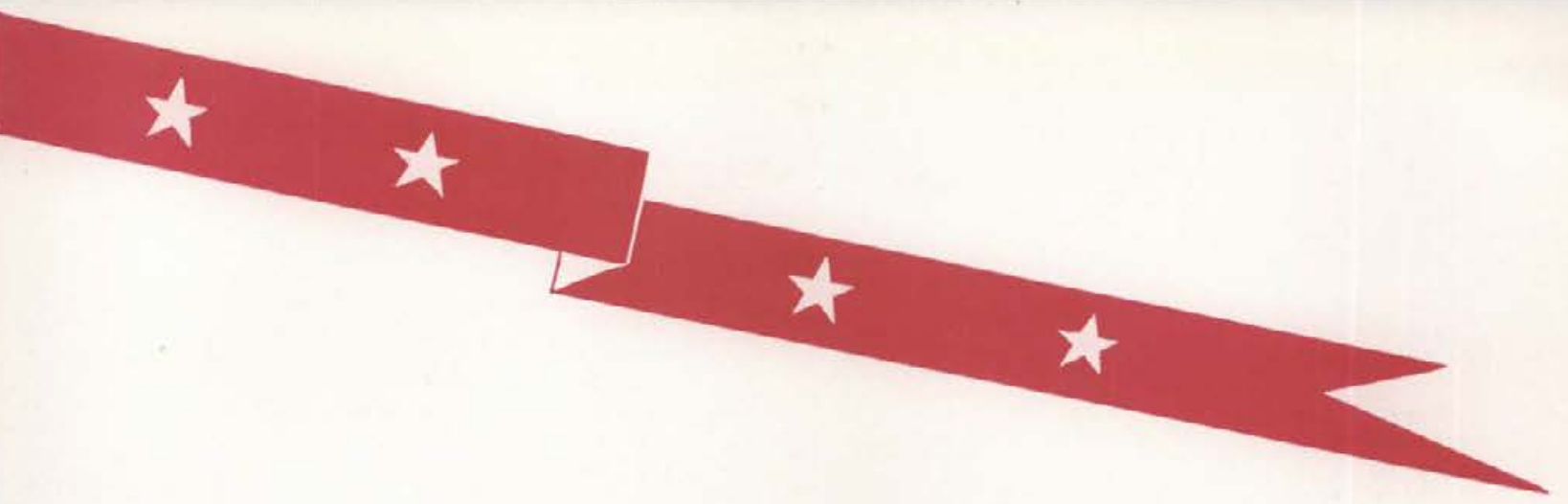

SOPHOMORE



The sophomore class gains recognition every year by setting aside the week previous to Christmas vacation for their special activities. After a big rally, they produced an assembly patterned after the movie industry—Sophomore Associated Productions—giving a prevue for class members only. The campus was admitted as an afterthought, for 10 cents.

Weldon Cole
Helen Hoffman

Bob Rosenberry
Rachel Swayne

Sophomore Class Officers . . . First Semester

President	• • • • •	WELDON COLE
Vice-President	• • • • •	BOB ROSENBERY
Secretary	• • • • •	HELEN HOFFMAN
Treasurer	• • • • •	RACHEL SWAYNE

CLASS OFFICERS

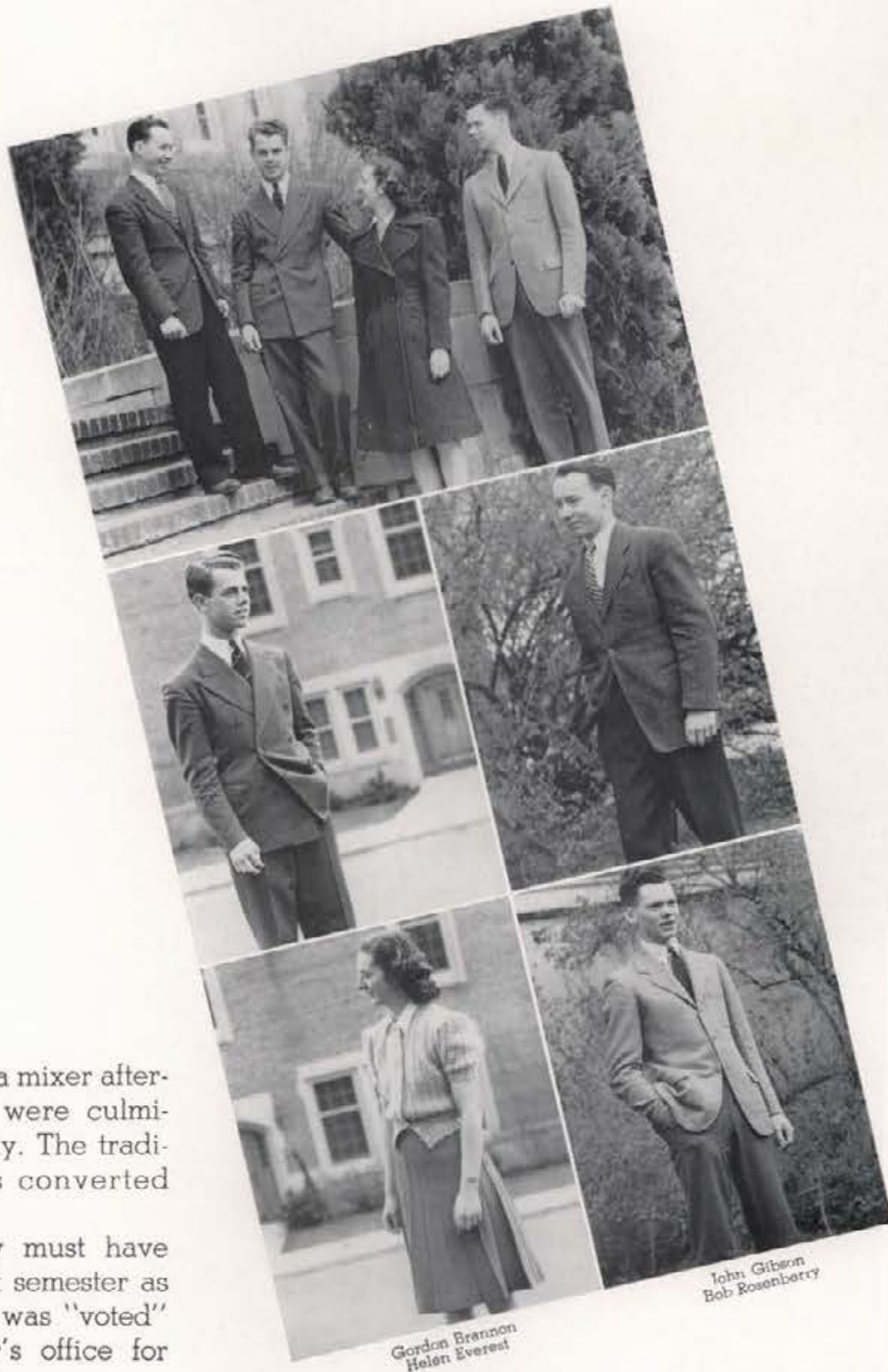

They danced at a mixer afterwards. Festivities were culminated on Holly Day. The traditional dance was converted into a kid dance.

Bob Rosenberry must have done well the first semester as vice-president; he was "voted" into the treasurer's office for the second semester.

Gordon Brannon
Helen Everest

John Gibson
Bob Rosenberry

Sophomore Class Officers . . . Second Semester

President	GORDON BRANNON
Vice-President	JOHN GIBSON
Secretary	HELEN EVEREST
Treasurer	BOB ROSENBERRY

★ CLASS

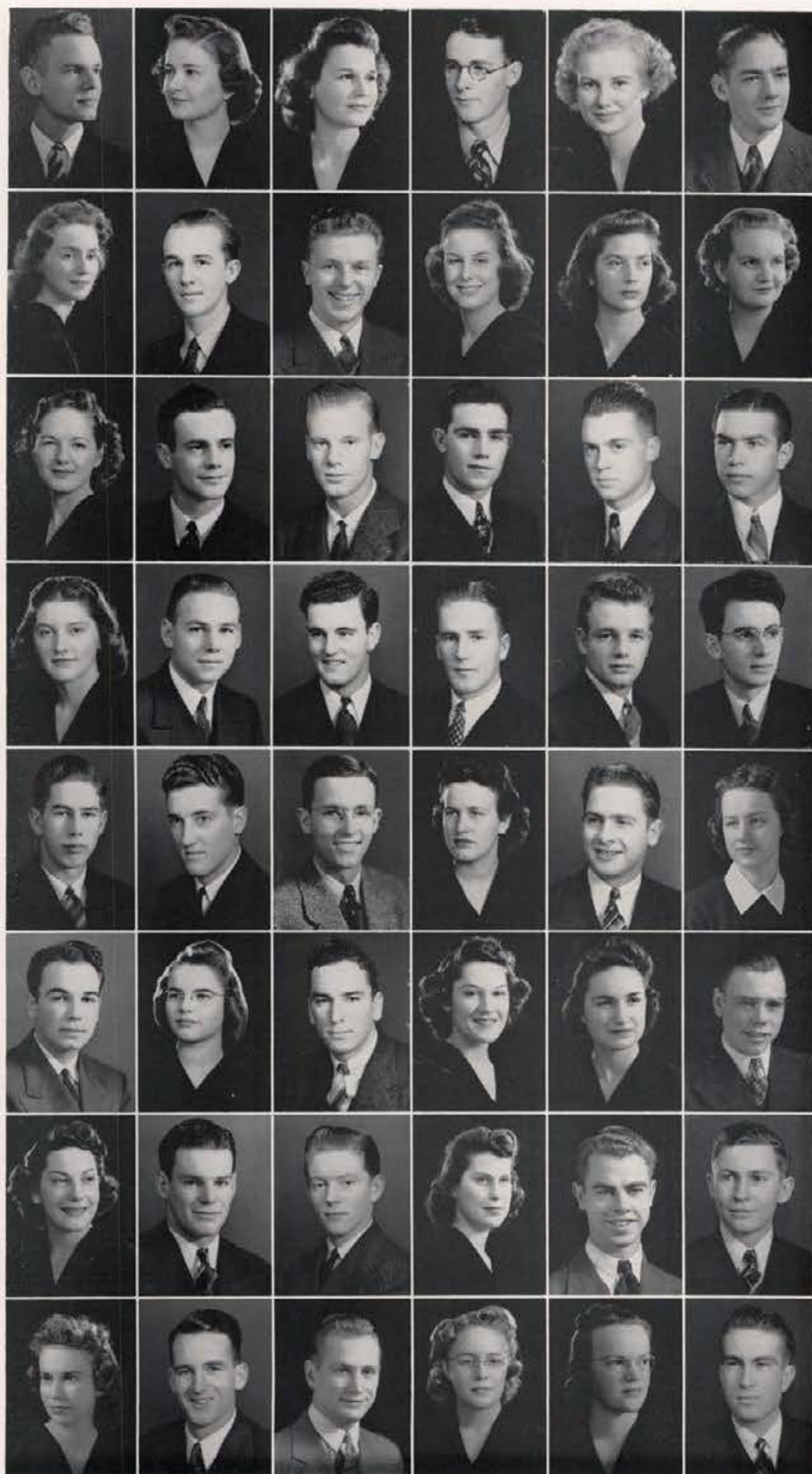

Richard Akers
 Mary Ann Alban
 Delphine Aldecoa
 Thomas Alex
 Phyllis Almack
 Alton Anderson
 Joyce Anderson
 Robert R. Anderson
 Kenneth Andrew
 Betty Rae Appling
 Emma Lucy Atkinson
 Margaret Bacheller
 Barbara Bailey
 George Bailey
 Bradford Baker
 Cartee Bales
 Kent Barber
 Dale Basket
 Dorothy Bayne
 Randall Beard
 Dalbert Bechtol
 George Beito
 Clifford Benson
 Hershel Berenter
 John Berg
 William Bergeson
 Wynne Blake
 Phyllis Blakemore
 Rex Blewett
 Betty Bloom
 Byron Bloor
 Kathleen Bobb
 Edwin Bodily
 Vivian Pohman
 Betty Foles
 Donald Bolton
 Shirley Booher
 Charles Borden
 Bruce Boyd
 Beverly Brainard
 Gordon Brannon
 Harold Brevick
 Elizabeth Briggs
 Leonard Brooks
 Gerald Brown
 Donna Burditt
 Marilyn Burford
 Robert Burggraf

O F 1943 ☆

Asahel Burnham
 Ruth Ann Cahoon
 Richard Campana
 Thomas Campbell
 Patricia Carey
 Mary Frances Carter



James Christensen
 Averill Clark
 Shirley Clark
 Virginia Clark
 Adele Clemmer
 Joseph Cockrell



Oriette Coiner
 Weldon Cole
 Gordon Collett
 Virginia Collett
 Janet Collier
 Grace Colomb



Barbara Lane Colver
 Deane Combs
 Marie Connick
 Harold Condit
 Philip Conley
 Noreen Conway



Howard Cooper
 Wayne Cooper
 Ellen Cox
 Ralph Crea
 Charles Crowe
 Henry Crowley



Marjorie Cruickshank
 Catherine Cunningham
 Bety Curry
 John S. Curtis
 Byard Cutler
 Gordon Dailey



Allan Daniels
 Farrell Daniels
 Ray Davis
 Vernon Dawson
 Anthony DeLeon
 Arlene Deobald



Robert Desaulniers
 Betty Detweiler
 Betty Devine
 Ralph Didriksen
 Eunice Dieter
 Frank Dillon



★ CLASS



Jane Dinnison
 Kenneth Dodds
 Kenneth Downing
 Donald Duncan
 Jack Durdy
 Marcia Dustin
 Muriel Dustin
 Victor Dyrvall
 Rena Eccher
 Richard Eimers
 Louella Eisenbarth
 Dean Elder
 Mary Jane Elder
 Robert Ellingson
 Charles Emerson
 Edward English
 Dorothy Erickson
 John Erramouspe
 Adah Evans
 Wesley Evans
 Helen Everest
 John Fanning
 Jim Farrell
 Stanley Farris
 Stanley Ferlic
 Oscar Finkelnburg
 Dewilton Fjeldsted
 Roy Flay
 Robert Fleming
 Ruby Fleming
 Dorothy Follett
 Rudy Franklin
 Jim Freeman
 John Fry
 Sue Frye
 Robert Fryer
 Fred Fulton
 Gertrude Galbraith
 Mary Gano
 Gloria Garfield
 Jay Garner
 George Gibson
 John Gibson
 Jim Girard
 Donald Gist
 Betty Lou Gordon
 Goss Gordon
 Stanley Grannis

O F 1943 ☆

- Karl Grief
- Barbara Green
- Robert Green
- La Verne Grieser
- Earl Grimmett
- Lloyd Grobe
- Richard Groshong
- Carmelita Guernsey
- Lelle Gwilliam
- Marcia Gwinn
- Virginia Hagedorn
- Elizabeth Hale
- Annette Hamer
- Helen Hamilton
- Dorothy Hammer
- Claude Hansen
- Duane Hansen
- Keith Hansen
- Kenneth Harding
- Mary Harland
- Richard Harland
- Thomas Harland
- Lois Harnett
- William Harper
- Elaine Harrington
- Bonnie Harris
- Naomi Harshbarger
- Delphine Hart
- Winifred Hart
- Mary Ellen Hartigan
- John Harvey
- Pauline Hawley
- Virgil Haynes
- Wilma Hennis
- Spencer Hess
- Cecil Hill
- Doris Hilscher
- Florence Hinckley
- Irene Hinckley
- Helen Hofmann
- Patricia Holden
- Jack Holland
- Robert Holt
- William Holzer
- Francis Honey
- Ray Hoobing
- Gwendolyn Hoopes
- Donald Hopkins

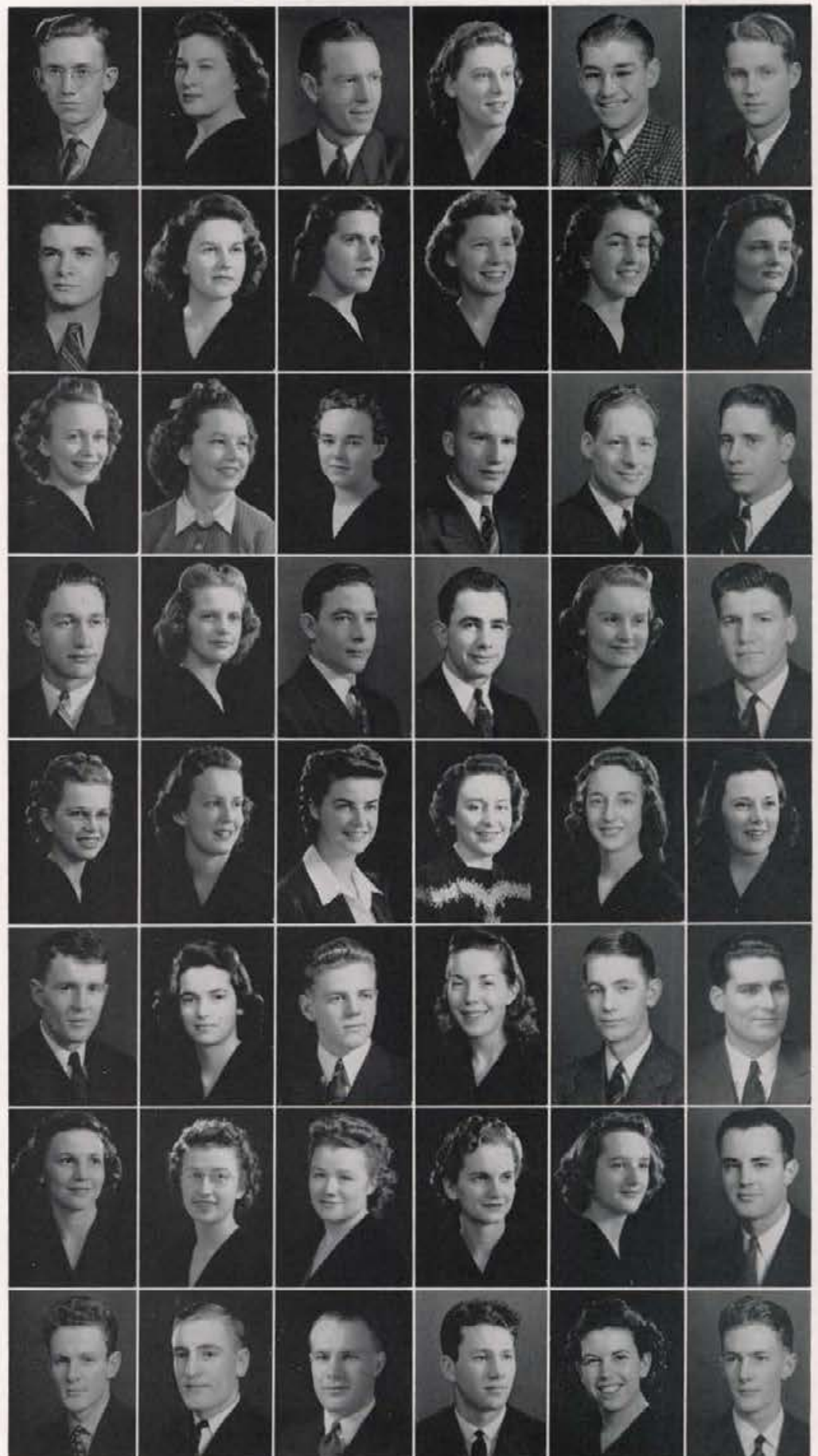

☆ CLASS



Vonley Hopkins
 Donald Howard
 Nellah Mae Howe
 Dora Hueftig
 Marian Huff
 Miriam Hughes
 Ralph Hughes
 Harold Hull
 Janet Hull
 Edwin Hunt
 Ferol Hunter
 Velva Hunter
 Ruth Ellen Jackson
 Ralph James
 John Jasberg
 George Jefferson
 LaMar Jensen
 Mary Lou Jensen
 Norman Jensen
 Carl Johannesen
 Doris Johnson
 Eleanor Johnson
 Elmer Johnson
 Marion Johnson
 Jessie Johnston
 Ann Jones
 Cecil Jones
 Howard Jones
 Lee Jones
 Robert L. Jones
 Stanley Jones
 Harrison Jordan
 Loren Kambitsch
 Doris Keister
 Robert Kemp
 Winona Kemp
 Jack Kemper
 Donald Kennedy
 Jack Kidder
 Thor Kiilsgaard
 Ray Killian
 Samuel Kirksey
 Walter Klug
 Amy Lou Knapp
 Charles Knox
 Iris Knutson
 Edward Koester
 Donald Konen

O F 1943 ☆

Robert Koppes
 Margaret Kountz
 Dorothy Kroeger
 Billie Louise Kunter
 Stephen Lamoreux
 Jack Lannan



Lester Lanphear
 Doris Larkam
 Dick Larson
 Louis Larson
 Warren Lauer
 Kent Leader



Betty Leaton
 George Lee
 Charles Leonard
 Richard Levering
 Harry Lewies
 Arthur S. Lewis



Madison Lewis
 John Lieuallen
 Leon Lind
 Walter Little
 Richard Lockwood
 Chester Long



Mary Longeteig
 Ann Lorenz
 Pat Lukens
 Wayne Lundblade
 Eugene Luntley
 Irene Lyon



William McClure
 James McElroy
 Patricia McGrath
 Catherine McGregor
 Sarah McGregor
 Betty McKinley



Sam McKinney
 John McMahon
 Lois McNall
 Marvin McVey
 Phyllis MacKenzie
 June Mackey



Shirley Mackey
 Joseph Madison
 Bert Malmquist
 Jean Mann
 Gerald Manning
 Norma Marchi



★ CLASS



Mary Fran Marshall
 Maurice Matthews
 Dean Mayes
 Clifton Mays
 Norbert Meagher
 Caroline Meixell
 Joyce Mercer
 VerDene Merrill
 Elaine Miller
 Richard Moore
 Hazel Morbeck
 Duane Morgan
 Robert Morris
 William Morrison
 Dorothy Moser
 Harry Mosman
 Macey Mott
 Helen Motzko
 Alta Mae Mullin
 Ralph Myers
 Eunice Nelson
 Paul Nelson
 Victor Nelson
 James Neudeck
 Esther Lee Nichols
 Dorothy Nixon
 Floyd Nixon
 Rowena Nordby
 Carolyn Norris
 Georald O'Connor
 William O'Meara
 Terence O'Rouark
 George Ochsner
 Frederick Olm
 June Olson
 Stanley Olson
 Kathleen Orr
 George Oslund
 John Ostrom
 Rex Ottley
 Oliver Parish
 Ruth Parks
 Melvin Pasborg
 Mildred Paul
 Phyllis Paynter
 Jack Peak
 Ollie Lou Peck
 Ted Pence

O F 1943 ☆

Thomas Pence
 Craig Perkins
 Jack Perry
 Nelse Peterman
 Grace Petersen
 Ivan Peterson
 Wayne Peterson
 Jean Pierce
 Joyce Pierce
 Ralph Pinkerton
 Catherine Pohlman
 Carol Post
 Robert Potts
 George Poulos
 Lucille Pound
 Jessie May Powell
 Henry Procter
 Mary Margaret Quarles
 Lorene Rach
 David Ramseyer
 Raymond Raney
 Franklin Raney
 Murlin Rasmussen
 Donald Reed
 Maxine Reeves
 Herman Renfrew
 Dale Reynolds
 Don Rice
 Loren Rice
 Jean Richardson
 William Richardson
 Cleo Ricks
 Clarence Rieman
 Melvin Rigdon
 Mary Ellen Ripley
 Robert Robinson
 Robert Robson
 Robert Rosenberry
 Earl Rosti
 Marjorie Rowett
 Gridley Rowles
 Helen Rowley
 Virginia Ruckman
 Janet Runyon
 George Charles Russell
 George Robie Russell
 Richard Ryan
 Thomas Ryan

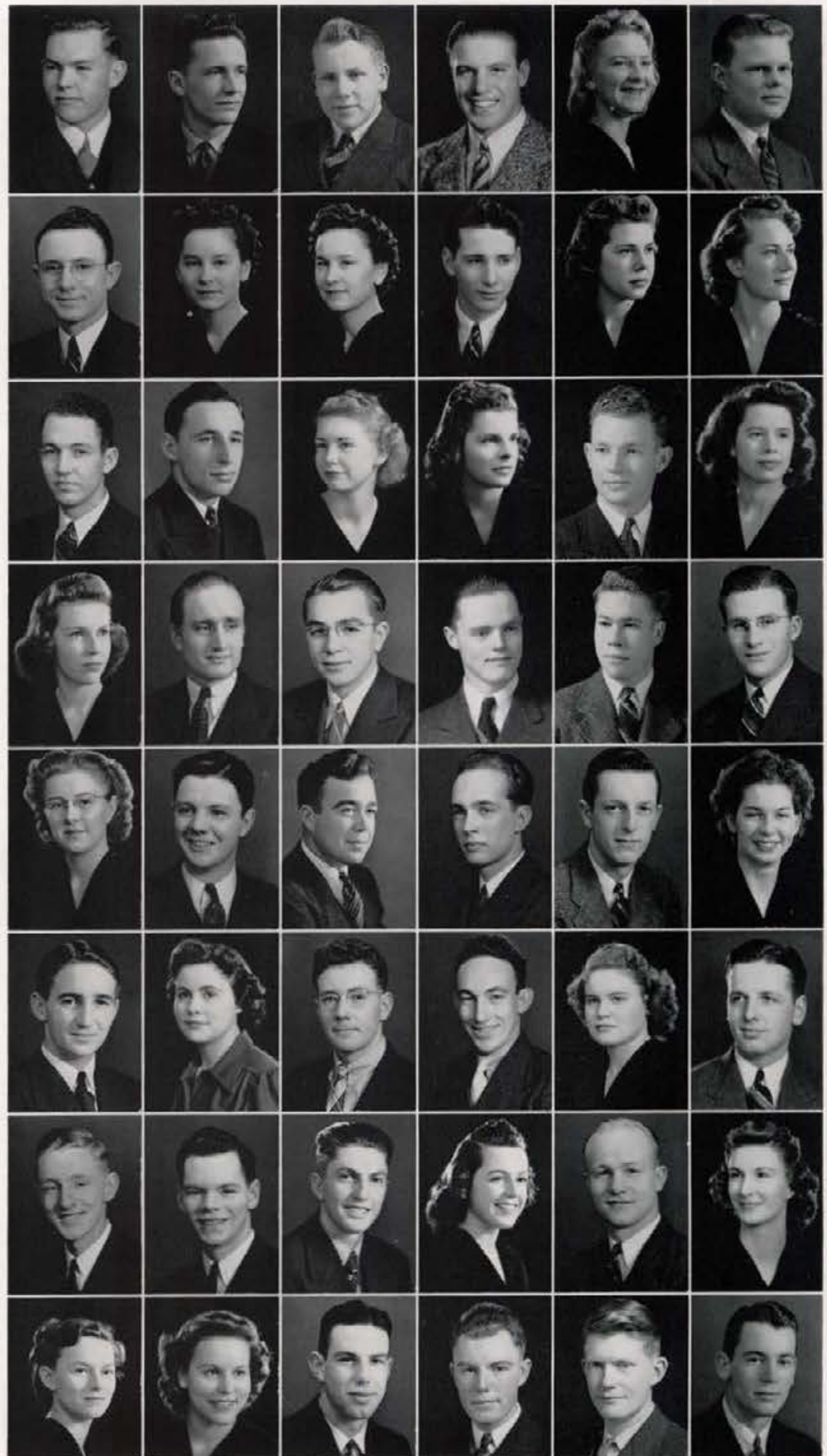

☆ CLASS

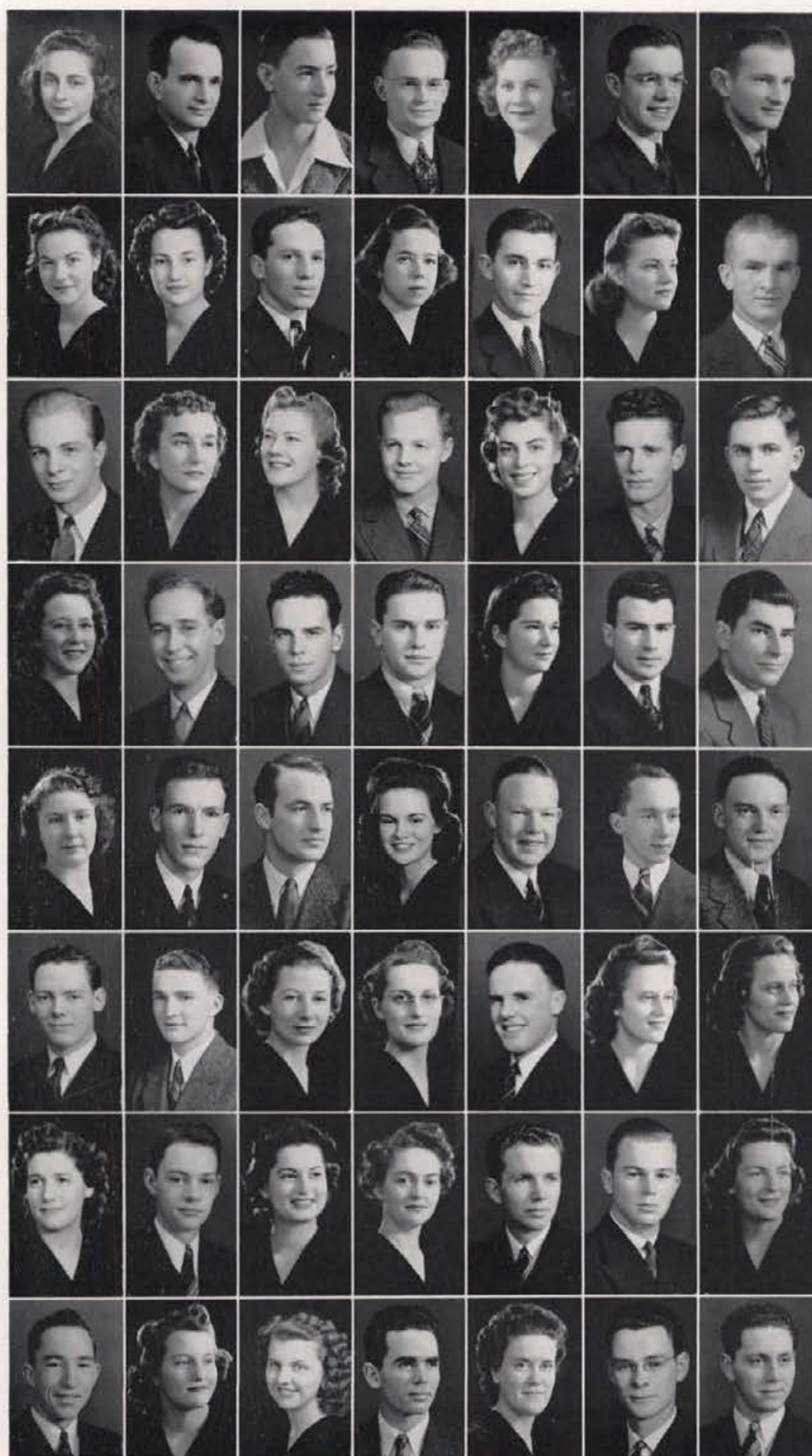

- Charlotte Saad
- Charles Sargent
- Richard Sarles
- James Saunders
- Myrtle Schmidt
- Philip Schnabel
- Donald Schubert
- Miriam Schubert
- Mavis Schuepbach
- Ray Schwendiman
- Anna Margaret Sellars
- Richard Shaver
- Mary Lou Sherman
- Denton Siddoway
- Frederick Sugfriedt
- Joan Sipes
- Helen Skjersaa
- George Smalley
- Barbara Jo Smith
- Dean Smith
- Dwight Smith
- Violet Smithwicks
- Thomas Snedden
- Houston Snyder
- Joe Snyder
- June Sorenson
- Gailen Soule
- Lloyd Southam
- Dorothy Spence
- James Spofford
- Ben Sprague
- Nancy June Stafford
- Roy Stalsberg
- Wayne Staples
- Richard Stillinger
- Robert Stillinger
- Addison Stone
- Lois Stone
- Catherine Stover
- Byron Stratton
- Barbara Sutherland
- Betty Sutherland
- Dorothy Sutton
- Laird Swan
- Roberta Swanson
- Rachel Swayne
- Lawrence Talbot
- Duane Taylor
- Alice Theriault
- Clifford Thomas
- Roberta Thomas
- Norma Thompson
- Fred Thurston
- Lois Tift
- Robert Titus
- Spencer Toone

O F 1943 ☆

James Towles
 Jo Anne Tretner
 Harold Tripp
 Joyce Tucker
 Mildred Turnbow
 Betty Turner
 Marilyn Ulmer

Patricia Unternahrer
 Chester Vincent
 Dorothea Volkmer
 Oswald Walch
 Joseph Walden
 William Wall
 Marguerite Walter

Richard Walton
 Margaret Ward
 Glenn Wasem
 Elouise Watt
 Virginia Way
 Nolan Weeks
 Donnabeth Wegener

Warren Weinberg
 Gertrude Wetter
 Franklin Whelsler
 Compton White, Jr.
 Nancy White
 Robert White
 Grace Whitlatch

George Whitlock
 Byra Louise Whittlesey
 Marion Whyte
 William Wicher
 Virginia Wickman
 Dean Wilde
 Olive Wilkie

George Wilkinson
 Donald Williams
 Meredith Williams
 Gordon Williamson
 Helen Wilson
 Leonard Wilson
 Marjorie Wilson

Rosemary Wilson
 Russel Wilson
 Stanley Wojtkiewicz
 Pauline Wolff
 John Woodall
 Herbert Woodcock
 Elaine Woolter

Mary Wright
 Clarence Wurster
 Robert Young
 Virginia Young

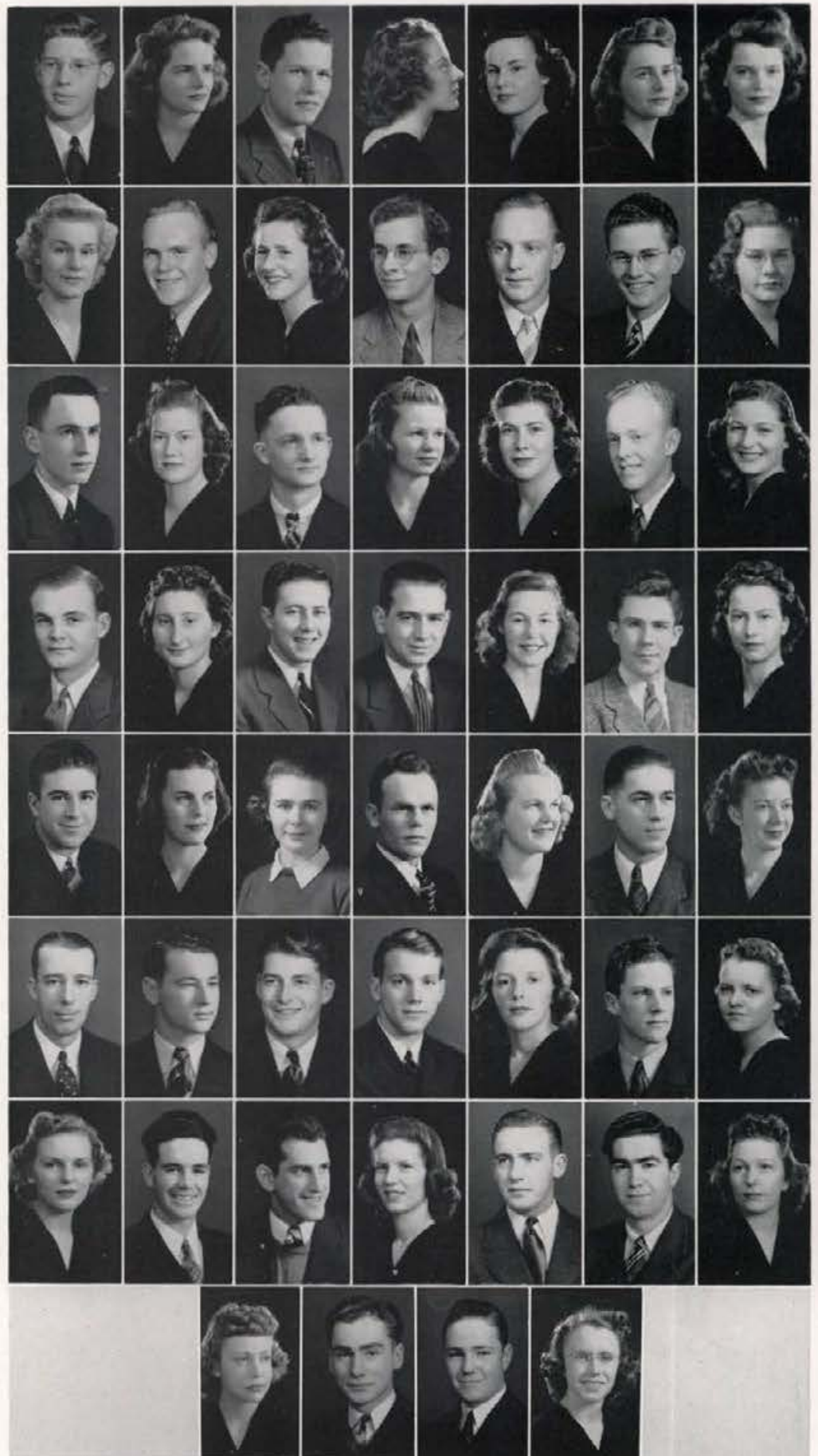

FRESHMEN

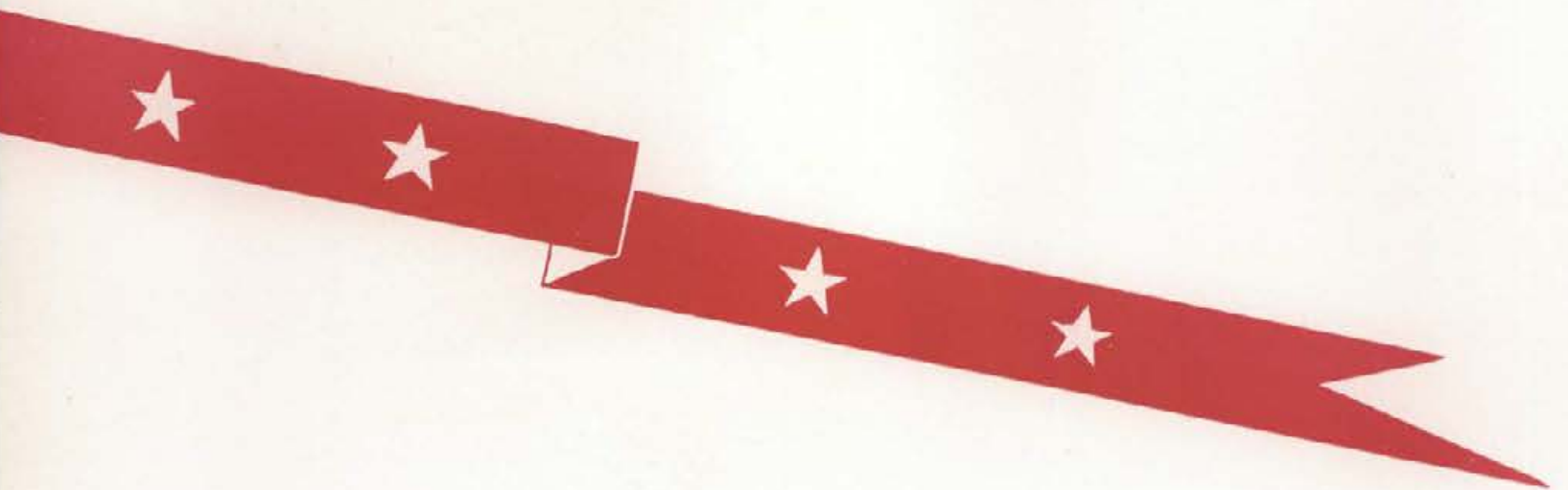

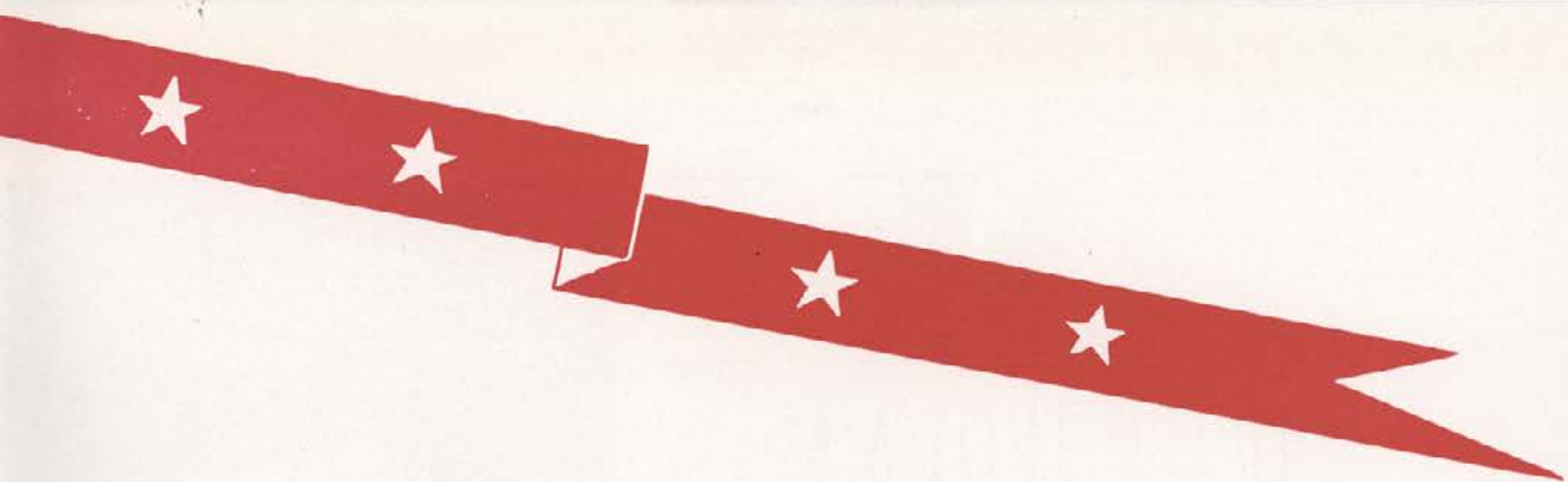

FRESHMAN OFFICERS

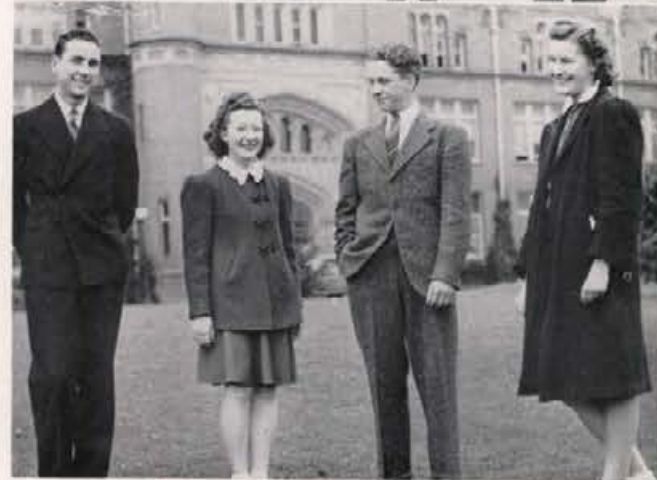

Freshman Class Officers . . . First Semester

President
DON BLACKBURN

Vice-President
MILTON GEORGE

Secretary
HELEN URNESS

Treasurer
TAD NIELSEN

Freshman Class Officers . . . Second Semester

President
JERRY SKILES

Vice-President
DICK WHITING

Secretary
BARBARA LONG

Treasurer
LUCILLE EYRICH



BLACKBURN
WHITING

NIELSEN
EYRICH

URNES
SKILES

GEORGE
LONG

The freshman class breaks its independent-officered record this year by having its first semester president and vice-president, Don Blackburn and Milton George from the Greeks. This class can be depended upon for promoting projects all year 'round. They started the year by reviving the bonfire tradition on the eve of the first home game. Their annual homecoming eve fireworks started the noisy weekend. It was not the fault of the class of '44 that the rally spirit ended Friday night. Frosh glee week in May gives the yearlings their final fling.



CLASS OF 1944

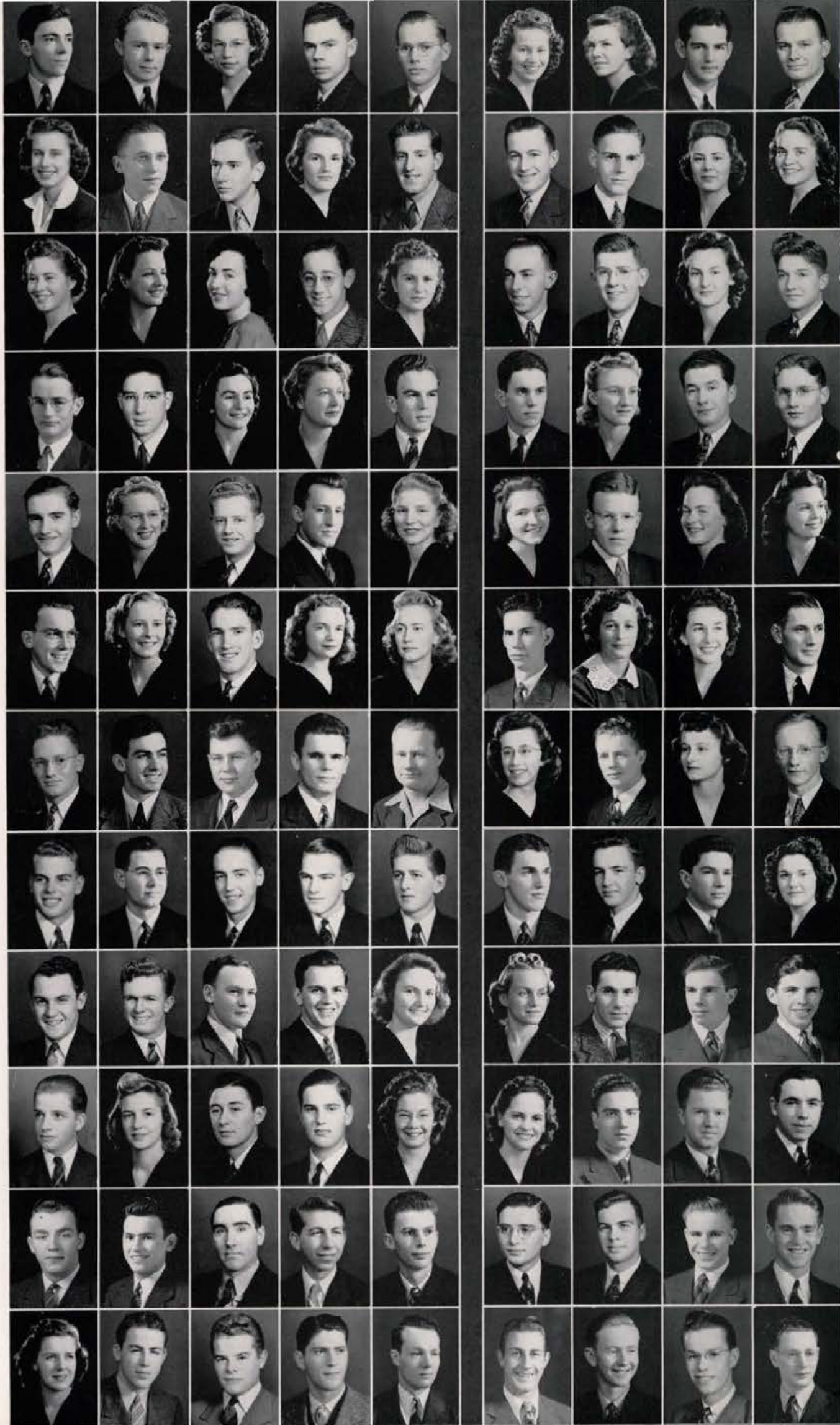

H. Adams	J. Adams	A. Alho	M. Alsager	R. Alsager	S. Alsaker	C. Anderson	Don Anderson	D. Anderson
G. Anderson	O. Anderson	S. Auger	M. Axtell	J. Babin	R. Bafus	T. Baker	B. Jo Bakes	L. Bales
N. Bales	K. Barber	D. Barinaga	B. Barndollar	J. Barnes	W. Barnes	S. Barnett	M. F. Bates	J. Batt
V. Baum	A. Bauscher	J. Beadles	E. Bean	J. Beck	L. Beck	E. Bellos	D. Benscoter	R. Berg
N. Bithell	L. Bjorklund	R. Bjorklund	D. Blackburn	P. Bowlby	M. Bowler	K. Boyington	C. Bracken	C. Brandt
R. Bremer	V. Brevick	W. Briggs	H. J. Brink	D. Brown	J. Brown	M. Brown	P. Buekley	J. Brunzell
D. Burkhalter	J. Burton	G. Bush	D. Butler	H. Butts	M. Call	D. Cameron	B. Campbell	D. Campbell
G. Campbell	R. Campbell	W. Campbell	F. Cannon	F. Cantamessa	D. Carlson	E. Carlson	C. Chandler	S. Chaney
A. Chapman	G. Chapman	O. Chatfield	C. Cheney	B. Chester	M. Childs	N. Chirekos	J. Chivers	T. Chivers
L. Choate	W. Christiansen	T. Clark	S. Clelan	P. Cluer	D. Cole	J. Colletti	J. Collier	W. Cone
C. Corbett	W. Corbett	L. Cornforth	D. Coski	T. Crabb	T. Crabb	C. Crandall	E. Crea	R. Cree
Jo A. Crites	R. Crowther	R. Croyle	I. Crutcher	L. Curtis	J. Dahmen	K. Daniels	J. Davidson	E. Davis



CLASS OF 1944

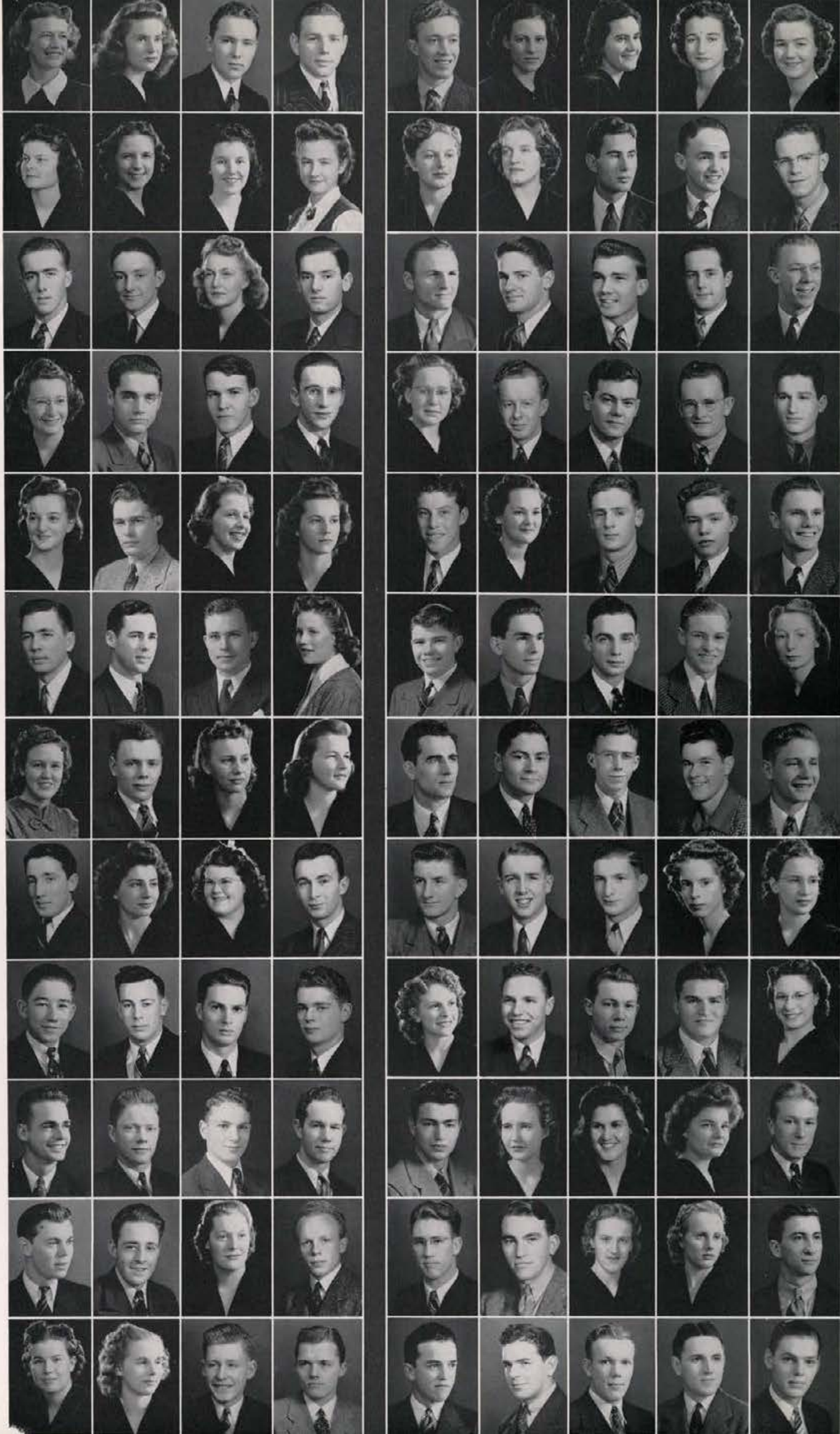

J. Davis	M. Davis	R. Davis	A. Dennis	W. Dickinson	H. Dittman	C. Dochios	W.J. Dodd	B. Doggett
P. Dollard	P. Done	A. Dooley	M. Dooley	J. Douglas	B. Draper	E. Drenker	R. Driscoll	R. Dunkle
P. DuPuis	X. Durant	N. Durham	R. Durtshi	R. DuVall	W. Eimers	W. Ellis	C. Elmore	N. Evanson
L. Eyrich	G. Facer	T. Falconer	F. Farmer	M. J. Farnam	R. Feldscher	L. Fergeson	E. Frigenhaum	R. Finch
G. Ford	M. Forsythe	H. Foster	M. Fowles	Jack Fox	Lois Frank	N. Fredekind	W. Freeburg	G. Fritsch
R. Frost	M. Fry	A. Gage	H. Gale	J. Garner	V. Garrard	M. George	M. Gerton	L. Gibbs
M. Gill	E. Glahe	I. Glahe	J. Glindeman	J. Gordon	G. Grannis	J. Gray	D. Gray	H. Greaves
N. Grkovic	M. Grover	G. Guernsey	J. Guerrsey	G. Gunson	R. Haegele	G. Hall	L. Halversen	Jo A. Hamilton
M. Hamilton	D. Hanford	W. Hanford	J. Hansen	V. Hansen	R. Hardin	B. Harper	H. Harper	E.I. Harrington
B. Harris	C. Harrison	D. Hartwell	P. Harward	R. Hathoway	M. Havens	B. J. Heath	P. R. Heath	T. Hegg
R. Helbling	L. Heppner	J. Harrington	B. Heusser	D. Hicks	D. Hill	R. Hill	I. Hillman	R. Hadder
L. Hodge	B. Hoffman	D. Holder	J. Holloway, Jr.	L. Homan	K. Hooper	F. Horn	B. Hudelson	H. Hughes



CLASS OF 1944

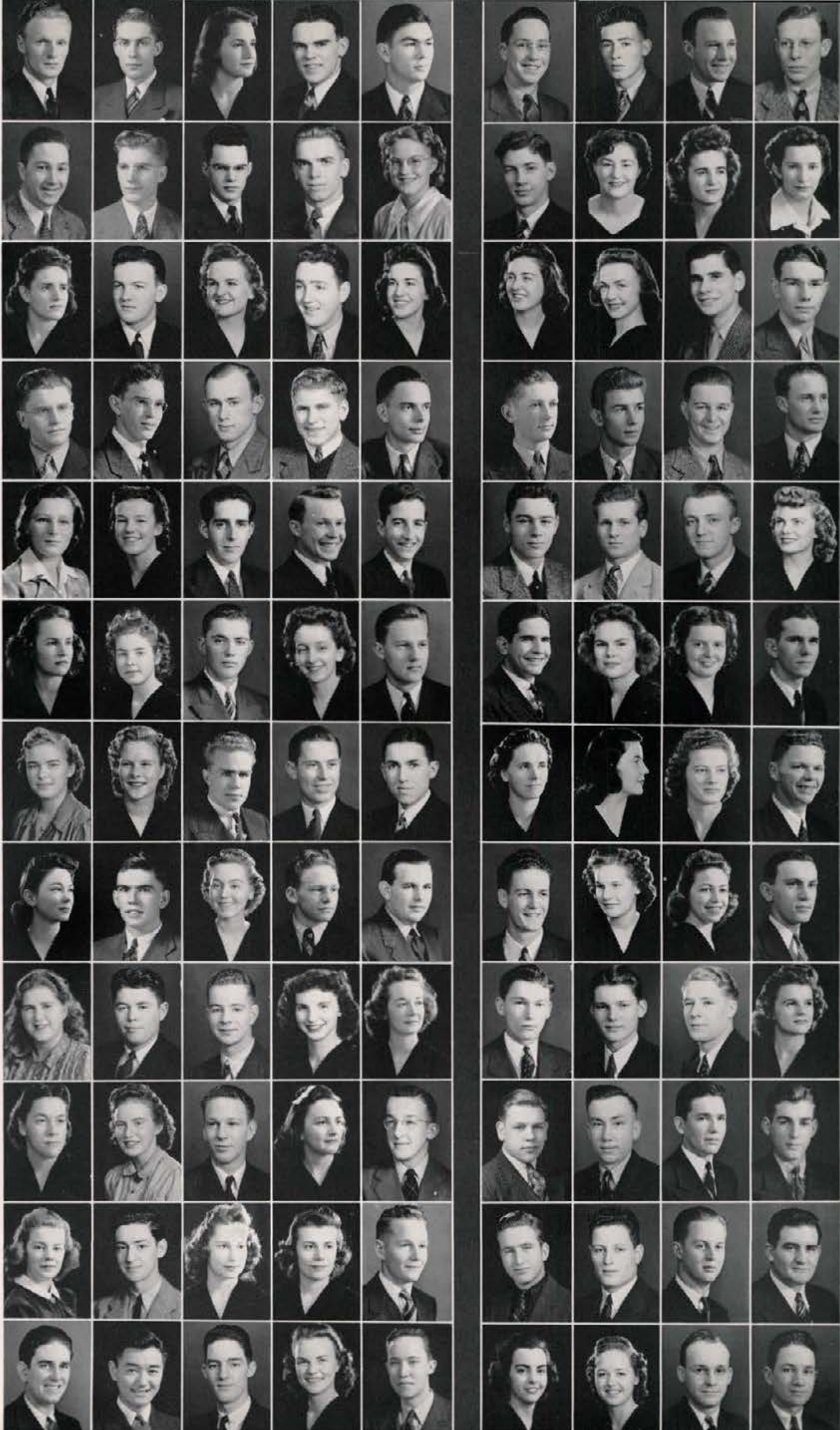

L. Hull	P. Hunter	A. Hyde	F. Hyke	V. Ingebretsen	D. Ingle	J. Ivie	R. Jackson	S. Jensen
C. Johnson	D. Johnson	J. Johnson	K. Johnson	L. Johnson	M. Johnson	G. Johnston	A.M. Jones	E. Jones
E.L. Jones	F. Jones	H.L. Jones	John Jones	Jane Jones	Jean Jones	M. Jones	I. Jones	R. Jordan
D. Jordin	R. Joslyn	H. Judy	J. Julian	J. Kendall	J. Kennedy	P. Kennedy	W. Kennedy	W. Kershaw
M. Kilbourn	B.L.Kilpatrick	J.Kimbrough	E. Kinder	S. King	J. Kinney	C. Kissel	R. Kjosness	M.L. Kloepfer
S. Knight	R.M. Knoles	C. Koch	E. Koffel	R. Korman	J. Krier	R. Larkin	F. Larsen	H. Larsen
G. Larson	H. Larson	R. LaRue	F. Latham	G. Lattig	B. Leaton	F. Lee	L. Lemon	W. Leuschel
Ann Lewis	M. Lewis	R. Lightfield	R.Lindstrom	L. Lister	E. Littlefield	B. Long	H. Lothrop	E. Lukens
A. Lundblade	D. Lundblade	B. Lynch	P. Lyon	M. McCarger	R. McCarroll	R. McColm	A. McCombs	H. McCurdy
B.L.McEachron	M. McFadden	H. McGee	P. McGee	L. McKeener	H. McKinney	J. McLaughlin	R. McLaughlin	L. McNeil
C. McCallum	J. MacIntosh	E. MacKay	K.MacNulty	S. Madsen	B. Magionas	W. Mangum	R. Manning	C. Marlin
C. Martin	S. Matsura	J.L.Mangham	J. Maxfield	T. Maydale	B. Mazna	A. Melcum	K. Merrill	L. Merrill



CLASS OF 1944

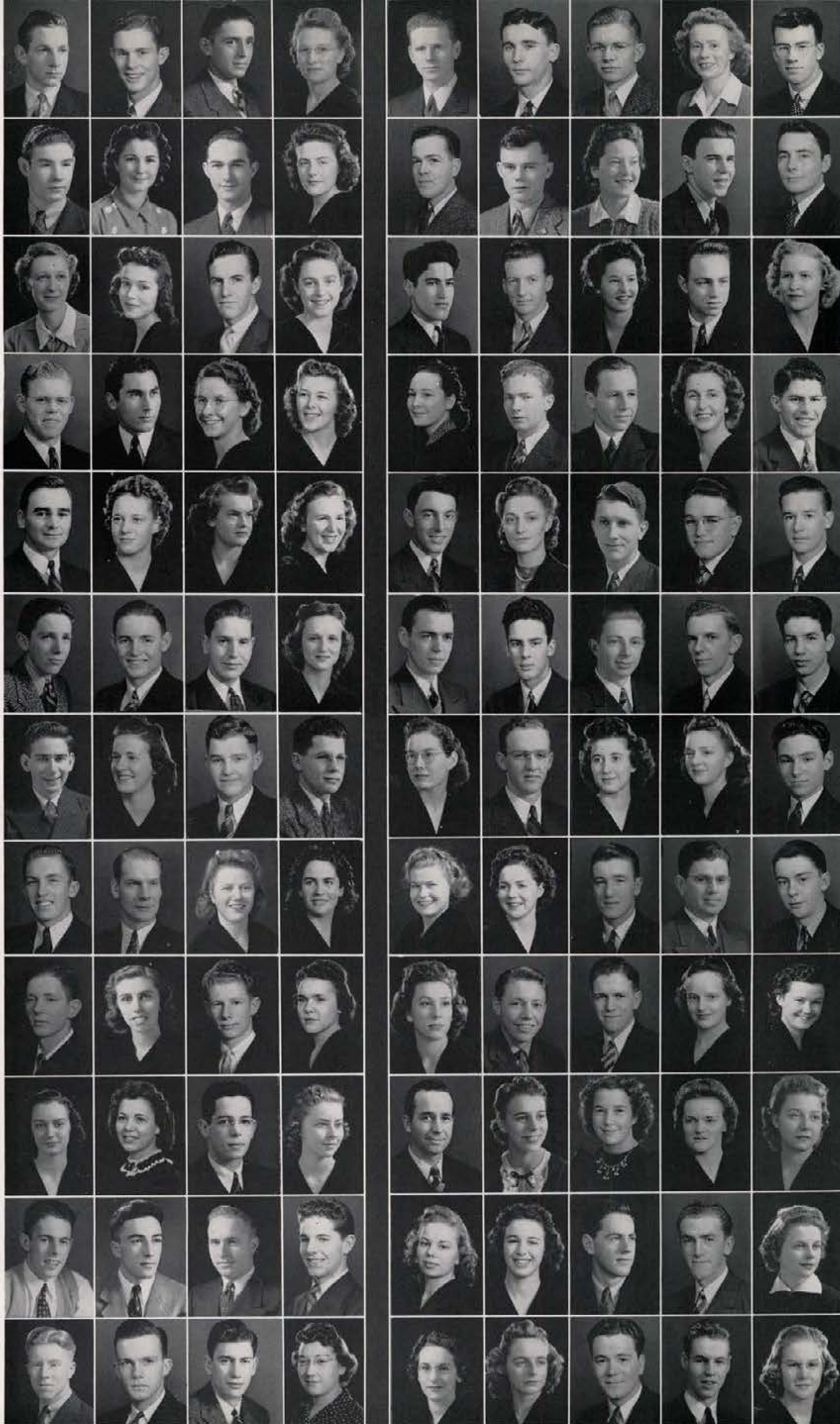

W. Mervyn	E. Meyer	J. Meyer	F. Meyers	R. Michels	D. Miller	C. Minden	C. Mitchell	D. Molen
J. Momberger	J. Morefield	R. Mortensen	J. Morris	J. Morris	C. Morrison	A. Morrow	J. Mosher	W. Mouat
C. Muller	M. Mulroney	F. Munro	L. Murphy	E. Myers	V. Nally	E. Neal	T. Neilson	E. Nelson
B. Newby	J. Newell	H. Newman	V. Newton	C. Nolan	M. Nuffer	I. Numbers	J. O'Connor	R. O'Connor
R. Obendorf	R. Olmstead	E. Olson	D. Outzs	R. Pace	P. Palmer	K. Parks	M. Passey	W. Patterson
L. Patton	W. Paulsen	D. Paulsen	C. Paynter	G. Pennell	R. Peters	F. Peterson	L. Peterson	R. Pinson
J. Piper	L. Ploss	G. Pomeroy	H. Pond	V. Potter	D. Price	B.J. Primus	A.M. Pye	C. Quigley
K. Ralstin	R. Ranta	D. Ratliff	K. Ratliff	F. Rawlings	C. Rea	E. Read	C. Records	W. Reddecopp
W. Reed	B. Reeder	H. Rees	G. Reese	M.M. Roimors	R. Reinhardt	J. Renfrew	P. Retherford	M. Reynolds
A. Richardson	V. Richardson	W. Richardson	E. Riedel	R. Riegel	E.L. Roberts	F. Roberts	K. Robinson	N. Robinson
J. Rosamond	S. Rosen	G. Rosenau	R. Roskelley	M.F. Ross	M.I. Ross	J. Rossman	A. Rowland	W. Runnings
R. Russell	R. Sahlberg	R. Salesky	N. Salsar	F. Sanborn	M. Sanford	D. Schaufelberger	B. Schenk	A. Schmidt



CLASS OF 1944

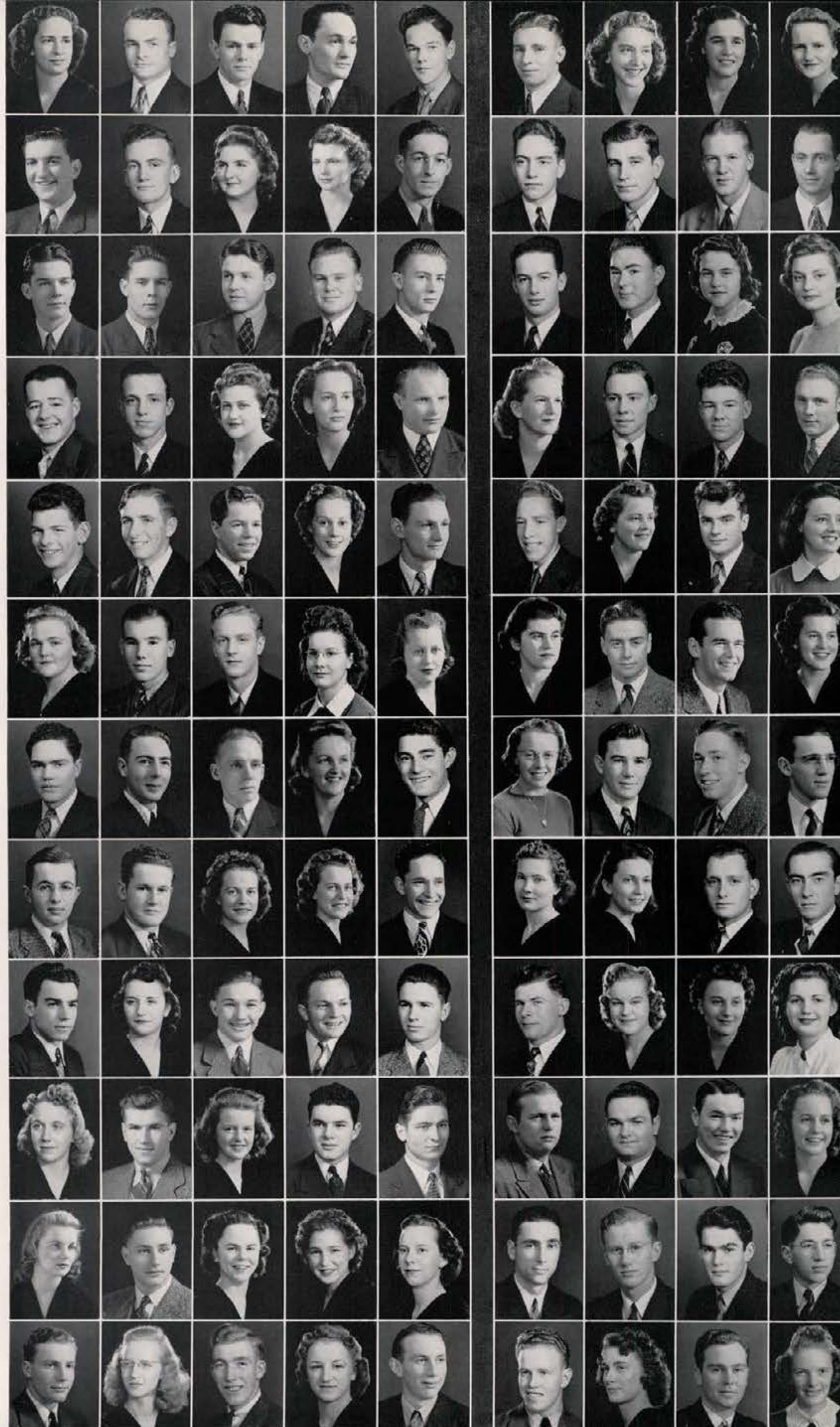

M.A. Schuettenhelm	J. Selway	E. Senften	F. Shadel	L. Shadel	I. Sheehan	J. Shelton	G. Sherwin	M. Shewnack
B. Sikich	G. Siddoway	P. Simmons	H. Sims	D. Skiles	G. Skiles	W. Skinner	P. Skoglund	L. Skow
T. Smith	V. Smith	W. Smith	W.B. Smith	W.M. Smith	H. Sorenson	R. Southwick	J. Spaulding	B. Speer
R. Spohn	W. Sproat	C. Stanton	C. Stapleton	C. Stark	R. Starr	C. Stauff	Leigh Steele	Leslie Steele
R. Stevens	M. Stokes	I. Stout	C. Stranohan	J. Stringer	P. Strobach	D. Strom	D. Strong	J. Sturgill
M. Sundberg	W. Sundeen	D. Swan	I. Swanstrum	M. Swenson	J. Tabor	J. Tewhey	C. Thomas	E. Thomas
H. Thomas	L. Thomas	P. Thomas	A. Thompson	E. Thompson	G. Thompson	W. Thompson	E. Thurston	J. Thurston
G. Toevs	R. Tucker	I. Tulppa	L. Tulppa	A. Una	H. Urness	S. Urness	J. Van	D. Vance
R. Veltri	R. Victor	R. Vonderharr	J. Wahl	D. Wackerli	R. Walkley	E. Wallace	B. Ward	J. Ward
J. Wardwell	S. Waskiewicz	D. Watts	B. Webb	H. Weir	J. Werkowski	J. Werry	T. Werry	H. Westberg
A. Westergaard	K. Westfall	E. White	E. White	A. Whiteman	D. Whiting	K. Whitley	D. Whittig	B. Whittle
E. Wickward	M. Williams	J. Wing	A. Wodyga	C. Woods	W. Woodward	K. Woodworth	J. Wurst	A. Yantis

STUDENT LIFE

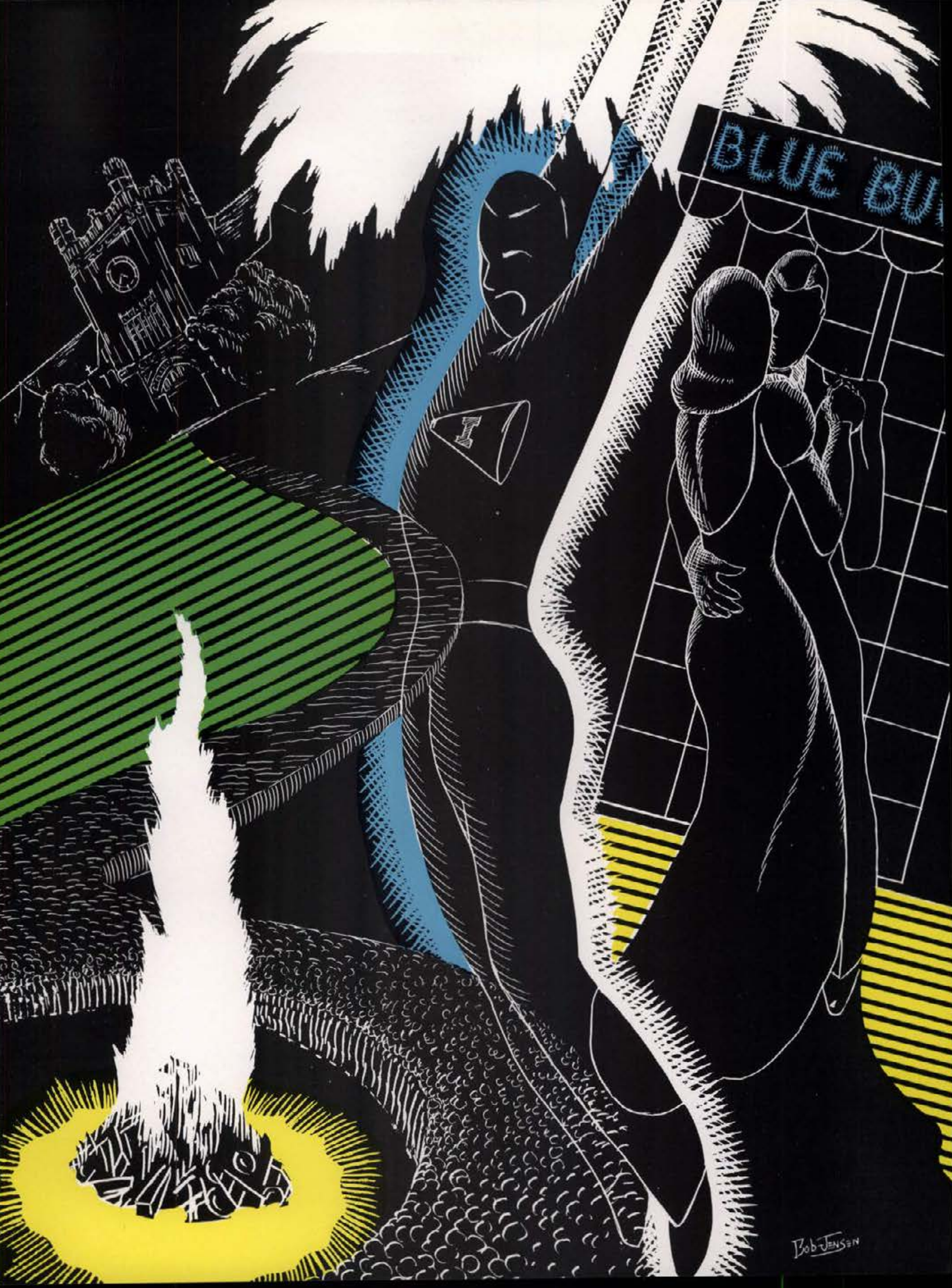

BLUE BU

Bob Jensen

CO-EDS

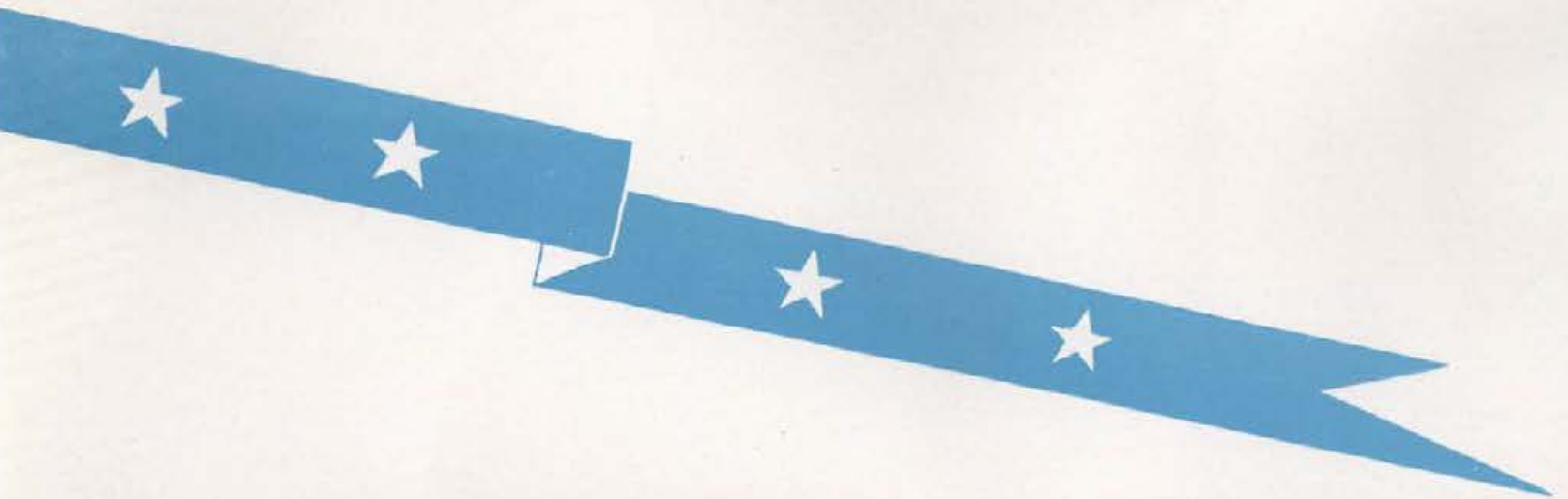

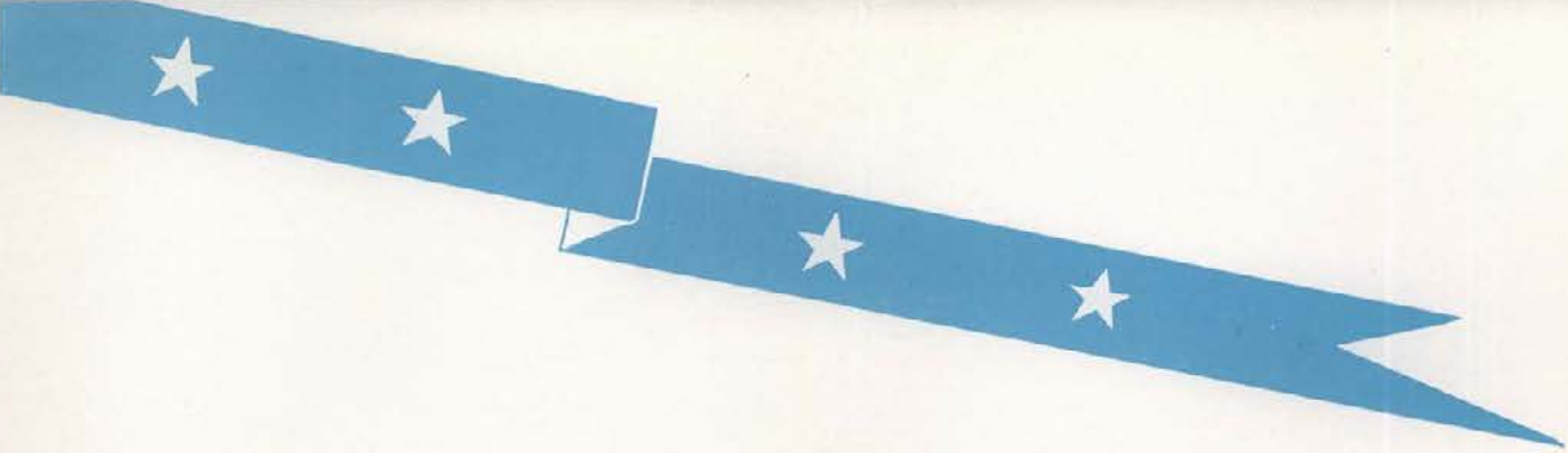

Miss Marie Connick





Miss Theo Kerl

Miss Helen Buttram





Miss Barbara White





Miss Vivian Bohman

Miss Bonnie Jean Jennings





Miss Sylvia Vanderford
Miss Dorothy Coon

Miss Nancy White





COLLEGE

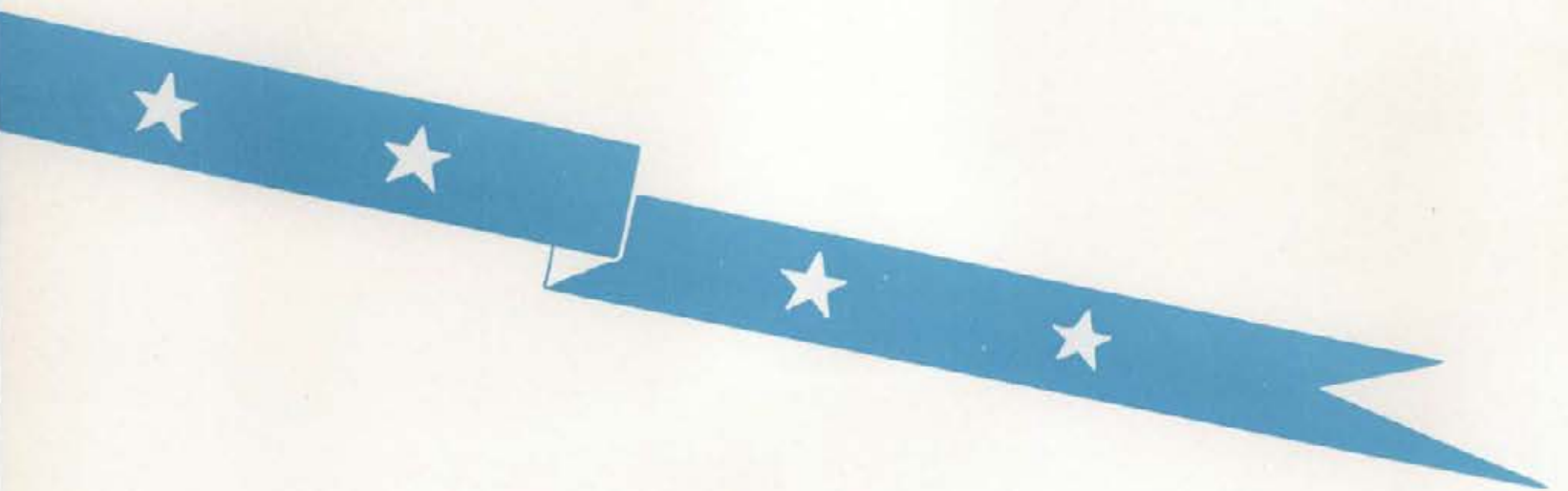

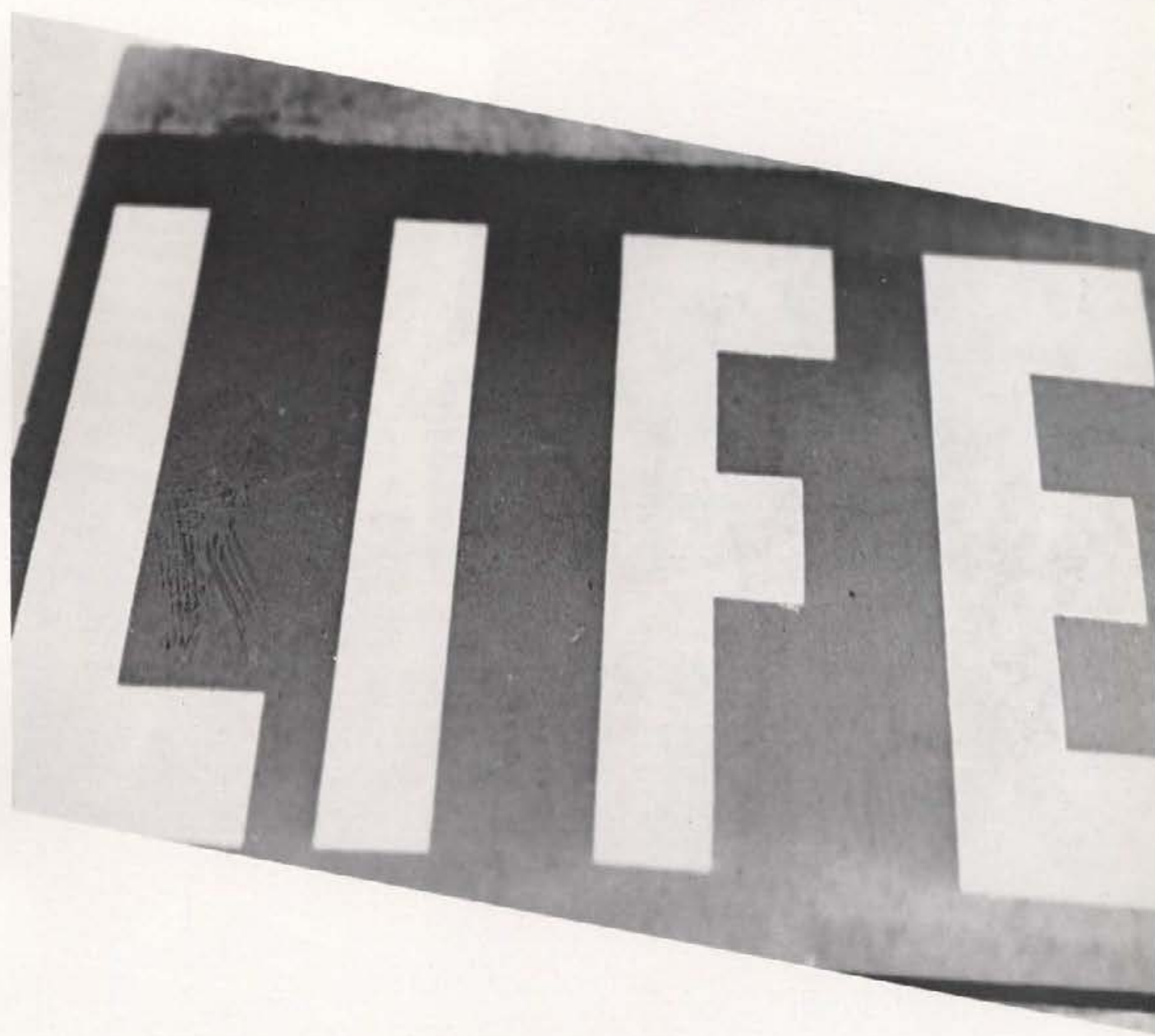
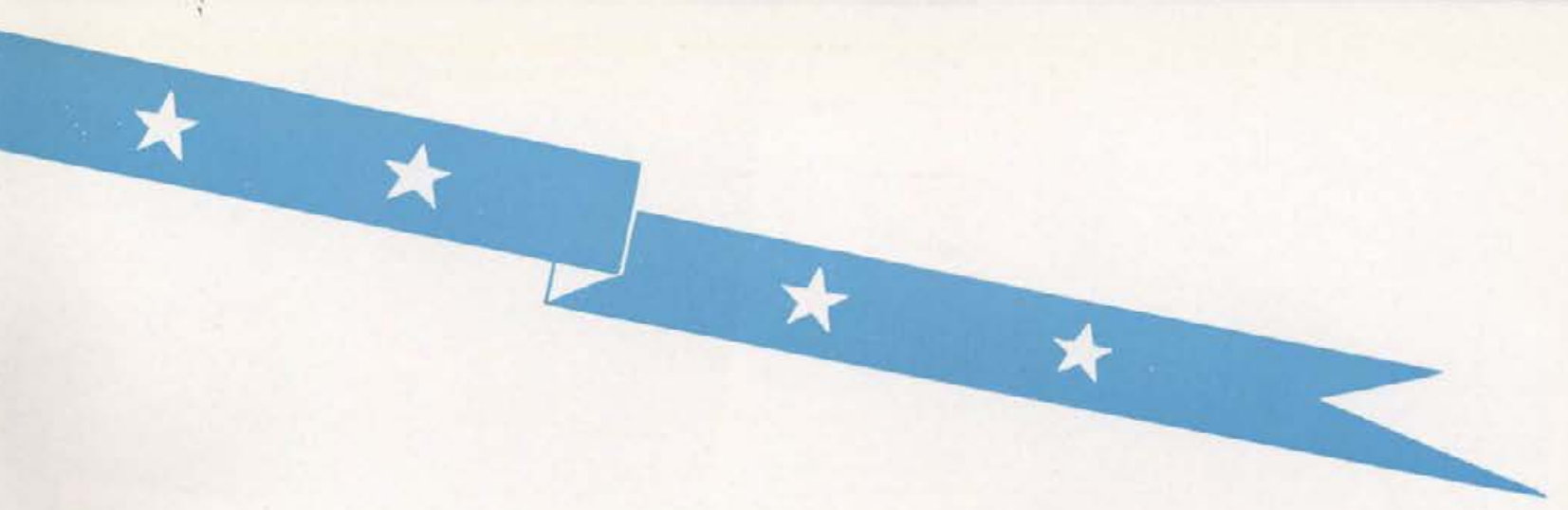



The Beginning

1. Moscow here we come.
2. Girls, girls everywhere.
3. Annie Lewis is a good salesman—plug for The Gem.
4. Alpha Phi Omega getting the students' fingerprints—just voluntary.
5. More girls—maybe boys don't go to the State U.
6. "Oh, look, Cobina—a man."
7. Go ahead—take it all.
8. Ouch, this hurts—are you sure there is no mistake?
9. Boy, look at them—more girls.
10. Ann Maguire gives her "rush" smile for the girls.
11. Dean Wunderlich is "printed"—it was voluntary, too.
12. Getting the barbecue ready for the men students.





Without **GEM** is
PAID FOR
Sign for it here
No Cash required
1000 W. 11th St. TOWN HALL
1000 W. 11th St. TOWN HALL

2.



3.



7.



8.



6.

11.

10.



12.



Faculty

1. Dr. Erwin Graue, Professor of Economics.
2. Kenneth Parks, Instructor, Ag Engineering.
3. Professor Hull of the Electrical Engineering department.
4. Dr. Stone, Dendrology.
5. The Chem department on a picnic.
6. The Chem department again—just before the picnic.
7. Mr. Martin, Political Science instructor.
8. Mr. Kroegeer, Commerce instructor.





Shots

1. Dr. "Butch" Boyer gives the class a smile.
2. R. S. Snyder, Associate Professor of Agricultural Chemistry.
3. Dr. Brosnan leaving Science Hall.
4. Dr. Halversen lecturing in Bacteriology.
5. Mr. William Moore, Instructor in Economics.
6. Former Moscow Mayor, Henry C. Hansen, instructor, Dairy Husbandry.
7. Dr. Theophilus, Head of Dairy Husbandry.







- ### Rallies
1. Oh-h! Ah-h! Homecoming fireworks.
 2. In and out, 'round about—the coed parade.
 3. Chrisman Hall's prophecy.
 4. Betas in the groove.
 5. A real rally and a real fire—music, too.
 6. A little jammin' in the gym.
 7. Forney Hall tries to scare W.S.C.
 8. The Joneses lead the coed parade through Sweet Hall.
 9. Gamma Phi Beta sign.
 10. When does this rally start?
 11. Some more jivin' at the rally.
 12. Tri-Delts' prize winner.





Halftime antics

1. Sadie Hawkins Day—the poor guy hasn't a chance.
2. Commander Taylor came the farthest on Dad's Day—from Norfolk, Virginia.
3. "Marrying Sam McCarthy" gives the prize for best house decoration—sounds like a political deal.
4. The last man—"oh, happy collitch days!"
5. Helen Hillman gets her man—ask him.
6. The band lines up for the half.
7. The W.S.C. band watches the fun—it was better than the game.
8. The majorettes lead the band off—no one saw the band.





On the Gridiron — Halftime

- 1a. Willkie supporters rush the stands during halftime — didn't help.
1. The band forms "UI" on the field.
2. Helen Skjersaa leads the majorettes.
3. Jane Schubert, Gamma Phi, and Jim Rice, Phi Delt. Their houses had most dads back.
4. That W.S.C. Cougar cage is just always running away from Pullman.
5. Well, what are you looking at?
6. Les McCarthy just fired the shot heard around the world—"start of Sadie Hawkins' Day race."
7. What the "well dressed man" wears on Sadie Hawkins' Day.





Let's Dance

1. Black ties, stiff shirts, corsages—it's the Senior Ball.
2. "Bull" Durham and Helen Hillman waiting for the "pennies from Heaven"—they never came.
3. Sweet Hall Cabaret.
4. Betty Lou Braddock and Ed Mueller flash us a smile.
5. Marie Raphael Smith and "Hubby" Lyle at Theta dance.
6. When "Theta lips are smiling"—how true, Gordie says.

Formal or Informal

1. Lindley Hall throws a dance in the Bucket.
2. Dancing in the lounge of Students' Union Building.
3. Senior Ballers waiting for the music to begin.
4. Margaret Rosenheim, Mrs. Scott, Jack Ward sit this one out.
5. Helen Rowley, Chace Anderson, Ann Maguire, Milt Eberhard tell a funny one.
6. The S.A.E. quartet unlimbers at the Bowery dance—that's cider in the bottles.
7. Lindley Hallers again at the Bucket.
8. Delts go Russian a la Idaho.







Pep Band Show

1. La rhumba!
2. Bill Bergeson and Jean Jones jitter for the jits.
3. Two misses who were hits—the Jones Twins.
4. The whole show "on stage."
5. La Conga time.
6. The cast meeting the audience—one at a time.
7. Senor Gugoni relieves the baby.
8. The band—Paul Cawley hot on the trumpet.
9. Leader Hud Nieman takes a solo.
10. The Jitterbugs and "Prof" Bob Riegel.

Night Must Fall

1. 7:20 in the books—guess where?
2. Armour Anderson and Ruth Boyer look guilty. (Ed.—They shouldn't though.)
3. Oh boy! Oh boy! Wow!!
4. Ray Green doesn't want to be late—every minute counts.
5. Censored! But between us, it's the Argonaut's Friday Night club at the Nobby.
6. Gamma Phis "playing" in the fog.
7. "Now, lissen' Chief—you know I'm your best pal."
8. "Can it be the spring" or . . . ?



Assemblies

1. Beechnut Sam gives the audience a break—or at least some gum.
2. Certainly an interested crowd. Hi!
3. The 1940 Junior Assembly lines up for the finals.
4. The "original Floradora Girls"—and the Idaho football team.
5. Ta-ra-ra-boom-de-ay—The Can Can Girls.
6. A little musing up party—cinnamon and eggs.

Assemblies

1. "The Girl on the cover of the Police Gazette."
2. "Any similarity to persons living or dead is intentional"—part of the 1940 Junior Assembly.
3. Stage Crew at the Sophomore Assembly.
4. Now, lissen here, I have had enough of you!
5. Wow, oh man, what a dream—a bad dream.
6. The 1940 Junior Assembly was so good that they deserved the same picture twice. No mistake, of course.
7. "In My Merry Oldsmobile"—1909 model, no fluid shift.





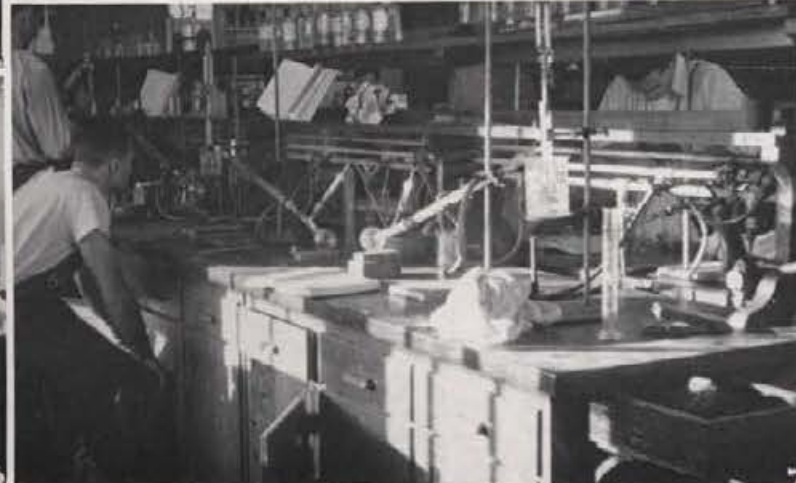

Women's Page

1. First prize at Coed Ball—Naomi Harshbarger and Edna Roberts, Idaho beauty queens.
2. Evelyn Failor, the "Jenny Lind of the Campus, one swell gal.
3. Anne Marie von Krusenstierna of Stockholm, Sweden—one of the most popular girls at Idaho.
4. Theta "kids"—kind of kiddish, isn't it?
5. Marcia Gwinn—1940 Typical Coed of schools of the Northwest.
6. Ruby Reuter and Helen Rowley "relaxin'."
7. The original Hays Hall barber quartet, moustaches and all.
8. Virginia Erdman, 1941 Idaho Typical Coed.

Sometimes They Study

1. Not the men from Mars, but the Miners taking some breathing exercises.
2. Two-bits the balance is off, Denton.
3. Bob Hamilton gets down to facts when he studies.
4. I would have to see it to believe it—Sammy Kaufman studying.
5. Solinsky booking, too.
6. The T.K.E.'s hard at it.
7. Mixing things up in the Organic Chem Lab.
8. Don't bother me; can't you see I'm studying?



As a Co-ed Lives

1. Last call for breakfast—hurry, hurry. 1. Priming—or putting on some more sex appeal. 3. Heading for the "lib." 4. Oh, darn that garter—it snaps. 5. Frosh stunting. 6. Yep, you guessed it—they are ankle deep in a "bull session." 7. "Hurry, zip it up—he's waited 45 minutes already."



Coedology

1. Body building sport—bridge. 2. Sometimes—yes, sometimes—they study. 3. Getting ready at 8:47 for that 8:45 date. 4. It's the first rule, cleanliness. 5. The room isn't always this bad—6. Amour, Amour—saying goodnight the ol' American way. 7. Sleep, sleep—'tis end of another day.



Just College

1. Blue Key old clothes drive—they have most of them on.
2. Patriotic Bob Cook trying to lose 12 pounds to qualify for the Air Corps. Notice his beautiful brown eyes.
3. "Prof" Edward Michael Riley has his "quiz kids" program at game halftime.
4. Neyva Erickson trying to get her date for the Spinster Skip.
5. Idaho wasn't winning when this picture was taken.
6. Spring brings picnics—enough said.



Let's Dance the Military Way

1. Bob Andrews and Norma Durham flash their smiles for the camera—Dave Thomas isn't interested . . . much.
2. Military Ballers watching the Pershing Rifles drill—cute blonde number, eh?
3. Presentation of the cords—a kiss goes along with it—oh, the life of a soldier.
4. The "official military family" poses at the Military Ball.
5. Pershing Rifles drill at the Military Ball.
6. "There's something about a soldier—that is fine, fine fine."

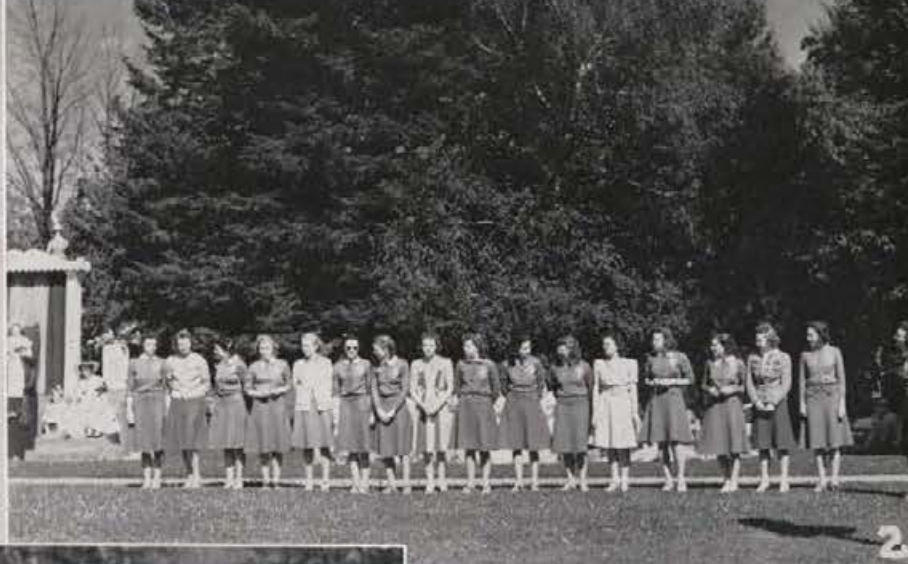

May Day

1. The procession comes out of the Arboretum.
2. Cardinal Key pledging.
3. Crowning of the Queen—not with a ball bat.
4. May Queen Rachel Braxtan reigns supreme.
5. Maypole dance.
6. Silver Lance pledging—Johnston bellowed.
7. Mortar Board pledging—the girls squealed.

The End

1. Turning them loose after four years. 2. President A. H. Upham of Miami University delivers commencement address. 3. The Commencement parade gets under way at the Ad Building. 4. "There's a long, long trail a-winding." 5. President Dale, Governor Bottolfsen, President A. H. Upham discuss things. 6. Three potentates chinnin' about the weather.

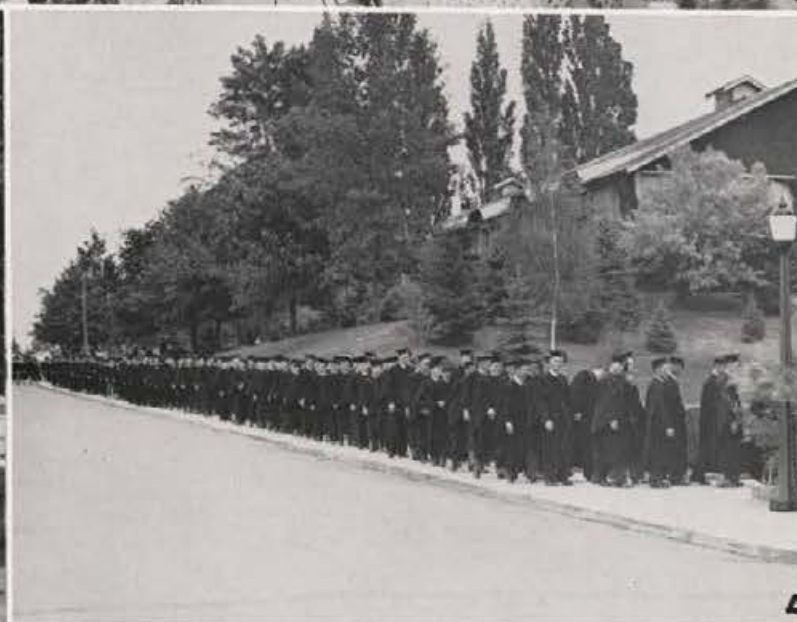

ORGANIZATIONS



SOCIAL

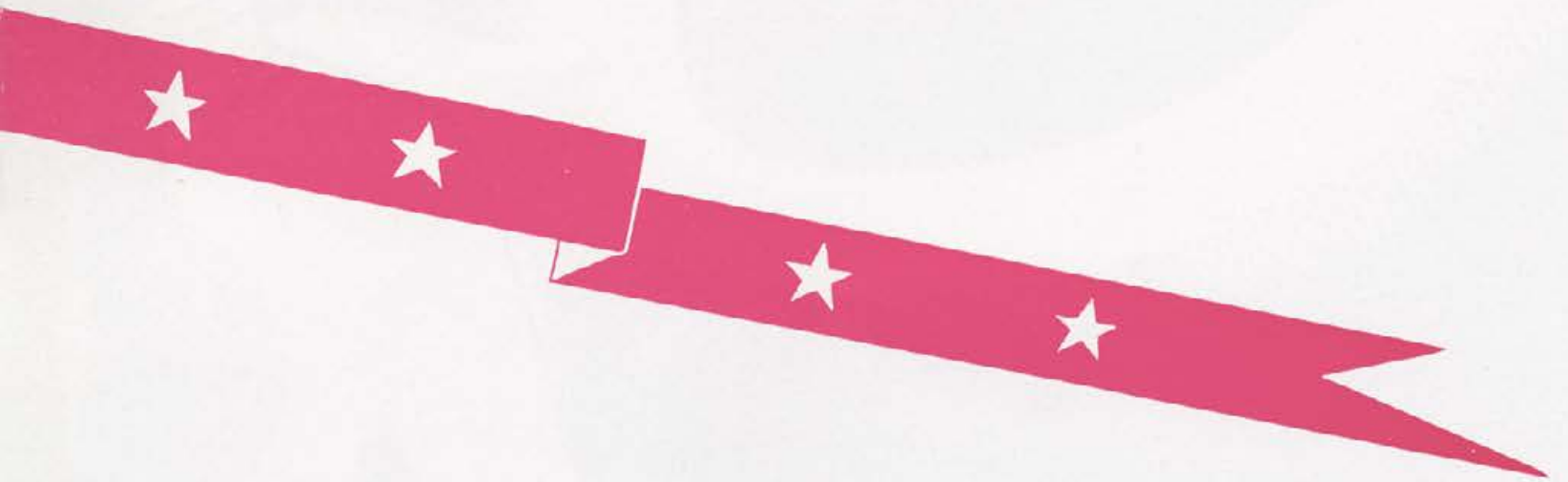

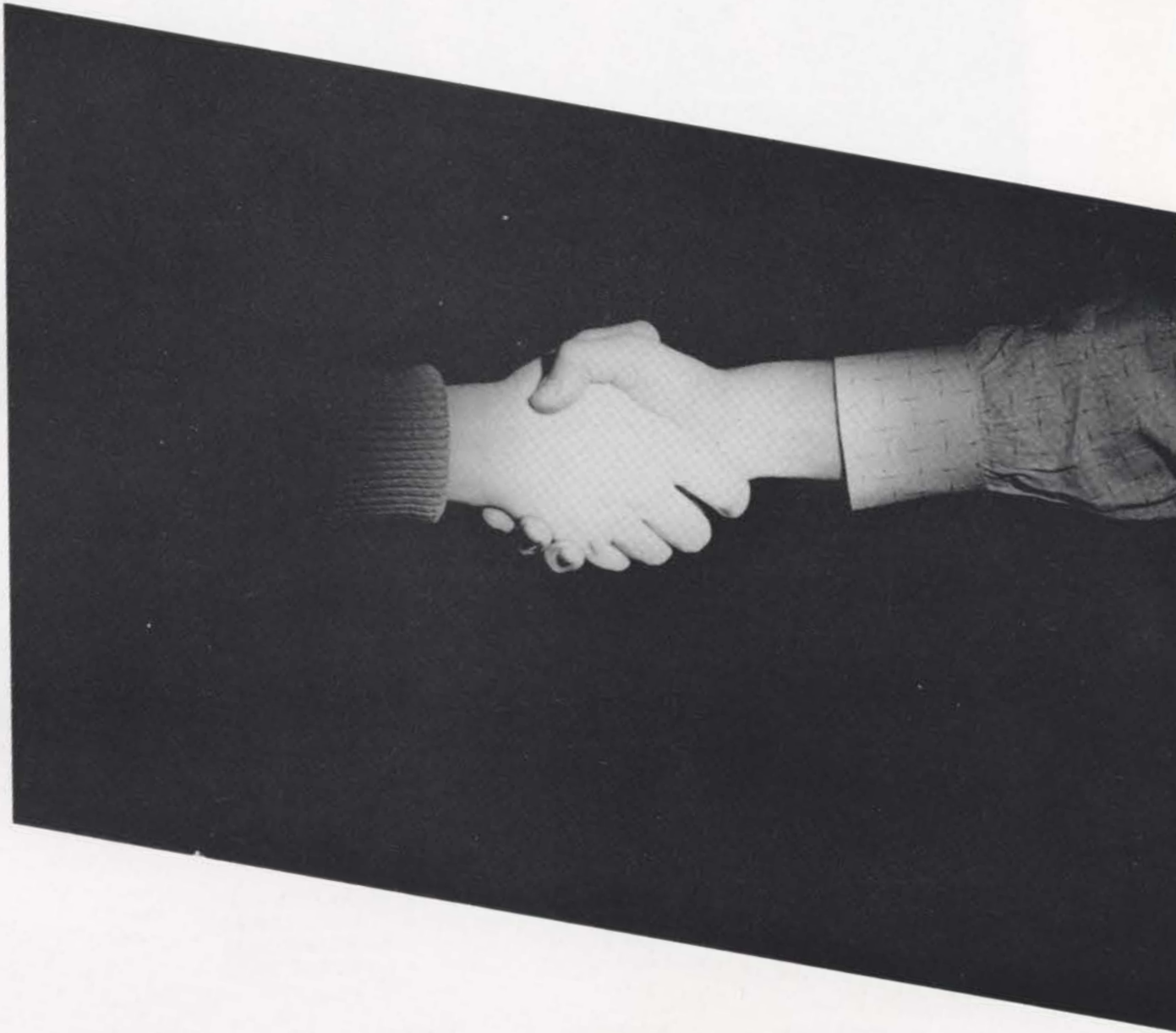
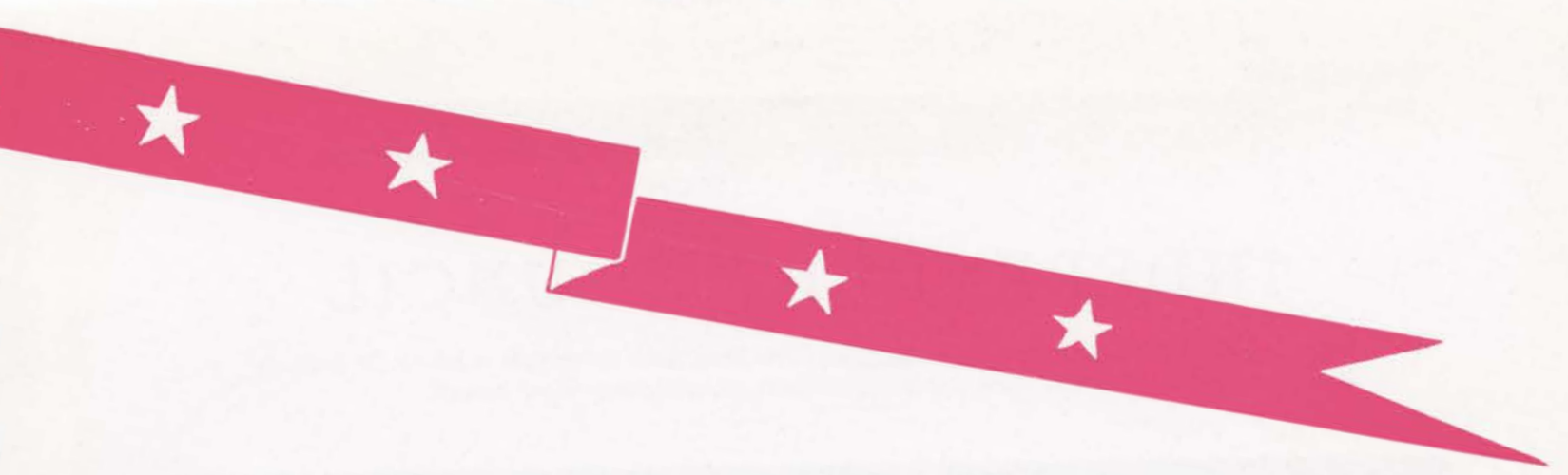



INDEPENDENT COUNCIL

Independent Council is composed of representatives from each independent house. Its purpose is to promote activities and solve common problems among independent groups.

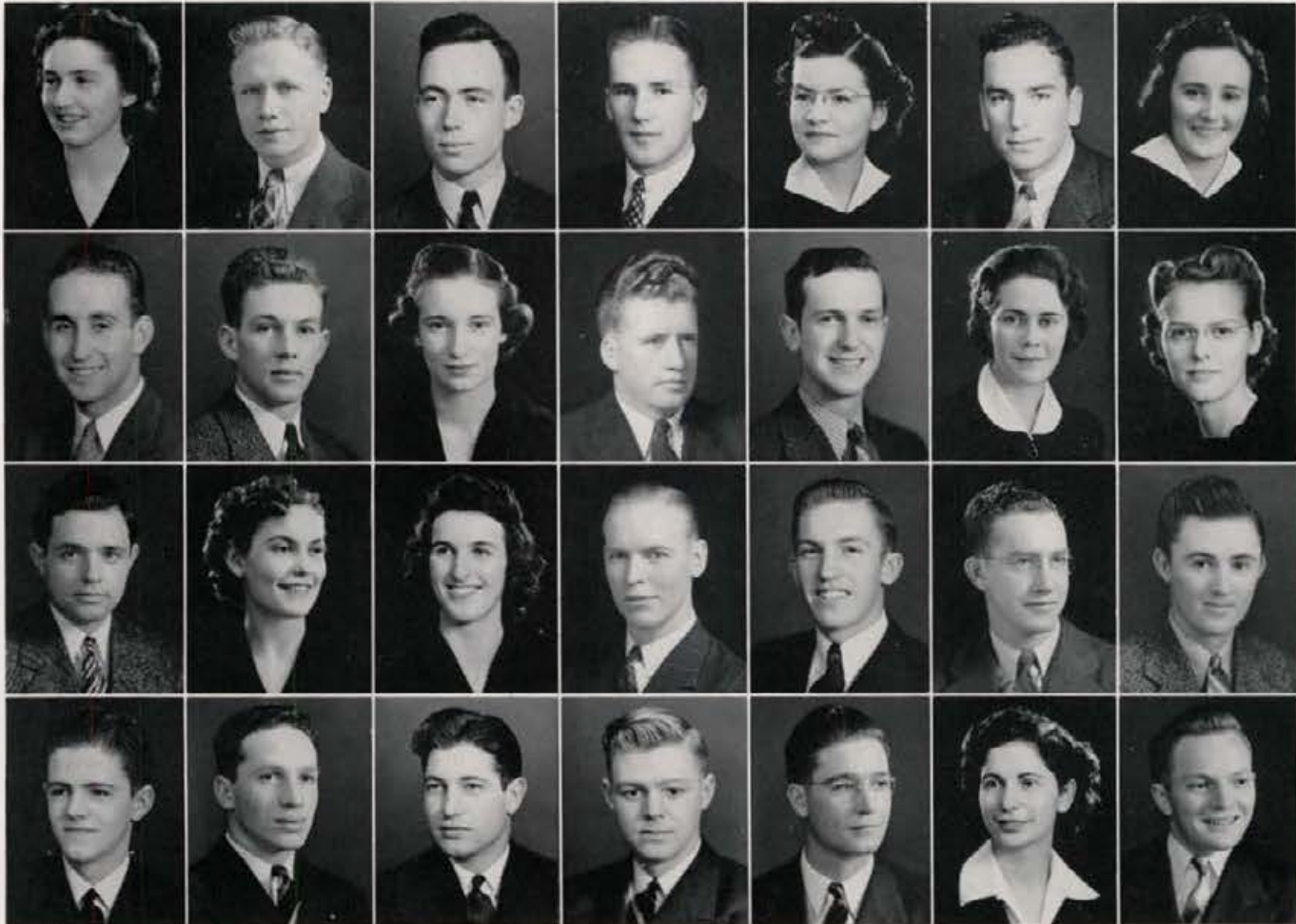

Barr
Falen
Lewies
Schock

Baysinger
Greaves
Maier
Schwendiman

Beals
Greif
Mercer
Shreve

Beito
Hadley
Parkinson
Swanson

Bertrand
Harris
Ralstin
Syron

Bodily
Hunter
Fice
Thompson

Eccher
Jensen
Robertson
Wahl

OFFICERS

President BOB SWANSON
 Vice President HARRY LEWIES
 Secretary MARGARET BARR
 Treasurer GEORGE BEITO

CAMPUS CLUB
 Louis Parkinson
 Alvin Hadley
 Edwin Bodily

CHRISMAN HALL
 Harry Lewies
 John Wahl
 John Shreve

DALDA TAU GAMMA
 Margaret Barr
 Joyce Mercer

FORNEY HALL
 Ruth Ann Hunter
 Miriam Maier

HAYS HALL
 Helen Jensen
 Marjorie Thompson

IDAHO CLUB
 Keith Greaves
 Donald Robertson
 Ramsey Syron

L. D. S.
 Ray Schwendiman

LINDLEY HALL
 Robert Baysinger
 Keith Ralstin
 Robert Swanson

RIDENBAUGH HALL
 Mary Jane Bertrand
 Rena Eccher

TAU MEM ALEPH
 Allen Rice
 Kenneth Falen

WILLIS SWEET HALL
 Donald Beals
 George Beito
 Fred Harris
 Delbert Schock



INTERFRATERNITY COUNCIL

Interfraternity Council this year sponsored a banquet get-together for all fraternity pledges, dinner exchanges among fraternities, and published a fraternity booklet, among other activities.

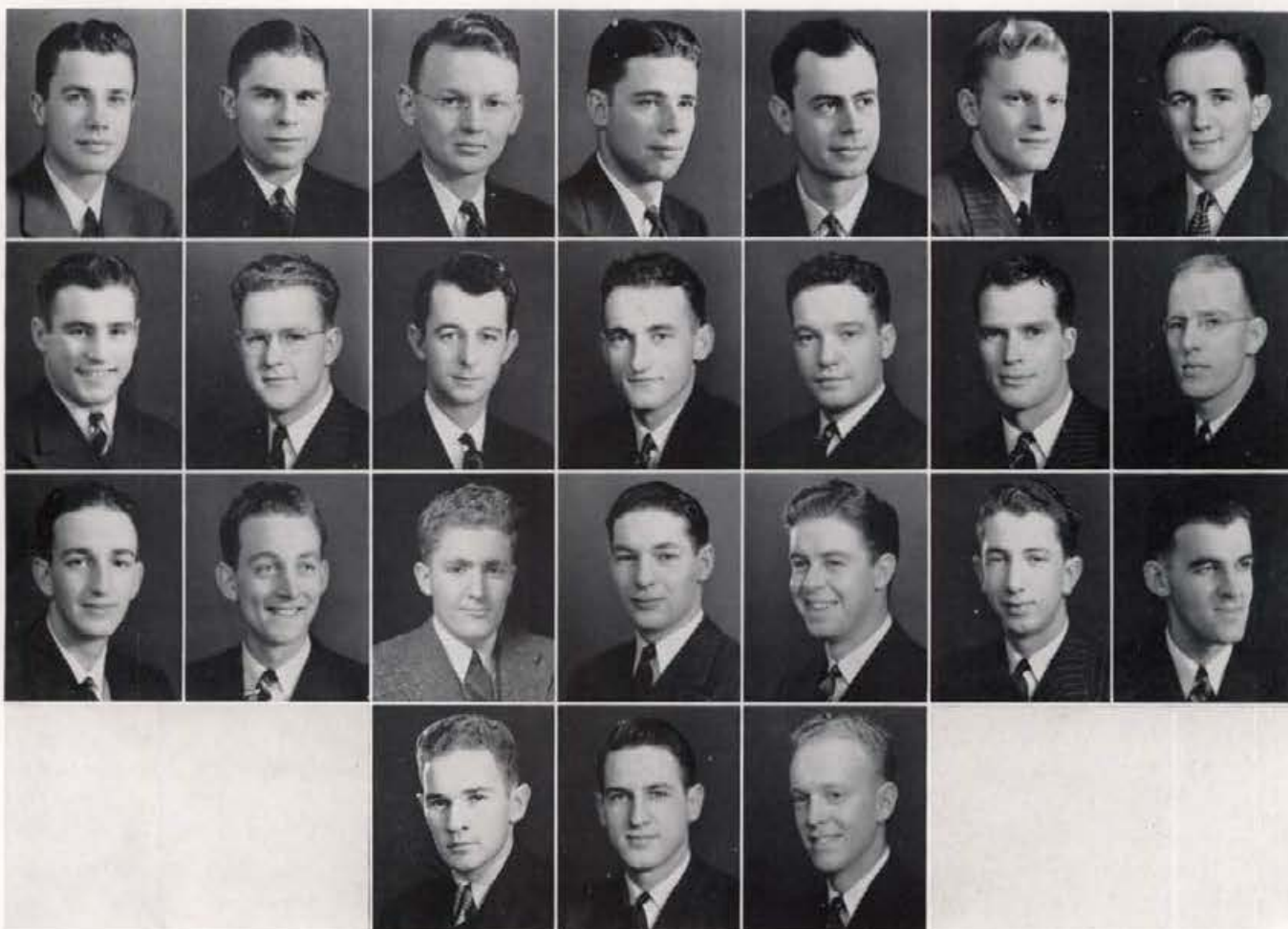

Abrahamson
Franklin
Mackey

Benoit
Gnaedinger
Morton

Crowe
Gray
Nelson
Tobyn

Cruickshank
Hutchinson
Phippen
Webb

Davis
Kaufman
Ramsey
Weeks

Donaldson
Little
Rosenheim

Evans
McDonnell
Still

OFFICERS

President	- - - -	BILL ABRAHAMSON
Vice President	- - - -	FRANK EVANS
Secretary	- - - -	BILL MORTON
Treasurer	- - - -	CHICK DONALDSON

ALPHA TAU OMEGA

Bill Morton
Jim Hutchinson

BETA THETA PI

Gus Rosenheim
Ed Benoit

DELTA CHI

Jack Gray
Ken Webb

DELTA TAU DELTA

Chick Donaldson
Dick Still

KAPPA SIGMA

Kirby Phippen
Sam Kaufman

LAMBDA CHI ALPHA

Ned Gnaedinger
Archie McDonnell

PHI DELTA THETA

Rudy Franklin
Jack Ramsey

PHI GAMMA DELTA

Bob Davis
John Tobyn

SIGMA ALPHA EPSILON

Bill Abrahamson
Frank Crowe

SIGMA CHI

Dave Little
Oliver Mackey

SIGMA NU

Frank Evans
Jack Nelson

TAU KAPPA EPSILON

Stewart Cruickshank
Nolan Weeks



PAN-HELLENIC

Composed of two representatives from each sorority Panhellenic fosters inter-sorority relations. Its achievement this year was to establish a court of honor to levy penalties for infractions of the rushing code.



Adair
Glindeman

Anderson
James
Schneider

Brown
Kenagy
Schubert

Detweiler
Kenworthy
Schultz

Erdman
McMurray
Tucker

Fahrenwald
Pennick

OFFICERS

President - - - - - INEZ BROWN
 Vice President - - - - - JANE SCHUBERT
 Secretary - - - - - VIRGINIA ANDERSON

ALPHA CHI OMEGA
 Inez Brown
 Barbara Kenagy

ALPHA PHI
 Virginia Anderson
 Helen Glindeman

DELTA DELTA DELTA
 Kay Schneider
 Joyce Tucker

DELTA GAMMA
 Virginia Erdman
 Norma Lou McMurray

GAMMA PHI BETA
 Jane Schubert
 Betty Detweiler

KAPPA ALPHA THETA
 Eileen Adair
 Vera Nell James

KAPPA KAPPA GAMMA
 Joyce Kenworthy
 Mary Low Fahrenwald

PI BETA PHI
 Evelyn Schultz
 Penny Pennick



ALPHA CHI OMEGA

Alpha Chi Omega boasted an all-time record with two sets of twins, five Joneses. This year A.W.S. and Panhellenic presidencies went to the Alpha Chis.



Blakemore
Fleming
Hartigan
Mackey

Brainard
Geddes
Hillman
Maquire
Shelton

Brown
Gibbs
A. M. Jones
Mardahl
Sherley

Chiles
Glahe
H.L. Jones
Merrill
Ba. Sutherland

Dodd
Green
Jane Jones
O'Conner
Be. Sutherland

Downing
Grover
Jean Jones
B. Olson
Titus

Dunlap
Hale
M. Jones
I. Olson
Tomlinson

Ann Maquire
President
McCurdy
Schmidt

Kenagy
Rach
Ward

SENIORS

Inez Brown
Beth Geddes

Ann Maquire
Maxine Merrill

Wilma Sherley
Julia Titus

Margaret A. Ward

JUNIORS

Betty Downing

Dorothy Dunlap
Helen Hillman

Barbara Kenagy
Ruth Mardahl

Margaret Tomlinson

SOPHOMORES

Phyllis Blakemore
Beverly Brainard
Mary Lou Chiles

Ruby Fleming
Barbara Green
Betty Hale

Mary Ellen Hartigan
June Olson
June Mackey

Lorene Rach
Barbara Sutherland
Betty Sutherland

FRESHMEN

Wallise Dodd
Lauretta Gibbs
Irene Glahe

Maxine Grover
Alice Jones
Helen Jones
Jane Jones

Jean Jones
Marilyn Jones
Harriett McCurdy
Betty Olson

Jeanne O'Connor
Arloine Schmidt
Josephine Shelton



ALPHA PHI

Alpha Phi, end of fraternity row dwellers, popular girls . . . pretty, too. Various activities get the Alpha Phi nod. Hearty eaters.



Emma Batt President Guernsey Lothrop	Aldecoa Booher Hoffman Mott Swanson	P. Anderson Campbell Hunter Motzko Tuller	V. Anderson E. Dieter Jeffers Olmstead Turner	Bachelor N. Dieter Jennings Pye Victor	Bakes Favre Jordan Rice Volkmer	Batt Fowler Keepings Robinson Whiteman	Bithell H. Glindeman Kemp Rowell Wilson	Bond J. Glindeman Logan Starr
--	---	---	---	--	---	--	---	--

SENIORS

Patricia Anderson Emma Batt	Helen Bithell Helen Bond	Marion Fowler Patricia Keepings	Jean Olmstead Mary Martha Stockton
--------------------------------	-----------------------------	------------------------------------	---------------------------------------

JUNIORS

Virginia Anderson Norma Dieter	Christine Favre Helen Glindeman Betty Jo Jeffers	Bonnie J. Jennings Mary Ellen Jordan Thelma May Logan	Marion Rice Katherine Tuller
-----------------------------------	--	---	---------------------------------

SOPHOMORES

Delphine Aldecoa Janis Andrew Margaret Bachelor Betty Jo Bakes	Shirley Booher Eunice Dieter Carmelita Guernsey Winona Kemp	Hazel Morbeck Mary Mott Helen Motzko Roberta Swanson	Betty Turner Dorothea Volkmer Rosemary Wilson
---	--	---	---

FRESHMEN

Beverly Campbell Jean Glindeman	Lucille Halverson Betty Hoffman Helen Lothrop	Alice Pye Kathryn Robinson Rose Starr	Rebecca Victor Anne Whiteman
------------------------------------	---	---	---------------------------------

ALPHA TAU OMEGA

Alpha Tau Omega takes top rank along fraternity row in the art of coke drinking. Pranksters, they often disturb campus slumber with nocturnal forays for their freshmen.

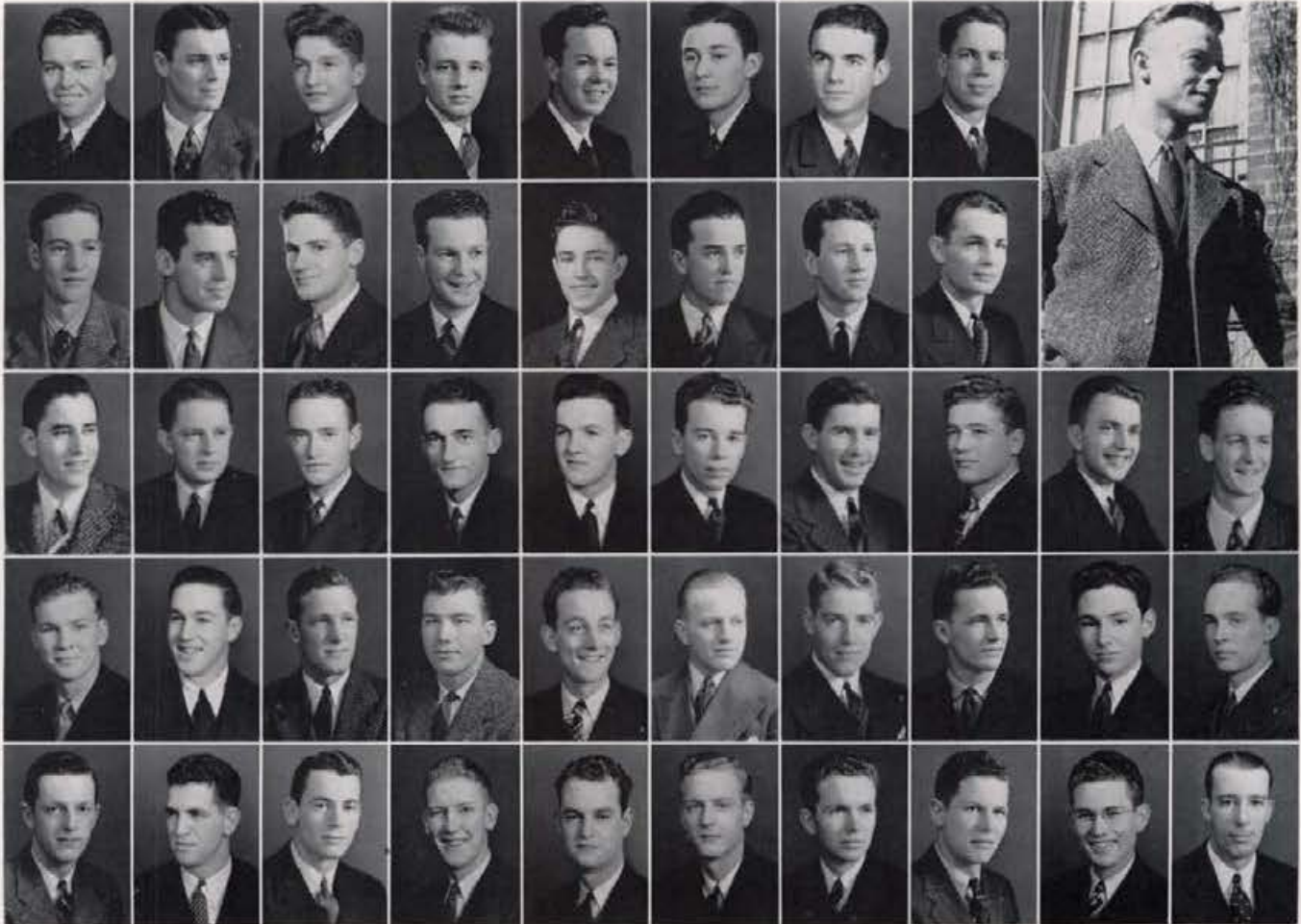

A. Acuff
Davidson
D. Howard
McElroy
Rice

E. Acuff
D. Eimers
P. Howard
McKinley
B. Ryan

Batt
W. Eimers
Hunt
Madison
T. Ryan

Benson
Emerson
Hutchinson
Moggeridge
Saunders

Cawley
Fleming
Jones
Morton
Schmidt

Clark
Homan
Kambitsch
Parvin
Swan

Crowley
Hoobing
Kennedy
Pence
Talbot

Daniel
Hopkins
Kerby
Perkins
Tripp

Lillge
Quigley
Wall

Bill Flak
President
Littlefield
Rice
Wilkinson

SENIORS

Earl Acuff
Ralph Flak

Potter Howard
Ralph Hunt
Bill Morton

Bill Neal
Don Parvin
Ben Ryan

Ralph Schmidt
Dexter Whalen

JUNIORS

Art Acuff
Paul Cawley
Vernon Daniel
Corwin Davidson

Frank Finlayson
Jim Hutchinson
Walter Ingersoll
Fred Lillge

Ken Lynk
Joe Madison
John Moggeridge
Bill McKinley

Harold Tripp
George Wilkinson
Ray Wilson

SOPHOMORES

Cliff Benson
Henry Crowley
Dick Eimers
Charles Emerson
Bob Fleming

Ray Hoobing
Vonley Hopkins
Don Howard
Loren Kambitsch
Don Kennedy
Bob Moss

James McElroy
Shirley Mackey
Ted Pence
Craig Perkins
Don Rice
Loren Rice

Tom Ryan
George Saunders
Bert Schmidt
Larry Talbot
Bill Wall

FRESHMEN

John Batt
Tim Clark

Bill Eimers
Leroy Homan

Farrell Jones
Gene Littlefield
Don Swan

Gene Milar
Clinton Quigley



BETA THETA PI

Beta Theta Pi, "hot-to-go" boys, but also maintain a high scholarship rating. Smooth dressers and lots of activities. The Beta hotel has the only full-time housemother.

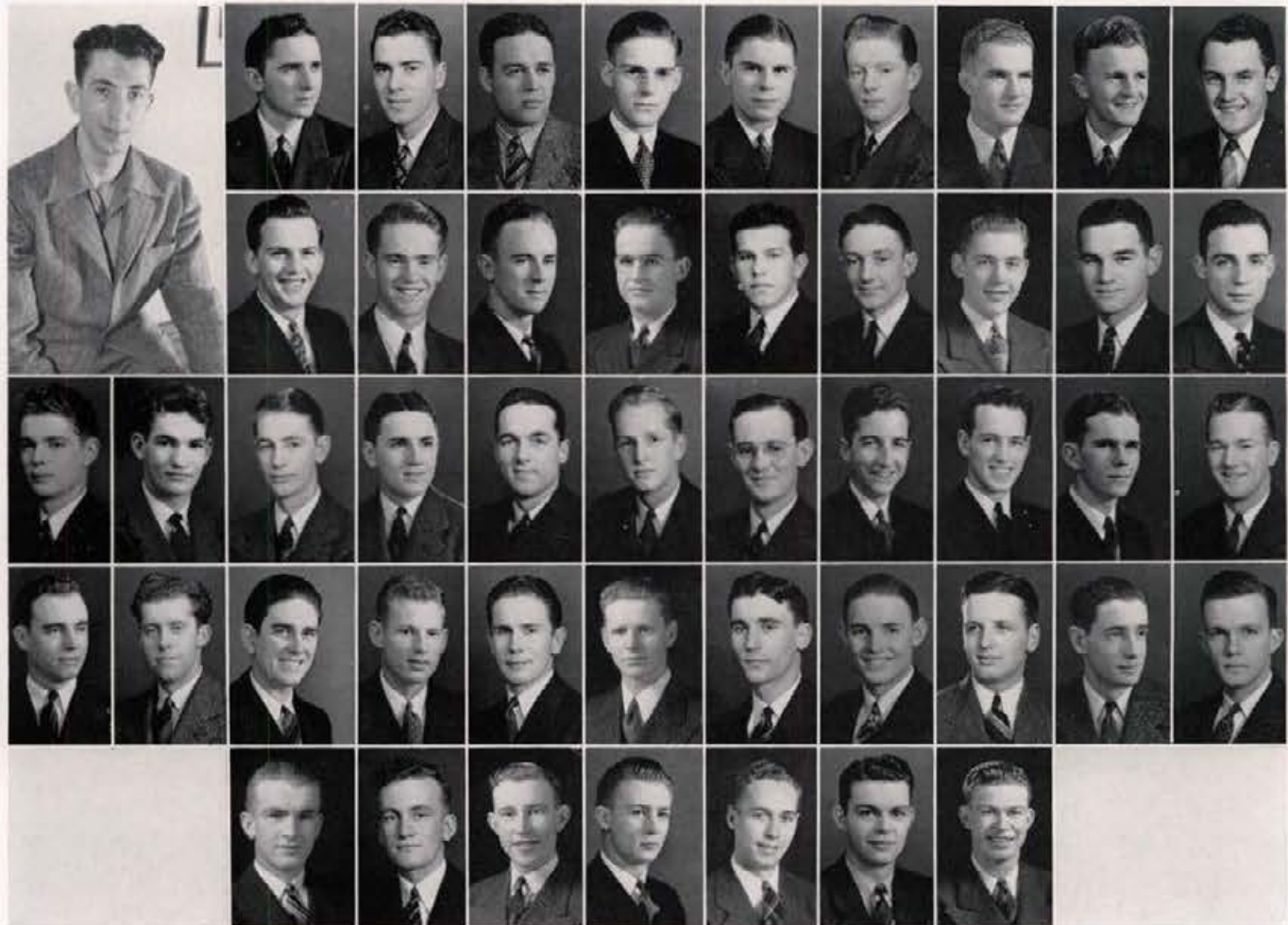

Gus Rosenheim President	Anderson Choney	Andrews Cree	Austin Dahlstrom	Baker Day	Benott Dodds	Boyd Durant	Brewer Elder	Brown Farrell	Chapman George
Hansen Lee	Hawley Lundblade	Hess Martin	Hudelson McLeod	Hunter G. Michels	Johnson E. Michels	King Paulsen	Knox Robinson	Larsen Rockwell	Larson Sahlberg
	D. Siddoway	G. Siddoway	R. Siddoway	Smith	Sneddon	B. Snyder	D. Snyder		

SENIORS

Robert Andrews	William Barrett	Glen Hunter	Gustav Rosenheim
Dale Austin	Willis Brewer	Jerome Johnson	William Sherley
Van Austin	Robert Dahlstrom	John Jones	Raymond Siddoway
Jack Baker	Ernest Day	Gordon Michels	Robert Snyder
	Lawrence Duffin	Franklin Rockwell	

JUNIORS

Armour Anderson	Bruce Boyd	Charles Knox	Richard Snyder
Edward Benott	Boyd Brown	Colin McLeod	Elmo Sullivan
	John Hawley		

SOPHOMORES

Archie Dodds	Spencer Hess	Frederick Lukens	Denton Siddoway
Dean Elder	Louis Larson	Robert Robinson	Thomas Sneddon, Jr.
James Farrell	George Lee	Joseph Ryan	

FRESHMEN

Thomas Baker	Leonard George	Wayne Lundblade	Albert Paulsen
Arthur Chapman	John Hansen	Keith McCarthy	John Prins
Joseph Cheney	Burke Hudelson	Curtis Martin	Robert Sahlberg
Robert Cree	Sherman King	James Michels	Grant Siddoway
Xavier Durant	Herbert Larsen	Dean Miller	William Smith
	Archie Larson, Jr.	Ross Miner	



DALDA TAU GAMMA

A national sorority for town women is Dalda Tau Gamma. Members manage to keep up with their campus activities and social functions. Their national convention was held here last fall.

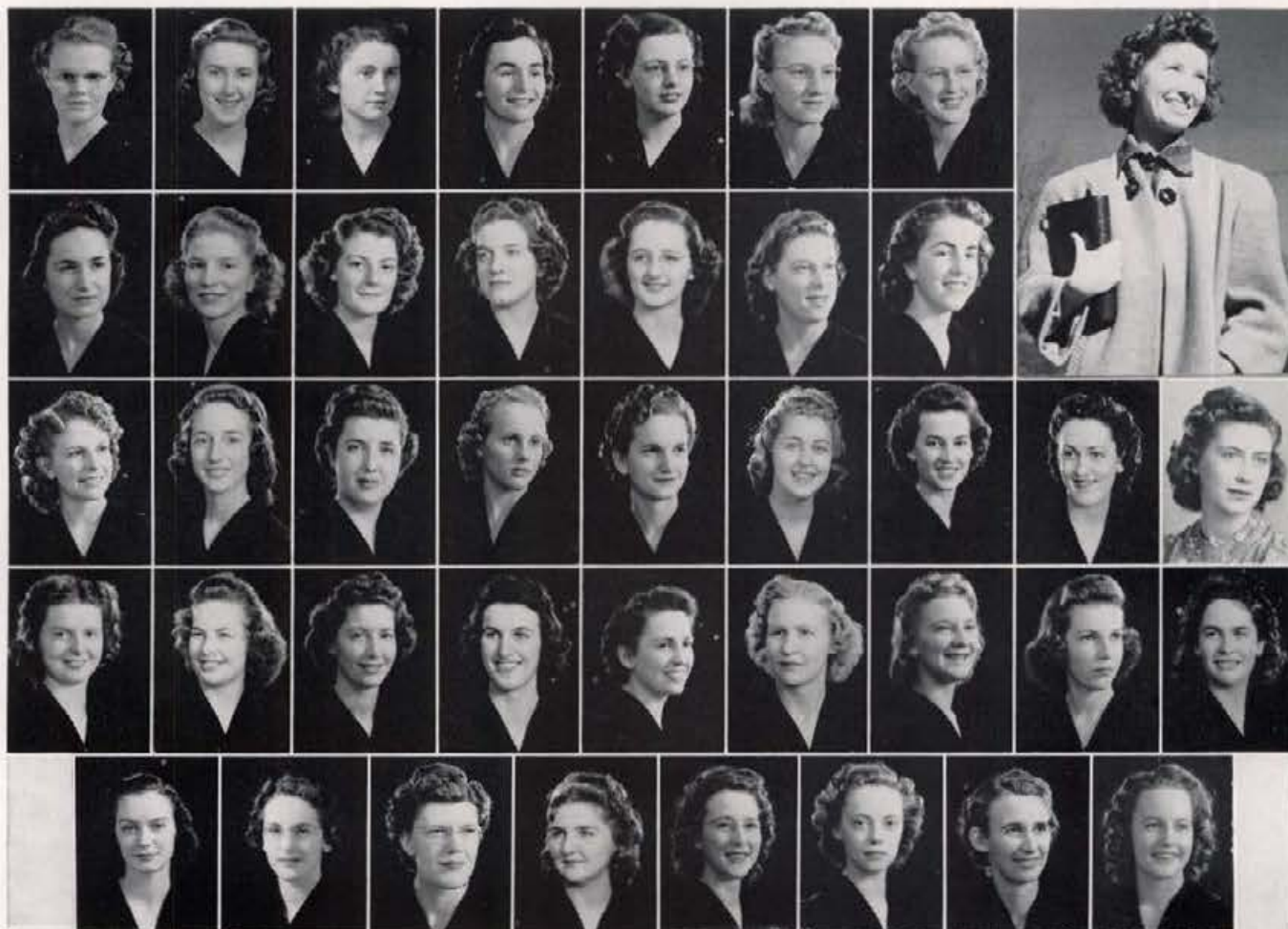

A. Anderson	J. Anderson	Barr	Jr. Beadles	Jo. Beadles	Bellos	Bjorklund	Bertha McGrath	
Boles	Bowlby	Collett	Draper	Everest	Grieser	Hagedorn	President	
Hansen	Hart	Hickman	Hillman	Hofmann	Hunter	Joice	Keeney	Kelley
Larsen	Lyon	McGrath	Mercer	Moore	Nelson	Petersen	Rach	Ralliff
Richardson	Sanborn	Schwenkfelder	Simmons	Smithwick	Songstad	Vanouck	Westberg	

SENIORS

Juanita Anderson	Betty Joice	Bertha McGrath	Edna May Songstad
Margaret Barr	Ruth Keeney	Evelyn Moore	Mildred Stevens
Katherine Birchmier	Beth Ellen Kelley	Hulda Schwenkfelder	

JUNIORS

Audrey Anderson	Joyce Beadles	Mary Catherine Hickman	Ruth Alice Vanouck
-----------------	---------------	------------------------	--------------------

SOPHOMORES

Barbara Bailey	LaVerne Grieser	Ferol Hunter	Lorene Rach
Betty Boles	Virginia Hagedorn	Joyce Mercer	Klyda Estliff
Virginia Collett	Winifred Hart	Grace Petersen	Violet Smithwick
Helen Everest	Helen Hofmann	Jesete Mae Powell	Mary Wright

FRESHMEN

Jean Beadles	Barbara Draper	Frances Larson	Josephine Schwenkfelder
Eveline Bellos	Jean Frei	Irene Lyon	Patricia Simmons
Lorraine Bjorklund	Lauretta Gibbs	Eileen Nelson	Avon Sitrine
Patricia Bowlby	Verlee Hanson	Alice Richardson	Madge Wadsley
Bernita Doggett	Ida Jane Hillman	Katharyn Ruckman	Helen Westberg
Mildred Dooley	Ella Larson	Frances Sanborn	



CAMPUS CLUB

Campus Club . . . Ag students and politicians dominate this cooperative dorm on the edge of the campus. Many political deals are cooked up within its confines.

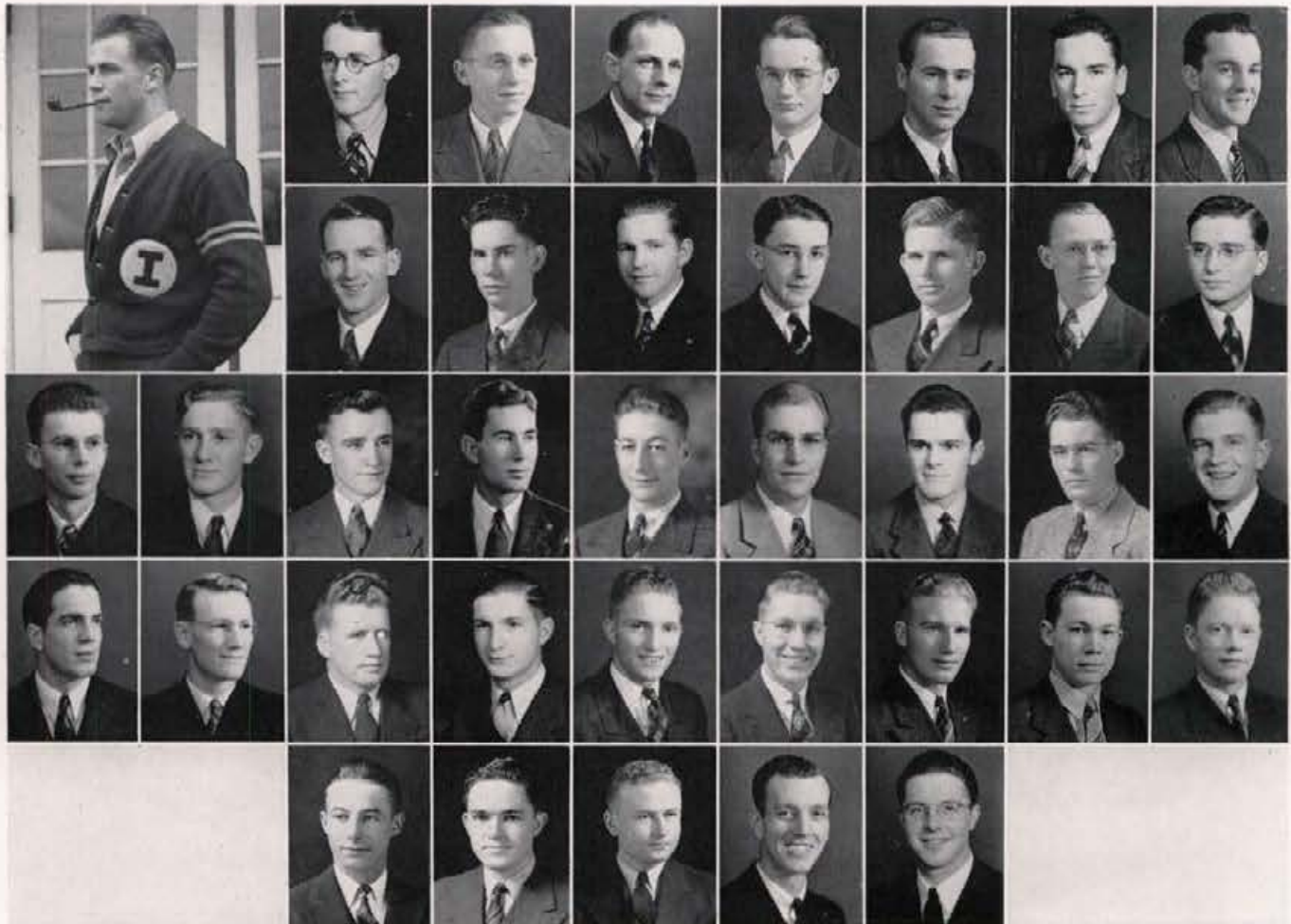

Norman Skjersaa
President
Crabb
Galbraith

Alex
L. Brooks
Daniels
Hadley
Hitt

Anderson
J. Brown
Drenker
G. Hall
Horn

Arndt
H. Brown
Durr
H. Hall
Jacky

Baum
Burnham
Eldridge
Hamson
Jankowski

Bauman
Cook
Evans
Hansen
Johnson

Bodily
Corless
Forsyth
Harper

B. Brooks
Terry Crabb
Frederic
Harrison

SENIORS

Everett Arndt
Harold Brown
Robert Durr
Franklin Eldridge
James Evans

Gordon Frederic
Glenn Galbraith
Hershel Hall
Alvin Hadley
Jack Hitt
Charles Horn

Nelson Howard
Howard Jacky
Edwin Jankowski
Nick Lafrenz
George Moran
William Orlob

Hubert Reisenauer
Jess Sproul
Farrel Tovey
Robert Tucker
Lowell Walker

JUNIORS

Ivor Bauman
LaVerne Bollinger
Bruce Brooks
Leonard Brooks
George Cook
Seth Corless
Terry Crabb
Owen Early
George Emsrich
Louis Engstrom
Edward Erickson

Richard Ferrell
Louis Glick
Viggo Hamson
Claude Hansen
John Hoskins
Elmer Johnson
Thor Kilsjaard
Howard Langland
Siegfried Lienk
Merle Lloyd
Melvin McEuen

Finley McNaughton
Craig Manning
Albert Martin
Donald Milliken
Stanley Mills
Howard Morrison
Daniel Moser
Quentin Murdock
Lewis Nontni
Louis Parkinson
Warren Randall

Cletus Sarbocker
Kenneth Scott
Norman Skjersaa
Fred Snyder
Attilio Steneck
Russel Stewart
John Thomas
Denton Tucker
Richard Walch
Oliver Williams
George Wren



CAMPUS CLUB

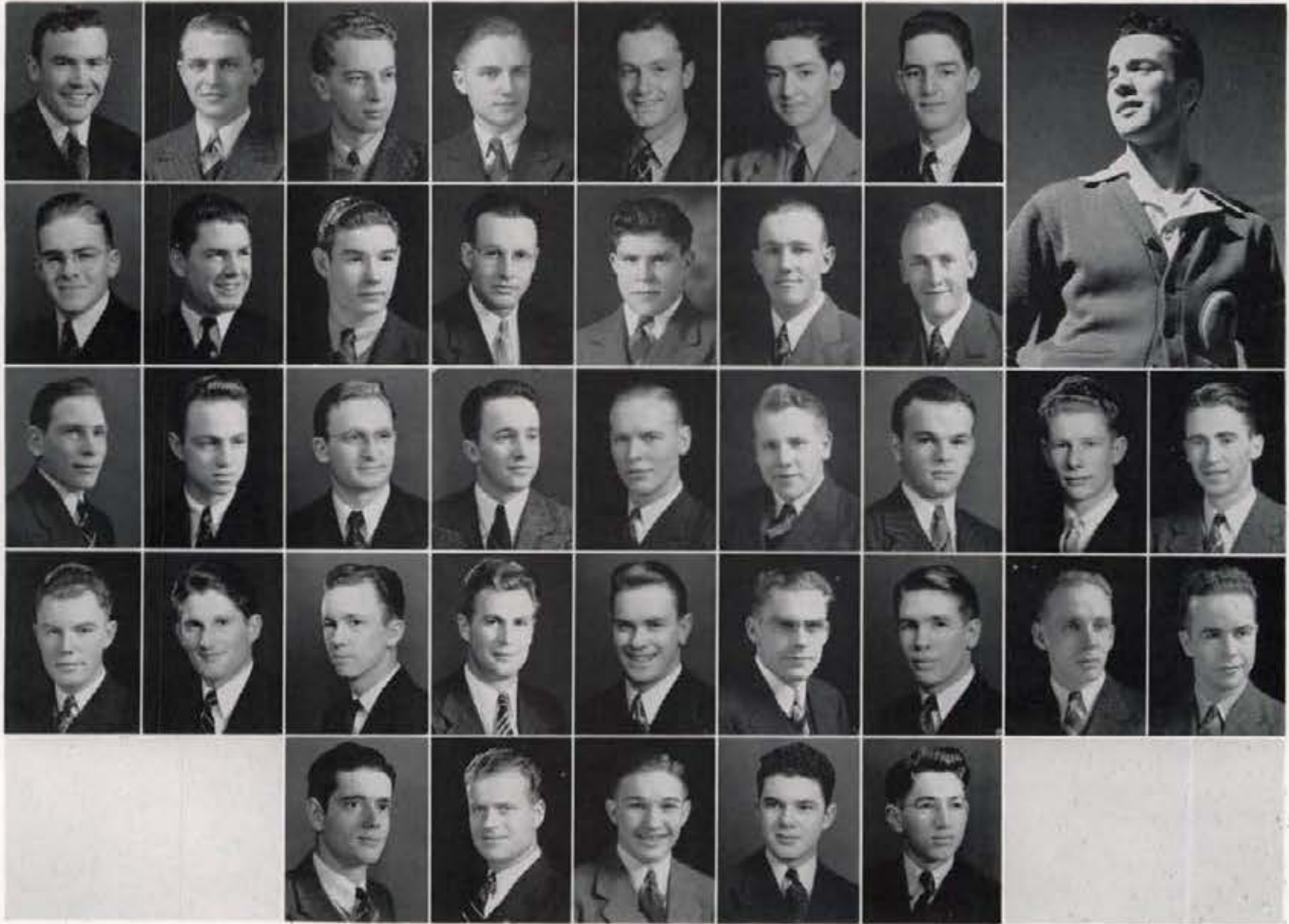

Kilgaard
Milliken
Murdock
Russell

Langland
Mills
Neilson
Sarbacker

Lind
Mombberger
Orlob
Scott
D. Tucker

McClure
Moran
Ottley
Skjersaa
E. Tucker

McNaughton
Morgan
Parkinson
Snyder
Vonderharr

MacIntosh
H. Morrison
Perry
Sproul
Webb

Maughan
W. Morrison
Peterson
Thomas
Whittle

Rees
Thorne

Bruce Brooks
President
Reisenauer
Tovey

SOPHOMORES

Tom Alex
Edwin Bodily
Asabel Burnham
Vernon Burklund
Kenneth Crowells
Gordon Dailey

Marion Forsyth
Lee Fossum
John Gaeke
Grant Hall
Harold Holmes
Floyd Johnson
Leon Lind

Robertson McClure
Kenneth Montgomery
Duane Morgan
William Morrison
Rex Ottley
Richard Pagel
Jack Perry

Arnold Pierce
Wilmer Priest
George Russell
Joe Snyder
George Stoddard
Charles Sweetwood
Curtis Washburn

FRESHMEN

Clarence Bellem
Ivan Brink
John Brown
Ted Crabb
Darrel Dolgner
Egan Drenerker

Blaine Harper
Sylvan Jeppesen
Kenneth MacIntosh
Lowell Maughan
Donald Miller
Jesse Mombberger

Forrest Munro
Tad Neilson
Gerald Pederson
Herbert Rees
Robert Stark
Paul Thorne

Robert Vonderharr
Byron Webb
Hugh Whittaker
Boyd Whittle
Lynn Williams



CHRISMAN HALL

Chrisman Hall . . . Over 100 men call it "home" and boast of its intramural football championship team. They take pride in the "University of Chrisman Hall" ski team.



Italo Caccia President		C. Anderson Beck	D. Anderson Bradbury	G. Anderson Caccia	Bafus Carlson	Bailey Carpenter	Barndollar Chirekos
J. Chivers	T. Chivers	Conley	Crandall	Dillon	Durdy	Dyrgall	Elmore
Eramouspe	Foster	Frei	Gilbert	Glahe	Grieb	Hanson	Harshbarger
Heuser	Hodder	Honey	Honsinger	Hoopes	Hopkins	Jasberg	Jefferson

SENIORS

Chace Anderson	Tom Coffin	Hugh Hoopes	Andrew Olson
Guy Anderson	Albert Frei	Louis Karably	Theodore Oylear
Edward Bailey	Sykes Gilbert	Ronald Lambert	Robert Patton
Babe Caccia	Jake Harshbarger	Robert Leeright	Hans Winbauer
	Roy T. Honsinger	Tom Moran	

JUNIORS

Ardith Beck	James Durham	George Redford	Henry Toccalini
Lawrence Bradbury	Bernard Favaro	John Shreve	Alden Toevs
Peter Budarf	James Foster	Willford Stevens	David Wilson
James Canning	Merland Grieb	Donald Swinney	Joe Zaring
Burton Clark	Robert Ingraham	Harvey Thomson	Edward Zielinski
	Roland Mettson		

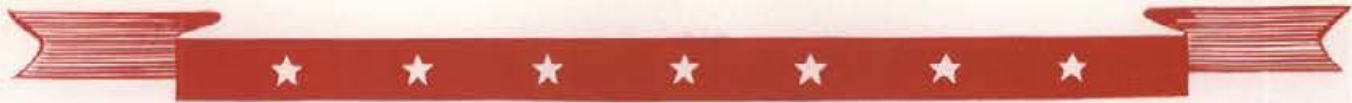

CHRISMAN HALL



R. Jensen
Leeright
O'Connor
Shreve

S. Jensen
Lewies
Olson
Siebs

Jones
McLaughlin
Parish
Sikich
Wahl

Karably
McNeil
Ramseyer
Swinney
Westfall

Koch
Malmquist
Reddecopp
Taylor
Wickward

Koester
Mattson
Redford
Thompson
Zaring

Latham
Morrison
Rosenberry
Toccalini
Zielinski

Roy Honsinger
President
Shadol
G. Toevs

SOPHOMORES

Albert Bonin
Ted Carpenter
Philip Conley
Calvin Crandall
Gene Davidson
Frank Dillon
Robert Dirks
Jack Durdy
Victor Dyrvall

John Erramouspe
Eugene Glahe
Stan Grannis
Ivan Hanson
Francis Honey
Donald Hopkins
John Jasberg
Robert Jaaberg
George Jefferson

Robert Jensen
Howard Jones
Edward Koester
Harry Lewies
Bert Malmquist
Martin Marquard
Curtis Mitchell
Frank Mitchell
Fred Nichols

Georald O'Conner
Oliver Parish
David Ramseyer
Robert Rosenberry
Gus Rosenau
Fred Siebs
Duane Taylor
Eugene Walker
Blaine Wishart

FRESHMEN

Donald Anderson
Ray Bafus
Bruce Barndollar
Keith Boyington
Don Carlson
Nick Chirekos
John Chivers
Thomas Chivers
Carroll Elmore

Mike Erramouspe
John Hambly
John Hamm
Lawrence Hatchett
Blaine Heusser
William Higgins
Richard Hodder
Robert Horevitz
Stanley Jensen
Robert Knudsen

Christian Koch
Fred Latham
Joe Malta
Earl Maxwell
Wayne McGuire
Jack McLaughlin
Laurence McNeil
Cecil Morrison
Wayne Reddecopp
Leigh Shadel

Bert Sikich
Glenn Stout
Gordon Toevs
Gordon Tyrone
John Wahl
John Weber
Steve Weingerber
Kenneth Westfall
Ellis Wickward



DELTA CHI

Delta Chi harbors excellent marksmen . . . ask the Thetas. Tendency to run to athletes. Known for their annual Pirate Party.

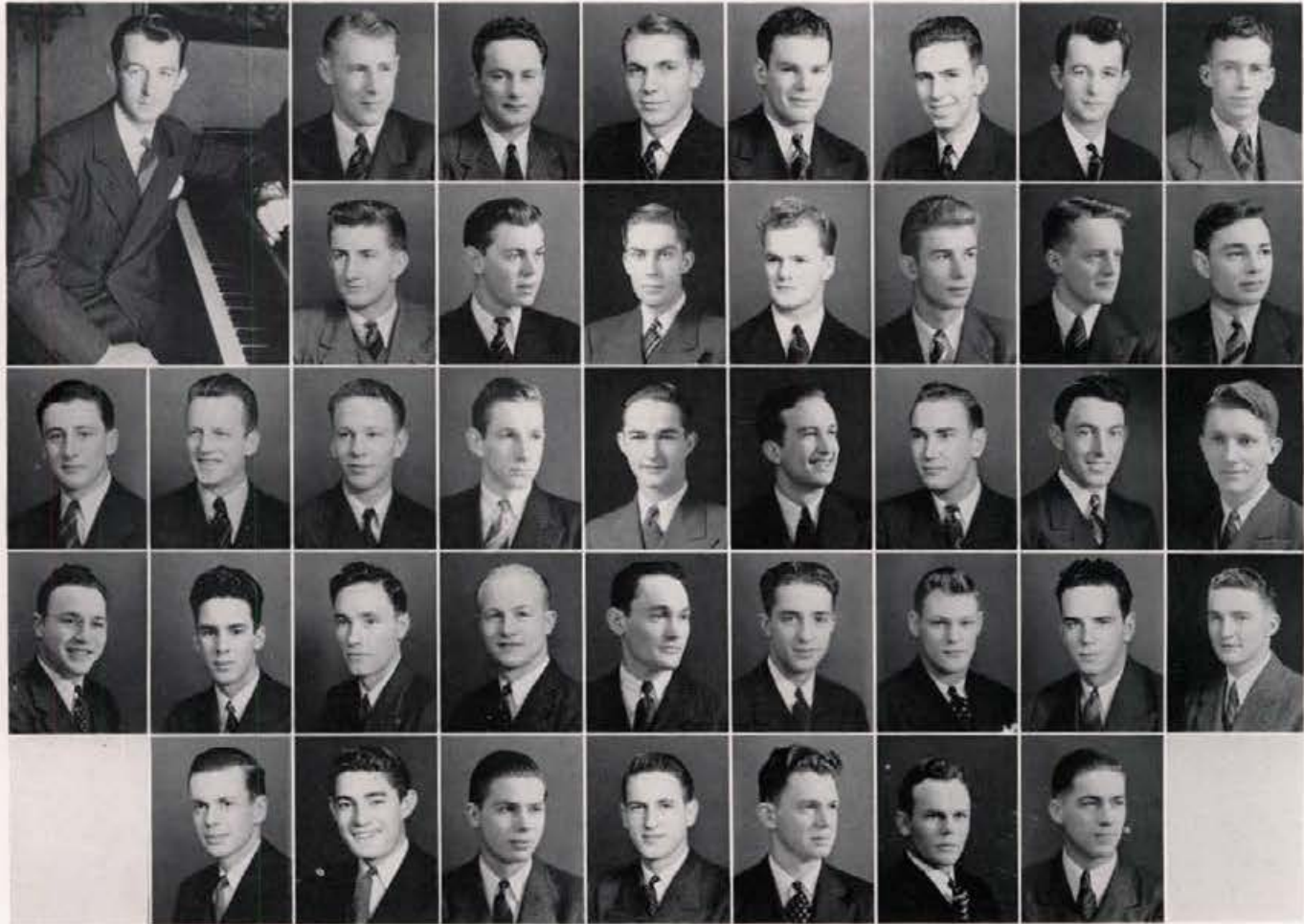

Martinsen Pasborg	Jack Gray President G. McGee Peters Taylor	Allen Gunson H. McGee E. Prather Thompson	Aschenbrener Helbling Mervyn Rowles Ular	Biehl Hunter Mortensen Shadel Webb	Burden Kamelevicz Mosman Shoemaker Whiteman	Gordon Kennedy Nelson Smith Wicher	Gray Larson Pace Snyder Wilde	Joe Gray Leader Parks Stone
----------------------	---	---	--	--	---	--	---	--------------------------------------

SENIORS

Bob Alexanderson Jack Gray	Tony Kamelevicz Bill Lindquist Dave Pace	Eugene Prather Francis Shadel Stanley Shoemaker	Howell Taylor Bob Whiteman
-------------------------------	--	---	-------------------------------

JUNIORS

Dewey Allen Anton Aschenbrener Corwin Biehl	Pete Borden Kent Leader Ray Martinson	Paul Nelson Donald Rowles Robert Smith	Ed Ular Kenneth Webb
---	---	--	-------------------------

SOPHOMORES

Goss Gordon Richard Larson	Guy McGee Harry Mosman Melvin Pasborg	Houston Snyder Addison Stone	William Wicher Dean Wilde
-------------------------------	---	---------------------------------	------------------------------

FRESHMEN

Joe Gray George Gunson Ray Helbling	Paul Hunter Pete Kennedy Hugh McGee	Bill Mervyn Bob Mortenson Robert Pace	Keith Parks Ralph Peters Gene Thompson
---	---	---	--



DELTA DELTA DELTA

Delta Delta Delta pledges are still digging on their swimming pool. Hard workers. Rapid risers in the sorority world, they're destined to go places.



Aylor
Burford
Gouyd
Knoles
Schneider

Ayres
S. Clark
Hallman
Kountz
Sims

Bidne
V. Clark
Havens
Morrell
A. Thompson

Briggs
Dillingham
Heath
Mullin
N. Thompson

Brunger
Erickson
Hiller
Mulronsey
Tucker

Bulkley
Gaskill
Hillman
Norris
White

Mabel Ayres
President
Howe
Sabin
Young

SENIORS

Virginia Aylor
Catherine Brunger

Alice Gaskill
Ellyne Hallman
Fay Hiller

Eda Hillman
Orda Hoskins

Elizabeth Morrell
Barbara Sabin

JUNIORS

Mabel Ayres

Olive Bidne
Lucy Adele Dillingham

June Gouyd
Marian Heath

Kay Schneider

SOPHOMORES

Elizabeth Briggs
Marilyn Burford
Shirley Clark

Virginia Clark
Dorothy Erickson
Netlah Mae Howe

Alta Mae Mullin
Carolyn Norris
Charlotte Saad

Norma Thompson
Ioyce Tucker
Virginia Young

FRESHMEN

Pauline Bulkley
Marie Havens

Ruth Marie Knoles
Margaret Ann Kountz
Maxine Mulronsey

Helen Sims
Anne Thompson

Nancy White
Kathleen Woodworth



DELTA GAMMA

Delta Gammas are activity women, hard workers, and hard players. They tapped more neophytes than any other sorority this year.



Gano F. Lee Nichols	Ann Little President Gauss M. Lee Orme	Appling Christiansen Hawley Little Powell Sanborn	Barrett Conway Hoath Lorenz Riedel Simpson	C. Bracken Coon Holden MacKay Reese Stafford	E. Bracken Cruickshank Hyde Martin Renfrew Tretner	Brink Davis Kimes McGrath M. Retherford Weiser	Cahoon Erdman Kingsbury McMurray P. Retherford Wilson	Cole Finch Knapp Meixell Roberts	Chester Fowles Laidlaw Murphy Robinson
---------------------------	---	--	---	---	---	---	--	--	--

SENIORS

Virginia Erdman Mary Gauss	Marjorie Kingsbury Geraldine Laidlaw Madeline Lee	Anne Little Alice Ann Martin	Iane Renfrew Alice Roberts
-------------------------------	---	---------------------------------	-------------------------------

JUNIORS

Iane Barrett Elizabeth Bracken Dorothy Anne Coon	Elinore Finch Wanda Kimes Norma Lou McMurray	Florence Orme Mary Retherford Nancy Savidge	Barbara Simpson Patricia Weiser
--	--	---	------------------------------------

SOPHOMORES

Betty Rae Appling Ruth Ann Cahoon Noreen Conway Marjory Cruickshank	Mary Gano Pauline Hawley Patricia Holden Amy Lou Knapp	Ann Lorenz Patsy McGrath Caroline Meixell Esther Lee Nichols	Jessie Mae Powell Nancy June Stafford Jo Ann Tretner Helen Wilson
--	---	---	--

FRESHMEN

Claire Bracken Helen Jeanne Brink Marjorie Call Betty Chester	Winifred Christiansen Margaret L. Davis Marilyn Fowles Patsy Heath Adene Hyde	Flavia Lee Evelyn MacKay Constance McCallum Lorraine Murphy Gladys Reese	Elizabeth Riedel Phyllis Retherford Nancy Robinson Maryella Sanford
--	---	--	--



DELTA TAU DELTA

Delta Tau Deltas live "High on a Windy Hill." Vanguards of Idaho boxing nucleus . . . the Delts traditionally go "Russian" in their big celebration of the year.

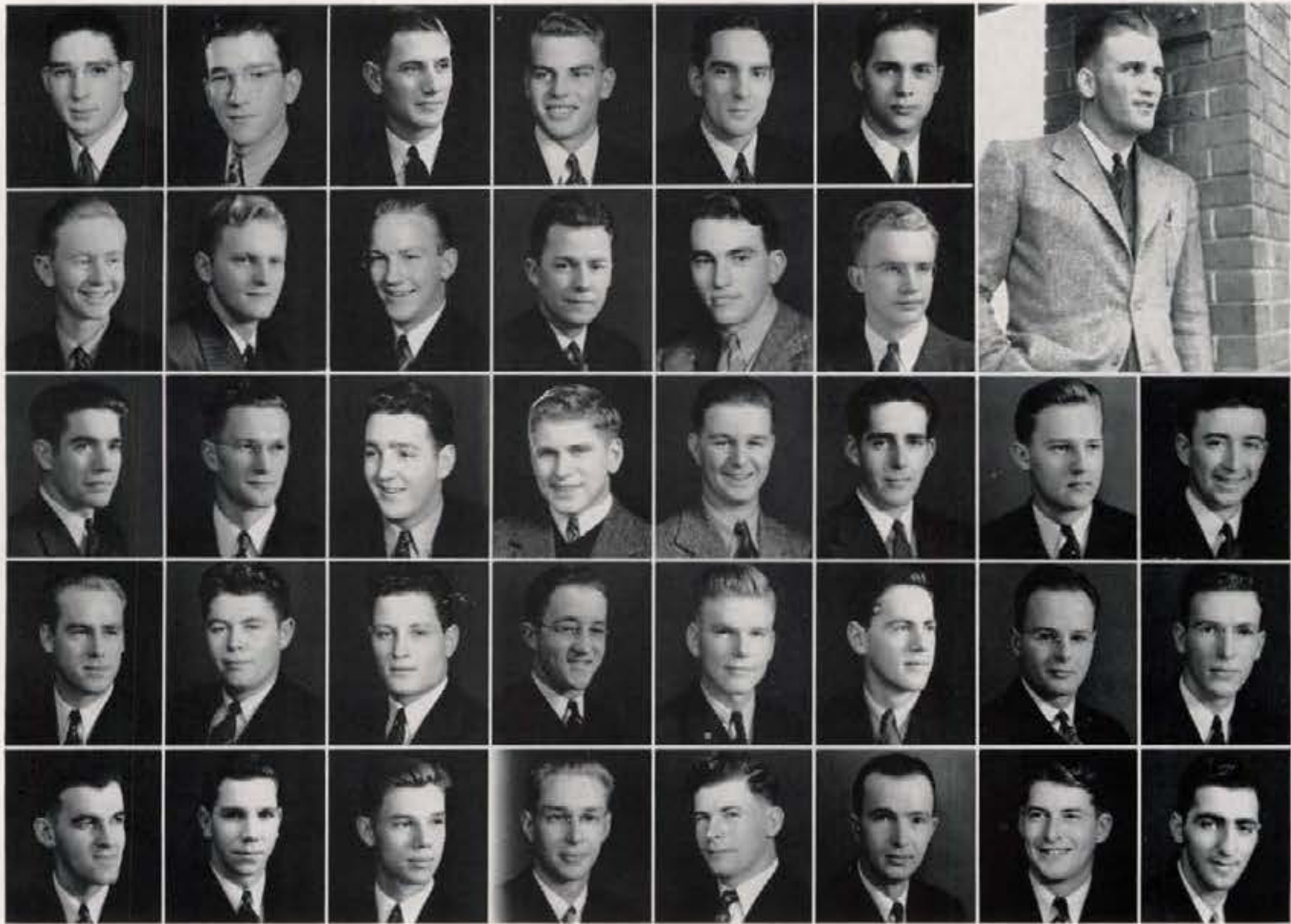

Bauscher
Daniels
Jewell
Leonard
Sull

Brown
Donaldson
Jockheck
Lundblade
Swisher

Brunzell
Evans
Jones
Mangum
Utter

Campbell
Harris
Julian
Murphy
Varner

Clark
Hill
Kennedy
Reed
Walkley

Combs
Hopkins
Kimbrough
Rossman
Weston

Korman
Rupp
Williams

Ross Rowe
President
Lauer
Spofford
Zingale

SENIORS

Charles Donaldson
Robert Harris

Charles Murphy
William Reed
Ross Rowe

John Rupp
Robert Swisher
Stephen Utter

Ray Weston
Sam Zingale

JUNIORS

Harold Blankens
Kingsley Brown
Bill Campbell

Averill Clark
Marion Fessenden
Richard Hopkins
James Jewell

John Jockheck
Richard King
William Leonard

James Spofford
Dick Still
Stanley Varner

SOPHOMORES

Allen Bauscher

Joseph Brunzell
Deane Combs

Wesley Evans

Warren Lauer

FRESHMEN

George Campbell
Keith Daniels
Edgar English
Dwight Hill

Jack Jones
Jack Julian
William Kennedy
James Kimbrough

Robert Korman
Donald Lundblade
William Mangum
James Rossman

Robert Walkley
Joe Williams
Meredith Williams



FORNEY HALL

Forney Hall . . . training ground for sorority pledges . . . good target for snowballs . . . good group spirit . . . the hostess encourages it.



Anne Stoddard President	Alho Campbell	Allard Chester	Armstrong Christian	Barnes Connick	Beach Coski	Bobb Cox	Burditt C. Cunningham	Burstedt J. Cunningham
Bea. Curtiss Guernaey	Betty Curtiss Harrington	Deobald Heiner	J. Elder Hodge	M. Elder Jensen	Erickson Johnson	Ford Jones	Fox Kinney	Frank Kuehl
	Lange	Hilfiker Larkam	Leaton	Lightfield	Long	McEachron		

SENIORS

Ruth Armstrong Marjorie Chester Beatrice Curtiss Betty Curtiss Anne Domijan	Neyva Erickson Phyllis Heiner Ruth Ann Hunter Betty Kinney Maxine Lange	Marie MacKenzie Ruth Mather Josephine Moncher Beuletta Nordby Martha Opedahl	Helen Sharp Milly Smith Anne Stockard Isabel Tigert
---	---	--	--

JUNIORS

Eleanor Allard Barbara Beach Verle Burstedt Helen Campbell Kathleen Christian Eunia Coski Jane Ellen Cunningham	Beverly Dodge Joyce Fox Joyce Hilfiker Louise Kuehl Betty Mackin Miriam Maier Mildred Mallory	Vivian Mooers Imo Gene Muck Eva Nelson Katherine Reed Helen Robertson Mildred Rowe Laura Runk	Barbara Sherwin Betty Slayton Norma Slesle June Stein Minnie Mae Tibbs Olive Ward Mildred Westerdaht
---	---	---	--



FORNEY HALL



Moier Neal Pound Schuepbach	Mallory Nelson Ratliff B. Sherwin	Melcum B. Nordby Rawlings G. Sherwin Swenson	Merrill E. Nordby Reed Slayton Wallace	Meyers Opedahl Reeder Smith Ward	Moncher Orr Reeves Sorenson Westerdahl	Moers Jo. Pierce Reynolds Spence Westergaard	Muck Jo. Pierce Robertson Steele Wickman	Kathleen Christian President Runk Stranahan	Rowe Stein
--------------------------------------	--	--	--	--	--	--	--	---	---------------

SOPHOMOKES

Kathleen Bobb Donna Burditt Marie Connick Ellen Cox Catherine Cunningham Arlene Deobald	Joan Eider Dorothy Spence Mary Jane Elder Alice Fulton Marion Johnson Doris Larkam	VerDene Merrill Mona Myers Rowena Nordby Kathleen Orr Jean Pierce Joyce Pierce	Lucille Pound Maxine Reeves Mavis Schuepbach June Sorenson Virginia Wickman
--	---	---	---

FRESHMEN

Aune Alho Jean Barnes Georgia Ford Lois Frank Gloria Guernsey Evea Harrington	Lois Hodge Mary Jensen Eve Lou Jones Beatrice Leaton Ruth Lightfield Barbara Long Betty McEachron	Annamas Melcum Fern Meyers Effie Neal Delores Ratliff Francis Rawlings Barbara Reeder Maxine Reynolds	Georgia Sherwin Cherry Stranahan May Swenson Elizabeth Wallace Betty Ward Anne Westergaard
--	---	---	---



GAMMA PHI BETA

Gamma Phi Beta, mainstays of The Argonaut copy desk, also knitted fast and furiously bundles for Britain . . . activity women.



Jane Schubert President	Alford Detweiler	Armstrong	Bayne Follett	Brandt Foster	Burch Garfield	Cherry Gilbertson	Childs Gordon	Colquhoun Helmers
Herman McDonald	Hungerford Jackson	Dunkle Johnston	Kerl Morrison	Kostalek Ostrander	Larson Patterson	Lewis Pier	Long Quarles	Lyon Schuettenehelm
	McGregor Schubert	Mazna Sherman	Smith	Tabor	Wardwell	Williams	Wright	

SENIORS

Alice Alford Doris Hungerford Theo Kerl	Marjorie Johnston Emma Jo Long Lovina Marsh	Peggy McDonald Phyllis Morrison Jane Pier	Jane Schubert Jerry Scott Mickey Smith
---	---	---	--

JUNIORS

Betty Armstrong Macky Colquhoun	Sue Cherry Mary Ellen Dunkle Eileen Gilbertson	Eulaine Helmerts Cicoly Ann Herman Katherine Kostalek	Patricia Ostrander Claramay Patterson
------------------------------------	--	---	--

SOPHOMORES

Dorothy Bayne Mary Virginia Burch Betty Detweiler	Dorothy Follett Gloria Garfield Betty Lou Gordon	Ruth Ellen Jackson Catherine McGregor Mary Lou Sherman	Mary Margaret Quarles Mary Wright
---	--	--	--------------------------------------

FRESHMEN

Carol Brandt Marjorie Childs Helen Foster	Helen Larson Ann Lewis Phyllis Lyon	Betty Mazna Mary Alice Schuettenehelm Jean Tabor	Jeanne Wardwell Marcille Williams Dickie Watts
---	---	--	--



KAPPA ALPHA THETA

Kappa Alpha Theta "lips are smiling" and they have a friendly hello for all. Merry funsters and hard rushers, they haunt the nest.



Adair
Boles
Clemmer
Langenwaller
Runyon

Akers
Bonman
Cobb
Lemon
Stone

Almack
Bowell
Crites
Marshall
Swantek

Axtell
Bryant
Dinnison
McConnell
Thurston

Axtell
Buttram
Gamble
Morris
Weisgerber

Bean
Carey
Hagedorn
Oultz
Werry

Eileen Adair
President
James
Ripley
Willson
Herrington
Rice
White

SENIORS

Eileen Adair
Eleanor Axtell

Louise Bowell
Helen Buttram
Anastasia Cobb

Lucille Marshall
Sara Jane Swantek
Edith Weisgerber

Kathleen Werry
Genevieve Willson

JUNIORS

Phyllis Akers
Gay Bonman

Maxine Bryant
Mary Genevieve Gamble
Vera Nell James

Evelyn Langenwaller
Frances McConnell

Lucile Rice
Mary Thurston

SOPHOMORES

Phyllis Almack
Betty Boles

Patricia Carey
Adell Clemmer
Jane Dinnison

Virginia Hagedorn
Mary Ellen Ripley

Janet Runyon
Lois Stone

FRESHMEN

Muriel Axtell
Bettie Bean

Jo Ann Crites
Jane Herrington
Lois Lemon

Barbara Miller
Jewell Morris

Dorothy Ann Oultz
Eleanor White



HAYS HALL

Hays Hall . . . Fine building, good girls, but their merriment "at home" is still restrained. Hays' Court . . . finest serenading spot on the campus.



Marjorie Schlake President	Albano Cleare Greit E. Johnson Koffel Mann	Anderson Collins Grunewald L. Johnson B. Kroeger MacNamara	Barinaga Colomb Hamilton G. Johnston D. Kroeger McFadden	Bloom Davins Hardin B. Keister E. Larson McGregor	V. Bohman Done Harshberger D. Keister G. Larson Morefield	Buck Eilers Hart Killbourn Leaton Muller	Brown Everest Heath King Longsteig	J. Cameron Fallor Hoopes Kloepfer Lundblade
--------------------------------------	---	---	---	--	--	---	--	---

SENIORS

Helen Bohman Gale Eilers Evelyn Fallor Marion Greit Mary E. Grunewald	Helen Jensen Virginia Koch Ina Marvel McLaws Frances Moan Kathleen Moan	Vera Olson Mildred Potter Helen Rogers Pauline Saylor Bee Schaulberger	Marjorie Schlake Gayle Bergan Sheffloe Edna Mae Songstad Elsie Stokesberry Virginia Zeb
---	---	--	---

JUNIORS

Maxine Albano Elizabeth Buck Jean Cameron Rae Cleare Louise Collins Grace Colomb Maurina Crusier Betty Davins	Margaret Evans Joanne Finley Harriet Flathers Frances Hardin Evelyn Heist Margaret King Bettina Kroeger Estella Larson	Martha MacNamara Dorothy McMartin Alice Oppenheim Margaret Orr Margaret Potter Eleanor Ray Lois Roam Ruby Reuter	Ella Richards Juanita Senften Wanda Siple Justine Smith Marjorie Thompson Evelyn Tomanek Dorothy Varner
--	---	---	---

HAYS HALL

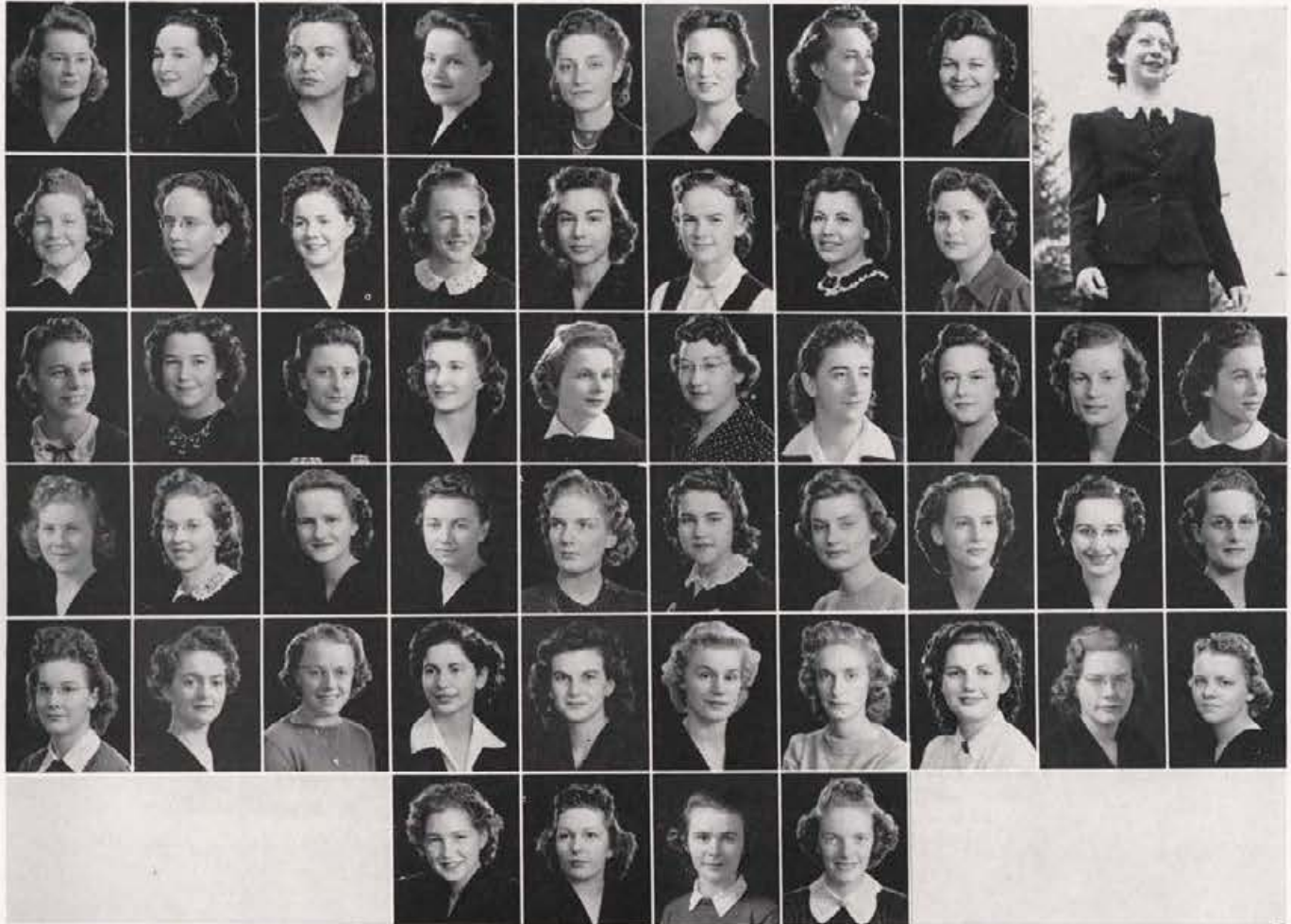

Nelson
Potter
E. Roberts
Schmidt
Swanstrom

Nolan
Ray
F. Roberts
Senften
Wayne

Orr
Rea
Rogers
Shewnack
L. Thompson

Olsen
Ream
Rowley
Siple
M. Thompson
E. White

Palmer
Reuter
Runnings
Smith
Tomasek
Woolter

Paul
Richards
Salsar
Spaulding
Untermahrer
M. White

Post
Richardson
Saylor
Speer
Varner
Yantis

Potter
Ricks
Schaufelberger
Stapleton
Ward

Marjorie Thompson
President
Schlake
Stokesberry
Walter
Shelfloe
Stover
Wilson

SOPHOMORES

Marilyn Andrews
Joyce Anderson
Betty Bloom
Vivian Bohman
Shirley Booher
Marjory Buel
Shirley Campbell
Helen Cook
Helen Everest
Helen Hamilton

Delphine Hart
Naomi Harshbarger
Gwen Hoopes
Eleanor Johnson
Jessie Johnston
Beulah Keister
Doris Keister
Iris Knutson
Dorothy Kroeger
Betty Leaton

Mary Longeteig
Jean Mann
Sarah McGregor
Eunice Nelson
Marguerite Odom
Patricia Palmer
Mildred Paul
Carol Post
Cleo Ricks
Helen Rowley

Myrtle Schmidt
Katherine Stover
Rachel Swayne
Genevieve Thompson
Patricia Untermahrer
Marquerite Walter
Elouise Watt
Marion Whytle
Marjorie Wilson
Elaine Woolter

FRESHMEN

Delores Barinaga
Mary Brown
Priscilla Done
Betty Heath
Dorothy Hook
Edith Jones
Lelia Johnson
Georgia Johnston
Marian Kilbourn

Merrie Lu Kloepfer
Erma Kottel
Gladys Larson
Afton Lundblade
Margaret McFadden
Jacqueline Morefield
Carole Muller
Carol Nolan
Barbara Poole

Carmoleta Rea
Virginia Richardson
Edna Lucille Roberts
Frances Roberts
Wilmoth Runnings
Shirley Ross
Mary Shewnack
Nellie Salsar
Janice Spaulding

Constance Stapleton
Jane Swanstrum
Avon Sitrins
Bonnie Speer
Julienne Ward
Enid White
Leslie White
Alleen Yantis



IDAHO CLUB

Idaho Club . . . Dominated by ag and forestry students . . . captured 1940 intramural basketball crown . . . famed for its 'cooperative spirit' . . . first of the Idaho Co-ops.

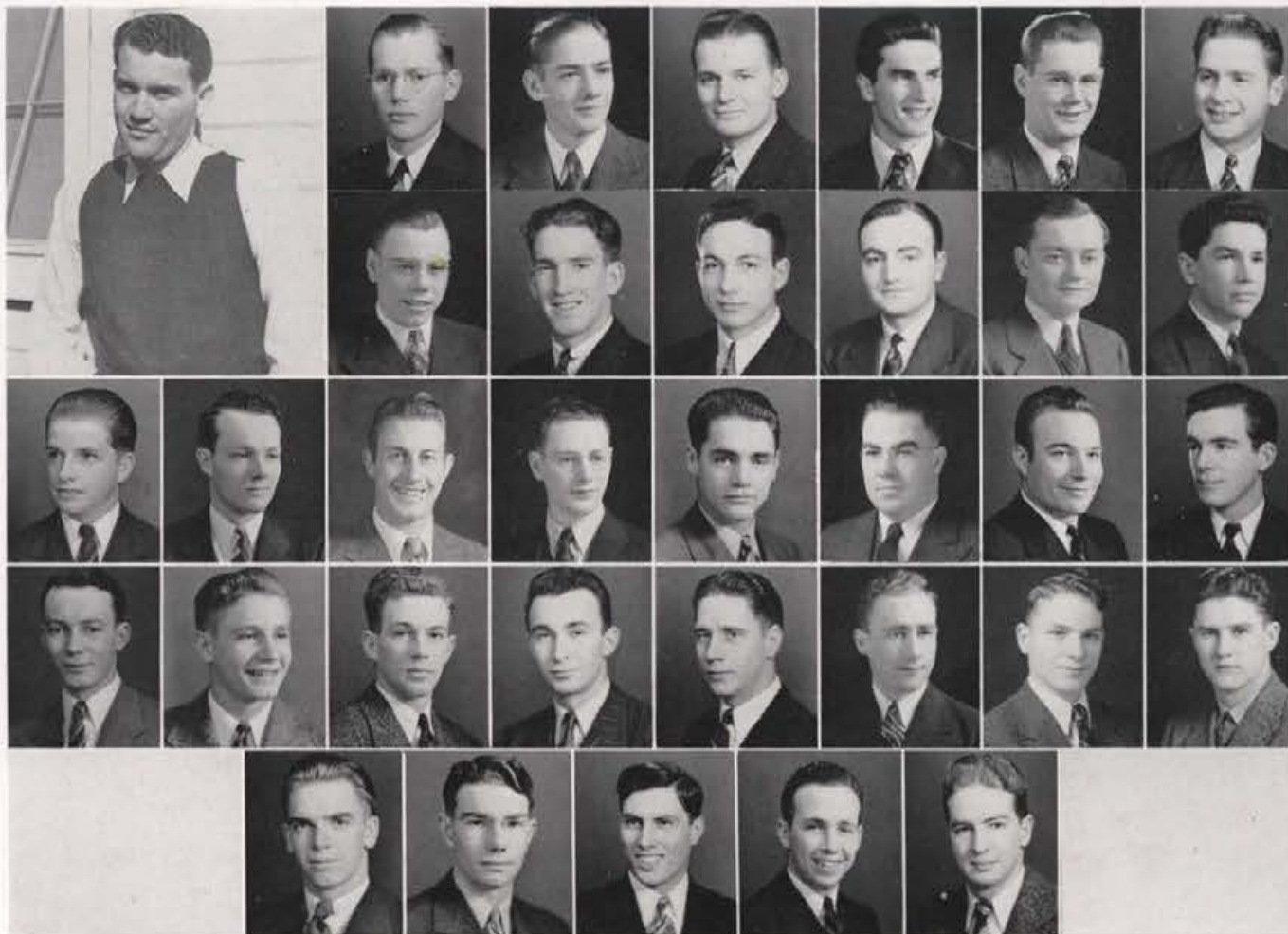

Choate Gibson	Merle Samson President	Curtis H. Greaves Johnson	R. Alsager Bolton Dahmen K. Greaves Jordan	A. Anderson Briggs E. Davis Guernsey Kantjas	D. Anderson Broadhead Facer K. Hansen Kidwell	Biggs Brown Fanning Hansen Klug	Birch Butler Field Hartwell	Blewett Chandler Garrard Holmes
------------------	----------------------------------	---------------------------------	--	--	---	---	--------------------------------------	--

SENIORS

Wayne Birch Floyd Broadhead Robert Brown Dale Clark Grant Field	Keith Greaves Otho Holmes Vern Kidwell Wilbur Lorkam Glen Olmstead	LeGrand Pendrey Dale Pollak Kirk Rush Merle Samson Kuland Sparks	Don Stamper Dick Talbot Wayne Thomas Leo York
---	--	--	--

JUNIORS

Merri Aitken Doran Butler John Bullock Curt Clark Gordon Collinworth	Willis Garrard Ralph Goddard Phil Habib Edward Hansen Max Hanson Mark Jensen	Elmer Jordan John Kantjas Robert Kiewer Don Robertson Henry Schultz	Ernest Sinclair Gerald Sorenson Ramey Syron Ward Tift Arlin Wilson
--	---	---	--

IDAHO CLUB

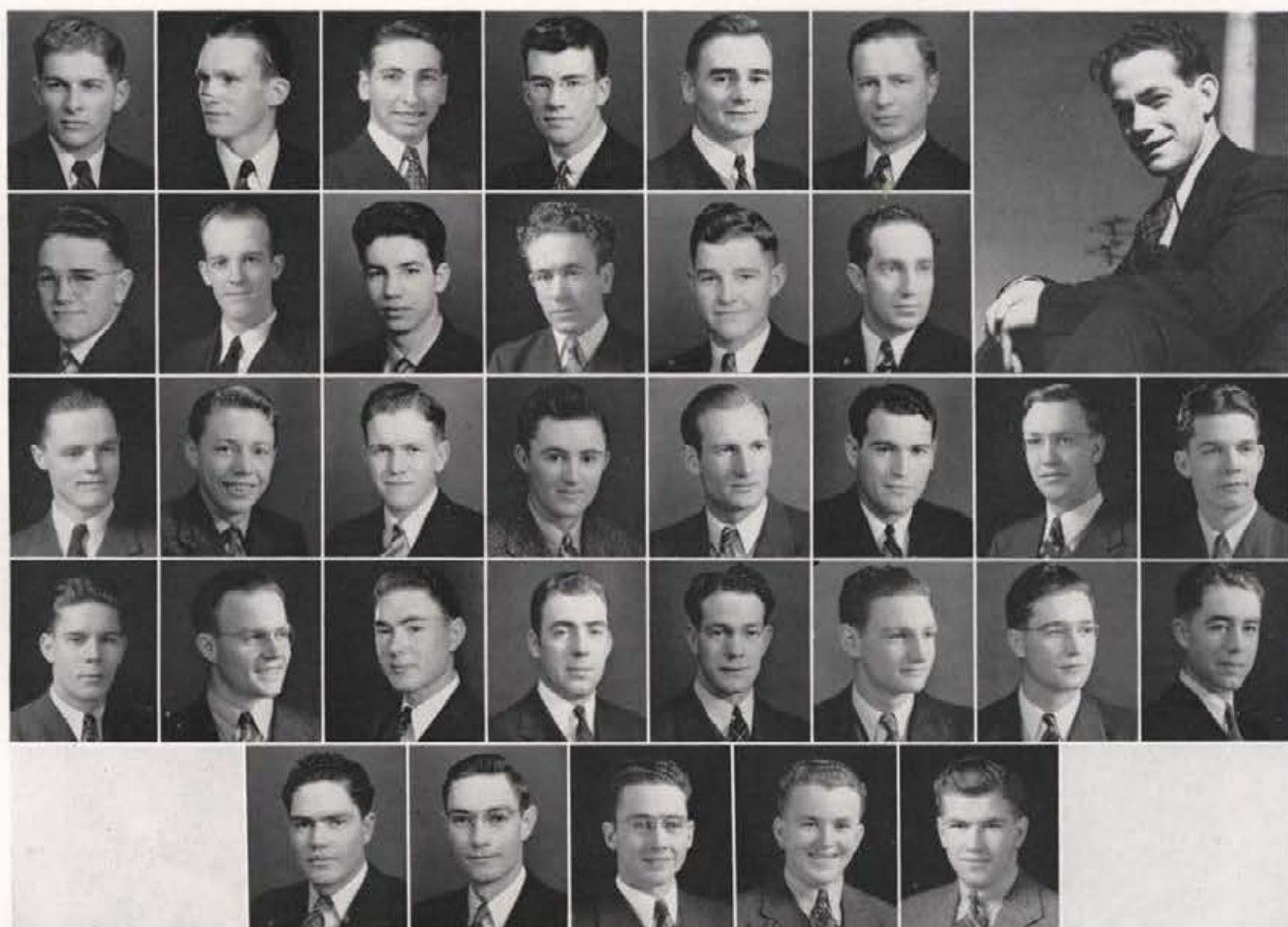

Lamoreux
Passey
Raney
V. Smith

Lannan
Pendrey
Reinhardt
Sorensen

H. Thomas

Matthews
Pinson
Renfrew
Southwick

W. Thomas

Molen
Pollak
Robertson
Sparks

Washburn

Obendorf
Pomeroy
Rush
Stamper

York

Olson
Powell
Samson
Stringer

Waskiewicz

Donnel Stamper
President
T. Smith
Talbot

Schultz
Syron

SOPHOMORES

Alton Anderson
Marion Anderson
Robert Biggs
Rex Blewett
Don Bolton
Avery Brown
Duane Crooks
Melvin Ehlers

John Fanning
John Gibson
Roger Guernsey
Keith Hansen
Winslow Jensen
Kenneth Kinard
Walter Klug
Steve Lamoreaux

Jack Lannan
John Lay
Louis Leder
Maurice Matthews
Eldred Mills
Stanley Olson
Lyle Petersen
Robert Phillips

Franklin Raney
Ray Reinhardt
Ben Riordan
Clinton Sept
Marshall Spencer
Leo Van Every
Everett White
Aaron York

FRESHMEN

Ray Alsager
Duane Anderson
Morris Anderson
John Bateson
Warren Briggs
John Bunt
Roy Chamberlin
Clark Chandler
Leo Choate
Leverett Curtis
Jerome Dahmen

Elmo Davis
Ike DeKoff
Grant Facer
Harley Greaves
Justin Guernsey
Dallas Hartwell
Ted Hegg
Erling Johannessen
Keith Johnson
Lin Johnson
Robert Jordan

Max Lattig
Dick Lockwood
Harold Matthews
Dayle Molen
Bob Obendorf
Mirl Passey
Ray Pinson
George Pomeroy
Gus Ranzinger
Jerry Renfrew
Garth Ricks

Monroe Ruth
Theron Smith
Verald Smith
Roy Southwick
Clarence Steelman
John Stringer
Harold Thomas
Thomas Tweedy
Stanley Waskiewicz
Tester Welch
Seth Woodruff



KAPPA KAPPA GAMMA

Kappa Kappa Gamma took supremacy in matrimonial honors away from Alpha Chi this year. Athletes, they won the W.A.A. plaque and the song fest.



Mary Low Fahrenwald President	Atkinson Cornell	Bailey Curry Hickman Merriman	Barber Dale Hilscher Newton	Bates Dollard Johnson K. Paynter	J. Boyer Douglas Keeton P. Paynter	R. Boyer Durham Kenworthy Peck	Coiner Fahrenwald Krogh Peebles	Coiver Frye Larkin Perkins
Gwilliam Lukens	Gwinn MacNulty Rhea	Reinders Rosenheim Sellars	Turnbow	Way	Wegener	Whittlesey	Wilson	

SENIORS

Imogen Boyer	Gladys Coiner Mary Low Fahrenwald	Doris Krogh Dorothy Peebles	Barbara White
--------------	--------------------------------------	--------------------------------	---------------

JUNIORS

Ruth Boyer Betty Lou Braddock Barbara Cornell	Beth Curry Mary Dale Kay Hickman	Katherine Keeton Joyce Kenworthy Jo Ann Merriman	Virginia Rhea Margaret Rosenheim Margory Wilson
---	--	--	---

SOPHOMORES

Emma Lucy Atkinson Barbara Bailey Patricia Eimers Sue Frye Le Ile Gwilliam	Marois Gwinn Lois Harnett Doris Hilscher Doris Johnson Barbara Lane	Mary Fran Marshall Phyllis Paynter Ollie Lou Peck Dorothy Perkins Betsy Ross	Anna Margaret Sellars Mildred Turnbow Virginia Way Donnabeth Wegener Byra Lou Whittlesey
--	---	--	--

FRESHMEN

Kay Barber Mary Fran Bates Orriette Coiner	Pat Dollard Jane Douglas Norma Durham	Ramona Larkin Kathleen MacNulty Virginia Newton	Caroline Paynter Margaret Reinders
--	---	---	---------------------------------------



KAPPA SIGMA

Kappa Sigma has many athletes. Impressive is their many-columned front porch which rambles across the front of the house. Members while away many hours at the cribbage board.



Beall
Feldscher
Jensen
Oakes

Berenter
Falconer
L. Jones
Patton

Cone
Foster
S. Jones
Penick

Sproat

Crisp
Fryar
Kaufman
Peterson

Stratton

Daniels
Gorton
Konen
Phippen

Wadsley

Darling
Hamilton
G. Manning
Reed

Wilson

Ellis
Harris
R. Manning
Rathbun

Woodall

Kirby Phippen
President

Martin
Solinsky

Numbers
Smith

SENIORS

Mac Beall
Richard Gorton

Ronald Harris
Dwight Hoffman

Kirby Phippen
Glenn Rathbun

Walter Smith
Ted Wadsley

JUNIORS

Jack Christian
Ray Crisp
Robert Darling

Allan Foster
Stan Jones
Sam Kautman

Donald Konen
Lee Oakes
Walter Penick

Wayne Peterson
Tom Solinsky

SOPHOMORES

Hershel Berenter
Robert Fryar
Norman Jensen

Leland Jones
Gerald Manning
Donald Reed

Leonard Robinson
Gallen Soule
Byron Stratton

Leonard Wilson
John Woodall

FRESHMEN

William Cone
Allan Daniels

William Ellis
Thomas Falconer
Robert Feldscher

Merle Hamilton
Robert Manning
Clyde Martin

Jack Numbers
Leonard Patton



LAMBDA CHI ALPHA

Lambda Chi Alpha, fraternity row's vestige of the true rough; men's men, with a liking for doing things together.



Kenneth Hanford President		Ahlm Gnaedinger Lewis	Alcorn Graifemberg McDonnell	Campana Hamilton Morris	De Leon D. Hanford Ralph	English K. Hanford Sanman
W. Hanford	Koch	Shreft	Shreve	Tucker	Whittig	

SENIORS

Ted Ahlm William Alcorn	Wilson Arnett Robert Hamilton Kenneth Hanford	Warren Hanford Karl Koch Archibald McDonnell	Edward Sanman Dell Skeels
----------------------------	---	--	------------------------------

JUNIORS

Emerico Deloe Ernest Gnaedinger	John Graifemberg Charles Morbeck	Allen Rolph Ray Schultze	George Shreve
------------------------------------	-------------------------------------	-----------------------------	---------------

SOPHOMORES

Richard Campana	Anthony De Leon	Arthur Lewis	Robert Sivertson
-----------------	-----------------	--------------	------------------

FRESHMEN

Edward English	John Farror John Morris	Eugene Senften Reed Tucker	Daryl Whittig
----------------	----------------------------	-------------------------------	---------------



L.D.S. INSTITUTE

L.D.S. Institute . . . "Brain" boys . . . cop scholarship cup often . . . small in numbers but fields good intramural teams . . . adept at mixing religious, social, political and scholastic functions.

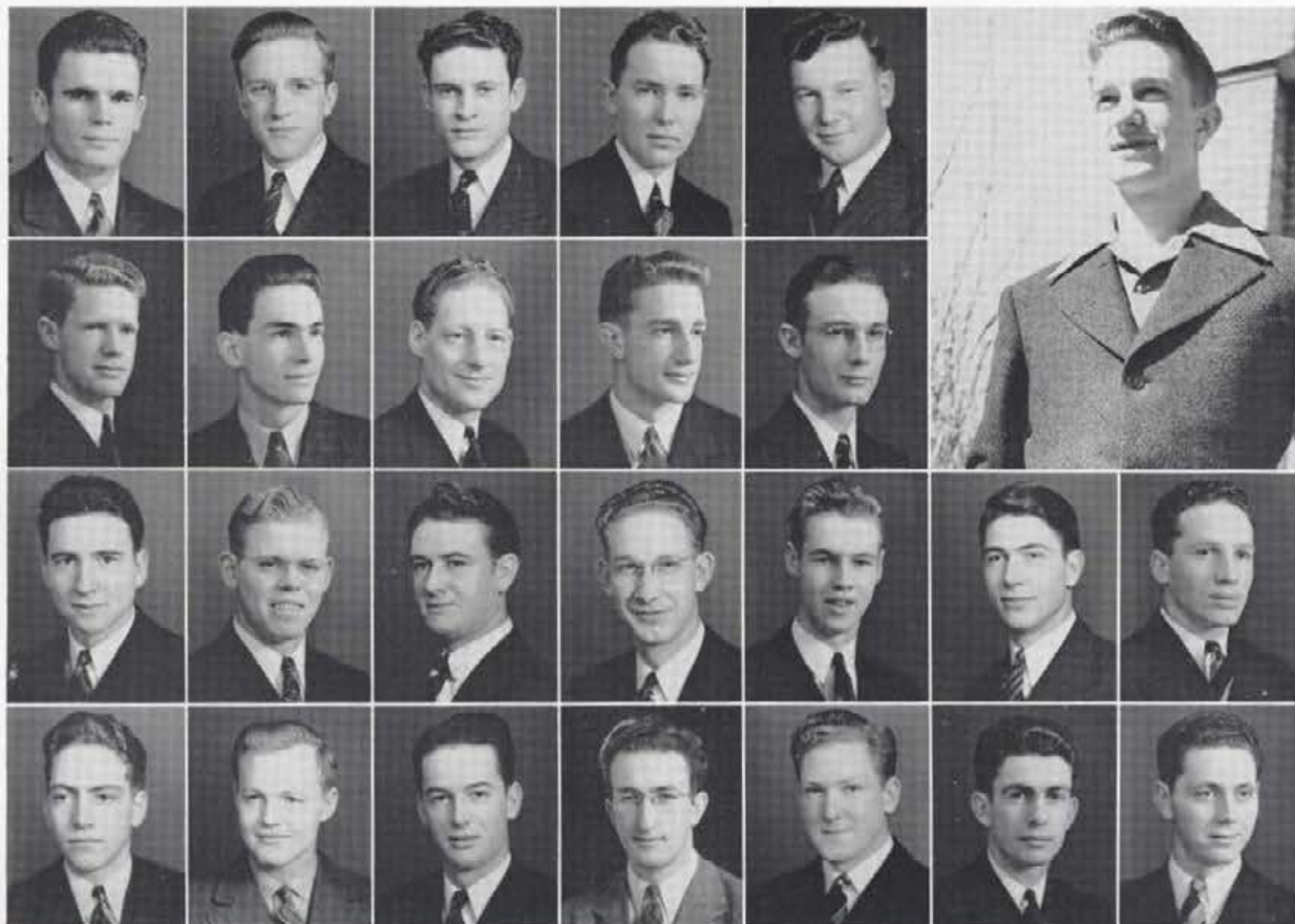

Butler
Fowler
Lowry
Skiles

Carver
Gerrard
Newby
Smalley

Cole
Hansen
Nixon
Sorenson

Davis
Humphreys
Petty
Spencer

Ellsworth
Jeppesen
Schlenk
Stephenson

Schow
Thorne

Grant Humphreys
President
Schwendiman
Toone

SENIORS

Ray Fowler

Grant Humphreys
Fred Lowry

Douglas Schow

Glen Thorne

JUNIORS

Jack Butler
Terrell Carver
Jim Ellsworth

Leland Fife
Duane Hansen
Stanley Jeppesen
Berkeley Larson

Glenn Lewis
Floyd Nixon
Keith Petty

Ray Schwendiman
Lawrence Spencer
Melvin Stephenson

SOPHOMORES

LaMar Chapman

Weldon Cole
Karl Esplin

George Smalley
Hugh Sorenson

Spencer Toone

FRESHMEN

Austin Belnap
Dwain Butler

Ralph Davis
Verl Garrard

Burna Newby
Boyd Schenk

Gerald Skiles



LINDLEY HALL

Lindley Hall . . . Political beehive and athletes' stronghold . . . oldest hall, now a co-op . . . often gets mail addressed "Mr. Lindley Hall."



Harold Enquist President	Allen Bird Dennis Flay Higgins Kingsford	J. Anderson Blaisdell Dick G. Fritsch Hudson Kirksey	R. Anderson Bonomi Disotell H. Fritsch Hunt Kondo	Andrews Buttcane Downing J. Garner Jausst Krier	Ard Chapman Dufur I. Garner Jones Kunz	Arnold Chatfield Eberhard Gerton Judy LaRue	D. Baskett Corbett Enquist Gillett Kershaw	R. Baskett Cornforth Fertic Gordon Kinder
------------------------------------	---	---	--	--	---	--	--	---

SENIORS

- | | | | |
|--|--|---|---|
| Ronald Allen
Tom Arnold
Ronald Baskett
Theron Blaisdell
Fred Buck
James Buttane
Amase Cornish
Eugene Denney
James Dick | Clifford Dobler
Dale Dufur
Harold Enquist
Harold Fritsch
Lawrence Gillett
Glenn Gordon
Ali Heshmati
Robert Higgins
Leonard Kingsford | Willard Kunz
Ray Lamb
Jarvis Lowe
Phillip Marsh
Clarence Meltesen
Waldemar Mueller
Harold Nystrom
Earl Peebles
Burton Sanders | Leo Schwiezer
Robert Seale
Dean Sharp
Ruland Sparkes
David Stevensen
Ray Stone
Everett Van Slyke
George Wysong |
|--|--|---|---|

JUNIORS

- | | | | |
|---|---|--|--|
| John Anderson
Robert Anderson
Henry Aed
Dale Baskett
Robert Bonomi
Eldon Cunningham
John Davidson
Mose Disotell
Milton Eberhard | George Engler
Norman Finch
Frod Gardiol
John Grosso
Ruben Hart
Wayne Hudson
Fred Jausst
Elton Leavitt
Matthew Malnarich | John Marchi
Richard Maule
Vernon May
Robert Meserve
Harvey Morgan
Lennart Pearson
Robert Kalatin
Robert Robbins
Harry Sult | Buhl Sutton
Wayne Sutton
Bill Taylor
John Tunncliffe
Richard Turner
Fred Watter
Robert Wiley
Vernon Young |
|---|---|--|--|

LINDLEY HALL



Leavitt
Maw
Nystrom
Russell
B. Sutton

Levering
McLaughlin
Pearson
Sanders
W. Sutton

Ma. Lewis
Mellesen
Peables
Schweizer
Swanson
Van Slyke

Me. Lewis
Meserve
Peterson
Schnabel
Taylor
Wetter

Lindstrom
Morgan
K. Ralston
Sheehan
Tewhey
Wiley

Lingenfelter
Mueller
R. Ralston
Skiles
C. Thomas
Woods

Marsh
Neudeck
Ranta
Smith
L. Thomas
Woodward

Maule
Nuffer
Robins
Staples
Thompson
Wysong

Ronald Baskett
President
Ross
Stokes
Vance

Roskelley
Steele
Tunncliffe

SOPHOMORES

Burton Atkins
Kenneth Andrew
Robert Baysinger
John Curtis
Kenneth Downing
Stanley Ferlic
Roy Flay
Jay Garner

Sidney Gorter
John Hayward
Edwin Hunt
DeVere Illum
Robert Jones
Samuel Kirksey
Delbert Larson
Richard Levering

Madison Lewis
Richard Lingenfelter
Neville Mills
James Neudeck
Lee Englund
Keith Ralston
Dwight Smith
Wayne Staples

Calvin Steiner
Robert Swanson
Tommy Takatori
Leon Terriere
Truse Terrell
De Los Wilson
Elmer Johnson

FRESHMEN

Elwood Batzel
Ronald Bird
Donald Bray
Leslie Chatfield
George Cook
William Corbett
Arlin Dennis
Vincent DeNunzio
James Ferlic
Joe Garner
Myron Gerton
Nick Grkovic
Hugh Hamlett
Edwin Harper

Byron Harris
Joseph Holland
George Hosoda
Don Hyder
Howard Judy
Watkins Kershaw
Roberts La Rue
George Lemmon
Melvin Lewis
Russell Lindstrom
James Miller
Myron Nuffer
Lee Pardue
Jack Regland

Reino Ranta
Robert Roskelley
Art Rowland
John Sheehan
John Siddoway
David Skiles
William Skinner
Merl Stokes
Ward Stroschein
Charles Thomas
Sylvester Trout
Harold Weir
Clarkson Woods
Willis Woodward

John Krier
Edward Tuleck
Joe Comiskey
Sam Rosen
Ralph Salecky
Tommy Asplarte
Athel Cornforth
Raymond Finch
Gordon Fritsch
Elbert Gunter
Elmer Kinder
Darcy Nelson
Ralph Russell



PI BETA PHI

Pi Beta Phis are proud to be the wearers of the arrow. Friendly . . . they still keep O'Malley's on its feet. They have lots of fun.



Jean Cummings
President
I. Johnson
Nixon
Kimble
Perkins

Alban
Collier
Knight
Primus
R. Thomas

B. Bales
Cummings
Kunter
Raymer
Ulmer

L. Bales
Davidson
McCargar
Schultz
Vanderford

N. Bales
Hammar
McCoy
Scott
Watt

Campbell
Hauck
MacKenzie
Theriot

Carter
F. Johnston
Maxfield
B. Thomas

SENIORS

Lulu Mae Hauck

Faith Johnston
Bernice McCoy

Maryloy Raymer
Evalyn Schultz

Sylvia Vanderford

JUNIORS

Bett Bales
Arlene Campbell
Janet Collier

Jean Cummings
Shirley Davidson
Anita Hammar

Marcia Kimble
Dorothy Nixon
Eugenia Penick

Joan Perkins
Mary Elizabeth Scott

SOPHOMORES

Mary Ann Alban
Mary Frances Carter

Jessie Johnston
Billie Louise Kunter
Phyllis MacKenzie

Alice Theriot
Roberta Thomas

Marilyn Ulmer
Louise Watt

FRESHMEN

Lorene Bales
Norma Bales

Helen Gale
Sylvia Knight

Joy Maxfield
Betty Jean Primus

Betty Thomas
Marjorie McCargar



PHI DELTA THETA

Phi Delts, 1940 all-intramural champs, have lots of athletes. Inter-chapter rivalries with the Beta freshmen keep their pledges busy.



Bales	Bechtol	J. Brown	W. Brown	Cannon	Castagneto	David	Dingle	Driscoll	Jim Rice	
Duncan	Durham	Finnell	Franklin	Gaffney	Grannis	Harland	Harland	Heien	President	
James	Jones	Jordan	Kemp	Kemper	J. Kinney	T. Kinney	Leuschel	Marshall	McBride	McGregor
McMahon	Morris	Murray	Myers	O'Brien	Pauley	Pinkerton	Piper	Pond	Potts	Ramsay
Reilly	Rice	Richardson	Robson	Roper	Russell	Salladay	Sinclair	Small	D. Smith	W. Smith
	Snead	Walch	J. Ward	R. Ward	Whitlock	Williamson	Wurster	Yates		

SENIORS

- | | | | |
|--------------------|-----------------|----------------|------------------|
| Bill Brown | Harold Durham | Paul Murray | Leonard Salladay |
| John Brown | Charles Finnell | Frank O'Brien | John Small |
| Francis Cannon | Maynard Heien | Clifton Pauley | Harry Snead |
| William Castagneto | David Marshall | Jack Ramsey | Jack Ward |
| Kirk David | Charles McBride | John Reilly | Robert Ward |
| Douglas Dingle | Kirk McGregor | James Rice | |

JUNIORS

- | | | | |
|-----------------|-----------------|--------------|-----------------|
| Cartee Bales | John E. Gaffney | Tom Kinney | Ervin Sinclair |
| Dalbert Bechtol | Richard Harland | Ralph Myers | George Whitlock |
| Rudy Franklin | Harrison Jordan | Donald Roper | James Yates |

SOPHOMORES

- | | | | |
|----------------|----------------|-----------------|-------------------|
| Donald Duncan | Cecil Jones | Ralph Pinkerton | Ted Thompson |
| Stan Grannis | J. Robert Kemp | Robert Potts | Oswald Walch |
| Thomas Harland | Jack Kemper | Robert Robson | Gordon Williamson |
| Ralph James | John McMahon | George Russell | C. F. Wurster |
| | Robert Morris | Dean Smith | |

FRESHMEN

- | | | | |
|------------------|------------------|--------------------|---------------|
| Richard Driscoll | William Leuschel | Hollister Pond | William Smith |
| James Kinney | John Piper | William Richardson | |



PHI GAMMA DELTA

Phi Gamma Delta was tops in fraternity pledging this year. The secret "600" boys bear the standard of the fraternity in a wide field of activities.

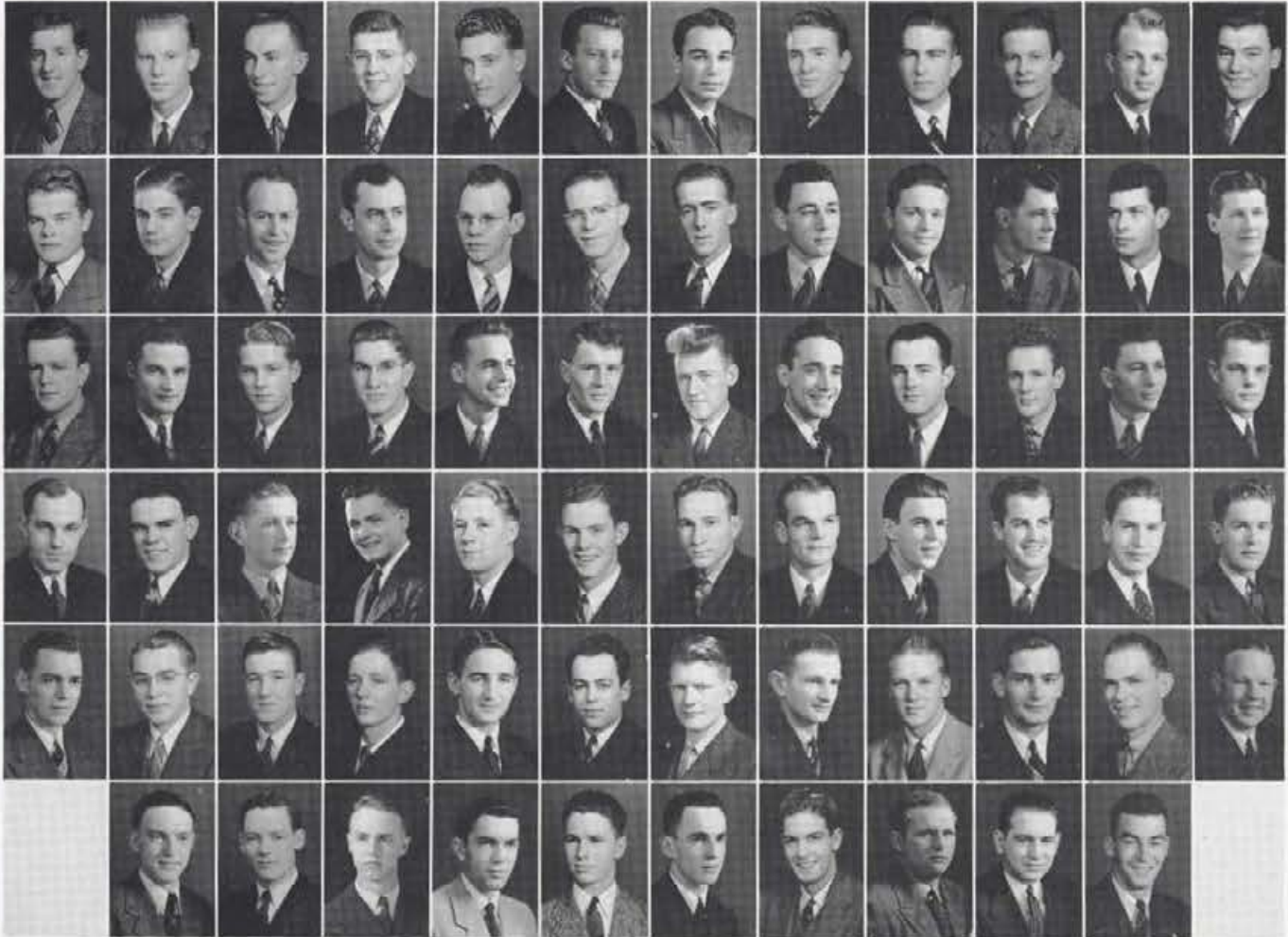

Babin	Baker	Barnes	Barnett	Bergeson	Blackburn	Bloor	Bowler	Burggraf	Carlson	Christiansen	Cook
Croyle	Culp	E. Davis	R. Davis	Dawson	Dunkle	Du Puis	Elliott	Fielsted	Freeman	Freeman	Fulton
Gibson	Green	Grobe	Hagedorn	Harris	Harvey	Hearn	Hersey	Holland	Holt	Hopkins	A. Hull
H. Hull	Hyke	Kennedy	Kofmehl	McColms	Meyer	Miller	Morken	Mosher	Nieman	D. Paulsen	R. Paulsen
Pennell	Raney	G. Read	W. Reed	Richardson	Kohrbach	Ryan	Schubert	Skoqlund	Smedley	Spaulding	Stalsberg
	Rl. Stillinger	Ro. Stillinger	Taylor	Verran	Wackerli	Walton	Warner	Werkowski	White	Wilson	Wilson

SENIORS

- | | | | | |
|-----------------|------------------------|--------------------|--------------------|--------------------|
| Ned W. Bowler | George R. Elliot | Philip I. Hearn | William A. Miller | Robert J. Rohrbach |
| Robert G. Cook | J. Francis Fowles, Jr. | Wendell L. Hersey | David J. Morken | Jack E. Smedley |
| Clyde Culp | Raymond T. Greene | Irvin L. Hopkins | Hudson E. Nieman | John T. Tobyn |
| Robert J. Davis | Donald J. Hagedorn | Alden Hull | Richard B. Paulsen | Keith Warner |
| | | Kenneth T. Kofmehl | | |

JUNIORS

- | | | | | |
|------------------|--------------------|-----------------|------------------|--------------|
| Robert Carlson | Raymond R. Fitting | John F. Harvey | Robert Spaulding | John Verran |
| Edward G. Davis | Dewilton Fjeldsted | John S. Holland | Roy Stalsberg | David Wilson |
| Vernon R. Dawson | Jim Freeman | Donald Schubert | Eugene E. Taylor | |

SOPHOMORES

- | | | | | |
|----------------|------------------|-----------------------|--------------------|----------------|
| Lloyd A. Grobe | Harold Hull | Frank Raney | Richard Stillinger | Richard Walton |
| Robert Holt | William P. Morin | William H. Richardson | Robert Stillinger | Compton White |
| | George Nixon | Richard F. Ryan | Jack Tracy | |

FRESHMEN

- | | | | | |
|----------------|----------------|---------------|----------------|------------------------|
| Jim H. Babin | Robert Croyle | Jim Kennedy | Donald Paulsen | Peter Skoqlund |
| William Barnes | Ralph Dunkle | Howard Manson | George Pennell | Dean Wackerli |
| Steele Barnett | Roger Fichtner | Alan McCombs | Charles Peters | John W. Werkowski, Jr. |
| Don Blackburn | Bud Harris | Gene Meyer | Eugene Read | Racul Dupuis |
| | Franklin Hyke | John Mosher | Wallace Reed | |

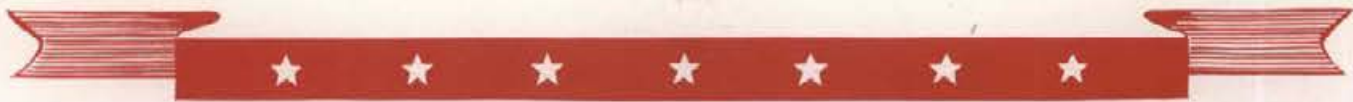

RIDENBAUGH HALL

Ridenbaugh Hall, mellow as the aged Engineering building, houses the antithesis of age . . . women. The only women's co-op on the campus. Hard-working girls.



Addington	Alsaker	C. Anderson	S. Anderson	Bennett	Bertrand	Bitterle	Bowler	Branom	Brevick	Evelyn Quinn
Brown	Cluer	Cole	Dochlos	Dooley	Ma. Dustin	Mu. Dustin	Eccher	Eisenberth	Eyrich	President
Fisher	Galbraith	Hall	Hamilton	Hammer	Harland	Harrington	Hennis	Hill	F. Hinkley	I. Hinkley
Huff	Hughes	Janssen	Jensen	Kilpatrick	Kitch	McGee	McKinley	McNall	Marchi	Miller
Moser	Mueller	Newman	Olmstead	Parks	Ploss	Pohlman	Potter	Quinn	G. Richardson	J. Richardson
M. Schubert	Sipes	Skjersoa	Smith	Stanton	Strom	Sundberg	Sutton	Tift	L. Tulppa	L. Schubert
		S. Urness	Wenger	Wetter	Whitlatch	Wilkie	Wodyga	Wolff		H. Urness

SENIORS

Lillie Bee Addington	Eva Bennett Helen Cook	Ardith Hall LaMoyns Jensen	Margaret Montgomery Lillian Mueller	Evelyn Quinn Geneva Richardson	Lucille Schubert
----------------------	---------------------------	-------------------------------	--	-----------------------------------	------------------

JUNIORS

Selma Anderson Mary Jane Bertrand Darline Bitterle	Ada Lee Branom Viola Fisher Lois Hansen	Florence Hinkley Irene Hinkley Rosemarie Janssen	Pearl Kitch Lois Luman Margaret Moser	Virginia Ott Marian Partner Catherine Pohlman	Bonnie Smith Elma Wenger
--	---	--	---	---	-----------------------------

SOPHOMORES

Carol Anderson Dorothy Cooper Marcia Dustin Muriel Dustin Rena Eccher Louella Eisenbarth	Margaret Ellsworth Marguerite Fly Gertrude Galbraith Dorothy Hammer Elaine Harrington Virginia Harris	Mary Harland Wilma Hennis Dora Huettig Marian Huff Miriam Hughes Edna Kidder	Rai Kihara Lois Laird Norma Marchi Betty McKinley Lois McNall Elaine Miller	Wilma Montgomery Dorothy Moser Jean Richardson Miriam Schubert Joan Sipes Helen Skjersoa	Dorothy Sutton Lois Tift Gertrude Wetter Grace Whitlatch Olive Wilkie Pauline Wolff
---	--	---	--	---	--

FRESHMEN

Swanhild Alsaker Meredyth Bowler Virginia Brevick Drexel Brown Phyllis Cluer	Dorothy Cole Catherine Dochlos Anita Dooley Lucille Eyrich Lois Hall	Jo Ann Hamilton Roena Hill Betty Lou Kilpatrick Sally McDaniels Phyllis McGee	Celta Mitchell Arlene Morrow Helen Newman Rebecca Olmstead Laurene Ploss	Vivian Potter Marjorie Roas Claudine Stanton Dorothy Strom Margaret Sundberg	Irene Tulppa Leona Tulppa Helen Urness Sybil Urness Ann Wodyga
--	--	---	--	--	--



SIGMA ALPHA EPSILON

Sigma Alpha Epsilon boasts the newest of fraternity dwellings. Hard workers, they have varied activity interests. Good fellows.

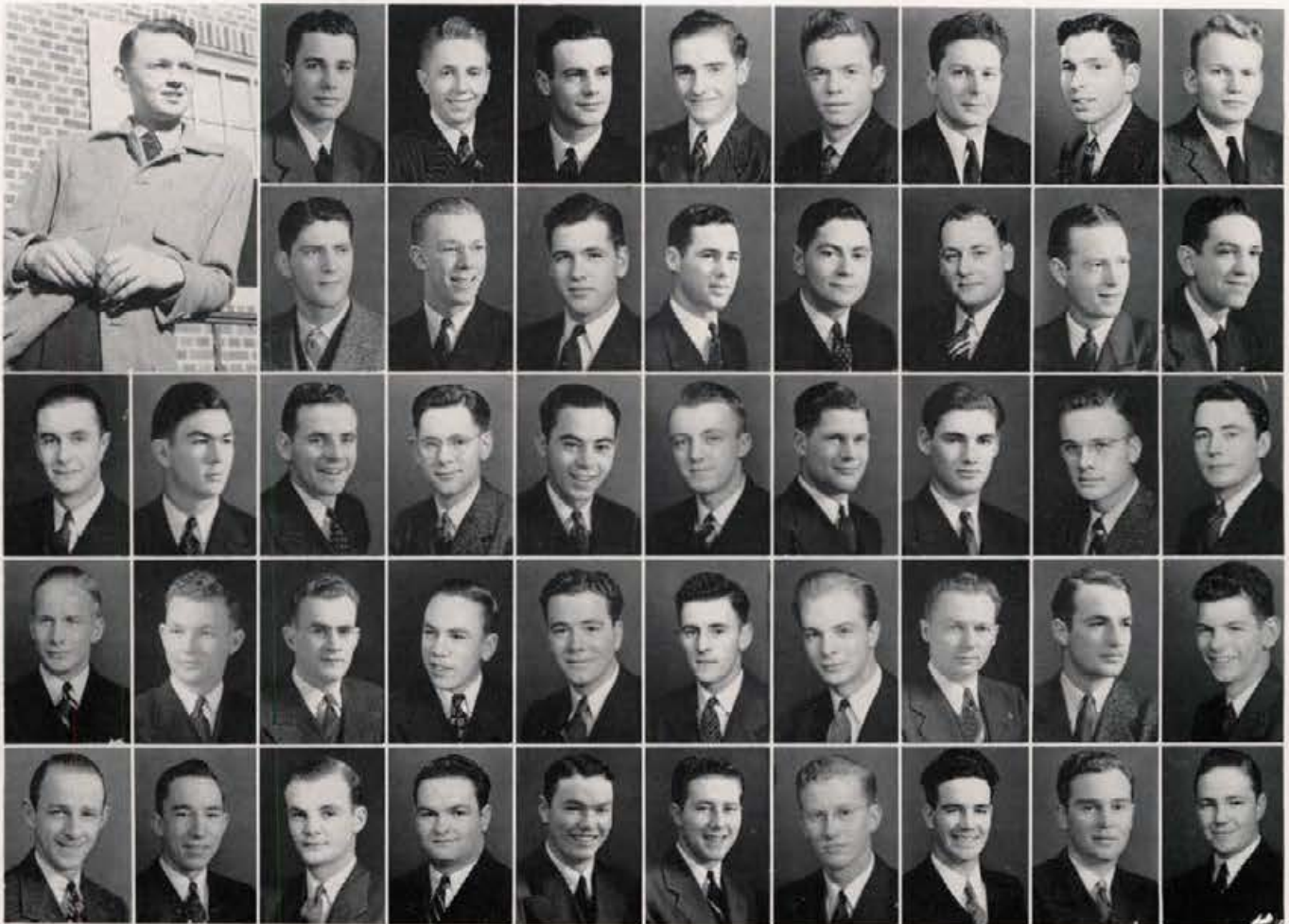

Frank Crowe President	Abrahamson Crutcher Johannesen Riddle Weinberg	Arbon Evenson Kidder Rudolph J. Werry	Bailey J. Fry Killian Schaufelberger T. Werry	Bithell M. Fry Kjosness Shook Whetsler	Buffat Grannis Lindquist Siegfriedt Whitley	Carlson Graser Mays Songstad Wilson	Cooper Green Moore Sprague Wurst	C. Crowe Griffiths Mouat Stevens Young
---------------------------------	--	---	---	--	---	---	--	--

SENIORS

William Abrahamson Eldon Beus	Jack Buffat Frank W. Crowe Harry Graser	Eldon Lindquist John C. Meese	Reginald Myers Vernard L. Rudolph
----------------------------------	---	----------------------------------	--------------------------------------

JUNIORS

Harold Arbon Ace Griffiths	Arthur Hirschler Robert Johannesen	Donal Shook Thomas Terrell	Chester Whetsler
-------------------------------	---------------------------------------	-------------------------------	------------------

SOPHOMORES

George Bailey Hawley Carlson Howard Cooper Charles Crowe	John Fry Robert Green Jack Kidder Raymond Killian Clifton Mays	Richard Moore Henry Proctor Merle Songstad William Sprague	Clifford Thomas, Jr. Warren Weinberg Russel Wilson Robert Young
---	--	---	--

FRESHMEN

Neil Bithell John Crutcher Neal Evenson Martin Fry	Gordon Grannis Vernon Ingebretsen Robert Kjosness William Mouat	Don Schaufelberger Frederick Siegfriedt Robert Stevens James Werry	Russell Werry Keith Whitley Joseph Wurst
---	--	---	--



SIGMA CHI

Sigma Chis are noted for the "Sweetheart of Sigma Chi," which they select every fall. Manage to have a yell king every year. I.K. Duke also resides in the Sigma Chi house.

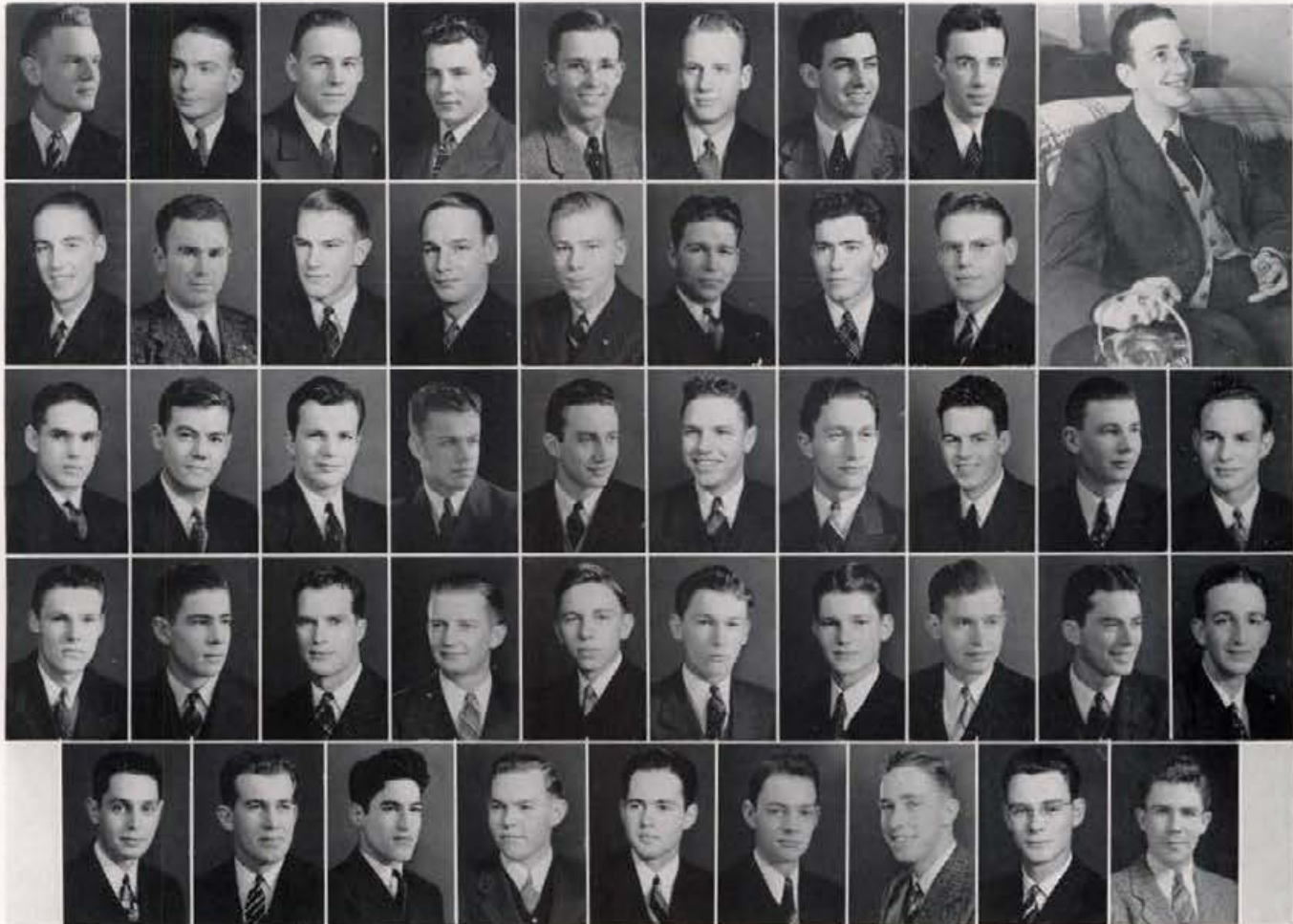

Akers	Anderson	Beard	Bell	Blake	Boren	Burton	Campbell	Oliver Mackey	
Campbell	Canning	Cannon	Cockrell	Cone	Cutler	Delana	Doane	President	
Donart	Ferguson	Farris	Fischer	Furey	Hardin	Harding	Hovey	Hughes	Kersey
Larkin	Leonard	D. Little	W. Little	Lunley	McCarroll	McColm	McCord	McKinney	Mackey
	Mann	Mueller	Myers	Pence	Rogers	Swan	Thurston	Titus	White

SENIORS

Richard Akers	La Vern Bell	William Langley	Jack Pence
	Sherman Furey	David Little	

JUNIORS

Eugene Andersen	Sumner Delana	John Kersey	Fred Mann
Charles Boren	Emery Doane	Norman Larkin	Edwin Mueller
Elwood Cone	Richard Fischer	Oliver Mackey	Ray Rodgers
John Canning	Jack Furey	Joel McCord	Woodrow Wilkinson
	William Hovey		

SOPHOMORES

Ronald Beard	Byard Cutler	Walt Little	Nelso Peterman
Wynne Blake	Kenneth Harding	Harold Lunley	Laird Swan
Thomas Campbell	Ralph Hughes	Sam McKinney	Robert Titus
Joseph Cockrell	Charles Leonard	Thomas Pence	Robert White

FRESHMEN

James Burton	Stanley Farris	Ralph Hardin	Gene Myers
Frank Cannon	Lewis Ferguson	Robert McCarroll	Edwin Thurston
William Campbell	Louis Garino	Ralph McColm	



SIGMA NU

Sigma Nus flock to their front porch to bask in the sun and praise the passing "la femme." Numerous activities, party boys, they usurp their neighbors' lawns to play catch.

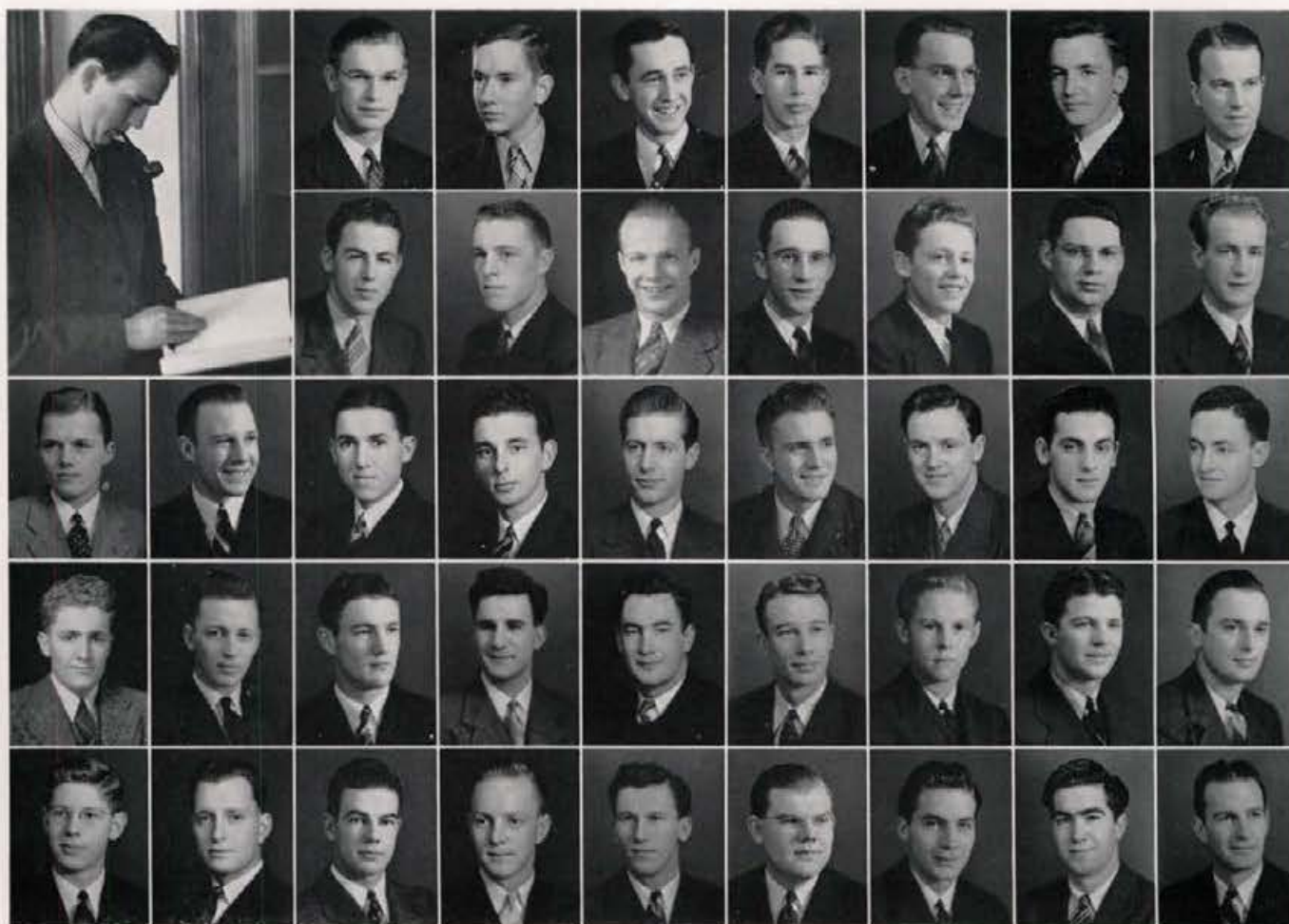

Holloway	Frank Evans President	Alho	Auger	Baker	Berg	Bremer	Carlson	Copeland
Nelson	Jackson	Crowther	Davis	Dodds	Farmer	Finkelnburg	Fitzpatrick	Hayes
Towles	O'Meara	Lattig	Leishman	Lieuallen	Long	McHarg	Marchi	Murphy
	Van	O'Rouark	Patano	Riley	Schoper	Severn	Storey	Thomas
		Vottero	Walden	Weyer	Willett	Williams	Woodcock	Zamboni

SENIORS

Jack Copeland	Jack Fitzpatrick	Herb Sanderson	Joe Titus
Al Dodds	Charles McHarg	Guy Storey	Mike Weyer
Frank Evans	Bill Murphy	David Thomas	Fred Zamboni
	Ed Riley		

JUNIORS

Roy Alho	Bill Hayes	Bill O'Meara	Dick Vottero
John Auger	Jack Leishman	Jim Patano	Bob Willett
Howard Baker	John Marchi	Winston Richards	Don Williams
Ed Blake	Jack Nelson	Greggory Schoper	

SOPHOMORES

John Berg	Dean Husted	Terence O'Rouark	Jim Towles
Ray Davis	John Lieuallen	Russ Severn	Joe Walden
Oscar Finkelnberg	Chester Long	Vernon Storey	Herbert Woodcock

FRESHMEN

Sam Auger	Ed Carlson	John Holloway	Jerry Lattig
Bob Bremer	Dick Crowther	Dick Jackson	Jack Van
	Fred Farmer		



TAU KAPPA EPSILON

Tau Kappa Epsilon . . . quiet lads, but celebrate with vim and vigor on occasion. Since combining with Chi Alpha Pi, formerly Idaho's only local, they have made rapid strides.

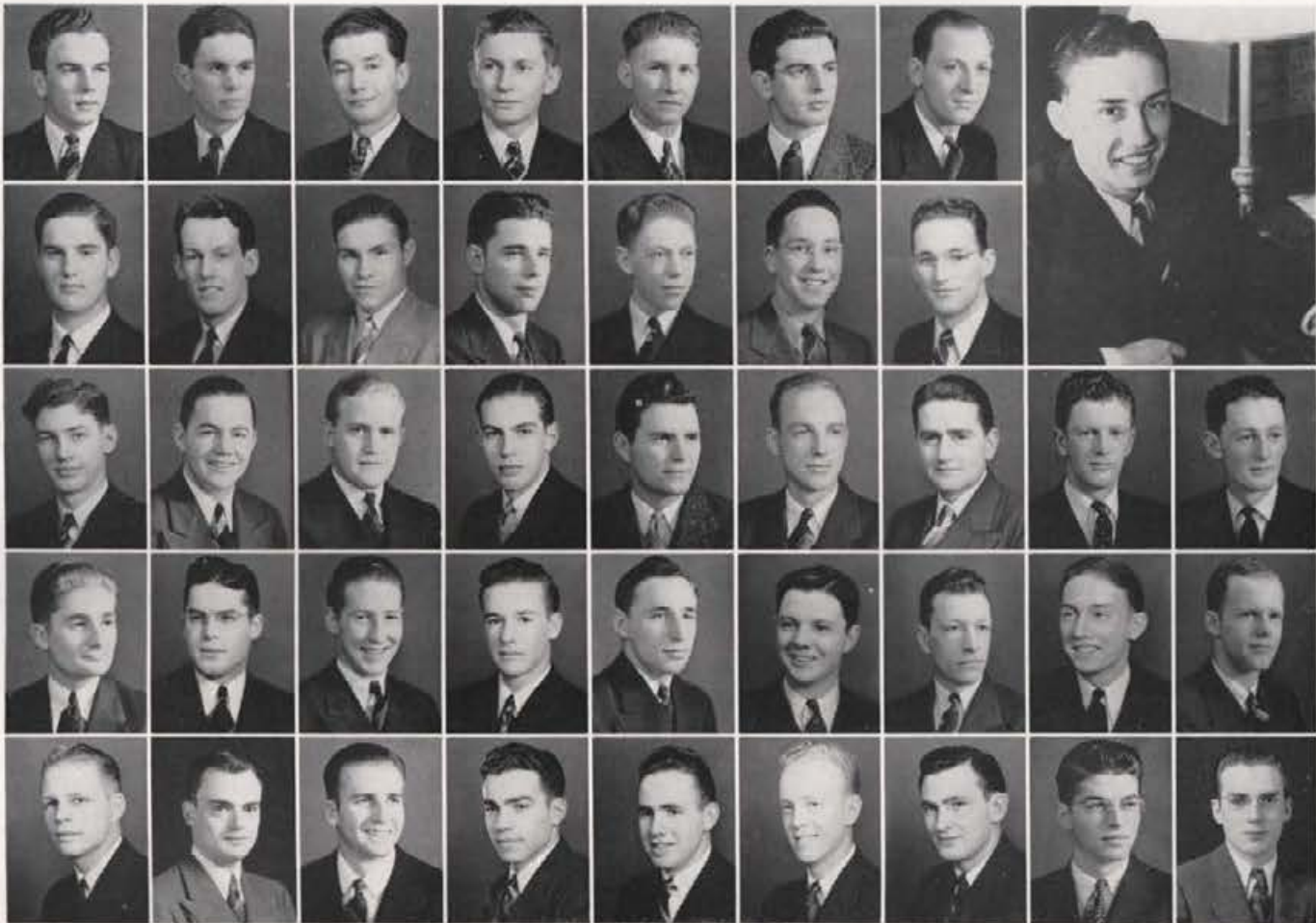

J. Beck
Clelen
M. Johnson
Miller
Tautfest

L. Beck
Compton
Jones
Mottorn
Tulley

Benscoter
Condit
I. Kapek
Ostrom
Vance

Brevick
Cruickshank
I. Kapek
Patterson
Veltri

Bolick
Howard
Knox
Poulos
Vogt

Clark
D. Ingle
Longeteig
Renfrew
Weeks

Chrape
Wm. Ingle
Malmstrom
Saastad
Westfall

Edward Smith
President
B. Meagher
Smith
Wethern
F. Meagher
Snyder
Youmans

SENIORS

Eri Bolick
Myrl Clark
John Compton
Stewart Cruickshank

William Ingle
Arthur Jones
John Kapek
Robert Knox

Manring Malmstrom
Benjamin Mottorn
Edward R. Smith
Alfred Snyder

Harlan Tulley
Pershing Vance
Harry Vogt
Chester Westfall

JUNIORS

John Chrape
John Howard

Louis Kapek
Wynne Longeteig
Francis Meagher

Keith Miller
Harold Saastad
Wayne Tautfest

Nolan Weeks
Robert Wethern

SOPHOMORES

Harold Brevick
Harold Condit

Bert Meagher
John Ostrom

Bill Patterson
George Poulos

Herman Renfrew
Lynn Youmans

FRESHMEN

Jack Beck
Lawrence Beck

Donald Benscoter
Stewart Clelen

Deryl Ingle
Maurice Johnson

Roy Veltri



WILLIS SWEET HALL

Willis Sweet Hall, the "Chrisman annex", houses nearly 200 men, including lawyers, Phi Eta Sigma members, and ASUI President Les McCarthy. Social highlights of the year are the cabaret and "Joe College" dance.

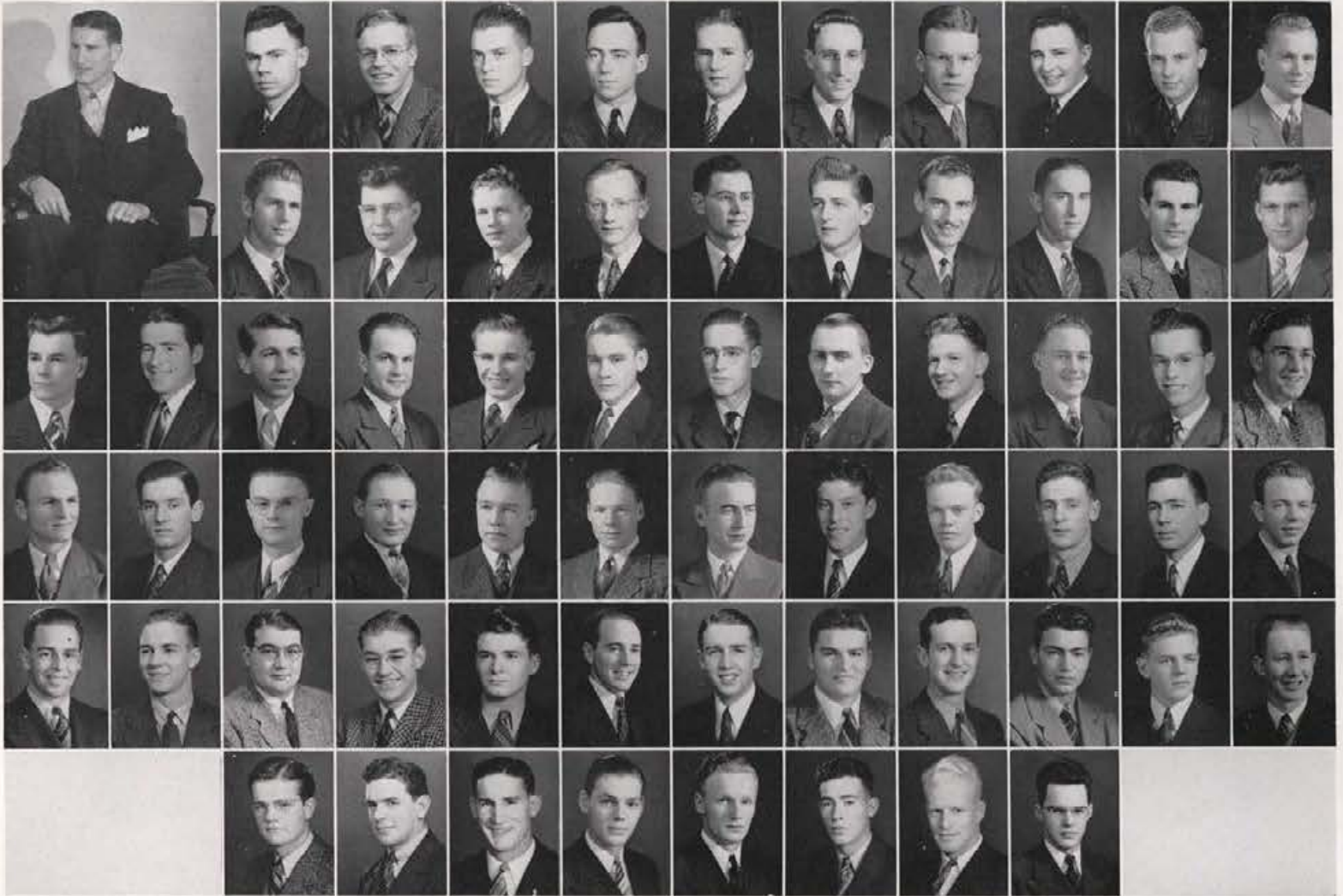

Emory Howard President	Alsager P. Brown	Baker Bush	Barber Cameron	Beals D. Campbell	Beito R. Campbell	Bowler Cantamessa	Boyington Carpenter	Branom Chamberlin	Bratten Chatterton	G. Brown
Chouinard DaVall Givler	Cook Durtschi Gordon	Cooki Dye Greiner Hoag	E. Crea Engelking Groschong Howard	G. Crea Erickson Hackney Hughes	R. Crea Forgery Haejele Hull	Crowser J. Fox Harper Ivie	Darrow W. Fox Harris Jenkins	Darst Frodokind Halhaway Johnson	Davidson Frost Haynes	Christensen Dessulniers Garrard Hershey

SENIORS

Win Baker Ray Branom Marvin Chouinard Wally Christensen Everett Cox George Crea Ken Crowser	Denton Darrow Edward Darst Pex Engelking Lester Fulton Bruce Gordon Richard Greiner Fred G. Harris	Rollin Jones James Klahr Les McCarthy Jay McInosh Richard Mastin Howard Morrison Winston Myhre	Elmer Neebitt Don Roberts Ray Schoetz Walt Snodgrass Bob Stanfield George Summerste Ralph Shaver
---	--	--	--

JUNIORS

Don Beals George Beito Ralph Bowler Monroe Carver John Chamberlin Bob Chatterton John Cook Archie Cooke John Crocheron Robert Dye Paul Epperson	Laune Erickson Robert Fortin Jim Girard Elmer Hoag George Hackney William Hershey Phil Hodges Sted Johnston Ed Kelsey James Kircher Bill Lookey	Wayne Lutz Bruno Luukkonen Hollis McClellan George Makela Dale Mequity Bernard Miller Ray Muller Ed Noble Neloon Park Cleo Rowe Elmor Smith	Grant Smith George Steele Sonnott Taylor Rodney Tunks Ray Turner Jack Washkuhn Dean Watt Bob Weagel Shelby Williams Vincent Yoder
---	---	---	--



WILLIS SWEET HALL

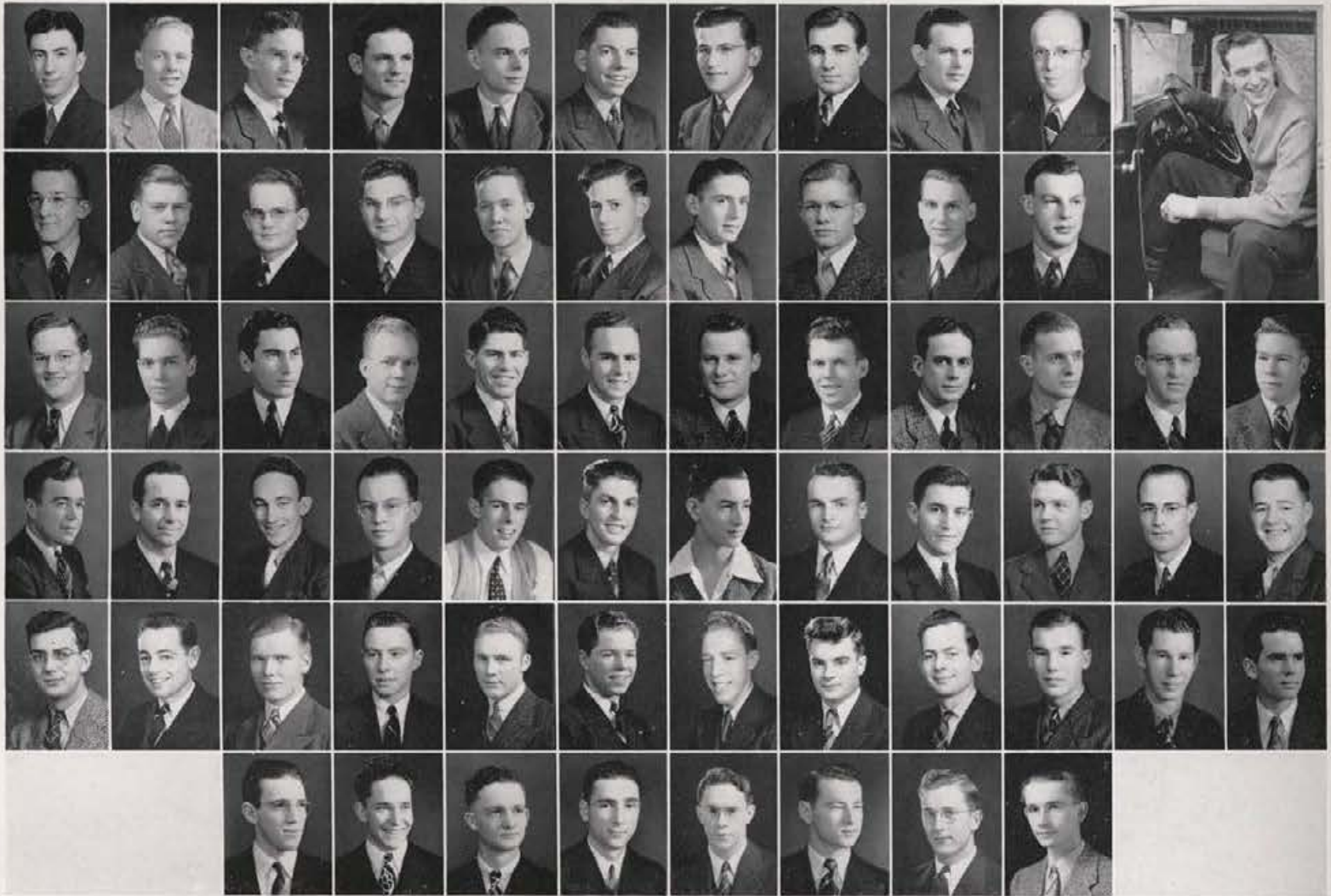

C. Jones McKeever Myhre Reynolds Stantfield	R. Jones McKinney Nelson Riegel Stanton	Joalyn McVey Newell Rigdon Stark J. Thurston	Kelsey Mackey Nesbitt Roberts Stauff Una	Kendall Maydall O'Connor Rosamond Steele Wasem	Kennemer Mayes Ochsner Rosti Stout Whiting	Kircher Meyer Olin Sarles Strobach Widdowson	Klahr Minden Oslund Selway Strong D. Williams	Lister Morrison Park Shaver Summerside S. Williams	McCarthy Muller Peak Smith Sundeen Yoder	Fred Harris President Rasmussen Spohn F. Thurston	Price Snodgrass Taylor
---	---	---	---	---	---	---	--	---	---	--	------------------------------

SOPHOMORES

Kent Barber Art Benny Vic Berllus Gerald Brown Donald Budge Howard Carpenter Charles Chandler	Bob Desaulniers Bob Ellingson Garland Gibbs Robert Givler Earl Grimmott Dick Grushong Norm Hawley	Virgil Haynes Harold Jenkins Cecil Jones Dick Kelly Hugh Kennedy Bob Kennemer Glen Kerstetter Marvin McVey	Shirley Mackey Bob Marsting Dean Mayes Bill Michlich Victor Nelson Grover Newman George Ochsner	Frederick Olin George Oslund Jack Peak Merlin Rasmussen Dale Reynolds Melvin Rigdon Earl Rosti	Ellis Sanborn Richard Shaver Fred Thurston Glenn Wasem Harry Widdowson Bob Williams Don Williams
---	---	---	---	--	--

FRESHMEN

Richard Barnes Bill Bond Dale Burkhalter Glen Bush Duncan Cameron Douglas Campbell Ray Campbell Fred Cantamessa Earl Chandler Charles Corbett Don Cooki	Earl Crea James Davidson Ray Durtschi Bob Duvall Walter Ettinger Jack Fox Norm Fredekind Rexloey Frost Joe Gordon Bob Guenther Rowland Haegele Ladd Hamilton	Hugh Harper Richard Hathaway Vince Henehan Bob Hoover Howard Hughes LeRoy Hull John Ivie John Johnson Ralph Joalyn Pete Kalamarides John Kendall Robert Kerr	George Layos Laurence Lister Earl McDonnell Lee McKeever Harlow McKinney Thomas Maydole James Meyer Carl Minden Vince Nally Jack Newell Ross Newlon Bob O'Connor	George Palmer Dale Price Bob Riegel Jim Rosamond Dick St. Clair Cliff Sable Richard Sarles Jack Selway Wallace Smith Bob Spohn Jake Stankis Clifton Stauff	Leslie Steele Jay Stout Paul Strobach Donald Strong Bill Sundeen Roy Taylor Jack Tewhey Jack Thurston Arthur Una Armand Vertucci Dick Whiting Bill Williams
---	---	---	---	---	--



TAU MEM ALEPH

Tau Mem Aleph, for the town men, tries to bring the isolated second-floor apartment tenants 'cross town into closer contact with the campus . . . toughest obstacle: indifference.

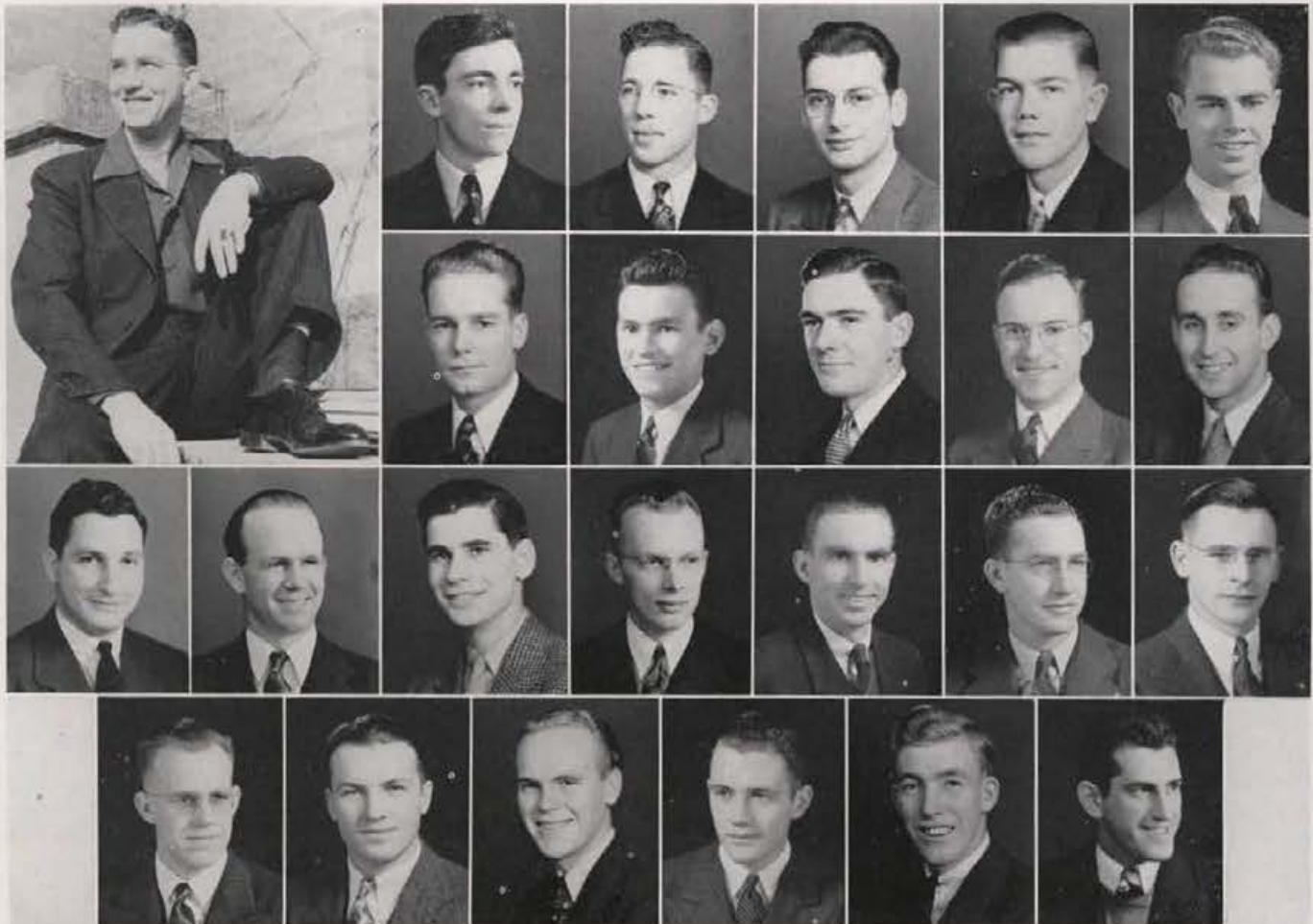

Gugnoni	Allen Rice President	Hunt	Sonville	Vincent	Webster	Wing	Wojtkiewicz
	Smith		Adams Collett Jones	Amende Corbett Kinnear	Baribeau Dragoo Lockwood	Blodgett Enaninger Rice	Brannon Falen Sandborn

SENIORS

Robert Amende William Baribeau	Rex Blodgett Paul Carlson Paul Dragoo	William Kinnear Chester McArthur	Roscoe Sanborn Winton Smith
-----------------------------------	---	-------------------------------------	--------------------------------

JUNIORS

Lyle Deckard Kenneth Falen	Walter Gugnoni Paul Hunt Francis McGuire	Eugene Slade Elmer Sonville	Llewelyn Stearns Wallace Webster
-------------------------------	--	--------------------------------	-------------------------------------

SOPHOMORES

Gordon Brannon	Gordon Collett Allen Rice	Chester Vincent Stanley Wojtkiewicz	Nathan Wallens
----------------	------------------------------	--	----------------

FRESHMEN

Harold Adams William Corbett	Irving Jones Joe Kruss	Richard Lockwood Billey Magionas	Jack Wing
---------------------------------	---------------------------	-------------------------------------	-----------



1. Hays Hallers getting ready for the "shindig."
2. Kappas Marcia, Doris, Betty Lou taking it easy.
3. Sweet Hall Joe College.

4. Butch Boyer giving a coed the lowdown.
5. Theta gypsy dance . . . Fred Harris looks interested.
6. A. T. O. tin can dance.

SOCIETIES & CLUBS

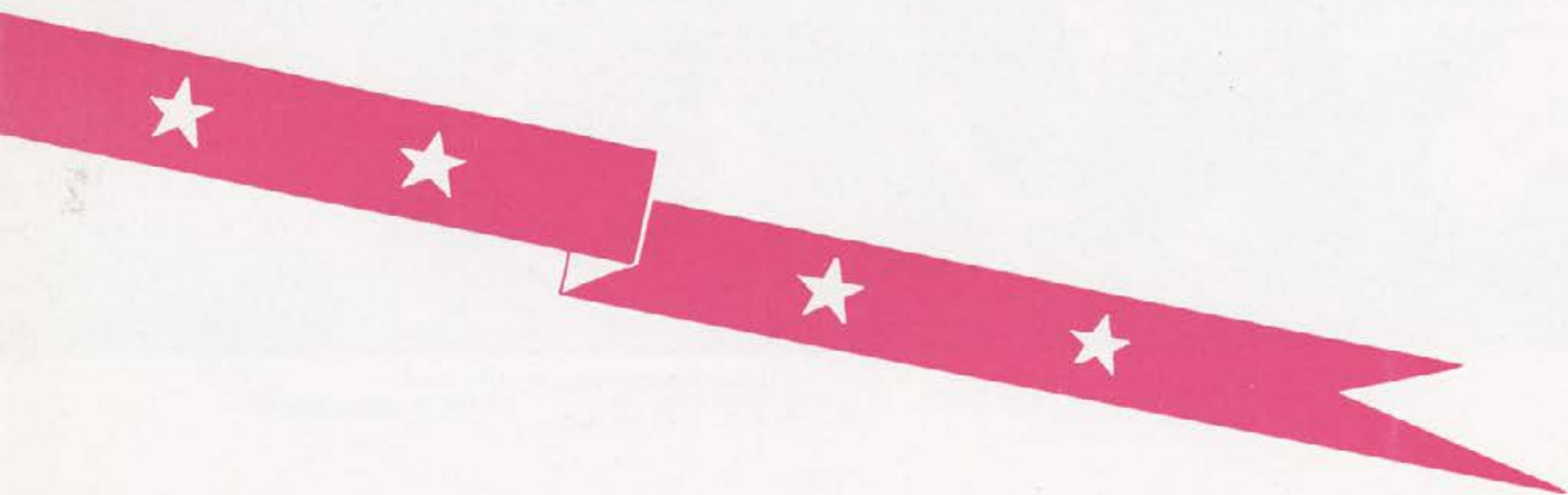

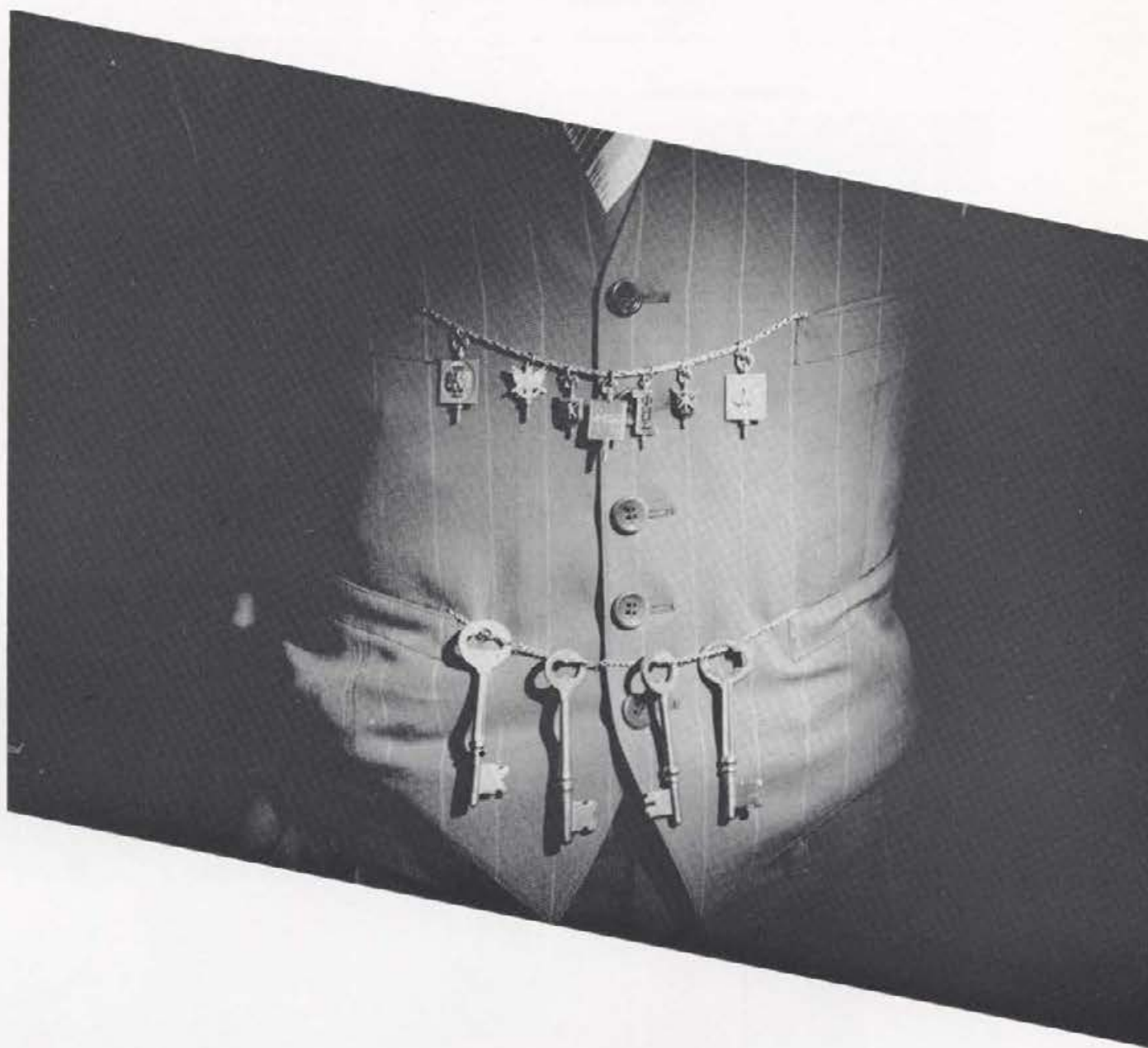
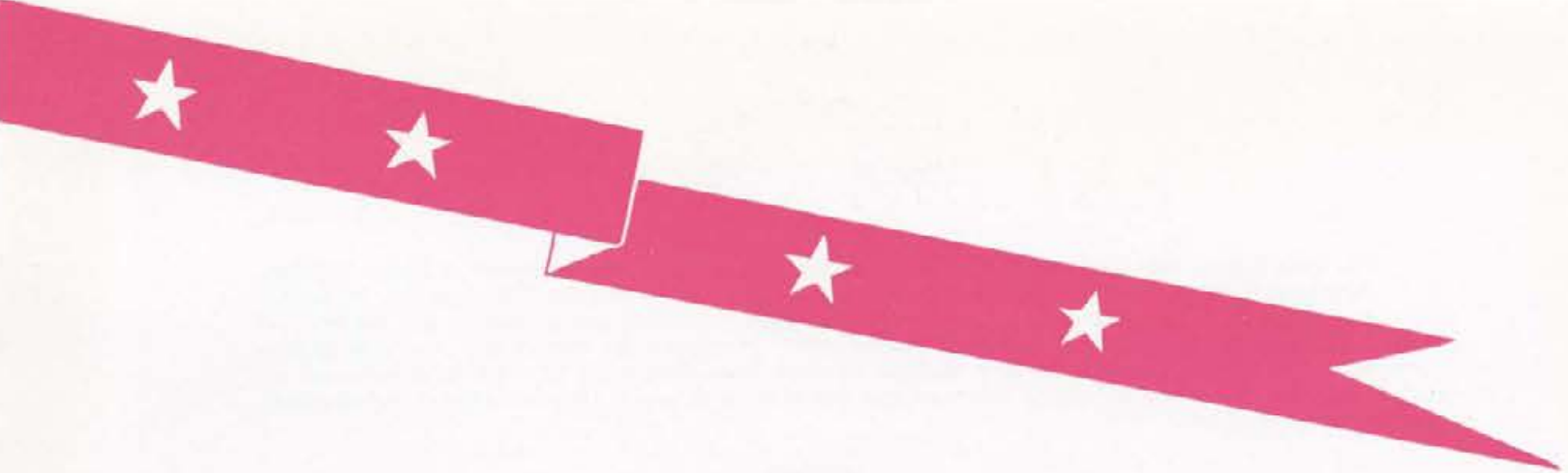

PHI BETA KAPPA

Phi Beta Kappa was founded at William and Mary in 1776, and established at Idaho in 1926. New members are elected each year in the spring from candidates for B.A. and B.S. in Letters and Science. The purpose is not merely recognition of past achievement, but promise of enlistment in the cause of scholarship thereafter. Members are not chosen for fine grades exclusively. The record of every student eligible from that point of view is scrutinized for evidence of serious scholarly purpose and correlation of work. Grades give no prescriptive right to election.

OFFICERS

President	DOROTHY FRANCES ATKINSON
Vice-President	WILLIAM HOMER CONE
Corresponding Secretary	FREDERIC CORSE CHURCH
Recording Secretary	KENNETH T. KOFMEHL
Treasurer	LYLA HARSH SCHROEDER
Student Councilors	LUCILLE MARSHALL KENNETH T. KOFMEHL

CHARTER MEMBERS

GERTRUDE BOUTON AXTELL (Chicago 1907)
 FREDERIC CORSE CHURCH (Cornell 1909)
 BEULAH GARRARD DALE (Cornell College 1910)
 JAY GLOVER ELDRIDGE (Yale 1896)
 LOUISE BLAU HAMMER (Washington 1920)
 EUGENE TAYLOR (DePauw 1907)

ASSOCIATE MEMBERS

DOROTHY FRANCES ATKINSON (Washington 1930)
 MOLLY NORIE BANKS (Washington 1925)
 WILLIAM CARR BANKS (Washington 1926)
 ELMER FREDERICK BETH (Wisconsin 1927)
 RALPH HUNTER FARMER (Oberlin 1930)
 NORMAN JOHN GILLETTE (Syracuse 1936)
 ARTHUR LEON HARDING (Arkansas 1924)
 WILMA HARVEY (Whitman 1937)
 IRVING JOLLEY (Washington 1930)
 ARTHUR KROEGER (Stanford 1930)
 GEORGE W. MOESCH (Lawrence 1937)
 BEATRICE OLSON (North Dakota 1909)
 LOUISE ADELLA STEDMAN (Iowa 1930)
 WILDA THOMPSON (Washington 1933)

HONORARY MEMBER

HAROLD LUCIUS AXTELL (Kalamazoo 1897)

ALUMNI MEMBERS AND MEMBERS IN COURSE

1909 MARION EDNA BOWLER
 TONEY TAYLOR CROOKS
 HAROLD MIRIAM MORROW

1911 FORREST LINDSAY SOWER
 LUCY MASON THOMPSON
 ELLA WOODS

1913 CHARLES EDWARD WATTS
 GEORGE DONART

1914 JOSEPH MARVIN BRAHAM
 NETTIE BAUER STILLINGER

1915 ELIZABETH SOULEN DAVID
 MARY BURKE POSTERICK

1916 DONALD KIRK DAVID
 WILLIAM HENRY BONNEVILLE
 ROSE CURTIS DURHAM
 PAULINE CONSTANCE FORD
 AMSEL GREENE
 HELEN PATTEN MILLER
 VALBORG KIOSNESS MOHN
 RUTH VIRGIE WARNER

1917 OLA BONHAM EINHOUSE
 GRACE DARLING
 HARRY AXEL BURKE
 WILLIAM ALBERT BOEKEL
 ALICE HARTLEY DARRAH
 MACKINLEY SPACH
 HENRIETTA SAFFORD SPACH
 BYRD WALL SAWYER

1918 FRANCES BAILEY JACKSON
 ADA BURKE DAVID
 SUMA HALL
 JENNIE PETERSON NEWLAND
 A. J. GUSTIN PRIEST



Charter Members of the Idaho Chapter now on the faculty: Professor Harold L. Axtell, Dean J. G. Eldridge, Professor Eugene Taylor, Professor Frederic C. Church
 1940-41 Student Members of the Idaho Chapter: Kenneth Kofmehl, Lucille Marshall, William Johnston

ALUMNI MEMBERS AND MEMBERS IN COURSE (Continued)

- 1919 BERNADINE ADAIR CORNELISON
WALTER E. SANDELIUS
J. ARTHUR ALMQUIST
J. HOLLIS McCREA
ANGELINE BURNS
RUTH CHAPMAN OSTROOT
- 1920 LA DESSA HALL NORDALE
ERNEST KIDDER LINDLEY
- 1921 MARGARET FLORENCE BAUER
FLEETA BRENNAN
ROBERT EASTNOR JOHANNESEN
INEZ BORELL KEYS
- 1922 AGNES MAE BROWN
GUSTAV WILLIAM HAMMER
HELEN ELIZABETH JOHNSON
KARL FREDERICK PEARSON
ELEANOR FARIS PINCKNEY
GEORGIE OYLER ROWELL
LILLIAN OLGA WHITE
JOHN A. CARVER
- 1923 ROBERT WALKER ELDRIDGE
PHILIP WALLENSTEIN BUCK
ROBERT LINCOLN HOLBROOK
MABEL PATERKA ANGELL
WILLIAM STEVEN BRISCOE
BETHEL COLLINS CULP
LAURA GENEVIEVE DART
FLORENCE RUSSUM PARISH
MABEL WINIFRED RENTFRO
ELIZABETH WOODS RICHMOND
LYLA HARSH SCHROEDER
- 1924 TALBOT LANHAM JENNINGS
VAUGHAN PRATER LATTIG
CHARLES E. CONE
AGNES COX TELFORD
JOSEPH A. CURTIS
GEORGIANNE SUPPGER
LILLIAN HARDMAN JOHNSON
RUBY TUTTLE MESSENGER
FLORENCE ARMBRUSTER BEATTIE
IRENE STARRH BEAL
WILLIAM HOMER CONE
PEARL STALKER BROWN
JEWELL CLARA CONN
- 1925 CHARLOTTE JONES WALLACE
WALTER S. GREATHOUSE
BERTHA L. GLINDEMAN
ANNA PECHANEC
- 1926 HERMA ALBERTSON (BAGGLEY)
RUTH ASPRAY (STUBBLEFIELD)
WALLACE CABLE BROWN
ORA BUDGE (CLEARY)
LEPHA DECKER (FULLER)
PAULINE HOWARD MITCHELL
ELLEN OSTROOT (GUDMUNSON)
MILDRED PEARSON
PHOEBE SHELDON (GREEN)
FRANCES SULLIVAN (BEAM)

- 1927 MARJORIE DARLENE SIMPSON
HERMAN EUGENE SWANSON
FARNSWORTH LEROY JENNINGS
CAROL DUBOIS (HENRIKSON)
MILLIE MARGARET McCOLLUM
- 1928 BEULAH BROWN (FREEMAN)
GLEN JOHNSON
HERBERT JOHN WUNDERLICH
JEANETTE ARNTZEN (CURTIS)
ELEANOR BEAMER (EASLEY)
JOSEPHINE BROSSARD (STANSFIELD)
HELEN CAMPBELL (CLICK)
VIRGINIA GRANT (WILLIAMS)
- 1929 WILLIAM HAROLD BOYER
DOROTHY SIMS BUCKS
JOHN DUMAS EWING
THERESA SULLIVAN HAYES
MOTHER MARY CARMEL McCABE
MARGARET MITCHELL (DEAN)
VIVIANNE MOSHER
EMMA VIOLA NELSON
ERSIE TRAUGER (McDOWELL)
EUNICE ANKENEY VON ENDE
- 1930 FRANCES GALLETT (GRABNER)
HELEN MELGARD (HILFIKER)
ANDREW HALLECK THOMSON
JAMES FRANK CONE
LILLIAN GRITMAN WOODWORTH
RUTH VARNES LARSON
RUTH NEWHOUSE (BARTON)
KATHERINE MATTES (LAING)
MARION SHY (FISK)
CONNELL LEROY LUKE
- 1931 JAMES HAROLD WAYLAND
JULIA HUNTER (OLSON)
GRACE PARSONS (ASPRAY)
VIRGINIA MERRIAM (HOCKADAY)
BETHEL PACKENHAM (CONGDON)
MILDRED AXTELL (HENSLEY)
- 1932 MARY BROSNAN (WOOD)
STANLEY SHELDON SPAID
KATHRYN HART (CONGER)
DAVID HARRY ANGNEY
PEARL H. WALTERS
LIONEL THADDEUS CAMPBELL
CONSTANCE HELEN WOODS
REX B. PONTIUS
- 1933 LOUELLA DE GERO (FLYNN)
CHARLES A. DOUGLAS
JOHN SMITH MILLER
VIRGINIA E. GASCOIGNE
RHODA SWAYNE (BRIANS)
- 1934 MARY AXTELL (BAILEY)
EVELYN M. CROSS
ELOISE EMMETT
RAPHAEL SANFORD GIBBS
PATRICIA KENNARD (PYNE)
WALTER C. McWILLIAMS
ETHEL WOODY SPENCE
ALICE VIRGINIA STONE
MIRIAM IRENE VIRTANEN

- 1935 CAROL CAMPBELL (RENFREW)
HAROLD V. ELLINGSON
JANET RANKIN KINNEY
HELEN LATIMORE (RHODES)
ETHLYN O'NEAL (WHITNEY)
MARTHA REHBERG (CLARK)
THEODORE HUTCHINS THURSTON
- 1936 VIVIAN NOYER (REED)
HENRY SHULL ARMS
DOROTHY KENWORTHY PIERCE
MILDRED CARSON (SCHULDT)
LOREN GLENN STRAWN
RUTH PARLEY (OSTROOT)
NEVA SHIVERICK ROBERTS
FRANCIS JOHN NEWTON
- 1937 JOHN STAPLETON GROSAN
HELEN BERTHA BUE
WILLIAM SHIELDS LEE
DELSA CROWLEY (HATCH)
WILLIAM E. JORGENSEN
LOUIS KIMBALL MANN
HALSEY LEWIS ORLAND
JANE BAKER (ST. CLAIR)
- 1938 KENT McQUEEN
MARY ELIZABETH KOSTALEK
WALTER LEE BROWN
GWENDOLYN E. HARRIGAN
ANNABEL R. WETZEL
ELIZABETH ASHLEE
CLARK FAILS
ALBERT A. MONNETT
LOIS SAVAGE
WILLIAM G. REESE
DOROTHY SNYDER CHANDLER
MARIE HAASCH (WHITESEL)
- 1939 HELEN MARIE ABBOTT
JEAN HITCHCOCK BAER
MARGIT HANSEN
MARGARET J. SWAYNE
LEONARD ARRINGTON
ARTHUR FREDERICK DALLEY
JACK W. MCKINNEY
HERMAN E. SLOTNICK
HANS WETTER
SUSANNA BLACK
JULIA W. MOORE
- 1940 MAXINE RUBY MILLER
EVELYN COX
LOIS THOMAS
WILLIAM M. TOMLINSON
MELVIN DON SARGENT
VIRGINIA TWEEDY
- 1941 WILLIAM FRANKLIN JOHNSTON
KENNETH THEODORE KOPMEHL
LUCILLE MARSHALL
MARY GRUNEWALD
VINCENT LaVOIE
CHESTER SOUTHAM
- 1942 MABEL H. AYRES
EDWARD BENOIT
ELIZABETH BRACKEN
MARY RETHERFORD
JOE ZARING



Members of the Idaho Chapter now on the faculty: G. W. Hammar, H. J. Wunderlich, W. H. Boyer, W. H. Cone, Ella Woods



Little, Batt, Erickson, Domijan, Pier, Marshall, Fahrenwald

MORTAR BOARD

Mortar Board, national service honorary for outstanding senior women, has been active on the campus since 1923. It is one of those rare organizations, a really active senior honorary, which promotes such functions as student-faculty dinners, Spinster Skips, serenades, mum sales, and alum breakfasts.

MEMBERS

LUCILLE MARSHALL

JANE PIER

EMMA BATT

MARY LOW FAHRENWALD

ANNE DOMIJAN

ANN LITTLE

NEYVA ERICKSON

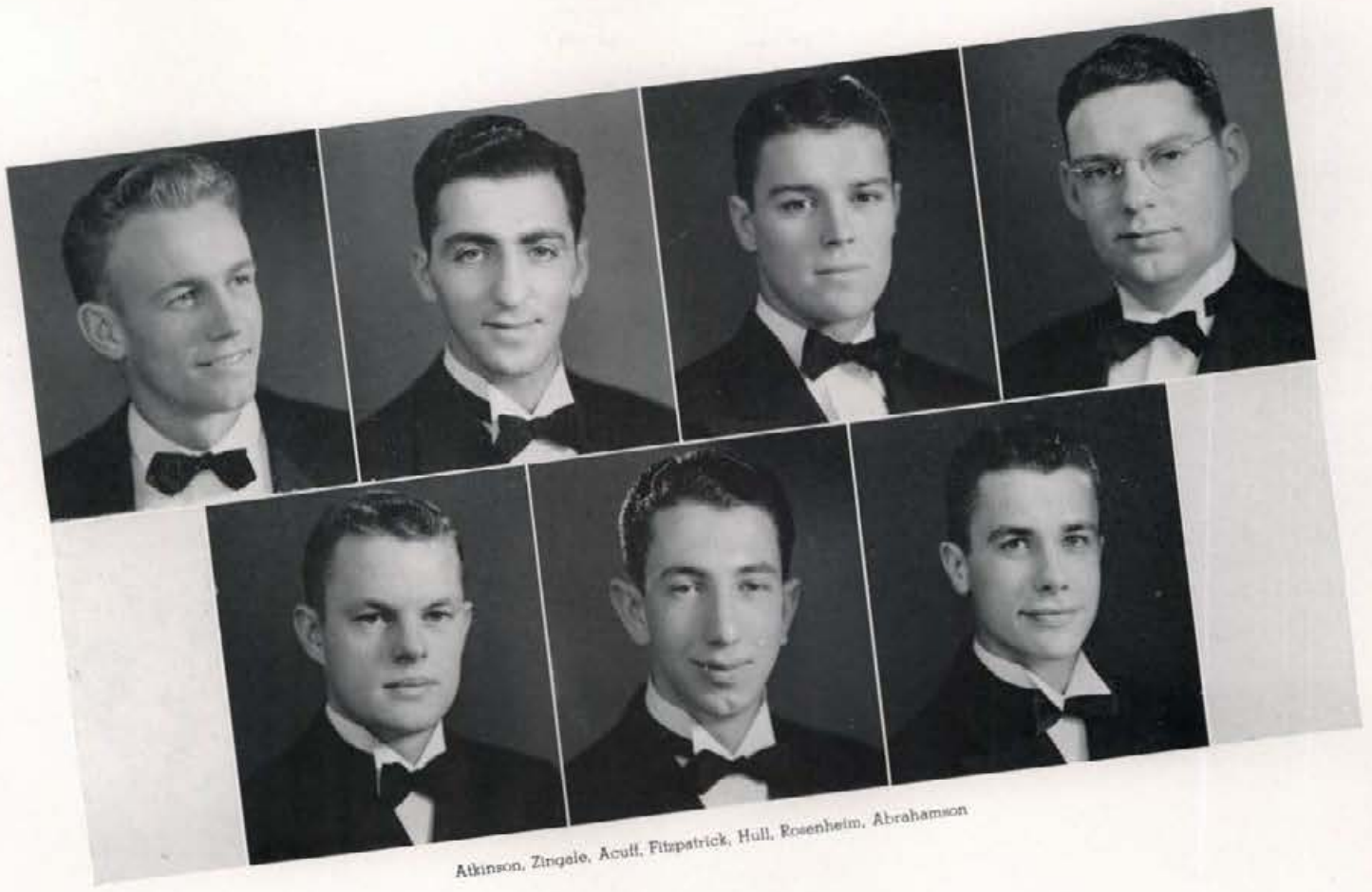

SILVER LANCE

Old decrepit activity men go to their "happy hunting ground" in Silver Lance. Seven seniors who have taken an active part in that part of college you don't get grades for, enjoy selection to this strictly honorary honorary. Counterpart of the women's Mortar Board, it was founded on the Idaho campus in 1923.

MEMBERS

JACK FITZPATRICK
 BILL ABRAHAMSON
 SAM ZINGALE

CHICK ATKINSON
 GUS ROSENHEIM
 ALDEN HULL

EARL ACUFF



Alford, Jennings, Campbell, Cummings, Dunkle, McMurray, Morrison
James, Laidlaw, Ayres, Bracken, Elfers

CARDINAL KEY

Cardinal Key members, female keywearers from the junior and senior classes, are known by their distinctive light-blue uniforms. They promote many friendships between girls of different residences through the medium of their dinner exchanges.

The oft-mentioned and abused "leadership, scholarship, and personality" criterion is used in selecting the doughty dozen.

OFFICERS

President	- - - - -	NORMA LOU McMURRAY
Vice-President	- - - - -	ALICE ALFORD
Secretary	- - - - -	PHYLLIS MORRISON
Treasurer	- - - - -	GALE ELFERS

MEMBERS

ALICE ALFORD
MABEL AYRES
ELIZABETH BRACKEN
HELEN CAMPBELL

JEAN CUMMINGS
MARY ELLEN DUNKLE
GALE ELFERS
VERA NELL JAMES

BONNIE JEAN JENNINGS
GERALDINE LAIDLAW
NORMA LOU McMURRAY
PHYLLIS MORRISON

SPURS

Every year in the spring two freshmen women from each house and hall group are selected by the present Spur organization to serve during their sophomore year.

They usher, sell tickets for this and that, sell apples and candy at football games, attend basketball games in a body, help at rallies, and generally keep in the public eye. The public eye finds them not bad.

OFFICERS

President	- - - - -	JOYCE TUCKER
Vice-President	- - - - -	VELVA HUNTER
Secretary	- - - - -	HELEN HOFMANN
Treasurer	- - - - -	CATHERINE MCGREGOR
Editor	- - - - -	DORIS JOHNSON

MEMBERS

RUBY FLEMING	CATHERINE MCGREGOR	MARILYN ULMER	HELEN HOFMANN
MARY ELLEN HARTIGAN	BETTY DETWEILER	BOBBIE THOMAS	WINIFRED HART
DOROTHEA VOLKMER	ADELL CLEMMER	HELEN SKJERSAA	RACHEL SWAYNE
MACEY MOTT	PATRICIA CAREY	RENA ECCHER	JEAN MANN
CAROLYN NORRIS	DORIS JOHNSON	ARLENE DEOBALD	PAULINE HAWLEY
JOYCE TUCKER	MARY FRAN MARSHALL	MARION JOHNSON	RUTH ANN CAHOON



Thomas, Hoffman, Hart, Eccher, Clemmer, Ulmer, Volkmer, Hunter, Cahoon, Hawley, Mann, Detweiler, Norris, McGregor
Carey, Swayne, Skjersaa, Johnson, Marshall, Tucker, Hartigan, Fleming, Johnson, Deobald

INTERCOLLEGIATE KNIGHTS

IK's, in their white sweaters, bustle about ushering, working the scoreboard, "barbecuing," and sponsoring mixers.

Marked men from each residence, the frosh pledges work for the many campus functions on a point basis. Newest IK wrinkle: matinee dances for all students at the Bucket, small profit to go to the A.S.U.I.

OFFICERS

Duke	ED MUELLER
Secretary	DON RICE
Treasurer	LEE JONES
Historian	BILL RICHARDSON

MEMBERS

Junior Knights

Sam Kauffman	Pete Borden	Milton Eberhard	Bud Gaffney	Bill Dean
--------------	-------------	-----------------	-------------	-----------

Sophomore Knights

Sam McKinney	Vernon Storey	Don Rice	Jay Garner	George Beito
Ed Boberg	Joe Ryan	Bill Richardson	Stan Ferlic	Bob Desaulniers
Ralph James	Warren Lauer	Bill Patterson	Frank Dillon	Rex Blewett
Lee Jones	Gordon Grannis	Art Lewis	Del Schock	Weldon Cole
		Gordon Brannon		

Freshman Knights

Jim Burton	Dean Miller	Maurice Johnson	Steve Weisgerber	Tad Neilson
Jim Kinney	Jim Rossman	David Hanford	Dick Whiting	Judson Lee
Ralph Peters	Warren Weinberg	Joe Garner	James Davidson	Jerry Skiles
Bill Sproat	Don Swan	Nick Grokovic	Harley Greaves	Gordon Collett
Dick Crowther	Gene Myer	Chris Koch	Justine Guernsey	Bob Walkley
		Jack Wing		



Kinney, Myers, Sproat, Crowther
 Weinberg, Ottley, Garner, Dillon, Davidson, Rossman, Rice, Jones, Lauer, Peters, Garner, McKinney
 Patterson, Lee, Johnson, Wing, Hanford, Whiting, Schock, Guernsey, Brannon, Ferlic, Burton, Walkley, Miller, Collett
 Grkovic, Cole, Grannis, Koch, Desaulniers, Richardson, Blewett, Beito, Swan
 Neilson, Borden, Dean, Harris, Mueller, Kaufman, Eberhard, Greaves, Lewis

ALPHA KAPPA PSI

Alpha Kappa Psi is the business-professional honorary. Its purpose is to stimulate the interest of male business students in accounting, commerce, and general business. Faculty members actively participate in forum meetings.

Alpha Kappa Psi, in conjunction with Phi Chi Theta, annually sponsors the business school banquet. Chief speaker last year was Mr. Donald K. David, a highly successful New York financier.

OFFICERS

President	- - - - -	BOB KNOX
Vice-President	- - - - -	BEN MOTTERN
Secretary	- - - - -	MONROE HEASLEY
Treasurer	- - - - -	KIRBY PHIPPEN

MEMBERS

Armour Anderson	John Gray	Glen Hunter	Ben Mottern
John Compton	Keith Greaves	John Kantjas	Kirby Phippen
Robert Davis	Monroe Heasley	Bob Knox	George Redford
Louie Gorino	Alden Hull	Charles McBride	Jack Walton
	Don Williams		



Anderson, Phippen, Kantjas, Redford, Compton
Walton, Knox, Greaves, Mottern

XI SIGMA PI

Members of this honorary for forestry majors must have scholastic averages of 80 per cent for the first two and one-half years. Character, leadership, and interest in their major are also the bases of membership.

Activities include a formal dance, a banquet, and pledging and initiation ceremonies.

OFFICERS

Forester	WILLIAM W. READ
Associate Forester	EDWARD BAILEY
Secretary Fiscal Agent	EDWIN J. JANKOWSKI
Ranger	PETER TAYLOR

MEMBERS

Faculty Members

Dean D. S. Jeffers	Dr. John Ehrlich	Dr. V. A. Young	R. K. Pierson
Dr. Merrill E. Deters	Dr. E. V. White	Dr. C. D. Stone	Ernest Wohletz

Graduate Students

Thomas Glazebrook	Robert Seale
-------------------	--------------

Student Members

William W. Read	Edwin J. Jankowski	Peter Taylor	Philip Habib
Edward Bailey	Chris Michelson	Grant Harris	



Dr. Deters, Prof. Pierson, Reed, Dr. Wohletz, Dr. Stone, Jankowski, Doll
Dr. Ehrlich, Seale, Slipp, Dean Jeffers, Harris, Stone, Habib, Young, Glazebrook



Back row: Heien, Holt, Chandler, Erickson, Hecomovich, Webster, Smith, Atkinson, Lynk, Rathbun, Harris, Keiper. Middle row: Cruickshank, Caccia, C. Anderson, Whitlock, Davis, Bell, Leibowitz, Dwyer, Beal, Solinsky, Brannon. Front row: Hill, Kara, Doyle, Engelking, Neal, Franklin, McHarg, Long, Alterwein, Durham, M. Anderson, Jenkins

"I" CLUB

Varsity lettermen, wearers of the "I," speak through their club. They sweat for Alma Mater, and have a well-rounded list of activities throughout the year.

One of Idaho's queen-electing organizations, they select one each year at the "I" Club Ball. The lucky girl is awarded a regulation "I" blanket as a token of esteem.

MEMBERS

Earl Acuff	Italo Caccia	Laune Erickson	Stedwell Johnston	Bob Neal	George Steele
Irving Alterwein	Charles Chandler	Rudy Franklin	Tony Kamelevicz	George Nixon	Elmo Sullivan
Chace Anderson	LaMar Chapman	Ronnie Harris	Frank Kara	Bill Piedmont	John Thomas
Merlyn Anderson	Henry Crowley	Peter Hecomovich	Ted Kara	Joe Piedmont	Ted Thompson
Milo Anderson	Stewart Cruickshank	Maynard Heien	Darrell Kerby	Glenn Rathbun	John Tomich
Tony Aschenbrener	Ray Davis	Lyle Hill	Phil Leibowitz	Ben Ryan	Ray Turner
Charles Atkinson	Jack Donovan	Otis Hilton	Lefty Lloyd	Paul Ryan	Harry Vogt
Mac Beall	Harold Doyle	Milton Holt	Chet Long	Elmer Smith	Wallace Webster
LaVern Bell	Harold Durham	Irvin Hopkins	Kenny Lynk	Robert Smith	Bob White
Veto Berllus	Bob Dwyer	Vonley Hopkins	George Makela	Dick Snyder	George Whitlock
Ray Branom	Rex Engelking	Harold Jenkins	Bill Micklich	Tom Solinsky	Sam Zingale



Kircher, Skjersaa, Bell, Caccia, Webster, Redford, Dolans, Peebles, Michels, Doane, Jordan,
Dodds, Snead, Hunter, Walton, Sutton, Kidwell, Alterwein

MINOR "I" CLUB

Always in the shadow of their "big brothers," the glory and honor to this group is all in the minor "I" they wear. Idaho is represented on every front by these men who carry on the minor sports program with all the enthusiasm and vengeance of their "brothers."

MEMBERS

Burt Akins	Italo Caccia	Jim Dick	Glen Hunter	Duane Morgan	Richard Slade
William Alcorn	Melvin Carlson	Emery Doane	Mark Jensen	Jack Numbers	Harry Snead
Irving Alterwein	John Chamberlain	Al Dodds	Norman Jensen	Gerald O'Connor	Merle Songstad
Armour Anderson	Marvin Chouinard	James Ellsworth	Elmer Jordan	Robert O'Connor	Buhl Sutton
Chace Anderson	Wally Christensen	Laune Erickson	Henry Juran	Earl Peebles	Don Swinney
Donald Bassett	Phil Conley	James Farrell	Frank Kara	George Redford	Byron Thomas
Mac Beall	Earl Crea	Allan Foster	Ted Kara	Don Reed	Jack Walton
LaVern Bell	Frank Crowe	Martin Fry	Robert Kidwell	George Russell	Wallace Webster
Veto Berlius	Gordon Dailey	George Hackney	James Kircher	Richard Shaver	Ray Weston
Art Benny	Sumner Delana	Dennis Hess	Martin Marquard	Norman Skjersaa	Ellis Wickward
		Ralph Hollingsworth	Gordon Michels		



Rathbun, Hart, Pendrey, Harris, Fisk, Snead, Acuff, Jones
 Kidwell, Thomas, Andrews, Hunter, Woods, Prather, Knox, Heasley
 Murphy, Fowles, Captain Stanley, Alcorn, Langley, Ward, Rice

SCABBARD AND BLADE

Advanced military students' honorary, Scabbard and Blade, keeps busy stimulating interest in "the army"—R.O.T.C. Scabbard and Blade helps spread information about military affairs and creates more interest in military training. They sponsor smokers, all-military balls, inter-chapter banquets, drills, and displays. They administered registration for conscription this year.

OFFICERS

Captain	WILLIAM F. ALCORN
First Lieutenant	WILLIAM J. LANGLEY
Second Lieutenant	WILLIAM E. MURPHY
First Sergeant	JACK W. WARD

MEMBERS

William F. Alcorn
 Robert M. Andrews
 William Fisk
 Frank Fowles
 John O. Gray
 Clarence Hart
 Monroe A. Heasley

Otis N. Hilton
 Otho Holmes
 Glen A. Hunter
 Rollin Jones
 Vernon Kidwell
 Robert Knox
 William J. Langley

William E. Murphy
 Legrande Pendrey
 Eugene Prather
 Glen E. Rathbun
 James Rice
 Harry Snead
 Dave J. Thomas



Front row: Collier, Saad, Frank. Second row: G. Richardson, J. Richardson, Cummings, Armstrong, Anderson. Third row: Reed, Rice, H. Skjersaa, Swayne, Farrell. Fourth row: Leuschel, Bowler, Dodds, Russell, N. Skjersaa, Hunter, Kemper, O'Connor, LeFavre, Anderson

HELL DIVERS

The thirty-one members of Hell Divers, this year becoming a more active group, are doing their best to promote and maintain interest in lifesaving and aquatic sports on the campus. They have tryouts each semester, and membership is granted only to those who have a Senior Lifesaving certificate.

OFFICERS

President	AL DODDS
Vice-President	BETTY ARMSTRONG
Secretary	JEAN CUMMINGS
Sergeant-at-Arms	JIM FARRELL

MEMBERS

Al Dodds	Jim Farrell	Jean Richardson	Helen Skjersaa
Betty Armstrong	Frank Evans	Rachel Swayne	Geneva Richardson
Mary Low Fahrenwald	Charles McHarg	Charlotte Saad	George Russell
Jean Cummings	Mac Beall	Marion Rice	Norman Skjersaa
Lovina Marsh	Janet Collier	Midge Wilson	Jack Le Favre
Ned Bowler	Lois Frank	Virginia Anderson	Bill Harvey
			Fae Hiller
			Jerry O'Connor
			Don Anderson
			Jack Kemper
			Bill Leuschel
			Eugene Reed

LAMBDA DELTA SIGMA

Three chapters, Iota Tau, Alpha, and Beta, make for Lambda Delta Sigma and its members a year of entertainment. Members of this religious organization are chosen on a basis of character and religious sincerity in their Mormon belief.

OFFICERS

Alpha Chapter
 President - - - Marion Forsyth
 Vice-President - - - Karl Esplin
 Secretary-Treasurer - - Stanley Olson
 Historian - - - Stanley Jeppesen

Beta Chapter
 President - - - James Ellsworth
 Vice-President - Melvin Stephenson
 Secretary-Treasurer - Duane Crooks
 Historian - - - Duane Hansen

Iota Tau Chapter
 President - - - Wilma Hennis
 Vice-President - - Lucile Halversen
 Secretary - - - Sarah McGregor
 Treasurer - - - Claramay Patterson
 Historian - - - LaMoyné Jensen

MEMBERS

Alton Anderson
 Charles Atkinson
 Ann Atkinson
 Ardith Beck
 LaVern Bell
 John Butler
 James Buttane
 Marjorie Call
 LaMar Chapman
 Weldon Cole
 Ward Collings
 Seth Corless
 Duane Crooks
 Lynn Dewey
 Priscilla Done

James Ellsworth
 Karl Esplin
 Grant Field
 Leland Fife
 Marion Forsyth
 Ray Fowler
 Willis Garrard
 Lawrence Gillett
 Earl Grimmer
 Alvin Hadley
 Ardith Hall
 Grant Hall
 Hershel Hall
 Lucile Halversen
 Dorothy Hammer
 Duane Hansen

Keith Hansen
 Verlee Hansen
 Glenn Harward
 Wilma Hennis
 Gwendolyn Hoopes
 Irvin Hopkins
 Grant Humphreys
 Velva Hunter
 Ferdinand Jaussi
 LaMoyné Jensen
 Winston Jensen
 Stanley Jeppesen
 Leonard Kingsford
 Merrie Lu Kloepfer
 Willard Kunz
 Glenn Lewis

Fred Lowry
 Manning Malmstrom
 Venetia Masters
 Sarah McGregor
 Maxine Merrill
 Reid Merrill
 VerDene Merrill
 Fern Myers
 Quentin Murdock
 Oren Nelson
 Floyd Nixon
 Vera Olsen
 Stanley Olson
 Rex Ottley
 Jarvis Palmer
 Claramay Patterson

Keith Petty
 Catherine Pohiman
 Marvin Powell
 Lyle Price
 Cleo Ricks
 Douglas Schow
 Ray Schwendiman
 Kenneth Scott
 George Smalley
 Jack Smith
 Gerald Sorenson
 Hugh Sorenson
 June Sorenson
 Maurice Sorenson
 Ben Spencer

Janice Spaulding
 Melvin Stephenson
 David Stevens
 Leon Terriere
 Wayne Thomas
 Glen Thorne
 Spencer Toone
 Rodney Tunks
 Richard Walch
 Dean Wilde
 Laurine Wilde
 Carl Wilker
 Olive Wilkie
 Robert Williams
 Aaron York



The three Chapters of Lambda Delta Sigma assembled in front of the L.D.S. Institute

ALPHA ZETA

The purpose of the agriculture honorary is the further promotion of agriculture. To be eligible for Alpha Zeta a student must be enrolled in the college of agriculture, scholastically in the upper two-fifths of his class, and outstanding in the characters of personality and leadership.

OFFICERS

Chancellor	- - - - -	DON HAGEDORN
Censor	- - - - -	PAUL HARVEY
Scribe	- - - - -	HUBERT REISENAUER
Treasurer	- - - - -	MANRING MALMSTROM
Chronicler	- - - - -	FRANKLIN ELDRIDGE

MEMBERS

Don Hagedorn
Paul Harvey
Hubert Reisenauer
Manring Malmstrom
Franklin Eldridge
Grant Field
Leo York
Arlin Wilson

James Ellsworth
Maurice Sorenson
Milton Eberhard
Wayne Sutton
Robert Robbins
Louis Parkinson
Hershel Hall
Marvin Powell

DeLance Franklin
Wayne Hudson
Woodrow Reynolds
Seth Corless
Stanley Mills
Edward Hansen
Ralph Miller
Eugene Prather

Merle Eugene Denney
Duane Hansen
Wesley Jenkins
Donald Beals
George Moran
John Kantola
Shelby Williams
Leland Fife



Wilson, Robbins, Reisenauer, Hall, Powell, Moran, Hudson, Franklin, Sorenson, Mills, Denney, Prather, Beals, Eldridge, Miller, Hansen, Sutton, Eberhard, Fife, Jenkins, York, Corless, Field, Malmstrom, Kantola, Ellsworth, Reynolds, Hansen, Hagedorn

PERSHING RIFLES

Basics with a high scholastic standing and a keen interest in military affairs are eligible for Pershing Rifles. For entertainment this group sponsors a dance, a picnic, and a smoker. For work they lead the basics as a drill squad, promote efficiency in military activity, and carry their guns a few extra hours a week.

This year the University of Idaho was the headquarters for the Sixth Regiment.

Officers of Company C-6

CAPTAIN ROBERT KNOX

First Lieutenant - - - Allen Foster	Sergeant - - - - Gene Bassett
Second Lieutenant - - Melvin Rigdon	Sergeant - - - - Gerald Manning
Second Lieutenant - - - Cecil Hill	Sergeant - - - - Thomas Harland
Second Lieutenant - - Hawley Carlson	Sergeant - - - - Joseph Ryan
First Sergeant - - Richard Campana	Sergeant - - - - John Lieuallen
	Sergeant - - - - Cecil Jones

Sixth Regimental Headquarters Staff

LIEUTENANT-COLONEL REGINALD MYERS

MAJOR CODY ROBERTSON

First Lieutenant - - Eugene Prather	Sergeant - - - - Cecil Jones
Sergeant - - - Clifford Thomas	Sergeant - - - - Bernard Poller



HAWLEY CARLSON
Second Lieutenant

MELVIN RIGDON
Second Lieutenant

BOB KNOX
Captain

AL FOSTER
First Lieutenant

CECIL HILL
Second Lieutenant

PERSHING RIFLES

MEMBERS

Marvin Adamson	Stewart Clelen	Burke Hudelson	Julius Marashinsky	Verald Smith
Duane Anderson	Charles Crowe	Frank Hyke	Robert Michels	Hugh Sorenson
Vern Baum	Robert Cue	Lee Jones	Jean Milar	William Sproat
Byron Bloor	Gordon Dailey	Robert Korman	Vincent Nally	Milton Stokes
Dale Burkhalter	Walt Ettinger	Robert Kjosness	John Neely	Byron Stratton
Newby Burns	John Fry	Harry Lewies	Robert O'Conner	Larry Talbot
Harvey Butts	Goss Gordon	Laurence Lister	Hollister Pond	Duane Taylor
Fred Canfield	Joseph Gordon	Gene Littlefield	Wayne Reddecopp	Eugene Thompson
Frank Cannon	Nicholas Grokovic	Robert McLaughlin	Joseph Rich	Wayne Thompson
Keith Carlson	John Holloway	Martin McVey	Robert Robson	Fred Thurston
Earl Chandler	Virgil Haynes	Robert Manning	Theron Smith	Herbert Woodcock
Jerry Chapman	Donald Howard	Clyde Martin	William Smith	



CLIFF THOMAS
Sergeant

EUGENE PRATHER
First Lieutenant

Neely, Adamson, Woodcock, Sorenson, Mombarger, Dailey
Bassett, Taylor, McVey, Sproat, Smith, J. Fry, Robson

REGINALD MYERS
Lieutenant Colonel

CODY ROBERTSON
Major

CECIL JONES
Sergeant

BERNARD POLLER
Sergeant



Not all the Engineers but most of them on the Alumni steps

ASSOCIATED ENGINEERS

Several hundred strong . . . the whole engineering school . . . are jointly associated in this organization. The various departmental organizations combine to sponsor all school smokers and educational programs. The Engineers Ball sponsored by the school lets the boys have a fling into the social world.

Clayton Achord
James Adams
George Akers
Merlyn Anderson
Kenneth Andrews
Donald Angell
Robert Angell
Henry Arndt
Everett Arndt
John Auger
Samuel Auger
Raymond Bafus
Ross Bales
William Barnes
Harry Beard
Arthur Benson
Theodore Bezold
Neil Bichell
Donald Blackburn
LaVerne Bollinger
Donald Bolton
Keith Boyington
Gordon Brannon
Avery Brown
Harold Brown
John Brown
Robert Brown
Joseph Brunzell
Elizabeth Buck
Fred Buck
Vernon Burkland
John Burt
Edgar Butts
Harvey Butts
George Campbell
Ralph Chamlee

Joseph Cheney
Joseph Cockrell
Joseph Colletti
Joseph Comiskey
Elwood Cone
Daryl Cook
John Cook
George Cooke
Donald Cook
George Couper
Everett Cox
Robert Cree
Raymond Crisp
John Crocheron
Charles Crowe
Kenneth Crowser
Eldon Cunningham
John Curtis
James Dalton
Charles Dombowski
William Dickinson
Linus De Priest
William Dickinson
Robert Dole
Darrel Dolgner
Kenneth Downing
Egan Drenker
Dale Dufur
Xavier Durant
Robert Dye
Ernest Ellis
Paul Epperson
John Fanning
Norman Finch
Raymond Finch
Robert Fortin
Jack Fox

James Fox
John Fry
Robert Fryar
John Gaeckel
Myron Gerton
John Gibson
Eugene Glahe
Harvey Glick
Gleason Gordon
Sidney Gorter
James Gralow
Karl Grief
Nicholas Grkovic
Justin Guornsey
George Gunson
Elbert Gunter
Rowland Haegeler
John Hall
Robert Hamilton
John Hamm
Claude Hansen
Keith Hardin
Edwin Harper
Clarence Hart
Lawrence Hatchett
Norman Hawley
Walter Heagy
Francis Honey
Paul Hunt
Theodore Hunt
Paul Hunter
Vern Illium
John Jasberg
Robert Jasberger
Robert Johannesen
Jerome Johnson

John Johnson
Creston Johnson
Pete Kennedy
Robert Kennemer
Robert Kerns
Glen Kerstetter
Thomas Kinney
Robert Kjonness
Donald Konen
Robert Koppos
Edward Lacy
Stephen Lamoreux
Lester Lanphear
James Larson
Robert LaRue
Richard Levering
Arthur Lewis
Melvin Lindquist
Clyde Littlefield
Richard Lockwood
James Lorang
William McClure
Melvin McEuen
Harlow McKinney
Marvin McVey
Stanton Madsen
Bert Malinquist
Phillip Marsh
Harold Martindale
Clifford Middleton
Jean Miller
Alvah Miller
James Miller
William Miller
Eldred Mills

Kenneth Montgomery
Edward Morin
David Morken
John Morris
Cecil Morrison
Howard Morrison
Henry Moser
Edwin Mowse
Edwin Mueller
Reginald Myers
Ralph Myers
Oren Nelson
Elmer Nesbitt
James Neudeck
Gerald Nicodemus
Harold Nyström
Terence O'Rourke
Frederick Olm
Richard Olson
George Oslund
Theodore Oylear
James Park
Keith Parks
Albert Paulsen
Earl Peebles
Rolph Peters
Oscar Peterson
Theodore Peterson
John Pickard
Burritt Pond
Keith Ralatin
Robert Ralatin
Murlin Raamussen
Robert Retherford
Arthur Richards
William Richardson

Leonard Robinson
Allen Rolph
Donald Roper
Frank Ross
Earl Roeti
Douglas Rounds
Charles Rowland
George Russell
Charles Sargent
Burton Schmidt
Henry Schmitz
Clint Sept
Francis Shadel
Leigh Shadel
John Sheehan
Irving Shepperd
Ernest Sinclair
Gerald Skiles
William Skinner
Edward Smith
Grant Smith
Theron Smith
Verald Smith
Winton Smith
Alford Snyder
Elmer Sonville
Gailen Soule
Marshall Spencer
Edgar Stanton
Clifton Stauff
Clarence Steelman
Homer Steiner
David Stevens
Russel Stewart
Caryl Stitt
Glenn Stout

Robert Stout
Harry Sult
Robert Swisher
Ramey Syron
Tommy Takatori
Richard Talbot
William Taylor
Anson Thompson
John Thurston
Robert Titus
Bert Tucker
Ernest Tucker
Ray Turner
Donald Vance
Stanley Varner
John Wahl
Ralph Walch
Richard Walch
Charles Walker
Victor Walker
John Walter
Chester Westfall
Raymond Weston
William Wicher
Russel Wilson
George Wren
Robert Young
Jack Ward
Harvey Washburn
Byron Webb
John Weber
Warren Weinberg
Harold Weir
William Welch
John Werkowski



Sonville, Buck, Russell, Oslund, Nesbitt, Gordon, Marsh, Shadel, Ross
 Grkovic, Sult, Malmquist, Fry, Brown, Rosti, Cox, Smith, Kjoeness

CIVIL ENGINEERS

The local club is a student branch of the American Society of Civil Engineers. Their activities include two joint banquets with the Civil Engineers of W.S.C., smokers and panel discussions with guest speakers, and the annual Engineers' Ball.

OFFICERS

President	ANDY MARSH
Vice-President	ED STANTON
Secretary	ROBERT BROWN
Treasurer	EVERETT COX
Associated Engineers Council	GLENN GORDON, DONALD KONEN

MEMBERS

Merlyn W. Anderson
 Donald E. Blackburn
 Donald F. Bolton
 Gordon H. Brannon
 Robert C. Brown
 John C. Cook
 Everett L. Cox
 John L. Crocheron
 Charles F. Crowe
 James C. Dalton

John L. Fry
 Glenn C. Gordon
 Nicholas Grkovic
 John Ivan Hall
 John E. Hamm
 Keith Hardin
 Norman D. Hawley
 John A. Johnson
 Donald J. Konen
 Gene C. Littlefield

Phillip A. Marsh
 Jean Milar
 Elmer K. Nesbitt
 G. Marcus Nicodemus
 Richard A. Olson
 George R. Oslund
 Oscar R. Peterson
 Donald R. Roper
 Elmer F. Ross, Jr.
 Earl K. Rosti

George R. Russel
 Francis R. Shadel
 Edward R. Smith
 Edgar W. Stanton III
 Elmer E. Sonville
 Harry M. Sult
 William E. Taylor
 Ray W. Turner
 George W. Wren



Koppes, Brown, McVey, Westfall, Crowser, Cone, Patterson, Butts, Gralow, Dufur, Takatori
 Brown, Butts, Stewart, McEuen, Johannesen, Thurston, Myers, Raymond, Walch, Kennemer, Levering, Lewis, Curtis, Bollinger

MECHANICAL ENGINEERS

Mechanical engineers band together in the club of the same name. They contact outstanding engineers, have twice-monthly meetings, in general promote mechanical engineering on the campus. Once a year they forget the books and have a picnic or a banquet.

OFFICERS

Chairman	EDGAR BUTTS
Vice-Chairman	RUSSELL STEWART
Secretary-Treasurer	JAMES J. GRALOW

MEMBERS

Henry Ard	John Curtis	Robert Kappes	Henry Moser	Glenn Stout
LaVerne Bollinger	Delmer DePriest	Pete Kennedy	Albert Paulsen	Robert Swisher
Keith Boyington	Xavier Durant	Steve Lamoreux	Ralph Peters	Robert Titus
Avery Brown	Dale Dunfur	Robert LaRue	Theodore Peterson	Ernest Tucker
Harold Brown	Norman Finch	Richard Levering	Jack Raymond	Eugene Walker
Edgar Butts	Raymond Finch	Arthur Lewis	Art Rowland	Horace Walker
Harvey Butts	James Gralow	Melvin McEuen	Ernest Sinclair	Warren Weinberg
Elwood Cone	Elbert Gunter	Marvin McVey	Clarence Steelman	John Werkowski
Kenneth Crowser	Clarence Hart	Reginald Meyers	Russel Stewart	Chester Westfall
	Bob Johannesen	Kenneth Montgomery		



Electrical Engineers assembled in the "lab"

ELECTRICAL ENGINEERS

About eighty electrifying thinkers and inventors in-the-making comprise the membership of this group. "Tomorrow's great minds" and the faculty get better acquainted in this organization.

OFFICERS

President	- - - - -	ROBERT HAMILTON
Vice-President	- - - - -	JERRY JOHNSON
Secretary	- - - - -	EARL PEEBLES
Treasurer	- - - - -	WINTON SMITH

MEMBERS

Ernest Achord
Harold Adams
Albert Akers
Robert Angell
Everett Arndt
James Babin
William Barnes
Neil Bithell
John Brown
Joseph Brunzell
Vernon Burklund
John Burt
Ralph Chamlee
Joseph Cockrell
Daryl Cook
George Couper

Robert Cree
Raymond Crisp
Robert Dole
Kenneth Downing
Robert Dye
Ernest Ellis
Paul Epperson
Robert Fortin
Eugene Glahe
Harvey Glick
Sidney Gorter
Rowland Haegele
Robert Hamilton
Edwin Harper
Walter Hegg
Theodore Hunt

John Jasberg
Robert Jasberg
Creston Johnson
Glen Kerstetter
Edward Lacy
Arthur Lewis
Eldon Lindquist
Richard Lockwood
James Lorang
William McClure
Harlow McKinney
Harold Martindale
Clifford Middleton
Bernard Miller
Eldred Mills
Edward Morin

David Morken
Cecil Morrison
Howard Morrison
Edwin Mueller
James Neudeck
Harold Nystrom
Terence O'Rouark
Theodore Oylear
Keith Parks
Earl Peebles
John Pickard
Robert Ralstin
Robert Retherford
Allen Rolph
Clinton Sept
John Sheehan

Irving Shepperd
William Skinner
Wilton Smith
Alford Snyder
Alfred Soule
Winston Spencer
David Stevens
Carlyle Stitt
Ramey Syron
Richard Talbot
John Wahl
Lloyd Walter
John Weber
Harold Weir
Lester Welch
Raymond Weston
Russel Wilson

ASSOCIATED MINERS

An affiliated student organization of the A.I.M.E., Associated Miners, is open to all students registered in the School of Mines. The organization represents the social side of the miners' lives on the campus.

OFFICERS

President	ARCHIE McDONNELL
Vice-President	LOUIS KARABLY
Secretary	HARRY BAPT
Treasurer	THOR KIILSGAARD
Faculty Advisor	VERNON E. SCHEID

GRADUATE STUDENTS

Bob Haedt Tom Moran Howard Thune Oscar Wicken

MEMBERS

Marvin Adamson	Jack Dunn	William Leonard	Ray Schultze
Bill Bond	James Durham	Oliver Luukkonen	Carlton Spalding
Doug Brown	Bob Durk	Mat Malnarich	Bob Stark
James Canning	Roy Full	R. M. Mattson	Charles Sweetwood
John Canning	Joe Gordon	Pat McGauley	Alan Taylor
Frank Cannon	Ralph Godtland	Fred McCrory	Byron Thomas
Lawrence Cassidy	John Graifemberg	Charles McHarg	Denton Tucker
Don Chronic	Bill Hershey	Miro Mihelich	Robert Tucker
Harold Condit	John Holland	T. Oaas	Stephen Utter
Archie Cook	Charles Horn	Ted Pence	Graham Walley
Sherman Cook	Howard Hughes	Ivan Peterson	Ed Watson
Em Defoe	Bob Ingraham	Dale Pollak	Compton White
Tony DeLeon	Howard Jacky	Harold Powers	Bill Williams
Mose Disotell	George Jefferson	Nolan Probst	Bob Williams
Ralph Dunkle	Stedwell Johnson	Robert Riegel	Seth Woodruff
	Nick Lafrenz	Ben Schmidt	



The Associated Miners line up for the camera in front of the Geology building

ASSOCIATED FORESTERS

An all-forestry school association, the club does a good job of acquainting students and faculty with mutual interests. Their bonfires and barbecues are so successful that engineering and business students sneak in, too.

FORESTERS

Burton Akins	Russell Cloninger	Lyle Forgey	Arthur Jones	John McNulty	Royale Pierson	Paul Strobach
Paul Alban	William Corbett	Walter Galling	Sinclair Jones	John MacIntosh	William Price	George Summerside
Thomas Alex	Robert Croyle	Sykes Gilbert	William Jones	Joseph Madison	Clinton Quigley	Roy Suominen
Joseph Allegretti	Allan Daniels	James Girard	Fuller Joyce	David Malsed	Warren Randall	Peter Taylor
Lawrence Arneson	James Darst	Joe Gray	Caslen Kissel	Julius Marashinsky	Franklin Raney	Roy Taylor
Edward Bailey	Vincent DeNunzio	Richard Groshong	Carlos Klein	Reuben Martel	Vernon Ravenscroft	Gerald Thomas
Bertram Baker	Lynn Dewey	Roger Guernaey	Robert Kiewer	Glenn Maryott	William Read	Sherman Town
Louis Baldwin	James Dick	Philip Habib	Christian Koch	Onas Mays	James Reay	Harold Tripp
William Baribeau	Ralph Didrikaen	Robert Haise	Edward Komoosky	Chris Michelson	Alfred Rice	Harlan Tulley
Steele Barnett	Francis Dillon	George Harlan	John Krier	Joseph Miles	Melvin Rigdon	John Tunncliffe
Eldon Beus	Bernard Duberow	Robert Harris	Roy Kuehner	William Mitchell	Ray Rohlman	Pershing Vance
Robert Biggs	Paul Easterbrook	John Hayward	Al Kytönen	Isaac Moor	Harold Saastad	Harry Vogt
Eri Bolick	Lyle Eller	Dennis Hess	George Lafferty	Richard Moore	Henry Sauselen	Robert Vonderharr
Bufford Boyd	Robert Ellingson	Edward Higham	George Layos	Waldemar Mueller	Maurice Schaller	Robert Walkley
Eugene Breon	Louis Engstrom	Robert Hobba	Kent Leader	George Nitz	Robert Schmidt	Nathan Wallens
Jack Buffat	Edward Erickson	Richard Hodder	Laurence Lister	Ed Noble	Henry Schultz	Carl Wilker
Marvin Burull	Walter Ettinger	John Holloway	Wayne Lutz	Jerry O'Connor	Edward Slusher	Robert Williams
Obert Burull	Stanley Farris	Fred Horn	Brendan Lynch	Dean Paoker	Ward Smith	David Wilson
Richard Campana	Max Fee	Gerald Horne	Francis McCabe	Lee Paine	Ben Spencer	Hans Winbauer
Melvin Carlson	Robert Ferris	Ira Jacobson	James McKahan	Terry Payne	Marshall Spencer	Ernest Wohletz
Philip Carter	Roger Fichtner	Edwin Jankowski	William McMillan	Gene Payne	Willard Stevens	William Wortfolk
Marvin Chouinard	Jean Fisher	Albert Jasukonis	Finley McNaughton	John Payne	John Stillinger	Vincent Yoder
Burton Clark	Lester Fisher	Merle Johnson	Laurence McNeil	Nelsø Peterman	Raymond Stone	Edward Zielinski



Foresters in front of Morrill Hall . . . the lone woman is the Dean's secretary

HOME ECONOMICS CLUB

The Home Economics Club is very democratic, to say the least. Every Home Ec student is a member, whether she takes an active part or not. The girls get acquainted, have clambakes, and talk shop. They insist that Home Ec is a profession, not a job. Maybe they're right.

OFFICERS

President	MARY MONTGOMERY
Vice-President	NEYVA ERICKSON
Secretary	WANDA SIPLE
Treasurer	ANNE STODDARD

MEMBERS

Phyllis Akers	Marjorie Call	Viola Fisher	Betty Kinney	Rowena Nordby	Wanda Spiece
Mary Ann Alban	Jean Cameron	Marquerite Fly	Pearl Kitch	Rebecca Olmstead	June Stain
Aune Alho	Maurine Causer	Georgia Ford	Evelyn Langenwaller	Martha Opedahl	Mildred Stevens
Margaret Bacebeller	Winifred Christiansen	Alice Fulton	Estella Larson	Florence Orme	Anne Stoddard
Lorene Bales	Anastasia Cobb	Carmelita Guernsey	Lois Lemon	Kathleen Orr	Jane Swanstrum
Patty Bowlby	Louise Collins	Nancy Hall	Anne Lorenz	Dorothy Perkins	Dorothy Sutton
Betty Bean	Marie Connick	Lucille Halvorsen	Harriett McCurdy	Laurene Ploss	Betty Thomas
Mary J. Bertrand	Helen Cook	Lois Harnett	Sarah McGregor	Mildred Potter	Bobby Thomas
Katherine Birchmier	Sydna Cox	Naomi Harsbarger	Marie MacKenzie	Mary Ellen Ripley	Marjorie Thompson
Darline Bitterle	Jo Ann Crites	Frances Harvey	Miriam Maier	Edna Lucylle Roberts	Lois Tift
Lorraine Bjorklund	Beth Curry	Evelyn Heist	Norma Marchi	Mildred Rowe	Isabel Tigert
Phyllis Blakemore	Beatrice Curtiss	Kay Hickman	Venetia Masters	Pauline Saglor	Margaret Tomlinson
Helen Bohman	Betty Curtiss	Joyce Hilliker	Annamae Melcum	Bee Schaufelberger	Ilean Torice
Helen Bond	Mary Dale	Florence Hinckley	Fern Meyers	Marjorie Schlake	Betty Ward
Imogen Boyer	Jane Dinnison	Irene Hinckley	Joe Moncher	Mavis Scheuplach	Julienne Ward
Ruth Boyer	Lucy Adele Dillingham	Orda Hoskins	Margaret Montgomery	Jo Schwenkfelder	Elouise Watt
Blanche Bray	Waltesse Dodd	Dora Huettig	Hazel Morbeck	Helen Sharp	Patricia Wetser
Virginia Brevick	Anne Domjan	Ruth Ann Hunter	Margaret Moser	Mary Shewneck	Kay Werry
Mary Brown	Rona Ecoher	Vera Nell James	Macey Mott	Betty Slayton	Millie Westerdahl
Catherine Brunger	Dorothy Erickson	Rosemarie Janssen	Ellie Neal	Betty Sliity	Enid White
Pauline Bulkley	Neyva Erickson	Helen Jensen	Ether Lee Nichols	Mildred Smith	Nancy White
Helen Buttram	Lucille Eyrich	Jessie Johnston	Carol Nolan	Edna Mae Songstad	Virginia Wickman
		Pat Keepings	Beuiletta Nordby	June Sorenson	Marjorie Wilson



The future housekeepers are "shot" from the Bucket balcony

AG CLUB

Another "proletariat" club, this organization embraces all students enrolled in the College of Agriculture. It makes a sincere effort to mix the boys together. Frosh jamborees, smokers, and the colossal Ag Bawl are evidences of the club's success along this line.

OFFICERS

President	- - - - -	MYRL CLARK
Vice-President	- - - - -	ALVIN HADLEY
Secretary	- - - - -	FARRELL DANIELS
Treasurer	- - - - -	FRANKLIN ELDRIDGE

MEMBERS

Ove Anderson
 Ronald Baskett
 Bill Batey
 Don Benschler
 Clarence Billum
 Rex Blodgett
 Edwin Bodily
 Bill Bosch
 Lawrence Bradbury
 Harold Brevick
 Jack Brockie
 Leonard Brooks
 Gerald Brown
 Dale Burkhalter
 Doran Butler
 Duncan Cameron
 Keith Carlson
 Raymond Chambers
 Gerald Chapman
 John Chivers
 Tom Chivers
 Leo Choate
 Myrl Clark
 George Cook

Seth Corless
 LeRoy Cornforth
 Calvin Crandall
 Earl Crea
 George Crea
 Duane Crooks
 Stewart Cruickshank
 Gordon Daitley
 Farrell Daniels
 Marion Davidson
 Elmo Davis
 Eugene Denney
 Franklin Eldridge
 Jim Ellsworth
 Allen Estep
 James Evans
 Jack Farrar
 James Ferlic
 Stanley Ferlic
 DeLance Franklin
 Oris Gibson
 Don Goetz
 Shannon Goin
 Goss Gordon

Alvin Hadley
 Don Hagedorn
 Grant Hall
 Hershel Hall
 John Hambly
 Viggo Hanson
 Richard Harland
 Glenn Hart
 Donald Hicks
 Bob Higgins
 Cecil Hill
 George Hosoda
 Emory Howard
 John Howard
 Wayne Hudson
 Lowell Hunt
 Deryl Ingle
 William Irahim
 Ferdinand Jausst
 Erling Johannesen
 Don Johnson
 Keith Johnson
 Lin Johnson
 Wayne Johnson

Don Jones
 Robert Jordan
 Howard Judy
 Hugh Kennedy
 Watkins Kerahaw
 Elmer Kinder
 Max Lattig
 Judson Lee
 Jim Leonard
 Glenn Lewis
 Russell Lindstrom
 Wynne Longsteig
 Darrell Lott
 Donald Lundblade
 Wayne Lundblade
 Hollis McClellan
 Maurice Mathews
 Tom Maydole
 Loyd Merrill
 Reid Merrill
 James Meyer
 Stan Mills
 George Moran
 Duane Morgan

Warren Morton
 Howard Morrison
 Forrest Munro
 Quentin Murdock
 Tad Neilson
 Clell Newell
 Robert Obendorf
 Wesley Olsen
 Rex Otley
 Mirl Passey
 Leonard Patton
 Jack Perry
 Dale Peterson
 Frank Raney
 Ray Richmond
 Don Robertson
 Merle Samaan
 "Pop" Sawyer
 Don Schaufelberger
 Herbert Seubert
 Grant Siddoway
 Raymond Siddoway
 Fred Siebe
 Lloyd Skow

Dwight Smith
 John Smith
 Wallace Smith
 Jess Sproul
 Maurice Sorenson
 George Steele
 Max Stockwell
 George Stoddard
 Wayne Tautfest
 Leon Terriere
 Wayne Thomas
 Marvin Torjerson
 Sylvester Trout
 Glen Wasom
 James Washburn
 Robert Webster
 Joe Weirst
 Wade Wells
 Kenneth Westfall
 Daryl Whitting
 Bob Wiley
 Don S. Williams
 Lynn Williams



Students in the College of Agriculture



Westminster Guild as seen from the balcony of the Bucket

WESTMINSTER GUILD

Presbyterians and Congregationalists are one in Moscow; their university women unite in the Westminster Guild.

Their big Christmas card sale every year provides funds to send members to informative summer conferences. The Guild may have a union building for their own activities on the campus in the not too distant future.

OFFICERS

President	- - - - -	ELIZABETH BRACKEN
Vice-President	- - - - -	ELINORE FINCH
Secretary	- - - - -	ELSIE MAE STOKESBERRY
Treasurer	- - - - -	RUTH ANN CAHOON

MEMBERS

Mary Ann Alban	Winifred Christiansen	Marian Heath	Phyllis Mackenzie	Mildred Rowe
Carol Anderson	Shirley Clark	Ede Hillman	Martha MacNamara	Janet Runyon
Selma Anderson	Virginia Clark	Lois Hodge	Mary Fran Marshall	Nellie Salsar
Eleanor Axtell	Orriette Coiner	Pat Holden	Marjorie McCargar	Mavis Schuepbach
Muriel Axtell	Janet Collier	Adene Hyde	Francis McConnell	Barbara Sherwin
Margaret Bacheller	Barbara Cornell	Eleanor Johnson	Evelyn MacKay	Georgia Sherwin
Betty Bales	Ellen Cox	Lelia Johnson	Margaret Montgomery	Mildred Stevens
Lorene Bales	Marjory Cruickshank	Alice Marie Jones	Hazel Morbeck	Mary Martha Stockton
Norma Bales	Peggy Davis	Edith Jones	Joy Maxfield	Anne Stoddard
Mary Frances Bates	Jane Dinnison	Helen Jones	Maxine Mulronev	Elsie Mae Stokesberry
Barbara Beach	Anita Dooley	Jane Jones	Virginia Newton	Jane Swanstrum
Gay Bonman	Norma Durham	Jean Jones	Kathleen Orr	Alice Theriault
Claire Bracken	Lucile Eyrich	Mary Ellen Jordan	Margaret Orr	Betty Thomas
Elizabeth Bracken	Elinore Finch	Sylvia Knight	Dorothy Ann Outzs	Bobbie Thomas
Ada Lee Branom	Marguerite Fly	Ruth Marie Knoles	Patricia Palmer	Genevieve Thompson
Maxine Bryant	Georgia Ford	Evelyn Langenwaller	Dorothy Jean Perkins	Marjorie Thompson
Mary Brown	Sue Frye	Estella Larson	Katherine Reed	Mildred Turnbow
Catherine Brunger	Betty Lou Gordon	Thelma Logon	Phyllis Retherford	Dorothy Varner
Marilyn Burlford	Lois Gwilliam	Barbara Long	Sally Rice	Genevieve Willson
Ruth Ann Cahoon	Lois Harnett	Mary Longeteig	Virginia Richardson	Olive Ward
Arlene Campbell	Jane Harrington	Aflon Lundblade	Kathryn Robinson	Ann Wodyga



Durham, Bell, Anderson, Knutson, Webster, Allen, Skjersaa, Jordan, Lewis, Clark, Smith
Lutus, Rice, Delp, Cleare, Keister, Bursled, Mooers, Stokesberry, Quinn, Bezold

P E M C L U B

The Pem Club . . . physical education majors . . . aims to promote professional consciousness and co-recreational activities. This group of devotees of the "Body Beautiful" has been active in Moscow's "Bundles for Britain" drive this year. They have monthly parties.

OFFICERS

President	RONALD ALLEN
Vice-President	LAVERN BELL
Secretary-Treasurer	RAE CLEARE
Directors	MERL DELP, BEULAH KEISTER, ELMER SMITH

MEMBERS

Ronald Allen	Merl Delp	Madison Lewis	Lucile Rice
LaVern Bell	Harold Durham	Lovina Marsh	Norman Skjersaa
Kenneth Bezold	Mary Low Fahrenwald	Vivian Mooers	Elmer Smith
Helen Campbell	Fred Gardiol	Winston Myhre	Robert Smith
Dale Clark	Jack Hitt	Robert Neal	Elsie Stokesberry
Rae Cleare	William Holzer	Phyllis Paynter	Wallace Webster
Ray Davis	Marjorie Hughes	Evelyn Quinn	Barbara White



SIGMA
ALPHA
IOTA



THETA
SIGMA

SIGMA ALPHA IOTA

Sigma Alpha Iota aims to stimulate and dignify the music profession. A musicale each month is included with two business meetings. Women with a major or minor of music are bid. Co-sponsors of the annual all-college songfest.

THETA SIGMA

The women's "group of snoops," inquiring reporters to their friends, are Theta Sigmas. Purely a local now, the girls will probably join the national honorary next year when the journalism curriculum goes upstairs and becomes a department.

PHI
UPSILON
OMICRON



SIGMA
TAU

PHI UPSILON OMICRON

From the ranks of the Home Ec Club some upperclassmen are elected to Phi U. Outstanding majors in Home Economics, they talk shop at most of their meetings . . . dietetics, designing, and clothing. They do their best to make new students in their curriculum get a good start.

SIGMA TAU

The "aristocracy" of engineering undergraduates, Sigma Tau takes its membership from only the highest-ranking upperclassmen. A national honorary, it bases membership on scholarship, and subject interest.



PHI
ETA
SIGMA



PHI
MU
ALPHA

PHI ETA SIGMA

"Get driving on scholarship," say Phi Eta Sigma men. Their freshman grade average of 3.5 indicates they know how it is done. The membership has steadily grown since its inception in 1924 . . . maybe more smart frosh.

PHI MU ALPHA

Men of music, these campus musicians get together and talk in language only they can understand. However, some of them are "barrelhouse" blowers that can "jive and jam" with the best. With Sigma Alpha Iota they co-sponsor the annual songfest on Mother's Day.

PHI
CHI
THETA



ALPHA
LAMBDA
DELTA

PHI CHI THETA

For women who last four years in the school of business, this professional honorary requires for membership a high scholarship and a professional business attitude. Each year the group presents a key to the outstanding woman in the School of Business. They co-sponsor the annual business school banquet.

ALPHA LAMBDA DELTA

The brains of the freshmen women make up this "baby phi bait" organization. This national honorary requires a 3.5 for membership. ALD's give teas for new women students to promote higher individual grade averages.



ALPHA
EPSILON
DELTA



SIGMA
GAMMA
EPSILON

ALPHA EPSILON DELTA

Monthly meetings at which movies are shown and 'doctors speak keep this national pre-med honorary up-to-date on medical science. Membership requirements for pre-meds are entirely scholastic.

SIGMA GAMMA EPSILON

The local senior and junior "hardrocks," with a 2.66 average or better are eligible for this national mining honorary. A plaque is awarded each year to the outstanding freshman in the School of Mines. The future miners help sponsor the annual Muckers' Ball.

BENCH
AND
BAR



KAPPA
DELTA
PI

BENCH AND BAR

"Bench and Bar" is an organization for all students enrolled in the law school. Activities of the year include: Bench and Bar dance, a dinner for the Supreme Court, a mock trial, and the annual Ag School basketball game.

KAPPA DELTA PI

Kappa Delta Pi, a lifetime educational honorary, embraces the cream of the undergraduate crop. Aspirants must have a 3.0 average before they are voted upon by members. Membership is often a help in meeting superintendents and in influencing board members.



THE
CURTAIN



KAPPA
PHI

THE CURTAIN

Curtain takes its legitimate theater seriously, and its members are outstanding in writing, producing, or directing plays. Once a year the pledges wearing black masks, stalk the campus.

KAPPA PHI

Kappa Phi hopes to "make every Methodist woman in the University today, a leader in the church tomorrow." They are an active, alert group in religion at Idaho, and take an active part in the functions of their church.

CANTERBURY SOCIETY



NEWMAN CLUB

CANTERBURY SOCIETY

Canterbury Society, Episcopalian student organization, is devoted to social welfare. The 40-odd members meet weekly for discussion of current religious problems as well as such subjects as "Comparative Religions" and "Preparation for Marriage." Reverend J. R. Bill leads the discussions.

NEWMAN CLUB

Catholics of the campus act as a group through the Newman Club. They hold quarterly mixers, communion breakfasts, and study meetings, try to keep members acquainted with their religion in spite of the press of college activities.

ACTIVITIES



PUBLICATIONS

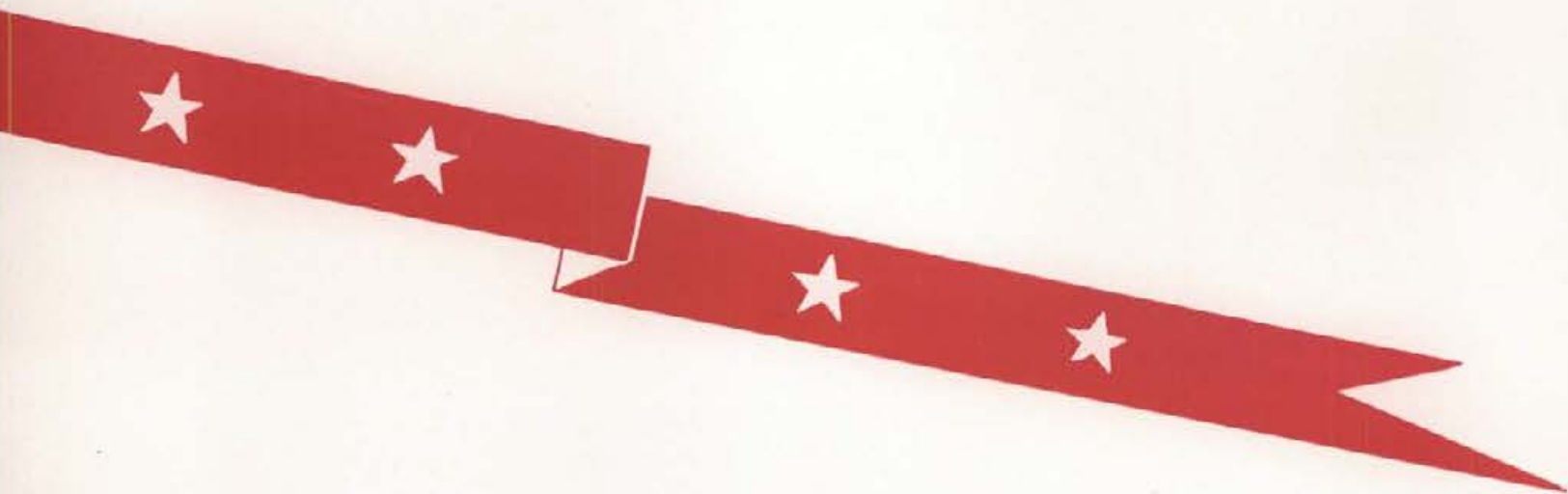

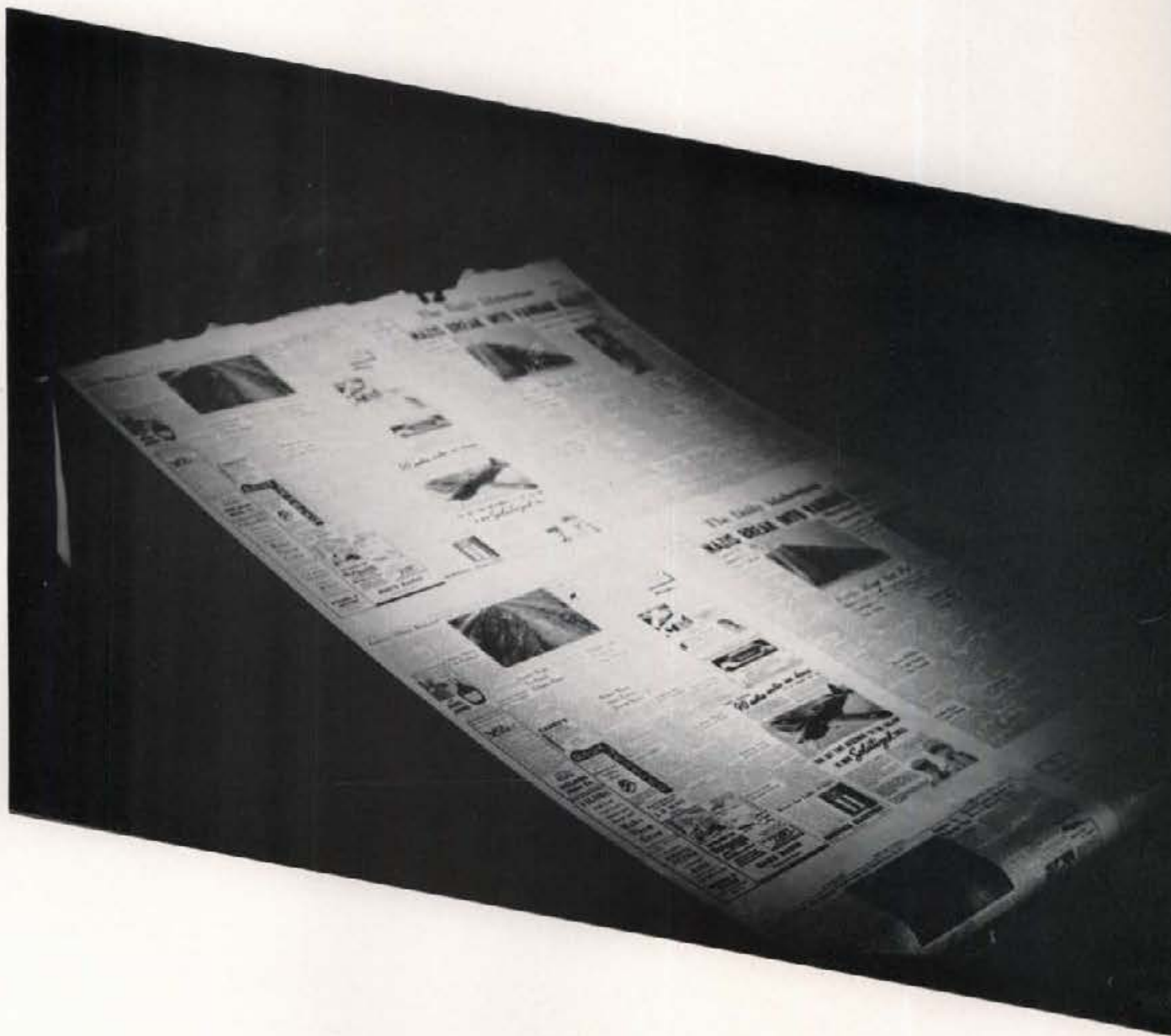
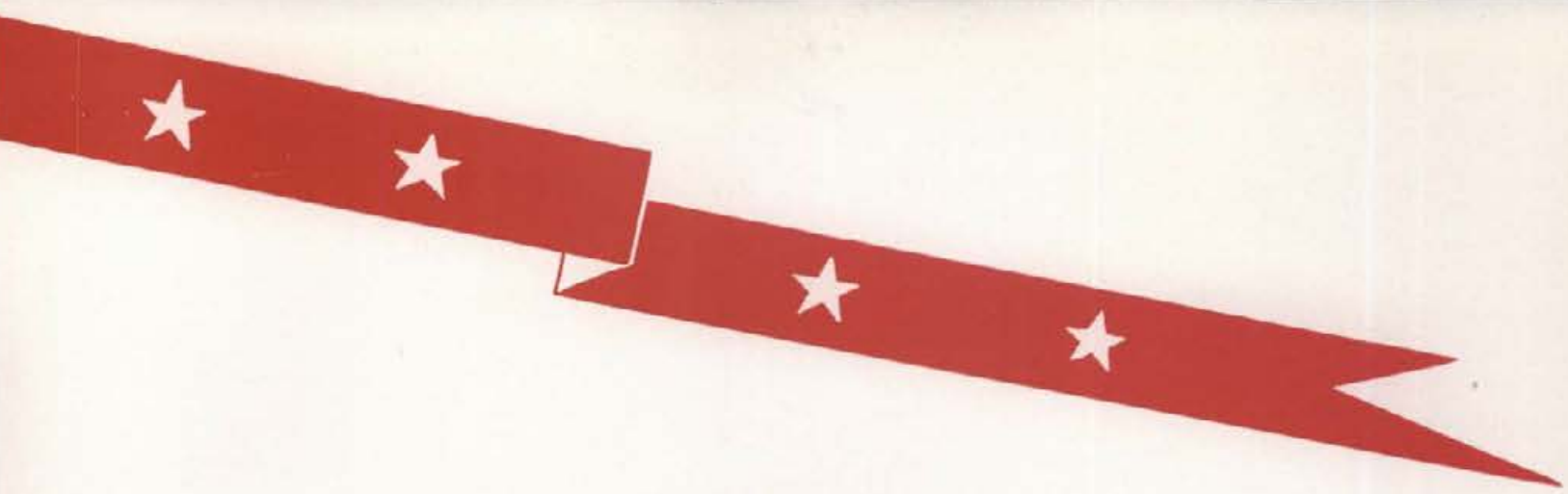

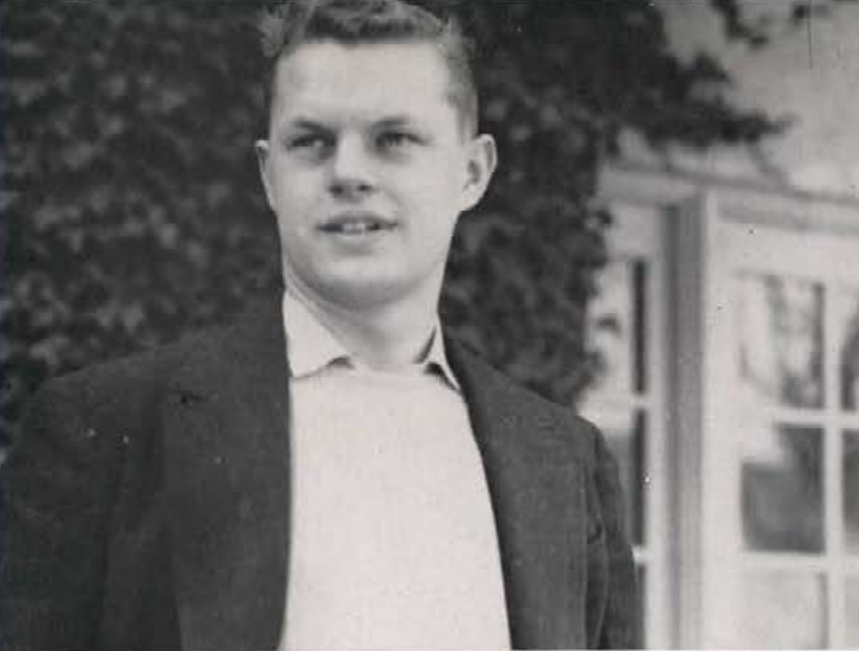

Alden Hull

Edward Davis, Norma Lou McMurray, Richard Still

Jane Pier

Donald Hagedorn, Edward Benoit, Charles Donaldson

GEM OF THE MOUNTAINS

ALDEN HULL Editor
 EDWARD DAVIS Associate Editor
 NORMA LOU McMURRAY Associate Editor
 RICHARD STILL Associate Editor

JANE PIER Business Manager
 DONALD HAGEDORN Assistant Business Manager
 EDWARD BENOIT Assistant Business Manager
 CHARLES DONALDSON Assistant Business Manager

GEM EDITORIAL STAFF

NORMA LOU McMURRAY	- - - - -	Organizations Editor
EDWARD DAVIS	- - - - -	Administration Editor
RICHARD STILL	- - - - -	Office Manager
KAY SCHNEIDER	- - - - -	Director of Photo Mounting
HELEN GLINDEMAN	- - - - -	Secretarial Director
MARY ELLEN DUNKLE	- - - - -	Director of Activities
BOB WETHERN	- - - - -	Sports Editor
BILL SUNDEEN	- - - - -	Photographer
TOM SOLINSKY	- - - - -	Associate Photographer
BOB JENSEN	- - - - -	Art Editor

Bill Sundeen, Bob Korman, Bud Clark, Bob Wethern
 Adene Hyde, Bonnie Jean Jennings, Mary Ellen Dunkle, Kay Schneider, Gloria Garfield, Helen Glindeman, Ramona Larkin, Dick Still, Norma Lou McMurray



THE ARGONAUT

WILLIAM JOHNSTON - - - - - Editor

WILLIAM MORTON - - - - - Business Manager

ROBERT LEERIGHT - - - - - Managing Editor

VIRGINIA ERDMAN - - - - - Assistant Business Manager

ARMOUR ANDERSON - - - - - Assistant Business Manager

Bob Wethern, Dayle Molen, Bob Leeright

Arlene Deobald, Bill Johnston, Barbara Long, Ladd Hamilton, Knox Craig, Fritz Meagher, Phyllis Morrison, Phyllis Lyons



GEM BUSINESS STAFF



Campbell, Hagedorn, Fouts, Donaldson, Jane Pier, Benoit, Lauer, Hess, Daniels

JANE PIER	Business Manager
DONALD HAGEDORN	Advertising Manager
EDWARD BENOIT	Organization Manager
CHARLES DONALDSON	Photography Manager
BILL CAMPBELL	Assistant Advertising Manager
DICK FOUTS	Assistant Advertising Manager
WARREN LAUER	Assistant Photography Manager
KEITH DANIELS	Assistant Photography Manager
SPENCER HESS	Assistant Organization Manager

ARGONAUT BUSINESS STAFF



Sneddon, Storey, Jacobson, Willett, George, Carlson, Bloor, Ryan
McGrath, Sanford, Cruickshank, Appling, Gauss, Batt, Gano

WILLIAM MORTON	Business Manager
VIRGINIA ERDMAN	Assistant Business Manager
ARMOUR ANDERSON	Assistant Business Manager
DICK RYAN	Advertising Manager
BETTY RAE APPLING	Advertising Manager
TOM SNEDDON	Advertising Manager
MARY GAUSS	Circulation Manager
VERNON STOREY	Assistant Circulation Manager
LORENE RACH	Exchange Editor

THE IDAHO FORESTER

The Idaho Forester, annual publication of the School of Forestry, appeared on the campus in May in a smaller edition than in previous years. The Foresters' "Gem" blossomed out with more candid shots and forestry life; semi-technical editorials gave way to stories about student foresters. A senior section and alumni directory were added this year, which put the "finish" on an outstanding publication.

STAFF

WILLIAM READ Editor
ROBERT WILLIAMS School Editor
WILLIAM BARIBEAU Photo Editor
GEORGE ENGLER Cartoonist

ROY KUEHNER Business Manager
PAUL EASTERBROOK Advertising Manager
PHILIP CARTER Asst. Business Manager
FINLEY McNAUGHTON Asst. Business Manager



Editor: Bill Read

Hobbs, Suominen, Price
Arneson, Kuehner, Read, Baribeau, Zielinski, Jones, Dillon

THE IDAHO ENGINEER

"Fifty years of Engineering Progress in Idaho" is the theme of The Idaho Engineer, an annual publication of the Associated Engineers. The magazine contains an engineering alumni directory; the life history of the first engineering graduate, Arthur P. Adair; and the development of chemical, electrical, and mechanical engineering in Idaho.

STAFF

Editorial Staff

TED WADSLEY Editor
 RAY CRISP Assistant Editor

Tom Arnold Elwood Cone
 Harold Brevick Bob Dole
 Robert Crown Bill Ellis

Business Staff

CARLYLE JONES Business Manager
 DON KONEN Assf. Business Manager

Bob Fryar Bob Kennemer Jack Numbers
 Jim Gralow Harvey Morgan Jack Raymond
 Clarence Hart Jack Nelson Tommy Takatori



Numbers, Fryar, Ellis, Hart, Raymond, Konon
 Stratton, Brevick, Kennemer, Crisp, Morgan, Jones, Wadsley Editor: Ted Wadsley



Emma Batt



Irene McDermott

AWS HANDBOOK

The A.W.S. Handbook is an annual publication including revised rules, regulations, customs, honoraries, and hints on campus clothes, of the Associated Women Students. This handy little leaflet is distributed to all new women students during registration. It even helps old students to brush up on regulations. Emma Batt was editor of the 1940-1941 edition. The book is cleverly illustrated with cartoons and sketches depicting campus life.

FRESHMAN HANDBOOK

"Frosh Bible" to the students, it is "Freshman Handbook" on the record. It covers all phases of campus activity and includes a sketch of every organization. The Constitution and By-Laws of the A.S.U.I. contained therein are sometimes read by frosh, never by upperclassmen. Photos of a chosen few adorn the book, with their messages.

The 1940-41 Bible was edited by Rene McDermott, helped by Eleanor Axtell and Frances Hardin; cartoons by Frank Kara.

BLUE BUCKET

(Obituary)

After 17 years of varied service to the Idaho student body, the Blue Bucket magazine was "liquidated" as a university institution in an unofficial executive board meeting assembled on the closing day of final quiz week last spring.

Beginning as a "literary" magazine in 1923, the Blue Bucket underwent a gradual transformation into a humor publication between 1927 and 1929. The humor policy continued as the chief concern of the magazine until 1932 when an attempt was made to return it to a literary basis. This effort proved unsatisfactory, and with the magazine's return to humor, its increase in popularity and prestige with the students established its editorial objective.

Although the magazine was provided for in the A.S.U.I. constitution as an official student publication, it did not meet a constitutional demise. It was not voted out of existence by a two-thirds ballot of the student body as required for constitutional amendment. However, it met as effective an end when it was ruled out by an arbitrary majority on the student executive board.

Objection came from Independent party politicians, who saw an opportunity to stifle an imagined political opposition. The Blue Bucket liquidation proved a monumental parting jest for those "great democrats"—Idaho's Olson and Johnston team.

DRAMA & DEBATE

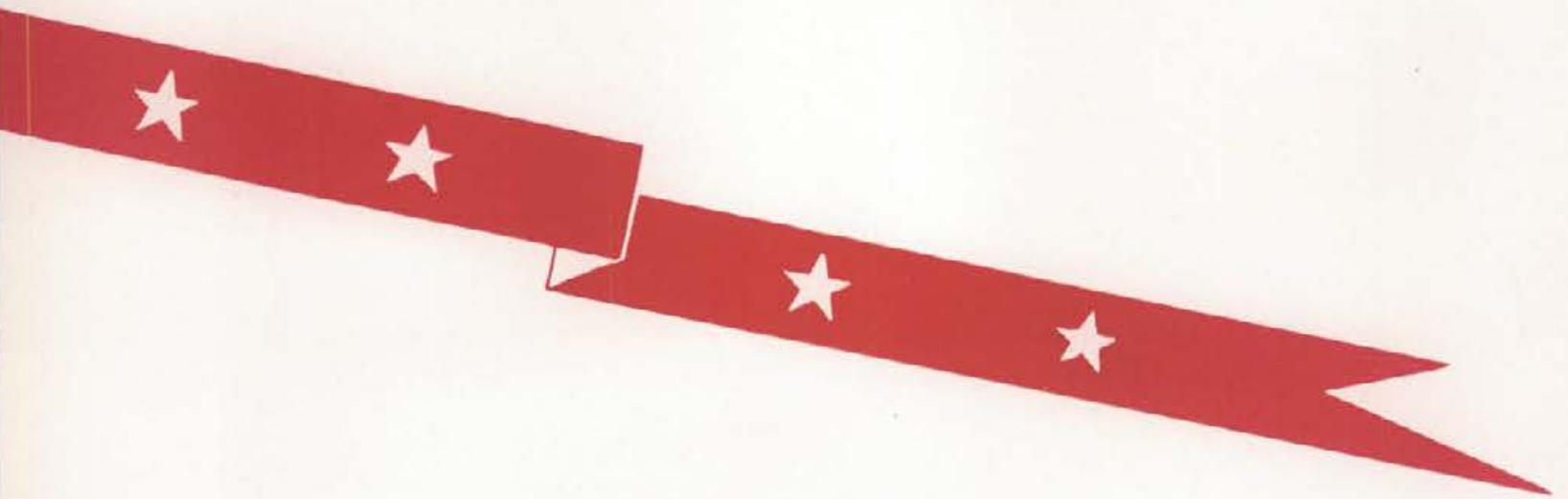

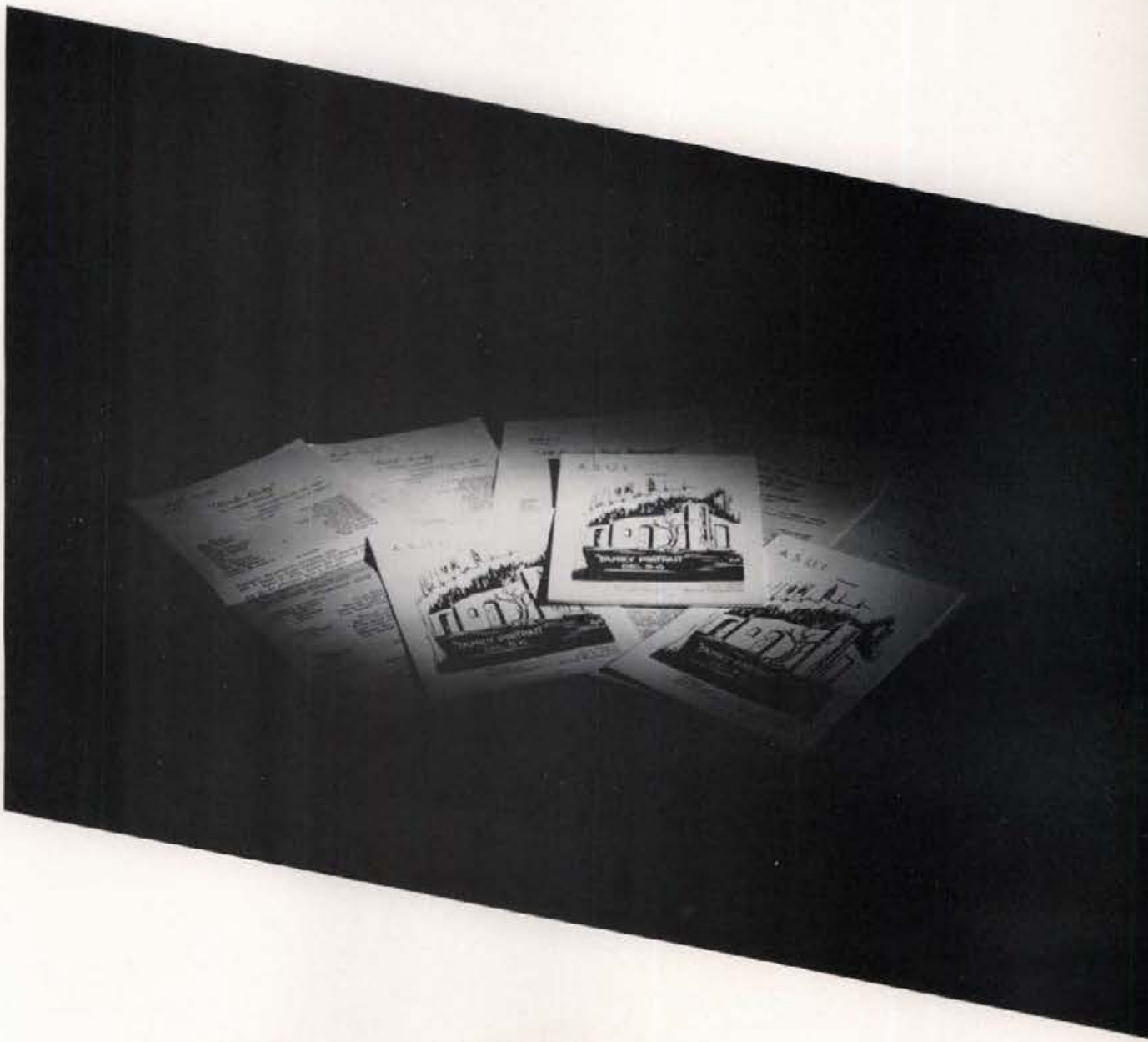
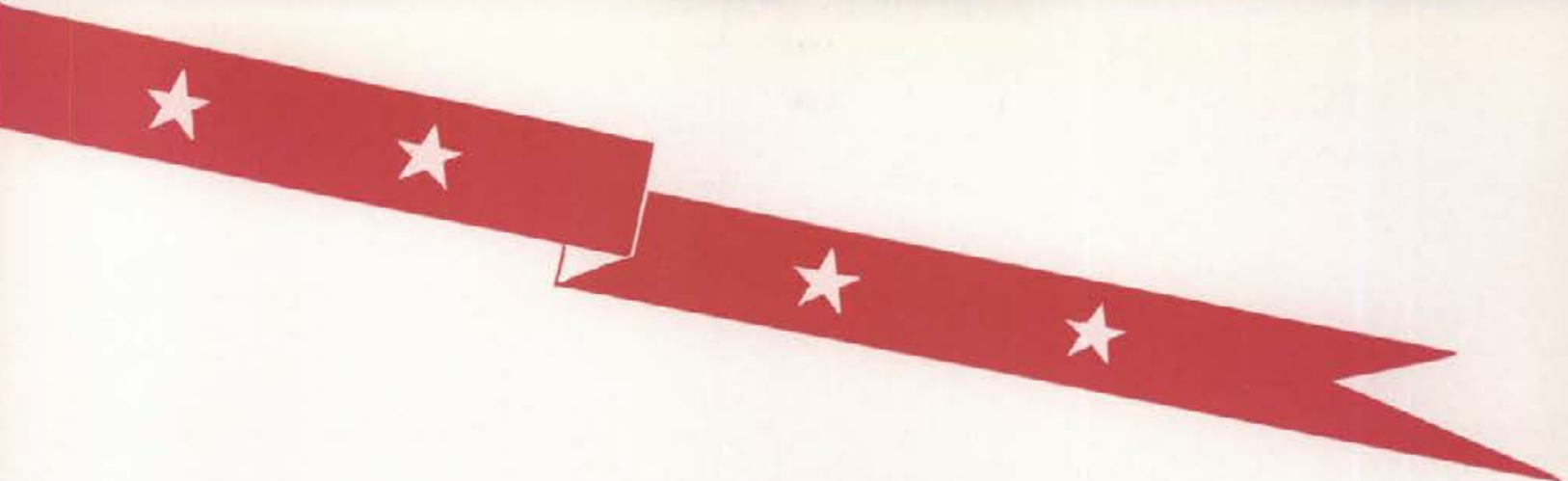



Jean Collette
John Sollers

DRAMATIC STAFF

Drama is on the upgrade at Idaho, with an increase in student interest under the tutelage of Jean Collette and John Sollers. Miss Collette, small, dark, and dynamic, tackles difficult plays and presents near-professional performances. Mr. Sollers designs breath-taking sets and directs on the side. He employs to the full his stage designing experience with the Farragut Players at Rye Beach, New Hampshire, a summer group.



Denton Darrow



Emma Jo Long



Lucille Marshall

"KIND LADY"

"Kind Lady," the first melodrama to be presented at Idaho for five years, was running on Broadway when it was produced here under the direction of John Sollers. The play tells the story of a middle-aged, kindly art collector who unsuspectingly gives a cup of tea to a beggar on Christmas Eve, and of her efforts to escape the plottings of the befriended beggar.

This production was the debut of two newcomers to the dramatic circle—Adele Clemmer, who depicted the "Kind Lady" like a professional, and John Chrape, as the villain.

Maid overhears plotters, who later rub her out.

Kind Lady pleading for help

Peter Santard



The plotters closing in on Mary Herries

The "mob" hears approaching police



Friends of Kind Lady

Quack carrying halfwit into the home of Kind Lady

Miss Herries listens to threats of Henry Abbot



"FAMILY PORTRAIT"

At the same time that "Kind Lady" was getting under way, Jean Collette was directing "Family Portrait," which was presented on December 5 and 6. The beauty, color, simplicity, rusticness of the scenes provided a background that was timely for this magnificent play about the life of Christ. Lucille Marshall, with four seasons of college dramatics and two summers with the Farragut Players at Rye Beach, New Hampshire, played Mary. She was supported by a cast including: Mary Lou Sherman, Nancy White, Ned Bowler, Ralph McColm, Denton Darrow, Howard Carpenter, and Gayle Manion. The prop job was terrific—over two hundred separate props had to be made to carry out the simplicity note.



After the Last Supper, Mary Magdalene, Mary Cleophas, talking to Mary, the Mother of Jesus

Mary



The wedding of Joshua and Esther

Judas, the betrayer



Breakfast scene

"It's a nice name, I would like Him not to be forgotten"

Rabbi



"Oh, we British aren't so slow as you think"

Young radical and Nazi Bombardier helping the wounded British doctor



"West Enders" enter the bomb shelter

"Maybe he will send you an autographed copy, so you can read how we live."



"ALL REASON NOW RESIGNED"

A grand climax to A.S.U.I. dramatic productions of the year was "All Reason Now Resigned," written by Theodore A. Sherman and Geoffrey G. Coope of the English department. It was the first production that has been written and produced by the university faculty since 1934.

The story was a study of human behavior in time of crisis. The setting was in a London air raid shelter where a cross-section of Britain was gathered to escape Nazi bombs. The play was designed to show English people facing their common problem with the calm that characterizes their race. Carrying the principal speaking parts of the cast of 22 were Gayle Manion, Dorothy Peebles, Ned Bowler, and Denton Darrow.



A. E. Whitehead

UNIVERSITY DEBATE TEAM

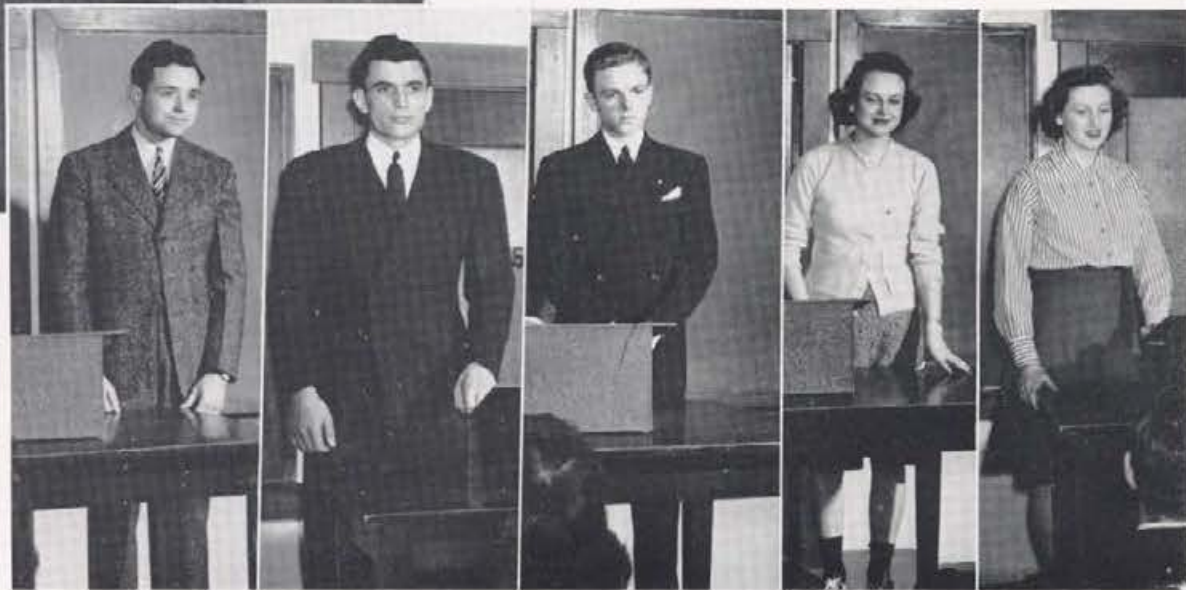

Lewis

Favaro

McCarthy

Willson

Detweiler

After a year's leave of absence from the University of Idaho campus, Coach A. E. Whitehead returned to instill new life into the Varsity Debaters. On November 14, 1940, Betty Detweiler, Genevieve Willson, Lois Hansen, and Virginia Way competed at Walla Walla in the annual triangular series with Whitman College and Washington State College. The question was on the "Restriction of Agricultural Production."

On December 7, 1940, at Pullman, Keith McCarthy, Milton George, Bernard Favaro, Harry Lewies, Vernon Ravenscroft, and Marc Boles won the Nalder trophy by winning seven out of eight debates. The question was on "The Adoption of a Permanent Union for the Western Hemisphere." These same six men participated in the debate tournaments at Linfield College in February. At the Pacific Forensic League tournament at Stanford in March, Harry Lewies won first place in oratory.

Discussions on propaganda were held with the University of Washington at Seattle.

During the season eight Idaho teams participated in 75 debates in addition to appearing before various civic groups and taking part in roundtable discussions over a Spokane radio station.



McColm, Mr. Whitehead, Lewies, Ravenscroft, Boles, Favaro, Dotweiler
Willson, Hansen, Miller, McCarthy, George, Brink, Way

MUSIC

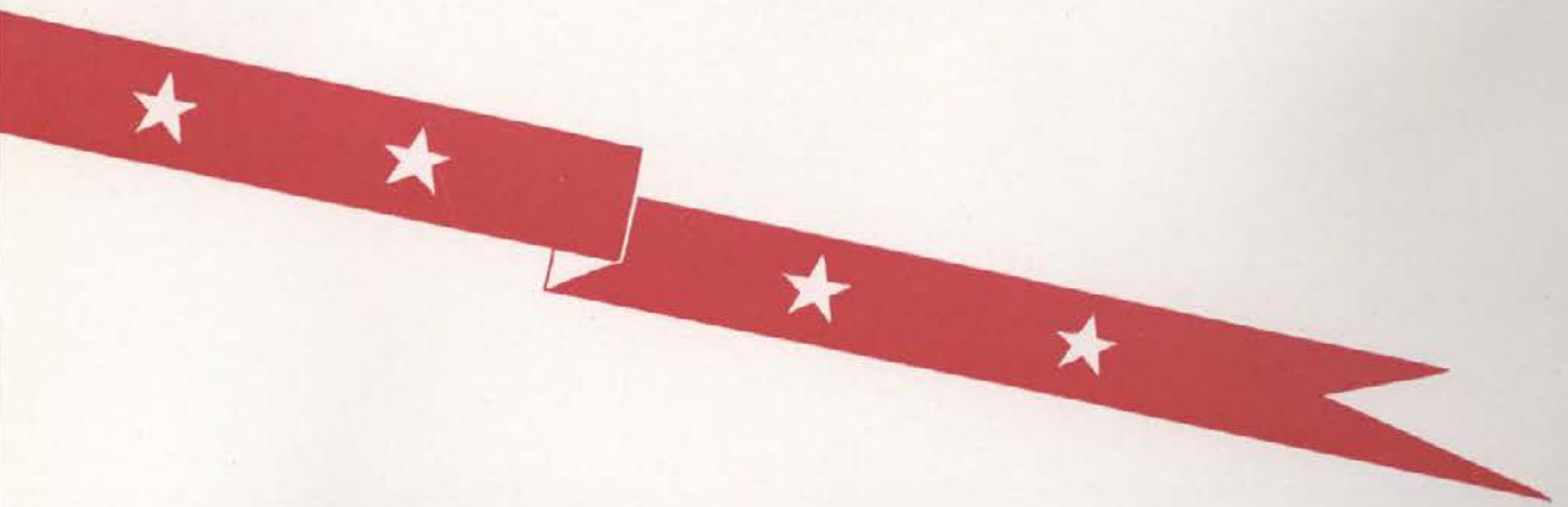

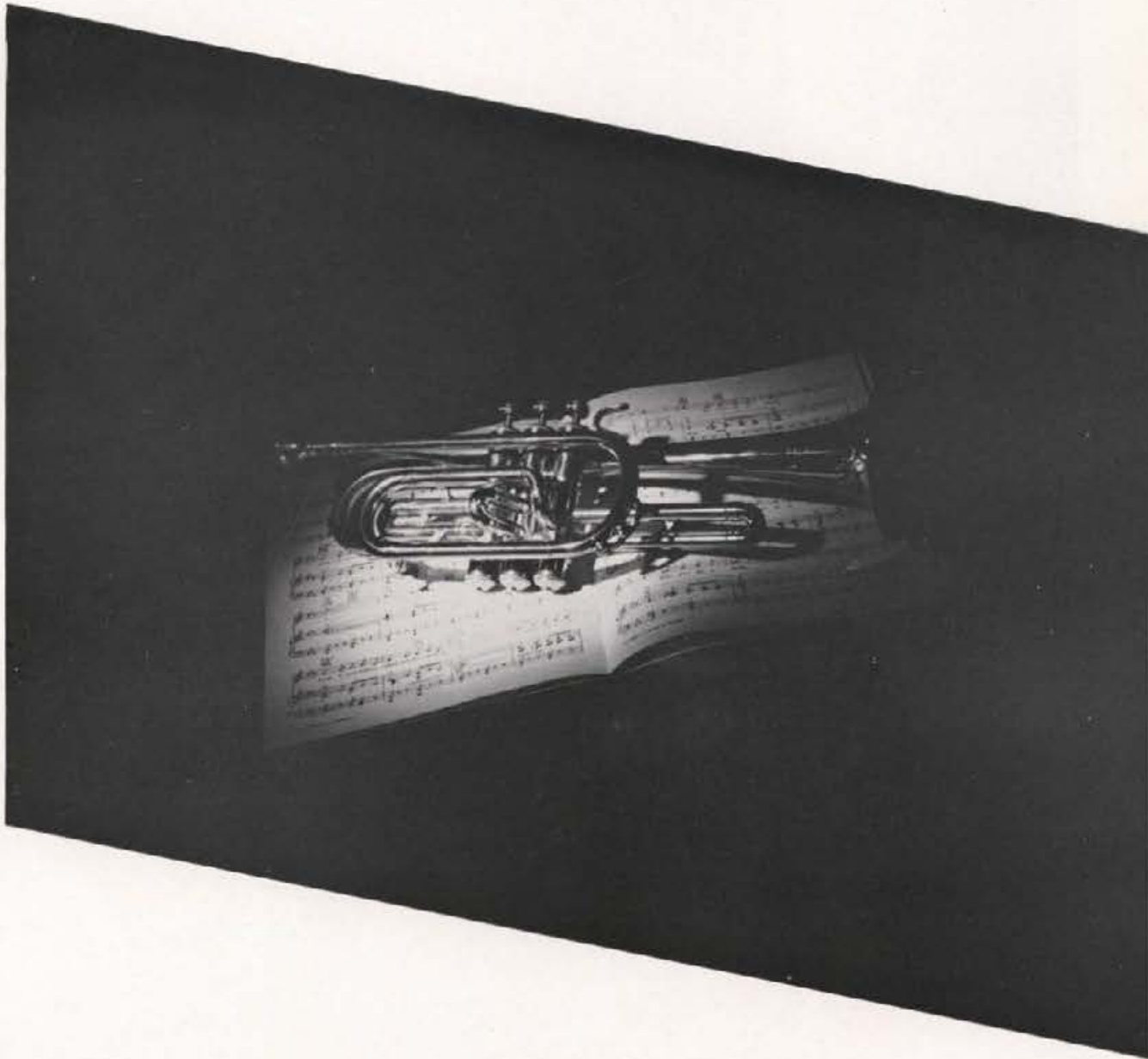
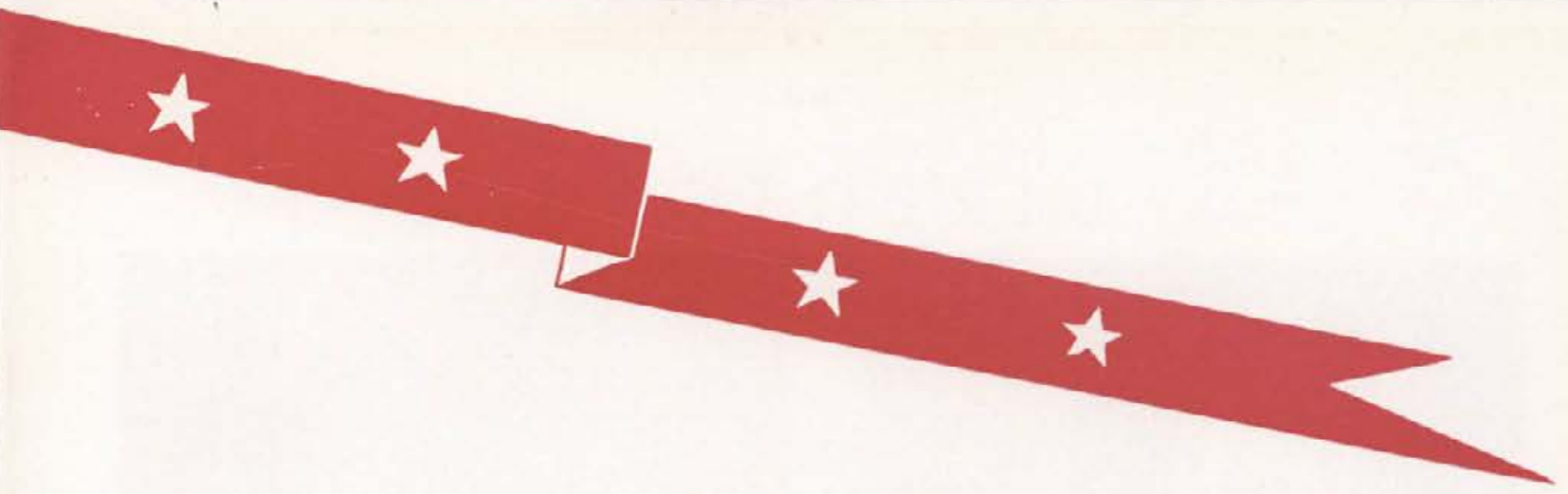

DIRECTORS



Alice Roberts
President of Vandaleers
Senior, Department of Music



Alvah A. Beecher
Director, Vandaleers; University Singers
Head of Music



Meitha Hiteman
Director, Treble Clef Club

VANDALEERS



Baysinger, Mihelich, Willett, Frey, Cooper, Poynter, Jeffers, Partner, Cole, Weyer, Kersey, Eldridge
DuVall, McKay, Corless, Veltri, Mann, Hungerford, Finley, Roberts, Favre, Kelly, Hughes, Ward, Fallor, Kimble, Buttane, Toone, Spencer, Southwick,
Tretner, Call, Gwilliam

TREBLE CLEF CLUB



Treble Clef is a new chorus composed of forty women, directed by Meitha Hiteman. This chorus makes many public appearances and presents Sunday recitals.

UNIVERSITY SINGERS



University Singers, with Moscow church and school choirs, presents Handel's greatest oratorio, "The Messiah."

SYMPHONY ORCHESTRA



The Symphony Orchestra under the direction of Carl Claus appeared publicly several times during the course of the year. There has been a steady increase of interest in the Symphony Orchestra, as shown by its present large membership

QUARTETS



LeRay Heick Tenor
Evelyn Failor Soprano
Marian Partner Alto
Kirk Frey Bass



Lois Stone First Violin
Betty Downing Second Violin
Marian Heath Cello
Norma Steele Viola

DIRECTORS



Bill Kinnear
Drum Major, Military Band



Lee Gibson
Director, Military and Concert Bands



Carl Claus
Director, Symphony Orchestra

The University Band performs two notable functions. It plays at all R.O.T.C. parades and drills as well as playing concert music.

UNIVERSITY BAND



The Concert Band Assembled on the Stage



Kneeling: Hud Nieman, Leader
 Martin, Vottero, Hopkins, Boyd, Smith, Schnabel, Latham, Mays, Severn, Rogers, Delana, King, Cutler, Staples, McLeod, Palmer, McKewer, Baker,
 Walden, Leishman, Cawley

PEP BAND

After an exhaustive year of playing for pep rallies, ball games, and civic meetings, the Idaho Pep Band gave its annual song-and-dance show March 12, 13, and 14. Leader Hud Nieman combined the draft theme and a little of the "South American Way" to present a smooth, crazy musical play. Music was precise and swingy; dances designed by Bob Riegel and comedy by Walt Gugnoni rounded out a show that packed the house for all three nights.



Hudson Nieman
 Pep Band Leader

Last October 21, the Don Cossack Choir opened the community concert series. Over twenty splendid male singers made the auditorium rock with their robust harmony.

The world-famous 'cello virtuoso, Gregor Piatigorsky, appeared March 19. A young man, he plays with such fire and dash that he almost falls off his chair.

Alec Templeton, minus the Alka-Seltzer plug that follows him everywhere on the radio, gave the last Moscow concert before 5,300 people. A gifted pianist in spite of his blindness, he made the informal half of his concert something that local concert-goers will remember for years.



A. A. Beecher
Chairman of the University Committee
of the Community Concert Association

COMMUNITY CONCERTS



Gregor Piatigorsky
Cellist



General Platoff's Don Cossack Chorus



Alec Templeton
Pianist, Composer

MILITARY

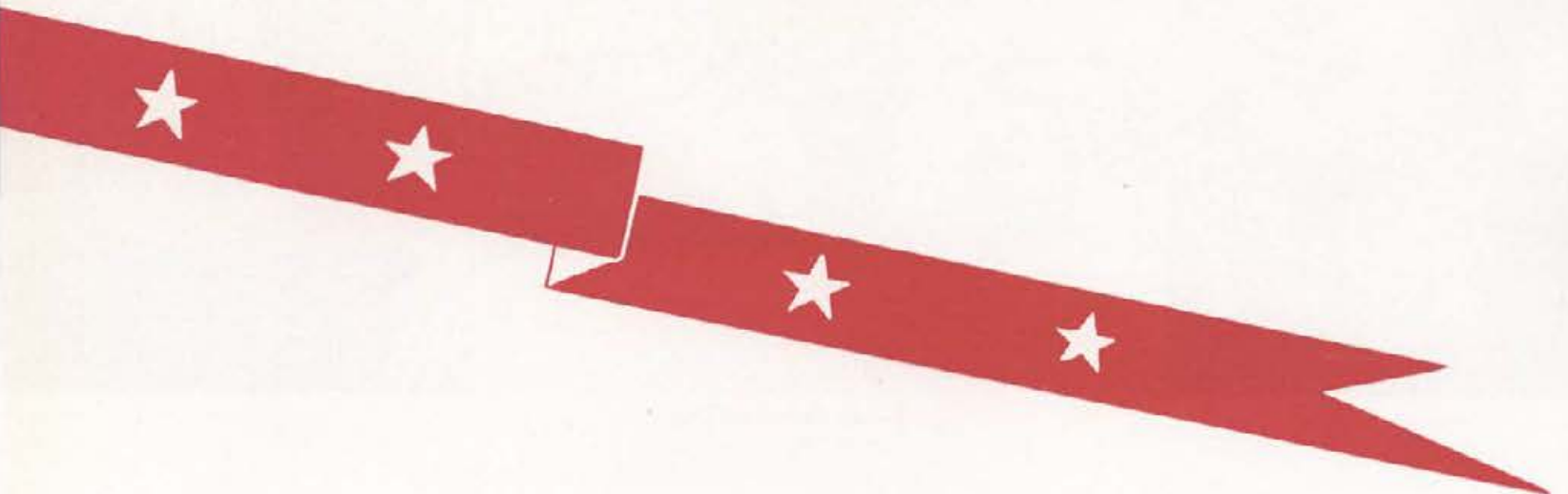

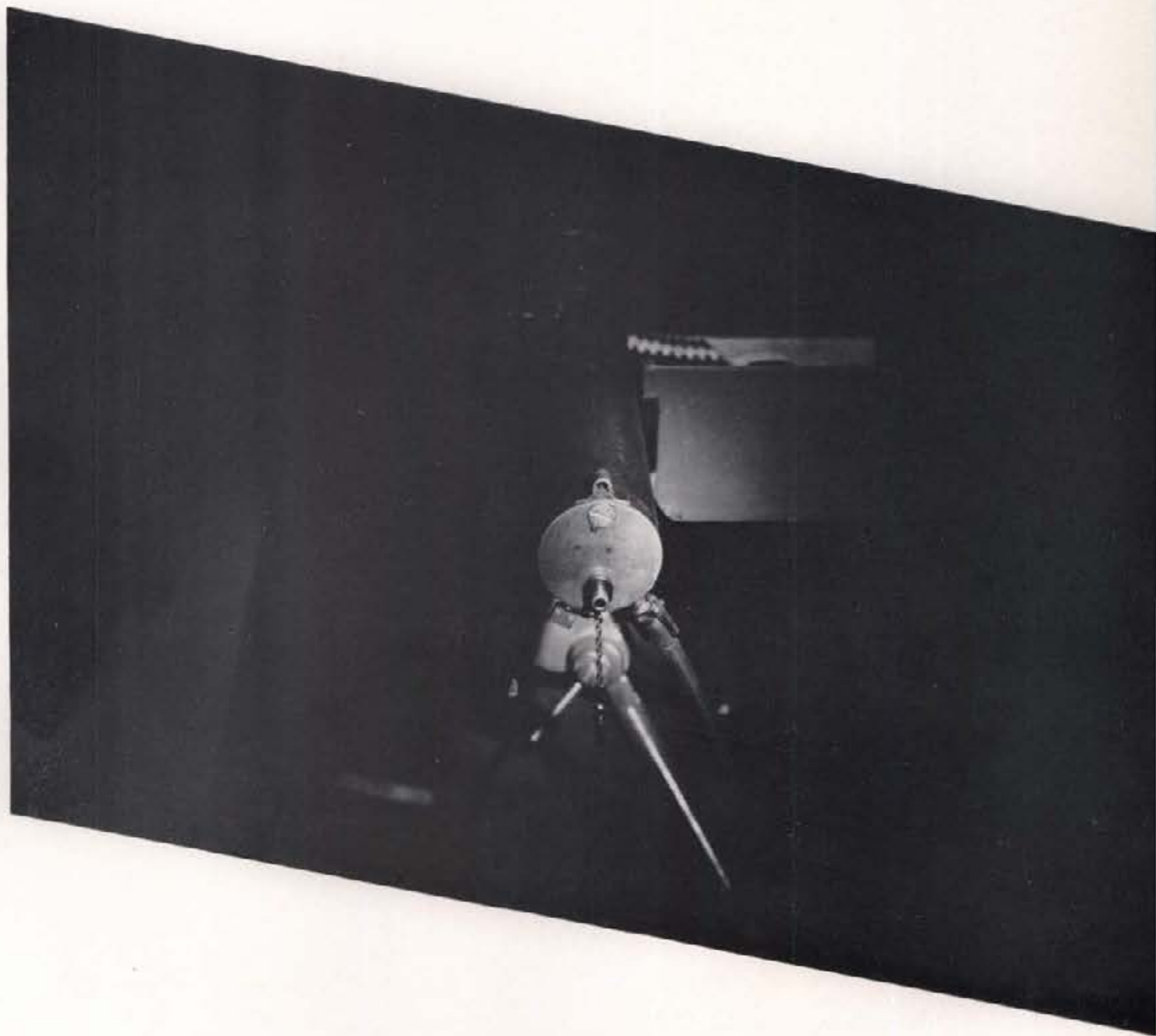
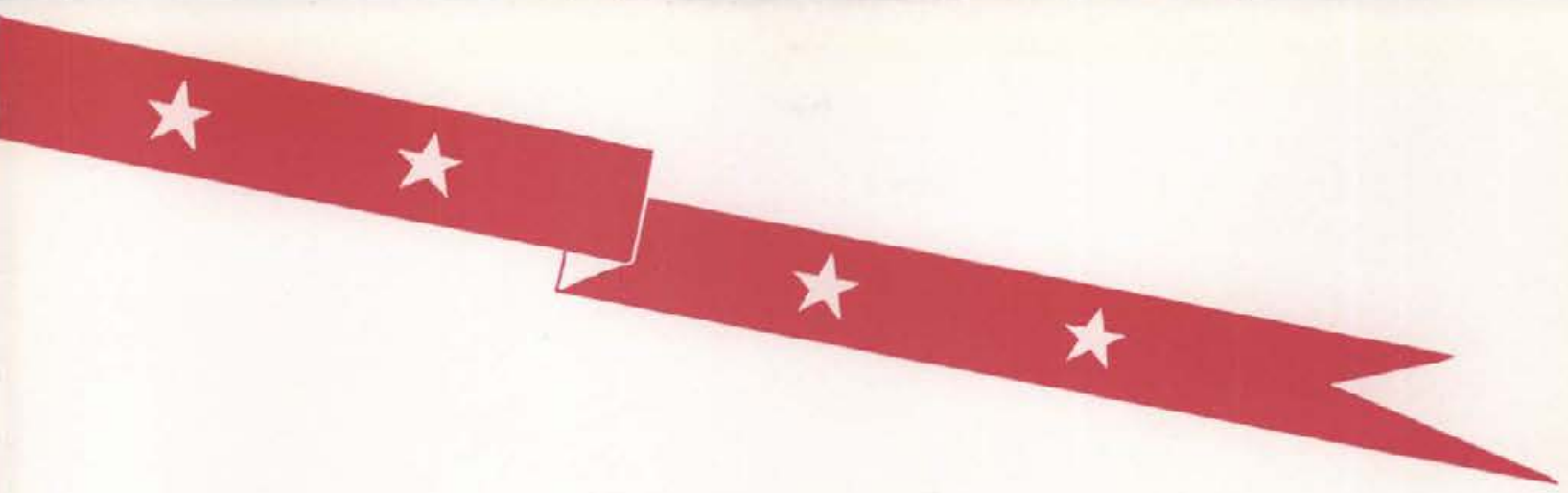

REGULAR



Lt. Col. Charles W. Jones
Professor Military Science and Tactics
Instructor of Sophomore Class

Upon Colonel Jones has fallen the task of coordinating the University R.O.T.C. unit with the national defense program. By increasing the efficiency of the training offered to the basic and advanced military students, the military department hopes to teach the cadets the essentials of the modern military machine.



Lt. Col. Edwin U. O. Waters
Assistant Professor Military Science and Tactics
Instructor Sophomore Class



Major William A. Hale
Executive Officer
Instructor Junior Class, Coach Men's Rifle Team

SERVICE



Captain Wilfred S. Stanley

Assistant Professor, Military Science and Tactics
Instructor Senior Class

First Lt. John F. Lukens

Instructor Freshman Class, Instructor Mess
Management, Pershing Rifles Advisor

Second Lt. Otto F. Nelson

Instructor Freshman Class
Coach Girls' Rifle Team

Sgt. Robert L. Meador

Supply Sergeant

Sgt. Alexander M. Schmall

Department Clerk

Staff Sgt. A. C. Johnson

Instructor Sophomore Class

Sgt. J. D. Morgan

Assistant Rifle Team Coach

Sgt. Everett F. Grathous

Assistant Instructor Freshman Class





Cadet Major Harold R. Fisk
Cadet Major Frank Fowles
Armistice Day Parade 1940

RESERVE OFFICERS



With the passing of a peace-time conscription act, the University of Idaho's R.O.T.C. department found many new faces among its instructors and 155 applicants for advanced military training. Out of this great number of applicants 50 men were selected.



The eleventh hour of the eleventh day of the eleventh month, 1940

TRAINING CORPS



The summer training camp was switched from Fort George Wright to Fort Lewis, Washington. This summer the newly commissioned lieutenants will report for active duty.

For diversion from parading and drilling, an all-R.O.T.C. ball for basic students was inaugurated.



Correct operation of a machine gun requires a lot of training



Cadet Major Donald S. Angell
Cadet Major Richard S. Slado
Machine Gun Training at Summer Camp



Cadet Colonel Otho Holmes

SENIOR CADET OFFICERS

William Abrahamson
Earl Acuff
John Angell
Guy Anderson
Eri Bolick
Raymond Branom
Willis Brewer
Frank Crowe
Vernon Dawson
Bruce Gordon
John Gray
Keith Greaves

Clarence Hart
Ronald Harris
Arthur Heasley
Otis Hilton
Herman Humphreys
Paul Hunt
Ralph Hunt
Glenn Hunter
Mark Jensen
Elmer Johnson
Rollin Jones
Darrell Kerby

Robert Kidwell
Leonard Kingsford
Ralph Knox
Willard Kunz
William Langley
David Marshall
John McMahon
Clarence Meltesen
David Morken
Charles Murphy
William Murphy
LeGrand Pendrey

Eugene Prather
Glenn Rathbun
William Read
James Rice
Bernard Ryan
Paul Ryan
Harry Snead
Merle Songstad
David Thomas
Jack Ward
Michael Weyer
Kenneth Woods



JUNIOR CADET OFFICERS



Cadet Lieutenant-Colonel William Alcorn

Armour Anderson
John Anderson
Henry Ard
Edward Benoit
Theodore Bezold
Robert Bonomi
Lawrence Bradbury
Boyd Brown
Carl Carlson
Hawley Carlson
Gordon Collinsworth
Daryl Cook
Milton Eberhard

James Ellsworth
Louis Engstrom
Paul Epperson
Rudy Franklin
Lawrence Gillett
Louie Goriano
John Hall
William Hayes
Peter Hecomovich
Wayne Hudson
James Jewell
Frank Kara
John Kersey
Robert Kliewer

Kenneth Kofmehl
Howard Langland
Norman Larkin
James Larsen
Joseph Madison
Ray Martinsen
Francis Meagher
Stanley Mills
Quentin Murdock
Oral Nearing
Nelson Park
Wayne Peterson
Robert Robbins
Cody Robertson

Vernard Rudolph
Robert Seale
Jack Smedley
Buhl Sutton
Vernon Sutton
Ramey Syron
Harvey Thomson
Robert Wiley
Donald Williams
William Williams
Shelby Williams
David Wilson
William Wright



JUDGING TEAMS

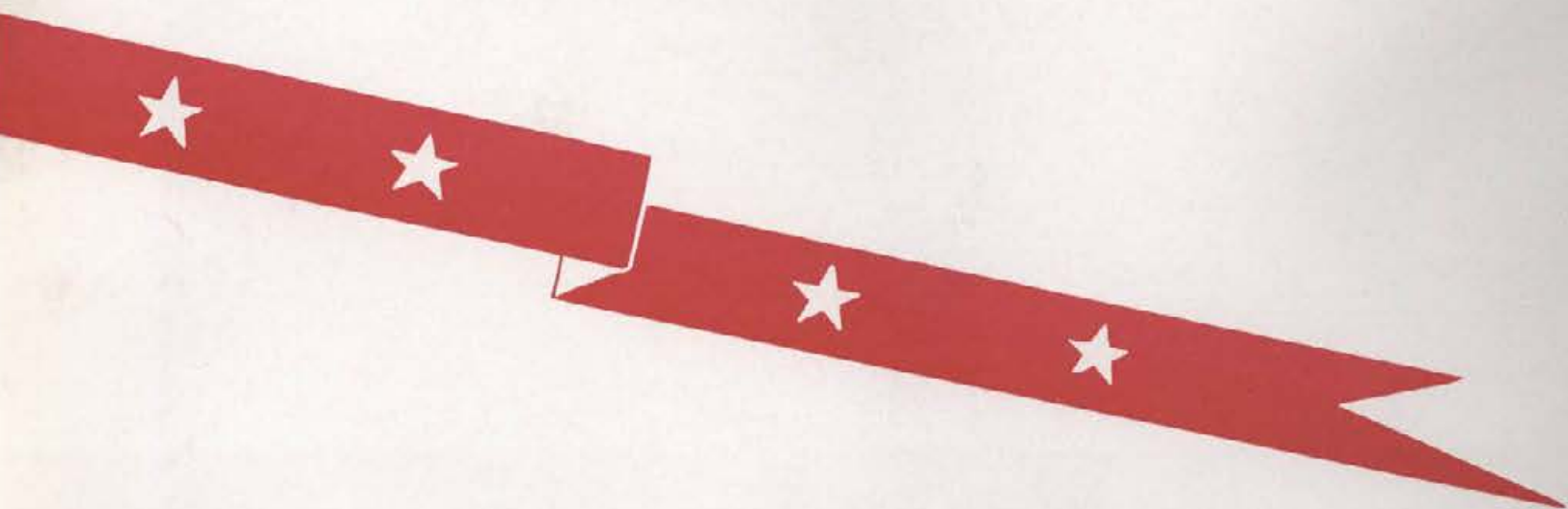

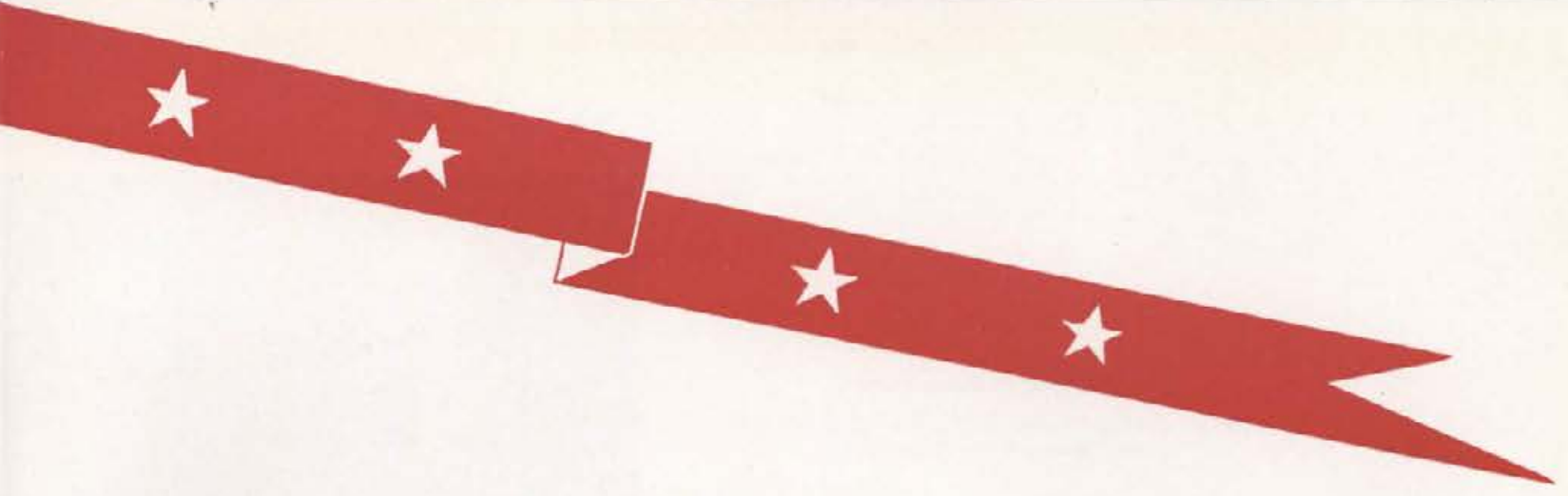

Dairy Cattle Judging Team

Upper Left: Raymond Richmond, Dr. Fourt, Hershel Hall,
Ruland Sparks, Floyd Broadhead

Dairy Products Judging Team

Upper Right: Jess Sproul, Dr. D. R. Theophilus, Jack Smith
Glen Olmstead, Harold Fritsch



Agronomy Judging Team

Lower Left: Hubert Reisenauer, Merle Samson
Rex Blodgett, Robert Higgins, Donald Peterson

Livestock Judging Team

Lower Right: W. M. Beeson, Alvin Hadley, Leo York, Grant
Field, Maurice Sorenson, James Ellsworth, Bill
Siddoway



JUDGING TEAMS

The University of Idaho four agriculture judging teams are:

The Livestock Judging team, which placed first at the Pacific International Livestock Exposition at Portland, competing against teams from Montana, Wyoming, Oregon State, Washington State, and Utah. It also won first at the Ogden Livestock Show in competition with Oregon, Wyoming,

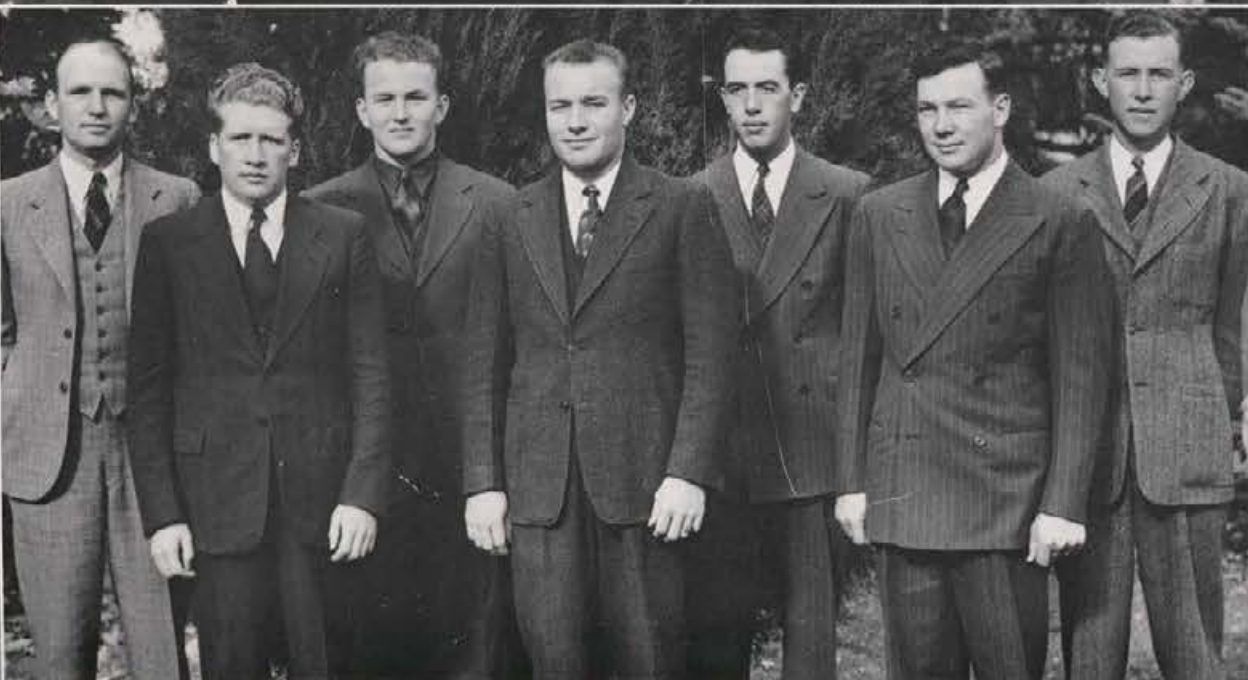

Utah, Colorado, and Montana. This team of six men is coached by Dr. William Beeson.

The Agronomy Judging team, under the coaching of Donald Peterson, took fourth place in the Intercollegiate Crops Contest.

D. L. Fourt coached his Dairy Cattle Judging team to take third place at the Pacific International Livestock Exposition at Portland.

The Dairy Products Judging team, coached by Dr. D. R. Theophilus, won third at the Pacific International Livestock Exposition at Portland.

The men who compose these teams put to practice what knowledge they have gained from actual experience at annual expositions and contests, making a good showing against teams from other colleges.

ATHLETICS



Bob JENSEN

SPECIALISTS

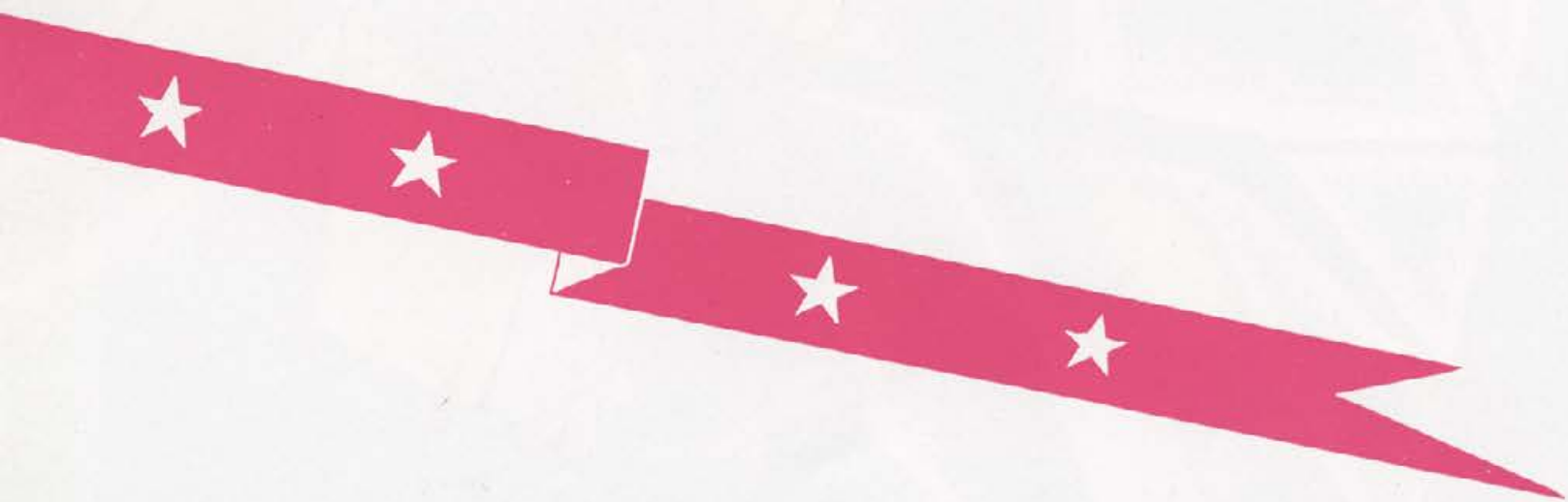

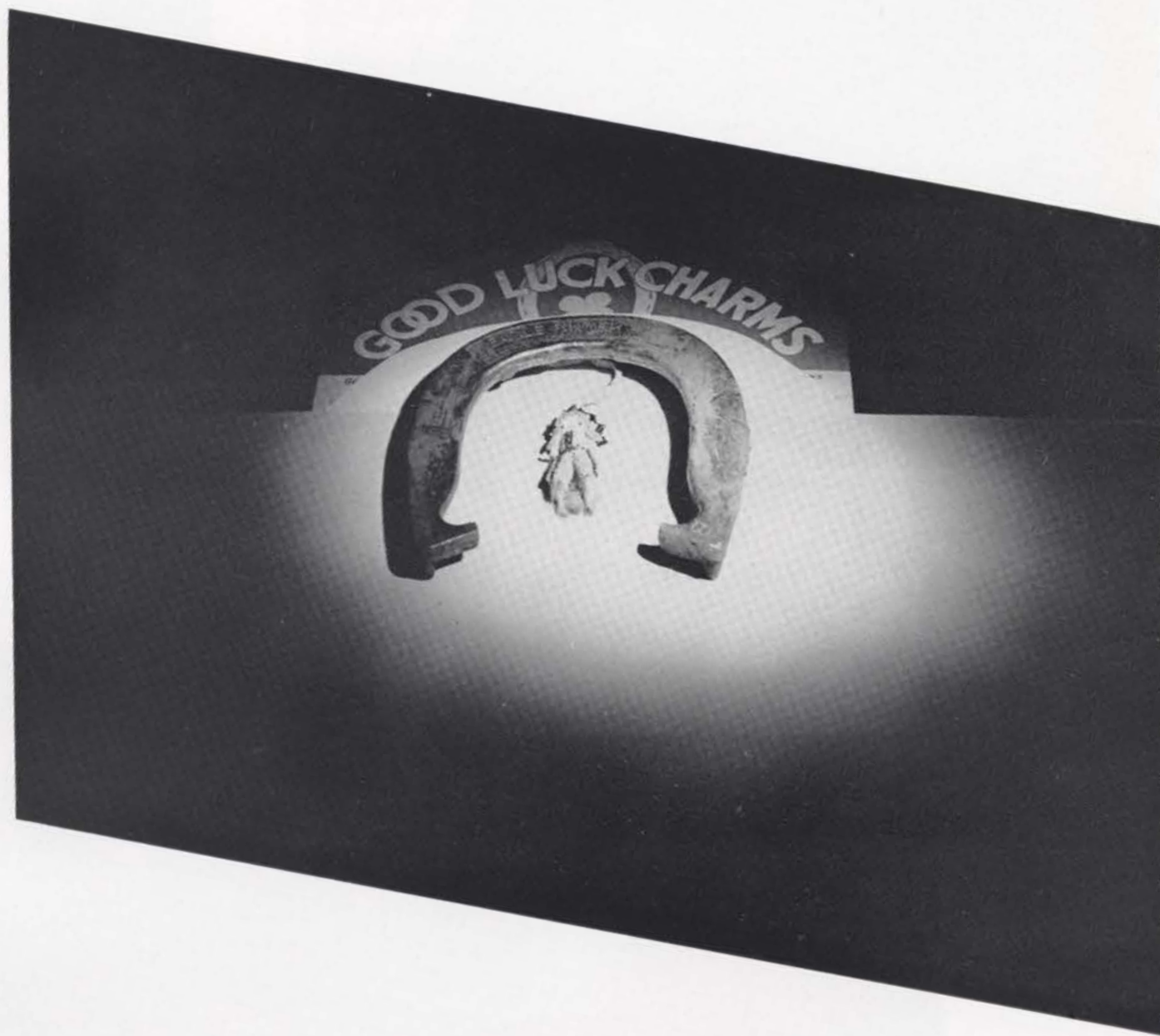



Theodore P. Bank

S T A F F

Forrest F. Twogood



Walter J. Price



Robert Tessier



Louis August

SPORTLIGHT REFLECTIONS

By BOB WETHERN



Michael J. Ryan



Leon Green

The dawn of a new and brilliant era of athletic supremacy at Idaho seems near to the threshold of reality. A new crew mans Idaho's Vandal teams and has set the course for winning ways long sought. And if those winning ways come to Idaho with few or no setbacks . . . all will be fine. But if next year's win-loss percentages in either major or minor are not so good . . . if most of the victories are moral in nature . . . what then?

Idaho has long been famous for its Co-ops. Idaho has even longer been infamous for its lack of cooperation. Perhaps the word "Idaho" is too broad a term . . . perhaps one should come right out and say the "alumni," the "faculty," the "students," and even the "coaches" have failed to show signs of true cooperation in the past.

But the new regime seems to have met with state-wide approval. Selection of a big-time coach as grid mentor has already done much to boost morale. Francis A. Schmidt was a wise choice. Coach Schmidt's athletic aides: George Green, athletic director; Walter Price, assistant football coach; Guy Wicks, basketball and baseball coach; J. A. "Babe" Brown, freshman coach, all seem to have state-wide and not just regional support. Everyone seems to be happy . . . happy and confident . . . or at least hopeful.

Just as the new coaching staff seems to be the "right combination," so does the attitude of "Idaho" seem to contain harmony, confidence . . . and hope. That much and even more will be necessary in the future, for in 1942 Idaho becomes a full-fledged member of the Pacific Coast Conference.

Up and down the Gem State there is a feeling that the next few years will be the "now or never" time for Idaho, as far as a big-time athletic program is concerned. The coaching staff seems to be capable of giving the athletes a fair chance and the "factions" seem willing to give the coaches a fair chance. Perhaps they will . . . this is Idaho's last chance.



Harold Durham, "Babe" Caccia, Tony Kamelevicz, "Chick" Atkinson

Ben Ryan, Track

Wallace Webster, football

MINOR COACHES

STUDENT COACHES

Collegiate grid playing careers finished, these four add to their pigskin lore by helping Price develop freshmen gridders into varsity candidates. It's part of their work towards masters' degrees.

SENIOR MANAGERS

Unheralded heroes of the athletic world are the managers. Their ability to take hard work and hard knocks without griping or quitting is a big factor in the spirit and success of the teams. For long nights of hauling equipment onto fields or floors and off again, they get to travel with the teams—to handle gear and equipment. Three years of such service results in black letter sweaters; four

years in red. The amount of psychology, human nature, and athletic lore they absorb is terrific, they say.

LEADERS

Idaho's athletic teams' inability to win anything but "moral" victories made the jobs of Yell King Jack Furey and Dukes Ozzie Walsh and Bruce Gordon anything but easy. A feminine element in the persons of Yell Queens Marily Jones and Florence Orme was added to the troupe. It helped.

Four high-stepping baton-twirlers paced off colorful formations in leading Idaho's military band during the half-time at home grid games. Wearing the high Shako hats and the Gulliver-sized boots were Ruby Fleming, Helen Skjersaa, Irene and Leona Tulppa.



Stewart Cruickshank, basketball

Harry Vogt, baseball



"Ozzie" Walch, Marilyn Jones, Jack Furey, Florence Orme, Bruce Gordon
Ruby Fleming, Helen Skjersaa, Irene Tulppa, Leona Tulppa

Jack Furey, Yell King
The Majorettes again

FOOTBALL

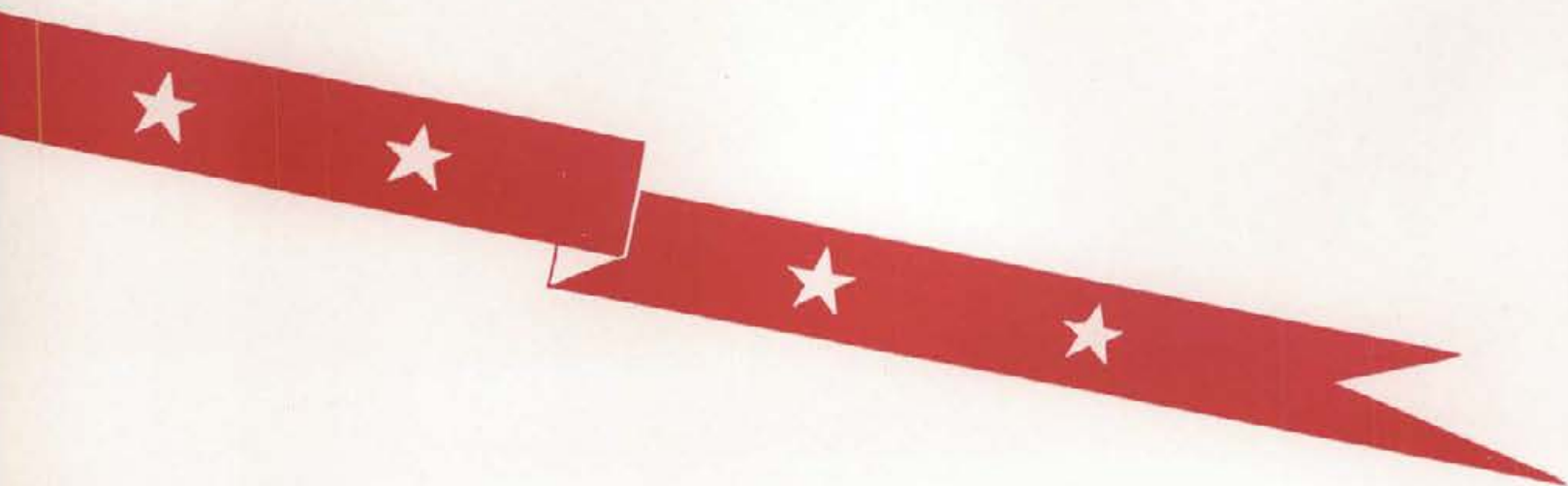

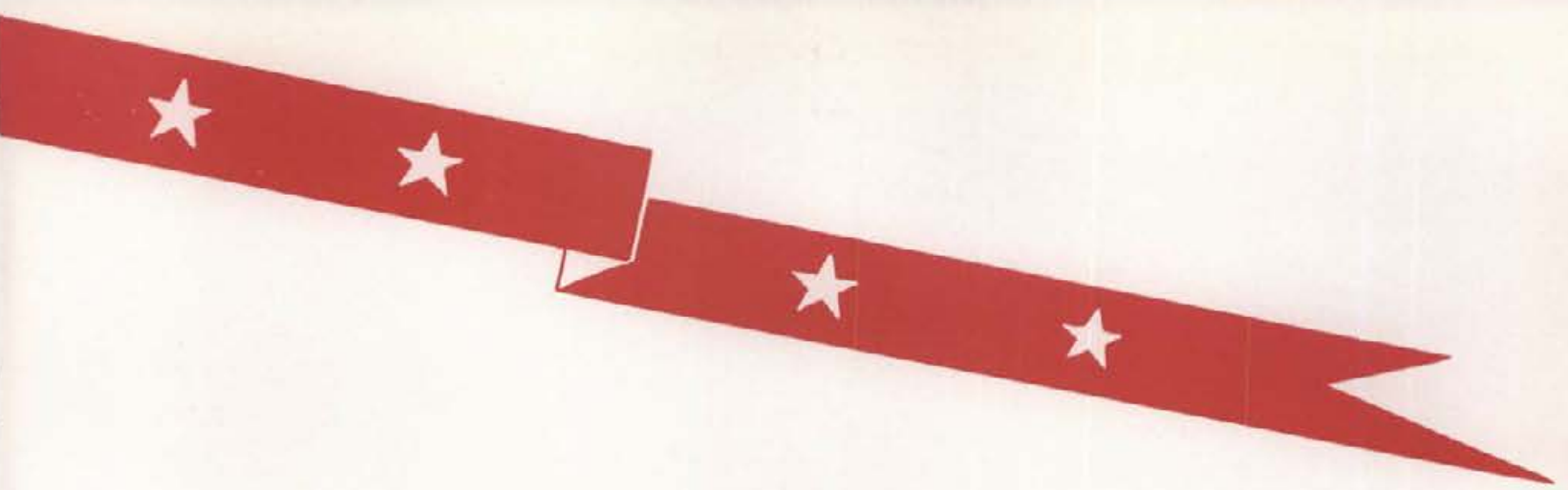

OREGON STATE

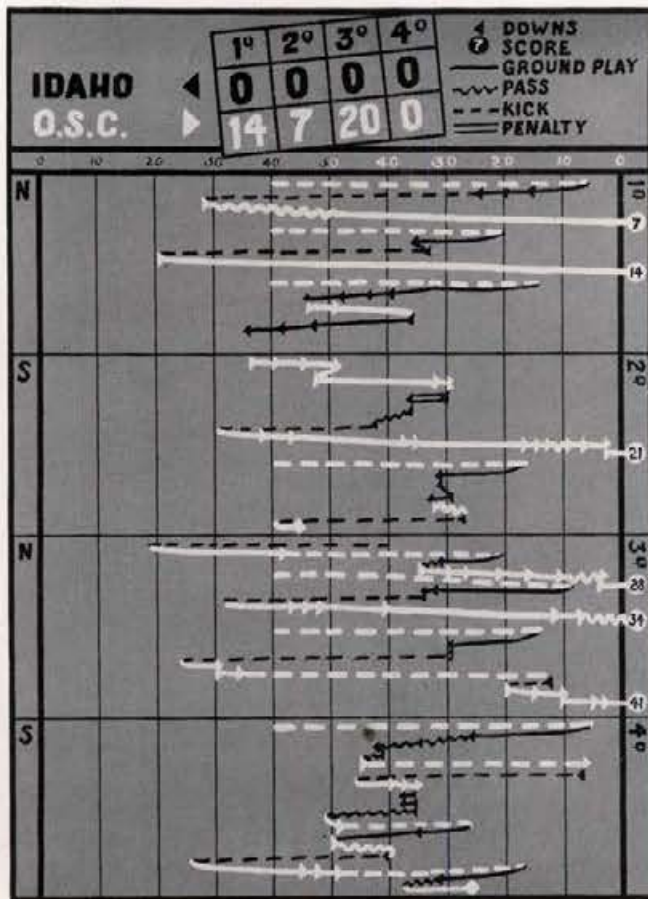

Obviously lacking both experience and coordination, a sadly-fated Idaho eleven was dominated by Oregon State's mighty grid team in the season's opener for both schools. The Vandals failed as a unit and struggled to hold the O.S.C. powerhouse to 41 points while they went scoreless.

Led by Kisselburg, Olson, and Dow, the Beavers scored three minutes after the opening whistle and Idaho's Vandals were unable to stop the Orangemen as they gathered scoring momentum on their home field.

Only bright spot of the game from a Gem Stater's point of view was the play of Sophomores Vic Berllus, Joe Piedmont in the line, and Ray Davis, George Nixon in the back-field.

WASHINGTON

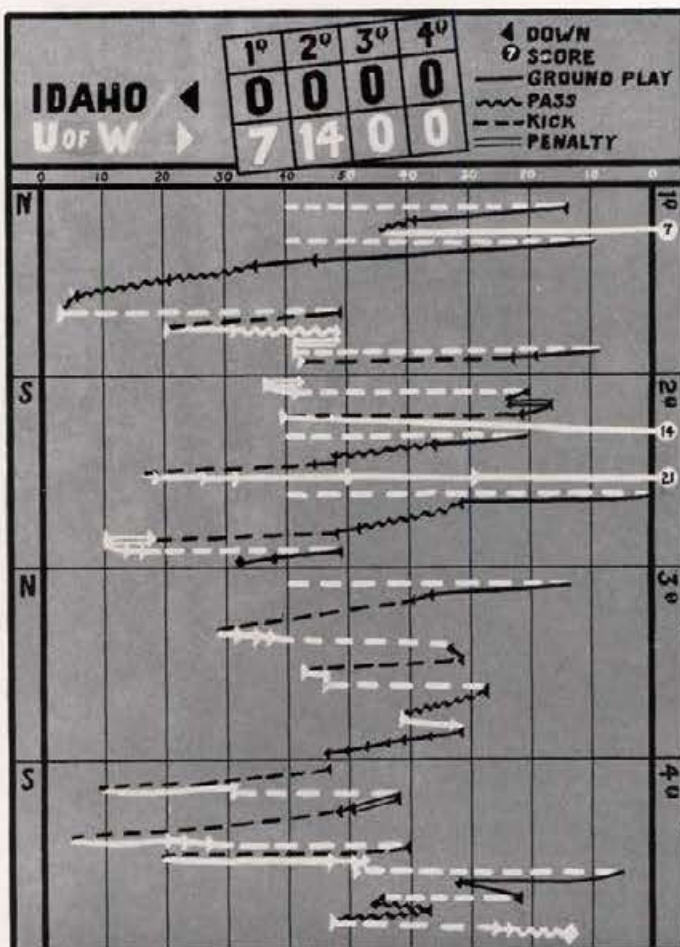

University of Washington Huskies applied soothing balm to a two-year-old wound by nipping the Vandal gridmen 21 to 0 at Seattle before 25,000 spectators. The wound: a 12-all tie shoved down the Husky throat in 1938.

Vastly improved over the previous week, the Vandals opened with a running and passing attack that advanced them to the Washington four-yard stripe. There the attack, led by Sophomores George Nixon and Vic Berllus, faltered, and Washington held the Idahoans at bay for the rest of the afternoon.

All of the Husky touchdowns, scored by Stackpool, Walters, and Younglove, were made on runs of more than 35 yards.

Maynard Heien

Oregon State is really stopped for once

Ray Davis

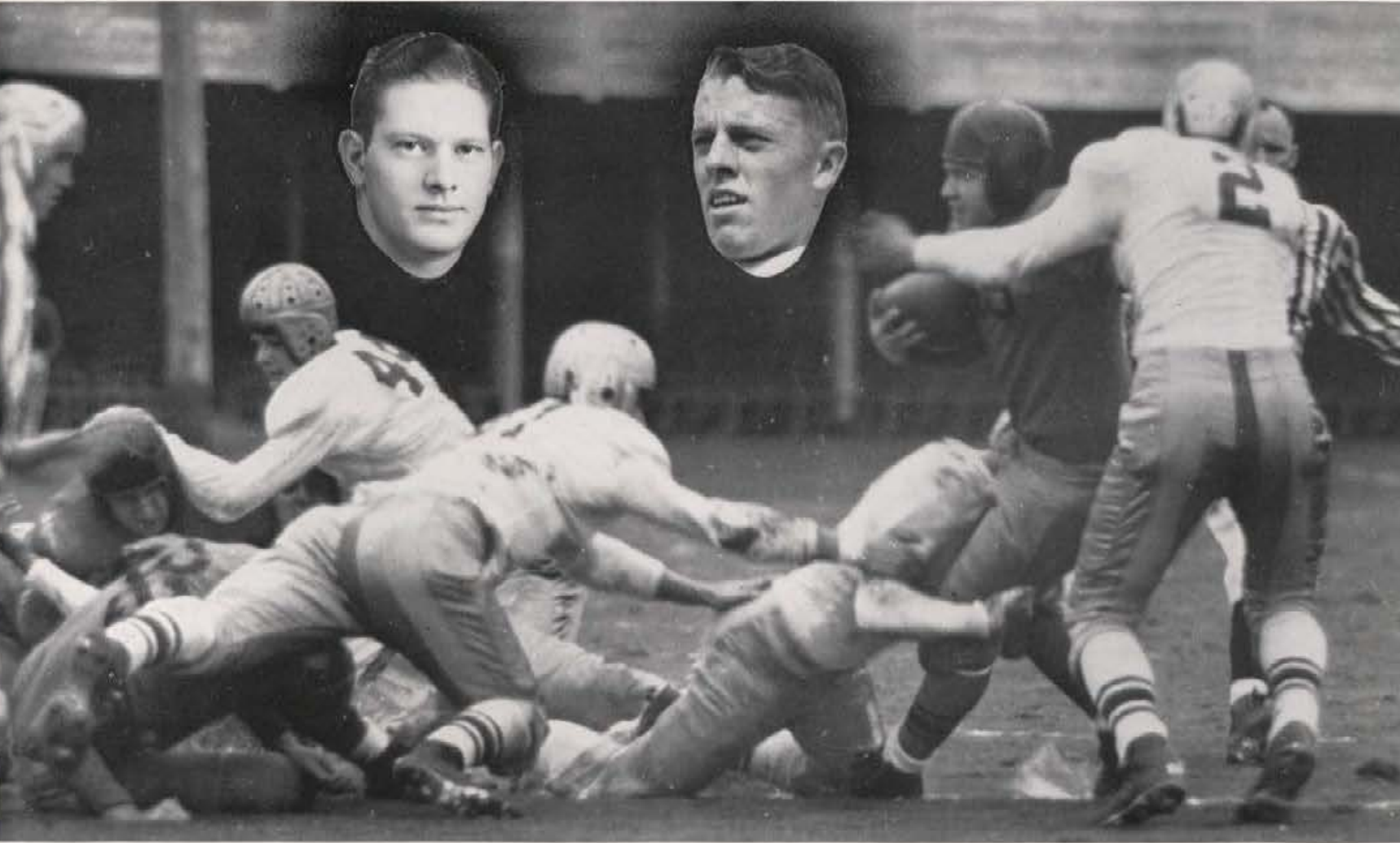

Rudy Franklin

Glenn Rathbun

John Tomich

The whole Vandal eleven closing in on Susick (7) . . . Nice crowd, too



GONZAGA

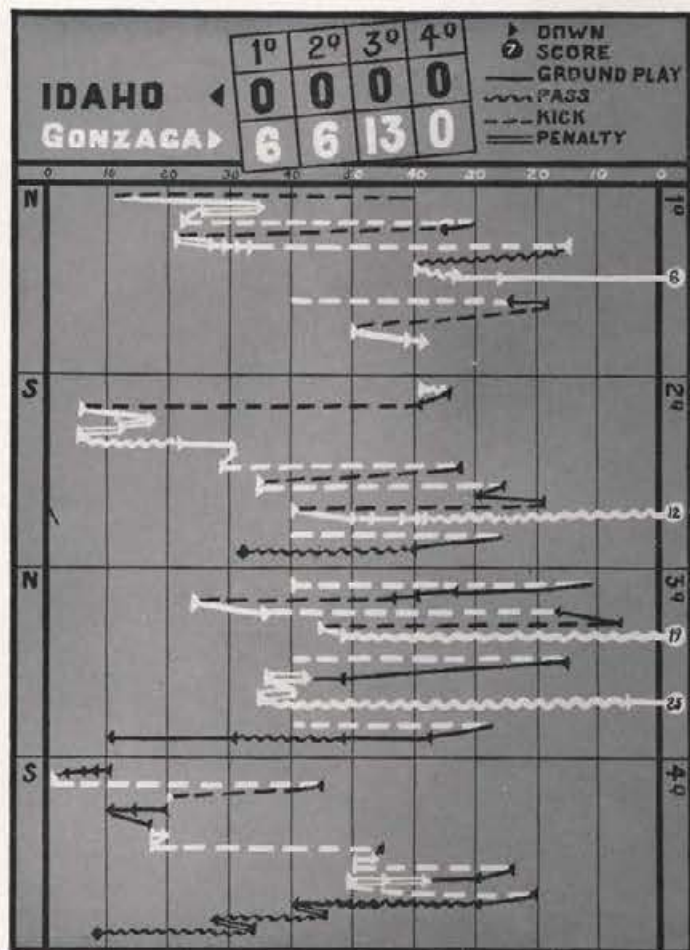

First home game of the season saw Gonzaga's Grey Ghost, Tony Canadeo, general his Bulldog teammates to a 26 to 0 victory over Idaho on the Neale Stadium turf. Led by silver-haired Canadeo, little All-American triple-threater, the Zags exhibited the most formidable passing attack seen by Vandal fans in many moons. Passes were instrumental in all four Bulldog scores.

Making their first real display of offensive power, the Vandals reeled off several goalward drives—once to the one-yard line—but lacked the punch to cleat pay dirt. Sophomore Ray Davis, Vandal halfback, broke loose for several long scampers and was on the heaving end of a few completed aerials.

UTAH STATE

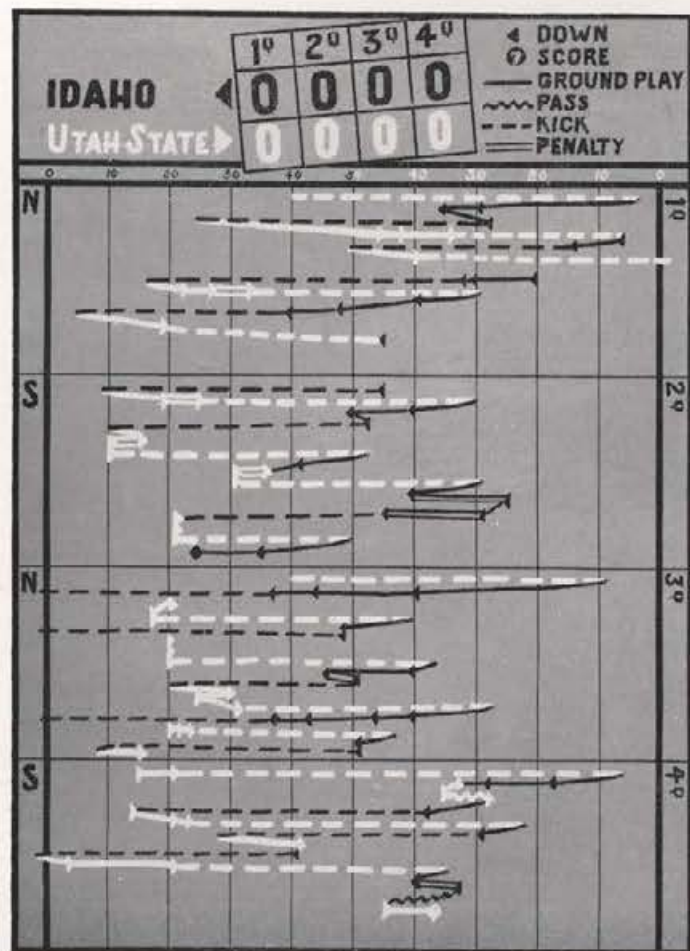

Vandal grid warriors pushed the Utah Aggie eleven up and down Boise's Public School field, but failed to generate scoring punch at critical moments and the game ended in a scoreless tie. Ankle-deep mud hampered the running attack of both teams.

Idaho drove deep into Aggie territory often only to lose the ball on fumbles and fourth-down plays. Brilliant running and kicking by Aggie Seth Maugham saved the Utah cause. The Vandals rolled up five first downs to the Aggies' none, gained 159 yards to 38 for Utah.

Substitute Halfbacks Bob Smith and Dale Clark, who sparked long second-half drives, were chief ground-gainers for Idaho. Line plays of Vandals Paul Ryan, tackle, and Len Zenkevitch, guard, were outstanding.

Vic Berlius

Len Zenkevitch
Heave Ho! This Gonzaga runner doesn't want to come down

Earl Acuff

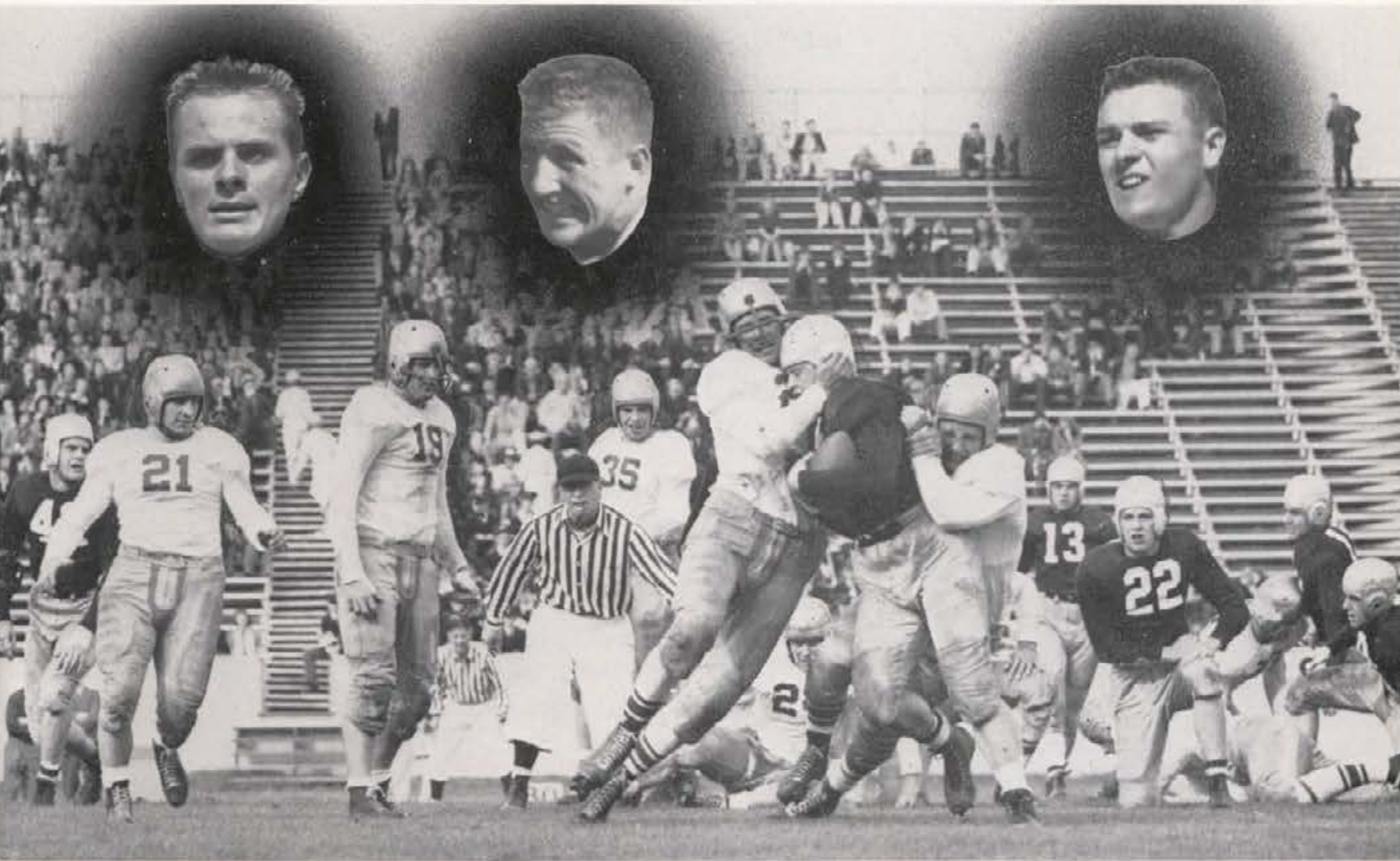

Rex Engelking

LaVern Bell
Ray Davis starts around Nevada's end . . . Nice interference

Hank Crowley



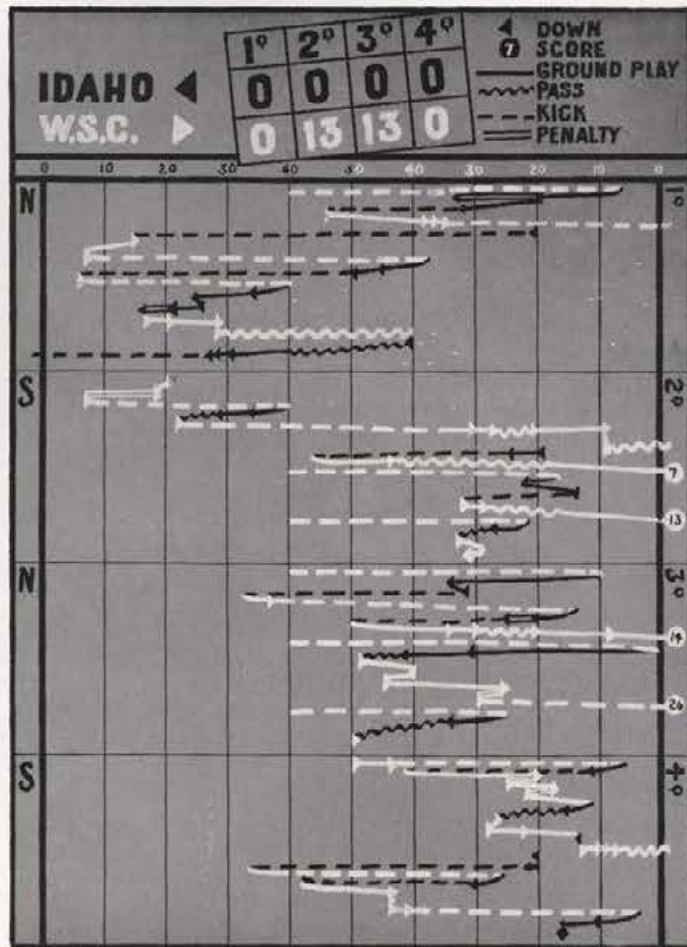

Starting fast against their traditional homecoming foes, Washington State, the Vandals dominated first period play, but later succumbed to a smart Cougar aerial attack and were blanked 26 to 0. The Vandals punched their way within the W.S.C. 20-yard stripe four times in the first quarter, only to bog down short of pay dirt each time.

The complexion of the game changed in the second period when Cougars Bill Sewell and Don Greeley starred in a passing attack that netted two quick touchdowns. Sewell renewed his aerial blitz again in the second half of the set-to.

Vandal backs George Nixon and Ray Davis gained much ground for Idaho in midfield but the Cougars stymied all goal-approaches. Mac Beall, quarter, starred at punting until injured early in the game.

MONTANA STATE

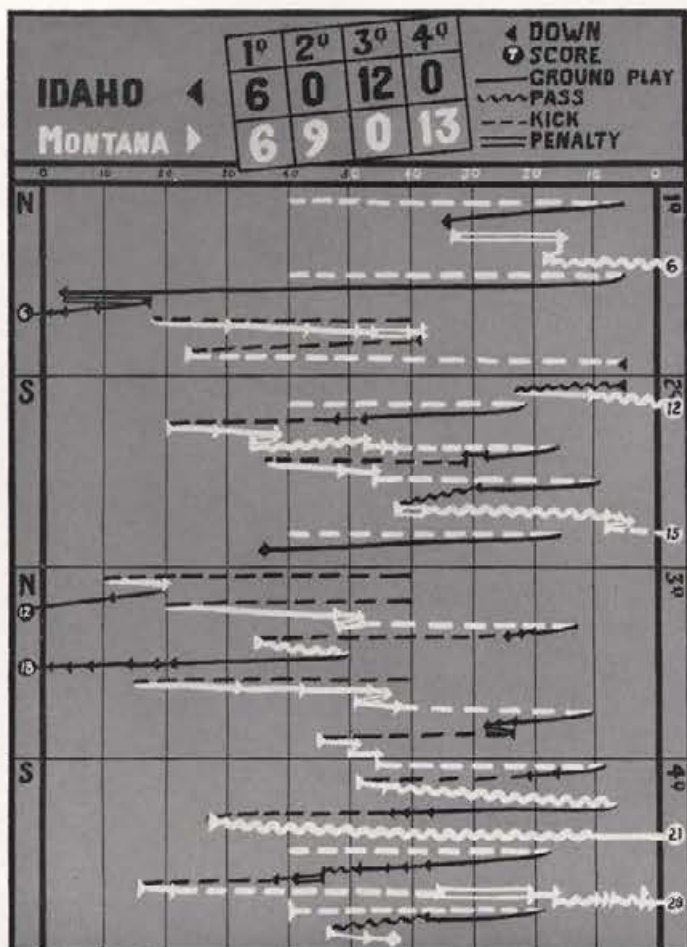

Three touchdowns scored by Idaho on Dornblaser field at Missoula seemed enough to win over Montana's Grizzlies until late in the fourth period when Grizzly Regan, dusky half, entered the game and began pitching strikes with a football. In five minutes Regan completed six forwards for two touchdowns enabling Montana to win by a 28 to 18 score.

Speedy Jack Emigh scored first to give Montana an early lead, but the Vandals, led by sophomore backs Nixon, Nichols, and Micklich, crossed Montana's goal-line three times for an 18 to 15 lead at the end of the third quarter.

Vandal Nixon returned a Montana punt 92 yards to the Grizzly two early in the first period, and scored several plays later to end the touchdown drought which had plagued Idaho all season.

Mac Beall

George Nixon

Tom Solinsky

Acuff starts goalward after intercepting W.S.C. pass



Tony Aschenbrener

Pete Hecomovich

Bill Piedmont

Nixon scores Idaho's first touchdown of the year . . . the official adds to the action

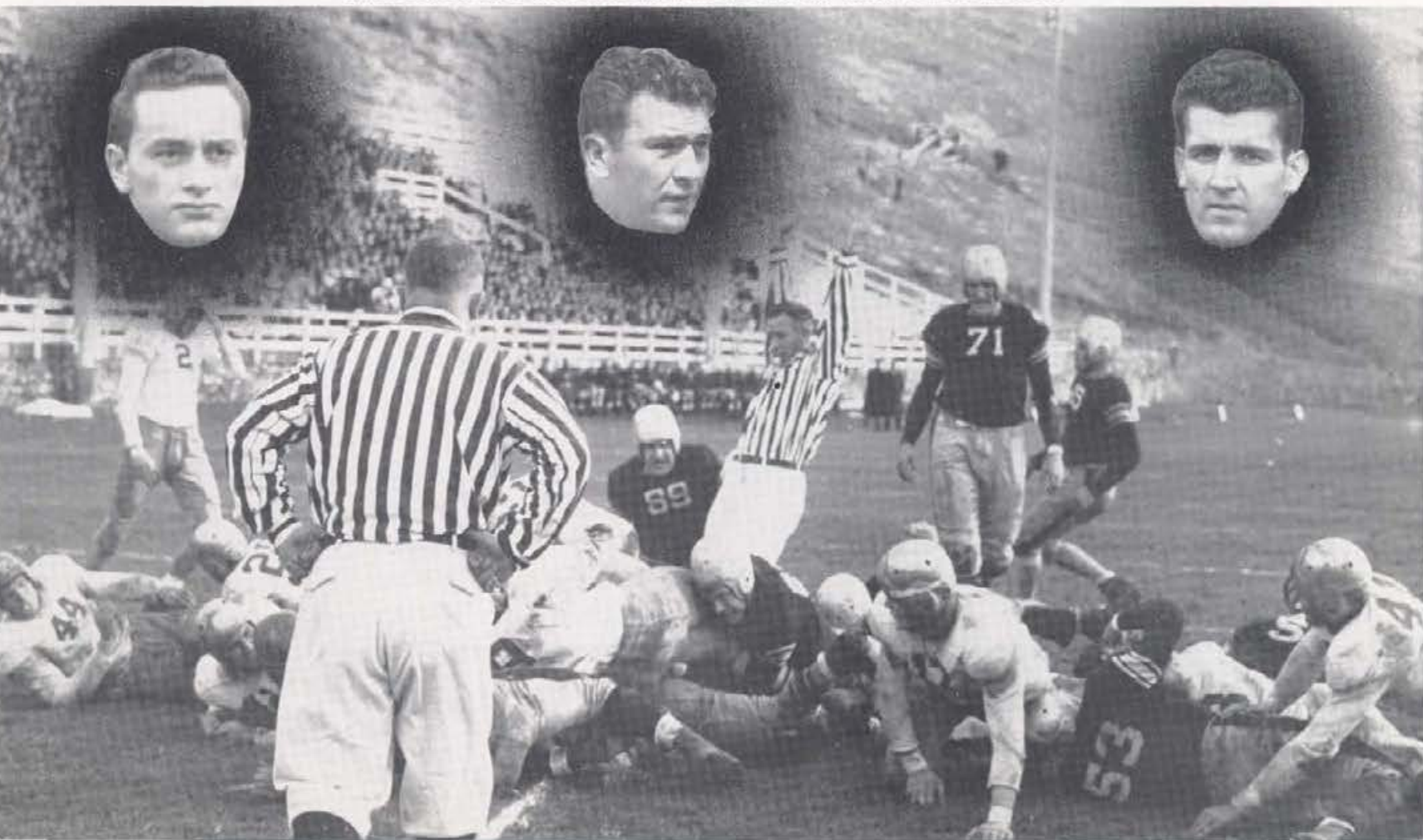

NEVADA

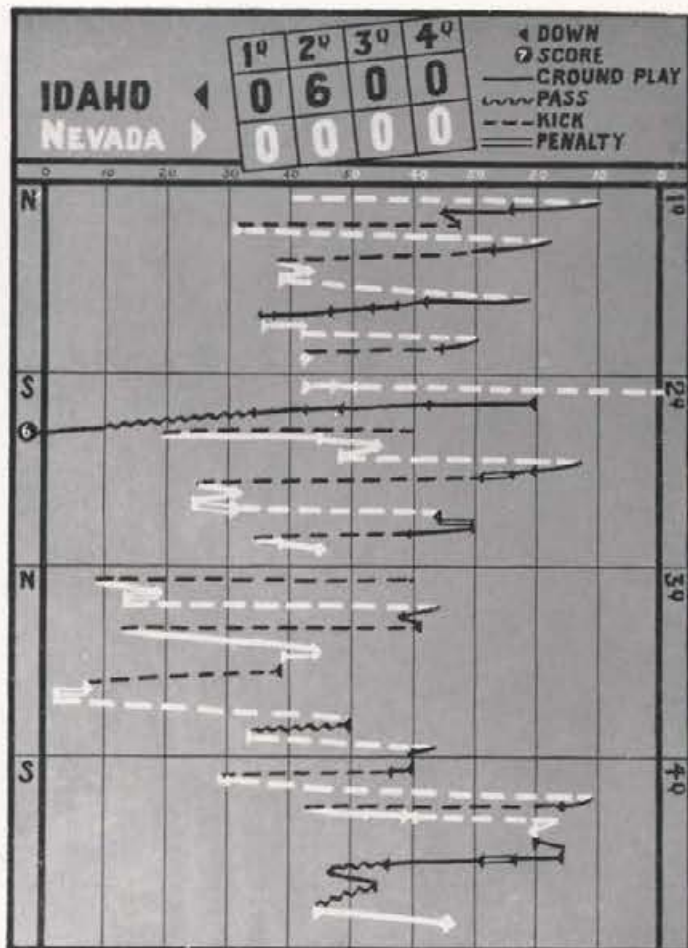

Stopping a highly-touted Nevada air and ground attack and scoring early via the air, Idaho's victory-hungry Vandals broke into the win column for the first time since the middle of the 1939 season by downing a favored Wolf Pack eleven 6 to 0 on Dads' Day. Held for no gain three successive times on the Nevada 26, Halfback Nixon faded and passed to End Chace Anderson, who was heading for the end zone. Anderson had to bat the ball into the air before grabbing it and falling over the goal-line to score.

The Vandals turned defensive for the remainder of the game to protect their lead and a hard-charging line, led by Tackle Bill Piedmont and End Vic Berllus stopped the Wolfpack and their Lobo Leader Marion Motley. Nixon, Davis, and Franklin stood out for the Vandals in backfield action.

UTAH

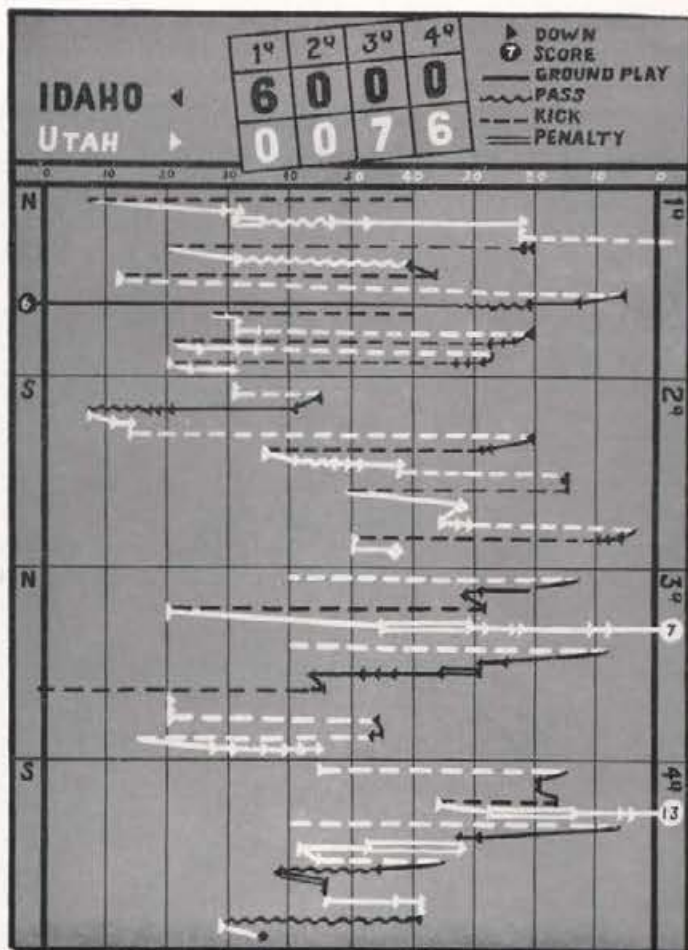

A dark curtain was drawn on Idaho's most disastrous grid season since 1897 when the Vandals dropped their hard-fought final with the Utah Redskins 13 to 6 at Salt Lake City. Playing in a driving snowstorm before a small crowd, the Vandals took an early 6 to 0 lead which they held until late in the contest.

With the game still young, Halfback Nixon started on what seemed an end ramble from deep in Vandal territory, then flipped the wet ball to Rudy Franklin, who squirmed 25 yards to score. Nixon's placement for the extra point was blocked.

Utah's Redskins took to the warpath in the third period, and with Adelt at the spearhead of attack, scalped Idaho for 13 tallies. Idaho took to the air in the last few minutes, but a fumble of a pass that appeared to be a sure touchdown broke up the threat.

Irving Konopka

Bill Micklich

George Whitlock

Looks like a hidden ball play, but Nixon is carrying it through the Nevada backfield

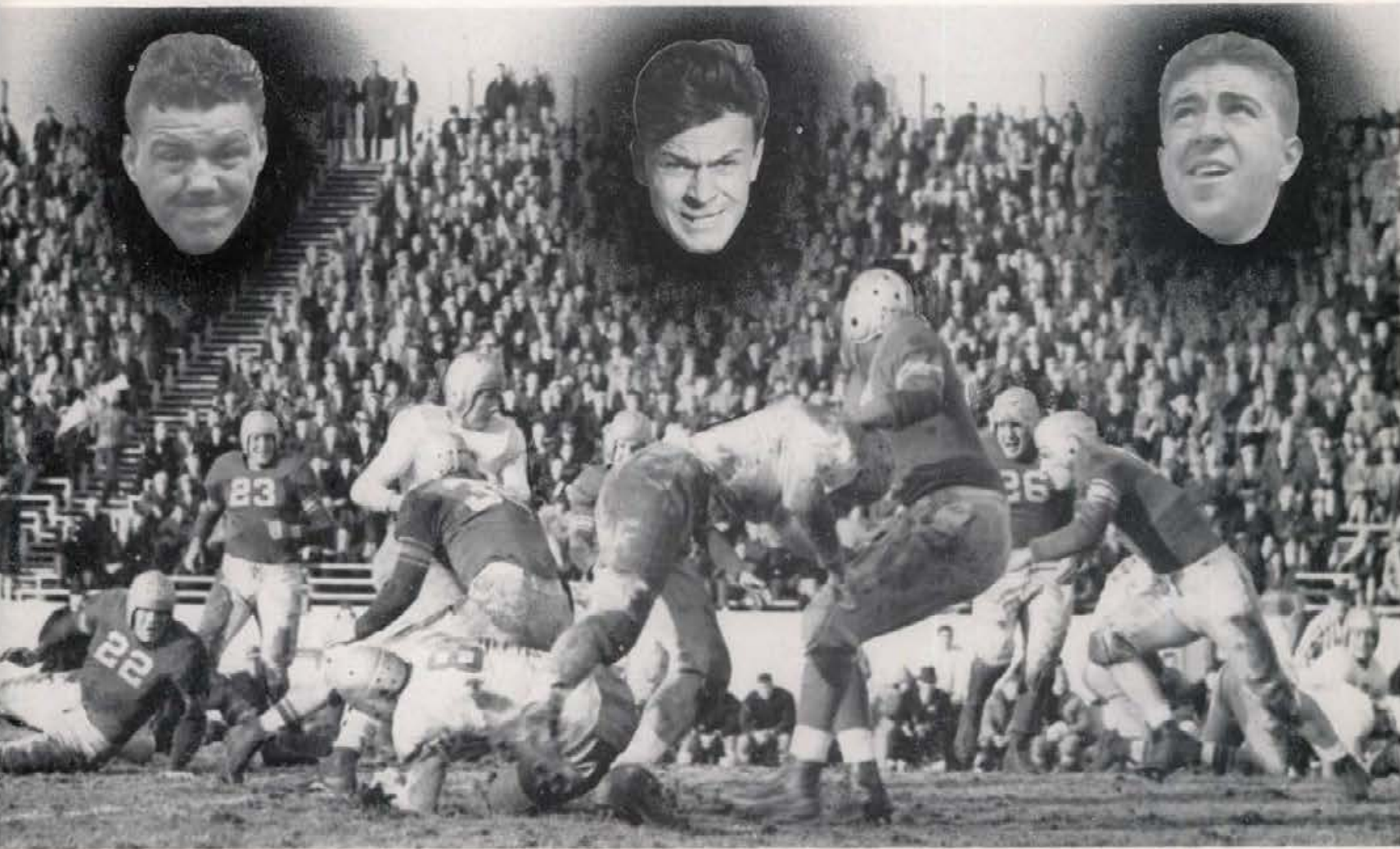

Laune Erickson

Chace Anderson

Fred Nichols

Looks like everyone is chasing this Utah man



Playing Boston College, 1941 Sugar Bowl champions, was anything but sweet for Coach Ted Bank's Vandal gridmen . . . a 60 to 0 loss is no sugar.

Ten thousand fans gathered at Boston's Fenway Park to see Idaho, first Pacific Coast team ever to play in New England, tangle with the Eagles. From the opening whistle to the final gun, the Vandals were dazed by the Boston's deceptiveness and power. While Eagles O'Rouark, Holovack, Montgomery, and Conoley ran Vandal tacklers wild, only Ray Davis, Idaho back, was able to penetrate the Boston line. Only time Idaho crossed the mid-field stripe was when Davis broke loose for 78 yards late in the game.

When the sun dipped low over Old North Church, the Vandals gathered together their wilted Silver and Gold banners; avoided eyeing the scoreboard which recorded their 60 to 0 defeat.

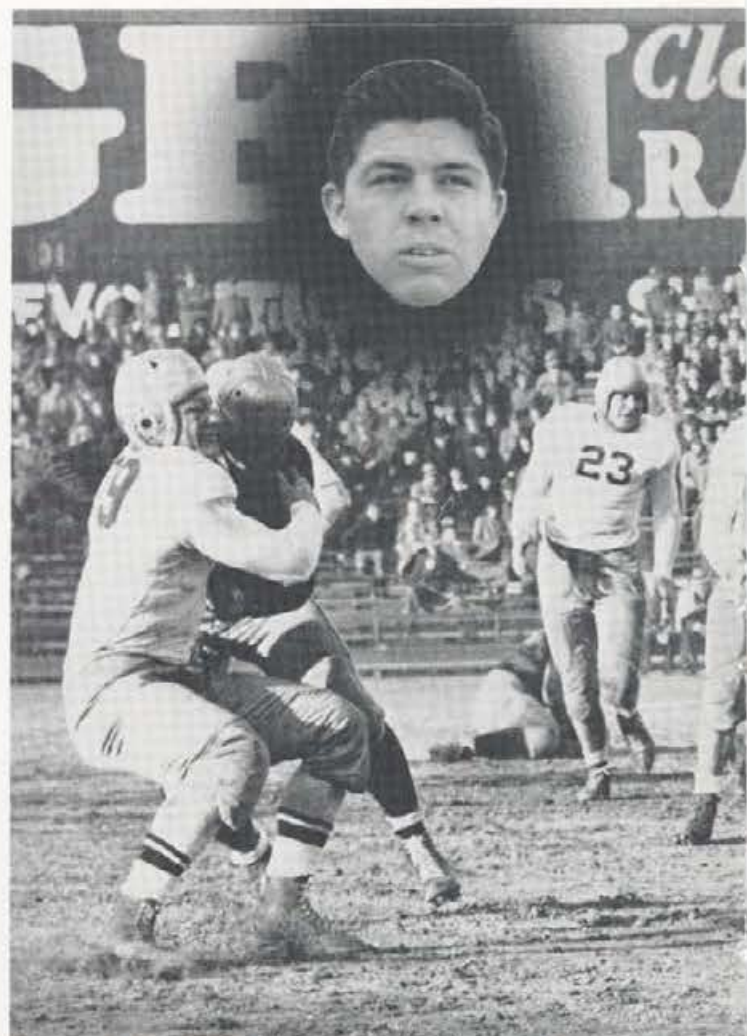

FOOTBALL LETTERMEN

EARL ACUFF
 LaVERN BELL
 MAC BEALL
 MAYNARD HEIEN
 GLENN RATHBUN
 PAUL RYAN
 CHACE ANDERSON
 MILO ANDERSON
 TONY ASCHENBRENER
 REX ENGELKING
 LAUNE ERICKSON
 RUDY FRANKLIN
 BILL PIEDMONT
 TOM SOLINSKY
 LEONARD ZENKEVITCH
 REX WORKMAN

VIC BERLLUS
 CHARLES CHANDLER
 HENRY CROWLEY
 RAY DAVIS
 PETE HECOMOVICH
 ED KEIPER
 IRVING KONOPKA
 CHESTER LONG
 BILL MICKLICH
 FRED NICHOLS
 GEORGE NIXON
 JOE PIEDMONT
 ELMER SMITH
 JOHN TOMICH
 GEORGE WHITLOCK
 RAY BRANOM

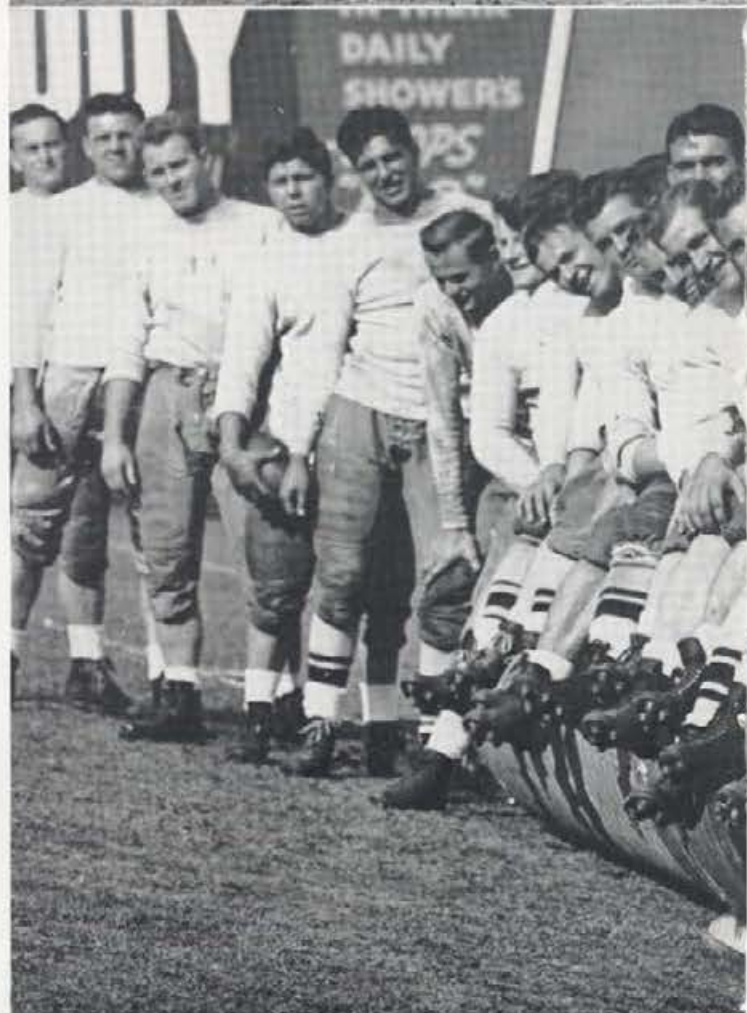

Aschenbrener, Konopka, K. Cox, Keiper, J. Piedmont, Berllus, Rowe, Harper, Micklich, Whitlock, Tomich, Crowley, Davis, Chandler, Long, M. Anderson, Engelking, Erickson, C. Anderson, P. Smith, Nichols, Hecomovich, Zenkevitch, B. Piedmont, Workman, Rathibun, Heien, Ryan, Solinsky, Acuff, Bell, Nixon, Beall

Paul Ryan

Williams (18), Boston College, running with ball

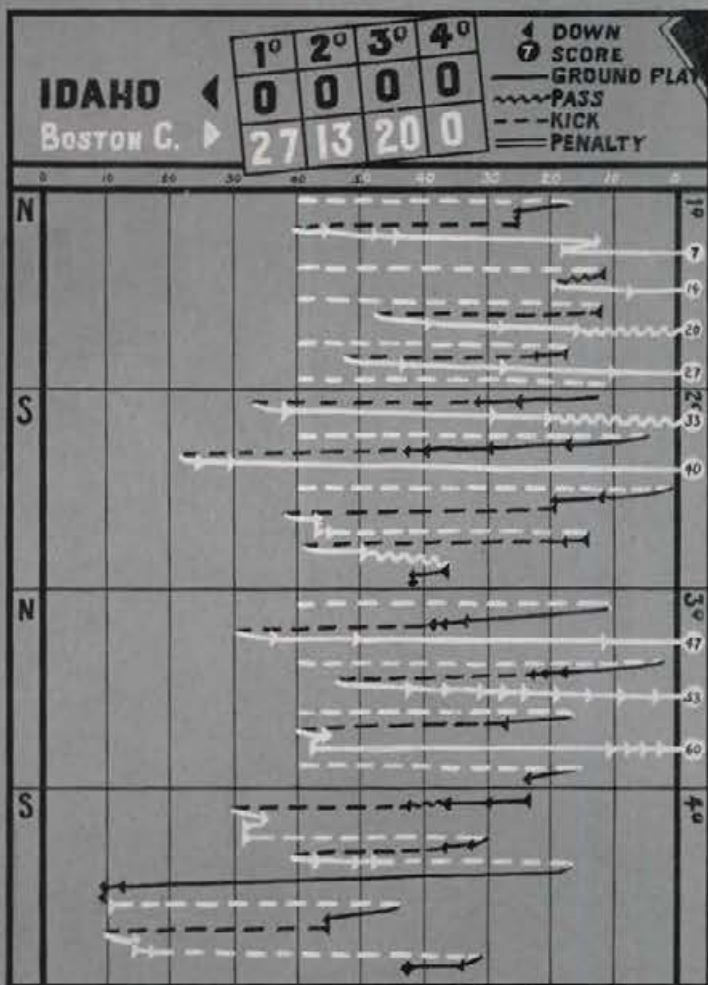
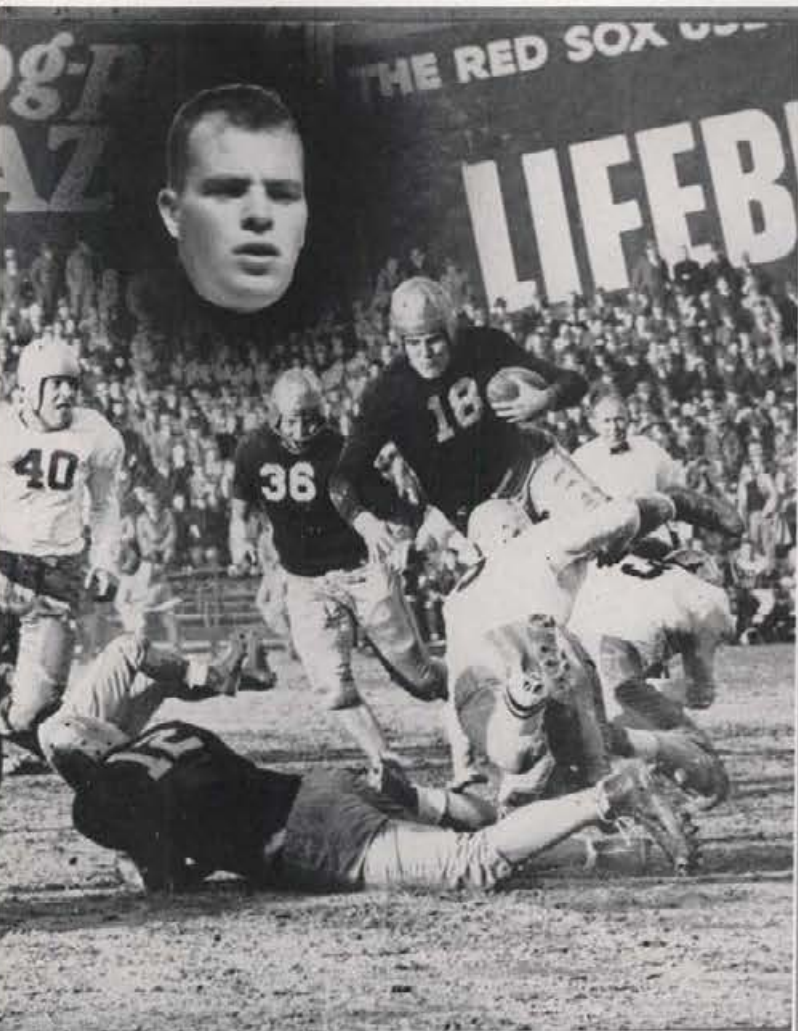

BASKETBALL

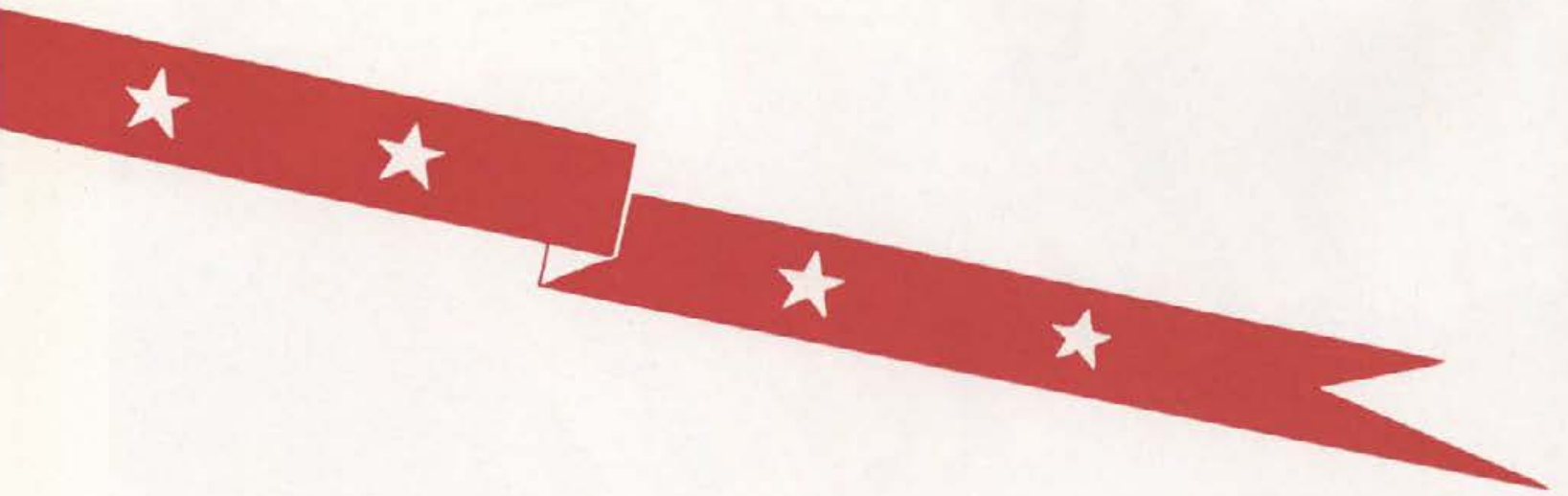

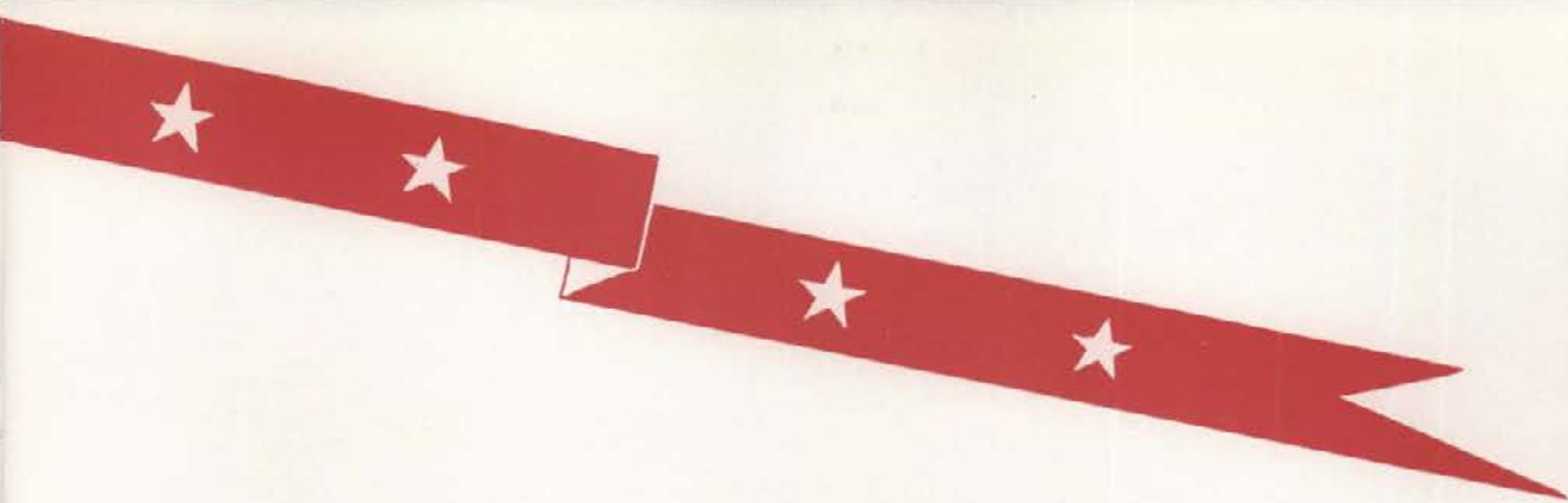



FORREST TWOGOOD



Hilton, Hopkins, Harris, Anderson, Turner

NON-CONFERENCE

Idaho.....	47	Gonzaga.....	35
Idaho.....	54	Gonzaga.....	27
Idaho.....	43	Gonzaga.....	33
Idaho.....	45	Gonzaga.....	20
Idaho.....	49	Whitman.....	21
Idaho.....	69	Whitman.....	32
Idaho.....	49	Cheney.....	40
Idaho.....	39	Bismark All-Stars.....	37
Idaho.....	44	North Dakota State.....	45
Idaho.....	26	Minnesota.....	32
Idaho.....	56	Augustana College.....	41
Idaho.....	28	Utah.....	36
Idaho.....	35	Boise Junior College...	21

CONFERENCE

Idaho.....	42	O.S.C.....	35
Idaho.....	32	O.S.C.....	41
Idaho.....	35	O.S.C.....	41
Idaho.....	19	O.S.C.....	43
Idaho.....	44	Washington.....	45
Idaho.....	43	Washington.....	45
Idaho.....	44	Washington.....	37
Idaho.....	37	Washington.....	39
Idaho.....	38	Oregon.....	52
Idaho.....	33	Oregon.....	45
Idaho.....	39	Oregon.....	38
Idaho.....	41	Oregon.....	30
Idaho.....	35	W.S.C.....	37
Idaho.....	47	W.S.C.....	55
Idaho.....	34	W.S.C.....	40
Idaho.....	23	W.S.C.....	25



Coach Twogood, Lynk, Rosenberry, Jones, Harris, Hilton, Turner, Steele, Hoobing, Holt, Snyder, Cruickshank, Mgr. Anderson, V. Hopkins, Thompson, Benson, Capt. I. Hopkins, Hodges, Bechtol, Bergeson, Sullivan, Foster

BASKETBALL LETTERMEN

RONALD HARRIS

TED THOMPSON

OTIS HILTON

JIMMY FOSTER

IRVIN HOPKINS

DICK SNYDER

MERLYN ANDERSON

GEORGE STEELE

KENNETH LYNK

MIKE SULLIVAN

RAY TURNER

VOLNEY HOPKINS

SENIOR MANAGER STEWART CRUICKSHANK

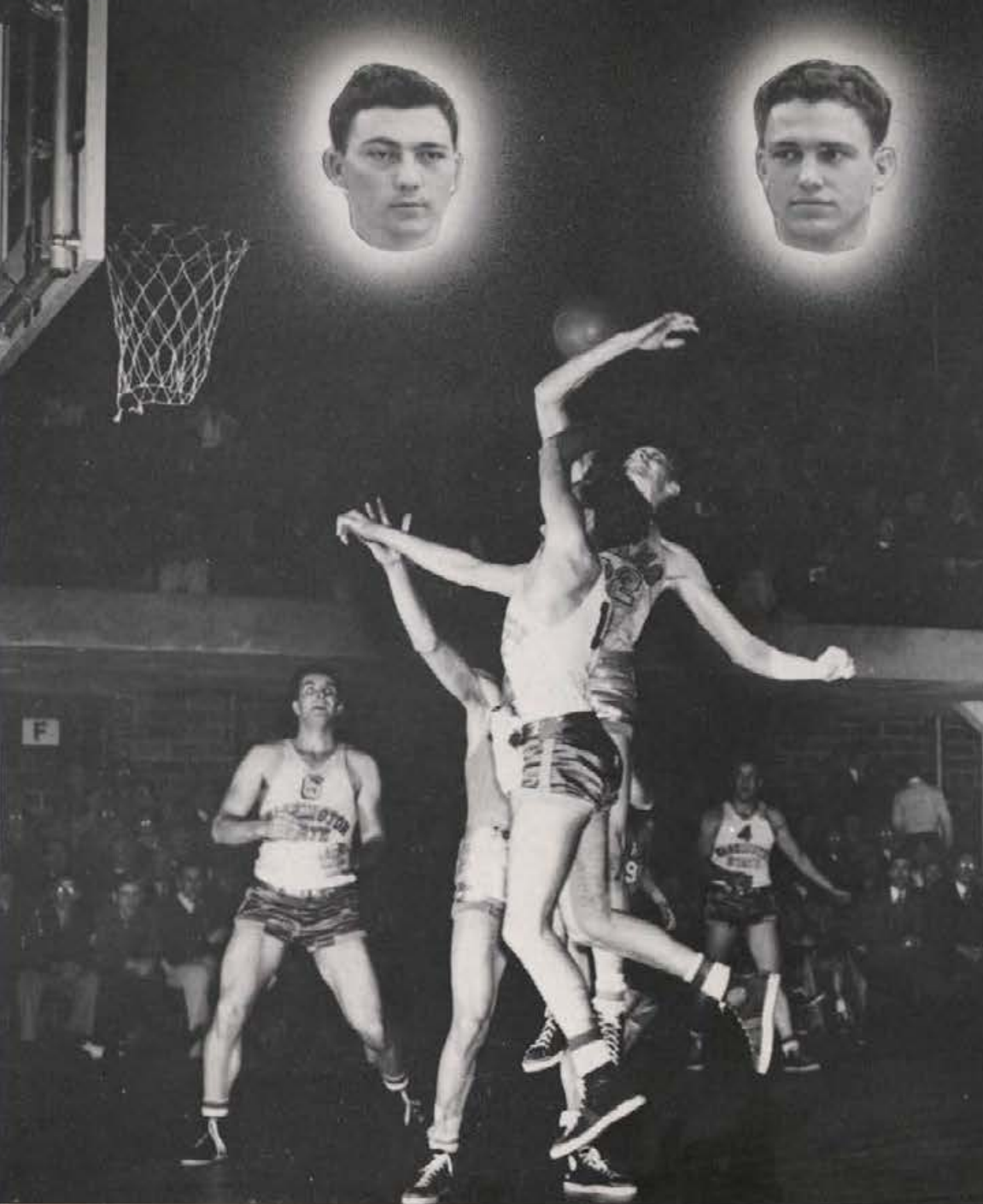

Left: Captain Irvin Hopkins—"Hoppy" plagued opponents with close checking, dribbled deceptively, was Idaho's soothing influence.

Right: Merlyn Anderson—Here and there and everywhere but always after the ball "Little Andy," top Vandal floor fighter.

Turner, really straining for that elusive ball.

W.S.C. SERIES

W.S.C.'s Western Champion Cougars broke a conference record at the Vandals' expense when they swept the fourth game of the series, 37 to 35, to chalk up 12 straight wins. Initial game of the series was grabbed in the last 15 seconds of play when Jim Zimmerman converted a one-handed push shot to give W.S.C. a 25 to 23 victory. A Vandal rally, late in the second game, threatened but did not avert the Cougar's 40 to 34 win. The Vandals snatched a momentary 24 to 23 lead at halftime of the third contest, but were gradually edged out, 55 to 47.

Name:	G	FG	FT	TP
Harris.....	4	12	19	43
Turner.....	4	14	3	31
Hilton.....	4	7	11	25
I. Hopkins.....	4	6	7	19
Anderson.....	4	2	1	5
Thompson.....	4	4	2	10
Lynk.....	2	1	0	2
Steele.....	3	0	0	0
Snyder.....	3	0	1	1
Sullivan.....	3	1	1	3
Foster.....	2	0	0	0
Holt.....	2	0	0	0
Total.....	47	45	139	

OREGON SERIES

Name:	G	FG	FT	TP
Harris.....	4	17	5	39
Turner.....	4	10	8	28
Hilton.....	4	13	13	36
I. Hopkins.....	4	7	4	18
Anderson.....	4	6	3	15
Thompson.....	2	1	0	2
Lynk.....	2	0	0	0
Steele.....	3	0	0	0
V. Hopkins.....	2	1	0	2
Snyder.....	2	1	3	5
Sullivan.....	2	0	1	1
Foster.....	2	0	0	0
Total.....		56	37	146

First conference win in four starts came for the Vandals when they dunked Oregon's invading Ducks on Memorial Gym court, 41 to 30. Idaho maplecourt men edged the Webfeet again 38 to 37 at home, but hit a shooting slump on MacArthur court at Eugene to lose by 45 to 35 and 52 to 28 scores for a split series.

One of two foul shots collected by Forward Turner in the last 20 seconds was the winning margin in the second home encounter.

Left: Otis Hilton—The "Arkansas Traveler" developed rapidly on Vandal teams to become Idaho's chief scoring threat.

Right: Ronald Harris—Torrid-tempered Ron proved himself a sensational ball-handler and marksman as well as an actor.

Harris and Turner knocking the ball away from Oregon.

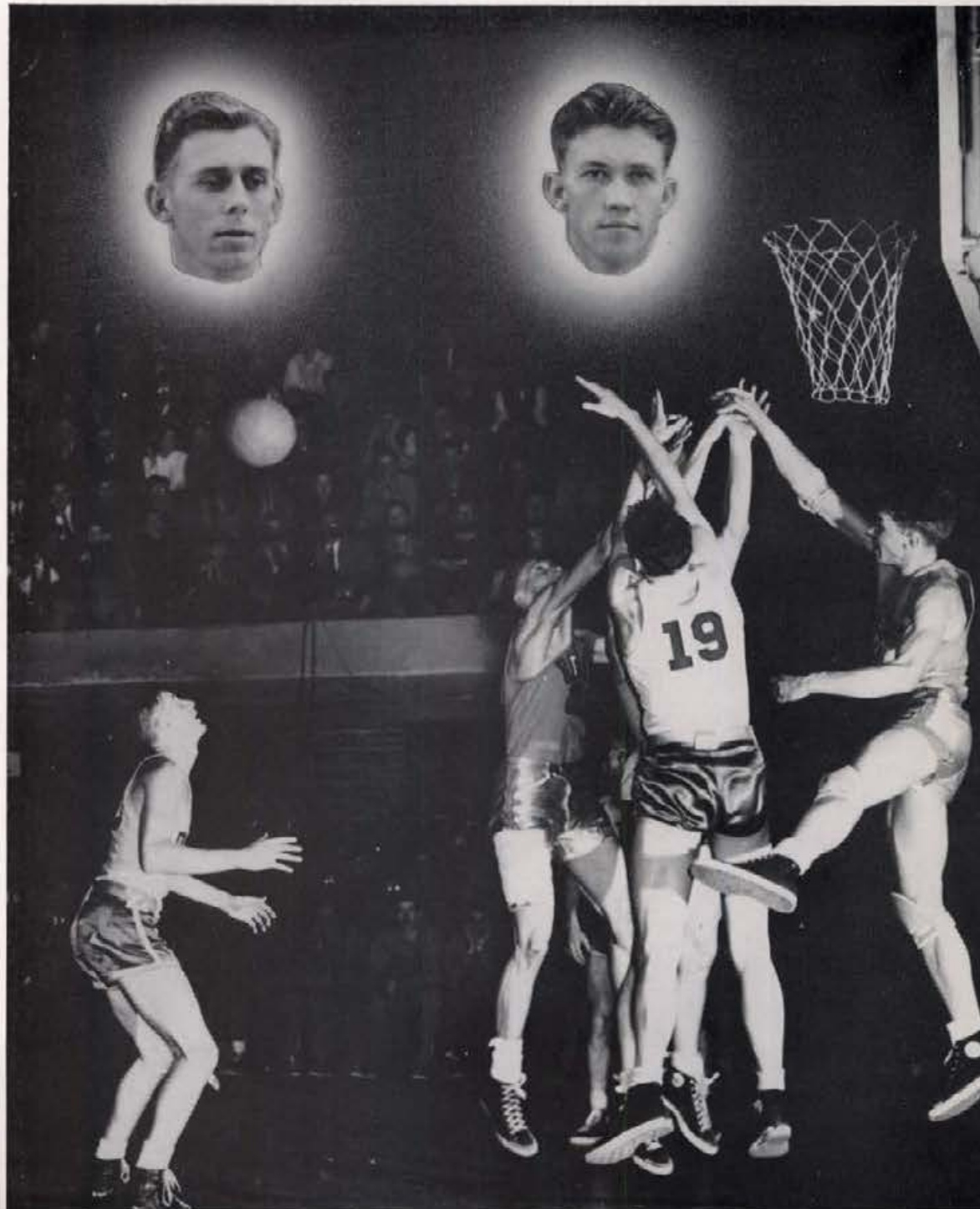

WASHINGTON SERIES

Idaho's five dropped the first two games of the conference season to Washington's Huskies at Seattle by a total of four points in 45 to 33 and 39 to 37 games.

Three field goals, potted in the last six minutes of play by Forward Ron Harris, secured the Vandals a 44 to 37 victory in the third game, here. Husky Norm Dalthrop squeezed in a field goal in the last three seconds of play of the series final to give Washington a 45 to 44 win and cancel Idaho's conference chances.

Name:	G	FG	FT	TP
Harris.....	4	15	9	39
Turner.....	4	18	4	40
Hilton.....	4	14	8	30
I. Hopkins.....	4	7	2	16
Anderson.....	4	1	1	3
Thompson.....	4	4	1	11
Lynk.....	2	0	0	0
Steele.....	3	3	0	6
V. Hopkins.....	1	0	0	0
Snyder.....	1	0	0	0
Sullivan.....	3	5	4	14
Holt.....	1	0	0	0
Total.....		64	29	159



Left: George Steele—Reserve who can play the backboards and maneuver well. Feeds the ball to teammates, seldom shoots.

Right: Ray Turner—Deadly accurate from the floor; erratic at the foul line is hard-driving Ray Turner.

Steele and Hilton trying to keep the ball from Washington's Leask (8).

Left: Ted Thompson—Top-notch sophomore with a habit of staging scoring sprees. Will fit in well next season.

Right: Kenny Lynk—Fast-moving Ken draws opponents out by canning long ones with alarming consistency.

Captain Hopkins sneaks a look before he moves off.

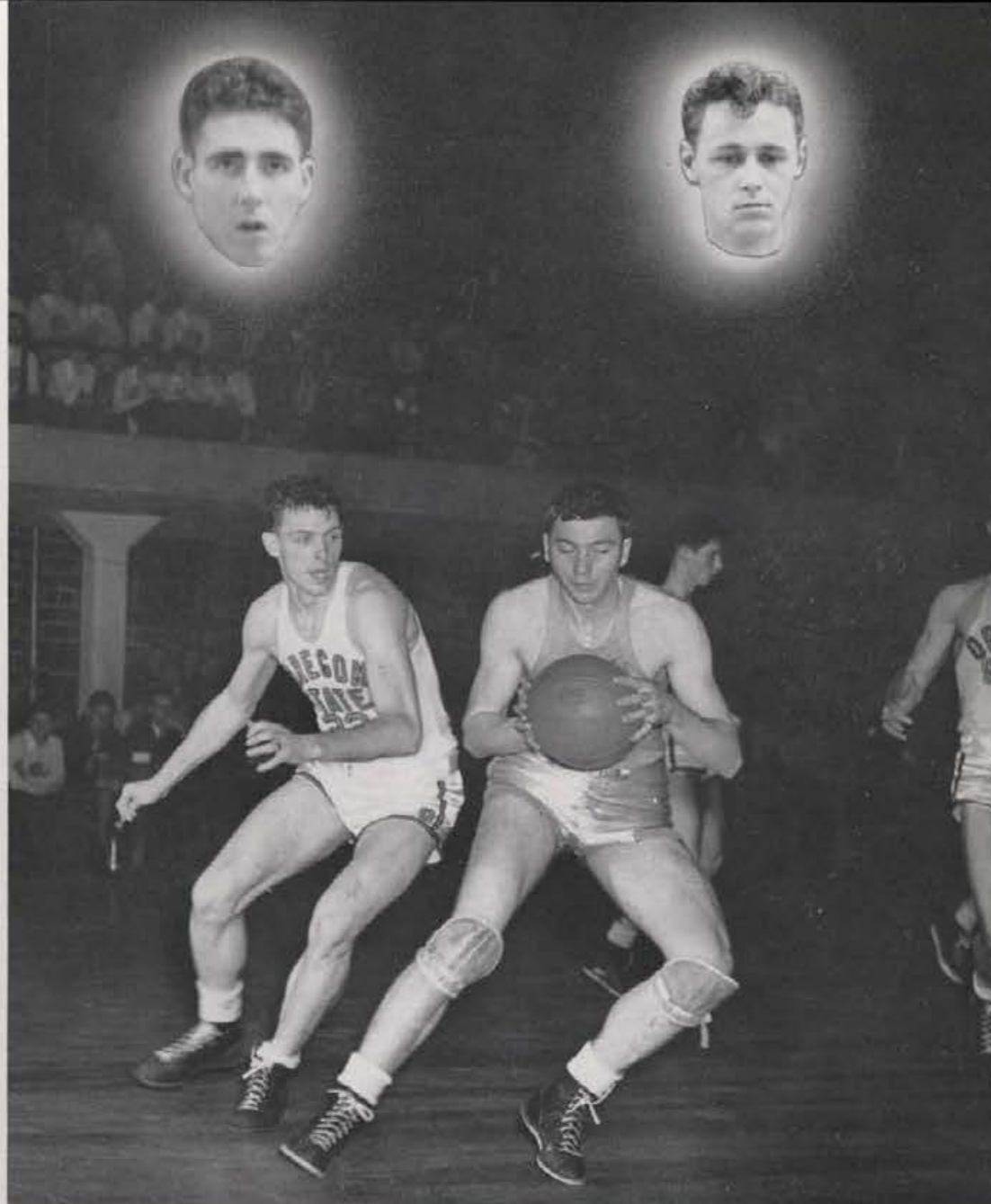

O.S.C. SERIES

Name:	G	FG	FT	TP
Harris	4	9	8	26
Turner	4	5	4	14
Hilton	3	7	4	18
I. Hopkins	3	6	2	14
Anderson	4	3	4	10
Thompson	4	11	3	25
Lynk	3	1	0	2
V. Hopkins	1	0	0	0
Snyder	4	1	2	4
Sullivan	4	6	1	13
Foster	1	0	0	0
Total	49	28	126	

The Vandals' final chance to "win one" for "Twogie" went askew when a hot Beaver team converted often to win the series and season final on the home court, 41 to 32. Idaho upset Oregon State in the first home game by leading all the way to win 42 to 35. From the floor and foul line, Idaho missed shot after shot with monotonous regularity, while O.S.C. scored freely to win both games at Corvallis by 43 to 19 and 41 to 35 scores.

BASEBALL



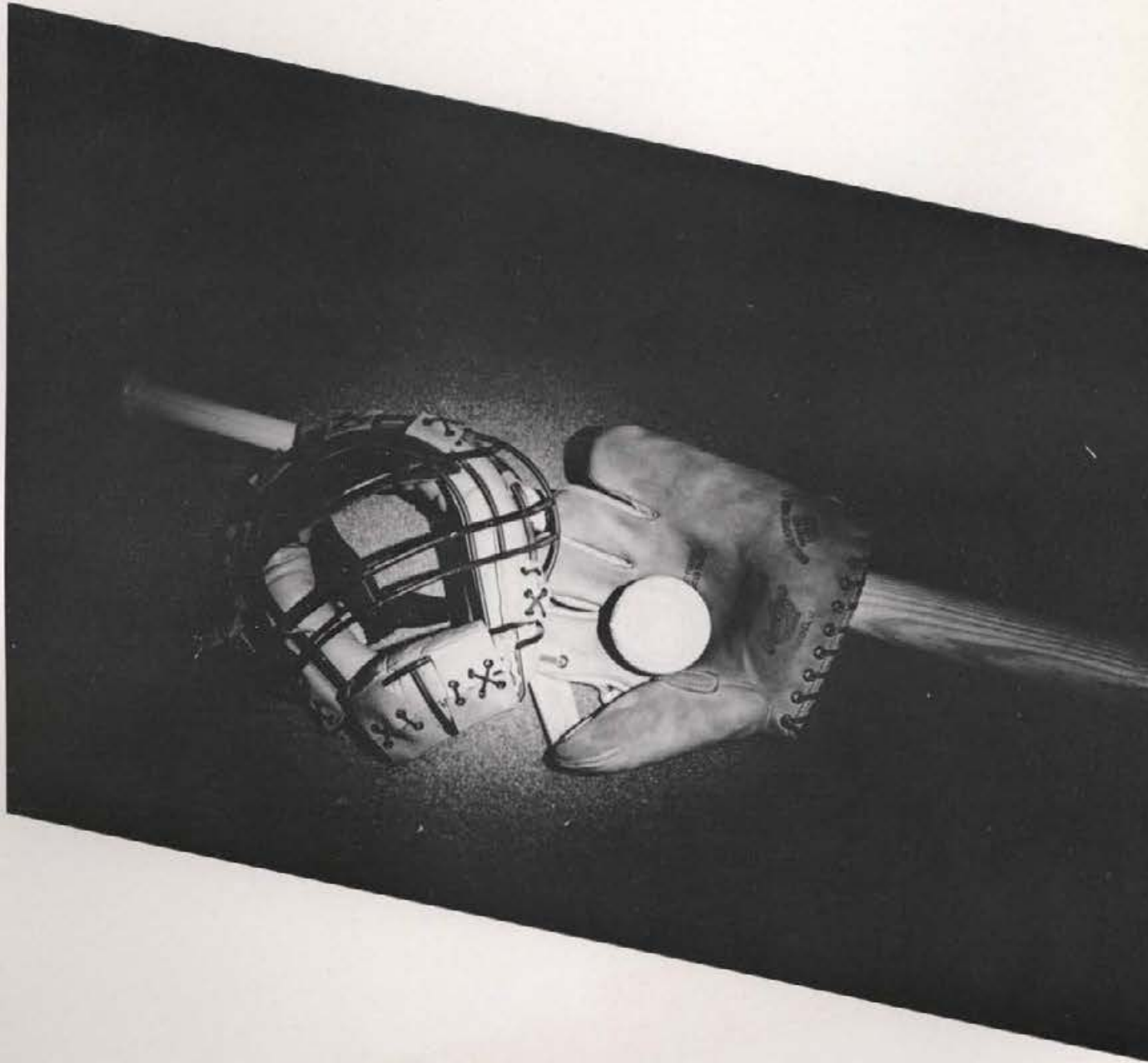
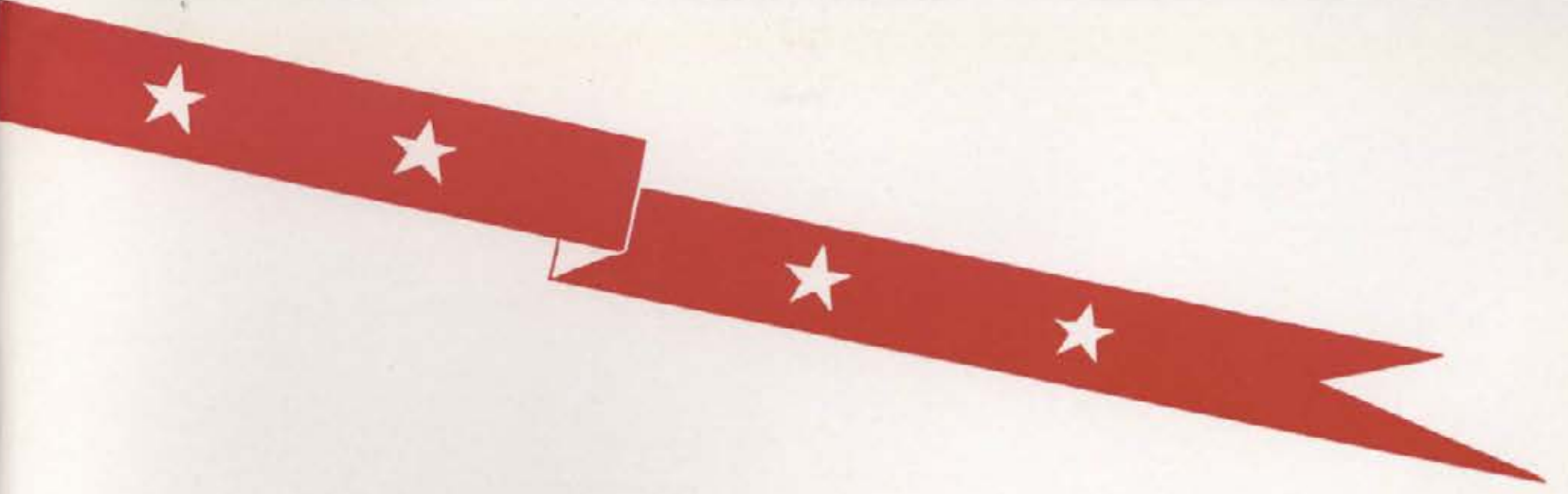



1940
NORTHERN DIVISION

Team:	Won	Lost	Pct.
O.S.C.....	12	4	.750
W.S.C.....	9	6	.600
Oregon.....	8	8	.500
Idaho.....	6	10	.395
Washington.....	4	11	.267



VARSITY BASEBALL LETTERMEN

- GORDON PRICE
- MERLE STODDARD
- DICK SNYDER
- MERLE LLOYD
- OTIS HILTON
- ROY RAMEY
- CHARLES ATKINSON
- ITALO CACCIA
- RONALD HARRIS
- BOB SMITH
- JOE SPICCUZZA
- ROSS ROUNDY
- DICK ATKINS



Ray Mahnky scoring for the Cougars . . . "Whitey" Price behind the plate
Otis Hilton, Merle Stoddard, Gordon Price
"Rook" Hilton swings in the W.S.C. game . . . and hits

W.S.C. SERIES

Merle "Doc" Stoddard, senior Idaho hurler, opened the Vandal-Cougar series by pitching Idaho's nine to a 4 to 2 win and stretching his jinx over Washington State batters to a nine-game affair. "Doc's" jinx, which he held over the heads of W.S.C. batsmen for three and fifteen-sixteenths seasons, was broken in the third game when Cougars found the groove for ten hits and eight runs.

Cougar Bill Sewell allowed the Vandals only six hits for two runs. W.S.C. took the second and fourth games to give the Cougars a 3 to 1 edge in the series.

W.S.C. copped the second game by a 6 to 1 score at Pullman. Sophomore Dick Snyder hurled for the Vandals in a tilt that was listless throughout. W.S.C. blanked Idaho 5 to 0 in the final game, but Vandal errors and not Stoddard's pitching accounted for most of the Cougar runs. Cougar Vern Butts' homer was the only earned W.S.C. tally.

Frequent verbal battles between Coach Twogood, Coach Buck Bailey and the hapless umpire, were spiced with violent pantomime. Buck proved adept at bat-booting, Twogie at gesturing—both deserved "oscar" and a co-title as baseball's most colorful coaches for their side-splitting exhibitions.

W.S.C. clouts a long one

Charles Atkinson, Joe Spicuzza, Roy Ramey

Hilton threatens "to big slick" "Tubby" Graves, the Husky mentor



OREGON SERIES

Ramey coming home on a close one

Spiccuza, Smith, Price, Ramey, Atkinson, Hilton

"Doc" Bohm, "Buck" Bailey, "Twoogie" sit this one out



Two surprise wins on the home field gave Idaho a split series with Oregon. Vandals won 2 to 1 in the third game of the series when Stoddard went the route to upset Oregon's high-flying Ducks. Ramey ended a late Duck threat when he executed an unassisted double play. Snyder hurled to a 9 to 4 win in the final game.

At Eugene, Oregon spurted with six runs in an eighth-inning blitz to win 10 to 6. Linn, Duck pitcher, stymied Idaho by allowing only five hits while the Ducks made every hit a run. Oregon Shortstop Buck Berry, of major league timber, slammed Stoddard for a homer, a double, and three singles in five trips to the plate, while Oregon won 16 to 9 in the final session.

OREGON STATE

One-hit pitching by Vandal Dick Snyder gave Idaho stickmen their first win in six starts in the second game of the O.S.C. series on the Beaver diamond. A Vandal four-hit barrage in the tenth inning broke up the game.

George Elliot, O.S.C. ace, whiffed 13 Idaho batters and allowed only four runs to hand the Vandals a 9 to 4 drubbing in the series opener. Lloyd hurled for Idaho.

On the home diamond, O.S.C. handed Idaho two defeats behind the pitching of Elliot and Shaw. the scores were: 9 to 4 and 9 to 1.

WHITMAN SERIES

A Vandal three-man hurling staff alternated to win four of six games from Whitman College on the Missionaries' field. Idaho won the opener 8 to 2 with Stoddard pitching. Vandals took the second game 4 to 1 behind Snyder's hurling but Whitman broke through Idaho's support to win 5 to 3.

Stoddard and Snyder doubled in the next game to bring Idaho a 7 to 4 win. A 12-inning thriller resulted in the fifth game with the Vandals winning 5 to 4. Lloyd tossed. Final game at Walla Walla ended in an Idaho hitting slump and the Missionaries won 6 to 0.

Whitman College's midget nine invaded the Vandal camp a week later for a double-header which resulted in two Idaho wins. The scores were 5 to 4 and 11 to 1.

WASHINGTON

The Vandal and Husky nines opened the series at Seattle with a double-header in which Washington hitters pounded four Idaho pitchers for 24 hits and 22 runs to win by 16 to 5 and 6 to 3 scores.

Idaho batters clouted Washington into the conference cellar in the first home game by winning 13 to 4 in an eight-inning blitzkrieg. Highlighting the game was a 20-minute argument between Coaches Twogood and Graves and Umpire Clink over the legality of an Idaho home-run ball that bounced over centerfield fence.

Continuing their hitting spree, Idaho batsmen connected for 17 hits and 10 runs to win 10 to 7 over the Huskies in the second home game.

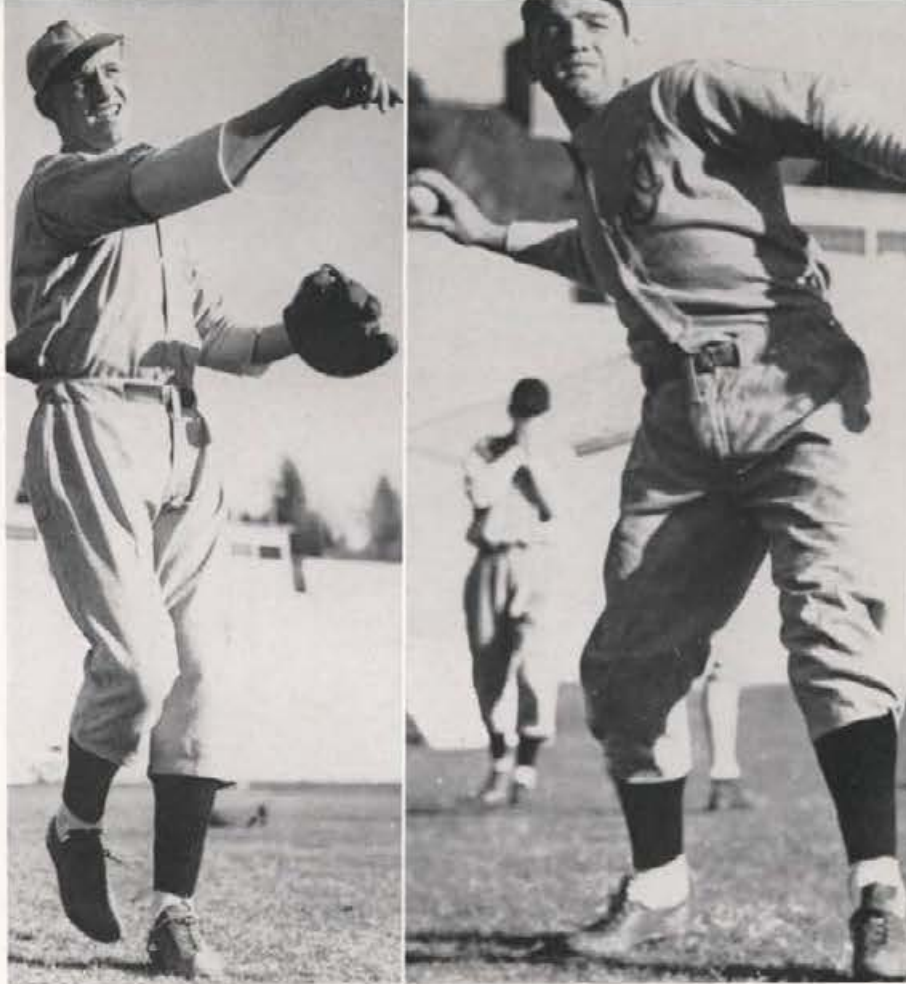

Captain Atkinson, "Babe" Caccia
Hilton putting a Washington man out at first

TRACK

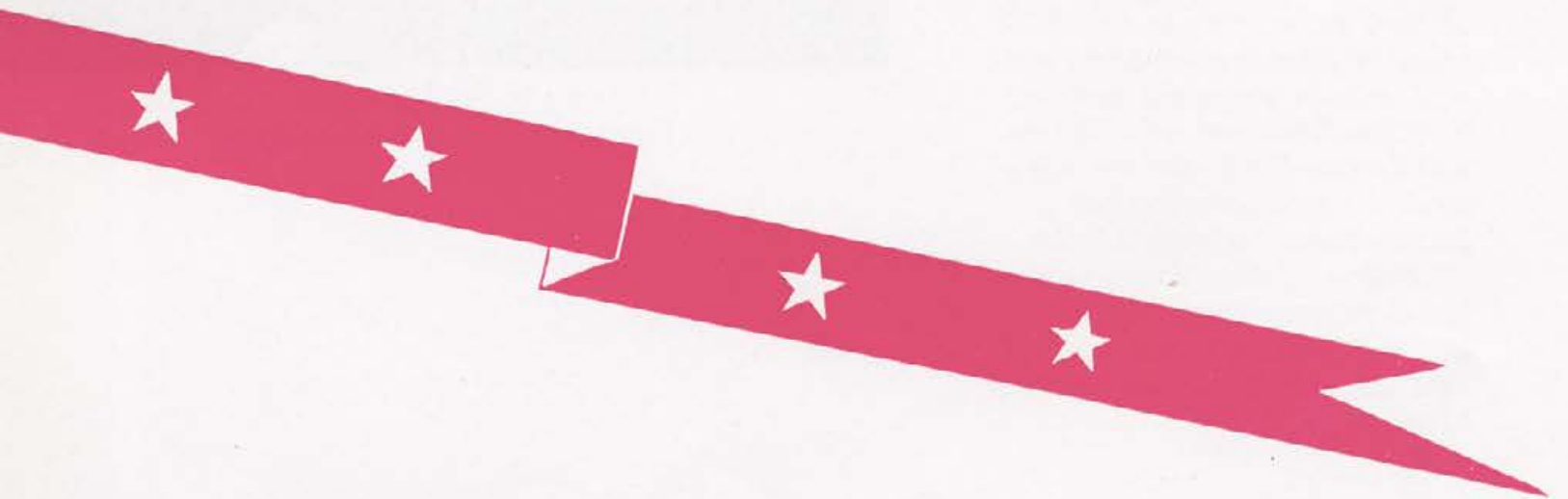

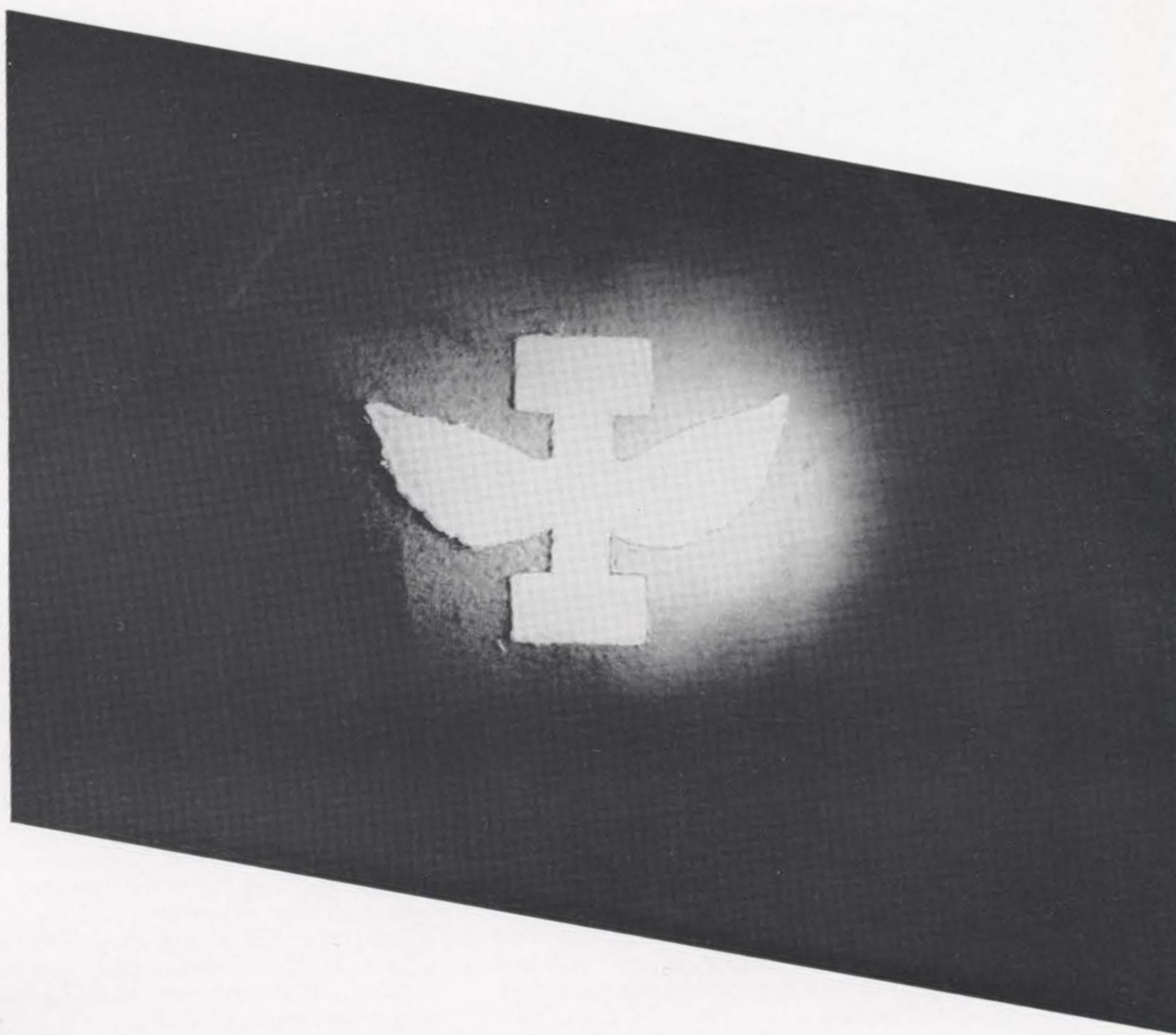
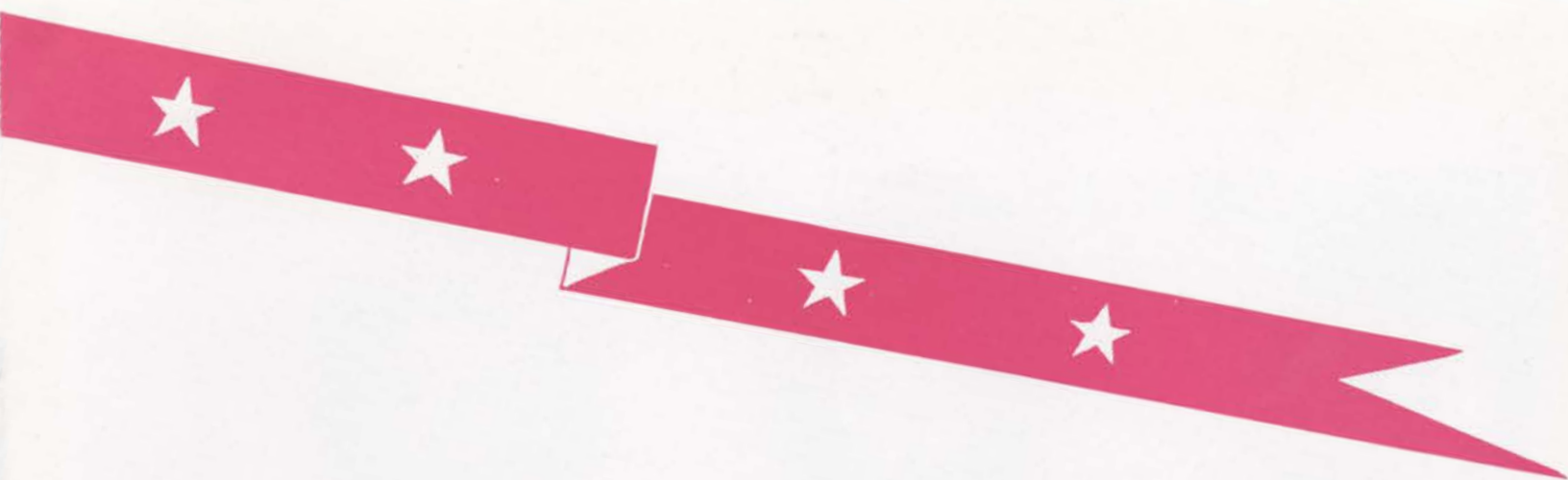



Philip Leibowitz

Milton Holt

Darrell Kerby

Leibowitz wins the mile in record breaking time . . . W.S.C. is 'way behind

SUMMARY

Outstanding individual victories by Vandal track and field stars took the sting out of team-score defeats handed them by powerful conference squads. Phil Leibowitz, miler, and Al Flechtner, high jumper, gained national recognition as well as points in national inter-collegiate meets.

Both were responsible for breaking four Idaho records along with George Makela, pole vaulter. Leibowitz sped to new lows in the mile and two-mile runs, with Flechtner and Makela hoisting their lanky frames to new highs in the high jump and pole vault respectively.

Idaho thin-clads lost conference meets to W.S.C. and O.S.C.; were defeated by Montana; won from Whitman College and Eastern Washington College; placed second in the Inland Empire Relays; took fourth in the Northern Division meet, with Leibowitz setting a new mark of 4:12.2.

Biggest reason for the season's defeats was the lack of high-calibre sprinters and hurdlers. Milton Holt, star sprinter, was ruled ineligible prior to the Montana meet, while Hurdlers Douglas Busby and Ralph Garst were kept from competition, Garst with a broken foot, Busby with scholastic difficulties.

TRACK

INLAND EMPIRE RELAYS

Winning and setting records in five varsity events, Vandal trackmen took second behind W.S.C. to edge out Montana and Whitman in the third annual meet. Idaho stars took first and set records in the 35-pound hammer throw, pole vault, 1000-yard run, high jump, one and one-half mile run.

PORTLAND HILL RELAYS

A speedy mile-relay foursome composed of James, Leibowitz, Neal, and Young, won the event in 3:24.2. Leibowitz was edged out by Glenn Cunningham in the mile and Makela took third in the pole vault and Dyrvall third in the two-mile behind national stars.

IDAHO-WHITMAN

A first and second in the javelin, last event of the meet, gave Idaho a 64-63 victory over the Missionaries at Walla Walla.

Speedy Maurice "Cap" Young, three-sport Vandal, pulled a leg muscle in the century dash to end his collegiate track career.

IDAHO-W.S.C.

A well-balanced Cougar team dashed and hurdled to a 78-53 victory over the Vandals on McLean field. Cougar stars swept both dash and hurdle events. Leibowitz, Idaho Iron Man, lowered the Vandal mile mark to 4:21.2 and later pushed Cougar Bill Dale to a blistering 1:55.4 half mile.



George Makela

Charles McHarg

The Idaho and O.S.C. hurdlers hit their stride on the first one.

TRACK

IDAHO-O.S.C.

Vandal track and field men were downed 75-56 by the Beavers in their second conference meet on McLean field.

Leibowitz lowered the mile mark to 4:19.2 and Holt hit a late-season stride to tie for first in the century, win the broad-jump, and take third in the furlong.

IDAHO-MONTANA

Weakened by the loss of point-getters Makela, Bell, and Holt, the Vandals bowed before the Grizzlies, 70 to 50½ on Dornblaser field.

Vandal Leibowitz set a new field record of 1:57.2 in the half mile as teammates Dwyer, Kerby, Ellison, Anderson, and Neal took firsts in their specialties.

IDAHO-E.W.C.

Vandal scanty-clads won over Cheney by 67-58 as Leibowitz erased Don Cleaver's old two-mile mark from Idaho record books in a 9:25.2 race.

Home fans saw Vic Carpine, Savage sprint star, register 9.7 in the 100-yard dash—fastest century ever run on an Idaho track.

NORTHERN DIVISION

Emory Howard's second place in the discus gave Idaho a total of 21 points and an undisputed fourth place to edge out Oregon State and Montana.

Leibowitz raced to a new Northern District mile record of 4:12.2 and Flechtner tied for first in the high jump while Kerby, McHarg, Makela, Ryan, and Dyrqall scored points.



Phil Leibowitz



Paul Ryan



Doug Dingle



Al Fletcherer



Leibowitz, Anderson, P. Ryan, Fagerstedt, Dingle, Ellison, Flechtner, Coach Ryan
 Mgr. McCord, Cohen, B. Ryan, McHarg, Humphreys, Kerby, Young, Makela, Holt
 Neal, Slade, Dwyer, James, Alterwein, Lacy, Dyr Gall, Johnston
 Slumanian, Schow

P. C. C. AND NATIONALS

Members of the P.C.C. team that defeated a Big Ten squad at Evanston, Ill., Leibowitz and Flechtner took third places in the mile and high jump, respectively.

In the N.C.A.A. games at Minneapolis, Leibowitz took sixth in the mile and Flechtner won third in the high jump.

Leibowitz, Flechtner, and Makela also placed in their events to garner seven points in the P.C.C. meet at Los Angeles.

LETTER WINNERS

MAURICE YOUNG
 DICK SLADE
 TOM LACY
 EMORY HOWARD
 DAVE ELLISON
 AL FLECHTNER
 CHARLES McHARG
 MILTON HOLTZ
 PHIL LEIBOWITZ
 BOB NEAL
 PAUL RYAN
 DARREL KIRBY
 STED JOHNSON
 BOB DWYER
 VIC DYRGALL
 MILO ANDERSON
 VERNON JAMES
 GEORGE MAKELA



National cross country meet . . . Leibowitz and Dyrvall finishing

CROSS COUNTRY

W. S. C.

With Sophomore Vic Drygall setting a record-breaking pace, Idaho harriers trimmed Washington State 22 to 37 to avenge last year's defeat.

Dyrvall covered the rugged four and four-tenths mile course in 24:34 to lead teammates Bob White, Phil Leibowitz, and LaMar Chapman to a Vandal win.

MONTANA

Montana's distance plodders gave Mike Ryan's entire seven-man team little opposition as its members crossed the finish line ahead of the first Grizzly to give Idaho a perfect 15 to 50 win.

DUAL MEETS

Chapman, John Thomas, Irv Alterwein, Sted Johnston, Leibowitz, Dyrvall, and White finished in that order ahead of Ole Ueland, Montana's first man.

WHITMAN

Plucky Whitman College harriers faltered before a fast Vandal pace and the Gem Staters raced to a 22 to 33 victory at Walla Walla.

Idahoan White covered the hilly Whitman course in fast time to edge out Missionary Bob Emmick for first place. Vandals Chapman, Alterwein, Johnston, Thomas, and Gary Elder were other Idaho scorers.

P.C.C. AND NATIONAL MEETS

P. C. C.

Old stuff to Idaho's cross country kings was their winning the Pacific coast championship last fall. For the fourth straight year Vandal harriers captured team honors at Portland's Hill Military Academy course.

Oregon State's Don Vailencourt successfully defended his individual laurels but Dyr-gall, Leibowitz, White, Chapman, Dwyer, Thomas, and Johnston pulled down six of the first ten places for the Vandal victory.

NATIONAL

East to the national collegiate cross-country meet at Lansing, Michigan, went Vandals Leibowitz, Dyr-gall, White, and Coach Ryan to mark Idaho as the first school west of the Rockies represented in the meet.

In a field of 90 runners from 22 colleges, Leibowitz finished eighth—seconds behind Ashland College's Gilbert Dodds, winner and record-breaker. Dyr-gall finished thirteenth and White twentieth to rate Idaho with Indiana and Michigan Normal as one of the three schools having a trio finish in the select "upper-twenty" group.



B. Ryan, Dwyer, Chapman, Thomas, Alterwein, Dygrall, Leibowitz, White, Johnston, Coach Ryan

FROSH SPORTS

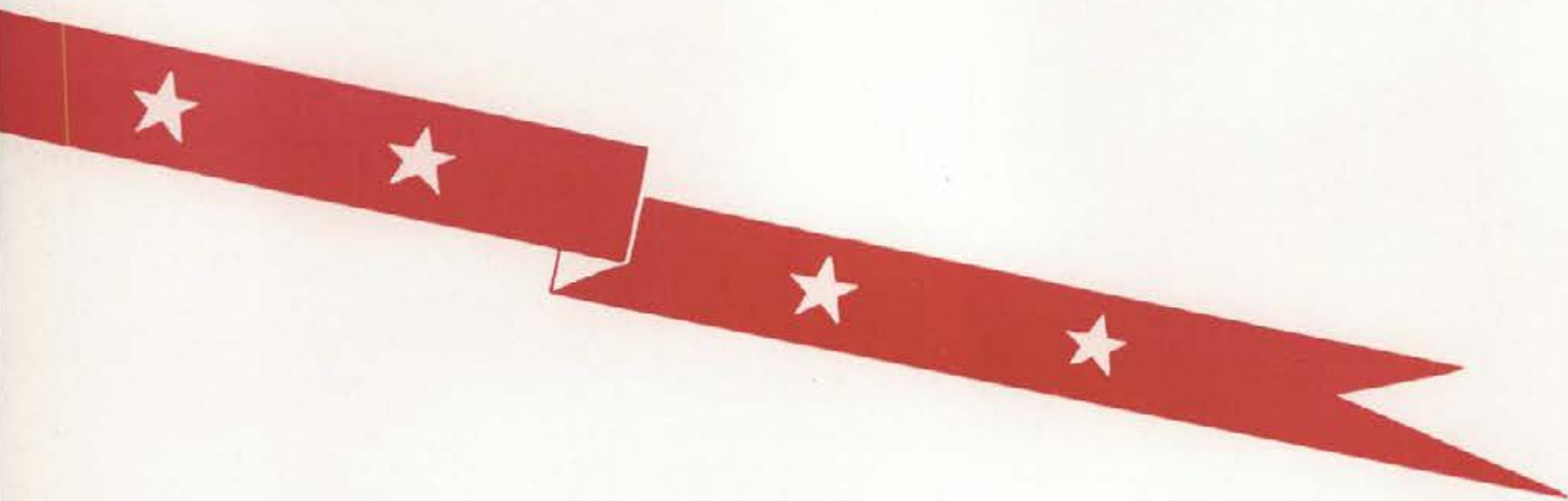

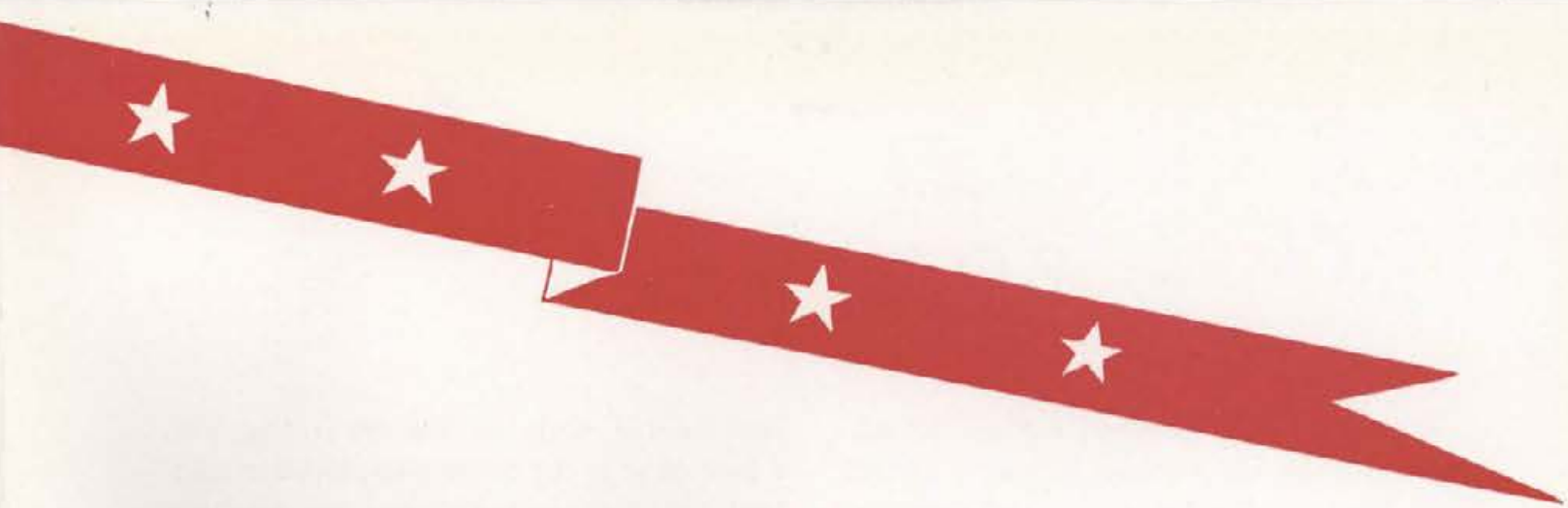

44

FOOTBALL

Taking a small freshman football squad, claimed to be the weakest in years, Coach Walt Price moulded it into a grid machine that won, lost, and tied during a three-game season. Vandal yearlings met Montana's Grizzly Cubs for the first time in 12 years and won 12 to 0 at Kellogg before a crowd of 2,500 rain-plagued fans. At Spokane, Gonzaga's Bullpups capitalized on a fresh-

man fumble early in the game and won 7 to 0. Most of the game was played in mid-field. Idaho students watched the yearlings battle W.S.C.'s freshmen to a 6 to 6 tie in the final game. The highly-touted Kittens scored first, but Freshman Barnett grabbed a blocked punt and twisted 30 yards for the retaliating score.



Manson (22) throwing a pass against the W.S.C. Kittens



Lynch, B. Weaver, Higgins, Coach Price, Henehan, Briggs, Woods
 Rosen, Weaver, Barnett, Salesky, Wallens, Corbett, F. Guenther, Munson
 Mgr. Renfto, Churchill, Harper, Burull, Newell, Werkowski, Manson, Babin, Pace, Mgr. Johnston
 Jones, Anderson, Chirekos, Guenther, Waskiewicz, Malta, Holloway, Hooper, Davidson
 Judy, Vertucci, Worfolk, Price, Vonderharr, Werry, Chandler, Stankis, Sable, O'Conner

NUMERAL WINNERS

DON ANDERSON

STEELE BARNETT

EARL CHANDLER

NICK CHIREKOS

MARVIN CHURCHILL

CHARLES CORBETT

FRANK GUENTHER

BOB GUENTHER

VINCE HENEHAN

WILLIAM HIGGINS

KEITH HOOPER

JACK JONES

JOE MALTA

HOWARD MANSON

BURKE MILLER

ORVILLE MUNSON

JACK NEWELL

HUGH HARPER

BOB O'CONNOR

ROBERT PACE

DALE PRICE

CLIFF SABLE

JAKE STANKIS

ARMAND VERTUCCI

BOB VONDERHARR

STANLEY WASKIEWICZ

PAUL WEAVER

TRACK

Almost a carbon copy of its Vandal big brother was the freshman track and field squad which competed in meets with Whitman College, E.W.C., and Inland Empire Relay entrants.

Strong in the distance runs and weight events, the frosh cinder crew starred Bob White, Lamarr Chapman, distance; Herb Woodcock, Al Youngberg, weights; Gordon Scollard, pole vault and high jump; Clifton Mays, broad jump.

NUMERAL WINNERS

CHARLES ROBINS
BOB WHITE
LAMARR CHAPMAN
GORDON SCOLLARD
HERB WOODCOCK
ED YOUNGBERG
STAN GRANNIS
JOHN LENZEN



Poulos, Youngberg, Grannis, Lenzen, Robins, Chapman, T. Ryan
Mgr. Luntley, Woodcock, Poller, L. Ragland, Scollard, Reynolds, White, Coach Ryan



Mgr. Davidson, Pinson, Manson, Leuschel, O'Connor, Eimers, Sodorff, Fredekind, Coach Price
 Price, Jensen, Chandler, Sikich, Newell, Waskiewicz, Myers, Blackburn

BASKETBALL

In defeating Moffet Field's cadet hoop team, freshmen basketball players split a 14-game schedule. Smaller than last year's outfit, the yearlings played W.S.C. freshmen, Coeur d'Alene Jaycee, Lewiston Normal, and commercial hoop teams as openers to regular varsity games.

NUMERAL WINNERS

JIM BABIN
 DON BLACKBURN
 EARL CHANDLER
 BILL EIMERS
 GENE MYERS
 JACK NEWELL
 BOB O'CONNOR
 RAY PINSON

NORM FREDEKIND
 STANLEY JENSEN
 BILL LEUSCHEL
 HOWARD MANSON
 DALE PRICE
 GENE REED
 BART SIKICH
 DICK SODORFF

STANLEY WASKIEWICZ

MINOR SPORTS

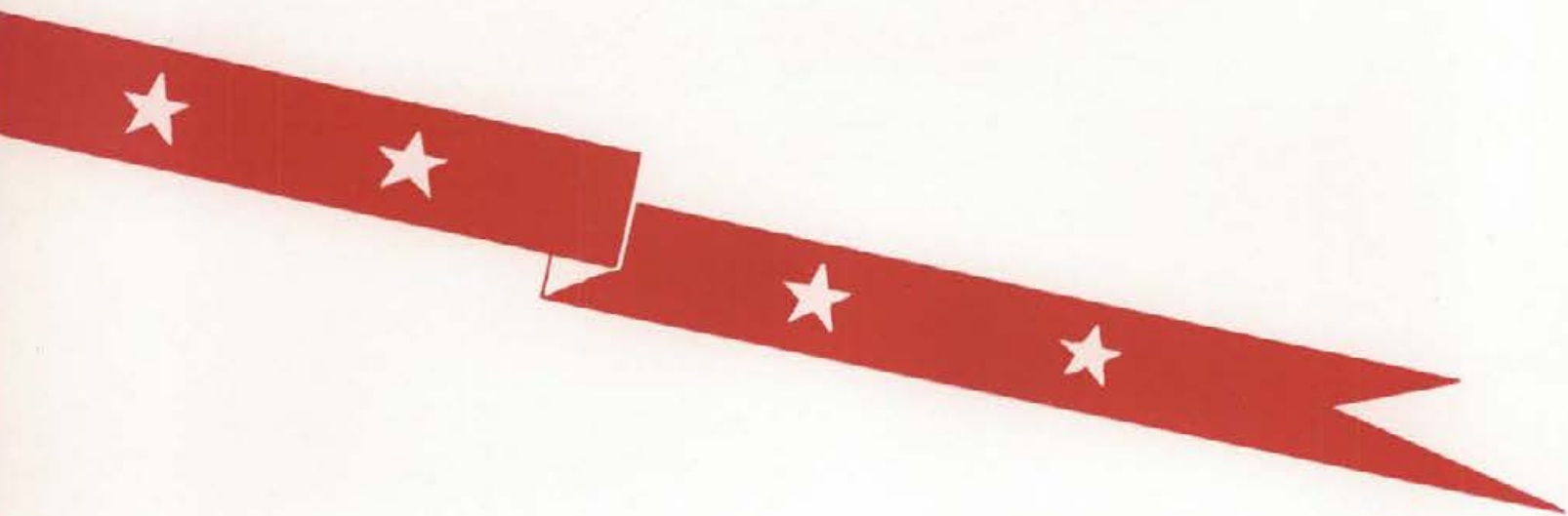

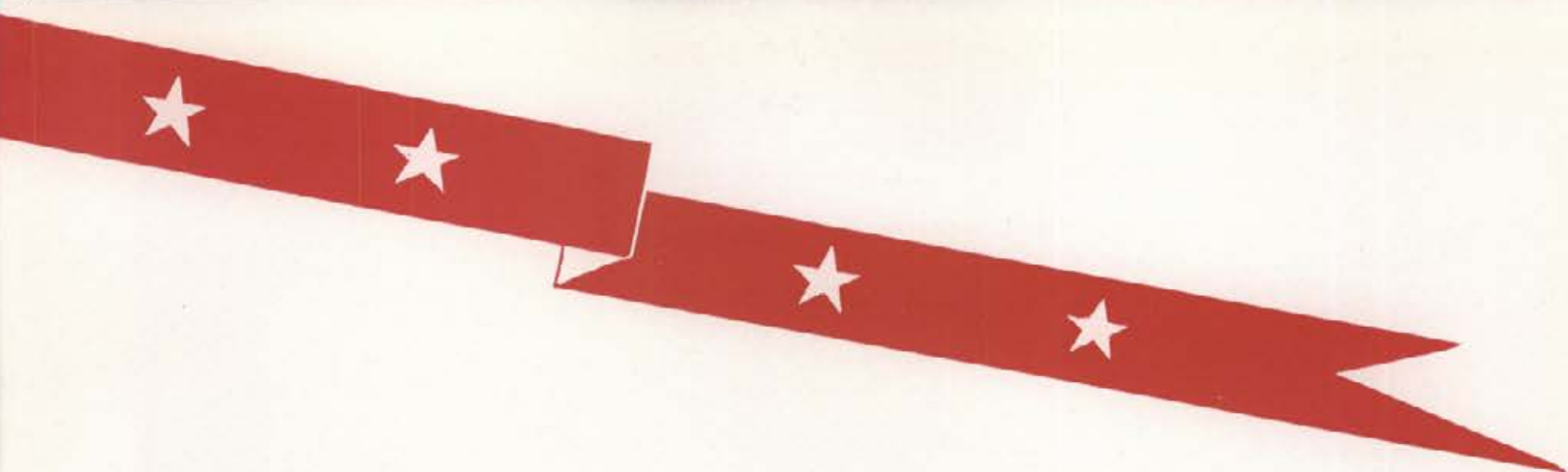

THE SEASON

More miles were covered, more fights were fought, and more laurels were won by Idaho boxers during the past year than in any other season. Vandal knights of the squared-circle traveled over 8,000 miles to participate in seven dual meets in the far corners of the country. Paradoxically, while monopolizing the national crown, Idaho could win only two dual meets, tie three, and lose two. Mainstays and co-captains of the team were National Champions Ted and Frank Kara. Laune Erickson, with one defeat to mar his record, proved himself supreme in the 165-pound class, but often switched weights with Light-heavy Chace Anderson.

The one sport that consistently stays on the black side of Idaho's red-dominated athletic finance ledger, boxing carried Vandal banners far along Fame's highway. Coach Louie August's mitt troupe skipped the Pacific coast tournament to meet Wisconsin's Badgers before 14,500 fans—a record audience for the Vandals.

Helping "Limehouse Lou" with his coaching duties was Assistant Sammy Zingale, who plugged up holes in the Vandals' defense—but—more often plugged Beechnut chewing gum. Voted major awards for representing Idaho at the Nationals were Ted and Frank Kara, Laune Erickson, and Chace Anderson. Anderson, along with Lettermen Norm Jensen, Don Reed, Claude Hansen, and Vic Berllus will bolster next year's team.

Still retaining a minor sports status, though it draws major sports crowds, Idaho boxing has aroused sufficient interest throughout the Northwest to cause other schools to agitate for introduction of the sport. Oregon State College and Gonzaga University have already started, while Oregon and Washington universities' agitators point out the Vandals as "bright examples."



Sugar Bowl Classic

Ted Kara spinning Harper's left

Coach August of Idaho receiving trophy from Boxing Chairman Bernie Grenrod

DUAL MEETS

Five thousand Lafayette, La., fight fans waited 40 extra minutes to see Southwestern Institute's Bulldog battlers score a startling upset by gaining a 5-3 victory over the Vandals in the season's opener for both teams. Co-captains Ted and Frank Kara and Laune Erickson came through with wins. "Out of the cabs into the ring," was the motto of the Vandal trouper who sped 250 miles in two taxis.

Idaho boxers continued their trophy-taking ways of past seasons when they fought Louisiana State University fighters to a 4-4 draw in the New Orleans Sugar Bowl fight classic. Net result: A handsome, 24-inch trophy and gold and silver key charms. Veterans Ted and Frank Kara picked up wins for Idaho. Laune Erickson won the 165-pound bout by a forfeit and Light-heavy Chace Anderson outpointed L.S.U.'s Lawrence Bourgeois.

Renewing rivalry with W.S.C. leather-slippers, Idahoans invaded Pullman to win 4-3 in a card that featured two knockouts, two TKO's, one forfeit, two decisions, and one no-decision bout.

In a return meet, W.S.C. battlers fought to a 4-4 tie with the Vandals in a card of which five bouts failed to go the full three rounds. Laune Erickson unleashed a punching barrage which stopped Stan Dilatush, veteran Cougar, and Ted Kara won a three-round decision over Merle Vannoy in feature bouts.

Gonzaga University staged its first collegiate boxing match in five years by taking on Idaho's Vandals at Spokane. With nine bouts on an informal card, Idaho won 4-3. One bout was no-decision. Only knockout was scored by Vandal Vic Berllus over Bulldog Earl McCanna in the first round.

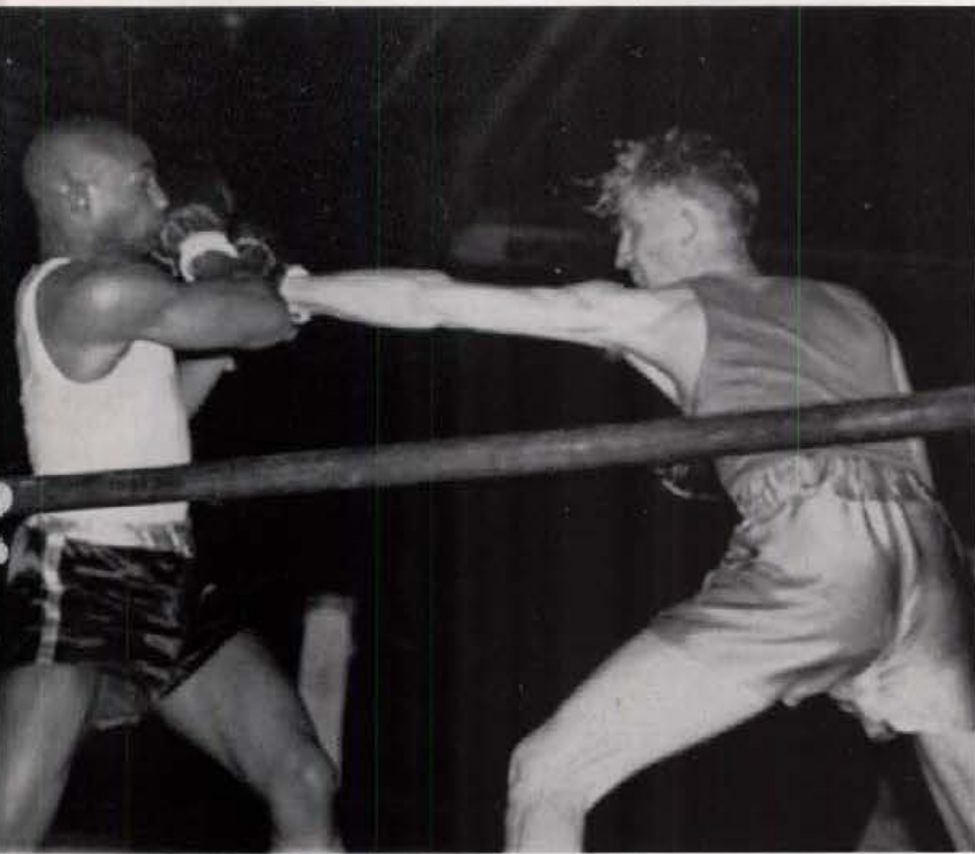

Molden of San Jose cushioning Hansen's left
Erickson stops Sarkisian's left before stopping Sarkisian himself



Idaho's National Champions

Ted Kara

Three-time national champion . . . Voted the outstanding boxer in the United States 1941

Laune Erickson

Two-time national champion

Frank Kara

1941 127-pound champion

First home fight card for the Idaho mitt men ended in a 4-4 tie when San Jose's ambidextrous Spartans invaded Memorial Gym. Ted and Frank Kara and Norm Jensen won their light-division bouts. Laune Erickson punished Jack Sarkisian in the light-heavy bout to win easily. Spartan heavy-weight Jack Kemper saved San Jose's cause when he decisioned Vic Berllus in a close, three-round battle.

An injury-weakened Beaver boxing squad proved easy pickin's for the Vandals at Corvallis and they hammered out a 6-1 victory before a record crowd. Vandal Vic Berllus floored Beaver Bob Rambo with an early blow in the first round of the heavyweight bout for the only knockout.

At Madison, Wisconsin, the Wisconsin Badgers won over Idaho 5-3 before 14,000 fight fans to maintain their 8-year record of no defeats at home. Two upsets were recorded when Chace Anderson, Idaho light-heavy, decisioned Nick Lee, 1940 National champion; and when 1940-41 National Champion Laune Erickson was defeated by Badger Phil Prather. Ted Kara won over Jack Gibson to keep his collegiate no-defeat record in perfect order.

Winning the N.C.A.A. boxing team championship for the second successive year, Idaho collected more "firsts" than ever before in the tournament's history. Ted Kara became the first three-time winner when he successfully defended his 120-pound title at Penn State College. He had won the 127-pound title in 1938. When Brother Frank won the 127-pound title, he and Ted became the first brothers ever to win titles. Voted the tournament's outstanding boxer and awarded the John S. Larowe trophy, Ted became the second Gem Stater to receive the honor but the first to receive the Larowe trophy. Third national titlist, defending his crown for the second successive year, was Laune Erickson, 165-pound champion. Chace Anderson, light-heavyweight lost out by a close decision in the tournament's early bouts.

TENNIS

The best efforts of a green net team were none too good and Idaho lost to O.S.C., Oregon, Ellensburg Normal, Washington, and Montana while winning from Whitman College and splitting with W.S.C.

JIMMIE DICK	DAVE FREEMAN
BUD DOANE	GORDON MICHELS
LEO IMHOFF	SUMNER DELANA
ELMER JORDAN	

Delana, Michels, Doane, Freeman, James, Jordan
Smith, Clarkson, Rawlings, Walton, Nieman, W. H. Boyer, Coach



GOLF

Swinging clubs on home and opponent's fairways, Vandal golfers turned in a "par" dual meet season by winning from O.S.C. and Montana, splitting with W.S.C., and losing to Oregon and to Washington.

JACK WALTON	JOHN RAWLINGS
ED CLARKSON	CORWIN DAVIDSON
BOB SMITH	HUDSON NIEMAN
LOUIS KRAMER	



WRESTLING

Vandal matmen recorded two triumphs and three defeats in the win-lost ledger and tied Washington's Huskies for second place in the northern division meet held here. Northern division champions, Captain-coach Denny Hess, 145 pounds, and Hank Juran, 165 pounds, traveled to Bethlehem, Pa., for the N.C.A.A. championships—were defeated in quarter-final matches.

- DENNY HESS, N.D. Champion
 HANK JURAN, N.D. Champion
 RALPH HOLLINGSWORTH
 BUHL SUTTON
 MARVIN CHOUINARD
 WALLY CHRISTENSEN
 JAMES ELLSWORTH
 BURT AKINS
 MELVIN CARLSON
 DON SWINNEY
 DUANE MORGAN
 ALLAN ESTEP, Manager

SWIMMING

Two wins and four losses in dual meet competition was the lot of Idaho mermen who swam to a fourth place in the northern division meet at Seattle. Vandal poolmen defeated W.S.C. and Montana by 51 to 24 and 41 to 33 scores. Captain Al Dodds, dash man, was the only individual point-getter in the division meet.

- GLENN HUNTER
 AL DODDS
 EARL PEEBLES
 MARK JENSEN
 DICK SLADE
 JIM KIRCHER
 GERALD O'CONNOR
 JIM FARRELL
 GEORGE RUSSELL
 BYRON THOMAS
 MAC BEALL
 JOHN CHAMBERLIN, Senior Mgr.

FENCING

When Vandal foils had flailed thin air for the last time during the '40-'41 season, Idaho fencers found themselves possessors of a respectable .500 win-loss average for dual meet competition and a fourth place in the Northern Division meet here.

Jim Dick, captain and student coach, led the Vandal d'Atar-gnans with an average of six wins and three loses in dual meet competition. Acquirement of new equipment brought enthusiasm of Idaho competitors to a record high.

- RAY WESTON
 JIM DICK
 GEORGE WESTON
 ALLAN FOSTER
 RICHARD SHAVER
 GEORGE HACKNEY



Hess, Captain and Coach; Ellsworth, Juran, Akins, Carlson, Swinney
 Estep, Mgr.; Chouinard, Sutton, Morgan



Weston, Redford, Dick, Coach and Captain; Shaver, Wilson, Foster



Chamberlin, Jensen, Thomas, Slade, Tessier, Beall, O'Connor, Feld, Peebles, Bond, Kircher, Riley, Dodds, Farrell, Russell



Crowe, Mgr., Marquard, Numbers, Conley, Wickward



Major Hale, coach; Fry, Anderson, Bassett, Alcorn, captain; Klug, Dailey, Hill, Russell, Sergeant Morgan, assistant coach
Kidwell, O'Conner, Reddecopp, Beard, Crea, Mills

SKIERS

Taking high places individually in every meet they entered, Vandal skiers carried their blue and white emblems to many meets and placed second in a blizzard-shrouded Pacific Coast Conference meet at Yosemite. Jack Numbers placed high in the National Intercollegiate meet at Sun Valley.

LETTERMEN

PHIL CONLEY ELLIS WICKWARD
JACK NUMBERS MARTIN MARQUARD
FRANK CROWE, Manager

RIFLE TEAM

After a successful dual meet season, Idaho R.O.T.C. rifle team members sparked to win the Ninth Corps Area intercollegiate wire match by a 3757 score—26 points higher than last year's winning tally. At Gem press time, the Vandal sharpshooters had a good start toward winning the William Randolph Hearst trophy.

LETTERMEN

WILLIAM ALCORN ARMOUR ANDERSON
DONALD BASSETT MARTIN FRY
EARL CREA GORDON DAILEY
WILLIAM WRIGHT MERLE SONGSTAD
ROBERT KIDWELL ROBERT O'CONNOR

INTRAMURAL

Touch football, initial sport on the intramural calendar, wound up with Chrisman Hall I downing Phi Delta Theta 12 to 0 for the all-university championship plaque.

Willis Sweet Hall I won the volleyball championship by edging Phi Delta Theta 2-15, 15-3, 16-4. A.T.O.'s table tennis champions retained their crown by defeating Lindley Hall 12 to 1.

Riflery made its debut into the intramural calendar with L.D.S. and Lindley Hall teams capturing division honors with 100 points apiece.

L.D.S. triumphed over Idaho Club II, last year's winners, 25 to 21 for the Class A basketball championship. A.T.O. won the Class B crown in defeating L.D.S. II 21 to 19. A.T.O. won the 1941 swimming by a total of 86 points.



Chrisman Hall . . . Track
Sweet Hall . . . Horseshoes

Delta Tau Delta . . . Softball
Sweet Hall . . . Volleyball



Sweet Hall . . . Football
Alpha Tau Omega . . . "B" Basketball

L.D.S. . . . "A" League Basketball
Alpha Tau Omega . . . Ping Pong

INTRAMURAL

Sweet Hall held a substantial lead over A.T.O., 846 to 805, for total intramural points at Gem press time. Close behind were Phi Delta Theta, 790; Idaho Club, 772; and Sigma Chi, 742. Sports yet to be contested were: track, spring golf, and horseshoes.

Alpha Phi Chi officers during the year were Frank Whetsler, president; Gordie Williamson, vice-president; Sam Kaufman, secretary-treasurer.

Phi Delta Theta dethroned Sweet Hall during the 1939-1940 intramural season

in amassing a total of 1512.5 points to Sweet's 1475. The two previous years Alpha Phi Chi trophy had rested on Sweet's fireplace mantel. The trophy was founded in 1937.

Sweet's II team won the touch football plaque; Lindley I captured the volley ball plaque; Idaho Club II gathered the Class A basketball plaque; Beta Theta Phi won the swimming plaque; Sweet copped the track award; Deli Tau Delta took the softball plaque; Sweet won the horseshoe award.

WOMEN'S SPORTS

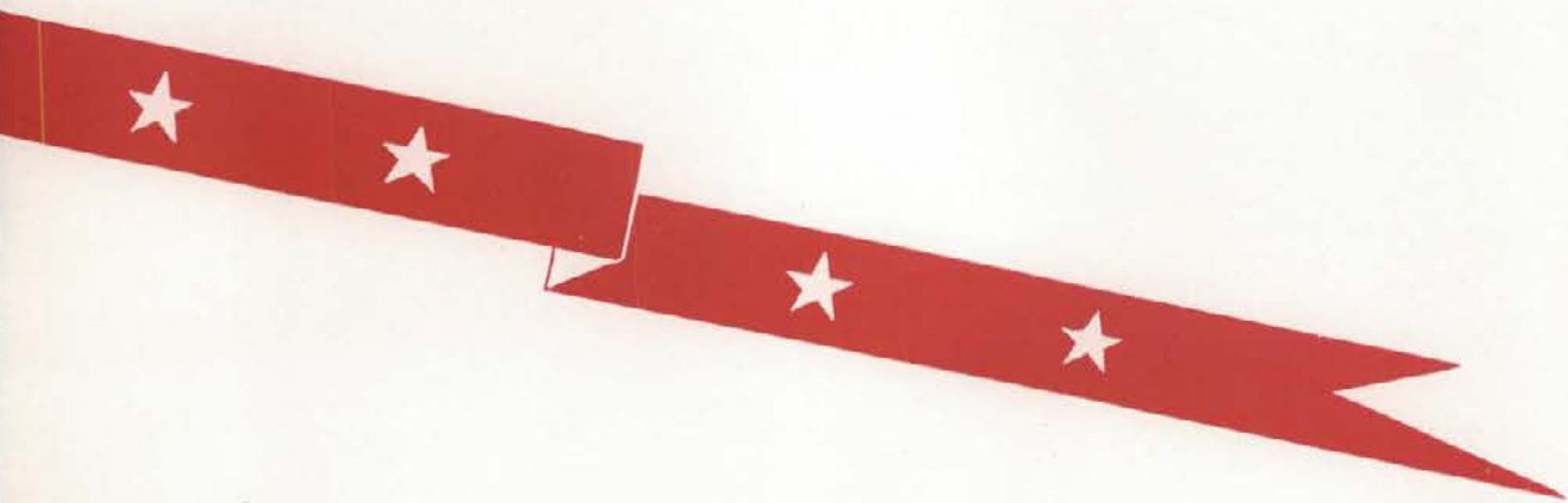

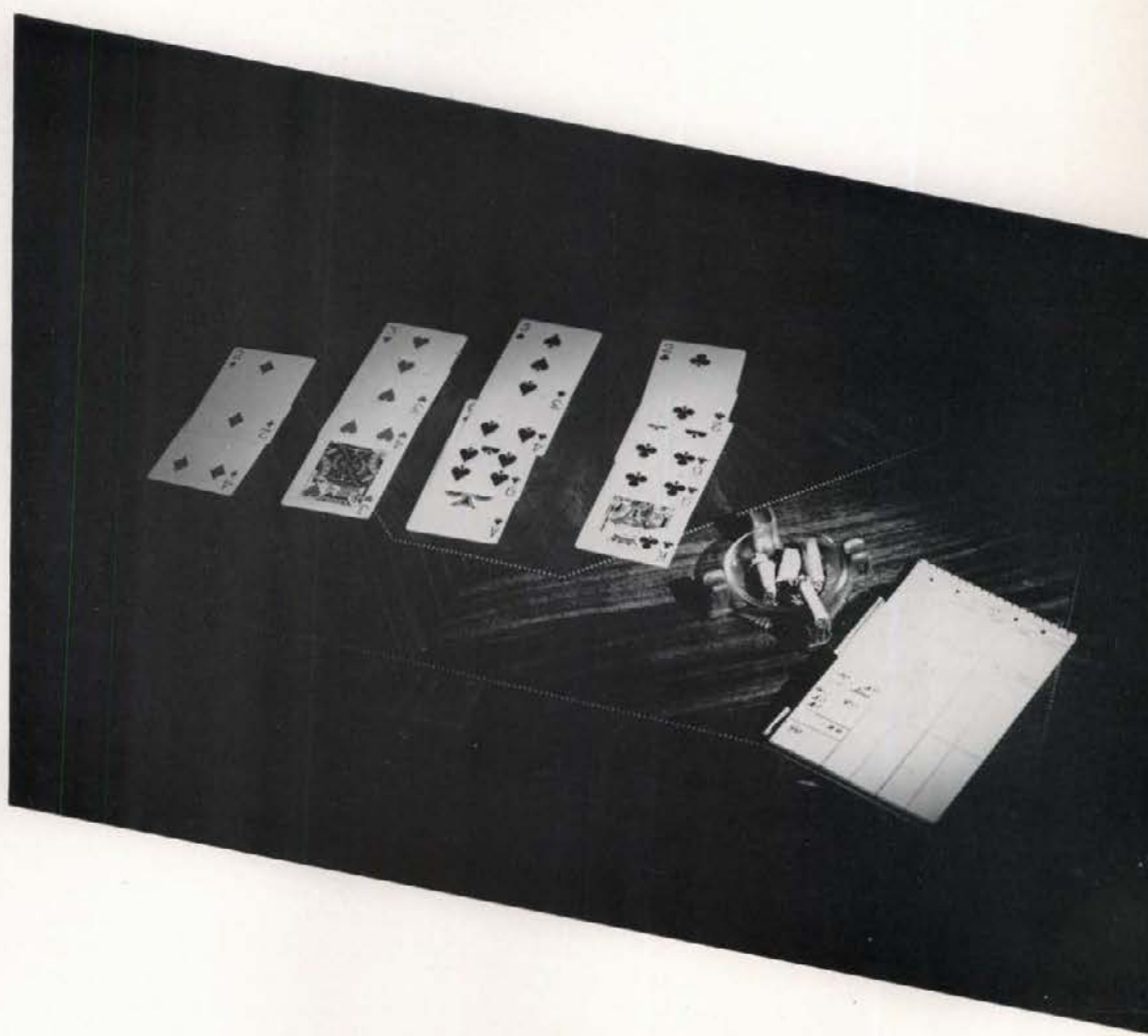
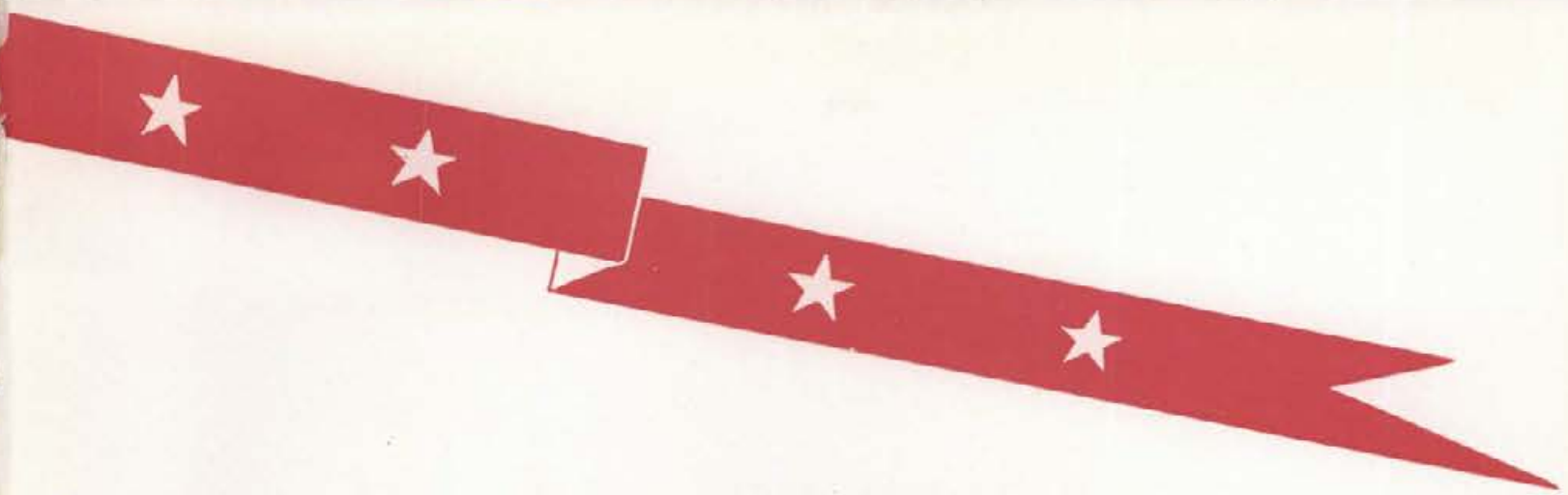



Women's Athletic Staff

Miss Margaret Mylne, Mrs. Ruth N. Manca, Miss Nedra Lewtas, Miss Janette Wirt

W.A.A. Council discussing plans for the year

W. A. A.

Participation in active sports other than physical education classes is the basis for membership in the Women's Athletic Association. Under a scoring system devised by the association, women earning 100 points in the after-school hour sports are eligible for membership. Women who earn 1250 points are awarded women's "I" sweaters. Soccer, volleyball, basketball, and softball are the high point major sports and the minors are tennis, hiking, bicycle riding, badminton, skiing, archery, and skating. Play days for high schools and neighboring colleges are held each year.

Betty Armstrong is president, Helen Campbell vice-president, Vera Nell James recording secretary, Alta Mae Mullin corresponding secretary, and Ruth Ellen Jackson treasurer.

WOMEN'S "I" CLUB

Leaders in activities of the Women's "I" Club this year were Elsie Mae Stokesberry, president; Helen Campbell, vice-president; and Eleanor Axtell, secretary-treasurer. Other members of the club are Evelyn Quinn, Rachel Swayne, Joyce Kenworthy, Mary Low Fahrenwald, and Lovina Marsh.

An "I" plaque, based on the number of women turning out for sports, the number of team members, and winners of the tournaments, is presented by the club each year to the house or hall winning the inter-house tournament.

Evelyn Quinn, Elsie Mae Stokesberry, Lovina Marsh, Mary Low Fahrenwald
Merl Delp, Helen Campbell, Eleanor Axtell



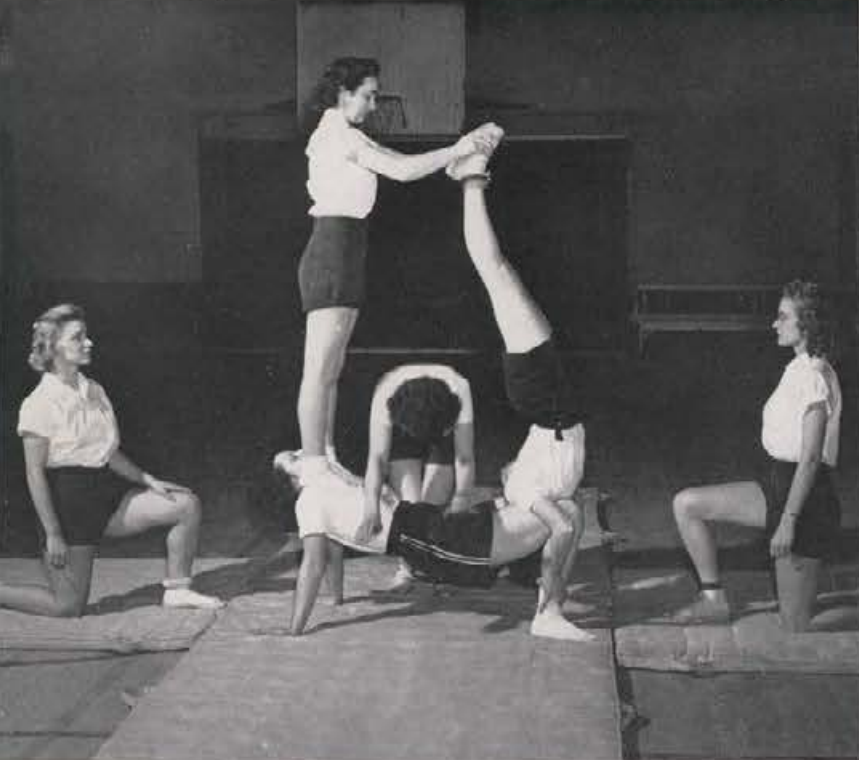

Tumbling

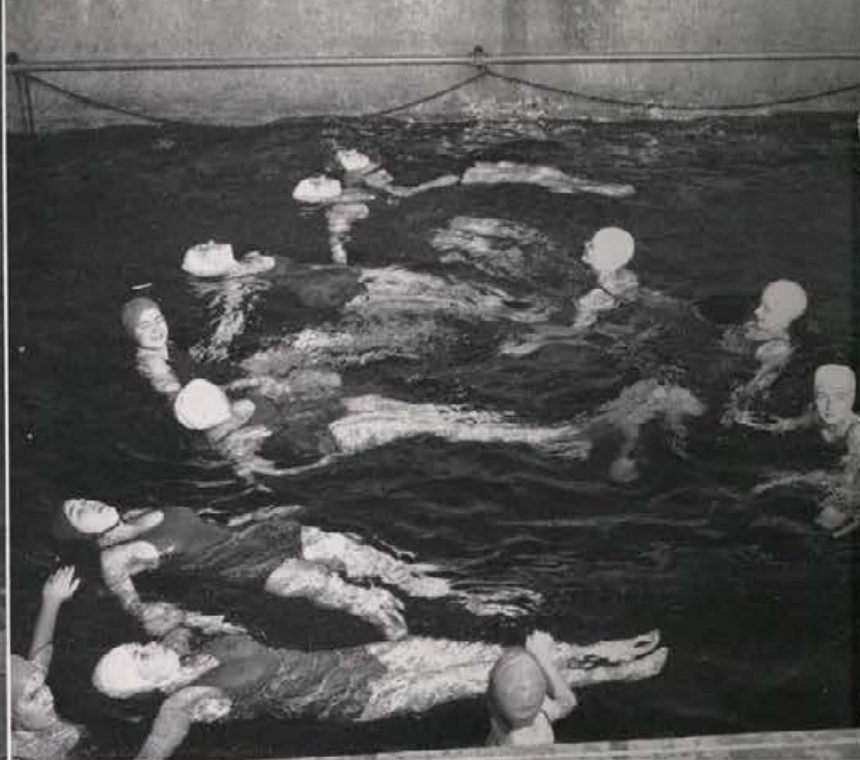

Swimming

W O M E N ' S

Not at all "muscle molls," though they excel in many fields of strenuous sports, W.A.A. participants shake shapely shanks when piling up points for individual and group honors. Class tournament honors for speedball, first sport on the W.A.A. calendar, went to the sophomores when they defeated a freshman team, 9-7. Undefeated freshmen volleyballists copped the title by drubbing the seniors, 58-21. Freshmen basketball stars, undefeated in tourney play, edged the sophomore team, 22-21.



Bowling



Modern Dancing



Volleyball



Archery



Basketball

S P O R T S

Flame-haired Kay Schneider, junior, won the W.A.A. ping pong title by defeating Lucille Schubert, senior, 4-1. Yet to be contested when the Gem was "put to bed" were badminton, archery, swimming, tennis, and horseshoe events. W.A.A. contestants who place on the first-string teams get 100 points, second-stringers receive 50 counters, and other participants get 10 points—points which are tabulated both for individual sweater and group plaque awards.



Badminton



Baseball



Soccer

ADVERTISING

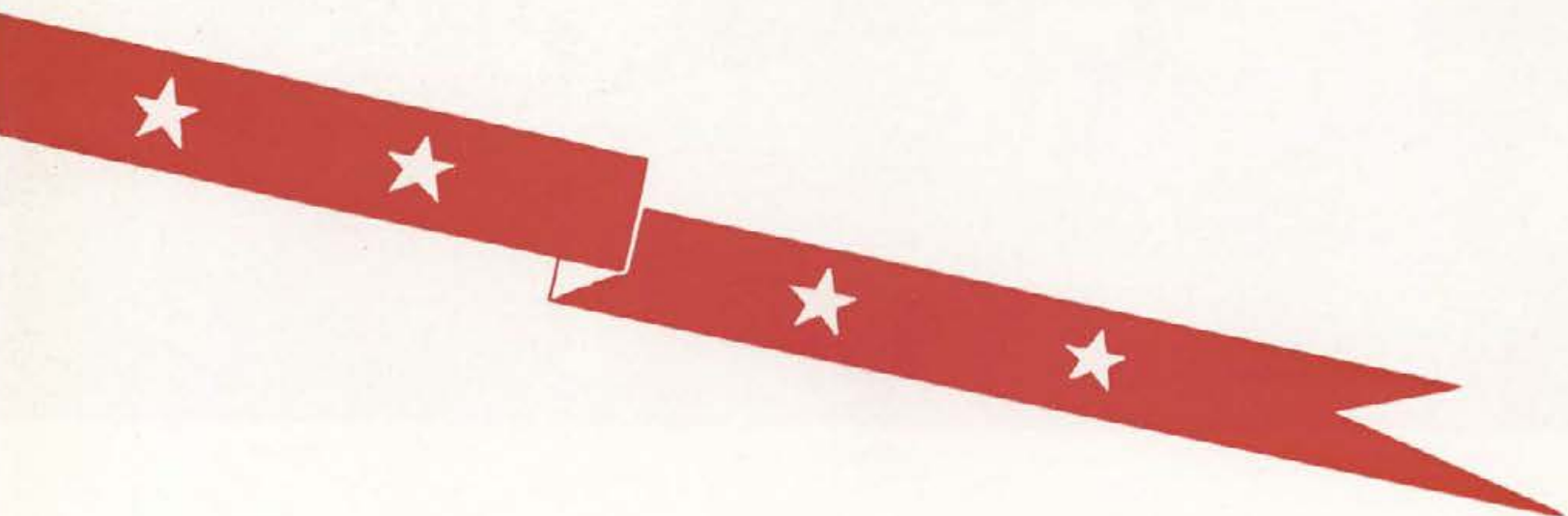

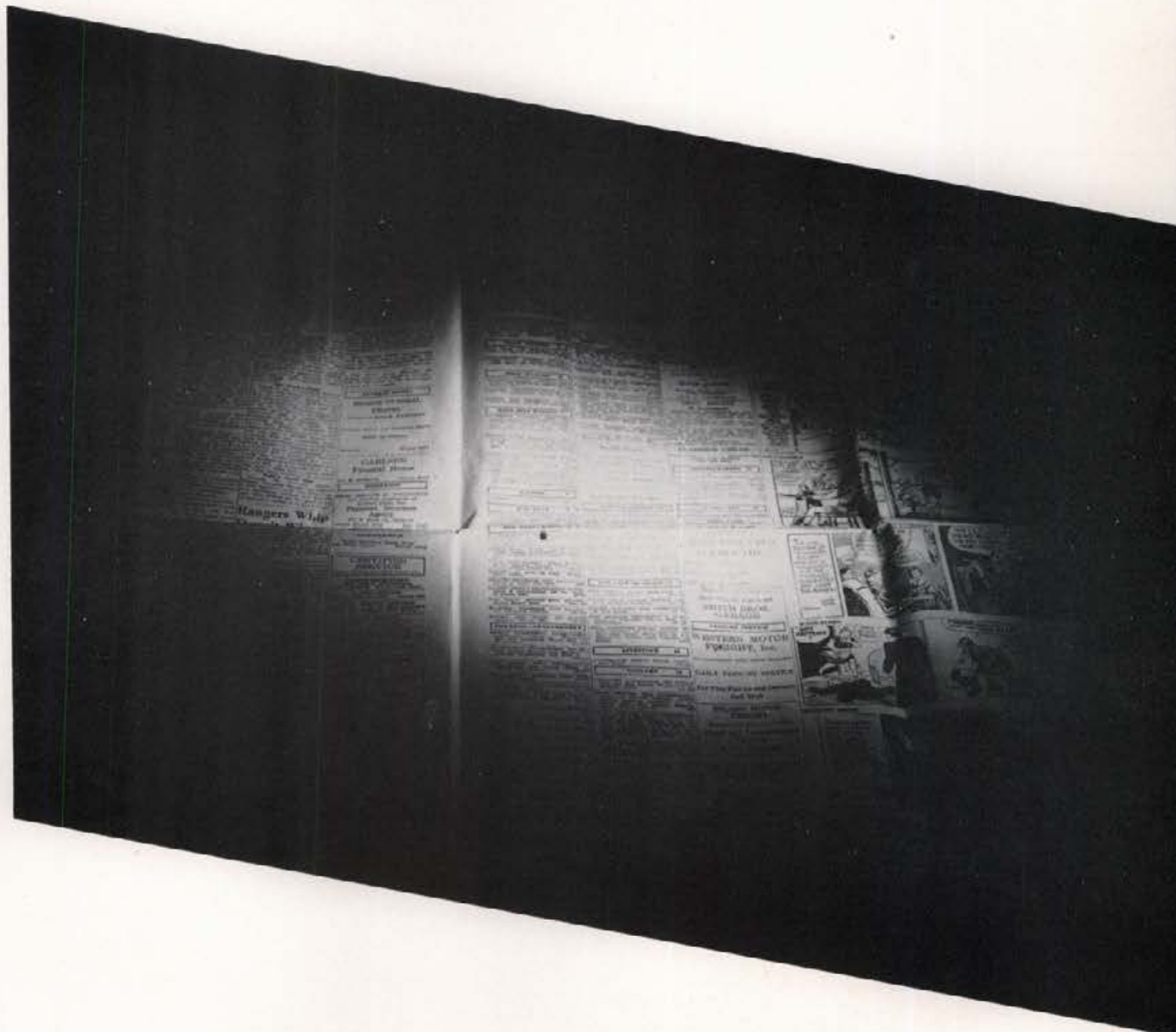
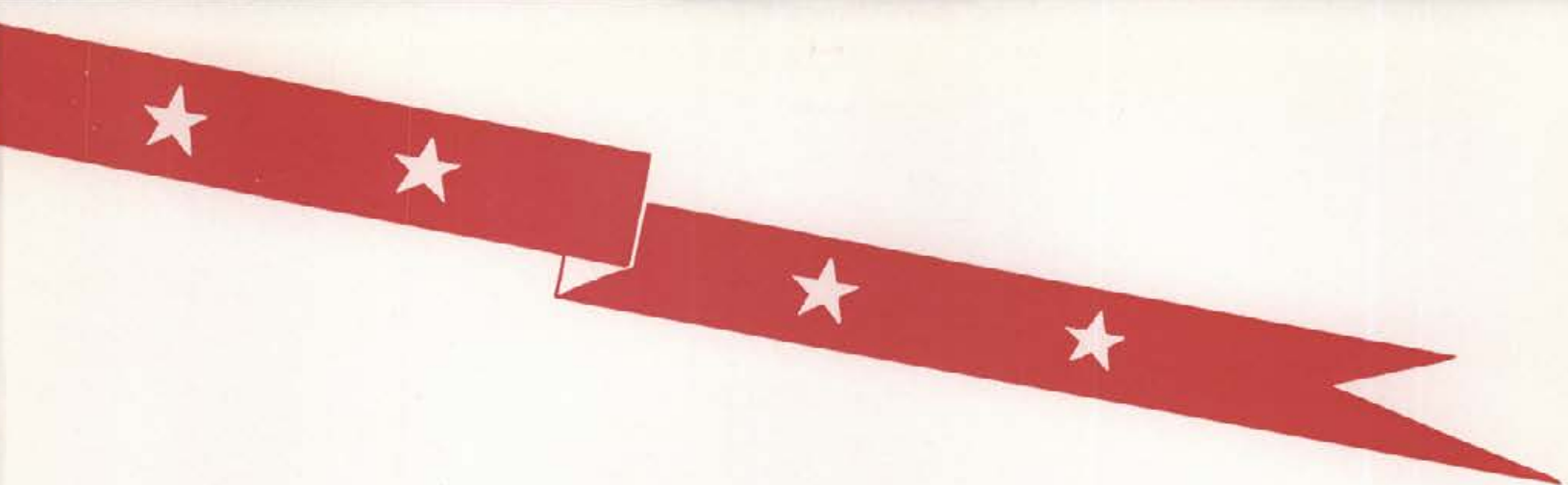

TOPICAL INDEX

OPENING SECTION.....	1
ADMINISTRATION.....	19
University.....	21
Student.....	30
CLASSES.....	38
Seniors.....	40
Juniors.....	68
Sophomores.....	86
Freshmen.....	100

STUDENT LIFE.....	114
Co-eds.....	116
College.....	128
ORGANIZATIONS.....	152
Social.....	154
Clubs and Societies.....	198
ACTIVITIES.....	236
Publications.....	238
Drama and Debate.....	250
Music.....	258
Military.....	266
Judging.....	274

ATHLETICS.....	278
Staff.....	280
Football.....	286
Basketball.....	298
Baseball.....	306
Track.....	312
Frosh Sports.....	320
Minor Sports.....	326
Women's Sports.....	336

INDEX AND ADVERTISING.....	342
----------------------------	-----



PERSONAL INDEX

A

Abrahamson, William August.....	46, 157, 190, 203, 205, 272
Achard, Ernest Clayton.....	218, 221
Acuff, Arthur.....	74, 161
Acuff, Earl Clyde.....	33, 46, 161, 203, 205, 210, 272, 291, 296
Adair, Eileen Eleanor.....	46, 158, 175
Adams, Jack Mericle.....	104
Adams, James Harold.....	104, 196, 218, 221
Adamson, Marvin Cecil.....	217, 222
Addington, Lillis Bee.....	46, 189
Ahm, Tod Arthur.....	46, 182
Aitken, Joseph Merril.....	178
Akers, George Albert.....	218, 221
Akers, Phyllis Mae.....	74, 175, 224
Akers, Richard Joseph.....	90, 191
Akins, Burton Willard.....	185, 211, 223, 332
Alban, Mary Ann.....	90, 186, 224, 226
Alban, Paul Henry.....	223
Albano, Roberto Maxine.....	74, 176
Alcorn, William Fort.....	46, 182, 205, 210, 212, 273, 333
Aldecoa, Delphine Juanita.....	90, 160
Alex, Thomas Fred.....	90, 165, 223
Alexanderson, Rowert LaVerne.....	169
Allard, Mary Alice.....	46, 174, 204
Alho, Aune Amanda.....	104, 173, 224
Alho, Roy William.....	74, 192
Allard, Eleanor Elaine.....	74, 172
Allen, Duane W.....	74, 169
Allen, Ronald Lewis.....	46, 184, 227
Almack, Phyllis Virginia.....	90, 175
Alsaeger, Melvin John.....	104
Alsaeger, Ray Charles.....	104, 179
Alsaeger, Swanhild Helena.....	104, 189
Alterwein, Irving.....	46, 210, 211, 318
Amende, Robert Elmore.....	46
Anderson, John Eugene.....	74, 191
Anderson, Alton.....	90, 179, 214
Anderson, Armour Axel.....	74, 162, 208, 211, 242, 273, 333
Anderson, Audrey Emily.....	46, 163
Anderson, Carolyn Gould.....	104, 189, 226
Anderson, Chas, Jr.....	46, 166, 210, 211, 293, 296, 329, 330
Anderson, Donald Bergman.....	104, 167, 213, 323
Anderson, Duane Glenn.....	104, 179, 217
Anderson, Grace Nadine.....	104
Anderson, Guy Richard.....	46, 166, 272
Anderson, John Herman.....	74, 184, 273
Anderson, Juanita Ruth.....	46, 163
Anderson, Joyce Helen.....	90, 177
Anderson, Marion Lee.....	179
Anderson, Merlyn Wesley.....	210, 218, 219, 300, 301, 302
Anderson, Milo Edward.....	210, 296, 317
Anderson, Morris John.....	179
Anderson, Ove Christian.....	104, 225
Anderson, Patricia Jean.....	46, 160
Anderson, Robert Raymond.....	90, 184
Anderson, Selma Irene.....	74, 189, 226
Anderson, Virginia Winona.....	74, 158, 160, 213
Andrew, Janice.....	160
Andrew, Kenneth Arthur.....	90, 188, 218
Andrews, Marilyn Rose.....	177
Andrews, Robert Merlin.....	46, 162, 212
Angell, Donald Stephen.....	218, 271, 272
Angell, John Robert.....	218, 221, 272
Appling, Betty Rae.....	90, 170, 245
Arion, Harold D.....	74, 190
Ard, Henry Napoleon.....	74, 184, 218, 220, 273
Armstrong, Laura Elizabeth.....	74, 174, 213, 338
Armstrong, Ruth Marian.....	46, 172

Armstrong, Walter Russell.....	74
Arnold, Everett Walter.....	46, 164, 218, 221
Arneson, Lawrence N.....	223, 246
Arnett, Wilson Pershing.....	182
Arnold, Thomas A.....	46, 184, 247
Aschenbrener, Anton Richard.....	74, 168, 210, 293, 296
Asptarts, Thomas Robert.....	185
Atkinson, Chas. Leroy.....	33, 45, 46, 203, 205, 210, 214, 284, 308, 309, 310
Atkinson, Emma Lucy.....	70, 180
Auger, John Berchmans.....	192, 218
Auger, Samuel Bennett.....	104, 192, 218
Austin, Van Thornton.....	46, 162
Austin, Walter Dale.....	162
Axtell, Eleanor Grace.....	175, 226, 339
Axtell, Mariel Beth.....	47, 104, 173, 226
Aylor, Virginia Catherine.....	47, 169
Aynes, Matiel Hortense.....	36, 37, 73, 74, 169, 201, 204

B

Babin, James Dougal.....	104, 188, 218, 221, 325
Bachelor, Margaret Susan.....	90, 160, 224, 226
Bakus, Raymond Adam.....	104, 167, 218
Bailey, Barbara Gertrude.....	90, 163, 180
Bailey, Edward Orin.....	47, 166, 209
Bailey, George Honford.....	90, 190, 223
Baker, Bertram Charles.....	223
Baker, Bradford Warren.....	90, 188
Baker, Howard Clair.....	74, 192, 264
Baker, Jack Wilkinson.....	162
Baker, Richard Thomas.....	104, 162
Baker, Robert Winfred.....	47, 195
Bakes, Betty Jo.....	104, 160
Baldwin, Louis Edgar.....	223
Bales, Frances Lorene.....	104, 186, 224, 226
Bales, Mary Elizabeth.....	74, 186, 226
Bales, Norma Ruth.....	104, 186, 226
Bales, Ross Carlee.....	90, 187, 218
Bapty, Harry.....	47, 222
Barber, Kathryn.....	104, 180
Barber, Kent.....	90, 195
Baribeau, William Thomas.....	47, 196, 223, 246
Barinaga, Dolores.....	104, 177
Barndollar, Bruce Nixon.....	104, 167
Barnes, Claude Richard.....	195
Barnes, Naomi Jean.....	104, 173
Barnes, William Phineas.....	104, 188, 218, 221
Barnett, Steele.....	104, 189, 223, 323
Barr, Margaret Jane.....	43, 47, 156, 163
Barrett, Jane West.....	74, 170
Barrett, William West.....	162
Barton, Hubert Henry.....	47
Bartner, Robert.....	183, 260
Basket, Lellie Dale.....	90, 184
Basket, Ronald Stellmon.....	43, 47, 184, 225
Bassett, Donald Gene.....	211, 216, 333
Bassett, Mary Frances.....	104, 180, 226
Batelson, John.....	179
Batley, Gilbert William.....	225
Batt, Emma May.....	47, 162, 202, 248
Batt, John Wilkins.....	104, 161, 245
Batzel, Roger Elwood.....	185
Baum, Vern Edwin.....	104, 217
Bauman, Ivar Allen.....	74, 164
Bauscher, Allen.....	104, 171
Bayne, Dorothy Anna.....	90, 174
Bayinger, Frank Robert.....	156
Beach, Barbara May.....	74, 172, 226
Beadles, Martha Jean.....	104, 163
Beadles, Wanda Joyce.....	74, 163

Beall, J. Mae.....	74, 181, 210, 211, 213, 293, 296, 332
Beala, Donald Scott.....	74, 156, 194, 215
Bean, Elizabeth Jane.....	104, 175, 224
Beard, Harry Randall.....	90, 191, 218
Bechler, Dalbert Aaron.....	90, 187, 301
Beck, Ardith Leroy.....	74, 166, 214
Beck, Jack Lorton.....	104, 193
Beck, Laurence Labald.....	104, 193
Beito, George Norman.....	90, 156, 194, 207
Bell, LaVern Clark.....	47, 191, 210, 211, 214, 227, 291, 296
Bellem, Clarence.....	165
Bellos, Eveline Georgia.....	104, 163
Belnap, Henry Austin.....	183
Bennett, Eva May.....	47, 189
Benny, Arthur Louis.....	195, 218, 329
Benoit, Edward Louis.....	73, 74, 197, 162, 201, 205, 240, 244, 275
Benscooter, Donald Dan.....	104, 193, 225
Benson, Clifford Charles.....	90, 161, 301
Berenter, Hershel Joe.....	90, 181
Berg, John Jay.....	90, 192
Berg, Ronald.....	104
Bergeson, William Frederick.....	90, 188, 301
Berilus, Veto.....	195, 210, 211, 291, 296, 329
Bertrand, Mary Jane.....	74, 156, 189, 224
Beus, Eldon C.....	190, 223
Bezold, Kenneth Milton.....	47, 227
Bezold, Theodore John.....	74, 218, 273
Bidno, Olive Regina.....	74, 169
Biehl, Corwin Claire.....	74, 168
Biggs, Robert Earl.....	74, 179, 223
Birch, Wayne.....	47, 178
Birchmier, Katherine Marie.....	47, 163, 224
Bird, Ronald.....	185
Bithell, Helen Fern.....	47, 160
Bithell, Neil Frank.....	104, 190, 218, 221
Bitterle, Nellie Dartie.....	75, 189, 224
Bjorklund, Lorraine Ruth.....	104, 163, 224
Bjorklund, Richard Alfred.....	104
Blackburn, Donald Edwin.....	102, 104, 188, 218, 219, 325
Blaisdell, Theron L.....	47, 164
Blake, Edward Curtis.....	192
Blake, Wynne Mowrey.....	90, 191
Blakemore, Phyllis Ellen.....	90, 159, 224
Blankma, Harold Edward.....	171
Blewett, Rex Royden.....	90, 179, 207
Blodgett, Rex Louis.....	47, 196, 228, 276
Bloom, Betty Mae.....	90, 177
Bloor, Byron Michel.....	90, 198, 217, 245
Bobbs, Marjorie Kathleen.....	90, 173
Boberg, Edgar.....	207
Bodily, Edwin.....	90, 156, 168, 225
Bohman, Helen Leora.....	123, 176, 224
Bohman, Vivian Elaine.....	90, 177
Boles, Betty Charlotte.....	90, 163, 175
Boles, Marc Saxby.....	47, 257
Bolick, Eri Daniel.....	75, 193, 223, 272
Bollinger, LaVerne.....	164, 218, 220
Bolton, Donald Frank.....	90, 174, 218, 219
Bond, Bill Collins.....	47, 194, 222
Bond, Helen Miller.....	160, 224
Bonin, Albert.....	167
Bonman, Gwendolyn Gay.....	75, 175, 226
Bonomi, Robert Foch.....	70, 75, 184, 243, 273
Borcher, Shirley Dean.....	90, 177
Borden, Charles Cole.....	90, 168, 207
Boren, Charles Pollard.....	75, 191
Borresen, Conrad Leroy.....	188
Bosch, William Howard.....	225
Bowell, Mary Louise.....	47, 175
Bowker, Edwin Griffin II.....	48



Ready Now For Defense

Preparedness, with private electric utilities, is not a newly-discovered need.

For 51 years the Washington Water Power Company has been studying and building to meet the power requirements of the Inland Empire. As a result, we are ready now for any future needs.

THE WASHINGTON
WATER POWER COMPANY

Portraits

of

Personality

Sterner's Studio

Oldest Established Studio in Moscow



1. "Boston, here we come," says Engineer Ted Bank. 2. This proves the football team went sight-seeing. 3. George Nixon holds one of the epuds they carried to the city fella. 4. A little harmonizin' on the train. 5. Zenk, Peto, and Tom at the World's Fair. 6. Some street entertainment gives the boys a laugh.

Bowlby, Patricia Ann..... 104, 163, 224
 Bowler, Mercedes Adaline..... 104, 189
 Bowler, Ned Welcome..... 75, 188, 213, 254, 255
 Bowler, Ralph..... 90, 162, 264
 Boyd, Bruce Adna..... 48, 223
 Boyd, Bulford Cornelius..... 48, 180, 224
 Boyer, Imogen Rose..... 48, 180, 224
 Boyer, Ruth Cecile..... 104, 167, 218, 220
 Boyington, Keith Thomas..... 104, 170, 201, 204, 226, 243
 Bracken, Claire..... 104, 170, 226
 Bracken, Elizabeth..... 75, 170, 201, 204, 226, 243
 Bradbury, Lawrence Floyd..... 75, 166, 225, 273
 Braddock, Betty Lou..... 104, 174
 Brainerd, Beverly Alice..... 90, 159
 Brandt, Carol Elaine..... 104, 174
 Brannon, Gordon Henry..... 89, 90, 196, 207, 218, 219
 Brantom, Ada Lee..... 75, 189, 226
 Brantom, Raymond Hugo..... 48, 194, 210, 272, 296
 Bratton, John Lambert..... 48
 Bray, Blanche..... 224
 Bray, Donald Theodore..... 183
 Bremer, Robert Conway..... 104, 192
 Breen, Eugene Elias..... 48, 223
 Broviok, Harold Lewis..... 90, 193, 225, 247
 Brevick, Virginia Lee..... 104, 189, 224
 Brewer, Willis Edward..... 48, 162, 272
 Briggs, Elizabeth Pauline..... 90, 169
 Briggs, Warren G..... 104, 179
 Brink, Helen Jeanne..... 104, 170, 257
 Brink, Ivan Eugene..... 165
 Broadhead, Floyd..... 48, 178, 276
 Brockie, John..... 225
 Brooks, Bruce Loyd..... 75, 164
 Brooks, Leonard Donald..... 90, 164, 225
 Brown, Avery Junior..... 179, 218, 220
 Brown, Boyd Burall..... 75, 162, 273
 Brown, Charles Gerald..... 90, 195, 225
 Brown, Douglas William..... 48, 222
 Brown, Drexel..... 104, 189
 Brown, Harold David..... 48, 164, 218, 220
 Brown, Inez..... 48, 188, 189
 Brown, John Howard..... 48, 178, 187, 205
 Brown, John..... 104, 165, 218, 221
 Brown, Kingsley Ira..... 75, 171
 Brown, Mary Elizabeth..... 104, 177, 224, 226
 Brown, Paul Cather..... 75
 Brown, Robert Covey..... 48, 218, 219, 247
 Brown, Robert Howard..... 48
 Brown, Roy Clarence..... 75
 Brown, William..... 48, 187
 Brunger, Catherine Alice..... 75, 169, 224, 226
 Brunzell, Joseph Arthur..... 104, 171, 218, 221
 Bryant, Maxine Evelyn..... 75, 175, 226
 Buck, Elizabeth Rose..... 75, 176, 218
 Buck, Fred Herbert..... 184, 218
 Buckkallew, Elbert Jack..... 75
 Buckingham, Donald David..... 48
 Budarf, Peter..... 166
 Budge, Donald Morgan..... 195
 Buell, Marjorie Eleanor..... 177
 Bullfat, Jack Lattin..... 48, 190, 223
 Bulkley, Mary Pauline..... 104, 169, 224
 Bullock, John Kay..... 178
 Bunt, John..... 179
 Burch, Mary Virginia..... 75, 174
 Burditt, Donna Amy..... 90, 173
 Burford, Merilyn Louise..... 90, 169, 226
 Burgraff, Robert Vincent..... 90, 188
 Burkhalter, Dale F..... 104, 195, 217, 225
 Burkland, Vernon Douglas..... 165, 218, 221
 Burnham, Asahel Fowler..... 91, 165
 Burns, Newby..... 217
 Burestedt, Verie..... 75, 172
 Burt, John Irvine..... 218, 221
 Burton, James Arthur..... 104, 191, 207
 Burrill, Marvin Lighthin..... 223
 Burrill, Overt Carlyle..... 223
 Bush, Glen Clifford..... 104, 195
 Butler, Doran Vincent..... 75, 173, 225
 Butler, John Lowe..... 183, 214
 Butler, Kenion Dwain..... 104, 183
 Buttano, James W..... 48, 184, 214, 260
 Buttram, Helen Beatrice..... 48, 120, 175, 224
 Butts, Edgar Laurence..... 48, 218, 230
 Butts, Harvey LeRoy..... 104, 217, 218, 220

C

Caccia, Italo John..... 32, 33, 45, 48, 166, 205, 210, 211, 284, 308
 Cahoon, Ruth Ann..... 91, 170, 205, 226
 Call, Marjorie Lu..... 104, 170, 214, 224, 260
 Cameron, Dudley Bruce..... 49
 Cameron, Duncan Angus..... 104, 195, 225
 Cameron, Jean Hope..... 75, 176, 224
 Campans, Richard John..... 91, 182, 216, 223
 Campbell, Beverly June..... 104, 160
 Campbell, Douglas Eaton..... 104, 195
 Campbell, George Donald..... 104, 171, 218
 Campbell, Helen Maxine..... 72, 172, 204, 227, 338, 339
 Campbell, Helen Shirley..... 75, 177
 Campbell, Margaret Arlene..... 75, 186, 226
 Campbell, Raymond Harlow..... 104, 195
 Campbell, Thomas William, Jr..... 91, 191
 Campbell, William Clay..... 171, 244
 Campbell, William Sanders..... 104, 191
 Canfield, Fred..... 217
 Canning, James Robert..... 166, 222
 Canning, John Joseph..... 49, 191, 222
 Cannon, Francis Robert..... 75, 187
 Cannon, Frank Curtis..... 104, 191, 217, 222
 Cantamessa, Frederick..... 104, 195
 Carey, Patricia Jean..... 91, 175, 206
 Carlson, Carl Woodrow..... 273
 Carlson, Don Holley..... 104, 167
 Carlson, Edward Emrick..... 104, 192, 245

Carlson, Hawley Roy..... 75, 190, 216, 273
 Carlson, Keith David..... 217, 225
 Carlson, Melvin Russell..... 211, 223, 332
 Carlson, Paul Joseph..... 196
 Carlson, Robert..... 75, 188
 Carpenter, Howard Blair..... 49, 195, 254
 Carpenter, Theodore Clark..... 75, 167
 Carter, Mary Frances..... 91, 186
 Carter, Philip..... 223, 246
 Carver, Monroe De..... 194
 Casvel, Terrell O..... 75, 183
 Cassidy, Lawrence John..... 222
 Castagneto, William James..... 49, 187
 Cawley, Paul Howard..... 75, 161, 264
 Chamberlin, John Loy..... 76, 194, 211, 332
 Chamberlin, Roy Bertram..... 179
 Chambers, William Raymond..... 225
 Chamise, Ralph David..... 218, 221
 Chandler, Charles Albert..... 195, 210, 296
 Chandler, Earl Francis..... 195, 217, 323, 325
 Chandler, Marion Clark..... 104, 179
 Chaney, Susan Jeanne..... 104
 Chapman, Arthur Stucky..... 104, 162
 Chapman, Gerald Eugene..... 104, 217, 225
 Chapman, Joseph LaMar..... 183, 210, 214, 318, 324
 Chatfield, Leslie Odell..... 104, 185
 Chatterton, Robert Winfred..... 76, 194
 Cheney, Joseph Curtis..... 104, 162, 218
 Cherry, Nathan Ansil..... 76
 Cherry, Winifred Sue..... 49, 174
 Chester, Elizabeth Rich..... 104, 170
 Chester, Marjorie..... 49, 172
 Childs, Marion Marjorie..... 104, 174
 Childs, Mary Louise..... 159
 Chirekos, Nicholas John..... 104, 167, 323
 Chivers, John B..... 104, 167, 225
 Chivers, Tom W..... 104, 167, 225
 Choate, Leo Edward..... 104, 179, 225
 Chouinard, Marvin..... 49, 194, 211, 223, 332
 Chrape, John Clarence..... 76, 193, 253
 Christensen, Wallace Victor..... 49, 211, 332
 Christian, Jack..... 181
 Christian, Kathleen Elizabeth..... 70, 72, 76, 172
 Christian, Murray Wallace..... 194
 Christensen, James..... 91, 108
 Christiansen, Winifred..... 104, 170, 224, 226
 Chronic, Don James..... 222
 Churchill, William Marvin..... 223
 Clark, Averill Brooks..... 91, 171, 241
 Clark, Burton O..... 166, 223
 Clark, Curtiss M..... 178
 Clark, Dale..... 178, 227
 Clark, Robert Myrl..... 49, 193, 225
 Clark, Shirley Rebecca..... 91, 169, 226
 Clark, Tim Covert..... 104, 161
 Clark, Virginia Lee..... 91, 169, 226
 Cleare, Margaret Rae..... 76, 176, 227
 Clelen, Stewart Lathrop..... 104, 193, 217
 Clemmer, Adell..... 91, 175, 206, 253
 Cloninger, Russell Thomas..... 49, 223
 Clier, Phyllis May..... 104, 189
 Cobb, Laura Anastasia..... 49, 175, 224
 Cockrell, Joseph..... 91, 191, 218, 221
 Coffin, Tom..... 166
 Cohen, Albert..... 49
 Coiner, Gladys..... 180
 Coiner, Orriette Marie..... 91, 180, 226
 Cole, Dorothy Marie..... 104, 189
 Cole, Weldon Charles..... 89, 91, 183, 207, 214, 260
 Collett, Gordon Raymond..... 91, 196, 207
 Collett, Norma Virginia..... 91, 163
 Collett, Joseph Alfred..... 104, 218
 Collier, Janet April..... 91, 186, 213, 226
 Collier, Joe Kelvin..... 104
 Collings, Ward Lawrence..... 214
 Collins, Louise Marie..... 76, 176, 224
 Collinsworth, Gordon A..... 178, 273
 Colquhoun, Marjorie Ann..... 76, 174
 Colomb, Grace..... 91, 175
 Colver, Barbara Lane..... 91
 Combs, Deane Leslie..... 91, 171
 Comiskey, Joseph Vitis..... 91, 118, 173, 224
 Connick, Marie Viola..... 91, 193, 228
 Compton, John Windas..... 49, 193, 228
 Condit, Harold Lloyd..... 91, 193, 222
 Cone, Elwood Elmer..... 76, 191, 218, 220, 247
 Cone, William Harlan..... 104, 181
 Conley, Philip Ignatius..... 91, 166, 211, 333
 Conway, Margaret Noreen..... 91, 170
 Cook, Daryl William..... 218, 221, 273
 Cook, George Edward..... 76, 164, 225
 Cook, Helen..... 189, 224
 Cook, Helen Mary..... 177
 Cook, John Carey..... 194, 218, 219
 Cook, Robert Gregory..... 49, 188
 Cook, Sherman Lloyd..... 222
 Cooke, Archie McLean..... 49, 194, 222
 Cooke, George Henry..... 185, 218
 Coon, Dorothy Anne..... 76, 125, 170
 Cooper, Dorothy May..... 189
 Cooper, Howard Elmon..... 91, 190, 260
 Cooper, Wayne Bennett..... 91
 Copeland, John Clarence..... 49, 192
 Corbett, Charles, Jr..... 104, 195, 323
 Corbett, William, Jr..... 104, 196, 223
 Corless, Seth Stewart..... 76, 164, 214, 215, 225, 260
 Cornell, Barbara Ann..... 76, 180, 226
 Cornforth, Athel LeRoy..... 104, 185, 225
 Cornish, Amasa Clinton..... 184
 Coski, Donald David..... 104, 195, 218
 Coski, Eunia Eleanor..... 76, 172
 Cotton, Charles Edwin..... 49
 Couper, George Lavorn..... 218, 221
 Cox, Ellen Iona..... 91, 173, 226
 Cox, Everett Lee..... 49, 194, 218, 219
 Cox, Sydna Jessie..... 49, 224
 Crabb, Terry Clinton..... 106, 164

Crabb, Theodore Roosevelt..... 104, 165
 Craig, John Knox..... 243
 Crandall, Calvin Howard..... 104, 167, 225
 Crea, Earl Theodore..... 104, 196, 211, 225, 333
 Crea, George John..... 49, 194, 225
 Crea, Ralph William..... 91
 Cree, Robert Victor..... 104, 162, 218, 221
 Crisp, Raymond Floyd..... 76, 181, 218, 221, 247
 Crites, Jo Ann..... 104, 175, 224
 Crocheron, John Logan..... 194, 218, 219
 Croghan, Donald Lynn..... 49
 Crooks, Clifford Duane..... 179, 214, 225
 Crowe, Charles Frederic..... 91, 190, 217, 218, 219
 Crowe, Frank Wilkinson..... 50, 157, 190, 205, 211, 272, 333
 Crowells, Kenneth..... 165
 Crowley, Henry Joseph..... 91, 161, 210, 291, 296
 Crowser, Kenneth Eugene..... 50, 194, 218, 220
 Crowther, Richard Gordon..... 104, 192, 207
 Croyle, Robert Lee..... 104, 188, 223
 Cruickshank, Marjory Keith..... 91, 170, 226, 245
 Cruickshank, Stewart Allen..... 50, 157, 193, 210, 225, 285, 301
 Cruser, Phoebe Maurine..... 176
 Crutcher, John William..... 104, 190
 Cue, Robert..... 217
 Culp, Clyde E..... 50, 188
 Cummings, Jean Louise..... 76, 186, 204, 213
 Cunningham, Catherine Louise..... 91, 173
 Cunningham, Eldon Rulon..... 184, 218
 Cunningham, Jane Ellen..... 76
 Curry, Beth Marie..... 91, 180, 224
 Curtis, John Stanley..... 91, 185, 218, 220
 Curtis, Leverett..... 104, 179
 Curtiss, Beatrice Phyllis..... 50, 172, 224
 Curtiss, Betty Frances..... 50, 172, 224
 Cutler, Byard Morton..... 91, 191, 264

D

Dahlstrom, Frank Robert..... 50, 162
 Dahmen, Jerome John..... 104
 Dailey, Gordon Hughes..... 91, 165, 211, 217, 225, 333
 Dale, Mary..... 76, 180, 224
 Dalton, James Cecil..... 218, 219
 Daniel, Louis Vernon..... 76, 161
 Daniels, Allan Borthick..... 91, 181, 223
 Daniels, Farrell Thayne..... 91, 225
 Daniels, Marion Keith..... 171, 244
 Darling, Robert Legene..... 76, 181
 Darrow, Denton Fleming..... 50, 194, 252, 254, 255
 Darst, Edward James..... 50, 194, 223
 David, Kirk Jamieson..... 50, 187
 Davidson, Eugene..... 167
 Davidson, James Melvin..... 195, 207
 Davidson, Marion John..... 184, 225
 Davidson, Roy Corwin..... 76, 161, 331
 Davidson, Shirley Anne..... 76, 186
 Davis, Edward Geurs..... 72, 76, 80, 240, 241
 Davis, Elmo Warren..... 179, 225
 Davis, Lois Jacqueline..... 106
 Davis, Margaret Louise..... 106, 170, 226
 Davis, Ralph Shelley..... 106, 183
 Davis, Raymond Edward..... 91, 192, 210, 226, 289, 296
 Davis, Robert John..... 50, 157, 188, 205, 208
 Dawson, Vernon Roy..... 91, 188, 272
 Day, Ernest Edward..... 50, 163
 Dean, Leslie L..... 76
 Dean, William..... 207
 Deckard, Lyle Alexander..... 196
 Defoe, Emortoo..... 182, 222
 DeKoff, Isaac..... 179
 Delana, Elbert Sumner, Jr..... 76, 191, 211, 264, 331
 DeLeon, Paul Anthony, Jr..... 91, 182, 222
 Delp, Merle Leona..... 227
 Dombowaki, Charles Zygmunt..... 50, 184, 215, 225
 Denny, Merle Eugene..... 106, 185
 Dennis, Arlin Chester..... 185, 223
 DeNunzio, Vincent Richard..... 91, 173, 206, 242
 DePault, Margaret Arlene..... 218, 220
 DePriest, Linus Delmer..... 91, 195, 207
 Desaulniers, Robert Henry..... 91, 158, 174, 206, 256, 257
 Detweiler, Betty Louise..... 91, 176
 Devine, Betty..... 50, 214, 223
 Dewey, Lynn M..... 50, 184, 211, 223, 332
 Dick, James, Jr..... 106, 218
 Dickinson, William John..... 91, 223
 Didriksen, Ralph Gierde..... 91, 160
 Dieter, Eunice Baretta..... 76, 160
 Dieter, Norma Elaine..... 76, 169, 224
 Dillon, Francis Henry, Jr..... 91, 167, 207, 223, 246
 Dinnison, Jane Ann..... 92, 175, 224, 226
 Dingle, Douglas..... 50, 187, 316
 Dirks, Robert Louis..... 167
 Disotell, Mose Anthony..... 76, 184, 222
 Dittman, Helen H..... 106
 Doane, Emery David, Jr..... 50, 191, 211, 331
 Dohler, Clifford Irwin..... 184
 Dochios, Catherine..... 106, 189
 Dodd, Wallace Jean..... 106, 159, 224
 Dodds, Albert Holden..... 50, 192, 203, 211, 213, 332
 Dodds, Archie Kenneth..... 92, 162
 Dodge, Beverly Dolores..... 76, 172
 Doggett, Bernita Ellen..... 106, 163
 Dole, Robert Stanley..... 218, 221, 247
 Dolgner, Darrel Dean..... 165, 218
 Dollard, Patricia June..... 106, 180
 Domijan, Anne Clare..... 50, 172, 202, 224
 Donaldson, Charles Russell..... 50, 157, 171, 205, 240, 244
 Donart, James Bush..... 76
 Done, Priscilla Rae..... 106, 177, 214

O'Meara's

FOUNTAIN

LUNCH

"Where Friends Meet and Eat"

HOTEL MOSCOW

"A Better Place to Entertain"

CLEAN - ATTRACTIVE
REASONABLE PRICES

We Cater to Student Banquets and Parties

Compliments

OF

SUNSHINE MINING COMPANY

KELLOGG, IDAHO

FRIENDSHIPS OF COLLEGE DAYS . . .

. . . a personality portrait
enhances college friendships
as the years roll by.

Hutchison Studio

"Near the Campus"

FIFTY-EIGHT SALON HONORS AWARDED HUTCHISON PORTRAITS

Donovan, John Patrick	210
Doxley, Anita	106, 189, 226
Dooley, Mildred Ina	106, 163
Douglass, Jane Freddie	106, 180
Downing, Kenneth Oliver	92, 185, 218, 221
Downing, Mary Elizabeth	76, 159, 262
Doyle, Harold Collins	80, 210
Dragoo, Roland Paul	51, 196
Drapey, Barbara Jean	106, 163
Drenker, Egan William	106, 165, 218
Driscoll, Richard Kennedy	106, 187
Dukerow, Bernard Gerard	223
Duffin, Lawrence H.	162
Dulur, Dale Burchard	51, 184, 218, 220
Duncan, Donald Bruce	92, 187
Dunkle, Mary Ellen	76, 174, 204, 241
Dunkle, Ralph Mason	106, 188, 232
Dunlap, Dorothy Irene	77, 159
Dunn, John Maxwell	222
DuPuis, Arnel	106, 188
Durant, Xavier Edmund	106, 162, 218, 220
Durly, Jack Clifford	92, 167
Durham, Harold Eugene	51, 187, 210, 227, 284
Durham, James Curtis	166, 222
Durham, Norma Jule	106, 180, 226
Durk, Robert Roy	51, 164, 222
Durtschi, John Kay	106, 195
Dustin, Marcia	92, 189
Dustin, Muriel	92, 189
DuVall, Robert Lynn	106, 193, 260
Dwyer, Robert Joseph	210, 317, 318
Dye, Robert Ellsworth	77, 194, 218, 221
Dyrqaill, Victor	92, 167, 317, 318, 319

E

Early, Owen Francis	164
Easterbrook, Paul Wayne	223, 246
Eberhard, Milton Frank	33, 73, 77, 184, 205, 207, 215, 273
Eocher, Rena Emma	92, 156, 189, 206, 224
Ehlers, Melvin Herman	179
Eimers, Charles William	106, 161, 325
Eimers, Jay Richard	92, 161
Eisenbarth, Louella Gladys	92, 189
Elder, Dean Melvin	92, 162
Elder, Gerald Walter	51
Elder, Joan Frances	173
Elder, Mary Jane	92, 173
Eldridge, Franklin Elmer	43, 51, 164, 215, 225, 260
Elfers, Gale Ann	51, 175, 204
Eller, Lyle Ward	223
Ellingson, Robert Donald	92, 195, 223
Elliott, George Robb	51, 187
Ellis, Ernest William	106, 181, 218, 221, 247
Ellsworth, James	77, 183, 211, 214, 215, 225, 273, 276, 332

Ellsworth, Margaret Louise	189
Elmore, Carroll Myers	106, 167
Emerich, George Franklin	164
Emerson, Charles Edward	92, 161
Engelking, Rex Everett	51, 194, 210, 291, 296
Engler, George	184, 246
English, Edgar	171
English, Edward Sylvester	92, 182
Engstrom, Louis A.	164, 223, 273
Enquist, Harold Albin	51, 184
Epperson, Paul Ingraham	194, 218, 221, 273
Erdman, Virginia Josephine	51, 158, 170, 242
Erickson, Dorothy Marian	92, 169, 224
Erickson, Edward Junior	164, 223
Erickson, Laune Carl	77, 194, 210, 211, 295, 296, 329, 330
Erickson, Neyva Maxine	33, 36, 45, 51, 172, 202, 224
Erramouspe, John	92, 167
Erramouspe, Mike	167
Esplin, Karl G.	183, 214
Estep, Allen Joe	225, 332
Ettinger, Walter Hartley	195, 217, 223
Evans, Adah Claire	92
Evans, Frank Butler	51, 157, 192, 213
Evans, James Donald	51, 164, 225
Evans, Margaret Louise	176
Evans, Wesley J.	92, 171
Evonson, Neal Clifton	106, 109
Everest, Helen	89, 92, 163, 177
Eyrich, Charlotte Lucile	102, 106, 189, 224, 226

F

Facer, Grant Thorpe	106, 179
Fahrenwald, Mary Low	51, 158, 180, 202, 213, 227, 338
Failor, Rose Evelyn	51, 176, 260, 262
Falconer, Thomas Phar	106, 181
Falen, Kenneth Melvin	77, 156, 196
Fanning, John Glen	92, 179, 218
Farmer, Frederick Parks	106, 192
Farnam, Mary Jean	106
Farror, John Frank	182, 225
Farrell, James David	92, 162, 211, 213, 332
Farris, Stanley Jefferson	92, 191, 223
Favaro, Bernard John	166, 256, 257
Favre, Christine Ann	77, 160, 260
Fee, Max William	223
Feldschar, Robert Lon	106, 181
Ferguson, Lewis Estman	106, 191
Fertic, James Philip	185, 226
Fertic, Stanley Edward	92, 185, 207, 223
Ferris, Robert John	223
Ferrell, Richard Joseph	164
Fichner, Roger Salmon	188, 223
Fiegenbaum, Edward Dwight	106
Field, Grant Wendell	51, 178, 214, 215, 276

Fife, Leland James	183, 214, 215
Finch, Elinore Clare	77, 170, 226
Finch, Norman Lee	77, 184, 218, 220
Finch, Raymond Charles	106, 185, 218, 220
Finkelnburg, Oscar Carl	92, 192
Finlayson, Frank Ernest	161
Finley, Betty Joanne	77, 176, 260
Finnell, Charles Allison	51, 187, 205
Fischer, Richard Harry	51, 191
Fisher, Jean Edgar	51, 223
Fisher, Lester Corlis	223
Fisher, Viola	77, 189, 224
Fisk, Harold Russell	51, 161, 212, 270
Fitting, Roy Rudolph	188
Fitzpatrick, John Joseph	52, 192, 203, 205
Fleisdted, Dewilton E.	92, 188
Flasse, Marion	171
Flathers, Harriett	77, 176
Flay, Roy Beach	92, 185
Fleming, Robert Burns	92, 161
Fleming, Ruby Lucille	92, 189, 206, 285
Fly, Bessie Marquerite	189, 224, 226
Follett, Dorothy Elizabeth	92, 174
Ford, Georgia Gean	106, 173, 224, 226
Forgey, Lyle Kenneth	52, 223
Forsyth, Marion George	106, 165, 214
Fortin, Robert Claire	194, 218, 221
Fossum, Lee	165
Foster, Allan Douglas	77, 181, 211, 216, 332
Foster James Albert	77, 166, 301
Foster, Mary Helen	106, 174
Fouls, Richard Lane	77, 244
Fowler, Marion Jane	52, 160
Fowler, Ray Russell	52, 214
Fowler, Ray Warron	183
Fowles, J Francis	52, 188, 205, 212, 270
Fowles, Marilyn	106, 170
Fox, Elsie Joyce	77, 172
Fox, Jack Judd	106, 195, 218
Fox, James Daniel	218
Fox, William Dudley	52
Frank, Evelyn Lois	106, 173, 213
Franklin, Delance Flournoy	77, 215, 225
Franklin, Rudy Raymond	92, 157, 187, 210, 273, 289, 296
Fredekind, Norman Victor	106, 195, 325
Frederic, Gordon Lowell	52, 164
Freeburg, William Almon	106
Freeman, David Everett	52, 331
Freeman, Jim	92, 188
Frei, Albert Henry	52, 166
Frei, Frances Jean	163
Frey, W. Kirk	260, 262
Fritsch, Gordon Douglas	106, 185
Fritsch, Harold Curtis	52, 184, 276
Frost, Rodney	106, 195
Fry, John Leroy	92, 190, 217, 218, 219
Fry, Martin Louis	106, 190, 211, 333
Fryar, Robert Marshall	92, 181, 218, 247



1. Jane Schubert, "I" queen, is presented an "I" blanket by Rudy Franklin. 2. "The Thinker." 3. Joe DiPip beats a mean one with Jack Furey. 4. Somebody is getting wet. 5. Ann and Art with golfer Patty Berg. 6. Idaho's exchange students talking about their homes—Sweden and Finland.



FRANK MATZ, Distributor
UNION OIL PRODUCTS
 MOSCOW, IDAHO

Largest Bank in Latah County

FIRST TRUST & SAVINGS BANK

Capital Stock \$100,000.00

Surplus and Profits \$200,000.00

MOSCOW

IDAHO

BUNKER HILL SMELTER

Railroad Station—Bradley, Idaho

Location—Kellogg, Idaho

OWNED AND OPERATED BY
**Bunker Hill and Sullivan Mining
 and Concentrating Company**

PURCHASERS OF
GOLD, SILVER AND LEAD ORES

PRODUCERS OF
 "Bunker Hill" Brand of Pig Lead, Refined
 Gold and Silver, Antimony Metal,
 Antimonial Lead, and Copper Sulphate

For Information Regarding Ore Rates, Address

Bunker Hill Smelter, Kellogg, Idaho

Consign All Shipments to Bradley, Idaho

Frye, Sue LaVern 92, 180, 226
 Fuchs, John Nicholas 52
 Full, Roy Perry 222
 Fulton, Alice May 173, 224
 Fulton, Frederick Gray 92, 188
 Fulton, Lester 194
 Furey, Jack Bartlett 77, 191, 285
 Furey, Sherman Francis, Jr. 191

G

Gaekel, John Walker 165, 218
 Gaffney, John Edward 77, 187, 207
 Gage, Orland Francis 106
 Galbraith, Gertrude Lorna 92, 189
 Galbraith, Glenn Fay 77, 164
 Gale, Helen 106, 186
 Galling, Walter 223
 Gamble, Mary Genevieve 77, 175
 Gano, Mary Belle 92, 170, 245
 Gardiol, Fred L. 184, 227
 Garfield, Gloria Ethel 92, 174, 241
 Gariono, Louis 191
 Garner, Jay Gibson 92, 183, 207
 Garner, Joseph P. 106, 185, 207
 Garrard, Verl Grady 106, 183
 Garrard, Willis Dolan 77, 178, 214
 Gaskill, Alice 77, 169
 Gauss, Mary Louise 52, 170, 245
 Geddes, Beth Carol 52, 159
 George, Leonard Milton 102, 106, 162, 245, 257
 Gerton, Myron Parker 106, 218
 Gibbs, Jacob Garland 195
 Gibbs, Lauretta Agnes 106, 159, 163
 Gibson, George Willard 92, 188
 Gibson, John Warren 89, 92, 179, 218
 Gibson, Oris Otto 225
 Gilbert, Rufus Sykes 52, 166, 223
 Gilbertson, Eileen 77, 174
 Gill, Marjorie Mae 106
 Gillett, Lawrence A., Jr. 52, 184, 214, 273
 Girard, James Walter, Jr. 92, 194, 223
 Gist, Donald Kayler 92
 Givler, Robert Wayne 77, 195
 Glabs, Eugene Romanchick 106, 167, 218, 221
 Glabe, Irene Elizabeth 106, 159
 Glazebrook, Thomas Bradford 209
 Glick, Harvey Louis 77, 164, 218
 Glindeman, Helen Elizabeth 77, 158, 160, 241
 Glindeman, Olive Jean 106, 160
 Gnaedinger, Ernest Edwin 77, 156, 182, 205
 Godland, Ralph Oscar 178, 222
 Goebel, Laurence Gayleart 52
 Goetz, Donald F. 225
 Goin, Shannon Sterling 225
 Gordon, Betty Lou 92, 174, 226
 Gordon, Bruce Wood 77, 194, 272, 284

Gordon, Glenn Coates 52, 184, 218, 219
 Gordon, Goss Eldon 92, 168, 217, 225
 Gordon, Joseph Edward 106, 195, 217, 222
 Gorino, Louis 208, 273
 Gorsl, Badar Din 52
 Gorter, Sidney 185, 218, 221
 Gorton, Richard Kenneth 52, 181
 Gouyd, June Maxine 77, 169
 Gralesberg, John Nicholas 52, 182, 222
 Gralow, James Jeremiah 52, 218, 220, 247
 Grannis, Gordon E. 106, 190, 207
 Grannis, Stanley L. 92, 167, 187, 323
 Graser, Harry Robert 53, 190
 Gray, Joe Oliver 106, 168, 223
 Gray, John Oliver 53, 157, 168, 203
 Greaves, Harley, Jr. 106, 179, 207
 Greaves, Keith Carpenter 53, 156, 178, 208, 272
 Greef, Karl Day, Jr. 93, 218
 Green, Barbara Frances 93, 159
 Green, Robert William 93, 190
 Greene, Raymond Tesgo, Jr. 53, 188
 Greif, Marion Claudine 53, 156, 176
 Greiner, Richard Royome 32, 53, 194
 Grondahl, Margaret Arlene 53
 Grey, Donald Everett 106
 Grieb, Merland Williams 77, 166
 Griesser, Ro e LaVerne 93, 163
 Griffiths, Iowarth Ace 77, 190
 Grinnell, Earl Shepherd 93, 195, 214
 Grkovic, Nicholas 106, 185, 207, 217, 218, 219
 Grobe, Lloyd Alexander 93, 188
 Groehong, Richard Hughes 93, 195, 223
 Grosso, John Joseph 184
 Grover, Katherine Maxine 106, 159
 Grunewald, Mary Elizabeth 176, 201
 Guenther, Carl Frank 323
 Guenther, Robert Frank 93, 195, 323
 Guenther, Carmelita Doreen 93, 160, 324
 Guernsey, Gloria Dawn 106, 173
 Guernsey, Justin George 106, 179, 207, 218
 Guernsey, Roger Lewis 179, 223
 Gugnoni, Walter Egisto 70, 78, 196, 264
 Gunson, George Edward 106, 168, 218
 Gunter, Elbert Milton 185, 218, 220
 Gwilliam, Lella Draper 93, 180, 226, 260
 Gwinn, Marcia Bates 93, 180

H

Haag, Elmer Ezra, Jr. 78, 194
 Habib, Philip Charles 178, 209, 223, 246
 Hackney, George Harrison 78, 194, 211, 332
 Hadley, Thomas Alvin 53, 156, 164, 214, 225, 276
 Haedt, Robert Victor 222

Haegels, Rowland W., Jr. 106, 195, 218, 221
 Hagedorn, Donald James 53, 188, 215, 225, 240, 244
 Hagedorn, Virginia Viola 93, 163, 175
 Haise, Robert Clarence 223
 Hale, Elizabeth Helen 93, 159
 Hall, Ardith Adelia 53, 189, 214
 Hall, Grant Bodily 106, 165, 214, 225
 Hall, Hershel Joseph 53, 164, 214, 215, 225, 276
 Hall, John Ivan 218, 219, 273
 Hall, Lois Willora 189
 Hall, Mary Elizabeth 53
 Hallman, Elyne Lenore 53, 169
 Halvorsen, Lucille 106, 160, 214, 224
 Hambly, John Lillard 167, 325
 Hamer, Eva Annette 93
 Hamilton, Ladd 195, 242
 Hamilton, Helen 93, 177
 Hamilton, Jo Ann 106, 189
 Hamilton, Merle Stephenson 106, 181
 Hamilton, Robert Scott 53, 182, 218, 221, 185
 Hamlett, Hugh 167, 218, 219
 Hammar, Lisa Anita 78, 186
 Hammer, Dorothy May 93, 189, 214
 Hanson, Lyman Viggo 78, 164, 225
 Hanford, David Wallace 106, 207
 Hanford, Kenneth Karl 53, 182
 Hanford, Warren Gene 106, 182
 Hansen, Claude 93, 164, 218, 329
 Hansen, Duane Allen 93, 183, 214, 215
 Hansen, Edward Howard 178, 215
 Hansen, John Friend 106, 162
 Hansen, June Verlee 106, 163, 214
 Hansen, Keith Miles 93, 179, 214
 Hansen, Kenneth Edwin 53
 Hansen, Lois Narcissa 189
 Hanson, Harold Max 78, 178
 Hanson, Ivan Andrew 78, 167
 Hardin, Frances Hope 73, 78, 176, 243
 Hardin, Keith 218, 219
 Hardin, Ralph Albert 106, 191
 Harding, Kenneth Verne 93, 191
 Harlan, George Washington 223
 Harland, Mary 93, 189
 Harland, Richard Driscoll 93, 187, 225
 Harland, Thomas Ferrin 93, 187, 216
 Harnett, Lois Mae 93, 180, 224, 226
 Harper, Blaine 106, 165
 Harper, Edwin Arthur 185, 218, 221
 Harper, Hugh Allen 106, 195, 323
 Harper, William Charles 93
 Harrington, Elaine Lois 93, 189
 Harrington, Eves Ione 106, 173
 Harris, Bonnie Rose 93
 Harris, Bud Schulthess 106, 188
 Harris, Edward Byron 185

Harris, Fred George 53, 156, 194, 195, 205
Harris, Grant Anderson 209
Harris, Izora Virginia 189
Harris, Robert Wilson 53, 171, 223
Harris, Ronald Theodore 53, 181, 210, 272, 300, 301, 302, 308
Harris, Walter Martin 53
Harrison, Cecil Leroy 106
Harshbarger, Jake 53, 166
Harshbarger, Naomi 93, 177, 224
Hart, Clarence 212, 218, 220, 247, 272
Hart, Delphine Louise 93, 177
Hart, Glenn Robert 225
Hart, Ruben Orley 78, 184
Hart, Winfred Eva 93, 163, 206
Hartigan, Mary Ellen 92, 159, 206
Harvey, Frances Madelene 224
Harvey, John Francis 93, 188
Harvey, Paul Benjamin 54, 215
Harward, Phillip Sinclair 106
Harward, Thomas Glenn 54, 214
Hatchett, Lawrence Aubry 167, 218
Hathaway, Richard Horace 106, 195
Hnuck, Lulu Mae 55, 186
Havens, Marie Hane 106, 169
Hawley, Emma Pauline 93, 170, 206
Hawley, John Thomas 78, 162
Hawley, Norman Durell 195, 218, 219
Hayes, William Jesse 78, 192, 273
Haynes, Virgil Otis 93, 195, 217
Hayward, John Forrest 185, 223
Hearn, Philip James 78, 188
Heasley, Arthur Monroe 53, 208, 212, 272
Heath, Betty Jean 106, 177
Heath, Marian Alice 78, 169, 226, 262
Heath, Patsy Ruth 106, 170
Hecomovich, Peter Anthony 210, 273, 293, 296
Hegg, Carl Theodore 106, 179
Hegg, Walter George 218, 221
Heick, Chester LeRoy 54, 262
Heisen, Maynard Francis 54, 187, 210, 289, 296
Heister, Phyllis Kathryn 54, 172
Hest, Evelyn Arden 176, 224
Hettingling, Raymond Joseph 106, 168
Helmers, Eulaine Emma 54, 174
Henehan, Vincent 195, 323
Hennis, Wilma Lucille 93, 189, 214
Hepner, Leo Darrold Dewain 106
Herrman, Cicely Ann 78, 174
Herrington, Jane Mary 106, 175
Hershey, Wendell Lyon 78, 188
Hershey, William Robert 78, 194, 222
Heshmati, Ali 184
Hess, Dennis E 54, 211, 223, 332
Hess, Spencer William 93, 162, 244
Heusser, Elaine R 106, 167
Hickman, Mary Catherine 78, 163, 180, 224
Hicks, Donald Ray 106, 225
Higgins, Robert Evan 54, 184, 225, 276
Higgins, William Patrick 167, 323
Higham, Edward Joseph 223
Hilfiker, Joyce Elaine 78, 172, 224
Hill, Cecil Wayne 93, 216, 225
Hill, Dwight Elmer 106, 171
Hill, Lyle Franklin 210
Hill, Mary Rose 106, 189
Hiller, Mary Elizabeth 54, 169, 213
Hillman, Eda Martha 54, 169, 226
Hillman, Helen 78, 159
Hillman, Ida Jane 106, 163
Hiltscher, Doris Jean 93, 180
Hilton, Otis Neuell 54, 210, 212, 272, 300, 301, 302, 308, 309, 310
Hinckley, Florence May 93, 189, 224
Hinckley, Irene Elizabeth 93, 189, 224
Hirschler, Arthur Edmund 54, 190
Hitt, Jack B 54, 164, 227
Hobbs, Robert Lemuel 223
Hodder, Richard Lloyd 106, 167, 223
Hodges, Irene Lois 106, 173, 226
Hodges, David Philip 194, 301
Hoffman, Betty Rachel 106, 160
Hoffman, Dwight Spear 181
Hoffman, Helen Grace 54, 163, 206
Hoop, Leva Barbara Rich 54
Holsen, Patricia 93, 170, 226
Holder, Donald Robert 106
Holland, John Sylvester, Jr 93, 188, 222
Holland, Joseph James, Jr 185
Hollingsworth, Ralph Jerome 211, 332
Holloway, John Collins 106, 192, 217, 223
Holmes, Harold 165
Holmes, Otho Eugene 54, 178, 208, 212, 272
Holt, Milton Warner 210, 314, 317
Holt, Robert Harlow 93, 188, 301
Holzer, William Carl 93, 227
Homan, Leroy Gerald 106, 161
Honey, Francis Edward 93, 167, 218
Honsinger, Roy Thomas 54, 166, 167
Hoobing, Raymond Ellis 93, 181, 301
Hooper, Keith William 106, 195, 323
Hoopes, Gwendolyn Irene 93, 177, 214
Hoopes, Hugh Nelson 43, 54, 166
Hopkins, Donald Lee 93, 167
Hopkins, Irvin Leo 54, 188, 210, 214, 300, 301, 302
Hopkins, Richard James 78, 171, 301
Hopkins, Vonley E 94, 161, 210
Horovitz, Robert 167
Horn, Charles Henry 54, 164, 222
Horn, Fred William 106, 223
Horne, Gerald Fowler 223
Hoskins, John Richard 164
Hoskins, Orda Muriel 54, 169, 224
Hosoda, George Sictuo 185, 225
Hovey, William Winford 78, 191
Howard, Donald Ash 94, 161, 217
Howard, Emory Muzzy 43, 55, 205, 225, 317

Howard, John Parsons 78, 193, 225
Howard, Judy 185
Howard, Nelson Delois 164
Howard, Potter Tylee 55, 161
Howe, Nelliah Mae 94, 169
Hudelson, Burke 106, 162, 217
Hudson, Wayne D 78, 184, 205, 215, 225, 273
Huetting, Dora Frances 94, 189, 224
Huff, Marian Alexina 94, 189
Hughes, Howard Wendell 106, 195, 222
Hughes, Marjorie Eleanor 227
Hughes, Miriam Eloise 94, 189
Hughes, Ralph Vernon 94, 191
Hull, Harold Jay, Jr 94, 188
Hull, Janet 94
Hull, John Alden 55, 188, 203, 205, 208, 240
Hull, Leroy Del 108, 195
Humphreys, Herman Grant 55, 183, 214, 272
Hungerford, Doris Olive 55, 174, 260
Hunt, Edwin Charles 94, 185
Hunt, Lowell Clarence 225
Hunt, Paul Samuel 78, 196, 218, 272
Hunt, Ralph Hough 55, 161, 272
Hunt, Theodore Walter 218, 221
Hunter, Ferol Lorraine 94, 163
Hunter, Glen Addison 55, 162, 208, 211, 212, 272, 332
Hunter, Paul Emmett 108, 168, 218
Hunter, Ruth Ann 66, 156, 172, 224
Hunter, Velva 94, 206, 214
Husted, Dean Prentice 192
Hutchinson, James Ellis, Jr 78, 157, 161
Hyde, Adene Marie 108, 170, 226, 241
Hyder, John 185
Hyke, Franklin Arthur 108, 188, 217

I

Illum, Vern DeVers 185, 218
Ingelbretsen, Vernon Frank 108, 190
Ingersoll, Walter Thomas 161
Ingle, Deryl David 108, 193, 225
Ingle, William Walter 55, 193
Ingraham, Robert Curwood 166, 222
Ivio, John Veral 108, 195

I

Jackson, Richard Lewis 108, 192
Jackson, Ruth Ellen 94, 174, 338
Jacky, Howard Wilson 55, 164, 222
Jacobson, Ira 223, 245
James, Ralph Stephen 94, 187, 207
James, Vera Nell 72, 78, 158, 175, 204, 224, 338
Jankowski, Edwin John 55, 164, 209, 223
Janssen, Rosemarie 78, 189, 224
Janberg, John Henry 94, 167, 218, 221
Janberg, Robert Alexander 167, 218, 221
Jasukonis, Albert Joseph 223
Jausi, Ferdinand G 78, 184, 214, 225
Jeffers, Betty Jo 78, 160, 260
Jefferson, George Frederick 94, 167, 222
Jenkins, Lloyd Harold 55, 195, 310
Jenkins, Wesley Harry 215
Jennings, Bonnie Jean 78, 124, 160, 204, 241
Jensen, Helen Marquette 55, 156, 176, 224
Jensen, Joseph Winston 179, 214
Jensen, LaMar Kenneth 94
Jensen, LaMoyn 78, 189, 214
Jensen, Mark C 78, 178, 211, 332
Jensen, Mary Louise 94, 173
Jensen, Norman Wesley 94, 181, 211, 329
Jensen, Robert Fred 79, 167
Jensen, Stanley James 108, 167, 325
Jeppesen, Stanley 79, 183, 214
Jeppesen, Sylvan 165
Jewell, James Carl 79, 171, 273
Jockbeck, John Rodrick 79, 171
Johannessen, Carl Andrew 94
Johannessen, Erling Johann 179, 225
Johannessen, Robert W 79, 190, 218, 220
Johnson, Charles Melvin 108
Johnson, Don Fritthof 108, 225
Johnson, Doris Gwendolyn 94, 180, 206
Johnson, Eleanor Louise 94, 177, 226
Johnson, Elmer Edward 164, 272
Johnson, Elmer Laurence 94, 185
Johnson, Floyd Ernest 165
Johnson, Henry Robert 55
Johnson, Herman Maurice 108, 193, 207
Johnson, Jerome Hugo 79, 162, 218
Johnson, John Adolf 108, 195, 218, 219
Johnson, Keith Howard 108, 179, 225
Johnson, Lella A 108, 177, 226
Johnson, Lin Holmes 179, 225
Johnson, Marion Sydney 94, 173, 206
Johnson, Merle Douglas 223
Johnson, Wayne Bean 225
Johnston, Creaton Leroy 218, 221
Johnston, Faith Mary 55, 186
Johnston, Georgia Florence 108, 177
Johnston, Jessie Elizabeth 94, 177, 186, 224
Johnston, Marjorie May 55, 174
Johnston, Stedwell 194, 210, 222, 317, 318
Johnston, William Franklin 33, 55, 201, 242
Joice, Elizabeth Marie 55, 163
Jones, Alice Marie 108, 159, 226
Jones, Ann 94
Jones, Arthur Webster 55, 193, 223, 246
Jones, Carlyle Chester 247
Jones, Cecil Paul 94, 187, 216
Jones, Donald Parkin 225
Jones, Edith Lucille 108, 177, 226
Jones, Eva Lou 108, 173
Jones, Farrell Jedd 108, 161
Jones, Helen Louise 108, 159, 226

Jones, Howard Leonard 94, 167
Jones, Jack Edwin 108, 171, 323
Jones, Jane 108, 159, 226
Jones, Jean 108, 159, 226
Jones, John 56, 162
Jones, Leland Paul 94, 181, 207, 217
Jones, Marilyn Mabel 108, 121, 159, 285
Jones, Robert L 94, 185
Jones, Rollin T 56, 194, 212, 272
Jones, Sinclair Irving 108, 196, 223
Jones, Stanley M 94, 181, 301
Jones, William Dixon 55, 223
Jordan, Clark Harrison 94, 187
Jordan, Elmer Eugene 178, 211, 331
Jordan, Mary Ellen 79, 160, 226
Jordan, Robert Keith 108, 179, 225
Jordan, Donald Lee 109
Joslyn, Ralph Mack 108, 195
Joyce, Fuller Maxwell 223
Judy, Howard C 108, 225
Julian, John Franklin 108, 171
Juran, Henry Roy 211, 132

K

Kalamaridea, Peter Joseph 195
Kambitsch, Richard Loren 94, 161
Kamelevicz, Anthony John 56, 168, 210
Kantjan, John 79, 178, 208
Kantola, John Wilfred 79, 215
Kapek, John Fiskun 79, 193
Kapek, Louis Hamilton 79, 193
Kara, Frank Joe 210, 211, 273, 329, 330
Kara, Theodore Ernest 79, 210, 211, 328, 329, 330
Karably, Louis Stephen, Jr 56, 166, 222
Kaufman, Samuel 79, 157, 181, 207
Keeney, Ruth Frances 79, 163
Keepings, Patricia Maxine 56, 160, 224
Keeton, Katherine 79
Keiper, Edward Elmer 296, 297
Keister, Beulah Vina 56, 177, 227
Keister, Doris Kenyon 94, 177
Kelley, Beth Ellen 56, 163, 260
Kelly, Richard James 195
Kelsey, Charles Edward 79, 194
Kemp, John Robert 94, 187
Kemp, Thelma Winona 94, 160
Kemper, John Ray 94, 187, 213
Kenagy, Barbara Eloise 79, 158, 159
Kendall, John Homer 108, 195
Kennedy, Daniel Hugh 195, 225
Kennedy, Donald Alan 94, 161
Kennedy, James Dudley 108, 188
Kennedy, Pete Ralph 108, 168, 218, 220
Kennedy, William B 108, 171
Kennemer, Robert Eugene 79, 195, 218, 247
Kennworthy, Elizabeth Joyce 73, 79, 158, 180, 339
Kerby, Darrell Cleon 56, 210, 272, 314, 317
Kerl, Theodora Ann 56, 119, 174
Kerna, Robert Guss 218
Kerr, Robert Leroy 195
Kersey, John Sam 79, 191, 260, 273
Kershaw, Hyram Watkins 108, 185, 225
Kerstetter, Glen A 195, 218, 221
Kidder, Edna Hope 189
Kider, Jack Franklin 94, 190
Kidwell, Robert Vern 43, 56, 178, 211, 212, 272, 333
Kihara, Rei 189
Kilbourn, Marian Elizabeth 108, 177
Kilgaard, Thor H 94, 164, 222
Killian, Raymond William 94, 190
Kilpatrick, Betty Lou 108, 189
Kimble, Marcia Fay 79, 186, 260
Kimbrough, James Irvin 108, 171
Kimes, Wanda 79, 170
Kinard, Kenneth Harold 108, 185, 225
Kinder, Elmer Lee 108, 185, 225
King, Mabel Lois 56
King, Margaret Elizabeth 79, 176
King, Richard J 171
King, Sherman Cameron 108, 162, 264
Kingsbury, Marjorie Elaine 56, 170
Kingsford, Leonard Ormond 56, 184, 214, 272
Kinnear, William Franklin, Jr 56, 196, 263
Kinney, James Sallee 108, 187, 207
Kinney, Susan Elizabeth 56, 172, 224
Kinney, Thomas Edward, Jr 79, 187, 218
Kircher, James Raymond 79, 194, 211, 332
Kirksey, Samuel Franklin 94, 185
Kissel, Caslen Andrew 108, 223
Kitch, Pearl Frances 79, 189, 224
Kloess, Robert Wensel 108, 190, 217, 218
Klahr, James Russell 56, 194
Klein, Carlos George 56, 223
Klatzer, Robert Harry 178, 223, 273
Kloepfer, Merrie Lu 108, 177, 214
Klug, Walter Robert 94, 179
Knapp, Amy Lou 94, 170
Knight, Sylvia Margaret 108, 186, 226
Knoles, Ruth Mario 108, 169, 226
Knox, Charles 94, 162
Knox, Robert Thomas 45, 56, 193, 205, 208, 212, 216, 272
Knudsen, Robert Sigurd 94, 167
Knutson, Iris Irvine 94, 177
Koch, Christian Burdick 108, 167, 207, 223
Koch, Karl Ernst 56, 182
Koch, Mary Virginia 56, 176
Koester, Edward Fred 94, 167
Koffel, Erna Anne 108, 177
Kofmehl, Kenneth Theodore 56, 188, 201, 205, 273
Komozy, Edward Charles 223
Konclo, Fred Fumio 57
Konen, Donald John 94, 181, 218, 219, 247

Table Supply

We Feature S & W Canned Goods
Consistently the Best

Satisfy Yourself

Try

"The Home of Better Groceries"

1890

1941

Creighton's

*"The Home of Good Clothes
for Men and Women"*

Moscow

Idaho

The Students' Standby



The First Place the students go
for new books, used books, or
school supplies of any kind.
The cheerful, friendly service
makes it the friend and port of
first resort to the needy student.



The Co-Op Book Store

THIS BOOK IS BOUND IN A

Kingscraft Cover

Manufactured by

KINGSPORT PRESS, INC.

KINGSPORT, TENNESSEE

PRODUCERS OF FINE COVERS FOR ALL PURPOSES

Konopka, Alvin Irvin Joseph	295, 296
Koppes, Robert Anthony	95, 218, 220
Korman, Robert Henry	108, 171, 217, 241
Kostalek, Katharine	79, 174
Kounts, Margaret Ann	95, 169
Krier, John Peter	108, 189, 223
Kroeger, Bettina J.	79, 176
Kroeger, Dorothy Jeanne	95, 177
Krogh, Doris Effie	57, 180
Kroker, Don Harold	57
Krus, Joe Gavin	196
Kuehl, Louise Ruby	79, 172
Kuehner, Roy Clinton	79, 223, 246
Kunter, Billie Louise	95, 186
Kuna, Willard E.	57, 184, 214, 272
Kytönen, Al Eino	57, 223

L

Lacy, Edward Elmore	57, 218, 221
Lacy, Laurabelle Booker	57
Lafferty, George Erin	79, 223
Lafrenz, Nicholas Robert	164, 222
Laidlaw, Geraldine	57, 170, 204
Laird, Lois May	189
Lamb, Ray Edward	184
Lambert, Ronald Fuld	166
Lamoreaux, Stephen Phillip	95, 179, 218, 220
Lane, Barbara Jean	190
Lange, Maxine Jeanette	57, 172
Lanqenwaller, Evelyn Elizabeth	57, 175, 224, 226
Lanqland, Howard Glen	33, 72, 79, 164
Lanqley, William James	191, 212, 272
Lannan, Jack Stuart	95, 179
Lanphear, Lester Carleton	95, 218
Larkin, Charles Wilbur	178
Larkin, Doris Ruth	95, 173
Larkin, Norman James	80, 191, 273
Larkin, Ramona Elizabeth	108, 180, 141
Larsen, Frances Elaine	108, 163
Larsen, Herbert Walter	108, 162
Larsen, James Berkeley, Jr.	183, 218, 273
Larson, Archie Milton, Jr.	162
Larson, Dolbert George	185
Larsen, Earl Richard	95, 168
Larson, Ella	163
Larson, Estella Mildred	80, 176, 224, 226
Larson, Gladys Mae	108, 199, 177
Larson, Helen Virginia	108, 174
Larson, Louis	95, 162
LaRue, Robert Dean	108, 185, 218, 220
Latham, Fred, Jr.	108, 167, 264
Lattig, Gerald James	108, 192
Lattig, Robert Max	179, 225
Lauer, Warren Wehr	95, 171, 207, 244
LaVoie, Vincent John	57, 201
Lay, John	179

Layos, George Jack	195, 223
Leader, Kent Edwin	95, 168, 223
Leaton, Beatrice Mourning	108, 173
Leaton, Elizabeth Ann	95, 177
Leavitt, Elton David	80, 184
Leder, Louis	179
Lee, Flavia Ann	108, 170
Lee, George Howard	95, 162
Lee, Judson Isaac	207, 225
Lee, Mary Madeline	57, 170
Leeright, Jay Robert	57, 166, 242
LeFavre, Jack	213
LeGuinche, Pats	57
Leibowitz, Philip	57, 210, 314, 316, 317, 318, 319

Leishman, Jack Charles	80, 192, 264
Leimon, George	185
Leimon, Lois Marian	108, 175, 224
Leonard, Charles Eugene	95, 191
Leonard, James Joseph	225
Leonard, William Durain	80, 171, 222
Leuschel, William Paul	108, 187, 213, 325
Levering, Richard Miller	95, 185, 218, 220
Levi, Wesley Earl	57
Lewies, Harry Julius	95, 156, 167, 217
Lewis, Arthur St. Claire	95, 182, 207, 218, 220
Lewis, Bathaline Ann	108, 174
Lewis, Glenn Charles	183, 214, 225
Lewis, James Madison	95, 185, 227
Lewis, Melvin Gordon	108, 185, 218
Lienk, Siegfried Eric	164
Lieuallen, John Wesley, Jr.	95, 192, 216
Lithfield, Ruth Bernadine	108, 173
Lillge, Frederick Herman	161
Lind, Leon Paul	95, 165
Lindquist, Eldon Harold	57, 190, 218, 221
Lindquist, William Dexter	168
Lindstrom, Russell Godfrey	108, 185, 225
Lingenfelter, Richard Leslie	80, 185
Lister, Laurence Edward	108, 195, 217, 223
Little, Anne Ellen	32, 33, 57, 170, 202
Little, David	57, 157, 191
Little, Walter Edward	95, 191
Littlefield, Clyde Eugene	108, 161, 217, 218, 219
Lloyd, Marie	164, 210, 308
Lockey, William Robert	194
Lockwood, Richard Henry	95, 196, 218, 221
Logan, Thelma May	80, 160, 226
Long, Barbara Jean	102, 108, 173, 226, 242
Long, Chester Herman	95, 192, 210, 296
Long, Emma Jo	57, 174, 252
Longesteig, Mary Lorraine	95, 177, 226
Longesteig, Wynne Mason	80, 192, 225
Lorang, James Tobin	218, 221
Lorenz, Ann Marie	95, 170, 224
Lothrop, Helen	108, 160
Lott, Darrell Roy	225
Lowry, Fred Leonard	57, 183, 214

Lucas, Ralph Raymond	58
Lukens, Edgar Merlyn	108
Lukens, Frederick	162
Lukens, Pat Elmers	95, 180
Luman, Lois Stanton	189
Lundblade, Afton Agnes	108, 177, 225, 226
Lundblade, Donald	108, 171, 225
Lundblade, Wayne	95, 162
Lutley, Eugene Harold	93, 191, 324
Lutz, Wayne Roy	194, 223
Luttikonen, Bruno Oliver	194, 222
Lynch, Brendan John	108, 423
Lynk, Kenneth Dean	161, 210, 301, 305
Lyon, Irene Olive	95, 163
Lyon, Phyllis Anne	108, 174, 242

Mc

McArthur, Chester Clarence	196
McBride, Charles H.	58, 187, 208
McCabe, Francis Ignatius	223
McCabe, Marjorie Camille	108, 186, 226
McCarrall, John Robert	108, 191
McCarthy, Keith Roy	162, 296, 257
McCarthy, Leslie Theodore	32, 33, 58, 194
McClellan, Hollis Scott	194, 225
McClure, Robert	165
McClure, William Robertson, Jr.	95, 218, 221
McColm, Ralph Carter	108, 191, 254, 257
McCombs, Alan Dale	108, 188
McConnell, Frances Angeline	80, 175, 226
McCord, Joel Hopkins	80, 191
McCoy, Bernice	58, 186
McCrary, Frederick Joseph	58, 222
McCurdy, Harriet Owen	108, 159, 224
McDaniels, Sarah Bowen	189
McDonald, Margaret Anne	58, 174
McDonnell, Archibald Joseph	58, 157, 182, 222
McDonnell, Earl	195
McEachron, Betty Lee	108, 173
McElroy, James Vernon	95, 161
McEuen, Melvin Estes	174, 218, 220
McFadden, Margaret Patricia	108, 177
McGaulley, Patrick John	222
McGee, Guy Clarke, Jr.	80, 168
McGee, Hugh Thompson	108, 168
McGee, Phyllis Jeanne	108, 189
McGlocklin, Lyle George	58
McGrath, Bertha	58, 163
McGrath, Patricia Aileen	95, 170, 245
McGregor, Catherine Edith	95, 174, 206
McGregor, Kirk Means	58, 187
McGregor, Sarah	95, 177, 214, 224
McGuire, Francis Leroy	167, 196
McHarg, Charles King	58, 192, 213, 222, 313, 317
McIntosh, Jay Duncan	194
McKahan, James Holman	223, 272



1. What manners—oh, it's just a pie-eating contest. 2. Some pretty classy art work—the picture, of course. 3. Just had to get the "T" tank in one. 4. Mike Weyer high above Sun Valley. 5. The Piedmont brothers at the New York Fair. 6. Some Sweet Hall boys gather around the keyboard. 7. Mrs. Wunderlich gives the cameraman the high sign.

It's Where Cokes are Best

The Oriole Nest

CONFECTIONERY, LUNCHES
CIGARETTES

ON THE CAMPUS

Samm's Furniture Store

COMPLETE HOUSE FURNISHINGS

A Home Owned Business Your Credit Is Good

MOSCOW STEAM
LAUNDRY

Spic'n Span

DRY CLEANING

McKay, Lewis Whitfield	58, 260
McKeever, Charles Lee	108, 195
McKeever, Earle Raymond, Jr.	264
McKinley, Betty Jane	95, 189
McKinley, William Robert	80, 161
McKinney, Harlow Edgar	108, 195, 218, 221
McKinney, Sam Peter	95, 191, 207
McLaughlin, Jack Enloe	108, 167
McLaughlin, Robert Francis	108, 217
McLaws, Ina Marvil	176
McLeod, Colin, Jr.	80, 162, 264
McMahon, John Albert	95, 187
McMartin, Dorothy Mae	176
McMillan, William Walter	223
McMurray, Norma Lou	72, 80, 158, 170, 204, 240, 241
McNall, Mary Lois	95, 189
McNaughton, Finley Hugh	80, 164, 223, 246
McNeil, Laurence Wilcke	108, 167, 223
McNulty, John George	223
McVey, Marvin Earl	95, 195, 217, 218, 220

M

MaeCallum, Constance	108, 170
MacIntosh, John Kenneth	108, 165, 223
Mackay, Evelyn Margaret	108, 170, 226
MacKenzie, Marie Mabel	58, 172, 224
MacKenzie, Phyllis	95, 186, 226
Mackey, June Lucille	95, 159
Mackey, Oliver Monroe	80, 157, 191
Mackey, Shirley Wayne	95, 161
Mackin, Betty Claire	172
MacNamara, Martha Katherine	80, 176, 226
MacNulty, Helen Kathleen	108, 180
Madison, Joseph Marinus	95, 161, 223, 273
Madsen, Margaret	180
Madsen, Stanton Raymond	108
Magness, Quintin Billy	108, 196
Maguire, Jane Ann	33, 36, 37, 58, 159
Majer, Miriam Lydia	80, 156, 172, 224
Makela, George	194, 210, 315, 317
Mallory, Mildred Lee	80, 172
Malmquist, Bert Erlon	95, 167, 218
Malmstrom, Marjorie Virgil	58, 193, 214, 215
Malnarich, Matthew	184, 222
Malsed, David Evener	223
Malla, Joseph Francis	167, 323
Mangum, William Farrell	108, 171
Manion, Orville Gayle	254, 255
Mann, Carl Frederick	80, 191
Mann, Jean Katherine	95, 177, 206, 260
Manning, James Gerald	95, 181, 216
Manning, John Craig	164
Manning, Robert Leroy	108, 181, 217
Manson, Howard Eugene	168, 322, 323, 325

Marashinsky, Julius	217, 223
Marebi, John Michael	80, 192
Marchi, Norma Eugenia	95, 185, 224
Mardahl, Ruth	80, 159
Marquard, Martin William	167, 211, 333
Marsh, Lovina Lucy	58, 174, 213, 227, 339
Marsh, Phillip Andrew	58, 184, 218, 219
Marshall, David Stockman	80, 187, 272
Marshall, Lucille	45, 58, 175, 201, 202, 252, 254
Marshall, Mary Frances	96, 180, 206, 226
Marsing, Robert	195
Martel, Reuben	223
Martin, Albert	164
Martin, Alice Ann	58, 170
Martin, Clyde Benton	108, 181, 217
Martin, Curtis Walker	108, 162, 264
Martindale, Harold	218, 221
Martinsen, Ray Keith	80, 168, 273
Maryott, Glenn Adolph	58, 223
Masters, Venetta Audrey	214, 224
Martin, Richard	194
Mather, Ruth Margaret	172
Mathews, Harold Neal	179, 179
Matsura, Setsuo	108
Mathews, Maurice	96, 225
Mattson, Roland Maurice	80, 166, 222
Maugham, John Lowell	58, 108, 165
Mauls, Richard Albert	80, 184
Maxfield, Joy Myrri	108, 186, 226
Maxwell, Walter Earl	167
May Vernon	184
Maydoie, Myron Thomas	108, 195, 225
Mayes, William Dean	96, 195, 264
Mays, Clifton Carl	96, 190
Mays, Onas Lee	223
Mazna, Betty Jane	108, 174
Meagher, Francis Arthur	80, 193, 243, 273
Meagher, Leo Norbet	96, 193
Meece, John Carl	190
Mequith, Dale	194
Meixell, Kathleen Caroline	96, 170
Melcum, Annamoe L.	108, 173, 224
Mellessen, Clarence Richard	59, 184, 272
Meneely, Elva Myrle	59
Mercer, Joyce Lucile	96, 156, 163
Merrill, Keith Gordon	108
Merrill, Lloyd C.	108, 225
Merrill, Maxine	59, 159, 214
Merrill, Reid Webb	80, 214, 225
Merrill, VerDene	96, 173, 214
Merriman, Jo Ann Monica	80, 180
Mervyn, William I.	110, 168
Meserve, Robert Lloyd	80, 184
Meyer, Eugene, Jr.	110, 188, 207
Meyer, James Henry	110, 195, 225
Meyers, LuLu Fern	110, 173, 214, 224
Michels, Arthur Gordon	59, 162, 211, 331

Michels, James Richard	110, 162, 217
Michelson, Chris E.	209, 223
Micklich, William John	195, 210, 295, 296
Middleton, Clifford Eaton	218, 221
Mihelich, Miro	222, 260
Mitar, Jean	161, 217, 218, 219
Miles, Joseph Rodney	59
Milner, Alvah Joseph	218
Miller, Barbara	175
Miller, Dean Edgar	110, 162, 207
Miller, Donald Sherman	165
Miller, James Albert	185, 218
Miller, Jerrald Burke	323
Milner, Keith Ivan	80, 193
Miller, Lovina Elaine	96, 189
Miller, Ralph Chaffer	59, 215
Milner, William A.	59, 189, 218
Miller, William Bernard	194, 221
Milliken, Donald Dean	81
Mills, Eldred H.	179, 218, 221
Mills, James Neville	185
Mills, Stanley Raymond	81, 164, 215, 225, 273
Minden, Carl Shaw	110, 195
Minor, Rose Ralph	162
Mitchell, Celia	110, 189
Mitchell, George Curtis	167
Mitchell, William Franklin	167
Moan, Francis	176
Moan, Kathleen	176
Moggridge, John	161, 223
Molen, Dayle Hanna	110, 179, 242
Momberger, Jesse Carl	110, 165
Moncher, Josephine Emma	59, 172, 224
Montgomery, Kenneth Cassius	165, 218, 220
Montgomery, Margaret Ann	43, 59, 189, 224, 226
Montgomery, Wilma Jane	127, 189
Moers, Vivian Ethyle	81, 172, 227
Moor, Isaac Lowery	223
Moore, Juanita Evelyn	59, 163
Moore, Leonard Thomas	59
Moore, Richard Cleve	96, 190, 223
Moran, George Victor	59, 215, 225
Moran, Thomas Grayson	166, 222
Morbeck, Charles	182
Morbeck, Hazel Irene	96, 160, 224, 226
Morefield, Jacqueline Yvonne	110, 177
Morgan, Duane	96, 211, 225, 332
Morgan, Harvey Lenard	81, 184, 247
Morin, Edward Peter, Jr.	188, 218, 221
Morken, David Joseph	59, 188, 218, 221, 272
Morrell, Blanche Elizabeth	59, 169
Morris, Jewell May	110, 175
Morris, John Atkinson	110, 182, 218
Morris, Robert James	96, 187
Morrison, Cecil Henderson	110, 167, 218, 221
Morrison, Howard Larue	59, 194, 218, 221
Morrison, Howard Victor	81, 164, 225



IDEAS, good taste, clear pictures.
The story of a year accurately re-
corded for all time...the essentials
of a truly fine annual.

That the hours of labor invested by the
editor and his staff... the artists and de-
signers . . . may be enhanced by fine
printing and binding... is our desire as
the 1941 GEM goes to press.

WESTERN ENGRAVING AND COLORTYPE CO.

The Seattle Engraving Co.

Eighth Avenue and Virginia St.

Seattle, Washington



SPARKLING GEMS in the galaxy of Annuals...modern in theme and technic, Idaho's GEM for the past fourteen years has been among those of first magnitude in the libraries of the Pacific coast universities.

Faithful reproductions of Kodachrome, modern art and typography, craftsmanship in engraving, printing and binding, are the guaranty of success for every Idaho editor.

SYMS-YORK COMPANY

Printers and Binders

Elks' Building

Boise, Idaho

Morrison, Phyllis Ware.....59, 174, 204, 242
Morrison, William.....96, 165
Morrow, Arlene June.....110, 189
Mortensen, Harry Robert.....110, 169
Morton, Warren Eugene.....225
Morton, William Randall.....59, 157, 161, 205, 242
Mosser, Dorothy.....96, 189
Mosser, Henry Daniel.....164, 218, 220
Mosser, Margaret Louise.....224
Moshier, John Francis.....110, 188
Mosman, Harry William.....96, 168
Moss, Robert.....161
Mott, Mary Frances.....96, 160, 206, 224
Mottlern, Benjamin Cleveland.....59, 193, 208
Mozko, Helen Bernice.....96, 160
Mouat, William Gavin.....110, 190
Mowe, Robert Eden.....218
Moyridge, John.....81
Muck, Imo Gene.....81, 172
Mueller, Edwin Lee.....73, 81, 191, 205, 207, 218, 221
Mueller, Lillian Margaret.....81, 189
Mueller, Waldemar.....59, 184, 223
Muller, Carole Marie.....110, 177
Muller, Ray Xavier.....81, 194
Mullin, Alta Mae.....96, 169, 338
Mulroney, Muriel Maxine.....110, 169, 226
Munro, Forrest Marvil.....110, 165, 225
Munson, Orville Oscar.....323
Murdock, Quentin Chester.....81, 164, 214, 225, 273
Murphy, Charles William, Jr.....59, 171, 272
Murphy, Lorraine Frances.....110, 170
Murphy, William Edward.....59, 192, 212, 272
Murray, Paul R.....60, 187
Myers, Reginald Rodney.....60, 190, 216, 218, 220
Myers, Eugene Wimberly.....110, 191, 325
Myers, Nona Maxine.....173
Myers, Ralph Dudley.....96, 187, 218
Myhre, Byron Winston.....60, 194, 227

N

Nally, Vincent.....110, 195, 217
Neal, Effie Rosemary.....110, 173, 224
Neal, Robert Emanuel.....60, 210, 227, 317
Neal, William Carroll.....81, 161
Nearing, Oral Silas.....81, 273
Neely, John Franklin.....217
Neilson, Tad.....102, 110, 168, 207, 225
Neilson, Carol Eileen.....110, 163
Neilson, Darcy William.....185
Neilson, Eunice.....96, 177
Neilson, Eva Mary.....81, 172
Neilson, John Zumwalt.....81, 157, 192, 247
Neilson, Oren Arthur.....214, 218
Neilson, Paul Norman.....96, 168
Neilson, Victor Louis.....96, 195
Nesbitt, Elmer Kenward.....60, 194, 218, 219
Neudeck, James Tootell.....96, 185, 218, 221
Newby, Burns G.....110, 183
Newell Clell Ansel.....225
Newell, Jack.....110, 195, 323, 325
Newlon, Robert Ross.....195
Newman, Helen Gertrude.....110, 189
Newman, Groge R.....195
Newton, Virginia.....110, 180, 226
Nichols, Esther Lee.....96, 170, 224, 243
Nichols, Fred Joyce.....167, 295, 296
Nicomemus, Gerald Marcus.....218, 219
Nieman, Hudson Robert.....60, 188, 205, 264, 331
Nixon, Dorothy Agnes.....96, 186
Nixon, Floyd George.....96, 183, 214
Nixon, George Wilfred.....108, 210, 293, 296
Noble, Edward.....194, 223
Nolan, Carol Leora.....110, 177, 224
Nonini, Lewis Gordon.....164
Nordby, Beuletta Margaret.....64, 172, 224
Nordby, Rowena Eleanor.....96, 172, 224
Norris, Carolyn Sarah.....96, 169, 206
Nuffer, Myron Gerald.....110, 185
Numbers, John Robert.....110, 181, 211, 247, 333
Nystrom, Harold Rudolph.....60, 184, 218, 221

O

O'Brien, Frank Melvin.....60, 187
O'Connor, Georald Wayne.....96, 167, 211, 213, 223, 325, 332
O'Connor, Kathryn Joane.....110, 159
O'Connor, Robert Dale.....110, 195, 211, 217, 333, 333
O'Meara, William Myron.....96, 192
O'Rourke, Terence.....96, 192, 218, 221
Oas, Torque Laurandean.....222
Oakes, George Lee.....81, 181
Obendorf, Robert Otto.....110, 179, 225
Ochsner, George Hawley.....96, 195
Odom, Margarette.....177
Oim, Frederick Arno.....96, 195, 218
Olmstead, Glen Leonard.....178, 276
Olmstead, Ida Rebecca.....110, 189, 224
Olmstead, Vera Mary.....60, 160
Olsen, Vera Madge.....81, 176, 214
Olsen, Wesley Charles.....225
Olson, Andrew Clarence, Jr.....60, 166
Olson, Elizabeth.....110, 159
Olson, June Eileen.....96, 159
Olson, Richard Alfred.....218, 219
Olson, Stanley Fielding.....96, 179, 214
Opedahl, Martha Lillie.....60, 172, 224
Oppenheim, Alice.....176
Orlob, William James.....60, 164
Orme, Florence.....81, 170, 224, 285
Orr, Katherine Maxwell.....96, 173, 224, 226
Orr, Margaret Peebles.....81, 176, 226

Oslund, George Russell.....96, 195, 218, 219
Ostrander, Patricia Ann.....81, 174
Ostrom, John Earnest.....96, 193
Ott, Virginia.....189
Ottley, Rex Andrus.....96, 165, 214, 225
Outz, Dorothy Ann.....110, 175, 226
Oylear, Theodore Alan.....166, 218, 221

P

Pace, David George.....168
Pace, Robert Maurice.....110, 168, 323
Packer, Dean Millington.....223
Page, Philip Roy.....65
Pagel, Richard Frederick.....160
Paine, Lee Alfred.....223
Palmer, George Austin.....195
Palmer, Jarvis Page.....81, 214, 264
Palmer, Patricia Violet.....110, 177, 226
Pardue, Lee James.....185
Parish, Oliver Lewis.....96, 167
Park, Nelson Gray.....81, 194, 218, 273
Parkinson, Louis Davidson.....81, 156, 164, 215
Parks, Florence Ruth.....96
Parks, Keith Walker.....110, 168, 218, 221
Partner, Marion Gloria.....189, 260, 262
Parvin, Donald Ray.....60, 161
Pasborg, Francis Melvin.....96, 168
Passey, Miri Jay.....110, 179, 225
Passio, Alex.....60
Patano, James Vincent.....81, 192
Patterson, Claramay.....81, 174, 214
Patterson, Willard Hale.....110, 193, 207
Patton, Leonard Harold.....110, 181, 225
Patton, Robert Franklin.....166
Paul, Mildred Josephine.....96, 177
Pauley, Roy Clifton.....81, 187
Paulsen, Albert Willis.....110, 162, 218, 320
Paulsen, Donald Davis.....110, 188
Paulsen, Richard Baker.....81, 188
Payne, Floyd Terry.....81, 223
Payne, Gene Francis.....60, 323
Payne, John Charles.....223
Paynter, Carolyn Alice.....110, 180, 260
Paynter, Phyllis Eleanor.....96, 180, 226, 227
Peak, Jack Waldo.....96, 195
Pearson, Lennart Glover.....81, 184
Peck, Ollie Lou.....96, 180
Pederson, Gerald Edwin.....165
Peebles, Dorothy Maryott.....60, 180, 255
Peebles, Earl Lindley.....60, 184, 211, 218, 221, 332
Pence, Jack Taylor.....191, 205
Pence, Theodore Robert.....96, 161, 222
Pence, Thomas Franklin.....97, 191
Pendrey, LeGrand.....60, 178, 212, 272
Penick, Eugenia Ruth.....158, 186
Penick, Walter Lee, Jr.....81, 181
Pennell, George Nelson.....110, 188
Perkins, Dorothy Jean.....81, 180, 224, 226
Perkins, Joan.....81, 186
Perkins, Paul Craig.....97, 161
Perry, Jack Ray.....97, 165, 225
Petersman, Nelsa Walter.....97, 191, 223
Peters, Charles Fairchild.....188
Peters, Ralph Black.....110, 168, 207, 216, 220
Petersen, Grace Elizabeth.....97, 163
Petersen, Lyle Leo.....97, 179
Petersen, Dale John.....225
Petersen, Donald Frederick.....276
Petersen, Floyd Elwood.....110
Petersen, Ivan Erland.....97, 222
Petersen, Lloyd Edward.....110
Petersen, Mary Jane.....60
Petersen, Oscar Rudolph.....218, 219
Petersen, Theodora Edwin.....218, 220
Petersen, Wayne Ellsworth.....97, 181, 273
Petty, Keith.....82, 183, 214
Phillips, Robert Leslie.....179
Phippen, Daniel Kirby.....61, 157, 181, 205, 208
Pickard, John Chester.....218, 221
Piedmont, Joseph, Jr.....210
Piedmont, William A.....210, 293, 296
Pier, Jane Alberta.....33, 36, 45, 61, 174, 202, 240, 244
Pierce, Alice Joyce.....97, 173
Pierce, Amy Jean.....97, 173
Pierce, Arnold Leroy.....165
Pinson, Carl Raymond.....110, 179, 325
Pinkerton, Ralph.....97, 187
Piper, John McMillan.....110, 187
Ploss, Laurene Marie.....110, 189, 224
Pohlman, Catherine Mary.....97, 189, 214
Pollak, Dale Shrewsbury.....61, 178, 222
Poller, Bernard.....216, 324
Pomeroy, George Winfield.....110, 179
Pond, Burrill Hollister.....110, 187, 217, 218
Poole, Barbara Jean.....177
Post, Carol Jayne.....97, 177
Potter, Hallie Margaret.....82, 176
Potter, Mildred Ellen.....61, 176, 224
Potter, Vivian Marie.....110, 189
Potts, Robert.....97, 187
Poulos, George Argis.....97, 193, 324
Pound, Lucille Elizabeth.....97, 173
Powell, Jessie May.....97, 163, 170
Powell, Marvin Schow.....61, 214, 215
Powers, Harold Auburn.....222
Prather, Eugene Calahan.....61, 168, 212, 215, 216, 273
Price, Dale Knight.....110, 195, 323, 325
Price, William Lyle.....82, 214, 223, 246
Priest, Wilmer Glen.....165
Primus, Betty Jean Marie.....110, 186
Prins, John Rinse.....162
Probst, Nolan.....222
Procter, Henry James.....97, 190
Pye, Alice Marie.....110, 160

Q

Quarles, Mary Margaret.....97, 174
Quigley, Clinton Wolford.....110, 161, 223
Quinn, Evelyn M.....36, 61, 189, 227, 339

R

Rach, Lorene Alice.....97, 159, 163, 245
Ragland, Clifford Lee.....185, 324
Ragland, Jack Winters.....185
Rahlin, Keith Adrian.....110, 156, 185, 218
Rahlin, Robert Edward.....82, 184, 218, 221
Ramsey, Jack.....61, 157, 187
Ramsey, David Nelson.....97, 167
Randall, Warren Robert.....164, 223
Raney, Frank Raymond.....97, 188, 225
Raney, Franklin Chalmers.....97, 179, 223
Ranta, Reino Elmer.....110, 185
Ranzenger, Gus.....179
Rasmussen, Murlin Albert.....97, 195, 218
Rathbun, Glenn Earl.....61, 181, 210, 212, 272, 285, 296
Ratliff, Delores Marilyn.....110, 173
Ratliff, Klyda Kathleen.....110, 163
Ravenscroft, Vernon Frank.....73, 223
Rawlings, Ardis Francile.....110, 173
Ray, Eleanor Susanne.....82, 176
Raymer, Marylou.....82, 186
Raymond, Jack Darrell.....82, 220, 247
Rea, Carmelita Berry.....110, 177
Read, Eugene Wesley.....110, 188, 213, 323
Read, William Woodgate.....61, 171, 209, 223, 246, 272
Ream, Lois Margaret.....82, 176
Reay, James Jonathan.....223
Records, Clyde Vincent.....110
Reddecopp, Wayne Allen.....110, 167, 217
Reddeford, George Eugene.....82, 166, 208, 211
Reed, Donald Franklin.....97, 181, 211, 329
Reed, Katherine Elta.....82, 172, 226
Reed, Wallace.....110, 188
Reeder, Barbara Josephine.....110, 173
Rees, Herbert Llewellyn.....110, 165
Reese, Gladys Martha.....110, 170
Reeves, Helen Maxine.....97, 173
Reilly, John Joseph.....61, 187
Reimers, Margaret Madsen.....110
Reinhardt, George Ray, Jr.....110, 179
Reisenauer, Hubert Michael.....61, 164, 215, 276
Renfrew, Herman Edward.....97, 193
Renfrew, Jerry Franklin.....110, 179
Renfrew, Mary Jane.....61, 170
Retherford, Margaret Morse.....61
Retherford, Mary.....82, 170, 201
Retherford, Phyllis Ann.....110, 170, 226
Retherford, Robert Wheelon.....61, 218, 221
Reuther, Ruby Charlotte.....82, 176
Reynolds, Dale Lavern.....97, 195
Reynolds, Maxine Nancy.....110
Reynolds, Woodrow Arthur.....61, 215
Rhea, Virginia Patricia.....82, 180
Rhett, Robert Franklin.....61
Rice, Alfred John.....223
Rice, Allon Culley.....82, 156, 196
Rice, Donald Thompson.....97, 161, 207
Rice, James Francis.....61, 187, 212, 272
Rice, Loren Charles.....97, 161
Rice, Marian Jeanne.....82, 160, 213
Rice, Nina Lucile.....82, 175, 227
Rich, Joseph Ellis.....217
Richards, Arthur Winston.....192, 218
Richards, Ella Coleman.....82, 176
Richardson, Alice.....110, 163
Richardson, Geneva Anna.....61, 189, 213
Richardson, Jean Isabelle.....97, 189, 213
Richardson, Virginia Aleda.....110, 177, 226
Richardson, William.....110, 187, 218
Richardson, William H.....97, 188, 207
Richmond, Raymond Lee.....225, 276
Ricks, Cleo.....97, 177, 214
Ricks, Garth A.....179
Riedel, Minnie Elizabeth.....110, 170
Riegel, Robert Dee.....110, 195, 222, 264
Rieman, Clarence Henry.....97
Rigdon, Melvin LeRoy.....97, 195, 216, 223
Riley, Edward Michael.....61, 192, 205
Riordan, Ben Raphael.....179
Ripley, Mary Ellen.....97, 175, 224
Robbins, Robert Edward.....82, 184, 215, 273
Roberts, Donald Ellis.....61, 194
Roberts, Edna Lucille.....110, 177, 224
Roberts, Frances Pomeroy.....110, 177
Roberts, Virginia Alice.....62, 170, 260
Robertson, Cody George.....216, 273
Robertson, Donald Bruce.....70, 82, 156, 178, 225
Robertson, Helen Irene.....82, 172
Robinson, Kathryn Ann.....110, 160, 226
Robinson, Leonard S.....181, 218
Robinson, Nancy Elizabeth.....110, 170
Robinson, Robert Maxfield.....97, 162, 187, 217
Robson, Robert Morgan.....97
Rockwell, Franklin Dayton.....62, 162
Rodgers, Ray Burnett.....182, 191, 284
Rogers, Helen Pauline.....62, 176
Rohman, Ray Chester.....223
Rohrbach, Robert Jack.....82, 188
Rolph, Allen Roger.....82, 182, 218, 221
Roper, Donald Ross.....82, 187, 218, 219
Roemand, James Robinson.....110, 195
Rosen, Sam Dill.....110, 185
Roenaau, Gustav Delos.....110, 157, 167
Rosenberry, Robert Gordon.....89, 97, 167, 301
Rosenheim, Gustav.....162, 203, 205
Rosenheim, Margaret Timm.....82, 180
Rookelley, Robert Warren.....110, 185

Vandal Florists

WE MAKE
Corsages with Personality

CALL 2124

Printers of

**Idaho Argonaut
The Idaho Engineer**

News-Review Publishing Co., Inc.
W. T. Marineau, *Manager*

CARTER'S DRUG STORE

Drugs - Drug Sundries - Toiletries

Stationery

Notebooks - Notebook Fillers

Shaeffer's

Pens - Pencils - Skrip

GALLUP YARDS, Inc.

The Most Modern Building Store
in Moscow

COAL — ■ — WOOD

Presto Logs

Phone 2357

810 South Main

David's

MOSCOW IDAHO

*An Institution
As Old as the
University
Itself*

•

WHEN DAVID'S STORE was founded, there was written into its policies an inflexible rule concerning the reliability of merchandise. It is not too much to say that our present growth is due entirely to the policy of never selling anything—however small—that we can not fully guarantee. And the most impressive phase of the success that has come to us lies not in its magnitude but in the ever-growing satisfaction, so freely voiced by thousands of our customers, in the reliability of their purchases.

Ross, Frank Elmer, Jr.	82, 218, 219
Ross, Margaret Betsey	180
Ross, Marjorie Fayo	110
Ross, Marjorie Irene	110, 189
Ross, Shirley	177
Rossman, James Douglas	110, 171, 207
Rosti, Earl Kenneth	97, 195, 218, 219
Rounds, Douglas Alva	218
Rowe, Clee Fred	194
Rowe, Mildred Louis	82, 172, 224, 226
Rowe, Ross Lewis	62, 171
Rowett, Marjorie Ellen	97
Rowland, Charles Arthur	110, 185, 218, 220
Rowles, Donald Gridley	97, 168
Rowley, Helen Delean	35, 97, 177
Ruckman, Charles Millard	62
Ruckman, Edith Virginia	97
Ruckman, Katharyn Helen	163
Rudd, Carol Marjory	62
Rudolph, Vernard Lawrence	62, 190, 205, 273
Runk, Laura Margaret	82, 172
Runnings, Wilmoth Arden	110, 177
Runyon, Janet Irene	97, 175, 226
Rupp, John Jacob	62, 171
Rush, Kirk	43, 62, 178
Russell, George Charles	97
Russell, George Robie	97, 165, 187, 211, 213, 218, 219, 332
Russell, Ralph Victor	110, 185
Ruth, Monroe Leon	179
Ryan, Bernard	62, 161, 210, 272, 285, 317, 318
Ryan, Josephine Clement	162, 207, 216
Ryan, Paul Edward	210, 272, 296, 316, 317
Ryan, Richard Francis	97, 183, 245
Ryan, Thomas Gerard	97, 161, 324

S

Saad, Charlotte Marie	98, 169, 213
Saastad, Harold Lief	82, 193, 223
Sabin, Barbara Jane	62, 169
Sable, Clifford Frances	195, 323
Sahlberg, Robert Bruce	110, 162
Salesky, Ralph Robert	110, 185
Salladay, Leonard Elmer	62, 187
Salsner, Nellie Lavine	110, 177, 226
Samson, Merle Roger	62, 178, 225, 276
Sanborn, Ellis Norris	195
Sanborn, Frances Roberts	110, 163
Sanborn, Joseph Roscoe	62, 196
Sanders, Burton Laird	62, 184
Sanderson, Herbert Stanley	192, 205
Sanford, Maryella	110, 170, 245
Sanman, Edward Delos, Jr.	62, 182
Sarbacker, Cletus George	82, 164
Sargent, Charles	98, 218
Saries, Richard Malcolm	98, 195

Saunders, James Allan	98
Sauselen, Henry George, Jr.	161, 223
Savage, Dennis Ben	82
Sawidge, Nancy Lee	170
Saylor, Pauline Mae	62, 176
Schaller, Maurice Raymond	223
Schaufelberger, Donald Sydney	110, 190, 225
Schaufelberger, Emilie Bees	62, 163, 176, 224
Schoetz, Raymond Weir	194
Schenk, Boyd Frederick	110, 183
Schlake, Marjorie Dean	62, 176, 224
Schmidt, Benjamin Jay	222
Schmidt, Burton Wayne	161, 218
Schmidt, Marjorie Arline	110, 159
Schmidt, Myrtle Lucille	98, 177
Schmidt, Ralph	62, 161
Schmidt, Robert Mikkelsen	223
Schmitt, Henry Nelson	218
Schnabel, Philip Mansfield	98, 264
Schneider, Mary Katherine	82, 158, 169, 241, 339

Schock, Delbert Henry	156, 207
Schoper, Gregory Clyde	83, 192
Schorn, Douglas	63, 183, 214
Schubert, Donald	98, 188
Schubert, Jane Gooding	63, 158, 174
Schubert, Lucille Angeline	63, 189
Schubert, Mariam Janice	98, 189
Schuepfbach, Mavis Adair	98, 173, 224, 226
Schuothenhelm, Mary Alice	112, 174
Schultz, Evalyn Loraine	83, 158, 186
Schultz, Henry William	83, 178, 223
Schulze, Raymond Laverne	182, 222
Schweizer, Leo Erwin	63, 184
Schwendiman, Ray Julius	98, 156, 183, 214
Schwengfelder, Hulda Elizabeth	63
Schwenkfelder, Josephine	163, 224
Scott, Geraldine Meta	63, 174
Scott, Kenneth William	71, 83, 164, 214
Scott, Mary Elizabeth	83, 186
Seale, Robert Henry	184, 209, 273
Seeliger, Glenn Allred	63
Sellars, Anna Margaret	98, 180
Selway, Jack Thomas	112, 195
Senften, Eugene Robert	83, 112, 182
Senften, Jaunita Pauline	176
Sept, Clinton LeRoy	179, 218, 221
Seubert, Herbert Anthony	225
Severn, Harry Russell	83, 192, 264
Shadel, Francis Henry	168, 218, 219
Shadel, Leigh Nool	112, 167, 218
Sharp, Elton Dean	184
Sharp, Mary Helen	63, 172, 224
Shaver, Ralph Kizer	63, 194
Shaver, Richard S.	98, 195, 211, 332
Sheehan, John Daniel	112, 185, 218, 221
Sheffloe, Gayle Bergan	63, 176
Shelton, Carolyn Josephine	112, 159
Shepperd, Irving Iason	63, 218, 221

Sherley, William Eugene	162
Sherley, Wilma French	63
Sherman, Mary Lou	98, 174, 254
Sherwin, Barbara Alice	83, 172, 226
Sherwin, Georgia Anna	112, 173, 226
Shewnack, Mary Elizabeth	112, 177, 224
Shoemaker, Stanley John	63, 168
Shook, Donald Lee	190
Shreve, George Washington	83, 182
Shreve, John Francis	83, 156, 166
Siddoway, Denton R.	98, 162
Siddoway, Grant Bean	112, 162, 225
Siddoway, Raymond Kenneth	63, 162, 225, 276
Siobe, Fred Wilson	83, 167, 225
Siefriedt, Edgar Frederick	98, 190
Sikich, Bart K.	112, 167, 325
Simmons, Patricia Maria	112, 163
Simpson, Barbara Ann	83, 170
Sims, Helen Eileen	112, 169
Sinclair, Ernest Horace	178, 218, 220
Sinclair, Ervin Wayne, Jr.	83, 187
Sipes, Sarah Joan	98, 189
Siple, Wanda Blanche	83, 176
Sirrine, Avon O.	163, 177
Sivertson, Robert Lee	182
Skoets, Dell Roy	182
Skiles, David Oscar	112, 185
Skiles, Gerald Willard	102, 112, 183, 207, 218
Skinner, William Leslie	112, 185, 218, 221
Skjersaa, Norman H.	83, 164, 211, 213, 227
Skjersaa, Helen Marie	98, 189, 206, 213, 285
Skoglund, Peter Johan Bergerson	112, 188
Skow, Lloyd Cedric	112, 225
Slade, Horace Eugene	196
Slade, Richard Schermerhorn	211, 271, 332
Slayton, Elizabeth Louisa	83, 172, 224
Slusher, Edward Cullom	83, 223
Small, John Rodney	63, 187
Smalley, George Ellefsen	98, 183, 214
Smedley, Jack Elwood	83, 188, 273
Smith, Almon Ward	223
Smith, Barbara Jo	98
Smith, Bonnie Twila	83, 189
Smith, Dean McGregor	98, 187
Smith, Dwight Raymond	98, 185, 225
Smith, Edward Roos	63, 193, 210, 219, 260
Smith, Elmer Jay	194, 227, 296
Smith, Grant	194, 218
Smith, Howard Thomas	214
Smith, John Parish	225, 276
Smith, Justine May	83, 176
Smith, Michelle Claire	63, 174
Smith, Mildred Kathryn	63, 172, 224
Smith, Robert Wesley	83, 168, 210, 227, 308, 310
Smith, Theron Eldon	112, 179, 217, 218
Smith, Verald Alton	112, 179, 217, 218
Smith, Wallace Allen	112, 195, 225

WATCHES
JEWELRY

BOTTEN'S
Your Jeweler

Expert
Watch Repairing

108 THIRD STREET
MOSCOW, IDAHO

Where Ever You Go . . .
What Ever You Do . . .

It Always Pays to
LOOK NICE

GOSSET'S
BARBER SHOP

"We Want College Heads in
Our Business"

NEWS
TOBACCOS
CANDIES
FOUNTAIN



JERRY'S

PHONE 2311
MOSCOW, IDAHO

Inland Motor Co.

CHEVROLET · OLDSMOBILE

Complete Automotive Service
By Factory Trained
Mechanics

24-HOUR SERVICE

SECOND AND WASHINGTON

University Pharmacy

WALGREEN DRUGS

- FOUNTAIN
- LUNCH
- DRUGS
- SUNDRIES

We Fill Prescriptions

Penney's SHOES FOR MEN



Fine Towncrafts* 3.98

Richly styled in antiqued tan with broguish details. Exclusive wing tip and straight tip models.

* Reg. U. S. Pat. Off.

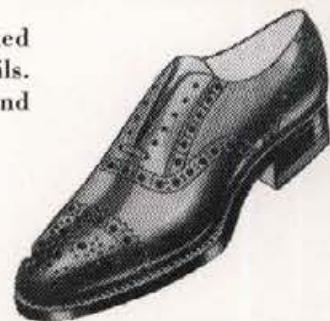

**APPROVED
OUTFITTERS
TO THE
AMERICAN
MAN!**

PENNEY'S

J. C. PENNEY CO., INC.
408 Main St., Moscow, Idaho



1. Art Lewis wasn't wasting any time. 2. Wayne Hudson about to take off for a short one. 3. Bill Johnston heard about the Romans reclining while they ate—so he tries it. 4. Mrs. Bill Johnston and Jason himself on their back-to-nature campaign. 5. Mickey Smith at the Russian Ball. 6. Yep, folks, it's Thune again . . . this time he's trying out for the track team. 7. Doris Johnson and Betsy Ross cooling their feet in the snow. 8. Dean Olson taking a chance on the Miners' gambler machine.

Smith, Walter Elwood..... 63, 181
 Smith, William Benton..... 112, 187, 217
 Smith, William Morgan..... 112, 162
 Smith, Winton Sylvester..... 63, 196, 218, 221
 Smithwick, Violet Marie..... 98, 163
 Sneed, Harry Everett..... 63, 187, 211, 212, 272
 Sneedon, Thomas Roberts..... 98, 162, 245
 Snodgrass, Walter Howard..... 64, 194
 Snyder, Alfred Wilmer..... 64, 193, 218, 221
 Snyder, Fred Roland..... 164
 Snyder, Houston Charles..... 98, 168
 Snyder, Joe Wendell..... 98, 165
 Snyder, Richard Lee..... 83, 162, 210, 301, 308
 Snyder, Robert Francis..... 35, 64, 162
 Sodorff, Richard Lockwood..... 325
 Soliday, Charles Frederick..... 83
 Solinsky, Tom Harry..... 72, 83, 181, 210, 241, 293, 296
 Songstad, Edna Mae..... 64, 163, 176, 224
 Songstad, Merle Pittman..... 83, 190, 211, 272, 333
 Sonville, Elmer Earl..... 83, 196, 218, 219
 Sorensen, Gerald E..... 83, 178, 214
 Sorensen, Hugh Charles..... 112, 183, 214, 217
 Sorensen, June Mathbell..... 98, 173, 214, 224
 Sorensen, Maurice Vera..... 214, 215, 225, 276
 Soule, Gailen Gramel..... 98, 181, 218, 221
 Southam, Anna..... 83
 Southam, Chester Milton..... 64, 201
 Southam, Walter Lloyd..... 98
 Southwick, Roy L..... 112, 179, 260
 Spalding, Carlton Thomas..... 222
 Sparks, Ruland George..... 64, 184, 276
 Spaulding, Arlin Robert..... 83, 188
 Spaulding, Janice..... 112, 177, 214
 Speer, Bonnie Lynne..... 112, 177
 Spence, Dorothy Katherine..... 98, 173
 Spencer, Ben..... 223
 Spencer, Lawrence Horne..... 83, 183, 214, 260
 Spencer, Marshall Eugene..... 179, 218, 223
 Spencer, Winston Thomas..... 218, 221
 Spofford, James Robert..... 98, 171
 Spohn, Robert Lawrence..... 112, 195
 Sprague, William Benjamin..... 98, 190
 Sprout, William Tennell..... 112, 207, 217
 Sproul, Jess Stanley..... 64, 225
 Stafford, Nancy June..... 98, 170
 Stalberg, Roy..... 98, 188
 Stampfer, Lyman Donnel..... 64, 178
 Stanfield, Robert Nelson..... 64, 194
 Stankis, Sylvester George..... 195, 323
 Stanton, Claudine Margaret..... 112, 189
 Stanton, Edgar Williams III..... 64, 218, 219
 Staples, Winfred Wayne..... 98, 185, 264
 Stapleton, Marjorie Constance..... 112, 177
 Stark, Clarence Elmer..... 112
 Stark, George William..... 64
 Stark, Robert Dale..... 165, 222
 Starr, Rose..... 112, 160
 Stauff, Clifton Byron..... 112, 195, 218
 St. Clair, Richard Conley..... 195
 Stearns, Llewelyn Byron..... 196
 Steele, George Brunt..... 194, 210, 225, 301, 304
 Steele, Leigh D..... 112
 Steele, Leslie Ray..... 112, 195
 Steele, Norma Bryant..... 83, 172, 262
 Steelman, Clarence Dale..... 179, 218, 220
 Stein, Iessie June..... 83, 172, 224
 Steiner, Homer Calvin..... 185, 218
 Steneck, Attilio..... 164
 Stephenson, Melvin Joseph..... 84, 183, 214
 Stevens, David Clair..... 218, 221
 Stevens, Mildred Elizabeth..... 163, 224, 226
 Stevens, Roy Robert..... 112, 190
 Stevens, Wilford..... 166, 223
 Stevensen, David..... 184, 214
 Stewart, Russel Stoffer..... 164, 218, 220
 Still, Richard Ralph..... 84, 157, 171, 240, 241
 Stillinger, John Robert..... 98, 188, 223
 Stillinger, Richard Conrad..... 98, 188
 Stitt, Carlyle Ben..... 64, 221
 Stockton, Mary Martha..... 64, 160, 226
 Stockwell, Max Carlton..... 325
 Stockdard, Elizabeth Anne..... 64, 172, 224, 226
 Stoddard, George Edward..... 165, 225
 Stokes, Merl Willford..... 112, 185
 Stokes, Wilton D..... 217
 Stokesberry, Elsie Mae..... 64, 176, 226, 227, 339
 Stone, Addison William..... 98, 168
 Stone, Lois Elinor..... 98, 175, 262
 Stone, Raymond Warren..... 64, 184, 223
 Storey, Gerald..... 64, 192
 Storey, Vernon Clark..... 192, 207, 245
 Stout, Glenn A..... 167, 218, 220
 Stout, Robert Jethro..... 112, 195, 218
 Slover, Catherine..... 98, 177
 Stranahan, Cherryll Claudine..... 112, 173
 Stratton, Byron Lynn..... 98, 181, 217
 Stringer, John Edwin..... 112, 179
 Stroback, Paul John..... 112, 223
 Strom, Dorothy Cecelia..... 112, 189
 Strong, Donald George..... 112, 195
 Stroschein, Harold Ward..... 185
 Sturgill, Junaita Fae..... 112
 Sullivan, Elmo Joseph..... 162, 210, 301
 Sult, Harry Maurice..... 184, 218, 219
 Summerside, George William..... 64, 194, 223
 Sundberg, Margaret Pauline..... 112, 189
 Sundeen, William Erhard..... 112, 195, 241
 Suominen, Roy Armas..... 84, 223, 246
 Sutherland, Barbara Rae..... 98, 159
 Sutherland, Betty Mae..... 98, 159
 Sutton, Buhl Wheeler..... 84, 184, 211, 273, 332
 Sutton, Dorothy Pearl..... 98, 189, 224
 Sutton, Vernon Wayne..... 71, 84, 184, 215, 273
 Swan, Donald Chester..... 112, 161, 207
 Swan, Laird Burton..... 98, 191
 Swanson, Robert..... 84, 156, 185
 Swanson, Roberta Eloise..... 98, 160
 Swanstrum, Margaret Jane..... 112, 177, 224, 226

Swantek, Sara Jane..... 64, 175
 Swayne, Rachel Ann..... 89, 98, 177, 206, 213, 339
 Sweetwood, Charles William..... 165, 222
 Swenson, May Evelyn..... 112, 173
 Swinney, Donald Henry..... 84, 166, 211, 332
 Swisher, Robert Bryce..... 64, 171, 218, 220
 Syron, Ramey Otto..... 84, 156, 178, 218, 221, 273

T

Tabor, Jean..... 112, 174
 Takatori, Tommy Talam..... 185, 218, 247
 Talbot, Lawrence Denis..... 98, 161, 217
 Talbot, Richard Volaw..... 64, 178, 218, 221
 Tautfest, Earl Wayne..... 84, 193, 225
 Taylor, Alan Ian..... 222
 Taylor, Duane Leroy..... 98, 167, 217
 Taylor, Eugene Emerson..... 84, 188
 Taylor, George Howell..... 65, 168
 Taylor, Peter Wayne..... 209, 223
 Taylor, Roy..... 195, 223
 Taylor, Sennett Sylvester..... 65, 194
 Taylor, William Edgar..... 84, 184, 218, 219
 Terrell, Thomas Fontaine II..... 84, 190
 Terrell, True..... 185
 Terriere, Leon C..... 185, 214, 225
 Tewhey, John Stanton..... 112, 195
 Theriault, Alice Emily..... 98, 186, 226
 Thomas, Byron Kay..... 211, 222, 332
 Thomas, Charles Richard..... 112, 185
 Thomas, Clifford George Jr..... 98, 190, 216
 Thomas, David James..... 65, 192, 212, 272
 Thomas, Ethel Elizabeth..... 112, 186, 224, 226
 Thomas, Gerald Waylett..... 223
 Thomas, Grant Wayne..... 178, 214, 225
 Thomas, Harold J..... 112, 179
 Thomas, John James..... 84, 164, 210, 318
 Thomas, Leo Alvon..... 112
 Thomas, Roberta Nell..... 98, 186, 206, 224, 226
 Thome, Paul Irwin, Jr..... 112, 165
 Thompson, Anson Eugene..... 112, 169, 217, 218
 Thompson, Jacqueline Ann..... 112, 169
 Thompson, Lenarah Genevieve..... 112, 177, 226
 Thompson, Marjorie..... 71, 84, 156, 176, 224, 226
 Thompson, Norma Jane..... 98, 169
 Thompson, Theodore Dewitt..... 187, 210, 301, 305
 Thompson, Wayne Jay..... 112, 217
 Thomson, Harvey William..... 84, 166, 273
 Thorne, Glen Orval..... 65, 183, 214
 Thune, Howard W..... 222
 Thurston, Edwin Kennedy..... 112, 191
 Thurston, Fred Folsom..... 98, 195, 217
 Thurston, John N..... 112, 195, 218
 Thurston, Mary..... 84, 175
 Tibbs, Minnie Mae..... 172
 Tift, Lois Elaine..... 98, 189, 224
 Tift, Ward Richard..... 112, 178
 Tigert, Isabel..... 65, 172, 224
 Titus, Joe Moore..... 192
 Titus, Julia B..... 65, 159
 Titus, Robert M..... 98, 191, 218, 220
 Tobyn, John Taxellus..... 157, 188
 Toccalini, Henry John..... 84, 166
 Toeva, Aldon Louis..... 84, 166
 Toeva, Gordon Robert..... 112, 167
 Tomanek, Evelyn Ann..... 84, 176
 Tomich, John Frank..... 210, 289, 296
 Tomlinson, Margaret..... 84, 159, 224
 Toome, Spencer William..... 98, 183, 214, 260
 Torgerson, Marvin George..... 225
 Tovey, Farel James..... 65, 164
 Towles, James Gilliard..... 99, 192
 Town, Sherman Duane..... 223
 Tracy, Jack..... 188
 Tretner, Jo Anne..... 99, 170, 260
 Tripp, Harold Herbert..... 99, 161, 233
 Trout, Charles Ross..... 84
 Trout, Sylvester..... 185, 225
 Tucker, Bart Edward..... 218
 Tucker, Denton Mark..... 84, 164, 222
 Tucker, Ernest..... 220
 Tucker, Reed Clinton..... 112, 182
 Tucker, Robert Lester..... 65, 164, 222
 Tucker, Virginia Joyce..... 99, 158, 169, 206
 Tuleck, Edward William..... 185
 Tuller, Katharine Booklee..... 84, 160
 Tully, Harlan Norval..... 65, 193, 223
 Tulpps, Irene Lona..... 112, 189, 285
 Tulpps, Leona Eileen..... 112, 189, 285
 Tunks, Rodney Benson..... 194, 214
 Tunncliffe, John Edward..... 84, 184, 223
 Turnbow, Mildrid Naomi..... 99, 180, 226
 Turner, Betty Jayne..... 99, 160
 Turner, Ray Walter..... 71, 194, 210, 218, 219, 300, 301, 307
 Turner, Richard Charles..... 184
 Tweesly, Thomas..... 179
 Tyrone, Gordon..... 167

U

Ulmer, Marilyn Afton..... 99, 185, 206
 Una, Arthur William..... 112, 195
 Unternahrer, Patricia Grace..... 99, 177
 Urness, Helen Almada..... 102, 112, 189
 Urness, Sybil Norma..... 112, 189
 Usler, Edward August..... 84, 169
 Utter, Stephen, Jr..... 84, 171, 222

V

Van, Stanley Jack..... 112, 192
 Vance, Donald Hurl..... 112, 218
 Vance, Edward Pershing..... 65, 193, 223
 Vanderford, Sylvia Pearl..... 65, 125, 186

Van Every, Leo Burt..... 179
 Vanouck, Ruth..... 84, 163
 Van Slyke, Everett John..... 65, 184
 Varner, Dorothy Helen..... 84, 176, 226
 Varner, Stanley Evert..... 84, 218
 Veltri, Orlando A..... 112, 193, 260
 Verran, Jack..... 65, 188
 Vertucci, Armand..... 195, 223
 Victor, Rebecca Nell..... 112, 160
 Vieira, Virginia Cavell..... 84
 Vincent, Chester Marvin..... 99, 196
 Vogt, Harry August..... 65, 193, 210, 223, 285
 Volkmer, Dorothea LaMoyn..... 99, 160, 206
 Vonderharr, Robert Stephen Joseph..... 112, 165, 223, 323
 Vottero, Richard Romero..... 84, 192, 264
 von Krusenstierna, Eva Anne Marie Elizabeth..... 84

W

Wackerli, Dean Lowell..... 112, 188
 Wadley, Edward Theodore..... 65, 163, 181, 247
 Wahl, John Charles..... 112, 156, 167, 218, 221
 Wakefield, Harry Marrian..... 65
 Walsh, Ralph Oswald..... 99, 187, 218, 285
 Walsh, Richard Hyrum..... 164, 214, 218
 Walden, Joseph Paul..... 99, 192, 264
 Walker, Charles Eugene..... 167, 218, 220
 Walker, Lowell Rothmore..... 164
 Walker, Victor Horace..... 218, 220
 Walkley, Robert Beverly..... 112, 171, 207, 223
 Wall, William Penn..... 99, 161
 Wallace, Anne Elizabeth..... 112
 Wallens, Nathan..... 196, 223
 Walley, Cecil Graham..... 222
 Walter, John Lloyd..... 218, 221
 Walter, Marquoret Emma..... 99, 177
 Walton, Jack Vance..... 65, 211, 331
 Walton, Richard Slater..... 99, 189, 208
 Ward, Elizabeth Frances..... 112, 173, 224
 Ward, Jack Warren..... 65, 187, 212, 218, 272
 Ward, Julianne Glenns..... 112, 177, 224
 Ward, Margaret Ann..... 65, 159
 Warri, Margaret Virginia..... 99, 260
 Ward, Olive Erma..... 172, 226
 Ward, Robert Richard..... 65, 187
 Wardwell, Joanne Louise..... 112, 174
 Warner, Keith Laron..... 66, 188
 Warner, Stanley..... 171
 Wasem, Glenn Frederick..... 99, 195, 225
 Washburn, Harvey Curtis..... 165, 218
 Washburn, James Ancil..... 66, 225
 Washkuhn, Jack Walter..... 194
 Wasiewicz, Stanley E..... 112, 179, 323, 325
 Watson, Edward George..... 222
 Watson, Ray..... 171
 Watt, Dean Day..... 194
 Watt, Flouise..... 99, 177, 186, 224
 Watts, Dicky..... 112, 174
 Way, Virginia Heill..... 99, 180, 257
 Weagel, Robert Clayton..... 194
 Weaver, Paul Felix..... 323
 Webb, Byron Wesley..... 112, 165, 218
 Webb, Kenneth..... 85, 157, 168, 205
 Weber, Ernest..... 85
 Weber, John Robert..... 167, 218, 221
 Webster, Gale..... 66
 Webster, Robert Hawley..... 225
 Webster, Wallace Boyce..... 66, 196, 210, 211, 227, 285
 Weeks, Nolan Vance..... 99, 157, 193
 Wegener, Donnabath..... 99, 180
 Weinberg, Warren Evert..... 99, 190, 207, 218, 220
 Weir, Harold Galen..... 112, 185, 218, 221
 Weiser, Alice Patricia..... 85, 170
 Weisgerber, Edith Clara..... 66, 175
 Weisgerber, Stephen Philip..... 167, 207
 Welch, William Lester..... 179, 218, 221
 Wenger, Elma Elizabeth..... 85, 189
 Werkowski, John William..... 112, 188, 218, 220
 Werry, James Nicholas..... 112, 190
 Werry, Kathleen Palm..... 66, 175
 Werry, Russell Ted..... 112, 190
 Westberg, Helen Louise..... 112, 163
 Westerdahl, Mildred Amanda..... 85, 172, 224
 Westerdahl, Ann..... 112, 173
 Westfall, Chester Scott..... 66, 193, 218, 220
 Westfall, Harrison Kenneth..... 112, 167, 225
 Weston, Raymond Arnold..... 66, 211, 218, 221, 332
 Wethern, Robert Eugene..... 85, 193, 241, 243
 Wetter, Ferdinand Frank..... 85, 184
 Wetter, Gertrude Nellie..... 99, 189
 Weyer, Michael John..... 66, 192, 260, 272
 Whalen, John Dexter..... 161
 Whetler, Chester Franklin..... 99, 190
 White, Barbara Jean..... 122, 178, 227
 White, Compton Inqatius, Jr..... 99, 188, 222
 White, Eleanor Mae..... 112, 175
 White, Enid Mary..... 112, 177, 224
 White, Everett George..... 179
 White, Nancy Victoria..... 99, 126, 169, 224, 254
 White, Robert Albert..... 99, 191, 210, 318, 324
 Whiteman, Anne Marie..... 112, 160
 Whiteman, Robert William..... 66, 168
 Whitting, Richard B..... 102, 112, 195, 207
 Whittlatch, Margaret Grace..... 99, 189
 Whitley, Ronald Keith..... 112, 190
 Whittlock, George Bicket..... 99, 187, 210, 295, 296
 Whittaker, Hugh Myron..... 165
 Whittig, Lynn Daryl..... 112, 182, 225
 Whittle, Boyd Thompson..... 112, 165
 Whittlesey, Byra Louise..... 99, 180
 Whyte, Marion Alberta..... 99, 177
 Wicher, William Edward..... 99, 168, 218
 Wicken, Oscar Milton..... 222
 Wickman, Virginia Minerva..... 99, 173, 223
 Wickward, Leonard Ellis..... 112, 167, 211, 333
 Widdowson, Harry Arthur..... 85, 196

Jackle Jewelry Store

SHEAFFER PENS

Diamonds

Watches

Trophies

PHOTO FINISHERS TO THE GEM OF THE MOUNTAINS

For twenty-one years, Mr. Charles Dimond of our Kodak Department has provided the commercial photographs for Idaho Year Books. We are proud of his contributions to the present volume.

HODGINS' DRUG AND BOOK STORE

*Better have us press your suit
than have your lawyer do it*

SPOT SHOP

MOSCOW

NOBBY INN

Tasty Food

Fountain Specials

MAXWELL HOUSE COFFEE

Steaks and Chops a Specialty



1.



2.



3.



4.



5.



1. Nellie James trying to study. 2. Oh, come on now kids—we left our toys at home. 3. Two guesses who. 4. Just try to keep up with the Alpha Chi Jones. 5. Johnny Graifenberg thinks tails are the thing. 6. Just a picnic—no need to worry. 7. Doris and "Smokey" trying to beat the machine.

For

DISTINCTIVE PRINTING

Call the

QUEEN CITY PRINTING COMPANY

207 E. THIRD PHONE 5071

HOUSE PAPERS
DANCE PROGRAMS
MENUS
STATIONERY

APPLING'S DINETTE

Home Cooked Meals
Fountain Service



*Our Pie and Coffee
are Unexcelled*

International Implements

McCORMICK-DEERING
HARVESTING AND
TILLING EQUIPMENT

Complete Stock Repair Parts
and Expert Service

Heibling Bros.

PULLMAN
WASH.

MOSCOW
IDAHO



1. A Lindley Hall bath for the seniors. 2. Dr. Barton and Hannah watch the golf tournament. 3. Still trying to study. 4. Gale Eifers at Washington. 5. Bill O'Meara keeps the people well fed. 6. Haven't the slightest idea who. 7. Kenny Lynk and Ted Kara heading for their class they just missed.

Wilde, Laurine	85, 214
Wilde, Willard Dean	99, 168, 214
Wiley, Robert Franklin	85, 184, 225, 273
Wilker, Carl William	66, 214, 223
Wilkie, Olive	99, 189, 214
Wilkinson, George Thomas Whittle	99, 161
Wilkinson, Woodrow Anderson	191
Willet, Robert John	85, 192, 245, 260
Williams, Billy Freeman	222
Williams, Donald Charles	99, 195
Williams, Donald James	85, 192, 273
Williams, Donald	208, 225
Williams, Erma Fae	66
Williams, Joe Hadley	171
Williams, Lynn Harley	165, 225
Williams, Marilyn Marcille	112, 174
Williams, Meredith	99, 171
Williams, Oliver Spencer	164
Williams, Robert Ezra	66, 214, 223, 246
Williams, Robert Starr	195, 222
Williams, Shelby Elijah, Jr.	85, 194, 215, 273
Williams, William Henry	195, 273
Williamson, Gordon Lee	99, 187
Willis, Ruth Emma Bent	66
Willson, Genevieve Josephine	66, 175, 226, 256, 257
Wilson, Arlin	178, 215
Wilson, David George	85, 188, 223, 273

Wilson, Delos	185
Wilson, Frances Helen	99, 170
Wilson, Laurence Albert	66
Wilson, Leonard	99, 191
Wilson, Margery Maxine	85, 224
Wilson, Marjorie C.	99, 177, 180, 213
Wilson, Ray	161
Wilson, Rosemary Virginia	99, 160
Wilson, Winnifred Rosalie	66
Wilson, Russel Sidney	99, 190, 218, 221
Winbauer, Hans Henry	166, 223
Wing, Jack Mitchell	112, 207
Wishart, Blaine	167
Wodyga, Annie Antonia	112, 189, 226
Wojtkiewicz, Stanley Thomas	99
Wolfe, Georgia Fay	66
Wolfe, Maxine Eleanor	66
Wolff, Pauline Josephine	99, 189
Woodall, John	99, 181
Woodcock, Herbert J. McNeil	99, 192, 217, 324
Woodruff, Seth Day	179, 222
Woods, Kenneth Joseph	66
Woods, Thomas Clarkson	112, 185
Woodward, Willis	112, 185
Woodworth, Kathleen Lillian	112, 169
Woofter, Elaine	99, 177
Worfolk, William Arthur	223
Workman, Rex Lee	296

Wren, George Woodrow	164, 218, 219
Wright, Mary Virginia	99, 163, 174
Wright, William Roscoe	273, 333
Wurst, Joseph John	112, 190, 225
Wursler, Clarence Freeman	99, 187
Wysong, George Henry	66, 184

Y

Yantis, Aileen Florence	112, 177
Yates, James Stephen	67, 187
Yoder, Vincent Stanley	85, 194, 223
York, Robert Aaron	179, 214
York, William Leo	67, 178, 215, 276
Youmans, Lynn LeRoy	85
Young, Virginia Marie	99, 169
Young, Robert Louis	99, 190, 218
Young, Vernon	184

Z

Zamboni, Frederic Armond	67, 192, 205
Zaring, Joe Leroy	85, 166, 201
Zeb, Virginia	176
Zenkevitch, Leonard Wood	291, 296
Zielinski, Edward Charles	85, 166, 223, 246
Zingale, Sam Joseph	33, 67, 171, 203, 205, 210

BUILDERS OF THE 1941 GEM

Printing and Binding
SYMS-YORK COMPANY
Boise, Idaho

Covers
KINGSPORT PRESS, INC.
Kingsport, Tennessee

••

Engravings
WESTERN ENGRAVING & COLORTYPE COMPANY
Seattle, Washington

••

Photography
CHARLES DIMOND STERNER'S STUDIO
HUTCHISON'S STUDIO

Arm in Arm - - - The VANDALS and OCTONEK



Husky and rough college athletes require quality knitted wear to withstand their rugged every-day life . . . That's where Octonek and the Idaho Vandals strut arm in arm . . . They have given each other the gruelling "weartest" for complete satisfaction and economy . . . Minor Sports men, Spurs, Mortar Board, Intercollegiate Knights and the Idaho Pep Band are Octonek clad, too.

OCTONEK
KNITTING CO.
Seattle, Wash.

SECRETARY

HELEN GLINDEMAN, Editor

Eleanor Axtell	Louise Bowell	Beverly Brainard	Beverly Campbell	Mary Lou Chiles	
Virginia Clark	Shirley Clark	Ellen Cox	Eunice Dieter	Joan Elder	
Helen Foster	Jean Glindeman	Irene Glahe	Marie Havens	Jane Herrington	Lois Hodge
Alice Marie Jones	Edith Jones	Jane Jones	Jean Jones	Doris Johnson	
Barbara Kenagy	Ruth Marie Knoles	Ruth Lightfield	Margaret McFadden	Doris McFarland	
Betty Lea McEacheron	June Lucille Mackay	Jean Mann	Ruth Mardahl	Joy Myrrl Maxfield	
Annamae Melcum	Maxine Merrill	Maxine Mulrone	Francile Rawlings	Barbara Reeder	
Lucile Rice	Cleo Ricks	Marilyn Ulmer	Norma Thompson	Anne Whiteman	
Helen Wilson	Genevieve Willson	Virginia Young			



GEM BUSINESS STAFF

JANE PIER, Manager

ADVERTISING

DON HAGEDORN, Manager

Bill Campbell	Jo Ann Crites	Dick Fouts	Fred Fulton, Jr.	Catherine McGregor
Wallace Reed	Bill Richardson	Compton White, Jr.	Eleanor White	

ORGANIZATION

ED BENOIT, Manager

Spencer Hess	Sherman King
Nancy June Stafford	

PHOTOGRAPHY

CHARLES DONALDSON, Manager

Carole Brandt	Joe Brunzell	Mary Virginia Burch	Winifred Christianson	Bud Clark	
Helen Foster	Betty Lou Gordon	Ruth Ellen Jackson	Bob Korman	Warren Lauer	
Helen Larson	Flavia Lee	Don Lundblade	Phyllis Lyon	Betty Mazna	Lorraine Murphy
Gladys Reese	Arloine Schmidt	Mary Alice Schuettenehelm	Nancy Savidge	Julia Titus	
	Jeanne Wardwell	Marcille Williams			

SALES

DOROTHY BAYNE, Publicity Chairman

Delphine Aldecoa	Sam Auger	Ruth Ann Cahoon	Fred Canfield	Keith Daniels	
Ralph Davis	Bill Fisk	Sue Frye	Glenn Galbraith	Kenneth Harding	Bud Harris
Maurice Johnson	Ann Lewis	Sam Kaufman	Barbara Kenagy	Dick Larson	Barbara Long
Betty McKinley	Jack McMahon	Joyce Mercer	Bill Mervyn	Ollie Parish	
Allan Rice	Janet Runyon	Delbert Schock	Gene Senften	Mary Shewnack	Pete Skoglund
	Merle Stokes	Vern Storey	Roberta Thomas	Joe Wurst	

The
KENWORTHY

and

NU-ART

Theaters

Moscow



Completely
REBUILT ROOMS

- Modernized Lighting
 - New Carpets
 - Artistically Decorated
 - New Monterey Furniture
 - Colorful Tiled Bathrooms
- and many FREE added services

"FINER FOODS FOR LESS"

OASIS COFFEE SHOP
FOUNTAIN LUNCH

IN SPOKANE

Make yourself at home

DESERT HOTELS

SPOKANE • COEUR D'ALENE • RITZVILLE

IDAHO STUDENT UNION

USED . . . **BOOKS** . . . NEW
STATIONERY LEATHER GOODS
COLLEGE JEWELRY

SUPPLIES

PIPES AND TOBACCO PENNANTS - STICKERS
ART AND DRAFTING SUPPLIES

SPORTING GOODS

TENNIS GOLF BADMINTON



In appreciation for your patronage the past year . . . patronage which has contributed toward making this an exceptional year for our Student Union Cafe . . . the management and staff wish you all a pleasant and profitable summer. To those graduating—may you find success in an enjoyable and prosperous career.

We will always welcome your return.

BLUE BUCKET INN

STUDENT UNION BALL ROOM

IDAHO'S POPULAR DANCING SPOT

JOE TITUS AND HIS ORCHESTRA



