

THE

*Gem*

1942

\*\*  
378.736  
gI.d.1P  
v.40  
1942

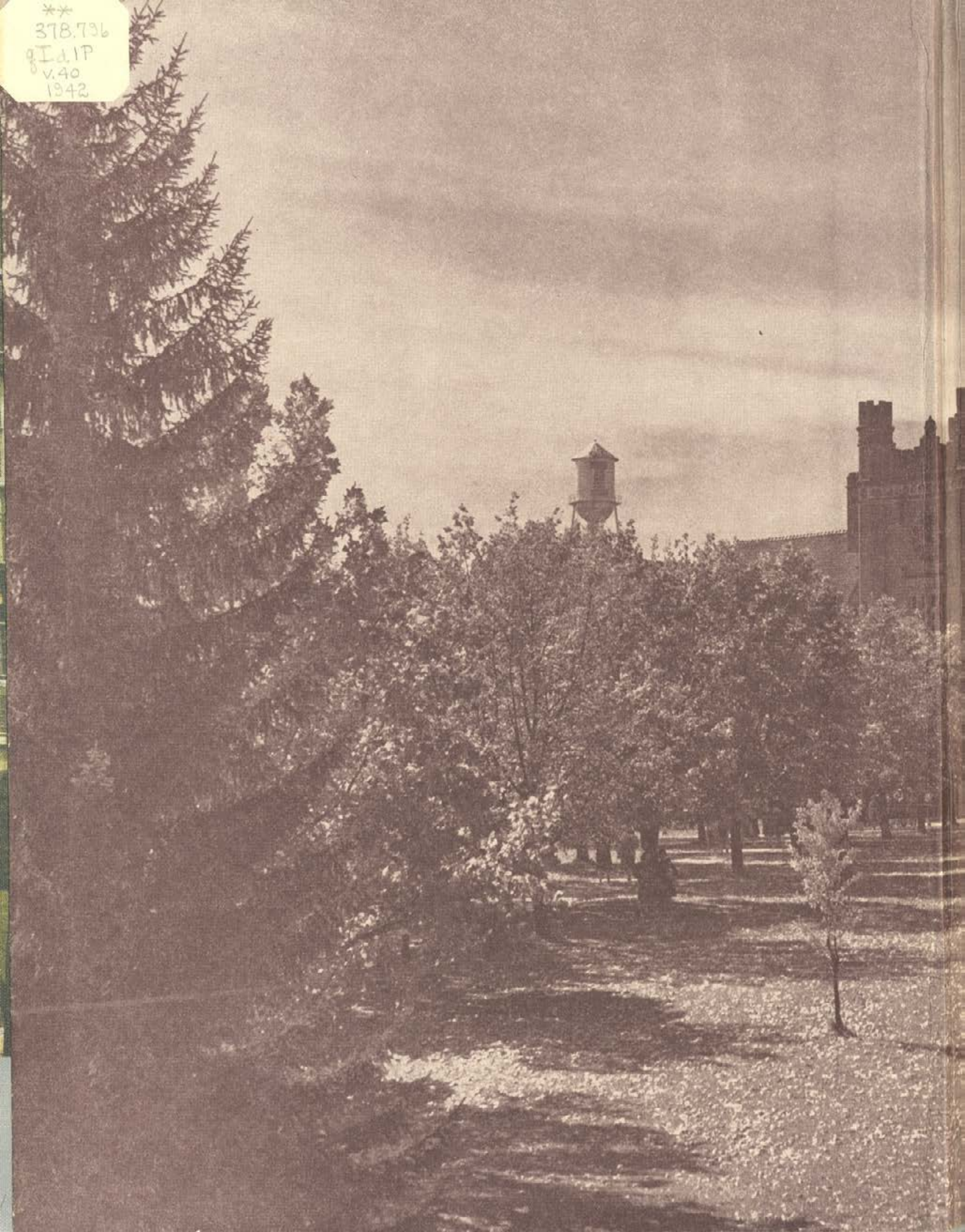









The 1942

*Gem*

OF THE

MOUNTAINS

\* \* *Official Publication of the* ASSOCIATED  
STUDENTS OF THE UNIVERSITY OF IDAHO *at Moscow*

BOB WETHERN, Editor

ED BENOIT, Business Manager

VIA SEMI  
OWAD TO VIND  
WOSSEM





\*\*  
378.736  
JLIP  
v.40  
042

# Foreword

This year Idaho students saw their University go into a high-speed program of wartime education . . . watched great changes made in the school they had known in peacetime. But while men have teetered on the edge of the Selective Service Act and while women have worried about the men or the lack of them, the general pattern of college life has somehow gone on quite the same as ever.

Music hall pianos still bang out across the campus as before, the warm spring sun still puts Idaho men to sleep in their classes, and the stink is always with Science Hall. Somehow, vines are still clawing their way across the auditorium wall and the Ad clock is pointing off the hurrying hours of another term.

There are many things about Idaho that never change . . . basic things that hang on and stamp her with tradition. It has been the aim of the 1942 GEM to show this in fitting one more year into the haze of a half-century. If it has succeeded, then you may take this GEM off the shelf ten years from now, lift the cover, and feel that you are back at Idaho.



107017

# Dedication

College life is such a number of things . . . there was the fellow with the "I" sweater and crew haircut who sat by you in Economics 51 . . . the student with thick glasses whose notes pulled you through that history class . . . and the girl whose friendly "hello" three times a week brightened that philosophy class.

. . . Cheering you heard last fall when Idaho valiantly tried and sometimes failed . . . long rows of dripping "I" caps in Neale stadium . . . cheer leaders and fighting teams . . . party politics and Bucket brigades. Such a number of things and such a number of people doing them that it's impossible to select any one individual for a dedication.

There are so many to praise . . . a hundred College Joes who traded sport coats and slacks for olive drab . . . the dozens of co-eds who thought a first-aid class more important than a coke date . . . that we can't find any one student or faculty member deserving of the whole spotlight. So to all those who attended Idaho this year, and in doing so added to her tradition and to the flavor of her atmosphere, this 1942 GEM is dedicated.





107017



**I***n*  
**M***emorial*

DR. E. A. BRYAN  
JEROME J. DAY  
MRS. J. G. H. GRAVELEY  
WILLIAM W. HOVEY  
GEORGE H. LEE  
J. A. LIPPINCOTT  
E. S. SWEET  
A. L. SWIM



# Contents

**Energy Outlets**

**Vandal Conquest**

**Campus Clans**

**Idaho Life**

**Mainsprings**

**Four-Year Plan**

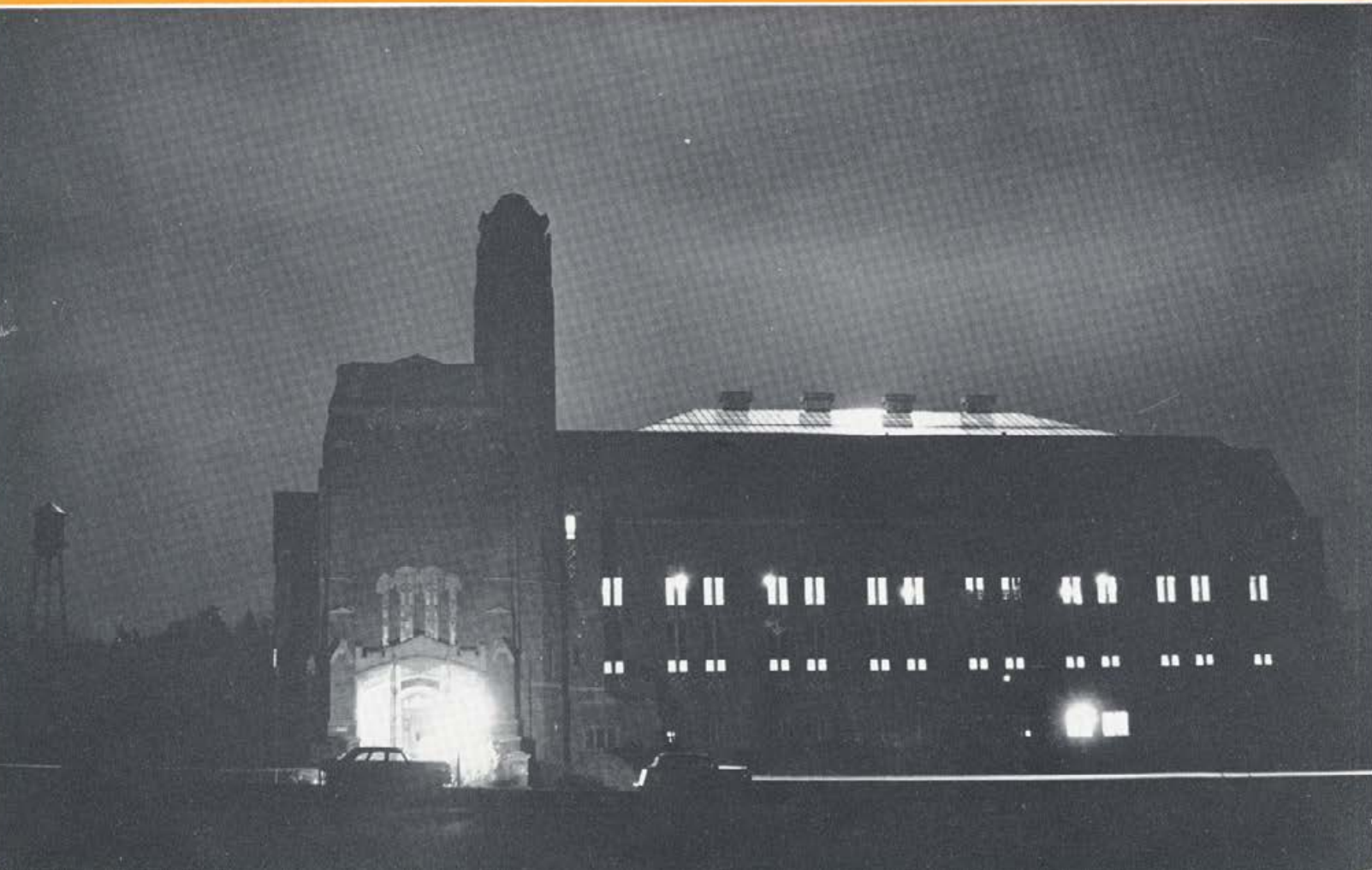



# Energy





Outlets



On the march . . . it's all in fun . . . now,  
Drill-weary "Basics" head for the gun racks.  
"At Ease" . . . siesta style . . . after field drills.  
Mess management instructor diagrams a choice cut.  
Advanced students line up for a summer camp drill.



*S*pring drill . . . the sun is hot . . . the colonel's bark echoes  
back from tiers of McLean field seats . . . your wool shirt  
itches, but you can't scratch . . . you're at attention.



# PARADE REST

# REGULAR



*Lt. Col. Charles W. Jones  
Professor Military Science and Tactics,  
Instructor of Sophomore Class*



*Lt. Col. Edwin O. U. Waters  
Assistant Professor Military Science  
and Tactics, Instructor Junior Class*

The shoulders on which Idaho's ROTC problems rest are those of LIEUT. COL. C. W. JONES, head of the military department. Portly Colonel Jones is an army man who "rose from the ranks" to his present position as commander of the cadet force at Idaho. He instituted cheering on cold Thursdays during the fall, and is interested in seeing that a movie record is kept of Idaho's ROTC corps.

The deep southern drawl of LIEUT. COL. EDWIN U. O. WATERS was transferred from sophomores to juniors this year when the thorough-going officer assumed command of the junior advanced classes. A veteran of the Philippine campaign of forty years ago and overseas with the AEF in the first World War, Colonel Waters is able to enliven any discussion on battles and maneuvers.



*Captain Wilfred S. Stanley  
Assistant Professor Military Science  
and Tactics, Instructor Senior Class*

Straight-backed Captain WILFRED B. STANLEY is adviser, confidant, and instructor to seniors in advanced military. Captain Stanley, appointed last fall, is of the new school of officers rising in the army, and received his training at Fort Benning, Georgia.

# SERVICE

Behind the military department heads are the staff officers who supply much of the energy, do the routine tasks, teach basic classes, and take care of all general work that characterizes the functioning of the department.

To these men falls the year-long task of supervising drill, making clear the difference between left face, right face, and order arms; target shooting with the least danger of blowing off a stray head; and issuing uniforms nearest to the right size.



*First Lt. Arthur J. Davidson  
Assistant Professor Military Science  
and Tactics, Instructor of  
Freshman Class*



*First Lt. John F. Lukens  
Assistant Professor Military Science  
and Tactics, Instructor of Freshman  
Class, Instructor Mess Management,  
Pershing Rifles Adviser*



*First Lt. Otto A. Nelson  
Assistant Professor Military Science  
and Tactics, Instructor Freshman  
Class, Rifle Team Coach*



*Staff Sgt. Alexander M. Schmall, Department Clerk. Sgt. J. D. Morgan, Assistant Military Property Custodian. Staff Sgt. Robert L. Meador, Instructor of Freshman Class, Assistant Rifle Team Coach. Staff Sgt. A.C. Johnson, Instructor Sophomore Class. Sgt. Everett F. Greathouse, Instructor Freshman Class, Women's Rifle Team Coach.*



Co. A

Co. B

Co. C

# Military Life



FROM the time they first check out "monkey suits" as freshmen until their final spring inspection as sophomores, over 600 "basics" enrolled in Idaho's R.O.T.C. unit answer "Yes, Sir" during roll call.



For the 113 advanced course students, students whose goal is a commission, there are tactical problems, mess management courses, and summer camp applications of "book larnin" to be mastered. With present-day advanced students assured of a "position" in the world after graduation, these candid pages of Idaho's military life are mainly devoted to them.



*Camp Murray's Co. A, Infantry, gets practical experience in troop transport and convoy en route to Paradise Valley.*

*Boyd Brown finds refreshment in his canteen after a hot session on the machine gun range.*

*Advanced students watch a 37-m.m. demonstration.*

*A light tank gets the students' once-over.*

*Idaho students get pointers on the machine gun range.*

*Ed Benoit and Armour Anderson find a tank's front a convenient place to pose.*

*"Basics" do "parade rest" on Main street, on Armistice Day.*

*Dull is the life of students taking turns in the rifle pit.*

*More of Co. A, Infantry, on the way to Paradise Valley.*

Co. D

Co. F

Co. G

# CADET



## Senior Officers

## Junior Officers

Armour Anderson  
Henry Ard  
Edward Benoit  
Ted Bezold  
Robert Bonomi  
Lawrence Bradbury  
Boyd Brown  
Carl Carlson  
Hawley Carlson  
Gordon Collinsworth  
Lawrence Duffin  
Milton Eberhard  
James Ellsworth  
Louis Engstrom  
Allan Foster  
Rudy Franklin  
Louie Gorino

John Hall  
Harold Hanson  
William Hays  
Ceell Hill  
Pete Hecomovich  
Wayne Hudson  
Frank Kara  
John Kersey  
Robert Kliever  
Kenneth Kofmehl  
Howard Langland  
Norman Larkin  
Leslie McCarthy  
Vernon Maughn  
Stanley Mills  
Quentin Murdock  
Oral Nearing

Nelson Park  
Wayne Peterson  
Melvin Rigdon  
Robert Robbins  
Cody Robertson  
Vern Rudolph  
Robert Seale  
Jack Smedley  
Merle Songstad  
Buhl Sutton  
Vernon Sutton  
Ramey Syron  
Charles Thompson  
Robert Wiley  
Don Williams  
Dave Wilson  
William Wright

Donald Bassett  
Allen Bauseher  
George Beito  
Rex Blewett  
Ed Bodily  
Gerald Brown  
R. J. Campana  
T. Carpenter  
J. Chamberlin  
Gordon Collett  
Charles Crowe  
J. Dahmen  
Gordon Dailey  
Francis Dillon  
M. Ehlers

Stanley E. Ferlic  
John L. Fry  
Martin L. Fry  
Fred G. Fulton  
Jay Garner  
R. T. Greene  
Roger Guernsey  
Duane Hansen  
Ray Hoobing  
C. Johannessen  
C. Johnston  
Walter Klug  
R. Koppes  
Leonard C. Labine  
Harry Lewies  
James Lewis

G. Langley  
C. Leonard  
Fred Lukens  
Henry McQuade  
M. McVey  
Pearl A. Monroe  
William E. Monroe  
H. Mosman  
Floyd G. Nixon  
T. O'Rouark  
George Oslund  
W. Patterson  
Theodore Pence  
G. Pennell  
N. Peterman  
B. Poller

Dale Reynolds  
C. Rieman  
Ben Riordan  
R. Robinson  
Joe Ryan  
H. Sausolen  
Byron L. Stratton  
George Stoddard  
C. Sweetwood  
H. Washburn  
W. Weinberg  
W. Wilde  
Robert S. Williams  
Harry Wilson  
B. Wishart



# OFFICERS

## REGIMENTAL OFFICERS

*Cadet Col. Wayne D. Hudson*

*Cadet Lt. Col. Kenneth T. Kofmehl*



*Cadet Major Boyd B. Brown*  
*Adjutant*

*Cadet Major Milton F. Eberhard*  
*Commander, First Battalion*



*Cadet Major Cody G. Robertson*  
*Commander, Second Battalion*

*Cadet Major Robert F. Bonomi*  
*Commander, Third Battalion*





*Resting in the afternoon shade while waiting turn on pistol range. Major W.A. Hale awards Reserve Officers with marksmanship medals.*

## Bn. 1



*Operating a .30 calibre on the machine gun range. On the inside of a tank looking out at W.S.C. and Idaho students.*

## Bn. 2



*Learning how a .37 m.m. anti-tank gun operates. Watching the demonstration from a safe distance.*

## Bn. 3



*Company street at Camp Murray. Armour Anderson sights the target from a kneeling position.*

# Scabbard and Blade ★ ★ ★

ULTRA ultra of the military department's R.O.T.C. students are members of Scabbard and Blade, upperclassmen's military honorary. Last fall members of the local chapter won the national Scabbard and Blade telegraphic rifle meet.

Each year they have an exchange dinner with the Pullman chapter, and sponsor the Military Ball as well as their own Scabbard and Blade dinner-dance and spring picnic. February 16 they assisted with war-time registration.

## OFFICERS

<i>Captain</i>	- - - - -	ARMOUR ANDERSON
<i>First Lieutenant</i>	- - - - -	DON WILLIAMS
<i>Second Lieutenant</i>	- - - - -	RUDY FRANKLIN
<i>First Sergeant</i>	- - - - -	ALLAN FOSTER
<i>Liaison Officer</i>	- - - - -	CAPTAIN W. B. STANLEY

Armour Anderson  
Henry Ard  
Ed Benoit  
Boyd Brown  
Gordon Collingsworth

Milton Eberhard  
Allan Foster  
Rudy Franklin  
Pete Hecomovich  
Wayne Hudson

Bill Hayes  
Bob Kliever  
Fritz Meagher  
Stanley Mills  
Nelson Park

Bob Seale  
Don Williams  
Shelby Williams  
Dave Wilson  
Bill Wright



Gordon Collinsworth, William Wright, Dave Wilson, Robert Kliever, Ed Benoit, Robert Seale, Pete Hecomovitch, Wayne Hudson, Nelson Park, Boyd Brown, Milt Eberhard, Fritz Meagher, William Hayes, Frank Kara, Rudy Franklin, Captain W. B. Stanley, Armour Anderson, Don Williams, Allan Foster, Stanley Mills, Henry Ard

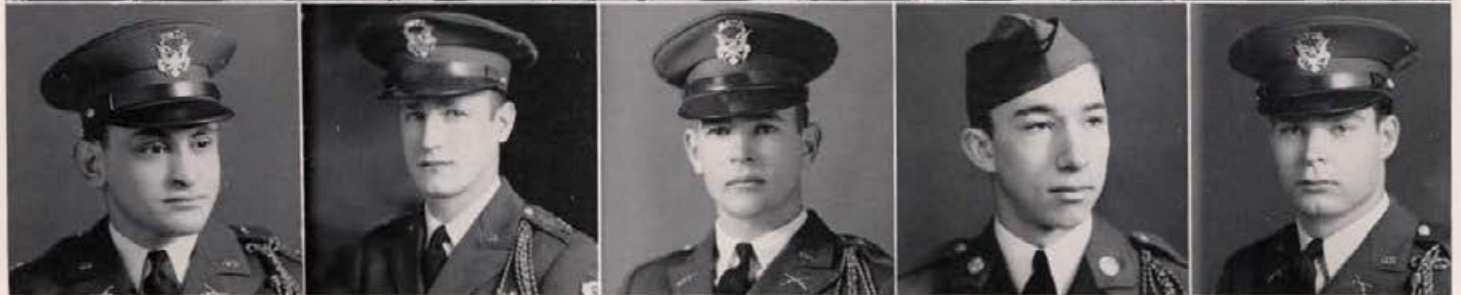

*Don Holder, Wayne Robinson, Sherman King, Keith Whitley, Charles Ohms, Burns Newby, Ray Rigby, Verl Law, Bruce Jepson.*

*Robert Korman, Fred Johnson, Gordon Foster, Ronald Robinson, Mack Kennington, LaRue Gilbert, Bill Kerr, Jack Bowman, Jack Berry, Fred Meech.*

*Vincent Nally, Wayne Reddecopp, Axel Kannegaard, Joe Gordon, John Steile, Eldon Brown, Duane Taylor, Robert O'Connor, Ross Moser, Robert Davis, Harry Whiteman, Frank Hyke.*

*Capt. Allen Foster, Melvin Rigdon, Gene Bassett, Richard Campana, Jean Milar, Lt. John F. Lukens.*

*Capt. Bernard Poller, Second Lt. Adjutant William J. Hayes, Lt. Col. Cody G. Robertson, Master Sgt. Cliff Thomas, Second Lt. Charles W. Sweetwood.*

# Pershing Rifles ★ ★ ★ ★ ★

A CHANCE to wear a white shirt and cap, march in an exclusive company, and make advanced military all come with membership in Pershing Rifles, national honorary for "basic" in military.

Featuring Company E's activities this year were two smokers, motion pictures, and the annual Blue Cord ball where new members received insignia and a kiss from their dates.

In the final spring drill and inspection each year, Company E presents special formations for reviewing officers.

## OFFICERS

*Captain* . . . . . ALLAN FOSTER  
*First Lieutenant* . . . . . MELVIN RIGDON  
*Second Lieutenant* . . . . . RICHARD CAMPANA  
*Second Lieutenant* . . . . . GENE BASSETT

## MEMBERS

Orville Abbott	Edward Gilbert	Robert Korman	Burns Newby
Lynn Aldrich	Joe Gordon	Vern Lange	Robert O'Conner
Frank Bales	Harley Greaves	Verl Law	Charles Ohm
Jack Berry	Don Holder	Gene Littlefield	Wayne Reddecopp
Jack Bowman	Frank Hyke	Jack Mallery	Garth Ricks
Elden Brown	George Ioset	Ben Martin	Ray Rigby
Dale Birkhalter	Bruce Jepson	Leonard Martindale	Ronald Robinson
Harvey Butts	Fred Johnson	Allen McCombs	Bill Spaeth
Clark Chandler	Axel Kannegaard	Fred Meech	John Steile
Stewart Clelen	Mack Kennington	Jean Milar	Larry Talbot
Bob Davis	William Kerr	Ross Moser	Duane Taylor
Blaine Evans	Paul King	Milford Moses	Harry Whiteman
John Evans	Sherman King	Vincent Nalley	Keith Whitley
	Gordon Foster	Bill Knipe	





The hands that create . . . manicured and grimy  
Hands that express . . . with copy . . . pix . . . and lead  
Fast and agile . . . clipping ad mats . . . checking copy  
Wrapping Args . . . setting heads . . . tracing dummies  
Bundling Args . . . operating linotype . . . proofreading  
Checking through files . . . pasting clippings and pix

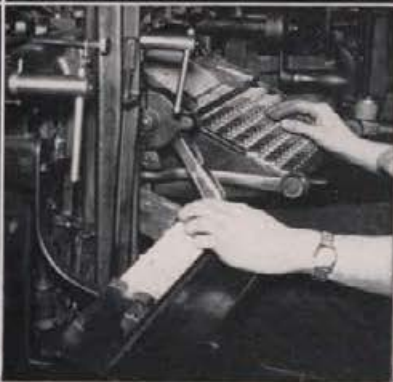

*Smoke is blue in the editorial office . . . the back shop is crying for copy and the ribbon's busted . . . news and views on campus characters . . . and a wet herring for TNE from the boys behind the Underwoods.*



# DEADLINES

# *The* GEM OF THE



*Bob Wethern*  
*Editor*

*Ed Benoit*  
*Business Manager*

A YEAR-LONG struggle against deadlines, censorship restrictions, rising prices, and campus-wide inertia was climaxed this spring when Printer-Binder Ralph York gave his grin of approval to the freshly-printed 1942 GEM OF THE MOUNTAINS.

For Editor Bob Wethern a repetitious process of handing out work to staff heads was ended. For a staff of female preponderance, a season of late permissions, odd jobs, and photo-mounting was over.

Introducing a "vest-pocket" size, more color pictures and a color cover by labeling them as "modern trends," Editor Wethern hoped that they would go over with students . . . feared that student conservatism about such changes would result in sniping.



# MOUNTAINS

*Don Carlson  
Associate Editor*



*Dummy-copying staff at work*



*Division page proofing at  
Syms-York*



*Al Salisbury of Western  
Engraving struggles  
with Gem problem*



*Printer Ralph York looks  
over Gem proofs*

*Charlie Dimond, a Gem  
photography institu-  
tion for 22 years*



*More of dummy-copying  
staff*





*Dayle Molen*  
*Sports editor*

*Bill Sundeen*  
*Co-editor of photography*

*Shirley Clark*  
*Photo-mounting editor*



*Tom Campbell*  
*Activities editor*

*Claire Bracken*  
*Activities editor*

*Ladd Hamilton*  
*Administration editor*



*Lorene Rach*  
*Office staff editor*

*Francis Hardin*  
*Organizations editor*

*Howard Cooper*  
*Co-editor of photography*

TO ORGANIZE staffs capable of carrying the work-burden of assignments handed down from the "head office" was the task of GEM minor editors.

They found that fact and data gathering, name checking, picture scheduling and photo-mounting are all production activities which must mesh gears properly in order to even come close to meeting an elastic deadline schedule.

# MINOR EDITORIAL

# BUSINESS STAFF

RAPID AND EFFICIENT organization of a staff by Business Manager Ed Benoit last fall was the biggest factor of the 1942 GEM's financial success. Manager Benoit started things off with a registration-line sale that topped all previous marks and continued to spur his staff until an order for 1920 GEMS—an all-time high—was sent to Syms-York Printing Company in February.

Increased space costs and tightening purse strings did not faze other enterprising business staff heads, who sold more space to advertisers and organizations than for many years previous. From his high-g geared staff, Manager Benoit picked Bill Campbell, Spencer Hess, and Warren Lauer as assistant business managers.

Truly a behind-the-scenes organization, the business staff was seldom to be found at the GEM office but rather on the campus or down town in canvassing campaigns.

*Pauline Hawley and Helen Foster, circulation; Don Swan and Betty Lou Gordon, organizations; Sherman King and Spence Hess, classes and living groups*

*Winifred Christianson, secretary; Bill Campbell and Mary Fran Marshall, advertising and sales; Nick Lauer and Keith Daniels, photography*



# *The* ARGONAUT



*Bob Leeright  
Editor*

*Armour Anderson  
Business Manager*

WAR, an occasional lack of news, free coffee in the Bucket, and restrictions from the OPC (Office of Perry Culp) didn't deter students from being able to open *The Argonaut* and find out who pledged where, and what events were scheduled on the campus.

Editor Bob (Jason) Leeright led his staff through an exciting nine months of news-gathering, assisted by Knox Craig, managing editor, on whose shoulders falls the responsibility for next year. Argonauters spent Mondays and Thursdays in a dither and Tuesdays and Fridays reading the results and hearing varied comments on their own work.

Biggest shift of the year came when the sheet went to tabloid size at the second semester. This gave the staff a chance to "boil" rather than "puff," which in newspaper parlance means they didn't have to write so much about nothing. Known for their odd habits and peculiar night life, the Argonaut crew maintained its sub-rosa "Thank the Deity It's Friday Night Club."

*Knox Craig  
Managing Editor*



*Copy desk members  
check stories*



*Monday afternoon's  
head writing crew is  
hard at work*



*Jack Morris, student  
linotype operator,  
sets a galley for The  
Argonaut*



*Art Brownlow, Argo-  
naut's back-shop  
king, hand-sets a  
head*



*The Circulation staff  
wraps Argonauts for  
mailing to distant  
points*





*Lorene Bales*  
*Women's editor*

*Ladd Hamilton*  
*Re-write and night editor*

*Elizabeth Bracken*  
*News editor*



*Fritz Meagher*  
*Night and news editor*

*Catherine McGregor and*  
*Dorothy Bayne*  
*Copy desk co-editors*



*Lorene Rach*  
*Exchange editor*

*Bob Bonomi*  
*Sports editor*

*Thomas Campbell*  
*Day editor*

BEHIND the head men on *The Argonaut* were the staff of sub-editors who had their own share in handling the flow of news across the desks. To them fell the task of instilling ambition in reporters, and seeing that campus news was gathered properly.

They read copy on stories, checked names in the university directory, wrote headlines, and straightened out facts over the telephone. When things went wrong, a share of the blame fell upon their shoulders.

# MINOR STAFF

# ARGONAUT

MEMBERS of *The Argonaut* business staff had a problem to keep them guessing during the year: that of building up advertising revenue to meet depleted national advertising income, which fell off during the year. Business Manager Armour Anderson and his assistants, Tom Sneddon and Dick Ryan, solved the problem by concentrating on local merchants to keep their allotted space full.

Circulation of *The Argonaut* was the main function of Patsy McGrath on the business staff. She saw that papers were wrapped, stamped, and addressed and mailed to various parts of the world where ex-Idaho students are now living.

Paul Easterbrook bore the brunt of delivering the "handbills" to all campus residences and other spots where students congregate. Forced to lead a dizzy pace to keep up with the weird antics of the news staff, the business force of *The Argonaut* did an admirable job.

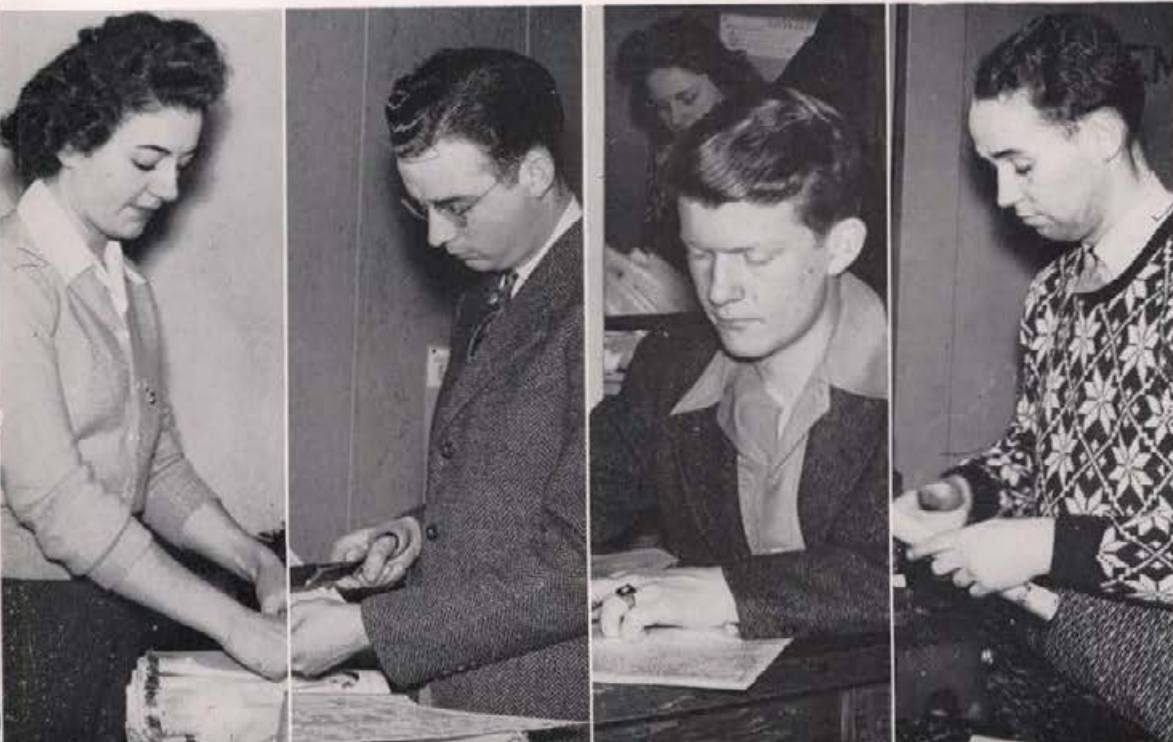

*Patsy McGrath*  
*Circulation manager*

*Milton George*  
*Advertising manager*

*Dick Ryan*  
*Assistant business manager*

*Tom Sneddon*  
*Assistant Business Manager*

# FRESHMAN HANDBOOK



*Frances Hardin, Freshman Handbook editor, has been chipping off fingernail polish on typewriter keys for Idaho publications since her freshman days. Her creative genius produced "Naive Ann," sparkling Argonaut features, and Gem copy . . . her corresponding temperament gave editors gray hairs. "Deadline" is one word not in her vocabulary.*

HOMESICK, befuddled frosh find easy solace in *The Frosh Handbook*, put out by the A.S.U.I. to give them a good start on their college careers. Carrying everything from church locations to recipes, the publication is a handy guide book as to what Idaho is all about—and is quite often used by sophomores and upperclassmen attempting to acclimate themselves after a summer holiday.

This year's book was notable for its added use of pictures, increase in size, and clarification of many things that help new students orient themselves to college life.

Frances Hardin put her journalistic talents to work as editor, assisted by Mary Ellen Hartigan.



The stringent "do's and don't's" of coed life are outlined in the AWS handbook each year for the benefit of freshmen women and new students. It is also used as a guide book for upperclassmen, refreshing their memory on the oft-times forgotten lore of moral and social rules and regulations at Idaho.

Known as the Coed Code, the book is published each year by the Associated Women Students, and a copy goes to every new woman on the campus. The booklet delves into detail on dating, extra curricular activities, social customs and clothes.

Vera Nell James was this year's editor.

*Vera Nell James, A.W.S. Handbook Editor, calls Home Ec her major but you couldn't prove it by her activity list. She prexies the Theta house and Phi Upsilon Omicron, is a member of Mortar Board, and dabbles in all doings of Idaho Amazons. The Theta sisterhood remains unimpressed . . . calls her "Little Nell."*



# A. W. S. HANDBOOK

# Idaho Forester ★ ★ ★



*Kenneth McGinnis, Gordon Joslyn, Frank Kalk, David Seaberg, Roger Hungerford, Donald Killough, Abraham Erlik, Roger Guernsey, Lyle Price, Terry Payne, Vincent Yoder, Phil Habib, Hugh McNaughton, Paul Easterbrook, Eugene Spencer*

ONLY FORESTERS savvy the intricate details of their yearly publication, *The Idaho Forester*, which enjoys a circulation as big as that of any other student edited magazine or paper. The magazine deals with the field of forestry, going into both its technical and commercial viewpoints.

Results show that foresters are able to do other things than identify types of pine. All work on the magazine is done by students in the school of forestry. Editor for this year was Phil Habib, and Paul Easterbrook acted as business manager.

# Idaho Engineer ★ ★ ★



*Ray Reinhardt, George Smalley, Don Holder, Robert Dye  
Fred LeClair, Don Bolton, Jerry Skiles, Gene Luntley, John Nelson, Don Konen, George Oslund, Robert Fortin*

PRIDE AND JOY of the college of engineering is its semi-annual publication, *The Idaho Engineer*, showing that the slip-stick artists can do more than expound on weighty quotations.

The self-supporting publication deals with engineering in specialized phases, going into every field. To the layman it's deep, but to the engineer it clarifies many things. A goodly group of engineers abandon their texts long enough to gather news, solicit ads, and do all the other tasks involved in putting a magazine to bed. Jack Nelson was editor, and Don Konen business manager.



*Nancy June Stafford, Helen Wilson, Norma Lou McMurray, Elizabeth Bracken,  
Francis Hardin, Martha MacNamara  
Bob Wethern, Fritz Meagher, Bob Bonomi, Knox Craig, Bob Leeright*

## Theta Sigma

JANE ARDENS with a vengeance could be the term applied to members of Theta Sigma, women's journalism honorary. Argonaut and Gem workers, these women were out to demonstrate by action that men alone don't represent the field of journalism.

Their biggest activity was the annual Theta Sigma *Argonaut* published in the spring.

Members are Elizabeth Bracken, president; Frances Hardin, Nancy June Stafford, Helen Wilson, Norma Lou MacMurray, and Martha MacNamara.

## Sigma Delta

SIGMA DELTA propagates the uncertain career of journalism among men. It is an honorary for upperclassmen, and devoted to journalism from the back shop to news room.

Small in number, Sigma Delta men give a good share of their time to publication of *The Argonaut* and work on THE GEM. Week-end get-togethers seem to be a part of their ritual.

President this year was Bob Bonomi. Other members are Bob Leeright, Knox Craig, Fritz Meagher, and Bob Wethern.

*Syms-York pressmen  
look over a division  
page proof*

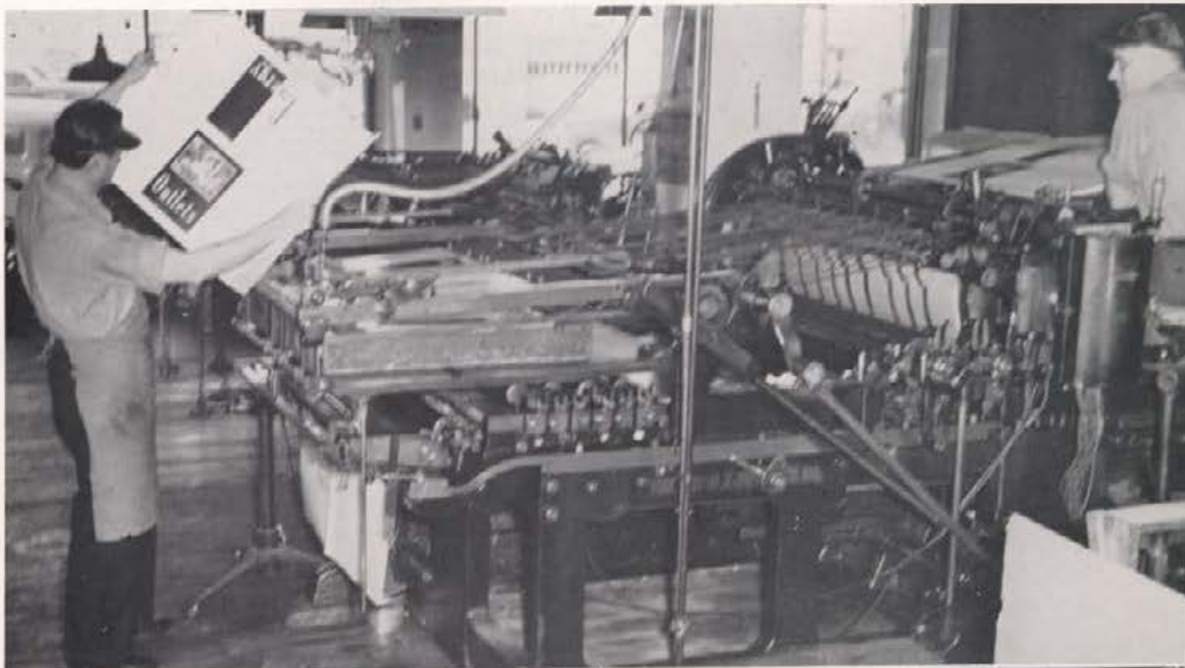

*Western engraving ex-  
perts touch up cuts*



*Through this addressing  
machine go Argonauts  
to men in the service*



*The famous Argonaut  
basketball team . . .  
always defeats W.S.C.  
Evergreen five . . . no  
"ringers" . . . honest*





Applying the "paint job" before curtain time  
Kappa Sig and Theta intramural debate winners  
Blaine Evans and Ben Kinney get rebuttals ready  
More paint, more pencil . . . characters made to order  
A dramatic moment in the play, "The Little Foxes"  
Vet Dennis Savage pouts in "She Stoops to Conquer"  
A flick of the finger . . . the lights dim . . . curtain



*A*fter two weeks of heavy rehearsal this is it . . . the spot flicks on, wanders across the stage and stops . . . the curtain's beginning to move . . . how does my hair look, Josephine . . . Josephine, where are you?



**ON STAGE**

# Dramatic Staff ★

THE SATISFACTION of having five of their students picked as possibilities by a Hollywood talent scout was glowing tribute to the efforts of the A.S.U.I. dramatic coaches, John Sollers and Jean Collette.

These two campaigned incessantly for a good A.S.U.I. dramatic department, and received the cooperation of their entire acting group.

Both shared directing and stage managing duties for A.S.U.I. productions, and last summer successfully fostered and managed Moscow's first "straw hat" theatre.



Jean Collette  
Dramatics director and  
instructor in English

John F. Sollers  
Dramatics director and  
instructor in English



Arlene Grendahl, Barbara Sherwin, Don Swinney, Lorene Wilde, Betty Jo Jeffers,  
Beverly Bistline, Gayle Manion, Dennis Sarage



# Kind Lady

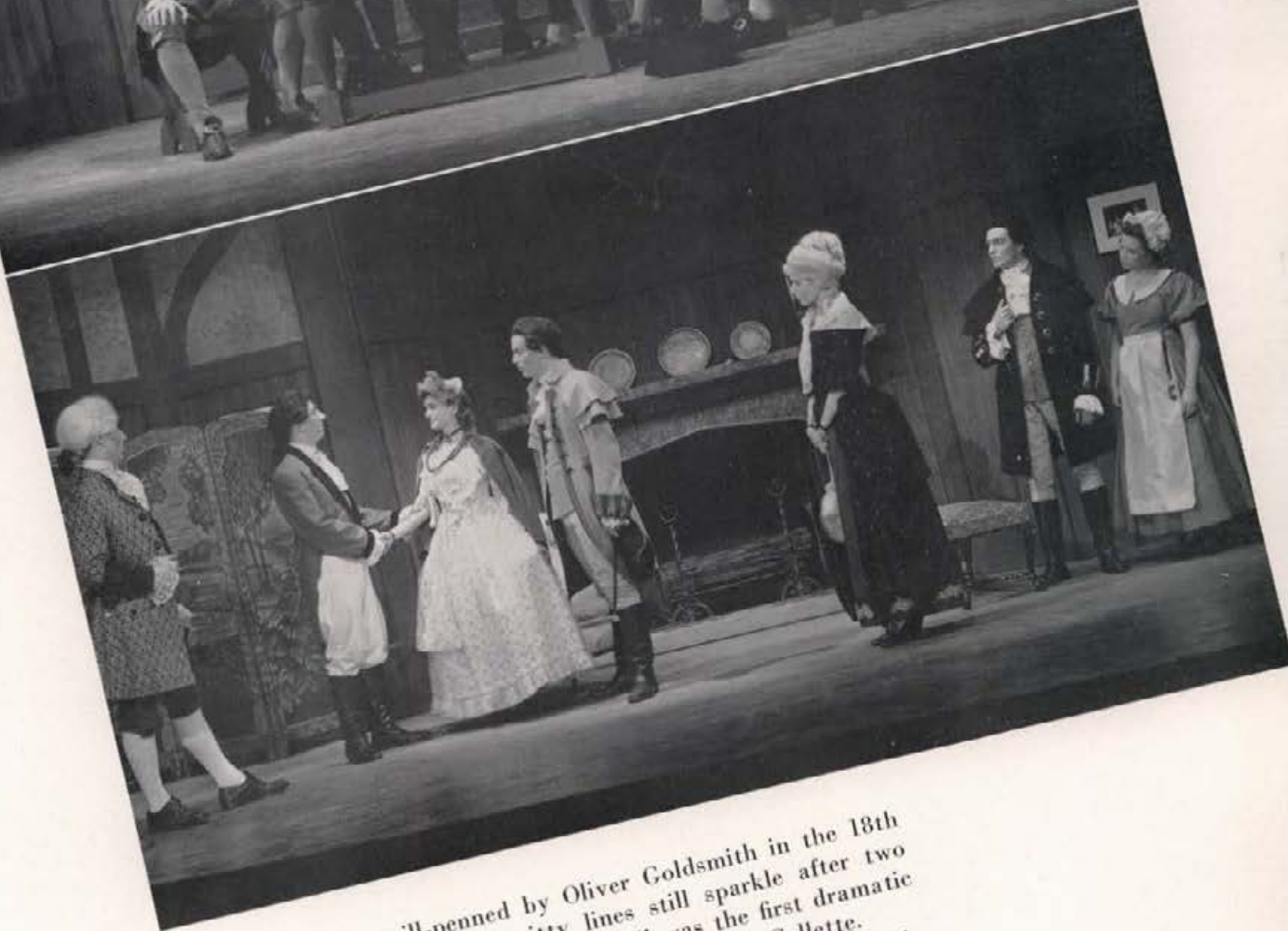
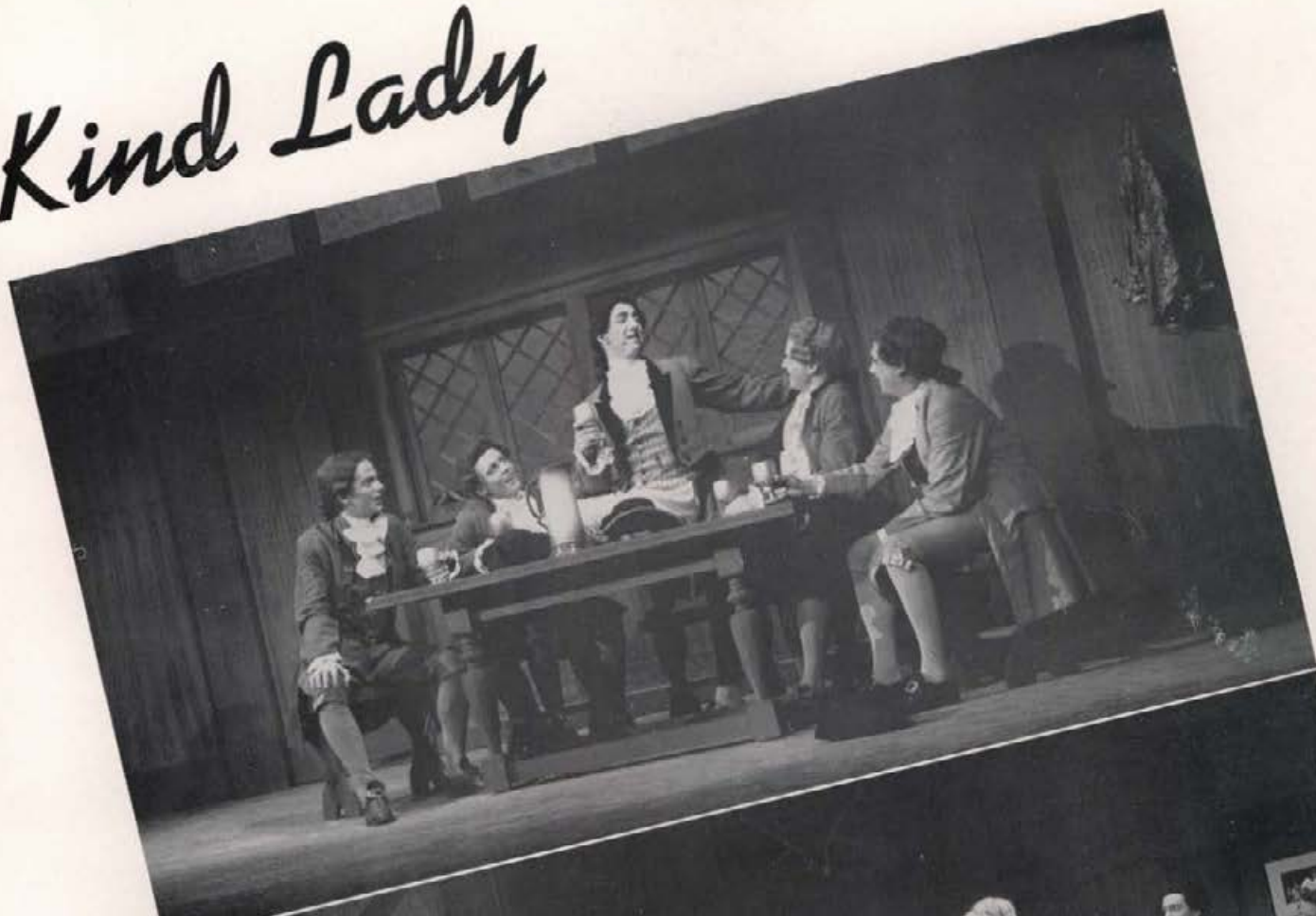

THIS OLD-TIMER, quill-penned by Oliver Goldsmith in the 18th century, proved that good, witty lines still sparkle after two hundred years. "She Stoops to Conquer" was the first dramatic presentation of the year, and was directed by Jean Collette. Leading roles in the comedy were carried by two novices in A.S.U.I. productions, Gene Roth and Helen Gale. Lending them able support was Dennis Savage, familiar character-player to Idaho's play-goers.

# Family Album



SUBTLE LINES, suspense and intrigue typified the A.S.U.I. production of the Broadway show, "Little Foxes." The play, a tale of a malicious southern woman and of her greedy desire for wealth at the expense of others, climaxed weeks of work under the direction of John Sollers.

Mary Lou Sherman played the part of "Meanie" Regina who wrecked her own life through a quest for power. She was supported by a cast including: Gayle Manion, Dwight Hill, Ralph Joslyn, Meridyth Bowler, and Drexel Brown.

# All Ransom Paid

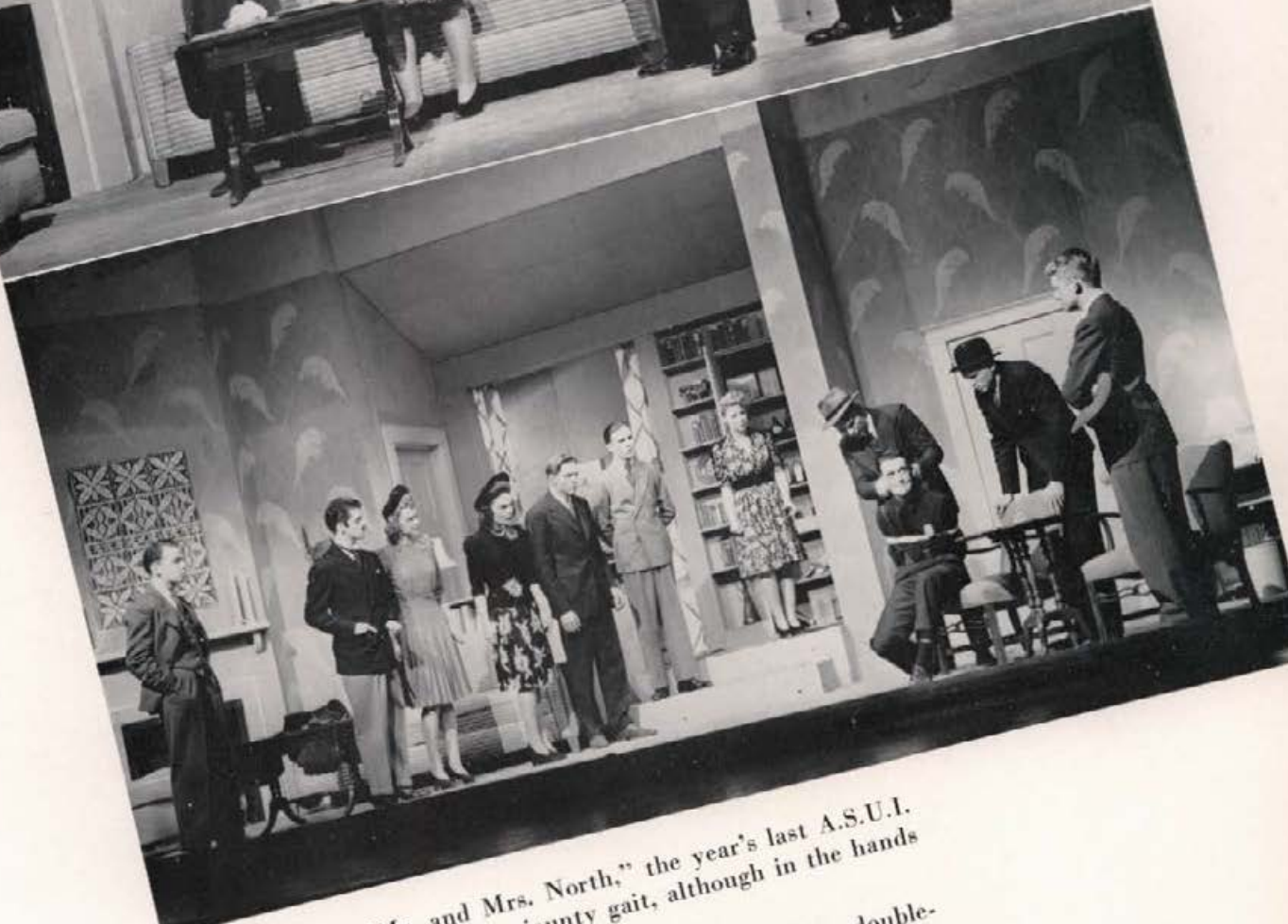

MELODRAMATIC "Mr. and Mrs. North," the year's last A.S.U.I. production, swung along at a jaunty gait, although in the hands of inexperienced actors.

Betty Bean as Mrs. North was convincing with her double-edged expressions and mannerisms, and Mullins (Don Swinney) brought titters from the audience with his earnest humor.



# DEBATE ★ ★ ★

*A. E. Whitehead  
Debate coach, assistant  
professor of English*

CLEAR enunciation, pear-shaped vowels, and "clincher" arguments were the main worries of A. E. Whitehead completing his year as debate coach. Mr. Whitehead was kept busy by combining his coaching activities with teaching speech classes and several English courses. He accompanied the teams on trips and lent aid in the formation of speeches. Checking schedules and making other arrangements for debating appearances was Vernon Ravenscroft, debate manager.



*Keith McCarthy and Milton George . . . Blaine Evans and Ben Kinney . . . Vernon Ravenscroft and Dale*

Prior to December 7, Idaho varsity debaters were wrapped up with the problem of whether or not the United States could expect a Japanese attack, when the question was answered in the affirmative, and not forensically. Team members were forced to shift their arguments to a new question, Resolved: "That the Democracies of the World Should Form a Federation Based Upon the Principles of the Atlantic Charter."

Two first places were garnered by men. One in a November junior college meet; the other in a January joust, the McMinnville, Oregon, invitation, a tourney. Second place was accorded Idaho in Ogden, Utah, at a November meet against thirteen Pacific coast schools and a tri-angular meet with W.S.C. and Whitman in December. Idaho women placed second in their only match of the season against W.S.C. and Whitman.



Greeley . . . Milton George, Melvin Alsager, Betty Boles, Marc Boles, Dale Greeley, Keith McCarthy, Blaine Evans, Ben Kinney; Vernon Ravenscroft, seated



Pep Band members are the "big noise" at rallies  
Part of mob watching Fio-Rito's entertainers  
Getting ready to swing out at a home football game  
The military band and majorettes march on the field  
Study in black and white . . . at the Pep Band Show  
Famous Helen Jeppson smiles at her Idaho audience



**R**eeds, brasses, drums and strings . . . the band trumpeting  
Sousa of a Sunday afternoon, the orchestra scraping  
Tschaikowsky on a mean fiddle section . . . no, George,  
we don't do this eight to the bar



**DOWN BEAT**





# MUSIC



*Raymond E. Laurenson, piano and organ instructor; Prof. Alvah A. Beecher, music department head; Miriam H. Little, cello and theory instructor.*

*Myrtle Leonard, assistant professor of music and voice instructor; Robert Walls, assistant professor of music and voice instructor; Hall M. Macklin, assistant professor of music and piano, organ, and composition instructor.*

*Lee Gibson, assistant professor of music and instrumental and band instructor; Carl Claus associate professor of music and orchestra and violin instructor; Meitha Hiteman, musical education and piano instructor.*

IDAHO'S music department is harbored in the campus' four "practice" cottages, where strains of Bach or Gershwin can be heard any time of the day. From this department comes the many fine recitals which students enjoy each year.

Notables in the University's world of ivory keys and metronomes are Alvah A. Beecher, department head who takes time out to "do things" with the Vandaleers; Carl Claus, a noted violinist in his own right, who directs the University's symphony orchestra; and Lee Gibson, the band leader, who produces pleasing results.

# BAND



THE CONCERT BAND is a combination of the Military Band and any other aspiring university students who like to swing out in a fast march tempo. Only requirements for membership are attendance and interest.

Directed by Prof. Lee Gibson, the concert band can be called upon to provide a good musical end for any civic function.



# ORCHESTRA



CHANGING their former routine, University Symphony Orchestra members chalked up a record year, climaxed by their being invited to play at one of the Kellogg Community Concert series. Students hep to Mozart, Bach, et al. are eligible for membership in this group of musicians.

Newest innovation of the group around campus music circles was the starting of an annual musicale featuring concerts and arias from operas, and starring student soloists. They were also co-partners in two concerts with Vandaleers, Treble Clef, and the University Singers. The orchestra is traditionally present with somber music at Baccalaureate and Commencement.

Professor Carl Claus is conductor.

# SINGERS



FORMERLY a mixed group, this year the University Singers was made up of twenty-nine male voices. Under the direction of Professor Walls the chorus joined hands with the Vandaleers and Treble Clef to present several recitals.

The University Singers entered Fred Waring's National Pleasuretime Glee Club contest along with eighteen other glee clubs from the western district. While in Spokane to make recordings for the Chesterfield judges in New York, the group gave a 15-minute broadcast over Station KFPY.

*Carl Clause directs the University's Symphony Orchestra.*

*First place winners in the annual Spokane music festival are: Joanne Finley, piano solo; Richard Sarles, piano concerto; Marion Partner, contralto... Summer school musicians practice on the campus lawn.*

*Robert Walls leads the University Singers.*



# Vandaleers ★ ★ ★

PREMIER singing group on the campus is the red-robed Vandaleer A Cappella choir, directed by Professor Alvah A. Beecher. Christmas Candlelight service, a spring concert, and a tour of northern high schools and civic clubs have established wide-spread recognition for the group. This year they participated in a faculty-sponsored Red Cross benefit program.

# Treble Clef ★ ★ ★

A FAIRLY recent innovation to the campus music organizations is Treble Clef, women's singing group.

Open to any woman interested in such a musical group, Treble Clef is under the direction and guidance of Meitha Hiteman. The chorus makes public appearances and collaborates with other musical organizations to give seasonal recitals.

# Community Concerts ★ ★ ★

MUSICAL high point of the year for many Idaho students was reached last fall when they joined the capacity crowd which jammed the W.S.C. gymnasium to hear Paul Robeson, talented and versatile Negro singer, athlete, and scholar. Other programs in the annual series of Community Concerts sponsored jointly by the Idaho and Washington State College student bodies brought outstanding musicians alternately to the two schools. Among the programs presented in Moscow were the Trapp Family singers, who appeared in quaint peasant costumes, and pretty Helen Jepson, widely acclaimed soprano.



## PEP BAND

MAESTRO JACK LEISHMAN led the silver-and-gold clad Pep Band members through an event-laden year of bigger 'n' better pep rallies, grid classics, and basketball games, which culminated in the annual rug-cutting Pep Band show.

The Leishman-Gugnoni production took the audience to a desert island, where Pep Band members in the guise of a shipwrecked crew bumped into a flock of hula cuties. A thin plot was carried along by good music and the hula and tap choruses.

Pep Band trip of the year took the members to Boise, where they played for the Idaho-Montana State football game.

# Sigma Alpha Iota

MUSICALES displaying their talents are fostered by members of Sigma Alpha Iota, national women's music honorary. A "B" average in music subjects and a 2.5 grade average are requisites for members tapped twice a year.

Members co-sponsor a student recital, spring song fest, and McLean field sing with Phi Mu Alpha members.

# Phi Mu Alpha

PHI MU ALPHA, male counterpart of SAI, boasts a versatile group capable of either carrying on "long hair" discussions or playing swing in campus bands on weekends.

A 2.5 grade average, an interest in music, and two musical activities are pledging requisites.

*Carol Brandt, Jean Mann, Jo Anne Tretner, Mona Myers, Carolyne Norris, Evelyn Eberhard, Lois Stone, and Joanne Finley.  
Helen Bullock, Marion Heath, Miss Meitha Hiteman, Maxine Mulroney*



*Terry Crabb, Jack Ragland, Russell Baldwin, Charles Strom, Donald Beals, John Cook, Douglas Campbell.  
Donald Miller, Ivor Bauman, Louis McKay, Robert Walls, Prof. Alvah Beecher, Dean J. F. Messenger.*

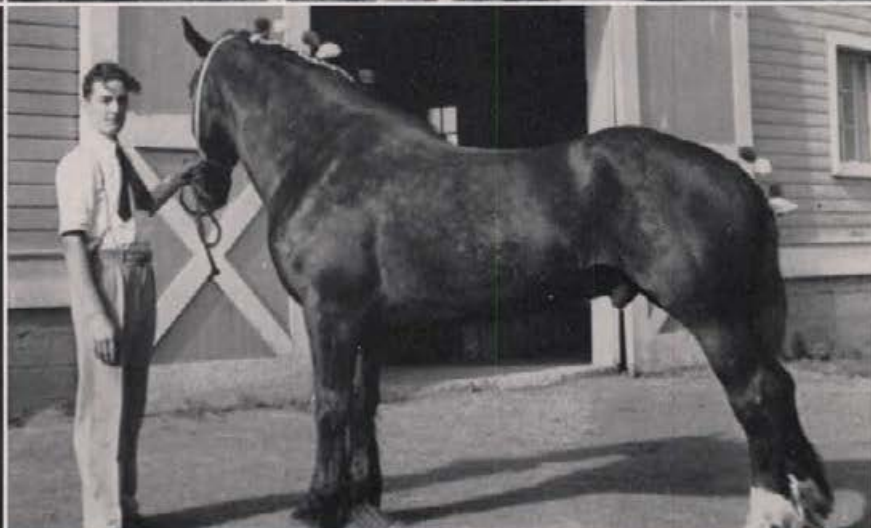

**LIVESTOCK JUDGING TEAM**

*Keith Martinson, Shelby Williams, Wayne Sutton, Howard Morrison, Max Hanson, Lawrence Bradbury, Dr. W. M. Beeson, coach .*

**DAIRY PRODUCTS JUDGING TEAM**

*Quentin Murdock, Floyd Broadhead, Dr. D. R. Theophilus, coach; Viggo Hamson.*

**DAIRY CATTLE JUDGING TEAM**

*Wesley Jenkins, D. L. Fourt, coach; Ray Chambers, Reid Merrill, Ed Bodily.*



# Judging Teams      ★      ★      ★

FOUR university judging teams gave their subjects the critical once-over and combined their observations with enough plain "horse sense" to win varied honors in judging competition this year. Livestock, dairy products, dairy cattle, and agronomy teams were entered in the Portland International Exposition in October to win several prizes.

A tie for first place in livestock judging with Oregon State was accorded the livestock team, and individual honors for hog judging were given Wayne Sutton. Shelby Williams ranked first in dairy cattle judging. Team members were Keith Martinson, Wayne Sutton, Max Hansen, Shelby Williams, Howard Morrison, and Lawrence Bradbury.

Members of the dairy products team walked away with third place at the Portland show. Entrants on this team were Robert Webster, Floyd Broadhead, and Viggo Hamson.

No prizes were awarded the dairy cattle and agronomy teams entered in the show, although they were consistently in the top brackets. Dairy cattle judges were Edwin Bodily, Wesley Jenkins, Reid Merrill, and Ray Chambers. Judging agronomy specimens were Donald Robertson, Don Beals, and Ronald Baskett.

Coaches for the team were: William Beeson, livestock; Dr. D. R. Theophilus, dairy products; Prof. D. L. Fourt, dairy cattle; and Donald Peterson, agronomy.

**W**andal

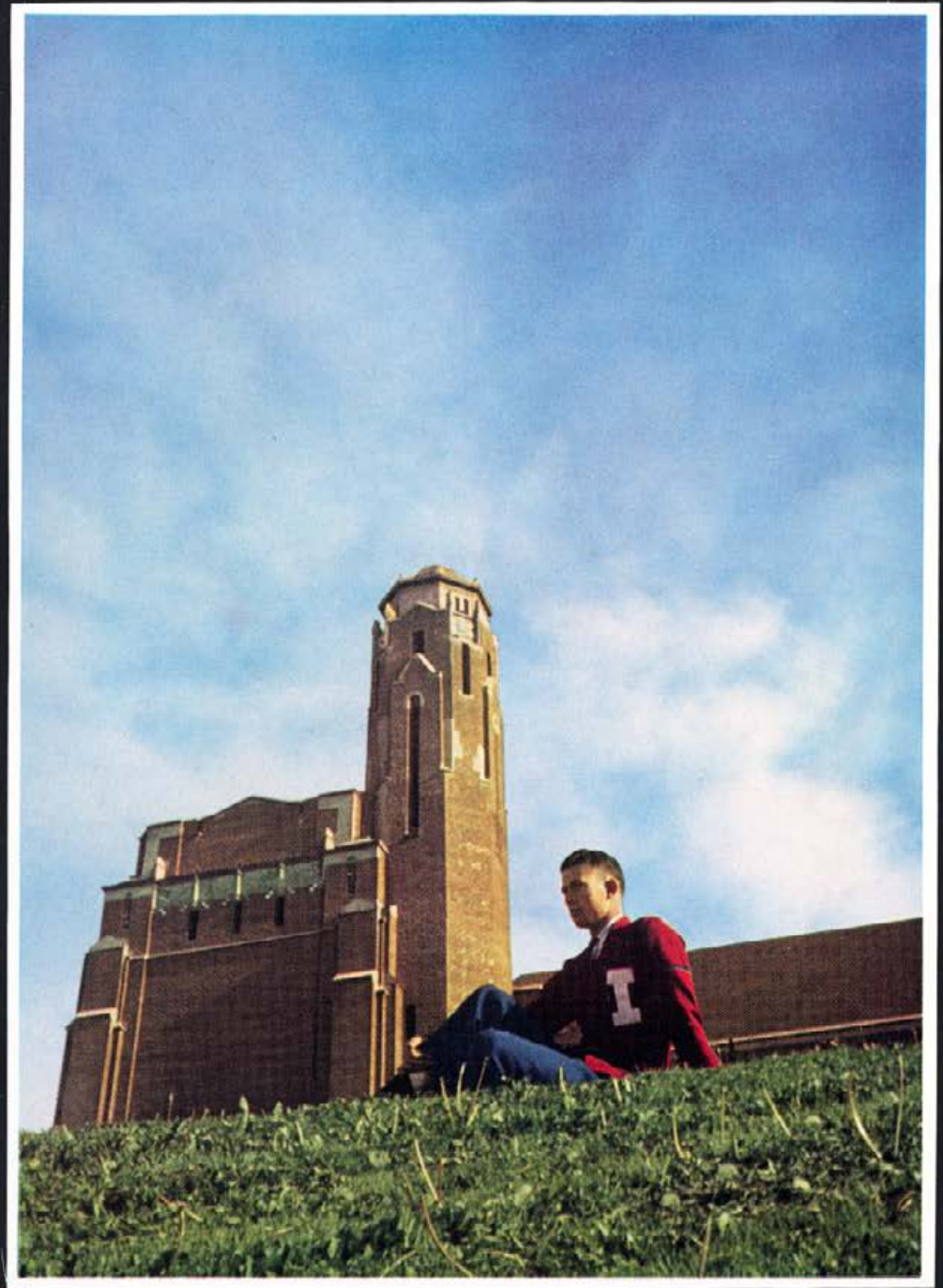

# Conquest



*George Greene, Athletic Director*



*Francis A. Schmidt, Head Football Coach*

LIKEABLE GEORGE GREENE took over last year as the first full-time athletic head in university history. Eight years service as coach and athletic director at Lewiston Normal well qualify Greene for his present post.

Greene has plenty of work to do in his new job, but the hard-driving athletic head seems to thrive on it. Besides supervising varsity athletics, he directs physical education programs for both men and women.

★ ★ ★

Tall, gray-haired FRANCES SCHMIDT lives and breathes football the year 'round . . . and his teams pay off dividends every fall. Working with virtually the same team which in 1940 had won only one game, Schmidt in his first season at Idaho molded a team which won four games, lost five for the best Vandal grid record since the year 1937.

Vandal fans were satisfied to call the season a success and now are waiting to see what kind of touchdown tricks Coach Schmidt can pull out of his pad of play-diagrams when Idaho enters into full P.C.C. competition . . . confident that the "big time" is nothing new to "Smitty."



*Walter J. Price  
Assistant Football and  
Basketball Coach*



*Guy P. Wicks  
Head Basketball and Baseball  
Coach*

# VANDAL COACHES ★ ★ ★

MIKE RYAN coached Vandal tracksters to new heights in northern division competition last year, his sixth as Idaho mentor. Dean of the Vandal coaches now, Ryan also does heavy duty training work for other Idaho teams.

★ ★ ★

GUY WICKS, one-time Idaho student, came back this year as coach of the Vandal basketball and baseball forces. Wicks' genial personality and thorough knowledge of student psychology make him one of the best liked of Idaho's coaches.

★ ★ ★

Wisdom of Coach Schmidt in selecting WALT PRICE as his assistant became apparent when the Vandal line developed into a hard-charging unit under his direction. Price's call to army duty deprives the Vandals of one of their most capable coaches.

In his first season as freshman coach, J. A. "BABE" BROWN turned in an impressive record, his teams going undefeated in both football and basketball. The nucleus of future Idaho varsity squads comes from Brown's yearlings.

★ ★ ★

Youthful LEON GREEN, one of the busiest of Idaho coaches, works all hours teaching classes, helping with football, and keeping the intramural program functioning smoothly.

★ ★ ★

A rough job faced Boxing Coach BOB KNOX when he took over where Louie August left off, but the tight-lipped mitt instructor made the best of it with his sophomore-studded Vandal boxing squad.



*Michael J. Ryan  
Head Track Coach and Trainer*



*Robert D. Knox  
Head Boxing Coach*



*Leon Green  
Intramural Director*



*J. A. Brown  
Freshman Coach*

# Senior Managers and Minor Coaches



*Wynne Longeteig, baseball; Earl Monroe, basketball; Gene Luntz, track; Hershel Berenter, basketball; Herman Renfrow, football  
LaVern Bell, wrestling; Bill Piedmont, swimming*

Out of the limelight but "Johnny-on-the-spot" when athletic seasons roll around, the team managers work long hours night after night playing nursemaid to athletes and equipment alike. Senior managers travel with the teams, receive a red-letter sweater. Junior managers get black-letter sweaters.

Assisting Idaho's mentors in the capacity of students working towards master degrees were LaVern Bell and Bill Piedmont. Bell helped Coach Francis Schmidt with his grid charges and Piedmont instructed Idaho's swimmers.

# Yell Team and Majorettes



*Dorothy Harwood, Bruce Gordon, Ozzie Walsh, Rex Phillips, Peggy Davis . . . Walsh, Peggy Tway, Viola Wicks, Phillips, Kenny Bergquist Bill Barnes . . . Judy Rupp, Leona Tulppa, Irene Tulppa, Billie Keaton, Priscilla Done, Jean Bonneville*

Student enrollment dropped perceptibly but Idaho spirit sky-rocketed under the energetic leadership of Yell King Ozzie Walsh, who made Vandal rooters rally-conscious. Ozzie dreamed up a lot of yell-rousing ideas to keep Idaho cheers coming despite none-too-successful athletic seasons. Rex Phillips stepped into Ozzie's spacious sneakers when he and his assistants left school at the semester.

Drum Major Bill Barnes headed a crew of high-stepping Vandal majorettes in half-time entertainment at grid games. Featuring new formations, the baton twirlers highlighted appearances of Idaho's military band.



Cougar prayers are answered . . . Davis drops the pass.  
Vonderharr (17) scampers through Willamette's line.  
Behind that splash and Montana tackler is Manson.  
Tewhey (37) and a Bearcat are short of an Idaho pass.  
First and last Idaho touchdown against Utah's Reds.  
A big hole opens . . . and Micklich goes over once more.  
Franklin (21) is all set for the pass coming his way.





**I** remember the fall . . . and sounds of battle from Neale stadium . . . a big back hugging a pigskin to his chest . . . a tired line crawling up out of the mud . . . you won't know the players without a program . . . oh, yeah?



# FIRST DOWNS

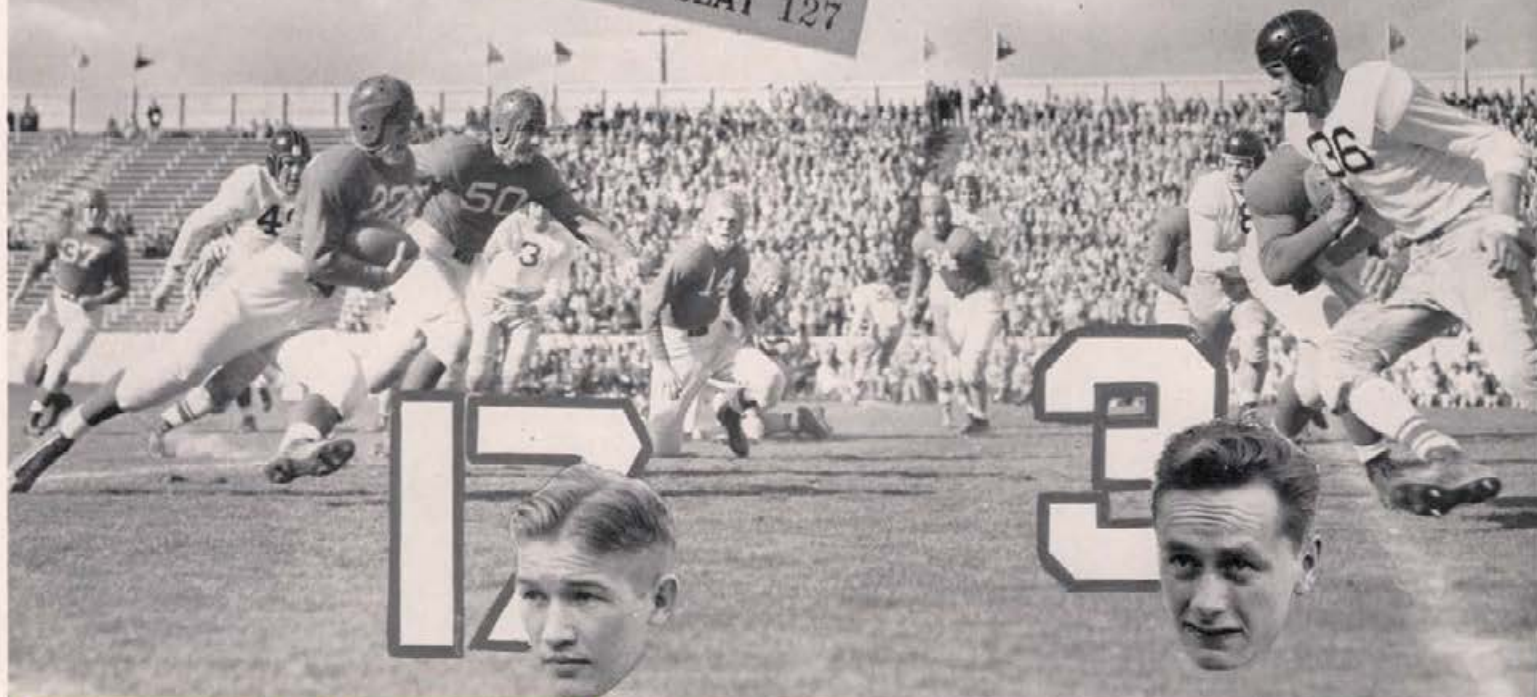
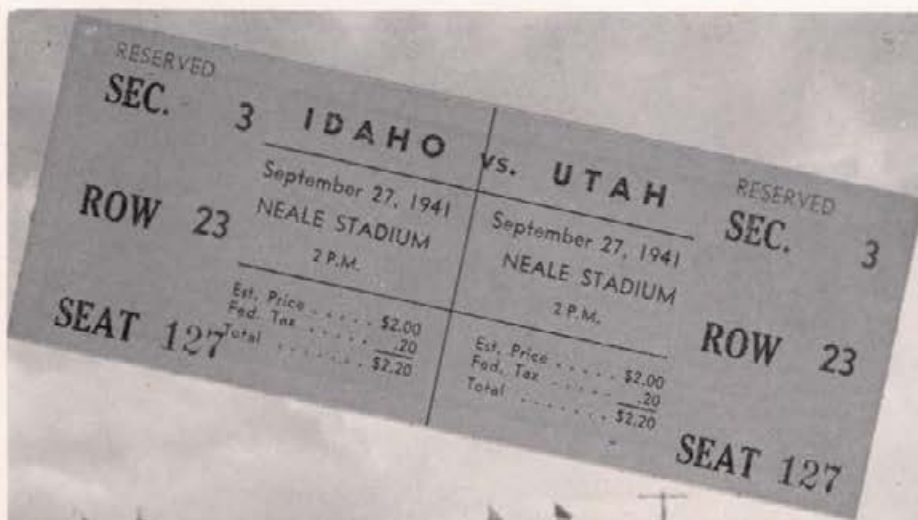

(44) Vic Berllus  
 (17) Bob Vonderharr (3) Tony Aschenbrener  
 End Vic Berllus (36) avoids a would-be  
 Ute tackler to move in on Gay Adelt (22)  
 Utah triple-threat star.

## Idaho-Utah Homecoming Flop

EIGHT THOUSAND Vandal homecoming fans converged on Neale stadium to see Utah's marauding Redskins mar opening game festivities with a 26-7 win over Idaho. Playing their first game under Coach Francis A. Schmidt, the Vandals led until the final quarter.

After a scoreless first period, the Idaho gridders opened scoring with Bill Micklich diving over to culminate a 74-yard drive. End Milo Anderson converted, and Idaho had a 7-0 halftime lead.

The Utes tied it up in the third period with a brilliant passing attack, then went on the warpath in the last quarter with three touchdowns, two of them via the aerial route. Brothers Huck and Gay Adelt proved the spearheads of the Utah offense.

Brightest spot for Gem State supporters was the play of Micklich and Howard Manson in the backfield, and Bill Lockey and Cleo Rowe in the line.

Vandals	Utes
8.....Total First Downs.....	15
77.....Yards Gained by Rushing.....	225
19.....Forward Passes Attempted.....	14
5.....Forward Passes Completed.....	4
112.....Yards Gained by Passes.....	84
35.....Average Yardage of Punts.....	34
20.....Yards Lost by Penalties.....	60

# Ducks Duck Vandals Viciously

PLAYING their first night game in nine years, the Vandals fell before the powerful Oregon team 21-7 in the mud and slime of Eugene's Hayward field. Definitely on the upgrade, the Vandals showed a stubborn resistance against a supposedly far superior team.

Oregon struck two minutes after the opening kickoff when Roblin went 62 yards on the famed "bootleg" reverse to the Idaho 11-yard line, then drove over after two Idaho penalties. In the second period Mecham scored for the Ducks on a 35-yard run.

The Vandals retaliated by marching from the Oregon 35—after Hank Crowley recovered a fumble—for a touchdown with Bill Micklich going over from a spread formation. Oregon's final tally came in the game's last two minutes.

Exceptional defensive and offensive play of Irv Konopka, acting captain and tackle, and Micklich drew praise from Oregon spectators.

## Vandals

## Webfeet

3.....	Total First Downs.....	13
68.....	Yards Gained by Rushing.....	315
13.....	Forward Passes Attempted.....	1
2.....	Forward Passes Completed.....	0
20.....	Yards Gained by Passes.....	0
40.....	Average Yardage of Punts.....	39
7.....	Yards Lost by Penalties.....	50

Center Tony Aschenbrener (3) and Left Half Manson (5) close in on Oregon's Fullback Dunlap (31) after Quarterback Hecomovich misses a tackle.

(4) Pete Hecomovich  
(41) Bill Piedmont (31) Hank Crowley





(46) Bill Lockey (6) Dale Clark  
 Gonzaga's Right Halfback Brown (7) fails to stop Micklich from diving over the first Idaho touchdown of the evening.

## Bulldogs Lose Winning Grip

Vandals	Bulldogs
13.....Total First Downs.....	7
155.....Yards Gained by Rushing.....	89
13.....Forward Passes Attempted.....	16
7.....Forward Passes Completed.....	6
97.....Yards Gained by Passes.....	72
35.....Average Yardage of Punts.....	35
85.....Yards Lost by Penalties.....	35

HELD SCORELESS for two consecutive years by powerful Gonzaga elevens, the Vandals came back with a 21-7 triumph over the Zags under the lights Spokane.

Idaho scored in the second quarter after Pete Hecomovich had intercepted a Bulldog pass. With a versatile attack, the Vandals moved to the five-yard line from where Bill Micklich bucked over. Milo Anderson made it seven points on his place kick.

Five minutes after the second half started Idaho had scored again, this time on a long pass play to Anderson on the 12-yard line, from where he scored, then converted.

Micklich completed Idaho scoring for the evening, driving over after an exchange of punts. Davis converted. Gonzaga scored with three minutes left on a pass to Scherger.

# Vandals Switch Form on Utags

A THIRTEEN-POINT drive by a revived Vandal team, after thirty minutes of listless first-half play, resulted in a 16-0 Idaho win over Utah State at Logan. A 20-yard field goal by place-kicking Milo Anderson in the second period gave Idaho a 3-0 half-time lead.

The Vandals came back in the second half with two long marches for touchdowns. Earl Chandler tallied in the third period on a 19-yard reverse. Bill Micklich made the last touchdown when he plunged 14 yards to pay dirt.

Only serious Aggie threat came late in the game against Idaho reserves. The Utah team drove to the Vandal four-yard line before losing the ball on downs.

*Vandals* *Farmers*

8.....	Total First Downs .....	11
248.....	Yards Gained By Rushing .....	187
13.....	Forward Passes Attempted .....	21
5.....	Forward Passes Completed .....	7
92..	Yards Gained By Forward Passes ..	77
31.....	Average Yardage of Punts .....	30
45.....	Yards Lost by Penalties .....	5

(8) Bill Micklich (32) Milo Anderson

*Earl Chandler, Vandal right halfback, moves 19 yards to a touchdown behind perfect team blocking.*

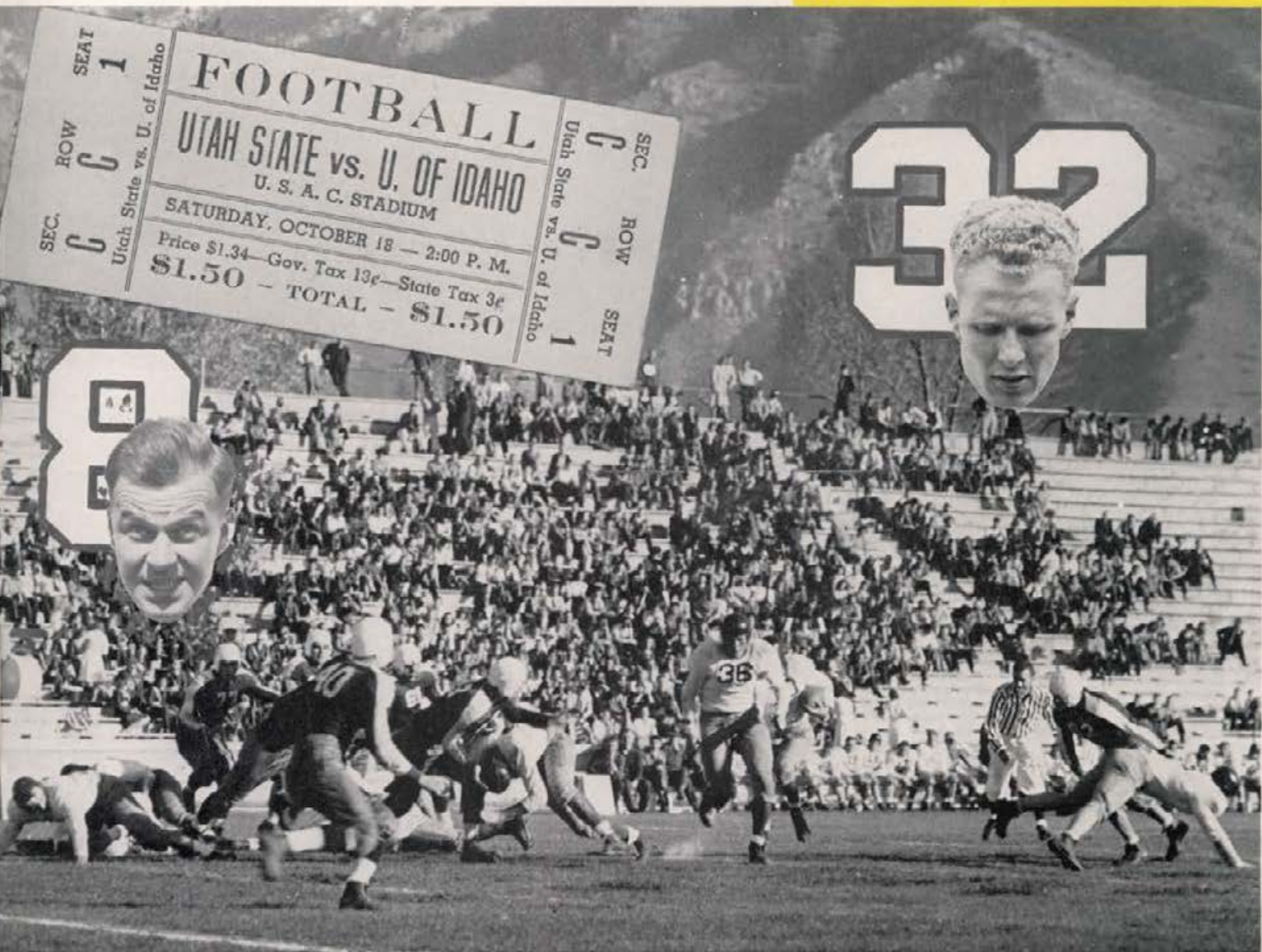



(23) Joe Malta  
 (21) Rudy Franklin (37) Jack Tewhey  
 Plunging Bill Micklich (8) lugged the leather for a 12-yard gain before he was downed on the Willamette 19-yard line.

Vandals	Bearcats
11.....Total First Downs.....	8
90.....Yards Gained by Rushing.....	74
31.....Forward Passes Attempted.....	19
14.....Forward Passes Completed.....	4
210.....Yards Gained by Passes.....	38
41.....Average Yardage of Punts.....	26
65.....Yards Lost by Penalties.....	5

## B-League Bearcats Lose Shine

UTILIZING a brilliant passing attack, the Vandals knocked Willamette's Bearcats out of the undefeated class with a lop-sided 33-to-6 victory, to climax the annual Dad's Day celebration. In winning, Idaho lengthened its victory streak to three straight—longest flow of consecutive Vandal victories since 1929.

The Vandals scored first against Willamette when Manson crossed the goal line on a sneak play early in the initial quarter. Other Idaho touchdowns went to Bill Micklich, Joe Malta, Jack Tewhey, and George Nixon. Milo Anderson, place-kicking end, booted three extra points.

The Bearcats scored their lone tally in the second quarter on a 20-yard pass after a Vandal aerial had boomeranged.

Idaho reserves carried the brunt of the attack against the Bearcats. Malta, Tewhey, Bob Vonderharr, Dale Burkhalter, and Ed Keiper, all substitutes, played outstanding ball for the Vandals.

# Prelude to Beaver Bowl Win

AN IDAHO three-game winning streak meant nothing to Oregon State's Rose Bowl champions at Corvallis, with the Beavers slapping down the Vandals 33-0. Bouncing back from a previous W.S.C. defeat, the Beavers took control early in the game.

Suffering from the loss of two injured lettermen, Dale Clark and Rudy Franklin, the Vandals were still able to hold Oregon State to a ten-minute standstill before Joe Day, Beaver fullback, went 37 yards to score. Oregon State scored again in the second quarter, then clinched the game with three counters in the last half.

Strongest Vandal drive came in the second period, when Howard Manson, sophomore halfback, completed eight successive passes. The aerial drive carried Idaho to the Beaver 14-yard line before a fourth down pass intended for George Nixon went astray. Manson threw twelve passes the first half, completing eight for most of Idaho's yardage.

## Vandals

## Beavers

7.....	Total First Downs.....	18
12.....	Yards Gained by Rushing.....	298
24.....	Forward Passes Attempted.....	12
11.....	Forward Passes Completed.....	4
77.....	Yards Gained by Passes.....	46
36.....	Average Yardage of Punts.....	42
56.....	Yards Lost by Penalties.....	20

(5) Howard Manson  
 (45) Cleo Rowce (9) George Nixon  
 Fullback Micklich slows down O. S. C.'s Joe Day after he has made a large gain deep in Beaver territory in the first half.





(30) Ray Davis (10) Earl Chandler

Ray Davis, Vandal left halfback, romps through the Cougars from the Idaho 10 to the 22-yard line.

Vandals	Cougars
13.....Total First Downs.....	10
171.....Yards Gained by Rushing.....	118
29.....Forward Passes Attempted.....	9
8.....Forward Passes Completed.....	2
62.....Yards Gained by Passes.....	21
38.....Average Yardage of Punts.....	35
45.....Yards Lost by Penalties.....	25

## Idaho Beats W.S.C... On Paper

THAT AGING JINX which Washington State holds over Idaho celebrated its sixteenth birthday as the Cougars unleashed a third-period touchdown barrage for a 26-0 victory.

Playing their best ball of the season, the Vandals completely dominated first-half play, rolling up ten first downs to the Cougar's three in that period, but lacked scoring punch.

Turning point of the game came on the second half's initial kickoff when Washington State recovered a free ball in the Idaho end zone. Bob Kennedy followed with three touchdowns in eleven minutes, one an 85-yard kickoff gallop. Play in the final quarter was evenly matched.

Ray Davis, Bill Micklich, and Earl Chandler were leading Vandal ground-gainers, while the play of Bill Lockey and Bill Piedmont was outstanding in the line.



# The Stein Stayed at Missoula

MUD AND A POTENT Montana football team proved too much for a listless Vandal squad as the Grizzlies slogged their way to a 16-0 victory. The Grizzlies' win once again gave Montana possession of the "Little Brown Stein," traditional symbol of gridiron supremacy between the two schools.

The rain-soaked turf stopped the deceptive Idaho attack with the exception of two scoring threats in the first and fourth quarters. Vandal fumbles proved costly as the Grizzlies recovered five Idaho bobbles, twice halting Vandal marches, and twice setting up Montana scores.

The initial Grizzly score came in the first period when sophomore Arnold Scott broke loose for 57 yards through the entire Vandal team. Fullback Eso Naranche bucked over from the three-yard line for the second tally, then concluded the scoring with a 25-yard field goal.

Fred Nichols, Stan Waskiewicz, and Dean Lewis stood out in the Idaho lineup.

## Vandals

## Grizzlies

9.....	Total First Downs.....	4
161.....	Yards Gained by Rushing.....	156
23.....	Forward Passes Attempted.....	3
14.....	Forward Passes Completed.....	2
73.....	Yards Gained by Passes.....	23
34.....	Average Yardage of Punts.....	35
20.....	Yards Lost by Penalties.....	65

(33) Dean Lewis

(40) Chace Anderson (34) Stan Waskiewicz  
 Karl Fiske, Montana backfield ace, is "shoe-stringed" by Micklich after an end sweep fails to gain yardage in the first quarter.

RESERVED	SEC. 5	IDAHO vs.	MONTANA	RESERVED	SEC. 5
	ROW 12	November 15, 1941	November 15, 1941		ROW 12
	SEAT 2	NEALE STADIUM	NEALE STADIUM		SEAT 2
		2 P.M.	2 P.M.		
		Est. Price ..... \$1.81	Est. Price ..... \$1.81		
		Fed. Tax ..... .19	Fed. Tax ..... .19		
		Total ..... \$2.00	Total ..... \$2.00		





(49) Irv Konopka

Referee Jack Friel's upraised arms indicate Fullback Micklich's first of five touchdowns against the Bobcats.

Vandals	Bobcats
18.....Total First Downs.....	3
425.....Yards Gained by Rushing.....	29
18.....Forward Passes Attempted.....	13
4.....Forward Passes Completed.....	2
49.....Yards Gained by Passes.....	23
42.....Average Yardage of Punts.....	36
40.....Yards Lost by Penalties.....	15

## Micklich & Co. Swamp Bobcats

SOUTHERN IDAHO football followers got their first glimpse of a Francis Schmidt coached gridiron machine, as the Vandals closed their season with a 39-0 victory over Montana State's outclassed Bobcats on Boise Public School Field.

After a slow start the Vandals pushed across four touchdowns for a 26-0 halftime lead, then added one each in the last quarters, meanwhile completely muffling the Montana State attack.

Bill Micklich, 190-pound fullback, battered his way to five touchdowns behind brilliant Idaho blocking, tallying on runs ranging from one to forty-three yards. Senior Fullback Rudy Franklin scored the other touchdown.

Strong Idaho line play . . . best of the season . . . and hard blocking and tackling by Pete Hecomovich proved outstanding. Sophomore Bob Vonderharr averaged eighteen yards per play on six plays.





Hopkins flips one up from the side against Missouri  
Fredekind whips under the hoop . . . a Savage trailing  
Thompson sets for push shot beyond an Oregon guard  
Gilmur pushes Steele's arm in an Idaho-Wash. mixup  
Fredekind pushes one up while Turner blocks a guard



**A** long looping shot from mid-court . . . a ball trembling on the basket's rim . . . throaty roars from the crowd . . . the blare of the pep band, the flash of majorettes . . . and you're sweating a little under the collar



# PUSH SHOTS



*Missouri's Forward Contantz (21) drops one in despite the guarding effort of Big Ray Turner.*



*Top to bottom: Ernie Graner eyes the hoop for a gift toss while Montanans and George Steele look on.*

*Ray Turner lays one up on the backboard under the noses of two W'mitman Missionaries.*

*For an unidentified Vandal, this was one of the rougher spots in the Cheney Savage game.*



# Pre-Conference Play ★ ★ ★ ★ ★

## WHITMAN

Ray Turner was in old-time form as he bucketed 13 points to lead the Idaho cagers to a 29-23 opening game victory against Whitman at Walla Walla. The Vandals made it two in a row with a 32-23 triumph over the Missionaries on the Memorial Gym court.

## CHENEY

Cheney's pint-sized Savages handed the Idaho five their initial defeat by a 36-27 score at Cheney. Turner continued to spearhead the Idaho attack with 15 points. Revenge was sweet as the Vandal cagers ran roughshod over Cheney here for a 51-33 victory. Turner, Ted Thompson, and Norm Fredekind scored 19, 14, and 10 points respectively.

## MISSOURI

After battling on even terms with the Vandals for the first half, Missouri's barnstorming Tigers collapsed in the second period and the Wicksmen chalked up a 40-28 triumph.

## MONTANA

Three of the four Montana games ended in Vandal victories. The first two games played here were easy for the Gem Staters, as they won by scores of 49-28 and 41-25. At Missoula, Montana took the first 55-35 after piling up a 30-14 half-time lead. Idaho guards found their scoring punch in a 42-29 Vandal victory the next night as they scored half the Vandal points.

## GONZAGA

The Idaho hoopsters won one and lost one to Gonzaga, losing the first 31-34 at Spokane, then evening the series 38-35 at Coeur d'Alene. Center Turner scored 30 points in the two contests.

## LEWISTON NORMAL

In their only game with Lewiston Normal, the Vandals scored an easy 40-27 victory.

*Coach Guy Wicks, John Ryan, Norm Fredekind, Von Hopkins  
Manager Hershel Berenter, Cliff Benson, Jack Newell, Bob Rosenberry, Ray Turner, George Steele, Ted  
Thompson, Joe Piedmont, Ernie Craner, Manager Earl Monroe*

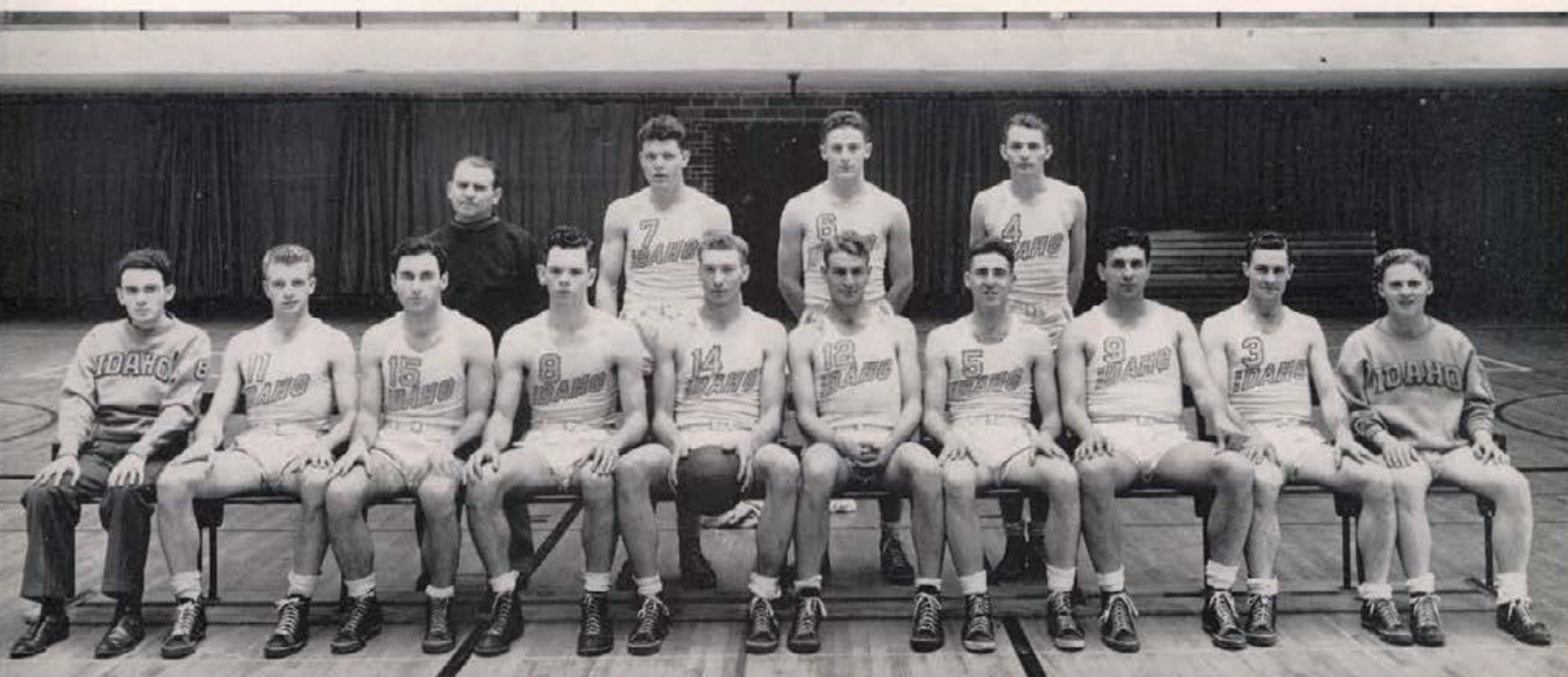



George Steele and Von Hopkins go up for the rebound with Cougar Gail Bishop (10) . . . Ray Turner (22) and Cliff Benson (18) await further developments.



Oregon State's John Mandic tries to go around Ray Turner while George Steele gets a gentle shove from Beaver George McNutt (22).

## SCORES

### W.S.C. SERIES

Name:	G	FG	FT	TP
Turner.....	4	21	20	62
Benson.....	4	10	2	22
Thompson.....	4	9	0	18
Steele.....	4	6	3	15
Hopkins.....	4	4	3	11
Fredekind.....	4	3	0	6
Craner.....	3	1	1	3
Totals.....	—	54	29	137

### O.S.C. SERIES

Name:	G	FG	FT	TP
Thompson.....	4	19	4	42
Turner.....	4	15	5	35
Steele.....	4	6	6	18
Hopkins.....	4	5	4	14
Benson.....	4	3	4	10
Fredekind.....	4	2	4	8
Craner.....	3	3	0	6
Newell.....	2	0	1	1
Totals.....	—	53	28	134



# Two States Series ★ ★

VANDAL HOOPSTERS won their first game from Washington State since 1940 by squeezing out a 30-28 decision over the Cougars at Pullman in the first game of the series. Slowing the Cougar fast break down to a walk, the Idahoans iced the game in the late minutes when Turner and Ted Thompson bucketed seven points in a row.

W.S.C. evened the series with a 45-39 triumph here despite Turner's 17 point barrage, then had an easier time in winning the third game by a 41-30 count on the Pullman floor.

Final contest went to the Cougars 43-38, although Turner notched 20 points on six field goals and eight free throws before he was ejected on personal fouls.

A HEARTBREAKING 47-45 overtime loss to Oregon State was the first of four defeats the Vandals suffered at the hands of the title-winning Beavers. Played in Memorial gymnasium, the game was deadlocked 44-44 when regulation period ended, but Beaver McNutt dropped a field goal in the extra session for the victory margin. Thompson scored 17, Turner 13 points, while John Mandic tallied 16 for Oregon State.

O.S.C. came from behind in the second game here for a 34-29 triumph. The Vandals, leading at halftime, could make only three field goals in the second half.

The Beavers rolled up two easy wins at Corvallis 49-30 and 53-30 as interest centered on Turner's efforts to break the scoring mark.

*The Vandal starting five stands at attention with the crowd before the opening whistle of a home game with W.S.C.'s Cougars . . . Idaho's yell team and W.S.C.'s visiting majorettes stand in the background.*

*Big Ray Turner (22) receives a pass and prepares to break around his off-balanced Cougar guard. Such maneuvers, coupled with his tricky left-handed hook shot, enabled Big Ray to smash Wally Palmberg's and Laddie Gale's old Northern Division scoring records.*





Forward Ted Thompson (5) sneaks through Oregon players for a lay-in . . . Norm Fredekind (6) watches from the foreground.



Center Ray Turner gets his famous vice-like hold on the ball while Husky Bob Ford (5) and Vandals go up after it.

## SCORES

### OREGON SERIES

Name:	G	FG	FT	TP
Turner.....	4	18	17	53
Thompson.....	4	12	3	27
Benson.....	4	11	1	23
Hopkins.....	4	6	1	13
Fredekind.....	4	4	3	11
Hoobing.....	3	2	1	5
Steele.....	4	1	2	4
Newell.....	4	1	0	2
Rosenberry.....	2	1	0	2
<b>Total.....</b>		<b>56</b>	<b>28</b>	<b>140</b>

### WASHINGTON SERIES

Name:	G	FG	FT	TP
Turner.....	4	17	8	42
Thompson.....	4	15	0	30
Steele.....	4	12	3	27
Benson.....	4	8	2	18
Hopkins.....	4	3	6	12
Fredekind.....	4	3	2	8
<b>Total.....</b>		<b>58</b>	<b>21</b>	<b>137</b>

# Oregon-Washington Series

WASHINGTON'S Huskies, sensations of the eastern cage circuit in their holiday tour, found the underrated Vandal squad a "tough cookie" in the season's openers at Seattle, but still managed to win both game 36-28 and 40-33.

Hec Edmundson's crew made it three straight when they outscored the Vandals 44-37 on Memorial gymnasium court. Husky height took its toll after Ray Turner was ousted on fouls in the last half.

With George Steele and Turner teaming up in scoring and on the back-board, the Vandals knocked the Seattle five out of a first place deadlock with a 39-32 triumph in the final game.

OREGON'S 53-39 victory over the Vandals in the season finale at Eugene was almost lost in the shuffle as big Ray Turner sharpened up his shooting eye and blasted northern division scoring records into oblivion with a 192-point total.

Needing nine points in the final game to smash Wally Palmberg's old mark, curly-headed Ray twined 13 counters before going out on personal fouls.

The Webfeet took an early lead to defeat the Vandals 50-30 in the third game. The two-game series in Moscow ended "even-steven" with the Vandals pulling the first out of the fire 38-36, the Ducks winning the following night 35-30 despite an 18-point Turner scoring spree.

*An Oregon State player uses George Steele's (12) shoulder to boost himself up towards the ball . . . Other players are Ted Thompson (5) and John Mandic (18) on the left and Ray Turner (22) and Lew Beck (11) on the right.*

*Steele jumps 'way off the floor to get a rebound and looks around for a Vandal receiver in the second O.S.C. game played on Memorial gym court . . . O.S.C.'s John Mandic has changed his jersey to Number 23.*





Atkinson paws over the bats for his favorite club

Ted Kara's first shiner . . . in the ring or infield

Catcher Kara brings home a run against the Huskies

"Now lissen, he's out by a mile," Coach Twogood says

Hurler Dal Bechtol discusses his fast ball with Twogie



**I**n the spring, if you're listening . . . you'll hear the crack of a bat . . . see a small object arching high out of McLean field . . . baseball's a game played in the shower room after the ninth inning



# CURVE BALLS



*Tutoring the 1941 baseball team was Forrest Twogood's last Idaho coaching duty before moving on to San Francisco University.*



*Left to right: "Twogie" reminds Umpire George Clink maybe his eyesight isn't so good. W.S.C. runner scores on a wide throw to home plate and Catcher Ted Kara.*



*Pitcher Dick Snyder watches a low one go by in the Washington series. Looks like "Twogie" lost that argument with Umpire Clink.*



*First Baseman Otis "Rook" Hilton slams out a line-drive in the Washington series. Catcher Ted Kara touches first base . . . a trifle late.*



# BASEBALL

UNABLE to coordinate hitting and pitching, Vandal baseballers were able to win only three games while losing twelve to finish in the northern division cellar. The season marked the finish of the Idaho coaching career of Coach Forrest Twogood, as the colorful Vandal mentor bowed out after five years of tutoring Idaho diamond representatives.

## O.S.C. SERIES

Four-hit pitching by Veteran Dick Snyder gave the Vandals their only win of the Oregon State series by a 2-1 score in the second contest on the home field. The Beavers won the first three games, two at Corvallis, 14-6 and 5-4, and one here, 7-3.

## OREGON SERIES

A last-inning drive which netted seven runs gave the Idaho nine an uphill 8-7 victory over Oregon's title-winning team in the mud of McLean field. The Ducks' potent batting attack gave them the first two games at Eugene by scores of 16-5 and 19-9. The final game was canceled because of rain.

## W.S.C. SERIES

Washington State took four straight games from the Idaho team in decisive fashion. The Cougars won 3-1 in the opening game on the Vandal field. The other three contests were played at Pullman with the W.S.C. batsmen winning, 9-2, 9-1, and 6-5. The final doubleheader provided a dismal climax for the farewell appearance of a Twogood-coached Idaho team.

## WASHINGTON SERIES

Battering out 15 hits behind Snyder's four-hit shutout hurling, the Vandals knocked Washington's Huskies from the top of the conference heap with an impressive 8-0 victory in the last game on the home diamond. Washington won the first two games at Seattle 8-5 and 4-3, capitalizing on errors in the second game to nullify Dal Bechtol's fine pitching effort, then squeezed out a 7-to-5 victory in the third game.

## LETTERMEN

DICK SNYDER

OTIS HILTON

BOB SMITH

DAL BECHTOL

CHARLES ATKINSON

DALE CLARK

MERLE LLOYD

MAT LEWIS

HAROLD JENKINS

AL REDMUN

JIM FOSTER

TED KARA

ITALO CACCIA

DON REED





Joe Piedmont tosses a spear . . . Clark sprints in third  
Milo Anderson heaves the discus far . . . far . . . away  
Breaking finish tapes was a habit with Phil Leibowitz  
Coach Ryan shows Phil how to add inches to his stride  
Down the runway sprints high-vaulting Makela





**F**aces strained in effort . . . a dash's concentrated drive  
. . . a mile's slow, lung-burning grind . . . the twisting,  
all-out snap of the shot . . . discus . . . javelin. Stamina  
and sweat . . . conditioning and charley horses

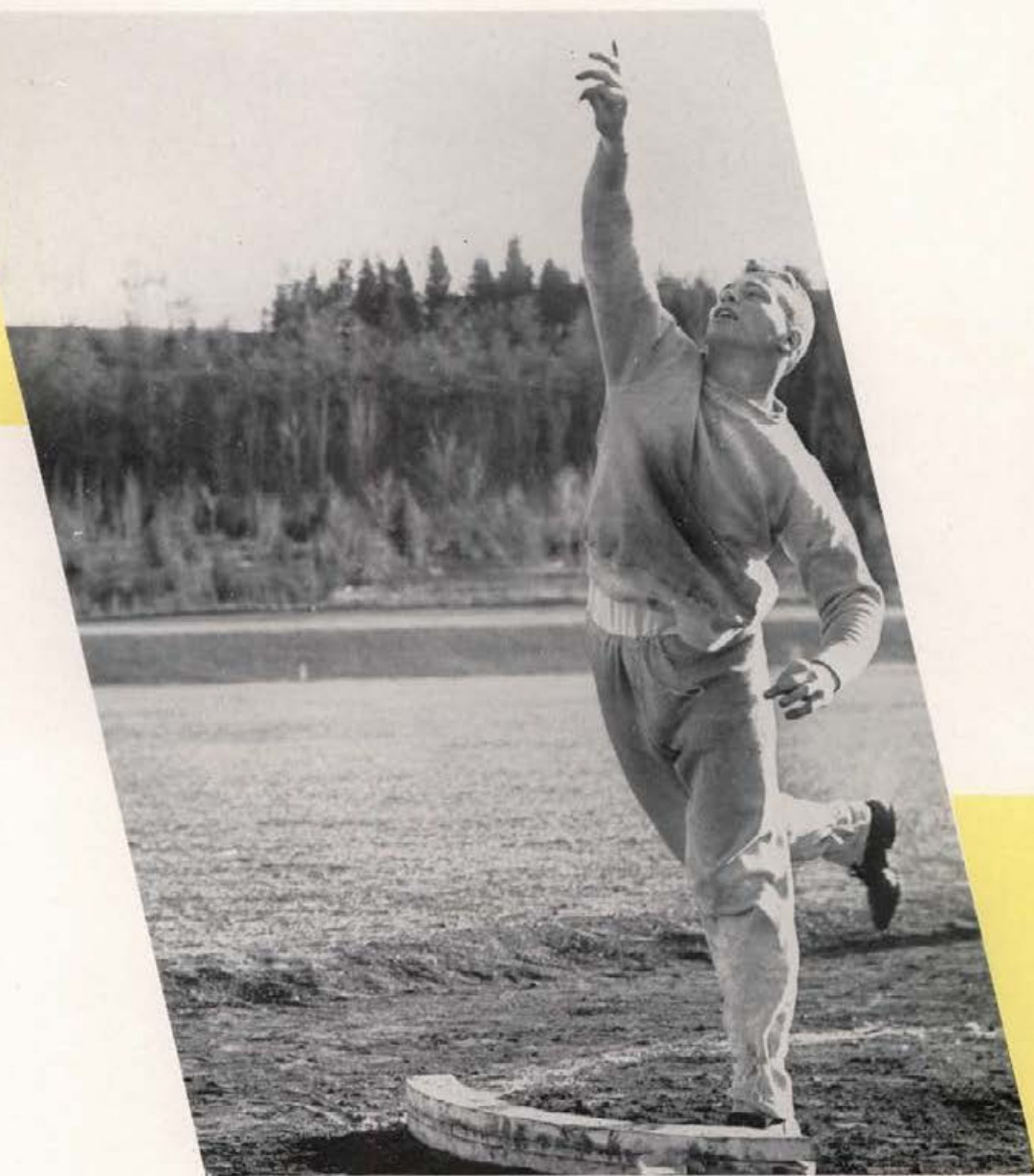

# SHOT PUTS

# TRACK SUMMARY

## INLAND EMPIRE RELAYS

Vandal track and field men opened their 1941 season with a second place in the fourth annual Inland Empire Relay carnival in the Washington State armory. The Idaho thinclads won four events in finishing behind Washington State and ahead of Whitman.

## IDAHO - WHITMAN

Running in the mud and rain at Walla Walla the Idaho tracksters defeated Whitman 73-57, winning nine events to six for the Missionaries.

Idaho's ace distance runners swept the longer races, while Whitman picked up points in the sprints. Leibowitz was a double winner for Idaho, capturing the 440-yard dash and the 880-yard run.

## IDAHO - W.S.C.

A powerful Washington State team proved too much for the Idaho cindermen in an easy 91-40 victory at Pullman. Leibowitz equaled his nothern division mile record with a 4:12.2 time, then shattered Stew Neely's old Idaho half-mile record by four seconds with a 1:52.3 effort. Dyrvall won the two-mile run in 9:32.5.

## IDAHO - O.S.C.

An Idaho invasion of Corvallis ended disastrously when the Vandals fell before Oregon State's Beavers 76-55. Three meet records were broken and one equaled as Oregon State took nine of the fifteen first places. Dyrvall lowered the meet two-mile record with a 9:40.2 effort, while Bell equaled the shot-put mark set by Berg of Idaho in 1935.

## IDAHO - CHENEY

With Phil Leibowitz in the infirmary, the Idaho scanty-clads were forced to the limit to edge Cheney 67-64. Both teams won seven events, but Vandal distance stars accounted for the victory margin. Sprinter Dale Clark, who alternated between baseball and track activity, garnered nine points to tie with Bell and Anderson for high point honors.

## IDAHO - MONTANA

Vandal track and field men finished their dual meet season losing to Montana 68 to 63 on McLean Field. The Grizzlies took eight of the fourteen firsts.

Liebowitz, released from the infirmary only three days before, shaved two seconds off his own meet record in the 880-yard run.

*When Leibowitz snapped this tape in 4:09.3 he had finished the fastest outdoor mile in the nation during 1941; had established a new Berkeley Stadium record; had shattered the old Pacific Coast Conference record of 4:11.6 held by U.S.C.'s Zamperini. A torrid 49-second last quarter gave the Vandal star a two-yard margin over Weed of U.S.C.*





*Dale Clark surprises Northern Division sprint stars by placing fourth in the 100-yard dash . . . Milo Anderson gives the discus a heave that garners a first place in the divisional meet . . . LaVern Bell displays good shotput form against Montana to break Idaho's iron-ball record . . . Leibowitz hits the tape in a 4:20 mile to defend his division crown.*

*Brooklyn-bred Phil Leibowitz began breaking track records at Idaho right after he checked out a pair of "spikes" from Jim Huntbach's equipment room as a freshman. He didn't quit until he had climaxed three years of P.C.C. competition with a record-smashing 4:09.3 mile at the coast meet last spring.*

# TRACK

## NORTHERN DIVISION

The result of a season of hard work by Coach Mike Ryan and the Idaho team became evident at the northern division championships at Pullman when the Vandals finished third with 30 and 2/5 points . . . highest total ever compiled by an Idaho team in the divisional meet.

Leibowitz successfully defended his mile championship by winning in 4:20, while Dyrvall turned in a fast 9:28 two-mile victory. Anderson won the discus, and Makela and Kerby finished in a five-way tie for pole vault honors.

Other Idaho points were scored by Clark, White, Dwyer, Bell, and Ryan.

## PACIFIC COAST

Paced by the sensational performance of Phil Leibowitz, a ten-man Vandal team scored 14 points to finish fifth in the Pacific Coast championships.

*High-flying George Makela and Darrell Kerby displayed a knack for vaulting above the 13-foot mark last spring to gather points for Idaho in that event. They finished in a five-way tie for pole vault honors at the Northern Division meet . . . Alternating between baseball and track as Idaho's "once-in-a-while" sprinter, Dale Clark copped much-needed points in the dash events. An all-around athlete, Clark won letters in football and baseball as well as track.*

Idaho led Oregon, Washington, Oregon State, Montana, and U.C.L.A. in scoring.

Leibowitz set a new coast mile record of 4:09.3, fastest outdoor mile in the nation in 1941. Vic Dyrvall unofficially bettered the Idaho two-mile record with 9:24.5 in finishing second to Noel Williams of W.S.C., while Bob White ran a 4:19 mile in finishing fourth in the mile run. Other Idaho points came when Bell finished fourth in the shotput and Anderson took fifth in the discus.

## BIG TEN-P.C.C., AND NATIONALS

Running under wraps Leibowitz jockeyed into third place in the Big Ten-P.C.C. meet mile race. Dyrvall failed to place in the two-mile event.

One of the ranking favorites in the N.C.A.A., Leibowitz slumped badly in failing to finish among the top men.

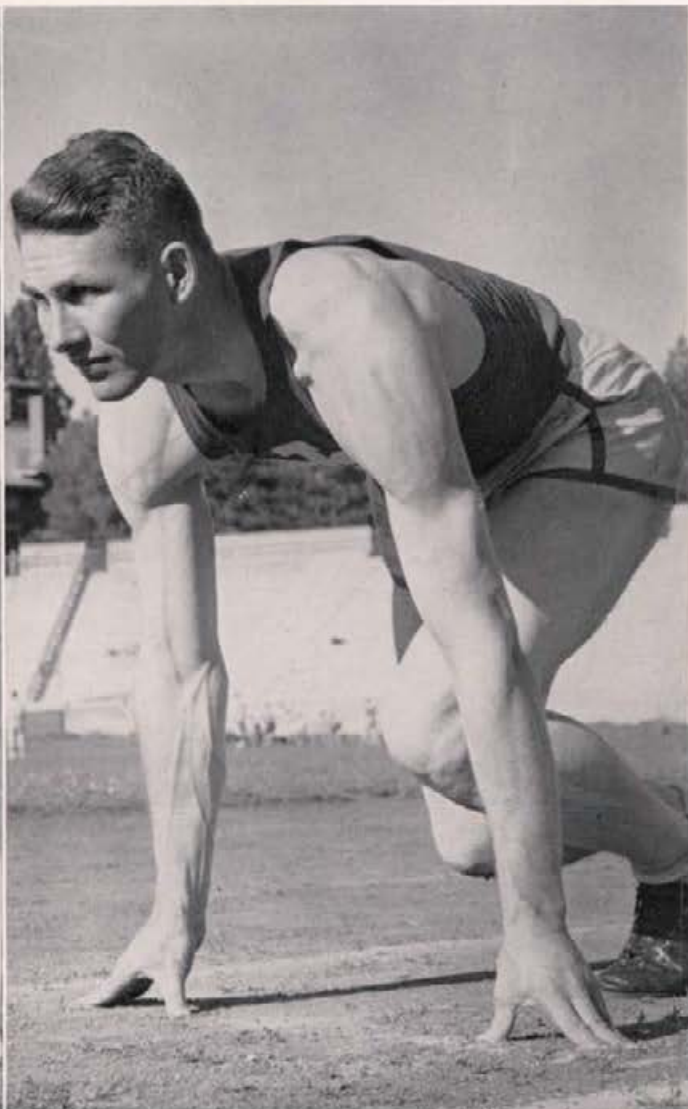
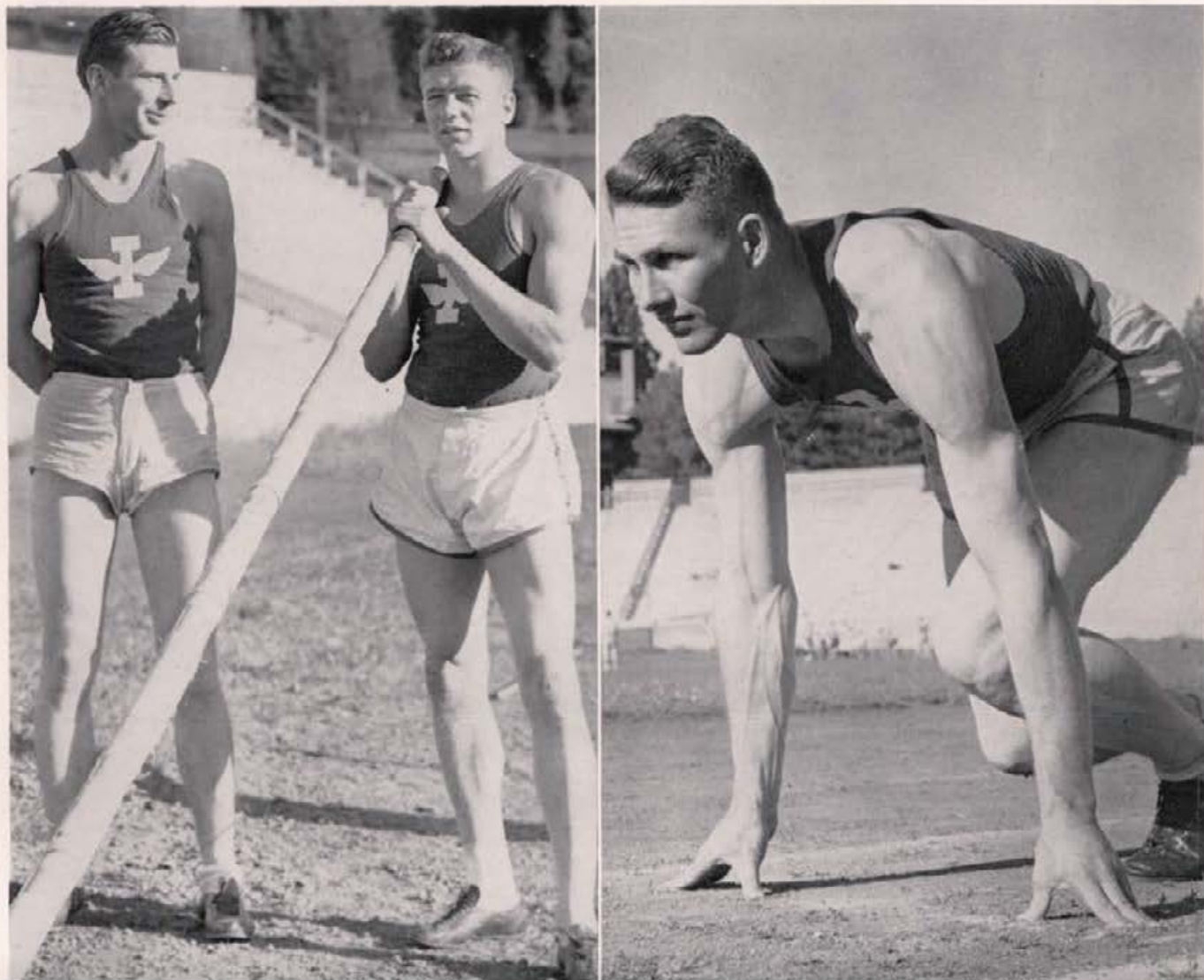



*Vic Dyrgall finishes first in the Northern Division two-mile run . . . Bill Piedmont gets hammer-throwing pointers from Coach Mike Ryan . . . Dale Clark and Harold "Bull" Durham finish one-two in the 100-yard dash against Montana . . . Idaho's four distance aces: Leibowitz, Dwyer, Dyrgall, and White.*

*Tireless Vic Dyrgall is the fellow who introduced perpetual motion to the Vandal cross-country and track teams. One of the nation's standout distance runners, he has difficulty in finding races long enough for him. Running to Pullman and back throughout the year is part of his rigorous training schedule.*

# Harriers Go Undeclared ★ ★ ★



*Top: Idaho harriers (left) get a late start in the PCC meet at Hill Military Academy but finish in front of pack. Bottom: Vandal and Whitman Missionary harriers stride around McLean field's track before taking out over the hilly crosscountry course.*

## WASHINGTON STATE

Vandal harriers took their first step towards an undefeated season with a 20-42 victory over Washington State, their sixth over the Cougars in seven years. Idaho runners captured six of the first seven places, although Cougar Noel Williams placed first, edging out Vic Dyrigall 19:37. Bob White, Bob Dwyer, LaMarr Chapman, Sted Johnston, and John Thomas followed Dyrigall and Williams in.

## WHITMAN

With all lettermen on the sidelines, Vandal reserves easily defeated Whitman 20-43. Seven of the first eight places went to Idaho cross country representatives. Roy Griffin, Whitman freshman, beat Idaho's Jack Ragland by six seconds, finished in 17:15. Following Ragland were Sam Auger, Bill Freeburg, Paul Thome, Jim Babin, Bob McLaughlin, and Darrell Dolgner.

## MONTANA

Running on a makeshift course after heavy rains had turned the Idaho course into a quagmire of mud, the Vandals downed Montana 21-41 to maintain their undefeated record. John Thomas, Francis McGuire, and Sted Johnston finished in the first three spots ahead of Montana's Armstrong. Time for Thomas was 18 minutes flat.

## BOB DWYER

## JOHN THOMAS

## STED JOHNSTON

## FRANCIS MCGUIRE

## VIC DYRIGALL

## BOB WHITE

## LAMARR CHAPMAN

# Win Championships Again ★ ★ ★



Back row, left to right: Ed Thurston, Harold Stroschein, John Thomas, Jack Ragland, Sted Johnston, Walt Ettinger, Bert Meagher, LaMarr Chapman, Paul Thome, Coach Mike Ryan. Front row: Gene Luntley, Bill Freeburg, Bob Dwyer, Bob White, Francis McGuire, Jack McLaughlin, Sam Auger.

## P. C. C. ★ ★ ★

FIFTH consecutive Pacific coast intercollegiate cross country championship came easy for the Vandals as six of Mike Ryan's distance stars finished in the first ten. Idaho scored 19 points for a new team record, while Stanford and Oregon State trailed far behind with 70 and 72 points respectively.

Machinelike Vic Dyrvall monopolized individual honors, finishing first in 20:15, well ahead of teammates White and Dwyer. Dyrvall's time was only six seconds off the old record of 20:09.5 set by Oregon State's Don Vaillencourt in 1939.

Vandals Chapman and Thomas were less than a minute behind the first three Idaho finishers, to give the champions five of the first seven places.

## A. A. U. ★ ★ ★

RUNNING one hour after the completion of the collegiate grind and on the same course, the Vandal thinclads paced the four-mile Northwest A.A.U. championship meet. Iron man Dyrvall set a blistering pace for the field in chalking up a new record of 20:51 for his second victory of the day.

No team title was awarded, although Idahoans finished in the first seven places. For his individual efforts Dyrvall received a trophy. Ragland, Bert Meagher, White, Chapman, Ward Stroschein, and Thomas finished behind the Brooklyn star.

The Idaho performance was the first time in modern cross country history that the same team had participated in two meets on the same day and won both.

# "I" Club Members ★ ★ ★

CHACE ANDERSON

DON ANDERSON

MERLYN ANDERSON

MILO ANDERSON

TONY ASCHENBRENER

LAVERN BELL

CLIFF BENSON

VETO BERLLUS

EARL CHANDLER

LAMAR CHAPMAN

ERNIE CRANER

HENRY CROWLEY

RAY DAVIS

BOB DWYER

VIC DYRGALL

RUDY FRANKLIN

NORM FREDERICK

PETE HECOMOVICH

VONLEY HOPKINS

STEDWELL JOHNSTON

FRANK KARA

MATT LEWIS

JOE MALTA

HOWARD MANSON

BILL MICKLICH

GEORGE NIXON

FRED NICHOLS

BILL PIEDMONT

BILL PIEDMONT

HERMAN RENFRO

BOB SMITH

DICK SNYDER

GEORGE STEELE

ELMO SULLIVAN

JACK TEWHY

JOHN THOMAS

TED THOMPSON

RAY TURNER

BOB VANDERHARR

BOB WHITE

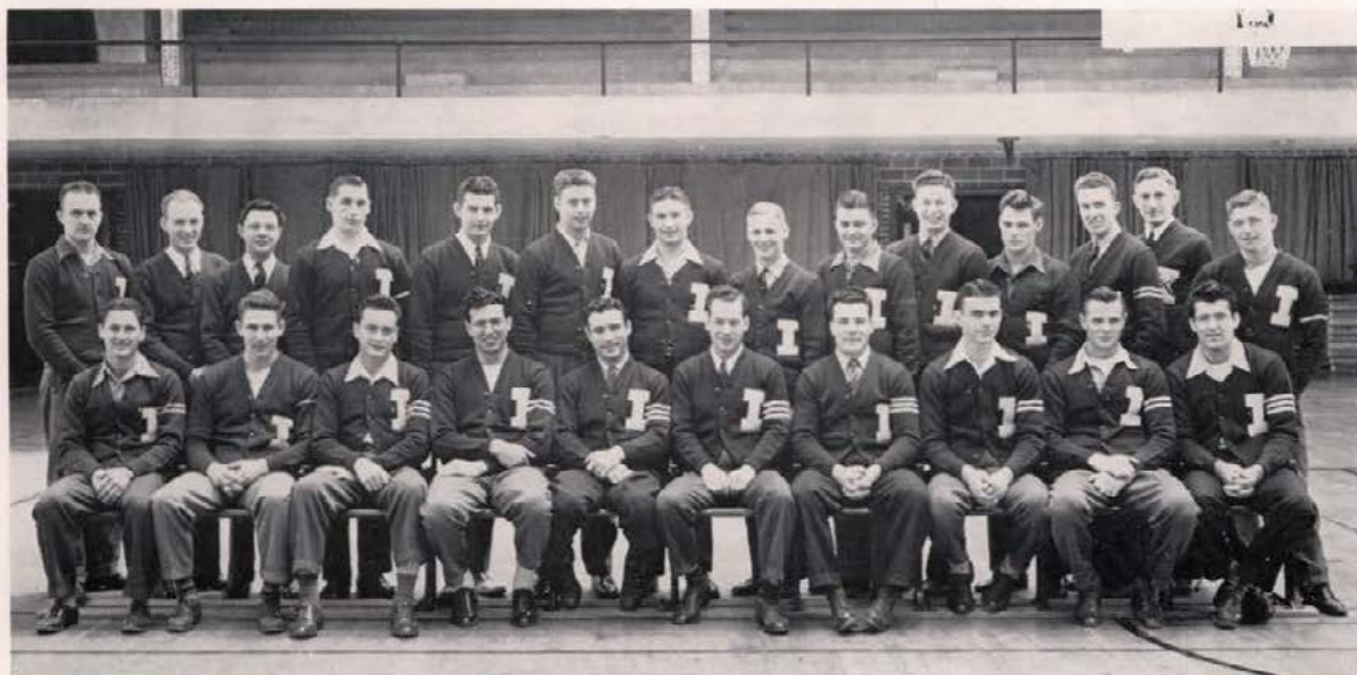

*Dean Lewis, Wynne Longeteig, Herman Renfrow, Earl Chandler, Don Anderson, Jack Tewhey, Bob Vonderharr, Mat Lewis, Jim Foster, Dick Snyder, Bob Smith, LaMar Chapman, Larry Douglas, Dan Davidoff, Hank Juran, Dale Clark, Tony Aschenbrener, Joe Piedmont, Rudy Franklin, Chase Anderson, LaVern Bell, Hank Crowley, Vic Berllus, Bill Piedmont.*



# Minor "I" Club Members ★ ★

ART ACUFF	SUMNER DELANA	HENRY JURAN	GEORGE REDFORD
BURT AKINS	EMORY DOANE	FRANK KARA	DALE REYNOLDS
DON ANDERSON	JIM ELLSWORTH	SHERMAN KING	ROBERT ROSKELLEY
KENT BARBER	CARROLL ELMORE	RUSSELL LINDSTROM	RALPH RUSSELL
STEELE BARNETT	JAMES FARRELL	MARTIN MARQUARD	GEORGE RUSSELL
LAVERN BELL	ALLEN FELD	LAURENCE MCGONAGLE	RICHARD SHAVER
ARTHUR BENNY	ALLAN FOSTER	FRITZ MEAGHER	BOB E. SMITH
BRUCE BROOKS	GEORGE HACKNEY	DUANE MORGAN	WALTER STEVENS
EDMUND BUDRIS	CLAUDE HANSEN	LEWIS NONINI	BUHL SUTTON
WILLIAM C. CAMPBELL	RALPH HOLLINGSWORTH	JACK NUMBERS	DON SWINNEY
JOHN CHAMBERLAIN	WILLIAM HOLZER	GERALD O'CONNOR	BYRON THOMAS
PHILIP CONLEY	STANLEY JONES	CLIFTON PAULEY	ELLIS WICKWARD
	ELMER JORDAN	DALE POLLAK	



*Phil Conley, Bill Holzer, Dick Shaver, Art Benny, George Russell, Claude Hansen, LaVern Bell, Martin Marquard, Dale Pollack, George Redford, Ellis Wickward  
Dale Reynolds, Sumner Delana, Bud Doane, Hank Juran, Byron Thomas, Lewis Nonini, Jim Ellsworth, Bert Akins, John Chamberlain, Elmer Jordan*



Canning draws a bead . . . Brown and Numbers skiing  
Jordan returns a serve with his efficient forehand  
Jim Ellsworth gets off a nice back dive against WSC  
Idaho-WSC fencers jockey for that winning touch  
"Hit me here, Briggs," this OSC boxer seems to ask  
This Cougar didn't stay on the bottom long enough

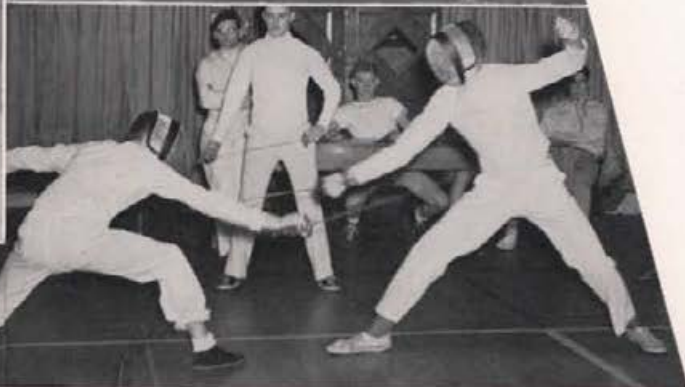

**F**irst sign of summer . . . twanging racquets getting a work-out before breakfast . . . a skittish ball whacked across the net . . . over the fence and down the street wait, Mabel, someone will throw it back . . . maybe

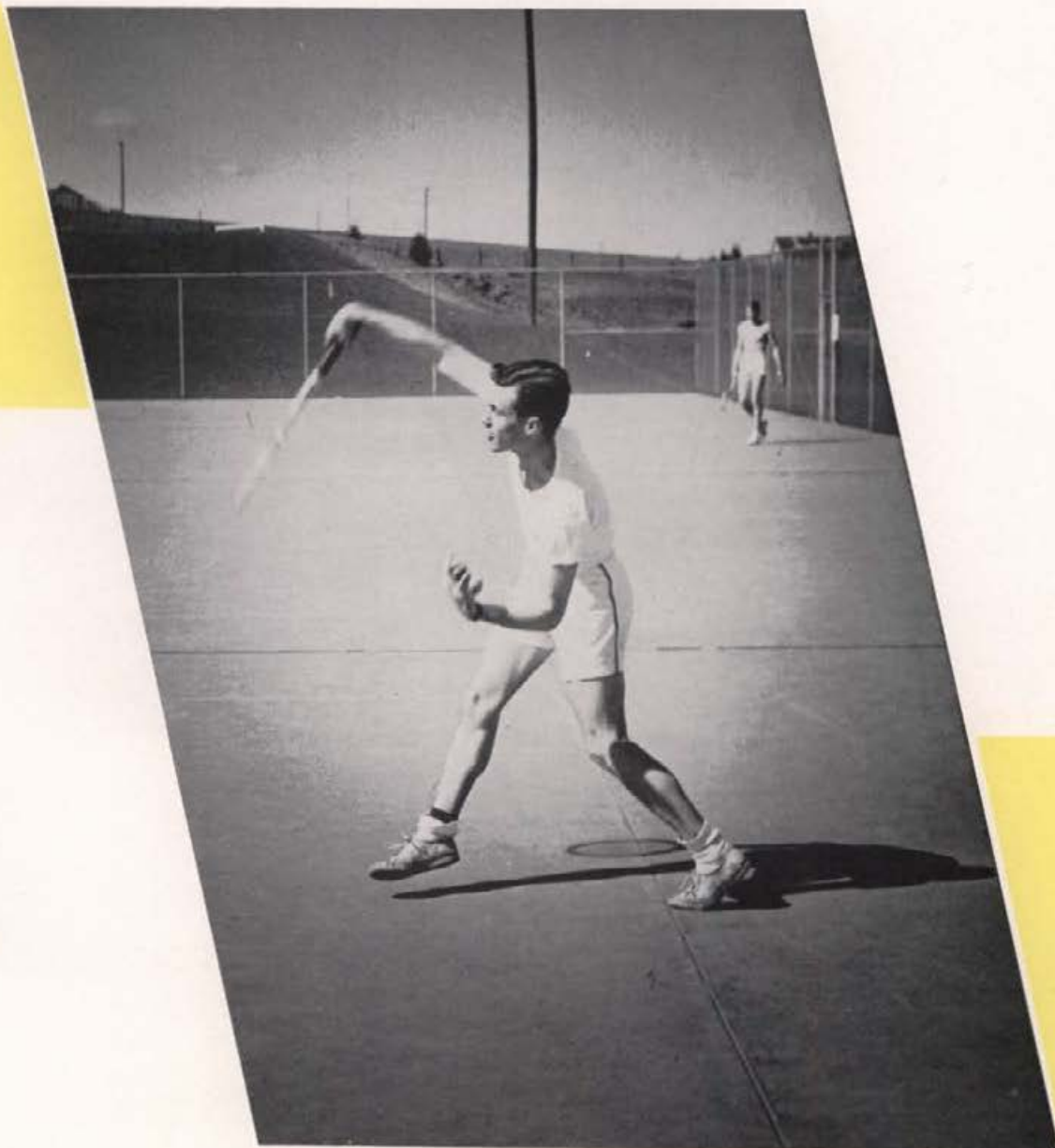

**ACE SERVES**



*Vic Berllus, Warren Briggs, Chase Anderson, Watkins Kershaw, Bill Williams, George Unternahrer, Gordon Ross, Tom Wells, and Coach Bob Knox*

**1942 PACIFIC COAST CHAMPION**

*Bill Williams, 145-pound sophomore, mixes it with W.S.C.'s Mike Nelson*



**1942 PACIFIC COAST CHAMPION**

*Heavyweight Vic Berllus, junior powerhouse, shoots one over Cougar John DeYoung's head*



**1941 SUGAR BOWL CHAMPION**

*Chase Anderson, light heavyweight, and Cougar Ed Rienke wrestle around in that fatiguing third round*



# Boxing



AFTER a slow start in dual competition, the Vandal boxing team moved into high gear to place third in the Pacific Coast championships, and bring home two individual titles. Financial and transportation difficulties forced the Vandals to forego defense of their national championship at Baton Rouge.

With Knox at the helm for the first time, the Idaho mittmen opened their season by winning six of seven bouts against Lewiston Normal at Lewiston. A makeshift Vandal team battled the Loggers to a 3½-3½ draw in a return match here.

Washington State's experienced leather slingers won two dual meets from Idaho. The Cougars took the first at Pullman 6-2, then repeated here 5-3. Veto Berllus floored W.S.C.'s Bud DeYoung in the second meet after 40 seconds of the second round.

Idaho split with Gonzaga, the Bulldogs winning

in Spokane 4½-3½, the Vandals evening the count at Moscow 5-3. Sophomore Bill Williams kayoed Tony Felice of the Zags, and Chace Anderson decisioned Bulldog Jerry Cohen in the second meet to gain revenge for old set-backs.

In an auspicious home start, Idaho defeated Oregon State's touring mittmen 5-3. Berllus made his initial 1942 bout a successful one by decisioning bearded Warren Simas of the Beavers.

Berllus and Williams carried the Vandals to third place in the coast tournament. Williams won the 145-pound title, while lanky Berllus took heavy-weight honors. Gordon Ross, Idaho 120-pounder, lost out in the semi-finals, while Warren Briggs and Anderson dropped first round matches. Washington State won the team title with 22 points, followed by San Jose with 19, and Idaho with 16.

*Williams rushes in to tie up his Cougar opponent after missing . . . Shoot your right, Darrell Lott, that Cougar's wide open! . . . Berllus measures off O.S.C.'s Warren Simas . . . Anderson ties up Beaver Jack Wells, who misses with a left*



# Skiing



A WELL-BALANCED Vandal ski team topped off its eight-meet schedule with a second place in the Pacific Coast Conference meet at Mount Rainier, second consecutive year they have finished in that position. Sixth place in the National Intercollegiate meet at Sun Valley also went to the Idahoans.

Veterans Phil Conley and Jack Numbers and Freshman Bill Brown paced Vandal individual work.

# Fencing



VANDAL fencers placed third in the northern division fencing meet at Seattle after recording one triumph against three defeats in dual meet competition. The Idaho foilmen spilled Washington's Huskies for their one victory and lost only to W.S.C.'s championship squad in the division meet.

Captain George Redford paced the Vandals in their creditable division showing with five victories in six matches, good for second place in individual ratings.



# Wrestling

INDIVIDUAL triumphs took some of the sting out of a disastrous Vandal wrestling season as LaVern Bell and Captain Hank Juran copped honors in the northern division tourney.

Idaho matmen finished fourth in the division meet after Oregon State, Washington, and Washington State all topped the Vandals in dual meet competition.

Bell won the northern division heavyweight crown for the only Idaho individual title. Juran, 1941 champion, was runner-up in the 165-pound division.



JIM ELLSWORTH

CARROLL ELMORE

HENRY JURAN

RUSSELL LINDSTROM

LAURENCE MCGONAGLE

ROBERT ROSKELLEY

RALPH RUSSELL

WALTER STEVENS

BUHL SUTTON

LAVERN BELL

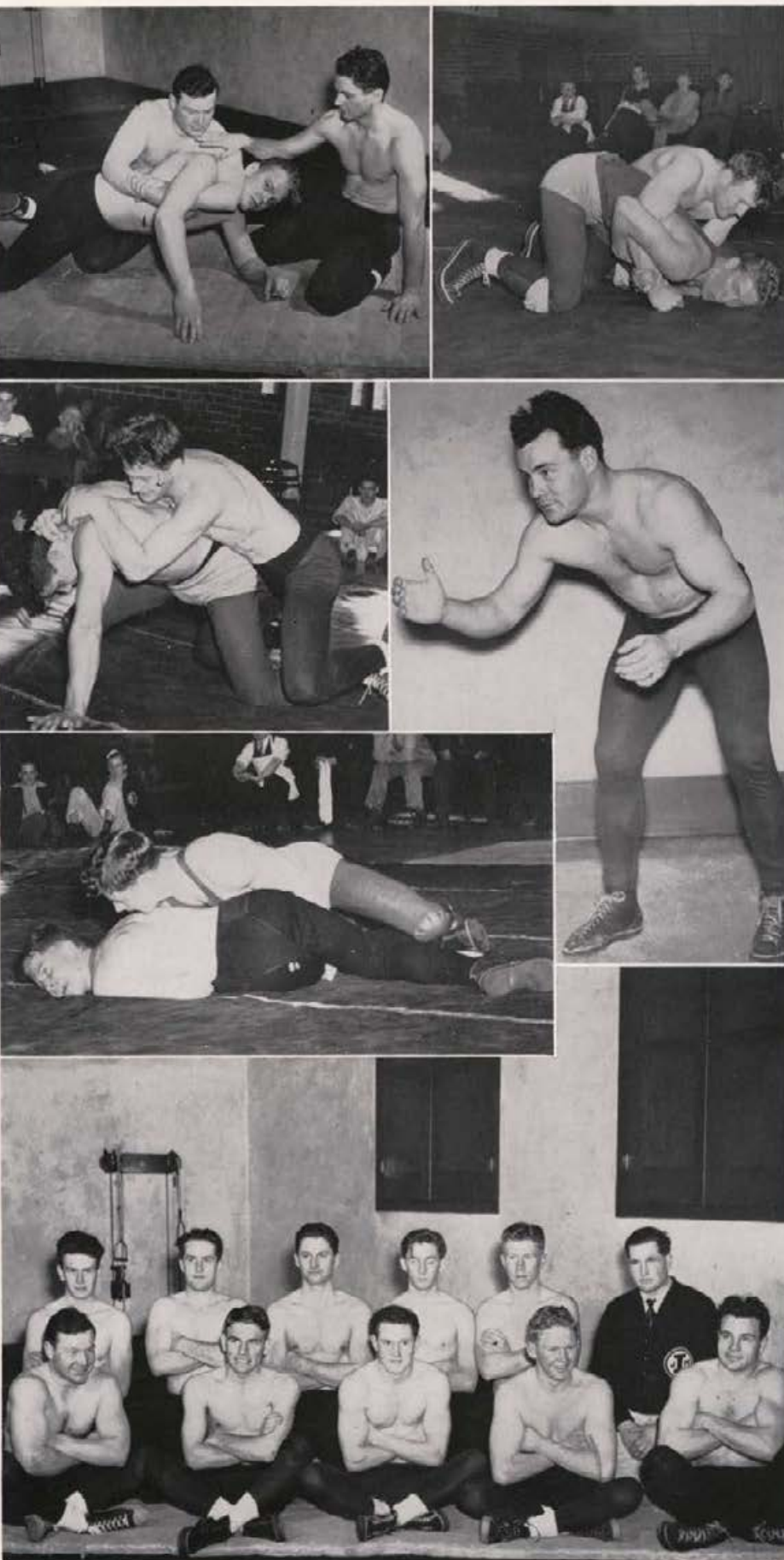

Hank Juran shows Jim Ellsworth how to keep an opponent on the bottom . . . Ellsworth tries something different in the W.S.C. meet . . . Juran tries to separate a Cougar's head from his body . . . Ralph Russell apparently doesn't like being on the bottom . . . LaVern Bell, two-time Northern Division heavyweight titlist, just can't seem to look tough.

Larry McGonagle, Bud Elmore, Hank Juran, John Siddoway, Ralph Russell, Allan Estep, manager  
Jim Ellsworth, Buhl Sutton, Reed Tucker, Russ Lindstrom,



# Swimming

CONSCIENTIOUS coaching effort of Student-mentor Bill Piedmont did little to salvage Idaho's undermanned swim team which lost all dual meets and trailed other northern division schools in the championship meet. Brightest spot, however, was the championship diving of Ralph Hollingsworth, who went undefeated in dual meet competition and finished second in the division meet.



# Rifle Team

IDAHO R.O.T.C. rifle team members climaxed a brilliant dual meet season by winning their second consecutive Ninth Corps Area intercollegiate wire match. The Vandal marksmen also captured the William Randolph Hearst trophy and finished second in the Pacific Northwest intercollegiate meet at Corvallis, Oregon.

The Idaho sharpshooters won 25 of 27 dual meets during the regular season. At Gem press time they were still firing in the National R.O.T.C. matches.

*Don Anderson, Art Acuff, Steele Barnett, Bill Piedmont, Coach  
Captain Ralph Hollingsworth, Allen Field,  
Byron Thomas, Jerry O'Connor, Bill Bond*

*Idaho and W.S.C. mermen poise for the start of a dash event . . . Rex Hollingsworth displays championship form in a back dive . . . Lt. Otto A. Nelson checks over Bob Robbins' target score.*

*Bill Wright, Merle Songstad, Don Gray, Sgt. Robert L. Meador,  
Bob Seale, Martin Fry, Bob Robbins, Lawrence Douglas  
Lt. Otto Nelson, coach  
Jim Canning, Earl Crea, Armour Anderson, Bob O'Connor,  
Gene Bassett, Gordon Dailey*



# TENNIS

VANDAL racket wielders climaxed a somewhat drab tennis season with a strong finish to capture third place in the northern division title meet. A lone victory over Montana rewarded efforts of the Idaho team in dual competition while they "were taking it on the chin" from W.S.C., Washington, O.S.C., Oregon, and Whitman.

SUMNER DELANA  
ELMER JORDAN  
BUD DOANE

KENT BARBER  
DALE POLLAK  
DALE REYNOLDS

# GOLF

WITH ONE lone letterman returning from Idaho's 1940 golf team, Vandal linkmen found conference competition tough and defeated only Montana in a season of seven meets.

W.S.C., Oregon State, Oregon, and Washington all outscored the Vandal mashie brigade, the Cougar squad turning the trick twice. In the northern division meet, the Vandals finished last while Oregon carried off the team title.

CHARLIE BOREN  
HUDSON NIEMAN  
HARRY SNEAD

STAN JONES  
BILL CAMPBELL  
CLIFF PAULEY  
BILL HOLZER

*Top: Bob Rosenberry, Dale Pollak, Elmer Jordan, Bud Doane, Sumner Delana, Dale Reynolds, Kent Barber. Bottom: Doane, Barber, Delana, Jordan, Reynolds.*

*Top: Spokane's Bud Ward, national amateur champion, drives down the Idaho fairway while a student gallery looks on. Bottom: Corwin Davidson, Hud Nieman, Harry Snead, Stan Jones, Charles Boren, William C. Campbell.*

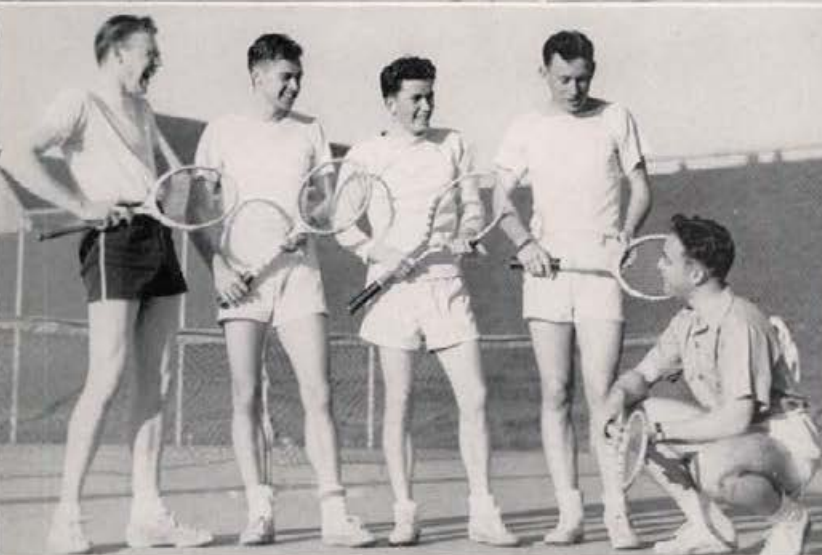



**A Gonzaga Bullpup couldn't stop this goalward drive**

**Halfback Thomas cuts to evade a would-be tackler**

**Frosh cagers fight for the ball with Lewiston Normal**

**Looks like a frosh will get this Logger shot rebound**

**End Evans snags a pass and steps into the end zone**

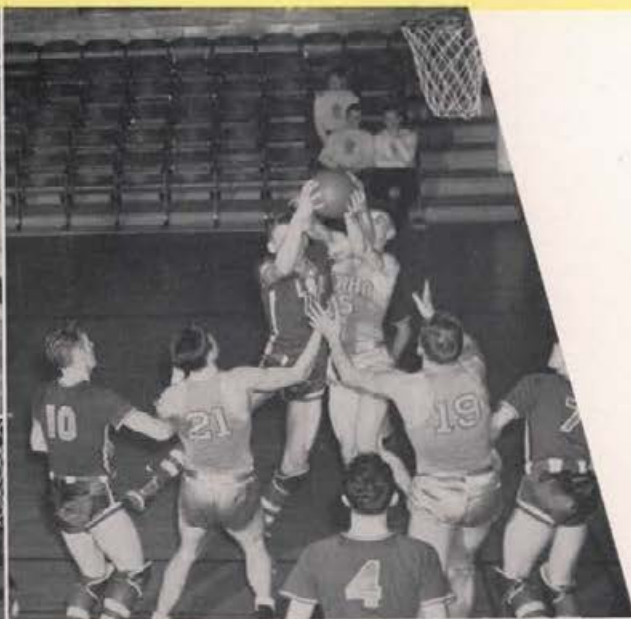

**W**earers of the 45's and keepers of the cups . . . numeral winners dream of "I" sweaters . . . membership . . . masculinity . . . League leaders eye all-school championships . . . trophies . . . plaques



# FRESH 'N' MURALS

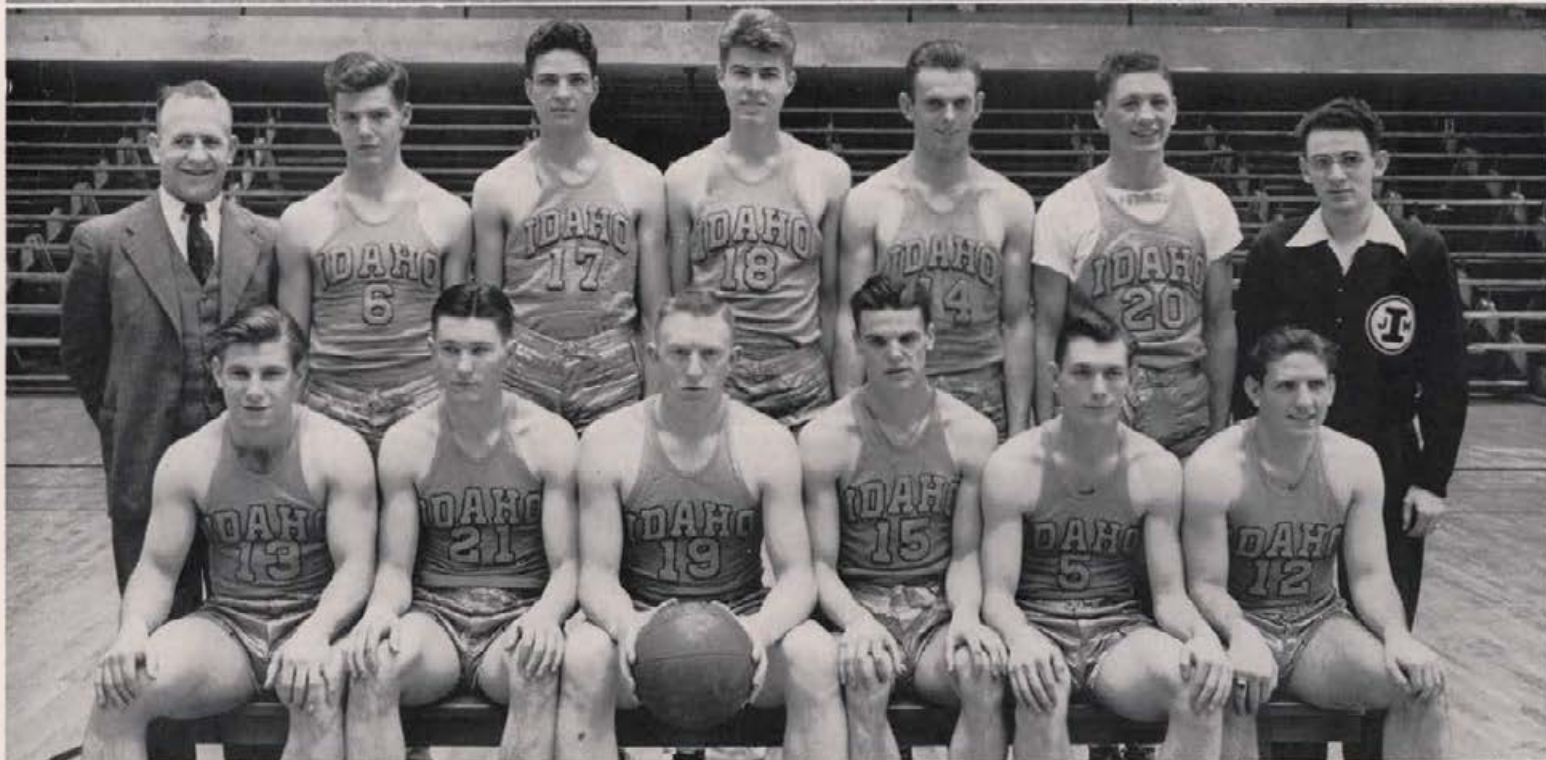

# FROSH FOOTBALL

UNDEFEATED in three games, the Brown-coached freshman football team had its most successful season in many years. Washington State, Montana, and Gonzaga first-year teams fell before the Vandal Babes.

Back row: Charles Pieper, Harry Whiteman, Del Owens, Bill Celiberti, Joe Kadluboski, Walt Ruderfer, George Frick, LaVern Bell. Third row: Jerry Eide, Bill Grey, Charles Plastino, Lyle Kerby, Robert Williams, Joe Cole, Fred Johnson, Don Whiting. Second row: Bob Spiker, Harold Bateson, Wendell Hinchcliff, Chuck Thomas, John Evans, Bob Briggs, John LeMoyne, Milton Rutstein, Frank Schaub. Front row: Jack Schutte, Art Langlois, Larry Gwartney, Milford Moses, Bill Brown, Gordon Friberg, Lyle Fagnan, Harold Seeds, Coach J. A. "Babe" Brown.

Opening against Montana at Kellogg, the Idaho yearlings won 6-0 when Del Owens scored on a 55-yard pass interception. One more Vandal touchdown on a blocked punt by Joe Kadluboski was called back because of an off-side penalty.

The freshmen came from behind to defeat Washington State 13-7. John Evans scored twice for Idaho on end arounds, while Owen's triple threat play was outstanding.

Concluding the season, the Vandal Babes won their only home game by outscoring Gonzaga's Bullpups 19-9. Owens, Evans, and Chuck Thomas all counted touchdowns for the Idaho frosh.

# BASKETBALL

PLAYING more like varsity hoopsters than freshmen, the Vandal Babes finished a shortened season with nine consecutive victories. A clean sweep of the four-game series with Washington State freshmen proved the season's high spot.

Back row: Coach J. A. "Babe" Brown, Bob Burns, Jay Gano, Bill Jonas, Bob Obendorf, Bob Stratton, Herschel Berenter, manager. Front row: Del Owens, John Evans, Jim Swarbrick, Bob Ryan, Boyd Hansen, Jack Hart.

Other victories came over Lewiston Normal, Kellogg All-Stars, and the Ferdinand town team. With a heavy reserve of material, the Babes rolled up almost 400 points and outscored opponents by 10 points per game. Forward Bob Ryan led the scoring with 91 points.

# FROSH TRACK

A THREE-MEET schedule provided much-needed experience for a 15-man freshman track squad. Strong only in the distance runs, the Vandal Babes still managed to make a creditable showing in meets with Whitman, E.W.C., and Inland Empire Relay entrants.

Back row: Ben Ryan, manager; Ed Thurston, Jack Ragland, Charles Robins, Walt Ettinger, Jack Mosher, Bill Mouat, Bill Freeburg, Coach Mike Ryan. Front row: Harold Stroschein, Wayne McGuire, Bob McLaughlin, Marvin Anderson, Jim Babin, Jack Wing, Darrel Dolgner, Bob Vonderharr.

Outstanding on the freshman roster were Jack Ragland, Ward Stroschein, and Jim Babin, distance runners, and Wayne McGuire in the hurdles and weight events.

# BASEBALL

FRESHMAN baseballers salvaged the remnants of a mediocre season by an even split in their four-game series with Washington State's first-year men. The Idaho yearlings dropped two one-run decisions to Lewiston Normal in their other games.

Clark Woods and Keith Parks were winning pitchers in Vandal Babe victories, while the stickwork of Jack Tewhey, Don Blackburn, and Bill Mangum paced the offense.

## MISCELLANEOUS FRESH SPORTS

Freshmen golfers split even in the two-meet Washington State series which comprised their season. The Idaho yearlings won the first match 7½ to 4½, but the Cougar Kittens evened the count with an 8-to-4 victory at Pullman. Team members were Bruce Barndollar, Dean Wackerli, Sunday Provenzano, Bill Mangum, and John Piper.

Idaho's freshman tennis team broke even with Washington State's yearlings in their only meet, each squad winning two events. Don Carlson and Gus Ranzinger accounted for the Vandal points with wins in the singles. Rodney Frost was the other Vandal Babe netter.

Emulating the example set by varsity harriers, the freshman cross country team finished its two-meet season undefeated. The Vandal Babes eked out a two-point decision over Washington State 27-29, and rolled up a 20-43 victory over Whitman. Dave Stidolph and Bob Eyestone were awarded freshman numerals.

*Emil Tacovsky, George Ioset, Addison Foss, Jim Stone, Victor Taylor, John LeMoyne.*

*John Piper, Dean Wackerli, Bruce Barndollar, Sunday Provenzano.*

*Elvador Ritter, Frances Lee, Dave Seaburg, Allen Stanley.*





Upper right: *Chrisman's championship touch football squad.* Lower left: *The ATO's are university volleyball champs.* Candid scenes: *Action in the championship playoff game between Chrisman and the ATO's.*

## INTRAMURAL

CHRISMAN HALL I captured its second successive all-university touch football championship as the 1941-1942 intramural program got under way. The Chrisman gridders won decisively over Phi Delta Theta 24-0.

The volleyball crown went to the A.T.O. squad, which defeated Chrisman Hall I 15-8, 15-10 in the finals. In the table tennis competition, Lindley Hall came out on top by edging out Phi Delta Theta.

Willis Sweet basketball teams monopolized honors in that sport. Willis Sweet I won the Class A hoop title with an easy 43-28 victory over L.D.S., last year's champions. In Class B competition Willis Sweet defeated the Idaho Club 32-19 for the championship.

Lindley Hall triumphed in the rifle contest, with S.A.E. in second place. Phi Gamma Delta swimmers won the tank title with a five-point margin over Willis Sweet.



# INTRAMURAL

LINDLEY HALL was leading in total intramural points at *Gem* press time with track, softball, horseshoes, and golf yet to be contested. Lindley had 970 points to 950 for A.T.O., while Sweet Hall, 943; Kappa Sigma, 885; and Sigma Chi, 800, were close behind.

Alpha Phi Chi officers during the year were Dale Reynolds, president; Don Robertson, vice-president; Dick Snyder, secretary; Dick Harland, treasurer.

Sweet Hall won its third intramural championship in four years during the 1940-1941 season as it edged out A.T.O., 1575 to 1540. In winning, Sweet dethroned Phi Delta Theta, champions the previous year.

A.T.O. won four intramural plaques during the season by capturing titles in table tennis, Class B basketball, swimming, and golf. Sweet won the volleyball plaque; Chrisman copped the touch football award; L.D.S. won plaques in Class A basketball and rifle; Idaho Club annexed the track award; Delta Tau Delta took the softball plaque; Sigma Chi and Campus Club split in the horseshoe finals.



Upper left: "B" League basketball winners were Sweet men. Lower left: Sweet men made a clean sweep by taking the "A" League hoop championship. Lower right: This trio from Lindley won the ping pong title. Upper right: Softball action on the diamond between Sweet and Memorial Gym.



Modern Dance members strike a "graceful" pose

It takes good balance for this tumbling act to succeed

Doris Johnson sinks a basket on Women's gym court

Putting spin on the ball is Champ Merrie Lu Kloefer

Maybe they're trying to spell something . . . maybe

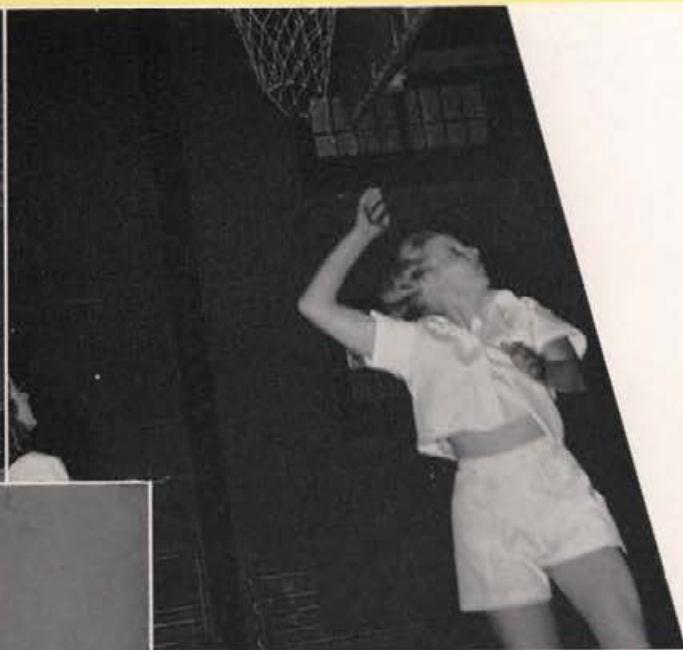

**T**hat's Margie striding along the ridge . . . flashing a racquet, hitching up her shorts . . . swinging three bats and two hips . . . woman's place is behind home plate . . . or under a badminton net . . . or on a free throw line



**POINT SYSTEM**



*Margaret Mylne, instructor; Janette L. Wirt, associate professor and head of Physical Education for Women; Frances Bascom, instructor; Mrs. W. H. Boyer, instructor*

*Rachel Swayne, Lois Ream, Virginia Anderson, Alta Mae Muller, Pat Unternahrer, Phyllis Paynter, Miss Margaret Mylne, Marjory Cruickshank, Verle Burstedt, Helen Campbell, Merl Delp*

FIVE WOMEN qualified for membership in the Women's "I" Club this year. Earning the necessary 1,250 points for their sweaters and memberships were Phyllis Paynter, Barbara White, Alta Mae Mullin, Vera Nell James, and Lois Ream.

Officers of the athletic group, sponsor of a special leisure time activities program for all women students, were: Merle Delp, president; Helen Campbell, vice-president; Verle Burstedt, secretary-treasurer; and Pat Unternahrer, historian.



# W. A. A.    ★    ★    ★

UNDER A scoring system devised by the association, women earning 100 points in the after-school hour sports are eligible for membership in the Women's Athletic Association. Women earning 1,250 points are awarded women's "I" sweaters. Helen Campbell, who has earned over 2,000 points this year in W.A.A., was presented with an "I" blanket, highest individual W.A.A. award given.

The association pledged 82 women February 17, who made the necessary points. W.A.A. sponsors a picnic for all freshmen women each fall, and an awards banquet in May.

Phyllis Paynter is president; Pat Unternahrer, vice-president; Helen Newman, corresponding secretary; Barbara Long, recording secretary; Rachel Swayne, treasurer; Mrs. Frances Bascom, advisor.

Doris Johnson is leisure sports head, Merle Delp, basketball; Peggy Massey, softball; Marjorie Childs, tennis; Beverly Weber, badminton; Rae Cleare, swimming; Dorothy Ann Outzs, rifle; Mary Fran Marshall, horseshoe and shuffle board; Kay Paynter, golf; Pat Bowlby, archery; Merrie Lu Kloepfer, ping-pong; and Betty Detweiler, publicity.

*Betty Detweiler, Peggy Massey, Jo Schuenkfelder, Dorothy Ann Outzs, Lorene Bales, Pat Unternahrer, Alta Mae Mullin, Mary Fran Marshall, Phyllis Paynter, Merle Delp, Helen Campbell, Ruth Ellen Jackson, Doris Johnson, Vera Nell James, Betty Armstrong*





## Women's

SOPHOMORE feminine athletes carried off early honors in W.A.A. class tournament sports for this year with triumphs in both speedball and volleyball tournaments. Sharpshooting freshmen hoopsters, however, edged them in the basketball finals by a 37-36 count. When *The Gem* was "put to bed" the golf tournament had not yet been played.

W.A.A. contestants who place on first-string teams get 100 points, second team contestants are awarded 50 points, and all other participants get 10 points apiece. Total points are tabulated for individual sweaters and for "I" blankets.





# Sports

THE LARGE NUMBER of women participants in individual tournaments prove that team sports are not the only ones they turn out for.

Comely sophomore Merrie Lu Kloepfer won the W.A.A. ping-pong title, while top honors in the shuffle board tourney went to Alta Mae Mullin. Marjorie Childs topped the horseshoe contestants, and Beverly Weber won the badminton tournament.

Marjorie Childs and Beverly Weber were finalists in the tennis meet when *The Gem* went to press. Corine Williams, Elnora Arms, and Mary Reynolds were given archer's rating this spring for bow and arrow work.



Campus





# Clans ★ ★



Club men amble down the hill for a mid-day lunch  
Delta Chis polish window panes in a spring clean-up  
Nothing like a bow tie for blood, sweat, and tears  
Alpha Chis cook up a late-hour snack . . . under cover  
What the mailman can't do to Mom's home-cooking  
An exchangee pauses to meet the Kappa housemother  
Group dances . . . social fees . . . Sweet's Joe College  
Phi Delt unfortunates take theirs standing up



**I**t takes all kinds . . . and we've lived with 'em . . . borrowed their neckties, swiped their razor blades . . . dated their girl friends . . . swell guys and queer characters . . . who taught us a lot . . . meet my roommate . . . the wolf

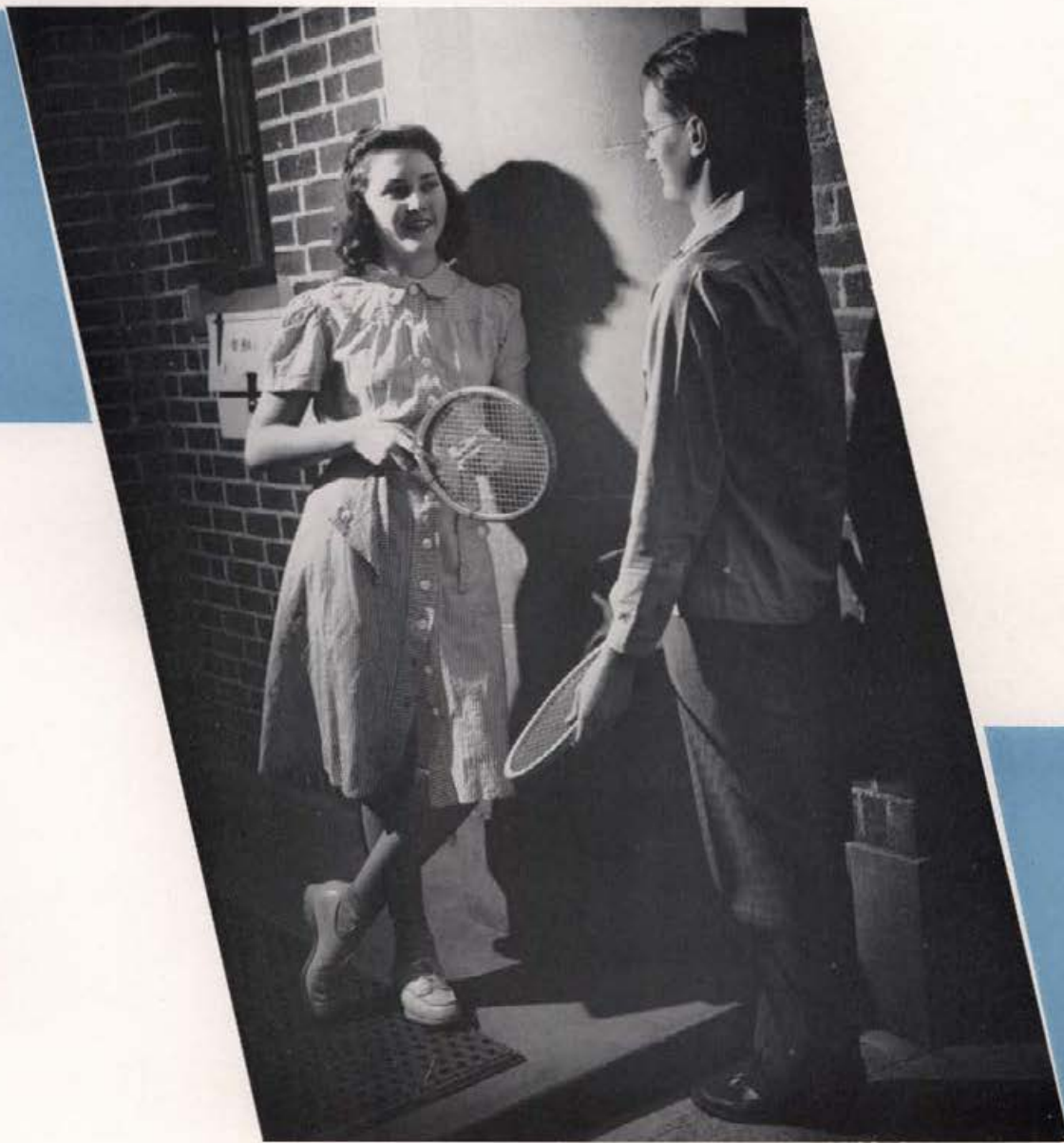

# ROOM 'N' BOARD



# Independent Council

Foster "respectable" politics . . . Two representatives from each independent house . . . Meet sometimes.

## OFFICERS

President - - - BOB ELLINGSON  
 Vice-President - - - BUD ELMORE  
 Secretary - - - JOYCE MERCER  
 Treasurer - - HELEN HOFMAN

## MEMBERS

### CAMPUS CLUB

Ed Bodily  
 Craige Manning  
 Tad Nielson

### L.D.S. INSTITUTE

Jerry Skiles

### LINDLEY HALL

Mose Disotell

### CHRISMAN HALL

Frank Dillon  
 Bud Elmore  
 Jerry O'Conner

### RIDENBAUGH HALL

Drexel Brown  
 Norma Marchi

### FORNEY HALL

Arlene Deobald  
 Miriam Meyer

### WILLIS SWEET HALL

Bob Desaulniers  
 Virgil Haynes  
 Ralph Joslyn

### HAYS HALL

Edith Jones

### TAU MEM ALEPH

Walt Gugnioni

### IDAHO CLUB

John Gibson  
 Ed Hansen  
 Rey Rhinehart

### DALDA TAU GAMMA

Helen Hofman  
 Joyce Mercer

Bodily  
 Dillon  
 Gugnioni  
 Jones  
 Marchi

Brown  
 Disotell  
 Hansen  
 Joslyn  
 Mercer  
 Reinhardt

Deobald  
 Ellingson  
 Haynes  
 Maier  
 Nielson  
 Skiles

Desaulniers  
 Elmore  
 Hoffman  
 Manning  
 O'Conner

# Interfraternity Council

*Further: Brotherhood at the polls, fraternity with ex-dean of men, guidance of bewildered, opulent freshmen . . . Banquet, dinner exchanges . . . Frat booklet, discontinued.*

## OFFICERS

President - - - RUDY FRANKLIN  
 Vice-President - - - DICK STILL  
 Secretary - - - NED GNAEDINGER  
 Treasurer - - - JACK HOLLAND

## MEMBERS

### ALPHA TAU OMEGA

Bill Eimers  
 Ray Hoobing  
 Jim Hutchinson

### PHI DELTA THETA

Rudy Franklin  
 Tom Harland  
 Stan Park  
 Gordon Williamson

### BETA THETA PI

Ed Benoit  
 Spencer Hess

### PHI GAMMA DELTA

Fred Fulton  
 Jack Holland  
 Jack Mosher

### DELTA CHI

Dick Larson  
 Bob Pace  
 Kenneth Webb

### SIGMA CHI

Gene Luntley  
 Oliver Mackey  
 Ralph McColm

### DELTA TAU DELTA

Bob Korman  
 Dick Still  
 Bob Walkley

### SIGMA ALPHA EPSILON

Carl Minden  
 Bill Mouat  
 Henry Prosser

### KAPPA SIGMA

Sam Kaufman  
 Jack Numbers  
 Gailen Soule

### SIGMA NU

Bill Bakes  
 Jack Nelson  
 Jim Towles

### LAMBDA CHI ALPHA

Ed English  
 Ned Gnaedinger  
 Jack Morris

### TAU KAPPA EPSILON

Ladd Hamilton  
 Burt Meagher  
 Nolan Weeks

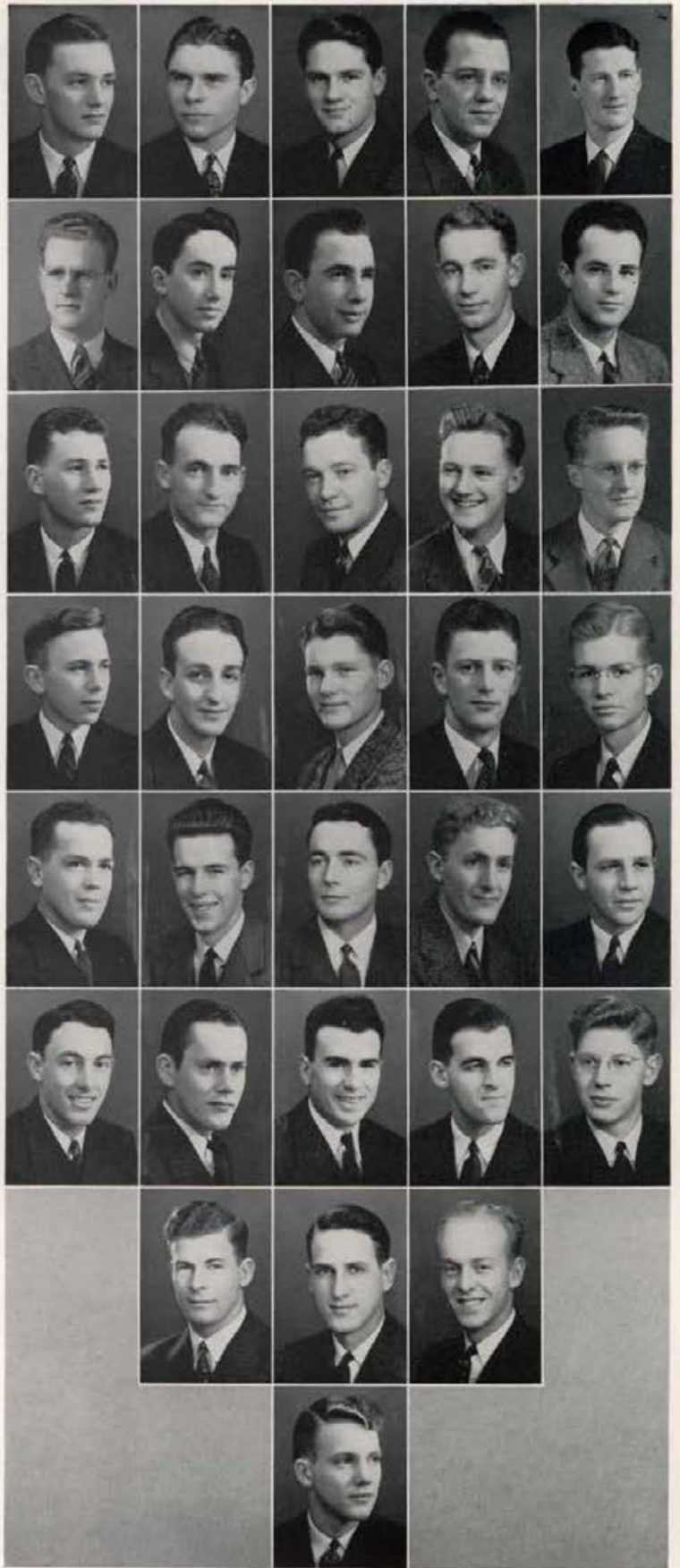

Bakes  
 Gnaedinger  
 Hoobing  
 Luntley  
 Morris  
 Pace

Benoit  
 Hamilton  
 Hutchinson  
 Mackey  
 Mosher  
 Park  
 Walkley

Eimers, W.  
 Harland  
 Kaufman  
 McColm  
 Mouat  
 Soule  
 Webb  
 Williamson

English  
 Hess  
 Korman  
 Meagher  
 Nelson  
 Still  
 Weeks

Fulton  
 Holland  
 Larson  
 Minden  
 Numbers  
 Towles



# Pan Hellenic Council

*See that little Mary doesn't view "Paradise" prior pledging . . .  
Final arbiter: Dean Olson . . . Two representatives per house.*

- President* - - - VIRGINIA ANDERSON  
*Vice-President* - - - VERA NELL JAMES  
*Secretary-Treasurer* - - - JOYCE TUCKER  
*Advisor* - - MRS. V. A. CHERRINGTON

ALPHA CHI OMEGA  
 Lorene Rach  
 Arloine Schmidt

ALPHA PHI  
 Virginia Anderson  
 Rose Starr

DELTA DELTA DELTA  
 Dorothy Erickson  
 Joyce Tucker

DELTA GAMMA  
 Helen Jeanne Brink  
 Wanda Kimes  
 Norma Lou McMurray

GAMMA PHI BETA  
 Betty Detweiler  
 Mary Ellen Dunkle

KAPPA ALPHA THETA  
 Gay Bonman  
 Vera Nell James

KAPPA KAPPA GAMMA  
 Joyce Kenworthy  
 Mary Fran Marshall

PI BETA PHI  
 Lorene Bales  
 Janet Collier

Anderson  
 Collier  
 James  
 Marshall  
 Schmidt

Bales  
 Dunkle  
 Kenworthy  
 McMurray  
 Starr

Bonman  
 Erickson  
 Kimes  
 Rach  
 Tucker

# Alpha Chi Omega ★

*Coke-dated into LUX and a lonely soldier's affections . . . Substituted defense for dancing—upperclassmen's ball . . . Palids.*

## SENIORS

Betty Downing	Ruth Mardahl
Dorothy Dunlap	Margaret Tomlinson
Helen Hillman	Dorothy Varner

## JUNIORS

Phyllis Blakemore	Marilyn Moore
Beverly Brainard	Lorene Rach
Betty Hale	Arlene Voboril
Barbara Leach	Corrine Williams

## SOPHOMORES

Jean Adamson	Marilyn Jones
Lauretta Gibbs	Barbara Lohrenz
Irene Glahe	Harriet McCurdy
Maxine Grover	Madelyn Mason
Helen Louise Jones	Arloine Schmidt

## FRESHMEN

Molly Bradbury	Peggy Massey
Viola Dahmen	Barbara Mears
Betty French	Betty Olson
Margaret Gunson	Joyce Penwell
Doris Henderson	Jean Schoenhals
Marjorie Miller Jones	Mary Stockslager
Mary McCabe	Viola Wicks



Adamson	Blakemore	Bradbury	Brainard	Dahmen
Downing	Dunlap	French	Gibbs	Glahe
Grover	Gunson	Hale	Henderson	Hillman
Jones, Helen	Jones, Marilyn	Jones, Marjorie	Leach	Lohrenz
Mardahl	Mason	Massey	McCurdy	Mears
Stockslager	Penwell	Varner	Schmidt	Schoenhals
Williams	Tomlinson		Voboril	Wicks



Aldecoa  
Bakes  
Dieter, N.  
Halverson  
Jones  
Lothrop  
Rice  
Starr  
Turner  
Whiteman

Anderson  
Burnside  
Favre  
Hamilton  
Jordan  
MacRae  
Roberts  
Swanson  
Weisbrod  
Wilson

Andrew  
Campbell  
Glindeman  
Hanna  
Keeton, B.  
Morbeck  
Robinson

Arrivee  
Comnick  
Guernsey  
Jeffers  
Keeton, V.  
Mott  
Shewnack

Bacheller  
Dieter, E.  
Guthman  
Johnson  
Kemp  
Motzko  
Slater

# Alpha Phi



*Purl one—for Red Cross . . . Pledges hurried their English composition, upperclassmen took time out to knit an afghan . . . Brain Baby Burnside took their frosh scholarship cup.*

## SENIORS

Virginia Anderson  
Norma Dieter  
Christine Favre  
Betty Jo Jeffers

Mary Ellen Jordon  
Virginia Keeton  
Marion Rice  
Katherine Tuller

## JUNIORS

Delphine Aldecoa  
Margaret Bacheller  
Janice Andrew  
Betty Jo Bakes  
Eunice Dieter  
Carmelita Guernsey

Winona Kemp  
Hazel Morbeck  
Macey Mott  
Helen Motzko  
Roberta Swanson  
Betty Turner

Rosemary Wilson

## SOPHOMORES

Beverly Campbell  
Jeanne Glindeman  
Margaret Guthman  
Lucile Halverson  
Margaret Hamilton  
Betty Hoffman

Helen Lothrop  
Edna Lucylle Roberts  
Kathryn Robinson  
Rose Starr  
Mary Shewnack  
Virginia Weisbrod

Anne Whiteman

## FRESHMEN

Charlotte Arrivee  
Margaret Burnside  
Nadine Comnick  
Pat Hanna

May Buford Jones  
Clara Johnson  
Billie Keeton  
Jean MacRae

Maxine Slatter





# Forney Hall ★ ★ ★

*Lusty Linds—many Treble Clefs . . . Linger in home ec labs  
 . . . Don shorts for W.A.A.*

## SENIORS

- |                       |                    |
|-----------------------|--------------------|
| Eleanor Allard        | Vivian Mooers      |
| Barbara Beach         | Eva Nelson         |
| Verle Burstedt        | Blanche Onstot     |
| Helen Campbell        | Helen Robertson    |
| Kathleen Christian    | Mildred Rowe       |
| Jane Ellen Cunningham | Laura Runck        |
| June Gouyd            | Barbara Sherwin    |
| Joyce Hilfiker        | Betty Slayton      |
| Louise Kuhel          | Norma Steele       |
| Betty Maekin          | June Stein         |
| Miriam Maier          | Mildred Westebdahl |

## JUNIORS

- |                   |                  |
|-------------------|------------------|
| Vivian Bohman     | Mildred Mallory  |
| Donna Burditt     | Mona Meyers      |
| Vivian Caldwell   | Rowena Nordby    |
| Marie Connick     | Kathleen Orr     |
| Ellen Cox         | Liviah Oslund    |
| Arlene Deobald    | Josephine Palmer |
| Margaret Dunlap   | Maxine Reeves    |
| Alice Fulton      | Hazel Renner     |
| Madline Greco     | Lois Richwine    |
| Elaine Harrington | Mavis Scheupbach |
| Marylu Jensen     | June Sorenson    |
| Lois Johnson      | Dorothy Spence   |
| Virginia Wickman  |                  |

Alho	Allard	Anderson, C.	Anderson, D.	Anderson, J.
Barnes, J.	Beach	Bohman	Burstedt	Caldwell
Campbell	Christian	Connick	Cox	Cunningham
Deobald, Ann	Deobald, Arl.	Dunlap	Erickson	Frank
Frauson	Greco	Greiner	Hansen	Harrington, E.
Harrington, E.	Harris	Havens	Hilfiker	Hodge
Hutsell	Jensen	Johnson, L.	Johnson, M.	Kehne
		Kuhel	Latty	Lightfield

# Delta Tau Delta ★

*Scenic joint, via rooftop bench—courtesy of Sigma Chi . . .  
Most vigorous at their Russian Ball . . . For the old heritages  
have passed away.*

## SENIORS

Kinsley Brown	Jim Spofford
Bob Ingraham	Dick Still
Roy Kuehner	Bob Swisher
Bill Leonard	Steve Utter
Stan Varner	

## JUNIORS

Allen Bauscher	Fred Greenfield
Averell Clark	Bob Korman
Kenneth Crowell	Warren Lauer
Wes Evans	Bill Reed
John Gaekel	Wayne Rodeback
Dick Gordon	Eli Schwalbe

## SOPHOMORES

George Campbell	Bill Kennedy
Keith Daniels	Bill Mangum
Ralph Didrickson	Jesse Momberger
Jack Jullian	Isaac Moor
Bob Walkley	

## FRESHMEN

Cecil Bridges	Paul Laughlin
Bill Deinhard	Jim Miller
Don Dashiels	Frank Murphy
Dee Gray	Nelson Parker

Jim Wokersein



Bauscher  
Daniels  
Evans  
Julian  
Laughlin  
Moor  
Schwalbe  
Varner  
Walkley  
Wokersein

Bridges  
Daniels  
Gordon  
Kennedy  
Leonard  
Murphy  
Spofford

Brown  
Dashiell  
Gray  
Korman  
Mangum  
Parker  
Still

Campbell  
Deinhard  
Greenfield  
Kuehner  
Miller  
Reed  
Swisher

Clark  
Didriksen  
Ingraham  
Lauer  
Momberger  
Rodeback  
Utter

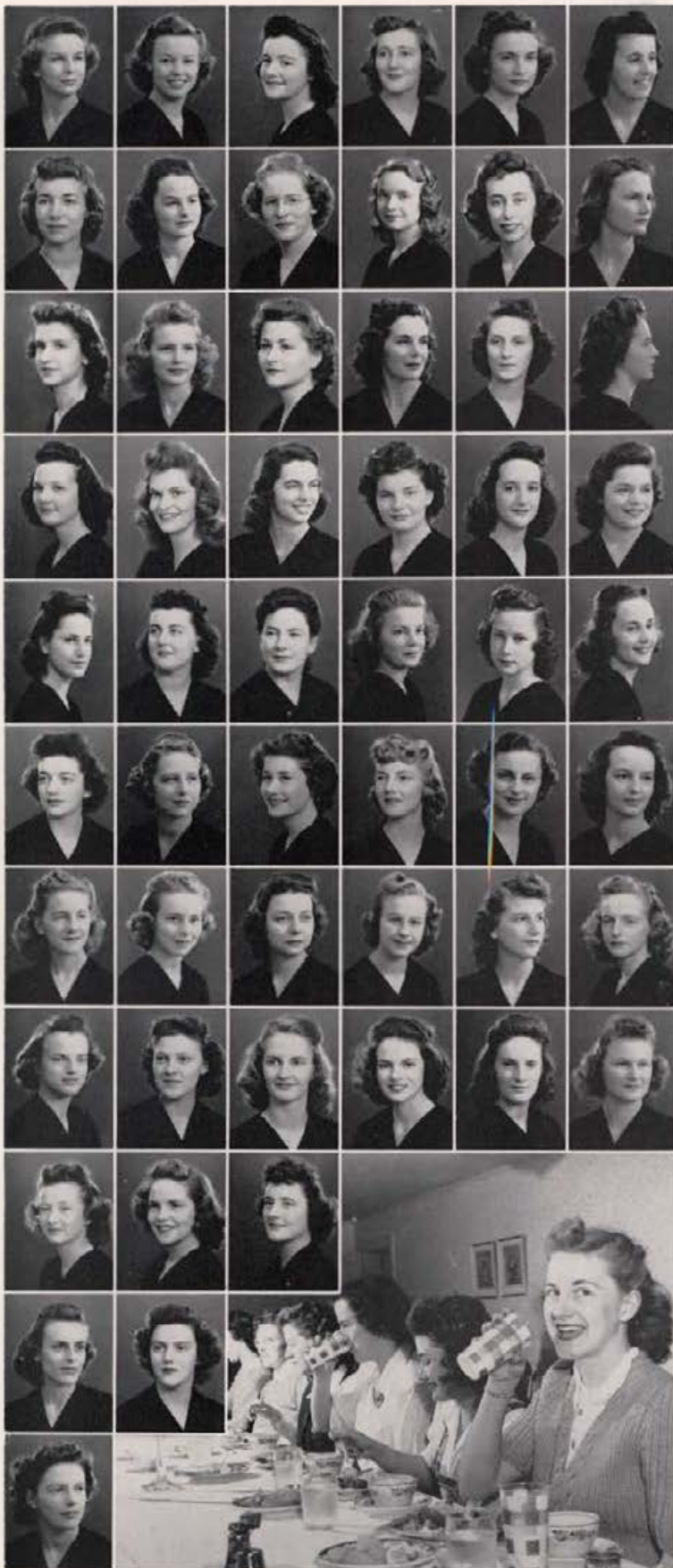

# Delta Gamma ★ ★ ★

*"Hannah's" a breezy lass . . . Chains a frat pin to her anchor, keeps a Mortar Board badge in the dresser drawer . . . Boosts her house mother.*

## SENIORS

Jane Barrett	Anne Peavey
Elizabeth Bracken	Mary Retherford
Dorothy Coon	Cynthia Samms
Elinore Finch	Nancy Savidge
Wanda Kimes	Barbara Simpson
Norma Lou McMurray	Mary Ward
Patricia Weiser	

## JUNIORS

Betty Rae Appling	Patricia Holden
Kathleen Ash	Jeanne Hunter
Mary Eleanor Bedwell	Patsy McGrath
Beverly Bistline	Esther Lee Nichols
Marjorie Cruickshank	Nancy June Stafford
Mary Gano	Barbara Sutcliff
Pauline Hawley	Joanne Tretner
Helen Wilson	

## SOPHOMORES

Margaret Bacon	Adene Hyde
Claire Bracken	Flavia Lee
Helen Jeanne Brink	Constance MacCallum
Marjorie Call	Evelyn MacKay
Betty Chester	Arlene McBean
Winifred Christianson	Eldene Muleahy
Marilyn Fowles	Beth Reidel
Eileen Hawley	Nancy Robinson
Pat Heath	Maryella Sanford

## FRESHMEN

Betty Babcock	Marilyn Simpson
Patricia Coppock	Margaret Stillinger
Mary Reynolds	Elaine Thomas
Judith Rupp	Ann Wheeler

Appling	Ash	Babcock	Bacon	Barrett	Bedwell
Bistline	Bracken, C.	Bracken, E.	Brink	Call	Chester
Christianson	Coon	Coppock	Cruickshank	Finch	Fowles
Gano	Hawley, E.	Hawley, P.	Heath	Holden	Hunter
Hyde	Kimes	Lee	MacCallum	MacKay	McBean
McGrath	McMurray	Muleahy	Nichols	Peavey	Retherford
Reynolds	Simpson, B.	Riedel	Rupp	Samms	Sanford
Savidge	Simpson, M.	Robinson	Stafford	Sutcliff	Sutcliff
Thomas	Ward	Tretner			
Weiser	Wheeler				
Wilson					

# Delta Delta Delta ★

*Exotic . . . Academic . . . Melodious . . . Commodious quarters  
 . . . . . Lambda Chi alliances . . . SAI, Cardinal Key, Mortar  
 Board sponsorship.*

## SENIORS

Olive Bidne	Ellyne Hallman
Lucy Adele Dillingham	Marian Heath
Kay Durham	Kay Schneider

## JUNIORS

Marjorie Ann Brunger	Eleanor Johnson
Merilyn Burford	Alta Mae Mullin
Shirley Clark	Carolyn Norris
Virginia Clark	Joyce Tucker
Dorothy Erickson	Virginia Young

## SOPHOMORES

Virginia Bennette	Helen Sims
Polly Bulkley	Lillian Tegan
Lorraine Hallman	Anne Thompson
Ruth Marie Knoles	Billie Lou Van Riper
Maxine Mulroney	Kathleen Woodworth

## FRESHMEN

Jean Bonneville	Eleanor Johnston
Betty Brown	Helen Knaggs
Erlene Cornwall	Rose Lessinger
Miriam Cunningham	Ann Potwin
Jean Gray	Pat Potwin
Willa Hill	Ruth Roberts
Marvel Houx	Elizabeth Sprague

Glyde Whitsell



Bennett Burford Dillingham Heath Knaggs Norris Sims Van Riper	Bidne Clark, S. Erickson Hill Knoles Potwin, A. Sprague Whitsell	Bonneville Clark, V. Gray Houx Lessinger Potwin, P. Tegan Woodworth	Brown Cornwall Hallman, E. Johnson Mullin Roberts Thompson Young	Bulkley Cunningham Hallman, L. Johnston Mulroney Schneider Tucker
--	---	--	---	---



# Delta Chi

★   ★   ★

*Snow sculptors . . . Support an invalid New Jersey auto . . .  
Members from beyond borders . . . Pirates.*

## SENIORS

Antone Aschenbrener	Howard Monks
Corwin Biehl	Gridley Rowles
Neil Johnson	Robert Smith
Keith Martinson	Edward Uslar
Kenneth Webb	

## JUNIORS

Goss Gordon	Mervin Pasbourg
Richard Larson	Addison Stone
Harry Mosman	Dean Wilde

## SOPHOMORES

Harvey Butts	Paul Nelson
Earl Chandler	Robert Pace
Raymond Helbling	Keith Parks
Robert McLaughlin	Gerald Pederson
William Mervyn	Ralph Peters
Hugh McGee	Leigh Shadel
Eugene Thompson	

## FRESHMEN

Donald Birchmier	Pat King
Jack Brannon	Vern Lange
Everett Davidson	Hardy Lyons
Kenneth Gaylord	Robert Martensen
John Garber	Milford Moses
Edward Greef	William Spaeth
Edward Grieser	John Steile
Kenneth Jordan	George Unternaher

Aschenbrener  
Chandler  
Greef  
King  
McGee  
Moses  
Pasborg  
Smith  
Stone  
Uslar

Biehl  
Davidson  
Grieser  
Lange  
McLaughlin  
Mosman  
Pederson  
Spaeth  
Thompson  
Webb

Birchmier  
Garber  
Helbling  
Larson  
Mervyn  
Nelson  
Peters  
Steile  
Unternaher  
Wilde

Brannon  
Gaylord  
Johnson  
Lyons  
Monks  
Pace  
Rowles

Butts  
Gordon  
Jordan  
Martinsen  
Mortensen  
Parks  
Shadel

# ★ ★ ★ Chrisman Hall

*From editor to athlete . . . Frequent firesides . . . Thriving lawn . . . Fine portrait of the General.*

## SOPHOMORES

Don Anderson	Robert Knudsen
Raymond Bafus	Chris Koch
Austin Belnap	Joe Kruse
Keith Boyington	Fred Latham
Don Carlson	James Lyden
John Chivers	Jack McLaughlin
Tom Chivers	Frank Mitchell
Carroll Elmore	Cecil Morrison
Mike Erramouspe	Wayne Reddecopp
William Frieberg	Duane Taylor
John Hamm	Gordon Toevs
Richard Hodder	John Wahl
Stanley Jenson	Kenneth Westfall

Ellis Wickward

## FRESHMEN

Herbert Barnes	William McDonel
Robert Baroska	Harol Neill
Virgil Brown	Henry Noel
Kenneth Burghardt	Peter Olivadotti
John Catvert	Paul Olson
Lovell Callister	John O'Mara
George Doyle	Neison Parker
Albert Errasmoupe	Allen Peak
Robert Fisher	Marcus Pederson
Edward Ghormley	James Powell
Richard Green	Donald Reddecopp
Jack Gunderson	John Shreve
Walter "Bud" Henry	LaMar Stewart
Frank Hveem	Frank Tipton
John Alan Jones	Jim Toomey
Loren Knutson	Pat Tunney
Richard Koch	Ronald Walker
Paul Laughlin	William Zahora

## GRADUATE STUDENTS

Edgar Grahn	Robert Patton
Andrew Olson	Charles Strohm



Knutson	Koch	Koester	Kruse	Lambert
Latham	Leeright	Lewis	Mattson	McLaughlin
Mitchell	Morrison	Neill	Nichols	Noel
O'Connor	Olsen	Olivadotti	Olson	Peak
Pederson	Reddecopp, D.	Reddecopp, W.	Redford	Rosenberry
Shreve	Siehe	Stewart	Swinney	Taylor
Thomson	Tipton	Toevs, A.	Toevs, G.	Walker, E.
Walker, R.	Westfall	Wickward	Wishart	Zahora
				Zaring
				Zielinski



# Chrisman Hall ★ ★ ★

*Willis Sweet ante-room . . . The navy came to town . . . Chrisman lads fence, debate, run, edit—enforce study hours.*

## SENIORS

- |                   |                   |
|-------------------|-------------------|
| Chace Anderson    | Ronald Lambert    |
| Guy Anderson      | Bob Leeright      |
| Victor Barbour    | Roland Mattson    |
| Lawrence Bradbury | Torgus Oaas       |
| James Canning     | Ted Oylear        |
| Ted Carpenter     | Jarvis Palmer     |
| Burton Clark      | Edwin T. Peterson |
| Bernard Favaro    | George Redford    |
| James Foster      | Fred Siebe        |
| Merland Grieb     | Donald Swinney    |
| Ivan Hanson       | Harvey Thomson    |
| Bob Ingraham      | Alden Toevs       |
| Robert Jensen     | Joe Zaring        |

## JUNIORS

- |                   |                   |
|-------------------|-------------------|
| Albert Bonin      | John Jasberg      |
| Peter Budarf      | Howard Jones      |
| Phil Conley       | Edward Koester    |
| Calvin Crandall   | Leonard Labine    |
| Wallace Crandall  | Harry Lewies      |
| Francis Dillon    | Fred Nichols      |
| Robert Dirks      | Jerry O'Connor    |
| Victor Dyrigall   | Lee Paine         |
| John Erramouspe   | Robert Rosenberry |
| Lawrence Hatchett | Eugene Walker     |
| Francis Honey     | Blaine Wishart    |

Edward Zielinski

Anderson, C.	Anderson, D.	Anderson, G.	Barbour	Boyington
Bradbury	Bonin	Brown	Burghardt	Canning
Carlson	Carpenter	Chivers	Clark	Callister
Crandall, C.	Crandall, W.	Dillon	Dirks	Dyrigall
Elmore	Erramouspe, A.	Erramouspe, J.	Erramouspe, M.	Favaro
Fisher	Foster	Freeburg	Ghormley	Grahn
Green	Grieb	Gunderson	Hodder	Hamm
Hanson	Henry	Honey	Hveem	Jensen, R.
Jensen, S.	Jones, H.			
Jones, J.				

★ ★ ★ **Campus Club**

*Do-re-mi—quartet warbles at balls and brauls . . . Live out on the Pullman highway.*

**SOPHOMORES**

- |                            |                        |
|----------------------------|------------------------|
| Vern Elwin Baum            | Lloyd Gaines Martinson |
| Clarence Bellem            | Donald Sturman Miller  |
| Darrel Dean Dolgner        | Duane Morgan           |
| Egan William Drenker       | Forriest Marvin Munro  |
| Grant Bodily Hall          | Tad Neilson            |
| Blaine Broadhead Harper    | Gerald Edwin Pederson  |
| Theodore Roger Homling     | Herbert Llewellyn Rees |
| Donald Nelson Hyder        | Jerome Saltzman        |
| Sylvan Jeppesen            | Alfred Terlson         |
| James Joseph Leonard       | Paul Irwin Thome, Jr.  |
| Richard Henry Lockwood     | Boyd Thompson Whittle  |
| Robert Sloan Luntey        | Billy Freeman Williams |
| Wm. Robertson McClure, Jr. | Lynn Harley Williams   |
| Michael A. Williamson      |                        |

**FRESHMEN**

- |                          |                              |
|--------------------------|------------------------------|
| Walter Warren Aeschliman | Raymond Andrew McClure       |
| Robert Cecil Aldaffer    | Ike Minata                   |
| Tom S. Arima             | Floyd Glendon Morrison       |
| Norman Wyler Bartschi    | Wallace Dewey Nicholas       |
| Jack H. Berry            | Carlyle Duquesne Nickens     |
| Gerald Birch             | Curtis Roy Olson             |
| Herbert F. Bormann       | Delmar L. Owens              |
| William Joseph           | Herman Norman Pabst          |
| Charles M. Code          | Jack Alvin Pederson          |
| James Forbes Crunk       | Ned Otto Peterson            |
| Robert Cummings          | Thomas Wesley Priest         |
| David Dale Dredge        | Thomas Ross Radcbaugh        |
| Abraham Erlick           | John William Reeves          |
| Robert D. Eyestone       | Robert Thomas Roduner        |
| Lewis Warren Fuller      | William Kenneth Royston      |
| Lumir Earnest Funda      | Walter Alvin Ruderfer        |
| Ollie Gerhard            | Frank Xavier Schaub          |
| Roy Eugene Grush         | David Rinhold Seaberg        |
| William Carman Harrison  | Cecil Raymond Sult           |
| Arthur Floyd Haynes      | James Castles Swarbrick      |
| Robert Lyle Haworth      | Glen Snell Thomas            |
| Niles William Hoff       | Keith Tracy                  |
| Albert Frank Hribar      | Verlyn Van Curen             |
| Frank Harris Jacobs      | Merton D. V. Fredenberg, Jr. |
| Gordon Everett Joslyn    | James Wesley Warren          |
| Gordon Frank Kalk        | Franklin Ferguson West       |
| Donald Theodore Killogh  | Hugh Myron Whittaker         |
| Aldo Leon Martinetti     | Gordon Lester Zorb           |



- |            |           |              |              |              |
|------------|-----------|--------------|--------------|--------------|
| Langland   | Luntey    | Manning      | Martinson    | McClure      |
| McNaughton | Mills     | Morrison, B. | Morrison, F. | Morrison, H. |
| Moser      | Munro     | Murlock      | Neilson      | Nickens      |
| Olson      | Pabst     | Perry        | Rodunner     | Royston      |
| Russell    | Sarbacker | Scott        | Slusher      | Steneck      |
| Sweetwood  | Thome     | Vedder       | Walch        | West         |
|            |           | Whittle      | Williams     | Williamson   |





# Campus Club ★ ★ ★

*"They Wanted Wings"—a la corps . . . Compete with Brother Idaho . . . Dean Olson okayed their dance—Blackout.*

## SENIORS

- |                        |                         |
|------------------------|-------------------------|
| LaVerne H. Bollinger   | Melvin Estes McEuen     |
| Robert Burchell        | Finley Hugh McNaughton  |
| Seth Stewart Corless   | John Craig Manning      |
| Paul Wayne Easterbrook | Stanley Mills           |
| Glenn Fay Galbraith    | Howard Victor Morrison  |
| Harvey Louis Glick     | Quentin Chester Murdock |
| William Arthur Graham  | Warren Robert Randall   |
| Joseph William Grannan | Cletus George Sarbacher |
| Elmer Edward Johnson   | Kenneth William Scott   |
| Thor H. Kiilsgaard     | Edward Cullom Slusher   |
| Howard Glen Langland   | Attilio Steneck         |
| Siegfried Eric Lienk   | Russell Stoffer Stewart |
| Richard Hyrum Walch    |                         |



## JUNIORS

- |                        |                           |
|------------------------|---------------------------|
| Edwin Bodily           | Henry Daniel Moser        |
| George Perry Boyes     | Lewis Gordon Nonini       |
| Bruce Lloyd Brooks     | Jack Ray Perry            |
| Leonard Brooks         | Wilmer Glen Priest        |
| Gordon Dailey          | George Robie Russell      |
| Allen Joe Estep        | Joe Wendell Snyder        |
| Claude Hansen          | George Edward Stoddard    |
| Robert Jabez Harrison  | Charles William Sweetwood |
| Carl Andrew Johannesen | Norbert Francis Vedder    |
| Albert Vivian Martin   | Timothy Francis Vedder    |
| William Morrison       | Harvey Curtis Washburn    |

- |             |              |              |            |          |
|-------------|--------------|--------------|------------|----------|
| Alldaffer   | Bartschi     | Baum         | Berry      | Bodily   |
| Bollinger   | Bormann      | Brooks, B.   | Brooks, L. | Burchell |
| Corless     | Cummings     | Dailey       | Dolgnor    | Dredge   |
| Easterbrook | Erlick       | Galbraith    | Glick      | Grannan  |
| Grush       | Harrison, R. | Harrison, W. | Haworth    | Haynes   |
| Hyder       | Jacobs       | Jeppesen     | Johannesen | Johnson  |
| Joslyn      | Kalk         | Kiilsgaard   |            |          |

# Dalda Tau Gamma ★

*Bus-boarders in slushy weather . . . "Down-town-girls," their branch of the national is active . . . Pins.*

## SENIORS

Joyce Beadles Ruth Alice Vanouck

## JUNIORS

Betty Boles Helen Hofmann  
 Angela Borg Feroll Hunter  
 LaVerne Grieser Avanel Langdon  
 Winifred Hart Joyce Mercer  
 Klyda Ratliff

## SOPHOMORES

Jean Beadles Phyllis Lowe  
 Eveline Bellos Ida Jane Lyons  
 Lorraine Bjorklund Eileen Nelson  
 Patricia Bowlby Glyta Payne  
 Mary Jean Farnam Katharyn Ruckman  
 Jean Frei Frances Sanborn  
 Loretta Gibbs Josephine Schwenkfelder  
 Frances Larsen Margaret Ward  
 Helen Westberg

## FRESHMEN

Ailene Ainslie Ann Erker  
 Paulene Ainslie Jerry Finnell  
 Betty Benson Gloria Heisner  
 Harriet Bockman Mary McCabe  
 Maruel Brannon Joan Mayo  
 Janet Burke Betty Moody  
 Beulah Butts Berta Morse  
 Glatha Carmen Bonnie Jean Palmer  
 Dorothy Christenson Barbara Ravenscroft  
 Betty Clumpner Mary Steensma  
 Charlotte Dimond Juanita Sturgill  
 Dona Drew Elizabeth Tyra

Betty Ann Woesner



Beadles, Jean	Beadles, Joyce	Benson	Bjorklund	Bockman
Borg	Butts	Butts	Carmen	Christenson
Clumpner	Erker	Erker	Frei	Gibbs
Grieser	Heisner	Heisner	Hofmann	Hunter
Larson	Mayo	Mayo	Mercer	Moody
Morse	Palmer	Palmer	Ratliff	Ravenscroft
Ruckman	Vanouck	Vanouck	Ward	Westburg
Woesner	Schwenkfelder			



# Beta Theta Pi ★ ★ ★

*Business majors and managers . . . Bulldog "Mugs" proxies for the boys' eight-o'clocks . . . Debate, scholarship . . . Extra-curricular serenading for the Sigma Chis.*

## SENIORS

Dale Austin	Boyd Brown
Armour Anderson	Robert Einhouse
Jack Baker	Jack Hawley
Bill Barrett	Jerry Johnson
Ed Benoit	Colin McLeod
Bruce Boyd	Dick Snyder

## JUNIORS

Leonard Blandford	Louis Larson
Kenneth Dodds	Fred Lukens
Dean Elder	John McCormack
Jim Farrell	Bob Robinson
Talmadge Hawkins	Joe Ryan
Pete Hecomovich	Denton Siddoway
Spencer Hess	Tom Sneddon
Charles Knox	Elmer Stout

## SOPHOMORES

Tom Baker	Burke Hudelson
Jim Bolles	Sherman King
Art Chapman	Don Coski
Bud Durant	Archie Larson
Milton George	Herb Larsen
Dale Greeley	Keith McCarthy
Robert Hampton	Richard Michels
Hugh Harper	Dean Miller
Ross Miner	Bob Sahlberg
Bill Paulsen	Grant Siddoway
Dale Rullman	Court Smith

## FRESHMEN

Dick Beier	Ray McKinster
Albert Benoit	Fred Meech
Bob Brandt	Bruce Nicholas
Sid Brown	Jim Nunnelley
Bob Blandford	Don Parker
Art Blomgren	Steve Pease
Randy Clements	John Rummell
Wayne Garrett	Ellis Stettler
George Ioset	Maurice Swanson
John LeMoyne	Don Toolson

Laddie Whiteman

Anderson	Austin	Baker, J.	Baker, T.	Beier	Benoit, A.
Benoit, E.	Blandford, L.	Blandford, R.	Blomgren	Bolles	Boyd
Brandt	Brown, B.	Brown, S.	Clements	Coski	Duffin
Durant	Elder	Farrell	Greeley	Hampton	Harper
Hawkins	Hawley	Hess	Ioset	Johnson	King
Knox	Larsen, H.	Larsen, L.	LeMoyne	Lukens	McCormack
McKinster	Meech	Miller	Miner	Nicholas	Nunnelley
Parker	Pease	Rullman	Rummel	Ryan	Sahlberg
Siddoway, D.	Siddoway, G.	Smith			
Snyder	Stettler	Stout			
Swanson	Toolson	Whiteman			

# Alpha Tau Omega ★

Rows of feet along grilled balconies . . . make spring opening official . . . "Home" for many of Wicks' boys . . . Levis.

## SENIORS

- |                  |                  |
|------------------|------------------|
| Art Acuff        | John Moggridge   |
| James Hutchinson | Hal Tripp        |
| Walter Ingersoll | George Wilkinson |
| William McKinley | Ray Wilson       |

## JUNIORS

- |                   |                 |
|-------------------|-----------------|
| Howard Albrethsen | Gerald Hyde     |
| Cliff Benson      | Loren Kambitsch |
| Paul Cawley       | Bob Moss        |
| Weldon Cole       | Shirley Mackey  |
| Henry Crowley     | Ted Pence       |
| Don Dahlberg      | Loren Rice      |
| Dick Eimers       | Bert Schmidt    |
| Ray Hoobing       | Harold Soeters  |
| Vonley Hopkins    | Larry Talbot    |
| Don Howard        | Bill Wall       |

## SOPHOMORES

- |                  |                  |
|------------------|------------------|
| John Batt        | Gene Littlefield |
| Bill Eimers      | Rupert Miller    |
| Norman Fredekind | Bob Pyper        |
| Glen Hart        | Clinton Quigley  |
| Bill Johnson     | Sam Rosen        |
| Farrell Jones    | Max Smith        |
| Leroy Homan      | Don Swan         |
| Ed Komosky       | Jack Tewhey      |

Charles Wilson

## FRESHMEN

- |              |                 |
|--------------|-----------------|
| Frank August | Howell Johnson  |
| Ed Dalva     | Thomas D. Jones |
| Jim Davis    | John Mattmiller |
| Addison Foss | Miles Patrick   |
| Bill Gray    | Bill Overbaugh  |
| Wes Gutke    | Bob Stratton    |
| Tom James    | Bill Wakeland   |

Wayne Williams



Acuff	Albrethsen	Batt	Benson	Cawley	Cole
Crowley	Dahlberg	Dalva	Davis	Eimers, R.	Eimers, W.
Foss	Fredekind	Gilbert	Gray	Gutke	Hart
Homan	Hoobing	Hopkins	Howard	Hutchinson	Hyde
Ingersoll	James	Johnson	Jones	Kambitsch	Komosky
Littlefield	Mackey	Mattmiller	Moss	Overbaugh	Patrick
Pence	Pyper	Quigley	Rice	Rosen	Ryan
Soeters	Smith	Swan	Talbot	Tripp	Wakeland
Wall	Williams				
Wilson, C.					
Wilson, R.					



# Forney Hall

*Cause-effect . . . Study table—fresh scholarship record . . . Four-room suites with full floor-sleeping.*

## SOPHOMORES

Aune Alho  
 Carol Anderson  
 Jean Barnes  
 Lucille Eyrich  
 Lois Frank  
 Lavonne Hall  
 Verlee Hansen  
 Evea Harrington  
 Marie Havens  
 Lois Hodge  
 Margery Ann Hutsell  
 Miriam Latty

Ruth Lightfield  
 Barbara Long  
 Annamac Melcum  
 Fern Meyers  
 Celia Mitchell  
 Mary Ellen Nelson  
 Barbara Oliver  
 Alice Richardson  
 Josephine Shelton  
 Connie Stapleton  
 Cherry Stranahan  
 Elizabeth Wallace

## FRESHMEN

Donna Anderson  
 Juanita Anderson  
 Elizabeth Brown  
 Ann Deobald  
 Eldoris Erickson  
 Marion Franson  
 Betty Greiner  
 Dorothy Harwood  
 Margaret Kehne  
 Winnie Mackin

Florence Marshall  
 Francis Marshall  
 Jeanette Mitchell  
 Julienne Paulson  
 Phyllis Simpson  
 Erma Smith  
 Gertrude Stein  
 Joyce Sundstrom  
 Leatha Swofford  
 Adalain Taft

Maxine Walter



Long  
 Marshall, Fl.  
 Nelson, E.  
 Palmer  
 Robertson  
 Simpson  
 Steele  
 Swofford  
 Wallace  
 Westendahl

Mackin, B.  
 Marshall, Fr.  
 Nelson, M.E.  
 Paulson  
 Rowe  
 Smith  
 Stein, G.  
 Taft  
 Walter  
 Wickman

Mackin, W.  
 Melcum  
 Norby  
 Renner  
 Schuepbach  
 Sorenson  
 Stein, J.

Maier  
 Mitchell  
 Orr  
 Richardson  
 Shelton  
 Spence  
 Stranahan

Mallory  
 Mooers  
 Osland  
 Richwine  
 Sherwin  
 Stapleton  
 Sundstrom



# Gamma Phi Beta ★

*The Dads came—consecutive cup copping . . . Argonaut copy desk tradition . . . "Smarty-parties."*

## SENIORS

- |                     |                    |
|---------------------|--------------------|
| Betty Armstrong     | Mary Ellen Dunkle  |
| Mary Virginia Burch | Eileen Gilbertson  |
| Sue Cherry          | Cicily Ann Herman  |
| Marjorie Colquhoun  | Katharine Kostalek |
| Madelyn Douglas     | Claramay Patterson |

## JUNIORS

- |                  |                    |
|------------------|--------------------|
| Dorothy Bayne    | Ruth Ellen Jackson |
| Betty Detweiler  | Catherine McGregor |
| Dorothy Follett  | Betty Senft        |
| Clara Gilman     | Mary Lou Sherman   |
| Betty Lou Gordon | Elise Smith        |

Mary Wright

## SOPHOMORES

- |                 |                   |
|-----------------|-------------------|
| Meredyth Bowler | Barbara Greenwell |
| Carol Brandt    | Phyllis Lyon      |
| Marjorie Childs | Betty Mazna       |
| Helen Foster    | Roberta Rodgers   |

Jean Tabor

## FRESHMEN

- |                     |                  |
|---------------------|------------------|
| Betty Ahrens        | Phyllis Humphrey |
| Barbara Ballenger   | Sylvia Landrus   |
| Kay Barbee          | Molly McMahon    |
| Betty Cardwell      | Frances Moran    |
| Hilary Ann Corrigan | Beverly Weber    |
| Dorothy Ann Hauge   | Emelyn Whitlock  |

Marion Wilson

Ahrens  
Bowler  
Childs  
Follett  
Greenwell  
Landrus  
Moran  
Smith  
Weber  
Wilson

Armstrong  
Burch  
Colquhoun  
Foster  
Hauge  
Lyon  
Patterson  
Tabor  
Whitlock  
Wright

Ballenger  
Burch  
Corrigan  
Gilbertson  
Humphrey  
McGregor  
Rodgers

Barbee  
Cardwell  
Douglass  
Gilman  
Jackson  
Mazna  
Senft

Bayne  
Cherry  
Dunkle  
Gordon  
Kostalek  
McMahon  
Sherman

# Kappa Alpha Theta

*Leading ladies—stage, debate, and scholarship . . . Before foot-lights and behind scenes, in every ASUI dramatic production . . . Resolved into first place, women's debate . . . Don't wear horn-rimmed glasses, but get grades.*

## SENIORS

Phyllis Akers  
Gay Bonman  
Maxine Bryant  
Elizabeth Ellis

Vera Nell James  
Evelyn Langenwalter  
Frances McConnell  
Mary Thurston

## JUNIORS

Betty Boles  
Adell Clemmer

Mary Ellen Ripley  
Janet Runyan  
Lois Stone

## SOPHOMORES

Muriel Axtell  
Bettie Bean  
Mary Brown  
JoAnn Crites  
Helen Jean Davis  
Betty Gibb  
Jane Herrington  
Mary Patricia Houston  
Marian Kilbourn

Lois Lemon  
Mary Esther Montgomery  
Jewell Morris  
Dorothy Ann Outzs  
Francile Rawlings  
Maxine Reynolds  
Helen Stanfield  
Helen Urness  
Sybil Urness  
Eleanor White

## FRESHMEN

Bonnie Jean Brown  
Jean Bruins  
Helen Campbell  
Virginia Dempsey  
Murial Fugate  
Virginia Grief  
Edna Herrington

Jean Kersey  
Barbara Miller  
Katharyn Rosebaugh  
Camille Short  
Virginia Snyder  
Roberta Sutton  
Francis Swantek  
Betty Jane Wahle



Akers  
Brown, B. J.  
Clemmer  
Fugate  
Houston  
Lemon  
Outzs  
Short  
Swantek  
Urness, S.

Axtell  
Brown, M.  
Crites  
Gibb  
James  
McConnell  
Rawlings  
Snyder  
Thurston  
Wahle

Bean  
Bruins  
Davis  
Grief  
Kersey  
Miller  
Reynolds  
Stanfield  
Urness, H.  
White

Boles  
Bryant  
Dempsey  
Herrington, E.  
Kilbourn  
Montgomery  
Ripley  
Stone

Bonman  
Campbell  
Ellis  
Herrington, J.  
Langenwalter  
Morris  
Rosebaugh  
Sutton



# Hays Hall ★ ★ ★ ★

*Most magnitudinous of women's dorms . . . Population, 120  
 . . . Copped ping pong finals . . .*

## SENIORS

Jean Cameron	Dorothy McMartin
Rae Cleare	Vanina Nunn
Louise Collins	Alice Oppenheim
Shirley Ann Davidson	Margaret Potter
Betty Devine	Mildred Paul
Joan Finley	Audria Russel
Harriett Flather	Lois Ream
Venita Finegan	Ella Richards
Ruby Gardner	Juanita Senften
Francis Hardin	Wanda Siple
Evelyn Heist	Justine Smith
Margaret King	Erma Thomas
Estella Larson	Marjorie Thompson
Martha McNamara	Evelyn Tomanek

## JUNIORS

Joyce Anderson	Jessie Johnson
Elizabeth Benny	Davis Keister
Betty Bloom	Iris Knutson
Nina Jane Browning	Betty Leaton
Shirley Campbell	Jean Mann
Maurine Cruser	Elaine Miller
Venice Draper	Erma Nail
Annette DuBois	Barbara Oliver
Helen Everest	Pat Palmer
Helen Hamilton	Catherine Stover
Delphine Hart	Rachel Swayne
Helen Honstead	Barbara Wallace

Margarite Walter

Anderson	Andrus	Ball	Barinaga	Baskett
Bauer	Benny	Bloom	Campbell	Chapman
Cleare	Collins	Cruser	Dau	Devine
Done	Doumacq	Draper	Du Bois	Everest
Fanning	Finley	Flather	Gardner	Guersey
Guilfoy	Hall, Lavonne	Hall, Wanda	Handy	Hardin
Hart	Holt	Honstead	Hoopes	Howard
Hunter	Jackson	Jones, E.	Jones, L.	Keister
King	Kloepfer			
Knutson	Larson, E.			





# Hays Hall

*Determine destiny of home ec. education organizations . . .  
Vivacious housemother . . . nice, too.*

## SOPHOMORES

Delores Barinaga  
Mary Brown  
Priscilla Done  
Gloria Guernsey  
Dorothy Hunter  
Edith Jones  
Merrie Lu Kloepfer  
Gladys Larson  
Ann Lorenz  
Afton Lundblade  
Margaret McFadden  
Jacqueline Morefield

Lorraine Murphy  
Betty Olson  
Virginia Richardson  
Cleo Ricks  
Shirley Ross  
Janice Spaulding  
Bonnie Speer  
Ethel Thomas  
Irene Tulppa  
Leona Tulppa  
Margaret Van Engelen  
Marcille Williams

## FRESHMEN

Marguerite Andrus  
Lucille Ball  
Evellen Baskett  
Emma Bauer  
Lois Campbell  
Jean Chapman  
Dora Dau  
Della Doumaeq  
Mary Fanning  
Eileen Guilfooy  
Wanda Hall  
Donna Handy  
Mary Howard

Lola Jackson  
Lillian Jones  
Barbara Malin  
Edith Marler  
Donna Mavity  
Lois McCarty  
Yvonne Needham  
Doris Nelson  
Norma Rogers  
Helen Sasser  
Muriel Whiteman  
Eileen Wilkens  
Geraldyn Wolf



Larson, G.  
Mann  
McMartin  
Needham  
Potter  
Rogers  
Speer  
Thompson  
Walter  
Wilken

Leaton  
Marler  
Miller  
Nelson  
Ream  
Sasser  
Stover  
Tomanek  
Whiteman  
Wolf

Lundblade  
Mavity  
Morefield  
Oliver  
Richards  
Senften  
Swaync  
Tulppa, I.

MacNamara  
McCarty  
Murphy  
Oppenheim  
Richardson  
Siple  
Thomas, B.  
Tulppa, L.

Malin  
McFadden  
Nail  
Palmer  
Ricks  
Smith  
Thomas, E.  
Wallace

# Idaho Club



*Jim's a gentleman-farmer and a scholar . . . Researches in soil-chemistry—for fun . . . Dates a little blonde pretty regularly . . . Helped win the scholarship award.*

## SENIORS

Dick Armstrong	Elmer Jordan
Floyd Broadhead	John Kantjas
John Bullock	Robert Kiewer
Curtiss Clark	Louis Parkinson
Dale Clark	Dale Pollak
Willis Garrard	Don Robertson
Ralph Godtland	Henry Schultz
Phil Habib	Gerald Sorenson
Edward Hansen	Ramey Syron
Max Hanson	Hal Watson

## JUNIORS

Rex Blewett	Maurice Matthews
Donald Bolton	Eldred Mills
Gordon Collinworth	Stanley Olson
Melvin Ehlers	Lyle Petersen
Tom Feuerstein	Robert Phillips
John Gibson	Franklin Raney
Roger Guernsey	Ben Riordan
Keith Hansen	Clinton Sept
Ralph Hepworth	Ernest Sinclair
Kenneth Kinard	Marshall Spencer
Walter Klug	Leo Van Every
Gardrow Kuntz	Everett White
Lewis Leder	Seth Woodruff

Aaron York

Abbott	Aitken	Aldrich	Alsager	Anderson
Armstrong	Barker	Biggs	Blewett	Bolton
Booth	Briggs	Broadhead	Burns	Burt
Chandler	Chervenell	Clark, C.	Clark, D.	Ehlers
Erickson	Facer	Fanning	Feuerstein	Fiegenbaum
Garrard	Gibson	Godtland	Greaves	Habib
Hammer	Hansen	Hanson	Hartwell	Hepworth
Hoelke	Huettig	Jenkins		
Jensen	Johannsen	Johnson		
Jordan, E.	Jordan, R.	Kantjas		



# Idaho Club

*One-day extension man, Jim learns politics now . . . Wears a minor "I" sweater . . . Can peel spuds without peeling Jim.*

## SOPHOMORES

Merlin Aldred  
 Duane Anderson  
 Robert Biggs  
 Warren Briggs  
 Avery Brown  
 Edmund Budris  
 Clark Chandler  
 Leo Choate  
 Jerome Dahmen  
 Isaac DeKoff  
 Bob Ewart  
 Grant Facer  
 John Fanning  
 Edward Fiegenbaum  
 Harley Greaves  
 Justin Guernsey  
 Dallas Hartwell

Roy Southwick

Erling Johannesen  
 Keith Johnson  
 Robert Jordan  
 Robert Koppes  
 Jack Lannan  
 Dean Lewis  
 John Lyngstad  
 Harold Mathews  
 Dayle Molen  
 Robert Obendorf  
 Mirl Passey  
 Raymond Pinson  
 George Pomeroy  
 Ray Reinhardt  
 Jerry Renfrow  
 Garth Ricks  
 Monroe Ruth

## FRESHMEN

Orville Abbott  
 Allen Aitken  
 Harl Aldrich  
 Lynn Aldrich  
 Ray Alsager  
 Glenn Barker  
 Harold Bateson  
 John Booth, Jr.  
 Robert Briggs  
 Robert Burns  
 John Burt  
 Jack Chervenell  
 Johnnie Erickson  
 Jack Fairchild  
 Bill Fallis  
 Farnar Findlay  
 Bob Hagbom  
 Rolland Hammer  
 Don Hazelbaker  
 Roy Hoelke  
 Edgar Heuttig  
 Phil Hull

Kenneth Wolff

Seth Jenkins  
 Don Jensen  
 Billy Jonas  
 Joe Kadluboski  
 Edward Kasperek  
 Arthur Langlois  
 Francis Lee  
 James Mattox  
 Stanley Mortensen  
 Ray Obendorf  
 Robert Pearce  
 Charles Pieper  
 Gustav Ranzinger  
 Forrest Reinhardt  
 Elvador Ritter  
 Jack Runberg  
 Jack Schutte  
 Alton Sept  
 Merrill Stucki  
 Paul Stump  
 Fred Watson  
 Jack Weddle



Kasperek  
 Kuntz  
 Mattox  
 Obendorf, R.  
 Pinson  
 Reinhardt, R.  
 Ruth

Kinard  
 Lee  
 Mills  
 Parkinson  
 Pollak  
 Ricks  
 Schultz

Kliewer  
 Lewis  
 Molen  
 Passey  
 Pomeroy  
 Riordan  
 Sept  
 Spencer  
 Syron  
 Watson, F.

Klug  
 Lyngstad  
 Mortensen  
 Petersen  
 Raney  
 Ritter  
 Sinclair  
 Stucki  
 Van Every  
 Watson, H.

Koppes  
 Matthews  
 Obendorf, Ray  
 Phillips  
 Reinhardt, F.  
 Robertson  
 Sorenson  
 Stump  
 Waskiewicz  
 Wolff

# Kappa Kappa Gamma

*They eat pie—even seniors turn out for WAA . . . House enough sweaters for 186 refugee kids . . . Made occasion for the fire engine's only campus call . . . Paltry blaze.*



Barber  
Cotner  
Dale  
Harnett  
Johnsoo, A.  
Merriman  
Paynter, P.  
Smith  
Walker  
Wilson

Bates  
Collins  
Dollard  
Hickman  
Johnson, D.  
Miller  
Pennell  
Tway  
White  
Worthwine

Bernhard  
Cornell  
Douglass  
Holen  
Kenworthy  
Newton  
Rhea

Boyer  
Crain  
Dyer  
Hooker  
Larkin  
Olin  
Sellars

Braddock  
Curry  
Gwinn  
Jaeger  
Marshall  
Paynter, C.  
Shipman

## SENIORS

Ruth Boyer	Kay Hickman
Betty Lou Braddock	Joyce Kenworthy
Barbara Cornell	Virginia Rhea
Mary Dale	Barbara White
	Margery Wilson

## JUNIORS

Oriette Coiner	Doris Johnson
Beth Curry	Mary Frances Marshall
Marcia Gwinn	Kay Paynter
Lois Harnett	Betsy Ross
Patricia Jaeger	Anna Margaret Sellars
	Elizabeth Walker

## SOPHOMORES

Kay Barber	Ramona Larkin
Mary Frances Bates	Joyce Miller
Heien Collins	Virginia Newton
Patricia Dollard	Lois Olin
Jane Douglass	Donna Worthwine

## FRESHMEN

Betsy Bernhard	Arleen Johnson
Kathryn Crain	Norene Merriman
Gloria Dyer	Mary Elizabeth Pennell
Dorothy Holen	Mary Jean Shipman
Lenna Hooker	Peggy Tway

# Kappa Sigma ★ ★ ★

*Prior—fire lane or house? . . . Redoubled into first place, bridge tournament . . . Marathon dancers, yearly.*

## SENIORS

Ray Crisp  
Allan Foster

Sam Kaufman  
Wayne Peterson

## JUNIORS

Herschel Berenter  
C. Gerald Brown  
Allan Daniels  
Robert Darling  
Stanley M. Jones  
Jack Kelly  
Donald Konen

Gerald Manning  
J. Reed Peterson  
Gailen Soule  
Byron Stratton  
Robert Torgesen  
Nathan Wallens  
Leonard Wilson

## SOPHOMORES

William Ellis  
Merle Hamilton  
Robert Manning

Clyde B. Martin  
Jack Numbers  
Leonard Patton

William Sproat

## FRESHMEN

James Barber  
Donald Bean  
Bill Brown  
Harry Cummins  
Jack Ellis  
Tom Fentiman  
Gordon Foster  
Raymond Hanson

Burke Horsley  
William Jewell  
Maurice Lundy  
Donald Schufeldt  
Dennis Sheehy  
Gale Stotereau  
Jack Taylor  
Victor Taylor



Barber	Bean	Berenter	Brown, G.	Brown, W.
Crisp	Cummins	Darling	Ellis, E. W.	Ellis, J.
Fentiman	Foster, A.	Foster, G.	Hamilton	Hanson
Horsley	Jewell	Kaufman	Lundy	Manning, C.
Manning, R.	Martin	Numbers	Peterson, J.R.	Peterson, W.
Sheehy	Shufeldt	Soule	Stotereau	Stratton
Taylor, J.	Taylor, V.	Torgeson	Wallens	Wilson



# Lambda Chi Alpha



*Not numerous . . . Engineer into executive posts of bridge-builders' honoraries . . . "Keep going."*

## SENIORS

Emerico Defoe	Robert Hamilton
Ned Gnaedinger	Allen Rolph
John Graifemberg	Ray Schultze
George Shreve	

## JUNIORS

Ed English	Dick Campana
Arthur Lewis	

## SOPHOMORES

Dave Hanford	John Siddoway
Jack Morris	Paul Smith
Eugene Senften	Reed Tucker
Daryl Whittig	

## FRESHMEN

Rex Fox

Campana  
Gnaedinger  
Rolph  
Tucker

Defoe  
Hanford  
Schultze  
Whittig

English  
Lewis  
Senften

Fox  
Morris  
Shreve

# LDS Institute ★ ★ ★

*Break bread with Lindley . . . Their scholarship cup runneth over . . . Queen connoisseurs, their slim blonde received endorsement of state judges.*

## SENIORS

Jack Butler  
James Ellsworth  
Leland Fife  
DuWayne Goodwin  
Duane Hansen

Stanley Jeppesen  
Glenn Lewis  
Keith Petty  
Larry Spencer  
Melvin Stephenson

## JUNIORS

Virge Dixon  
Berkeley Larsen  
Floyd Nixon

George Smalley  
Hugh Sorenson  
Dan Taylor

## SOPHOMORES

Charles Barnes  
Karl Esplin  
Verl Garrard

Lowell Maughan  
Burns Newby  
Boyd Schenk

Jerry Skiles

## FRESHMEN

Howard Arrington  
Mark Brown  
Wallace Dalley  
Grant Davis

Dale Dunn  
Reed Fife  
Bruce Jepson  
Keith Moss

Ray Rigby



Arrington  
Davis  
Fife, L.  
Jeppesen  
Newby  
Skiles  
Taylor

Barnes  
Dixon  
Fife, R.  
Jepson  
Nixon  
Smalley

Brown  
Dunn  
Garrard  
Larsen  
Petty  
Sorenson

Butler  
Ellsworth  
Goodwin  
Lewis  
Rigby  
Spencer

Dalley  
Esplin  
Hansen  
Moss  
Schenk  
Stephenson



# Lindley Hall



*"Remember Pearl Harbor" . . . Imaginative lot—broomstock forces, armory guardsmen, private blackouts . . . Fostered all co-op banquets . . . Real politiks.*

## SENIORS

Milo Anderson	Al Kytonin
Robert Anderson	Elton Leavitt
Henry Ard	Vernon May
Thomas Arnold	Cleo Moon
Loren Baker	Harvey Morgan
Ronald Baskett	Robert Ralstin
Robert Bonomi	Robert Robbins
Thomas Croney	Lee Rodkey
Eldon Cunningham	Ben Schmidt
Anthony DeLeon	Robert Seale
Mose Disotell	Harry Sult
Milton Eberhard	Buhl Sutton
Norman Finch	Wayne Sutton
Ruben Hart	Fred Wetter
Wayne Hudson	Robert Wiley

George Wren

## JUNIORS

Kenneth Andrew	Kenneth Hanson
Dale Baskett	Arden Harris
Bryce Bennett	Sam Kirksey
Marion Bush	Richard Levering
John Cermak	James Madison Lewis
Gerald Chapman	Richard Lingenfelter
Jack Curtiss	Matthew Malnarich
Marion Davidson	Glenn Nogle
Arlin Dennis	Dwight Smith
Virge Nixon	Gene Spurling
Kenneth Downing	Wayne Staples
George Engler	Tommy Takatori
Stanley Ferlic	Leon Terriere
Roy Flay	Robert True
Volney Fleischman	Stephen Turkositz
Jay Garner	Vernon Young

Anderson, M.	Anderson, R.	Andrew	Ard	Barney	Baskett, D.
Baskett, R.	Batzel	Bennett	Bird	Bonomi	Bray
Chapman	Chatfield	Chatterton	Cole	Cooke	Corbett
Cunningham	Curtiss	Dennis	DeNunzio	Deobold	Disotell
Downing	Eberhard	Engler	Eggart	Ferlic	Finch
Flay	Fleishman	Fritsch	Garner, Jay	Garner, Joe	Gleason
Glenn	Hardenburg	Harding	Harlow	Harper	Harris
Hart	Holland	Horn	Hudson	James	Judy
Kambitsch	Kennington				
Kerr	Kirksey				
Kiser	Krier				





# Lindley Hall

*forces, armory guardsmen, private blackouts . . . Fostered all Cooperative—ASUI prexy didn't like their pie . . . Joe and Jay—jitterbugs.*

## SOPHOMORES

Elwood Batzel  
 Donald Bray  
 Earl Chase  
 Robert Chatterton  
 William Corbett  
 Warren Cramer  
 Vincent DeNunzio  
 Ronald Eggart  
 Joe Garner  
 Joe Glenn  
 Merle Harding  
 Blaine Harper  
 Edwin Harper  
 Fred Horn  
 Floyd Johnson  
 Howard Judy  
 Edward Keiper  
 Watkins Kershaw  
 John Krier  
 Robert LaRue  
 Albert Levin  
 Melvin Lewis  
 Lawrence McGonagle  
 Roy Motichka

Gerald Nuffer  
 Lee Pardue  
 Lloyd Peterson  
 Vaughn Peterson  
 Sunday Provenzano  
 Lee Ragland  
 Keith Ralstin  
 Reino Ranta  
 Frank Reis  
 Gaylord Richardson  
 Robert Roskelley  
 Charles Rowland  
 Philip Schnabel  
 John Siddoway  
 David Skiles  
 Stuart Smith  
 Leigh Steele  
 Leo Thomas  
 Wayne Thompson  
 Edward Tuleck  
 Harold Weir  
 Thomas Wells  
 Clarkson Woods  
 Willis Woodward

## FRESHMEN

Tom Arima  
 Charles Barnes  
 Leland Barney  
 Robert Berkey  
 Eldon Brown  
 Leslie Chatfield  
 Kenneth Anderson  
 Charles Christiansen  
 Wayne Cole  
 George Cooke  
 John Crites  
 William Deobald  
 James Fly  
 Gordon Friberg  
 Gordon Fritsch  
 Adolph Dawson Gaertner  
 Vilas Gleason  
 Harry Hardenburg  
 Francis Harlow  
 Thomas Haumont  
 John Herron  
 Wendell Hinchliff  
 Edward James  
 Fred Johnson  
 Howard Kambitsch  
 Axel Kannegaard  
 William Karchere  
 Mack Kennington  
 Lyle Kerby  
 William Kerr  
 Alfred Kiser

Richard Kuhlman  
 Maurice Laird  
 Dennis Larsen  
 Nolan Lee  
 George Lemmon  
 Howard Litchfield  
 John Miller  
 Sherman Moffet  
 Ross Moser  
 Harry Newman  
 Roy Ockert  
 Warren Perry  
 Edward Peterson  
 Ronald Robinson  
 Ralph Russell  
 Milton Rutstein  
 Eugene Schmidt  
 Harold Seeds  
 William Skinner  
 Lyle Sparber  
 Robert Spencer  
 Robert Spiker  
 Robert Stark  
 Jack Stevens  
 Cecil Sult  
 Donald Turner  
 Robert Watts  
 Paul Wetter  
 Kenneth Wilken  
 Robert Williams  
 George Winkle

Leonard Winkle



Larson  
 Lingenfelter  
 Morgan  
 Peterson  
 Rowland  
 Skinner  
 Sutton, B.  
 Turner

LaRue  
 Malnarich  
 Moser  
 Ralston  
 Seale  
 Smith  
 Sutton, W.  
 Walter

Leavitt  
 May  
 Newman  
 Reis  
 Schmidt  
 Staples  
 Takatori  
 Watts

Levering  
 McGonagle  
 Nogle  
 Robbins  
 Schnabel  
 Stevens  
 Terriere  
 Weir

Lewis, Ma.  
 Miller  
 Nuffer  
 Robinson  
 Siddoway  
 Sult  
 Thomas  
 Wetter, F.  
 Wiley  
 Winkle  
 Woods

Lewis, Me.  
 Moon  
 Ockert  
 Roskelley  
 Skiles  
 Summers  
 Thompson  
 Wetter, P.  
 Wilken  
 Winkle  
 Wrenn

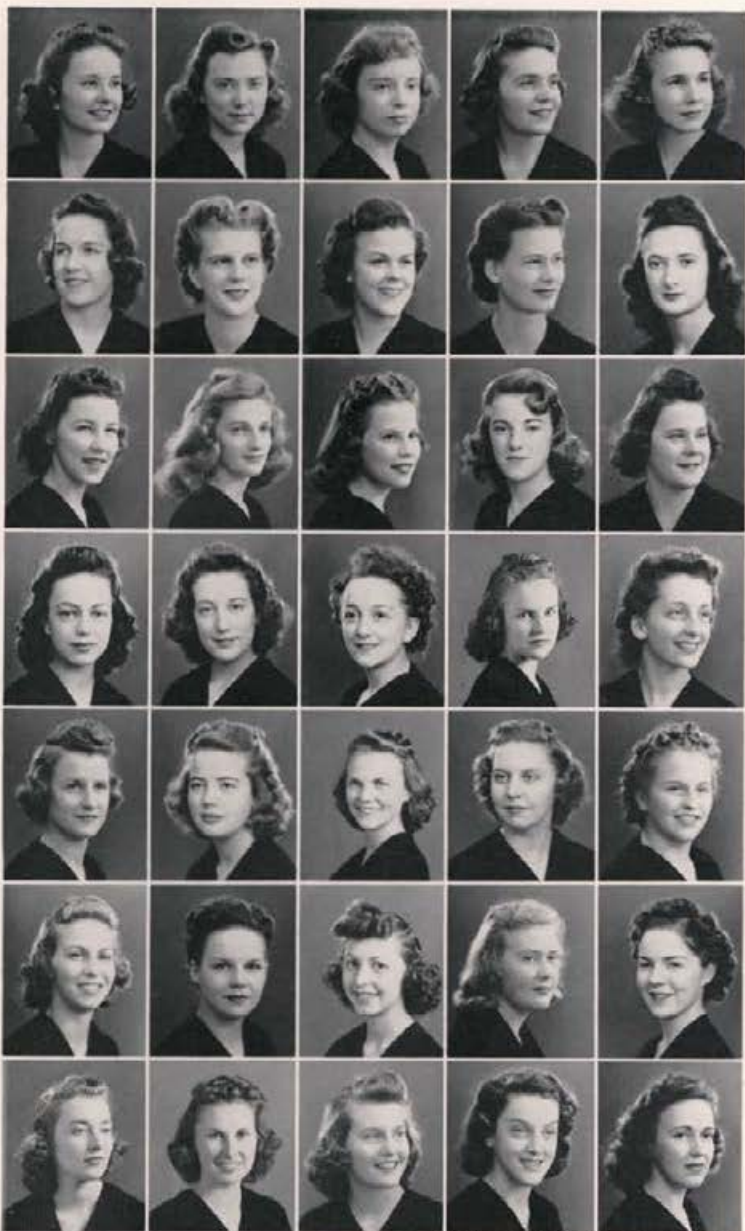

# Pi Beta Phi ★ ★ ★

*Auxiliary—Moscow Volunteer Fire department . . . Extinguisher drills . . . Though some flames still flicker.*

## SENIORS

Betty Bales	Jean Cummings
Arline Campbell	Dorothy Nixon
Mary Frances Carter	Eugenia Penick
Janet Collier	Evalyn Schultz
Mary Elizabeth Scott	

## JUNIORS

Mary Ann Alban	Billy Louise Kunter
Olive Holmes	Minnie Mae Tibbs
Marcia Kimble	Roberta Thomas
Patricia Unternahrer	

## SOPHOMORES

Lorene Bales	Erma Koffel
Mary Ann Freeland	Joy Myrri Maxfield
Helen Gale	Jo Ann Numbers
Delrena Goodhue	Carmelta Rea
Sylvia Knight	Dora Wark

## FRESHMEN

Eleanora Arms	Virginia Holmes
Phyllis Buroker	Amy MacGregor
Mary Jane Dix	Jeanne Minster
Peggy Fleming	Beth Morrall
Maxine Garner	Patricia Pugh

Louise Thompson

Alban	Arms	Bales, B.	Bales, L.	Buroker
Campbell	Carter	Collier	Cummings	Dix
Fleming	Freeland	Gale	Garner	Goodhue
Holmes, O.	Holmes, V.	Kimble	Knight	Koffel
Kunter	MacGregor	Maxfield	Minster	Morrall
Nixon	Numbers	Penick	Pugh	Rea
Schultz	Scott	Thomas	Thompson	Tibbs
Unternahrer	Wark			

# Phi Delta Theta ★

*Provide opposition for Kappa football team . . . Army raised their standard of living . . . Even pledges moved from the attic into three-room suites . . . And Ozzie.*

## SENIORS

Rudy Franklin  
Richard Harland  
Tom Kinney  
Kirk McGregor

Ralph Myers  
Clifton Pauley  
Jack Ramsey  
Don Roper

Jim Yates

## JUNIORS

George Beito  
Ray Brookhart  
Veto Berllus  
Preston Flora  
Thomas Harland  
Wilton Havorka  
Cecil Jones  
Robert Kemp  
Paul King

Jack McMahon  
Robert Morris  
Ralph Pinkerton  
Robert Robson  
Dean Smith  
Ted Thompson  
Oswald Walsh  
Gordon Williamson  
C. F. Wurster

Cope Gale

## SOPHOMORES

Richard Driscoll  
Stanley Grannis  
Jack Kemper  
Jim Kinney

Bill Leuschel  
Stanton Park  
John Piper  
Richard St. Clair

William Richardson

## FRESHMEN

Richard Ahrens  
Franklin Bales  
Bill Brooks  
Dean Dinnison  
Jay Gano  
Marty Hoag  
Bill Hunt  
Bill Knipe  
Dick Krier  
Bill Lake  
Bill McMahon

Rex McClure  
Jack Muller  
Dick Posterick  
Dick Randall  
Dick Scott  
Jim Roper  
Carroll Smith  
Bob Steinheiser  
Jim Stone  
Bill Sundeen  
Bert Trueblood



Ahrens Dinnison Harland, T. Kemper McClure Park Robinson Steinheiser Yates	Bales Driscoll Hoag King McMahon, J. Pauley Robson Stone	Beito Flora Hovorka Kinney, J. McMahon, W. Piper Roper, D. Sundeen	Berllus Gale Hunt Kinney, T. Morris Posterick Roper, J. Trueblood	Brookhart Gano Jones Knipe Muller Randall Scott Walch	Brooks Harland, R. Kemp Krier Myers Richardson Smith Williamson
--	---	---	--	--	--



# Ridenbaugh Hall



*Animated . . . balance trays, activities . . . Convincing in controversy—runners-up women's debate.*

## SENIORS

Mary Jane Bertrand	Lois Hansen
Darline Bitterli	Florence Hinckley
Ada Lee Branom	Irene Hinckley
Hazel Campbell	Rosemarie Janssen
Grace Colomb	Pearl Kitch
Merle Delp	Elsie Millay
Margaret Eskeldson	Marian Partner
Arlene Grandahl	Bonnie Smith

## JUNIORS

Vera Barfty	Rei Kihara
Jean Bigelow	Norma Marchi
Emily Bohlin	Rose Miller
Rena Eccher	Wilma Montgomery
Lillian Joy Ferrell	Ruth Parks
Marguerite Fly	Jean Richardson
Gertrude Galbraith	Myrtle Schmidt
Doris Hereth	Dorothy Sutton
Marian Huff	Marie Williams



Aeschliman	Barfty	Bertrand	Bigelow	Bitterli
Bohlin	Branom	Brevick	Brown	Burklund
Cluer, A.	Cluer, P.	Cole	Delp	Deubel
Doggett	Eccher	Eskeldson	Ferrell	Freeman
Galbraith	Gilbertson	Grendahl	Haggerty	Hansen
Hereth	Hill	Hinckley, F.	Hinckley, I.	Howard
Huff	Janssen	Kilpatrick	Kitch	Kuifong
				Lampert

# ★ Ridenbaugh Hall

"Bluebirds Over"—a la new baby grand . . . Popular place for meetings . . . and meetings.

## SOPHOMORES

Jean Boyington	Phyllis Lowe
Virginia Brevick	Mary McBride
Drexel Brown	Sarah McDaniels
Phyllis Cluer	Arlene Morrow
Catherine Dochios	Helen Newman
Bernita Doggett	Margarite Odom
Ruth Haggerty	*Laurene Ploss
Lois Hall	Vivian Potter
Jo Ann Hamilton	Betty Jean Rice
Edith Hill	Marjorie Ross
Betty Lou Kilpatrick	Claudine Stanton

Ann Wodyga

## FRESHMEN

Marjorie Aeschliman	Marcella Mathews
Thelma Bruce	Marjorie Mock
Eileen Burklund	Dorothy Mounce
Verna Franc Carson	Myrna Murray
Anne Cluer	Romaine Oliver
Verona Cole	Donna Paris
Geraldine Deubel	Edna Poole
Frances Freeman	Ellen Shear
Alfrieda Gilbertson	Mary Louise Shepherd
Lorna Hartwell	Theo Shepherd
Katheryn Holt	Marjorie Skjersaa
Mary Howard	Julia Sleight
Lola Jackson	Gloria Stewart
Lillian Johannesen	Jean Stippich
Shirley Knifong	Lucy Taysom
Bernice Lampert	Margaret Thompson
Marjie Leichtler	Doris Tilley
Wilma Leichtler	Eva Mae Torgerson
Margaret McGregor	Elizabeth Watson

Dorothy Wiley

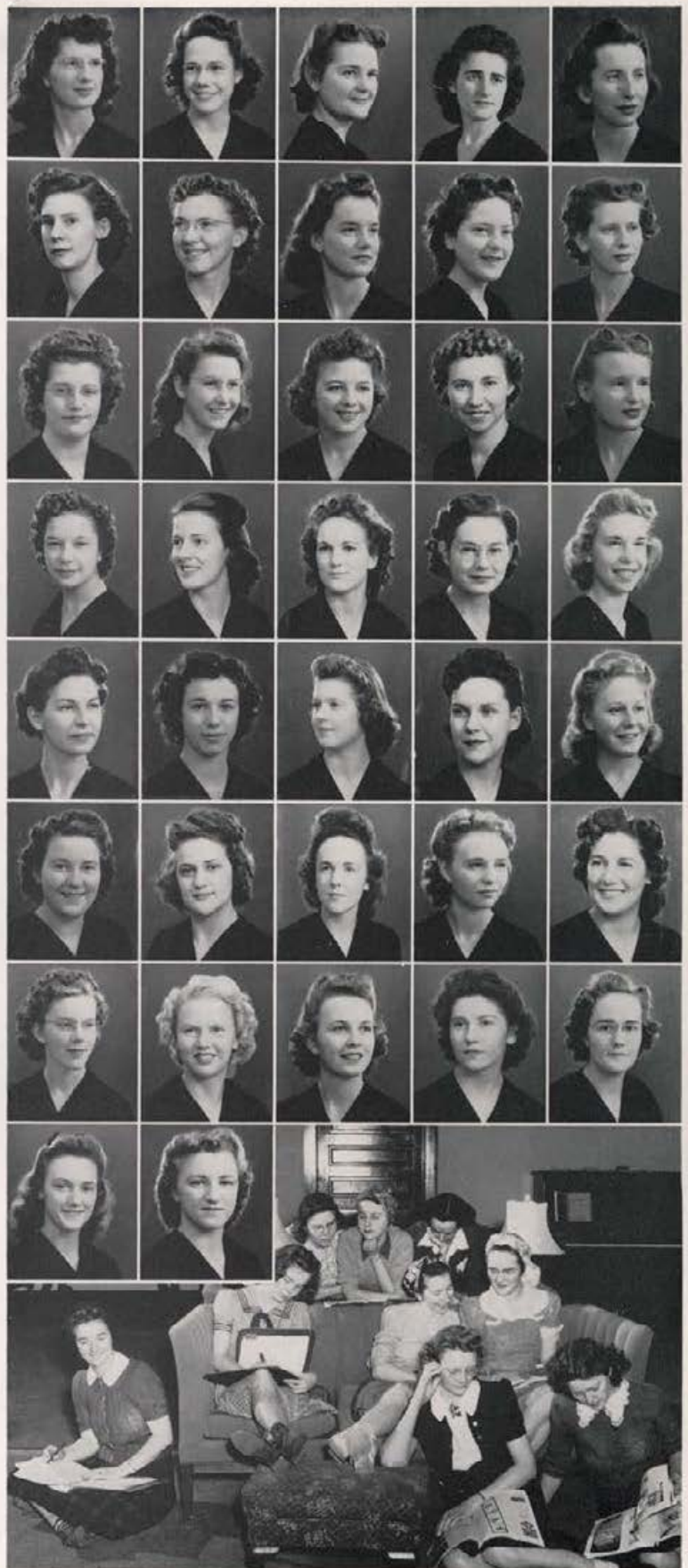

Leichtler, M. McDaniels Murray Paris Richardson Smith Taysom Williams	Leichtler, W. Millay Newman Ploss Ross Stanton Thompson Wodyga	Lowe Mock Odom Poole Shear Stewart Torgerson	Marchi Morrow Oliver Potter Sheppard Stippich Watson	McBride Mounce Packs Rice Skjersaa Sutton Wiley
--	---	--	--	---



# Phi Gamma Delta ★

*Sing harmoniously at 3:00 a.m. . . . Gamblers—lost a bet with W.S.C. . . . Very footsore when they reached Cow College . . . Study their economics and accounting together—Babbit Boys.*

## SENIORS

Edward G. Davis  
De Lance Franklin  
Raymond R. Fitting  
James R. Freeman  
Raymond T. Greene  
John S. Holland

Kenneth T. Kofmeht  
Jack E. Smedley  
Robert A. Spaulding  
Eugene E. Taylor  
John T. Tabyn  
John Verran

David G. Wilson

## JUNIORS

Bill Bergeson  
Byron Bloor  
Con Borreson  
Bob Burggraf  
Bob Carlson  
Fred Fulton, Jr.  
George Gibson  
Bob Holt  
Harold Hull  
Ed Morin

George Nixon  
Vaun Pickett  
Bill Richardson  
Dick Ryan  
Roy Stalsburg  
Bob Stillinger  
Dick Stillinger  
Warren Tolmie  
Richard Walton  
Compton White, Jr.

## SOPHOMORES

Jim Babin  
Bill Barnes  
Steele Barnett  
Don Blackburn  
Jim Christensen  
Engen Drinker  
Ralph Dunkle  
Roger Fichtner  
Frank Hyke  
Jim Kennedy  
Howard Manson  
Al Martinetti

Al McCombs  
Gene Meyer, Jr.  
John Mosher  
George Pennell  
Gene Read  
Wally Reed  
Frank Rancy  
Alf Robinson  
Peter Skoglund  
Phil Tate  
Gordon Talmie  
Dean Wackerli

John Werkowski, Jr.

## FRESHMEN

Owen Burns  
Art Chase  
Raoul DuPuis  
Blaine Evans  
Gerry Hagedorn  
Vaughn Halliday  
Cyril Holden  
Roger Hungerford  
Ben Kinney  
Charles Luke

Leonard Martindale  
Eugene Roth  
Hal Ryan  
Don Smith  
Allen Stanley  
Bill Stewart  
Dick Thomas  
Pat Wilson  
Warren Wulf  
Ted Yocum

Barnes  
Carlson  
Evans  
Gibson  
Hungerford  
Manson  
Nixon  
Robinson  
Stewart  
Verran  
White

Barnett  
Chase  
Fichtner  
Greene  
Hyke  
Martindale  
Pennell  
Ryan, H.  
Stillinger, B.  
Wilson, D.

Bergeson  
Christensen  
Fitting  
Hagedorn  
Kennedy  
McCombs  
Pickett  
Ryan, R.  
Stillinger, D.  
Wilson, P.

Bloor  
Davis  
Franklin  
Halliday  
Kinney  
Meyer  
Raney  
Smedley  
Taylor

Burggraf  
Dunkle  
Freeman  
Holden  
Kofmeht  
Morin  
Reed  
Smith  
Thomas

Burns  
DuPuis  
Fulton  
Holland  
Luke  
Mosher  
Reed  
Stanley  
Tolmie

# Sigma Alpha Epsilon

*"The Bowery, the Bowery" . . . Big brick house by the side of the road . . . Spotted jalopy pastured "for the duration" . . . Unchosen ride herd on Spinster selectees.*

## SENIORS

Hawley Carlson	Ace Griffiths
Harry Graser	Vernard L. Rudolph
Chester Franklin Whetsler	

## JUNIORS

Charles Crowe	John M. Nevins
Howard Cooper	Henry J. Proctor
John Fry	Fred Quinn
William Hershey	Frederic Siegfriedt
John Kidder	Clifford Thomas
Clifton C. Mays	Warren Weinberg
Russell S. Wilson	

## SOPHOMORES

Neil Frank Bithell	Carl Minden
Raymond Campbell	William G. Mouat
Martin Fry	Don Robertson
Gordon Grannis	Don Schaufelberger
Vernon Ingelbretsen	Robert Stevens
George Jefferson	Charles Thomas
Ed Keller	James N. Werry
Robert Kjosness	Theodore R. Werry
Richard H. Kube	Keith Whitley

## FRESHMEN

Robert Campbell	Leland Mentzer
Joseph Dierringer	Donald Milich
James Glenn	Donald Riley
Charles Howland	Louis Runyan
Kenneth Lemon	Ed Tomlinson

Joe Wurst



Bithell	Campbell, Ra.	Campbell, Ro.	Carlson	Cooper
Crowe	Fry, J.	Fry, M.	Glenn	Grannis
Griffiths	Howland	Ingelbretsen	Jefferson	Keller
Kjosness	Kube	Lemon	Mays	Mentzer
Milich	Minden	Mouat	Proctor	Quinn
Robertson	Schaufelberger	Siegfriedt	Stevens	Thomas, Chas.
Thomas, Cl.	Weinberg	Werry, J.	Werry, T.	Whetsler
Whitley	Wilson	Wurst		



# Sigma Chi

*"For whom the belles toil"—conceded to Marion Wilson this year . . . Torts, demurrers, dates, and draft boards keep 'em up nights.*

## SENIORS

LaVern Bell  
John Canning  
Elwood Cone  
Sumner Delana

John Kersey  
Oliver Mackey  
Joel McCord  
Ed Mueller

## JUNIORS

Dick Akers  
Randall Beard  
Steve Bistline  
Tom Campbell  
Joe Cockrell  
Emery Doane  
Stanley Farris  
Jim Givens  
Kenneth Harding

Warren Hill  
Ralph Hughes  
Charles Leonard  
Gene Luntley  
Sam McKinney  
Tom Pence  
Nelse Petermann  
Bob Titus  
Bob White

## SOPHOMORES

Kenneth Bergquist  
Bill Campbell  
Jim Donart  
LeRoy Foss  
Jack Furey

John Gunn  
Norm Larkin  
Bob McCarroll  
Ralph McColm  
Louie Gorino

Ed Thurston

## FRESHMEN

John Braddock  
Boyd Hansen  
Ralph Hardin  
Clark Hopkins  
Bob Lauer

Steve Mackey  
Kenneth Marshall  
Jim McCluskey  
Rex Phillips  
Wade Titus

George Wyman

Akers  
Braddock  
Delana  
Givens  
Harding  
Larkin  
Mackey, S.  
McKinney  
Thurston  
White

Beard  
Campbell  
Doane  
Gorino  
Hill  
Lauer  
Marshall  
Mueller  
Titus, R.  
Wyman

Bell  
Canning  
Donart  
Gunn  
Hopkins  
Leonard  
McCluskey  
Petermann  
Titus, W.

Bergquist  
Cockrell  
Farris  
Hansen  
Hughes  
Luntley  
McColm  
Pence

Bistline  
Cone  
Foss  
Hardin  
Kersey  
Mackey, O.  
McCord  
Phillips



# Sigma Nu ★ ★ ★

"Giant" Christmas decoration, Gamma Phi snow fight . . .  
Talent Oracle Leishman . . . Thrive in sunshine . . . "How  
about that?"

## SENIORS

Roy Alho  
Howard Baker  
Bill Hayes  
Jack Leishman  
John Marchi

Jack Nelson  
Jim Patano  
Herb Sanderson  
Michael Weyer  
Don Williams

## JUNIORS

John Berg  
Oscar Finklenberg  
Dean Husted  
Bill Lang  
Reid Leishman  
John Lieuallen  
Terence O'Rouark

Ivan Peterson  
Bud Schubert  
Russ Severn  
Jerry Todd  
Jim Towles  
Joe Walden  
Herb Woodcock

## SOPHOMORES

Sam Auger  
Bill Bakes  
Bob Bremer  
Lee Calfee  
Dick Crowther  
Dick Hathaway

Don Holder  
Dick Jackson  
Jerry Lattig  
Bob O'Connor  
Bob Vonderharr  
Bill Williams

## FRESHMEN

John Evans  
Dick Colquhoun  
John Hansen  
John Holloway  
Fred LeClair  
Jack Mallery

Kenneth McGinnis  
John Napoli  
Charles Plastino  
Don Singer  
John Strickle  
Paul Wickward



Alho	Baker	Bakes	Berg	Bremer
Calfee	Colquhoun	Crowther	Davis	Evans
Finklenburg	Hansen	Hayes	Holder	Holloway
Husted	Jackson	Lang	Lattig	LeClair
Leishman, J.	Leishman, R.	Lieuallen	Mallery	Marchi
Napoli	Nelson	O'Rouark	Patano	Peterson
Riley	Severn	Singer	Strickle	Todd
Walden	Vonderharr			
Williams	Wickward			
	Woodcock			



# Tau Kappa Epsilon ★

*Long literary dynasty—insured by pledging Gem-Argonaut mastheads . . . Fine diplomatic relations with Independents.*

## SENIORS

John Kapek	Harold Saastad
Wynne Longeteig	Bob Smith
Fritz Meagher	Wayne Tautfest
Reid Merrill	Charles Turner
Keith Miller	Ed Turner
Frank Randall	Nolan Weeks
Herman Renfrow	Bob Wethern

Lynn Youmans

## JUNIORS

Larry Beck	Ivan Hall
Harold Brevick	Harold Klobucher
Harold Condit	Bert Meagher
Eugene Glahe	Tom Mercer

Bill Patterson

## SOPHOMORES

Jerry Cook	Maurice Johnson
Allen Feld	Russ Lindstrom
Ladd Hamilton	Lloyd Merrill
Deryl Ingle	Frank Schaub

Roy Veltri

## FRESHMEN

Jack Allen	Bob Elliot
Ivan Catherman	Bob Eyestone
Dick Dell	George Lee
Bill Deobald	Stan White



Allen	Beck	Brevick	Catherman	Condit
Cook	Dell	Elliott	Eyestone	Feld
Glahe	Hall	Hamilton	Ingle	Johnson
Kapek	Klobucher	Lindstrom	Longeteig	Meagher, B.
Meagher, F.	Merrill, L.	Merrill, R.	Miller	Patterson
Renfrow	Saastad	Schaub	Smith	Tautfest
Veltri	Weeks	Wethern	White	Youmans

# Tau Mem Aleph ★

*Election element . . . Much mentioned . . . Evacuations will give them room-mates.*

## SENIORS

Walt Gugnoni

Lark Jursek

Llewelyn Stearns

## JUNIORS

Ted Bezold

Clarence Rieman

Elmer Soniville

## SOPHOMORES

Gordon Brannon

Don Jordin

Elmo Davis

Chester Vincent

Don Grey

Jack Wing

## FRESHMEN

Carlos Adams

Jim Lorang

Cleon Burt

Clinton Sherrill

Lawrence Kroesing

Thomas Tweedy

Gerald Vallem

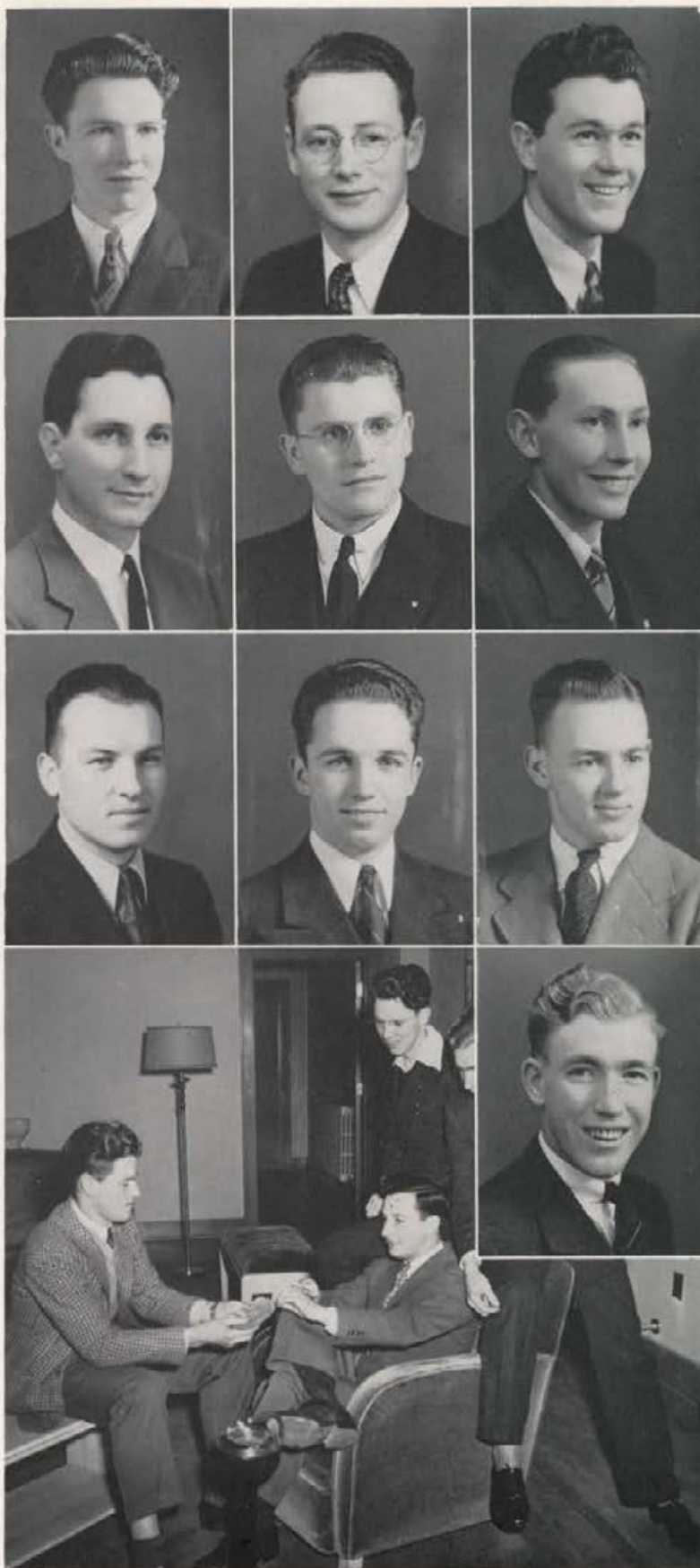

Burt  
Gugnoni  
Soniville

Davis  
Jordin  
Stearns

Grey  
Sherrill  
Vallem  
Wing



# Willis Sweet Hall ★

*"Alis Volat Propiis" . . . Consistent intramural champs . . .  
Very proud of "Big Ray."*

## SENIORS

- |                   |                  |
|-------------------|------------------|
| Ivor Bauman       | James Klahr      |
| Don Beals         | William Long     |
| Ardith Beck       | Wayne Lutz       |
| Bill Bond         | Oliver Luukkonen |
| Ralph Bowler      | Leslie McCarthy  |
| Don Budge         | Hollis McClellan |
| John Chamberlain  | Jay McIntosh     |
| John Cook         | Bernard Malin    |
| Terry Crabb       | Dale Megenity    |
| Robert Dye        | Ray Muller       |
| Paul Epperson     | Nelson Park      |
| Bob Fortin        | Richard Sarles   |
| Grant Gordon      | Winston Spencer  |
| George Hackney    | John Thomas      |
| Allison Hornbaker | Rodney Tunks     |
| Ira Jacobson      | Ray Turner       |
| Stedwell Johnston | Jack Washkuhn    |
| Ed Kelsey         | Dean Watt        |
| Bob Kennemer      | Robert Weagel    |
| Vincent Yoder     |                  |

## JUNIORS

- |                   |                 |
|-------------------|-----------------|
| Kent Barber       | Robert Nelson   |
| Arthur Benny      | Victor Nelson   |
| Carlyle Briggs    | George Ochsner  |
| Howard Copenhaver | Fred Ohlm       |
| Marion Davidson   | George Oslund   |
| Bob Desaulniers   | Dale Reynolds   |
| Garth Duell       | Earl Rosti      |
| Robert Ellingson  | George Steele   |
| James Girard      | Thomas Swager   |
| Morton Hall       | Sennett Taylor  |
| Virgil Haynes     | Robert Temple   |
| Warren Hill       | Russell Ward    |
| Ivar Holliday     | Glenn Wasem     |
| William Holzer    | Bill Wicher     |
| Dean Mayes        | Harry Widdowson |
| Bernard Miller    | Don Williams    |

- |             |             |              |            |            |             |          |
|-------------|-------------|--------------|------------|------------|-------------|----------|
| Amstutz     | Anderson    | Baker        | Barber     | Bauman     | Beals       | Beck     |
| Benny       | Bowler      | Bowman       | Beiggs     | Brough     | Browning    | Budge    |
| Burkhalter  | Burks       | Campbell     | Cantamessa | Chamberlin | Clelan      | Cook     |
| Copenhaver  | Crabb, Ted  | Crabb, Terry | Crea       | Cruser     | Davidson    | Davis    |
| Desaulniers | Douglas     | Drenker      | Duell      | Dye        | Ellingson   | Epperson |
| Evans       | Fortin      | Fox          | Girard     | Gordon, B. | Gordon, J.  | Grabski  |
| Grimmett    | Grkovic     | Gwartney     | Haag       | Hackney    | Haddock     | Haegle   |
| Hagbom      | Hall        | Hanny        | Hans       | Hathaway   | Hawley      | Haynes   |
| Hendron     | Hicks       | Hoke         | Holliday   | Holt       | Holzer      | Hull, L. |
| Hull, P.    | Johnson, G. | Johnson, J.  | Johnston   | Joslyn     | Kalamarides | Kelsey   |
| Kennedy     | Kennemer    |              |            |            |             |          |
| Kerr        | Klahr       |              |            |            |             |          |
| Lake        |             |              |            |            |             |          |

# ★ Willis Sweet Hall

"Be it ever so humble" . . . the Navy wants their home.

## SOPHOMORES

Dale Burkhalter  
Douglas Campbell  
Russell Conrad  
Ted Crabb  
Earl Crea  
Egan Drenker  
Jack Fox  
Norman Fredekind  
Joe Gordon  
Nick Grkovic  
Elmer Haag  
Rowland Haegele  
Norman Hawley  
Don Hicks  
Leroy Hull  
John Johnson  
Ralph Joslyn  
Pete Kalamarides  
John Kendall  
Foster Larson  
George Layos  
Harlow McKinney  
Marvin McVey

Joe Malta  
Robert Marsing  
James Meyer  
Jean Milar  
James Miller  
Rulon Miller  
Vernon Nally  
Jack Newell  
Ross Newlon  
Bob O'Connor  
John Peebles  
Dale Price  
Jack Raglund  
Gordon Ross  
Richard Shaver  
Robert Spohn  
Clifton Stauff  
George Steele  
Walter Stevens  
Roy Taylor  
John Tewhey  
Fred Thurston  
Arthur Una

Bill Williams

## FRESHMEN

Jack Amstutz  
Joe Anderson  
Robert Atwood  
Dick Baker  
Donald Bernhart  
Jack Berry  
Jack Bowman  
Lowell Brough  
Keith Browning  
Stuart Clelen  
Richard Davis  
Lawrence Douglas  
Phillip Evans  
Lyle Fagnan  
Ernest Grabski  
John Grimmitt  
Robert Hagbom  
Austin Hanny  
John Hans  
William Harrison  
John Hart  
Richard Hathaway  
Harold Haupt  
Harry Hendron  
William Hoff  
Jack Hoke  
James Holt  
Burke Horsley  
Albert Hribar  
Phil Hull  
Albert Hunter  
Glenn Johnson  
Robert Kerr

Ted Lake  
Dean Larson  
Verl Law  
Robert Lindsay  
Clifford Lough  
Glade Lyon  
Aldo Martinetti  
Steve Meikle  
James Moore  
Vincent Nally  
Jack Nelson  
Charles Ohms  
Milo Pearson  
Wilsie Platt  
Phil Pratt  
Wayne Robinson  
Wilfred Rooney  
Kenneth Saari  
William Sewell  
Charles Seymour  
Don Shufelt  
Thomas Slayton  
Robert Smith  
James Spooner  
Oscar Stauff  
David Stidolph  
Don Strong  
Jack Tallent  
Charles Thomas  
Jack Thurston  
Merlyn Van Curen  
Robert Wachter  
Richard Woodhead

Glenn Zimmerman



Larson, D. Lutz McIntosh Miller, R. O'Connor Reynolds Shaver Stauff, C. Temple Wasem	Larson, T. Lyden McKinney Moore Ohms Robinson Slayton Stauff, O. Thomas Washkuhn	Law Lyon McVey Muller Oslund Rosti Smith, G. Stidolph Thurston, F. Watt	Layas Malta Meikle Nally Park Russell Smith, R. Steele Thurston, J. Weagel	Luukkonen Mayes Meyer Nelson Peebles Saari Spencer Swager Tunks Whiting	Long Martinetti Milar Newell Price Saries Spohn Taylor Turner Widdowson Williams, S. Wachter Yoder	Lough McClellan Miller, J. Ochsner Price Sewell Spooner Tewhey Una Williams, D. Williams, W. Woodhead Zimmerman
---	---	--	---	--	--	---



Knights parade with the American flag on Army Day

The loudest, liveliest yell team in many long years

Military Ball's reception line . . . one of those things

Spurs and I.K.'s hand out programs and find seats

Kappa Delta Pi spellers brush up on "toughies"

Blue Key pledges gather old clothes . . . what have you

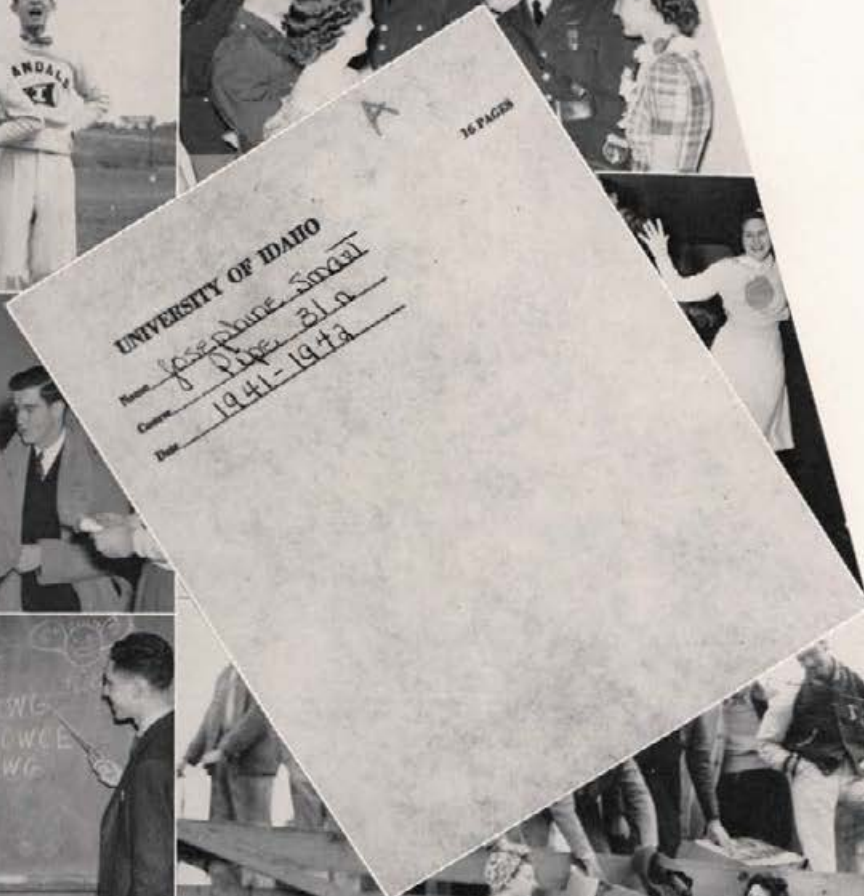

**K**eys clank when a drawer opens . . . long semesters of 3.5  
. . . political deals and inside tracks . . . hard labor . . .  
well-spent cokes . . . and the right people . . . we want  
you to be one of us . . . for a slight charge



# CLIQUE'S 'N' CUPS

# Phi Beta Kappa

## FACULTY MEMBERS

HAROLD LUCIUS AXTELL (University of Idaho, 1930)	WILMA HARVEY (Whitman College, 1911)
DOROTHY FRANCES ATKINSON (University of Washington, 1930)	ARTHUR SYLVESTER HOWE (William and Mary, 1911)
WILLIAM CARR BANKS (University of Washington, 1926)	IRVING JOLLEY (University of Washington, 1930)
WILLIAM HAROLD BOYER (University of Idaho, 1929)	ARTHUR KROEGER (Stanford University, 1930)
FREDERIC CORSE CHURCH (Cornell University, 1909)	BEATRICE OLSON (North Dakota, 1909)
WILLIAM HOMER CONE (University of Idaho, 1924)	MABEL WINIFRED RENTFRO (University of Idaho, 1923)
JAY GLOVER ELDRIDGE (Yale University, 1896)	FRANCES B. RUCKS (University of Arizona, 1939)
RALPH HUNTER FARMER (Oberlin, 1930)	LOUISE ADELLA STEDMAN (University of Iowa, 1930)
NORMAN JOHN GILLETTE (Syracuse, 1936)	EUGENE TAYLOR (DePauw, 1907)
GUSTAV WILLIAM HAMMAR (University of Idaho, 1922)	ELLA WOODS (University of Idaho, 1911)
ARTHUR LEON HARDING (University of Arkansas, 1924)	HERBERT JOHN WUNDERLICH (University of Idaho, 1928)

## OTHER MEMBERS RESIDENT IN MOSCOW

GERTRUDE BOUTON AXTELL (Chicago, 1907)	LOUISE BLAU HAMMAR (University of Washington, 1920)
MARY NORIE BANKS (University of Washington, 1925)	VAUGHN PRATER LATTIG (University of Idaho, 1924)
BEULAH GARRARD DALE (Cornell College, 1910)	SISTER MARY CARMEL McCABE (University of Idaho, 1929)
ADA BURKE DAVID (University of Idaho, 1918)	LYLA HARSH SCHROEDER (University of Idaho, 1923)
OLA BONHAM EINHOUSE (University of Idaho, 1917)	NETTIE BAUER STILLINGER (University of Idaho, 1914)
MABEL WOLFE GILL (University of Idaho, 1903)	HELEN RAE WUNDERLICH (University of Washington, 1930)



# Phi Beta Kappa

"Normal in appearance, their peculiarities are of surreptitious nature."—*Psychology of Abnormality* . . .  
 Membership comes from the College of Letters and Science, candidates for B.A. and B.S. . . . Grades do not insure pledging.

## OFFICERS

<i>President</i>	- - - -	WILLIAM HOMER CONE
<i>Vice-President</i>	- - -	LOUISE ADELLA STEDMAN
<i>Secretary</i>	- - - -	FREDERIC CORSE CHURCH
<i>Treasurer</i>	- - - -	LYLA HARSH SCHROEDER
<i>Councillors</i>	- - - -	{ ELIZABETH BRACKEN CHESTER SOUTHAM

## STUDENT MEMBERS

EDWARD LOUIS BENOIT	(University of Idaho, 1942)	BERNARD FAVARO	(University of Idaho, 1942)
ELIZABETH BRACKEN	(University of Idaho, 1942)	BETTY MACKIN	(University of Idaho, 1942)
KENNETH T. KOFMEHL	(University of Idaho, 1941)	KATHERINE SCHNEIDER	(University of Idaho, 1942)
MARY RETHERFORD	(University of Idaho, 1942)	ROBERT BURCHELL	(University of Idaho, 1942)
CHESTER M. SOUTHAM	(University of Idaho, 1941)	ARLENE GRENDAHL	(University of Idaho, 1942)
JOE LEROY ZARING	(University of Idaho, 1942)	KNOX CRAIG	(University of Idaho, 1942)
BARBARA ANN CORNELL	(University of Idaho, 1942)	KENNETH KINARD	(University of Idaho, 1943)
KATHLEEN CHRISTIAN	(University of Idaho, 1942)	ROSE MILLER	(University of Idaho, 1943)
DEAN ELDER	(University of Idaho, 1943)		

*E. Bracken, H. Campbell, M. Heath, V. N. James, N. L. McMurray,  
M. Thompson*



*E. Benoit, R. Franklin, E. Mueller, N. Park, E. Riley, S. Taylor*

---

# Mortar Board

Many a maid and her mamma have thrilled as gowned members threaded through the Fete crowd to present her with the symbolic pledge rose . . . Narthex table for outstanding junior women, Spinster Skip, Mum sales . . . Dignified and decorous, "tops" in activities and scholarship.

ELIZABETH BRACKEN

MARIAN HEATH

HELEN CAMPBELL

VERA NELL JAMES

MARY ELLEN DUNKLE

NORMA LOU McMURRAY

MARJORIE THOMPSON

# Silver Lance

Key men's honorary . . . Composed of campus "big-shots" . . . Main functions of the year . . . Tapping new members at the May Fete . . . Donning dickey fronts to sit for GEM pix.

EDWARD BENOIT

EDWARD MUELLER

EDWARD DAVIS

NELSON PARK

RUDY FRANKLIN

EDWARD RILEY

SENNETT TAYLOR

*J. Mann, R. Swayne, J. Tucker, R. Echer, M. F. Marshall, A. Deobold,  
M. Johnson, M. Mott  
F. Hardin, K. Schneider, J. Cummings, V. Anderson*



*T. Sneddon, E. Benoit, K. Webb, H. Baker, J. Berg, H. Lewies, R. Kliever,  
V. Rudolph, S. Kaufman, R. Franklin, B. Bloor  
A. Anderson, M. Eberhard, B. Brown, W. Hudson, E. Gnaedinger, N. Park,  
R. Still, D. Williams, E. Mueller, H. Langland*

# Cardinal Key

Sponsor bridge tournament, O'Meara luncheons . . . Blue clad, of Wednesdays . . . Pick their juniors twice yearly after due addition, multiplication, subtraction, division—"point system."

*President* - - - - - KAY SCHNEIDER  
*Vice-President* - - - - - JEAN CUMMINGS  
*Secretary* - - - - - VIRGINIA ANDERSON  
*Treasurer* - - - - - FRANCES HARDIN

VIRGINIA ANDERSON  
 JEAN CUMMINGS  
 ARLENE DEOBALD  
 RENA ECCHER

FRANCES HARDIN  
 MARIAN JOHNSON  
 JEAN MANN  
 MARY FRAN MARSHALL

MACEY MOTT  
 KAY SCHNEIDER  
 RACHEL SWAYNE  
 JOYCE TUCKER

# Blue Key

Free thinkers . . . Upperclassmen, vacillating membership . . . Service, mercy mission near Christmas—much ringing of bells, garnering of clothes.

*President* - - - - - NELSON PARK  
*Vice-President* - - - - - BOYD BROWN  
*Secretary-Treasurer* - - - - - JOHN BERG  
*Corresponding Secretary* - - - - - BYRON BLOOR

ARMOUR ANDERSON  
 HOWARD BAKER  
 ED BENOIT  
 JOHN BERG  
 BYRON BLOOR

BOYD BROWN  
 MILTON EBERHARD  
 RUDY FRANKLIN  
 NED GNAEDINGER  
 PETE HECOMOVICH

WAYNE HUDSON  
 BOB KLIEWER  
 HOWARD LANGLAND  
 HARRY LEWIES  
 SAM KAUFMAN

KENNETH KOFMEHL  
 ED MUELLER  
 SAM MCKINNEY  
 NELSON PARK  
 VERN RUDOLPH

TOM SNEDDON  
 KENNETH WEBB  
 DON WILLIAMS  
 DICK STILL

*P. Done, M. Grover, P. Lyon, V. Newton, M. F. Bates, S. Knight, M. L. Kloeppfer, J. Maxfield, P. Bulkley  
H. Jones, B. L. Kilpatrick, A. Hyde, D. Brown, R. Starr, J. Morris, P. Bowlby, L. Lemon, H. Foster, J. Barnes, L. Halverson  
W. Christianson, B. Long, K. Woodworth, F. Larson*



*R. Clements, J. Skiles, R. Grush, K. Lemon, L. Winkle, R. Rigby, J. Julian, H. Greaves, D. Hanford, F. Reinhardt, B. Corbett, N. Grkovic, J. Kinney  
G. Grannis, P. King, B. Horsley, J. Numbers, J. Vallem, H. Neill, F. Cantamessa, L. Brough, B. Evans, B. Campbell, D. Miller, H. Noel  
J. Garner, J. Allen, O. Stouff, D. Grey, B. Pyper, M. Johnson, B. Desaulniers, G. Beito, B. Patterson, J. McCluskey, S. McKinney, P. Wetter, J. Garner, B. Richardson, J. Wing, H. Rees, J. Renfrow, D. Colquhoun, C. Myers, D. Crouthers, D. Whiting, M. Hoag*

# Spurs

They'll find you J-6 and -7—ubiquitous ushers . . . Unrestrained shrieking on sleeping porches when promising, scholarly freshmen are tapped, two per place.

<i>President</i>	- - - - -	MAXINE GROVER
<i>Vice-President</i>	- - - - -	VIRGINIA NEWTON
<i>Secretary</i>	- - - - -	HELEN FOSTER
<i>Treasurer</i>	- - - - -	WINIFRED CHRISTIANSON
<i>Editor</i>	- - - - -	KATHLEEN WOODWORTH
<i>Song Leader</i>	- - - - -	PRISCILLA DONE
<i>Historian</i>	- - - - -	MARY FRAN BATES

MURIEL AXTELL	DREXEL BROWN	HELEN JONES	BARBARA LONG
JEAN BARNES	WINIFRED CHRISTIANSON	BETTY LOU KILPATRICK	PHYLLIS LYON
MARY FRAN BATES	PRISCILLA DONE	MERRIE LU KLOEPPER	JOY MAXFIELD
PATRICIA BOWLBY	HELEN FOSTER	SYLVIA KNIGHT	VIRGINIA NEWTON
PAULINE BULKLEY	MAXINE GROVER	FRANCES LARSON	ROSE STARR
CLAIRE BRACKEN	LUCILLE HALVERSON	LOIS LEMON	KATHLEEN WOODWORTH

# Intercollegiate Knights

Zealous patriots—purchased defense books, presented them with a stamp to dance dates . . . Inactive members automatically become civilian . . . Lack feminine formality in choosing.

<i>Duke</i>	- - - - -	GEORGE BEITO	<i>Scribe</i>	- - - - -	HARLEY GREAVES
<i>Junior Knights</i>	- -	BOB DESAULNIERS, BILL PATTERSON	<i>Historian</i>	- - - - -	JERRY SKILES
		JAY GARNER, BILL RICHARDSON	<i>Treasurer</i>	- - - - -	JOE GARNER
		<i>Adviser</i>	- - - - -	- - - - -	ARTHUR S. HOWE

JACK ALLEN	DICK CROWTHERS	ROY GROUSH	KENNETH LEMON	JERRY SKILES
LOWELL BROUGH	BLAINE EVANS	DAVE HANFORD	JIM McCLUSKY	OSCAR STAUFF
DICK COLQUHOUN	JOE GARNER	MARTY HOAG	HAROLD NIEL	JERRY VALLEM
BILL CAMPBELL	GORDON GRANNIS	BURKE HORSLEY	BOB PYPYER	PAUL WETTER
RANDY CLEMENTS	DEE GRAY	MAURICE JOHNSON	HERBERT REESE	JACK WING
BILL CORBETT	HARLEY GREAVES	JACK JULIAN	FOREST REINHARDT	LEONARD WINKLE
	NICK GRKOVIC	PAT KING	RAY RIGBY	

*J. Kantjas, K. Miller, L. Merrill, R. Torgeson, K. Petty, T. Sneddon,  
A. Steneck  
A. Toers, M. Stephenson, W. Klug*



*G. Mix, Prof. E. M. Shealy, W. Goss, M. Eberhard, Dean W. J. Wilde,  
H. Lewies, K. Christian*



# Alpha Kappa Psi

Wall street's waiting . . . Adding machine experts with creditable grades belong to the business-professional honorary.

*President* - - - - - JOHN KANTJAS  
*Vice-President* - - - - - KEITH MILLER  
*Secretary* - - - - - LEE MERRILL  
*Treasurer* - - - - - KEITH PETTY  
*Pledge Master* - - - - - MELVIN STEPHENSON  
*Faculty Advisor* - - - - - DEAN W. J. WILDE

DON HOWARD  
 JOHN KANTJAS  
 WALTER KLUG  
 RICHARD MAULE  
 SAM MCKINNEY

LEE MERRILL  
 KEITH MILLER  
 STANLEY OLSON  
 KEITH PETTY  
 THOMAS SNEDDON

ATTILIO STENECK  
 MELVIN STEPHENSON  
 TOM SWAGER  
 ALDEN TOEVES  
 BOB TORGESON

# Bookstore Board

Cf. "Jason," *Idaho Argonaut* . . . 1941 innovation, comprised of executive board member, elected sophomore and junior, and two faculty men . . . "Advise bookstore policy."

*Chairman* - - - - - HARRY LEWIS  
*Secretary* - - - - - KATHLEEN CHRISTIAN

RACHEL SWAYNE  
 DON SWAN  
 DEAN W. J. WILDE

PROF. E. M. SHEALY  
 GALE MIX  
 BENNY LUTZ

WINSTON GOSS

*G. Lafferty, L. Baker, W. Smith, Prof. E. Wohletz, R. Bingham, M. Spencer,  
E. Slusher, R. Patton, P. Habib, P. Blaisdell, R. Kuehner, E. Noble, R.  
Guernsey, R. Kliever, Prof. V. Young*



*Associated Foresters assemble in front of Morrill hall. The lone woman  
in the center is not a Paul Bunyon enthusiast but the dean's secretary*

# Xi Sigma Pi

"On look-out" . . . The Bunyon with a "B" average, "character," and a forestry major is pledged . . . Amusing bulletin board.

*Forester* - - - - - ROY KUEHNER  
*Assistant Forester* - - - - - EDWARD NOBLE  
*Secretary and Fiscal Agent* - - - - - WARD SMITH  
*Ranger* - - - - - EDWARD SLUSHER

## FACULTY MEMBERS

DEAN D. S. JEFFERS	ASSOC. PROF. JOHN EHRLICH	ASST. PROF. ERNEST WOHLITZ	ASST. PROF. P. J. PROCTOR
PROF. E. M. DETERS	PROF. V. A. YOUNG	ASST. PROF. R. K. PIERSON	ASSOC. PROF. E. V. WHITE

## GRADUATE MEMBERS

LOREN BAKER	RICHARD BINGHAM	ROBERT PATTON	ROBERT SEALE
	PERSHING BLAISDELL	GENE PAYNE	

## STUDENT MEMBERS

ROGER GUERNSEY	ROY KUEHNER	NELSE PETERMANN	MARSHALL SPENCER
PHILIP HABIB	GEORGE LAFFERTY	EDWARD SLUSHER	ROBERT STILLINGER
ROBERT KLIEWER	EDWARD NOBLE	WARD SMITH	VINCENT YODER

# Associated Foresters

M.D.'s to anaemic trees . . . Many out-of-staters . . . After summer fire fighting, classrooms are cool and inspirational . . . They barbecue, too.

*President* - - - - - GEORGE LAFFERTY  
*Vice-President* - - - - - PAUL EASTERBROOK  
*Secretary* - - - - - TERRY PAYNE  
*Treasurer* - - - - - GEORGE ENGLER  
*Ranger* - - - - - FRANK DILLON

Burton Akins  
 Lawrence Arneson  
 William Baribeau  
 Steele Barnett  
 Robert Biggs  
 Vernon Burlison  
 Richard Campana  
 Carl Claus  
 Francis Dillon  
 Paul Easterbrook  
 George Engler  
 Louis Engstrom  
 Ed Erickson  
 Abraham Erlick  
 James Girard

Fred Greenfield  
 Roger Guernsey  
 Phil Habib  
 Henry Hardenburg  
 Harold Haupt  
 Don Hazelbaker  
 John Herron  
 Robert Hobha  
 Roy Hoelke  
 Fred Horn  
 Roger Hungerford  
 Don Hyder  
 Ica Jacobson  
 Billy Jonas  
 Eugene Jones

Gordon Joslyn  
 Gordon Kalk  
 Ed Kasperek  
 Don Killough  
 Chris Koch  
 Robert Kliever  
 Roy Kuehner  
 George Lafferty  
 George Lee  
 Wayne Lutz  
 John O. Lyngstad  
 Kenneth McGinnis  
 William McMillan  
 Finley McNaughton  
 David Malsed  
 James Mattox

Ed Noble  
 Gerald O'Connor  
 Terry Payne  
 Richard Posterick  
 Lyle Price  
 Warren Randall  
 Vernon Ravenscroft  
 Don Riley  
 Harold Saastad  
 Henry Schultz  
 David Seaburg  
 John Sidange  
 Edward Slusher  
 Ward Smith  
 Marshall Spencer

Bob Stillinger  
 Harold Thomson  
 Robert Walkley  
 Hal Watson  
 Vincent Yoder  
 Ed Zielinski  
 Gordon Zorb  
 Loren Baker  
 Herbert Bormann  
 Dick Bingham  
 Thomas Croncy  
 James King  
 Robert Patton  
 Gene Payne  
 Bob Seale

*M. Forsythe, S. Corless, J. Kantola, D. Franklin, L. VanEvery, D. Hansen, M. Hanson, K. Hansen, G. Cook, M. Mathews, E. Hanson, L. Terriere, L. Fife, W. Jenkins, E. Bodily, K. Martinson, D. Beals, J. Garner, W. Sutton, L. Chapman, R. Robbins, S. Williams, S. Mills, M. Ehlers*

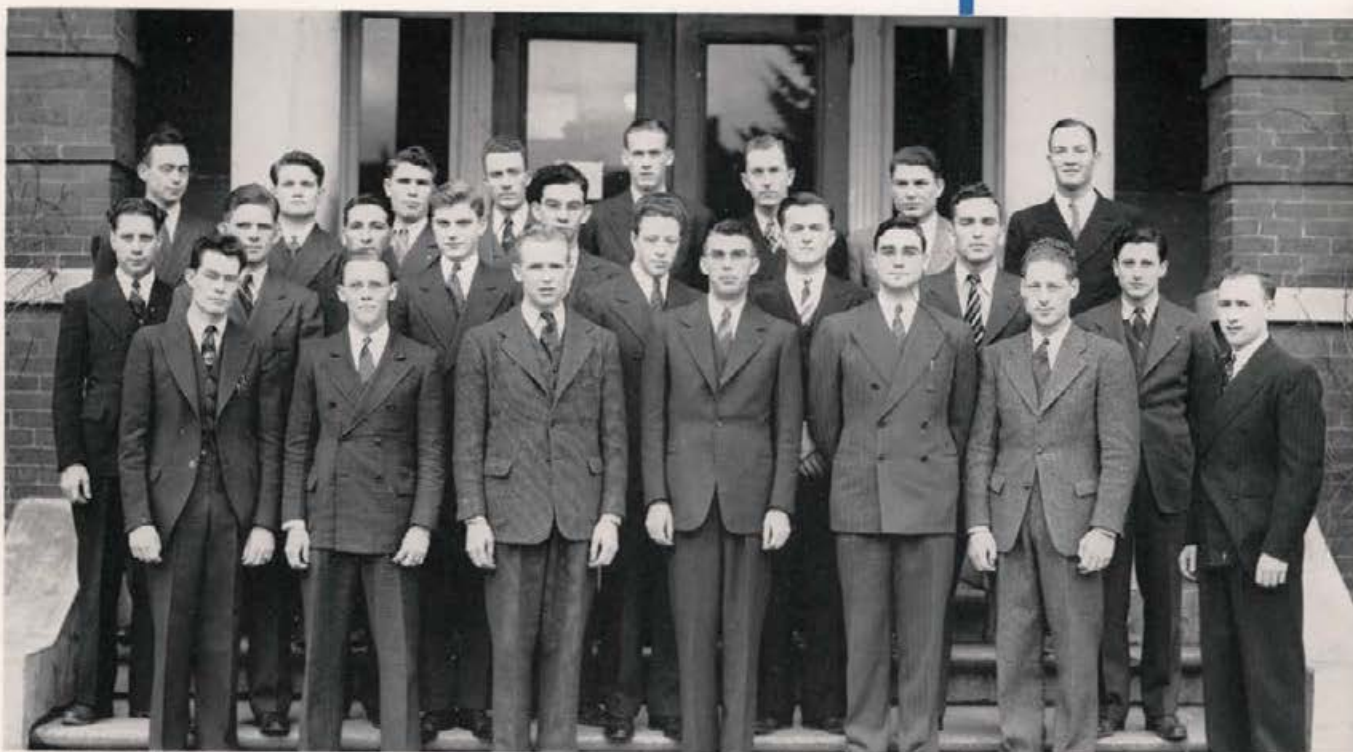

*A majority group of the Ag Club's membership are snapped on Morrill Hall's steps*

# Alpha Zeta

Idaho's Overall boys . . . Favored clunk to classes with boots and hoe . . . Agricultural enrollment, above-average grades.

*Chancellor* - - - - - DE LANCE FRANKLIN      *Scribe* - - - - - WAYNE SUTTON  
*Censor* - - - - - JAMES ELLSWORTH      *Treasurer* - - - - - DUANE HANSEN  
*Chronicler* - - - - - ROBERT ROBBINS

Don Beals  
 Ronald Bird  
 Edwin Bodily  
 Donald Budge  
 LaMar Chapman  
 George Cook  
 Seth Corless

Milton Eberhard  
 Melvin Ehlers  
 James Ellsworth  
 Leland Fife  
 Marion Forsyth  
 DeLance Franklin  
 Jay Garner

Duane Hansen  
 Edward Hansen  
 Keith Hansen  
 Max Hansen  
 Wayne Hanson  
 Wayne Hudson  
 Ferdinand Jausi  
 Wesley Jenkins

John Kantola  
 Keith Martinsen  
 Maurice Matthews  
 Keith Merrill  
 Reid Merrill  
 Stanley Mills  
 Robert Robbins

George Stoddard  
 Wayne Sutton  
 Leon Terrierre  
 Leo Van Every  
 Kenneth Westfall  
 Boyd Whittle  
 Shelby Williams

# Ag Club

Weevils and curry combs—they deal with both . . . Ag Bawl—genuine straw and “seedy” get-ups . . . All “Aggies” belong.

*President* - - - - - WAYNE SUTTON      *Secretary* - - - - - ED HANSEN  
*Vice-President* - - - - - DUANE HANSEN      *Treasurer* - - - - - STANLEY MILLS  
*Publicity Committee* - - - - - TAD NEILSON, ALLAN ESTEP, KEITH CARLSON

Cecil Alldaffer  
 Joe Anderson  
 Norman Bartschi  
 Don Beals  
 Ronald Bird  
 Ed Bodily  
 Floyd Broadhead  
 Bruce Brooks  
 Leonard Brooks  
 Eldon Brown  
 Donald Budge  
 Dale Burkhalter  
 Duard Campbell  
 Keith Carlson  
 Ray Chambers  
 Jerry Chapman  
 Leo Choate  
 George Cook  
 Seth Corless  
 Calvin Crandall  
 Earl Crea  
 Joe Dahmen

Gordon Dailey  
 Elmo Davis  
 Bill Dean  
 Dale Dredge  
 Ralph Edwards  
 Melvin Ehlers  
 James Ellsworth  
 John Erramousep  
 Allen Estep  
 Wesley Evans  
 Bob Eyestone  
 Leoand Fife  
 Marion Forsythe  
 DeLance Franklin  
 Grant Hall  
 Rolland Hammer  
 Viggo Hamson  
 Duane Hansen  
 Ed Hansen  
 Keith Hansen  
 H. Max Hansen  
 Robert Harrison

Don Hicks  
 Edgar Huettig  
 T. S. James  
 Seth Jenkins  
 Wesley Jenkins  
 Don Jensen  
 Carl Johannesen  
 Erling Johannesen  
 Keith Johnson  
 Bob Jordan  
 Howard Judy  
 Axel Kannegaard  
 Hugh Kennedy  
 Mack Kennington  
 Watkins Kershaw  
 Sam Kirksey  
 Edward Koester  
 Maurice Laird  
 Nolan Lee  
 Russell Lindstrom  
 Darrell Lott  
 Maurice Matthews

Lowell Maughan  
 Jay McIntosh  
 Dale Meginity  
 Lloyd Merrill  
 Reid Merrill  
 Jim Meyer  
 James Michels  
 Stanley Mills  
 Duane Morgan  
 Glen Morrison  
 Howard Morrison  
 Forrest Munro  
 Tad Neilson  
 Wallace Nichols  
 Charles Parvin  
 Jack Perry  
 Dale Price  
 Tom Priest  
 Clyde Records  
 Robert Robbins  
 Ronald Robbins  
 Kirk Rush

Denton Siddoway  
 Dwight Smith  
 Gerald Sorenson  
 Hugh Sorenson  
 George Stoddard  
 Ward Stroschein  
 Merrill Stucki  
 Wayne Sutton  
 Leon Terriere  
 Gordon Tolmie  
 Leo Van Every  
 Glen Wasem  
 Jack Washkuhn  
 Kenneth Westfall  
 Fred Wetter  
 Boyd Whittle  
 George Wilkinson  
 Shelby Williams  
 Wayne Williams  
 Willis Woodward  
 Aaron York

*B. Sanders, Dean J. F. Messenger, Miss B. McCoy, Dr. R. D. Russell, A. Griffiths, H. Campbell  
A. Kleinkopf, M. E. Jordan, L. Kuhel, E. Nelson, F. McConnell, J. A. Tretner*



*J. Mallery, B. Hayes, M. McMahon, H. Woodcock, R. Hollingsworth, L. Frank, B. Keeton  
D. Colquhoun, E. Tacosky, A. Foss, H. Wilson, J. Farrell, B. L. Gordon,  
B. Armstrong, J. Richardson, M. Rice, S. Urness, M. Skjersaa, D. Anderson*

# Kappa Delta Pi

Johnny's superintendent looks for these three pointers . . . Spelling bee sponsors . . . Their representative went to a national convention, San Francisco.

*President* . . . . . I. ACE GRIFFITHS      *Treasurer* . . . . . LOUISE KUEHL  
*Vice President* . . . . . BURTON SANDERS      *Corresponding Secretary* . . . . . RAE CLEARE  
*Secretary* . . . . . HELEN CAMPBELL      *Counsellor* . . . . . DEAN J. F. MESSENGER

HOWARD BAKER	BETTY DOWNING	RUTH MARDAHL	MILDRED SOUTHWORTH
GAY BONMAN	I. ACE GRIFFITHS	NORMA LOU McMURRAY	ELIZABETH STICKNEY
HELEN CAMPBELL	ELLYNE HALLMAN	FRANCIS McCONNELL	MARY ETHEL STICKNEY
DALE CLARK	MARY ELLEN JORDAN	EVA NELSON	JOANNE TRETNER
RAE CLEARE	ARTHUR KLEINKOPF	BURTON SANDERS	MRS. RUTH WILLIS
TERRY CRABB	LOUISE KUEHL	KAY SCHNEIDER	HORACE WOODWORTH

## FACULTY MEMBERS

MISS BERNICE McCOY	MR. T. H. CORRELL	DEAN AND MRS. J. F. MESSENGER	MR. E. D. SCHOCK
MR. CARL CLAUS	DR. ALLAN C. LEMON	DR. R. D. RUSSELL	MR. AND MRS. W. WAYNE SMITH

# Hell Divers

Half-twist artists . . . A few are chosen after annual aquatic try-outs . . . Life-save, too.

*President* . . . . . DON ANDERSON      *Secretary* . . . . . LOIS FRANK  
*Vice-President* . . . . . RALPH HOLLINGSWORTH      *Treasurer* . . . . . RALPH JOSLYN  
*Sponsor* . . . . . LEON GREEN

DON ANDERSON	JIM FARRELL	RALPH HOLLINGSWORTH	JACK MALLORY	RACHEL SWAYNE
JANIS ANDREWS	ADDISON FOSS	RALPH JOSLYN	MARION RICE	EMO TACOVSKY
BETTY ARMSTRONG	HELEN FOSTER	BILLIE KEETON	JEAN RICHARDSON	HELEN WILSON
DICK COLQUHOUN	BETTY LOU GORDON	FLAVIA LEE	MARJORIE SKJERSAA	HERBERT WOODCOCK
JEAN CUMMINGS	BILL HAYES	MOLLY McMAHON	DON SMITH	SYBIL URNESS

*B. Moody, E. Harrington, M. Westendahl, E. Smith, P. Bowlby, J. Beadles, B. Smith, D. Bitterli, E. Watson, V. Holmes, W. Leichtliter, M. Leichtliter, B. Woensner, B. Butts  
 R. Swanson, M. Slatter, J. Kersey, M. Dooley, G. Wolf, B. Malin, H. Hofmann, J. Mercer, E. Richards, I. J. Lyons, E. Shear, L. Jackson, C. Dimond, T. Watanabe  
 M. Potter, B. J. Brown, H. Robertson, D. Spence, R. Cleare, B. Clumpner, V. Vieira, B. Ravenscroft, K. Ratliff, J. Mayo, E. Nelson, J. Anderson, K. Holt, J. Stember, J. Bealdes, P. Palmer*



*The assembled membership of Lambda Delta Sigma's three chapters, Alpha, Beta, and Iota Tau, in front of the L.D.S. Institute*



# Kappa Phi

If they're not in the choir, you'll find 'em in the Methodist congregation . . . Wear a tiny shield, hold impressive initiations, send a delegate each year to national conference.

*President* . . . . . HELEN HOFMANN      *Corresponding Secretary* . . . . . ELLA RICHARDS  
*Vice-President* . . . . . JOYCE MERCER      *Treasurer* . . . . . JOYCE BEADLES  
*Recording Secretary* . . . . . BILLIE LOU KUNTER      *Historian* . . . . . ROBERTA SWANSON  
*Sponsor* . . . . . MISS VADA ALLEN

Juanita Anderson  
 Jean Beadles  
 Joyce Beadles  
 Darlene Bitterli  
 Patty Bowlby  
 Meredyth Bowler  
 Bonnie Jean Brown  
 Drexel Brown  
 Beulah Butts  
 Rae Cleare  
 Betty Clumpner  
 Jo Anne Crites  
 Merle Delp

Virginia Dempsey  
 Ann Deobald  
 Charlotte Dimond  
 Mildred Dooley  
 Margaret Dunlap  
 Frances Freeman  
 Maxine Grover  
 Pat Hanna  
 Eva Harrington  
 Betty Hoffman  
 Helen Hofmann  
 Virginia Holmes  
 Kathryn Holt

Lola Jackson  
 Betty Jo Jeffers  
 Marilyn Jones  
 Billie Lou Kunter  
 Marjie Lechliter  
 Wilma Lechliter  
 Lois Lemon  
 Afton Lundblade  
 Ida Jane Lyons  
 Amy MacGregor  
 Jean MacRae  
 Barbara Malin  
 Joan Mayo  
 Joyce Mercer

Betty Moody  
 Dorothy Mounce  
 Eva Nelson  
 Patricia Palmer  
 Mildred Paul  
 Laurene Ploss  
 Margaret Potter  
 Klyda Rathiff  
 Barbara Ravenscroft  
 Ella Richards  
 Helen Robertson  
 Betty Senft  
 Ellen Shear

Maxine Slatter  
 Bonnie Smith  
 Erma Smith  
 Eva Nelson  
 Dorothy Spence  
 Catherine Stover  
 Roberta Swanson  
 Evelyn Tomaneck  
 Virginia Vieira  
 Barbara Wallace  
 Thelma Watanabe  
 Elizabeth Watson  
 Millie Westendahl  
 Betty Ann Woensner

# Lambda Delta Sigma

Impressive membership . . . Three chapters . . . Sincerely Mormon . . . Leader Tanner is known in several states.

*President* . . . . . MARION FORSYTH      *Treasurer* . . . . . LEE MERRILL  
*Secretary* . . . . . FERDINAND JAUSSI      *Historians* . . . . . LUCILE HALVERSEN, BURNS NEWBY

## ALPHA CHAPTER

*President* . . . . . KARL ESPLIN  
*Vice-President* . . . . . TAD NEILSON  
*Secretary* . . . . . BURNS NEWBY  
*Treasurer* . . . . . LOWELL MAUGHAN

## IOTA TAU CHAPTER

*President* . . . . . LUCILE HALVERSON  
*Vice-President* . . . . . MARJORIE CALL  
*Secretary* . . . . . CLARAMAY PATTERSON  
*Treasurer* . . . . . MERRIE LU KLOEPFER

## BETA CHAPTER

*President* . . . . . GERALD SORENSON  
*Vice-President* . . . . . LAWRENCE SPENCER  
*Secretary* . . . . . KEITH PETTY  
*Treasurer* . . . . . BERKELEY LARSON

Jean Adamson  
 Donna Anderson  
 Howard Arrington  
 Betty Jo Bakes  
 Bill Bakes  
 Lucile Ball  
 Charles Barnes  
 Norman Bartochi  
 Ardith Beck  
 LaVern Bell  
 Bryce Bennett  
 Ronald Bird  
 Pershing Blaisdale  
 Warren Briggs  
 Jack Butler  
 LaMarr Chapman  
 Weldon Cole  
 Seth Corles  
 Maurine Crusier  
 Eldon Cunningham  
 Wallace Dalley  
 Grant Davis  
 Harold Davis

Virgil Dixon  
 Priscilla Done  
 Venice Draper  
 Dale Dunn  
 James Ellsworth  
 Grant Facer  
 Leland Fife  
 Reed Fife  
 Ralph Findley  
 Grace Forsyth  
 Joe Garner  
 Verl Garrard  
 Willis Garrard  
 John Gibson  
 Velna Gillette  
 Louis Glick  
 DeWayne Goodwin  
 Earl Grimmett  
 John Grimmett  
 Viggo Hamson  
 Roland Hammer  
 Claude Hansen  
 Duane Hansen

Keith Hansen  
 Kenneth Hansen  
 Verlee Hansen  
 Blaine Harper  
 Robert Harrison  
 Gwen Hoopes  
 Frank Jacobs  
 Seth Jenkins  
 Don Jensen  
 Stanley Jeppesen  
 Sylvan Jeppesen  
 Bruce Jepson  
 Marjorie Miller Jones  
 William Kerr  
 Watkins Kershaw  
 Dennis Larsen  
 Elnora Larsen  
 Ross Larsen  
 Glen Lewis  
 Darrel Lott  
 Venitia Masters  
 Maurice Mathews  
 Floyd Merrill

Lloyd Merrill  
 Reid Merrill  
 Fern Myers  
 Eldred Mills  
 Marilyn Moore  
 Stanley Mortensen  
 Ross Moser  
 Keith Moss  
 Forriest Munro  
 Nick Murdock  
 Quentin Murdock  
 Floyd Nixon  
 Gerald Nuffer  
 Stanley Olson  
 Jarvis Palmer  
 Dale Price  
 Lyle Price  
 Cleo Ricks  
 Ray Rigby  
 Boyd Schenk  
 Jean Schoenhals  
 Gerald Skiles  
 Julia Sleight

George Smalley  
 Hugh Sorenson  
 June Sorenson  
 Roy Southwick  
 Janice Spaulding  
 Eldred Stephenson  
 Peggy Stephenson  
 Merrill Stucki  
 Lucy Taysum  
 Wayne Thompson  
 Robert Torgeson  
 Rodney Tunks  
 Dick Walch  
 Hugh Whittaker  
 Boyd Whittle  
 Laurine Wilde  
 Deane Wilde  
 Corrine Williams  
 Maria Williams  
 Willis Woodward  
 Aaron York

*Home Ec Club members, who number nearly 100 strong, assemble on the old Ad building memorial steps*



*V. Burstedt, C. McGregor, B. Boles, H. Everest, M. Johnson, N. Dieter,  
J. Cummings, J. Tucker, A. M. Mullin  
J. Mann, E. Harrington, M. Gano, L. Grieser, A. Deobold, J. Smith, E.  
Dieter, J. Andrew, C. Stover, S. Carrier*

# Home Economics Club

To nine hours of economics, add eight hours of chemistry and stir furiously . . . Their curriculum makes automatic membership.

*President* . . . . . MARJORIE THOMPSON      *Secretary* . . . . . MACEY MOTT  
*Vice-President* . . . . . EVELYN LANGENWALTER      *Treasurer* . . . . . RENA ECCHER  
*Historian* . . . . . LORENE BALES

Phyllis Akers  
 Mary Ann Alban  
 Juanita Anderson  
 Margaret Bacheller  
 Lorene Bales  
 Kay Barbee  
 Harriet Beekman  
 Betty Benson  
 Darlene Bitterli  
 Lorraine Bjorklund  
 Patty Bowlby  
 Virginia Brevick  
 Thelma Bruce  
 Pauline Bulkley  
 Phyllis Buroker  
 Beulah Butts  
 Helen Campbell  
 Lois Campbell  
 Marge Childs  
 Marie Connick  
 JoAnn Crites  
 Miriam Cunningham  
 Mary Dale  
 Dora Dau  
 Ann Deobald

Lucy Adele Dillingham  
 Charlotte Dimond  
 Venice Draper  
 Rena Eccher  
 Margaret Eskeldson  
 Lucile Eyrich  
 Viola Fisher  
 Ella Fountain  
 Ailee Fulton  
 Helen Gale  
 Ruby Gardner  
 Maxine Garner  
 Betty Lou Gordon  
 Marge Gunson  
 Lucile Halverson  
 Janice Hamilton  
 Donna Handy  
 Winifred Hart  
 Lorna Hartwell  
 Dorothy Anne Hauge  
 Gloria Heisner  
 Evelyn Heist  
 Joyce Hilfiker  
 Edith Hill  
 Willa Hill  
 Florence Hinckley

Irene Hinckley  
 Helen Hofmann  
 Phyllis Humphrey  
 Ferol Hunter  
 Margery Huttsell  
 Vera Nell James  
 Rosemarie Janssen  
 Lillian Johannesen  
 Eleanor Johnston  
 Betty Lou Kilpatrick  
 Pearl Kitch  
 Merrie Lu Klopefer  
 Shirley Knifong  
 Bernice Lampert  
 Evelyn Langenwalter  
 Estella Larson  
 Frances Larson  
 Lois Lemon  
 Laurel Lindstrum  
 Miriam Maier  
 Norma Marchi  
 Florence Marshall  
 Frances Marshall  
 Marcella Matthews  
 Joyce Mercer  
 Fern Meyer

Jean Minster  
 Betty Moody  
 Frances Moran  
 Arlene Morrow  
 Myrna Murray  
 Erma Nail  
 Mary Ellen Nelson  
 Rowena Nordby  
 Vera Olson  
 Kathleen Orr  
 Liviah Oslund  
 Julien Paulson  
 Edna Poole  
 Vivian Potter  
 Lois Ream  
 Mary Ellen Ripley  
 Edna Lucylle Roberts  
 Jean Rosenbaugh  
 Mildred Rowe  
 Helen Sasser  
 Mavis Schuephaeh  
 Josephine Schwenkfelder  
 Wanda Siple  
 Marjorie Skjersaa  
 Betty Slayton

Erma Smith  
 June Sorenson  
 Gertrude Stein  
 June Stein  
 Joyce Stember  
 Jean Stippich  
 Dorothy Sutton  
 Robin Sutton  
 Roberta Swanson  
 Frances Swantek  
 Betty Thomas  
 Irma Thomas  
 Roberta Thomas  
 Marjorie Thompson  
 Doris Tilley  
 Eva Mac Torgerson  
 Elizabeth Tyra  
 Billie Lou VanRifer  
 Betty Jane Wahle  
 Elizabeth Walker  
 Maxine Walters  
 Elizabeth Watson  
 Mildred Westendahl  
 Virginia Wickman  
 Dorothy Wiley

# Phi Chi Theta

Somebody's stenogs . . . Send their favorite to annual national convention . . . Stern requirements.

*President* . . . . . NORMA DIETER      *Corresponding Secretary* . . . . . MARY GANO  
*Vice-President* . . . . . JEAN CUMMINGS      *Recording Secretary* . . . . . ELAINE HERRINGTON  
*Treasurer* . . . . . HELEN EVEREST

Januce Andrew  
 Betty Boles  
 Verle Burstedt  
 Jean Cummings  
 Selma Currier

Arlene Deobald  
 Eunice Dieter  
 Norma Dieter  
 Helen Everest  
 Mary Gano  
 LaVerne Grieser

Elaine Harrington  
 Marion Johnson  
 Edith Jones  
 Erma Koffel  
 Ruth Lightfield  
 Jean Mann

Alta Mae Mullin  
 Catherine McGregor  
 Justine Smith  
 Catherine Stover  
 Joyce Tucker

L. Maughan, L. Chatfield, M. Howard, F. Munro, L. Eyrich, M. Dunlap,  
 V. Hamson, B. L. Kilpatrick, D. Smith, E. Larson, E. Baskett, G. Larson  
 L. Jackson, L. Johannesen, J. Stippich, D. Wiley, R. Oliver, E. Smith,  
 L. Ream, F. Raney, L. Choate, L. Reiman  
 C. Alldaffer, C. Sorenson, D. Handy, D. Doumacq, M. Whiteman, G.  
 Pomeroy, W. Dalley, D. Hazelbaker, N. Bartschi  
 M. Laird, P. Wetter, J. Stevens



E. Shultz, B. Woesner, C. Stanton, D. Varner  
 C. A. Herman, Prof. T. J. Prichard, J. Mayo, M. E. Scott, B. Jensen, J.  
 Taylor, C. Soliday, G. Vallem, G. Galbraith, M. J. Dix, E. Cornwall,  
 Instructor A. C. Dunn  
 V. Wicks, J. Senften, Mrs. Wick, E. Benny

# 4-H Club

Names familiar to fair officials . . . Of campus infancy, their club is well known, backed a victory book campaign.

*President* . . . . . DWIGHT SMITH      *Treasurer* . . . . . FRANK RANEY  
*Vice-President* . . . . . ESTELLA LARSON      *Historian* . . . . . LUCILE EYRICH  
*Secretary* . . . . . BETTY LU KILPATRICK      *Adviser* . . . . . MR. J. W. BARBER

Cecil Alldaffer  
 Evellen Baskett  
 Norman Bartschi  
 Thelma Bruce  
 Keith Carlson  
 Leo Choate  
 Wallace Dalley  
 Della Doumarci

Margaret Dunlap  
 Lucile Eyrich  
 Donna Handy  
 Don Hazelbaker  
 Edith Hill  
 Mary Dennis Howard  
 Dona Huettig  
 Lola Jackson  
 Lillian Johannesen

Betty Lou Kilpatrick  
 Shirley Knifong  
 Maurice Laird  
 Estella Larson  
 Gladys Larson  
 Lowell Maughan  
 Sally McDaniel  
 Margaret McGregor  
 Elsie Millay

Arlene Morrow  
 Forrest Munro  
 Romaine Oliver  
 Jack Perry  
 George Pomeroy  
 Frank Rane  
 Lois Ream  
 Don Reddecopp  
 Clarence Rieman

Gerald E. Sorenson  
 Dwight Smith  
 Erma Smith  
 Jack Stevens  
 Jean Stippich  
 Paul Wetter  
 Muriel E. Whiteman  
 Dorothy Wiley

# Attic Club

"With brushes of camel's hair" . . . revived Atticana, are manual, unpublished for several years . . . roller skate, too.

FALL

SPRING

GLENN GALBRAITH . . . . . *President* . . . . . CHARLES SOLIDAY  
 CICILY ANN HERMAN . . . . . *Vice-President* . . . . . PHYLLIS LYON  
 JUANITA SENFTEN . . . . . *Secretary-Treasurer* . . . . . WILMA MONTGOMERY  
 PHYLLIS LYON . . . . . *Social Chairman* . . . . . ERLENE CORNWALL  
 BOB JENSEN . . . . . *Publicity Chairman* . . . . . JIM FREEMAN

Jean Barnes  
 Elizabeth Benny  
 Al Bonin  
 Mary Virginia Burch  
 Erlene Cornwall  
 Helen Jean Davis

Jack Fox  
 Jim Freeman  
 Glenn Galbraith  
 John Hamm  
 Cicily Herman  
 Bob Jensen

Frank Kara  
 Harold Klobutcher  
 Lawrence Kroesing  
 Phyllis Lyon  
 Joan Mayo  
 Wilma Montgomery  
 Berta Morse

Evelyn Schultz  
 Mary Elizabeth Scott  
 Juanita Senften  
 Charles Soliday  
 Claudine Stanton  
 Don Sweeney

Gerald Vallem  
 Ozzie Walsh  
 Richard Walton  
 Vi Wicks  
 Betty Ann Woessner  
 Jim Yates

J. Cook, D. Roper, D. Konen, J. Spofford, D. Marden, G. Wren, H. Sult,  
K. Barber, D. Burks, K. Anderson, C. Barnes  
B. Smith, H. Davis, K. Hardin, B. Kjosness, F. Honey, E. Rosti, J. Peebles,  
G. A. Redesel, R. Mowe, E. Griffiths, J. Millar, C. Stauff, J. Bowman  
L. Douglas, J. Barber, C. Lough, J. Johnson, N. Hawley, J. Fanning, D.  
Bernhart, D. Bolton



*Associated Engineers fill up the spacious steps of the old Ad building memorial plot.*

# Civil Engineers

That asphalt—the Civvies know about it . . . Their group is a student branch of the American Society of Civil Engineers.

## FALL

DON ROPER	- - - - -	<i>President</i>	- - - - -	GEORGE WREN
HARRY SULT	- - - - -	<i>Vice-President</i>	- - - - -	ROBERT SMITH
JOHN COOK	- - - - -	<i>Secretary</i>	- - - - -	EARL ROSTI
DAN MARDEN	- - - - -	<i>Treasurer</i>	- - - - -	DAN MARDEN

## SPRING

Kenneth Anderson  
Merlyn Anderson  
James Barber  
Kent Barber  
Charles Barnes  
Donald Barnhart  
Robert Baroska  
Bryce Bennett  
Jack Berry  
Ted Bezold  
Don Bolton

Jack Bowman  
Carlyle Briggs  
Jack Chervenell  
John Cook  
Warren Cramer  
Charles Crowe  
Lawrence Douglas  
John Ganning  
Volney Fleischman  
Ival Goslin  
Edgar Griffiths

Robert Griffiths  
Garth Haddock  
Claude Hansen  
Keith Hardin  
Norman Hawley  
Vaughn Holliday  
Francis Honey  
Gerald Hyde  
John Johnson  
Robert Kjusness

Donald Konen  
Melvin Lewis  
Dan Marden  
Ursel McPherson  
Jean Milar  
Ray Obendorf  
John Peebles  
Charles Plastino  
Don Roper  
Earl Rosti  
George Russell

Charles Sargent  
Clayton Schurman  
Robert Smith  
Elmer Sonville  
James Spofford  
Clifton Stauff  
Cecil Sult  
Harry Sult  
Preston Taylor  
Curt Washburn  
George Wren

# Associated Engineers

Buchanan's Boys . . . They'll dam lakes, unwind highways, direct dynamos . . . Now—they're sponsoring a smoker, building toy models for their Ball, rushing for the Dean's class.

*President* - - - - - ROBERT RALSTIN      *Secretary-Treasurer* - - - - - KENNETH ANDREW

*Council Members:* KENNETH ANDREW, HAROLD BREVICK, NORMAN FINCH, VIRGIL HAYNES, ELMER JOHNSON, DONALD KONEN, ROBERT RALSTIN, EARL ROSTI, LLEWELYN STEARNS, TOMMY TAKATORI

Kenneth Anderson  
Kenneth Andrew  
Henry Ard  
Tom Arima  
Robert Atwood  
R. C. Bailey  
James Barber  
Kent Barber  
Glenn Barker  
Dale Baskett  
Elwood Batzel  
Bryce Bennett  
Donald Bernhart  
Ted Bezold  
Don Birchmire  
William Black  
LaVerne Bollinger  
Don Bolton  
John Booth  
Donald Bray  
Carlyle Briggs  
Douglas Burks  
John Burt  
Harvey Butts  
George Campbell  
Jack Chervenell  
Daryl Cook  
John Cook  
C. Warren Cramer  
Ray Crisp  
Charles Crowe  
Wendell Crusier

Jack Curtiss  
Robert Davis  
William Deobald  
Lawrence Douglas  
Kenneth Downing  
Alan Dunn  
Bob Dye  
Norman Finch  
Volney Fleischman  
Robert Fortin  
Jack Fox  
Jay Gano  
Verl Garrard  
John Gibson  
Edward Gilbert  
Louis Glick  
Ival Goslin  
Ernest Gnaedinger  
Charles Griffiths  
John Grimmatt  
Nicholas Grkovic  
Rowland Haegele  
Harry Hendron  
Robert Haghorn  
Gerald Hagedorn  
Raymond Hanson  
Francis Harlow  
Ed Harper  
Bill Harrison  
Wayne Harryman  
Robert Haworth  
Virgil Haynes

Don Holder  
Ivar Holliday  
John Jasberg  
Elmer Johnson  
Herman Johnson  
Jerry Johnson  
Donald Jordin  
Howard Kambitsch  
Robert Kennemer  
Lyle Kerby  
William Kerr  
Robert Koppes  
Ronald Lambert  
Tony Larson  
Bob LaRue  
Robert Lauer  
Richard Levering  
Melvin Lewis  
Clifford Lough  
Eugene Luntley  
Glade Lyon  
John Marchi  
Daniel Marden  
Vernon May  
Bob McClure  
Melvin McEuen  
Jack McLaughlin  
Mac McPherson  
Marvin McVey  
Fred Meech  
Steve Meikle  
Donald Milich

Bernard Miller  
James Miller  
Eldred Mills  
Carl Minden  
Robert Mohnney  
Cleo Moon  
James Moore  
Harvey Morgan  
Ed Morin  
Cecil Morrison  
Clinton Murdock  
Jack Nelson  
Robert Nelson  
Victor Nelson  
Glenn Nogle  
Ray Obendorf  
Fritz Olm  
John Peebles  
Ed Peterson  
Lloyd Peterson  
Vaughn Peterson  
George Pomeroy  
Robert Ralstin  
Murlin Rasmussen  
Ray Reinhardt  
Allan Rolph  
Don Roper  
Earl Rosti  
John Runberg  
George Russell  
Phil Schnabel  
Clayton Schurman

Clinton Sept  
Ernest Sinclair  
Jerry Skiles  
George Smalley  
Bob Smith  
Elmer Sonville  
Gailen Soule  
Gene Spurling  
Clifton Stauff  
Llewelyn Stearns  
Dave Stevens  
Russell Stewart  
Harry Sult  
Ramey Syron  
Tommy Takatori  
Jack Taylor  
Frank Tipton  
Robert Titus  
Gerald Tunney  
Gordon Tyrone  
Stanley Varner  
Rincharld Walker  
Eugene Walker  
Nolan Weeks  
Warren Weinberg  
Harold Weir  
Franklin West  
Paul Wickward  
Russell Wilson  
Richard Woodhead  
Vernon Young

*E. Cone, G. Ard, R. Kennemer, A. Benny, T. Takatori  
 C. Code, S. Varner, N. Park, R. LaRue  
 R. Swisher, E. Cunningham, R. Nelson, Prof. H. F. Gauss  
 L. Bollinger, R. Levering, J. Curtis, I. Holliday  
 Prof. O. C. Cromer, E. Sinclair, G. Cook, G. Lemmon, W. Deobold*



*R. Fortin, R. Crisp, J. Johnson, E. Mills, R. Syron, H. Johnson, B. Miller,  
 E. Mueller, R. Dye, H. Glick  
 Prof. R. H. Hull, W. Ellis, G. Soule, C. Sept, K. Downing, V. Dixon, V.  
 Peterson, H. Weir, L. Walters, Prof. J. H. Johnson, J. Burt*



# Mechanical Engineers

Machine mysteries come up at bi-monthly meetings . . . Sponsor guest speakers . . . One major social event.

FALL	SPRING
NORMAN FINCH . . . . . <i>Chairman</i>	JOHN CURTIS
ELDON CUNNINGHAM . . . . . <i>Vice-Chairman</i>	HENRY ARD
ROBERT KENNEMER . . . . . <i>Secretary-Treasurer</i>	JOHN GIBSON
<i>Honorary Chairman</i> . . . . .	HENRY F. GAUSS

Henry Ard  
Robert Atwood  
Arthur Benny  
Donald Birchmier  
LaVern Bollinger  
Elwood Cone  
Wendell Cruser  
Eldon Cunningham  
John Curtis

Thomas Farber  
Norman Finch  
Jack Fox  
John Gibson  
Richard Gordon  
William Harrison  
Wayne Harryman  
Ivar Holliday  
Robert Kennemer  
Robert Kerns

Robert Koppes  
Warren Knutson  
James B. Larson  
Robert LaRue  
George Lemmon  
Richard Levering  
Melvin McEuen  
Hugh McGee  
Marvin McVey  
Frederick Meech

Robert Nelson  
Fritz Olm  
Nelson Park  
Edwin Peterson  
Murlin Rasmussen  
Ernest Sinclair  
Thomas Slayton  
Grant Smith  
Russel Stewart  
Robert Swisher

Tommy Takatori  
Robert Titus  
Stanley Varner  
Richard Walch  
Warren Weinberg  
Franklin West  
Paul Wickard  
Donald Wigen  
Russell Wilson

# Electrical Engineers

Currents alternate, but their drive is pretty direct . . . Westinghouse watches them.

<i>President</i> . . . . . JERRY JOHNSON	<i>Secretary</i> . . . . . BOB DYE
<i>Vice-President</i> . . . . . RAMEY SYRON	<i>Treasurer</i> . . . . . RAY CRISP

Kenneth Andrews  
R. G. Bailey  
Glenn Barker  
Bill Barnes  
Perry Black  
J. I. Burt  
Russel Conrad  
Daryl Cook  
Ray Crisp  
Kenneth Crowell  
Virge Dixon

Kenneth Downing  
Bob Dye  
Paul Epperson  
G. R. Ewart  
Bob Fortin  
Jim Freeman  
Keith Freeman  
Harvey Glick  
Louis Glick  
Rowland Haegele  
Ed Harper

Ted Hunt  
John Jasberg  
Creston Johnston  
Jerry Johnson  
Howard Kambitseh  
Richard Koch  
Fred Le Clair  
Vernon May  
Bob McClure  
Harlow McKinney  
Richard McPherson

Bernard Miller  
James Miller  
Eldred Mills  
Donald Millich  
Jim Moore  
Ed Morin  
C. H. Morrison  
Vaughn Peterson  
Bob Rabstin  
Alton Sept  
Clinton Sept

William Skinner  
Gailen Soule  
Winston Spencer  
Dave Stevens  
Ramey Syron  
Ralph Tallent  
Pat Tunney  
Ronald Walker  
Lloyd Walter  
Richard Woodhead  
Harold Weir

R. Sutton, H. Stanfield, P. Lyon, H. Wilson  
 B. Turner, J. Douglass, B. Cornell, C. Rea, S. Knight, J. Rupp, Mrs. J.  
 R. Bill, R. Boyer, M. Dale  
 M. L. Jensen, M. Simpson, F. Siegfriedt, A. Stone, D. Riley, S. Barnett,  
 J. McCormack, C. Code, B. Steinheiser, B. Robson



*Familiar faces at Westminster Guild meetings, these members play an active part in functions of their church. One of the larger religious organizations, they number over fifty.*

# Canterbury Society

At their weekly meetings, this Episcopalian group discusses what's current . . . Their youngish pastor and his wife are popular patrons for campus affairs.

## VESTRY MEMBERS

STEDWELL JOHNSTON	RUTH BOYER	HELEN WILSON	DON RILEY
BOB ROBSON	NANCY SAVIDGE	STEELE BARNETT	CHARLES CODE
FRED SIEGFRIEDT	DALE POLLAK	JEAN BARNES	ROBIN SUTTON
MARY DALE	MARYLU JENSEN	PHYLLIS LYON	JANE DOUGLASS

# Westminster Guild

Tuesday nights, they're "signed out" . . . Castle-in-air: a campus union building for their activities . . . Nationally, near the top of the Guild branches.

<i>President</i> . . . . .	EVELYN LANGENWALTER	<i>Secretary</i> . . . . .	EDITH JONES
<i>Vice-President</i> . . . . .	KATHLEEN ORR	<i>Treasurer</i> . . . . .	ESTELLE LARSON

Muriel Axtell  
Betty Babcock  
Margaret Bacon  
Lorene Bales  
Mary E. Bedwell  
Jean Bigelow  
Emily Bohlin  
Claire Bracken  
Mary Brown  
Maxine Bryant  
Marilyn Burford  
Phyllis Buroker  
Vivian Caldwell

Ellen Cox  
Winifred Christianson  
Helen Jean Davis  
Gloria Dyer  
Lucille Eyrich  
Marian Franson  
Mary Ann Freeland  
Muriel Fugate  
Helen Gale  
Maxine Garner  
Lois Harnett  
Lois Hodge  
Edna Herrington

Jane Herrington  
Patricia Holden  
Dorothy Holden  
Olive Holmes  
Mary Howard  
Eleanor Johnson  
Edith Jones  
Helen Louise Jones  
Betty Lou Kilpatrick  
Evelyn Langenwalter  
Estella Larson  
Barbara Long  
Edith Marler  
Dorothy McMartin

Jean Minster  
Kathleen Orr  
Dorothy Ann Outzs  
Josephine Palmer  
Marian Partner  
Ann Peavey  
Ann Potwin  
Patricia Potwin  
Patricia Pugh  
Phyllis Retherford  
Mary Reynolds  
Virginia Richardson  
Mildred Rowe

Mary Jean Shipman  
Justine Smith  
Elizabeth Sprague  
Joyce Sundstrom  
Barbara Sutcliff  
Leatha Swofford  
Elaine Thomas  
Louise Thompson  
Helen Urness  
Beverly Weber  
Marion Wilson  
Elizabeth Walker  
Donna Worthwine

*L. Johnson, M. Brown, C. Waterman, P. Ainslie, D. Handy, M. Whiteman,  
 E. Ainslie, M. J. Farnam  
 R. Jantzen, B. Ewart, J. Brown, C. Moon, D. Klutz, V. Klutz, M. Kitterell,  
 I. Paulson, Mrs. Dean  
 J. Whiteman, J. Thurston, E. Slusher, D. Hyder, R. Robinson, R. Shelton,  
 A. Kennegaard, M. Odom, P. Moon, C. Stanton, J. Sturgill, V. Fleischman*



*Catholic students at the University belong to the Newman club, and on Sunday morning they trek across town for services. Here they are posed for the Gem photographer*

# Roger Williams Club

Over thirty "retreated" to Lake Chatcolet for a spring week-end . . . Impressive rites at their "recognition" banquet.

*President* . . . . . JACK N. THURSTON      *Secretary-Treasurer* . . . . . EILENE AINSLIE  
*Vice-President* . . . . . MARY JEAN FARNAM      *Social Chairman* . . . . . GERALD BROWN, DON HYDER

Eilene Ainslie  
 Pauline Ainslie  
 Lucille Ball  
 Gerald Brown  
 Daniel G. Clutta  
 Helen Dittman  
 Mary Jean Farnam

Volney Fleischman  
 Gertrude Galbraith  
 Donna Handy  
 Lois Hansen  
 Don Hicks  
 Don Hyder  
 Keith Johnson  
 Axel Kannegaard

Samuel Kirksey  
 Meleena Kittrell  
 Marcella Mathews  
 Richard A. Maule  
 Cleo Moon  
 Marguerite Odom  
 Ronald Robinson  
 Jo Schwenkfelder

Cecile Shelton  
 Mary Louise Shepard  
 Ruth Shelton  
 William Skinner  
 Edward Slusher  
 Claudine Stanton  
 Gloria Ruth Stewart

Jean Stippich  
 Juanita Sturgill  
 Dorothy Sutton  
 Fred Thurston  
 Jack N. Thurston  
 Maricl Whiteman  
 Vincent Yoder

# Newman Club

Campus Catholics are alert . . . Study tables are dissolved by their occasional mixers . . . Newman alarm clocks ring early, of Sundays.

FALL

SPRING

DONALD KONEN . . . . . *President* . . . . . JOE GORDON  
 STANLEY FERLIC . . . . . *Vice-President* . . . . . EDWARD ENGLISH  
 MARY SCHEWNACK . . . . . *Secretary* . . . . . JOHN RYAN  
 KAY HICKMAN . . . . . *Treasurer* . . . . . CONSTANCE STAPLETON

Delphine Aldecoa  
 Mary Burch  
 Jerry Brown  
 Richard Campana  
 Donald Conley  
 Hilary Corrigan  
 Earl Crea  
 Jerome Dahmen  
 Francis Dillon  
 Edward English  
 Albert Errasmoupe  
 Mike Errasmoupe  
 John Fanning  
 Tony Aschenbrener

Jim Givens  
 Lillian Ferrel  
 Lauretta Gibbs  
 Joseph Gordon  
 Richard Green  
 Virginia Greif  
 Merline Grieb  
 Edgar Griener  
 Margaret Guthman  
 Margaret Hamilton  
 Norman Hawley  
 Kay Hickman  
 Howard Kambitsch  
 Joyce Kenworthy

Donald Konen  
 Barbara Lohrenz  
 James Lyden  
 Harry Mosman  
 Helen Motzko  
 Constance McCallum  
 Florence Marshall  
 Frances Marshall  
 Aldo Martinelli  
 Mary McBride  
 Norene Merriam  
 Jean Milar  
 Mary Esther Montgomery  
 Frances Moran  
 Ray Muller

Joe Malta  
 Torgus Oaas  
 Peter Olivadotti  
 Clarence Rieman  
 George Russell  
 Ralph Russell  
 John Ryan  
 Robert Ryan  
 Thomas Ryan  
 Cletus Sarbacher  
 Virgil Schmidt  
 Kay Schneider  
 John Shreve  
 George Shrever

Constance Stapleton  
 June Stein  
 Gertrude Stein  
 Frances Swantek  
 Charles Strom  
 Thomas Swager  
 Peggy Tway  
 Norman Vedder  
 Bob Vonderharr  
 Bill Wall  
 Betty Wahle  
 William Wheeler  
 James Wokersien  
 Edward Zielinski

*M. L. Jensen, B. Brown, D. A. Hauge, J. Rupp, C. Bracken, J. Paulson,  
M. Stillinger, A. MacGregor, V. Dempsey  
D. Doumacq, A. Gilbertson, F. Marshall, M. Franson, E. Jones, M. Axtell,  
E. Koffel, C. Shelton, J. Bonneville  
F. Sanborn, F. Larson, E. Erickson, F. Marshall, B. Ballenger, M. Pennell,  
S. Urness, E. Arms, F. Freeman, A. Thompson*



*Dean J. G. Eldridge, C. Wilson, W. Dalley, G. Lattig, P. Schnabel, S. King,  
G. Pomeroy, R. Bird, A. Sept, V. VanCuren, J. Skiles, F. Findley  
G. Smalley, R. Reinhardt, E. Batzel, A. Foss, L. Peterson, C. Joslyn, D.  
Holder, J. Gordon, R. Joslyn, A. Kiser, T. Merrill, P. Evans, Dr. E. Graue,  
J. Muller*

*W. Mouat, B. Vonderharr, D. Swan, W. Weinberg, B. Titus, Dr. W. E.  
Folz, Prof. H. Bergerson, B. Bloor, K. Whitley  
D. Holder, S. McKinney, K. Whiting, B. Doane, B. Spaulding, S. Delana,  
H. Hull, G. Taylor, R. Wilson*

# Alpha Lambda Delta

Wear candles, burn oil . . . Mind Papa's academic advice . . . Record membership . . . Encourage eligibles with teas.

*President* . . . . . CLAIRE BRACKEN      *Treasurer* . . . . . ANN THOMPSON  
*Vice-President* . . . . . MURIEL AXTELL      *Historian* . . . . . ERMA KOFFEL  
*Secretary* . . . . . PRISCILLA DONE      *Alumnae Adviser* . . . . . NANCY JUNE STAFFORD  
*Faculty Adviser* . . . . . MISS MARION FEATHERSTONE

Muriel Axtell	Claire Bracken	Marylu Jensen	Frances Larsen	Ann Thompson
Jean Boyington	Priscilla Done	Edith Jones	Frances Sanborn	Sybil Urness
		Erma Koffel		

## 1942 PLEDGES

Marjorie Aeschliman	Betty Brown	Marion Franson	Frances Marshall	Mary Elizabeth Pennell
Elnora Arms	Virginia Dempsey	Frances Freeman	Amy MacGregor	Judith Rupp
Barbara Ballinger	Della Doumacq	Alfrieda Gilbertson	Barbara Mears	Cecile Shelton
Jean Bonneville	Eldoris Franson	Dorothy Anne Hauge	Julein Paulson	Margaret Stillinger
		Florence Marshall		

# Phi Eta Sigma

Juevnile geniuses . . . Required: freshman average, 3.5 . . . Heredity and environment.

# Alpha Theta Delta

Foreign policy obscures "wimmin" an occasional hour or so . . . They think . . . Guiding their steps aright: Bergerson-Folz-Bragdon . . . Vague selective basis.

V. Haynes, G. Luntley, B. Davis, E. Batzel, R. Reinhardt, L. Peterson  
 V. Nelson, D. Baskett, T. Arnold, L. Stearns, P. Schnabel, F. Harlow, G.  
 Pomeroy, H. Morgan  
 K. Brown, F. Tipton, D. Holder, D. Bray, T. Arima

R. Wilson, J. Curtis, K. Downing, J. Johnson, T. Arnold, G. Pomeroy,  
 L. Stearns, E. Mills, E. Gnaedinger, Dr. L. C. Cady, E. Rosti, B. Titus, V.  
 Haynes, Dean J. E. Buchanan, G. Wren, G. Luntley, H. Sult, A. Janssen,  
 G. Smalley, Dr. H. F. Gauss, C. Davis, D. Bolton, B. Dye, N. Finch, J.  
 Cockrell, H. Ard, B. Fortin, J. Nelson, E. Cone, E. Cunningham, B. Ralston,  
 F. Olm, Dr. Wilson, Prof. J. H. Johnson, B. Kennemer, R. Syron



A. Hornbaker, P. Conley, M. Malnarick, B. Leonard, D. Wilde, B. Luuk-  
 konen, S. Johnston, A. Taylor, J. Smedley, B. Thomas, R. Williams

C. Minden, G. Pennell, H. Brevick, D. Cray, W. Long, B. O'Connor, G.  
 O'Connor, G. Toers, T. Fentiman  
 G. Jefferson, A. Olson, D. Holder, E. Zielinski, J. Taylor



---

# Chemical Engineers

$\text{CH}_2\text{OHCH}(\text{CHOH})_2\text{CHOH}$ —Defense aces . . . They'll concoct in official quarters, new engineering building lab . . . some sixty.

# Sigma Tau

Top rankers of slide rule scientists claim membership in this national . . . All departments in the college of engineering are represented.

# Sigma Gamma Epsilon

They muck-rake . . . Immortalize a shining school-of-mines freshman each year—via plaque . . . Obligations, annual ball.

# Alpha Phi Omega

Boy Scouts . . . Two thousand more fingerprints to go on Eagle wings and Tracy badge . . . Enhanced ad bulletin board with uniform cards . . . Good deed: Gateway.

*Westendahl, Orr, Hilfiker, Siple, Stein, Ream, Boyer, Langenwalter, Hoffman, Thompson, Wilson, Commick, James, Mott, Eccher, Larson, Schuepbach*

*Mr. Sollers, Swinney, Miss Featherstone, Grendahl, Joslyn, Mrs. Sollers, Kimble, Sherwin, Sherman, Jeffers, Savage, Manion*



*Dr. Pratt, Dr. Stough, Dr. Steffens, Follett, Macken, Girard, Kinard, Poller, Bloor, Woodcock, Berg, Leavitt, Jones, Anderson*

*Larkin, Doane, Furey, Sanderson, Webb, Burson, Donart, Haag, Foster, Wilson, Clark, Corino, Norris, Greathouse, Redford, Holm, Copple, McCarthy, Abbott, Swanson, Thompson, Kaufman, McQuade, Prof. Hopkins, Austin, Dodge, Greene, Duffin, Prof. Million, Gunn, Bacharach, Dean Howard, Chatterton, Kihara*

---

# Phi Upsilon Omicron

She can sew a fine seam and grill a rare steak . . . But her grades must be smiled upon for membership among the select of home economics majors.

# The Curtain

Subtle shadows, grease paint—they're Gables and Garbos . . . Constant rope jerkers, costumers, are not overlooked in yearly pledgings.

# Alpha Epsilon Delta

Apothecaries and appendix are not mysteries to the pre-med elite . . . National affiliation . . . Scholarship.

# Bench and Bar

Genus—legis . . . Habitats—secluded dry regions . . . Withstand outside rigors at annual dance . . . Argue with interesting erudition at "mock trial."

I d a h o



# Life









*Dick Walton*

*Leatha Swafford*

*Joyce Penwell*

*Don Williams*





*Nelson Park*

*Dorothy Holen*

*Ray Helbing*



*Betty French*

*Nancy June Stafford*

*Dick Eimers*

*Jack Furey*



*Fred Nichols*

*Virginia Bennett*

*Louis Parkinson*



*Delphine Aldecoa*

*Bob Morris*

*Charles Thomas*

*Sylvia Knight*



*Jim Freeman*

*Jim McCluskey*

*Kay Ash*

*Ramona Larkin*



*Bill Richardson   Florence Marshall   Don Anderson   Marie Connick*



*Don Carlson*

*Barbara Greenwell*

*Bob Carlson*









1. Dough, time, and patience fly in registration line. 2. Nobody's signing up for these courses. 3. Annoying . . . but necessary for record sales. 4. Time drags on. 5. "Gimme five nickels." 6. Students sign up for defense . . . voluntarily.



1. *Hm-m-m . . . Bet she forgot to pack her toothbrush.* 2. *A special shot of the special.* 3. *Deduction: Snow indicates it's the Christmas special.* 4. *This poor rushee didn't have a chance.* 5. *Lots of jalops . . . at the first of the year.* 6. *"We've been looking forward to this."* 7. *One man . . . makes it co-educational.* 8. *"Now where did Johnny go?"*



1. An encore for "Schmitty" and the boys. 2. Vandal commandos do a little night work. 3. Panorama of the pajama rally. 4. More p.j.'s for pop. 5. Frosh "shoot the works" for Homecoming. 6. A nice shot of Ozzie's ear . . . and the crowd.



## Christmas Special and Picnics

7. Wish the other half of this picture wasn't censored. 8. In the smoking car . . . they smoke. 9. Surprising what a little Seven-Up does for a dry bridge game. 10. Yeah . . . think I'll join the Marines. 11. More bridge . . . more Seven-Up. 12. A sneeze, maybe . . . or a yawn. 13. Elbows, Benoit! 14. Here must be a New Yorker story . . . or just a story. 15. L.D.S. picnickers pack in the grub. 16. 4-H Clubbers unload the gals and grub. 17. At Argonaut picnic, Campbell dishes it out as usual. 18. When a landlubber goes kayaking. 19. Christmas Hall men drink deep . . . of Robinson Lake nectar.

M a i n s

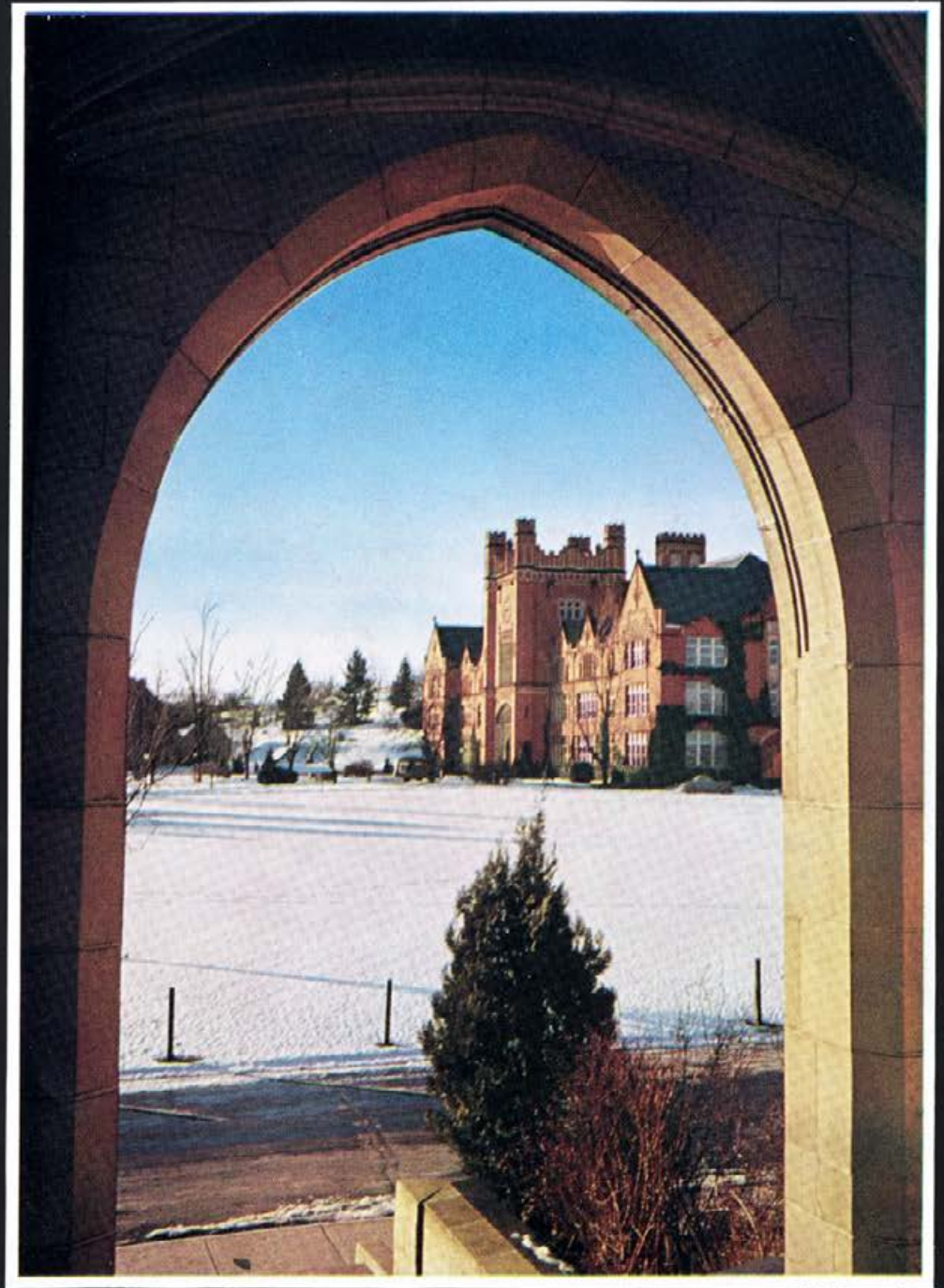

•  
p r i n g s



To the dean of men come many with their problems  
President and Mrs. Dale "mix" at the Frosh mixer  
Dr. Cramer admires infirmary's modern equipment  
. . . dancing's a lot of rot, psychologically speaking  
University heads, workmen inspect building plans







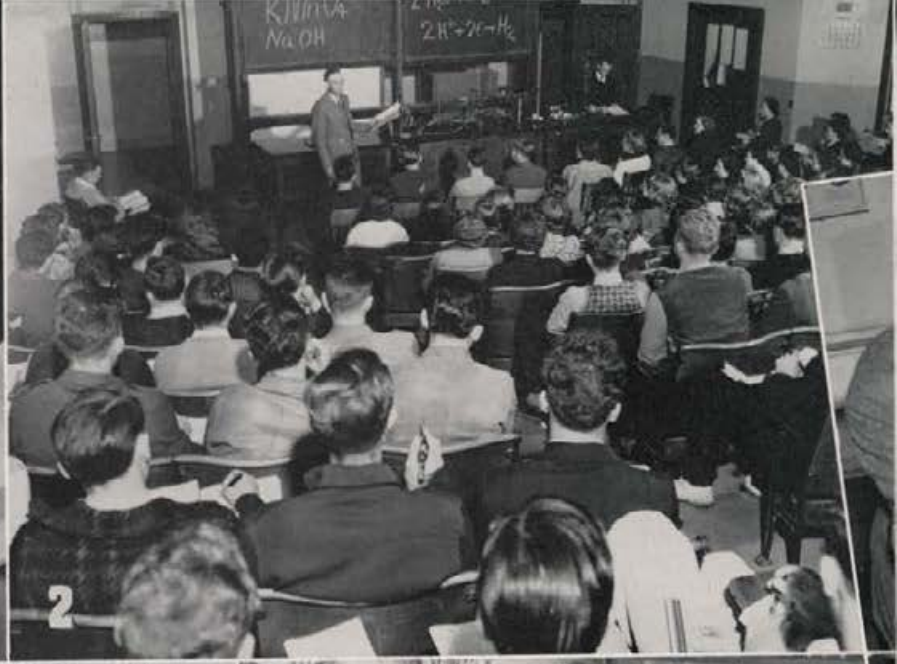

## Idaho Works

1. Elaine Thomas pens chem notes. 2. Chem lecture in Science 102. 3. Glenn Galbraith puts art knowledge into practical use. 4. Darn those socks, anyway! 5. Hashers dish it up for clubmen. 6. Tough stuff, those physics problems. 7. Nice subject, what? 8. Home Ec class plays for experience.



9. Are they connected in series or parallel? 10. Geo. Shreve feigns sleep . . . or studying. 11. Shoe Shine boy . . . Shinola style. 12. This Kappa Sig doesn't trust the sweeper. 13. Shop student now . . . defense work tomorrow. 14. Physics lab scene.



Countless things to do . . . or see . . . or be a part of. Recreation for the taking . . . fun for the making. Organized or spontaneous . . . large, laughing crowds, or small, contented cliques. Relaxation . . . before and after classes or quizzes. The "Joes" are always at it . . . the "Brains" seldom participate in it. That's play at Idaho.

Idaho



# Plays

1. SAE pingpongers and sideliners. 2. This Institute lad is going to keep that Spinster Skip date. 3. Sweet men took lessons from the traveling card shark. 4. A fair Kappa maiden rescues a Fiji dunking victim. 5. Joanne Tretner croons to Frosh mixerites. 6. Peggy Massey is an Alpha Chi-Sigma Chi snow-brawl casualty. 7. A Delta Gamma forgot to duck. 8. War brought out the Lindley Hall Volunteer Corps. 9. Bingo . . . at the A.W.S. carnival.



# Campus Hangouts

1. A nine o'clock breakfast at The Nest. 2. Bill O'Meara believes in service. 3. Bucket Manager Jim Marsh makes change. 4. Ray Brookhart lost the bet . . . and everything else . . . after his sixth shake. 5. A typical Bucket scene . . . well, maybe. 6. "I" Club members take over the Nobby for their initiation ceremonies.





1. Generating noise for the Cougar fracas. 2. Band members make the coaches vibrate. 3. Idaho marches on Pullman and W.S.C. 4. Something funny, Carlson? 5. A study in emotion . . . first touchdown against Gonzaga. 6. Another study . . . a human dynamo.



## Costume Dances

1. Gypsy dancing at the Theta house. 2. Tekes cut loose at their traditional Apache dance. 3. Swinging through the door to the Betas' Christmas dance. 4. Silk-shirted Deltis go Russian annually. 5. ATO Tin Can dance . . . with metals so scarce, too. 6. Frosh mixer brings all classes together. 7. Choc milk all-around for the Senior Ball goers.





1. Mr. and Mrs. chat with Fio-Rito. 2. Ah, heaven!  
3. What a face . . . what a voice . . . what a drip. 4.  
Evelyn gives out with "Stardust." 5. What the boys  
in the bandstand saw.



*Idaho's infirmary has been furnishing students with anything from class excuses to hospitalization and medical treatment facilities since the fall of 1937. Over one thousand hospitalization entries are recorded during the year with medical calls averaging sixty per day. In the candid scenes above: Jacqueline Morefield is one of the many students who finds the infirmary a quiet place to study; Barney Bloor takes a patient's blood pressure count during the fall check-up. Dr. Harold D. Cramer checks over students' health reports.*

*Nurse Dreps takes a look at Don Reddecopp's leg pack. Bud Henry and Chuck Plastino get some of those handy infirmary excuses from Nurse Pence. Drexel Brown seems to enjoy a shot of nose spray administered by Nurse Johnson. On the inside looking out, Elmer Stout finds solitaire a little boring. Fred Olm probably wishes Nelson Park and Dick St. Clair would go away and let him sleep. Mealtime is one of the infirmary's pleasanter moments, soliloquizes Eileen Gilbertson. Isaac Moor and George Campbell are two fellows that don't get around often enough to suit infirmary-bound students.*

*Sun coming in the window . . . strokes a hundred nodding heads . . . spreads blankets over a professor's words . . . words of weight and wisdom . . . of dignity and nonsense in the shadow of a blue book . . . but we try not to sleep Prof . . . honest*

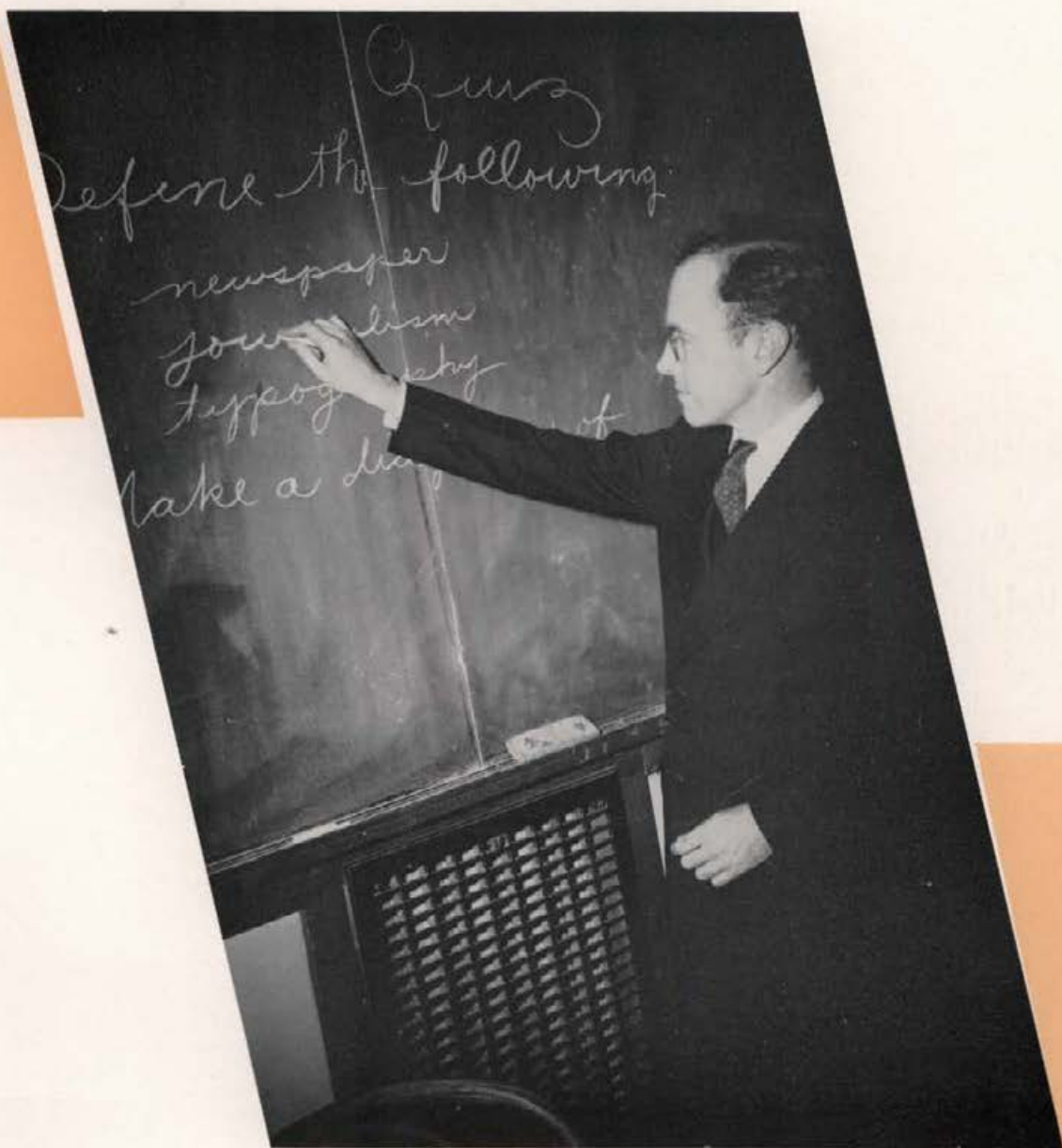

# CHALK TALKS



## President's Message ★ ★ ★

In the tragedy of a world at war we are challenged to strengthen and enrich our American heritage. Civilization is shattered not only because of the perils that assail the body but also because of the dangers that surround the mind. Of us, as of no other generation of Americans, the supreme test is being made.

HARRISON C. DALE.



*Robert W. Greene  
Proctor*

*Belle M. Sweet  
Librarian*

*Frank Stanton  
Bursar*

*Ella Olesen  
Registrar*

*R. W. Lind  
Buildings & Grounds*

*O. A. Fitzgerald  
Publicity*



*H. D. Cramer, M. D.  
University Health*

PRIORITIES heckled Buildings and Grounds Supervisor R. W. LIND this year as he attempted to raise a new dairy building and a new engineering laboratory in the midst of steel shortages and building restrictions.

Other university officials saw a busy year, as two men's dormitories were turned over to the navy, the registrar's office force dwindled, and the entire system demanded constant oiling needed to keep things running smoothly.

Beyond the hierarchy of university administration is the Board of Regents, six of the solidest citizens of the state, who regularly lay fat brief cases on President Dale's long table and determine school administration and policy.

Gearing Idaho to a new war turnover this year, they plotted a high speed education-for-defense program, installed the quarter system to become effective this spring, and set about grinding out four-year students in three years.

New Board of Regents President is Asher B. Wilson, Twin Falls, who was elected in March to succeed Coeur d'Alene's W. M. McNaughton.

*Judge W. E. McNaughton, Mrs. A. A. Steele, Judge J. A. Anderson, J. F. Jenny, C. E. Roberts, A. B. Wilson.*



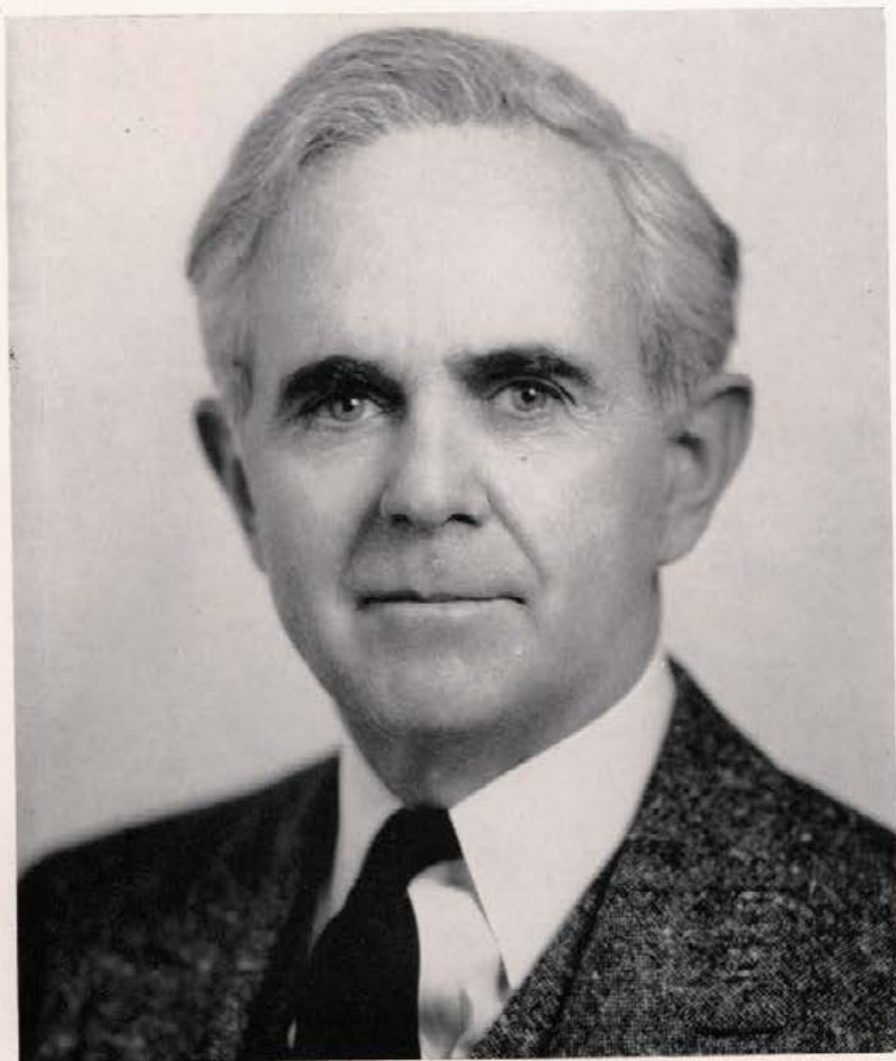

## *Our Governor*

### MESSAGE

It is with a great deal of hesitation that I address you, the young men and young women who must be the future leaders of the State and the Nation. Yours is peculiarly a heritage of strife, sacrifice, suffering—a war-torn world. Yours must be a resolve to take upon yourselves the burden of reconstruction and to share in leading this State and Nation out of the troubles into which it has been plunged.

My one consolation at this time is the faith that I have in the young men and young women of Idaho in accomplishing this fact. Yours will be a difficult but glorious task.

CHASE A. CLARK.



*Beatrice Olson,  
Dean of Women*

Frequent caller at men's houses and halls is **HERB WUNDERLICH**, dean of men, who can hold his own without reserve in any male bull session on the campus. When not pouring oil on student troubles, Dean Wunderlich decides on NYA allotments, serves on the university draft board, student-faculty council, and some half dozen other student and faculty committees.

Last word on women's activities comes from Dean of Women **BEATRICE OLSON**, who decrees lockout hours, passes on social functions, and censors the annual Pep Band show. She watches with a motherly eye over a brood of several hundred women who receive her dictates with varying degrees of enthusiasm and to her falls the ticklish task of retaining friendships when saying "yes" or "no."



*Herbert J. Wunderlich,  
Dean of Men*



Filling briefly the shoes of absent Dean R. H. Farmer, Associate Professor **WILLARD WILDE** this year stepped up to acting dean of the school of business administration, to serve until July. He received degrees from the Universities of Utah and California, arrived at Idaho twenty-two years ago. Fervent booster of Idaho sports, he seldom misses any athletic event, now finds time himself only for golf.



Dean of the faculty and dean of the University is barrel-chested **JAY G. ELDRIDGE**, who arrived at Idaho in 1901 and this spring turns in his forty-first year of service. He received his bachelor's, doctor's, and master's degrees from Yale, earned a Phi Beta Kappa key, studied in France and Germany, and became a fluent speaker and voluminous reader of foreign tongues. He now heads the department of modern languages, traverses the Ad building's hallways from class to class with a peculiar hippety-hop that makes mockery of his age.

# DEANS



Dean J. E. BUCHANAN, Idaho graduate and one of the University's newest deans, returned to his alma mater only four years ago to become dean of the college of engineering. He graduated in 1927 after cracking top grades in one of the toughest curricula in the University, did highway engineering work, until he became head man in the school which graduated him. Main interests are airport development and flood control.

Coming to Idaho from Wisconsin in 1919, CHARLES W. HUNGERFORD served as head of the plant pathology department, and became first dean of the headless graduate school in 1931. Serving on the academic council and the public events committee keeps him busy, but he finds time to diagnose plant ills for perplexed Palouse farmers, and chew the rag with students who happen by his office on Morrill third.



Dean T. S. KERR, of the college of letters and science, probably has more irons in the fire than any other one facultyman. Author of books on law, chairman of public events and athletic committees, professor of political science and business, he still finds time to guide the affairs of his college. This year he collaborated with Dean Buchanan in working out vital new defense courses.

Eight years of professional experience as assistant district attorney of New York City gave Dean PENDLETON HOWARD a thorough working knowledge of law to supplement his academic training. A Texas graduate, he received his master's and doctor's degrees from Columbia, came west to Idaho in 1929, and within five years was dean of the college of law. Globe trotter and author, he takes great interest in student government.





# DEANS

Because of the agility with which tall, angular J. F. MESSENGER performs his job as dean of the school of education, aspiring pedagogues from a dozen states each year come to Idaho for essential pointers on teaching. Most freshmen, in all departments, read his "Art of Going to College," and universities throughout the country use his "History of Education."



Despite a doctor's degree from Yale University, Dean DWIGHT JEFFERS is a forester, and respected as such among Paul Bunyans in the school of forestry. Because of its comprehensive forestry training program, Idaho is top-rate in the nation, and a mecca for would-be foresters from Maine to California. Each summer, Dean Jeffers takes his men to Payette lakes, where they put to practical use the notes they took in Moscow classrooms.

While Dean A. W. FAHRENWALD followed the government's call this year to California and New York, the school of mines, always important to a mining state, became vital to the nation. For turning out competent mineralogists Idaho's school is fortunate, because Dean Fahrenwald is considered throughout the West as an expert in his field.



E. J. IDDINGS, dean of the college of agriculture, this season finished more than a quarter-century of teaching Idaho aggies the fundamentals of crop production, farm management, and other agricultural "musts." Before settling at Idaho, he shipped off to Europe on a cattle steamer and journeyed up and down the continent studying farming conditions in 16 countries.

# DEPARTMENT

AT IDAHO the department head is instructor as well as counsellor, and if he's a "good Joe" in the classroom he's usually a friendly advisor in office conferences. Students know one from the other for what they are, know the traits which make some easy to talk to, others lofty or diffident. The broad shoulders of the approved ones carry the burden of the students' "blue book blues" and they hear things that never get as far as the busy dean of the college.



*Prof. Hobart Beresford, Agricultural Engineering. Dr. C. J. Brosnan, American History. Dr. L. C. Cady, Chemistry. Prof. C. W. Chenoweth, Philosophy.*

*Dr. Frederic C. Church, European History. Prof. John H. Cushman, English. Dr. Paul A. Eke, Agricultural Economics. Dr. J. Donald Forrester, Geology.*

*Dr. Floyd W. Gail, Botany. Prof. Henry F. Gauss, Mechanical Engineering. Dr. William V. Halverson, Bacteriology. Dr. G. W. Hammar, Physics.*

*Prof. Harold L. Axtell,  
Classical Languages*

*Prof. J. W. Barton,  
Psychology*

*Prof. Alvah A. Beecher,  
Music*



# HEADS

Since they are more approachable than deans, their pats on the back every year cut down the number of flunks in each department from journalism to animal husbandry. Yellow cards in U-hut mail boxes have summoned many a skidding scholar to conferences which often turn into "bull sessions" where student and faculty thresh out the whys and wherefores of penciled "D's" and occasional red "F's."

*Prof. C. W. Hickman, Animal Husbandry. Prof. J. Hugo Johnson, Electrical Engineering. Dr. Karl H. W. Klages, Agronomy. Prof. Clifford E. Lampman, Poultry Husbandry. Prof. H. E. Lattig, Agricultural Education.*

*Prof. T. J. Prichard, Art and Architecture. Prof. Margaret Ritchie, Home Economics. Dr. W. E. Shull, Entomology. Prof. Robert S. Snyder, Agricultural Chemistry. Dr. Howard B. Stough, Zoology.*

*Prof. Wm. F. Swindler, Journalism. Prof. Eugene Taylor, Mathematics. Dr. D. R. Theophilus, Dairy Husbandry. Dr. Leif Verner, Horticulture. Prof. Janette L. Wirt, Women's Physical Education.*





Dad's Day committee chairmen plan festivities  
The rally committee . . . it functioned effectively  
Guess they're not stuffing ballot boxes these days  
Students attend the Legion service flag presentation

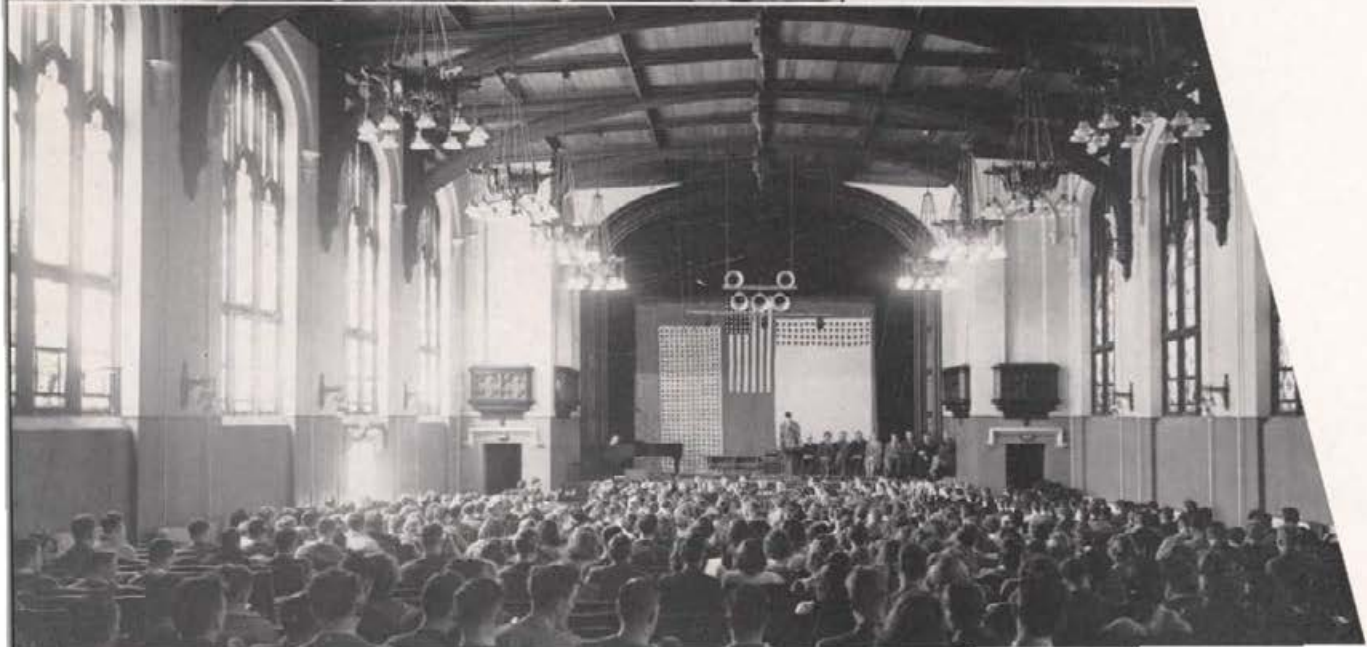

**M**eat "the boys" . . . hatchet men and ward heelers . . .  
politicos without cigars . . . putting a toe in a party  
niche . . . tasting the spoils system . . . byplay and  
double-cross . . . Mark your X here . . . for honest  
government



# BALLOTS 'N' BOSSES

# GRADUATE

As long as GALE MIX can keep the bottle of red ink on the shelf, things run smoothly around his offices in the Student Union building. As graduate manager, he controls the expense accounts of all university activities, and gracefully dodges the inevitable wrath of unsweated athletes, ambitious class officers, and assembly chairmen planning the "biggest show in years."

Since taking "Cap" Horton's place in 1939, Gale has seen the addition to the University of ten new departments, and has sung the glories of Idaho to local chambers of commerce up and down the state. He fondly hopes that the minor sports program which he has mothered will some day find its rightful place in the Idaho sun. But with one eye on that bottle of red ink, he sits, and chews his cigar, and wonders.

Perry Culp, Jr., became acting graduate manager when Mix traded his blue serge suit and cigar for an army uniform.

To staffers on *THE ARGONAUT* and *THE GEM*, "OPC" stands for Office of PERRY CULP, hub of the wheel of Idaho publicity. From his corner of the student union building news, photos, and campus gossip radiate to newspapers throughout the state and the northwest, telling home-town folks what's doing "up at Idaho."

As ASUI publicity man, Culp supervises the publication of the Freshman Handbook, football programs, drama and concert programs, and has a word to say about general *Argonaut* and *Gem* policy. Tribute to the success of news-plugging enterprises may be seen on the walls of his office, cluttered with Idaho news clipped from papers across the far reaches of the country.



# MANAGER



*Maria Raphael Smith, graduate manager's secretary. Don Carlson, assistant ASUI publicity director; Evellen Baskett, publicity department secretary.*

MARIA RAPHAEL SMITH—"Mike" to Idaho students—labors long hours untangling knotted finances for student ticket salesmen, who never seem to make their books balance. As secretary to Gale Mix, she puts her boss' words into action, adds long columns of figures for ASUI ledgers, and accounts for all funds that pass through the graduate manager's office. Students like to do business with "Mike," because her patience is practically unlimited.

Right-hand man to News Director Perry Culp, Jr., is DON CARLSON, sophomore journalism major.

When Culp is out of town, Vandal news stories are filed by Don, who also clicks the shutter for most of the ASUI's publicity pictures. Before the war forced a cut in the ASUI staff, Bob Bonomi, senior journalism major, helped with the ASUI publicity. Bonomi, Culp, and Carlson put out a mimeographed press bulletin until the associated students had to pare expenses. Secretary in the publicity department is Freshman EVELLEN BASKETT, who checks *Gem* and *Argonaut* advertising figures and helps "Mike" wade through ticket receipts.



*Sennett Taylor, Rena Eccher, Rachel Swayne, Marjorie Thompson, Norma Lou McMurray, Dean D. S. Jeffers, Milt Eberhard, Gale Mix, Rudy Franklin, Bob Leeright, Stan Olson, Harry Lewies.*

ELECTED to the hyper-active executive board this year were Sennett Taylor, Rena Eccher, Rachel Swayne, Norma Lou McMurray, Rudy Franklin, Kenneth Scott, Stan Olson, and Harry Lewies.

Marjorie Thompson, president of AWS; Dean Dwight Jeffers, advisor; Graduate Manager Gale Mix, and *Argonaut* Editor Bob Leeright sit on the board as ex-officio members.

They meet each Tuesday night in the ASUI office off the Bucket lounge to ponder student problems.

WHILE GREEK politicians remained silent last spring, the Independent party made Lindley Hall's Milt Eberhard ASUI president, without the casting of a single vote. No running mate emerged from non-committal Greek ranks to oppose Eberhard, who automatically stepped into the presidency to succeed bald-headed Les McCarthy. Eberhard helped to dissolve the old Co-op bookstore, put across radical war-time amendments to the ASUI constitution, and with the help of protege Harry Lewies strove to push the Student Union bookstore actually into student hands.



*Milton Eberhard, ASUI President*

Bachelorhood ended for Eberhard with the close of the first semester. He married Soprano Evelyn Failor, moved out of Lindley into a house next the campus, remained in school, and pulled the strings as vigorously as ever.



# ASSOCIATED STUDENTS

UNITED STUDENTS stood on the outside looking in after Independents swept the executive board elections last spring to capture six of eight posts, and rally behind President MILTON EBERHARD in governing Idaho's student body.

This year, as executive board members answered the beckoning finger of the draft board and shuffled off the scene, war stripped the ASUI of much of its political dabbling, forced changes in the ASUI constitution which would be laughed down during another year. The board did away with special elections when its members began to vanish, decided that costs were too high, need too little, and cancelled, for the duration, traditional mid-term class elections.

Biggest project undertaken this year by the board was transfer of the Student Union bookstore to student hands, and an attempted merger with the former Co-op. Regular business included confirming of appointments, voting of awards, a traveling jacket squabble with "down-at-the-heel" football men, the occasional demand for "cokes all around" from Fall Guy Eberhard.



*Harry Lewies, vice-president, and Norma Lou McMurray, secretary*

# ASSOCIATED



*Marjorie Thompson, AWS President*

NUMBER ONE kingpin among campus women is MARJORIE THOMPSON, president of the Associated Women Students. Elected to the vice-presidency in the spring polling last year, her present post came as a shock both to her and to sorority women when she automatically slipped into the president's chair after Mabel Ayres failed to return to school.

Immaculate grooming is second nature to Marj, who majors in home economics, sews most of her own clothes. Genuine friendliness, sincerity, efficiency, and willingness to cooperate have made her a respected leader of women students.

*Betty Armstrong, Helen Campbell, Vera Nell James, Marjorie Thompson, Mary Fran Marshall.*



# WOMEN

Two A.W.S. councillors from each girls' house and hall meet trains and busses bringing new girls to the campus in the fall; assist freshmen and new students in becoming acquainted with the grounds, buildings, professors, and other students; help the "greenies" arrange their schedules; and, in general, "show them the ropes." Councillors are stationed at various points around the campus to guide and direct the neophytes.

The annual A.W.S. Carnival attracts crowds from Pullman and Moscow as well as Idaho students. Each fraternity and men's hall nominates its candidate for carnival queen, who is elected by the merry-makers. Campus honoraries and service organizations sponsor booths, with all proceeds going to the A.W.S., which, cooperating with the University's all-out-for-defense program, this year donated its proceeds to the Red Cross.

Women's activities end on May Day with the crowning of the elected May Queen, the all-campus songfest, tapping of members by honoraries, and the colorful Maypole dance by Spurs.

*Betty Hale, Doris Johnson, Mary Fran Marshall, Catherine McGregor, Betty Armstrong, Catherine Stover, Mary Thurston, Mary Elizabeth Scott, Miriam Maier, Mavis Schuepbach, Lucy Adele Dillingham, Justine Smith, Pauline Hawley, Macy Mott, Vera Nell James, Elinore Finch, Chris Favre, Helen Campbell, Margaret Tomlinson, Marcia Kimble, Virginia Young, Marjorie Thompson*



4y

ear

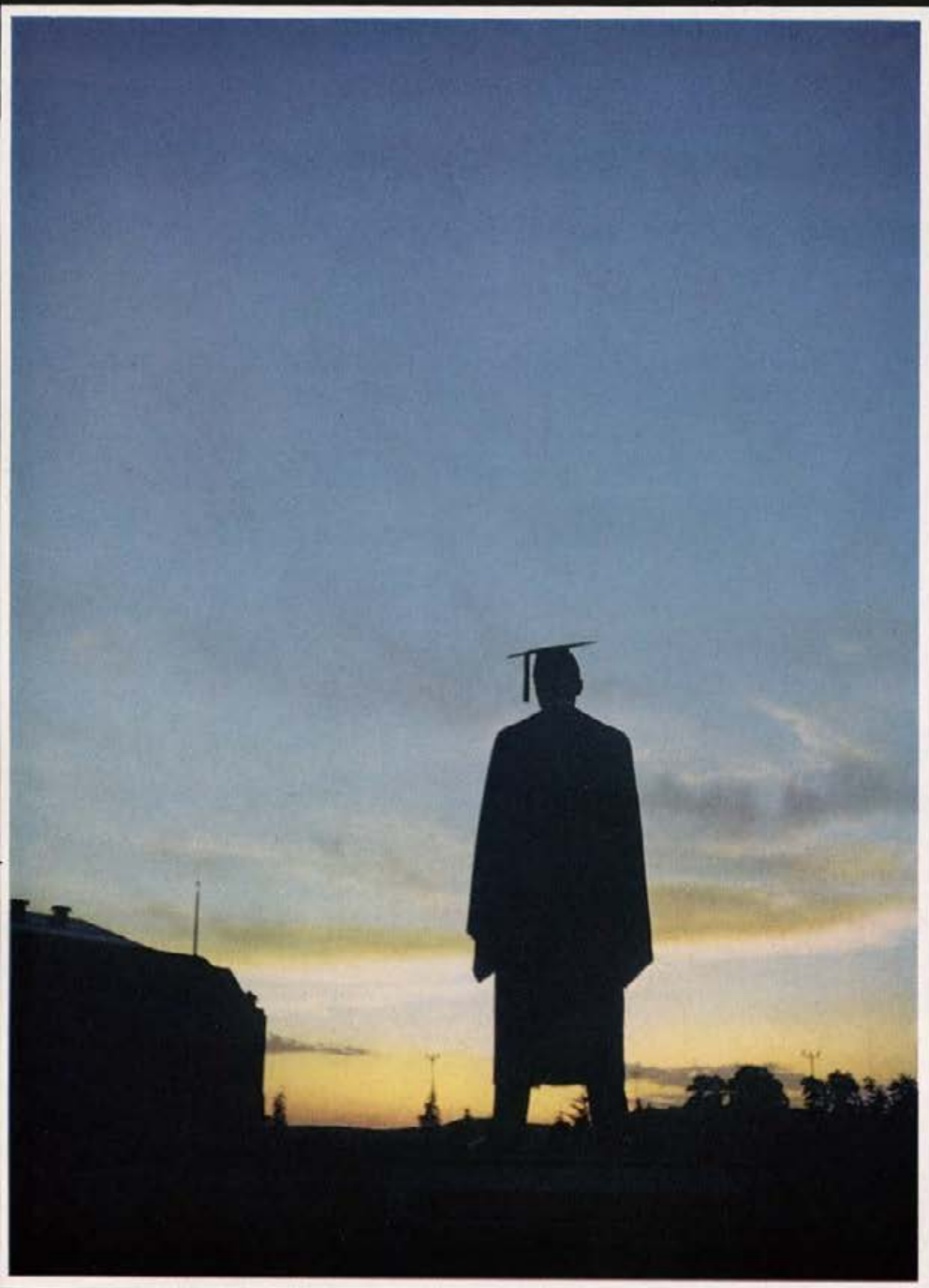

I a n . . ★ ★



Seniors . . . the band . . . the audience listens quietly

Scott leaves school and Executive Board for Army

Senior Ball . . . one sometimes can find a true senior

It's not the last mile . . . but some are wondering

Outstanding senior athlete . . . Turner . . . and buddy



**L**ast mile . . . four-year man . . . think of the pictures on your wall . . . dance programs on a string . . . open windows on warm nights . . . the radio blaring down the hall . . . Marching in the black robe after four years . . . think of these

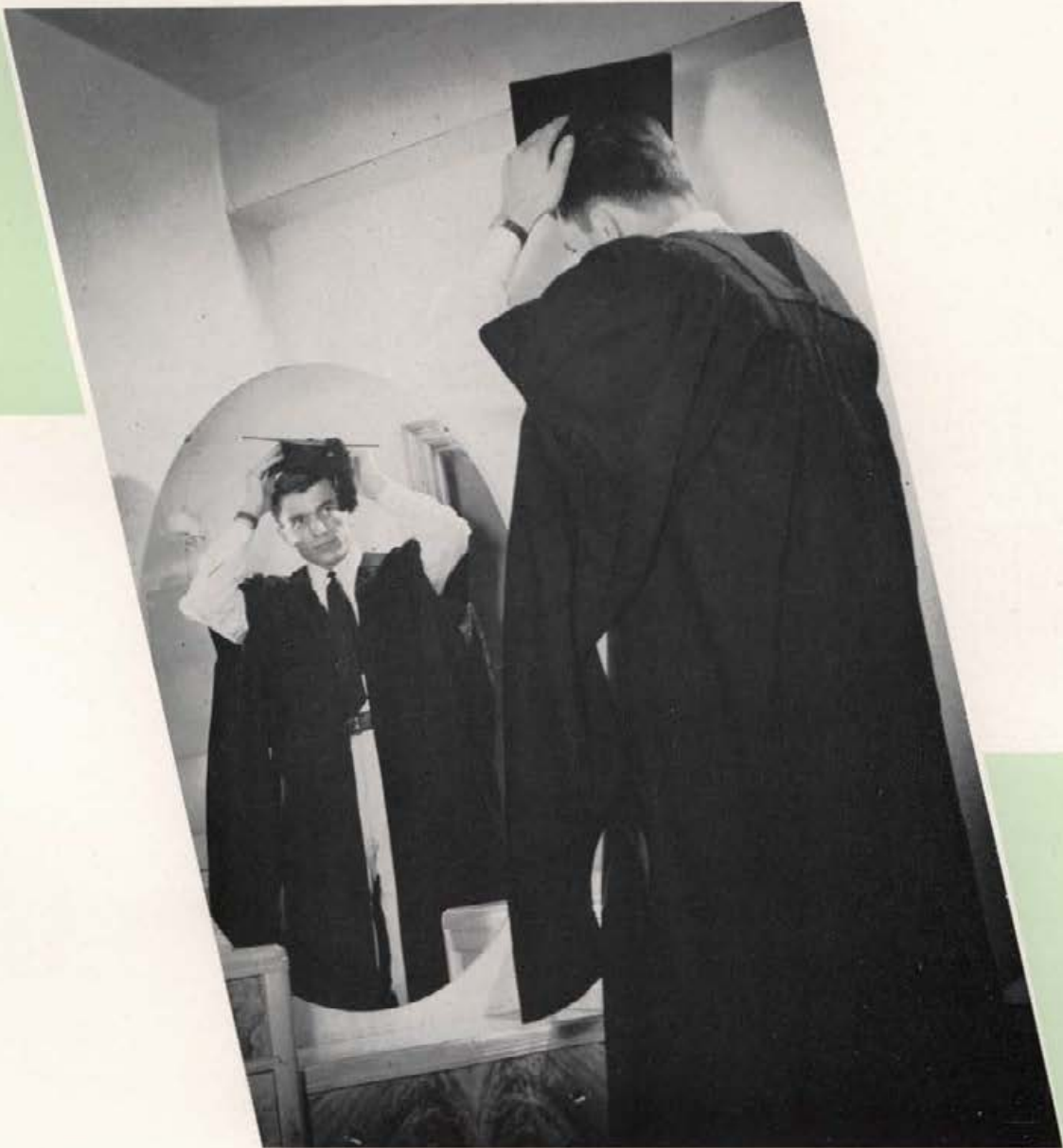

'Nth DEGREE



*Curtiss Clark, Miriam Maier, Stan Jeppeson, Don Beals*

# *First Semester* SENIOR O

*President* - - - - - DON BEALS

*Vice-President* - - - - - CURT CLARK

*Secretary* - - - - - MIRIAM MAIER

*Treasurer* - - - - - STAN JEPPESON

Independents salvaged some measure of consolation from class elections by capturing all senior offices. Social event of the year was the senior ball on December 6. Using a "Senior Holiday" theme, the graduating students under the direction of General Chairman Dale Clark turned the Blue Bucket into a festive hall of silver and blue.

With the "big grind" almost ended, seniors now wait patiently for June, Baccalaureate, and Commencement.



FOR

AGAINST

**EMERGENCY WAR CLAUSE NO. 2**

Class officers shall serve for a term of one school year. Nominations for class officers shall be made at the beginning of the fall semester at a special nominating assembly for each class which shall be called by the President of the ASUI. This amendment shall operate as to toll such other clauses of the ASUI constitution as are herewith inconsistent with the provisions of this amendment.

This amendment shall become null and void at the beginning of the second successive semester or at the beginning of the third successive quarter following the ceasing of the present war, at which time all clauses herein rendered ineffective are to be given such full force as they had previous to the passing of this amendment.

FOR

AGAINST

*About 422 students, enough to constitute a quorum, met at an ASUI assembly February 19 and voted upon Emergency War Clauses. Clause Number 2 concerning class office elections passed 429 to 13.*

# OFFICERS *Second Semester*

*President* . . . . . CURT CLARK

*Vice-President* . . . . . BOB RALSTON

*Secretary* . . . . . MIRIAM MAIER

*Treasurer* . . . . . STAN JEPPESON

With the Emergency War Clauses in effect, Curt Clark moved to the class presidency when Don Beals left school for the Air Corps during the second semester.

Bob Ralston was elected vice-president to succeed Clark by the Independent caucus. Ralston was approved by the ASUI executive board.

Miriam Maier, secretary, and Stan Jeppeson, treasurer, retained their offices for the entire year.



MILTON EBERHARD



DALE CLARK



ED BENOIT

## *Senior Personalities*

Active upperclassmen . . . they're known . . . for politics or publications . . . athletics or ability . . . B.T.O.'s or just "good Joes" . . . as picked by senior class officers.



BOB WETHERN



MARJORIE THOMPSON



NORMA LOU McMURRAY



NELSON PARK



RAY TURNER



ARMOUR ANDERSON



VERA NELL JAMES



BOB LEERIGHT

SENIOR CLASS OF FORTY-TWO

**ARTHUR CLARENCE ACUFF**

B.S.(Ed.); North Des Moines, Iowa, High School; Alpha Tau Omega; President Pem Club.



**PHYLLIS MAE AKERS**

B.S.(H.Ec.); Lincoln High School, Portland, Oregon; St. Helen's Hall Junior College, Portland; Kappa Alpha Theta; Home Ec Club; Westminster Guild; Canterbury Society; W.A.A.; University Singers; Gem; International Relations.

**BURTON WILLARD AKINS**

B.S.(For.); Spokane, Washington.



**ROY WILLIAM ALBRO**

B.S.(Bus.); Ogden High School, Ogden, Utah; Sigma Nu.

**ELEANOR ELAINE ALLARD**

B.S.(Bus.); Pocatello High School; University of Idaho, Southern Branch; Forney Hall.



**MELVIN JOHN ALSAGER**

B.A.; Potlatch High School; Willis Sweet Hall; Delta Sigma Rho; I.S.A.A.; Debate 2-3-4.

**ARMOUR A. ANDERSON**

B.S.(Bus.); Twin Falls High School; Beta Theta Pi; Alpha Kappa Psi; Blue Key; Scabbard and Blade, Captain 4; Alpha Theta Delta; University Rifle Squad 3-4; Rifle Team 3-4; Minor "I" Club; Publications Board 3-4; Argonaut Business Manager 4; Chairman, Junior Cabaret 3; Gem 1-2; Major Award 3; "Idiots' Delight" 1.



**CHASE ANDERSON**

B.S. & M.S.(Ed.); Twin Falls High School; University of Idaho, Southern Branch; Chrisman Hall; "I" Club; Minor "I" Club; Pem Club; Football 1-2-3-4; Boxing 2-3-4; Vice President Chrisman Hall 4.

**GUY R. ANDERSON**

B.S.(Agr.); Palouse High School, Palouse, Washington; Chrisman Hall; Alpha Phi Chi; Baseball 1; Independent Caucus 3-4.



**MILO EDWARD ANDERSON**

B.S.(Agr.E.); Devils Lake High School, Devils Lake, North Dakota; Lindley Hall; "I" Club; Football 2-3-4; Basketball 2; Track 2-3-4.

**ROBERT R. ANDERSON**

B.S.(Bus.); Potlatch High School; Lindley Hall.



**VIRGINIA W. ANDERSON**

B.S.(Zool.); Sandpoint High School; Alpha Phi; Alpha Epsilon Delta, Vice President; Cardinal Key, Secretary; "I" Club; Hell Divers; W.A.A. Executive Board; Pan-Hellenic Council, President; Student Faculty Council; A.W.S. Council; Argonaut 1-2-3; Gem 1-2-3; Blue Bucket 1; House President; Rifle Team 2-3; Narthex Table.

**HENRY N. ARD**

B.S.(M.E.); St. Anthony High School; Lindley Hall; High Honors 2-3-4; Sigma Tau, Secretary; Scabbard and Blade; Associated Engineers; American Society of Mechanical Engineers, Co-chairman.



**BETTY ARMSTRONG**

B.S.(Ed.); Moscow High School; Gamma Phi Beta; W.A.A. Treasurer 3, President 4; A.W.S. Treasurer 4; Hell Divers, Vice President 3; Argonaut 1-2; Gem 1; Narthex Table; Taps and Terps, Business Manager 2; Who's Who Among College Students.

**DICK ARMSTRONG**

B.S.(Bus.); Genesee High School; Idaho Club.



**ANTON R. ASCHENBRENER**

B.S.(Ed.); Nampa High School; Delta Chi; "T" Club; Pem Club; Football 1-2-3-4.

**HOWARD CLAIR BAKER**

B.S.(Mus.Ed.); Coeur d'Alene High School; Sigma Nu; Kappa Delta Pi; Phi Mu Alpha, President 4; Blue Key; Pep Band.



**JACK W. BAKER**

L.L.B.; Rupert High School; Beta Theta Pi; Phi Alpha Delta.

**BETTY BALES**

B.S.(Ed.); Caldwell High School; College of Idaho; Pi Beta Phi; Westminster Guild; International Relations; Gem; University Singers.



**VICTOR H. BARBOUR**

B.S.(Bact.); West High School, Rochester, New York; Chrisman Hall.

**JANE WEST BARRETT**

B.S.(Bus.); Boise High School; Delta Gamma; Spur, Editor; International Relations; W.A.A.; Argonaut 1; Argonaut Women's Editor 2; Gem 1-2.



**RONALD STELLMON BASKETT**

B.S.(Agr.); Nezperce High School; Lindley Hall; Senior Class Vice President '41; Ag Club, Publicity Chairman; University 4-H Club.

**IVOR ALLEN BAUMAN**

B.S.(Mus.Ed.); Kingston High School; Willis Sweet Hall; Phi Mu Alpha, Secretary-Treasurer; University Singers 1-2-3-4; Taps and Terps 2, 4; Pageant 1.



**BARBARA MAY BEACH**

B.A.; Coeur d'Alene High School; Forney Hall; Spur; Westminster Guild 1-2; Freshman Class President.

**WANDA JOYCE BEADLES**

B.S.(Mus.Ed.); Moscow High School; Kappa Phi.



**DONALD SCOTT BEALS**

B.S.(Agr.); Twin Falls High School; Willis Sweet Hall; Alpha Zeta 4; Phi Mu Alpha 4; University Singers 4; Caucus 3-4; Independent Council; Senior Class President.

**ARDITH L. BECK**

B.A.(Pol.Sci.); Fielding High School, Paris; University of Idaho, Southern Branch; Willis Sweet Hall; Highest Honors 4; High Honors 3; International Relations Club; Lambda Delta Sigma.



**LAVERN CLARK BELL**

M.S.(Ed.); Burley High School; Sigma Chi; Highest Honors 1; High Honors 2, 4; Pem Club, Vice President; Lambda Delta Sigma; "T" Club; Minor "T" Club; Football 1-2-3-4; Wrestling 2-3-4; Track 1-2-3-4; "T" Club Ball Chairman 3.

SENIOR CLASS OF FORTY-TWO

# SENIOR CLASS OF FORTY-TWO

**EDWARD LOUIS BENOIT**

B.A.(Pol.Sci.); Twin Falls High School; Beta Theta Pi; Highest Honors 1-2-3; Phi Beta Kappa; Silver Lance; Scabbard and Blade Blue Key; Phi Eta Sigma; Pershing Rifles; Alpha Theta Delta; Interfraternity Council; Gem, Business Manager 4; Argonaut 1; Blue Bucket 1; Yell Duke 1; Ticket Chairman, Senior Ball; Publications Board.



**MARY JANE BERTRAND**

B.S.(H.Ec.); Idaho Falls High School; Ridenbaugh Hall; Spurs; Home Ec Club; Newman Club; Sophomore Class Treasurer; Independent Council; University Singers; Hall President.

**THEODORE JOHN BEZOLD**

B.S.(C.E.); Moscow High School; Tau Mem Aleph; Argonaut 4; American Society Civil Engineers; Associated Engineers.



**OLIVE REGENA BIDNE**

B.S.; North Central High School, Spokane, Washington; Spokane Junior College; Delta Delta Delta.

**CORWIN C. BIEHL**

B.S.(Bus.); Rupert High School; Delta Chi President 4.



**N. DARLINE BITTERLI**

B.S.(H.Ec.); Jerome High School; University of Idaho, Southern Branch; Ridenbaugh Hall; Kappa Phi; Home Ec Club; Wesley Foundation; International Relations.

**REX ROYDEN BLEWETT**

B.S.(Bus.); Kendrick High School; Pershing Rifles; Scabbard and Blade.



**MARC S. BOLES**

B.S.; Moscow High School; Delta Sigma Rho, President; Debate 1-2-3-4.

**LAVERNE H. BOLLINGER**

B.S.(Mech.E.); Payette High School; Associated Engineers.



**GAY GWENETH BONMAN**

B.S.(Ed.); Boise High School; University of Idaho, Southern Branch; Kappa Alpha Theta; Kappa Delta Pi; Panhellenic Council; Treble Clef; Gem; Argonaut.

**ROBERT FOCH BONOMI**

B.A.; Wallace High School; Lindley Hall; Sigma Delta; Pershing Rifles; Junior Class, President; Co-Chairman Publicity, Senior Ball; Argonaut 1-2-3-4; Gem 3; Manager Ski Team 4.



**RALPH E. BOWLER**

B.S.(Bus.); American Falls High School; Linfield College 1-2; Willis Sweet Hall.

**BRUCE ADNA BOYD**

Franklin High School, Portland, Oregon; Beta Theta Pi; Phi Mu Alpha; Pep Band.



**RUTH CECILE BOYER**

B.S.(H.Ec.); Lewis and Clark High School, Spokane, Washington; Kappa Kappa Gamma; Highest Honors 1-2; High Honors 3; Alpha Lambda Delta; Phi Upsilon Omicron; Spurs; W.A.A.; Canterbury Club; Home Ec Club; Argonaut; Gem; Costume Chairman, Pep Band Show; Costume Chairman, Taps and Terps.

**ELIZABETH BRACKEN**

B.A.; Boise High School; Delta Gamma; Highest Honors 1-2-3-4; Mortar Board; Phi Beta Kappa; Cardinal Key; Theta Sigma, President 4; Alpha Lambda Delta; Westminster Guild, President 3; Theta Sigma Plaque; Mortar Board Plaque; Editor Co-Ed Argonaut; Gem 1-2-3; Argonaut 1-2, Day Editor 3, News Editor 4.



**LAWRENCE FLOYD BRADBURY**

B.S.(Agr.); Challis High School; Chrisman Hall; Ag Club; Livestock Judging Team 3; Intercollegiate Knights; Social Chairman, Chrisman Hall.

**BETTY LOU BRADDOCK**

B.S.(Ed.); Lewiston High School; Ward Belmont, Nashville, Tennessee; Kappa Kappa Gamma; Westminster Guild; Argonaut 1; Gem 1; W.A.A.



**ADA LEE BRANTOM**

B.S.(Ed.); Bonners Ferry High School; Lewiston State Normal; Ridenbaugh Hall; W. A.A.; Pem Club; Westminster Guild.

**FLOYD R. BROADHEAD**

B.S.(Agr.); Rupert High School; Albion State Normal; Idaho Club; Alpha Phi Chi; Ag Club 1-2-3-4; Dairy Cattle Judging Team 3; Dairy Products Judging Team 4; Vice President and Social Chairman Idaho Club 4; Intercollegiate Knights.



**BRUCE LLOYD BROOKS**

B.S.(Agr.); Bonners Ferry High School; Campus Club; Ag Club; Minor "I" Club; Independent Caucus 3-4; Boxing Team 1-2; Baseball Team 1, 3; President and Social Chairman, Campus Club 4.

**BOYD B. BROWN**

B.S.(Bus.); Rupert High School; Beta Theta Pi; Blue Key; Scabbard and Blade; Intercollegiate Knights, Junior Knight; Co-Chairman Homecoming 4.



**KINSLEY IRA BROWN**

B.S.(Chem.E.); Boise High School; Delta Tau Delta; American Institute of Chemical Engineers.

**MAXINE E. BRYANT**

B.S.(Com.Ed.); Orofino High School; George Peabody College, Nashville, Tennessee; Albion State Normal; Kappa Alpha Theta; Westminster Guild; Gem; University Singers; Argonaut.



**DONALD M. BUDGE**

B.S.(Agr.); Fielding High School, Paris; Utah State Agricultural College; Willis Sweet Hall; High Honors 3-4; Ag Club.

**MARY VIRGINIA BURCH**

B.S.(Ed.); Holy Names Academy; Spokane Junior College; Gamma Phi Beta; Newman Club; Attic Club; Gem 4; Rifles.



**ROBERT W. BURCHELL**

B.S.(Chem.E.); Emmett High School; Campus Club; University of Idaho, Southern Branch; High Honors 3; Chemistry Club.

**VERLE MARIE BURSTEDT**

B.S.(Bus.); Challis High School; Forney Hall; Phi Chi Theta; "I" Club; Pem Club; "I" Club Secretary-Treasurer 4.



**JOHN L. BUTLER**

B.S.(Ed.); Shelley, Idaho; L.D.S. Institute; Intercollegiate Knights; Alpha Phi Chi; Lambda Delta Sigma; L.D.S. Social Chairman 3.

SENIOR CLASS OF FORTY-TWO

ARLINE M. CAMPBELL

B.S.(Bus.Ed.); Colville, Washington, High School; Washington State College; Pi Beta Phi; Pan-Hellenic Delegate 4; House President 4.



HELEN MAXINE CAMPBELL

B.S.(Ed.); Orofino High School; Forney Hall; High Honors 3; Kappa Delta Pi, Secretary; Spurs, Treasurer; Cardinal Key; Mortar Board, Treasurer; A.W.S., Orientation Chairman 3-4; W.A.A., Vice President 3; Women's "I" Club, Vice President; University Singers 1-2; Vice President Sophomore Class; General Chairman, Taps and Terps 3; Vice President Forney Hall 4; A.W.S. Carnival Chairman 3.

JAMES ROBERT CANNING

B.S.(Min.E.); Boise High School; Boise Junior College; Chrisman Hall; Associated Miners; Rifle Club.



JOHN J. CANNING

B.S.(Met.E.); Boise High School; Boise Junior College; Sigma Chi; Associated Miners.

HAWLEY RAY CARLSON

B.S.(Bus.); Salmon High School; Sigma Alpha Epsilon; Pershing Rifles, Lieutenant Junior Year.



ROBERT WICKSTROM CARLSON

B.S.(Bus.); Blackfoot High School; University of Southern California; Phi Gamma Delta; Pep Band 3; Pep Band Show 3.

JOHN L. CHAMBERLIN

B.S.(Ed.); Lewiston High School; Willis Sweet Hall; High Honors 3; Alpha Phi Chi; Managers' Club; Co-Chairman Decorations, Junior Cabaret 3; Intramural Officer 1-2-3-4; Independent Caucus; Future Teachers of America; University Singers 2.



SUE CHERRY

B.S.; Alexander Hamilton High School, Los Angeles, California; University of California at Los Angeles; Gamma Phi Beta.

KATHLEEN ELIZABETH CHRISTIAN

B.A.; Coeur d'Alene High School; Forney Hall; Phi Beta Kappa; Highest Honors 1, 4; High Honors 2-3; Alpha Lambda Delta; Forney Hall, President 4; Argonaut 3; Gem 1-2-3; Bookstore Advisory Board 3-4; Class Secretary 3.



AVERILL BROOKS CLARK

B.A.(Ed.); Wankee, Iowa; Gem 1-2-3-4.

BURTON O. CLARK

B.S.(For.); Santa Barbara, California.



CURTISS M. CLARK

L.L.B.; Bonners Ferry High School; Idaho Club; Senior Class President.

DALE M. CLARK

B.S.(Ed.); Bonners Ferry High School; Idaho Club; Senior Ball Chairman; Football 3-4; Baseball 3-4; Track 3-4.



MARY FRANCES CARTER CLARK

B.A.; Moscow High School; Pi Beta Phi; High Honors 3; Canterbury Society; International Relations; W.A.A.; Blue Bucket 1.



**SHIRLEY REBECCA CLARK**

B.S.(Bus.); Filer High School; Delta Delta Delta; Westminster Guild; Gem 2-3-4; Photo Mounting Editor, 4.



**VIRGINIA LEE CLARK**

B.S.(Ed.); Bonners Ferry High School; Delta Delta Delta; Westminster Guild; University Singers; Gem 2.

**MARGARET RAE CLEARE**

B.S.(Ed.); Pocatello High School; Washburn College, Topeka, Kansas; Hays Hall; Kappa Delta Pi; W.A.A.; Pem Club, Secretary-Treasurer; Kappa Phi.



**LOUISE M. COLLINS**

B.S.(H.Ec.); Nampa High School; Oregon State College; Hays Hall; Home Ec Club.

**MARJORIE ANN COLQUHOUN**

B.S.(H.Ec.); Coeur d'Alene High School; Gamma Phi Beta; Spur, President; A.W.S. Council 4; Argonaut 1-2; Gem 1.



**ELWOOD E. CONE**

B.S.(Mech.E.); Moscow High School; Sigma Chi; Sigma Tau; Idaho Cloud Clippers, President 3; Idaho Engineers 1-2-3.

**JOHN GARY COOK**

B.S.(C.E.); Boise High School; Boise Junior College; Willis Sweet Hall; Phi Mu Alpha; Intercollegiate Knights; Associated Civil Engineers, Secretary 4; Junior Assembly Chairman 3; University Singers 4.



**DOOROTHY ANNE COON**

B.S.(Ed.); Boise High School; Stephens College, Columbia, Missouri; Delta Gamma; International Relations Club 2; Gem 2; Argonaut 2; W.A.A. 2.

**SETH S. CORLESS**

B.S.(Agr.); Heyburn High School; Campus Club; High Honors 1, 3-4; Alpha Zeta; Lambda Delta Sigma; Ag Club; Debate 2; Vandaleers 2-3-4.



**BARBARA ANNE CORNELL**

B.A.; Boise High School; Pomona College; Boise Junior College; Kappa Kappa Gamma; High Honors 3-4; Canterbury Society; W. A. A.

**FERRY C. CRABB**

B.S.(Mus.Ed.); Orofino High School; Willis Sweet Hall; Kappa Delta Pi; Phi Mu Alpha; University Singers 2-3-4; Taps and Terps 2, 4.



**KNOX CRAIG**

B.A.; Franklin High School, Portland, Oregon; Phi Beta Kappa; Highest Honors 2-3; High Honors 1; Sigma Delta; International Relations; Argonaut, Managing Editor; Dad's Day Chairman.

**RAYMOND FLOYD CRISP**

B.S.(Elec.E.); North Central High School, Spokane, Washington; Spokane Junior College; Kappa Sigma; Associated Engineers; Radio Club, Secretary 2, Vice President 3, President 4; American Institute of Electrical Engineers, Treasurer 4; Associate Editor, Idaho Engineer 3.



**HENRY EDWIN CRUMM**

B.S.(Ed.); Moscow High School.

SENIOR CLASS OF FORTY-THREE

**JEAN L. CUMMINGS**

B.S.(Bus.); Moscow High School; Pi Beta Phi, President 3; Highest Honors 1, 4; High Honors 2-3; Phi Chi Theta, Vice President 4; Alpha Lambda Delta; Cardinal Key, Vice President 4; Hell Divers, Secretary 3, Vice President 3, President 4; Blue Bucket 1; Gem 3; Argonaut 1; Sport Manager and W. A. Executive Board 3; Rifle Team 2-3; A.W.S. Council 3; Election Board 2; Chairman Cardinal Key Bridge Tournament 3.



**ELDON RULON CUNNINGHAM**

B.S.(Mech.E.); Burley High School; Lindley Hall; Highest Honors 2; High Honors 3-4; Sigma Tau; Lambda Delta Sigma; Vice President Student Branch of A.S.M.E.

**JANE ELLEN CUNNINGHAM**

B.S.(Mus.Ed.); Fairfield High School; Westminster College, Salt Lake City, Utah; Forney Hall; Highest Honors 2; High Honors 1; University Singers; Treble Clef.



**SELMA ANDERSON CURRIER**

B.S.(Bus.); Moscow High School; Phi Chi Theta, 2-3-4; Westminster Guild.

**MARY DALE**

B.S.(H.Ec.); St. Paul's School for Girls, Walla Walla, Washington; Kappa Kappa Gamma; Home Ec Club; Canterbury Society; W.A.A.; University Singers 1; Vandalettes 2; Treble Clef 3; Taps and Terps 2; Argonaut 1-2.



**EDWARD GEURS DAVIS**

B.S.(Bus.); Lewis and Clark High School, Spokane, Washington; Phi Gamma Delta; High Honors 1-2; Silver Lance; Blue Key; Alpha Kappa Psi; Alpha Theta Delta; Gem 2-3; Argonaut 1-2-3.

**LESLIE (BILL) DEAN**

B.S.(Agr.); Hollister High School; College of Idaho; Intercollegiate Knight, Junior Knight 3; Ag Club; Sentinel Club, Vice President 4; "Our Town" 2; "Yellow Jack."



**EMERICO DEFOE**

B.S.(Met.E.); Nelson High School, Nelson, British Columbia; Lambda Chi Alpha; High Honors 1; Phi Eta Sigma; Sigma Gamma Epsilon, Secretary-Treasurer; Associated Miners; A.I.M.E.

**ELBERT SUMNER DELANA**

B.S.; Boise High School; Sigma Chi; Alpha Theta Delta 3-4; Alpha Phi Chi 3-4; Minor "I" Club 2-3-4; "I" Club 4; Pep Band 3; Basketball Manager 1-2-3; Tennis 2-3-4.



**MERL LEONA DELP**

B.S.(Ed.); Rathdrum High School; Ridenbaugh Hall; "I" Club, President; Kappa Phi; Wesley Foundation, Social Chairman; W.A.A., Sports Manager; Pem Club, Executive Board; Chairman, Inland Empire Board of National Basketball Officials.

**MONA RAE DICKINSON**

B.S.(Ed.); Reubens High School.



**NORMA ELAINE DIETER**

B.S.(Bus.); Moscow High School; Alpha Phi; Highest Honors 2-3-4; High Honors 1; Alpha Lambda Delta; Phi Chi Theta, Treasurer 3, President 4; Gem 3; Argonaut 3; L.S.A. 1-2-3-4.

**LUCY ADELE DILLINGHAM**

B.S.(H.Ec.); Filer Rural High School; Colorado Woman's College; Delta Delta Delta; Phi Upsilon Omicron; Curtain; Home Ec Club; Westminster Guild 2; A.W.S. Council 3-4; "All Reason Now Resigned"; "Stage Door"; "Kind Lady."



**MOSE A. DISOTELL**

B.S.; Berlin, Wisconsin, High School; Wisconsin Institute of Technology; Lindley Hall; Associated Miners; Independent Council.

**EMERY DAVID DOANE**

L.L.B.; Grangeville High School; University of California; Sigma Chi; Phi Alpha Delta; Minor "I" Club; Bench and Bar; Varsity Tennis 2-3-4; Sigma Chi, President 4.



**MADELYNE MARIE DOUGLASS**

B.A.; Pocatello High School; University of Idaho, Southern Branch; Colorado College; Gamma Phi Beta; International Relations; Gem.

**MARY ELIZABETH DOWNING**

B.A.; Pocatello High School; University of Idaho, Southern Branch; Alpha Chi Omega; Kappa Delta Pi; Orchestra; Violin Quartet.



**LAWRENCE H. DUFFIN**

L.L.B.; Rupert High School; Beta Theta Pi; Phi Alpha Delta, President.

**MARY ELLEN DUNKLE**

B.S.(Ed.); Kellogg High School; Tempe State College, Tempe, Arizona; Gamma Phi Beta; Cardinal Key; Mortar Board; W.A.A. 1-2-3; Executive Board 3; Argonaut, Copy Desk Editor 3; Gem, Class Activity Editor; Blue Bucket 2; St. Mark's Society 3; International Relations; Co-Ed Argonaut, Copy Desk Editor 2; House Treasurer 3, President 4; A.S.U.I. Executive Board; Gem Award; Who's Who Among American Students.



**DOROTHY IRENE DUNLAP**

B.S.(Bus. Ed.); Kellogg High School; Alpha Chi Omega; W.A.A.; Westminster Guild; Argonaut 1; Gem 2; House Manager.

**JAMES CURTIS DURHAM**

B.S.(Min.E.); Alhambra High School, Alhambra, California; Pasadena Junior College; Alpha Phi Omega, President 4; Associated Miners.



**ROBERT JOSEPH DWYER**

B.S.(Ed.); Jackson Heights, New York; Memorial Gym; "I" Club; Minor "I" Club; Track 1-2-3-4; Cross Country 1-2-3-4.

**ROBERT E. DYE**

B.S.(Elec.E.); Cottonwood High School; Willis Sweet Hall; Highest Honors 1-2-3-4; Phi Eta Sigma 1-2; Sigma Tau 3-4; Associated Engineers; Idaho Engineer 4; A.I.E.E., Secretary; Radio Club, Vice President 4.



**PAUL W. EASTERBROOK**

B.S.(For.); Arcadia High School, Arcadia, Nebraska; University of Nebraska; Campus Club; Idaho Foresters, Vice President 3-4; Idaho Forester, Junior Manager 2, Advertising Manager 3, Business Manager 4; Argonaut, Distribution Manager 4.

**MILTON F. EBERHARD**

B.S.(Agr.); Melba High School; Lindley Hall; Alpha Zeta; Blue Key; Scabbard and Blade; Pershing Rifles; Intercollegiate Knights; Ag Club; Class Vice President 1; Sophomore Holly Week Chairman 2; A.S.U.I. Executive Board 3; A.S.U.I. President 4; Secretary-Treasurer Pacific Student Presidents' Association 4; Chairman Student Union Bookstore Board 3; Independent Council 2.



**ELIZABETH ELEANOR ELLIS**

(Grad.); Portland, Oregon; Kappa Alpha Theta.

**JAMES ELLSWORTH**

B.S.(Agr.); Midway Lewisville, Idaho; High School; L.D.S. Institute; Alpha Zeta; Lambda Delta Sigma, President 3; Ag Club; Minor "I" Club; House President; Wrestling 1, 3-4; Animal Husbandry Judging Team.



**PAUL I. EPPERSON**

B.S.(Elec.E.); Sequim High School, Sequim, Washington; Willis Sweet Hall; A.I.E.E.; Associated Engineers; Rifle Team 1.

# SENIOR CLASS OF FORTY-TWO

**EDWARD JUNIOR ERICKSON**

B.S.(For.); Oshkosh High School, Oshkosh, Wisconsin; Oshkosh State Teachers College; Idaho Forester; Chairman of Exhibits Committee, Forestry Week 4.



**MARGARET MARIE ESKELDSON**

B.S.(H.Ec.); Boise High School; Ridenbaugh Hall; Home Ec Club; University Singers; L.S.A.

**BERNARD JOHN FAVARO**

B.S.; Lewiston High School; Lewiston State Normal; Chrisman Hall; Highest Honors 3-4; Phi Beta Kappa 4; Delta Sigma Rho 4; International Relations 3-4; Debate 3-4.



**CHRISTINE ANN FAVRE**

B.S.(Ed.); Ogden High School, Ogden, Utah; Alpha Phi; Spur 2; Vandaleers 1-2-3-4; Argonaut 2-3; Taps and Terps 2.

**ELINORE CLARE FINCH**

B.S.(Bus.Ed.); Boise High School; Delta Gamma; Spur; A.W.S. Council 3-4; Gem 1-2; Argonaut 1-2; Westminster Guild 1-2-3.



**NORMAN L. FINCH**

B.S.(Mech.E.); Coeur d'Alene High School; Lindley Hall; Sigma Tau; A.S.M.E.; Associated Engineers; Chairman A.S.M.E.; Lindley Hall, Treasurer 3; Engineers' Council 4.

**BETTY JOANNE FINLEY**

B.S.(Mus.); Nampa High School; College of Idaho; Hays Hall; Highest Honors 2; High Honors 1, 3; Sigma Alpha Iota 3-4; Alumni Secretary 4; Sentinel Club; University String Trio 4; Vandaleers 3-4; Treble Clef 3; Co-Chairman Invitations for Junior Week; Co-Chairman Invitations for Senior Ball.



**VIOLA FISHER**

B.S.(H.Ec.); Post Falls High School; Home Ec Club 1-2-3-4; W.A.A. 1-2.

**HARRIETT FLATHERS**

B.A.; Prescott, Washington, High School; Whitman College; Hays Hall; Home Ec Club.



**ROBERT C. FORTIN**

B.S.(Elec.E.); Cottonwood High School; Willis Sweet Hall; Sigma Tau, Historian 4; A.I. E.E., Student Branch, 1-2-3-4; Associated Engineers 1-2-3-4; Interchurch Council 3; Radio Club 1-2; Idaho Engineer 4.

**ALLAN DOUGLAS FOSTER**

B.A.; Sacramento, California, High School; Kappa Sigma; Scabbard and Blade; Pershing Rifles; Bench and Bar; Minor Sports Letter.



**JAMES A. FOSTER**

B.S.(Bus.); Coeur d'Alene High School; Chrisman Hall; Major "I" Club; Attic Club; Co-Chairman Junior Week Ticket Committee 3; Baseball 1-2-3; Basketball 1-2-3; "I" Club; President Chrisman Hall 4.

**DELANCE FLOURNOY FRANKLIN**

B.S.(Agr.); Meridian High School; Phi Gamma Delta; Highest Honors 1-2-3; Alpha Zeta, President 4; Ag Club; Chairman, Little International Ag Show; Idaho Representative, Northwest Conference of Ag Clubs.



**ROY PERRY FULL**

B.S.(Geol.); Gresham, Oregon.

**GLENN F. GALBRAITH**

B.A.; Wellpinit, Washington, High School; Campus Club; Highest Honors 3-4; High Honors 3; Attic Club, President 4; Alpha Phi Chi; Roger Williams Club; University Singers 2; Chairman Junior Prom Decorations; Gem Sales 3; Atticiana, Co-Business Manager 4.



**COPE R. GALE**

B.A.; Moscow High School; Whitman College, Walla Walla, Washington; Phi Delta Theta; Curtain Club; "Mikado" 1; "Our Town" 2; "Yellow Jack" 2; "Stage Door" 2; "She Stoops to Conquer" 3.

**RUBY ELLEN GARDNER**

B.S.(H.Ec.); Kamiah High School; College of Idaho; Hays Hall; Home Ec Club; Taps and Terps 3; University Singers 2-3; W.A.A.



**WILLIS DOLAN GARRARD**

B.S.; Shelley High School; Idaho Club; Alpha Epsilon Delta 3-4; Lambda Delta Sigma 2-3-4; Ag Club 2-3.

**EILEEN GILBERTSON**

B.S.(H.Ec.); Coeur d'Alene High School; Gamma Phi Beta; Home Ec Club.



**LAWRENCE A. GILLETTE, JR.**

B.S.(Agr.); Delco High School.

**HARVEY LOUIS GLICK**

B.S.(Elec.E.); Midway High School, Lewisville; University of Idaho, Southern Branch; Campus Club; Lambda Delta Sigma; Associated Engineers; A.I.E.E.



**ERNEST EDWIN GNAEDINGER**

B.S.(Chem.E.); Wallace High School; Lambda Chi Alpha; Intercollegiate Knights; Pershing Rifles; Blue Key; Sigma Tau; American Institute of Chemical Engineers; Co-Chairman, Frosh Clee Week; Co-Chairman Election Board 3; Interfraternity Council, Secretary 4; Frosh Boxing Manager.

**RALPH O. GODTLAND**

B.S.(Geol.E.); Butte High School, Butte, Montana; Montana School of Mines; Idaho Club; Associated Miner; Decorations Chairman, Mucker's Ball.



**DUWAYNE LEROY GOODWIN**

B.S.(Bot.); Idaho Falls High School; University of Idaho, Southern Branch; Utah State Agricultural College; L.D.S. Institute; Delta Psi Omega; Lambda Delta Sigma.

**BRUCE W. GORDON**

B.S.(Bus.); Brea-Olinda High School, Brea, California; Willis Sweet Hall; Curtain; Intercollegiate Knights; University Singers; Yell Duke; Pep Band Show 3; Co-Chairman of Orchestra Committee, Senior Ball.



**LOUIE GORINO**

B.S.(Bus.); Emmett High School; Sigma Chi; Highest Honors 1-2-3-4; Phi Eta Sigma; Phi Alpha Delta; Alpha Kappa Psi; Alpha Theta Delta.

**EDWARD HOWARD GRAHN**

Grad.(Chem.); Tacoma, Washington; Chrisman Hall.



**JOSEPH WILLIAM GRANNAN**

B.S.(Ed.); New Plymouth High School; Campus Club.

**ARLENE GRENDAHL**

B.A.; Moscow High School; Ridenbaugh Hall; Highest Honors 1-2; High Honors 3; Curtain Club; Alpha Lambda Delta; W.A.A. 2-3; Dalda Tau Gamma 1-2; Wesley Foundation; Argonaut 1; Debate 1; Dramatics.



**MERLAND WILLIAM GRIEB**

B.S.; Bainbridge, Washington, High School; Chrisman Hall; Newman Club; Chemistry Club, Secretary-Treasurer 4.

**IORWERTH ACK GRIFFITHS**

B.S.(Ed.); Boise High School; University of Idaho, Southern Branch; Sigma Alpha Epsilon; Highest Honors 3-4; Delta Psi Omega; Kappa Delta Pi, Representative to National Convention, San Francisco, 4; International Relations Club; Future Teachers of America.



**WALTER E. GUGNONT**

B.S.(Agr.); Flushing High School, Flushing, New York; Tau Mem Aleph, President 4; Independent Council 2, 4; Pep Band Show 2-3-4; Chairman Junior Cabaret 3; Co-Chairman, Entertainment for Dad's Day, 4; Junior Class President.

**ELMER HAAG**

B.S.(Bus.); Filer Rural High School; University of Idaho, Southern Branch; Willis Sweet Hall; Phi Alpha Delta; Bench and Bar.



**PHILIP C. HARIB**

B.S.(For.); New Utrecht High School, Brooklyn, New York; Idaho Club; High Honors 2; Phi Eta Sigma; Xi Sigma Pi; Alpha Theta Delta; Idaho Foresters; Idaho Forester, Editor 4; Xi Sigma Pi Honor Award 1-2.

**GEORGE HARRISON HACKNEY**

B.S.(Bus.); Burley High School; University of Idaho; Southern Branch; Willis Sweet Hall; Minor "I" Club; Fencing.



**ELLYNE LENORE HALLMAN**

B.S.(Ed.); Payette High School; College of Idaho; Willamette University; Delta Delta Delta; High Honors 4; Kappa Delta Pi; Treble Clef.

**EDWARD H. HANSEN**

B.S.(Agr.); Everett, Washington; Idaho Club; High Honors 3; Alpha Zeta; Ag Club; Independent Council; L.S.A.A.; Ag Club, Secretary 4.



**LOIS N. HANSEN**

B.A.(Eng.); Boise High School; Ridenbaugh Hall; High Honors 1-2, 4; Alpha Lambda Delta; Treble Clef 2-3; Roger Williams Club, President 3; Varsity Debate 3; Symphony Orchestra 2-3; Concert Band 2; Vandaleers 4.

**IVAN A. HANSON**

B.S.(Bus.); Coeur d'Alene High School; Chrisman Hall; Alpha Kappa Psi.



**HAROLD MAX HANSON**

B.S.(Agr.); Ammon High School, Idaho Falls; Idaho Club; Alpha Zeta; Ag Club; Animal Husbandry Judging Team.

**FRANCES H. HARDIN**

B.A.(Jour.); Paul High School; Hays Hall; Cardinal Key, Treasurer 4; Argonaut, Feature Editor 2-3; Gem 3-4; Westminster Guild; University Singers; Hays Hall, Secretary 2; Sophomore Holly Dance Committee Chairman; Theta Sigma; Editor Frosh Handbook 3; Junior Week Committee Chairman; Gem Organizations Editor 4.



**RICHARD DRISCOLL HARLAND**

B.S.(Agr.); Caldwell High School.

**RUBEN ORELEY HART**

B.S.(Zool.); Lewis and Clark High School, Spokane, Washington; Lindley Hall; Pershing Rifles.



**JOHN THOMAS HAWLEY**

B.A.(Pol.Sci.); St. Teresa's High School, Boise; College of Idaho; Beta Theta Pi, President 4.

**WILLIAM J. HAYES**

B.S.(Zool.); Kellogg High School; Sigma Nu; Idaho Cloud Clippers; Pershing Rifles; Scabbard and Blade; Hell Divers.



**MARIAN ALICE HEATH**

B.S.(Mus.Ed.); Coeur d'Alene High School; Delta Delta Delta; High Honors 1-2-3-4; Alpha Lambda Delta, President; Sigma Alpha Iota, Treasurer; Mortar Board, President 4; Curtain; Gem 1-2-3; Westminster Guild 1-2; Argonaut 1-2; Music Scholarship 2; String Trio 3-4; Quartette 2-3; Orchestra 1-2-3-4; Band 2-3; Who's Who in American Colleges and Universities 4; "All Reason Now Resigned"; "She Stoops to Conquer"; "The Little Foxes"; Song Fest Chairman 3; Student-Faculty Council 4.

**MARY CATHERINE HICKMAN**

B.S.(H.Ec.); Moscow High School; Kappa Kappa Gamma; High Honors 2-3; Alpha Lambda Delta; Dalda Tau Gamma; Newman Club; Home Ec Club; Gem 2; Orchestra.



**JOYCE ELAINE HILFIKER**

B.S.(H.Ec.); Filer Rural High School; Forney Hall; Highest Honors 4; Phi Upsilon Omicron 3-4; Home Ec Club 1-2-3-4; Attic Club 2; Taps and Terps 2; University Singers 2.

**CECIL WAYNE HILL**

B.S.(Agr.); Nezperce High School.



**HELEN HILLMAN**

B.S.(Ed.); Madison High School, Rexburg; Riels Junior College, Rexburg; Alpha Chi Omega; Blue Bucket 2; International Relations 2; W.A.A. 3; House President 4.

**FLORENCE MAY HINCKLEY**

B.S.(H.Ec.); Coeur d'Alene High School; Coeur d'Alene Junior College; Ridenbaugh Hall; Home Ec Club; Treble Clef.



**IRENE ELIZABETH HINCKLEY**

B.S.(H.Ec.); Coeur d'Alene High School; Coeur d'Alene Junior College; Ridenbaugh Hall; Home Ec Club.

**ROBERT LEMUEL HORBA**

B.S.(For.); Lewis and Clark High School, Spokane, Washington; Idaho Forester.



**JOHN SYLVESTER HOLLAND**

B.S.(Geol.); High School, Vancouver, B.C., Canada; Vancouver Technical School, Vancouver College; Phi Gamma Delta; Associated Miners; Argonaut 1-2; Interfraternity Council 3-4, Treasurer 4.

**WILLIAM C. HOLZER**

B.S.(Ed.); Coeur d'Alene High School; North Idaho Junior College; Willis Sweet Hall; Minor "I" Club; Pem Club; Golf 2-3-4.



**FRANCIS EDWARD HONEY**

B.S.(C.E.); Coeur d'Alene High School.

SENIOR CLASS OF FORTY-TWO

**WAYNE D. HUDSON**

B.S.(Agr.); Weiser High School; Lindley Hall; Highest Honors 2; High Honors 1; Pershing Rifles; Scabbard and Blade; Blue Key; Alpha Zeta; Ag Club; Class President 2; Lindley Hall, President 4; Homecoming Co-Chairman 4.



**JAMES ELLIS HUTCHINSON, JR.**

B.S.(Bus.); Payette High School; Alpha Tau Omega; Interfraternity Council 3-4.

**ROBERT CURWOOD INGRAHAM**

B.S.(Me.E.); Nott Terrace High School, Schenectady, New York; Purdue University; Delta Tau Delta; Pep Band Show 2-3-4; "Stage Door"; "Yellow Jack"; "Our Town."



**VERA NELL JAMES**

B.S.(H.Ec.); Gooding High School; Kappa Alpha Theta, President 4; Spur; Cardinal Key; Mortar Board, Vice President 4; Phi Upsilon Omicron, President 4; Who's Who Among Students; Home Ec Club; W.A.A.; Kappa Phi; A.W.S. Council; Panhellenic Council, Vice President 4; May Fete Page; Editor, A.W.S. Handbook, 3; Freshman Handbook Staff 2; Junior Prom Co-Chairman; Gem 1-2-3; Argonaut 1, 3.

**ROSEMARIE JANSSEN**

B.S.(H.Ec.); Caldwell High School; Ridenbaugh Hall; Home Ec Club; A.W.S. Council; University Singers.



**FERDINAND G. JAUSSE**

B.S.(Agr.); Fielding High School, Paris; Ricks Junior College, Rexburg; Alpha Zeta; Lambda Delta Sigma, Executive Secretary; Ag Club.

**BETTY-JO JEFFERS**

B.A.; Moscow High School; Alpha Phi; Curtain; Kappa Phi, Treasurer; Vandaleers 4; Wesley Foundation; Taps and Terps; "Family Portrait"; "The Amazons"; Assistant Director, "She Stoops to Conquer"; "Mr. and Mrs. North"; Narthex Table.



**LA MAR KENNETH JENSEN**

B.S.(Mus.Ed.); Blackfoot High School; University of Idaho, Southern Branch; High Honors 3; Phi Mu Alpha; Phi Beta Mu; Pep Band Show 2, 4.

**ROBERT JENSEN**

B.A.; Castlemont High School, Oakland, California; Chrisman Hall; Attie Club; Gem 3.



**STANLEY JEPPESEN**

B.S.; Moore High School; L.D.S. House; House President 3; Class Treasurer 4; Coop Executive Board; Chemistry Club, President 4.

**ELMER E. JOHNSON**

B.S.(Agr.E.); Peck High School; Campus Club; A.S.A.E., Secretary-Treasurer 3; Engineering Council 3.



**JEROME HUGO JOHNSON**

B.S.(Elec.E.); Moscow High School; Beta Theta Pi; Sigma Tau; Wesley Foundation, Vice President 3, President 4; Orchestra 1-2-3-4; Associated Engineers 1-2-3-4; A.L.E.E., Vice President 3, President 4.

**NEIL JOHNSON**

B.S.(Bus.); Sandpoint High School; Delta Chi.



**STEDWELL JOHNSON**

B.S.(Geol.); Bakersfield, California; Willis Sweet Hall; Canterbury Society, President 4; Track 3-4; Cross Country 3-4.



**ELMER E. JORDAN**

B.S.(Ed.); Bonners Ferry High School; Idaho Club; Pershing Rifles 1-2; Minor "I" Club 2-3-4; Pem Club 3-4; Tennis 1-2-3-4; Basketball 1.



**MARY ELLEN JORDAN**

B.S.(Mus.Ed.); Boise High School; College of Idaho; Alpha Phi; High Honors 1-2-3; Kappa Delta Pi 4; Westminster Guild; International Relations; Treble Clef.

**HENRY R. JUBAN**

B.S.(Ed.); Moscow High School; High Honors 3; "I" Club; Minor "I" Club.



**JOHN KANTJAN**

B.S.(Bus.); Potlatch High School; Idaho Club; Alpha Kappa Psi, President.

**JOHN WILFRED KANTOLA**

B.S.(Agr.); Cascade High School; Alpha Zeta; Ag Club.



**JOHN F. KAPEK**

B.S.(Bus.); North Central High School, Spokane, Washington; Tau Kappa Epsilon; Band 1-2-3; University Singers 2-3.

**FRANK JOE KARA**

B.A.(Art); Cleveland, Ohio; "I" Club; Minor "I" Club; Boxing 1-2-3-4, Pacific Coast Champion 3, National Collegiate Champion 4.



**SAMUEL KAUFMAN**

B.A.; Boise High School; Kappa Sigma; Alpha Theta Delta; Pershing Rifles; Intercollegiate Knights, Junior Knight; Blue Key; Interfraternity Council; Bench and Bar; Alpha Phi Chi, Secretary-Treasurer 3; Gem 2-3; Baseball Manager 1; Program Committee Chairman, Junior Week; House President 4.

**VIRGINIA KEETON**

B.S.(Ed.); Saint Maries High School; Alpha Phi; Kappa Delta Pi 2; Curtain, Vice President 4; 2; Taps and Terps; Orchestra 1; University Singers; Junior Assistant Director; "Stage Door"; "She Stoops to Conquer."



**CHARLES EDWARD KELSEY**

B.S.(Bus.); Burley High School; Willis Sweet Hall.

**ROBERT EUGENE KENNERER**

B.S.(Mech.E.); Boise High School; Willis Sweet Hall; Highest Honors 1-2-3-4; Phi Eta Sigma; Sigma Tau; Associated Engineers; A.S.M.E., Secretary-Treasurer 4; Hall Treasurer 4, President 4.



**JOYCE E. KENWORTHY**

B.A.; Moscow High School; Kappa Kappa Gamma, House President 4; Spurs; Newman Club; Women's "I" Club; Orchestra 1; Gem 1; Argonaut 1; Blue Bucket 2; Panhellenic Council 3-4; W.A.A. 1-2-3-4; W.A.A., Secretary 3.

**JOHN S. KERSEY**

B.S.(Bus.Ed.); Saint Maries High School; Sigma Chi; Phi Mu Alpha; Vandaleers 1-2-3-4; Junior Class Serenade Chairman.



**THOR H. KILSGAARD**

B.S.(Geol.); Inkom High School; Campus Club; Associated Miners, President; Independent Caucus.

SENIOR CLASS OF FORTY-TWO

# SENIOR CLASS OF FORTY-TWO

**WANDA JACQUELINE KIMES**

B.S.(Ed.); Twin Falls High School; Delta Gamma; Gem 1-2; Argonaut 1-2; W.A.A. 1-2; Panhellenic 3-4.



**MARGARET L. KING**

B.A.; Elko County High School No. 2, Wells, Nevada; University of Nevada; Hays Hall; University Singers 2-3.

**PEARL FRANCES KITCH**

B.S.(H.Ec.); Troy High School; Ridenbaugh Hall; Kappa Phi; Treble Clef; Home Ec Club; University Singers.



**JAMES RUSSELL KLAHR**

(Grad.); Parma High School; Willis Sweet Hall.

**ROBERT H. KLIEWER**

B.S.(For.); Bonners Ferry High School; Idaho Club; Xi Sigma Pi; Scabbard and Blade; Blue Key; Associated Foresters 2, 4; Idaho Forester 4; Co-Chairman Homecoming 3.



**KENNETH T. KOFMEHL**

Lewis and Clark High School, Spokane, Washington; Phi Gamma Delta; Highest Honors 1-2-3-4; Phi Eta Sigma; Phi Beta Kappa; Blue Key; Baseball Manager 1-2; Argonaut 1-2; Varsity Swimming 2-3; Varsity Debate 2; "The Light on the Mountains"; "Yellow Jack."

**KATHARINE KOSTALEK**

B.S.(H.Ec.); Moscow High School; Oregon State College; Gamma Phi Beta; Home Ec Club; Episcopal Club; Argonaut; Gem.



**LOUISE R. KUEHL**

B.S.(Bus.Ed.); Sandpoint High School; Forney Hall; Highest Honors 4; Kappa Delta Pi, Treasurer; Westminster Guild 1-2; W. A.A. 1; Gem 1.

**ROY CLINTON KUEHNER**

B.S.(For.); Wheatland High School, Wheatland, Wyoming; University of Wyoming; Delta Tau Delta; Xi Sigma Pi, President 5; Idaho Foresters 3-4-5; Idaho Forester 3-4, Business Manager 4.



**GEORGE ERLIN LAFFERTY**

B.S.(For.); Weiser High School; Xi Sigma Pi; Associated Foresters 1-2-3-4; Idaho Forester.

**RONALD F. LAMBERT**

B.S.(Chem.E.); Hailey High School; Christian Hall; Intercollegiate Knights 1-2; Sigma Tau 3-4; A.I.C.E.; Associated Engineers; Independent Council 2.



**EVELYN E. LANGENWALTER**

B.S.(H.Ec.); Halstead, Kansas, High School; Lewiston State Normal; Kappa Alpha Theta; Phi Upsilon Omicron, Secretary; Westminster Guild, Key Girl, President; Home Ec Club, Key Girl, Vice President; University Singers 2; Treble Clef 3; Gem 2-3-4.

**HOWARD GLEN LANGLAND**

B.A.(Pol.Sci.); Huron, South Dakota, High School; Campus Club; Blue Key; Class Treasurer 1; Class President 1; A.S.U.L. Executive Board 3; Independent Council 2; House President.



**NORMAN JAMES LARKIN**

B.A.; Lewiston High School; Sigma Chi; Pershing Rifles 1-2; Argonaut 1-2; Gem 1-2; Blue Bucket 1-2; Varsity Golf 2, 4; Bench and Bar 4.

**ESTELLA MILDRED LARSON**

B.S.(H.Ec.); Nezperce High School; Hays Hall; High Honors 2; Phi Upsilon Omicron; Home Ec Club; Westminster Guild, Treasurer; University 4-H Club, President; Phi Zeta Christo; Attic Club.



**ELTON DAVID LEAVITT**

B.S.(Pre-Med.); Victoria, B.C., High School; Lindley Hall; Highest Honors 1; High Honors 1, 3; Phi Eta Sigma; Alpha Epsilon Delta.

**J. ROBERT LEERIGHT**

B.A.(Jour.); Rupert High School; Chrisman Hall; Sigma Delta; Argonaut 2-3-4-5, Editor 5, Managing Editor 4, Day Editor 3; Gem 1-2, Sports Editor 3; Chairman Dad's Day 4; Publicity Chairman Junior Week 3; Student Union Activities Board 5.



**JACK CHARLES LEISHMAN**

B.S.(Mus.Ed.); Pocatello High School; University of Idaho, Southern Branch; Phi Mu Alpha; Pep Band Leader.

**WILLIAM DURGIN LEONARD**

B.S.(Min.E.); Boise High School; University of Idaho, Southern Branch; Delta Tau Delta; High Honors 1-2-3; Sigma Gamma Epsilon; Associated Engineers 1; Associated Miners 3-4; A.I.M.E. (Jr. Member) 4; Delta Tau Delta, Vice President 4.



**GLENN CHARLES LEWIS**

B.S.(Agr.); Shelley High School; L.D.S. Institute; Ag Club; Lambda Delta Sigma.

**SIEGFRIED ERIC LIENK**

B.S.(Agr.); Chicago, Illinois.



**WILLIAM SAMUEL LONG**

B.A.; Lewis and Clark High School, Spokane, Washington; Spokane Junior College; Gonzaga University; Willis Sweet Hall; Alpha Phi Omega.

**WYNNE M. LONGETEG**

B.S.(Agr.); Craigmont High School; Tau Kappa Epsilon; "I" Club; Minor "I" Club; Ag Club; Managers' Club; Baseball Manager 2-3-4; Argonaut 1.



**RALPH RAYMOND LUCE**

(Grad.); Moscow High School.

**WAYNE ROY LUTZ**

B.S.(For.); Melrose, Wisconsin, High School; Willis Sweet Hall; Alpha Phi Chi; Idaho Foresters; Senior Intramural Manager 3-4.



**BRUNO OLIVER LUUKKONEN**

B.S.(Min.E.); Mullan High School; Willis Sweet Hall; Sigma Gamma Epsilon; Associated Miners, Secretary 4.

**OLIVER M. MACKAY, JR.**

B.S.(Pre-Med.); Lewiston High School; University of Oregon; Sigma Chi; Interfraternity Council 2-3-4; Pershing Rifles 2; House President 3; Argonaut 2; Alpha Theta Delta 4.



**BETTY CLAIRE MACKIN**

B.S.; St. Teresa's Academy, Boise; Forney Hall; Highest Honors 4; High Honors 1-2; Alpha Epsilon Delta; Newman Club; Idaho Cloud Clippers 2; Argonaut 1; University Singers.

MARTHA K. MACNAMARA

B.A.; Boise High School; University of Idaho, Southern Branch; Hays Hall; Theta Sigma; Argonaut.



MIRIAM L. MAIER

B.S.(H.Ec.); Forney Hall; Junior Cabaret Co-Chairman; A.W.S. Representative 4; University Singers 1-2; Home Ec. Club 1-2-3-4; Independent Council 3-4; Class Secretary 4.

MILDRED LEE MALLORY

B.S.(Ed.); Deary High School.



MATTHEW MALNARICK

B.S.(Met.E.); Trail High School, British Columbia; Lindley Hall; Sigma Gamma Epsilon, President; Associated Miners; Student Member, A.I.M.E.

DAVID EVENER MALSED

B.S.(For.); Palouse, Washington, High School; Associated Foresters 1-2-3-4.



ORVILLE GAYLE MANION

B.S.(Ed.); Meridian High School; Curtain; ASUI Plays, "Mr. and Mrs. North," "Family Portrait."

JOHN CRAIGE MANNING

B.S.; Vancouver, Washington, High School; New Mexico School of Mines; Campus Club; High Honors 1; Associated Miners; Independent Council.



JOHN MICHAEL MARCHI

B.S.(Chem.E.); Kellogg High School; Sigma Nu; Phi Mu Alpha; Pep Band; A.I.C.E.

RUTH MARDALH

B.S.(Bus.Ed.); Winchester High School; University of Washington; Alpha Chi Omega; Kappa Delta Pi; W.A.A. Executive Board 1-2-3; Argonaut 1-2; Blue Bucket 1-2; Westminster Guild 1-2; A.W.S. Council 4.



DANIEL S. MARDEN

B.S.(C.E.); Moscow High School; A.S.C.E. 1-2-3-4; Associated Engineers 2-3-4.

R. KEITH MARTINSEN

B.S.(Agr.); Madison High School, Rexburg; Delta Chi; Alpha Zeta; Animal Husbandry Judging Team, Pacific International and Ogden 4.



VENITA AUDREY ADEL MASTERS

B.A.; Buhl High School.

ROLAND MAURICE MATTSO

B.S.(Min.E.); Kelowna, B.C., High School, Canada; Chrisman Hall; Associated Miners.



MAX M. MAYNARD

B.S.(Bus.); Moscow High School.

**HOLLIS S. MCCELLAN**

B.S.(Agr.); Grace High School; Willis Sweet Hall; Ag Club.



**FRANCES A. MCCONNELL**

B.S.(Bus.Ed.); Boise High School; Kappa Alpha Theta; Kappa Delta Pi; W.A.A. 1-2-3-4; Westminster Guild 1-2-3; International Relations 3; Gem 3; University Singers 1-2.

**JOEL HOPKINS MCCORD**

B.S.(Bus.); Boise High School; Sigma Chi; Managers' Club; Track Manager 3-4.



**FRANCIS LEROY MCGUIRK**

B.S.(Ed.); Augusta, Maine; Minor "I" Club; "I" Club; Track 1, 4; Cross Country 4.

**JAY DUNCAN MCINTOSH**

B.S.(Agr.); Lewiston High School; Lewiston State Normal; Willis Sweet Hall; Ag Club.



**DOROTHY MAE MCMARTIN**

B.S.(Ed.); Coeur d'Alene High School; North Idaho Junior College; Hays Hall; Westminster Guild; Future Teachers of America; Orchestra 1-2; Treble Clef 3.

**WILLIAM WALTER MCMILLAN**

B.S.(For.); Wright, Minnesota.



**NORMA LOU MCMURRAY**

B.S.(Bus.Ed.); Oakley High School; University of Utah; Delta Gamma, President 4; High Honors 3-4; Mortar Board; Kappa Delta Pi; Cardinal Key; Theta Sigma; Executive Board; A.S.U.I. Secretary; Panhellenic; Argonaut 1-2-3, Women's and Society Editor; Gem 1-2, Associate Editor 3.

**FINLEY H. MCNAUGHTON**

B.S.(For.); Lindblom Technical High School, Chicago, Illinois; Campus Club; Idaho Foresters; Chairman Mailing Committee, Idaho Forester, 3; Senior Class Representative (Foresters); Secretary-Treasurer of Campus Club 3, President 4; Advertising Manager Idaho Forester 4.



**FRANCIS A. MEAGHER**

B.A.(Jour.); Milwaukie, Ore., High School; Tau Kappa Epsilon; Scabbard and Blade; Sigma Delta, Secretary; Argonaut 2, Day Editor 3, Night Editor 4; Boxing 1-2; House President 4.

**REID W. MERRILL**

B.S.(Agr.); Paul High School; Tau Kappa Epsilon; High Honors 4; Alpha Zeta; Lambda Delta Sigma; Ag Club; Judging Team 4.



**LOTTIE ELSIE MILLAY**

B.S.(Ed.); Lewiston High School; Ridenbaugh Hall.

**KEITH I. MILLER**

B.S.(Bus.); Juliaetta High School; Tau Kappa Epsilon; Alpha Kappa Psi 3-4, Vice President 4; Idaho Cloud Clippers 3; University Singers 2, 4; House Manager 4.



**ELDRRED H. MILLS**

B.S.(Agr.); North Emery High School, Huntington, Utah; Ricks College, Rexburg; Texas Technological College, Lubbock, Texas; Idaho Club; Sigma Tau; Lambda Delta Sigma; A.I.E.E.; Associated Engineers.

SENIOR CLASS OF 1914

**STANLEY R. MILLS**

B.S.(Agr.); Tekoa, Washington, High School; Campus Club, President 4; Alpha Zeta; Seabard and Blade; Ag Club, Treasurer 4; Gem 1; Rifle Team 3-4.



**HOWARD IRVIN MONKS, JR.**

B.S.(Chem.); Bonners Ferry High School; Delta Chi.

**VIVIAN MODERS**

B.S.(Ed.); Orofino High School; Forney Hall; Pem Club 3-4; Kappa Phi; Gem 4; University Singers 1-2-3-4.



**CLEO WAYNE MOON**

B.S.(A.E.); Kamiah High School; Lindley Hall; A.S.A.E., President 3; Student Branch American Society of Agricultural Engineers.

**HARVEY L. MORGAN**

B.S.(Chem.E.); Kooskia High School; Lindley Hall; Radio Club, Publicity Manager; Student Chapter, American Institute Chemical Engineers, Secretary-Treasurer 3; Argonaut 3; Idaho Engineer Editorial Staff 1-2-3-4; President A.I.C.E. 4.



**HOWARD VICTOR MORRISON**

B.S.(Agr.); Murtaugh High School; Campus Club; Ag Club; Animal Husbandry Judging Team 4.

**EDWIN L. MUELLER**

B.S.(Elec.E.); St. Maries High School; Sigma Chi, President; Highest Honors 1-2; Sigma Tau; Blue Key; Silver Lance, President; Intercollegiate Knight, Duke; Gem 1-2; A.I.E.E. (Student Branch); Argonaut 1; Idaho Engineer 1.



**RAY XAVIER MULLER**

B.S.(Bus.); Caldwell High School; Willis Sweet Hall.

**QUENTIN CHESTER MURDOCK**

B.S.(Agr.); Thomas High School, Blackfoot; Campus Club; Lambda Delta Sigma; Ag Club.



**ORAL SILAS NEARING**

B.S.(Ed.); Moscow High School.

**EVA MARY NELSON**

B.S.(Bus.Ed.); Rupert High School; University of Idaho, Southern Branch; Forney Hall; High Honors 2-3; Kappa Delta Pi; Future Teachers of America; Kappa Phi.



**JOHN Z. NELSON**

B.S.(Chem.E.); Sandpoint High School; Sigma Nu; Sigma Tau; Associated Engineers; A.I.C.E.; Interfraternity Council 3-4; Idaho Engineer, Editor.

**DOROTHY NIXON**

B.S.(Ed.); Cambridge High School; College of Idaho; Pi Beta Phi; Taps and Terps 2; Gem 2; Blue Bucket 2; International Relations 2.



**EDWARD L. NOBLE**

B.S.(For.); Santa Barbara, California, High School; High Honors 3-4; Xi Sigma Pi 3-4; Associated Foresters 4.

**TORGER L. OAS**

B.S.(Geol.); Irish Christian Brothers High School, Butte, Montana; Notre Dame University; Newman Club; Associated Miners.



**ALICE BELVA OPPENHEIM**

B.S.(Ed.); Boise High School; Whitman College; Willamette University; Boise Junior College; Washington State College; Hays Hall.



**NELSON GRAY PARK**

B.S.(M.E.); Montebello, California, High School; Willis Sweet Hall; Scabbard and Blade; Blue Key; President; Silver Lance; Track 1; Class Treasurer 1; Chairman of Junior Week; Student-Faculty Council; A. S.M.E.



**LOUIS D. PARKINSON**

B.S.(Agr.); Madison High School, Rexburg; Idaho Club; Highest Honors 1; High Honors 3-4; Alpha Zeta; Phi Eta Sigma; Junior Class Vice President; Homecoming Co-Chairman 3; President Regional Independent Association 4; Independent Council 3.



**JAMES VINCENT PATANO**

B.S.(Accounting); Kellogg High School; Sigma Nu; Alpha Phi Chi; Newman Club; Baseball 1; Junior Week.



**CLARAMAY PATTERSON**

Ogden, Utah, High School; Gamma Phi Beta; Lambda Delta Sigma.



**REUBEN HENRY PAUL**

B.S.(Ed.); Moscow.



**R. CLIFTON PAULEY**

B.S.(Bus.); Boise High School; Phi Delta Theta; Minor "T" Club; Varsity Golf 2-3-4.



**CLOYD TERRY PAYNE**

B.S.(For.); Coeur d'Alene High School; Associated Foresters 1-2-3-4.



**LENNART GLOYER PEARSON**

B.S.(Ed.); Idaho Falls High School; Ricks College; University of Idaho, Southern Branch; Alpha Phi Omega, Treasurer 3; A.I.C.E.; Chem Club 2.



**ANGELINE ARIGAEL PEAVEY**

B.S.(Bus.Ed.); Twin Falls High School; A.A. Degree, Stephens College, Columbia, Missouri; Whitman College; Delta Gamma; Westminster Guild; Gem 4; W.A.A.



**EUGENIA RUTH PENICK**

B.A.; Lowell High School, San Francisco, California; Pi Beta Phi; University Singers 1-2; Gem 1-2-3; Argonaut 1; Blue Bucket 1-2; Panhellenic; Westminster Guild; International Relations.



**HOMER WAYNE PETERSEN**

B.S.(Agr.); Paul High School.



**WAYNE E. PETERSON**

B.S.(Agr.); Boise High School; Kappa Sigma; High Honors 4; Intercollegiate Knights; Ar Club.



**KEITH PETTY**

B.S.(Bus.); Downey High School; University of Idaho, Southern Branch; L.D.S. Institute; Highest Honors 3-4; High Honors 2; Lambda Delta Sigma; Inter-Church Council 3-4; Alpha Kappa Psi, Award 3, Treasurer 4.



**DALE POLLAK**

B.S.(Geol.); Hollywood High School, Los Angeles, California; University of California at Los Angeles; Idaho Club; Associated Miners 2-3-4; Minor "I" Club; Tennis 3-4; Chairman Muckers Ball 3.

**MARGARET HALLIE POTTER**

B.A.; Kimberly High School; Colorado Women's College, Denver, Colorado; Hays Hall; Highest Honors 3-4; Kappa Phi Vandaleers; University Singers; Treble Clef Club.



**WILLIAM LYLE PRICE**

B.S.(For.); Twin Falls High School.

**ROBERT EDWARD RALSTIN**

B.S.(Elec.E.); Nezperce High School; Lindley Hall; Sigma Tau; A.I.E.E.; Associated Engineers, President 4, Secretary 3; Sigma Tau, President 4.



**VERNON FRANK RAVENSCROFT**

B.S.(For.); Tuttle High School; Independent Council; Co-op Buyer; Debate 1-2-3, Manager 4; Associated Foresters.

**LOIS MARGARET REAM**

B.S.(H.Ec.); Grant High School, Portland, Ore.; University of Idaho, Southern Branch; Hays Hall; Phi Upsilon Omicron; Home Ec Club; W.A.A.; Woman's "I" Club.



**GEORGE EUGENE REDFORD**

B.S.(Bus.); Rupert High School; Chrisman Hall; Alpha Kappa Psi; Phi Alpha Delta; Bench and Bar; Major "I" Club; Gem 1-2.

**HERMAN EDWARD RENFROW**

B.S.(Bus.); Kendrick High School; Tau Kappa Epsilon; Major "I" Club; Minor "I" Club; Managers' Club 1-2-3-4; Football Manager 1-2-3-4.



**MARY RETHERFORD**

B.A.; Moscow High School; Delta Gamma; Highest Honors 1-2-3; Phi Beta Kappa; Alpha Lambda Delta; University Singers; Westminster Guild; Taps and Terps.

**VIRGINIA PATRICIA RHEA**

B.S.(Ed.); Boise High School; Kappa Kappa Gamma; International Relations Club, Vice President 2; Canterbury Society; Taps and Terps 3.



**MARIAN JEANNE RICE**

B.A.; Spokane, Washington High School; Alpha Phi High Honors 1, 4; Alpha Lambda Delta; Hell Divers.

**ELLA COLEMAN RICHARDS**

B.S.; Notre Dame of Maryland High School, Baltimore, Maryland; Notre Dame of Maryland College; Holy Names College; Hays Hall; Kappa Phi; University Singers.



**EDWARD MICHAEL RILEY**

B.S.(Bus.); Lewis and Clark High School, Spokane, Washington; University of Montana; Sigma Nu; Silver Lance; Blue Key, President; Alpha Kappa Psi; Press Club; English Club; Class Treasurer 1; Blue Bucket 1-2-3; Gem 1-2; Argonaut 1-2-3; Chairman Sophomore Holly Day.



**ROBERT E. ROBBINS**

B.S.(Agr.); Wilder High School; Lindley Hall; Alpha Zeta; Rifle Team; Ag Club.



**DONALD B. ROBERTSON**

B.S.(Agr.); Roswell High School; Idaho Club; Alpha Phi Chi 3-4; Intercollegiate Knights 1-2; Ag Club 1-2-3-4; Independent Council 3-4; Class Treasurer 3; House President 4; Sophomore Holly Dance 2; Frosh Glee Week 1; Judging Team 4.

**HELEN I. ROBERTSON**

B.S.(Bus.); Glenns Ferry High School; University of Idaho, Southern Branch; Forney Hall; Kappa Phi.



**DONALD R. ROPER**

B.S.(C.E.); Chico, California, High School; Phi Delta Theta, President; Associated Engineers; A.S.C.E., President 4.

**MILDRED LOIS ROWE**

B.S.(H.E.C.); John R. Rogers High School, Spokane, Washington; Forney Hall; Home Ec Club, Key Girl 2-3; Westminster Guild 2-3-4; Taps and Terps 2; University Singers 2.



**D. GRIDLEY ROWLES**

B.S.(Chem.); University of Idaho, Southern Branch; College of Idaho; Delta Chi.

**HAROLD L. SAASTAD**

B.S.(For.); Sawyer, North Dakota, High School; University of North Dakota; Tau Kappa Epsilon; Associated Foresters.



**CYNTHIA SAMMS**

Wallace High School; Delta Gamma; Gem 1; Argonaut 1-2; Blue Bucket 1-2.

**CLETUS GEORGE SARBACHER**

B.S.(Ed.); Ferdinand High School; Campus Club; Newman Club.



**RICHARD M. SARLES**

B.M.; Blackfoot High School; University of Idaho, Southern Branch; Willis Sweet Hall; Highest Honors 1-2.

**DENNIS B. SAVAGE**

B.A.; Coeur d'Alene High School; Coeur d'Alene Junior College; High Honors 1, 4; Curtain; Phi Zeta Christo; A.S.U.I. Plays 2-3-4; Director A.S.U.I. Assembly 4.



**NANCY LEE SAVIDGE**

B.A.; Stadium High School, Tacoma, Washington; Mills College, Oakland, California; Delta Gamma; W.A.A. 3; Canterbury Society, Treasurer 4; Gem 3.

**MARY KATHERINE SCHNEIDER**

B.A.; Davenport High School, Davenport, Washington; Delta Delta Delta; Phi Beta Kappa; Highest Honors 1-2-3-4; Spur; Alpha Lambda Delta; Kappa Delta Pi; Cardinal Key, President; Panhellenic; W.A.A.; Gem; Newman Club.



**ROBERT RENFREW SCHNURR**

B.S.(Bus.); Potlatch High School; Lambda Chi Alpha; Alpha Kappa Psi.

SENIOR CLASS OF 1941

**EVALYN L. SCHULTZ**

B.S.(Ed.); Reardon, Washington, High School; Eastern Washington State College of Education; Pi Beta Phi; Attic Club 4; Argonaut 1; Gem 1; Panhellenic Representative 3; Tape and Tapes 3; International Relations 1; Westminster Guild 1.



**HENRY W. SCHULTZ**

B.S.(For.); Blackfoot High School; University of Idaho, Southern Branch; Idaho Club; Idaho Foresters.

**RAYMOND LAVERNE SCHULTZE**

B.S.; Melvern, Kansas, Lambda Chi Alpha.



**KEN W. SCOTT**

B.S.(Agr.); Midway High School; Campus Club; Alpha Phi Chi; Ag Club; Class President 2; Class President 3; Executive Board.

**MARY ELIZABETH SCOTT**

B.A.; Boise High School; Pi Beta Phi; Attic Club; Westminster Guild; Argonaut; Blue Bucket; A.W.S. Representative; W.A.A.



**ROBERT HENRY SEALE**

M.S.(For.); Berkeley, California, High School; B.S. Degree, University of California; Lindley Hall; Xi Sigma Pi; Alpha Zeta; Seaboard and Blade; Associated Foresters; Rifle Team; Chairman Military Ball 4.

**JUANITA P. SENFTEN**

B.A.; Castleford High School; Hays Hall; Attic Club, Secretary-Treasurer; University Singers 1-2; Westminster Guild 1; Future Teachers of America.



**BARBARA ALICE SHERWIN**

B.S.(Ed.); Grangeville High School; Forney Hall; Curtain; Westminster Guild 1-2-3; University Singers 2; Future Teachers of America 3; "All Reason Now Resigned"; "She Stoops to Conquer"; "The Little Foxes."

**GEORGE WASHINGTON SHREVE**

B.A.; Wallace High School; Lambda Chi Alpha; Alpha Phi Chi; International Relations Club; Newman Club.



**JOHN FRANCIS SHREVE**

B.S.(Bus.); Wallace High School; Chrisman Hall; Alpha Phi Chi; Newman Club; Independent Council; Baseball 1.

**FRED W. SIEBE**

B.S.(Agr.); Challis High School; Chrisman Hall.



**BARBARA ANN SIMPSON**

B.A.; Moscow High School; Delta Gamma; Westminster Guild 1-2; Argonaut 1-2; International Relations 1; W.A.A. 1-2.

**WANDA BLANCHE SIPLE**

B.S.; New Plymouth High School; Hays Hall; Highest Honors 1-2; High Honors 3; Alpha Lambda Delta; Phi Upsilon Omicron; Home Ec Club 1-2-3-4, Secretary; University Singers 1-2.



**EDWARD C. SLUSHER**

B.S.(For.); Dover, Missouri, High School; Central Missouri State Teachers' College; Campus Club; Xi Sigma Pi; Idaho Foresters.

**JACK ELWOOD SMEDLEY**

B.S.(Geol.); Burley High School; Phi Gamma Delta; Sigma Gamma Epsilon, Secretary; Treasurer 3; Associated Miners; Business Staff, Idaho Engineer, Distribution Manager 1; Argonaut 2; Advanced R.O.T.C.



**BONNIE TWILA SMITH**

B.S.(Ed.); Coeur d'Alene High School; North Idaho Junior College; Ridenbaugh Hall; Kappa Phi; Treble Clef; W.A.A.; Band; University Singers.

**GRANT F. SMITH**

B.S.(Mech.E.); Ririe High School; Willis Sweet Hall; A.S.M.E.; Associated Engineers.



**JUSTINE MAY SMITH**

B.S.(Bus.); Coeur d'Alene High School; Hays Hall; Highest Honors 1-2-3; Alpha Lambda Delta; Phi Chi Theta; Westminster Guild; Orchestra 1-2; Women's Rifle Team 2; A. W.S. Council 4.

**ROBERT EDWARD SMITH**

B.S.(C.E.); Boise High School; Tau Kappa Epsilon; Minor "I" Club; Golf 1-2-3-4.



**ROBERT WESLEY SMITH**

B.S.(Ed.); West Allis High School, Milwaukee, Wisconsin; University of Wisconsin; Delta Chi; "I" Club; Pem Club; Football 2-3-4; Baseball 2-3-4.

**ALMON WARD SMITH**

B.S.(For.); Rhinelander, Wisconsin.



**GERALD E. SORENSON**

B.S.(Agr.); Pocatello High School; University of Idaho, Southern Branch; Idaho Club; Lambda Delta Sigma, President 4; Ag Club; University of Idaho 4-II, President.

**LAWRENCE H. SPENCER**

B.S.(Ed.); Paris High School; L.D.S. House; Lambda Delta Sigma 3-4; Phi Mu Alpha 4; Vandaleers 2-3-4; University Orchestra 2-3-4; Pep Band Show 1-2, 4.



**WINSTON THOMAS SPENCER**

B.S.(Elec.E.); Salmon High School; University of Idaho, Southern Branch; Willis Sweet Hall; High Honors 1; Chi Kappa Iota; Associated Engineers; A.I.E.E.

**LLEWELYN B. STEARNS**

B.S.(Chem.E.); Moscow High School; Tau Mem Aleph; Sigma Tau; Associated Engineers; Chemical Engineers; Engineers' Council; Alpha Theta Delta.



**NORMA BRYANT STEELE**

B.A.(Soc.); Lewiston High School; Whitman College; Forney Hall; International Relations Club; Sentinel Club; High Honors 4; University String Quartet; University Symphony.

**JUNE J. STEIN**

B.S.(H.Ec.); Kellogg High School; Forney Hall; Highest Honors 4; High Honors 3; Phi Upsilon Omicron; Home Ec Club; Newman Club.



**ATTILIO STENECK**

B.S.(Bus.); Rupert High School; Albion State Normal; Campus Club; Alpha Kappa Psi.

SENIOR CLASS OF FORTY-TWO

**MELVIN J. STEPHENSON**

B.S.(Bus.); Pocatello High School; University of Idaho, Southern Branch; L.D.S. Institute; Alpha Kappa Psi 3-4; Lambda Delta Sigma 3-4, Vice President 3; House Vice President; Inter-Church Council 3-4.



**DAVID C. STEVENS**

B.S.(Elec.E.); Richfield High School; Lindley Hall; Sigma Tau, President 4; Lambda Delta Sigma; A.I.E.E. 1-2-3-4, Treasurer 2; Associated Engineers 1-2-3-4.

**RICHARD R. STILL**

B.A.(Econ.); Nampa High School; University of Idaho, Southern Branch; Delta Tau Delta; Highest Honors 1; High Honors 2; Blue Key; Interfraternity Council, Vice President 4; Alpha Theta Delta, President 4; Gem 2-3, Associate Editor 3; Interfraternity Handbook, Editor 3; Election Examination Board Chairman; Senior Ball Orchestra Committee Chairman; U.S. Party Caucus Chairman.



**HARRY MAURICE SULT**

B.S.(C.E.); Cascade High School; Lindley Hall; High Honors 1-2-3; Sigma Tau; A.S. C.E., Vice President 4.

**BUHL W. SUTTON**

B.S.(Ed.); Midvale High School; Lindley Hall; Minor "I" Club 2-3-4; Alpha Phi Chi; Wrestling 1-2-3-4.



**VERNON WAYNE SUTTON**

B.S.(Agr.); Midvale High School; Lindley Hall; Highest Honors 2; Alpha Zeta 2-3, Scribe 4; Ag Club 1-2, Secretary 3, President 4; 4-H Club 4; Class Treasurer 3; Animal Husbandry Livestock Judging Team 4.

**DONALD H. SWINNEY**

B.A.(Dram.); Richfield High School; Chrisman Hall; Curtain; University Singers 1.



**ROBERT BRYCE SWISHER**

B.S.(Mech.E.); St. Maries High School; Delta Tau Delta; A.S.M.E.; Associated Engineers; House President.

**RAMEY OTTO SYRON**

B.S.(Elec.E.); Hardisty, Alberta, Canada, High School; Idaho Club; Sigma Tau, Vice President 4; Student Branch A.I.E.E., Vice President; Associated Engineers; Idaho Club, President 4; Independent Council 3; Idaho Engineer 1.



**E. WAYNE TAUTFEST**

B.S.(Agr.); Craigmont High School; Tau Kappa Epsilon; Alpha Phi Chi; Ag Club; Football 1, 3.

**ALAN IAN TAYLOR**

B.S.(Geol.); Spencer High School; Sigma Gamma Epsilon 3-4; Associated Miners, Treasurer 4.



**EUGENE E. TAYLOR**

B.S.(Pre-Med.); Moscow High School; Phi Gamma Delta; Highest Honors 1-2; High Honors 3; Alpha Theta Delta; Phi Eta Sigma; Orchestra 1-2-3-4.

**ERMA C. THOMAS**

B.S.; Pocatello High School; University of Idaho, Southern Branch; University of Utah; Hays Hall; Home Ec Club.



**JOHN J. THOMAS**

B.S.(Ed.); Boise High School; Albion State Normal; Willis Sweet Hall; "I" Club; Pem Club; Track 4; Cross Country 3; Boxing 2.

**MARJORIE THOMPSON**

B.S.(H.Ec.); Gooding High School; Hays Hall; Mortar Board 4; Who's Who in American Colleges and Universities; Spurs, Vice President 2; Phi Upsilon Omicron, Vice President 4; A.W.S. President 4; Home Ec Club, President 4; Hays Hall, President 3-4; W.A.A. 1-2-3-4; "I" Club 4; Argonaut 1-2; Westminster Guild 1-2-3; Class Secretary 2-3; Attic Club 2; University Singers 1-2; Independent Council 3-4; Gem 2-3.



**HARVEY WILLIAM THOMSON**

B.S.(Bus.); Nampa High School; Chrisman Hall; Alpha Kappa Psi.

**MARY HELEN THURSTON**

B.S.(Ed.); Payette High School; College of Idaho 1-2; Kappa Alpha Theta; Westminster Guild 3; International Relations Club 3; Treble Clef 3; A.W.S. Council 4.



**ALDEN LOUIS TOEYS**

B.S.(Bus.); Aberdeen High School; University of Idaho, Southern Branch; Chrisman Hall; Alpha Kappa Psi; University Singers; Independent Caucus.

**EVELYN TOMANEK**

B.S.; Pocatello High School; University of Idaho, Southern Branch; College of Idaho; Hays Hall; Kappa Phi; University Orchestra 2-3; Dramatics 2, 4.



**MARGARET C. TOMLINSON**

B.S.(H.Ec.); Blackfoot High School; University of Idaho, Southern Branch; Alpha Chi Omega; Newman Club; A.W.S. Council 4; House Social Chairman and Vice President.

**SHERMAN DUANE TOWN**

B.S.(For.); Moscow High School.



**CHARLES ROSS TROUT**

B.S.(Agr.); Troy High School.

**RODNEY B. TUNES**

B.A.; Fielding High School, Paris; University of Idaho, Southern Branch; Willis Sweet Hall; High Honors 4; Lambda Delta Sigma; International Relations Club.



**DENTON MARK TUCKER**

B.S.(Met.E.); Orofino High School; Campus Club.

**RAY TURNER**

M.A.; Twin Falls High School; University of Idaho, Southern Branch; Willis Sweet Hall; "I" Club; Pem Club; Associated Engineers; Basketball 1-2-3-4, All-Conference and High Scorer 4; Track, 1-2, 4; Baseball 4; Junior Play 3; Junior Vice President 3; Football 1-2.



**EDWARD AUGUST USLAR**

B.S.(Bus.); Columbia High School, Maplewood, New Jersey; Rutgers University; Delta Chi; House Manager 4.

**STEPHEN UTTER**

B.S.(Min.E.); Boise High School; Boise Junior College; Delta Tau Delta; Junior Member A.I.M.E.; Intercollegiate Knights; Sigma Gamma Epsilon; Pershing Rifles; Associated Miners; House Manager 4.



**RUTH ALICE VANOUCK**

B.S.(Ed.); Genesee High School.

**DOROTHY HELEN VARNER**

B.A.; Boise High School; University of Idaho, Southern Branch; Alpha Chi Omega; High Honors 2; Attie Club; W.A.A.; University Singers; Westminster Guild.



**STANLEY E. VARNER**

B.S.(Mech.E.); Boise High School; University of Idaho, Southern Branch; Delta Tau Delta; Xi Theta Tau; Associated Engineers; Society of Mechanical Engineers.

**JACK WILLIAM VERRAN**

B.S.(Pre-Med.); Idaho Falls High School; Northwestern; University of California; Phi Gamma Delta; Pre-Med Club.



**VIRGINIA CAVELL VIEIRA**

B.A.; Lewiston High School; Kappa Phi, President 3; Wesley Foundation; Interchurch Council; University Singers 2-3.

**RICHARD H. WALCH**

B.S.(M.E.); Rupert High School; Ricks College; Campus Club; Lambda Delta Sigma; A.S.M.E.; Associated Engineers.



**MARY AGNES WARD**

B.S.; Payette High School; Whitman College 1-2; Oregon State 3; Delta Gamma; High Honors 3.

**JACK W. WASHKUH**

B.S.(Ag.); Von Steuben High School, Chicago, Illinois; Wright Junior College; Northwestern; Willis Sweet Hall; Ag Club; Rifle Team.



**HAL A. WATSON**

B.S.(For.); Pocatello High School; University of Idaho, Southern Branch; Idaho Club; Idaho Foresters.

**DEAN DAY WATT**

B.S.; Pingree High School; Willis Sweet Hall.



**ROBERT CLAYTON WEASEL**

B.S.(Min.); Yakima, Washington; Willis Sweet Hall.

**KENNETH WEBB**

B.A.; Gooding High School; Delta Chi; Highest Honors 3-4; High Honors 1; Blue Key; Phi Eta Sigma; Alpha Theta Delta; Pershing Rifles; Bench and Bar; House President 3; Interfraternity Council 3.



**NOLAN V. WEEKS**

B.S.(Chem.E.); Kendrick High School; Tau Kappa Epsilon; Associated Engineers; A.S. C.E.; Interfraternity Council 3-4; Concert Band 1-2; Associated Engineers 1-2.

**ALICE PATRICIA WEISER**

B.S.(H.E.); Idaho Falls High School; Delta Gamma.



**MILDRED AMANDA WESTENDAHL**

B.S.; Lewiston High School; Lewiston State Normal; Forney Hall; Highest Honors 4; Phi Upsilon Omicron; Home Ec Club; W. A.A.; Kappa Phi.

**ROBERT EUGENE WETHERS**

B.S.; Starbuck, Washington, High School; Tau Kappa Epsilon; Sigma Delta; Gem, Sports Editor 3, Editor 4; Argonaut, Sports Editor 3, Rewrite Editor 2; Publications Board 4; Co-Publicity Chairman Senior Ball.



**FERDINAND FRED WETTER**

B.S.(Agr.); Plummer High School; Lindley Hall; Ag Club.

**BARBARA JEAN WHITE**

B.S.(Ed.); Lewiston High School; Kappa Kappa Gamma; W.A.A.



**HARRY ARTHUR WIDDOWSON**

B.S.(Ed.); Moscow High School; Willis Sweet Hall.

**LAURINE WILDE**

B.S.(Ed.); Moscow High School; High Honors 2; Spur; Curtain; Dalda Tau Gamma 1-2; Lambda Delta Sigma 1-2-3-4; University Singers 1-2, President 2.



**ROBERT F. WILEY**

B.S.(Agr.); Coeur d'Alene High School; Lindley Hall; Ag Club; Hall President 4.

**DONALD JAMES WILLIAMS**

B.S.(Bus.); Sandpoint High School; Sigma Nu; Highest Honors 2; High Honors 3; Blue Key; Scabbard and Blade; Pershing Rifles; Homecoming Dance Chairman 3.



**MARGERIE MAXINE WILSON**

B.S.(H.Ec.); Coeur d'Alene High School; Kappa Kappa Gamma; Phi Upsilon Omicron; Home Ec Club 1-2-3-4.

**GEORGE W. WREN**

B.S.(C.E.); Payette High School; Lindley Hall; Sigma Tau; A.S.C.E.; A.S.T.M.; A.S.C.E., President 4.



**JAMES STEPHEN YATES**

B.A.; Roswell High School; College of Idaho; Phi Delta Theta; Attie Club.

**VINCENT S. YODER**

B.S.(For.); Glendale High School, Glendale, California; Glendale Junior College; Willis Sweet Hall; High Honors 3; Sigma Xi Sigma; Xi Sigma Pi; Idaho Forester, News Editor 4; Forestry Exhibits Committee Chairman 3.



**LYNN LEROY YOMANS**

B.A.; Potlatch High School; Tau Kappa Epsilon.

**JOE LEROY ZARING**

B.A.; American Falls High School; University of Idaho, Southern Branch; Chrisman Hall; Highest Honors 1-2-3-4; Phi Beta Kappa; Who's Who in American Colleges and Universities; International Relations Club; Band 1-2-3-4; Orchestra 3.



**EDWARD CHARLES ZIELINSKI**

B.S.(For.); Schenectady, New York; Chrisman Hall; Track 1; Associated Foresters.



Juniors in R.O.T.C. are "present" at the Military Ball  
Prom-goers heard an earful of Red Jensen's jive  
Kay Ash, junior transfer, receives AWS Queen Crown  
Joe and Priscilla do a rhumba number at the cabaret  
Cecil shows Bruce how to throw confetti properly





**O**h, yes . . . Junior week . . . cabaret, prom, serenade . . . soon they'll inherit the ASUI . . . heads it's one more year . . . tails it's the army . . . one more year to get that post . . . one more to fail or succeed . . . whaddaya know . . . no coin.



**3-4 TIME**

*President* - - - - - GORDY WILLIAMSON  
*Vice-President* - - - - - RAY HOOBING  
*Secretary* - - - - - BETTY DETWEILER  
*Treasurer* - - - - - JOYCE TUCKER

# JUNIOR



*Betty Detweiler, Ray Hoobing, Joyce Tucker, Gordon Williamson*

*President* - - - - - RAY HOOBING  
*Vice-President* - - - - WARREN WEINBERG  
*Secretary* - - - - - BETTY DETWEILER  
*Treasurer* - - - - - JOYCE TUCKER

Only addition to junior class officers was Warren Weinberg, who replaced Ray Hoobing as vice-president when Hoobing moved up to the presidency spot left by army-bound Gordy Williamson.

The United Student caucus elected Weinberg to the vice-presidency and the ASUI executive board approved the move.

Office-holders Betty Detweiler, secretary, and Joyce Tucker, treasurer, maintained their positions for both semesters.

# OFFICERS

FOR ..... AGAINST .....

## EMERGENCY WAR CLAUSE NO. 2

Class officers shall serve for a term of one school year. Nominations for class officers shall be made at the beginning of the fall semester at a special nominating assembly for each class which shall be called by the President of the ASUI. This amendment shall operate as to toll such other clauses of the ASUI constitution as are herewith inconsistent with the provisions of this amendment.

This amendment shall become null and void at the beginning of the second successive semester or at the beginning of the third successive quarter following the ceasing of the present war, at which time all clauses herein rendered ineffective are to be given such full force as they had previous to the passing of this amendment.

FOR .....  ..... AGAINST .....

*When Clause Number 2 passed 429 to 13, the latter number proved unlucky for Gem editorial heads. A page for second semester officers had been dummied into each class section of the yearbook, and because of production technicalities could not be taken out.*



HARRY LEWIES

JIM TOWLES

# Junior Personalities



GEORGE BEITO

CATHERINE MCGREGOR

RAY HOOBING

CAROLYN NORRIS



Leaders of tomorrow . . . driving hard for recognition and respect and getting it . . . expressing themselves through talent . . . specialization . . . or versatility . . . Junior class officers found them qualified.



**BOB ROSENBERRY**



**RENA ECCHER**



**JOHN BERG**

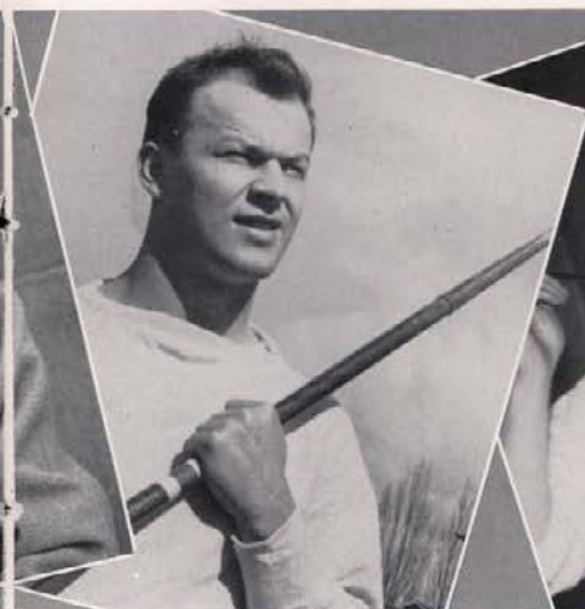

**BILL MICKLICH**



**JOE DIPIPPPO**



**JO ANNE TRETNER**

**MARY FRAN MARSHALL**

**VIC BERLLUS**



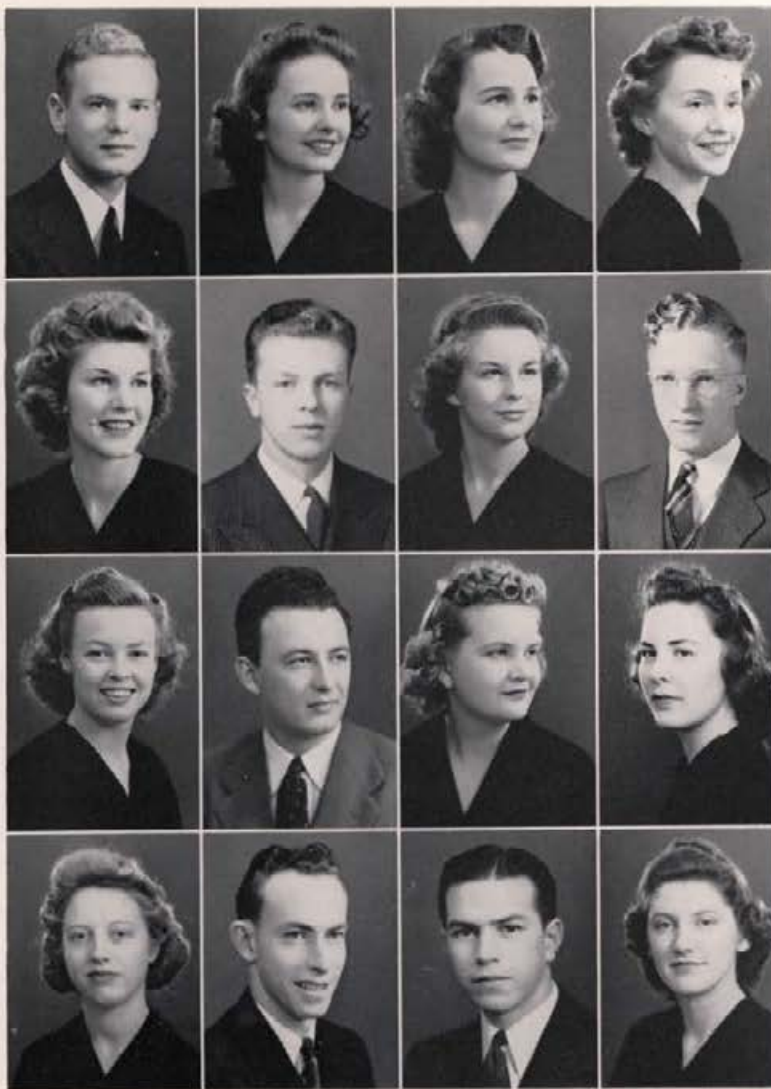

LAWRENCE BECK  
Post Falls  
Tau Kappa Epsilon

GEORGE N. BEITO  
Spirit Lake  
Phi Delta Theta

MARY ELEANOR BEDWELL  
Portland, Oregon  
Delta Gamma

BRYCE BENNETT  
Shelley  
Lindley Hall

VIRGINIA BENNETT  
Idaho Falls  
Delta Delta Delta

ELIZABETH BENNY  
Honolulu, T. H.  
Hays Hall

ARTHUR BENNY  
Pierre, South Dakota  
Willis Sweet Hall

CLIFFORD BENSON  
Troy  
Alpha Tau Omega

HERSHEL BERENTER  
Buhl  
Kappa Sigma

VETO BERLLUS  
Tunkhannock, Pennsylvania  
Phi Delta Theta

JOHN JAY BERG  
Wallace  
Sigma Nu

JEAN BIGELOW  
Hoquiam, Washington  
Ridenbaugh Hall Annex

BEVERLY BISTLINE  
Pocatello  
Sigma Chi

PHYLLIS BLACKMORE  
Twin Falls  
Beta Theta Pi

STEPHEN BISTLINE  
Pocatello  
Sigma Chi

LEONARD BLANDFORD  
Twin Falls  
Beta Theta Pi



RICHARD AKERS  
Weiser  
Sigma Chi

DELPHINE ALDECOA  
Boise  
Alpha Phi

MARY ANN ALBAN  
Spokane, Washington  
Pi Beta Phi

JOYCE ANDERSON  
Pottlatch  
Hays Hall

JANIS ANDREW  
Lewiston  
Alpha Phi

BETTY RAE APPLING  
Moscow  
Delta Gamma

KENNETH ANDREW  
Lewiston  
Lindley Hall

LAWRENCE ARNESEN  
Kellogg

KATHLEEN ASH  
Boise  
Delta Gamma

MARGARET BACHELLER  
Boise  
Alpha Phi

DALE AUSTIN  
Kellogg  
Beta Theta Pi

BETTY JO BAKES  
Boise  
Alpha Phi

VERA BARETY  
Lewiston  
Ridenbaugh Hall

DALE BASKETT  
Nezperce  
Lindley Hall

WILLIAM BARNES  
Blackfoot  
Phi Gamma Delta

DOROTHY BAYNE  
Spokane, Washington  
Gamma Phi Beta

BETTY BLOOM  
Kellogg  
Hays Hall

BYRON BLOOM  
Moscow  
Phi Gamma Delta

VIVIAN BOHMAN  
Troy  
Forney Hall

BETTY BOLES  
Moscow  
Kappa Alpha Theta

ANGELA BORG  
Moscow

BEVERLY BRAINARD  
Wardner  
Alpha Chi Omega

HAROLD BREVICK  
Wendell  
Tau Kappa Epsilon

CARLYLE W. BRIGGS  
Boise  
Willis Sweet Hall

EDWIN BODILY  
Preston  
Campus Club

EMILY L. BOHLIN  
Santa Monica, Calif.  
Ridenbaugh Hall

DONALD BOLTON  
Dietrich  
Idaho Club

ALBERT BONIN  
Hailey  
Chrisman Hall

DONALD BRAY  
Bliss  
Lindley Hall

ROBERT BREMER  
Washington, D. C.  
Sigma Nu

LEONARD BROOKS  
Bonners Ferry  
Campus Club

GERALD C. BROWN  
Lewiston, Maine  
Willis Sweet Hall

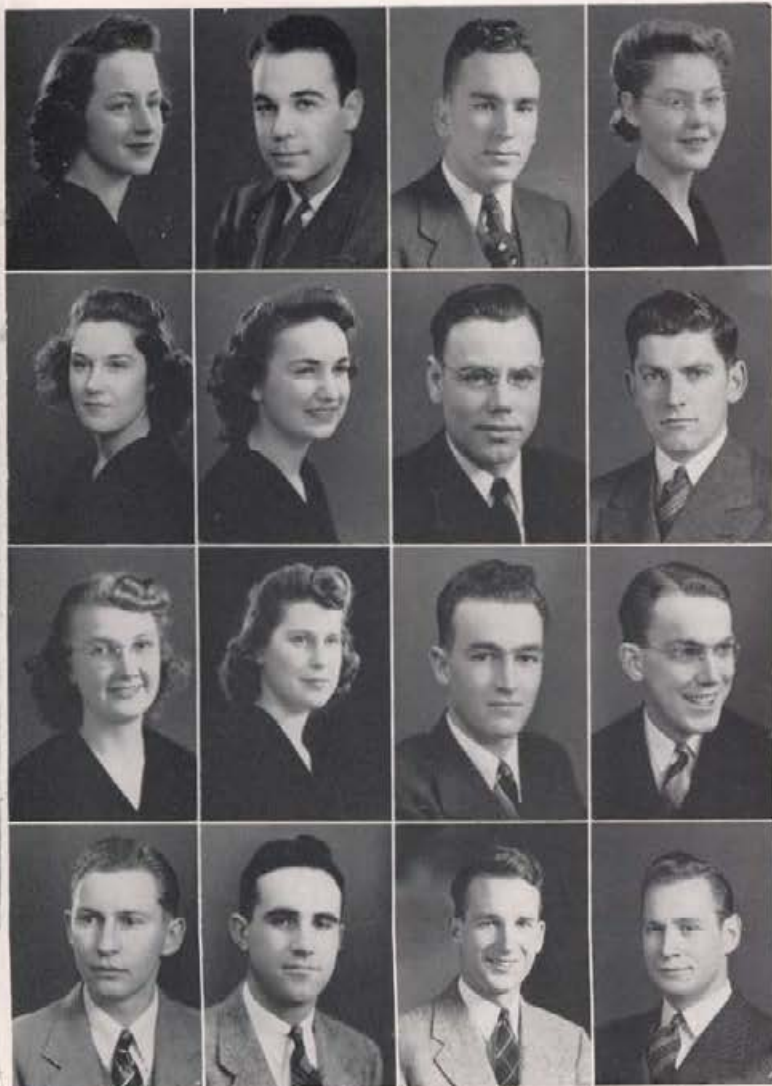

MARILYN BURFORD  
Colfax, Washington  
Delta Delta Delta

JOHN BURT  
Moore  
Idaho Club

ASAHEL BURNHAM  
Meridian

JAMES BURTON  
Emmett

VIVIAN CALDWELL  
Wendell  
Forney Hall

FREDERICK CANTAMESSA  
Wallace  
Willis Sweet Hall

RICHARD CAMPANA  
Everett, Massachusetts  
Lambda Chi Alpha

THEODORE CARPENTER  
Lucile  
Chrisman Hall

PAUL CAWLEY  
Ogden, Utah  
Alpha Tau Omega

ROBERT CHATTERTON  
Spokane, Washington  
Lindley Hall

RAYMOND CHAMBERS  
Jerome

ADELL CLEMMER  
Holden, Washington  
Kappa Alpha Theta

JOSEPH COCKRELL  
Patterson  
Sigma Chi

WELDON COLE  
Paris  
Alpha Tau Omega

ORRIETTE COINER  
Hansen  
Kappa Kappa Gamma

JANET COLLIER  
Portland, Oregon  
Pi Beta Phi



GERTRUDE GALBRAITH  
Wellpint, Washington  
Ridenbaugh Hall

JAY GARNER  
Idaho Falls  
Lindley Hall

CLARA GILMAN  
Ogden, Utah  
Gamma Phi Beta

JAMES GIRARD  
Washington, D. C.

Goss GORDON  
Eden  
Delta Chi

RICHARD E. GORDON  
Pocatello  
Delta Tau Delta

LAVERNE GRIESER  
Moscow

CARMELITA GUERNSEY  
Pottlatch  
Alpha Phi

GEORGE GIBSON  
Pottlatch  
Phi Gamma Delta

JOHN GIBSON  
Preston  
Idaho Club

JAMES GIVENS  
Boise  
Sigma Chi

BETTY LOU GORDON  
Sandpoint  
Gamma Phi Beta

MADÉLINE GRECO  
Pocatello  
Forney Hall

RAYMOND GREENE  
Mackay  
Phi Gamma Delta

MARCIA GWINN  
Boise  
Kappa Kappa Gamma

BETTY HALE  
Moscow  
Alpha Chi Omega

IVAN HALL  
Ola  
Tau Kappa Epsilon

MORTON HALL  
Jerome  
Willis Sweet Hall

KENNETH HARDING  
Grangeville  
Sigma Chi

MERLE HARDING  
Filer  
Lindley Hall

EDWIN HARPER  
Burke  
Lindley Hall

ELAINE HARRINGTON  
Newport, Washington  
Forney Hall

DELPHINE HART  
Craigmont  
Hays Hall

WINIFRED HART  
Moscow

MARGARET HAMILTON  
Buhl  
Alpha Phi

DUANE HANSEN  
Soda Springs  
Campus Club

THOMAS HARLAND  
Caldwell  
Phi Delta Theta

LOIS HARNETT  
Googind  
Kappa Kappa Gamma

ARDEN HARRIS  
Rigby  
Lindley Hall Annex

ROBERT J. HARRISON  
Sugar City

TALMADGE HAWKINS  
Filer  
Beta Theta Pi

NORMAN HAWLEY  
Melba  
Willis Sweet Hall





PAULINE HAWLEY  
Boise  
Delta Gamma

VIRGIL HAYNES  
Caldwell  
Willis Sweet Hall

DORIS HERETH  
Emmett  
Ridenbaugh Hall

SPENCER HESS  
Montpelier  
Beta Theta Pi

PATRICIA HOLDEN  
Idaho Falls  
Delta Gamma

IVAR M. HOLLIDAY  
Boise  
Willis Sweet Hall

RAYMOND HOORING  
Buhl  
Alpha Tau Omega

GWENDOLYN HOOPES  
Rexburg  
Hays Hall

LEONARD HEICK  
Moscow

RALPH HEWORTH  
Albion  
Idaho Club

WARREN HILL  
Meridian  
Willis Sweet Hall

HELEN HOFMANN  
Moscow

OLIVE HOLMES  
Peck  
Pi Beta Phi

HELEN HONSTEAD  
Nampa  
Forney Hall

VONLEY HOPKINS  
Buhl  
Alpha Tau Omega

WOLFIN HOVORKA  
Twin Falls  
Phi Delta Theta



DONALD HOWARD  
Boise  
Alpha Tau Omega

MARIAN HUFF  
Wallace  
Ridenbaugh Hall

DORA HUETTIG  
Eden

RALPH HUGHES  
St. Maries  
Sigma Chi

FEROL HUNTER  
Idaho Falls

DEAN HUSTED  
Coeur d'Alene  
Sigma Nu

JUANNE HUNTER  
Pocatello  
Delta Gamma

MARGERY HUTSELL  
Coeur d'Alene  
Forney Hall

GERALD R. HYDE  
Buhl  
Alpha Tau Omega

RUTH ELLEN JACKSON  
Bliss  
Gamma Phi Beta

WALTER INGERSOLL  
Kellogg  
Alpha Tau Omega

PATRICIA JAEGER  
Spokane, Washington  
Kappa Kappa Gamma

WILLIS E. JAMES  
Coeur d'Alene  
Lindley Hall

MARY LOUISE JENSEN  
Spokane, Washington  
Forney Hall

GEORGE JEFFERSON  
Weiser  
Sigma Alpha Epsilon

CARL JOHANNESSEN  
Rigby  
Campus Club

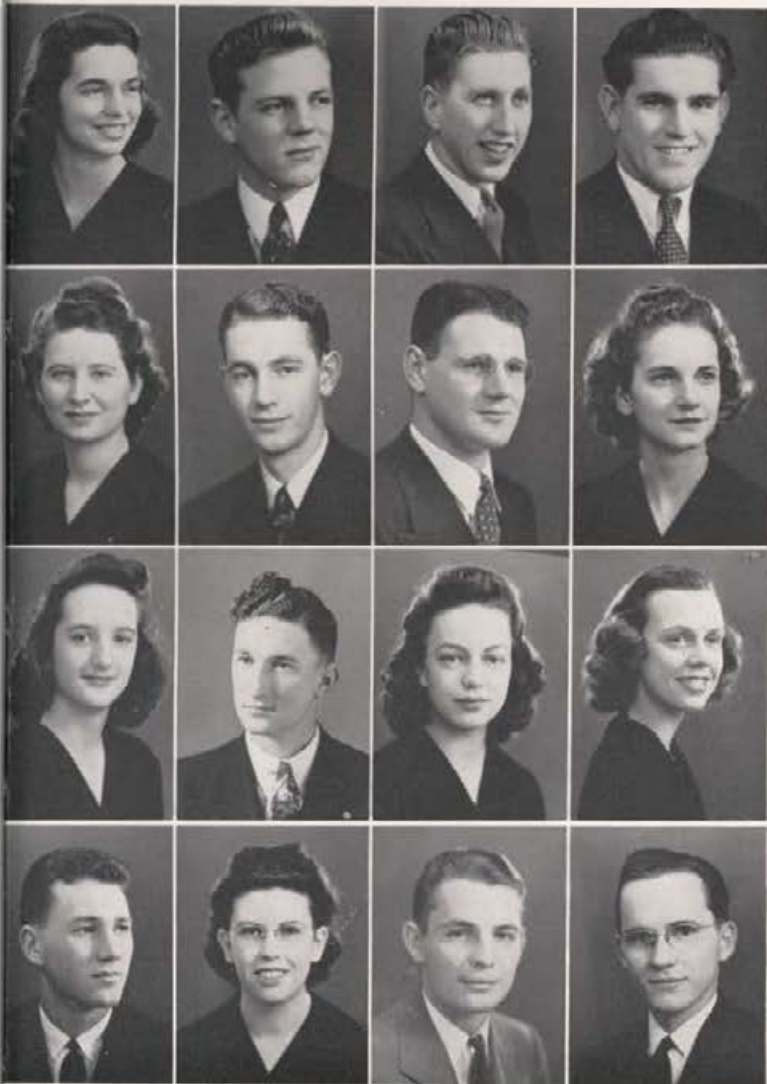

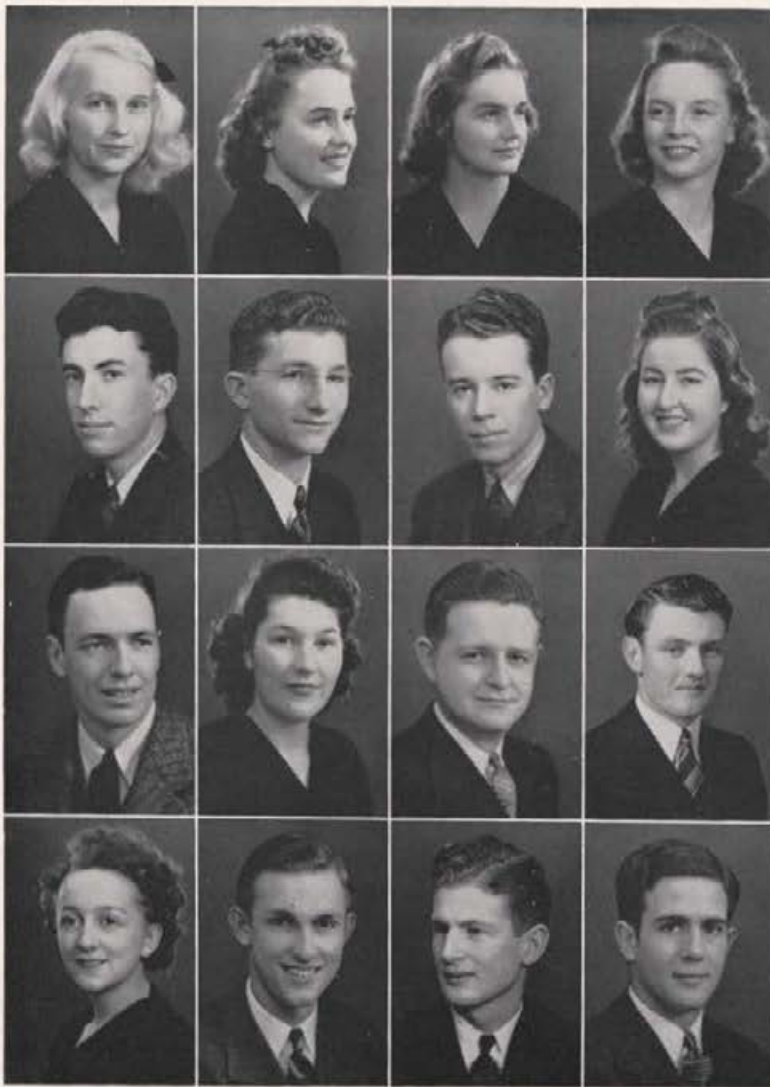

DORIS JOHNSON  
Fruitland  
Kappa Kappa Gamma

LOIS JOHNSON  
Idaho Falls  
Forney Hall

ELEANOR JOHNSON  
Yakima, Washington  
Delta Delta Delta

MARION JOHNSON  
Orifino  
Forney Hall

CECIL JONES  
Twin Falls  
Phi Delta Theta

LOREN KAMBITSCH  
Genesee  
Alpha Tau Omega

HOWARD JONES  
Aberdeen  
Chrisman Hall

DORIS KEISTER  
Murray  
Hays Hall

ROBERT KEMP  
Opportunity, Washington  
Phi Delta Theta

JACK KEMPER  
Lewiston  
Phi Delta Theta

WINONA KEMP  
Prosser, Washington  
Alpha Phi

HUGH KENNEDY  
Eagle  
Willis Sweet Hall

MARCIA KIMBLE  
Orifino  
Pi Beta Phi

THOMAS KINNEY  
Coeur d'Alene  
Phi Delta Theta

KENNETH KINARD  
Spokane, Washington  
Idaho Club

SAM KIRKSEY  
Idaho Falls  
Lindley Hall

MELCENA KITTBRELL  
Moscow

CHARLES S. KNOX  
Colfax, Washington  
Beta Theta Pi

WALTER KLUG  
Orifino  
Idaho Club

IRIS KNUTSON  
Nezperce  
Hays Hall

EDWARD KOESTER  
Idaho Falls  
Chrisman Hall

BILLIE LOUISE KUNTER  
Shelley  
Pi Beta Phi

ROBERT KOPPEL  
Harvard  
Idaho Club

GARDROW KUNTZ  
Bonners Ferry  
Idaho Club

BERKELEY LARSEN  
Firth  
L.D.S. Institute

RICHARD LARSON  
Sandpoint  
Delta Chi

LOUIS LARSON  
Kellogg  
Beta Theta Pi

WARREN LAUER  
Sandpoint  
Delta Tau Delta

BARBARA LEACH  
Pinfree  
Alpha Chi Omega

REID LEISHMAN  
Salt Lake City, Utah  
Sigma Nu

ELIZABETH LEATON  
Challis  
Hays Hall

CHARLES LEONARD  
St. Maries  
Sigma Chi

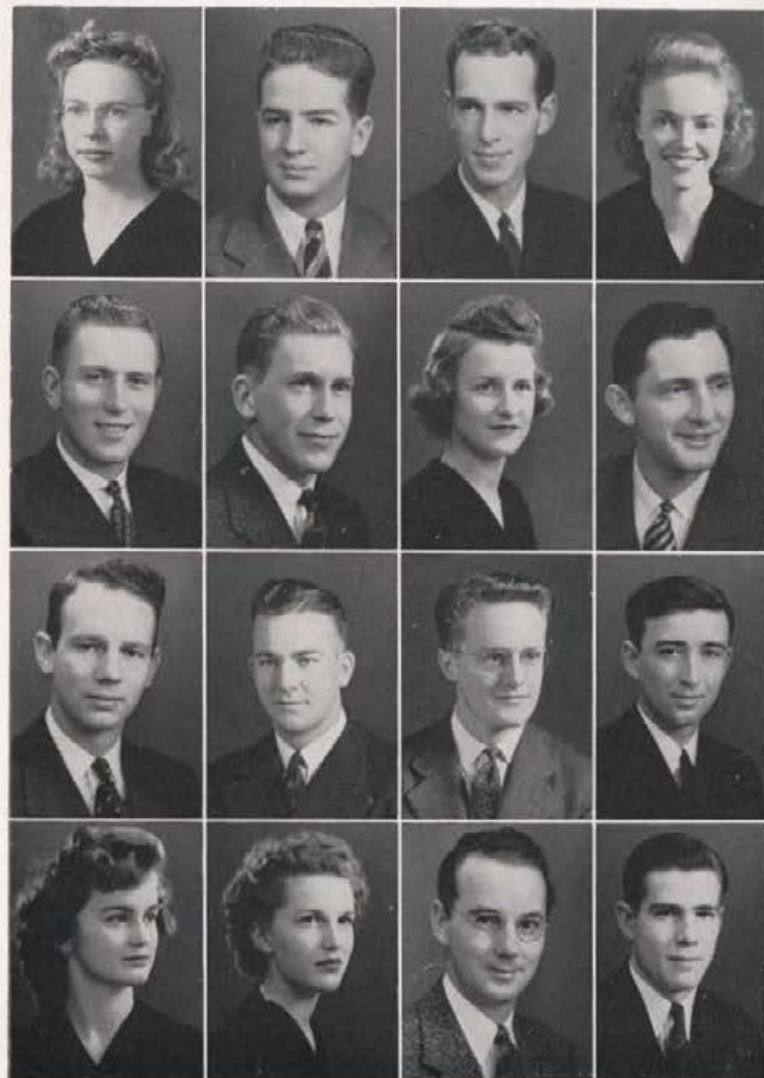

JAMES LEONARD  
Burley  
Campus Club

RICHARD LEVERING  
Wallace  
Lindley Hall

MADISON LEWIS  
Sussex, New Jersey  
Lindley Hall

JOHN LIEUALLEN  
Moscow  
Sigma Nu

EUGENE LUNTEY  
Buhl  
Sigma Chi

ROBERT LUNTEY  
Buhl  
Campus Club

SHIRLEY MACKAY  
Naples  
Alpha Tau Omega

JEAN MANN  
Emmett  
Hays Hall

HARRY LEWIS  
St. Anthony  
Chrisman Hall

ARTHUR LEWIS  
Trail, B. C. Canada  
Lambda Chi Alpha

RICHARD LINGENFELTER  
Pasadena, California  
Lindley Hall

FREDERICK LUKENS  
McCall  
Beta Theta Pi

JOHN LYNGSTAD  
Bismark, North Dakota  
Idaho Club

IDA J. LYONS  
Moscow

GERALD MANNING  
Grangeville  
Kappa Sigma

NORMA MARCHI  
Kellogg  
Ridenbaugh Hall

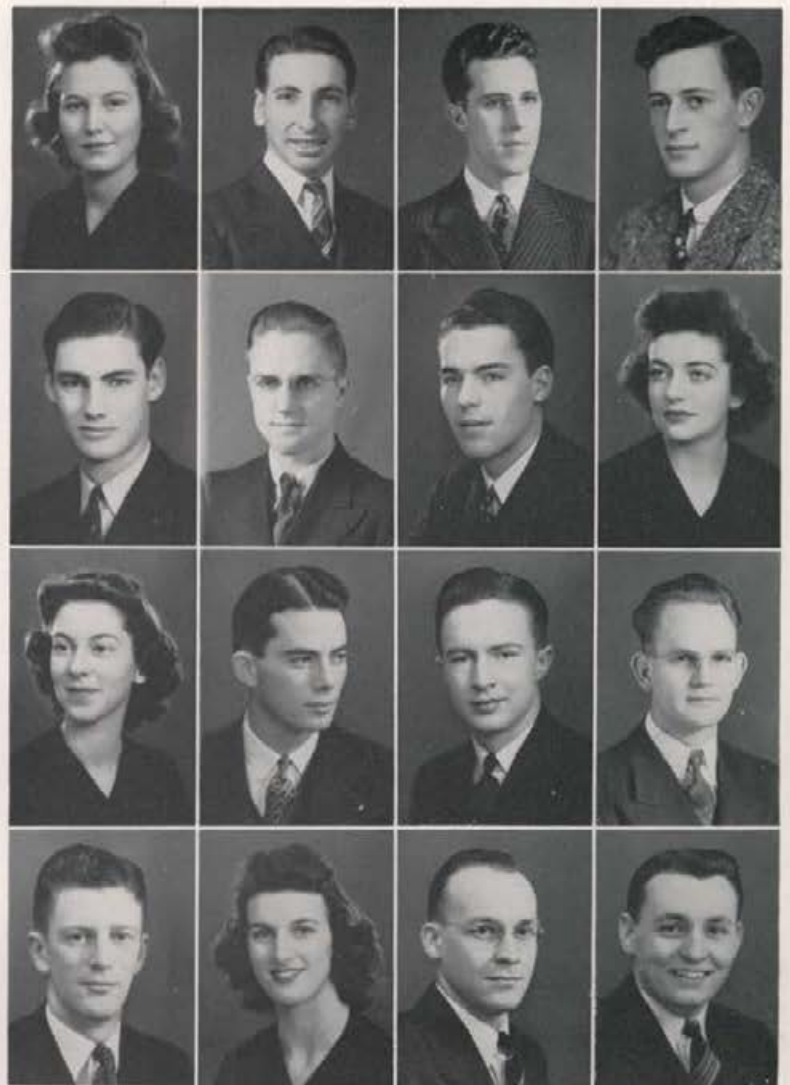

MARY FRANCIS MARSHALL  
Grangeville  
Kappa Kappa Gamma

VERNON MAY  
Potlatch  
Lindley Hall

MARCELLA MATHEWS  
Melba  
Ridenbaugh Hall Annex

DEAN MAYES  
Meridian  
Willis Sweet Hall

CLIFTON C. MAYS  
Wendell  
Sigma Alpha Epsilon

JOHN MCCORMACK  
Lewiston  
Beta Theta Pi

ROBERT MCCLURE  
Payette

PATSY McGRATH  
Spokane, Washington  
Delta Gamma

CATHERINE MCGREGOR  
Lewiston  
Gamma Phi Beta

JOHN McMAHON  
Boise  
Phi Delta Theta

SAM MCKINNEY  
Salmon  
Sigma Chi

MARVIN McVEY  
Jerome  
Willis Sweet Hall

NORBERT MEAGHER  
Milwaukie, Oregon  
Tau Kappa Epsilon

KEITH MERRILL  
Paul

JOYCE MERCER  
Moscow

LEE MERRILL  
Paul

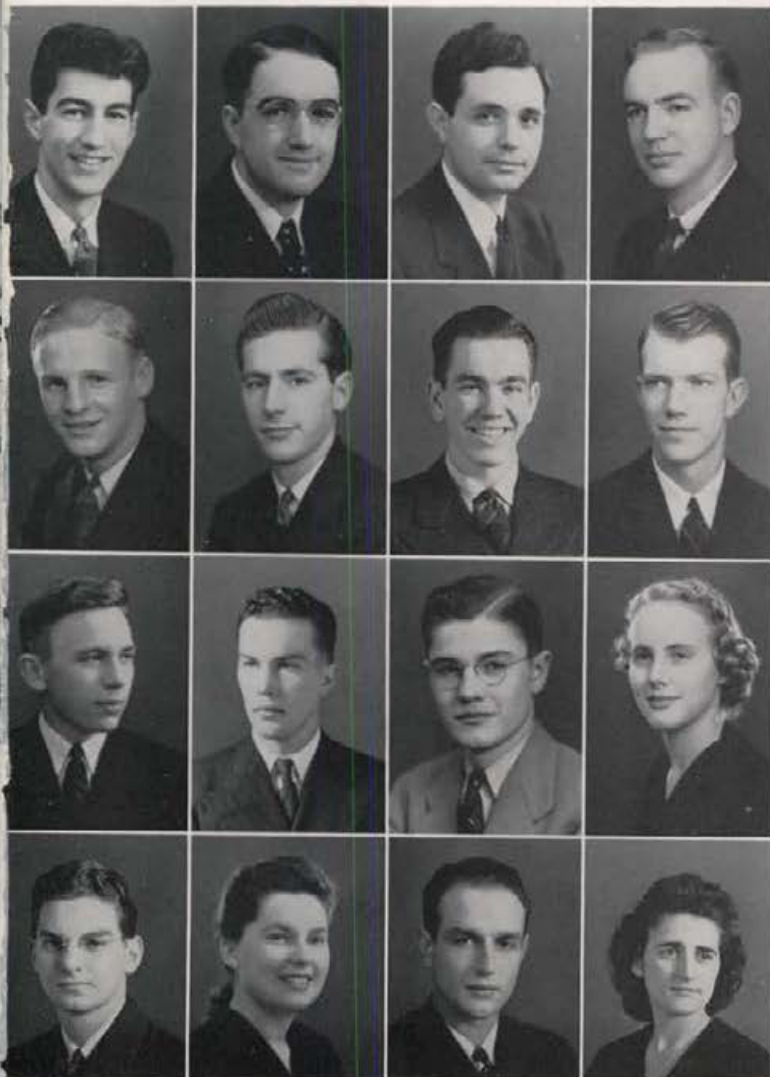



ELAINE MILLER  
Orofino  
Hays Hall

EARLE MONROE  
Moscow

FRANK MITCHELL  
Appalachia, Virginia  
Chrisman Hall

PEARLE MONROE  
Moscow

HAZEL MORBECK  
Coeur d'Alene  
Alpha Phi

ROBERT MORRIS  
Lewiston  
Phi Delta Theta

EDWARD MORIN  
Kellogg  
Phi Gamma Delta

WILLIAM MORRISON  
Murtaugh  
Campus Club

DANIEL MOSER  
East Farms, Washington  
Campus Club

ROBERT MOSS  
Payette  
Alpha Tau Omega

HARRY MOSMAN  
Moscow  
Delta Chi

MACKY MOTT  
Rupert  
Alpha Phi

HELEN MOTZKO  
Marsing  
Alpha Phi

RALPH MYERS  
Calgary, Alberta, Canada  
Phi Delta Theta

ALTA MAE MULLIN  
Lewiston  
Delta Delta Delta

ERMA NAIL  
Komberly  
Hays Hall

ROBERT M. NELSON  
Boise  
Willis Sweet Hall

FRED NICHOLS  
Covina, California  
Chrisman Hall

ESTHER LEE NICHOLS  
Twin Falls  
Delta Gamma

FLOYD NOXIN  
Moore  
L.D.S. Institute

GEORGE NIXON  
Long Branch, New Jersey  
Phi Gamma Delta

ROWENA NORDBY  
Genesee  
Forney Hall

GLENN NOGLE  
Sandpoint  
Lindley Hall

CAROLYN NORRIS  
Payette  
Delta Delta Delta

GERALD O'CONNOR  
Chicago, Illinois  
Chrisman Hall

TERENCE O'ROUARK  
Honolulu, T. H.  
Sigma Nu

BARBARA OLIVER  
Shoshone  
Hays Hall

KATHLEEN ORR  
Buhl  
Forney Hall

GEORGE OSCHNER  
Craigmont  
Willis Sweet Hall

LIVIAH OSLUND  
Troy  
Forney Hall

GEORGE OSLUND  
Coeur d'Alene  
Willis Sweet Hall

JOSEPHINE PALMER  
Kootenia  
Forney Hall



FRANK RANEY  
Nezperce  
Phi Gamma Delta

FRANKLIN RANEY  
Spokane, Washington  
Idaho Club

HAZEL RENNER  
Lewiston  
Forney Hall

DALE REYNOLDS  
Coeur d'Alene  
Willis Sweet Hall

LOIS RICHWINE  
Spencer  
Forney Hall

CLEO RICKS  
Sugar City  
Hays Hall

ROBERT ROBSON  
Kellogg  
Phi Delta Theta

WAYNE RODEBACK  
Pocatello  
Delta Tau Delta

WILLIAM REED  
Nampa  
Delta Tau Delta

FRANK M. REIS  
Coeur d'Alene  
Lindley Hall Annex

LOREN RICE  
Spokane, Washington  
Alpha Tau Omega

JEAN RICHARDSON  
Spirit Lake  
Ridenbaugh Hall Annex

BENJAMIN RIORDAN  
Nampa  
Idaho Club

MARY ELLEN RIPLEY  
Orofino  
Kappa Alpha Theta

ALLEN ROLPH  
Lewiston  
Lambda Chi Alpha

ROBERT ROSENBERY  
Coeur d'Alene  
Chrisman Hall



PATRICIA PALMER  
Kimberly  
Hays Hall

MELVIN PASKORG  
Glenns Ferry  
Delta Chi

RUTH PARKS  
Kooakia  
Ridenbaugh Hall

WILLARD PATTERSON  
Cascade  
Tau Kappa Epsilon

PHYLLIS PAYNTER  
Seattle, Washington  
Kappa Kappa Gamma

THOMAS PENCE  
Payette  
Sigma Chi

THEODORE PENCE  
Buhl  
Alpha Tau Omega

JACK PERRY  
Nampa  
Campus Club

NELSE PETERMANN  
Meteeus, Wyoming  
Sigma Chi

J. REED PETERSON  
Boise  
Kappa Sigma

IVAN PETERSON  
Moscow  
Sigma Nu

LYLE PETERSON  
Paul

ROBERT PHILLIPS  
Dayton, Washington  
Idaho Club

HENRY J. PROCTOR  
Pocatello  
Sigma Alpha Epsilon

VAUN PICKETT  
Idaho Falls  
Phi Gamma Delta

LORENE RACH  
Moscow  
Alpha Chi Omega

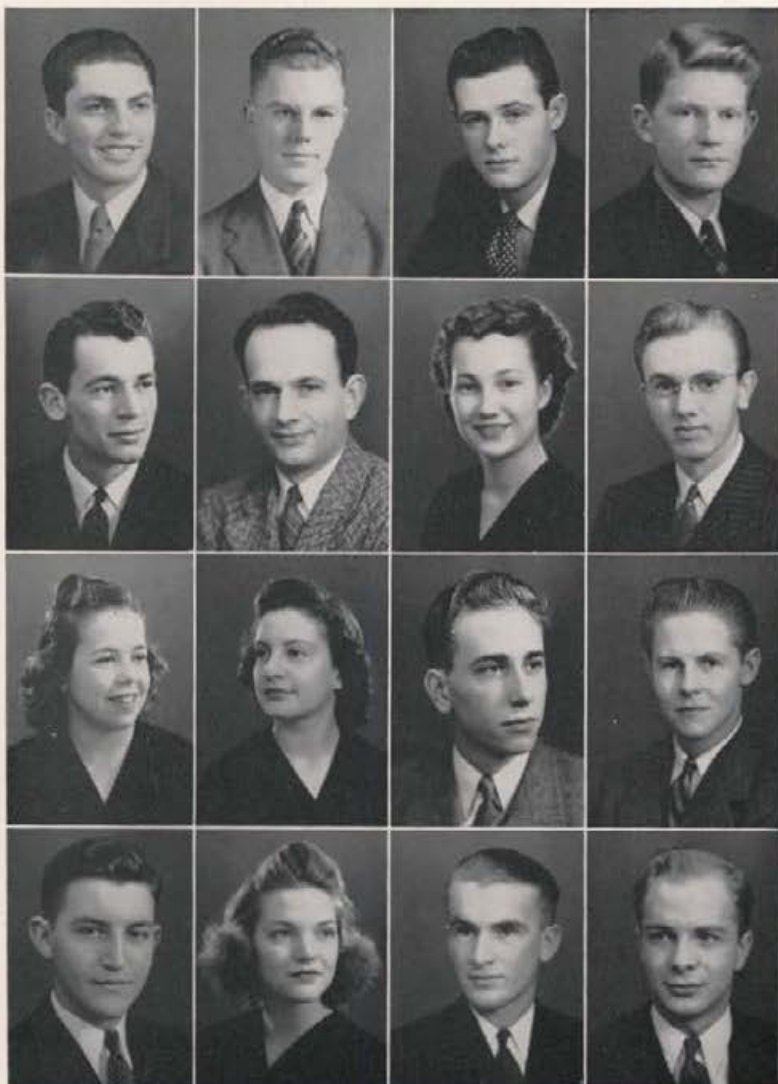

EARL ROSTI  
Meridian  
Willis Sweet Hall

JOSEPH RYAN  
Twin Falls  
Beta Theta Pi

GEORGE RUSSELL  
White Bird  
Campus Club

RICHARD RYAN  
Cooding  
Phi Gamma Delta

THOMAS RYAN  
Moscow  
Alpha Tau Omega

MAVIS SCHUERBACH  
Rupert  
Forney Hall

CHARLES SARGENT  
Moscow

ELI SCHWALBE  
Nampa  
Delta Tau Delta

ANNA MARGARET SELLARS  
Boise  
Kappa Kappa Gamma

CLINTON SEPT  
Twin Falls  
Idaho Club

BETTY SENFT  
Sandpoint  
Gamma Phi Beta

RUSSELL SEVERN  
Montpelier  
Sigma Nu

RICHARD SHAVER  
Coeur d'Alene  
Willis Sweet Hall

DENTON SIDOWAY  
Teton  
Beta Theta Pi

MARY LOU SHERMAN  
Calgary, Alberta, Canada  
Gamma Phi Beta

FRED SEIGFRIEDT  
Lead, South Dakota  
Sigma Alpha Epsilon

ERNEST SINCLAIR  
Vancouver, B. C., Canada  
Idaho Club

DWIGHT SMITH  
St. Maries  
Lindley Hall

GEORGE SMALLEY  
Cascade  
Idaho Club  
L.D.S. Institute

ELISE SMITH  
Boise  
Gamma Phi Beta

RICHARD SNYDER  
Moscow  
Beta Theta Pi

ELMER SONIVILLE  
Moscow

HAROLD SOETERS  
Buhl  
Alpha Tau Omega

HUGH SORENSON  
Rexburg  
L.D.S. Institute

JUNE SORENSON  
Grace  
Forney Hall

DOROTHY SPENCE  
Glenns Ferry  
Forney Hall

GAILLEN SOULE  
Baker  
Kappa Sigma

MARSHALL SPENCER  
Filer  
Idaho Club

JAMES SPOFFORD  
Boise  
Delta Tau Delta

WAYNE STAPLES  
Post Falls  
Lindley Hall

NANCY JUNE STAFFORD  
Boise  
Delta Gamma

GEORGE STERLE  
Idaho Falls  
Willis Sweet Hall



J. ROBERT STILLINGER  
Moscow  
Phi Gamma Delta

RICHARD STILLINGER  
Moscow  
Phi Gamma Delta

ELMER STOUT  
Kellogg  
Beta Theta Pi

CATHERINE STOVER  
Boise  
Hays Hall

ROBERTA SWANSON  
Burley  
Alpha Phi

RACHEL SWAYNE  
Nampa  
Hays Hall

LAWRENCE TALBOT  
Wilder  
Alpha Tau Omega

DAN TAYLOR  
Preston  
L.D.S. Institute

ADDISON STONE  
Glenns Ferry  
Delta Chi

LOIS STONE  
Moscow  
Kappa Alpha Theta

DOROTHY SUTTON  
Midvale  
Ridenbaugh Hall

THOMAS SWAGER  
Rigby  
Willis Sweet Hall

CHARLES SWEETWOOD  
Los Angeles, California  
Campus Club

TOMMY TAKATORI  
Parma  
Lindley Hall

SENNETT TAYLOR  
Mullan  
Willis Sweet Hall

ROBERT TEMPLE  
Monrovia, California  
Willis Sweet Hall

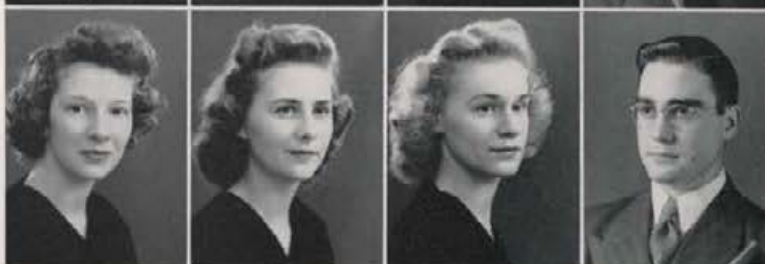

LEON TERRIERE  
Burley  
Lindley Hall

ROBERTA THOMAS  
Ashton  
Hays Hall

CLIFFORD THOMAS  
Filer  
Sigma Alpha Epsilon

HAROLD THOMSON  
Emporia, Kansas

FRED THURSTON  
Arco  
Willis Sweet Hall

ROBERT TITUS  
White Bird  
Sigma Chi

MINNIE MAE TIBBS  
Sandpoint  
Pi Beta Phi

GERALD TODD  
Pocatello  
Sigma Nu

ROBERT TORGESON  
Soda Springs  
Kappa Sigma

JO ANNE TRETNER  
Colfax, Washington  
Delta Gamma

JAMES TOWLES  
Spokane, Washington  
Sigma Nu

HAROLD TRIPP  
Crystal Lake, Illinois  
Alpha Tau Omega

JOYCE TUCKER  
Spokane, Washington  
Delta Delta Delta

PATRICIA UNTERNAHER  
Bonners Ferry  
Hays Hall

BETTY TURNER  
Nampa  
Alpha Phi

LEO VAN EVERY  
Rupert  
Idaho Club

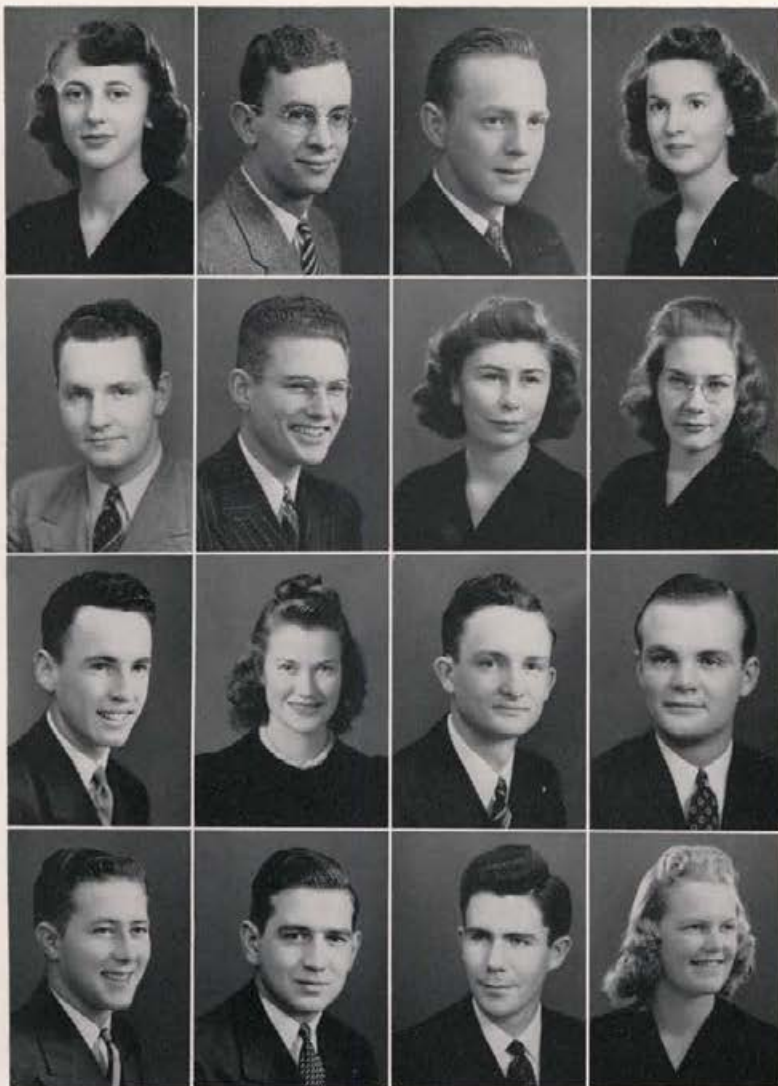

ARLINE VOBOKIL  
Pasadena, California  
Alpha Chi Omega

JOSEPH WALDEN  
Bonners Ferry  
Sigma Nu

OSWALD WALCH  
Kellogg  
Phi Delta Theta

ELIZABETH WALKER  
Boise  
Kappa Kappa Gamma

EUGENE WALKER  
Pierce  
Chrisman Hall

BARBARA WALLACE  
Escalon, California  
Hays Hall

WILLIAM WALL  
Moscow  
Alpha Tau Omega

MARGUERITE WALTER  
Medical Lake, Wash.  
Hays Hall

RICHARD WALTON  
Moscow  
Phi Gamma Delta

GLENN WASEM  
Fenn  
Willis Sweet Hall

MARGARET WARD  
Moscow

WARREN WEINBERG  
Wendell  
Sigma Alpha Epsilon

FRANKLIN WHEATSLER  
Priest River  
Sigma Alpha Epsilon

ROBERT A. WHITE  
Payette  
Sigma Chi

COMPTON WHITE  
Clarksfork  
Phi Gamma Delta

VIRGINIA WICKMAN  
Mullan  
Forney Hall

DEAN WILDE  
Moscow  
Delta Chi

DONALD WILLIAMS  
Meridian  
Willis Sweet Hall

CORINE WILLIAMS  
Rexburg  
Alpha Chi Omega

MARIE WILLIAMS  
Pocatello  
Ridenbaugh Hall

SHELBY WILLIAMS  
Buhl  
Willis Sweet Hall

DAVID WILSON  
Spokane, Washington  
Phi Gamma Delta

GORDON WILLIAMSON  
Portland, Oregon  
Phi Delta Theta

HELEN WILSON  
Bonners Ferry  
Delta Gamma

LEONARD WILSON  
Los Angeles, California  
Kappa Sigma

ROSEMARY WILSON  
Twin Falls

RAY WILSON  
Ogden, Utah  
Alpha Tau Omega

RUSSELL WILSON  
Filer  
Sigma Alpha Epsilon

BLAINE WISHART  
Weiser  
Chrisman Hall

MARY WRIGHT  
Moscow  
Gamma Phi Beta

HERBERT WOODCOCK  
Coeur d'Alene  
Sigma Nu

VIRGINIA YOUNG  
Baker, Oregon  
Delta Delta Delta





SCENES AT THE JUNIOR CABARET . . .  
MARDI GRAS TIME . . .

*Funsters collect confetti, honors, and masks before heading for the dance floor*

*Table space is at a premium during intermission*



*At the Junior Prom, stiff collars, formal introductions . . . it's the reception line*

*Confetti . . . cokes . . . confusion . . . the camera's speed was too slow.*





Merrie Lou Kloepfer . . . Green and Gold Ball Queen

Spurs parade downtown with service flag on Army Day

Taking tickets for "nickel hop" . . . all-campus mixer

Soph Holly Day committee posts proclamations

Knights decorate town and campus with Schmidt ties



**T**ime to start operating . . . straighten that tie . . . climb  
on the bandwagon and blow your horn . . . leaf through  
the key catalogue . . . and take your pick . . . yes, sir . . .  
you've got plowin' to do



# KEY QUEST



*Jack Numbers, Edith Jones, Adene Hyde, Bill Mangum*

# SOPHOMORE

*President* - - - - - JACK NUMBERS

*Vice-President* - - - - - BILL MANGUM

*Secretary* - - - - - EDITH JONES

*Treasurer* - - - - - ADENE HYDE

FOR ..... AGAINST .....

**EMERGENCY WAR CLAUSE NO. 2**

Class officers shall serve for a term of one school year. Nominations for class officers shall be made at the beginning of the fall semester at a special nominating assembly for each class which shall be called by the President of the ASUI. This amendment shall operate as to toll such other clauses of the ASUI constitution as are herewith inconsistent with the provisions of this amendment.

This amendment shall become null and void at the beginning of the second successive semester or at the beginning of the third successive quarter following the ceasing of the present war, at which time all clauses herein rendered ineffective are to be given such full force as they had previous to the passing of this amendment.

FOR .....  ..... AGAINST .....

*Main argument in favor of Clause Number 2 was that by not holding elections the ASUI would be spared \$125 in expenses. With Gem pages costing the ASUI a conservative \$25 each . . . with four pages unavoidably involved . . . the ASUI expended approximately \$100 anyway.*

# OFFICERS

- President* - - - - - JACK NUMBERS
- Vice-President* - - - - - BILL MANGUM
- Secretary* - - - - - EDITH JONES
- Treasurer* - - - - - MAXINE GROVER

Little change was made in the sophomore class as Jack Numbers, Bill Mangum, and Edith Jones retained their respective offices for the entire year.

Maxine Grover replaced Adene Hyde as class treasurer when the latter left school during the second semester. Grover was elected by the United Students caucus and approved by the ASUI executive board.

# Sophomore



OZZIE WALCH



MARY FRAN BATES



SHERMAN KING



DON SWAN



BILL EIMERS



MILTON GEORGE

# Personalities



VIRGINIA NEWTON



JERRY SKILES



BILL CAMPELL



CLAIRE BRACKEN



RALPH McCOLE

Names and faces . . . pushing up above the mob . . . finding their directions . . . setting their sights . . . They know what they want . . . they're likely to get it according to their fellow class officers.

DON CARLSON



Jean Adamson  
 Howard Albrethsen  
 Aune Alho  
 Ray Alsager  
 Carolyn Anderson  
 Donald Anderson



Duane Anderson  
 Grace Anderson  
 Muriel Axtell  
 Margaret Bacon  
 William Bakes  
 Thomas Baker



Lorene Bales  
 Kathryn Barber  
 Kent Barber  
 Dolores Barinaga  
 Charles Barnes  
 Jean Barnes



Steele Barnett  
 Mary Frances Bates  
 John Batt  
 Elwood Batzel  
 Emma Bauer  
 Vern Baum



Allen Bauscher  
 Jean Beadles  
 Elizabeth Bean  
 Randall Beard  
 William Bergeson  
 Kenneth Bergquist



Robert Biggs  
 Ronald Bird  
 Neil Bithell  
 Lorraine Bjorklund  
 Glyta Bolick  
 James Bolles



Patricia Bowlby  
 Meredyth Bowler  
 Keith Boyington  
 Claire Bracken  
 Carol Brandt  
 Virginia Brevick



Helen Jeanne Brink  
 Drexel Brown  
 Mary Brown  
 Pauline Bulkley  
 Robert Burggraf  
 Ray Brookhart







Dale Burkhalter  
 Harvey Butts  
 Lee Calfee  
 Marjorie Call  
 Beverly Campbell  
 Douglas Campbell

George Campbell  
 Raymond H. Campbell  
 William S. Campbell  
 Don Carlson  
 Ivan Catherman  
 Clark Chandler

Earl Chandler  
 Gerald Chapman  
 Odell Chatfield  
 Betty Chester  
 Marjorie Childs  
 John Chivers

James Christenson  
 Winifred Christianson  
 Stewart Clelan  
 James Clovis  
 Phyllis Cluer  
 Betty Clumpner

Helen Collins  
 Russell Conrad  
 Jerold Cook  
 George H. Cooke  
 William Corbert, Jr.  
 Donald Coski

Ted Crabb  
 Kathryn Crain  
 Calvin Crandall  
 Earl Crea  
 Jo Ann Crites  
 Richard Crowther

Wendell Crusier  
 Keith Daniels  
 Elmo Davis  
 Richard Dell  
 Earl DeMers  
 Vincent De Nunzio

Bernita Doggett  
 Darrell Dolgner  
 Patricia Dollard  
 Jim Donart  
 Priscilla Done  
 Mildred Dooley

Jane Douglass  
 Egan Drenker  
 Dick Driscoll  
 Ralph Dunkle  
 Xavier Durant  
 William Eimers



William E. Ellis, Jr.  
 Carroll Elmore  
 Mike Erramouspe  
 Grant Facer  
 Allen Feld  
 Thomas Fentiman



Roger Fichtner  
 Edward Fiengenbaum  
 LeRoy Foss  
 Helen Foster  
 Marilyn Fowles  
 Jack Fox



Rex Fox  
 Lois Frank  
 Norman Fredekind  
 William Freeburg  
 Mary Ann Freeland  
 Gordon Fritsch



Martin Fry  
 Helen Gale  
 Joe Garner  
 Verl Garrard  
 Bette Gibb  
 Laurretta Gibbs



Eugene Glahe  
 Irene Glahe  
 James Glenn  
 Joe Glenn  
 Jean Glindeman  
 Delrena Goodhue



Joseph Gordon  
 Gordon Grannis  
 Harley Greaves, Jr.  
 Dale Greeley  
 Fred Greenfield  
 Barbara Greenwell



Donald Gray  
 Nicholas Grkovic  
 Maxine Grover  
 Gloria Guernsey  
 John Gunn  
 Margaret Guthman





Wessie Gutke  
 Rowland Haegele  
 Ruth Haggerty  
 Lorraine Hallman  
 Lucile Halversen  
 Ladd Hamilton



Merle Hamilton  
 John Hamm  
 Robert Hampton  
 David W. Hanford  
 VerLee Hansen  
 Ralph Hardin



Hugh A. Harper  
 Evea Harrington  
 Glen Hart  
 Dallas Hartwell  
 Richard Hathaway  
 Marie Havens



Eileen Hawley  
 Pat Heath  
 Gloria Heisner  
 Ray Helbling  
 Jane Herrington  
 Donald Hicks



Dwight E. Hill  
 Edith Hill  
 Richard Hodder  
 Lois Hodge  
 Roy Hoelke  
 Donald Holder



Joseph Holland, Jr.  
 John Holloway  
 Leroy Homan  
 Clark Hopkins  
 Fred Horn  
 Mary Patricia Houston



Leroy Hull  
 Dorothy Hunter  
 Adene Hyde  
 Donald Hyder  
 Frank Hyke  
 Vernon Ingebretsen



Deryl Ingle  
 Richard Jackson  
 Stanley Jensen  
 Sylvan Jeppesen  
 Erling Johannesen  
 John Johnson

Keith Johnson  
 Maurice Johnson  
 William Johnson  
 Edith Jones  
 Helen Louise Jones  
 Marilyn Jones



Robert Jordan  
 Don Jordin  
 Ralph Joslyn  
 Howard Judy  
 Jack Julian  
 Peter Kalamarides



Bill Kennedy  
 James Kennedy  
 Robert Kerr  
 Marian Kilbourne  
 Betty Lou Kilpatrick  
 Paul King



Sherman King  
 James Kinney  
 Robert Kjosness  
 Harold Klobucher  
 Merrie Lou Kloepfer  
 Sylvia Knight



Ruth Marie Knoles  
 Christian Koch  
 Erma Koffel  
 Ed Komosky  
 Robert Korman  
 John Krier



Richard D. Krier  
 Joe Kruse  
 Richard Kube  
 William Lang  
 Ramona Larkin  
 Frances Larsen



Herbert Larsen  
 Gladys Larson  
 Tony Larson  
 Robert D. LaRue  
 Fred Latham  
 Gerald Lattig



Miriam Latty  
 George Layos  
 Flavia Lee  
 Lois Lemon  
 Dean Lewis  
 Melvin Lewis





Ruth Lightfield  
 Russell Lindstrom  
 Gene Littlefield  
 Barbara Long  
 Helen Lothrop  
 Darrell Lott



Phyllis Lowe  
 Edgar Merlyn Lukens  
 Afton Lundblade  
 James Lyden  
 Phyllis Lyon  
 Constance MacCallum



Evelyn MacKay  
 Joseph Malta  
 Bill Mangum  
 Robert Manning  
 Howard Manson  
 Clyde Benton Martin



Lloyd Martinson  
 Madelyn Mason  
 Lowell Maughan  
 Joy Maxfield  
 Betty Mazna  
 Arlene McBean



Mary McBride  
 Rex McClure  
 Ralph McColm  
 Alan McCombs  
 Harriett McCurdy  
 Sarah McDaniels



Margaret McFadden  
 Hugh McGee  
 Laurence McGonagle  
 Harlow McKinney  
 Jack McLaughlin  
 Robert F. McLaughlin



Annamae Melcum  
 Lloyd Merrill  
 William Mervyn  
 Eugene Meyer  
 James Meyer  
 Jean Milar



Barbara Miller  
 Dean E. Miller  
 Donald J. Miller  
 Joyce Miller  
 Rulon Miller  
 Carl Minden

Ross Miner  
 Dayle Molen  
 Jesse Carl Momberger  
 Mary Esther Montgomery  
 Isaac L. Moor  
 Marilyn Moore



Jacqueline Morefield  
 Jewell Morris  
 John Morris  
 Cecil Morrison  
 Arlene Morrow  
 Bob Mortensen



John Mosher  
 William G. Mouat  
 Eldene Mulcahy  
 Maxine Mulronev  
 Forriest Munro  
 Lorraine Murphy



Vernon Nally  
 Tad Neilson  
 Eileen Nelson  
 Mary Ellen Nelson  
 Paul Nelson  
 Burns Newby



Jack Newell  
 Helen Newman  
 Virginia Newton  
 Gerald Nuffer  
 Jack Numbers  
 Jo Anne Numbers



Robert Obendorf  
 Robert O'Conner  
 Margarette Odum  
 Lois Olin  
 Dorothy Ann Outzs  
 Robert Pace



Stanton Park  
 Keith Parks  
 Mirl Passey  
 Kay Paynter  
 Gerald Pederson  
 John A. Peebles



George Pennell  
 Ralph Peters  
 Floyd Peterson  
 Lloyd Peterson  
 Rex Phillips  
 Raymond Pinson



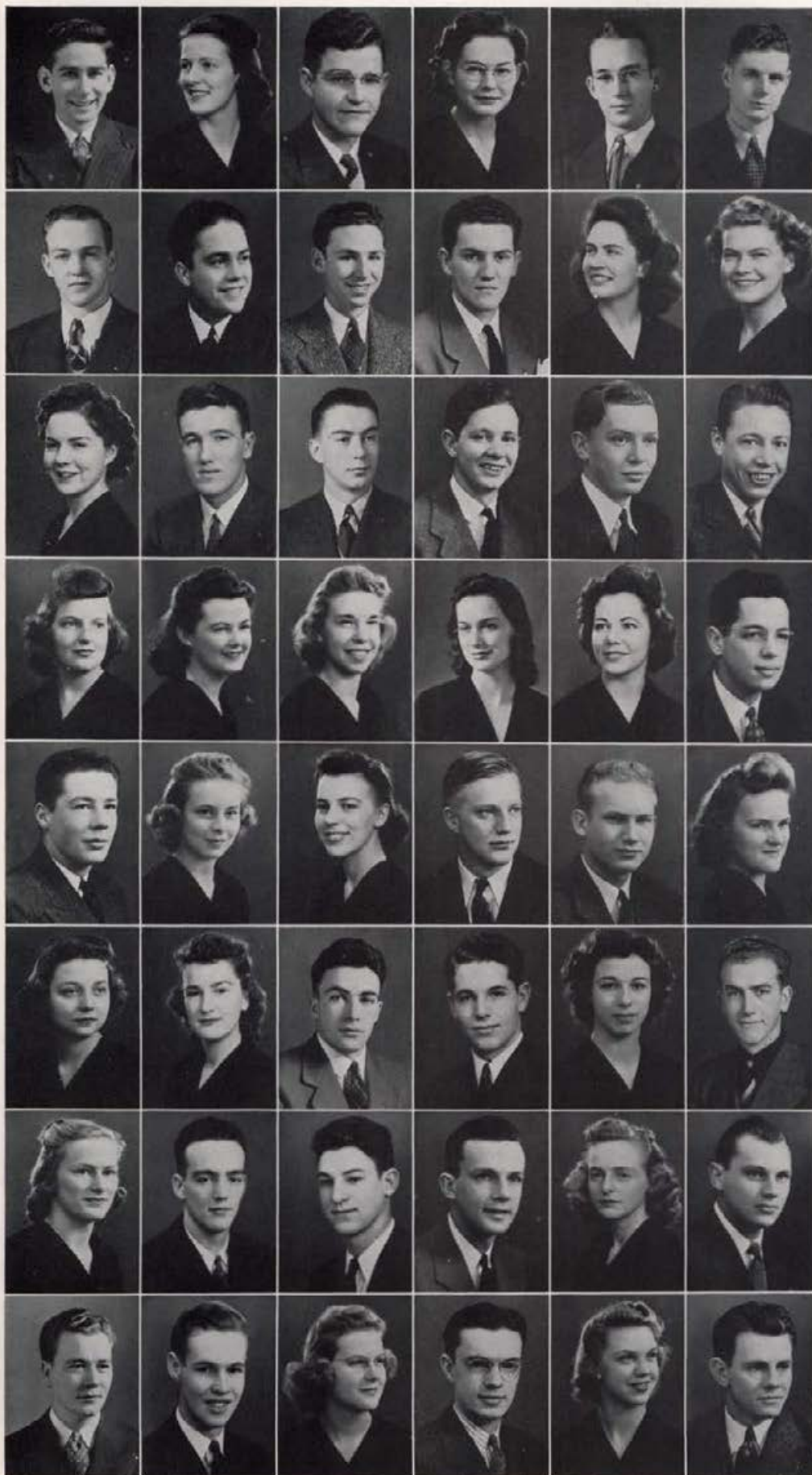

John Piper  
 Laurene Ploss  
 George Pomeroy  
 Vivian Potter  
 Ruel Poulson  
 Philip Pratt

Dale Price  
 Robert Pyper  
 Clinton Quigley  
 Fred Quinn  
 Klyda Ratliff  
 Francile Rawlings

Carmelita Rea  
 Eugene Read  
 Wayne Reddecopp  
 Wallace Reed  
 Forrest Reinhardt  
 Ray Reinhardt

Phyllis Retherford  
 Maxine Reynolds  
 Betty Jean Rice  
 Alice Richardson  
 Virginia Richardson  
 William Richardson

Garth Riicks  
 Beth Riedel  
 Edna Lucylle Roberts  
 Donald Blaine Robertson  
 Alfred Robinson  
 Kathryn Robinson

Nancy Robinson  
 Roberta Rodgers  
 Sam Rosen  
 Robert Roskelley  
 Marjorie Ross  
 Arthur Rowland

Kathryn Ruckman  
 Dale Rullman  
 Monroe Ruth  
 Robert B. Sahlberg  
 Maryella Sanford  
 Frank Schaub

Ronald Schaufelberger  
 Boyd Schenk  
 Arloine Schmidt  
 Philip Schnabel  
 Josephine Schwenkfelder  
 Eugene Senften

Leigh Shadel  
 Josephine Shelton  
 Mary Shewnaek  
 Grant Siddoway  
 John Siddoway  
 Helen Sims



David Skiles  
 Gerald Skiles  
 Courtland Smith  
 Max Smith  
 Bonnie Speer  
 Robert Spohn



Helen Stanfield  
 Claudine Stanton  
 Connie Stapleton  
 Rose Starr  
 Clifton Stauff  
 Richard St. Clair



Robert Stevens  
 Cherryol Stranahan  
 Byron Stratton  
 Ward Stroschein  
 Juanita Sturgill  
 Thorland Summers



William Sundeen  
 Barbara Sutcliff  
 Don Swan  
 Jean Tabor  
 Duane L. Taylor, Jr.  
 Lillian Tegan



John Tewhey  
 Betty Thomas  
 Charles R. Thomas  
 Leo Thomas  
 Paul Thome  
 Anne Thompson



Gene Thompson  
 Wayne Thompson  
 Jack Thurston  
 Ned Thurston  
 Gordon Toevs  
 Gordon Tolmie



Marvin Torgerson  
 Burt Trueblood  
 Reed Tucker  
 Irene Tulppa  
 Leona Tulppa  
 Elizabeth Tyra





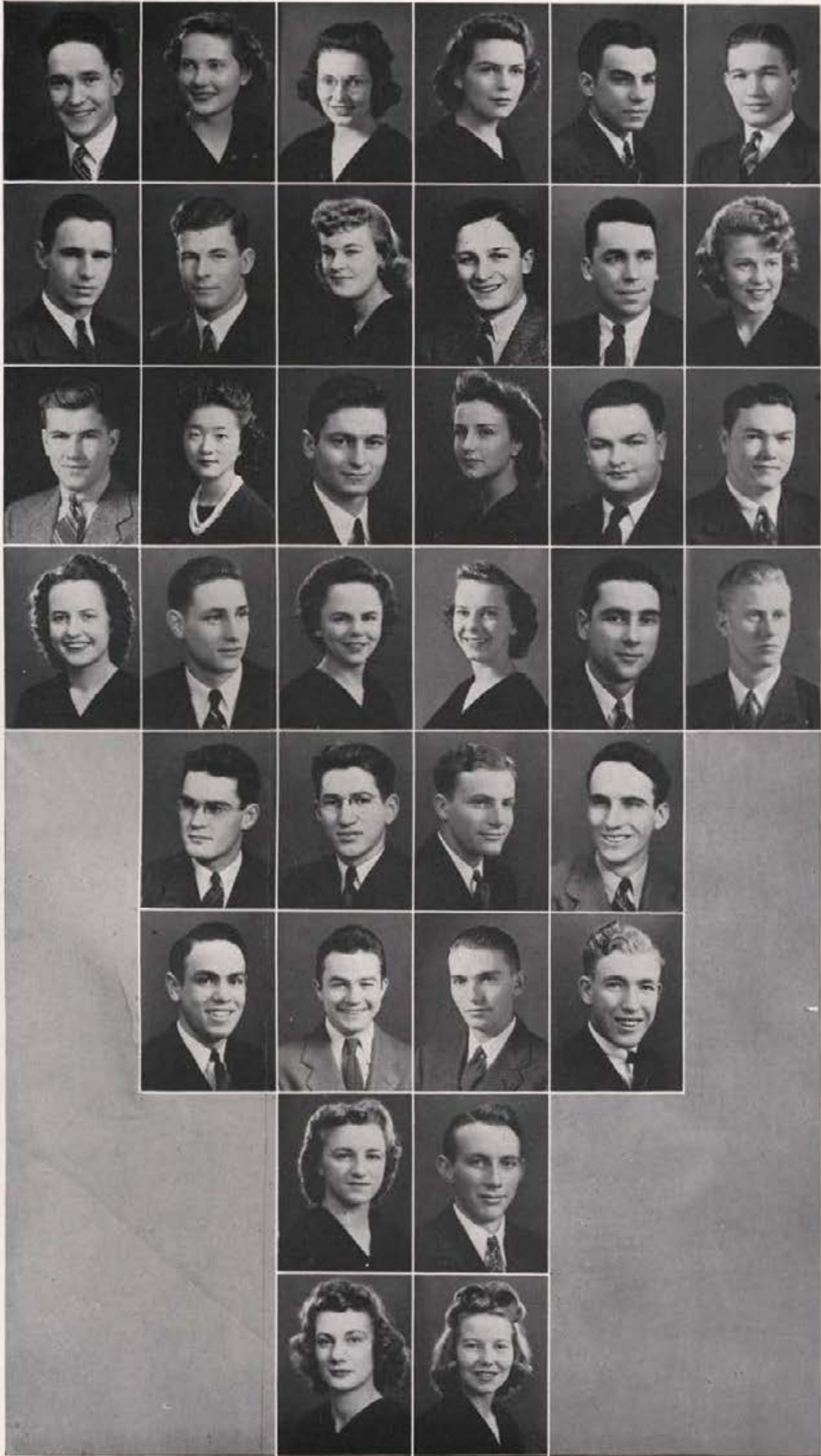

Arthur Una  
 Helen Urness  
 Sybil Urness  
 Billie Lou Van Riper  
 Roy Veltri  
 Robert Vonderharr

Dean Wackerli  
 Robert Walkley  
 Elizabeth Wallace  
 Nathan Wallens  
 Lloyd Walter  
 Dora Wark

Stanley Waskiewicz  
 Thelma Watanabe  
 Harold Weir  
 Virginia Weisbrod  
 James Werry  
 Ted Werry

Helen Westberg  
 Kenneth Westfall  
 Eleanor White  
 Anne Whiteman  
 Richard Whiting  
 Keith Whitley

Daryl Whittig  
 Boyd Whittle  
 Ellis Wickward  
 Lynn Williams

William Williams  
 Michael Williamson  
 Charles Wilson  
 Jack Wing

Ann Wodyga  
 Thomas Woods

Kathleen Woodworth  
 Donna Worthwine



Undefeated frosh hoopmen after season's last game  
Delt's Greys . . . Dee and Jean . . . go Bucket-dating  
Judy Rupp twirls her batons at the pajama rally  
Weeks of waiting . . . then winner . . . Marion Wilson  
Betty Brown . frosh sweater party winner . yeah man



**U**nder watchful eyes . . . live the Frosh . . . leaning on elbows . . . gazing out the library window . . . while past the table marches . . . Mortar Board, Spur . . . Blue Key, "I" club . . . someday . . . who knows?



# STUDY TABLE

*President* - - - - - FRANK JACOBS  
*Vice-President* - - - - - DICK GREENE  
*Treasurer* - - - - - CAMILLE SHORT  
*Secretary* - - - - - GLORIA STEWART

The freshman class elected their officers, three Independents and one Greek, at the first assembly last fall, and kept the same ones all year.

The first-year students began with a bang last fall when they sponsored the traditional home-coming fireworks. Then the yearlings inaugurated a new custom when they held a mixer for all freshmen. The freshmen held their final fling in May when they sponsored the annual frosh glee week.

# FRESHMAN



*Dick Greene, Camille Short, Gloria Stewart, Frank Jacobs*

*President* - - - - - FRANK JACOBS  
*Vice-President* - - - - - DICK GREENE  
*Treasurer* - - - - - CAMILLE SHORT  
*Secretary* - - - - - GLORIA STEWART

Freshman class officers remained the same during the second semester, with no one leaving school to create vacancies.

Officers were Frank Jacobs, president; Dick Greene, vice-president; Gloria Stewart, secretary; Camille Short, treasurer.

# OFFICERS

FOR ..... AGAINST .....

**EMERGENCY WAR CLAUSE NO. 2**

Class officers shall serve for a term of one school year. Nominations for class officers shall be made at the beginning of the fall semester at a special nominating assembly for each class which shall be called by the President of the ASUI. This amendment shall operate as to toll such other clauses of the ASUI constitution as are herewith inconsistent with the provisions of this amendment.

This amendment shall become null and void at the beginning of the second successive semester or at the beginning of the third successive quarter following the ceasing of the present war, at which time all clauses herein rendered ineffective are to be given such full force as they had previous to the passing of this amendment.

FOR .....  ..... AGAINST .....

*If Gem readers feel that the saving of approximately \$25 has been sufficient compensation to have second semester class officers presented in this manner, all well . . . Seems a trifle silly . . . and monotonous . . . though*



JIM SWARBRICK  
MARION WILSON

MARION FRANSON  
JOHN MATMILLER

RAY RIGBY  
BARBARA MEARS

Flashes on the freshman horizon . . . of brawn . . . brains . . . ability . . . some will flicker out . . . others will fill brighter spots . . . if they've got what it takes . . . freshman class officers think they have.



PEGGY TWAY  
DEL OWENS

BILL BROWN  
DOROTHY HAUGE

# Freshman Personalities

They're being watched . . . judged . . . pushed by the "operators" . . . good material . . . for tapping . . . or the varsity . . . one day they'll be part of . . . or leading . . . things that awe them now.

BETTY FRENCH

HANK NOEL





O. Abbott	M. Aeschliman	B. Ahrens	R. Ahrens
C. Alldaffer	J. Allen	J. Amstutz	B. Anderson
E. Arms	H. Arrington	C. Arrivee	E. Babcock
K. Barbee	J. Barber	G. Barker	L. Barney
A. Benoit	B. Benson	B. Bernhard	J. Berry
W. Bolton	J. Bonneville	J. Booth	H. Bormann
J. Brannon	C. Bridges	R. Briggs	W. Brooks
S. Brown	V. Brown	W. Brown	K. Browning
O. Burns	R. Burns	M. Burnside	P. Buroker
L. Campbell	R. Campbell	B. Cardwell	G. Carmen
R. Clements	A. Cluer	C. Code	V. Cole
E. Cornwall	H.A. Corrigan	H. Costa	R. Cummings



E. Ainslie P. Ainslie A. Aitken L. Aldrich



D. Anderson J. Anderson J. Anderson M. Andrus



R. Baker F. Bales L. Ball B. Ballenger



N. Bartschi E. Baskett D. Bean R. Beier



D. Birchmier R. Blandford A. Blomgren H. Bockman



J. Bowman M. Bradbury J. Braddock R. Brandt



L. Brough B.J. Brown E. Brown M. Brown



J. Bruins K. Burghardt E. Burklund D. Burks



C. Burt B. Butts L. Callister H. Campbell



J. Chapman A. Chase J. Chervenell D. Christenson



W. Cole R. Colquhoun N. Connick P. Coppock



H. Cummins M. Cunningham V. Dahmen W. Dalley





E. Dalva      D. Dashiell      D. Dau      E. Davidson

W. Deinhard      V. Dempsey      A. Deobald      W. Deobald

L. Douglas      D. Doumacq      D. Dredge      D. Drew

J. Ellis      E. Erickson      J. Erickson      A. Erker

P. Evans      R. Eyestone      M. Fanning      R. Fife

M. Franson      F. Freeman      B. French      J. Frei

K. Gaylord      E. Ghormley      H. Gibson      E. Gilbert

D. Gray      J. Gray      W. Gray      E. Greef

R. Grush      E. Guilfoy      J. Gunderson      M. Gunson

L. Hall      W. Hall      V. Halliday      R. Hammer

B. Hansen      J. Hansen      R. Hanson      H. Hardenburg

D.A. Hauge      R. Haworth      F. Haynes      D. Henderson

G. Davis	H.J. Davis	J. Davis	R. Davis
G. Deubel	C. Dimond	D. Dinnison	M.J. Dix
D. Dunn	R. DuPuis	G. Dyer	R. Elliott
A. Erlick	A. Erramouspe	B. Evans	J. Evans
R. Fisher	M. Fleming	A. Foss	G.W. Foster
J. Gano	M. Fugate	J. Garber	M. Garner
A. Gilbertson	V. Gleason	W. Gorshe	E. Grabski
R. Green	V. Greif	E. Grieser	J. Grimmett
L. Gwartney	G. Haddock	R. Hagbom	G. Hagedorn
D. Handy	P. Hanna	A. Hanny	J. Hans
F. Harlow	I. Harris	W. Harrison	L. Hartwell
H. Hendron	W. Henry	E. Herrington	W. Hill



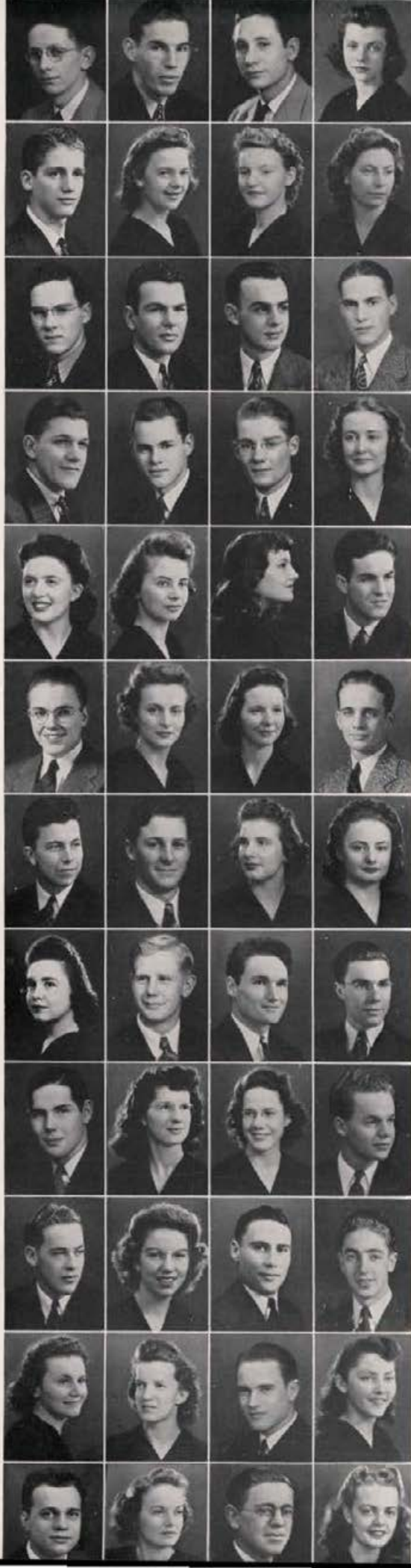

M. Hoag	J. Hoke	C. Holden	D. Holen
B. Horsley	M. Houx	M. Howard	M. Howard
R. Hungerford	W. Hunt	F. Hveem	G. Ioset
D. Jensen	B. Jepson	W. Jewell	A. Johnson
L. Jones	M.M. Jones	M. Jones	T. Jones
E. Kasparek	B. Keeton	M. Kehne	E. Keller
H. Kinney	A. Kiser	H. Knaggs	S. Knifong
S. Landrus	V. Lange	D. Larsen	D. Larsen
F. Lee	M. Leichliter	W. Leichliter	K. Lemon
C. Luke	L. Lunstrum	M. Lundy	G. Lyon
J. MacRae	B. Malin	J. Mallery	E. Marler
A. Martinetti	M. Massey	J. Mattox	D. Mavity

V. Holmes      J. Holt      K. Holt      L. Hooker



C. Howland      E. Huettig      P. Hull      P. Humphrey



L. Jackson      F. Jacobs      T. James      S. Jenkins



G. Johnson      G. Johnson      E. Johnston      J. Jones



K. Jordan      G. Joslyn      G. Kalk      H. Kambitsch



M. Kennington      W. Kerr      J. Kersey      P. King



W. Knipe      L. Knutson      T. Lake      B. Lampert



R. Lauer      P. Laughlin      B. Law      F. LeClair



J. LeMoynes      R. Lessinger      B. Lohrenz      C. Lough



H. Lyons      A. MacGregor      S. Mackey      W. Mackin



F. Marshall      F. Marshall      K. Marshall      L. Martindale



J. May      L. McCarty      G. McKinney      R. McKinster





M. McMahon W. McMahon B. Mears F. Meech

N. Merriman D. Milich J. Miller J. Miller

J. Moore F. Moran B. Morrall F. Morrision

K. Moss D. Mounce J. Muller F. Murphy

R. Neill D. Nelson H. Newman B. Nicholas

R. Ockert C. Ohms P. Olivadoti R. Oliver

B. J. Palmer D. Paris D. Parker N. Parker

M. Pederson M. Pennell J. Penwell E. Poole

R. Randall B. Ravenscroft D. Reddecopp M. Reynolds

R. Robinson W. Robinson R. Roduner N. Rogers

J. Rupp H. Ryan K. Saari H. Sasser

W. Sewell E. Shear D. Sheehy C. Sherlton

S. Meikle      L. Mentzer      F. Merrill      T. Merrill



J. Minster      J. Mitchell      M. Mock      B. Moody



B. Morse      S. Mortensen      R. Moser      M. Moses



M. Murray      J. Napoli      Y. Needham      H. Neill



C. Nickens      H. Noel      J. Nunnelley      R. Obendorf



C. Olson      P. Olson      W. Overbaugh      N. Pabst



D. Patrick      J. Paulson      A. Peak      S. Pease



R. Posterick      A. Potwin      P. Potwin      P. Pugh



R. Rigby      E. Ritter      R. Roberts      R. Robinson



J. Roper      J. Rosebaugh      W. Royston      J. Rummell



E. Schmidt      V. Schmidt      J. Schoenhals      R. Scott



T. Sheppard      C. Sherrill      M. Shipman      C. Short





D. Shufeldt    M. Simpson    P. Simpson    D. Singer

C. Smith    D. Smith    E. Smith    M. Smith

J. Spooner    E. Sprague    A. Stanley    O. Stauff

E. Stettler    J. Stevens    G. Stewart    L. Stewart

M. Stockslager    R. Stone    G. Stoterau    J. Strickle

M. Swanson    F. Swantek    L. Swofford    A. Taft

R. Thomas    L. Thompson    M. Thompson    F. Tipton

M. Tway    G. Unternahrer    G. Vallem    T. Vedder

M. Walter    E. Watson    F. Watson    R. Watts

S. White    H. Whiteman    M. Whiteman    L. Whitlock

E. Wilken    K. Wilken    W. Williams    M. Wilson

J. Wokersien    G. Wolf    K. Wolff    R. Woodhead



M. Skjersaa    W. Skinner    M. Slatter    T. Slayton



R. Smith    R.L. Smith    V. Snyder    W. Spaeth



J. Steile    G. Stein    R. Steinheiser    J. Stember



W. Stewart    D. Stidolph    M. Stillinger    J. Stippich



M. Stucki    P. Stump    J. Sundstrom    R. Sutton



J. Taylor    V. Taylor    L. Taysom    E. Thomas



W. Titus    D. Toolson    E. Torgerson    D. Turner



R. Wachter    B. Wahle    W. Wakeland    R. Walker



B. Weber    F. West    P. Wetter    A. Wheeler



G. Whitsell    V. Wicks    P. Wickward    D. Wiley



P. Wilson    L. Winkle    R. Winkle    E. Woesner



J. Wurst    G. Wyman    W. Zahora    G. Zimmerman



# PERSONAL INDEX



A

Abbott, Orville Leston	150, 334
Abbott, Weston Joseph	206
Acuff, Arthur Clarence	108, 133, 264
Adamson, Rebecca Jean	131, 318
Aeschliman, Marjorie Merle	160, 334
Ahrens, Betty Jean	146, 334
Ahrens, Richard George	159, 335
Ainslie, Eilene Elizabeth	200, 335
Ainslie, Paulene Mae	200, 335
Aitken, Allen Elbert	150, 335
Akers, Phyllis Mae	147, 264
Akers, Richard Joseph	164, 298
Akins, Burton Willard	101, 264
Alban, Mary Ann	158, 298
Albrethsen, Howard	133, 318
Aldecoa, Delphine Juanita	132, 216, 298
Aldrich, Harl Preslar Jr.	150
Aldrich, Lynn Cooley	335
Alho, Aune Amanda	144, 318
Alho, Roy William	165, 264
Allard, Eleanor Elaine	144, 264
Alddaffer, Robert Cecil	136, 192, 334
Allen, John Robert	166, 179, 334
Alsager, Melvin John	49, 264
Alsager, Ray Charles	150, 318
Almstutz, Nyal Jack	168, 334
Anderson, Armour Axel	23, 32, 108, 134, 177, 262, 264
Anderson, Carolyn Gould	144, 318
Anderson, Chase Jr.	77, 100, 104, 138, 264
Anderson, Donald Bergman	100, 108, 138, 186, 218, 318
Anderson, Donna	144, 334
Anderson, Duane Glenn	150, 318
Anderson, Grace Nadine	318
Anderson, Guy Richard	138, 264
Anderson, James Byron	334
Anderson, Joyce Helen	148, 298
Anderson, Juanita Mae	144, 188, 335
Anderson, Kenneth J.	194
Anderson, Milo Edward	73, 156, 264

Anderson, Robert Raymond	156, 264
Anderson, Virginia Winona	120, 130, 132, 177, 206, 264
Anderson, Warren Joseph	168, 334
Andrew, Janis Lois	132, 190, 298
Andrew, Kenneth Arthur	156, 298
Andrus, Marguerite Joyce	148, 335
Appling, Betty Rae	142, 298
Aré, Henry Napoleon	23, 156, 196, 204, 264
Arima, Tom Shizuo	204
Arms, Eleanora	158, 202, 334
Armstrong, Dick William	150, 265
Armstrong, Elizabeth	121, 146, 186, 254, 255, 264
Arneson, Lawrence N.	298
Arnold, Thomas A.	204
Arrington, Howard Glenn	155, 334
Arrivee, Charlotte	132, 334
Aschenbrener, Anton Richard	70, 100, 140, 265
Ash, Kathleen Margaret	142, 217, 298
Auger, Samuel Bennett	98
Austin, Walter Dale	134, 206, 298
Axtell, Muriel Beth	147, 202, 319

B

Babcock, Elizabeth Anne	142, 334
Babin, James Dougal	113
Bacharach, Beverly Bernice	206
Bacheller, Margaret Susan	132, 289
Bacon, Margaret	142, 318
Baker, Charles Richard	168, 335
Baker, Howard Clair	58, 165, 177, 265
Baker, Jack Wilkinson	134, 265
Baker, Loren Keel	182
Baker, Richard Thomas	134, 318
Bakes, Betty Josephine	132, 298
Bakes, William Heber	129, 165, 318
Baldwin, Thomas Russell	59
Bales, Frances Lorene	121, 130, 158, 318
Bales, John Franklin Jr.	159, 335
Bales, Mary Elizabeth	158, 265

In Southern Idaho

It's

**RALPH DAVIS'**

Now in his new

store in

**BOISE**

## TWIN FALLS BANK AND TRUST COMPANY

TWIN FALLS, IDAHO

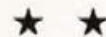

We wish to encourage young people to avail themselves of the full opportunities afforded by our state institutions . . . .



# HOTEL MOSCOW

"A Better Place to  
Entertain"



CLEAN  
ATTRACTIVE  
REASONABLE  
PRICES



We Cater to Student  
Banquets and Parties

Ball, Lucille	148, 335
Ballenger, Barbara Elaine	146, 202, 335
Barbee, Kathryn	146, 334
Barber, James Warren	153, 192, 334
Barber, Kathryn May	152, 318
Barber, Kent	109, 168, 194, 318
Barbour, Victor Hill	138, 265
Barfy, Vera Alta	160, 298
Barinaga, Dolores	148, 318
Barker, Glenn Reynolds Jr.	150, 334
Barnes, Charles Edward	155, 318
Barnes, Charles Ray	194
Barnes, Naomi Jean	144, 179, 318
Barnes, William Phineas Jr.	58, 67, 162, 298
Barnett, Steele	108, 162, 198, 318
Barney, Leland Wells	156, 334
Barrett, Jane West	142, 265
Bartschi, Norman Wylar	136, 192, 335
Baskett, Evellen Marie	148, 192, 251, 365
Baskett, Leslie Dale	156, 204
Baskett, Ronald Stellman	156, 265
Bassett, Donald Gene	24, 108
Bates, Mary Frances	152, 179, 316, 318
Bateson, Harold	113
Batt, John William	133, 318
Batzel, Roger Elwood	156, 202, 204, 318
Bauer, Emma	148, 318
Baum, Vern Elwin	136, 318
Bauman, Ivor Allen	59, 168, 265
Bauscher, Allen	143, 318
Bayne, Dorothy Anna	146, 298
Beach, Barbara May	144, 265
Beadles, Martha Jean	135, 188, 318
Beadles, Wanda Joyce	135, 188, 265
Beals, Donald Scott	59, 184, 260
Bean, Donald Wayne	153, 265, 335
Bean, Elizabeth Jane	147, 318
Beard, Harry Randall Jr.	164, 318
Beek, Ardith Leroy	168, 265
Beck, Lawrence Labold	166, 298
Bedwell, Mary Eleanor	142, 298
Beier, Richard Snow	134, 335
Beito, George Norman	159, 179, 296, 298
Bell, LaVern Clark	66, 100, 101, 107, 113, 164, 265
Bennett, Bryce G.	156, 298
Bennett, Virginia Lucille	141, 215, 298
Benny, Arthur Louis	101, 168, 196, 298
Benny, Elizabeth Ruth	148, 192, 298
Benoit, Albert George Jr.	134, 334
Benoit, Edward Louis	23, 28, 129, 134, 174, 177, 262, 266
Benson, Betty Louise	135, 334
Benson, Clifford Charles	83, 133, 298
Berenter, Hershel Joe	66, 83, 113, 153, 298
Berg, John Jay	165, 177, 206, 296, 298
Bergeson, William Frederick	162, 318

## Rowles-Mack Co.

~ Good Clothes ~

■ ■  
Twin Falls

Pocatello

Idaho Falls



Largest Bank in  
Latah County

## First Trust & Savings Bank

★ ★ ★ ★ ★

Capital Stock

\$100,000.00

★ ★

Surplus and Profits

\$200,000.00

★ ★ ★ ★ ★

Moscow, Idaho



It's Where Cokes  
are Best

## The Oriole Nest

Confectionery

Lunches

Cigarettes

On the Campus

# SILVER LOAF BAKING CO.

PHONE 2304

The largest  
all-electric  
bakery in the  
Inland Empire



MOSCOW SPOKANE

1890 1942

# Creighton's

*The Home of  
Good Clothes  
for Men and  
Women*



MOSCOW - - IDAHO

Bergquist, Kenneth Glenn	67, 164, 183
Berllus, Veto Adam	70, 100, 194, 159, 296, 298
Bernhard, Betsy Christine	152, 334
Bernhart, Donald Warren	194
Berry, Jack Howard	24, 136, 334
Bertrand, Mary Jane	160, 266
Bezold, Theodore John	266
Bidne, Olive Regena	141, 266
Biehl, Corwin Claire	140, 266
Bigelow, Jean Dorothy	160, 298
Biggs, Robert Earl	150, 318
Bingham, Richard Thomas	182
Birchmier, Donald John	140, 335
Bird, Ronald	156, 202, 318
Bistline, Beverly Barbara	44, 142, 298
Bistline, Stephen Phillip	164, 298
Bitthell, Neil Frank	163, 318
Bitterli, Nellie Darline	160, 188, 266
Bjorklund, Lorraine Ruth	135, 318
Blaisdell, James Pershing	182
Blakemore, Phyllis Ellen	131, 298
Blandford, Alfred Leonard	134, 298
Blandford, Robert Harry	58, 134, 335
Blewett, Rex Royden	150, 266
Blomgren, Arthur Charles	58, 134, 335
Bloom, Betty Mae	148, 299
Bloor, Byron Michel	47, 162, 177, 202, 206, 299
Bockman, Harriet Augusta	135, 335
Bodily, Edwin	128, 136, 184, 299
Bohlin, Emily Louise	160, 299
Bohman, Vivian Elaine	144, 299
Boles, Betty Charlotte	49, 147, 190, 299
Boles, Marc Saxby	49, 266
Bolick, Glyta Eileen	318
Bolles, James Franklin	134, 318
Bollinger, LaVerne H.	136, 196, 266
Bolton, Bill Baxter	334
Bolton, Donald Frank	39, 150, 194, 204, 299
Bond, Bill Collins	108
Bonin, Albert	138, 299
Bonman, Gwenith Gay	130, 147, 266
Bonneville, Jean Vills	67, 141, 202, 334
Bonomi, Robert Foch	21, 40, 156, 266
Booth, John Manford	150, 334
Borg, Angela Odette	134, 299
Bormann, Herbert Frederick	136, 334
Bowlby, Patricia Ann	134, 179, 188, 318
Bowler, Meredyth Adaline	46, 146, 318
Bowler, Ralph E.	168, 266
Bowman, Jack Logan	24, 168, 194
Bowman, Robert Lewis	335
Boyd, Bruce Adna	134, 266
Boyer, Ruth Cecile	152, 198, 206, 266
Boyington, Keith Thomas	138, 318
Bracken, Claire	30, 142, 202, 316, 318
Bracken, Elizabeth	40, 142, 174, 267



# Hudson-Clark

TWIN FALLS'  
ONLY SHOE STORE

*Welcomes Every  
Idaho Student*

*Complete lines of  
Sports Footwear  
... for Men  
and Women*

# THE IDAHO BOOK STORE

THE FIRST PLACE  
STUDENTS GO FOR  
NEW BOOKS,  
USED BOOKS  
OR SCHOOL  
SUPPLIES



MOSCOW - - IDAHO

## Photo Finishers to the Gem of the Mountains

For twenty-two years, Mr. Charles Dimond of our Kodak Department has provided the commercial photographs for Idaho Year Books. We are proud of his contributions to the present volume.

## HODGINS' DRUG and BOOK STORE



## FRANK MATZ

*Distributor*

★ UNION OIL  
PRODUCTS

Moscow • Idaho

Bradbury, Lawrence Floyd	60, 138, 267
Bradbury, Molly Jean	131, 335
Braddock, Betty Lou	152, 267
Braddock, John Elmer	164, 335
Brainard, Beverly Alice	131, 299
Brandt, Carol Elaine	59, 146, 318
Brandt, Robert Waite	134, 335
Brannon, John Chester	140, 334
Brannon, Ada Lee	160, 267
Bray, Donald Theodore	156, 204, 299
Bremer, Robert Conway	165, 299
Brevick, Harold Lewis	166, 204, 299
Brevick, Virginia Lee	160, 318
Bridges, Cecil Frank	143, 334
Briggs, Carlyle	168, 299
Briggs, Robert David	113, 150, 334
Briggs, Warren Greenwood	104
Brink, Helen Jeanne	142, 318
Broadhead, Floyd R.	60, 150, 267
Brookhart, Ray F. Jr.	159, 318
Brooks, Bruce Lloyd	91, 136, 267
Brooks, Leonard Donald	136, 299
Brooks, William Irving	159, 334
Brough, Frederick Lowell	168, 179, 335
Brown, Bonnie Jean	147, 188, 335
Brown, Boyd Burnall	21, 23, 134, 177, 267
Brown, Charles Gerald	299
Brown, Drexel	128, 160, 179, 318
Brown, Elden H.	24
Brown, Elizabeth Corey	141, 202, 335
Brown, Gerald Gordon	153, 200
Brown, Kinsley Ira	143, 204, 267
Brown, Mark	155, 335
Brown, Mary Elizabeth	147, 318
Brown, Sidney Chandler	134, 334
Brown, Virgil D.	138, 334
Brown, William Jr.	113, 153, 332, 334
Browning, Keith	168, 334
Bruins, Jean Gertrude	147, 335
Bryant, Maxine Evelyn	147, 267
Budge, Donald Morgan	168, 267
Bulkley, Mary Pauline	141, 179, 318
Burch, Mary Virginia	146, 267
Burchell, Robert	136, 267
Burford, Merilyn Louise	141, 299
Burggraf, Robert Vincent	162, 318
Burghardt, Kenneth R.	138, 335
Burkhalter, Dale F.	168, 319
Burklund, Helen Eileen	160, 335
Burks, Douglas Parks	168, 194, 335
Burnham, Asahel Fowler	299
Burns, Beverly Owen	162, 334
Burns, Robert Arl	113, 150, 334
Burnside, Margaret Jane	132, 334
Buroker, Phyllis Rowena	158, 346
Burson, George Kent	206
Burstedt, Verle Marie	120, 144, 190, 267
Burt, Cleon LeRoy	167, 335
Burt, John Irvine	150, 196, 299
Burton, James Arthur	299
Butler, John Lowe	155, 267
Butts, Beulah Esther	135, 188, 335
Butts, Harvey LeRoy	140, 319

### C

Caldwell, Vivian Irene	144, 299
Calfee, Wirt Lee Jr.	165, 319
Call, Marjorie Lu	142, 319
Callister, Lovell J.	138, 335
Campana, Richard John	24, 154, 299
Campbell, Beverly June	132, 319
Campbell, Douglas Eaton	59, 162, 319
Campbell, George Donald	143, 319
Campbell, Helen Maxine	120, 121, 144, 174, 186, 254, 255, 268
Campbell, Helen Shirley	147, 335
Campbell, Lois Lucille	148, 334
Campbell, Margaret Arline	158, 268
Campbell, Raymond Harlow	163, 319
Campbell, Robert Vernard	163, 334
Campbell, Thomas William Jr.	30
Campbell, William Sanders	164, 179, 316, 319
Canning, James Robert	108, 138, 268
Canning, John Joseph	164, 268
Cantamesa, Frederick Wilton	168, 179, 299
Cardwell, Betty Jean	146, 334
Carlson, Don Holley	29, 138, 219, 251, 316, 319
Carlson, Hawley Ray	163, 268
Carlson, Robert Wickstrom	162, 219, 268
Carmen, Bernice Glatha	135, 334
Carpenter, Theodore Clark	138, 299
Carter, Mary Frances	158, 268
Catherman, Ivan Earl	166, 319
Cawley, Paul Howard	58, 133, 299
Celiberti, William Joseph	113
Chamberlain, John Loy	101, 168, 268
Chambers, William Raymond	60, 299
Chandler, Earl Francis	100, 140, 319
Chandler, Marion Clark	76, 150, 319
Chapman, Berniece Jean	148, 335
Chapman, Gerald Eugene	156, 319
Chapman, Joseph LaMar	99, 100, 184
Chase, Arthur Milton	162, 335
Chatfield, Leslie Odell	156, 192, 319
Chatterton, Robert Winfred	156, 206, 299
Cherry, Winifred Sue	146, 268
Chervenell, Jack Woodrow	150, 335
Chester, Elizabeth Rich	142, 319
Childs, Marion Marjorie	146, 319
Chivers, John B.	138, 319
Choate, Leo Edward	192
Christensen, James Philip	162, 319
Christenson, Dorothy Elizabeth	135, 335

# VAN ENGELENS



TWIN FALLS  
BURLEY

## SAMM'S FURNITURE STORE

Complete  
House  
Furnishings



A Home Owned  
Business



Your Credit is Good

Christian, Kathleen Elizabeth	144, 181, 268
Christianson, Winifred	142, 179, 319
Clark, Averill Brooks	143, 268
Clark, Burton O.	138, 268
Clark, Curtiss M.	150, 206, 260, 268
Clark, Dale M.	72, 91, 100, 150, 262, 268
Clark, Shirley Rebecca	30, 141, 269
Clark, Virginia Lee	141, 269
Cleare, Margaret Rae	148, 188, 269
Clelan, Stewart Lathrop	168, 319
Clements, Randolph	134, 179, 334
Clemmer, Adell	147, 299
Clovie, James Edward	319
Cluer, Lois Anne	160, 334
Cluer, Phyllis May	160, 319
Clumpner, Elizabeth Rae	135, 188, 319
Cockrell, Joseph	164, 204, 299
Code, Charles Milton	196, 198, 334
Coiner, Oriette Marie	152, 299
Cole, Joseph Wayne	113, 156, 335
Cole, Verona Ambrosia	160, 334
Cole, Weldon Charles	133, 299
Collier, Janet April	130, 158, 299
Collins, Helen Myra	152, 319
Collins, Louise Marie	148, 269
Collinsworth, Gordon A.	23
Colquhoun, Marjorie Ann	146, 269
Colquhoun, Richard Guy	58, 165, 179, 186, 335
Connick, Marie Viola	144, 206, 218, 300
Connick, Nadine Ann	132, 335
Condit, Harold Lloyd	166, 300
Cone, Elwood Elmer	164, 196, 204, 269
Conley, Philip Ignatius	101, 204
Conrad, Russell Francis	319
Cook, George Edward	156, 196, 184
Cook, John Carey	59, 168, 194, 269
Cook, Teddy Jerold	166, 319
Cooke, George Henry	319
Coon, Dorothy Anne	142, 269
Cooper, Howard Elmon	30, 163, 300
Copenhaver, Howard Vernon	168, 300
Copple, Roger Hugh	206
Coppock, Patricia Anne	142, 335
Corbett, William Jr.	156, 179, 319
Corless, Seth Stewart	136, 184, 269
Cornell, Barbara Ann	152, 198, 269
Cornwall, Erlene Rose	141, 192, 334
Corrigan, Hilary Anne	146, 334
Coski, Donald David	134, 319
Costa, Harry Richard	334
Cox, Ellen Iona	144, 300
Crabb, Terry Clinton	59, 168, 269
Crabb, Theodore Roosevelt	168, 319
Craig, John Knox	32, 40, 269
Crain, Mary Kathryn	152, 319
Crandall, Calvin Howard	138, 319
Crandall, Wallace Eugene	138, 300
Craner, Ernest Calvin	83, 300
Crea, Earl Theodore	108, 168, 319
Crisp, Raymond Floyd	153, 196, 269
Crites, Jo Ann	147, 319
Crowe, Charles Fredric	163, 300
Crowell, Kenneth Eugene	143, 300
Crowley, Henry Joseph	71, 100, 133, 300
Crowther, Richard Gordon	165, 179, 319
Crickshank, Marjory Keith	120, 142, 300
Crumb, Henry Edwin	269
Cruiser, Phoebe Maurine	148, 300
Cruiser, Wendell Roy	168, 319
Cummings, Jean Louise	158, 177, 190, 270
Cummings, Robert James	136, 334
Cummins, Harry Keith	153, 335
Cunningham, Eldon Rulon	156, 196, 204, 270
Cunningham, Jane Ellen	144, 270
Cunningham, Lura Miriam	141, 335
Currier, Selma Irene Anderson	190, 270
Curry, Beth Marie	152, 300
Curtis, John Stanley	156, 196, 204, 300

#### D

Dahmen, Viola	131, 335
Dalley, Gordon Hughes	108, 136, 300
Dahlberg, Donald Alvard	133, 300
Dale, Mary	152, 198, 270
Dalley, Claude Wallace	155, 192, 202, 335
Dalva, Edward Martin	133, 336
Daniels, Marion Keith	143, 319
Darling, Robert Legene	153, 300
Dashiell, Donald Frederiek	143, 336
Dau, Dora Louise	148, 336
Davidoff, Daniel Demaine	100
Davidson, Everett Warren	140, 336
Davidson, Marion John	168, 300
Davis, Clair Langlois	204
Davis, Edward Geurs	162, 270
Davis, Elmo Warren	167, 319
Davis, Grant Shelley	155, 337
Davis, Helen Jean	147, 337
Davis, James Milan Jr.	133, 337
Davis, Margaret Louise	67
Davis, Raymond Edward	76, 165, 300
Davis, Richard	168, 337
Davis, William Robert	24, 204
Dean, Leslie L.	270
Defoe, Emerton	154, 270
Deinhard, William Francis	143, 336
Delana, Elbert Sumner Jr.	101, 109, 164, 202, 270
Dell, Richard William	166, 319
Delp, Merl Leona	120, 121, 160, 270
DeMers, Raymond Earl	319
Dempsey, Virginia Mae	147, 202, 336
Dennis, Arlin Chester	156, 300

DeNunzio, Vincent Richard	156, 319
Deobald, Annabel	144, 336
Deobald, Margaret Arlene	128, 144, 177, 190, 300
Deobald, William Albert	156, 196, 336
Desaulniers, Robert Henry	128, 168, 179, 300
Detweiler, Betty Louise	121, 294
Deubel, Geraldine Elsie	160, 337
Devine, Elizabeth Anne	148, 300
Dickinson, Mona Rae	270
Didrikson, Ralph Gjerde	143, 300
Dieter, Eunice Bernetta	132, 190, 300
Dieter, Norma Elaine	132, 190, 270
Dillingham, Lucy Adele	141, 255, 270
Dillon, Francis Henry Jr.	128, 138, 300
Dimond, Charlotte Rosalie	135, 188, 337
Dinnison, Arthur Dean	159, 337
DiPippo, Joseph John	296
Dirks, Robert Louis	138, 300
Disotell, Mose Anthony Jr.	128, 156, 270
Dix, Mary Jane	158, 192, 337
Dixon, Virge Joseph	155, 196, 300
Doane, Emery David Jr.	101, 109, 164, 202, 206, 271
Dodge, Robert Gray	206
Doggett, Bernita Ellen	160, 319
Dolguer, Darrel Dean	113, 136, 319
Dollard, Patricia June	152, 319
Donat, James Bush	164, 206, 319
Done, Priscilla Rae	67, 148, 179, 319
Dooley, Mildred Ira	188, 319
Douglas, Lawrence M.	100, 108, 168, 194, 336
Douglass, Jane Fredda	152, 198, 320
Douglass, Madelyne Marie	146, 271
Downacq, Della Helen	148, 192, 202, 336
Downing, Kenneth Oliver	156, 196, 204, 300
Downing, Mary Elizabeth	131, 271
Draper, Venice Mary	148, 300
Dredge, David Dale	136, 336
Drenker, Egan William	168, 320
Drew, Donna Marie	336
Driscoll, Richard Kennedy	159, 320
DuBois, Annette Helene	148, 300
Duell, Garth Albrerson	168, 300
Duffin, Lawrence H.	134, 206, 271
Dunkle, Mary Ellen	130, 146, 271
Dunkle, Ralph Mason	162, 320
Dunlap, Dorothy Irene	131, 271
Dunlap, Margaret Erma	144, 192, 301
Dunn, Alan Dale	155, 337
DuPuis, Raoul Maynard	162, 337
Durant, Xavier Edmund	134, 320
Durham, James Curtis	271
Dwyer, Robert Joseph	99, 271
Dye, Robert Ellsworth	39, 168, 196, 204, 271
Dyer, Gloria Helen	152, 337
Dyrgall, Victor J.	97, 138, 301

#### E

Easterbrook, Paul Wayne	38, 136, 271
Eberhard, Milton Frank	21, 23, 156, 177, 181, 252, 262, 271
Eccher, Rena Emma	160, 177, 206, 252, 296, 301
Eggart, Ronald Everett	156, 301
Eblers, Melvin Herman	150, 184, 301
Eide, Gerald Herman	113
Eimers, Charles William	58, 129, 133, 316, 320
Eimers, Jay Richard	133, 214, 301
Elder, Dean Melvin	134, 301
Ellingson, Robert Donal	128, 168, 301
Elliott, Robert Wharton	166, 337
Ellis, Elizabeth Eleanor	147, 271
Ellis, Ernest William Jr.	153, 196, 320
Ellis, John Edward	153, 336
Ellsworth, James	101, 107, 155, 271
Elmore, Carroll Myers	107, 128, 138, 320
Emerson, Donald Boyd	301
Engler, George Nicholas	156, 301
English, Edward Sylvester	129, 154, 301
Epperson, Paul Ingraham	168, 271
Erickson, Dorothy Marian	130, 141, 301
Erickson, Edward Junior	272
Erickson, Eldoris Marion	144, 202, 336
Erickson, Johnnie Dalton	150, 336
Erker, Anne Marie	135, 336
Erlick, Abraham	38, 136, 337
Erramouspe, Albert	138, 337
Erramouspe, John	138, 301
Erramouspe, Mike	138, 320
Eskeldson, Margaret Marie	160, 272
Esplin, Karl G.	155, 301
Estep, Allen Joe	107
Ettinger, Walter Hartley	99, 113
Evans, Blaine F.	48, 49, 162, 179, 337
Evans, John Paul Jr.	113, 165, 337
Evans, Philip John	168, 202, 336
Evans, Wesley H.	143, 301
Everest, Helen	148, 190, 301
Ewart, George Robert	200
Eyestone, Robert Dale	166, 336
Eyrich, Charlotte Lucile	192

#### F

Facer, Grant Thorpe	150, 320
Fagnan, Lyle James	113
Fanning, John Glen	150, 194, 301
Fanning, Mary Josephine	148, 336
Farnam, Mary Jean	200
Farrel, James David	134, 186
Farris, Stanley Jefferson	164, 301
Favaro, Bernard John	138, 272
Favre, Christine Ann	132, 255, 272
Feld, Allen Abraham	108, 166, 320
Fentiman, Thomas Harold	153, 204, 320

# IDAHO DEPARTMENT STORE

(Established in 1906)

**F**EATURING  
up - to - the - minute  
style merchandise  
in Southern Idaho's  
largest assortments

★ ★ ★ ★ ★

TWIN FALLS, IDAHO

## MOSCOW STEAM LAUNDRY

★

Spic'n Span  
DRY  
CLEANING

★

Ferlic, Stanley Edward	156, 301
Ferrell, Lillian Joy	160, 301
Feurstein, John Thomas	150, 301
Fichtner, Roger Salmon	162, 320
Fiegenbaum, Edward Dwight	150, 320
Fife, Leland James	155, 301
Fife, Robert Reed	155, 336
Finch, Elinore Clare	142, 255, 272
Finch, Norman Lee	156, 204, 272
Findlay, Ralph Farnor	202
Finkelburg, Oscar Carl	165, 301
Finley, Betty Joanne	55, 59, 148, 272
Fisher, Robert John	138, 337
Fisher, Viola	272
Fitting, Ray Rudolph Jr.	162, 301
Flathers, Harriett	148, 272
Flay, Roy Beach	156, 301
Fleischman, Volney George	156, 200, 301
Fleming, Margaret Noreen	158, 337
Flora, Charles Preston	159, 301
Follett, Dorothy Elizabeth	146, 301
Forsyth, Marion George	184
Fortin, Robert Clair	39, 168, 196, 204, 272
Foss, Addison Burr	114, 133, 186, 202, 337
Foss, LeRoy Freeman	164, 320
Foster, Allen Douglas	23, 24, 153, 204, 272
Foster, Gordon William	24, 153, 337
Foster, James Albert	91, 100, 138, 272
Foster, Mary Helen	146, 179, 320
Fowles, Marilyn	142, 320
Fox, Jack Judd	168, 320
Fox, Rex Raymond	154, 320
Frank, Evelyn Lois	144, 186, 320
Franklin, DeLance Flournoy	162, 184, 272
Franklin, Rudy Raymond	23, 74, 100, 174, 177, 252
Franson, Marian Fredrika	144, 202, 332, 336
Fredckind, Norman Victor	83, 133, 320
Freeburg, William Almon	99, 113, 138, 320
Freeland, Mary Ann	158, 320
Freeman, Frances Anna	160, 202, 336
Freeman, James Russell	162, 217, 301
Froi, Frances Jean	135, 336
French, Beite Lee	131, 314, 332, 336
Fritsch, Gordon Douglas	156, 320
Fry, John Leroy	163, 301
Fry, Martin Louis	108, 163, 320
Fugate, Muriel Anne	147, 377
Full, Roy Perry	272
Fulton, Frederick Gray	162, 301
Furey, Jack Bartlett	206, 314

G

Galbraith, Gertrude Lorna	160, 302
Galbraith, Glenn Fay	136, 192, 273
Gale, Cope R.	159, 273
Gale, Helen Ruth	158, 320



# JACKLE JEWELRY

SHAEFFER  
PENS

DIAMONDS

WATCHES

TROPHIES

Downtown Meeting Place  
for Students

## The Nobby Inn

★ Dinners

★ Lunches

Fountain Specials

Printers of

# Idaho Argonaut The Idaho Engineer

★★

NEWS-REVIEW  
Publishing Co., Inc.

W. T. Marineau  
Manager

Gano, Jay Miles	113, 159, 331
Gano, Mary Belle	142, 190, 307
Garber, John Augustus	140, 337
Gardner, Ruby Ellen	148, 273
Garner, Freda Maxine	158, 337
Garner, Jay Gibson	156, 179, 184, 302
Garner, Joseph P.	156, 179, 320
Garrard, Verl Grady	155, 320
Garrard, Willis Dolan	150, 273
Gaylord, Kenneth Wheaton	140, 336
George, Leonard Milton	35, 48, 49, 316
Ghormley, Edward Longstreth	138, 336
Gibb, Bette Price	147, 320
Gibbs, Laurette Agnes	131, 135, 320
Gibson, George Willard	162, 302
Gibson, Homer	336
Gibson, John Warren	150
Gilbert, Edward LaRue	24, 133, 336
Gilbertson, Alfreda Elnora	160, 202, 337
Gilbertson, Eileen	146, 273
Gillette, Lawrence A. Jr.	273
Gilman, Clara Carolyn	146, 302
Girard, James Walter Jr.	168, 302
Givens, James William Michael	164, 302
Glahe, Eugene Romancheck	166, 320
Glahe, Irene Elizabeth	131, 320
Gleason, Vilas Morris	156, 337
Glenn, James Arthur	163, 320
Glenn, Joe Berry	156, 320
Glick, Harvey Louis	136, 196, 273
Glindeman, Olive Jean	132, 320
Gnaedinger, Ernest Edwin	129, 154, 177, 204, 273
Godtland, Ralph Oscar	159, 273
Goodhue, Delrena	158, 320
Goodwin, DuWayne LeRoy	155, 273
Gordon, Betty Lou	146, 186, 302
Gordon, Bruce Wood	67, 168, 273
Gordon, Goss Eldon	140, 302
Gordon, Joseph Edward	24, 168, 202, 320
Gordon, Richard Eugene	143, 302
Gorino, Louie	164, 206, 273
Gorshe, William Albert	337
Grabski, Ernest Ludwig	168, 337
Grahn, Edgar Howard	138, 273
Grannan, Joseph William	136, 273
Grannis, Gordon E.	163, 179, 320
Gray, Elmer Dee	143, 179, 336
Gray, Jean Veronica	141, 336
Gray, William Porter	113, 133, 336
Greathouse, Cecil Roseoe	206
Greaves, Harley Jr.	150, 179, 320
Greco, Madelin Susan	144, 302
Greef, Edward Ballou	140, 336
Greeley, Dale Newell	49, 134, 320
Green, Richard Joseph	138, 330, 337
Greene, Raymond Trego Jr.	162, 206, 302

# Carter's Drug Store

Drugs  
Drug Sundries  
Toiletries

Stationery  
Notebooks  
Notebook Fillers

Schaeffer's  
Pens, Pencils  
Scrip

# O'Meara's

## Fountain Lunch



"Where Friends  
Meet and Eat"



# In Boise It's the OWYHEE HOTEL

We consider the friendship of each new generation of students proof that Owyhee hospitality never grows old . . . proof, too, that young Idaho appreciates fine food and fine services.

Famed For  
Friendliness



Greenfield, Samuel Frederick	143, 320
Greenwell, Barbara	146, 219, 320
Grief, Virginia Hazel	147, 337
Greiner, Elizabeth Janet	144
Grendahl, Margaret Arlene	44, 160, 206, 274
Grey, Donald Everett	108, 167, 204, 320
Grieb, Merland William	138, 274
Grieser, Edgar John	140, 337
Grieser, Rose Laverne	135, 190, 302
Griffiths, Charles Edgar	194
Griffiths, Lorwerth Ace	163, 186, 274
Grimmett, John Orson	168, 337
Grkovic, Nicholas	168, 179, 320
Grover, Katherine Maxine	131, 179, 320
Grush, Roy Eugene	136, 179, 336
Guernsey, Carmelita Doreen	132, 302
Guernsey, Gloria Dawn	148, 320
Guernsey, Roger Lewis	38, 182
Gugnoni, Walter Egisto	128, 167, 274
Gulfof, Eileen Florence	148, 336
Gunderson, John Francis	138, 336
Gunn, John William	164, 206, 320
Gunson, Margaret Marie	131, 336
Guthman, Margaret Eileen	132, 320
Gutke, Wessie William	133, 321
Gwartney, Larry	168, 337
Gwinn, Marcia Bates	152, 302

II

Haag, Elmer Ezra Jr.	168, 206, 274
Habib, Philip Charles	38, 150, 182, 274
Hackney, George Harrison	168, 274
Haddock, Garth Dewitt	168, 337
Haegle, Rowland W.	168, 321
Hagbom, Robert Oscar	168, 337
Hagedorn, Gerald Fredrick	162, 337
Haggerty, Ruth Blanche	160, 321
Hale, Elizabeth Helen	131, 255, 302
Hall, Henry Morton Jr.	168, 302
Hall, John Ivan	166, 302
Hall, Lavonne Irene	148, 336
Hall, Wanda Martha	148, 336
Halliday, Vaughn	162, 336
Hallman, Anna Lorraine	141, 321
Hallman, Ellyne Lenore	141, 274
Halverson, Lucile	179, 321
Hamilton, F. Stanley (Ladd)	30, 129, 166, 321
Hamilton, Margaret Irene	302
Hamilton, Merle Stephenson	153, 321
Hamm, John	138, 321
Hammer, Rolland Jasper	150, 336
Hampton, Robert Richard	134, 321
Hanson, Lyman Viggo	60, 192
Handy, Donna Darrel	148, 192, 200, 337
Hanford, David Wallace	154, 179, 321
Hanna, Patricia Louise	337
Hanny, Austin Henry	168, 337
Hans, John L. Jr.	168, 337
Hansen, Claude	101
Hansen, Duane Allen	155, 184, 302
Hansen, Edward Howard	128, 150, 184, 274
Hansen, Henry Boyd	113, 164, 336
Hansen, Henry John	165, 336
Hansen, June VerLee	144, 321
Hansen, Keith Miles	184
Hansen, Lois Narcissa	160, 274
Hanson, Harold Max	60, 150, 174, 274
Hanson, Ivan Andrew	138, 274
Hanson, Raymond Alvia	153, 336
Hardenburg, Henry B. Jr.	156, 336
Hardin, Frances	30, 36, 40, 148, 177, 274
Hardin, Keith	194
Hardin, Ralph Albert	164, 321
Harding, Elmer Merle	156, 302
Hardin, Kenneth Verne	164, 302
Harland, Richard Driscoll	159, 274
Harland, Thomas Ferrin	129, 159, 302
Harlow, Francis James	156, 204, 337
Harnett, Lois Mae	152, 302
Harper, Edwin Arthur	156, 302
Harper, Hugh Allen Jr.	134, 321
Harrington, Elaine Lois	144, 190, 302
Harrington, Evesa Ione	144, 186, 321
Harris, Arden Joseph	156, 302
Harris, Irma Dean	144, 337
Harrison, Robert Jabez	136, 302
Harrison, William Carman	136, 337
Hart, Delphine Louise	148, 302
Hart, Glen Robert	133, 321
Hart, John Napier Jr.	113
Hart, Ruben Orley	156, 275
Hart, Winifred Eva	135, 302
Hartwell, Dallas Bernard	150, 321
Hartwell, Lorna Grace	337
Harwood, Dorothy	67
Hathaway, Richard Horace	168, 321
Hauge, Dorothy Anne	146, 202, 332, 336
Havens, Marie Jane	144, 321
Hawkins, Talmadge Porter	134, 302
Hawley, Eileen Alana	142, 321
Hawley, Emma Pauline	142, 255, 303
Hawley, John Thomas	134, 275
Hawley, Norman Durell	168, 194, 302
Haworth, Robert Lyle	136, 336
Hayes, William Jesse	23, 24, 165, 186, 275
Haynes, Arthur Floyd	136, 336
Haynes, Virgil Otis	128, 168, 204, 303
Hazelbaker, Don Leroy	192
Heath, Marian Alice	59, 141, 174, 275
Heath, Patsy Ruth	142, 321
Hecomovich, Peter Anthony	23, 71
Heick, Leonard Irven	303

# Popularity!

Therein lies the answer to the ever-present question: "Entertainment?" The vast numbers of parties, luncheons, dinners, dances held in these pleasant surroundings during the past year all attest to growing popularity of that center of student life and activity.

★ ★

## The Blue Bucket Inn

Your Photograph Made  
Your Way

★

*Careful Attention to  
All Gem Settings*

★

## Sterner's Photo Studio

Across From the Theatres

Moscow

Heisner, Glacia Jean	135, 321
Helbling, Raymond Joseph	140, 213, 321
Henderson, Doris Imogene	131, 336
Hendron, Harry Hayden	168, 337
Henry, Walter Bryan	138, 337
Hepworth, Ralph Huntington	150, 303
Hereth, Doris Marie	160, 303
Herman, Cicely Ann	192
Herrington, Edna Maude	147, 337
Herrington, Jane Mary	147, 321
Hess, Spencer Williams	129, 134, 303
Hickman, Mary Catherine	152, 275
Hicks, Donald Ray	168, 321
Hilfiker, Joyce Elaine	144, 206, 275
Hill, Cecil Wayne	275
Hill, Dwight Elmer	46, 321
Hill, Edith Aileen	160, 321
Hill, Warren Harding	164, 303
Hill, Willa Ione	141, 337
Hillman, Helen	131, 275
Hinchliff, Wendell Ray	113
Hinckley, Florence May	160, 275
Hinckley, Irene Elizabeth	160, 275
Hoag, Martin Winston	159, 179, 338
Hobbs, Robert Lemuel	275
Hodder, Richard Lloyd	138, 321
Hodge, Irene Lois	144, 321
Hoelke, Roy Harry	150, 321
Hofmann, Helen Grace	128, 135, 186, 206, 303
Hoke, Lloyd Jack	168, 338
Holden, Cyril Robert Jr.	162, 338
Holden, Patricia	142, 303
Holder, Donald Robert	24, 38, 165, 202, 204, 321
Holen, Dorothy May	152, 213, 338
Holland, John Sylvester Jr.	129, 162, 275
Holland, Joseph James Jr.	156, 321
Holliday, Ivar McDonald	168, 196, 303
Hollingsworth, Ralph Jerome	108, 186
Holloway, John Collins Jr.	165, 321
Holm, Donald G.	206
Holmes, Olive E.	158, 303
Holmes, Virginia Idell	158, 188, 339
Holt, James Smithson	169, 339
Holt, Kathryn Ann	148, 188, 339
Holzer, William Carl	101, 168, 275
Homan, Leroy Gerald	133, 321
Honey, Francis Edward	138, 194, 275
Hoobing, Raymond Ellis	129, 133, 294, 296, 303
Hooker, Lenna	152, 339
Hoopes, Gwendolyn Irene	148, 303
Honstead, Helen Marie	148, 303
Hopkins, Clark Strode	164, 321
Hopkins, Vonley E.	83, 133, 303
Horn, Fred William	156, 321
Hornbaker, Allison Lynn	204
Horsley, Milton Burke	153, 179, 338
Houston, Mary Patricia	147, 321
Houx, Marvel Margaret	141, 338
Hovorka, Wilton Skold	159, 303
Howard, Donald Ash	133, 303
Howard, Mary Denice	148, 192, 338
Howard, Mary May	160, 338
Howland, Charles Oliver	163, 339
Hudson, Wayne D.	21, 23, 156, 177, 276
Huettig, Dora Frances	303
Huettig, Edgar Paul	150, 339
Huff, Marian Alexina	160, 303
Hughes, Ralph Vernon	164, 303
Hull, Harold Jay Jr.	202
Hull, Leroy Del.	168, 321
Hull, Phil C.	168, 339
Humphrey, Phyllis Ann	146, 339
Hungerford, Charles Roger	38, 162, 338
Hunt, Robert William	159, 338
Hunter, Dorothy Taylor	148, 321
Hunter, Ferol Lorraine	135, 303
Hunter, Jeanne Ellen	142, 303
Husted, Dean Prentice	165, 303
Hutchinson, James Ellis Jr.	129, 133, 276
Hutsell, Margery Ann	144, 303
Iveem, Frank McCormack	138, 338
Hyde, Adene Marie	142, 179, 314, 321
Hyde, Gerald Raymond	133, 303
Hyder, Donald Nelson	136, 200, 321
Hyde, Franklin Arthur	24, 162, 321

I

Ingebretsen, Vernon Frank	163, 321
Ingersoll, Walter Thomas	133, 303
Ingle, Deryl David	166, 321
Ingraham, Robert Curwood	143, 276
Isoset, George Emes	114, 134, 338

J

Jackson, Lola Louise	148, 188, 192, 336
Jackson, Richard Lewis	165, 321
Jackson, Ruth Ellen	121, 146, 303
Jacobs, Frank Harris	136, 330, 339
Jaeger, Patricia Carlin	152, 303
James, Thomas Stephen	133, 339
James, Vera Nell	37, 121, 130, 147, 174, 206, 254, 255, 276
James, Willis Edward	156, 303
Janssen, Rosemarie	160, 276
Jaussi, Ferdinand Gottfried	276
Jeffers, Betty Jo	44, 206, 276
Jefferson, George Frederick	163, 204, 303
Jenkins, Seth Legrand	150, 339
Jenkins, Wesley Harry	60, 184
Jensen, Donald Eugene	150, 338
Jensen, LaMar Kenneth	276

Jensen, Robert Fred	138, 192, 276
Jensen, Stanley James	138, 321
Jensen, Mary Louise Frances	144, 198, 202, 303
Jeppesen, Stanley	155, 260, 276
Jeppesen, Sylvan	136, 321
Jeppson, Bruce Carol	24, 155, 338
Jewell, William Bracken	153, 338
Johannessen, Carl Andrew	136, 303
Johannessen, Erling Johan	150, 321
Johannessen, Lillian Emily	192
Johnson, Alice	152, 338
Johnson, Doris Gwendolyn	121, 152, 255, 304
Johnson, Eleanor Louise	141, 304
Johnson, Elmer Edward	136, 276
Johnson, Fred Lewis	24, 113
Johnson, Glenn William	168, 339
Johnson, Herman Maurice	166, 179, 196, 322
Johnson, Howell Clure	133, 339
Johnson, Jerome Hugo	134, 196, 204, 276
Johnson, John Adolf	168, 321
Johnson, Keith Howard	150, 322
Johnson, Lois Elaine	144, 200, 304
Johnson, Marion Sydney	144, 177, 190, 304
Johnson, Neil Hilbert	140, 276
Johnson, William L.	322
Johnston, Eleanor June	141, 339
Johnston, Stedwell	99, 168, 204, 276
Jonas, Henry Fred Billy	113
Jones, Cecil Paul	159, 206, 304
Jones, Edith Lucille	128, 148, 202, 314, 322
Jones, Farrell Jedd	133
Jones, Helen Louise	131, 179, 322
Jones, Howard Leonard	138, 304
Jones, John Alan	138, 339
Jones, Lillian	148, 338
Jones, Marilyn Mabel	131, 322
Jones, Marjorie Miller	131, 338
Jones, May Buford	132, 338
Jones, Stanley Melvin	109
Jones, Thomas Daniels	58, 338
Jordan, Elmer Eugene	101, 109, 150, 277
Jordan, Kenneth E.	140, 339
Jordan, Mary Ellen	132, 186, 277
Jordan, Robert Keith	150, 322
Jordin, Donald Lee	167, 322
Joslyn, Gordon Everett	38, 136, 202, 339
Joslyn, Ralph Mack	46, 128, 168, 202, 206, 322
Judy, Howard Charles	156, 322
Julian, John Franklin Jr.	143, 179, 322
Juran, Henry Roy	100, 101, 107, 277

K

Kadluboski, Joseph	113
Kalamirides, Peter Joseph	168, 322
Kalk, Gordon Frank	38, 136, 339
Kambitsch, Howard James	156, 339
Kambitsch, Richard Loren	133, 304
Kannegaard, Axel Peter	24, 200
Kantjas, John	150, 181, 277
Kantola, John Wilfred	184, 277
Kapek, John Fischen	166, 277
Kara, Frank Joe	23, 277
Kasperek, Edward Louis	151, 338
Kaufman, Samuel Jr.	129, 153, 177, 206, 277
Keeton, Billie Bennett	67, 132, 186, 338
Keeton, Virginia Ruth	132, 277
Kehne, Margaret Julia	144, 338
Keister, Doris Kenyon	148, 304
Keller, Edward Earl	163, 338
Kelsey, Charles Edward	168, 277
Kemp, John Robert	159, 304
Kemp, Thelma Winona	132, 304
Kemper, John Ray	159, 304
Kennedy, Daniel Hugh	168, 304
Kennedy, James Dudley	162, 322
Kennedy, William B. Jr.	143, 322
Kennemer, Robert Eugene	168, 196, 204, 277
Kennington, Mack Humphreys	24, 156, 339
Kenworthy, Elizabeth Joyce	130, 152, 277
Kerby, Lyle Carlson	113
Kerr, Robert Leroy	168, 322
Kerr, William B.	24, 156, 339
Kersey, John Sam	164, 277
Kersey, Margaret Jean	147, 188, 339
Kershaw, Hyrum Watkins	104
Kihara, Rei	206
Kiilsgaard, Thor H.	136, 277
Kilbourne, Marian Elizabeth	147, 322
Killough, Donald Theodore	38
Kilpatrick, Betty Lou	160, 179, 192, 322
Kimble, Marcia Fay	158, 206, 255, 304
Kimes, Wanda Jacqueline	130, 142, 278
Kinard, Kenneth Harold	151, 206, 304
King, Charles Patrick	140, 179, 339
King, Margaret Leone	148, 278
King, Paul Morrison	159, 322
King, Sherman Cameron	24, 58, 134, 202, 316, 322
Kinney, Harrison Benjamin	48, 49, 162, 338
Kinney, James Salee	159, 179, 322
Kinney, Thomas Edward Jr.	159, 304
Kirksey, Samuel Franklin	156, 304
Kiser, Alfred Clay	156, 202, 338
Kitch, Pearl Frances	160, 278
Kittrell, Sara Meleena	200, 304
Kjosness, Robert Wensel	163, 194, 322
Klahr, James Russel	168, 278
Kleinkopf, Arthur Meredith	186
Kliwer, Robert Harry	23, 151, 177, 182, 278
Klobucher, Harold Carl	166, 322
Kloepfer, Merrie Lu	148, 179, 322
Klug, Walter Robert	151, 181, 304
Knaggs, Helen Louise	141, 338

Knifong, Shirley Frances	160, 338
Knight, Sylvia Margaret	158, 179, 198, 216, 322
Knipe, William Bernard Jr.	159, 339
Knoles, Ruth Marie	141, 322
Knox, Charles Sinclair	134, 304
Knudsen, Robert Sigurd	139
Knutson, Iris Irvine	148, 304
Knutson, Loren Gene	139, 322
Koeh, Christian Burdick	139, 304
Koester, Edward	158, 202, 322
Koffel, Erma Anne	21, 162, 278
Kofmehl, Kenneth Theodore	133, 322
Komosky, Edward Charles	39, 194
Konen, Donald John	78
Konopka, Alvin Irvin Joseph	151, 304
Koppes, Robert Anthony	24, 129, 143, 322
Korman, Robert Henry	146, 278
Kostalek, Katherine	156, 322
Krier, John Peter	159, 322
Krier, Richard David	139, 322
Kruse, Joe Gavin	163, 322
Kube, Richard Harry	144, 186, 278
Kuehl, Louise Ruby	143, 182, 278
Kuehner, Roy Clinton	158, 304
Kunter, Billie Louise	151, 304
Kuntz, Cartrow Gardrow	

L

Lafferty, George Erlin	182, 278
Laird, Maurice Clarke	192
Lake, Theodore Glenn	168, 339
Lambert, Ronald Fuld	139, 278
Lampert, Bernice Margaret	160, 339
Landrus, Sylvia Mae	146, 338
Lang, William Emil	165, 322
Lange, Verne Wallace	140, 338
Langenwaller, Evelyn Elizabeth	147, 206, 278
Langland, Howard Glen	137, 177, 278
Langlois, Arthur Robert	113
Larkin, Norman James	164, 206, 278
Larkin, Ramona Elizabeth	152, 217, 322
Larsen, Dean Alfred	58, 169, 338
Larsen, Dennis Ervin	157, 338
Larsen, Frances Elaine	135, 179, 202, 322
Larsen, Herbert Walter	134, 322
Larsen, James Berkeley Jr.	155, 304
Larson, Earl Richard	129, 140, 304
Larson, Estella Mildred	148, 192, 206, 279
Larson, Gladys Mae	149, 192, 322
Larson, Louis	134, 304
Larson, Ross Tolman	169, 322
LaRue, Robert Dean	157, 196, 322
Latham, Fred L. Jr.	58, 139, 322
Lattig, Gerald James	165, 202, 322
Latty, Miriam Jeanne	144, 322
Lauer, Robert Louis	164, 339

# BUNKER HILL SMELTER

Railroad Station—Bradley, Idaho

Location—Kellogg, Idaho

★ ★ ★ ★

Owned and Operated by  
**Bunker Hill and Sullivan Mining and  
 Concentrating Company**

Purchasers of  
**GOLD, SILVER AND LEAD ORES**

Producers of  
**"Bunker Hill" Brand of Pig Lead, Refined  
 Gold and Silver, Antimony Metal,  
 Antimonial Lead, and Copper Sulphate**

★ ★ ★ ★

For Information Regarding Ore Rates, Address  
**Bunker Hill Smelter, Kellogg, Idaho**  
 Consign All Shipments to Bradley, Idaho



**SEE PENNEY'S — First**

MOSCOW, IDAHO

Where You Get the Best  
 For Your Money...

Where Your Money Does  
 Its Best!

.....

Approved Outfitters for the  
 American Man and  
 Woman

**PENNEY'S**  
 J. C. PENNEY COMPANY, Incorporated

Lauer, Warren Wehr.....	143, 304
Laughlin, Paul Eugene.....	143, 339
Law, Beverly John.....	24, 169, 339
Layon, George Jack.....	169, 322
Leach, Barbara Bessie.....	45, 131, 304
Leaton, Elizabeth Ann.....	149, 304
Leavitt, Elton David.....	157, 206, 279
LeClair, Frederick Earl.....	39, 165, 339
Lee, Flavia Ann.....	142, 322
Lee, Frances W.....	114, 151, 338
Leeright, Jay Robert.....	32, 40, 139, 252, 262
Leichliter, Marjie Lee.....	161, 188, 338
Leichliter, Wilma Ethelyn.....	161, 188, 338
Leishman, Jack Charles.....	58, 165, 279
Leishman, Reid Melvin.....	165, 304
Lemmon, George Henry.....	196
Lemon, Kenneth Meade.....	46, 163, 179, 338
Lemon, Lois Marian.....	147, 179, 322
LeMoyné, John Russell.....	113, 114, 134, 339
Leonard, Charles Eugene.....	164, 304
Leonard, James Joseph.....	305
Leonard, William Durgin.....	143, 204, 279
Lessinger, Rose Reva Marie.....	141, 339
Levering, Richard Miller.....	157, 196, 305
Lewis, Harry Julius.....	139, 177, 181, 252, 253, 296, 305
Lewis, Arthur St. Claire.....	154, 305
Lewis, Dean.....	77, 100, 151, 322
Lewis, Glenn Charles.....	155, 279
Lewis, James Madison.....	91, 100, 157, 305
Lewis, Melvin Gordon.....	157, 322
Lienk, Siegfried Eric.....	279
Lientzen, John Wesley Jr.....	165, 305
Lightfield, Ruth Bernadine.....	144, 323
Lindstrom, Russell Godfrey.....	107, 166, 323
Lingenfelter, Richard Leslie.....	157, 305
Littlefield, Clyde Eugene.....	133, 323
Lockey, William Robert.....	72
Lohrenz, Barbara Mae.....	131, 339
Long, Barbara Jean.....	145, 179, 323
Long, William Samuel.....	169, 204, 279
Longeteig, Wynne Mason.....	66, 100, 166, 279
Lothrop, Helen Nordyke.....	132, 323
Lott, Darrell Roy.....	323
Lough, Clifford Roseoe.....	169, 194, 339
Lowe, Phyllis Shirley.....	160, 323
Luce, Ralph Raymond.....	279
Luke, Charles Wendell.....	58, 162, 338
Lukens, Egar Merlyn.....	323
Lukens, Frederick.....	134, 305
Lundblade, Afton Agens.....	149, 323
Lundstrum, Laurel May.....	338
Lundy, Maurice H.....	153, 338
Luntley, Eugene Harold.....	39, 66, 99, 129, 164, 204, 305

Luntley, Robert Sloan.....	137, 305
Lutz, Wayne Roy.....	169, 279
Luukkonen, Bruno Oliver.....	169, 204, 279
Lyden, James B.....	169, 323
Lyngstad, John Otto.....	151, 305
Lyon, Glad Marvin.....	169, 338
Lyons, Phyllis Anne.....	146, 179, 198, 323
Lyons, Hardy Clayton.....	140, 339
Lyons, Ida Jane.....	135, 188, 305

Mc

McBean, Arleen Barbara.....	142, 323
McBride, Mary Muriel.....	161, 323
McCarthy, Keith Roy.....	48, 49
McCarthy, Leslie Theodore.....	206
McCarty, Lois Marie.....	149, 339
McClellan, Hollis Scott.....	169, 281
McClure, Rex Clark.....	159, 323
McClure, William Robertson.....	137, 305
McCluskey, James Allan Jr.....	164, 177, 217
McColm, Ralph Carter.....	129, 164, 316, 323
McCombs, Alan Dale.....	162, 323
McConnell, Frances Angeline.....	147, 186, 281
McCord, Joel Hopkins.....	164, 281
McCormack, John Leydon.....	134, 198, 305
McCurdy, Harriett Owen.....	131, 323
McDaniels, Sarah Bowen.....	161, 323
McFadden, Margaret Patricia.....	149, 323
McGee, Hugh Thompson.....	140, 323
McGinnis, Kenneth T.....	38
McGonagle, Laurence Charles.....	107, 157, 323
McGrath, Patricia Aileen.....	35, 142, 305
McGregor, Catherine Edith.....	146, 190, 255, 296, 305
McGuire, Francis Leroy.....	99, 281
McIntosh, Jay Duncan.....	169, 281
McKay, Lewis Whitfield.....	59
McKinney, Harlow Edgar.....	169, 323
McKinney, Robert Gene.....	339
McKinney, Sam Peter.....	164, 177, 202, 305
McKinster, Raymond Erle.....	134, 339
McLaughlin, Jack Enloe.....	139, 323
McLaughlin, Robert Francis.....	99, 113, 140, 323
McMahon, John Albert.....	159, 305
McMahon, Molly May.....	146, 186, 340
McMahon, William Joseph.....	159, 340
McMartin, Dorothy Mae.....	149, 281
McMillan, William Walter.....	281
McMurray, Norma Lou.....	40, 130, 142, 174, 252, 253, 262, 281
McNaughton, Finley Hugh.....	38, 137, 281
McQuade, Henry Ford.....	206
McVey, Marvin Earl.....	169, 305



*An Institution  
As Old as the  
University  
Itself*

**W**HEN DAVID'S STORE was founded, there was written into its policies an inflexible rule concerning the reliability of merchandise. It is not too much to say that our present growth is due entirely to the policy of never selling anything—however small—that we can not fully guarantee. And the most impressive phase of the success that has come to us lies not in its magnitude but in the ever-growing satisfaction, so freely voiced by thousands of our customers, in the reliability of their purchases.

# Friendships

of College Days

\*\*\*\* a personality portrait  
enhances college friendships  
as the years roll by \*\*\*\*

## Hutchison Studio

"Near the Campus"

SEVENTY ONE SALON HONORS AWARDED HUTCHISON PORTRAITS

### Mac

MacCallum, Constance Jean	142, 323
MacGregor, Amy Marie	158, 202, 339
MacKay, Evelyn Margaret	142, 323

### M

Mackey, Oliver Monroe	129, 164, 279
Mackey, Shirley Wayne	133, 305
Mackey, Steven	164, 339
Mackin, Betty Claire	145, 206, 279
Mackin, Winfred Avis	145, 339
MacNamara, Martha Katherine	40, 149, 280
McRae, Jean Louise	132, 338
Maier, Mariam Lydia	128, 145, 255, 260, 280
Mahin, Barbara Jean	149, 188, 338
Mallery, John Douglas	165, 186, 338
Mallory, Mildred	145, 280
Malnarich, Matthew	157, 204, 280
Malsed, David Evener	280
Malta, Joseph Francis	74, 169, 323
Mangum, William Farrell	143, 314, 323
Manion, Orville Gayle	44, 46, 206, 280
Mann, Jean Katherine	59, 149, 177, 190, 304
Manning, James Gerald	153, 305
Manning, John Craig	128, 137, 280
Manning, Robert Leroy	153, 323
Manson, Howard Eugene	75, 162, 323
Marchi, John Michael	165, 280
Marchi, Norma Eugenia	128, 160, 305
Mardahl, Ruth Eleanor	131, 280
Marden, Daniel Seavey	194, 280
Marler, Edith	149, 338
Marquard, Martin William	101
Marshall, Florence Mary	145, 202, 218, 339
Marshall, Frances Margaret	145, 202, 339
Marshall, Kenneth Byrchum	164, 339
Marshall, Mary Frances	121, 130, 152, 177, 254, 255, 296, 305
Martin, Clyde Benton	153, 323
Martindale, Leonard Emanuel	162, 339
Martinetti, Aklo Leon	169, 338
Martinsen, Ray Keith	60, 140, 184, 280
Martinson, Lloyd Gaines	137, 323
Mason, Madelyn Goetz	131, 323
Massey, Margaret Weir	121, 131, 338
Masters, Venetia	280
Mathews, Harold Neal	151
Mathews, Marcella	305
Matthews, Maurice J.	184
Mattmiller, John Nolan	133, 332
Mattox, James Ewin	151, 338
Mattson, Roland	139, 280

Maughan, John Lowell	192, 323
Mavity, Donna Dee	149, 338
Maxfield, Joy Myrri	158, 179, 323
May, James Vernon	157, 305
Mayes, William Dean	169, 305
Maynard, Max M.	280
Mayo, Joan Lewis	135, 188, 192, 339
Mays, Clifton Carl	163, 305
Mazna, Betty Jane	146, 323
Meagher, Francis Arthur	23, 40, 166, 281
Meagher, Leo Norbert	99, 129, 166, 305
Mears, Barbara Jean	131, 332, 340
Meech, Frederick Albert	24, 340
Meikle, Steve M.	169, 341
Melcum, Annamae Lucille	145, 323
Mentzer, Leland Purchase	163, 341
Mercer, Joyce Lucille	128, 135, 188, 305
Merrill, Floyd Webb	341
Merrill, Keith Cardon Jr.	305
Merrill, Lee Webb	181, 305
Merrill, Lloyd C.	166, 323
Merrill, Marion Theodore	202, 341
Merrill, Reid Webb	60, 166, 281
Merriman, Norene Elizabeth	152, 340
Mervyn, William J.	140, 323
Meyer, Eugene Jr.	162, 177, 323
Meyer, James Henry	169, 323
Micklich, William John	73, 296
Millar, Jean	24, 169, 194, 323
Milich, Donald Joseph	163, 340
Millay, Lottie Elsie	161, 281
Miller, Barbara Jane	147, 323
Miller, Dean Edgar	134, 179, 323
Miller, Donald Sturman	59, 323
Miller, James Donald	169
Miller, James Edward	143, 340
Miller, John Harvey	157, 340
Miller, Joyce Lenore	152, 323
Miller, Keith Ivan	166, 181, 281
Miller, Lovina Elaine	149, 306
Miller, Rulon George	169, 323
Miller, William Bernard	196
Mills, Eldred H.	151, 196, 204, 281
Mills, Stanley Raymond	23, 137, 184, 282
Minden, Carl Shaw	129, 163, 204, 323
Miner, Ross Ralph	134, 324
Minster, Jeanne Pearl	158, 341
Mitchell, Celia	145
Mitchell, Jeanette	341
Mitchell, William Franklin	139, 306
Mock, Marjorie Eleanor	161, 341
Molen, Dayle Hanna	30, 151, 324
Nomberger, Jesse Carl	143, 324
Monks, Howard Irvin Jr.	140, 282

Monroe, Pearle Arvel	306
Monroe, William Earle	66, 83, 306
Montgomery, Mary Esther	147, 324
Moody, Betty Jean	135, 188, 341
Moore, Vivian Ethyle	145, 282
Moon, Cleo Wayne	157, 200, 282
Moor, Isaac Lowery	143, 324
Moore, James Sheldon	169, 340
Moore, Marilyn Maxine	131, 324
Moran, Frances Eileen	146, 340
Morbeck, Hazel Irene	132, 306
Morefield, Jacqueline Yvonne	149, 324
Morgan, Harvey Lenard	157, 204, 282
Morin, Edward Peter Jr.	162, 306
Morrall, Irma Beth	158, 340
Morris, Jewell May	147, 179, 324
Morris, John Atkinson	129, 324
Morris, Robert Benjamin	159, 216, 306
Morrison, Cecil Henderson	139, 324
Morrison, Floyd Glendon	137, 340
Morrison, Howard Victor	60, 137, 282
Morrison, William	137, 306
Murrow, Arlene June	161, 324
Morse, Mildred Beta	135, 341
Mortensen, Harry Robert	140, 324
Mortensen, Orval Stanley	151, 341
Moser, Henry Daniel	136, 306
Moser, Ross Arthur	24, 157, 341
Moses, Harry Milford	113, 140, 341
Mosher, John Francis	113, 129, 162, 324
Mosman, Harry William	140
Moss, Keith Royce	155, 340
Moss, Robert Bartlett	133, 306
Mott, Mary Frances	132, 177, 206, 255, 306
Moutzko, Helen Bernice	132, 306
Mouat, William Gavin	113, 129, 163, 202, 324
Mounce, Dorothy Louise	161, 340
Mowe, Robert Eden	194
Mueller, Edwin Lee	164, 174, 177, 282
Mulcahy, Mary Eldene	142, 324
Muller, John Edward	45, 159, 196, 202, 340
Muller, Ray Xavier	169, 282
Mullin, Alta Mae	120, 121, 141, 190, 306
Mulroney, Muriel Maxine	59, 141, 324
Munro, Forrest Marvin	137, 192, 324
Murdock, Quentin Chester	60, 137, 282
Murphy, Lorraine Frances	149, 324
Murphy, Frank William	143, 340
Murray, Myrna Evelyn	161, 341
Myers, Mona Maxine	59
Myers, Ralph Dudley	159, 306

N

Nail, Erma Helen	149, 306
Nally, L. D. Vernon	324
Nally, Vincent	24, 169
Napoli, John	165, 341
Nearing, Oral Silas	282
Needham, Laurel Yvonne	149, 341
Neill, Harold Vernon	139, 179, 341
Neill, Robert W.	340
Neilson, Tad	128, 137, 324
Nelson, Carol Eileen	135, 324
Nelson, Doris Mable	149, 340
Nelson, Eva Mary	145, 186, 188, 282
Nelson, Jack Clarke	165, 204
Nelson, John Zumwalt	39, 129, 169, 282
Nelson, Mary Ellen	145, 324
Nelson, Paul Norman	140, 324
Nelson, Robert Marion	196, 306
Nelson, Victor Louis	204
Newby, Burns G.	24, 155, 324
Newell, Jack Sidney	83, 169, 324
Newman, Harry Edwin	157, 340
Newman, Helen Gertrude	161, 324
Newton, Virginia	152, 179, 316, 324
Nicholas, Bruce Oliver	134, 340
Nichols, Esther Lee	142, 306
Nichols, Fred Joyce	139, 215, 306
Nickens, Carlyle Duquesne	137
Nixon, Dorothy Agnes	158, 282
Nixon, Floyd George	75, 91, 155, 306
Nixon, George Willfred	162, 306
Noble, Edward Lawrence	182, 282
Noel, Henry McVeigh	139, 177, 332, 341
Nogle, Glenn Floyd	157, 306
Nomini, Lewis Gordon	101
Nordby, Rowena Eleanor	145, 306
Norris, Carolyn Sarah	59, 141, 296, 306
Norris, Gilbert Carl	206
Nuffer, Myron Gerald	157, 324
Numbers, Jo Anne	158, 324
Numbers, John Robert	129, 153, 177, 314, 324
Nunnelley, James Hunter	134, 341

O

O'Connor, Robert Dale	24, 108, 169, 204, 324
O'Connor, Gerald Wayne	108, 128, 139, 204, 306
O'Rouark, Terence	165, 306
Oaas, Torgus Laurandean	139, 282
Obendorf, George Ray	151, 341
Obendorf, Robert Otto	113, 151, 324
Ochsner, George Hawley	169
Ockert, Roy Anthony	157, 340
Odum, Margarette E.	161, 200, 324
Ohms, Charles Henry	24, 169, 340
Olin, Lois Virginia	152, 324
Olivadoti, Peter Bruno Paul	139, 340
Oliver, Barbara Iona	149, 305
Oliver, Betty Romaine	161, 192, 340

Olm, Frederick Arno	204
Olson, Andrew Clarence Jr.	139, 204
Olson, Curtis Roy	137, 341
Olson, Paul Bukom	341
Olson, Stanley Fielding	252
Oppenheim, Alice Belva	149, 283
Orr, Kathleen Maxwell	145, 206, 306
Oschner, George	306
Oslund, George Russel	39, 169, 306
Oslund, Liviah Ann	145, 306
Outz, Dorothy Ann	121, 147, 324
Overbaugh, William H.	58, 133, 341
Owens, Delmar L.	113, 332

P

Pabst, Herman Norman	137, 341
Pace, Robert Maurice	129, 140, 324
Palmer, Bonnie Jean	135, 340
Palmer, Josephine	145, 306
Palmer, Patricia Violet	149, 188, 307
Paris, Donna Lou	161, 340
Park, Nelson Gray	23, 169, 174, 177, 196, 213, 262, 283
Park, Stanton	129, 159, 324
Parker, Donald McKee	340
Parker, Nelson Henry	143, 340
Parkinson, Louis Davidson	151, 215, 283
Parks, Florence Ruth	161, 307
Parks, Keith Walker	149, 324
Partner, Marian Gloria	55
Pashorg, Francis Melvin	140, 307
Passay, Mirl Jay	151, 324
Patano, James Vincent	165, 283
Patrick, Miles Dennis	133, 341
Patterson, Claramay	146, 283
Patterson, Willard Hale	166, 177, 307
Paul, Reuben Henry	283
Pauley, Roy Clifton	159, 283
Paulson, Julein Marie	145, 200, 202, 341
Payne, Cloyd Terry	38, 283
Paynter, Carolyn Alice	152, 324
Paynter, Phyllis Eleanor	120, 121, 152, 307
Peak, Martin Allen	139, 341
Pearson, Lennart Glover	283
Pease, Stephen Robert Edwin	341
Peavey, Angeline Abigail	142, 283
Pederson, Gerald Edwin	140, 324
Pederson, Marcus Emil	139, 340
Peebles, John Allen	169, 194, 324
Pence, Theodore Robert	133, 307
Pence, Thomas Franklin	164, 307
Penick, Eugenia Ruth	158, 283
Pennell, George Nelson	162, 204, 324
Pennell, Mary Elizabeth	152, 202, 340
Penwell, Joyce Neoma	212, 131, 340
Perry, Jack Ray	137, 307



Petermann, Nelse Walter	164, 307
Peters, Ralph Black	140, 324
Petersen, Homer Wayne	283
Petersen, Lyle Leo	307
Peterson, Edward Aldridge	157
Peterson, Floyd Elwood	324
Peterson, Ivan Erland	165, 307
Peterson, J. Reed	153, 307
Peterson, Lloyd Edward	202, 204, 324
Peterson, Vaughn Green	196
Peterson, Wayne Ellsworth	153, 283
Petty, Keith J.	155, 181, 284
Phillips, Rex Roy	67, 164, 324
Phillips, Robert Leslie	151, 307
Pickett, Vaun J.	162, 307
Piedmont, Joseph Jr.	83, 100
Piedmont, William A.	66, 71, 100, 108
Pieper, Charles Edward	113
Pinson, Carl Raymond	151, 324
Piper, John MacMillan	114, 159, 325
Plastino, Charles Ross	113
Ploss, Laurene Marie	161, 325
Pollak, Dale Shrewsbury	101, 109, 164, 284
Poller, Bernard	24, 206
Pomeroy, George Winfield	151, 192, 202, 204, 325
Poole, Edna Alberta	161, 340
Posteric, Richard Burke	159, 341
Potter, Hallie Margaret	149, 188, 284
Potter, Vivian Marie	161, 325
Potwin, Ann Elizabeth	141, 341
Potwin, Patricia	141, 341
Poulsen, Ruel	325
Pratt, Philip W. Jr.	169, 325
Price, Dale Knight	169, 325
Price, William Lyle	38, 284
Proctor, Henry James	163, 307
Provenzano, Sunday John	114
Pugh, Patricia Margaret	158, 341
Pyper, Robert Herington	133, 179, 325

Q

Quigley, Clinton Wolford	133, 325
Quinn, Fred DeLeon	163, 325

R

Rach, Lorene Alice	30, 130, 131, 307
Ragland, Jack Winters	59, 99, 113
Ralstin, Robert Edward	157, 204, 284
Randall, Richard Allan	159, 340
Raney, Frank Raymond	162, 307
Raney, Franklin Chalmers	151, 192, 307
Rathiff, Klyda Kathleen	135, 188, 325
Ravenscroft, Barbara Marian	135, 188, 340
Ravenscroft, Vernon Frank	48, 19, 284
Rawlings, Ardyx Francile	147, 325
Rca, Carmelita Bessie	158, 198, 325
Read, Eugene Wesley	162, 325
Ream, Lois Margaret	120, 149, 192, 206, 284
Reddecopp, Donald Earl	139, 340
Reddecopp, Wayne Allen	24, 139, 325
Redford, George Eugene	101, 139, 206, 284
Reed, Wallace	162, 325
Reed, William	143, 307
Rees, Herbert Llewellyn	179
Reinhardt, Forrest Rex	39, 151, 179, 325
Reinhardt, George Rey	128, 151, 202, 204, 325
Reis, Frank Mark	157, 307
Renfrow, Jerry Franklin Jr.	179
Renfrow, Herman Edward	66, 100, 166, 284
Renner, Hazel Frances	145, 307
Retherford, Mary	142
Retherford, Phyllis Ann	284, 325
Reynolds, Dale Lavern	101, 109, 169, 307
Reynolds, Mary Adele	142, 340
Reynolds, Maxine Nancy	147, 325
Rhea, Virginia Patricia	152, 284
Rice, Betty Jean	161, 325
Rice, Loren Charles	133, 307
Rice, Marian Jeanne	132, 186, 284
Richards, Ella Coleman	149, 188, 284
Richardson, Alice	145, 325
Richardson, Jean Isabelle	186, 307
Richardson, Virginia Aleda	149, 325
Richardson, William	159, 218, 325
Richardson, William H.	179
Riehwin, Lois Alice	145, 307
Ricks, Cleo	149, 307
Rieks, Garth A.	151, 325
Riedel, Minnie Elizabeth	142, 325
Rieman, Leo	192
Rigby, Ray Wendell	24, 155, 179, 332, 341
Rigdon, Melvin LeRoy	24
Riley, Donald Monroc	198
Riley, Edward Michael	165, 174, 284
Riordan, Benjamin Raphael	151, 307
Ripley, Mary Ellen	147, 307
Ritter, Elvador Elton	114, 151, 341
Robbins, Robert Edward	108, 157, 184, 285
Roberts, Edna Lucyle	132, 325
Roberts, Ruth	141, 341
Robertson, Cody George	21, 24
Robertson, Donald Blaine	163, 325
Robertson, Donald Bruce	151, 285
Robertson, Helen Irene	145, 188, 285
Robinson, Alfred Bruce	162, 325
Robinson, Errol Wayne	24, 169, 340
Robinson, Kathryn Ann	132, 325
Robinson, Nancy Elizabeth	142, 325
Robinson, Richard Gordon	159, 341
Robinson, Ronald Arthur	24, 157, 200, 340



Compliments  
of  
Sunshine Mining  
Company  
Kellogg, Idaho



Happy Leisure  
Hours . . . . .

- ★ Dancing
- Card Parties
- Movies
- Meetings

"Where Everybody  
Meets Everybody"

Student Union  
Ballroom

The  
Kenworthy  
and  
Nu-Art  
Theaters



Moscow

Robson, Robert Morgan	159, 198, 307
Rodeback, George Wayne	143, 307
Rodgers, Roberta Aileen	146, 325
Roduner, Robert Thomas	137, 340
Rogers, Norma Frances	149, 340
Rolph, Roger Allen	154, 307
Roper, Donald Ross	159, 194, 285
Roper, James Henry	58, 159, 341
Rosebaugh, Kathryn Jean	147, 341
Rosen, Sam Dill	133, 325
Roseberry, Robert Gordon	83, 109, 139, 296, 307
Roskelley, Robert Warren	157, 325
Ross, Gordon Edward	104
Ross, Marjorie Irene	325
Rosti, Earl Kenneth	169, 194, 204, 308
Rowe, Cleo Fred	75
Rowe, Mildred Lois	145, 285
Rowland, Charles Arthur	157, 325
Rowles, Donald Gridley	140, 285
Royston, William Kenneth	137, 341
Ruckman, Kathryn Helen	135, 325
Ruderfer, Walter Alvin	113
Rudolph, Vernard Lawrence	177
Rullman, Dale Eldon	325
Rummen, John Richards	341
Rupp, Judith Juanita	67, 142, 198, 202, 340
Russell, George Robie	101, 137, 308
Russell, Ralph Victor	107, 169
Ruth, Monroe Leon	151, 325
Rutstein, Milton Samuel	113
Ryan, Harold Lyman	47, 162, 340
Ryan, John Paul	83
Ryan, Joseph Clement	134, 308
Ryan, Richard Francis	35, 47, 162, 308
Ryan, Robert Martin	113
Ryan, Thomas Gerard	133, 308

S

Saari, Kenneth Thomas	169, 340
Saastad, Harold Lief	166, 285
Sahlberg, Robert Bruce	134, 325
Samms, Cynthia	142, 285
Sanborn, Frances Roberta	202
Sanders, Burton Laird	186
Sanderson, Herbert Stanley	206
Sanford, Maryella	142, 325
Sarbacher, Cletus George	137, 285
Sargent, Charles	308
Sarles, Richard Malcolm	55, 169, 285
Sasser, Helen Louise	149, 340
Savage, Dennis Ben	44, 45, 206, 285
Savidge, Nancy	142, 285
Schaub, Frank Xavier	113, 166, 325
Schaufelberger, Ronald Sydney	163, 325
Schenk, Boyd Frederick	155, 325
Schmidt, Eugene Carlton	157, 341
Schmidt, Marjorie Arlone	130, 131, 325
Schmidt, Virgil Victor	341
Schnabel, Philip Mansfield	58, 157, 202, 204, 325
Schneider, Mary Katherine	141, 177, 285
Schnurr, Robert Renfrew	285
Schoenhals, Donna Jean	131, 341
Schuepbach, Mavis Adair	145, 206, 255, 308
Schultz, Evalyn Loraine	158, 192, 286
Schultz, Henry William	151, 286
Schultze, Raymond Laverne	154, 286
Schutte, Jack Emery	113
Schwalbe, Eli Fredrick	143, 308
Schwenkfelder, Josephine Anna	121, 135, 325
Scott, Kenneth William	137, 286
Scott, Mary Elizabeth	158, 192, 255, 286
Scott, Richard Elmer	159, 341
Seaberg, David Reinhold Jr.	38, 114
Seale, Robert Henry	23, 108, 157, 286
Seeds, Harold Karis	113
Sellars, Anna Margaret	152, 308
Senft, Bette Ann	146, 307
Senften, Eugene Robert	154, 325
Senften, Juanita Pauline	149, 192, 286
Sept, Alton E.	202
Sept, Clinton LeRoy	151, 196, 308
Severn, Harry Russell	165, 308
Sewell, William Romaine	169, 340
Shadel, Leigh Noel	140, 362
Shaver, Richard Seymour	101, 169, 308
Shear, Ellen Louise	188, 340
Sheehy, Dennis Edward	153, 340
Shelton, Carolyn Josephine	145, 326
Shelton, Cecile Lavelle	202, 340
Shelton, Miriam Ruth	200
Sheppard, Theo Estaline	341
Sherman, Mary Lou	46, 146, 206, 308
Sherrill, Clinton Virgel	167, 341
Sherwin, Barbara Alice	145, 206, 286
Shewnaek, Mary Elizabeth	132, 326
Shipman, Mary Jean	152, 341
Short, Camille Joyce	147, 330, 341
Shreve, George Washington	154, 286
Shreve, John Francis	139, 286
Shuffeldt, Donald Richard	153, 342
Siddoway, Denton R.	134, 308
Siddoway, Grant Bean	134, 326
Siddoway, John Holley	107, 157, 326
Siehe, Fred Wilson	139, 286
Siegfriedt, Edgar Frederick	163, 198, 308
Simpson, Barbara Ann	142, 286
Simpson, Marilyn Jean	142, 198, 342
Simpson, Phyllis	145, 342
Sims, Helen Eileen	141, 326
Sinclair, Ernest Horace	151, 196, 308
Singer, Donald Joseph	165, 342
Siple, Wanda Blanche	149, 206, 286

Skiles, David Oscar	157, 326
Skiles, Gerald Willard	39, 128, 155, 179, 202, 316, 326
Skinner, William Leslie	157, 343
Skjersaa, Marjorie	186, 343
Slatter, Eleanor Maxine	132, 188, 343
Slayton, Thomas Boyde	169
Slusher, Edward Cullom	137, 182, 200, 286
Smalley, George Elfeison	39, 155, 202, 204, 308
Smedley, Jack Elwood	162, 204, 287
Smith, Almon Ward	182, 287
Smith, Bonnie Twila	161, 188, 287
Smith, Carroll Lee Jr.	159, 342
Smith, Courtland Baker	134, 326
Smith, Dwight Raymond	192, 308
Smith, Elise	146, 308
Smith, Erma Alice	145, 188, 192, 342
Smith, Grant F.	169, 287
Smith, Justine May	149, 190, 255, 287
Smith, Marjorie Melba	152, 342
Smith, Max Phillip	133, 326
Smith, Robert B.	169, 343
Smith, Robert Edward	166, 194, 287
Smith, Robert Fredric Donald	162, 342
Smith, Robert Leo	343
Smith, Robert Wesley	91, 100, 140, 287
Smith, Stuart Homer	157
Sneddon, Thomas Roberts	35, 177, 181
Snyder, Richard Lee	91, 100, 134, 308
Snyder, Virginia Myrtle	147, 343
Soeters, Harold John	133, 308
Soliday, Charles Frederick	192
Songstad, Merle Pitman	108
Sonville, Elmer Earl	167, 308
Sorenson, Gerald E.	151, 192, 287
Sorenson, Hugh Charles	155, 308
Sorenson, June Nathell	145, 308
Soule, Gailen Bramel	129, 153, 196, 308
Spaeth, William John	140, 343
Spaulding, Arlin Robert	202
Speer, Bonnie Lynne	149, 326
Spence, Dorothy Katherine	145, 188, 308
Spencer, Lawrence Horne	155, 287
Spencer, Marshall Eugene	38, 151, 182, 308
Spencer, Robert Winston	169
Spencer, Winston Thomas	287
Spiker, Robert Grant	113
Spofford, James Robert	143, 194, 308
Spohn, Robert Lawrence	169, 326
Spooner, James Armon	169, 342
Sprague, Elizabeth Ann	141, 342
St. Clair, Richard Conley	326
Stafford, Nancy June	40, 142, 214, 308
Stanfield, Helen Louise	147, 198, 326
Stanley, Allen Daniel	114, 162, 342
Stanton, Claudine Margaret	161, 192, 200, 326
Staples, Winifred Wayne	58, 157, 308
Stapleton, Marjorie Constance	145, 326
Starr, Rose	130, 132, 179, 326
Stauff, Clifton Byron	169, 179, 326
Stauff, Oscar Brent Jr.	169, 342
Stearns, Llewelyn Byron	167, 204, 287
Steele, George Brunt	83, 169, 308
Steele, Norma Bryant	145, 287
Steile, John Theodore Jr.	24, 140, 343
Stein, Gertrude	145, 343
Stein, Jessie June	145, 206, 287
Steinheiser, Robert Varney	159, 198, 343
Stember, Joyce Emoline	188, 343
Steneck, Attilio	137, 181, 287
Stephenson, Melvin Joseph	155, 181, 288
Stettler, Ellis Ernest	134, 342
Stevens, David Clair	288
Stevens, Jack Alonzo	157, 192, 342
Stevens, Roy Robert	163, 325
Stewart, Gloria Ruth	161, 330, 342
Stewart, LaMar	139, 342
Stewart, William Albert	58, 162, 343
Stidolph, David Leslie	169, 343
Still, Richard Ralph	129, 143, 177, 288
Stillinger, John Robert	162, 309
Stillinger, Margaret	142, 202, 343
Stillinger, Richard Conrad	162, 309
Stippich, Muriel Jean	161, 192, 343
Stockslager, Mary Katherine	131, 342
Stone, Addison William	140, 198, 309
Stone, Lois Elinor	59, 147, 309
Stone, Roy L. Jr.	114, 159, 342
Stoterau, Gale	153, 342
Stout, Elmer Allen	134, 309
Stover, Mary Catherine	149, 190, 255, 309
Stranahan, Cherryol Claudine	145, 326
Stratton, Byron Lynn	113, 153, 326
Strickle, John Bryant	165, 342
Strom, Charles W.	59
Stroschein, Harold Ward	99, 113, 326
Stucki, Merrill Gottfried	151, 343
Stump, George Paul	151, 343
Sturgill, Juanita Fae	200, 326
Sult, Cecil Raymond	157
Sult, Harry Maurice	194, 204, 288
Summers, Thorland Price	157, 326
Sundeen, William Erhard	30, 159, 326
Sundstrom, Aene Joyce	145, 343
Sutcliff, Barbara Frances	142
Sutton, Buhl Wheeler	107, 157, 288
Sutton, Dorothy Pearl	161, 309
Sutton, Roberta Alice	147, 198, 343
Sutton, Vernon Wayne	60, 157, 184, 288
Swager, Thomas Theodore	169, 309
Swan, Donald Chester	133, 202, 316, 326
Swanson, Morris Edwin	134, 342
Swanson, Roberta Eloise	132, 188, 206, 309
Swantek, Frances Pauline	147, 342
Swarbrick, James Castles	113, 332



Swayne, Rachel Ann	120, 149, 177, 252, 309
Sweetwood, Charles William	24, 137, 309
Swinney, Donald Henry	44, 47, 139, 206, 288
Swisher, Robert Bryce	143, 196, 288
Swofford, Leatha Kay	212, 145, 342
Syron, Ramey Otto	151, 196, 204, 288

T

Tabor, Jean	146, 326
Tacovsky, Emil	114, 186
Taft, Adalain Goldie	145, 342
Takatori, Tommy Takami	157, 196, 309
Talbot, Lawrence Denis	133, 309
Taufest, Earl Wayne	166, 288
Taylor, Alan Ian	204, 288
Taylor, Dan Neilson	155, 309
Taylor, Duane Leroy Jr.	24, 139, 326
Taylor, Eugene Emerson	162, 202, 288
Taylor, Jack Thornton	153, 192, 204, 343
Taylor, Sennett Sylvester	169, 174, 252, 309
Taylor, Victor Newton	114, 153, 343
Taysom, Lucy	161, 343
Tegan, Lillian Madge	141, 326
Temple Robert Haylor	169, 309
Terriere, Leon C.	157, 184, 309
Tewhey, John Stanton	74, 100, 169, 326
Thomas, Byron Kay	101, 108, 204
Thomas, Charles Richard	163, 216, 326
Thomas, Charles William	113
Thomas, Clifford George Jr.	24, 163, 309
Thomas, Donna Elaine	142, 343
Thomas, Erma Grace	149, 288
Thomas, Ethel Elizabeth	149, 326
Thomas, John James	99, 169, 288
Thomas, Leo Alvon	157, 326
Thomas, Richard Weyerts	162, 342
Thomas, Roberta Nell	158, 309
Thome, Paul Irwin Jr.	137, 326
Thompson, Anson Eugene	140, 326
Thompson, Charles Creighton	206
Thompson, Jacqueline Anne	141, 202, 326
Thompson, Louise Charlotte	158, 342
Thompson, Margaret Lois	161, 342
Thompson, Marjorie	149, 174, 206, 252, 254, 255, 262, 289
Thompson, Theodore Dewitt Jr.	83
Thompson, Wayne J.	157, 326
Thomson, Harold Keith	309
Thomson, Harvey William	139, 289
Thurston, Edwin Kennedy	99, 113, 144, 326
Thurston, Fred Folsom	169, 309
Thurston, John N.	169, 200, 326
Thurston, Mary Helen	147, 255, 289
Tibbs, Minnie Mae	158, 309
Tipton, Frank Weston	139, 204, 342
Titus, Robert M.	164, 202, 204, 309
Titus, Wade A.	164, 343
Todd, Gerald Hanlon	165, 309
Toevs, Alden Louis	139, 181, 289
Toevs, Gordon Robert	139, 204, 326
Tolmie, Donald Warren	162
Tolmie, John Gordon	326
Tomanek, Evelyn Ann	149, 289
Tomlinson, Margaret Celestia	131, 255, 289
Toolson, Donald Ray	134, 343
Torgerson, Eva Mae	161, 343
Torgerson, Marvin George	326
Torgeson, Robert Calvin	153, 181, 309
Towles, James Gilliard	129, 165, 296, 309
Town, Sherman Duane	289
Tretner, Jo Anne	59, 142, 186, 296, 309
Tripp, Harold Herbert	133, 309
Trout, Charles Ross	289
Trueblood, Burt Berry	159, 326
Tucker, Denton Mark	289
Tucker, Reed Clinton	107, 154, 326
Tucker, Virginia Joyce	130, 141, 177, 294, 309
Tulppa, Irene Lona	67, 149, 326
Tulppa, LeOna Eileen	67, 149, 326
Tunks, Rodney Benson	169, 289
Turner, Betty Jayne	132, 198
Turner, Donald Harry	157, 343
Turner, Ray Walter	83, 169, 262, 289
Tway, Margaret Dolores	67, 152, 332, 342
Tyra, Elizabeth Ann	326

U

Una, Arthur William	169, 327
Unternahrer, George Henry	104, 140, 34
Unternahrer, Patricia Grace	120, 121, 158, 309
Urness, Helen Almeda	147, 327
Urness, Sybil Norma	147, 186, 202, 327
Uslar, Edward August	140, 289
Utter, Stephen Jr.	143, 289

V

Vallem, Gerald Thomas	167, 179, 192, 342
Van Curen, Verlyn	202
Van Every, Leo Burt	151, 184, 309
Vanonek, Ruth Alice	135, 289
Van Riper, Doris Louise	141, 327
Varner, Dorothy Helen	131, 192, 290
Varner, Stanley Evert	143, 196, 290
Vedder, Norbert Francis	137
Vedder, Timothy Anthony	342
Vetri, Orlando Antonio	166, 327
Verran, Jack William	162, 290
Vieira, Virginia Cavell	188, 290
Vohoril, Arline Mona	131, 310
Vonderharr, Robert Stephen	70, 100, 113, 165, 202, 327



# REBUILT ROOMS

Air Conditioned

- Modernized Lighting
- New Carpets
- Artistically Decorated
- New Monterey Furniture
- Colorful Tiled Bathrooms
- and many FREE added services

**OASIS** COFFEE SHOP • Fountain Lunch  
Finer Foods For Less

IN SPOKANE

*Make yourself at home*

# DESERT HOTELS

SPOKANE • COEUR D'ALENE • RITZVILLE

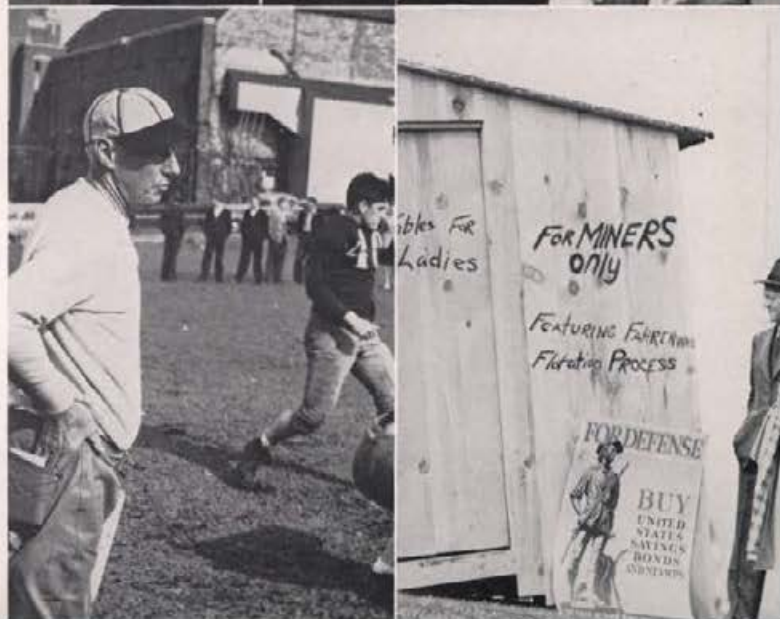



# *The* **Leaders**

In the years since its founding, the Western Engraving & Colortype Company has enjoyed an orderly and steady growth. Parallel with this growth has come an ever-widening clientele whose patronage has placed the Western in a position of unquestioned leadership.

Ours is a simple formula: Ambition, honesty and integrity, constant hard work, keeping abreast of improvements, building a loyal, capable organization, and treating our customers as fairly as we expect them to treat us. All these factors have become welded into one fixed policy, and it will remain constant and unalterable as the years continue their phantom march.

**WESTERN ENGRAVING & COLORTYPE CO.**

*The Seattle Engraving Company*

EIGHTH AVENUE AT VIRGINIA STREET • SEATTLE, WASHINGTON

*Printing:*



DEFENDER  
*of*  
AMERICANISM



The 1942 *Gem* is off the press, and again printing has given permanence to a vital chapter in American education, American endeavor, and the American way of preserving free thought, free expression, and free enterprise.

That printing has given permanence to this chapter is of greater-than-ever importance at a time when war is endangering some of the finest principles of Americanism.

This is the fifteenth *Gem* printed by the Syms-York Company. Thirty-seven years of printing and a just pride in our craft have equipped us well to make it a colorful, accurate, and worthy delineation of Americanism.

**SYMS-YORK COMPANY**

***Printers and Binders . . Boise, Idaho***



W

Wachter, Robert Jack	58, 169, 343
Wackerli, Dean Lowell	114, 162, 327
Wahle, Betty Jane	147, 343
Wakeland, William Mason	133, 343
Walch, Oswald Ralph	67, 159, 310, 316
Walch, Richard Hyrum	137, 290
Walden, Joseph Paul	58, 165, 310
Walker, Charles Eugene	139, 310
Walker, Elizabeth Palmer	152, 310
Walker, Ronald Leo	139, 343
Walkley, Robert Beverly	129, 143, 327
Wall, William Penn	133, 310
Wallace, Anne Elizabeth	145, 327
Wallace, Barbara Corinne	149, 310
Wallens, Nathan	153, 327
Walter, John Lloyd	157, 196, 327
Walter, Marguerite Emma	149, 310
Walter, Maxine Betty	145, 342
Walton, Richard Slater	162, 212, 310
Ward, Margaret Virginia	135, 310
Ward, Mary Agnes	142, 290
Wark, Dora Elizabeth	158, 327
Wascom, Glenn Frederick	169, 310
Washkuhn, Jaek Walter	169, 290
Waszkiewicz, Stanley Edwin	77, 151, 327
Watanabe, Thelma Chiyeko	188, 327
Watson, Barbara Elizabeth	161, 188, 342
Watson, Fred B.	151, 342
Watson, Hal A.	151, 290
Watt, Dean Day	169, 290
Watts, Robert Edward	157, 342
Weagel, Robert Clayton	169, 290
Webb, Kenneth	129, 140, 177, 206, 290
Weber, Beverly Mae	146, 343
Weeks, Nolan Vance	129, 166, 290
Weinberg, Warren Everett	163, 202, 310
Weir, Harold Galen	157, 196, 327
Weisbrod, Virginia Ellen	132, 327
Weiser, Alice Patricia	142, 290
Wells, Thomas Earl	104
Werry, James Nicholas	163, 327
Werry, Russell Ted	163, 327
West, Franklin Ferguson	343
Westberg, Helen Louise	135, 327
Westendahl, Mildred Amanda	145, 188, 206, 290
Westfall, Harrison Kenneth	139, 327
Wethern, Robert Eugene	28, 40, 166, 262, 291
Wetter, Ferdinand Fred	157, 291
Wetter, Paul	157, 179, 192, 343
Wheeler, Ann Louise	142, 343
Whetsler, Chester Franklin	163, 310
White, Barbara Jean	152, 291
White, Compton Ignatius Jr.	162, 310
White, Eleanor Mae	147, 327
White, Robert Albert	99, 164, 310

White, Stanley Allen	166, 342
Whiteman, Anne Marie	132, 327
Whiteman, Harry Hughes	24, 113, 134, 342
Whiteman, Muriel Anna	149, 192, 200, 342
Whiting, Don Cox	113
Whiting, Richard Bates	169, 179, 327
Whitley, Ronald Keith	24, 163, 202, 327
Whitlock, Emelyn Jane	146, 342
Whitsell, Glyde	141, 343
Whittig, Lynn Daryl	154, 327
Whittle, Boyd Thompson	137, 327
Wickman, Virginia Minerva	145, 310
Wicks, Viola Lucille	67, 131, 192, 343
Wickward, Leonard Ellis	101, 139, 327
Wickward, Paul	165, 343
Widdowson, Harry Arthur	169, 291
Wilde, Laurine	44, 291
Wilde, Willard Dean	140, 204, 310
Wiley, Dorothy Elizabeth	161, 192, 343
Wiley, Robert Franklin	157, 291
Wilken, Eileen Herma	149, 342
Wilken, Kenneth Gordon	157, 342
Williams, Corine	131, 310
Williams, Donald Charles	23, 169, 177, 212, 310
Williams, Donald James	165, 291
Williams, Lynn Harley	137, 327
Williams, Marie Jaye	161, 310
Williams, Robert Harry	113, 204
Williams, Robert Starr	169
Williams, Shelby Elijah Jr.	60, 184, 310
Williams, William Henry	104, 169, 342
Williams, William Wayne	133, 327
Williamson, Gordon Lee	129, 159, 294, 310
Williamson, Michael Abraham	137, 327
Wilson, Charles Albert	133, 202, 327
Wilson, David George	23, 162, 310
Wilson, Frances Helen	40, 142, 186, 198, 310
Wilson, Harry Ray	133, 310
Wilson, Leonard Joseph	153, 206, 310
Wilson, Marion Lenore	146, 332, 342
Wilson, Margery Maxine	152, 206, 291
Wilson, Patric James	162, 343
Wilson, Rosemary Virginia	132, 310
Wilson, Russell Sidney	163, 202, 204, 310
Wing, Jack Mitchell	113, 167, 179, 327
Winkle, George Richard	157, 343
Winkle, Leonard Ashbury	157, 179, 343
Wishart, Blaine	139, 310
Wodyga, Ann Antonia	161, 327
Woesner, Elizabeth Ann	135, 188, 192, 343
Wokersien, James Thommen	143, 342
Wolf, Geraldyn Elizabeth	149, 188, 342
Wolff, Kenneth William	151, 342
Woodcock, Herbert J. McNeil	165, 186, 206, 310
Woodhead, Richard Arthur	169, 342
Woods, Thomas Clarkson	157, 327
Woodworth, Kathleen Lillian	141, 179, 327
Worthwine, Donna Jane	152, 327
Wren, George Woodrow	157, 194, 204, 291
Wright, Mary Virginia	146, 310
Wright, William Roscoe	23, 108
Wurst, Joseph John	163, 343
Wyman, George Herbert	164, 343

Y

Yates, James Stephen	159, 291
Yoder, Vincent Stanley	38, 169, 291
Youmans, Lynn LeRoy	166, 291
Young, Virginia Marie	141, 255, 310

Z

Zahora, William	139, 343
Zaring, Joe Leroy	139, 291
Zielinski, Edward Charles	139, 204, 291
Zimmerman, Glenn Richard	169, 343

## TOPICAL INDEX

OPENING SECTION	1
ENERGY OUTLETS	12-13
MILITARY	14
PUBLICATIONS	26
DRAMA AND DEBATE	42
MUSIC	50
JUDGING	60
VANDAL CONQUEST	62-63
COACHES	64
MANAGERS	66
FOOTBALL	68
BASKETBALL	80
BASEBALL	88
TRACK	92
MINOR SPORTS	102
FRESH AND INTRAMURAL	110
WOMEN'S SPORTS	118
CAMPUS CLANS	124-125
SOCIAL	126
SOCIETY AND CLUBS	170
IDAHO LIFE	208-209
MAINSPRINGS	236-237
FACULTY	238
STUDENT ADMINISTRATION	248
FOUR-YEAR PLAN	256-257
SENIORS	258
JUNIORS	268
SOPHOMORES	312
FRESHMEN	328
INDEX AND ADVERTISING	344



# GEM EDITORIAL STAFF

BOB WETHERN, *Editor*  
DON CARLSON, *Associate Editor*

## ADMINISTRATION

LADD HAMILTON, *Editor*

JACK ALLEN

JEAN BONNEVILLE

## SPORTS

DAYLE MOLEN, *Editor*

DON BEAN

DON HOLDER

FRANK HYKE

## PHOTO MOUNTING

SHIRLEY CLARK, *Editor*

ANN THOMPSON, *Assistant*

ELEANORA ARMS

MARY ANN FREELAND

BOB ELLIOTT

MAXINE GARNER

BETTE FRENCH

VIRGINIA GREIF

MARJORIE GUNSON

RUTH KNOLES

PEGGY MASSEY

PAT UNTERNAHRER

CARMELITA REA

KATHLEEN WOODWORTH

## ACTIVITIES

TOM CAMPBELL, *Editor*

MARY ELLEN HARTIGAN

BARBARA MEARS

## ORGANIZATIONS

FRANCES HARDIN, *Editor*

MARGARET BACON

EILEEN HAWLEY

ARLENE McBEAN

MARY REYNOLDS

MARTHA MACNAMARA

JUDY RUPP

MARILYN SIMPSON

## SECRETARIAL

CLAIRE BRACKEN, *Editor*

EVELLEN BASKETT  
ANN PEAVEY

MARIAN FRANSON

BILLIE KEETON  
MAXINE SLATTER

## OFFICE STAFF

LORENE RACH, *Head*

MURIEL AXTELL

BETSY BERNHARD

BETTY BOLES

HELEN COLLINS

MARJORIE BURNSIDE

JO ANN CRITES

PEGGY FLEMING

MADELYNE DOUGLASS

MAXINE GARNER

WILLA HILL

JEAN GRAY

MARGARET GUTHMAN

PAT JAEGER

OLIVE HOLMES

DODE HOLEN

LOIS LEMON

VIRGINIA HOLMES

MAY JONES

JEAN ROSEBAUGH

HELEN KNAGGS

BETH MORRALL

ELIZABETH SPRAGUE

BARBARA LOHRENZ

JEAN SCHOELHALS

DUANE TAYLOR

MARY ELLEN RIPLEY

FRANCIS SWANTEK

HELEN URNESS

RUTH ROBERTS

LOUISE THOMPSON

VIOLA WICKS

MARY JEAN SHIPMAN

GLYDE WHITSEL

MARION WILSON

## PHOTOGRAPHY

HOWARD COOPER, BILL SUNDEEN, *Co-Editors*

ASAH EL BURNHAM

TOM FENTIMAN

IVAR HOLLIDAY

DICK KELSO

LOWELL MAUGHAN

CARL MINDEN

DAN MOSER

WALTER RUDERFER

DON ROBERTSON

DICK THOMAS



# GEM BUSINESS STAFF

ED BENOIT, *Business Manager*  
BILL CAMPBELL, SPENCER HESS,  
WARREN LAUER,

*Assistants*

## ADVERTISING

BILL CAMPBELL, *Manager*

MARY FRAN MARSHALL, *Assistant*

## CIRCULATION

PAULINE HAWLEY, HELEN FOSTER, *Co-Managers*

## ORGANIZATIONS

DON SWAN, BETTY LOU GORDON, *Co-Managers*

## CLASSES, LIVING GROUPS

SPENCER HESS, *Manager*

SHERMAN KING, *Assistant*

## PHOTOGRAPHY

WARREN LAUER, *Manager*

KEITH DANIELS, *Assistant*

## SECRETARIAL

WINIFRED CHRISTIANSON, *Head*

## STAFF

FRANKLIN BALES

KAY ASH

VIRGINIA BREVICK

KEITH BOYINGTON

ELLEN COX

RAY CAMPBELL

MARY JANE DIX

GLORIA DYER

IRENE GLAHE

CARMELITA GUERNSEY

MARGARET HAMILTON

PAT HANNA

JEANNE HUNTER

BILL KNIPE

HELEN LOTHROP

CATHERINE MCGREGOR

BILL McMAHON

NOREEN MERRIMAN

JACK MULLER

EDNA LUCILE ROBERTS

NORMA ROGERS

ELLEN SHEAR

JERRY SKILES

CARROLL SMITH

MARJORIE SMITH

MORRIS SWANSON

KEITH WHITLEY









