

*The*

**G  
E  
M**

*1945*

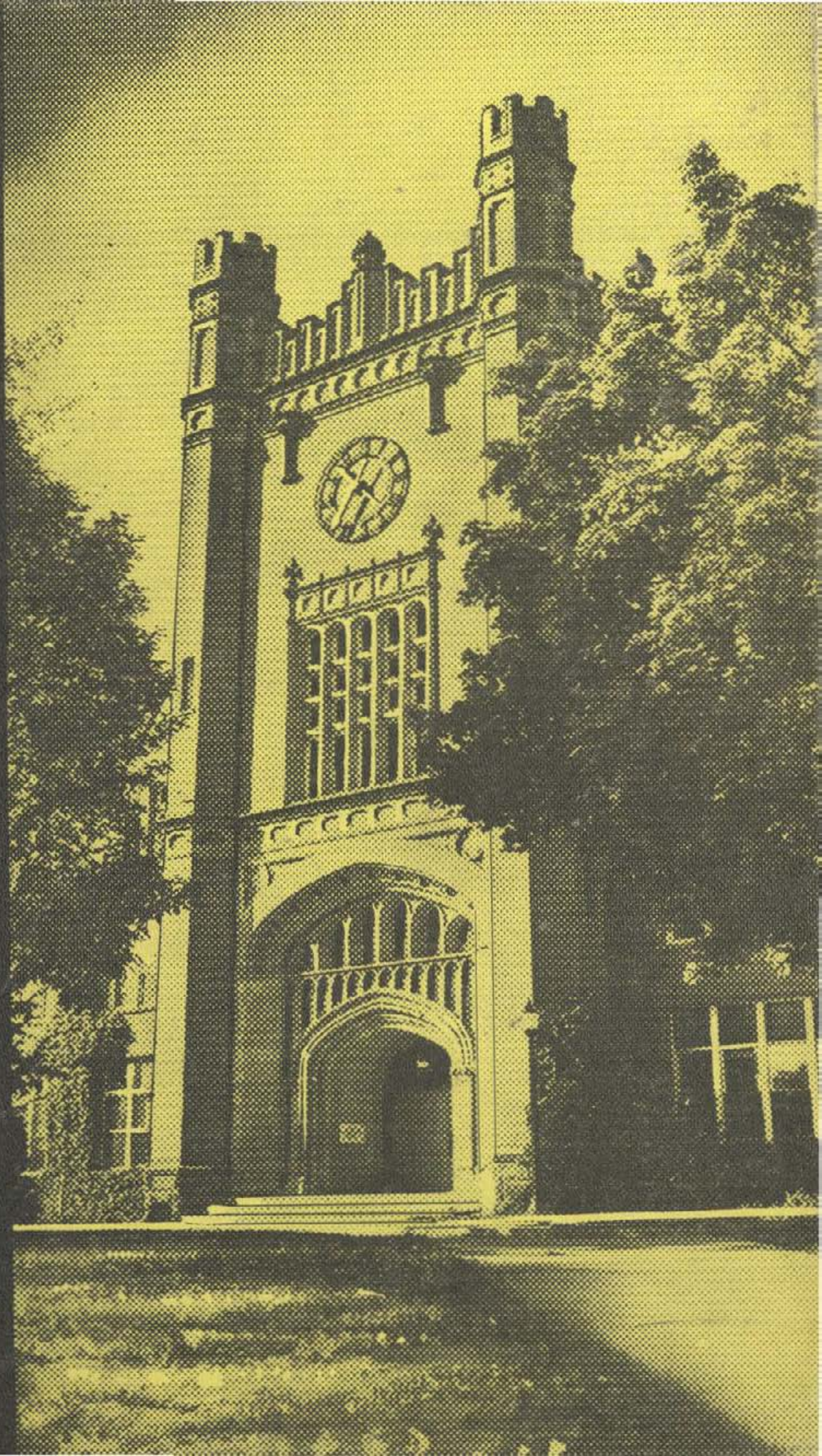



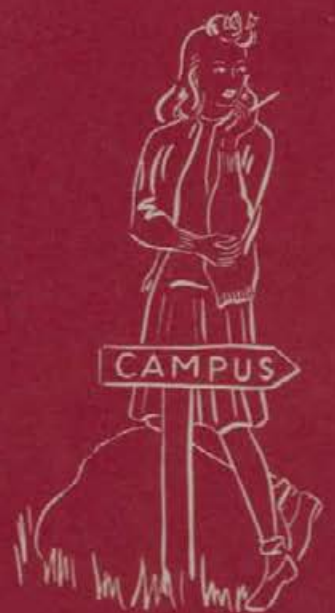



*Gem of the Mountains*

Volume Forty-Three . . . . . 1945

Official Publication of the  
Associated Students of the  
University of Idaho, Moscow

BEVERLY WEBER - - - Editor

RUTH LETH - - - - Manager

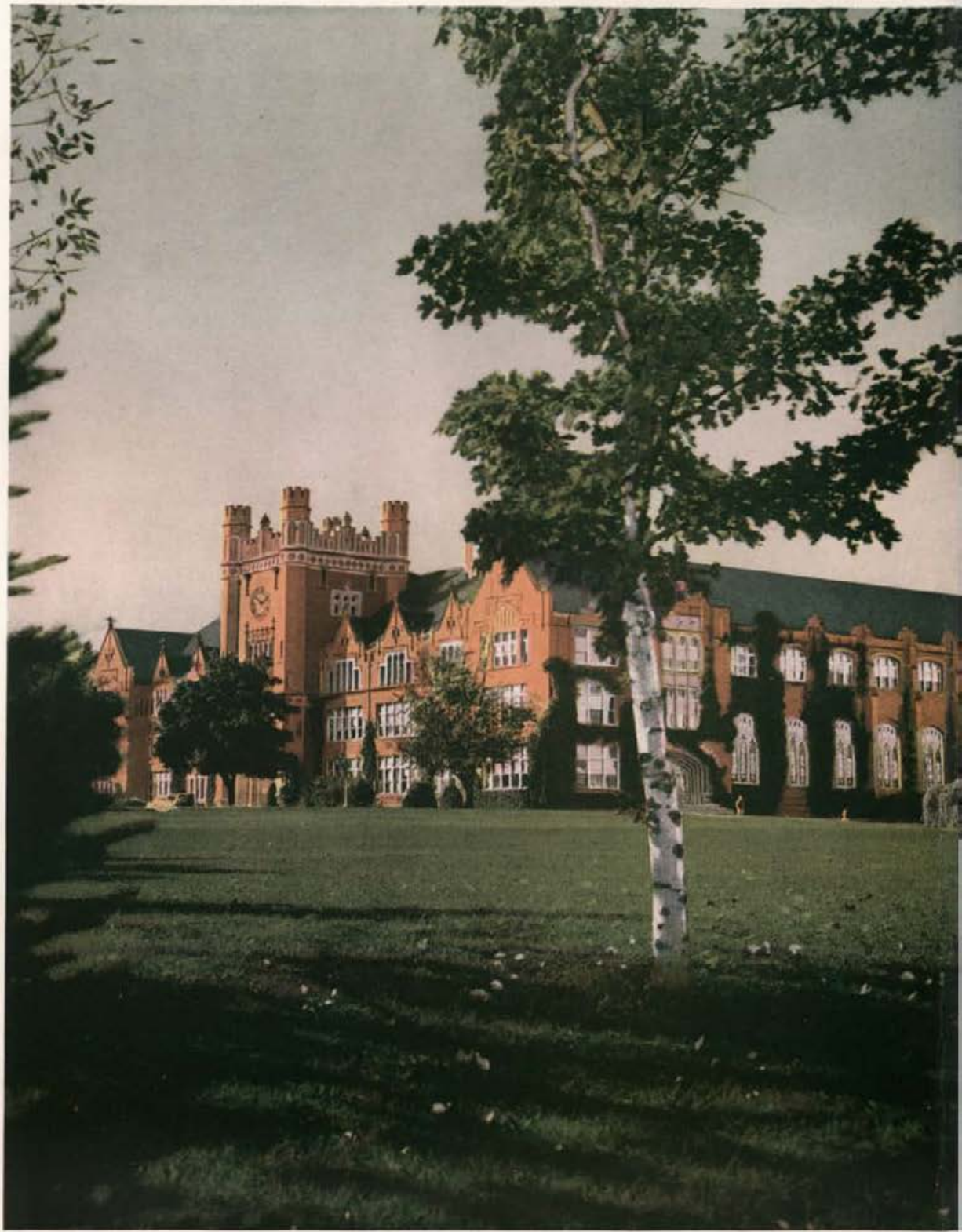



*The*  
**GEM**  
*of the Mountains*  
*1945*

# Forward

**E**ACH minute, hour, day, week and month of this year has seen a changing Idaho . . . an Idaho slowly making the transition from a wartime university to a peacetime school which seems imminent now with "V-E" day marked in history.

During the past chaotic year since "D" day, the pattern of college has gone on much the same as it did back in the pre-Pearl Harbor days before Joe College traded slacks and sport coats for the GI Joe olive drab and navy blue. It's true that there has been a sparseness of men and that maybe the formal dances aren't the same without corsages. But still the shadowy maples line the campus walks . . . and the warm sun lulls students to sleep in their classes . . . and swing music pours from the Bucket juke box any date night until the 12:00 o'clock curfew blows.

For some freshmen, it is difficult to visualize what Idaho might have been like before the first gun was fired in 1941 . . . even though indications now point to a banner year for the university before another Gem goes to press . . . a year which will be more like ones the present seniors remember . . . a year more normal not only from the standpoint of a larger student body, but one holding the promise of more curricular and extra-curricular events.

To the class of 1945, this year has lacked something, a fact that can not be denied. But the Gem has endeavored to keep pace with the current spirit of our university and to present and picture a meager cross-section of one war year at Idaho despite the shortages and handicaps.

And it is hoped that ten years hence, you can peruse this yearbook and relive and recall not altogether a sentiment, a motto or a philosophy, but an unsurpassable combination of Vandal life which was attempted to be combined between the covers of this forty-third Gem of the Mountains.





## *Dedication*

*W*ITH the publication of the forty-third Gem of the Mountains, events of another year in the history of the University of Idaho have been recorded. This third wartime Gem is dedicated to the sons and daughters of Idaho who now are serving their country, but especially to those 167 valiant men who will grow no older than their last snapshot depicts them. They have fallen nobly performing their duties. Unflinchingly they have died; and it is up to us, the living, to prove to them, the dead, that the ghostly taps which came to them was not a hollow tune that must be played again in years to come.

INSTILLED in Idaho hearts are memories of university days . . . thresholds of stately buildings are crossed to be met inside by the knowledge and experience of the years. As a monument to alumni and undergraduates, the Engineering building stands supreme, holding its place of honor on the administration drive. Centered here is the college of engineering, one which has won acclaim throughout the nation and which attracts heterogeneously scattered students to Idaho soil and the Gem state institution of higher learning.

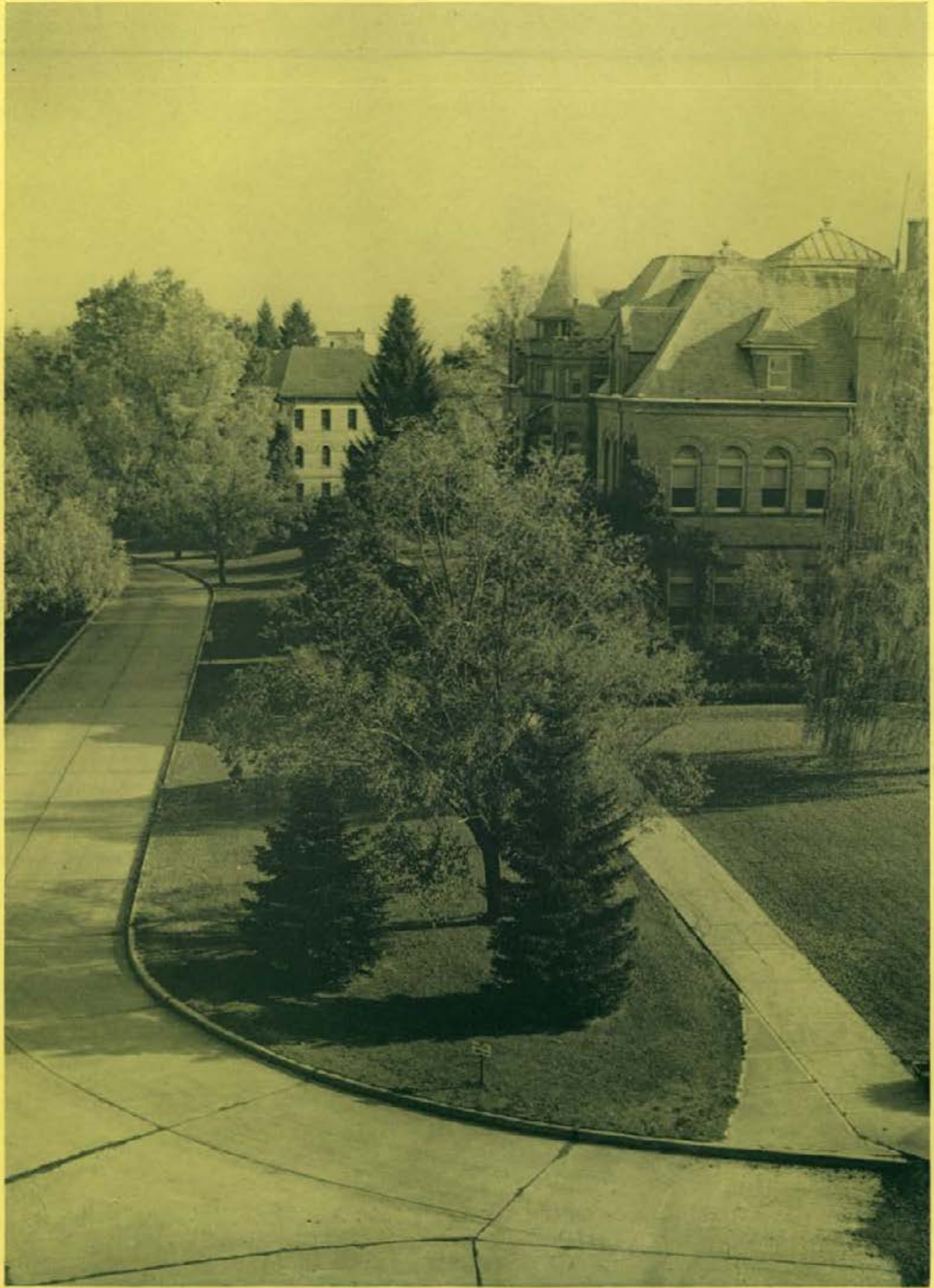

DAILY, Idaho students concentrate their efforts within the realms of the Science building in their attempts to conform to that maxim, "Prove All Things." These students of today, like the many who have gone before them, will emerge as technicians and specialists in the various scientific fields. The hours diligently spent gazing through a microscope will not have been in vain; whether one may discover the cure for cancer or spend years as an assistant technician, each shall contribute to a better world for tomorrow.

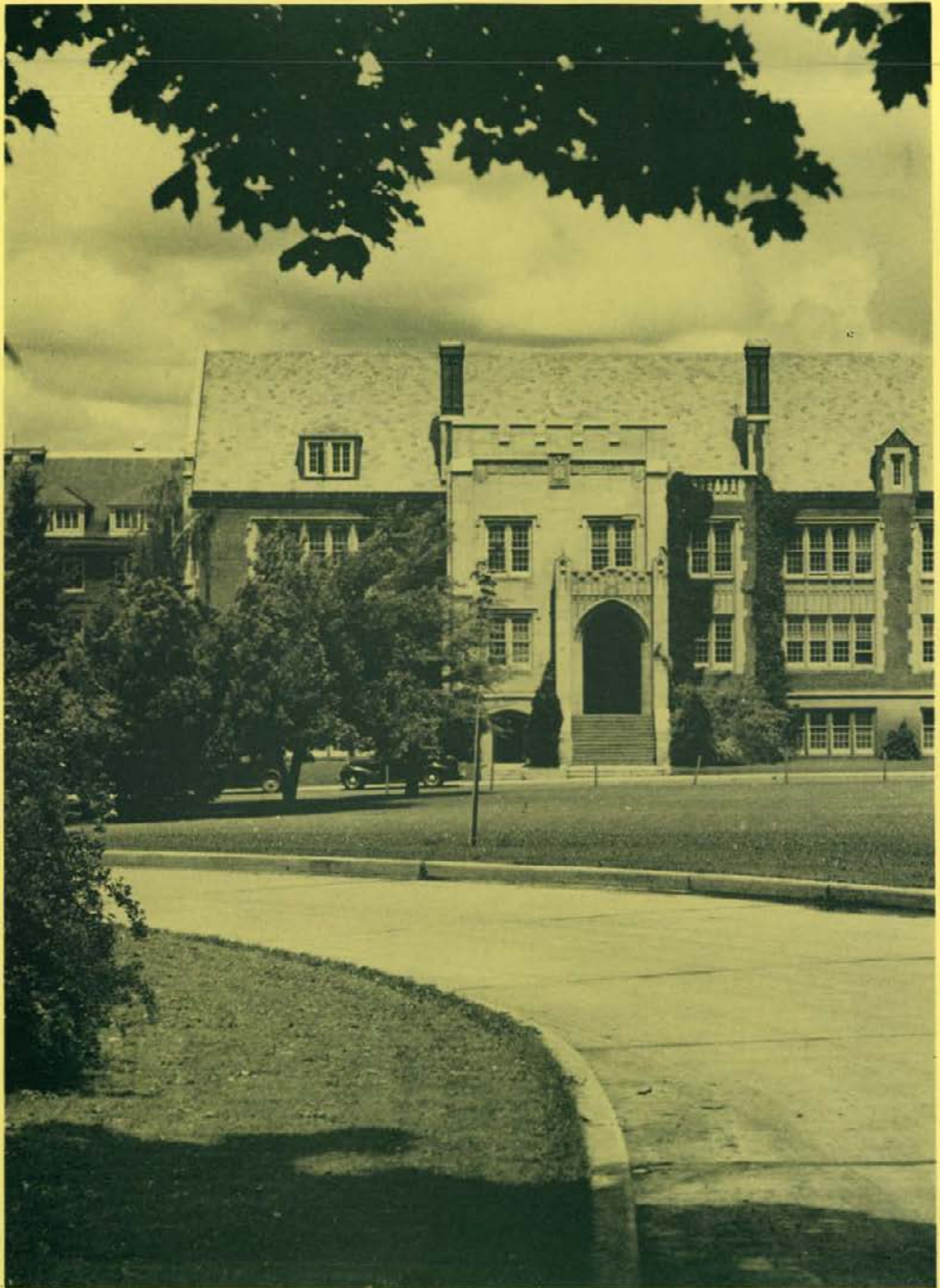

*A* KEYNOTE for gracious living is the Student Union building, center for campus extra-curricular activities. Housed within the red brick walls are the publications and ASUI executive offices, the student book store, lounge, ball-rooms and the Blue Bucket Inn. Dancing at the impressive Senior Ball or in the comfortable lounge, "coking" in the Bucket, and meeting friends for chats, Idaho men and women store for the future, memories of university days at Idaho.

STUDENT UNION



*H*OME of many Idaho athletes, Memorial gymnasium stands as one of the newest and most beautiful structures on the campus. Through the years, Vandal teams have participated in various athletic contests, and whether they win or lose, they give their all. Some of these Idahoans have transferred their efforts to lead our militaristic teams to victory on the battle fronts of the world. Individuals may win personal honors, but it is as a team, just a part of the great all-campus team, which represents and promotes the constant building of a greater world and a greater Idaho.



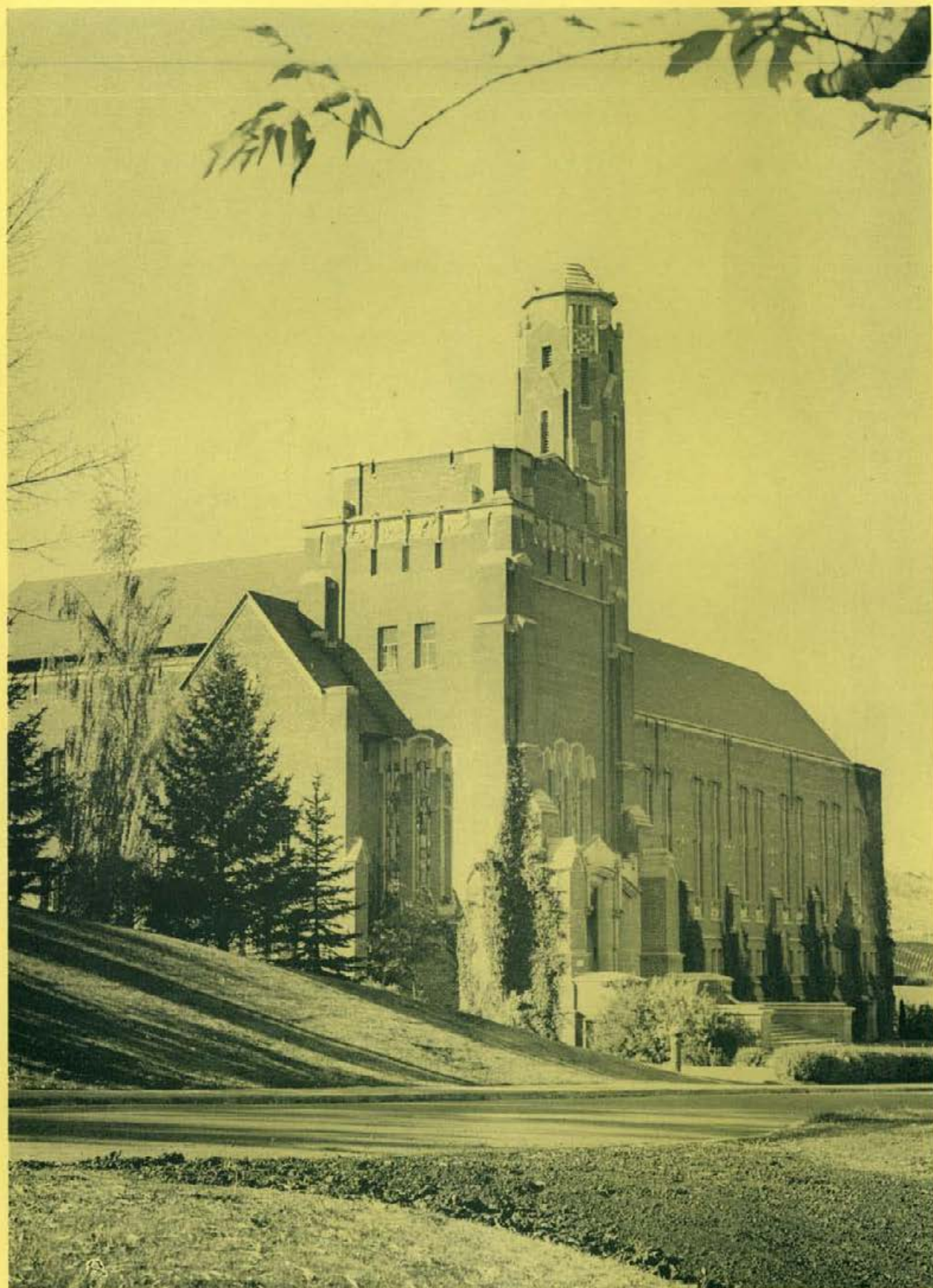

ONWARD trudge Idaho men and women . . . on to the greater, wider fields which await them.

Up the Ad building walks, freshmen go for orientation courses. They will come down these same walks three years from now and take their places as citizens in a war-torn, chaotic era. And, theirs shall be the job, as worthy citizens, to bind the peace when "V-J" day arrives. They shall be the leaders of the state and nation in future decades. The University of Idaho is imparting to these builders of tomorrows, the seeds of strength and wisdom.

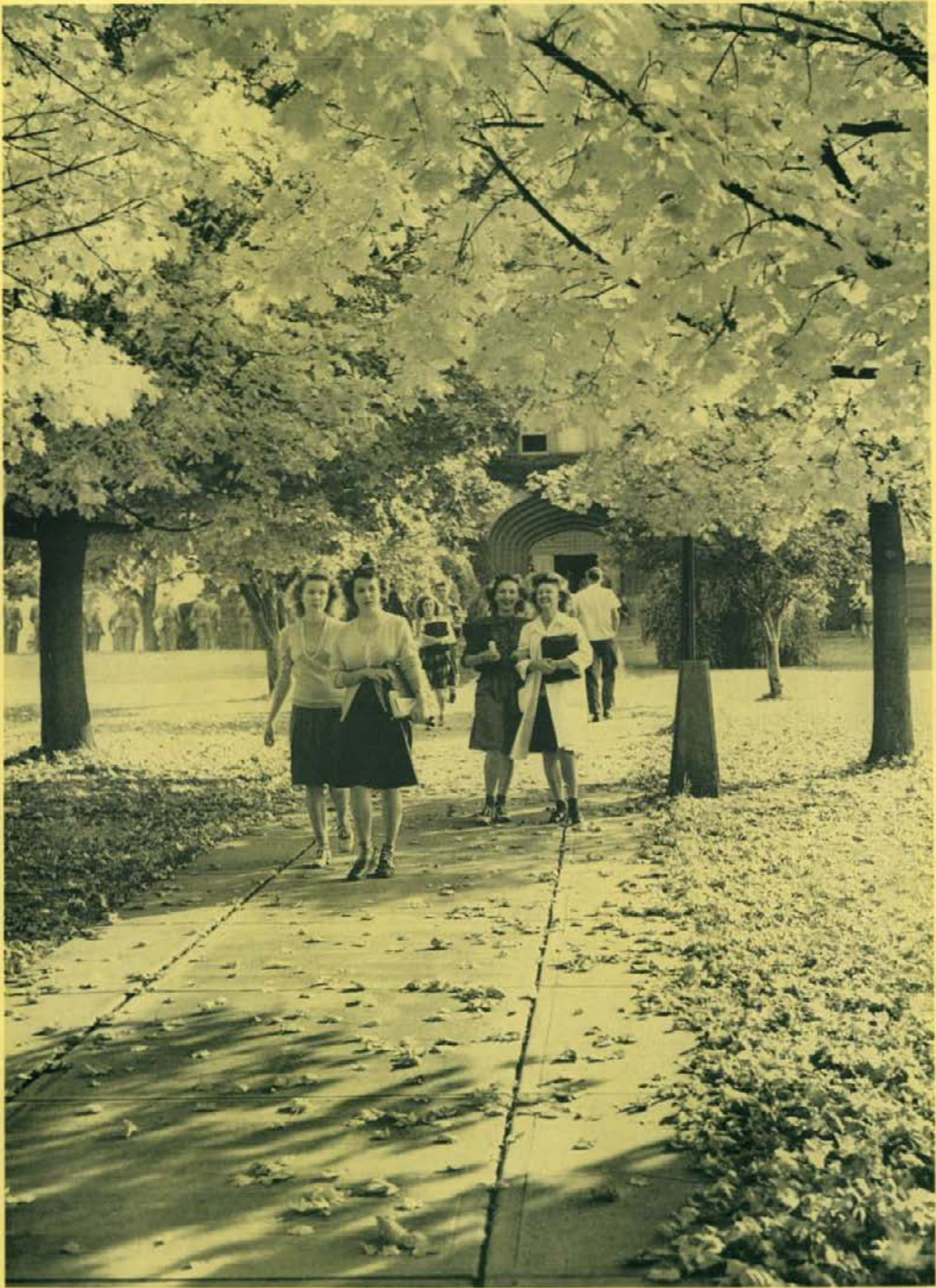

# General Index

ADMINISTRATION.....	17
Student Administration.....	31- 36
CLASSES.....	37
Seniors.....	41- 52
Juniors.....	53- 64
Sophomores.....	65- 72
Freshmen.....	73- 80
CAMPUS LIFE.....	81
Idaho Beauties.....	85- 89
Candida.....	90-100
ACTIVITIES.....	101
Publications.....	105-116
Drama and Debate.....	117-124
Music.....	125-130
Athletics.....	131-136
Basketball.....	137-144
Track.....	145-148
Spring Sports.....	149-154
Women's Sports.....	155-160
Military.....	161-176
HONORARIES.....	177-208
LIVING GROUPS.....	209
Women's Groups.....	216-238
Men's Groups.....	239-249

I.

*Bette French*

Editor



# *Administration*



## *Administration Index*

Governor Charles C. Gossett.....	21
Board of Regents.....	21
President Harrison C. Dale.....	22
Administration Officials.....	23
Graduate Manager.....	24
Secretaries.....	24
Dean of Women.....	25
Dean of Men.....	25
Deans of Schools and Colleges.....	26-27
Department Heads.....	28-30
Student Administration:	
ASUI Officers.....	32
ASUI Executive Board.....	33
AWS Officers.....	34
AWS Council.....	35
Publications Board.....	36
Student Activities Board.....	36



*Governor*  
*Charles C. Gossett*

To the men and women of the University of Idaho, I desire to extend my sincere greetings and very best wishes.

During these days of war when so many of Idaho's sons and daughters are engaged in defending and preserving constitutional government in Idaho and these great United States so that liberty and freedom might not perish but live forevermore, it is befitting to recognize your ability and determination to keep the University of Idaho functioning in its proper manner so that when peace comes, these sons and daughters now so gallantly serving our country may return and take up once again the building of their educational careers to the end that this great State of Idaho may in due time fulfill its destiny.



CHARLES C. GOSSETT.

*Board of Regents*

Final decisions concerning the university rest with the board of regents at their regular quarterly meetings. They pass upon the distribution of appropriations and have the last word for appointments. Center topic this year is the allocation of the money for research of Idaho's resources and industries.

Seated: G. C. Sullivan, Mrs. A. A. Steel, Asher B. Wilson  
Standing: Judge W. F. McNaughton, Dr. Allan R. Cutler





## *President Harrison C. Dale*

In the midst of war, our thoughts turn to the coming days of peace. You, who are now students in the state university, are carrying on with admirable fidelity the cherished traditions of years forever gone and you are setting the pattern and molding the future of the greater University of Idaho that lies ahead. You have assumed responsibilities which you are discharging in a spirit of which we may all be vastly proud.

HARRISON C. DALE.

# Administrative staff calls University signals.

Despite no relief from government priorities, labor shortages and great cuts in available funds, university administration officials have continued to operate the school smoothly and efficiently, as evidenced by maintenance of pre-war educational standards, well-kept buildings and lawns.

Keeping up university supplies and equipment has been a difficult job these war years, but Mrs. Evelyn M. Albrecht, acting purchasing agent, has handled it well. D. D. DuSault, appointed registrar late last summer, has helped keep academic requirements up to pre-war standards. O. A. Fitzgerald, university editor, keeps Idahoans informed of university doings through bulletins to newspapers.

Robert F. Greene, director of dormitories, who converted civilian dorms into Army and Navy headquarters, was faced this year with reconverting them back into civilian quarters. Chrisman Hall already has Idaho men living in it, and Willis Sweet Hall is now being reconverted for occupation next fall.

Overseer of the library is Miss M. Belle Sweet, who keeps the university book haven supplied with latest best sellers and important reference books, including government bulletins pertaining to all colleges of the school.

Frank Stanton, bursar, is the man to see about all finances—administrative and student—where the university is concerned. Superintendent of buildings and grounds, C. A. Truitt, was handicapped by lack of labor, but the university's physical assets have remained in fine shape—lawns are as well-cared-for as in former years.

Dr. C. A. Armstrong and Dr. C. J. Klaaren, Moscow physicians, have jointly assumed the position formerly held by a full-time physician at the infirmary. They are not only responsible for student health, but have the added job of caring for the physical well-being of the Army unit.

The "hats off" department gives a vote of thanks to Idaho's administrative officials—for their untiring efforts to keep giving students the things they take for granted, despite present hardships.



**Evelyn M. Albrecht**  
Acting Purchasing Agent

**D. D. DuSault**  
Registrar

**O. A. Fitzgerald**  
University Editor

**Robert F. Greene**  
Director of Dormitories

**M. Belle Sweet**  
Librarian

**Frank Stanton**  
Bursar

**C. A. Truitt**  
Superintendent of Buildings and Grounds



Ted A. Sherman

## *Graduate Manager*

**Graduate Manager Ted A. Sherman** is business agent of the student body. Upon his shoulders fall the problems of handling finances for all ASUI and class projects, ASUI dramatic productions, athletics, publications and other activities that concern the student body as a whole.

Through the graduate manager's efforts, ASUI events have been kept alive and publicized throughout the state.

## *Secretaries*

Secretaries to the graduate manager this year were Mrs. A. E. Whitehead, who resigned in March, and Mrs. Virgil Cherrington, who took her place.

Keeping ASUI files and writing letters is only half the secretary's job. The other half consists of answering innumerable queries of harried class officers, assembly chairmen, and other activity leaders to facilitate ASUI activities.



Mrs. A. E. Whitehead



Mrs. Louise S. Carter

## *Dean of Women*

**Mrs. Louise S. Carter**, acting dean of women, finds herself busy as director of women's activities. Her job is a much greater responsibility in war days because of the greater number of women enrolled in the university this year . . . Member of Spur . . . Received degrees from University of Washington and Columbia . . . Dean Carter has the last word on women's activities . . . establishes lockout hours, passes on social functions, and all in all watches with a motherly eye over a brood of university women. She retains friendships when saying "yes" or "no" to that ticklish task, and retains her enthusiasm for campus events.



Herbert E. Lattig

## *Dean of Men*

**Herbert E. Lattig**, acting dean of men, was former head of department of agricultural education. Dean Lattig now takes up his comparatively new position by serving on the student-faculty council and some half dozen other student and faculty committees . . . acting as NYA administrator and coordinator of reserves and draftees, he has his working day most thoroughly filled. Naturally at this time his job is abnormal, but with the men students gradually returning to the university, his duties will be shifting toward a more pre-war campus life. His calls to men's houses and halls will be more frequent and an increasing number of men's activities will be guided.

# Ten Deans keep schools running on even



**L. C. Cady**, dean of the college of engineering, moved up this year from professor of chemistry and head of the departments of chemistry and chemical engineering. An Idaho graduate, he studied for his doctorate at the University of Wisconsin . . . has been an Idaho faculty member since 1922.

**Arthur W. Fahrenwald**, dean of the school of mines, takes on added responsibilities as professor of mining and metallurgy. Studying at the South Dakota and New Mexico schools of mines, he has taught at Idaho since 1919. Considered an expert in his field, he is credited with developing the flotation process.

**Jay G. Eldridge**, Idaho favorite since 1901, is dean of the faculty and heads the department of modern languages. He received his bachelor, master and doctor's degrees from Yale, and doctor of letters from the College of Idaho. He learned to speak fluent French and German from study in those countries.

**Ralph H. Farmer**, graduate of Oberlin college, came to Idaho in 1927 and now is dean of the school of business administration. Teaching his favorite subject, banking, Dean Farmer has served several summer terms on the faculty of the University of Washington's school for bank officers.

# *keel despite wartime uncertainties, strain.*



**Pendleton Howard**, after eight years of professional experience as assistant district attorney of New York City, came to Idaho in 1929 and within five years was made dean of the college of law. Graduate of the University of Texas, he received his master and doctorate degrees from Columbia—is well known as an author.

**Dwight S. Jeffers**, dean of the school of forestry, has a doctor's degree from Yale, puts his classroom knowledge to practical use and can keep up with any Paul Bunyan. He has helped keep the Idaho forestry school tops in the nation since his arrival in 1935. Dean Jeffers serves as adviser to the ASUI executive board.

**C. W. Hungerford**, dean of the graduate school and acting dean of the college of agriculture, serves on the academic council and public events committee. Receiving his bachelor degree at Upper Iowa university and master and doctorate degrees from the University of Wisconsin, he has been at Idaho since 1919.

**T. S. Kerr**, dean of the college of letters and science and chairman of the public events and athletic committees, came to Idaho in 1924. He received degrees at Indiana university and the University of Michigan. In addition to heading the department of political science, he has found time to write several books on law.

**E. J. Iddings**, student of farming conditions in 16 European, as well as North American countries, came to Idaho in 1910. Dean of the college of agriculture, and director of the extension division and agricultural experiment station, he is on leave of absence this year. He received his master's degree from Colorado Agricultural College.

**J. Frederick Weltzin** was appointed dean of the school of education last September after directing the school of education at Denver, Colorado. Receiving his training at the University of North Dakota and Columbia, he has had 14 years teaching experience—is the author of numerous articles on education.

# Thirty-two department heads cooperate



**Dr. Harold L. Axtell**  
Classical Languages

**Dr. J. W. Barton**  
Psychology

**Prof. Alvah A. Beecher**  
Music

**Prof. Herbert Beresford**  
Agricultural Engineering

**Dr. C. J. Brosnan**  
American History

**Coach J. A. Brown**  
Men's Physical Education

**Dr. L. C. Gady**  
Chemistry

**Dr. Frederic C. Church**  
European History

**Prof. John H. Cushman**  
English

**Dr. Paul A. Eke**  
Agricultural Economics

With the prospect of an increased post-war enrollment in the not too far distant future, Idaho department heads are already planning for the demands which the university must meet. Returning service men will not find that their alma mater has been at a standstill during their absence. Each head of a department is prepared to aid new and returning students and to act as friendly counselor, just as he has done in the past.

As the world begins to concentrate on the various

phases of post-war living, among which education is of prime importance, the University of Idaho, as well as other institutions of higher learning, is putting into motion the wheels of a new educational machine designed for bringing "G.I. Joe" back into the role of "Joe College." In this program, the part of the department head is not a minor one. Just as he met the task of adjusting to war-time university teaching, he will meet the task of adjusting to post-war university instruction.



# *as aides-de-camp to the college deans.*



**Prof. Arthur W. Fahrenwald**  
Mining and Metallurgy

**Dr. Floyd W. Gall**  
Botany

**Prof. Henry F. Gauss**  
Mechanical Engineering

**Prof. C. W. Hickman**  
Animal Husbandry

**Prof. J. Hugo Johnson**  
Electrical Engineering

**Prof. T. S. Kerr**  
Political Science

**Dr. Karl H. W. Klages**  
Agronomy

**Prof. Clifford E. Lampman**  
Poultry Husbandry

**Prof. George L. Luke**  
Physics

**Mrs. Ruth F. Marty**  
Women's Physical Education

It has always been to Idaho's advantage that, as one of the nation's smaller universities, it has enabled students to meet department heads who come to know them well enough to take a sincere interest in their problems. Even under the increased load occasioned by the loss of instructors to government and defense positions, department heads have continued to find time for student guidance conferences.

As the link between instructors and deans, whose busy schedules make them less approachable, the

department heads have given many a student encouragement and advice founded on years of watching and helping other students overcome the trials of making the grade.

A department head, who at large universities may be a distant figure to members of the student body, is at Idaho another "good Joe" in whose office students are easy and at home and with whom they can really thresh out their difficulties.

# *All evidences a successful year.*



**Prof. Charles McKeon**  
Philosophy

**Prof. T. J. Prichard**  
Art and Architecture

**Prof. Gerhard A. Riedesel**  
Civil Engineering

**Prof. Margaret Ritchie**  
Home Economics

**Prof. W. E. Shull**  
Entomology

**Prof. Olaf E. Stamberg**  
Agricultural Chemistry

**Dr. H. Walter Steffens**  
Zoology

**Dr. Wm. F. Swindler**  
Journalism

**Prof. Eugene Taylor**  
Mathematics

**Dr. D. R. Theophilus**  
Dairy Husbandry

**Dr. Leif Verner**  
Horticulture

**Prof. H. A. Winner**  
Agricultural Education

Freshmen, as well as transfer students, have found department heads at Idaho ever willing to aid them in their problems. The business of entering and working out a curriculum for an academic career is one that takes much advice and thought, both on the part of the student and counselor. It is in the latter capacity that the department head finds himself besieged with questions at the beginning of each semester.

This year, as during last year, department heads were given the added task of doubling up on teaching schedules, for the Army Specialized Training reserve program has demanded expert instruction, and these heads have done their share in the program. These men had not deserted their call to the colors when Uncle Sam called on them to do the job for which they were best fitted during the war. Students at Idaho are proud of the way their school and faculty have responded to the need of the hour.



*Student Administration*

# ASUI officers head student government



**Fred Watson**  
President



**Billie Keeton**  
Vice President



**Jean Bruins Ferry**  
Secretary

Last fall the students of Idaho returned to discover that their duly elected ASUI president, Marian Franson, had taken leave from the campus to other realms. Idaho found itself not without a student president, however, for Fred Watson, elected vice president last spring, stepped up to the presidential job, which duties he has capably and efficiently performed throughout the year. "Doc" was elected by the independent political vote, though October found him a member of a Greek living group. A bad position politically, Doc has kept the scales balanced between his divided loyalties.

The registrar claims he's a mechanical engineer, but the music department places him high on their list; he's a member of both Sigma Tau, engineering fraternity, and Phi Mu Alpha, men's music honorary. Countless committees have counted him a member, but the big job came last spring when he chairmanned Junior week to a successful end. Now he's reaping the benefit of three years of hard work only to find

himself supervising the entire organization of student government.

Elected by the executive board to the vice presidency, Billie Keeton is the only two-year board member. She knows campus problems, and the ins and outs of all political rings from spending four years as an active member of various organizations, including Spurs, Cardinal Key, Mortar Board, WAA, and co-chairman of the Senior ball. She also is the only two-year Idaho member of Who's Who in American Colleges.

Jean Bruins Ferry took time off before Christmas to be married, but soon returned to continue following once again the paths of the campus leaders. She's the girl who records the executive board sessions, besides keeping up Phi Beta grades, Mortar Board work, and a lot of other heavy jobs.

It has been with these three at the helm, and with the cooperative work of the executive board and student organizations, that we chalk 1944-45 up as being another good year for Idaho.

# *and carry out executive board decisions.*

Idaho's executive board has the job of determining and promoting student administration. This group approves awards for participation in ASUI contests and appoints leaders for all-school committees and activities. The board abolished the former Rally committee and added its duties to those of the Student Activities board. With the establishment of the Publications board last spring, many of the problems of student publications were ironed out before being presented to the executive board for approval.

These executives were hosts to the WSC board of control for their annual exchange dinner dance held late this spring. Idaho was also represented at the Pacific Student Presidents' association conference which met at the University of Washington late in April. Dean Dwight Jeffers, faculty advisor to the board; Ted Sherman, graduate manager; Bette French, AWS president; and Argonaut editors Shirley West, Mary Jane Donart, Tom Campbell and Betty Echter-nach served as ex-officio board members.



Lucille Cummings

Eloise Deobald

Reed Fife

Ralph Joslyn

Barbara Ravenscroft

Elaine Thomas

Beverly Weber

Dean Dwight S. Jeffers

# *A. W. S. officers plan women's activities;*



**Bette French**  
President



**Vera Anderson**  
Secretary



**Marian Krussman**  
Treasurer

Bette French was the girl behind the gavel at A.W.S. meetings this year, climaxing four years of campus leadership. Making the highest grades in her pledge class entitled her to the diamond in her Alpha Chi Omega pin. Spur, Cardinal Key and Mortar Board member, Bette was chosen for Who's Who in American Colleges and Universities this year. She calls Rupert her home—is receiving a degree in business administration.

Florence Marshall Hanny, vice president of A.W.S., took time out to be married, but returned to the university second semester. She, too, worked up the activity honorary ladder through Cardinal Key and Mortar Board, and has been active in the Women's Athletic association and Phi Upsilon Omicron, home economics honorary. "Floss", as she is known to her friends, came from Idaho Falls to major in home economics.

Minutes of A.W.S. are kept by Vera Anderson, outstanding W.A.A. participant, member of Spurs and Cardinal Key. Marian Krussman, in addition to being A.W.S. treasurer, keeps up in Cardinal Key and is

associate editor of The Gem—was a Spur her sophomore year. Joanne Hunter handled the technical duties of orientation chairman, directing the counselor system to aid women students planning to attend the university. She has been outstanding in dramatics, portraying the lead in several ASUI plays, and in publications, serving as circulation manager of the Argonaut.

Keynoting the Associated Women Students is its representative form of government. Junior and senior representatives from each women's group on the campus and officers of the organization make up the A.W.S. council, formulating and enforcing women's rules and regulations on the campus, in cooperation with acting dean of women, Mrs. Louise S. Carter.

For the second consecutive year, A.W.S. met the problem of housing rushees in sorority houses instead of halls during rush week. Counselors in each house were kept busy during this period carrying luggage and bedding and explaining to rushees procedures of rushing and registration.

# *all groups are represented on the council.*

Abounding in energy to promote campus activity along win-the-war lines, Associated Women Students this year succeeded in getting whole-hearted cooperation between the local Red Cross chapter and houses and organizations on the campus. When a proposal to establish an individual unit on the campus was deemed unadvisable because the women thought that the tremendous responsibility of maintaining their own unit would interfere with actual results achieved, the A.W.S. Council appointed one of its members to meet with the Moscow Red Cross unit and bring back work which the coeds could do in their spare time.

The A.W.S. sponsored a Minute Maid war bond and stamp dance because the Maids, being a non-profit group, have no funds. Also, on December 7, A.W.S. sponsored the third annual all-women's play party, featuring a buffet supper, group singing and dancing.

May Day brings the annual May Fete, concluding women's activities at Idaho. At this time, an elected May Queen is crowned, leading campus honoraries tap new members and Spurs hold their traditional May Pole dance. Also, on that day, visiting mothers are feted at a tea sponsored by A.W.S.



Seated: Julien Paulson, Ruth Gochnour, Mary Mangum, Marian Krussman, Vera Anderson, Bette French, Joanne Hunter, Betty Ann Craggs, Yell Leader, Patricia Kulser, Erma Smith, and Betty Echternach.  
Standing: Evelyn Thomas, Ada Mae Rich, Mary Dochios, Jean Ferry, Ralphine Strub, Jane Meyer, Betty Ann Norman, Jean Thompson, Lucille Cummings, Barbara Smith, Rae Parkinson, Marilyn Lester, Helen Howard, Betty Cardwell, Dorothy Jean Bjorklund, and Donna Freeman.

# Publications Board

With membership composed of the editorial and business heads of the Argonaut and Gem, a member of the executive board, the head of the department of journalism, and the graduate manager, the publications board settles disputes and problems regarding publications, and appoints editors subject to executive board approval. Argonaut business staff salaries were increased.

Seated around table: Ruth Leth, Gem business manager; Beverly Weber, Gem editor; Eloise Deobald, ASUI board representative; Mary Jane Donart, Argonaut co-editor; T. A. Sherman, graduate manager; Fred Watson, ASUI president; Dr. William F. Swindler, journalism department head; Shirley West, Argonaut co-editor; Elaine Thomas, Argonaut advertising manager; and Helen Howard, Argonaut business manager.



Seated: Marian Kruesman, Shirley Stowell, Julien Paulson, and Patty Kulzer.  
Standing: Donna Freeman, Jane Meyer, Evelyn Thomas, Ruth Leth, Vera Anderson, Joyce McMahon, and Marina Dochios.

Headed by Julien Paulson first semester and Elaine Anderson second, the Student Activities board functioned as the major ASUI committee. They directed the policies of the Student Union building, sponsored all-campus dances, and took over the job of the Rally committee, climaxed by the pajama rally.

# Student Activities Board



II. *Ora White and Ralphine Strub*

Editors



# *Classes*



## *Classes Index*

Senior Officers.....	41
Seniors.....	42-52
Junior Officers.....	54
Juniors.....	55-64
Sophomore Officers.....	66
Sophomores.....	67-71
Sophomore Candids.....	72
Freshman Officers.....	74
Freshmen.....	75-80
Freshman Candids.....	80

# Senior Officers



**Carl Spalding**  
President

**Elaine Thomas**  
Vice President

**Shirley West**  
Secretary

**Marion Wilson**  
Treasurer

When a student gets to be a senior, he has a number of activities chalked up to his record, and senior class officers are elected, on the basis of outstanding activity leadership on the campus, by members of the senior class.

Carl Spalding, president of the senior class, is a veteran who returned to the campus his junior year to complete academic training. An outstanding geology major, president of Phi Delta Theta, and a member of the Interfraternity Council, he was selected for Who's Who in American Colleges and Universities. Elaine Thomas, vice president, has been a campus leader since her freshman year, making Spurs, Cardinal Key and Mortar Board. In addition, she has been active on the Argonaut business staff, president of the Delta Gamma house, president of Pan-Hellenic council, and was chosen May queen. She, too, was selected for Who's Who.

Secretary of the senior class is Shirley West, a Kappa who transferred from Boise Junior college her junior year. A journalism major, she served as co-editor of the Argonaut for a year and held a staff position on The Gem. Marion Wilson, treasurer, is best known on the campus for outstanding work in the dramatics department, portraying the lead in several ASUI plays. She presided the Gamma Phi Beta house.

Senior officers' main job is directing senior week, which this year consisted of an assembly, serenade and semi-formal ball, February 15-17.



**TOM CAMPBELL**—worked the hard way to the Arg editor's desk. A married lad . . . a Sigma Chi, he's overcome his pre-war habit of cutting classes and is really making a grade point.

# Seniors

**Abbott, William B.**—B.S.(M.E.)  
Fairfield, Southern Branch 1-2  
Activities: Associated Engineers 4;  
A.S.M.E. 3-4; Track 3-4; Idaho Engineer 4.

**Aeschliman, Marjorie Merle**—  
B.S.(Mus.Ed.)  
Colfax  
Hays Halls  
Highest Honors 3. High Honors 1-2.  
Activities: Sigma Alpha Iota 1-2-3-4;  
Alpha Lambda Delta; Kappa Phi 2-3-4;  
Kappa Delta Pi 3-4; Narthex Table; Wesley Foundation 2-3. President 4; Inter-Church Council 3-4; University Singers 1-2; University Orchestra 3.

**Anderson, Donna**—B.S.(H.Ec.)  
Ammon  
Forney Hall  
Activities: Home Ec Club; Lambda Delta Sigma.

**Anderson, J. Byron**—  
B.S.(Pre-Med.)  
Nampa  
Sigma Nu  
Activities: Tennis.

**Bean, Helen**—B.S.(H.Ec.)  
Salem, Ricks Junior College 1  
Forney Hall  
High Honors 1  
Activities: Home Ec Club 2-3-4;  
Lambda Delta Sigma 2-3-4.

**Blackwell, Rosemary**—  
B.S.(Dietetics)  
Coeur d'Alene  
Alpha Phi  
Activities: Home Ec Club 2-3-4;  
W.A.A. 2-3-4; Westminster Guild 2-3-4.

**Blanksma, Marian**—B.S.(Educ.)  
Nampa  
North Idaho Teachers' College 1-2.  
Forney Hall  
Activities: Westminster Guild.

**Bonneville, Jean Villa**  
B.A.(Music)  
Coeur d'Alene  
Delta Delta Delta  
Highest Honors 1-2-3-4.  
Activities: Phi Beta Kappa 3-4; Sigma Alpha Iota 1-2-3-4; Alpha Lambda Delta; University Orchestra 1-2-3-4; Vandaleers 2; All-Girl Singing Orchestra 4; Canterbury Society 1, 4.



**Briscoe, Franklin V.**—B.S.(For.)  
Pocatello  
L.D.S. Institute  
Activities: Associated Forester, 1-2, 4.

**Brown, Bonnie Jean**—B.S.(H.Ec.)  
Kellogg  
Kappa Alpha Theta  
Activities: W.A.A. 1-2-3-4; Kappa  
Phi 1-2-3; Home Ec Club 1-2-3-4  
University Singers 1.

**Brown, Darwin D.**—B.A.(Law)  
Pocatello, Southern Branch 2, Uni-  
versity of Missouri 1.  
Sigma Nu  
Activities: Inter-Fraternity Council  
3, President 3-4; United Caucus 3-4;  
"Who's Who," 4; Basketball 3, Base-  
ball 3; "I" Club 3-4; Argonaut 4;  
Bench and Bar 3-4; Phi Eta Sigma.

**Campbell, Helen Marie**—  
B.S.(Ed.)  
Bonners Ferry  
Kappa Alpha Theta  
Activities: W.A.A. 1-2; Lutheran  
Students Association 1-2-3-4; Inter-  
Church Council.

**Campbell, Lois Lucille**—  
B.S.(H.Ec.)  
Sandpoint  
Hays Hall  
Activities: Home Ec Club 1-2-3-4;  
Lutheran Students Association 1.

**Campbell, Thomas W.**—B.A.  
Lewiston  
Sigma Chi  
Activities: Argonaut 1-2-3-4, Co-  
Editor 4; Gem.

**Cardwell, Betty Jean**—  
B.S.(Com.Ed.)  
Coeur d'Alene  
Gamma Phi Beta  
High Honors 1-2-3-4  
Activities: Phi Chi Theta; A.W.S.  
Council 3-4; Kappa Delta Pi 3-4;  
University Concert Band 1-2-3-4,  
President 3-4; University Symphony  
Orchestra 1-2-3; All-Girl Singing  
Orchestra 4.

**Chaney, Virginia**—B.A.(Music)  
Mackay, Southern Branch 1-2  
Hays Hall  
ASTP Band 3; Vandaleers; ASUI  
Play 3; All-Girl Singing Orchestra.

**Connick, Nadine**—B.S.(H.Ec.)  
Genesee  
Alpha Phi  
Activities: W.A.A. 3-4; Lutheran  
Students Association 1; Home Ec  
Club 1-2-3-4; Phi Upsilon Omicron  
2-3-4.

**Cravens, Adele**—B.S.(Ed.)  
Grangeville, North Idaho Teachers'  
College  
Ridenbaugh Hall  
Activities: Kappa Phi 3-4; Wesley  
Foundation.





# Seniors

**REED FIFE**—hangs his hat at the LDS palace. Reed's an active executive board member, a musician, pre-med major, and did a good job as co-chairman of Senior week.

**Curtis, Ruth Marie**—B.A.  
Boise  
Alpha Phi  
High Honors 3  
Activities: Gem 3; W.A.A. 2-3-4; Minute Maids 3; Pan-Hellenic Council 3-4; Westminster Guild 2; ASUI Plays 2; Argonaut 2; University Singers 2.

**Dalva, Edward Martin**—B.S.(Ed.)  
Priest River, Stanford 3  
Activities: Curtain Club 4; Phi Mu Alpha 2-3-4; ASUI Plays 1-2, 4; Vandaleers 3; University Singers 2.

**Davis, William Robert**—B.S.  
Payette  
Sigma Nu  
Activities: Pershing Rifles 1-2; Idaho Engineers 1; Associated Chemical Engineers 1; House President 3-4; United Party Caucus 3-4; Interfraternity Council 3-4; "Who's Who" 4.

**Dempsey, Virginia**—B.S.(H.Ec.)  
Grangeville  
Kappa Alpha Theta  
High Honors 1-2-3.  
Activities: Vandaleers 1-2-3; Argonaut 2-3; Band and Orchestra 1-2; Gem 1; Home Ec Club 2-3, President 4; Phi Upsilon Omicron 4; ASUI Play 3; Alpha Lambda Delta; Kappa Phi 1-2-3.

**Dills, Raymond Lindell**—  
B.S.(M.E.)  
Pocatello, Southern Branch 1-2.  
Phi Gamma Delta  
Activities: Associated Engineers 1-2-3-4; Engineer Council 4; A.S.M.E. 4; Idaho Engineer 3-4, Editor 4; Intercollegiate Knights 2-3; Interfraternity Council 3.

**Dochios, Catherine**—LL.B.  
Rathdrum  
Ridenbaugh Hall  
Activities: Concert Band 1-2-3; W.A.A. 1-2-3-4; "I" Club; Bench and Bar.

**Doss, Joseph H.**—B.S.(M.E.)  
Cottonwood, California Chico State  
College 1-2  
Phi Gamma Delta  
Activities: A.S.M.E. 4; Associated Engineers 4; Engineering Council 4.

**Eimers, Clara Marquita Johnson**—B.S.(Ed.)  
Moscow

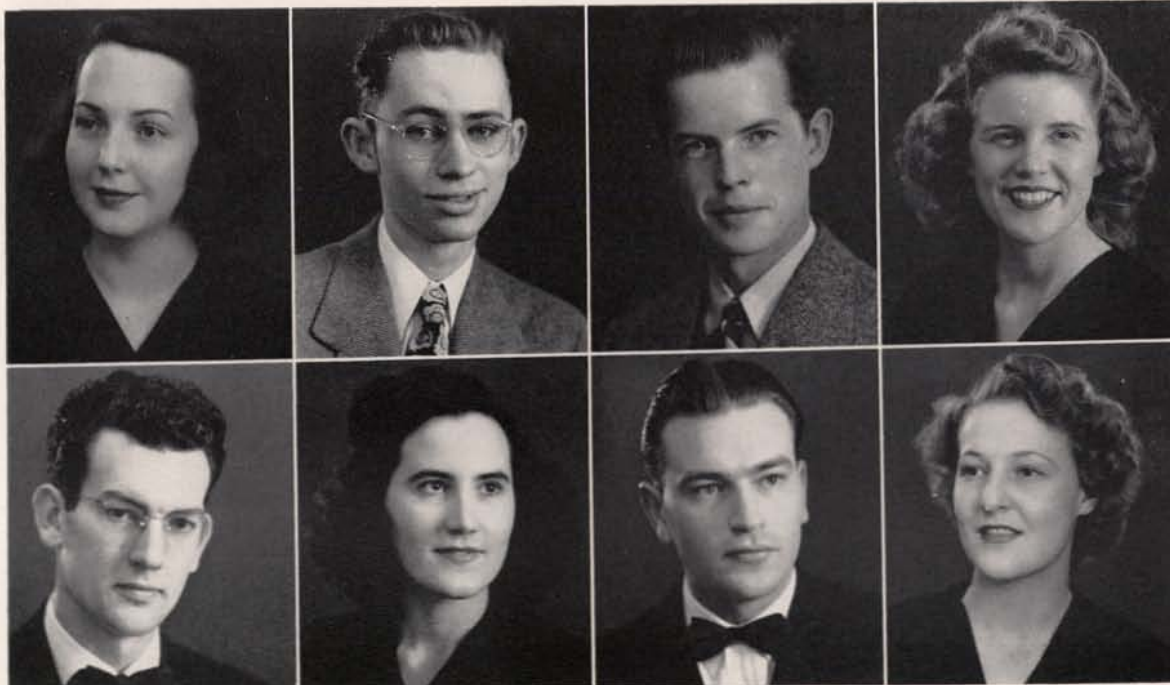



**Erickson, Eldoris**—B.S.(Bus.)  
Troy  
Alpha Phi  
Activities: University Singers 1; W. A.A. 1-2-3; Alpha Lambda Delta; Phi Chi Theta 2-3, President 4; Vandaleers 2; Argonaut 3.

**Ferry, Jean Bruins**—B.S.  
Boise  
Kappa Alpha Theta  
Highest Honors 1-2  
Activities: Alpha Lambda Delta; W. A.A. 2-3-4; Westminster Guild 1-2, 4; Argonaut 2-3-4; A.W.S. Council 3-4; Panhellenic Council 4; Mortar Board 4; Phi Beta Kappa 3-4; House President 4; ASUI Executive Board 4; Theta Sigma 3-4; "Who's Who" 4.

**Finnell, Geraldine Ann**—  
B.S. (Com. Ed.)  
Moscow  
Delta Delta Delta  
Activities: Kappa Phi; Delta Tau Gamma.

**Freeman, Frances Anna**—  
(B.S. (Soc.))  
Opportunity, Washington  
Ridenbaugh Hall  
Highest Honors 1-2; High Honors 3-4  
Activities: Kappa Phi 1-2, President 3; A.W.S. Council 3-4; Spurs; Cardinal Key; Mortar Board; Alpha Lambda Delta; Phi Beta Kappa 3-4; "Who's Who" 4; Wesley Foundation 1-2-3-4; W.A.A. 1-2; Vandaleers 2; Attic Club; Varsity Debats 3-4; Independent Council 2-3; Hall President 4.

**Gochnour, Jean**—B.S. (Mus. Ed.)  
Burley, Linfield College 1  
Hays Hall  
Activities: S.A.I. 2-3, President 4; A.W.S. Council 3-4; Vandaleers 2-3; All-Girl Singing Orchestra 4; Concert Band 4; Inter-church Council 2.

**Eyrich, Charlotte Lucile**—  
B.S. (H. Ec.)  
Pottlatch  
Ridenbaugh Hall  
Highest Honors 2; High Honors 3  
Activities: Home Ec Club 1-2-3-4; Westminster Guild 1-2-3-4; Phi Upsilon Omicron 2-3, President 4; Class Officer 1; Argonaut 2; A. W.S. Council 2.

**Fife, Robert Reed**—B.S. (Bact.)  
Ammon  
L.D.S. Institute  
Activities: Lambda Delta Sigma 1-2-3, President 4; Alpha Epsilon Delta 2, President 3-4; Phi Mu Alpha 2-3; President 3-4; House President 3-4; University Singers 1-2; Vandaleers 2-3; Associated Caucus 3-4; Independent Council 3; ASUI Executive Board 4; "Who's Who" 4.

**Freeman, Buena Faye**—B.S. (Ed.)  
Anchorage, Alaska; Albion State Teachers' College 1  
Delta Tau Gamma  
Activities: Kappa Phi 2-3-4; University Singers 3-4; ASUI Play 3.

**French, Bette Lee**—B.S. (Bus.)  
Rupert  
Alpha Chi Omega  
Activities: A.W.S. Council 3, President 4; Spurs; Cardinal Key; Mortar Board; Junior Class Vice President; Gem 1-2-3-4; Argonaut 1; Vandaleers 1-2; ASUI Play 3; Hell Divers 1; Phi Chi Theta 2-3-4; House President 4; Panhellenic Council 3-4; Student Activities Board 3; "Who's Who" 4.

**Goddard, Geraldine Rhea**—  
B.S. (H. Ec.)  
Salmon  
Hays Hall  
Activities: Home Ec Club 1-2, 4; W.A.A. 3-4.





# Seniors

**BILLIE KEETON**—  
is well acquainted with campus politics; Mortar Board and "Who's Who" are proof of her versatile abilities. She swings a mean baton ... wears a "white star" beside her Alpha Phi badge. Co-chairman of Senior week.

**Greif, Virginia Hazel**—B.A.  
Uniontown, Washington  
Hays Hall  
Activities: University Singers; Argonaut; Gem; Newman Club; Debate; ASUI Plays.

**Haegels, Muriel Fugate**—B.A.  
Aberdeen  
Kappa Alpha Theta  
Activities: W.A.A. 1; Westminster Guild 1-2-3; Minute Maids 2; Gem 3-4; Theta Sigma 3; Pan-Hellenic Council 2.

**Hauge, Dorothy Anne**—  
B.S.(H.Ec.)  
Coeur d'Alene  
Gamma Phi Beta  
Highest Honors 1-2-3-4  
Activities: Home Ec Club 1-2-3-4; Phi Upsilon Omicron 2-3-4; University Singers 1; University Band 1; Alpha Lambda Delta; Canterbury; Argonaut 1-2-3-4.

**Howard, Helen**—B.S.(Bus.)  
Boise, Boise Junior College 1  
Delta Gamma  
Activities: W.A.A. 2; Westminster Guild 2; Argonaut 2-3-4; Business Mgr. 3-4; Publications Board 3-4; A.W.S. Council 4; Phi Chi Theta 3-4.

**Humphrey, Phyllis**—B.S.(H.Ec.)  
Boise  
Gamma Phi Beta  
Activities: W.A.A. 1; Canterbury 1; Home Ec Club 1-2.

**Hunter, Joanne M.**—  
B.A.(English)  
Pocatello  
Delta Gamma  
Activities: Argonaut 2-3-4; A.W.S. Council 4; Canterbury 2; Curtain 4; Gem 2; Minute Maids 3; ASUI Plays 2, 4.

**Isenburg, Mary Jane**—  
B.S.(H.Ec.)  
Rupert; Colorado Women's College 1-2; Oregon State College 3  
Alpha Chi Omega  
Activities: Home Ec Club; W.A.A.

**Jordan, Roberta Farrell**—  
B.S.(Bus.)  
Boise  
Alpha Phi  
Activities: Band; W.A.A.; Westminster Guild.



**Joslyn, Ralph Mack**—B.S.(Bot.)  
Boise  
Chrisman Hall  
Highest Honors 3; High Honors 1-2  
Activities: Phi Eta Sigma 1,2; Attie  
Club 1; Election Board 1; ASUI  
Plays 1-2-3-4; President Engineers  
Council 4; Newman Club 1-2-3-4;  
Sigma Tau 3-4.

**Keeton, Billie Bennett**—  
B.A.(Pol.Sc.)  
St. Maries  
Alpha Phi  
Activities: Spur; Cardinal Key; Mor-  
tar Board; W.A.A. 1-2-3-4; Hell  
Divers; Women's "T" Club; Major-  
ette 1-2-3-4; Argonaut 1; Gem 2-3;  
Sophomore Class Treasurer; Junior  
Class Secretary; ASUI Executive  
Board 3-4; United Caucus 2-3-4;  
Vandaleers 2; Student Activities  
Board 2.

**Leslie, Howard Virgil**—B.A.  
Sedalia, Missouri  
High Honors 3

**Lillard, Grace Amber**—B.A.  
Lewiston; University of Oregon 1-2  
Hays Hall  
Activities: Curtain Club 3-4; Gem 3;  
ASUI Plays 3-4; University Band 3.

**Mariner, Jean Audrey**—B.A.  
Spokane, Washington  
Kappa Alpha Theta

**Kambitsch, Howard James**—  
B.S.(E.E.)  
Santa Cruz, California  
Delta Tau Delta  
Activities: Associated Engineers 1-  
2-3; President 4; Electrical Engi-  
neers 1-2-3-4; Newman Club 1-2.

**Kiser, Alfred Clay**—B.A.(Law)  
Fairfield  
Delta Tau Delta  
Highest Honors 1; High Honors 2  
Activities: Phi Eta Sigma 1-2; Inter-  
fraternity Council 2-3-4; United  
Caucus 3-4; Bench and Bar; House  
President 2-3-4.

**Leth, Ruth Lucille**—B.S.(H.Ec.)  
Buhl  
Delta Delta Delta  
Highest Honors 2-3; High Honors 1.  
Activities: House President 4; Gem  
2-3; Business Mgr. 4; Home Ec  
Club 2-3-4; Phi Upsilon Omicron  
3-4; Argonaut 2; "Who's Who" 4;  
Mortar Board; W.A.A. 2-3, Presi-  
dent 4; Women's "T" Club 3-4;  
ASUI Executive Board 3; Westmin-  
ster 2-3-4; Interchurch Council 3-4;  
Panhellenic Council 4; Student Ac-  
tivity Board 4.

**Mangum, Mary Pennell**—  
B.S.(Ed.)  
Nezperce  
Kappa Kappa Gamma  
Highest Honors 1, 3.  
Activities: Mortar Board, President;  
Kappa Delta Pi, President; A.W.S.  
Council 3-4; Pan-Hellenic Council  
3; Cardinal Key; Spurs; Alpha  
Lambda Delta; W.A.A. 1-2; Attie  
Club 1-2; Canterbury Society 1-2;  
"Who's Who" 4; University Sing-  
ers 1.

**Marshall, Frances**—B.S.(H.Ec.)  
Idaho Falls  
Forney Hall  
Highest Honors 1-2-3  
Activities: Alpha Lambda Delta;  
Home Ec Club 1-2-3; Phi Upsilon  
Omicron 2-3-4; University Singers  
1; Spur; Newman Club; Cardinal  
Key; Mortar Board; W.A.A. 1-2-3-4;  
"T" Club 4; A.W.S. Council 3; Gem  
3; Argonaut 2-3; House President 4.

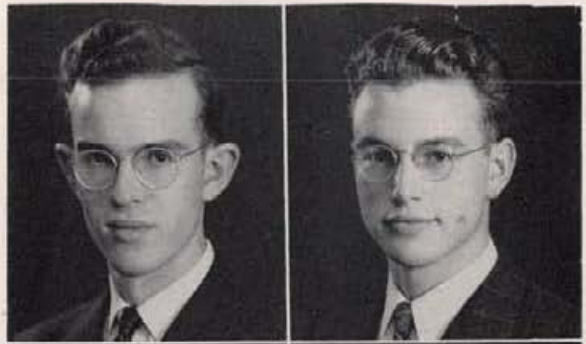



# Seniors

**FRITZ MARSHALL**—followed the old 1-2-3 path of Spur, Cardinal Key, and Mortar Board, besides never missing a spot on the WAA teams. Keeps her dietetics books at Forney.

**Martin, Clyde Benton**—  
B.A. (Law)  
Boise  
Kappa Sigma  
Activities: United Caucus 3, President 4; House President 4; Pershing Rifles 1-2; Bench and Bar 3-4; Phi Alpha Delta 4; Debate 2.

**Merriman, Norene Elizabeth**—  
B.A.  
Spokane, Washington  
Kappa Kappa Gamma  
Activities: Newman Club; W.A.A. 1-2; Gem 1-2; Panhellenic Council 4; House President 4.

**Miles, Russell W.**—B.S. (PreMed.)  
Ucon  
L.D.S. Institute  
Activities: High Honors 3; Lambda Delta Sigma 3-4; Alpha Epsilon Delta 3-4.

**Mock, Marjorie Eleanor**—  
B.S. (Ed.)  
Wendell  
Ridenbaugh Hall  
Activities: University Band 2-3; Kappa Phi 2-3; Curtain Club 3-4; ASUI Plays 3-4.

**Worley, Betty**—B.A. (Eng.)  
Coeur d'Alene  
W.S.C. 1, Coeur d'Alene Junior College 2  
Kappa Alpha Theta

**Norman, Elizabeth Ann**—  
B.S. (H.Ec.)  
Coeur d'Alene  
Delta Delta Delta  
Activities: All-Girl Singing Orchestra 4; W.A.A. 2-3; Argonaut 2; A. W.S. Council 4; Panhellenic Council 4; Home Ec Club 2-3-4; Phi Upsilon Omicron 3-4; ASUI Plays 2-3-4; Gem 3; University Singers 2.

**Oylear, J. C.**—B.S. (Pre-Med.)  
Libby, Montana  
Sigma Nu

**Parkinson, Rae**—B.S. (Ed.)  
Rexburg  
Alpha Chi Omega  
Activities: Lambda Delta Sigma 4; A.W.S. Council; W.A.A. 2.



**Paulson, Julien**—B.S.(H.Ec.)  
Troy  
Alpha Phi  
Highest Honors 1-2-3.  
Activities: W.A.A. 1-2-3-4; Home Ec  
Club 1-2-3-4; Narthex Table; Phi  
Upsilon Omicron 2-3; University  
Singers 1; Student Activities Board  
3, Chairman 4; Alpha Lambda Del-  
ta President; House President 4;  
Argonaut 2-3; A.W.S. Council 4;  
Panhellenic Council 4.

**Pugh, Patricia**—B.S.(Ed.)  
Harrison  
Pi Beta Phi  
High Honors 3  
Activities: University Singers 1;  
Westminster Guild 1-2-3-4; ASUI  
Play 2; A.W.S. Council 4.

**Rice, Betty Jean**—B.S.(Ed.)  
Weiser; Eastern Washington Col-  
lege of Education 1  
Pi Beta Phi  
Highest Honors 3; High Honors 1  
Activities: University Singers 2;  
W.A.A. 3-4; Kappa Delta Pi 3-4;  
Argonaut 3-4.

**Sersain, Winifred M.**—  
B.S.(H.Ec.)  
Homedale  
Ridenbaugh Hall  
Activities: Home Ec Club.

**Shoot, Frederick Von Buelow**—  
B.S.(Ed.)  
Guthrie, Oklahoma  
High Honors 3  
Activities: Vandaleers 2; University  
Singers 2-3-4; ASUI Plays 1-2-3-4;  
Curtain Club 4; Kappa Delta Pi 3-4.

**Powell, Artys Marie**—B.A.  
Lewiston, North Idaho Teachers'  
College 1-2  
Kappa Kappa Gamma  
Activities: Vandaleers 3; All-Girl  
Singing Orchestra 4; Westminster  
Guild 3.

**Ravenscroft, Barbara M.**—  
B.S. (Mus.Ed.)  
Twin Falls  
Ridenbaugh Hall  
Delta Tau Gamma  
Activities: Kappa Phi 1-2-3-4; Van-  
daleers 1-2; Sophomore Class Pres-  
ident; Spur; Associated Caucus 2-3  
4; Sigma Alpha Iota 2-3; ASUI Ex-  
ecutive Board 4; "Who's Who" 4.

**Seaberg, David**—B.S.(For.)  
Downers Grove, Illinois  
Activities: The Idaho Forester, Editor  
4; Tennis 2-3; Fencing 1; Alpha Phi  
Omega 1.

**Shear, Ellen Louise**—  
B.S.(Com.Ed.)  
Sandpoint  
Ridenbaugh Hall  
Activities: Kappa Phi 1-2; Independ-  
ent Council 2-3.

**Slatter, Eleanor Maxine**—  
B.S.(Com.Ed.)  
Hazelton  
Alpha Phi  
Activities: W.A.A. 1-2-3-4; W.A.A.  
Executive Board 4; Kappa Phi 1-2-3;  
Gem 1; Argonaut 1, 3.





# Seniors

**BARBARA RAVENSCROFT**—lives at Ridenbaugh. Independent politics count her in the top circle. Executive board and S.A.I. count her as a member. She's a music major.

**Smedley, Muriel Axtell**—B.A.  
Moscow  
Kappa Alpha Theta  
Highest Honors 1-2-3-4  
Activities: Spurs; Alpha Lambda Delta; Cardinal Key; Mortar Board; Phi Beta Kappa; A.W.S. Council; "Who's Who"; W.A.A. 1-2-3-4; Westminster Guild; Argonaut 3-4; Gem; Attic Club; Inter-Church Council.

**Smith, Barbara Jo**—B.A.  
Moscow  
Activities: Curtain 3-4; ASUI Plays 2-3-4; Argonaut 1; Gem 2-3-4.

**Smith, Erma**—B.S.(H.Ec.)  
St. Maries  
Forney Hall  
Highest Honors 2; High Honors 3  
Activities: Kappa Phi 1-2; W.A.A. 1-2-3-4; Women's "T" Club, President 4; Phi Upsilon Omicron 2-3-4; Home Ec Club 1-2-3-4; Argonaut 2; "Who's Who" 4; All-Girls' Orchestra 2.

**Snyder, Virginia M.**—B.S.(Ed.)  
Moscow  
Kappa Alpha Theta  
Activities: W.A.A. 1-2-3-4; Kappa Phi 3-4.

**Spalding, Carlton T.**—  
B.S.(Geol.)  
Dickinson, North Dakota; North Dakota State 1-2  
Phi Delta Theta  
Activities: Associated Miners 3; A. I.M.E. 3-4; Inter-Fraternity Council 4; Sigma Gamma Epsilon 4; Senior Class President; "Who's Who"; House President 4.

**Spencer, Dorothy Jean**—  
B.S.(Pre-Nursing)  
Coeur d'Alene  
Alpha Phi  
Activities: Westminster Guild 2-3-4; Gem 4; University Singers 2.

**Spencer, Marjorie**—B.S.(Bus.)  
Coeur d'Alene  
Alpha Phi  
High Honors 1-2  
Activities: Phi Chi Theta 3-4; Phi Chi Theta Key Award; Westminster Guild.

**Stember, Joyce E.**—B.S.(H.Ec.)  
Moscow  
Delta Tau Gamma  
Activities: Kappa Phi; Orchestra 2-3-4; Home Ec Club; W.A.A.; Wesley Foundation; Attic Club 1.



**Swantek, Frances Pauline—**  
 B.A. (Ed.)  
 Orofino  
 Kappa Alpha Theta

**Tallent, Ralph Jackson—**  
 B.S. (E.E.)  
 Mullan  
 Sigma Alpha Epsilon

**Taylor, Eliza-May—B.A.**  
 Moscow  
 Activities: Lambda Delta Sigma 1-2  
 3, President 4; Orchestra 1-2-3-4.

**Thomas, Elaine—B.A.**  
 Idaho Falls  
 Delta Gamma  
 High Honors 3-4  
 Activities: Argonaut 1-2, Advertising  
 Manager 3-4; Spurs; House  
 President 4; Gem 1-2-3; Panhellenic  
 President 3-4; Cardinal Key; Junior  
 Class Treasurer; Mortar Board; Se-  
 nior Class Vice President; Publica-  
 tions Board 4; ASUI Executive  
 Board 4; Theta Sigma, President 4;  
 "Who's Who" 4.

**Thompson, JoAnn Crites—**  
 B.S. (H. Ec.)  
 Moscow  
 Kappa Alpha Theta  
 Activities: Kappa Phi 1-2-3; W.A.A.  
 3; Home Ec Club 1-2-3; Panhellenic  
 Council 3; Argonaut 2; Gem 1.

**Valadon, Josephine M.—**  
 B.S. (Com. Ed.)  
 Havre, Montana  
 Hays Hall  
 Activities: ASUI Plays 4; Newman  
 Club 1-2-3-4.

**Walter, Maxine Betty—**  
 B.S. (H. Ec.)  
 Pocatello  
 Forney Hall  
 High Honors 2  
 Activities: Phi Upsilon Omicron;  
 W.A.A.

**Ward, Russell G.—B.A. (four.)**  
 Lewiston; North Idaho Teachers'  
 College 1-2  
 Sigma Nu  
 Activities: Argonaut 3-4.

**Warren, Helen—B.A.**  
 Emmett  
 Activities: Kappa Phi.

**Watson, Barbara Elizabeth—**  
 B.S. (H. Ec.)  
 Moscow  
 Ridenbaugh Hall  
 Activities: Kappa Phi 1-2; Home Ec  
 Club 1-2-3-4.





# Seniors

**MURIEL AXTELL SMEDLEY**—another of the gals that took time off to be married. Returned this year to get her degree. Spurs, Cardinal Key, Mortar Board, Gem work and Westminster Guild have taken their toll of her leisure hours.

**Watson, Fred**—B.S.(M.E.)  
Paul  
Phi Gamma Delta  
High Honors 2  
Activities: ASUI Executive Board 3, President 4; University Singers 1-2-3; Vandaleers 2-3; Phi Mu Alpha 2-3-4; Sigma Tau 3; Independent Caucus 2-3-4; Associated Engineers 3-4; "Who's Who."

**Weber, Beverly Mae**—B.A.  
Spokane, Washington  
Gamma Phi Beta  
Activities: W.A.A. 1-2-3-4; Argonaut 1-2-3; Gem Editor 4; Spurs; Cardinal Key; Mortar Board; ASUI Executive Board; Westminster Guild 1-2-3  
President 4; Theta Sigma; United Caucus 3; Interchurch Council 4; Publications Board 3-4; "Who's Who" 4.

**West, Shirley Eileen**—B.A.  
Lewiston; Boise Junior College 1-2  
Kappa Kappa Gamma  
Activities: Argonaut Co-editor 3-4; Theta Sigma 3-4; Westminster Guild 3; W.A.A. 3; Senior Class Secretary 4; Narthex Table; Publications Board 3-4.

**Wheeler, Ann Louise**—  
B.S.(Com.Ed.)  
Spokane, Washington  
Delta Gamma  
Activities: Newman Club 1-2-3-4; W.A.A. 1; Argonaut 1; Gem 1.

**Whiteman, Muriel Anna**—  
B.S.(Ed.)  
Kingston  
Hays Hall  
Highest Honors 3  
Activities: House President 3-4; Spurs; W.A.A. 1-2-3-4; Kappa Delta Pi 3-4; "Who's Who" 4; Independent Council 3; Independent Caucus 3-4; Women's "I" Club 3-4; Narthex Table.

**Williams, Warren**—B.A.  
Coeur d'Alene  
Chrisman Hall

**Wilson, Leonard Joseph**—  
LL.B.  
Los Angeles, California  
Kappa Sigma  
Activities: House President 4; Intra-Mural Debate.

**Wilson, Marion**—B.A.  
Buhl  
Gamma Phi Beta  
Activities: House President; Gem 1; Westminster Guild 1; Curtain Club 3-4; Panhellenic Council 3-4; Class Officer 4; Narthex Table; ASUI Plays 1-2-3-4.

**Wittmann, Susanna Catherine**—B.A.  
Lewiston; North Idaho Teachers' College 1-2  
Kappa Kappa Gamma  
Highest Honors 1-2-3  
Activities: W.A.A.; University Singers; Gem; Newman Club, President 4; ASUI Plays 3.

**Cummings, Lucille**—B.A.  
Rigby, Colorado Women's College 1-2  
Forney Hall  
Activities: ASUI Executive Board; House President 3; A.W.S. Council 3-4; Independent Caucus 3-4.







*Juniors*



# *Junior Officers*

**Leonard Pyne**  
President

**Ada Mae Rich**  
Vice President

**Evelyn Thomas**  
Secretary

**Sumner Johnson**  
Treasurer

Junior officers represent those students who have made good in their college careers up to date, who are prominent through activities and likeability, and who are prospective campus leaders during their final year.

Heading the list this year is Len Pyne, who in his three years at Idaho has proved himself on the maple courts as high-point man during his sophomore and junior years, and as a baseball player. He has taken an active part in class events—belongs to Sigma Nu fraternity.

Ada Mae Rich, vice president of the junior class, is known for outstanding work in the political science department. She was chosen president of the International Relations club—for outstanding scholarship was chosen for Alpha Lambda Delta her freshman year, served as president of Spurs and was chosen for Cardinal Key. She makes her home at the Alpha Phi house.

Junior class minutes are kept by Kappa Kappa Gamma Evelyn Thomas, music major who belongs to Sigma Alpha Iota, national music honorary, and who has been active in Spurs and Cardinal Key. She was chosen for the All-Girl Singing orchestra this year.

Sumner Johnson, Kappa Sigma, was elected treasurer of the class after serving a year as duke of the Intercollegiate Knights and becoming an outstanding baseball player. Serving as treasurer in more than one capacity, he had charge of money collections from men's groups in the Red Cross drive.

Junior officers direct Junior Week activities, consisting of a promenade April 16, and a parade, cabaret and serenade May 3-4. Bert Berlin was chairman of the entire week.

**Adams, Doris Winifred**  
Weiser  
Ridenbaugh Hall



**Adamson, Mary Lu**  
Burley  
Alpha Phi

**Aldridge, Betty Farrens**  
Fort Collins, Colorado  
Alpha Chi Omega

**Anderson, Elaine**  
Preston  
Forney Hall



**Anderson, Jack Robert**  
Sandpoint  
Sigma Nu

**Anderson, Lois Charlotte**  
Moscow  
Alpha Chi Omega

**Anderson, Vera Elinor**  
Idaho Falls  
Pi Beta Phi



**Armour, Jean**  
Moscow  
Delta Gamma

**Atwood, Robert Boyed**  
Lewiston  
Sigma Alpha Epsilon

**Beasley, June Lois**  
Idaho Falls  
Forney Hall



**Beaver, Katherine Elizabeth**  
Los Altos, California  
Delta Gamma

**Berlin, Burton**  
Rupert  
Kappa Sigma

**Becker, Claire Evelyn**  
Spokane, Washington  
Gamma Phi Beta



**Benoit, Joan**  
Twin Falls  
Gamma Phi Beta

**Beveridge, Jean**  
Jerome  
Gamma Phi Beta

**Bjorklund, Dorothy Jean**  
Moscow



**Bloomsburg, Barbara Anne**  
Worley  
Forney Hall

**Bogert, Barbara Rozalys**  
Pocatello  
Gamma Phi Beta



**MARIAN KRUSSMAN  
ELAINE ANDERSON**

represent the Gem and Argonaut staffs. Marian served as associate editor of the yearbook, held an A.W.S. office. Elaine, society and assistant news editor of the paper, keeps up both dramatics and debate. Both were Spurs last year—Cardinal Keys.

# Juniors



**Bowell, Dorothy Elizabeth**  
Bonners Ferry  
Kappa Alpha Theta

**Butler, Muriel Ellen**  
Oakland, California  
Delta Gamma

**Chamberlain, Billie Marie**  
Riggins  
Forney Hall



**Claus, Phyllis Anne**  
Moscow

**Collins, Donald Noulin**  
Camp Crook, South Dakota  
Sigma Alpha Epsilon

**Cone, Carol Johanna**  
Chelan, Washington  
Hays Hall



**Condie, Mary**  
Preston  
Ridenbaugh Hall

**Cowin, Dorothy Louise**  
Moscow

**Craggs, Lavona Cherie**  
Idaho Falls  
Pi Beta Phi



**Cramer, Josephine Marie**  
Lewiston  
Gamma Phi Beta

**Daniels, Delmar D.**  
Pocatello  
Kappa Sigma

**Dau, Dora Louise**  
Lewiston  
Hays Hall

**Deal, Robert LeRoy**  
Hayden Lake

**Dearing, Evelyn**  
Opportunity, Washington  
Forney Hall

**Deobald, Eloise LaVelle**  
Kendrick, Idaho  
Forney Hall

**Dingle, William Bertram Jr.**  
Dayton, Washington  
Phi Delta Theta

**Doehios, Mary**  
Rathdrum  
Ridenbaugh Hall

**Donart, Mary Jane**  
Weiser  
Delta Gamma

**Durkoop, Arline Antoinette**  
Spokane, Washington  
Delta Delta Delta

**Dyer, Gloria Helen**  
Grangeville  
Kappa Kappa Gamma

**Echternach, Betty June**  
Lewiston  
Gamma Phi Beta

**Eggan, Virginia Lee**  
Seattle, Washington  
Hays Hall

**Elliott, Tressie Virginia**  
Boise  
Forney Hall

**Finch, Margaret Virginia**  
Boise  
Delta Gamma

**Forbush, Harold Sanford**  
Rexburg  
L.D.S. Institute

**Freeman, Donna Mae**  
Anchorage, Alaska

**Gage, Joella**  
Kellogg  
Pi Beta Phi

**Gallup, Darrell Love**  
Rigby  
L.D.S. Institute

**Glenn, Letha Jean**  
Boise  
Delta Gamma

**Gorman, Margaret Mary**  
Idaho City  
Kappa Kappa Gamma





**MARY JANE HAWLEY**  
**JERRY RIDDLE**

are two juniors who have been known on the campus since freshman days. Mary Jane, a Spur and Cardinal Key, takes interest in W. A. A.—has enthusiastic energy for every project she undertakes. Jerry, Curtain club member, can be found behind stage at nearly every dramatic production, worked on Arg and class events.

# Junior

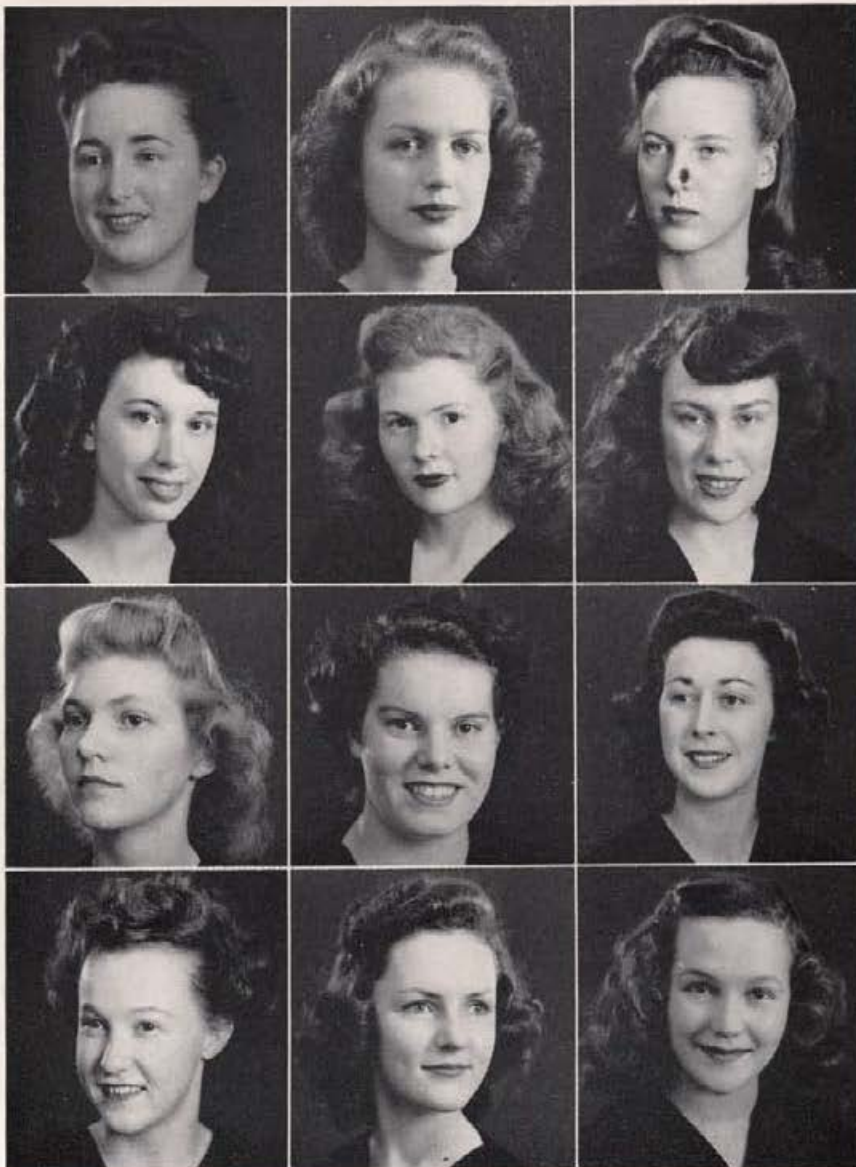

**Grimes, Mariette**  
Emmett  
Ridenbaugh Hall

**Hagan, Patricia Ann**  
Camp Hood, Texas  
Kappa Kappa Gamma

**Haight, Patricia Ann**  
Burley  
Forney Hall

**Hallock, Marian Isabelle**  
Twin Falls  
Hays Hall

**Harmon, Winifred Jeane**  
Cascade  
Delta Delta Delta

**Harris, Patricia Raye**  
Portland, Oregon  
Kappa Alpha Theta

**Harrison, Phyllis Ward**  
Spokane, Washington  
Delta Gamma

**Hartman, Audrey Maxine**  
Parma  
Hays Hall

**Hawley, Mary Jane**  
Buhl  
Delta Delta Delta

**Hines, Barbara Louise**  
Lewiston  
Forney Hall

**Hite, Elizabeth Ann**  
Chevy Chase, Maryland  
Delta Gamma

**Holden, Mary Wilmoth**  
Idaho Falls  
Kappa Kappa Gamma

**Hoxie, Donna Faye**  
Pendleton, Oregon  
Hays Hall

**Huggins, Maude Edris**  
Lewiston  
Kappa Kappa Gamma

**Johnson, Sumner Maurice**  
Nampa  
Kappa Sigma

**Johnson, Virginia**  
Nez Perce  
Alpha Chi Omega

**Jones, Julia**  
Malden  
Alpha Chi Omega

**Kennington, Mack Humphreys**  
Preston  
L.D.S. Institute

**Kilpatrick, Jean Marie**  
Weiser  
Ridenbaugh Hall

**Kittleson, Marion Iris**  
Spokane, Washington  
Delta Delta Delta

**Krussman, Marian Alice**  
Pocatello  
Alpha Chi Omega

**Kulzer, Patricia Mae**  
Valley, Washington  
Kappa Alpha Theta

**Labine, Camille Short**  
Moscow  
Kappa Alpha Theta

**La Turner, Saxon**  
Jerome  
Hays Hall

**Leeper, Don Stainton**  
Lewiston  
Phi Gamma Delta

**Liening, Florence Rachael**  
Spokane, Washington  
Pi Beta Phi

**Lemman, Betty Eileen**  
Lewiston  
Forney Hall

**Lester, Marilyn Ruth**  
Lewiston  
Delta Gamma

**MacGregor, Fern**  
Spirit Lake  
Pi Beta Phi

**MacRae, Mary Elizabeth**  
Paul  
Alpha Phi





**JANE MEYER  
ELOISE DEOBALD**  
new presidents of Forney and Hays halls, both worked up activity schedule through Spur and Cardinal Key. Lois was elected to the ASUI executive board, majors in music education—an S.A.I. Jane, botany major, has served as junior adviser to Spur during the last year.

# Juniors



**Massey, Jean Adalee**  
Gooding  
Pi Beta Phi

**May, Jewel Agnes**  
Blairmore, Alberta, Canada

**May, Iris Caroline**  
Blairmore, Alberta, Canada

**Meehan, Rosemary**  
Lewiston  
Delta Gamma

**Merideth, Marjorie LaVonne**  
Pocahontas  
Ridenbaugh Hall

**Meyer, Jane Everts**  
Gooding  
Hays Hall

**Miller, Maxine**  
Castelford  
Delta Delta Delta

**Mooney, Florence Virginia**  
Coeur d'Alene  
Hays Hall

**Moreland, Maxine Edra**  
Homedale  
Ridenbaugh Hall

**Moreland, Shirley Ann**  
Filer  
Delta Delta Delta

**Morfitt, Helen Margaret**  
Boise  
Delta Delta Delta

**Mulder, Mary Gretchen**  
Salmon  
Alpha Phi



**Nelson, Eric Robert**  
Salmon  
Campus Club



**Nersas, John Frederick**  
Spokane, Washington  
Phi Delta Theta



**Nesbitt, Grace Belle**  
Eagle  
Hays Hall



**O'Connell, Patricia**  
Pottlatch  
Delta Gamma



**O'Dell, Martha Aral**  
Walla Walla, Washington  
Delta Gamma



**Olson, Paul Bukom**  
Pierce  
Sigma Nu



**Pence, Maxine Garner**  
Buhl  
Pi Beta Phi



**Pointner, Clara Mae**  
Coeur d'Alene  
Pi Beta Phi



**Polson, Janet Rebecca**  
Idaho Falls  
Hays Hall



**Fresnell, Ruth Geddes**  
Winchester  
Alpha Chi Omega



**Pyne, Leonard Gerald**  
Spokane, Washington  
Sigma Nu



**Radermacher, Bertha Gail**  
Moscow



**Reed, Marjorie Duane**  
Lewiston  
Kappa Kappa Gamma



**Rich, Ada Mae**  
Blackfoot  
Alpha Phi



**Ricks, Dorothy Jean**  
Rexburg  
Delta Gamma



**Riddle, Girard MacDuff**  
Boise  
Phi Delta Theta



**Ring, Marjorie Shepard**  
Buhl  
Alpha Chi Omega



**Rowell, Clara Marie**  
Preston  
Delta Delta Delta





**MARY JANE DONART  
BETTY ECHTERNACH**  
 a case of editor meets editor. Mary Jane was at the helm of the Argonaut her sophomore and junior years; Betty took over at the semester this year. Both Spurs and Cardinal Keys. "Babe" Donart went onto the Gem staff as associate editor after Arg realm; "Ech" has served as Alpha Lambda Delta and Minute Maid prexy.

# Juniors



**Rowell, Peter Paul**  
 Payette  
 Phi Gamma Delta

**Rutledge, Lorraine Johnson**  
 Yakima, Washington  
 Delta Gamma

**Ryan, Julia Ann**  
 Twin Falls  
 Delta Gamma

**Satterfield, Gloria June**  
 Lewiston  
 Hays Hall

**Schlader, Helen Lavene**  
 Orofino  
 Ridenbaugh Hall

**Schneider, Dorothy Jean**  
 Moscow  
 Delta Delta Delta

**Setter, Dorothy Elizabeth**  
 Hobson, Montana  
 Ridenbaugh Hall

**Smith, Barbara Delphine**  
 Jerome  
 Alpha Chi Omega

**Smith, Karma Mae**  
 Twin Falls  
 Forney Hall

**Smith, Lola Ann**  
 Moscow  
 Kappa Kappa Gamma

**Soderblom, Nora Marie**  
 Pocatello  
 Forney Hall

**Solberg, Elizabeth Faye**  
 Lewiston  
 Delta Gamma

**Stowell, Shirley Ruth**  
Twin Falls  
Delta Gamma



**Strub, Ralphine**  
Preston  
Delta Delta Delta



**Sylvester, Mary Patricia**  
Spokane, Washington  
Delta Delta Delta



**Sutton, Margaret**  
Pocatello  
Pi Beta Phi



**Taft, Adalain Goldie**  
Athol  
Alpha Phi



**Talley, Wilma Irene**  
Hazelton  
Hays Hall



**Terhaar, Rita Helen**  
Cottonwood



**Terry, Helen Jeane**  
Jerome  
Hays Hall



**Thomas, Evelyn Marie**  
Sandpoint  
Kappa Kappa Gamma



**Thompson, Anson Eugene**  
Gooding



**Thompson, Dorothy Jane**  
Moscow  
Gamma Phi Beta



**Thompson, Margaret Lois**  
Orofino  
Ridenbaugh Hall



**Thompson, Mary Jean**  
Moscow  
Pi Beta Phi



**Thomson, William Muir**  
St. Anthony  
Sigma Chi



**Tovey, Winifred Evelyn**  
Malad  
Forney Hall



**Transue, Virginia Lee**  
Caldwell  
Hays Hall



**Twitchell, Barbara**  
Wilder  
Delta Gamma



**Tyra, Inga Marie**  
Moscow





**JEAN THOMPSON  
PAUL WYKERT**

the latter transferred from the University of Nebraska to major in forestry, has been a great boon to the women—served as rush chairman for Inter-Fraternity Council second semester. Jean, Spur and Cardinal Key, has been president of the Pi Phi house for two terms—new A. W.S. president this spring.

# Juniors



**Van Engelen, Dorothy**  
Twin Falls  
Kappa Kappa Gamma

**Walker, Lois Lenore**  
Filer  
Delta Delta Delta

**Webb, Marjorie Maxine**  
Gifford  
Hays Hall

**Wheeler, Phyllis Wells**  
Park Ridge, Illinois  
Delta Delta Delta

**Whitsell, Glyde**  
Emmett  
Delta Delta Delta

**Wicher, Mary Louise**  
Glenns Ferry  
Hays Hall

**Wilkerson, Ardyce Marguerite**  
Hermiston, Oregon  
Alpha Phi

**Wilkerson, Velma Maurine**  
Cambridge  
Alpha Phi

**Willis, Edwardine Evelyn**  
Moscow

**Wyckoff, Donald Edward**  
Newport, Washington  
Chrisman Hall

**Wykert, Paul Vernon**  
Sheppard Field, Texas  
Phi Gamma Delta

**Young, Clara Beth**  
Escondido, California  
Alpha Phi



*Sophomores*

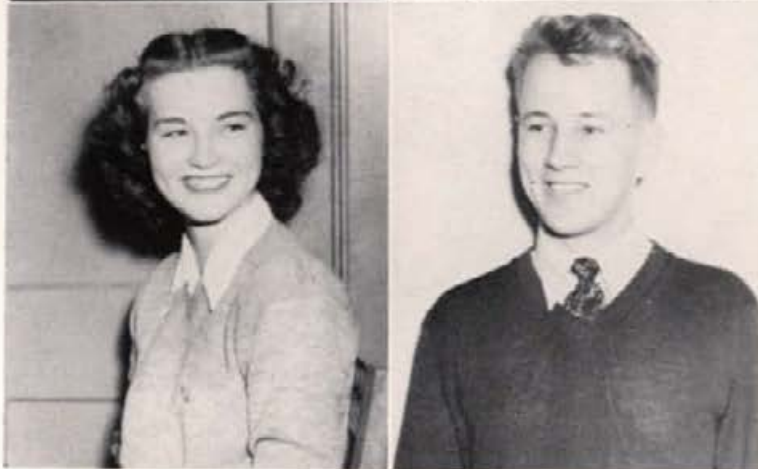

# *Sophomore*

# *Officers*

**Betty Ann Craggs**  
President

**Ethel Jane Kopelman**  
Vice President

**Lalene Cargill**  
Secretary

**David Stidolph**  
Treasurer

Elected by members of their class to direct Holly Week December 3-9, sophomore officers this year directed a successful serenade, assembly and semi-formal dance. Eileen Quinn and Willie Defenbach were general chairmen and Mary Holden was elected queen to reign over the Holly dance.

Betty Ann Craggs, president of the sophomore class, earned merits in Spurs and as feature editor of the Argonaut. A member of Pi Beta Phi sorority, she was elected yell leader for A.W.S.—is majoring in bacteriology.

Vice-president of the class is Ethel Jane Kopelman, Delta Delta Delta, who was chosen for Spur, elected to the W.A.A. board, and for scholarship achievement her freshman year, to Alpha Lambda Delta.

Lalene Cargill, Spur, made Sigma Alpha Iota for work in the music department—was elected as an officer in the Pan-Hellenic council this spring. She belongs to Kappa Alpha Theta. Dave Stidolph, treasurer, returned to Idaho after an interlude with the Army. From Elmhurst, New York, Dave has earned a staff position on the Argonaut—feature editor—and has turned out for track.

# Sophomores



Abraham, Ruth Augusta  
Almond, Constance  
Almquist, Enid Eleanor  
Ascuaga, Rosa Mary  
Ashton, Lillian Joy

Baker, Bernice  
Bales, Janet Leona  
Bastida, Alice Virginia  
Bates, Kyle Calvin  
Bean, Zoe Lorraine

Becker, Claire Evelyn  
Beckman, Clarence Albert  
Bedwell, Barbara Ann  
Bockman, Mary Luella  
Boon, Judith Marion

Booras, Lorne Jean  
Brasfield, Margaret Lorraine  
Brown, James Vernon  
Buchanan, Sidney Ann  
Bullock, Donald

Bunker, Carey Allan  
Burgess, Louise Eva  
Burris, Patricia Rose  
Burt, Margaret  
Call, Max Eugene

Callihan, Betty Mae  
Carbaugh, William John  
Cargill, Alice Lalene  
Carlson, Mavis Lee  
Carothers, Norman Dale

Chattin, Kenneth  
Christiansen, Jacquelyn Melgard  
Claque, Shirley Rae  
Clark, Joan Judith  
Clinger, Eva Rebecca

# Sophomores



Condie, Donna Mae  
 Conine, Wallace Avery  
 Craggs, Betty Ann  
 Creason, Theodore Osman  
 Daffer, Irene

Davies, Alice Margaret  
 Davis, Lynette Eleanore  
 Dayton, Barbara Alice  
 Delenbach, Will Sheridan  
 DeKlotz, Margaret Jane

Dempsey, Margaret Jane  
 Denman, Jean Lenore  
 Depner, Regina Doris  
 Diehl, Romayne Elizabeth  
 Dittman, Olive Louise

Dobberthein, Pat  
 Dochios, Marina  
 Douglas, Lois Ellen  
 Doumeqa, Dorothy Juanita  
 Edwards, Gloria Jeanne

Evans, Bernice  
 Ferguson, Joy Louise  
 Field, Mary Louise  
 Fisher, Evelyn Lenore  
 Fink, Ruth

Ford, Beverly Joyce  
 Fox, Lois Ellen  
 Frazier, George David  
 Frear, Jean Ann  
 Galey, Romaine Edith

Gerner, Isabel Elsie  
 Geddes, Virginia  
 Gee, Monna June  
 Gochmour, Ruth Evelyn  
 Goenne, Elizabeth Arline



# Sophomores



Griggs, Marian Lue  
Hadley, Martha Elizabeth  
Hall, Raymond Glenn  
Halley, Joyce Alene  
Hamlin, Yvonne Yolande



Hansen, Miriam Vinette  
Harding, Dona Isabelle  
Harrington, Virginia Margaret  
Hattrup, Gerald James  
Helmworth, Frank William



Henderson, Frank Neely  
Hepworth, Helen Eornico  
Hickman, Margaret Elizabeth  
Hodge, Zelva Mae  
Hopkins, Gwendolyn Marie



Hudelson, Joanne  
Hursh, Jean  
Isenberg, Bette Lee  
Jardine, Thelma Alice  
Jones, Betty Thompson



Justice, Betty Ann  
Justice, Frances Margaret  
Kamp, Donald Aris  
Keiper, Fred Albert  
Kenagy, Charlotte Kathryn



Kerby, Marilyn Eileen  
King, Louise Jane  
Knapp, Dorothy Jean  
Kondo, Cheney Shiro  
Kondo, Rosalia Miyeko



Kopelman, Ethel Jane  
Lampman, Eleanor Marie  
Lovigne, Lewis Joseph  
Leeper, James Ellsworth  
Lindburg, Marjorie Elaine

# Sophomores



Lownsbury, Laura  
 McClaran, Maizie Amalie  
 McKay, Gwendolyn  
 McKee, Dorothy Lee  
 McKeever, Paula May

McMahon, Joyce Margaret  
 Magnuson, Ann Denise  
 Massey, Jean Adalee  
 Mattox, James Ewin  
 Mays, Lenore Elaine

Meigard, Constance Dawn  
 Merrill, Geraldine  
 Miller, Barbara  
 Moulton, Helen Permeal  
 Nelson, Betty Lucille

Leslie, Nelda (Mrs. V. H.)  
 Nichols, Richard Addison  
 Odberg, Lillian Irene  
 Orava, Helen Selma  
 Parke, Shirley Mae

Farker, Melba Jeanne  
 Potter, Alice Margaret  
 Price, Ann Elizabeth  
 Pugh, Lucille Jeannette  
 Quinn, Eileen Mary

Kadermacher, Bertha Gail  
 Rankin, Donald Troy  
 Reddekopp, Joyce Elaine  
 Reeve, Rosella May  
 Ring, Mary Elizabeth

Rohnot, Elizabeth Cecelia  
 Rowe, John Burton  
 Rowell, John David  
 Sakamoto, Haru  
 Sanberg, Madelyn May

# Sophomores



Schlegel, Irene Louise  
 Shaver, William Dean  
 Schwertley, Margaret Ann  
 Scott, Elizabeth Jean  
 Scott, Mary Louise

Seitz, Jeanette Ann  
 Seymour, Dorothy Jean  
 Shear, Twyla Maizie  
 Shorridge, Geraldine  
 Shuoy, Catherine Alice

Stanek, Mary Emma  
 Stewart, LaRaine E.  
 Stoiberg, June  
 Sutton, Elizabeth Jane  
 Swayne, Phyllis Alma

Sweet, Hilma Irene  
 Takatori, Mary Yoshiko  
 Tanner, Jewell  
 Taylor, Joyce Ann  
 Teqarden, Jane Catherine

Theophilus, Barbara Ann  
 Thompson, Lucile Lorraine  
 Tucker, Margaret Joanne  
 Tucker, Martha Lorraine  
 Tyro, Elizabeth Ann

Valadon, Mary  
 Walker, Ronald Leo  
 Ward, Frances Louise  
 Warren, Marilyn Joyce  
 Warshaw, Anna Rose

White, Ora Evelyn  
 Williams, Halle June  
 Woodcock, Pauline Virginia  
 Woolter, Alice Virginia  
 Zabala, Fidelis Sylvia

# *Sophomores imitate radio and screen stars.*



Forget the costumes—they're really Holly queen contestants . . . Mary Holden, queen of the Holly Dance . . . Tommy Dorsey Stidolph's orchestra featuring a reasonable facsimile of the King sisters—"Lamour" Conine, Joyce Halley, Judy Boon and Betty Ring . . . Flynn must have proved too much for Stidolph . . . What do Miller and Shuey think they're doing there—or are they saboteurs? . . . The Theta decorations proved to be winners . . . as did the efforts of the Sigma Nus.



*Freshmen*



## *Freshman*

## *Officers*

**Virginia Campbell**  
President

**John Taylor**  
Vice President

**Robert Gardner**  
Secretary

**Thomas Kauffman**  
Treasurer

Prospective "who's whos" on the campus in future years are freshman officers, elected by members of their class after the cream of freshman groups have been put up by every house and hall on the campus.

Virginia Campbell came from Anaconda, Montana, to live in the Alpha Chi Omega house—walked right into campus honors with the freshman class presidency. To add to her laurels, she was a finalist in the Sigma Chi sweetheart contest.

Vice president of the class is John Taylor, Phi Gamma Delta, who after making unusually high grades in a science course, was chosen to Phi Eta Sigma, freshman men's scholastic honorary. In addition, he found time to be on the first basketball squad and turn out for track in the spring.

Bob Gardner of the Delta Tau Delta house is secretary of the class—has been an active Intercollegiate Knight all year, and is a member of the Interfraternity council.

The office of freshman treasurer has rotated in the Sigma Chi house. Tom Kauffman was elected at the beginning of the year—earned a position on the basketball squad and participated in cross country. When he left for the Navy, Dick McKeivitt took over. He has been making himself known as a member of the track team.

Freshman students and officers are responsible for Freshman Days in the spring.

# Freshmen



Adams, John Richard  
 Adamson, Wilma LaNae  
 Anderson, LeRoy Dana  
 Armstrong, Lucille Jean  
 Arnold, Marjoret Mae  
 Amussen, Carolea Joyce  
 Balch, Marjorie Nel

Barker, Wanda Lee  
 Beem, Lois Margaret  
 Beeson, Leroy Eugene  
 Benjamin, Glen Roy  
 Bennett, Bonnie  
 Bethune, Walter Franklin, Jr.  
 Bjorklund, Florence Maxine

Blessinger, Patricia Jeanne  
 Bottum, Elizabeth Lorraine  
 Boyer, Virginia Faye  
 Bradshaw, Marjorie Fern  
 Brandt, Shirley Jean  
 Bridewell, Patricia Ilyce  
 Bristow, Phyllis Leayne

Brockford, Hazel Marville  
 Brookbush, Betty Jean  
 Brown, Ellsworth Keach  
 Bryan, Juanita May  
 Bucholz, Ellen Jean  
 Buck, Stephen Meriman  
 Budge, Beverly Elizabeth

Bureau, Edna Annalye  
 Burchfield, Betty Jo  
 Burg, Caroline Bainbridge  
 Burns, Laura Kathleen  
 Burnside, Bonnie Jean  
 Burt, Peggy  
 Calvert, Catherine Knight

Campbell, Betty Louise  
 Campbell, Kathryn Hale  
 Campbell, Virginia Lee  
 Compton, LaVern Elmer  
 Carnie, June Laree  
 Chamberlain, Gaylord B., Jr.  
 Chapman, Donna Alla

Childs, Richard Mead Dunlevy, Jr.  
 Christenson, Betty Jean  
 Churchill, Marilyn  
 Clancy, Fern  
 Clark, Emma Jean  
 Coldeen, Shirley Louise  
 Collins, Helen Marie

Collins, Barbara Jean  
 Cone, Roberta June  
 Cook, Kenneth LaMar  
 Cooke, Joyce Lucille  
 Copper, Donna Geneal  
 Cosgriff, Louise Marie  
 Daigh, Marilyn Patricia

Dailey, John Kenneth  
 Daubner, Patricia Eileen  
 Davies, Donald Francis, Jr.  
 Davis, Carol Jacqueline  
 Deqqendorfer, Margaret Louise  
 DeKlotz, Mary Eleanor  
 Dodd, Elizabeth Mason

Dore, Marguerite Blanche, Jr.  
 Douglas, Bobbie Jean  
 Douglas, Shirley Lou  
 Dunn, Alvan Neil  
 Eastman, Philip Herbert  
 Edgington, Marion Cyrena  
 Eide, Mildred Sarah Jean



Eisenbauer, Marion Long  
 Endahl, Eagnhild Marie  
 Engen, Sharon Elaine  
 Estes, Peggy Marlene  
 Fallis, Jacque Elaine  
 Faux, Howard Clinton  
 Ferguson, Donald Norton



Ferguson, Geneva Re  
 Finlayson, Keith James  
 Flaig, Patricia Arlene  
 Fowles, Kathryn  
 Frensdorf, Blanche Ellen  
 Galey, Frank Sterrett, Jr.  
 Gamblin, Margaret Jane



Gardner, Robert Donald  
 Garner, Beverly Carol  
 Garrett, Edna Permelia  
 Garrison, Beverly Jean  
 Gemberling, Dorothy Grace  
 Gibler, Paul Benjamin  
 Glenn, Elizabeth Ann



Gochnour, Hattie Doris  
 Goldsberry, Kenneth Brown  
 Gooby, Dolores Ioy  
 Gooding, Jack Daniel  
 Grant, Violette Rose  
 Gray, Mildred Gloria  
 Greenwood, Joyce Analda



Gregerson, Betty Jo  
 Gregory, Jean Florence  
 Griffin, Jane Cunningham  
 Gurgel, Bettie LuEllyn Munro  
 Gustafson, Shiffley Ann  
 Hall, Martha Ruby  
 Hamilton, Anita Irene



Hamilton, Deane Wallace  
 Hamilton, Marjorie Estella  
 Handlin, Betty Ellen  
 Hansen, Ruth Virginia  
 Hanson, Verona Ioyce  
 Harris, Maybelle Elaine  
 Harshbarger, Lena Ioy



Hartman, Wilma Ioyce  
 Harvey, Warren G.  
 Hawley, Tressa Alice  
 Hayward, Madge Yvonne  
 Henderson, Charles Robert  
 Hill, Betty Ann  
 Hill, Dorothy Genevieve



Hinchey, Lila Arlene  
 Hostner, Alma Regina  
 Hostman, Esther Jane Nordquist  
 Hooker, Ruby Mae  
 Howard, Joanne Mary  
 Howe, Patricia Louise  
 Hubbell, Beverly Jeanne



# Freshmen



# Freshmen



Hull, Martha Mary  
Humphrey, Arthur Earl  
Humphrey, Dorothy Lee  
Hutton, Mary Agatha  
Jasper, Robert Franklin  
Jellison, Peggy Mae  
Jenkins, Jane

Jessup, Cynthia Ann  
Johnson, Carol Josephine  
Johnson, Patricia Jean  
Johnson, Vivian Savia  
Johnson, Willard Christian, Jr.  
Johnson, Venis  
Jones, Wanda

Justice, Billie Lee  
Kaiser, Eva Carrie  
Kaulman, Howard Raymond  
Keller, Betty Ellen  
Kelso, Joan Mae  
Kenyon, Wallace Edmond  
Kerby, Margaret Louise

Kettenbach, Jean Elizabeth  
Kilborn, Lawrence Ronald  
Kilbourne, Jean Ross  
Kimberling, Joyce Lorraine  
Kincaid, Betty Holly  
Kuehl, Bonnie Jean  
Larson, Alice Marie

Larson, Charles Leroy  
Ledbetter, Claire Kelly  
Lewis, Jacqueline Doris  
Lindsey, Jean Rice  
Loomis, Maurice Edward  
Lorang, Joan Grace  
Lucas, Geraldine Emaline

Lundgren, Pauline Alyce  
McCandless, Robert Edward  
McKevitt, Richard Thomas  
McKinney, Charles Clifford  
McLain, Earl G.  
McLaughlin, Vivian Jean  
Maberly, Madelyn

Mackey, Tru-Etta Joane  
Mackin, Margaret Ann  
Madsen, Janet Lou  
Magnuson, Richard George  
Maize, Margaret Anne  
Mann, James Raymond  
Mansidor, Mary Louise A.

Martin, Vesta Coleen  
Martin, Richard Lowell  
Mast, John Taylor  
Mathot, Mary Jane  
Matson, Elsa  
Mays, Jewel Jean  
Meacham, Gordon Merritt

Medved, Mary Eileen  
Meister, Lois Lee  
Mellor, Joel Kimball  
Messbrink, Eugene Larue  
Miller, Carl Gene  
Miller, Charles Earl  
Miller, Donald Zoring

Miller, Patricia Ann  
 Monico, Dorothy Joan  
 Mooney, Hazel Juanita  
 Moore, Annabelle Ruth  
 Morrison, Melvin Ellery  
 Morrow, Frances Eleanor  
 Mortensen, Jeanne Frances



Mortensen, Joyce Alice  
 Mosher, Dean  
 Moss, Muriel Helen  
 Moulton, Dorothy Frances  
 Mueller, Evelyn Hjordia  
 Murray, Barbara Jean  
 Naylor, Richard Earl



Neiwirth, Carl Ernest  
 Nelson, Betty Ann  
 Nelson, Dale Wendell  
 Neuman, Robert Sterling  
 Newell, Barbara Ann  
 Newell, Elizabeth Mae  
 Nichols, Helen



Noggle, John Warren George  
 Nims, Ethel Louise  
 Oakley, Shirley Mae  
 O'Connor, Robert Jerome  
 O'Donnell, Sharon Patricia  
 O'Neill, Robert Edward  
 Ohms, Richard Earl



Orstein, Oscar  
 Oslund, Cynthia Nathalie  
 Oswald, John Myron  
 Overholser, Jefferson Elmer  
 Oxley, Harriet Sue  
 Packenham, Arthur Charles  
 Parks, Mary Jane



Pearce, James Madison  
 Pearson, Jonne Louise  
 Pence, Jerald Dunbar  
 Pence, Peggy Lou  
 Pendrey, Mary Kay Sorgatz  
 Penrod, Re Non  
 Peterson, Emma Louise



Peterson, Philp Leonard, Jr.  
 Pieroni, James Edward  
 Pieroni, Nancy Jean  
 Plastino, Mary Ann  
 Ploss, Norma Kathleen  
 Pool, Donna Ines  
 Potter, Geraldine Eleanor



Powell, Marguerite Lucille  
 Priest, Mabel Jean  
 Rarick, Bernice Anna  
 Rawlings, June  
 Reed, Betty Jean  
 Reichert, Barbara Jean  
 Reichert, Rose Ann



Reinhardt, Howard Earl  
 Rhea, Frances Edith  
 Rice, Charlotte Elizabeth  
 Riddle, Roslyn Louise  
 Ring, Doris Elsie  
 Ritchie, Jacqueline  
 Robinson, Grace Elizabeth A.



# Freshmen

# Freshmen



Robinson, Patricia Louise  
 Rogers, Helene Jane  
 Rowland, Maxine Marie  
 Ruckman, Marian Anne  
 Ruslay, Betty Jean  
 Sawyer, Elsie Louise  
 Schaffner, Donald George

Schaplowsky, Frances Fae  
 Schaplowsky, Pauline Florence  
 Schlerl, Charles Matthew  
 Schreiber, Sylvia Louise  
 Schwalbe, David Chester  
 Sellers, Florence Elaine  
 Shaw, William Arthur, Jr.

Shelton, Stephen Duane  
 Shulenberg, Donita Mae  
 Shull, William George  
 Silberg, Betty Jane  
 Simon, Beverly Etta  
 Smith, Andra Elaine  
 Smith, Barbara Joanne

Smith, Carrie Elizabeth  
 Smith, Eve Barbara  
 Smith, Kenneth Charles  
 Smith, Lois Aurline  
 Smith, Walter Powell  
 Solterbeck, Shirley Christine  
 Soule, Eloise Jane

Spaeth, Barbara Gene  
 Sparrow, Freda Dorothy  
 Spring, Margaret Frone  
 Steinmann, Eleanor Caroline  
 Stelms, Eleanor Lucille  
 Storr, Garland Gilbert Leland  
 Still, Patricia Ann

Stillinger, Marian  
 Streeter, Clifford James  
 Strmac, Daniel Eugene  
 Stuart, Edwin Zaring  
 Swanson, Alex O. Jr.  
 Tarbet, Shirley Elizabeth  
 Taylor, Jean Amelia

Taylor, John Richard  
 Thomas, Grace Jones  
 Thompson, Barbara Ann  
 Thompson, Jane Ruth  
 Tibbary, Dorothy Gene  
 Tilley, Frances Jane  
 Trezell, Dorothy Jeanne

Trekell, Esther Lorraine  
 Truant, Pierina Lucille  
 Trueblood, Donna Mae  
 Turner, Helen Mae  
 Turnley, Ethel Elizabeth  
 Urban, Charles Freeman  
 Vance, Samuel William

Very, Frances Louise  
 Volkmer, Marjorie Dorolene  
 Vosburgh, Gloria Jean  
 Walker, Emma Louise Nordquist  
 Walters, Margarete Ann  
 Wardell, Barbara Jean  
 Warner, Wallace Brockway

Watanabe, Marion Kiyo  
Wellman, Albert Henry  
Wentworth, Irvin  
Wetter, Elizabeth Melanie  
Whitson, Beverly Ruth  
Whybark, Nola Willes  
Wiley, Warren Claude



Williams, Fiets Rosella  
Williams, Marilyn Jean  
Williams, Shirley Rae  
Wilson, Bettie Jean  
Wilson, Calvin  
Wilson, Lena Joan  
Wittman, Joan Marquerite



Wooters, David Rettig  
Wren, John Howard  
Yenor, Shirley Ann  
Zack, Jeroma Nadine



Virginia Campbell, Frosh class president, explains the situation to the Freshman Week committee  
First row: Dan Strmac, Dick McKeivitt, Jane Thompson, Billie Justice, Sharon O'Donnell, Eve Smith, Margaret Arnold, Doris Gochnour and Mary Mansidor.  
Second row: Steve Buck, John Taylor, Bob McCandless, John Dailey, Dick Magnuson, Bart Chamberlain, Bob Gardner, Walt Smith, and Bonnie Burnside.

# Freshmen

III. *June Williams and Frank Henderson*

Editors

The first part of the document discusses the importance of maintaining accurate records of all transactions. It emphasizes that every entry, no matter how small, should be recorded to ensure the integrity of the financial statements. The text also mentions the need for regular audits to detect any discrepancies or errors in the accounting process.

In addition, the document highlights the role of the accounting department in providing valuable insights into the company's financial performance. By analyzing the data, accountants can identify areas where costs are being overspent and suggest ways to improve efficiency. This information is crucial for management in making informed decisions about the company's future.

Finally, the document stresses the importance of transparency and accountability in financial reporting. It states that the company's financial statements should be prepared in accordance with established accounting standards and should be subject to external audit. This ensures that the information provided to investors and other stakeholders is reliable and trustworthy.

The second part of the document focuses on the implementation of internal controls to prevent fraud and mismanagement. It outlines several key areas where controls should be put in place, such as the procurement process, the sales and collection cycle, and the payroll system. Each area is described in detail, with specific measures suggested to minimize the risk of errors or abuse.

For example, in the procurement process, the document recommends that all purchases be approved by a designated official and that contracts be reviewed for compliance with company policies. In the sales and collection cycle, it suggests that invoices be issued promptly and that payments be tracked closely to ensure that revenue is received on time.

The document also discusses the importance of employee training and awareness in the context of internal controls. It notes that employees should be educated about the company's policies and procedures and encouraged to report any suspicious activity. This creates a culture of integrity and helps to prevent potential problems before they arise.

Overall, the document provides a comprehensive overview of the accounting and internal control functions of the company. It serves as a guide for management and staff alike, ensuring that the company's financial operations are conducted in a professional and ethical manner.

# *Campus Life*



## *Campus Life Index*

### Idaho Beauties:

June Beasley.....	85
Mary Holden.....	86
Marion Wilson.....	87
Eve Smith.....	88
Elizabeth Glenn.....	89

### Candid:

Registration Days.....	90
Classes.....	91
Sadie Hawkins Day.....	92
Senior Week.....	93
Love.....	94
Relaxation.....	95
Formal Dances.....	96
Informal Parties.....	97
May Fete.....	98
Commencement.....	99
Collegiate Life.....	100



*Miss June Beasley*



*Miss Mary Holden*



*Miss Marion Wilson*



*Miss Eve Smith*



*Miss Elizabeth Glenn*



*Idaho: where the gals gush during rush,  
but some of the men and women*



AWS counselors go mad trying to collect the incoming frosh's baggage and find cabs for all . . . Typically Idaho—and the Sigma Chi's looking slightly puzzled . . . Jewell Mays and the Glenn sisters collecting the big bid from the Dean's office . . . The Kappas collect on their avenue of steps anxiously awaiting their new frosh . . . That's Martha O'Dell going into that ecstatic fit over the pledging of Marilyn Williams . . . There's a long, long trail a-winding—registration days . . . And here's just the beginning of the downward fall of ye old bank account.

*and innocent Freshmen are bewildered,  
study a lot before they play.*



Art students labor in the attic hideaway . . . That complicated system of weights is just part of the geologists' work . . . Looks as if these chemists are really cooking something up . . . That science building is the scene of more unsolved mysteries and this looks like another one . . . It seems that the typewriters can't transcribe without a little assistance . . . The mechanical engineers claim to know all about this apparatus—see them for details . . . A ha! A girl who actually isn't afraid of a mouse . . . Carl Spalding looks as if he's concentrating on this assay test.

*Idaho: Where Sadie Hawkins gets her man  
the campus with a big week before they*



It's one for the money, many out for a man . . . The Gamma Phi's look worried about the outcome, but the Army seems to find the race amusing . . . How the heck did he get up there—anyway, Lois Smith has him cornered . . . Earl Naylor doesn't have a prayer . . . Did Jan Howard catch Mike Oswald or was it vice versa? . . . Mmmmm, and another redskin bit the dust . . . "Judge" Fred Watson and "Marrying Sam" Kleper are all set to wed Jackie Ritchie and Bob Gardner, winners of the race.



*at least once a year; and Seniors delight  
graduate and face the cruel world.*



Billie Keeton, Reed File and their committee work out the details for the very hush-hush Senior week . . . Would the psychologists call the reaction of the Senior assembly hysteria or embarrassment? . . . Chaney and her "body" guards . . . Don Bullock and Allan Bunker clown to their white star brothers' rendition of Abdul Aboutul Amear . . . Intermission—or the saga of the Bucket on Saturday night . . . Part of the graceful Pi Phi rendition of a colorful opera . . . Yes, Ken Chattin gets to all the dances, this time with Betty Dodd . . . Theta Debbie Bowell and escort, LeRoy Anderson . . . Some class, huh? . . . Mademoiselle Dore and John Adams—ooh-la-la!

*Idaho: where love rates feathers in your leisure time includes between-class cups*



Another Sigma Chi learned his lesson—but from the looks of things, maybe it was worth it . . . Johnny Neraas chose a cold season to be passing a pin . . . Hey, they generally put the fellows in the stocks—how did Lenore Mays get herself into this predicament? . . . Another Theta found a true love—and a chain and badge to anchor her kite . . . And that combination of big operators, Bette French and Brownie . . . Looks a little wet out today, but it took Billie Keaton a heck of a long time to get Bill untied . . . When Gamma Phi Jean Taylor called for her Spinster Skip date, she really had to know the right combination.

*hair and cold baths according to tradition;  
of coffee, firesides, and war activities.*



Co-eds from all living groups were entertained by the Kappas at a fun fireside . . . Yes, it's that old favorite haunt for that between-classes-cup-of-coffee . . . Sigma Chis come forth with traditional exchange stunt with the Kappas following the thieving of the Love Benches . . . Women take their turn at Saturday afternoon bandage rolling at the DG house . . . That Minute Maid table in the Ad building makes another war stamp sale . . . Ernie Wohletz really stows away the pie at the forestry get-together . . . Students jam the hells of the Ad building to vote for class officers.

*Idaho: where people are always giving dances  
extreme with happy informal parties . . .*



Donna Condie and Mary Mansidor and escorts gaze at the decorations camouflaging the Tri Delt house for their "City Called Heaven" pledge dance . . . Betty Ring and Jeanne Parker donned their waitresses' outfits to serve Jim Pieroni and Ken Chattin at the Gamma Phi fall formal . . . Angels typified the Alpha Chi pledge dance—are we speaking of the decorations or the gals? . . . Weeks of suspense guided the coveted title of Sweetheart of Sigma Chi to Theta Eve Smith; Ken Chattin presents the trophy . . . "Frosty" Frolic was the theme for the Ridenbaugh gals' dance last fall . . . Lorraine Brassfield, George Frazier, LaRaine Stewart and Doc Watson seem to think the Alpha Phi pledge dance was plenty all right . . . Juanita Bryan and Jeff Overholser have a dreamy look at the dreamy Sigma Nu dance . . . And what's a Phi Delt dance without Romaine and Bert?

*with fancy themes, or turning to the other  
all part of the study of campus-ology.*



Yes, 'tis none other than Marquerite Dora, Dick Ohms, Eve Smith and Sum Johnson at the Theta gypsy dance . . . What else could this be but the SAE Bowery dance? . . . One of those periodical Spur-ik exchange dances . . . And those two characters are trying to hide the "Surrey with the Fringe on Top," which was the theme of the Sig Chi annual barn dance . . . The first all-school mixer—yes, the navy WAS here then . . . This street dance paved the way for the landslide Greek elections . . . Wonder what "tall tales" Paul Bunyon could tell about this fun dance of the foresters?

*Idaho: where Spring brings a May Queen,  
Seniors can hardly wait for their*



Mortar Boards lead the procession down the arboretum hill . . . Queen Anne Thompson and her court, page Jean Thompson and maid of honor Elaine Thomas . . . Spurs frolic around the maypole in their traditional dance . . . Cardinal Key taps fourteen for membership . . . The trainbearers appear a little reluctant . . . The suspense is over as Mortar Boards pass out eleven of their red roses.

*processions and surprise tapplings. All the  
diplomas as proud parents gather round.*



The beginning of the long march . . . Those potentates—the board of regents . . . The 1944 graduates plus the army and navy units . . . Idaho's service flag . . . Dean Messenger consummates over a score of years' work at Idaho . . . Four years' work preceded this big moment.

*Idaho: where amid studious endeavors,  
Joe and Susie enjoy college life.*



Mrs. Semms unties pajama-clad Sig Chi frosh on the Kappa front porch . . . Marge Spring and Artys Marie Powell vainly make the daily trek in search of mail both from home and overseas . . . Gamma Phi frosh really cleaning up after sadly losing an election bet . . . Tom Ryan, golf champ, swings a mean club . . . Alpha Phi's gather at Robinson Lake for a BIG picnic . . . Carbaugh posing for a Barbassol ad . . . Alpha Chi picnic—and smoke gets in your eyes . . . Betty Craggs tosses books onto the shelf and just relaxes.



IV. *Shirley West and Sue Wittman*  
Editors



# *Activities*



## *Activities Index*

### Publications:

Gem of the Mountains.....	106-109
The Argonaut.....	110-113
The Idaho Forester.....	114
The Idaho Engineer.....	114
The University Newsletter.....	115
The AWS Handbook.....	115
Candida.....	116

### Drama and Debate:

Dramatics.....	118-121
Candida.....	122
Debate.....	123-124

### Music.....

.....	126-130
-------	---------

### Athletics:

Coaches.....	132
Yell Team.....	133
Football.....	134-136

### Basketball:

Pre-Conference.....	138-140
Conference Series.....	141-144

### Track.....

.....	146-148
-------	---------

### Spring Sports:

Baseball.....	150-151
Tennis.....	152
Golf.....	153
Candida.....	154

### Women's Sports.....

.....	156-160
-------	---------

### Military:

Personnel.....	162-163
ASTRP Companies.....	164-169
Rifle Teams.....	170
Candida.....	171-174
ROTC Unit.....	175
Candida.....	176



*Publications*



Beverly Weber

## *The Gem of the*

### *Beverly Weber, Editor*

No introduction is necessary for Editor Beverly Weber. Stepping up from the associate editor's job last spring, she is the second woman in history to edit an Idaho Gem of the Mountains. Upon organizing her staff, she was then faced with increased costs and material shortages. Confronted by an acute paper shortage just before the Gem was sent to the printers, Editor Weber called paper houses all over the West coast: result—the Gem went to press. In addition to coping with emergencies, "Bev" spent long hours revising the dummy and working with staff members.

Leader in student activities, ye editor has been a Spur, Cardinal Key, Mortar Board, Theta Sigma, prexy of Westminster Guild, and this last year was chosen for the college Who's Who. A journalism major, she comes from Spokane—makes her campus home at the Gamma Phi Beta house.

### *Business Manager, Ruth Leth*

The responsibility of keeping the Gem publication costs out of the "red" this year fell to Ruth Leth, business manager, who worked up from assistant. With the help of well-organized sales, distribution and advertising staffs, Ruth made the 1945 edition a financial success.

Transferring from the College of Idaho in Caldwell as a sophomore, Ruth has chalked up an enviable list of activities, including Home Economics club, Phi Upsilon Omicron, Interchurch council, Pem club, Mortar Board and president of the Women's Athletic association. She was chosen for college Who's Who—served as president of the Delta Delta Delta house.

Majoring in home economics hasn't hindered this senior's interest for sports and journalism, for she's proved a leader in both. Home town—Buhl.

Ruth Leth



# Mountains goes to press.

From the tiny room in the Student Union building called the "Gem Office," the 1945 yearbook emerged, after long hours of work on the part of editors, artists, copy writers and business staffs.

Few students realize the extent of work done by these staffers who were on constant call, who sacrificed cokes and sleep to run down to the Gem office and take or identify pictures, write copy or secure lists of organization members. Although preliminary work was laid early in the year and even in the spring of the year before, most of the tiresome details had to be attended to in the three short months after Christmas vacation. Pictures were mounted, copy written and checked with picture proofs over and over again, and changes made in the dummy to fit last-minute needs.

The business staff coped with decreased sales due to the small enrollment, the usual task of persuading business men to take ads, and an ever-increasing number of Gems to be mailed to men in the service.

Editors faced wartime difficulties, foremost of which was a severe paper and cover shortage at the last minute. Color pages were hard to get due to expense and lack of dyes, there was a shortage of trained workers, and many supplies taken for granted in peacetime are on the wartime "unavailable" list.

When spring came to the campus, the Gem was in the hands of printer Ralph York. Staff members breathed sighs of relief and allowed dust to settle on equipment in the tiny office during the summer, and Idaho traditions were in permanent record form for another year.

Just one minute of all the hours necessary to line up the pics for the class pictures . . . West, Donart and Weber take time for two minutes of silent meditation and prayer—or are they just trying to prove it's Luckies 2-to-1? . . . Don't let this one floor you, they're really working . . . Same old question, "Where does this picture go?" . . . Photographer extraordinary, Charlie Dimond . . . Another means of "sticking" things together.



# Wartime shortages caused increased work

A yearbook staff can not function without organization, which is the job of staff heads, who keep tab on the activities within their departments, making an integrated setup with one leader at the head.

Right hand women to Editor Weber were Marian Krussman and Mary Jane Donart, associate editors. Marian concentrated on the photo section of the book, while Mary Jane took charge of copy. June Williams, photographic editor, was usually the one who called about pictures, then checked to see that everyone was there. Sue Wittmann and Shirley West worked on activities—with Sue checking pictures and information and Shirley writing copy.

Ann Hite and LaRaine Stewart, on the art staff, spent time on layouts and relied on their talent when a spot showed up needing drawings or designs. Mr. Alfred Dunn has given valuable advice in regard to art work. Also in connection with art, Ora White, head of photo mounting, arranged the pictures on the pages after the "glossies" came back.

Bette French completed her third year as head of the administration department, and Tom Ryan and Jack Anderson, two Argonaut sports editors, collaborated on the Gem sports section.

**Marian Krussman**  
Associate Editor

**Mary Jane Donart**  
Associate Editor

**June Williams**  
Photographs

**Sue Wittmann**  
Activities

**LaRaine Stewart, Ann Hite**  
Art and Layouts

**Ora White**  
Photo Mounting

**Bette French**  
Administration

**Tom Ryan, Jack Anderson**  
Athletics





# *for staff heads to meet their deadlines.*

The business side of the Gem was represented by a group of workers as eager to put out a good yearbook as the editorial staff. Jean Thompson, associate business manager, has worked hand-in-hand with Manager Ruth Leth, planning advertising, distribution and sales. Clara Beth Young, as head of distribution and sales, not only sold books last fall, but met as many requests for them during the year as she could.

In charge of advertising, Dona Harding solicited ads from business houses throughout the state, to keep the Gem on an even keel financially. Jeanne Edwards collected money from organizations, while Ralphine Strub handled class pictures.

Charlie Dimond has taken pictures for the Gem for over 20 years and was behind the camera again this year, as were Frank Henderson, Bert Dingle and Ted Sherman, the graduate manager. Sacrificing many an evening when everyone else played, these men were always ready to load a camera and snap a picture on a minute's notice.

No organization would be complete without secretaries to tend to routine, but necessary, details. Jean Pugh, on the editorial side, got typists to the office when copy came in, and Mary Jane Hawley supplied the business staff with office workers.

**Jean Thompson**  
Business

**Clara Beth Young**  
Distribution

**Jeanne Edwards**  
Advertising

**Dona Harding**  
Organizations

**Bert Dingle**  
Photography

**Frank Henderson**  
Photography

**Jean Pugh**  
Stenography

**Mary Jane Hawley**  
Secretary



# Thursday noon finds students

## Editors

The title of "hard working women" rightfully belongs to Arg co-editors, Shirley West and Mary Jane Donart, who managed to keep the school paper up to full size, despite war shortages here and there.

Working on the Arg last year and majoring in journalism gave Shirley co-editorship of the paper, although she entered the university from Boise Junior college as a junior. A wearer of the Kappa key, she also belongs to Theta Sigma and is secretary of the senior class—calls Boise home.

"Babe," as she is known to her friends, is a Delta Gamma majoring in English. She worked into co-editorship from the position of managing editor. After three years at Idaho, she has added to her record Spurs, Cardinal Key and Theta Sigma. Southern Idaho and Weiser claim Mary Jane.



Mary Jane Donart and Shirley West

## Managers

Business Manager Helen Howard and Advertising Manager Elaine Thomas saw to it that the financial end of putting out the Argonaut was carried out to the "nth degree."

A Boisean, Helen transferred from Boise Junior college as a sophomore. Working hard on the advertising staff for three years has entitled Helen to the job of business manager for two of them. A business major, she was tapped for Phi Chi Theta, national business honorary, and is active in women's sports.

"Tommie" has worked on the Arg all four years of her college career, starting at the bottom as reporter and working up to advertising manager. Spurs, Cardinal Key, Mortar Board, Theta Sigma and Panhellenic council, as well as class offices are a few of the activities that have marked her as a BWOC. She calls Idaho Falls home. Both leaders of the business staff are Delta Gammas.

Elaine Thomas and Helen Howard



# scanning "Jason" in The Argonaut.

Taking over where Shirley and "Babe" left off were this semester's co-editors, Tom Campbell and Betty Echternach. Both students have served as managing editors on the Arg, so they automatically stepped into co-editorship. Betty worked under Shirley and "Babe," and Tom, who attended the university from 1939 to 1942, served under Bob Leeright, then editor.

Betty has long been known for her ability to drag down high grades, as illustrated by her membership in Alpha Lambda Delta. As one of the leading women on the campus, she has been active in many activities, including Spurs, Cardinal Key, debate and sophomore class. She has worked on the Arg since her freshman year at Idaho, starting as a reporter. A political science major, she makes her home on the campus at Gamma Phi Beta and claims Lewiston as her home town.

Tom, also a native of Lewiston, comes from a well-known newspaper family. He entered the university "way back when"—and worked on the Arg for three years, attaining the title of managing editor when he was a junior. At the close of the second semester of '42, Uncle Sam called and placed him in Alaska for the next 15 months. Out of the Army, Tom came back to Idaho to complete his senior year under the supervision of the journalism department.

During his first three years on the campus, Tom was not only active within his fraternity, Sigma Chi, but also was on the inside workings of Freshman Week, Sophomore Holly Week and Junior Week.

Betty Echternach and Tom Campbell, co-editors second semester . . . We see four editors—just before the big shuffle . . . Looks as if Art Brownlow is trying to talk Ech and Tom into changing the front page make up . . . Must just be routine check-up; Elaine Anderson and Frances Rhea don't look as if they're being bowled out . . . Campbell pleading for headlines . . . West and Donart relaxing—or maybe they're plotting, who knows? . . . Art Brownlow, the backshop king whom editors hold in reverence.



# Editors and staff heads worry, reporters

Turnover of staff positions on the Argonaut was toned down this year almost to normal—except for the lack of male members. Although there were a few men around who took an active interest in publications work, women still had the upper hand in governing policy and editing the news.

When Tom and Betty took over, they made a few changes in the staff and carried on to the end of a successful year. Their right-hand woman was Pat Miller, managing editor, who worked into the position from a diligent year's work as rewrite editor.

Romaine Galey became news editor at the semester, replacing Jean Bruins Ferry. Her job was to be johnny-on-the-spot as to campus news, make out the assignment sheet and check in the stories.

Jack Anderson became sports editor last fall, replacing Tom Ryan, who left the campus. When the Gem went to press, Jack was still at the helm with much-looked-for weekly "Jose" quips at the end of his column. The Argonaut's chief-of-staff at the Idahonian was Helen Terhaar, night editor, who put the final check on proofs.

**Tom Campbell**  
Co-editor

**Betty Echternach**  
Co-editor

**Pat Miller**  
Managing Editor

**Romaine Galey**  
News Editor

**Jean Ferry**  
News Editor

**Jack Anderson**  
Sports Editor

**Tom Ryan**  
Sports Editor

**Helen Terhaar**  
Night Editor



# *write frantically to have copy to "fill".*

Little change in general appearance has taken place in the Argonaut—there are fewer rah-rah activities to write about now—and there was no full Army page this year, but the ASTR students were represented through a weekly column, written by an Army reporter, for the paper.

Headlines are a technicality in any paper, and masters of the Argonaut type were Dorothy Anne Hauge and Jean Seymour, copy desk editors first semester. Judy Boon replaced Dorothy Anne and Jeanne Parker took over the editorship by herself shortly after the second semester.

Louise Schlegel, through a year's work on the advertising staff, has earned the position of assistant business manager—helps the crew that keeps the business side of the paper running. Joanne Hunter, circulation manager, does her job on Thursdays, directing the mailing staff.

Proving their merits as reporters, Frances Rhea and Geraldine Shortridge, freshmen, became rewrite editors at the semester—both plan to major in journalism. Dave Stidolph, always handy for feature articles, took over editorship of that branch of the editorial side, a position held by Betty Ann Craggs first semester. Assistants on the sport page have been Len Pyne, a sportsman in his own right, and Russ Ward, journalism major with future eyes on the sports column of a daily.

**Judy Boon**  
Copy Desk

**Jean Seymour**  
Copy Desk

**Louise Schlegel**  
Advertising

**Elaine Anderson**  
Society Editor

**Geraldine Shortridge, Francis Rhea**  
Rewrite Editors

**Joanne Hunter**  
Circulation

**Dave Stidolph**  
Features Editor

**Len Pyne, Russ Ward**  
Sports





**David Seaberg**  
Editor

Seated: Allan Bunker, Irvin Wentworth, Dave Seaberg, Jack Boxier, Wallace Kenyon, and James Mattox  
Standing: Kyle Bates, Paul Wykert, and Frank Henderson

## *The Idaho Forester*

Forestry students are busy every spring publishing their yearbook, *The Idaho Forester*, 1,000 copies of which are circulated widely among forestry libraries, supervisors within the state, high school libraries and former students and alumni, many of whom are in the service. The theme of the book centered around "Wildlife" in 1944-45, and David Seaberg was editor-in-chief.

## *The Idaho Engineer*

With the Idaho Society of Engineers working closely with the Idaho Engineer staff, this magazine publication comes out twice annually, in December and in May. The 500 copies are distributed to students, faculty, alumni and to several colleges to advertise and promote a widespread interest in Idaho's school of engineering.

Ray Dills was editor of the Idaho Engineer this year, while Harvey Hemingway and William Abbott were business managers for the December and May publications, respectively.

Standing: Pete Rowell, Ira Jacobson, Howard Kambitsch, Joe Doss, Arthur Humphrey, and Ronald Kilborn  
Seated: Kenneth Smith, William Abbott, Ray Dills, and Don Leeper

**Raymond Dills**  
Editor





Mrs. Mabel E. Gill  
war records secretary  
and O. A. Fitzgerald  
university editor

# The University Newsletter

The eagerness with which Vandals at war welcome the newsletter coming to them every other month from the publications office—via the home folks—is ample proof that news from home is No. 1 on the G.I. Hit Parade. The first letter was issued in January, 1944, to a list of less than 1,000. March, 1945, saw the tenth issue go out to 3,800, so splendid has been the cooperation of all in contributing names of U. of I. people in the service.

All together, over 200,000 words of news have gone out in these war letters, and hundreds of messages of appreciation have come to O. A. Fitzgerald, chairman of the war finance committee, from Vandals all over the globe praising this service as a first-class morale builder.

# The A. W. S. Handbook



Jean Bruins Ferry  
Editor

Associated Women have made it their responsibility to assist all new women students who arrive on the campus through the publication of the Co-ed Code, which contains information about rules, regulations, activities, honoraries, campus clothes and social behavior. The handbook is sent out to prospective students during the summer and given to both freshmen and upperclassmen upon request during the school year.

Editor of the Co-ed Code this year was Jean Bruins Ferry, member of the A.W.S. council, who worked on the publication in cooperation with the council and Dean Louise Carter.

# The Bucket or Student Union is the stage for most activities and relaxation.



The army Saturday night invasion of the Bucket . . . And the traditional Christmas tree at the lounge—and Joe Doss is undoubtedly dancing to the strains of White Christmas . . . Lucile Thompson and Fred Bagley happy on one of his week-end leaves . . . The ASUI room is the scene of the Wednesday night executive board meeting . . . Their business meeting over, Mortar Boards relax over a big game of "B" . . . Mortar Board and AWS sponsor the annual activity tea in the small ballroom of the Bucket . . . Mr. Brye directing the group singing for the first WAA play party.





# *Drama and Debate*

# *Dramatists answer call of the footlights*



Miss Jean Collette  
Director



Grace Lillard, Marion Wilson, Marian Krussman, Marjorie Mock, Elaine Anderson  
Assistant Directors

Wartime restrictions, which have eliminated or cut down numerous campus activities, have meant enlarged attention focused on the university dramatic department. With more emphasis on play production, more responsibility for improved performances falls to the director. Idaho's Jean Collette stepped into the job, and with student assistance, managed to produce three box office hits during the year.

With only one director in the department, it has been necessary for Miss Collette to supervise and solve even problems of stage setting. Weeks before the opening night, she can be found painting or building sets backstage. Mending, pressing and securing costumes falls largely to the director, too, and all-important question as opening night draws near is "Where's the board and iron?"

Selection of casts for all productions is done by Miss Collette, but she relies on student criticism to guide her final choice. Following casting, rehearsals begin, which means directing work every night of the week. Any spare moments are spent searching Moscow for needed properties. Even publicity has been handled by the director, with the result that sales have topped any for the last several years.

Attributing her success to student cooperation, Miss Collette has her advanced drama students act as assistant directors. Those who have acted in this capacity are Grace Lillard, Marian Krussman, Marion Wilson, Marjorie Mock and Elaine Anderson, all of whom have many hours of dramatic experience behind them.

Production work goes ahead until the week preceding the play, which is left free for relaxation and any necessary last-minute work. Important rule for Collette success is prompt curtain opening, and once the lights have dimmed, the director can usually be found observing from the audience.

Cooperation with the university administration has kept the entire dramatics department running smoothly—has provided excellent entertainment for the student body.

# *and stage three productions for the year.*

With headquarters in the University Hut, Idaho's dramatic department met with an unprecedented successful season, with sell-out sales for the majority of performances.

Dividing the year to include three productions, "Lady Precious Stream" was chosen to open the series. Presented according to the rules of Chinese drama, the comedy was met with enthusiasm from the minute of the opening curtain. Sound effects were furnished by Chinese music, which changed with the mood of the scenes. Acclaimed as most humorous by audience reaction was the necessary pantomime acting done by the cast.

With a swift change from Chinese to Pennsylvania Dutch came the presentation of "Papa Is All." Cast members spent all extra time learning the unusual dialect of the characters, with peculiar phrases and mixed sentence order. The exceptionally small cast with few male roles was made necessary by the limited number of men on the campus. In addition to its humor, "Papa Is All" claimed large ticket sales since the author, Patterson Greene, is an Idaho graduate.

"Fresh Fields" casting began after the close of the first semester with Joanne Hunter and Steven Buck carrying lead roles. Scheduled production dates for the play, also a comedy, were the end of April. Included in the cast were new and experienced dramatists from past productions.

Jers studies lines backstage . . . Lighting is directed from upstairs balcony . . . curtain will be raised soon on Precious Stream . . . weary dramatists relax in electrician's room between scenes . . . The master switch controls a lot of things . . . Makeup crew introduces new age in styles . . . technical director Gerry Merrill is caught enjoying something extremely funny.



# "Lady Precious Stream" tells of China.



Westerners in "Lady Precious Stream"—Barbara Jo Smith, Bette Faye Solberg, Jean Pugh and Betty Ring—try to gain entrance to the East through guards. Dorothy Howell, Lois Fox and Jerry Riddle . . . Mike Oswald, as the executioner, is about to behead Art Packenham on the basis of a 20-year-old family grudge, while relatives look on. Seated are Joy Ferguson, Edward Dalva, Ralph Joslyn, Joanne Hunter, Enid Almquist, Bill Davidson; standing, Marion Wilson, Hilma Sweet, Ann Smith, Jean Denman, Jeanne Edwards, Barbara Twitchell, Jo Valadon, Mary Dochias . . . King of western regions Joslyn and Precious Stream (Joanne Hunter).



"Lady Precious Stream," initial play of the year, is a Chinese drama, complete with Oriental theater mannerisms. Stealing prominence for their roles were the black-clad property men, who changed settings in view of the audience. Elaborate costumes of bright colors made a vivid contrast for the sombre black backdrops.

Appearing in the play's lead roles were Joanne Hunter, as a Chinese princess, and Ralph Joslyn as the poor, but romantic Chinese gardener. William Davidson, as Wang, and Enid Almquist as Madam, played the roles of Precious Stream's father and mother.

# "Papa Is All" shows the Mennonites.



In "Papa Is All," Mike Oswald as the state traffic officer tells off Papa Aukamp (Bill Davidson) as Mama (Grace Lillard) and the two Aukamp children (Marion Wilson and Edward Dalva) look on . . . Mrs. Yoder (Barbara Jo Smith) tells the neighborhood gossip to Mrs. Aukamp, while papa eavesdrops . . . papa admonishes mama for letting Emma out of the house.

A Pennsylvania Dutch farm house made the setting for the humorous play, "Papa Is All," a story of a tyrannical Mennonite father who ruled his family with an iron hand. According to the restrictions of their religion, as enforced by "Papa Aukamp," the family at the beginning of the play had not even the most simple modern conveniences. With the disposal of papa in the final scene, the family changed the farm drastically and began to lead a normal life.

William Davidson played the part of the overbearing father with Grace Lillard playing opposite him as "Mama." The Aukamp children, Emma and Jake, were portrayed by Marion Wilson and Edward Dalva.

*Students assemble to gather views from noted lecturers, artists and the faculty.*



Louis Fischer chats informally with students following his lecture on "The Shape of the Peace to Come" . . . Jean Gochnour, SAI prexy, presents roses to Betty Bollinger, Idaho's girl on the road to fame . . . Army lads come down from Baxter to help boost the WSSF drive . . . Woman journalist Vanya Oakes tells students of far eastern problems . . . Konrad Heiden prepares students for the post-war Germany . . . Relating trends of Latin and South America is Don Bolt, noted author and lecturer . . . Lucky gal Carol Cone receives the Idaho Editorial Association scholarship from President Dale at the awards assembly.

# Debaters argue concerning "world policy".

Winning high acclaim in debate leagues, many honors came the way of Idaho students this year. Idaho won each of the four competitive contests in which students participated. Winners of the intramural women's debate tournament were Elaine Anderson and Margaret Arnold. The question debated was, "Resolved: That legislation should be enacted for the compulsory arbitration of labor disputes."

December 9-10, Frances Rhea, Clara Beth Young, Ada Mae Rich, Geneva Ferguson, Frances Freeman, Joyce McMahon, Elaine Anderson and Geraldine Merrill won the annual triangular series with Washington State College and Whitman. A trophy was presented to the group by the Walla Walla Chamber of Commerce.

The second tournament was held at Pullman and was also won by the Idaho delegation, who then were presented with the Nalder trophy.

At Lewiston State Normal on February 24, Idaho again carried away high honors, winning six out of the eight contests in which they entered.

At the fourth tournament, which was held at Linfield College at McMinnville, Oregon, Elaine Anderson reached the finals in the women's senior debate division by winning seven out of ten contests. Shirley Brandt took third place in the interpretative reading contest.

Coach A. E. Whitehead accompanied the debaters on each of their trips and assisted in judging the contests.

A. E. Whitehead  
Coach

Front row: Elaine Anderson, Clara Beth Young, Gerry Merrill, Frances Freeman  
Back row: Geneva Ferguson, A. E. Whitehead, coach; Frances Rhea, Ada Mae Rich, Joyce McMahon



# *Idaho team wins honors in varsity meets.*

On April 18-20, the University of Idaho was host at the Pacific forensic league for men. Representatives at the meet were from colleges and universities throughout the northwest. On the program planned for the league were a series of round-table discussions, held on the subject "What type of post-war organization should be established?"

Delegates from Idaho for these discussions were Wade Fleetwood and Peter Rowell. Entering the oratorical contest for the university was Dan Strmac, with Sam Vance competing for honors in the extemporaneous speaking contest. Idaho's contestant for the after-dinner speaking contest was Jack Anderson. Trophies are awarded every year to the winners of the latter three divisions.

Competing in the semi-finals of the men's intramural debate tourney were teams representing Sigma Alpha Epsilon and Kappa Sigma. SAE contestants were Dan Strmac and Albert Wellman, debating with the Kappa Sigma team of Don Wyckoff and Sam Vance. Subject discussed in the tournament was, "Resolved: That there should be one year of compulsory military training for all able-bodied men of 18." The finals were yet to be held when the Gem went to press.

Top: Frances Rhea and Geneva Ferguson . . . Geraldine Merrill and Elaine Anderson  
Below: Ada Mae Rich and Clara Beth Young . . . Joyce McMahon and Frances Freeman







*Music*

# *Musicians bring harmony to Idaho.*

Alvah A. Beecher, voice instructor and originator and conductor of the All-Girl Singing orchestra, is head of the music department. Coming to the University of Idaho in 1940, Prof. Beecher has done much to promote interest in music, not only on the campus but throughout the state. He is national president of Phi Mu Alpha, music honorary, and is busy attending music conventions and meetings throughout the year.

Newcomer to the faculty last year was Joseph Brye, pianist and assistant professor of music. Before coming to Idaho, he taught at Stephens college in Columbia, Missouri—has proved to be one of the most popular people in the music department. Carl Claus, orchestra leader and violin instructor, studied at Idaho and at the Belgian conservatory—has been an instructor here since 1922. Miss Ruth Erickson came this year from McCook Junior college in Nebraska and established herself in the Idaho department through leadership of University Singers.

Miss Miriam H. Little, a faculty member since 1930, instructs students of the string instruments and theory. Hall M. Macklin, instructor in piano, organ and composition, added to his schedule this year the accompanying of the All-Girl orchestra. Edmund J. Marty, in addition to band and instrumental instruction, has taken an active part in class activities, directing the senior serenade. Robert Wall, voice coach, has given freely of his talent at several university programs.

A highlight of the year for the entire music department centered around an assembly program in presentation of a Steinway grand piano for the auditorium.



Alvah A. Beecher  
Miriam H. Little

Joseph Brye  
Hall M. Macklin

Carl Claus  
E. J. Marty

Ruth A. Erickson  
Robert Walls



Singers in the All-Girl Singing orchestra include: first sopranos, Billie Adamson, Barbara Collins, Virginia Eggen, Dorothy Monico, Shirley Moreland, Bette Scott, and Hilma Sweet; second sopranos, Lalene Cargill, Betty Dodd, Jean Gochmour, Eileen Medved, Ariys Powell, Madelyn Sanberg, Dorothy Tilbury, and Helen Turner; altos, Leona Bales, Evelyn Deering, Eloise Deobald, Ragnhild Endahl, Ada Mae Rich, LaRaine Stewart, Evelyn Thomas, Winifred Tovey, and Lois Meister.

Orchestra personnel are: Jean Armour, Bernice Bakes, Jean Bonneville, and Margaret Spring, violins; Clara Rowell, viola; Doris Snodgrass, cello; Helen Horning, bass; Betty Cardwell, flute; Betty Jo Gregerson and Mary Dochios, clarinet; Elaine Smith, bass clarinet; Marina Dochios and Peggy Pence, trumpets; Ruth Fisk, horn; Joan Clark, percussion, and Virginia Chaney, piano.

## *The All-Girl Singing Orchestra*

The All-Girl Singing orchestra made its debut on the campus this year and proved to be one of the most outstanding music organizations of the last few years. Due to the lack of male voices to fill the ranks of "Vandaleers," a cappella choir of former years, Prof. Alvah A. Beecher instituted the orchestra and choir. With rehearsals underway in the early fall, the group was ready with a repertoire which was to make it famous throughout the state.

Traveling to northern Idaho and Washington cities to sing for Army and Navy hospitals and camps, as well as civilian groups, the All-Girl orchestra presented some 40-odd numbers, all of which were either composed or arranged by members of the music faculty. In April, the musicians' final trip took them to south Idaho cities on a 12-day tour.

Uniforms of the group are duo in nature—formals for formal presentations, and black sweaters and skirts with music emblems for informal and weekly wear.

# Music groups occupy student interest.

Three group organizations in particular have been extremely active in the music department this year—the University Band, Concert Orchestra and Singers.

Fifty-two members participated in the band, acting in the capacity of the old Pep Band, which made its exit this year due to war conditions. Practicing behind closed doors in the old ballroom of the Blue Bucket, the band emerged with a floor show depicting "life on the farm" which it presented at the half of the first home basketball game with Washington State college. The band lent color and enthusiasm to both football and basketball games throughout the entire seasons, spurring the Vandal spirit forward. In recognition of their willingness to participate at athletic and rally functions, the ASUI executive board agreed to finance an award system through which band members may be awarded a letter.

In addition to regular performances at athletic functions, the band presented a spring concert during national music week, provided music for the May Fete and played for ASTP graduation exercises on March 29. A highlight of the year for band members was the Snake river trip, which the group took May 4 and 5. Edmund J. Marty was director.

The University Concert orchestra, under the direc-

tion of Prof. Carl Claus, was hampered by a decrease of students, but upheld its shining record made in peace-time years, when the orchestra grew to 60 pieces. Its 30 members of 1944-45 presented an annual spring concert during music week and played for Commencement exercises. Although no outside trips were taken by the group and their activities were curtailed, the orchestra rendered its services whenever called upon and did its part in keeping classical music popular. Established in 1922, the University Orchestra has become a permanent part of the Idaho campus.

University Singers, directed by a newcomer to the faculty, Miss Ruth Erickson, turned in a splendid performance just before Christmas vacation when they gave a vesper service of Christmas carols. In addition, U. Singers gave a spring concert during national music week. A desire to sing and regular attendance are the only requirements for membership in this organization. Until 1941, the group was a combined men's and women's chorus, but was then divided into two separate organizations—University Women Singers and University Men Singers. During the first semester of last year, the group was again combined, but due to a dearth of male voices, was returned to a women's chorus.

## University Band

First row: Mary Dochios, Donald Collins, Evelyn Thomas, Joyce McMahon, Madelyn Sanberg, Shirley Solterbeck, Joanne Smith, Barbara Thompson, Dona Harding, Fern McGregor, and Betty Cardwell.  
Second row: Shirley Oakley, Dolores Gooby, Dorothy Tilbury, Eloise Deobald, Jane Parks, Betty Mae Callihan, Paula McKeever, Ruby Hooker, Barbara Spaeth, Dorothy Bowell, Patricia Howe, Saxon La Turner, Ann Price, Dorothy Cowin, Betty Jo Gregerson, Elaine Smith, and James Holt.  
Third row: Donna Trueblood, Norman Carothers, Beverly Simon, Joyce Taylor, Marina Dochios, Peggy Pence, Jean Seymour, Edmund Stanton, Elizabeth Sutton, Pierina Truenl, Ruth Fisk, Gloria Vosburgh, Robert Matze, Harry Thompson, William Thomson, Betty Keller, and Donald Schaffner.  
Back row: Mr. Marty, Jean Gochmour, Virginia Transue, Virgil Worden, Helen Horning, Rosa Ascuaga, Betty Brookbush, Elsa Matson, and Leroy Anderson.

## University Singers

First row: Virginia Boyer, Mary Ann Plastino, Louise Burgess, Blanche Frensdorf, Elizabeth Robinson, Joane MacKey, and Kathryn Campbell.  
Second row: Bonnie Bennett, Miriam Hansen, Eileen Medved, Virginia Hensley, Donna Chapman, Joan Wilson, Jane Thompson, and Joan Wittman.  
Third row: Geraldine Shortridge, Carol Amussen, Margaret Arnold, Alma Hoeltner, Eleanor Stelma, Eloise Soule, Pauline Schaplowsky, Joan Kelson, Marguerite Powell, and Donna Freeman.  
Fourth row: Dorothy Moulton, Betty Christenson, Mary DeKlotz, Billie Justice, Pauline Gregg, Peggy Jellison, Mary Louise Field, Bette Isenburg, Marilyn Daigh, Helen Nichols, and Marge Walters.  
Fifth row: Arline Durkoop, Dorothy Trezell, Mary Steneck, Margaret Florence, Ruth Gochmour, Shirley Tarbet, Hazel Brodkord, Joy Ashton, Lois Beem, Miss Erickson, and Jo Spring.

## University Orchestra

First row: Jean Armour, Bernice Bakes, Walter Smith, Lucille Cummings, Iris May, Clara Rowell, La Mar Jensen, and Jean Seitz.  
Second row: Jean Bonneville, Marje Spring, Helen Turner, Marjorie Aeschliman, Winifred Tovey, Pierina Truant, Ed Stanton, Mr. Marty, and Dorothy Tilbury.  
Third row: Evelyn Thomas, Maxine Moreland, Marion Eisenhauer, Jim Huff, James Holt, and Shirley Oakley.  
Standing: Eliza Taylor, Helen Horning, Norma Ploss, and Jean Gochmour.



# *The search for perfection is constant.*

From participation in fall rallies to spring tours and concerts, music students whole-heartedly took part in campus activities, climaxing all their efforts in national music week, May 6-13, which brought out the showmanship of individual students and emphasized the expert leadership of the faculty. University band, orchestra and singers all presented their spring concerts during this week.

Pep band has been abolished for the duration, but in its place the University band carried forth Vandal spirit at football and basketball games. The usual tours have been somewhat curtailed, but members of the All-Girl Singing orchestra kept the University of Idaho on the map by entertaining thousands of servicemen and civilians in Spokane, Pasco, and southern Idaho. In addition to group presentations, individual musicians gave concerts throughout the year, so that nearly every week-end music lovers could enjoy some phase of musical talent.

Scholarships are awarded yearly to outstanding students in various fields, allowing them two free lessons a week during the school term. Chosen by the music faculty, this year's winners were: Deane Hamilton, Coeur d'Alene, voice; Lucile Thompson, Moscow, piano; Jean Bonneville, Coeur d'Alene, violin; and Betty Jo Gregerson, Pierce, clarinet.

Miss Miriam Little instructs Marge Aeschliman . . . What would band members do without Marty? . . . The man behind the marimba is Joe Brye . . . Carl Claus leads orchestra through practice session . . . someone's voice is being recorded—is it Fisher's or Walls's?





*Athletics*

# *Idaho coaches keep up strong program*

For the third war-time year, the Idaho physical education department succeeded in completing a full scale athletic and physical education program. Creditable teams were fielded in all conference sports.

Football was kept alive on an intra-school basis with one civilian and two army teams contending for the all-school championship.

An intramural program, comparable to pre-war years, was formulated and participated in by all men's living groups.

**J. A. (Babe) Brown** in his third year at the Vandal helm, was basketball coach and athletic director.

**Coach Mike Ryan** completed his ninth year as coach of the cross-country and track squads, and trainer for major sports.

**William Ramsey** coached swimming and tennis, directed intramural basketball, and taught physical education classes.

**Ernie Wohletz**, borrowed from the forestry department, coached baseball and taught army physical education classes.

**Dave Strong**, newcomer to the staff, sponsored an effective intramural program of late-winter and spring sports.

**John Cermak**, at the university on an education fellowship basis, was a part-time instructor and civilian football coach.





## *and the yell team cheers for Victory.*

Only returning member of last year's cheer leaders was Mary Holden, who this year was named yell queen. To add pep to the old yells, six new ones were added. Ably assisting her were Betty Newell, Betty Ann Nelson, Peggy Estes, Shirley Brandt, Mary Mansidor, and Dean Moser, newcomer at semester time.

New bright-gold sweaters and white linen skirts were obtained for this fair crew of pep instigators. Pom-poms of silver and gold were a sparkling flash of color as the cheer leaders urged the basketball crowds to cheer their team on to victory.

Dean Moser, human dynamo of pep and vitality, was not elected by the executive board as the others were, but rather adopted by the squad because of his special talent for instigating enthusiasm.

The basketball game with Washington State college was preceded by a pajama rally which turned out to be a "Rip Van Winkle" night dress parade, with night gowns and stocking caps complete. Sponsoring and leading the line of p.j. wearers were the cheer leaders. Flaming torches illuminated the streets as the paraders made their rounds around the campus avenues. The termination of the rally was in the Blue Bucket lounge, where yells were led.

Mary Holden, yell queen, backed by her five assistants, Peggy Estes, Mary Mansidor, Betty Ann Nelson, Shirley Brandt, and Betty Newell, led varsity cheering at all major athletic contests.



# *Civilians win intra-school gridiron title.*



Front row: John Noggle, Walt Bethune, Frank Pratt, Red Hatrup, Wally Warner, Garland Sterr, Bud Galey, and Frank Henderson.  
Back row: John Cermak (coach), Ron Walker, Jim Brown, Jack Gooding, John Dailey, Alex Swanson, Edwin Stuart, Maurice Wolfe, and Frank Viro.

Football survived another "Dark Year" at the university even though the manpower shortage was more acute at Idaho than it was at any of the "Big Sister" schools of the conference who gave up the sport altogether. The athletic department instituted football on an intra-school basis for the purpose of keeping the sport alive and giving the available men on the campus some rugged type of activity to keep them busy and physically fit.

The stadium was cleaned, yell teams elected, rallies held and cheering sections organized to keep up the traditions of King football. Although play was necessarily not up to pre-war standards, the color, noise, and excitement was there.

Athletic Director Babe Brown headed the program and the physical education staff coached the teams.

Company A of the ASTR, coached by Ernie Wohletz, opened the season with a win over Company B and lost to the Civilians in the finale. Fullback Marvin Carr and left half Dixie Basille were the big guns for

Company A, demonstrating running ability and a general savvy of football. The passing combination of quarterback Dean Barth and right end Lanie Farrell accounted for several touchdowns during the season. Big Jasper Munsen's educated toe added conversions for the A Company.

Company B, after taking a drubbing in the season's opener, bounced back in the second game to hold the title winning Civilians to a scoreless tie with unpenetrable goal-line stands. Harry Lang streaked down the side lines for a 61-yard touchdown-run against Company A; this representing Company B's only score of the game. Coach Bill Ramsey reorganized his B Company's line for the next week's game, and despite being the lightest of the three forward walls, they proved too solid for the Civies.

Idaho was the only northwest school to field an all-civilian team; this aggregation, under the direction of John Cermak, plunged its way to the mythical all-school championship. Diminutive Ed Bybee, left half, bore the brunt of the Civilian attack, packing the pigskin into pay dirt consistently.

Credit must be given to the ASTR teams who, through their efforts and hard work, made possible the completion of the intra-school gridiron program. These men were under no obligation to the school, but entirely of their own accord willingly underwent the rigorous training commensurate to the requirements of the sport.

It is hoped that better Army-student relations were fostered through competitive athletics which brought both sides together on the playing field and also in the stands, urging their colors on to hoped-for victory.

**Company A**

First row: Bill Holmes, Arthur Glenn, Douglas O'Connor, Jim Libby, Bill Sullivan, George Garland, and Ben Crouch.  
 Second row: Louis Bergen, Norman Gross, Jack Burnham, Bill Coburn, Jack Derby, Dick Hester, Manual Flores, Howard Dull, and Jasper Munsen.  
 Third row: Donald Shannon, Ray Ellis, George Torgeson, Lanie Ferrell, Xavier Basile, Jack Farquhar, Marvin Carr, Dean Barth, Harold Groger, and Kenneth Birdwell.

**Company B**

First row: Charles Brown, B. B. Violet, Louis Shoemaker, Joe Benetende, C. A. Frost, and William Partridge.  
 Second row: Ronald White, Charles Littlejohn, Don Vaughn, Louis Willis, Patrick McDevitt, Louis Fontana, and R. E. Russell.  
 Third row: L. J. Clawson, Art Terosian, Jimmy Chu, Harry Lang, Frank Sanberg, Tom Clayton, Stanley Hughes, and William Ramsey (coach).



# *Football still is king of MacLean Field.*

**Football** . . . the word brings thoughts of crisp autumn afternoons, blaring bands, riotous color and the feeling of suspense as the referee blows his whistle for the kickoff . . . the cheering crowds . . . sun glinting on the drum major's baton . . . all these are brought to mind as something essentially American . . . a feeling that nothing else can quite instill . . . also a something for which our men are fighting.

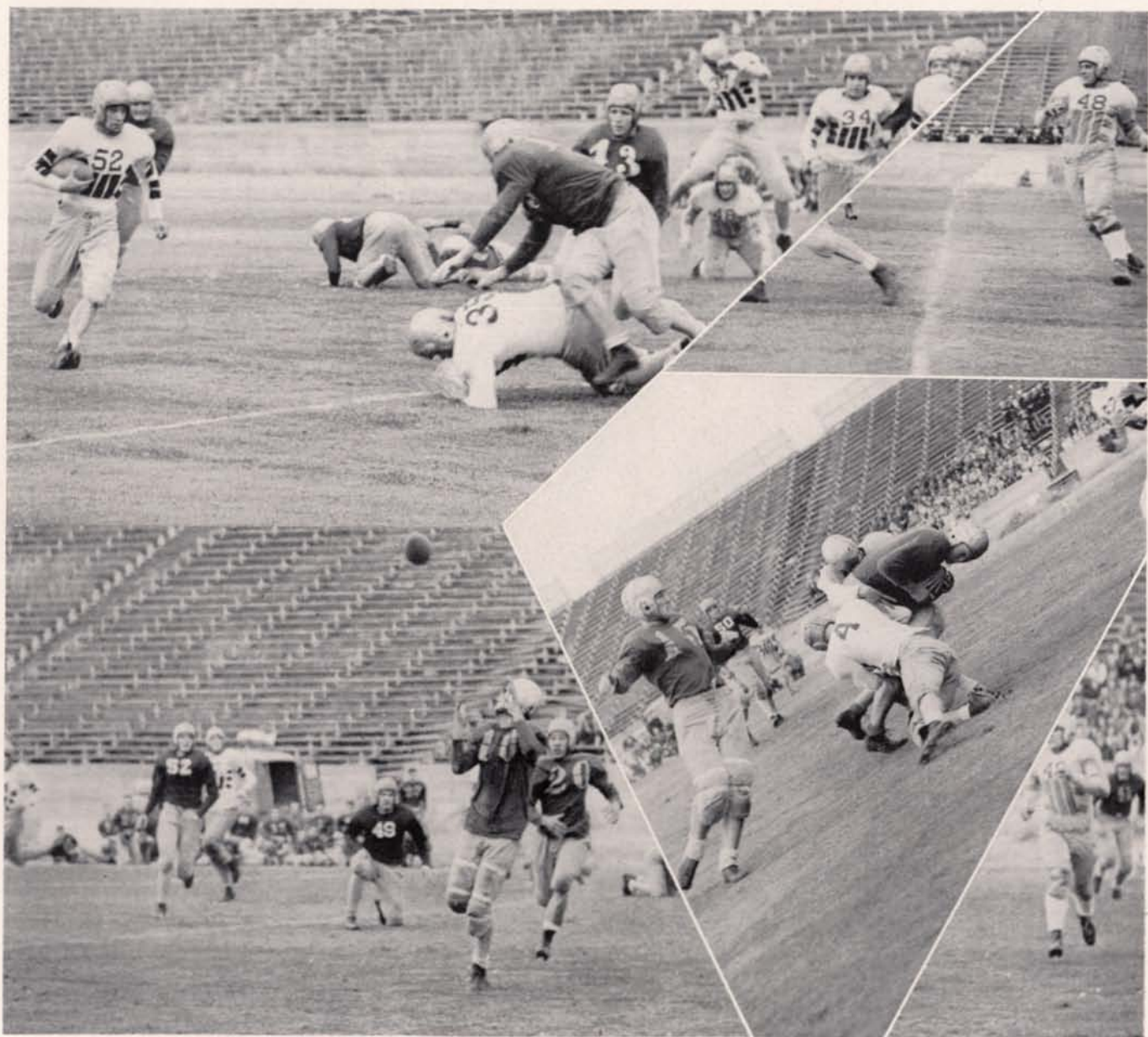



*Basketball*

# Idahoans also back their hoop squad.



Seated: Jack Bodar, Len Pyne, Bob Smith, Bob O'Connor, John Taylor, Jeff Overholser, Max Call, and Bill Carbaugh.  
 Standing: Jim Pieroni, Wally Warner, Bill Shull, Charles Schiferl, Keith Finlayson, Steve Shelton, Dick McKeivitt, Charles Henderson, and Coach J. A. Brown.

After a successful pre-conference series, the Vandals found the going tougher when they ran into the taller coast teams, and were able to win only three games, thus finishing in the conference cellar. The University of Oregon won the championship in a three-game play-off with the Washington State Cougars. Highlight of the season was a new conference scoring record set by Vince Hansen, WSC center, who racked up 253 points to break the old record by 29 points. Hansen's mark surpassed the 20-game record set by Oregon's Laddie Gale in 1939.

Len Pyne, Bill Carbaugh and Rich Morse were the only returning lettermen to start the

season for the Brownmen; Darwin Brown drew his suit late in the year after recovering from an appendicitis operation, and Paul Olson received the thumbs down sign from the medicos.

Pyne led the Idaho scoring during the conference play with 130 counters, followed by Bill Carbaugh who tallied 120 points.

Three freshmen earned starting berths on the squad, John Taylor, center, and Jeff Overholser and Bob O'Connor at forwards. Letters were awarded to: John Taylor, Bob O'Connor, Bob Smith, Jeff Overholser, Max Call, Charles Schiferl, Bill Carbaugh, Richard Morse, and honorary captain Len Pyne.

Oregon	11	5	.688
Washington State	11	8	.688
Oregon State	10	6	.625
Washington	5	11	.313
Idaho	3	13	.188



Even for the pre-conference games, Idaho students turned out to cheer the Vandal hoopsters. A wild roar bursts forth as Idaho scores.

## *Pre-conference standings in games won:*

Idaho .....	1 —	McCaw Hospital .....	1
Idaho .....	2 —	Ft. George Wright .....	0
Idaho .....	0 —	Cheney .....	2
Idaho .....	0 —	Geiger Field .....	1
Idaho .....	2 —	Whitman .....	2
Idaho .....	1 —	Spokane Air Depot .....	0
Idaho .....	1 —	Walla Walla Air Field .....	0
Idaho .....	3 —	Gonzaga .....	1

The Vandals won 10 of their 16 non-conference tilts, all of which were played against powerful servicemen teams. Eastern Washington college gave the Brownmen a double drubbing, and went on to the western playoffs at Kansas City.

Bob O'Connor, rangy freshman forward, led pre-conference scoring with 131 points,

followed by guard Len Pyne's 94 tallies.

The preliminary season saw the Vandals beset with injuries as Charles Schiferl, headed towards first string play, contracted a knee infection and was unable to return to the lineup until late in the season. Len Pyne, fireball of the team, also spent time in the hospital from an infected floor burn.

# Pre-season games give experience before

For pre-conference games, the Idaho basketball team had to accept competition where they could find it, because most small colleges, usually on the Vandal schedule, were out of business in the hoop sport. Consequently, the early season games were, on the whole, tougher than in ordinary years, as most of the games were played against service teams studded with former college stars.

Len Pyne, fireball guard, finished second in pre-conference scoring, led Idaho in conference scoring, and was given honorable mention in Don Dunphy's All-American team chosen for Pic magazine.

Highlight of the pre-conference season was the upsetting of Fort George Wright's powerful Air Base Commandos, who had not previously been defeated by a college team.

Bill Carbaugh

Len Pyne

Jeff Overholser





# *the Vandals meet the Oregon Ducks.*

Idaho.....	40	— Oregon.....	42
Idaho.....	38	— Oregon.....	41
Idaho.....	45	— Oregon.....	57
Idaho.....	45	— Oregon.....	56

The Webfeet invaded Moscow for the conference openers, and squeezed by the first night with a two-point margin. The next eve, the process repeated and the Ducks had their closest games of the season won. Guard Len Pyne led scoring in the series with 39 points, closely followed by John Taylor, who began to score heavily as conference play began.

In their tour of the Willamette valley, the Brownmen were smothered by an Oregon team who had the championship in sight and were in one of the hottest scoring streaks of the season.

John Taylor

Max Call

Bob O'Connor



# The elongated Cougars win their series

Idaho.....	41	— WSC.....	56
Idaho.....	37	— WSC.....	43
Idaho.....	33	— WSC.....	48
Idaho.....	30	— WSC.....	49

Led by sky-scraping Vince Hansen, the Cougars blanked the Vandals in the series. Altitudinous center Hansen stuffed 69 points through the hoop to set up the crimson and gray victories. Bill Carbaugh paced scoring for the Moscowwites with 33 points, Len Pyne connecting for 25 for second. John Taylor held Hansen closely in check, but fouled out of every game when he attempted to overcome his six-inch height handicap.

Bill Shull

Charles Schiferl

Rich Morse



# *and the Beavers take all but one game.*

Idaho.....	35	— Oregon State...	43
Idaho.....	32	— Oregon State...	31
Idaho.....	28	— Oregon State...	50
Idaho.....	33	— Oregon State...	44

Idaho won her first conference cage game at the expense of the Beavers on the Vandal home court by concentrating on holding down Ephrum (Red) Rocha, OSC's one-man shot-making-machine. In spite of the tight defense thrown around Rocha, he was able to tally 17 points, which was half of his team's total for the evening.

Idaho employed a spread eagle offense for the Oregon State series to keep the "Tall Firs" from the Beaver school away from the backboards and enable the Vandal sharpshooters to get in close for more shots.

Jack Boder

Steve Shelton

Charles Henderson



# *Idaho rallies to tie with Washington.*

Idaho.....	48	—	Washington.....	51
Idaho.....	41	—	Washington.....	60
Idaho.....	39	—	Washington.....	34
Idaho.....	36	—	Washington.....	35

Starting with a rush, the Vandals ran away from the V-12 trainees in the first half of the Seattle opener. Washington's civilians rallied to knot the count in the second frame and go on to victory. The next night, the Navy powered its way to bury the hapless Moscowvians. In their invasion of the Palouse country, the Huskies proved to be weakened without their trainees and suffered two setbacks at the hands of the Brownmen. In both games, Idaho built a lead then stalled in the final minutes, taking the ball out of bounds as a result of continuous Husky fouling in desperate attempts to get the ball.

Keith Finlayson

Bob Smith

Wally Warner

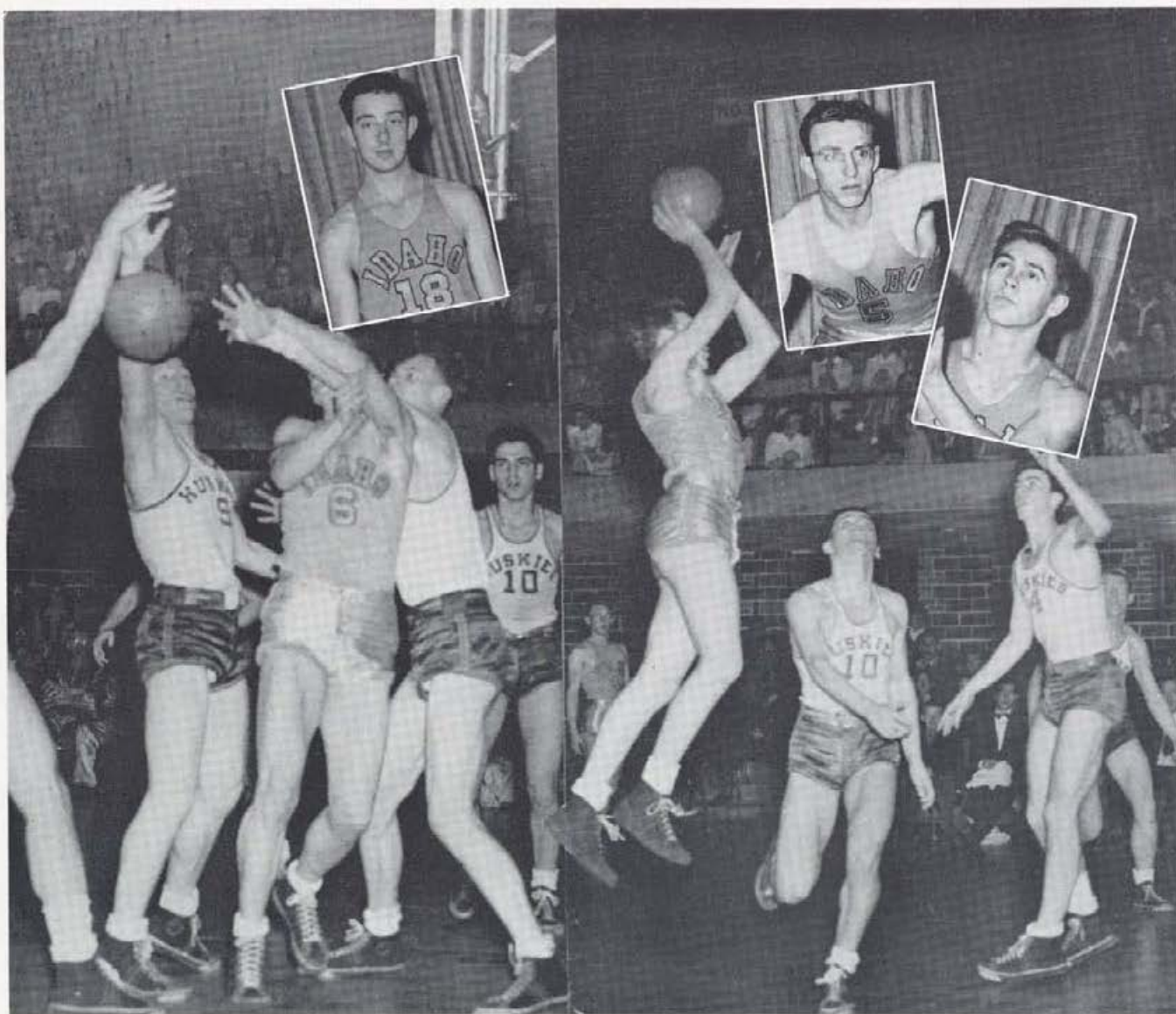



*T r a c k*

# The Vandal thinclads have short season.

At the beginning of last year's track season, the outlook for the cinder sport looked hopeless, as there were only 100 men on the campus. When the call for candidates was issued, one-fourth of the male enrollment turned out for track. Meets were arranged with Whitman and the University of Washington; they represented the only available competition, both having naval trainees to bolster enrollments.

Most of the men who turned out were inexperienced but ambitious, and despite usual losses in manpower from ineligibility and injuries, a representative squad carried through the season. The season's accomplishments are to be measured not in wins, but in the spirit of being able to field a team and keep the sport going while neighboring schools with larger enrollments looked on, but did nothing.

Coach Mike Ryan justly deserves recognition for his decision to build a track team in a year when he knew that chances for a winning team, a coach's pride and joy, were slight.

Early season workouts were held indoors, and were

prolonged by a rainy spring, which made outdoor practice impossible, thus hampering proper conditioning. The preliminary meets with the high school and army teams gave competitive experience to some who had never donned spikes before entering college. Home meets with Whitman were not productive of team victories, but individuals took firsts in their specialties. The concluding test of the season was the northwest collegiate championship, held at Walla Walla, in which the Vandal thinclads finished behind the V-12 sprinkled University of Washington and Whitman teams.

Jay Gano, lanky junior, was awarded the Douglas Dingle trophy, given each year to the track man who by achievements, sportsmanship and character was most outstanding in the eyes of his team-mates. Jay ran the high and low hurdles, high jumped and broad jumped, garnering 18 points in one meet to lead Vandal point scoring. Tom Arima, engineering senior, ruled the distance lanes, running the mile and two-mile. Dick Newport, freshman, turned in creditable showings in the pole vaults, and as anchor man on the mile relay team.



Gerry Eide . . .  
demonstrates ability in shot-put events

Jay Gano . . .  
starred in both low and high hurdles





First row: Joe Dipippo, Dale Dunn, Bill Abbott, and Dick Brown.  
 Second row: Bill Kerr, Roger McHan, Bob Deal, Tom Arima, Bill Freeburg, Charles Horning, and Ned Thurston.  
 Third row: Harold Davis, Clark Hege, Don Leeper, Dick Newport, Don Ogsbury, Jay Gano, and Manager Chuck Ohms.

## Track Team

**Bill Freeburg**

Whitman gives Jay Gano stiff competition

**Tom Arima**





Front row: Coach Mike Ryan, Willard Johnson, Art Humphrey, Dan Strmac, Ray Hull, Tom Kauffman, and Charles Oakes.  
 Back row: Walter Smith, Bert Dingle, Dale Hooper, Dave Studolph, Bob Miller, Gordon Meacham, Jack Anderson, Bob Deal, Carl Netwirth, and LeRoy Beeson.

## Cross-Country

For the first time in eight years, the Idaho hill and dalers finished below second in the annual Pacific coast cross-country championships, held at Spokane on Thanksgiving day. Loss of five key men in the early season crippled Idaho's team balance. Jack Anderson, the only returning letterman, ran first in five meets of the regular season and finished third in the collegiate division of the Coast meet. With the exception of Anderson, Idaho's team was composed of first year men.

Coach Mike Ryan lines up contestants in the Washington State, Navy, Whitman, and Idaho quadrangular meet . . . Walt Smith and Gordon Meacham pass the half-way mark . . . Jack Anderson and Dan Strmac step out in the lead.







# *Spring Sports*

# Baseball fever evidences heavy schedule.

Fifteen aspirants checked out their equipment, went through the period of sore arms, bruising, sliding, practice and batting before an array of erstwhile hurlers; Idaho was having business as usual in the baseball department. Holding to the university's war-time policy of athletics for the student body, Coach J. A. Brown molded a snappy ball team from the limited number of candidates to meet Idaho's 1944 schedule.

Bill Carbaugh, portsider from Spokane, headed the Vandal pitching staff by tossing six victories and being nicked for only two losses during the season. Carb twirls in the Spokane semi-pro league during the summer months. Johnny Kuroda, freshman, was the best sticker on the Vandal squad with a fat .349 average for the season. Kuroda was called into the service before the end of the season.

Len Pyne was the only returning letterman on the squad and can also boast a semi-pro background. The "Lightfoot" plugged the gap between second and third and finished third in team batting honors. Chuck Kerr, freshman, played in the backstop position for Idaho, and is probably the lightest man to ever don the inflated protector and mask for the Vandals.

## Statistics for the 1944 Season

Name	Pos	G	AB	R	H	TB	SB	BB	Av.
Kuroda, John	2b	11	43	8	15	19	1	5	.349
Ablin, Dale	3b	14	48	5	16	20	4	8	.333
Pyne, Len	ss	14	48	17	16	23	8	14	.333
Collins, Tom	1b	7	26	4	8	11	1	1	.308
Putnam, Ed	rf	10	32	6	9	11	5	5	.281
Carbaugh, Bill	p	14	52	9	12	19	1	3	.231
Brown, Darwin	lf	14	48	6	11	15	3	3	.229
Johnson, Sumner	cf	13	44	8	10	13	4	5	.227
Brown, Jim	rf	13	48	11	10	14	6	4	.208
Kerr, Chuck	c	14	47	4	7	9	0	2	.191
Hanke, Gordon	rf	7	6	1	1	1	0	3	.167
Totals		14	481	80	115	155	33	53	.239

Len Pyne



Bill Carbaugh



Charles Kerr



Sumner Johnson





Kneeling: Charles Kerr, John Kuroda, Sumner Johnson, Bill Carbaugh, Len Pyne, and Ed Putnam.  
 Standing: Coach J. A. Brown, Tom Collins, Don Hanke, Jim Brown, Darwin Brown, Dale Ablin, and John Collins.

### Season's Standing by Series

Whitman.....	won 3	Idaho.....	won 3
McCaw Hospital.....	won 2	Idaho.....	won 1
Washington State.....	won 3	Idaho.....	won 1
U. of I. Naval School.....	won 0	Idaho.....	won 1



The three Brownmen—  
 Jim Brown  
 Coach Babe Brown  
 Darwin Brown

# Tennis

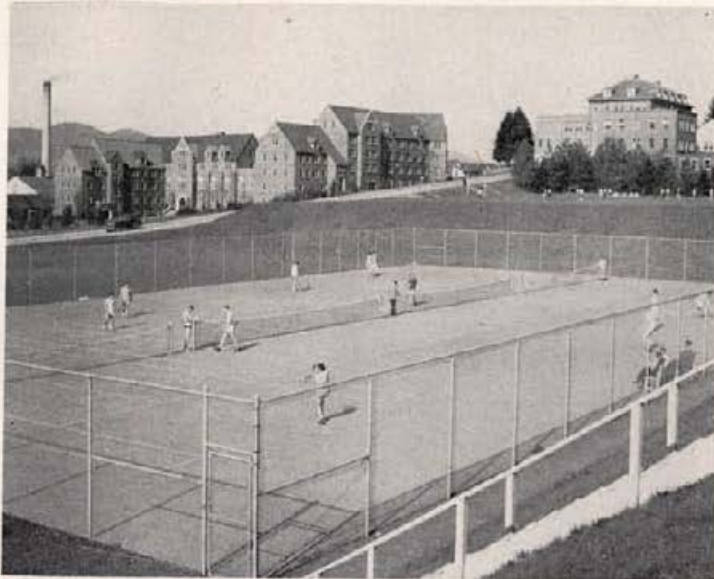

The Whitman match . . . courts loaded . . . That's **Byron Anderson** serving and **Larry Douglas**, netman . . . **Dean Dinnison** returning.

Coach William Ramsey's tennis squad completed a successful season, winning three matches from Washington State and dropping two to Whitman's navy-powered racquet wielders.

Larry Douglas and Byron Anderson were the only experienced men around whom Ramsey could build his team; however, Cecil Saunders, Dean Dinnison, David Schwalbe and Bob Asmussen improved rapidly under competition to give the Vandals a well-balanced squad.

Weather conditions limited early season practice, and the first meets were entered without adequate conditioning.

Anderson and Douglas, Saunders and Dinnison were the pairings for doubles play.

Whitman swept the initial series, taking both singles and doubles with ease. Experience gained in the Whitman series enabled the Gem stagers to revise their style of play, subsequently defeating the Cougars three straight by the identical scores of 5-2. Larry Douglas was named captain of the squad and letters were awarded also to Byron Anderson, Cecil Saunders, Bob Asmussen and Dean Dinnison.



Left to right: Orvid Ray Cutler, Bob Asmussen, Dean Dinnison, Cecil Saunders, Byron Anderson, Larry Douglas, and Coach William Ramsey.

# Intraschool Golf

Frank James, golf pro at the university links, inaugurated an all-school golf tourney in the early fall which is to become an annual affair. There were over fifty entries, and after three weeks of competition, Tom Ryan emerged the winner—going through all brackets without a defeat. In the semi-finals, Ryan nearly lost out to Jack Anderson, who was leading with a one-up advantage on the sixteenth hole. Steady golf on the last two assured Ryan of meeting Byron Anderson in the finals.

The finals, which were to have gone 18 holes, ended on the twelfth, where Ryan held an 8 and 6 advantage.

In the second flight, Bud Oylear defeated Jim Pieroni 7 and 5 for the championship.

A trophy was awarded to the winner of the championship flight, to be retained for a year. Oylear won a prize donated by Frank James to the winner of the second flight.



Golf Pro, **Frank James**

A spring day—and Idaho golfers



*Rallies and stunts of wide variety are staged to promote pre-game enthusiasm.*



Virtuoso Marty and his band lead the pre-WSC game rally . . . Mob attendance at the WSC game—yes, there was roll call . . . The band performs at the half-time—believe it or not that's Keiper and Watson in the "horsey" masquerade . . . Bob McCandless exhibits his abilities on a bicycle while precisely explaining the maneuvers of the band . . . Pajama-clad students crowd into the Bucket for the big "yell" session . . . Enthusiasm looks a little low—must be the drowsy effect of their costumes . . . Mary Holden and Betty Ann Nelson rouse up ye olde "fight" spirits . . . Ben Martin got there first.



# *Women's Sports*

# Women's athletics sponsored by W. A. A.

Mrs. Ruth Marty headed the women's physical education department in the absence of Miss Jeanette Wirt this year. Assisting her were Miss Verda Sanders and Mrs. Mary Low Fahrenwald Acuff.

Women's Athletic Association started this year of activity with a play party picnic for all freshmen women, and during the year, provided athletic inter-class tournaments. By participating in these tournaments, women earned their required 100 points for WAA. Awarding of the "I" club plaque to the living group with the greatest percentage of participation in sports is made at the spring picnic. Other awards at this time include WAA pins, "I" blankets and "I" sweaters.

Mrs. Ruth Marty



Mrs. Mary Low Acuff



Miss Verda Sanders



Seated: Erma Smith, Ruth Leth, Olive Dittman, Billie Keeton, Mary Dochica, Maxine Slatler, Elizabeth Sutton, Twyla Shear, and Ralphine Strub-Standing: Frances Marshall, Dona Harding, Joyce McMahon, Ethel Jane Kopelman, Miss Sanders, Vera Anderson, Patricia Kulzer, Jane Meyer, Ada Rich, Phyllis Harrison, Joella Gage, Dorothy Bowell, and Mary Lu Adamson.





Members: Billie Keeton, Ruth Leth, Joella Gage, Muriel Whiteman, Frances Marshall, Erma Smith, Catherine Dochios, Mrs. Mary Low Acuff, Vera Anderson, and Olive Dittman.

## Women's "I" Club

Membership in the women's "I" club is limited by the requirement of earning 1250 points in WAA, which requires several years of consistent participation on WAA teams and in leisure sports. Few women can claim eligibility for "I" club, and fewer still reach the 2000-point goal necessary to receive an "I" blanket.

Distribution of all WAA equipment is controlled by the club and they sponsor the leisure sports and encourage the participation in them. Awarding the "I" plaque to the women's living group with the greatest percentage of participants in leisure sports takes place at the WAA spring picnic, given by the club. Renting skates and cleaning the lockers in the women's gym are other activities of the club.

Project of the club each year is maintaining the activity board in the basement of the

women's gym, but the big activity that activates anticipate each year is the trek to Snake river's famed Hell's Canyon. Plans for the over-night trip are started early in the year and the journey is made in the latter part of April.

Surprisingly, a home economics major, Erma Smith, heads the group as president. Filling the other important offices are Ruth Leth, vice president; Billie Keeton, secretary-treasurer; Joella Gage, point keeper; and acting as historian for the club is Muriel Whiteman. Mrs. Mary Low Acuff is the adviser of the club, and during the Christmas holiday season is hostess to the group at a Christmas party.

Membership ranks were enlarged with the initiation of Frances Marshall, Vera Anderson, Olive Dittman, Mary Dochios, and Jane Meyer.

# *All major and minor sports and leisure*

Soccer was the first major sport to claim the women sports enthusiasts' attention last fall. Battling many afternoons in the wind and rain for the tournament championship, the juniors, captained by Joella Gage, won top honors.

As the winter months came, the women turned to the indoor game of volley ball and after developing a skill of unique playing, the sophomores, led by Margaret Dempsey, walked away with the championship.

First of the second semester sports was basketball, which appealed to many of the activity women. After hitting the maple courts hard during practice, the juniors won the tournament, captained by Katherine Beaver.

Softball champions of last year were the seniors, and the champions for this year are not yet known as the Gem goes to press.

Soccer  
Basketball

Volleyball  
Softball



# *time activities garner points for W. A. A.*

Using the tournament ladder system, women's minor sport enthusiasts vied with each other for first place honors. Anyone on the bottom step of the ladder could challenge the players on the top rungs, and the winner of the round stepped into the top spot. Minor sports were opened to all university women, and many turned out.

Each year, the women interested in archery participate in the national inter-collegiate telegraphic meets. Many hours of practice are spent before entering this major minor sport tournament, and each year the Idaho team has made a fine showing. Last of the minor sports tournaments during the year is the free throw.

Badminton honors were claimed for the third time last year by Beverly Weber, while Rosemary Meehan placed first in the golf tourney, and the fall golf honors were won by Barbara Sutcliff. Horseshoe champs were Barbara Long and Cherry Stranahan; Florence Liening won the ping pong tournament, and Madelyn Sanberg was shuffleboard champion.

**Golf  
Badminton**



**Shuffleboard  
Archery**



# *Mermaids strive for Hell Divers' ranks.*

Rhythmic body movements expressing various ideas in mood, dynamics and direction is the object of the modern dance. Gracefulness and lithefulness are the qualities obtained by these would-be Zorina's.

Another dance department is the folk group which practices European folk dances first semester and British Isles and American square dances the second half of the school term. Tap and clog constitute the remaining rhythmic dance classes.

Aquatic activities this year included the duffer swim meets in which Sharon O'Donnell, freshman, starred. Managing the WAA swimming was Erma Smith, who arranged for many meets among the girls interested in swimming.

Taking part in the telegraphic swim meet, Erma Smith won the breast stroke, and Marion Eisenhower the Australian crawl. Composing a team of mermaids larger than the teams of the past few years were Erma Smith, manager and captain; Barbara Bloomsburg, Phyllis Swayne, Joella Gage, Marian Stillinger, Ethel Jane Kopelman, Barbara Miller, Betty Bohnert, Gwen McKay, and Olive Dittman.

Diving



Aquamaid's form an intricate star formation in the advanced swimming class

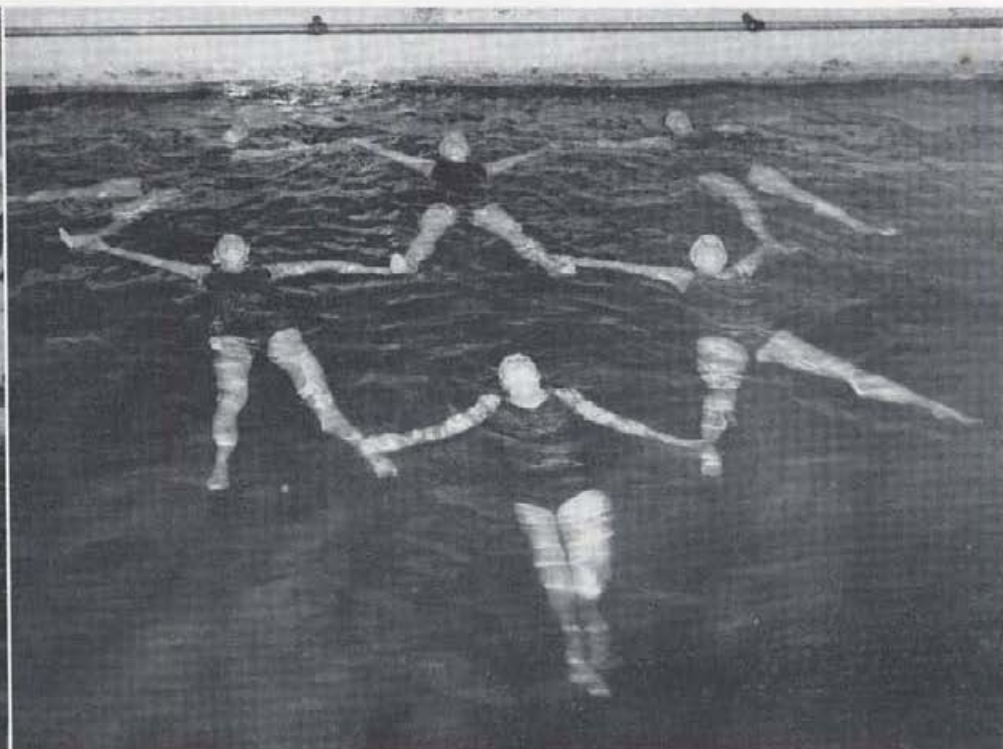



*Military*

# The University of Idaho military staff



**Benjamin H. Hensley**  
Colonel, Inf.

Idaho can be proud of the uniformed commanders of the university's ASTRP and ROTC units, for our campus has received some of the best trained men available to direct the units. This training has enabled them to instruct members of the units in military matters and equip them with essential knowledge of army life.

Col. B. H. Hensley became commander of the units during the fall semester and succeeded Lt. Col. W. A. Hale in that position. A veteran of World War I and Pulijahn (Philippine Insurrection campaign), Col. Hensley has held many important positions during his 39 years in the army.

Holding the position of assistant PMS & T and director of military training here is Capt. William C. Wideman. Along with these duties, Capt. Wideman is also Company Commander of Company A.

Lt. John H. Swain and Lt. Morris S. Herzog have weathered the army life together since they attended officers' training school in army administration and were in the same company. Lt. Swain is classification officer, and adjutant and personnel officer. Lt. Herzog holds the positions of supply officer and Company Commander of Company B.



**William C. Wideman**  
Captain, Inf.



**John H. Swain**  
1st Lieut., AUS



**Morris S. Herzog**  
1st Lieut., AUS

# commands the ASTRP and ROTC.



T/Sgt. Robert C. Mayo



S/Sgt. Charles V. Kramer



Sgt. Roy G. Lidbetter

Since the establishment of the ASTRP unit on the Idaho campus, many 17-year-old men have received basic and introductory courses which will enable them to complete the freshman year of college or pre-college work. ASTRP is a field installation of the Ninth Service Command and provides instruction, not only basic curriculum, in military tactics and physical education. For instance, basic B-60 curriculum requires approximately 26 contact hours of classroom work, 18 hours of supervised study, six hours of physical education, and five hours of military instruction.

Instruction at the university is given in widely varied courses such as mathematics, physics, chemistry, English, history, geology, and engineering I. Similar courses are taught at different levels.

At the present time there are 170 men in ASTRP, but 250 men have graduated. Terms given vary with the age of the students, but a qualified student will receive two, three, or four twelve-week terms of training before entering the army. They are called to duty at the end of the term in which they reach their

eighteenth birthday, as this program is only for 17-year-olds. Students are then assigned to a training center for regular basic training. Those who desire and are qualified may enter the Army Specialized Training Advanced Program for soldiers on active duty, and thus will be returned to college after completing basic training for instruction in engineering or foreign area and language courses.

Qualifications for entrance into the training program include examinations which determine what the student's value to the army will be by instruction in academic curriculum. Those qualifying must be 17 years old, but not yet 17 years and nine months of age. An ASTRP qualifying test is given to applicants, and a physical examination is required to determine if the applicant is physically fit. Evidence of high school graduation, and citizenship in the United States are also qualifications for this program. After receiving the written consent of their parents to enlist in the Enlisted Reserve Corps, applicants are sworn in as members of the ERC and may receive assignment to ASTRP.

# Company A,

## P-1, term 5, Pre-med., A.S.T.A.P.

First row: Jasper P. Munson Jr., Groton, New York; Vernon D. Malan, Normal, Illinois; James A. Leoke, Monroe, Michigan; Harry L. Hoch, Middleton, Delaware; Charles H. Barnett, Parkersburg, West Virginia, and George Garland, Tacoma, Washington.

Second row: John X. Basile, Hazelton, Pennsylvania; Norman D. Gross, West Hartford, Connecticut; Theodore M. Siewargh, Perth Amboy, New Jersey; Hugh A. Iness-Brown, Jr., Plandome, L.I., New York; Robert O. Edwards, Spokane, Washington; M. C. Harris, Dallas, Texas, and Ralph H. Buesgens, Cologne, Minnesota.

Third row: John J. McCormick, New Rochelle, New York; John R. McGrath, St. Louis, Missouri; Bernard A. Brunner, St. Paul, Minnesota; Lawrence H. Prentice, Tucumcari, New Mexico; Urick M. Krasnopolsky, Jackson Heights, New York; John D. Morrison, Chicago, Illinois, and Gilbert F. Norwood, Los Angeles, California.

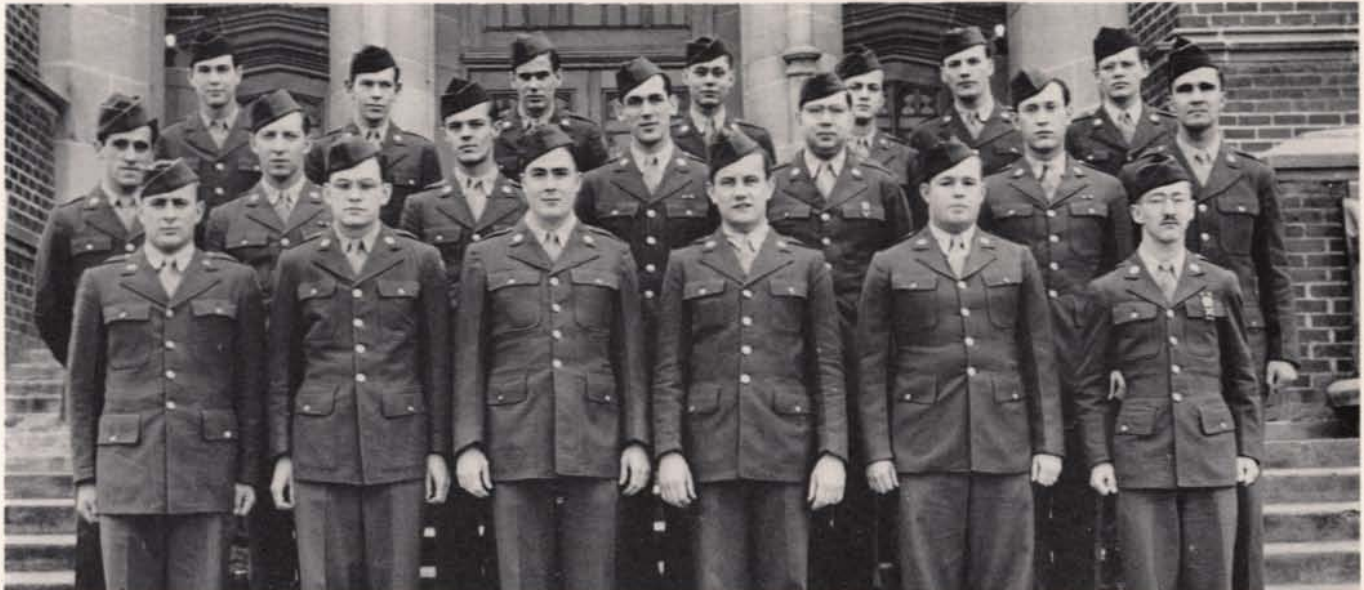

First row: Edgar A. Freeman, Portland, Oregon; Loren A. Scott, Berkeley, California; Shoji Maruyama, Manzanar, California; Donald Y. Tanzawa, Provo, Utah; Henry S. Tamada, Vale, Oregon; Aiji Nagano, Manzanar, California, and Jack I. Yoshizuka, Topaz, Utah.

Second row: George Shibata, Garland, Utah; Brian M. Kent, Malad, Idaho; Robert N. Beetem, Pasadena, California; Eugene F. Harris, Fresno, California; Robert A. Catassi, Oakland, California, and Bernard Madwin, Los Angeles, California.

Third row: Jack R. Lackey, Richmond, California; Robert O. Schwarz, Portland, Oregon; John P. O'Herson, Oakland, California; Teddy S. Roe, Tacumba, California, and William Bruner, San Diego, California.

Fourth row: Paul O. Reimer, Alturas, California; William R. Christensen, Oakland, California; Colmas D. Bjorke, Salem, Oregon; Clark L. Hadfield, Onalaska, Washington; John L. Brunt, Seattle, Washington, and Donn D. Nagler, Marysville, California.

## B-60-2, term 2, A.S.T.R.P.



# Lindley hall

## B-60-A, term 3, A.S.T.R.P

First row: Richard L. Hester, Los Angeles, California; Marshall B. Cohen, Los Angeles, California; Benjamin A. Crouch, Los Angeles, California; Gene L. Berry, Hailey, Idaho; Glen P. Cameron, Yakima, Washington; Gerhard J. Havermann, Petaluma, California; Louis Filpich, Oakland, California.

Second row: William J. Sullivan, Anaconda, Montana; Edwin L. O'Brien, Puyallup, Washington; Louis L. Berqan, Saco, Montana; Peter B. Bennett, Sebastopol, California; Wallace N. Atherton, San Francisco, California; William R. Holmes, Glendale, California; Benjamin F. Dake, Los Angeles, California; Robert G. Malono, Sparks, Nevada.

Third row: Robert A. Bennett, Saugus, California; John M. Smith, Berkeley, California; Jack W. Farquar, Pasadena, California; William P. Coburn, Spokane, Washington; Donald E. Pack, Los Angeles, California; John B. Derby, Paso Robles, California; Milton Lee, San Francisco, California; Harry L. Silcocks, Los Angeles, California.

Fourth row: David M. McEwen, Los Angeles, California; Llewellyn C. Blix, Los Angeles, California; Allan G. Kest, Los Angeles, California; Louis G. Coupez, Seattle, Washington.



First row: Stanley L. Allen, Farmer, Washington; Glen E. Thrush, Plummer, Idaho; Donald E. Rapp, Bakersfield, California; Franklin M. Draper, Portland, Oregon; Theodore G. Mann, Los Angeles, California; Laurel L. McMurry, Union, Washington; Donald E. Womack, Huntsville, Alabama.

Second row: Douglas L. O'Connor, Arlington, Washington; Chew F. Lee, Sacramento, California; Loren J. Majers, Glendale, California; Joe B. Lavigne, San Francisco, California; James R. Libby, Bakersfield, California; Gilbert A. Ward, San Mateo, California; James R. Fisher, San Francisco, California.

Third row: Walter K. Nueshutz, Whittier, California; Hoard D. Stuenkel, Tillamook, Oregon; John P. Burnham, Los Angeles, California; Clement W. Cochran, Whittier, California; Donald W. Shannon, Los Angeles, California; James E. Chapman, Salem, Oregon; Harold Groger, Miami, Florida.

Fourth row: Harry J. Thomas, Portland, Oregon; James T. Hall, Los Angeles, California; Robert F. Sidor, Great Falls, Montana; Merle E. Smith, Los Angeles, California; Ralph G. Wilmot, Seattle, Washington; William M. Dickson, Los Angeles, California.

## B-60-B, term 3, A.S.T.R.P.

# Company A

## B-60-AA, term 3, A.S.T.R.P.

First row: Richard L. Bohannon, Ellensburg, Washington; Bruce D. Johnson, Homestead, Montana; John M. Bozajain, Los Angeles, California; Harry T. Butori, Butte, Montana; Burt E. Jacobs, Huntington Park, California; James Chu, Los Angeles, California; Richard L. Brown, Riverside, California.

Second row: Phillip F. Viscarra, San Diego, California; Arthur Torosian, Visalia, California; Roy D. Whitacre, Tucson, Arizona; Calvin P. Morgan, San Miguel, California; William R. Pertridge, Alhambra, California; Roy G. Helsting, Anaheim, California; James T. Pott, Claremont, California.

Third row: Henry J. Hickey, Tacoma, Washington; Edward M. Willis, Holtville, California; Edael M. Lowe, Glendale, Arizona; Stanley R. Abramowitz, Los Angeles, California; Stanley Goldblum, Los Angeles, California; Richard A. Wilson, Tucson, Arizona; Donald J. Vaughn, San Diego, California.

Fourth row: George W. Pearson, Seattle, Washington; John F. Adams, Pasadena, California; Thomas H. Clayton, Ceres, California; Eldon Ford, Santa Barbara, California.



First row: Raymond P. McDonald, Monterey, California; Grant D. Barth, Opportunity, Washington; Ronald F. White, Rainier, Washington; Henry Louie, San Mateo, California; Don L. Irish, Los Angeles, California; Hobart T. Cave, Port Blakely, Washington; Alan T. Woodruff, Salt Lake City, Utah.

Second row: Leonard H. Rickler, Long Beach, California; John F. Henricus, San Francisco, California; Hartwig Sonnenberg, San Francisco, California; James F. Byrne, San Rafael, California; Donald M. Squier, Orland, California; Clyde E. Cummings, Eureka, California.

Third row: Charles B. Nesbit, Poplar, Montana; George E. Stratton, Palo Alto, California; Harold H. Ogle, Keno, Oregon; I. C. Drewry, Nampa, Idaho; Thomas E. Bennett, Shelley, Idaho; Richard T. Blair, San Francisco, California.

Fourth row: Harold F. Lang, Los Angeles, California; Thomas B. Hitchcock, Los Angeles, California; Glywn S. Chase, Ojai, California; Glen E. Smith, San Francisco, California; Wynferd E. Chilton, Sandy, Oregon.

## B-60-BB, term 3, A.S.T.R.P.

# Lindley Hall

N-30-A, term 3, A.S.T.R.P.

First row: Marvin N. Carr, Spokane, Washington; Roger K. Fletcher, North Hollywood, California; Walter G. Harding, Paso Robles, California; James P. Kozeluh, Bridger, Montana; Edward L. Smith, Brockton, Montana; David W. Greenbaum, Los Angeles, California.  
Second row: Earl J. Barlow, Browning, Montana; Dale L. Gardner, Buffalo, Montana; Kenneth P. Birdwell, Coalinga, California; John W. Anderson, Joliet, Montana; Lanie T. Ferrell, Newburg, Oregon; Albert P. Friedman, Farmington, Washington.



First row: John C. Sabullus, Eugene, Oregon; Willard R. Olsen, Eureka, California; Frank L. Sandberg, Salt Lake City, Utah; Paschal E. Rainwater, San Diego, California; James R. McBroom, Trona, California; Robert Van Gartier, Newport Beach, California.  
Second row: Clifford A. Frost, Canoga Park, California; Richard V. Taylor, Selma, California; Claude L. Schumacher, Twin Falls, Idaho; Byron B. Violet, Harlem, Montana; Patrick J. McDevitt, Seattle, Washington.  
Third row: J. Stanley Hughes, San Pedro, California; Charles H. Littlejohn, McFarland, California; Louis Foutana, Great Falls, Montana; Richard E. Russell, Bremerton, Washington; Lloyd J. Clawson, Orem, Utah.

N-30-AA, term 3, A.S.T.R.P.

# Company B,

N-30-DD, term 1, A.S.T.R.P.

Front row: Wesley Sutton, Miles City, Montana; Lance Crabtree, Miles City, Montana; Richard Beamer, Hailey, Idaho; Earle Costello, Colfax, Washington; Thomas Hagan, Glendive, Montana; Donald Gores, Tacoma, Washington; Robert Tolladay, Madera, California; Henry Quock, Los Angeles, California.

Second row: Lloyd Johnson, Burlingame, California; James Moeller, Willamina, Oregon; Robert Giusti, San Francisco, California; George Edwards, Piedmont, California; George Smith, Rosemead, California; Garth Steltenpohl, Richland, Oregon; Milton Bienenfeld, Los Angeles, California.

Third row: Donald Skaw, Darby, Montana; Lloyd Malmend, Glendive, Montana; Robert Marshall, Oakland, California; Bruce Ingersoll, Miles City, Montana; Lawrence Johnson, Seattle, Washington; Wilson Box, Oakland, California; William Geoffman, Bremerton, Washington.

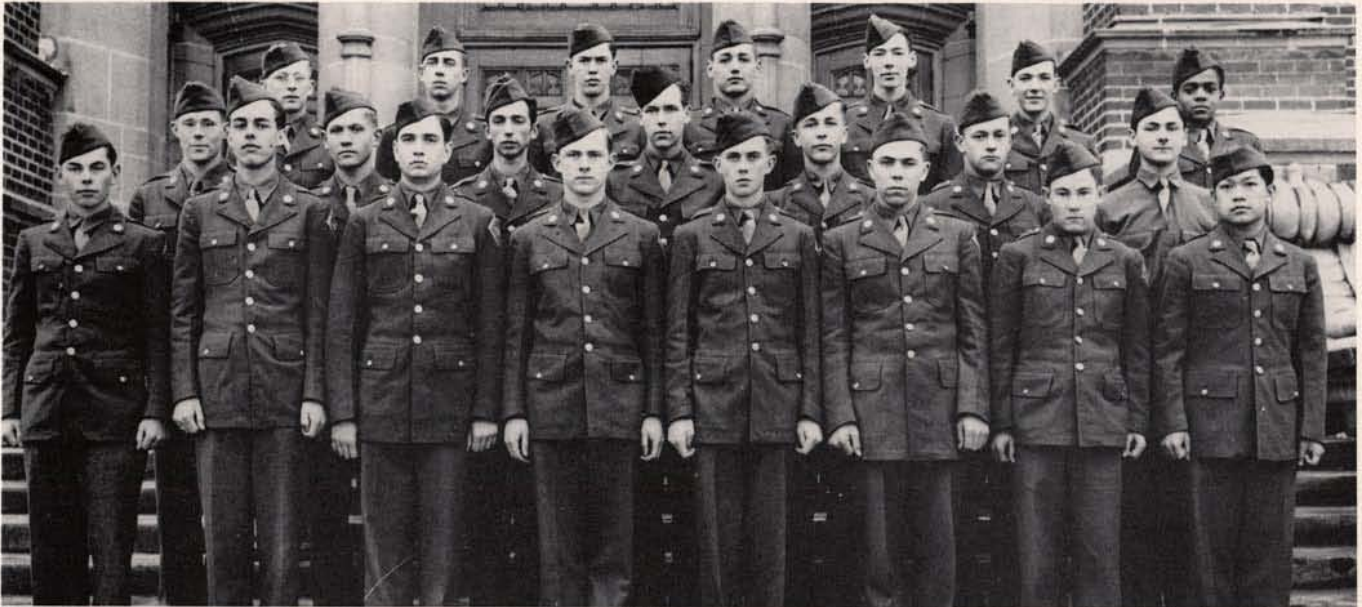

Front row: Jack Nettleship, Yakima, Washington; Charles Sutherland, Berkeley, California; William Baker, Livermore, California; Lloyd Perkins, Billings, Montana; William Dubois, Los Angeles, California; Leo Kirscht, Hood River, Oregon; George Lauterbach, Vallejo, California; Robert Baham, Vallejo, California; John Bier, San Francisco, California.

Second row: Richard Kimes, Richmond, California; Harold Boverman, San Francisco, California; Harold Higgins, Anaconda, Montana; Golden Bennett, Vancouver, Washington; James Morden, Needles, California; Jack Carey, Oakland, California; Francis Lamborn, Billings, Montana; Conrad Kwasnicki, Berkeley, California; John Beale, San Francisco, California; William Fibush, Oakland, California.

Third row: Maurice Fisse, San Francisco, California; Lawrence Jones, Oakland, California; Barton Pann, Belleflower, California; Richard Schebler, Vallejo, California; Robert McNamara, Los Angeles, California; Albert Odabashian, San Francisco, California; Teddy Quirk, Cutten, California; Dale Madson, Billings, Montana; Robert Clausen, Phoenix, Arizona; William Croy, Sacramento, California.

B-60-EE, term 1, A.S.T.R.P.

# Idaho Club

## B-60-FF, term 1, A.S.T.R.P.

Front row: Enrique Acevedo, Los Angeles, California; Melvin Vette, Los Angeles, California; Donald Paulson, Webster, South Dakota; Ralph Olson, Provo, Utah; Richard Morgan, Los Angeles, California; Robert Jensen, Creston, Montana; John Pellegrini, Anaconda, Montana; Philip Batt, Wilder, Idaho.

Second row: Henry Plot, Denver, Colorado; Robert Montgomery, Madera, California; Ellsworth Hardy, Palo Alto, California; Edward Jones, Miles City, Montana; Felix Castellano, San Francisco, California; James Oakes, San Francisco, California; Robert Costello, San Francisco, California; Grant Badley, Glendive, Montana; Douglas Schrank, Twin Falls, Idaho.

Third row: Walter Duffy, Butte, Montana; Willard Chinn, Kelso, Washington; Dean Stahle, Winslow, Arizona; John Himmelrick, Livermore, California; William Riddell, Billings, Montana; Edward Guenther, Palo Alto, California; Richard Wright, Roll, Arizona; Kenneth Osborn, Portland, Oregon.



First row: Victor De Luca, Fresno, California; Keith Senz, Port Angeles, Washington; Felix Lopez, Sanger, California; Donald Larsen, Marshfield, Oregon; Alyard Peters, Seattle Heights, Washington; Carl Palmer, Stockton, California; Donald ReVillo, Grants Pass, Oregon; Dale Robinson, Darby, Montana; Jimmie Ong, Los Angeles, California.

Second row: William McAtee, Darby, Montana; Robert Cowie, San Francisco, California; Gerald Cadwell, Monterey Park, California; Gerald Hayward, San Francisco, California; William Hamlin, San Diego, California; Donald Freeman, Bountiful, Utah; Norman Finklestein, Los Angeles, California; Robert Wilson, Alameda, California; Elton Gildow, Kirkland, Washington; LeRoy Schaefer, Sacramento, California.

Third row: Byron Leydecker, Modesto, California; Kenneth Chase, Los Angeles, California; Edward Casselman, Tujunga, California; Wallace Towle, Stockton, California; James Bennett, Madera, California; Richard Conley, Oakland, California; Roy Green, San Francisco, California; David Comstock, Walnut Creek, California; Donald Randal, Ventura, California; Myron Morrison, San Diego, California.

## B-60-GG, term 1, A.S.T.R.P.

# *ASJRP rifle team wins national honors.*



Sitting: James Libby, Joseph Hughes, Lloyd Clauson, and Alan Keet.  
Standing: S/Sgt. Charles V. Kramer, Benjamin Dake, Ralph Wilmot, William Partridge, James Hall, John Anderson, Gilbert Ward, Chew Lee, Allen Stanley.



# *ROJC rifle team*



Darrell Gallup, Ronald Kilborn, Glen Roy Benjamin, Jack Goodling, James Lesper, Ellery Morrison, Sgt. Charles V. Kramer.

Can't tell, he may be signing  
his life away . . .

Hi! . . .

Nice crowd, but where's the  
soapbox? . . .

Looks like it's official anyway . . .

Food . . . and more food . . .

Government issue . . .

No letter today.



*Idaho G. I.s live for food and mail call.*



The AST keeps up on the war through the courtesy of News-week . . .

Just leaving? . . .

Is this just a pose or do they really study? . . .

Caught inspecting the Thursday morning literature . . .

Looks like a good game but Greenbaum seems a little cold . . .

Never could figure out the mechanism of a slide rule . . .

Cleanliness is a godly virtue.

*Though they study hard, they also take time*



Army sweetheart candidates  
line up for inspection . . .

Behold the winner — Beverly  
Simon, Alpha Phi . . .



A few appear to be a little  
thirsty . . .



Presenting Miss Ellen Shear . . .

What would an army dance be  
without John McCormack? . . .



Evidence of a big happy crowd  
. . .

And AST queen Beverly Simon  
and Pvt. Laurel McMurray lead  
the grand march which pre-  
ceded her coronation.



*to sponsor their own sweetheart formal.*



Looks nourishing . . .

The sign's appropriate—nothing's private in the army except the rank . . .



Penny ante . . .



Just another of the nightly card games . . .

Co-eds cooperate with the Christmas tree . . .



Must have been a box from home . . .

What will you have—Bach or Hoagy Carmichael?

*Card games and food replace studying.*

# *ROTC learns and solves army problems.*

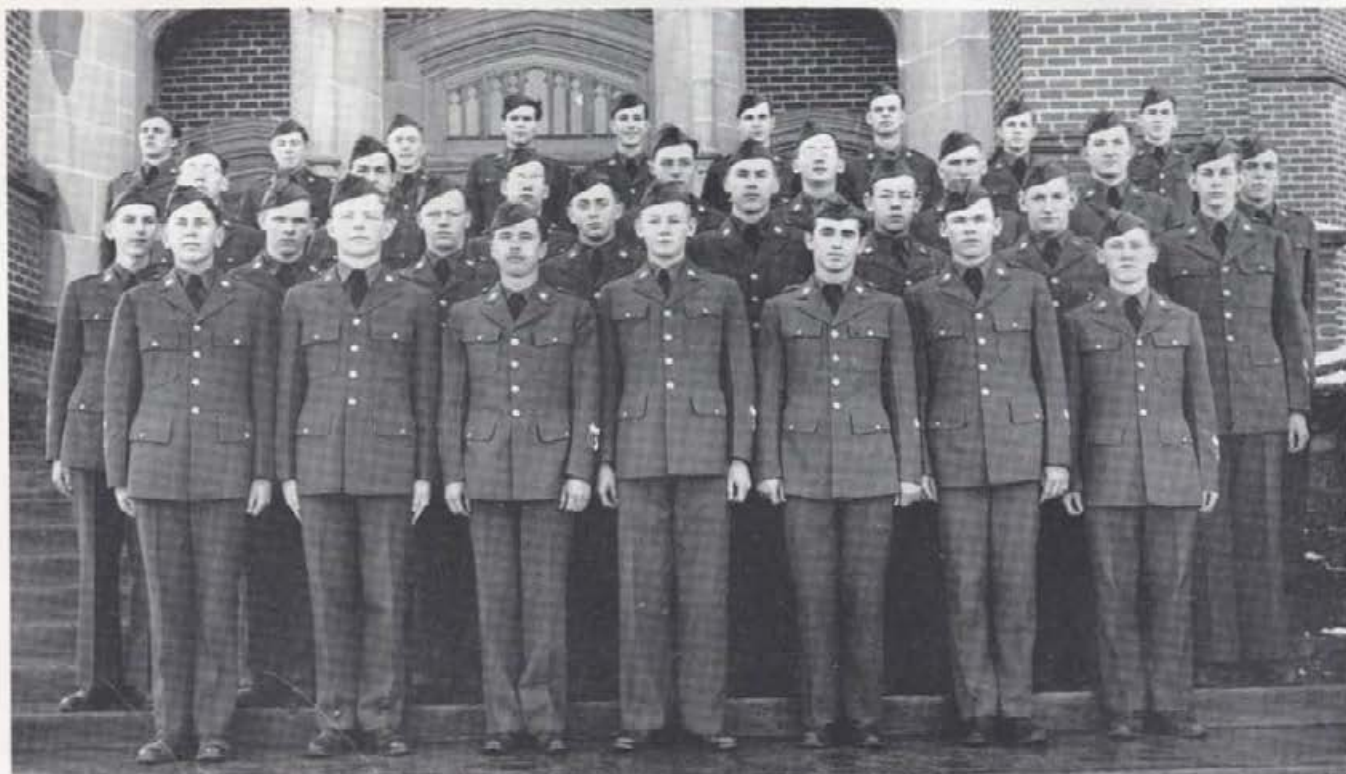

First row: Donald Bergen, William Shull, Theodore Lacher, Ronald Kilborn, Daniel Strmac, Howard Faux, and Dean Mosher.  
Second row: Richard Sobotta, Wallace Kenyon, Eimer Sperry, Theodore Kass, Charles Larson, Kenneth Goldsberry, Philip Eastman, and Ellery Morrison.  
Third row: Howard Reinhardt, Richard Martin, Samuel Vance, Glen Benjamin, Maurice Loomis, George Thompson, Larry De Neal, and Bart Chamberlain.  
Fourth row: Alex Swanson, Richard Ohms, Arthur Humphrey, Earl Naylor, Richard Magnuson, Robert O'Connor, John Taylor, Charles Schiferl, and Stephen Shelton.

Shrinking from an enrollment of over 600 in 1942, the ROTC units of the Idaho campus now have 35 students participating, although there were 63 enrolled at the beginning of this year. With such a limited number of students taking the course, former activities of the group have been curtailed, but those enrolled continue to receive virtually the same instruction as their pre-war predecessors.

Four hours of military instruction a week is required and in these hours, students take subjects allied with a basic military training course. ROTC is required for all freshmen and sophomores, and credit is given for the subjects.

Annual inspection of the unit was held April 12 this year, and it was the only exhibition given by the students. Idaho's rifle team, although composed almost entirely of ASTR's, won first place in the ninth service command tournament, and the university has received an engraved plaque in recognition of this accomplishment. Two of the ROTC cadets were members of the team.

Disappointing to hopeful "Private Hargraves" of the campus units is the abandonment of Pershing Rifles and Scabbard and Blade, honoraries which in past years chose members from students in the ROTC unit. However, post-war plans reveal that the units will be re-established as quickly and efficiently as possible.

Col. B. H. Hensley is PMS & T in the ROTC unit, and is assisted by members of his military staff.



S/Sgt. Charles V. Kramer explains the mechanics and operation of a machine gun to R.O.T.C. men Darrell Gallup, Glen Benjamin, George Thompson, Jack Gooding, Jim Leeper, Bert Dingle and Alvan Dunn.



Adjourning to the great outdoors, students work in small groups to plot tactical maneuvers—Dick Magnuson, Howard Faux, Kenneth Cook, Earl Naylor and Phil Peterson.

*Blue lapels differentiate the R.O.T.C. men.*

v.

*Jeanne Edwards*

Editor



# *Honorarys*



## *Honoraries Index*

Phi Beta Kappa.....	181
Mortar Board.....	182
Cardinal Key.....	183
Spurs.....	184
Intercollegiate Knights.....	185
Who's Who in American Colleges.....	186
Alpha Lambda Delta.....	187
Kappa Delta Pi.....	188
Phi Chi Theta.....	189
Phi Upsilon Omicron.....	190
Sigma Alpha Iota.....	191
Theta Sigma.....	192
Associated Engineers.....	193
Attic Club.....	194
Curtain.....	195
Home Ec Club.....	196
"I" Club.....	197
Minute Maids.....	198
Interchurch Council.....	199
Canterbury.....	200
Lambda Delta Sigma.....	201
Newman Club.....	202
Westminster Guild.....	203
Alpha Epsilon Delta.....	204
Kappa Phi.....	204
Phi Mu Alpha.....	205
Sigma Tau.....	205
Bench and Bar.....	206
Hell Divers.....	206
Associated Foresters.....	207
Chemical Engineers.....	207
Electrical Engineers.....	208
Mechanical Engineers.....	208



# Phi Beta Kappa

Jay G. Eldridge	President
Norman J. Gillette	Vice President
Frederic C. Church	Secretary
Ada Burke David	Treasurer

## Faculty Members

Nancy Atkinson (Michigan 1935)	Donald A. Gustafson (Washington 1937)
Harold L. Axtell (Kalamazoo 1897)	Gustav W. Hammar (Idaho 1922)
William C. Banks (Washington 1926)	★ Arthur L. Harding (Arkansas 1924)
★ William H. Boyer (Idaho 1929)	Arthur S. Howe (William and Mary 1911)
Mildred E. Burlingame (Stanford 1925)	★ Irving Jolley (Washington 1930)
Frederic C. Church (Cornell University 1909)	★ Arthur Kroeger (Stanford 1930)
William H. Cone (Idaho 1924)	Mabel W. Kentfro (Idaho 1923)
Jay G. Eldridge (Yale 1896)	Eugene Taylor (De Pauw 1907)
Ralph H. Farmer (Oberlin 1916)	Ella Woods (Idaho 1911)
Norman J. Gillette (Syracuse 1936)	★ Herbert J. Wunderlich (Idaho 1911)

## Town Members

Gertrude Bouton Axtell (Chicago 1907)	Louise Blau Hammar (Washington 1920)
Mary Axtell Bailey (Idaho 1934)	Mildred Axtell Hensley (Idaho 1931)
Mary Norie Banks (Washington 1925)	Vaughn Prater Lattig (Idaho 1929)
Beulah Garrard Dale (Cornell College 1910)	Sister Mary Carmel (Idaho 1929)
Ada Burke David (Idaho 1918)	Patricia Kennard Pyne (Idaho 1934)
Ola Bonham Einhouse (Idaho 1917)	Lila Harsh Schroeder (Idaho 1923)
Mabel Wolfe Gill (Idaho 1903)	Nettie Bauer Stillinger (Idaho 1914)
Suma Hall (Idaho 1918)	

## Student Members

Jean Villa Bonneville (Idaho 1945)	Muriel Axtell Smedley (Idaho 1945)
Frances Anna Freeman (Idaho 1945)	M. Ricketts Williams (Idaho 1927)
Jean Bruins Ferry (Idaho 1945)	

★ On leave with the armed forces.

With membership composed from the intelligentsia of the college of letters and science, Phi Beta Kappa ranks as a supreme academic achievement. However, members are not chosen for fine grades exclusively; the purpose is not merely recognition of past achievement, but promise of enlistment in the cause of scholarship thereafter. The record of every student eligible is scrutinized for evidence of serious scholarly purpose and correlation of work. Grades give no prescriptive right to election.

Founded at William and Mary in 1776, Phi Beta Kappa was established at Idaho in 1926, and the chapter now has 273 living members. Those elected at some interval following graduation are designated as Alumnus Members; those elected as undergraduates, as Members-in-Course.

# Mortar Board

- Mary Pennell Mangum - - - - President  
 Jean Bruins Ferry - - - - Vice President  
 Frances Freeman - - - - Secretary  
 Frances Marshall - - - - Treasurer



Jean Bruins Ferry  
Mary Pennell Mangum

Frances Freeman  
Frances Marshall

Bette French  
Muriel Axtell Smedley

Billie Keeton  
Elaine Thomas

Ruth Leth  
Beverly Weber

Founded nationally in 1916, Mortar Board, senior women's honorary, was established seven years later on the Idaho campus. Women are selected from a campus poll and must have a .3 average above all other women. Service, scholarship, and leadership are the basis on which women are chosen.

This organization each year presents a scholarship award to the woman having the highest cumulative scholastic average for her freshman and sophomore years. The activity tea, held November 3, was a joint AWS-Mortar Board service project for all freshmen women. At Christmas, members sold holly for the first time, and sponsored the time-honored Spinster Skip. Narthex Table honors outstanding junior women in the spring.

# Cardinal Key

Patricia Hagan - - - - - President  
Vera Anderson - - - - - Vice President  
Eloise Deobald - - - - - Secretary  
Jane Meyer - - - - - Treasurer



Standing: Betty Echernach, Marlen Krussman, Evelyn Thomas, Barbara Smith, Joan Thompson, and Ada Mae Rich.  
Seated: Mary Jane Donart, Elaine Anderson, Jane Meyer, Vera Anderson, Patricia Hagan, Clara Beth Young, Mary Jane Hawley, and Eloise Deobald.

One of the most active organizations on the campus is Cardinal Key, service honorary composed of junior women chosen the last of their sophomore year on the basis of outstanding scholarship, activities and personality. Members wear blue uniforms with red and gold emblems each Tuesday.

Main project for the year was the sponsoring of exchange dinners among the women's living groups to further acquaintances and friendship among women on the campus. Under the direction of the Moscow Red Cross chapter, Cardinal Keys facilitated bandage rolling at women's houses Saturday afternoons. Besides their weekly meetings, they sponsor several banquets. New members are tapped at the May Fete.

# Spurs

Geraldine Merrill . . . . . President  
 Ethel Jane Kopelman . . . . . Vice President  
 Betty Ann Craggs . . . . . Secretary  
 Ora White . . . . . Treasurer



First row: Joyce McMahon, Betty Ann Craggs, Eileen Quinn, Ethel Jane Kopelman, Jane Meyer, Mrs. Ruth Marty, Geraldine Merrill, Ora White, and La'ene Cargill.  
 Second row: Mary Bookman, Catherine Tegarden, Joanne Parker, Madelyn Sanberg, Joan Clark, Bette Scott, Lucile Thompson, Evelyn Fisher, Ruth Abraham, and Louise Schlegel.  
 Third row: Helen Moulton, Ruth Gochnour, Kay Kenagy, Leona Bales, Marian Griggs, Twyla Shear, Marina Dochios, Dorothy Doumeoq, and Virginia Geddes.

Two sophomores from every women's living group who have maintained a 2.5 grade average and who have participated in at least three activities are chosen to Spur membership in the spring of the year. They don white uniforms, with the golden spur emblem, each Wednesday and generally promote activity on the campus, carrying on Idaho traditions.

This year, Spurs didn't "waddle" at basketball games as they did in other years, but they did carry on all the other activities for which the honorary is noted, such as the alumnae breakfast and the Nickel Hop. Gowned in pastel formals, they wind the May pole at the May Fete and present their newly-tapped members.

The national Spur organization was founded in 1922, and at Idaho in 1924.

# Intercollegiate Knights

Sumner Johnson - - - Honorable Duke  
Paul Olson, Don Collins - - - Junior Knights  
Wallace Conine - - - - - Worthy Scribe  
Fred Keiper - - - Chancellor of the Exchequer



Seated: Fred Keiper, James Pieroni, David Wooters, Robert Gardner, Oscar Arstein, Gene Miller, John Mast, and Sumner Johnson.  
Standing: Wallace Conine, Carl Neiwirth, Charles Schiferl, Paul Olson, Alex Swanson, James Pearce, Ellery Morrison, Earl Naylor, Kenneth Goldsberry, Donald Collins, James Mann, Warren Harvey, and Eugene Mosenbrink.

One of the few men's organizations which has remained intact during the war, the Intercollegiate Knights, a service organization, are well known for their dances and ushering at campus events. Organized in 1922, Ball and Chain chapter of Idaho is a charter member of the national association. The IK's have as their purpose the promotion and fostering of college spirit with the ultimate aim "Service."

Each men's living group chooses its quota of freshmen and sophomore representatives, ranging from two to six. The Duke and Junior Knights are picked from the sophomore group to remain in the organization during their junior year.

# Who's Who in American Colleges

Students chosen to Who's Who in American Colleges and Universities have no officers or function on the campus; the honor of being chosen is bestowed upon them on the basis of past activities and outstanding work.



Darwin Brown  
Ralph Joslyn  
Erma Smith

Robert Davis  
Billie Keeton  
Carlton Spalding

Jean Bruins Ferry  
Ruth Leth  
Elaine Thomas

Reed Fife  
Mary Pennell Mangum  
Fred Watson

Frances Freeman  
Frances Marshall  
Beverly Weber

Bette French  
Barbara Ravenscroft  
Muriel Whiteman

An outstanding honor to juniors and seniors in colleges and universities throughout the United States is that of being chosen for Who's Who in American Colleges and Universities, in which is published material concerning the great body of college students. On the basis of character, leadership, scholarship, and potentialities, seventeen students of the university were selected for the 1944-45 edition of Who's Who, a reference volume published at the University of Alabama.

A faculty committee of judges nominates any number of students from one to twenty, and from these the membership is chosen. There are over 600 institutions of higher learning which make contributions to Who's Who. Originated nine years ago, the first edition was published in 1934.

# Alpha Lambda Delta

Joyce McMahon - - - - - President  
Ruth Abraham - - - - - Vice President  
Margaret Sutton - - - - - Secretary  
Ora White - - - - - Treasurer



Seated: Dorothy Doumecq, Margaret Sutton, Joyce McMahon, Ruth Abraham, Ora White, and Pat Miller.  
Standing: Mavis Carlson, Miss Marion Featherstone, Madelyn Sanberg, Geraldine Merrill, Lalene Carqill, Bette Faye Solberg, Lucile Thompson, Clara Beth Young, and Ethel Jane Kopelman.

Incentive for freshmen women to make high grade averages is Alpha Lambda Delta, national scholarship honorary and a younger sister of Phi Beta Kappa. The Idaho chapter of this organization sponsored a tea soon after the nine-weeks' grades of the first semester were announced. Purpose of this activity was to acquaint freshmen women who attained a 3 point average or over with the qualifications necessary for admittance and with the goals which have been set for Alpha Lambda Delta members. Formal pledging took place during the latter part of March in which women who attained a 3.5 average were admitted to the organization. Women who receive a cumulative average of 3.5 during the two semesters of their freshman year are also eligible for membership.

# Kappa Delta Pi

Mary Pennell Mangum - - - - President  
Muriel Whiteman - - - - Vice President  
Betty Cardwell - - - - Secretary  
Marjorie Aeschliman - - - - Treasurer



Seated: Dean J. F. Weltzin, Dr. W. W. Smith, and Dr. R. D. Russell.  
Standing: Mrs. Wayman Williams, Betty Cardwell, Marjorie Aeschliman, Mary Mangum, and Muriel Whiteman.

Beta Zeta chapter of Kappa Delta Pi, national education honorary, was installed on the Idaho campus in 1928. Eligibility for this honorary requires undergraduates in the school of education to maintain a 3.0 average, and to complete the required credits in the school. Members are tapped in the spring.

The purpose of this organization is to encourage high professional, intellectual and personal standards, and to recognize outstanding contributions to education.

One of the outstanding events for Kappa Delta Pi members this year was the initiation of Dean J. F. Weltzin into the fraternity as an honorary member.



# Phi Chi Theta

**Eldoris Erickson** - - - - - President  
Bette French - - - - - Vice President  
Helen Howard - - - - - Recording Secretary  
Mary Lu Adamson - - - Corresponding Secretary  
Marjorie Spencer - - - - - Treasurer



Seated: Helen Howard, Eldoris Erickson, Marjorie Spencer, and Bette French.  
Standing: Joan Benoit, Mary MacRae, Velma Wilkerson, Karma Smith, Mary Lu Adamson, and Jean Thompson.

Students majoring in the school of business are eligible for membership in a national organization which has many chapters throughout the United States. The group mentioned is, of course, Phi Chi Theta, the national business honorary.

To be eligible for Phi Chi Theta, a student must have a cumulative grade point average of 2.8 for three semesters, besides majoring in the school of business.

Phi Chi Theta is an honorary and thus sponsors only one social function during the year—the annual tea for all women majoring in business. Meetings of the group are held regularly.

# Phi Upsilon Omicron

Lucile Eyrich - - - - - President  
Erma Smith - - - - - Vice President  
Julien Paulson - - - - - Secretary  
Nadine Connick - - - - - Treasurer



Front row: Erma Smith, Lillian Johannesen, Dorothy Anne Hauge, Lucile Eyrich, Dorothy Howell, Julien Paulson, Frances Marshall, and Clara Beth Young.  
Back row: Pat Haqan, Nadine Connick, Betty Ann Norman, Vera Anderson, Barbara Smith, Marilyn Lester, Mary Mulder, and Ruth Leth.

Members of Zeta chapter of Phi Upsilon Omicron, national fraternity, are juniors and seniors majoring in home economics, who are in the upper fourth of the grade strata. They must maintain a professional attitude in the field and participate widely in it.

With more than 20 years of Idaho history behind them, this group has as a yearly project the choosing of the most outstanding freshman in home economics, whose name is engraved on the Phi U plaque and announced at the awards assembly. Phi Upsilon Omicron members hold a fireside every fall to entertain home economics students who are eligible for membership, and another fireside each spring for members and faculty alumnae, in addition to their bi-monthly meetings. Files concerning data about graduates are kept, listing present addresses and the field of special work they are in.

# Sigma Alpha Iota

**Jean Gochnour** - - - - - President  
Eloise Deobald - - - - - Vice President  
Marjorie Aeschliman - - - - - Secretary  
Doris Adams - - - - - Treasurer



First row: Jean Gochnour, Fern MacGregor, Jean Bonneville, Clara Rowell, Doris Gochnour, Lois Deobald, and Joan Wittman.  
Second row: Mrs. Glenn Jacoby, Sidney Buchanan, Joy Ashton, Jean Armour, and Barbara Ravenscroft.  
Third row: Marjorie Aeschliman, Evelyn Fisher, Mary Lu Scott, Bette Scott, Lucile Thompson, Winifred Tovey, Lalene Cargill, Madelyn Sanberg, Evelyn Thomas, Iris May, Dona Harding, and Connie Almond.

Sigma Zeta chapter of Sigma Alpha Iota, officially titled professional music fraternity, sponsors many activities during the year and this year was no exception. Co-sponsors of the Mother's Day song fest, receptions for all music students, the all-college sing, and ushering at recitals and concerts are only a few of the varied activities of this group. The victory musicale was not held this year, but SAI's proved themselves patriotic by participating in the All-Girl Singing orchestra tours.

A grade average of 3 point in music studies, and a 2.5 in academic subjects, besides being a music major or minor is required for membership. Mrs. Dorothy Frederickson Jacoby is advisor for the group.

# Theta Sigma

Elaine Thomas . . . . . President  
Muriel Fugate Haegele . . . . . Vice President  
Beverly Weber . . . . . Secretary-Treasurer



Standing: Helen Terhaar, Jean Ferry, Betty Echternach, and Shirley West.  
Seated: Beverly Weber, Elaine Thomas, and Mary Jane Donart.

Theta Sigma, local journalism honorary for women, is for students who do outstanding work in the school of journalism or in Gem or Argonaut staff positions. Membership in the organization has been small this year, since only six women were pledged last year, making a total of eight active members on the campus. However, Theta Sigma continues to honor new initiates at a banquet held every spring.

Women are told of their pledging through a ceremony in which an Argonaut, set with a banner headline announcing the name of the woman tapped, is presented to each new pledge. Pins are a slug of type with the member's name imprinted.

# Associated Engineers

Howard Kambitsch - - - - - President

Don Leeper - - - - - Secretary

Jack Tallent - - - - - Treasurer



Seated: Arthur Schwartzenhauer, Prof. J. Hugo Johnson, Prof. Henry Gauss, Dr. L. C. Cady, Hubert Hatrup, Jim Mann, and Bob Gardner.

Standing: Bob Smith, Harold Berg, Art Humphrey, Sumner Johnson, Bart Chamberlain, Howard Kambitsch, Roy Davis, Jim Pearce, John Wren, Fred Watson, Jack Gooding, Charles McKinney, Ray Dills, Garland Storz, Jack Tallent, Bill Abbott, Jim Leeper, Sam Vance, Joe Doss, Prof. Gerhard Riedesel, Don Leeper, Ronald Kilborn, Henry Silka, and Albert Wellman.

Sponsoring the engineering ball, which was held December 2, is one of the most important activities of the Associated Engineers, a professional organization including all engineers on the university campus. The group has made this dance one of the most popular of the annual affairs and also sponsored the traditional smoker, held October 19. Another activity which the group originated this year was a lab party for the Associated Engineers.

The governing body of the organization is the engineering council, which consists of two men from each of the student engineering organizations on the campus. President and officers of the group are elected from the engineering council.

# Attic Club

Ann Hite	- - - - -	President
Connie Melgard	- - - - -	Vice President
Barbara Miller	- - - - -	Secretary
Dick Albin	- - - - -	Treasurer



Seated: Ann Hite, Clara Rowell, Louise Cosgriff, Arline Durkoop, Constance Melgard, Lynette Davis, Margarete Walters, Lorna Joan Booras, and Grace Nesbitt.

Standing: Richard Albin, Barbara Miller, Mr. Alfred Dunn, Coleen Martin, Hazel Mooney, Jewell Tanner, Bobbie Douglass, Muriel Axtell Smedley, Miss Mary Kirkwood, Barbara Bedwell, Helene Rogers, Prof. T. J. Pritchard, Mary Pat Sylvester, Patricia Burris, Saxon LaTurner, and Kenneth Goldberry.

Members of Attic club meet every other Thursday noon in an effort to bring art students and the faculty of the art department together and arouse added interest in art. Students with a major or minor in the art department are eligible for membership in the active honorary.

Members this year sponsored a spaghetti dinner during the first semester, a picnic in the spring, and a going-away party for Professor T. J. Pritchard, head of the art and architecture department, before he took a leave of absence from the faculty at the end of the first semester.

The group tries each year to bring an art exhibit to the campus and sponsors programs of interest to artists. Plans also included instruction in painting murals and sculpturing and general campus improvement.

# Curtain Club

Ralph Joslyn	- - - - -	President
Barbara Jo Smith	- - - - -	Vice President
Barbara Smith	- - - - -	Secretary
Marjorie Mock	- - - - -	Treasurer



Seated: Elizabeth Hadley, Edward Dalva, Grace Lillard, Elaine Anderson, Jean Pugh, Gerry Merrill, and Marjorie Mock.  
Standing: Marian Krussman, Ann Smith, Don Rankin, Barbara Smith, Barbara Jo Smith, Ralph Joslyn, Marion Wilson, and Miss Jean Collette.

A local honorary, Curtain club works for promotion of drama work on the campus. In honor of national drama week, this organization prepared exhibits placed in the administration building and the Bucket, which showed different divisions in which points may be accrued for membership. Not limited to only actors and actresses, property crew, stage crew, makeup, sound crew, and lighting crew workers are eligible for membership, and they gain entrance according to a point system which rates ability and effort expended.

This year, Curtain held two initiations and pledged seven members who participated in ASUI plays and other campus productions. Senior assembly directors and the university All-Girl Singing orchestra called on Curtain to direct backstage work.

# Home Economics Club

Virginia Dempsey - - - - - President

Phyllis Wells Wheeler - - - - - Vice President

Patricia Hagan - - - - - Secretary

Virginia Geddes - - - - - Treasurer



First row: Shirley Oakley, Wilma Joyce Hartley, Virginia Geddes, Twyla Shear, Mary Condie, Marietta Grimes, Marion Watanabe, Nola Whybark, Frances Vary, Dorothy Howell, Phyllis Wheeler, Vera Anderson, Helen Morlitt, Phyllis Swayne, Julien Paulson, Margery Merideth, and Bonnie Kuehl.

Second row: Ragnhild Endahl, Frances Ward, Thelma Jardine, Betty Ann Woessner, Winifred Sersain, Frances Tilley, Geraldine Potter, Mary Isenberg, Elizabeth Glenn, Marilyn Lester, Catherine Shuey, Patricia Johnson, and Virginia Hansen.

Third row: Virginia Moorey, Gloria Gray, Dolores Gocky, Lillian Johannesen, Dorothy Anne Hauge, Jean Marie Kilpatrick, Erna Smith, Nadine Connick, Adalain Taft, Mary Mulder, Barbara Smith, Clara Beth Young, and Ethel Nims.

Fourth row: Audrey Hartman, Geraldine Goddard, Carrie Smith, Dorothy Van Engelen, Lucile Eyrich, Betty Ann Norman, Ruth Leth, Helen Schlader, Anne Johnson, and Margaret Thompson.

Fifth row: Patricia Hagan, Ann Smith, Mary Holden, Mariam Hansen, Mary Louise Field, Bonnie Jean Brown, Elizabeth Wetter, and Camille Labine.

Members of the Home Economics club are the maids always on hand when it comes to food preparation or room decoration. As a special project this year, this professional group sponsored prominent speakers whose work deals with various phases of home economics, with the aim of acquainting Idaho students with future opportunities in the field.

Home Economics club members hold an annual picnic and keep their department on the third floor of the Administration building in tune with the times with the latest decorations.



# "I" Club

Len Pyne . . . . . President  
Paul Olson . . . . . Vice President  
Sumner Johnson . . . . . Secretary  
Rich Morse . . . . . Treasurer



Standing: Bill Carbaugh, Robert Deal, Jim Brown, Darwin Brown, Jack Anderson, and Bill Abbott.  
Seated: Richard Morse, Len Pyne, Sumner Johnson, and Paul Olson.

Seeing Idaho men in wine-colored sweaters with arm stripes is still not a rarity when the campus has an organization like the "I" club functioning during the war years. Some of the traditions of this group have had to be abandoned, but the organization remains one of the most prominent at the university. This year Idahoans missed seeing the "I" club cheering section at major sports exhibitions.

One of the most important functions sponsored by the organization is the "I" club dance, with its selection of the "I" club queen from candidates of the various living groups. Students qualifying for "I" club must be in one of the major "I" sports. They are recommended by their coaches and approved by the ASUI executive board.

# Minute Maids

Fidelia Zabala	- - - - -	President
Zelva Hodge	- - - - -	Vice President
Marina Dochios	- - - - -	Secretary
Joyce Halley	- - - - -	Treasurer



First row: Joanne Tucker, Mary Holden, Marina Dochios, and Lorraine Brassfield.  
Second row: Fidelia Zabala, Zelva Hodge, Joyce Halley, and Barbara Dayton.  
Third row: Barbara Twitchell, Jean Pugh, Mrs. Erma Standley, Mary Bockman, and Lynette Davis.

Blue caps and white collars became familiar sights as Minute Maids sold stamps from house to house every Wednesday during the dinner hour. Established on the campus in 1942, this group is one of the few war-time innovations that has functioned efficiently over a period of time.

In an effort to boost sales, Minute Maids sponsored a War Bond dance during the first semester and their "Thermometer contest" between living groups this spring. They also appeared at all campus activities.

Two women are chosen from each living group as representatives to this organization and nominations are approved by the Minute Maids.

# Interchurch Council

Louise Schlegel - - - - - President

Elaine Anderson - - - - - Vice President

Dorothy Cowin - - - Secretary-Treasurer



Seated: Phyllis Wells Wheeler, Helen Campbell, Marjorie Aeschliman, Louise Schlegel, Elaine Anderson, and Beverly Weber.  
Standing: Mr. William R. Mathies, Donna Hoxie, Dorothy Cowin, Beverly Ford, Geraldine Merrill, Ruth Leth, Jean Seitz, and Rev. Warren Fowler.

Idaho's Interchurch council established a record this year, when the annually sponsored World Student Service Fund drive netted a total of over \$500, the largest amount ever solicited for this drive on the campus. To further the drive, the council imported Miss Mary Robe, traveling field secretary for the World Student Service Fund, to speak before a select audience—the key solicitors and members of the council.

An Easter sunrise service, an all-church party, and religious missions were some of the varied activities of the group. The council promotes good fellowship between protestant church groups, each group having two representatives on the council.

# Canterbury Society

Patricia Hagan - - - - - President  
Barbara Bloomsburg - - - - Vice President  
Frances Rhea - - - - - Secretary  
Elizabeth Rofinot - - - - - Treasurer



Seated first row: Anna Warshaw, Gloria Gray, Elizabeth Rofinot, Pat Hagan, Saxon LaTurner, Frances Rhea, Betty Silberg, Eve Smith, Barbara Bloomsburg, and Lyn Hopkins.  
Seated, second row: Jean Glenn, Elizabeth Glenn, Bonnie Burnside, Evelyn Fisher, Phyllis Wells Wheeler, Mary Mathot, Ethel Nims, Madelyn Maberly, Barbara Murray, Virginia Hansen, Fleeta Williams, Shirley Lou Douglas, Louise Sawyer, and Mrs. Warren Fowler.  
Standing: Jane Griffin, Dick Ohms, Harriet Oxley, Joan Wilson, Pat Daubner, Margaret Schwertley, Elizabeth Bottum, Dorothy Humphrey, Bobbie Jean Dougless, Virginia Harrington, Martha Hall, Esther Trekell, Pat Blessinger, Pat Johnson, Roslyn Riddle, Marjorie Reed, Dorothy Trekell, Helen Hepworth, Dorothy Hill, Lynette Davis, Merlyn Churchill, Beverly Garrison, and Rev. Warren Fowler.

Infant among the church organizations on the campus, Canterbury society celebrated its fourth anniversary this year, and can now boast third largest attendance among church organizations. This group of Episcopal students studies church history and different types of religion and current events through discussions led by students and guest speakers. Guest speakers included Charles McKeon, who spoke on "Communism and Christianity"; Harry C. Harmsworth, "Racial Problems"; and Boyd A. Martin who discussed "Peace Aims."

# Lambda Delta Sigma

Clara Beth Young - President of Tau Chapter

Russell Miles - President of Alpha Chapter



First row: Marie Larson, Betty Brookbush, Venis Johnson, Wilma Adamson, Harold Forbush, Helen Bean, Eliza-May Taylor, and Karma Smith.  
Second row: Virginia Geddes, Elaine Anderson, Darrell Gallup, Mary Condie, Inez Loveless, and Mr. George Tanner.  
Third row: Jacqueline Ritchie, June Wilson, Earl McLain, Jean Priest, and Eva Clinger.  
Fourth row: Gwen McKay, Ora White, Margaret Gamblin, Bonnie Bennett, and Geraldine Shortridge.  
Fifth row: Edith Coble, Rae Parkinson, Donna Anderson, Russell Miles, and Kenneth Cook.  
Sixth row: Mrs. George Tanner, LaRaine Stewart, Geraldine Merrill, Alvin Hamsun, Gordon Stirland, and Franklin Briscoe.  
Back row: Clara Beth Young and Jewell Tanner.

Lambda Delta Sigma is an organization for students of the Latter Day Saints church, fostering fellowship among students of this faith and providing social functions. Membership is obtained after a pledge period lasting three weeks.

Activities consist of monthly meetings of the entire group and impromptu individual meetings of men's and women's chapters within Lambda Delta Sigma. The group holds dinner meetings and parties for members and an annual spring picnic.

Founded in Salt Lake City, Utah, in 1934, Lambda Delta Sigma was organized on the Idaho campus in 1937. Due to a decrease in students this year, the fall semi-formal dance was cancelled.

# Newman Club

Sue Wittmann - - - - - President

Madelyn Sanberg - - - - - Vice President

Dorothy Schneider - - - - - Treasurer

Patty Kulzer, Mary Stanek - - Social Chairmen



First row: Madelyn Sanberg, Eileen Quinn, Frances Swantek, Sue Wittmann, Mary Stanek, Patricia Kulzer, Mary Manisidor, Peggy Estes, and Joan Loring.  
Second row: Louise Cosgriff, Margaret Deggendorfer, Jo Marie Cramer, Betty King, Fidelia Zabala, and Helen Morlitt.  
Third row: Rosa Ascuaga, Peggy Mackin, Joan Benoit, Jeanne Parker, Rosalys Bogert, Nancy Pieroni, and Jean Gregory.  
Fourth row: Ann Price, Ione Pearson, Margery Walters, Marjorie Balch, Helen Schlader, Dorothy Schneider, Margaret Hickman, Yvonne Hamlin, Shirley Yenor, Pvt. J. N. Smith, and Howard Kambitsch.  
Fifth row: Frances Marshall, Alice Bastida, Patricia Dobberthrein, Pierina Truant, Eileen Medved, Helen Terhaar, Joan Wittman, Neva LeFavour, Jo Valadon, Mary Wicher, Denise Magnuson, Hazel Brodkord, Margaret Kerby, Betty Kincaid, and Iris May.

Newman club, an organization of Catholic college students, is mainly for the purpose of spreading Catholic fellowship and to unite the group of students whose interests are such. Every other Tuesday evening, Newman club meets in the small dining room of the student union for discussion on religion, student problems, or international affairs.

After late mass on the last Sunday of every month, a communion breakfast is held in the parish hall for further discussion or entertainment.

Founded in 1915, DeSmet chapter of Newman club is one of the largest church groups on the campus, and has done much to increase religious activities and social functions.

# Westminster Guild

**Beverly Weber** . . . . . President  
 Jean Thompson . . . . . Vice President  
 Velma Wilkerson . . . . . Secretary  
 Joella Gage . . . . . Treasurer



First row: Ruth Leth, June McGee, Caroline Burr, Jean Thompson, Mrs. J. Furnas, Beverly Weber, Bonnie Kuehl, Doris Ring, Juanita Bryan, Joyce McMahon, Janet Madsen, and Rosemary Blackwell.  
 Second row: Joanne Tucker, Martha Tucker, Miriam Hansen, Geneal Cooper, Dona Harding, Marguerite Dore, Muriel Fugate Haegele, Paula McKeever, Pat Harris, Pat Bridewell, Joanne Smith, Barbara Spaeth, Betty Newell, Zoe Bean, Barbara Miller, and Jane Parks.  
 Third row: Barbara Smith, Vera Anderson, Joyce Cooke, Jean Marie Kilpatrick, Lois Ellen Douglas, Marian Stillinger, Ruth Boyer, Nola Whyberk, Ann Johnston, Muriel Moss, and Mary Hutton.  
 Fourth row: Helene Rogers, Muriel Axtell Smedley, Vivian McLaughlin, Ethel Jane Kopelman, Coleen Martin, Betty Ann Craggs, Barbara Newell, Lucile Eyrich, Pat Burris, and Jean Dentman.  
 Fifth row: Dorothy Bowell, June Williams, Marian Blankema, Joanne Howard, Ann Hite, Phyllis Harrison, Mary Lu Scott, Ann Ruckman, Pat Pugh, Marion Eisenbauer, Margaret Jane Dempsey, Phyllis Bristow, Jewel Mays, Pat Still, Jane Thompson, Dorothy Gemberling, Laura Burns, Catherine Shuey, Thelma Jardine, and Jean Spencer.

Carrying out the 1944-45 theme, "The Marks of a Christian," the members of Westminster Guild held semi-monthly dinner and discussion meetings. Each meeting of the group consisted of a devotional, a musical number, and talks provided by university faculty and student members. Topics were chosen on the basis of their bearing on the main theme of the year.

Each house and hall on the campus had a key girl to give news of the meetings to the women with Presbyterian and Congregational church preferences.

Social activities for the year included the monthly dinner meetings, and a spring picnic for installation of officers.

# Alpha Epsilon Delta

Idaho Alpha chapter of Alpha Epsilon Delta, pre-med honorary, holds meetings to discuss latest medical news. It is primarily an honorary and does not sponsor campus activities. Membership in this national organization is achieved by maintaining a 3.0 grade average in the school of medicine. At meetings, members consider articles appearing in *Scapel*, national medical journal, and latest advances in the field of medicine.

Officers this year were Bob Asmussen, president; Maxine Miller, secretary-treasurer; and Russell Miles, historian.

Members: Reed File, Barbara Sutcliff, Dr. W. H. Cons, Maxine Miller, Bob Asmussen, and Russell Miles.



First row: Hallock, Carnie, DeKlotz, Carlson, Handlin, Rowell, Meyer, and Deobald.  
 Second row: B. Reichert, Daffer, DeKlotz, Haight, R. Reichert, Kenagy, Brassfield, Cravens, Shulengerger, Williams, Daigh, Seitz, Setler, Tilley, and Ploss.  
 Third row: Anderson, Tegarden, Justice, Lundgren, F. Freeman, D. Freeman, Campbell, Watanabe, Arnold, Hoefner, Aeschliman, Thompson, Cargill, O'Donnell, Rowland, Beem, Lampman, Hull, Robinson, Merideth, and B. Campbell.  
 Fourth row: King, Talley, Steinmann, Kerby, Jellison, Bucholz, Sutton, Mays, Soule, Jeunes, Matze, Solterbeck, Sellers, Potter, Wetter, and Very.  
 Fifth row: Mrs. Orland, Mrs. Taylor, Mrs. Bliss, Mrs. Johnson, Mrs. Miller, Mrs. Crites, Mrs. Hagedorn, Mrs. Frank Stanton, Mrs. Lola Fahrenwald, and Mrs. Jahn.

# Kappa Phi

Kappa Phi, national Methodist women's honorary, is known as one of the most active church organizations on the campus. The Christmas candlelight service sponsored by these women, has become a traditional holiday ceremony. Members also concentrated on charity drives and held a Last Supper during the Lenten season. Members of Tau chapter chose as their officers: Lois Deobald, president; Jane Meyer, vice president; Donna Freeman, treasurer; and Elizabeth Sutton, corresponding secretary.



Established on the campus in 1936 was Phi Mu Alpha, national men's music honorary. The organization is for the purpose of promoting interest in music, and lists its requirements for membership as being scholarship, one or more music activities, leadership, and interest. To be eligible students must have a grade average of 2.5 and have been residents of the campus for at least one semester. Among the activities sponsored by Phi Mu Alpha is the co-sponsoring of the inter-house song fest, an annual event in the spring. Reed Fife is president of the group, Fred Watson, vice president and Don Collins, secretary-treasurer.

*Phi Mu  
Alpha*

Seated: Prof. Alvah Beecher, Don Collins, Fred Watson, and Mr. Joseph Beye.  
Standing: Reed Fife, Prof. Robert Walls, Mr. Edmund Marty, and Prof. Hall Macklin.



Members: Howard Kambitsch, Prof. Hugo Johnson, Dr. L. C. Cady Prof. Henry Gauss, Fred Watson, and Burt Berlin.

Three students on the campus were left this year to carry on the tradition of Sigma Tau, national engineering honorary for juniors and seniors. Fred Watson, Howard Kambitsch, and Burt Berlin are the three remaining members of the organization and, because of the small number of members, elected no officers for the year. In the past, Sigma Tau has sponsored an annual dinner dance and formal dances. Members for the organization are chosen on the basis of scholarship, social ability, and being in the upper third of their class.

*Sigma  
Tau*

## Bench and Bar

A local association, Bench and Bar was first organized on this campus in 1912. Eligibility is determined by merely requiring members to be enrolled in the college of law. The purpose of this organization is to create and develop an ethical and professional attitude among its members which will be of value in their chosen field. Officers in charge of the group this year were Gilbert Norris, chief justice; Catherine Dochios, secretary-treasurer; and Ben Martin, sergeant-at-arms.

Seated: Prof. W. J. Brockelbank, Dean Pendleton Howard, Prof. E. M. Shealy, Prof. Bert Hopkins, and Mrs. Phyllis S. Burson.  
Standing: Gilbert C. Norris, Catherine Dochios, Darwin Brown, Al Kiser, Claire Drong, Leonard Wilson, Donald Wyckoff, Delmar D. Daniels, Donna Freeman, and Ben Martin.



First row (standing in water): Don Schaffner, Steve Shelton, Billie Keeton, Mary Mulder, Reed Brown, Olive Dittman, Barbara Bloomaburg, Jean Thompson, Ethel Jane Kopelman, Marian Stillinger, Billie Chamberlain, Cliff Streeter, and Don Miller.  
Second row: John Wren, Paul Olson, Bill Shull, Lorna Jean Booras, Joella Gage, Jean Seitz, Alice Woolfer, Dan Strmac, Gwendolyn McKay, Phyllis Swayne, Joanne Tucker, and Erma Smith.

## Hell Divers

Disbanded since 1942, Hell Divers was re-established on the campus during the first semester. Members of this swimming honorary are required to have achieved proficiency in swimming and diving and to hold a senior life saving certificate. Project of the year was a course in life saving in anticipation of future members. Chosen by members of Hell Divers as officers were Billie Keeton, president; Joella Gage, vice president; Gwen McKay, secretary; and Erma Smith, treasurer.

Relaxing at a big steak fry last fall and at a barbecue this spring, members of the Associated Foresters took time off from studies and their discussion groups. Reduced membership kept the group from sponsoring their annual Foresters' Ball. Officers for the year were Jack Boder, president; Irvin Wentworth, vice president; and Richard Morse, secretary. Prof. Merrill Deters was faculty advisor. Membership is gained by enrollment in the school of forestry.

## *Associated Foresters*

Members: Kyle Bates, Jack Boder, Wallace Kenyon, Ira Ellis, Bob O'Neill, Dave Mohn, Richard Morse, Warren Wiley, Paul Wykert, Gene Miller, Howard Faux, Allan Bunker, George Frazier, Warren Harvey, James Mattox, Donald Schaffner, Frank Henderson, Phil Eastman, Reed Brown, Ted Lacher, Don Miller, Irvin Wentworth, Dave Seaberg, Earl Miller, Ernest Wohletz, and Dr. Merrill Deters.



Members: Kenneth Smith, Dean Mosher, Garland Sterr, Arthur Humphrey, Peter Rowell, Dr. L. C. Cady, Donald Leeper, Samuel Vance, Bart Chamberlain, and Richard Ohms.

Chemical engineers on the Idaho campus are an organization composed of enrollees of the chemical engineering department who are interested in learning more about their field of work through labs, discussion groups, and meetings held on various topics. Don Leeper is president of the group, and Peter Rowell is secretary-treasurer. Art Humphrey is junior representative to the engineering council. An annual event sponsored by these engineers is a party in the spring, usually a picnic. Mr. Dwight Hoffman is advisor for the organization.

## *Chemical Engineers*

# Electrical Engineers

Sponsors of the annual lab party are the electrical engineers, formally known as the University of Idaho branch of the American Institute of Electrical Engineers. Monthly meetings are held by the group, which is a professional organization for students enrolled in electrical engineering.

Chairman this year is Howard Kambitsch, with Jack Talbot holding the office of vice chairman. Gerald Hatrup is secretary for this branch of the engineers, while George Wallace is treasurer. Professor J. Hugo Johnson is advisor for the group.

Members: Prof. J. Hugo Johnson, Howard Kambitsch, Richard Davis, George Walsh, Charles McKinney, Glen Benjamin, John Wren, and Mr. Hubert E. Hatrup.



Seated: Donald Kamp, Prof. Henry Gauss, Joe Doss, and Ronald Kilborn.  
Standing: John Pointner, Bob Smith, Fred Watson, Bill Abbott, and Ray Dills.

# Mechanical Engineers

For promotion of interest in the profession, the mechanical engineers sponsor many activities on the university campus during the year. Inspection trips, films on engineering, and banquets are among their major functions. The mechanical engineers are a student branch of the American Society of Mechanical Engineers, and are a professional society. Joe Doss holds the position of chairman of the organization, and Fred Watson is vice chairman, with Bill Abbott as secretary-treasurer.

VI. *Mary Jane Donart and Marian Krussman*

Editors

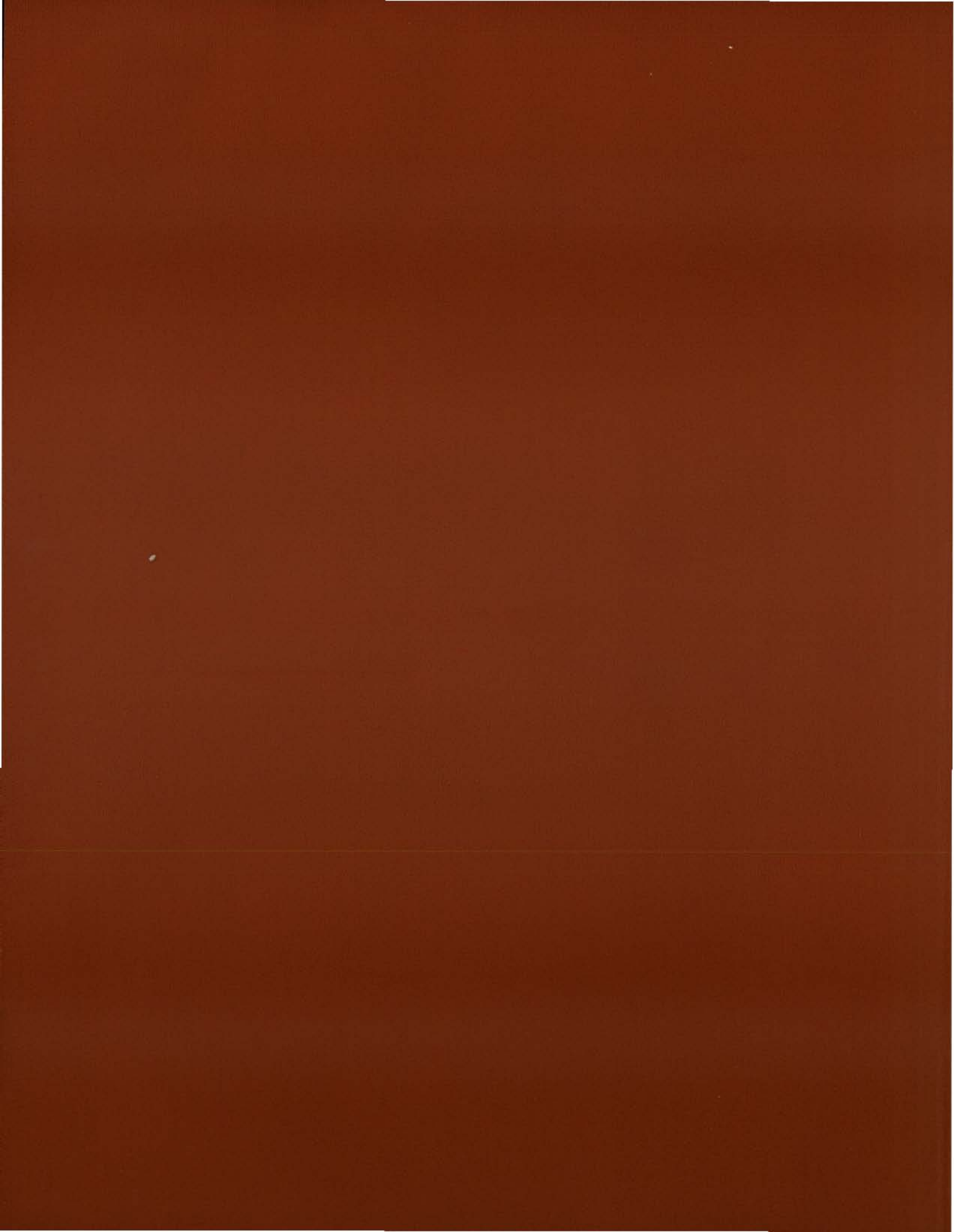

# *Living Groups*



## *Living Groups Index*

Independent Council.....	213
Interfraternity Council.....	214
Pan-hellenic Council.....	215
Women's Groups:	
Alpha Chi Omega.....	216-217
Alpha Phi.....	218-219
Delta Delta Delta.....	220-221
Delta Gamma.....	222-223
Gamma Phi Beta.....	224-225
Kappa Alpha Theta.....	226-227
Kappa Kappa Gamma.....	228-229
Pi Beta Phi.....	230-231
Forney Hall.....	232-233
Hays Hall.....	234-235
Ridenbaugh Hall.....	236-237
Delta Tau Gamma.....	238
Men's Groups:	
Chrisman Hall.....	240
Beta Theta Pi.....	241
Delta Tau Delta.....	242
Kappa Sigma.....	243
L.D.S. Institute.....	244
Phi Delta Theta.....	245
Phi Gamma Delta.....	246
Sigma Alpha Epsilon.....	247
Sigma Chi.....	248
Sigma Nu.....	249



# Independent Council

Ralph Joslyn - - - - Chairman

Barbara Ravenscroft - - Vice Chairman      Muriel Whitman - - Secretary-Treasurer



Elaine Anderson  
Barbara Bloomsburg  
Lucille Cummings  
Eloise Deobald  
Reed Fife  
Audrey Hartman

Ralph Joslyn  
Mack Kennington  
Bill Lehrer  
Barbara Ravenscroft  
Rosella Reeve  
Helen Terhaar

Muriel Whitman

**Forney Hall**  
Eloise Deobald  
Lucille Cummings  
Elaine Anderson  
Barbara Bloomsburg

**Ridenbaugh Hall**  
Barbara Ravenscroft  
Rosella Reeve

**Hays Hall**  
Muriel Whitman  
Audrey Hartman

**Delta Tau Gamma**  
Helen Terhaar

**L.D.S. Institute**  
Reed Fife  
Mack Kennington

**Chrisman Hall**  
Ralph Joslyn  
Bill Lehrer

Independent council members, spokesmen for the Associated political group, direct campus activities of hall men and women. This year, thirteen representatives were elected by independents to the council. Members came from LDS institute, Delta Tau Gamma, and Chrisman, Forney, Hays, and Ridenbaugh halls.

The council sponsored a leaf-raking and bonfire for the halls before fall elections and cooperated with Interfraternity and Pan-Hellenic councils in promoting the Christmas decorations contest for campus living groups. Also on their slate was the promotion of ASUI play parties in cooperation with Pem club to complete the activity roster. Reed Fife, LDS, was appointed by the council to membership on the executive board to fill the vacancy which occurred when Fred Watson stepped into the ASUI presidency.

# Interfraternity Council

Darwin D. Brown . . . . President

Kenneth Chattin . . . . Secretary      Richard A. Nichols . . . . Treasurer

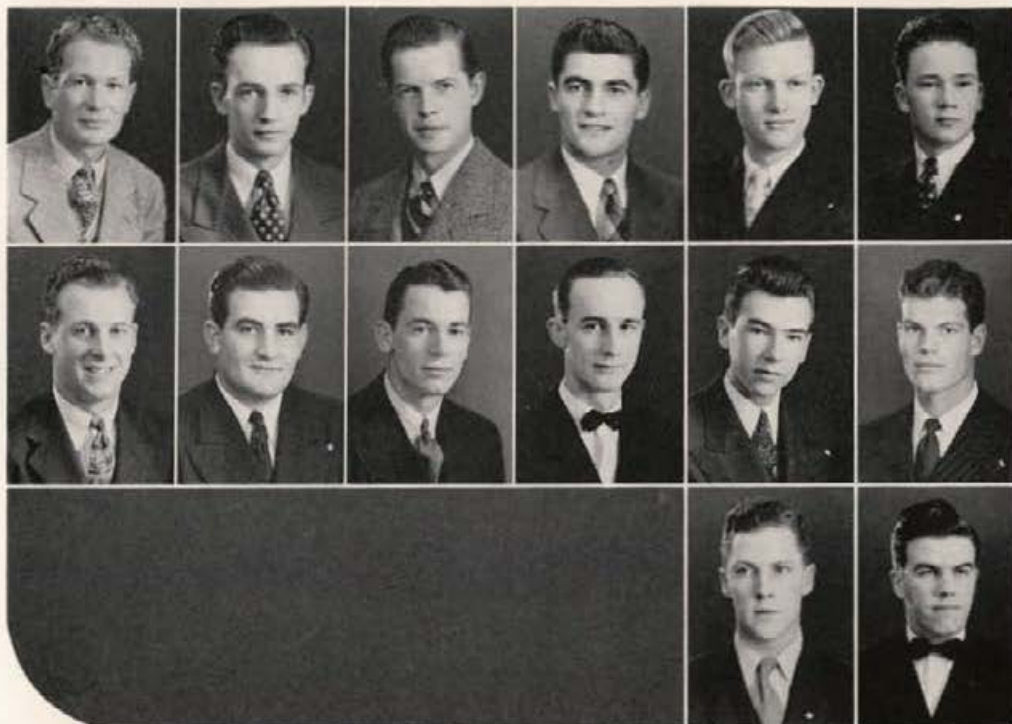

Darwin Brown  
Kenneth Chattin  
Robert Davis  
Bert Dingle  
George Frazier  
Robert Gardner

Alfred Kiser  
Ben Martin  
Thomas Ryan  
Peter Rowell  
Dean Shaver  
Carl Spalding

Leonard Wilson  
Paul Wykert

**Alpha Tau Omega**  
Thomas Ryan

**Phi Gamma Delta**  
Peter Rowell  
Paul Wykert

**Delta Tau Delta**  
Robert Gardner  
Alfred Kiser

**Sigma Alpha Epsilon**  
Dean Shaver

**Kappa Sigma**  
Ben Martin  
Leonard Wilson

**Sigma Chi**  
Kenneth Chattin  
George Frazier

**Phi Delta Theta**  
Bert Dingle  
Carl Spalding

**Sigma Nu**  
Darwin Brown  
Robert Davis

With the main purpose of controlling fraternity rushing and promoting interfraternity relations, the Interfraternity council rounded out another year as one of the leading campus activity groups.

The annual Interfraternity formal, held March 17, carried out the St. Patrick's theme and was as always a popular social function. This group joined with the Pan-Hellenic and Independent councils in sponsoring the first Christmas decoration contest for two years.

The council also sponsored the return of intramural athletics and took definite steps to abolish campus vandalism. The council is composed of the president and one representative from each active fraternity of the campus.

# Pan-Hellenic Council

Elaine Thomas . . . . President

Marian Krussman . . . Vice President      Patricia Hagan . . . Secretary-Treasurer

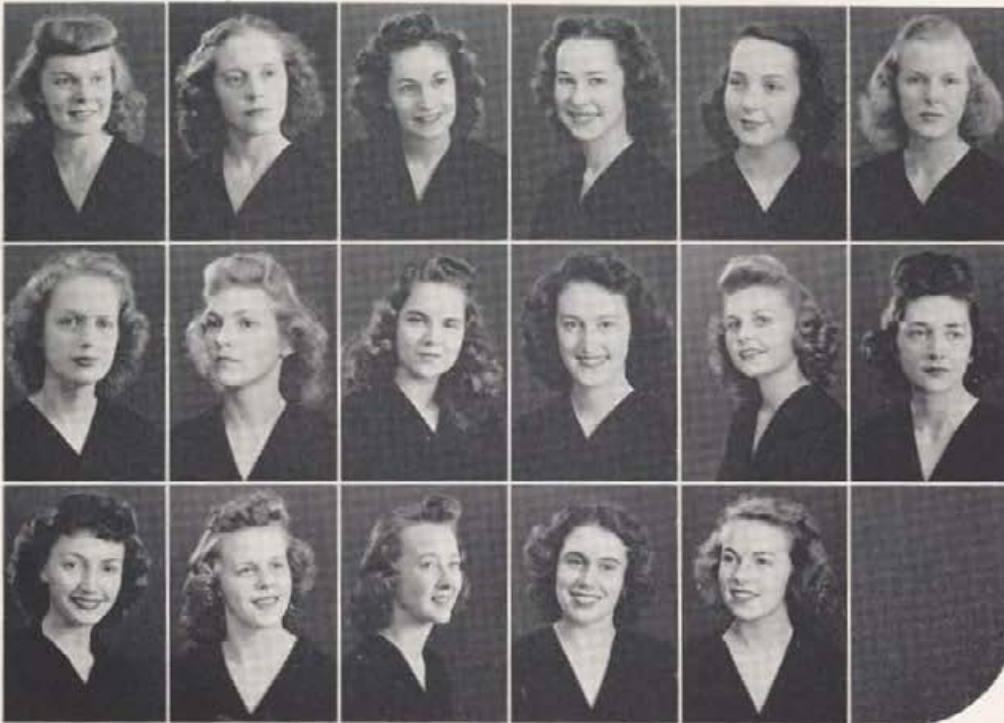

Zoe Bean  
Joan Benoit  
Dorothy Bowell  
Jean Bruins Ferry  
Ruth Marie Curtis  
Bette French

Patricia Hagan  
Phyllis Harrison  
Marian Krussman  
Marilyn Lester  
Ruth Leth  
Norene Merriman

Betty Ann Norman  
Julien Paulson  
Elaine Thomas  
Jean Thompson  
Marion Wilson

**Alpha Chi Omega**  
Bette French  
Marian Krussman

**Alpha Phi**  
Ruth Marie Curtis  
Julien Paulson

**Delta Delta Delta**  
Ruth Leth  
Betty Ann Norman

**Delta Gamma**  
Phyllis Harrison  
Marilyn Lester  
Elaine Thomas

**Gamma Phi Beta**  
Joan Benoit  
Marion Wilson

**Kappa Alpha Theta**  
Dorothy Bowell  
Jean Bruins Ferry

**Kappa Kappa Gamma**  
Patricia Hagan  
Norene Merriman

**Pi Beta Phi**  
Joan Thompson  
Zoe Bean

Within the Pan-Hellenic council, two representatives from each Greek women's house have an opportunity to discuss problems which beset their organizations, leading to better relations among these living groups. Members of the council planned the second accelerated war-time rush week, settled pledge rules and a maze of minor sorority problems.

Annually, they award a scholarship cup for the pledge class making the highest grades for the first semester's work. In addition, the Pan-Hellenic council, in cooperation with the Interfraternity and Independent councils, presented cups to the men's and women's houses displaying the best outdoor Christmas decorations. Kappa Alpha Theta and Sigma Nu took the honors this year.

# Alpha Chi Omega



"Alpha Chi, how we love thy name . . ." and thy gray shingled house on fraternity row—leaders in campus life, the Alpha Chis extend their efforts every year to include projects benefiting the town of Moscow—gave toys to charity at Christmas time and planned a party at their house for underprivileged children.

Some of the cream of Vandal activities is centered in Alpha Chi Omega, which houses Bette French, AWS president, Mortar Board member, Phi Chi Theta and Who's Who-er; Marian Krussman, Gem associate ed, SAB member, AWS treasurer and Pan-Hell vice prexy, Cardinal Key, as is Barbara Smith; they're both Curtain-eers. Barb's a Phi Upsilon Omicron; Dona Harding and Madelyn Sanberg, SAI's; Virginia Campbell, frosh class prexy; All-Girl singers count in Elaine Smith, Eileen Medved and Madelyn Sanberg; Spurs, Madelyn and Ora White; Dona Harding, WAA executive board member; and Gem staff heads Harding, White and French.

Twenty-one pledges were the inspiration of an "Angel" dance last fall—initiation brought out the "Lyre" theme at the traditional dance—a spring formal was given—pledges fought the Sigma Chis in a snow fight—senior breakfast and Mother's Day tea were kept on the annual list, and house bicycle picnics were planned for spring with the weatherman's consent.

Typically collegiate lasses, these Alpha Chis led the campus in bangs coiffures with 27 of their personnel in vogue.



Founded at DePauw university, Indiana, in 1885.  
 Alpha Rho chapter established in 1924.  
 Colors: Scarlet and olive green.



**Seniors:**

Bette French  
 Mary Jane Isenburg  
 Rae Parkinson

**Juniors:**

Betty Farrens Aldridge  
 Lois Anderson  
 Virginia Johnson

Julia Jones  
 Marian Krussman  
 Ruth Geddes Presnell  
 Marjorie Ring  
 Barbara Smith

**Sophomores:**

Lorna Booras

Mary Louise Field  
 Miriam Hansen  
 Dona Harding  
 Bette Lee Isenburg  
 Betty Thompson Jones  
 Laura Lownsbury

Geraldine Luce  
 Madelyn Sanberg  
 Joanne Tucker  
 Martha Tucker  
 Marilyn Warren  
 Ora White

**Freshmen:**

Virginia Campbell  
 Shirley Coldeen  
 Joyce Cooke  
 Geneal Cooper  
 Marilyn Daigh  
 Carol Davis

Sharon Engen  
 Shirley Ann Gustafson  
 Yvonne Hayward  
 Wanda Jones  
 Eileen Medved  
 Elaine Smith

Grace Jones Thomas  
 Fleta Williams  
 Betty Wilson

**Bette French, president**

# Alpha Phi



"Sweetheart of Alpha Phi—I keep you in my thoughts where'er I go . . ." and remember the large colonial house at the far end of fraternity row—where the largest pledge class on the campus lives—all 29 of them.

Activity leader of the sisterhood is Billie Keeton, ASUI exec board member, Mortar Board, Hell Divers prexy, majorette leader and co-chairman of Senior Week—some of the activities that entitled her to Who's Who. The house has two class vice prexies—Keeton, senior, and Ada Mae Rich, junior. ASTP sweetheart, Beverly Simon, resides at Alpha Phi; house fills ranks of All-Girl Singing orchestra with Billie Adamson, Bernice Bakes, Marge Spring, Gloria Vosburg, LaRaine Stewart, Lorraine Brassfield and Ada Mae—Phi Chi Theta prexy, Eldoris Erickson and members Mary Lu Adamson, Mary MacRea, Velma Wilkerson, and Jean Spencer live at Alpha Phi. Phi U.O. members include Nadine Connick, C.B. Young, Mary Mulder, and Julien Paulson, while Alpha Lambda Deltas in the crowd are Betty Campbell and Jane Parks, with "C.B." Young as junior advisor; Clara Beth presides over Lambda Delta Sigma women's activities; Julien chairmanned SAB, and "C.B." and LaRaine Stewart keep up Gem work; Cardinal Keys are "C.B." and Ada Mae; Spurs Kay Kenagy and Evelyn Fisher; WAA offices are filled by Keeton, Rich, Paulson, Adamson and Maxine Slatter; SAI's are Evelyn Fisher and Billie Adamson.

Pledges danced at the Ivy Leaf dance; a spring picnic honored pledges as a turnabout of the sleigh ride pledges gave for members; Alpha Phis initiated the idea of pledge firesides for other campusites.

Founded at Syracuse university, New York, in 1872.  
 Beta Zeta chapter established in 1928.  
 Colors: Silver and bordeaux.



**Seniors:**

Rosemary Blackwell  
 Nadine Ann Connick  
 Ruth Marie Curtis  
 Eldoris Erickson  
 Roberta Jordan  
 Billie Keeton  
 Julien Paulson

Maxine Slatter  
 Jean Spencer  
 Marjorie Spencer

**Juniors:**

Mary Lu Adamson  
 Mary MacRae  
 Mary Mulder  
 Ada Mae Rich

Adalain Taft  
 Ardyce Wilkerson  
 Velma Wilkerson  
 Clara Beth Young

**Sophomores:**

Bernice Bakes  
 Lorraine Brassfield  
 Betty Callihan

Evelyn Fisher  
 Kathryn Kenagy  
 Dorothy Jean Knapp  
 Maizie McClaran  
 La Raine Stewart  
 Joyce Taylor

**Freshmen:**

Wilma Adamson

Bonnie Burnside  
 Betty Campbell  
 Jean Gregory  
 Martha Hall  
 Arlene Hinchey  
 Cynthia Jessness  
 Vivian Johnson

Joyce Kimberling  
 Margaret Maize  
 Jeane Mortensen  
 Joyce Mortenson  
 Jane Parks  
 Donna Pool  
 Betty Jean Rustay

Donita Shulenberger  
 Beverly Simon  
 Shirley Solterbeck  
 Eloise Soule  
 Freda Sparrow  
 Margaret Spring  
 Eleanor Stelma

Marjorie Volkmer  
 Gloria Vosburgh

**Julien Paulson, president**

# Delta Delta Delta



"When a crescent moon is shining and the stars peep through the trees . . . Tri-Delt sweetheart, just for you . . ." reminds the campus of the girls who live in the newest sorority house at Idaho at the far end of fraternity row. Majoring in almost everything a coed could study and having representatives in nearly every honorary and activity, these gals have fun, too—claim their Nightshirt and Wheatie clubs have elaborate pledging ceremonies and are extremely active within the house.

Prexy Ruth Leth has a lengthy activity list, including Mortar Board, WAA presidency, Who's Who, and Gem business manager. Mary Jane Hawley's a Cardinal Key; Joan Clark and Ethel Jane Kopelman Spurs—Ethel Jane represents the sophomores as vice president and belongs to Alpha Lambda Delta. SAI's Clara Rowell and Jean Bonneville sing in the All-Girl Orchestra, as do Shirley Moreland, Dorothy Monico, Joan Clark and Betty Norman Rutledge. Yell leader, Mary Mansidor, keeps up varsity rah-rah, and Jean Bonneville represents the brains in the sisterhood with her Phi Beta key and music scholarship.

Traditions of Delta Delta Delta include a dinner for faculty heads, alumnae Christmas party, initiation dance, Heart Sister and Delta week, Sunrise dance, Pansy dinner and a dinner with the SAE's, their brother fraternity. Pledges danced in a "City Called Heaven" at their fall formal, and the Tri-Delts entertained at open house before and after Christmas vacation, held a Mother's Day tea, and a reception for their housemother, Mrs. Rose Bowen.





Founded at Boston University, Massachusetts, in 1888.  
 Theta Tau chapter established in 1932.  
 Colors: Silver, gold, and blue.

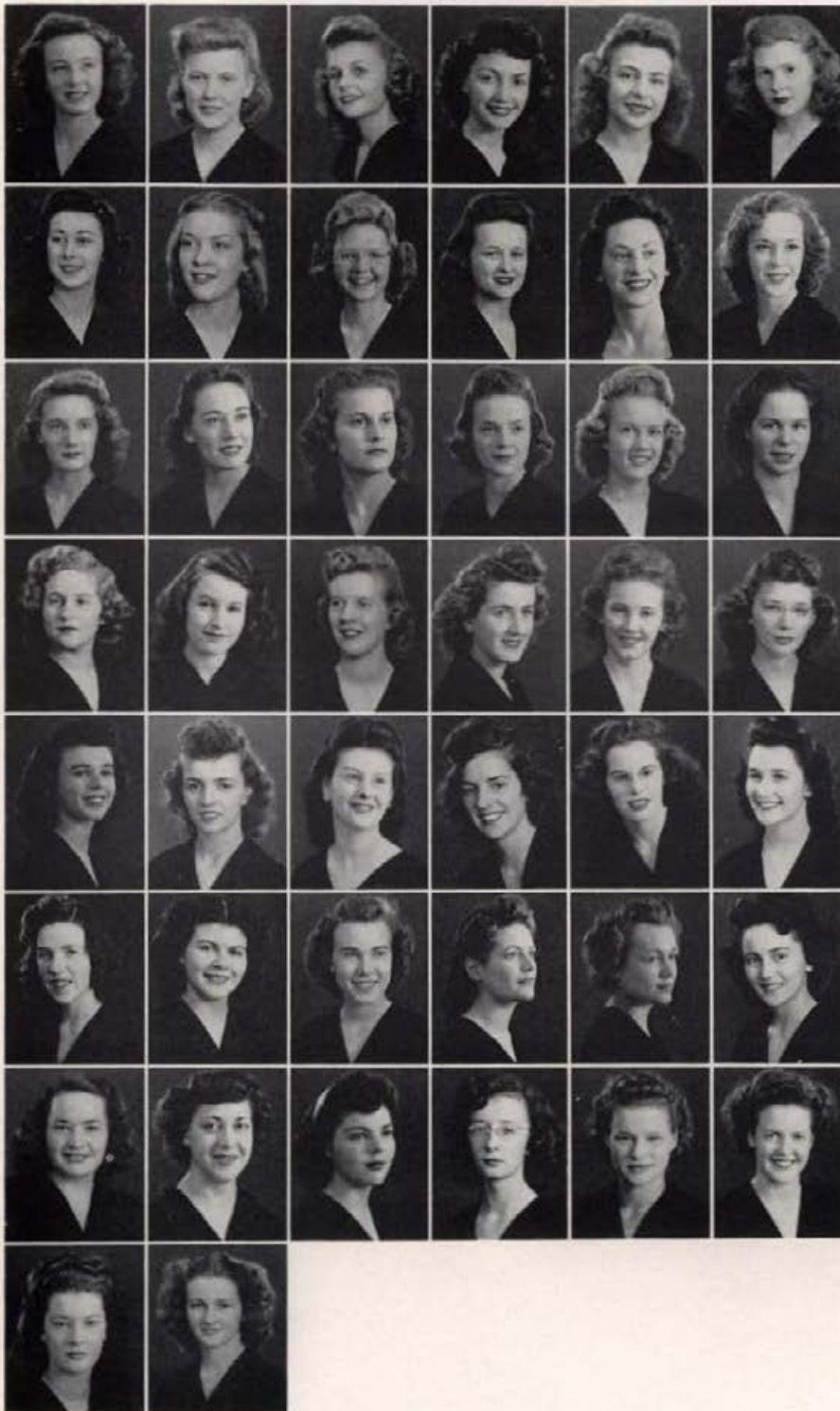

**Seniors:**

Jean Bonneville  
 Geraldine Finnell  
 Ruth Leth  
 Betty Ann Norman Rutledge

**Juniors:**

Arlene Durkoop  
 Jean Harmon

Mary Jane Hawley  
 Marion Kittleson  
 Maxine Miller  
 Shirley Ann Moreland  
 Helen Morfitt  
 Clara Rowell

Dorothy Schneider  
 Ralphine Strub  
 Margaret Sutton  
 Mary Patricia Sylvester  
 Lois Walker  
 Phyllis Wells Wheeler

Glyde Whitsell

**Sophomores:**

Constance Almond  
 Shirley Clague  
 Joan Clark  
 Donna Condie  
 Beverly Ford

Ethel Jane Kopselman  
 Phyllis Swayne  
 Mary Valadon  
 Fidelia Zabala

**Freshmen:**

Lois Beem  
 Catherine Calvert

June Cone  
 Shirley Douglas  
 Patricia Howe  
 Margaret Kerby  
 Vivian McLaughlin  
 Mary Mansisidor

Coleen Martin  
 Dorothy Monaco  
 Barbara Murray  
 Patricia Robinson  
 Anne Ruckman  
 Marian Stillinger

Donna Trueblood  
 Shirley Yenor

**Ruth Leth, president**

# Delta Gamma



"I have found my dream girl . . ." could often have been sung to the DG's, for they possess more men's rings and pins than any other group. They set romance aside long enough to study and won the scholarship cup last fall.

Numerous activities are theirs: President Elaine Thomas also presidents Theta Sigma and Pan-Hellenic, is Arg ad manager, a Mortar Board and on the executive board—big thrill was her election as May Queen. Claiming other Arg positions—Mary Jane Donart, co-editor; Pat Miller and Romaine Galey, managing and news eds.; "Bounce" Howard and Jo Hunter, business and circulation managers, is evidence of their interest in publications. Also Cardinal Key "Babe" Donart and Attic club prexy Ann Hite were associate ed and head of the art staff of the Gem. Scholastic honoraries with DG membership are Curtain, with "Precious Stream" Hunter in the ranks; Phi Chi Theta, "Bounce" Howard; Phi U. Omicron, Marilyn Lester; Alpha Epsilon Delta, Barbara Sutcliff; and Jean Armour and Lucile Thompson, SAI. Billie Sweet and Jean are with the Singing Orchestra and Freshman Marilyn Williams was elected AWS yell leader.

The erection of stage sets find DG's working hard, while Spurs lead the religious group—Louise Schlegel as prexy of the Interchurch council and Lucy Thompson, the new Kappa Phi president. Looking toward the brighter side, they held informal Monday afternoon teas this spring and had a fall pledge dance. "Easter Bonnet" was the theme of the initiation dance. Most recent inhabitant is their adopted hound—"Hannah."



Founded at Lewis School, Oxford, Mississippi, 1874.  
 Nu chapter established in 1911.  
 Colors: Bronze, pink and blue.



**Seniors:**

Helen Howard  
 Joanne Hunter  
 Elaine Thomas  
 Ann Wheeler

**Juniors:**

Jean Armour  
 Katherine Beaver

Muriel Butler  
 Mary Jane Donart  
 Margaret Finch  
 Jean Glenn  
 Phyllis Harrison  
 Ann Hite

Marilyn Lester  
 Patricia O'Connell  
 Martha O'Dell  
 Dorothy Jean Ricks  
 Lorraine Johnson Rutledge  
 Julia Ann Ryan

Bette Faye Solberg  
 Shirley Stowell  
 Barbara Twitchell

**Sophomores:**

Jean Denman  
 Romaine Galey  
 Elizabeth Glenn

Virginia Harrington  
 Marilyn Kerby  
 Marie Lampman  
 Rosemary Meehan  
 Patricia Miller  
 Irene Odberg

Louise Schlegel  
 Catharine Shuey  
 Hilma Sweet  
 Lucile Thompson  
 Pauline Woodcock

**Freshmen:**

Kathryn Fowles

Maybelle Harris  
 Betty Hill  
 Joanne Howard  
 Sharon O'Donnell  
 Helene Rogers  
 Maxine Rowland

Patricia Sull  
 Marilyn Williams  
 Joan Wilson

**Elaine Thomas, president**

# Gamma Phi Beta



"Gamma Phi girl, I love you . . . I love your sweet smile, and I love your smart style . . ." Likeable little lasses, these Gamma Phis. Perched off up at the end of fraternity row, they have the advantage of having fewer steps to take to make that 8 o'clock. Publications and dramatics absorb hours of their time but they're "fun" gals, too. That institution called matrimony took a deep discount from their ranks.

Prexy Marion Wilson, star of several ASUI plays, takes her place also as a senior class officer. And then there's activity woman Bev Weber, Gem editor, Westminster guild prexy, executive board member and Mortar Board. Betty Ech also has staked out claims for a big name—Arg co-editor and Cardinal Key. Tiny Joyce McMahon heads the baby Phi Betes of Alpha Lambda Delta, and Mac and Geneva Ferguson and Shirley Brandt display oratorical powers in debate. Betty Cardwell, Jean Seymour, Betty Dodd and Jean Taylor make with the music with the Singing Orchestra, while Betty Ann Nelson and Shirley Brandt keep the varsity spirit aroused. Curtain, Phi Upsilon Omicron, Theta Sigma and Phi Chi Theta honoraries include the Gamma Phis as members.

Besides their annual Christmas party for their mothers, they had a dance last fall for their pledges with a Peppermint Candy theme. Spring initiation took 14 gals into the ranks as members and they were honored at their "Two-lip Time" initiation dance, April 21.



Founded at Syracuse University, New York, in 1874.  
 Xi chapter established in 1909.  
 Colors: Buff and brown.

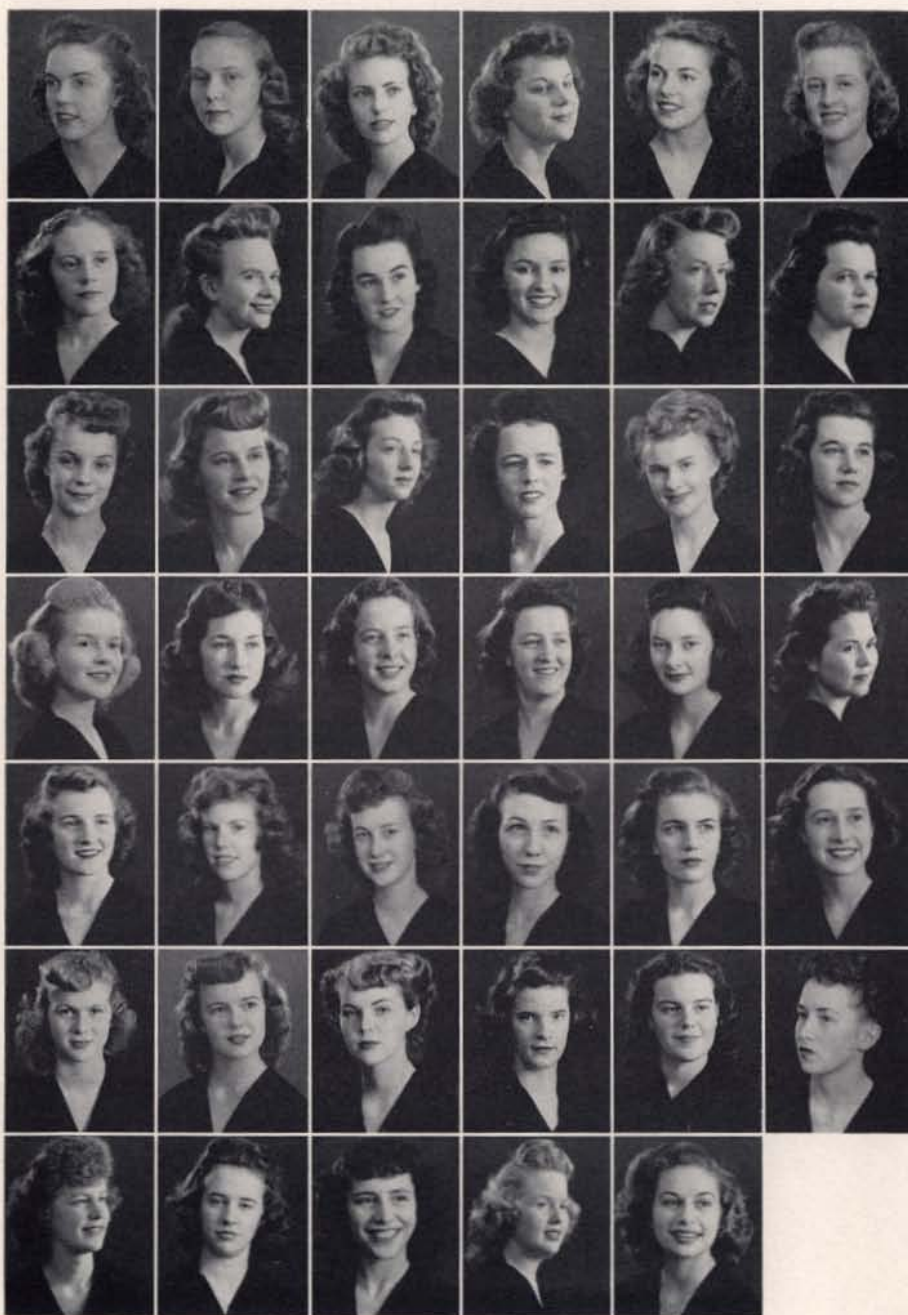

**Seniors:**

Betty Cardwell  
 Dorothy Anne Hauge MacDonald  
 Phyllis Humphrey Remaklus  
 Beverly Weber  
 Marion Wilson

**Juniors:**

Claire Becker

Joan Benoit  
 Jean Beveridge  
 Rozalys Bogert  
 Jo-Marie Cramer  
 Betty Echnernach  
 Dorothy Thompson

**Sophomores:**

Judith Boon  
 Joyce Halley  
 Dorothy McKee  
 Joyce McMahon  
 Betty Ann Nelson  
 Jeanne Parker

Betty Ring  
 Margaret Schwertley  
 Jean Seymour  
 June Williams

**Freshmen:**

Elizabeth Bottum  
 Shirley Brandt

Juanita Bryan  
 Laura Burns  
 Merlyn Churchill  
 Patricia Daubner  
 Betty Dodd  
 Geneva Ferguson

Dorothy Gemberling  
 Joyce Greenwood  
 Dorothy Humphrey  
 Mary Hutton  
 Jean Kettenbach  
 Bonnie Jean Kuehl

Janet Madsen  
 Harriet Sue Oxley  
 Nancy Pieroni  
 Doris Ring  
 Jean Taylor

**Marion Wilson, president**

# Kappa Alpha Theta



"Theta lips are smiling, Theta eyes are too . . ." Happy girls, traditionally the scholars, they're hard workers not only with books but in all their activities. These gals are members of SAI, Theta Sigma, Hell Divers, Curtain, Phi Upsilon Omicron, and Phi Chi Theta. Marriage claimed their prexy Jean Bruins Ferry, but she returned after Christmas to keep the Thetas represented on the executive board, Arg staff and Mortar Board. Undergraduate potentates of the clan are Bette Scott and Lalene Cargill; both are Spurs and music majors, and Bette was elected this spring to AWS office while Lalene is the new Pan-Hellenic treasurer. Freshman Eve Smith quietly stole the title of Sigma Chi sweetheart from the other five finalists. The return of Muriel Axtell Smedley also swelled their list of activity women, giving them another Mortar Board. Moscowite Peggy Estes was chosen for the yell crew.

Sets for any ASUI play were undoubtedly greatly due to the work of Liz Hadley and recruits from the sisterhood. House Christmas decorations of Old English figures walked off with the first prize.

As with every group, social life continued. One of the few houses to continue with a traditional costume dance, the Theta gypsy dance lived up to former standards. March found eight pledges sailing kites prior to their initiation and wearing of the badge. March 17 was the date of the initiation dance. With a new house mother last fall, they entertained representatives from all living groups at a tea in her honor.



Founded at DePauw university, Indiana, in 1874.  
 Beta Theta chapter established in 1920.  
 Colors: Black and gold.



**Seniors:**

Bonnie Jean Brown  
 Helen Campbell  
 Virginia Dempsey  
 Jean Bruins Ferry  
 Muriel Fugate Haegele  
 Jean Mariner

Muriel Axtell Smedley  
 Virginia Snyder  
 Frances Swantek  
 Betty Worley

**Juniors:**

Dorothy Bowell  
 Patricia Harris

Patricia Kulzer  
 Camille Short Labine

**Sophomores:**

Barbara Badwell  
 Lalene Carqill  
 Lynette Davis  
 Margaret Jane Dempsey

June Gee  
 Elizabeth Hodley  
 Helen Hopworth  
 Paula McKeever  
 Lucille Nelson  
 Elizabeth Scott

Mary Louise Scott  
 Jean Seitz  
 June Stoiberg  
 Alice Woolter

**Freshmen:**

Patricia Bridewell  
 Caroline Berg

Marquerite Dore  
 Peggy Estes  
 Jane Griffin  
 Dorothy Hill  
 Joan Lorang  
 Madelyn Meberly

Margaret Mackin  
 Mary Mathot  
 Annabelle Moore  
 Roslyn Riddle  
 Eve Smith

**Jean Bruins Ferry, president**

# Kappa Kappa Gamma



"There's a warm spot in my heart for KKG—for the girls who wear the little golden key . . ." and who live in the white-pillared house on Elm. Scholarly pledges managed to carry off the Pan-Hellenic cup and four Alpha Lambda Deltas were chosen—Jo Smith, Barb Spaeth, Francie Rhea and Joan Wittman.

The Kappa Gams claim five presidencies of all-campus clubs or honoraries—Mary Mangum, Mortar Board and Kappa Delta Pi; Pat Hagan, Cardinal Key and Canterbury; Sue Wittmann, Newman club; an Arg editor and Theta Sigma, Shirley West; yell queen, Mary Holden. Activity-minded Kappas who have made good in their fields include such Curtain-eers as Ann Smith and Joy Ferguson; Phi Chi Theta Enid Almquist; Spurs, Eileen Quinn and Marian Griggs; Cardinal Keys Hagan and Evie Thomas; All-Girl singers Evie and Art Powell; Joan Wittman and Evie, SAI's; Phi U.O. Pat Hagan, also new Pan-Hellenic prexy; "Penny" Mangum, Who's Who-er in the sisterhood; and two class secretaries—Evie Thomas, junior, and Shirley West, senior. Eileen Quinn headed sophomore week as co-chairman and diminutive Mary Holden reigned as Holly queen.

But activities and scholarship don't take up all the KKG's time; cooked up the first all-girl fireside of its kind on the campus, entertained their pledges at the "Golddiggers' Drag" last fall, gave a spring formal, and juniors and seniors danced at the "Kappa Klub" dinner dance, April 21. Pledges retrieved their benches from atop the Sigma Chi roof . . . newest pledge in the house is 3-year-old "Cappy," the cook's granddaughter.





Founded at Monmouth college, Illinois, in 1870.  
 Beta Kappa chapter established in 1916.  
 Colors: Sky blue and sea blue.



**Seniors:**

Mary Pennell Mangum  
 Norene Merriman  
 Artys Marie Powell  
 Shirley West  
 Susanna Wittmann

**Juniors:**

Gloria Dyer

Margaret Gorman  
 Patricia Haqan  
 Mary Holden  
 Maude Huggins  
 Marjorie Reed  
 Ann Smith

Evelyn Thomas  
 Dorothy Van Engelen

**Sophomores:**

Enid Almquist  
 Jeanne Edwards  
 Joy Ferguson  
 Marian Griggs

Margaret Hickman  
 Gwendolyn Hopkins  
 Joanne Hudelson  
 Denise Magnuson  
 Eileen Quinn  
 Elizabeth Rofinot

**Freshmen:**

Marjorie Balch  
 Patricia Blessinger  
 Beverly Budge  
 Bobbie Jean Douglass  
 Marion Edgington  
 Beverly Garrison

Patricia Johnson  
 Joanne Pearson  
 Mary Kay Sorqatz Pendry  
 Frances Rhea  
 Louise Sawyer  
 Joanne Smith

Lois Smith  
 Barbara Spaeth  
 Jane Thompson  
 Joan Wittman

**Norene Merriman, president**

# Pi Beta Phi



"There's a sweetheart so true, to the girl of Pi Phi, and the arrow she wears o'er her heart . . ." Those Pi Phis send their arrows into many activities; they're the sportsters in WAA and take time to bolster Arg and Gem staffs, stage crews.

Jean Thompson seems to make a speciality of presidencies. Twice elected to reign over the Pi Phis, she was elected this spring to the AWS top spot. They sport two Cardinal Keys—Jean and Vera Anderson. Vera served as an AWS officer this last year and is a member of Women's "I" club, as is Jo Gage.

Working as a group, the Pi Phis garnered the greatest total in WAA points to be awarded the "I" plaque last fall. Jackie Ritchie, freshman, was the first to "catch her man" to win the Sadie Hawkins day race. Another frosh, Betty Newell, won a space on the yell team. Shingles of Phi Upsilon Omicron, Curtain, Hell Divers, Phi Chi Theta, and Kappa Delta Pi all hang on their walls. Golf stars are Vera Anderson and Betty Ann Craggs—and Betty Ann was elected president by the sophomore class.

The traditional December ski dance was overlooked this year, but the theme was carried out at a fireside. "Star Dance" was the theme of their pledge dance in November, and their 15 initiates were the center of attraction at their initiation dance.



Founded at Monmouth college, Illinois, in 1867.  
 Idaho Alpha established in 1923.  
 Colors: Wine red and silver blue.



**Seniors:**

Patricia Pugh  
 Betty Jean Rice

**Juniors:**

Vera Anderson  
 Lavona Craggs  
 Joella Gage  
 Florence Liening

Fern McGregor  
 Jean Massey  
 Maxine Pence  
 Clara Pointner  
 Jean Thompson

**Sophomores:**

Ruth Abraham

Leona Bales  
 Zoe Bean  
 Patricia Burris  
 Jacquelyn Melgard Christiansen  
 Betty Ann Craggs  
 Lenore Mays

Gwendolyn McKay  
 Constance Melgard  
 Barbara Miller  
 Jean Pugh  
 Elizabeth Sutton  
 Barbara Theophilus

Anne Warshaw

**Freshmen:**

Phyllis Bristow  
 Jean Bucholz  
 Barbara Collins  
 Louise Congriff  
 Margaret Deqqendorfer

Marian Eisenhower  
 Edna Garrett  
 Dolores Gooby  
 Joanne Kelso  
 Jean Ross Kilbourne  
 Jacqueline Lewis

Jewel Mays  
 Muriel Moss  
 Barbara Newell  
 Elizabeth Newell  
 Geraldine Potter  
 Jacqueline Ritchie

Elaine Sellers  
 Barbara Thompson  
 Dorothy Trekell  
 Esther Trekell  
 Beverly Whitson

**Jean Thompson, president**

# Forney Hall

**Frances Marshall**, president first semester

**Eloise Deobald**, president second semester



"Where life is happy, and cares are few, Oh dear old Forney, we all love you . . ." 'Tis gladly that the residents of Forney sing the praises of their campus home, and justly so, for these girls have much claim to fame.

Two Mortar Boards are indeed a rarity—but that's "Fritz" and "Floss" Marshall for you. "Fritz" was hall prexy first semester, a member of "I" club and both are members of Phi U. Omicron. "Floss" was vice president of AWS—last name was changed to Hanny when she returned at semester. "Fritz" and Erma Smith were both chosen for "Who's Who" and Erma also is prexy of "I" club and is a Phi U. Elaine Anderson and Lois Deobald both made the jump to Cardinal Key; Elaine being the Associated candidate for ASUI president and member of Curtain and Interchurch council—is on the Arg staff. Lois, an SAI, was on the executive board, president of Kappa Phi, and toured with the All-Girl orchestra—was hall president second semester.

Spur president Gerry Merrill gets her sleep at Forney when she can take time from activities of Curtain and Interchurch council. With freshman Margaret Arnold, Gerry captured the debate cup to decorate Forney shelves. Other honoraries are well represented with Karma Smith a Phi Chi Theta; Maxine Walter, Phi U. Omicron; and Sidney Buchanan, Joy Ashton and Winifred Tovey, SAI's.

Social life is far from lacking—spring and fall semi-formals dot their calendars, too.



Built in 1923.  
Named for Mary E. Forney of Moscow.



**Seniors:**

Donna Anderson  
Helen Bean  
Marian Blanksma  
Lucille Cummins  
Florence Hanny  
Frances Marshall  
Erma Smith  
Maxine Walter

**Juniors:**

Elaine Anderson  
June Beasley  
Barbara Bloomsburg  
Billie Chamberlain  
Evelyn Deering  
Eloise Deobald  
Virginia Elliott  
Patricia Haight

Barbara Hines  
Betty Lemman  
Karma Smith  
Nora Soderholm  
Winifred Tovey

**Sophomores:**

Joy Ashton  
Sidney Ann Buchanan  
Margaret Burt

Irene Daffer  
Margaret DeKlotz  
Regina Depner  
Olive Dittman  
Marion Dobberthein  
Bernice Evans  
Lois Fox  
Yvonne Hamlin

Zelva Hodge  
Jean Hursh  
Thelma Jardine  
Betty Justice  
Rosalia Kondo  
Geraldine Merrill  
Helen Orava  
Joyce Reddekopp

Rose Ann Shortridge  
Geraldine Shortridge  
Mary Takatori  
Frances Ward

**Freshmen:**

Jean Armstrong  
Margaret Arnold  
Carolea Asmussen  
Peggy Burt

June Carnie  
Emma Jean Clark  
Mary DeKlotz  
Ragnhild Endahl  
Jacque Fallis  
Carol Garner  
Violet Grant  
Gloria Gray

Virginia Hansen  
Joy Harshberger  
Alma Hoefner  
Esther Hoffman  
Ruby Hooker  
Mertha Hull  
Peggy Jellison  
Venus Johnson

Eva Keiser  
Lois Meister  
Ethel Nims  
Cynthia Ostlund  
Peggy Pence  
Betty Jean Reed  
Barbara Reichert  
Charlotte Rice

Elizabeth Robinson  
Eleanor Steinman  
Shirley Tarbet  
Dorothy Tilbury  
Pierina Truant  
Louise N. Walker  
Jeroma Zach

**Post Graduate:**

Virginia Hensley

# Hays Hall

**Muriel Whiteman**, president first semester

**Jane Meyer**, president second semester



"And she's the only girl for me, sweet Sal from Idaho . . ." for the girls that live within the walls of Hays hall are all Sals, true Idaho gals. Their first semester president, Muriel Whiteman, can even boast being one of the "I" club girls along with being a member of Kappa Delta Pi, Independent caucus, an active WAA girl and being chosen for "Who's Who."

Musicians galore, Jean Gochnour, Marjorie Aeschliman, Doris Gochnour, Virginia Eggan, Virginia Transue and Rosa Ascuaga all attend SAI meetings, and Jean Gochnour, Virginia Eggan, Betty Jo Gregerson and Virginia Chaney travel with the All-Girl orchestra—Chaney especially providing diversions.

Potential career girls of Phi Chi Theta are those business majors, Helen Moulton and Barbara Dayton; Kappa Delta Pi claims Marj Aeschliman. Hays is the pleasant retreat for Grace Lillard, Curtain member, who was one of the leads in "Papa Is All."

President second semester, Jane Meyer, Cardinal Key, took on the added troubles of the Spurs in her role as their junior advisor. A botany major, she weeds out top grades. Three freshmen, Mary Ann Plastino, Frances Schaplowsky and Bonnie Bennett, with extraordinary grade averages, are now among the ranks of Alpha Lambda Delta.

The big roomy living room of Hays hall must be conducive to super-entertaining, for formal or semi-formal, per year they entertain more than any other group. "Dear Diary" is a traditional theme for their novel semi-formal, which this year was held in March.



Built in 1928.  
Named for Gertrude Hays of Boise.



**Seniors:**

Marjorie Aeschliman  
Lois Campbell  
Virginia Chaney  
Jean Gochnour  
Geraldine Goddard  
Virginia Grief  
Grace Lillard  
Josephine Valadon

**Juniors:**

Muriel Whiteman  
Carol Cone  
Dora Dau  
Virginia Eggan  
Marian Hallock  
Audrey Hartman  
Donna Hoxie  
Saxon LaTurner

Jane Meyer  
Virginia Mooney  
Grace Nesbitt  
Janet Polson  
Gloria Satterfield  
Wilma Talley  
Helen Terry  
Virginia Transue

**Sophomores:**

Maxine Webb  
Mary Louise Wicker  
Mary Ascuaga  
Alice Bastida  
Louise Burgess  
Alice Davies  
Barbara Dayton  
Romayne Diehl

Dorothy Doumeq  
Ruth Fisk  
Virginia Geddes  
Ruth Gochnour  
Elizabeth Goenne  
Louise King  
Marjorie Lindburg  
Helen Moulton

**Freshmen:**

Shirley Parke  
Ann Price  
Bonnie Bennett  
Marjorie Bradshaw  
Edna Bureau  
Betty Jo Burchfield  
Fern Claney  
Helen Collias

Margaret Gamblin  
Doris Gochnour  
Betty Jo Gregerson  
Bettie Munro Gurgel  
Wilma Joyce Hartman  
Beverly Hubbel  
Jane Jenkins  
Betty Ellen Keller

Alice Marie Larson  
Ioane MacKey  
Hazel Mooney  
Dorothy Moulton  
Evelyn Mueller  
Shirley Oakley  
Re Non Penrod  
Louise Peterson

Mary Ann Plastino  
Lucille Powell  
Bernice Rarick  
June Rawlings  
Frances Schaplowsky  
Pauline Schaplowsky  
Louise Schreiber  
Betty Jane Silberg

Carrie Smith  
Eihel Turnley  
Margarete Walters  
Barbara Wardell  
Shirley Williams

# Ridenbaugh Hall

**Frances Freeman**, president first semester

**Mary Dochios**, president second semester



"Vandal sweetheart, it's you—Vandal sweetheart, so true . . ." typical Idaho song applying to the 60 women of Ridenbaugh, oldest hall on the campus. Housing fun-loving girls and activity women, Ridenbaugh probably has more home ec majors than any other house—25 of them.

Frances Freeman and Barbara Ravenscroft, whose activities merited them Who's Who membership, call Ridenbaugh home—Frances has chalked up Mortar Board, won debate honors and was a backbone in International Relations club—Barbara represents Associateds on executive board, is an SAI as is Doris Adams. Softball manager of WAA is Twyla Shear, also a Spur with Marina Dochios. Mary Dochios serves on the SAB—two of the women made Alpha Lambda Delta, Billie Justice and Donna Chapman—Lucile Eyrich served as prexy of Phi Upsilon Omicron—Marjorie Mock is a member of Curtain club and the president of International Relations club—and the Interchurch council has Frances Tilley and Donna Chapman.



Outstanding dance of the year was the "Lilac" dance, annual spring formal—Valentine party is an old tradition, when the third floor gals escort their second floor dates to the big doin's—birthday dinners are held once a month—seniors get a ducking every spring—and a newly engaged Ridenbaugh girl gets the privilege of eating pie under the table, minus the helpful tableware—character in the hall was "Mrs. Moffitt" of the feline family.



Named for Mary E. Ridenbaugh, then vice president  
of the board of regents.  
Built in 1902.



**Seniors:**

Helen Cravens  
Catherine Dochios  
Lucile Eyrich  
Frances Freeman  
Marjorie Mock  
Barbara Ravenscroft  
Winifred Sersain

Ellen Shear  
Elizabeth Watson

**Juniors:**

Doris Adams  
Mary Condie  
Mary Dochios  
Mariette Grimes  
Jean Marie Kilpatrick

Marjorie Merideth  
Maxine Moreland  
Helen Schlader  
Dorothy Setter  
Margaret Thompson

**Sophomores:**

Eve Clinger  
Marina Dochios

Lois Ellen Douglas  
Jean Frear  
Isabel Garner  
Margaret Justice  
Rosella Reeve  
Heru Sakamoto  
Twyla Shear

Mary Stanek

**Freshmen:**

Hazel Brodkord  
Betty Brookbush  
Kathryn Campbell  
Donna Chapman  
Patricia Flaig  
Blanche Frensdorf

Tressa Hawley  
Billie Lee Justice  
Betty Kincaid  
Jean Rice Lindsay  
Elsa Matson  
Frances Morrow  
Norma Kloss

Alice Margaret Potter  
Jean Priest  
Frances Tilley  
Helen Turner  
Frances Very  
Marion Watanabe  
Elizabeth Wetter

Nola Whybark



# Delta Tau Gamma

Donna Freeman, president

**Seniors:**  
Faye Freeman

**Juniors:**  
Dorothy Jean Bjorklund  
Phyllis Claus

Dorothy Cowin  
Donna Freeman  
Bertha Radermacher

Helen Terhaar  
Inga Tyra

**Sophomores:**  
Mary Bockman

Mavis Carlson  
Jewell Tanner  
Catherine Tegarden  
Elizabeth Tyra

**Freshmen:**  
Wanda Barker  
Maxine Bjorklund  
Virginia Boyer

Betty Christenson  
Jean Eide  
Betty Handlin  
Joyce Hanson  
Carol Johnson  
Pauline Lundgren  
Helen Nichols



"Silver and the gold . . . Proudly we sing to our Idaho". They made Idaho the birthplace of a national group, for Alpha chapter was the originator of a town girls' association. Though they live at home, they enjoy the fraternal spirit and companionship. Mary Bockman, Spur and Minute Maid, also joins the ranks of Phi Chi Thetas. Helen Terhaar burns the Arg midnight oil when checking proof as part of her night editor's job—she's also a member of the student activities board and the independent caucus. The honoraries also claim Helen, who is a Theta Sigma, and Mavis Carlson, Alpha Lambda Delta. Keeping up the social angle, they used "Indian Summer" for their pledge dance held in November. 'Twas to the strains of "Blue Champagne" that they danced at their initiation dance. They also sponsored two all-campus dances for the students and the army and navy units which remained on the campus during Christmas vacation.

Founded nationally at Idaho in 1926.  
Idaho Alpha founded in 1924.



# *Men's Groups*

# Chrisman Hall

Robert Nelson, president

**Seniors:**  
Ralph Joslyn  
Warren Williams

**Juniors:**  
Robert Nelson

**Sophomores:**  
Kyle Bates  
Albert Beckman  
James Brown

Donald Kamp  
Cheney Kondo  
Lewis Lavigne

James Mattox  
Donald Rankin  
Ronald Walker

**Freshmen:**  
Glen Benjamin  
E. R. Brown  
Kenneth Goldsberry  
Deane Hamilton

Warren Harvey  
Wallace Kenyon  
Eugene Mesenbrink  
Donald Miller  
Melvin Morrison  
Donald Schaffner  
Irvin Wentworth



Built in 1938 and named in honor of the late Brigadier-General E. R. Chrisman, of the university military department.



"Drink a toast . . . to Idaho's grand old man . . . General Chrisman"—and a grand hall stands in his honor, housing 42 Idaho men back in their rightful quarters second semester after hanging hats in Campus club since '42, when the Navy took over . . . Chrisman boasts more World War II vets of all houses on campus . . . had it over on others for Spinster Skip difficulties through use of brigs which sailors left behind . . . personalities include Ralph Joslyn, ASUI play star, exec. board member and leader of Associated caucus; Bob Nelson, SAB member; Phi Eta Sigma Ted Lacher; Dick Morse and Bob Smith, basketball lettermen; Dave Stidolph, of Arg fame and track man; 11 foresters, with Jack Boder as Associated Foresters prexy . . . big dance was spring formal—also open house reception February 25.



# Beta Theta Pi



Freshmen:  
Walter Bethune

Jack Gooding

Robert Neuman  
John Noggle  
Samuel Vance

"She has the love of a Beta, told by the pin she wears . . ." The Betas may come and go in a hurry, but they've left a few badges with their Beta girls. Last fall found the Betas without any student members, so rush week found Dean Eldridge proving his worth as an alum as he pledged seven lads. Initiated in Spokane, they, too, gradually joined the brothers as servicemen, leaving Sam Vance to hold chapter meeting alone. In normal times, they composed a third of the Miami triad for the picnic and dance. Were the only house governed by a full time house mother whom they jealously squired around. Fought with the Phi Deltas over their bell and had a whinging snowfight with them; Hallowe'en party with the DGs. Reports from the fighting fronts indicate that the Beta boys plan a great return.

Founded at Miami university, Ohio, in 1839.  
Gamma Gamma chapter established in 1914.  
Colors: Shell pink and sky blue.





# Delta Tau Delta

Alfred Kiser, president

**Seniors:**  
Howard Kambitsch

Alfred Kiser

**Sophomores:**  
Gerald Hatrup

**Freshmen:**  
Alvan Dunn

Robert Gardner  
Howard Kaufman  
Richard Martin  
David Schwalbe  
Charles Urban



Founded at Bethany college, West Virginia, in 1857.  
Delta Mu chapter established in 1931.  
Colors: Purple, white and gold.



"While I live, my life I give to my queen of Delta Tau . . ." Yes, the Delts are loyal. Their persistence in keeping the English house up Morrill way the home of an active fraternity despite the shortage of members displays their fraternal pride. Leader of the group, Al Kiser, is a law student and member of Bench and Bar, as well as an old-timer on the United caucus. President of both the mechanical engineers and the electrical engineers, Howard Kambitsch, also calls the Delt house home. Freshman class treasurer, Bob Gardner, is another that lists this as his abode; he's active with the IKs. Having to cut down on the big dances because of their small number, the Delts have nevertheless missed only two weeks without having a fireside. They joined with the Betas for their pledge dance, held just before Christmas.



# Kappa Sigma

Ben Martin, president

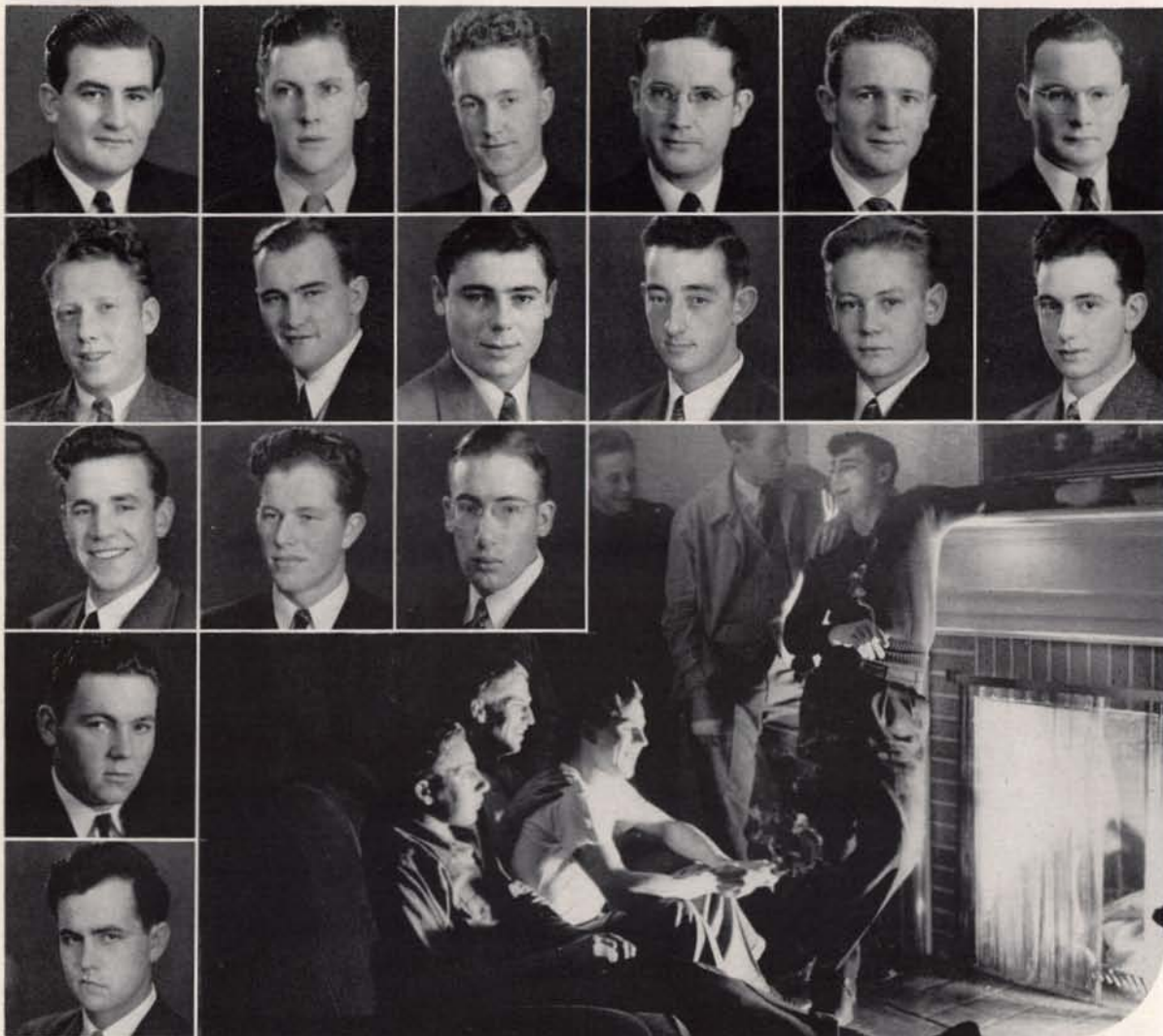

**Seniors:**  
Ben Martin  
Leonard Wilson

**Juniors:**  
Burton Berlin  
Delmar Daniels  
Sumner Johnson  
Donald Wycoff

**Sophomores:**  
Theodore Creason

**Freshmen:**  
John Dailey  
Donald Davies  
Keith Finlayson  
Ronald Kilborn  
Carl Miller

Robert O'Neill  
Oscar Orstein  
Garland Sterr

Edward Stuart

Warren Wiley

"She is loyal to our colors, to the scarlet, white and green . . ." And that loyalty can be stretched over many years, for the lads from the multi-pillared mansion are from the oldest Idaho national fraternity. Law student president Ben Martin of Greek caucus fame is assisted in running the place by Sum Johnson, house manager; Sum also is treasurer of the junior class, and when not over Pi Phi way can be found on the baseball diamond or with Herb Rees bossing the IKs. Burt Berlin was the final chairman of Junior Week while John Dailey was dance chairman for Frosh Week. Top honor of the year was Kappa Sigma's for their brain power in winning the scholarship cup last fall. Taking pity on the Betas (when they were still in the plural) they offered shelter to Dean Eldridge's boys.

Founded at the University of Virginia in 1869.  
Gamma Theta chapter established in 1905.  
Colors: Scarlet, white and green.



# L. D. S. Institute

Reed Fife, president



**Seniors:**  
Franklin Briscoe

Reed Fife

Russell Miles

**Juniors:**  
Harold Forbush  
Darrell Gallup  
Mack Kennington

**Sophomores:**  
John Wren



**Freshmen:**  
Kenneth Cook  
Earl McLain  
Joel Mellor  
Carl Neiwirth  
Walter Smith

Established in 1928 for students of the L.D.S. faith.

"Silver and gold are the colors that we love . . . proudly we sing to our Idaho . . ." Thus is Vandal spirit furthered by the men of the LDS institute, who started the living group for Latter Day Saints men and later opened their doors to other independents on the campus . . . Reed Fife, Alpha Epsilon Delta, Phi Mu Alpha, executive board member and co-chairman of senior week, hangs his hat there, as does Russ Miles, Alpha Epsilon Delt vice prexy and president of Lambda Delta Sigma men's chapter; Cross-country stars Carl Neiwirth and Walter Smith, also track and baseball athletes; Mack Kennington, head of Junior Cabaret decorations . . . this year has found LDS men eating or hashing with the SAE's, backdoor neighbors . . . a fall barn dance was a big social event—spring dinner dance a pre-war measure.







# Phi Delta Theta

Carl Spalding, president



**Seniors:**  
Carlton Spalding

**Juniors:**  
Bertram Dingle  
Girerd Riddle

**Sophomores:**  
Max Coll  
John Neraas

**Freshmen:**  
Stephen Buck

Bart Chamberlain  
Frank Galey  
Earl Naylor  
Dale Nelson  
Myron Oswald  
Arthur Pakenham



James Pearce

Philip Peterson

William Shaw

"But the love that is true will be waiting for you in a Phi Delt bungalow . . ." The red brick mansion with the blue door houses 13 Phis and their newest mascot pledge, "Phike," brown-eyed brunette of the canine species . . . The Phis are alone this season after housing majority of fraternity men last year . . . activity men include prexy Carl Spalding, Sigma Gamma Epsilon and president of senior class; Bert Dingle, basketball manager; Jerry Riddle, Arg writer and brains behind Junior week; Mike Oswald, Jerry, "Skinny" Pakenham, Bud Galey and Earl Naylor, all ASUI dramatists, and "Doc" Call, Vandal basketball star . . . Phis are noted for hospitality—entertained at firesides for visiting teams during basketball season, gave a semi-formal pledge dance, hay ride party . . . took intramural track meet this spring.

Founded at Miami university, Ohio, in 1848.  
Idaho Alpha chapter established in 1908.  
Colors: Azure and argent.





# Phi Gamma Delta



**Seniors:**  
Raymond Dills  
Joseph Doss



Fred Watson  
**Juniors:**  
Donald Leeper



Peter Rowell  
Paul Wykert



**Sophomores:**  
Donald Bullock  
Allen Bunker  
Fred Keiper  
John Rowell



**Freshmen:**  
Richard Childs  
Paul Gibler  
Arthur Humphrey

Robert McCandless  
John Mast  
Dean Mosher  
Robert O'Connor  
William Shull  
Kenneth Smith  
John Taylor

Founded at Jefferson college, Missouri, in 1874.  
Mu Iota chapter established in 1921.  
Color: Purple.



Strains of "Fiji girl . . . I love you . . . You'll be true to that great white star, true to the Fijis wherever you are . . ." come from "600" on University avenue along with echoes of rifle practice at any time of day or night—if the mathematical geniuses aren't settled down for a quiet bridge feud . . . heavy daters, lots of cars, can be counted on for cooperation in all university events . . . Boast prexies—Doc Watson, ASUI; Pete Rowell, Phi Eta Sigma; Don Leeper, chem engineers; Joe Doss, mech engineers; Ray Dills, Idaho Engineer editor; basketball stars Bob O'Connor and John Taylor; Phi Eta Sigma pledges, Taylor, John Rowell and Bill Shull . . . main dance of the year was Shipwreck party in the spring—grass skirts from Phi Gams in Fiji islands are reminiscent of Grass Skirt dance, which with Hell Dance were pre-war events.



# Sigma Alpha Epsilon

Dean Shaver, president



**Seniors:**  
Ralph Tallent

**Juniors:**  
Robert Atwood  
Donald Collins

**Sophomores:**  
Wallace Conine  
Will Defenbach  
James Leeper

Richard Nichols  
Dean Shaver

**Freshmen:**  
LaVerne Compton  
Charles Larson  
Edward Loomis  
James Mann

Charles McKinney  
Charles Miller

Clifford Streeker  
Daniel Strmac

Albert Wellman  
Calvin Wilson

"Violets . . . emblem of fraternity, with your perfume mem'ries come of Sigma Alpha Epsilon . . ." And among these dreams of the past come the strains of "the Bowery, the Bowery," for the annual Bowery Brawl, with all its advance advertising, is a favorite SAE tradition. Despite their happy life, the lads of the Deakin street palace came out the winners of the men's living group scholarship cup for a year's work. This year, after a near-colossal rush week, they came out with the largest men's house on the campus—with many turning out for track and football sparked by Dan Strmac, listed many on the Idaho teams. Great debaters in past years, the boys kept their top spot—Albert Wellman and Dan Strmac meeting the Kappa Sigs in the final tourney. Will Defenbach was co-chairman of Sophomore Week.

Founded at the University of Alabama in 1856.  
Idaho Alpha established in 1919.  
Colors: Purple and gold.





# Sigma Chi

Kenneth Chattin, president

**Seniors:**

Thomas Campbell

**Juniors:**

William Thomson

**Sophomores:**

Kenneth Chattin  
Frank Henderson  
George Frazier

**Freshmen:**

John Adams  
LeRoy Anderson  
Leroy Beeson  
Charles Henderson  
Robert Jasper  
Willard Johnson

Richard McKevitt  
Richard Ohms  
Howard Reinhardt  
Charles Schiferl  
Alex Swanson  
Wallace Warner

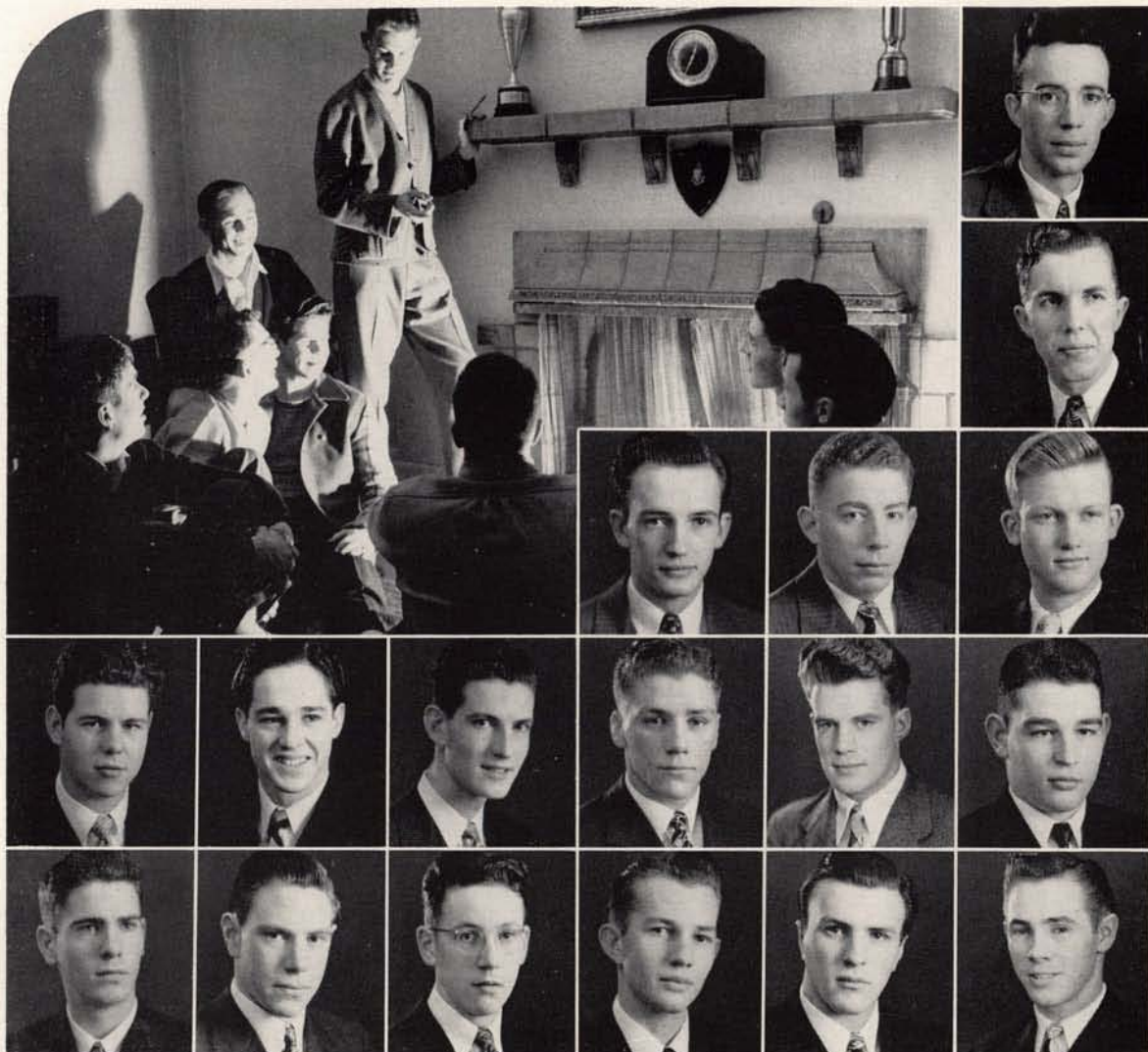

Founded at Miami university, Ohio, in 1858.  
Gamma Eta chapter established in 1924.  
Colors: Blue and gold.



"The girl of my dreams is the sweetest girl . . . she's the sweetheart of Sigma Chi . . ." is sung by 21 Sigs in the Idaho street house, who kept up the tradition by electing Eve Smith "Sweetheart of Sigma Chi"—had exchange tubing of officers with the Delts—took the Kappa benches and slept through their retrieval . . . boast such campusites as Tom Campbell, Arg co-editor; Howard Reinhardt, Phi Eta Sigma; Frank Henderson, Gem photographer; Ken Chattin, secretary of Inter-Fraternity council; lettermen Chuck Schiferl, basketball; and LeRoy Beeson, track; Tom Kauffman and Dick McKevitt, frosh treasurers; managers Dick Ohms, track, and Willard Johnson, basketball . . . kept up entertainment with weekly firesides . . . gave a fall barn dance and spring formal . . . Idaho Sig letter keeps servicemen of Chi informed.



# Sigma Nu

Robert Davis, president



**Seniors:**  
Byron Anderson  
Darwin Brown  
Robert Davis  
Charles Oylear  
Russell Ward

**Juniors:**  
Jack Anderson

Paul Olson  
Leonard Pyne

**Sophomores:**  
William Carbaugh

**Freshmen:**  
Philip Eastman  
Howard Faux  
Donald Ferguson

Richard Magnuson  
Gordon Meacham

Jefferson Overholser  
Jerald Pence

James Pieroni  
David Wooters

**Post Graduate:**  
Thomas Ryan

"The white star of Sigma Nu . . . ten thousand brothers wear you, ten thousand others share you . . ." from the southern colonial house on fraternity row, known for its athletes, songbirds and Spokane personnel . . . Sigma Nus took intramural basketball and ping pong tournaments and won Yuletide decoration contest among the men's houses . . . personalities include "Brownie," Interfraternity council prexy and basketball man along with Bill Carbaugh, Jeff Overholser, Paul Olson and Len Pyne, who was elected captain and presided the junior class; Jack Anderson, cross country letterman and Arg and Gem sports editor; Bob Davis, winner of a chem fellowship . . . house traditions include Sigma Nu spring picnic, formal dinner, and snow fight with Gamma Phi pledges . . . fellows play baseball on D.G. corner.

Founded at Virginia Military Institute in 1869.  
Delta Omicron chapter established in 1915.  
Colors: Black, white, and gold.



# Personal Index

\* \* \*

## A

Abbott, William B.	42, 114, 147, 193, 197, 208
Ablin, Dale	151
Abraham, Ruth Augusta	67, 184, 187, 231
Adams, Doris Winifred	55, 237
Adams, John Richard	75, 248
Adamson, Mary Lu	55, 156, 189, 219
Adamson, Wilma La Nae	75, 127, 201, 219
Aeschliman, Marjorie Merle	42, 129, 188, 191, 199, 204, 235
Albin, Richard Clair	194
Aldridge, Betty Farrens	55, 217
Almond, Constance Margaret	67, 191, 221
Almquist, Enid Eleanore	67, 120, 229
Anderson, Donna	42, 201, 233
Anderson, Elaine	55, 56, 113, 118, 123, 124, 183, 195, 199, 201, 213, 233
Anderson, Jack Robert	55, 108, 112, 148, 197, 249
Anderson, James Byron	42, 152, 249
Anderson, LeRoy Dana	75, 129, 248
Anderson, Lois Charlotte	55, 204, 217
Anderson, Vera Elinor	34, 35, 36, 55, 156, 157, 183, 190, 196, 203, 231
Arima, Tom	147
Armour, Jean	55, 127, 129, 191, 223
Armstrong, Lucille Jean	75, 233
Arnold, Margaret Marie	75, 80, 129, 204, 233
Arstein, Oscar Christian	185
Ascuaga, Rosa Mary	67, 129, 202, 235
Ashton, Lillian Joy	67, 191, 233
Asmussen, Carolea Joyce	75, 129, 233

Asmussen, Robert Erich	152, 204
Atwood, Robert Boyed	55, 247

## B

Bakes, Bernice	67, 127, 129, 219
Balch, Marjorie Nell	75, 202, 229
Bales, Janet Leona	67, 127, 184, 231
Barker, Wanda Lee	75, 238
Bastida, Alice Virginia	67, 202, 235
Bates, Kyle Calvin	67, 114, 207, 240
Bean, Helen	42, 201, 233
Bean, Zoe Lorraine	67, 203, 215, 231
Beasley, June Lois	55, 85, 233
Beaver, Katherine Elizabeth	55, 223
Becker, Claire Evelyn	55, 67, 225
Beckman, Clarence Albert	67, 240
Bedwell, Barbara Ann	67, 194, 227
Beem, Lois Margaret	75, 204, 221
Beeson, Leroy Eugene	75, 148, 248
Benjamin, Glen Roy	75, 170, 175, 208, 240
Bennett, Bonnie	75, 129, 201, 235
Benoit, Joan	55, 189, 202, 215
Berg, Harold	193
Berlin, Joseph Burton	55, 205, 243
Bethune, Walter Franklin Jr.	75, 134, 241
Beveridge, Jean	55, 225
Bjorklund, Dorothy Jean	35, 55, 238
Bjorklund, Florence Maxine	75, 238
Blackwell, Rosemary	42, 203, 219
Blanksma, Marian Frances	42, 233
Blanksma, Marjorie	203



OF every dollar my customers pay for household electric service, 22c is for taxes . . . only 78c for electricity!

REDDY KILOWATT

THE WASHINGTON  
WATER POWER CO.

## Time Out . . .

To relax and listen to hot or sentimental strains of music played by the best bands in the land . . . to enjoy dancing at the many campus affairs held throughout the year . . . to meet your friends at informal gatherings or club meetings held in the various rooms of the building. Lasting friendships are made in college and memories originating under Blue Bucket hospitality will linger throughout a lifetime.

*Blue Bucket  
Inn*

# David's

MOSCOW IDAHO

An Institution  
As Old as the  
University  
Itself

WHEN DAVIDS' STORE was founded, there was written into its policies an inflexible rule concerning the reliability of merchandise. It is not too much to say that our present growth is due entirely to the policy of never selling anything—however small—that we can not fully guarantee. And the most impressive phase of the success that has come to us lies not in its magnitude but in the ever-growing satisfaction, so freely voiced by thousands of our customers, in the reliability of their purchases.

Blessinger, Patricia Jeanne.....	75, 229
Bliss, Mildred.....	204
Bloomsburg, Barbara Anne.....	55, 200, 206, 213, 233
Bockman, Mary Luella.....	67, 184, 198, 238
Boder, Jack Donald.....	114, 138, 143, 207
Bogert, Barbara Rozalys.....	55, 202, 225
Bonneville, Jean Villa.....	42, 127, 129, 181, 191, 221
Boon, Judith Marion.....	67, 113, 225
Booras, Lorna Jean.....	67, 194, 206, 217
Borgen, Donald Edgar.....	175
Bottum, Elizabeth Lorraine.....	75, 200, 225
Bowell, Dorothy Elizabeth.....	56, 120, 129, 156, 190, 196 203, 215, 227
Boyer, Ruth.....	203
Boyer, Virginia Faye.....	75, 129, 238
Bradshaw, Marjorie Fern.....	75, 235
Brandt, Shirley Jean.....	75, 133, 225
Brassfield, Margaret Lorraine.....	67, 198, 204, 219
Bridewell, Patricia Alyce.....	75, 203, 227
Briscoe, Franklin Jr.....	43, 201, 244
Bristow, Phyllis Lorayne.....	75, 203, 231
Brodkord, Hazel Marville.....	75, 202, 237
Brookbush, Betty Jean.....	75, 129, 201, 237
Brown, Bonnie Jean.....	43, 196, 227
Brown, Darwin Dorre.....	43, 151, 186, 197, 206, 214, 249
Brown, Dick.....	147
Brown, Ellsworth Reade.....	75, 206, 207, 240
Brown, James Vernon.....	67, 134, 151, 240
Bryan, Juanita May.....	75, 203, 225
Buchanan, Sidney Ann.....	67, 191, 233
Bucholz, Ellen Jean.....	75, 204, 231
Buck, Stephen Merriman.....	75, 80, 245
Budge, Beverly Elizabeth.....	75, 229
Bullock, Donald Mackenzie.....	67, 246
Bunker, Carey Allan.....	67, 114, 207, 246
Burau, Edna Annalyle.....	75, 235
Burchfield, Betty Jo.....	75, 235
Burg, Caroline Bainbridge.....	75, 203, 227
Burgess, Louise Eva.....	67, 129, 235
Burns, Laura Kathleen.....	75, 203, 225

Burnside, Bonnie Jean.....	75, 80, 200, 219
Burris, Patricia Rose.....	67, 194, 203, 231
Burt, Margaret.....	67, 233
Burt, Peggy.....	75, 233
Butler, Muriel Ellen.....	56, 223

## C

Call, Max Eugene.....	67, 138, 141, 245
Callihan, Betty Mae.....	67, 129, 219
Calvert, Catherine Knight.....	75, 221
Campbell, Betty Louise.....	75, 204, 219
Campbell, Helen Marie.....	43, 199, 227
Campbell, Kathryn Hale.....	75, 129, 204, 237
Campbell, Lois Lucille.....	43, 235
Campbell, Thomas William Jr.....	42, 43, 112, 248
Campbell, Virginia Lee.....	74, 75, 80, 217
Carbaugh, William John.....	67, 138, 140, 150, 151, 197, 249
Cardwell, Betty Jean.....	35, 43, 67, 127, 129, 188, 225
Cargill, Alice Lalene.....	66, 127, 184, 187, 191, 204, 227
Carlson, Mavis Lee.....	67, 187, 204, 238
Carnie, June Laree.....	75, 204, 233
Carothers, Norman Dale.....	67, 129
Cermak, John Lewis.....	134
Chamberlain, Billie Marie.....	56, 233
Chamberlain, Gaylord Bartlett, Jr.....	75, 80, 175, 193, 206 207, 245
Chaney, Virginia Pauline.....	43, 127, 235
Chapman, Donna Alta.....	75, 129, 237
Chattin, Kenneth.....	67, 214, 248
Childs, Richard Mead Dunlevy Jr.....	75, 246
Christiansen, Jacquelyn Melgard.....	67, 231
Christenson, Betty Jean.....	75, 238
Churchill, Merlyn.....	75, 200, 225
Clague, Shirley Rae.....	67, 221
Claney, Fern.....	75, 235
Clark, Emma Jean.....	75, 233
Clark, Joan Judith.....	67, 127, 184, 221
Claus, Phyllis Anne.....	56, 238

# HOTEL MOSCOW

*Clean . . . Attractive  
Reasonable Prices*

★

*We cater  
to student  
banquets  
and  
parties*

★

"A BETTER PLACE  
TO ENTERTAIN"

Clinger, Eva Rebecca	67, 201, 237
Coble, Edith	201
Coldeen, Shirley Louise	75, 217
Collias, Helen Marie	75, 235
Collins, Barbara Jean	75, 127, 231
Collins, Donald Noulis	56, 129, 185, 247
Collins, John	151
Collins, Tom	151
Connick, Nadine Ann	43, 190, 196, 219
Compton, La Verne Elmer	75, 247
Condie, Donna Mae	68, 72, 221
Condie, Mary	56, 196, 201, 237
Cone, Carol Johanna	221, 235
Cone, Roberta June	75
Conine, Wallace Avery	68, 185, 247
Cook, Kenneth LaMar	75, 201, 244
Cooke, Joyce Lucille	75, 203, 217
Cooper, Donna Geneal	75, 203, 217
Cosgriff, Louise Marie	75, 94, 202, 231
Cowin, Dorothy Louise	56, 129, 199, 238
Craggs, Betty Ann	35, 66, 68, 184, 203, 231
Craggs, Lavona Cherie	56, 231
Cramer, Josephine Marie	56, 202, 225
Cravens, Helen Adele	45, 204, 237
Creason, Theodore Osman	68, 243
Cummings, Lucille	33, 35, 52, 129, 213, 233
Curtis, Ruth Marie	44, 215, 219
Cutler, Orvid Roy	152

## D

Daffer, Dorothy Irene	68, 204, 233
Daigh, Marilyn Patricia	75, 204, 217
Dailey, John Kenneth	75, 80, 134, 243
Dalva, Edward Martin	44, 120, 121, 195



It looks like "the last round-up" before students hop in the "Gallop-  
ing Palouse" special for Christmas vacation . . . Now we have evidence  
of the fact that students really do get to drive the station wagon, or  
was this merely an enticement, Max, to get Chamberlin and Hamilton  
to the frosh assembly?

# The KENWORTHY

and

# NU-ART

Theaters



MOSCOW

# CARTER'S Drug Store

★

Drugs  
Drug Sundries  
Toiletries

★

STATIONERY  
NOTEBOOKS  
NOTEBOOK FILLERS

★

MOSCOW, IDAHO

# VAL'S SEED SERVICE

FEED - SEED  
POULTRY  
and  
POULTRY  
SUPPLIES

"Quality Always  
Higher Than Price"

111 S. MAIN  
MOSCOW, IDAHO



# "HELL'S CANYON"

historical sketches of Idaho  
which always remind you of

the glories of

THE GEM STATE

Literature on request

**R. G. BAILEY  
PRINTING CO.**

332 Main Street

★

LEWISTON, IDAHO

*for a*

*Greater Idaho*

★

**SIB  
KLEFFNER**

*Athletic  
Supplies*

BOISE, IDAHO

Daniels, Delmar D.	56, 206, 243
Dau, Dora Louise	56, 235
Daubner, Patricia Eileen	75, 200, 225
Davidson, William Thomas	120, 121
Davies, Alice Marguerite	68, 235
Davies, Donald Francis Jr.	75, 243
Davis, Carol Jacqueline	75, 217
Davis, Harold	147
Davis, Lynette Eleanore	68, 194, 198, 200, 227
Davis, Richard	208
Davis, Roy Ernest	193
Davis, William Robert	44, 186, 214, 249
Dayton, Barbara Alice	64, 198, 235
Deal, Robert LeRoy	57, 197
Deering, Evelyn	57, 127, 233
Defenbach, Will Sheridan	68, 247
Deggendorfer, Margaret Louise	75, 202, 231
DeKlotz, Margaret Jane	68, 204, 233
DeKlotz, Mary Eleanor	75, 204, 233
Dempsey, Margaret Jane	68, 203, 227
Dempsey, Virginia Mae	44, 227
DeNeal, Larry	175
Denman, Jean Lenore	68, 120, 203, 223
Deobald, Eloise LaVelle	33, 36, 57, 60, 127, 129, 183 190, 204, 213, 233
Depner, Regina Doris	68, 233
Diehl, Romayne Elizabeth	68, 235
Diel, Bob	147, 148
Dills, Raymond Lindell	44, 114, 193, 208, 246
Dingle, William Bertram Jr.	57, 109, 148, 214, 245
Dinnison, Dean	152
Dipippo, Joe	147
Dittman, Olive Louise	68, 150, 157, 206, 233
Dobberthein, Marion Isabelle	68, 202, 233
Dochios, Catherine	44, 157, 306, 237
Dochios, Marina	36, 68, 127, 129, 184, 198, 237
Dochios, Mary	35, 57, 120, 127, 129, 156, 237
Dodd, Elizabeth Mason	75, 127, 225
Donart, Mary Jane	36, 57, 62, 108, 110, 183, 192, 223
Dore, Marguerite Blanche	76, 203, 227
Doss, Joseph H. Jr.	44, 114, 193, 208, 246
Douglas, Larry	152
Douglas, Lois Ellen	68, 203, 237
Douglas, Shirley Lou	76, 200, 221
Douglass, Bobbie Jean	76, 194, 200, 229
Doumeq, Dorothy Juanita	68, 184, 187, 235
Drong, Kathryn Claire	206
Dunn, Alvan Neil	76, 242
Dunn, Dale	147
Durkoop, Arline Antoinette	57, 194, 221
Dyer, Gloria Helen	57, 229

## E

Eastman, Philip Herbert	76, 175, 207, 249
Echternach, Betty June	35, 57, 62, 112, 183, 192, 225
Edgington, Marion Cyrena	76, 229
Edwards, Gloria Jeanne	68, 109, 120, 229
Eggan, Virginia Lee	57, 127, 235
Eide, Gerald Herman	146
Eide, Mildred Sarah Jean	76, 238
Eimers, Clara Johnson	44
Eisenhauer, Marion Long	76, 129, 203, 231
Elliott, Tressie Virginia	57, 233
Ellis, Ira Everald	207
Endahl, Ragnhild Marie	76, 127, 196, 233
Engen, Sharon Elaine	71, 217
Erickson, Eldoris Marion	45, 189, 219
Estes, Peggy Marlene	76, 133, 202, 227
Evans, Bernice Marie	68, 233
Eyrich, Charlotte Lucile	45, 190, 196, 203, 237

## F

Fallis, Jacque Elaine	76, 233
Faux, Howard Clinton	76, 175, 207, 249
Ferguson, Donald Norton	76, 249
Ferguson, Geneva Re	76, 123, 124, 225
Ferguson, Joy Louise	68, 120, 229
Ferry, Jean Bruins	32, 35, 45, 112, 115, 181, 182 186, 192, 215, 227
Field, Mary Louise	68, 196, 217
Fife, Robert Reed	33, 44, 45, 186, 204, 205, 213, 244



**RIDER & WILL  
COMPANY**

**CATERPILLAR  
JOHN DEERE  
TRACTORS AND IMPLEMENTS**

MOSCOW, IDAHO

# BUNKER HILL SMELTER

Railroad Station—Bradley, Idaho

Location—Kellogg, Idaho

★

Owned and Operated by

**Bunker Hill and Sullivan Mining and  
Concentrating Company**

★

Purchasers of

## Gold, Silver, and Lead Ores

KELLOGG, IDAHO

# PENNEY'S

MOSCOW, IDAHO

### Briefly . . .

Maybe that friend of yours who has "so many clothes on so little money" knows the secret of choosing from our \$4.98 dresses. They're wonders!



Hosiery, Gloves, a Slip, and—oh yes, I must go over to Penney's Softie Bar—I need a little dash-around hat for in between times.



Somehow men who have once worn our \$1.98 shirts never want any other kind!

The boy who "lives in" slacks and sweaters is usually the son of a thrifty mother who shops at Penney's!

Finch, Margaret Virginia	57, 223
Finlayson, Keith James	138, 144, 243
Finnell, Geraldine Ann	45, 221
Fisher, Evelyn Lenore	68, 184, 191, 200, 219
Fisk, Adnah Ruth	68, 127, 129, 235
Flaig, Patricia Arlene	76, 237
Forbush, Harold Sanford	57, 201, 244
Ford, Beverly Joyce	68, 199, 221
Fowles, Kathryn	76, 223
Fox, Lois Ellen	68, 120, 233
Frazier, George David	68, 207, 214, 248
Frear, Jean Ann	68, 237
Freeman, Buena Faye	45, 204, 238
Freeman, Donna Mae	35, 36, 57, 129, 204, 206, 238
Freeman, Frances Anna	45, 123, 124, 181, 182, 186, 237
French, Bette Lee	34, 35, 45, 108, 182, 186, 189, 215, 217
Frensdorf, Blanche Ellen	76, 129, 237
Fugate, Muriel Anne	46, 203, 227

### G

Gage, Joella	57, 156, 157, 206, 231
Galey, Frank Sterrett	76, 134, 245
Galey, Edith Romaine	68, 112, 223
Gallup, Darrell Love	57, 170, 201, 244
Gamblin, Margaret Jane	76, 201, 235
Gano, Jay	146, 147
Gardner, Robert Donald	74, 76, 80, 185, 193, 214, 242
Garner, Beverly Carol	76, 233
Garner, Isobel Elsie	68, 237
Garrett, Edna Permelia	76, 231
Garrison, Beverly Jean	76, 200, 229
Geddes, Virginia	68, 184, 196, 201, 235
Gee, Monna June	68, 203, 227
Gemberling, Dorothy Grace	76, 203, 225
Gibler, Paul Benjamin	76, 246
Glenn, Elizabeth Ann	76, 89, 196, 200, 223
Glenn, Leatha Jean	57, 200, 223
Gochnour, Hattie Doris	75, 80, 191, 235
Gochnour, Ruth Evelyn	35, 68, 184, 235
Gochnour, Sylvia Jean	45, 127, 129, 191, 235
Goddard, Geraldine Rhea	45, 196, 235
Goenne, Elizabeth Arline	68, 235
Goldsberry, Kenneth Brown	76, 175, 185, 194, 240
Goody, Delores Joy	76, 129, 196, 231
Gooding, Jack Daniel	76, 134, 170, 193, 241
Gorman, Margaret Mary	57, 229
Grant, Violette Rose	76, 233
Gray, Mildred Gloria	76, 196, 200, 233
Greenwood, Joyce Analda	76, 225
Gregerson, Betty Jo	76, 127, 129
Gregory, Jean Florence	202, 219
Greif, Virginia Hazel	46, 235
Griffin, Jane Cunningham	76, 200, 227
Griggs, Marian Lue	69, 184, 229
Grimes, Mariette Merle	58, 196, 237
Gurgel, Bettie Lu	76, 235
Gustafson, Shirley Ann	76, 217

### H

Hadley, Martha Elizabeth	69, 195, 227
Hagan, Patricia Ann	58, 183, 190, 196, 200, 215, 229
Haight, Patricia Ann	58, 204, 233
Hall, Martha Ruby	76, 200, 219
Hall, Raymond Glenn	69
Halley, Joyce Alene	69, 198, 225
Hallock, Marian Isabelle	58, 204, 235
Hamilton, Anita Irene	76
Hamilton, Deane Wallace	76, 240
Hamilton, Marjorie Estella	76
Hamlin, Yvonne Yolande	69, 202, 233
Hamsun, Alvin	201
Handlin, Betty Ellen	76, 204, 238
Hank, Don	151
Hanney, Florence Marshall	233
Hansen, Miriam Vinette	69, 129, 196, 203, 217
Hansen, Ruth Virginia	76, 196, 200, 233
Hanson, Verona Joyce	76, 238
Harding, Dona Isabelle	69, 109, 129, 156, 191, 203, 217
Harmon, Winifred Jeane	58, 221
Harrington, Virginia Margaret	69, 200, 223
Harris, Maybelle Elaine	76, 233

Harris, Patricia Raye	58, 203, 227
Harrison, Phyllis Ward	58, 156, 203, 215, 223
Harshbarger, Lena Joy	76, 233
Hartman, Audrey Maxine	58, 196, 213, 235
Hartman, Wilma Joyce	76, 196, 235
Harvey, Warren G.	76, 185, 207, 240
Hattrup, Gerald James	69, 133, 242
Hattrup, Herbert	193
Hauge, Dorothy Anne	46, 190, 196, 225
Hawley, Mary Jane	58, 109, 183, 221
Hawley, Tressa Alice	76, 237
Hayward, Madge Yvonne	76, 217
Hege, Clark	147
Helmsworth, Frank William	69
Henderson, Charles Robert	76, 143, 148, 248
Henderson, Frank Neely	69, 109, 114, 134, 207, 248
Hensley, Virginia	129, 233
Hepworth, Helen Bernice	69, 200, 227
Hickman, Margaret Elizabeth	69, 202, 229
Hill, Betty Ann	76, 223
Hill, Dorothy Genevieve	76, 200, 227
Hinchey, Lila Arlene	76, 219
Hines, Barbara Louise	58, 233
Hite, Elizabeth Ann	58, 108, 194, 203, 223
Hodge, Zelva Mae	69, 198, 233
Hoefner, Alma Regina	76, 129, 204, 233
Hoffman, Esther Jane	76, 233
Holden, Mary Wilmoth	58, 86, 133, 196, 198, 229
Holt, James Smithson	129
Hooker, Ruby Mae	76, 129, 233
Hooper, William Dale	148



Suppose this is the real "McCoy" or since when did fellows and girls get to study together for semester finals?—sounds like a good idea to us . . . Ah ha, we caught Marie Lampman and George Frazier right in the act of robbing the Sigma Chi kitchen—what would Mrs. Miller say if she had seen them first?

# Electricity's WARTIME RECORD



- \* Production Up
- \* Prices Down
- \* No Rationing
- \* No Shortages

It has been accomplished by America's light and power companies in spite of rising costs and taxes.

It was done by efficiency and experience and sound **business** management—by the same American enterprise which built our nation and on which its future depends.

**IDAHO POWER**  
A CITIZEN WHEREVER IT SERVES

## Student Headquarters

FOR

- Books
- Pens
- Athletic Supplies
- Stationery
- Novelty Jewelry
- Films
- Pipes and Tobaccos
- All School Supplies

*Everything the Student Needs*

# Student Union Bookstore

"IN IDAHO'S STUDENT UNION"

Printers of

# Idaho Argonaut

## The Idaho Engineer

★

### NEWS-REVIEW Publishing Co., Inc.

W. T. MARINEAU  
Manager



# GEM SHOP

MOSCOW, IDAHO

Hopkins, Gwendolyn Marie.....	69, 200, 229
Horning, Charles.....	147
Horning, Helen Eileen.....	127, 129
Howard, Helen Viola.....	35, 36, 46, 110, 189, 223
Howard, Joanne Mary.....	76, 203, 223
Howe, Patricia Louise.....	76, 129, 221
Hoxie, Donna Faye.....	59, 199, 235
Hubbell, Beverly Jeanne.....	76, 204, 235
Hudelson, Joanne.....	69
Huggins, Maude Edris.....	59, 229
Hull, Martha Mary.....	77, 204, 233
Humphrey, Arthur Earl.....	77, 114, 148, 175, 193, 207, 246
Humphrey, Dorothy Lee.....	77, 200, 225
Humphrey, Phyllis Ann.....	46, 225
Hunter, Joan Mildred.....	35, 46, 113, 120, 223
Huff, Jim.....	128
Hull, Ray.....	148
Hursh, Jean.....	69, 233
Hutton, Mary Agatha.....	77, 203, 225

### I

Isenberg, Bette Lee.....	69, 217
Isenberg, Mary Jane.....	46, 196, 217

### J

Jacobsen, Ira.....	114
Jacoby, Dorothy Frederickson.....	191
Jardine, Thelma Alice.....	69, 196, 203, 233
Jasper, Robert Franklin.....	77, 248
Jellison, Peggy Mae.....	77, 204, 233
Jenkins, Jane.....	77, 235
Jensen, LaMar Kenneth.....	129, 205
Jesness, Cynthia Ann.....	77, 204, 219
Johannesen, Lillian Emily.....	190, 196
Johnson, Carol Josephine.....	77, 238
Johnson, Patricia Jean.....	77, 196, 229
Johnson, Sumner Maurice.....	54, 59, 150, 151, 185, 193, 197, 243
Johnson, Venis.....	77, 223
Johnson, Virginia Lee.....	59, 217
Johnson, Vivian Savia.....	77, 201, 219
Johnson, Willard Christian Jr.....	77, 148, 248
Johnston, Ann Beatrice.....	196, 203
Jones, Betty Thompson.....	69
Jones, Julia.....	59, 217
Jones, Wanda.....	77, 217
Jordan, Roberta Farrel.....	46, 219
Joslyn, Ralph Mack.....	33, 47, 120, 186, 195, 213, 240
Justice, Betty Ann.....	69
Justice, Frances Margaret.....	69, 204, 237
Justice, Billie Lee.....	77, 80, 233, 237

### K

Kambitsch, Howard James.....	47, 114, 193, 202, 205, 208, 242
Kamp, Donald Arie.....	69, 208, 240
Kass, Theodore.....	175
Kauffman, Thomas Monroe.....	74, 148
Kaufman, Howard Raymond.....	77, 242
Keeton, Billie Bennett.....	32, 46, 47, 156, 157, 182, 186, 206, 219
Keiper, Fred Albert.....	69, 185, 246
Keller, Betty Ellen.....	77, 129, 235
Kelso, Joan Mae.....	77, 129, 231
Kenagy, Charlotte Kathryn.....	69, 184, 204, 219
Kennington, Mack Humphreys.....	59, 213, 244
Kenyon, Wallace Edmond.....	77, 114, 175, 207, 240
Kerby, Margaret Louise.....	77, 202, 221
Kerby, Marilyn Eileen.....	69, 204, 223
Kerr, Bill.....	147
Kerr, Charles.....	150, 151
Kettenbach, Jean Elizabeth.....	77, 225
Kilborn, Lawrence Ronald.....	77, 114, 170, 175, 193, 208, 243
Kilbourne, Jean Ross.....	77, 231
Kilpatrick, Jean Marie.....	59, 196, 203, 237
Kimberling, Joyce Lorraine.....	77, 219
Kincaid, Betty Holly.....	77, 202, 237
King, Louise Jane.....	69, 204, 235
Kiser, Alfred Clay.....	47, 206, 214, 242
Kiser, Eva Carrie.....	77, 233
Kittleston, Marion Iris.....	59, 221

# The Oriole Nest

★

Run over to  
The Nest for a coke  
between classes

★

ON THE CAMPUS

# WILLETT BROS.

Auto  
Replacement  
Parts

★

AUTOMOBILE  
TRACTOR AND  
COMBINE  
PARTS

★

215 S. Main St., Phone 2277

MOSCOW, IDAHO

# Moscow Steam Laundry



SPIC'N SPAN  
DRY  
CLEANING



# Creighton's

DRY GOODS STORE



MOSCOW - - IDAHO

Knapp, Dorothy Jean	69, 219
Kondo, Cheney Shiro	69, 240
Kondo, Rosalia Miyeko	69, 233
Kopelman, Ethel Jane	66, 69, 156, 184, 187, 203, 206, 221
Krussman, Marian Alice	34, 35, 36, 56, 59, 108, 118, 183, 195, 215, 217
Kuehl, Bonnie Jean	77, 196, 203, 225
Kulzer, Patricia Mae	35, 36, 59, 156, 202, 227
Kuroda, John	151

L

Labine, Camille Short	59, 196, 227
Lacher, Theodore V.	175, 207
LaFavour, Neva Sartwell	202
Lampman, Eleanor Marie	69, 204, 223
Larson, Alice Marie	71, 201, 235
Larson, Charles Leroy	77, 175, 247
LaTurner, Saxon	59, 129, 194, 200, 235
Lavigne, Lewis Joseph	69, 240
Ledbetter, Claire Kelly	77
Leeper, Donald Stainton	59, 114, 147, 193, 207, 246
Leeper, James Ellsworth	69, 170, 193, 247
Lehrer, Bill	213
Lemman, Betty Eileen	59, 233
Leslie, Howard Virgil	47
Lester, Marilyn Ruth	35, 59, 190, 196, 215, 223
Leth, Ruth Lucille	36, 47, 100, 156, 157, 182, 186, 190, 196, 199, 203, 215, 221
Lewis, Jacqueline Doris	77, 231
Liening, Florence Rachael	59, 231



Ruth "The Sportster" Leth really is going after Fritz Marshall in a big way for the Mortar Board skit advertising the Spinsters' Skip... Hey, quit "checking" those legs long enough to take our bet of "ten to one" that Billie and Brownie didn't drop those batons.

# PHOTO FINISHERS

for the

## Gem of the Mountains



# HODGINS

Drug and Book Store

# 5 & 10c Store



# BEN FRANKLIN

MOSCOW, IDAHO

**JEROME COUNTY IS RICH  
IN AGRICULTURAL RESOURCES**  
YOU ARE INVITED TO WRITE TO THE  
**JEROME CHAMBER OF COMMERCE**



**LIVESTOCK PRODUCES MUCH WEALTH**

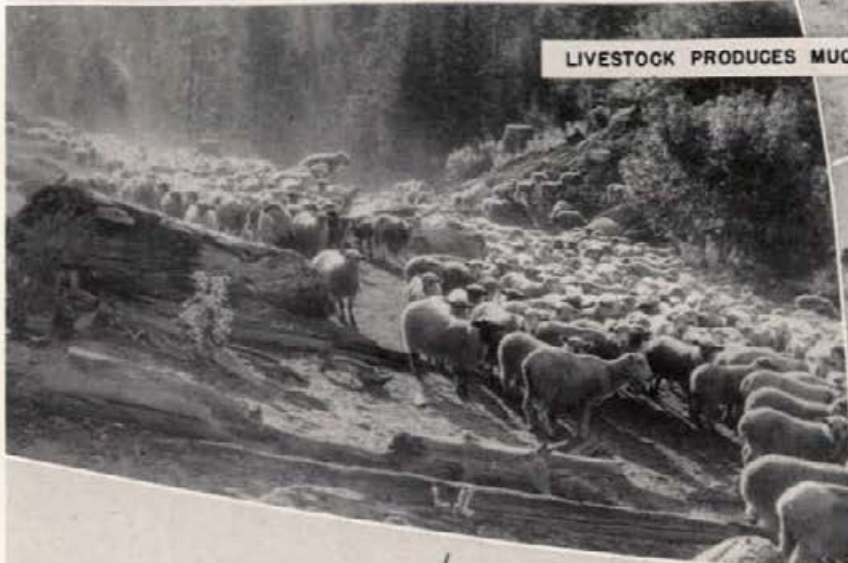

**SUGAR BEET TONNAGE IS HIGH**



**GRAIN YIELDS ARE PHENOMENAL**

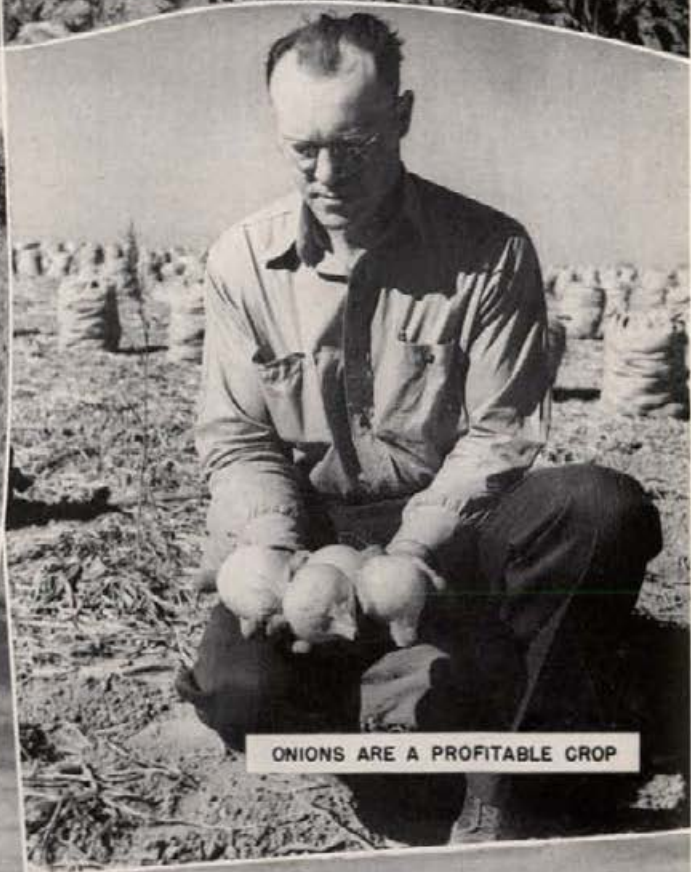

**ONIONS ARE A PROFITABLE CROP**



**RICH RETURNS REWARD POTATO GROWERS**



**HAY IS GROWN ON NEARLY EVERY FARM**



**DAIRYING IS A MAJOR INDUSTRY**

Lillard, Grace Amber.....	47, 118, 121, 195, 235
Lindburg, Marjorie Elaine.....	69, 235
Lindsey, Jean Rice.....	77, 237
Loomis, Maurice Edward.....	77, 175, 247
Lorang, Joan Grace.....	77, 202, 227
Loveless, Inez Marie.....	201
Lownsbury, Laura Marie.....	70
Luce, Geraldine Emaline.....	77, 217
Lundgren, Pauline Alyce.....	204, 238

Mc

McCandless, Robert Edward.....	77, 80, 246
McClaran, Maizie Amalie.....	70, 219
McHan, Roger.....	147
McKay, Gwendolyn.....	70, 201, 206, 231
McKee, Dorothy Lee.....	70, 225
McKeever, Paula May.....	70, 129, 203, 227
McKevitt, Richard Thomas.....	77, 193, 208, 247
McKinney, Charles Clifford.....	77, 193, 208, 247
McLain, Earl G.....	77, 201, 244
McLaughlin, Vivian Jean.....	77, 203, 221
McMahan, Joanne.....	229
McMahon, Joyce Margaret.....	36, 70, 123, 124, 129, 156 184, 187, 203, 225

M

Maberly, Madelyn.....	77, 200, 227
MacGregor, Fern Carol.....	59, 129, 191, 231
MacKey, Tru Etta Ioane.....	77, 129, 235
Mackin, Margaret Ann.....	77, 202, 227
MacRae, Mary Elizabeth.....	59, 189, 219
Madsen, Janet Lou.....	77, 203, 225
Magnuson, Ann Denise.....	70, 202, 229
Magnuson, Richard George.....	77, 80, 175, 249
Maize, Margaret Anne.....	77, 129, 204, 219
Mann, James Raymond.....	77, 185, 193, 247
Magnum, Mary Pennell.....	35, 47, 182, 186, 188, 229

**40 Years . . .**

of continued  
distribution of Hardware  
Merchandise in North Idaho  
. . . We are proud of our  
record.

★

**40 Years . . .**

of continued  
publication of the "Gem"  
. . . We are proud of your  
record, too . . .

★

**ERB HARDWARE CO.**

Wholesale                  Retail

LEWISTON

————— ★ ★ ★ ★ ★ ★ ★ ★ ★ ★ ★ ★ ★ ★ —————

*Compliments of*

**HECLA MINING COMPANY**

WALLACE, IDAHO

————— ★ ★ ★ ★ ★ ★ ★ ★ ★ ★ ★ ★ ★ ★ —————

# GREGORY HARDWARE COMPANY



RUPERT, IDAHO

# POLLY CLEANERS

★

MOSCOW, IDAHO

Mansidor, Mary Louise	77, 80, 133, 202, 221
Mariner, Jean Audrey	47, 227
Marshall, Frances Margaret	47, 48, 156, 157, 182, 186 190, 202, 233
Martin, Clyde Benton	48, 206, 214, 243
Martin, Richard	175, 242
Martin, Vesta Coleen	77, 194, 203, 221
Massey, Jean Adalee	60, 70, 231
Mast, John Taylor	77, 185, 246
Mathot, Mary Jane	77, 200, 227
Mattox, James Ewin	70, 114, 207, 240
Matson, Elsa	77, 129, 237
May, Iris Caroline	60, 129, 191, 202
May, Jewel Agnes	60
Mays, Jewel Jean	77, 203, 231
Mays, Lenore Elaine	70, 204, 231
Meacham, Gordon Merritt	77, 148, 249
Medved, Mary Eileen	77, 127, 129, 202, 217
Meehan, Rosemary	60, 223
Meister, Lois Lee	77, 127, 233
Melgard, Constance Dawn	70, 194, 231
Mellor, Joel Kimball	77, 244
Merideth, Marjorie LaVonne	60, 196, 204, 237
Merrill, Geraldine	70, 123, 124, 184, 187, 195, 199, 201, 233
Merriman, Norene Elizabeth	48, 215, 229
Mesenbrink, Eugene Larue	77, 185, 240
Meyer, Jane Everts	35, 36, 60, 156, 183, 184, 204, 235
Miles, Russell Walker	48, 201, 204, 244
Miller, Barbara	70, 194, 203, 204, 231



Rumor has it that it's the "Vogue" on the Idaho campus this year to have bangs, or else maybe Marge Ring, "Red" Miller and Marian Kittleson just got a "bang" out of cutting hair—sounds like a "bang-up" job to us . . . It definitely can't be said that Coeds Moreland, Sanburg, Taylor, Cargill, or Sweet had "mike" fright on the night of their debut on the Idaho campus with the All-Girl Singing orchestra, as everything was sweet and lovely—excuse the pun, Billie.

LARGEST BANK IN  
LATAH COUNTY

# First Trust & Savings Bank

★

Capital Stock  
\$100,000.00

Surplus and Profits  
\$200,000.00

★

MOSCOW, IDAHO

# ROGER'S Ice Cream Shop

★  
★  
★  
★  
★  
★  
★  
★  
★  
★

# ROGER'S

MOSCOW, IDAHO





Wonder if little Eddie Whitehead was debating with his daddy about the size the balloon could be blown up, or was daddy just having fun Christmas eve after Santa's visit? . . . No explanation necessary except a bevy of DeeGees perched on the Sigma Nu porch one fine sunny Saturday afternoon.

Miller, Bob	148
Miller, Carl Gene	77, 185, 207, 243
Miller, Charles Earl	77, 207, 247
Miller, Donald Zoring	77, 206, 207, 240
Miller, Maxine	60, 204, 221
Miller, Patricia Ann	78, 112, 187, 223
Mock, Marjorie Eleanor	48, 118, 195, 237
Mohn, David Henry Jr.	207
Monico, Dorothy Jean	78, 127, 221
Mooney, Florence Virginia	60, 196, 235
Mooney, Hazel Juanita	78, 194, 235
Moore, Annabelle Ruth	78, 227
Moreland, Maxine Edra	60, 129, 237
Moreland, Shirley Ann	60, 127, 221
Morfitt, Helen Margaret	78, 170, 175, 185, 240
Morrison, Melvin Ellery	78, 170, 175, 185, 240
Morrow, Frances Eleanor	78, 237
Morse, Richard Norton	142, 197, 207
Mortensen, Jeane Frances	78, 219
Mortensen, Joyce Alice	78, 219
Mosher, Jesse Dean	78, 175, 207, 246
Moss, Muriel Helen	78, 203, 231
Moulton, Dorothy Frances	78, 235
Moulton, Helen Permeal	70, 184, 235
Mueller, Evelyn Hjordis	78, 235
Mulder, Mary Gretchen	60, 190, 196, 206, 219
Murray, Barbara Jean	78, 200, 221

N

Naylor, Richard Earl	78, 175, 185, 245
Neiwirth, Carl Ernest	78, 148, 185, 244
Nelson, Betty Ann	78, 133, 225

# Walgreens DRUG STORE

# THE PAPER HOUSE

★

4125 Main Street

W. A. SHELTON  
Manager

★

MOSCOW, IDAHO

MOSCOW, IDAHO

*In Boise it's the*

# OWYHEE HOTEL

We consider the friendship of each new generation of students proof that Owyhee hospitality never grows old . . . proof, too, that young Idaho appreciates fine food and fine services.

FAMED FOR FRIENDLINESS

Nelson, Betty Lucille	70, 227
Nelson, Dale Wendell	78, 245
Nelson, Eric Robert	61, 240
Nelson, Nelda	70
Neraas, John Frederick	61, 245
Nesbitt, Grace Belle	61, 194, 235
Neuman, Robert Sterling	78, 241
Newport, Dick	147
Newell, Barbara Ann	78, 203, 231
Newell, Elizabeth Mae	78, 133, 203, 231
Nichols, Helen	78, 238
Nichols, Richard Addison	70, 247
Nins, Ethel Louise	78, 196, 200, 233
Noggle, John Warren George	78, 134, 241
Norman, Elizabeth Ann	35, 48, 190, 196, 215, 221
Norris, Gilbert Carl	206

O

O'Connell, Patricia	61, 223
O'Connor, Robert Jerome	78, 138, 141, 175, 246
O'Dell, Marth Aral	61, 223
O'Donnell, Sharon Patricia	78, 80, 204, 223
O'Neill, Robert Edward	78, 207, 243
Oakley, Shirley May	78, 129, 196
Oaks, Charles Louis	148
Odberg, Lillian Irene	70, 223
Ogsbury, Donovan Charles	147
Ohms, Richard Earl	78, 175, 200, 207, 248
Ohms, Chuck	147
Olson, Paul Bukom	61, 185, 197, 206, 249
Orava, Helen Selma	70, 233
Orland, Helen	204
Orstein, Oscar	78, 243
Oslund, Cynthia Nathalie	78, 233
Oswald, John Myron	78, 120, 121, 245
Overholser, Jefferson Elmer Jr.	78, 138, 140, 249
Oxley, Harriet Sue	78, 200, 225
Oylear, Jesse Charles Jr.	48, 249

P

Packenhams, Arthur Charles	78, 120, 245
Parke, Shirley Mae	70, 235
Parker, Melba Jeanne	70, 184, 202, 225
Parkinson, Violet Rae	35, 48, 201, 217
Parks, Mary Jane	78, 129, 203, 219
Paulson, Julien Marie	35, 36, 49, 190, 196, 215, 219
Pearce, James Madison	78, 185, 193, 245
Pearson, Jonne Louise	78, 202, 229
Pence, Maxine Garner	61, 231
Pence, Jerald Dunbar	78, 249
Pence, Peggy Lou	78, 127, 129, 233
Pendry, Mary Sorgatz	78, 229
Penrod, Re Non	78, 235
Peterson, Emma Louise	78, 235
Peterson, Philip Leonard Jr.	78, 245
Pieroni, James Edward	78, 138, 185, 249
Pieroni, Nancy Jean	78, 202, 225
Ploss, Norma Kathleen	78, 129, 204, 237
Plastino, Mary Ann	78, 129, 235
Pointner, Clara Mae	61, 231
Pointner, John Campbell	208
Polson, Janet Rebecca	61, 235
Pool, Donna Ines	78, 219
Potter, Alice Margaret	70, 237
Potter, Geraldine Eleanor	78, 196, 204, 231
Powell, Artys Marie	49, 127, 229
Powell, Margueritte Lucille	78, 129, 235
Pratt, Frances Chapman	133
Presnell, Ruth Geddes	61, 217
Price, Ann Elizabeth	70, 129, 202, 235
Priest, Mabel Jean	78, 201, 237
Pugh, Lucille Jeanette	70, 109, 120, 195, 198, 231
Pugh, Patricia Margaret	49, 203, 231
Putnam, Ed	151
Pyne, Leonard Gerald	54, 61, 113, 138, 140, 150, 151, 197, 249

Q

Quinn, Eileen Mary	70, 184, 202, 229
--------------------	-------------------

JOSEPH G. WILSON, M. D.

Physician and Surgeon

OFFICE HOURS

10:00-12:00 and 2:00-5:00 and by appointment

PHONE 2252

ROBINSON PROFESSIONAL BUILDING  
MOSCOW, IDAHO

*In Southern Idaho*

*It's*

RALPH DAVIS

now in his new store in

*Boise*

# Friendships of College Days

« « « « a personality portrait  
enhances college friendship  
as the years roll by » » » » »



## Hutchison Studio

"Near the Campus"

SEVENTY TWO SALON HONORS AWARDED HUTCHISON PORTRAITS

R

Radermacher, Bertha Gail	61, 70, 238
Rankin, Donald Troy	70, 195, 240
Rarick, Bernice Anna	78, 235
Ravenscroft, Barbara Marian	33, 49, 50, 186, 191, 213, 237
Rawlings, June	78, 235
Reddekopp, Joyce Elaine	70, 233
Reed, Betty Jean	78, 233
Reed, Marjorie Duane	61, 229
Reeve, Rosella May	70, 213, 237
Reichert, Barbara Jean	78, 204, 233
Reichert, Rose Ann	78, 204, 233
Reinhardt, Howard Earl	78, 175, 248
Rhea, Frances Edith	78, 113, 123, 124, 200, 229
Rice, Betty Jean	49, 231
Rice, Charlotte Elizabeth	78, 233
Rich, Ada Mae	35, 54, 61, 123, 124, 127, 156, 183, 219
Ricks, Dorothy Jean	61, 223
Riddle, Girard MacDuff	58, 61, 120, 245
Riddle, Roslyn Louise	78, 221
Ring, Doris Elsie	78, 203, 225
Ring, Marjorie Shepard	61, 217
Ring, Mary Elizabeth	70, 120, 202, 225
Ritchie, Jacqueline	78, 201, 231
Robinson, Grace Elizabeth	78, 129, 233
Robinson, Patricia Louise	79, 204, 221
Rofinot, Elizabeth Ceceile	70, 200, 229
Rogers, Helene Jane	79, 194, 203, 223
Rowe, John Burton	70
Rowell, Clara Marie	61, 127, 129, 191, 194, 204, 221
Rowell, John David	70, 246
Rowell, Peter Paul	62, 114, 207, 214, 246
Rowland, Maxine Marie	79, 204, 223
Ruckman, Mariam Anne	79, 203, 221
Rustay, Betty Jean	79, 219
Rutledge, Lorraine Johnson	62, 223
Ryan, Julia Ann	62, 223
Ryan, Thomas G.	108, 112, 214, 249

S

Sakamoto, Haru	70, 237
Sanberg, Madelyn May	70, 127, 129, 184, 187, 191, 202, 217
Satterfield, Gloria June	62, 235
Saunders, Cecil Allen Jr.	152
Sawyer, Elsie Louise	79, 200, 229
Schaffner, Donald George	79, 129, 206, 207, 240
Schaplowsky, France Fae	79, 129, 235
Schaplowsky, Pauline Florence	79, 235
Schiferl, Charles Matthew	79, 138, 142, 175, 185, 248
Schlader, Helen Lavene	62, 196, 202, 237
Schlegel, Irene Louise	71, 113, 184, 199, 213
Schneider, Dorothy Jean	62, 202, 221
Schreiber, Sylvia Louise	79, 235
Schwalbe, David Chester	79, 242
Schwartzenhauer, Arthur George	193
Schwertley, Margaret Ann	71, 200, 225
Scott, Elizabeth Jean	71, 127, 184, 191, 227
Scott, Mary Louise	71, 191, 203, 227
Seaberg, David Reinold Jr.	49, 114, 207
Seitz, Jeanette Ann	71, 129, 199, 204, 206, 217
Sellers, Florence Elaine	79, 204, 231
Sersain, Winifred Mae	49, 196, 237
Setter, Dorothy Elizabeth	62, 204, 237
Seymour, Dorothy Jean	71, 113, 129, 225
Shaver, William Dean	71, 214, 247
Shaw, William Arthur	79, 245
Shear, Ellen Louise	49, 237
Shear, Twyla Maizie	71, 156, 184, 196, 237
Shelton, Stephen Duane	79, 138, 143, 175, 206
Shoot, Frederick Von Buelow	49
Shortridge, Geraldine	71, 113, 129, 201, 233
Shuey, Catherine Alice	71, 196, 203, 223
Shulenberg, Donita Mae	79, 204, 219
Shull, William George	79, 138, 142, 175, 206, 246
Silberg, Betty Jane	79, 200, 235
Silka, Henry	193



# Ben Franklin Said

The eyes of Christendom are upon us, & our honor as a people is become a matter of the utmost consequence to be taken care of. If we give up our rights in this contest, a century to come will not restore us to the opinion of the world. Present inconveniences are, therefore, to be borne with fortitude, and better times expected.



**SYMS-YORK COMPANY**

PRINTERS, BINDERS AND LITHOGRAPHERS

9th and Jefferson

Boise, Idaho

Simon, Beverly Etta	79, 129, 219
Slatter, Eleanor Maxine	49, 156, 219
Smedley, Muriel Axtell	50, 52, 181, 182, 194, 203, 227
Smith, Andra Elaine	79, 127, 129, 217
Smith, Barbara Delphine	35, 62, 183, 190, 195, 196, 203, 217
Smith, Barbara Jo	50, 120, 121, 195
Smith, Barbara Joanne	79, 129, 203, 229
Smith, Carrie Elizabeth	79, 196, 235
Smith, Erma Alice	35, 50, 156, 157, 186, 190, 196, 201, 206, 233
Smith, Eve Barbara	79, 80, 88, 200, 221
Smith, Karma Mae	62, 189, 233
Smith, Kenneth Charles	79, 114, 207, 246
Smith, Lois Aurline	79, 229
Smith, Lola Ann	62, 120, 195, 229
Smith, Robert Leo	138, 144, 193, 208
Smith, Walter Powell	79, 80, 129, 148, 244
Snodgrass, Doris Hungerford	127
Snyder, Virginia Myrtle	50, 227
Sobotta, Richard	175
Soderholm, Nora Marie	62, 233
Solberg, Elizabeth Faye	62, 120, 187, 223
Solterbeck, Shirley Christine	79, 129, 204, 219
Soule, Eloise Jane	79, 129, 204, 219
Spaeth, Barbara Gene	79, 129, 203, 229
Spalding, Carlton Thomas	41, 50, 186, 214, 245
Sparrow, Freda Dorothy	79, 219
Spencer, Dorothy Jean	50, 203, 219
Spencer, Marjorie Louise	50, 189, 219
Sperry, Elmer	175

Spring, Margaret Frona	79, 127, 129, 219
Stanek, Mary Emma	71, 202, 237
Stanton, Willard Edmund	129
Steinmann, Eleanor Caroline	79, 204, 233
Stelma, Eleanor Lucille	79, 129, 219
Stember, Joyce Emoline	50
Sterr, Garland Gilbert	79, 134, 193, 207, 243
Stewart, LaRaine E.	71, 108, 127, 201, 219
Stidolph, David Leslie	66, 113, 148
Still, Patricia Ann	79, 203, 223
Stillinger, Marian	79, 203, 206, 221
Stirland, Gordon	201
Stoiberg, June	71, 227
Stowell, Shirley Ruth	36, 63, 223
Streeter, Clifford James	79, 206, 247
Strmac, Daniel Eugene	79, 80, 148, 175, 206, 247
Strub, Ralphine	35, 63, 156, 221
Stuart, Edwin Zaring	79, 134, 243
Sutcliff, Barbara Frances	204
Sutton, Elizabeth Jane	71, 129, 156, 204, 231
Sutton, Margaret	63, 187, 221
Swanson, Alex O. Jr.	79, 134, 175, 185, 248
Swantek, Frances Pauline	51, 202, 227
Swayne, Phyllis Alma	71, 196, 206, 221
Sweet, Hilma Irene	71, 120, 127, 223
Sylvester, Mary Patricia	63, 194, 221

T

Taft, Adalain Goldie	63, 196, 219
Takatori, Mary Yoshiko	71, 233
Tallent, Ralph Jackson	51, 193, 247
Talley, Wilma Irene	63, 204, 235
Tanner, Jewell	71, 194, 201, 238
Tarbet, Shirley Elizabeth	79, 233
Taylor, Eliza-May	51, 129, 201
Taylor, Jean Amelia	79, 225
Taylor, John Richard	74, 79, 80, 138, 141, 175, 246
Taylor, Joyce Ann	71, 129, 219
Taylor, Oso	204
Tegarden, Jane Catherine	71, 184, 204, 238
Terhaar, Rita Helen	63, 112, 192, 202, 213, 238
Terry, Helen Jeane	63, 235
Theophilus, Barbara Ann	71, 231
Thomas, Donna Elaine	33, 36, 51, 110, 182, 186, 192, 215, 223
Thomas, Evelyn Marie	35, 36, 41, 54, 127, 129, 183, 191, 229
Thomas, Grace Jones	79, 217
Thompson, Anson Eugene	63
Thompson, Barbara Ann	79, 129, 231
Thompson, Dorothy Jane	63, 80, 225
Thompson, George	175
Thompson, Harry	129
Thompson, Jane Ruth	79, 129, 203, 229
Thompson, JoAnn Crites	51
Thompson, Lucile Lorraine	71, 184, 187, 191, 204, 223
Thompson, Margaret Lois	63, 196, 237
Thompson, Mary Jean	35, 63, 64, 109, 183, 189, 203, 206, 215, 231
Thomson, William Muir	63, 128, 248
Thurston, Ned	147
Tilbury, Dorothy Gene	79, 127, 129, 233
Tilley, Frances Jane	79, 196, 204, 237
Tovey, Winifred Evelyn	63, 127, 129, 191, 233
Transue, Virginia Lee	63, 129, 235
Trekell, Dorothy Jeanne	79, 200, 231
Trekell, Esther Lorraine	79, 231
Truant, Pierina Lucille	79, 129, 202, 233
Trueblood, Donna Mae	79, 129, 221
Tucker, Margaret Joanne	71, 198, 203, 206, 217
Tucker, Martha Lorraine	71, 203, 217
Turnley, Ethel Elizabeth	79, 235
Turner, Helen Mae	79, 127, 129, 237
Twitchell, Barbara	63, 120, 198, 223
Tyra, Elizabeth Ann	71, 238
Tyra, Inga Marie	63, 238

U

Urban, Charles Freeman	79, 242
------------------------	---------

V

Valadon, Josephine Margaret	51, 120, 202, 221, 235
Valadon, Mary	71



"B" Ring displaying that Ipana smile when she was trying to untie poor little Sigma Chi frosh, Will Johnson, after the "brothers" had dropped him on the Gamma Phi porch in the dead of winter . . . The Alpha Chis definitely are the patriotic girls in conserving gas during war time.

*"Idaho's my Alma  
Water too!"*



Throughout the world . . . in army camps . . . at naval stations . . . on the fighting fronts . . . wherever you find the boys who are winning this war, you'll find the yearbooks of their respective schools, treasured keepsakes of a happier day.

We at WESTERN are proud of the part we have played in helping these boys perpetuate their school-day memories and our sincere wish is that we may continue to serve their Alma Maters during this historic period and in the brighter days ahead.

We salute our boys on the fighting fronts! We are happy to have played a small part in giving them respite from their more arduous duties.

***Western* ENGRAVING AND COLORTYPE CO.**  
*The* SEATTLE ENGRAVING COMPANY  
721 VIRGINIA STREET, SEATTLE, WASHINGTON

# ISENBURG DRUG COMPANY

C. R. ISENBURG  
Proprietor

RUPERT, IDAHO

MAKERS OF THE BOOK

Engravings—

Western Engraving & Colortype Co.

Seattle, Washington

Covers—

Kingscraft

Kingsport, Tennessee

Printing and Binding—

Syms-York Company

Boise, Idaho

Vance, Samuel William	79, 175, 193, 207, 241
Van Engelen, Dorothy	64, 196, 229
Very, Frances Louise	79, 196, 204, 237
Viro, Frank Peter	134
Volkmer, Marjorie Dorolene	79, 219
Vosburgh, Gloria Jean	79, 129, 219

## W

Walker, Emma Louise	79, 233
Walker, Lois Lenore	64, 221
Walker, Ronald Leo	71, 134, 240
Walsh, George William	208
Walter, Maxine Betty	51, 233
Walters, Margarete Ann	79, 194, 202, 235
Ward, Frances Louise	71, 196, 233
Ward, Russell Gilbert	51, 113, 249
Wardell, Barbara Jean	79, 235
Warner, Wallace Brockway	79, 134, 138, 144, 248
Warren, Helen Beth	51
Warren, Marily Joyce	71, 217
Warshaw, Anna Rose	71, 200, 231
Watanabe, Marion Kiyo	80, 196, 204, 237
Watson, Barbara Elizabeth	51, 237
Watson, Fred B.	32, 36, 186, 193, 205, 208, 246
Webb, Marjorie Maxine	64, 235
Weber, Beverly Mae	33, 36, 52, 106, 182, 186, 192, 199, 203, 225
Wellman, Albert Henry	80, 193, 247
Wells, Phyllis Eunice	196, 199, 200, 221
Wentworth, Irvin	80, 114, 207, 240
West, Shirley Eileen	36, 41, 52, 110, 192, 229
Wetter, Elizabeth Melanie	80, 196, 204, 237
Wheeler, Ann Louise	52, 223
White, Ora Evelyn	71, 108, 184, 187, 201, 217
Whiteman, Muriel Anna	52, 157, 186, 188, 213, 235
Whitsell, Glyde	64, 221
Whitson, Beverly Ruth	80, 231
Whybark, Nola Willes	80, 196, 203, 237
Wicher, Mary Louise	64, 202, 235
Wiley, Warren Claude	80, 207, 243
Wilkerson, Ardyce Marguerite	64, 219
Wilkerson, Velma Maurine	64, 189, 219
Williams, Fleta Rosella	80, 200, 204, 217
Williams, Halle Alice June	71, 108, 203, 225
Williams, Marilyn Jean	80, 223
Williams, Minerva Ricketts	181
Williams, Shirley Rae	80, 235
Williams, Warren Clair	52, 240
Willis, Edwardine Evelyn	64
Wilson, Bettie Jean	80, 217
Wilson, Calvin Loughridge	80, 247
Wilson, Lena Joan	80, 129, 200, 223
Wilson, Leonard Joseph	52, 206, 214, 243
Wilson, Marion Lenore	41, 52, 87, 118, 120, 121, 195, 215, 225
Wittman, Joan Marguerite	80, 129, 191, 202, 229
Wittmann, Susanna Catherine	52, 108, 202, 229
Wolfe, Maurice James	134
Woodcock, Pauline Virginia	71, 223
Woofter, Alice Virginia	71, 206, 227
Wooters, David Rettig	80, 185, 249
Wren, John Howard	80, 193, 206, 208, 244
Wyckoff, Donald Edward	64, 206, 243
Wykert, Paul Vernon	64, 114, 207, 214, 246
Worden, Virgil Ulysses	129
Worley, Betty	48, 227

## Y

Yenor, Shirley Ann	80, 202, 221
Young, Clara Beth	64, 109, 123, 124, 183, 187, 190, 196, 201, 219

## Z

Zabala, Fidelia Sylvia	71, 198, 202, 221
Zach, Jeroma Nadine	80, 233

# FONK'S

5c to \$1 Store

MOSCOW, IDAHO



# Gem Editorial Staff

EDITOR . . . . . **Beverly Weber**

ASSOCIATE EDITORS . . . . . { **Mary Jane Donart**  
**Marian Krussman**

ADMINISTRATION . . . . . **Bette French, editor**

Barbara Smith, Cecelia Goodier, Mary Jane Isenburg, Bette Isenburg, Elaine Smith, Marilyn Daigh, Shirley Coldeen, Madge Hayward, Joyce Cooke

ART WORK **Ann Hite and LaRaine Stewart, editors**

Helene Rogers, Jean Denman, Jan Howard, Marge Spring, Bonnie Burnside, Doralene Balkner, Claire Becker, Arline Durkoop, Marilyn Lester, Louise Cosgriff

ACTIVITIES **Sue Wittmann and Shirley West, editors**

Marian Edgington, Barbara Spaeth, Frances Rhea, Bobbie Jean Douglass, Lyn Hopkins, Joan Witman, Joanne Smith, Eleanor Gist, Louise Sawyer, Patty Blessinger, Lois Smith, Jonne Pearson, Beverly Garrison, Beverly Budge, Marjorie Balch, Maude Huggins, Marian Griggs, Dorothy Van Engelen, Patricia Hagan, Patricia Miller, Romaine Galey, Marjorie Reed, Patricia Still, Helene Rogers, Jan Howard

PHOTOGRAPHY

**June Williams, editor**

Elizabeth Bottum, Mary Hutton, Lucile Thompson, Marilyn Williams, Joyce McMahon, Jean Seymour, Bonnie Kuehl, Betty Dodd, Janet Madsen, Geneva Ferguson, Doris Ring, Juanita Bryan, Dorothy Gemberling, Shirley Brandt

PHOTOGRAPHERS

Charlie Dimond, Frank Henderson, Bert Dingle, Ted Sherman

STENOGRAPHY

**Jean Pugh, editor**

Jean Denman, Lucile Thompson, Marilyn Williams, Eileen Quinn, Jeanne Edwards, Bobbie Jean Douglass, Betty Campbell, Freda Sparrow, Bonnie Kuehl, Zoe Bean, Elizabeth Robinson, Margaret Deggendorfer, Frances Rhea, Patricia Blessinger, Jackie Ritchie, Phyllis Bristow

PHOTO MOUNTING

**Ora White, editor**

Shirley Coldeen, Jean Denman, Shirley Gustafson, Lucile Thompson, Marilyn Daigh, Virginia Campbell, Geneal Cooper, June Cone, Donna Trueblood, Cecelia Goodier, Joan Kelso, Catherine Calvert, Laura Lownsbury, Lorna Jean Booras, Maxine Rowland, Elizabeth Glenn, Marilyn Williams, Marjorie Ring, Edna Garrett, Muriel Moss, Sharon O'Donnell, Vivian McLaughlin, Dolores Gooby

ATHLETICS

**Jack Anderson and Tom Ryan, editors**



# Gem Business Staff

BUSINESS MANAGER . . . . . **Ruth Leth**

ASSISTANT BUSINESS MANAGER . . . . . **Jean Thompson**

ADVERTISING . . . . . **Dona Harding, manager**

Virginia Campbell, Shirley Coldeen, Madge Hayward, Wanda Jones, Marjorie Ring, Geraldine Luce, Joyce Cooke, Marilyn Daigh, Fleta Williams, Miriam Hansen, Mary Louise Field, Madelyn Sanberg, Gloria Vosburg, Betty Campbell, Jean Gregory, Darlene Valkner, Jean Spencer, Shirley Solterbeck, Beverly Ford, Jean Harmon, Lois Walker, Jean Ross, Elizabeth Sutton, Constance Melgard, Jean Bucholz, Barbara Bedwell, Lynette Davis, Betty Ring, Judy Boon

DISTRIBUTION AND SALES **Clara Beth Young, manager**

Eloise Soule, Eleanore Stelma, Maizie McClaran, Joan Clark, Marilyn Daigh, Margaret Finch, Margaret Gorman, Muriel Haegele, Shirley Brandt, Bonnie Burnside, Ruth Gochmour, Twyla Shear, Richard Childs, Barbara Thompson, Robert McCandless

ORGANIZATIONS

**Jeanne Edwards, manager**

Barbara Spaeth, Jane Thompson, Bonnie Burnside, Jean Beveridge, Phyllis Bristow, Louise Sawyer, Betty Newell, Coleen Martin, Joan Clark, Maude Huggins, Marian Griggs, Beverly Garrison, Eileen Quinn, John Mast, Richard Childs, Robert McCandless, Robert O'Connor

CLASS PICTURES

**Ralphine Strub, manager**

Adalain Taft, Donna Condie, Fidelia Zabala, Audrey Hartman, Muriel Whiteman, Patricia Still, Frances Marshall, Margaret Jane Dempsey, Betty Jean Rice, Frances Freeman, Ben Martin, Jack Boder, Mack Kennington, Carl Spalding, Dean Shaver, William Thomson

SECRETARIAL

**Mary Jane Hawley, head**

Betty Mae Calohan, Clara Rowell, Arline Durkoop, Barbara Murray, Arline Hinchey, Louis Schlegel, Jean Harmon, Joan Clark, June Williams, Marian Kittleson, Velma Wilkerson, Marian Stillinger









