

GEM OF THE MOUNTAINS 1947



*The*  
**GEM**



*Ora White*  
EDITOR  
*Dona Harding*  
MANAGER



*The*  
**GEM**  
*of the Mountains*

1 9 4 7











# Foreword

Today we, as students of the University of Idaho, are proud to live in our State, the "Gem of the Mountains." Nowhere in the Nation are mountains more stupendous; forests so vast; gorges, waterfalls, caverns and other natural phenomena of such spectacular grandeur.

We have seen a complete transformation in this past year, not only with our change in State executives and University faculty; but in the vast increase of student enrollment. The 3700 students, married and single, old and new, found living accommodations in quonset huts, trailers and in crowded campus dormitories. Yet there are many things at Idaho that never change—basic things that hang on and stamp her with tradition.

This is truly the beginning of a new era at Idaho. We at "Idaho" have ideals to look for, to live up to, and to work towards.















# *Contents*

BOOK ONE  
ADMINISTRATION

BOOK TWO  
CLASSES

BOOK THREE  
ACTIVITIES

BOOK FOUR  
ATHLETICS

BOOK FIVE  
ORGANIZATIONS

BOOK SIX  
CAMPUS LIFE





Book  
One

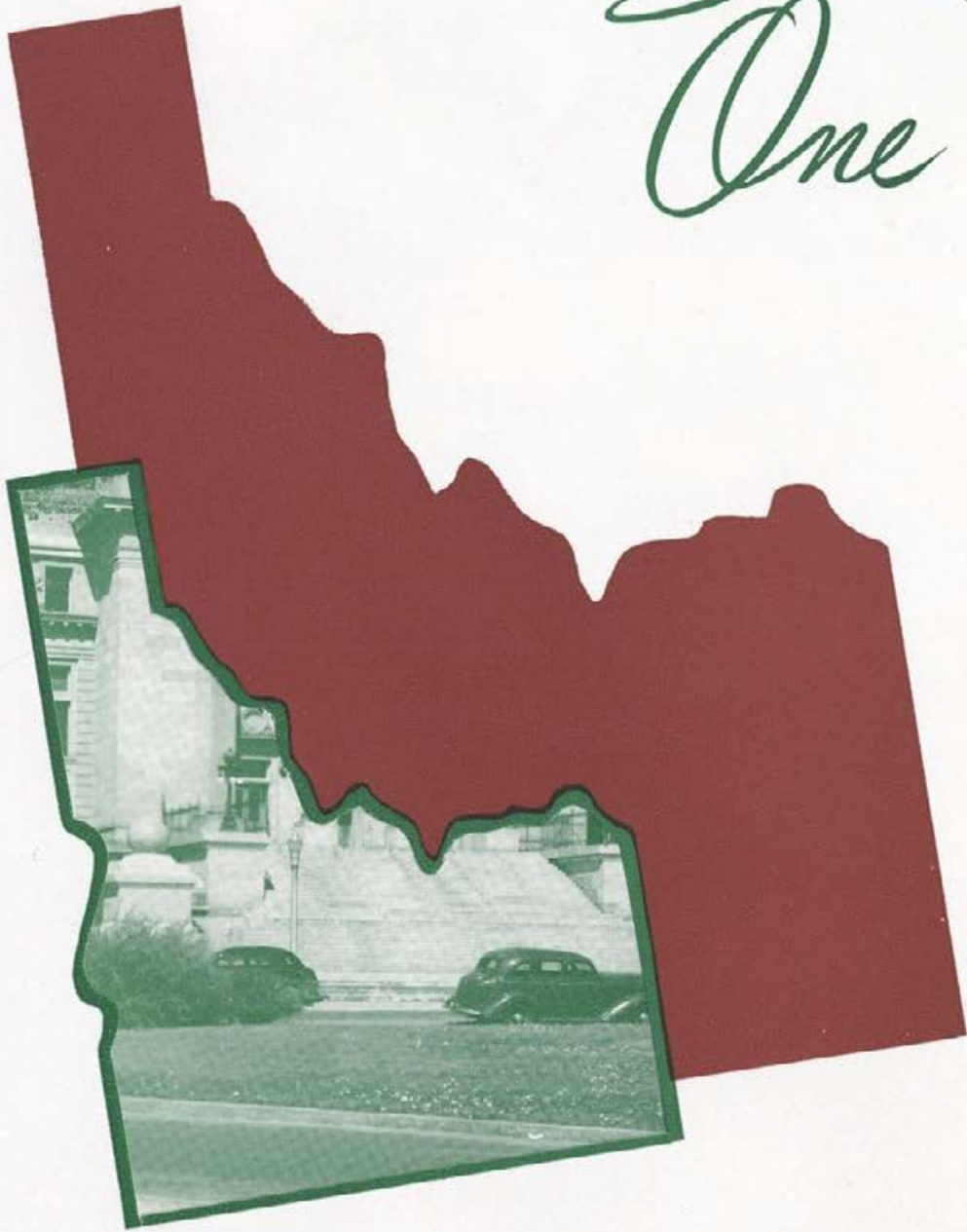

# Administration

**Editors: Jack Peters  
Bob Briggs**

<b>Academic Administration</b>	-	-	-	<b>Pages 21 to 35</b>
<b>Student Spokesmen</b>	-	-	-	<b>37 43</b>







**ACADEMIC ADMINISTRATION**



*Governor C. A. Robins*

# Governor of the State of Idaho

Northern Idaho rejoiced after final results from last November's general elections had been tabulated. For the first time in many a year a northern Idaho man had been elected Governor of the state as voters from the southern border to the northern border registered their approval of Dr. C. A. Robins for the post of chief executive.

A medical man by profession, Robins had dabbled in politics on the side. Hailing from St. Maries, he had been elected for three consecutive terms to the Idaho legislature from Benewah county. He was elected to a fourth in 1944, but resigned because he was the only physician left in the county at the time.

Dr. Robins located at St. Maries in 1919 where he has since practiced his profession and operated a hospital. Prior to settling down in St. Maries, he served as a lieutenant in the army medical corps during World War I.

# President of the University of Idaho



*President J. E. Buchanan*

Six things, it seems to me, merit permanent recording in this year's Gem.

First, the year just closing saw more students registered at the University of Idaho than ever gathered here in any previous year.

Second, two out of every three students were World War II veterans. We began the long-promised educational pay-off to our fighting men and women.

Third, Idaho students were mighty good sports in accepting the crowded conditions in classes, laboratories, and living quarters. The University housed and instructed more students than was thought possible a year ago.

Fourth, the twenty-ninth session of the State Legislature gave the University the largest appropriation the institution has ever received. Best of all, the legislature gave the University every cent it requested. By this action, the legislators indicated their approval of the University and its three-fold program of Teaching, Research, and Service for the State of Idaho.

Fifth, the University launched what it hopes will be a successful physical education and athletic program.

Sixth, University of Idaho alumni all over the state organized into local and regional units to work for the future welfare of their alma mater.

From every angle, better days appear to be ahead.

J. E. BUCHANAN  
*President*





*Board of Regents, left to right: Mr. Alton B. Jones, President; J. L. McCarthy, Judge W. F. McNaughton, Mrs. Maude C. Houston, Mr. John D. Remsberger, Jr., and Mr. Emery Owen*

## Board of Regents

Final decisions on educational problems of the University lie in the hands of the Idaho Board of Regents, supreme governing body of Gem State education. Meeting quarterly, this six-member board coordinates policies, gives final approval on all decisions.

The Board of Regents this year will no doubt be remembered as the educational fathers who, along with the Idaho Educational Association and the twenty-ninth legislature, did more for Idaho's schools than had been done in the past three decades.

Highlights stemming from this year's efforts were the bill creating the "State College of Idaho" at Pocatello, which authorized four-year degree-granting courses in the Arts and Sciences, and the approval of the largest budget ever submitted by the University.

This year has seen a general increase in educational problems of the state as a whole. Solving these problems has meant more work for the Board of Regents. The results obtained are a good criterion of the board's efforts.

New members this year include Alton B. Jones, State Superintendent of Public Instruction, and Mrs. Maude C. Houston.



*Kenneth A. Dick  
Bursar*



*D. D. DuSault  
Registrar*



*M. Belle Sweet  
Librarian*



*Robert F. Greene  
Director of Dormitories*



*C. A. Truitt  
Supt. of Bldgs. and Grounds*



*L. C. Warner  
Purchasing Agent*



*O. A. Fitzgerald  
University Editor*



*Dr. H. D. Cramer  
University Infirmary*

## Administrative Officials

Administrative officials of the University found the year of 1946-1947 a busy one as they tried to maintain housing and classroom facilities on an equal basis with sky-high enrollment figures.

An all-out drive prior to the first semester to obtain adequate housing for students found the administrative hierarchy well occupied, making the most of what they had, and providing for new living quarters for both married and single students. The housing situation eased somewhat during the second semester as University bigwigs threw open the doors of Pine Hall to unmarried men.

Increased classroom space also occupied an important place on the program as new buildings went up in back of the Ad Building.

Smooth operation of the school during the second semester was a well-earned tribute to the administrative staff. With two exceptions, the staff was composed of personnel with long experience in their jobs. Kenneth A. Dick replaced Frank Stanton as Bursar, while L. C. Warner was named to succeed Evelyn M. Albrecht as Purchasing Agent.



*Herbert E. Lattig*



*Mrs. Louise S. Carter*

## Dean of Men

Known as a conscientious and able administrator, Dean of Men HERBERT E. LATTIG gives helpful advice to his "boys," and coordinates his activities with those of the Veteran's Administration. With the large increase in enrollment, the path to his desk is well worn. Many a worried look has been replaced by one of relief when "Dad" Lattig gives the solution.

## Dean of Women

In two years as Idaho's Dean of Women, Dean LOUISE S. CARTER has compiled a fine record of achievement in maintaining the high standards of campus women's groups. She is both counselor and companion, disciplinarian and advisor. Her interest is in helping the Associated Women Students maintain a high scholastic average, and still have fun.

## University Deans

Now in his fourth year at Idaho, Dean W. J. BROCKELBANK was named Acting Dean of the College of Law in the fall of 1945. He studied both in the United States and Europe; has taught in numerous colleges throughout the country. When not delving into legal problems, Dean Brockelbank likes to play golf and study languages.



In a state where mining is one of the leading industries, the School of Mines, headed by Dean ARTHUR W. FAHRENWALD, has been assuming increasing importance. Considered an expert in his field, Dean Fahrenwald is probably best known for his flotation process, which is a standard operating procedure for American mining companies. He also maintains an active interest in all sports.



Dean RALPH H. FARMER came to Idaho in 1927 and now is Dean of the School of Business Administration. After graduating from Oberlin College in Ohio, he launched a career centered around teaching and banking. Started instructing business students near Cleveland, Ohio before moving on to the University of Minnesota. He has also taught banking during several summer sessions at the University of Washington.



## University Deans

Dean CHARLES W. HUNGERFORD joined the Idaho faculty in 1919 after a World War I stint as a food conservation specialist with the Department of Agriculture. He took charge of the rapidly growing Graduate School in 1931; has held the job ever since. He still retains a fond interest in one of his first loves—plant pathology; finds time to advise troubled Palouse farmers on plant ills.

When an Idaho graduate, Dean J. E. Buchanan, was named University President last year, it was another Idaho graduate, Dr. ALLEN S. JANSSEN, who replaced him as Dean of the College of Engineering. Dean Janssen received his Master's Degree here in 1931; worked up to head the Civil Engineering Department before being named Acting Dean of the school which graduated him. He was recently appointed to the State Board of Engineering Examiners.

Another veteran Vandal educator is Dean DWIGHT S. JEFFERS of the School of Forestry. A Yale graduate, Dean Jeffers is a nature lover and is at home in any outdoor atmosphere. His work as head of the School of Forestry has brought it recognition as one of the top ranking in the nation. He emphasizes practical work for his future foresters.



## University Deans

One of the best known of Idaho deans is white-haired T. S. KERR, head man in the College of Letters and Science since 1937. Since his arrival as an University faculty member in 1924, Dean Kerr has been one of the busiest of the Vandal teaching staff. As an authority on business law, he has published several books on the subject; finds time to help formulate Vandal athletic policy as a member of Idaho's athletic faculty board.

New dean of the Vandal College of Agriculture is Dr. D. R. THEOPHILUS, long-time Idaho faculty member, who took over the job of guiding the courses of ambitious young agricultural students last fall. Dean Theophilus did most of his studying at Iowa State College, receiving three degrees from that school. He has a daughter attending the University, a son in high school.

Comparatively speaking, Dean J. F. WELTZIN is a newcomer to the ranks of Vandal teachers. However, seventeen years of educational experience are ample proof of the qualifications he possesses for his present position. He was appointed the Dean of the School of Education in the fall of 1944 after having previously directed a school of education at Denver. He studied at the University of North Dakota and at Columbia. In his spare time he manages to write numerous articles on education.



# Department Heads

Long-awaited material recognition came at last to Idaho's hard-working faculty as much-needed pay boosts were given the go-ahead by state government machinery. Faced by rising costs of living, Vandal faculty members found the road to higher salaries a rough one. Some solved the problem by accepting more lucrative offers elsewhere; most remained on the Moscow campus to sweat out legislative action.

On the shoulders of the department heads and faculty members pictured on the following pages lies the burden of educating Idaho youth. Final results of Gem State higher education depends largely upon them. Rarely making the headlines, these men and women have done much to overcome the problem of heavy post-war enrollment and the resulting overcrowded classrooms, heavy schedules, and after-hour instruction.

Gripes of faculty members are numerous, but they subordinate them to listen to student problems. For struggling, bewildered freshmen and school-wise seniors and graduate students, these faculty members are advisors, teachers, and pals. Their efforts in adverse circumstances have done much to place the University near the top among western educational institutions.

*Roy Anderson*  
Geology

*J. W. Barton*  
Psychology

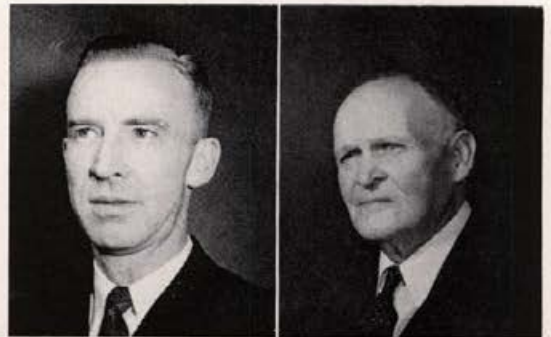

*Alvah A. Beecher*  
Music

*C. J. Brosnan*  
American History

*L. C. Cady*  
Chemistry

*V. A. Cherrington*  
Bacteriology

*F. C. Church*  
European History

*J. H. Cushman*  
English

*Edwin H. Dummer*  
Languages

*Paul A. Eke*  
Agr. Economics

*D. L. Fourt*  
Dairy Husbandry

*F. W. Gail*  
Botany



*H. F. Gauss  
Mech. Engineering*

*Erwin Graue  
Economics*

*J. Hugo Johnson  
Elec. Engineering*

*K. H. Klages  
Agronomy*

*C. E. Lampman  
Poultry Husbandry*

*G. L. Luke  
Physics*

*H. C. Manis  
Entomology*

*Boyd A. Martin  
Political Science*

*J. W. Martin  
Agr. Engineering*

*Robert L. Ormsby  
Philosophy*



*T. J. Prichard  
Art and Architecture*

*G. A. Riedesel  
Civil Engineering*

*Margaret Ritchie  
Home Economics*

*Virginia Ross  
Secretarial Studies*

*Paul T. Scott  
Journalism*

*Howard B. Stough  
Zoology*

*Eugene Taylor  
Mathematics*

*Leif Verner  
Horticulture*

*Alvin C. Wiese  
Agr. Chemistry*

*H. A. Winner  
Agr. Education*



# University



*Donald H. Anderson*  
Chemistry



*W. B. Ardrey*  
Bacteriology



*Claude W. Ashby*  
Foreign Languages



*C. O. Baker*  
Agronomy



*Virgil R. Baker*  
Geology



*William C. Banks*  
English



*Erminnie H. Bartelmez*  
Foreign Languages

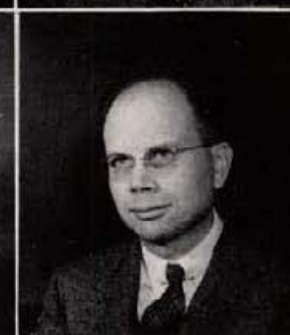

*Arthur H. Beattie*  
Foreign Languages



*Ray M. Berry*  
Education



*Robert J. Bessey*  
Physics



*Roland C. Bevan*  
Agr. Economics



*James C. Boyd*  
Agriculture



*William Boyer*  
Psychology



*H. Blickensderfer*  
Civil Engineering



*James C. Braddock*  
Zoology



*Jack A. Campbell*  
Chemistry

# Faculty



*Ralph E. Carlyle  
Bacteriology*

*E. B. Christiansen  
Chemical Engineering*

*Carl Claus  
Music*

*William H. Cone  
Chemistry*

*Carroll Curtis  
Civil Engineering*

*Merrill E. Deters  
Forestry*

*Harold E. Dregne  
Agronomy*

*Alfred Dunn  
Art and Architecture*

*Everett L. Ellis  
Forestry*

*John K. Forrest  
English*



*William E. Folz  
Business Admin.*

*F. C. Fountaine  
Dairy Husbandry*

*Henry H. Foster, Jr.  
Law*

*George B. Fraser, Jr.  
Law*

*Walter Friberg  
Agr. Engineering*

*Norman J. Gillette  
Botany*

*Forrest H. Hall  
Civil Engineering*

*Henry C. Hansen  
Dairy Husbandry*

*Walter W. Hansen  
Botany*

*Harry C. Harmsworth  
Sociology*

# University



*Hubert E. Hattrup  
Elec. Engineering*

*Kenneth Hoag  
English*

*C. W. Hodgson  
Animal Husbandry*

*Glenn C. Holm  
Veterinary Science*

*Arthur S. Howe  
Foreign Languages*

*P. K. Hudson  
Elec. Engineering*

*Mary Kirkwood  
Art and Architecture*

*Max D. Jensen  
Agr. Engineering*

*James E. Kraus  
Horticulture*

*Raymond Laurenson  
Music*



*William P. Lehrer, Jr.  
Animal Husbandry*

*Allan C. Lemon  
Psychology*

*Adah Lewis  
Home Economics*

*Hall M. Macklin  
Music*

*Lucille Magruder  
Home Economics*

*E. J. Marty  
Music*

*Joseph Newton  
Metallurgy*

*Norman Nybrotten  
Agr. Economics*

*W. K. Pope  
Agronomy*

*J. M. Raeder  
Plant Pathology*

# Faculty



*Mabel Rentfro*  
Foreign Languages  
*Albert W. Slipp*  
Forestry

*Jay S. Roth*  
Chemistry  
*W. Wayne Smith*  
Education

*Weldon Schimke*  
Law  
*Robert S. Snyder*  
Agr. Chemistry

*Theodore A. Sherman*  
English  
*William W. Staley*  
Mining

*Henry W. Silha*  
Mech. Engineering  
*H. Walter Steffens*  
Zoology



*George W. Stengel*  
Law  
*Elwood V. White*  
Forestry

*W. W. Tinniswood*  
Civil Engineering  
*A. E. Whitehead*  
English

*Ruben C. Thielke*  
Chemistry  
*W. J. Wilde*  
Business Admin.

*Robert Walls*  
Music  
*Ernest Wohlets*  
Forestry

*Roscoe D. Watson*  
Plant Pathology





**STUDENT SPOKESMEN**



*Gale Mix, Graduate Manager*

## Graduate Manager

Graduate Manager GALE MIX is one of the most familiar and busy figures on the campus. In his first fully active post-war year, listening to the complaints and filling the requests of the numerous activity groups, the executive board and student body, has become a job of huge proportions. Among the major projects accomplished this year was the reestablishment of the Pep Band and of the agriculture judging teams. Contracts for the building of the badly needed golf clubhouse were completed this spring.

Another step forward has been the construction of the winter sports area, which will be completed next summer with facilities for skiing, skating and for summer picnics. Gale Mix, in his direction of the executive board, has made this past year one of distinction.

*Don Carlson, Director of Athletic Publicity*

## Athletic News Director

Job of reviving state and nation-wide interest in Idaho athletic teams went this year to energetic DON CARLSON, Vandal graduate and 1943 GEM editor. Date of Carlson's assumption of the job saw a marked increase in the amount of Idaho athletic publicity appearing in Gem State papers. From New York to California Vandal publicity spread, largely through Carlson's efforts. In his absence, student Clark Chandler took over.





*Student assistance in the Graduate Manager's office came from Bob McLaughlin, Mrs. Marilyn Gorshe, and Clark Chandler*

*Mrs. Virginia Christiansen, Secretary to the Graduate Manager*



## Secretary to Graduate Manager

Mrs. VIRGINIA CHRISTIANSEN, cashier and secretary to the graduate manager, has a big job on her hands, that of handling all the finances which go through this office. Capable efforts of "Ginny" result in the smooth operation of an office which handles everything from ticket sales to issuance of "I" sweaters. Assistants in the office this year have been Mrs. Marilyn Gorshe and Bob McLaughlin.



## ASUI PREXY

ASUI activities this year were formulated under the leadership of **NORM FREDERIKIND**, senior physical education major who returned from war service to finish his studying.

Not a back-slapping politician, Norm's quiet sincerity kept student support for his administration and unity among executive board members. He wore a haggard look for several months when basketball and ASUI work made every day a busy one for him.

Norm climbed to the key political spot in campus life in a few short weeks, and prior to last spring's elections concentrated on "I" Club work. Elected by the United Party, he made "fair play" the year's theme song and both Greeks and Independents acknowledged his success in carrying out this policy.



*Norman Frederikind, ASUI President*

*Boyd Hansen  
ASUI Vice-President*

*Ann Price  
ASUI Secretary*





*ASUI Executive Board. Back row, left to right: Bob McLaughlin, Dick Eimers, Walt Smith, Romaine Galey, Geraldine Merrill Jacobs, Ethel Jane Kopelman, Don Anderson, Frances Rhea, J. T. Peterson, and Sylvan Jeppesen . . . Front row, left to right: Ann Price, Norm Fredekind, Boyd Hansen, Gale Mix, and Dr. H. Walter Steffens.*

## ASUI Executive Board

Political angles received secondary consideration in executive board activity this year as members pursued a bi-partisan policy in handling campus affairs. Members voted along individual rather than party lines to stymie political significance of the slim Greek majority.

Greeks elected were Bob McLaughlin, Don Anderson, Frances Rhea, J. T. Peterson, and Boyd Hansen, along with ASUI Prexy Norm Fredekind. Independents named to the board were Walt Smith, Sylvan Jeppesen, Ann Price, and Geraldine Merrill. Dick Eimers and Romaine Galey, Argonaut editors; Dr. H. Walter Steffens, advisor; Graduate Manager Gale Mix; and AWS President Ethel Jane Kopelman sit in as ex-officio members.

Building received much of the board's attention as they approved construction of a golf course club house, a new track in Neale Stadium, and improvement of the winter sports area.

Reorganization of the Pep Band, playing host to the Association of Idaho student body presidents, cooperation with the faculty in revision of campus traffic rules, and selection of a committee to get the new Student Union Building under way were other board projects.

Routine business included proposing amendments to the ASUI constitution, selection of committee heads, and approval of awards.

# ASSOCIATED



*Ethel Jane Kopelman, A.W.S. President*

The Associated Women Students chose ETHEL JANE KOPELMAN as their president for this year. "Scotty," a sociology major, served as Delta Delta Delta house president. Membership in Spurs, Cardinal Key, Mortar Board and Phi Beta Kappa are but a few of her accomplishments. She was chosen to appear in "Who's Who in American Colleges."

*Madelyn Sanberg  
Vice-President*

*Betty Ann Craggs  
Treasurer*

*Donna Chapman  
Secretary*

*Lucile Thompson  
Orientation Chairman*



# WOMEN



*First row: Cera Bates, Betty Ann Craggs, Lucile Thompson, Donna Chapman, Ethel Jane Kopelman, Madelyn Sanberg, Joyce Hanson, Virginia Elliott . . . Second row: Ann Price, Vivian McLaughlin, Zelva Hodge, Lucile Nelson, Eve Smith, Marilyn Daigh, Dona Harding, Beverly Abbey . . . Third row: Eleanore Andrew, Marina Dochios, Jackie Ritchie, Maizie McClaran, Betty Campbell, Betty Jean Ingraham, Denise Magnuson, Pat Daubner, Jewel Tanner, Pat Colvard.*

## A.W.S. Council

Officers elected by the Associated Women's Council and junior and senior council representatives from each women's living group compose the body of the council. Major project for the year was the introduction of a new orientation program under the leadership of the president and orientation chairman, Lucile Thompson. Council members supervised the panel discussions held with new women students to explain the campus to them and answer their questions about it. Delta Tau Gamma members acted as counselors during registration week. Plans have been made to develop this program more fully in the coming year. During the year the traditional AWS Carnival was resumed with Jane Thompson as its chairman and John Dailey representing the co-sponsoring group, the "I" Club. The constitution was revised and, crowning the year, was the annual Mothers' Day Mayfete. Ann Price reigned as May Queen attended by Margaret Arnold as Maid of Honor and Page Myrna Ritchey.



*Book  
Two*



# Classes

Editor: Geneva Ferguson

Seniors	-	-	-	-	-	-	Pages 49 to 68
Graduate Students	-	-	-	-	-	-	69
Juniors	-	-	-	-	-	-	71 89
Sophomores	-	-	-	-	-	-	91 105
Freshmen	-	-	-	-	-	-	107 127

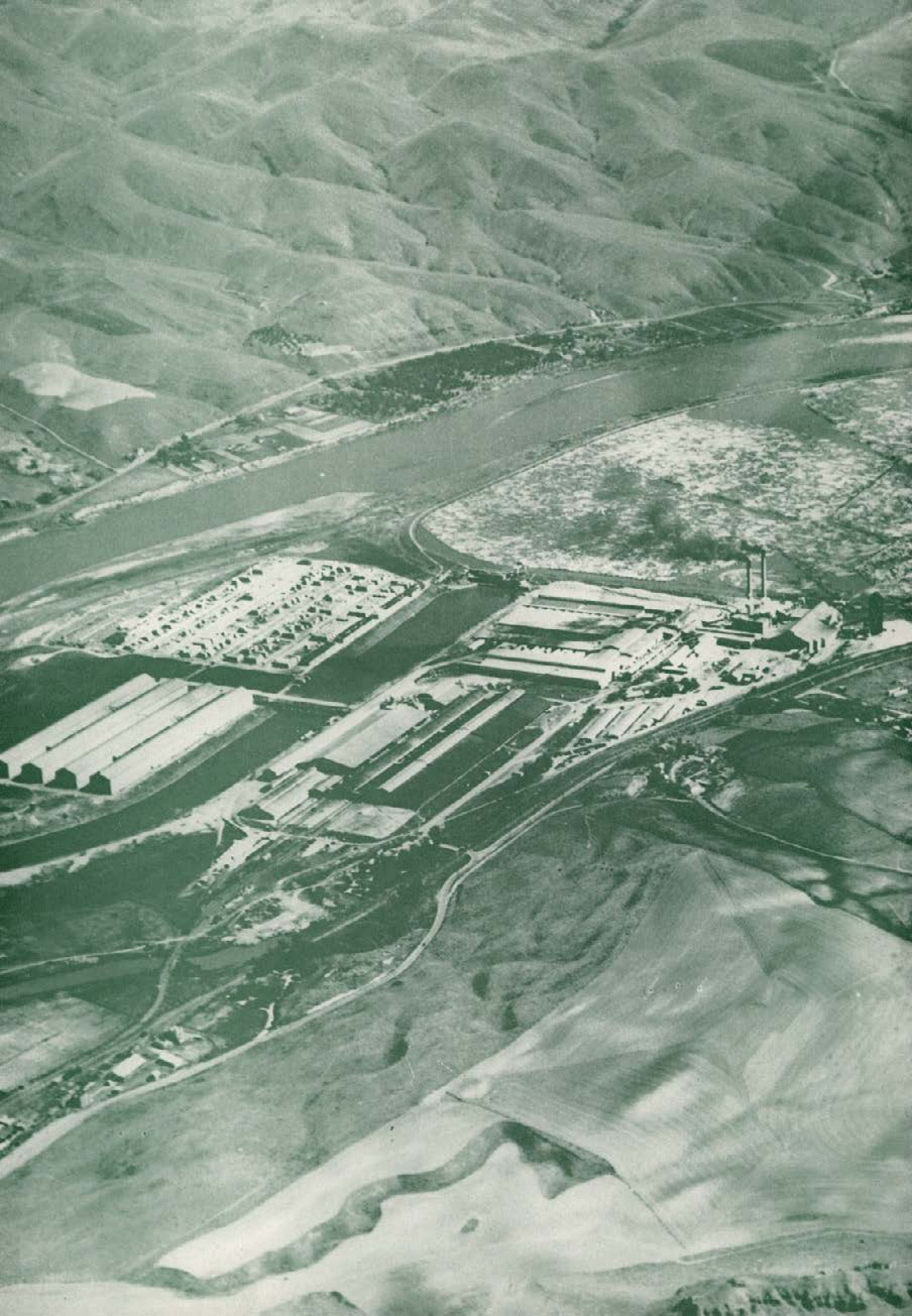







**SENIORS**



*First Semester Officers: Vice-President George Walsh, President John Krier, Treasurer Don Hyder and Secretary Zelva Hodge*

## SENIOR

The Seniors "dood" it again! They followed their performance of last year, when as Juniors they became noted for unique themes. Under the direction of Betty Ann Craggs and Adair Hilligoss, the seniors finally unveiled their theme, "The Dog-gonedest Week in History." Students turned out enthusiastically for the dog show, begging, borrowing, or - - - dogs for the show.

JOHN KRIER returned from the service to become proctor at Willis Sweet Hall and to be elected president of the Senior class. Before the war he was very active in campus affairs.

GEORGE WALSH was selected by the seniors as vice-president. He was also president of Chrisman Hall first semester and is a member of the Independent Council. Other activities include Sigma Tau, Associated Engineers, being chairman of the latter.

"ZEB" HODGE, secretary of the Senior Class, has a long list of other activities to her credit. She was Forney Hall president first semester, was a member of the Independent Council, calendar committee, WAA, homecoming committee and the activities board. She was chosen for "Who's Who in American Colleges," was on the AWS council and, being an art major, was vice-president of the Attie Club.



*Second Semester Officers: Treasurer "Ole" Olson, Secretary Ruth Gochnour, Vice-President Don Hyder and Ray Broadhead, who was their President*

## OFFICERS

Sigma Chi was awarded two first prizes for the "mangiest" and the "mostest" dogs, as well as second prize for the best-dressed mutt, Sigma Alpha Epsilon capturing this first place. Climaxing the week's festivities was the semi-formal Senior Ball.

RAY BROADHEAD, president of the seniors second semester, having returned from three years' navy service, has been active on the campus as Independent Caucus vice-president and as a member of the Senior Week committee first semester.

DON HYDER, stepping up from his position of class treasurer first semester, was elected vice-president. He is a member of Zi Sigma Phi, national forestry honorary and is social chairman and kitchen manager of the Campus Club.

"OLE" OLSON, treasurer of the class of '47, is also active in intra-mural sports. Besides this he is the senior representative for Lindley Hall.

RUTH GOCHNOUR, secretary of the seniors, has been active in various campus groups. She was a Spur, a member of the Independent Council and on the Senior Week committee.

# Seniors



*Ann Price—A beguiling smile and quiet manner . . . used her knowledge of shorthand to take ASUI minutes . . . held Junior Class pursestrings last year . . . May Queen . . . call at Hays and ask for the president if you want to meet her.*

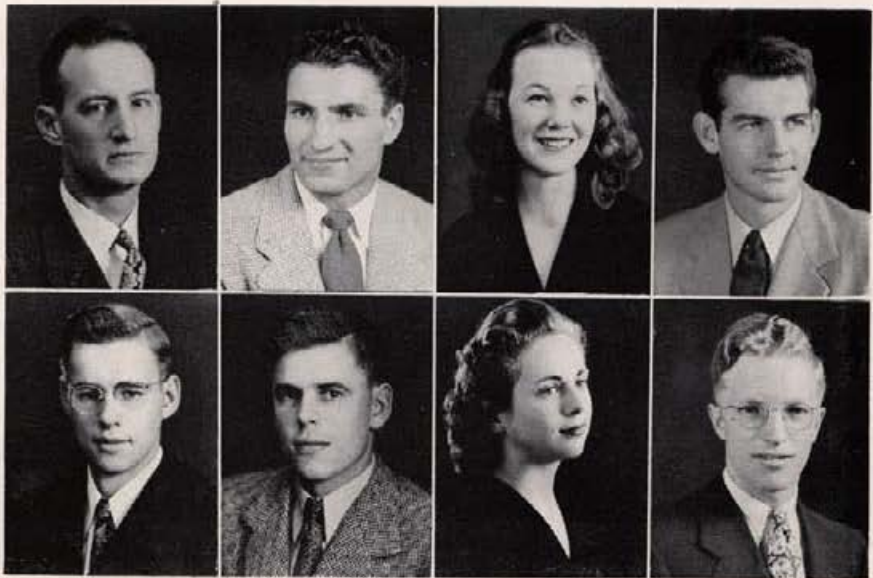

**ADELMANN, CARL RICHARD**  
B.S.(Met.E.); Boise; Phi Delta Theta.

**ALDRID, MERLIN CHANDLER**  
B.S.(Ed.); Weiser; Football 2-4; I Club 2-4.

**ANDERSON, JACK ROBERT**  
B.A.; Sandpoint; Sigma Nu; Track 2-4; I Club 2-4; Cross Country 2-3; Gem 1-2; Argonaut 1-3, Editor 3; Sigma Delta 4.

**ANDERSON, RICHARD CLARENCE**  
B.S.; Moscow; Ag Club.

**ALMQUIST, ENID ELEANORE**  
B.S.(Bus.); Buhl; Kappa Kappa Gamma; Phi Chi Theta, Vice-Pres. 4; Curtain Club 2-4, Pres. 4; Gem 1.

**ANDERSON, DONALD BERGMAN**  
B.S.(Ed.); Twin Falls; Beta Theta Pi; Football 1-3; Track 2; Swimming 2-4; I Club 2-4; Pem Club; Hell Divers, Pres. 2, 4; Exec. Board 4; Blue Key 4; Who's Who.

**ANDREW, ELEANORE MAE**  
B.S.; Parma; Delta Delta Delta; WAA; Sigma Alpha Iota 2-4; Delta Sigma Rho, Pres. 3; 4-H Club, Pres. 2; AWS Council 3-4; Singing Orch. 3; Cardinal Key 3.

**ARNESON, LAWRENCE N.**  
B.S.(For.); Kellogg.

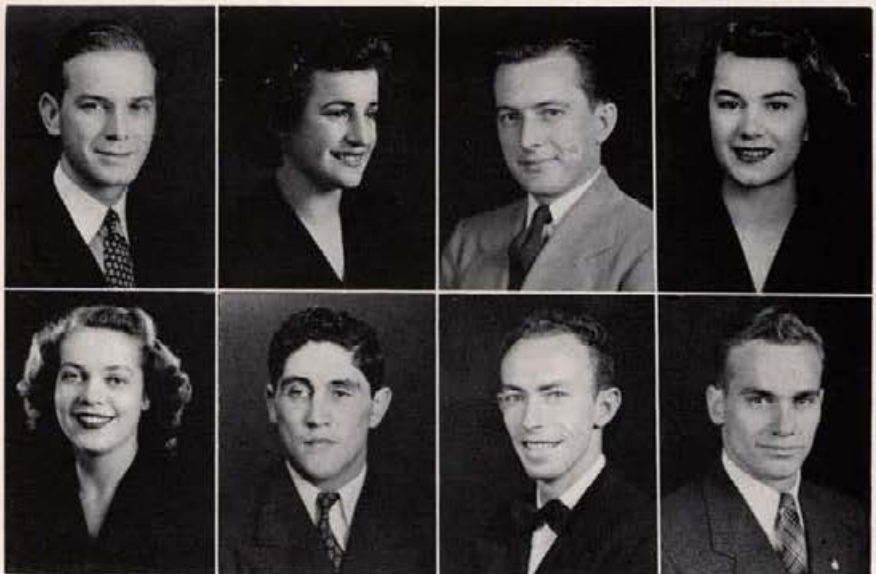

**ARNOLD, THOMAS A.**  
Grad.; Twin Falls; Willis Sweet Hall.

**BAFUS, RAYMOND ADAM**  
B.S.(C.E.); Coeur d'Alene; Campus Club.

**ASCUAGA, ROSA MARY**  
B.S.(Mus.Ed.); Caldwell; Hays Hall; SAI 3-4, Treas. 4; Concert Band 1-3; Hays Hall, Sec. 3.

**BAKES, BERNICE**  
B.S.(Ed.); Boise; Boise Jr. College; Alpha Phi; Lambda Delta Sigma 3-4; University Symphony Orch. 2-4; Singing Orch. 2-3.

**BALES, JANET LEONA**  
B.S.(H.E.); Caldwell; Pi Beta Phi; Spurs 2; Cardinal Key 3, Vice-Pres. 3; Phi Upsilon Omicron 2-4, Pres. 4; Pan-Hellenic Council 3-4; AWS Council 3-4.

**BARNES, WILLIAM**  
B.S.(M.E.); Blackfoot; Phi Gamma Delta; Sigma Tau; Phi Eta Sigma; Assoc. Engineers 1-4; Pep Band; Concert Band.

**BARNES, MERRILL E.**  
B.S.(C.E.); Boise; Football 2-4; Football Captain 4; I Club 2-4.

**BATZEL, ROGER ELWOOD**  
B.S.(C.E.); Weiser; Phi Eta Sigma; Sigma Tau.



**BECKER, MARGARET JANE**  
B.A.(Soc.); Moscow; Delta Tau Gamma;  
Mental Hygiene Association.

**BELNAP, AMOS KAY**  
B.S.(Bus.); Boise; School of Business Chamber  
of Commerce.

**BOCKMAN, MARY LUELLE**  
B.S.(Bus.); Moscow; Delta Tau Gamma;  
Spurs; Phi Chi Theta; Hell Divers; WAA; Minute  
Maids; DTG Treas., Vice-Pres.

**BOHNERT, HELEN BETTY**  
B.S.(Ed.); New Britain, Conn.; U. of Conn.  
1945; Ridenbaugh Hall; Kappa Delta Pi 4;  
Westminster Guild 3; University Singers 3.

**BERRY, JACK HOWARD**  
B.S.(M.E.); Nampa; Delta Tau Delta; AS  
ME 1-4, Vice-Pres. 3-4; DTD Sec. 2, Treas.  
3-4, House Manager 3.

**BUDARF, PETER P.**  
B.S.(E.E.); Elizabeth, N.J.

**BREVICK, HAROLD LEWIS**  
B.S.(A.E.); Wendell; Tau Kappa Epsilon;  
Assoc. Engineers; Alpha Phi Omega; Engi-  
neer's Council 3.

**BRIGHTON, STAYNER FRATES**  
B.S.(Ed.); Idaho Falls; Ricks College; Kappa  
Delta Pi; Mental Health Clinic; Service  
Assistant to School of Education.

**BIRD, RONALD**  
M.S.(Agr.); Paris; Sigma Alpha Epsilon.

**BLACKWELL, STUART BROWN**  
B.S.(Arch.); Coeur d'Alene; Kappa Sigma,  
Vice-Pres.; KUOI; Attic Club.

**BROADHEAD, RAY**  
B.A.(Am.Hist.); Rupert; Albion State Normal  
1941; Willis Sweet Hall; Ind. Caucus, Vice-  
Pres.; Senior Class Pres.

**BROOKHART, RAY F. JR.**  
B.S.(Eng.); Pocatello; Phi Delta Theta,  
Pres. 4.

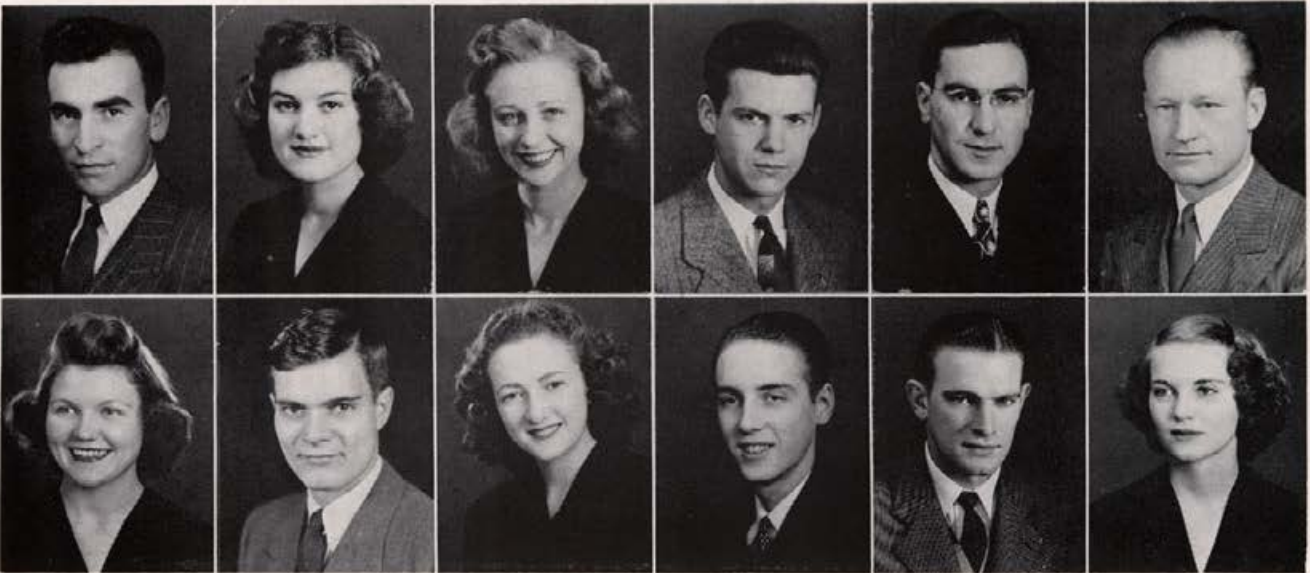

**BROWN, OWEN KELLY**  
Grad.; Malad; Willis Sweet Hall.

**BURNS, MURIEL JEAN STIPPICH**  
B.S.(H.Ec.); Emmett.

**BUTTREY, BENTON WILSON**  
B.S.(Ed.); Lewiston; Chrisman Hall; Kappa  
Delta Pi; IK.

**BUESCHER, CAROL JEANNE**  
B.S.(Ed.); Tacoma, Wn.; Gamma Phi Beta;  
WAA 1; Alpha Lambda Delta; University  
Singers; Kappa Delta Pi.

**BURNS, ROBERT ARL**  
B.S.(Ed.); Juliaetta; Basketball 1.

**BUTTS, HARVEY LEROY**  
B.S.(M.E.); Moscow; Delta Chi; Assoc. En-  
gineers; ASME; Intramural Football.

**BUTTS, MARJORIE R.**  
B.S.(Ed.); Buhl; Alpha Chi Omega; Delta  
Mu; Gem; WAA; Sentinel Club; Jr. Week  
Committee.

**CALLIHAN, BETTY MAE**  
B.S.(Com.Ed.); Kellogg; Alpha Phi; Kappa  
Phi; WAA; Univ. Band.

**CANNON, FRANK CURTIS**  
B.A.; Salmon.

**CALLAHAN, CHARLES ELLIS**  
B.S.(Pre-Med.); Boise; Willis Sweet Hall;  
Vandaleers; Alpha Epsilon Delta; Phi Mu  
Alpha.

**CAMPBELL, WILLIAM SANDERS**  
B.S.(Pol.Sci.); Moscow; Sigma Chi; Inter-  
fraternity Council 3; Silver Lance 3-4; Blue  
Key 3-4, Pres. 4; IK; Duke 3, Nat'l Sec. 3;  
Alpha Phi Chi 2-3.

**CARGILL, ALICE LALENE**  
B.A.(Mus.Ed.); Gooding; Kappa Alpha Theta;  
Mortar Board; Who's Who; Soph. Class  
Sec.; Spurs; Cardinal Key; Alpha Lambda  
Delta; SAI, Pres. 4; WAA, Pres. 4.

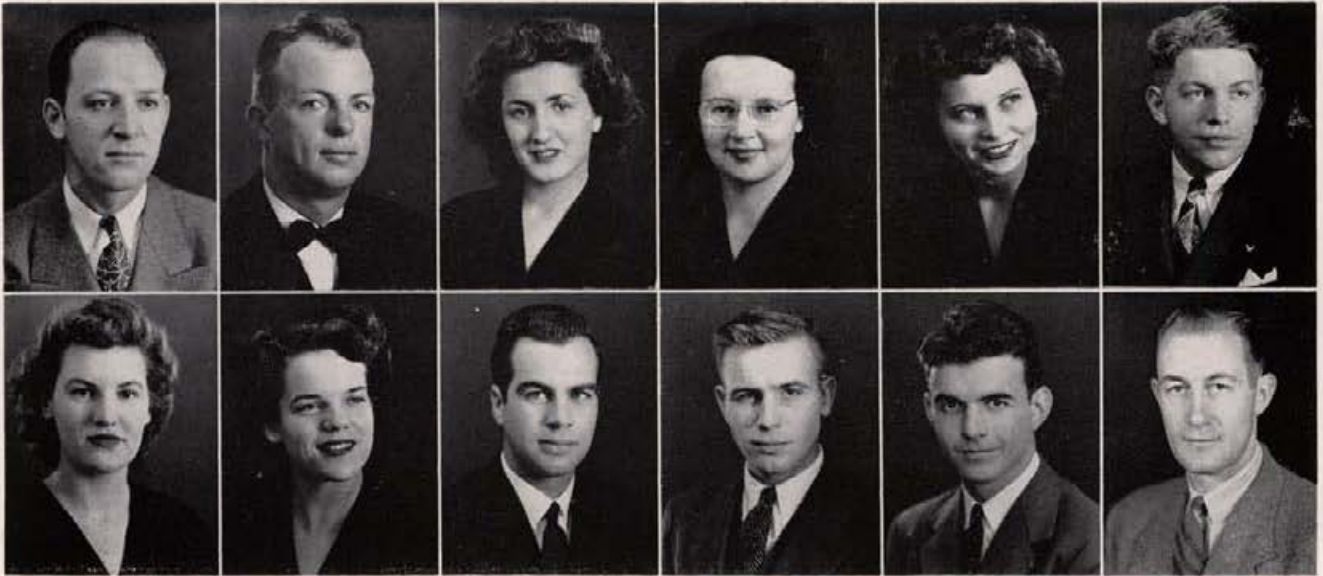

**CHRAPE, JOHN CLARENCE**  
B.S.(Ed.); Bovey, Minn.; Tau Kappa Epsilon; Curtain Club.

**CHRISTENSEN, JAMES PHILIP**  
B.S.(Civ.Eng.); Idaho Falls; Phi Gamma Delta; College of Idaho; American Society of Civil Engineers 2-4.

**COWAN, NANCY LEE**  
B.A.(Art); Idaho Falls; Kappa Kappa Gamma; Attie Club

**Craggs, Betty Ann**  
B.S.(Sc.); Idaho Falls; Pi Beta Phi, Pres. 4; Mortar Board 4, Treas.; Phi Beta Kappa 4; Cardinal Key 3; Spurs; Class Pres. 2-3; Alpha Epsilon Delta 3-4; Gem; Argonaut.

**CLARK, JOAN JUDITH**  
B.S.(Ed.); Boise; Delta Delta Delta; Spurs 2; Singing Orch. 2; Election Board Vice Chm. 2; Gem 1-2; Band 1-2; WAA; Canterbury 1; DDD Officer 3-4.

**CLARE, CAROLYN ARLINE**  
B.S.(Pre-Med.); Pocatello; Idaho So. Br.; Hays Hall; Argonaut; Kappa Phi; Alpha Epsilon Delta; Wesley Foundation.

**CRANDALL, GALVIN HOWARD**  
B.S.(Agr.); Jerome; Chrisman Hall.

**CREA, EARL THEODORE**  
B.S.(Agr.); Penn.

**COKE, CAROL JOHANNA**  
B.A.; Chelan, Wn.; Hays Hall; Theta Sigma

**COOK, JOHN GAREY**  
B.S.(C.E.); Boise; Boise Jr. College 1-2; IK; Phi Mu Alpha 2-4; ASCE 2-4, Pres. 4; Assoc. Engr. Council 3-4.

**CROWLEY, HENRY JOSEPH**  
B.S.(Ed.); Lewiston, Maine; Alpha Tau Omega; I Club; Newman Club; Baseball; Football.

**DAHMEN, JEROME J.**  
B.S.(Agr.); Moscow; Ag Club.



**DAHLBERG, DONALD**  
B.S.(Ed.); Moscow; Alpha Tau Omega; Kappa Delta Pi; I Club; Senior Basketball Mgr.

**DAURNER, PATRICIA EILEEN**  
B.A.(Soc.); Boise; Gamma Phi Beta; Pan-Hellenic Council; AWS; Canterbury; Homecoming Committee.

**DIDRIKSEN, RALPH GJERDE**  
B.S.(For.); Pasadena, Cal.; Delta Tau Delta, Treas. 3; Associated Foresters.

**DIEH, ROMAYNE ELIZABETH**  
B.A.(Soc.); Missoula, Mont.; WSC; Hays Hall; Delta Mu 3-4.

**DAVIES, ALICE MARGUERITE**  
B.S.(H.Ec.); Sandpoint; Montana State U.; Hays Hall; Delta Mu, Pres. 3-4; Home Ec. Club 2-4.

**DEFENBACH, WILL SHERIDEN**  
B.S.(Bus.); Boise; Sigma Alpha Epsilon, Pres., Sec., Treas.; School of Bus. Administration Chamber of Commerce.

**DINGLE, BERTRAM WILLIAM**  
B.S.(Pre-Med.); Dayton, Wn.; Phi Delta Theta; Who's Who; Interfraternity Council, Caucus Chairman; Basketball Mgr.; Gem.

**DIRKS, ROBERT LOUIS**  
B.S.(Arch.); Aberdeen; Chrisman Hall; Ag Club.

**DEMPSEY, MARGARET JANE**  
B.S.(Com.Ed.); Grangeville; Kappa Alpha Theta; Kappa Delta Pi 3-4; University Singers 1; Argonaut 1-2; Gem 3; WAA 1-2.

**DENMAN, JEAN LENORE**  
B.S.(Com.Ed.); Idaho Falls; Delta Gamma; Election Board; Argonaut; DG House Mgr.; Kappa Delta Pi; Westminster Guild.

**DITTMAN, OLIVE LOUISE**  
B.S.(Ed.); St. Maries; Forney Hall; Women's I Club 2-4, Vice-Pres. 4; Hell Divers 2-4, Sec. Treas. 3; Pem Club 1-4, Sec. Treas. 3.

**DOCHIOS, MARINA**  
B.S.(Com.Ed.); Rathdrum; Ridenbaugh Hall; Spur 2; Who's Who; SAB 1-2; Singing Orch. 2-3; Argonaut 2; AWS Rep.; Curtain Club; Ind. Caucus 2-4.

# Seniors



DRISCOLL, RICHARD K.  
B.S.(Bus.); Moscow; Phi Delta Theta.

DURANT, XAVIER E.  
B.S.(Bus.); Clarkston, Wn.; Beta Theta Pi.

DUNN, ALAN D.  
B.S.(Chem.E.); Montpelier; LDS House; Sigma Tau; Phi Mu Alpha; LDS Pres.; Track 2; I Club; Pep Band; AIAE; AICE; Idaho Engineer.

DYER, GLORIA H.  
B.A.; Grangeville; Kappa Kappa Gamma; Kappa Phi; WAA; Pan-Hellenic Council; Kappa Kappa Gamma, Pres.

DYKMAN, ALLAN DALE  
B.S.(Ed.); Pocatello; Idaho So. Br.; Sigma Nu; Football 2-3; Basketball 3-4; I Club 3-4.

EDWARDS, HERBERT M.  
B.S.(Agr.); New Plymouth; Willis Sweet Hall; Ag Club.

DYRGALL, VICTOR  
B.S.(Bus.); St. Albans, N.Y.; Track 2-4; Cross Country 2-4; I Club 2-4; Dingle Trophy 3.

ECCART, RONALD E.  
B.S.(Bus.); Post Falls; Willis Sweet Hall.



ELLIOTT, TRESSIE V.  
B.A.; Boise; Forney Hall; Boise Jr. College; Ind. Caucus; AWS Council.

ENCHERSON, RAY D.  
B.S.(Agr.); Driggs, Boxing 4, Pacific Coast Champion 4.

EMERICH, GEORGE F.  
B.S.(Chem.E.); Lewiston.

ENGLISH, SYLVESTER E.  
B.S.(Bus.); Wallace; Lambda Chi Alpha; House Pres. 3; Interfrat. Council 2-3; Newman Club 1-3, Vice-Pres. 3; Co-Chairman Junior Week.

ENCSTROM, LOUISE E. B.  
B.A.; Moscow.

ESPLIN, KARL G.  
B.S.(Agr.); Shelley.

ERICKSON, LAUNE C.  
B.S.(Ed.); Salt Lake City, Utah; Sigma Nu; Football 2-4; Boxing 2-4, Pacific Coast Champion 2-4, National Collegiate Champion 2-4; I Club 2-4.

EVANS, BLAINE F.  
B.A.; St. Anthony; Phi Gamma Delta.



*Adair Hilligoss — The man to watch for amazing facial expressions when the Pep Band plays . . . established a campus name in one short year . . . appeared in University Band concerts . . . never without a musical instrument.*



# Seniors



*Betty Ann Craggs—Headed her class last year as Junior prexy . . . dabbled in gossip to turn out an Arg column . . . wielded the Pi Phi gavel . . . attended Inter-church Council sessions . . . accepted a third finger left hand sparkler this spring.*



**FISHER, EVELYN L.**  
B.A.; Kellogg; Alpha Phi, Pres. 4; Spur 2; Cardinal Key 3; Mortar Board 4; Sigma Alpha Iota 1-4; Canterbury; Editor of Co-Ed Code 3; Argonaut; Pan-Hellenic Council 4.

**FISHER, LESTER C. JR.**  
B.S.(For.); Moscow; Pasadena Jr. College; Assoc. Foresters 2-4; Xi Sigma Pi; Idaho Forester 4.

**FLORA, CHARLES P.**  
B.S.(Agr.); Nampa; Phi Delta Theta.

**FORBUSH, HAROLD S.**  
Law; Rexburg; LDS House; Lambda Delta Sigma.

**FISK, ADNAH RUTH**  
B.A.; Parma; Hays Hall; University Band; Dramatics.

**FLEETWOOD, WADE B.**  
B.A.; Boise; Sigma Chi, Pres. 3; Interfrat. Council; Idaho Rep. Pac. Coast Forensic League; Co-chmn. Junior Rally; Internat'l Relations Club; Intramural Debate 4.

**FORD, GEORGIA G.**  
B.S.(H.Ec.); Kellogg; Home Ec Club.

**FOSTER, ALLAN D.**  
Law; New Orleans, La.; Kappa Sigma; Bench and Bar; Phi Alpha Delta; Scabbard and Blade; Pershing Rifles; Minor I Club.

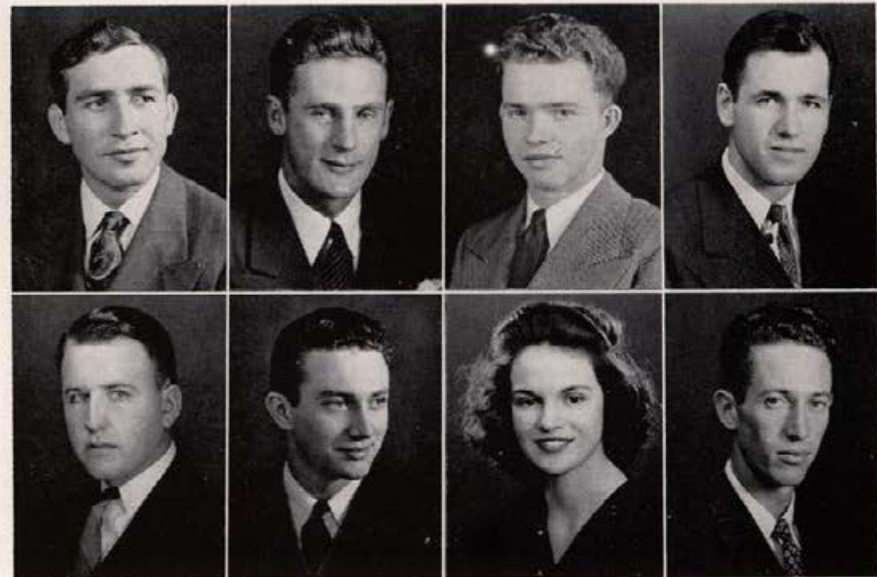

**FOX, REX R.**  
B.S.(Agr.); Moscow; Kappa Sigma.

**FREEBURG, WILLIAM A.**  
B.S.; Sanders; Willis Sweet Hall.

**FREDEKIND, NORMAN V.**  
B.S.(Ed.); Hayden Lake; Alpha Tau Omega; ASUI Pres.; Who's Who; Ronnie White Award 4; Silver Lance; Blue Key; I Club 2-4; Basketball 2-4.

**FRY, JOHN L.**  
B.S.(Civ.E.); Moscow.

**FRYAR, ROBERT M.**  
B.S.(M.E.); Moscow.

**FUREY, NANCY JUNE S.**  
B.A.; Berlin, Germany; Delta Gamma.

**FUREY, JACK B.**  
Law; May; Sigma Chi; Bench and Bar; Pep Band 2-4; Phi Alpha Delta.

**FURY, SHERMAN F. JR.**  
Law; May; Sigma Chi; Phi Alpha Delta, Pres.; Bench and Bar.

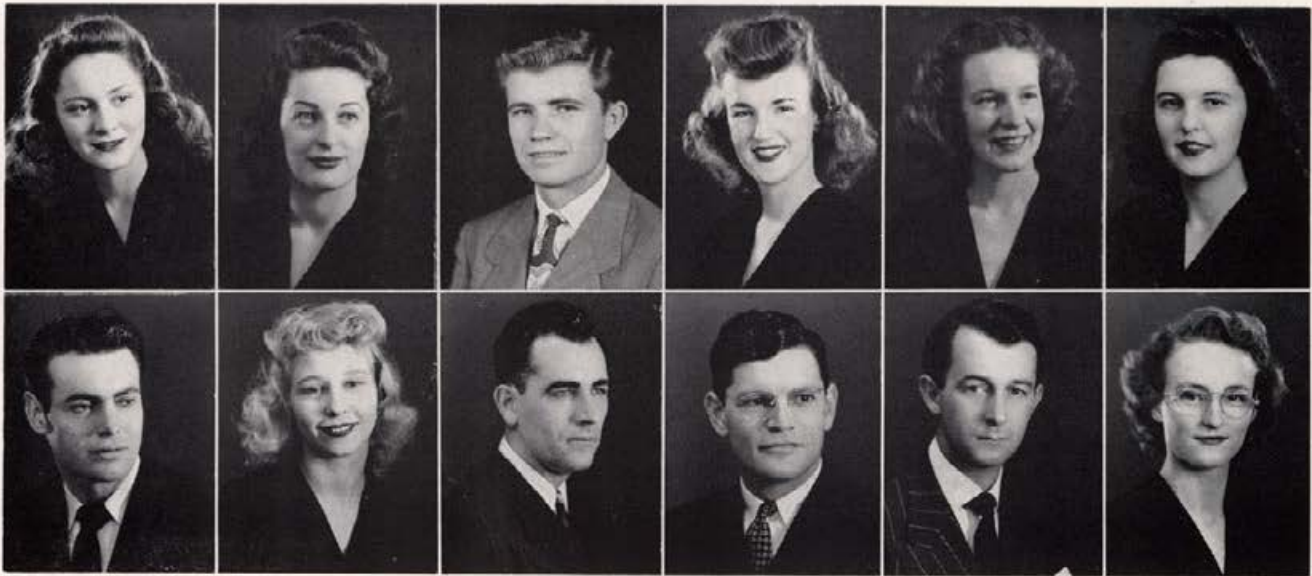

**GALEY, EDITH ROMAINE**  
B.A.; Boise; Delta Gamma; Who's Who; Pan-Hellenic Council; Theta Sigma 3-4; Argonaut 1-4, Editor 3-4; Gem 1-2; International Relations Club, Pres. 3.

**GARNER, ISOBEL ELSIE**  
B.A.; Peck; Ridenbaugh Hall; Ind. Council 4; Curtain Club; WAA.

**GIVENS, JOHN WALLACE**  
B.A.; Boise; Sigma Chi; House Pres. 4; Sigma Delta 3-4.

**GOCHNOUR, RUTH EVELYN**  
B.S.; Burley; Hays Hall; Spurs 2; Ind. Council 3-4; Interchurch Council 1; Ski Club 4; University Singers 1-3.

**GARNER, JOSEPH P.**  
B.S.(Agr.); Idaho Falls; Ag Club; Lambda Delta Sigma; IK.

**GARRETTSON, MARY BETH**  
B.A.(Mus.); Boise; Alpha Phi; Kappa Phi 3-4; Vandaleers 4; Sigma Alpha Iota 3-4; Singing Orech. 3.

**GORDON, JOSEPH EDWARD**  
B.S.(Min.E.); Pocatello; Assoc. Miners, Pres. 4; Jr. V.-Pres.; Sigma Gamma Epsilon, Pres. 4; Blue Key; Silver Lance; Phi Eta Sigma; Pershing Rifles; Scabbard and Blade.

**GRANNIS, STANLEY L.**  
B.S.(Agr.); Lewiston.

**GEDDES, VIRGINIA**  
B.S.(H.Ec.); Preston; Hays Hall; Who's Who; Spurs; Cardinal Key; Phi Upsilon Omicron; Home Ec Club, Pres.; Election Board Chairman; SAB; Lambda Delta Sigma.

**GEE, MONNA JUNE**  
B.A.; Eureka, Mont.; Kappa Alpha Theta; Westminster Guild; WAA; Argonaut.

**GRAY, JOHN OLIVER**  
B.S.(Bus.); Spokane, Wn.; Delta Chi, Pres.; Who's Who; Blue Key; Alpha Kappa Psi; Interfrat. Council; Greek Caucus; Scabbard and Blade; Gem; Argonaut; SAB.

**GREENLEE, VERNA MARIE**  
B.A.; Cascade; Willamette Univ. 1-2; Ridenbaugh Hall; Kappa Phi 3-4; Univ Singers 3; Wesley Foundation, Pres. 3-4; Interchurch Council, Pres. 4; WAA 3-4.

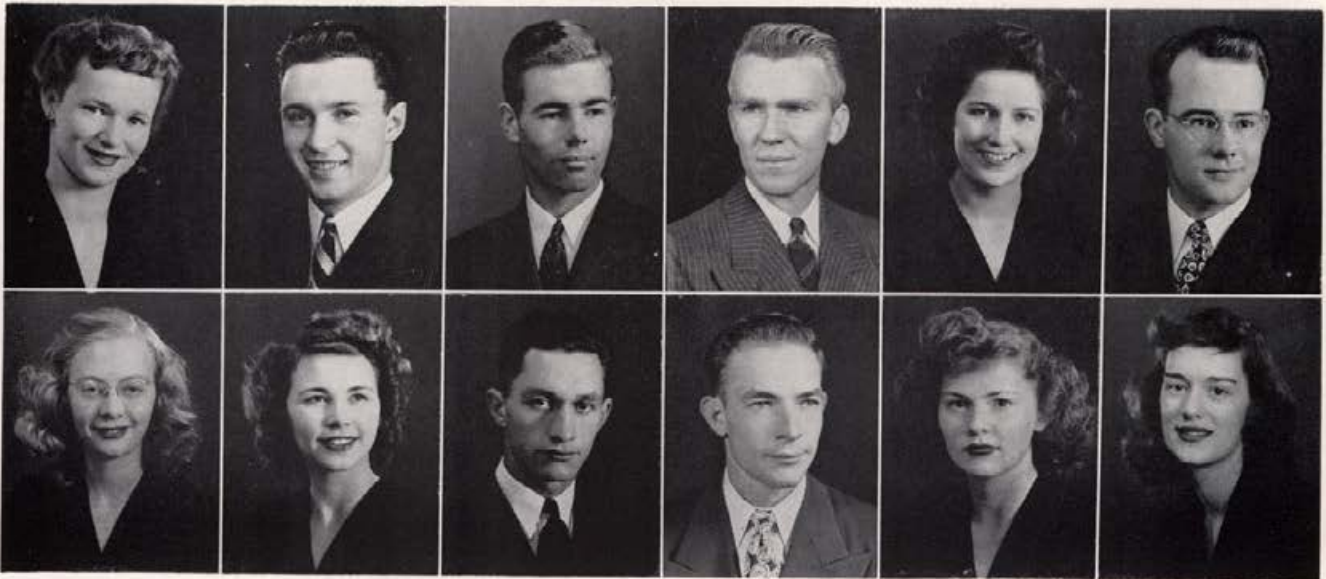

**GREIF, JOAN ELIZABETH**  
B.A.; Moscow; WSC 1-2; Alpha Chi Omega; Newman Club; Argonaut; Gem.

**GUERNSEY, ROGER LOUIS**  
B.S.(For.); Princeton; Xi Sigma Pi; Scabbard and Blade; Assoc. Foresters; Idaho Forester; Phi Eta Sigma; Wrestling.

**HANSEN, MIRIAM VINETTE**  
B.S.(H.Ec.); Winchester; Alpha Chi Omega; Phi Upsilon Omicron 3-4; Univ. Singers 1-2; Home Ec Club 1-4; Westminster Guild 1-4; WAA 1; Gem 1-2.

**HARDING, DONA ISOBELLE**  
B.S.(Com.Ed.); Nezperce; Alpha Chi Omega; SAI; Cheer Leader 1; Cardinal Key; Gem 1-4, Bus. Mgr. 4; AWS Council 4; U. Band 1-3; WAA 1-4; Westminster Guild.

**GUNN, JOHN WILLIAM**  
Law; Boise.

**HALL, JOHN IVIN**  
B.S.(Civ.E.); Caldwell.

**HARDING, KENNETH VERNE**  
B.S.(Bus.); Grangeville; Sigma Chi, Assoc. Engineers; Gem;

**HARLAND, RICHARD DRISCOLL**  
Grad.; Caldwell; Phi Delta Theta.

**HAMMOND, KATHLEEN**  
B.S.(Ed.); Ashton; Hays Hall; Utah State Agr. College 1-2; Lambda Delta Sigma; Kappa Delta Pi.

**HANSEN, DONALD TAYLOR**  
B.S.(E.E.); Shoshone; Sigma Alpha Epsilon; AIEE 3-4; Alpha Phi Omega 4.

**HARMON, WINIFRED JEAN**  
B.A.; Cascade; Delta Delta Delta.

**HARRINGTON, VIRGINIA MARGARET**  
B.A.; Lewiston; Lewiston Normal; Delta Gamma; Canterbury Guild 2; Argonaut 2-3; WAA 2.

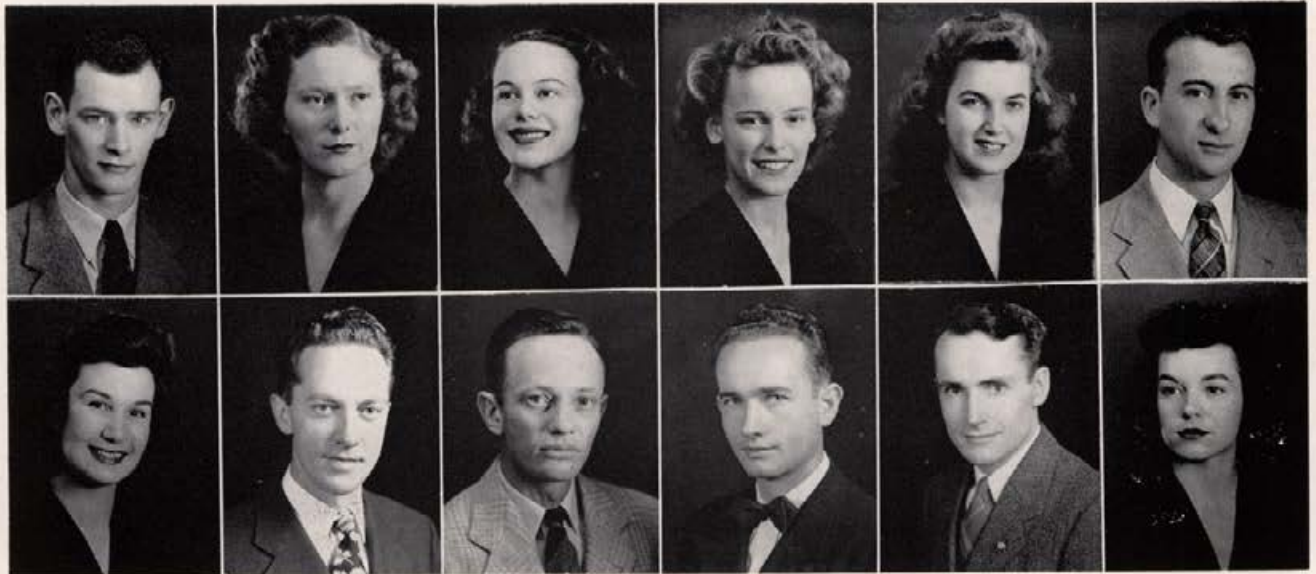

**HARRISON, WILLIAM CARMEN**  
B.S.(M.E.); Bonners Ferry; Tau Kappa Epsilon; ASME.

**HELEN, VIVIAN ARDYS**  
B.S.(Ed.); Cusick, Wn.; Women's I Club; WAA; Univ. Singers 2; Concert Band 2; Westminster Guild 2.

**HODGE, ZELVA MAE**  
B.A.; Potlatch; Forney Hall, Pres.; Who's Who; Senior Class Sec.; Student Activities Board; Attie Club, Vice-Pres.; Ind. Council; WAA.

**HOELKE, ROY HARRY**  
B.S.(For.); Wallis, Wis.; Campus Club.

**HELLER, JUNE ROSE**  
B.A.; Gooding; Ridenbaugh Hall; Idaho So. Br.; University of Redlands, Calif.

**HERNDON, ESTHER LOUISE**  
B.A.; Upland, Cal.; Kappa Alpha Theta; Internat'l Relations Club; Hell Divers; Univ. Singers; Singing Orch.

**HOLEN, NORMAN**  
B.S.(Agr.); Poplar, Mont.; Chrisman Hall.

**HOFMANN, ROBERT JULIUS**  
B.S.(Civ.E.); Moscow; Phi Gamma Delta; Ill. Inst. of Technology; Curtain Club; Assoc. Engineers.

**HICKMAN, MARGARET ELIZABETH**  
B.A.(Ed.); Moscow; Kappa Kappa Gamma; WAA.

**HODDER, RICHARD LLOYD**  
B.S.(For.); Belmont, Mass.; Chrisman Hall; Xi Sigma Pi; Assoc. Foresters; Idaho Forester.

**HOCABOAM, GEORGE JOSEPH**  
B.S.(Agr.); Lewiston; Soph. Class Vice-Pres.; Alpha Zeta; Ag Club; TMA, Vice-Pres.

**HOPKINS, BETTIE MARIE**  
B.S.(S.S.); Klamath Falls, Ore.; Alpha Chi Omega; Lewis and Clark College 1-2; WAA.



**HOPKINS, JOHN GORDAN**  
B.S.(Gen.Bus.); Klamath Falls, Ore.; Idaho So. Br.; Harvard Univ. Grad. School of Bus. Administration.

**HORNBACK, JOHN MICHAEL**  
B.S.(Civ.E.); Montreal, Canada; Campus Club.

**JEPPSEN, SYLVAN**  
B.A.(Law); Nampa; Campus Club, Pres.; Who's Who; Blue Key; Internat'l Relations Club, Pres.; Varsity Debate 1-2; ASUI Exec. Board 4; Ind. Council 3-4.

**JENNINGS, CLARK OBERT JR.**  
B.S.(Bus.Ad.); Coeur d'Alene; Univ. of Washington; North Idaho Jr. College.

**HUDSON, GERTRUDE HOWARD**  
B.S.(Ed.); Moscow.

**HYDER, DONALD NELSON**  
B.S.(For.); Buhl; Campus Club; Assoc. Foresters 1-4; Senior Class Treas.; Zeta Sigma Pi 3-4; Idaho Forester.

**JERGENSEN, CLAUDE**  
B.S.(H.Ec.); St. Anthony; Hays Hall; Idaho So. Br.; Lambda Delta Sigma, Vice-Pres.; Hays Hall, Pres.; Home Ec Club.

**JOHNSON, HERMAN MAURICE**  
B.A.; Glenns Ferry.

**JACOBS, GERALDINE MERRILL**  
B.A.; Preston; Forney Hall, Pres.; Spurs, Pres.; Mortar Board; Cardinal Key; Delta Sigma Rho; Alpha Lambda Delta; ASUI Exec. Board; Ind. Council; Interch. Council, Pres.

**JARDINE, THELMA ALICE**  
B.S.(H.Ec.); Coeur d'Alene; Forney Hall; Westminster Guild 1-4; Home Ec Club 1-4.

**JOHNSON, SUMNER MAURICE**  
B.S.(Civ.E.); Nampa; Kappa Sigma; IK, Hon. Duke 3; Blue Key 4; I Club 3-4; KS Pres. 4; Assoc. Engineers; Junior Class Treas.; Baseball 2-3.

**JOHNSTON, ANNE BEATRICE**  
B.S.(H.Ec.); Rathdrum; Ridenbaugh Hall; Phi Upsilon Omicron, Vice-Pres.; H.Ec. Club 1-4; Westminster Guild 2-4.

# Seniors



**JOHNSTON, CHARLOTTE LUCILE**  
B.S.(H.Ec.); Plummer; Moscow; Home Ec Club; Gem.

**JORDAN, CLARK HARRISON**  
B.A.; Fayetteville, Ark; Phi Delta Theta; Greek Caucus.

**JONES, HOWARD LEONARD**  
B.S.(Bus.); Aberdeen; Willis Sweet Hall.

**JUSTICE, BETTY ANN**  
B.S.(Ed.); Spokane, Wn.; Forney Hall; Univ. Singers 2-3.

**JUSTICE, FRANCES MARGARET**  
B.S.; Hagerman; Ridenbaugh Hall; Kappa Phi, Pres. 4; WAA, Sec. 4; Mortar Board Plaque; Women's I Club.

**KENNEDY, JAMES DUDLEY**  
B.A.; Moscow; Phi Gamma Delta.

**KALAMARIDES, PETER JOSEPH**  
Law; Moscow

**KERBY, MARILYN EILEEN**  
B.S.(Bus.); Cascade; Delta Gamma; College of Idaho 1; Phi Chi Theta 3-4; Phi Chi Theta Award 4; Kappa Phi 2-4; WAA 2-4; Argonaut 4.



**KERR, WILLIAM B.**  
B.S.(C.E.); Preston; Sigma Tau 3-4; Phi Eta Sigma 1; Assoc. Engineers; Track 3; Lambda Delta Sigma; AICE 1-4; Pershing Rifles.

**KING, FLORENCE MARJORIE**  
B.S.(Ed.); Pocatello; Hays Hall; Idaho So. Br.; Kappa Delta Pi; Univ. Orchestra.

**KERSHAW, HYRUM WATKINS**  
B.S.(Agr.); Rigby; Lambda Delta Sigma; Ag Club, Pres.; Alpha Zeta; Boxing 2-3; Ind. Council 2.

**KINNEY, RICHARD WILLIAM**  
B.S.(Ed.); Cambridge.

**KLINK, JANECK HELEN**  
B.S.(Ed.); Burley; Alpha Phi.

**KOCH, CHRISTIAN BURDICK**  
B.S.(For.); Challis; Chrisman Hall.

**KOPELMAN, ETHEL JANE**  
B.A.; Boise; Delta Delta Delta; Mortar Board 4; Phi Beta Kappa 4; AWS, Pres. 4; Cardinal Key 3; Spurs 2; Soph. Class V.-Pres.; Alpha Lambda Delta 1; AWS 1-4.

**KOCH, RICHARD LOUIS**  
B.S.(E.E.); Challis; Chrisman Hall.



*Virginia Geddes — Cardinal Key treasurer before the honorary disappeared from the campus . . . the domestic type and active in Home Ec Club . . . Phi Upsilon Omicron membership also points to a good scholastic standing . . . frequents LDS meetings.*

# Seniors



*Ora White—Hibernated in the Gem offices all year . . . campus politics and a major in dietetics kept her one busy Alpha Chi . . . high scholarship plus activity workin WAA, Pan-Hellenic Council and Phi Upsilon Omicron.*



**KRIER, JOHN PEYER**  
B.S.(For.); Lakewood, N.J.; Willis Sweet Hall; Senior Class Pres.; Xi Sigma Pi; Forestry Scholarship Plaque Award; Idaho Foresters.

**LAMPMAN, ELEANOR MARIE**  
B.S.(Bus.); Moscow; Delta Gamma; Phi Chi Theta; Delta Mu; Kappa Phi; Univ. Singers; Argonaut.

**LEONARD, CHARLES EUGENE**  
B.S.(Bus.); St. Maries; Sigma Chi.

**LESLIE, NELDA CASTATOR**  
B.A.; Moscow.

**LANDERS, ESTHER EVELYN**  
B.S.(Ed.); Boise; Kappa Alpha Theta; PEM Club 3; Gem 3; WAA Board Member 3-4; Westminster Guild 3-4.

**LEBARON, MARSHALL JOHN**  
B.S.(Agr.); Southwick; Chrisman Hall; Ag Club.

**LEWIS, WILLIAM DEAN**  
B.S.(Ed.); Malad; I Club 3-4; Football 3-4; Track 3-4.

**LINDSTROM, RUSSELL GODFREY**  
B.S.(Agr.); Roberts; Tau Kappa Epsilon; Ag Club.

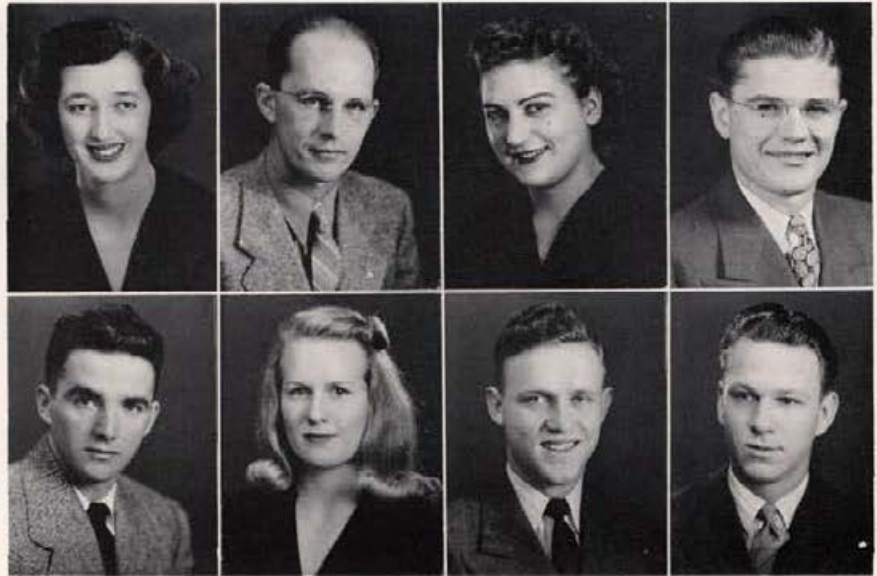

**LITTLE, LOIS LOUISE**  
B.S.(Ed.); Boise; Hays Hall; Kappa Delta Pi. Pres.; Univ. Singers 3; Internat'l Relations Club; Westminster Guild.

**LOGAN, NORMAN R.**  
Grad.; Idaho Falls.

**LYONS, HARDY CLAYTON**  
B.A.; Sandpoint; Delta Chi; Interfrat. Council; Greek Caucus; Bench and Bar.

**MCCLEBAN, MAZIE AMALIE**  
B.A.; Melba; Alpha Phi; AWS Council; WAA Exec. Board; Westminster Guild.

**LYDA, ELLA MAY**  
B.S.(Ed.); Nampa; Ridenbaugh Hall; Women's I Club; Univ. Singers; WAA.

**LYNGSTAD, JOHN OTTO**  
B.S.(For.); Bismarck, N. Dak.; Willis Sweet Hall; Idaho Foresters 2-4; Univ. Band 3-4.

**MCCLURE, JAMES ALBERTUS**  
B.A.; Payette; Sigma Nu.

**MCGEE, HUGH THOMPSON**  
B.S.(M.E.); Bonners Ferry; Delta Chi; AS ME; ASCE; Assoc. Engineers; Idaho Engineers' Magazine; Internat'l Relations Club.



McINTYRE, CALVIN GEORGE  
Law; Jerome; Tau Kappa Epsilon.

McKAHAN, JAMES HOLMAN  
B.S.(For.); Coeur d'Alene; Willis Sweet Hall.

McVEY, MARVIN EARL  
B.S.(M.E.); Jerome.

MADISON, MARGARET ELIZABETH  
B.S.(Ed.); Hamer; Hays Hall; Idaho So. Br. 1-2; Kappa Phi; Kappa Delta Pi; Women's I Club; Univ. Singers; Wesley Foundation; WAA.

McKAY, GWENDELYN  
B.S.(Ed.); Kellogg; Pi Beta Phi; Lambda Delta Sigma 1-4; Kappa Delta Pi 3-4; Hell Divers 2-4; Argonaut 1-3.

McKEEVER, PAULA MAY  
B.S.; Kendrick; Kappa Alpha Theta; Univ. Singers 1; WAA 1-3; Band 1-3; Westminster Guild 1-4.

MALTA, JOSEPH FRANCIS  
B.S.(Ed.); Asbury Park, N.J.; Football 2-4; I Club 2-4.

MAGNUSON, ANN DENISE  
Pre-Med.; Wallace; Kappa Kappa Gamma; Alpha Epsilon Delta 2-4; Newman Club 1-4; Gem 1-3; WAA 1-2; AWS Rep. 3-4.

McLAUGHLIN, ROBERT FRANCIS  
B.A.; Mountain Home; Delta Chi; Blue Key; ASUI Exec. Board.

McMAHON, JOYCE MARGARET  
B.A.; Jerome; Gamma Phi Beta; Pres. 4; Mortar Board; ASUI Handbook, Ed. 4; Spurs; Phi Beta Kappa 4; Cardinal Key; Who's Who; Alpha Lambda Delta; ASUI Exec. Board.

MANION, LOUISE (MRS.)  
B.S.(Ed.); Wendell.

MARSHALL, DAVID STOCKMAN  
Law; Ottumwa, Iowa.



MATSUDA, TAKASHI  
B.S.; Penryn, Calif.; Idaho Club.

MATTMILLER, JOHN NOLAN  
B.S.(Bus.); Kellogg; Alpha Tau Omega; Hell Divers; ATO, Pres. 2; Interfrat. Council; Gem.

MEYER, JAMES HENRY  
B.S.(Agr.); Fenn; Willis Sweet Hall.

MILLER, BARBARA  
B.A.; Weiser; Pi Beta Phi; Hell Divers 3-4; Attic Club; Gem 2; WAA.

MATTOX, JAMES EWING  
B.S.(For.); Grangeville; Chrisman Hall; Assoc. Foresters; Xi Sigma Pi; Idaho Forester; Rifle Club.

MAY, JEWELL AGNES  
B.A.; Orondo, Wn.; Hays Hall; Theta Sigma 3-4.

MILLER, JAMES VONLEY  
B.S.(M.E.); Lewiston.

MOLEN, DAYLE HANNA  
B.A.; Great Falls, Mont.; Tau Kappa Epsilon; Argonaut 1-3; Gem 2-4; Sigma Delta 3-4.

MEAGHER, ELIZABETH JEAN  
B.S.(Ed.); Boise; Gamma Phi Beta.

MEEHAN, ROSEMARY  
B.S.(Ed.); Lewiston; Delta Gamma; Women's I Club 3-4; Argonaut 4; Gem 1; Pem Club 2; Newman Club 1-3; WAA 1-4.

MORRIS, JOHN ATKINSON  
B.S.(Bus.); Wallace; Lambda Chi Alpha, Pres. 3; Alpha Kappa Psi; Argonaut 1-4; School of Bus. C. of C.

MORRISON, WILLIAM  
B.S.; Moscow.

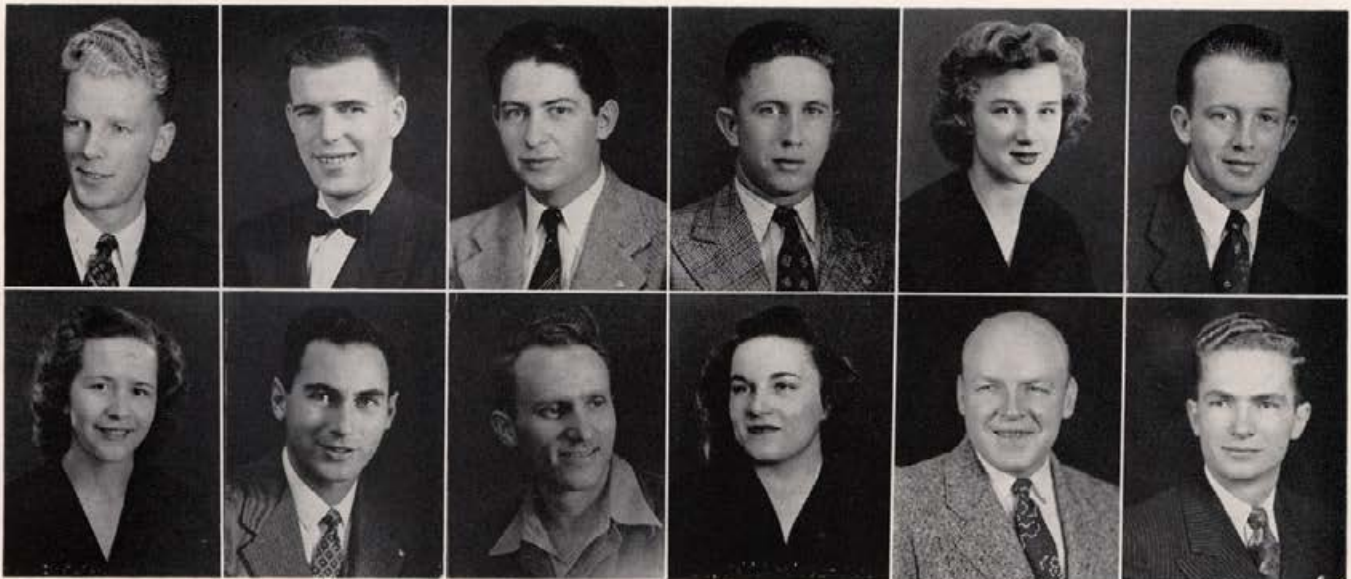

**MORTENSEN, GRANT HERBER**  
B.S.(An.Husb.); Rexburg; Utah State 1;  
Alpha Zeta; Basketball 3-4, Captain 4.

**MOWREY, GENE BURNETT**  
B.S.(M.E.); Naches, Wn.; Chrisman Hall.

**NELSON, BETTY LUCILLE**  
B.A.; Spokane, Wn.; Kappa Alpha Theta;  
Pan-Hellenic Council; AWS; Kappa Alpha  
Theta, Pres.

**MOSHER, JOHN FRANCIS**  
B.S.(Met.E.); San Jose, Calif.; Bellarmine  
College; Univ. of Mo.; San Jose College; Phi  
Gamma Delta; Phi Eta Sigma; Sigma Gamma  
Epsilon, VicePres.; Interfrat. Council.

**NEEL, ROBERT WILLIAM**  
B.S.(For.); Orlando, Florida.

**NELSON, ERIC ROBERT**  
B.A.; Salmon; Sigma Nu; Argonaut; Chris-  
man Hall, Pres.

**NESBITT, MYRTLE**  
B.S.(H.Ec.); Ola; Ridenbaugh Hall; Home  
Ec Club.

**NITZ, GEORGE CONRAD JR.**  
B.S.(For.); Elk City.

**NOBLE, GLENN FLOYD**  
B.S.(E.E.); Coeur d'Alene; Willis Sweet;  
AIEE.

**NEWELL, JACK**  
B.A.; Glens Ferry; Sigma Nu; I Club;  
Basketball 2; Baseball 2.

**NOBLE, BETTY JOYCE**  
B.S.(Bus.); Boise; Forney Hall; Canterbury  
Club.

**NUFFER, JOHN FRANKLIN**  
B.S.(Agr.); Preston; Lambda Delta Sigma.

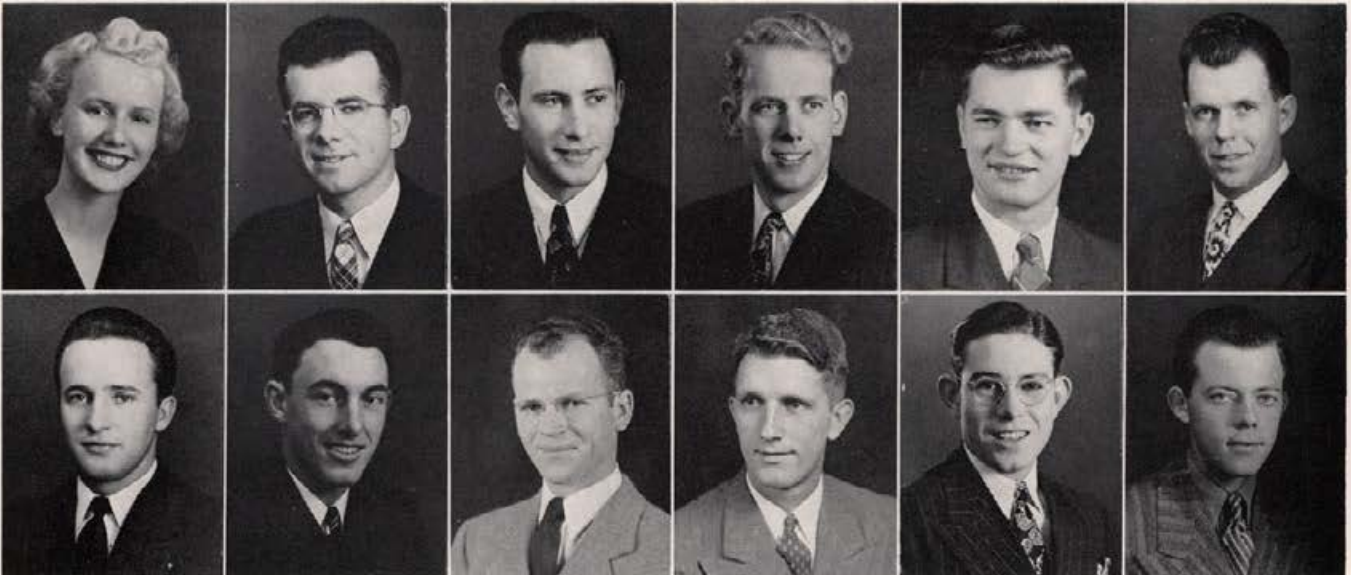

**ODBERG, LILLIAN IRENE**  
B.A.(Law); Lewiston; Delta Gamma; Bench  
and Bar 4; Gem 1; WAA 1-2; Westminster 1-2.

**OHMS, CHARLES HENRY**  
B.S.(Chem.E.); Payette; Sigma Chi, Pres.;  
Who's Who; Blue Key; Alpha Phi Chi; Alpha  
Phi Omega; Phi Eta Sigma; Ed. Idaho Engr.;  
Sigma Tau; Chem. Engrs. Inst. Scholsp.; I Club.

**OLSON, EDWYN CARL**  
B.S.(C.E.); Downey.

**OWENS, CHARLES HAYDEN**  
B.A.; Wallace; Phi Delta Theta; Radio  
Club.

**OLSEN, ROBERT NORMAN**  
B.S.(C.E.); Casper, Wyo.; Chrisman Hall;  
ASCE; Assoc. Engineers; Alpha Phi Omega;  
Idaho Engineer; Engineers' Council.

**OSLUND, GEORGE RUSSELL**  
B.S.(C.E.); Coeur d'Alene.

**OTTLEY, REX ANDRUS**  
B.S.(Agr.); Elba; LDS House, Pres. 4; Ag  
Club, Pres. 4; Lambda Delta Sigma, Pres. 4;  
Intercollegiate Knights; Ind. Caucus.

**PAGEL, RICHARD FREDERICK**  
B.S.(Met.E.); Lewiston; Willis Sweet Hall.

**PEARRING, JOHN FRANCIS**  
B.S.(C.E.); Los Angeles, Calif.; Delta Tau  
Delta; Loyola Univ. 1-2; ASCE 3-4; Assoc. En-  
gineers 3-4; Interfrat. Concl. 3; Greek Caucus 4.

**PAGE, ROBERT MAURICE**  
B.S.(Ed.); Bonners Ferry; Delta Chi;  
Interfrat. Council; Football; Student-Faculty  
Committee.

**PARKS, KEITH WALKER**  
B.S.(M.E.); Kooskia; Delta Chi; Baseball  
2-3; I Club.

**PEEBLES, JOHN J.**  
B.S.(C.E.); Nampa; Willis Sweet Hall.

# Seniors

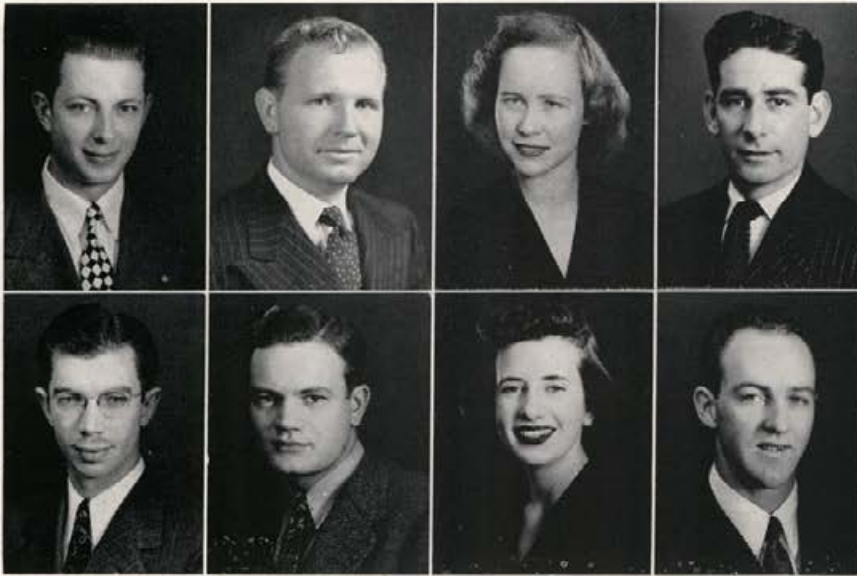

**PETERSON, FLOYD RICHARD**  
B.S.; Moscow.

**PETERSON, J. REED**  
B.A.; Boise; Kappa Sigma.

**POINTNER, JOHN CAMPBELL**  
B.S.(M.E.); Coeur d'Alene.

**PRESNELL, PHILIP WILMER**  
B.S.(Bus.); Craigmont; Delta Chi; U. of I. School of Business Chamber of Commerce.

**PILCHARD, NANCY**  
B.S.(Bus.); Pocatello; Ridenbaugh Hall; Idaho So. Br. 1-2; Univ. of Calif. 3; Univ. Singers.

**PIPER, JOHN McMILLAN**  
B.A.; Seattle, Wn.; Phi Delta Theta; Hell Divers; Mental Hygiene Club.

**PRICE, ANN ELIZABETH**  
B.S.(Com.Ed.); Gannett; Hays Hall; Who's Who; AWS Council 3-4; Jr. Class Treas.; ASUI Exec. Board, Sec. 4; Hays Hall, Pres. 4; Gem 3; Ind. Caucus 4; Newman Club 1-4.

**PRICE, DALE KNIGHT**  
B.S.(Agr.); Driggs; Willis Sweet Hall.

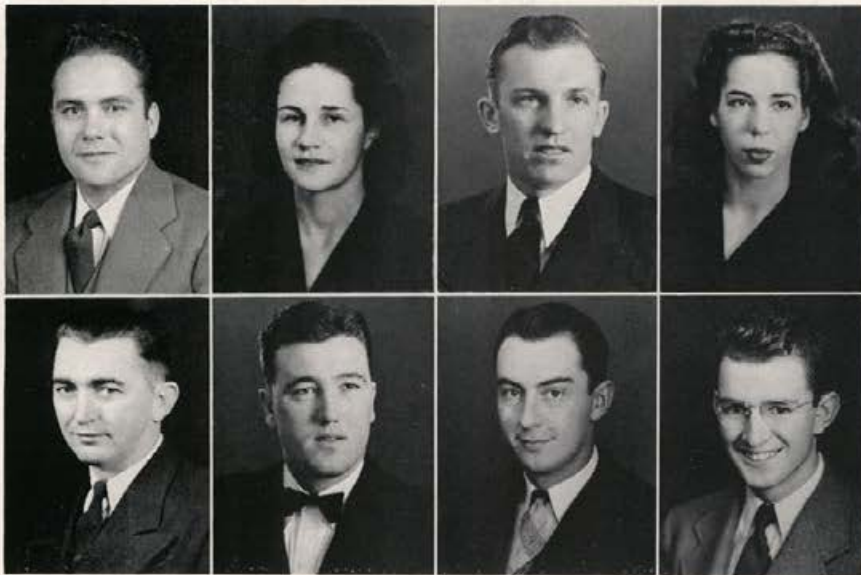

**PYPER, ROBERT HERINGTON**  
B.A.; Boise; Alpha Tau Omega; Blue Key 4; Intercollegiate Knights 1-2; Interfrat. Council 3-4; ATO, Pres. 4.

**QUALEY, BETTY J.**  
B.A.(Mus.); Boise.

**REA, FRED ROBERT**  
B.S.(Bus.); Meridian; Campus Club.

**READ, EUGENE WESLEY**  
Pre-Med; Moscow; Phi Gamma Delta.

**RALSTIN, KEITH ADRIAN**  
B.S.(Agr.); Mohler; Alpha Zeta; Assoc. Engineers; Ind. Council; Ag Club.

**RAY, GLORIA MARIE**  
B.A.(Mus.); Malad City; Alpha Chi Omega; Utah State Ag. College 2; Singing Orch.; Band; University Singers.

**REDDEKOPP, WAYNE ALLEN**  
B.S.(Agr.); St. Maries; Chrisman Hall.

**RICE, ELBERT FLOYD JR.**  
B.S.(C.E.); Moscow.



*John Evans — An ex-Navy Air Corps man . . . returned last spring and took the head spot in I Club and Sigma Nu house . . . appeared in political life this spring . . . pays one board bill at Sigma Nu and another at the Kappa house.*



# Seniors



*LaLene Cargill—WAA and Pan-Hellenic Council knew how to choose a good president . . . a senior recital and SAI took the rest of her leisure time . . . wears the kite and hails from Gooding . . . wore the white, blue and black sweaters of Spurs, Cardinal Key and Mortar Board.*

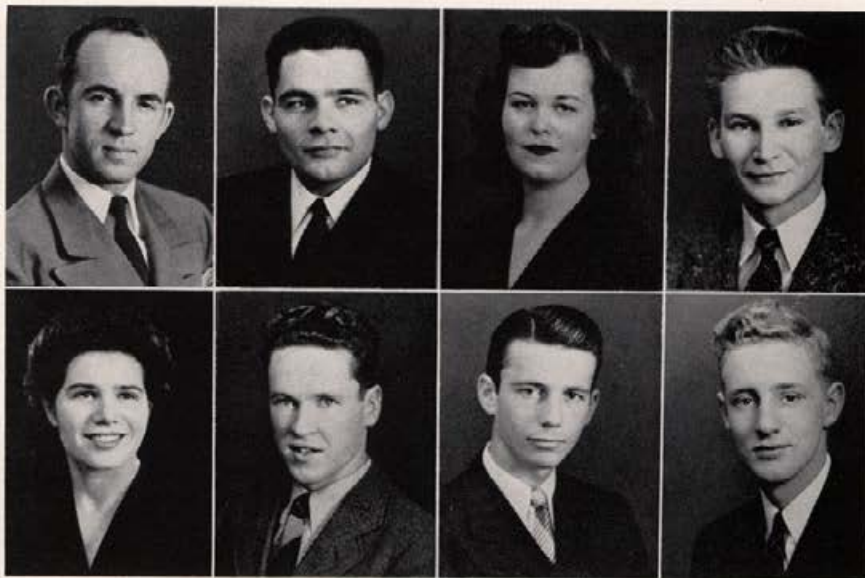

**RICHS, CLAY EUGENE**  
B.A.; Idaho Falls; Sigma Alpha Epsilon; Idaho So. Br.; George Washington U.; U. of Utah; SAE, Pres.; Greek Caucus; Mental Hygiene Club.

**RIDDLE, GERARD MACDUFF**  
B.S.(Bus.); Boise; Phi Delta Theta; Curtain Club; Argonaut; Soph. Class Secretary.

**RINDER, RUTH SCHNAPPER**  
M.S., Grad.; New York, N.Y.; Internat'l Relations Club.

**ROBERTS, DONALD WALLACE**  
B.S.(Bus.); Boise.

**RICDON, PHYLLIS JEAN**  
B.A.; Twin Falls; Alpha Phi.

**RINDER, IRWIN DANIEL**  
B.A.; New York, N.Y.; Internat'l Relations Club.

**ROBINSON, WILLIAM BAKER**  
B.S.; Oakley.

**ROBSON, ROBERT MORGAN**  
Law; Moscow.



**ROSENBERY, ROBERT GORDON**  
B.S.(Bus.); Coeur d'Alene; Sigma Nu.

**ROSS, GORDON EDWARD**  
B.A.; Spokane, Wn.; Sigma Alpha Epsilon; Boxing; Debate; Internat'l Relations Club; Philosophy Club.

**RYAN, HAROLD LYMAN**  
Law; Weiser; Phi Gamma Delta.

**SAGE, FLOYD EVART**  
B.S.(Ed.); Naples; Lindley Hall.

**ROSS, KATHLEEN L. KEMMERY**  
B.A.(Eng.); Spokane, Wn.; Delta Delta Delta; Stephens College; Dramatics; Newman Club; Gem.

**ROWELL, PETER PAUL**  
B.S.(Chem.E.); Payette; Phi Gamma Delta; Phi Eta Sigma, Pres., Scholarship Cup; Chem. Engrs., Pres.; Sigma Tau; Jr. V.-Pres.; Blue Key; Silver Lance; Who's Who.

**SANBERG, MADELYN MAY**  
B.A.(Mus.); Jerome; Alpha Chi Omega, Pres.; Spurs; Cardinal Key; Vandaleers; Univ. Band; Mortar Board; AWS, Vice-Pres.; WAA; Pan-Hellenic Council.

**SAHLBERT, ROBERT BRUCE**  
B.S.(Bus.); Boise; Beta Theta Pi.

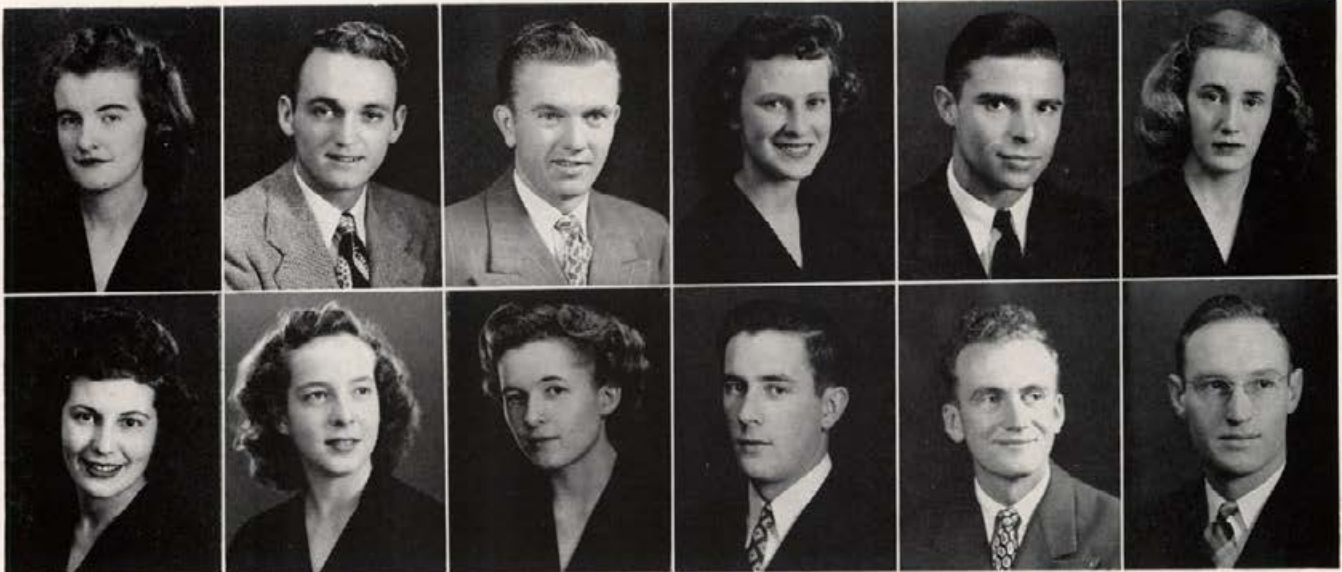

**SCHLEGEL, LOUISE**  
B.A.; Salt Lake City; Delta Gamma; Gem; Arg. Bus. Mgr.; Theta Sigma, Pres.; Fresh Treas.; Spurs; Cardinal Key; Journ. Scholarships; Interchurch Council; WAA.

**SCHRAG, LEWIS HENRY**  
B.S.(Ed.); Pioneer, Ohio; Chrisman Hall.

**SKITER, LOIS MARIE**  
B.S.; Post Falls; Forney Hall; Band; Home Ec Club 1; Westminster Guild; Blot Representative 4.

**SEYMOUR, DOROTHY JEAN**  
B.S.(Pre-Med.); Coeur d'Alene; Gamma Phi Beta.

**SCHWALBE, ELI FREDRICK**  
B.S.(Bus.); Nampa; Delta Tau Delta; Idaho So. Br.; DTD, Pres.; Intercollegiate Knights.

**SCOTT, ELIZABETH JEAN**  
B.A.(Mus.); Moscow; Kappa Alpha Theta; Sigma Alpha Iota 1-4; Freshman Class Treas.; Spurs; Cardinal Key 3; Vandaleers 1, 4; Argonaut 1-2; WAA 1; AWS.

**SHEAR, TWYLA MAISIE**  
B.S.(H.Ec.); Sandpoint; Ridenbaugh Hall, Pres. 4; Spurs 2; Kappa Phi 4; AWS Council 3-4; Women's I Club; Wesley Foundation; Home Ec Club.

**SIDDOWAY, FRANCIS HOLLEY**  
B.S.(Agr.); Rexburg; Ag Club.

**SCOTT, LEOPOLD EDEN**  
B.S.; Daytona Beach, Fla.; Sigma Chi; Newman Club; Internat'l Relations Club.

**SCOTT, MARY LOUISE**  
B.S.(Mus.); Moscow; Kappa Alpha Theta; Sigma Alpha Iota; Argonaut; Univ. Singers; WAA; Westminster Guild.

**SIDDOWAY, GRANT BEAN**  
Pre-Med.; Teton; Beta Theta Pi.

**SIEBE, FRED WILSON**  
B.A.(Agr.); Challis; Willis Sweet Hall.



**SIMON, BEVERLY ETTA**  
B.S.; Fairfield; Alpha Phi.

**SMITH, DEAN MCGREGOR**  
B.S.(Bus.); Moscow.

**SNOW, MELVIN CHARLES**  
B.A.; Council; Delta Tau Delta; College of Idaho 1-2; Argonaut 3; Blot Staff 4.

**SMITH, BETTY AILEEN**  
B.A.; Poentello; Forney Hall; WAA; Dramatic Club.

**SMITH, WALTER ELWOOD JR.**  
Law; Boise; Kappa Sigma.

**SPENCER, EARL**  
B.A.(Mus.); Paris.

**SODORFF, RICHARD LOCKWOOD**  
B.S.(Ed.); Moscow; Kappa Sigma; I Club; Basketball; Track.

**STANGER, GEORGE LIBERTY**  
B.S.(Agr.); American Falls; Albion State Normal; Alpha Zeta; Ag Club.

**STEELE, LEIGH DRYDEN**  
B.S.(Ed.); Peck; Campus Club.

**STANEK, MARY EMMA**  
B.A.; Orofino; Ridenbaugh Hall; Newman Club, Pres. 4.

**STANLEY, DOROTHY D. HUDDLESTON**  
B.A.; Twin Falls; Univ. of Utah; U.S.C.; Kappa Delta; Zeta Phi Eta; Tau Kappa Alpha; Blot; KUOL.

**STEWART (LITZENBERGER), LARAINE E.**  
B.S.(Ed.); Blackfoot; Alpha Phi; Pan-Hellenic 3-4; Argonaut 1-4; Gem 2-3; WAA 1-3; Singing Orch. 2-3; Univ. Singers 1-2; Lambda Delta Sigma 1-2.

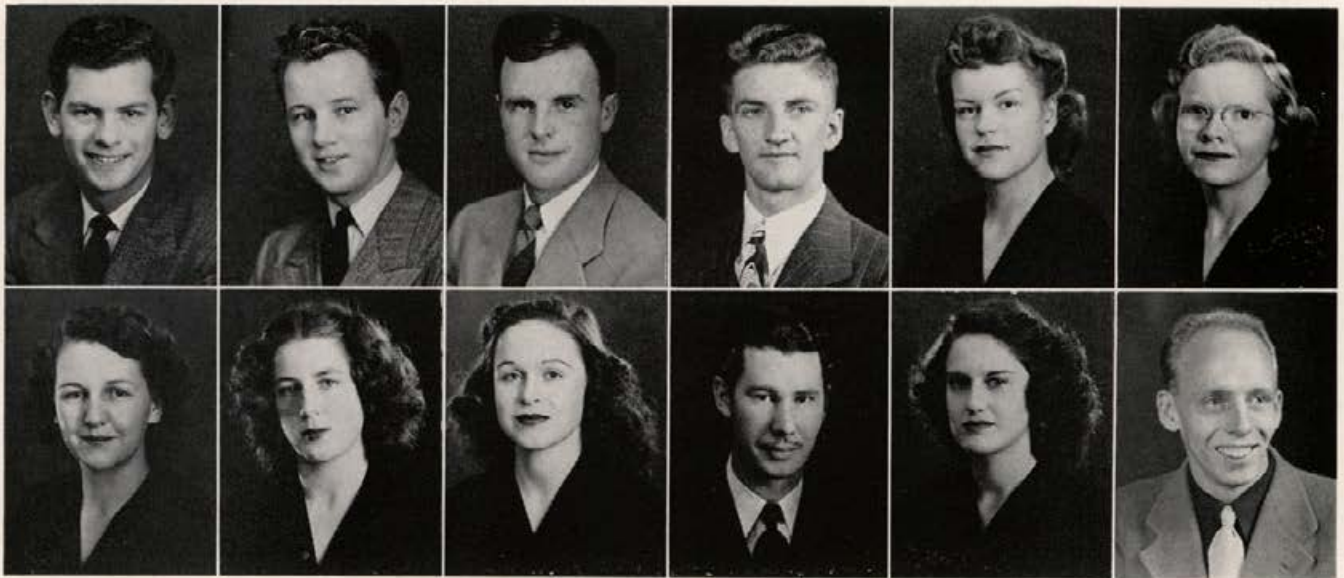

STEVENS, ROY ROBERT  
B.S.; Kalispell, Mont.; Sigma Alpha Epsilon;  
Univ. of Georgia; Mental Hygiene Club.

STIDOLPH, DAVID LESLIE  
B.S.(Ed.); Elmhurst, N.Y.; Beta Theta Pi;  
Soph. Class Treas.; Track 1-2; Argonaut;  
Sigma Delta Chi.

TARBET, VIVIAN ATHALIE  
B.S.(H.Ec.); Lewiston; Forney Hall.

TAYLOR, BIRDEEN CORRINNE  
B.A.; Boise; Hays Hall; Attie Club; Kappa  
Phi; WAA.

STRATTON, BYRON LYNN  
B.S.(Chem.E.); Moscow; Kappa Sigma,  
Pres. 3; Scabbard and Blade 3; Idaho Engineer  
2-3; AICE 4; Pershing Rifles 1.

STROSCHEIN, HAROLD WARD  
B.S.(Agr.); Aberdeen; I Club; Ag Club;  
Track 2-4; Cross Country 2-4.

TAYLOR, JOYCE ANN  
B.A.; Moscow; Alpha Phi; LDS 1-4; AWS  
Council; Internat'l Relations Club 3; Debate  
4; Band 1-2; WAA 1.

TAYLOR, SENNETT SYLVESTER  
B.S.(Bus.); Mullan; Willis Sweet Hall, Pres.;  
Who's Who; Silver Lance; Bench and Bar; Phi  
Alpha Delta; Ind. Council; ASUI Exec. Board;  
Election Chairman; Pep Band Bus. Mgr.

SUTTON, ELIZABETH JANE  
B.S.(Ed.); Waitsburg, Wn.; Pi Beta Phi;  
Women's I Club; Kappa Phi 1-4; Gem 1; Argo-  
naut 1; WAA; Band.

TANNER JEWELL  
B.A.; Moscow; Delta Tau Gamma; Attie  
Club; Hell Divers; Ind. Caucus.

THEOPHILUS, BARBARA ANNE  
B.S.(Ed.); Moscow; Pi Beta Phi.

THOME, PAUL  
B.S.(Ed.); Oroville, Wn.; Delta Tau Delta;  
I Club; Alpha Phi Chi; Tennis 2-4.

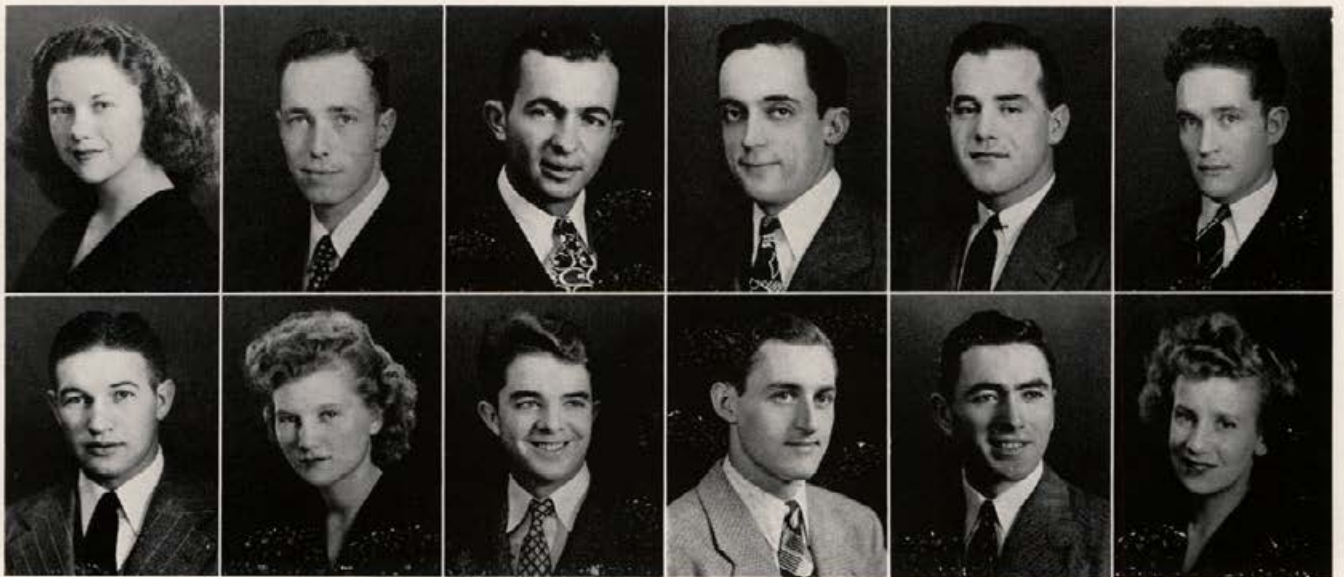

THOMPSON, LUCILE LORRAINE  
B.A.; Moscow; Delta Gamma, Pres.; Mortar  
Board 4; Sigma Alpha Iota; Cardinal Key;  
Spurs; Alpha Lambda Delta; AWS Council;  
Piano Scholarship 2; SAB; Gem.

THURSTON, EDWIN KENNEDY  
B.S.(Met.E.); Payette; Sigma Chi.

VONDERHAAR, ROBERT STEVEN  
B.S.(Bus.); Huron, S.D.; Sigma Nu; Who's  
Who; Alpha Kappa Psi; Alpha Theta Delta;  
Football; Track; I Club; Bench and Bar.

VOTH, DORIS MAE  
B.S.(Comm.Ed.); Aberdeen; Forney Hall;  
Bethel College, Kansas; Kappa Delta Pi;  
Van-Ida; Westminster Forum.

TOEVS, GORDON ROBERT  
B.S.(Agr.); Aberdeen; Chrisman Hall.

TREMBLAY, JOSEPH CYRENUS L.  
Grad.; Millwood, Wn.; Willis Sweet Hall.

WAKEFIELD, THOMAS LOGAN  
B.S.(C.E.); Boise.

WAKELY, DANIEL ALAN  
B.A.; Spokane, Wn.; Campus Club, Pres. 4.

TURNER, CHARLES STANLEY  
B.S.(Bus.); St. Louis, Mo.; Tau Kappa  
Epsilon.

UNA, ARTHUR WILLIAM  
B.S.(Bus.); Orofino.

WALSH, GEORGE WILLIAM  
B.S.(E.E.); Felt; Chrisman Hall; Assoc. En-  
gineers 1-4; Sigma Tau 3-4; Senior Class Vice-  
Pres.

WARD, FRANCES LOUISE  
B.S.(H.Ec.); Jerome; Forney Hall; Home  
Ec Club.

# Seniors

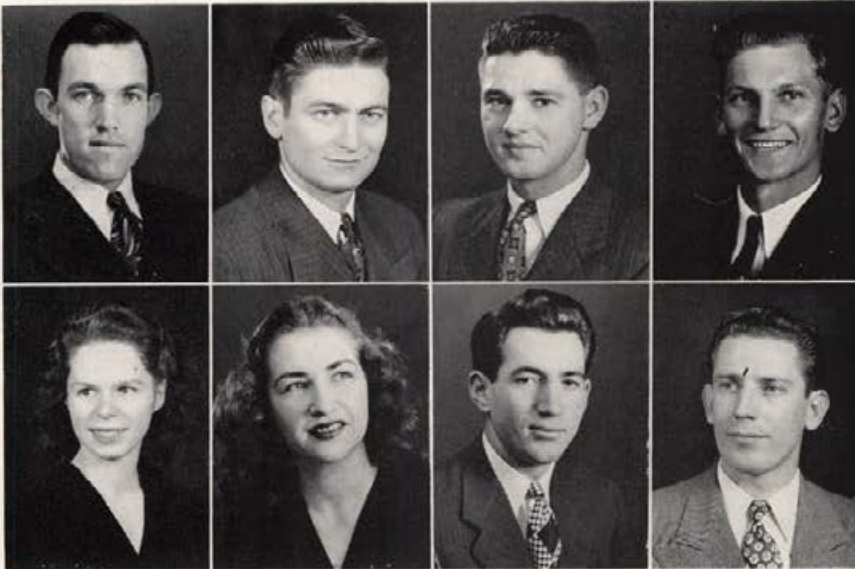

**WEDDLE, ARTHUR JACK**  
B.S.(For.); San Jose, Calif.; Assoc. Foresters; Ski Club.

**WENTWORTH, IRVIN**  
B.S.(For.); Owatonna, Minn.; Who's Who; Silver Lance; Xi Sigma Pi; Idaho Forester, Editor; Assoc. Foresters, Pres.; Tennis.

**WEIR, HAROLD GALEN**  
B.S.(E.E.); Ontario, Ore.; Willis Sweet Hall; Sigma Tau; AIEE, Pres. 4; ASIE.

**WETTER, FERDINAND JR.**  
Grad.; Plummer; Idaho Club.

**WHEELER, PHYLLIS E. WELLS**  
B.S.(H.Ec.); Wendell; Home Ec Club; Phi Upsilon Omicron.

**WHITTLE, BOYD THOMPSON**  
B.S.(Agr.); Preston; LDS House; Lambda Delta Sigma 1-4, Pres. 4; Alpha Zeta 2-4; Ag Club 1-4, Pres. 3.

**WHITE, ORA EVELYN**  
B.S.(H.Ec.); Idaho Falls; Alpha Chi Omega; Who's Who; Alpha Lambda Delta; Spurs; Cardinal Key; Phi Upsilon Omicron; Arg.; Gem, Ed. 4; Pan-Hellenic; WAA; U. Band; U. Orch.

**WILKINSON, WOODROW ALBERT**  
Law; Idaho Falls; Kappa Sigma, Pres.; Interfrat. Council; Scabbard and Blade; Pershing Rifles.



**WILLIAMS, OLIVER SPENCER**  
B.S.(Geol.); Malta.

**WILSON, WALTER DEAN**  
Grad.; Casey, Iowa.

**WILLIAMS, WILLIAM HENRY**  
B.A.; Spokane, Wn.; Sigma Nu; Boxing 2-4, Pacific Coast Champion 2; I Club; Football 4; Blue Key; Silver Lance; Who's Who; Interfrat. Council; Greek Caucus.

**WOLFE, JACK STEVENS**  
B.S.(Bus.); Spokane, Wn.; Phi Delta Theta.

**WOODCOCK, PAULINE VIRGINIA**  
B.S.(Ed.); Coeur d'Alene; Delta Gamma; Argonaut 2; Westminster 1.

**WYCKOFF, DONALD EDWARD**  
B.A.(Law); Newport, Wn.; Kappa Sigma; Bench and Bar.

**WURSTER, CLARENCE FREEMAN**  
Pre-med.; Twin Falls.

**YORK, ROBERT AARON**  
B.S.(Agr.); Carey; LDS House.



*Marina Dochios—Mixed athletics with dramatics . . . Curtain . . . wore the white I sweater . . . kept a finger in AWS doings . . . took her phone calls at Ridenbaugh . . . sat in on Independent Council meetings.*

# Seniors

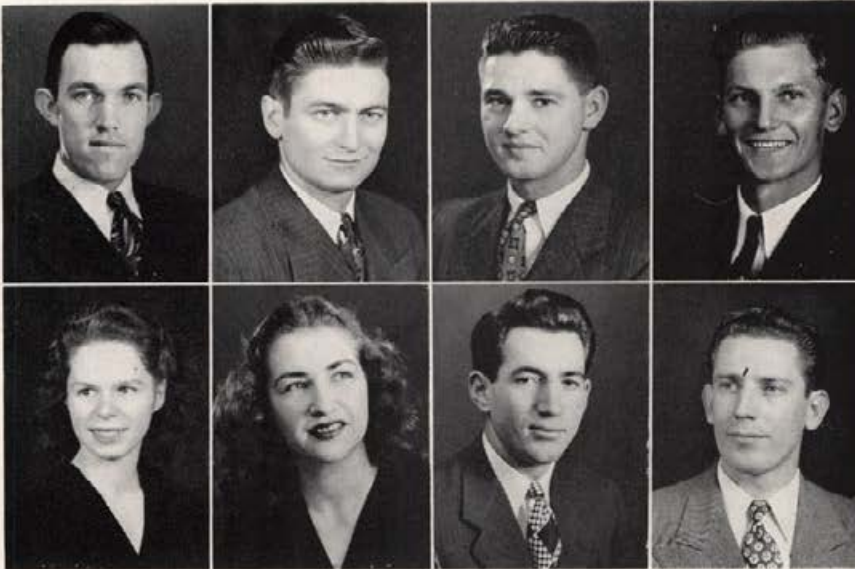

**WEDDLE, ARTHUR JACK**  
B.S.(For.); San Jose, Calif.; Assoc. Foresters; Ski Club.

**WENTWORTH, IRVIN**  
B.S.(For.); Owatonna, Minn.; Who's Who; Silver Lance; Xi Sigma Pi; Idaho Forester, Editor; Assoc. Foresters, Pres.; Tennis.

**WEIR, HAROLD GALEN**  
B.S.(E.E.); Ontario, Ore.; Willis Sweet Hall; Sigma Tau; AIEE, Pres. 4; ASIE.

**WETTER, FERDINAND JR.**  
Grad.; Plummer; Idaho Club.

**WHEELER, PHYLLIS E. WELLS**  
B.S.(H.Ec.); Wendell; Home Ec Club; Phi Upsilon Omicron.

**WHITTLE, BOYD THOMPSON**  
B.S.(Agr.); Preston; LDS House; Lambda Delta Sigma 1-4, Pres. 4; Alpha Zeta 2-4; Ag Club 1-4, Pres. 3.

**WHITE, ORA EVELYN**  
B.S.(H.Ec.); Idaho Falls; Alpha Chi Omega; Who's Who; Alpha Lambda Delta; Spurs; Cardinal Key; Phi Upsilon Omicron; Arg.; Gem, Ed. 4; Pan-Hellenic; WAA; U. Band; U. Orch.

**WILKINSON, WOODROW ALBERT**  
Law; Idaho Falls; Kappa Sigma, Pres.; Interfrat. Council; Scabbard and Blade; Pershing Rifles.



*Marina Dochios—Mixed athletics with dramatics . . . Curtain . . . wore the white I sweater . . . kept a finger in AWS doings . . . took her phone calls at Ridenbaugh . . . sat in on Independent Council meetings.*



**WILLIAMS, OLIVER SPENCER**  
B.S.(Geol.); Malta.

**WILSON, WALTER DEAN**  
Grad.; Casey, Iowa.

**WILLIAMS, WILLIAM HENRY**  
B.A.; Spokane, Wn.; Sigma Nu; Boxing 2-4, Pacific Coast Champion 2; I Club; Football 4; Blue Key; Silver Lance; Who's Who; Interfrat. Council; Greek Caucus.

**WOLFE, JACK STEVENS**  
B.S.(Bus.); Spokane, Wn.; Phi Delta Theta.

**WOODCOCK, PAULINE VIRGINIA**  
B.S.(Ed.); Coeur d'Alene; Delta Gamma; Argonaut 2; Westminster 1.

**WYCKOFF, DONALD EDWARD**  
B.A.(Law); Newport, Wn.; Kappa Sigma; Bench and Bar.

**WURSTER, CLARENCE FREEMAN**  
Pre-med.; Twin Falls.

**YORK, ROBERT AARON**  
B.S.(Agr.); Carey; LDS House.

# Seniors

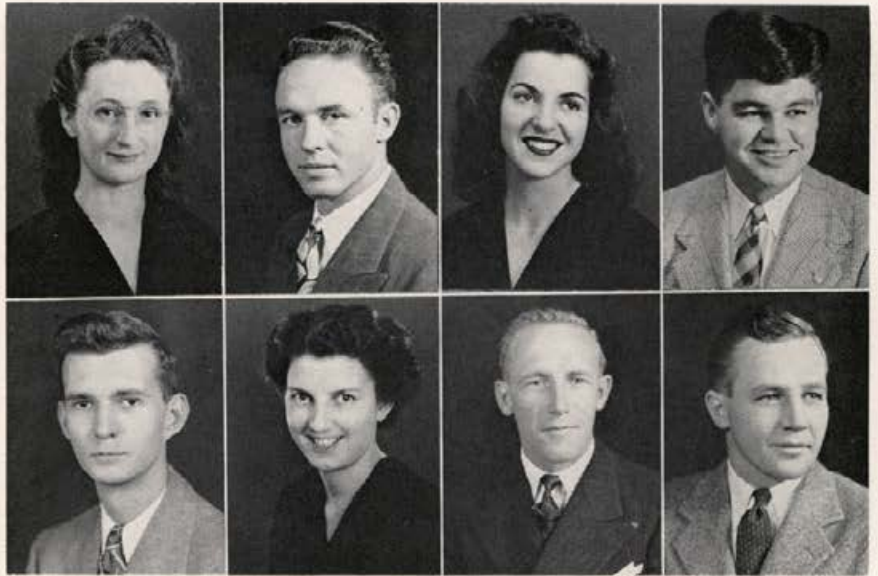

YOCOM, MRS. THEODORE WILLIAM  
B.S.(Ed.); Moscow.

ZABALA, FIDELIA SYLVIA  
B.S.(Bus.); Wilder; Delta Delta Delta; SAB  
3-4; Newman Club 1-4; Radio Club; WAA 1-4.

YOUNG, GRANT LAVERE  
Law; Idaho Falls; Delta Tau Delta; Occi-  
dental College; UCLA; Lambda Delta Sigma;  
Bench and Bar.

ZARNES, JAMES HARLEY  
B.S.(E.E.); Santa Ana, Calif.; Univ. of  
Colorado; Tennis.

BEIER, RICHARD SNOW  
B.S.(Bus.); College Park, Md.; Beta Theta  
Pi, Pres. 4; Gem 1-4, Assoc. Editor 3; Interfrat.  
Council 3-4; Greek Caucus 4.

DUNN, THOMAS MONROE  
B.S.(C.E.); Rigby.

CLARKE, ALICE ALMIRA  
B.S.(Ed.); Kooskia.

NUMBERS, JOHN ROBERT  
Pre-Med.; McCall; Kappa Sigma; Ski Team.



PEDERSON, GERALD EDWIN  
B.S.(M.E.); Genesee; Delta Chi; Baseball  
1-3; I Club 2-3.

WILLIAMS, RICHARD CLARENCE  
B.A.; Sandpoint.

# Graduate Students

CHAMBERLAIN, JAMES R.

DAVIS, WILLIAM ROBERT

ENCONOPULOS, BASIL GEORGE



HENSLEY, VIRGINIA LEE

KING, JAMES E.

LESLIE, HOWARD VIRGIL



MCKINNEY, HARLOW EDGAR

MAGUIRE, JOHN THOMAS

MORGAN, HARVEY LENARD



PAINE, LEE ALFRED

REED, MARJORIE D.

RENFROW, HERMAN E.



WATSON, FRED B.









**JUNIORS**



*First semester officers: Eve Smith, Treasurer; Margaret Arnold, Secretary; and Donna Chapman, Vice-President . . . Not shown is President Kenny Lemon*

## JUNIOR

"Mardi-Gras" was the theme of Junior week, under the leadership of Earl Hayes and Ruth Valadon. Lavish decorations distinguished the successful Junior Prom. Under E. J. Marty's direction, the Juniors practiced weekly for their annual serenade, but it was rained out.

PRESIDENT KENNY LEMON headed the officers. This SAE is a member of Curtain Club and has been active in dramatics and other campus endeavors.

DONNA CHAPMAN, vice-president, is one of the campus's busiest co-eds. She has distinguished herself by her multi-activities and by her high scholarship in receiving the Mortar Board plaque.

Junior Secretary "MIKE" ARNOLD also has her hand in most campus activities, politically, scholastically, and socially. She was May Fete maid of honor and Junior Prom decorations co-chairman second semester.

Theta EVE SMITH found her major in business handy for her job as class treasurer. Phi Chi Theta honorary president, her three years here have been three years of solid activity.



*Second semester officers: Bob Jones, President; Sharon O'Donnell, Secretary; Barbara Spaeth, Treasurer; and Marian Eisenhauer, Vice-President*

## OFFICERS

The adjectives spectacular, unique and colorful all fit the Junior Week Mardi-Gras rally. One of the most successful rallies held at Idaho, trophies were awarded to Phi Gamma Delta and Hays Hall for their original and colorful contributions.

Second semester head of the class of '48 was BOB JONES, who calls the Phi Delt house and Twin Falls home. He is a pre-dent major and has been prominent on the campus.

Pi Phi MARIAN EISENHAUER acted as vice-president. She has been active in music, Home Ec, Westminster Guild, and WAA.

Secretary SHARON O'DONNELL kept the minutes for the class second semester. She is noted for being a diligent worker in her many campus activities.

BARBARA SPAETH was the busy Junior treasurer from the white-frame Kappa house. Besides serving on numerous ASUI committees, she is active in Westminster Guild and as a member of the Gem staff.

# Juniors

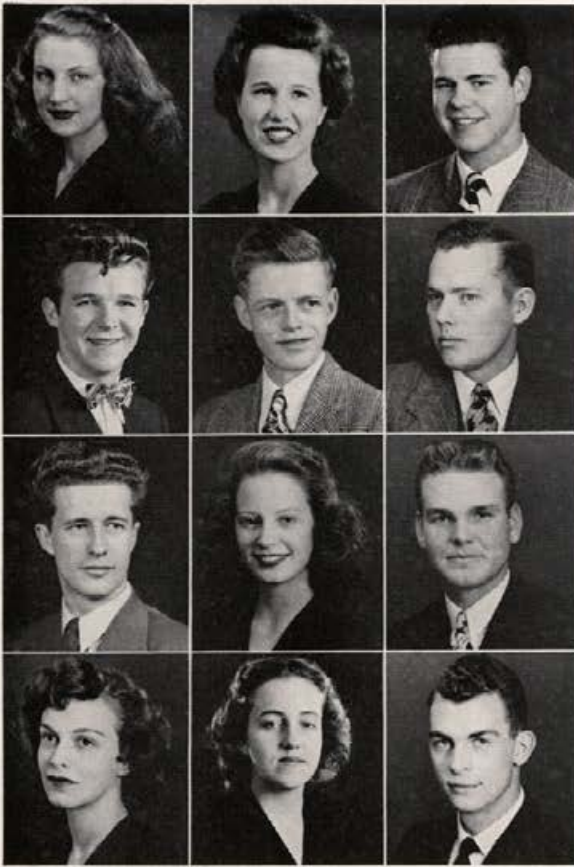

ABBEY, BEVERLEY J.  
Spokane, Washington  
Delta Gamma

ADAMS, FRANCES B.  
Boise  
Gamma Phi Beta

ADAMS, JOHN R.  
Boise  
Sigma Chi

ADSERO, ROBERT B.  
Coeur d'Alene  
Lindley Hall

ALLGAIER, PAUL S.  
Denver  
Moscow

ALSAGER, RAY C.  
Emmett  
Willis Sweet Hall

ANDERSON, ALFRED B.  
Boise  
Moscow

ANDERSON, MARGARET M.  
Boise  
Alpha Chi Omega

ANDERSON, MARION L.  
Idaho Falls  
L. D. S. House

ARNOLD, MARGARET M.  
Kimberly  
Forney Hall

ASMUSSEN, CAROLEA J.  
Payette  
Forney Hall

BAGLEY, FREDERICK B.  
Boise  
Sigma Chi

*BOYD HANSEN—house manager for the Sig Chi's . . . kept busy as a member of the homecoming committee . . . politically speaking, a good man on the executive board.*



BAKER, ROBERT A.  
Buhl  
Moscow

BARKER, GLENN R.  
Gooding  
Moscow

BARNETT, MELBA R.  
Pocatello  
Moscow

BASSETT, MAXINE E.  
Boise  
Forney Hall

BECK, LAWRENCE L.  
Post Falls  
Tau Kappa Epsilon

BEDWELL, BARBARA A.  
Los Angeles, California  
Kappa Alpha Theta

BEEB, LOIS M.  
Filer  
Delta Delta Delta

BEESON, LEROY E.  
Spokane, Washington  
Sigma Chi

BEHRMAN, ADOLPH H.  
Parma  
Delta Tau Delta

BELLAIRE, BETTY  
Idaho Falls  
Alpha Phi

BENSCOTER, DONALD D.  
Kendrick  
Tau Kappa Epsilon

BETTS, JAMES W.  
Nampa  
Campus Club

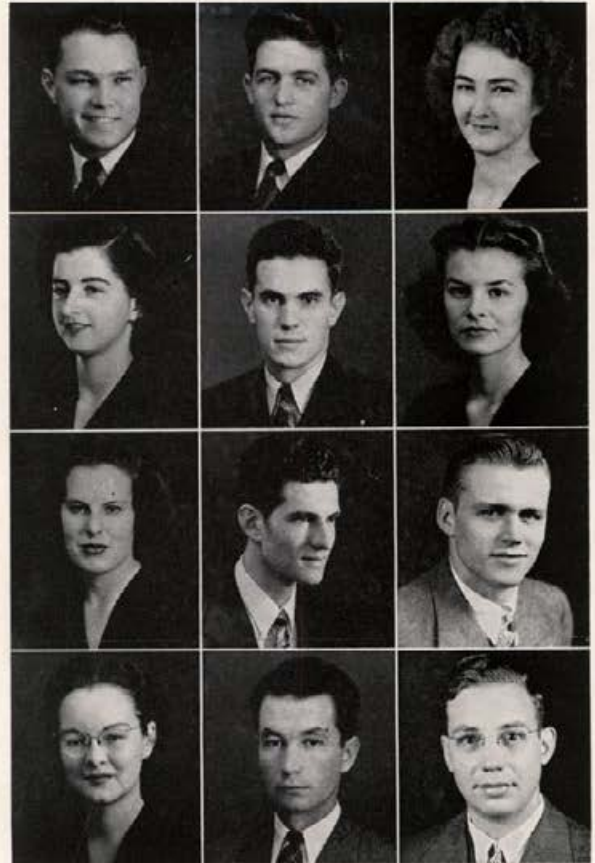

BIEBERT, DARREL D.  
Lewiston  
Sigma Nu

BICELOW, CHARLES A.  
Vallejo, California  
Moscow

BILICK, RAY E.  
Nampa  
Chrisman Hall

BILLMEYER, JANET L.  
Pocatello  
Delta Gamma

BJORKLUND, MAXINE  
Moscow  
Delta Tau Gamma

BOOTH, JOHN M.  
Boise  
Campus Club

BOTTUM, ELIZABETH L.  
Coeur d'Alene  
Gamma Phi Beta

BOWMAN, JACK L.  
Payette  
Sigma Nu

BOYINGTON, KEITH T.  
St. Maries  
Sigma Chi

BREWER, ROSLYN RIDDLE  
Moscow  
Kappa Alpha Theta

BREWSTER, EILEEN M.  
Boise  
Alpha Chi Omega

BRIGGS, ROBERT D.  
Carey  
Tau Kappa Epsilon

BRIGGS, WARREN G.  
Carey  
Tau Kappa Epsilon

BROOKORD, HAZEL M.  
Sagle  
Ridenbaugh Hall

BROOKBUSH, BETTY J.  
Sterling  
Forney Hall

BROWN, DARRELL E.  
Smelterville  
Phi Delta Theta

BROWN, DEAN B.  
San Mateo, California  
Sigma Chi

BROWN, READE E.  
Cheney, Washington  
Chrisman Hall

BROWN, SIDNEY C.  
Nyssa, Oregon  
Moscow

BROWN, THOMAS  
Kendrick  
Moscow

BRUNGER, JOANNE M.  
Boise  
Hays Hall

BURKLUND, VERNON D.  
Deary  
Delta Chi

BURNSIDE, BONNIE J.  
Rupert  
Alpha Phi

BURAU, EDNA A.  
Blanchard  
Hays Hall

CADY, THEODORE S.  
Moscow

CALL, MAX E.  
Moscow  
Phi Delta Theta

CAMPBELL, BETTY L.  
New Meadows  
Alpha Phi

CAPLE, JOHN A.  
Coeur d'Alene  
Sigma Nu

CARLSON, MAVIS L.  
Moscow

CARNIE, JUNE L.  
Coeur d'Alene  
Forney Hall

CARTER, KENNETH V.  
Burley  
Idaho Club

CHANNEY, ROBERT S.  
Huntington Park, Calif.  
Pine Hall

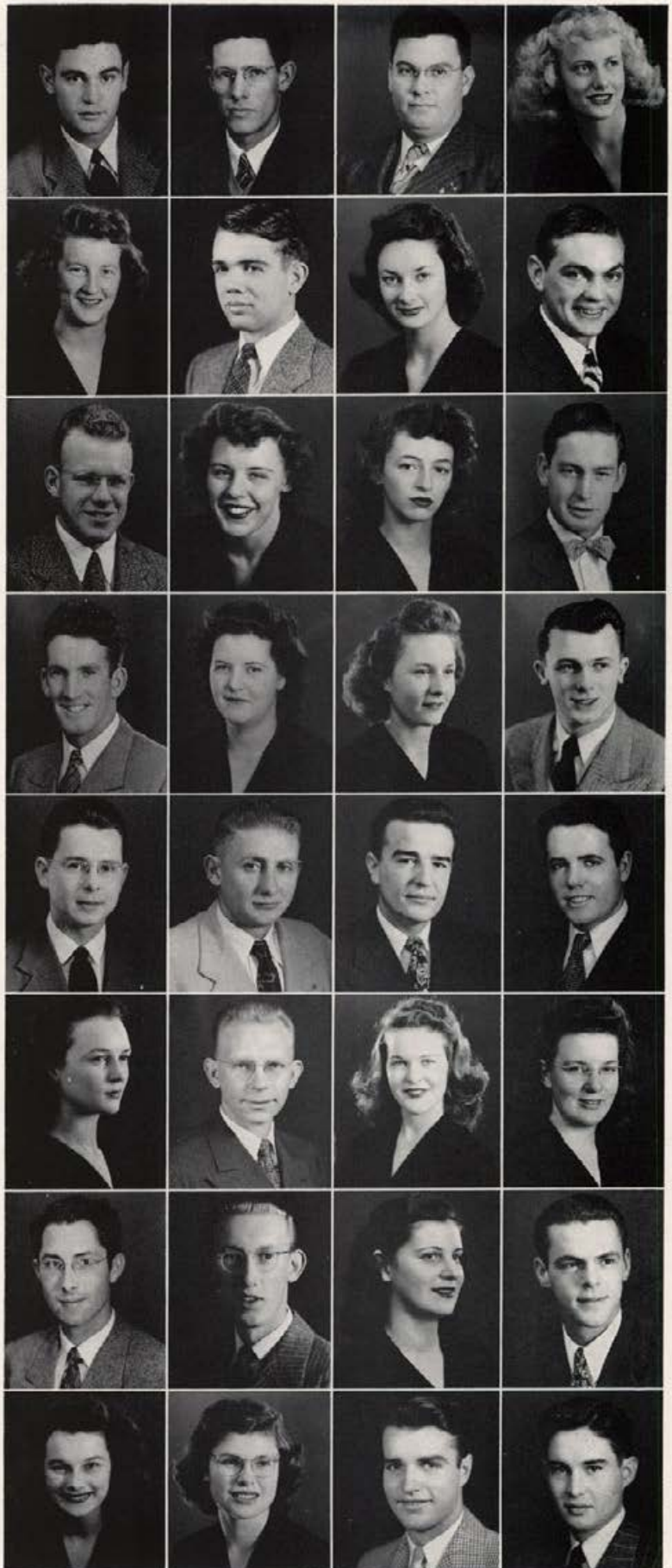

# Juniors



CHAPMAN, DONNA A.  
Orofino  
Ridenbaugh Hall

CHRISTENSEN, GEORGE E.  
Rupert  
Sigma Chi

CHURCH, KATHRYN  
Burley  
Delta Delta Delta

CHURCHILL, JEAN P.  
Moscow

CHURCHILL, MERLYN  
Gooding  
Gamma Phi Beta

CLANEY, FERN A.  
Galdwell  
Hays Hall

CLARK, PATRICIA  
Wallace  
Delta Delta Delta

CLOVIS, JAMES E.  
Craigmont  
Tau Kappa Epsilon

CLURR, JACK S.  
Mullan  
Moscow

CORLE, KEITH N.  
Bonners Ferry  
Moscow

COE, MARJORIE A.  
Nampa  
Hays Hall

COOKE, JOYCE L.  
Jerome  
Alpha Chi Omega

FRANCES RHEA—debating her way up to Delta Sigma Rho . . . majoring in journalism . . . "maypoling" as a Spur . . . executive board . . . the friendly Kappa president.



COON, PHYLLIS M.  
Lewiston  
Hays Hall

COPPER, D. GENEAL  
Grangeville  
Alpha Chi Omega

COOPER, CHARLES M.  
Payette  
Sigma Nu

COSHO, JOHN L.  
Boise  
Sigma Alpha Epsilon

COSHO, LOUIS H.  
Boise  
Kappa Sigma

CROWTHER, RICHARD G.  
Spokane, Washington  
Sigma Nu

DAIGH, MARILYN  
Rupert  
Alpha Chi Omega

DANA, JOHN P.  
Lynwood, California  
Sigma Nu

DAVIES, JUNE  
Boise  
Alpha Chi Omega

DAVIS, LYNETTE E.  
The Dalles, Oregon  
Kappa Alpha Theta

DAY, ROBERT CHURCH  
Burley  
Moscow

DAYTON, BARBARA A.  
Sandpoint  
Hays Hall



DEGGENDORFER, MARGARET L.  
Kellogg  
Pi Beta Phi

DEOBALD, WILLIAM A.  
Kendrick  
Moscow

DENEAL, LAWRENCE  
Ruhl  
Willis Sweet Hall

DE WILLIAM, PATRICK P.  
Nelson, British Columbia  
Chrisman Hall

DILLARD, DONALD P.  
Berkeley, California  
Sigma Nu

DINNISON, A. DEAN  
Orofino  
Phi Delta Theta

DORLER, LEONARD A.  
Coeur d'Alene  
Campus Club

DOUGLASS, BOBBIE J.  
Twin Falls  
Kappa Kappa Gamma

DOBBERTHEN, MARION I.  
Potlatch  
Forney Hall

DOLGNER, DARRELL D.  
Coeur d'Alene  
Willis Sweet Hall

DOWNING, F. DOROTHY  
Pocatello  
Alpha Chi Omega

DUNFORD, SAMUEL B.  
Boise  
Sigma Alpha Epsilon

EDGINGTON, MARIAN C.  
Idaho Falls  
Kappa Kappa Gamma

EDMARK, DAVID A.  
Nampa  
Sigma Alpha Epsilon

EDWARDS, MARY ELLEN  
Marsing  
Hays Hall

EIMERS, CHARLES W.  
Grangeville  
Moscow

EISENHAUER, MARION L.  
Post Falls  
Pi Beta Phi

EKE, LORETTA C.  
Moscow

ENGSTROM, EUGENE J.  
Sutter, California  
Moscow

ERRAMOUSPE, ALBERT  
Malad  
Chrisman Hall

EVANS, JOHN P.  
American Falls  
Sigma Nu

EVANS, THOMAS C.  
Pocatello  
Willis Sweet Hall

EYESTONE, GERALD D.  
Portland, Oregon  
Tau Kappa Epsilon

EYESTONE, ROBERT D.  
Portland, Oregon  
Tau Kappa Epsilon

FABRENWALD, RICHARD E.  
Moscow

FARMER, FREDRICK P.  
Moscow  
Tau Mem Aleph

FEDDERSEN, H. PATRICIA  
Kellogg  
Pi Beta Phi

FERGUSON, DONALD N.  
Wallace  
Sigma Nu

FERGUSON, GENEVA R.  
Idaho Falls  
Gamma Phi Beta

FOSTER, GORDON WILLIAM  
New Orleans, Louisiana  
Kappa Sigma

FRY, MARTIN L.  
Horseshoe Bend  
Moscow

GANO, JAY M.  
Moscow  
Phi Delta Theta



# Juniors



GARRER, JOHN A.  
Pittsburgh, Pennsylvania  
Delta Chi

GLENN, JOE B.  
Weiser  
Chrisman Hall

GOENNE, ELIZABETH A.  
Davenport, Iowa  
Hays Hall

GOETZ, JACK A.  
Moscow  
Phi Delta Theta

GOENOLA, JOE J.  
Jerome  
Lindley Hall

GOLDSMITH, WARREN H.  
Los Gatos, California  
Chrisman Hall

GOODY, DELORES J.  
Sandpoint  
Pi Beta Phi

GOODMAN, RICHARD T.  
Sumas, Washington  
Tau Kappa Epsilon

GORDON, RICHARD E.  
Pocatello

GORSHE, WILLIAM A.  
Anaconda, Montana  
Sigma Nu

GOSSETT, ROBERT M.  
Nampa

GOULD, EARL M.  
Lapwai  
Campus Cafe

WALT SMITH—conducted meetings of Independent Caucus . . . keeps his "I" sweater at the LDS house . . . Blue Key . . . Phi Mu Alpha . . . energetic executive board member.



GRANLUND, HAROLD E.  
Troy

GRAVES, JEANNE T.  
Kooskia  
Forney Hall

GRAY, DEE  
Nampa  
Delta Tau Delta

GREEF, EDWARD B.  
Sandpoint  
Delta Chi

GREENWELL, LOIS  
Ogden, Utah  
Gamma Phi Beta

GRIENER, EDGAR J.  
Moscow  
Delta Chi

GRIFFIN, JANE C.  
Boise  
Kappa Alpha Theta

GRIMM, EDWIN A.  
Lewiston  
Phi Delta Theta

GRIMMETT, JOHN O.  
Paris  
L. D. S. House

GRONNEBERG, EDWARD N.  
Cranston, Rhode Island  
Tau Kappa Epsilon

GROOM, BETTY L.  
Rigby  
Hays Hall

GRUSH, ROY E.  
Troy, Montana  
Moscow

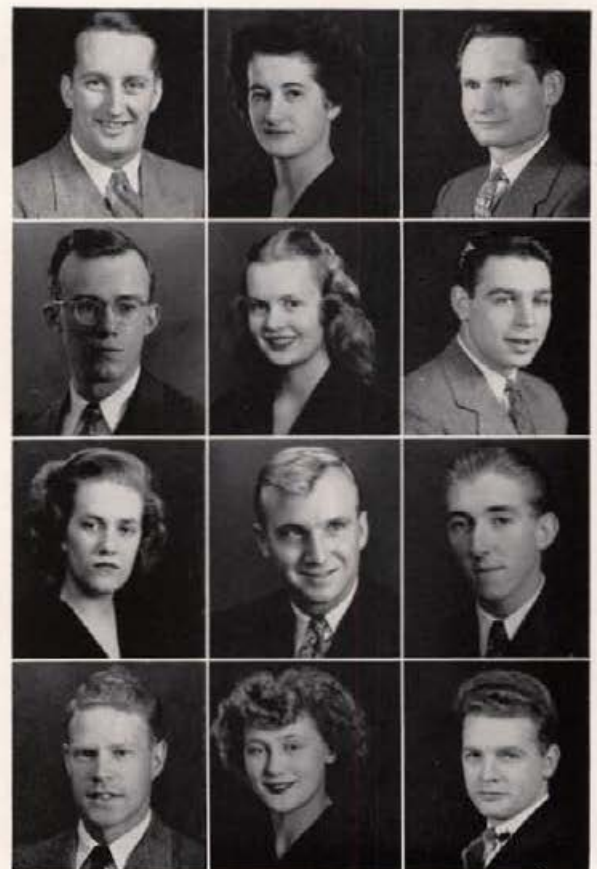



GUSTAFSEN, SHIRLEY ANN  
 Anaconda, Montana  
 Alpha Chi Omega

HADDOCK, GARTH D.  
 Kellogg  
 Moscow

HAGEDORN, GERALD F.  
 Moscow  
 Phi Gamma Delta

HALE, CLAIRE L.  
 Moscow  
 Kappa Kappa Gamma

HAMILTON, ANITA I.  
 Moscow

HAMILTON, LADD F. STANLEY  
 Coeur d'Alene  
 Tau Kappa Epsilon

HANSEN, H. BOYD  
 Moscow  
 Sigma Chi

HANSEN, CHARLES J.  
 Shoshone  
 Willis Sweet Hall

HANSON, JOYCE  
 Moscow

HARRIS, BUD S.  
 Idaho Falls  
 Phi Gamma Delta

HARRIS, DEE M.  
 Portland, Oregon  
 Moscow, Idaho

HARRIS, MAYBELLE  
 Moscow  
 Delta Gamma

HARRIS, POLLY B.  
 Pocatello  
 Pi Beta Phi

HARNES, ALVIN L.  
 Corral  
 Lindley Hall

HARTMAN, WILMA J.  
 Parma  
 Hays Hall

HATTRUP, GERALD J.  
 Portland, Oregon  
 Delta Tau Delta

HAYES, EARL E.  
 Twin Falls  
 Beta Theta Pi

HAWORTH, ROBERT L.  
 Spokane, Washington  
 Moscow

HENDREN, ROBERT L.  
 Boise  
 Sigma Chi

HEPPNER, LEO D.  
 Genessee  
 Willis Sweet

HERRON, JOHN O.  
 San Diego, California  
 Willis Sweet Hall

HILL, DOROTHY G.  
 Gooding  
 Kappa Alpha Theta

HILLIGOSS, C. ADAIR  
 Kootenai  
 Willis Sweet Hall

HOLDER, DONALD R.  
 Seattle, Washington  
 Sigma Nu

HOLLEY, MELVIN  
 Thornton  
 Moscow

HOBBING, ALICE M.  
 Portland, Oregon  
 Gamma Phi Beta

HORTON, JO ANN  
 Nampa  
 Delta Gamma

HURTALA, OIVA N.  
 Cabinet  
 Chrisman Hall

HUMPHREY, ARTHUR EARL  
 Moscow  
 Phi Gamma Delta

HUMPHREYS, ALTA C.  
 St. Anthony  
 Pi Beta Phi

HUNGERFORD, CHARLES R.  
 Moscow

HUNT, ROBERT W.  
 Sacramento, California  
 Phi Delta Theta

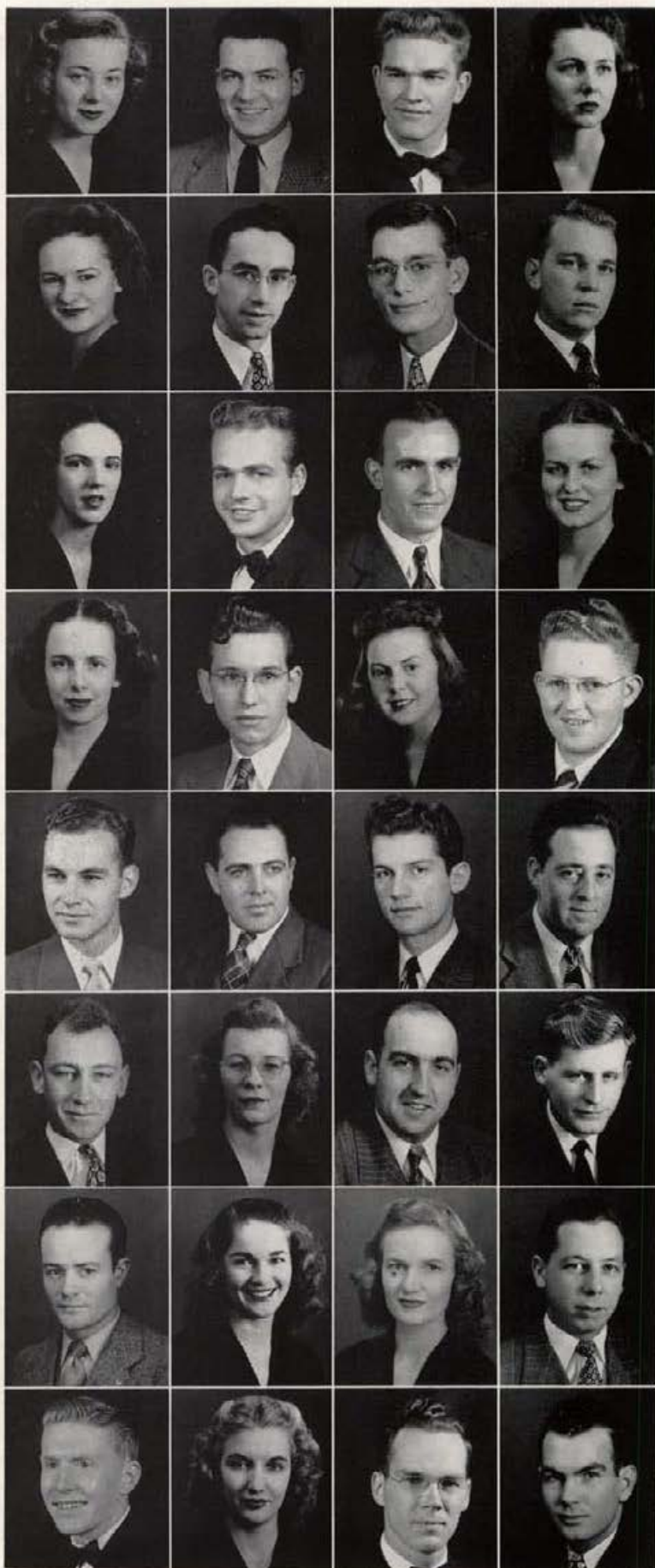

# Juniors

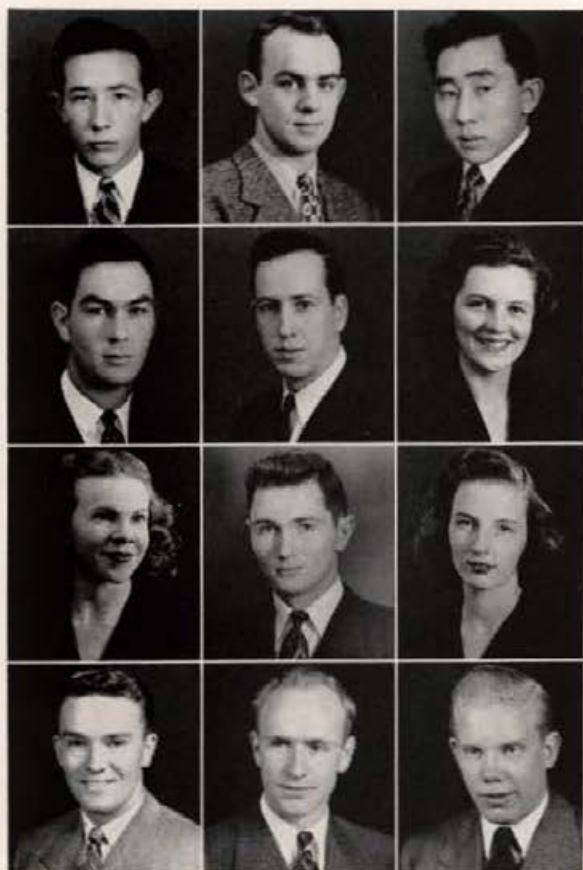

HURLESS, PAUL M.  
Filer  
Tau Kappa Epsilon

HVEOM, FRANK M.  
Southbury, Connecticut  
Sigma Alpha Epsilon

IKEDA, JOHN I.  
Bonners Ferry  
Chrisman Hall

INGEBRETSEN, VERNON F.  
Cambridge  
Sigma Alpha Epsilon

INGLE, DERYL D.  
Kendrick  
Moscow

INGRAHAM, BETTY J.  
Calgary, Canada  
Gamma Phi Beta

JACKSON, MARGARET J.  
Gooding  
Gamma Phi Beta

JACOBS, FRANK H.  
Sugar City  
Moscow

JACOBS, GLORIA  
Sugar City  
Forney Hall

JAMES, WILLIS E.  
Coeur d'Alene  
Delta Chi

JENSEN, DOYLE S.  
Tendoy  
Campus Club

JENSEN, RULON M.  
Idaho Falls  
Sigma Nu

MARGE WALTERS—presided  
Spurs . . . also District Spur  
officer . . . art major . . . lives  
at the art building, and inci-  
dentally, at Hays . . . also on  
activities board.



JENSEN, STANLEY J.  
Blackfoot  
Chrisman Hall

JESNESS, CYNTHIA A.  
Mountain Home  
Alpha Phi

JEWELL, WILLIAM B.  
Meridian  
Kappa Sigma

JOHNSON, DAVID L.  
Moscow

JOHNSON, MARJORIE L.  
Pocatello  
Kappa Alpha Theta

JOHNSON, PHILIP E.  
Moscow

JOHNSON, PHILIP W.  
Waite Park, Minnesota  
Willis Sweet Hall

JOHNSON, VIVIAN S.  
Melba  
Alpha Phi

JONES, ROBERT D.  
Twin Falls  
Phi Delta Theta

JORDAN, PATRICIA A.  
Boise  
Delta Delta Delta

KAMP, DONALD A.  
Harrison  
Chrisman Hall

KASS, THEODORE E.  
Moscow  
Sigma Nu



KELLEY, VERA J.  
American Falls  
Pi Beta Phi

KELLEY, BETTY E.  
Fruitland  
Hays Hall

KENNEDY, WILLIAM B.  
Idaho Falls  
Delta Tau Delta

KENNEY, JOHN H.  
Idaho Falls  
Phi Gamma Delta

KETTENBACH, JEAN E.  
Calgary, Canada  
Gamma Phi Beta

KIMES, BETTY J.  
Twin Falls  
Delta Gamma

KING, CHARLES PAT  
Bonners Ferry  
Delta Chi

KING, MARY RUTH  
Twin Falls

KING, W. D.  
Heyburn  
Kappa Sigma

KIRKWOOD, JOHN H.  
Montesano, Washington  
Willis Sweet Hall

KISER, ALFRED C.  
Fairfield  
Delta Tau Delta

KLINK, GEORGE F.  
Burley  
Beta Theta Pi

KNOX, PATRICIA  
Emmett  
Delta Delta Delta

KNOX, SHIRLEY A.  
Emmett  
Delta Gamma

KOBOUT, VIRGINIA M.  
Boise  
Delta Delta Delta

KRAMER, ANTON C.  
Buhl  
Lindley Hall

KUEHL, BONNIE J.  
Genesee  
Gamma Phi Beta

LAFOLETTE, EVAN P.  
Moscow

LAFREZ, JOHN R.  
Coeur d'Alene  
Sigma Chi

LARGENT, DONALD W.  
Clarkston, Washington  
Campus Club

LARSON, JOYCE E.  
McCammon  
Moscow

LASH, LESLIE D.  
Sioux City, Iowa  
Sigma Chi

LASSWELL, WILLIAM C.  
Spokane, Washington  
Sigma Chi

LEEPER, JAMES E.  
Boise  
Sigma Alpha Epsilon

LEMON, KENNETH M.  
Twin Falls  
Sigma Alpha Epsilon

LEMON, RALPH B.  
Moscow

LINDGAR, JEAN MARIE  
Twin Falls  
Kappa Kappa Gamma

LINDSTEDT, MARTHA A.  
Boise  
Hays Hall

LINDSTROM, ROSS A.  
Roberts  
Moscow

LINKHART, LUTHER J.  
Moscow

LOWRY, ROBERT R.  
Craigmont  
Tau Kappa Epsilon

LUKENS, EDGAR M.  
Nex Perce

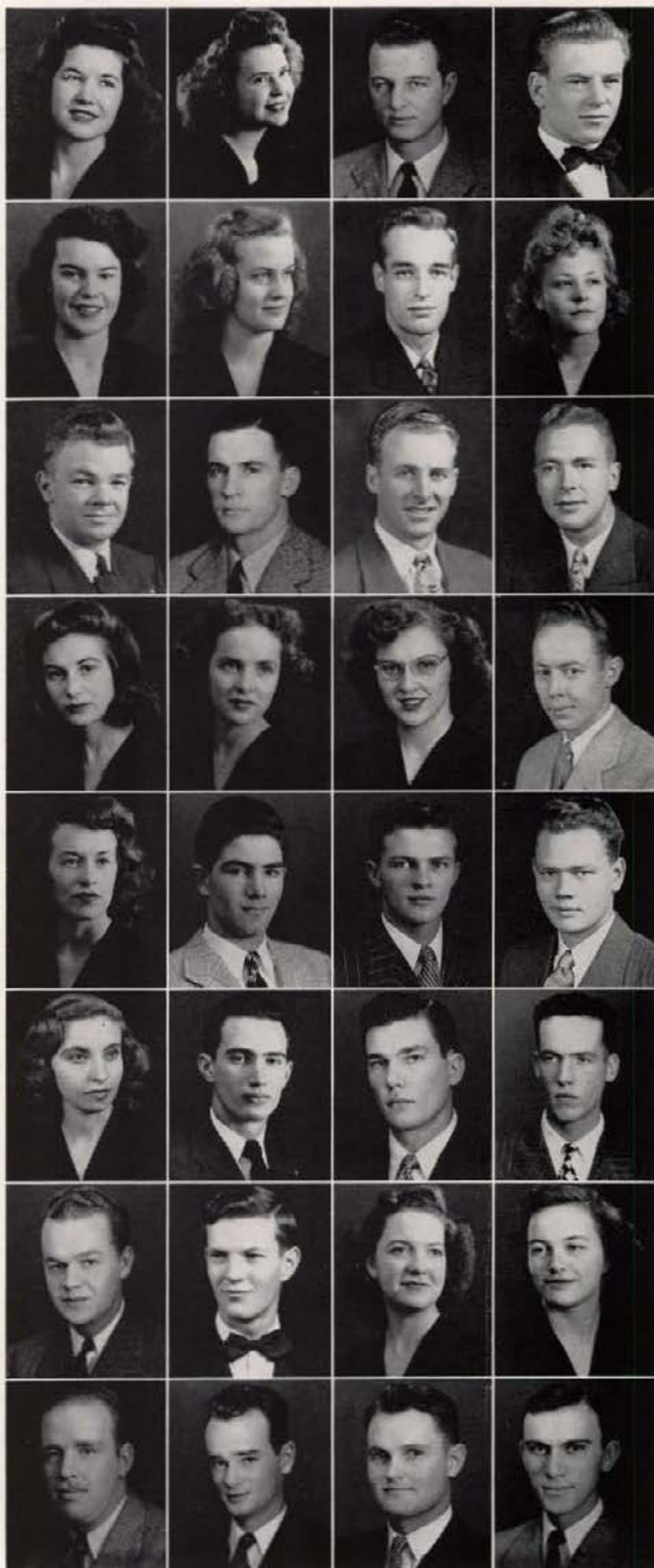

# Juniors



LUTHER, MARTIN  
Placerville, California  
Delta Chi

MCAULEY, MARGARET D.  
Weiser

MCBRIDE, THOMAS A.  
Kellogg

MCCLARAN, JOE W.  
Lewiston  
Beta Theta Pi

MCDOWELL, SHIRLEY J.  
Twin Falls  
Alpha Chi Omega

McFARLANE, WM. N.  
Boise  
Sigma Alpha Epsilon

McINTYRE, WILLIAM A.  
Coeur d'Alene  
Sigma Nu

McKINLEY, DONALD R.  
Lewiston  
Alpha Tau Omega

McLAIN, EARL G.  
Idaho Falls  
L.D.S. House

McLAUGHLIN, VIVIAN  
Coeur d'Alene  
Delta Delta Delta

McLERRAN, SHERIDAN F.  
Meridian  
Willis Sweet Hall

McPHERSON, WALTER H.  
Post Falls  
Tau Kappa Epsilon

DON EVANS—handsome and blonde . . . enthusiastic member of the ski club . . . forestry major . . . activities board . . . frequents the Delta Chi and Alpha Chi houses.



MACKEY, JAMES N.  
Seattle, Washington  
Lindley Hall

MADSEN, JANET LOU  
Lewiston  
Gamma Phi Beta

MALLERY, JOHN D.  
Oakland, California  
Sigma Nu

MALSTROM, LEONARD W.  
Leslie  
Pine Hall

MARSHALL, GLENN S.  
Pocatello  
Sigma Nu

MARTIN, COLEEN  
Boise  
Delta Delta Delta

MARTIN, JOHN A.  
Portland, Oregon  
Chrisman Hall

MATHER, FRANK E.  
Warm Springs  
Sigma Alpha Epsilon

MATTHEWS, RALPH E.  
Eagle  
Campus Club

MOULTON, HELEN P.  
Homedale  
Hays Hall

MAYO, NANCY C.  
Moscow

MERRILL, JOHN W.  
Idaho Falls  
Sigma Alpha Epsilon



MERRELL, MABEL  
Pocatello  
Hays Hall

MILLER, EARL A.  
Emmett  
Willis Sweet Hall

MILLER, GEORGE M.  
Boise  
Kappa Sigma

MILLER, JEANNE I.  
Spokane, Washington  
Moscow

MILLER, MARY A.  
Lewiston  
Hays Hall

MINOR, BRAD W. JR.  
Idaho Falls  
Sigma Alpha Epsilon

MONICO, DOROTHY J.  
Spokane, Washington  
Delta Delta Delta

MORTENSON, JOYCE A.  
Moscow

MUNSON, CARL S.  
Chicago, Illinois  
Moscow

MURPHY, BATES H.  
Boise  
Sigma Chi

MYHRE, CHARLES A.  
El Cerrito, California  
Moscow

NALLY, VINCENT A.  
Weiser, Idaho  
Moscow

NEIWIRTH, CARL E.  
Rexburg  
L.D.S. House

NELSON, REID P.  
Thornton  
L.D.S. House

NELSON, RUTH E.  
Hayden Lake  
Moscow

NEWELL, BETTY  
Caldwell  
Pi Beta Phi

NIEBAUER, KENNETH L.  
Battle Creek, Michigan  
Moscow

NIELSON, ANDREW G.  
Kuna  
Delta Tau Delta

NIELSON, MERRILL L.  
Idaho Falls  
Phi Gamma Delta

OAKLEY, SHIRLEY  
Coeur d'Alene  
Hays Hall

OBENDORF, JOSEPH  
Parma  
Willis Sweet Hall

O'CONNOR, ROBERT D.  
Wallace  
Sigma Nu

O'DONNELL, SHARON P.  
Millwood, Washington  
Delta Gamma

O'REILLY, PHYLLIS M.  
Viola  
Ridenbaugh Hall

OSWALD, JOHN MIKE  
Spokane, Washington  
Phi Delta Theta

OWENS, EDWARD W.  
Moscow  
Campus Club

PAKKEE, TED J.  
Moscow  
Lindley Hall

PEARCE, JAMES M.  
Wallace  
Phi Delta Theta

PEARSON, JONNE L.  
Boise  
Kappa Kappa Gamma

PENCE, PEGGY L.  
Vancouver, Washington  
Forney Hall

PENICK, WALTER L., JR.  
San Francisco, California  
Kappa Sigma

PENROD, RENON  
Deelo  
Hays Hall

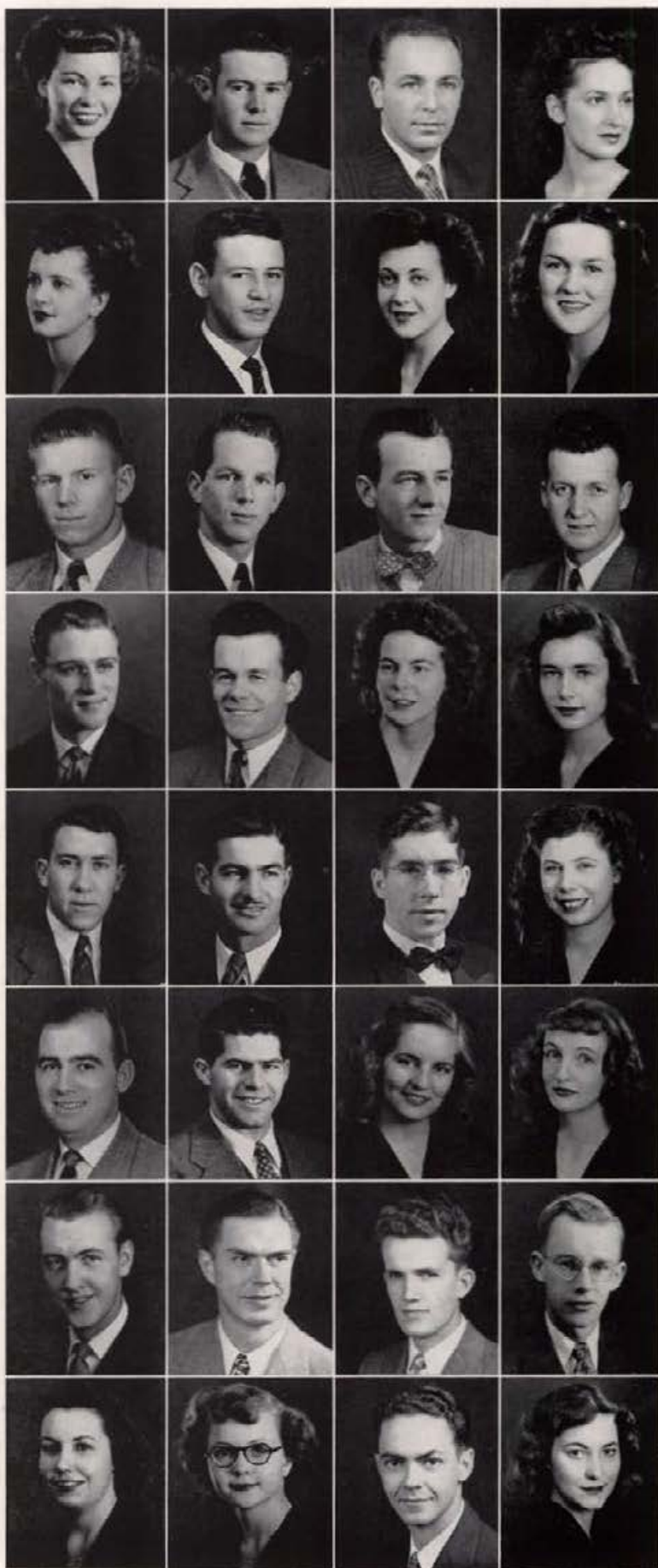

# Juniors

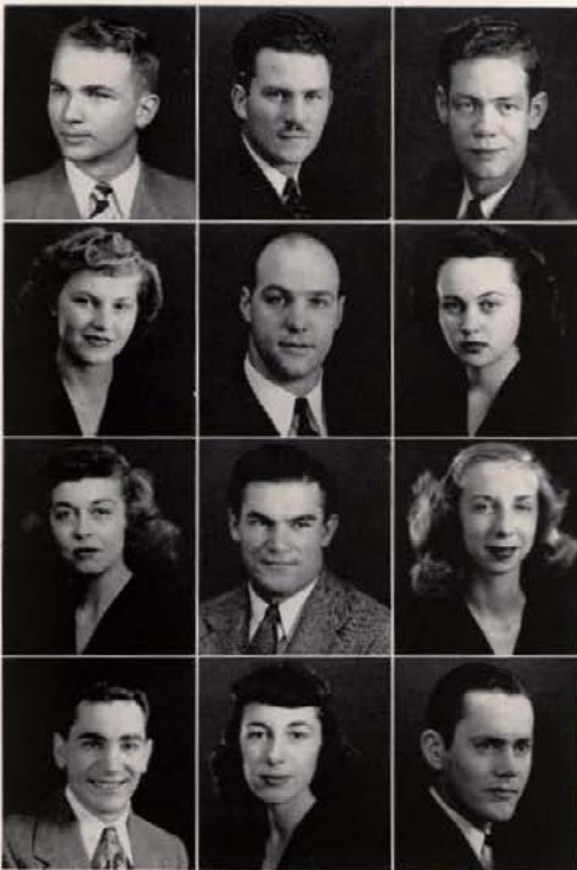

PAULSEN, HERMAN MAURICE  
Sioux Falls, South Dakota  
Delta Tau Delta

PERRINE, FRANK L.  
Twin Falls  
Willis Sweet Hall

PETERSON, JAMES T.  
Idaho Falls  
Phi Delta Theta

PETERSEN, RUTH  
Terreton  
Ridenbaugh Hall

PEVERADA, ANTHONY J.  
Portland, Maine  
Moscow

PHILLIPS, CAROLYN J.  
Ashton  
Forney Hall

PIXTON, NORMA  
Burley  
Pi Beta Phi

PLASTINO, CHARLES R.  
Jerome  
Sigma Nu

POINTNER, CLARA M.  
Coeur d'Alene  
Pi Beta Phi

PONDY, PAT R.  
Moscow

POTTER, GERALDINE E.  
Porthill  
Pi Beta Phi

PARK, STANTON  
Mountain Home  
Moscow

GENEVA FERGUSON—a busy Gamma Phi "chem" major . . . another debator . . . busy Spur usher and team-rooter . . . Inter-Church Council . . . Argonaut news editor.



PRATHER, WATT E.  
Gooding  
Delta Chi

PURCELL, SHIRLEY P.  
Boise  
Delta Gamma

RADERMACHER, MARJORIE  
Moscow

RANKIN, DONALD T.  
Elk River  
Willis Sweet Hall

REAGAN, WILLIAM A.  
Coeur d'Alene  
Tau Kappa Epsilon

REDDEKOPP, JOYCE E.  
St. Maries  
Forney Hall

REDFORD, GEORGE E.  
Rupert  
Christmas Hall

RENARD, PAULA  
Portland, Oregon  
Kappa Alpha Theta

REYNOLDS, JACK M.  
Weiser  
Moscow

RHEA, FRANCES E.  
Boise  
Kappa Kappa Gamma

RHODES, RALEIGH H.  
Sprague, Washington  
Sigma Alpha Epsilon

RIDDLE, ARTHUR  
Boise  
Phi Delta Theta



RIDDLE, ROSLYN  
Boise  
Kappa Alpha Theta

REID, JOHN R.  
West Liberty, Iowa  
Chrisman Hall

RIORDAN, RICHARD L.  
Nampa  
Willis Sweet Hall

RIGBY, RAY W.  
Rexburg  
Moscow

RING, DORIS E.  
Buhl  
Moscow

RIRIE, MAX H.  
Ririe  
Moscow

RISSE, WALTER M.  
Moscow

RITCHIE, JACQUELINE  
Idaho Falls  
Pi Beta Phi

RITCHEY, OLIVINE A.  
Arco  
Ridenbaugh Hall

RITCHEY, RAYOLA  
Idaho Falls  
Alpha Phi

ROBINS, CHARLES M.  
Coeur d'Alene  
Chrisman Hall

ROBERTSON, DONALD B.  
Nampa  
Sigma Alpha Epsilon

ROBINSON, ELIZABETH A.  
Lewiston  
Forney Hall

ROBINSON, PATRICIA L.  
Nampa  
Delta Delta Delta

ROGERS, CHARLES JR.  
Caldwell  
Lindley Hall

RONGREN, DOROTHY ANN  
Spokane  
Delta Gamma

ROBAUER, VIRGINIA  
Pocatello  
Delta Gamma

ROWEN, ROBERT A.  
Twin Falls  
Beta Theta Pi

RUCKMAN, MIRIAM ANN  
Moscow  
Delta Delta Delta

RUNBERG, JOHN A.  
Opportunity, Washington  
Campus Club

RYAN, ROBERT M.  
Laramie, Wyoming  
Phi Delta Theta

SALLADAY, RICHARD L.  
Twin Falls  
Phi Delta Theta

SALLE, JOHN W.  
Nampa  
Sigma Alpha Epsilon

SCHAFFNER, DONALD G.  
Downers Grove, Illinois  
Chrisman Hall

SCHAPLOWSKY, PAULINE F.  
Boise  
Hays Hall

SCHIFERL, CHARLES M.  
Boise  
Sigma Chi

SHULENBERGER, DONITA M.  
Salmon  
Alpha Phi

SCHWERTLEY, MARGARET  
Boise  
Gamma Phi Beta

SCOTT, RICHARD E.  
Moscow  
Phi Delta Theta

SHIPMAN, GEORGE C.  
Twin Falls  
Sigma Alpha Epsilon

SCHOCK, EDITH  
Spokane  
Ridenbaugh Hall

SINGER, DONALD J.  
Kellogg  
Sigma Nu

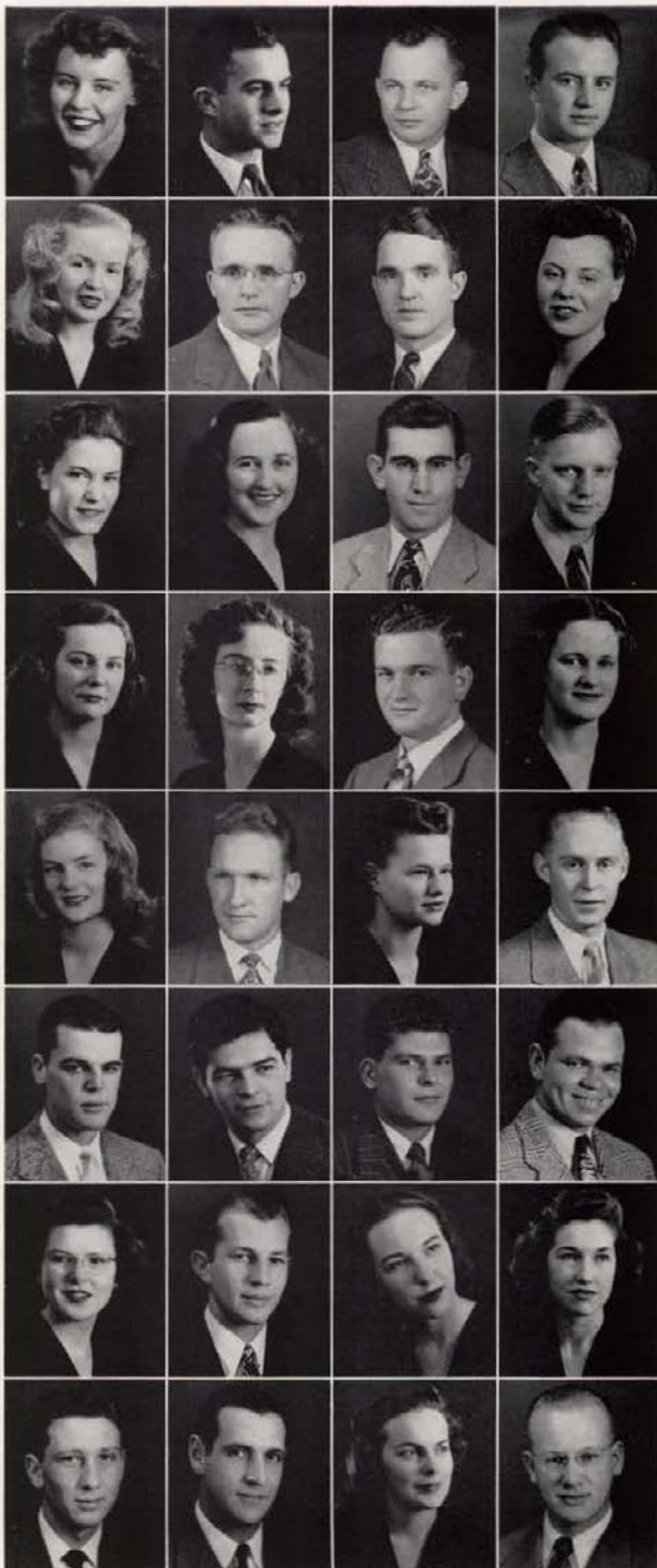

# Juniors



SMITH, ARETTADEE  
Nampa  
Moscow

SMITH, COURTLAND B.  
Idaho Falls  
Beta Theta Pi

SMITH, A. ELAINE  
Jerome  
Alpha Chi Omega

SMITH, EVE B.  
Lewiston  
Kappa Alpha Theta

SMITH, EVERETTE H.  
Boise  
Pine Hall

SMITH, KENNETH C.  
Moscow  
Phi Gamma Delta

SMITH, NANCY J.  
Boise  
Kappa Kappa Gamma

SMITH, WALTER P.  
Glenns Falls, New York  
L.D.S. House

SORENSEN, BERT L.  
Burley  
Idaho Club

SOULE, ELOISE J.  
Baker  
Alpha Phi

SOWER, BURK V.  
Boise  
Moscow

SPAETH, BARBARA G.  
Jerome  
Kappa Kappa Gamma

DEAN DINNISON—BTO from the Phi Delt "house with the blue door" . . . member of Vandaleers . . . on the Inter-Fraternity Ball committee . . . also one of those Hell Divers.



SPARROW, FRED A.  
Moses Lake, Washington  
Alpha Phi

SPENCER, ROBERT W.  
Coeur d'Alene  
Delta Chi

SPRING, MARGARET F.  
Stockton, California  
Alpha Phi

SPRINGER, JAMES G.  
Moscow

STANLEY, ALLEN D.  
San Diego, California  
Phi Gamma Delta

STEINMANN, ELEANORE  
Ashton  
Forney Hall

STELMA, ELEANORE L.  
Buhl  
Alpha Phi

SUTHERLAND, CHARLES F.  
Biloxi, Mississippi  
Moscow

SUTTON, JUNE  
Aberdeen  
Forney Hall

SWENSON, AFTON  
Grace  
Ridenbaugh Hall

TAYLOR, GLORIA M.  
Blackfoot  
Alpha Phi

TAYLOR, HARRY J.  
Moscow





TAYLOR, JACK T.  
Idaho Falls  
Kappa Sigma

TAYLOR, ROY E.  
American Falls  
Campus Club

THOMAS, CHARLES R.  
Portland, Oregon  
Sigma Alpha Epsilon

THOMAS, CHARLES W.  
Twin Falls  
Sigma Nu

THOMAS, RICHARD W.  
Sandpoint  
Phi Gamma Delta

THOMPSON, BARBARA ANN  
Moscow  
Pi Beta Phi

THOMPSON, JANE R.  
Spokane, Washington  
Kappa Kappa Gamma

THOMPSON, TED D.  
Spokane, Washington  
Phi Delta Theta

THOMETZ, KATHERYN  
Twin Falls, Idaho  
Delta Gamma

TILBURY, DOROTHY  
Kellogg  
Forney Hall

TIPTON, FRANK W.  
Spokane, Washington  
Lindley Hall

TRUEBLOOD, DONNA M.  
Coeur d'Alene  
Delta Delta Delta

TUCKER, MARLIN  
Hagerman  
Moscow

TURNBULL, WILLIAM W.  
Idaho Falls  
Kappa Sigma

TURNLEY, ETHEL E.  
Spokane, Washington  
Hays Hall

URBAN, CHARLES F.  
Kimberly  
Delta Tau Delta

VALADON, RUTH M.  
Hayden, Montana  
Delta Delta Delta

VANCE, SAMUEL W.  
Boise  
Beta Theta Pi

VAN RYN, JOHN  
Detroit, Michigan  
Willis Sweet Hall

VOSHURCH, GLORIA J.  
Moscow  
Alpha Phi

WALKLEY, ROBERT B.  
Vancouver, British Columbia  
Delta Tau Delta

WALTERS, MARGARETE ANN  
Pendleton, Oregon  
Hays Hall

WARNER, WALLACE B.  
Spokane, Washington  
Sigma Chi

WATTS, ROBERT B.  
Kendrick  
Campus Club

WESTBROOK, LEWIS E.  
Boise  
Chrisman Hall

WETTER, ELIZABETH M.  
Plummer  
Ridenbaugh Hall

WETTER, PAUL  
Plummer  
Delta Chi

WHALEY, JESSE K.  
Boise  
Kappa Sigma

WHITSON, BEVERLY R.  
San Diego, California  
Pi Beta Phi

WHYBARK, NOLA  
Deary  
Ridenbaugh Hall

WICKS, FRANK E.  
Payette  
Moscow

WILKINSON, EDWARD A.  
Idaho Falls  
Sigma Alpha Epsilon



# Juniors



WILLIAMSON, MICHAEL A.  
Jersey City, New Jersey  
Pine Hall

WILLY, LOIS E.  
Boise  
Pi Beta Phi

WILSON, CALVIN L.  
Fort Worth, Texas  
Sigma Alpha Epsilon



WING, JACK M.  
Moscow

WIMER, GLEN W.  
Burke  
Kappa Sigma

WOLD, GEORGE J.  
Moscow



WOODRUFF, EDWARD  
Libby, Montana  
Sigma Nu

WREN, GERALDINE SHORTRIDGE  
Moscow

WREN, JOHN H.  
Payette  
Moscow



YOCOM, THEODORE W.  
Moscow

ZOBELL, REX S.  
Rohan, Montana  
L.D.S. House

ELIZABETH ROBINSON—kept  
*Spur* minutes . . . Curtain . . .  
calls Forney home . . . journal-  
istic ambitions . . . Gem staff  
. . . Mademoiselle College Board.





*Masterminds of Junior Week committees plan a gala weekend under Hayes and Valadon, co-chairmen . . . The prize winning house leaders receive recognition for well deserved rally participation . . . Coal black Phi Gam "Fijis" top the men's houses.*

*Tekes entered this dragon as one of several in the Junior Week's most successful rally . . . Festive Mardi Gras atmosphere and decorations at the Prom round out the week . . . The Pi Phis colorful costumes carried the Rio theme.*







**SOPHOMORES**

# Sophomore



*"Chip" Walter, Vice-President; Bob Pettijohn, Secretary; John Morley, President;  
Herbert Greenberg, Treasurer*

Under the direction of their well-chosen officers, the traditional Sophomore Holly Week was a highly successful achievement. Commencing with an assembly, "Christmas Carousel," the week got off to a good start. The Sophomores also serenaded all living groups on the campus.

JOHN MORLEY, president first semester, comes from Idaho Falls to pursue his major in business. Last year he was treasurer of the Freshman class. A member of the golf team, he won the University golf tournament, and still had time to serve as social chairman for the LDS house.

"CHIP" WALTER, probably best known for his participation in University dramatic productions, was chosen vice-president by the Sophomores first semester. He is also president of Curtain, dramatics honorary, is a member of Vandaleers, and serves on the activities board.

BOB PETTIJOHN, secretary of the Sophomores, calls Melba his home town. He is social chairman of the Campus Club, belongs to the Associated Engineers' organization, and claims he's going to be a chemical engineer.

HERBERT GREENBERG, chosen treasurer first semester, is from Deer Park, Washington. He is a member of Tau Mem Aleph, works on the Argonaut, and participates in various other campus activities.

# Officers

Despite the opposition of the weather, most houses participated in the erecting of Christmas decorations. The Sophomores awarded trophies to the winning houses, Ridenbaugh and Sigma Chi. Climaxing the week's festivities was the "Old-Fashioned Christmas" semi-formal held in the Memorial Gym, at which Shirley Gustafson was crowned queen by John Morley.

Second semester JAN GARBER, pert Gamma Phi, headed the Sophomores as president. Beside holding this office, she is president of Spurs, and is a member of Westminster Guild and Hell Divers. She also participated in intra-mural debates.

ROLLAND TIPSWORD, more commonly known as "Tip," was elected vice-president second semester. Among his other activities are Phi Eta Sigma, past vice-president and present social chairman of the Delt house, and membership in University Singers.

JEANNE HOFMANN, busy Spur, was the Sophomore's choice for secretary second semester. She is a member of Alpha Lambda Delta, Kappa Phi, and Phi Upsilon Omicron. Jeanne also is a member of Radio Club and the Gem staff.

PAT DWYER, Tri-Delt Spur, was treasurer of the Sophomore class second semester. She is also a member of Alpha Lambda Delta and Greek Caucus, and has participated in various other campus activities.



*Pat Dwyer, Treasurer; Jeanne Hofmann, Secretary; Rolland Tipsword, Vice-President; and Jan Garber, President*

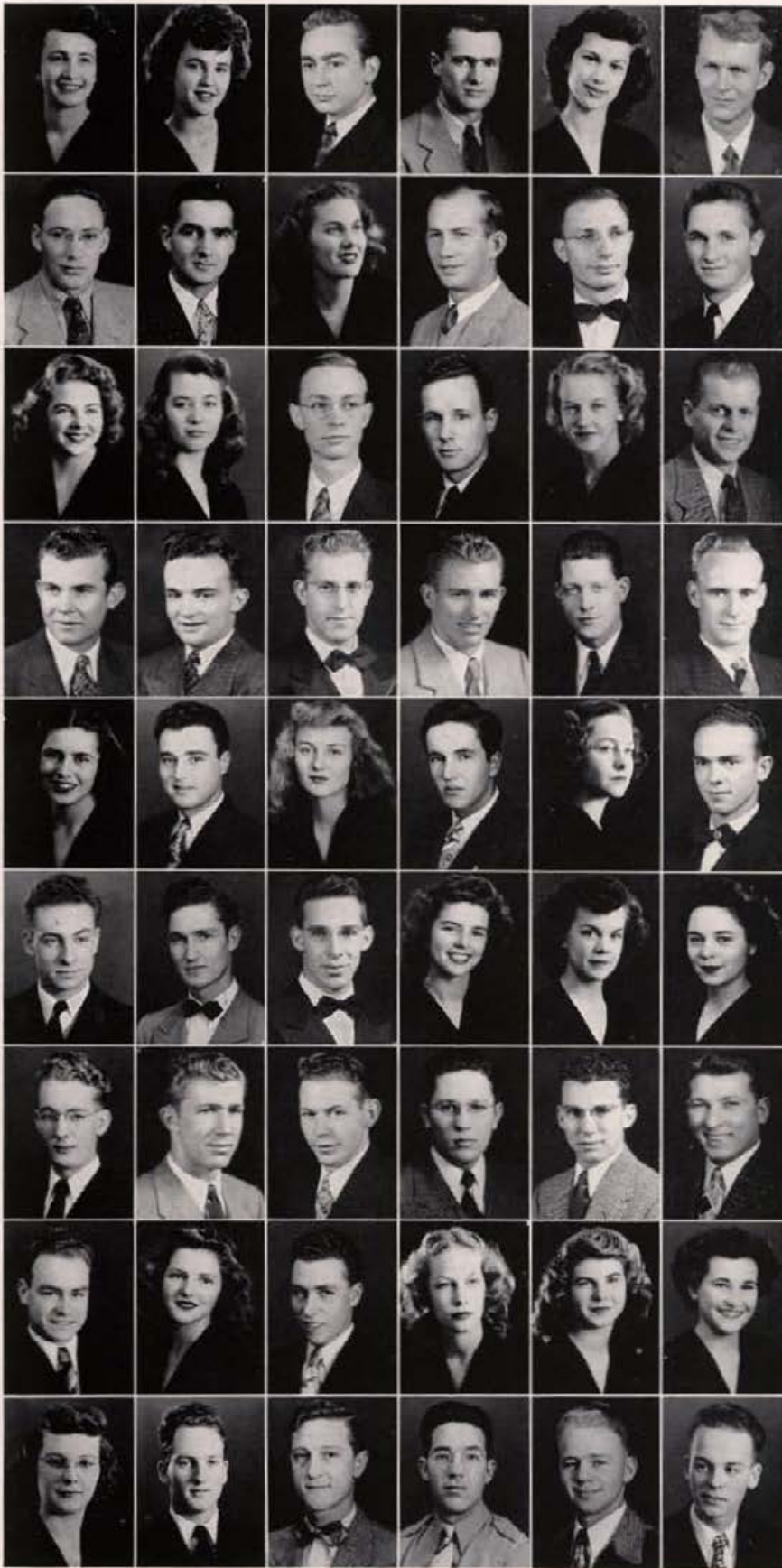

- Acock, Ina M.  
 Acock, Wanda  
 Achenbach, Vernon A.  
 Adami, Henry C. Jr.  
 Adams, Evelyn M.  
 Adams, Willard N.  
 Adamson, Marvin G.  
 Akers, Dwight M.  
 Allen, Patricia M.  
 Alldaffer, Robert C.  
 Alvord, Donald G.  
 Ames, William F.  
 Anderson, Beverly M.  
 Anderson, Faye L.  
 Anderson, George R.  
 Anderson, Richard  
 Anderson, Ruth  
 Andrews, Donald R.  
 Andrews, William L.  
 Armstrong, E. Clark  
 Babin, James D.  
 Bacon, Vance N.  
 Baker, James A.  
 Balderston, Lee R.  
 Bales, Charline  
 Barlow, Alton M.  
 Barlow, Frances M.  
 Barlow, Ray K.  
 Barnes, Dawn L.  
 Barnes, Harold T.  
 Barnes, Jack A.  
 Barrett, Clarence Jr.  
 Barrus, Ruel H.  
 Bates, Ceva J.  
 Batts, Betty La Rue  
 Beagles, Lucile W.  
 Beasley, Norris M.  
 Becher, Theodore R.  
 Beeson, Philip A.  
 Bennett, Thomas  
 Benoit, Albert G.  
 Beitz, Willard J.  
 Benjamin, Dale E.  
 Benson, Dorothy B.  
 Benjamin, Glen R.  
 Bennett, Patricia A.  
 Berggren, Helen M.  
 Bickett, Harvette C.  
 Bingham, Lois H.  
 Bingham, Wayne E.  
 Black, James L.  
 Blackburn, Keith B.  
 Blair, John  
 Bohna, Charles O. Jr.



Bloodworth, John L.  
     Booth, Robert A. M.  
     Boren, Richard G.  
     Borg, Helen M. R.  
     Brackebusch, Arthur P.  
     Bradbury, Glessnor  
 Bradford, Glen E.  
     Brassey, Audrey L.  
     Brewer, William R.  
     Brewster, Irene M.  
     Brill, Barbara D.  
     Brough, Frederick L.  
 Brown, James F.  
     Brown, Patricia L.  
     Brown, Raymond W.  
     Browne, Robert W.  
     Browning, Lloyd D.  
     Buoy, Elmer E.  
 Burkhardt, Howard L.  
     Burns, Robert N.  
     Burson, Margaret F.  
     Busch, Milan  
     Bush, H. Douglas  
     Butler, Frances L.  
 Butterfield, Samuel  
     Burton, James A.  
     Bybee, Edward Lee  
     Campbell, Bruce G.  
     Cartney, Thomas L.  
     Catti, Mary J.  
 Chamberlain, Gaylor B.  
     Camm, Albert G.  
     Chandler, Jerry R.  
     Cherry, Ralph J.  
     Childs, Richard M. D.  
     Chrisman, Catherine  
 Churchill, Marvin  
     Clark, William L. Jr.  
     Cleaveland, Elbert C.  
     Clements, Reed  
     Coats, Jesse C.  
     Codd, Russell G.  
 Coiner, George L.  
     Cole, Joseph W.  
     Coleman, Elizabeth  
     Cone, William H.  
     Colvard, Patricia  
     Coltrin, Lewis  
 Cooper, Florence  
     Cooper, Lucille  
     Cornwall, Jean W.  
     Cox, Jeanne B.  
     Cramer, Charlotte A.  
     Crites, John L.

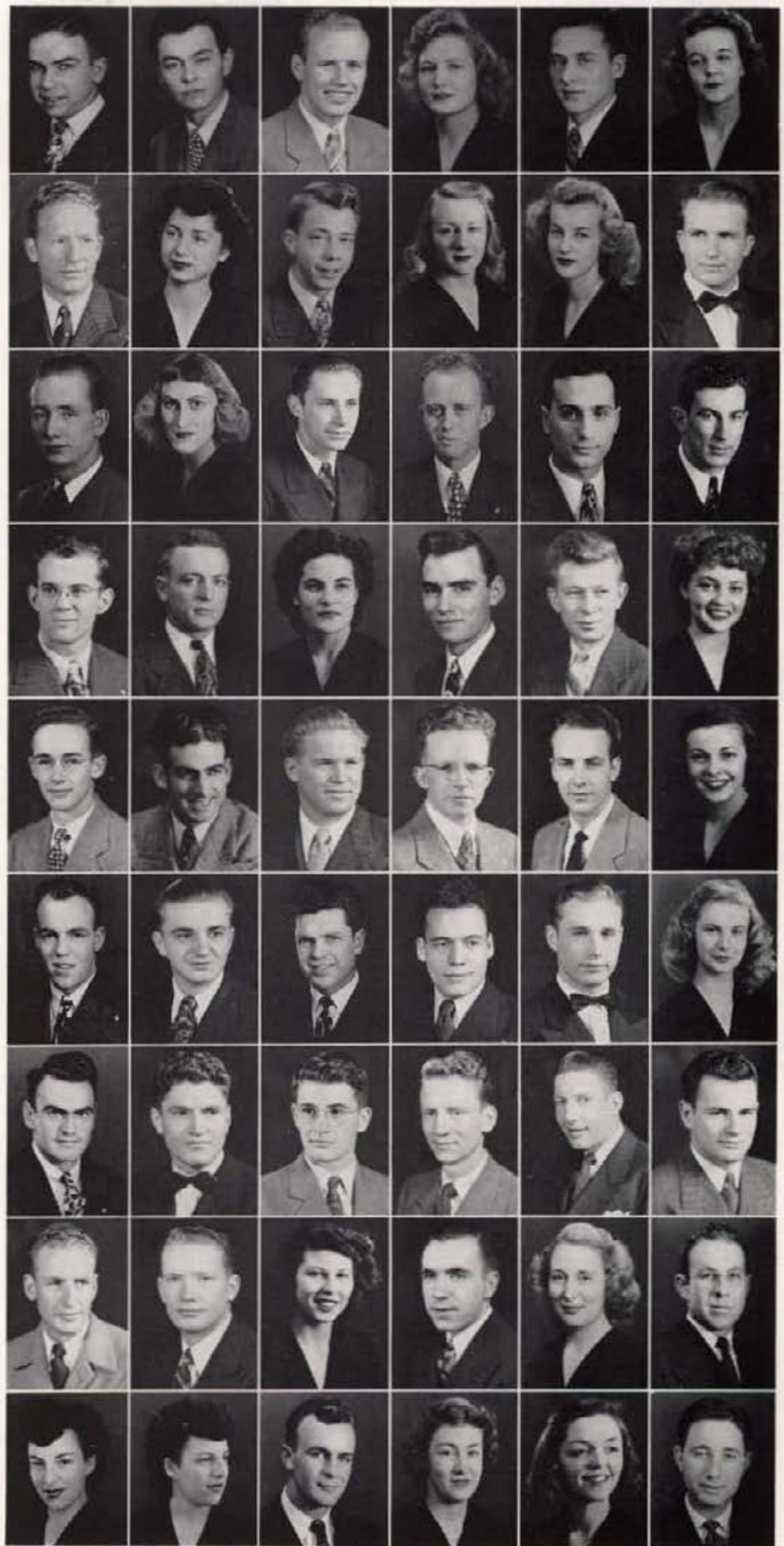

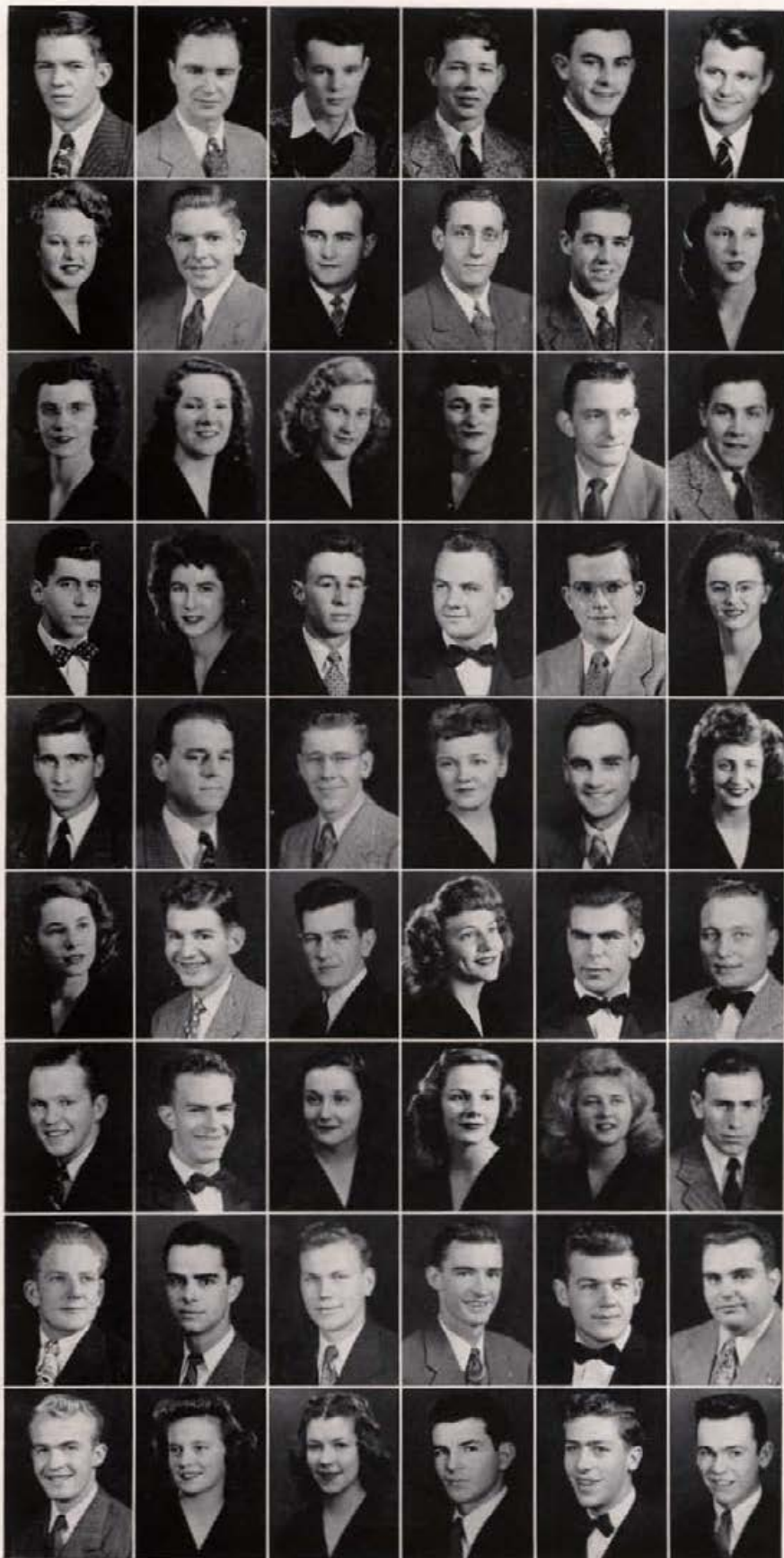

Crockett, James B.  
 Crothers, Kenneth D.  
 Crouch, Robert B.  
 Crowe, Alton D.  
 Curtis, Thomas H.  
 Cushing, Donald G.  
 Daffer, Helen A.  
 Dahlstrom, Robert V.  
 Dailey, John K.  
 Dale, Winthrop G.  
 Dammarell, Neil S.  
 Danquist, Hazel C.  
 Danquist, Dorothy Jean  
 Dean, Marjorie J.  
 Deerkop, Barbara J.  
 Deerkop, Ellen E.  
 Dell, W. Richard  
 DeWilliam, Patrick P.  
 Defenbach, James A.  
 DeKlotz, Mary E.  
 Denman, Alvin L.  
 Denman, George E.  
 Dewitt, Wilmar W. Jr.  
 Diederich, Reva E.  
 Dimick, Dean F.  
 Dodel, Walter W.  
 Doherty, Robert A.  
 Doherty, Virginia  
 Dominick, Robert A.  
 Donahue, Sharon C.  
 Dore, Marguerite B.  
 Douglass, Gerald Arthur  
 Dowling, James Howard  
 Dreher, Virginia L.  
 Drenker, Emil G.  
 Dresser, Charles J.  
 Driscoll, Walter J.  
 Dunkle, Ralph M.  
 Dwyer, Patricia Anne  
 Earl, Edna Mae  
 Early, Geraldine M.  
 Eddington, Henry K.  
 Eikum, Leon M.  
 Eimers, Gilbert W. Jr.  
 Ellis, Donald D.  
 Ellis, John E.  
 Erickson, William R.  
 Erlick, Abraham  
 Evans, A. Donald  
 Evans, Darlene  
 Fallis, Jacque Elaine  
 Fanning, Wayne C.  
 Farrell, Robert E.  
 Faux, Howard C.

Feldhusen, John S.  
 Felt, Jay H.  
 Felton, Virgil V.  
 Finkelnburg, Douglas E.  
 Fisher, Reed T.  
 Fitzpatrick, Michael D.  
 Flory, Gary R.  
 Flynn, Rose D.  
 Forrey, Marion A.  
 Foskett, Sally J.  
 Foster, R.  
 Fredericksen, John H.  
 Fugate, Carol  
 Fuller, Wayne A.  
 Galey, Frank S.  
 Galvin, Maxine C.  
 Gamblin, Margaret  
 Garber, Everly Ann  
 Garner, Barbara M.  
 Garrett, Leroy M.  
 Garrison, Beverly J.  
 Garst, J. Pauline  
 Garrard, LaMar E.  
 George, Thomas E.  
 Gessell, Verl L.  
 Giese, Gwendolyn E. S.  
 Gilb, Charles E.  
 Gilbert, J. Stephen  
 Gilbert, Nada  
 Gilbert, Shirley F.  
 Gill, Earl E.  
 Gianunzio, Robert J.  
 Gleason, V. Morris  
 Godecke, Stanley H.  
 Goldsbury, Kenneth B.  
 Gooby, Clifford M.  
 Good, David O.  
 Gott, Jack E.  
 Graham, Guy C.  
 Grant, Violette R.  
 Graves, Douglas T.  
 Green, Everett C.  
 Green, S. Kelline  
 Green, Patricia J.  
 Greenberg, Herbert J.  
 Greenough, Virginia J.  
 Griffiths, Edsel K.  
 Grigg, Nancy H.  
 Grimmett, Norma  
 Gritman, Fred C.  
 Guilfooy, Thomas P.  
 Haag, Colleen M.  
 Haag, John G.  
 Haas, George E.



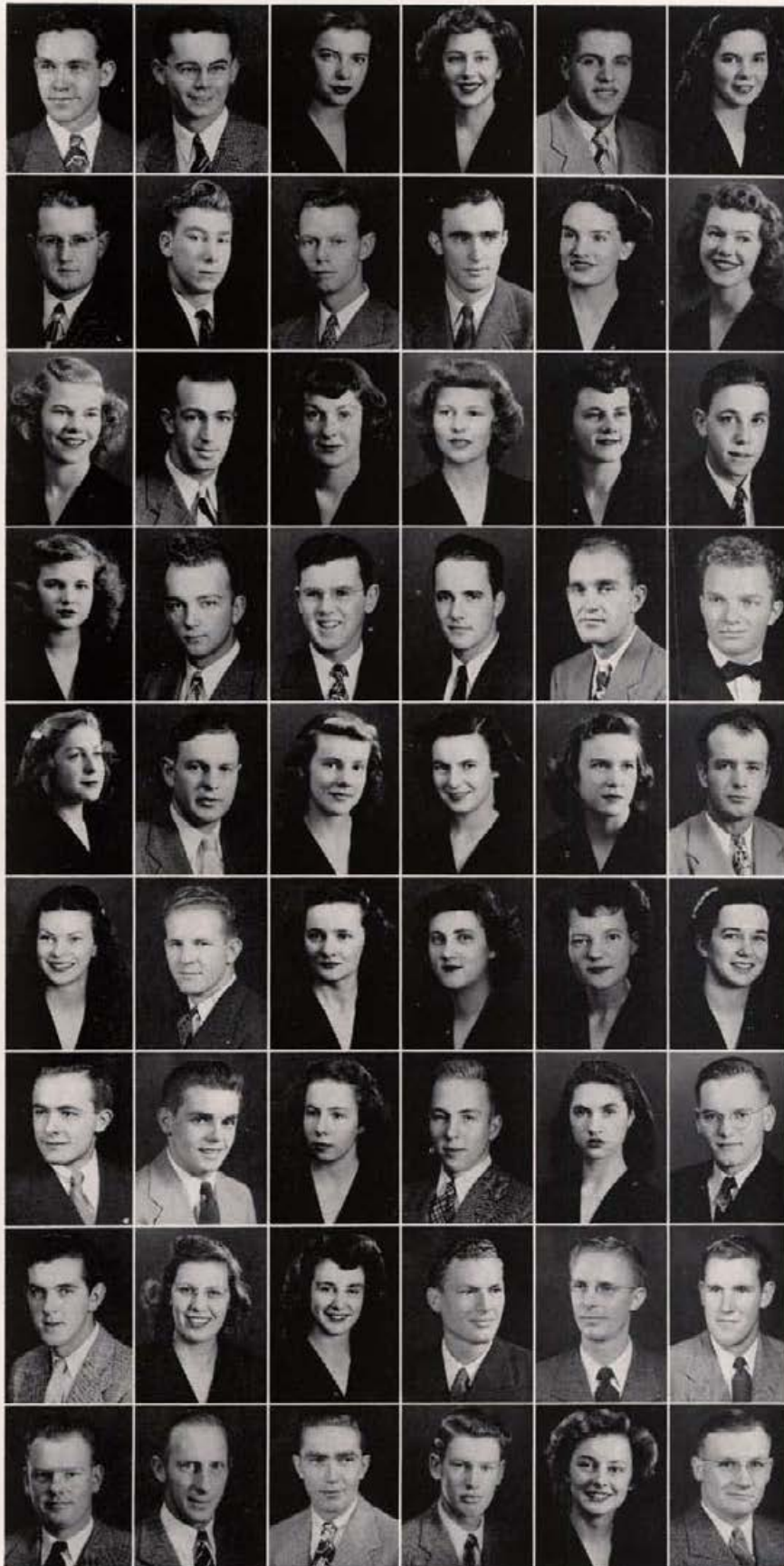

Hadley, Keith J.  
 Hadley, Raymond R.  
 Hall, L. Patronella  
 Halley, Phyllis  
 Hamilton, Donald A.  
 Hampton, Marie E.  
 Hans, John L.  
 Hansen, William D.  
 Hanson, Bruce O.  
 Hardin, Robert A.  
 Harding, Dol  
 Harrington, Pamela R.  
 Harrington, Paula B.  
 Harrington, William E. Jr.  
 Harris, Margaret C.  
 Hart, Lois A.  
 Hasbrouck, Willa M.  
 Hawksworth, Frank G.  
 Haymond, Shirley  
 Hayes, Don  
 Haynes, James  
 Hays, William  
 Hecock, Ward E.  
 Hege, Clark C.  
 Henderson, Darlene  
 Henricus, John F.  
 Herman, Shirley A.  
 Herrington, Lois M.  
 Hilmer, Virginia M.  
 Hlastala, Michael S.  
 Hobza, Naomi M.  
 Hoffbuhr, Walter H.  
 Hoffman, Lois L.  
 Hofmann, C. Jeanne  
 Holden, Betty J.  
 Holderness, Ruby E.  
 Holland, John T.  
 Holland, Maurice E.  
 Hooper, Diana P.  
 Hooper, Roy S.  
 Hoops, June E.  
 Horning, Charles E.  
 Horvath, Louis J.  
 Howard, Ella M.  
 Howard, Polly J.  
 Howard, William B.  
 Hudson, Dewey  
 Huggins, James D.  
 Hughes, Roland F.  
 Hunter, Allen J.  
 Hussey, Basil L.  
 Hyde, Rosel H.  
 Inghram, Retha M.  
 Irving, Robert N. Jr.

Jain, Walter L.  
 Jardine, Maimie E. F.  
 Jasper, Mary A.  
 Jenkins, Caroline  
 Jensen, Jeanette  
 Jess, Donald A.

Joachim, Herman D.  
 Johnsen, Jack D.  
 Johnson, Geraldine  
 Johnson, James Wendell  
 Johnson, Monte R.  
 Johnson, Norman S.

Johnson, Von J.  
 Johnston, Chloe I.  
 Jones, Betty L.  
 Jones, Verna M.  
 Jordan, Leo O.  
 Jordan, Patricia J.

Judd, Harry L.  
 Julian, Gordon R.  
 Jurkovich, Johnny G.  
 Kans, Nels F. Jr.  
 Kateron, Mary M.  
 Kavanaugh, Joseph H.

Kear, George H.  
 Keating, Warren W.  
 Kecton, Joyce  
 Keithley, Carol R.  
 Kelly, Joanne  
 Kelly, Patricia H.

Kendall, Leland P.  
 Kenyon, Wallace E.  
 Kerby, Mark W.  
 Kerka, Helen M.  
 Kerr, Charles W.  
 Kevan, James E.

Kiler, Alvard R.  
 Kilpatrick, Mary E.  
 Kimberling, Marvin S.  
 Kinnison, Edna T.  
 Kinnison, Frances D.  
 Kinsey, Henry

Kirk, William A.  
 Kirkman, Ralph J.  
 Kitchen, Carl C. Jr.  
 Kivus, John E.  
 Kjosness, Patricia J.  
 Klaus, Delbert L.

Klink, Gerald E.  
 Kneale, Anita I.  
 Kocheil, Edward W.  
 Komosky, Edward C.  
 Komoto, George  
 Kramer, Richard B.

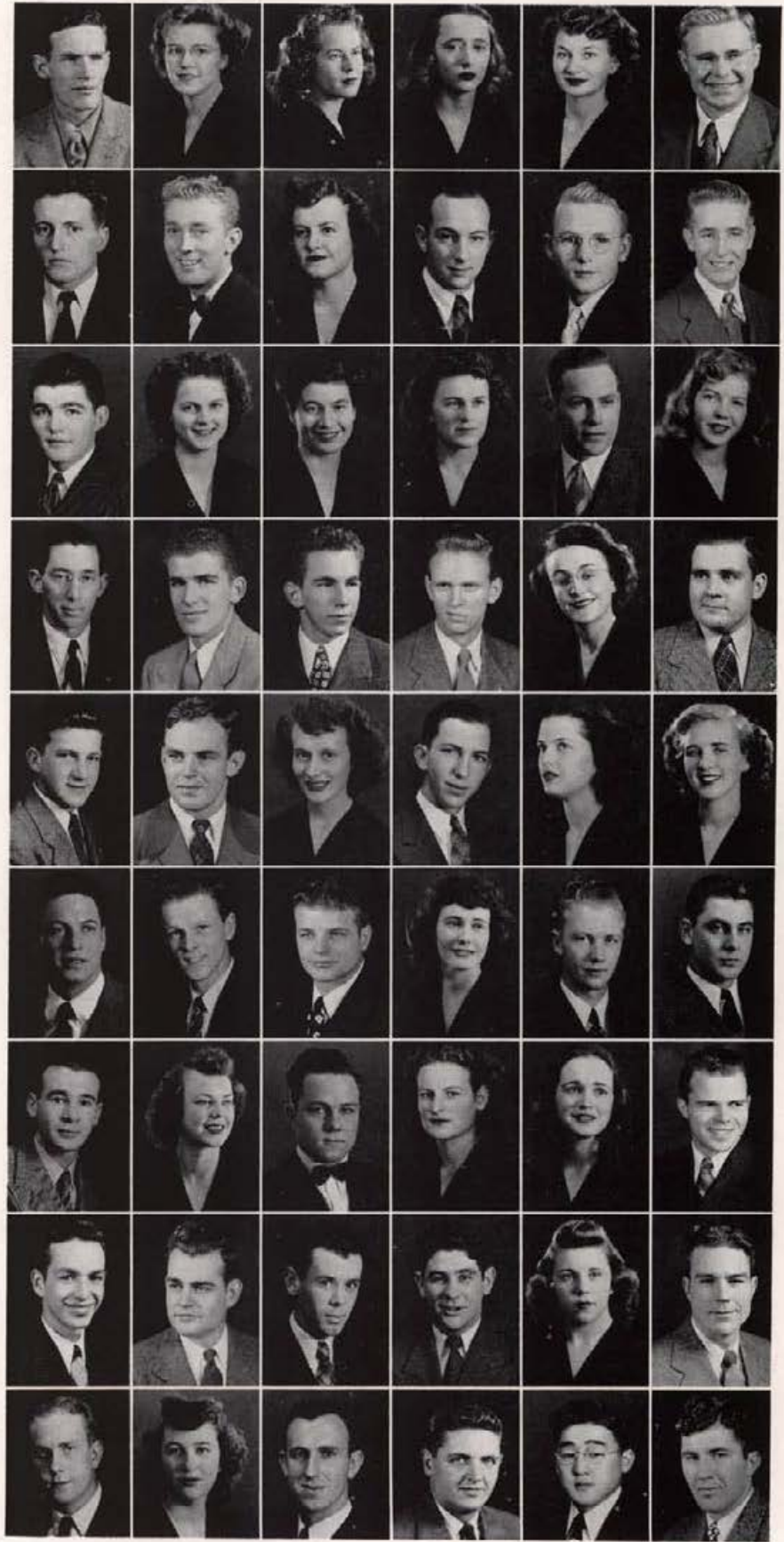

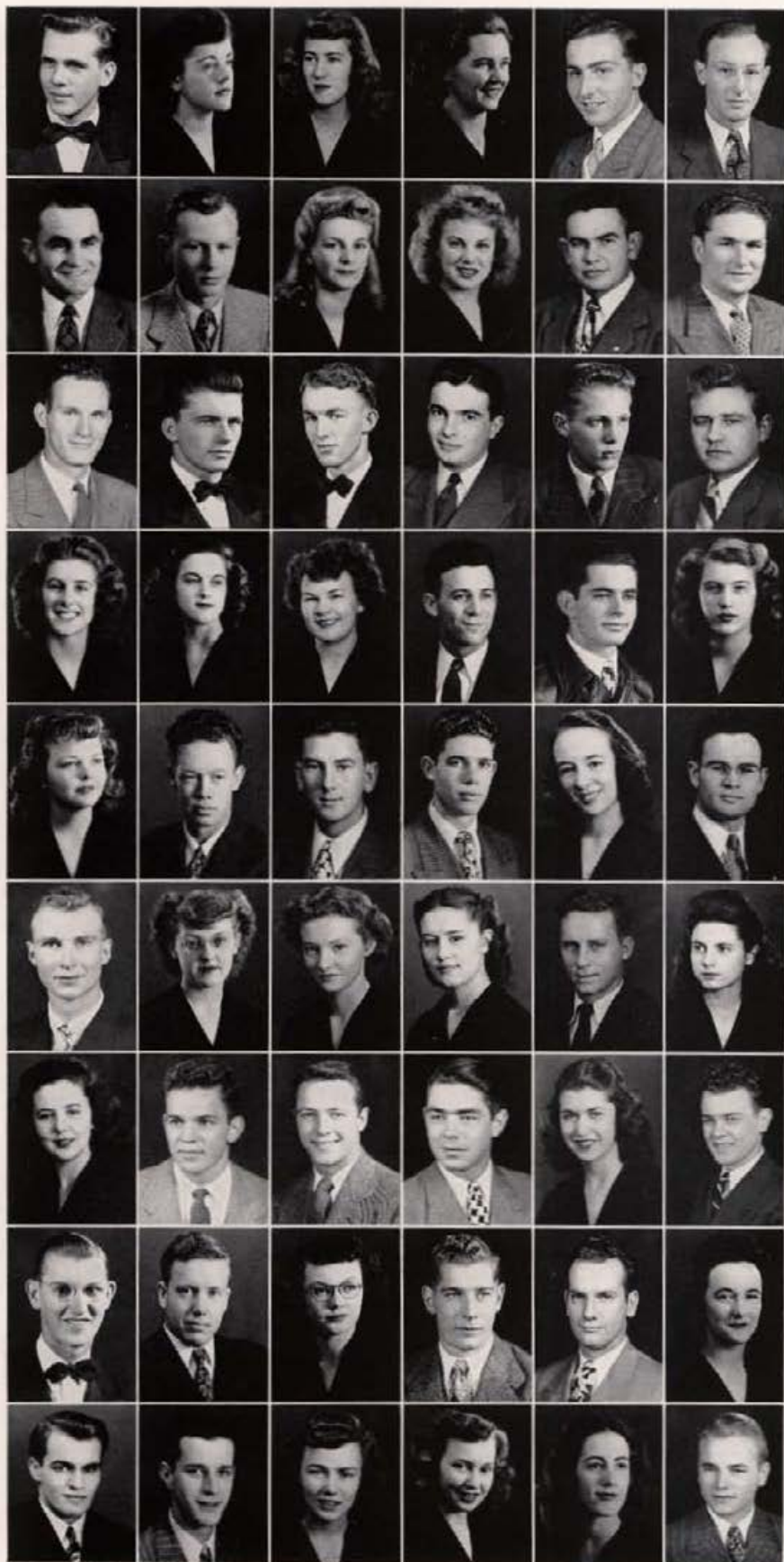

Kramer, Robert J.  
 Krier, Jessica M. H.  
 Kulp, Barbara J.  
 Lacey, Ethel Z.  
 Lafferty, Hugh A.  
 Lantor, Irving  
 Laragan, Marcy M.  
 Largent, Dean E.  
 Larson, Alice S.  
 Larson, Bonnie J.  
 Last, William D.  
 Laughlin, Paul E.  
 Laurent, Thomas H.  
 Lea, George D.  
 Leeper, James E.  
 Lein, John N.  
 Leander, Shelby D.  
 Lepak, Joseph W.  
 Level, Janet G.  
 Lewis, Dorothy J.  
 Lindstrom, Jeanne K. S.  
 Lineham, William R.  
 Linnenkamp, John R.  
 Little, Mary E.  
 Loman, Betty L.  
 Long, Richard Samuel  
 Loomis, Maurice E.  
 Lothrop, Robert A.  
 Love, Imogene  
 Lucas, James L. Jr.  
 Lyda, Thomas B.  
 Lynn, Shirley  
 McClun, A. Catherine  
 McClun, Dorothy L.  
 McClure, Raymond A.  
 McCowan, Donna M.  
 McCue, Jean L.  
 McDonald, Roger W.  
 McDonald, Thomas T.  
 McFaul, Edmund D.  
 McGough, Dorothy A.  
 McHan, Roger J.  
 McIntosh, Gary I.  
 McKinney, Charles C.  
 McNamara, Margaret J.  
 McPhee, Ronald L.  
 Mabbutt, William  
 Magee, Patricia J.  
 Magden, Ronald E.  
 Magnuson, Richard G.  
 Maize, Margaret A.  
 Maley, Barbara E.  
 Mariner, Barbara N.  
 Markeson, Clyde B.

Marriott, Merle E.  
 Martin, Donald R.  
 Martindale, Loretta E.  
 Matson, Elsa  
 Matthews, William T.  
 Menge, John A.  
 Mentzer, Leland P.  
 Mervyn, William J.  
 Merz, Wanda Elaine  
 Meserve, Carl G.  
 Michel, Eugene M.  
 Mickelson, Ardelle S.  
 Miles, Elton W.  
 Miles, Helen P.  
 Miles, Raymond C.  
 Miller, Bonnie L.  
 Miller, John H.  
 Miller, Roger A.  
 Miller, Roger W.  
 Minnick, Edward A.  
 Mitchell, Jesse P.  
 Moran, Phyllis W.  
 Morhack, Robert N.  
 Morgan, Dallas N.  
 Morgan, James E.  
 Morley, John W.  
 Morris, Marjorie A.  
 Morrison, Calvin Q.  
 Morrison, Robert W.  
 Morrow, Robert B.  
 Morton, Howard L.  
 Muchels, James R.  
 Mueggler, Walter F.  
 Munkwitz, Richard F.  
 Murray, Barbara J.  
 Myers, Eugene W.  
 Myers, Norman L.  
 Myers, Victor I.  
 Mylander, Verda M.  
 Nelson, Dale W.  
 Nelson, Mertia A. M.  
 Nelson, W. LeRoy Jr.  
 Neumayer, George J.  
 Newman, Kenneth J.  
 Newport, Richard A.  
 Nixon, Harvey R.  
 Norman, Sigvald H.  
 O'Connell, Daniel W.  
 Odberg, Ellis James  
 Ogsbury, Donovan C.  
 Oliason, Beverly A.  
 Olson, Raymond A.  
 Ottosen, Louis H.  
 Paasch, Ralph F.

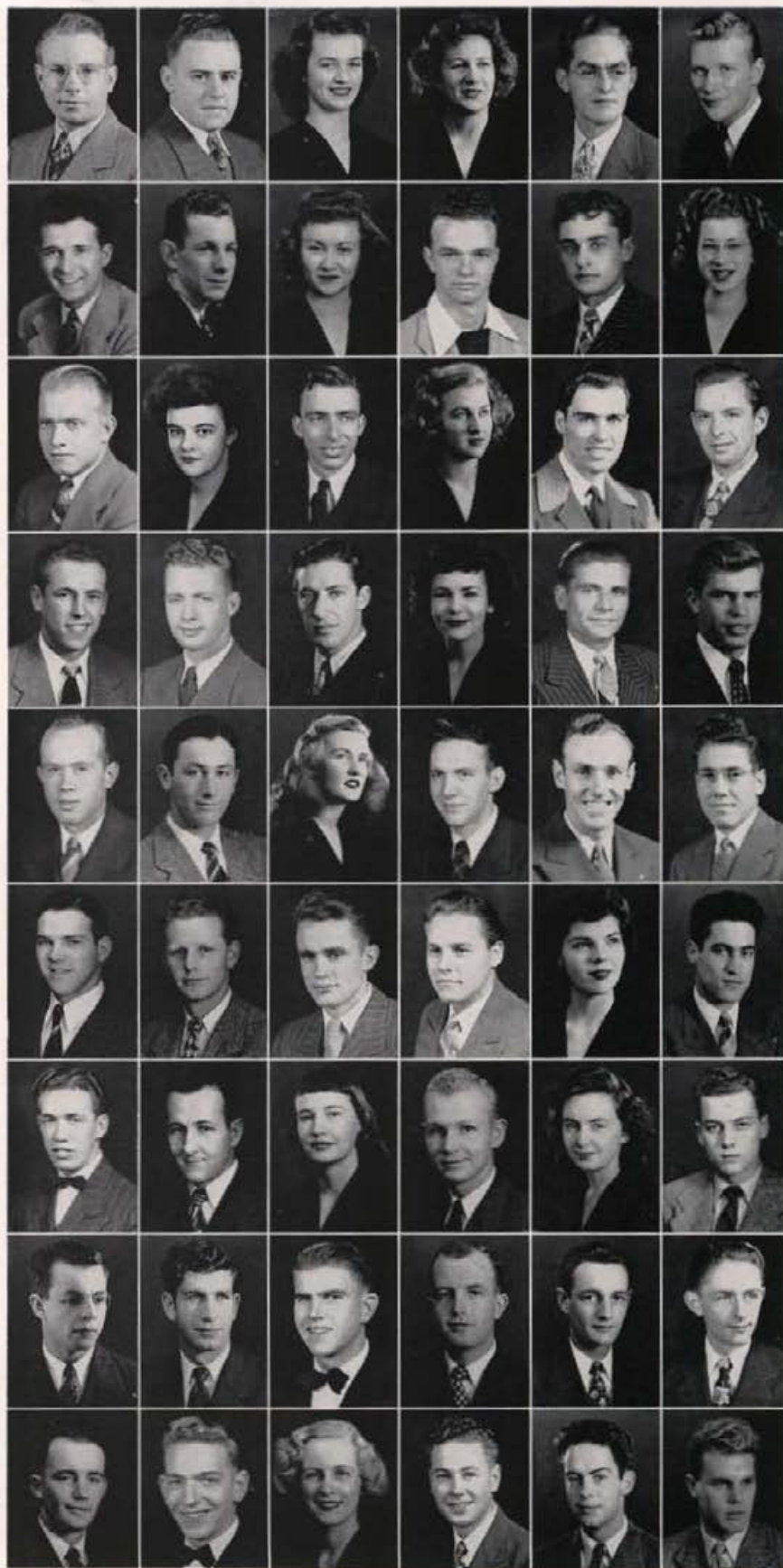

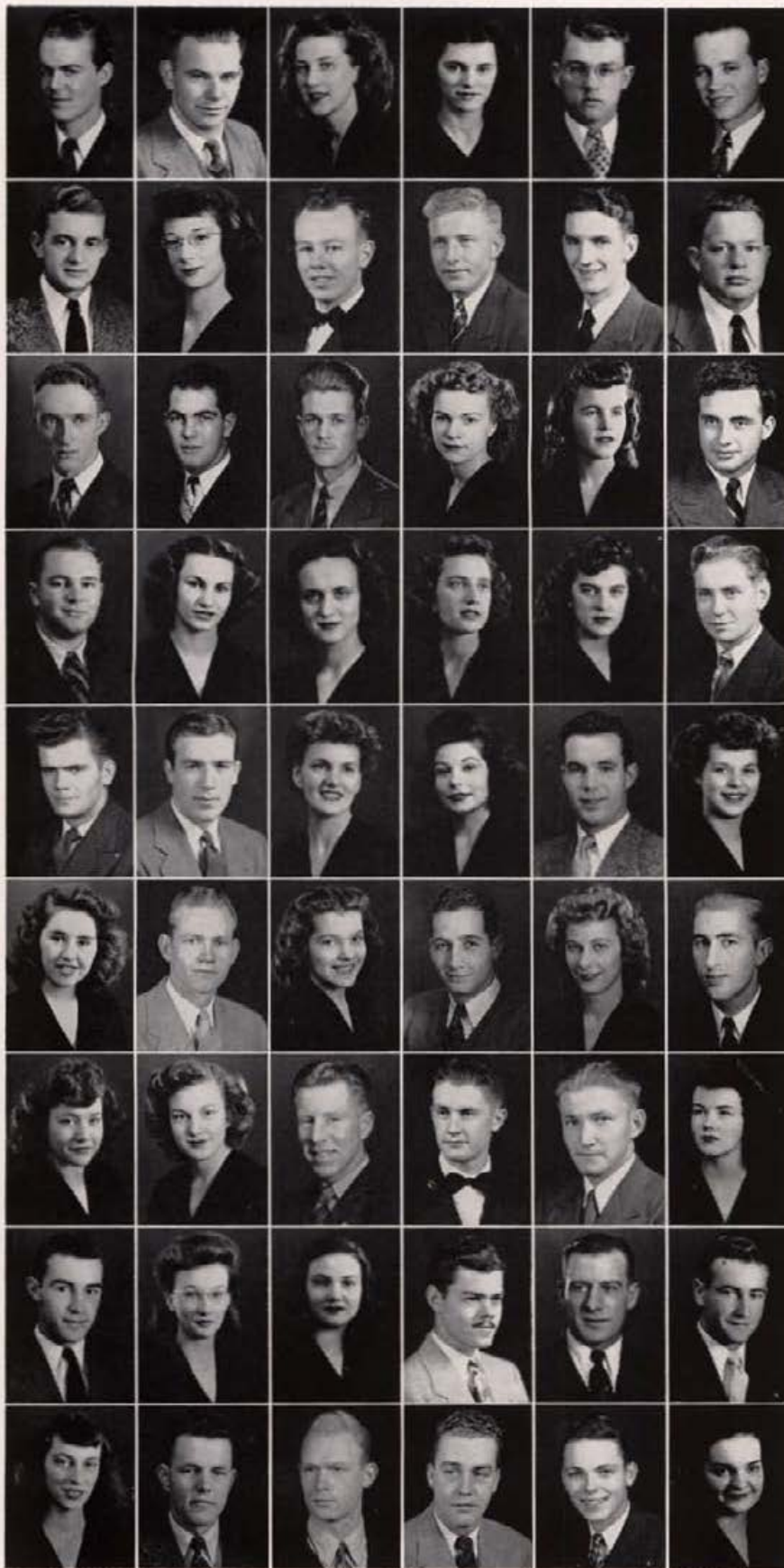

Paekham, Arthur C.  
 Palmer, Albert  
 Pape, La Moyne  
 Parkins, Artylee  
 Passmore, Robert W.  
 Peck, Charles W.  
 Peters, John D.  
 Peterson, Barbara L.  
 Peterson, Charles M.  
 Peterson, Floyd E.  
 Pettijohn, Robert  
 Pharris, Carl J.  
 Pharris, Earl R.  
 Pickerd, Eggert G.  
 Poleson, Benjamin A.  
 Powell, Gwen  
 Powell, Phyllis J.  
 Pratt, Clifford L.  
 Pratt, Francis  
 Quinn, Martha J.  
 Radermacher, Katherine E.  
 Rankin, Betty L.  
 Rankin, Edith L.  
 Rappaport, Lawrence  
 Raymond, William M.  
 Read, Donald L.  
 Reed, Marilyn M.  
 Reese, Catherine L.  
 Rice, Everett S.  
 Rice, Helen  
 Rigby, Martha  
 Rinard, John E.  
 Ritchey, Myrna M.  
 Robbins, Donald E.  
 Rogers, Dorothy L.  
 Rogge, Charles A.  
 Rohn, Phyllis L.  
 Rollefson, Carol M.  
 Russell, Ralph V.  
 Ryan, Edward G.  
 Saari, Mauno J.  
 Sabiston, Jane K.  
 Sandmeyer, Thomas S.  
 Sandquist, Helen R.  
 Sanford, June P.  
 Saunders, Orrin R.  
 Savaris, Edward D.  
 Saylor, Sherman D.  
 Schlader, Irma C.  
 Schmid, William J.  
 Schmidt, Bernard N.  
 Schmidt, David W.  
 Schmidt, Stanley E.  
 Scofield, Joan



Scott, Leda Rachel  
 Schaplowky, Frances  
 Schretenthaler, Joseph H.  
 Schrank, Douglas A.  
 Schuch, John P.  
 Schulte, Burman F.  
 Schwendiman, Bonnie J.  
 Seymour, Charles F.  
 Shelley, Robert E.  
 Shelton, Bruce L.  
 Shelton, Stephen D.  
 Sheill, Arlou E.  
 Sheill, Jacqueline W.  
 Simons, Geraldine F.  
 Sims, Garth D.  
 Skinner, Barbara L.  
 Smart, Ross A.  
 Smith, Don Carey  
 Smith, Jasper E.  
 Smith, Harold W.  
 Smith, Olevia A.  
 Smith, Theron E.  
 Smith, Virginia F.  
 Snook, Mary L.  
 Snyder, Vernon G.  
 South, George E. Jr.  
 Spence, Martha F.  
 Spoerhase, James F.  
 Stanfield, Geraldine A.  
 Stell, Edward F.  
 Steneck, Jack  
 Stewart, J. LaMar  
 Storms, Garnet O.  
 Strom, Robert C.  
 Sundahl, Carroll V.  
 Sundeen, John D.  
 Sundeen, William E.  
 Sundquist, Viola L.  
 Sutton, Ladd  
 Swanson, Gerald R.  
 Sweet, William E.  
 Swenson, Wendell R.  
 Talbott, Jeanne M.  
 Taylor, Byron E.  
 Taylor, Donna L.  
 Taylor, John R.  
 Teigen, Clifford M.  
 Terriere, Edwin L.  
 Terwilliger, Guy E.  
 Thorpe, J. Donald  
 Thurston, Leo K.  
 Tiller, Lois  
 Tipward, Rolland F.  
 Tobin, J. Thomas



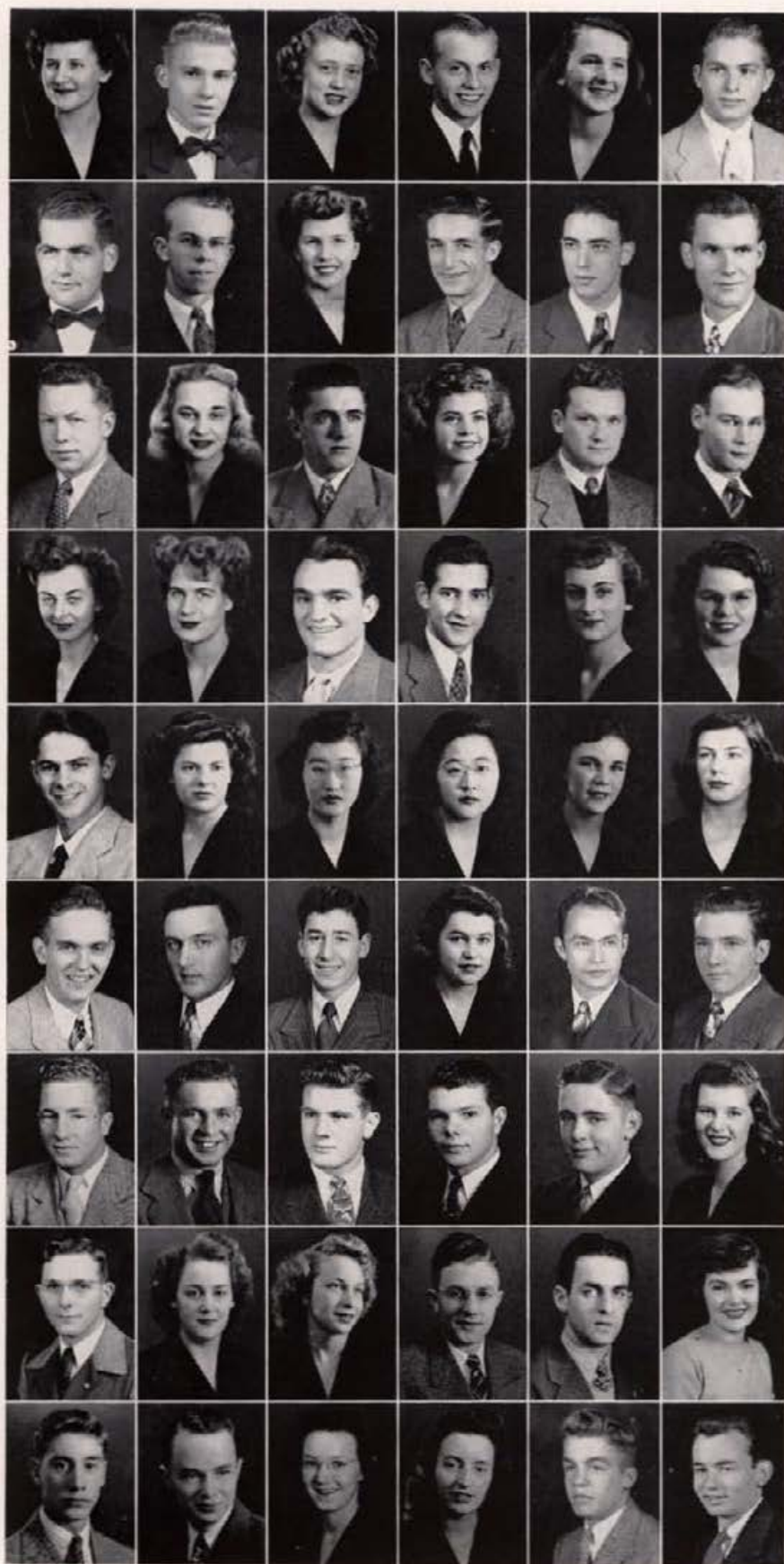

Tovey, Mary Sue  
 Townley, Harry James  
 Tremewan, Raye A.  
 Tronson, Lane C.  
 Tronson, Mrs. Lane C.  
 Tschang, Charles M.  
 Tudder, Tom W.  
 Turner, Richard W.  
 Tuttle, Virginia A.  
 Tweedy, Seth T.  
 Vajda, George E.  
 Van Engelen, Robert A.  
 Verdal, Gustave A.  
 Vogel, Rose M.  
 Vukich, John M.  
 Walles, Constance  
 Walk, Howard H.  
 Walker, Donald L.  
 Walker, Miriam  
 Walker, Virginia H.  
 Walter, Otis L. Jr.  
 Walter, William C.  
 Waltman, Gwendolyn B.  
 Walton, Eileen  
 Ward, Perry Bruce  
 Warren, Hannah E.  
 Watanabe, Kathleen  
 Watanabe, Marion  
 Weber, Audrey L.  
 Weber, Kathryn L.  
 Weeks, David F.  
 Wegner, Vern A.  
 Weitz, George A. Jr.  
 Weitz, Margaret M.  
 Welch, William L.  
 Wesierski, Daniel R.  
 Wessel, Edgar R.  
 Wester, John F.  
 Westervelt, Donald W.  
 Westervelt, Glendon E.  
 Westover, Richard M.  
 Wetherbee, Thelma M.  
 Wheeler, James E.  
 Whiting, Yvonne M.  
 Whitsell, Phyllis F.  
 Wilkins, Thomas M.  
 Williams, Lawrence A.  
 Williams, Mitzi T.  
 Williams, Paul J.  
 Wilson, Kent H.  
 Wilson, Sarah J.  
 Wimer, Ruth C.  
 Wirth, Miles K.  
 Witcher, Donald H.

Wood, Norman W.

Wood, W. Dean

Woodhead, Robert K.

Woods, Ivan D.

Wren, Dorothy E.

Wright, Barbara J.

Wright, J. Ward

Yates, Alienne R.

Young, B. Joan

Yurchenco, Valentino V.

Ziemann, John O.

Zimmerman, Richard L.

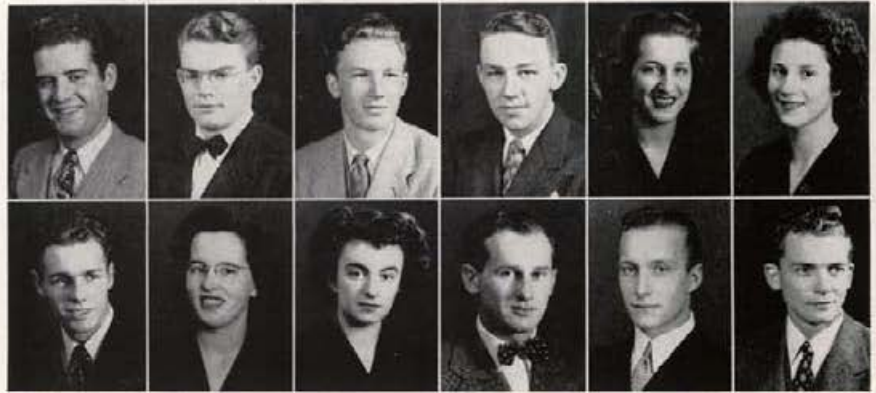





FRESHMEN

# Freshman



*First semester officers: Bob Moulton, Vice-President; Paul Rigtrup, President; Betty Tellin, Secretary; and Jack Vassar, Treasurer*

Bustles and moustachioed swains coupled with barber-shop quartets set the theme for the annual Freshman-week dance. This year they over-passed the assembly of former years to concentrate their efforts on their May 16 dance. During intermission of the semi-formal "Gay Nineties" ball, entertainment followed the themata.

President PAUL RIGTRUP arrived on the Idaho campus for the first time from Burley. The business major, who hangs his hat at Lindley Hall, has been active in debate.

BOB MOULTON, vice-president, has already taken part in numerous campus activities. He is a member of Intercollegiate Knights, a member of the International Relations Club, and president of C.S.M.Y.F.

BETTY TELLIN of Hays Hall was elected secretary of the Freshmen. As a member of the Vandaleers and of the University Singers, she took part in "Sing, Singleton, Sing," and in the annual concerts.

Independent Caucus member JACK VASSAR served the Freshmen as first semester treasurer. He takes his phone calls at Willis Sweet Hall.

# Officers

Highlight of the festive ball was the drawing of a raffle by Willard Beitz. Prize for the winning number was a 1927 Model "T" Ford auto. Officers of both semesters took part in the arrangements for the dance, since it falls during the second semester.

HAROLD JENSEN returned from service in the AAF to continue his long deferred education in political science. In addition to his post of president of the freshman class, he wields the gavel for the Idaho Club and is a member of the independent party caucus.

Vice-president of the youngest Idaho class is BRUCE STUCKI, who is a member of the Intercollegiate Knights, is treasurer of the LDS house, and in connection with his work in Vandaleers has danced in "Sing, Singleton, Sing" and for the Junior Prom.

Blond PAT SLACK, secretary for the busy frosh, hangs her bandanna at Hays Hall and participates in numerous class and campus activities, among them WAA.

DOUG KRAMER, who hails from Gooding, acted as treasurer for the class. He lives at Willis Sweet Hall, is a member of IK and of the "I-Vets" council. He also served on the election board.



*Second semester officers: Doug Kramer, Treasurer; Pat Slack, Secretary; Harold Jensen, President; and Bruce Stucki, Vice-President*

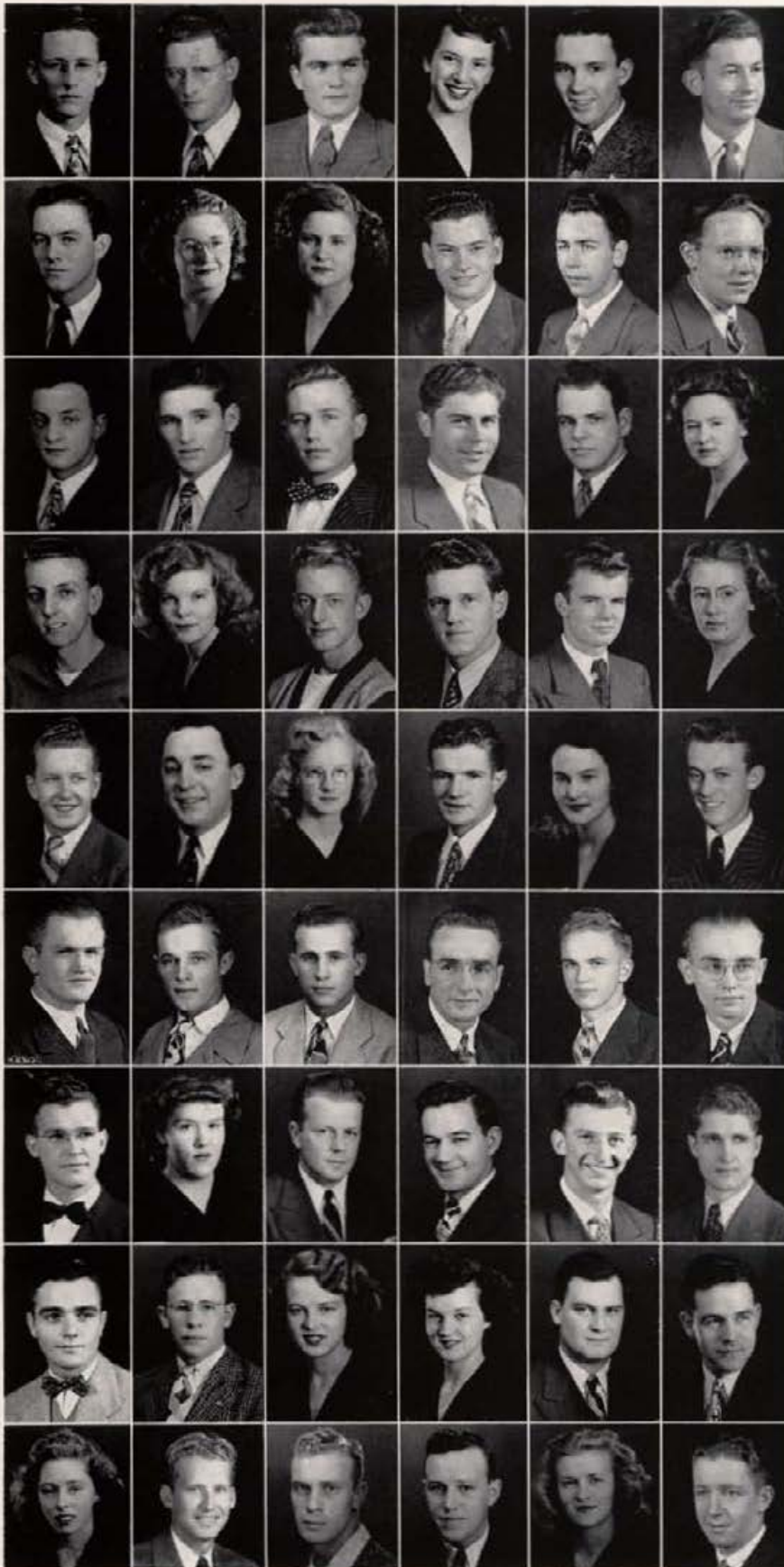

- Abbott, Charles T.  
 Abbott, Relf H.  
 Abshire, Charles W.  
 Achord, Vivian L.  
 Acock, Robert N.  
 Adams, Byron W.  
 Adams, Richard N.  
 Aitkin, Lillian  
 Albright, Marvel May  
 Alden, Lester E.  
 Allen, Gene W.  
 Allen, Kenneth J.  
 Allen, L. Junior  
 Allen, Roland D.  
 Alsaker, Henry M.  
 Aman, A. Kenneth  
 Ames, Francis J.  
 Anderson, Alice P.  
 Anderson, Carl R.  
 Anderson, Della  
 Anderson, Frank R.  
 Anderson, Howard F.  
 Anderson, Lavern A.  
 Anderson, Maxine Ann  
 Anderson, Orson E.  
 Anderson, Vernon D.  
 Androes, Elaine M.  
 Anno, Robert R.  
 Armstrong, Catherine Ann  
 Armstrong, Richard M.  
 Arnett, Herbert J. Jr.  
 Arzen, Kenneth  
 Arrasmith, Fred V.  
 Aschenbrener, Joseph E.  
 Ashworth, Charles R.  
 Asker, John O.  
 Atwood, Alan F.  
 Auger, Sylvia C.  
 Aune, Torleif  
 Babbitt, Darrell M.  
 Bacon, John E.  
 Badger, Marvin  
 Baer, J. William  
 Baerlocher, Philip M.  
 Bahr, Ella  
 Bailey, Lois M.  
 Baillie, John M.  
 Bainbridge, Leo J.  
 Baker, Charlotte L.  
 Baker, Ted  
 Baldwin, Douglas D.  
 Bales, John F.  
 Ball, Emmalyn  
 Ballard, Earl L.



Barker, Donna E.  
     Barkes, Aileen L.  
         Barnes, Darro Ann  
             Barnes, Orville L.  
                 Barnes, Patricia J.  
                     Barracough, Jack T.  
 Barinaga, John V.  
     Barron, Margaret L.  
     Barrus, Neil H.  
         Bartleson, N. Jane  
         Barton, Milton F.  
             Barton, Robert E.  
 Base, Betty L.  
     Batchelor, Patricia E.  
     Bates, Mary Lee  
     Batey, Donald L.  
         Bath, Lawrence L.  
             Batt, Donald  
 Batt, Philip E.  
     Baugh, Clarence M.  
     Baugh, Vida Marie  
     Baum, Glenn E.  
         Baumgartner, Donald G.  
             Beal, Ernest M.  
 Bean, Elizabeth  
     Bean, Elvan Lee  
     Beard, Wayne R.  
         Beardsley, A. Suzanne  
         Babin, Eugene E.  
             Becher, Arthur L.  
 Becker, Gerald L.  
     Bedwell, Stuart E.  
     Bell, Earline R.  
     Bell, Ferrell W.  
     Bell, Gerald W.  
         Bellos, George F. Jr.  
 Bemis, Robert L.  
     Benedict, Clinton H.  
     Benjamin, Carlos L.  
     Bennett, Golden R.  
         Benscoter, Ray P.  
             Benson, Joyce L.  
 Benson, Robert S.  
     Berger, Howard P.  
     Bergman, Burton  
     Bernard, Leonard E.  
         Berriochoa, Louis  
             Berry, Donald E.  
 Berry, Warren E.  
     Bertrand, Phyllis L.  
     Betts, Betty Mae  
     Bickmore, John T.  
         Bideganeta, John F.  
             Bieker, James W.

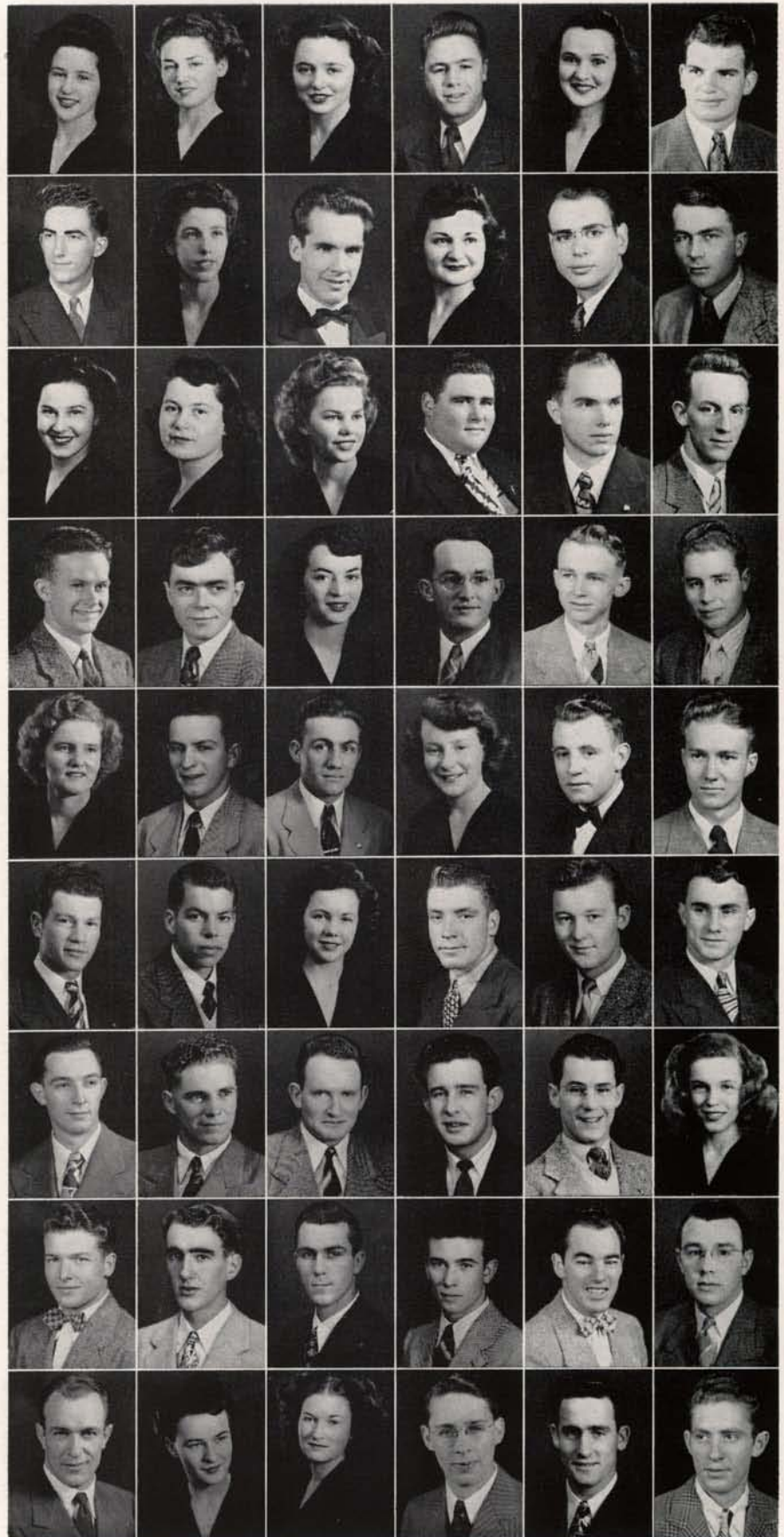

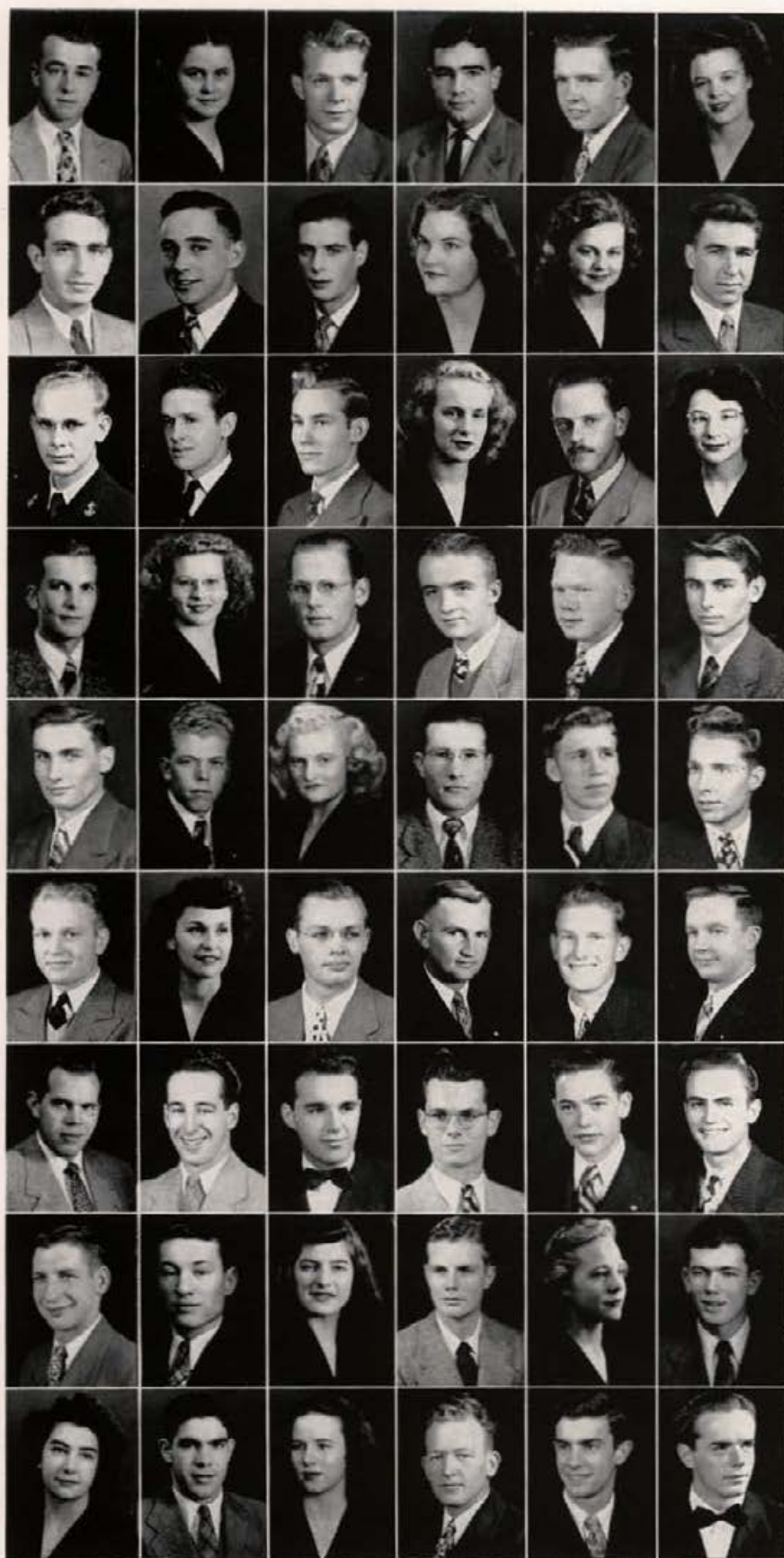

Bielenberg, Leonard H.  
 Bills, Ramona L.  
 Bishop, Robert L.  
 Bishop, Winston  
 Bitter, Ralph W.  
 Black, Jo Anne L.  
 Black, John N.  
 Black, Richard L.  
 Black, Robert M.  
 Blade, Evabelle  
 Blair, L. Virginia  
 Blanton, Jimmy C.  
 Blei, Truman J.  
 Blomquist, Robert A.  
 Bolingbroke, Vaun D.  
 Bollman, Margaret G.  
 Bonin, Pete D.  
 Bonney, Mary C.  
 Borg, John O.  
 Bowen, Betty B.  
 Bowlby, Wilson T.  
 Boyd, Thomas G.  
 Boyer, Robert E.  
 Boyle, Louis M.  
 Boyle, Richard G.  
 Brabb, George J.  
 Bradbury, Mildred M.  
 Brannen, John R.  
 Branson, Alonzo L.  
 Brassfield, James C.  
 Braucher, Dale J.  
 Breier, Mary Jane  
 Briggs, Kenneth R.  
 Briggs, Lane M. C.  
 Briggs, William G.  
 Brooks, Bennie L.  
 Brower, Eugene W.  
 Brown, Clair E.  
 Brown, Pat L.  
 Bruins, Franklin B.  
 Bruins, H. Williams  
 Brunson, Steven L.  
 Bueholz, John W.  
 Buck, Donald D.  
 Budge, D. Patricia  
 Buky, Edwin A.  
 Bull, Carol Jeanne  
 Bullock, Edward A.  
 Burch, June A.  
 Burke, Willard  
 Burgess, Gloria H.  
 Burkhalter, Fred A.  
 Burkhardt, John N.  
 Burns, William C.

Burrus, Harlan L. Jr.  
 Van Buskirk, Edward  
 Butler, Vance E.  
 Byrne, Alfred F.  
 Cahill, Clifford A.  
 Call, Dorothy May  
 Cameron, Vernon E.  
 Campbell, Berniece L.  
 Campbell, Charles B.  
 Campbell, Donald P.  
 Campbell, Omar M.  
 Campbell, Robert S.  
 Cannon, Joseph H.  
 Caple, Ruth Anne  
 Carlson, Herbert G.  
 Carlson, Vernon F.  
 Carnie, Marybelle  
 Carson, Ellen C.  
 Carter, Charles W.  
 Carter, Margaret Jean  
 Castellán, Martin R.  
 Castellaw, Donald W.  
 Catlin, Francis D.  
 Chaffin, Allen W.  
 Chamberlain, Lyman R.  
 Chaney, Ronald G.  
 Chase, Bettie Ann  
 Chase, Keith A.  
 Chetwood, Lolita May  
 Christensen, A. Colleen  
 Christensen, DeWayne W.  
 Christensen, Neal R.  
 Christensen, Robert B.  
 Christiansen, Charles S.  
 Churchman, W. Francis  
 Clark, Charles E.  
 Clark, John W.  
 Clark, Marilyn  
 Clark, Welden E. Jr.  
 Clegg, Joseph L.  
 Clelan, Stewart L.  
 Cole, Wayne C.  
 Colvard, Richard M.  
 Commons, Floyd H.  
 Comstock, Gerald M.  
 Cone, Irma Lee  
 Cone, Roger R.  
 Congdon, Darrell G.  
 Connor, Daniel F.  
 Cook, Clarence L.  
 Coon, Laura May  
 Cooper, Janice L.  
 Cornett, Wanda I.  
 Coupe, Oliver Z.



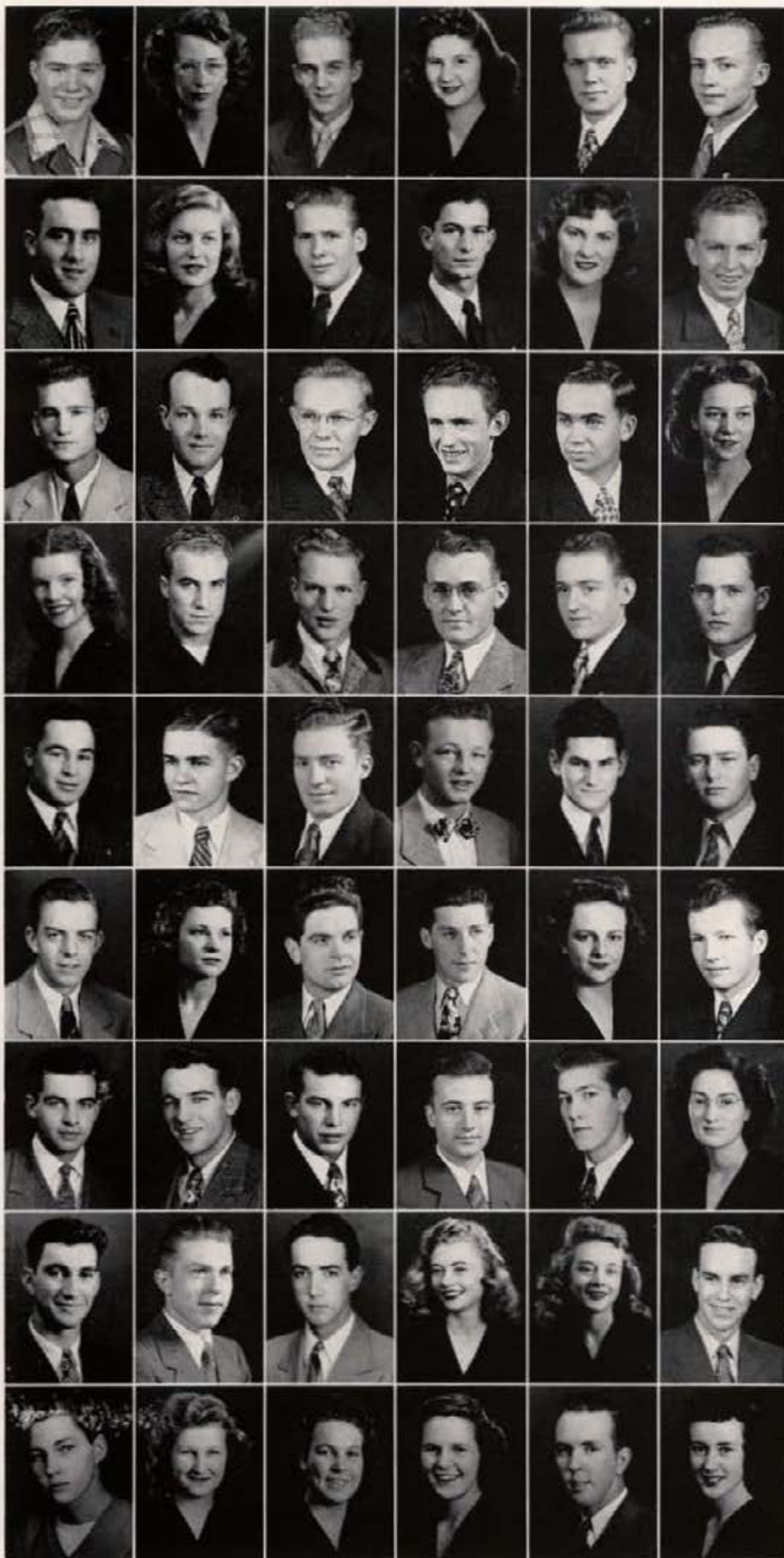

Courtney, John K.  
 Cowan, Shirley  
 Cowin, G. Theodore  
 Cowin, Shirley Stokes  
 Crabtree, Robert H.  
 Craig, Eugene S.  
 Crane, George R.  
 Cranston, Margaret C.  
 Creason, Charles H.  
 Creighton, Carroll F.  
 Crim, Carmel M.  
 Cross, Ralph  
 Curtis, Gene  
 Curtis, L. Bartlett  
 Cutler, John E.  
 Daily, Paul J.  
 Dalva, Harry O.  
 Dammarell, Jean  
 Darwin, Sheila C.  
 Davis, Billy H.  
 Day, Patrick J.  
 Day, Patrick O.  
 Day, Paul J.  
 Day, Rex Alvin  
 Dean, Lee H.  
 Dedrick, Keith K.  
 Deeds, Howard M.  
 De Haven, H. William  
 De Lay, Joe P.  
 Deming, Roy K.  
 De Moss, Louis W.  
 Denevan, Helen Jean  
 Denison, Richard L.  
 Deobald, Charles E.  
 Deobald, Gabriella Mae  
 Deobald, Theodore L.  
 Dewey, Norman K.  
 Diehl, Gerald E.  
 Diehl, W. Theodore  
 Dietrich, Robert L.  
 Dimick, Donald B.  
 Dimico, Betty L.  
 Dinnison, Richard B.  
 Doods, Perry W.  
 Doggett, John W.  
 Dolan, Mary Anne  
 Dolan, Verna Mae  
 Doner, Glen I.  
 Doyle, Jack S.  
 Drake, Louise  
 Draper, Betty L.  
 Driggs, O. Lucille  
 Driscoll, James D.  
 Driscoll, Mary E.

Driscoll, Thomas W.  
 Driver, William R.  
 Dummitt, Harold R.  
 Dunham, William R.  
 Dunn, Joyce  
 Dunn, S. Eugene

Dunson, Lewis R.  
 Dyer, Jerry R.  
 Earl, Marvin I. Jr.  
 Easton, Gene D.  
 Eaton, Clarence D.  
 Echeverria, Isaac L.

Edwards, Eldred H.  
 Edwards, V. William  
 Eke, Margaret L.  
 Elam, Jo Anne  
 Elliott, Jack B.  
 Ellis, M. Keith

Ellis, Robert D.  
 Emerson, William S.  
 Erickson, Charles W.  
 Erickson, E. William  
 Euscher, Mark K.  
 Evans, Harold E.

Everson, Charles A.  
 Fargo, Yvonne  
 Farley, William F.  
 Farmer, James E.  
 Farnham, Norman G.  
 Farnlan, Ella Marie

Farrell, Betty J.  
 Faulkner, Donald J.  
 Faull, E. Bruce  
 Field, Jonathan R. Jr.  
 Finlayson, Robert M.  
 Fisher, Joseph E.

Fisher, T. Hene  
 Fisk, Roger L.  
 Fitch, Carol Cleone  
 Fitzgerald, Rosemary  
 Fitzpatrick, F. George  
 Fletcher, Carol Hope

Foley, Dean C.  
 Foley, Margaret E.  
 Folkins, Dan L.  
 Follett, George H.  
 Foster, Bernard A.  
 Foster, Jeanne L.

Foster, M. Grant  
 Frandsen, M. Edward  
 Frederiksen, Kenneth R.  
 Freeland, Joyce Ann  
 Freeman, Dorothy Jean  
 Freeman, R. Boyd

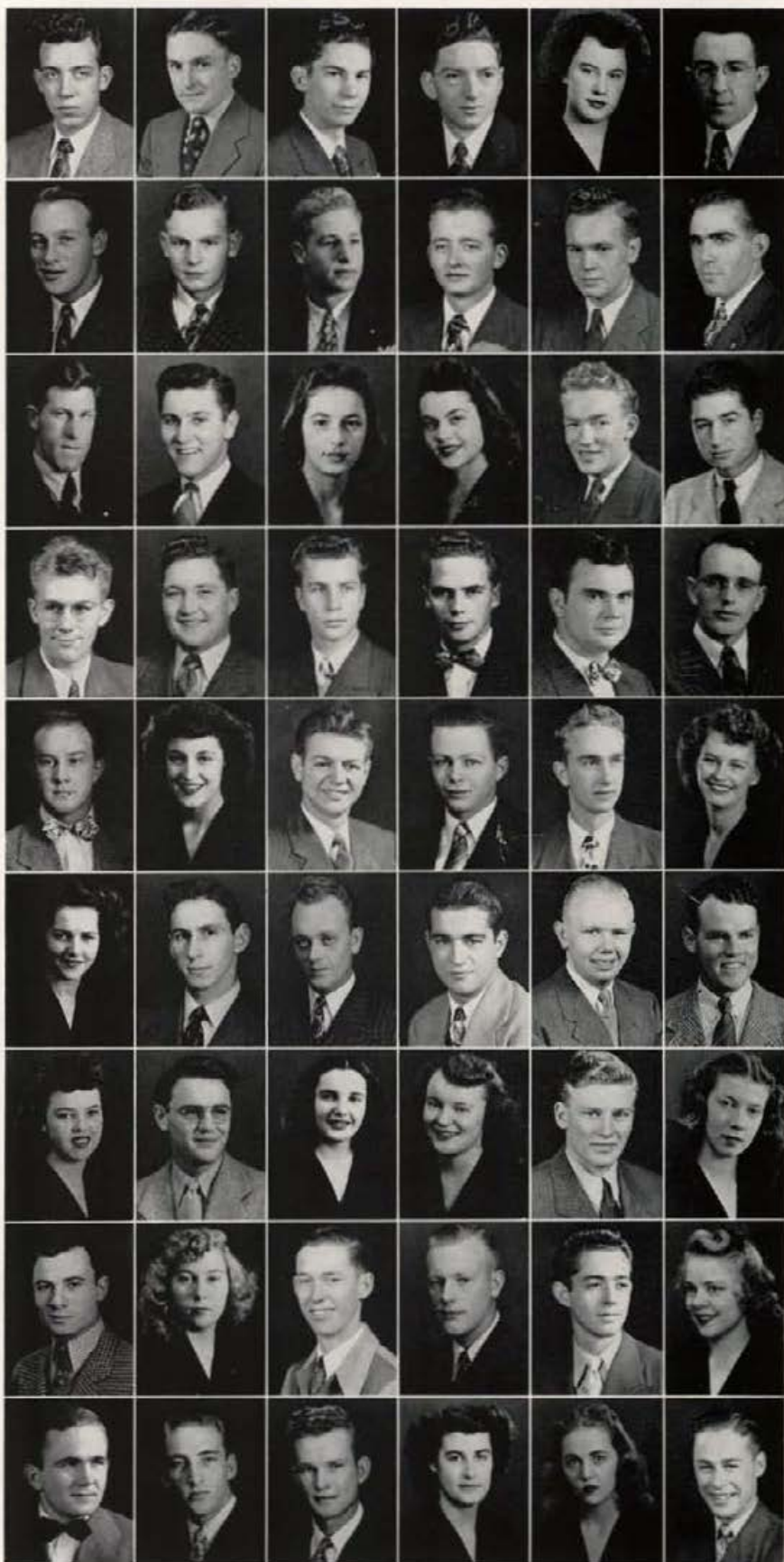



Freiermuth, Leo J. Jr.  
 Friend, Clarence M. Jr.  
 Fulton, A. James  
 Funda, Gladys V.  
 Gabica, Henry  
 Galey, Dorothy  
 Galloway, Michael F.  
 Galloway, Winona L.  
 Gallup, Lyvonne L.  
 Gardner, Daniel G.  
 Gardner, H. Eugene  
 Gardner, Lela  
 Garlock, Richard L.  
 Garner, Joyce O.  
 Garrett, Barbara E.  
 Garrett, Robert B.  
 Gartin, William J.  
 Gartland, Donald B.  
 Gaskill, Patrice N.  
 Gaylord, Frank E.  
 Geaudreau, Beth  
 Geertsen, Dorothy A.  
 Geisler, Dick G.  
 Gelskey, A. Raymond  
 Gibbs, John T.  
 Gibbs, Kenneth E.  
 Gibson, Burton W.  
 Gidley, Howard W.  
 Giesler, Harry R.  
 Gilbertson, Henry Jr.  
 Gilliland, Shirley J.  
 Glarborg, George M.  
 Goble, Bernard L.  
 Gochnour, Clyde E.  
 Goetz, Eugene H.  
 Golden, Harold M.  
 Golley, James A.  
 Goodall, Edna M.  
 Goodwin, Virginia C.  
 Gooing, Billie E.  
 Gordon, Beverly  
 Graham, James Jr.  
 Granlund, Arthur W.  
 Grant, Naoma R.  
 Gray, George W.  
 Gray, Shirley J.  
 Greenwood, Charlotte R.  
 Greenrod, James R.  
 Greenrod, William F.  
 Grieb, Donald R.  
 Griff, Arthur H.  
 Grimaud, Adrian V.  
 Gorsline, Arden  
 Gruell, Max M.

Guderjohn, Carl Richard  
 Gunnell, Berenice Poppleton  
 Cuning, Robert J.  
 Gwin, Melissa Marie  
 Hagadone, Roger L.  
 Hahn, C. Tracy

Hall, Maxon H.  
 Hall, Zane  
 Halstrom, Roland E.  
 Handel, Anna Mae  
 Hamilton, Andrew R.  
 Hammond, James C.

Hansen, Bobbie Lou  
 Hanson, Bob  
 Hansen, Orval H.  
 Hansen, W. Andrew  
 Hansen, William D.  
 Hanson, Lawrence Irving

Hardin, Carl L.  
 Hardin, Roland Bill  
 Harding, Marwin C.  
 Hargrave, G. Kenna  
 Harland, Rosemary  
 Harper, Shirley Jean

Harrington, Ruth E.  
 Harris, Brent J.  
 Harris, MacKay L.  
 Harris, Ramona E.  
 Harris, Reed L.  
 Harrison, Jeanetta Rae

Holton, Norman E.  
 Hartwell, Marion G.  
 Hosoda, George  
 Hoskins, Leonard W.  
 Hoskins, Paul A.  
 Hathhorn, James R.

Hatley, George B.  
 Hayes, Bethene  
 Hayes, Donald R.  
 Hazelbaker, V. Wayne  
 Heap, Lloyd R.  
 Heath, Irene Fay

Hechtner, Charles W.  
 Hedelius, Robert K.  
 Heidemann, Harold J.  
 Heinrich, Beverly K.  
 Helmsworth, Gretchen A.  
 Henderlider, Robert M.

Henderson, Wynne B.  
 Hendron, Harry H.  
 Hendron, Robert H.  
 Herman, Charles T.  
 Herrington, Helen C.  
 Hersey, Beverly Ann

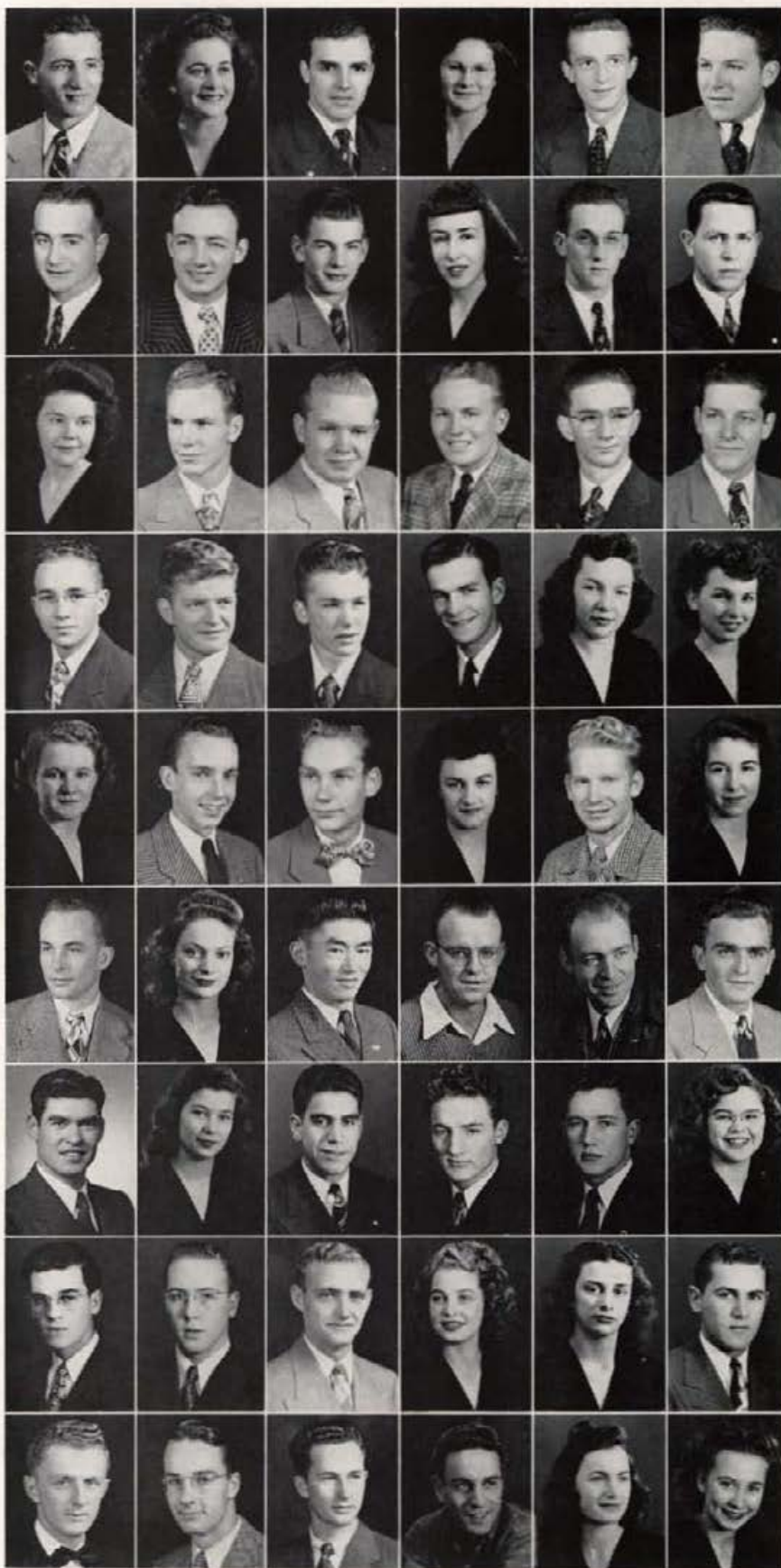

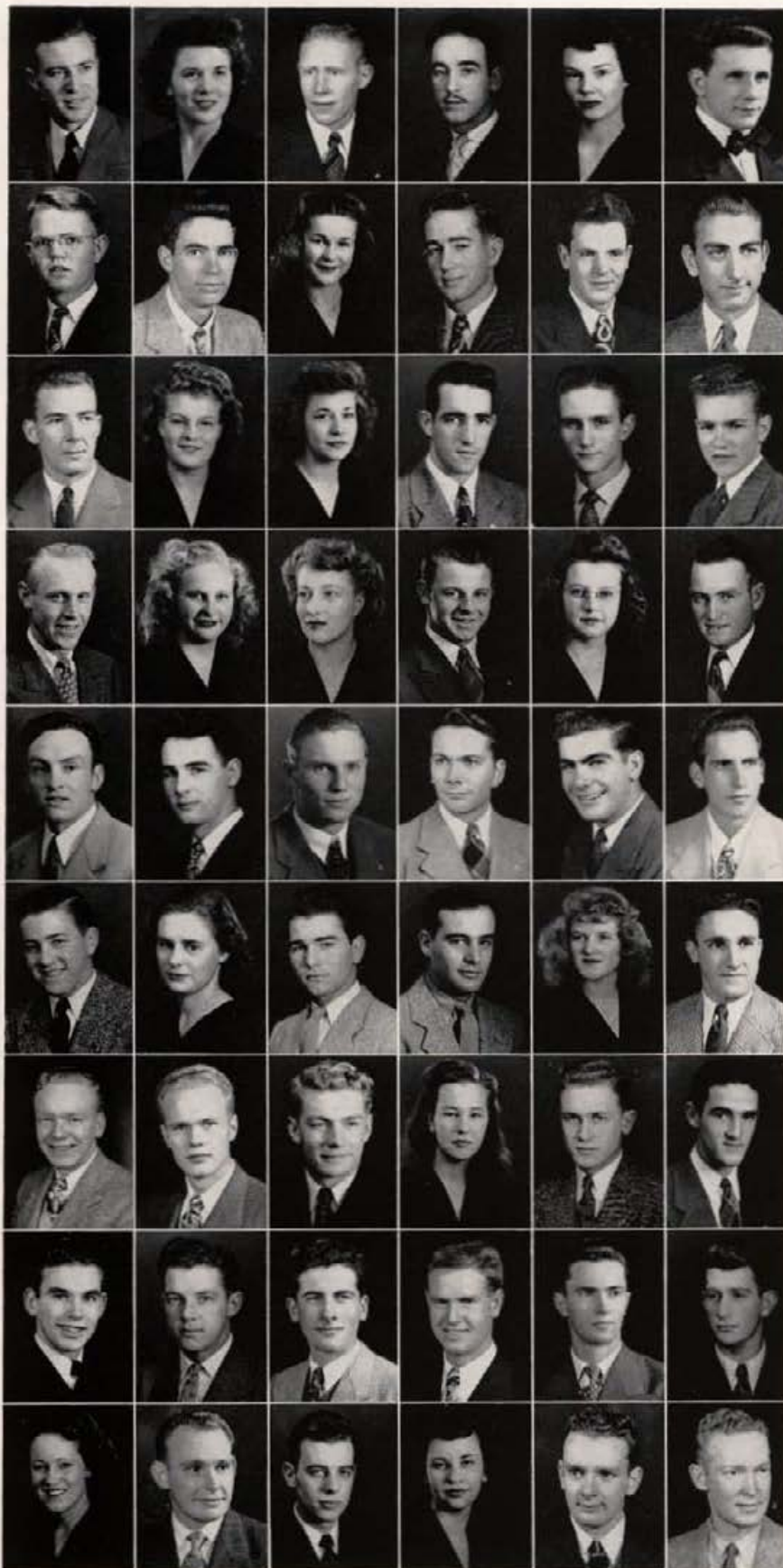

Herzinger, Norman S.  
 Hill, Rhoda M.  
 Hillman, Russell G.  
 Hirschi, Jay R.  
 Hodge, Wilma J.  
 Holden, Ralph L.  
 Holden, Vernon M.  
 Holderness, James S.  
 Hooper, Betty Lou  
 Hooper, Bob A.  
 Hops, James H.  
 Horne, Lowell C.  
 Horner, Eugene W.  
 Hoskins, Marilyn B.  
 Hove, Clarice R.  
 Howard, Harry T.  
 Huff, James E.  
 Huffer, Ronald C.  
 Huffman, Donald L.  
 Huggins, Phyllis D.  
 Hughes, Alice J.  
 Hughes, Wayne S.  
 Huhtala, H. Violet  
 Hult, Kay T.  
 Hunt, William D.  
 Hunt, John M.  
 Hunter, John L.  
 Hunter, Jay P.  
 Ingalls, James W.  
 Ioset, Richard R.  
 Irvin, Darrell B.  
 Jackle, Erma J.  
 Jackson, James R.  
 Jacobson, Donald  
 Jacobsen, Shirley L.  
 Jausoro, Tony R.  
 Jensen, Edgar B.  
 Jensen, Harold A. Jr.  
 Jergensen, Keith E.  
 Johnson, Betty A.  
 Johnson, Dale N.  
 Johnson, Donald L.  
 Johnson, Earnest D.  
 Johnson, Harold  
 Johnson, Thane J.  
 Johnson, Reuben F. Jr.  
 Johnson, Warren H.  
 Johnson, Warren E.  
 Johnstone, Marjorie J.  
 Jones, E. William Jr.  
 Jones, Jay Roy  
 Jones, Leda J.  
 Jones, John E.  
 Jones, John W. Jr.



Jones, Khalil H.  
     Jones, Mary A.  
         Jones, Robert J.  
             Jordan, Eugene H.  
                 Jordan, Everett J.  
                     Jordan, John H.  
 Judd, Hugh H. Jr.  
     Juve, Donna M.  
         Kane, Charles B. Jr.  
             Kanikkeberg, Oswald  
                 Keane, James P.  
                     Kelley, Alene May  
 Kelley, Eugene D.  
     Kelley, Lee M.  
         Kelly, William B.  
             Kercheval, John D.  
                 Kerns, Richard P.  
                     Kerr, Thomas B.  
 Kersey, Samuel E.  
     Kibble, Dare K.  
         King, Max R.  
             Kious, Wayne B.  
                 Kirsch, Irene G.  
                     Kitchens, Barbara L.  
 Knapton, Barbara J.  
     Knudtsen, Clifford W.  
         Knudsen, Jean A.  
             Koelsch, William Jr.  
                 Koethke, Dean G.  
                     Kohl, Fred E. Jr.  
 Kohls, Robert J.  
     Kollmeyer, F. Helen  
         Korter, Joan E.  
             Kovich, George  
                 Kramer, Douglas D.  
                     Krehbiel, Jack S.  
 Kunau, Glen R.  
     La Follette, Warren J.  
         Lampman, Marjorie L.  
             Lamoreaux, Leah Jane  
                 Lamson, Harry G.  
                     Landes, Robert M.  
 Larsen, Dorrell C.  
     Larsen, Gordon R.  
         Larsen, John T. Jr.  
             Larsen, Lawrence G.  
                 La Rue, Phyllis May  
                     Latham, Kenneth H.  
 Laughlin, Dean W.  
     Lawrence, John A.  
         Leaf, A. La Verne  
             Leaverton, Jack D.  
                 Le Bert, Leon E.  
                     Lee, Worth S.

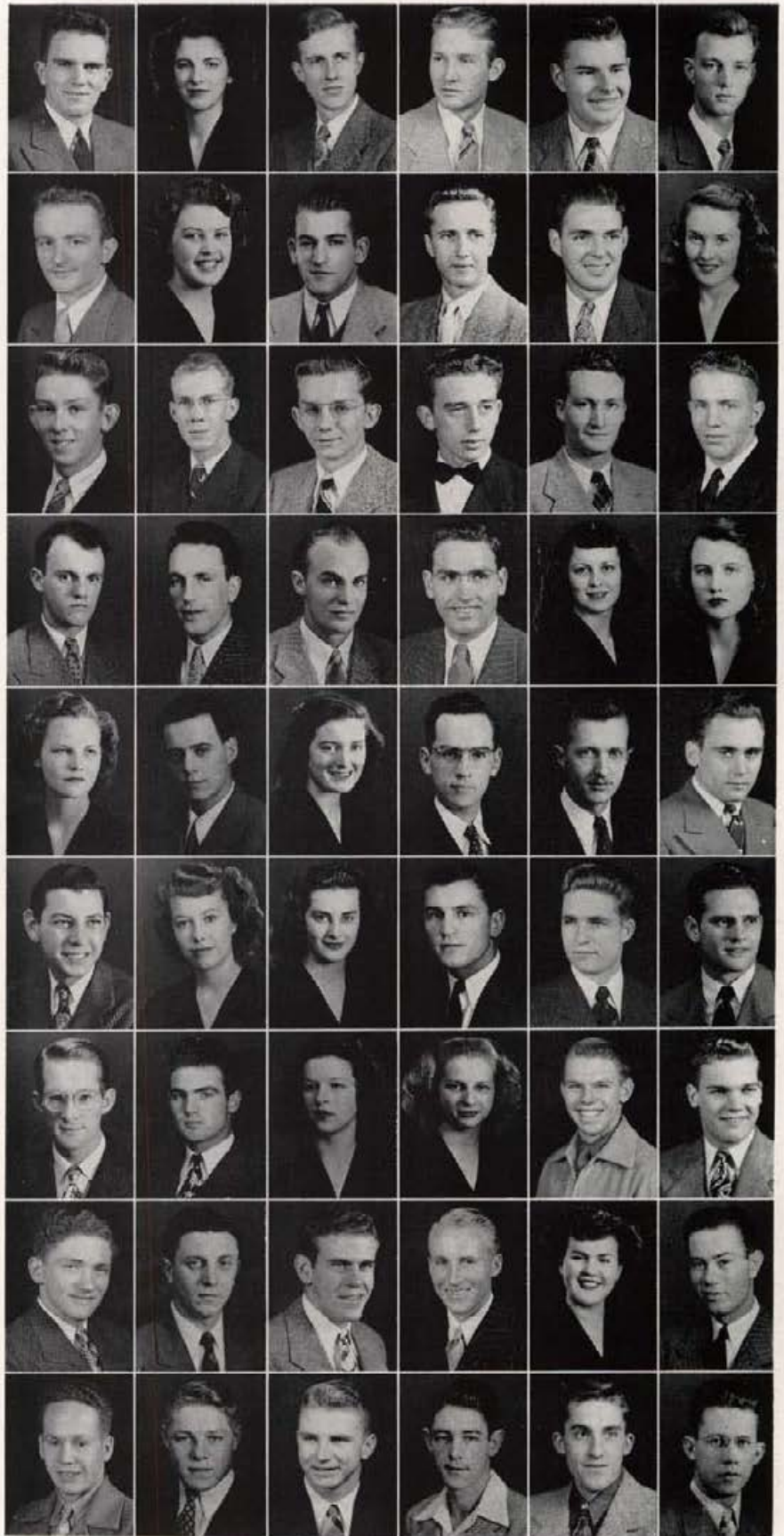

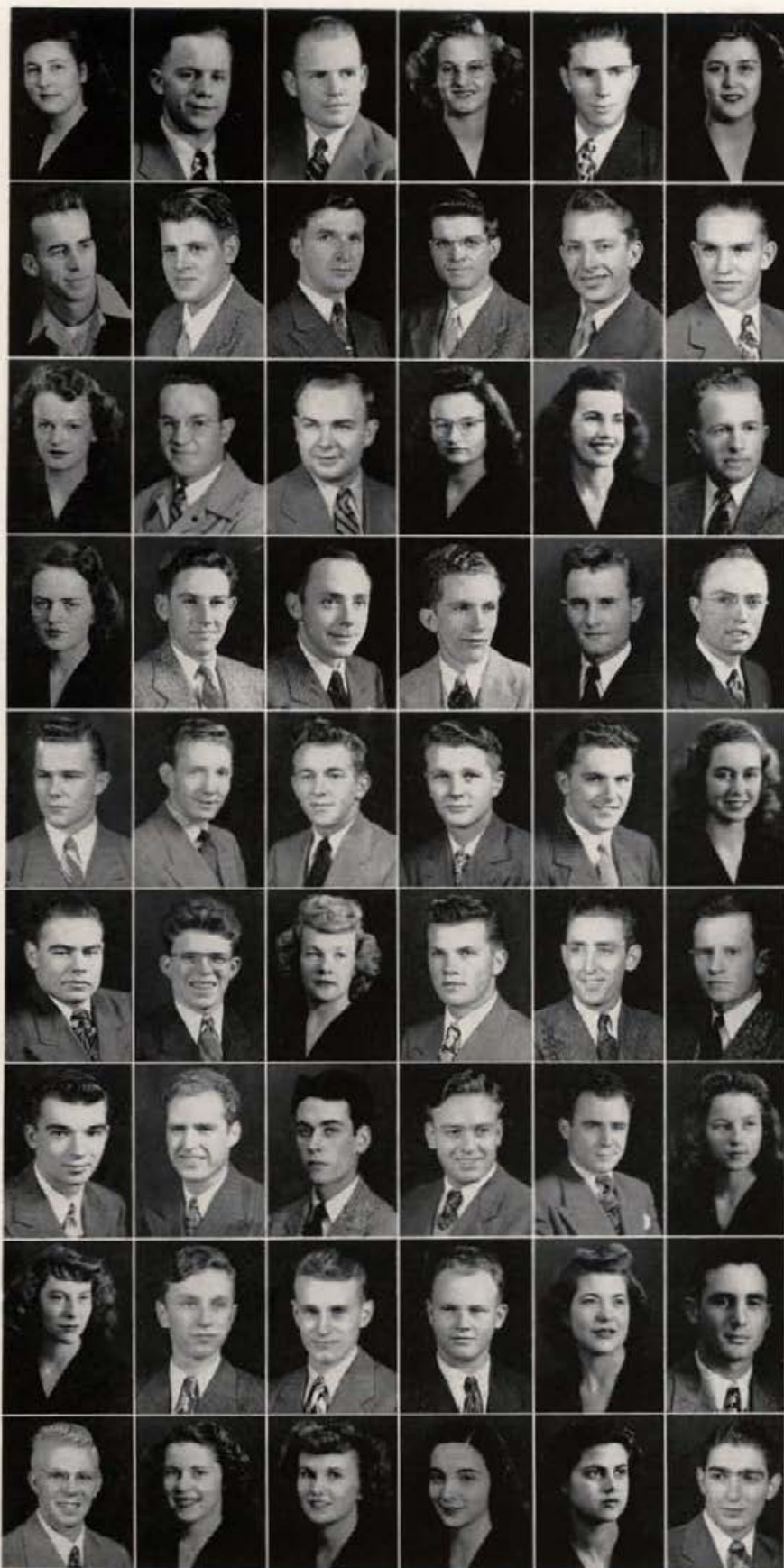

Leigh, La Dena E.  
 Lenker, Burton J.  
 Lenker, Gaylord  
 Lenz, Betty L.  
 Lenzi, Bob M.  
 Lester, Marilyn J.  
 Levig, Leslie H.  
 Lewis, Donald D.  
 Lewis, Jack P. R.  
 Lewis, Robert E.  
 Levy, S. Harry  
 Liberg, Robert M  
 Lieb, L. Janet  
 Lind, Milton E.  
 Lind, William R.  
 Lundquist, Mary E.  
 Litchfield, Joan D.  
 Little, Calvin C.  
 Little, Flora Jean  
 Lodge, Norman C.  
 Logan, Chester J. Jr.  
 Lord, Charles J.  
 Lowry, David W.  
 Lapray, Donald H.  
 Luce, F. Lauren  
 Lynam, Glenn C.  
 McClaran, Jack K.  
 McCormack, Alvin V.  
 McCormack, Kenneth R.  
 McCune, Betty Ann  
 McDaniel, James G.  
 McDougall, Isaac E.  
 McEachron, Doris F.  
 McEntee, Larry T.  
 McFadden, Norman L.  
 McFadden, Richard L.  
 McFadden, Warner D.  
 McFarland, John I.  
 McGough, John W.  
 McGraw, Allen R.  
 McHan, Norman A.  
 McInnis, Anita Jane  
 McKenny, Mary Louise  
 McMaster, Galen M.  
 McNealy, Delbert  
 McPherson, Alexander J.  
 McVicker, Laura M.  
 Mackay, Robert E.  
 Mackey, Clair W.  
 Mackey, Janet C.  
 MacRae, Donna F.  
 Madden, G. Marguerite  
 Maio, Dorothy M.  
 Manning, Donald R.

Mansfield, Melda A.  
 Marks, Emanuel G.  
 Marks, Nathan G.  
 Marshall, Charles F.  
 Marshall, Kenneth W.  
 Martinson, Lloyd G.  
 Masingill, Clifford H.  
 Masingill, Roland L.  
 Maxwell, Donna R.  
 Maxwell, Roger F.  
 Mayer, Roy G.  
 Mayer, William V.  
 Mayes, Gilford H.  
 Mayo, John S.  
 Meech, Lawrence R.  
 Meeks, June I.  
 Mendenhall, Charles D.  
 Mendiola, Thomas J.  
 Merten, John W.  
 Metzger, Robert J.  
 Meyer, Katherine E.  
 Meyer, Kenneth M.  
 Meyer, Richard B.  
 Miller, Carol J.  
 Miller, Earl A.  
 Miller, Jeanne A.  
 Miller, Josephine E.  
 Miller, Louise M.  
 Miller, Nora P.  
 Miller, Perry H.  
 Miller, Raymond  
 Mills, Zimri E.  
 Mingus, Marilyn C.  
 Mink, Edward F.  
 Mitchell, Donald J.  
 Mitchell, James B.  
 Mizer, Billie J.  
 Mochel, Alven L.  
 Modin, Mary J.  
 Moffett, Russell G.  
 Moen, Kenneth L.  
 Molesworth, Robert W.  
 Moncrief, Hugh H.  
 Mooney, Edna A.  
 Moon, Lawrence G. Jr.  
 Moore, Delno H.  
 Moore, Frank D.  
 Moore, Thomas V.  
 Morganson, Marion R.  
 Marineau, William P.  
 Morris, Floyd R.  
 Morrison, Harry L.  
 Mortensen, Max C.  
 Moulton, Robert E.



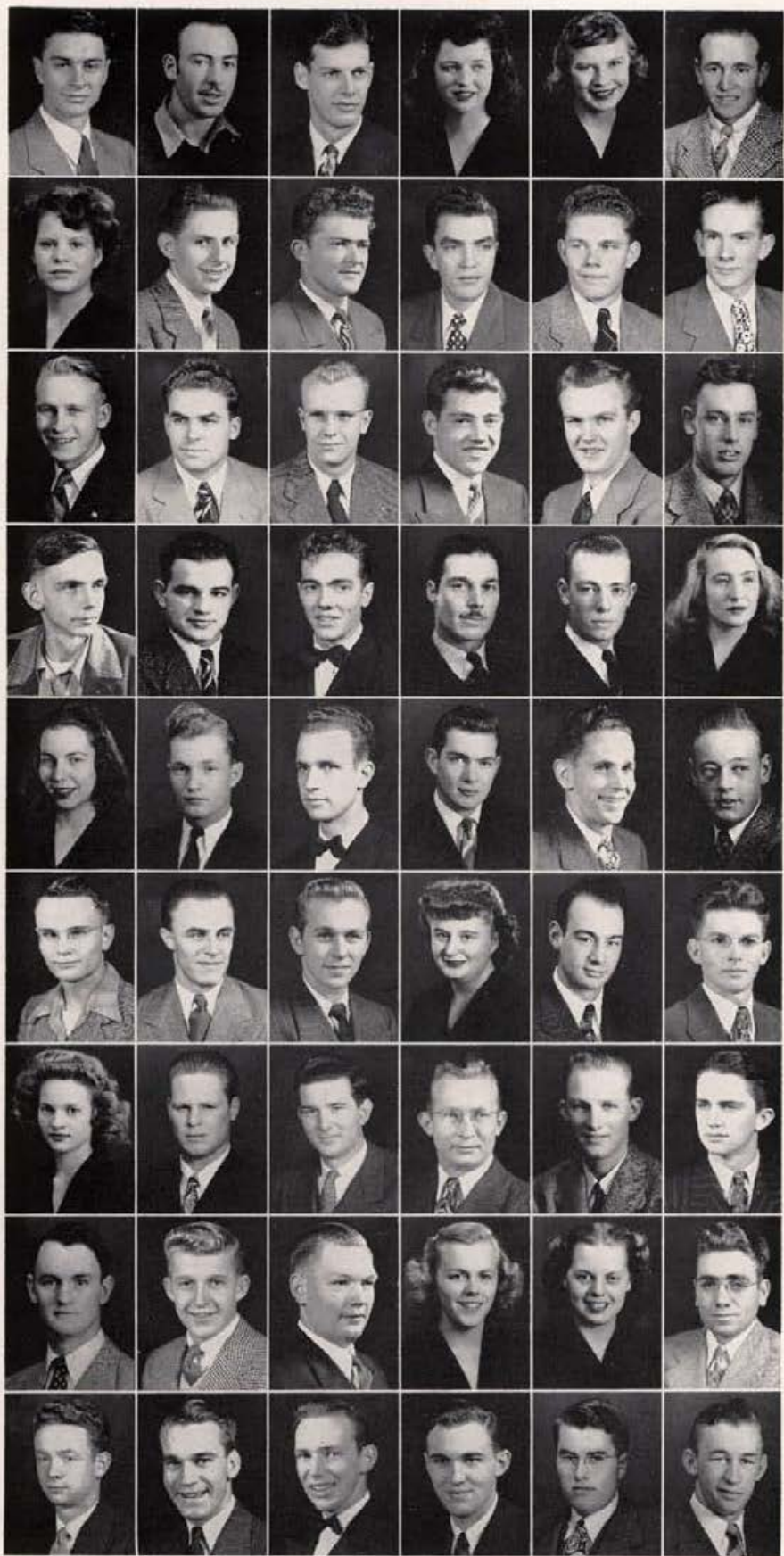

Moulton, Robert F.  
 Muehlethaler, Charlie J.  
 Muller, James K.  
 Mulrone, Joan L.  
 Murphy, Marily M.  
 Musser, Francis F.  
 Muth, Barbara A.  
 Neff, Bradford T.  
 Nelson, John R.  
 Nelson, Richard D.  
 Nesbitt, John F.  
 Nesbitt, Sherman L.  
 Ness, Elmer O.  
 Newell, Robert H.  
 Neuman, Robert S.  
 Neumayer, John D.  
 Nicholas, John T. Jr.  
 Nicholas, Ronald W.  
 Nichols, James C.  
 Nichols, Raymond L.  
 Nixon, Richard H.  
 Noble, Heber G.  
 Nokes, Herald S.  
 Norie, Joan G.  
 Norris, Sarah J.  
 Nuffer, John F.  
 O'Connor, James P.  
 Officer, Julius E. Jr.  
 Olin, Glenn  
 Olesen, William O. Jr.  
 Olmsted, James P.  
 Olson, A. F.  
 Olson, Robert F.  
 Organ, Carol V.  
 Orme, Robert D.  
 Ostler, Gary R.  
 Ottenheimer, Bernice J.  
 Overgard, Wilford E.  
 Pabst, Richard B.  
 Palmer, William F.  
 Pancoast, Lee B.  
 Parkins, Leray M.  
 Paterson, Robert W.  
 Patrick, Richard G.  
 Paulsen, John H.  
 Paulson, Eleanor E.  
 Payne, Margaret R.  
 Peck, Ronald G.  
 Pederson, Eugene D.  
 Pendlebury, Ray A.  
 Pennell, Richard L.  
 Peretti, Lawrence E.  
 Perkins, Arthur H.  
 Peters, John D.

Petersen, Aris M.

Peterson, J. Clinton

Peterson, James M.

Peterson, Julius G.

Peterson, Richard D.

Peterson, Wallace A.

Pettis, Hugh S.

Pettygrove, Robert A.

Pfeiffer, Gladys I.

Phelan, Isobelle G.

Phillips, Edgar M.

Phillips, Wayne

Pickett, Hal G.

Poleson, Marjorie E.

Pope, Dean O.

Pope, John K.

Plato, Nick

Powell, Jacquelyn E.

Powell, Richard E.

Pye, Charles E. R.

Pyles, Betty J.

Quick, James R.

Radford, Raymond M.

Rainey, Jack C.

Randall, Beverlee A.

Rathbun, Maurice B.

Rathbun, Willard G. Jr.

Rea, Lonnie C.

Rees, Rosemary

Reich, Fred R.

Reichert, Raymond F.

Reichert, Ruth E.

Remaklus, Laurence L.

Remsberg, Homer D.

Renner, Lionel T.

Requa, James M.

Reynolds, Donald H.

Rice, Arthur R.

Rice, Jack

Richardson, Charles C. Jr.

Riches, Deen E.

Ricks, Emerson L.

Ricks, Robert L.

Rieman, Keith M.

Rigby, J'Leane

Rigby, Thomas H. M.

Riggs, James H.

Rigtrup, Robert P.

Rivet, Mary Theresa

Roberts, Orville H.

Roberts, Alice C.

Robinette, Jack D.

Robison, Delbert E.

Robinson, John R.



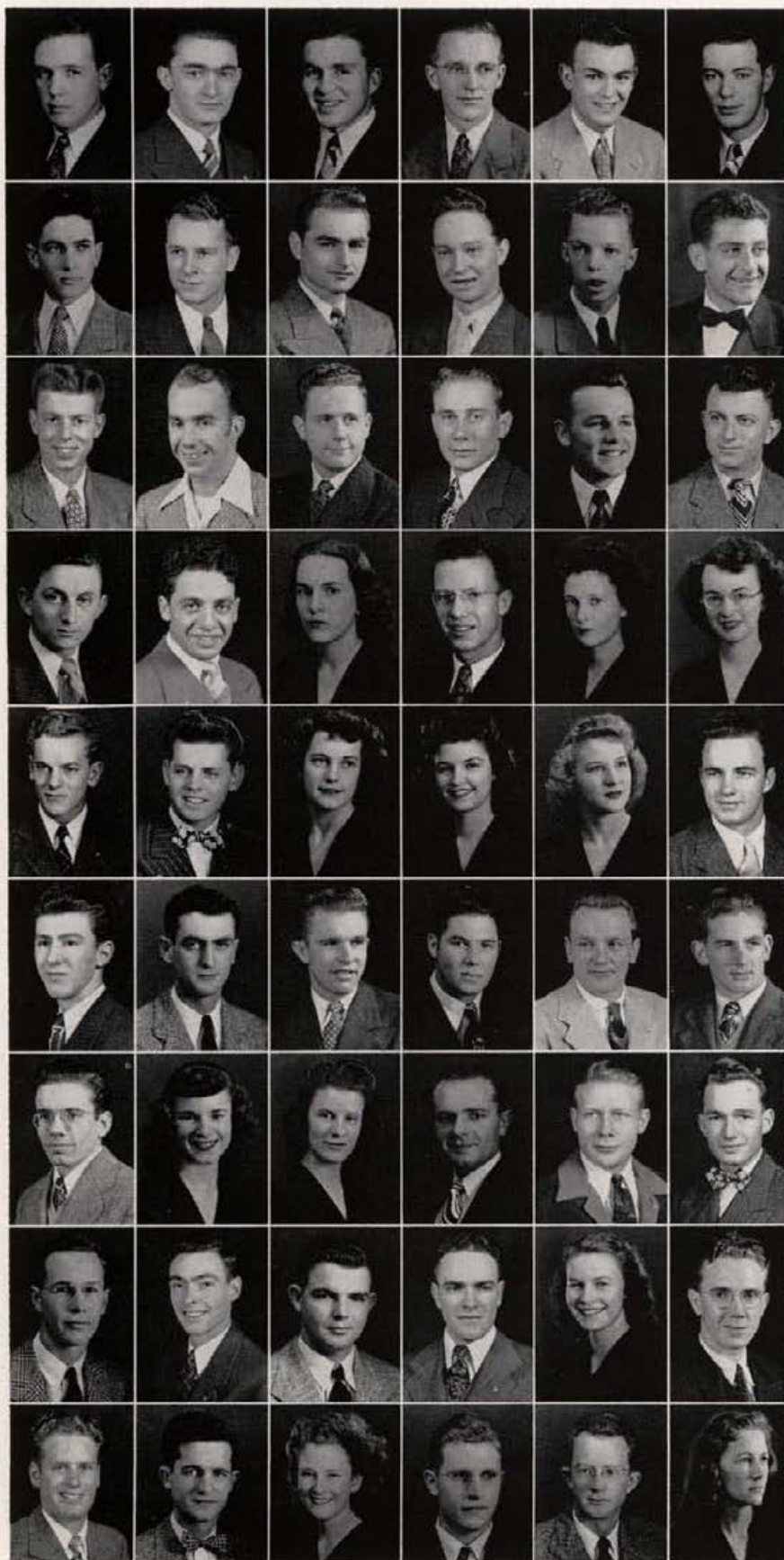

Roe, Lonnie V.  
 Roe, Willard A.  
 Rogers, Norman Jr.  
 Rohrer, Charles E.  
 Rose, C. Eugene  
 Ross, Patton A.  
 Rosen, Morris P.  
 Rouse, Gareth E.  
 Rowberry, Wilber L.  
 Rowbury, Edwin C.  
 Rowe, Robert N.  
 Saad, Victor E.  
 Sabin, Harry Jr.  
 Sacht, William W.  
 Samms, Herbert C.  
 Sandell, John R.  
 Sanford, Thomas R.  
 Saulie, Grant J.  
 Saulie, Theodore V.  
 Scarcello, Angelo P.  
 Schaff, Barbara J.  
 Schnell, Philip H.  
 Schmitker, Wanita M.  
 Schodde, Frances E.  
 Schoper, Glenn W.  
 Schultz, Gerald A.  
 Schulz, Phyllis J.  
 Schumacher, Corrine R.  
 Schwendiman, Shirlee A.  
 Scott, Charles E.  
 Scott, John E.  
 Scott, Theodore  
 Seaman, Frank C.  
 Seckler, Richard  
 Shalz, Bernard L.  
 Sharp, Eugene L.  
 Sharp, Allen W.  
 Shepard, Geraldine M.  
 Shiell, Geraldine W.  
 Shinn, Joseph G.  
 Shoemaker, Joseph B.  
 Short, Edward R.  
 Shoun, Charles W.  
 Siebe, Kenneth J.  
 Siebenberg, Harry W.  
 Siepert, Terrell K.  
 Siler, Bessie M.  
 Sims, Garth D.  
 Sims, Harold W.  
 Skinner, George E.  
 Slack, Patricia R.  
 Smith, Charles J.  
 Smith, Lawrence D.  
 Smith, Lois M. Webb

Smith, Olive D.  
 Smith, Oron H. Jr.  
 Smith, Robert J.  
 Smith, Shirley A.  
 Smith, Thomas L.  
 Smith, William Z.

Snow, Gerald J.  
 Snow, John D. Jr.  
 Snowberger, Kenneth M.  
 Souders, Arnold S.  
 Sparks, Calvin  
 Sparks, Marva

Speas, Rex H.  
 Spiker, Roger  
 St. Clair, Bernard  
 Stallings, Dale G.  
 Stanek, Nadine D.  
 Staples, Joan K.

Stark, Gordon H.  
 Starner, Adson E.  
 Steiger, Robert J.  
 Stein, Alfred E.  
 Stevens, Charles R.  
 Stevenson, Betty J.

Stevenson, Lynn T.  
 Stewart, Donald P.  
 Stewart, Robert M.  
 Stommel, Raymond W.  
 Stout, Jay H.  
 Stover, John A.

Stover, Virginia M. McGuire  
 Strange, Eleanore R.  
 Stucki, Bruce  
 Suiter, Orris J.  
 Sullivan, George B.  
 Sundahl, Garrol V.

Sutton, Dwight  
 Swanson, Lawrence F.  
 Swantek, Peter J.  
 Swendig, Joe C.  
 Symmes, Whitman Jr.  
 Taggart, Judson I.

Takkinen, Verley E.  
 Tanner, Doyle B.  
 Tanner, G. Stanley  
 Tanner, Shirley L.  
 Tarbox, Fred O. Jr.  
 Taufen, Gladys C.

Taylor, Gail A. Schroeder  
 Taylor, Gale V.  
 Taylor, Gordon C.  
 Teague, James E.  
 Tegarden, Edgar A.  
 Tellin, Betty A.

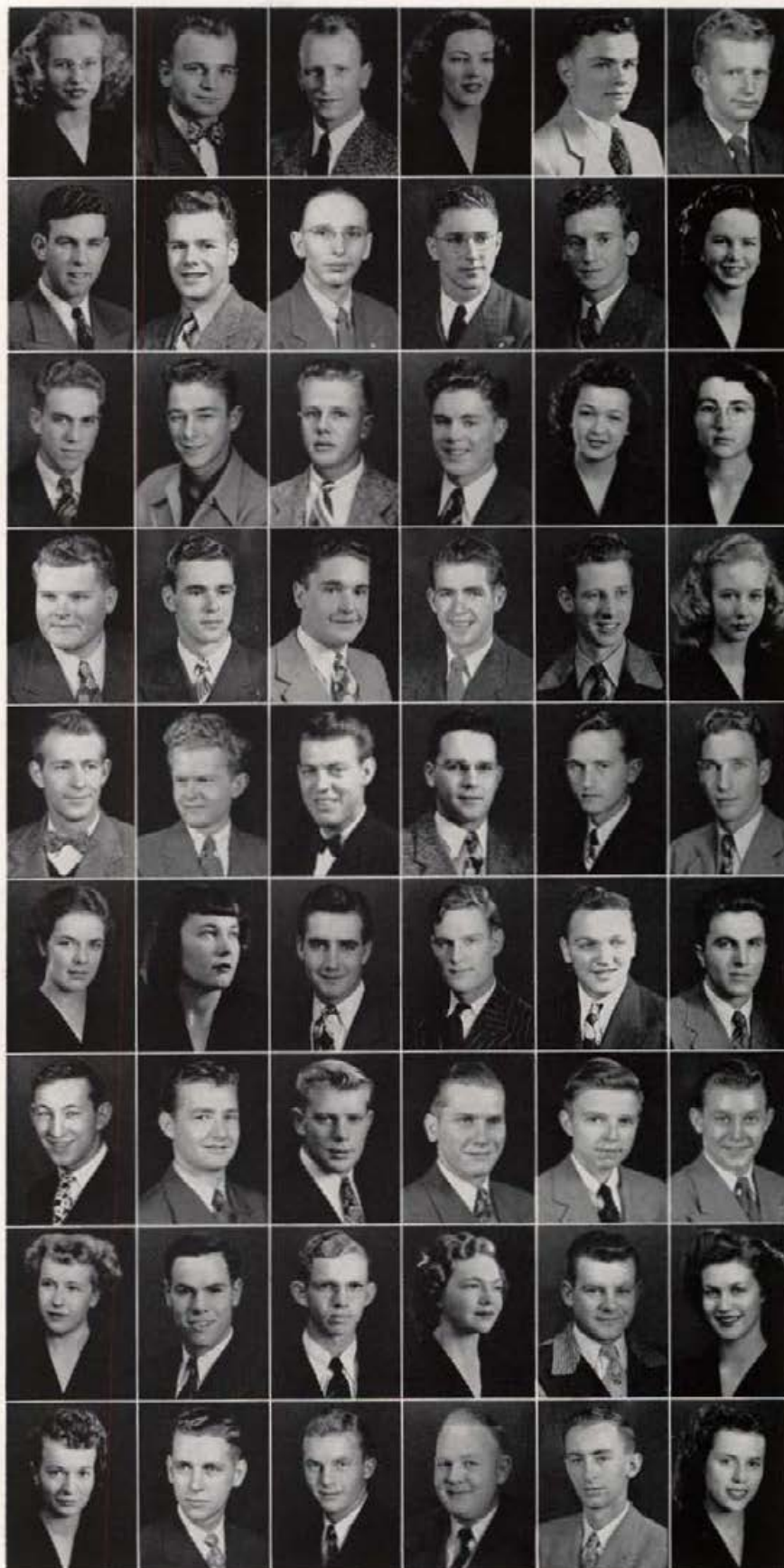

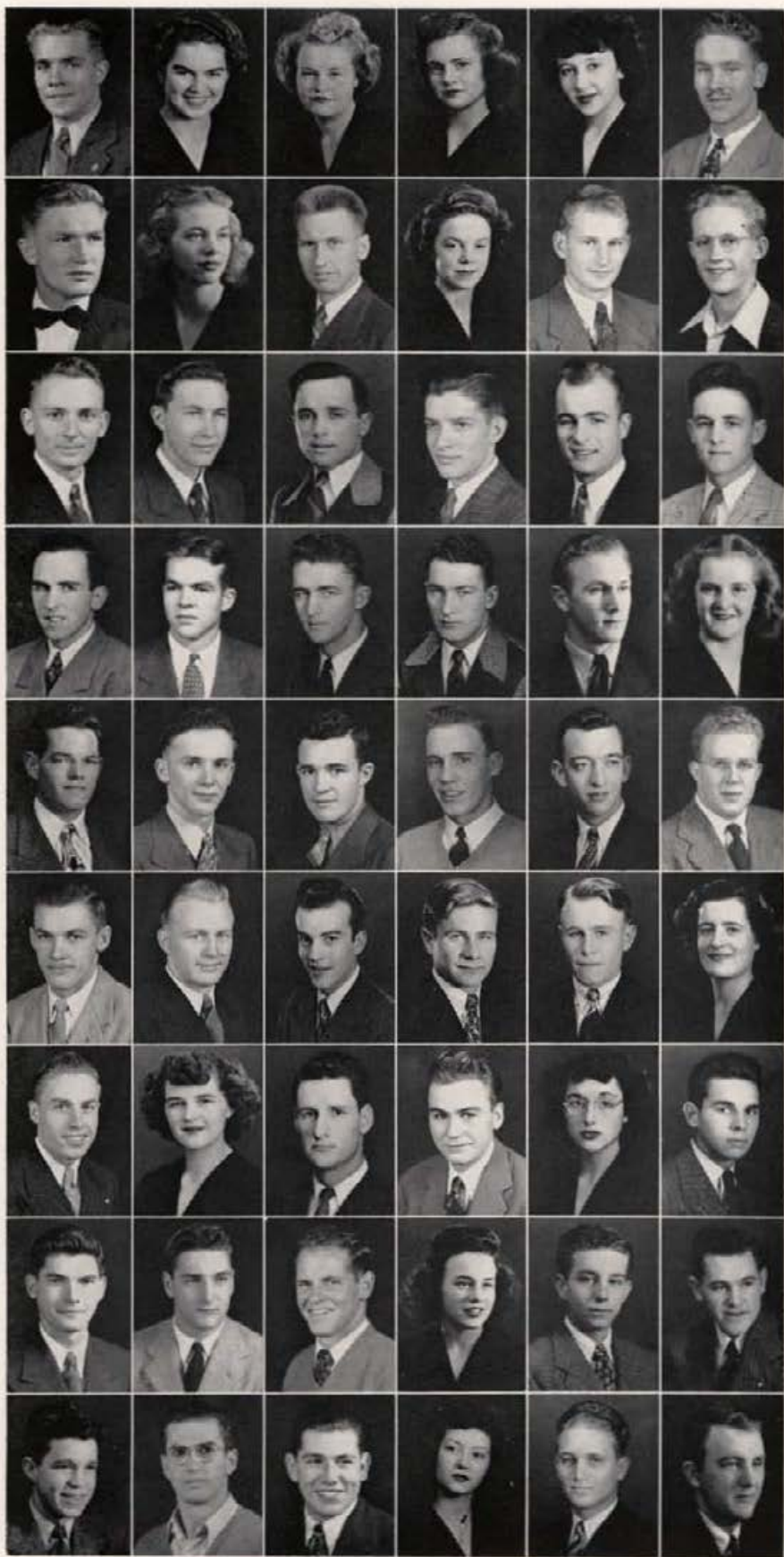

Thacker, David L.  
 Thomas, Helen L.  
 Thomas, June A.  
 Thome, Lois J.  
 Thompson, Betty L.  
 Thompson, Darwin R.  
 Thompson, Donald W.  
 Thompson, Gwendolyn R.  
 Thompson, Wayne A.  
 Thompson, Marjorie J.  
 Thorpe, George T.  
 Tilley, Norman D.  
 Tindall, James D.  
 Tisdale, Eldon D.  
 Titus, Darrel E.  
 Toevs, Richard E.  
 Toevs, Gordon R.  
 Toolson, William E.  
 Torgerson, James R.  
 Topper, Lyle C.  
 Tovey, Morgan W.  
 Trees, Thomas B.  
 Tripp, Wayne C.  
 Trout, Betty L.  
 Trout, Perry R. Jr.  
 Truesdell, Alan R.  
 Truesdell, Warren R.  
 Turnbull, John D.  
 Turnbull, Robert W.  
 Twitchell, Allen E.  
 Tigge, John E.  
 Underkoffler, Donald B.  
 Utley, Don E. Jr.  
 Utter, Donald E.  
 Utter, Marvin L.  
 Vallad, Marian J.  
 Vandenberg, John S. Jr.  
 Van Riper, Charlotte M.  
 Vincent, Roger D.  
 Vogt, Alton L.  
 Vogt, Eva June  
 Vogel, Edward E.  
 Voorhees, Donald A.  
 Wagner, John W.  
 Wagner, Robert E. Jr.  
 Wakefield, Mary Ellen  
 Walker, Robert G.  
 Walker, Ross R.  
 Wallace, James B.  
 Walters, Leo R.  
 Ward, Walter E.  
 Warren, Ellen J.  
 Warrington, Orth C.  
 Watkins, Edmund W.



Watkins, Ray A.  
 Way, Helen A.  
     Way, James  
         Weakley, Everett A.  
         Webb, George  
             Webb, Thomas  
 Weber, Margaret M.  
     Welch, Dwaine L.  
     Welch, John  
     Welch, Leslie D.  
     Welo, Janet P.  
     West, Betty J.  
 West, June A.  
     Westfall, Donald E.  
     Wetzel, Louis E.  
     Wheeler, Robert C.  
     Whiteman, Donald C.  
     Wicher, Daniel E.  
 Wilcomb, Richard P.  
     Wilcox, Avonne M.  
     Willett, Frederick A.  
     Williams, Edgar L.  
     Williams, George R.  
     Williams, Lewis H.  
 Williams, Phyllis  
     Williams, Robert H.  
     Willsey, George M.  
     Wilson, George H. Jr.  
     Wilson, Peter B.  
     Wilson, Peter K.  
 Wimer, Jean H.  
     Winegar, Leo F.  
     Winston, Dale G.  
     Whitcomb, Marvin J.  
     Wokersien, Thomas T.  
     Wood, Betty L.  
 Wood, Horace H.  
     Woodland, William R.  
     Woody, Kenneth B.  
     Woolf, Lela M.  
     Worthington, Robert B.  
     Worthington, Robert W.  
 Wren, Hazel D.  
     Wright, Ruby I.  
     Wright, William D.  
     Yenor, Jacqueline I.  
     Yingst, Donovan  
     Young, Evelyne O.  
 Youngblood, Glen B.  
     Yrazabal, Ralph J.  
     English, Robert B.  
     Ohms, Richard E.  
     Peterson, Jack A.  
     Troutner, Arthur L.

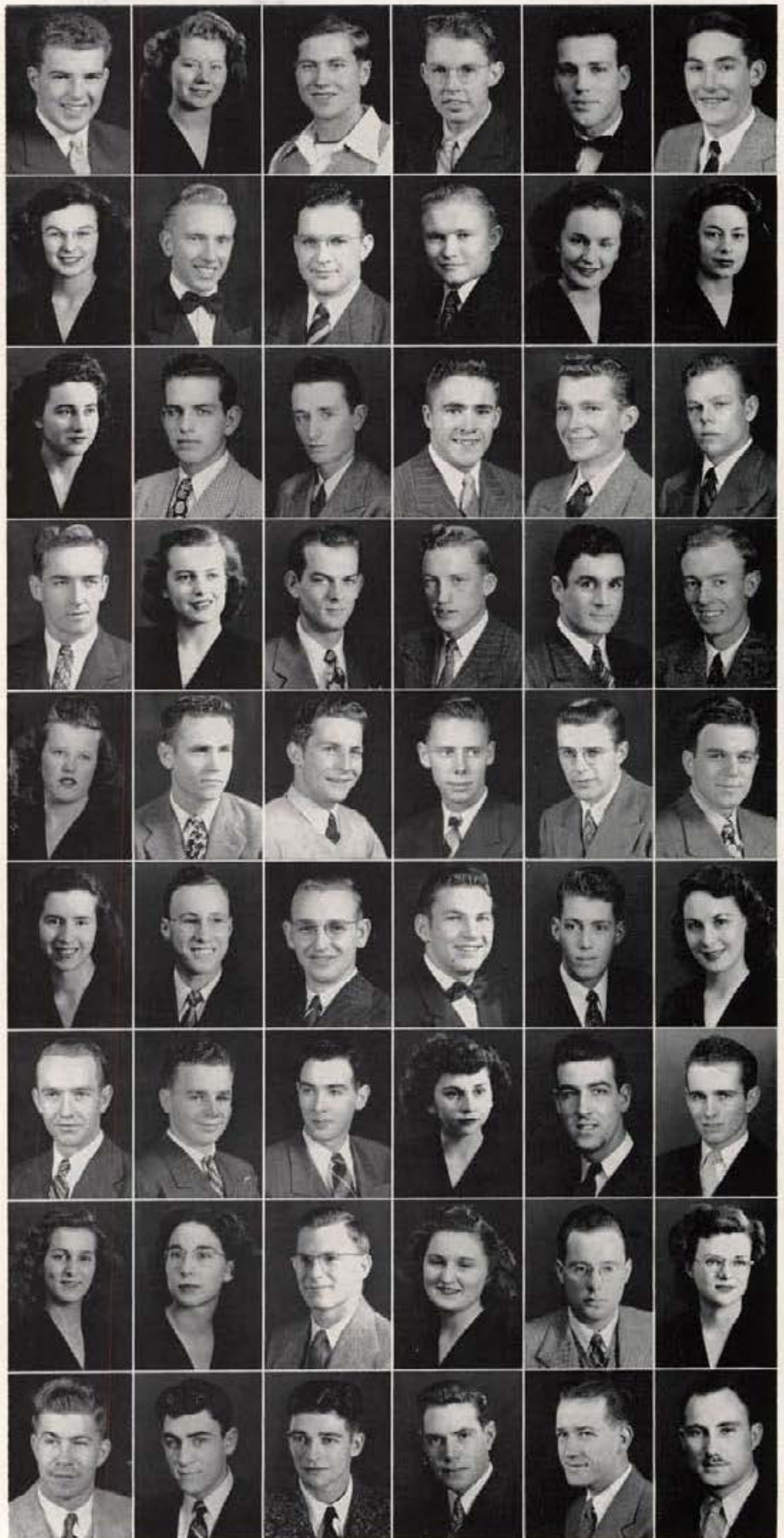



*Book  
Three*



# Activities

**Editors: Donna Chapman  
Elizabeth Robinson**

<b>Publications</b>	-	-	-	-	-	<b>Pages</b>	<b>133 to 145</b>
<b>Expression</b>	-	-	-	-	-	<b>147</b>	<b>163</b>
<b>ROTC-NROTC</b>	-	-	-	-	-	<b>165</b>	<b>169</b>
<b>Little International</b>	-	-	-	-	-	<b>171</b>	<b>173</b>







PUBLICATIONS

# GEM OF

## Editor

Trouble and more trouble is routine for GEM editors, as Ora White, yearbook boss, found out. Increased enrollment resulted in increased problems—problems which were put out of mind only when final approval had been given by Printer Ralph York in Boise. Every once in a while, however, an outburst of laughter reminded passers-by that editorship also brought enjoyment and satisfaction.

The GEM office became a second home to Editor White when she ascended to the top editorial spot of the yearbook after a long activity career on the campus. Starting in the summer months she spent many of her waking hours working on the book—dreaming up ideas, planning layouts, formulating a staff.



*Ora White, Editor*

## Associate Editor

Associate Editor Dayle Molen helped Editor White to see that the campus got an annual with style, interesting reading matter and lots of pictures, even though it meant little time for study and long hours at the office. With the continued assistance of "Smiles," the final deadline was reached and the reek of liquid glue from the GEM office was a thing of the past.

*Dayle Molen, Associate Editor*





# THE MOUNTAINS

## Business Manager

Little seen in the GEM office, but indispensable to its publication, was the business staff, which was responsible for advertisements, sale of space to organizations, and distribution.

A 1946-1947 innovation of having every student purchase a yearbook in registration line eased the first-semester worries of the GEM business staff this year; the resulting increase in the number of books to be distributed added more last semester problems.

Big boss on the business staff was Dona Harding, a major in commercial education and an experienced worker. To help her she had three assistant business managers—Earl Hayes, Donna Chapman, and Ivan Woods.



*Dona Harding, Business Manager*

## Assistant Business Managers



*Earl Hayes*



*Donna Chapman*



*Ivan Woods*

# GEM OF THE

## Editorial Staff

Recognition for hard-working GEM staff heads came only at the end of the year when students, thumbing yearbook pages, discovered the "behind the scenes" personnel of the annual.

For the first time since pre-war days men garnered a majority of staff head positions as they flocked back to the campus in increasing numbers. Some were veterans of pre-war student publications, but there was also new blood among staff members.

The task of lining up clubs and honoraries for pictures was in the hands of organization co-editors Barbara Spaeth and Dick Beier.

Key job of handling photography was split this year as Bert Dingle and Don Robertson alternated as editors of the photo section. When Dingle left school at semester time Robertson took over.

Responsible for the cartoons sprinkled throughout the GEM was Bob Neuman, Art Editor. Chief of the copy staff was Editor Bob Booth, who supervised copy writers and did much of the work himself. Co-editors of the Administration section were Bob Briggs and Jack Peters.



# MOUNTAINS

## Production Staff

Chief problem of Editor White's assistants came in lining up student help. From the many who signed up at school's start, few responded when actual work appeared. The few who did found themselves overburdened with typing, collecting information, photomounting, and working out an enormous amount of detail—one of the crosses GEM workers must bear. Consequently, staff heads often found themselves holding the sack; wound up doing much of the work themselves.

Co-editors of the activities section were Elizabeth Robinson and Donna Chapman, who scheduled pictures and wrote copy. Jeanne Hoffmann was in charge of the editorial secretarial staff while Geneva Ferguson headed the class section. All four of the above jobs involved much typing, checking, and detail work.

Secretarial chief for the business staff was Glessnor Bradbury. Job of supervising copy writing and taking of pictures for the athletic section went to Jack Taylor. Underclassmen Phil Schnell and Bill Hansen were in charge of photomounting.



# THE IDAHO

## Editor



Not the first woman editor of the Argonaut, but one of the best, Romaine Galey filled the post that traditionally falls to a masculine journalism major.

The energetic Boise girl started working on the paper in her freshman year; finally took over the chair of editor-in-chief in the spring semester of 1946.

When the school bells rang in the fall of that year she brought the paper back to the twice-a-week schedule of pre-war years by her ingenuity and ability to organize those working on the paper with her. At the end of the first semester, after three and one-half years of service to the students on their paper, she turned over the Arg office to a new crew.



## Business Manager

Pat King, senior journalism major, led the parade of men back to the editorial room and business office of the Argonaut. As business manager he replaced able Louise Schlegel, who had directed that section of the paper the previous year.

With the aid of Advertising Manager Sharon O'Donnell, Pat gathered his crew of ad chasers each Wednesday and Friday afternoon to scour the Moscow business district and the campus for the Arg's life-blood—advertisements.

*Romaine Galey*  
Editor, first semester

*Pat King*  
Business Manager

# ARGONAUT

## Editor

A succession of women editors, broken only once in the war years, ended with the passing of the paste pot and blue pencil to Dick Eimers, junior in journalism and war veteran.

Returning to the clatter of the Argonaut office after an army sponsored tour of the U.S. and Europe, he turned out feature articles until the managing editor's chair became vacant when Ladd Hamilton resigned.

Guided by the experience of hard-working women editors on the staff, Dick picked up Jason's pen at the start of the second semester. Under the new editor, the Arg staff was composed chiefly of freshmen and sophomores, which predicts a happy future for the papers of the next few years.



## Business Manager

Five years with the army, much of it overseas, dulled none of Art Riddle's desire to become a journalist. An eager eye for errors put the Boise man on the proof-reading staff in the fall of the school year when mistakes were many and complaints of readers almost as plentiful.

His zeal in the search for perfect copy and fine judgment of the value of news landed him the thankless job of managing editor for the second semester. As such, he will automatically inherit the headaches and small glories of the editor next year.



*Art Riddle*  
*Business Manager*

*Dick Eimers*  
*Editor, second semester*

# THE IDAHO

## Editorial Staff

The school year of 1946-1947 brought many new faces to the Argonaut news room, and found as many more ready to take a rest after laboring during the war years with short staffs, short news, and short ads.

Gene Rose, frosh baseball ace, took over the sports desk from long-time Arg slave Clark Chandler, who devoted more of his time to the ASUI news bureau.

New life came to the campus distribution gang with the load divided between Eds and Co-Eds. Every Monday and Friday afternoon Maurice Paulsen and Martha Rigby got together as rewrite editor and co-news editor to fight the battle of the paper.

Spade work for the sheet was done by the society crew, the multitude of reporters, and the feature writers, who sometimes worried the editor, but never missed an issue. They are the backbone of the paper, and worked with real interest when harsh words and an occasional by-line were the only reward other than personal satisfaction.



# ARGONAUT

## Production Staff

Faithful to the Argonaut for her entire college career, Frances Rhea turned over the news editor's job to Geneva Ferguson and Martha Rigby at the end of the first semester.

Without the backshop crew at the Idahonian, the paper never would have been. Jerry Riddle and Joe Shinn of the campus distribution staff saw much of the "back-shop boys" as they waited for the Arg to come off the press.

Both newcomers, Night Editor Olevia Smith and Feature Editor Stan Godecke became main gears in the Argonaut machine. Smitty and Lee Bath read miles of proof in the late evening hours, many times saving the skin of a careless editor.

The "ad chasers" under Sharon O'Donnell and the mail distribution staff with Rosemary Meehan in charge gave many thankless hours to the paper that many cursed but everyone read. All were part of a staff that never missed a deadline.



# BLOT



A new publication was introduced to the campus this fall. BLOT was established by a group of students who felt the need for a University magazine in which student work could be published and which could be used to disseminate student opinion. Elizabeth Robinson and Maurice Paulsen edited the December issue and in February Bob Booth replaced Elizabeth, continuing through the year. Tom Butterfield became the business manager during second semester. Two cover contests were sponsored by the magazine during the year. The first named Irene Kirsch "On-the-Blot-Girl" and Joe Schmidt was elected "Blot Gentleman of Distinction."



*Ad Manager Pat Kelly consults with Photographer Bill Koelsch, Art Editor Margie Morris, Fashion Editor Claire Hale and writer Peggy Kateron.*

*Polly Harris and Shirley Cowan work on fiction; Sportsters Bill Kelly and Darrell Babbitt look on, while Naomi Hobza edits humor.*

*Editor Booth goes over a past issue with Joan Korter, Margie Morris and Bill Kelly, while Circulation Manager Lois Hart looks on.*







*Joyce McMahon, Editor of Frosh Handbook*



*Marina Dochios, Editor Evelyn Fisher, Lucile Thompson—AWS Handbook*

## Freshman Handbook

The ASUI Freshman Handbook was distributed to new students in registration lines this fall and describes student activities and organizations to the enrollees. It also includes a complete copy of the ASUI constitution and by-laws. Appointed to edit the handbook for 1946-1947 was Joyce McMahon, who compiled the material last spring in order to have the handbook available to students this year. This first post-war edition of the ASUI Freshman Handbook contained all the constitutional revisions, amendments, and organizational changes made on the campus in the last three years, during which no handbook was issued.

## A.W.S Handbook

Published annually, the AWS handbook contains revised rules, regulations, honoraries and hints on campus dress for incoming women students. The handy booklet is distributed to them when they arrive in the fall. It is also of great use to older students who wish to brush up on regulations. "The Co-ed Code of the Associated Women Students" is illustrated with cartoons and sketches of campus life. Evelyn Fisher, editor, Marina Dochios and Lucile Thompson were in charge of rewriting this year's issue.



*Seated, left to right: Elbert Cleaveland, George Nitz, Hilton Thrapp, Jim Mattox, Steele Barnett, Ray Billick, Philip Carter, Frank Hawkesworth, Art Brackebusch . . . Standing: Dick Morse, Don Evans, Kyle Bates, Tom Loren, Rex ZoBell, Pat Int-Hout, John Krier, Don Hyder, Bob Wakely, Don Campbell, and John Vandenberg*

## The Idaho Forester

Published annually by the students of the School of Forestry, The Idaho Forester was edited this year by Steele Barnett. It is distributed to all active forestry students, alumni and organizations in the Idaho area. Written material covers all activities, field trips of the foresters, and an alumni directory. Faculty adviser is Dr. Deters.



*Bob Christensen, John Cook, Creston Johnston, Welden Clark, Charles Ohms, Robert Smith*

## The Idaho Engineer

The Idaho Engineer, official publication of the Idaho Society of Engineers, is published four times yearly for the promotion of the profession. Editors of the past year have been: first semester, Bob Smith; second semester, Charles Ohms.

# Publications Board



*Dick Eimers, Romaine Galey, Ann Price, Gale Mix, Ora White, Dr. P. T. Scott, Norman Fredekind*

The publications board recommends to the ASUI executive board all appointments for editorial positions on the various publications, generally formulates policies relative to them, and is responsible in their legal matters. The board consists of the graduate manager, journalism head, ASUI president, Argonaut and Gem editors and business managers, and a member of the ASUI executive board.

## Alumni Secretary

Job of coordinating activities of Vandal alumni this year went to James M. Lyle, an Idaho graduate and a veteran Gem State educator. When Bill Olson, pre-war alumni secretary, submitted his resignation after return from service, the Idaho Alumni Association and President Jess Buchanan promptly appointed Lyle to the position.

After graduating from the University in 1929, Lyle embarked on an educational guidance career, serving as assistant State Superintendent of Schools and as Superintendent of Schools in several Idaho cities. With the outbreak of war he entered the army, then returned to the campus as Veteran's Counselor, a job he held until he received his present appointment.

Lyle's biggest problem at the present is bringing up to date the records of more than 10,000 Vandal alumni, records which were neglected during wartime. At the same time, his work calls for stimulation of interest among Idaho graduates who have been out of touch with their alma mater.

*James M. Lyle, Alumni Secretary*







**EXPRESSION**



*Reorganization of the singing group, the Vandaleers, was one of Professor A. A. Beecher's principal tasks this year. He led them in the Christmas performance, in the presentation of "Elijah," and through the chorus work in "Sing, Singleton, Sing."*

# The Vandaleers

<i>Sopranos</i>	<i>Altos</i>	<i>Basses and Baritones</i>	<i>Tenors</i>
CLARK, M.	BETTS, B.	CALLAHAN, C.	BINNING, D.
DRISCOLL, M.	BREWSTER, I.	DINNISON, D.	BOOKER, D.
HAAG, C.	CARCILL, L.	DOLGNER, D.	FAULKNER, D.
MEAGHER, B.	DEOBALD, G.	FRANSEN, E.	FREEMAN, B.
MILLER, L.	NORRIS, S.	GORDON, R.	HAMMOND, J.
MONICO, D.	SANBERG, M.	HANS, J.	SOWER, B.
SCOTT, B.	SPRING, M.	KOHL, R.	CLAYTON, W.
SPARROW, F.	WEBER, K.	LOGAN, N.	CUSHING, D.
STANEK, M.	BURSON, M.	NEWMAYER, E.	DAVIDSON, W.
TELLIN, B.	COOK, J.	STUCKI, B.	JORDAN, J.
ELAM, J. A.	GARRETTSON, M. B.	WALTER, O.	TERRIERE, E.
JORDON, P.	HOVE, C.	ANDERSON, J.	
MILLER, P.	LA RUE, P.	BUCKLAND, L.	
PYLES, B.	MACK, J.	FELT, J.	
THOMPSON, B.	MARINER, B.	JAUSORO, T.	
TILBURY, D.	SNOOK, M. L.	MATTHEWS, W.	
VAN RIPER, C.	STANEK, N.	PENNEL, R.	
WHITING, Y.	WEST, B.	WATSON, F.	



*Reviving the famed Christmas candlelight service, Vandaleers broadcast over NBC west coast network.*



*University Singers, under the direction of A. A. Beecher, devoted much time to the study of "Elijah." The combined Vandaleers and University Singers presented this famous musical work in February.*

# University Singers

University Singers again became a mixed group with the addition of many veterans back on the campus this year. The large group gives opportunity for a wide selection of music. This organization is open to anyone who desires to sing, and may be taken either for credit or activity. Regular attendance is required.

Director Beecher, working with this group, has helped the members to enjoy music while learning the fundamentals. In the spring the program included numerous different types of music. Fred Waring arrangements, songs by Gershwin, and a cappella numbers all added to the variety.

Norman Logan, senior music student and assistant director, has also worked with the group during the second semester.

*Director Alvah A. Beecher*





*Professor Carl Claus in one of his favorite classes, Music Appreciation, in which he brings classical music to both music and non-music students. His extensive knowledge, gained studying abroad, makes him able to bring to them a feeling of experiencing the music first-hand.*

# Symphony Orchestra

Members of the orchestra are: *First Violins*, Don Binning, Polly Howard, Florence King, Bernice Bakes, Irene Brewster, Walt Smith, Virginia Smith; *Second Violins*, Betty Qualey, Lois Bailey, Phyllis Sheeley, Beverly Heinrich, Marion Eisenhauer, Elaine Androes, Calvin Morrison; *Violas*, Edna Ritchey, Ruby Harlan, Mary Jasper; *Basses*, Mary Sue Tovey, Mary Lou Snook, Hazel Brown; *Flutes*, Burke Sower, Ruth Anderson, Dorothy McNeel; *Clarinets*, William Walter, William Barnes, Shirley Oakley; *Oboes*, Louis DeMoss, Ray Hoelke; *Bassoon*, Edgar Williams; *Small Horns*, Les Lash, Bruce Campbell; *Trumpets*, Sigvald Norman, Earl Spencer; *Trombones*, John Grimmett, Walter Hays, Earle McKeever; *Tuba*, Don McKinley, and *Tympani*, Charles Harlan.



*The complete orchestra assembled in class in the auditorium, under the baton of Professor Claus.*





*Under direction of Edmund J. Marty, the Concert Band prepared and presented several concerts during the year. Music varied from classical to modern to light popular arrangements. This organization serves also as a work shop for the seventy-five students enrolled.*

## Concert Band

ACHENBACH, V.	CHETWOOD, L.	HOOPER, W.	SCHMIDT, S.
BAKER, R.	CHRISTIANSON, A.	JORDON, J.	SCHAFFNER, D.
BARNES, W.	CURTIS, T.	LYON, C.	SINGER, D.
BARRINGTON, W.	DAY, P.	McKEEVER, E.	SMITH, B.
BARRUS, J.	DeMOSS, L.	MEYER, R.	SUTTON, D.
BEAGLES, L.	DENMAN, G.	MOULTON, H.	ST. JOHN, E.
BONNETT, J.	FRIEDMUTH, L.	NORMAN, S.	STUCKI, M.
BRIGGS, L.	GILLILAND, S.	OAKLEY, S.	TEAGUE, J.
BROOKBUSH, B.	GORSLINE, A.	PECK, R.	TOKYS, R.
BROWN, P.	GRAHAM, J.	PEEBLES, J.	TOVEY, M.
BUTLER, F.	HANDEL, A.	PERCIVAL, J.	TRUESDELL, A.
CALL, D.	HARTWELL, G.	RICE, E.	WALTER, W.
CAMPBELL, G.	HAYES, P.	RICHES, D.	WARREN, E.
CHANDLER, R.	HEINRICH, B.	REGGS, J.	WHITSELL, P.

HILLGOSS, A.

*Professor Marty, band director, runs over a theme for the group.*





*Director Jack Furey and Business Manager Sennett Taylor inspect tickets for the Pep Band tour.*

## Pep Band

First semester reorganization of the University Pep Band under the direction of Jack Furey found a great amount of heretofore undiscovered talent in the numerous returning veterans who had served in GI bands and orchestras. For the first time in the history of the band a member of the music faculty, Edmund J. Marty, director of bands, was elected to the post of advisor; Adair Hilligoss was appointed rehearsal director. The nucleus of the organization, drawn from the "Gentlemen of Note," was whipped into shape within two weeks after school began. Pre-seasonal appearances were made during football games and rallies. Before homecoming the band was sent to the Wallace-Kellogg area to celebrate Idaho's first post-war homecoming. The band took to the road, playing for high schools and residents of Orofino and Lewiston, appearing eventually throughout the whole Coeur d'Alene area. They also

performed before the Spokane, Washington Rotary Club and broadcast over radio stations KXLY and KGA. On the agenda for the entire season were football games and athletic contests for which the band played.



*Members of the Idaho Pep Band line up for pictures before the bus which carried them on their Idaho-Washington tour.*



*Pep Band members warm up for the annual band show, revived for this first post-war year.*

## Pep Band Show

Major project of the second semester Pep Band under the direction of George Hartwell and Pete Barrington was the Pep Band show held March 21 and 22. Instrumentation for the show was six saxophones, five trumpets, four trombones, two french horns, two pianos, drums, bass viol and bass horn. Manager Fred Willett was in charge of the production. An attempt was successfully made to demonstrate the flexibility of modern American music as contrasted against the usual stereotyped "commercial" swing or jazz.



*Directors George Hartwell and Pete Barrington make arrangements for the show.*

*Johnny Powell's Vet Quintet recently recruited from Spokane: Jack Perciful, piano; George Hartwell, alto sax and clarinet; Johnny Powell, drums; Pete Barrington, trumpet; "Champ" Champeness, bass.*



*Professor Edmund J. Marty leads the military band in rehearsal. Throughout the year he has built the organization back to its full strength.*

## Military Band

Freshman and sophomore men in the ROTC program make up the entire personnel of the Military Band. This is the first post-war year for the organization and by second semester it reached its full strength. Under the direction of Edmund J. Marty, the band distinguished itself primarily as a marching unit and in drill and field exhibitions. Rehearsals for the latter are held regularly.

*Woodwinds:* Freiermuth, Achenbach, Bitter, Doggett, Johnson, Toevs, Harding, Long, Truesdell, Baum, Boyer, Curtis, Daily, Folkins, Guderjohn, Huff, Kelley, Norman, Stucki, Turnbull; *Brasses:* Manson, Meyer, Powell, Schnell, Clark, Nichols, Riches, Walker, Largent, Coats, Kass, Sutton; *Percussions:* Frandsen, Ioset, Jordon, Mink, Spoerhase; *Drum Major:* Manson.



*The military musical organization in full regalia and with full instrumentation.*

# KUOI

In the fall of 1945, a group of students determined that there should be a radio station on the campus, borrowed equipment from the University, NROTC, and from private individuals, and set up shop in a corner of the double "E" lab, in the engineering annex. In November of this year the first broadcasts made from the resultant station were celebrated in an all-student anniversary party. This year also saw the station move to an especially constructed studio in the engineering annex. Originally operating on a frequency of 650 kilocycles, KUOI was transferred to 660 with its affiliation with the Intercollegiate Broadcasting System and has increased from two to five watts in power. The station now has a regular schedule of programs, covering campus activities for 14 hours each day. Special "on-the-spot" broadcasts of concerts, assemblies and athletic contests are regularly featured. The station is self-supporting, gaining funds by broadcasting music from its collection of over 800 records for living groups' dances.



*Faculty Advisor Prof. H. E. Hatrup of the Electrical Engineering Department*



*Some of KUOI's staff take time out to pose for the cameraman.*

# KUOI



*Policies, programs and finances head the agenda at board of directors' meetings. Conferring above are officers: Mary Little, administrative director; Harry Lamson, program director; Jeanne Hofmann, secretary; Ted Cady, station manager, and Margaret McNamara, treasurer. Not pictured are Bob Kerr, technical director, and Grant McDaniels, chief announcer.*

*"You're on," motions Tom Abbott to Phil Johnson, who is announcing "Sundown Serenade," one of KUOI's regular programs.*

*Cady gingerly cuts KUOI's first anniversary cake. One of those hectic moments during a Bucket broadcast.*



# Dramatics

Small, capable, energetic and encouraging, Miss Jean Collette has furthered remarkably the advancement of drama on the Idaho campus. She tackles the job of difficult and unusual plays and presents as nearly a professional production as possible with the limited facilities placed within her reach. Under her direction student interest in drama has steadily grown in the decade and a half she has been working here. During preparation for a production, she works tirelessly day and night overseeing the construction of stage sets, organizing working crews and polishing actors' lines for the opening night. It is a difficult job that this talented and responsible individual takes upon herself, but one that she accomplishes with a vengeance. Were it not for her dogged determination, the students of Idaho might not have had the opportunity to see many fine plays.

Besides her yearly ASUI showings, Miss Collette also supervises the production of a series of one-act plays each semester.



*Jean Collette, Director*



*Shirley Brandt ties Ned Bouler's tie behind the scenes in "Brief Candle."*



*Don Swinney and Kay Thometz look on as "Bud" Chamberlain puts finishing touches to backdrop.*

## "Brief Candle"

As a spring production, the ASUI presented "Brief Candle," by Robert Hare Powell. The play covered one evening in the lives of an aged woman, her son, and the discontented young wife of an unromantic business man, many years her senior.



*Marina Dochios as octogenarian Miss Tica says, "All of us old people are tired," to Rodney (Gayle Manion) and Cynthia (Enid Almquist).*



*"You're never troubled by moonlight and old-fashioned gardens and music," remonstrates Cynthia, the dissatisfied wife, to her husband, Gordon, as played by Gene Rothe.*

## "Seven Keys to Baldpate"

"Seven Keys to Baldpate," a distinct departure from the usual Idaho production, was the summer play. It is one that has enjoyed great popularity in amateur production. By George M. Cohan, the mystery is the story of an author who goes to a forsaken inn in search of an idea for a "chiller" and finds himself in the midst of one.



*"So you tried to double-cross me . . ." Jim Cargan, the crooked mayor, threatens blackmailer Myra Thornhill. The mayor's man Friday looks on. Jim Fowler played the mayor, Margaret Arnold the blackmailer, and Bill Gudmundson the aide.*



*"He's burned the money!" scream the members of the cast, as the hermit (Maurice Paulsen) throws it into the fireplace.*



# "I Remember Mama"

John Van Druten's comedy, "I Remember Mama" was presented in November. An adaptation of the novel, "Mama's Bank Account," by Kathryn Forbes, the play, which was written to be presented on a turn-table set, was admirably produced on the conventional one of the University.



"Show me your teeth . . . You brush them goot?" asks Uncle Chris (Otis Walters) of Katrin (Darlene Henderson), the "only boy," and Christine.



"Get out! Get out! I don't want you here. Get out!" Uncle Chris admonishes the three aunts, Trina, Sigrid and Jenny, played by Di Bowler, Nancy Smith and Margaret Payne respectively, while Mama and Katrin look on.



"Who's the most beautiful baby in San Francisco?" Aunt Trina delightedly coos at her offspring, while her husband Mr. Torkelson (Kenneth Lemon) beams.

Mama philosophizes, "Comes a time when you've got to get down on your knees." Midge Dean and Darlene Henderson carried a good deal of the three-act play with expert hands.

# "Sing, Singleton, Sing"

A singing senator, an election campaign and a marvelous potato elixir complicated the plot of the hilarious musical comedy. It was set on a dude ranch near Sun Valley. With music by Hall Macklin and lyrics by Ted Sherman and Geoffrey Coope, the original comedy was a highlight of the production year.



"Chip" Walter as Senator Singleton is greeted on his arrival at Ma Randall's (Betty Smith) dude ranch by a chorus of Dudes (the Vandaleers).



Bette West, the "comely wench," repulses the Senator's effeminate secretary (Maurice Paulsen) in the humorous song, "The Cowboy and the Wench."



Judy Singleton (Pat Jordan) and Steve Maxwell (Bill Davidson) discuss merits of "Moonlight in Sun Valley." It was directed by Robert Walls, instructor of music.

The male chorus and Patti Utgard, director of the dancing, look appreciatively on the chorus as they dance "A Hundred Years from Now." They were: Pat Miller, Dawn Barnes, Mary Stanek, Dorothy Dean Stanley, Marilyn Clark, Betty Telling and Virginia Dreher.



Bob Leeper, Jerry Riddle and Bob Hoffman adjust the "moon" on stage crew.



Margo (Margaret Burson) attempts to elude the eager senator during a "rehearsal" for a broadcast.

# Debate

With the school's increase in enrollment and the influx of veterans this year, the caliber and size of the debate team greatly increased. A. E. Whitehead, debate coach, found that this year he could depend on at least four good men's teams as contrasted with the one of the previous season. Opening the season on December 6 at Walla Walla, the women's teams tied for first place with Whitman and W.S.C. in the annual triangular meet. The three teams, which were composed of Geneva Ferguson, Carol Fitch, Joyce Keeton, Rayola Ritchey, Ethel Turner, and Joyce Taylor, won four debates and lost an equal number. After a preliminary session at Gonzaga, the men's teams started their season a week later, meeting Whitman and W.S.C. at Pullman. Repeating last year's performance, the veteran-bolstered squad took the tourney and gained possession of the new meet trophy by winning six out of eight debates. The team members were David Weeks, Richard Boren, Jack Menge, Blaine Evans, Roscoe Buckland, and Frank Cannon. Northwest junior college teams gathered at Moscow for the Inland Empire Junior College meet January 21 and 22. W.S.C. won the tourney, with Idaho tying for second.



*Coach A. E. Whitehead*



*Seated: Frances Rhea, Joyce Keeton, Rayola Ritchey, Carol Fitch, Joyce Taylor, Geneva Ferguson.  
Standing: Prof. Whitehead, Dick Boren, Dave Weeks, Jack Menge, Roscoe Buckland, Dick Rigby,  
Paul Rigtrup.*



*Menge and Evans get the latest information.*

## Varsity

In the February 15 Lewiston meet Idaho debaters garnered two victories against six defeats to place third in the triangular contest with Lewiston Normal and W.S.C. In the year's major tournament, held at Linfield College in McMinnville, Oregon, on February 27 and 28 and March 1, Idaho was represented by Geneva Ferguson and Frances Rhea in the women's division and Jack Menge, Blaine Evans, Roscoe Buckland, Frank Cannon, Richard Rigby, Paul Rigtrup, Richard Boren and David Weeks in the men's group. Idaho placed four teams in the finals, with Blaine Evans taking individual honors by winning the senior men's impromptu contest in a field of 45 speakers. Because of the teams'

showing at Linfield, Idaho was chosen first alternate for the Northwest District in the national tourney at Westpoint, New York, May 1 and 2. That choice was based upon the performance of the two teams composed of Frances Rhea, Geneva Ferguson, Jack Menge and Blaine Evans. The final meet of the year was held at Missoula April 17 and 18.

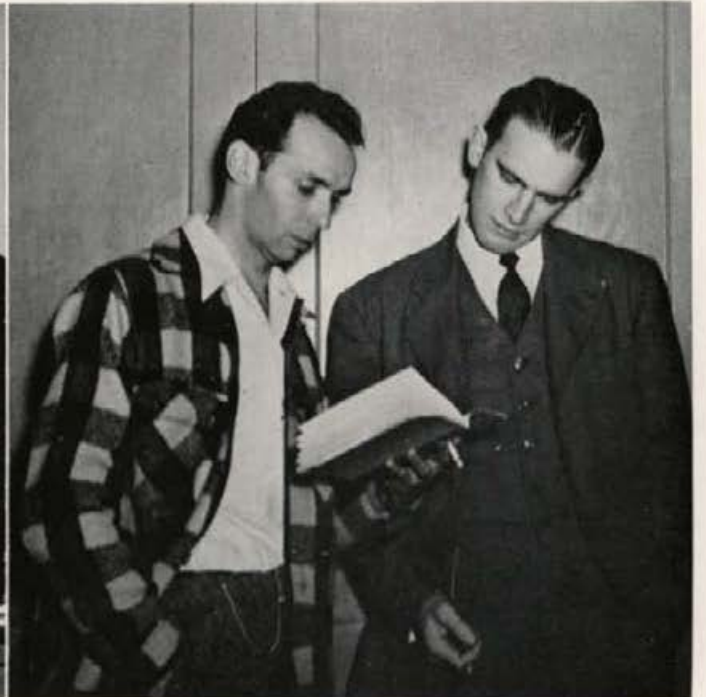

*Coach Whitehead presents Evans with first place cup won at Linfield . . . Cannon and Buckland look for a new case.*

# Debate

For the first time since the war, the men's intramural debate teams saw action. The subject was "Resolved that labor should have a direct share in the management of industry." The meet was under the direction of Blaine Evans and Jack Menge. Faculty member judges chose the Lindley Hall debaters for first place, with Sigma Chi running a close second. For its achievement in winning the tournament Lindley Hall was awarded the new men's intramural traveling award, which is to be given to the winning men's group each year. In women's intramural debate, the Alpha Phis' teams took top honors, debating the question "Resolved that the federal government should revise its labor legislation to provide control over strikes and industrial disputes."

The winning team remained undefeated throughout the entire tourney, which was held from October 23 to November 6, while Forney Hall's second place team suffered but one defeat. The Delta Sigma Rho debate trophy was awarded the winning Alpha Phis by the national forensics honorary whose name it bears. Eleonore Andrews and Joyce McMahon were in charge of the faculty-judged tourney.



*Geneva Ferguson and Frances Rhea prepare to debate another round.*



*Women's Intramural: Betty Blair, Rayola Ritchey, Romona Harris, Joyce Taylor*



*Men's Intramural: Dick Boren, Dave Weeks, Tom Rigby, Paul Rigtrup*





**ROTC-NROTC**



*Colonel Benjamin H. Hensley, U.S.A., Professor of Military Science and Tactics*

## ROTC

The ROTC unit was established on the Idaho campus January 8, 1917. Since then innumerable students have taken elementary and advanced courses in Military Science. Outstanding graduates of these courses were noted for valor in World Wars I and II, and an enviable record was made by others. Among those faculty member graduates who participated in ROTC as students here are President Jesse Buchanan and Bursar Kenneth Dick. The Corps' stated mission is the preparation of junior officers who will serve the nation's need in time of emergency. The War Department for that reason furnishes weapons, uniforms, text books and instructors to the University. Students, too, receive government allowances, due for increase soon by congressional action. Heading Idaho's Reserve Officers' Training Corps

is Colonel Benjamin H. Hensley, Professor of Military Science and Tactics. Major F. V. Smith is the Assistant Professor of Military Science and Tactics, and Adjutant. Other instructors in the military science department are M/Sgt. Paul Curd, M/Sgt. Jefferson D. Morgan, S/Sgt. Charles V. Kramer, 1st/Sgt. Tris D. Faulkner, and 1st/Sgt. Edgar H. Harris.



*Major F. V. Smith, U.S.A. Asst. Professor of Military Science and Tactics, and Adjutant*



*M/Sgt. Paul Curd, M/Sgt. Jefferson D. Morgan, S/Sgt. Charles V. Kramer, 1st/Sgt. Tris D. Faulkner, and 1st/Sgt. Edgar H. Harris*



# NROTC

There's a little Annapolis on the Idaho campus, far from the roaring sea usually associated with Navy life.

It's the local Naval Reserve Officers Training Corps, a group of qualified students chosen by the Navy to take training—with pay—leading to an active commission. Forty students enlisted in the peacetime program last fall, thirty of them freshmen. Several who were among the 180 Navy men on active duty here last year returned to continue their training.

Under the command of Captain S. H. Ambruster, the peacetime program trains civilian students who wear the Navy blue and gold only for drill and take one course in naval science each semester in addition to their regular studies. They are paid either \$50 a month in addition to tuition fees, books, and uniform, or \$20 a month subsistence during junior and senior years, according to the terms of their contracts. They depart soon on summer training cruises in the Pacific, to Hawaii, Panama, and ports undesignated. At graduation in a formal ceremony they are commissioned Ensigns, U.S.N. or U.S.N.R.

At times during the year the Navy has passed on some of its wealth of material by showing Navy-made war movies to students and faculty. An open-house and Navy Day exhibit, and half-time entertainment at the Homecoming game are other of the unit's activities.



*Captain S. H. Ambruster, U.S.N.*



*Commander K. L. Butler  
U.S.N.*



*Lt. J. L. Willhide  
U.S.N.*



*Lt. Comdr. J. K. Williams  
U.S.N.*



*1st Lt. N. H. Carver  
U.S.M.C.*

# ROTC



*Pershing Rifles, honorary military society, was reactivated this year and sponsored a military ball as in years of old. Heading the society are Cadet Captain Richard W. Turner and Cadet Captain John R. LaFrenz. Planned for the forthcoming year are special drills by the organization. New members will be tapped by present members on the basis of interest, ability, and appearance.*



*Shown operating a .30 caliber machine gun are ROTC members Andrew Hamilton and Louis J. Horvath. It is part of their regular course to learn to assemble, disassemble and fire all weapons of the Infantry.*

*Attention! Company A of the battalion awaits orders. This is one of the three companies of the reduced unit this year. Next year more members are expected, as the ratio of veterans to freshmen is expected to reduce.*

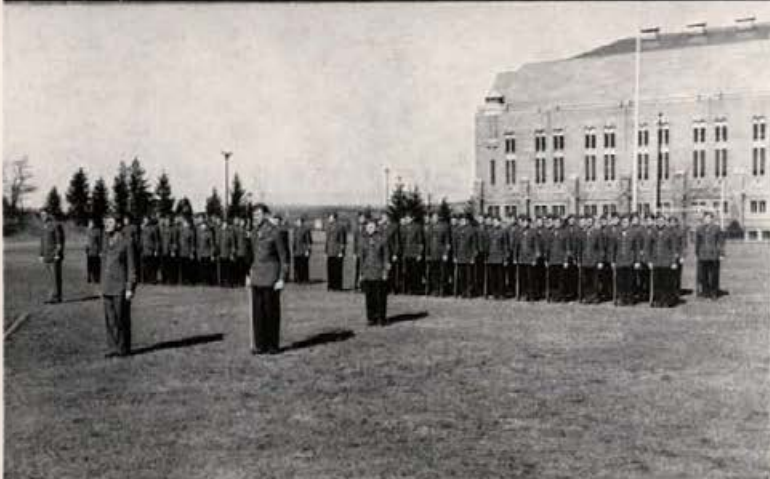

*Paul Williams and Don C. Smith operate an 81 millimeter mortar. Firing techniques are taught in theory only because of lack of firing ranges.*

*Staff Sergeant C. V. Kramer instructs Gene Sharp, Von Johnson and Earl Pharris in the technique of the .30 caliber carbine, a weapon developed during the past war. It has been used in lieu of the pistol usually carried by junior officers.*



# NROTC

*Lt. J. L. Willhide, assistant professor of Naval Science, shows trainees Truman Blei and John T. Nicholas a display of navy knots in the hall of the Navy building. The work was done by men at the Farragut naval base and was given to the unit here when the base was decommissioned.*

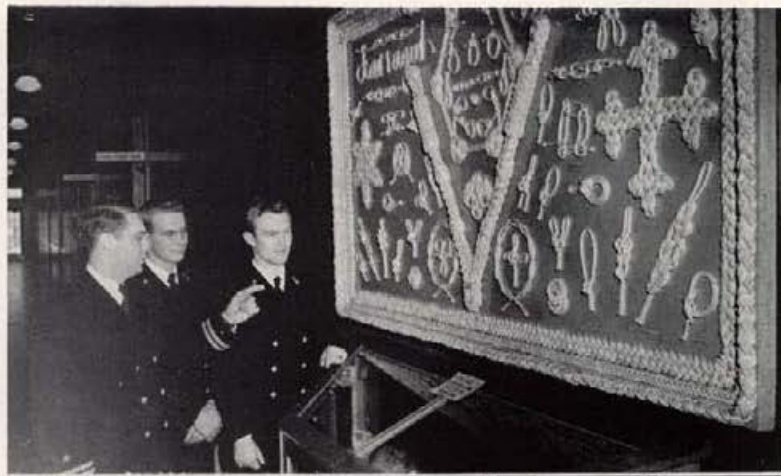

*During the first year trainees study seamanship, naval administration, and naval communications in a classroom equipped with the latest charts and training aids. Advanced work covers fire control, engineering and navigation.*



*Gary Morris and William Briggs test the code recorder in a lab period. The instrument will play back Morse code the students transmit and is valuable for teaching both sending and receiving.*

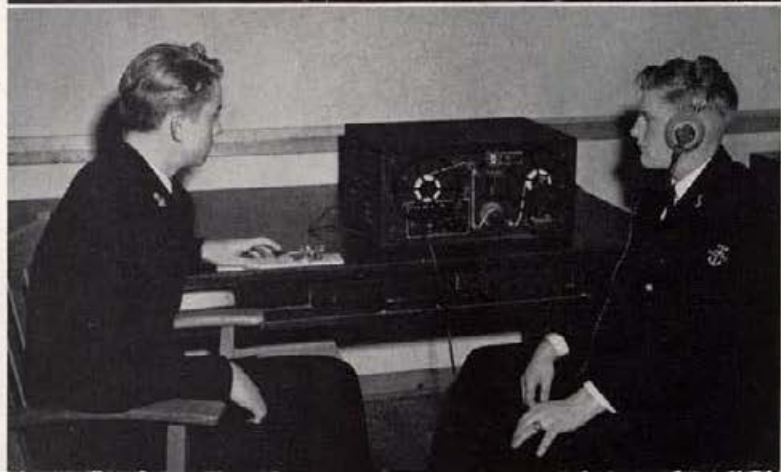

*Capt. S. H. Ambruster, commanding officer of the unit, demonstrates the Sangamo attack teacher to trainee Stanley Tunner. The machine is a complicated underwater sound device for detecting submarines. Another instrument in an adjoining room plays the part of the submarine.*

*Charles W. Erickson, below, gets the feel of a 40 mm. anti-aircraft gun in a training session to prepare him for future duties as a naval officer. Classroom training is supplemented by practical experience during eight-week summer cruises.*

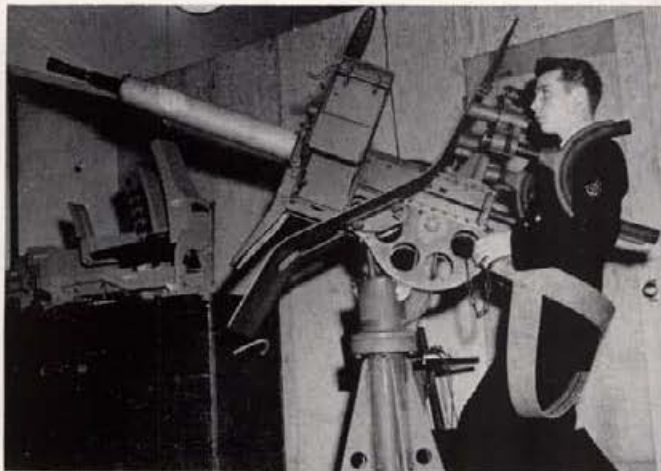



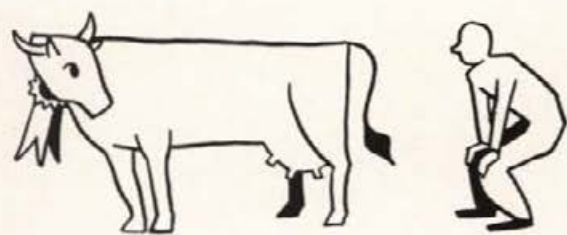

**LITTLE INTERNATIONAL**



*Left to right: C. W. Hodgson, coach; Aaron York, Herbert Edwards, Boyd Whittle, Russell Lindstrom, Rex Ottley, James Meyer, George Stanger*

## Judging Teams

Idaho's judging teams added another successful year to their record when they journeyed to the Pacific International Livestock Show in Portland this fall. For the third time the livestock judging team won the plaque awarded for first place. A win next year would give Idaho permanent possession of the plaque. Won also were individual honors.

In the dairy cattle judging contest, Idaho again carried off top honors. The team, under the direction of Dr. D. L. Fourt, won two trophies to be added to the collection in Morrill Hall. The dairy products team, which is coached by Dr. H. C. Hansen, placed third in judging ice cream, milk, butter and cheese, to furnish their trophy to the collection.



*Front row: Charles Flora, Grant Hall . . . Second row: Watkins Kershaw, Dr. H. C. Hansen, Dee Harris*



*Front row: Leonard Brook, Grant Hall . . . Back row: Earl McLain, Dr. D. L. Fourt, Watkins Kershaw*

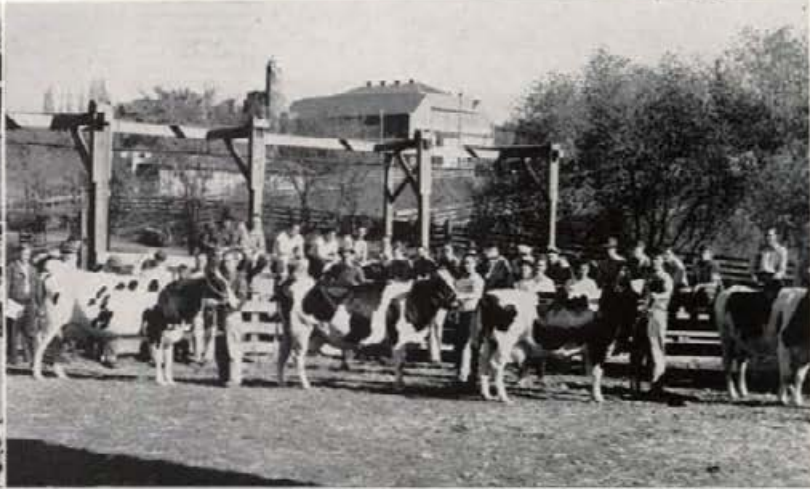
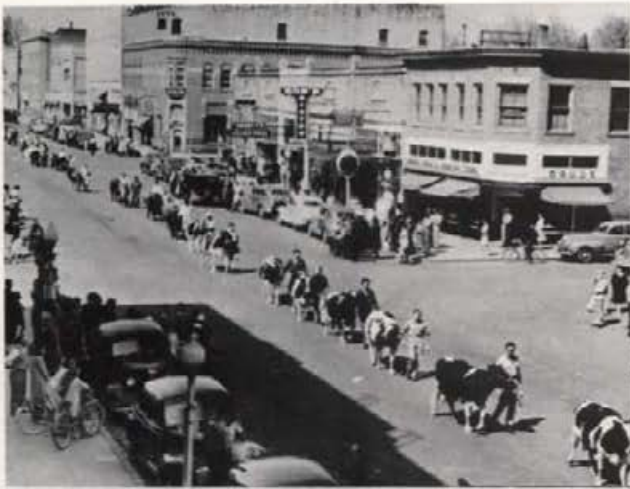

## Little International

*Ags parade cattle through Moscow's main street . . . Student Holstein judging contest . . . Merrill Stucki and George Stanger showing for championship in hogs . . . Paul Farrell and Guy Reynolds showing also . . . Championship in cattle showing . . . Horses being judged on fitting and grooming.*

*Each spring the Ag Club sponsors its main event of the year, the Little International. Animals are loaned to the club members, who train and groom them for six weeks in preparation for the two-day show. Awards are made to the student winners in the judging contests, the fitting and showing contests and to the individual who has earned the greatest number of points in the entire show.*





*Book  
Four*



# Athletics

Editor: Jack Taylor

Football	-	-	-	-	-	Pages	183	to	201
Basketball	-	-	-	-	-		203		215
Baseball	-	-	-	-	-		217		221
Track	-	-	-	-	-		223		231
Minors, Murals	-	-	-	-	-		233		241
Women's Athletics	-	-	-	-	-		243		249



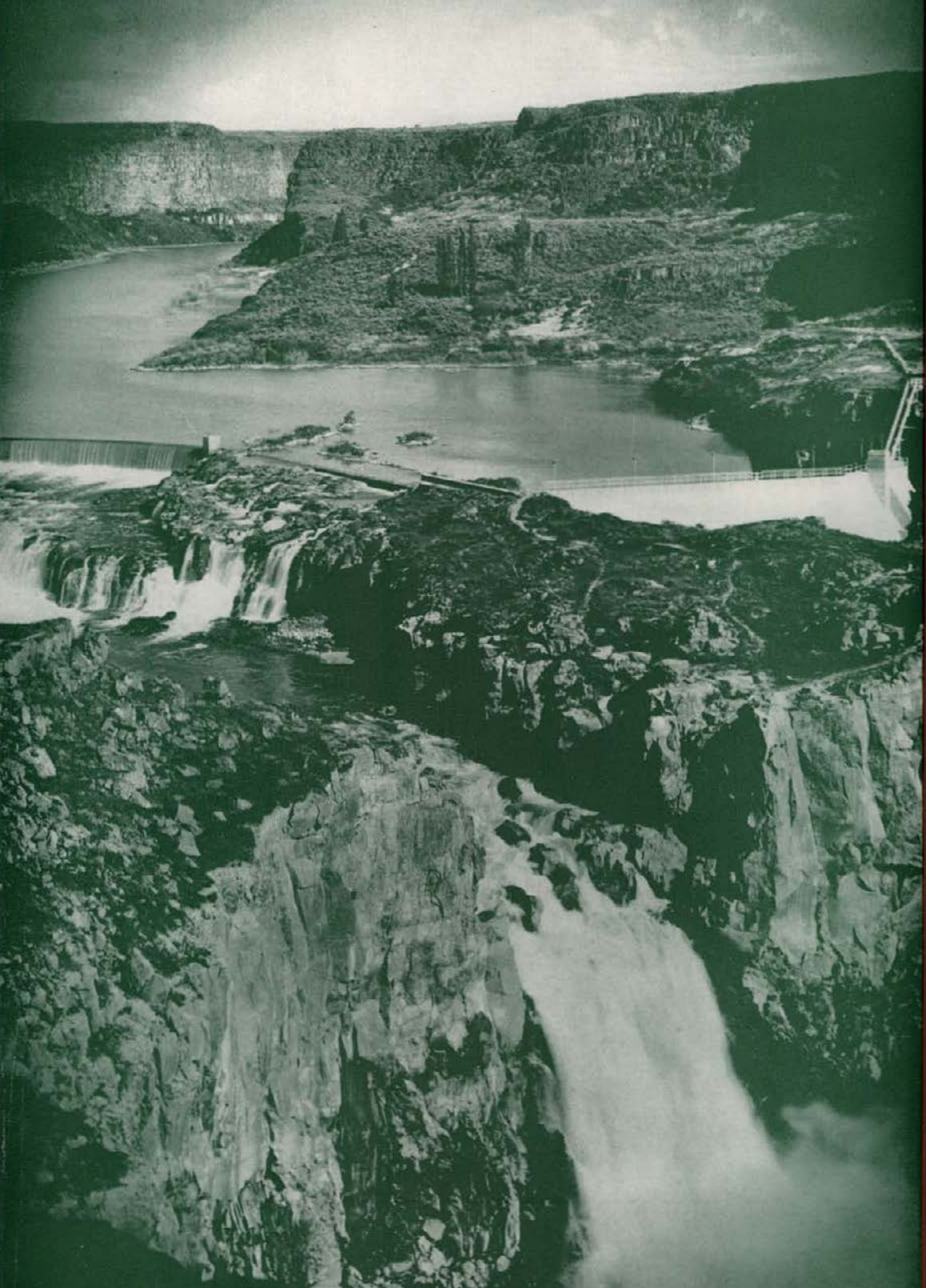



# Director of Athletics

For the first time in three years Idaho had a full-time Director of Athletics as George Greene returned from a stretch of duty in the Navy to resume the job he relinquished in the spring of 1943.

As head of Vandal athletic activities Greene had his hands full with Idaho showings in all sports hitting rock bottom. Much of his time after football season ended was spent in searching for a grid coach to succeed "Babe" Brown.

Greene's worries are not yet at an end, as revamping of the Idaho athletic situation still continues. His job will be one of the key spots in the drive to place Vandal teams near the top after a long cellar-dwelling career.



*George Greene, Director of Athletics*

## Athletic Faculty Board

Working behind the scenes of the Idaho athletic show is the athletic faculty board, little known to Vandal students but instrumental in developing Idaho athletic policy.

*Athletic Faculty Board: Dean Arthur W. Fahrenwald, Dr. H. Walter Steffens, Dr. Allan C. Lemon, Dean T. S. Kerr, Graduate Manager Gale Mix, Athletic Director George Greene, Dean H. E. Lattig*

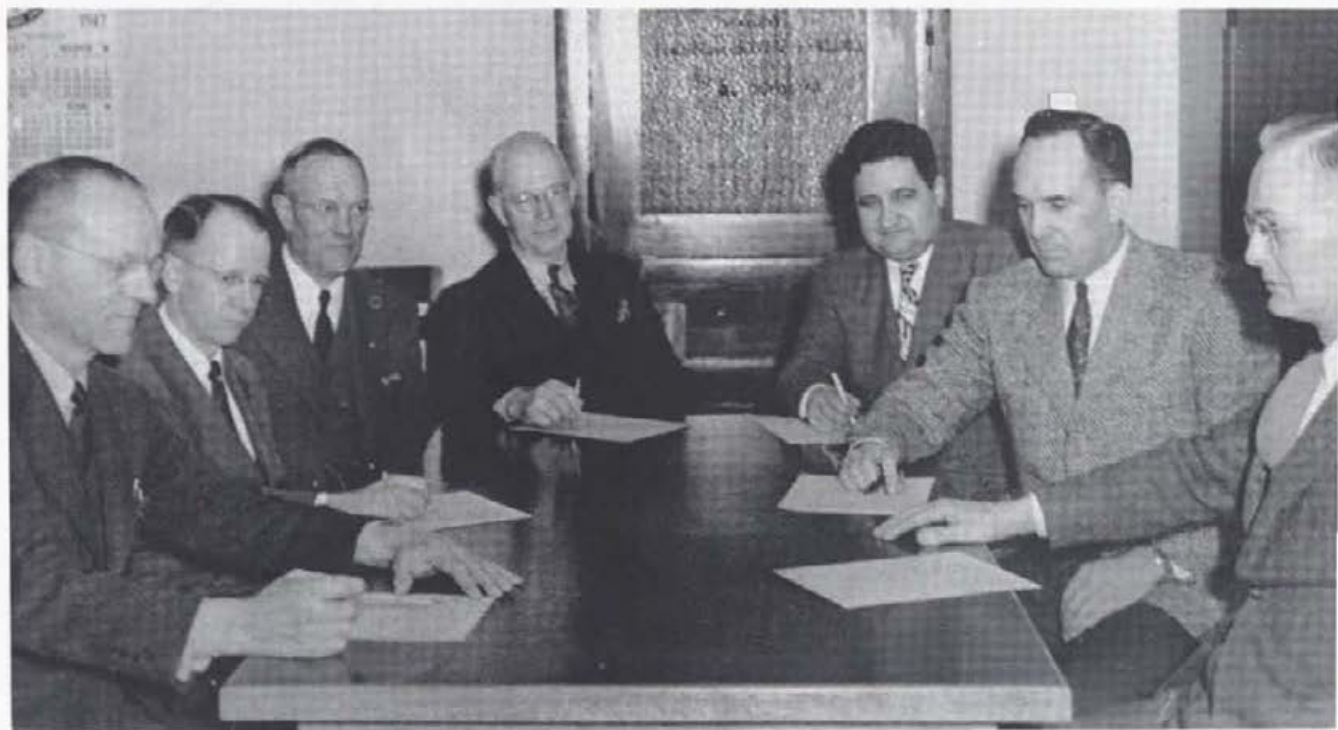



*Art Humphrey, Yell King*

## Yell Leaders

Vandal yell leaders found the going tough this year as Idaho teams lost consistently in both football and basketball. With Vandal spirit hitting a new low, the yell team worked hard making the best of a bad deal.

Bright spot in a dull year came in the first Oregon State basketball game when Idaho cheer leaders found themselves with one hundred per cent backing from both students and players. Enthusiasm in other contests was on a par with team performances.

Red-headed Art Humphrey, a cross country letterman, led the team as yell king. Steve Gilbert and Jack Krehbiel were Humphrey's male assistants, with Ceva Jean Bates and Ella Marie Farnlun providing feminine influence.



*Jack Krehbiel, Ceva Jean Bates, Art Humphrey, Ella Marie Farnlun, Steve Gilbert*



*Student Activity Board, first semester: Front row, Virginia Geddes, Donna Chapman, Zelva Hodge, Fidelia Zabala, Geneva Ferguson . . . Back row, Chuck Gilb, John Gray, John Dailey*

## Student Activity Board

Responsible for the organization of student rallies was the student activity board. Football occupied the board's attention the first semester; in the spring the committee, with new personnel, sponsored a welcome for "Dixie" Howell, Idaho's new grid coach.



*Student Activity Board, second semester: Front row, Don Evans, Alice Marie Hoobing, Ralph Matthews, Pat Dobberthien, Bonnie Burnside . . . Back row, Chuck Gilb, Jim Day, Bruce Hanson, Otis Walters.*







**FOOTBALL**

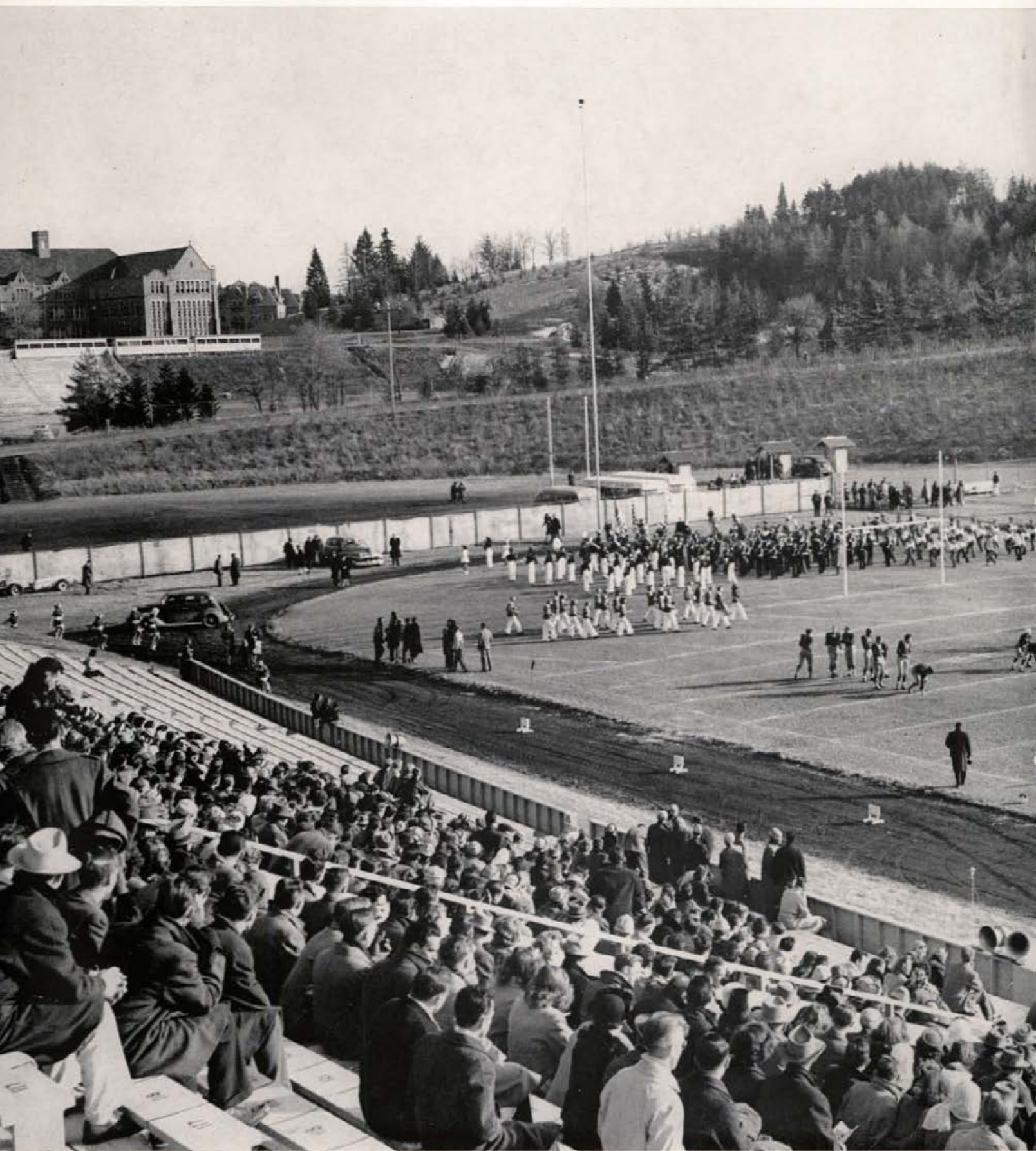

# VANDALS' DARK YEAR BRINGS HOPE for BRIGHTER FUTURE

Pre-season experts said the Vandals would be a dark horse in coast conference play. The opening game told a different story. Trouble hit the Idaho squad in their initial contest when Stanford's Indians massacred the Vandals 45-0. It was only a preview of what was yet to come. After dropping eight games while winning one, J. A. "Babe" Brown resigned as head coach and for the third time in six years Idaho big-wigs were sifting applications in a search for a new headman.

After the Stanford team had burst the bubble of Idaho optimism, W.S.C. salted the wounds with a 32-0 trouncing. Jerry Williams, a 1942 Vandal freshman star, was the big gun in the Cougar attack as he scored three times.

The Vandals finally dented an opponent's goal line in their next game but Marquette ran roughshod for a 46-6 victory. Quarterback Jim Hammond scored the lone Idaho tally.

A last quarter San Jose rally spoiled the first home appearance for the Vandals, although they showed plenty of life in spite of a 26-14 defeat. After San Jose had scored on the first four plays of the game, Idaho came back with Jim Hatch going 45 yards to the Spartan's eight. Fullback Bill Miklich then broke through a gaping hole at left tackle for the counter. Carl Munson passed to Glenn Lynam for the other Vandal score.

Homecoming was a moral triumph for the Vandals, but a scoring victory for Oregon's Ducks. After the visitors had tallied three times for a 19-0 halftime lead, Idaho roared back in the second half, sparked by 155-pound Bill Williams playing his first collegiate ball game. Williams hit receivers eight times in sixteen attempts, passing to Orville Barnes for one score, and setting up the other for Willard Beitz's short plunge. Final gun saw Idaho still threatening with the Ducks out in front 26-13.

Montana and Oregon State dampened the revitalized Vandal hopes with easy victories on successive weekends. The Grizzlies took possession of the "little brown stein" again with a 19-0 triumph, while O.S.C. waxed the Vandals 34-0.

Idaho Dads were the guests as the Vandals chalked up their lone victory of the season, defeating Portland 20-6. Williams passed twice to Carl Kiilsgaard for scores while John Kivus got the other tally with a 45-yard sprint.

Inability to make extra points cost the Vandals another win as Fresno State eked out a 13-12 decision. Beitz gave Idaho an early lead with a 59-yard scoring dash while a pass from Williams to John Christenson was good for the second touchdown.

As this dark year drew to a close, Vandal supporters' hopes for a brighter future were bolstered with prospects of a new coach, new policies, and the manpower to form a new and stronger team . . . 1947 is another year.



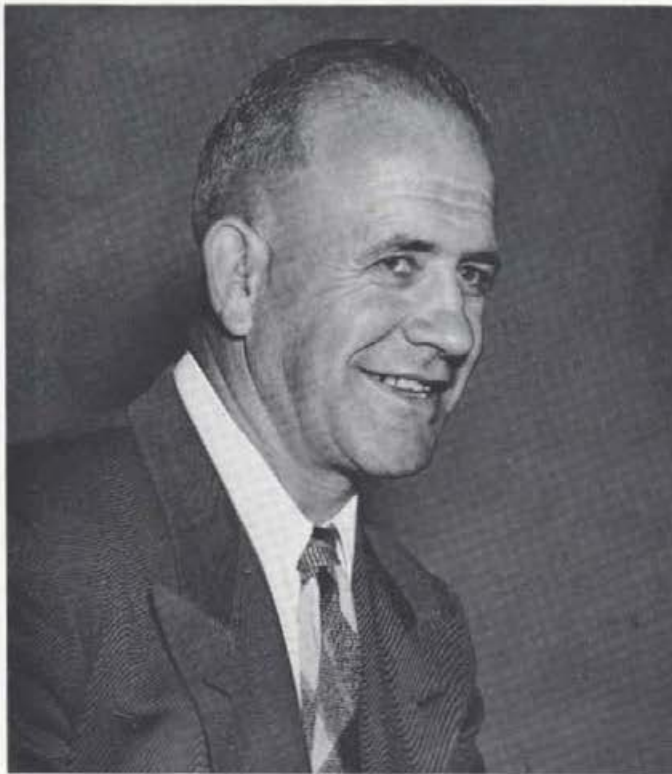

*Coach J. A. "Babe" Brown*

## "Babe" Brown Bows Out

Vandal football coach J. A. "Babe" Brown, fresh from a 1946 northern division cage crown and a Seattle Athletic Club "Coach of the Year" accolade, ran into a hornet's nest in second year as head mentor of the Idaho gridders.

From the time that the over-rated Idaho pigskin squad lost a one-sided opener to Stanford's under-rated Indians, the pressure was on Babe. It was never off until the ex-Idaho athlete submitted his resignation at the conclusion of the season.

For Brown it was a sad climax to a meteoric career in college coaching. War-time exigencies moved Brown from his frosh coaching job to the top Vandal athletic spot. The post-war era was his undoing and "Babe" found that fans forget winners quicker than they forgive losers.

## Assistant Coaches

Assistant coaching staff of the 1946 Idaho grid squad was strictly an all-Idaho affair as three old grads worked with "Babe" Brown in teaching football to squad aspirants.

Walt Price, long a member of the Vandal coaching hierarchy, returned from the army in time to take over his old position as line coach. Ray Davis celebrated his Marine Corps discharge by signing on as backfield mentor, while Steve Belko, an all-time Idaho athletic great, took over the helm for the Jayvee team.



*Ray Davis, backfield coach*



*Walt Price, line coach*



*Steve Belko, junior varsity mentor*



*Vandal football managers take time out to pose for the photographer. Left to right, they are John LaFrenz, George Neumayer, John Kovich.*

## Managers

To a trio of hard-working student football managers went much grief and little thanks last fall. Life of equipment jockeys was a routine, unspectacular grind—tracking down grid gear and assisting coaches and trainer. Reward for these long hours of effort are trips with the team and letter sweaters.

Head man of this unheralded triumvirate was George Neumayer with able assistance from John LaFrenz and John Kovich.

## Vandals Welcome New Coach

Responsible for much of the resurgent hope of Vandal sports followers was the announcement that Millard "Dixie" Howell, youthful southern grid great, would be the new Idaho coach.

To Idaho football fans, changes in coaching staffs are not new, since many mentors have come and gone in Vandal athletic history. However, Howell's appointment brought hopeful gleams to the eyes of even the most pessimistic of Gem State supporters.

If the Alabama all-American's coaching here is on a par with his past performances, there will be an upward shift in Idaho pigskin fortunes. After a brilliant career at the University of Alabama, Howell coached at the University of Mexico, Loyola of New Orleans, and Arizona State College, then returned to his alma mater to become backfield coach for the Crimson Tide.

With statewide support, which he seems to have, Howell's choice may be the answer to the prayers of victory-starved Vandal fans.



*Number sixteen on the list of Idaho football coaches is Millard "Dixie" Howell. The ex-Alabama star was named after "Babe" Brown resigned at the conclusion of the 1946 season.*



Mack Neibaur



Ed McFaul



Woody DeLorme



Sam Theis



Carl Killsgaard



Jim Hatch



Dick Nelson



Glen Lynam



Ralph Paasch



Grant Potter



Jim Hammond



John Christensen



John Kivus



Wilbur Overgaard



Orville Barnes



Willard Beitz



Merrill Barnes



Bill Williams



Bill Miklich



Len Zenkevitch



Merlin Aldred





*First row: McFaul, Neibaur, K ilsgaard . . . Second row: Assistant Coach Ray Davis, Dana, Williams, Zenkevitch, Miklich, Viro, Beitz, Aldred, DeLorme, Walsh, Auer, Watkins, Manager George Neumayer . . . Third row: Kivus, Jack Hatch, Jim Hatch, Theis, Johnson, Munson, Paasch, Last, Peverada, Malta, Christenson, Merrill Barnes, Coach "Babe" Brown . . . Fourth row: Assistant Coach Walt Price, Rathbun, Diehl, Nelson, Overgaard, Buoy, Hammond, Orville Barnes, Saras, Kummer, Lynam, Domowitz, Erickson.*



*Jim Hatch (2) drives for a short gain against Stanford before being brought down by George Quist (32), Stanford halfback.*



*Vandal halfback John Christenson (7) eludes a WSC would-be tackler on a swing around left end.*



*Jim Hatch (2) is off to the races with a host of WSC gridders hot on the trail. The Vandal halfback was brought down after going five yards more.*

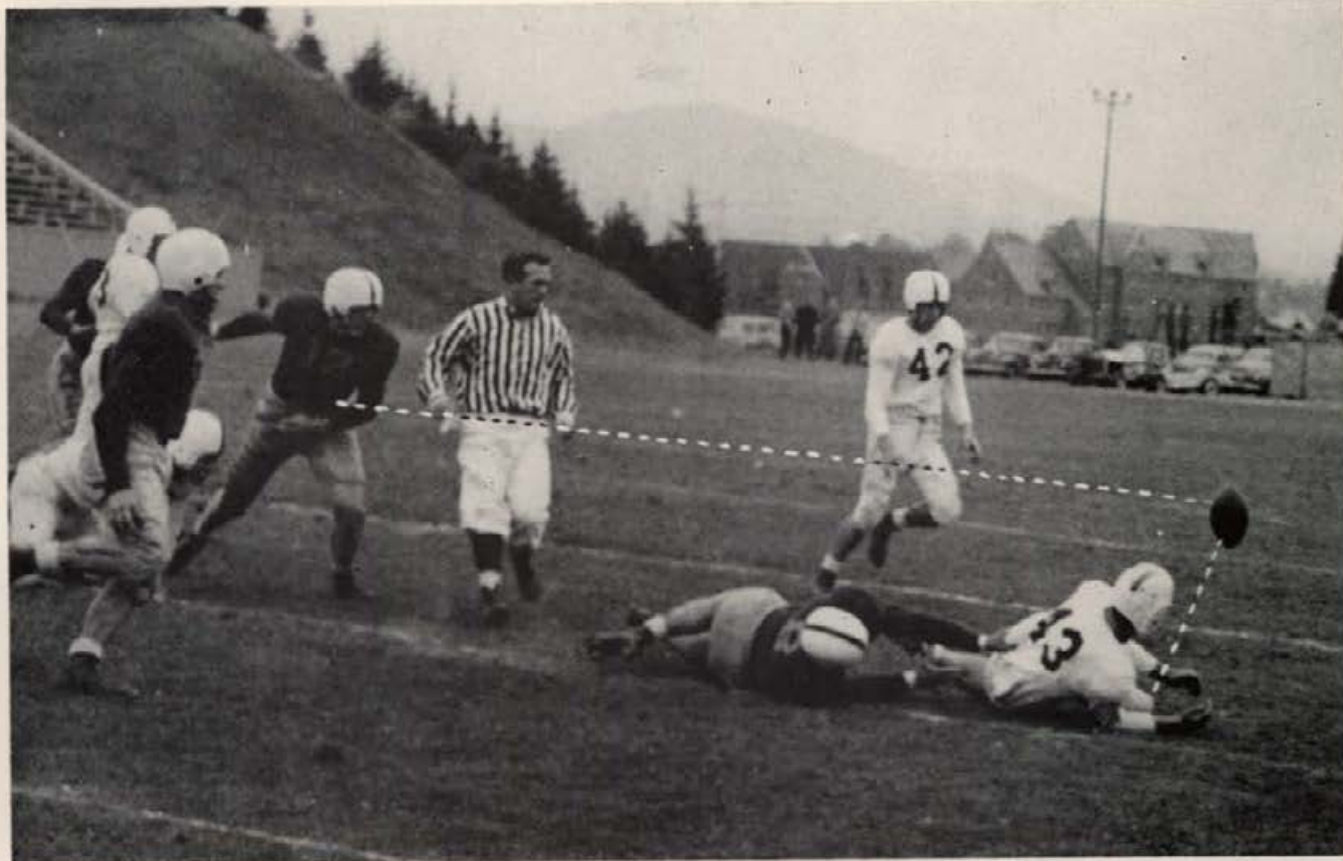

*San Jose halfback (43) fumbles after being hit hard by Bill Miklich. Despite the optical illusion, Willard Beitz (12) recovered the loose ball for Idaho.*



*Oregon's ace back, Jake Leicht, is pulled down for a 12-yard loss by Frank Viro (18) and an unidentified Vandal. Leicht had a hard time all afternoon, winding up with a net loss from scrimmage.*



*Whole Idaho team piles up this Montana drive in midfield as both line and backfield converge on the Grizzly ball carrier.*



*Willard Beitz, sophomore Idaho halfback, goes for 10 yards against Oregon, bowling over Bob Reynolds (70) en route.*

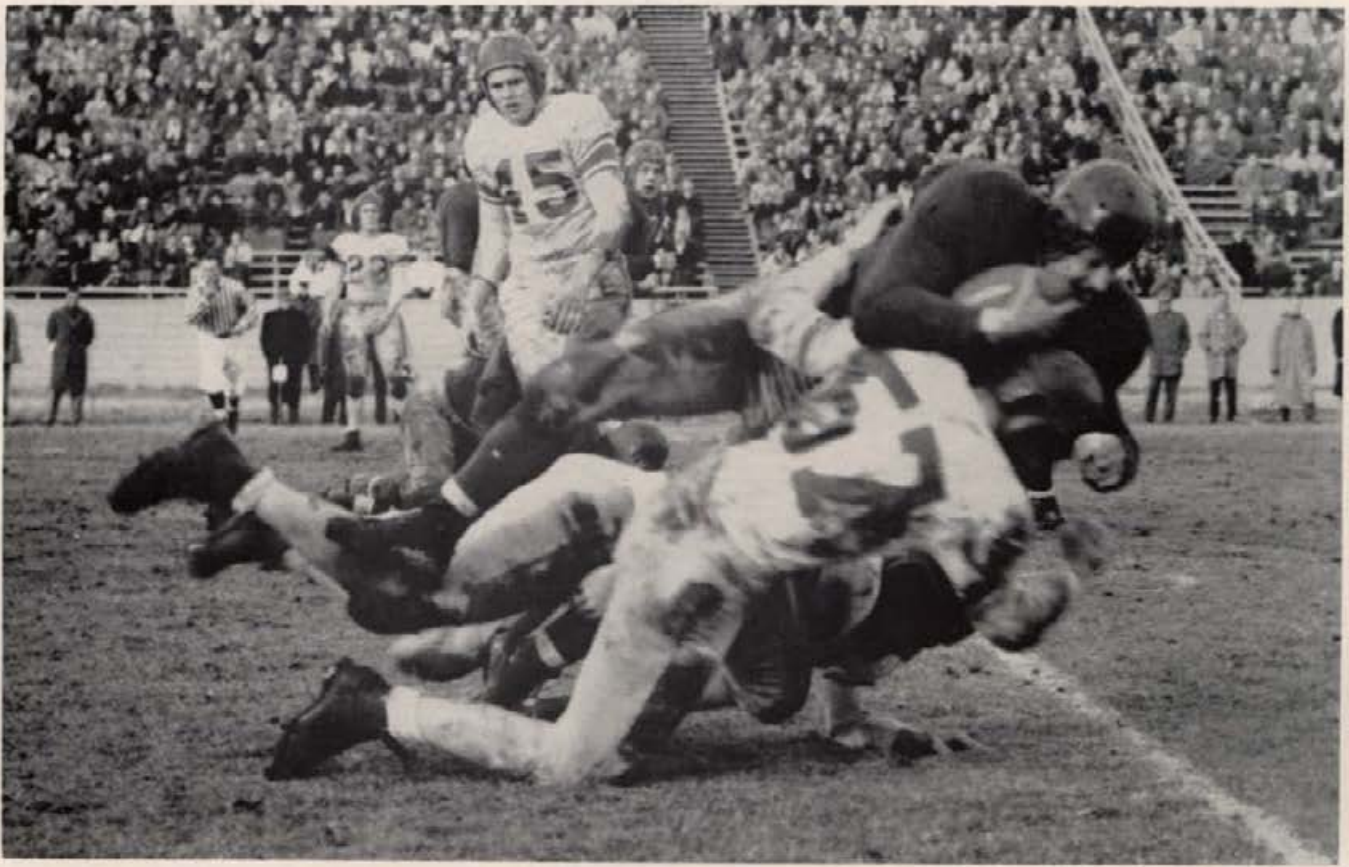

*Four Portland gridders team up to stop Bill Miklich after a four-yard gain.*

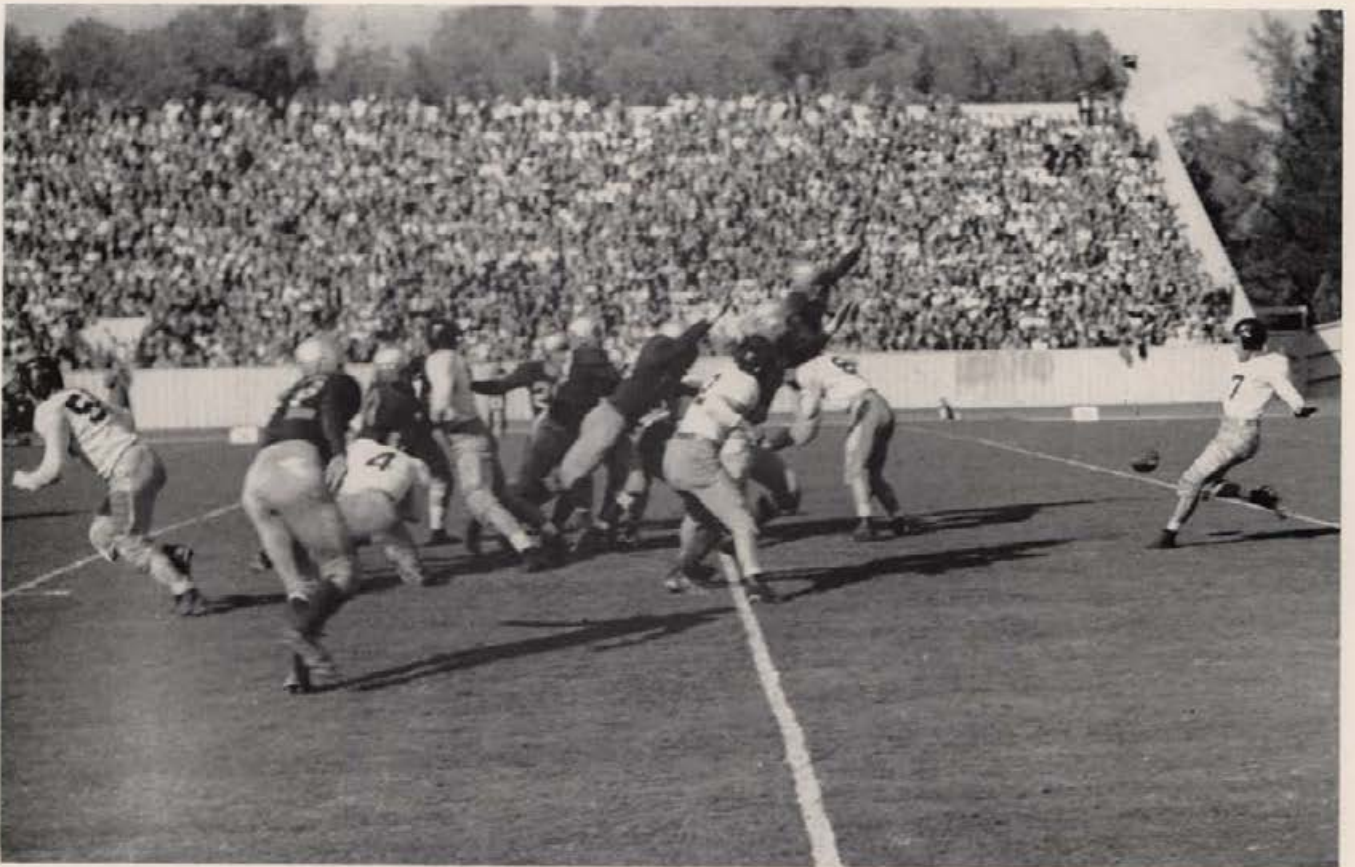

*Vandal John Christenson gets off a kick from his own 16-yard line as Cougar linemen fight to break through.*

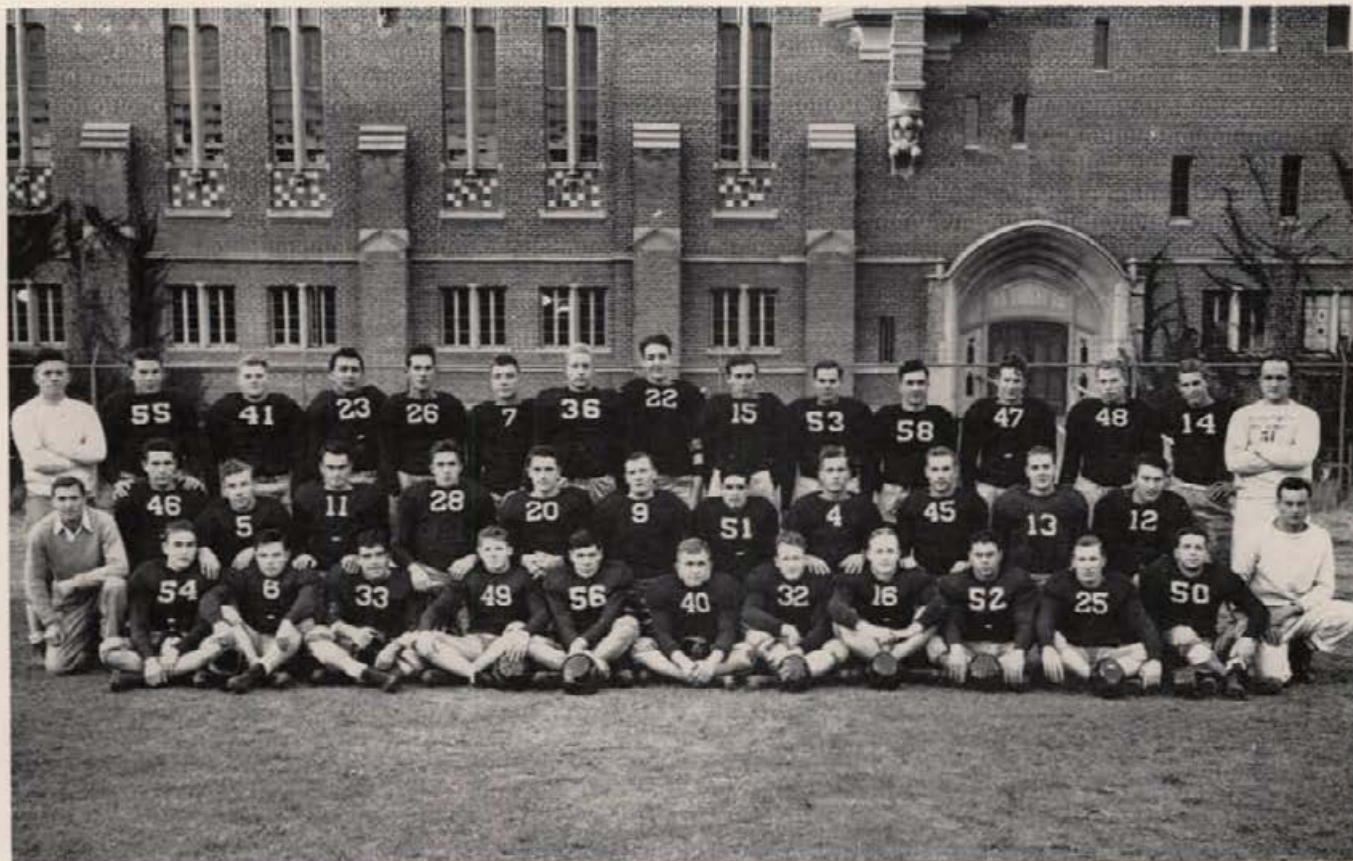

*Front row: Vogt, Smith, Bishop, Larson, Ellis, Foster, Burkhalter, Underkofler, Harwich, Goodman . . . Second row: Kovich, manager; Shreve, Stranger, Churchill, Vukich, McCormack, Irving, Pierce, Whiteman, Johnston, Rainey, Trees, Tony Aschenbrenner, assistant coach . . . Third row: Coach Steve Belko, Diehl, Stark, Gould, McClaine, Bell, Earl, Jones, Ballew, Tanner, Gorsuch, Kinney, Greenrod, Paris, Dean Lewis, assistant coach*

## Junior Varsity

Two close losses to Washington State meant the difference between a winning and losing season for the Vandal junior varsity. The Idaho yearlings won one, tied one, and lost two.

After W.S.C. had edged the Vandals in a thrilling 24-20 contest at Neale Stadium, the Idaho gridders came back the following week to chalk up a 12-7 victory over Boise Junior College at Boise.

Playing in a sea of mud at Kellogg, the Vandals battled Montana's unbeaten jayvee squad to a 6-6 tie, then wound up the season by dropping a heartbreaking 6-0 finale to W.S.C.



*Joe Paris (14), Vandal Babe back, closes in on a WSC ball carrier with Tom Trees (2) and George Whiteman (4) coming up in the background. The Cougar Kittens edged Idaho in this battle 6-0.*

# Homecoming

Chairman Chuck Gilb supervised the awarding of prizes, headed the rally, dance and all committees pertinent to the game week-end festivities. Sub-committee chairmen worked out these ideas to put forth one of the most successful homecomings in Idaho history. Below are the winning Gamma Phi Beta and Campus Club floats from the parade.



*Chairman Chuck Gilb*



# HOME



*Parades . . . Fireworks . . . House decorations . . . It is of such things that Homecomings are made and this year's was no exception. Above, parade down Main street of Moscow. The Gamma Phi Beta "Vandal Cookhouse" and winning Sigma Chi decorations. To left, Freshman fireworks as usual brought students out, braving the chill air to view the activities.*





# COMING

*Barbara Brill, picked from sixteen co-ed candidates proffered by the men's living groups of the campus, receives the award as Homecoming Queen. Boyd Hansen and Joyce McMahan receive cups and cigarettes for their respective houses for winning the float and House awards. President Buchanan greets Alums at the Annual ASUI sponsored Alumni banquet.*





# Dad's Day

*Prizes for beard-raising, cups for dads (numerous or distant) made Dad's Day, which was also Sadie Hawkins' Day, a memorable one for all students and visiting parents. Frances Rhea and Dick Beier accept cups for their respective houses. Kappa Kappa Gamma had the most dads and Beta Theta Pi the one who traversed the greatest distance to reach the campus. John Miller of the Campus Club won the beard contest. Sadie Hawkins (Leroy Beeson) sits for his/her portrait before the sounding gun begins the race, along with Doc Watson, the official starter.*





## Sadie Hawkins' Day

*Committeemen John Reid, Pat Kjosness, Dick Patrick, Chairman Carl Neiwirth, Geneva Mayberry, Richard Childs and Nancy Grigg make plans for the festive week-end. A contestant registers for the beard contest. Li'l Abners and Daisy Mays are "married" off by Marryin' Sam (Jim Spoerhase). The girls serpented through the houses to start things off.*





**BASKETBALL**

# Title Holding Vandals

## Drop to Conference Cellar

The story of the 1946-1947 Idaho basketball season makes sad reading. In a thirty-game season, the luckless Vandals won only four; posted only one major victory all year. They plummeted from the heights attained last year as northern division titleholders to the depths of the conference cellar.

Plagued by injuries to key men and a tough schedule, Coach Wicks ran into trouble in trying to develop an effective combination. Fred Quinn, Jack Phoenix, Bill Carbaugh, and Don Dillard were all out of action at various times due to injuries, and Quinn's loss to the team shortly after the start of conference competition was a disastrous blow.

Highlights of the sorry season were the Idaho barnstorming tour through the east and middle west, and a startling upset over Oregon State, Pacific Coast titleholders and one of the top teams in the nation. The Vandal triumph over the rampaging Beavers was the only Idaho conference victory.

After an auspicious start with two opening victories over Whitman, the Idaho squad ran into trouble. The Vandals invaded Madison Square Garden for the first time; dropped a tough eleven-point decision to C.C.N.Y. Loss of Quinn late in the second half contributed materially to the Idaho defeat.

Barnstorming games in the south and middle west all ended in Idaho defeats. Georgetown, St. Joseph's of Philadelphia, Kentucky, Kansas, and Wyoming all stopped Coach Guy Wicks' cagers. Idaho Southern Branch poured salt in Vandals' sores by a seven-point win. Lone triumph of the two-week road trip came with an easy 60-35 victory over Boise Junior College.

If the pre-season record was dismal, the conference season was even more disillusioning to Idaho rooters. The Vandals dropped thirteen in a row before they outran, outplayed, and outscored Oregon State in a 57-46 victory. Western sportswriters labeled it "the upset of the year."

Finishing last was nothing new to the Idaho casaba squad. It marked the eighth time in the last ten years that the Gem Staters have finished in the northern division cellar; thirteenth time in the division's 24-year history.

Bad luck played a leading role in the Vandal debacle. Quinn quit the squad with a sore back in the middle of the season; Dillard transferred to Idaho Southern Branch; and Phoenix and Carbaugh only occasionally approached their 1946 form.

Big gun in the Idaho attack was John Evans, junior forward, who ended the season ninth in conference scoring. Phoenix led pre-season point makers. Grant Mortensen, Norm Fredekind, and Wendell Christensen were other outstanding players for Idaho.

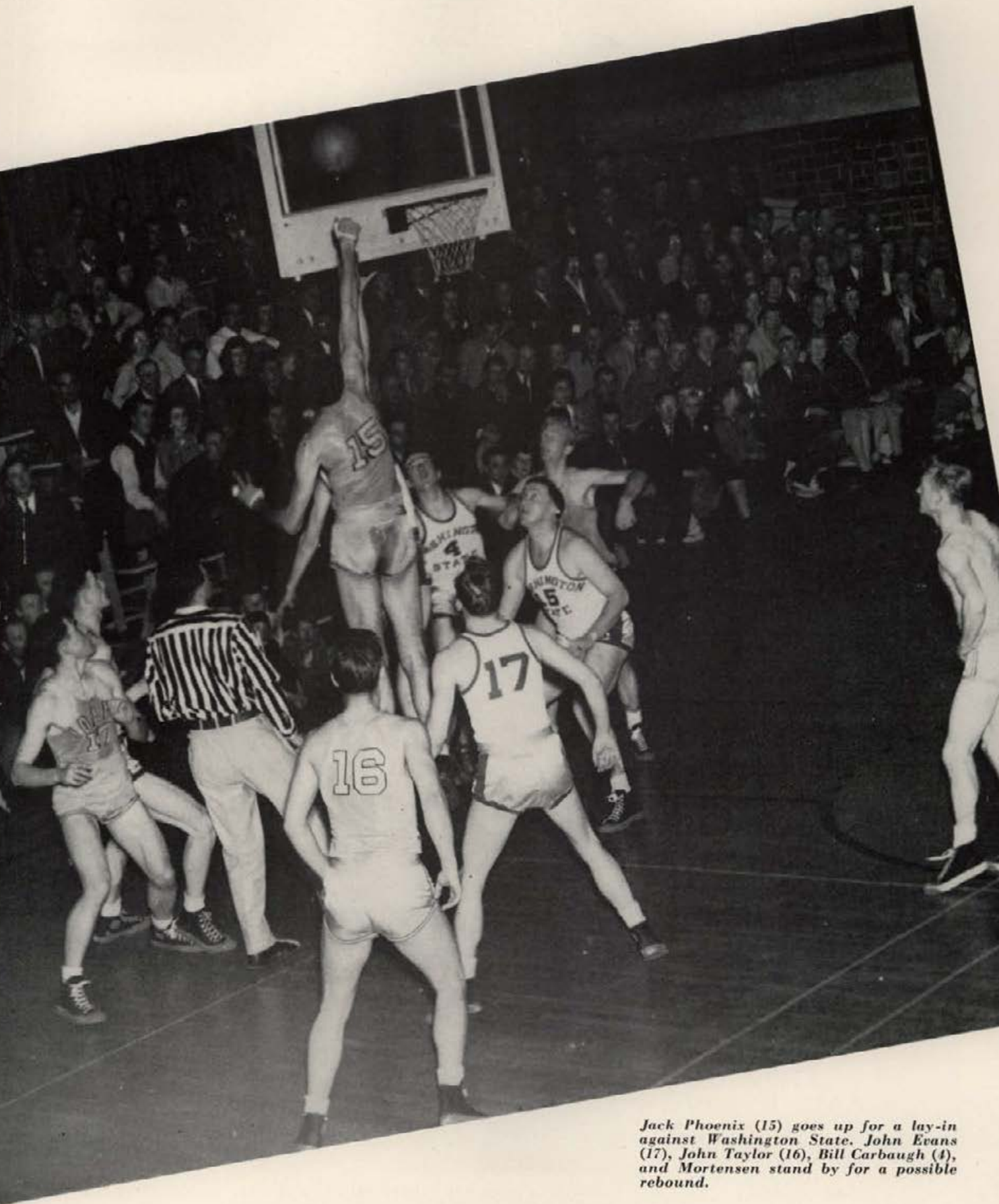

*Jack Phoenix (15) goes up for a lay-in against Washington State. John Evans (17), John Taylor (16), Bill Carbaugh (4), and Mortensen stand by for a possible rebound.*



*Coach Guy Wicks*

## Guy Wicks

Genial Guy Wicks stepped into a hornet's nest when he resumed his position as varsity basketball coach after a tour of duty with the U.S. Navy.

With a returning northern division championship team to build around, Wicks found his highly-rated Vandals playing one of the toughest schedules in Idaho cage history in a year when top-notch teams were the rule rather than the exception.

Criticized roundly from all sides, the stocky tutor gained some measure of consolation when the Vandals posted a stunning upset victory over Oregon State. Season's record was one of the poorest ever posted by the veteran coach in a career of winning teams.

## Assistants

Steve Belko, an ex-Idaho athletic star, was at the helm of junior varsity cagers this season, his first on the Moscow campus since his collegiate days. Belko assumed his post after making a fine record coaching high school ball in Coeur d'Alene and Lewiston.



*Coach Steve Belko*



*Senior Manager Don "Butch" Dahlberg gives junior managers Loren Robinson and Isaac McDougall the good word.*





Back row: Coach Guy Wicks, Bob O'Conner, Bill Carbaugh, Jack Rainey, John Taylor, Norm Fredekind, Wendell Christensen, Andy Walsh, Don Dahlberg, manager . . . Front row: Bob Ryan, Dick Geisler, Jay Gano, Grant Mortensen, John Evans, Jack Phoenix, Jim Merrey.

## Pre-Conference

Idaho . . . . .	34	Whitman College . . . . .	27
Idaho . . . . .	47	Whitman College . . . . .	32
Idaho . . . . .	35	C.C.N.Y. . . . .	46
Idaho . . . . .	52	Georgetown (D.C.) . . . . .	59
Idaho . . . . .	39	St. Joseph's (Pa.) . . . . .	60
Idaho . . . . .	35	Kentucky . . . . .	65
Idaho . . . . .	28	Kansas . . . . .	42
Idaho . . . . .	36	Wyoming . . . . .	55
Idaho . . . . .	31	Wyoming . . . . .	36
Idaho . . . . .	39	Idaho (S.B.) . . . . .	46
Idaho . . . . .	60	Boise Jr. College . . . . .	35
Idaho . . . . .	43	Santa Clara . . . . .	44

## Conference

Idaho . . . . .	41	Washington . . . . .	51
Idaho . . . . .	41	Washington . . . . .	62
Idaho . . . . .	28	Washington State . . . . .	36
Idaho . . . . .	46	Washington . . . . .	56
Idaho . . . . .	49	Washington . . . . .	59
Idaho . . . . .	46	Oregon . . . . .	66
Idaho . . . . .	43	Oregon . . . . .	45
Idaho . . . . .	38	Washington State . . . . .	56
Idaho . . . . .	39	Washington State . . . . .	51
Idaho . . . . .	40	Oregon State . . . . .	77
Idaho . . . . .	37	Oregon State . . . . .	71
Idaho . . . . .	41	Oregon . . . . .	81
Idaho . . . . .	49	Oregon . . . . .	60
Idaho . . . . .	57	Oregon State . . . . .	46
Idaho . . . . .	35	Oregon State . . . . .	69
Idaho . . . . .	44	Washington State . . . . .	64

Norm Fredekind



Fred Quinn

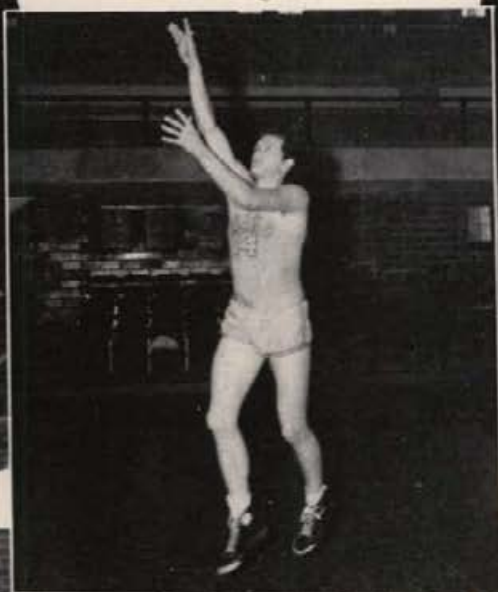

Bob Ryan



Bill Carbaugh

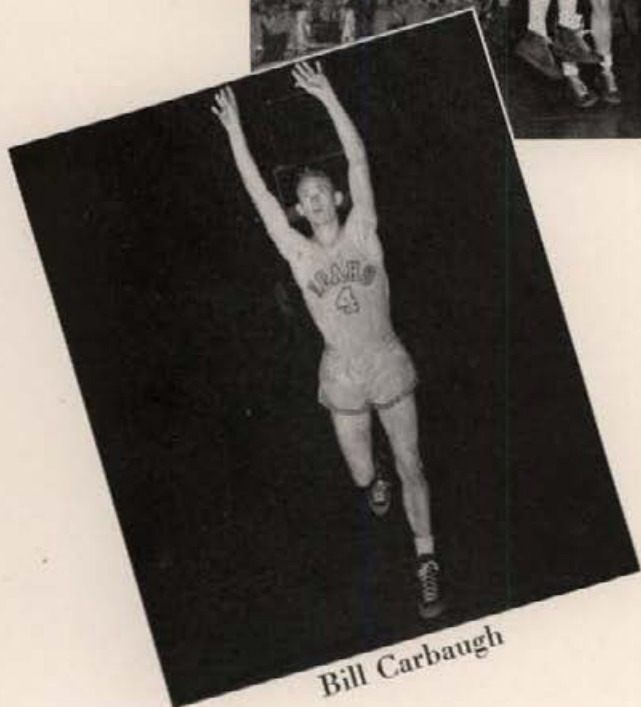

Grant Mortensen



Wendell Christensen



Jay Gano

Jack Phoenix



John Evans



Bob O'Connor



Dick Geisler

Jack Rainey



John Taylor

# SANTA CLARA



# N. Y. CITY COLLEGE

*Vandals and Broncos converge on the bucket as John Evans' one-hander heads for the basket.*

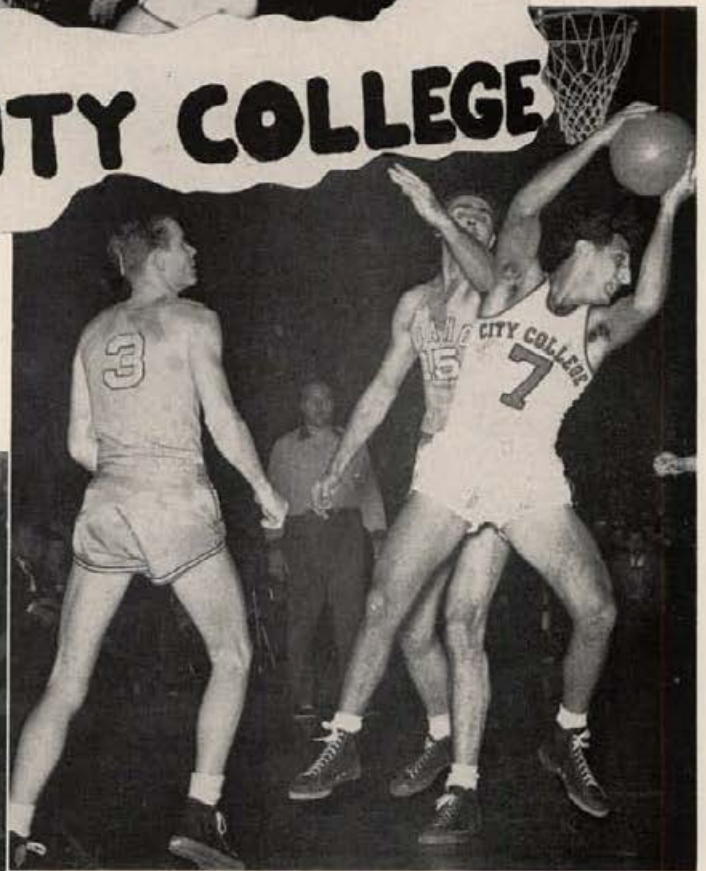

*Jack Phoenix (15) and Jack Wallace (3) miss out on a rebound against C.C.N.Y.*

# WYOMING

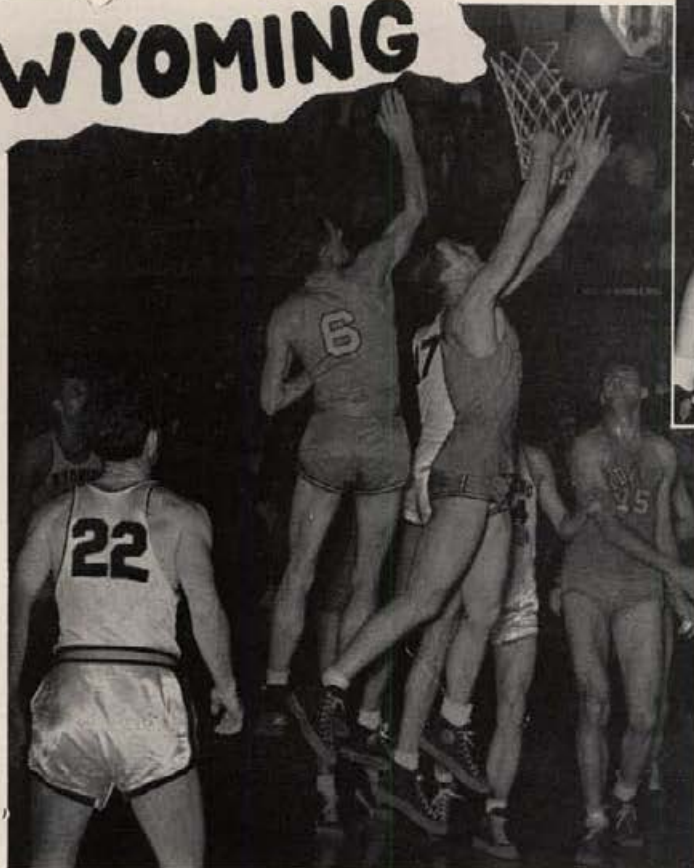

*Evans and Norm Fredekind (6) battle for a rebound against Wyoming. The Cowboys edged the invading Idahoans 36-31.*

# WSC Series



*Washington State's Bob Sheridan (14) sneaks through the Vandal defense for a left-handed lay-in. In back of Sheridan is Vandal John Taylor (16); Jay Gano and Andy Walsh are in the backcourt.*

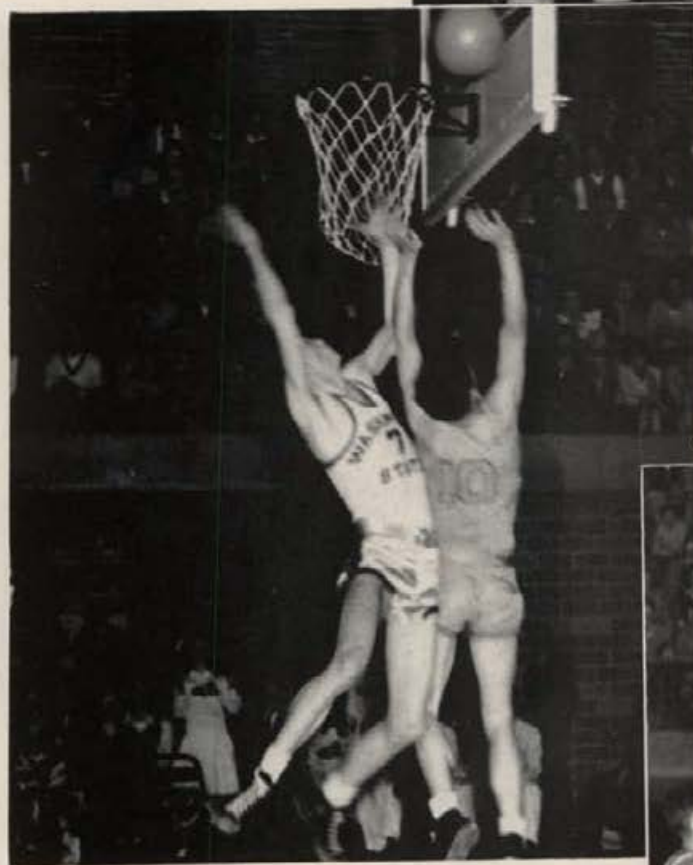

*Bob Ryan (10) gets the hip as he battles for a loose ball with a Washington State player.*



*Jack Phoenix (15) goes high in the air to grab the inside track on this rebound battle against the Cougars.*

# OSC Series

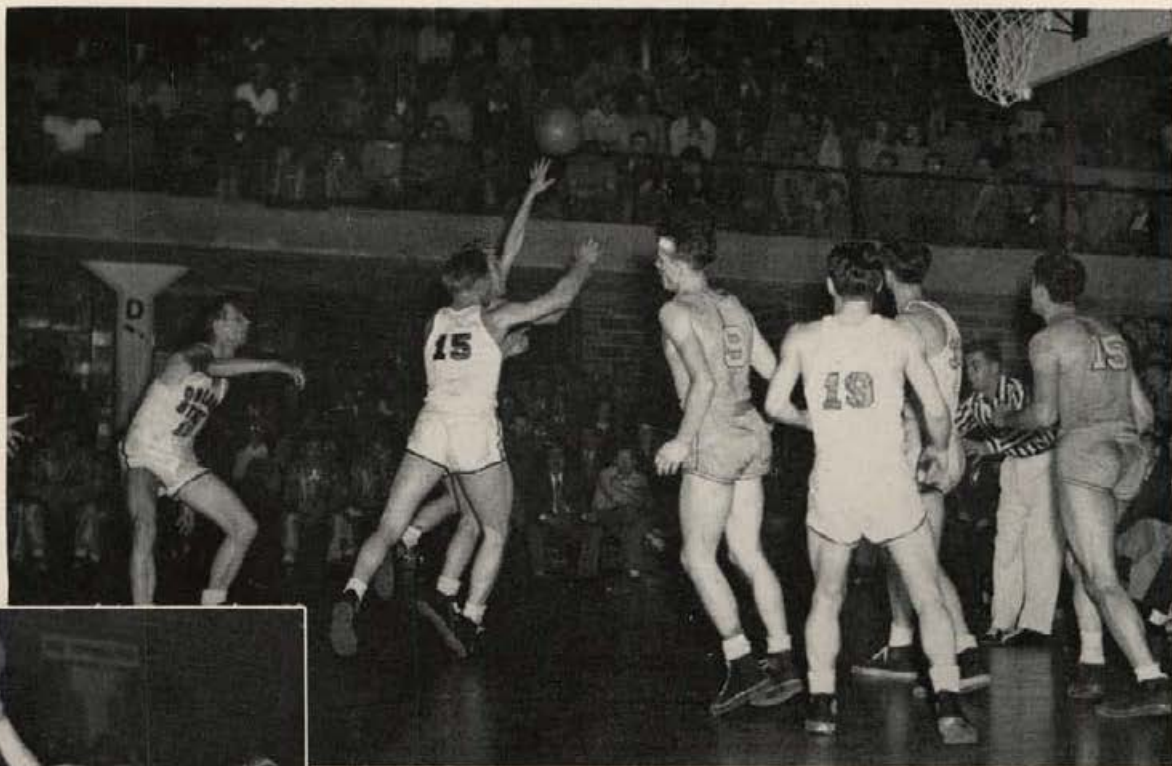

*Referee's whistle cuts play short as Grant Mortensen south-paws a hook shot at the Vandal basket. Wendell Christensen (9) and Jack Phoenix (15) are other Idaho hoopsters in the picture.*



*Mortensen bucketing a left-handed shot against the Beavers. Phoenix and Red Rocha (33) watch the ball.*

*It's a field day for left handers as Frank Roilandt of the Beavers tries a shot. Phoenix and Rocha jockey for position while John Evans waits for the rebound.*



# Oregon Series



*A lone Vandal cager is up after the ball as Phoenix moves in on the play.*



*Wimpy Quinn goes into a ballet routine on an unorthodox one-hander against Oregon.*



*Mortensen is 'way up with a rebound against Oregon's Ducks. Jack Phoenix waits for a quick pass.*



# Washington Series

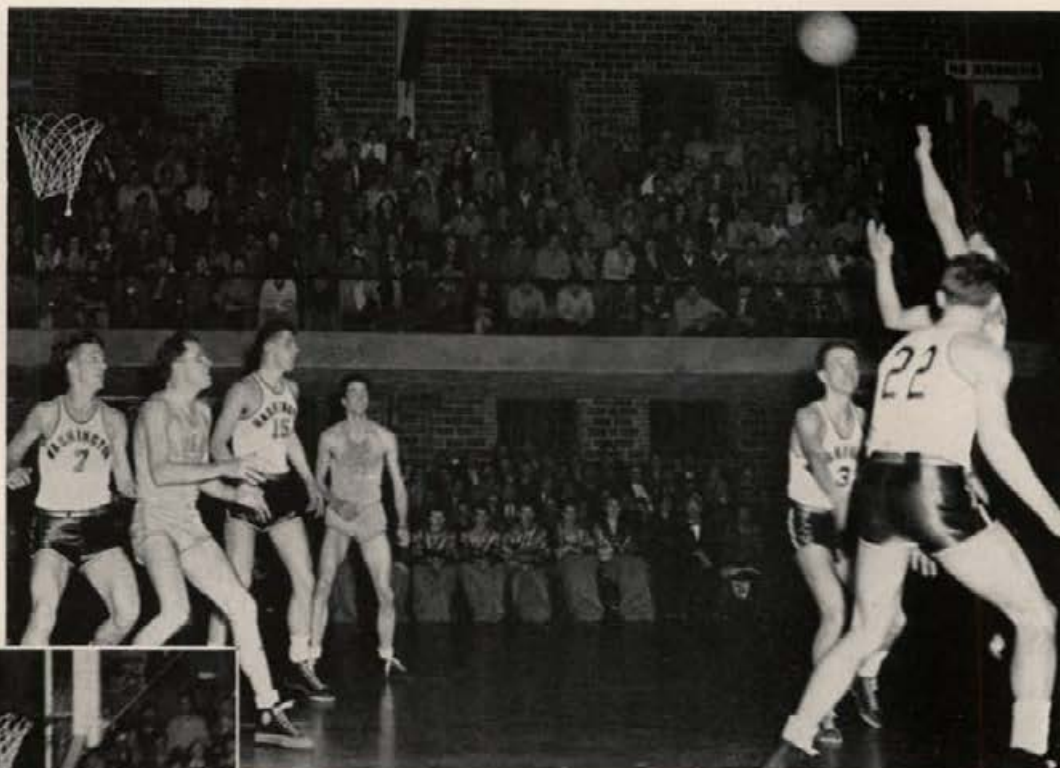

*John Taylor arches a left-handed push shot from behind the circle. Don Dillard and Jay Gano stand by.*



*Mortensen drives in for a lay-in. Bob Ryan (10) waits for a possible pass.*



*Quinn (14) follows in on his own shot. Gano (8) and Evans (17) move into the picture while Washington's Jack Nichols (15) takes it easy under the basket.*





*Junior Varsity basketball squad. Back row: Steve Belko, coach; Glenn Cushman, Jack Wallace, Cliff Pratt, Tom Moore, George Powell, Richard Toers, Jerry Bourland, Isaac McDougall, manager . . . Front row: Gene Anderson, Ed Frandsen, Joe Whitcomb, Bill Eimers, team captain; George Wallace, Tom Mendiola, Gene Rodwell*

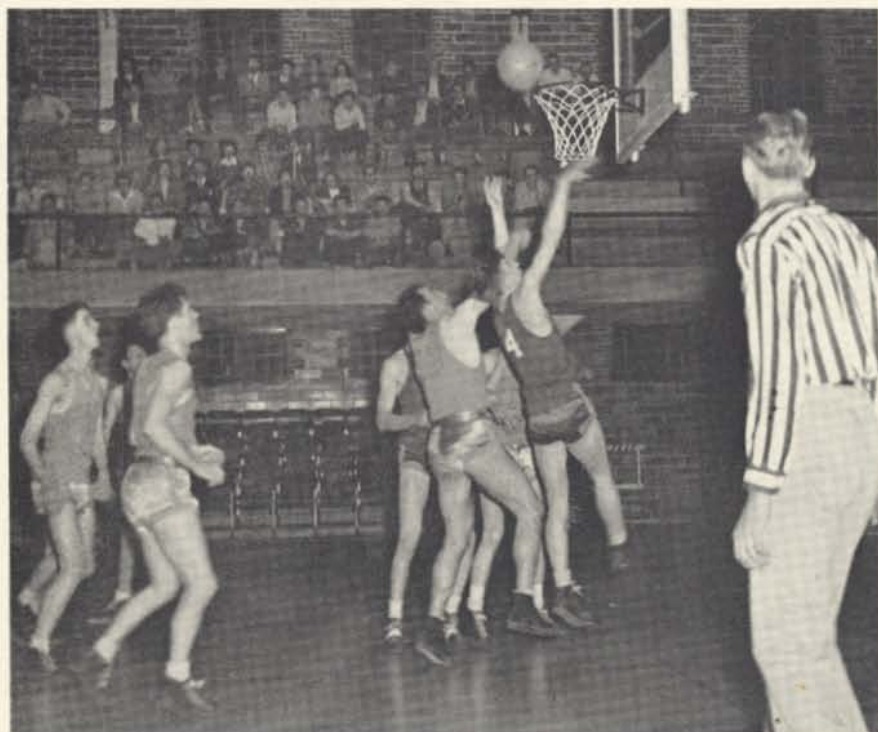

*Tom Mendiola fights for the rebound of a North Idaho Junior College shot while Bill Eimers and Dick Fike await developments.*

## Junior Varsity

Under the skillful leadership of Steve Belko, the Vandal Babe cagers started slowly but made steady progress in posting a season's record of seven victories against five defeats. Like their bigger varsity brothers, the Jayvees found the going rough against Washington State as the Cougar Kittens waxed them four consecutive times.

The Idaho yearlings captured two games each from the Moscow All-Stars, Palouse town team, and North Idaho junior college, and split with the strong Coeur d'Alene All-Stars.

Bill Eimers, a junior guard of varsity caliber, was the sparkplug for the Jayvees although Belko came up with numerous other prospects for future varsity play.





**BASEBALL**



*Guy Wicks, Vandal baseball mentor*

## Guy Wicks

Stocky Guy Wicks returned from the wars last spring in time to resume his duties as head coach of the Idaho baseball squad.

Last and first season at Idaho for the genial Vandal mentor, before he embarked upon a tour of duty with the armed forces, was in 1942.

An Idaho grad, Wicks came to Moscow after turning out some of the finest cage teams in the west at Idaho, Southern Branch. He replaced Forrest Two-good when the latter was ousted in a 1941 athletic department house cleaning.

Under Wicks, the Idaho diamondmen showed improvement over previous seasons despite erratic fielding and hitting.



*Front row: Donald "Butch" Dahlberg, manager; Jim Lewy, John Kivus, Leonard Bybee, Len Pyne, Frank Viro, Bill Ames, Bill Carbaugh . . . Second row: Coach Guy Wicks, John Evans, Chuck Schiferl, John Dailey, Francis Auer, Gene Sharp, Jerry Isaacson*

# Vandals Lose

Despite the return of Guy Wicks as head baseball coach, season's showing for the Vandal nine was still dismal, as the Idaho squad again finished in the northern division cellar with five triumphs against eleven defeats.

Inability to hit and field consistently told the story of the Idaho record. High-schoolish fielding blew many well-pitched games, and hitting, with one or two exceptions, was erratic.

Non-conference games gave fans a preview of what was to come later as the Vandal diamondmen dropped eight contests while winning six. Brightest spot in the schedule was a 7-1 decision over Victoria of the Western International pro league.

The Idaho team fared little better once the northern division season started. Washington State, Oregon, and Oregon State all captured three out of four games from the Vandals while the Wickmen managed an even split with Washington.

With no consolation to be found in league standings, Idaho fans found some satisfaction in individual performances. Konopka ran away with the conference batting crown and picked up a pro contract with the Spokane Indians. "Buck" Bybee finished second among the Idaho hitters while all around play of Bill Carbaugh placed him among the best in the league. John Dailey, "Lefty" Auer, and Fred Klink pitched well enough to win more often than they did.



*Fred Klink, versatile Vandal diamondman, steals a glance at second before the throw to the plate. Pitching and batting of the frosh hurler was one of the bright spots in a dismal Vandal season.*



*Big Irv Konopka is ready to pole a long one against Washington . . . Buck Bybee's off to first after poking out a base hit against the Huskies.*



*Fred Klink beats out an infield hit against Oregon State.*



*Vandal relief hurler Bill Lineham is ready to throw.*



*Hitting exploits of Irv Konopka are now legendary among Idaho fans. "Pappy" walked away with the northern division batting crown, pounding out a .400 plus average.*



*Utility infielder John Kivus comes up with a hot grounder for the photographer.*



*Waiting for the pitch is Bill Ames, varsity left fielder.*



*Carbaugh's waiting for the throw from second as the Oregon State runner digs in for the final strides.*







**TRACK**



*Mike Ryan, head track coach and trainer*

## Mike Ryan Resigns

One of the toughest blows to hit the University in many a year came last fall when hard-working Mike Ryan, dean of Idaho coaches, resigned to accept a position as track coach at the University of Wyoming.

After eleven years of developing Vandal track and cross-country teams, of nursing injured athletes, of fighting for more adequate athletic facilities, Mike left the campus for greener fields.

To Mike must go the credit for building up Idaho track teams until they were an annual threat in the northern division title meets. To him also must go the credit for development of cross-country as a collegiate sport in the northwest.

If any coach at Idaho was indispensable, Mike was the one.



*Front row: Walton, Lattig, McDonald, Paras, Denman . . . Second row: Matthews, Smith, Koll, Cady, Humphrey, Hagedorn, Dingle, Balderston, Litzenberger . . . Third row: Coach Mike Ryan, Beeson, Anderson, Day, B. Peters, B. Ryan, Halloran, Pruitt, Lake.*

# Vandals Win

After winning all but one of five dual meets during the season, performance of Idaho trackmen fell off in the northern division title meet as they finished last in the six-team race.

With canny Mike Ryan making the most of limited material, the Vandals depended on team balance rather than individual brilliance. Handicapped by bad weather and injuries, Ryan still managed to mold a squad which finished only ten points behind Oregon State's winning team.

After capturing two dual meets from Washington State and one from Whitman, the Vandals dropped a one-sided meet to O.S.C. The Idaho squad came back, however, to stop Montana's Grizzlies. Northern division title meet saw Max Lattig capture the only Vandal first place with a top pole vault effort of 12 feet 6 inches.

Ted Lake, Lattig, and freshman Dick Dexter made the trip to the National Collegiate championships at Minneapolis. Dexter accounted for Idaho's only points in the meet with a sixth in the two-mile run. Winners of the Douglas Dingle trophy were broad-jumper Ned Bowler and javelin ace Bob Smith. The award is given annually to the most outstanding trackmen, with only team members eligible to vote.



*Max Lattig, northern division pole vault champ, goes up and over while teammate Gene Read looks on.*



*Idaho runners trail at the start of the 440-yard dash in dual meet with WSC. Jack Anderson, second from right, however, won the race going away, while Bill Matthews, second from left, placed third.*



*Bob Smith unleashes a long javelin throw.*

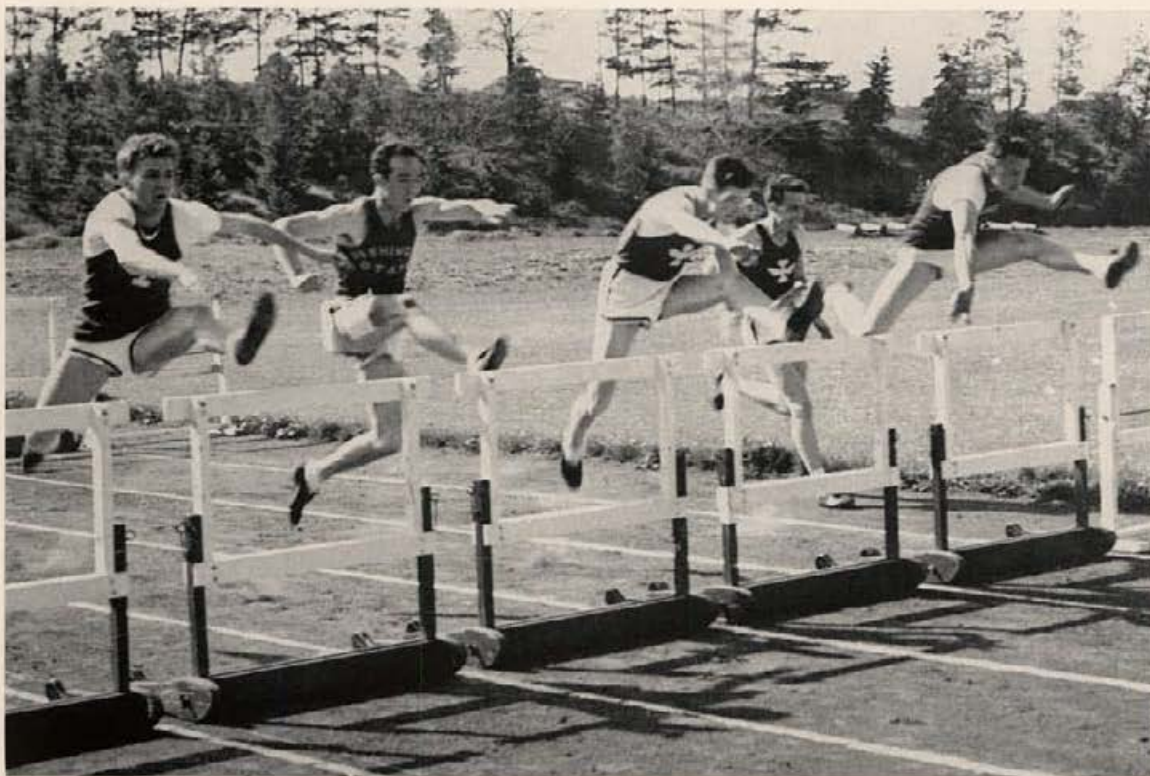

*Ted Lake, extreme left, flashes winning hurdle form in the 120-yard high hurdles against WSC. Lake won the race with Idaho's Leroy Beeson, third from left, grabbing third spot.*

*Four Purple Heart war veterans, Dick Sodorff, Warren Shepherd, Bob Ryan, and Bill Matthews, pose for the cameraman.*



*Dick Dexter, frosh distance star, breaks the tape in two-mile race against WSC.*



*Ted Lake, Leroy Beeson, and Jim Paras vie with an OSC man for 220-yard low hurdle honors at Corvallis. Lake won the race.*



*Richie Walton shows good form in the broad jump.*

*Lyle Fagnan at the end of a winning effort in the discus against Washington State.*





*Stan Hiserman, Vandal cross-country coach*

## Stan Hiserman

Fresh from a 42-month stretch in the Army Air Corps and a short hitch as head coach at a California high school, Stan Hiserman made his debut in Vandal coaching circles a better than creditable one in the 1946 cross-country season. The ex-Stanford ace stepped into the spacious brogans of Mike Ryan; molded a team which was beaten only once all year.

Hiserman first hit the national sports limelight while an undergraduate at the Palo Alto school as one of the country's top sprinters. He was a member of the Stanford sprint relay team which still holds the world's record. In 1939 when a senior, he captained the "Big Red" cinder team, then graduated into the California coaching system.

If individual performances are any criteria of what is to come, Vandal track teams will be tough to beat in the future.



*Front row: Elmer Kassens, Gene Cameron, Bill Platts, Ward Stroschein, Al Denman, Art Humphrey  
Back row: Manager Deacon Jordan, Howard Burkhart, Bob Eyestone, Thane Johnson, Lee Balderston, Marvin Badger, Coach Stan Hiserman.*

# Harriers Second

Brilliant Vandal individual performances weren't quite good enough in the Pacific Coast cross-country championships as a well-balanced University of British Columbia squad edged Idaho for team honors 42-46.

It marked the third year in a row that the Idaho harriers had placed second on the coast. In Coach Stan Hiserman's first year at the helm, the Vandals won all three of their dual meets before bowing in the title meet.

Vic Dyrvall, leather-lunged veteran of many a distance run in pre-war days, joined the squad in time for the title meet; ran off with individual honors, covering the four-mile course in 19:50. Ward Stroschein and Art Humphrey finished third and fourth but British Columbia team strength proved to be the difference in the winning margin.

Nine Idaho runners finished ahead of the first Whitman thin-clad as the Vandals opened the season with a one-sided triumph over the Missionaries. Al Denman placed first on the soggy wheatfield course.

Humphrey captured firsts in both Washington State meets as the Idaho harriers won both by decisive margins. Stroschein, Humphrey, and Denman sparked the Vandal squad in all pre-season meets.



*Vic Dyrvall, one of the greatest of Idaho distance runners, works out in the ankle-deep snow.*



*Art Humphrey shows good form in practice session.*



*Al Denman and Thane Johnson take it easy while talking over future meets.*



## "I" Club

MERLIN ALDRED  
 BILL AMES  
 DON ANDERSON  
 FRANCIS AUER  
 MARVIN BADGER  
 LEE BALDERSTON  
 LEROY BEESON  
 WILLARD BEITZ  
 ED BYBEE  
 MAX CALL  
 BILL CARBAUGH  
 JOHN CHRISTENSEN  
 CHARLES COUPER  
 HENRY CROWLEY  
 JOHN DAILEY  
 DONALD DAHLBERG  
 JACK DANA  
 SUMNER DELANA  
 AL DENMAN  
 VIC DYRGALL  
 LAUNE ERICKSON  
 JOHN EVANS

BOB EYESTONE  
 LYLE FAGNAN  
 NORMAN FREDEKIND  
 FRANK GALEY  
 JAY GANO  
 JACK GOETZ  
 CLARK HEGE  
 ART HUMPHREY  
 SUMNER JOHNSON  
 CHARLES KERR  
 CARL KIILSGAARD  
 TED LAKE  
 BILL LAST  
 MAX LATTIG  
 DEAN LEWIS  
 PHIL LITZENBERGER  
 ED MCFAUL  
 BILL MATTHEWS  
 LLOYD MERLE  
 JIM MERREY  
 BILL MIKLICH  
 PEARLE MONROE  
 JACK NEWELL

DICK NEWPORT  
 DON OGSBURY  
 CHARLES OHMS  
 MIKE OSWALD  
 WILFORD OVERGARD  
 JEFF OVERHOLSER  
 RALPH PAASCH  
 GERALD PEDERSON  
 CHARLES PLASTINO  
 FRED QUINN  
 BOB ROSENBERY  
 BOB RYAN  
 CHARLES SCHIFERL  
 RICHARD SODORFF  
 WALT SUEIK  
 JOHN TAYLOR  
 CHARLES THOMAS  
 TED THOMPSON  
 FRANK VIRO  
 BOB VONDERHARR  
 BILL WILLIAMS  
 GEORGE WEITZ



## White Memorial Trophy



*Norm Fredekind, senior Vandal guard, became the first man to be awarded the Ronnie White memorial trophy as the "most inspirational" Idaho basketball player of the 1947 team. Dedicated in memory of Ronnie White, Vandal cage star who was killed in an auto accident in December 1945, this award is to be made annually. In above picture Coach Guy Wicks and members of his 1947 squad gather around the trophy after the ceremony naming Fredekind the winner.*

## Dingle Trophy



*Coach Stan Hiserman and four Vandal tracksters eye the coveted Dingle trophy at start of the 1947 cinder season. The trophy is awarded annually to the senior track or field man who, in his teammates' estimation, was outstanding in competitive achievement, sportsmanship and character throughout his college track career. Last year the honor was shared by Ned Bowler and Robert Smith.*





MINOR SPORTS--INTRAMURALS

# Boxing



1947 Idaho boxing team. Front row: Mike Williamson, manager; Ray Radford, Paul Williams, Ray Engbersen, Bill Williams. Back row: Coach Ken Butler, Herb Carlson, Ted Diehl, Laune Erickson, Larry Hanson, Pat Abbott, manager



Commander Ken L. Butler, Idaho NROTC faculty member, took over the job of coaching Vandal mittmen when Louis August turned down unprofitable Idaho offers. Butler's capabilities as a boxing mentor were evident as he coached the Vandal squad to an undefeated dual meet season.



Vandal national boxing champions. Three-time winner Laune Erickson and freshman Herb Carlson pose with a few medals and trophies.

# Vandals Tie for National Honors

Vandal boxing entered the initial year of another potential "golden era" as the Idaho mittmen, under the able guidance of Coach Ken Butler, fought their way to a tie for national collegiate honors with the University of Wisconsin.

In the national title meet, two Vandals, Laune Erickson in the 175-pound class and Herb Carlson in the 155-pound class, carried off crowns. For Erickson, it was the third time he had won the national championship, a trick turned only once previously, and that by Idaho's Ted Kara in pre-war days. It was Carlson's first college mitt title. Both finished the season undefeated.

Bad luck teamed up with a rough San Jose team to take the Pacific coast team title away from Idaho after the Vandals had romped through an undefeated dual meet season. Coach Ken Butler's men still carried off more individual crowns than any other team as Erickson, Carlson, and Ray Engberson all came out on top in their divisions. Defending champion Bill Williams dropped a tough decision in the coast meet after he got out of a sick bed to go through with the bout.

Ineligibility knocked one Idaho leather slinger out of competition when Larry Hanson, undefeated freshman heavyweight, failed to get by scholastic obstacles. Other members of the Vandal team were Ray Radford, Paul Williams, Ted Diehl, Darrell Titus, Verl King, and Warren Briggs.



*The Vandals' Paul Williams and WSC's Jack Melson take turns missing lefts. Melson won a close decision. Bottom: Bill Williams lands a hard right to the head as he pounds out an easy decision over his Washington State opponent.*



*National champion Herb Carlson knocks Cougar Vern Dimke off balance with a hard right to the jaw . . . Right: Idaho's Ray Radford and Marv Perry of WSC mix it up in a 125-pound bout. Perry squeezed out a decision over the Vandal mittman.*



John Morley, Walt Kelm, Frank McGinnis . . . Inset: Frank James, coach.



Paul Thome, Ed Bulla, and Bob Dwyer, new coach.

## Golf

After an auspicious opening season victory over Washington State, Vandal linkmen saw the tide turn as they dropped four consecutive dual meets, then finished last in the northern division championships at Eugene.

With the lone victory under their belts, Idaho golfers found the going tough on their tour of northern division schools. Oregon, Oregon State, and Washington all put the skids under Coach Frank James' team, while W.S.C. evened the season's series in the final dual meet of the season.

### Lettermen

WALTER KELM

FRANK MCGINNIS

JOHN MORLEY

EARL OGSBURY

WALLY SCHULTZ

ALEX SWANSON

## Tennis

Reinforced by returning veterans of pre-war Vandal tennis meets, the Idaho team fared better than usual in splitting four dual meets.

An opening season triumph over Oregon State sent the Idaho netters off to a flying start. They followed that up with a 7-0 whitewashing of Whitman's out-manned racket wielders.

Montana upset the dope bucket with a 6-1 edge over Idaho, and Washington State eked out a 4-3 win in the final dual meet of the season.

In the conference championships at Eugene in May the Vandals faltered badly to finish last.

### Lettermen

ED BULLA

RON GOODMAN

DAVE SEABERG

PAUL THOME

JOE VENTO



Front row: Ed Minnick, Jim Farmer, George Vajda . . .  
 Back row: Kenneth Lyons, Winston Bishop, Don Anderson, Don Johnston, Kent Wilson, Dean Dinnison, Bill Kummer, Reuben Johnson, Marvin Earl.



"Babe" Brown referees while Adrian Grimaud applies the pressure on Elton Miles. Team members in the background are: Leonard Malstrom, Bob Peterman, Coyt Payseur, Ray Wood, Don Ellis, Jim McClure.

## Swimming

Vandal "splashers" came out on the bottom in northern division competition but won a number of honors in individual swimming and diving.

Dual meet results were consistent only in that the Idaho tankmen lost all. Don Anderson, Reuben Johnson, and Winston Bishop garnered most of our points, managing to hit the end of the pool first and second, or show the best form on the board.

Johnson was the only man to place in the conference meet, gaining Idaho's two points. A rough traveling schedule and lack of a full-time coach hurt the Vandal squad. Anderson acted as coach and team captain.

### Lettermen

DON ANDERSON  
 WINSTON BISHOP  
 REUBEN JOHNSON  
 WILLIAM KUMMER  
 KENNETH LYONS

## Wrestling

In an abbreviated season, a makeshift Idaho wrestling team returned to college competition with a two-meet schedule. The Vandal grapplers met Washington State in both meets but failed to win either. There was no northern division championship meet slated this year.

In the first W.S.C. meet Leonard Malstrom, competing in the 155-pound class, was the only Vandal to come out on top. Malstrom also accounted for the only other Idaho individual win of the season in the second brawl with the Cougars.

J. A. "Babe" Brown, one-time collegiate wrestling great, coached the Vandal matmen.

### Squad Members (No Letters Awarded)

ELTON MILES                      JAMES McCLURE  
 HENRY BEHRMAN                MILES WIRTH  
 LEONARD MALSTROM            DONALD ELLIS  
 ADRIAN GRIMAUD                RAY WOOD  
 ROBERT PETERMAN               JIM PARAS



Idaho's ski team gets ready to shove off for a place with some snow: Lou Berriochoa, Hal Crawford, Jack Robinette, Coach "Babe" Brown, Larry Remaklus, Jack Numbers, Don Conley.



Front row: Carl Guderjohn, John Witteman, Milan Bush . . . Middle row: Floyd Moulton, Alexander Yarosky, Horace Wood, Richard Boyle . . . Back row: Von Johnson, Gerald Stearns, Dean Leander, Gene Sharp, Jack Vassar . . . Inset: Sgt. J. D. Morgan, coach.

## Skiing

The Vandal snowmen wound up a fine "skison" with a brilliant third-place effort in the Pacific Coast conference intercollegiate meet at Martin, Washington. After moving into the lead on the second day of the three-day meet the Idaho squad faltered on the final day to finish behind Washington and W.S.C.

With Jack Numbers, Lou Berriochoa, and Larry Remaklus as standouts, and a team of topflight slatmen, the Vandals competed at Sun Valley, Wallace, Potlatch, McCall, Spokane, and Martin, and each time came away with colors flying.

"Babe" Brown coached the ski team with Numbers as captain.

### Lettermen

JACK NUMBERS

LARRY REMAKLUS

LOU BERRIOCHOA

DON CONLEY

JACK ROBINETTE

HAL CRAWFORD

## Rifle Team

Idaho's ROTC rifle team, traditionally among the best in the country, was a winner again this year, taking first place in the William Randolph Hearst trophy match in the Sixth Army Area. Twenty-nine other colleges and universities participated. The Vandal sharpshooters also placed in the Sixth Army intercollegiate match.

At Gem press time the team was being considered for national honors in the Hearst match and was practicing for the National Rifle Association championships, scheduled for March and April.

The team is under the guidance of Colonel B. H. Hensley, and is coached by Master Sergeant J. D. Morgan.

### Lettermen

ALEXANDER YAROSKY GENE SHARP

DEAN LEANDER JACK VASSAR

VON JOHNSON RICHARD BOYLE

JOHN WITTEMAN FLOYD MOULTON

JOHNNIE BLAIR RICHARD PETERSON



# Intramurals

Over 1600 men, about two-thirds of the male population of the Idaho campus, took an active and enthusiastic part in intramural sports this year to make the program the highlight of the school athletic activity.

Success of the program is emphasized by the interest shown in inquiries received from other universities and colleges, and by the spirit shown by both those who played and those who cheered their teams to victories in some tough competition. Under the direction of intramural director Leon Green, and Alpha Phi Chi, 'mural managers' honorary, and with some officiating aid from some twenty-two varsity athletes, the men scrapped for points, plaques, and the coveted intramural trophy in football, volleyball, basketball, swimming, softball, ping pong, track, golf and horseshoes.

Competing houses and halls were divided into four leagues of twenty-two teams. At Gem press time the Sigma Nu house was out in front of the pack in their quest for their third straight 'mural title. Running closely behind were Sigma Chi and Delta Chi followed by a host of other outfits. Final outcome was still in doubt with results of softball, track, golf, and horseshoes still undecided.



*Responsible for much of the success of the largest intramural program in Vandal history was youthful director Leon Green. One of the busiest of faculty members, the ex-Idaho athletic star still finds time to do a bang-up job in organizing 'mural competition.*

## Alpha Phi Chi



*Front row: Leon Green, Dick Goodman, Ike Echeverria, Bob O'Conner, John Ikeda, Jim Paras, Dick Lingenfelter . . . Second row: Joe Gogenola, Ed Gill, Stan Schmidt, Dallas Morgan, Jack Vassar, Tom Lyda, Charles Ohms . . . Third row: Bob Hansbron, Max Call, Jack Scott, Frank Galey, Fred Humphreys, Don Ogsbury.*

# 'Mural Champs



## Touch Football

Sparked by Billy Williams, the Sigma Nu squad defeated the Campus Club to retain the touch football crown. Fraternity league standings saw the Sigma Nus on top followed by Sigma Chi and Kappa Sigma teams. The Campus Club captured Independent League honors followed by Lindley Hall and Willis Sweet.



## Volleyball

The Sigma Nus, paced by big Don Holder, walked off with their second crown of the year by winning volleyball honors. Titles in other leagues went to the Fijis in League II, Lindley Hall in League III, and Campus Club No. 2 team in League IV.



## Basketball

Delta Chi's smooth-working squad took the championship in basketball by defeating Willis Sweet's No. 2 team in the league playoff by a 34-25 count. Presnell and K ilsgaard were high scorers for their teams. Campus Club and the L.D.S. won in their respective leagues with records of 5-1 and 6-1.

# 'Mural Champs

## Swimming

Swimming competition saw a big turnout of men with 289 participating in relays, backstroke, free style, breast stroke, and diving. Sigma Chi's team carried off the championship, but were forced to share honors with Reuben Johnson of Kappa Sigma and George Vajda of Lindley Hall, both of whom broke pool records.



## Softball

A well-balanced Kappa Sigma softball team outclassed all opponents to win the school championship. Nucleus of the team was the battery of Dick Sodorff and Tom Lyda. Merle Hamilton and Dennis Sheehy provided steady influences in the infield, with Willard Beitz and Keith Whaley sparking the hitting.



## 'Mural Trophy

Each year the trophy shown at right goes to the high point team in the complete intramural program. Permanent possession of the trophy is gained by the hall or house winning the trophy three years in a row. Last year it went again to the Sigma Nus, who, at this writing, seem well on their way to gaining permanent possession of the trophy.







**WOMEN'S ATHLETICS**

# Women's



# Athletics



Moscow's mild spring weather inspires softball enthusiasts who compete for top honors in the annual tournament sponsored by WAA. Last spring's championship was captured by the Juniors with Twyla Shear as captain.

Under the competent instruction of the P.E. Department, women take time off from tiresome book work to learn the fascinating game of tennis. WAA puts tennis in its minor sports division; Bernice Evans walked off with last year's trophy.

Women golfers find the classes offered by the Women's P.E. Department helpful in improving their game. The minor sports golf tournament cup was awarded last spring to Editha Warren.

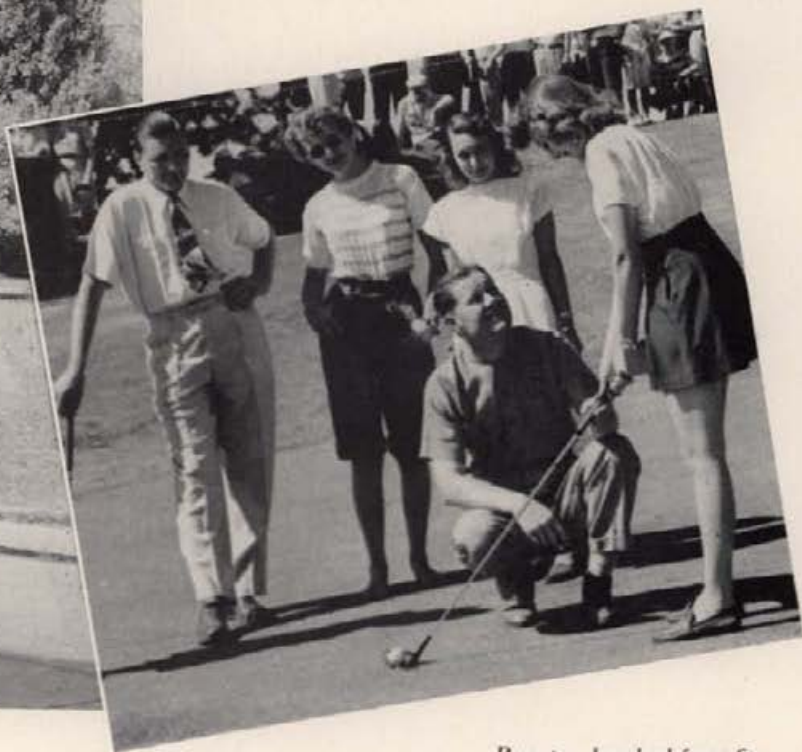



*Mrs. Katie Rae Boyer  
Acting Head*

# Women's Sports



*Mrs. M. B. Connolly  
Instructor and I Club  
Advisor*



*Miss Patti I. Utgard  
Instructor and  
Orchesis Advisor*



*Mrs. Irene S. Marks  
Instructor, W.A.A.  
Advisor, and Hell  
Divers' Advisor*

## Women's Athletic Association



*W.A.A., boasting more members than any other activity for women on the campus, keeps members busy and interested with practice and tournament play in all sports. Wholesome recreation, physical fitness, and skill in athletics are the gratifying rewards of active participation.*



# Women's "I" Club



Active W.A.A. members who have earned a minimum of 1250 points are eligible to wear the white sweaters and gold emblems of the Women's "I" Club. Ambitious members work toward the 2000 points necessary to earn an "I" blanket. They are: Front row, Mrs. Minnie Connolly, advisor; Olive Dittmon, Marina Dochios, Rosemary Meehan . . . Back row, Ella Mae Lyda, Elizabeth Sutton, LaLene Cargill, Vivian Heien, Margaret Justice.

# W. A. A. Executive Board



Front row: E. Sutton, M. Justice, secretary; M. Sanberg, vice-president; L. Cargill, president; E. Kopelman, T. Shear, treasurer . . . Back row: D. Harding, M. Madison, J. Ritchie, B. Campbell, Mrs. Irene Marks, advisor; C. Jesness, B. Douglass.

# Women's

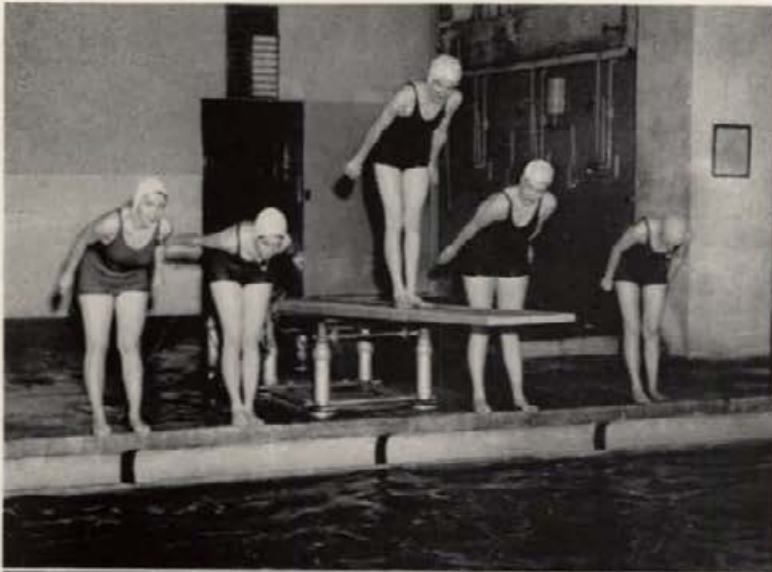

Each year the Women's Athletic Association sponsors, as its first activity, an indoor picnic welcoming all new women students to the Idaho campus. There they are introduced to the officers and the functions of WAA are outlined. Those are the principal purposes for the meeting, but it is also held for sheer enjoyment.



During Autumn's crisp weather girl sports enthusiasts, who want to work toward the 100 points necessary for WAA membership, turn out for the invigorating matches of soccer, first of the major sports tournaments. This year top honors were awarded to the Sophomore team.



During the winter season indoor sports gained activity precedence. Indoor volleyball teams were organized from each living group, and class teams were chosen from these representative groups for the purpose of awarding individual points. Ridenbaugh Hall, under the captainship of Twyla Shear, fought its way to the top, winning the tournament championship.

Minor sports also claimed much interest for women during the major sports tournaments. Table tennis honors were awarded to Naoma Grant and her sister Violette, shuffleboard first went to Betty Draper, Hays Hall, and Margaret Justice of Ridenbaugh claimed the golf trophy awarded last spring.

# Sports

Potential Hell Divers material was discovered in the swimming classes and many girls turned out for the annual duffer swimming meet. Leisure points for WAA membership were also awarded to recreational swimmers.

Archery enthusiasts were given ample opportunity to display their talents during the annual meeting of the National Inter-Collegiate Telegraphic Association. Practice periods were long and activities were confined indoors and out, depending upon the weather.

Hays Hall placed first in the basketball league, showing much skill and teamwork. The advent of the Spring season marks the ending of the major sports activity with the softball play-offs.

Modern dance classes under the direction of Miss Patti Utgard have proved to be nothing short of sensational. Under her direction, Orchesis, modern dance organization for advanced students, was organized on the Idaho campus for the first time this year. Members have performed before university, high school, and out-of-town groups.

Versatile Miss Utgard also teaches the medieval art of fencing. Warmer weather finds the fencers laying down their foils in exchange for the implements of field hockey.

Badminton and grass and court sports in the minor bracket are expected to carry through the summer months, completing the year.

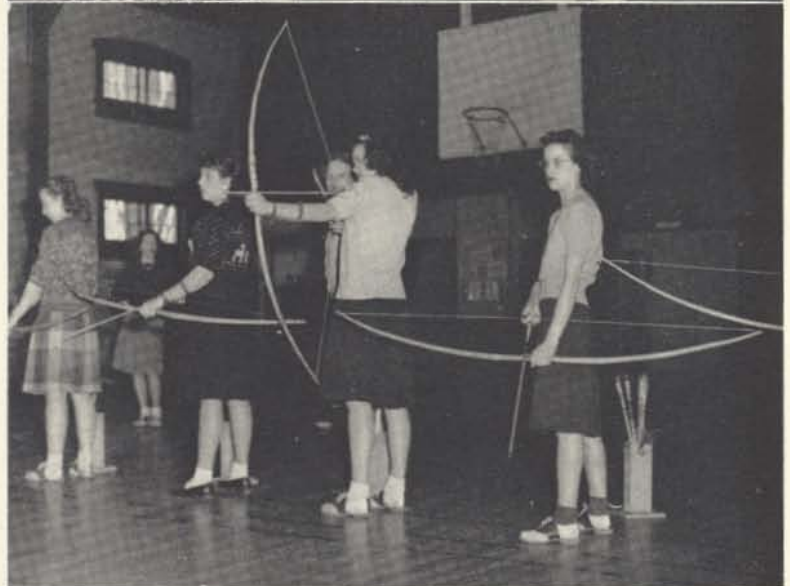



*Book  
Five*

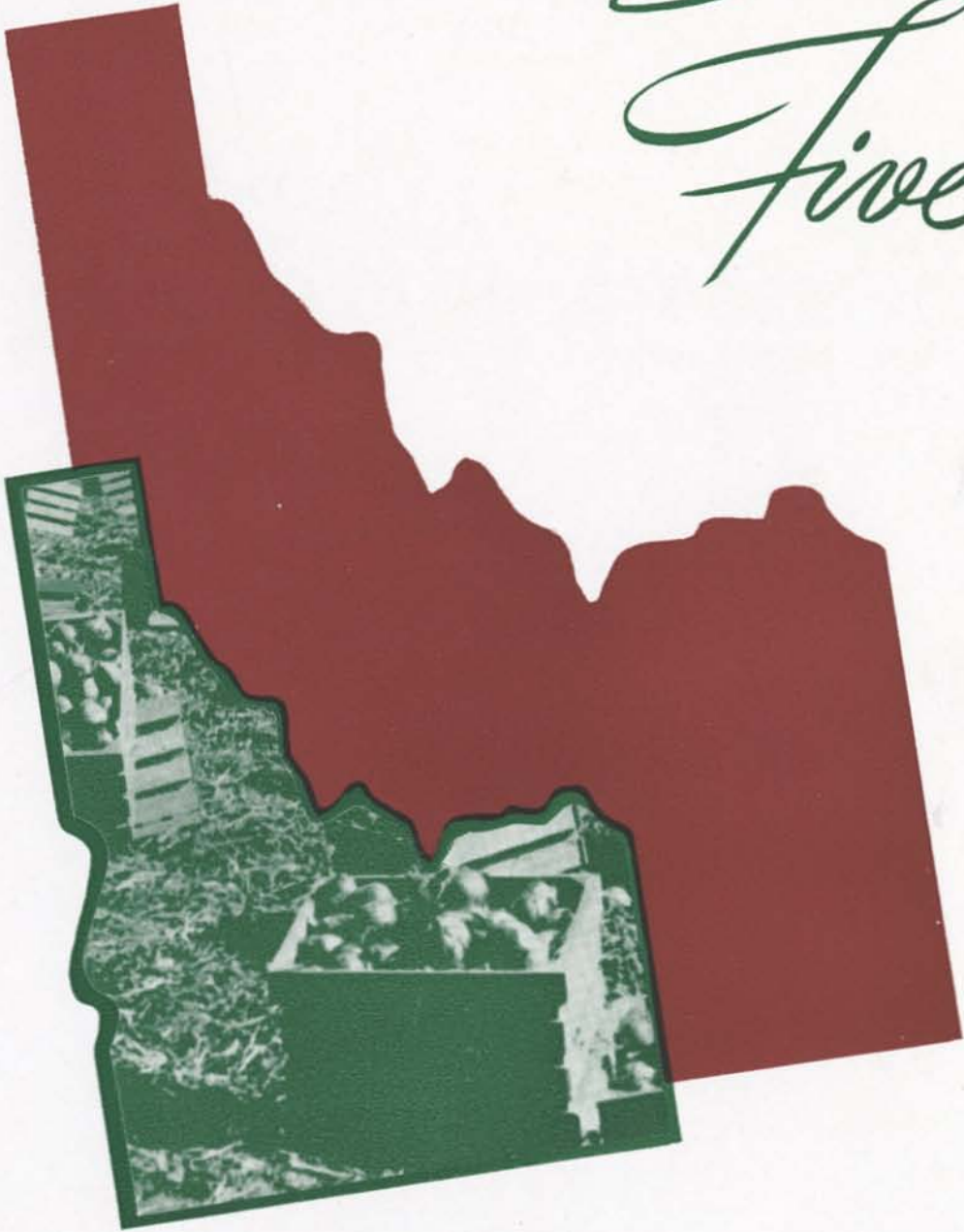

# Organizations

Editors: Barbara Spaeth  
Dick Beier

Honoraries	-	-	-	-	-	Pages	255 to 271
Clubs	-	-	-	-	-		273 289
Women's Living Groups	-	-	-	-	-		297 311
Men's Living Groups	-	-	-	-	-		313 337



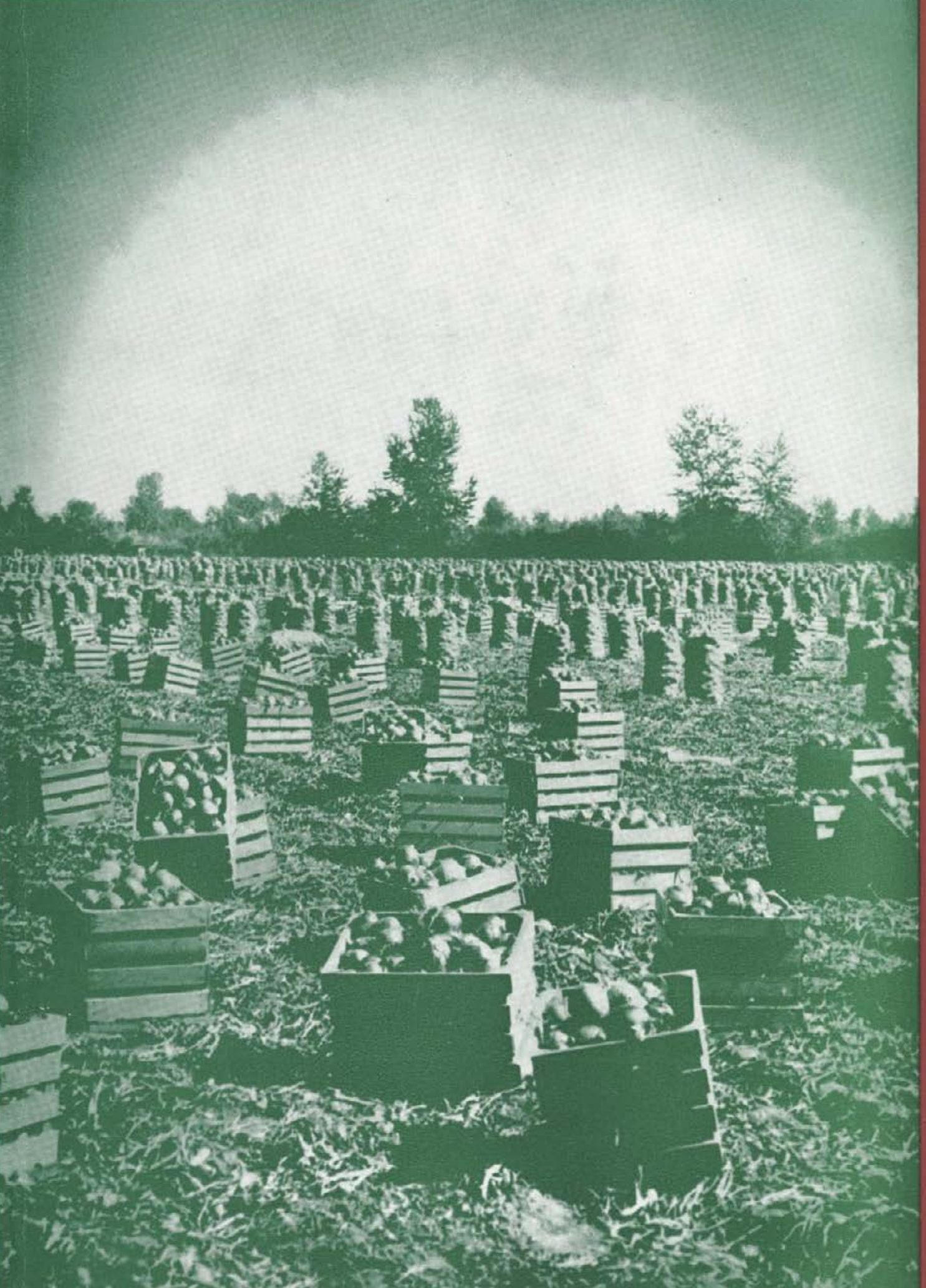







## HONORARIES

# Phi Beta Kappa

*Founded at William and Mary College, December 5, 1776*

*Alpha Chapter of Idaho installed at Moscow, June 5, 1926*

This chapter now numbers 285 members, those from classes before 1926 being designated as alumnus members, those from later classes as members-in-course, unless elected as alumni. With this chapter are associated members of other chapters residing at Moscow. Scholarly merit as indicated by grades and demonstrated in other ways is the basis of election at Idaho.

## OFFICERS

<i>President</i>	- - - - -	BOYD ARCHER MARTIN
<i>Vice-President</i>	- - - - -	DONALD A. GUSTAFSON
<i>Secretary</i>	- - - - -	FREDERIC C. CHURCH
<i>Treasurer</i>	- - - - -	GERTRUDE BOUTON AXTELL

## RESIDENT CHARTER MEMBERS

GERTRUDE BOUTON AXTELL (Chicago 1907)  
FREDERIC C. CHURCH (Cornell 1909)

JAY GLOVER ELDRIDGE (Yale 1896)  
EUGENE TAYLOR (De Pauw 1907)

## ASSOCIATE MEMBERS

ALICE ARMFIELD (North Carolina 1934)  
NANCY ATKINSON (Michigan 1935)  
MARY NORIE BANKS (Washington 1925)  
WILLIAM CARR BANKS (Washington 1926)  
ERMINNIE BARTELMEZ (Pomona 1937)  
RALPH HUNTER FARMER (Oberlin 1916)

NORMAN JOHN GILLETTE (Syracuse 1936)  
DONALD A. GUSTAFSON (Washington 1937)  
ARTHUR SYLVESTER HOWE (William and Mary 1911)  
G. FREDERICK OUREN (Washington 1928)  
VIRGINIA E. ROSS (Oberlin 1934)  
PAUL T. SCOTT (Indiana 1930)

MAXINE D. WHITNEY (Oberlin 1924)

## HONORARY MEMBER

HAROLD LUCIUS AXTELL (Kalamazoo 1897)

## ALUMNUS MEMBERS AND MEMBERS IN COURSE (\* Asterisk indicates junior election)

1903 MABEL WOLFE GILL  
1911 ELLA WOODS  
1914 NETTIE BAUER STILLINGER  
1917 OLA BONHAM EINHOUSE  
1918 ADA BURKE DAVID  
1919 BERNADINE ADAIR CORNELISON  
1923 MABEL WINIFRED RENTFRO  
1923 Lyla HARSH SCHROEDER  
1924 WILLIAM HOMER CONE  
1924 VAUGHN PRATER LATTIC

1929 WILLIAM HAROLD BOYER  
1929 SISTER MARY CARMEL McCABE  
1934 RAPHAEL SANFORD GIBBS  
1936 BOYD ARCHER MARTIN  
1937 HALSEY LEWIS ORLAND  
1938 DOROTHY SNYDER CHANDLER  
1939 HELEN ABBOTT MEINZNER  
1944 \*MURIEL AXTELL SMEDLEY  
1946 MARY JANE HAWLEY KENNEDY  
1947 \*DEAN M. ELDER (elected 1942)

1947 \*ETHEL JANE KOPELMAN

# Who's Who



Anderson, Donald B.  
 Fredekind, Norman  
 Hodge, Zelva M.  
 Ohms, Charles H.

Campbell, William S.  
 Furey, Jack B.  
 Jeppesen, Sylvan  
 Price, Ann E.

Carbaugh, William J.  
 Galey, Romaine E.  
 Kopelman, Ethel Jane  
 Rowell, Peter P.  
 Williams, William H.

Cargill, LaLene  
 Geddes, Virginia  
 McLaughlin, Robert  
 Taylor, Sennett  
 White, Ora E.

Doehios, Marina  
 Gray, John D.  
 McMahon, Joyce  
 Vonderharr, Robert

Twenty-four outstanding University men and women are chosen from the University of Idaho to be listed in the national publication, "Who's Who Among Students in American Universities and Colleges," a publication listing America's leading college students, and a brief resume of their activities. These students are chosen on the basis of character, scholarship, and leadership in extra-curricular activities. Recently a placement service has been established which will help those listed in this publication secure desirable positions.



# Silver Lance

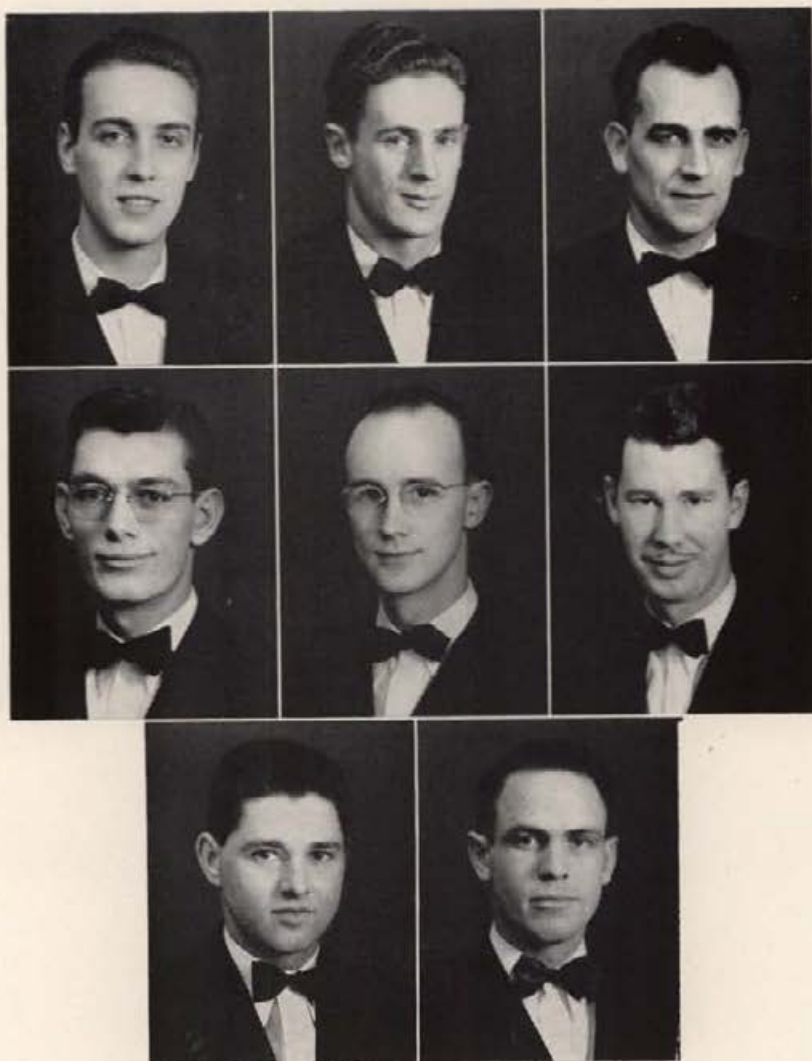

Campbell, William S.  
Hansen, Boyd H.

Wentworth, Irvin

Fredekind, Norman V.  
Rowell, Peter P.

Williams, William H.

Gordon, Joseph E.  
Taylor, Sennett S.

Eight senior men were members of Silver Lance this year on the Idaho campus. This local honorary recognizes campus leaders who have been outstanding in extra-curricular activities, scholarship, and service to the University. New members are tapped each spring at the annual May Fete.

# Spurs



## OFFICERS

<i>President</i> . . . . .	JAN GARBER	<i>Editor</i> . . . . .	MARTHA RIGBY
<i>Vice-President</i> . . . . .	MYRNA RITCHEY	<i>Historian</i> . . . . .	RUTH ANDERSON
<i>Secretary</i> . . . . .	BONNIE SCHWENDIMAN	<i>Junior Advisor</i> . . . . .	MARGARET ARNOLD
<i>Treasurer</i> . . . . .	PAMELA HARRINGTON	<i>Faculty Advisors</i> . . . . .	MRS. KATIE RAE BOYER MRS. E. J. MARTY

Each year two sophomore representatives from each women's living group are tapped for Spurs, the national service honorary, which was organized at Idaho in 1932. Chosen for dependability, honor, unselfishness and scholarship, the Spurs have carried on their traditional activities with the enthusiasm for which they are noted.

## MEMBERS

Ruth Anderson	Carol Fugate	Joyce Keeton	Helen Rice
Ceva Bates	Jan Garber	Joanne Kelley	Martha Rigby
Margaret Burson	Pamela Harrington	Mary Little	Myrna Ritchey
Jane Coleman	Lois Hart	Wanda Merz	Bonnie Schwendiman
Pat Colvard	Darlene Henderson	Phyllis O'Reilly	Donna Lue Taylor
Marguerite Dore	Jeanne Hofmann	Beverly Oliason	Rose Marie Vogel
Pat Dwyer			Joan Young

# Intercollegiate Knights

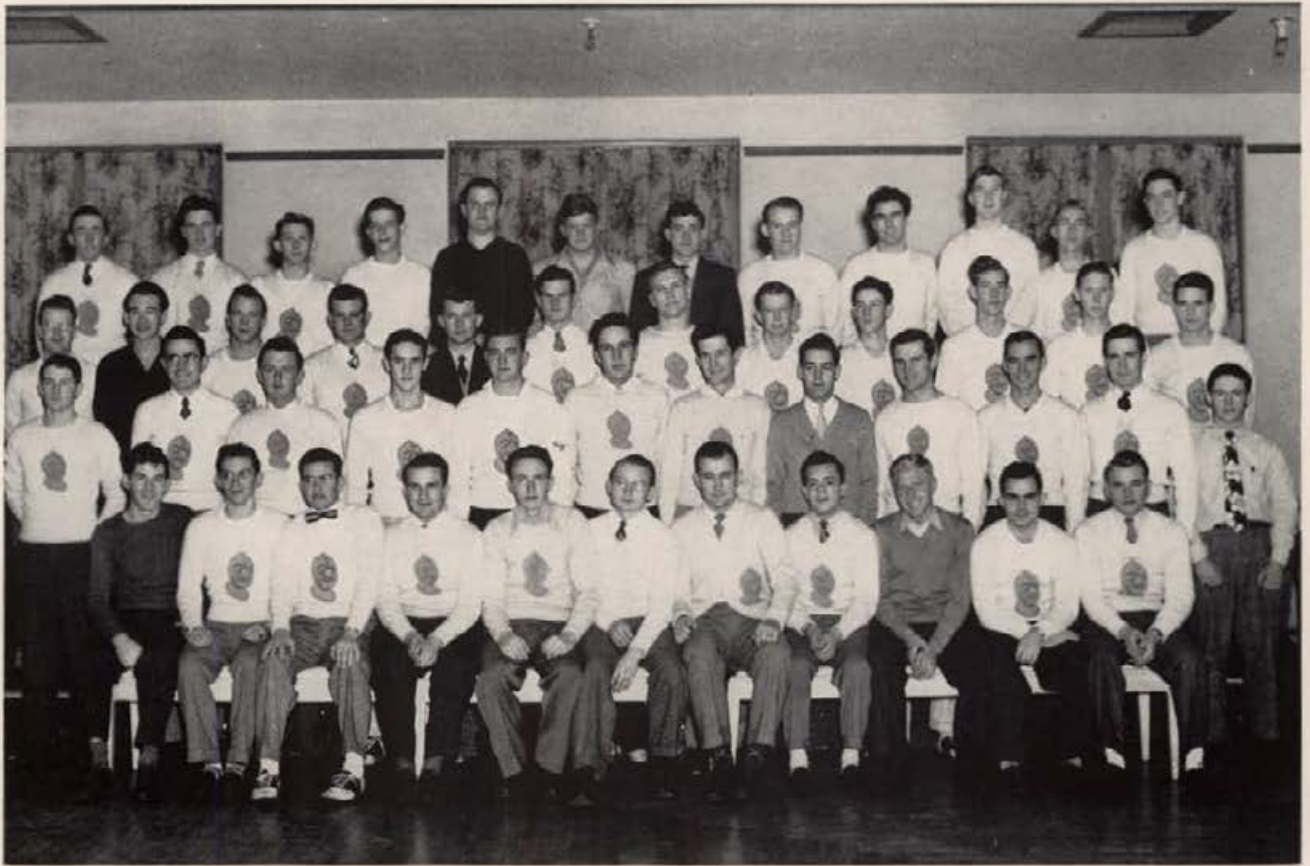

## OFFICERS

<i>Duke</i> . . . . .	JOHN DAILEY	<i>Historian</i> . . . . .	MARTIN LUTHER
<i>Scribe</i> . . . . .	MONTE JOHNSON	<i>Sergeant-at-Arms</i> . . . . .	BILL HARDIN
<i>Treasurer</i> . . . . .	EARL PHARRIS	<i>Pledge Trainer</i> . . . . .	BOB MADSON
	<i>National Grand Viceroy</i> . . . . .	FLOYD PETERSON	

## Junior Knights

BILL SWEET READE BROWN CHARLES URBAN NEAL DAMMARELL FRED BROUCH PAUL WETTER JERRY DOUGLAS

## MEMBERS

Keith Adams  
Herb Arnett  
Darrell Babbitt  
Earl Ballard  
Ray Barlow  
Louis Berriochoa  
Jack Bolingbroke  
Hubert Bruins  
Milan Bush  
Benton Buttrey  
Cliff Cahill  
Bill Call  
Mike Castellan  
Francis Catlin  
Charles Clark  
Doug Cramer  
Paul Day  
Al Denman  
Doug Ellis

Ken Erickson  
Mark Euscher  
Leo Freiermuth  
Bill Gennoy  
Kenneth Goldsbury  
Cal Green  
Norman Hansen  
Wayne Henderson  
Ron Huffer  
Rash Iglesias  
Rudy Iglesias  
Don Jacobson  
Don Johnson  
Ted Kass  
Bill Kelley  
Gene Kelly  
Al Kiler  
Avel Leaf

Jack Lewis  
Norman Lodge  
Jack McFrederick  
Al McPherson  
Clyde Markeson  
Dale Mendenhall  
Carl Meserve  
Bob Miller  
Roger Miller  
Dallas Morgan  
Harry Morrison  
Robert Moulton  
George Neumayer  
John Paras  
John Peters  
Clint Peterson  
Murdock Radford  
John Robertson

Jack Robinette  
Charles Rogge  
Bill Rowberry  
Ed Ryan  
Ralph Schierman  
Dick Schull  
George Skinner  
Bill Smith  
Larry Smith  
John Snow  
Dale Stallings  
Larry Stanley  
Bruce Stucki  
Charles Thompson  
Fred Torbot  
Bob Walker  
Don Whitman  
Harry Wilson  
Dan Witcher

# Alpha Epsilon Delta

*President* . . . . . Bill Cone  
*Vice-President* . . . Betty Jean Ingraham  
*Secretary-Treasurer* . . . Denise Magnuson  
*Reporter-Historian* . . . Carolyn Cleare  
*Faculty Advisors* . . . Dr. William Cone  
                                     Dr. H. Walter Steffens

Alpha Epsilon Delta, honorary for pre-med students, chooses its members for scholarship and personality. This group, besides sponsoring several medical movies, meets regularly to discuss timely topics.



Seated: Betty Ingraham, Bill Cone, Carolyn Cleare, Denise Magnuson . . . Standing: Judy Luke, Nicholas Roberts, Dr. Wm. Cone, Doris Ring

# Alpha Lambda Delta



*President* . . . . . Jeannette Jensen  
*Vice-President* . . . . . Virginia Greenough  
*Secretary* . . . . . Jeanne Hofmann  
*Treasurer* . . . . . Geraldine Simons  
*Historian* . . . . . Garnet Storms  
*Advisor* . . . . . Mrs. Boyer

Attainment of a 3.5 grade average is the main prerequisite for membership in Alpha Lambda Delta, national scholastic honorary for freshmen women. Their aim is to promote scholarship, womanliness and honor.

First row: R. Anderson, P. O'Reilly, D. Hooper, M. Dore, V. Tuttle, P. Dwyer . . . Second row: M. Ritchey, G. Storms, V. Greenough, J. Jensen, G. Simons, J. Hofmann, J. Young . . . Third row: B. Oliason, P. Howard, M. Jasper, D. Chapman, (Jr. Advisor), S. Greenway, L. Brassey, F. Schaplowsky



# Alpha Phi Omega

*President* - - - - - Stewart Clelan  
*Vice-President* - - - - - Jim Babin  
*Secretary* - - - - - Gordon Toeve  
*Treasurer* - - - - - Jack Johansen  
*Historian* - - - - - Charles Hansen

Alpha Phi Omega, national scouting honorary, was revived this year with a total membership of 35. Carrying out their project for betterment of the campus, this organization is putting up signboards inscribed with the history of the campus.



First row: J. Townley, J. Johansen, S. Clelan, C. Hansen, H. L. Brevick, D. Welch . . . Second row: G. Babin, V. Saad, D. Ellis, C. Peterson, E. Ryan, G. Mowrey . . . Third row: D. Garlock, G. Lea, B. Mayer, H. Greenberg, J. Teague, L. Heppner . . . Fourth row: B. Passmore, A. Arwood, O. Walters, W. McPherson, L. DeMoss

# Alpha Zeta



*Chancellor* - - - - - Jim Meyer  
*Censor* - - - - - Boyd Whittle  
*Scribe* - - - - - Wayne Peterson  
*Treasurer* - - - - - Watkins Kershaw  
*Chronicler* - - - - - Carl Neiwirth

Alpha Zeta, national honorary agricultural fraternity, got off to a fine post-war start this year with a joint initiation and formal dinner-dance with the W.S.C. chapter highlighting the activity. Members also held a smoker early in the year; published the "Zipper," annual chapter magazine; and at press time were readying the Alpha Zeta award for presentation to the outstanding freshmen in the College of Agriculture.

First row: Watkins Kershaw, Keith Carlson, Jim Meyer, Boyd Whittle, Carl Neiwirth . . . Second row: Seth Jenkins, Jerome Dahmen, Paul Wetter, Frank Jacobs, George Stanger

# Blue Key

President . . . . . Bill Campbell  
 Secretary . . . . . Joe Gordon  
 Advisor . . . . . Dave Kendrick

Blue Key is a national leadership fraternity. Student membership of the fraternity is composed of juniors and seniors who have demonstrated their leadership in the classroom and in extra-curricular activities. Blue Key exists for service to the University and for the welfare of the students.



First row: D. Anderson, J. Gordon, D. Kendrick, B. Campbell, B. McGlauffin, H. Renfrow . . . Second row: D. Swan, D. Beier, J. T. Peterson, J. Evans, P. Rowell, W. Smith, I. Woods, J. Dailey, N. Fredekind . . . Third row: B. Pyper, B. Hansen, C. Ohms, D. Eimers, R. Reinhant, A. Humphrey, P. King, S. Johnson

# Curtain Club



President . . . . . Enid Almquist  
 Secretary . . . . . Louise Manion  
 Treasurer . . . . . J. T. Peterson  
 Representative . . . . . Mary Stanek  
 Advisor . . . . . Miss Jean Collette

Idaho's own local dramatic honorary, Curtain Club, chooses its members on the basis of interest, effort and ability. Assistance in production of campus plays, acting, and directing provide students with the opportunity to be tapped by this organization. Spring activities ended with the annual picnic.

Seated: Miss Collette, L. Manion, E. Almquist, J. T. Peterson, M. Stanek . . . Standing: D. Sweeney, M. Arnold, D. Rankin, E. Robinson, M. Oswald, N. Whybark, R. Fisk, D. Balet, J. Jacobs, R. Davidson, M. Dochios, O. Walters, K. Lemon

# Hell Divers

President . . . . . John Mattmiller  
 Vice-President . . . . . Jack Mallory  
 Secretary-Treasurer . . . . . Gwen McKay  
 Publicity Chairman . . . . . John Sundeen

Aquatic-minded students reap their reward for excellence in swimming and diving when tapped by Hell Divers, local swimming honorary. Heading the list of activities for this year were the senior lifesaving class, "guest night," and the water demonstration in May.



First row: J. Mattmiller, J. Mallory, G. McKay, J. Sundeen . . . Second row: B. Adams, J. Crockett, M. Dore, O. Saunders, J. Staples, J. Miller, B. Kummer, S. Tanner, M. Luther . . . Third row: M. Reed, J. Tanner, D. Anderson, P. Green, J. Farmer, E. Herndon, D. Adams, G. Pointner, Z. Smith, M. Eisenhauer . . . Fourth row: T. Kinnison, J. B. Anderson, D. Rhongren, G. Vada, S. O'Donnell, W. Risse, V. Greenough, D. Salliday, B. Miller

# Kappa Delta Pi



President . . . . . Lois Little  
 Vice-President . . . . . Florence King  
 Historian-Recorder . . . . . Margaret Dempsey  
 Treasurer . . . . . Margaret Madison  
 Counselor . . . . . Dr. Wayne Smith

Kappa Delta Pi, education honorary, recognizes students who attain excellence in scholarship. The fraternity fosters high intellectual standards and outstanding educational contributions on the campus. Activities this year included regional meets, banquets and a spring picnic.

First row: Jean Denman, Dean J. F. Weltzin, Margaret Dempsey, Lois Little, Florence King, Margaret Madison . . . Second row: Mrs. Wayne Smith, Lowell Walker, Mr. Harlow Campbell, Ben Buttrey, Dr. Wayne Smith

# Delta Mu

- President* . . . . . Alice Davies
- Vice-President* . . . . . Marie Lampman
- Recording Secretary* . . . . . Bonnie Miller
- Corresponding Secretary* . . . . . Gerry Stanfield
- Treasurer* . . . . . Margaret Anderson
- Advisors* . . . . . Dean Jeffers  
Mrs. C. E. Lampman  
Mrs. E. J. Marty

University women, former Job's Daughters, established Beta chapter of Delta Mu on the campus in the spring of 1946. The purpose of this organization is to carry the bonds formed in high school into college and to aid new girls in their adjustment to college life.



First row: P. Colvard, B. Miller, E. Shock, M. Lampman, M. Anderson, C. Fitch, A. Wilcox, D. Barnes, J. Carter, S. Beard-sley, Marjorie Lampman . . . Second row: S. Harper, B. Goodrow, J. Schofield, S. Oakley, M. Weber, B. Loman, G. Helms-worth, B. Gallup, M. Madden, G. Thompson, D. Maxwell . . . Third row: L. Leigh, M. Lester, W. Beagles, F. Cooper, L. Cooper, J. Hofmann, E. Warren, S. Smith, E. Jaekle, J. Gray, C. Bull

# Phi Alpha Delta



- President* . . . . . Sherman Furey
- Vice-President* . . . . . Nels Stromberg
- Secretary* . . . . . Garrett Dibble
- Treasurer* . . . . . Jack Furey
- Marshal* . . . . . Jim Donart

Phi Alpha Delta inspires its members to develop a professional attitude toward the field of law. Primarily an honorary, its outstanding activities of the year are pledging and initiation of new members. At one of their regular monthly meetings, Judge Raymond Givens, Associate Justice of Supreme Court of Idaho, was the guest speaker.

First row: H. Sanderson, S. Furey, J. Furey, J. Donart, N. Stromberg, D. Austin . . . Second row: A. Foster, P. Kalamarides, H. Forbush, G. Redford, D. Riordan, J. Kemper, H. Rossi, W. Barrett, J. Gunn

# Phi Chi Theta

- President* - - - - - Mary Bockman
- Vice-President* - - - - Enid Almquist
- Corresponding Secretary* - Barbara Dayton
- Recording Secretary* - - - Marilyn Kerby
- Treasurer* - - - - - Betty Campbell

Women enrolled in the School of Business are inspired to attain scholarship, activities and leadership by Phi Chi Theta. Pi chapter of this national women's business honorary was installed at Idaho in 1926. A bridge party for the business faculty in the fall and a visit by the national vice-president in the spring highlighted the year's activities.



Seated: Betty Campbell, Marilyn Kerby, Mary Bockman, Enid Almquist, Barbara Dayton . . Standing: Marie Lampman, Helen Moulton, Jane Griffin, Eve Smith

# Phi Eta Sigma



- President* - - - - - John Taylor
- Vice-President* - - - - Maurice Paulsen
- Junior Advisor* - - - - - Sam Vance
- Faculty Advisor* - - - - - Dr. E. Graue

Exceptional scholastic achievement among freshmen men is the aim of Phi Eta Sigma. This national honorary annually awards a silver cup to the most outstanding freshman scholar.

Front row: Dr. Graue, Pete Rowell, John Taylor, Maurice Paulsen, Sam Vance, Dean Dimick . . . Second row: Dale Benjamin, Rolland Tipsword, Calvin Morrison, Jack Menge, Ted Deobald, Steve Shelton, Earl Horning

# Phi Mu Alpha

*President* . . . . . Don Singer  
*Vice-President* . . . . . Sam Vance  
*Secretary-Treasurer* . . . . Gary McIntosh  
*Historian* . . . . . Walt Smith  
*Advisors* . . . . . Joseph Brye, A. A. Beecher



The promotion of an interest in music, attainment of scholarship, and participation in one or more music activities are the requirements for membership in Phi Mu Alpha, national men's music honorary. Established at Idaho in 1936, this organization co-sponsored with Sigma Alpha Iota the fall Moonlight Sing and the spring Song Fest.

Seated: W. Walter, V. Achenbach, D. Singer, S. Vance, W. Smith, Prof. Joseph Brye, G. McIntosh . . . Standing: S. Norman, Prof. Carl Claus, L. Lash, B. Campbell, E. McKeever, J. Reichard, N. Logan, S. Shelton, J. Perciful, F. Watson, J. Grimmer, B. Christianson, Prof. Raymond Lawrenson, Prof. Alvah A. Beecher

# Phi Upsilon Omicron



*President* . . . . . Leona Bales  
*Vice-President* . . . . . Ann Johnston  
*Secretary* . . . . . Elizabeth Wetter  
*Treasurer* . . . . . Marian Eisenhauer

Zeta chapter of Phi Upsilon Omicron, active on the Idaho campus for 20 years, selects its members on the basis of scholarship, leadership, personality, and interest in home economics. This active honorary decorated hospital trays with holly wreaths at Christmas, sponsored a series of career records by KUOI and held various firesides and picnics throughout the year.

First row: Ora White, Virginia Geddes . . . Second row: Shirley Oakley, Leona Bales, Marilyn Daigh . . . Third row: Dolores Gooby, Ann Johnston, Marian Eisenhauer, Elizabeth Wetter

# Sigma Alpha Iota

President . . . . . LaLene Cargill  
 Vice-President . . . . . Mary Louise Scott  
 Secretary . . . . . Madelyn Sanberg  
 Treasurer . . . . . Rosa Mary Asenaga

Sigma Alpha Iota, women's national professional music sorority, chooses its members on the basis of scholarship, musicianship, leadership, personality, and interest in music. Co-sponsored with Phi Mu Alpha were the all-campus sing held in the fall, and the Mother's Day Song Fest.



LaLene Cargill, Mary Louise Scott, Dorothy Monico, Ruth Anderson, Mary Jasper, Polly Howard, Freda Sparrow, Bette Scott, Eleanore Andrew, Evelyn Fisher, Dona Harding, Mary Beth Garretson, Neva Le Favour

# Sigma Gamma Epsilon



President . . . . . Joseph Gordon  
 Vice-President . . . . . John Mosher  
 Corresponding Secretary . . . . . David Skiles  
 Sponsor . . . . . Mr. Virgil Baker

Upperclassmen majors in mining, metallurgy or geology are eligible for membership in Sigma Gamma Epsilon, national professional mining honorary. The Idaho chapter, active since 1929, sponsors an annual exhibit in the Little International.

First row: D. Skiles, W. Crandall, Prof. Virgil Baker, J. Gordon, J. Smedley . . . Second row: I. Peterson, J. Garber, G. Taylor, G. Haskett . . . Third row: R. Fagel, J. Holland, B. Campbell

# Delta Sigma Rho

President . . . . Eleanore Andrew  
 Vice-President . . . . Geraldine Jacobs  
 Secretary-Treasurer . . . . Joyce McMahon  
 Advisor . . . . . Dr. Whitehead

Delta Sigma Rho is a national debate honorary for students showing continued interest in debate. This organization sponsors men's and women's intramural debates and presents a trophy to the winning team.



First row: Eleanore Andrew, Geraldine Jacobs, Frances Rhea, Joyce McMahon . . . Second row: Geneva Ferguson, Blaine Evans, Jack Menge, Roscoe Buckland, Dr. A. E. Whitehead

# Sigma Tau



President . . . . . Roger Batzel  
 Vice-President . . . . . Harold Weir  
 Historian . . . . . Pete Rowell

Scholarship and subject interest are the basis for membership in Sigma Tau, upperclassmen's national engineering honorary. Outstanding among its activities was the dinner dance held in April.

Seated: Henry Ward, Harold Weir, Roger Batzel, Pete Rowell . . . Standing: Thomas Dunn, Irvin Farley, Kenneth Andrew, William Kerr, John Peeples, Dale Dunn, Charles Ohms



# Theta Sigma

President . . . . . Louise Schlegel  
 Vice-President . . . . . Carol Cone  
 Secretary-Treasurer . . . . . Jewel May

Theta Sigma, organized on the campus in 1923, is a local honorary for women majoring in journalism. Women are chosen who show unusual journalistic qualities, personality and scholarship attainment. This year's activities included a joint banquet with Alpha Kappa Psi.



Seated: Joyce Hanson, Jewel May, Louise Schlegel, Romaine Galey . . . Standing: Frances Rhea, Geraldine Wren

# Xi Sigma Pi



Forester . . . . . Roger Guernsey  
 Assistant Forester . . . . . Irvin Wentworth  
 Secretary-Fiscal Agent . . . . . Richard Hodder  
 Ranger . . . . . Jack Boder  
 Advisor . . . . . Dr. M. E. Deters

Xi Sigma Pi, honorary for forestry majors, requires students to maintain a 3.0 average for at least two years. Besides pledging and initiation ceremonies, a steak fry was held this year in April.

First row: E. Ellis, V. Ravenscroft, V. Burlison, Dean D. S. Jeffers, Dr. M. E. Deters, E. Wohletz, A. W. Slipp . . . Second row: R. Guernsey, I. Wentworth, R. Hodder, J. Boder, J. Krier, J. Bohning, R. Collins, K. Hungerford, Dr. E. V. White . . . Third row: L. Fisher, J. Mattox, D. Wilson, C. Bigelow, D. Hyder, J. King, C. Sutherland, H. Haupt, C. Randall





**CLUBS**

# Canterbury Club

*President* . . . . . Bobbie Douglass  
*Vice-President* . . . . . Gene Brower  
*Secretary* . . . . . Gerry Stanfield  
*Treasurer* . . . . . Dick Crouthers



First row: J. McClaren, J. Caple, Rev. Stockwell, G. Stanfield, B. Douglass, G. Brower, K. McCormack . . . Second row: M. Mingus, M. Little, J. Garner, C. Hale, M. Meeks, M. Galvin, R. Harland, J. Mackey . . . Third row: R. Caple, B. Garrison, F. Rhea, G. Johnson, W. Hasbrouck, P. Kelley, J. Korter, A. Peterson, P. Barnes . . . Fourth row: L. Bales, M. Weitz, B. Schaff, M. Madden, E. Smith, S. Darwin, M. Dore

Canterbury Club, national organization for Episcopal students, has been active on the Idaho campus since 1932. Among activities sponsored by the club are the annual Christmas party, exchanges with the Pullman group, and communion breakfasts during Lent.

# 4-H Club



*President* . . . . . Marion Morganson  
*Vice-President* . . . . . Cecil Alldaffer  
*Secretary* . . . . . Betty Hooper  
*Treasurer* . . . . . Wilma Joyce Hartman  
*Historian* . . . . . Carl Meserve

Organized for the first time in several years, the University 4-H Club is running on a pre-war basis, holding, among other activities, exchange parties with the W.S.C. Club. Any student who has had at least one year of 4-H Club work is eligible for membership.

First row: Vance Butler, Dallas Morgan, Bill Woodland, Bob Hooper . . . Second row: Cecil Alldaffer, Betty Hooper, Wilma Joyce Hartman, Marybelle Carnie, Carl Meserve . . . Third row: Mary Jones, Martha Opedahl, Earl Miller, Helen Thomas, Catherine McClun

# School of Business Administration Chamber of Commerce



## BOARD OF DIRECTORS

<i>President</i> - - - - -	AMOS K. BELNAP	<i>Personnel Chairman</i> - - -	KENNETH V. HARDING
<i>Vice-President</i> - - - - -	EDWARD S. ENGLISH	<i>Membership Chairman</i> - - -	THEODORE G. LAKE
<i>Secretary</i> - - - - -	ROBERT H. ADAMS	<i>Education and Information</i> - - -	KENNETH J. NEWMAN
<i>Treasurer</i> - - - - -	JAMES R. TORGERSON	<i>Publicity</i> - - - - -	DAVID H. OLIN
<i>Liaison Chairman</i> - - - - -	GARTH D. HADDOCK	<i>Program</i> - - - - -	DAVID F. WEEKS

PROFESSOR W. J. WILDE

## FACULTY ADVISORS

PROFESSOR W. E. FOLZ

## HONORARY ADVISOR

DEAN R. H. FARMER

Chartered as a member of the Idaho State Chamber of Commerce in April, 1946, the School of Business Administration Chamber of Commerce is one of the larger chambers of the state, with a membership of two hundred twenty-four.

The membership consists of male students who sympathize with the object of the organization and are registered in the School of Business Administration of the University of Idaho.

The object of the Chamber is to promote leadership, to create an interest in the School of Business Administration, to create an interest in civic and commercial affairs, and to create a bond among students, alumni, and business men.

Activities of the year included monthly meetings, at which time outstanding businessmen of the state were brought to the campus as speakers; an annual banquet; and a campus-wide drive for funds for the campus radio station KUOI.

# Associated Engineers



First row: J. Olmsted, W. Dunham, P. Rowell, G. Walsh, H. Weir, F. Ross, L. Dobler, M. Ririe, C. Ohms, I. Hall, L. Larson . . . Second row: A. Stanley, K. Smith, K. Eddington, A. Horch, L. Thurston, T. Curtis, L. Sutton, D. Walker, L. Horvath, B. Murphy . . . Third row: A. Humphrey, T. Dunn, S. Johnson, O. Roberts, V. Myers, H. Breveck, C. Bohna, G. Mowrey, J. Schmidt . . . Fourth row: G. Vajda, G. Barker, J. Pearce, V. Withelm, F. Ames, J. Pointner, B. Olsen . . . Fifth row: R. Johnston, J. Nesbitt, W. Sacht, D. Cook, E. Lisle

*President* - - - - - FRANK ROSS  
*Secretary-Treasurer* - - - - - LEONARD DOBLER  
*Advisor* - - - - - DEAN JANSSEN

Associated Engineers, an organization composed of all engineering students on the campus, promotes student activities and acts as liaison between students and faculty. The governing council is made up of two representatives from each branch of the college of engineering, from which the president and secretary are chosen.

# Home Economics Club



First row: S. Oakley, L. Bales, V. Geddes, M. Anderson, C. Jergenson . . . Second row: E. Wetter, W. J. Hartman, F. Claney, F. King, E. Bureau, L. Martindale, D. Gooby, M. Eisenhauer, G. Potter, A. M. Handel, D. Hooper . . . Third row: M. Ritchey, O. Ritchey, M. Neshitt, R. Rees, M. Bates, L. Drake . . . Fourth row: T. Jardine, P. Brown, M. DeKlotz, P. Moran, B. J. Larson, C. Stanfield, M. Johnson, E. Warren, E. J. Jackle . . . Fifth row: M. Watanabe, M. Walker, W. Schmitker, M. Wakefield, G. Taylor, W. Merz, M. Hartwell, B. Hooper, L. Wolf, J. Gray, C. McClun . . . Sixth row: P. Schaplowsky, P. Batchelor, B. L. Trout, E. Bahr, P. Kelley, J. Korter, S. Tanner, M. Lundquist, H. Thomas . . . Seventh row: V. Tarbet, O. White, D. Benson, D. Downing, B. A. McCurd, D. McClun, S. Auger

<i>President</i>	- - - - -	- VIRGINIA GEDDES
<i>Vice-President</i>	- - - - -	- LEONA BALES
<i>Secretary</i>	- - - - -	- MARGARET ANDERSON
<i>Treasurer</i>	- - - - -	- MARILYN DAIGH
<i>Historian</i>	- - - - -	- SHIRLEY OAKLEY

All girls majoring in home economics are eligible for membership in the club, which encourages an interest in the profession. The theme this year was Foreign Relations and textbooks were sent to several needy countries. Future housewives and dietitians engrossed in the study of the social graces, how to manage servants, and the chemical compound of a potato, promote clubby little get-togethers, plan the annual Home Ec Day and Fashion Show.

# Kappa Phi



## OFFICERS

<i>President</i>	. . . . .	MARGARET JUSTICE
<i>Vice-President</i>	. . . . .	- DONNA CHAPMAN
<i>Corresponding Secretary</i>	. . . . .	MARGARET BURSON
<i>Recording Secretary</i>	. . . . .	- MARILYN KERBY

Tau Chapter of Kappa Phi, national organization for women of Methodist preference, was installed at Idaho in 1928. Activities for the year include banquets and picnics as well as bi-monthly devotional meetings.

## MEMBERS

Ruth Anderson  
Margaret Arnold  
Lois Bailey  
Maxine Bassett  
Eileen Brewster  
Pat Brown  
Margaret Burson  
June Carnie  
Marybelle Carnie  
Donna Chapman  
Fern Clancy  
Carolyn Cleare  
Gay Deobald  
Margaret Foley  
Sally Foskett

Verna Greenlee  
Shirley Harper  
Romona Harris  
Shirley Ann Herman  
Jeanne Hofmann  
Marjorie Johnson  
Irene Johnston  
Margaret Justice  
Marilyn Kerby  
Barbara Knapton  
Jean Knudsen  
Leah Lamoreaux  
Phyllis LaRue  
Ilene Lyon

Donna MacRae  
Mary Lou McKinney  
Margaret Madison  
Pat Miles  
Bonnie Miller  
Judy Modin  
Phyllis Moran  
Marilyn Murphy  
Verda Mylander  
Isobelle Phelan  
Gladys Pfeiffer  
Carolyn Phillips  
Lucille Rankin  
Ruth Reichert

June Sanford  
Edith Schock  
Frances Schodde  
Twyla Shear  
Olive Smith  
Eleanor Steinman  
Elizabeth Sutton  
Birdeen Taylor  
Betty Lou Thompson  
Lucile Thompson  
Marjorie Thompson  
Raye Adele Tremewan  
Kathleen Watanabe  
Marian Watanabe  
Bette West



# Lambda Delta Sigma



## OFFICERS

*President, single group* . . . . WILLARD BURKE      *President, married group* . . . . CHARLES BRIZZIE

Having been founded in Salt Lake City, Utah, in 1934, Lambda Delta Sigma was organized on the Idaho campus in 1937. Included in the activities of this group were roller skating parties, special interests programs, a chili supper, the annual Sweetheart Dance, and the spring picnic.

## MEMBERS

Lafe Allen  
 Marion Anderson  
 Bernice Bakes  
 Neil H. Barrus  
 Ruel H. Barrus  
 Marylee Bates  
 Ferrell Bell  
 Elizabeth Bean  
 Jack Barraclough  
 Thomas Bennett  
 Willard Burke  
 Milan Bush  
 Lois Bingham  
 Betty Brookbush  
 Romona Bills  
 Dorothy Call  
 Catherine Church  
 Marilyn Clark  
 Ralph Cross  
 George R. Crane  
 John B. Durtschi

Louise Drake  
 Joyce Dunn  
 Lucile Driggs  
 Charles Everson  
 Kay Eddington  
 Marlow K. Ellis  
 Harold Forbush  
 Marion Forrey  
 Nada Gilbert  
 Billie Gooing  
 Lelia Gardner  
 Virginia Geddes  
 Margaret Gamblin  
 Verl Gessell  
 Darrel Gallup  
 John Grimmitt  
 La Mor Garrard  
 Verl Garrard  
 Bernice Gunnell  
 Hilton H. Greenhalgh  
 Robert K. Hedelius

John Hornbeck  
 Rosel Hyde  
 Wendell Hansen  
 Orval Hansen  
 Reed Harris  
 Russell G. Hillman  
 Kathleen Hammond  
 Dol Harding  
 Alta Humphreys  
 Thane Johnson  
 Keith Jergenson  
 Claire Jergenson  
 Gloria Jacobs  
 Verna Kelley  
 Thomas Kerr  
 Barbara Kitchens  
 Eugene Larsen  
 Dean W. Laughlin  
 Jean McCue  
 Catherine McClun  
 Ardelle Mickelson  
 Earl McLain

John W. Morley  
 Irel McQueen  
 Tom Moore  
 Dallas Morgan  
 Merrill Nielson  
 Harold Nokes  
 Frank Nuffer  
 Gary Ostler  
 Rex Ottley  
 Robert Orme  
 Barbara Peterson  
 Rae Parkinson  
 Ruth Peterson  
 Margaret Payne  
 Jacqueline Ritchie  
 Helen Rice  
 Bill Robinson  
 Lloyd Ricks  
 Terrell Siepert  
 Arettadee Smith  
 Garth Sims

Gwen Sims  
 Jackie Shiell  
 Gerry Shiell  
 Bonnie Schwendiman  
 Harold Smith  
 Bruce Stucki  
 Earl Spencer  
 Darwin Thompson  
 Doyle B. Tanner  
 Donna Lue Taylor  
 Gloria Taylor  
 Joyce Taylor  
 Jewell Tanner  
 Shirley Tanner  
 Stanley Tanner  
 Jack Taylor  
 Ora White  
 Yvonne Whiting  
 Dorothy Wren  
 Boyd Whittle  
 Grant Young

# Vandal Ski Club



First row: D. Hayes, J. Krehbiel, J. Smith, L. Remaklus, J. Numbers, B. Kuehl, B. Hanson, S. Parcell, J. Van Ryn, B. Larson . . . Second row: B. Douglass, G. McKay, P. Fedderson, G. Potter, B. Heinrich, B. Jackson, M. Danquist, J. Little, A. Stewart, N. Soderblom, R. Nelson . . . Third row: B. Spaeth, G. Vajda, H. Adami, H. Carlson, N. Cutler, A. Larson, J. Robinette, D. Galey, G. Burgess, M. Cranston . . . Fourth row: D. Robertson, G. Kunau, F. Rich, I. Lantor, C. Pye, G. Bradford, L. Berriochoa, J. Taylor . . . Fifth row: Don Manning, K. Wilson, D. Edmark, B. Spiker, R. Halstrom, G. Hans, R. Spiker, C. Shaun, B. Forster, C. Gudercjohn.

## OFFICERS

*President* - - - - - JACK NUMBERS  
*Vice-President* - - - - - JACK SMITH  
*Secretary* - - - - - BONNIE KUEHL  
*Treasurer* - - - - - BETTY JEAN INGRAHAM  
*Advisors* - - - J. A. BROWN, MRS. KATIE RAE BOYER

October, 1946 will long be remembered by winter enthusiasts as the date of the founding of the Vandal Ski Club. Any student or student's wife is eligible for membership. Most of this year was spent remodeling the lodge, clearing the ski run, constructing a ski lift, and building a huge center fireplace. The Housewarming in January featured skiing and ice skating.

# Westminster Guild



First row: B. Spaeth, S. Tovey, M. Morris, G. Potter, B. A. Craggs, Mrs. Furnas, C. Fugate, E. Robinson, M. Eisenhower, P. Harrington . . . Second row: P. Budge, C. Bales, B. Thompson, B. Newell, N. Pixton, H. Berggren, J. Freeland, J. Burch, D. Gooby . . . Third row: D. McNeel, E. Warren, J. Billmeyer, G. Burgess, C. Bull, D. Maxwell, J. Carter, W. Galloway, B. Stevenson, J. Welo . . . Fourth row: E. J. Jackle, J. Hoops, B. Miller, S. Beardsley, P. Williams, B. Muth, D. Galey, J. Foster, P. Harrington, A. Kelley . . . Fifth row: S. Gilbert, V. Smith, D. Downing, I. Fisher, I. L. Cone, A. M. Handel, M. Eke, N. Cowan, J. Dammarell.

<i>President</i>	- - - - -	BETTY ANN CRAGGS
<i>Vice-President</i>	- - - - -	VIVIAN McLAUGHLIN
<i>Secretary-Treasurer</i>	- - - - -	LOIS LITTLE
<i>Key Girl</i>	- - - - -	JANE THOMPSON
<i>Advisor</i>	- - - - -	MRS. FURNAS

College young women with Presbyterian preference are eligible for Westminster Guild. This year the members of the group have acted as "sitters" with children, the proceeds from which go to foreign relief.

# Agriculture Club

*President* . . . . . Rex Ottley  
*Vice-President* . . . . . Paul Wetter  
*Secretary* . . . . . Ross Lindstrom  
*Treasurer* . . . . . Harry Judd  
*Publicity Chairman* . . . . . Norman Holen  
*Little International Director* . . . . . Russell Lindstrom



The Ag Club, active again after the war, is open to all students registered in the school of agriculture. Most outstanding of the club's activities are the Little International, the Ag Bowl, and the Ag-Home Ec Mixer.

First row: W. Costello, H. Edwards, H. Judd, R. Ottley, P. Wetter, J. Bretz, C. Alldaffer, W. Kershaw, N. Holen . . . Second row: J. Meyer, M. Anderson, F. Jacobs, C. Neiwirth, B. Whittle, H. Martin, K. Carlson, L. Briggs . . . Third row: J. Day, J. Wheeler, B. Hooper, E. Miller, B. Eyestone, C. Crandall, W. Stroschein . . . Fourth row: G. Stanger, G. Morrison, W. McPherson, G. Gray, G. Ostler, E. Mink, R. Hedilious, B. Orme . . . Fifth row: S. Jenkins, J. Dahmen, E. Horning, E. McLoon, R. Hillman, N. Plato . . . Sixth row: D. Tanner, D. Gallup, D. Thompson, R. Moulton.

# Agricultural Engineers



*President* . . . . . Max Ricie  
*Vice-President* . . . . . Joe Schmid  
*Secretary-Treasurer* . . . . . Lawrence Larson  
*Advisors* . . . . . R. W. Friberg, M. G. Jensen

Any student registered in the school of agricultural engineering is eligible to attend the monthly meetings of the Agricultural Engineers. Joint meetings with the W.S.C. chapter, the Little International, and the Engineers' Ball constituted the year's activities.

First row: Prof. J. W. Martin, M. Ririe, J. Schmid, L. Larson, R. Johnson . . . Second row: Prof. R. W. Friberg, Prof. M. G. Jensen, O. Roberts, B. Budweg, R. Taylor . . . Third row: P. Corak, R. Kerns, K. Blackburn, V. Myers, L. Bean, C. McMaster

# Chemical Engineers

President . . . . . Pete Rowell  
 Vice-President . . . . . Bob Kramer  
 Secretary-Treasurer . . . . . Art Humphrey  
 Advisor . . . . . Dr. Christianson



First row: J. Borg, A. Humphrey, P. Rowell, L. Dobler, T. Arnold, D. Hoffman, Dr. Christianson . . . Second row: H. Burkhardt, J. Garner, G. Follett, T. Kass, B. Gartin, J. Huff . . . Third row: H. Hemingway, G. Emerich, S. Vance, R. Lemon, T. Wills, F. Tipton

Chemical Engineers are composed of enrollees of the chemical engineering department who are interested in learning more about their field of work through labs, discussion groups and meetings held on various topics. Mr. Roy Hageman from Richmond, California was the guest speaker at one of these monthly meetings.

# Associated Miners



President . . . . . Joseph Gordon  
 Vice-President . . . . . O. S. Williams  
 Secretary-Treasurer . . . . . Dean Wilde  
 Advisor . . . . . Joseph Newton

The Associated Miners, affiliated with the American Institute of Mining and Metallurgical Engineers, have as their main function the promotion of educational features and interest in the school and profession.

Members: H. Adami, C. Adelmann, R. Anno, C. Asgian, G. Bailey, K. Bailey, J. Beagles, P. Beason, J. Bell, G. Campbell, W. Crandall, P. DeWilliam, R. Dunkle, D. Ferguson, O. Finkelnburg, L. Fortin, J. Garber, G. Glarborg, A. Griffith, J. Hoskins, J. Holland, D. Jess, E. Kassens, T. Kerr, T. Küllsgaard, O. Klemens, D. Kramer, R. Lothrop, H. Lynch, C. Miller, J. Morgan, J. Mosher, J. Nichols, R. Pagel, N. Peters, H. Powers, L. Prather, D. Reynolds, O. Richards, W. Shaw, D. Skiles, M. Smedley, G. Taylor, C. Thomas, C. Tschanz, P. Wickward, R. Worthington

# Attic Club

President . . . . Keith Boyington  
 Vice-President . . . . Zelva Hodge  
 Secretary . . . . Shirley Gustafson  
 Treasurer . . . . LeRoy Anderson

The object of the Attic Club, an organization of students registered in art, is both social and professional. The students gain greater appreciation of art and become better acquainted through their card parties, Beaux Arts dance, the making of Christmas cards and art exhibits.



First row: B. Bedwell, I. Davis, C. Wilson, K. Boyington, Z. Hodge, N. Cowan, M. Morris, D. Danquist . . . Second row: R. Marks, G. Schultz, W. Beard, F. Farmer, H. Neill, D. Carson, A. Hamilton, M. Galvin, M. Walters, N. Christensen, D. Rankin, J. McGough, P. Robinson, E. Lukens . . . Third row: D. Read, P. Bonin, T. Sandmeyer, C. Everson, R. Spiker, N. Tilley, P. Budge, C. Sult, M. Tovey, V. Yurehenko

# Bench and Bar



President . . . . Wynne Blake  
 Secretary . . . . Dick Riordan  
 Reporter . . . . James McClure

Bench and Bar, founded here in 1912, includes all students registered in the college of law. The annual formal was held and the lawyers staunchly defended their honor in the traditional basketball game with the Ag students.

First row: J. McClure, Prof. G. Fraser, W. Barrett, W. Blake, D. Riordan, G. Stengel, T. Roberts . . . Second row: J. Kirkwood, W. Jones, J. Gunn, R. Hendricks, H. Forbush, D. Austin, D. Pace . . . Third row: J. T. Peterson, R. Lowry, S. Park, A. Hull, S. Jeppesen, C. Donaldson, A. Smith . . . Fourth row: L. Browning, C. Hamilton, L. Daniel, J. Towles, R. Remaklus, G. Redford, A. Kiser, C. Brizzac, D. Milla, R. Mitter

# Chess Club

*President* . . . . . Hugh Pettis  
*Secretary-Treasurer* . . . . . Katusha Chrisman  
*General Manager* . . . . . Edward Greef  
*Faculty Advisor* . . . . . Dr. Jay Roth

The Chess Club, one of the newest organizations on the campus, is a flourishing social group with thirty members. A tournament was held in the spring to choose the most outstanding player and to select a chess team to represent the University in intercollegiate contests.



Seated: Garnet Storms, Edward Greef, Katusha Chrisman, Hugh Pettis, Dr. Jay S. Roth, Edward Dunham . . . Standing: Albert Palmer, Harold Hughart, James Gilder, E. R. Van Buskirk, Edward Aschenbrenner, Leo J. Freiermuth, Jr., Whitman Symmes, Merrill Neilsen, Brad Neff

# Associated Civil Engineers



*President* . . . . . John Cook  
*Vice-President* . . . . . Merrill Barnes  
*Secretary-Treasurer* . . . . . John Hall  
*Program Chairman* . . . . . Thomas Dunn  
*Advisor* . . . . . J. A. Riedesel

Founded locally in 1926, Associated Civil Engineers requires only enrollment in the school of civil engineering for membership. Joint meetings with Pullman, field trips, conventions and picnics have kept these C.E.'s busy throughout the year.

First row: T. Dunn, S. Johnson, J. Cook, Prof. G. A. Riedesel, I. Hall, M. E. Barnes, C. B. Stauff . . . Second row: J. Johnston, H. McGee, J. Peebles, H. C. Washburn, T. L. Wakefield, J. Gagenola, E. Rice . . . Third row: A. Stanley, R. J. Hofmann, J. Hornback, P. Johnson, Raymond Bafus, J. M. Milar . . . Fourth row: J. Pearring, F. Hall, D. Gekovic, B. Olsen, J. Christensen . . . Fifth row: J. Clubb, H. Barnes, T. Tudder, W. Simpson

# Dames Club

*President* . . . . . Anne Hlastala  
*Vice-President* . . . . . Louise Dunn  
*Recording Secretary* . . . . . Jean Burns  
*Corresponding Secretary* . . . . . Shirley Macbeck  
*Treasurer* . . . . . Janice Hamilton  
*Historian* . . . . . Ernestine Daniels

The Dames Club, organized on the Idaho campus in 1941, is a social organization for wives of students or married women students. An adult homemaking course was sponsored this year in cooperation with the University Home Economics Department.



First row: V. King, C. Glasby, V. Muchirheide, P. Roberts, C. Dodel, A. Brighton, J. Hansberry, D. Stanley, M. Larson . . .  
 Second row: S. Hemingway, L. Lehrer, L. Dunn, J. Hamilton, Mrs. L. Cady, J. Burns, S. Macbeck, A. Hlastala, Mrs. Woodward, Mrs. Nybrotten, A. Milar . . . Third row: M. Corak, J. Lingenfelter, C. Jennings, B. Becker, Mrs. Lloyd, M. Baker, M. Logan, A. Grimms, A. Smith, R. Rice, J. Biglow, A. Meyers, J. Foster, H. Griffin, W. Peterson . . . Fourth row: P. Hall, E. Arneson, C. Morrison, A. Aldred, G. Harrington, I. Smith, B. Harlow, G. Pasborg, M. Moldenhauer, B. Firestone, E. Robeson, B. Dunham, M. Coltrin, R. Hewitt

# Electrical Engineers



*Chairman* . . . . . Harold Weir  
*Secretary* . . . . . John Bloodworth  
*Advisor* . . . . . J. Hugo Johnson

The Electrical Engineers, affiliated with the American Institute of Electrical Engineers, hold monthly meetings for those interested in their profession. Each spring they sponsor their annual lab party, one of their major social functions.

First row: Prof. Johnson, H. Weir, J. Bloodworth, G. Walsh, G. Hatstrup, G. Barker . . . Second row: G. Vayda, D. Cook, G. Nogle, L. Clark, J. Holland, J. Barber, R. McClure, M. Adamson . . . Third row: V. Russell, J. Wolter, W. Johnson, R. Fisher, R. Hyde, D. Johnson, K. Andrew



# Associated Foresters

President - Dave Wilson, Charlie Bigelow  
 Secretary - - - - - Reade Brown  
 Treasurer - - - - - Kyle Bates

The Forester's Club is open to all students registered in the school of forestry or taking forestry courses. The main purpose of the organization is to promote fellowship among the foresters and to discuss problems relative to their work.



First row: C. Stevens, B. Driver, C. Bigelow, A. Brackebusch, H. Storm, B. Johnson, E. Ellis, Dr. Deters, K. Hungerford, K. Bates, D. Wilson, R. Brown, F. Horn . . . Second row: H. Nokes, B. DeWitt, V. Johnson, P. Carter, G. Wegeleden, H. Thrapp, P. Int-Hout, Prof. Wohletz, R. Kirkman, R. Billick, J. Larson, I. Wentworth, W. Kenyon . . . Third row: R. Hungerford, G. Graham, J. Bohning, L. Arneson, D. Anderson, B. Neil, A. Palmer, G. Wenzel, Don Evans, T. Laurent, E. Cleveland, R. Passmore, L. Curtis . . . Fourth row: D. Campbell, J. Vandenburg, W. Groch, D. Martin, J. King, R. Hodder, F. Crawford, W. Mueggler, L. Fisher, G. Joslyn, J. Herron . . . Fifth row: J. Grier, T. Evans, M. Johannesen, J. Lingstad, B. Guernsey, R. Dedricksen, B. King, D. Ross, G. Hicks, G. Potter, J. Mattox, F. Hawksworth, J. Weddle

# Interchurch Council



President - - - - - Verna Greenlee  
 Vice-President - - - - - Geneva Ferguson  
 Secretary-Treasurer - - - - - June Carnie  
 Historian - - - - - Elizabeth Wetter  
 Advisors - - - - - Rev. Neale Nelson  
 Mr. George Tanner

Composed of two representatives from each protestant church group, the Interchurch Council seeks to promote good fellowship on the Idaho campus. One of their most important functions is the annual drive for the World Student Service fund.

First row: Donna Lue Taylor, Elizabeth Wetter, Geneva Ferguson, Verna Greenlee, June Carnie, Jacqueline Shill . . .  
 Second row: Mr. Tanner, Ed Gronneberg, Dale Benjamin, Howard Morton, Rev. Nelson, Wayne Kiou, Ken Carter

# Mechanical Engineers

Chairman - - - - - Don Kamp  
 Vice-Chairman - - - - - Jack Berry  
 Secretary - - - - - Tom Curtis  
 Honorary Chairman - - - - - Henry F. Gauss

For promotion of interest in the profession, the Mechanical Engineers, a student branch of the American Society of Mechanical Engineers, sponsors many activities. Inspection trips, films on engineering and banquets are among these major functions.



First row: Prof. Gauss, P. Bertrand, T. Curtis, J. Berry, D. Kamp, B. Call . . . Second row: Prof. Silha, D. Robson, G. Mowrey, J. Teague, C. Hansen . . . Third row: D. Stell, D. Westervelt, R. Hughes, D. Walker, O. Bohna . . . Fourth row: B. Barnes, W. Rathbun, J. Witteman, L. MacPhee, S. McLerran . . . Fifth row: J. Walch, H. McGee, P. Epperson, W. Harryman, V. Racon, K. Niebauer

# Newman Club



President - - - - - Jack Peters  
 Vice-President - - - - - Marge Walters  
 Secretary - - - - - Pat Dobberthein  
 Treasurer - - - - - Tony Januro

Newman Club is the Catholic student organization on the campus. Among its other activities, the club sponsors an annual all-campus St. Patrick's Dance.

Active campus Catholics belong to the Newman Club, and on Sunday morning they trek across town for services. Here they are posed for the Gem photographer.

# Roger Williams Club

President . . . . . Ben Buttrey  
 Vice-President . . . . . Pauline Schaplowsky  
 Secretary-Treasurer . . . . . Carol Waterman



The Roger Williams Club, comprised of Baptist students, began the year with a reception for all new students. Major functions of the organization include weekly meetings, the annual Christmas program, and lawn parties.

First row: G. Ferguson, C. Bonney, P. Garst, C. Waterman, B. Buttrey, M. Friend, D. Benjamin . . . Second row: M. Weber, T. Cowin, S. Cowin, E. Miller . . . Third row: W. Peterson, G. Brabb, A. Humphrey, C. Smith . . . Fourth row: Rev. J. N. Garst, C. Benjamin, T. Laurent, S. Shelton, R. Turnbull, R. Tederman

# Christian Science Monitor Youth Forum



President . . . . . Robert Moulton  
 Vice-President . . . . . Garnet Storms  
 Secretary-Treasurer . . . . . Shirley Oakley  
 Advisor . . . . . Mrs. Charles Bond

Christian Science Monitor Youth Forum, formerly Sentinel Club, became national this year. Dinners and roundtable discussions comprise the main functions of this student group.

First row: R. Moulton, B. Tellin, S. Oakley, L. Briggs . . . Second row: H. Moulton, H. J. Terry, P. Howard, G. Storms



# Independent Council

*President* . . . . . JOHN REID  
*Vice-President* . . . . . MARGE WALTERS  
*Secretary* . . . . . OLIVINE RITCHEY  
*Treasurer* . . . . . ROBERT PETTIJOHN

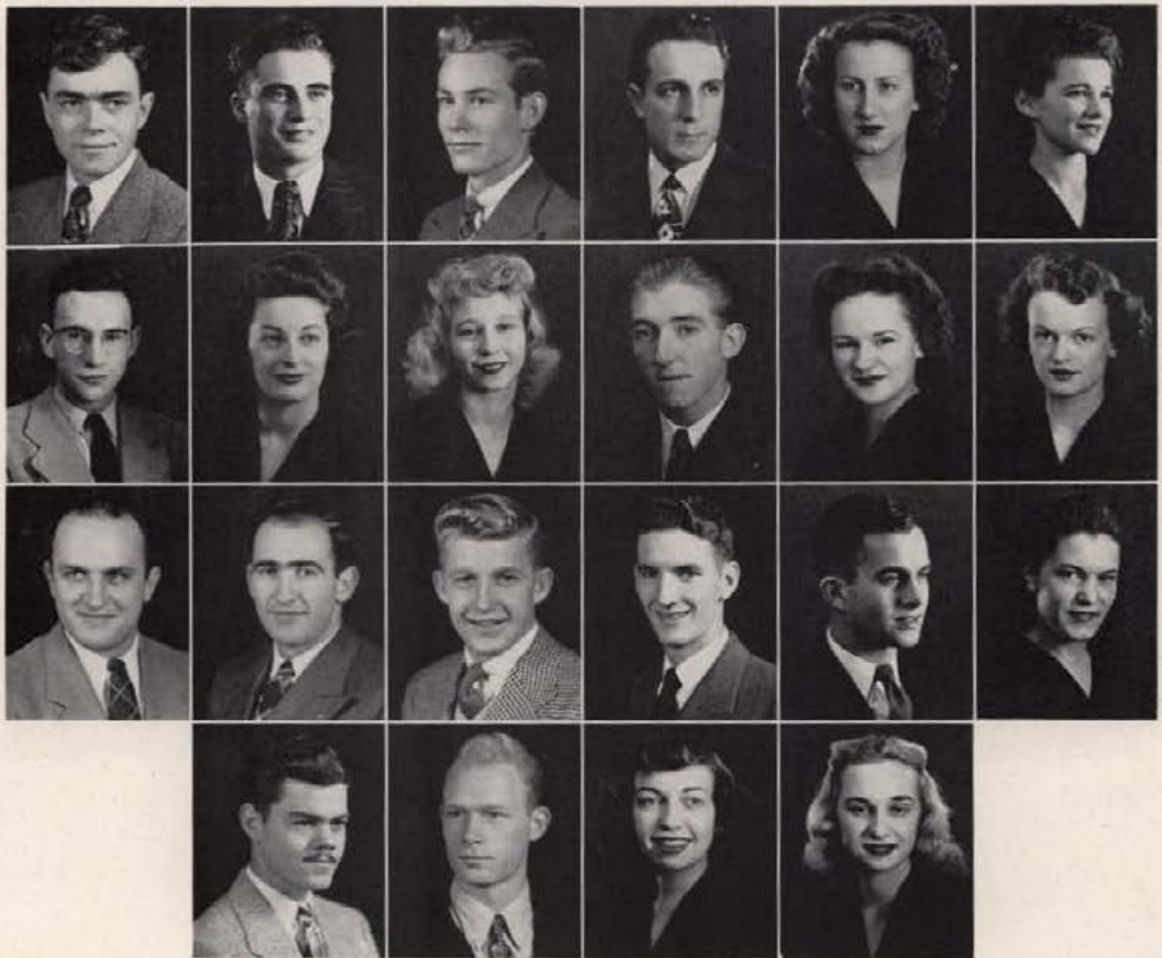

Baugh, Clarence  
Farmer, Fred  
Lewis, Dean

Beckman, Clarence  
Garner, Isobel  
Mendiola, Tom  
Saunders, Orrin

Bolingbroke, Vaun  
Gochour, Ruth  
Patrick, Dick  
Schmidt, Bernard

Broadhead, Ray  
Grimmett, John  
Petrijohn, Robert  
Walters, Margarete

Chapman, Donna  
Hamilton, Anita  
Reid, John  
Vogel, Rose Marie

Dobberthein, Pat  
Lieb, Leslie  
Ritchey, Olivine

Working in conjunction with the Independent Caucus, the Independent Council also includes representatives from all Independent groups. The Council plans social affairs and betters friendly relations among the Independents on the campus. Open house at Forney, Ridenbaugh, and Hays halls at the beginning of each semester was sponsored by this group. Also among its activities were the election mixers at the Bucket before class elections. A big function of the year was "Cement Mixer," held on the tennis courts the night before ASUI elections.



# Pan-Hellenic Council

President - - - - - LaLENE CARGILL  
 Vice-President - - - - - LaRAINE LITZENBERGER  
 Secretary-Treasurer - - - - - POLLY HARRIS



Cargill, A. LaLene  
 Galey, Romaine  
 McDonald, Frances  
 Craggs, Betty Ann  
 Henderson, Darlene  
 McMahon, Joyce M.  
 Sanberg, Madelyn  
 Daigh, Marilyn  
 Kopelman, Ethel J.  
 Nelson, Lucille  
 Spence, Martha  
 Daubner, Patricia E.  
 Landers, Esther E.  
 Pearson, Jonne L.  
 Thompson, Lucile L.  
 Fisher, Evelyn  
 Litzenberger, LaRaine  
 Rhea, Frances

Members of the organization are the president and rush chairman of each sorority on the campus. Pan-Hellenic Council has established the tradition of passing the presidency from one sorority to another. After her junior year as secretary-treasurer, that member automatically becomes president in her senior year.

This year it has been the object of the Council not only to make closer the relationship of the eight sororities, but to have more cooperation with the Independent houses. Under the fine gavel-wielding of LaLene Cargill, the organization regulated and conducted pre-school rushing.

*Alpha Chi Omega*  
 MARILYN DAIGH  
 MADELYN SANBERG

*Alpha Phi*  
 EVELYN FISHER  
 LaRAINE LITZENBERGER  
 MARTHA SPENCE

*Delta Delta Delta*  
 ETHEL JANE KOPELMAN  
 FRANCES McDONALD

*Delta Gamma*  
 ROMAINE GALEY  
 LUCILLE THOMPSON

*Gamma Phi Beta*  
 PAT DAURNER  
 JOYCE McMAHON

*Kappa Alpha Theta*  
 LaLENE CARGILL  
 ESTHER LANDERS  
 LUCILLE NELSON

*Kappa Kappa Gamma*  
 JONNE PEARSON  
 FRANCES RHEA

*Pi Beta Phi*  
 BETTY ANN CRAGGS  
 DARLENE HENDERSON

# Greek Caucus

Chairmen - - - - Bert Dingle, Herman Renfrow  
 Secretary - - - - Geneva Ferguson

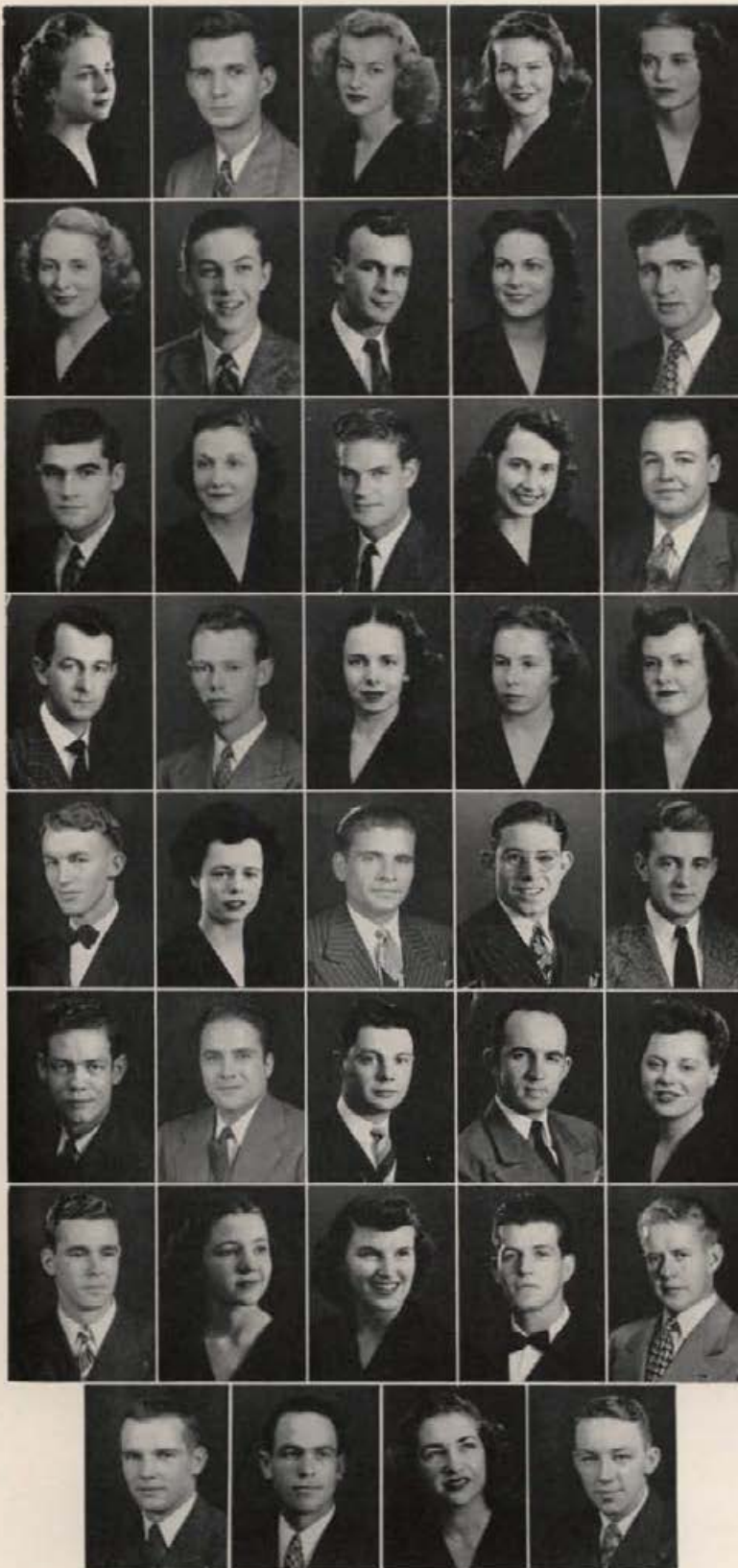

Andrew, Eleanore M.  
 Beier, Dick  
 Brill, Barbara  
 Burnside, Bonnie  
 Cargill, LaLene

Colvard, Patricia  
 Cosh, Louis  
 Cornwall, Jean  
 Daigh, Marilyn  
 Dimick, Dean

Dingle, Bertram  
 Dwyer, Patricia  
 Fleetwood, Wade  
 Ferguson, Geneva  
 Gibb, Charles

Gray, John  
 Hanson, Bruce  
 Harris, Pully  
 Hooper, Diana  
 Johnson, Geraldine

Leeper, Robert  
 McMahon, Joyce  
 Morback, Robert  
 Pearing, John  
 Peters, John

Peterson, J. T.  
 Pyper, Robert  
 Renfrow, Herman  
 Riches, Clay  
 Ritchie, Jacqueline

Starner, Earl  
 Smith, Eve  
 Spaeth, Barbara  
 Stanley, Allen  
 Stokes, Keith

Sweet, William  
 Williams, William  
 White, Ora  
 Woods, Ivan

This organization is the political body and steering committee for Greek living groups. It formulates policies and platform for the party in class and ASUI elections.



President . . . . . Walt Smith  
 Vice-President . . . . . Ray Broadhead  
 Secretary-Treasurer . . . . . Donna Chapman

# Independent Caucus

Broadhead, Ray  
 Carter, Kenneth V.  
 Chapman, Donna A.  
 Clelan, Stewart L.  
 Curtis, Thomas H.

Dobler, Leonard A.  
 Dochios, Marina  
 Elliott, Tressie V.  
 Evans, Darlene  
 Goble, Bernard L.

Geddes, Virginia  
 Hendricks, Robert R.  
 Hoelke, Roy  
 Jacobs, Geraldine M.  
 Jensen, Harold A.

Jeppesen, Sylvan  
 Kamp, Donald A.  
 Kenyon, Wallace E.  
 Moulton, Helen P.  
 Laurent, Thomas H.

Lewis, Jack R.  
 Neiwirth, Carl E.  
 Owens, Edward W.  
 Price, Ann E.  
 Reid, John R.

Schaplowsky, Pauline F.  
 Smith, Walter P.  
 Tanner, Jewell  
 Tovey, Mary Sue  
 Tweedy, Seth T.

Vassar, W. Jack  
 Walter, Otis L. Jr.  
 Weeks, David F.  
 Wesierski, Daniel R.  
 Williamson, Michael A.



Youngblood, Glen

Representatives from each Independent living group, T.M.A., and D.T.G. compose the Independent Caucus. This group formulates the platform and carries on the campaign for class and ASUI elections.



# Alpha Chi Omega

"Down deep in the heart of each Alpha Chi girl is a dream of a love that is true" sing the wearers of the golden lyre. Early snow brings them forth to wage battle with the Sigma Chis. Spring finds the upperclassmen going out for the formal dinner-dance.



Anderson  
Copper  
Hall  
Knapton  
Sanberg

Ball  
Daigh  
Handel  
McDowell  
Schwendiman

Barnes  
Davies  
Hansen  
Mylander  
Smith

Benson  
Dolan, M.  
Harding  
Pyles  
Warren

Bradbury  
Dolan, V.  
Heinrich  
Quinn  
Weber, M.

Brewster  
Downing  
Hofmann  
Ray  
Weber, R.

Budge  
Greif  
Hopkins  
Rigby  
White

Cooke  
Gustafson  
Jenkins  
Rogers  
Young



President . . . . . MADELYN SANBERG

## SENIORS

Joan Greif

Miriam Hansen  
Dona Harding

Bettie Hopkins  
Gloria Ray

Ora White

## JUNIORS

Margaret Anderson  
Eileen Brewster  
Joyce Cooke

Geneal Copper  
Marilyn Daigh  
June Davies

Dorothy Downing  
Shirley Gustafson

Shirley McDowell  
Elaine Smith  
Kathryn Weber

## SOPHOMORES

Dawn Barnes  
Dorothy Benson  
Glessnor Bradbury

Pat Hall  
Jeanne Hofman  
Caroline Jenkins

Betty Lou Loman  
Verda Mylander

Martha Jane Quinn  
Dorothy Rogers  
Bonnie Schwendiman

## FRESHMEN

Emmalyn Ball  
Patricia Budge  
Jerry Carson  
Mary Anne Dolan

Vera Mae Dolan  
Margaret Eke  
Yvonne Fargo  
Anna Mae Handel

Beverly Heinrich  
Barbara Knapton  
Betty Pyles  
J'leane Rigby

Beverly Schau  
Ellen Warren  
Margaret Weber  
Evelyn Young

# Alpha Phi



The girls who live closest to our college and find it very advantageous, turnabout (member to pledge) each April Fool's day. They sing "When college days have passed, our dreams will always last . . . Alpha Phi, we love you so."



Bakes Harris Klink Paulson Spence	Bellaire Herrington, H. Litzenberger Payne Spring	Burnside Herrington, L. MacRae Randall Stelma	Callihan Hooper Magee Rigdon Taufen	Campbell, Ber. Hove Maize Ritchey Taylor, G. M.	Campbell, Betty Jackle McClaran Schodde Taylor, J.	Cooper Jesness McCue Shulenberg Thompson	Fisher Johnson Merz Simon Tuttle	Garretson Juve Olason Soule Vogt	Gray Keeton Ottenheimer Sparrow Vosburgh
---	---	---	---	---	--	--	--	--	--

President . . . . . EVELYN FISHER

## SENIORS

Bernice Bakes Betty Callihan Mary Beth Garretson	Janece Klink LaRaine Litzenberger	Maizie McClaran Phyllis Rigdon	Beverly Simon Gloria N. Taylor Joyce Taylor
--	--------------------------------------	-----------------------------------	---

## JUNIORS

Betty Bellaire Bonnie Burnside Betty Campbell	Arlene Hinchey Cynthia Jesness Kayola Ritchey	Donita Shulenberg Eloise Soule Freda Sparrow Gloria Vosburgh	Margaret Spring Eleanor Stelma Gloria M. Taylor
---	---	---	---

## SOPHOMORES

Elaine Glenn Lois Herrington Diana Hooper	Vivian Johnson Joyce Keeton Patricia Magee	Margaret Maize Jean McCue Wanda Merz Virginia Tuttle	Beverly Olason Margaret Payne Martha Spence
---	--	---	---

## FRESHMEN

Bernice Campbell Janice Cooper Jean Gray Burnelda Halverson	Ramona Harris Helen Herrington Clarice Hove Erma Jackle	Donna Juve Donna MacRae Jean Ottenheimer Eleanor Paulson June Vogt	Beverlee Randall Frances Schodde Gladys Taufen Betty Thompson
--	--	--	--





# Delta Delta Delta

The wearers of the trident and crescent moon ask musically, "Tri-delta man, are you true to me— Do our colors mean all the world to you?" Each spring they brave early morning hours for a six-to-nine A.M. sunrise breakfast and dance.



Anderson Early Kollmeyer Norris Stevenson	Andrew Fallis Kopelman Petersen Sundquist	Batts Galloway Martin Peterson Talbot	Beem Galvin Miller Radermacher, K. Trucblood	Brassey Gaskill Modin Radermacher, M. Valadon	Catti Gray Monico Reese Van Riper	Church Harmon Murray Robinson Wood	Clark, J. Jordan McDonald Ruckman Yenor	Clark, P. Kitchens McLaughlin Schwendiman Young	Dwyer Knox McVicker Skinner Zabala
---	---	---	--	---	---	--	---	---	--



President . . . . . ETHEL JANE KOPELMAN

### SENIORS

Joan Clark                      Winifred Harmon                      Fidelia Zabala

### JUNIORS

Eleanore Andrew Lois Beem Kathryn Church Jacque Fallis	Virginia Gray Patricia Jordan Frances Knox Vesta Martin	Dorothy Monico Vivian McLaughlin Freda Radermacher	Catherine Reese Patricia Robinson Mariam Ruckman Donna Trueblood
---	--	--	---

### SOPHOMORES

Beverly Anderson Frances Barlow Betty Batts Audrey Brassey	Barbara Defenbach Patricia Dwyer Geraldine Early Maxine Galvin	Barbara Murray Barbara Peterson Kathrine Radermacher	Viola Sundquist Jeanne Talbot Ruth Valadon Betty Young
---	---	--	---

### FRESHMEN

Dorothy Call Mary Catti Marilyn Clark Patrice Gaskill Barbara Kitchens	Florence Kollmeyer Louise Miller Mary Modin Laura Mae McVicker	Joan Norie Sarah Jane Norris Aris Petersen Shirlee Schwendiman	Betty Jean Stevenson Charlotte Van Riper Phyllis Whitsell Betty Lou Wood Jacqueline Yenor
--	---	---	---

# Delta Gamma



"Strictly Formal" is the theme for the annual upperclassmen's dinner-dance, held in the spring. These wearers of the golden anchor express their sentiments in the song, "Now we are anchored in thee, Delta G—and happy as can be."



Abbey Coleman Harper Knox Odberg	Allen Colvard Harrington Lampman, M.L. O'Donnell	Barnes Cox Harris Lampman, M.E. Purcell Thometz	Beardsley Denman Helmsworth McGough Reed Thompson, G.	Billmeyer Driscoll Herman Madden Rongren Thompson, L.	Brill Freeman Horton Maxwell Rosauer Waltman	Bull Galey, D. Jasper Meehan Schaff Weitz	Burgess Galey, R. Kelley Miller Schlegel Woodcock	Carter Gordon Kerby Murphy Smith, S.	Chrisman Greenough Kimes Muth Smith, V.
--	--	--	--	--	---	--	--	--	---

President . . . . . LUCILE THOMPSON

## SENIORS

Jean Denman Romaine Galey	Virginia Harrington Marilyn Kerby	Marie Lampman Lillian Odberg	Louise Schlegel Pauline Woodcock
------------------------------	--------------------------------------	---------------------------------	-------------------------------------

## JUNIORS

Beverly Black Janet Billmeyer Maybelle Harris	Shirley Ann Herman JoAnn Horton Betty Kimes	Shirley Knox Rosemary Meehan Sharon O'Donnell	Dorothy Rongren Katherine Thometz Margaret Weitz
---	---	---	--

## SOPHOMORES

Patricia Allen Barbara Brill Catherine Chrisman Patricia Colvard	Jeanne Cox Virginia Greenough Mary Jasper	Dorothy McGough Bonnie Miller Shirley Purcell	Marilyn Reed Virginia Rosauer Florence Smith Gwendolyn Waltman
---	---	---	---

## FRESHMEN

Patricia Barnes Sue Beardsley Carol Bull Georgia Burgess Margaret Carter	Mary Driscoll Dorothy Freeman Dorothy Galey Beverly Gordon Shirley Harper	Gretchen Helmsworth Alene Kelley Marjorie Lampman Marguerite Madden Donna Maxwell	Marilyn Murphy Barbara Muth Barbara Schaff Shirley Smith Gwendolyn Thompson
--	---	---	---





# Delta Tau Gamma

This founding chapter of the national sorority made campus life interesting with joint hay and sleigh rides and weiner roasts with Tau Mem Aleph, their brother group. In the spring, graduating seniors were honored at a formal dinner.



Bates  
Fletcher  
Hoskins  
Norie

Becker  
Funda  
Kelley  
Siler

Bjorklund  
Garst  
King  
Smith

Bockman  
Giese  
Little  
Tanner, J.

Carlson  
Gilliland  
Lundquist  
Tanner, S.

Drake  
Hamilton  
Maio  
Thomas

Eke, L.  
Hanson  
McInnis  
Vogel

Eke, M.  
Hartwell  
Nelson  
Wright



President . . . . . JOYCE HANSON

## SENIORS

Margaret Becker                      Jewell Tanner

## JUNIORS

Maxine Bjorklund                      Mavis Carlson                      Anita Hamilton                      Mary King  
Mary Bockman                      Loretta Eke                      Ruth Nelson

## SOPHOMORES

Gwen Giese                      Joanne Kelley                      Olevia Smith                      Rose Marie Vogel

## FRESHMEN

Mary Bates                      Gladys Funda                      Marilyn Hoskins                      Anita McInnis  
Louise Drake                      Jeanne Garst                      Flora Little                      Joan Norie  
Margaret Eke                      Shirley Gilliland                      Mary Lundquist                      Bessie Siler  
Carol Fletcher                      Marion Hartwell                      Dorothy Maio                      Shirley Tanner  
Ruby Wright

# Ridenbaugh Hall

Ridenbaugh girls sing "Songs and Laughter," and number among their activities numerous dances, hayrides and picnics. Irene Kirsch was named "Blot Cover Girl" for the first issue of the magazine.



Aitken	Anderson	Baker	Bertrand	Bills	Bohnert	Bradbury	Brodjord	Brown	Chapman	Christensen
Clarke	Cooper, F.	Cooper, L.	Crim	DeKlotz	Dimico	Dittmon	Dochios	Farlund	Ford	Foskett
Garner, B.	Garner, I.	Greenlee	Gwin	Heller	Justice	Johnson	Johnston, A.	Johnston, C.	Kateron	Kilpatrick
Kirsch	Knudsen	Lacey	Larson	Lyda	Mikelson	Moran	Nesbitt	O'Reilly	Petersen	Pilchard
Rankin	Ritchey, M.	Ritchey, O.	Roberts	Sandquist	Schlader	Schock	Shear	Stanek, M.	Stanek, N.	Strange
	Swensen	Thompson	Walker, V.	Walker, M.	Watanabe, M.	Watanabe, K.	Weber	Wetter	Whybark	

President . . . . . TWYLA SHEAR

## SENIORS

- |                |                |                   |                |
|----------------|----------------|-------------------|----------------|
| Helen Bohnert  | Georgia Ford   | Margaret Justice  | Ella May Lyda  |
| Alice Clarke   | Isobel Garner  | Anne Johnston     | Myrtle Nesbitt |
| Olive Dittmon  | Verna Greenlee | Charlotte Johnson | Nancy Pilchard |
| Marina Dochios | June Heller    |                   | Mary Stanek    |

## JUNIORS

- |                |                   |                 |                  |
|----------------|-------------------|-----------------|------------------|
| Hazel Brodjord | Blanche Frensdorf | Olivine Ritchey | Afton Swensen    |
| Donna Chapman  | Ruth Petersen     | Edith Schock    | Elizabeth Wetter |
|                |                   | Nola Whybark    |                  |

## SOPHOMORES

- |                 |                       |                  |                   |
|-----------------|-----------------------|------------------|-------------------|
| Patricia Brown  | Mary Kateron          | Phyllis O'Reilly | Irma Schlader     |
| Florence Cooper | Mary Ellen Kilpatrick | Edith Rankin     | Miriam Walker     |
| Lucille Cooper  | Ethel Lacey           | Myrna Ritchey    | Virginia Walker   |
| Mary DeKlotz    | Bonnie Jean Larson    | Alice Roberts    | Marion Watanabe   |
| Sally Foskett   | Ardelle Mickelson     | Helen Sandquist  | Kathleen Watanabe |
| Barbara Garner  | Phyllis Moran         |                  | Audrey Weber      |

## FRESHMEN

- |                  |                     |               |                   |
|------------------|---------------------|---------------|-------------------|
| Lillian Aitken   | Mildred Bradbury    | Ella Farnlund | Jean Knudsen      |
| Alice Anderson   | Gladine Brown       | Betty Farrell | Donna Pauling     |
| Charlotte Baker  | Colleen Christensen | Melissa Gwin  | Nadine Stanek     |
| Phyllis Bertrand | Carmel Crim         | Betty Johnson | Elenore Strange   |
| Ramona Bills     | Betty Dimico        | Irene Kirsch  | Marjorie Thompson |



# Forney Hall

Candy sticks of the "Peppermint Palace Dance" and the festivities of the annual barn dance are just a few of the reasons why "life is happy and cares are few" for the girls at Forney Hall.



Anderson, D.  
Batchelor  
Chetwood  
Edwards  
Grant, V.

Anderson, M.  
Bingham  
Daffer  
Elliott  
Graves

Anderson, R.  
Blade  
Dammarell  
Evans  
Greenwood  
Huggins

Androes  
Brewster  
Danquist, D.  
Flynn  
Harris  
Jacobs

Armstrong  
Brookhush  
Danquist, H.  
Forney  
Hayes  
Jacobson

Arnold  
Butler  
Deerkop, B.  
Funda  
Hensley  
Jardine, M.

Asmussen  
Carnie, J.  
Deerkop, E.  
Gilbert  
Hersey  
Jardine, T.

Bahr  
Carnie, M.  
Deobald  
Goqing  
Hodge, W.

Bassett  
Chase  
Dobberthien  
Grant, N.  
Hodge, Z.



President . . . . . ZELVA HODGE

## SENIORS

Virginia Elliot  
Virginia Hensley  
Thelma Jardine

Betty Justice  
Ruth Nelson  
Betty Noble

Lois Seiter  
Betty Smith

Vivian Tarbet  
Doris Voth  
Frances Ward

## JUNIORS

Margaret Arnold  
Carolea Asmussen  
Maxine Bassett  
Betty Brookhush

June Carnie  
Marion Dobberthien  
Mary Ellen Edwards  
Jeanne Graves

Gloria Jacobs  
LaMoyné Pape  
Peggy Pence  
Carolyn Phillips  
Dorothy Tilbury

Joyce Reddekopp  
Elizabeth Robinson  
Eleanor Steinmann  
June Sutton



# Forney Hall



Jensen  
McCowan  
Phelan  
Shiell, J.  
Tilbury

Justice  
McEachron  
Phillips  
Simons  
Tovey

Wilson

Larsen  
Miller  
Powell  
Smith, B.  
Trout

Wimer, J.

Level  
Mooney  
Rankin  
Smith, O.  
Voth

Wimer, R.

Lieb  
Nelson  
Reddekopp  
Steinmann  
Wailes

Wren, D.

Lindstrom  
Noble  
Robinson  
Storms  
Walton

Wren, H.

Little  
Pape  
Seefield  
Sutton  
Ward

Yates

Lynn  
Parkins  
Seiter  
Tarbet  
West

Lyon  
Pence  
Shiell, G.  
Taylor  
Williams

## SOPHOMORES

Ruth Anderson  
Lois Bingham  
Frances Butler  
Helen Daffer  
Dorothy Danquist  
Hazel Danquist  
Barbara Deerkop  
Eileen Deerkop

Darlene Evans  
Rose Dorothy Flynn  
Marion Forrey  
Nada Gilbert  
Violette Grant  
Margaret Harris  
Maimie Jardine  
Jeanette Jensen

Dorothy Wren

Janet Level  
Jeanne Lindstrom  
Shirley Lynn  
Donna McCowan  
Artylee Parkins  
Gwen Powell  
Joan Seefield  
Jacqueline Shiell

Geraldine Simons  
Garnet Storms  
Donna Loe Taylor  
Mary Sue Tovey  
Constance Wailes  
Eileen Walton  
Jan Wilson  
Ruth Wimer

## FRESHMEN

Della Anderson  
Maxine Anderson  
Elaine Androes  
Catherine Armstrong  
Ella Bahr  
Patricia Batchelor  
Evabelle Blade  
Marybelle Carnie  
Lolita Chetwood

Jean Dammarell  
Gabriella Deobald  
Gladys Funda  
Billie Gooing  
Naoma Grant  
Charlotte Greenwood  
Bethene Hayes  
Beverly Hersey  
Wilma Hodge

Phyllis Huggins  
Alice Larsen  
Leslie Lieb  
Jean Little  
Ilene Lyon  
Faye McEachron  
Jeanne Miller  
Edna Mooney  
Isobelle Phelan

Betty Rankin  
Geraldine Shiell  
Olive Smith  
Betty Trout  
June West  
Phyllis Williams  
Jean Wimer  
Hazel Wren  
Aileen Yates





# Gamma Phi Beta

"Gamma Phi Girl, I love you, I love you most of all" is sung by and to these co-eds. Their seniors turnabout each Christmas holiday, hashing, etc. Socially, their highlights are the Hallowe'en party with the Phi-delts and spring event with the DG's.



Adams, E. M. Churchill Gallup Ingraham	Adams, F. B. Cramer Garber Jackson Ring	Barnes Cranston Geertsen Kettenbach Rollefson	Bartleson Dean Green Kuehl Sabiston	Bell Daubner Greenwell Kulp Seymour	Bennett Earl Halley Maley Tiller	Bottum Elam Haymond McMahon Wilcox	Buescher Ferguson Hilmer Meagher Wright	Burgess Fitch Hoobing Rigby
---	---	---	---	---	--	--	---	--------------------------------------



President . . . . . JOYCE McMAHON

### SENIORS

Carol Buescher	Patricia Daubner	Betty Ingraham Dorothy Seymour	Elizabeth Meagher
----------------	------------------	-----------------------------------	-------------------

### JUNIORS

Frances Adams Elizabeth Bottum Merlyn Churchill	Geneva Ferguson Lois Greenwell Alice Hoobing	Margaret Jackson Bonnie Kuehl	Janet Madsen Barbara Maley Doris Ring
---	--	----------------------------------	---

### SOPHOMORES

Evelyn Adams Patricia Bennett Charlotte Cramer Marjorie Dean Edna Earl	Jan Garber Shirley Green Shirley Greenway Shirley Haymond	Phyllis Halley Virginia Hilmer Jean Kettenbach Barbara Kulp	Martha Rigby Carol Rollefson Jane Sabiston Lois Tiller Barbara Wright
--	--	--	---

### FRESHMEN

Darro Ann Barnes Nella Bartleson Earline Bell	Gloria Burgess Margaret Cranston Jo Ann Elam	Carol Fitch Lyvonne Gallup	Dorothy Geertsen Barbara Garrett Avonne Wilcox
---	--	-------------------------------	--

# Kappa Kappa Gamma



Kappa-Keys fete with the annual Christmas ball, fall and spring dances, an upperclassman dinner-dance. They wrestle yearly with the Sigma Chis for their benches. Their melodious theme—"I love you truly, KKG."



Almquist  
Foster  
Hickman  
Litchfield

Blessinger  
Garrison  
Hobza  
Mackey

Breier  
Hale  
Johnson  
Magnuson  
Rhea

Caple  
Harland  
Kelley  
McNeel  
Smith

Cowan  
Harrington, P. R.  
Kerka  
Meeks  
Spaeth

Douglass  
Harrington, P. B.  
Kjosness  
Meyer  
Thompson

Dyer  
Hart  
Korter  
Morris

Edgington  
Hasbrouck  
Lindemar  
Pearson

President . . . . . FRANCES RHEA

## SENIORS

Enid Almquist

Nancy Cowan

Gloria Dyer  
Denise Magnuson

Margaret Hickman

## JUNIORS

Beulah Anderson  
Patricia Blessinger  
Bobbie Douglass

Claire Louise Hale  
Dorothy Holen

Jean Lindemar  
Jonne Pearson

Nancy Smith  
Barbara Spaeth  
Jane Thompson

## SOPHOMORES

Irene Brewster  
Virginia Dreher  
Beverly Garrison

Pamela Harrington  
Paula Harrington  
Lois Hart

Willa Hasbrouck  
Naomi Hobza  
Geraldine Johnson  
Marjorie Morris

Patricia Kelley  
Helen Kerka  
Patricia Kjosness

## FRESHMEN

Mary Breier  
Ruth Caple  
Jeanne Foster

Rosemary Harland  
Shirley Jacobsen  
Joan Kortor

Juan Litchfield  
Dorothy McNeel

Janet Mackey  
June Meeks  
Katherine Meyer



# Hays Hall

It's hard for frosh to think of older girls as "loyal, thoughtful and true," while picking up shoes about campus after the annual sneak, but the yearly "Diary Dance" restores them to the freshmen's good graces.



Achord  
Bates  
Call  
Cowan  
Fisk

Acock, I.  
Baugh  
Claney  
Davies  
Foley  
Hammond

Acock, W.  
Beagles  
Clark  
Dayton  
Geaudreau  
Harding

Albright  
Bean  
Cleare  
Diederich  
Geddes  
Harrington

Ascuaga  
Betts  
Coe  
Diehl  
Gochnour  
Harrison

Auger  
Black  
Cone, C.  
Donahue  
Goenne  
Hartman

Bailey  
Blair  
Cone, I.  
Draper  
Goodall  
Heath

Barkes  
Bowen  
Coon, L.  
Dreher  
Grigg  
Holden

Barron  
Brunger  
Coon, P.  
Dunn  
Groom  
Holderness

Base  
Burau  
Cornett  
Fisher  
Haag



President - - - - - ANN PRICE

## SENIORS

Rosa Ascuaga  
Carolyn Cleare  
Carol Cone  
Alice Davies

Romayne Diehl  
Ruth Fisk  
Virginia Geddes  
Ruth Gochnour

Kathleen Hammond  
Claire Jergensen  
Florence King  
Joyce Larson

Lois Little  
Margaret Madison  
Jewel May  
Nora Soderbloom

Birdeen Taylor

## JUNIORS

Melba Barnet  
Edna Burau  
Alta Claney  
Marjorie Coe  
Phyllis Coon

Barbara Dayton  
Elizabeth Goenne  
Betty Groom  
Wilma Hartman  
Betty Keller

Martha Lindstedt  
Margaret McCauly  
Mable Merrell  
Mary Ann Miller  
Helen Moulton

Shirley Oakley  
Pauline Schaplowsky  
Ann Stewart  
Ethel Turnley  
Margarete Walters

# Hays Hall



Hooper Kinnison, F. Little Miller, M. Rice	Howard Kinnison, T. Loman Moulton Rohn	Huhtala Kneale Madison Nelson Schaplowsky, F.	Jergensen Lamoreaux Mansfield Oakley Schaplowsky, P.	Johnstone La Ruc May Organ Schnitker	Jones, B. Leigh McKenney Penrod Scott	Jones, J. Lenz McNamara Pfeiffer Slack	Jones, V. Lester Merrell Price Snook	Keller Lewis Miles Rees Staples Taylor	King Lindstedt Miller, J. Reichert Taylor Woolf
Tellin	Thomas	Tremewan	Turnley	Wakefield	Walters	Way	Whitsell		

## SOPHOMORES

Wanda Acock  
Ina Mae Acock  
Ceva Bates  
Lucile Beagles  
Joanne Brunger  
Reva Diederich  
Sharon Donahue

Margaret Gamblin  
Nancy Grigg  
Shirley Cowan  
Betty Holden  
Ruby Holderness  
Polly Howard  
Betty Jones  
Mary Lou Snook

Verna Mae Jones  
Edna Kinnison  
Anita Kneale  
Dorothy Lewis  
Margaret Lewis  
Margaret McNamara  
Helen Miles  
Raye Adele Tremewan

Doris Murphy  
Mertis Ann Nelson  
ReNon Penrod  
Helen Rice  
Phyllis Rohn  
Frances Schaplowsky  
Leda Scott

## FRESHMEN

Vivian Achord  
Marvel Albright  
Sylvia Auger  
Lois Bailey  
Aileen Barks  
Margaret Barron  
Betty Base  
Vida Marie Baugh  
Elizabeth Bean  
Joyce Benson  
Betty Betts  
JoAnne Black  
Lilith Blair  
Betty Bowen

Laura Coon  
Wanda Cornett  
Shirley Cowan  
Helen Denevan  
Betty Draper  
Joyce Dunn  
Hene Fisher  
Margaret Foley  
Edna Goodall  
Virginia Goodwin  
Colleen Haag  
Ruth Harrington  
Jeannetta Harrison  
Irene Heath  
Helen Way

Betty Hooper  
Helmi Huhtala  
Marjorie Johnstone  
Leda Jones  
Frances Kinnison  
Leah Lamoreaux  
Phyllis La Ruc  
LaDena Leigh  
Betty Lenz  
Marilyn Lester  
Mary Lundquist  
Melda Mansfield  
Adelaide McGown  
Anita McInnis  
Lela Woolf

Mary McKenney  
Josephine Miller  
Carol Organ  
Gladys Pfeiffer  
Rosemary Rees  
Ruth Reichert  
Wanita Schnitker  
Corrine Schumacher  
Patricia Slack  
Marva Sparks  
Joan Staples  
Betty Tellin  
Helen Thomas  
Mary Wakefield





# Kappa Alpha Theta

Wearers of the Theta kite go gypsy each year for their pledge dance. Come spring, they hold a kidnap breakfast for which they steal other sororitys' members sans warning. They sing "Theta lips are smiling, Theta eyes are true."



Anderson  
Dore  
Hill  
McKeever

Barker  
Driggs  
Inghram  
Nelson

Thome

Bedwell  
Fugate  
Johnson  
Renard

Warren

Brewer  
Gee  
Landers  
Sanford

Wetherbee

Cargill  
Green  
Mariner  
Scott

West

Darwin  
Griffin  
McClun, C.  
Scott

Whiting

Davis  
Herndon  
McClun, D.  
Smith

Dempsey  
Hill  
McCune  
Stanfield



President . . . . . LALENE CARGILL

## SENIORS

LaLene Cargill  
Margaret Jane Dempsey

June Gee  
Esther Landers

Paula McKeever  
Betty Nelson  
Eather Herndon

Bette Scott  
Mary Lou Scott

## JUNIORS

Barbara Bedwell  
Roslyn Brewer

Lynette Davis  
Jane Griffin

Dorothy Hill  
Marjorie Johnson

Paula Renard  
Eve Smith

## SOPHOMORES

Faye Anderson  
Marguerite Dore  
Carol Fugate  
Patricia Green

Retha Inghram  
Barbara Mariner  
Catherine McClun

Dorothy McClun  
June Sanford  
Geraldine Stanfield

Lois Thome  
Editha Warren  
Thelma Wetherbee  
Yvonne Whiting

## FRESHMEN

Donna Barker  
Sheila Darwin

Lucille Driggs

Rhoda Hill

Betty Ann McCune  
Bette West

# Pi Beta Phi



"On a Pi-Phi honeymoon, in the merry month of June," sing the followers of the Pi Phi arrow. This year Gerry Sheperd was chosen "Sweetheart of Sigma Chi." The girls feud each year with the Delta Tau Deltas over possession of the "Pi Phi hotseat."



Bales, C. Eisenhauer Henderson McKay Rivet	Bales, L. Feddersen Hoffman Miller, B. Schulz	Berggren Fitzgerald Hoops Miller, P. Sheperd	Bickett Freeland Humphreys Mingus Sutton	Bollman Garner Johnston Newell Takkinen	Burch Gilbert Kelley Pixton Theophilus	Burson Gooby Little Pointner Thompson	Craggs Grimmett Love Potter Welo	Deggendorfer Harris Martindale Ritchie Willy
--	---	--	--	---	--	---	--	--

President - - - - - BETTY ANN CRAGGS

## SENIORS

Leona Bales Gwendolyn McKay	Barbara Miller	Clara Pointner	Elizabeth Sutton Barbara Theophilus
--------------------------------	----------------	----------------	--

## JUNIORS

Margaret Deggendorfer Marion Eisenhauer Helen Feddersen	Delores Gooby Polly Harris Alta Humphreys	Elizabeth Newell Geraldine Potter Jacqueline Ritchie	Barbara Thompson Lois Willy Norma Wykert
---	---	--	--

## SOPHOMORES

Charline Bales Helen Berggren Margaret Burson	Shirley Gilbert Norma Grimmett Darlene Henderson	Lois Hoffman June Hoops Irene Johnston Loreta Martindale	Verna Kelley Mary Little Imogene Love
---	--	---	---

## FRESHMEN

Carolyn Bickett Margaret Bollman June Burch	Rosemary Fitzgerald Joyce Freeland Joyce Garner	Patricia Miller Marilyn Mingus Theresa Rivet Janet Welo	Phyllis Schulz Geraldine Sheperd Verley Takkinen
---	---	--	--









**MEN'S LIVING GROUPS**



# Alpha Tau Omega

"In a maltese cross to shine" sing the ATOs. The fall tin-can dance and spring Esquire dance are completely unique. Here, pin-passers may find themselves tied to a tree with a cold hose in attendance.

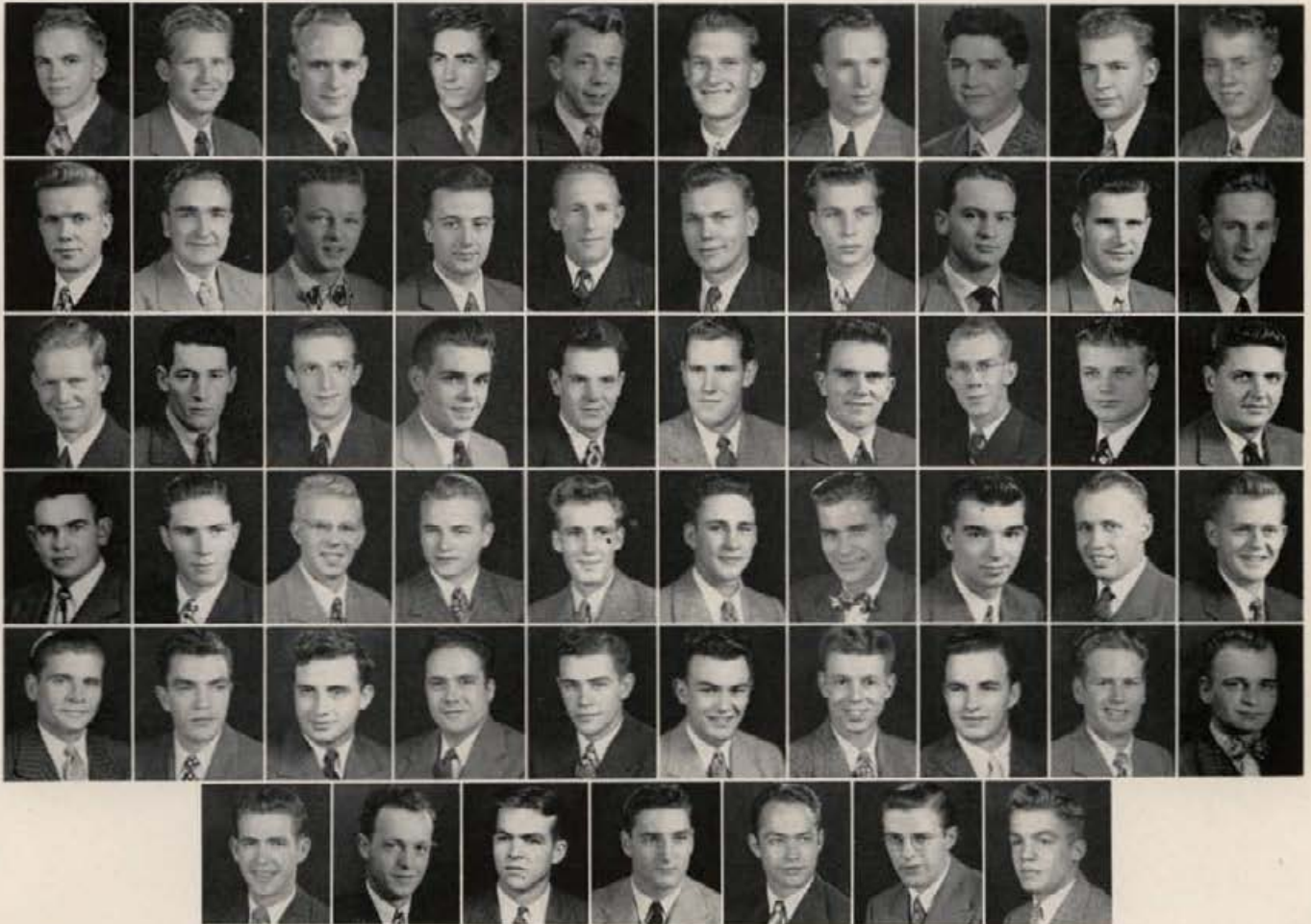

Ashworth	Baker	Balderston	Barinaga	Brewer	Briggs	Cahill	Chandler	Clark	Cole
Crabtree	Dahlberg	DeHaven	Dietrich	Dunn	Ellis	Erickson	Fahrenwald	Felton	Fredekind
Gilfoy	Golden	Hagadone	Holland	Hops	Huggins	Jones, K.	Kelley	Kerby	Komosky
Last	Lenzi	Mackey	Markeson	Masingill, C.	Masingill, R.	Mattmiller	McFadden	McKinley	Moon
Morbach	Nelson	Pratt	Pyper	Robinson	Rose	Sabin	Scott	Sims	Smith
	Stein	Swanson	Tapper	Wagner	Welch	Wilson	Wirth		



President - - - - - Bob Pyper

## SENIORS

Donald Dahlberg	Donald Howard	Farrell Jones	Clifton Stauff
Norman Fredekind	Walter Ingersoll	Edward Komosky	Donald Swan

## JUNIORS

Clark Chandler	Richard Fahrenwald	John Mattmiller	Donald McKinley
Thomas Dunn	Clyde Littlefield		James Springer

## SOPHOMORES

Lee Balderston	Virgil Felton	William Last	Jesse Mitchell
William Brewer	Thomas Guilfoy	Philip Litzenberger	Robert Morbach
Jack Culbertson	Richard Frazier	Richard Long	Harry Sabin
Louis Daniels	Mark Kerby	Clyde Markeson	William Welch
Thomas Feeney			Robert Zinn

## FRESHMEN

Charles Ashworth	Charles Erickson	Bob Lenzi	Cecil Rose
Ted Baker	Richard Fike	Clair Mackey	Charles Scott
John Barinaga	Harold Golden	Clyde Markeson	Harold Sims
William Briggs	Roger Hagadone	Clifford Masingill	Oran Smith
Clifford Cahill	Maurice Holland	Roland Masingill	Alfred Stein
John Clark	James Hops	Warner McFaddin	Gerald Swanson
Wayne Cole	James Huggins	Lawrence Moon	Lyle Tapper
Robert Crabtree	Robert Ingersoll	Ruben Nelson	John Wagner
Henry DeHaven	Khalil Jones	Clifford Pratt	Donald Weeks
Robert Dietrich	Lee Kelley	John Robinson	Peter Wilson
Douglas Ellis			Myles Wirth

## GRADUATE

William Wall

# Beta Theta Pi



"She has the love told by the pin she wears" sing the Betas to those who wear their diamonds. Unlike other houses, they treat the couple to a "Sweetheart banquet." The Christmas Inn "Indian Drip" and Magic Valley Roundup are their annual dances.

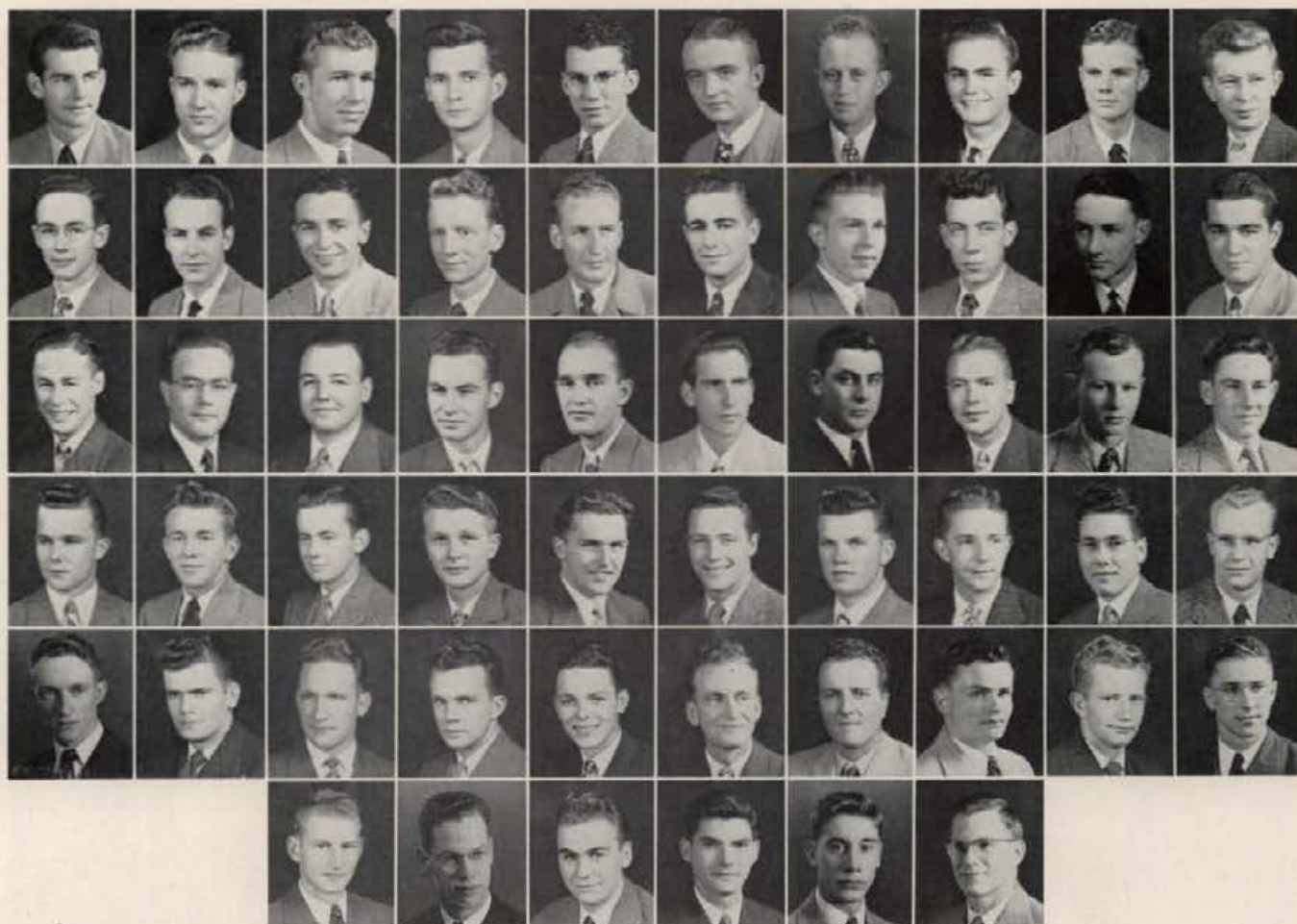

Anderson Butterfield Freeman Luce Pharris	Becher, A. Cartney Fuller McClaren, J.K. Raymond	Becher, T. Chaney Gilb McClaren, J.W. Rowen Thorpe	Beier Clements Hayes McCormack, V. Sahlberg Vance	Benoit Coiner Hecock McCormack, K. Schmidt Vogt	Boyd Connor Islet McDonald Siddoway Voorhees	Browne Doods Kevan McEntee Smith, C. Williams	Brunson Driscoll Klink Meech Smith, T. Wright	Buky Durant Largent Morrow Smith, W.	Bush Field Lodge Neuman Souder
---	--	---	--	--	---	--	--	--	--

President . . . . . RICHARD BEIER

### SENIORS

Donald Anderson Richard Beier	Harold Bush Joe McClaran	Robert Rowen	Robert Sahlberg Grant Siddoway
----------------------------------	-----------------------------	--------------	-----------------------------------

### JUNIORS

George Klink	Courtland Smith	Samuel Vance
--------------	-----------------	--------------

### SOPHOMORES

Arthur Becher Albert Benoit Robert Browne Samuel Butterfield Thomas Cartney	Reed Clements George Coiner Wayne Fuller Charles Gilb Earl Hayes	Ward Hecock Dean Largent Thomas McDonald Lawrence Meech Robert Morrow	Robert Neuman Earl Pharris William Raymond Stanley Schmidt Paul Williams
---	--	---	--

### FRESHMEN

Theodore Becher Thomas Boyd Stephen Brunson Edwin Buky Ronald Chaney Daniel Connor Perry Dodds	Thomas Driscoll Jonathan Field Boyd Freeman Richard Islet Donald Julian James Kevan Norman Lodge	Floyd Luce Jack McClaran Alvin McCormack Kenneth McCormack Larry McEntee Robert Pond	Thomas Smith William Smith Arnold Souder George Thorpe Alton Vogt Donald Voorhees William Wright
--	--	---	--



# Campus Club

The men of the Campus Club began activities early by winning the homecoming float contest, later winning the Dad's Day beard contest. Of the ten men considered for the beard contest, half resided at the Campus Club.



Achenbach	Anderson, H.F.	Anderson, R.	Baer	Bafus	Bean	Bell	Bernard	Betts
Booth	Burkhalter	Burkhardt	Byrne	Coats	Congdon	Craig	Creel	Crothers
Daily	Deobald, C.	Deobald, T.	Dobler	Dunn	Flory	Gill	Goldsmith	Graves
Green	Hardin	Hoelke	Holland	Hornback	Hyder	Jausoro	Jensen	Jeppesen
Kanikkeberg	Kavanaugh	Keating	Largent	Lenker, B.	Lenker, G.	Logan	Matthews	McDaniel



President . . . . . SYLVAN JEPPESEN

## SENIORS

Raymond Bafus	Donald Hyder	Leigh Steele	Joseph Walch
Roy Hoelke	Fred Rea	Daniel Wakely	Richard Williams

## JUNIORS

Clarence Anderson	Leonard Dobler	Doyle Jensen	Edward Owens
James Betts	Roy Edwards	Donald Largent	John Runberg
John Booth	Warren Goldsmith	Ralph Matthews	Jack Sim
Glenn Davis	John Hornback	Raymond Olsen	Roy Taylor
		Robert Watts	

# Campus Club



Meyer  
Pabst  
Rea, L.  
Snowberger  
Walch

Miller  
Parkins  
Ricks  
Steele  
Wallace

Mitchell  
Paulsen  
Rogers  
Sullivan  
Ward

Moehl  
Pendlebury  
Rowbury  
Taylor  
Watts

Moore  
Peterson  
Runberg  
Teigen  
Webb, G.

Morrison  
Pettijohn  
Saunders  
Terriere  
Webb, T.

Nichols  
Rappaport  
Sharp, G.  
Troutner  
Wicher

Olsen  
Rathbun  
Sharp, A.  
Van Buskirk  
Williams

Owens  
Rea, F.  
Snow  
Wakeley  
Yingst

## SOPHOMORES

Vernon Achenbach  
Howard Anderson  
Elvan Bean  
Clarence Bernard  
Robert Blair  
Howard Burkhardt  
Alfred Byrne  
Harry Chase  
Herschel Clark  
Jesse Coats

Wilfred Creel  
Kenneth Crothers  
Charles Deobald  
Frank Eilersick  
William Erickson  
Gary Flory  
Earl Gill  
James Graves  
Robert Hardin  
Elmer Heinrich

John Holland  
Joseph Hopper  
Joseph Kavanaugh  
Warren Keating  
Seymour Levy  
Chester Logan  
Donald MacKinnon  
John Miller  
Robert Morrison  
William Nelson

Robert Pettijohn  
Lawrence Rappaport  
Orrin Saunders  
Eugene Sharp  
Jack Smith  
Gerald Stearns  
Harry Storms  
Clifford Teign  
Arthur Troutner  
Robert Udell

## FRESHMEN

William Baer  
Leonard Bernard  
Robert Bishop  
Fred Burkhalter  
Darrell Congdon  
Eugene Craig  
Theodore Deobald  
Stuart Dunn  
Bruce Faull  
Carrett Forbes  
Howard Gorsuch

Calvin Green  
David Hiner  
Oswald Kamikkeberg  
Walter Kelm  
Loren Knudson  
Burton Lenker  
James McDaniel  
John McKay  
Kenneth Meyer  
Donald Mitchell  
Alvon Moehl

Meredith Montgomery  
Delno Moore  
James Nichols  
Richard Pabst  
LeRoy Perkins  
John Paulsen  
John Peterson  
Willard Rathbun  
Lonnie Rea  
Norman Rogers  
Edwin Rowbury  
Donavan Yingst

Elmer Salo  
Allen Sharp  
John Snow  
George Sullivan  
Averill Thayer  
Edward Van Buskirk  
William Wallace  
Walter Ward  
George Webb  
Thomas Webb  
Daniel Wicher

## GRADUATE STUDENTS

Dudley Carson

Warren Randall



# Chrisman Hall

Noted for forcing timid women to fill out questionnaires before permitting them to escort their dates to the Spinsters' Skip, the associated members of Chrisman Hall again took an active interest in campus politics, forestry and engineering.



Ames	Benjamin, D.	Benjamin, G.	Billick	Blair	Bloodworth	Bohna	Brackebusch	Briggs
Brown	Buttrey	Comstock	Crandall	Curtis	DeWilliams	Dirks	Doner	Dunson
Dyer	Dyrgall	Erramouspe	Finlayson	Foster	Frederickson	Glenn	Garrett	Goedecke
Graham, J.	Graham, G.	Hadley	Hawksworth	Hodder	Holen	Horvath	Huhtala	Ikeda
	Jacobsen	Jensen	Johnson	Judd	Kamp	Keithly		



President . . . . . CHARLES ROBINS

## SENIORS

Kyle Bates	Norman Holen	James Mattox	Lewis Schrag
Walter Barnum	Christian Koch	Richard Morse	William Skinner
Benton Buttrey	Richard Koch	Robert Olsen	Gordon Toevs
Robert Dirks	Marshall LeBaron	Wayne Reddekopp	Keith Tracy
Victor Dyrgall			George Walsh

## JUNIORS

Charles Asgian	Albert Erramouspe	Owen Karstad	George Redford
Laurence Baker	Oliva Huhtala	Clarence Lust	John Reid
Clarence Beckman	John Ikeda	James Mackey	Donald Schaffner
Ray Billick	Stanley Jensen	Gene Mowery	James Spooner
Ellsworth Brown	Donald Kamp	John Payne	Mark Thome
Charles Christiansen			Lewis Westbrook

# Chrisman Hall



King  
Lynam  
Olsen  
Schmid

Kinney  
Mackey  
Orme  
Schrag

Klink-  
Marshall  
Martin  
Schuch  
Toolson

Walk

Koch, C.  
Mattox  
Reddekopp  
Spoerhase  
Walker

Koch, G.  
Mayer  
Redford  
Sutton, D.  
Walsh

Komoto  
Mills  
Reid  
Sutton, L.  
Wagner

Kook  
Moulton  
Richardson  
Thurston  
Yurchenko

LeBaron  
Mowrey  
Robins  
Toevs, G.

Lewis  
Ness  
Schaffner  
Toevs, H.

## SOPHOMORES

Francis Ames  
Herbert Barnes  
Fred Beckman  
Dale Benjamin  
Glen Benjamin

Johnnie Blair  
John Bloodworth  
Arthur Brackebusch  
Thomas Curtis  
Patrick DeWilliam

John Fredericksen  
Guy Graham  
Raymond Hadley  
Francis Hawksworth  
Arland Hofstrand

Alfred Horch  
Louis Horvath  
Von Johnson  
Harry Judd  
Carol Keithley

## FRESHMEN

Ralph Benson  
Lane Briggs  
Billy Call  
William Caswell  
Gerald Comstock  
Glenn Doner  
Lewis Dunson  
Jerry Dyer

Joseph Eyrich  
Robert Finlayson  
Bernard Foster  
Robert Garrett  
James Graham  
Donald Jacobsen  
Max King  
Wayne Kious

Blair Lewis  
Glenn Lynam  
Kenneth Marshall  
Roy Mayer  
Dorsel McClure  
Zimri Mills  
Robert Moulton  
Elmer Ness

Wayne Phillips  
Charles Richardson  
Orville Roberts  
John Robertson  
Merle Stratton  
Dwight Sutton  
Howard Toevs  
William Toolson

## GRADUATE STUDENT

Lee Paine





# Delta Chi

Delta Chis assume buccaneerish garb when the house is converted to a freebooters' galleon for the annual "Pirate Dance." "Delta Chi, glorious, ever-victorious—may our fraternity be" acts as their theme.

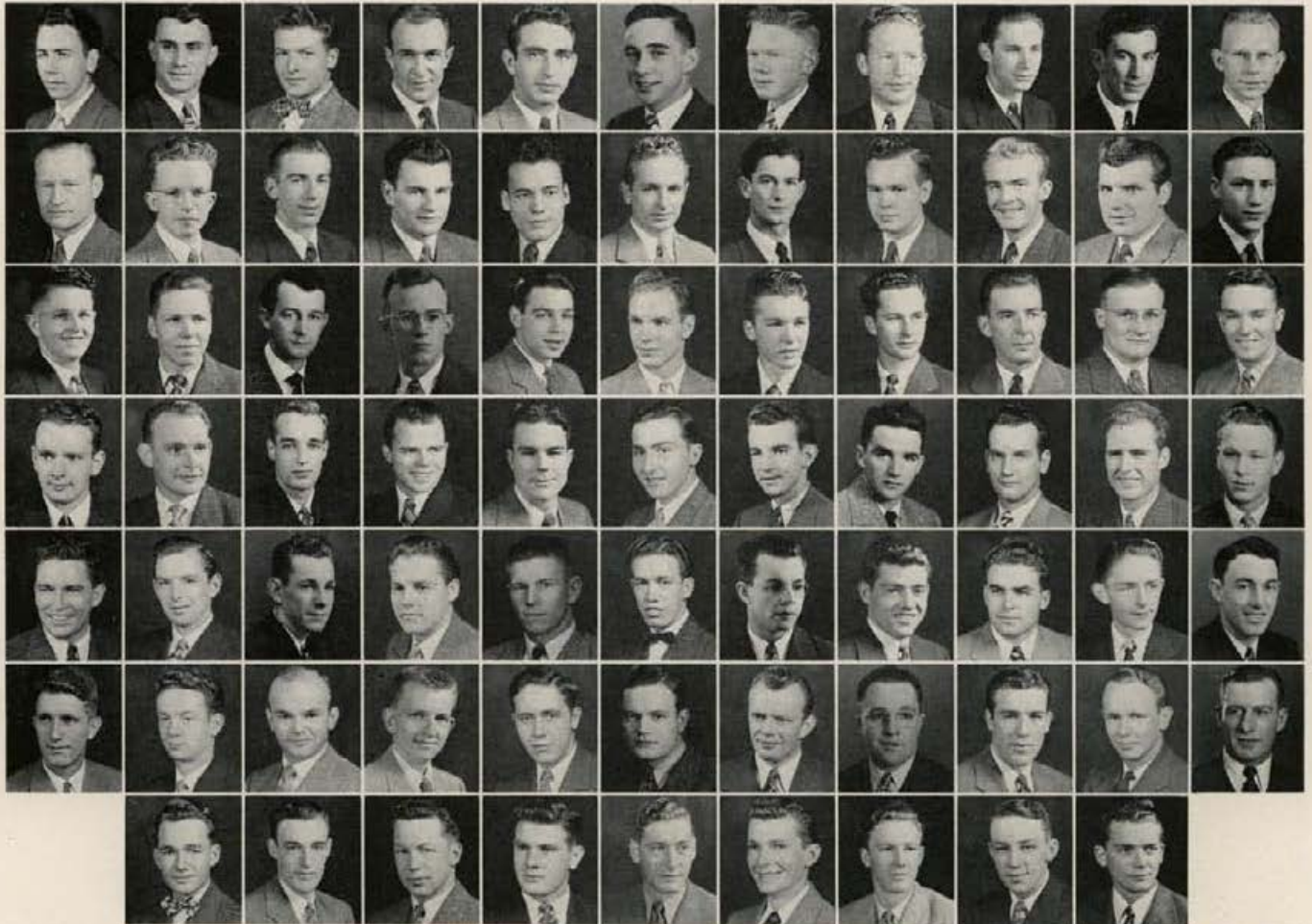

Allen	Bellos	Benson	Berry	Black, J.	Black, D.	Boyer	Bradford	Brown	Buoy	Burklund
Butts	Campbell	Codd	Cherry	Christianson	Commons	Creighton	Eaton	Evans	Fitzpatrick	Garber
Gaylord	Gray, G.	Gray, J.	Greef	Greiser	Hanson	Harding	Hendron	Evans	Irving	James
Jones, J.	Jones, W.	King	Kindsey	Klaus	Lafferty	Luther	Lyons	Horner	McFarland	McGee
McLaughlin	Miller	Mervyn	Munkwitz	Munson	Myers	Neumayer, G.	Neumayer, J.	Mabbutt	O'Connell	Pace
Parks	Pederson, E.	Pederson, C.	Pettis	Prather	Presnell	Pye	Rathbun	Newell	Riggs	Savaria
	Short	Spencer	Verdal	Westervelt	Wetter	Whiteman	Woodhead	Read	Zimmerman	
								Woods		



President - - - - - IVAN WOODS

### SENIORS

- |               |              |                   |                 |
|---------------|--------------|-------------------|-----------------|
| Harvey Butts  | Willis James | Hugh McGee        | Keith Parks     |
| John Gray     | Charles King | Robert McLaughlin | Philip Presnell |
| Edgar Greiser | Hardy Lyons  | Robert Pace       | Watt Prather    |
|               |              | Dean Wilde        |                 |

### JUNIORS

- |                  |                 |                |                    |
|------------------|-----------------|----------------|--------------------|
| Donald Birchmier | Aaron Evans     | Robert Irving  | Gerald Pederson    |
| John Black       | Kenneth Gaylord | Henry Kinsey   | Robert Spencer     |
| John Brannan     | John Garber     | Verne Lange    | George Untermahrer |
| Vernon Burklund  | Edward Greef    | Martin Luther  | Donald Westervelt  |
| George Campbell  | Walter Henry    | Melvin Pashord | Paul Wetter        |

### SOPHOMORES

- |                    |                     |                  |                   |
|--------------------|---------------------|------------------|-------------------|
| George Bellos      | Russell Codd        | Hugh Lafferty    | George Neumayer   |
| Glenn Bradford     | Floyd Commons       | William Mabbutt  | Maurice Rathbun   |
| William Bremner    | Francis Creighton   | Roger Miller     | Donald Read       |
| Raymond Brown      | Roy Fife            | William Mervyn   | James Riggs       |
| Elmer Buoy         | Michael Fitzpatrick | Richard Munkwitz | Gustav Verdal     |
| William Cherry     | Robert Hanson       | Carl Munson      | Robert Woodhead   |
| Clair Christianson | Emmett Jones        | Norman Myers     | Richard Zimmerman |

### FRESHMEN

- |                |                |                  |                 |
|----------------|----------------|------------------|-----------------|
| Gene Allen     | Keith Ellis    | Clarence Johnson | Eugene Pederson |
| Robert Benson  | Frank Gaylord  | John Jones       | Hugh Pettis     |
| Warren Berry   | George Gray    | John McFarland   | Charles Pye     |
| Richard Black  | Merwin Harding | John Neumayer    | Edward Savaria  |
| Robert Boyer   | Robert Hendron | Robert Newell    | Edward Short    |
| Delbert Claus  | Eugene Horner  | Daniel O'Connell | Donald Walters  |
| Clarence Eaton |                |                  | Donald Whiteman |



# Delta Tau Delta

"Delta, you are my safest shelter," sing the lads of the shelter. Their social forte is their annual Russian dance, which lasts an entire day, each spring.



Aman Day Julian Olin Starnes	Andrews Dell Kennedy Olson Tegarden	Armstrong Farley Kirk Paulsen Thome	Bacon Feldhusen Kiser Pearring Tipsworth	Behrman Gardner Landes Rowberry Urban	Berry Hattrup Laughlin Saari Walkley	Blei Heideman Leaf Schwalbe Watkins	Boyle, L. Hardin Metzger Seaman Williams	Boyle, R. Ingalls Moore Snow Young	Dahlstrom Jain Nielsen South
--	---	---	--	---	--	---	--	--	---------------------------------------

President . . . . . ELI SCHWALBE

Jack Berry  
William Campbell

Ralph Didriksen  
John Pearring

SENIORS  
Melvin Snow

Paul Thome  
Grant Young

William Andrews  
Adolph Behrman  
John Christianson

Robert Dahlstrom  
Gerald Hattrup  
William Kennedy

JUNIORS  
Paul Laughlin  
Glen Nielsen  
Maurice Paulsen  
Robert Williams

Thomas Spofford  
Charles Urban  
Robert Walkley

Ervin Armstrong  
John Bacon  
Patrick Day  
William Dell  
John Feldhusen

Robert Gillette  
James Ingalls  
Walter Jain  
Gordon Julian

SOPHOMORES  
William Kirk  
Coney Kunze  
Robert Landes  
Glen Olin

Mauno Saari  
George South  
Adson Starnes  
Edgar Tegarden  
Rolland Tipsworth

Ardell Aman  
Truman Blei  
Louis Boyle  
Richard Boyle  
Glenn Cushman

Harvey Gardner  
Carl Hardin  
Harold Heideman  
Acel Leaf

FRESHMEN  
Robert Metzger  
Thomas Moore  
Roland Olson  
Wilbur Rowberry

Frank Seaman  
Ray Watkins  
George Williams  
Peter Wilson  
Robert Wheeler

GRADUATE STUDENT  
Alfred Kiser



# Idaho Club

Reopening of their co-op has been the major task of the Idaho Club during the year, the first time since the war. Each year they hold two semi-formals and a costume ball.

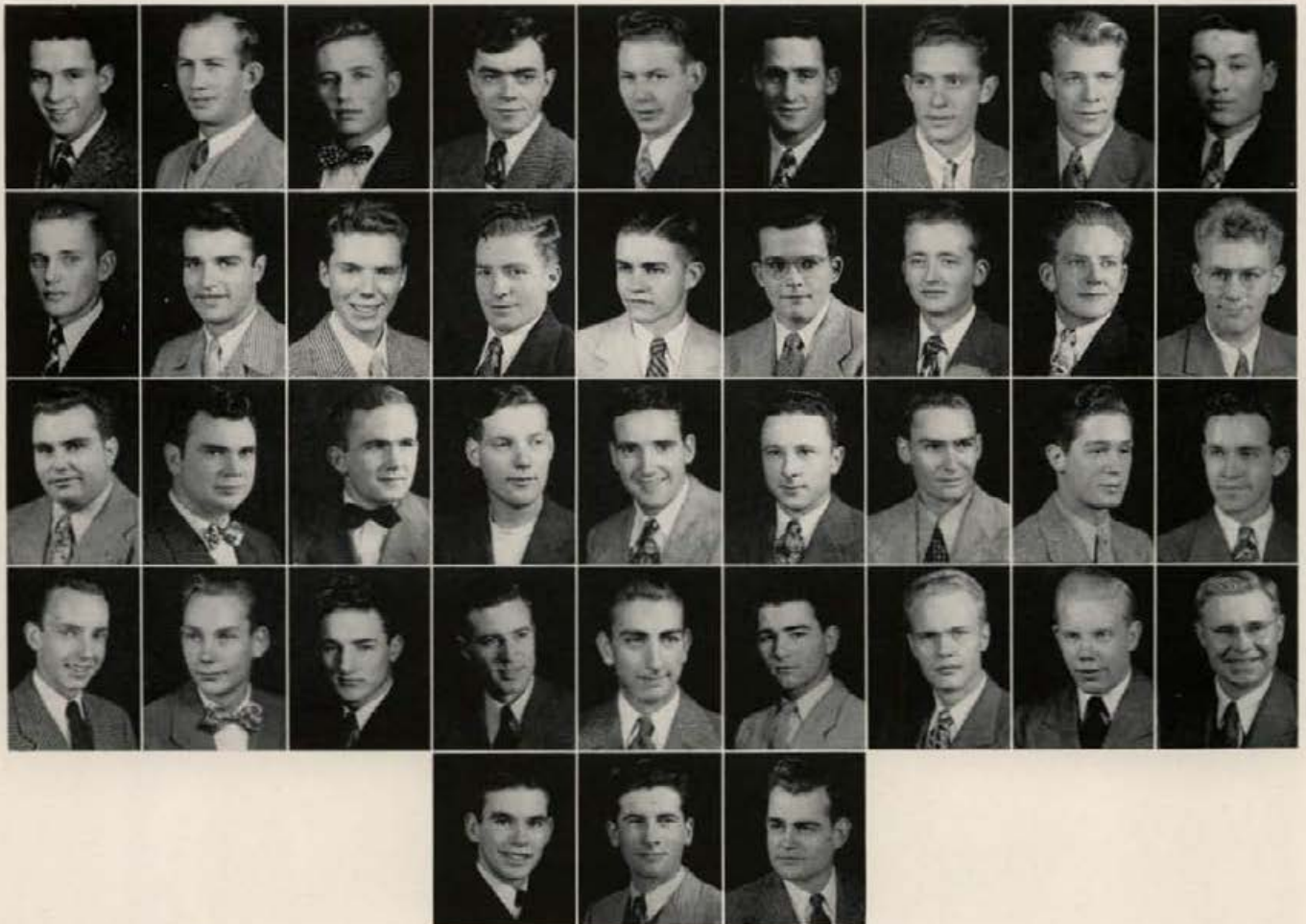

Acock Butler Erlick Harris, B.	Alldaffer Carter Euscher Harris, M.	Alsaker Christensen Foster Hazelbaker	Baugh Dreds Fulton Herzinger Johnson, E.	Beeson Dedrick Gahlia Horne Johnson, T.	Bideganeta DeWitt Gibbs Jackson Kirkman	Bieker Easton Grimaud Jensen, H.	Bishop Eikum Haas Jensen, R.	Buck Ellis Hadley Jess
---	--	--	--	---	---	---	---------------------------------------	---------------------------------



*President* . . . . . HAROLD JENSEN

### SENIORS

Ken Carter	Gail Franson	Al Martin	Takashi Matsuda
------------	--------------	-----------	-----------------

### JUNIORS

Robert Baker Glenn Barnes	Bill Effertz	Elwin Harford	David Skiles Thomas Wells
------------------------------	--------------	---------------	------------------------------

### SOPHOMORES

Cecil Alldaffer Robert Blayne George Cooke Newton Cutler Bill DeWitt John Durtschi Abe Erlick	James Gihler William Grosch Keith Hadley Mac Harris Donald Jess Donald Johnson Ralph Kirkman	Joe Lepak Delbert McNealy Carl Meserve Lawrence Michael Elton Miles Howard Morton Clyde Olson	Albert Palmer Thomas Priest Clay Riches Terry Siepert Mervin Sobol Bill Taggart Chip Walter
---	--	---	---

# Idaho Club

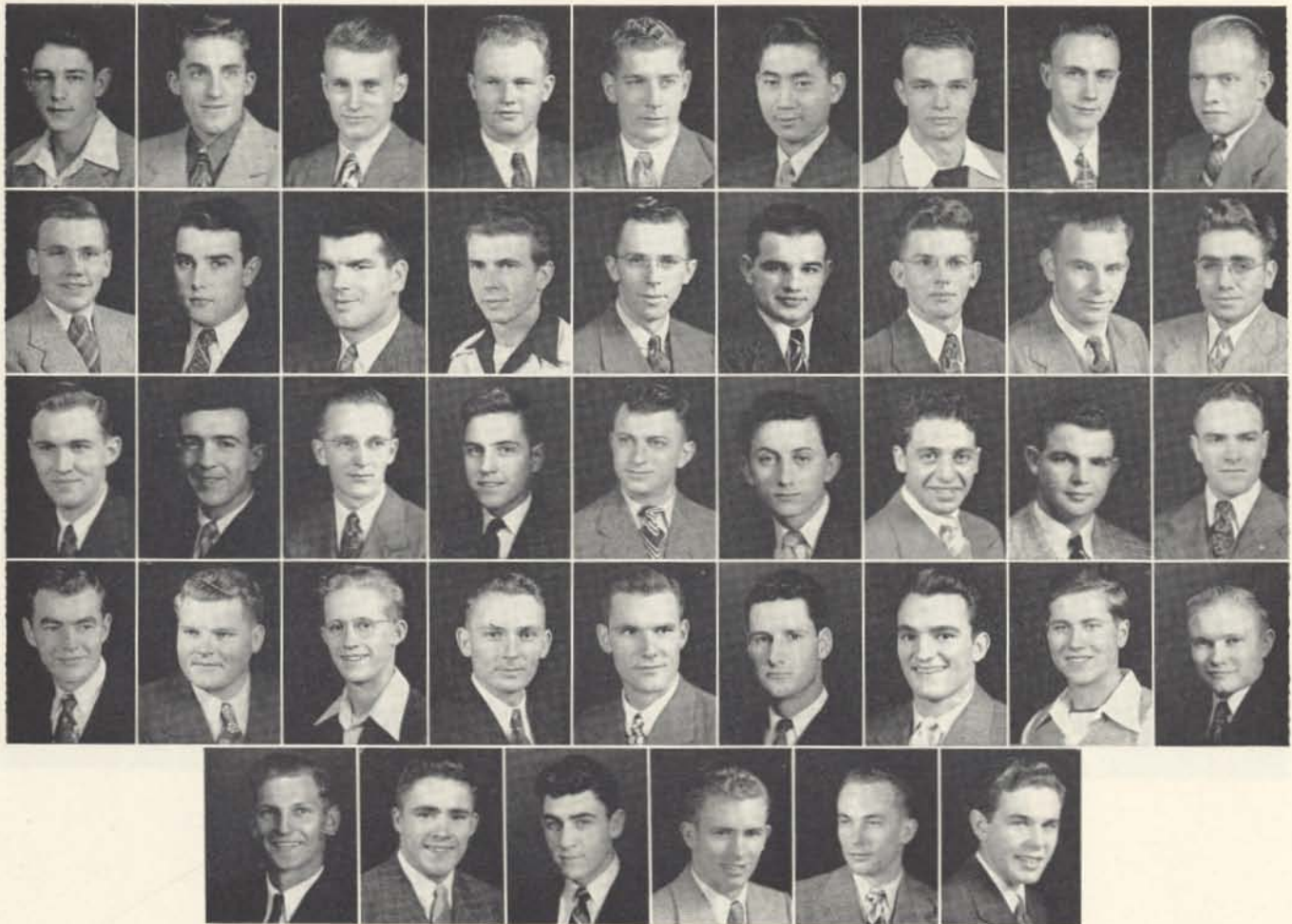

Leaverton Mink Peretti Sorensen	LeBert Molesworth Reynolds Stork	McNealy Moncrief Rhorer Tilley Wetter	McPherson Moore Rice Tindall Wheeler	McPhee Morganson Saulie, G. Van Englelen Yrazabal	Matsuda Nicklos Saulie, T. Vincent Holton	Meserve Ostler Scarcello Walters Mendenhall	Meyer Palmer Siebenberg Way	Miles Peck Siepert Welker
--	---	---	--	---	---	---	--------------------------------------	------------------------------------

## FRESHMEN

Robert Acock  
Hank Alsaker  
Clarence Baugh  
John Bideganeta  
James Bieker  
Donald Buck  
Vance Butler  
John Caswell  
Neal Christensen  
Bruce Colwell  
Howard Deeds  
Keith Dedrick  
Ed Denton  
Gene Easton  
Donald Ellis  
Gene Ericksen  
Mark Euscher  
Fred Fitzpatrick  
James Flieger

Grant Foster  
James Fulton  
Hank Gabica  
Ken Gibbs  
Ralph Graves  
Adrian Grimaud  
Pat Hamilton  
Brent Harris  
Fred Hazelbaker  
Wayne Hazelbaker  
Norman Herzinger  
Robert Himes  
Russell Hillman  
Norman Holton  
Lowell Horne  
George Huffman  
Bob Jackson  
Ellis Johnson  
Thane Johnson

Tom Leshner  
Jack Leaverton  
Calvin Long  
Al McPherson  
Dale Mendenhall  
Dick Meyer  
Ed Mink  
Robert Molesworth  
Robert Montgomery  
Frank Moore  
Ron Muck  
Ray Nichol  
Byard Parks  
Dick Parsell  
Dale Pelton  
Ron Peck  
Lawrence Peretti  
Glenn Piper  
Tom Potter

Martin Renner  
Don Reynolds  
John Rice  
Deen Riches  
Charles Rohrer  
Grant Saulie  
Ted Saulie  
Richard Sickler  
Harry Siebenberg  
Dale Thacker  
Norman Tilley  
James Tindall  
Roger Vincent  
Dean Welch  
Walter Wittel  
Fred Wetter  
Norman Wood  
Ralph Yrazabal





# Kappa Sigma

An annual twelve-hour house party, for which dates call for the fellows, is the big blow-out for the "toast drinkers" to the "Kappa Sigma Sweetheart," who live behind ivory pillars on University avenue.

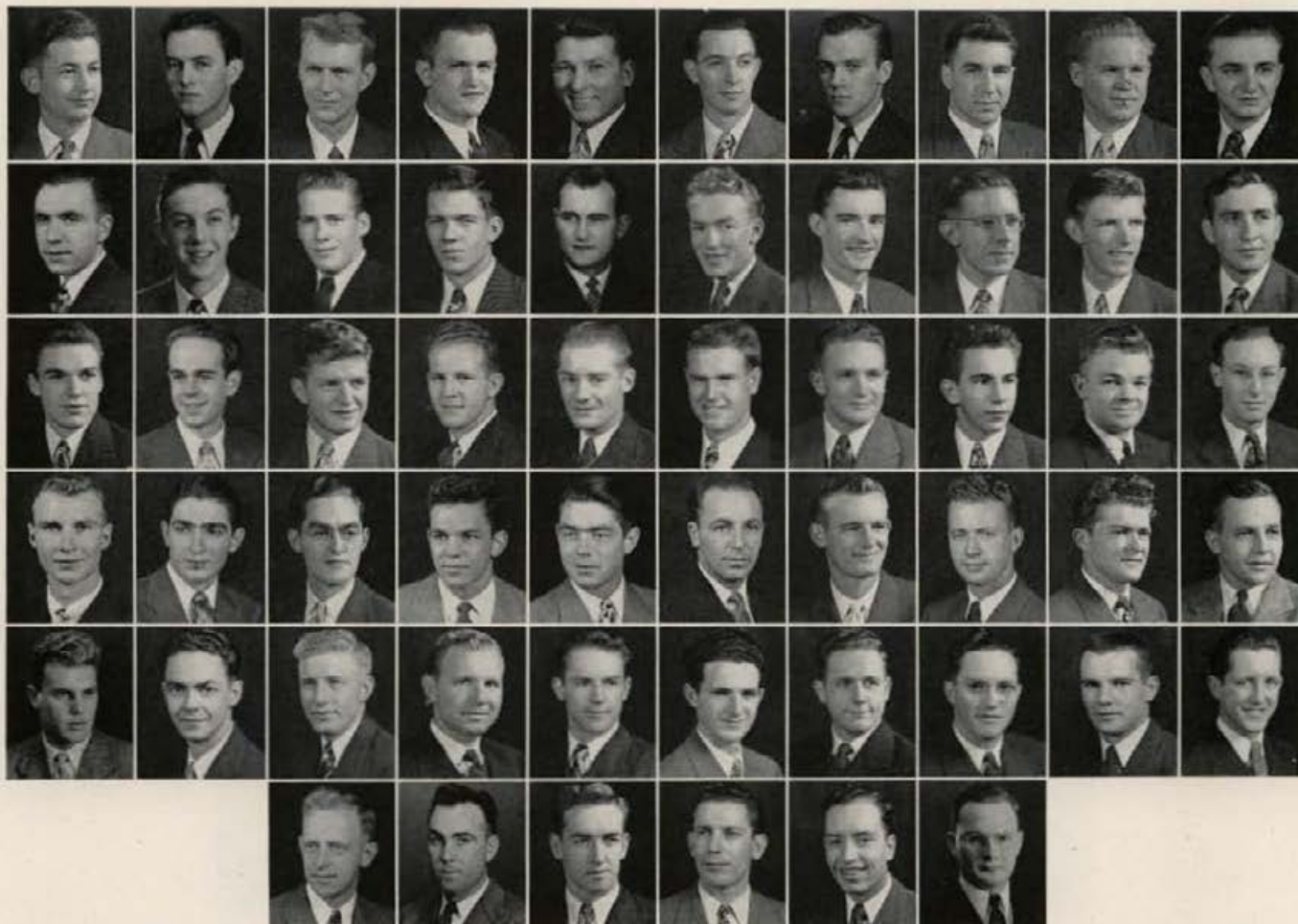

Adams, B.  
Cone  
Galloway  
Lyda  
Paasch

Adams, R.  
Cosh  
George  
Manning  
Penick

Adams, W.  
Creason  
Hardin  
Matthews  
Petersen  
Westbrook

Arnett  
Crockett  
Hoffbuhr  
McDonald  
Peterson  
Whaley

Beitz  
Dailey  
Jewell  
McFaul  
Radford  
Wilcomb

Bemis  
Elliott  
Johnson, R.  
Miller, G.  
Reich  
Wilkinson

Blackwell  
Ellis  
Johnson, S.  
Miller, P.  
Samms  
Wimer

Blanton  
Foster, A.  
Jurkovitch  
Minnick  
Smith  
Wycokff

Bybee  
Foster, G.  
King  
Nelson  
Sweet

Camm  
Fox  
Lantor  
Numbers  
Taylor



President . . . . . WOODROW WILKINSON

## SENIORS

Stuart Blackwell  
Allen Foster

Rex Fox  
Sumner Johnson

John Numbers  
J. Reed Peterson

Lewis Westbrook  
Donald Wycokff

## JUNIORS

William Cone  
Louis Cosh  
Gordon Foster

Thomas George  
Wilbur King  
Edmund McFaul

George Miller  
Ralph Paasch  
Walter Penick  
William Jewell

Jack Taylor  
Jesse Whaley  
Glenn Wimer

## SOPHOMORES

Richard Adams  
Willard Adams  
Willard Beitz  
Edward Bybee  
Albert Camm

James Crockett  
John Dailey  
Jack Elliott  
John Ellis  
Walter Hoffbuhr

Johnny Jurkovitch  
Irving Lantor  
Thomas Lyda  
William Matthews  
Roger McDonald

Edward Minnick  
Floyd Petersen  
Fred Reich  
Walter Smith  
William Sweet

## FRESHMEN

Byron Adams  
Herbert Arnett  
Robert Bemis  
Erwin Bixby

Jimmy Blanton  
Charles Creason  
Michael Galloway

Rolland Hardin  
Reuben Johnson  
Donald Manning

John Nelson  
Raymond Radford  
Herbert Samms  
Richard Wilcomb

# L. D. S. House

Tops in scholarship are the "Boys from the Institute," though ineligible for the cup award, in that they don't eat in the house. Although small in number, they manage to have their fingers in a number of campus pies.



Anderson  
Grimmett  
Nuffer

Bush  
McLain  
Ottley

Burke  
Morley  
Rice

Tanner

Crane  
Morgan  
Shiell

Whittle

Felt  
Mortenson  
Smart

ZoBell

Forbush  
Neiwirth  
Smith, H.

Garrard  
Nelson  
Smith, W.

Gessell  
Nokes  
Stucki

President . . . . . WALT SMITH

## SENIORS

Marion Anderson      Rex Ottley      Boyd Whittle

## JUNIORS

Willard Burke      Darrell Gallup      Earl McLain      Carl Neiwirth  
Harold Forbush      John Grimmett

## SOPHOMORES

Milan Bush      Verl Gessell      John Morley      Everett Rice  
LaMar Garrard      Dallas Morgan      Reid Nelson      Arlou Shiell  
Blair Geisler      Harold Smith

## FRESHMEN

George Crane      Max Mortenson      John Nuffer      Bruce Stucki  
Jay Felt      Herald Nokes      Ross Smart      Doyle Tanner



# Lindley Hall

The fellows at Lindley proudly boast of their top position on campus—altitude, that is. This year they shared honors with Campus Club for representation in the beard contest.

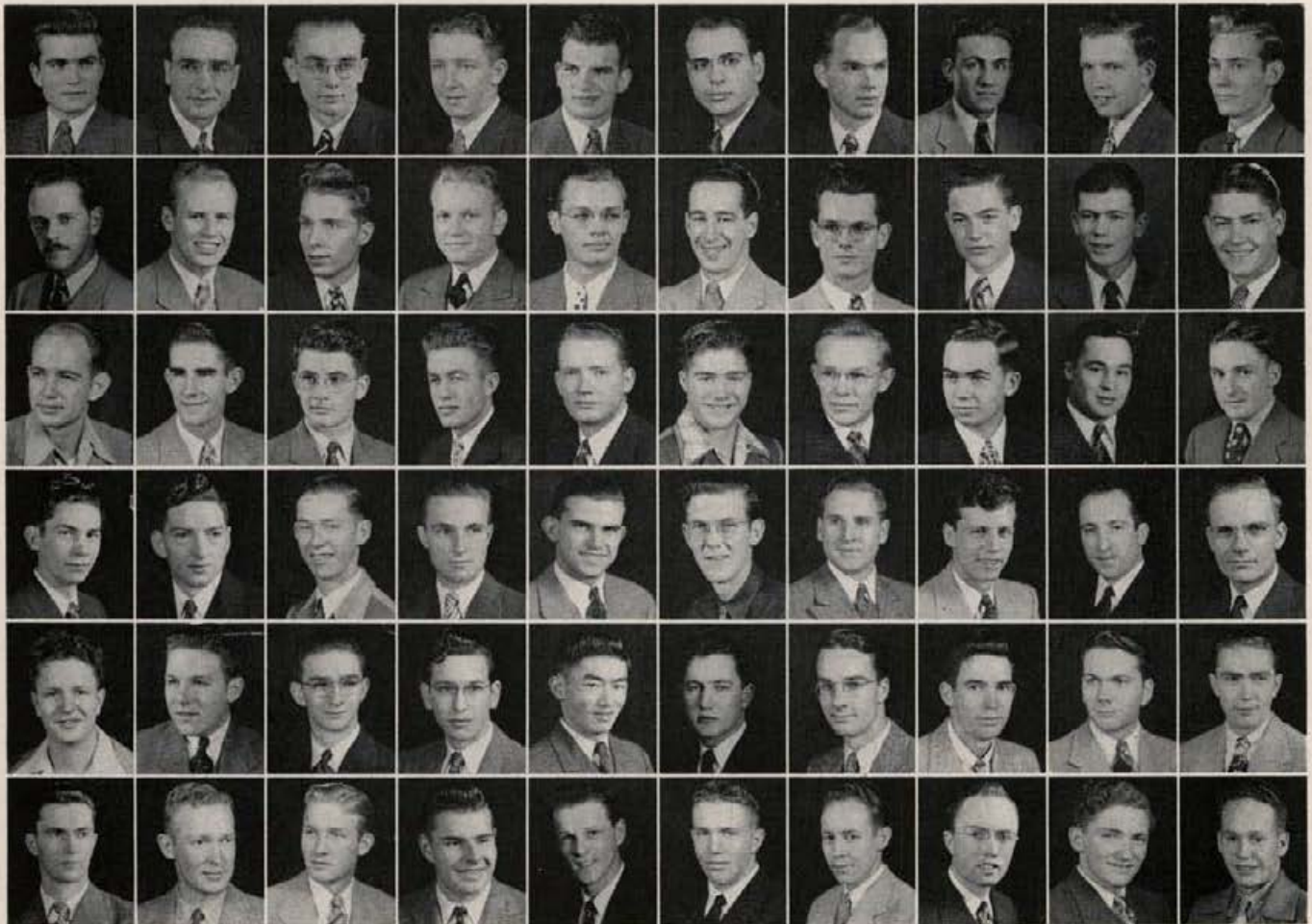

Abshire	Aschenbrener	Asker	Ballard	Barracrough	Barton	Bath	Beard	Bitter	Bolingbroke
Bonin	Boren	Brassfield	Braucher	Briggs	Brown	Bruins, F.	Bruins, H.	Bullock	Campbell
Chamberlain	Christensen	Cleaveland	Clegg	Cole	Courtney	Cutler	Dalya	Dean	Driver
Dummitt	Dunham	Folkins	Foster	Friend	Gelskey	Goble	Gochnour	Gogenola	Good
Gorsline	Hahn	Hanson	Harness	Hasoka	Heap	Hendron	Holderness	Hunter	Hussey
Johnson	Jones	Jordan, E.H.	Jordan, E.J.	Kenyon	Kerr	Kramer	Lapray	Larsen	Laughlin



President - - - - - DICK BOREN

## SENIORS

William Lewis                      Robert Neel                      Elwyn Olson

## JUNIORS

Ivan Brink	Alvin Harness	Ted Parker	Charles Rogers
Walter Foltz	Basil Hussey	Maurice Ritehey	Frank Tipton
Joseph Gogenola	Anton Kramer		David Weeks

## SOPHOMORES

Ronald Adams	George Hosoda	James Mercey	Richard Sobotta
Aarl Bennett	Wallace Kenyon	Don Moore	Melvin Swanson
Elbert Cleaveland	Leo Knowlton	Calvin Morrison	Guy Terwilliger
Clifford Davis	Gene Larson	Walter Mueggler	Charles Tschanz
Robert Forster	Worth Lee	Harold Neill	Seth Tweedy
Glen Hanson	James Lucas	John Rinard	George Yajda
Walter Hayes	Merle Marriott	Willard Roe	Bruce Walker
William Hollingworth	Donald Martin	Donald Schlep	Donald Witcher

# Lindley Hall



Lee Marshall Nesbitt Pope Speas Tweedy	Lewis, Dean Martin Olmstead Rensberg Swanson Twitchell	Lewis, Don Maxwell Olson Rigby Swendig Vajda	Lind Mizer Palmer Rigtrup Symmes Weakley	Lord Moen Pape Rinard Taylor Weeks	Lucas Morrison, C. Parker Roc Terwilleger Wilson	McFadden Morrison, H. Patrick Rogers Thacker Winston	McMaster Mueggler Pettygrove Sacht Tipton Witcher	Mendenhall Neel Phillips, E. Sandell Tisdale Wood	Marriott Neff Phillips, W. Simons Tschanz Youngblood
---	---	---	---	---	---	---	--	--	---

## FRESHMEN

Charles Abshire Joseph Aschenbrener John Asker Earl Ballard Jack Barraclough Milton Barton Lee Bath Wayne Beard John Bickmore Ralph Bitter Vaun Bolingbroke Pete Bonin Richard Boren James Brassfield Dale Braucher Kenneth Briggs Clair Brown Franklin Bruins Edward Bullock Omar Campbell Lyman Chamberlain DeWayne Christensen Joseph Clegg	Joseph Cole John Courtney John Cutler Harry Dalva Lee Dean William Driver Harold Dummitt William Dunham Dan Folkins Clarence Friend Albert Gelskey Bernard Goble Clyde Gochnour Arden Gorsline Carlos Hahn Oliver Hanson Lloyd Heap Harry Hendron James Holderness Charles Horgan Jay Hunter Edgar Jensen Warren Johnson	John Jones Eugene Jordan Everett Jordan Thomas Kerr Donald Lapray Dorrell Larsen Dean Laughlin Donald Lewis Emmett Lisle William Lind Charles Lord Norman McFadden Galen McMaster Charles Marshall Roger Maxwell Bill Mizer Kenneth Moen Harry Morrison Walter Mueggler Bradford Neff John Nesbitt James Olmsted William Palmer	Richard Patrick John Pape Robert Pettygrove Wayne Phillips Edgar Phillips Dean Pope Homer Rensberg Thomas Rigby Paul Rigtrup Charles Rogers William Sacht John Sandell Joe Swendig Whitman Symmes Gale Taylor David Thacker Eldon Tisdale Allen Twitchell Everett Weakley George Wilson Dale Winston Horace Wood Glen Youngblood
--	--	---	--



# Pine Hall

Second semester found newly-organized Pine Hall participating in all campus activities. The two-storied prefabricated building adjoins the northwest end of the campus and is truly a credit to Idaho. Their first big dance held in the hall was the spring formal.

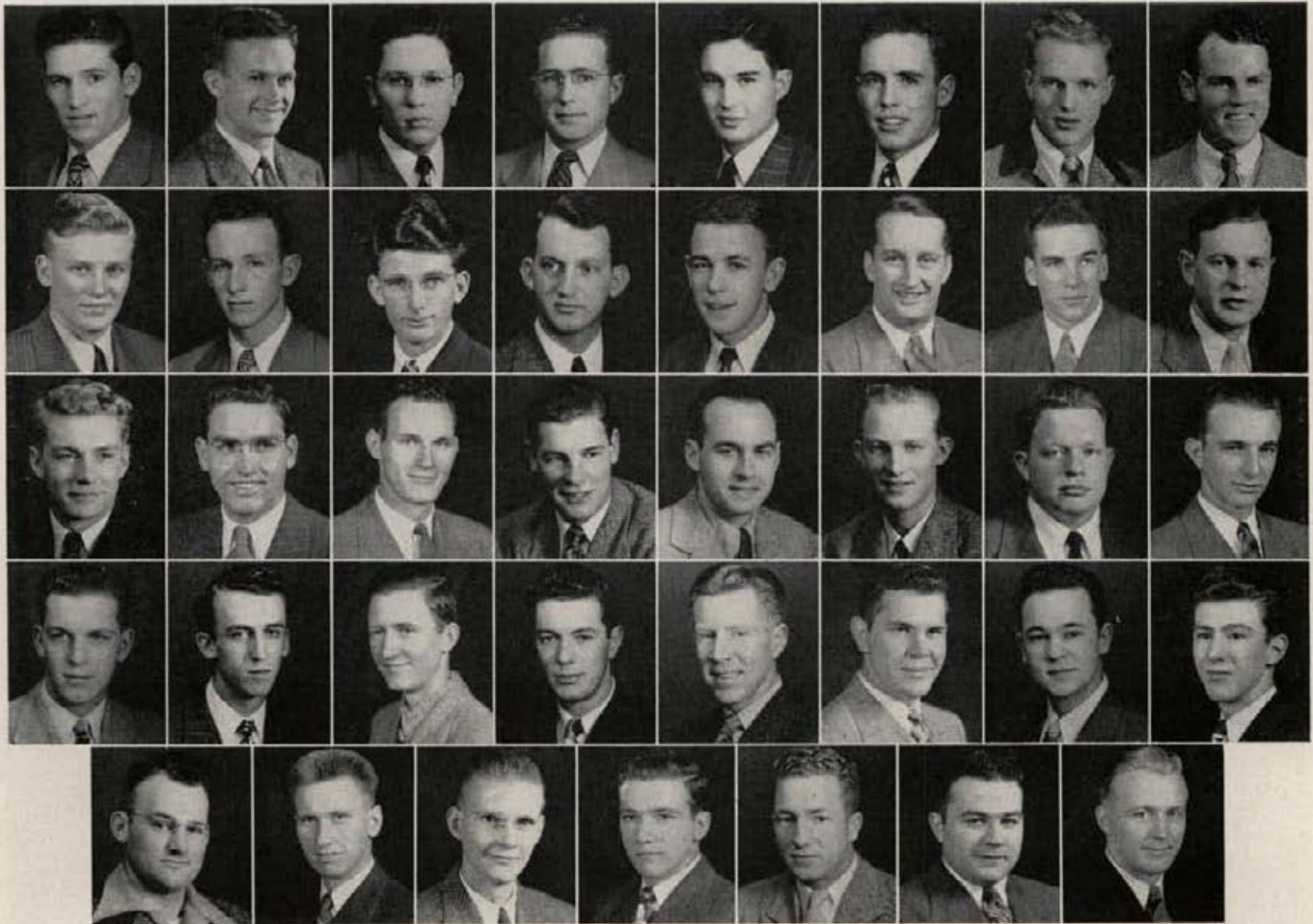

Allen  
Fitzpatrick  
Jergensen  
Renner  
Smith  
Batt  
Gibson  
Kerns  
Rieman  
Thompson  
Bennett  
Gidley  
Laurent  
Roberts  
Thorp  
Campbell  
Gilbertson  
Malstrom  
Ross  
Wesierski  
Chaney  
Goldsberry  
Morgan  
Russell  
Wessell  
Clark  
Granlund  
Pancoast  
Sage  
Williamson  
Day  
Grieb, D.  
Pharris  
Schrank  
Underkoffler  
Fisher  
Henricus  
Pickett  
Scott

President . . . . . MICHAEL WILLIAMSON



## SENIORS

Monroe Ruth

## JUNIORS

Jay Bell  
Donald Chronic  
Robert Chaney  
Acrial Eames  
Harold Granlund  
John Hamm  
Lester Hapgood  
Harold Hughart  
LeRoy Hull  
Leonard Malstrom  
Jack Martin  
Everett Smith

## SOPHOMORES

Thomas Bennett  
Fred Brown  
Clayton Gravens  
Henry Eddington  
Verl Garrard  
Kenneth Goldsberry  
Jack Henricus  
Rosel Hyde  
Keith Jergensen  
Arthur Langlois  
Thomas Laurent  
Carl Pharris

Francis Rasmussen  
Ralph Russell  
Douglas Schrank  
Jack Schutte  
Arlo Shiell  
Robert Simons  
Leo Smith  
Burke Sower  
John Thorpe  
Daniel Wesierski

## FRESHMEN

Siegfried Anderson  
Roland Allen  
Wilfred Anderson  
Wilbur Andrew  
Marvin Badger  
Philip Batt  
William Bean  
Luis Berriochoa  
Gerald Bourland  
William Cameron  
Charles Campbell  
Del Cane  
Kenneth Carhill  
Michael Castellan  
Garth Chivers  
Wilson Churchman  
Charles Clark  
John Clark  
Kenneth Clark

Byron Cochran  
Forrest Coate  
Ray Crippin  
Marshall Dalling  
Patrick Day  
Eli Demich  
Roy Deming  
Joseph Fisher  
Dexter Forbes  
Durl Gibbs  
Burton Gibson  
Howard Gilley  
Henry Gilbertson  
James Goller  
Donald Grieb  
Reed Harris  
Robert Haverfield  
Harry Hayden  
Russell Hillman  
Wilbur Hughey  
Raphael Jimenez  
Henry Jones  
Joe Jones  
Charles Kane  
Elmer Kassens  
John Keenan  
Richard Kerns  
Jack Kooch  
Corwin LaVoy  
Theodore Leach  
Donald Lewis

Robert Lewis  
Elbert Long  
Jack McFrederick  
George Madison  
Benny Martin  
Jack Mattison  
Condan Merrick  
Edmund Morgan  
Charles Morton  
Roland Moss  
Floyd Moulton  
Sherman Nesbitt  
Raymond Nichols  
George O'Brien  
Daniel O'Leary  
Kenneth Ollason  
Lorenzo Olsen  
Robert Orme  
Lee Pancoast  
Robert Paterson  
Vincent Pandlebury  
Frank Pfeiffer  
George Poole  
Lionel Renner  
James Requa  
Kenneth Rieman  
Patron Ross  
Ralph Schierman  
Leo Smith  
Herman Steger  
William Stewart

Edwin Stone  
Jay Stout  
Charles Thompson  
Darwin Thompson  
John Turnbull  
Leslie Ward  
Edgar Wessell  
John White  
Homer Whittier  
George Williams  
Donald Winston  
Burton Young

## GRADUATE STUDENTS

Lamar Garrard  
Merland Grieb  
James King  
Harvey Morgan  
Franklin Schoeffler  
Walter Wilson

## FACULTY

Ralph E. Carlyle  
(Proctor)  
Warren K. Pope  
George Russell  
Harry D. Widdowson  
(Proctor)



# Phi Delta Theta



The boys living in the "house of blue lights" and possessors of the "Victory Bell," held the first "Story Book Ball" since pre-war times. They sing as their favorite fraternity melody, "Phi Delta Theta will always be true."

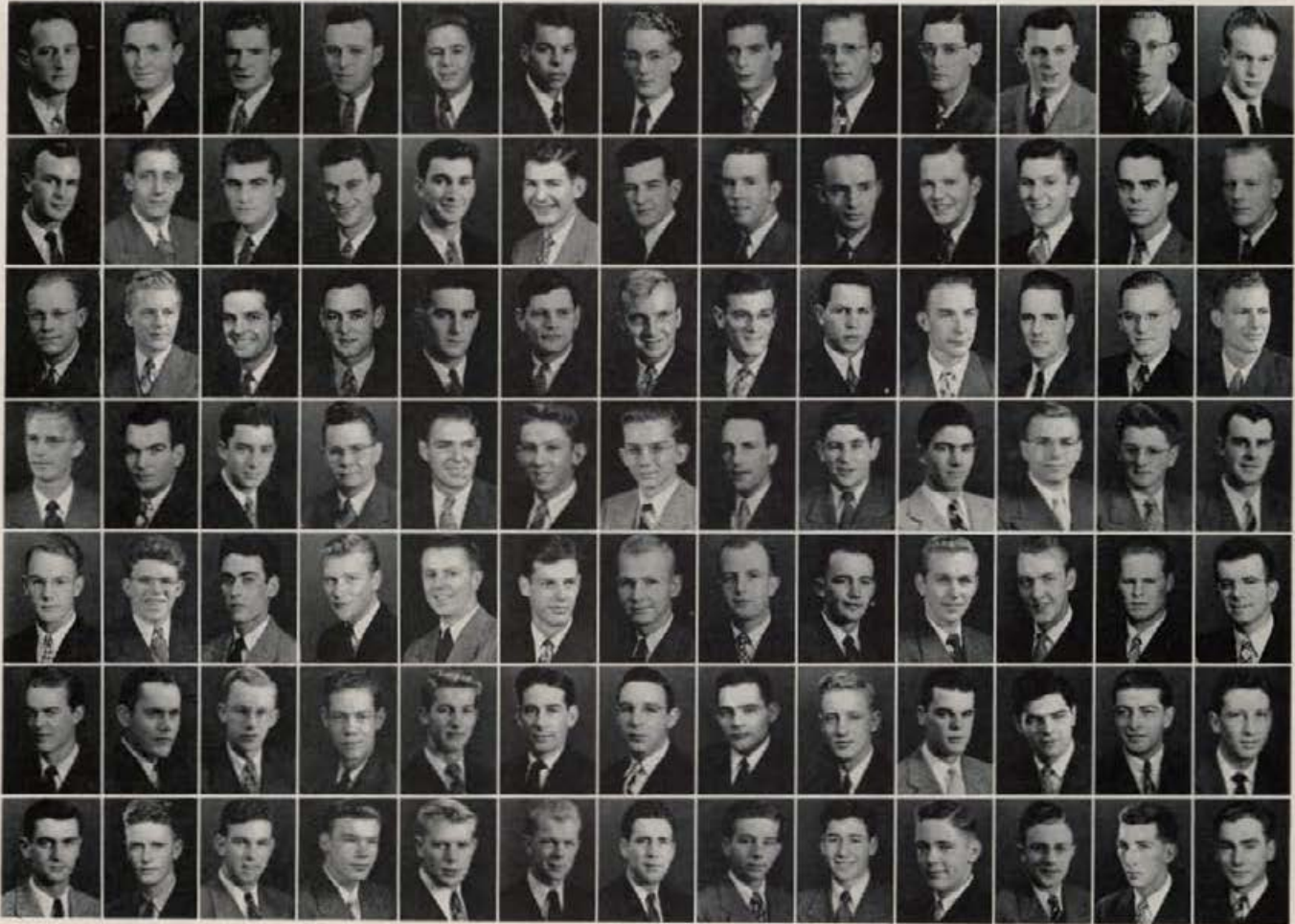

Adelmann	Ames	Anno	Bales	Barnes	Bedwell	Beesley	Black	Bowlby	Brookhart	Brown	Call	Carter
Cornwall	Dale	Dingle	Dinnison, A.	Dinnison, R.	Dougllass	Dawling	Driscoll, J.	Driscoll, R.	Driscoll, W.	Edwards	Eimers	Follett
Flora	Gale	Gano	Goetz, H.	Goetz, J.	Grannis	Grimm	Gritman	Hammond	Harland	Hays	Horning	Howard
Hudson	Hunt	Jones	Jordan	Keane	Kelly, E.	Kelly, W.	Kibble	Kivus	LaFollette	Marks, E.	Marshall	Marshall
Mayes	McDougall	McGough	Menge	Miller	Muller	Nelson	Nixon	Odberg	Olsen	Oswald	Overgard	Owens
Packenham	Parks	Pearce	Peterson, J.T.	Peterson, R.	Piper	Riddle, A.	Riddle, G.	Robson	Ryan	Salladay	Schultz	Scott
Scott	Smith	Snow	Sundeen	Swantek	Swenson	Thompson	Walker	Weitz	Westover	Wilkins	Wolfe	Wurster

**Presidents** - - DICK HARLAND, DEAN DINNISON

### SENIORS

Ray Brookhart	Bertram Dingle	James Miller	John Piper
Max Call	Jay Gano	Charles Owens	Girard Riddle
		Clarence Wurster	

### JUNIORS

Richard Adelmann	Jack Goetz	James Pearce	Dean Smith
Darrell Brown	Robert Jones	James Peterson	DeWitt Thompson
Richard Driscoll	Clark Jordan	Robert Ryan	Jack Wolfe
Stanley Grannis	John Oswald		Robert Jones

### SOPHOMORES

William Ames	Frank Gale	Evan LaFollette	Stanton Park
John Bales	Edwin Grimm	Charles Lane	Arthur Packenham
Robert Black	William Hays	David Marshall	Robert Robson
Jean Cornwall	Charles Horning	John Menge	Arthur Riddle
Gerald Douglass	Dewey Hudson	Dale Nelson	Richard Salladay
James Dowling	Robert Hunt	Richard Nixon	Burman Schultz
Gilbert Eimers	John Kivus	James Odberg	Richard Scott
		Thomas Wilkins	

### FRESHMEN

Robert Anno	Victor Edwards	William Kelly	Wilford Overgard
Orville Barnes	George Follett	Dare Kibble	Richard Peterson
Stuart Bedwell	Herman Goetz	Isaac McDougall	Theodore Scott
Gilmore Beesley	Fred Gritman	John McGough	Gerald Snow
Wilson Bowlby	James Hammond	George Marks	John Sundeen
Charles Carter	Norman Hanson	Nathan Marks	Peter Swantek
Winthrop Dale	William Howard	Gilford Mayes	Robert Walker
James Driscoll	James Keane	James Muller	George Weitz
Walter Driscoll	Eugene Kelly	Robert Olson	Richard Westover





# Phi Gamma Delta

Many "Little Fiji Wanderers" wandered back to the old English house beside the infirmary, some to the traditional flag-pole and tub, all passing their pins. The fellows go oceanic in their annual Spring dance.



Alvord	Atwood	Babin, E.	Babin, J.	Barnes, B.	Barnes, H.	Barrus, N.	Barrus, R.	Brough	Brown	Burns	Burns
Childs	Christensen, J.	Christensen, R.	Clark	Cone	Denman	Drenker	Dunkle	Erickson	Evans	Farrell	Freiermuth
Garlock	Gooby	Hagedorn	Harris	Hege	Henderson	Holden	Hofmann	Humphrey	Hungerford	Johansen	Kennedy
Kenney	Kimberling	Kercheval	Kramer	Lea	Leeper	Lemon	Marineau	Mayer	McBride	McIntosh	Merton
Mitchell	Moscher	Newport	Nielsen	Nixon	O'Connor	Ogsbury	Pennell	Peterson	Read	Rowell	Ryan, E.
Ryan, H.	Saad	Smith, D.	Smith, K.	Stanley	Stewart, L.	Stewart, R.	Taylor	Thomas	Thompson	Tobin	Townley
			Tudder	Watson	Welch	Whitecomb	Wood	Yoenum			



- |                    |                     |                   |                   |                  |
|--------------------|---------------------|-------------------|-------------------|------------------|
| William Barnes     | James Freeman       | <b>SENIORS</b>    | Eugene Read       | Harold Ryan      |
| James Christensen  | John Mosher         |                   | Peter Rowell      | Ward Simpson     |
|                    |                     |                   | Paul Wykert       |                  |
| George Denman, Jr. | Arthur Humphrey     | <b>JUNIORS</b>    | Donald Leeper     | Jack Ogsbury     |
| Blaine Evans       | Charles Hungerford  |                   | Thomas McBride    | Allen Stanley    |
| Gerald Hagedorn    | John Kenney         |                   | Merrill Nielson   | Lamar Stewart    |
|                    |                     |                   | Theodore Yokum    |                  |
| Donald Alvord      | Richard Childs, Jr. | <b>SOPHOMORES</b> | Robert Hofmann    | Donovan Ogsbury  |
| James Babin        | William Clark, Jr.  |                   | Jack Johansen     | Edward Ryan      |
| Harold Barnes      | Emil Drenker        |                   | Robert Kramer     | Don Smith        |
| Keith Bing         | Ralph Dunkle        |                   | George Lea, Jr.   | Kenneth Smith    |
| Frederick Brough   | Carl Eisinger       |                   | Robert Leeper     | John Taylor      |
| Pat Brown          | Kenneth Erickson    |                   | Gary McIntosh     | Richard Thomas   |
| Donald Bullock     | Bud Harris          |                   | Richard Newport   | Tom Tudder       |
|                    |                     |                   | William Wood      |                  |
| Alan Atwood        | Robert Farrell      | <b>FRESHMEN</b>   | Marvin Kimberling | Richard Pennell  |
| Eugene Babin       | Leo Freiermuth, Jr. |                   | Ralph Lemon       | Charles Peterson |
| Neil Barrus        | Richard Garlock     |                   | William Marineau  | Victor Saad      |
| Ruel Barrus        | Clifford Gooby      |                   | William Mayer     | Robert Stewart   |
| William Burns      | Clark Hege          |                   | John Merten       | Donald Thompson  |
| Harlan Burrus, Jr. | Wynne Henderson     |                   | James Mitchell    | John Tobin       |
| Robert Christensen | Ralph Holden        |                   | Charles Nixon     | Harry Townley    |
| Roger Cone         | John Kercheval      |                   | James O'Connor    | Dwaine Welch     |
|                    |                     |                   | Marvin Whitecomb  |                  |
|                    |                     |                   | <b>GRADUATE</b>   |                  |
|                    |                     |                   | Fred Watson       |                  |

# Sigma Alpha Epsilon



Gay days of the "bowery" were recaptured this year, to the consternation of the faculty. At this annual affair the fellows turn out in turn-of-the-century dress and sing of "Violets blue, of Sig' Alph' hue," in their favorite song.



Anderson Edmark Hanson Kunau Miller	Barlow Faull Hargrave Latham Minor Skinner	Berger Frandsen Haynes Leeper Norman Steneck	Bird Gardner Henderlider Lemon Rhodes Stevens	Blomquist Cartland Huff Magden Riches, C. Stommel	Burns Gianunzio Hycorn Mather Riches, D. Thomas	Cosho Griff Ingebretnsen McFarland Robertson Ward	Cushing Griffiths Irvin McKinney, C. St. Claire Westervelt	Day Haag Johnson McKinney, H. Salle Westfall	Defenbach, J. Halstrom Jordan Mentzer Sandmeyer Wilkinson	Defenbach, W. Hans Knudtsen Merrill Shinn Wilson, C.	Dunford Hansen Kohls Michel Shipman Wilson, K.
---	---	---	--	--	--	--	---	---	--	---	---

President . . . . . HARLOW MCKINNEY

## SENIORS

Will Defenbach      Donald Hansen      Clay Riches      Roy Stevens

## JUNIORS

John Cosho	Vernon Ingebretnsen	Eugene Michel	Donald Robertson
Samuel Dunford	James Leeper	Charles Miller	John Salle
David Edmark	Kenneth Lemon	William Minor	George Shipman
Frank Hycorn	Frank Mather	Raleigh Rhodes	Charles Thomas
		Edward Wilkinson	

## SOPHOMORES

Robert Burns	John Hans	James Mann	Sigvald Norman
Donald Cushing	Bruce Hanson	William McFarlane	Thomas Sandmeyer
James Defenbach	James Haynes	Charles McKinney	George Skinner
John Dillon	James Johnson	Ronald Magden	Raymond Stommel
Robert Gianunzio	Monte Johnson	Leland Mentzer	Perry Ward
Edsel Griffiths	Glen Kunau	John Merrill	Calvin Wilson
John Haag	Maurice Loomis		Kent Wilson

## FRESHMEN

Dale Anderson	Daniel Gardner	James Huff	Deen Riches
Ray Barlow	Donald Cartland	Darrell Irvin	Bernard St. Clair
Howard Berger	Arthur Griff	John Jordan	Joseph Shinn
Robert Blomquist	Roland Halstrom	Clifford Knudtsen	Jack Steneck
Rex Day	George Hargrave	Robert Kohls	Glendon Westervelt
Edward Frandsen	Robert Henderlider	Kenneth Latham	Donald Westfall

## GRADUATES

Donald Bird      Harlow McKinney





# Sigma Chi

"The moonlight beams on the girl of my dreams" sing the wearers of the white cross. They face New England stocks when pins are passed. Winter brought forth a new "Sweetheart," Pi Phi Gerry Shepard, honored at the annual formal. The spring high-spot is the formal dance.



Adams	Akers	Armstrong	Bagley	Beeson	Belnap	Booth	Boyington	Brown	Cannon, F.	Cannon, J.
Campbell	Christensen	Crowe	Denman	DePalmo	Dimick, B.	Dimick, D.	Fleetwood	Furey, J.	Furey, S.	Gilbert
Givens	Gunn	Hansen, B.	Hansen, W.	Harding	Hendren	Hunter	Joachim	Johnson	Kerr	Kersey
Koelsch	Kovich	Krehbiel	LaFollette	LaFrenz	Lash	Lasswell	Lein	Leander	Leonard	Lothrop
McVey	Meyers	Murphy	Nelson	Ohms, C.	Ohms, R.	Pratt	Remaklus	Robinette	Schiferl	Schnell
Scott	Smith	Snyder	Strom	Taylor	Thurston	Turner	Walker	Warner	Williams	Wright



Presidents - JOHN GIVENS, CHARLES OHMS

## SENIORS

John Givens  
Boyd Hansen  
Kenneth Harding  
Ralph Hughes  
Charles Leonard

Joel McCord  
Marvin McVey  
Robert Remaklus  
Leopold Rohoy  
Edwin Thurston

## JUNIORS

Leslie Lash  
John LaFrenz  
Ted Lake  
William Lasswell  
Richard McKevitt

Bates Murphy  
Nicholas Roberts  
Charles Schiferl  
Donald Smith  
Wallace Warner

## SOPHOMORES

Shelby Leander  
John Lein  
Robert Lothrop  
Kermit Meyers  
Max Nelson  
Winfield Nelson  
Richard Ohms

James Pease  
Francis Pratt  
Howard Rheinhardt  
Lawrence Smith  
Robert Strom  
Vernon Snyder  
Richard Turner  
Ward Wright

## FRESHMEN

George Kovich  
Jack Krehbiel  
Warren LaFollette  
Laurence Remaklus

Jack Robinette  
Philip Schnell  
Barr Smith  
Gordon Taylor  
Lewis Williams

## GRADUATE

Tom Rowland

Kay Belnap  
Wynne Blake  
Keith Boyington  
William Campbell  
Frank Cannon

Don Carlson  
George Christensen  
James Donart  
Wade Fleetwood  
Sherman Furey

LeRoy Anderson  
Leroy Beeson  
Dean Brown  
Jack Furey  
John Gunn

John Hamm  
Robert Henken  
John Hopkins  
John Hunter  
Charles Kerr

John Adams  
Dwight Akers  
Frederick Bagley  
Robert Barbour  
Robert Booth  
Joseph Cannon  
Sumner Delana  
Alvin Denman

Dean Dimick  
Joseph Dion  
Stan Estes  
George Frazier  
James Gilbert  
William Hansen  
Herman Joachim  
Willard Johnson

Richard Armstrong  
Steve Bistline  
Jesse DePalmo  
Donald Dimick  
George Hartwell

Warren Johnson  
Tom Kauffman  
Samuel Kersey  
William Koelsch

# Sigma Nu



The boys of the "White Star" sing as their choice, "Ten thousand brothers wear you, ten thousand others share you." Highlight of the winter season is the Sigma Nu-Gamma Phi Christmas party; in the spring, they are noted for their picnics.



Adami Caple Evans Hechtner Nelson Singer	Anderson Carlson Farmer Holder Newell Thomas	Babbitt Couper Farnham Hooper O'Conner Viro	Barlow Crowther Faux Kass Ottosen Vonderharr	Biegert Dana Ferguson Kear Perkins Vukich	Bingham Davis Finkelburg Kendall Plastino Walter	Bowman Diehl, G.E. Gartin Mallery Rainey Willett	Brown Diehl, W.T. Gorshe Marshall Rosenberry Williams, L.A.	Brower Dillard Granlund McClure Saylor Williams, W.H.	Cameron Dykman Hayes McIntyre Schoper Woodruff
---	---	--	---	--	---	---	--	--	---

President . . . . . JOHN EVANS

### SENIORS

Jack Anderson	James McClure	Jack Newell	Robert Vonderharr
Dale Dykman	Eric Nelson	Robert Rosenberry	William Williams

### JUNIORS

Alton Barlow	John Dana	Theodore Kass	Charles Plastino
Darrel Biegert	William Diehl	William McIntyre	Keith Stokes
Jack Bowman	Donald Ferguson	John Mallery	Donald Singer
John Caple	William Gorshe	Glen Marshall	Charles Thomas
Charles Couper	Donald Holder	Robert O'Conner	Frank Viro
Richard Crowther			Edward Woodruff

### SOPHOMORES

Henry Adami	Douglas Finkelburg	Roy Hooper	Raymond Saras
Wayne Bingham	Arthur Granlund	George Kear	Sherman Taylor
Eugene Brower	Donald Hayes	Leland Kendall	John Vukich
James Brown	Don Haynes	Louis Ottosen	Lawrence Williams
Howard Faux			William Walter

### FRESHMEN

Darrell Babbitt	Gerald Diehl	William Gartin	Jack Rainey
Vernon Cameron	James Farmer	Charles Hechtner	Glenn Schoper
Herbert Carlson	Norman Farnham	Arthur Perkins	Frederick Willett

### GRADUATE

William Davis





# Tau Kappa Epsilon

'Mid cannon's roar, on Campus boulevard, live the TKEs. They, like the Sigma Chis and Kappa Sigs, sing of an ideal sweetheart. In their annual dance they assume the garb of the apache and Pigalle atmosphere straight from Montemarte.

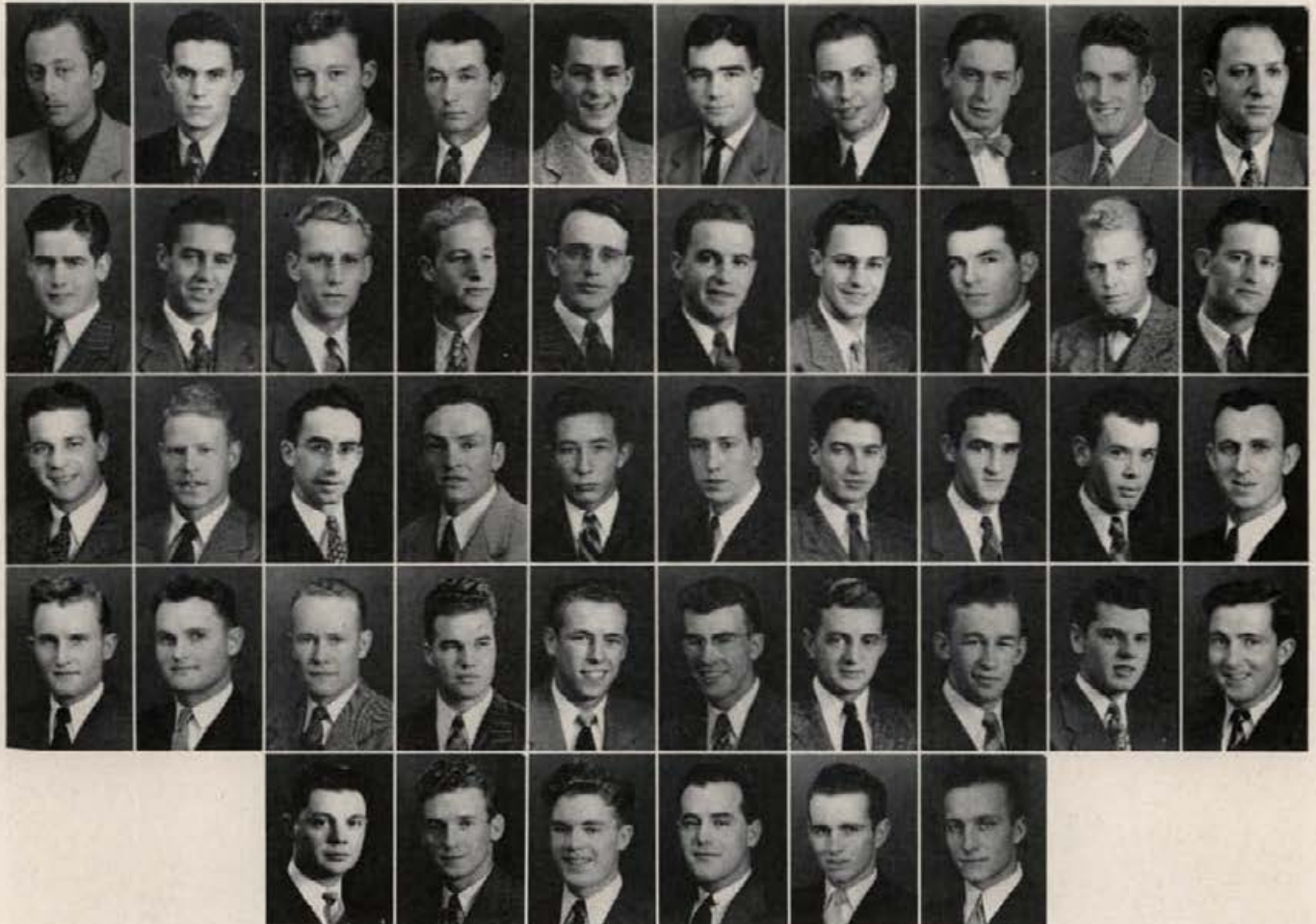

Beasley Clovis Goodman Lowry, D.W.	Beck Dammarell Gronneberg Lowry, R.R.	Bell Deobald Hamilton McIntyre Renfrow	Benscoter, D.D. Earl Hunt McPherson Sparks	Benscoter, R.P. Evans Hurless Miller Stallings	Bishop Eyestone, G.D. Ingle Molen Turner	Brevick Eyestone, R.D. Johnson Peters, J.D. Worthington	Briggs, R.D. Fanning Johnston Peters, J.E. Ziemann	Briggs, W.G. Greenrod, J.R. Kitchen Reagan	Chrape Greenrod, W.F. Kochel Reichert
---	--	--	--	--	--	---	--	---	--



President . . . . . EDWARD GRONNEBERG

## SENIORS

Harold Brevick	John Chrape	Herman Renfrow	Charles Turner
----------------	-------------	----------------	----------------

## JUNIORS

Lawrence Beck	William Deobald	Stanley Hamilton	Robert Lowry
Donald Benscoter	Gerald Eyestone	Paul Hurless	Walter McPherson
Warren Briggs	Robert Eyestone	Deryl Ingle	Dayle Molen
Robert Briggs	Richard Goodman	Herman Johnson	Calvin McIntyre
James Clovis			Robert Poore

## SOPHOMORES

Perry Bingham	Carl Kitchen	John D. Peters	William Reagan
Neil Dammarell	Roger Miller	John E. Peters	Raymond Reichert
Wayne Fanning			Stanley Godecke

## FRESHMEN

Robert Barton	Winston Bishop	James Greenrod	Edward Kochel
George Ballew	James Daily	William Greenrod	David Lowry
Norris Beasley	Marvin Earl	William Hunt	Calvin Sparks
Gerald Bell	Harold Evans	Donald Johnston	Dale Stallings
Ray Benscoter			Robert Worthington

# Tau Mem Aleph



Like Delta Tau Gamma, Tau Mem Aleph started its life as a national on this campus. Its annual dances, "A Shanty in Old Shanty Town" and Artists' and Models' ball kept them in the social whirl. The group contributed over 125 off-campus men to student affairs.

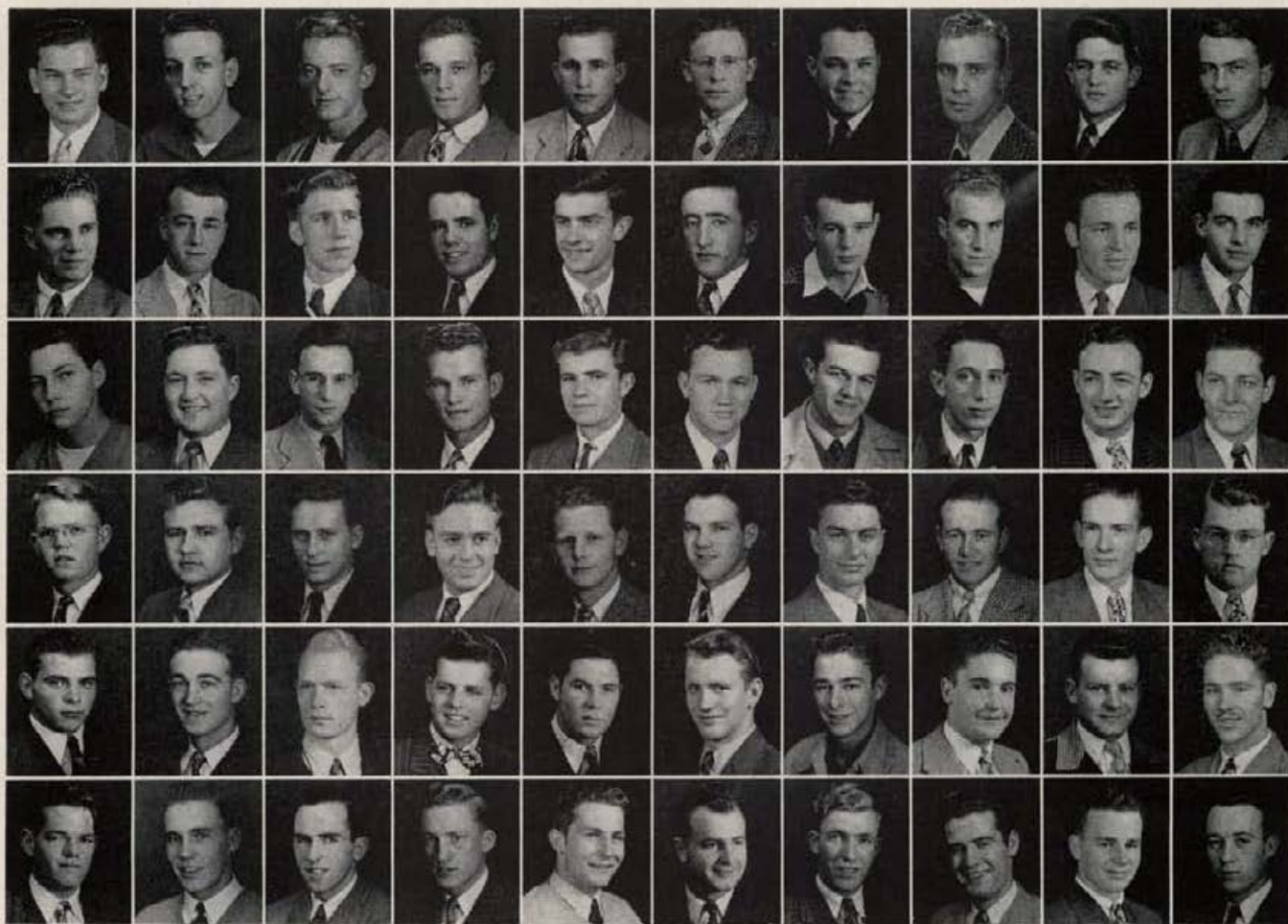

Alden Benedict	Anderson, C. Bielenberg	Anderson, R. Branson Farmer	Arnen Brown Frederiksen	Arrasmith Burkhardt	Baerlocher Catlin	Baker Crouch	Baldwin Davis	Barker Day	Barton Dewey
Doyle Holden	Emerson Lepak	McClure Schmidt	McGraw Schultz	Garnier Michels	Giesler Morton	Golley Moulton	Greenberg Musser	Hall Nesbitt	Hanson Passmore
Quick Trout	Requa Turnbull	Torgerson	Williams	Sickler Willey	Simms Wilson	Spiker Wing	Steiger Wood	Tarbox Woodland	Thompson Morris

President . . . . . Jack Wing

### SENIORS

Frank Schefford Jack Wing

### JUNIORS

Glenn Barker Homer Burr Robert Crouch Vernon Nally  
Lowell Wilson

### SOPHOMORES

Thomas Brown Herbert Greenberg James Michels Bernard Schmidt  
Frederick Farmer Joseph Lepak Robert Steiger

### FRESHMEN

Carl Anderson	Kenneth Frederiksen	Russel Moffett	Arvo Smith
Fred Arrasmith	Ernest Fuller	Floyd Morris	Rex Speas
Douglas Baldwin	Diek Giesler	Howard Morton	Roger Spiker
Clinton Benedict	Zane Hall	Francis Musser	Fred Tarbox
John Burkhardt	Lawrence Hanson	Heber Noble	Robert Todd
Francis Catlin	John Heilman	Robert Passmore	Perry Trout
Billy Davis	Vernon Holden	Robert Peterman	Robert Volrath
Norman Dewey	Philip Johnson	James Quick	Edgar Williams
Jack Doyle	Calvin Little	Gerald Schultz	Leo Winegar
William Emerson	Allen McGraw	Garth Simms	Walter Wittel
George Wilsey			Norman Wood

### GRADUATE STUDENTS

James King Walter Wilson



# Willis Sweet Hall

Back in civilian hands, Willis Sweet prepared its annual Cabaret Dance for the first time since pre-war days. Held before Christmas vacation, it transforms the hall into a night club with all the accoutrements.



Allen, K. Benjamin Clark Dressor Glarborg	Allen, L. Brabb Clelan Echeverria Gleason Herron	Alsager Broadhead Clubb Edwards Green Hilligoss	Anderson, G. Brooks Curtis Eggart Guderjohn Hooper	Anderson, O. Brown Day English Gune Huffer	Anderson, L. Callahan Delay Evans Hall Hult	Arnold Campbell DeNeal Fisk Hamilton Jensen, E.	Baillie Carlson Dennison Foley Hansen, C. Johnson, D.	Baumgartner Castello Doggett Freeberg Hansen, O. Johnson, N.	Beal Castellan, M. Dolgner Gibbs Heppner
---	---	--	---	---	--	--	--	---	--



President . . . . . SENNETT TAYLOR

## SENIORS

Wallace Bostwick Ray Broadhead Charles Callahan James Day Herbert Edwards Ronald Eggart	Bill Freeburg Adair Hilligoss Howard Jones Vern Kidwell John Lyngstad	John Lannan James McKahan James Meyers Glenn Nogle Jack Peak	John Peebles Donald Rankin Fred Siebe Joseph Tremblay Harvey Washburn Harold Weir
--	---	--	--

## JUNIORS

Ray Alsager Edward Bulla James Branton Jack Clubb D. D. Dolgner Larry DeNeal Thomas Evans Robert Griffiths	Vilas Gleason George Haas John Herron Charles Hansen Leo Heppner Gordon Joslyn John Kirkwood Joe Kruse	Robert Marsing Sheridan McLerran Charles Muegler Hadley Olson William Onweiler Joe Obendorf Richard Pagel Frank Perrine	Charles Peck Richard Riordan Donald Reis Bert Sorenson Steele Tanner George Woodruff Richard Wendt John Wolfe
---	---	--	--

## SOPHOMORES

George Anderson Stanton Bernhart James Black Phillip Beeson John Baillie Vance Bacon Don Bunge	Jack Barnes Jack Crawford Stewart Clelan Leverett Curtis James Day Robert English William Eastman	Hilton Greenhalgh Vernon Godlove Everett Green R. W. Gaskill John Hutton Donald Hamilton Rudy Iglesias	Rashio Iglesias Nolan Johnson Boyd Kramer Lawrence Larson George Loyas Jack Lewis John Linnenkamp
--	---	--	---



# Willis Sweet Hall



Johnson, P. Larson Miller Peterson Shoemaker	Jones, R. Lewis Morgan Price Shoun Tremblay	Jones, H. Liberg Nicholas Rankin Siebe, F. Tripp	Judd Linnenkamp Nogle Ricks Siebe, K. Vandenberg	Kans Lyngstad Obendorf Biordan Smith Van Ryn	Kirkwood McFadden Officer Rogge Stell Utter, D.	Kohl McKahan Pagel Rosen Teague Utter, M.	Kramer, B. McLerran Peck Rouse Taylor Wier	Kramer, D. Meyer Peebles Schmidt Toews Wester	Krier Mendiola Perrine Shalt Tovey
--	--	---	---	---	--	--	---	--	--

## SOPHOMORES

Samuel Mitchell Wayne McNichols Gerald Nicodemus J. O. Neal	James Paras Bryan Rambo Pete Rosen Edward Stell	Joseph Shreve C. V. Sundahl David Schmitt Alfred Telson	John Van Ryn Walter Vassar Quentin Whybark John Wester Gordon Zoeb
--	--	--	--

## FRESHMEN

Tommy Ambrose LaFayette Allan Torlief Aune Kenneth Allen Daniel Arthur Orson Anderson Donald Brudie William Burstedt Jack Burstedt Bennie Brooks George Brabb Donald Baumgartner J. M. Brennenman Carlos Benjamin Weldon Clark O. M. Campbell Donald Campbell Richard Colyard George Connolly Calvin Davis Paul Day	Joe Delay Isaac Echeverria Dean Foley Roger Fish James Foltz Dick Giesler John Gibbs G. M. Glarborg Carl Guderjohn Robert Hooper Max Hall Richard Hayes Kay Hult Ronald Huffer Orval Hansen William Harris Jack Hartigan Hugh Judd Robert Jonas Tony Jausoro Carl Killaagaard	Fred Kohl Oscar Klemens Douglas Kramer Russell Knight Harry Laney Leslie Levig Robert Liberg Calvin Lines Leon LeBert Virgil Larson Thomas Mendiola James Morgan Richard McFadden Gary Morris Earl Miller John Nicholas Earle Officer John Paras Albert Pappenhagen Harold Pickett Glen Putnam	Arthur Randall Donald Randall Garth Rouse Ted Rosenau Lloyd Ricks Charles Rogge Loren Robinson Bernard Shalt Kenneth Diebe C. W. Shoun Elmer Sorenson John Scott Wayne Tripp Robert Tederman James Teague Don Utter Marvin Utter John Vandenberg Harvey Wardrop Thomas Wakersich Robert Weston Loren Welker
---	---	--	--

## GRADUATE STUDENTS

Thomas Arnold	Basil Egonopoulos	L. G. Boebel	Richard Powers
	Don Swinney		





Book  
Six

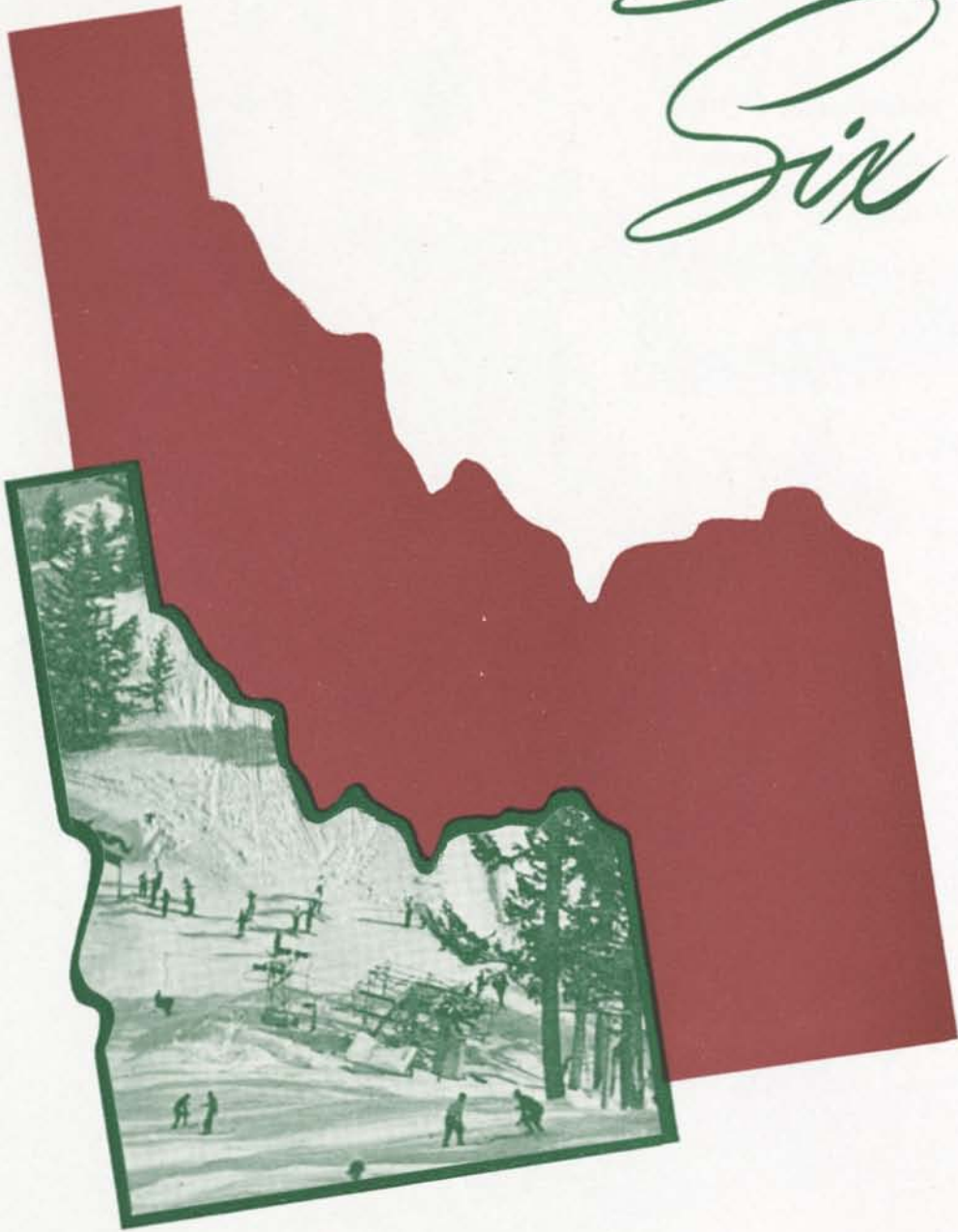

# Campus Life

Interesting People	-	-	-	-	Pages	344 to 351
Campus Queens	-	-	-	-		353
Candida	-	-	-	-		354 367
Index	-	-	-	-		368









CAMPUS LIFE



*Joyce McMahon Carl Neiwirth*

*Sumner Johnson Harold Jensen*





*Ivan Woods*

*John Reid*

*Evelyn Fisher*



*Marion Eisenhower J. T. Peterson*

*Romaine Galey*

*Pete Rowell*



*Bruce Hanson*

*Barbara Spaeth*

*Eve Smith*

*Earl Hayes*



*Zelva Hodge*

*Mike Williamson*

*Herbert Greenberg*

*Herman Renfrow*



*Margaret Arnold*

*Bob Pyper*

*Bonnie Burnside*

*Bob Dahlstrom*



*Lucile Thompson*

*Dick Eimers*

*Ray Broadhead*

*Donna Chapman*



*Bill Williams*

*Vivian McLaughlin*

*Dick Boren*

*Mary Bockman*

*Sylvan Jeppesen*

*Madelyn*



*I looked out from my classroom  
to a road winding in the frost  
and as my eyes searched in vain,  
I heard a voice softly calling  
"Climb higher, climb higher . . ."*  
DAVE STIDOLPH, '47





Idaho queens gathered here in montage show that the women students of Idaho have beauty and charm blended with their scholarship abilities . . . John Morley, president of the Sophomore class, announces Shirley Gustafson chosen Sophomore Holly Week Queen . . . 1946 Homecoming Queen, Barbara Brill . . . Virginia Geddes, Sweetheart of LDS . . . ATOs and Esquire Magazine choose Clarice Hove as their Esquire Girl . . . Jean Thompson, elected as the May Day Queen . . . Campus chooses Irene Kirsch as Blot Magazine's Cover Girl . . . John Givens, president of Sigma Chi, presents Gerry Sheperd, 1946 Sweetheart of Sigma Chi.



*Line—lines—lines. The eternal line assumed greater proportions with the largest enrollment in the University's history, over thirty-seven hundred. Along the Administration building, it was made agreeable in the shade of the Auditorium or in the warm autumn sun—that long wait for identification pictures and the end of the trail in the women's gymnasium.*



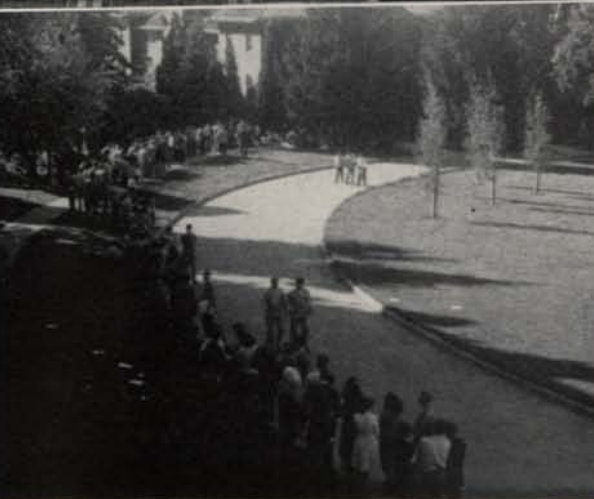

*Veterans back "in a column of files" as they pass approval of the Administration . . . the last lap . . . the women's gym and the beginning of the end . . . A prospective forester looks up to the profession's idol, Paul Bunyan . . . Bridge always helps . . . crowded conditions force some into the men's gym during rush week . . . those registration pictures that never flatter . . . more lines . . . The thirty-five hundredth regisree registers . . . Registration.*



We came . . . We saw



# ... We conquered!



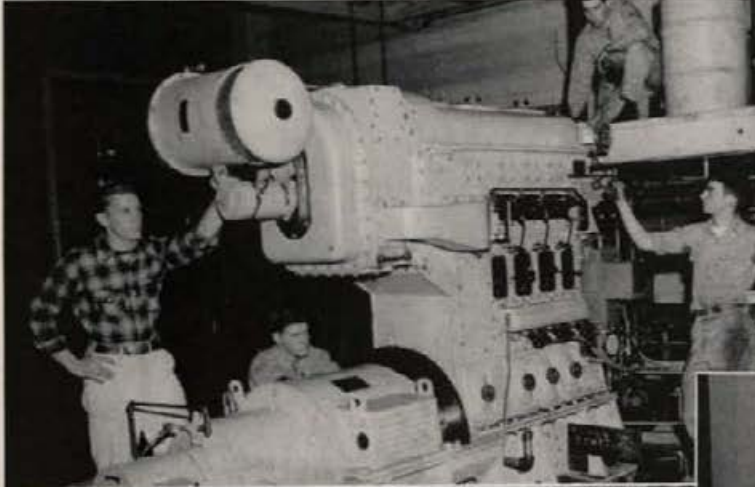

Artistic doodlings for credit yet even . . . Ag students learn engineering too . . . Let's put this in a model "A" chassis . . . Botany students pore over their 'scopes during a lab period . . . Feel that texture. I make cloth and yarn(s) . . . Lawyers at home (note the feet) in their law library . . . Journalism students learn that this type clean hands does not make . . . Is your unknown yet, chem-boy, huh?



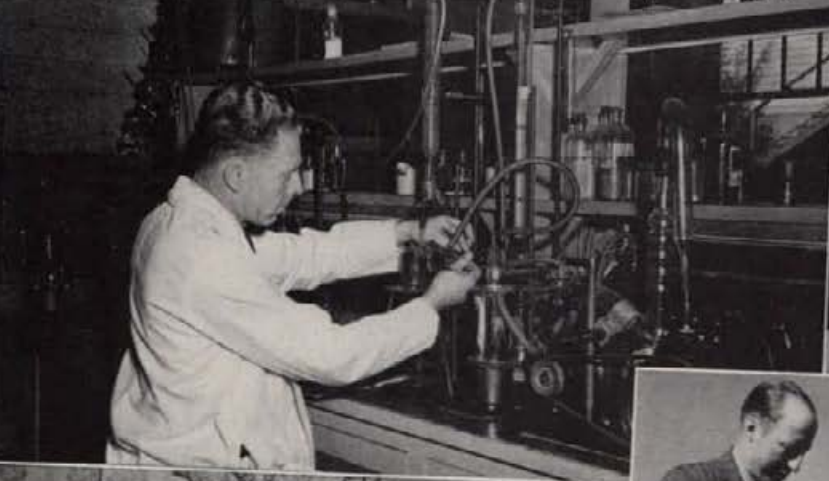

*Dr. White at work in the wood conversion lab . . . Propounding deep theories at the Bucket . . . President and Mrs. Jess Buchanan welcome faculty at tea . . . Gibbs and James discussing and inspecting samples of golf turfs . . . Rev. Jensen returns after 38 years of missionary work in China . . . Will he find gold, Dr. Fahrenwald? . . . Prof. Anderson making geology slide studies . . . Babe, Jim, and Gale discuss football equipment . . . Prof. Gauss works down to his shirtsleeves . . . Our building planners study ponderous problems these days.*



*Vandal rooters arriving for the kick-off . . . Halftime entertainment before a welcomely full stadium . . . Idaho's famous Pep Band leads a football rally of cheering fans . . . Lively cheer leaders lead the yells for our Vandals . . . When more ferocious looking men and bobsleds are built, Idaho will build them . . . Warming the feet at the rejuvenated Ski Club Lodge on Moscow Mountain . . . At the boxers' rally-street dance they said they would, so they did . . . Mighty men consume beaucoup plenty food after a hard practice . . . Swim Captain Anderson looks startled by watery water waves . . . Watch our tracks! We're dressed as tho we really can ski . . . Aw shucks! There's a hole in my racket.*





Robin and Mary cross the threshold to make 821 Deakin their cozy home . . . Moving in poses the question, where to put everything? . . . Mary proudly pours hubby Robin a cup of "made by hand" coffee . . . Bucketing afternoons bring forth, Has the ace been played? Down two! Who dealt? . . . Mrs. Miller of Hutchinson's knows most of us by picture or sight . . . Veterans take pride in the appearance of their homes . . . Founders and staffers eat the birthday cake at KUOP's first birth-day party . . . That literature, Liz, tends to raise the temperature . . . Doctor Cramer patches up a day party . . . Pete Swantek beams a well-fed smile to his infirmity visitors.





They sit this one out at a fall pledge dance . . . Memorial gym floor at the Sophomore Holly dance . . . The WSC-Idaho executive boards dinner-dance . . . Betty Meagher and Bill Farley talk with their eyes—Margaret Cranston and Lou Cosho dance by . . . Fev Pratt's orch gives out sweet music at the inter-fraternity ball . . . Joyce, you should pose like that for a toothpaste ad, grins Harold . . . Another toothpaste smile—Beverly Gordon at a DG dance . . . Crowds of grins, smiles, and formals at a Delta Chi top-deck dance . . . Sweetheart of Sigma Chi Gerry Sheperd surrounded by prexie John Givens and five eligible sweethearts . . . Another jive-jammed dance.





The IKs and the Spurs smooth-it at their exchange at the Bucket . . . Vocalizing at the Alpha Phi fall dance . . . Theta's "Telma" dreams while dancing at the Gypsy Dance . . . Irish-reeling with the house mother... Loving cup? looks like an eye-glass . . . Which is the mannikin? or Watch your date . . . Behold! What manner of men are these? . . . Kappas and SAEs hallowe'ening inside . . . Lots and lots of people . . . Homeward bound at the end of a busy day.



*All Vet Quintet jiving at the Senior Dog Show . . . Alpha Chis hair-up-ily greet serenaders . . . More mutts at the Senior Week Show . . . Commandeering a scenery prop . . . Phi Deltis put on a good tubbing with snow yet . . . Four men on a bird banding detail . . . Bistro burns! Hundreds rendered homeless . . . Shed a tear for fire lost scenes . . . Not spring dancing—intramurally swinging . . . Varied interests at a night rally . . . Pi Phis make a great swell team.*



Happy looking gag grin pose . . . Crowded vet relives Dear Old Golden Rule Days . . . Milk and sandwiches courtesy vet wives . . . Some people should be caged . . . Get back to the work at hand, Cal . . . Infernal machine used on Spinsters' Skip Day . . . Big wheel Bruce coasting physically . . . One is nice—two are better . . . Dream boy, come quick, we're about to swoon . . . Now who's swooning, and I don't mean the sailor . . . All ready for a ten o'clock, Beta-Boy Tom? . . . Throw her up to my house, Barb . . . What some go thru for a suntan (or sleep).





*A clear warm day in June, as we, the graduating Senior Class, walk down University Avenue. Faculty, alumni, mothers and dads, gather to see a new group of men and women receive their diplomas to enter the world. To see us now, who can pick the future successes or failures? We can not, nor do we care to. The University has provided us with a formal education. The rest is within us. As we walk down University Avenue the sight of the old Administration Building gives us a feeling of dignity. The view ahead of the impressive gymnasium gives us a feeling of new-born courage and inspiration. We will succeed. It is deep within us.*

*Page three hundred sixty-six*



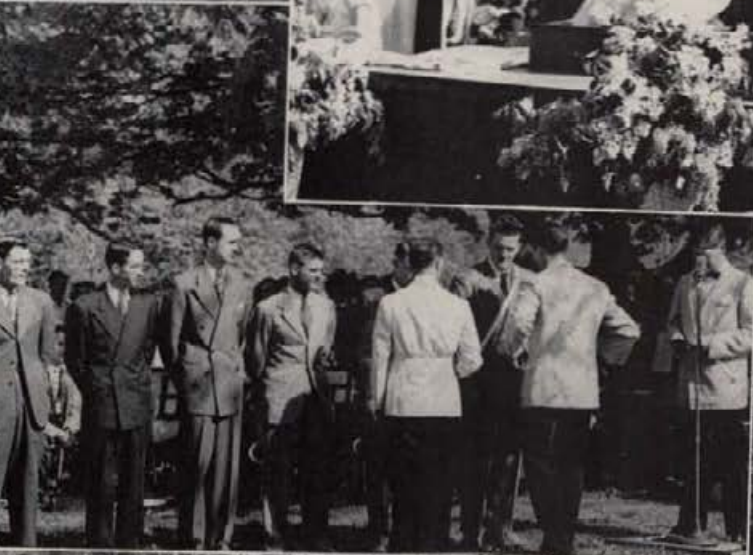

*The speaker's stand, as President Dale delivers his address . . . Commencement Speaker Admiral Chormley, President Dale, and an early graduate . . . March in May . . . Maid of Honor McMahon, Queen Thompson, and Page Spaeth smile royally . . . Argonaut presents two awards to outstanding seniors . . . Our top senior men receive the Silver Lance . . . The Board of Regents with Chormley and Dale . . . A graceful wind-up for the year, courtesy of the Spurs.*

# Personal Index

A	
Abbey, Beverly June	43, 74, 300
Abbott, Charles Thomas	110, 156
Abbott, Relf Herbert	110, 234
Abshire, Charles William	110, 326
Achenbach, Vernon Afton	94, 151, 154, 155, 268, 316
Achord, Vivian Lucille	110, 308
Acock, Ina Mae	94, 308
Acock, Wanda Joyce	94, 308
Acock, Robert Noel	110, 322, 323
Adams, Henry Conrad	94, 280, 283, 333
Adams, Byron Ward	110, 265, 324
Adams, Evelyn Merle	94, 306
Adams, Frances Belle	74, 306
Adams, John Richard	74, 332
Adams, Richard Norman	110, 265, 324
Adams, Robert Harrison	275
Adams, Ronald Keith	261
Adams, Willard Newton	94, 324
Adamson, Marvin Cecil	94, 286
Adelmann, Carl Richard	52, 283, 329
Adsero, Robert Wayne	74
Aitkin, Lillian	110, 303
Akers, Dwight Malcolm	94, 332
Albright, Marvel May	110, 308
Alden, Lester Eugene	110, 335
Aldred, Merlin Chandler	52, 190, 191, 230
Aldraffer, Robert Cecil	94, 274, 282, 322
Allen, Gene Wilburn	110, 320
Allen, Kenneth James	110, 336
Allen, Lafayette Junior	110, 279, 336
Allen, Patricia Mar	94, 300
Allen, Roland Dean	110, 328
Algaier, Paul Stump	74
Almquist, Enid Eleanor	52, 158, 264, 267, 307
Alsager, Ray Charles	74, 336
Alsaker, Henry Melvin	110, 322
Alvord, Donald Clayton	94, 330
Aman, Ardell Kenneth	110, 321
Ames, Francis Joseph	110, 276, 318
Ames, William Frank	94, 218, 221, 230, 329
Anderson, Alfred Bert	74
Anderson, Alice Pernella	110, 303
Anderson, Beverly Mae	94, 300
Anderson, Carl Ralph	110, 335
Anderson, Vernon Dale	110, 287, 331
Anderson, Della	110, 304
Anderson, Donald Bergman	41, 52, 230, 237, 257, 315
Anderson, Evelyn Ruth	94, 150, 260, 262, 269, 278, 304
Anderson, Faye Louise	94, 310
Anderson, Frank Ray	110
Anderson, George Robert	94, 336
Anderson, Guy Richard	94, 335
Anderson, Howard Frederick	110, 316
Anderson, J. Blaine	148, 265
Anderson, Jack Robert	52, 224, 225, 333
Anderson, Laverne Alton	110, 336
Anderson, Margaret Marie	74, 266, 277, 298
Anderson, Marion Lee	74, 279, 282, 324
Anderson, Maxine Ann	110, 304
Anderson, Orson Eugene	110, 215, 336
Anderson, Clarence Richard	52, 316
Andrew, Eleanore Mae	43, 52, 163, 269, 270, 294, 300
Andrews, Kenneth Arthur	270, 286
Andrews, Donald Richard	94
Andrews, William Lyon	94, 321
Androes, Elaine Muriel	110, 150, 304
Anno, Robert Roy	110, 283, 329
Armstrong, Catherine Ann	110, 304
Armstrong, Ervin Clark	94, 292, 320
Armstrong, Richard Merrill	110, 322
Arneson, Lawrence N.	52, 287
Arnett, Herbert Jay Jr.	110, 261, 324
Arnold, Margaret Marie	72, 74, 158, 264, 278, 304, 349
Arnold, Thomas A.	52, 283, 336
Arnsen, Kenneth A.	110, 335
Arsasmith, Fred Victor	110, 335
Aschenbrener, Joseph Edward	110, 285, 326
Ascuaga, Rosa Mary	52, 308
Asgian, Charles	283
Ashworth, Charles Raymond	110, 314
Asker, John Oliver	110, 326
Asmussen, Carolea Joyce	74, 304
Atwood, Alan Francis	110, 263, 330
Auer, Francis Wayland	191, 218, 230
Auger, Sylvia Cecilia	110, 277, 308
Anne, Torleif	110
Austin, Walter Dale	266, 284



*An Institution  
As Old as the  
University  
Itself*



WHEN DAVIDS' STORE was founded there was written into its policies an inflexible rule concerning the reliability of merchandise. It is not too much to say that our present growth is due entirely to the policy of never selling anything—however small—that we can not fully guarantee. And the most impressive phase of the success that has come to us lies not in its magnitude but in the ever-growing satisfaction, so freely voiced by thousands of our customers, in the reliability of their purchases.



B

Babin, Eugene Elmer	94, 111, 263, 330
Babin, James Dougal	330
Babbitt, Darrell Marion	110, 142, 261, 333
Bacon, John Earl	110, 321
Bacon, Vance Nathaniel	94, 288
Badger, Marvin	110, 228, 230
Baer, J. William	110, 316
Baerlocher, Philip Martin	110, 335
Bafus, Raymond Adam	52, 285, 316
Bagley, Frederick Ralph	74, 332
Bahr, Ella	110, 277, 304
Bailey, George Hosford	283
Bailey, Kenneth Francis	283
Bailes, Lois Maxine	110, 150, 278, 308
Baillie, John Melvin	110, 336
Bainbridge, James Leo	110
Baker, Charlotte Louise	110, 303
Baker, James Alfred	94, 335
Baker, Robert Alton	74, 151, 155
Baker, Ted	110, 314
Bakes, Bernice	52, 150, 279, 299
Balderston, Lee Riley	94, 224, 228, 230, 314
Baldwin, Douglas Denver	110, 335
Bales, Charline	94, 281, 311
Bales, Janet Leona	52, 268, 274, 277, 311
Bales, John Franklin	110, 329
Ball, Emmalyn	110, 298
Ballard, Earl LeRoy	110, 261, 326
Ballew, George Jr.	196
Barber, James Warren	286
Barinaga, John Valentin	111, 314
Barker, Donna Elizabeth	111, 310
Barker, Glenn Reynolds	74, 276, 286, 335
Barkes, Aileen Louise	111, 308
Barlow, Alton Murray	94, 333
Barlow, Carrie Grace	94
Barlow, Ray Kimber	94, 261, 331
Barnes, Darro Anne	111, 266, 306
Barnes, Dawn Laraine	94, 160, 298
Barnes, Harold Trueman	94, 285, 330
Barnes, Jack Arthur	94
Barnes, Merrill Eldon	52, 190, 191, 285
Barnes, Orville Lee	111, 188, 191, 329
Barnes, Patricia Jean	111, 274, 300
Barnes, William	52, 150, 151, 155, 330
Barnett, Melba Rae	74
Barnett, Steele	144
Barraclough, Jack Thomas	111, 279, 326
Barrett, Clarence Jr.	94
Barrett, William West	266, 284
Barrington, Jay Peter	151, 153
Barron, Margaret Louise	111, 308
Barrus, Neil Hunter	111, 151, 279, 330

Barrus, Ruel Hale	94, 279, 330
Bartleson, Nella Jane	111, 306
Barton, Milton Francis	111, 326
Barton, Robert Earle	111, 335
Base, Betty Laurine	111, 308
Bassett, Maxine Elaine	74, 278, 304
Batchelor, Patricia Eileen	111, 274, 304
Bates, Ceva Jean	43, 94, 180, 260, 308
Bates, Kyle Calvin	144, 287
Bates, Mary Lee	111, 277, 279, 302
Batey, Donald Lloyd	111
Bath, Lawrence Lee	111, 141, 326
Batt, Philip E.	111, 328
Batts, Betty La Rue	94, 300
Batzel, Roger Elwood	52, 270
Baugh, Clarence	111, 291, 322
Baugh, Vida Marie	111, 308
Baum, Glenn Elwood	111, 150
Baumgartner, Donald George	111
Beagles, John Allen	94, 283
Beagles, Lucile Wilma	151, 266, 308
Beal, Ernest Melvin	111, 336
Beal, Elizabeth	111, 279, 308
Bean, Elvan Lee	111, 282, 316
Beard, Wayne Reeves	111, 284, 326
Beardsley, Alice Suzanne	111, 266, 281, 300
Beasley, Norris Marcell	94, 334
Becher, Arthur Lawrence	111, 315
Becher, Theodore Robert	94, 315
Beck, Lawrence Labold	74, 334
Becker, Gerald Lester	111
Becker, Margaret Jane	53, 302
Beckman, Clarence	291
Bedwell, Barbara Ann	74, 284, 310
Bedwell, Stuart Eggan	111, 329
Beem, Lois Margaret	74, 300
Beesley, Gillmore Theral	329
Beeson, Leroy Eugene	74, 200, 224, 226, 227, 230, 332
Beeson, Philip Allen	94, 283, 322
Behrman, Adolph Henry	74, 321
Beier, Richard Snow	68, 200, 264, 292, 294, 315
Beitz, Willard John	94, 188, 191, 193, 194, 230, 241, 324
Bell, Earline Rae	111, 306
Bell, Ferrell Wayne	111, 196, 279, 316
Bell, Gerald Walter	111, 334
Bell, Jay Douglas	283
Bellaire, Betty	74, 299
Bellos, George Fotos	111, 320
Belnap, Amos Kay	53, 275, 332
Bemis, Robert Lee	111, 324
Benedict, Clinton Henry	111, 335
Benjamin, Carlos Lee	111, 336
Benjamin, Dale Earnest	94, 267, 287, 289, 318
Benjamin, Glen Roy	94, 289, 318

VAN ENGELLEN'S



TWIN FALLS, IDAHO

IDAHO IS GROWING



And for more than 30 years Idaho Power Company has been a partner in that growth—bringing dependable, low-cost electric service to the Snake River Valley, pioneering farm electrification, working with agriculture, business and industry to create new wealth and to bring more comfort and convenience to all citizens.

**IDAHO POWER**  
A CITIZEN WHEREVER IT SERVES

Bennett, Golden R.	111
Bennett, Patricia Ann	94, 306
Bennett, Thomas Roy	94, 279, 328
Benoit, Albert George	94, 315
Benscoter, Donald Dan	74, 334
Benscoter, Ray Phillip	111, 334
Benson, Dorothy Bernice	94, 277, 298
Benson, Joyce Lorraine	111
Benson, Robert Shelby	111, 320
Berger, Howard Peter	111, 331
Berggren, Helen Marie	94, 281, 311
Bergman, Burton	111
Bernard, Leonard Earl	111, 316
Berriochoa, Louis	111, 238, 261, 280
Berry, Donald Earl	111
Berry, Jack Howard	53, 321
Berry, Warren Ernest	111, 329
Bertrand, Phyllis Loretta	111, 303
Betts, Betty Mae	111, 148, 308
Betts, James Wesley	74, 316
Bickett, Harvette Carolyn	94, 311
Bickmore, John Tarry	111
Bideganeta, John Frank	111, 322
Biegert, Darrel Dean	75, 333
Bieker, James Walter	111, 322
Bielenberg, Leonard Herman	112, 335
Bigelow, Charles Allen	75, 271, 286
Billick, Ray Edwin	75, 144, 287, 318
Billmeyer, Janet Louise	75, 281, 300
Bills, Ramona LaVerne	112, 279, 303
Bingham, Lois Hooker	94, 279, 304
Bingham, Wayne E.	94, 333
Binning, Donald George	148, 150
Bird, Ronald	53, 331
Bishop, Robert Louis	112, 322
Bishop, Winston	112, 196, 237, 334
Bitter, Ralph William	112, 154, 326
Bjorklund, Florence Maxine	75, 302
Black, James Lewis	94
Black, Jo Anne Louise	112, 308
Black, John Norman	112, 320
Black, Richard Lowell	112, 320
Black, Robert Marley	112, 329
Blackburn, Keith Buns	94, 282
Blackwell, Stuart Brown	53, 324
Blade, Evabelle	112, 304
Blair, John	94, 318
Blair, Lileth Virginia	112, 161, 308
Blake, Wynne Mowery	284
Blanton, Jimmy Charles	112, 324
Blei, Troman J.	112, 169, 331
Blessinger, Patricia Jeanne	159, 307
Blomquist, Robert Andrew	112, 331
Bloodworth, John Lewis	95, 286, 318

Bockman, Mary Luella	53, 267, 302, 351
Boder, Jack Donald	271
Bodker, Delmer Maurice	148
Bohna, Charles Oliver	94, 276, 318
Bohnert, Helen Betty	53, 303
Bohning, John William	271, 287
Bolingbroke, Vaun Delwert	112, 261, 291, 326
Bollman, Margaret Gleen	112, 311
Bonin, Pete Domenick	112, 204, 326
Bonnett, John Ralph	151
Bonney, Mary Cecile	112, 289
Booth, John Manford	75, 316
Booth, Robert Arthur McEwan	95, 136, 142, 332
Boren, Richard Gilbert	95, 161, 162, 326, 351
Borg, Helen Magdalene Rose	95
Borg, John Olaf	112, 283
Bottum, Elizabeth Lorraine	75, 306
Bourland, Gerald Edward	215
Bowen, Betty B.	112, 308
Bowlby, Wilson Theodore	112, 329
Bowler, Lillian Deissler	264
Bowman, Henry Jack Logan	75, 333
Boyd, Thomas Gregg	112, 315
Boyer, Robert Edward	112, 154, 329
Boyington, Keith Thomas	75, 284, 332
Boyle, Louis	112, 321
Boyle, Richard	112, 238, 321
Brabb, George Jacob	112, 289, 336
Brackebusch, Arthur Paul	95, 144, 287, 318
Bradbury, Glessnor	95, 137, 298
Bradbury, Mildred Marie	112, 303
Bradford, Glen Erwin	95, 280, 320
Brannen, John Robert	112
Branson, Alonzo La Vern	112
Branson, James Combs	335
Brassey, Audrey LaVon	95, 262, 300
Brassfield, Clair	112, 326
Braucher, Dale J.	112, 326
Brier, Mary Jane	112, 307
Bretz, John Crawford	282
Brevick, Harold Lewis	53, 263, 276, 334
Brewer, Roslyn Louise Riddle	75, 85, 310
Brewer, William Russell	95, 314
Brewster, Eileen Mae	75, 278, 298
Brewster, Irene Mae	95, 148, 150, 304
Briggs, Kenneth Ralph	112, 326
Briggs, Lane Moller Claud	112, 151, 282, 289, 318
Briggs, Robert David	75, 136, 334
Briggs, Warren Greenwood	75, 334
Briggs, William George	112, 169, 314
Brighton, Stayner Frates	53
Brill, Barbara Dean	95, 203, 294, 300, 363
Brizzee, Charles P.	284
Broadhead, Ray	51, 53, 291, 295, 336, 350

# MADISON

Home Building Service



Everything for

- HOME PLANNING
- CONSTRUCTION
- REMODELING
- DECORATING
- PAINTING

## Madison Lumber & Mill Co.

Serving the "Palouse" for 44 years

824 SO. MAIN ST.

MOSCOW, IDAHO

Page three hundred seventy

# ORIOLE NEST

AND

# PERCH



ON THE CAMPUS



# THE FINEST IN MEN'S WEAR

## Ralph Davis

BOISE, IDAHO

Chaffin, Allen W.	113
Chamberlain, Elwyn Moody	157
Chamberlain, Caylor B.	95
Chamberlain, James Russell	69
Chamberlain, Lyman	113, 326
Champerness, Harold Alden	153
Chandler, Marion Clark	39, 140, 314
Chandler, Ralph Jerry	95, 151
Chaney, Robert Sumner	75, 328
Chaney, Ronald Gene	113, 315
Chapman, Donna Alta	43, 72, 76, 137, 139, 181, 202, 278, 291, 295, 303, 350
Chase, Bettie Ann	113, 304
Chase, Keith Alan	113
Cherry, Parley Edmond	95, 320
Chetwood, Lolita May	113, 151, 304
Childs, Richard Mead Dunlevy	95, 201, 330
Chrape, John Clarence	54, 334
Chrisman, Catherine	95, 285, 300
Christensen, Anna Colleen	113, 303
Christensen, DeWayne Wilhelmson	113, 326
Christensen, George Edward	76, 332
Christensen, James Philip	54, 286, 330
Christensen, Neal R.	113, 284, 322
Christensen, Robert Baynham	113, 144, 330
Christensen, Wendell Kenneth	207, 209, 212
Christenson, John Harry	188, 191, 192, 195, 230
Christiansen, Charles Severn	113
Christianson, A. Bert	151, 168
Christianson, Clair Curtis	320
Church, Kathryn	76, 279, 300
Churchill, Merlyn	76, 306
Churchill, Mildred Jean Pruett	76
Churchill, William Marvin	95, 196
Churchman, Wilson Francis	113
Claney, Alta Fern	76, 277, 278, 308
Clark, Charles Ewing	113, 261
Clark, Joan Judith	54, 300
Clark, John William	95, 113, 314
Clark, Kenneth Gale	328
Clark, Lowell Lavelle	286
Clark, Marilyn	113, 148, 160, 279, 308
Clark, Patricia	76, 300
Clark, Welden Edward Jr.	113, 144, 145, 336
Clark, William Lewis	330
Clarke, Alice Almira	68, 303
Clayton, Walter Elmer	148
Cleare, Carolyn Arline	54, 262, 278, 308
Cleveland, Elbert Channing	95, 144, 287, 326
Clegg, Joseph Louis	113, 326
Clelan, Stewart Lathrop	113, 263, 295, 336
Clements, Reed	95, 315
Clovis, James Edward	76, 334
Clubb, Jack Stalker	76, 285, 336
Coats, Jesse Chastine	95, 154, 316

Coble, Keith Nelson	76
Codd, Russell George	95, 320
Coe, Marjorie Ann	76, 308
Coiner, George Lawrence	95, 315
Cole, Joseph Wayne	95, 326
Cole, Wayne Carlisle	113, 314
Coleman, Elizabeth	95, 260, 300
Collins, Robert Wallace	271
Coltrin, Lewis	95
Colvard, Patricia	95, 260, 266, 294, 300
Colvard, Richard Malthy	113
Commons, Floyd Howard	113, 320
Comstock, Gerald Maurice	113, 318
Cone, Carol Johanna	54, 308
Cone, Irma Lee	113, 151, 281, 308
Cone, Roger Reed	113, 330
Cone, William Harlan	95, 262, 324
Congdon, Darrell Guerdon	113, 316
Conley, Donald Hubert	238
Connor, Daniel Farrow	113, 315
Cook, Clarence Lloyd	113
Cook, Daryl	276, 286
Cook, John Carey	54, 144, 285
Cooke, Joyce Lucille	76, 148, 298
Coon, Laura May	113, 308
Coon, Phyllis Mae	76, 308
Cooper, Florance	95, 266, 303
Cooper, Janice Lynne	113, 299, 303
Cooper, Lucille	95, 266
Copper, Donna General	76, 298
Corak, Paul Joseph	282
Cornett, Wanda Ilene	113, 308
Cornwall, Jean Wesley	95, 294, 329
Cosho, John Largent	76, 331
Cosho, Louis Harrison	76, 294, 324
Coupe, Oliver Zane	113
Couper, Charles Merrill	76, 230, 333
Courtney, John Kenneth	114, 326
Cowan, Nancy Lee	54, 281, 284, 307
Cowan, Shirley	114, 142, 308
Cowin, George Theodore	114, 289
Cowin, Shirley Stokes	114, 289
Cox, Jeanne Barbara	95, 300
Crabtree, Robert Herman	114, 314
Craggs, Betty Ann	43, 54, 56, 258, 281, 293, 311
Craig, Eugene Sidney	114, 316
Cramer, Charlotte Ann	95, 306
Crandall, Calvin Howard	54, 282, 318
Crandall, Wallace Eugene	269, 283
Crane, George Ralph	114, 279, 324
Craunton, Margaret Cecile	114, 280, 306
Crawford, Frank Roosevelt	287
Crawford, Harold Roy Jr.	238
Crea, Earl Theodore	54

Sherman Lead Company

Monitor Mining Company

Dayrock Mining Company

Tamarack & Custer  
Consolidated Mining Company

Hercules Mining Company

PRODUCERS OF

LEAD, SILVER AND ZINC ORES

Day Building

Wallace, Idaho

# Valet Press Shop

Cleaning

and

Pressing

★

Phone 2263

MOSCOW, IDAHO

## TUXEDOS

TO RENT

- Single Breasted

**\$2.50**

- Double Breasted

**\$3.50**

NO CHARGE  
FOR ALTERATIONS

*Brooks*

Main — Howard  
Department Store for Men  
SPOKANE, WASHINGTON

Creson, Charles Henry	114, 324
Creel, Wilfred Ray	316
Creighton, Carroll Francis	114, 320
Crim, Carmel Marie	114, 303
Crites, John Lee	95
Crockett, James Bruce	96, 265, 324
Cross, Ralph	114, 279
Crothers, Kenneth Delbert	96, 316
Crouch, Robert Brighton	96, 335
Crowe, Alton Douglas	96, 332
Crowley, Henry Joseph	54, 230
Crowther, Richard Gordon	76, 333
Curtis, Gene	114
Curtis, Leverett Bartlett	114, 287, 336
Curtis, Thomas H.	96, 151, 276, 295, 318
Cushing, Donald Gordon	96, 148, 331
Cushman, Glenn Charles	215
Cutler, John Elbert	114, 326
Cutler, Newton Willard	280

### D

Daffer, Helen Arline	96, 304
Dahlstrom, Robert Victor	96, 292, 321, 349
Dahmen, Jerome	54, 263, 282
Daigh, Marilyn Patricia	43, 76, 268, 277, 293, 294, 298
Daily, John Kenneth	96, 181, 218, 230, 264, 324
Daily, Paul James	114, 316
Dahlberg, Donald Alvord	54, 206, 207, 218, 230, 314
Dale, Winthrop Garrard	96, 329
Dalva, Harry Owan	114, 326
Dammarell, Jean Elton	113, 281, 304
Dammarell, Neil Stanton	96, 334
Dana, John P.	76, 191, 230, 333
Daniel, Louis Vernon	284
Danquist, Dorothy Jean	96, 284, 304
Danquist, Hazel Claire	96, 280, 304
Darwin, Sheila Claire	114, 274, 310
Daubner, Patricia	54, 306
Davidson, William Thomas	148, 160, 264
Davies, Alice Marguerite	54, 308
Davies, June	76, 298
Davis, Billy Haffaker	114, 335
Davis, Lynette Elnore	76, 284, 310
Davis, William Robert	69, 333
Day, Herbert Alfred	335
Day, James	181
Day, James	224
Day, Patrick J.	114, 328
Day, Patrick O.	114, 151, 321
Day, Paul Joseph	114, 261, 282, 336
Day, Rex Alvin	114, 331
Day, Robert Church	76
Dayton, Barbara Alice	76, 267, 305
Dean, Lee Harrison	114, 326
Dean, Marjorie Jane	96, 159, 306
Dedrick, Keith K.	114, 322
Deeds, Howard Merle	114, 322
Deerkop, Barbara Jean	96, 304
Deerkop, Ellen Eileen	96, 304
Defenbach, James Adam	96, 331
Defenbach, Will Sheridan	54, 331
Dezendorf, Margaret	77, 311
DeHaven, Henry William	114, 314
DeKlotz, Mary Eleanor	96, 277, 303
Delana, Elbert Sumner	230
DeLay, Joe Paul	114, 336
Dell, William Richard	96, 321
DeLome, Woodrow Wilson	189, 191
Deming, Roy K.	114
DeMoss, Louis William	114, 150, 263
Dempsey, Margaret Jane	54, 265, 310
DeNeal, Larry	77, 336
Deneson, Richard Lincoln	114, 336
Denman, Alvin Lindsley	96, 224, 228, 229, 230, 261, 332
Denman, George Ernest Jr.	96, 151, 330
Denman, Jean Lenore	54, 265, 300
Deobald, Charles Edwin	114, 316
Deobald, Gabriella Mae	114, 148, 278, 304
Deobald, Theodore Lee	114, 267, 316
Deobald, William Albert	77, 334
DePalmo, Jesse LeRoy	332
Dewey, Norman Keith	114, 335
DeWilliam, Patrick P.	77, 96, 283, 318
Dewitt, Wilmar Weston Jr.	96, 287, 322
Didriksen, Ralph Gjerde	54, 287
Diederich, Reva Elsie	96, 308
Diehl, Gerald Everett	114, 191, 333
Diehl, Romayne Elizabeth	54, 308
Diehl, William Theodore	114, 196, 234, 333
Dietrich, Robert Lee	114, 314
Dillard, Donald Pierce	77, 214
Dimick, Dean Florimond	96, 267, 294, 332
Dimick, Donald Bruce	114, 332
Dimico, Betty Louise	114, 303
Dingle, William Bertram	54, 135, 224, 257, 294, 329
Dinnison, Arthur Dean	77, 86, 148, 237, 291, 329
Dinnison, Richard Burton	114, 329
Dirks, Robert Louis	54, 318
Dittman, Olive Louise	54, 247, 303
Dobberthien, Marion Isabelle	77, 181, 291, 304
Dobler, Leonard Allen	77, 276, 283, 295, 316
Dochios, Marina	14, 54, 67, 143, 150, 247, 257, 264, 295, 303
Dodds, Perry Walter	114, 315
Dodel, Walter Warren	96
Duggett, John William	114, 336
Doherty, Genevieve Agnes	96
Doherty, Robert Allen	96
Dolan, Mary Ann	114, 298
Dolan, Vera Mae	114, 298
Dolgnor, Darrel Dean	77, 148, 336
Dominick, Robert Francis	96
Domowitz, Julius Harry	191
Donaldson, Charles Russell	284
Donart, James Bush	266

# BALDWIN PIANOS

Scott Radios  
and  
Many Others

Buescher & Holton  
Band Instruments

All Brands of  
Phonograph Records



## Roy Goodman's

Opposite Post Office

SPOKANE, WASHINGTON

*Printers*

*of*

*Distinction*

★

# NEWS-REVIEW Publishing Co., Inc.

MOSCOW, IDAHO

# CREIGHTON'S

Dry Goods Store



1890-1947

MOSCOW, IDAHO

# HUGGINS

## Dairy Products

Pasteurized

Dairy Products



LEWISTON, IDAHO

Doner, Glenn Irving	114, 318
Donahue, Sharon Colleen	96, 308
Dore, Marguerite Blanche	96, 260, 262, 265, 274, 310
Douglass, Bobbie Jean	77, 247, 274, 280, 307
Douglass, Gerald Arthur	96, 329
Dowling, James Howard	96, 329
Downing, Frieda Dorothy	77, 277, 281, 298
Doyle, Jack Shaw	114, 335
Drake, Louise	114, 227, 279, 302
Draper, Betty Lorraine	114, 308
Dreher, Virginia Lee	96, 160, 308
Drenker, Emil George	96, 330
Dressor, Charles Gilbert	96, 336
Driggs, Ora Lucille	114, 279, 310
Driscoll, James Donald	114, 329
Driscoll, Mary Elizabeth	114, 148, 300
Driscoll, Richard Kennedy	55, 329
Driscoll, Thomas Warren	115, 315
Driscoll, Walter Joseph	96, 329
Driver, William Robert	115, 287, 326
Dummitt, Harold Ray	115, 326
Dunford, Sammy Berrett	77, 331
Dunham, Edward Melvin	285
Dunham, William Robert	115, 276, 326
Dunkle, Ralph Mason	96, 283, 330
Dunn, Alan Dale	55, 270
Dunn, Joyce	115, 279, 308
Dunn, Stuart Eugene	115, 316
Dunn, Thomas Monroe	68, 270, 276, 285, 314
Dunson, Lewis Rolando	115, 318
Durant, Xavier Edmund	55, 315
Durtschi, John Ray	279
Dwyer, Patricia Anne	93, 96, 260, 262, 294, 300
Dwyer, Robert Joseph	236
Dyer, Gloria Helen	55, 307
Dyer, Jerry Ray	115, 318
Dykman, Allen Dale	55, 333
Dyrgall, Victor	55, 229, 230, 318

### E

Earl, Edna-Mae	96, 306
Earl, Marvin Isaac Jr.	115, 196, 237, 334
Early, Geraldine Myra	96, 300
Easton, Gene Douglas	115, 322
Eaton, Clarence Douglas	115, 320
Echeverria, Isaac Leon	115, 239, 336
Eddington, Henry Kay	96, 276, 279
Edgington, Marion Cyrena	77, 307
Edmark, David Augustus	77, 280, 331
Edwards, Eldred Hokanson	115
Edwards, Herbert Mason	55, 172, 282, 336
Edwards, Mary Ellen	77, 304
Edwards, Victor William	115, 329
Eggart, Ronald Everet	55, 336
Eikum, Leon Milton	96, 322
Eimers, Charles William	77, 215
Eimers, Gilbert William Jr.	96, 329
Eimers, Jay Richard	41, 139, 145, 264, 350
Eisenhauer, Marion Long	73, 77, 150, 265, 268, 277, 281, 311, 346
Eke, Loretta Carolyn	77, 302
Eke, Margaret Louise	115, 281, 302
Elam, Jo Anne	115, 148, 306
Elliott, Jack Bruce	115, 324
Elliott, Tressie Virginia	43, 55, 295, 304
Ellis, Donald Davis	96, 196, 237, 322
Ellis, Douglas Lee	261, 263, 314
Ellis, Everett Lincoln	271, 287
Ellis, John Edward	96, 324
Ellis, Marlow Keith	115, 279
Ellis, Robert Dean	115
Emerich, George Franklin	55
Emerson, William Sage	115, 335
Engberson, Ray Dale	55, 234
English, Robert Barnes	127, 336
English, Sylvester Edward	55, 275
Engonopulos, Basil George	69
Engstrom, Eugene James	77
Engstrom, Louise Eva Burgess	55
Erickson, Charles Walter	115, 169, 284, 314
Erickson, Ernest William	115
Erickson, Kenneth	261, 330
Erickson, Laune Carl	55, 191, 230, 234
Erickson, William Randolph	96
Erlick, Abraham	96, 322
Erramouspe, Albert	77, 318
Esplin, Karl G.	55
Euscher, Mark Karness	115, 261, 322
Evans, Aaron Donald	82, 96, 144, 181, 320
Evans, Blaine F.	55, 161, 162, 163, 270, 330
Evans, Darlene	96, 295, 304
Evans, Harold Edwin	115, 334
Evans, John Paul Jr.	63, 77, 93, 205, 207, 209, 210, 212, 214, 218, 230, 264, 333
Evans, Thomas Culbertson	77, 287, 336
Everson, Charles	115, 279
Ewart, George Robert	228
Eyestone, Gerald Dean	77, 334
Eyestone, Robert Dale	77, 230, 282, 292, 334

### F

Fagnan, Lyle James	227, 230
Fahrenwald, Richard Ellsworth	77, 314
Fallis, Jacque Elaine	96, 300
Fanning, Wayne Carl	96, 334
Fargo, Yvonne	115
Farley, Irvin Howard	270
Farley, William Friend	115, 321
Farmer, Frederick Parks	77, 284, 291, 335
Farmer, James Eugene Jr.	115, 237, 265, 333
Farnham, Norman Gardner	115, 333
Farnlun, Ella Marie	115, 180, 303
Farrell, Betty Joyce	115
Farrell, Robert Eugene	96, 330
Faulkner, Donald Joseph	115, 148
Faull, Elford Bruce	115, 331

# Sib Kleffner

Athletic Supplies

★

WISHING SUCCESS TO

THE GEM

OF THE

MOUNTAINS

★

BOISE, IDAHO

# BOLLES-FITZGERALD SHOES

For

The Finest in

Shoes

MOSCOW, IDAHO

# Time Out . . .

To relax and listen to hot or sentimental strains of music played by the best bands in the land . . . to enjoy dancing at the many campus affairs held throughout the year . . . to meet your friends at informal gatherings or club meetings held in the various rooms of the building. Lasting friendships are made in college and memories originating under Blue Bucket hospitality will linger throughout a lifetime.

## Blue Bucket Inn

Compliments

of

# Hecla Mining Co.

\*

WALLACE

IDAHO

Faux, Howard Clinton	96, 333
Fedderson, Helen Patricia	77, 280, 311
Feldhusen, John Sierk	97, 321
Felt, Jay Henry	148, 324
Felton, Virgil Vittitoe	97, 314
Ferguson, Donald Norton	77, 283, 333
Ferguson, Geneva Re.	77, 84, 137, 141, 161, 162, 181, 270, 287, 289, 294, 306
Field, Jonathan Robinson Jr.	115, 315
Fike, Richard Warren	215
Finkelnburg, Douglas Elliott	97, 333
Finkelnburg, Oscar Carl	283
Finlayson, Tobert Milton	115, 318
Fisher, Evelyn Lenore	56, 143, 258, 269, 293, 299, 345
Fisher, Joseph Elgin	115, 328
Fisher, Lester Corlis Jr.	56, 271, 287
Fisher, Reed Tolman	97, 286
Fisher, Theo Ilene	115, 281, 308
Fisk, Adnah Ruth	56, 264, 308
Fisk, Roger Lee	115, 336
Fitch, Carol Cleone	115, 266, 306
Fitzgerald, Rosemary	115, 311
Fitzpatrick, Frederick George	115, 328
Fitzpatrick, Michael Dennis	97, 320
Fleetwood, Wade Bergman	56, 294, 332
Fletcher, Carol Hope	115, 302
Flora, Charles Preston	56, 172, 329
Flory, Gary Robert	97, 316
Flynn, Rose Dorothy	97, 304
Foley, Dean Garrol	115, 336
Foley, Margaret Ellen	115, 278, 308
Folkins, Dan Lee	115, 326
Follett, George Howard	115, 283, 329
Forbush, Harold Sanford	56, 279, 266, 284, 324
Ford, Georgia Gean	56, 303
Forrey, Marion Alice	97, 279, 304
Forster, Robert Larson	97, 280, 326
Fortin, Louis Archie	97, 280, 283
Foskett, Sally Jane	97, 278, 303
Foster, Allan Douglas	56, 266, 324
Foster, Bernard Adelbert	115, 318
Foster, Gordon William	77, 324
Foster, Jeanne Lorene	115, 281, 307
Foster, Marion Grant	115, 196, 322
Fox, Rex Raymond	56, 324
Frandsen, Mathis Edward	115, 148, 215, 331
Fredekind, Norman Victor	40, 41, 56, 145, 207, 208, 210, 230, 231, 257, 259, 264, 314
Fredericksen, John Homer	97, 318
Fredericksen, Kenneth Roy	115, 335
Freeburg, William Almon	56, 336
Freeland, Joyce Ann	115, 281, 311
Freeman, Dorothy Jean	115, 300
Freeman, Richard Boyd	115, 143, 315
Freiermuth, Leo J. Jr.	116, 151, 261, 285, 330
Friend, Clarence Melford	116, 289, 326
Fry, John Leroy	56
Fry, Martin Louis	77
Fugate, Carol Isabella	97, 260, 281, 310
Fuller, Wayne Arnold	97, 315
Fulton, Alonzo James	116, 322
Funda, Gladys Vlasta	116, 302, 304
Furey, Jack Barklett	56, 152, 257, 266, 332
Furey, Nancy June Stafford	56
Furey, Sherman Frandis Jr.	56, 266, 332
G	
Gabica, Henry	116, 322
Galey, Dorothy	116, 280, 281, 300
Galey, Edith Romaine	41, 57, 138, 145, 257, 271, 293, 300, 346
Galey, Frank Sterrett	97, 230, 239, 329
Galloway, Michael Frederick	116, 324
Galloway, Winona LaRoe	116, 281, 300
Gallup, Lyvonne Lee	116, 266, 306
Gallup, Darrell Love	279, 282
Galvin, Maxine Claranore	274, 284, 309
Gano, Jay Miles	77, 207, 209, 211, 214, 230, 329
Garber, Evelyn Ann	93, 97, 269, 306
Garber, John Augustus	78, 269, 283, 320
Gardner, Daniel George	116, 331
Gardner, Harvey Eugene	116, 321
Gardner, Lela	116, 279
Garlock, Richard Loren	116, 263, 330
Garner, Barbara Mary	97, 303
Garner, Isobel Elsie	57, 291, 303
Garner, Joseph P.	57, 335
Garner, Joyce Olive	116, 274, 283, 311
Garrard, LaMar Elwin	97, 279, 324
Garrard, Verl Grady	279
Garretson, Mary Beth	57, 148, 269, 299
Garrett, Barbara E.	116
Garrett, Robert Bryant	97, 116, 318
Garrison, Beverly Jean	97, 274, 307
Garst, Jeanne Pauline	97, 159, 289, 302
Gartin, William James	116, 283, 333
Gartland, Donald Bernard	116, 331
Gaskill, Patrice Natalie	116, 300
Gaylord, Frank Everett	116, 320
Geaudreau, Beth	116, 266, 308
Geddes, Virginia	57, 59, 181, 257, 268, 277, 279, 295, 308, 363
Gee, Monna June	57, 310
Geertsen, Dorothy Ann	116, 306
Geisler, Dick Gaylen	116, 207, 209, 335
Gelskey, Albert Raymond	116, 326
Gennoy, William Joseph	261
George, Thomas Edward	97, 324
Gessell, Verl Leroy	97, 279, 324
Gianunzio, Robert John	97, 331
Gibbs, John Thomas	116, 326
Gibbs, Kenneth Eugene	116, 322
Gibler, James Edgar	285
Gibson, Burton Wesley	116, 328
Gidley, Howard William	116, 328
Giese, Gwendolyn Elmina Susanna	97, 302
Giesler, Harry Richard	116



Gibb, Charles Edwin	97, 181, 201, 292, 294, 315
Gilbert, James Stephen	97, 180, 332
Gilbert, Nada	97, 279, 304
Gilbert, Shirley Faye	97, 281, 311
Gilbertson, Henry Walter Jr.	116, 328
Gill, Earl Edward	97, 239, 316
Gilliland, Shirley Jean	116, 151, 303
Givens, James William Michael	332
Givens, John Wallace	57, 363
Glarborg, George Myron	116, 283, 336
Gleason, Vilas Morris	97, 336
Glenn, Joe Berry	78, 318
Goble, Bernard Lamoine	116, 295, 326
Gochmour, Clyde Everett	116, 326
Gochmour, Ruth Evelyn	51, 57, 291, 308
Godecke, Stanley Henry	97, 141, 318
Goenne, Elizabeth Arline	78, 308
Goetz, Eugene Herman	116, 329
Goetz, Jack Howard	78, 230, 329
Gogenola, Joe John	78, 239, 285, 326
Golden, Harold Max	116, 314
Goldsberry, Kenneth B.	97, 261, 328
Goldsmit, Warren Hawkes	78, 316
Golley, James Alfred	116, 335
Gooby, Clifford Maynard	97, 330
Gooby, Dolores Joy	78, 268, 277, 281, 311
Good, David O.	97, 326
Goodall, Edna Mae	116, 308
Goodman, Richard Theodore	78, 196, 239, 334
Goodwin, Virginia Christine	116
Gooring, Billie Evelyn	116, 279, 304
Gordon, Beverly	116, 300
Gordon, Joseph Edward	57, 259, 264, 269
Gordon, Richard Eugene	148
Gorshe, Marilyn Mabel Jones	39
Gorshe, William Albert	78, 333
Gorsline, Arden Edmund	116, 151, 326
Gorsuch, Howard Lee	196
Gossett, Robert Milton	78
Gott, Jack Edward	97
Gould, Earl Maynard	78, 196
Graham, Guy Cameron	97, 287, 318
Graham, James Jr.	116, 151, 318
Granlund, Arthur Wilburn	116, 333
Granlund, Harold Eugene	78, 328
Grannis, Stanley L.	57, 329
Grant, Naoma Ruth	116, 248, 304
Grant, Violette Rose	97, 248, 304
Graves, Douglas Trenary	97
Graves, James Lynn	316
Graves, Jeanne Thelma	78, 304
Gray, Elmer Dee	78
Gray, George William	116, 230
Gray, John Oliver	57, 181, 257, 294, 320
Gray, Shirley Jean	116, 266, 277, 299
Greef, Edward Ballou	78, 285, 320
Green, Calvin Edgar	261, 316
Green, Everett Charles	97, 336
Green, Patricia Joan	97, 265, 310
Green, Shirley Kelline	97, 306
Greenberg, Herbert Joseph	92, 97, 263, 335, 348
Greenhalgh, Hilton H.	279
Greenlee, Verna Marie	57, 278, 303, 287
Greenough, Virginia June	97, 262, 265, 300
Greenrod, James Royce	116, 196, 334
Greenrod, William Franklin	116, 334
Greenway, Shirley Virginia	262
Greenwell, Lois	78, 306
Greenwood, Charlotte Ruth	116, 304
Greif, Joan Elizabeth	57, 298
Grieb, Donald Robert	166, 328
Grieser, Edgar John	78, 320
Griff, Arthur Herman	116, 331
Griffin, Jane Cunningham	78, 267, 310
Griffith, Arthur William	283
Griffiths, Edsel Keith	97, 331
Grigg, Nancy Hargraves	97, 201, 308
Grimaud, Adrian Vernon	116, 237, 322
Grimm, Edwin Alvin	78, 329
Grimmett, John Orson	78, 150, 268, 279, 291, 324
Grimmett, Norma	97, 311
Gritman, Fred Conner	97, 329
Grouneberg, Edward Norman	78, 287, 334
Groom, Betty LaVerl	78, 308
Grosch, William Charles Jr.	287
Gruell, Max Marion	116
Grush, Roy Eugene	78
Guderjohn, Carl Richard	117, 238, 280, 336
Gudmundson, William Wilford	158
Gurnsey, Roger Lewis	57, 271, 287
Guilfoy, Thomas Patrick	97, 314
Gunn, John William	57, 266, 284, 332
Gunnell, Berenice Poppleton	117, 279
Gunning, Robert James	117
Gustafson, Shirley Ann	79, 93, 298, 363
Gwin, Melissa Marie	117, 303

H

Haag, Colleen Mae	97, 148, 308
Haag, John Gerald	97, 331
Haas, George Edward	97, 322
Haddock, Garth Dewitt	79, 275
Hadley, Keith John	98, 322
Hadley, Raymond Richard	98, 318
Hagadone, Roger Lee	117, 314
Hagedorn, Gerald Fredrick	79, 224, 330
Hahn, Carlos Tracy	117, 326
Hale, Claire Louise	79, 142, 274, 307
Hall, Grant Bodily	172
Hall, John Ivan	57, 276, 285
Hall, Lois Patronella	98, 298
Hall, Maxon Hugh	117
Hall, Zane	117, 335
Halley, Phyllis	98, 306

1879-1947

# ALEXANDER-FREIDENRICH CO.

*An institution which is older  
than the State of Idaho*

For sixty-eight years our aim  
has been to be of service to our  
customers and the community

## Alexander-Freidenrich Co.

DEPARTMENT STORE

GRANGEVILLE, IDAHO

*Graduates and Students*

*Renew old friendships*

*at the*

# VARSITY CAFE

"Where good friends meet"

MOSCOW, IDAHO

# LATAH Creamery Co.

MILK, CREAM

&

BUTTER

\*

Ice Cream

for Parties

MOSCOW, IDAHO

# NESBIT'S VANDAL SERVICE

For Your Car Service



MOSCOW, IDAHO

Page three hundred seventy-eight

Halstrom, Roland Edwin	117, 280, 331
Hamilton, Andrew Pealy	117, 168
Hamilton, Anita Irene	79, 291, 303
Hamilton, Clarence James	284
Hamilton, Donald Alvin	98, 284, 336
Hamilton, F. Stanley (Ladd)	79, 139, 334
Hammond, James Carlyle	117, 148, 188, 329
Hampton, Marie Elizabeth	98
Hammond, Kathleen	57, 279, 308
Handel, Anna Mae	117, 151, 277, 281, 298
Hans, John L. Jr.	98, 148, 280, 331
Hansen, Bobbie Lou Anderson	117
Hansen, Charles Julius	79, 263, 336
Hansen, Donald Taylor	57, 331
Hansen, Henry Boyd	40, 41, 74, 79, 203, 259, 264, 332
Hansen, Miriam Vinette	57, 298
Hansen, Norman Carl	261
Hansen, Orval Howard	117, 279, 336
Hansen, Welland Andrew	117
Hansen, William Dale	98, 117, 137, 332
Hanson, Bob	117, 280, 320
Hanson, Bruce Oliver	98, 181, 294, 331, 347
Hanson, Glen Eugene	326
Hanson, Lawrence Irving	117, 234, 335
Hanson, Oliver Wendell	279
Hanson, Verona Joyce	43, 79, 270, 302
Hardin, Carl La Marr	117, 321
Hardin, Robert Allan	98, 316
Hardin, Rolland Bill	117, 324
Harding, Dol	98, 279, 308
Harding, Dona Isabelle	43, 59, 135, 247, 269, 298
Harding, Kenneth Verne	57, 275, 332
Harding, Marwin Craig	117, 320
Hargrave, George Kenna	117, 331
Harlan, Charles Leroy Jr	150
Harlan, Ruby Lucille Fleming	150
Harland, Richard Driscoll	57, 329
Harland, Rosemary	117, 274, 307
Harmon, Winifred Jean	57, 300
Harness, Alvin Lee	79, 326
Harper, Shirley Jean	117, 266, 278, 300
Harrington, Pamela Ruth	98, 117, 260, 281, 307
Harrington, Paula Bernice	98, 281, 307
Harrington, Ruth Elaine	308
Harrington, Virginia Margaret	57, 300
Harrington, William Emery Jr.	98
Harris, Brent Johnson	117, 322
Harris, Bud Schulthess	79, 292, 330
Harris, Dee Meikle	79, 172
Harris, MacKay Leon	117, 322
Harris, Margaret Claire	98, 304
Harris, Maybelle Elaine	79, 300
Harris, Polly Blanche	79, 142, 294, 311
Harris, Pamona Eileen	117, 161, 278, 299
Harris, Reed Layman	117, 279
Harrison, Jeannetta Rae	117, 308
Hart, Lois Ann	98, 142, 260, 307
Hartman, Wilma Joyce	79, 274, 277, 308
Hartwell, Marion Grace	117, 151, 277, 302
Harwich, William	196
Hasbrouck, Willa Marie	98, 274, 307
Haskett, Gordon Ian	269
Hatch, James Albert	181, 191, 192
Hatch, John William	191
Hathhorn, James Robert	117
Hatley, George Berton	117
Hattrup, Gerald James	79, 286, 321
Haupt, Harold Francis	271
Hawksworth, Francis Goode	98, 144, 287, 318
Haworth, Robert Lyle	79
Hayes, Bethene	117, 304
Hayes, Donald Robert	117, 280, 333
Hayes, Earl Eugene	79, 89, 139, 315, 347
Hayes, Paul Brander	151
Hayes, Walter Charles	150
Haymond, Shirley Lane	98, 306
Haynes, Donald Gene	98
Haynes, James Wilbur	98, 331
Hays, William Dent	98, 329
Hazelbaker, Vencil Wayne	117, 322
Heap, Lloyd Raymond	117, 326
Heath, Irene Fay	117, 308
Hechtner, Charles William	117, 333
Hecock, Ward Ephrim	98, 315
Hedelius, Robert Keith	117, 279, 282
Hege, Clark Carl	98, 230, 330
Heidemann, Harold John	117, 321
Heien, Vivian Ardys	58, 247
Heinrich, Beverly Kae	117, 150, 151, 280, 298
Heller, June Rose	58, 303
Helmworth, Gretchen Ann	117, 266, 300
Hemingway, Harvey L.	283
Henderlider, Robert Melvin	117, 331
Henderson, Darlene	98, 159, 260, 293, 311
Henderson, Wynne Beale	117, 261, 330
Hendren, Robert Lee	79, 332
Hendricks, Robert Rex	284, 295
Hendren, Harry Hayden	117, 326
Hendren, Robert Harold	117, 320
Henricus, John Francis	98, 328
Hensley, Virginia Lee	69, 304
Heppner, Leo Darrold Dewain	79, 263, 336
Herman, Charles Theodore	117
Herman, Shirley Ann	98, 278, 300
Herridon, Esther Louise	58, 265, 310
Herrington, Helen Corinne	117, 299
Herrington, Lois May	98, 299
Herren, John Oliver Jr.	79, 287, 336
Hersey, Beverly Ann	117, 304
Herzinger, Norman Stanley	118, 322
Hickman, Margaret Elizabeth	58, 307
Hicks, George Washington	287
Hill, Dorothy Genevieve	79, 310

# NOBBY INN

Home of  
Moscow's  
Finest Foods



MOSCOW, IDAHO

# JACKLE JEWELRY

Schaeffer's  
Pens

DIAMONDS  
WATCHES  
TROPHIES

MOSCOW, IDAHO

# 5 & 10c Store



## Ben Franklin

MOSCOW, IDAHO

# UNIVERSITY PHARMACY

Walgreen Agency



MOSCOW, IDAHO

Hill, Rhoda Marie	118, 310
Hilligoss, Charles Adair	55, 79, 151, 152, 336
Hillman, Russell Gheen	118, 279, 282
Hilmer, Virginia May	98, 306
Hirschi, Jay Richard	118
Hlastala, Michael Stephen	98
Hobza, Naomi Marion	98, 142, 307
Hodder, Richard Lloyd	58, 271, 287, 318
Hodge, Wilma Jean	118, 304
Hodge, Zelva Mae	43, 50, 58, 181, 257, 284, 304, 348
Hoelke, Roy Harry	58, 150, 295, 316
Hoffbuhr, Walter Herman	98, 324
Hoffman, Lois LaRue	98, 311
Hofman, Carol Jeanne	93, 98, 137, 156, 262, 266, 278, 298
Hofman, Robert Julius	58, 160, 283, 285, 330
Hogaboam, George Joseph	58
Holden, Betty Jean	98, 308
Holden, Ralph Lindsey	118
Holden, Vernon Marvin	118, 335
Holder, Donald Robert	79, 240, 333
Holderness, James Skiffinton	118, 326
Holderness, Ruby Elizabeth	98, 308
Holen, Norman Einar	58, 282, 318
Holland, John Sylvester	269, 283
Holland, John Thomas Jr.	98, 286, 316
Holland, Maurice Eugene	98, 314
Holley, Melvin	79
Holton, Norman Lloyd	117, 323
Hoobing, Alice Marie Taylor	79, 181, 306
Hooper, Betty Lou	118, 274, 277, 309
Hooper, Bob Allan	118, 282, 336
Hooper, Diana Patricia	98, 262, 294, 299
Hooper, Roy Sumner Jr.	98, 333
Hooper, William Dale	151
Hoops, June Elaine	98, 281, 311
Hopkins, Bettie Marie	58, 298
Hopkins, John Bryan	58
Hops, James Henry	118, 314
Horn, Fred William	276, 287
Hornback, John Michael	58, 279, 285, 316
Horne, Lowell Clarence	118, 322
Horner, Eugene Wallace	118, 320
Horning, Charles Edwin	98, 329
Horning, Earl Vernon	267, 282
Horton, JoAnn	79, 300
Horvath, Louis Joseph Jr.	98, 168, 276, 318
Hoskins, John Richard	283
Hoskins, Leonard Wayne	117
Hoskins, Marilyn Bee	118, 302
Hoskins, Paul Albert	117
Hosoda, George Satuo	117, 326
Hove, Clarice Rae	118, 148, 299, 363
Howard, Ella Marie	98
Howard, Harry Thomas	118
Howard, Polly Jane	98, 150, 262, 269, 289, 309
Howard, William Bailey	98, 329
Hudson, Dewey	98, 329
Hudson, Gertrude Howard	58
Huff, James Eli	118, 283, 331
Huffer, Ronald Carl	118, 261, 336
Huffman, Donald Loren	118
Huggins, James Dydne	98, 314
Huggins, Phyllis Dee	118, 304
Hughart, Harold Herschel	285
Hughes, Alice Jeanette	118
Hughes, Roland Franklin	98
Hughes, Wayne Stewart	118
Huhtala, Helmi Violet	118
Huhtala, Oiva Nikolai	79, 309, 318
Hull, John Alden	284
Hult, Kay Theodore	118, 336
Humphrey, Arthur Earl	79, 180, 224, 228, 229, 230, 264, 276, 283, 287, 330
Humphreys, Alta Clair	79, 279, 311
Humphreys, Fred C.	239
Hungerford, Charles Rogers	79, 287, 330
Hungerford, Kenneth Eugene	271, 287
Hunt, John Michael	118
Hunt, Robert William	79, 329
Hunt, William Donald	118, 334
Hunter, Allen Jerome	98
Hunter, Jay Powers	118, 326
Hunter, John Lowry	118, 332
Hurless, Paul McLean	80, 334
Hussey, Basil Lewis	98, 326
Hvoem, Frank McCormack	80, 331
Hyde, Rosel Henderson	98, 279, 286
Hyder, Donald Nelson	50, 51, 58, 144, 271, 316

I	
Iglesias, Rashio Isaac	261
Iglesias, Rudolph	261
Ikeda, John Isemu	80, 239, 318
Ingalls, James Wendall	118, 321
Ingebretsen, Vernon Frank	80, 331
Inghram, Retha Marie	98, 310
Ingle, Deryl David	80, 334
Ingraham, Betty Jean	80, 262, 306
Int-Hout, Patterson Bruce	144, 287
Ioset, Richard Ray	118, 315
Irvin, Darrell Boots	118, 331
Irving, Robert Neil Jr.	98, 196, 320
Isaacson, Martin Gerald	218

J	
Jackle, Erma Jean	118, 266, 277, 281, 299
Jackson, James Robert	118, 280, 322
Jackson, Margaret Jane	80, 306
Jacobs, Frank Harris	80, 263, 282
Jacobs, Geraldine Merrill	41, 58, 258, 264, 270, 295
Jacobs, Gloria	80, 279, 304
Jacobsen, Shirley Lou	118, 304
Jacobson, Donald Marshall	118, 261, 318
Jain, Walter Lewis	99, 321
James, Willis Edward	80, 320

# Queen City Printing Co.

Makers of  
Distinctive Printing

Dance Programs

Menus

Stationery

207 East Third — Phone 5071

MOSCOW, IDAHO

# WILSON Sporting Goods

Golf Clubs — Balls — Bags

Tennis Racquets

Baseballs

Gloves — Footballs

Fishing and Hunting  
Supplies

# WARD Paint & Hardware Company

MOSCOW, IDAHO

# Athletic Goods

Guns and Ammunition

Fishing Tackle

Boats and Motors

## The Outdoor Shop

517 So. Main

MOSCOW, IDAHO

## Hunters' Candy Shop

Home Made Candies

516 So. Main St.

MOSCOW, IDAHO

Page three hundred eighty

Jardine, Maimie Eliza Faye	99, 304
Jardine, Thelma Alice	58, 277, 304
Jasper, Mary Alice	99, 150, 262, 269, 300
Jausoro, Tony Raymond	118, 148, 316
Jenkins, Caroline	99, 298
Jenkins, Seth Legrand	263, 282
Jennings, Clark Obert Jr.	58
Jensen, D. S.	80
Jensen, Edgar Bjornson	118
Jensen, Harold Arthur Jr.	109, 118, 295, 322, 344
Jensen, Jeannette Ila	99, 262
Jensen, Rulon Marshall	80, 322
Jensen, Stanley James	80, 318
Jenson, Doyle	316
Jeppesen, Sylvan	41, 58, 257, 284, 295, 316, 351
Jergensen, Claire	58, 277, 279, 309
Jergensen, Keith E.	118, 279, 328
Jesness, Cynthia Ann	80, 247, 299
Jess, Donald Albert	99, 283, 322
Jewell, William Bracken	80, 324
Joachim, Herman Duane	99, 332
Johannesen, Mark Meyer	263, 287
Johnasen, Jack Daniel	99, 330
Johnson, Betty Arlene	118, 287, 303
Johnson, Dale Norman	118, 336
Johnson, David Laurence	80
Johnson, Donald Lloyd	118, 261, 286
Johnson, Earnest Dale	118
Johnson, Geraldine	99, 274, 294, 307
Johnson, Harold	118
Johnson, Herman Maurice	58, 334
Johnson, Homer Ellis	322
Johnson, James Wendell	99
Johnson, Marjorie Luella	80, 277, 278, 310
Johnson, Monte Rae	99, 331
Johnson, Norman Stanley	99, 336
Johnson, Philip Ellis	80, 156, 285
Johnson, Philip Walter	80
Johnson, Reuben Frederick, Jr.	118, 237, 240, 282, 324
Johnson, Sumner Maurice	58, 230, 264, 276, 285, 324, 336
Johnson, Thane J.	118, 279, 228, 229, 322
Johnson, Vivian Sovia	80, 299
Johnson, Von Jerome	99, 168, 238, 287, 318
Johnson, Warren Elden	118, 332
Johnson, Warren Hartley	118, 326
Johnson, Wayne Harlan	286
Johnston, Anne Beatrice	58, 268, 303
Johnston, Charlotte Lucille	59, 303
Johnston, Chloc Irene	99, 278, 311
Johnston, Creston LeRoy	144, 145
Johnston, Donald Eugene	237, 334
Johnston, Glenn Edward	196
Johnston, Joe Edgerton	285
Johnstone, Marjorie Jean	118, 309
Jonas, Robert James	119, 151
Jones, Betty Lou	99, 309
Jones, Emmett William Jr.	118, 320
Jones, Farrell Jedd	59
Jones, Howard Leonard	337
Jones, Jack Edwin	196
Jones, Jay Roy	118
Jones, John Edwin	118, 320
Jones, John William Jr.	118, 326
Jones, Khalil H.	119, 314
Jones, Leda Jeannette	118, 309
Jones, Mary Agnes	119, 274
Jones, Robert Damian	73, 80, 329
Jones, Verna Mae	99, 309
Jones, William James	284
Jordan, Clark Harrison	59, 329
Jordan, Eugene Harvey	119, 326
Jordan, Everett Junior	119, 326
Jordan, John Henry	119, 148, 151, 331
Jordan, Leo Oliver	99
Jordan, Patricia Ann	80, 99, 148, 160, 300
Joslyn, Gordon Everett	287
Judd, Hugh Hastings Jr.	119, 337
Judd, Harry Lewis	99, 282, 318
Julian, Gordon Ray	99, 321
Jurkovich, Johnny George	99, 324
Justice, Betty Ann Jean	59
Justice, Frances	59, 247, 278, 303
Juve, Donna Marie	119, 299

### K

Kahout, Virginia	81, 300
Kalamarides, Peter Joseph	59, 266
Kamp, Donald Arie	80, 295, 318
Kane, Charles Baird, Jr.	119
Kanikkeberg, Oswald	119, 316
Kans, Nels Folke Jr.	99
Kass, Theodore Edwin	80, 261, 283, 333
Kassens, Elmer Alton	228, 283
Katerson, Mary Margaret	99, 142, 303
Kavanaugh, Joseph Hilward	99, 316
Keane, James Parsons	119, 329
Kear, George Harold	99, 333
Keating, Warren Wesley	99, 316
Keeton, Edith Joyce	99, 161, 269, 299
Keithley, Carol Roderick	99, 318
Keller, Betty Ellen	81, 309
Kelley, Alene May	119, 281, 300
Kelley, Helen Patricia	99, 142, 274, 277, 307
Kelley, Lee McDowell	119, 142, 314
Kelley, Verna Jeanne	81, 279, 311
Kelley, Eugene Durwood	119, 261, 329
Kelley, Joanne Seaton	99, 260, 302
Kelly, William Robert	119, 261, 329
Kelm, Walter Henry	235
Kemper, John Ray (Jack)	266
Kendall, Leland Prabl	99, 333
Kennedy, James Dudley	59, 330
Kennedy, William B.	81, 321
Kenney, John Herbert	81, 330

# FONK'S

5c to \$1 Store

MOSCOW, IDAHO

# OWL

Drug Store



MOSCOW, IDAHO

# VERN'S Service Center

★

Veltex Products  
Motorola Car Radios

★

Phone 2201

MOSCOW, IDAHO

# SHELTON'S PAPER HOUSE

Books

Greeting Cards

Office Supplies

RECORDED MUSIC

Capitol

Decca

Columbia



412 So. Main

MOSCOW, IDAHO

Kenyon, Wallace Edmond	99, 287, 295, 326
Kerby, Marilyn Eileen	59, 267, 278, 300
Kerby, Mark Wayne	99, 314
Kercheval, John Dawson	119, 330
Kerka, Helen Marie	99, 307
Kerns, Richard Paul	119, 328
Kerns, Robert Delmer	282
Kerr, Charles Wesley	99, 230, 332
Kerr, Robert Archer	156
Kerr, Thomas Bailey	119, 279, 283, 326
Kerr, William B.	59, 270
Kersey, Samuel Earl	119, 332
Kershaw, Hyrum Watkins	59, 172, 263, 282
Kettenbach, Jean Elizabeth	81, 306
Kevan, James Erwin	99, 315
Kibble, Dare Keane	119, 329
Kiilsgaard, Carl Christen	188, 191, 230, 240
Kiilsgaard, Thor H.	283
Kiler, Alvord Ross	99, 261
Kilpatrick, Mary Ellen	99, 303
Kimberling, Marvin Sherwood	99, 330
Kimes, Betty Jean	81, 300
King, Charles Patrick	81, 138, 264, 320
King, Florence Marjorie	59, 150, 265, 277, 309
King, James E.	69, 271, 287
King, Mary Ruth	81, 302
King, Max Richard	119, 287
King, Wilbur Dean	81, 324
Kinney, Carl Edward	196
Kinney, Richard William	59
Kinnison, Edna Theora	99, 265, 309
Kinnison, Frances Donna	99, 309
Kinsey, Henry	99, 320
Kious, Wayne B.	119, 287
Kirk, William Albert	99, 321
Kirkman, Ralph Joseph	99, 287, 322
Kirkwood, John Howard Jr.	81, 284
Kirsch, Irene Gertrude	119, 303, 363
Kiser, Alfred Clay	81, 284, 321
Kitchen, Carl Clayton Jr.	99, 334
Kitchens, Barbara Lucile	119, 279, 300
Kivus, John Elmer	99, 188, 191, 218, 221, 329
Kjosness, Patricia Jean	99, 201, 307
Klas, Walter Lawrence	99
Klaus, Delbert Irvin	320
Klemens, Oscar Rolland	283
Klink, George Frederick	81, 219, 220, 315
Klink, Gerald Edwin	99
Klink, Janece Helen	59, 299
Knapton, Barbara Joyce	119, 278, 298
Kneale, Anita Irene	99, 309
Knox, Frances Patricia	81, 300
Know, Shirley Ann	81, 300
Knudsen, Jean Adele	119, 278
Knudtsen, Clifford Wayne	119, 331
Koch, Christian Burdick	59
Koch, Richard Lewis	59
Kochel, Edward Wayne	99, 334
Koelsch, William Alfred Jr.	119, 142, 332
Koethke, Dean Gatewood	119
Kohl, Fred Ernest Jr.	119
Kohls, Robert James	119, 148, 331
Kollmeyer, Florence Helen	119, 300
Komosky, Edward Charles	99, 314
Komoto, George	99
Konopka, Irvin Alvin Joseph	219, 220
Kopelman, Ethel Jane	41, 43, 59, 247, 257, 258, 293, 300
Kortner, Joan Elizabeth	119, 142, 274, 277, 307
Kovich, George	119, 187, 196, 332
Kramer, Anton Clarence	81, 326
Kramer, Douglas Duane	109, 261, 283
Kramer, Richard Boyd	100, 119
Kramer, Robert James	99, 330
Krehbiel, Jack Steward	119, 280, 332
Krier, Jessica May Hunter	100
Krier, John Peter	50, 60, 144, 271
Kuehl, Bonnie Jean	81, 280, 306
Kulp, Barbara Jane	100, 306
Kummer, William Frederick	191, 237, 265
Kunau, Glen Robert	119, 280, 331

L

Lacey, Ethel Zelpha	100
Lafferty, Hugh Alack	100, 320
LaFollette, Eyan Price	81, 329
LaFollette, Warren Jasper	119, 332
Lafrenz, John Robert	81, 168, 187, 332
Lake, Theodore Glenn	224, 226, 227, 230, 275
Lamoreux, Leah Jane	119, 278, 309
Lampman, Eleanor Marie	60, 266, 267, 300
Lampman, Marjorie Lucille	119, 266, 300
Lamson, Harry Gene	119, 156
Landers, Esther Evelyn	60, 310
Landes, Robert Max	119, 321
Lantor, Irving	100, 280, 324
Lapray, Donald Howard	120, 326
Laragan, Marcy Martin	100
Largent, Dean Elmore	100, 315
Largent, Donald Wayne	81, 316
Larsen, Dorrell Cole	119, 326
Larsen, Eugene Martin	279
Larsen, Gordon Robert	119, 280
Larsen, John Taylor Jr.	119, 196, 287
Larson, Alice Sophia	100, 280
Larson, Bonnie Jean	100, 277
Larson, Joyce Eleanor	81
Larson, Lawrence	119, 276, 282, 337
LaRue, Phyllis May	119, 148, 278, 309
Lash, Leslie David	81, 150, 268, 332
Lasswell, William Curtis	81, 332
Last, William Dane	100, 191, 230, 314
Latham, Kenneth Harold	119, 331
Lattig, Robert Max	224, 225, 230
Laughlin, Dean W.	119, 279, 326

# NEELY'S TAXI

Phone 4111

★

MOSCOW, IDAHO

# WRIGHT'S FOUNTAIN

*"I'll meet you  
at Wright's"*

MOSCOW, IDAHO

# Bunker Hill Smelter

Owned and Operated by

## Bunker Hill & Sullivan Mining & Concentrating Company

Location: KELLOGG, IDAHO  
(R.R. Station: Bradley, Idaho)

Purchasers of GOLD, SILVER and LEAD Ores.

Producers of "Bunker Hill" Brand of Pig Lead; refined gold and silver, cadmium, antimony metal and antimonial lead.

For information regarding Ore Rates, Address

**BUNKER HILL SMELTER - KELLOGG, IDAHO**

CONSIGN ALL SHIPMENTS TO BRADLEY, IDAHO

*Let's Go  
Shopping . . .*



MOSCOW, IDAHO

*For Sound, Honest  
Merchandise Values  
and a Friendly Service*

Laughlin, Paul Eugene	100, 321
Laurent, Thomas Henry	100, 289, 295, 328
Lawrence, John Allen	119
Lea, George Dewey Jr.	100, 263, 330
Leaf, Abel LaVerne	119, 261, 321
Leaverton, Jack Dean	119, 323
LeBaron, Marshall John	60
LeBert, Leon Edward	119, 323
Lee, Worth Scott	119, 327
Leeper, James Ellsworth	81, 100, 331
Lepper, Robert Dwight	160, 294, 330
LeFavor, Neva Adeline Sartwell	269
Leigh, LaDena Elaine	266, 309
Lein, John Nave	100, 332
Lemon, Kenneth Meade	72, 81, 159, 264, 331
Lenon, Ralph Burton	81, 283, 330
Lenander, Shelby Dean	100, 238, 332
Lenker, Burton John	120, 316
Lenker, Gaylord	120, 316
Lenz, Betty Louise	120, 309
Lenzi, Bob Marshal	120, 314
Leonard, Charles Eugene	60, 332
Lepak, Joseph Werneth	100, 335
Leslie, Howard Virgil	69
Leslie, Nelda Castator	60
Lester, Marilyn Jean	120, 266, 309
Level, Janet Grace	100
Levig, Leslie H.	120
Levy, Seymour Harry	120
Lewis, Donald David	120, 327
Lewis, Dorothy Jean	100, 309
Lewis, Jack Perry Robins	120, 261, 295, 337
Lewis, Robert Eugene	120
Lewis, William Dean	60, 230, 291, 327
Liberg, Robert Martin	120, 337
Lieb, Leslie Janet	120, 291
Lind, Milton Eugene	120
Lind, William Robert	120, 327
Lindemar, Jean Marie	81, 307
Lindstedt, Martha Astrid	81, 309
Lindstrom, Jeanne Katherine Stanney	100
Lindstrom, Ross Alfred	81
Lindstrom, Russell Godfrey	60, 172
Lineham, William Robert	100, 220
Lingenfelter, Richard L.	239
Linkhart, Luther John	81
Linnenkamp, John Raymond	100, 337
Lisle, Emmett James	276
Litchfield, Joan Dolores	120, 307
Little, Calvin Coolidge	120
Little, Flora Jean	120, 280, 302
Little, Lois Louise	60, 265, 309
Little, Mary Eileen	100, 156, 260, 274, 311
Litzenberger, Philip Conrad	224, 230
Lodge, Norman Clark	120, 261, 315
Logan, Chester James Jr.	120, 316
Logan, Norman Richard	60, 148, 268
Loman, Betty Lou	100, 266, 309
Long, Richard Samuel	100
Loran, Thomas	144
Lord, Charles Julian	120, 327
Lothrop, Robart Alson	100, 283, 332
Love, Imogene	100, 311
Lowry, David William	120, 334
Lowry, Robert Richard	81, 284, 334
Lucas, James Russell Jr.	100, 327
Luce, Floyd Laure	120, 315
Luke, Judith Marion Boon	262
Lukens, Edgar Merlyn	81, 284
Lundquist, Mary Elizabeth	120, 302
Luther, Martin Jr.	82, 265, 320
Lyda, Ella May	60, 247
Lyda, Thomas Budd	100, 239, 240, 324
Lynam, Glenn Carnell	120, 188, 191
Lynsb, Harold Carpenter	283
Lyngstad, John Otto	60, 337
Lynn, Shirley	100
Lyon, Calvin Cecil	151
Lyons, Hardy Clayton	60, 320

### Mc

McAuley, Margaret D.	82
McBride, Thomas Andrew	82, 330
McClaran, Jack Keith	315
McClaran, Joe Wallace Jr.	82, 274, 315
McClaran, Maizie Amalie	60, 299
McClun, Anna Catherine	100, 274, 277, 279, 310
McClun, Dorothy Louise	100, 277, 310
McClure, James Albertus	60, 237, 284, 292
McClure, Raymond Andrew	100, 286, 335
McCormack, Alvin Vernon	315
McCormack, Kenneth Robert	120, 196, 274, 315
McCue, Jean Louise	100, 279, 299
McCune, Betty Ann	120, 277, 310
McDaniel, James Grant	120, 156, 316
McDonald, Frances Charles	293, 300
McDonald, Roger Wilson	100, 324
McDonald, Thomas Thomsen	100, 224, 315
McDougall, Isaac Edwin	120, 206, 215
McDowell, Shirley Jean	82, 298
McEntee, Larry Terrance	120, 315
McFadden, Norman Lee	120, 327
McFadden, Richard Lawrence	120, 337
McFaddin, Warner David	120, 314
McFarland, John Irvin	120, 320
McFarlane, William Nikolas	82, 292, 331
McFaul, Edmund Daniel	100, 189, 191, 230, 324
McFrederick, Jack William	261
McGee, Hugh Thompson	60, 285, 320
McGinnis, Frank Thomas Jr.	235
McGough, Dorothy Alice	100, 300
McGough, John Witt	120, 284, 329
McGraw, Allen Ray	120, 335
McHan, Norman Arleigh	100, 220

McInnis, Anita Jane	120, 302
McIntosh, Gary Ira	100, 268, 330
McIntyre, Calvin George	61, 334
McIntyre, William Adrian	82, 333
McKahan, James Holman	61, 337
McKay, Gwendolyn	61, 265, 280, 311
McKeever, Earle Raymond Jr.	150, 151, 268
McKeever, Paula May	61, 310
McKenney, Mary Louise	100, 120, 278, 309
McKinley, Donald Robert	82, 150, 314
McKinney, Charles Clifford	331
McKinney, Harlow Edgar	69, 331
McLain, Earl G.	82, 172, 279, 282, 324
McLaughlin, Robert Francis	39, 41, 61, 257, 264
McLaughlin, Vivian Jean	43, 82, 300, 351
McLerran, Sheridan Ray	82, 337
McMahon, Joyce Margaret	61, 143, 163, 203, 258, 270, 293, 294, 306, 344
McMaster, Galen Milton	120, 282, 327
McNamara, Margaret Jane	100, 156, 309
McNealy, Delbert	120, 323
McNeel, Dorothy Karen	150, 281, 307
McPherson, Alexander John	120, 261, 323
McPherson, Walter Howard	82, 263, 282, 334
McQueen, Irel Smith	279
McVey, Marvin Earl	61, 332
McVicker, Laura Mae	120, 300

M

Mabbutt, William Thury	100, 320
Mack, Margaret Jean	148
Mackey, Clair William	120, 314
Mackey, James Nevell	82
Mackey, Janet Carolyn	120, 274, 307
MacPhee, Louis Ronald	100, 323
McRae, Donna Frances	120, 278, 299
Madden, Gladys Marguerite	120, 266, 273, 300
Madison, Margaret Elizabeth	161, 247, 278, 309
Madsen, Janet Lou	82
Magden, Ronald Earnest	100, 331
Magee, Patricia Jain	100, 299
Magnuson, Ann Denise	61, 262, 307
Magnuson, Richard George	100
Maguire, John Thomas	69
Maio, Dorothy Marie	120, 302
Maize, Margaret Anne	100, 299
Maley, Barbara Ellen	100, 306
Mallery, John Douglas	82, 265, 333
Malstrom, Leonard Warde	82, 328
Malta, Joseph Francis	61, 191
Manion, Louise Jane King	61, 264
Manion, Orville Gayle	158
Mann, James Raymond	237
Manning, Donald Ray	120, 280, 324
Mansfield, Melba Arlene	121, 309
Marineau, William Pierre	121, 330
Mariner, Barbara Nelle	100, 148, 310
Markeson, Clyde Beldon	100, 261, 314
Marks, Emanuel George	121, 329
Marks, Nathan Gordon	121, 329
Marks, Robert Joseph	284
Marriott, Merle Eugene	101, 328
Marshall, Charles Fairly	121, 327
Marshall, David Stockman	61, 329
Marshall, Glenn Stith	82, 333
Marshall, Kenneth Wilson	121
Martin, Donald Roy	101, 287, 327
Martin, John Alfred	82
Martin, Vesta Coleen	82, 300
Martindale, Emma Loreta	101, 277, 311
Martinson, Lloyd Gaines	121
Masingill, Clifford Henry	121, 314
Masingill, Roland Lee	121, 314
Mather, Frank Edward	82, 331
Matson, Elsa	101
Matsuda, Takashi	61, 323
Matthews, Ralph Emerson	82, 181, 316
Matthews, William Tipton	101, 148, 224, 225, 226, 230, 324
Mattmiller, John Nolan	61, 265, 314
Mattox, James Ewin	61, 144, 271, 289
Maxwell, Donna Rae	121, 266, 281, 300
Maxwell, Roger Franklin	121, 328
May, Jewel Agnes	61, 271, 309
Mayberry, Geneva	201
Mayer, Roy George	121
Mayer, William Valentine	121, 263, 330
Mayes, Gilford Harold	121, 329
Mayo, John Strand	121
Mayo, Nancy Claire	82
Meagher, Elizabeth Jean	61, 148, 306
Meech, Lawrence Rodney	121, 315
Meehan, Rosemary	61, 141, 247, 300
Meeks, June Irene	121, 274, 307
Mendenhall, Charles Dale	121, 261, 323, 327
Mendiola, Thomas John	121, 215, 291, 337
Menge, John Alexander	101, 161, 162, 163, 267, 270, 329
Mentzer, Leland Purchase	101, 331
Merle, Lloyd	230
Merrell, Mabel	83, 309
Merrey, James Elmer	297, 230
Merrill, John Warren	82, 331
Merten, John Weldon	121, 330
Mervyn, William J.	101, 320
Merz, Wanda Elaine	101, 260, 277, 299
Meserve, Carl Guy	101, 261, 274, 323
Metzger, Robert James	321
Meyer, James Henry	61, 172, 263, 282, 337
Meyer, Katherine Elizabeth	121, 307
Meyer, Kenneth Millian	121, 317
Meyer, Richard Bibbins	121, 151, 323
Meyers, Kermit Eugene	332
Michel, Eugene Morris	101, 331
Michels, James Richard	101, 335
Mickelson, Ardelle Sarah	101, 279
Miklich, William John	190, 191, 193, 195, 230

# STUDENT HEADQUARTER

FOR

- Books*
- Pens*
- Athletic Supplies*
- Stationery*
- Novelty Jewelry*
- Films*
- Pipes and Tobacco*
- All School Supplies*

★

Everything the student needs

★

## Student Union Bookstore

"In Idaho's Student Union"

*Compliments*

*of*

# SUNSHINE MINING COMPANY

KELLOGG, IDAHO

# Photo Finishing with a Reputation

★  
Backed by thirty-five  
years of fine  
photographic laboratory  
work

# HODGINS

Drug and Book Store

# JOHNNIES

STEAKS

SANDWICHES

FOUNTAIN SERVICE

Open 6:00 a.m. to 12 p.m.



"Just Between  
Campus and Town"

MOSCOW, IDAHO

Page three hundred eighty-four

Milar, Jean	285
Miles, Elton Wendell	101, 237, 323
Miles, Helen Patricia	101, 278, 309
Miles, Raymond Castleton	101
Miller, Barbara	61, 265, 311
Miller, Bonnie Lou	101, 266, 278, 281, 309
Miller, Charles Earl Jr.	283, 331
Miller, Carol Jean	121
Miller, Earl Albert	83, 121, 274, 282
Miller, George Mike	83, 324
Miller, James Vouley	61, 329
Miller, Jeanne Alice	121
Miller, Jean Ida Lalend	83, 265
Miller, John Harvey	101, 290, 317
Miller, Josephine Ellen	121, 309
Miller, Louise Marilyn	121, 148, 300
Miller, Mary Ann	83, 309
Miller, Nora Patricia	121, 148, 160, 311
Miller, Perry Henry	121, 324
Miller, Raymond	121
Miller, Robert Avard	261
Miller, Roger Asa	101, 320
Miller, Roger Wendell	101, 261, 334
Mills, Zimri Edwin	121
Mingus, Marilyn Camille	274, 311
Mink, Edward Fitzhugh	121, 282, 322
Minnick, Edward Almarion	237, 324
Minor, William Bradley Jr.	83, 331
Mitchell, Donald Joseph	121, 317
Mitchell, James Brantley	121, 330
Mitchell, Jesse Paul	101
Mizer, Billie Jack	121, 327
Mochel, Alven Lyle	121, 317
Modin, Mary June	121, 278, 300
Moen, Kenneth LeRoy	121, 328
Moffett, Russell Golden	121
Molen, Dayle Hanna	61, 334
Molesworth, Robert Wayne	121, 322
Moncrief, Hugh Harvey	121, 323
Monico, Dorothy Jean	83, 148, 269, 309
Mouroe, Pearle Arvel	230
Moon, Lawrence Gilman Jr.	121, 314
Mooney, Edna Anne	121
Moore, Delno Huber	121, 317
Moore, Frank Donald	121, 323
Moore, Thomas Vern	121, 215, 279, 321
Moran, Phyllis Winifred	101, 277, 278
Morbaech, Robert Nicholas	294, 314
Morbeck, Russel James	101
Morgan, Dallas Newman	101, 239, 261, 274, 279, 324
Morgan, Edmund Jr.	328
Morgan, Harvey Lenard	69
Morgan, James Edward Jr.	101, 283, 337
Morganson, Marion Richard	121, 274, 323
Morley, John William	92, 101, 235, 279, 324, 363
Morris, Floyd Robert	121, 335
Morris, John Atkinson	61
Morris, Marjorie Anne	101, 142, 281, 284, 307
Morrison, Calvin O.	101, 150, 267, 327
Morrison, Harry LaMar	121, 261, 327
Morrison, Robert Walter	101, 282, 317
Morrison, William	61
Morrow, Robert Bayard	101, 315
Morse, Richard Norton	144
Mortensen, Grant Heber	62, 205, 207, 208, 212, 213, 214
Mortensen, Joyce Alice	83
Mortensen, Max Christian	121, 324
Morton, Charles Richard	335
Morton, Howard LeRoy	101, 287
Mosher, John Francis	62, 283, 330
Moulton, Floyd Rex	122, 238, 335
Moulton, Helen Permeal	82, 151, 267, 289, 295, 309
Moulton, Robert Ellis	108, 121, 261, 282, 289
Mowrey, Gene Burnett	62, 263, 276, 288, 319
Mueggler, Walter Frank	101, 287, 327
Muehlethaler, Charlie Joe	122
Muller, James Keith	122, 329
Mulroney, Jean Loraine	122
Munkwitz, Richard Frederick	101, 320
Munson, Carl Stanley	83, 191, 320
Murphy, Bates Howard	83, 276, 332
Murphy, Marilyn Mae	122, 278, 300
Murray, Barbara Jean	101, 300
Musser, Francis Fairly	122, 335
Muth, Barbara Ann	122, 281, 309
Myers, Eugene Wimberly	101
Myers, Norman Lee	101, 320
Myers, Victor Ira	101, 276, 282
Myhre, Charles Anthony	83
Mylander, Verda Marie	101, 278, 298

N

Nally, Vincent	83
Neel, Robert William	62, 287, 327
Neff, Bradford Telyca	122, 285, 327
Neibaur, Maek William	188, 191
Neill, Harold Vernon	284
Neiwirth, Carl Ernest	83, 201, 263, 282, 295, 325, 344
Nelson, Betty Lucille	43, 62, 293, 310
Nelson, Dale Wendell	101, 329
Nelson, Eric Robert	62, 333
Nelson, John Richard	122, 188, 191, 324
Nelson, LaVerne Claire	302
Nelson, Max Duthie	332
Nelson, Meria Ann Marie	101, 309
Nelson, Reid Pierce	83, 325
Nelson, Richard Dale	122
Nelson, Ruben Edwin	314
Nelson, Ruth Elaine	83, 280, 305
Nelson, Winfield	101
Nesbitt, John Franklin	122, 276, 327
Nesbitt, Myrtle	62, 277, 303
Nesbitt, Sherman Lind	122, 335
Ness, Elmer Olin	122, 319



Gem Photographers  
for  
Forty Years

Sterners'  
PHOTO STUDIO

Oldest established studio  
in Moscow

MOSCOW, IDAHO

ROLLEFSON  
& THOMPSON  
GROCERY



MOSCOW, IDAHO



# Everett Will Tractor Company

CATERPILLAR  
JOHN DEERE  
Tractors and  
Implements

MOSCOW, IDAHO

Students . . .

It's a pleasure  
to serve you

# POLLY CLEANERS MAJOR STORES

MOSCOW, IDAHO

Neuman, Robert Sterling	122, 136
Neumayer, Edward Charles	148
Neumayer, George Joseph	101, 187, 191, 261, 320
Neumayer, John David	122, 320
Newell, Elizabeth Mae	83, 281, 311
Newell Jack	62, 230, 335
Newell, Robert Hugh	122, 320
Newman, Kenneth John	101, 275
Newport, Richard Arthur	101, 230, 328
Nicholas, John Thomas Jr.	122, 169, 337
Nicholas, Ronald William	122
Nichols, James Carroll	122, 283, 317
Nichols, Raymond Lee	122, 323
Niebauer, Kenneth Lyle	183
Nielson, Andrew	83
Nielsen, Merrill Longhurst	83, 279, 285, 328
Nitz, George Conrad Jr.	62, 144
Nixon, Charles Richard	328
Nixon, Richard Harvey	101, 122, 329
Noble, Betty Joyce	62, 305
Noble, Heber Grant	122
Nogle, Glenn Floyd	62, 286, 337
Nokes, Herald Stanger	122, 279, 287, 325
Norie, Joan Garber	122, 320
Norman, Sigvald Harold	101, 150, 151, 268, 331
Norris, Sarah Jane	122, 148, 300
Nuffer, John Franklin	62, 122, 279, 325
Numbers, John Robert	68, 238, 280, 324

## O

O'Connell, Daniel Walter	101, 320
O'Connor, Robert Dale	83, 207, 209, 239, 333
O'Connor, James Patrick	122, 328
O'Donnell, Sharon Patricia	73, 83, 138, 265, 300
O'Reilly, Phyllis Marie	83, 260, 262, 303
Oakley, Shirley May	83, 150, 151, 266, 268, 277, 289, 309
Obendorf, Joseph Herman	83, 337
Odberg, Ellis James	101, 329
Odberg, Lillian Irene	62, 300
Officer, Julius Earle Jr.	122, 337
Ogsbury, Donovan Charles	101, 230, 239
Ohms, Charles Henry	62, 145, 230, 239, 257, 264, 270, 276, 292, 332
Ohms, Richard Earl	127, 332
Olesen, William Olaf Jr.	122
Oliason, Beverly Ann	101, 260, 262, 299
Olin, David Harry	275
Olin, Glenn	122, 321
Olmsted, James Patric	122, 276, 327
Olsen, Robert Norman	62, 276, 285, 319
Olson, A. F.	122
Olson, Elwyn Carl	51, 62, 327
Olsen, Raymond Arthur	101, 317
Olson, Robert Fjelde	122, 329
Olson, Roland Floyd	321
Organ, Carol Virginia	122, 309
Orme, Robert Dean	122, 279, 282, 319
Oslund, George Russel	62
Ostler, Gary R.	122, 279, 282, 323
Oswald, John Myron	83, 230, 264, 329
Ottenheimer, Berneice Jean	122, 299
Ottley, Rex Andrus	62, 279, 282, 325
Ottosen, Louis Henry	101, 333
Overgard, Wilford E.	122, 188, 191, 230, 339
Overholser, Jefferson Elmer	230
Owens, Charles Hayden Jr.	62, 329
Owens, Edward William	83, 295, 317

## P

Paasch, Ralph Fletcher	101, 188, 191, 230, 324
Pabst, Richard Bernard	122, 317
Pace, David George	284
Pace, Robert Maurice	62, 320
Packenham, Arthur Charles	102, 329
Pagel, Richard Frederick	62, 269, 283, 337
Paine, Lee Alfred	69
Palmer, Albert de la Nux	102, 285, 287, 333
Palmer, William Fayette	122, 327
Pancoast, Lee Barnes	122, 328
Pape, John Kevin	123
Pape, LaMoyne Janet	102, 305
Paras, Jim George	224, 228, 239
Paras, John Nick	261
Paris, Joseph William	196
Park, Stanton	84, 284, 329
Parker, Ted James Alton	83, 327
Parkins, Artylee	102, 305
Parkins, Leray Mac	122, 317
Parkinson, Violet Rae	279
Parks, Keith Walker	62, 320
Passmore, Robert Willard	102, 263, 287, 335
Paterson, Robert William	122
Patrick, Richard Glen	122, 201, 291, 327
Paulsen, Harold Maurice	84, 140, 142, 156, 158, 267, 321
Paulsen, John Henry	122, 317
Paulson, Eleanor Elizabeth	122, 299
Payne, Margaret Rae	122, 159, 279, 299
Payseur, Coyt Reed	237
Pearce, James Madison	83, 276, 329
Pearring, John Francis	62, 285, 294, 321
Pearson, Jonne Louise	83, 307
Peck, Charles Whitman	102, 337
Peck, Ronald Frederick	122, 151, 323
Pederson, Eugene Dan	122, 320
Pederson, Gerald Edwin	68, 230, 320
Peebles, John Joseph	62, 151, 270, 285, 337
Pence, Peggy Lou	83, 324
Pendlebury, Ray Alton	122, 317
Penick, Walter Lee Jr.	83, 324
Pennell, Richard Lee	122, 148, 159, 330
Penrod, ReNon	83, 309
Perciful, Jack Thomas	151, 153, 268
Peretti, Lawrence Ellis	122, 323
Perkins, Arthur Hewette	122, 159, 333
Perrine, Frank Ledyard	84, 337

# VAL'S Seed Service

FEED—SEED  
POULTRY  
SUPPLIES

★  
"Quality Always  
Higher than Price"

★  
111 So. Main  
MOSCOW, IDAHO

# STATE Tractor & Supply

CLETRAC, OLIVER  
& DIAMOND "T"



6th and Washington

MOSCOW, IDAHO

# MOSCOW HOTEL

Clean . . . Attractive  
Reasonable Prices

★

We cater to student  
banquets and parties

★

"A better place to  
entertain"

## Carter's Drug Store

Drugs  
Drug Sundries  
Toiletries

STATIONERY  
NOTEBOOKS  
NOTEBOOK FILLERS

SCHAEFFER  
Pens, Pencils  
Skrrip

## CUT FLOWERS and CORSAGES

Gifts  
and  
Greeting Cards



## SCOTTS Flower and Gift Shop

Opposite Moscow Hotel

Phone 7191

Peterman, Robert Rae	224, 237
Peters, John Dennison	102, 136, 294, 334
Peters, John Edward	122, 261, 288, 334
Peters, Nyren Louis	283
Peterson, Aris Margaret	123, 274, 300
Peterson, Floyd Richard	63, 324
Peterson, Ruth	84, 279, 303
Peterson, Barbara Louise	102, 279, 300
Peterson, Charles Marble	102, 330
Peterson, Floyd Elwood	102
Peterson, Ivan Erland	269
Peterson, J. Reed	63, 324
Peterson, Jack August	127
Peterson, James Monroe	123
Peterson, James Theodore	41, 84, 264, 284, 294, 329, 346
Peterson, John Clinton	123, 261, 263, 317
Peterson, Julius Grant	123
Peterson, Richard Dowman	123, 159, 329
Peterson, Wallace Angel	123, 293, 337
Pettijohn, Robert	89, 102, 291, 317
Pettis, Hugh Semphill	123, 285, 320
Pettygrove, Robert Alfred	123, 327
Peverada, Anthony Joseph	84, 191
Pfeiffer, Gladys Irene	123, 278, 309
Pharris, Carl Jerome	102, 328
Pharris, Earl Roy	102, 168, 315
Phelan, Isabelle Gene	123, 278, 305
Phillips, Carolyn Joy	84, 278, 305
Phillips, Edgar Mason	123, 327
Phillips, Wayne	123, 327
Phoenix, John Jasper	204, 207, 209, 210, 211, 212, 213
Pickard, Eggert Gale	102
Pickett, Hal Gene	123, 328
Pierce, Marshall	196
Pilchard, Nancy	63, 303
Piper, John McMillan	63, 329
Pixon, Norma	84, 281, 311
Plastino, Charles Ross	84, 230, 333
Plato, Nick	123, 282
Platts, William Sidney	228
Pointner, Clara Mae	84, 265, 311
Pointner, John Campbell	63, 276
Poleson, Benjamin Arthur	102
Poleson, Marjorie Elaine	123
Pondy, Pat Richard	84
Pope, Dean O.	123, 327
Potter, Geraldine Eleanor	84, 277, 280, 281, 311
Potter, Grant Burton	188, 287
Powell, Gwen	102, 279, 305
Powell, Jacqueline Elizabeth	123
Powell, John White	153
Powell, Phyllis Joan	102
Powell, Richard Everett	123
Powers, Harold Auburn	283

Prather, Watt E.	84, 292, 320
Pratt, Clifford LaMar	102, 215, 314
Pratt, Francis Chapman	102, 332
Presnell, Philip Wilmer	63, 240, 320
Price, Ann Elizabeth	40, 41, 43, 52, 63, 145, 257, 295, 309
Price, Dale Knight	63, 337
Purcell, Shirley Patricia	84, 280, 300
Pye, Charles Edgar Robert	123, 280, 329
Pyles, Betty Jane	123, 148, 298
Pyper, Robert Herington	63, 264, 294, 314, 349

### Q

Qualey, Betty Jean	63, 150
Quick, James Richard	123, 335
Quinn, Fred DeLeon Jr.	208, 213, 214, 230, 257
Quinn, Martha Jane	102, 298

### R

Radermacher, Freda Marjorie	84, 300
Radermacher, Kathrine Elizabeth	102, 300
Radford, Raymond Murdock	123, 234, 235, 261, 324
Rainey, Jack Charles	123, 196, 207, 209, 333
Ralstin, Keith Adrian	63
Randall, Beverlee Ardene	123, 299
Randall, Karleen	271
Rankin, Betty Lue	102, 305
Rankin, Donald Troy	84, 264, 284, 337
Rankin, Edith	102, 278, 303
Rappaport, Lawrence	102, 317
Rathbun, Maurice Benjamin	123, 191, 320
Rathbun, Willard Glasco Jr.	123, 288, 317
Ray, Gloria Marie	63, 298
Raymond, William McCann	102, 315
Rea, Fred Robert	63, 317
Rea, Lonnie Curlee	123, 317
Read, Donald Lee	102, 284, 320
Read, Eugene Wesley	225, 330
Reagan, William Angus	84, 334
Reddekopp, Joyce Elaine	84, 305
Reddekopp, Wayne Allen	63, 319
Redford, George Eugene	84, 266, 284, 319
Reed, Marilyn McCallum	102, 265, 300
Reed, Marjorie Duane	63, 69
Rees, Rosemary	123, 277, 309
Reese, Catherine Louise	102, 300
Reich, Fred Royal	123, 324
Reichert, Raymond Fred	123, 334
Reichert, Ruth Edda	123, 309
Reid, John Robert	85, 201, 291, 295, 319, 345
Reinhardt, Forrest Rex	264
Remaklus, Laurence LeRoy	123, 238, 280, 332
Remaklus, Robert Harold	284
Remsburg, Homer David	123, 327

Renard, Barbara Paula	84, 310
Renfrow, Herman Edward	69, 264, 292, 294, 334, 348
Renner, Lionel T.	123, 328
Requa, James Morgan	123, 335
Reynolds, Donald Howard	123, 283, 323
Reynolds, Guy	173
Reynolds, Jack McDonald	84
Rhea, Frances Edith	41, 76, 84, 141, 161, 162, 200, 270, 271, 274, 293, 307
Rhodes, Raleigh Hawthorne	84, 331
Rice, Arthur Riley	123
Rice, Albert Floyd Jr.	63, 285
Rice, Everett Smith	102, 151, 325
Rice, Helen	102, 260, 279, 309
Rice, John Leo Jr.	123, 323
Rice, Loren Charles	292
Rich, Joseph Ellis	280
Richards, Otis Harold	283
Richardson, Charles Clavin	123, 319
Richardson, Marion Ruth	278
Riches, Clay Eugene	64, 294, 331
Riches, Deen Edward	123, 151, 331
Ricks, Emerson Lloyd	123, 279, 337
Ricks, Robert Louis	123, 317
Riddle, Arthur Shaw	84, 139, 329
Riddle, Girard MacDuff	64, 141, 160, 329
Rieman, Kieth Miles	123, 328
Rigby, J'Leane	123, 298
Rigby, Martha	102, 140, 141, 260, 306
Rigby, Ray Wendell	85
Rigby, Thomas Hazen Merrill	123, 161, 162, 327
Rigdon, Phyllis Jean	64, 299
Riggs, James Howard	123, 151, 320
Rigtrup, Robert Paul	108, 123, 161, 162, 327
Rinard, John Ezra	102, 327
Rinder, Irwin Daniel	64
Rinder, Ruth Schnapper	64
Ring, Doris Elsie	85, 262, 306
Ring, Marjorie Shepard	53
Riordan, Richard Leo	85, 266, 284, 337
Ririe, Max Henry	85, 276, 282
Risse, Walter Myron	85, 265
Rissell, Virgil Oliver	286
Ritchey, Edna Rayola	85, 150, 161, 299
Ritchey, Myrna Miriam	102, 260, 262, 277
Ritchey, Olivine Anna	85, 277, 291, 303
Ritchie, Jacqueline	85, 279, 294, 311
Rivet, Mary Theresa	123, 311
Robbins, Donald Ennis	102
Roberts, Alice Christina	123, 303
Roberts, Donald Wallace	64
Roberts, Nicholas Philip	262
Roberts, Orville Herman	123, 276, 282
Roberts, Theron Earl	284
Robertson, Donald Blaine	85, 136, 280, 331

Robertson, John Wesley	261
Robinette, Jack Douglas	123, 238, 261, 280, 332
Robins, Charles Miles	85, 319
Robinson, Elizabeth Ann	78, 85, 137, 142, 264, 281, 306
Robinson, John Reid	123, 314
Robinson, Loren Edward	206
Robinson, Patricia Louise	85, 284, 300
Robinson, William Baker	64, 279
Robison, Delbert Earl	123, 288
Robson, Robert Morgan	64, 329
Rodwell, Raymond Gene	215
Roe, Lonnie Virgil	124
Roe, Willard Alvin	124, 327
Rogers, Charles Junior	85, 327
Rogers, Dorothy Louise	102, 298
Rogers, Norman Jr.	124, 317
Rogge, Charles Arthur	102, 261, 337
Rohn, Phyllis Louise	102, 309
Rohrer, Charles Eugene	124, 323
Rollefson, Carol Mae	102, 306
Rongren, Dorothy Anne	85, 265, 300
Rosauer, Virginia Joyce	85, 300
Rose, Cecil Eugene	124, 240, 314
Rosen, Morris Peter	124, 337
Rosenberry, Robert Gordon	64, 230, 333
Ross, Culver Duff	287
Ross, Frank Elmer	285
Ross, Gordon Edward	64
Ross, Kathleen Louise Kemmery	64
Ross, Patton Armour	124, 328
Rossi, Herman Joseph Jr.	266
Rouse, Gareth Eugene	124, 337
Rowberry, Wilber Lee	124, 261, 321
Rowbury, Edwin C.	124, 317
Rowe, Robert Neil	124
Rowell, Peter Paul	64, 257, 259, 264, 270, 276, 283, 330, 346
Rowen, Robert Andrew	85, 315
Ruckman, Miriam Anne	85, 300
Runbert, John Albert	85, 317
Russell, Ralph Victor	102, 328
Ryan, Edward Gordon	102, 261, 263, 330
Ryan, Harold Lyman	64, 330
Ryan, Robert Martin	85, 207, 208, 211, 226, 230, 329

S

St. Clair, Benard Wilfred	125, 331
St. John, Ernest Alvin	151
Saad, Victor Eli	124, 263, 330
Saari, Mauno John	102, 321
Sabin, Harry Jr.	124, 314
Sabiston, Jane Kathryn	102, 306
Sacht, William Walter	124, 276, 327
Sage, Floyd Evart	64, 328
Sahlberg, Robert Bruce	64, 315



# BROWN'S Furniture

★

Home Furnishings

Westinghouse

Appliances

★

MOSCOW, IDAHO

The  
**KENWORTHY**  
and  
**NU-ART**  
Theaters



MOSCOW, IDAHO

IT'S  
A Gift



# GEM SHOP

MOSCOW, IDAHO

# TIMELY CLOTHES

Adler-Rochester Topcoats  
 Van Huesen Shirts  
 Manhattan Shirts  
 Nunn-Bush Shoes  
 Edgerton Shoes  
 Jantzen Sportswear  
 Brentwood Sportswear  
 McCurrach Neckwear  
 Wembley Neckwear  
 Reis Underwear  
 Hickok Accessories  
 Lee Hats  
 Borsalino Hats

## Murphy-Goss

MOSCOW, IDAHO

There is no substitute for Quality

Complete

Automotive

Service

Chrysler-  
 Plymouth



# MATZ MOTORS

626 So. Main St.

MOSCOW, IDAHO

# IDAHO

## Dairy Products

\*

Better

## Dairy Products

\*

MOSCOW, IDAHO

Salladay, Richard Luther	85, 265, 329	Scott, Theodore	124, 329
Salle, John Wilbur	85, 331	Seaman, Frank Craig	124, 321
Sammis, Herbert Carithers	124, 324	Seiter, Lois Marie	65, 305
Sanberg, Madelyn May	43 64, 148, 247, 258, 293, 298, 351	Seymour, Charles Frederick	103
Sandell, John Russell	124, 327	Seymour, Dorothy Jean	65, 306
Sanderson, Herbert Stanley	266	Shalz, Bernard Louis	124, 337
Sandmeyer, Thomas Ralph	102, 284, 331	Sharp, Allen Wesley	124, 137
Sandquist, Helen Ruth	102, 303	Shaw, Eugene Lester	124, 168, 219, 238, 317
Sanford, June Pearl	102, 278, 310	Shaw, Walter Robert	283
Sanford, Thomas Robert	124	Shear, Twyla Maisie	65, 245, 247, 278, 303
Saras, Raymond	191	Sheehy, Dennis Edward	241
Saulie, Grant John	124, 323	Sheeley, Phyllis	150
Saunders, Orrin Rupe	102, 291, 317	Shelley, Robert Eugene	103
Savaria, Edward Donald	102, 320	Shelton, Bruce Lewellyn	103
Saylor, Sherman Dale	102, 333	Shelton, Stephen Duane	103, 267, 268, 289
Seareello, Angelo Palm	124, 323	Shepherd, Geraldine Marcia	124, 311, 363
Schaff, Barbara Jane	124, 274, 300	Shepherd, Warren Robert	226
Schaffner, Donald George	85, 151, 319	Shiell, Arlou Ernest	103, 325
Schaplowsky, Frances Fae	103, 262, 309	Shiell, Geraldine Wanda	124, 279, 305
Schaplowsky, Pauline Florence	85, 277, 293, 295, 309	Shiell, Jacqueline Wilma	103, 279, 287, 305
Schierman, Ralph Eugene	261	Shinn, Joseph Gourley	124, 141, 331
Schiferl, Charles Matthew	85, 218, 230, 332	Shipman, George Guntington	85, 331
Schlader, Irma Cecelia	102, 303	Shoemaker, Joseph Elaine	124, 337
Schlegel, Irene Louise	65, 138, 271, 300	Short, Edward Russell	124, 320
Schmid, William Joseph	102, 276, 282, 319	Shoun, Charles Walter	124, 280, 337
Schmidt, Bernard Neville	102, 291, 295, 335	Shreeve, Joseph Milburn	196
Schmidt, David William	102, 337	Shulenberger, Donita Mae	85, 299
Schmidt, Stanley Eugene	102, 151, 239, 315	Sickler, Richard Lewis	124, 335
Schnell, Philip Henry	124, 137, 332	Siddoway, Francis (John) Holley	65
Schnitker, Wanita Margaret	124, 277, 309	Siddoway, Grant Bean	65, 315
Schock, Edith Caroline	85, 278, 266, 303	Siebe, Fred Wilson	65, 337
Schodde, Frances Ellen	124, 278, 299	Siebe, Kenneth Job	124, 337
Schoper, Glenn Whitman	124, 333	Siebenberg, Harry Wallace	124, 323
Schrag, Lewis Henry	65, 319	Siepert, Terrell Keppner	124, 279, 323
Schrank, Douglas Arthur	103, 328	Siler, Bessie Maude	124, 302
Schretenthaler, Joseph Horton	103	Simon, Beverly Etta	65, 299
Schuch, John Philip	103, 319	Simons, Geraldine Ferne	103, 262, 305
Schull, Dick	261	Simons, Richard Grant	327
Schultz, Burman Frederick	103, 339	Simpson, Ward Alexander	285
Schultz, Gerald Albert	124, 284, 335	Sims, Garth Delbert	103, 124, 279, 335
Schulz, Phyllis Jeanne	124, 311	Sims, Harold William	124, 314
Schumacher, Corrine Rae	124	Singer, Donald Joseph	85, 151, 268, 333
Schwalbe, Eli Fredrick	65, 321	Skiles, David Oscar	269, 283
Schwendiman, Bonnie Jean	103, 260, 279, 298	Skinner, Barbara Lucille	103, 300
Schwendiman, Shirlee Ann	124, 300	Skinner, George Edward	124, 261, 331
Schwertley, Margaret Ann	85	Slack, Patricia Rose	109, 124, 309
Scoufield, Joan	102, 266, 305	Smart, Ross Abel	103, 325
Scott, Charles Edwin	124, 314	Smedley, Jack Elwood	269
Scott, Elizabeth Jean (Bette)	65, 148, 269, 310	Smith, Andra Elaine	86, 298
Scott, John Edgar	124, 139	Smith, Aretadec	86, 279
Scott, Leda Rachel	103, 309	Smith, Lawrence Arthur	284
Scott, Leopold Eden Jr.	65, 332	Smith, Arvo Marlin	196
Scott, Mary Louise	65, 269, 310	Smith, Betty Aileen	65, 151, 160, 305
Scott, Richard Elmer	85, 329	Smith, Charles Junior	124, 289, 337

Smith, Courtland Baker ..... 86, 315  
 Smith, Dean McGregor ..... 65, 329  
 Smith, Don Carey ..... 104, 168, 330  
 Smith, Donald Edward ..... 332  
 Smith, Everette Hilliard ..... 86  
 Smith, Eve Barbara ..... 43, 72, 86, 267, 274, 294, 310, 347  
 Smith, Florence Virginia ..... 103, 150, 281, 300  
 Smith, Harold Wendell ..... 103, 279, 325  
 Smith, Jasper Eugene ..... 103  
 Smith, Kenneth Charles ..... 86, 276, 330  
 Smith, Lawrence Dodge ..... 124, 261  
 Smith, Lois Maxine Webb ..... 124  
 Smith, Nancy Jane ..... 86, 159, 307  
 Smith, Olevia Alice ..... 103, 141, 302  
 Smith, Olive Dean ..... 125, 278, 305  
 Smith, Oron Howard Jr. .... 125, 314  
 Smith, Robert James ..... 125  
 Smith, Robert Leo ..... 144, 145, 224, 226  
 Smith, Shirley Ann ..... 125, 266, 300  
 Smith, Theron Eldon ..... 103  
 Smith, Thomas Logan ..... 125, 265, 315  
 Smith, Walter Elwood Jr. .... 65, 324  
 Smith, Walter Powell ..... 41, 86, 88, 150, 230, 264, 268, 295, 325  
 Smith, William Zenas ..... 125, 261, 315  
 Snook, Mary Lou ..... 103, 148, 150, 309  
 Snow, Gerald Jay ..... 125, 329  
 Snow, John Dew Jr. .... 125, 261, 317  
 Snow, Melvin Charles ..... 65, 321  
 Snowberger, Kenneth Merritt. .... 125, 317  
 Snyder, Vernon Gerald ..... 103, 332  
 Soderblom, Nora Marie ..... 280  
 Sodorff, Richard Lockwood ..... 65, 225, 230, 240  
 Sorensen, Bert Leno ..... 86, 323  
 Souders, Arnold Seymour ..... 125, 265, 315  
 Soule, Eloise Jane ..... 86, 299  
 South, George Edward Jr. .... 103, 321  
 Sower, Burke Vere ..... 86, 148, 150  
 Spaeth, Barbara Gene ..... 73, 86, 280, 281, 294, 307, 347  
 Sparks, Calvin ..... 125, 334  
 Sparks, Marva ..... 125  
 Sparrow, Freda Dorothy ..... 86, 148, 269, 299  
 Speas, Rex Herbert ..... 125, 327  
 Spence, Martha Elizabeth ..... 103, 293, 299  
 Spencer, Earl ..... 65, 150, 279  
 Spencer, Robert Winston ..... 86, 320  
 Spiker, Robert Grant ..... 280  
 Spiker, Roger ..... 125, 280, 284, 335  
 Spoerhase, James Frank ..... 103, 201, 319  
 Spring, Margaret Frona ..... 86, 148, 299  
 Springer, James Gerald ..... 86  
 Stallings, Dale Grow ..... 125, 261, 334  
 Stanek, Mary Emma ..... 65, 148, 160, 264, 303  
 Stanek, Nadine Delores ..... 125, 148, 303  
 Stanfield, Geraldine Ann ..... 103, 274, 277, 310  
 Stanger, George Liberty ..... 65, 172, 173, 263, 282  
 Stanley, Allen Daniel ..... 86, 276, 285, 294, 330  
 Stanley, Dorothy D. Huddleston. .... 65, 160, 286  
 Stanley, Larry Barnett ..... 261  
 Staples, Joan Kathryn ..... 125, 265, 309  
 Stark, Gordon Henry ..... 125, 196  
 Starner, Adson Earl ..... 125, 294, 321  
 Stauff, Clifton Byron ..... 285  
 Stearns, Gerald Everett ..... 238  
 Steele, Leigh Dryden ..... 65, 317  
 Steiger, Robert John ..... 125, 335  
 Stein, Alfred Edward ..... 125  
 Stein, Charles Anthony ..... 314  
 Steinmann, Eleanor Caroline ..... 86, 278, 305  
 Stell, Edward Frank ..... 103, 288, 337  
 Stelma, Eleanor Lucille ..... 85, 299  
 Steneck, Jack ..... 103, 331  
 Stevens, Charles Raymond ..... 125, 287  
 Stevens, Roy Robert ..... 66, 331  
 Stevenson, Betty Jean ..... 125, 281, 300  
 Stevenson, Lynn Thomas ..... 125  
 Stewart, Donald Pierce ..... 125  
 Stewart, Herberta Ann ..... 280  
 Stewart, LaMar J. .... 103, 330  
 Stewart, LaRaine F. (Litzenberger) ..... 65, 293, 299  
 Stewart, Robert Mason ..... 125, 330  
 Stidolph, David Leslie ..... 66  
 Stokes, Keith Hudson ..... 294  
 Stommel, Raymond Walter ..... 125, 292, 331  
 Storms, Garnet Otilia ..... 103, 262, 285, 289, 305  
 Storms, Harry Ervin ..... 287  
 Stout, Jay H. .... 125  
 Stover, John Arlin ..... 125  
 Stover, Virginia Maxine McGuire ..... 125  
 Strange, Elenore Rae ..... 125, 303  
 Stranger, Carl Robert ..... 196  
 Stratton, Byron Lynn ..... 66  
 Stroom, Robert Charles ..... 103, 332  
 Stromberg, Ovid Nels ..... 266  
 Stroschein, Harold Ward ..... 66, 228, 282  
 Stucki, Bruce ..... 109, 125, 148, 261, 279, 325  
 Stucki, Merrill ..... 151, 173  
 Suiter, Orris Joh ..... 125  
 Sullivan, George Burton ..... 125, 317  
 Sult, Cecil Raymond ..... 284  
 Sundahl, Carrol Vernon ..... 103, 125  
 Sundeen, John David ..... 103, 265, 339  
 Sundeen, Bill ..... 103  
 Sundquist, Viola Lillian ..... 103, 300  
 Sutherland, Charles Fearn Jr. .... 86, 271  
 Sutton, Dwight ..... 125, 151, 317  
 Sutton, Elizabeth Jane ..... 66, 247, 278, 311  
 Sutton, June ..... 86, 305  
 Sutton, Ladd ..... 103, 276, 319  
 Swan, Donald Chester ..... 264  
 Swanson, Gerald Roger ..... 103, 314  
 Swanson, Lawrence Frederick ..... 125  
 Swanson, Melvin Theodore ..... 327  
 Swantek, Peter Joseph ..... 125, 329  
 Sweet, William Edman ..... 103, 294, 324

Swendig, Joe Charles ..... 125, 327  
 Swensen, Afton ..... 86, 303  
 Swenson, Wendell Richard ..... 103, 339  
 Swinney, Donald Henry ..... 157, 264  
 Symmes, Whitman Jr. .... 125, 285, 327

T

Taggart, Judson Irving ..... 125  
 Takkinen, Verley Estelle ..... 125, 311  
 Talbott, Jeanne Marie ..... 103, 300  
 Tanner, Doyle Boyd ..... 125, 196, 279, 282, 325  
 Tanner, George Stanley ..... 125, 169, 279  
 Tanner, Jewell ..... 66, 265, 279, 295, 302  
 Tanner, Shirley Louise ..... 125, 265, 277, 279, 302  
 Tapper, Lyle Gilbert Jr. .... 314  
 Tarbet, Vivian Athalie ..... 66, 277, 305  
 Tarbox, Fred Oliver Jr. .... 125, 261, 335  
 Taufen, Gladysne Cornelia ..... 125, 299  
 Taylor, Birdeen Corrine ..... 66, 278, 309  
 Taylor, Byran Ellis ..... 103  
 Taylor, Donna Lee ..... 103, 260, 279, 287, 305  
 Taylor, Gail Anita Schroeder ..... 125  
 Taylor, Gale Vernon ..... 125, 327  
 Taylor, Glen Clifford ..... 269, 283  
 Taylor, Gloria Marie ..... 86, 279, 299  
 Taylor, Gordon Chris ..... 125, 332  
 Taylor, Harry J. Jr. .... 86  
 Taylor, Jack Thornton ..... 87, 137, 275, 279, 280, 324  
 Taylor, John Richard ..... 103, 204, 207, 209, 211, 214, 230, 267, 330  
 Taylor, Joyce Anne ..... 66, 161, 279, 299  
 Taylor, Roy Edward ..... 87, 282, 317  
 Taylor, Sennett Sylvester ..... 66, 152, 257, 259, 337  
 Teague, James Ellis ..... 125, 151, 288, 337  
 Tederman, Robert Blair ..... 289  
 Tegarden, Edgar Allen ..... 125, 321  
 Tegge, John Patrick ..... 126  
 Teigen, Clifford Martin ..... 103, 317  
 Tellin, Betty Alice ..... 108, 125, 148, 160, 289, 309  
 Terriere, Edwin Lawrence ..... 103, 148, 317  
 Terry, Helen Jeanne ..... 289  
 Terwilleger, Guy Edwin Jr. .... 103, 327  
 Thacker, David Louis ..... 125, 327  
 Theis, Sam Charles ..... 188, 191  
 Theophilus, Barbara Ann ..... 66, 311  
 Thomas, Charles Richard ..... 87, 283, 331  
 Thomas, Charles William ..... 87, 230, 333  
 Thomas, Helen Louise ..... 126, 274, 277, 309  
 Thomas, Helen Vivian Klabo. .... 302  
 Thomas, June Arlene ..... 126  
 Thomas, Richard Weyerts ..... 87, 330  
 Thome, Lois Jeanne ..... 126, 310  
 Thome, Paul Irwin Jr. .... 66, 235, 321  
 Thometz, Katherine Rosemond. .... 87, 157, 300  
 Thompson, Barbara Ann ..... 87, 311  
 Thompson, Betty Lou ..... 126, 148, 278, 281, 299  
 Thompson, Charles George ..... 261, 328  
 Thompson, Darwin Ralph ..... 126, 279, 282, 335  
 Thompson, Donald Wayne ..... 126, 330  
 Thompson, Gwendolyn Rae ..... 126, 266, 300  
 Thompson, Jane Ruth ..... 87, 307  
 Thompson, Lucile Lorraine ..... 43, 66, 143, 258, 278, 300, 350  
 Thompson, Marjorie Jane ..... 126, 278, 303  
 Thompson, Theodore Dewitt Jr. .... 87, 230, 329  
 Thompson, Wayne A. .... 126  
 Thorpe, George Thomas ..... 126, 315  
 Thorpe, John Donald ..... 103, 328  
 Thrapp, Hilton Wayne ..... 144, 287  
 Thurston, Edwin Kennedy ..... 66, 332  
 Thurston, Leo Keith ..... 103, 276, 319  
 Tilbury, Dorothy Gene ..... 87, 148, 305  
 Tiller, Lois ..... 103, 306  
 Tilley, Norman Dewitt ..... 126, 284, 323  
 Tindall, James Delbert ..... 126, 323  
 Tipsword, Rolland Fortner ..... 93, 103, 267, 321  
 Tipton, Frank Weston ..... 87, 283, 327  
 Tisdale, Eldon Dean ..... 126, 327  
 Titus, Darrel Earl ..... 126  
 Tobin, John Thomas ..... 103, 330  
 Toevs, Gordon Robert ..... 66, 126, 319  
 Toevs, Howard ..... 319  
 Toevs, Richard Earl ..... 126, 151, 215, 337  
 Toolson, William Edward ..... 126, 319  
 Topper, Lyle G. .... 126  
 Torgerson, James Richard ..... 126, 275  
 Torgerson, Lester John ..... 335  
 Tovey, Mary Sue ..... 104, 150, 281, 284, 295, 305  
 Tovey, Morgan William ..... 126, 151, 337  
 Towles, James Gilliard ..... 284  
 Townley, Harry ..... 104, 263, 330  
 Treas, Thomas Bradley ..... 126, 196  
 Tremblay, Joseph Cyrenus Leon ..... 66, 337  
 Tremewan, Raye Adele ..... 104, 278, 309  
 Tripp, Wayne Clinton ..... 126, 337  
 Tronson, Lane Carroll ..... 104  
 Tronson, Nancy Raybould ..... 104  
 Trout, Betty Lea ..... 126, 277, 305  
 Trout, Perry Ream Jr. .... 126, 335  
 Troutner, Arthur Lowe ..... 127, 317  
 Trueblood, Donna Mae ..... 87, 300  
 Truesdell, Alan Ray ..... 126, 151  
 Truesdell, Warren Rodney ..... 126  
 Truchanz, Charles McFarland. .... 104, 283, 327  
 Tucker, Marlin ..... 87  
 Tudder, Tom William ..... 104, 285, 330  
 Turnbull, John Drager ..... 126  
 Turnbull, Robert Wayne ..... 126, 289, 335  
 Turnbull, William Watson ..... 87  
 Turner, Charles Stanley ..... 66, 334  
 Turner, Richard Warren ..... 104, 168, 332  
 Turnley, Ethel Elizabeth ..... 87, 161, 309  
 Tuttle, Virginia Anne ..... 104, 262, 299  
 Tweedy, Seth Thomas ..... 104, 295, 327  
 Twitchell, Allen Edward ..... 126, 327

## U

Una, Arthur William	66
Underkoller, Donald Bruce	126, 196
Urban, Charles Freeman	87, 321
Utley, Don E. Jr.	126
Utter, Donald Eugene	126, 337
Utter, Marvin Lee	126, 337

## V

Vajda, George Edward	104, 237, 240, 265, 276, 280, 286, 327
Valadon, Ruth Marie	87, 89, 300
Vallad, Marian Joyce	126
Van Buskirk, Edward Rily	113, 285, 317
Vance, Samuel William	87, 268, 283, 315
Vandenbergh, John Stephen Jr.	126, 144, 287, 337
Van Engelen, Robert Alfred	104, 323
Van Riper, Charlotte Marie	126, 148, 300
Van Ryn, John Anton	87, 280, 337
Vassar, Walter Jack	108, 238, 239, 295
Verdal, Gustav Adolf	104, 320
Viro, Frank Peter	191, 193, 218, 230, 333
Vincent, Roger Dale	126, 323
Vogel, Edward Earl	126
Vogel, Rose Marie	104, 260, 291, 302
Vogt, Alton Leroy	126, 196, 315
Vogt, Eva June	126, 299
Vonderharr, Robert Stephen Joseph	66, 230, 257, 333
Voorhees, Donald Alsp.	126, 315
Vosburgh, Gloria Jean	87, 299
Voth, Doris Mae	66, 205
Vukich, John Michael	104, 196, 333

## W

Wagner, John William	126, 314
Wagner, Robert Emil Jr.	126
Wales, Constance	104, 305
Wakefield, Mary Ellen	126, 277, 309
Wakefield, Thomas Logan	66, 285
Wakely, Daniel Alan	66, 317
Walch, Joseph Harvcy	288, 317
Wald, George Joseph	88
Walk, Howard Paul	104, 319
Walker, Donald Lee	104, 276, 288, 319
Walker, Lowell Rothmere	265
Walker, Miriam	104, 277, 303
Walker, Robert Glenn	126, 261, 329
Walker, Ross Richard	126, 332
Walker, Virginia Helen	104, 303
Walkley, Robert Beverly	87, 144, 321
Wallace, George Whitman	215
Wallace, Jack MacKenzie	215
Wallace, James Billie	126, 317
Walsh, Andrew Robert Jr.	191, 207, 211, 276
Walsh, George William	50, 66, 286, 319
Walter, Otis Leroy Jr.	92, 104, 148, 159, 160, 181, 263, 264, 295, 323
Walter, William Carl	104, 150, 151, 268, 333
Walters, Leo Raymond	126
Walters, Margaret Ann	80, 87, 284, 288, 291, 309
Waltman, Gwendolyn Blyth	104
Walton, Eileen	104, 305
Walton, Richard Slater	224, 226
Ward, Frances Louise	66, 305
Ward, Perry Bruce	104, 331
Ward, Walter Elmer	126, 317
Warner, Wallace Brookway	87, 332
Warren, Ellen JoAnn	126, 151, 266, 281, 298
Warren, Hannah Editha	104, 277, 310
Warrington, Orth Chester	126
Watson, Harvey Curtis	285
Watanabe, Kathleen	104, 278, 303
Watanabe, Marion	104, 277, 278, 303
Watkins, Edmund William	126
Watkins, Ray Alvin	127, 321
Watson, Fred B.	69, 148, 200, 268, 292, 330
Watts, Robert Edward	87, 317
Way, Helen Audrey	127, 309
Way, James	127, 323
Weakley, Everett Alan	127, 327
Webb, George	127, 317
Webb, Thomas	127, 317
Weber, Audrey Lucille	104, 303
Weber, Kathryn Lois	104, 148, 298
Weber, Margaret Marie	127, 266, 293, 298
Webster, Wallace Boyce	337
Weddle, Arthur Jack	67, 287
Weeks, David Frank	104, 161, 162, 275, 295, 324
Wegeleben, Harry Hermann	287
Wegner, Vern Adolph	104
Weir, Harold Galen	67, 270, 276, 286, 337
Weitz, George Alfred Jr.	104, 230, 329
Weitz, Margaret Marie	104, 274
Welch, Dwaine Leroy	127, 263, 330
Welch, John	127
Welch, Leslie Dean	127, 323
Welch, William Lester	104, 314
Wells, Thomas Earl	283
Welo, Janet Patricia	127, 281, 311
Wentworth, Irvin	67, 259, 271, 287
Wenzel, Otis Gilbert	287
Wessierski, Daniel Richard	104, 295, 328
Wessel, Edgar Raymond	104, 328
West, Bette Janice	127, 148, 160, 278, 310
West, June Arlene	127, 305
Westbrook, Lewis Eugene	87, 324
Wester, John Franklin	104
Westervelt, Donald Wayne	104, 288, 320
Westervelt, Glendon Ellwood	104, 331
Westfall, Donald Eugene	127, 331
Westover, Richard Melvin	104, 329
Wetherbee, Thelma Matheny	104, 310

Wetter, Elizabeth Melanie	87, 268, 277, 287, 303
Wetter, Ferdinand Jr.	67, 323
Wetter, Paul	87, 263, 282, 320
Wetzel, Louis Emery	127
Whaley, Jesse Keith	87, 324
Wheeler, James Elmer	104, 282
Wheeler, Phyllis Eunice Wells	67
Wheeler, Robert Cyrus	127, 323
Whitcomb, Marvin Joe	127, 215, 330
White, Ora Evelyn	60, 67, 134, 145, 257, 268, 277, 279, 294, 298
Whiteman, Donald Campbell	127, 261, 320
Whiteman, George Keith	196
Whiting, Yvonne Marie	104, 148, 279, 310
Whitsell, Phyllis Florence	104, 151, 309
Whitson, Beverly Ruth	87
Whittle, Boyd Thompson	67, 172, 279, 282, 325
Whybark, Nola Willes	87, 264, 303
Wieber, Daniel Edward	127, 317
Wicks, Franklin Earl	87
Wickward, Paul Arthur	283
Wilcomb, Richard Philip	127, 324
Wileox, Avonne Mae	127, 266, 306
Wilkins, Thomas Maurice	104, 329
Wilkinson, Edward Alexander Jr.	87, 331
Wilkinson, Woodrow Albert	67, 324
Willett, Frederick Allen	127, 153, 333
Williams, Edgar Leon	127, 335
Williams, Edgar Milo Jr.	150
Williams, George Leonard	321
Williams, George Robert	127
Williams, Lawrence Alan	104, 333
Williams, Lewis Harrigfeld	127, 332
Williams, Mitzi Tucker	104
Williams, Oliver Spencer	67
Williams, Paul Jean	104, 168, 234, 235, 315
Williams, Phyllis	127, 281, 305
Williams, Richard Clarence	68, 317
Williams, Robert Harlan	321
Williams, William Henry	67, 190, 191, 230, 234, 235, 240, 257, 259, 292, 294, 333, 351
Williamson, Michael Abraham	88, 234, 295, 328, 348
Willsey, George Millard	127, 335
Willy, Lois Elizabeth	88, 311
Wilson, Calvin Loughridge	88, 284, 331
Wilson, David George	271, 287
Wilson, George Harry Jr.	127, 327
Wilson, Harry Ray	261
Wilson, Kent Hale	104, 237, 280, 331
Wilson, Lowell Ogilvie	335
Wilson, Peter Bottum	127, 314
Wilson, Peter Kuhl	127
Wilson, Sarah Joan	104, 305
Wilson, Walter Dean	67
Wimer, Glenn William	88, 324
Wimer, Jean Helen	127, 305
Wimer, Ruth Carolyn	104, 305
Winegar, Leo Fay	127
Wing, Jack Mitchell	88, 335
Winston, Dale Grant	127, 327
Wirth, Myles Kenneth	104, 314
Witcher, Donald Horace	104, 261, 327
Witteaman, John Arthur	238, 288
Wokersien, Thomas Thommen	127
Wolfe, Jack Stevens	67, 329
Wolter, James Francis	286
Wood, Betty Lou	127, 300
Wood, Horace Howard	127, 238, 327
Wood, Norman Winfield	105, 335
Wood, Ray King	237
Wood, William Dean	105, 330
Woodhead, Robert Kenneth	105, 320
Woodland, William Ross	127, 274, 335
Woodruff, Edward	88, 333
Woods, Ivan David	105, 139, 264, 292, 294, 320, 345
Woody, Kenneth Boyd	127
Woolf, Lela May	127, 309
Worthington, Robert Benjamin	127, 283
Worthington, Robert Wylie	127, 334
Wren, Dorothy Emma	105, 279, 305
Wren, Geraldine Shortridge	88, 271
Wren, Hazel Delila	127, 305
Wren, John Howard	88
Wright, Barbara Jeanette	105, 306
Wright, John Ward	105, 332
Wright, Ruby Itha	127, 302
Wright, William Donald	127, 315
Wurster, Clarence Freeman	329
Wyckoff, Donald Edward	67, 324

## Y

Yarosky, Alexander	238
Yates, Ahenne Ruth	105, 305
Yenor, Jacqueline Irene	127, 300
Yingst, Donovan	127, 317
Yocom, Elma Leone Trebilcock	68
Yocom, Theodore William	88, 330
York, Robert Aaron	67, 172
Young, Betty Joan	105, 260, 262, 300
Young, Evelyn Ophelia	127, 298
Young, Grant LaVere	68, 279, 321
Youngblood, Glenn	127, 295, 327
Yrazabal, Ralph John	127, 323
Yurchenco, Valentino Vladimir	105, 284, 319

## Z

Zabala, Fidelia Sylvia	68, 181, 300
Zenkevitch, Leonard Wood	190, 191
Ziemann, John Oliver	105, 334
Zimmerman, Richard L.	105, 320
ZoBell, Rex Scholes	88, 144, 325
Zornes, James Harley	68

# Gem Editorial Staff

Editor . . . . . ORA WHITE

Associate Editor . . . . . DAYLE MOLEN

## PHOTOGRAPHY

DON ROBERTSON, BERT DINGLE, *Editors*

Fred Farmer, John Hutton, Ray Billick, Dan Peterson, Fred Watson, Herbert Samms, Dwain Rosa, Pat Hamilton, Bill Hays, Ted Cowin

## COPY

BOB BOOTH, *Editor*

Stan Godecke, Herbert Greenberg, Warren Johnson, Jack Menge, Dick Eimers, Maurice Paulsen, Darrell Babbitt, Jerry Riddle, Dave Stidolph, Bob Dahlstrom, Rolland Tipsword, Charlotte Johnson

## CLASSES

GENEVA FERGUSON, *Editor*

Martha Rigby, Margaret Weitz, Marguerite Madden, Sue Beardsley, Beverly Gordon, Barbara Muth, Barbara Schaff, Helen Kerka, Marjorie Lampman, Virginia Hilmer, Pat Colvard, Carol Fitch, Dorothy Geertsen, Gloria Burgess, Margaret Cranston, Barbara Maley, Earline Bell, Jo Anne Elam

## ART

BOB NEUMAN, *Editor*

Barbara Bedwell, Bob Marks, Lynette Davis, Zelva Hodge

## ORGANIZATIONS

DICK BEIER, BARBARA SPAETH, *Editors*

Patricia Kjosness, Beverly Garrison, Joan Litchfield, Mary Jane Brier, Isaac McDougall, Dorothy McNeel, Janet Mackey, Paula Harrington, Pamela Harrington, Rosemary Harland, Joan Korter, Helen Kerka

## SPORTS

JACK TAYLOR, *Editor*

Verna Kelley, Jack Robertson, Darrell Babbitt

## ACTIVITIES

DONNA CHAPMAN, ELIZABETH ROBINSON, *Editors*

Dick Eimers, Bob Booth, Pat Brown, Mary Stanek, Pete Barrington, Adair Hilligoss, Jack Menge, Maurice Paulsen, Rex Ottley, Phyllis O'Reilly

## ADMINISTRATION

BOB BRIGGS, JACK PETERS, *Editors*

Polly Harris, Marguerite Madden, Betty Lou Loman, Margaret McNamara, Joan Korter, Wanda Merz, Jean McCue, Louise Miller

## PHOTO MOUNTING

PHIL SCHNELL, BILL HANSON, *Editors*

John Linnenkamp, Louis Dunson, Betty Pyles, Emmalyn Ball, Yvonne Fargo, Art Becher, Zeke Smith, Bill Hays, Bobbie Douglass, Clinton Peterson, Miriam Hansen, Charline Bales, Jean Knudsen, J'Leane Rigby

## SECRETARIAL

JEANNE HOFMANN, *Editor*

Joyce Freeland, Joyce Garner, Charline Bales, Ilene Lyon, Isabelle Phelan, Jean Knudsen, Mary June Modin, Florence Kollmeyer, J'Leane Rigby, Ellen Warren, Margaret Weber, Yvonne Fargo, Betty Noble, Sue Beardsley, Barbara Schaff, Tom Boyd, Ron Chaney, Lela Gardner, Retha Inghram, Beverly Randall



# Gem Business Staff

Business Manager . . . . . DONA HARDING

Assistant Business Managers . . . . . { EARL HAYES  
DONNA CHAPMAN  
IVAN WOODS

## ORGANIZATIONS

IVAN WOODS, *Manager*

## SECRETARIAL

GLESSNOR BRADBURY, *Manager*

Jack Crowther, Mary Anne Dolan, Vera Mae Dolan, Pat Budge, Retha Inghram, Betty Pyles, Carol Fugate, Dorothy Hill, Lynette Davis, Paula Renard

## ADVERTISING

EARL HAYES, *Manager*

Marwin Harding, Joyce Garner, Patty Feddersen, Beverly Garrison, Helen Kerka, Willa Hasbrouck, Barbara Knapton, Marjorie Johnson, George Follett, Dick Peterson, Anna Mae Handel, Margaret Weber, Bob Walker, Barbara Thompson, Chuck Carter, Bill Hansen, Art Becher, Vern McCormack, Don Voorhees, Tom Smith

## DISTRIBUTION AND SALES

DONNA CHAPMAN, *Manager*

Joyce Cook, Phyllis O'Reilly, Blanche Frensdorf, Pat Brown, Gene Alden, Lucille Rankin

*Builders of the 1947 Gem*

**WESTERN ENGRAVING & COLORTYPE CO.**

ENGRAVINGS  
SEATTLE, WASHINGTON

**KINGSCRAFT**

COVERS  
KINGSPORT, TENNESSEE

**SYMS-YORK COMPANY**

PRINTING AND BINDING  
BOISE, IDAHO





