

The
Gem
of the Mountains
1948



The
GEM
of the
Mountains

The students of the U. of J.



present a mirror of Idaho

The
Gem
of the Mountains
1948

Annual Publication of the Associated Students
of the University of Idaho, Moscow, Idaho

Editor: Elizabeth Robinson

Manager: Earl Hayes

campus life . . .



and dedicate this Gem

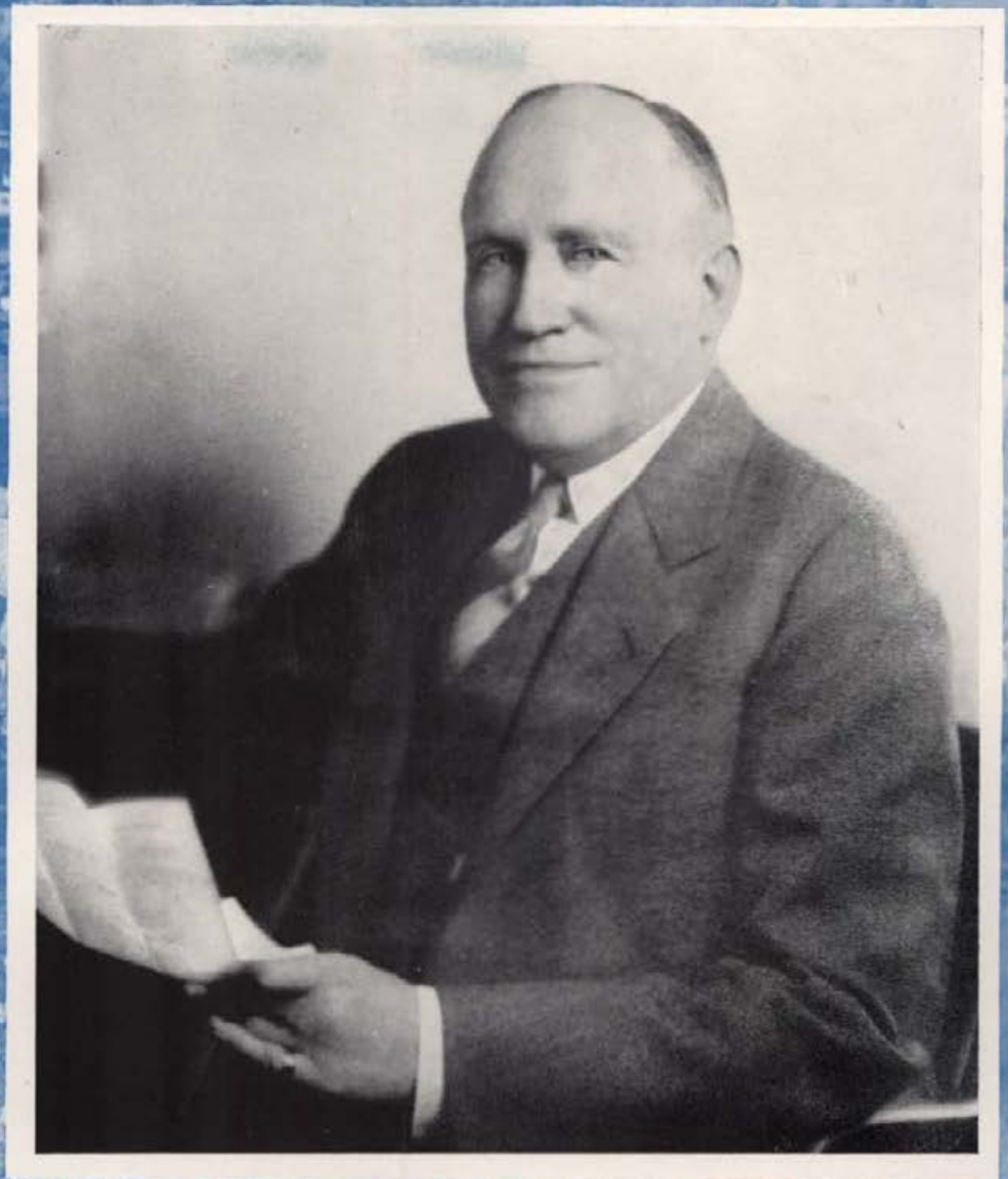

Jay Glover Eldridge
Past Dean of Faculty

Campus as seen from "Ad" Building Tower

to J. G. Eldridge



May these pages reflect "All



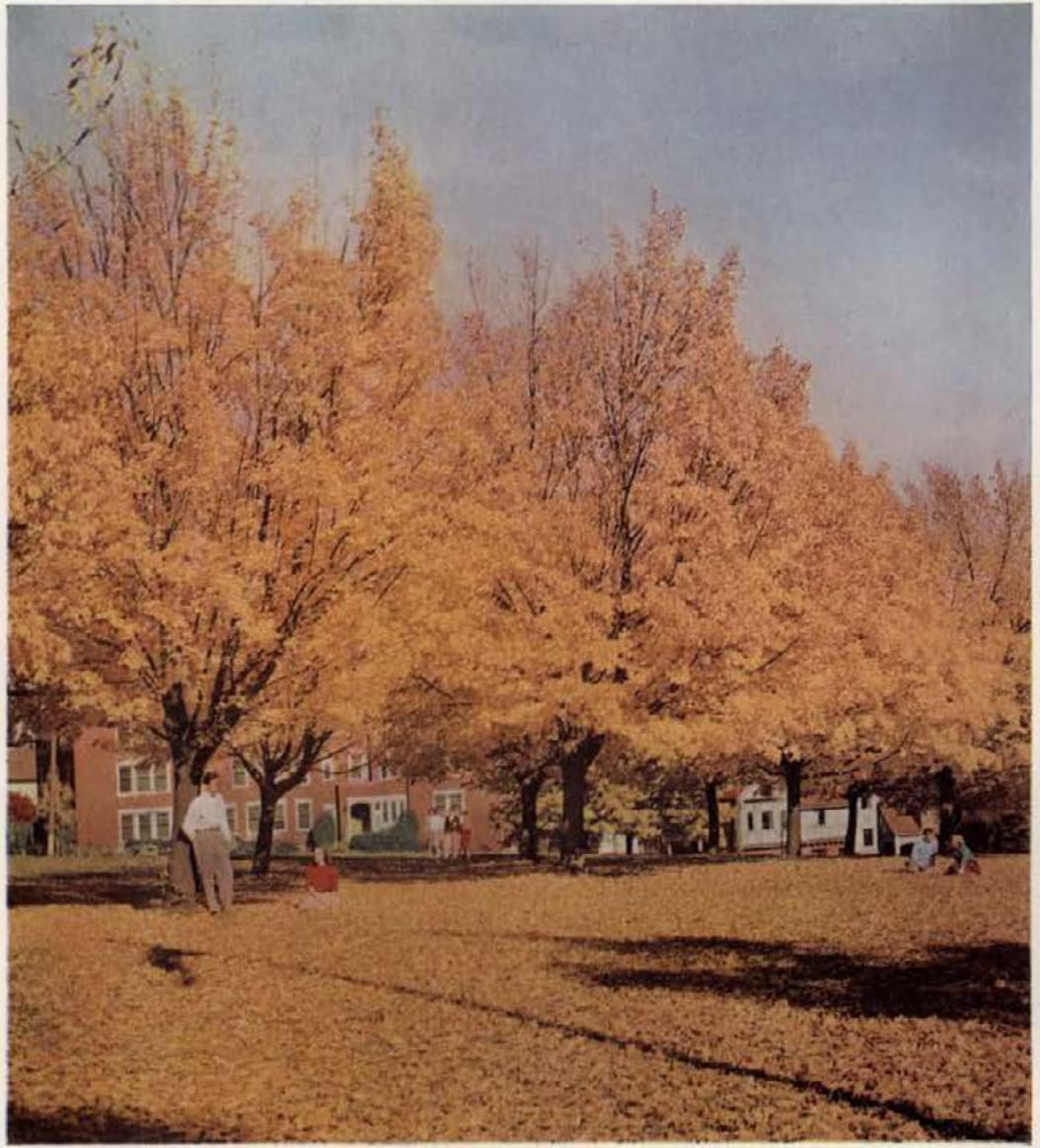

Administration Building

our lives thru'...



the busy, happy days, "gathered in

An aerial photograph of a campus and surrounding area, showing buildings, trees, and fields. The image is in black and white.

TABLE OF CONTENTS

Book the First
Traditions and Campus Beauties

Book the Second
Administration, Schools, and Classes

Book the Third
Activities and Organizations

Book the Fourth
Sports

Book the Fifth
Living Groups

Indexes

Advertising

Air view of campus and surrounding area

four short years."



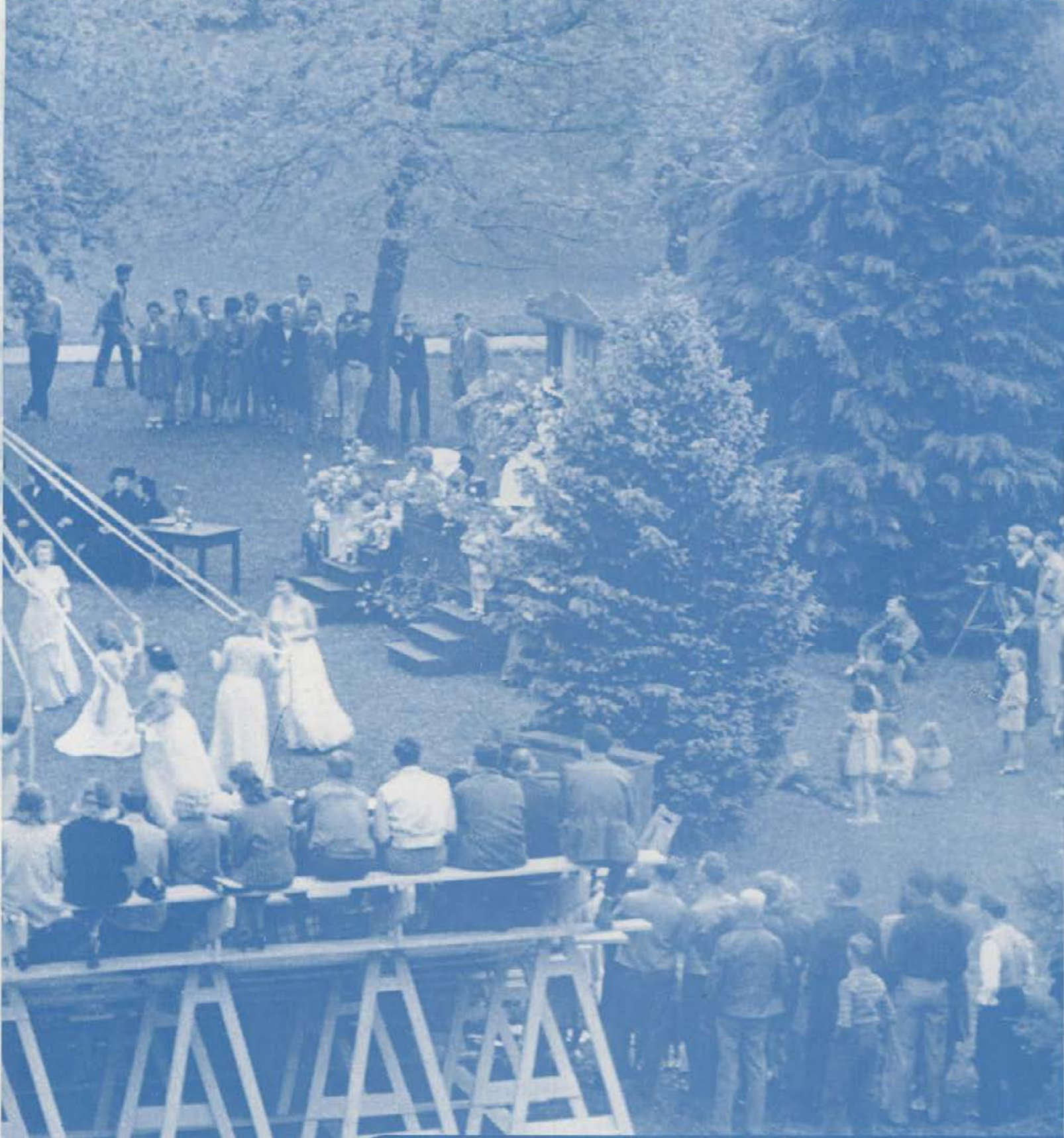

May Fete, Mother's Day Week-end

Book the First - Traditions

Editor: Isobelle Phelan Assistant: Jo Garner



“These are the things that we

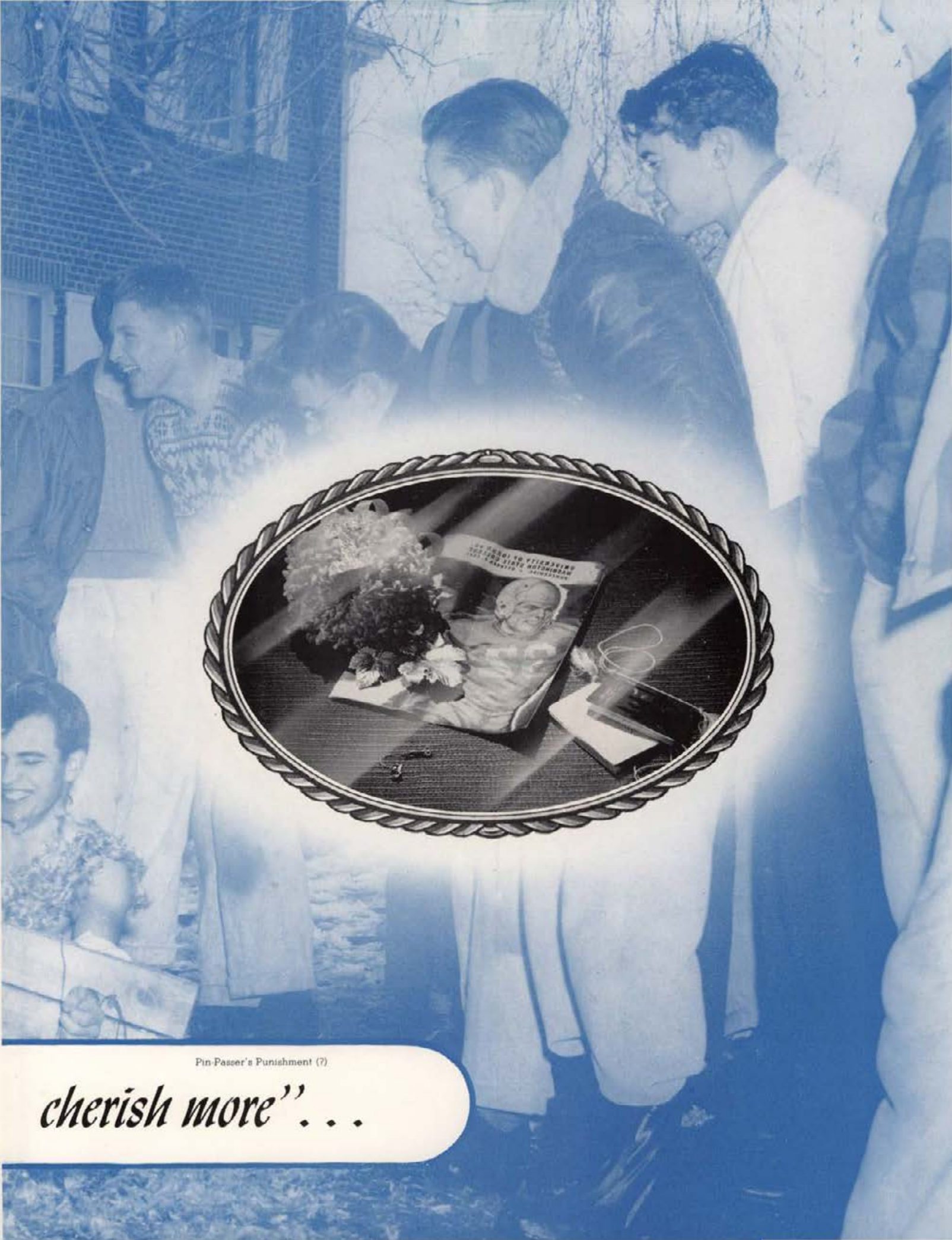

Pin-Passer's Punishment (7)

cherish more''...





Rush and Registration

Rushees hurried through the Panhellenic tea and subsequent rush week activities to pledge 141 strong to eight national sororities before registration began. A new number system and music provided by KUOI made registration lines shorter and less unpleasant, but many students found themselves at the end of the line short of breath and cash and long on eight o'clocks.

1. The "lull before the storm" at registration . . . 2. Alpha Phi entertain rushees . . . 3. This time the Alpha Chi make with chit-chat . . . 4. DG's "rush" to embrace their new pledges . . . 5. "I love you truly, KKG" . . . 6. The "ever-green" rushees . . . 7. "Club DG" . . . 8. Dean Carter gives a few tips to the rushees before the Panhellenic tea . . . 9. And here we have Idaho—registration . . . 10. The "crescent moon of Gamma Phi" gives forth with candlelight . . . 11. Registration for men's rushing begins . . . 12. Another ski-sweater rush party—this time at the Pi Phi house.





Homecoming

One of the biggest events of the year is "Homecoming," the welcoming back of the alumni to our campus. This year the big weekend was packed full of festivity with the pre-game rally, fireworks and pajama dance on Friday. Friday night, the alumni as usual organized private parties and talk of the good old days.

1. Coming home to these lovely queen candidates seems OK to us . . . 2. Queen Lois Winner . . . 3. Bert Sorenson, Homecoming chairman . . . 4. The Deltas set a record when they cut this one! . . . 5. Kappa happy hunting is right—lead us to the place!

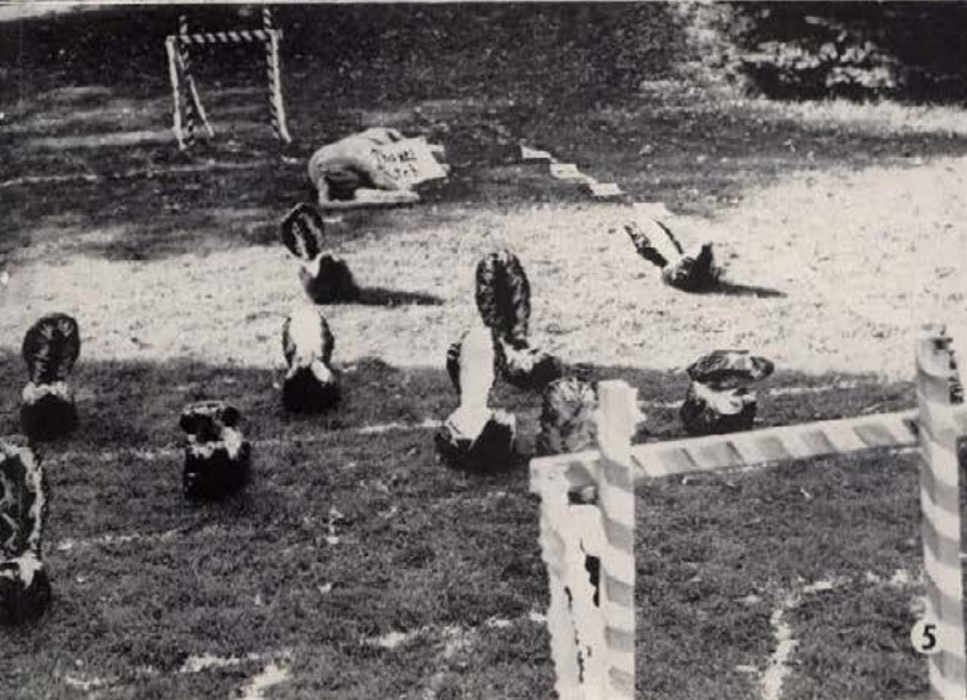

October 4, 1947

Saturday morning the campus was buzzing early getting house decorations up and floats ready for the parade. The highlight of the weekend was the big football game—Gale Mix had sold tickets for seats in the grass below the scoreboard and was prepared to leave town if it rained. But the day dawned clear, Idaho came close to winning, and the festivities came to a close with the dance at the memorial gym.

1. Lois gives us another of her "winner" smiles . . . 2. "Seems like old times" . . . 3. No "fireworks" here between Pullman and Moscow as the editors and prexies get together at the Fresh fireworks exhibition . . . 4. The Delts triumph again with their Vandal ship and "Jo-E" . . . 5. Hays Hall took the trophy for women's house decorations with these little stinkors.





4

Around the Clock at Idaho

From the time our Idaho student arises, just in time to miss two of her three morning classes, till the end of the night's entertainment on week ends—it is a busy day! Having awakened late and resigned herself to two more grade cuts, our student stumbles to the Nest where quarts of coffee, endless cigarettes, and the hour from 11 to 12 are consumed—and the third class is missed. Returning home for lunch, our coed declares she "can't eat a thing," then pesters the poor hashers for "just a little more macaroni and a few more cookies." After lunch, there is the invariable bridge session which lasts until 1:55, just time to make it to that 2:00 o'clock—probably a strenuous course in music appreciation. From three to six is absorbed by a coke date and Bucket dancing and then dinner until seven. Trudging off to the libe our student manages to write three letters home and gaze deeply into the eyes of the current "steady." Home at 10:30, after more coffee, for a "bull session" or to knit a few more rows on those everlasting argyles! More bridge until 2:00 a.m. follows. Then the complaint, "and I was going to **study** tonight; oh, well, too late now—I'll really hit 'em tomorrow!" Ha!!!



6



7



8



12



13



16



17



18

1. The Gamma Phis and their eternal electric blankets (make for sound sleeping) . . . 2. "Ah, Figaro—I had such a pleasant dream" . . . 3. Scrape, scrape, scrape . . . 4. Ye gods—but it's still dark! Oh, my busted back! . . . 5. Well, for pity's sake! . . . 6. Mother, pin a rose on me; see what I have won this day . . . 7. Demudification trial in Moscow . . . 8. What's going on in Kidenbaugh? . . . 9. One must eat to live, but don't strain your girdles! . . . 10. I'll bet she titrates a mean ppt . . . 11. The midnight electricity is burned while favorite lingerie does likewise on the radiator . . . 12. Nestward bound, discussing matters academic, etc. . . . 13. Are you there, Prunella? . . . 14. Just check them plaids and stripes! . . . 15. Bubbles, the Old Soak (Duz duz everything) . . . 16. "That third hair from the left is too long, Janef" . . . 17. Just call me Volstead of the WCTU . . . 18. After the bowl was done, through, and finished—surplus.

Dads' Day

The expected fathers, beards and football game highlighted the Dads' Day weekend. The beards were scarcer and sparser this year because of Gem portrait deadlines; the football game was a muddy thriller because of a last second touchdown for Idaho; bachelors had to run faster in the Sadie Hawkins' day race because the girls seem to practice more every year; and the fathers enjoyed themselves thoroughly because of a Saturday night barn dance.

1. Idaho students are not "bluebeards" at heart—it's just the traditional beard contest, with winners taking the Chesterfields . . . 2. "Dixie" Howell, new miracle-man of Idaho's football power, is honored at half-time by the Coeur d'Alene Athletic Round Table . . . 3. Here's the line-up—ready for the race are Idaho's Sadie Hawkins contestants. At the far left is Billie Gooing, Forney's choice, who caught her man first . . . 4. Proud dads and mothers traveled far and in numbers, and Dads' Day chairman presents trophy cups to the winning houses for keeping ahead of the rest of the campus in number and distance.



House Dances

Dances and more dances on weekends made living through the classes each week possibly more endurable (and then again, possibly less so). The usual pledge, class, and initiation dances were held during the year, as well as many house affairs such as the Hays Hall Diary Dance . . . the Sigma Chi Sweetheart Dance . . . the honorary-sponsored Military Ball . . . Attic Club Dance . . . Engineers' Ball . . . the Foresters' and the Ag students' annual "Brawls" . . . the "hard-work-but-it's-worth-it" Spinster Skip . . . and the Interfraternity Ball. Then to round out a fuller-than-usual year of social "whirling" were the strictly formal spring dinner dances.

1. Kappa Sigma pledge dance—genuine coke, Dean Carter! . . . 2. Interfraternity Ball in the Blue Bucket ballroom . . . 3. ATO Tin Can dance—Bette West and Bill Last look happy . . . 4. Thetas go "Wild West" with the big 44's and them wild, wild women! . . . 5. Just call me autumn—Fall (falling Pine leaves, that is—) . . . 6. The Walakala-Kaloma-Kapolani boys and their old Ken-Fiji home . . . 7. Shet the door, Clem; was you raised in the Sig Chi house?





Spur-IK Boxing

Swinging leather rather than boxing skill was predominant at the Spur-IK boxing tournament held late in the fall. Teams, representing each women's living group, were made up of men who had never before fought in the squared circle. For a month preceding the fights, the pugilists trained under the guidance of Idaho's varsity boxers. Color was added to the contests by skits and cheers given by women backing their contestants and everyone had a fine time—even the boxers: they got to eat dinner with the sponsoring group.

1. That would have hurt if he had connected! . . . 2. "Keep your guard up" . . . 3. From the looks on those faces, this might be serious . . . 4. This little cheerleader led her Kappa Ians on to win the "cheering" prize . . . 5. Luckily, the block was effective . . . 6. Early in the fall Spurs and IK's, headed by Jan Garber, Spur president, and Mike Williamson, Varsity boxing manager, set the plans rolling for this new event . . . 7. Here are some of the boxers—a cheerful looking mob—who were chosen by the women to defend—mostly themselves.



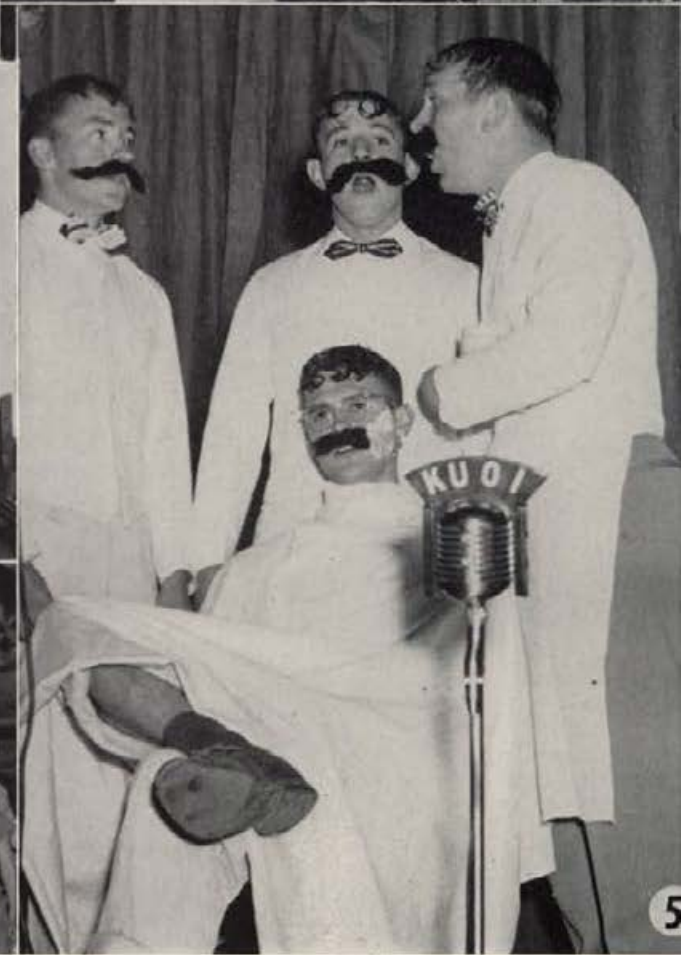

Holly Week

With the usual expectations we looked forward to the usual Holly Week. But this year the sophomores outdid themselves to organize and sponsor an outstanding week of activities. An hilarious assembly was presented using the theme, "Life in a Co-Ed Dorm." Sophomores also serenaded all living groups, and topped off the proceedings with "Moonlight and Mistletoe," the traditional Holly Dance. The dance was held in the Memorial Gym—heretofore "impossible" to decorate. But the sophomores did it in an unsurpassed manner.

1. 'Twas the week before Christmas and the sophomore serenaders . . . 2. "Dance her under the mistletoe, Joe" . . . 3. The sophomores who started Holly Week wheels rolling . . . 4. Gladyne Taulen leads the way to be crowned Queen of Holly Week . . . 5. "Down by the o-o-o-old mill stre-e-em" and the sophomore assembly.





1



4



5



7





Winter at Idaho

Idaho students, proud of their campus, which is beautiful in any season of the year, will remember with especial pride its appearance in the crispness of winter's grasp. This year Jack Frost forgot to look at the calendar, and when, in April, he was at work again, students wondered if winter wasn't in its second childhood. But altogether, winter at Idaho is brisk, snappy, and good as a waker-upper for those 8:00 o'clocks.



1. The Memorial steps, as beautiful as ever . . . 2. "Fight 'em fair, light 'em square—but fight 'em to the end" . . . 3. Ski dance hilarity . . . 4. Frigid midget . . . 5. No matter how many times this place is surveyed, without re-surveying you could never draw an accurate topographical map with correct grade lines . . . 6. Jack Frost has been at his work again . . . 7. "A thing of beauty"—that's Idaho to us . . . 8. Shh! Listen to the footprints.



Trailers and Pre-fabs . . .

Comprising an integral part of university life these days are the veterans' villages which have made an appearance all over the country. At Idaho, participation in both Independent and Greek politics, organizing groups for flood and fire prevention, membership in almost every university activity and organization, scholarly and cooperative attitudes—all these have characterized the orientation of the veterans.

1. It isn't a big thing, but it's growing . . . 2. Looks like Monday in the same place . . . 3. "Paradise Creek" draws attention . . . 4. A little miss of the "Village."

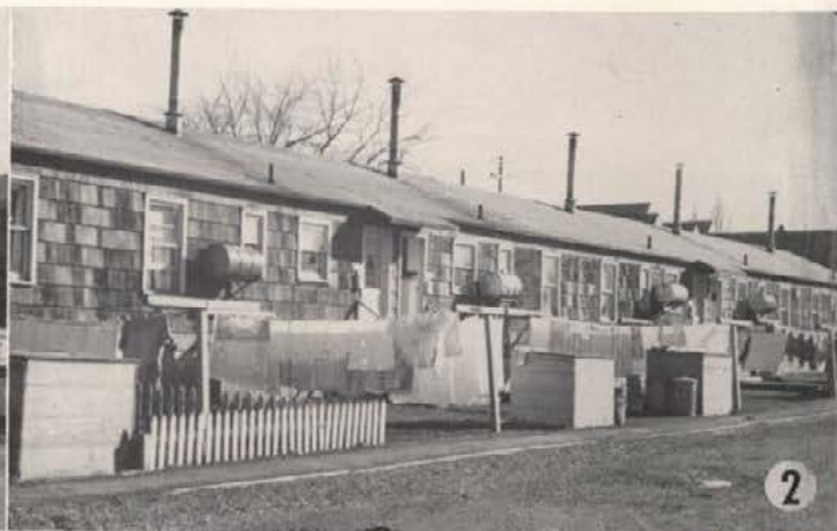

and life in the Village . . .

Trailer and pre-fab living is not all it might be, especially after the first surface of adventure has worn through and the substance of the difficulties to be put up with begins to show. But our veterans and their wives and children have shown remarkably well their ability to overcome these difficulties and to take an active part in the extra-curricular angle of an active campus. Hats off to our "veteran villages!"

1. Vet's Village has a main street, too . . . 2. Waiting for dinner? . . . 3. Wintertime . . . 4. Hm-m—looks like a future Idaho football star.

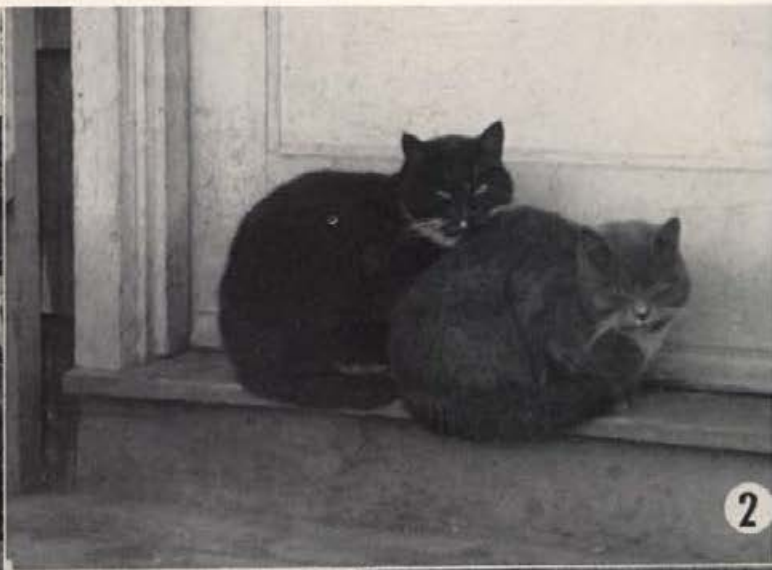



Military Ball

For the first time since before the war, ROTC students put on their dress uniforms and went to a military ball. Jointly sponsored by Scabbard and Blade and Pershing Rifles, the dance honored the pledges of those two groups. Mortars, stacked rifles, and crossed sabers gave the Bucket ball-room a military air. But in a year of peace, the uniforms were just good fun; a military ball was just another party.

Spit and polish, brass, and formal gowns at military ball: 1. Mr. and Mrs. Hendrick Juve . . . 2. Calvin Long and Betty Pyles . . . 3. Conversation on the dance floor—a la militaire . . . 4. Marvin Earl and Jean Kettensch . . . 5. Jody Getty and more tall, dark and handsome brass . . . 6. Vance Butler and Helmi Huhtala . . . 7. Colonel Hensley beams, surrounded by officers and their ladies . . . 8. John Brough and Jane Coleman cut a fancy step.

February

SUN.	MON.	TUE.	THU.	FRI.	SAT.
				6	7
1	2			13	14
8	9			20	21
15	16			27	28
22	23				
29					



Spinster Skip

"Turnabout is fair play"—so the saying goes. And so went the play on the day of the Spinster Skip. This tradition is sponsored annually by Mortar Board, senior women's honorary. This being Leap Year, the theme was "Grab a date; it's '48," and the occasion was even more hilarious than usual. Undated males knocked themselves out trying to keep the luckier men from being escorted by their dates to the afternoon tea dance. Of course, the women pocketed the checks that piled up as they took the men wherever they wished to go. This year a prize of hand-knit argyles was awarded the man wearing the most original handmade corsage presented to him by his lady.

1. Dorothy Greaves smiles as though she won't have to fork over a cent while Newt Culler says smugly, "Taint fair!" . . . 2. Spinster skippers—aha! . . . 3. Prison camp—or, just waiting for someone? . . . 4. Jack Robinette's taken a fancy to those argyles his escort, Margaret Eko, won for him by making the most original corsage . . . 5. What's this—women taking men into custody? . . . 6. "Puleeze, judge—let me have my ol' man back!" . . . 7. What women don't go thru to get a man! But it's fun!





Queens . . . and one King

This year, as every year at Idaho, found the campus beauties vying for many titles and crowns. Here are a few of the lovelies who have reigned as "Queen for a Day." Going from left to right are Lois Winner, Homecoming Queen, crowned at the Homecoming Dance; the "Spur of the Moment," Jo Anne Elam, elected by the IK's, with Vaun Bolingbroke, Spurs' choice for "Knight of the Night"; Patricia Nelson, Sweetheart of Sigma Chi, who received not only a trophy, but a "White Cross" as well; Gladysne Taufen, who ruled over the Sophomore Holly Dance; Beverly Gordon, ATO Esquire Girl of 1948; and Shirley Perrigo, who captured the SAE's newly traditional "Frosh Queen" title. Gem press time came too early to include pictures of Blot's "Idaho Co-ed," Beverly Halliday; LDS Sweetheart, Daryl Canfield; "I" Club Queen Jo Ann Horton; and May Queen Donna Chapman, who reigned at the annual May Fete.







2



4

5

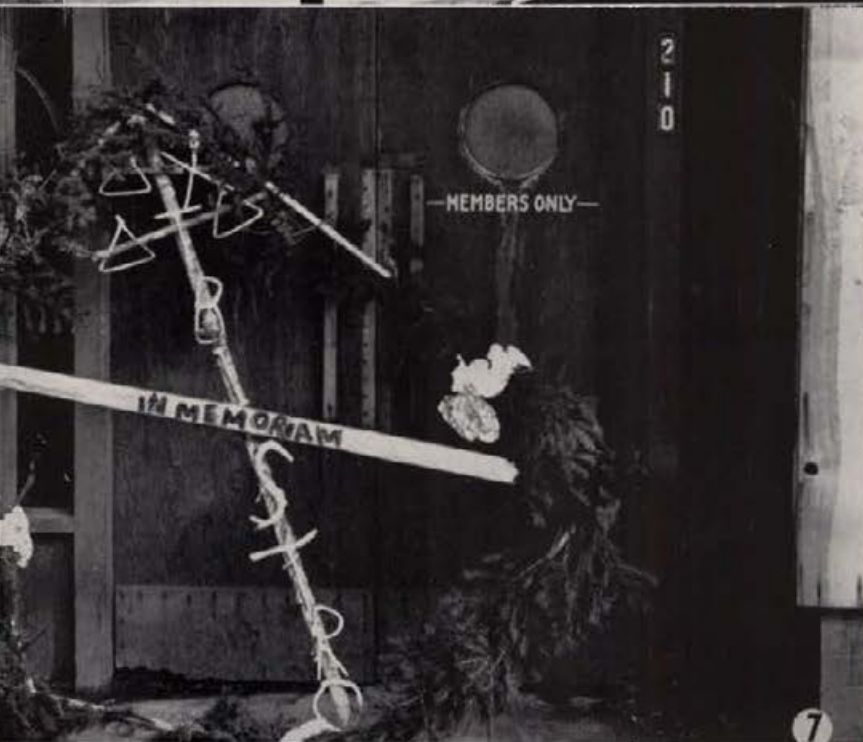

7

Time out for Living

The initial flurry of starting to school settled down to a steady trot after several weeks, and the students took time off from studies and activities to relax. New friendships sprang up and old acquaintances were renewed in the campus coke spots, the living groups, and classrooms. Playing cards, dancing, movies and the inevitable gab sessions, not to mention the multitude of get-acquainted functions, topped the list as favorite forms of fun in mixed company or otherwise and demonstrated the traditionally friendly spirit of Idaho.

1. Working on the new look . . . 2. Isn't love wonderful! . . . 3. The Walakala-Kaloma-Kepoilani boys and their old Ken-Fiji home . . . 4. "such stuff as dreams are made on. Oh! how that glitter taketh me!" . . . 5. Oh, for the toil of a life un-guard! . . . 6. Oh, what manner of men are these who take a Greek brunette and a Speed Graphic to the Panhellenic Crystal Ballroom blow in Boise. Oh, well . . . 7. Decoration Day, first anniversary. R.I.P., dear old home.



Concert Series

These artists made up this year's Moscow-Pullman Community Concert series: 1. One of the members of the Don Cossack Chorus . . . 2. The De Paar Infantry Chorus of Negro veterans . . . 3. Carroll Glenn, called by critics the outstanding woman violinist of her time. In her climb to success, she has won all four of the major music awards of this country . . . 4. Maryla Jonas, Polish pianist. After escaping the Nazi invasion, Miss Jonas began tours of South America, Mexico, and the United States . . . 5. Jussi Bjoerling, the young Swedish tenor, singing one of the arias that made him famous as a Metropolitan Opera star . . . 6. The General Platoff Don Cossack Chorus presented a group of their native songs and dances.



House Dances

Each year the talent, originality, and ingenuity of living group members is displayed by the novel dances they present. Trying to outdo others this year, they dreamed up such themes as the Beta "Christmas in Indian Dip" . . . TKE "Apache Dance" . . . Forney Hall's "Garden of the Moon" . . . and Willis Sweet's "Cabaret." The Thetas had their "Go West, Young Man" . . . ATO's collected cans for months for their "Tin Can (anything goes)" affair . . . The Bowery, transplanted to the SAE house, is always gay . . . Delts go truly "Moscow" with the "Russian Ball" . . . the Kappa Sigs turned their white-pillared house into a ski lodge for an all-day House Party, and the Fijis revived an old custom and presented an appropriate "Grass Skirt Party."

1. Phi Delts and their dates lend us a smile at the Phi Delt semi-formal . . . 2. "She's the sweetheart of Sigma Chi" . . . 3. Looks like the four best dressed at the SAE Bowery dance . . . 4. Exchange night has rolled around again . . . 5. "Shall we dance?" . . . 6. "Dear Diary, I'm asking Joe to our Hays Hall dance, because with him I know I stand a chance" . . . 7. Mucker's Ball—"Has anyone seen Diamond Jim?"





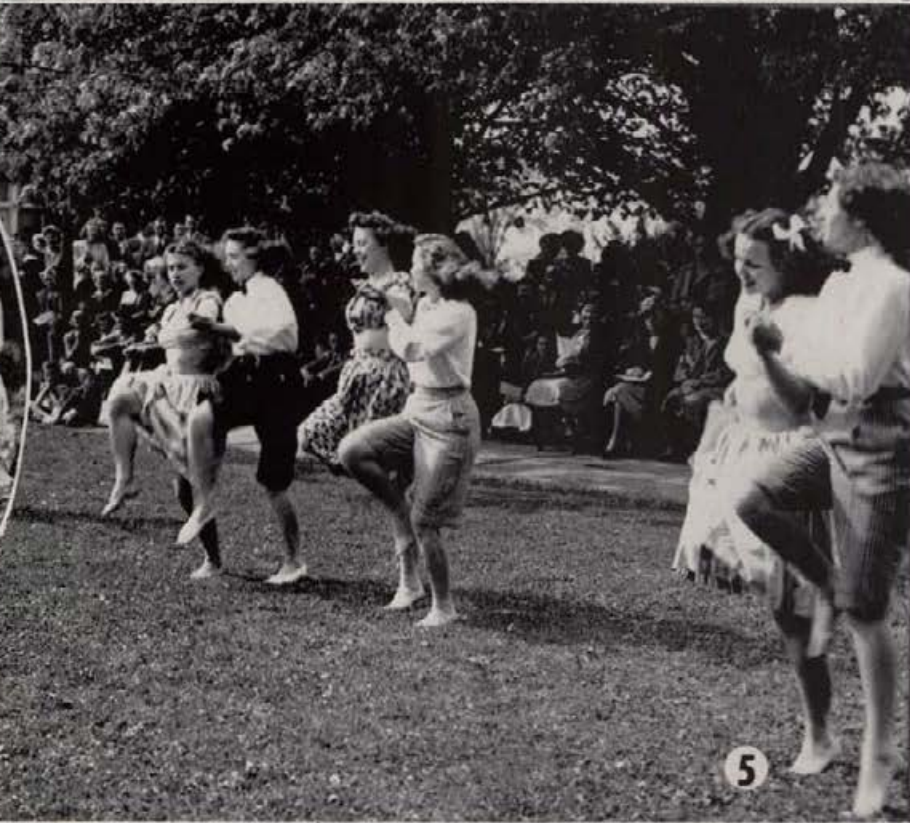

May Fete

Spring rains stopped long enough for the annual May Fete to present its share of beauty and brains on May 1, 1947, before visiting mothers. The University Concert Band, Spurs, University Singers and the PE department displayed expert skills; Spurs, Mortar Board and Silver Lance tapped; the court of honor just sat and looked beautiful.

1. Mortar Board presents its neophytes with roses and robes . . . 2. Five outstanding junior men receive the ribbons of Silver Lance . . . 3. The honoraries lead the procession . . . 4. Queen Ann Price smiles royally between Maid-of-Honor Margaret Arnold and Page Myrna Ritchey . . . 5. This is the sort of thing they learn in modern dance . . . 6. The Spurs perform, out of uniform for a change . . . 7. Spur pledges line up for their ribbons.



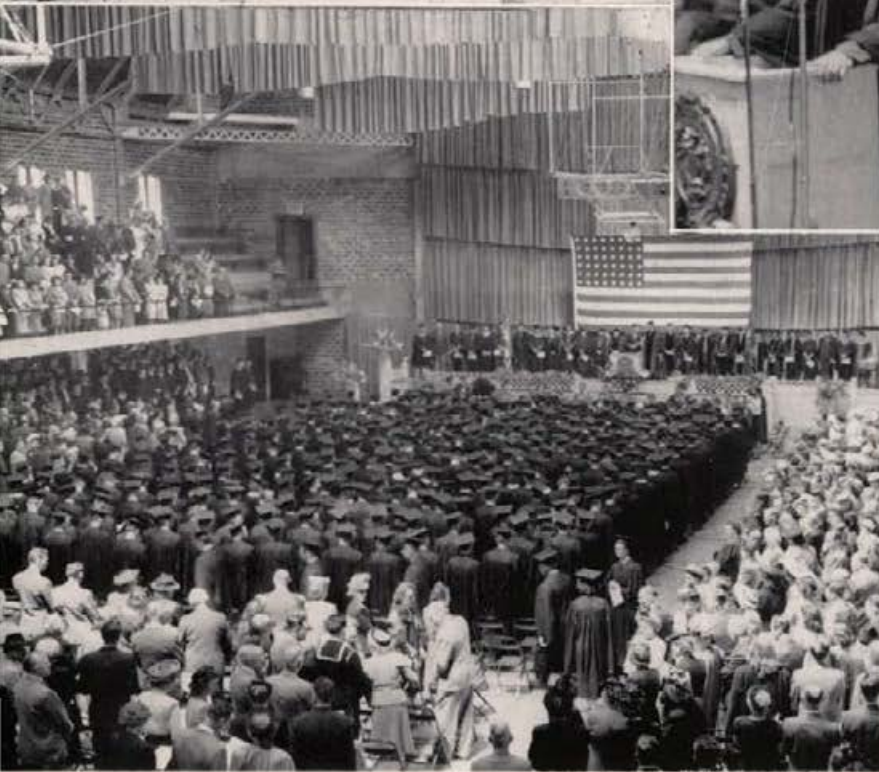

Commencement

The largest graduating class in five years donned mortar boards on June 2, 1947, to receive diplomas from President Jesse E. Buchanan. They were addressed by Undersecretary of War Kenneth C. Royall, in the presence of Governor C. A. Robins, John D. Remsberg, Jr., member of the state board of regents and 3,500 admiring parents and friends. Probably proudest of all were the wives and children of the balding veteran graduates.



Graduates: 1. file past the north entrance of the Administration Building . . . 2. "have had it" . . . 3. are addressed by Kenneth Royall . . . 4. in the Memorial Gymnasium rise to greater heights . . . 5. are honored by the presence of Governor Robins.



Summer School

The eager beavers who go to school all year around moved into two halls and twelve houses to work for additional credits in summer school. Warm days and later permissions proved as distracting as the ASUI play, the high school concert and the faculty-student barn dance. Probably most distracting were the music camp students down the hall who insisted on playing trombone scales at 6:00 a.m.

1. Moscow can be beautiful . . . 2. Smile at the birdie . . . 3. There isn't any ice on the roads in summer . . . 4. Watch your follow-through there, gal.

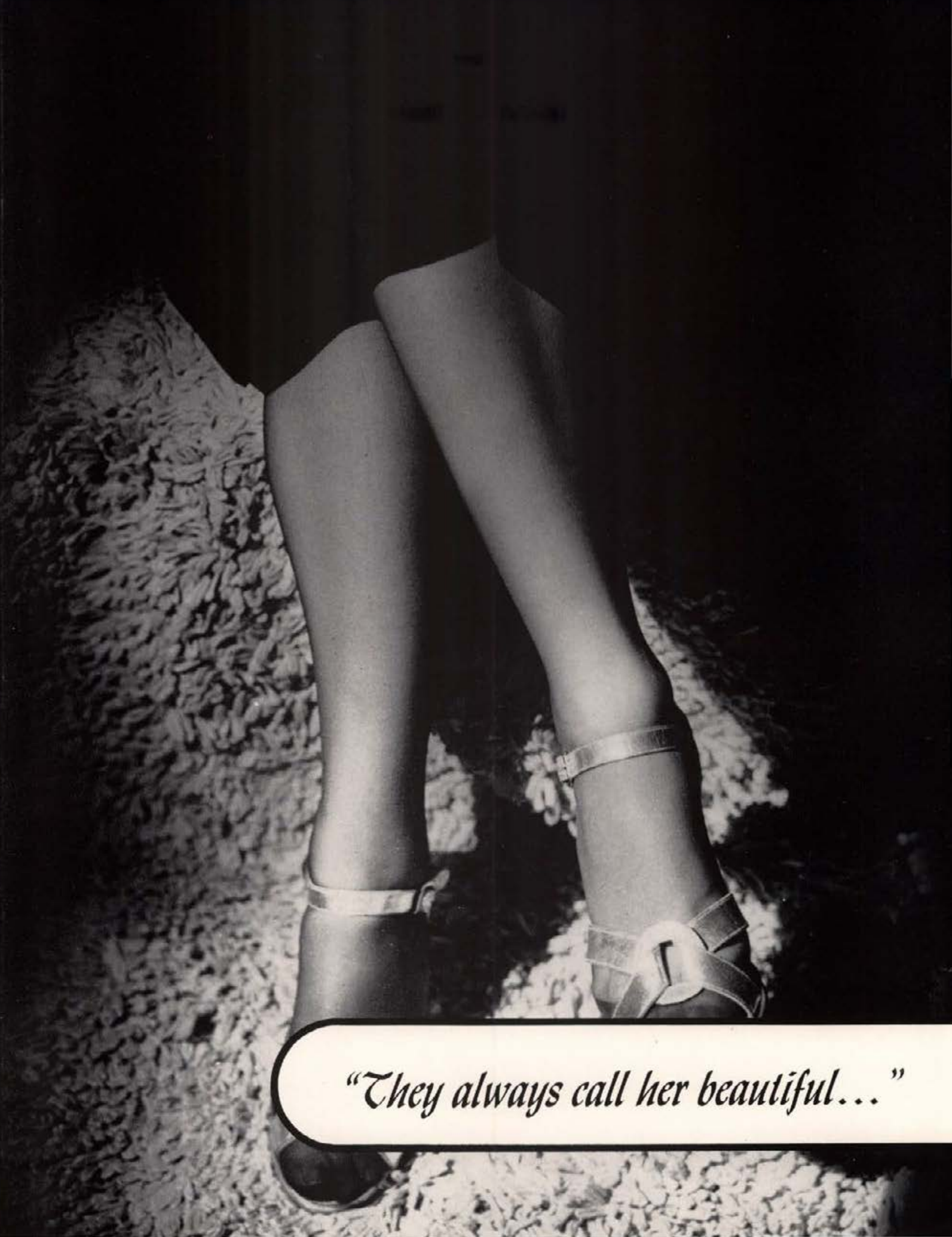

"They always call her beautiful..."

Bing Crosby
Hollywood

January 13, 1948

Miss Elizabeth Robinson
Editor, "Gem of the Mountains"
University of Idaho
Moscow, Idaho

Dear Miss Robinson:

Will be happy to select the
beauty queen for your yearbook,
"Gem of the Mountains".

Please send the photos to
me - by regular mail - at 9028
Sunset Boulevard, Hollywood 46.

Sincerely,

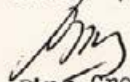
Bing Crosby

BC:rm

Above is the letter in which Bing Crosby agreed to judge pictures of Idaho campus beauties. The twenty-five coeds whose pictures were submitted were chosen by several members of the Gem staff.

At right is Bing Crosby, who selected the pictures of the coeds shown in this section.



Bing Crosby

Crosby stated in a final letter accompanying his choices that he was certainly glad to be permitted to choose twelve girls in place of two or three from the photographs sent him. He stated also, "It's difficult to judge by photos . . . Also we must choose from our own standards at the picture studios . . . We have taken into consideration, also, the advice of Wally Westmore, Paramount make-up artist, in judging these pictures and making our selections."





Photograph by Hutchison

Rita Marie Steuart





Photograph by Hutchison

Mary Louise Stringer





Photograph by Hutchison

Eve Barbara Smith





Photograph by Hutchison

Gladyne Cornelia Taufen



Photograph by Hutchison

Barbara Ann Bedwell





Photograph by Hutchison

Janet Elizabeth White





Betty Alice Tellin

Claire Louise Hale

Margaret Cecile Cranston



Christy Anne Sargent

Patricia Jean Barnes

Rosemary Elizabeth Andries



KIRTLEY
ENGINEERING
LABORATORY





Kirtley Engineering Laboratory

Book the Second - Learning

Editor: Margaret Weitz Assistant: Sue Beardaley



Remember the blue books, campusology,



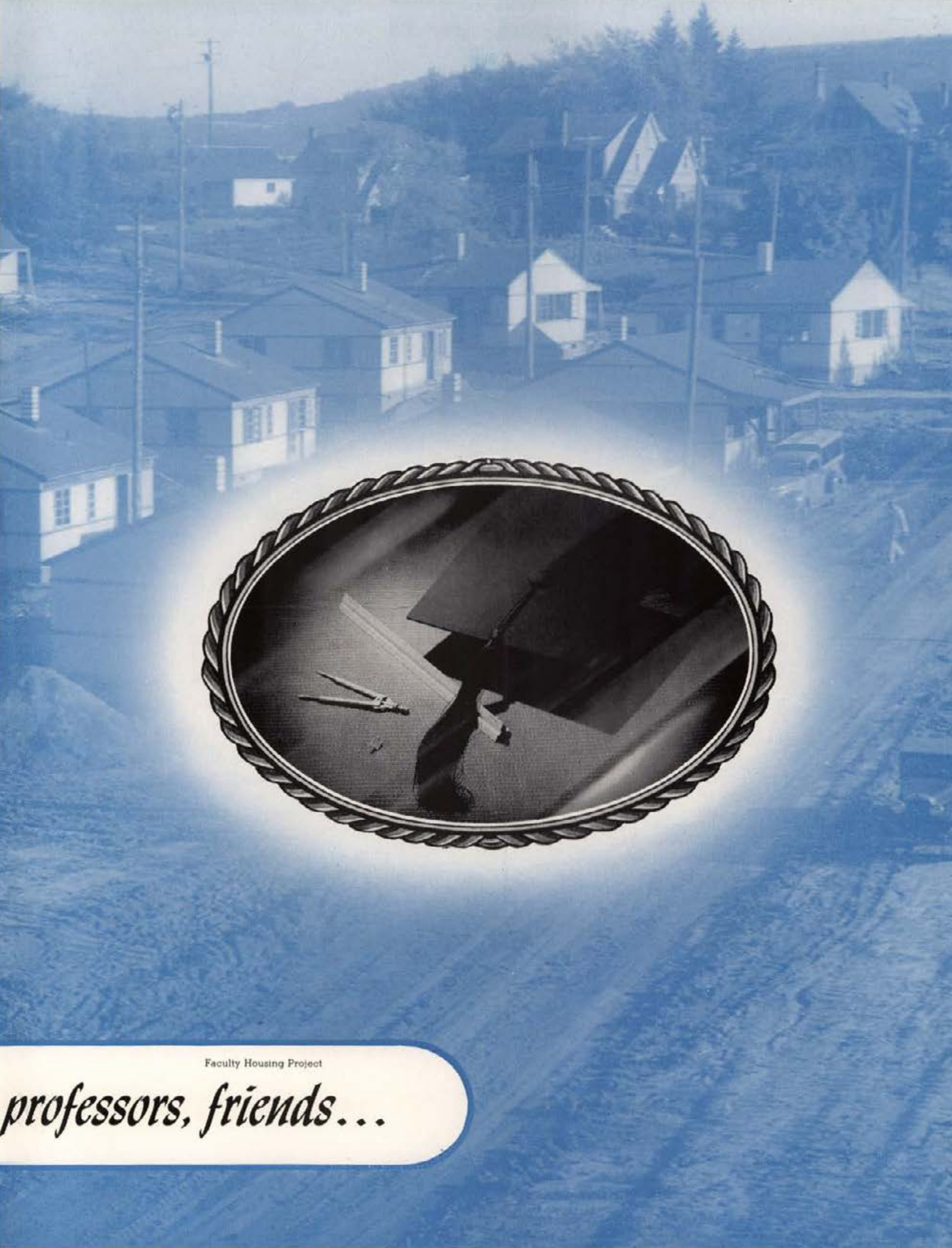

Faculty Housing Project

professors, friends...



Governor C. A. Robins

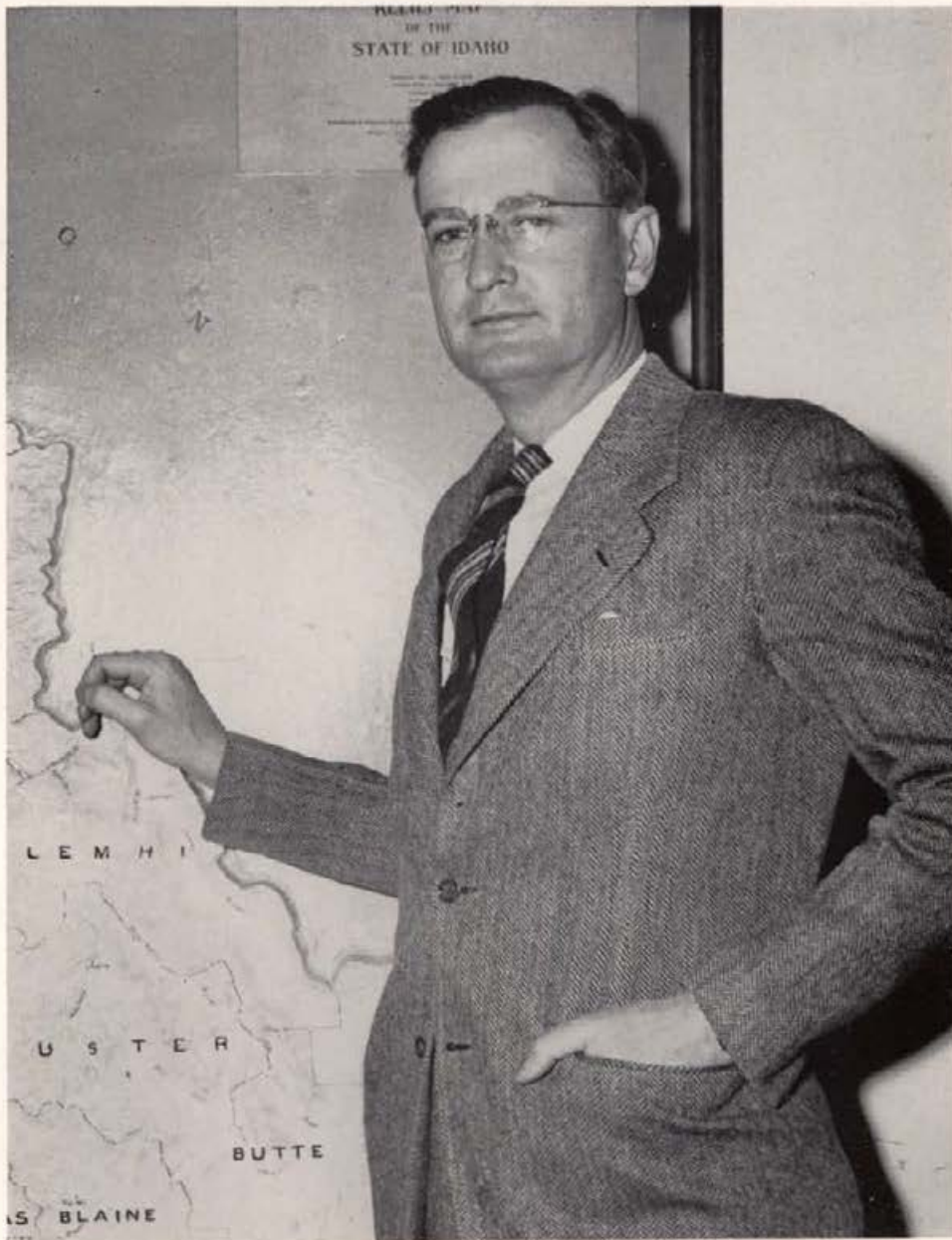

President J. E. Buchanan



Emery C. Owen, vice-president; W. F. McNaughton; J. L. McCarthy, president; Alton B. Jones, state superintendent of public instruction; Maude C. Houston, secretary; John D. Rensberg, Jr.

Board of Regents

Final decisions concerning the University rest with the Board of Regents, the supreme governing body of Gem State education. At their quarterly meetings, this six-member board passes upon the distribution of appropriations, and gives final approval on all decisions. They found themselves especially busy this year approving appointments of the expanding and changing faculty.

With an increase in educational problems of the state, the board of regents has been kept busy solving these problems. The results obtained are a good criterion of the board's efforts.

The board's members are appointed by the governor from the state's interested residents willing to devote many hours to the University.

To this group are entrusted the duties of administering various independent departments of the University which are a vital part of the campus machinery.

The staff is composed of personnel with long experience in their jobs who do most of their work "behind the scenes." To these administrators falls the task of keeping the University operating efficiently, from scheduling classes to selling basketball tickets.

Idaho's administrators are able and enthusiastic. By coordinating and putting into practice the policies of the University, they play a major part in making Idaho among the finest of institutions. The "hats off" department gives a vote of thanks to them for their untiring efforts to keep giving students the things so often taken for granted.

Not pictured here are Robert F. Greene, director of dormitories; L. C. Warner, purchasing agent; and George Gagon, University engineer.

Administrative Officials

O. A. Fitzgerald
Director of Publications

Harold D. Cramer, M.D.
University Physician

James M. Lyle
Alumni Secretary

Kenneth A. Dick
Bursar

M. Belle Sweet
University Librarian

D. D. DuSault
Registrar

C. A. Truitt
Buildings and Grounds





Dean Louise S. Carter

Dean of Women

With tireless devotion, Dean Louise Carter has served Idaho for several years. Her understanding and serenity have made her the confidante, friend, and advisor of Idaho women. Ever aware of the part women play in university life, her guidance and her guardianship of the spirit and ideals of Idaho have made her loved and esteemed.

Dean Carter once again displayed her liberal feelings when she allowed women the long-awaited one o'clock permissions.

She served as assistant dean of women from 1923 to 1928. As assistant dean she was responsible for the first Mortar Board Spinster Skip. She served as Dean of Women at Whitman from 1928 to 1931 and was appointed to her present position in 1944.

Dean H. E. Lattig

Dean of Men

H. E. Lattig, Dean of Men, is concerned with the myriad problems that confront the university man. A graduate of Idaho, Dean Lattig was head of the Department of Agricultural Education before assuming the duties of the office which he holds today.

In addition to his task as counselor to men, his work includes supervision of men's dormitories and service on several committees as an administrative advisor. Though ever eager to assist with praise or with constructive criticism, Dean Lattig believes that students should have much freedom in the conduct of their activities. His devotion to his task, his wisdom, and his determination in dealing with student problems have earned him the trust and respect of all who have worked with him.



Graduate Manager

Always ready with a big grin and a helping hand is graduate manager Gale Mix, the man who holds the ASUI purse strings. Upon his shoulders fall the complaints and problems of executive board, rally committees and student body representatives.

An Idaho graduate in the College of Law, Mix assumed the duties of his present position in 1939. One of his major projects this year was plans for remodeling and enlarging the Student Union Building.

A good listener and a dependable advisor, Gale Mix has proved to be a fireball sports promoter, a super salesman, and a tireless worker.

Gale L. Mix
Graduate Manager



As ASUI News Director, Ken Hunter keeps the press informed on ASUI doings. These responsibilities keep him busily engaged for long hours each day (with time out for his noted friendly chats). Also included in his duties is the advisorship of university publications.

Marilyn Gorshe, secretary and cashier, handles the accounts of ASUI organizations and activities, and manages efficiently the numerous details of the office. Two part-time staff members are Margaret Arnold, assistant secretary, and Jane Evans, in charge of advertising accounts.

"Ken" Hunter, Athletic News Director, grins at one of his own subtle jokes

Marilyn Gorshe, Gale's secretary indispensable, and Margaret Arnold and Jane Thompson Evans, assistants, rest between rounds of selling basketball tickets





Commencement in Memorial Gymnasium

Some of us were Seniors . . .



Faculty members in one of those indescribable gatherings

University Faculty

Great responsibilities fall to the professors in any university. It is they who direct the future world citizens toward some understanding of themselves, the world, and others, and help them prepare to meet and face responsibilities and professional positions.

But all work and no play would make even a professor dull. Therefore, these men and women balance their academic pursuits and directions with social get-togethers and relaxation.

Faculty members find little time for relaxation during the day, but once in a while you can find some of them having coffee in the Nest, smoking a short cigarette outside the "Ad" building, or cutting a "square dance" rug in one of the regular sessions each month.

The housing shortage this year as in the past was not only a problem relegated to the cubby-hole on "student problems." Finally, the green-and-red-roofed housing project behind Forney and Hays halls was finished, early in the fall, to help relieve faculty members' worries about "bed and board."

This proves that faculty members are human, too—they get as hungry as the students



"Butch" Boyer and "Chel" Kerr—was it funny? It was!



Aside from helping at the beginning of each new semester at Idaho to make registration speedy and efficient, faculty members are kept busy listening to the trials and tribulations of students, discussing campus affairs with them in off moments, and sharing the bright spots as well. Of course, they must always take time to make out and mark those inevitable quizzes and assignments.



Dr. Martin gets a good close-up of corsages at the Spinster Skip

Some students think of faculty members as too many people who give out too many assignments that take too much time and effort. Most of us, however, realize they are those gracious individuals who give their time and effort to advising clubs and honoraries, to judging contests, to counseling and helping in classrooms, and to friendly conversational moments.

This is what is known as a "Faculty mixture"

... "Ditto"





Dean T. S. Kerr

Established in 1900, the College of Letters and Science is the oldest division of the University of Idaho. Its aim is to provide opportunities for a liberal education, as well as for specialization in the fields of language, literature, social studies, natural sciences, and fine arts. The primary goal of this college is to graduate cultured men and women who will be creditable members of society, regardless of their particular occupation.

Since his arrival as a university faculty member in 1924, T. S. Kerr, Dean of the College of Letters and Science, has been one of the best known of Idaho deans. He received degrees at Indiana University and the University of Michigan; serves as a member of Idaho's athletic faculty board, and also has found time to write several books on law.

College of Letters and Science

W. H. Cone
Physical Science

Edwin Dummer
Languages

Kenneth Hoag
English and Allied Subjects

Hall M. Macklin
Music

Boyd A. Martin
Social Science

Margaret Ritchie
Home Economics

H. W. Steffens
Biological Science



If you're wondering where these pretty seamstresses hide out, take a look in the northwest wing of the Ad Building up on third floor.



Future architects learn fundamentals of perspective drawing and shades and shadows.



If the old adage, "the way to a man's heart is through his stomach," is true, these girls should be on the right track.

Bob Irving and Bill Linehan concentrate in anatomy lab—with that in our hands we'd concentrate, too. Baby dinosaur?





Anderson, L.
Beal

Anderson, M.
Bedwell

Arnold
Billmeyer

Barfyt
Bottum

Barnett
Bretz

Anderson, LeRoy D. B.A.; Spokane, Wash.; Sigma Chi. **Anderson, Margaret Marie** B.S.(H.Ec.); Alpha Chi Omega, Pres. 4; Home Ec Club 2-4, Sec. 3, Pres. 4; Phi Upsilon Omicron 3-4; Panhellenic Council 4; Delta Mu 2-4, Treas. 3, V. Pres. 4; Westminster Guild 2-4; Gem 2. **Arnold, Margaret Marie** B.A. (English); Kimberly; Forney Hall, Pres. 4; ASUI Exec. Board, Sec. 4; Mortar Board 4; Curtain Club 2-4, Treas. 4; Class Sec. 3; Kappa Phi 1-3; Spurs 2, Jr. Advisor 3; May Fete Maid of Honor 3; Sophomore Holly Queen; Intramural debate winner 1; ASUI Plays 2. **Barfyt, Maxine B.** B.S.(H.Ec.); Lewiston. **Barnett, Melba Rae** B.A. (Journalism); Pocatello; U. of I., So. Br. 1-2; Hays Hall; Argonaut 4; Blot 4; Ski Club 3-4; Theta Sigma 4. **Beal, Ethel E. Turnley** B.A. (Soc.); Spokane, Wash.; Intercollegiate Debate 3-4; Alpha Lambda Delta 1-2; AWS Council 2; Election Board 2; Election Committee 3. **Bedwell, Barbara Ann** B.A. (Art); Los Angeles, Calif.; Kappa Alpha Theta; Homecoming Committee 4; Jr. Week Committee 3; Attic Club 1-4; Blot 4; Gem 3-4; Argonaut 1-2; WAA 1-2; Westminster Guild 1; Stage Crews 1-2, 4; Summer School play 3. **Billmeyer, Janet Louise** B.A. (Journalism); Pocatello; U. of I., So. Br. 1-2; Delta Gamma; Alumni Bulletin Co-editor 4; Theta Sigma 4; Delta Mu 3; Westminster Guild 3. **Bottum, Elizabeth Lorraine** B.A. (Soc.); River-

side, Calif.; Gamma Phi Beta; Gem 2-3; ASUI Plays 2; Argonaut 1; Canterbury Club 1; WAA 1. **Bretz, Barbara Elinor Rhodes** B.S. (Pol. Sc.); Pocatello; U. of I., So. Br.; Texas State College for Women; Ridenbaugh Hall; International Relations Club 1, 3-4; Pacific Northwest College Congress 4; Blot 4; Argonaut 3-4; Canterbury Club 2, 4; Sigma Alpha Iota 2; Student World Federalists 4; Institute of Political Relations 4. **Brewster, Eileen M.** B.A.; Boise; Boise Jr. College 1-2; Alpha Chi Omega; Wesley Foundation 3-4. **Brodjord, Hazel M.** B.S.; Sagle; Ridenbaugh Hall. **Brookbush, Betty Jean** B.S. Sterling; Forney Hall; Alpha Epsilon Delta 3-4, Treas. 4; Lambda Delta Sigma 1-4; Concert Band 1-3, Sec. **Buchanan, Sidney Ann** B.A.; Nampa; Forney Hall; Sigma Alpha Iota 2-4; University Singers 1-4; Vandaleers 4; Music Scholarship 1. **Bureau, Edna Annalye** B.S.(H.Ec.); Blanchard; Hays Hall; Home Ec Club 1-4; 4-H Club 3-4; Westminster Guild 2-3. **Burggraf, Mark Allen** B.S.; Idaho Falls; Phi Gamma Delta; Alpha Epsilon Delta 1-4. **Call, Max** B.S.; Moscow; Phi Delta Theta; "I" Club 2-4. **Burnside, Bonnie Jean** B.A. (Eng.); Rupert; Alpha Phi; Spurs, Treas. 2; Class Sec. 2; Greek Caucus 3; AWS Orientation Chmn. 4; Student Activity Board 3; Class Week Comm. 1, 4; Gem 1-2, 4; Index Ed. 4; Canterbury Club 1-3; Inter-Church Council 2; WAA 1-2, Exec. Board 2.

"Are you a senior? . . .Gee!" . . .

Brewster
Bureau

Brodjord
Burggraf

Brookbush
Burnside

Buchanan
Call



'48



Claney
Cosh, J.

Chapman
Cosh, L.

Church
Culbertson

Coe
Curtis

Coon
Daubner

Claney, A. Fern B.S.(H.Ec.); Caldwell; Hays Hall. **Chapman, Donna Alta** B.A.(Pol.Sci.); Orofino; Ridenbaugh Hall. **Treas.** 2, Sec. 3, Pres. 4; AWS Sec. 3, Pres. 4; Phi Beta Kappa 3-4; Mortar Board, V.-Pres. 4; Student Activity Board 3; ASUI Exec. Board 4; May Queen 4; Independent Caucus 2-4, Sec.-Treas. 3; Spurs 2; Class V.-Pres. 3; Alpha Lambda Delta, **Treas.** 2, Jr. Advisor 3; Gem 2-3; Kappa Phi 1-3, V.-Pres. 3; Interchurch Council 1-2, Historian 2; WAA 1-3; Argonaut 1; Intramural Debate 1; International Relations Club 4. **Church, Thomas Holm** B.S.; Burley; Basketball 1; Football 1; Bench and Bar 4. **Coe, Marjorie Ann** B.S.(H.Ec.); Nampa; Hays Hall; Home Ec Club 2-4. **Coon, Phyllis Mae** B.A.(Eng.); Lewiston; Hays Hall; International Relations Club 4; Gem 4. **Cosh, John Largent** B.S.; Boise; Sigma Alpha Epsilon; Chess Club 3-4, Pres. 4. **Cosh, Louis Harrison** B.A.(Law); Boise; Kappa Sigma. **Culbertson, Jack Lester** B.A.; Seattle; Alpha Tau Omega, Pres. 3-4; Inter-Frat. Council 3-4; International Relations Club 3-4; Radio Club 3-4; Greek Caucus 3. **Curtis, Henry Goodman** B.A.; Boise; Beta Theta Pi; Debate Team 4; Helldivers 4; Ski Club 4. **Davis, Eleanore Lynette** B.A.(Art); The Dalles, Oregon; Kappa Alpha Theta; Attic Club 2-4, V.-Pres. 4; Canterbury Society 1, 3-4; Minute Maids 2; Home Ec Club 1; WAA 1; Argonaut 1; Gem 3; Blot 4. **Daubner, Patricia E.** B.A.; Boise; Gamma Phi Beta. **Davies, June** B.S.(H.Ec.); Boise; Alpha Chi Omega; Phi Upsilon Omicron 3-4; Home Ec Club 2-4; International Relations Club 4. **Denman,**

George Ernest Jr. B.A.(Jour.); Boise; Phi Gamma Delta, Editor Publication 3-4; Homecoming Committee 3; Argonaut 2-4; Blot 3; Young Republican Club, V.-Pres. 4; KUOI 4; Sigma Delta 4; Concert Band 2. **Domowitz, Julius Harry** B.A.(Econ.); Brooklyn, New York; Vet's Village; Football 3. **Douglass, Bobbie Jean** B.A.(Pol.Sci.); Twin Falls; U. of New Mexico; Kappa Kappa Gamma; Gem 1-3; Canterbury Club 1-3, Pres. 3; WAA 1-3, Exec. Board 3; Attic Club 1; Election Board Chmn. 2-3; Ski Club 3; AWS Council 4; Pem Club 2. **Downing, Frieda Dorothy** B.S.(H.Ec.); Pocatello; Idaho State College 1-2; Alpha Chi Omega, Rec. Sec. 4; University Singers 3-4; Home Ec Club 3-4; Westminster Guild 3-4. **Edwards, Mary Ellen** B.A.(Eng.); Marsing; Whitman College 1-2; Forney Hall; WAA 3-4; Curtain Club 4; Ski Club 4; Women's Rifle Team 4. **Eisenhauer, Marion Long** B.S.(H.Ec.); Post Falls; Pi Beta Phi, Corr. Sec. 2, V.-Pres. 3, Pres. 4; Mortar Board, Pres. 4; Phi Upsilon Omicron 3-4, **Treas.** 3, Pres. 4; WAA 1-4, **Treas.** 4; Class V.-Pres. 3; Westminster Guild 1-4; College Club Dept. A, H.E.A., Pres. 4; Home Ec Club 1-4; Hell Divers 2-3; Orchestra 1-3; President's Council 4; Panhellenic Council 4. **Eke, Loretta Carolyn** B.S.(Soc.); Moscow; Ridenbaugh Hall; Delta Tau Gamma 1-4, Pres. 4; International Relations Club 4; WAA 4; Home Ec Club 1; AWS Council 4. **Evans, Jane Ruth Thompson** B.A.(Soc.); Spokane, Wash.; Kappa Kappa Gamma, Scholarship Chmn. 3; Westminster Guild 1-4, Pres. 4; AWS Council 3-4, V.-Pres. 4; WAA 1-3, Exec. Board 2; PEM Club 2; "T" Queen 3; Gem 1; Dramatics 1; AWS 1-Carnival Co-Chmn. 3.

that was a question 400-odd frosh were asking . . .

Davis
Downing

Davies
Edwards

Denman
Eisenhauer

Domowitz
Eke

Douglass
Evans



Ferguson, Geneva Re B.S.(Chem.); Grand Forks, North Dakota; Gamma Phi Beta, Pres. 4; Mortar Board, Sec. 4; Spurs 2; Alpha Lambda Delta 2; Argonaut 1-4, News Editor 3-4; Intercollegiate Debate Team 1-4; Delta Sigma Rho 3-4, Sec. 4; Greek Caucus 2-4, Sec. 3; Panhellenic Council 4; Gem 2-4; Dramatics 1-2; Inter-Church Council 1-3, Sec. 2, Pres. 3; Roger Williams Club 1-3, Sec. 1. **Foster, Gordon W.** B.A.; Spokane; Kappa Sigma. **Fry, Eleanora Arms** B.A.; Horseshoe Bend; Alpha Lambda Delta 1; Spurs 2; Cardinal Key 3; Dames Club 4, Pres. 4; WAA 1-2; University Singers 1; Argonaut 1-2; Gem 1. **Glarborg, Eleanor S.** B.A.; Ashton; Forney Hall, V.-Pres. 3; Kappa Phi 1-4. **Goenne, Elizabeth Arline** B.A. (Soc.); Davenport, Iowa; Hays Hall. **Greenwell, Lois** B.A.; Ogden, Utah; Gamma Phi Beta; University Singers 2; Westminster Guild 2; Gem 2; WAA 2. **Grey, Alan E.** B.S.; Moscow; Phi Gamma Delta; **Grimm, Edwin Alvin** B.S.(Chem.); Lewiston; Helldivers 3; Idaho Chemical Society 4; Vandal Ski Club 3. **Grimmett, John Orson** B.S.(Psych.); Paris; LDS Institute, Pres. 4, Soc. Chmn. 3; Pep Band 2-4; Independent Council 3; University Orchestra 1-4; Mental Hygiene Association 3-4; Lambda Delta Sigma 1-4; Phi Mu Alpha 3-4. **Gustafson, Shirley Ann** B.A.; Anaconda, Montana; Alpha Chi Omega, Treas. 3; Affic Club, Sec. 3; Westminster Guild 1; University Singers 1; Gem 2. **Hale, Claire Louise** B.S.; Moscow; Kappa Kappa Gamma; Alpha Epsilon Delta 3-4; Panhellenic Council 3-4; Vandal Ski Club 3; Home Ec Club 2; Argonaut 3; Blot 3. **Hans, John L.** B.A.(Music); Grangeville; Sigma Alpha Epsilon; Phi Mu Alpha 4, V.-Pres. 4; Vandaleers 1-4, Pres. 4, Sec.-Treas. 3; University

Singers 1-2; Concert Band 1-2. **Hanson, Verona Joyce** B.A.; Moscow; Theta Sigma 3-4, Pres. 4; Delta Tau Gamma 1-4, Pres. 3; Spurs 2; Independent Caucus 4; Argonaut 4. **Harris, Polly Blanche** B.A.; Pocatello; Pi Beta Phi; Dramatics 1-3; Curtain Club 3-4; Panhellenic Council 3-4, Pres. 4, Sec. 3; Gem 3; Blot 3; Westminster Guild 2; International Relations Club 2-4; French Club 3-4; World Student Service 4; Independent Caucus 2-3; KUOI 2-4. **Hartman, Wilma Joyce** B.S.(H.Ec.); Parma; Hays Hall; Home Ec Club 1-4; 4-H Club 2-4, Treas. 2-4; WAA 1-4; Westminster Guild 1-4. **Heppner, Leo Darrold Dewain** B.S.(Phys.); Genesee; Willis Sweet; Alpha Phi Omega 2-4; Shutter and Lens 4; University Singers 1-2; Vandaleers 3; Associated Engineers 1. **Horton, Jo Ann** B.A.; Nampa; Delta Gamma; Vandal Ski Club 4; Canterbury Club 2-3; Orchesta 4; University Singers 2. **Humphreys, Alta Clair** B.S.(H.Ec.); St. Anthony; Pi Beta Phi; Home Ec Club 1-4; Lambda Delta Sigma 1-3; Argonaut 3-4; Gem 2. **Hunter, June Carnie** B.S.; Coeur d'Alene; Kappa Phi 1-4, Pres. 4; Alpha Epsilon Delta 3-4, Sec. 4; Alpha Lambda Delta 2; Inter-Church Council 2-3, Sec.-Treas. 3; Election Board 1; WAA 1; University Singers 3. **Ingraham, Betty Jean** B.S.(Zool.); Calgary, Alberta, Canada; Gamma Phi Beta; International Relations Club 2-4, Pres. 4; Alpha Epsilon Delta 2-4, V.-Pres. 3; Student Activity Board 4, Sec. 4; Rally Committee 4, Sec. 4; Ski Club 3, Treas. 3; KUOI 2; AWS Council 3-4; Westminster Guild 2-3; Argonaut 2; Gem 2; Rifle Club 3; Mental Hygiene Club 3; Young Republican Club 4; P.N.C.C. Delegate 3; Progressive Party, Sec. 3. **Jacobs, Gloria** B.S.(H.Ec.); Sugar City; Forney Hall; Lambda Delta Sigma 2-4, Treas. 4; Home Ec Club 2-4; University Singers 2.

Today, with the equipoise gained from four busy

Ferguson
Greenwell
Hale
Horton

Foster
Grey
Hanson
Humphries

Fry
Grimm
Harris
Hunter

Glarborg
Grimmett
Hartman
Ingraham

Goenne
Gustafson
Heppner
Jacobs



'48

Jessness, Cynthia Ann B.A.; Mountain Home; Alpha Phi, Pres. 4; Panhellenic Council 4; WAA 1-3; Mental Hygiene 3; Argonaut 1.
Jorgensen, Claire B.S.(H.Ec.); St. Anthony; Hays Hall Pres. 4; Phi Upsilon Omicron 4, Chaplain 4; Home Ec Club 3-4; Lambda Delta Sigma 3-4, V.-Pres. 3. **Johnson, Marjorie Luella** B.S.(H.Ec.); Pocatello; Kappa Alpha Theta; Phi Upsilon Omicron 4; Kappa Phi 3-4; Home Ec Club 3-4; University Singers 3. **Johnson, Maxine Elaine Bassett** B.S.(H.Ec.); Boise; Kappa Phi 2-3, Music Chmn. 3; Home Ec Club 2. **Jordan, Patricia Ann** B.A.(Mus.); Boise; University of Oregon 1-2; Delta Delta Delta, Pres. 4; Panhellenic Council, V.-Pres. 4; Student Activity Board 4; Dramatics; Vandaleers 3-4; Curtain Club 4. **Kelley, Verna** B.E.(Eng.); Idaho Falls; Pi Beta Phi. **Knox, F. Patricia** B.A.(Eng.); Emmett; Delta Delta Delta. **Kuehl, Bonnie Jean** B.S.(H.Ec.); Genesee; Gamma Phi Beta; Vandal Ski Club 3-4, Sec. 3; Home Ec Club 1-4; Westminster Guild 1-3; WAA 1-2. **Leeper, Don S.** B.S.; Lewiston; Phi Gamma Delta. **Lindemer, Jean** B.A.; Twin Falls; Kappa Kappa Gamma; Canterbury Club 3-4; Vandal Ski Club 3; Intramural Debate 3; Co-Chmn. Jr. Week Parade Committee 3. **Lindstedt, Martha Astrid** B.S.(Botany); Boise; Boise Jr. College; Eidenbaugh Hall; International Relations Club 4. **Lowry, Robert R.** B.A.; Craigmont. **Luke, Charles W.** B.S.; Moscow; Phi Gamma Delta. **McBride, Thomas Andrew** B.A.; Kelloqg, Moscow; ORC 3-4; ROA 3-4. **McCombs, Alan D.** Gooding.



Jessness
 Johnson, M.B.
 Knox
 Lindemer
 Luke

Jergensen
 Jordan
 Kuehl
 Lowry
 McBride

Johnson, M.
 Kelley
 Leeper
 Lindstedt
 McCombs

years at Idaho, seniors are inclined to quip



McDowell
Mayo

McLaughlin
Miller

McWilliams
Morrison

Maley
Numbers

Mather
O'Donnell

McDowell, Shirley J. B.A.; Twin Falls; Alpha Chi. **McLaughlin, Vivian Jean** B.A.(Pol.Sci.); St. Maries; Delta Delta Delta; AWS Treas. 4; Council 3-4; Westminster Guild 1-3; Spurs 2; Election Board, V.-Chmn. 3; WAA. **McWilliams, Lawrence Francis** B.A. (Eng.); Elmhurst, Long Island, New York; St. John's University, N.Y.; Argonaut, Reporter 4; TMA 2. **Maley, Barbara** B.A.; Caldwell; Gamma Phi Beta. **Mather, Frank Edward** B.S.(Pre-Med.); Boise; Boise Junior College; Sigma Alpha Epsilon. **Mayo, Nancy Claire** B.A.(Eng.); Moscow; Yakima Valley Public Jr. College; University of Washington; Kappa Kappa Gamma; ASUI Plays 3; Orchest Accompanist 4; University Singers 3. **Miller, Mary Ann** B.A.(Eng.); Lewiston; Lewiston Normal School; Hays Hall; ASUI Plays 2. **Morrison, William** B.S.(Phys.); Murtaugh. **Numbers, John R.** B.S. (Pre-Med.); McCall; Kappa Sigma, Master of Ceremonies; Vandal Ski Club 1-4; Pres. 3. **O'Donnell, Sharon Patricia** B.S.(Zool.); Millwood, Wash.; Delta Gamma, Sec. 3; Argonaut, Adv. Mgr. 3; Bus. Mgr. 4; Helldivers 2-4, Sec. 2; Spurs 2; Class Sec. 3; Kappa Phi 1-4; Greek Caucus 2; Attic Club 1-2; WAA 1-3; Swimming Mgr. 2. **Oakley, Shirley May** B.S.(H.Ec.); Coeur d'Alene; Hays Hall,

Treas. 4; Phi Upsilon Omicron, V.-Pres. 4; Hist. 3; Home Ec. Club 1-4, V.-Pres. 4; All-Girl Singing Orchestra 2; Band 1-3, Sec. 4; Orchestra 1-4; CSMYF 3-4, V.-Pres. 4; Sentinel Club, Pres. 2; Delta Mu 2-4. **Obendorf, Joseph Herman** B.A. (Econ.); Parma; Willis Sweet Hall. **Owens, Vivian Athalie** Tarbet B.S.(H.Ec.); Lewiston; Lewiston State Normal; Eastern Washington College of Education; Phi Upsilon Omicron, Treas. 4; Home Ec. Club 3-4. **Paulsen, H. Maurice** B.A.; Sioux Falls, South Dakota; Delta Tau Delta; Blot Editor 3-4; Argonaut 2-4; Dramatics 2-4; Curtain 3-4; Sigma Delta, Sec. 4; Eagle and Anchor, Sec. 4; Scabbard and Blade 4; Phi Eta Sigma, V.-Pres. 3; KUOI 2-4; Blue Key 4. **Pearson, Jonne Louise** B.A. (Soc.); Boise; Kappa Kappa Gamma; Newman Club 1-4; Argonaut 1-4; Society Editor 2; WAA 1; Rifle Club 3; Gem 2; Panhellenic Council 3; Junior Week Committee 3. **Soule, Eloise Jane** B.A. (Eng.); Salmon; Alpha Phi; Gem 1-2; WAA 1-3; Kappa Phi 1-2; Mental Hygiene Association 3; University Singers 1; Dramatics 1. **Stanley, Larry Barnett** B.S.; Pocatello; Idaho State College; Columbia; Intercollegiate Knights 2-4. **Pflug, Margaret Deggen-dorfer** B.S.(Chem.); Kellogg; Argonaut 1-2; WAA 1-2; Newman Club 1.

“Oh—it ain’t a big thing!” . . .

Oakley
Pearson

Obendorf
Soule

Owens
Stanley

Paulsen
Pflug



'48



Renard
Ritchey, E.

Rhea
Ritchey, O.

Riddle
Robinson

Rigby
Rosauer

Ring
Siddoway

Renard, Barbara Paula B.A.(Soc.); Portland, Ore.; Oregon State College; Kappa Alpha Theta; Gem 3; Argonaut 3; Newman Club 2-4; International Relations Club 2; Stage Crew 3. **Rhea, Frances Edith** B.A.(Eng.); Boise; Kappa Kappa Gamma, Pres. 3; Mortar Board, Pres. 4; Spurs 2; ASUI Exec. Board 3; Alpha Lambda Delta; Theta Sigma 3-4, V.-Pres. 4; Delta Sigma Rho 3-4; Panhellenic Council 3; Debate 1-4; Canterbury Club, Pres. 2; Argonaut 1-3; News Editor 3; Intramural Debate Mgr. 4. **Riddle, Arthur Shaw** B.A.(Journ.); Boise; Phi Delta Theta; Argonaut 2-4, Editor 4; ASUI Handbook, Editor 4; Holly Week Committee 2; Sigma Delta 3-4; University Singers; AIEE 2; Blue Key 4. **Rigby, Ray Wendell** B.A.; Rexburg; Lambda Delta Sigma 1-4; Intercollegiate Knights 1-2; Freshman Week Chairman 1; Bench and Bar 4; Dramatics 1-2; Pershing Rifles 1-2. **Ring, Doris Elsie** B.S. (Bact.); Buhl; Gamma Phi Beta; Alpha Epsilon Delta 2-4; Alpha Lambda Delta 2; Argonaut 1-2; Westminster Guild 1; WAA 1. **Ritchey, Edna Rayola** B.A.; Idaho Falls; Idaho State College; Alpha Phi; Debate 3; AWS 1; Newman Club 3. **Ritchey, Olivine Anna** B.S.; Arco; University of Virginia; Ridenbaugh Hall; Phi Upsilon Omicron 3-4; Senior Class Treas.; Inter-Church Council 4; Independent Council 3; Roger Williams Club 4; International Relations Club 3-4; Home Ec Club 2-4; Mental Hygiene Club 4; University Singers 2-3. **Robinson, Elizabeth Ann** B.A. (Eng.); Lewiston; Forney Hall; Gem 1-4, Activities Editor 3, Editor 4;

Mortar Board 4; Spurs, Sec. 2; Alpha Lambda Delta, V.-Pres. 2; The Curtain 3-4; Theta Sigma 3-4, Treas 4; Biot, Co-editor 2-3; Westminster Guild 1-3; Publications Board 4; University Singers 1-2; Argonaut 1. **Rosauer, Virginia Joyce** B.A.(Eng.); Pocatello; Idaho State College; Delta Gamma; Westminster Guild 2; Argonaut 2; Gem 2. **Siddoway, Grant Bean** B.S.; Teton; University of Nebraska; College of Idaho; Beta Theta Pi; Alpha Zeta, V.-Pres. 3; Alpha Epsilon Delta. **Smith, Andra Elaine** B.S.(Zool.); Jerome; Alpha Chi Omega; Spurs 2; All-Girl Singing Orchestras 1-2; AWS 4; Westminster Guild 1-4; University Band 1-2; WAA 1-2; Gem 1. **Smith, Everette Hilliard Philip** B.A.; Boise; Gonzaga University; Willis Sweet Hall; Pine Hall, Pres. 4; Independent Caucus 3. **Smith, Nancy Jane** B.A.(Eng.); Boise; Maryhurst College; Kappa Kappa Gamma; ASUI Plays 3; Newman Club 3-4; Vandal Ski Club 3. **Spaeth, Barbara Gene** B.A.; Jerome; Kappa Kappa Gamma, Pres. 4; Alpha Lambda Delta 1; Spurs 2; Gem 1-4; Argonaut 1-2; Greek Caucus 2-4; Panhellenic Council 4; Class Treas. 3; May Queen Court, Page 2; Vandal Ski Club 3; WAA 1-3; Westminster Guild 1-4; Band 1-2. **Stump, George Paul** B.A.(Art); Moscow; Phoenix Junior College; Altic Club 3-4; Shutter and Lens 4. **Truedell, Jeanette E.** B.A.; Grangeville; Forney Hall. **Weppler, William E.** B.S.; St. Maries. **Williams, Richard C.** B.A.; Sandpoint. **Wren, John** B.A.; Boise.

They have scaled the I-tank,

Smith, A.
Truedell

Smith, E.
Weppler

Smith, N.
Williams

Spaeth
Wren

Stump





Dean D. R. Theophilus

Seven hundred and forty acres of deeded land and twelve permanent buildings are just a small part of the vast amount of equipment the College of Agriculture maintains for industrious agriculture students at Idaho. Research and extension services help place Idaho farms among the most modern and well-managed in the country. Well-educated county agents throughout the state can and have stimulated the growth of the agricultural industry in Idaho.

Although he took over the duties of Dean of the College of Agriculture just two years ago, Dean D. R. Theophilus has been an Idaho faculty member since 1927. Dean Theophilus did most of his studying at Iowa State College, receiving three degrees from that school. Always interested in university activities, he cooperates fully with the students.

College of Agriculture

V. A. Cherrington
Bacteriology

Paul A. Eke
Agricultural Economics

C. W. Hickman
Animal Husbandry

K. H. Klages
Agronomy

C. E. Lampman
Poultry Husbandry

H. C. Manis
Entomology

J. W. Martin
Agricultural Engineering

Leif Verner
Horticulture

H. A. Winner
Agricultural Education



Dairy Science majors inspect a new piece of equipment in the school's new creamery.



An "Ag" student learns the technique of the hammer and anvil—under the instructor's watchful eye.



Judging sheep at the Little International.

Future agricultural leaders study the intricacies of a new tractor.





'48

Anderson, Marion L. B.S.(Agr.); Idaho Falls; LDS. **Beckman, Clarence Albert** (B.S.(Agr.); Emmett; Chrisman Hall; Independent Student Council 1-4, V.-Pres. 4; Ag Club 2-4, V.-Pres. 3. **Bostwick, Wallace M. Jr.** B.S.(Agr.); Boise; Willis Sweet Hall; Ag Club 3-4; **Bretz, John Crawford** B.S.(Agr.); Yuma, Ariz.; Alpha Zeta 3-4; Ag Club 3-4; "T" Club 4; Dairy Products Judging Team 4; Tennis Team 3. **Copenhaver, Howard Vernon** B.S.(Agr.); Emmett; Sigma Chi; Alpha Zeta 4; Ag Club 3. **Cree, Robert Victor** B.S.(Agr.); Gooding; Alpha Zeta 4; Ag Club 3-4. **Davis, Elmo Warren** B.S.(Agr.); Sweetwater; Sigma Alpha Epsilon; Alpha Zeta 3-4, Treas. 4; Ag Club 1-4. **Erramouspe, Albert** B.S.(Agr.); Malad; Chrisman Hall. **Eyestone, Robert Dale** B.S.(Agr.); Twin Falls; Tau Kappa Epsilon 1-4, Pres. 3; ASUI Exec. Board 4; Disciplinary Board 4; Blue Key 4; Dairy Judging Team 4; Ag Club 2-4, V.-Pres. 4; Interfraternity Council 3; "T" Club 2-3; Track 1-3. **Fry, Martin Louis** B.S.(Agr.); Horseshoe Bend; Rifle Team 1-3; Scabbard and Blade 3; Ag Club 1-4; Alpha Zeta 4; Little International 2-4. **Gallup, Darrell L.** B.S.(Agr.); Rigby; Alpha Zeta 3-4. **Harris, Dee Mickle** B.S.(Agr.); Moscow; Ag Club 2-4, Reporter 4; Little International 2-4; Alpha Zeta 4; Argonaut 3; ASUI Dramatic Production 4; Lambda Delta Sigma 1-4; Pacific International Dairy Products Team 3; Dairy Cattle Team 4; University Singers 4. **Holen, Norman E.** B.S.(Agr.); Poplar, Montana; Chrisman Hall. **Jacobs, Frank Harris** B.S.(Agr.); Sugar; Alpha Zeta 3-4, Scribe 4; Class Pres. 1; Livestock Judging Team 4; Ag Club 1-4; Lambda Delta Sigma 1-4. **Johnson, Phillip**

Anderson
 Bretz
 Davis
 Fry
 Holen

Beckman
 Copenhaver
 Erramouspe
 Gallup
 Jacobs

Bostwick
 Cree
 Eyestone
 Harris
 Johnson

expended weary hours on activities,

'48

W. B.S.(Agr.); Renville, Minnesota. **Matthews, Ralph Emerson** B.S.(Agr.); Boise, Campus Club; Student Activities Board 3, Chmn. 3; Independent Council 2-3, Treas 2, Pres. 3; Ag Club 2-4; Exec. Board 3. **Nally, Vincent A.** B.S.(Agr.); Midvale; Pershing Rifles 1-2; Associated Miners 1-2; Ag Club 3-4. **Neiwirth, Carl Ernest** B.S.(Agr.); Rexburg; LDS House; Alpha Zeta 3-4, Pres. 4, Editor 3; Blue Key 4; Dad's Day Chmn. 3; IK's 1-2; Livestock Judging Team 4; Independent Caucus 2-3; Independent Council 2; Ag Club 2-4; Swift Essay Winner 2; Homecoming Comm. Chmn. 3; Lambda Delta Sigma 1-4, Sec. 2, V. Pres. 3; Ag Student-Faculty Comm. 4; Varsity Cross Country and Track 1. **Nielsen, Andrew Glenn** B.S.(Agr.); Nampa; Delta Tau Delta. **Owen, Edward W.** B.S.(Agr.); Lewiston. **Ralstin, Keith Adrian** B.S.(Agr.); Mohler; Alpha Zeta 3-4; Chronicler 4; Ag Club 2-4, Asst. Mgr. 3; Independent Council 1; Concert Band 1; Associated Engineers 1. **Senfton, Eugene Robert** B.S.(Agr.); Castleford; Ag Club 2-4; Alpha Zeta 4; Lambda Chi Alpha 1-3. **Sorenson, Hugh Charles** B.S.(Agr.); Rexburg; Alpha Zeta 4; Ag Club 1-4; Livestock Judging Team 4; Swift Essay Contest 3. **Toeva, Gordon R.** B.S.(Agr.); Aberdeen; Ag Club 1-2. **True, Robert Terrell** B.S.(Agr.); Caldwell; Ag Club 1-2. **Wald, George Joseph** B.S.(Agr.); Brooklyn, New York; Ag Club 2-4; Little International 2-4. **Wetter, Paul** B.S.(Agr.); Plummer; Delta Chi; Intramural Sports 1-4; IK's 1-3; Ag Club 1-4, V. Pres. 3, Pres. 4; Delta Chi 1-4, House Mgr. 4; Alpha Zeta 4; Blue Key 4; 4-H Club 1. **Williams, Lynn Harley** B.S.(Agr.); Boise; Pine Hall. **Wilson, Lowell Ogilvie** B.S.(Agr.); Dubois; Ag Club 3-4; Tau Mem Aleph 3.



Matthews
Nielsen
Senfton
True

Williams

Nally
Owen
Sorenson
Wald

Wilson

Neiwirth
Ralstin
Toeva
Wetter

learned to exist with five hours sleep,



Dean Allen S. Janssen

In the College of Engineering, Idaho's future engineers learn the scientific application of blueprints, slide rules, mathematics, and the test tube. Established in 1907, the College of Engineering trains students to meet the competition in the field and to control the "forces and materials of nature for the benefit of the human race," which is real proof of the value of the training they receive.

Comparatively speaking, Dr. Allen S. Janssen is a newcomer to the ranks of Idaho deans, but not to the University teaching staff. A graduate of Idaho, Dean Janssen received his Master's Degree here in 1931 and progressed upward in the college, first heading the Civil Engineering department, then being named Acting Dean of the College, and finally named Dean. He was recently appointed to the State Board of Engineering Examiners.

College of Engineering

Who can foul up and repair a motor in the least time at the Engineering smoker?



Hugo Johnson
Electrical Engineering

C. O. Reiser
Chemical Engineering



This triad examines an airplane engine in the Kirtley Engineering Lab and takes notes for future reference.

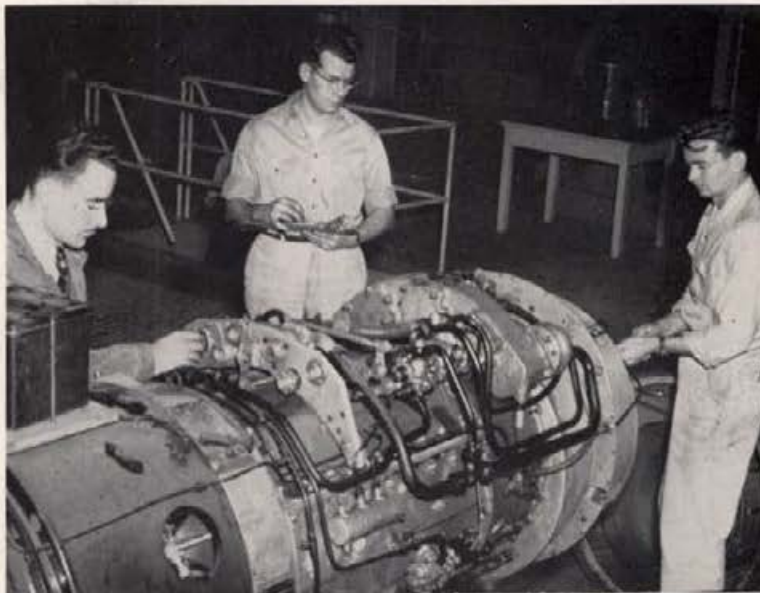

Here electrical engineers are testing battery resistance coils.



This is an induction or constant-speed motor—so they tell us.



Tug-of-war between departments in engineering school at the engineering smoker. Lower picture shows presidents of the various engineering societies engaging in a pie-eating contest, also at the smoker.

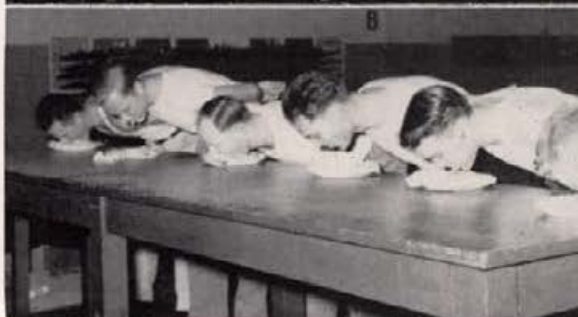



**Barber
Gordon**

**Burklund
Greef**

**Budarf
Griffiths**

**Dickinson
Hansberry**

**Dunn
Hansen**

**Garrard
Harness**

Barber, James Warren Jr. B.S.(E.E.); Moscow; Kappa Sigma; Sigma Xi 4; AIEE 1-4, V-Chmn. 4; Associated Engineers 2-4; Newman Club 1-2. **Burklund, Vernon Douglas** B.S.(M.E.); Deary; Delta Chi; ASME, V.-Pres. and Pres.; Ski Club; Ski Team. **Budarf, Peter Paul** B.S.(E.E.); Elizabeth, N.J. **Dickinson, William John** B.S.(M.E.); Avery; Drake University; Sigma Nu, Scholarship Chmn.; ASME; Associated Engineers; Track 2. **Dunn, Thomas Monroe** B.S.(C.E.); Rigby; Idaho State College 1-2; Alpha Tau Omega 3-4; ASCE 4, Program Chmn. 3; Associated Engineers 3-4; Sigma Tau 3, Pres. 4. **Garrard, LaMar Elwin** B.S.(M.E.); Burley; Pine Hall; Lambda Delta Sigma, Sec. 2; ASME 2-4; Associated Engineers 2; IK's 2. **Gordon, Richard E.** B.S.(M.E.); Pocatello; U. of I., So. Br.; ASME 3-4; Associated Engineers 1-4; Intramural Sports 1-3. **Greef, Edward Ballou** B.S.(M.E.); Sandpoint; Lehigh University; Delta Chi, Sec.; ASME; Idaho Engineer, Bus. Mgr. **Griffiths, Robert H.** B.S.(C.E.); Caldwell; Willis Sweet. **Hansberry, John Hugh** B.S.(E.E.); Weiser; University of Iowa 2; Sigma Xi 4; Sigma Tau 3-4; AIEE 1-4; Associated Engineers 1-4; Idaho Engineer 1. **Hansen, Donald Taylor** B.S.(E.E.); Shoshone; U. of I., So. Br.; Sigma Alpha Epsilon; AIEE; Associated Engineers; Radio Club; Canterbury Club.

Harness, Alvin Lee B.S.(C.E.); Fairfield; Idaho State College; Lindley Hall; ASCE 3-4. **Hattrup, Gerald James** B.S.(E.E.); Portland, Oregon; AIEE 2-3, Pres. 4, Sec. 1; Sigma Tau 4; Newman Club 1-4; KUOI 3, Technical Chmn. 4; Associated Engineers 1-4. **Harlow, Francis James** B.S.(E.E.); Lewiston; AIEE 1-4; Associated Engineers 1-4; Idaho Engineer 2; Intramurals 1-2. **Hofmann, Robert Julius** B.S.(C.E.); Moscow; Illinois Institute of Technology; Phi Gamma Delta; Associated Engineers 1-4; ASCE 1-4; Dramatics 1, 3-4; Curtain Club 3-4. **Humphrey, Arthur Earl** B.S.(C.E.); Moscow; Phi Gamma Delta; Silver Lance 4; Blue Key 3, Sec.-Treas. 4; Sigma Tau 3-4, Historian 4; AICE 1-4, Sec.-Treas. 3; "I" Club 2-4; Yell Duke 2; Yell King 3; Associated Engineers 1-4; Idaho Engineer 1; Cross Country 2-4, Capt. 4; Track 1-4; Engineers Council, Sr. Rep. 4. **Johnson, Philip E.** B.S.(C.E.); Moscow. **Johnson, Sumner Maurice** B.S.(C.E.); Nampa; Kappa Sigma, Pres. 4, V.-Pres. 3; House Mgr. 3; Sigma Tau 4; Blue Key 4-5; IK's 1-2, Honorable Duke 3; Class Treas. 3; Interfraternity Council 5; Varsity Baseball 2-3; "I" Club 3-5; ASCE 2-5; Associated Engineers 2-5. **Kramer, Anton Clarence** B.S.(M.E.); Buhl; U. of I., So. Br.; ASME. **Larson, Archie Milton Jr.** B.S.(Chem.E.); Weiser; Beta Theta Pi; AIEE 1-4.

and sometimes even entered those buildings housing

**Hattrup
Johnson, P.**

**Harlow
Johnson, S. M.**

**Hofmann
Kramer**

**Humphrey
Larson, A.**

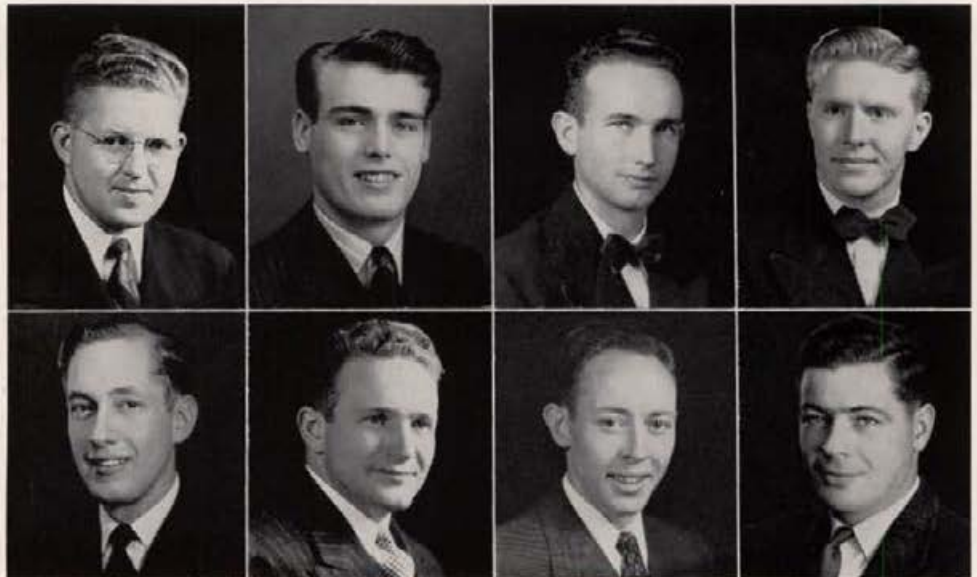

'48

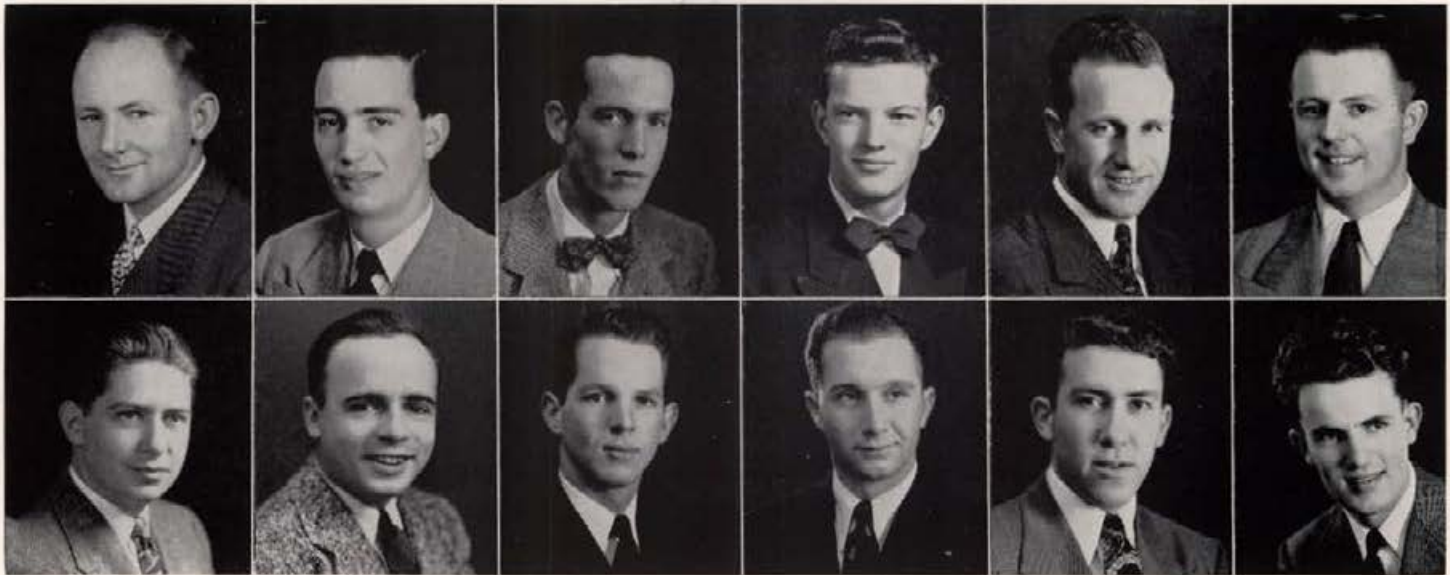

Larson, F.
Mowrey

Lash
Myers

Leeper
Murphy

Lemon
Nichols

Meyers
Niebauer

Miller
Parker

Frank Arnold B.S.(C.E.); Burley; Utah State Agr. College; ASCE 3-4, Pres. 4; Associated Engineers 3-4. **Lash, Leslie David** B.S.(Chem.E.); Sioux City, Iowa; Sigma Chi, Editor 2; Sigma Xi 4; Blue Key 4; Idaho Engineer, Asst. Editor 3, Editor 4; Sigma Tau 3, Sec. 4; AICE 2-4, Sec.-Treas. 4; Idaho Pep Band 3-4; Phi Mu Alpha 2-4; KUOI Tech. Crew 2; Symphony Orchestra 1-3; Concert Band 1-4; Lambda Delta Sigma 4. **Leeper, James Ellsworth** B.S.(Chem.E.); Boise; Sigma Alpha Epsilon. **Lemon, Ralph Burton** B.S.(Chem.E.); Moscow; Willamette University; University of Washington; Phi Gamma Delta; Sigma Tau 4. **Meyers, John H.** B.S.(M.E.); Sugar City; ASME 2-4, V.-Chmn. 4. **Miller, James V.** B.S.(M.E.); Lewiston; Lewiston State Normal; Illinois Institute of Technology; Phi Delta Theta; ASME 3-4; Sr. Council Rep. 4; Associated Engineers 1-4, Sec.-Treas. 4; AIEE 1-2; Vandal Ski Club 3; Intramural Athletics 1-2. **Mowrey, Gene Burnett** B.S.(E.E.); Noches, Wash.; University of Washington 2; Chrisman Hall; Alpha Phi Omega 3-4, Sec. 1; AIEE 1-4; ASME 3; Idaho Club, Scholastic Chmn. 1. **Myers, Ralph Dudley** B.S.(C.E.); Calgary, Alberta; Phi Delta Theta; ASCE 1-4; Associated Engineers 1-4; Dramatics 1-2. **Murphy, Bates Howard** B.S.(Chem.E.); Boise; Sigma Chi. **Nichols, Richard Addison** B.S.(C.E.); Walla Walla, Wash. **Niebauer, Kenneth L.** B.S.(M.E.); Battle Creek, Mich.; Lawrence Institute of Technology; ASME 3-4;

Chmn. 4; Associated Engineers 3-4; Alpha Gamma Epsilon, Treas. 2. **Parker, James Alton** B.S.(C.E.); Blackfoot; U. of I., So. Br.; Lindley Hall; Associated Engineers 1-2; Lambda Delta Sigma, V.-Pres. 3; ASCE 3-4. **Pearce, James Madison** B.S.(E.E.); Wallace; Phi Delta Theta; IK's 1, Treas. 2; AIEE 3-4. **Rohay, Charles Donald** B.S.(M.E.); Glenna Ferry. **Skinner, William Leslie** B.S.(E.E.); Lewiston; Chrisman Hall. **Sonville, Elmer Earl** B.S.(C.E.); Moscow; ASCE 1-4; Associated Engineers 1-4; Idaho Engineers 2. **Stanley, Allen Daniel** B.S.(C.E.); San Diego, Calif.; Phi Gamma Delta; Interfraternity Council 2; Greek Caucus 2-3; ASCE 2-4; Associated Engineers 2-4; Freshman Fencing 1; GOM 1. **Taylor, Roy Edward** B.S.(A.E.); American Falls; U. of I., So. Br.; Campus Club, Pres. 4, V.-Pres. 3; Sigma Tau 4; ASAE 2-4, Sec.-Treas. 4. **Tipton, Frank Weston** B.S.(Chem.E.); Spokane, Wash.; Lindley Hall; AICE 1-4; Associated Engineers 1-2, 4; University Band 1-2; Men's Chorus 2. **Wimer, Glenn William** B.S.(E.E.); Burke; Kappa Sigma, Sec. 4, Pres. 4; Sigma Tau 4; Interfraternity Council 4; AIEE 1-4, Publicity Director 4; Associated Engineers 1-4. **Wolfe, John Allison** B.S.(E.E.); Boise; College of Idaho; U. of I., So. Br.; Willis Sweet; AIEE 3-4; IK's 1-2; Sigma Tau. **Vance, Samuel William** B.S.(Chem.E.); Boise; Beta Theta Pi; Phi Eta Sigma; AICE, Junior Award; Sigma Tau; Intercollegiate Debate; Pep Band; Concert Band; Idaho Engineer, Assoc. Editor; Phi Mu Alpha; Blue Key; Inter-Church Council.

the classes they came to college for . . .

Pearce
Taylor

Rohay
Tipton

Skinner
Wimer

Sonville
Wolfe

Stanley
Vance





Dean E. S. Stimson

Designed to prepare students for the general practice of law in any state, the College of Law was established in 1909. The members of the teaching staff do not practice law but give their entire time to instruction and research.

Assuming the duties as Dean of the College last fall was Dean E. S. Stimson. Graduating from Syracuse University's College of Law, he later obtained degrees from Ohio State and the University of Michigan. In 1937 he received a research fellowship from the Harvard Law School. He later served as Professor of Law at Syracuse University until his appointment to Idaho's staff last fall.

College of Law

Idaho "Ag" students hang in effigy a "shyster" lawyer prior to the annual Ag-Law basketball game





'48

Law students spend long hours among "Code" books briefing cases for future careers at the bar.



Baker
Peterson

Jones
Redford

Kidwell
Riordan

Kingsford
Wilkinson

Baker, Bob A. LL.B. Gunn, John William LL.B.; Boise; Pomona College 1-3; Sigma Chi; Bench and Bar, Sec. 4, Treas. 3; Phi Alpha Delta, Marshal 4; ROTC Advanced. **Jones, William James** LL.B.; Wallace; Bench and Bar 3-5; Associated Engineers 1-2. **Kingsford, L. O.** LL.B. **Peterson, James Theodore,** LL.B.; Idaho Falls; Phi Delta Theta, Pres. 3; ASUI Exec. Board 3; Curtin Club 2-3, Treas. 3; Bench and Bar 3-4, Reporter 4; Vandaleers 1; Frosh Week Publicity Co-Chmn. 1; ASUI Plays 1-3. **Redford, George Eugene** LL.B.;

Rupert; Phi Alpha Delta 2-4, Justice 4, Treas. 4; Alpha Kappa Psi; "I" Club 2; Fencing Team, Captain, Coach 2. **Riordan, Richard L.** LL.B.; Nampa; College of Idaho; Willis Sweet Hall, Sec. Treas. 2, Pres. 3-4; Phi Alpha Delta 3-4, Clerk 3, Chief Justice 4; Bench and Bar 2-4, Sec. 2-3; Honor Court, Assoc. Justice 3; IK; Independent Caucus; Independent Council; Newman Club. **Wilkinson, E. A.** LL.B. **Kidwell, Robert Vern** LL.B.; Council; Rifle Team 3-4; Scabbard and Blade; Alpha Kappa Psi; Class Treas. 4; Bench and Bar 3-5.

(or so they say) . . .



Dean Arthur W. Fahrenwald

Established in 1917, the School of Mines at Idaho is situated in one of the foremost mining regions of the world. Maintaining courses in the technology of the mineral industries, the School of Mines is best described in terms of geology, mining, and metallurgy, its main departments.

Arthur W. Fahrenwald, Dean of the School of Mines, studied at South Dakota and New Mexico, has taught at Idaho since 1919. Considered an expert in his field, Dean Fahrenwald is credited with developing the flotation process, in which ore containing a mineral is crushed, mixed with water and chemical reagents, agitated and aerated so that the minerals attach to bubbles and move to the top. Approximately 90 per cent of all ores are treated by this process.

School of Mines



Identifying ore samples is part of a mining student's curriculum.

'48



Garber

Thomas

Wilde

Adelman, Carl Richard Jr. B.S.(Met.Engr.); Moscow; Associated Miners 3-4; Sigma Gamma Epsilon 4; Phi Delta Theta. **Asgian, Charles** B.S.(Geol.); New York, N.Y.; Sigma Gamma Epsilon 3-4; AIMME 2-4; Associated Miners 3-4. **Garber, John Augustus** B.S.(Mining Engr.); Pittsburgh, Pennsylvania; Delta Chi, V.-Pres. 2; House Mgr. 3; Associated Miners 1-4; Sigma Gamma Epsilon 3-4. **Richards, Otis Harold** B.S.(Geo. Engr.); Arnett, Oklahoma; Oklahoma A. & M. College; Associated Miners 2-4. **Skiles, David Oscar**

B.S.(Min.Engr.); Dundalk, Maryland; Johns Hopkins University; Sigma Gamma Epsilon, Editor 3-4; Associated Miners 1-5. **Thomas, Charles Richard** B.S.(Min.Engr.); Portland, Oregon; Associated Miners 1-4; AIMME 4; Sigma Alpha Epsilon. **Wahl, John Charles** B.S.(Met.Engr.); Kellogg; University of Colorado; Colorado School of Mines. **Wilde, Willard Dean** B.S.(Min.Engr.); Moscow; Sigma Gamma Epsilon, Sec.-Treas. 3-4; Associated Miners 1-4, Sec.-Treas. 3; Lambda Delta Sigma 2-4; Scabbard and Blade 3; Rifle Team 2; Delta Chi 1-4.

Future "muckers" learn the lab technique of mining



they know how to find "Johnnie's,"



Dean Dwight S. Jeffers

The School of Forestry became an independent school in 1917 and today ranks among top-notch accredited schools in forestry. Located within a short distance of dense forests and some of the largest sawmills and logging camps in the United States, the School of Forestry has exceptional advantages for developing professional foresters and lumbermen.

Dwight Jeffers, Dean of the School of Forestry, directs the Bunyan boys who congregate here from many states. A Yale graduate, Dean Jeffers came to the University of Idaho in 1935 from the University of Washington. He is at home in any outdoor atmosphere and emphasizes practical experience in training his future foresters.

School of Forestry



Foresters in pathology lab mount specimens of leaves for future study and reference.

'48

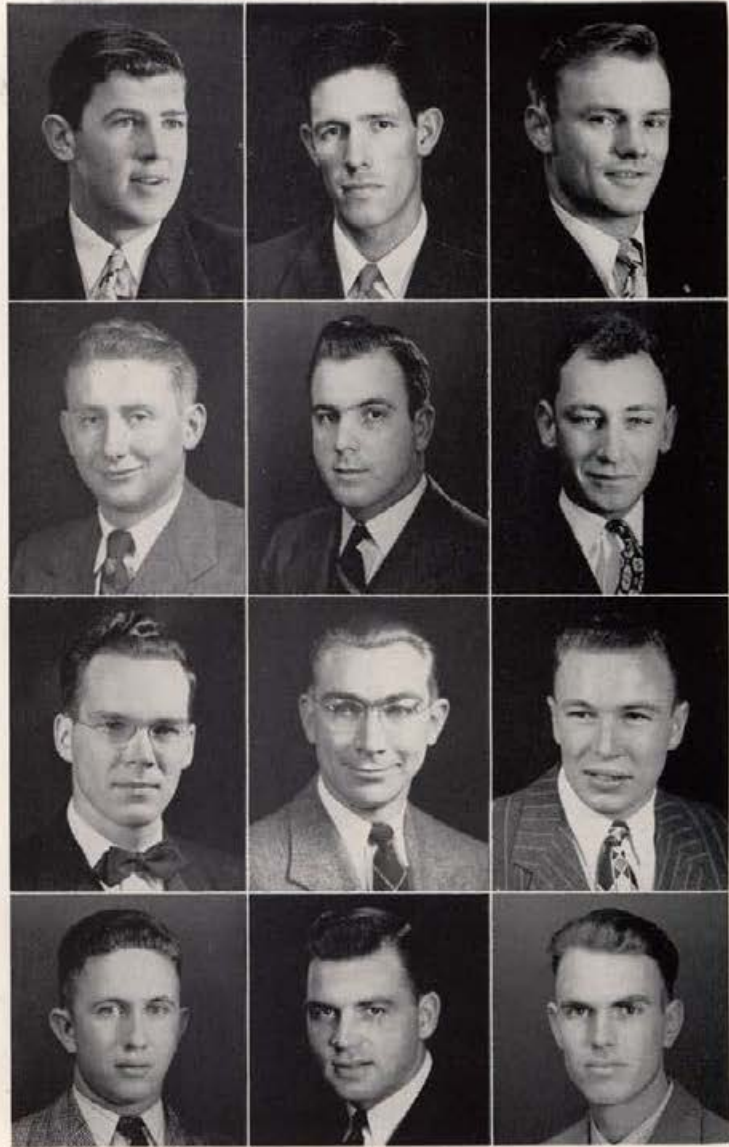

Barnett, Steele B.S.(For.); Tulsa, Okla.; Vet's Village, Council 4; Independent Caucus 4; Associated Foresters 1-4, Pres. 4. **Bigelow, Charles Allen** B.S.(For.); St. Helena, Calif.; California Aggies; Associated Foresters 2-4, V.-Pres. 3; Xi Sigma Pi 3-4. **Brislain, Donald William** B.S.(For.); Pueblo, Colo.; Phi Gamma Delta; Associated Foresters, Sec. 4; Forestry Week Chmn. 3. **Brown, Ellsworth Reade**, B.S.(For.); Cheney, Wash.; Chrisman Hall; Associated Foresters 1-4. **Evans, Thomas Culbertson** B.S.(For.); Pocatello; U. of I., So. Br.; Willis Sweet; Associated Foresters 3-4; Independent Caucus 4; Independent Council 3. **Herron, John Oliver Jr.** B.S.(For.); San Diego, Calif.; San Diego State College; Willis Sweet Hall; Associated Foresters 1-4, Ranger 4. **Hungerford, C. Roger** B.S.(For.); Moscow; Associated Foresters 1-4; Xi Sigma Pi 3-4. **Johannesen, Mark Meyer** B.S.(For.); Murray, Utah; Associated Foresters 3-4; Vandal Ski Club 4; Xi Sigma Pi 3-4. **Martin, James Albert** B.S.(For.); Fort Bragg, Calif. **Neel, Robert William** B.S.(For.); Orlando, Florida; University of Florida; Washington State College; Chrisman Hall; Associated Foresters 2-4. **Potter, Grant Burton** B.S.(For.); Estherville, Iowa; Worthington Junior College; Xi Sigma Pi 3-4, Forester 4; Associated Foresters 2-4; "I" Club 3-4; Football 3-4. **Sutherland, Charles Fearn** B.S.(For.); Moscow; Xi Sigma Pi 3-4, Ranger 4; Sigma Xi 4; Associated Foresters 1-4; Pershing Rifles 1.

Barnett
Brown
Hungerford
Neel

Bigelow
Evans
Johannesen
Potter

Brislain
Herron
Martin
Sutherland

the Navy building, and the Chesterfield representative . . .



Dean J. F. Weltrin

The School of Education, since being established in 1920, has grown steadily. The services of the school are at the disposal of teachers and educational administrators who wish to improve themselves while in service and of school trustees who wish assistance in securing teachers. The well-being of our state and nation depends to a large extent upon the quality of its teachers, and each year are graduated men and women who are expertly trained and qualified to do their jobs.

J. Frederick Weltzin was appointed Dean of the School of Education in 1944 after directing the school of education at Denver, Colorado. Receiving his training at the University of North Dakota and at Columbia, Dean Weltzin has had seventeen years' teaching experience.

School of Education



Dr. Smith lectures to a class of upper-classmen student-teachers, answering the often-brought-up-question, "What is knowledge?"

Here a student-teacher has a chance to "do his stuff" with the high school students across town.

In the education workshop are many pamphlets and periodicals with helpful information for better teaching methods.

Students of education work out experiments and correlations in psychology lab.

Men's recreational P.E. shows two students working on a playground project which might be initiated in a summer program.



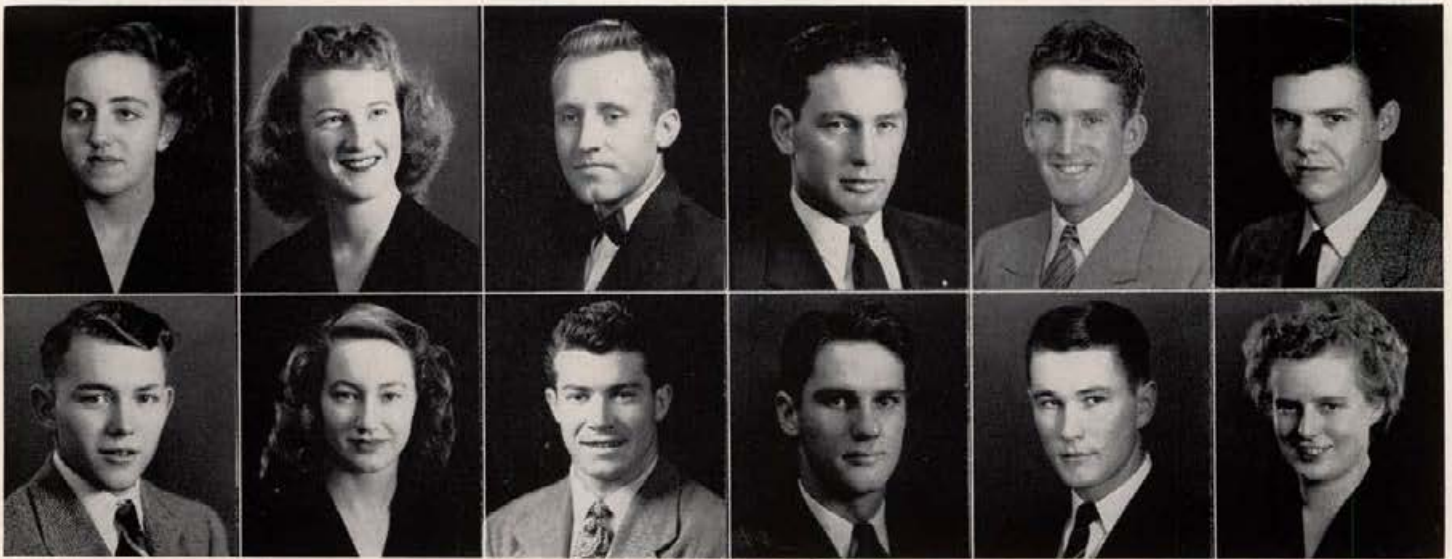

Asmussen
Coble

Bjorklund
Cooke

Elackburn
Dana

Briggs, R.
Eimers

Briggs, W.
Evans, J.

Burns
Evans, B.

Asmussen, Carolea Joyce B.S.(Ed.); Payette; Forney Hall; Delta Mu 3-4; Kappa Delta Pi. **Bjorklund, Florence Maxine** B.S.(Ed.); Moscow; WAA 1-4; Delta Tau Gamma 1-4; Treasurer 3; Marshal 4; Hell Divers 2-4; Independent Council, Sec. 4; Inter-Church Council 3-4, V.-Pres. 4; Disciples Student Fellowship 1-4, Pres. 3; Spurs; Sea Stars 2, Sec. 2; Band 2; Class Sec. 4. **Blackburn, Don E.** B.S.(Ed.); Bonners Ferry; Phi Gamma Delta; Basketball 1; Baseball 1; Class Pres. 1. **Briggs, Robert David** B.S.(Ed.); Carey; Tau Kappa Epsilon, Pres. 3-4; Interfraternity Council 3-4; Gem, Co-administration Editor 3; Football 3; Young Republican Club, Chmn. 3; Jr. Chamber of Commerce 3. **Briggs, Warren G.** B.S.(Ed.); Carey; Tau Kappa Epsilon; Football 1, Baseball 1; Boxing 2-3; Lambda Delta Sigma 2-4; J.V. Football, Capt. 3; Varsity Football 4. **Burns, Robert Arl** B.S.(Ed.); Juliaetta; Idaho Club, Soc. Chmn. 2; Basketball 1; Kappa Delta Pi 3-4, V.-Pres. 4. **Coble, Keith Nelson** B.S.(Ed.); Bonners Ferry; Football Jr. Mgr. 2-3. **Cooke, Joyce Lucile** B.S.(Ed.); Jerome; Alpha Chi Omega; Kappa Delta Pi, Sec. 4; Vandaleers 3; University Singers 1; Westminster Guild 1; Gem 1. **Dana, John P.** B.S.(Ed.); Lynwood, Calif.; Sigma Nu; "I" Club 2-4. **Eimers, Charles W.** B.S.(Ed.); Grandville; Phi Delta Theta; "I" Club 3-4. **Evans, Bernice Marie**; Preston; Forney Hall, V.-Pres. 3; ASUI Exec. Board 3; Spurs; AWS Council 3; Women's "I" Club 3-4; WAA 1-4; Independent Caucus 2-3; Independent Council 3; Argonaut 1-2; PEM Club 3-4; Election Board 1-4. **Evans, John Paul** B.S.(Ed.); Ameri-

can Falls; Sigma Nu, Pres. 3; "I" Club 2-4, Pres. 3; Blue Key 3-4; Silver Lance 4; Basketball 2-4; Football 2-4; Baseball 2-3; Interfraternity Council 4. **Goodman, Richard Theodore** B.S.(Ed.); Sumas, Wash.; Tau Kappa Epsilon; Jr. Varsity Football 3; Varsity Football 4; TKE Intramural Mgr.; Nobby Inn Basketball Coach 4. **Graves, Jeanne Thelma** B.S.(Ed.); Kooskia; Forney Hall; Kappa Delta Pi 3-4, Treas. 4; WAA 1-4; AWS Rep. 4. **Haas, George E.** B.S.(Ed.); Lewiston; Sigma Chi; Mental Hygiene Ass'n 3-4, Pres. 4; International Relations Club 4; Ski Club 3-4, Exec. Board 4; I-Ks 1; **Hammond, Dale Lewis** B.S.(Ed.); Sigma Alpha Epsilon; Boxing 4. **Harris, Maybelle Elaine** B.S.(Ed.); Moscow; Delta Gamma; Orchesis 3-4, Pres. 4; Minute Maids, Sec. 2; WAA 1; Delta Gamma, Sec. 4; Westminster Guild 2; Band 1; PEM Club 3-4. **Herman, Shirley Ann** B.S.(Ed.); Spokane, Wash.; Delta Gamma; Orchesis 3-4; Kappa Phi 1-2; WAA 1; Argonaut 1; Gem 1. **Hill, Dorothy Genevieve** B.S.(Ed.); Gooding; Kappa Alpha Theta; Argonaut 1-2; Gem 2-3; Canterbury 1-3; WAA 1; Stage Crew 2; Delta Mu 3-4. **Hinchey, Lila Arlene** B.S.(Ed.); Salmon; Alpha Phi; Spurs. Historian; Student Activities Board 2; Phi Chi Theta 2-4, Sec. 3; Student-Faculty Council 4; AWS, Rep. 4; Argonaut 1-2; Radio Club 2; Greek Caucus 2-4; Westminster Guild 1-2; WAA 1-2. **Hunt, Paul S.** B.S.(Ed.); Nampa. **Hurless, Paul M.** B.S.(Ed.); Jerome; Tau Kappa Epsilon. **Jackson, Margaret Jane** B.S.(Ed.); Gooding; Gamma Phi Beta; Kappa Delta Pi 3-4; Canterbury 1-2; WAA 1-4;

They read the "Arg," spent free time at the

Herman

Goodman
Hill

Graves
Hinchey

Haas
Hunt

Hammond
Hurless

Harris
Jackson





**Kidwell
Meech**

**Kimes
Meehan**

**Klobucher
Miller, C.**

**Long
Miller, J.**

**McAuley
Pence**

**McKinley
Phillips**

Argonaut 1. **Kidwell, Richard Alvin** B.S.(Ed.); Council; Idaho Club; IK's 2; Kappa Delta Pi 4. **Kimes, Betty Jean** B.S.(Ed.); Twin Falls; Delta Gamma; University Singers 2; Westminster Guild 2-3; Argonaut 2-3; Gem 2. **Klobucher, Harold Carl** B.S.(Ed.); Moscow; Mental Hygiene Club 3-4, V. Pres. 4. **McAuley, Margaret D.** B.S.(Ed.); Weiser; Hays Hall; Spurs; Gem 1-2; WAA 1-4; University Singers 1-2; Hays Hall, V. Pres. 4. **McKinley, Donald Robert** B.S.(Ed.); Lewiston; Alpha Tau Omega; Phi Mu Alpha 3-4; Historian 4; Orchestra 3-4; Band 1-2; Pop Band 4. **Meech, Fred** B.S.(Ed.); Twin Falls; Beta Theta Pi. **Meehan, Rosemary** B.S.(Ed.); Lewiston; Delta Gamma. **Miller, Charles Earl** B.S.(Ed.); Now Meadows; Sigma Alpha Epsilon, V. Pres. 2, Sec. 1-2; Interfraternity Council 2; Associated Miners 2-3; Associated Foresters 1. **Miller, Jeanne I.** B.S.(Ed.); Spokane, Wash.; Orchestra 3-4. **Pence, Peggy Lou** B.S.(Ed.); Vancouver, Wash.; Forney Hall; Kappa Delta Pi 3-4, Pres. 4; All-Girl Singing Orchestra 1-2; Band 1-2. **Phillips, Carolyn Joy** B.S.(Ed.); Ashton; Forney Hall, V. Pres., Sec.; Kappa Phi 2-4, Corr. Sec., Rec. Sec.; Ski Club 4; Wesley Foundation 2-4. **Radermacher, Freda Marjorie** B.S.(Ed.); Moscow; Delta Delta Delta; Concert Band 1-2; University Singers 1-2; Home Ec Club 1; Delta Tau Gamma 1-2; Gem 3; Argonaut 3. **Reddekopp, Joyce Elaine** B.S.(Ed.); St. Maries; Forney Hall; WAA 1; University Singers 1-2. **Ritchie, Jacqueline** B.S.(Ed.); Idaho Falls; Pi Beta Phi; WAA 1-4, Pres. 4; Recorder; AWS Rep. 3-4; United Caucus 3-4; Women's "I" Club 3-4, V. Pres.; Orchestra 3-4; Spurs; Ski Club 3. **Ritchey, Maurice Saunders** B.S.(Ed.); Idaho Falls; Lindley Hall; Tau Mem Aleph 1; Newman Club 4. **Long, Edith Schock** B.S.(Ed.); Spokane, Wash.;

Delta Mu 2-4, Pres. 3; Kappa Phi 2-3; Wesley Foundation 2-3; University Singers 2; Kappa Delta Pi 3-4. **Smith, Aretadee** B.S.(Ed.); Nampa; Delta Tau Gamma, V. Pres. 4; Lambda Delta Sigma 3-4; International Relations Club 3-4; Rifle Club 4; WAA 4. **Smith, Walter Powell** B.S.(Ed.); Glens Falls, N.Y.; LDS House, Pres. 2-3; Student Body Pres. 4; Blue Key 4; Silver Lance 4; Phi Mu Alpha 2-4, National Councilman; Kappa Delta Pi 3-4; Student Activities Board 2; Student Faculty Council 3; Independent Council 2; Independent Caucus, Pres. 3; "I" Club 2-4; Men's Discipline Committee 4; Publications Board, Chmn. 4; Baseball 1; Track 1; Homecoming Committee, Chmn. 1; Student Union Planning Board 4. **Stelma, Eleanor Lucille** B.S.(Ed.); Bellevue; University Singers 1-2; WAA 1-3; Lutheran Students Ass'n 1-2. **Sutherland, Marjorie Ellen Rowett** B.S.(Ed.); Mountain Home; Alpha Phi; Yell Leader 1; Gem 1; Argonaut 1; University Singers 1; Canterbury Club 1; International Relations 1; Freshman Week Committee 1. **Thompson, Barbara Ann** B.S.(Ed.); Moscow; Pi Beta Phi; Orchestra 3-4, Sec. Treas. 4; Westminster Guild 1-3; Gem 1-3; Mental Hygiene Club 3; Minute Maids 2; WAA 1; Band 1-2. **Tilbury, Dorothy Jean** B.S.(Ed.); Kellogg; Forney Hall; Sigma Alpha Iota 3-4, Sec.; Vandaleers 3-4; All-Girl Singing Orchestra 1-2; Lambda Delta Sigma; Concert Band; Concert Orchestra; University Singers. **Whybark, Nola Willes** B.S.(Ed.); Deary; Ridenbaugh Hall; WAA 1-4, V. Pres. 4; Women's "I" Club 3-4, Pres. 4; Curtain Club 3-4; Home Ec Club 1; Westminster Guild 1-3; Gem 4; Ski Club 3; International Relations Club 3; PEM Club 1-3; Minute Maids 2; AWS Council 4. **Wing, Jack** B.S.(Ed.); Moscow; Tau Mem Aleph, Pres. 3.

Nest over coffee, and date nights parked

**Radermacher
Stelma**

**Reddekopp
Sutherland**

**Ritchie
Thompson**

**Ritchey
Tilbury**

**Smith, A.
Whybark**

**Smith, W.
Wing**



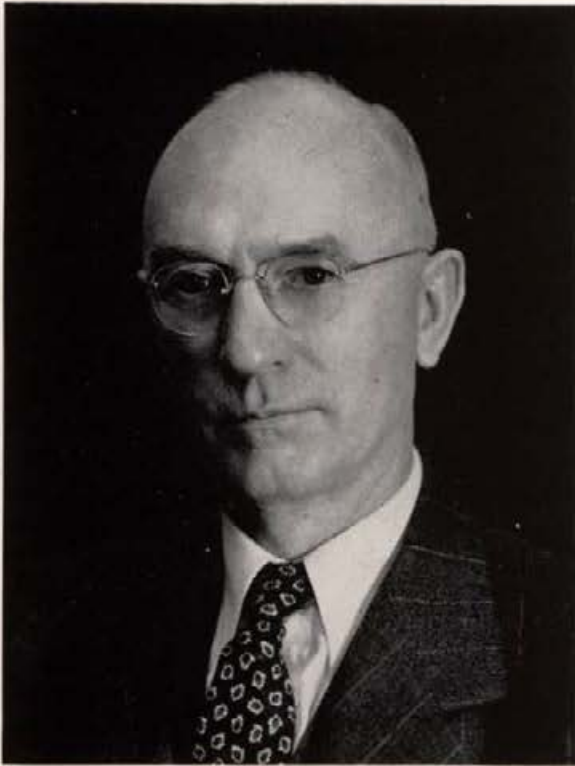

Dean Ralph H. Farmer

In addition to instruction in the fundamental principles of business, the School of Business Administration also offers specific training in the technique of business. Established as a separate college of the University of Idaho in 1925, it cooperates with the College of Law to offer a combined curriculum in business and law. From Idaho's administration building are coming some of the truly well-educated executives and business men and women of the future.

Ralph H. Farmer, Dean of the School of Business Administration, came to Idaho in 1927. After graduating from Oberlin College in Ohio, he launched a career centered around teaching and banking. Teaching his favorite subject, banking, Dean Farmer has served several summer terms on the faculty of the University of Washington's school for bank officers.

School of Business Administration



In a rare moment of levity, Dr. Folz encourages "Scotty" Seagar to get a date with an unidentified co-ed; Dr. Graue checks on her business conditions grade to see if she really is a "brain." The answer was "no." (Regent's note: The whole thing was a set-up pose.)

The hunt and peck department rehearses in Engineering 301.



In an after-class bull-session "Honest John" tells the assembled throng about the relationship of stocks to bonds in the corporate structure.

"Now when you boys get out on the job and are building draw bridges, you must remember . . . (this class is econ for engineers).



"Now, I understand perfectly" (which in accounting lab means, "Now, I know less than when you started.")



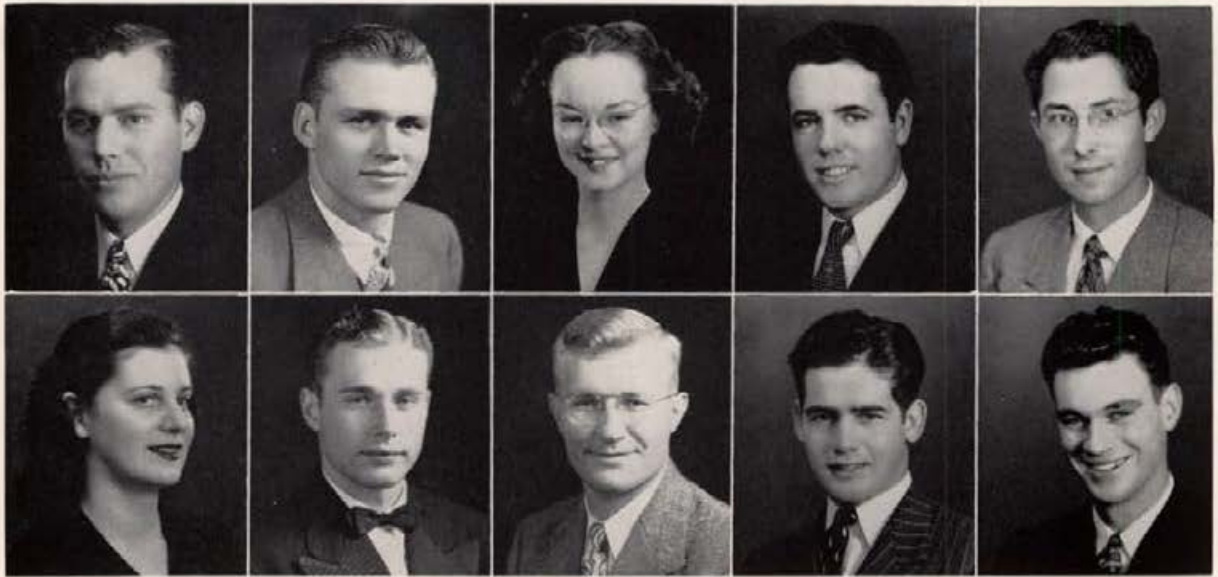

Alsager
Campbell

Behrmen
Childs

Bellaire
Christensen

Brown
Clovis

Cady
Dinnison

Alsager, Ray B.S.(Bus.); Emmett; Willis Sweet. **Behrmen, Adolph Henry** B.S.(Bus.); Parma; Delta Tau Delta; Wrestling and Track 1; Biot, Bus. Mgr. 4; Chamber of Commerce 3-4; Lutheran Student Association 4. **Bellaire, Betty**; Idaho Falls; Alpha Phi. V.-Pres. 4; Debate 3; Newman Club 3-4. **Brown, Thomas Harold** B.S.(Bus.); Kendrick; Pine Hall; Tau Mem Aleph 2-4, V.-Pres. 3; Roger Williams Club 4. **Cady, Theodore Spencer** B.S.(Bus.); Moscow; Sigma Alpha Epsilon; Idaho Engineer 1; KUOI 2-4, Mgr. 2-4, Program Director 4. **Campbell, Betty Louise** B.S.(Bus.); Meadows; Alpha Phi. Treas. 2-3, V.-Pres. 4; Phi Chi Theta 2-4, Treas. 3, V.-Pres. 4; Women's "I" Club 4, Treas. 4; WAA 1-4, Exec. Board 3; Alpha Lambda Delta 1-2; Kappa Phi 1-2; Chamber of Commerce 4; Gem 1-2; Argonaut 1-2; International Relations Club 2. **Childs, Richard M.D. Jr.** B.S.(Bus.); Boise; Phi Gamma Delta; Homecoming Committee 3; Dad's Day Committee 3; Gem 1; Canterbury 1. **Christensen, John H.** B.S.(Bus.); Boise; Delta Tau Delta; "I" Club 3-4; Football 3-4; Class Pres. 4. **Clovis, James Edward** B.S.(Bus.); Craigmont; Tau Kappa Epsilon; Chamber of Commerce 3-4. **Dinni-**

son, Arthur Dean B.S.(Bus.); Orofino; Phi Delta Theta, V.-Pres. 3, Pres. 4-5; Blue Key, V.-Pres. 5; Pep Band 3; Vandaleers 3-5; Rifle Team 1; Swimming Team 3-4; Tennis Team 3; Interfraternity Council 3-5; Greek Caucus; ASME 1-3. **Eastman, Helen Lorraine** B.S.(Bus.); Boise; Hays Hall; University Singers 4; Canterbury Club 4. **Edmark, David Augustus** B.S.(Bus.); Nampa; Sigma Alpha Epsilon, Treas. 3-4; Ski Club 3; Swimming Team 4. **Fahrenwald, Richard Ellsworth** B.S.(Bus.); Moscow; Alpha Tau Omega; Scabbard and Blade 4; Eagle and Anchor 3-4, Pres. 3; Company Commander, NROTC 4. **Gano, Jay Miles** B.S.(Bus.); Moscow; Phi Delta Theta; Silver Lance 4; Blue Key 4; Phi Delta Theta, Pres. 3; Interfraternity Council 3; Basketball 1-4; Track 2-4; Douglas Dingle Award 3; Greek Caucus 3; Class Pres. 3; Chamber of Commerce 3; ASME 1-3. **Gould, Earl Maynard** B.S.(Bus.); Lapwai; Pine Hall. **Granlund, Harold Eugene** B.S.(Bus.); Troy; Chrisman Hall. **Grieser, Edgar John** B.S.(Bus.); Moscow; Delta Chi, Corr. Sec. 1-4; Newman Club 1-4, Treas. 3; Hell Divers 1-2. **Griffin, Jane Cunningham** B.S.(Bus.); Boise; Kappa Alpha Theta; Phi Chi Theta

on the hill "to watch the lights of Moscow" . . .

Eastman
Gould

Edmark
Granlund

Fahrenwald
Grieser

Gano
Griffin



'48



Gronneberg
Huhtala

Haddock
Ikeda

Hansen
Johnson

Hayes
Kenney

Hopkins
Knox

2-4, Treas 4; Chamber of Commerce 4; WAA 1; Canterbury Society 1-2; Argonaut 1-4; Inter-Church Council, V.-Pres. 2; Dad's Week-end Committee 4; Kappa Alpha Theta, V.-Pres. 4. **Gronneberg, Edward Norman** B.S.(Bus.); Cranston, R.I.; Tau Kappa Epsilon, Pres. 2; Interfraternity Council 2; Foresters' Assoc. 2; Inter-Church Council, Pres. 4; Lutheran Student Assoc., Pres. 4. **Haddock, Garth D.** B.S.(Bus.); Kellogg; Chamber of Commerce 3-4. **Hansen, Henry Boyd** B.S.(Bus.); Moscow; Sigma Chi, Pres. 4; House Mgr. 3; ASUI Exec. Board, V.-Pres. 3; Blue Key 3-4, Pres. 3; Interfraternity Council 3-4; Chamber of Commerce Board 3. **Hayes, Earl Eugene** B.S.(Bus.); Twin Falls; Beta Theta Pi; Gem, Bus. Mgr. 4, Adv. Mgr. 3; Argonaut 3; Junior Week Chmn. 3; Homecoming Chmn. 3. **Hopkins, John Bryan** B.S.(Bus.); Lewiston; Sigma Chi; Pep Band 3-4. **Huhtala, Oiva Nikolai** B.S.(Bus.); Cabinet; Chrisman Hall, Pres. 4; Phi Eta Sigma 1-2; Chamber of Commerce 3-4; Idaho Engineer 1-2. **Ikeda, John Isamu** B.S.(Bus.); Bonners Ferry; Chrisman Hall; Chamber of Commerce 3-4; Alpha Phi Chi, Sec. 3-4. **Johnson,**

Ralph Clifton B.S.(Bus.); Post Falls. **Kenney, John H.** B.S.(Bus.); Idaho Falls; Phi Gamma Delta; Chamber of Commerce. **Knox, Shirley Ann** B.S.(Bus.); Emmett; Delta Gamma; Phi Chi Theta 3-4; Canterbury Club 1-2; Argonaut 1. **Laaswell, William Curtis Jr.** B.S.(Bus.); Spokane, Wash.; Sigma Chi; Boxing 1-2; Chamber of Commerce 2-3. **Latham, Fred J.** B.S.(Bus.); Twin Falls; Sigma Alpha Epsilon; Phi Eta Sigma; Chamber of Commerce 3-4, V.-Pres. 4; Pep Band 1-3. **Meyers, Kermit** B.S.(Bus.); St. Marys, Ohio. **Minor, William Bradley** B.S.(Bus.); Idaho Falls; Sigma Alpha Epsilon. **Newman, Kenneth John** B.S.(Bus.); Centralia, Kansas; Chamber of Commerce 2-4; Lambda Delta Sigma 2-4; Vet's Village Council, Treas. 3-4; IV Basketball 1; NROTC 2. **Odberg, Ellis J.** B.S.(Bus.); Lewiston; Phi Delta Theta. **Orweiler, William Charles** B.S.(Bus.); Ustick; Boise Jr. College; Willis Sweet Hall. **Peak, Jack W.** B.S.(Bus.); Spokane, Wash.; Willis Sweet Hall; Chamber of Commerce 3-4. **Littlefield, Clyde Eugene** B.S.(Bus.); Bonners Ferry; Alpha Tau Omega. **Lowry, Barbara Dayton** B.S.(Bus.); Sandpoint; Hays Hall; Phi Chi Theta, Corr. Sec. 3.

After the diploma and the congratulations,

Laaswell
Minor

Latham
Newman

Littlefield
Odberg

Lowry
Orweiler

Meyers
Peak



'48

Plastino, Charles Ross B.S.(Bus.); Twin Falls; Sigma Nu, V. Pres. 3; "I" Club 2-4; Hall Divers 1-2; Greek Caucus 2; Football 2-3; Baseball 2-4. **Reid, John Robert** B.S.(Bus.); West Liberty, Iowa; Chrisman Hall, Pres. 4; ASUI Exec. Board 4; Independent Council, Pres. 3; Chamber of Commerce 2-4; Argonaut 3. **Robertson, Donald Blaine** B.S.(Bus.); Nampa; Sigma Alpha Epsilon; Gem 2-4. Photo Co-editor 3. Photo Editor 4; Ski Club 3-4; Blot 4; Chamber of Commerce 4; Sigma Delta 4. **Rosenberry, Robert G.** B.S.(Bus.); Coeur d'Alene; Sigma Nu. **Smith, Courtland Baker** B.S.(Bus.); Idaho Falls; Beta Theta Pi, House Mgr. 3-4; Chamber of Commerce, Treas. 4. **Smith, Eve Barbara** B.S.(Bus.); Lewiston; Kappa Alpha Theta, Pres. 4; Mortar Board, Treas. 4; Spurs 2; Alpha Lambda Delta, Sec. 1-2; Phi Chi Theta, Pres. 4; Key Award 4; Canterbury Club 1-4; Treas. 2, Pres. 4; Class Pres. 2; Class Treas. 3; Sweetheart of Sigma Chi 1; Chamber of Commerce, Membership Chmn. 4; AWS Council 3-4; Student Activities Board 4; Parhellenic Council 4; Interchurch Council 4; Greek Caucus 3; WAA 1-3; Exec. Council 3; Gem 1; Argonaut 1; Holly Dance Chmn. 2; Homecoming Committee 3; Freshman Committee 1; Election Board 1. **Sorenson, Bert Leno** B.S.(Bus.); Burley; Willis Sweet Hall, Pres. 4; Chamber of Commerce 3-4, Pres. 4; Homecoming Chmn. 4; Class V. Pres. 4; Bench and Bar 4; Jr. Week Committee 3; I-Vets Council 3. **Spooner, James Armor** B.S.(Bus.); Spirit; Chrisman Hall. **Stewart, LaMar J.** B.S.(Bus.); Blackfoot; Phi Gamma Delta. **Taylor, Gloria Marie** B.S.(Bus.); Blackfoot; Alpha Phi; Lambda Delta Sigma 2. **Terlson, Alfred Oscar** B.S.(Bus.); Lewiston; Willis Sweet Hall; IK's 2-3; Vandaleers 2; Alpha Epsilon Delta 3; Chamber of Commerce 4. **Thome, Mark Wesley** B.S.(Bus.); Oroville, Wash.; Chrisman Hall; Chamber of Commerce 3-4. **Urban, Charles Freeman** B.S.(Bus.); Kimberly; Delta Tau Delta, Treas. 1-4; IK's 1-3; Chamber of Commerce 2-4; Tennis Team 2. **Williamson, Michael A.** B.S.(Bus.); Jersey City, New Jersey; Pine Hall, Pres. 3; ASUI Exec. Board 4; Blue Key 4; Larch Hall, Pres. 3; Chamber of Commerce, Sec. 4; Boxing Team 3-4; Independent Caucus 3; I-Vets 3.

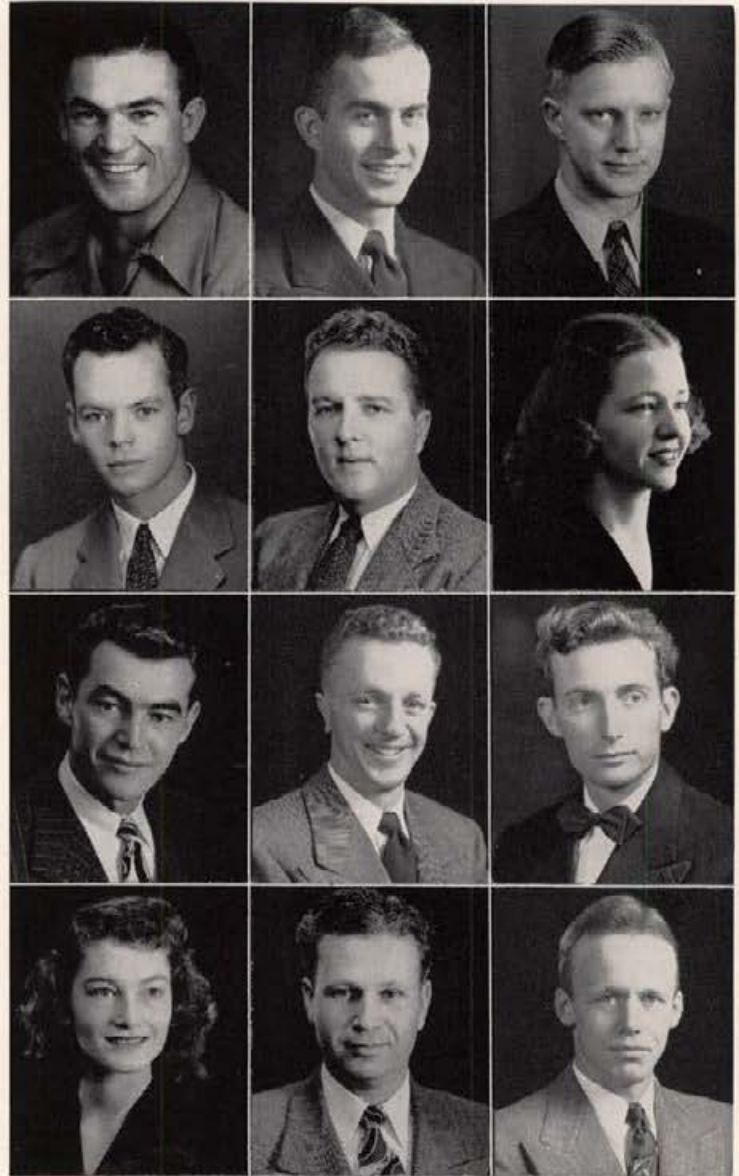

Plastino
Rosenberry
Sorenson
Taylor

Urban

Reid
Smith, C.
Spooner
Terlson

Williamson

Robertson
Smith, E.
Stewart
Thome

such things will live in the heart of every grad . . .

Another graduate of the University of Idaho is Harlow W. Campbell, who is director of the Non-Resident School. Director Campbell left his position as principal of Coeur d'Alene High School to take over the duties of this school in the fall of 1945. He is also in charge of the Placement Bureau of the University of Idaho. Two kinds of non-resident instruction are offered. First, for individual students, representative courses in most departments are given by correspondence. Second, where a number of persons desire the same subject, the University organizes a study group, which a member of the faculty actively directs and when it seems practicable, visits from time to time.



Harlow W. Campbell

School of Non-Resident Instruction

Mr. Campbell and his staff are kept busy by constant inquiries about and applications for non-resident or correspondence courses





Dean C. W. Hungerford

Coming to Idaho from Wisconsin in 1919, Charles W. Hungerford served as head of the plant pathology department before he became the first Dean of the Graduate School in 1931. Always willing and always ready, Dean Hungerford guides those students who have no set tasks, no schedule of daily or weekly exercises. Dean Hungerford also finds time to serve on the academic council and the public events committee. The graduate work is administered by the Graduate Council, which consists of the dean of the Graduate School and eight members appointed by the president from the various academic divisions of the University. The scope of the Graduate School covers graduate study throughout the University. More than 40 departments offer majors toward the master's degree. Many of the departments offer several majors and thus the opportunities for specialization are extensive.

Graduate School

Here a graduate conducts experiments in temperature testing in a milk-cooling device

Dean Fahrenwald demonstrates to a graduate student the flotation process

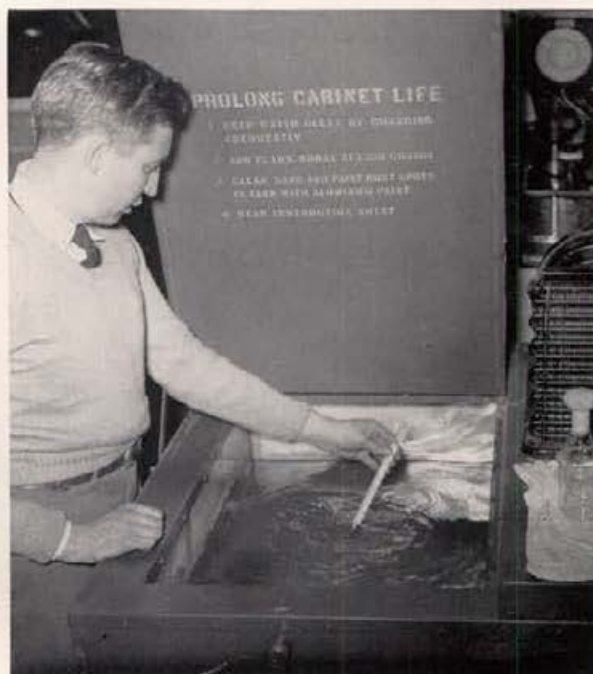

Arnold, T. A.

Brevick, Harold

Carbaugh, W. J.

Carson, D.

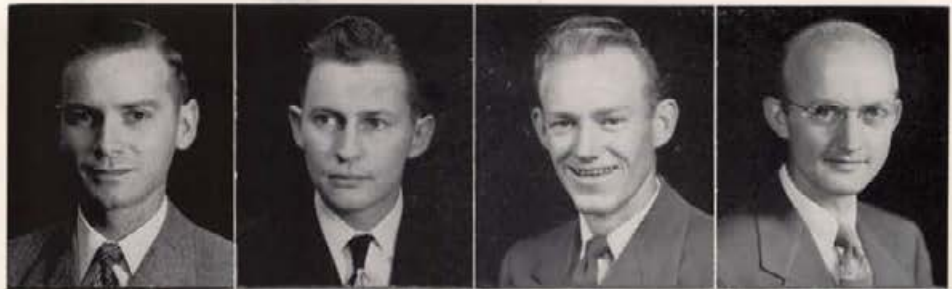

Collette, J. A.

Foster, Allan

Ho, C. F.

Krier, John

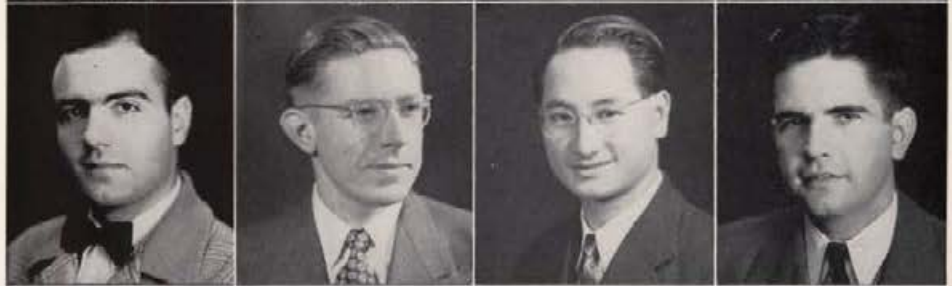

Larson, E.

Lindstrom, Russell

McIntyre, Calvin

Mattox, James

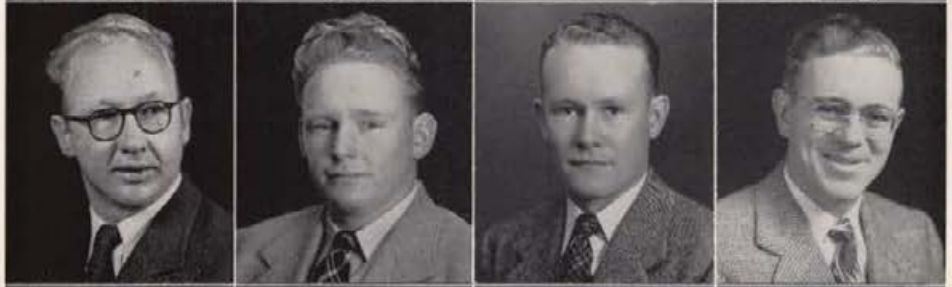

Ricks, G. A.

Rowe, John

Rowell, Peter P.

Scott, Lee



Spenser, L.

Stewart, Ann

Watson, F.



Williams, Warren

Wurster, Clarence





John Christensen, Maxine Bjorklund, Olivene Ritchie, Bert Sorenson

The main attraction at the Senior ball this year was the appearance of Charlie Spivak and his orchestra. The credit for this successful dance goes to the senior class and its officers. John Christensen took over the duties of president, and Bert Sorenson was vice-president. The job of keeping the minutes fell into the hands of Maxine Bjorklund, and Olivene Ritchie had hold of the class purse strings.



May Queen Donna Chapman is one of the few women on campus to wear a key (Phi Beta Kappa) that will open many different doors. Chappie runs Ridenbaugh and the AWS in between political science classes and Mortar Board activities. Junior class vice-president and a section editor for Gem. Hundreds of friends and a few acquaintances. Numberless activities, too.



Earl Hayes is the twice-handsome Beta song leader and composer of two national prize-winning fraternity songs. Plays the piano for exercise; keeps the pledges snappily dressed. Junior week chairman . . . Gem business manager and a business school major from Twin Falls. "Errol" takes out a different woman each night—a fine type of racket, that.



Margaret ("Mike") Arnold beats a hot typewriter in the Graduate Manager's office and rests at Forney Hall, where she was president. Member of Mortar Board . . . ASUI secretary . . . Spurs . . . Maid of Honor at the May Fete last year. Received the Mary E. Forney award. As a frosh intramural debater she talked herself into being a winner. Plans to combine marriage and her diploma this month.



Bill Williams was Sigma Nu house president and played in the back field of the East-West game on New Year's Day. Progressive party politics. Silver Lance . . . "T" Club president . . . a boxing champ . . . baseball this year. A law student from Spokane, he is interested in politics and a philosopher on matters international. Rarely ever dates—not "bitter," just lack of time.



Barbara Spaeth is one of those "Key" women on campus. Wears a Beta pin and has a passion for an off-red color about six feet above the ground. Junior class "Morgenthau," ruled the big white Kappa establishment. A Gem section editor and organizer, dependable and energetic. Panhellenic Council . . . Greek Caucus . . . Alpha Lambda Delta . . . Spurs. High grades in poly science.



Maurice Paulsen, Blot and Argman from Sioux Falls, is the junior journalist in charge of our campus funnymagazine. Calls the Delt house and KUOI (on "Paulsen Playhouse" nights) home. Writes, directs, and acts in his and other's plays. Wears the blue of the USN, is a "big gun" in Eagle & Anchor. Curtain Club . . . Sigma Delta . . . Phi Eta Sigma.

These seniors typify well-rounded collegiate careers



Marton ("General" or just plain "Ike") Eisenhauer from up Post Falls way takes cooking and sewing in the Ad Building and presides over fraternity meetings at 720 Deakin, home of the Pi Phi maidens. President of Mortar Board and Phi Upsilon Omicron . . . Junior class vice-president . . . Westminster Guild . . . Panhellenic Council . . . WAA . . . Hell Divers.



John Reid was Chrisman Hall president last fall and retained a seat on ASUI's Executive Board, is a merchandising-advertising major in the business school. Another independent thinker on the Independent Caucus, general efficiency plus: Junior Chamber of Commerce representative. The Iowa "loverboy" has a reputation for dating all of the good-looking frosh women.



Geneva Ferguson, North Dakotan proxy of the Gamma Phi tribe, is a member of Delta Sigma Rho (she debates, too) and Mortar Board secretary. Arg news editor last fall . . . Spurs . . . Alpha Lambda Delta . . . a test tube jockey in Science Hall. Is well staked out with a Phi Delt pin and third finger "rock." As a pledge, was called "Nitrous Oxide" (giggling gas), still shakes the house with giggles.



Mike ("In this corner, at 170 pounds, the Jersey City Kid!") Williamson is manager of the boxing team and, for a little fellow, is a big activity man. Firm "dictator" of Pine Hall . . . "I" Club . . . Blue Key . . . ASUI Executive Board. A business major with one ambition—to make a good living without working, preferably doing nothing for an airline; he is now "making contacts."



Bonnie Burnside, the Rupert blonde, has a Beta pin chained to her Alpha Phi badge and will soon be involved in the mysteries of the domestic art. As the AWS orientation chairman, "B2" acted as a lighthouse for a bevy of bewildered frosh. Trots to the local high school for practice teaching. Canterbury Club . . . Spurs . . . Gem index editor.



Art Riddle of Boise rode the crest this year, with his Jasonic jabber, as chief Argonaut scribe. "We've got to meet the deadline" moans little "Dooley" on Mondays and Thursdays. He hangs his laundry in the Phi Delt house. Nest, and an old beat-up black Plymouth. Activities include Sigma Delta . . . ASUI Handbook editor . . . University Singers . . . Sophomore Week chairman . . . Blue Key.

and although but a few of those deserving praise,



Betty Jean "B.I." Ingraham graduated at semester and lives in the Forney Hall "Greek Colony." Just short of a "4-pointer," she has a speaking acquaintance with 90 per cent of campus population. "Beej" is a zoology major from Calgary, skis whenever possible. International Relations Club prexy . . . AWS Council . . . Gamma Phi pledge trainer . . . Student Activities Board . . . Vandal Ski Club treasurer.



Boyd Hansen, a Moscowvite (Idaho, that is) with a golfing bent, is president of Blue Key and a past member of Silver Lance. ASUI Executive Board . . . Homecoming committee . . . Sig Chi gavel man and "house mouse," spends his spare time (is this possible in a business-law curriculum?) worrying about how to earn—or otherwise—his first million.



Eve ("E. Bob") Smith, tiny, energetic Theta president, has been president of more organizations than most of us belong to. A high grade-point accounting major . . . Sweetheart of Sigma Chi . . . Gem queen . . . Spurs . . . Mortar Board . . . sophomore and junior class officer. Displays a left hand diamond which will be supplemented with a plain gold band this summer. What! no office job?



Polly Harris, the petite Pocatello Pi Phi Panhellenic president, majored in poly science, but "majored" in golf and dramatics (her favorite role: "Popova" in "The Bear"), is best known as "Karen Andre," the sex slayer, in "The Night of January 16." Sparkling grades, a little big-wheel in Greek Caucus . . . leads in KUOI dramatics . . . Blot . . . Gem. Attended UCLA, Actors' Lab school in Los Angeles. Wants to join the Foreign Service.



Don Robertson, a Nampan who builds ski lodge fireplaces but doesn't ski, directed Gem photography for two years; his most enjoyable job was photographing this year's beauty section. A familiar sight on campus, "Hypo" (a staunch defender of Pi Phi womanhood) knows many faces, but, between assignments, had time to learn too few names. Vandal Ski Club director . . . Sigma Delta . . . Blot . . . Jr. Chamber of Commerce.



Barbara ("Bubble-Nose BB-Eyes") Bedwell, fashion-model faced artist (her scholastic major) from Los Angeles, has dabbled with Blot, Argonaut, Gem drawings, and attended summer school. Worked on the Homecoming and Junior week committees, dramatics stage crew. Helped give birth to Joe Mediocre, s.t.m., and perches at the Nest. A Navy veteran and Gem queen. Barby wears the kite of the Thetas and isn't pinned or engaged . . .!

they symbolize the achievements of the Class of '48.



The familiar I-tower

Those who were Juniors . . .



Adami, Henry C., Wallace

Adams, Willard N., Rigby

Akers, Dwight M., Palo Alto, California

Aldaffer, Robert C., Burley

Ames, William F., Huron, South Dakota

Anderson, Wilford H., Central

Anderson, Beulah, Shelley

Anderson, Beverly M., Genesee

Anderson, George R., Boise

Anderson, Flora T., Central

Angelo, John, Clifton, New Jersey

Armstrong, Ervin C., Lapwai

Ator, Dallas G., Coeur d'Alene

Babin, James D., Wallace

Bagley, Frederick R., Boise

Balderston, Lee R., Omaha, Nebraska

Bales, Charline, Caldwell

Bales, John F., Caldwell

Barnes, Dawn L., Rupert

Barnes, Harold T., Blackfoot

Barnes, Herbert D., Elmhurst, Illinois

Barrus, Jean L., Blackfoot

Barrus, Ruel H., Blackfoot

Batts, Betty L., Wallace

Beal, Ernest M., Minneapolis, Minnesota

Becher, Theodore R., Twin Falls

Beck, Lawrence L., Post Falls

Bedwell, Stuart E., Los Angeles, California

Oh, yes, the Juniors . . .

Benjamin, Carlos L., Salmon
 Benjamin, Dale E., Forest
 Benjamin, Glen R., Winchester
 Bennett, Thomas R., Idaho Falls



Berry, Billy E., Boise
 Berry, Marie R., Moscow
 Bingham, Lois H., Idaho Falls
 Black, James L., Colorado Springs, Colorado



Blakely, Kathleen J., Lisbon, North Dakota
 Bodker, Delmer M., Palouse, Washington
 Borg, Helen M., Moscow
 Bradford, Glen E., Hailey

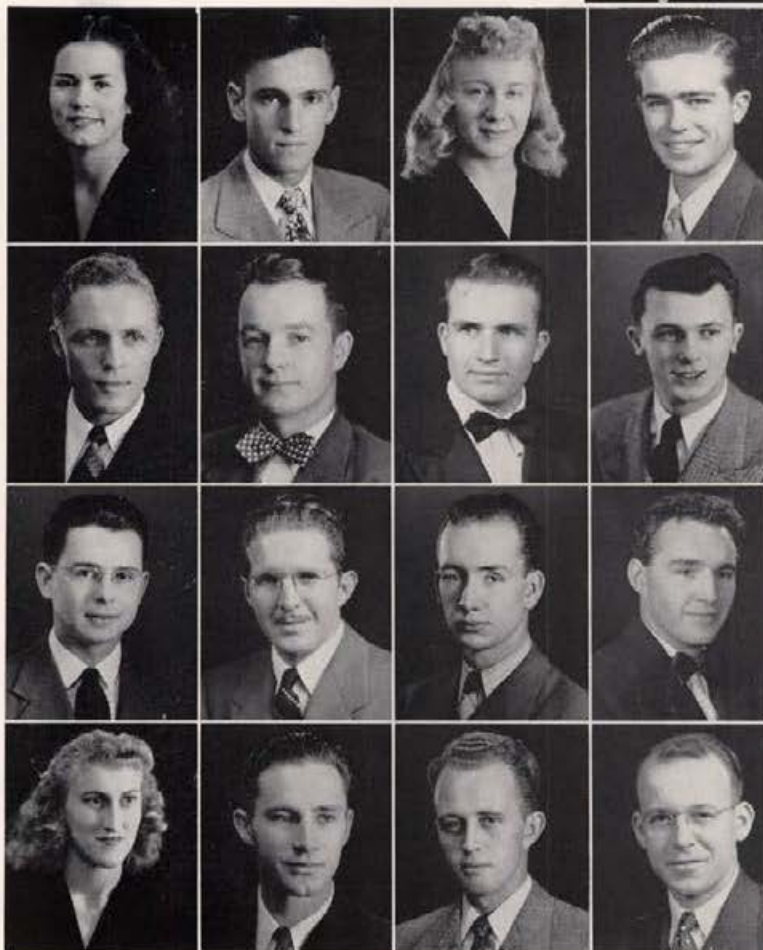

Brandt, Shirley J., Spokane, Washington
 Branton, James I., Foxworth, Mississippi
 Brewster, Irene M., McCall
 Briggs, William W., Boise

Brockie, James L., Rupert
 Brooks, Bennie L., Mountain Home
 Brough, Lowell F., Salmon
 Brown, Darrell E., Smelterville

Brown, Dean B., San Mateo, California
 Brown, Fred C., Kamiah
 Brown, James F., Montpeller
 Brown, Louis B., Idaho Falls

Brown, Patricia L., Fruitland
 Brown, Raymond W., Shoshone
 Browne, Robert W., Twin Falls
 Burcham, Ralph Jr., Cleveland, Ohio

those who have achieved that "know-it-all" look . . .



Burgess, Georgia, Twin Falls
 Burkhart, Howard, Tacoma, Washington
 Bush, Milan, Malad
 Butler, Frances, Bliss

Bybee, Edward, Parma
 Byrne, Alfred, Grangeville
 Calvert, John, Butte, Montana
 Camm, Albert G., Coeur d'Alene

Campbell, David, New Meadows
 Campbell, Donald, Sandpoint
 Campbell, George, Grangeville
 Carothers, Norman, Sandpoint

Chamberlain, Gaylord B., Coeur d'Alene
 Chichester, Ben, Sandpoint
 Churchill, William, Moscow
 Clark, John, Malad

Cleaveland, Elbert C., Chevy Chase, Maryland
 Clements, Reed, Lewiston
 Cochrane, Byron, Cambridge
 Coiner, George, Hansen

Cole, J. W., Preston
 Coleman, Iene, Spokane, Washington
 Colvard, Patricia, Weiser
 Conley, Donald H., Wallace

Conrad, Mary F., Castleford
 Cooper, Lucille, Weiser
 Cornwall, Jean W., Moscow
 Cox, Jeanne, Sheridan, Wyoming

which seems to be an upperclassman's trade-mark . . .

Cramer, Charlotte A., Lewiston
 Crane, George R., Montpelier
 Crawford, Harold R. Jr., Port Angeles, Wash.
 Crawford, Marjorie B., Wallace

Crockett, James B., Fargo, North Dakota
 Crouch, Robert B., Oakley
 Curtis, Thomas H., Montour
 Daffer, Helen A., Weiser

Dammarell, Neil S., Craigmont
 Danquist, Hazel C., Moscow
 Davidson, William T., Moscow
 Davis, Clifford L., Blackfoot



Day, Patrick O., Boise
 Deerkop, Barbara J., Palouse, Washington
 Deerkop, Ellen E., Palouse, Washington
 DeKlotz, Mary E., Filer

Demuzio, Gene, Eagerville, Illinois
 DeNeal, Larry, Moscow
 Diehl, William T., Jerome
 Denman, Alvin L., Idaho Falls

Deobald, William A., Kendrick
 Dimick, Dean F., Montpelier
 Dion, Joseph F., Emmett
 Dolgner, Darrell D., Coeur d'Alene

Dominick, Robert F., Nampa
 Dore, Marguerite B., Wallace
 Dowling, James H., Hamilton, Montana
 Draper, Kenneth D., Fort Hall

They have planned the "Campaign Capers." . . .

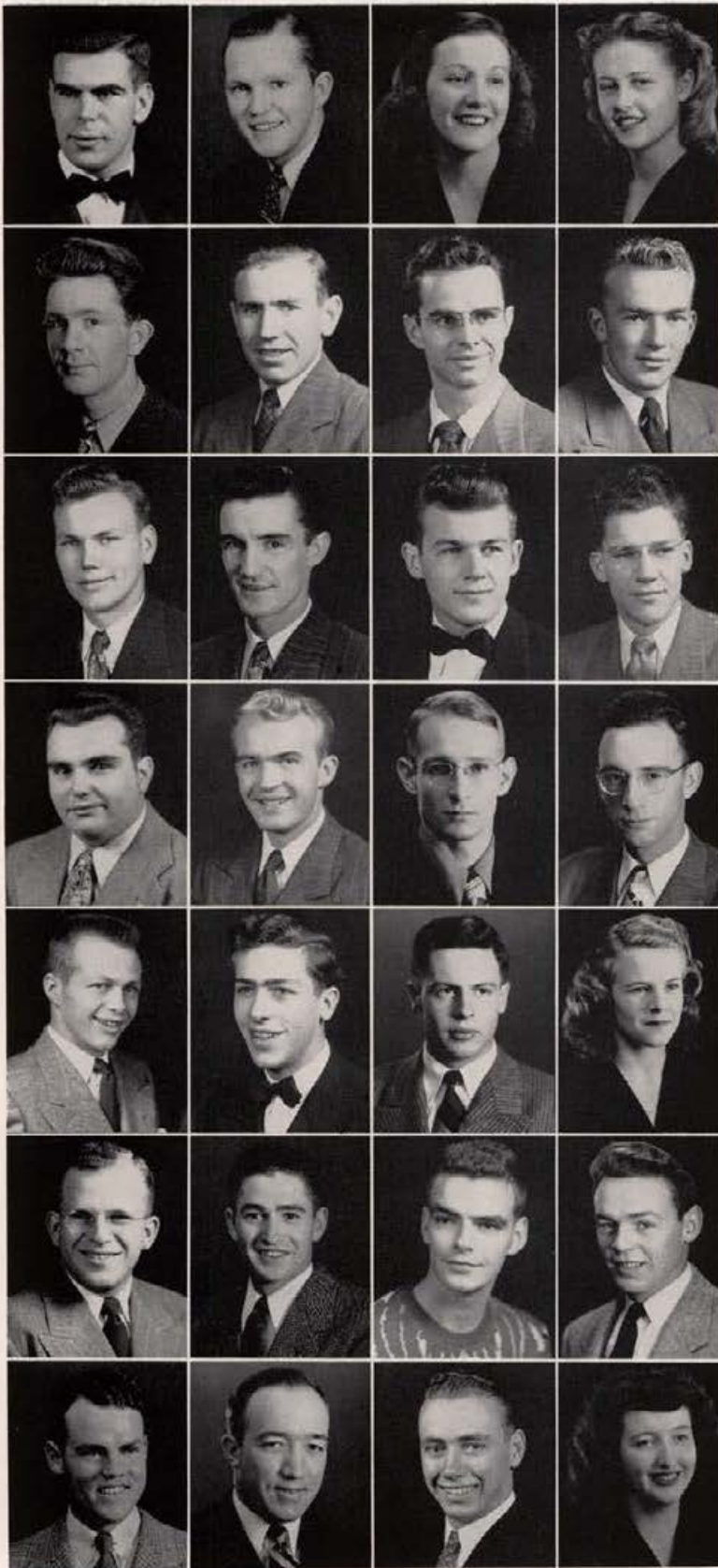

Drenker, Emil G., Thornwood, New York
 Driscoll, James D., Moscow
 Dwyer, Patricia A., Twin Falls
 Early, Geraldine M., Moscow

Eastman, William B., Boise
 Eddington, Henry K., Sugar
 Eimers, Gilbert W., Grangeville
 Elliott, Jack B., Nampa

Ellis, Douglas L., Sandpoint
 Ellis, John E., Washington
 Erickson, Kenneth W., Springfield, Massachusetts
 Erickson, LaVerne S., Moscow

Erlick, Abraham, Bronx, New York
 Evans, Aaron D., New Plymouth
 Fairchild, Richard E., Moscow
 Farmer, Frederick E., Moscow

Farmer, James E. Gooding
 Farrell, Robert E., Boise
 Feeney, Thomas W., Moscow
 Feldhusen, Jean M., Kimberly

Feldhusen, John S., Kimberly
 Forqucon, Donald M., Wallace
 Fickling, Robert M., Sherman, Texas
 Finkelburg, Douglas E., Hazelton

Fisher, Joseph E., Blackfoot
 Fisher, Reed T., Moscow
 Flory, Gary R., Culesac
 Flynn, Rose D., Moscow

learned how to sandwich classes between activities

Forrey, Marion A., Mountain Home
 Forster, Robert L., Moclips, Washington
 Foskett, Sally J., Pasco, Washington
 Frazier, George D., Beardstown, Illinois

Fredericksen, John H., Bonners Ferry
 Frensdorf, Blanche E., Orofino
 Fugate, Carol I., Aberdeen
 Galey, Frank S., Boise

Galvin, Maxine C., Middleton
 Garber, Everly A., Kellogg
 Garrett, Robert B., Wilder
 Garrison, Beverly J., Palouse, Washington

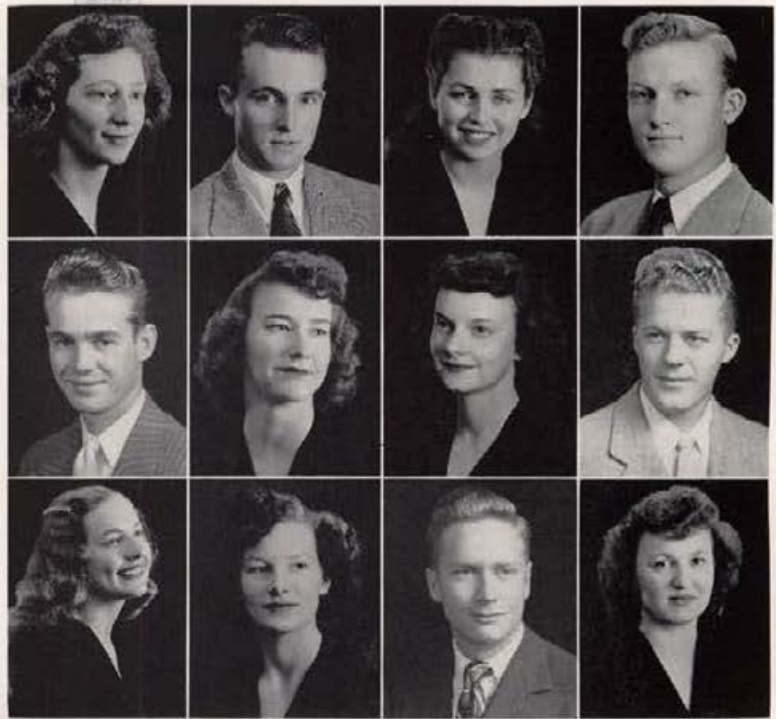

Geisler, Blair M., Rigby
 Gerber, Harold E., Twin Falls
 Gessel, Verl L., Opportunity, Washington
 Gilb, Charles E., Twin Falls

Gilbert, Nada, Preston
 Giles, Thomas F., Pocatello
 Gleason, Vilas M., Pierce
 Godwin, Stanley H., Minden, Nevada

Goldsberry, Kenneth B., Sentinel Butte, North Dakota
 Graham, Guy C., Siloam Springs, Arkansas
 Granlund, Arthur W., Deary
 Grant, Violette R., Nampa

Graves, James L., Portland, Oregon
 Groaves, Dorothy D., Preston
 Green, Shirley K., Seattle, Washington
 Green, Patricia J., Tacoma, Washington

and they always find time for a short

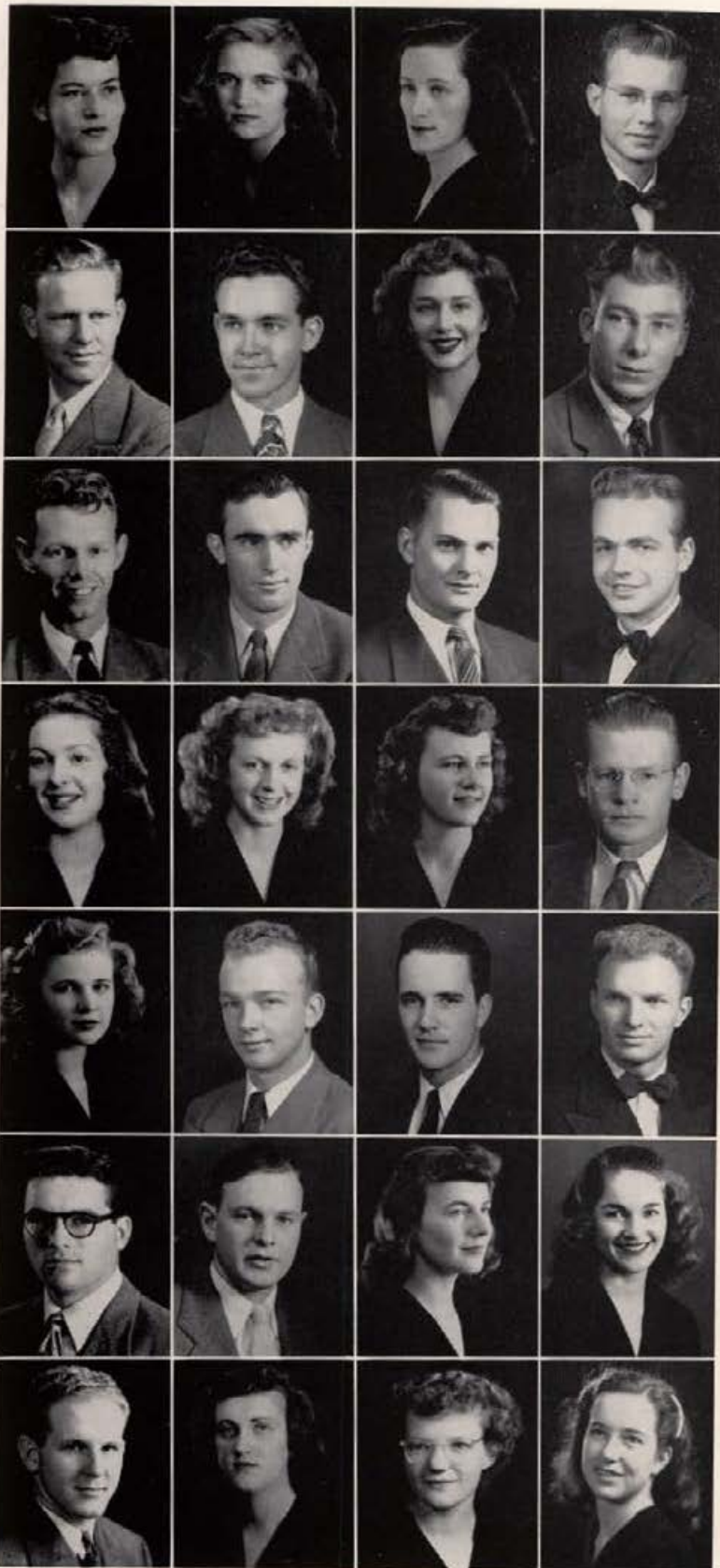

Greenough, Virginia J., Spokane, Washington
 Greenway, Shirley V., Seattle, Washington
 Gregory, Jean F., St. Maries
 Griffin, Frederick B., Boise

Gulfof, Thomas P., Bovill
 Hadley, Keith J., Pocatello
 Halley, Phyllis E., Boise
 Hansen, William D., Moscow

Hanson, Bruce O., Nampa
 Hardin, Robert A., Paul
 Haroldson, George I., Idaho Falls
 Harris, Bud S., Idaho Falls

Harris, Margaret C., Wallace
 Harrop, Edith M., Driggs
 Hasbrouck, Willa M., Cascade
 Hayes, Walter C., Hayden Lake

Haymond, Shirley L., Genesee
 Haynes, Donald G., Russell, Kansas
 Hays, William D., Boise
 Hege, Clark C., Spokane, Washington

Helmaworth, Frank F., Moscow
 Henricus, John F., San Francisco, California
 Herrington, Lois M., Boise
 Hooking, Alice M., Portland, Oregon

Hoffbuhr, Waller H., Klamath Falls, Oregon
 Hofmann, Carol J., Moscow
 Holden, Betty J., Idaho Falls
 Holderness, Ruby E., Sandpoint

coke at the Nest and dancing at the Bucket.

Holen, Dorothy M., Evanston, Illinois
 Holland, John T., Eastn, Wyoming
 Holland, Maurice E., Bovill
 Hooper, Diana P., Kellogg

Hoops, June E., Twin Falls
 Hopper, Joseph F., Twin Springs
 Horning, Charles E., Wallace
 Horton, George F., Nampa

Howard, Ella Marie C., Idaho Falls
 Howard, Harry W., Harvey
 Howard, Harry T., Ahsahka
 Howard, Harry W.



Howard, Polly J., Juliaetta
 Howard, William B., Moscow
 Hudson, Dewey, Twin Falls
 Hughes, Alice J., Moscow

Hughes, Roland F., Moscow
 Hunt, William W., Kuna
 Hurless, Harry D., Jerome
 Hussey, Baal L., Pocatello

Hveem, Frank M., Southbury, Connecticut
 Hyde, Paul E., Hayden Lake
 Iglesias, Rashio I., Mountain Home
 Ingalls, James W., Coeur d'Alene

Inghram, Retha M., Lapwai
 Jain, Walter L., Lapwai
 Jardine, Maimie E., Coeur d'Alene
 Jasper, Mary A., LaGrande, Oregon

They have held unheralded positions on publications . . .



Jenkins, Caroline, Sugar City
 Jensen, Jeanette L., Jerome
 Jensen, Stanley J., Blackfoot
 Jess, Donald A., Grand View

Johansen, Jack D., Orofino
 Johnson, Geraldine, Seattle, Washington
 Johnson, Monte R., Boise
 Johnson, Nolan H., Nampa

Johnson, Norman S., Twin Falls
 Johnston, Chloe I., Kellogg
 Jones, Betty L., Rupert
 Judd, Harry L., Greer

Julian, Donald E., Idaho Falls
 Julian, Gordon R., Idaho Falls
 Kateron, Mary M., Coreywood
 Kavanaugh, Joseph H., Lewiston

Keating, Warren W., Coeur d'Alene
 Keithley, Carol R., Midvale
 Kelley, Helen P., Farragut
 Kenyon, Wallace E., Kellogg

Kerby, Mark W., Juliaetta
 Kerka, Helen M., Lewiston
 Kottenbach, Jean E., Calgary, Canada
 Kiler, Alvard R., Boise

Kilpatrick, Mary E., Weiser
 Kimberling, Marvin S., Moscow
 King, Donald F., San Jose, California
 King, Wilbur D., Heyburn

excelled on committees, in musical events, athletics . . .

Klink, George F., Burley
 Kinnison, Frances D., Hawaii
 Kinsey, Henry A., Shoshone
 Kirk, William A., McCall

Klink, Gerald E., Burley
 Kneale, Anita I., Tekoa, Washington
 Kornher, Helen L., Gooding
 Kramer, Richard B., Opportunity, Wash.

Kramer, Robert J., Spokane, Washington
 Kramer, Douglas D., Gooding
 Krier, Jessica H., Moscow
 LaFrenz, John R., Coeur d'Alene

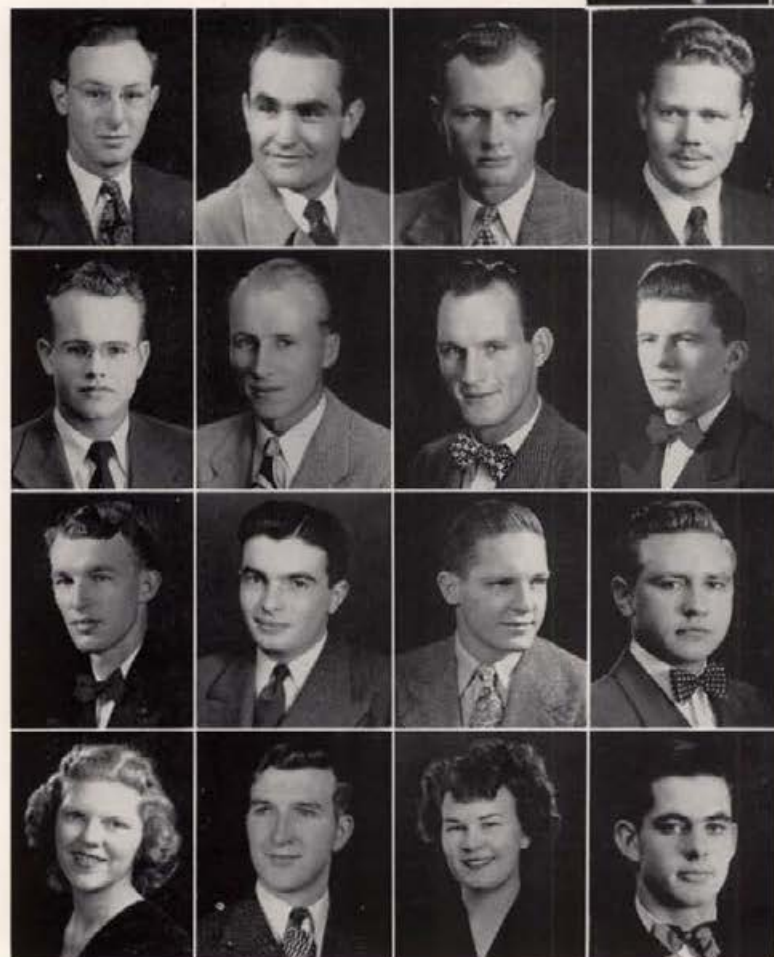
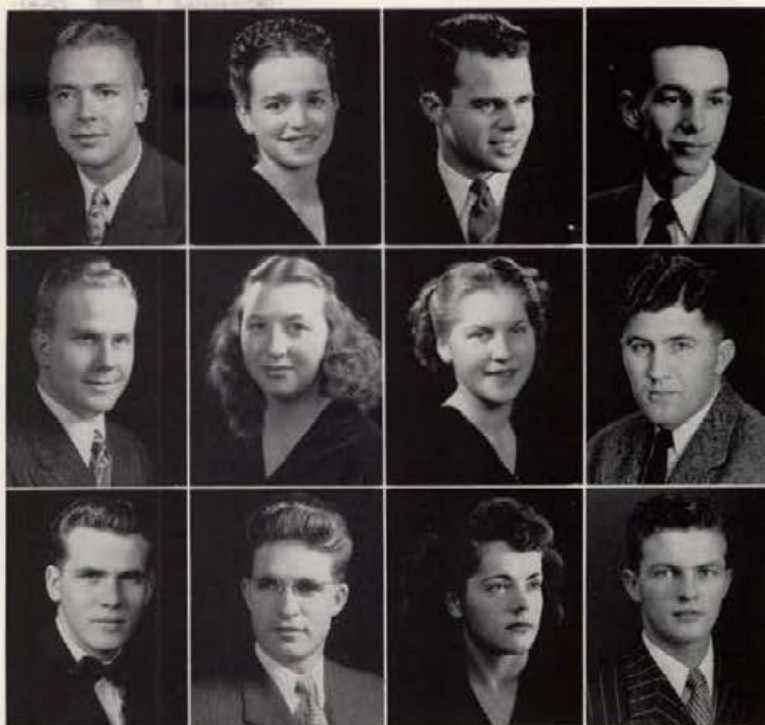

Lantor, Irving, Renton, Washington
 Laragan, Marcey M., Hagerman
 Largent, Dean E., Sandpoint
 Largent, Harold W., Sandpoint

Larson, Gene F., Coeur d'Alene
 Larson, Lawrence W., Meridian
 Laurent, Thomas H., Atlanta, Georgia
 Lea, George D., St. Paul, Minnesota

Leeper, Robert D., Lewiston
 Lein, John N., Spokane, Washington
 Leonard, Robert L., Casper, Wyoming
 Lepak, Joseph W., Weiser

Louschel, Betty F., Lewiston
 Lewis, Jack P., Spokane, Washington
 Lindstrom, Jeanne K., Lewisville
 Linnenkamp, John R., Hasper, Iowa

laying the groundwork for holding executive positions.



Loman, Betty L., Sandpoint

Luther, Martin Jr., Placerville, California

McClun, Catherine A., Preston

McClure, James A., Payette

McFaul, Edmund D., Ione, Washington

McIntyre, William A., Coeur d'Alene

McKay, Angus E., Duluth, Minnesota

McKay, Margan P. Jr., Kellogg

McKevitt, Richard T., Spokane, Washington

McKinney, Charles C., Hillshore, Oregon

McLerran, Sheridan F., Meridian

McMullen, Sally A., Boise

McNamara, Margaret J., Great Falls, Montana

McPherson, Walter H., Post Falls

McQueen, Irel S., Preston

McQuinn, Chester A., Moscow

MacGregor, Wayne C. Jr., Yakima, Washington

Madsen, Janet L., Lewiston

Magee, Patricia J., Genesee

Magden, Ronald E., Boise

Magnuson, Richard G., Wallace

Malstrom, Leonard W., Leslie

Mann, James R., Jerome

Mariner, Barbara N., Spokane, Washington

Markeson, Clyde B., Idaho Falls

Marks, Emanuel G., Spokane, Washington

Marriott, Merle E., Conda

Martin, Donald R., Butte, Montana

Their talent is recognized and developed.

Martindale, Loreta E., Boise

Matson, Elsa, Potlatch

Matthews, William T., Moscow

Meech, Lawrence R., Twin Falls

Menge, John A., Milwaukee, Wisconsin

Merz, Wanda E., Heyburn

Meserve, Carl G., Sandpoint

Metlen, Robert W., Pocatello

Michel, Eugene M., Plummer

Mickelson, Ardelle S., Lago

Miller, John H., Wallace

Miller, Roger W., Lewiston



Mills, Marian E., Coeur d'Alene

Mitchell, James B., Spokane, Washington

Mitchell, Jesse P., Troy

Moran, Phyllis W., Sandpoint

Morbach, Robert N., Bellwood, Nebraska

Morley, John W., Idaho Falls

Morris, Marjorie A., Pasadena, California

Morrow, Robert B., Anaconda, Montana

Muoggler, Walter F., Caldwell

Murray, Barbara J., Boise

Mylander, Verda M., Salmon

Neal, James O., Boise

Noill, Harold V., Boise

Nelson, Dale W., Moscow

Nelson, Mardelle L., Emmett

Nelson, Richard E., Spokane, Washington

They have chased after the pale dream of knowledge . . .



Neumayer, George J., Bonners Ferry
 Newell, Elizabeth M., Caldwell
 Newport, Richard A., Spokane, Washington
 Nicodemus, Gerald N., Worley

Nixon, Richard H., Moscow
 Nodell, Lois J., Boise
 Norman, Sigvald H., Coeur d'Alene
 O'Kelley, George W., Redding, California

Oqsbury, Donovan C., Spokane, Washington
 Ohms, Richard E., Payette
 Ottosen, Louis H., Lewiston
 Packerham, Arthur C., Moscow

Palmer, Albert N., Boise
 Passmore, Robert W., Moscow
 Patten, Diane M., Glendale, California
 Payne, Margaret R., Rexburg

Pearson, Sam A., Caldwell
 Pease, James R., Minneapolis, Minnesota
 Peters, John D., Post Falls
 Petersen, Floyd R., Moscow

Peterson, Charles M., Spokane, Washington
 Peterson, Jack A., Des Moines, Iowa
 Peterson, Julius G., Wendell
 Pettijohn, Robert, Melba

Pettijohn, William C., Castleford
 Pharris, Carl J., Hazelton
 Pharris, Earl R., Hazelton
 Pickerd, Eggert G., Moscow

they have added to and taken from that part

Bickett, Harvette, Moscow

Powell, Birney W., Shoshone

Pratt, Clifford L., Grangeville

Rodermacher, Katherine E., Moscow

Rankin, Dorothy J., Boise

Rappaport, Lawrence, Brooklyn, New York

Reed, June L., Rigby

Reese, Catherine L., Pocatello

Reinhardt, Howard E., Lewiston

Renfrow, Jerry F., Wendell

Reynolds, Jack M., Weiser

Rice, Donald G., Jerome



Rico, Everett S., Declo

Rice, Helen, Declo

Richards, Dianne, Soda Springs

Rinard, John E., Greenleaf

Robins, Charles M., Coeur d'Alene

Robinson, Patricia L., Nampa

Rogge, Charles A., Weiser

Ryan, Edward G., Gooding

Ryan, Harold L., Weiser

St. Clair, Bernard W., Pondleton, Oregon

Saari, Mauno J., McCall

Sabiston, Jane K., Spokane, Washington

Sandmeyer, Ruth, Boise

Sandquist, Helen R., Troy

Sanford, June P., Glenns Ferry

Saunders, Orrin R., Harpeter

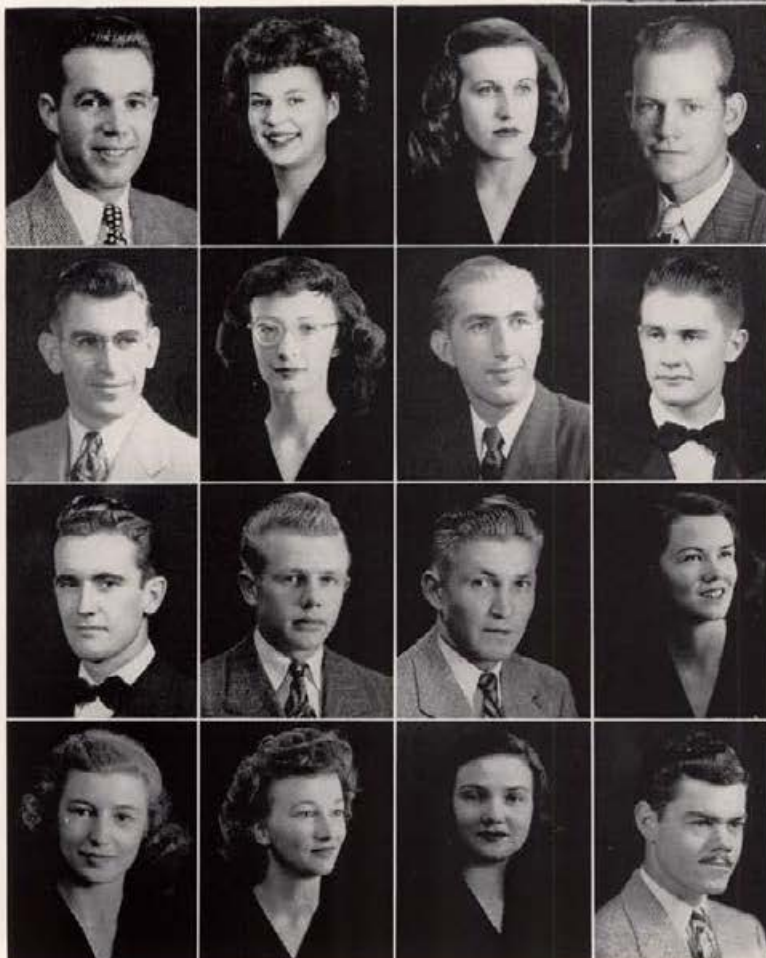

of Idaho which lies beyond books and buildings.

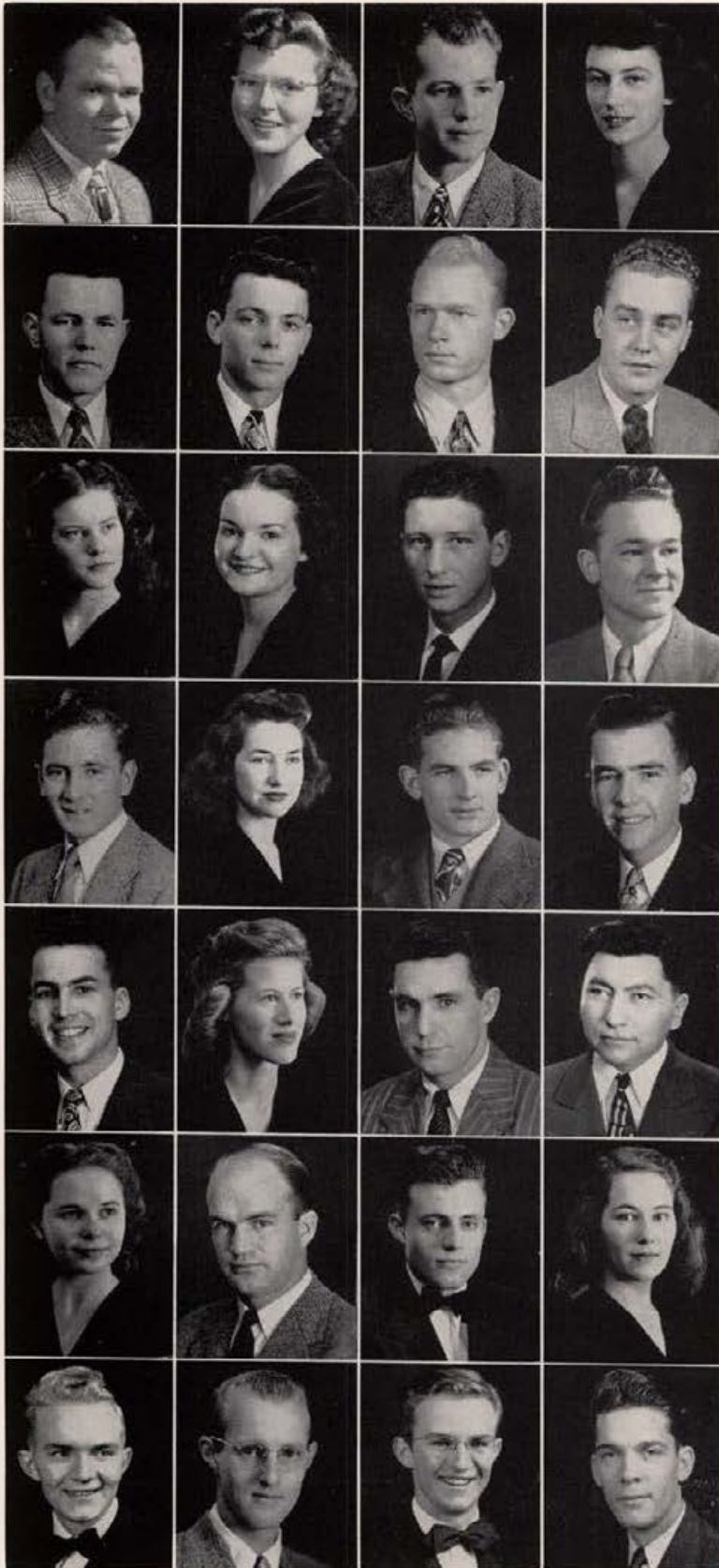

Schaffner, Donald G., Downers Grove, Illinois

Schaplowsky, Pauline F., Nezperce

Schiferl, Charles M., Boise

Schlader, Irma C., Orofino

Schmid, William J., New Plymouth

Schmidt, Stanley E., Hayden Lake

Schmitt, Bernard N., Boise

Schmitt, David W., Milwaukee, Wisconsin

Schou, Beverly R., Pocatello

Scofield, Joan, Boise

Scott, Richard E., Moscow

Schrank, Douglas A., Twin Falls

Schretenthaler, Joseph H.

Schwertley, Margaret A., Boise

Sharp, Gene L., Spokane, Washington

Shaver, William D., Moscow

Sholton, Stephen D., Moscow

Shiell, Jacqueline W., Bonners Ferry

Shreve, Joseph M., Spokane, Washington

Sijohn, Henry J., Plummer

Simons, Geraldine F., Hazelton

Studer, Howard L., Richfield

Smari, Ross A., Paris

Smith, Carrie E., Clarksfork

Smith, Don C., Moscow

Smith, Donald E., Moscow

Smith, Kenneth, Moscow

Smith, Theron E., Challis

They look forward to becoming seniors (at last),

Smith, Virginia F., Lewiston

Snook, Mary L., Orofino

Sorenson, Elmer T., Burley

South, George E. Jr., McCall

Spence, Martha E., Redwood City, California

Spencer, Robert W., Coeur d'Alene

Spoerhase, James F., Spokane, Washington

Stanheld, Geraldine A., Weiser

Starner, Adson E., Coeur d'Alene

Stevenson, Gerald R., Espanola, Washington

Stivers, Harold W., Boise

Strom, Robert C., Kellogg



Story, Charles F., Spokane, Washington

Storms, Garnet O., Winchester

Sutton, Ladd, Caldwell

Sundeen, John D., Bonners Ferry

Swanson, Gerald R., Coeur d'Alene

Sweet, William E., Meridian

Taylor, Donna L., Preston

Taylor, Jack T., Idaho Falls

Taylor, Jean A., Buhl

Taylor, John R., Moscow

Tudder, Thomas W., Lewiston

Terriere, Glen L., Gooding

Terrill, Robert B., Blackfoot

Terwillegger, Guy E. Jr., Boise

Thiel, Daren G., Boise

Thomas, Richard W., Sandpoint

to rounding out their collegiate careers,

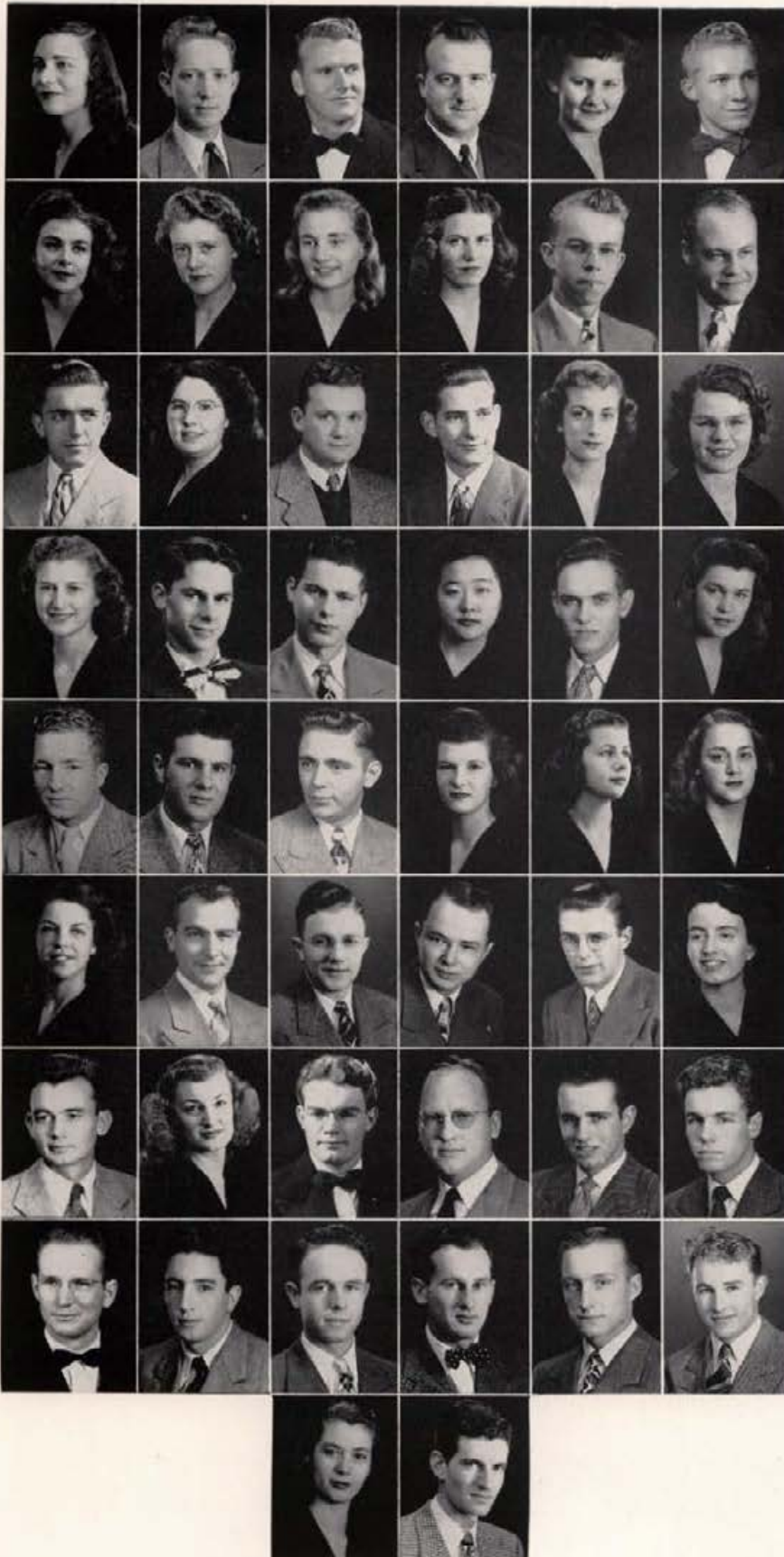

Thometz, Katherine R., Twin Falls
 Tipword, Rolland F., Beecher City, Illinois
 Tobin, John T., Idaho Falls
 Toothman, Davis C., Twin Falls
 Tovey, Mary S., Malad
 Townley, Harry J., Weiser

 Traeger, Barbara H., Conda
 Tromson, Raye A., Boise
 Tuller, Mildred R., Boise
 Turner, Joann E., Rupert
 Turner, Richard W., Spokane, Wash.
 Voeller, Carl J., Dayton, Ohio

 Vukich, John M., Spokane, Washington
 Waddell, Annette L., Garfield, Washington
 Walk, Howard P., Lewiston
 Walter, William C., Spokane, Washington
 Waltman, Gwendolyn B., Kellogg
 Walton, Eileen, Fairfield

 Ward, Judith L., Boise
 Ward, Perry B., Marion, North Carolina
 Ward, Roland C., Boise
 Watanabe, Marion K., Harrah, Washington
 Weeks, David F., Burley
 Weitz, Margaret M., Caldwell

 Wessel, Edgar R., Roy, Utah
 Westervelt, Donald W., New Meadows
 Westover, Richard M. Jr., Moscow
 Wetherbee, Thelma M., Kootenai
 White, Janet E., Lewiston
 Whiting, Yvonne M., Weiser

 Whitson, Beverly R., San Diego, California
 Wilhelm, Vernon H., Coeur d'Alene
 Wilkins, Thomas M., Caldwell
 Wilson, Kent H., Moscow
 Wilson, Peter B., Coeur d'Alene
 Wimer, Ruth C., Burke

 Witcher, Donald H., Billings, Montana
 Wittman, Joan M., Lewiston
 Wood, William D., Idaho Falls
 Woodruff, George A., Boise
 Worthington, Robert W., Lewiston
 Wright, John W., Spokane, Washington

 Yocum, Theodore W., Moscow
 Young, Floyd F., Coeur d'Alene
 Young, Grant L., Idaho Falls
 Yurchenco, Valentine W., Bridgeport, Conn.
 Ziemann, John O., Bovill
 Zoell, Rex S., Ronan, Montana

 Anderson, Faye L., Idaho Falls
 Beeson, LeRoy E., Spokane, Washington

and to graduating as the Class of '49.



Don Evans, Bill Sweet, Jan Garber, John Morley

This year's Junior Week was titled "Campaign Capers," and had every living group on the campus madly campaigning for its presidential candidate. Although stump speeches were given, posters decorated the campus for days, and a parade and "Presidential Ball" were held to climax the activities, not one of the candidates was elected—of the great past presidents nominated; only Hoover is still living, and this wasn't a Republican year on the Idaho campus. The Delts and Kappas walked off with first prizes for the best campaigns, and the Fijis and Hays Hall came out second. Don Evans guided the reins for the juniors, and John Morley held the position of vice-president. Jan Garber, who was president of the sophomore class last year, was secretary. Bill Sweet took over the duties of treasurer.



Dave Weeks is a Burley business major and ASUI vice-president . . . also president of Independent Caucus, and a clever politician. In the past he has debated on the varsity team and served on the Student-Faculty Council . . . genial and efficient . . . representative of the ASUI Executive Board to the High School Government Assembly in southern Idaho.



Beverly Whitson, a petite New Yorker magazine fiend from San Diego, hammered the PiPhi gavel and was their scholarship chairman for two terms . . . a sociology major, collects 12-inch records, claims to be a good cook—a rare talent! But no ideas, boys, she wears a Sigma Chi engagement pin . . . Greek Caucus . . . Westminster Guild . . . Mental Hygiene Club . . . Attic Club.



Harry Howard, smooth-looking and smooth-operating Pinean from Ahsahka (Idaho?), directs the activities of "that powerful little five-watter down in Pine Ridge," KUOI, and writes the sports section for the Argonaut . . . announced football and basketball for said transmitter . . . Inter-Church Council . . . second semester pledged TKE.



Everly Ann (Jan) Garber is the Gamma Phi with one of the friendliest smiles on campus . . . presided over sophomore class and Hell Divers' meetings . . . elected AWS president for next year by university women, junior advisor of the Spurs, and member of Westminster Guild, Jan has a finger or two in about every campus pie . . . also past president of Spurs and junior class secretary.



Howard Reinhardt of Lewiston makes pledges into little Sigma Chis . . . Gem copy editor . . . Argonaut feature editor and rabble rouser via the editorial page . . . A member of Phi Eta Sigma with top grades, "Riney" sings a fine monotone part in serenades . . . you might think him a journalism major—but you're wrong; he's a mathematician.



Mary Sue Tovey is the new assistant power in Forney Hall and secretary of the Independent Caucus and AWS . . . worked on election board 'til she ran for ASUI Executive Board. Sister of a sophomore politician, she was program director for Westminster Guild . . . Gem staff . . . Co-ed Code editorial staff . . . Spur, Homecoming committee chairman, fiddled with the University Orchestra, and knits and purls in her spare time.

And here we have typical juniors . . .



Jim Day . . . a Sweet Haller from Twin Falls . . . takes home ec at the Nest each morning and takes off the excess calories while working out for track . . . his social activities make for better Greco-Independent relations . . . an Irishman without a temper and a student of ag econ . . . Hall vice-president . . . Student Activities Board . . . ASUI Executive Board . . . Student-Faculty Council.



Polly Howard . . . "fiddles" away her time—but obviously not too much, as she's been a member of Alpha Lambda Delta and also received the Murter Board scholarship placque . . . her "big love" is at present teaching down Nampa way . . . was a member of the All-Girl Singing Orchestra and University Orchestra . . . besides this she plays the piano . . . lives at the music hall, but occasionally she drops in at Hays for a snooze or snack.



Bruce Hanson, red-haired, cowboy shaped (from riding a red Ford convert) Nampa . . . SAE president . . . frequents the DeeGee house so consistently that they've had to buy an extra chair . . . activities include Vandal Ski Club directorship . . . ASUI Executive Board . . . 3rd Finger Left Hand (J. Billmeyer, proxy) . . . Student Activities Board . . . tries to combine golf greens, pre-med, and skiing in one lifetime.



Chuck Gilb is the rotund president of Interfraternity Council and Greek Caucus . . . a town boy (from Twin Falls) since he married a Tri-Delt and the Betas lost their president . . . plays with merchandising and advertising in the business school, baseball and philately in between times . . . Homecoming chairman . . . new proxy of Business School Chamber of Commerce . . . works at the S.U.B. at registration time to pay for his new Ford.



Donna Lue Taylor . . . Forneyite hailing from Preston in the deep south (south Idaho, that is) . . . rare combination of philosophy and wit . . . attends women's house presidents' meetings . . . and has a flair for writing . . . loves riding a bicycle second to hiking . . . being a Spur, Inter Church Council note taker, and Forney social chairman kept her busy last year . . . Independent Caucus and Council have always found her a willing worker.



Bud (we can't even spell, let alone pronounce, his middle name) Harris is the little Fiji who received the awards for his fraternity and was their favorite son last year for the position of ASUI president . . . an Idaho Faller, he majors in business and, surprisingly enough, likes his women very short . . . a member of Interfraternity Council . . . Junior Week Committee . . . Pep Band Show . . . "I" Vets Council . . . and on the side does a bit of portrait painting, has a fine Varga girl collection.

activity minded . . . capable . . . earnest . . . tops!



University Infirmary

The Sophomore year is the . . .

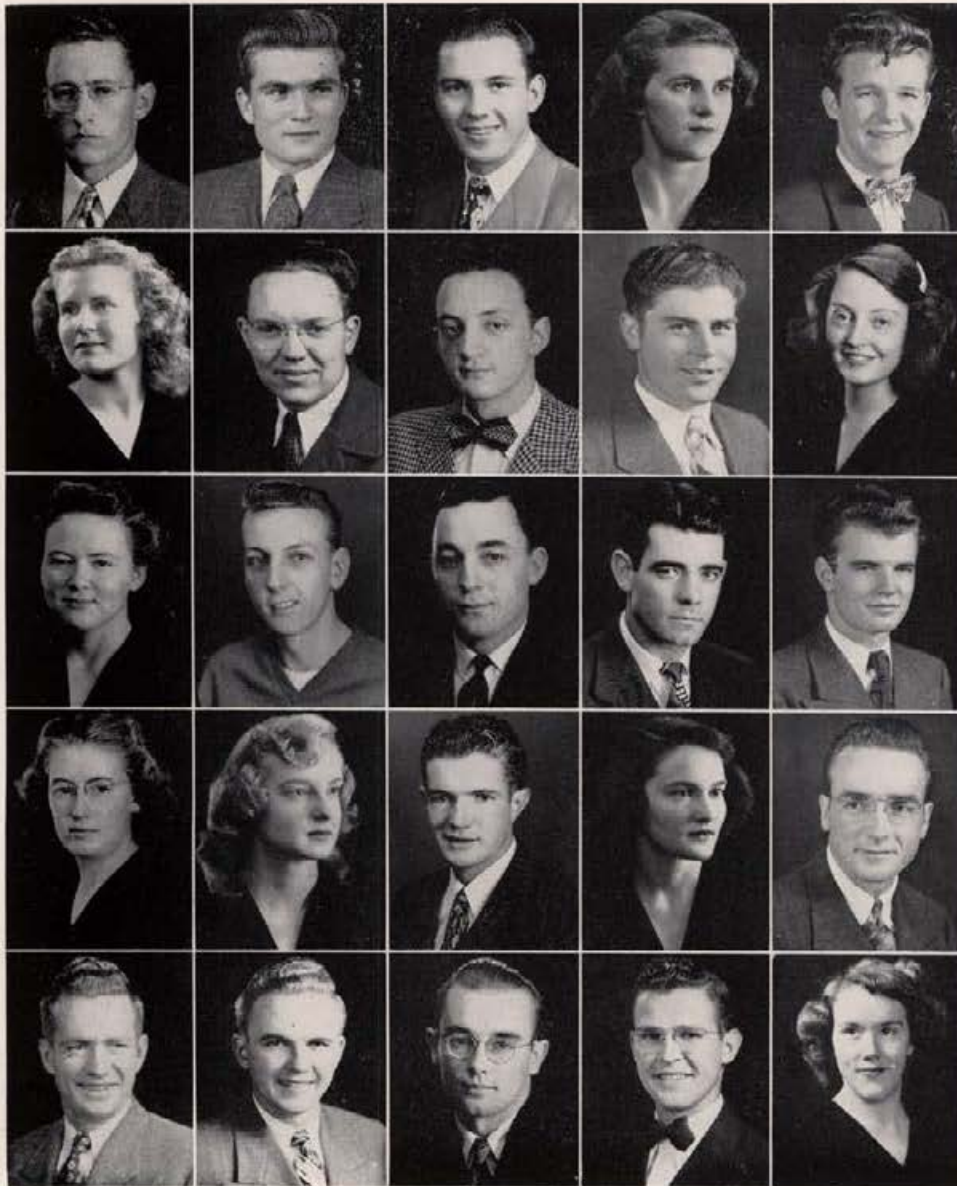

Abbott, Charles, Fairfield
 Alshire, Charles, Buhl
 Acock, Robert, Rupert
 Adams, Patsy, Emmett
 Adaro, Robert, Coeur d'Alene
 Albright, Marvel, Lewiston
 Allen, Kenneth, Rigby
 Allen, Lafayette, Idaho Falls
 Amon, Ardell, Nampa
 Anderson, Alma, Boise
 Anderson, Alice, Squirrel
 Anderson, Carl, Idaho Falls
 Anderson, Dale, Weiser
 Anderson, Dennett, Twin Falls
 Anderson, Lavern, Genesee
 Anderson, Maxine, Troy
 Andross, Elaine, Emmett
 Ano, Robert, Wallace
 Armstrong, Catherine, Lapwai
 Aschenbrener, Edward, Nampa
 Ashby, James, Bruneau
 Ashworth, Charles, Payette
 Asker, John, Grangeville
 Atwood, Alan, Lewiston
 Auger, Sylvia, Boise



Baer, William, Nyssa, Oregon
 Bahr, Ella, Gooding
 Bailey, Lois, Nampa
 Baker, Ted, Irwin
 Baldwin, Douglas, Osburn
 Ballew, George Jr., Jerome
 Barbee, Frank, Caldwell
 Barnago, John, Castleford
 Barker, Donna, Gooding
 Barnes, Jack, Ogden, Utah

Barnes, Patricia, Boise
 Barnett, Marcus, Lewiston
 Barron, Margaret, Twin Falls
 Barrus, Neil, Blackfoot
 Barton, Milton, Kooakia



Barton, Robert, Wendell
 Base, Betty, Richfield
 Batchelor, Patricia, Burke
 Bates, Mary, Driggs
 Bath, Lawrence, Driggs

At last . . . a sophomore! . . .

Batt, Philip, Wilder
 Baugh, Vida, Gooding
 Baum, Glen, Hazelton
 Baumgartner, Donald, Genesee
 Bean, Elizabeth, Teton City



Bean, William, Wendell
 Board, Wayne, Eagle
 Beardsley, Alice, Weiser
 Beasley, Norris, Coeur d'Alene
 Becher, Arthur, Twin Falls



Beckman, Fred, Emmett
 Bell, Gerald, Coeur d'Alene
 Bemis, Robert, St. Maries
 Benedict, Clinton, Moscow
 Bennett, Aarl, Carey



Benson, Ralph, Caldwell
 Bergstrom, John, Sandpoint
 Bermensolo, Claudio, Mountain Home
 Berriochoa, Luis, Mountain Home
 Bideganeta, John, Mountain Home



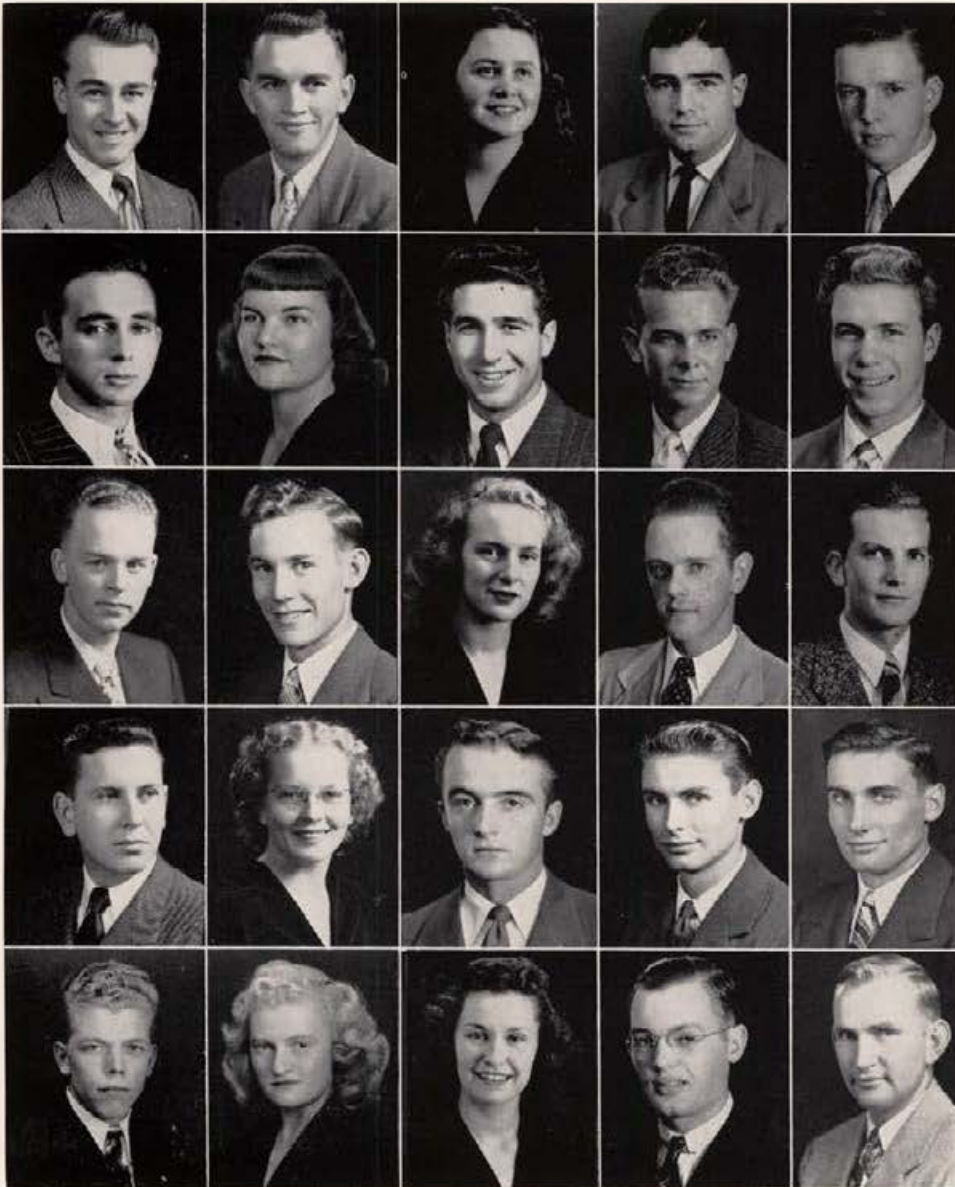

Bielenberg, Leonard, Genesee

Bienz, Darrel, Bern

Bills, Ramona, Emmett

Bishop, Winston, Twin Falls

Bitter, Ralph, Worley

Black, Richard, Saint Maries

Blade, Evabelle, Spokane, Washington

Blanton, Jimmy, Nampa

Blei, Truman, Murtaugh

Boehm, Raymond, Bonners Ferry

Bohna, Charles, Boise

Bolingbroke, Vaun, Billings, Montana

Bollman, Margaret, Moscow

Bonin, Pete, Hailey

Borg, John, Moscow

Borgen, Donald, Genesee

Bowen, Betty, Roberts

Boyd, Thomas, Twin Falls

Boyle, Louis, Idaho Falls

Boyle, Richard, Idaho Falls

Brabb, George, Jerome

Bradbury, Mildred, Challis

Breier, Mary Jane, Lewiston

Briqqs, Kenneth, Murtaugh

Briggs, Lane, Great Falls, Mont.



Briqqs, William, St. Anthony

Brighton, Don, Mackay

Brown, Gladne, Nampa

Bruins, Franklin, Boise

Bruins, H. Williams, Boise

Buck, Donald, Emmett

Bunge, Donald, Spokane, Washington

Burch, June, Coeur d'Alene

Burgess, Gloria, Twin Falls

Burleigh, Katherine, Murtaugh

Bush, Eugene, Idaho Falls
 Butler, Vance, Bliss
 Calhoun, James, Farmville, Virginia
 Campbell, Bernice, New Meadows
 Campbell, Charles, Burley

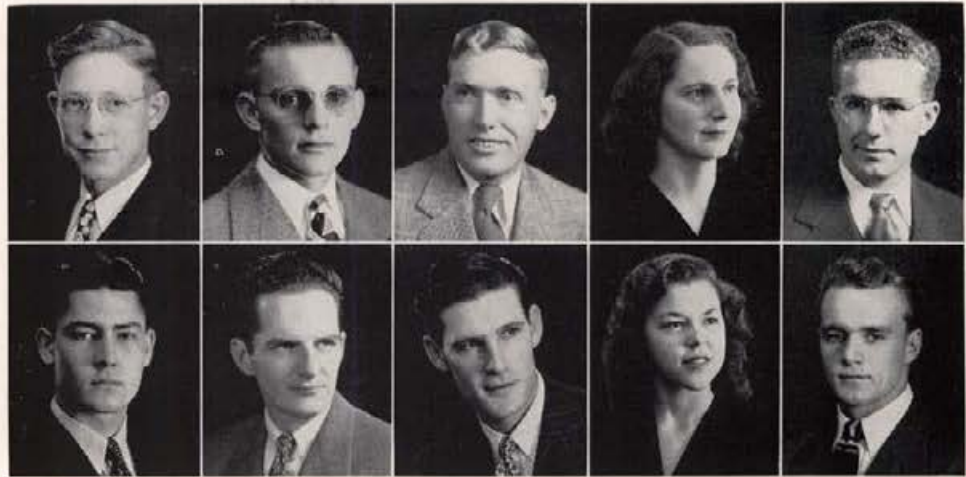

Campbell, Omar, Weiser
 Cane, Dell, Bonners Ferry
 Cannon, Joseph, Baker
 Caple, Ruth, Coeur d'Alene
 Carlson, Herbert, Wallace

sigh those who have struggled through two years

Carnie, Marybelle, Coeur d'Alene
 Carothers, Lloyd, Sandpoint
 Carpenter, Ralph, Boise
 Carson, Allan, Moscow
 Carson, Ellen, Ontario, Oregon



Carter, Margaret, Boise
 Caswell, William, Seattle, Washington
 Chaney, Ronald, Kellogg
 Chastain, Ross, Boise
 Chatfield, Leslie, Richfield



Chetwood, Lolita, Kamiah
 Christensen, Anna, Idaho Falls
 Christensen, Neal, Idaho Falls
 Christensen, Robert, Idaho Falls
 Christenson, Clair, Sandpoint



Churchman, Wilson, Jerome
 Clark, Charles, Paul
 Clark, Kenneth, Kellogg
 Clark, Marilyn, Burley
 Clark, Welden Jr., Twin Falls





Clegg, Joseph, Grace
 Code, William, Boise
 Cole, Wayne, Grangeville
 Collins, Barbara, Coeur d'Alene
 Colvard, Richard, Weiser

 Colwell, Bruce, Hope
 Comstock, Gerald, Palouse, Washington
 Cone, Elden, Bonners Ferry
 Cone, Irma, Grangeville
 Congdon, Darrell, Sandpoint

 Conine, Wallace, Preston
 Coon, Laura, Mohler
 Cooper, Donald, Challis
 Cooper, Janice, Salmon
 Crabtree, Robert, Idaho Falls

 Craddock, Carolyn, Boise
 Craig, Eugene, Jerome
 Cranston, Margaret, Boise
 Creason, Charles, Rupert
 Creel, Wilfred, Spokane, Wash.

 Crim, Carmel, Weiser
 Cross, Ralph, Soda Springs
 Curtis, Leverett, Cashmere, Wash.
 Cutler, John, Boise
 Cutler, Newton, Oakedale, Wash.



Dahle, Donald, Arco
 Daily, Paul, Craigmont
 Dalva, Harry, Priest River
 Dammarell, Jean, Craigmont
 Darwin, Sheila, Lewiston

 Day, Patrick, Boise
 Day, Paul, Boise
 Day, Rex, New Meadows
 Dean, Lee, Hollister
 Dedrick, Keith, Gooding

Doeds, Howard, Richfield
 DeHaven, Harry, Moscow
 Demick, Eli, Salmon
 Denison, Richard, Coolin
 Denevan, Helen, Bovill



Deobald, Gabriella, Kendrick
 DePalmo, Jesse, Rupert
 DePartee, James, Buhl
 Dewey, Norman, Moscow
 Diehl, Gerald, Jerome

with only two more to go . . .

Dinnison, Richard, Orofino
 Dodge, George, Nampa
 Doner, Glenn, Wilder
 Doyle, Jack, Spokane, Washington
 Draper, Betty, Council



Driggs, Ora L., Gooding
 Driacoll, James, Moscow
 Driver, William, Joplin, Missouri
 Dulin, Ralph, Coeur d'Alene
 Dummitt, Harold, Gooding



Duncan, Catherine, Boise
 Dunson, Lewis, Spokane, Washington
 Easton, Gene, Paul
 Eaton, Clarence, Wendell
 Echeverria, Isaac, Mountain Home



Edwards, Victor, Wallace
 Eke, Margaret, Moscow
 Elam, Jo Anne, Boise
 Ellis, Donald, Kooskia
 Ellis, Marlow K., Ogden, Utah





Emerson, William, Genesee
 Endicott, Donald, Coeur d'Alene
 English, Robert, Stoneham, Mass.
 Erickson, Charles, Kellogg
 Erickson, Ernest, Troy



Euscher, Mark, Lewiston
 Eyrich, Joseph, Potlatch
 Faber, Robert, Wallace
 Farnham, Norman, Payette
 Farniun, Ella Marie, Ketchum



Faulkner, Donald, Moscow
 Faull, Ellord, Gardena
 Feely, John, Coeur d'Alene
 Field, Richard, Boise
 Fike, Richard, Kamiah



Finlayson, Robert, Soda Springs
 Fisk, Roger, Parma
 Fitch, Carol, Payette
 Flerchinger, Francis, Genesee
 Foley, Margaret, Idaho Falls



Folkins, Dan, Worley
 Follett, George, Genesee
 Foster, Joanne, Shelly
 Foster, Marion, Jerome
 Frandsen, Edward, Coeur d'Alene



Fredericksen, John, Bonners Ferry
 Freeland, Joyce, Coeur d'Alene
 Freiermuth, Leo Jr., Parma
 Fulton, Alonzo, Worley
 Gabica, Henry, Middleton



Galey, Dorothy, Boise
 Gallup, Lyvonne, Moscow
 Gandiago, Carmen, Boise
 Gardner, Daniel, Coeur d'Alene
 Gardner, H. Eugene, Cascade

Gardner, Lela, Idaho Falls
 Garlock, Richard, Portland, Oregon
 Garner, Joyce, Buhl
 Gartin, William, Boise
 Gaylord, Frank, Rose Lake

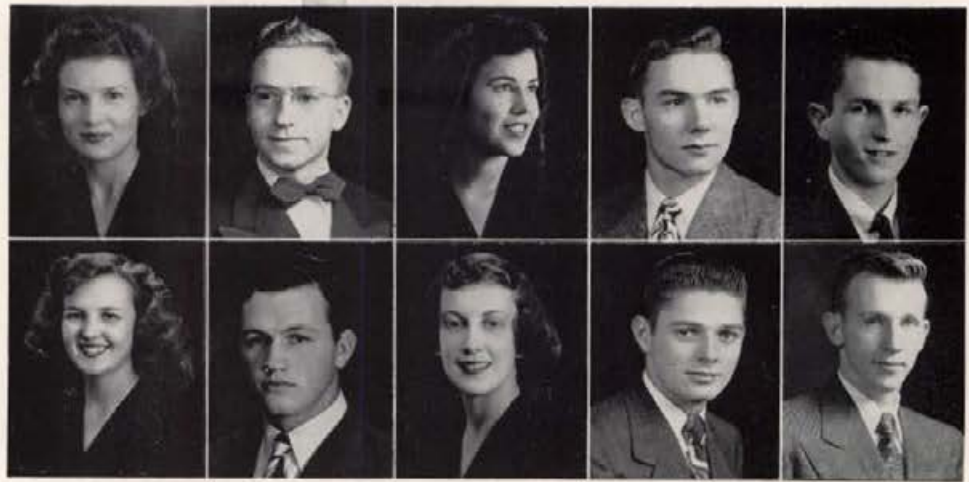

Geertsen, Dorothy, Boise
 Geisler, Dick, Rigby
 Gerraughty, Elizabeth, Spokane, Wash.
 Gibbs, John, Burley
 Gibson, Burton, Boise

provided they survive the "sophomore slump."

Gidley, Howard, Caldwell
 Giesler, Harry, Fairfield
 Glarborg, George, Aberdeen
 Gochnour, Clyde, Burley
 Gooing, Billie, Parma



Gordon, Beverly, Twin Falls
 Grant, Naoma, Nampa
 Gray, Shirley, Moscow
 Greenwood, Charlotte, Bonners Fy.
 Grieb, Donald, Headquarters



Griff, Arthur, Twin Falls
 Grimm, Celo, Moscow
 Hall, Celia, Glenns Ferry
 Hall, Maxon, Post Falls
 Hall, Zane, Rigby



Halverson, Burnelda, Moscow
 Hamilton, John, Buhl
 Handel, Anna, Moscow
 Hansen, Orval, Idaho Falls
 Hansen, Welland, Bancroft



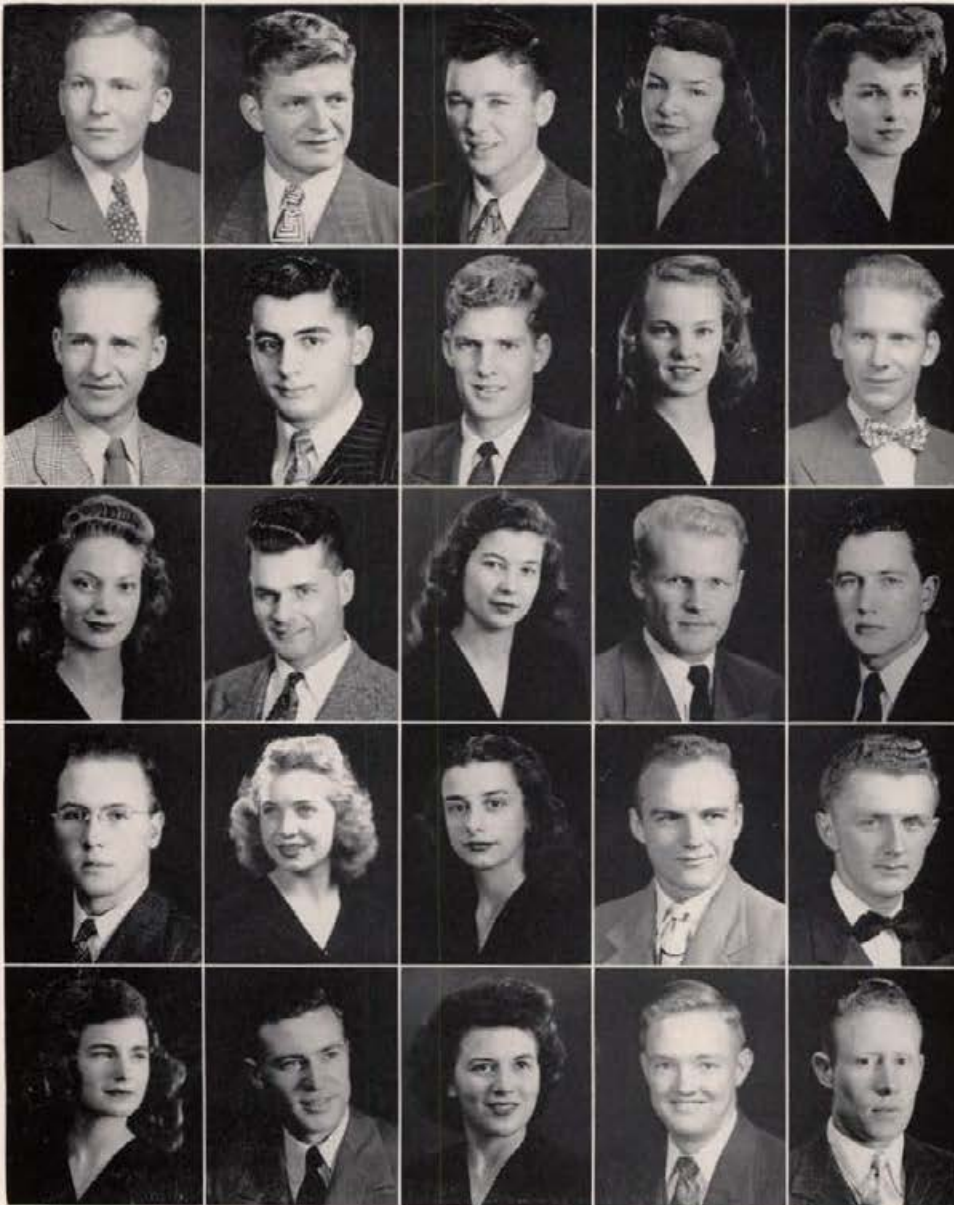

Hanson, Wendell, Preston
 Hardin, Rolland, Palo Alto, California
 Harding, Merwin, Nezperce
 Harland, Rosemary, Caldwell
 Harper, Shirley, Payette

Haroldson, Norman, Idaho Falls
 Harrigfeld, Chris, Ashton
 Harris, John, San Carlos, California
 Harris, Mildred, Burley
 Harris, Reed, Ririe

Hartwell, Marian, Ketchum
 Haumont, Thomas, Wilder
 Hayes, Bethene, Twin Falls
 Hayes, Paul, Hayden Lake
 Heap, Lloyd, Fruitland

Hedelius, Robert, Roxburg
 Heinrich, Beverly, Genesee
 Helmsworth, Gretchen, Moscow
 Henderson, Joel, Nezperce
 Henderson, Wynne, Nezperce

Herrington, Helen, Boise
 Herzinger, Norman, Buhl
 Hill, Rhoda, Bonners Ferry
 Hill, Ronald, Boise
 Hillman, Russell, Driggs



Hindle, Barbara, Moscow
 Hilmer, Virginia, Moscow
 Hirschi, Gene, Shelley
 Hodge, Wilma, Palouse, Wash.
 Hollingworth, William, Cascade

Holton, Norman, Emmett
 Hooper, Betty, Midvale
 Hooper, Bob, Midvale
 Hooper, Roy, Kellogg
 Horch, Alfred, Spokane, Wash.

Horne, Lowell, Burley
 Hoskins, Leonard, Wendell
 Hoskins, Paul, Wendell
 Hove, Clarice, Troy
 Huff, James, Moscow



Huffer, Ronald, Parma
 Huhtala, Helmi, Cabinet
 Hunt, William, Carey
 Hunter, Jay, Rupert
 Hutton, John, Coulee Dam, Wash.

They have learned how to cram for finals

Isset, Richard, Twin Falls
 Jackle, Erma, Moscow
 Jacobsen, Shirley, Rexburg
 Jacobson, Donald, Jerome
 Jausoro, Tony, Nampa



Jensen, Edgar, Boise
 Jergensen, Keith, St. Anthony
 Johnson, Chester, Coeur d'Alene
 Johnson, Harold
 Johnson, James, Coeur d'Alene



Johnson, Philip, Peck
 Johnson, Warren H., Kellogg
 Johnson, Warren E., Indian Valley
 Johnston, Clarence, Moscow
 Johnaton, Donald, Coeur d'Alene



Johnstone, Marjorie, Marsing
 Jonas, Robert, St. Anthony
 Jones, Calvin, Menan
 Jones, Henry, Bruneau
 Jones, Khalil, Malad





Jones, Leida, Idaho Falls
 Jones, John, Hagerman
 Jones, Lawrence, Malad
 Jones, Mary, Genesee
 Jordan, Everett, Weippe

Jordan, Patricia, Grangeville
 Judd, Hugh, Rupert
 Juve, Henrik, Moscow
 Kane, Charles, Salmon
 Kawasoe, Ida, Weiser

Kelly, Alene, Boise
 Kelly, Eugene, Gooding
 Kelly, William, Gooding
 Kerfoot, Walter, Caldwell
 Kerr, Thomas, Preston

Kerney, Samuel, St. Maries
 Kettenbach, Frank, Calgary, Canada
 Kinney, Carl, Castleford
 Kiou, Wayne, Oakland, California
 Klaus, Delbert, Deepcreek, Wash.

Klemens, Oscar, Nampa
 Kloepfer, Richard, Boise
 Knapton, Barbara, New Meadows
 Knight, Russell, Gooding
 Knudsen, Jean, Wells, Nevada



Knudsen, Clifford, Coeur d'Alene
 Koelsch, William, Boise
 Koethke, Dean, Spirit Lake
 Kohl, Fred, Salmon
 Kortner, Joan, Moscow

Kovich, George, St. Maries
 Lacy, Jack, Dallas, Texas
 Lampman, Marjorie, Moscow
 Lamson, Harry, Fairfield
 Laney, Harry, Burley

Lanting, Pieternella, Rogerson
 Lapray, Donald, Filer
 Larsen, Gordon, Wallace
 Larsen, Keith, Rexburg
 Larson, Virgel, Pinehurst



LaRue, Phyllis, Heyburn
 Laughlin, Dean, Ririe
 LaVoy, Corwin, Portlatch
 Lawrence, John, Idaho Falls
 Leaf, Acel, Lakefork

and how best to use 10:30 permissions to advantage.

Leaverton, Jack, Hope
 LeBert, Leon, Priest River
 Leigh, LaDena, Parma
 Lenander, Sholby, Wardner
 Lenker, Burton, Long Beach, Calif.



Lenz, Betty, Craigmont
 Lenzi, Bob, Idaho Falls
 Lester, Marilyn, Fenn
 Lewis, David, Twin Falls
 Lewis, Robert, Twin Falls



Lieb, Leslie, Wallace
 Lieberg, Robert, Genesee
 Lind, William, Kendrick
 Lisle, Emmett, Parma
 Litchfield, Joan, Lewiston



Lodge, Norman, Caldwell
 Long, Calvin, Jerome
 Long, Elbert, Kendrick
 Loofbourrow, Don, American Falls
 Loomis, Maurice, Meadows



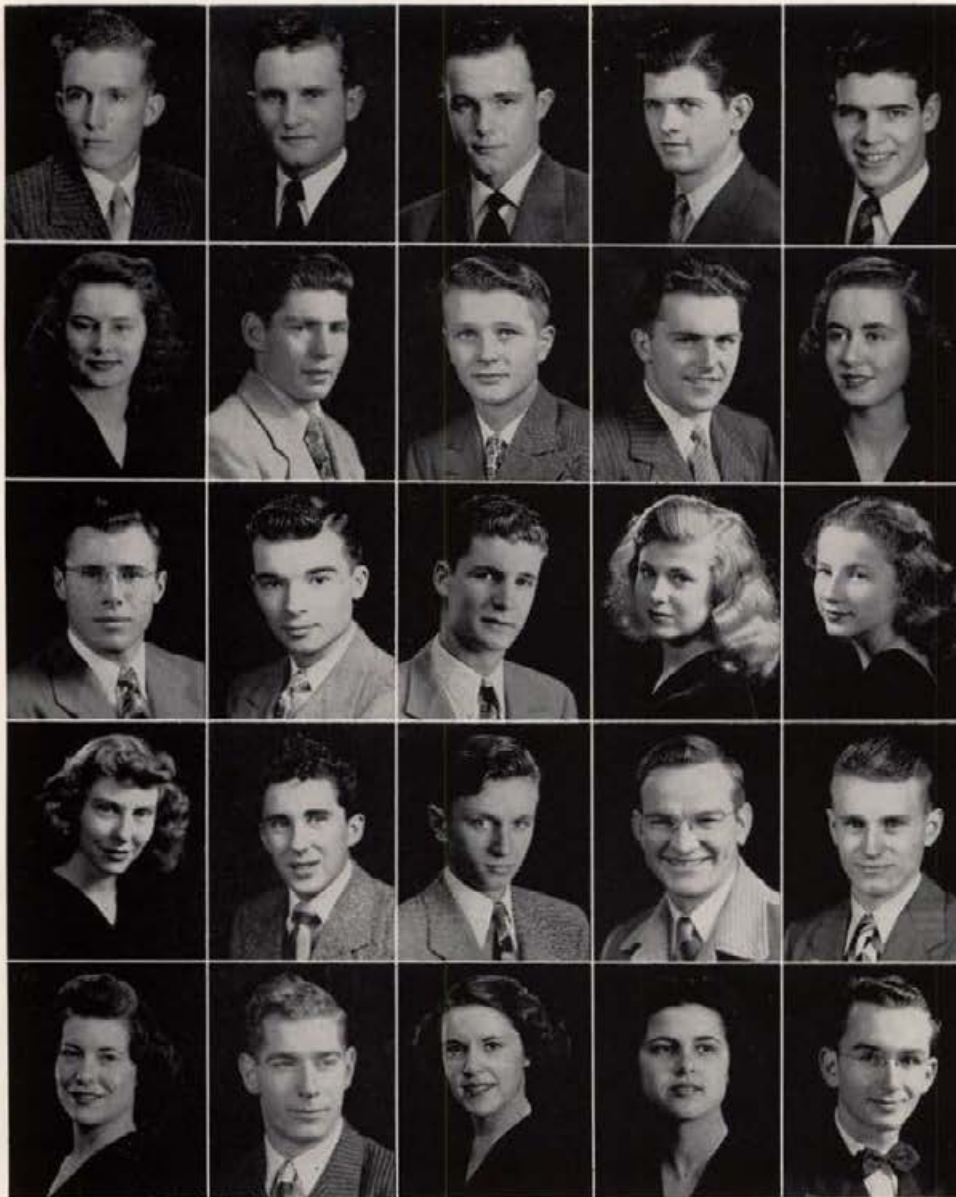

Lord, Charles, Fairfield
 Lowry, David, Craigmont
 Luce, Floyd, Boise
 Landstrom, Lennart, Deary
 Lyon, Calvin, Kamiah

McClun, Dorothy, Preston
 McClure, Dorseel, Arco
 McCormack, Alvin, Lewiston
 McCormack, Kenneth, Lewiston
 McCune, Betty, Preston

McFadden, Calvin, Nampa
 McFadden, Warner, Myrtle Point, Oregon
 McFrederick, Jack, Salmon
 McGuire, Jean, Helena, Montana
 McInnis, Anita, Priest River

McKenny, Mary, Challis
 McManaman, Robert, Buhl
 McMasters, Galen, Hansen
 McMurtrey, Robert, Shelly
 McNealy, Delbert, Emmett

McVicker, Laura, Boise
 MacPhee, Louis, Kellogg
 Mackey, Janet, Lewiston
 Maio, Dorothy, Priest River
 Marineau, William, Moscow



Marks, Nathan, Spokane, Washington
 Marshall, Harold, Lewiston
 Marshall, Kenneth, Nampa
 Martin, Benny, Bruneau
 Masingill, Clifford, Payette

Masingill, Roland, Payette
 Maxwell, Donna, Boise
 Maxwell, Roger, Sandpoint
 Mayer, Roy, Potlatch
 Mayer, William, Lewiston

Mayes, Gifford, Kellogg
 Mayo, John, Yakima, Washington
 Mecham, James, Blackfoot
 Meeks, June, Twin Falls
 Mendiola, Thomas, Mtn. Home



Merrill, Wilson, Fairfield
 Merrill, Ruel, Pocatello
 Miller, Carol Jean, Castleford
 Miller, Donald, San Francisco, Cal.
 Miller, Earl, Emmett

“Holly Week” brought out their executive ability and

Miller, Jeanne, Nampa
 Miller, Louise, Nezperce
 Miller, Nora, Ririe
 Miller, Thomas, Coronado, Calif.
 Mills, Donald, Nampa



Mink, Edward, Weiser
 Minus, Marilyn, Emmett
 Mitchell, Jacqueline, Idaho Falls
 Mizer, Billee, Nezperce
 Mochel, Alvon, Craigmont



Modin, Mary, Boise
 Moffett, Russell, Smithfield, Utah
 Mooney, Edna, Coeur d'Alene
 Moore, Frank, Bellevue
 Morrison, Harry, Council



Morrison, Melvin, Port Orchard, Wash.
 Mortensen, Max, Rexburg
 Morton, Charles, Salmon
 Morton, Howard, Pullman, Wash.
 Moulton, Floyd, Victor





Moulton, Robert, Homedale
 Muehlethaler, Charlie, Rathdrum
 Mulroney, Joan, Lewiston
 Muth, Barbara, McCall
 Neleon, John, Boise

Noabitt, John, Ola
 Nesbitt, Sherman, Eagle
 Ness, Elmer, Coeur d'Alene
 Newell, Robert, Ola
 Nicholas, Ronald, Malad

Noble, Heber, Rupert
 O'Connell, Daniel, Potlatch
 O'Connor, James, Culesac
 Officer, Julius, Boise
 Oliason, Kenneth, Meridian

Olin, Glenn, Culesac
 Olsen, Lorenzo, Weston
 Orqon, Carol, Cambridge
 Orme, Robert, St. Anthony
 Ostler, Gary, Sugar City

Ottenheimer, Berneice, Mountain Home
 Pabst, Richard, Gifford
 Perkins, Leray, Marsing
 Parsell, Richard, Kooskia
 Patrick, Richard, Spokane, Wash.

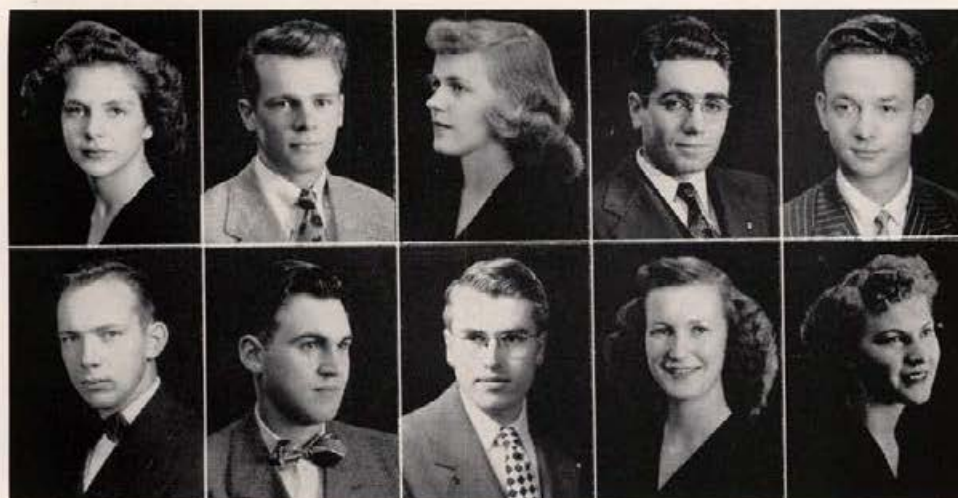

Pauling, Donna, Wallace
 Paulsen, John, New Plymouth
 Paulson, Eleanor, Troy
 Peck, Ronald, Carey
 Pederson, Eugene, Genesee

Pennell, Richard, Nezperce
 Peretti, Lawrence, Burko
 Perkins, Arthur, Lewiston
 Petersen, Aris, Lewiston
 Petersen, Ruth, Terreton

Peterson, John, Winchester
 Peterson, Richard, Idaho Falls
 Peltysgrove, Robert, Hansen
 Pfeiffer, Frank, Challis
 Pfeiffer, Gladys, Challis



Phelan, Isobelle, Osburn
 Phillips, Edgar, Kooskia
 Phillips, Wayne, Moscow
 Pickett, Hal, Oakley
 Pond, Robert, Idaho Falls



next year will truly test their originality and vigor.

Powell, George
 Powell, Richard, Moscow
 Pratt, Francis, Boise
 Pyles, Betty, Nezperce
 Radford, Raymond, St. Maries



Rainey, Jack, Jerome
 Randall, Arthur, Lenore
 Randall, Beverlee, Craigmont
 Randall, Donald, Lenore
 Rathbun, Willard, Buhl



Reed, Robert, Twin Falls
 Reich, Fred, Arco
 Reichert, Ruth, Filer
 Reinhardt, James, Lewiston
 Remaklus, Lawrence, Boise



Rensberg, Homer, Caldwell
 Reynolds, Rita, Gooding
 Rice, Arthur, Tacoma, Washington
 Rice, John, Gooding
 Richardson, Charles, St. Maries





Rieman, Kieth, Twin Falls
 Rigby, Thomas, Idaho Falls
 Rigtrup, Robert, Burley
 Roberts, Orville, Donnelly
 Robinette, Jack, Boise

 Robinson, Walter, Grace
 Robison, Delbert, Weiser
 Rockwood, Jerry, Iona
 Rogers, Norman, Winchester
 Rosen, Morris, New York, N.Y.

 Ross, Guy, New Meadows
 Ross, Patton, Hazelton
 Rouse, Gareth, Bonners Ferry
 Rowberry, Edwin, Shelley
 Rowberry, Wilber, Payette

 Rowe, John, Moscow
 Rowe, Neil, Moscow
 Rowell, Editha, Moscow
 Saad, Victor, Spokane, Wash.
 Sacht, William, Clarksfork

 Salo, Elmer, Mullan
 Samms, Herbert, Moscow
 Sanford, Thomas
 Saulie, Grant, Buhl
 Saulie, Theodore, Buhl



Scarcello, Angelo, Rathdrum
 Schaff, Barbara, Weiser
 Schnell, Philip, Moscow
 Schulz, Phyllis, Idaho Falls
 Schumacher, Corrine, Colton, Wn.

 Soranton, Harvard, Camas, Washington
 Searle, Karl, Shelley
 Shalz, Bernard, Boise
 Sharp, Allen, Payette
 Shaw, Vernita, Payette

Sherman, Scott, Idaho Falls
 Shiell, Geraldine, Bonners Ferry
 Shinn, Joseph, Twin Falls
 Shoun, Charles, Caldwell
 Sillow, Ida, Kendrick



Silverthorn, Beverly, Moscow
 Sims, Harold, Porthill
 Skinner, George, Emmett
 Slack, Patricia, Homedale
 Sletager, Clyde, Samuels



They are the future upper-classmen—those destined

Smith, Oron, Moscow
 Smith, Patricia, Wallace
 Smith, Richard, Blackfoot
 Smith, Shirley, Coeur d'Alene
 Smith, Thomas, Boise



Snow, Jay, Burley
 Souders, Arnold, Kelloq
 Sparks, Calvin, Carney
 Stalling, Dale, Lewisville
 Staples, Ioan, Coeur d'Alene



Stark, Gordon, Benton City, Washington
 Steger, Herman, Meridian
 Steiger, Robert, Ferdinand
 Stein, Alfred, Kellogg
 Stevenson, Betty, Kellogg



Stevenson, Lynn, Idaho Falls
 Stevenson, Willard, Caldwell
 Stewart, Donald, Boise
 Stewart, Wayne, Twin Falls
 Stommel, Raymond, Boise





Stone, Lawrence, Jerome

Stout, Jay, Burley

Strango, Elanore, Boise

Stratton, Merle, Worley

Stucki, Bruce, Paris

Sutton, Dwight, Caldwell

Swendig, Joe, St. Maries

Symmes, Whitman, Kellogg

Takkinen, Verley, Lakelork

Talbot, Glenn, Notus

Tanner, George, Moscow

Tanner, Shirley, Moscow

Tapper, Lyle, Malad

Tarbet, Shirley, Lewiston

Taufen, Gladys, Genesee

Taylor, Gordon, Boise

Teague, James, Great Falls, Montana

Tederman, Robert, Wendell

Tegge, John, Caldwell

Tellin, Betty, Blackfoot

Thacker, David, Paul

Thayer, Averill, Haqerman

Thomas, Helen, Dietrich

Thomas, June, Glenns Ferry

Thompson, Charles, Orofino



Thompson, Darwin, Victor

Thompson, Gwendolyn, Pottlatch

Thompson, Marjorie, Moscow

Thrush, Glen, Plummer

Tilley, Norman, Hansen

Tindall, James, Grasmere

Tiedale, Eldon, Twin Falls

Titus, Darrel, Orofino

Toeys, Richard, Ephrata, Wash.

Tovey, Morgan, Malad

Trees, Thomas, Chehalis, Washington
 Trout, Betty, Troy
 Truesdell, Alan, Mullan
 Truesdell, Warren, Mullan
 Turnbull, John, Carey

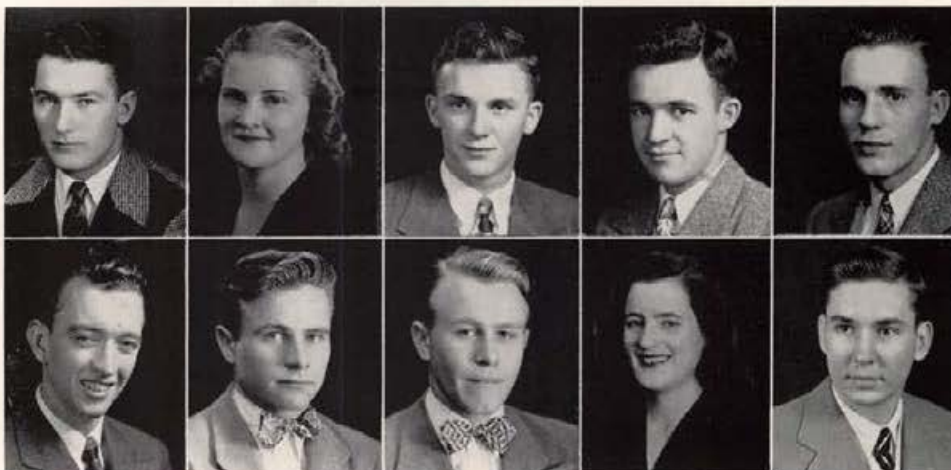

Turnbull, Robert, Shoshone
 Utter, Donald, Hansen
 Utter, Marvin, Hansen
 Vallad, Marian, Emmett
 VanBuskirk, Edward, Nampa

to carry on our Idaho traditions proudly.

Vandenberg, John, Bonners Ferry
 VanEngelen, Frederick, Twin Falls
 Van Epps, Burton, Nampa
 Van Riper, Charlotte, Jerome
 Vincent, Roger, Filer



Vollrath, Robert, Soap Lake, Washington
 Vogt, Alton, Caldwell
 Voorhees, Donald, Twin Falls
 Wagner, John, Grangeville
 Walker, Donald, Parma



Walker, Robert, Hayden Lake
 Walker, Ross, St. Maries
 Walter, Donald, Anderson Dam
 Walter, Leo, Rupert
 Ward, Walter, Lapwai



Wardrop, Charles, Spokane, Washington
 Watkins, Edmund, Moscow
 Watson, Virginia, Boise
 Way, Helen, Craigmont
 Webb, George, Lapwai





Weber, Margaret, Moscow
 Weisgerber, Sherman, Boise
 Welch, Dwaine, Emmett
 Welch, Leslie, Emmett
 Wesierski, Dan, Milwaukee, Wis.

West, Bette, Buhl
 Westbrook, Russell, Marsing
 Wheeler, Robert, American Falls
 White, John, Shoshone
 Whiteman, Donald, Cambridge

Wicher, Daniel, Glens Ferry
 Wiegels, Kenneth, Gem
 Wilcomb, Richard, Boise
 Wilcox, Avonne, Emmett
 Willett, Frederick, Lewiston

Williams, Edgar, Moscow
 Williams, George, Twin Falls
 Williams, Lewis, Boise
 Williams, Phyllis, Coeur d'Alene
 Wilson, George, Buhl

Wilson, Peter, Culdesac
 Wimer, Jean, Burke
 Winegar, Leo, Emmett
 Winston, Dale, Boise
 Whitcomb, Marvin, Lewiston



Wokersten, Thomas, Fairfield
 Wood, Betty, Osburn
 Woodland, William, Arimo
 Wren, Hazel, Ontario, Oregon
 Wright, Ruby, Moscow

Wright, William, Lewiston
 Yenor, Jacqueline, St. Maries
 Young, Burton, Potlatch
 Young, Evelynne, Boise
 Youngblood, Glen, Council



Bruce Stucki, Elenore Strange, Charles Clark, Morgan Tovey

The sophomore class gains recognition every year by setting aside the week previous to the Christmas vacation for their annual "Holly Week." Leading the sophomores through a week of festivity, which included an assembly, "Life in a Co-ed Dorm," a serenade, and the crowning of the Holly Queen, Gladyne Taufen, at the "Moonlight and Mistletoe" ball, was Morgan Tovey. Bruce Stucki held the position of vice-president, and the work of keeping the minutes was placed in the capable hands of Elenore Strange. Charles Clark had the worry of the class financial problems.



Campus view; heading for "Hello Walk"

Freshmen, bashful yet eager

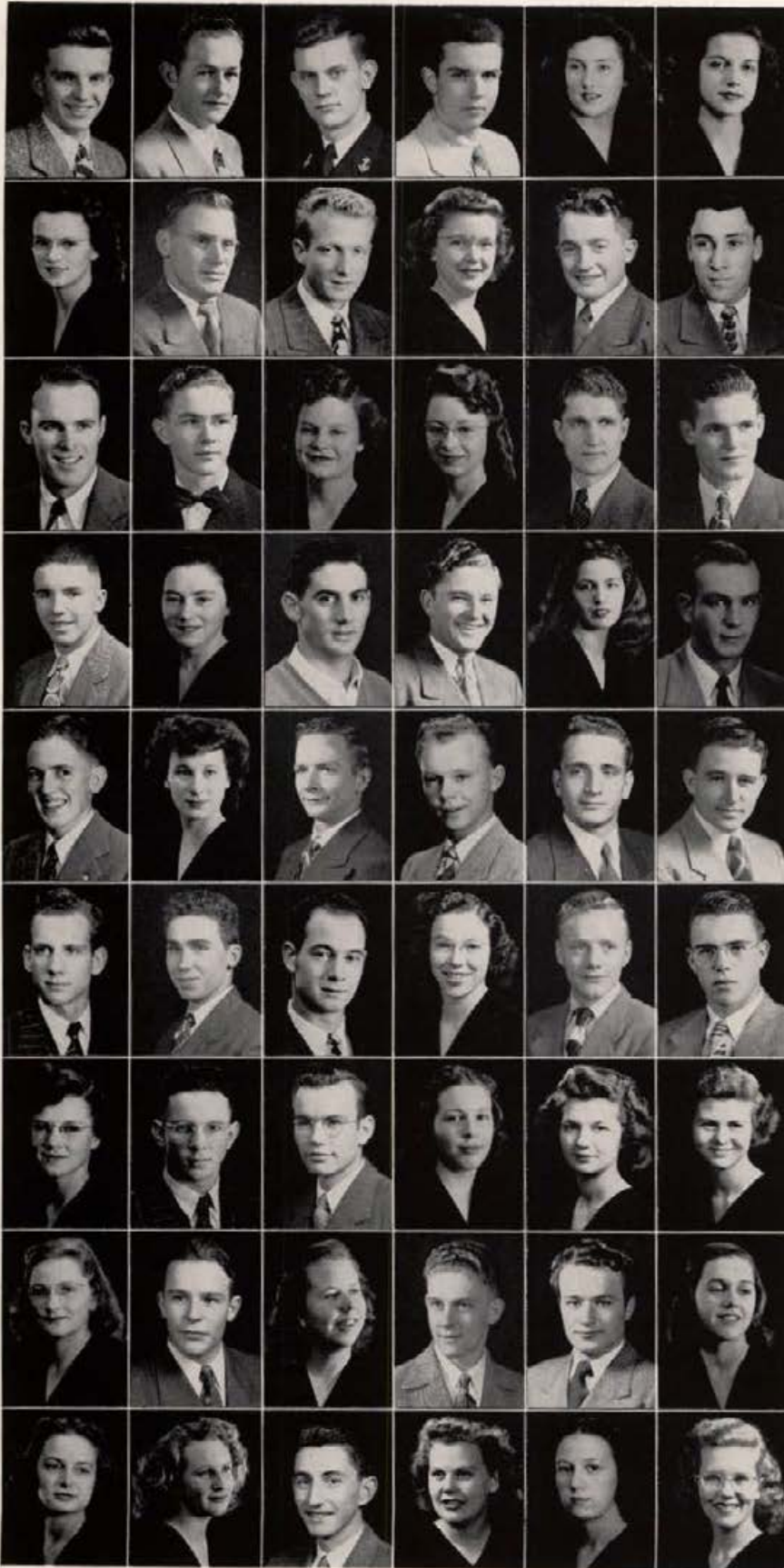

Ailor, Stewart, Grangeville
 Alldaffer, Marvin, Burley
 Allen, Roger, South Portland, Maine
 Amos, James, Kalamazoo, Michigan
 Anderson, Doris, Burley
 Andres, Rosemary, Potlatch

Andrew, Phyllis, Parma
 Andrew, Willbur, Parma
 Androes, Gaylord, Emmett
 Armstrong, Betty, Coeur d'Alene
 Ascuaga, John, Caldwell
 Ashby, Raoul, Moscow

Ashby, Roger, Moscow
 Atwood, Richard, Lewiston
 Aunes, Helen, Mullan
 Austin, Winifred, St. Maries
 Badger, Marvin, Heyburn
 Bahr, Vernon, Weiser

Baker, James, Grimes
 Baker, Patricia, Orofino
 Baldeck, Leonard, Lewiston
 Barker, Boyd, Donnelly
 Barlino, Elizabeth, Spokane, Washington
 Barr, James, Hailey

Barstow, Rex, Moscow
 Bastida, Blanche, Nampa
 Batt, James, Wilder
 Baum, Russell, Ashton
 Beach, John, Boise
 Bell, James, Burley

Benjamin, Dale, Coeur d'Alene
 Benjamin, Ray, Forest
 Benscoter, Richard, Kendrick
 Berry, Patricia, Craigmont
 Blair, Dean, Buhl
 Bliss, Frederick, Ordnanee, Oregon

Blanden, Ellen, Weippe
 Bloomsburg, Joseph, Worley
 Bolton, William, Dietrich
 Bonnett, Betty, Moscow
 Bordon, Della, Kellogg
 Borne, Ramona, Kellogg

Bowlby, Carol, Moscow
 Boyce, Elvin, Weiser
 Brainard, Beverly, Payette
 Brammer, Harold, Cameron
 Bray, Hugh, Gooding
 Breeden, Ann, Lewiston

Brezler, Beverly, Genesee
 Brevick, Barbara, Wendell
 Bright, Robert, Preston
 Brown, Caroline, Pocatello
 Brown, Joan, Smelterville
 Brown, Helen, Kamiah

The bewildered frosh . . . trying not to look

Broyles, Donna, Moscow
 Bruni, Peter, Kellogg
 Brunzell, Byron, Murphy
 Bumgarner, Dale, Gooding
 Bunnell, John, Kellogg
 Burns, Mary, Boise

Bush, Wayne, Malad
 Call, Dwight, Moscow
 Callen, David, Jerome
 Cameron, Bill, Moscow
 Cameron, William, Challis
 Canfield, Daryle, Moscow

Carichoff, Jack, Valparaiso, Illinois
 Carlson, Patricia, Council
 Carney, Raymond, Idaho Falls
 Carr, Charles, Lewiston
 Carter, Jerry, Moscow
 Cash, Guy, Nezperce

Chadband, James, Santa Maria, California
 Chichester, Roger, Sandpoint
 Chivers, Garth, Challis
 Chrystal, Donald, Headquarters
 Churchill, Harry, Smelterville
 Churchill, Winston, Gooding

Churchman, Joan, Jerome
 Clark, Richard, Headquarters
 Clauser, Barbara, Payette
 Clyde, Mary, Moscow
 Compton, Gene, Idaho Falls
 Comstock, Donald, Palouse, Washington

Conley, Vincent, Kellogg
 Connolly, Mary, Moscow
 Conton, Keith, Idaho Falls
 Coppinger, Eugene, Ketchum
 Cothorn, John, Buhl
 Cottrell, Harold, Pocatello

Couch, Jay, Coeur d'Alene
 Cramblet, Molly, Gooding
 Craner, Lyle, St. Maries
 Crooks, DeLores, Spirit Lake
 Crouch, Berely, Emmett
 Culbertston, Robert, Rupert

Cundall, Lois, Sagle
 Daggett, Lida, Mesa
 Dalling, Marshall, Rexburg
 Darnall, Glenn, New Plymouth
 Daugherty, Noreen, St. Anthony
 Daugherty, Norma, St. Anthony

Davis, Elsie, Pasco, Washington
 Davis, Kenneth, Wilder
 Davis, Raynold, Muldoon
 DeKlotz, Gilbert, Filer
 Denman, Betty, Idaho Falls
 Derr, Allen, Clarks Fork



as "green" as they feel . . . think classes and activities



Dick, Yale, Boise
 Dickinson, Oren, Moscow
 Dingle, Ann, Dayton
 Doolittle, George, Twin Falls
 Doupe, Roy, Spokane, Washington
 Doupe, Troy, Spokane, Washington

 Downing, Miriam, Grangeville
 Duerig, Nancy, Filer
 DuSault, Mary, Moscow
 Eakin, James, Jerome
 Eames, Aerial, Preston
 Ebbe, Colleen, Sandpoint

 Edmark, Thomas, Nampa
 Edwards, Stanley, Malad
 Egger, Carol, Stanfield, Oregon
 Ellis, Evan, Kooskia
 Epperson, Lorelee, Jerome
 Erickson, Patricia, Bonners Ferry

 Evans, Beverly, Boise
 Faber, Harold, Wallace
 Faylor, Lloyd, Nampa
 Fisher, LeNoir, Kelloqg
 FitzRoy, Henry, England
 Fletcher, Jeanette, Boise

 Foley, Eileen, Idaho Falls
 Fothergill, Ralph, Nampa
 Fowler, Vernone, Boise
 Francis, Merlin, Banks
 Frank, George, Parma
 Frazier, Kay, Moscow

 Funkhouser, William, Orlando, Florida
 Galden, Tony, Emmett
 Gaudin, Dora, Gooding
 Gaut, Pamela, Lewiston
 Gaylord, George, Rose Lake
 Getty, JoAnn, Pilot Rock, Oregon

 Graves, Virgil, Ontario, Oregon
 Goble, George, Eagle
 Goodman, William, Rupert
 Goodwin, Virginia, Sandpoint
 Goulder, Clarisse, Moscow
 Graham, Bonnie, Kelloqg

 Gray, Patricia, Boise
 Gray, Warren, Burke
 Gray, William, Spring Valley, California
 Green, Normand, Downers Grove, Illinois
 Greenwood, William, Bonners Ferry
 Gregoire, Beverly, Pocatello

 Gregory, John, Wallace
 Gregory, Rowena, Princeton
 Grider, Rodney, Boise
 Grubb, John, Swan Valley
 Hall, Robert, Post Falls
 Halliday, Beverly, Idaho Falls

are to make vacations more desirable.

Halmon, Elaine, Mullan
 Hammond, Constance, Ashton
 Hamon, Clarke, Caldwell
 Hankins, Patricia, Nampa
 Hansen, Carolyn, Aberdeen
 Hansen, Milton, Idaho Falls

Hansen, Richard, Winchester
 Hanson, Alvin, Coeur d'Alene
 Hardin, Mary Ann, Meridian
 Hargis, Marie, Ashton
 Harper, Donald, Boise
 Hart, Ralph, Filer

Hart, Sharon, Moscow
 Hartwig, Leonard, Lewiston
 Hasbrouck, John, Cascade
 Haughland, George, Brooklyn, New York
 Haverkamp, Ralph, Roundup, Montana
 Hawley, Agnes, Boise

Hayden, Kenneth, Coeur d'Alene
 Heer, Leo, Aberdeen, Washington
 Heidi, Ruth, Burke
 Hess, Garth, Montpelier
 Heyer, Barbara, Melba
 Heywood, Betty, Weippe

Hieronimus, Lona, Winchester
 Hill, Betty, Buhl
 Hill, James, Coeur d'Alene
 Hodgson, Lois, St. Maries
 Hodgson, Thomas, St. Maries
 Holmes, Dean, Burley

Holyoak, Alan, Burley
 Hooper, Mary, Wallace
 Howard, Donald, Buhl
 Howard, Kenneth, Lewiston
 Howard, Hazel, Hazelton
 Huff, Gerald, Wilder

Humphrey, Burton, Moscow
 Hungerford, Jeanne, Idaho Falls
 Hunter, Donald, Boise
 Hutchinson, Joann, Orofino
 Hyde, Gene, Hayden Lake
 Hyland, Frederick, Bonners Ferry

Ingersoll, Robert, Payette
 Inghram, Evelyn, Lapwai
 Ingram, Bonnie, Council
 Isaman, Harry, Lewiston
 Jackson, Donald, Jerome
 Jackson, Gene, Indianapolis, Indiana

Jansen, Joan, Kimberly
 Jensen, Doris, Idaho Falls
 Johnson, Alice, Wallace
 Johnson, Arnold, Twin Falls
 Johnson, Benjamin, Indian Valley
 Johnson, Betty, Mullan



They're still figuring out how to get everything done,

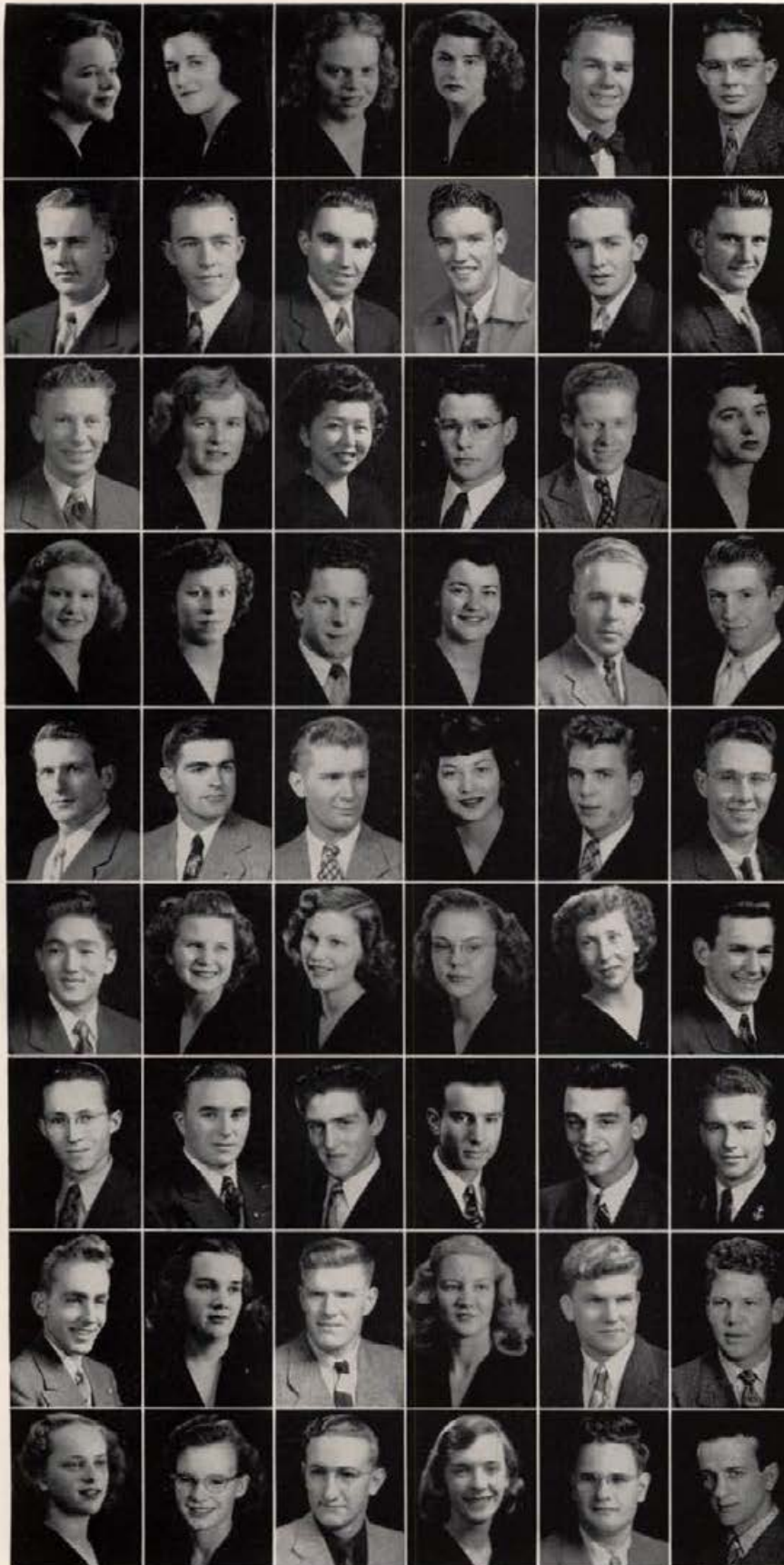

Johnson, Geraldine, Wallace
 Johnson, Joanne, Nezperce
 Johnson, Margery, Caldwell
 Johnson, Marjorie, Kellogg
 Johnson, Richard, Weiser
 Johnson, Roger, McCammon

Johnson, Thomas, Mullan
 Johnston, Harold, Plummer
 Johnstone, Dale, Jerome
 Jones, Edward, Malad
 Jordan, Joseph, Grangeville
 Jordan, John, Boise

Judd, Keith, Burley
 Justice, Eleanor, Hagerman
 Kasaki, Amie, Lewiston
 Kaylor, John, Peck
 Keefer, Keith, Idaho Falls
 Kelton, Sheila, Wallace

Kent, Beverly, Leonia
 Kerby, Marjorie, Cascade
 Kerby, Will, Cascade
 Kettenbach, Ann, Calgary, Canada
 King, Ray, Castelford
 Kinmouth, Ray, Lewiston

Kinnison, Frank, Hawaii
 Kinnison, Philip, Melrose, Massachusetts
 Klason, Karl, Coeur d'Alene
 Klobucher, Thelma, Moscow
 Knox, Douglas, Emmett
 Kohring, Kent, Bruneau

Komoto, Bill, Sumner, Washington
 Korvala, Carol, Orofino
 Kirgbaum, Norma, New Meadows
 Kruger, Elsie, Cameron
 Ruen Noreen, Clarkfork
 Kugler, James, Livingston, Montana

Kunkel, Paul, Amsterdam
 Kunz, Dale, Bern
 LaFollette, Charles, Moscow
 LaFontaine, Charles, Twin Falls
 LaGrone, James, Highland Park, Michigan
 Landers, James, Macy, Indiana

Lane, James, Shelley
 Larsen, Kathryn, Coeur d'Alene
 Larsen, Keith, Rexburg
 Larson, Elsie, Greer
 Larson, Rodney, Priest River
 Lau, Grant, Soda Springs

Lawson, Patricia, Spencer
 Lease, Iris, Wallace
 Leach, Wayne, Grangeville
 Leavitt, Maryann, Orofino
 Leshar, John, Burley
 Lewis, Barney, Malad

exist on so little sleep, and study, too.

Lewis, Ted, Twin Falls
 Lind, Kenneth, Burley
 Linsberger, Ralph, Homedale
 Link, Joan, Boise
 Lint, Richard, Caldwell
 Little, Harold, Priest River



Litzenberger, David, Coeur d'Alene
 Lloyd, Richard, Lewiston
 Loman, Paul, Sandpoint
 Long, Clark, Pomeroy, Washington
 Long, Donald, Harrison
 Loren, Betty, Kellogg



Lotspeich, Ruth, Eastport
 Love, Janet, Buhl
 McClellan, Arleen, Montpelier
 McCormick, Janice, Homedale
 McCreary, Patricia, Kendrick
 McCullough, Phyllis, Idaho Falls



McDaniels, Shirley, Coeur d'Alene
 McDonald, Colleen, Bovill
 McEachron, Doris, Orofino
 McEntee, Margaret, Boise
 McEvers, Kathleen, Orofino
 McFrederick, Glenna, Salmon



McGough, Francis, Moscow
 McGowan, Verne, Challis
 McKay, John, Kellogg
 McMahan, Donald, Council
 McMahon, Carmelyn, Boise
 McMahon, Robert, Spokane, Washington



McMaster, Scott, Hansen
 McNally, Joyce, Bonners Ferry
 McQuillan, John, Brooklyn, New York
 McWilliams, Neil, Chicago, Illinois
 Mackay, John, Lorenzo
 Mackey, William, Naples



MacRae, Doris, Paul
 Madison, Leslie, Meadows
 Madison, Maryanne, Hamer
 Magden, LeRoy, Boise
 Maher, Charles, Coeur d'Alene
 Maloney, Marjorie, Dubois



Martin, Chauncey, Burke
 Martin, John, Burke
 Martin, Thomas, Bruneau
 Maule, David, Payette
 Mautz, Kathryn Ann, Wallace
 Maxwell, Alan, Seattle, Washington



Maxwell, Margaret, Glens Ferry
 Means, Helen, Boise
 Melville, Wanda, Priest River
 Meulman, Gloria, Rupert
 Michael, Charles, Payette
 Michals, Emil, Mullan



They've tried to assume that "collegiate" look and

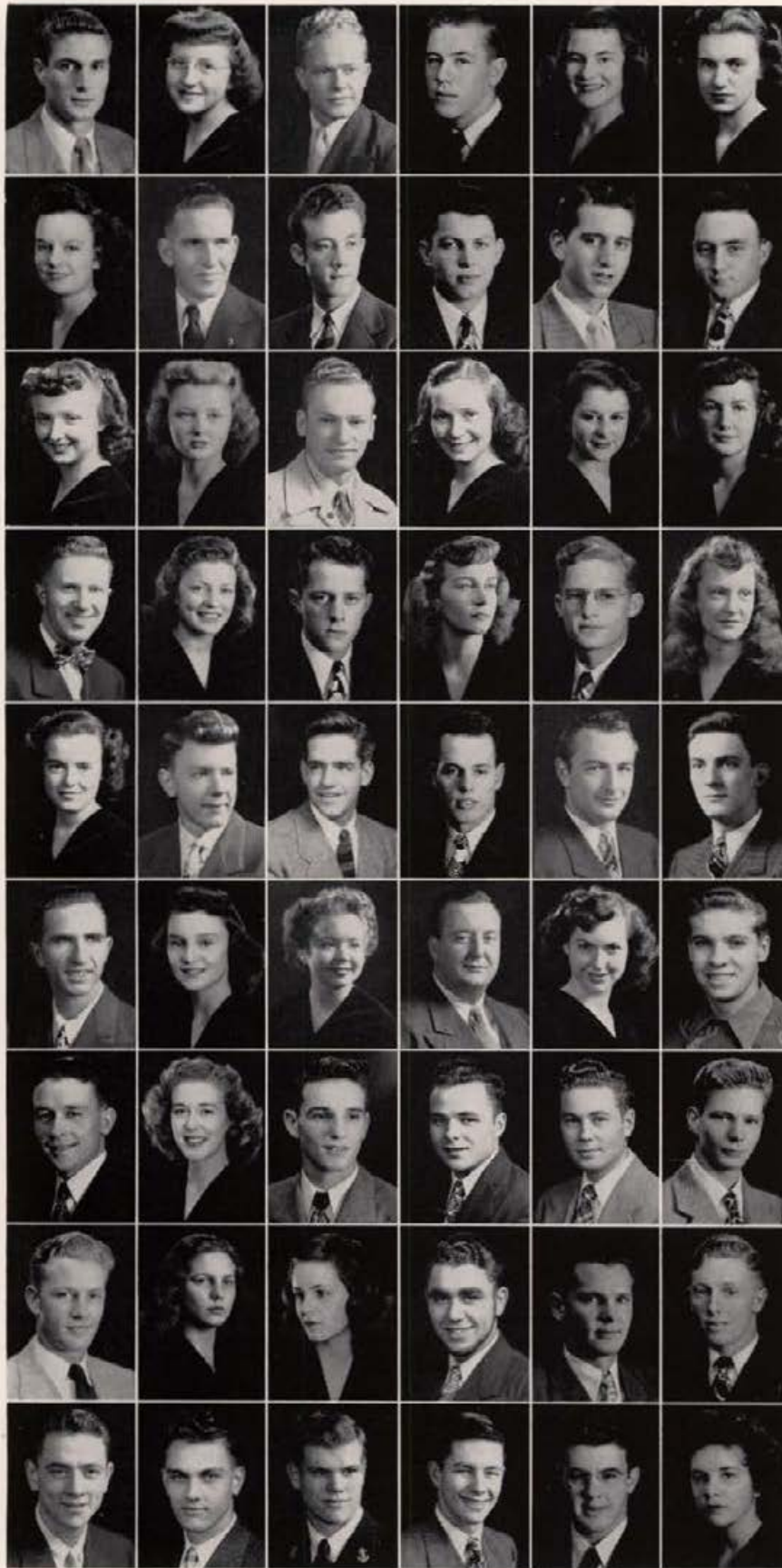

Mickey, Donald, Moscow
 Miller, Audrey, Worley
 Miller, Donald, Townsend, Washington
 Miller, Donald, Weiser
 Miller, Marcile, St. Anthony
 Mills, Marie, Kamiah

 Millsap, Lorene, Jerome
 Moldenhauer, Edward, Heyburn
 Monroe, William, Sandpoint
 Morache, Martel, Emmett
 Morgan, Richard, Lewiston
 Morgan, Robert, Boise

 Morrison, Betty, Aberdeen
 Morse, Avona, Caldwell
 Morrison, Frank, Murtaugh
 Moser, Jean, East Farms, Washington
 Murphy, Colleen, Mullan
 Neal, Martha, Boise

 Nelly, Donald, Moscow
 Nelson, Patricia, Genesee
 Nelson, Robert, Sandpoint
 Nelson, Shirley, Lewiston
 Nelson, William, Sandpoint
 Nesbitt, Alice, Sagle

 Neustel, Jacqueline, Hayden Lake
 Newell, Earl, Laurene, Iowa
 Newland, William, Ballboa Heights, Z.
 Nicholas, Mark, Maed
 Nicholson, Gilbert, Twin Falls
 Nickison, Richard, Wellsboro, Pennsylvania

 Nigwander, Calvin, Emmett
 Nock, Leilani, Cascade
 Nolan, Barbara, Emmett
 Norria, Basil, Buhl
 Norton, Melba, Cambridge
 Nowak, Theodore, Los Angeles, California

 O'Leary, Daniel, Payette
 Odberg, Ann, Lewiston
 Ogle, William, Midvale
 Oleson, Donald, Moscow
 Olson, Robert, Lewiston
 Orr, Gerald, Coeur d'Alene

 Overfield, Roderick, Jerome
 Paasch, Doris, Moscow
 Pakenham, Joan, Moscow
 Palmer, Lavon, Grandview
 Papineau, Donald, Moscow
 Parker, Donald, Ovid

 Parker, Donald, Mullan
 Paulus, Robert, Idaho Falls
 Payne, Charles, Springfield, Oregon
 Paynter, Kent, Moscow
 Pearson, Zulinden, Nampa
 Peer, Margie, Culesac

have studied and made their grades, and had fun . . .

Pendrey, Charles, Montpelier
 Perrigo, Shirley, Payette
 Peters, Betty, Caldwell
 Petersen, Donald, Terreton
 Petersen, Marilyn, Payette
 Peterson, Clarence, Nampa

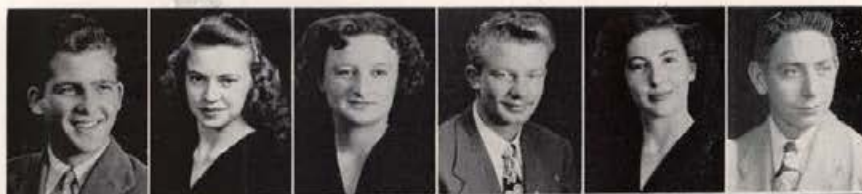

Peterson, John, Sandpoint
 Peterson, Neil, Bonners Ferry
 Phillips, Robert, Moscow
 Pitcher, Eugene, Sandpoint
 Place, Joann, Plummer
 Pohlod, Wallace, Moscow



Poppie, Mildred, Twin Falls
 Powers, Beverly, Parma
 Powers, James, LaMesa, California
 Price, Joan, Sandpoint
 Prudek, Jake, Buhl
 Purdy, Edward, Springston



Pyper, Roi, Boise
 Radford, Grant, Preston
 Rankin, Janis, Ashton
 Rasmussen, Lawrence, New Plymouth
 Reading, Max, Ririe
 Redfield, Clarence, Idaho Falls



Reed, Lloyd, Filer
 Reese, Bernadeen, Boise
 Reich, Frank, Kelloqg
 Reichow, Frances, Nezperce
 Reynold, Aileen, Potlatch
 Rich, Eleanor, Blackfoot



Richards, Jeanne, Soda Springs
 Ricks, Nancy, Boise
 Reimenschneider, Betty, Spokane, Washington
 Ritzman, Phyllis, Kelloqg
 Robison, Gayland, Rexburg
 Rogers, Oscar, Gooding



Rosenthal, John, West Allis, Wisconsin
 Rosman, Joy, Sandpoint
 Routh, Elmer, Lamar, Colorado
 Rowberry, Joan, Payette
 Sabin, Lloyd, Wilder
 Salmon, Maxine, Burley



Sample, Ila, Buhl
 Sandell, Margery, Declo
 Sanderson, Susanne, Priest River
 Sargent, Christy, Weiser
 Schaplowsky, John, Nezperce
 Schmid, Rose Ellen, New Plymouth



Schmidt, Margaret, Lewiston
 Schnitker, Donna, Twin Falls
 Schnitker, Wanila, Twin Falls
 Schupfer, Beverly, Kendrick
 Schwertley, Anne, Boise
 Scott, Bonnie, Kelloqg



golfed, "Nest-ed," cut class to picnic . . .

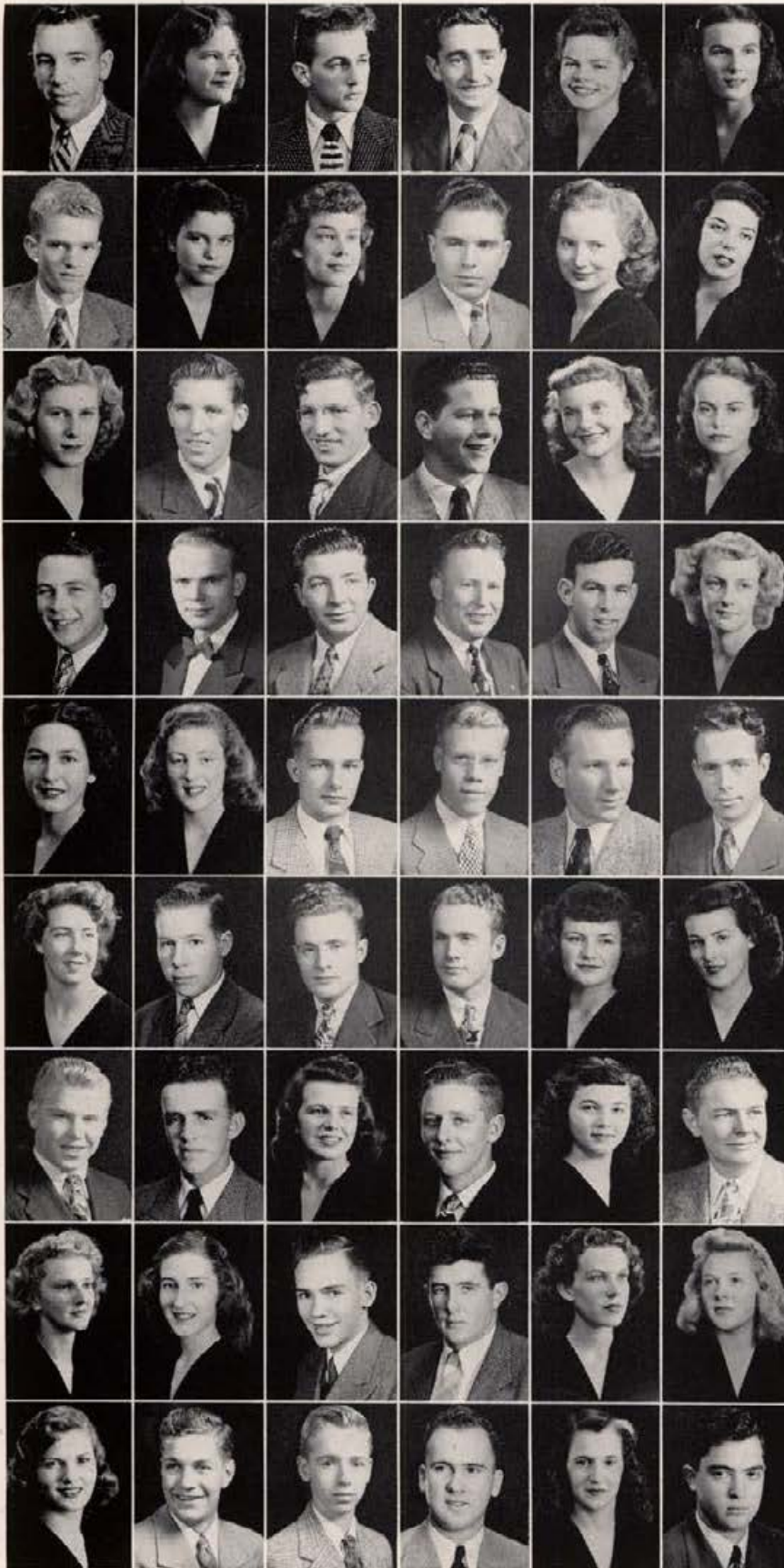

Secaur, Harry, Coeur d'Alene
 Seely, Maxine, St. Maries
 Seitz, Joseph, Omaha, Nebraska
 Sessions, Gary, Idaho Falls
 Seyfert, Edith, Idaho Falls
 Shaffer, Zeola, Sandpoint

Shelton, Richard, Filer
 Shonoberger, Lois, Twin Falls
 Sherman, Marian, Moscow
 Shorthouse, Wilber, Castletford
 Shuldberg, Bonnie, Terretton
 Shulenberger, Mona, Salmon

Silflow, Gladys, Cameron
 Simmons, Gerald, Kamiah
 Simmons, Norman, Kamiah
 Simmons, William, Seattle, Washington
 Simpson, Peggy, Idaho Falls
 Slater, Leilani, Idaho Falls

Slifka, Elden, Cascade
 Smedley, Russell, Burley
 Smiley, Neal, Kelloqg
 Smith, Lamont, Weston
 Snow, Gerald, Moscow
 Snyder, Doris, Orofino

Snyder, Joyce, Cataldo
 Sokvitne, Clarice, Moscow
 Sonnichsen, Sonnich, Jerome
 Sperry, Donald, Caldwell
 Spicer, Lloyd, Harrison
 Spink, John, Nampa

Sprute, Mildred, Fenn
 Stamm, Carl, Blackfoot
 Stearns, James, Payette
 Stearns, Philip, Payette
 Stefanac, Mary Ellen, Mullan
 Steiger, Amelia, Deary

Stephens, Robert, Twin Falls
 Stevens, Dean, Worley
 Stewart, Rita, Wallace
 Stimpson, John, Shoshone
 Stone, Beverly, Blackfoot
 Stone, Ivan, Twin Falls

Stonemets, Georgia, Buhl
 Stough, Edith, Moscow
 Stranahan, Jerome, St. Paul, Minnesota
 Straub, Carl, Page
 Stricker, Phyllis, Grangeville
 Strike, Beverly, Boise

Stringer, Mary, Glenns Ferry
 Strobel, Walter, Rose Lake
 Styner, Wendell, Paul
 Suchan, Harold, Buhl
 Sumner, Leola, Troy
 Sutton, Arthur, Weiser

and tasted of Idaho's traditions and pastimes.

Sutton, Ward, Midvale
 Swanson, Herbert, Idaho Falls
 Swanson, Robert, Pocatello
 Swanstrom, Barbara, Council
 Swarner, Dale, Wendell
 Sweet, Cyrus, Longview, Washington



Sweet, Richard, Twin Falls
 Tarr, Bette, Twin Falls
 Tate, James, Sandpoint
 Taylor, Patricia, Burley
 Taysom, Wayne, Rockland
 Terteling, Lauretta, Moscow



Thacker, Dale, Paul
 Thoman, John, Twin Falls
 Thomas, Stanley, Nezperce
 Thomas, Virginia, Sandpoint
 Thompson, John, Moscow
 Thomsen, Eileen, Shoshone



Tiegs, Donald, Nampa
 Tillotson, Beth, Boise
 Tiller, Norma, Nampa
 Todd, Eugene, Buhl
 Tortel, Edith, Jerome
 Tovey, DeForest, Malad



Tovey, Reynolds, Malad
 Troeh, Frederick, Grangeville
 Troutman, Jack, Meridian
 True, Cecil, Spokane, Washington
 Ulmer, David, McCall
 Urquida, John, Mountain Home



Vaara, Helen, Sandpoint
 VanEngelen, Ruth, Twin Falls
 Vansant, Carley, Richfield
 Wagner, Al, Grangeville
 Wagoner, Donald, Boise
 Walbrecht, Miles, Gooding



Walkington, James, Hazelton
 Walkington, William, Hazelton
 Wallace, Bonnie, Soda Springs
 Walser, Joyce, Palouse, Washington
 Webb, Arlen, Weiser
 Weichbrodt, Arlene, Challis



Weipert, Melvin, Spokane, Washington
 Wenke, Clara, Moscow
 Werry, Sidney, Hailey
 Werry, Ellwood, Shoshone
 Wesierski, Thomas, Milwaukee, Wisconsin
 Wheeler, Robert, American Falls



Whitsell, Norma, Emmett
 Widner, Gordon, Midvale
 Widner, Verne, Midvale
 Wilkins, Emmett, Moscow
 Will, Mary, Moscow
 Williams, Lilly, Lewiston



A number of the more zealous will return with



Wills, Donald S., Auburn, Massachusetts
Wilson, Mildred J., Salmon
Winkle, William F., Filer
Winner, Lois A., Moscow
Wohlschlegel, Florence, Idaho Falls
Wombacher, Elaine, Bonners Ferry



Wynn, Val Dean, Preston
Zach, Eugene M., Bovill, Idaho
Zumwalt, Bonnie J., Grangeville

a thirst for that something that's Idaho to us.



Janice McCormick, Sonnich Sonnichen, Colleen McDonald, Cecil Grow

April was a busy month, for right after the juniors had their fling with the ballot boxes, the freshmen started in—using the theme, "Nursery Rhyme Week." Instead of having the traditional queen, as all balls have, the frosh crowned a Prince Charming, De Forrest Tovey, at their "Cinderella Ball." Cecil Grow started the year and his college activities by presiding. Sonnich Sonnichsen held the office of vice-president, and Janice McCormick kept the minutes. Colleen McDonald spent a lot of her time keeping the frosh bank account straight.

Ford Filter Ink Company

Product	Price
Blue Ink	100
Black Ink	100
Red Ink	100
Green Ink	100
Yellow Ink	100
Purple Ink	100
Magenta Ink	100
Cyan Ink	100
White Ink	100
Gold Ink	100
Silver Ink	100
Orange Ink	100
Brown Ink	100
Grey Ink	100
Dark Blue Ink	100
Dark Green Ink	100
Dark Red Ink	100
Dark Yellow Ink	100
Dark Purple Ink	100
Dark Magenta Ink	100
Dark Cyan Ink	100
Dark White Ink	100
Dark Gold Ink	100
Dark Silver Ink	100
Dark Orange Ink	100
Dark Brown Ink	100
Dark Grey Ink	100



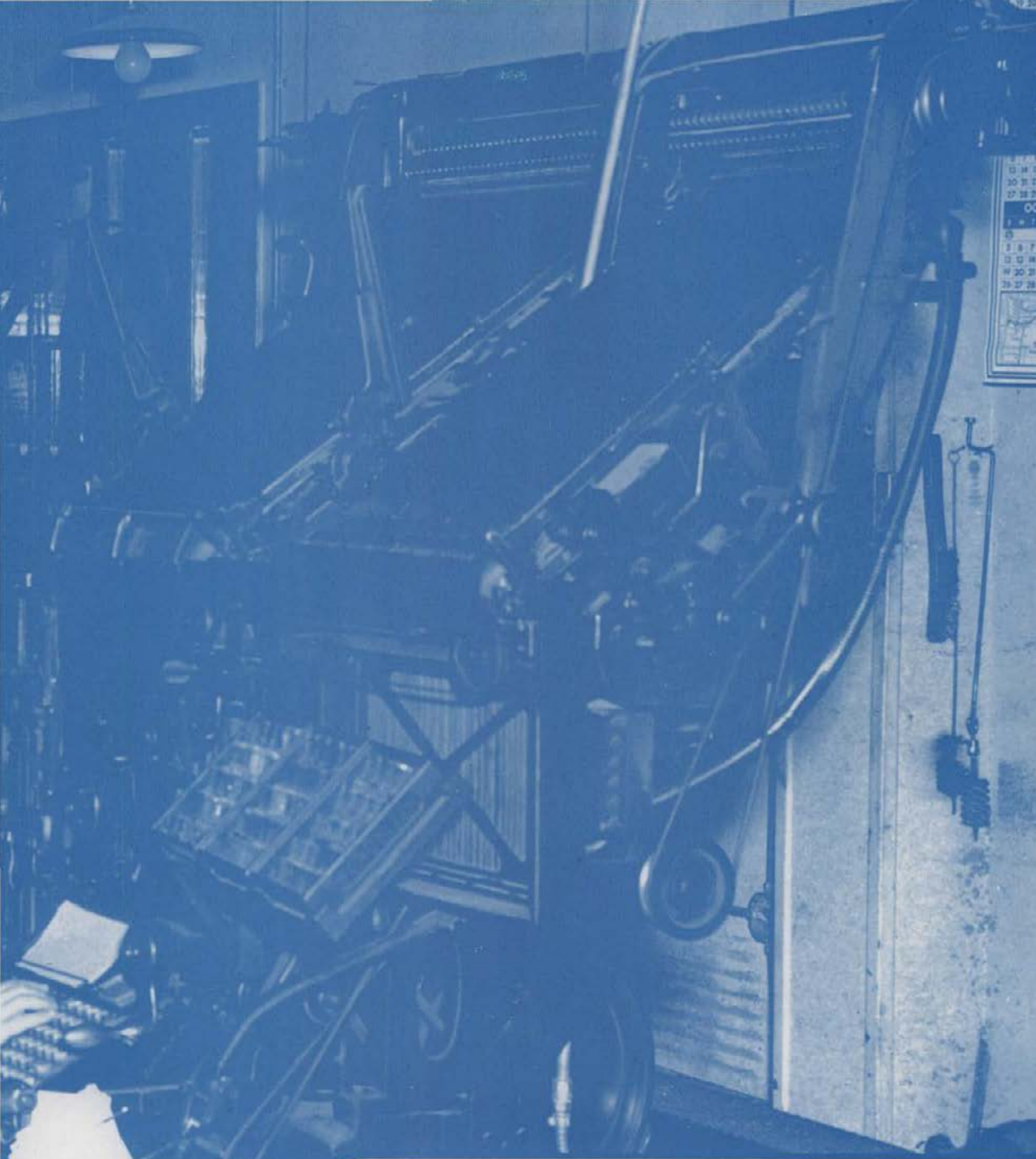

Idahonian composing room, where "Arg" publication begins

Book the third - Service

Editor: Barbara Spaeth Assistant: Mary Jane Breier



and the work, the play, the too



Spurs serve by ushering

busy day . . .



Mortar Board President Marion Eisenhauer

We found honor and success...



Margaret Arnold
Marion Eisenhauer
Frances Rhea

Donna Chapman
Geneva Ferguson
Elizabeth Robinson

Eve Smith

Mortar Board, happy hunting ground of activity-minded senior women, this year carried on with seven members selected for leadership, scholarship, and service. Haggard looks of the black-sweatered clan changed to complacent smiles when a highly successful "mum" sale at Homecoming eliminated all of the year's financial problems, and the 6:00 a.m. delivery of the flowers began to seem worthwhile. A breakfast honoring alumnae and the Spinster Skip took Mortar Board time during the remainder of the year. The honorary also gave a scholastic pat-on-the-back to the sophomore woman with the highest cumulative average by awarding an annual plaque. Miss Jean Collette, Dean Louise Carter, and Dr. Boyd Martin worked as advisors for the women. Conducting the meetings until second semester was Frances Rhea. Then Vice-President Marion Eisenhauer took over. They were assisted by Geneva Ferguson, secretary, and Eve Smith, treasurer.



Mortar Board members and their advisors, Jean Collette, Dean Louise Carter, and Dr. Boyd Martin, pause after a meeting with Mrs. Siceloff, district Mortar Board supervisor, also pictured.

Mortar Board

Three years of campus leadership and activity are rewarded by membership in this men's honorary. Eight senior men are tapped each spring at the annual May Fete and silver ribbons are worn signifying membership. This local honorary recognizes campus leaders who have been outstanding in extra-curricular activities, scholarship and service to the University. There are no officers.

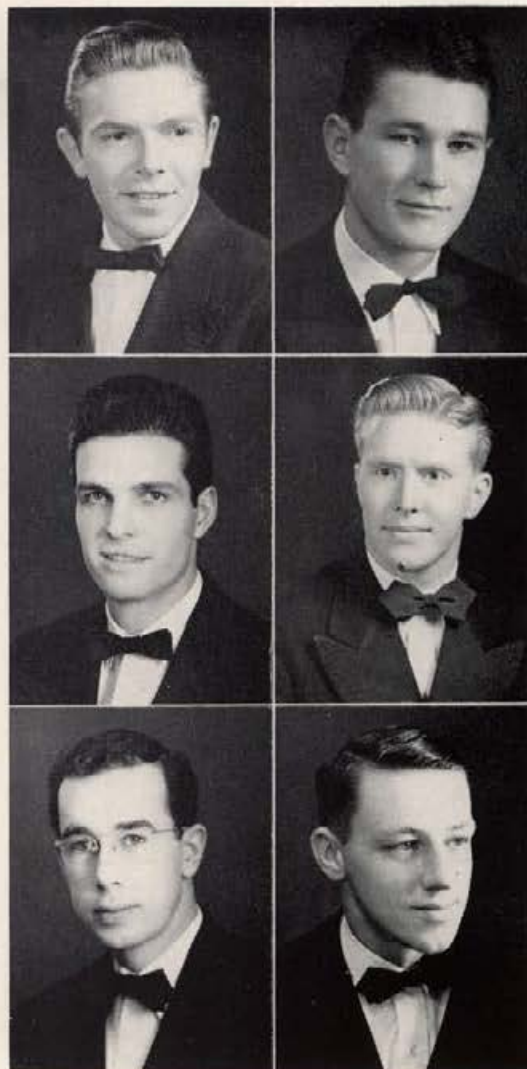

Bob Dahlstrom

Jay Gano

Walt Smith

John Evans

Art Humphrey

Ivan Woods

(Not pictured, Dick Eimers)



Silver Lance members pose after one of their few meetings of the year.

Silver Lance



First row: Jo Anne Elam, Isobelle Phelan, Phyllis LaRue, Bette West, Shirley Tanner, Helen Thomas, Eleanore Strange . . . Second row: Louise Miller, Jan Garber (Junior advisor), Betty Woods, Rosemary Harland, Rosemary Fitzgerald, Colleen Christensen, Mrs. Katie Boyer (faculty advisor), Sheila Darwin . . . Third row: Eleanor Paulsen, Betty Pyles, Clarice Hove, Marian Hartwell, Carol Fitch, Shirley Jacobsen, Emmalyn Ball, Barbara Schaff, Lolita Chetwood, Jo Garner, Sue Beardley . . . Not pictured are Gay Deobald and Bonnie Gallup.

These girls in white are busy—so busy that one wonders how they can accomplish all they do. The members consist of two freshmen in each women's house who show outstanding qualities of leadership and service. These sophomores live up to their motto, "At Your Service," by ushering at University functions and selling coffee and hot dogs at football games. They set the record for service with a smile, promote friendship and good fellowship on the campus, and back up all university activities with an admirable vigor. President this year was Rosemary Fitzgerald. Other officers were Rosemary Harland, vice-president; Colleen Christensen, secretary; Betty Pyles, historian; Phyllis LaRue, reporter; and Betty Woods, treasurer.

Spurs

Intercollegiate Knights

With service as their purpose and promoting college spirit as their aim, IK's are seen bustling around the campus, ushering, working the scoreboard, and sponsoring mixers. They also make the choice for the "Spur of the Moment."

Intercollegiate Knights is an underclassmen's national service organization. Members are selected from each living group on a point basis, one outstanding freshman man and one sophomore being named from each residence. Officers for the Intercollegiate Knights were: duke, Bill Sweet; scribe, Jack Lewis; treasurer, Wynne Henderson; and historian, Jack Snow.

Members: S. Ailor, B. Allen, C. Anderson, B. Barker, D. Benscoter, J. R. Black, D. Blair, E. Boyce, H. Branner, B. Bright, J. Bunnell, W. Churchill, D. Clark, J. Cothorn, R. Culbertson, K. Dixon, G. Doolittle, J. Doyle, J. Eskin, T. Edmark, J. Grubb, R. Hart, J. Haabrouck, H. Heiner, D. Holmes, A. Holyoak, B. Humphrey, R. Jordan, J. Kaylor, K. Ketter, K. Kinnison, J. Leshner, D. McMahon, R. Magden, D. Maule, A. Maxwell, D. Meacham, D. Parker, G. Pitzer, J. Poulson, L. Routh, G. Sessions, J. Seitz, S. Sonnichsen, D. Stevens, O. Stimpson, J. Stranahan, W. Tarson, D. Tieggs, T. Tovey, D. Ulmer, R. Vivig, J. Walkington, P. Day, J. Dailey, A. Denman, D. Ellis, K. Erickson, B. Genott, K. Goldsberry, R. Huffer, M. Johnson, D. Kramer, N. Lodge, C. Markeson, J. Peters, C. Rogge

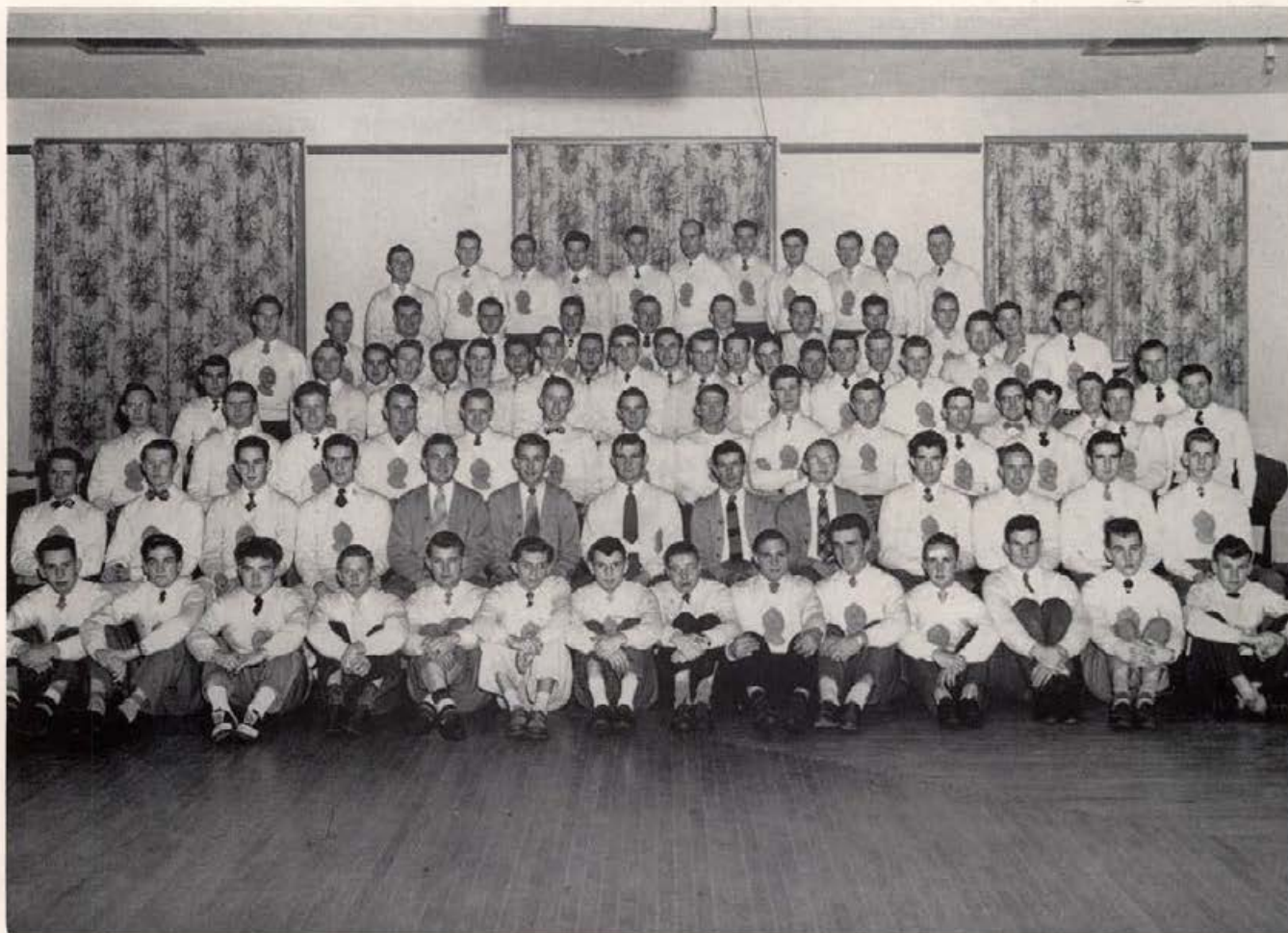

Phi Beta Kappa

Founded at William and Mary College, December 5, 1776
Alpha Chapter of Idaho installed at Moscow, June 5, 1926

This chapter now numbers 294 members, those from classes before 1926 being designated as alumnus members, those from later classes as members-in-course, unless elected as alumni. With this chapter are associated members of other chapters who reside in Moscow. Scholarly merit as indicated by grades and demonstrated in other ways is the basis of election at Idaho.

Officers

President William Carr Banks Secretary Frederic C. Church
Vice-President Erminnie Hollis Bartelmez Treasurer Gertrude Bouton Axtell

Resident Charter Members

Gertrude Bouton Axtell (Chicago 1907) Jay Glover Eldridge (Yale 1896)
Frederic Corse Church (Cornell 1909) Eugene Taylor (De Pauw 1907)

Associate Members

Nancy Atkinson (Michigan 1935) Donald A. Gustafson (Washington 1937)
Mary Norie Banks (Washington 1925) Arthur Sylvester Howe (William and Mary 1911)
William Carr Banks (Washington 1926) J. Irving Jolley (Washington 1930)
Erminnie Hollis Bartelmez (Pomona 1937) Virginia E. Ross (Oberlin 1934)
Mildred E. Burlingame (Stanford 1925) Paul T. Scott (Indiana 1930)
Ralph Hunter Farmer (Oberlin 1916) Maxine D. Whitney (Oberlin 1924)

Honorary Members

Harold Lucius Axtell (Kalamazoo 1897)
President Jesse E. Buchanan Prof. Lawrence H. Chamberlain

Alumnus Members and Members in Course

(* Indicates junior election)

1903	Mable Wolfe Gill	1938	Dorothy Snyder Chandler	1948	Eleanora Arms Fry
1911	Ella Woods	1941	Vincent John Lavoie	1948	Harold Herschel Hughart
1914	Nettie Bauer Stillinger	1944	*Muriel Axtell Smedley	1948	June Carnie Hunter
1917	Ola Bonham Einhouse	1946	*Mary Patricia Wakely	1948	Maurice Harold Paulsen
1918	Ada Burke David	1946	Mary Jane Hawley Kennedy	1948	Doris Elsie Ring
1919	Bernadine Adair Cornelison	1946	Elaine Anderson Mansius	1948	Elizabeth Ann Robinson
1923	Mabel Winifred Rentfro	1947	*Ethel Kopelman Whaley	1948	Barbara Jean Spaeth
1924	William Homer Cone	1947	Joyce McMahon Delana	1948	Richard Clarence Williams
1924	Vaughn Prater Lattig	1947	Geraldine Merrill Jacobs	1949	*Dean Florimond Dimick
1929	William Harold Boyer	1948	*Donna Alta Chapman	1949	*Charles Edwin Horning
1929	Sister Mary Carmel McCabe	1948	Joseph Robinson Alley	1949	*John Alexander Menge
1934	Raphael Sanford Gibbs	1948	Frances Rhea Beier	1949	*Howard Earl Reinhardt
1936	Boyd Archer Martin	1948	Betty Jean Brookbush	1949	*John Richard Taylor
1937	Halsey Lewis Orland	1948	Aaron Bernard Everett	1949	*Rolland Fortner Tipword
		1948	Geneva Re Ferguson		

Membership in this pre-med honorary is based on outstanding scholarship and on interest in pre-medical subjects. This year's activities included several luncheon meetings and presentations of medical films to all interested persons. Members made a field trip to the Deaconess Hospital in Spokane, and the group sent two delegates, Don Thorpe and LaVerne Erickson, to the national convention held in Boulder, Colorado. Don Thorpe served as president and other officers were Bill Mathews, vice-president; June Carnie Hunter, secretary; Betty Brookbush, treasurer; and Grant Siddoway, historian. Faculty advisors were Dr. W. H. Cone and Dr. H. W. Steffens.

First row: Grant Siddoway, June Carnie Hunter, Betty Jean Ingraham, Claire Hale, Robert Morrow . . . Second row: LaVerne Erickson, William Mathews, Betty Jean Brookbush, Don Thorpe, Bob Leeper.



*Alpha
Epsilon
Delta*



First row: Marybelle Carnie, Isobelle Phelan, Shirley Tanner, Jo Anne Elam . . . Second row: Mrs. Katie Boyer, Betty Tellin, Helen Thomas, Gladys Pfeiffer, Myrna R. Luther . . . Third row: Vida Baugh, Elizabeth Bean, Rosemary Harland, Jeanne Foster.

*Alpha
Lambda
Delta*

Alpha Lambda Delta was founded at the University of Illinois in 1924. This freshmen women's scholastic honorary is composed of women receiving for one semester a 3.5 average. The organization strives to promote living with an increased appreciation for study and the cultural phases of campus life and gives a tea at mid-term of the first semester for freshmen women achieving a 3.0 average.

Officers were Betty Tellin, president, assisted by Helen Thomas, vice-president; Gladys Pfeiffer, secretary, and Carol Fitch Ashworth, treasurer.

Alpha Phi Omega, national scouting honorary, is made up of former Boy Scouts who wish to carry on scouting while attending college. As a service organization, the group has carried out projects for campus betterment, helped direct local scout troops, and rendered service to the community. The purpose of Alpha Phi Omega is to assemble college men in the fellowship of the Scout Oath and Law, to develop friendship and to promote service to humanity. President this year was George Lea.

First row: Dick Patrick, Gordon Larsen, Cecil True, Bill Mayer, Dick Johnson, Walt McPherson . . . Second row: Robert Strom, Gene Babin, George Lea, Dick Garlock, Edgar Phillips, Alan Maxwell . . . Third row: Robert Pettygrove, Don Hunter, Charles Peterson, Bill Hansen, C. B. Sweet, John Jones, Louis DeMoes, Harry Townley, Bob Passmore, Tom Brendley.

Alpha Phi Omega



Alpha Zeta

First row: Carl Neiwirth, Darrell Brown, Elmo Davis, Hugh Sorenson, Allen Chaffin, Walt Hoffbuhr, Darrell Gallup . . . Second row: Howard Copenhaver, E. W. Thomas, Lewis Coltrin, Frank Jacobs, Stanley Jensen, George Woodruff . . . Third row: Ross Lindstrom, Martin Fry, Robert V. Cree, John Bretz, Keith Ralstin . . . Fourth row: John Laq, Russell Lindstrom, Paul Wetter, Joseph Hopper, Earl Horning.

Alpha Zeta, national honorary agricultural organization, chooses its members on the basis of their academic work and ability as leaders. The object of Alpha Zeta is to promote leadership among agriculture students. The chief social event of the year is the annual spring dinner-dance, at which new members are honored. Carl Neiwirth presided as chancellor, and he was assisted by Russ Lindstrom, censor; Frank Jacobs, scribe; Elmo Davis, treasurer, and Keith Ralstin, chronicler.

Blue Key is a national leadership fraternity claiming for members the most active upper-classmen. Requirements for membership are scholarship, leadership and extra-curricular activities. Blue Key devotes itself to service to the University and the welfare of the students. It assists in managing ASUI functions, sponsors the Homecoming Mixer and a general campus clean-up day each spring. Boyd Hansen was president this year, assisted by Dean Dinnison, vice-president, and Arthur Humphrey, secretary-treasurer.

First row: John Evans, Paul Wetter, Jack Menge, Jack Taylor . . . Second row: Boyd Hansen, Dean Dinnison, Art Humphrey, Jay Gano . . . Third row: Sumner Johnson, Carl Neiwirth, Bob Eyestone, Walt Smith, Bill Sweet, Bob Pettijohn.



Blue Key



First row: Bob Leeper, Bill Davidson, Maurice Paulsen, Gayle Manion . . . Second row: Shirley Brandt, Jean Collette, M. Chaney, Louise Manion, Polly Harris . . . Third row: Elizabeth Robinson, Pat Robinson, Margaret Payne, Jack Rowe, Mary Ellen Edwards, Margaret Arnold.

The Curtain

The Curtain, Idaho's own local dramatic honorary, chooses its members on the basis of interest, effort, and ability. Assistance in production of campus plays, acting, and directing provide students with the opportunity to be tapped by this organization. Black masks are the symbol of those being tapped. The group does not claim to sponsor or serve anything, but the main objective is fun and fellowship among students of the theater. Activities consisted of winter and spring initiations, the annual spring picnic, and informal meetings. Bill Davidson was president, Bob Leeper vice-president, Shirley Brandt secretary, and Margaret Arnold treasurer.

Idaho's chapter of Delta Mu has the honor of being the second chapter organized in what is now a national organization. Anyone who has been a member of Job's Daughters in high school is eligible to join. Meetings are held once a month, at which time the girls plan chili feeds, roller skating parties, and a big dinner with the Moscow Job's Daughters. The officers this year were: Carol Fugate, president; Sue Beardsley, vice-president; Marilyn Lester, secretary; Irma Jackle, treasurer; Marge Lampman, chaplain; LaDena Leigh, marshal; Donna Maxwell, musician, and Mrs. Lois Lehrer, advisor.

First row: M. Anderson, M. Bollman, L. Leigh, M. Lester, Mrs. Lehrer, C. Fugate, S. Beardsley, M. Lampman, M. Weber . . . Second row: C. Sargent, M. E. Kilpatrick, P. Lawson, B. Brainard, S. Oakley, A. Anderson, L. Epperson, M. S. Neal, J. Larson, M. Clyde, M. L. Will . . . Third row: C. Ebbe, G. Stonemetz, S. Darwin, J. Scofield, C. Mackey, M. Salmon, J. Gardner, J. Burch, P. Schultz, J. Schmidt . . . Fourth row: B. West, B. Tarr, E. Stough, B. Bonnet, C. Bowlby, R. Lotspietch, A. Neebitt, B. Clauser, M. Petersen, P. Carlson, R. Reynolds, B. Denman.



Delta Mu



Delta Sigma Rho

First row: G. Ferguson, E. Andrew . . . Second row: Mr. Whitehead, J. Menge, R. Buckland, F. Rhea.

Outstanding ability, continued interest in debate, and junior or senior standing at the University are membership requirements for Delta Sigma Rho, national debate honorary. Main project of the group is sponsoring and judging men's and women's intramural debate tournaments. Winning teams receive a trophy from the honorary. Jack Menge presided over the group's meetings, Geneva Ferguson acted as secretary-treasurer, and Professor A. E. Whitehead was advisor.

Students on the campus who achieve proficiency in swimming and diving may be tapped by Hell Divers, the local swimming honorary. Election of officers this year resulted in choice of Jan Garber, president; Zeke Smith, vice-president; and Pat Green, secretary. Activities sponsored by this organization are "guest nite," a water demonstration in May, and a senior lifesaving class for those students interested in water safety.

First row: D. Jackson, J. Miller, P. Green, M. Cranston, J. Garber, E. M. Farrell, M. Meeks, B. Kulp, J. Farmer . . . Second row: S. Tanner, O. Saunders, C. Crim, E. Phillips, J. Freeland, M. Morris, S. Foskott . . . Third row: F. Kinnison, J. Kinnison, Z. Smith, J. Scott, J. Hill, K. Latham, G. Vajda . . . Fourth row: A. Becher, D. Anderson, Coach Kirkland, W. Stuart, D. McDevitt, D. McMahan.

Hell Divers



Kappa Delta Pi

First row: Jeanne Graves, J. F. Weltzin, Peggy Pence, Joyce Cooke, Robert A. Burns, Edith Schock Long . . . Second row: W. Wayne Smith, Carol Buescher, Walter Smith, Margaret Jackson, Benton Buttrey.

Kappa Delta Pi, education honorary, is open to students whose scholastic achievements are outstanding and who show promising interest in the field. High intellectual standards and outstanding educational contributions on the campus are promoted by the honorary. The year's activities included monthly dinners and the invitational initiation in the spring. President Peggy Pence was assisted by Robert A. Burns, vice-president; Margaret Jackson, historian-recorder; Jeanne Graves, treasurer, and Joyce Cooke, secretary. Dr. W. W. Smith was the faculty advisor of the group.

Phi Alpha Delta, honorary for future lawyers, has as its aim the development of a professional attitude among its members. The first semester, out-of-town speakers were arranged for by faculty members and a dinner-dance was held in the Moscow Hotel. Bimonthly meetings were held to discuss advancements and problems in the field. Each year the William E. Borah Foundation award honors the outstanding law student. Chief Justice Dick Riordan was assisted by Harold Forbush, vice-president; John Gunn, marshal; George Redford, treasurer, and C. J. Hamilton, clerk.

First row: C. G. McIntyre, C. R. Donaldson, R. W. Stephan, R. H. Remaklus, L. Gorrone . . . Second row: J. R. Kemper, G. E. Redford, C. J. Hamilton, R. L. Riordan, Harold Forbush, John W. Gunn . . . Third row: F. J. Tovey, T. Roberts, J. A. McClure, P. J. Kalamarides, W. Smith, Jack B. Furey, William H. Nakes, Leonard O. Kingford.

*Phi
Alpha
Delta*



*Phi
Chi
Theta*

First row: Shirley Morbeck, Marian Forrey, Lois Bingham . . . Second row: Jane Griffin, Eve Smith, Betty Campbell, Virginia Greenough . . . Third row: Barbara Lowry, Jerry Simons, Arlene Hinchey, Shirley Knox.

Phi Chi Theta, national honorary for women majoring in business, has as its aim the promotion of higher business education and training for all women and encouragement of cooperation among women preparing for such careers. It was founded in Chicago in 1924. The officers were Eve Smith, president; Betty Campbell, vice-president; Catherine Reese, corresponding secretary; Jane Griffin, treasurer; Virginia Greenough, recording secretary. As their project this year, the members did secretarial work for the Gem of the Mountains.

Companion organization to Alpha Lambda Delta, Phi Eta Sigma is the freshmen men's scholastic honorary. New initiates, whose eligibility requirements include the attainment of a 3.5 average for one semester, are honored at a bi-annual banquet. With the help of faculty advisor Dr. Irwin Graue, the officers, including Dick Patrick, president; Phil Schnell, vice-president; Orval Hansen, treasurer, and Ed Aschenbrener, secretary, led the group through a successful year. The group, among other activities, installed in the spring a new chapter at Washington State College.

First row: Dr. I. Graue, R. Tipeword, L. Bath, O. Hansen, D. Patrick, P. Schnell, D. Robison, G. Crane . . . Second row: N. Williams, K. McCormack, A. Souders, W. Gartin, N. Farnham, N. Christensen, C. Peterson, L. Boyle . . . Third row: D. Lapray, T. Kerr, J. Clegg, C. Long, D. Colvard, J. Barinaqa, R. Crabtree, C. Baugh, W. Mer . . . Fourth row: C. Rohrer, R. Moulton, E. Rowbury, D. Baumgartner, K. Briggs, D. Hiner, H. Bruins, D. Faulkner . . . Fifth row: E. Aschenbrener, S. Tanner, W. Clark, J. Huff, R. Jonas, R. Hedelius.

*Phi
Eta
Sigma*



*Phi
Mu
Alpha*

First row: Glen E. Lockery, Don McKinley, Don Singer, William Walter, John Hans, Jack Perciful . . . Second row: William Davidson, D. M. Bodker, John Grimmett, Walt Smith, Sigvald Norman, Leslie Lash, Sam Vance . . . Third row: Kermit Hoach, Bruce Campbell, Calvin Lyon, Warren E. Johnson, Hall Macklin, E. Heyse Dummer, Carl Claus.

Attainment of scholarship, interest in music, and participation in one or more music activities are the requirements for membership in Phi Mu Alpha. This national men's music honorary, established at Idaho in 1936, has many activities, including the Moonlight Sing in the fall and the spring song-fest, co-sponsored with Sigma Alpha Iota. They assisted in university concerts and faculty recitals and held a Hallowe'en party. Bud Walter served as president, John Hans as vice-president, Don Singer as secretary, Jack Perciful as treasurer, and Don McKinley as historian.

Zeta chapter of Phi Upsilon Omicron, active for twenty years on the Idaho campus, selects its members on the basis of scholarship, leadership, personality, and interest in home economics. An outstanding activity of this honorary was the making of wreaths for hospital trays. Members hold a reception each year for alumnae, faculty members, and new students. Marion Eisenhower presided the honorary and other officers were Shirley Oakley, vice-president; Pauline Schaplowsky, secretary, and Vivian Tarbet Owens, treasurer.

First row: Margaret Anderson, Pauline Schaplowsky, Marion Eisenhower, Shirley Oakley, Vivian Owens, Wanda Merz
Second row: June Davies, Claire Jorgensen, Jeanne Hofmann, Olivine Ritchie, Myrna Luther.

*Phi
Upsilon
Omicron*



*Sigma
Alpha
Iota*

At piano: Polly Howard and Joan Wittman . . . Standing: Lois Stone, Louise Miller, Elaine Androes, Betty Tellin, Helen Rice, Sidney Buchanan, Gwon Waltman, Mary Jasper, Yvonne Whiting, Barbara Mariner, Dorothy Tilbury.

This national professional music fraternity for women has as its aim the promotion of a greater understanding between music students and furthering the development of music in the United States. During the year, freshmen music students are entertained at a tea. The group also sponsors, with Phi Mu Alpha, men's music honorary, the Song Fest held each year on Mother's Day. Polly Howard was president, assisted by Joan Wittman, vice-president; Mary Jasper, treasurer; Dorothy Tilbury, secretary, and Yvonne Whiting, chaplain.

Sigma Delta, upperclassman journalism honorary, includes in its membership both majors in journalism and those actively engaged in publication work. A scholastic average of 3.0 is required for admittance and selection is based on other outstanding qualities as well. The activities for the year were under the leadership of Pat King and included an annual banquet with Theta Sigma, the corresponding women's honorary. This year, Sigma Delta petitioned the national journalism honorary, Sigma Delta Chi, for affiliation with the national organization. Other officers for the year were: Stan Godecke, secretary, and Maurice Paulsen, treasurer.

First row: Del Klaus, Don Robertson, Jack Taylor, Rick Munkwitz . . . Second row: Pat King, Stan Godecke, Maurice Paulsen, Art Riddle, Newt Cutler . . . Third row: Lee Bath, Phil Schnell, Howard Reinhardt, Ted Cowin, Bill Hansen.

*Sigma
Delta*



*Sigma
Tau*

First row: John Ellis, Glenn Wimer, John Runberg, Phil Johnson, John Hansberry, Roy Taylor, David Johnson . . . Second row: J. Hugo Johnson, Charles Peck, L. A. Dobler, Thomas M. Dunn, James Leeper, Irvin Farley, Leslie Lash, Arthur Humphrey . . . Third row: Sumner Johnson, Wilbur King, Gerald Hatrup, Ralph Lemon, Donald Bray, Samuel Vance, Max Ririe, John Angelo, Dale Benjamin, John Wolfe.

Scholarship and leadership are stressed as a basis for membership in Sigma Tau, the national honorary for engineering majors. Students in all branches of engineering are tapped in their junior and senior years. Officers for the year were: Thomas M. Dunn, president; Leonard Dobler, vice-president; Arthur Humphrey, historian; Leslie Lash, secretary; Irvin Farley, treasurer; James Leeper, reporter; and Charles Peck, corresponding secretary.

Members of Pershing Rifles are selected on a competitive drill. The organization was captained this year by Dick Turner with Bill Marineau, first lieutenant; Jim Briggs, second lieutenant, and Sam Kersey, first sergeant. The event of the year for the organization was the co-sponsoring of the Military Ball with Scabbard and Blade. The members also participated in the Army Day parade.

Members: Capt. R. Turner, 1st Lt. W. P. Marineau, 2nd Lt. S. E. Kersey, Privates L. Anderson, R. R. Ashby, R. I. Boswell, K. R. Briggs, J. B. Carter, W. H. Churchill, L. W. DeMoss, G. H. Follett, G. G. Goble, D. R. Hiner, B. R. Humphrey, A. G. Ingebritsen, J. L. Lane, R. M. Liberg, C. J. Lord, G. M. McMaster, B. T. Neff, N. R. Rowe, C. W. Shoun, C. W. Stamm, W. Symmes, N. D. Tilley, J. C. Troutman, J. A. Wittman.

Pershing Rifles

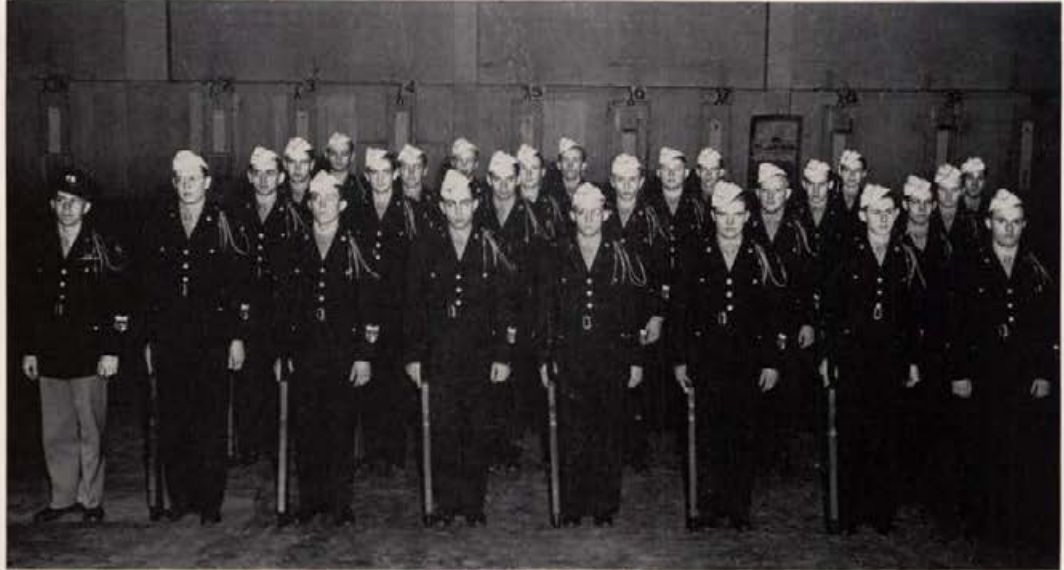

Scabbard and Blade

First row: J. Farmer, D. Smith, C. Storey, R. Fahrenwald, A. Yarosky, R. Turner, J. Moss, Major H. N. Miller . . . Second row: S. D. Lenander, J. Dion, B. C. Rambo, J. M. Vukich, M. Paulsen, R. M. Henderlider . . . Third row: W. S. Emerson, M. Luther, D. C. Alvord, C. C. Hege, H. Arnett, F. L. Brough . . . Fourth row: M. Earl, E. G. Pickerd, I. N. Black, H. D. Juve, Jr., J. Blanton, W. J. Beitz.

Scabbard and Blade, advanced ROTC honorary, was reactivated on the Idaho campus this year for the first time since before the war. Membership is open to advanced ROTC men who are selected by the members. Scabbard and Blade got underway on activities in co-sponsoring the Military Ball with Pershing Rifles. Officers for the year were: Captain, Jim Farmer; first lieutenant, Herbert Arnett; second lieutenant, Lowell Brough, and first sergeant, Ellis Yarosky.

Joyce Hanson served as president of Theta Sigma, local journalism honorary. Women who are majoring or minoring in journalism or who have shown outstanding journalistic ability and scholastic achievement are eligible for membership in Theta Sigma. The honorary was organized at Idaho in 1923 and this year revised its constitution and revived some of its former traditions. Other officers were: Frances Rhea, vice-president, and Elizabeth Robinson, secretary-treasurer. Mrs. Dorothy Chandler advised the group.

First row: Frances Rhea, Joyce Hansen, Gerry Wren . . . Second row: Olevia Smith, Janet Billmeyer, Elizabeth Robinson

Theta Sigma

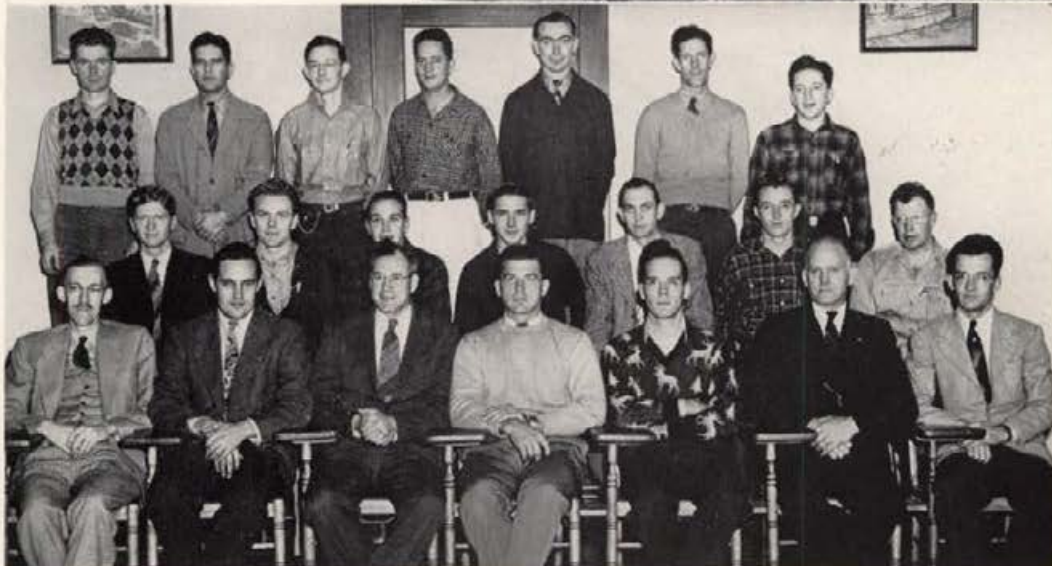

Xi Sigma Pi

First row: A. W. Slipp, E. E. Elliss, M. E. Deters, Roger Hungerford, T. S. Buchanan, K. F. Hungerford . . . Second row: V. H. Burlison, H. Wegeleben, F. Hawksworth, A. P. Brackenbusch, C. D. Ross, Rex ZoBell, J. W. Johnson . . . Third row: J. W. Bohning, J. P. Krier, G. C. Graham, H. C. Rowland, M. M. Johanneson, C. A. Bigelow, A. H. Wood.

Goal of all forestry students is Xi Sigma Pi membership. Composed of outstanding foresters throughout the country, it requires that undergraduates maintain a 3.0 grade average for four semesters for membership. Each year scholarship awards are given to members of each class and the outstanding senior gains membership in the Society of American Foresters. Officers for the year were: Grant Potter, forester; Harold Haupt, associate forester; Roger Hungerford, secretary and fiscal agent; and Charles Sutherland, ranger. Advisor for the group is Dr. M. E. Deters.



Election

under a representative government...

A. S. U. I.

The Associated Students of the University of Idaho are governed by an executive board, made up of nine members from the incoming junior and senior classes, elected in May by the student body, and the student body president, a member ex-officio. This school year, 1947-48, has seen the executive board exceptionally busy. New projects included the survey of the proposed teacher and course-rating plan for university administration. The ASUI constitution was rewritten, reorganizing many departments. Another constitution, that of the National Schools Association of the United States, was ratified. Various athletic awards were approved. A survey was made of living costs (room and board) in various colleges and universities through the U.S. Better relations with the WSC board of control were promoted through a program sponsored by the executive board. Under the constitution, regular duties of the executive board include the levying of student assessments and approving of expenditures from funds thus created; filling vacancies in student offices by temporary appointments; having charge of ASUI departments; supervising student body, class and organizations' functions; regulating all matters of advertising of student activities and all other duties which are necessary and proper to its functions.



Walt Smith is Idaho's capable student body president. An outstanding music major, he composed a new Alma Mater hymn, "Our Idaho."

ASUI Vice-President Dave Weeks puts a coin in the juke box—that's so the executive board can run smoothly to a smooth tune. After voting his opinion at board meeting, Orrin Saunders needs a soothing cooler. Following a firing grind concerning the faculty-appraisal plan, Mike Williamson solemnly wends his way downstairs.





John Reid and Bruce Hanson, from two sides of the political fence, cooperate efficiently at executive board meetings. ASUI Secretary Margaret "Mike" Arnold tries to transcribe her shorthand into the minutes of the last meeting. Bob Dahlstrom, friendly and capable Delt president, waits patiently for his fellow board members. Dr. H. W. Steffens, faculty advisor, and Bob Eyestone have a cup of coffee before tackling another executive board session, but Jim Day, one of the more progressive members of our governing body, looks worried . . . about ASUI problems?



A. W. S.



Donna Chapman, AWS president and efficiency expert, is the pride and joy of the Idaho coeds.

The AWS Council consists of two representatives from each women's living group. This group, under the direction of the Dean of Women, formulates policies and regulations for all women students. This year's project was the instituting of an orientation program for new women. Under direction of Bonnie Burnside, orientation chairman, a series of weekly meetings was held early in the fall. Programs at these meetings included information and notes on scholarship, etiquette, styles, friendliness, activities and the values of these. Faculty members and outstanding students were speakers at these meetings. One of the best-liked parties was the "get-together" with square dancing, and another popular meeting was a style show with university students modeling school fashions. Another victory sponsored and won by the AWS Council was permission for women to operate automobiles on the campus. Women's evening permissions were extended, also, through the work of Donna Chapman, AWS president, and the council members. Also sponsored by AWS was the annual May Fete for mothers on the weekend of Mother's Day. The crowning of the May Queen and the winding of the Maypole by the Spurs were highlights of the weekend. Mortar Board, Silver Lance, and Spurs tapped new members at this time. This year Donna Chapman was May Queen, Helen Rice, maid of honor, and Wilma Hodge, page.

Jane Thompson Evans, vice-president of AWS, in November added housekeeping to her various other duties . . . Dean Louise Carter and Mary Sue Tovey, AWS advisor and secretary respectively, were caught as they were figuring out the new late permissions for women students.





First row: Jeanne Hofmann, Wanda Merz, Loreta Martindale, June Reed, B. J. Ingraham, Elsa Matson, Helen Rice
 Second row: Nola Whybark, Pat Brown, Jane Thompson Evans, Vivian McLaughlin, Donna Chapman, Mary Sue Tovoy,
 Bonnie Burnside, Elaine Smith . . . Third row: Pat Dwyer, Gerry Johnson, Bobbie Douglass, Eve Smith, Kathryn Church,
 Arlene Hinchey, Jacque Ritchie, Marquerite Dore, Jean Graves, Loretta Eke, Pauline Schaplowsky.

Bonnie Burnside, chairman of frosh women's orientation, relaxes in the Bucket with a cup of hot coffee.



Vivian McLaughlin, treasurer of AWS, leaves the ASUI office after a rigorous meeting.



Student Activities Board



First row: Pat Jordan, Eve Smith, Betty Jean Ingraham, Ella Marie Farnlun . . . Second row: Don Evans, Jack Peters, Bob Pettijohn, Bob Moulton, Dave Lewis.

The Student Activities Board is responsible for the organization and operation of various ASUI activities. This year's board worked in cooperation with the rally committee during football season and was responsible for half-time entertainment for all conference basketball games.

Publications Board



First row: Stan Godecke, Margaret Arnold, Walt Smith, Phil Schnell . . . Second row: Gale Mix, Elizabeth Robinson, Art Riddle, Dr. Paul Scott.

Main function of the publications board is to recommend students to the executive board for positions on the campus publications, and to solve student publication problems. The board consists of the graduate manager, journalism head, ASUI president, Argonaut and Gem editors and business managers, and a member of the ASUI executive board.

Independent Council



First row: Norman Tilley, Ray Olsen, Gary Flory . . . Second row: Zane Hall, Bill Eastman, Leo Winegar, Bob Moulton, Bob Finlayson, Ralph Cross . . . Third row: Leda Jones, Barbara Deerkop, Peggy Harris, Pat Slack, Lucille Cooper, Florence Cooper.



Bill Eastman
President

Independent Council is composed of each independent living group's social chairman and another delegate. This group sponsored the open house held at the independent women's halls, and also arranged and sponsored the mixers before class and ASUI elections. This group works cooperatively with the Independent Caucus. Bill Eastman as president was aided by Sonnich Sonnichsen, vice-president, and Pat Slack, secretary. The chief purpose of the group is to tie the independent living groups more closely together through social events in which they participate.

Panhellenic Council



Polly Harris
President

First row: Margaret Bollman, Claire Hale, Geneva Ferguson, Jeanne Cox, Virginia Greenough, Marion Eisenhower . . . Second row: Barbara Spaeth, Jeanne Hofmann, Polly Harris, Pat Jordan . . . Third row: Margaret Anderson, Cynthia Jessness, Eve Smith, Sheila Darwin, Pat Dwyer, Phyllis Hawley, Jean Ottenheimer.

Two representatives, house president and rush chairman, from each of the eight national sororities on the campus make up the Panhellenic Council. Rotation of officers is one of the Council's established traditions, with the secretary-treasurer automatically taking over the presidential duties the following year. The organization specifies rush rules and regulations. The year's largest project was adoption of a war orphan. President was Polly Harris and Jeanne Hofmann was secretary-treasurer.

Interfraternity Council



First row: Bob Morbach, Don Evans, Ray Stommel, Chuck Gilb, John Menge, Dean Dimick . . . Second row: Clark Armstrong, George South, Jack Culbertson, Dean Dinnison, Jack Steneck, Jim McClure, Rich Pennell, Harry Morrison . . . Third row: Bud Harris, Dean Brown, Reed Clements, Robert Briggs, Harry Wilson, Gil Camm, Robert Benson, Sumner Johnson.



Chuck Gilb
President

Rules and regulations for rush, pledging, and initiation of university men are handled by the Interfraternity Council. This organization is made up of two representatives, one senior and one junior, from each of the men's living groups. Adoption of two war orphans was one of the year's projects. Also backed by the Interfraternity Council was the first entirely formal dance since 1942. The officers of this organization are as follows: president, Chuck Gilb; vice-president, Don Evans; secretary, Ray Stommel; and treasurer, Bob Morbach.

Independent Caucus

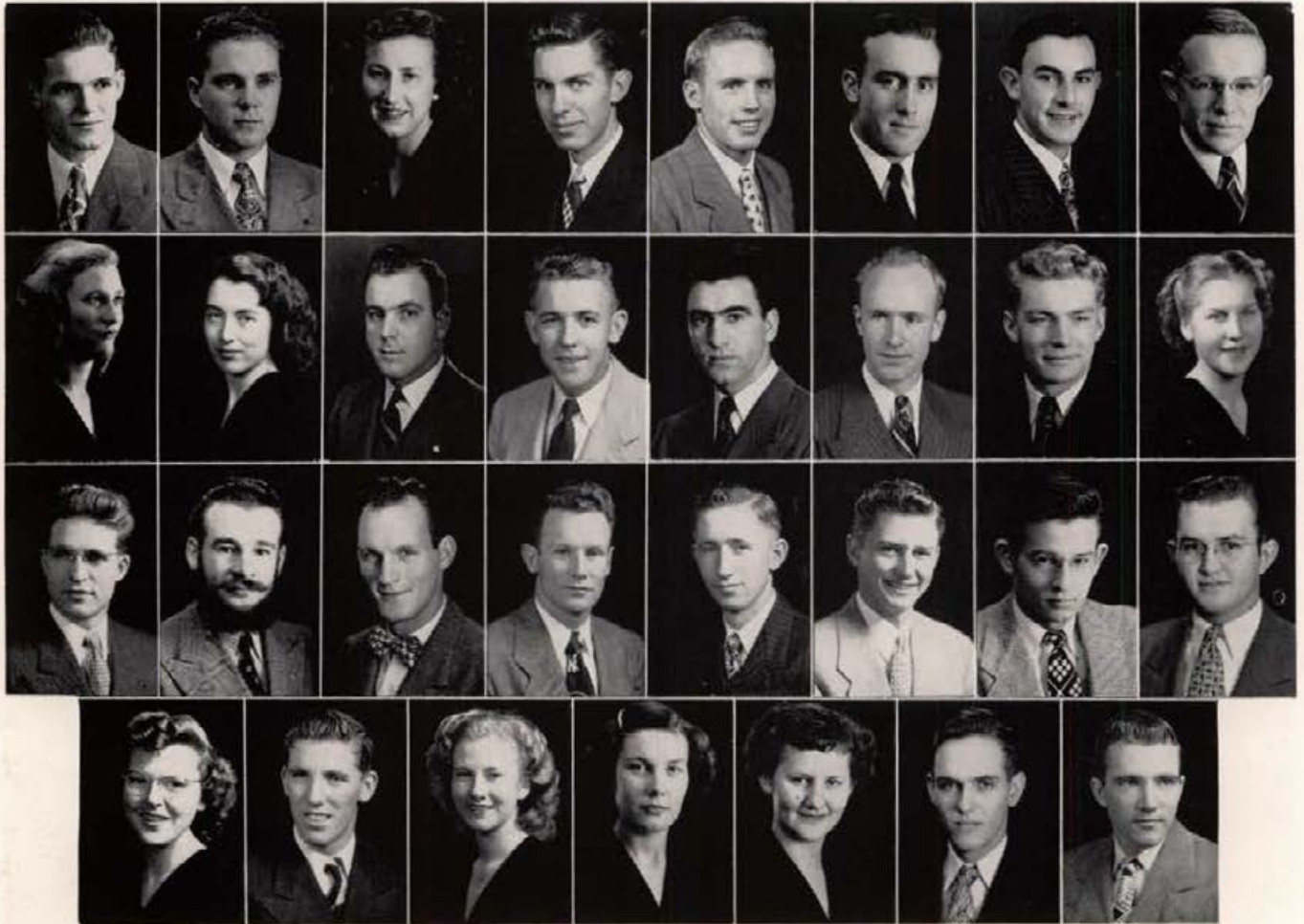

V. Bahr	C. Benedict	D. Chapman	W. Churchman	C. Clark	G. Crane	T. Curtis	J. Cutler
B. Deerkop	C. Duncan	T. Evans	K. Goldaberry	R. Iglesias	S. Jensen	K. Jorgensen	H. Kornher
D. Kramer	A. Kyler	T. Laurent	L. McWilliams	R. Moulton	C. Peterson	T. Rigby	P. Rigrup
P. Schaplowsky	G. Simons	P. Slack	E. Strange	M. Tovey	D. Weeks	D. Wesierski	

Choosing Independent nominees for class and student body offices is the business of the Independent Caucus. Members include representatives from each independent living group and town organization who work to promote the platform and obtain the election of Independent candidates. Politicians found an opportunity to air their opinions here and party disagreements were worked out before elections. Dave Weeks presided over caucus meetings and was assisted in his administration by Secretary Mary Sue Tovey and Vice-President Tom Laurent.

Greek Caucus



C. Abshire
J. Cox
J. Hofmann
J. Peters

C. Bales
P. Dwyer
C. Hove
J. T. Peterson

E. Ball
G. Ferguson
J. Ingalls
C. R. Plastino

A. Stanley

R. Benson
C. Gilb
G. Johnson
R. Radford

A. Starner

B. Campbell
P. Green
J. Johnson
D. Rankin

T. Weatherbee

M. Clark
B. Hansen
W. King
J. Ritchie

R. Worthington

F. Clements
W. D. Hayes
E. Maxwell
D. Robertson

W. Wright

P. Colvard
A. Hinchey
E. Morbach
B. Spaeth

Under the guidance of Chairman Chuck Gilb, the Greek Caucus directed activities of the United party and selected candidates to run against Independent nominees. Though outnumbered by the Independents, Greeks, with a system well organized by their caucus, were able to muster enough votes to be dangerous in any election and they managed to win some class offices. United party ranks were strengthened by the return of third party members. Pat Colvard took notes at caucus meetings.

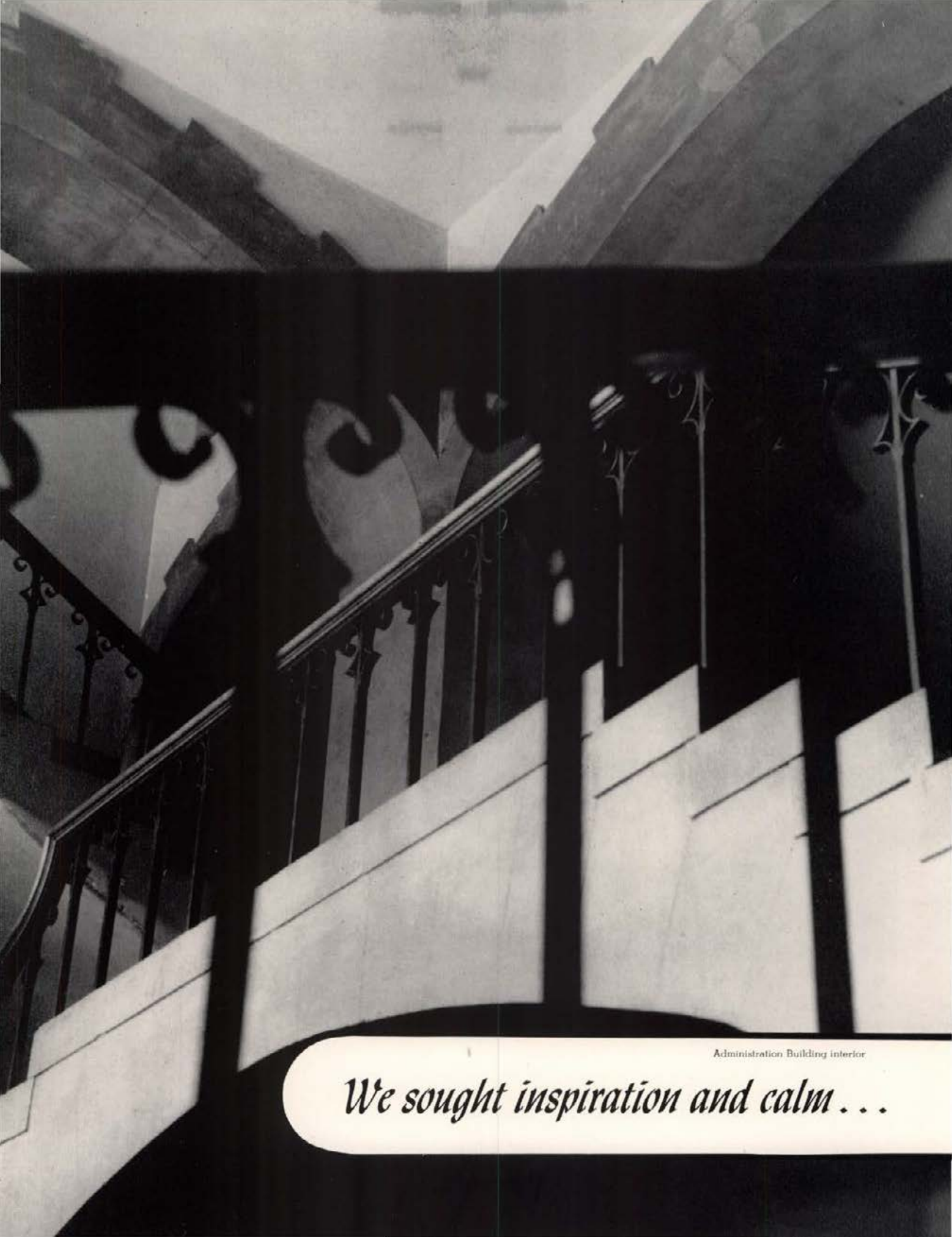

Administration Building interior

We sought inspiration and calm . . .

One of the most important functions of the Inter-Church Council was the annual drive for the World Student Service Fund. Composed of two representatives from each protestant church group, this organization serves the University by sponsoring projects that encourage deeper religious thinking, good fellowship, and vital activities on the campus. Officers were Edward Gronneberg, president; Maxine Bjorklund, vice-president; Donna Lue Taylor, secretary-treasurer, and Barbara Mariner, historian. Advisors for the group were Dr. Oscar Adam and George S. Tanner.

First row: Eve Smith (Episcopal), Dr. Oscar Adam, George S. Tanner, Edward Gronneberg (Lutheran), Donna Lue Taylor (LDS), Barbara Mariner (Presbyterian) . . . Second row: Dale E. Benjamin (Baptist), Garnet Storms (Christian Science), Dick Crowther (Episcopal), Glen Barker (Methodist), George Haugland (First Lutheran), Ross Newland (Episcopal), Jackie Shiell (LDS), Joan Scofield (First Lutheran).

Inter- Church Council



Canter- bury Club

First row: Rev. Stockwell, D. Gauden, P. Gaut, I. Mackey, E. Smith, R. Harland, R. Crowther, L. Davis, J. Love, N. Duerig . . . Second row: B. Hindle, M. Vallad, M. Galvin, A. Peterson, E. Barline, J. Rowberry, J. Korter, E. Caple, J. Stanfield, J. Larson Third row: J. Peterson, I. McClaren, K. McCormack, P. Schnell, D. Knox, W. Code, J. Bell, R. Forster, R. Newland . . . Fourth row: C. Armstrong, B. Brainard, B. Scott, B. Bretz, H. Eastman, Z. Shaffer, M. Salmon, A. Bredlen.

Canterbury Club was led by Eve Smith, president; Rosemary Harland, vice-president; Janet Mackey, secretary; Richard Crowther, treasurer; Aris Peterson, reporter; and advisor, Reverend Norman E. Stockwell. This organization has been active on the Idaho campus since 1932. The national organization for Episcopal students sponsored many activities during the year, aimed at deepening spiritual insight through cooperation. Among the activities were the Christmas party, exchange meetings with the Washington State College group, and communion breakfasts during the year.

Tau chapter of Kappa Phi, national organization for women of Methodist preference, was installed at Idaho in 1928. The educational and recreational program followed this year a schedule recommended by students desiring to increase their spiritual knowledge. Activities for the year included banquets, pledge lessons, bi-monthly devotional meetings, and a candle-light ceremony at Christmas. President was June Hunter. Other officers included Jeanne Hofmann, vice-president; Carolyn Phillips, corresponding secretary; Sally Foskett, recording secretary; and Marian Watanabe, treasurer.

First row: F. Clancy, J. Neustel, B. Graham, E. Foley, M. Carnie, J. Rankin, E. Justice, V. Fowler, C. Goulder, M. De Klotz . . .
 Second row: Mrs. Bliss, M. Peer, L. Bailey, R. Tremewan, E. Brewster, P. Brown, M. Watanabe, Mrs. Dobler, J. Hunter, C. Phillips, G. Deobald, J. Hofman, R. Reichert . . . Third row: M. Foley, G. McFrederick, V. Shaw, E. Androes, J. Thomas, S. Koon, M. Kerby, M. Krigbaum, J. Price, H. Kornher, J. McNally, B. Crouch, P. Keating, Mrs. Johnson, C. Craddock, B. Heywood . . .
 Fourth row: A. Dingle, P. McCreery, P. La Rue, J. Phelan, B. Rankin, G. Pfeiffer, E. Bahr, A. Nesbitt, M. Leavitt, E. Wombacher, R. Reynolds, L. Hieronymous, M. Madison, K. Frazier, P. Burr, M. Lester, L. Blenden, P. Moran, C. Korvala.



*Kappa
Phi*



*Lambda
Delta
Sigma*

First row: K. Jergensen, G. Young, J. Shiell, R. Peck, T. Johnson, J. Morley . . . Second row: R. Peterson, B. Shuldberg, R. Bales, S. Tanner, D. Jackson . . . Third row: A. Michelson, M. Ornie, D. Canfield, H. Means, V. Jessels, M. L. Drake . . . Fourth row: D. L. Taylor, C. Hammond, B. Gordon, J. Rockwood, E. Bean, J. Shiell, R. Harris . . . Fifth row: L. Bingham, N. Gilbert, J. Poulson, T. Tovey, L. Lash, Z. Hall . . . Sixth row: J. Grimmelt, R. Crane, L. Girard, O. Hanson, I. Taylor, I. Robinette . . . Seventh row: J. Bionz, H. Peterson, L. Williams, G. Jacobs, B. Stone, K. Barrus, R. Hyde, J. McKay . . . Eighth row: J. Oster, M. Mortenson, R. Cross, K. Draper, M. Johnson, J. Durtschi, J. Bauman, S. Tanner, N. Haroldson.

Lambda Delta Sigma, organized on the Idaho campus in 1937, has been reorganized this year and divided into men's and women's chapters. Executive president was Grant Young, who was assisted by Jackie Shiell, president of the women's chapter, and Keith Jergensen, president of the men's chapter. Other officers were Nada Gilbert, secretary; Rosel Hyde, treasurer, and Lela Gardner, historian. Included in the activities of these groups were informal get-togethers, special interest and inspirational programs, and the annual Sweet-heart dance.

The Lutheran Students Association, under the guidance of Ed Gronneberg, president, has had a yearly program which included varied activities. Some of these were the regular meetings at which guest speakers were presented, retreats held in the fall and spring, and the Christmas pageant, which is an annual part of the program. Other officers were Harold Baer, vice-president; Maxine Anderson, secretary; and Dick Pabst, treasurer.

First row: Harold Braemer, Ralph Schierman, Dick Gerlitz, Jeanette Jensen, Joan Scotfield, Allen Ingebritsen, Jack Bohning, Don Oleson . . . Second row: Norman Pabst, Mrs. Neale Nelson, Joanne Lindstrom, Maxine Anderson, Dr. Ruth Wick, National Officer (visitor), Ed Gronneberg, Richard Pabst, Arlene Bohning . . . Third row: Rev. Neale E. Nelson, Leola Sumner, Helen Borg, Colleen Murphy, Carol Buescher, Gladys Sillfow, Elsie Kruger, Dorothy Phelps, Beverly Schupier, Ida Sillfow, Betty Leo Trout.

Lutheran Students Association



Newman Club

Members: Anno, Ascuaga, Barron, Baumgartner, Bastida, Berriochoa, Bielenberg, Blakely, Borden, Bremmer, Brodkord, Brunelle, Byrne, Candiago, J. Churchman, W. Churchman, Conley, Cramer, J. Day, P. Day, Denevan, Dunson, Echeverria, Feely, Fellin, Fisher, Fitzpatrick, Galdo, N. Grant, V. Grant, Gregoire, Gregory, Grieb, Griff, Hamilton, Hargrave, Hatrup, Hawley, Henricus, Hill, Holland, Hooper, Iglesias, Jain, Jausoro, Johannessen, Jones, Kavanaugh, Kerka, Kertz, A. Kettenbach, F. Kettenbach, J. Kettenbach, Kilk, Kirkwood, Laraque, Lea, LeBert, Leeper, Lein, Linnenkamp, Lint, Lodge, Maloney, Martin, Mautz, McDaniels, McDavitt, McDonald, McEntee, McFadden, McIntee, McMahon, McVicker, Michaels, Mitchell, Muehlethaler, Nichols, O'Connell, Pagel, Palmer, Prince, Reis, Sandmeyer, Schmitt, Schumaker, Shalz, Stamm, Stefanac, Steneck, Steuart, Thometz, Truedell, Yukich, Wicher, Winfield, Wittman, Wokersein, Zwiener.

The Newman Club is the organization for all Catholic students on the campus. Beginning with a mixer at the opening of the school year, it carried on various activities throughout the year, expanding a growing spirit of fun and fellowship. Included was the annual all-campus St. Patrick's Day dance. Discussion meetings were held every two weeks, with Walter Jain presiding. Other officers were Walter Mueggler, vice-president; Gladysne Taufen, secretary, and Tony Jausoro, treasurer.

The Roger Williams Club, composed of Baptist students, began the year with a reception for all new students. Organized with an eye to directing and inspiring religious thought, major functions of the group included weekly devotional meetings, the annual Christmas program, and other informal activities. Co-presidents George Brabb and Don Sperry were assisted by Harry Howard, secretary-treasurer, and Olivine Ritchey, social chairman.

First row: Alta Jane Paulsen, Don Sperry, Olivine Ritchey, George Brabb, Cynthia Teal . . . Second row: Forrest Coate, Bill Paeth, Don Dahle, Steve Shelton, Carl Christenson, Bert Humphrey, George Cooke, Udell Schmidt.



Roger Williams Club



First row: James Lane, Bob McMahon, Kent Kohring, Fred Van Engelen . . . Second row: Sonnich Sonnichaen, Garnet Storms, Robert Moulton, Helen Jean Terry, Shirley Oakley . . . Third row: Janice McCormick, Betty Tellin, Ruth Van Engelen, Polly Howard, Patricia Lawson.

Christian Science Youth

Holding the gavel of the Christian Science Monitor Youth Forum this year was Helen Jean Terry. The group was organized last year on the campus and this year became a national member. The topic chosen for the year was the Christian Science Monitor. The main functions of this student group were dinners and round table discussions and as usual there was a full agenda of informal activities. Other officers were Shirley Oakley, vice-president; Bill Eastman, secretary-treasurer, and Bob Moulton, social chairman.

"Emphasizing Religion" was the theme of the programs conducted by Westminster Guild, Presbyterian women's organization. About sixty members attended bi-monthly meetings, which included such interesting topics and speakers as "All God's Children" presented by Professor H. C. Harmsworth, concerning race problems. The women also worked on a "baby-sitting" project. Carol Fugate, president, was assisted by Betty Newell, secretary-treasurer; Mary Sue Tovey, program chairman; Louise Miller, music director; and Barbara Mariner and Jane Coleman, devotions and project chairmen.

First row: M. S. Tovey, R. Wimer, P. Williams, P. Andrew, J. Burch, J. Evans, P. Green, B. Mariner, B. Newell, L. Miller, C. Fugate . . . Second row: J. Wimer, M. Downing, R. Gregory, M. Bradbury, W. Hodges, B. Loren, P. Carlson, C. Basles, J. Hoops, M. Morris, J. Foster, D. Patten, B. Spaeth . . . Third row: H. Howard, L. Cundall, E. Blade, J. Frelund, J. Inghram, J. Hutchison . . . Fourth row: E. Stough, J. Schneider, M. Jardine, P. Smith, C. Sargent, M. E. Kilpatrick, I. Cone, J. Getty, M. S. Neal, R. Inghram, D. Paasch . . . Fifth row: L. Johnson, M. L. Will, M. Eisenhauer, R. Lotspeich, E. Matson, P. Schulz, V. Thomas, S. Nelson, B. Kent, P. Nelson.

Westminster Guild



Westminster Forum

First row: John D. White, Edward A. Cobull, Herbert Mayer, Jr., Doris Paasch, George Anderson, Fred Farmer, Don Dirks, Harold Cottrell . . . Second row: Mrs. Lambert C. Erickson, Bob Jonas, Phyllis Williams, Roger Fiek, Barbara Mariner, Howard Morton, Carol Fugate, Evelyn Inghram, Frances Butler . . . Third row: Warren Williams, Evalle Blade, James L. Walkington, Al Denman, Edith Stough, Maimie Jardine, Joyce Snyder, Margery Johnson, Betty Peters, Bernell Sinn, Martha Sue Neal, John Furnas, Pastor.

Westminster Forum, a club for Presbyterian students, had many activities. The most outstanding were the special Easter service on Palm Sunday and the Sunday night gatherings which included dancing, card-playing, and refreshments. Moderator was Barbara Mariner, and aiding her were Bob Jonas, vice-moderator; Phyllis Williams, stated clerk; and Margaret Eke, treasurer. Advisors for the group were Dr. John Furnas, pastor; and Mrs. Lambert C. Erickson.



1 "Fun and Games" by the Roger Williams Club and Methodist students . . . 2. Joint meeting of Episcopal, Lutheran and Presbyterian groups, and a discussion of current world problems . . . 3. A lively ping-pong game in the Baptist church basement—"has anyone seen the ball?" 4. The Methodist church group get-together for a little game and relaxation . . . 5. A missionary from Costa Rica, guest speaker, chats with students . . . 6. Informal meeting of the Christian Science Monitor Youth Forum.



Backstage in the makeup room

There were dramatic moments...



Jean Collette

Dramatics

As energetic and demanding of perfection as always, Miss Jean Collette once again delighted ASUI audiences with the year's productions ranging in variety from a modern fantasy to a classic melodrama. Collette presentations are marked by their qualities of precision in timing and smooth backstage operations. During performances, she watches the play from "out front" and leaves her students in complete charge of all details. Long hours of skillful planning make this procedure a possible and successful one. Miss Collette's efforts, which never seem to cease, have made student drama one of the most respected and popular activities on the campus. Everyone who knows her, seeing all the energy and extra time she throws into the play-of-the-moment, has the realization come as a surprise that, before the curtain falls on the last act, she has preparations under way for her next hit.

Spotlight on Drama





1. Catherine "Kibby" McClun, as costume mistress, inspects a garment in the "Shakespeare" room. You'd never guess where it is, but sometime take a look under the "Ad" building in the "backstage toms" . . . 2. T. S. Cady and Harry Lamson, stage electricians, get "the word" from the boss as they work in their perch at the switchboard up above the stage . . . 5. Barby Bedwell puts finishing touches on the garden backdrop which was used in "Dear Brutus."

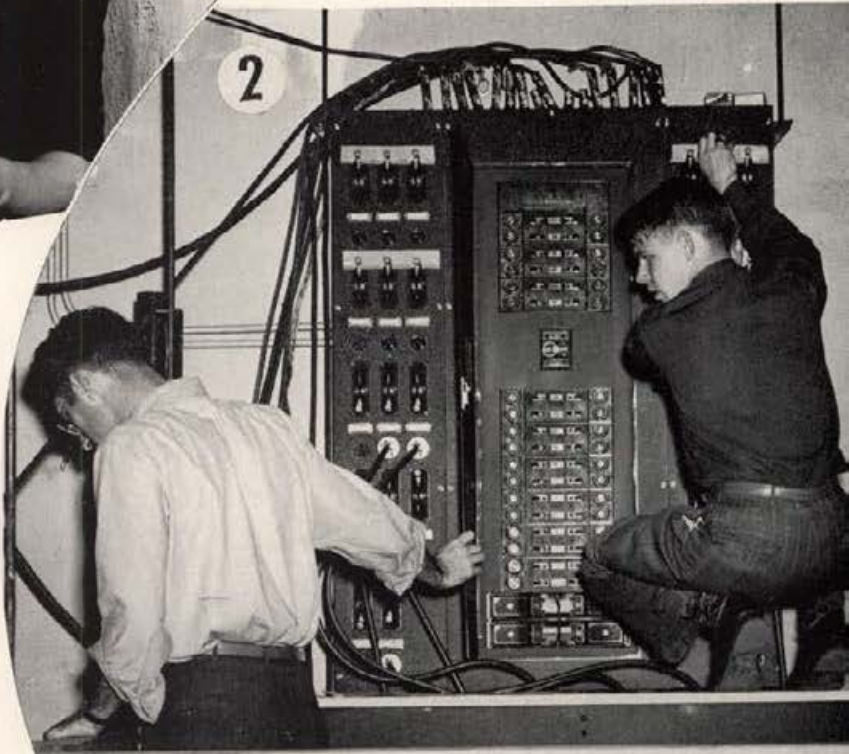

Fascinating work and lots of it characterizes what goes on behind the production of any show. From the time a play is selected and cast until the last vestiges of a colorful presentation are removed and stored in the "toms," crews are busy handling the technical details which go into each ASUI production. Most of the work on sets, costumes, properties and makeup goes on in the seldom-seen rooms below the stage. Experience in these technical aspects is invaluable to the student and the opportunity to learn is not lacking when a show is underway.

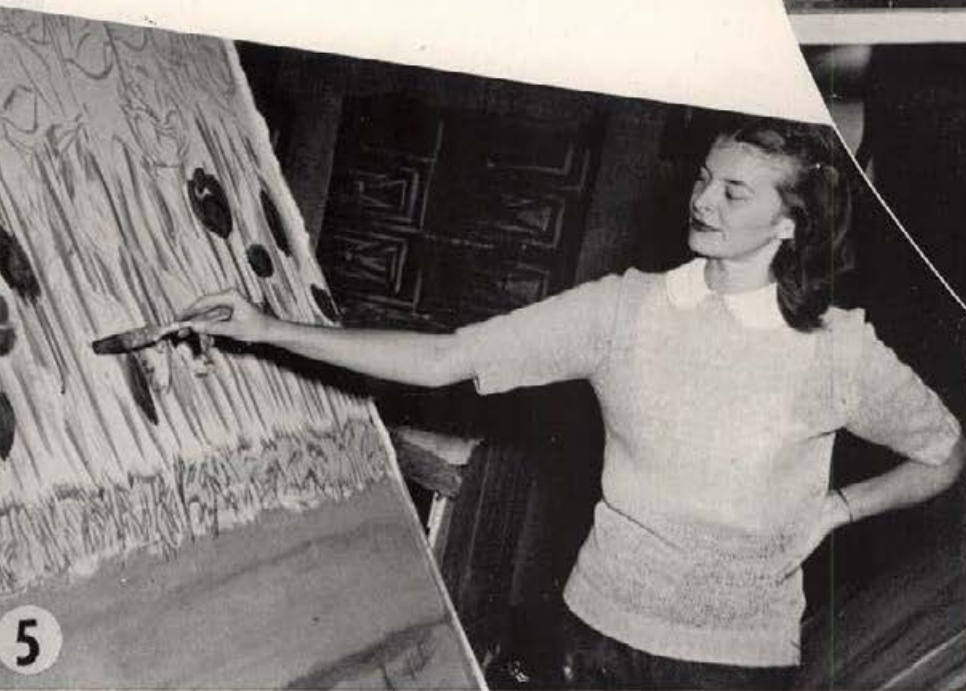

Opposite page: 3. Betty Bellaire and Elaine Glenn, two pert and clever makeup artists, found at work on Bruce Stucki and Guy Terwilliger before performance of "Dear Brutus" . . . 4. John Hans attacks a bit of stage dressing for "George Washington Slept Here," as Joan Collette, director, looks on and gives suggestions.

"George Washington Slept Here"



George Kaufman and Moss Hart have once again triumphed with the bucolic episodes entitled "George Washington Slept Here." The play presents the tribulations of a family man who craves—and gets—"a little place in the country to call his own." This gracious but funny comedy includes such minor troubles as the elopement of the man's daughter with a summer theater actor and the usual invasion of week-end guests, one of whom is a prodigal uncle who is assumed to be rich but who turns out to be just another bankrupt.

"A saint—that's what he is, an absolute saint," says Ed Newton (Ed Dalva) to Annabelle (Karlton Randall), while Uncle Stanley (Norm Carothers) sits and looks like anything but that. . . . "He pasted Wallace stickers all over our garage!" Mr. Prescott (Phil Johnson) has a good grip on Raymond (Doe Humphrey). . . . "Stop, stop, all of you—the place is saved!" Steve's (Bill Davidson) remark literally stops, in mid-action, Madge (Barb Bedwell), Newton, Annabelle, Rona (Marian Sherman), and Hester (Fauntella Smith).





Purdie (Dick Peterson) asks, "Do the ladies like our proposal, Coadie (Guy Terwilliger), to hunt the mysterious wood?" as the ladies, Alice (Pat Barnes), Joanna (Shirly Brandt), Mrs. Coadie (Margaret Payne), Lady Caroline (Dorothy Greaves), and Mrs. Purdie (Polly Harris) listen with interest. At the right, Doarth (Bill Davidson) tells his dream daughter, Margaret (Colleen Christensen), "I was determined your earliest recollection should be a good one." Below, Joanna, Mabel, and Mrs. Coadie reassure Lob, "Yes, we do, we all love you. Nice, nice Lobby."

The presentation of "Dear Brutus," J. M. Barrie's fantasy-comedy, started off the year with a successful bang. The sophisticated manner, costumes and sets added to a performance which classed the play as "polished." In an English setting, the characters are given a "second chance" in life through the medium of an enchanted, mythical forest. Lob, a delightful host at this unusual week-end house party, provides entertaining and surprising moments, and the comedy itself provides many moments for thought.



"Dear Brutus"

"Uncle Tom's Cabin"



The most difficult production of the year was the tragic melodrama, "Uncle Tom's Cabin," a classic of the American stage. Twenty-three scenes brought the big moments of Harriet Beecher Stowe's abolitionist novel to the stage and put new life in the famous characters of Uncle Tom, Little Eva, Topsy, St. Clair, and Simon Legree. High moments in the action were Eliza's crossing the ice with her baby, Eva's death scene, Legree's whipping Uncle Tom to death, and Eva's descent from heaven. Thirty actors employed in the cast and an equal number in production crews, combined efforts to present one of the most spectacular dramatic efforts of recent years.

Haley (Harry Dalva) and George Shelby (Douglas Finkelburg) have a bit of fun with Eliza's baby son, Harry (Charles Jackson), during the business transaction in which Haley buys the slaves, Eliza, her son, and Uncle Tom, from George Shelby. . . Caught here: Two moments from twenty-two scenes of "Uncle Tom's Cabin." Little Eva (Nancy Buchanan) descends from heaven and welcomes her "Papa," played by Maurice Paulsen, and Uncle Tom, played by Rich Pennell. At the right, Topsy, who "just grewed," played by Bette West, and the Parson, played by Deo Harris, protect Miss Ophelia (Jo Anne Elam) from her "nephew," Gumption Cute (Harry Lamson).





Harry Dalva and Rich Pennell manipulate a flat as they strike set after a rough crew call . . . Pat Robinson, with Guy Terwilliger—tight squeeze? Oops—ripped a sleeve—but it ain't a big thing! . . . Pat Robinson, again, and Mary Ellen Edwards, as assistants to the director of "Uncle Tom's Cabin," keep busy "on book" back-stage.

Hub of dramatic operations is the "U Hut" where, in the "green-room," crew conferences and special rehearsals are held. It is here, also, that the arts of stage construction, makeup, direction, stage lighting, and acting are taught and developed. The director, her assistants and crew heads feel the weight of responsibility bearing down upon them as each "first night" approaches.



House lights, stage lights, curtain!

Curtain Time



"Curtain Time," a series of one-act plays, was presented in the early spring. Student directors designed the sets, plotted the action, and directed the six plays, which ranged in variety from distinct farce to sophisticated comedy to heavy drama. This year, for the first time, these plays were presented as a regular ASUI production rather than as a laboratory assignment. The plays were costumed, staged and directed entirely by students of the advanced play production class.

In "The Florist Shop," Miss Wells (June Thomas) beseeches Mr. Jackson (John Schaplowsky), "Please don't give him what's what! He's twice as big as you are." . . . In "The Word Made Flesh" Judas (Rolland Tipeword) betrays the pilgrim (Ad Starner) with the words "Behold, Master!" as Cain, played by John Morley, looks on . . . The man, the woman, and the waiter (Bob Ferrell, Pat Barnes, and Harry Dalva) all smile as they finally reach a solution in "One Egg."





"Would you believe it, sir—this donkey can churn butter!" With this the comedian (Dean Mosher) in "Two Blind Men and a Donkey" impresses the innkeeper (Blaine Shoemaker), who answers with credibility, "Is that so?" . . . In "Gallant Lady," Gordon Crane (Neal Christensen), the doubly-claimed husband, decides to stay with Irene (Jean Taylor), who became his wife when he was an amnesia victim, and to leave forever his apparently unchanged, self-centered first wife, Linda (Jean Kettensch) . . . "We shall see, little mother, if your wine is still the best in Guadalajara," Ricardo (Willard Barnes) flatters the Senora (Jo Garner), as Rosita (Bette West) watches in "The Purple Torch."

Most of the student directors have had considerable experience in working with productions as assistants to the director on other ASUI plays, or as crew heads or members. In the advanced production class, the theories and rules of directing are presented and analyzed. These one-act productions are invaluable for creating practical experiences for the students.



Curtain Time

Varsity Debate



Dr. A. E. Whitehead

Thirty Idaho debaters, coached by A. E. Whitehead, participated in over 200 intercollegiate debates during the year. Laurence Buckland and Jack Menge represented Idaho in a debate with Sir Edward Boyle and the Honorable Anthony Wedgewood-Benn of Oxford University on the subject: "Resolved: That the danger of war can best be averted by an all-purpose Anglo-American alliance." Idaho won second place in two divisions at the Northern Division tournament December 6 and 7. Laurence Buckland and Jack Menge and Tom Rigby and Paul Rigtrup placed for Idaho. In the triangular tournament with Whitman and Washington State College the men's team tied for firsts. Mary Louise Will and Shirley Jacobsen tied for second in the junior college conference. In February, three teams won the Lewiston triangular meet against WSC and NICE. At the Pacific Forensic League meet in Reno, Laurence Buckland entered oratory, after-dinner speaking and discussion; and Jack Menge spoke in the extemporaneous and discussion divisions. Meets with Gonzaga and Montana State University completed the season.

First row: Mary Louise Will, Helen Means, Shirley Tanner, Geneva Ferguson, Shirley Jacobsen . . . Second row: Laurence Buckland, John Menge, Goodman Curtis, Tom Rigby . . . Third row: Perry Dodds, Grant Saulie, Ed Aschenbrener, Art Sutton, Julius Peterson, John Gibbs, Paul Rigtrup, Coach A. E. Whitehead.





Intramural debates in which the campus living groups competed were held on the question of a federal world government, as used in the intercollegiate tourneys.

Top honors in the women's intramural contest held in November went to Kappa Kappa Gamma's team of Mary Louise Will and Pam Gaut, who came through the entire tourney undefeated. They received the traveling debate trophy awarded by the local chapter of Delta Sigma Rho, national forensic honorary. Eleven women's living groups participated in the contest under the direction of Frances Rhea and Geneva Ferguson. Faculty members served as judges.

Seven men's residences competed in the men's intramural debates held in March with Jack Menge and Laurence Buckland in charge. A cup is also presented by Delta Sigma Rho to the winning men's house.



Here's that debate team in front of the Bucket ready to leave for a debate trip to Linfield, Oregon, in the university station wagon . . . Pam Gaut and Mary Louise Will—women's intramural winners . . . John Menge and Laurence Buckland pose with English debaters; jolly, eh?



Intramural Debate

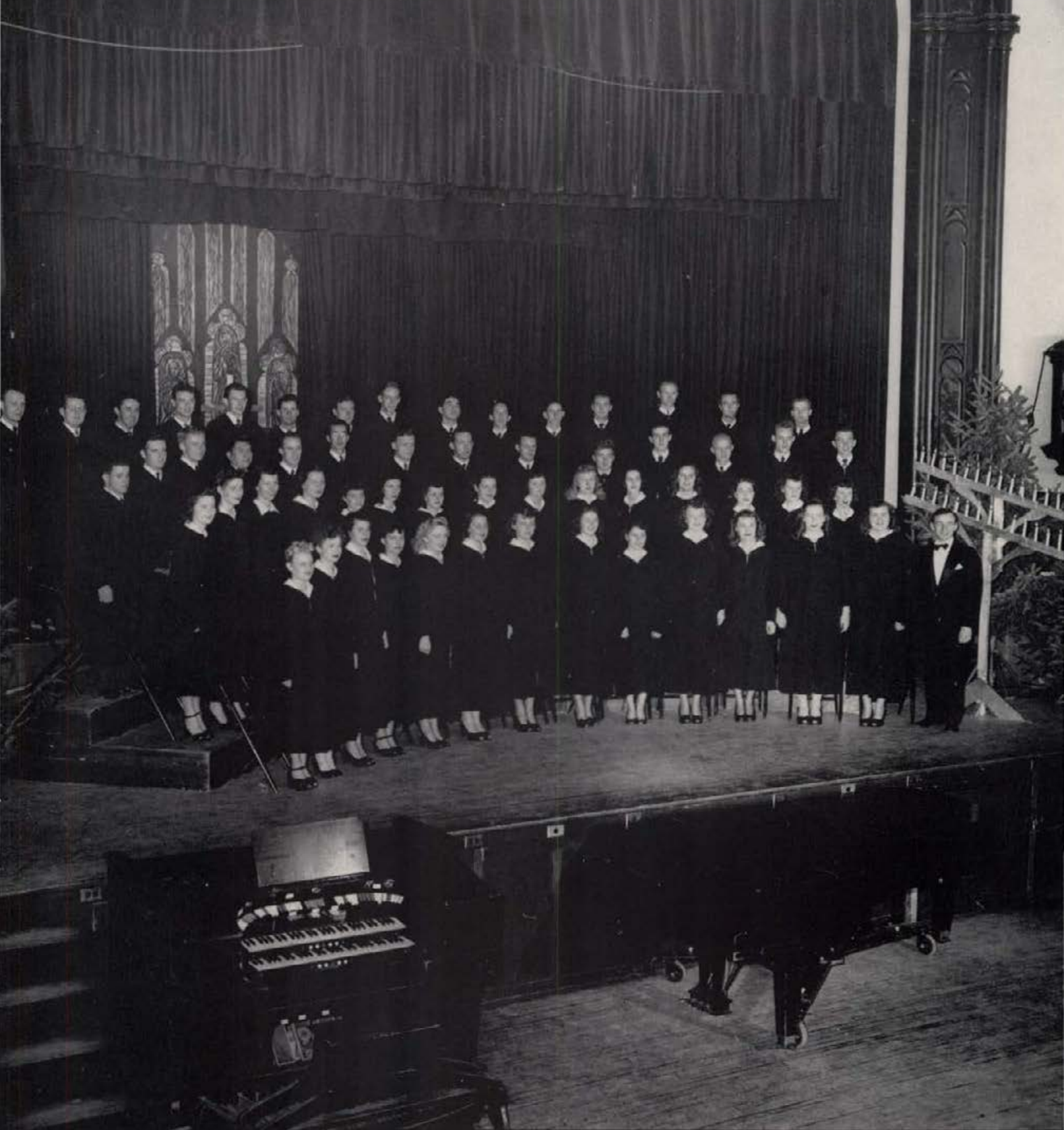

Vandaleers' Christmas Candlelight Service

Let there be music...



Members: R. Ashby, I. Brewster, J. Blaine, D. Bodker, S. Buchanan, F. Butler, N. Carothers, D. Carson, R. Culbertson, G. Doobald, D. Dinnison, K. Draper, B. Evans, J. Foster, E. Frandsen, G. Gallup, C. Goulder, V. Greenough, J. Gregory, J. Hans, B. Harris, N. Herzinger, T. Jausoro, K. Jorgensen, J. Jordan, P. Jordan, M. E. Kilpatrick, P. LaRue, C. LaFollette, J. McClure, B. Mariner, L. Miller, P. Miller, D. Mosher, N. L. Nock, S. Norris, D. Paasch, R. Pennell, R. Pond, B. Pyles, J. Schaplowsky, R. E. Schmid, H. Silohn, M. L. Snook, B. Sower, L. Spencer, B. Strobbeloh, B. Stucki, G. Swanson, B. Tellin, D. Tilbury, C. Van Riper, R. Vincent, B. Walser, K. Weber, C. Weinmann, B. West, Y. Whiting, J. Wittman.

Vandaleers

Premier singing group on the campus is the black-robed Vandaleer a cappella choir directed by Professor Lockery. Started in 1934, the Vandaleers is a mixed chorus of sixty voices chosen annually by their director. Highlights of their year's activity were the Christmas Candlelight service, the spring concert, and a tour of high schools throughout Idaho. These performances have established wide-spread recognition for the group.



Professor Glen Lockery



University Orchestra

Public performances by the University Symphony Orchestra gained much well-deserved applause during the entire year. Under the direction of Professor Claus, this group is composed of students who can qualify for membership after consultation with the conductor. Started 21 years ago with only a dozen members, the orchestra has grown to approximately forty pieces. Each year the orchestra presents two concerts, besides playing at commencement and baccalaureate and programs with other organizations.

Professor Carl Claus

Members: E. Andross, R. Atwood, L. Bailey, I. Brewster, F. Butler, M. A. Carlson, G. Campbell, L. DeMoss, A. Dingle, L. Epperson, V. Fowler, D. Grieb, K. Hall, D. Hannah, K. Heidt, B. Heinrich, P. Howard, M. Jasper, R. Kelley, K. Larson, P. Lawson, D. McKinley, L. Millsap, C. Morrison, S. Norman, S. Oakley, C. Payne, L. Robinson, M. Ritchey, W. Smith, M. L. Snook, L. Spencer, B. Sower, L. Stone, J. Stover, M. S. Tovey, R. Tremewan, W. Walter, E. Williams, P. Williams.





Members: W. Adams, J. Amos, R. Atwood, N. Barrus, R. Baum, L. Briggs, P. Brown, G. Campbell, B. Clauser, T. Curtis, D. Dirkse, B. Erickson, E. Fischback, R. Fothergill, L. Fretermuth, A. Gorsline, J. Grubb, B. Hagbom, D. Hannah, B. Heinrich, D. Holmes, A. Holyoak, H. Isaman, A. Johnson, R. Johnson, J. Jordan, J. Landers, P. Lawson, C. Lyon, J. McCormick, J. Nelson, S. Oakley, J. Peterson, D. Phelps, J. Riggs, L. Robinson, M. Salmon, D. Schaffner, J. Schaplowsky, R. E. Schmid, W. Schmid, J. Sheeley, E. Spencer, L. Spencer, E. St. John, J. Teague, D. Walker, A. Woodbury.

University Band

Performing during half-time at football games, and presenting three formal concerts, the University Concert Band provided the entire campus with spirited music on many occasions. Under the direction of Professor K. F. Hosch, who assumed his duties at Idaho this year, the band requires attendance and interest for membership. Always ready with music to fit the varied needs of the campus, the concert band and the tireless efforts of its members and director deserve a top rung on the ladder of music at Idaho.

Professor K. F. Hosch





Military Band

Under the direction of Professor K. F. Hosch, the Military Band distinguished itself primarily as a marching unit. They also furnished marches for the ROTC drilling program and dress parades. Rehearsing every Thursday morning, the entire personnel of the Military Band is made up of freshmen and sophomore men in the ROTC program. During the war the band consisted of less than half a dozen members—now it can claim forty-three.

Professor K. F. Hosch

Members: S. Ailor, R. Atwood, R. Baum, R. Bitter, W. Bush, W. Clark, R. Fisk, D. Folkins, A. Franerud, R. Fothergill, L. Freiermuth, J. Gregory, C. Guderjohn, D. Hannah, J. Hasbrouck, R. Hall, L. Heer, G. Hess, T. Holway, J. Huff, R. Ioset, H. Isaman, R. Johnson, R. Jordan, R. Kelly, R. Kinnmouth, F. Kinnison, D. Knox, C. LaFollette, J. Peterson, R. Powell, J. Schaplowsky, W. Sinden, J. Spink, C. Stamm, H. Sevens, B. Stucki, R. Toevs, A. Truendell, A. Woodbury, J. Nelson





Members: R. Atwood, N. Barrus, F. Baum, B. Campbell, J. Dion, J. Gregory, J. Grimmett, D. Hannah, B. Hopkins, T. Kass, L. Lash, D. McKinley, R. Nickeson, S. Norman, J. Riggs, J. Sheeley, E. Spencer, E. St. John, S. Vance, E. Williams, A. Woodbury

Pep Band

The Pep Band set the fall season tempo by participating at all athletic rallies. Later it made its annual tour of the state and aroused much favorable comment because of the spirited renditions of both classical and popular music. New members added individual technical virtuosity and the baton wielding of Bud Walter brought the coherence, musically speaking, needed to transform the group into a smoothly functioning unit. New arrangements, new ideas and new talent combined to make this the most successful year in the history of the organization.

Bud Walter

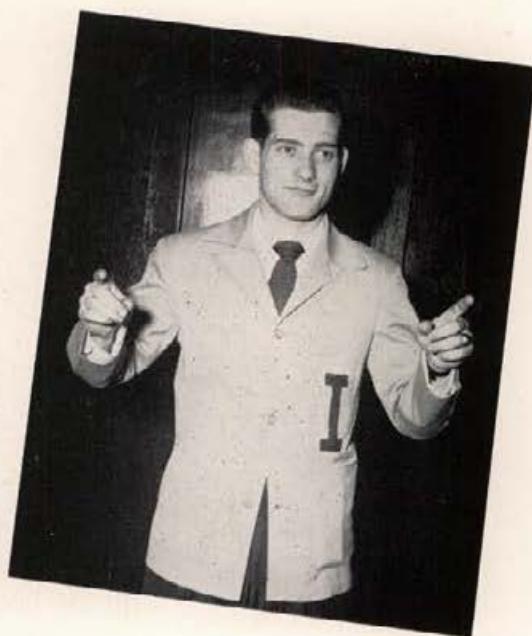



Pep Band Show

The spring season saw the curtain rise and fall on "Shoot the Works," the most enthusiastically received Pep Band show the campus has seen. Jack Gregory and Jack Lein as a comedy team literally brought down the house. Bette Tarr, choreographer, headed a high-kicking, pulchritudinous chorus; Dick Schou and Gregg Potvin wrote and directed the show. The Pep Band, under the direction of Bud Walter, showed its versatility by running the gamut from classical to "jump" musical numbers.

The first part of the Pep Band Show has always been a short program of the more serious type of music. This year, especially, a well-rounded program which appealed to almost all members of the audience included such favorites as "Bolero" by Ravel, and "On the Trail," from the "Grand Canyon Suite," by Grofe. "Shoot the Works" was the second part of the show, and that is exactly what the band did. Leopold Rackemupmanoff and his script boy, and Lewellyn Horawitz and Gladys Glamour made a hit whenever they came on stage—especially when even the cast didn't know exactly what would pop out next. All in all, the performances were very successful, and the "musical conglomeration" made a hit.



Here, Fred Willett, Bette Tarr, Bud Walter, and Gregg Potvin, directors and script-writers, get together for a little hash session. . . Ted Becher, and we won't say who (you guess), take it "slow-motion-like" for the camera eye. . . Nice-looking chorus line you have there! (Shirley Smith, "Mike" Meeks, Mary Jane Breier, Beverly Gordon, Pat Miller, and Dawn Barnes).

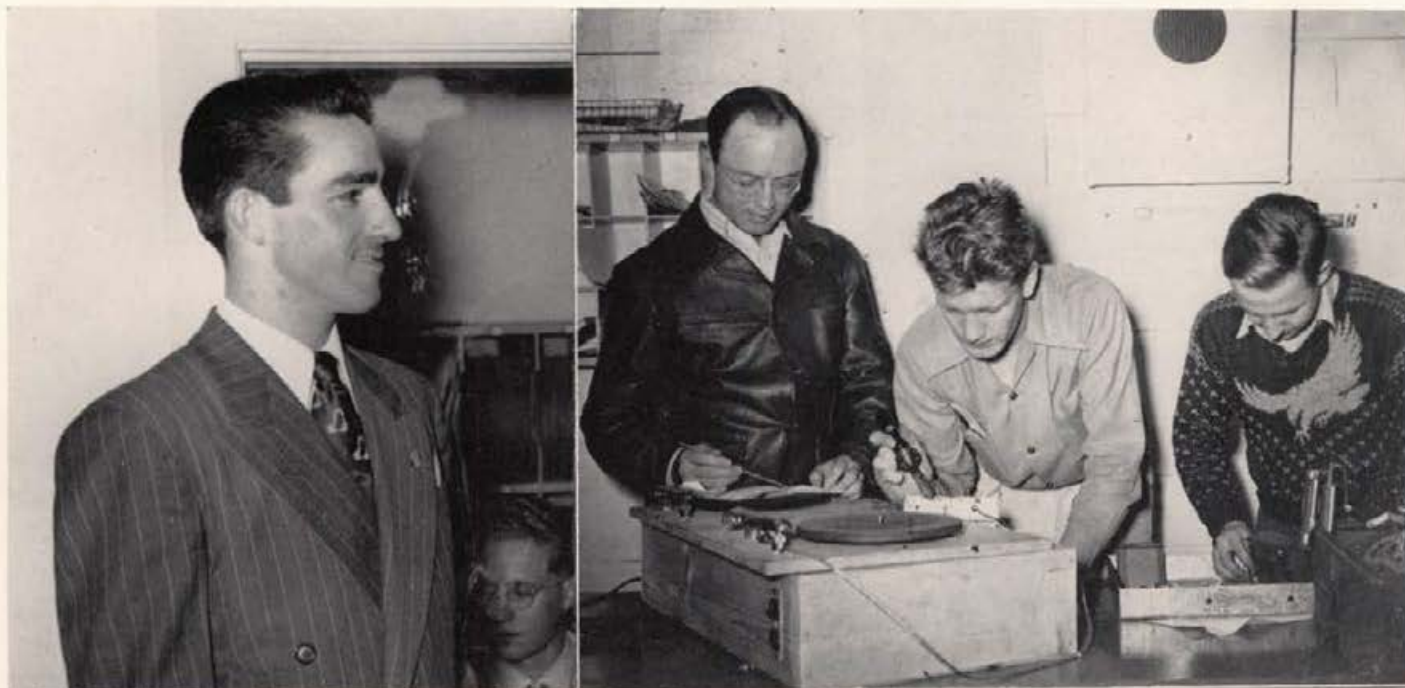

KUOI

Radio station KUOI is the University of Idaho's student-owned and operated station. Programs of all types are broadcast during the ten hours KUOI is on the air each day. Included are dramatic shows, news broadcasts, sports commentaries, classical music, and the familiar "disc jockey" programs. A staff of thirty students prepare and present the programs. KUOI is represented nationally on the Intercollegiate Broadcasting System.

Upper left: Smooth-looking Harry Howard as station manager second semester kept things running smoothly . . . When things need fixing, just call on the technical staff composed of Don Lapray, Sherm Weisgerber, and Roy Hooper . . . At lower left are pictured the announcing staff, with Grant McDaniels (far left) and Harry Lamson (far right), the chief announcers . . . At lower right are Orval Hansen, station assistant business manager, and Betty Lou Loman, secretary.



KUOI

The I.B.S. links college stations at fifty different universities and colleges in the United States and Canada. Special "on-the-spot" coverages of athletic events, concerts, and assemblies are presented, and by broadcasting music for house dances, the station gains self-supporting funds. H. E. Hattrup of the electrical engineering department was faculty advisor for this ambitious and growing organization.

Upper left: The secretarial staff, an important group to KUOI . . . And in this corner we have—Ted Cady, station manager the first semester—and without his auto, too . . . Maurice Paulsen, with upraised arm, directs the presentation of "Macbeth" on the only drama program KUOI sponsors . . . Here Jack Rowe and Harry Lamson put out the first remote control program of the year from the Bucket.



The Argonaut's out!

The lore of printers' ink and presses...



Scheduling and rescheduling pictures, writing and rewriting copy, phoning and rephoning staff members, Gem section editors and their assistants found themselves doing more and more than just editing.

Isabelle Phelan and Jo Garner, editor and assistant of Book I, Traditions, decided first what Idaho traditions were traditions and then set about making a readable section about them. Typing pages of class lists and arranging page layouts would have made a big job for Margaret Weitz, editor of Book II, Learning, and her assistant, Sue Beardsley. However, they did much more. Barbara Spaeth and Mary Jane Breier, editor and assistant editor of Book III, Service, scheduled pictures of the University's extracurricular groups, and spent a long time getting copy in. Characterizing Idaho's athletic New Look fell to a pair of Taylors who were no relation. Jack Taylor, last year's sports editor, again held that position, assisted by Donna Lue Taylor. Sally Foskett, editor of Book V, Living, spent much of her time tracing house pictures and arranging house panels. Her assistant, Mary Sue Tovey, wrote most of the copy.

Beside the editors, a large staff contributed much time and effort to the book. Bill Hansen, photomounting editor, scheduled individual pictures for Idaho's 3700 students and did much of the mounting. Bonnie Burnside and Phyllis Coon indexed the book; Charlotte Greenwood served as secretarial head. All copy crossed Copy Editor Howard Reinhardt's desk and all art work was done by or under the supervision of Art Editor Bob Finlayson. Photographer Don Robertson did much more than photograph, although he and his assistant, Ted Cowin, took most of the pictures.

The Gem of



Most of the work on pictures was done under the supervisory eye of Phil Schnell, associate editor. Almost every night he could be found in the Gem office—showing frosh staff members how to arrange pictures, scaling of photos, wrapping pictures for mailing to the engravers, or tracing the glue pot. Coordinating the staff's efforts absorbed much of Phil's time.



No matter how much she pushed her staff members, it was always Editor Elizabeth Robinson who finally inherited Gem headaches. She had most of the big jobs—made the dummies, supervised section editors, and kept in almost constant contact with the printers . . . and she had a lot of the little jobs, too.

"Robin" was appointed to the editor's position after three years of Gem work. The first two years she worked on copy; became a section editor last year. Despite the time spent putting out Gems, she has scraped together enough credits to graduate with a degree in English and dramatics, enough activities to become one of the campus's women wheels.



the Mountains



Most of the problems of finances, sales, and distribution of the 1948 Gem fell on the shoulders of Earl Hayes, senior business major. Assistant business manager last year, he was appointed to the big job of keeping the 1948 yearbook out of the red. Earl also found time to direct the Beta serenades and have his morning coffee at the Nest.

Writing the prospective advertisers throughout the state and laying out advertising occupied much of the time of Art Becher, advertising manager, and Willa Hasbrouck, head of the secretarial staff. Headaches and more headaches came with businessmen hard to convince of the wisdom of Gem advertising, and trying to get prompt answers from advertisers.



Larry Meech had the responsibility of arranging for campus organizations' space in the book, and of billing these organizations through the graduate manager's office. As the book went to press, Vernon McCormack's job was just beginning; his big problem was distribution of the '48 Gem.



The Gem of



Through long hours of effort, everything is completed. Charlotte Greenwood was head of the secretarial staff, and Bill Hansen piloted the photomounting crew to the end. The photo in the center shows the boys who worked with Art Becher, soliciting local business houses for advertising.



The secretarial, advertising, and photomounting staffs are comprised of people do much more of the work behind each Gem than they are given credit for. The editors, section editors, and others in charge hand over a great deal of the actual work to be done to these people.





Top name on the masthead of the Idaho Argonaut during the year was that of Art Riddle, senior journalism major from Boise. To him, as editor, came most of the complaints and some of the praise for the contents of the twice-weekly paper.

Riddle started as a reporter in 1945 and by last year had worked up through various staff positions to the managing editor's post under Dick Eimers. He took over "Jason's" task with the first issue of the 1947-1948 school year.

Stan Godecke checked copy at the managing editor's desk each Monday and Thursday throughout the year as the staff assembled the next day's paper. On his shoulders fell the main burden of getting out the news.

Godecke's unusual writing ability and his flair for digging up stories carried the tall junior from reporter through feature editor to managing editor in two years. Stan majors in history, minors in journalism, and hails from Minden, Nevada.

Keeping the Argonaut on a sound financial keel was Sharon O'Donnell's job as business manager. She kept track of the ads, laid them out, and usually proof-read them.

When an error occurred Sharon's attractive smile quickly soothed the injured party, whether it was a Moscow merchant or one of the printers. From Millwood, Washington, she majored in zoology.



The Idaho Argonaut



Pat Colvard, society editor, recorded campus social events for the Arg and Day Editor Jim Spoerhase wrote everything from 8-column banners to three-line fillers (above).

Rewrite Editor Olevia Smith and Feature Editor Newt Cutler, upper right, often missed meals as they cleared last-minute stories before the deadline.

Staff members made many an error but Night Editor Lee Bath and Proofreaders Sally Norris and Warren Johnson spotted and corrected most of them.

Moscow business men came to know Del Klaus well as he contacted them for Arg advertisements. Bonnie Miller, as circulation manager, took charge of the deliveries.

At lower right, Sports Editor Harry Howard, with familiar pipe, made accurate predictions in his column, helped Vandal teams, gave his readers better sports news, aided by Allan Derr and John Martin. Ted Cowin, holding picture, produced many newsworthy photos.

In her key position as news editor, Geneva Ferguson, below, never let the paper down. Her sense of humor was missed when she retired at first semester's end after four years of untiring Arg work. Also pictured below, Maurice Paulsen held the assistant news editor's post besides his position as Blot's editor.



The Idaho Argonaut



Every school and college and almost every department in the University was covered regularly by Argonaut reporters in their search for news. The reporting staff, backbone of the Arg, seldom missed a newsworthy event.

Stories were turned in to the copy desk and rewrite staff. Howard Reinhardt and his assistants struggled to fill the column with the right headline for each story.

Rewrite smoothed out the rough spots, reassembled split infinitives, and located missing commas. Their job was a heavy one, with most reporters fact-finders and not writers.



The ASUI station wagon turned up a number of miles as the campus circulation crew delivered Argonauts to houses, halls, and University offices.

Every Tuesday and Friday morning the papers were picked up at the Idahonian where the Arg is printed. Over three thousand copies were left in accessible spots for eager readers.

Whether the sun was shining or roads slick with snow the delivery crew got the papers out. When the station wagon was in use elsewhere distribution was by taxi.



The Idaho Argonaut



Not all Argonaut readers reside on the campus or in Moscow. A mail circulation staff was necessary to get out the postal subscriptions.

Composed mainly of women, the staff put in long hours twice a week wrapping and addressing papers. Under Bonnie Miller's direction, Georgia Burgess noted that everything was done correctly.

Approximately 300 copies were sent on the Boise train, the Spokane train, and by other routes to subscribers and advertisers.



Dependent on advertising for its support, as all newspapers are, the Argonaut carried both local and national ads. Moscow business men were canvassed by students of the business staff on Wednesdays and Fridays.

Experience in advertising was gained by "ad-chasers" when business firms told the students to prepare ads for them.

With Sharon O'Donnell, Del Klaus answered most of the chaser's questions when he wasn't hounding them for more inches of ads.





Art Brackebusch, left; Frank Hawksworth, right . . . Not present, Bob Walkley

Idaho Forester



The Idaho Forester, annual publication of the School of Forestry, was edited this year by Bob Wakely, assisted by Frank Hawksworth and Art Brackebusch. The magazine is distributed throughout the state and in other regions of the United States. It covers activities of the school of forestry, and the Associated Foresters throughout the year. Space is also devoted to the interests of graduate students of the department.



This year the Idaho Engineer inaugurated publication four times a year. The official organ of the Associated Engineers of the University of Idaho presents in each issue the latest developments in the field of engineering, features which include the wanderings of Transit Bob and Slide Rule Slips and reports on all meetings of the Idaho Society of Engineers. An outstanding feature this year was Mr. Walter R. Freeburg's article on "Sawdust in Concrete," where the author presented a method of using hitherto useless sawdust as a filler in concrete. Bates Murphy and Leslie D. Lash were editors on alternate issues, while Ed Greef and John Fry shared the responsibility of business manager. Members of the staff included Assistant Editors Dick Toevs and Sam Vance; and Jo Garner, Dean Lenander, Roland Hughes, Jack McFrederick, Ivan Brink and John Holland. Professor N. F. Hindle and Professor F. H. Hall are faculty advisors.

Idaho Engineer

Bates Murphy



Les Lash

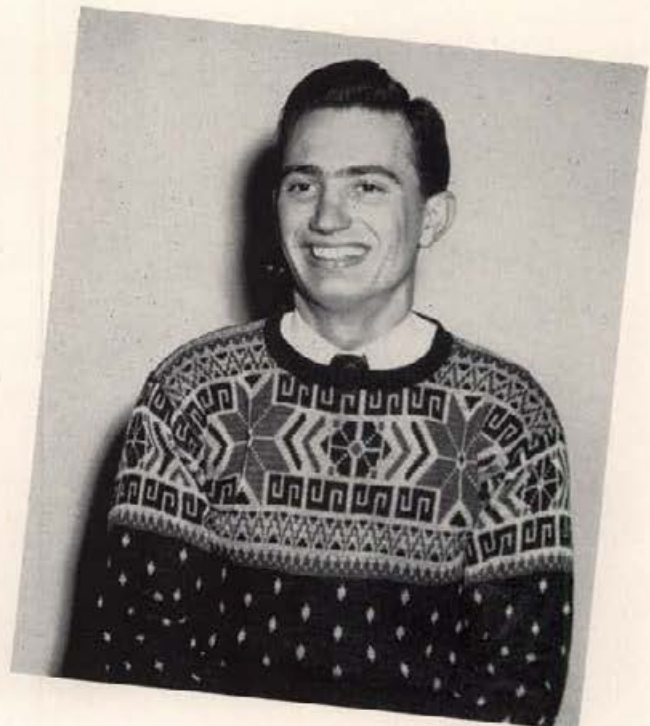



Blot

The campus magazine, Blot, began its second year of existence with ASUI backing after being independently financed, and with nation-wide publicity when Varsity magazine reprinted its May and Christmas 1947 covers and credited it with being one of the few campus magazines to successfully combine literature and humor. Appearing quarterly, circulation of the magazine was simplified by selling only through subscriptions and on the news stands. Blot sponsored Miss Idaho Coed of 1948 in a national collegiate beauty contest and printed the winning photograph on the cover of its final issue this year.

Maurice Paulsen, who founded the Idaho humor and literary magazine VanIda with Elizabeth Robinson in the spring of 1945, was co-editor of Blot, the magazine's new name, in 1946-47, and continued to guide Blot's activities this year as editor. Hank Behrmen, business manager, headed the advertising and circulation staffs. Advertising covered over half the expenses of printing the magazine. Newt Cutler as managing editor chased down copy and had the thankless task of picking girls for Blot's beauty section in each issue. Lowell Horne and Joan Brown were co-circulation managers.



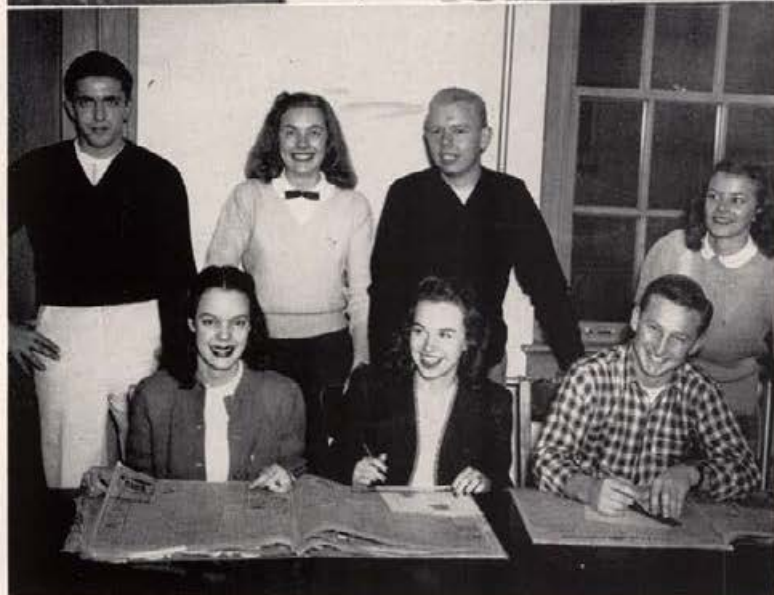

Blot staff members put in long hours chasing down copy and pictures for the magazine. Above, standing, are Bob Finlayson, art editor, and Fred Farmer, photographer. Seated are Barbara Bedwell, cartoonist, Lynn Davis, and Edith Stough, columnist. Center, left to right, are Ramona Bills, Pat Hamilton, photographer, Bobi Bretz, picture feature editor, Walt Jain, executive assistant, Joan Getty, and Becky Barline. The advertising staff solicited and wrote copy for ads. Most local merchants signed for an ad in each of the four issues at the beginning of the year. On the staff are, standing, Mike Vukich, Maxine Galvin, Bob Finlayson and Barbara Bedwell, and seated, Jean Carter, Georgia Burgess, and Pete Bacon. Shown above is the cartoon cover for the fall issue. Other issues featured Jean Wallace and Mary Stringer on the covers.



Art Riddle
Newt Cutler

Student Handbook

The ASUI Student Handbook was distributed to new students in registration lines and through the mails this fall to describe student activities and organizations to the enrollees. It included a complete copy of the ASUI constitution and by-laws. The constitution was remodeled by the 1947-48 ASUI Executive Board and voted in by the ASUI elections this spring. The complete revision appears in the Student Handbook. University regulations, a general description of university activities, brief notations on Idaho's traditions, a listing of honorary societies, and recreational facilities are some of the things which appear in the handbook to familiarize new students with the campus. Appointed to edit the Student Handbook for 1947-48 was Art Riddle, who compiled the material last spring in order that the Handbook reach the students this year. Newt Cutler was selected to edit the 1948-49 Handbook which will come out this fall.

Mary Sue Tovey and June Reed

Co-Ed Code

The Co-ed Code contains revised rules, regulations, honoraries, tips to the incoming women students on campus dress and activities. The Code is now incorporated within the Student Handbook, and it is handed to new women enrollees in the registration lines. It is valuable, also, to former students who want to brush up on the campus code. Frances Rhea and Mary Sue Tovey edited the Co-ed Code, and June Reed is editing the 1948-49 edition.





The Campus Flagpole

There's something about a uniform



Colonel Benjamin H. Hensley, U.S.A.

ROTC

The ROTC unit was established on the Idaho campus on January 8, 1917, and many graduates have served their country with valor since that time. Innumerable students have taken basic and advanced courses in Military Science. Outstanding graduates of these courses have served in World Wars I and II and an enviable record was established by them. Among those faculty graduates who have participated in ROTC are President Jesse Buchanan and Bursar Kenneth Dick. The Corp's stated mission is the preparation of junior officers who will serve the nation's need in time of emergency. The Department of the Army and the Department of the Air Force for that reason furnish weapons, uniforms, equipment, textbooks and instructors to the University. Students, too, receive government allowances. The Idaho ROTC unit this year marched in the Army Day parade; Pershing Rifles, military honorary, marched in the Little International parade. The ROTC band aids in many local and university functions.

Pride and joy of the ROTC unit is the rifle team, which has consistently ranked among the best in the country. Here, the members pause in their practice for a moment.





First row: Major F. V. Smith, Major E. E. Lundak, Major H. N. Miller, Capt. R. L. Jones, Capt. C. R. Undordahl, Capt. S. L. Olson . . . Second row: M. Sgt. T. H. Johnson, 1. Sgt. E. H. Harris, M. Sgt. D. M. McClure, 1. Sgt. T. D. Faulkner, M. Sgt. P. C. Curd, T. Sgt. C. V. Kramer . . . Third row: M. Sgt. G. E. Devereaux, S. Sgt. R. J. Goin, T. Sgt. E. C. Hopper

In a lab period, students play back the code recorder which is valuable for teaching both sending and receiving of code . . . Three members of the rifle team demonstrate their form, while instructors check their technique . . . Major H. N. Miller instructs ROTC students in the assemblage technique of the .30 caliber carbine.





Captain S. H. Ambruster, U.S.N.

NROTC

The snappy blue uniforms of NROTC trainees were more frequently seen on the campus this year as the Navy added fifty freshmen to its ranks and lost but one by graduation. Three more will be commissioned this spring—Richard Fahrenwald, Maurice Paulsen, and Charles Rohay. The trainees are required to take one Navy course each semester for the four years, for which they are paid \$50 a month and tuition, or \$24 a month, depending on the terms of their contracts. They take two-month summer training cruises on various ships in the Pacific. A staff of five officers and eight enlisted men operate the Idaho unit. The Navy building houses over \$51,000 worth of equipment, excluding rifles and other guns. But the Navy feels that with such an investment, it can turn out officers equal to the graduates of Annapolis and build up its reserve power in case of an emergency.

Commander Kenneth L. Butler

A group of students and instructors study one phase of seamanship, which will be supplemented by practical experience in the eight-week summer cruises.





NROTC officers and non-coms talk over teaching plans and scope for next term.

Below—Front row: J. A. Kron, Lt.(jg), USN; L. A. Bordwell, Lt. USN; W. L. Bushy, Lt.(jg), USN; T. L. Morgan, Lt.(jg), USN; F. W. C. Zwicker, CDR, USN. . . Second row: J. J. Phillips, LCDR, USN; R. S. Ewing, Lt.(jg), SC, USN; J. W. Ryles, Lt. USN; F. R. Porterfield, Lt. USN; J. H. Latilbert, Lt. USN. . . Third row: L. B. Loudermilk, Lt.(jg), USN; E. D. Simonson, Ens., SC, USN; D. G. Lamborne, Lt.(jg), SC, USN; T. V. Cooper, Lt.(jg), USN; R. S. Fogg, Lt.(jg), USN; H. F. Wiley, Lt.(jg), USN; R. J. Van Blake, Lt.(jg), USN. . . Not pictured: A. M. Barlow, Lt. USN; W. R. Smith, Lt.(jg), USN. . . At right, Students test figures relating to range and windage—plotted correctly? The fire control officer looks on. . . Here the range and windage actually being figured is transmitted to the main batteries by four "talkers."





U. of I. Winter Sports Area

Always a meeting to attend . . .

The Little International Ag show, which attracts 4-H students throughout the state and exhibits Idaho's finest livestock and newest agricultural developments, was the main project of the Agriculture Club. The Ag Bawl and the Ag-Home Ec mixer occupied the time for the remainder of the year. All students registered in the School of Agriculture are eligible for membership. Paul Wetter acted as president and was assisted by the following officers: Bob Eyestone, vice-president; Orval Hansen, secretary; Bob Orme, treasurer; Dee Harris, publicity chairman, and Keith Ralstin, Little International director.

First row: R. Hansen, Ohms, Robinette, Chaffin, O. Hansen, Eyestone, Wetter, Kinnison, McMaster, Hart, Howard, Johnson . . .
 Second row: C. Beckman, Reddekop, Sorenson, Bretz, Nelwirth, Wald, Kennison, Comstock, Smith, Coltrin, Hopper, Zach . . .
 Third row: Lay, F. Beckman, Davis, Linstrom, Alldaffer, Williams, Copenhaver, Hoffbuhr, Fredericksen, Horning . . . Fourth row:
 Cree, Hedellus, Gallup, Thomas, Flora, Acock, Thatcher, Woodruff, Jensen, Chaney, Ralstin . . . Fifth row: Briggs, Day, Ross,
 Linstrom, Wheeler, Feldhusen, Hasbrouck, Jones, Ness, Robinson . . . Sixth row: Isaman, Dean, Stevens, Roberts, Lind, Wicher,
 Talbot, Ellersick, Moldenhauer . . . Seventh row: Johnston, Ostler, Ingebritsen, Morrison, Niawander, Sulton, Hale, Grey, Nally
 . . . Eighth row: Morton, Fry, Brown, Jacobs, Marshall.

Agriculture Club

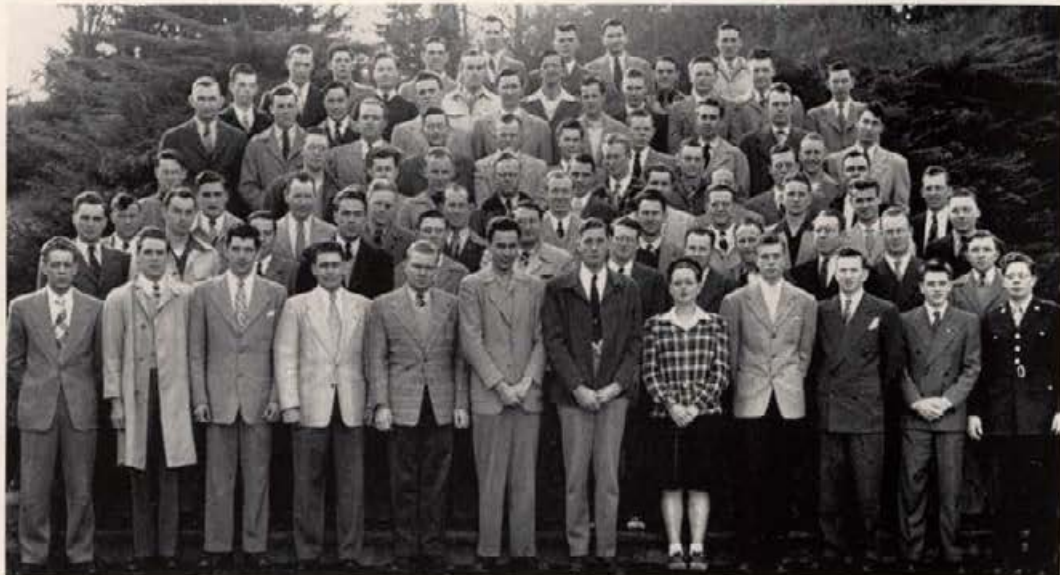

Agricultural Engineers

First row: W. R. Friberg, Joe Schmid, Bill Larson, Roy Taylor, Richard Toeva, Max H. Ririe . . . Second row: Bill Knight, J. W. Martin, Ray Fletcher, James Landers, Rich Bakes, Tom Curtis, Kenneth Marshall . . . Third row: Bill Berry, Zimri Mills, Gene Easton, Elvan Bean, Ray Benjamin, Robert Budweg, Harold Brevick.

Membership in the Agricultural Engineers is open to all students registered in the school of agricultural engineering. In addition to monthly chapter meetings conducted by President Joe Schmid, the engineers have functioned in various other activities. These include work on the annual Engineers' Ball, a float and display in Little International, and a field trip. Assisting Joe in leadership for the year were Bill Larsen, vice-president; and Roy Taylor, secretary-treasurer.

The American Society of Civil Engineers, junior branch, is a member of the national organization of the same name. Only requirement for membership is enrollment in civil engineering. President this past year was Frank Larson. Other officers were Doyle Jensen, vice-president; Robert Griffiths, secretary-treasurer; and Jim Burton, junior representative to Engineering Council. Faculty advisor of the group was Dr. J. A. Riedesel.

First row: Prof. Riedesel, Prof. Tinniswood, Frank Larson, Bob Griffiths, Ralph Myers, Prof. Curtis . . . Second row: William Howard, Harold Larcent, Elmer Sonnaville, Dayle Jensen . . . Third row: Sumner Johnson, Thomas Dunn, Robert Hofmann, Ted Parker . . . Fourth row: Joseph Kavanaugh, Boyd Kramer, Ad Starner, James Burton, William Briggs, Hollis Goff, Philip Johnson . . . Fifth row: John Fry, Marcey Laraqan, George Haroldsen, Irel McQueen, Carl Voeller, Victor DeVries . . . Sixth row: John Hornbach, Daren Thiel, Harold Stivers, Don Reis, Prof. Andres, Allen Stanley, Prof. Warnick, Cab Fearn, Prof. Hall, Dean Janssen.

A.S.C.E.



Associated Foresters

First row: Robert Neel, George D. Frazier, Donal W. Brislain, David Schmitt, Chuck Muehlethaler . . . Second row: G. B. Youngblood, George D. Lea, Dean W. Laughlin, Rex S. Zobell, Herald S. Nokes, L. B. Curtia . . . Third row: G. E. Jolsyn, Bruce E. Colwell, Joe Venishnick, Leonard Hoskins, Paul Hoskins . . . Fourth row: W. Risse, F. Hawksworth, A. Palmer, A. Brackebusch, R. Hungerford, R. Brown

The Associated Foresters, an organization open to all forestry students, started their activities this fall with a steak fry, held in the Winter Sports Area lodge. With the opening of the second semester came the Foresters' Ball, with "Paul Bunyan" presiding. Officers for this year were: President, Steele Barnett; vice-president, Thomas Evans; secretary, Donal Brislain; treasurer, Donald Hazelbaker, and ranger, John O. Herron.

Membership in the Associated Engineers is open to all students enrolled in the College of Engineering. The members annually sponsor the Engineers' Ball, which features electrical, mechanical, and other displays fashioned by the department. Providing entertainment and recreation for the members were a picnic and a smoker held during the year. The Associated Engineers sponsor the annual publication of their official magazine, the Idaho Engineer. Officers were Dave Johnson, president, and Jim Miller, secretary-treasurer. Dean Janssen advised the group.

First row: Art Humphrey, Robert Steiger, L. A. Dobler, Sherm Weisgerber, Dave Johnson, J. V. Miller, R. H. Griffiths . . .
 Second row: R. B. Allen, John H. Meters, Charles Peck, Dale Benjamin, Ray Benjamin, John Nesbitt . . . Third row: James
 Landers, Arlen Webb, Donald Lapray, Glen Benjamin . . . Fourth row: Dayle Jenson, Frank Larson, Phillip Johnson, Joe Goxenole,
 Elmer Sonville, Bob Griffiths, Tom Dunn, Allen Stanley.

Associated Engineers



First row: J. Garber, Alice Nesbitt, Harold C. Lynch, Donald A. Jess . . . Second row: Ken F. Bailey, Arthur Griffith, Mac
 Tschanz, Bruce Campbell . . . Third row: Don Dahle, Art Randall, G. Glarborg, J. E. Smedley.

A.I.M.M.E.

The Associated Miners, affiliated with the American Institute of Mining and Metallurgical Engineers, have as their main function the promotion of educational features and interest in the school and profession. This group also sponsored the Muckers' Ball in cooperation with Sigma Gamma Epsilon. Wielding the gavel was Richard F. Pagel, and other officers assisting him were Douglas Bell, vice-president, and Walter Shaw, secretary.

The Attic Club, an organization of students registered in art, gives the students an opportunity to become better acquainted and to gain greater appreciation of art. Their social highlights are the annual spring dance, picnics, and bridge teas. Members design Christmas cards and arrange the art exhibits. President this year was LeRoy Anderson. Vice-President Lynn Davis, Secretary Maxine Galvin, and Social Chairman Barbara Bedwell assisted him.

First row: Ken Goldsberry, Calvin Wilson, Frank Gaylor, Warren Streater, Richard Bodine, Ivan Stone, Chet L. Chawver, L. W. Truitt . . . Second row: Sally Jo Koon, Marian Sherman, Cal Jones, Lynn Davis, Maxine Galvin, Barbara Bedwell, LeRoy Anderson, LeiLani Slater, Gwen Glease . . . Third row: Vilas Gleason, Fred Farmer, Marvin Utter, James Black, Becky Barline, Joan Getty, Bob Marks, Patty Robinson, Jim Marshall, Pete Bonin, Morgan Tovey, Melvin Holley . . . Fourth row: "Bumper" Lyons, Wayne Kiou, Paul Stump, Jack Doyle, Chuck Scott, Val Yurchenco, Edgar Jensen, Keith Keefer, Lois Hodgson, Jeanne Hungertford, Steve Helm.



Attic Club



Bench and Bar

First row: J. V. Smith, C. J. Kibben, C. G. McIntyre, M. Alsager, S. Forbush, J. W. Gunn . . . Second row: R. L. Riordan, C. J. Hamilton, A. L. Smith, Billie Odberg, L. O. Kingsford, J. R. Kemper, T. E. Roberts . . . Third row: William B. Kenneday, C. C. Kitchen, Robert Hendricks, P. J. Kalamarides, Berne Jensen, Charles Donaldson, James Bruce, Steve Bisline . . . Fourth row: William H. Bakes, William Gorshe, Lloyd Browning, R. W. Stephan, Ed Heap, Sylvan Jeppesen, J. B. Anderson, W. H. Foster, Ed Johnson.

Art Smith presided Bench and Bar, which includes all students registered in the College of Law. The organization was founded locally in 1912. Activities of this club include the annual basketball game with the Ag students, luncheon meetings with guest speakers, and a coffee hour at the Bucket for Dads on Dads' Day. Other officers of the year were: Bob Stephan, vice-president; John Gunn, secretary; Cope Gale, treasurer; Berne Jensen, reporter and historian, and Jim Bruce, sergeant-at-arms.

Comprising the Chemical Engineers are those students enrolled in the chemical engineering department who are interested in learning more about their field of work through labs, discussion groups and meetings held on various topics. At the Engineer's Ball, the group presented a demonstration. Officers for the year were: Leonard Dobler, president; Charles Runberg, vice-president; Leslie Lash, secretary-treasurer. Dr. C. O. Reiser served as advisor.

First row: C. O. Reiser, Dwight Hoffman, L. A. Dobler, John Runberg, Howard Burkhardt, Art Humphrey . . . Second row: Frank Tipton, J. Brown, E. S. Grimmer, T. A. Arnold, R. Pettijohn, D. Benjamin . . . Third row: Archie Larson, D. Bray, R. M. Lattig, Wayne Chase, H. Brammer, T. L. Deobald.



Chemical Engineers



First row: Al Holte, Whit Symms, Arthur Trautner, Lou Cosho, Harold Barnes . . . Second row: Leo Freiermuth, Harold Gerber, Dean Blair, Dean Lenander, Dr. Worth, John Cosho, D. Brown, Mr. Dunham, James Gihler.

Chess Club

The Chess Club is a comparatively new organization on the campus, having originated last year as the "baby" of a group of interested students. This year several tournaments were held, some with the Washington State College Club. Officers of the past year included John Cosho, president; Whit Symmes, secretary-treasurer; and Leo Freiermuth.

Idaho Chapter of University Dames was organized on the Idaho campus in January, 1941, under the sponsorship of the Faculty Women's Club. Members are married women students or wives of men students. To suit the varied interests of the members, the activity groups for the school year 1947-48 were handcraft, choral, sports (basketball, volleyball, badminton), and bridge. This year's officers were: President, Eleanora Fry; vice-president, Barbara Kunze; recording secretary, Gerry Foster; corresponding secretary, Belvia Ellis; treasurer, Phyllis Lafferty, and historian, Gloria Angelo.

First row: J. Hansberry, G. Little, R. Hewitt, H. Griffin, J. Bush, F. Wakely, L. Horn, A. Hlastala, K. Chronig . . . Second row: C. Barlow, D. Severia, L. Brannon, B. Morgan, G. Angelo, J. Foster, B. Kunze, Mrs. L. C. Cady, E. Fry, P. Lafferty, B. Ellis, I. Yost . . . Third row: A. Clark, M. Simmons, J. Woods, N. Wilde, B. Hansen, E. Seymour, L. Fisher, B. Harlow, M. Stewart, M. Levitt, A. Smith, B. Dunham, E. Grey, M. Schoeppach, M. Brown, P. Roberts . . . Fourth row: A. Meyers, J. Meyers, V. Mucherheid, C. Glasby, A. Gossett, D. Bye, G. Passborg, E. Gracen, M. LeClair, G. Harrington, J. Hamilton, C. Dodel, D. Stark.

Dames Club



Electrical Engineers

First row: J. Bloodworth, G. Wimer, G. Hattrup, Prof. J. H. Johnson, J. Barber, G. Barker . . . Second row: W. Bush, B. Smith, I. Holland, I. Lantor, J. Barber . . . Third row: R. Hyde, G. Benjamin, P. Hurless, T. Wolfe, J. Peterson . . . Fourth row: K. Allen, D. Baumgartner, R. Fisher, A. Griff, D. Angelo . . . Fifth row: J. Ellis, G. Thompson, B. Tiederman, D. Lapray, P. Hooper, C. Peck, S. Weisgerber . . . Sixth row: R. McClure, L. Clark, B. Shelley, J. Hansberry, D. Salladay, M. Adams, D. Johnson

The Electrical Engineers functioned this year with Gerald Hattrup as chairman; James Barber, vice-chairman; Glen Barker, secretary, and John Bloodworth, treasurer. J. Hugo Johnson acted as faculty counselor. Activities for the year have been many and varied. The electrical engineers took charge of publicity at the Engineers' Ball, in addition to their display. A lab party and a steak fry provided entertainment for the group. Climaxing the year, a joint meeting was held in the spring with WSC and the professional men from Spokane.

Former members of 4-H Clubs who have had at least one year of club work have organized this group. Their aim is to continue and promote the activities and ideals of the Head, Hand, Heart, and Health organization. Helen Thomas held the wheel during the past year, assisted by Earl Miller, vice-president; Mary Jones, secretary; Jerry Comstock, treasurer; and Faculty Advisor Martha Obedal. Among the activities were included exchanges with the Washington State College club.

First row: Phyllis Andrew, Mary Agnes Jones, Helen Thomas, Earl Miller, Gerald Comstock, Betty Loren . . . Second row: Edna Mooney, D. E. Warren, Douglas Weinman, Edith Seyfert, John D. White, Betty Lou Hooper, Roger Johnson

4-H Club



Home Ec Club

First row: B. Pyles, W. Merz, J. Holman, G. Deobald, S. Oakley, M. Anderson, L. Martindale, J. Davies, M. Eisenhauer, S. Auger, J. Lindstrom . . . Second row: M. Watanabe, C. Smith, P. Brown, O. Ritchey, B. Trout, P. Adams, M. L. Bates, E. Bahr, M. Jones, M. Carnie . . . Third row: H. Denevan, C. Jergenson, P. Schaplowsky, B. Hooper, M. Weber, M. Eke, A. Handel, E. Seyfert, J. Feldhusen . . . Fourth row: H. Wren, S. Darwin, P. LaRue, J. Shiell, E. Matson, J. Love, B. Reece, J. Snyder, M. Jardine

All home economics students are eligible for membership in this club, which encourages an interest in the profession. Members planned the annual Home Ec Day, which is attended by high school students in this area, and the Fashion Show, which is presented at that time. Margaret Anderson, president, was aided by Shirley Oakley, vice-president; Elsa Matson, treasurer; Gay Deobald, key girl chairman, and Gerry Stanfield, historian.

Kenneth Neibauer was president of the Mechanical Engineers, a student branch of the American Society of Mechanical Engineers. The group was organized on this campus to promote interest in the profession. Inspection trips, films concerning engineering, and banquets were among the major functions of this organization. John Meyers acted as vice-president; Donald Walker, secretary-treasurer; and Professor Henry F. Gauss was honorary chairman for the group.

First row: R. E. Gordon, A. H. Horch, J. H. Myers, K. L. Neibauer, J. U. Miller, D. L. Walker, S. C. Brown . . . Second row: Walter Dodel, G. H. Cooke, R. J. Bugnall, W. Fisher, H. Z. Scott, LaMar Garrard, J. Nesbitt, R. F. Hughes, S. D. Lenander . . . Third row: M. S. Hlastala, S. McLerran, N. S. Johnson, R. L. Schoeppach, C. O. Bohna, R. E. Grush, A. C. Kramer, Ren Smith



A.S.M.E.



*Mental
Hygiene
Association*

First row: John O. Grimmert, John C. Hutton, Jack D. Crawford, Richard E. Fairchild . . . Second row: Allan C. Lemon, faculty advisor, Alice Woog, George E. Haas, Harold Klobucher . . . Third row: Charline Bales, Olivine Ritchey, Abe Erlick, Alan Woog, Donita Brown

Organized in the 1946-47 school year, the University of Idaho Mental Hygiene Association is composed of psychology, educational guidance, and sociology majors and other interested students. The year's activities included presentation of speakers on mental hygiene and promotion of interest in guidance work. Dr. H. C. Harmsworth's discussion of marriage gained state-wide attention. Guiding the group were George Haas, president; Harold Klobucher, vice-president; Mrs. Alice Woog, secretary-treasurer; and Polly Bickett, publicity chairman. Dr. Allan C. Lemmon was faculty advisor to the group.

Chartered as a member of the Idaho State Chamber of Commerce in April, 1946, the School of Business Chamber attempts to promote leadership, to create an interest in the school of business administration, to develop an interest in civic and commercial affairs, and to foster a bond among students, alumni, and business men. In February the group placed the Boxer's Memorial Plaque in the memorial gymnasium, honoring Idaho's Pacific coast and national intercollegiate champions. Garth Haddock served as president, Dean Larson, vice-president; Max Galvin, secretary, and Kermit Myers, treasurer. William Folz acted as advisor.

First row: E. Gould, K. A. Mautz, H. Morrison, J. Snow, C. Gilb, J. Griffin, E. Smith, M. Williamson, G. Haddock, B. Sorenson, D. Robertson . . . Second row: R. Donnich, J. Hunter, C. Smith, G. Bradford, D. Larson, F. Latham, C. Beecher . . . Third row: D. Welch, D. Winston, D. Evans, R. Morbach, R. Walker, C. Blanton . . . Fourth row: L. Peretti, E. Rice, D. Farmer, G. Peterson, G. Neumayer, L. Boyle . . . Fifth row: J. Reid, N. Huhtala, A. Truesdell, H. Behrmen, R. Worthington, D. Benscoter, D. Berry, P. Rowell

Chamber of Commerce



Vandal Ski Club

First row: Gerry Carson, Margaret Eke, Jack Numbers, Bonnie Kuehl, Don Hayes, Dorothy Gale, Jack Robinette, Ed Le Duc, George Haas, R. B. Anderson, Bill Larson . . . Second row: Eileen Brewster, Ted Baker, Robert Crabtree, Georgia Stonemets, Ila Sample, Ruth Van Engelen, Lois Shenberger, Ted Lewis, Emanuel Marks, Nathan Marks, Donald King . . . Third row: Dick Johnson, Fred Griffin, Gordon Larsen, Alan Maxwell, C. B. Sweet, Dick Patrick, Eldon Simonson, John Spink . . . Fourth row: Lyle A. Craner, David Ulmer, Stewart Ailor, Jean Jones, George Anderson, Robert Forster, Vernon Burklund, Albert Palmer

Major project of the Ski Club this year was the improvement of the winter sports area. Available to students were two skating ponds, a ski lodge with lounge, a practice slope, an 800-foot ski tow, a downhill trail for better skiers, and a jump hill. Painting of the lodge interior preceded the first open house of the year, and all was ready when the first December snow fell. Officers for the year were Don Hayes, president; Jack Robinette, vice-president; Joan Link, secretary; and Dorothy Gale, treasurer.



1. "I've got four bits—four bits—bid if you want it! Do I hear six bits? Going, going—gone!" . . . 2. KUOI staff members look over part of their 800-record collection . . . 3. Mortar Board members masquerade for the Spinster Skip skit—we like the Cave-woman ourselves! 4. "The Juggler"—looks easy, but you try it!





The Memorial Gymnasium

Book the Fourth - Playing

Editor: Jack Taylor Assistant: Donna Lee Taylor



Vandals, fighting on, strong and



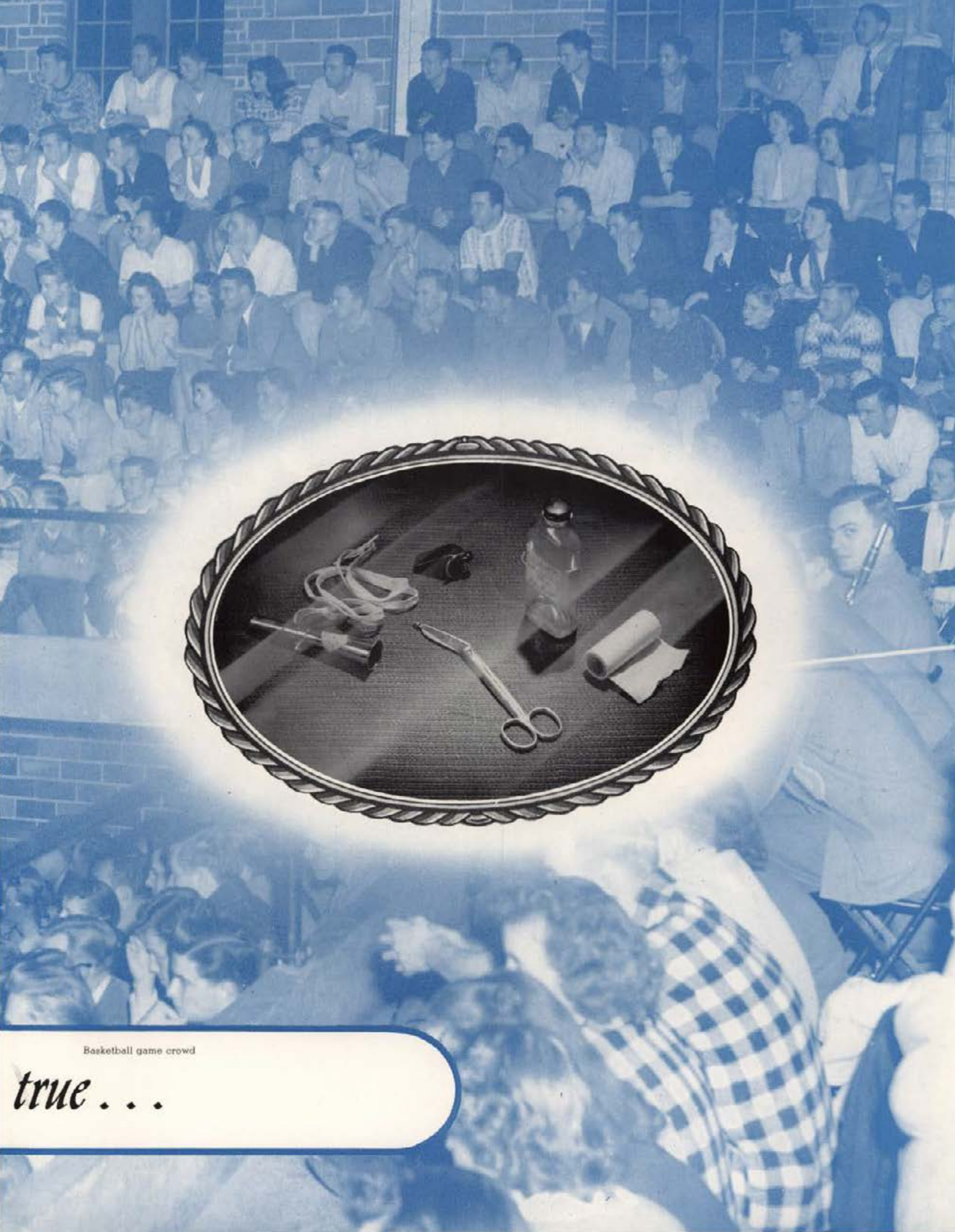

Basketball game crowd

true . . .

Responsible for the fortunes and future plans of Idaho's athletic program are the faculty members who comprise the Athletic Faculty Board. It was they who were instrumental in bringing to Idaho the new look, by obtaining Dixie Howell and "Cheerful Chuck" Finley, and the complete change in the Vandal athletic outlook that followed.

The Rally Committee sees to it that the group houses and halls support the Vandals in pre-game "send-off" and "welcoming home" rallies. Chairman Don Evans was supported this year by Bill Sweet, Jan Garber, Bob Pettijohn and Rolland Tipword.

The athletic faculty board, the "behind-the-scenes" directors of our athletic program . . . A Vandal rally, and the committee responsible. Left to right, Bill Sweet, Keith Adams, Don Evans, Jan Garber, Bob Pettijohn, and Rolland Tipword.





Yell King Rolland "Tips" Tipword, caught all up in the air about something . . . Found: the yell squad in a slow-motion routine . . . Wonderful Stanford victory results in wonderful rally for a wonderful team!

It's no easy task to lead yells at Idaho, and this year was no exception, aside from the fact that many of the games didn't need yell leaders. However, this year's yell team deserves a great deal of credit and admiration for their fine efforts in producing pep and organized cheering when the Vandals met their opponents in football and basketball. Rolland Tipword, as Yell King, led the group consisting of Bonnie Graham, Ann Dingle, Ken Draper, and Frank McGough.

As for rallies, no one at Idaho will soon forget the rally which hailed the return of the "Giant-Killers" from their victory over Stanford. Academic work was forgotten for a day in a wild burst of enthusiasm for a team that had done the impossible.



Spring

Sports



The Season

As spring rolled around last year, it brought with it as always the crack of baseball bats and the thrill of a baseball season; the track stars came out of hiding and attempted to set new world's records, and the golfers and tennis players began heading out for the local fairways, and limbering up their racquets for a fast game. The spring sports at Idaho were under way.

At the end of the season, after some hard-fought battles, the record stood for all to see. The Vandals didn't fare so well on the diamond, by dropping games to Oregon State, Oregon, and WSC. They knocked over Oregon State three times and sneaked one over Washington, and ended the season with a 13-3 defeat at the hands of the Cougars, winners of the Northern Division championship. Couper, Roland Massingill and Viro led the team in batting, but none were very impressive. The records of our pitchers weren't any too wonderful either.

On the cinder track and in the field, the boys fared little better, though some impressive individual achievements stand out. Dick Armstrong tied the record in the 100-yard dash held by James Montgomery and James Kalbus in 1934, and set a new record in the 220 at 21.5. Lattig set a new mark for the boys to beat by vaulting 13 feet $1\frac{3}{4}$ inches.

In golf the Vandals turned in a .500 by out-shooting WSC, Montana and Gonzaga, while dropping wins to Oregon, Oregon State, and Washington. John Morley captained the team, and brought most of the honors home. Morley and Cushman both took medalist honors in meets with Montana and Gonzaga.

On the courts, our tennis players failed to capture one win in matches against Whitman, Oregon State, Oregon and Washington State. Ed Bulla, Paul Thome and Lee Nelson, and Gartin were responsible for the wins they did have in singles and doubles matches.



First row: Coach Wicks, F. Auer, M. Whitcomb, D. Huffman, J. Daily, E. Bybee, C. Masingill, D. Couper, Manager P. Monroe . . . Second row: L. Mentzer, O. Kanikkeberg, I. Robinson, R. Gossett, T. Masingill, A. Beebe, F. Viro . . . Third row: J. Wheeler, G. Rose, J. Hunt, D. Fodrea, F. Klink, B. Sweet, K. Carter, W. Wright

Idaho's "diamond-men" didn't make much of a showing this season. Their batting averages were low, and pitching records not much better.

The baseball Vandals took only three games in sixteen starts against Washington, Washington State College, Oregon, and Oregon State. On the win side of the ledger were defeats handed Oregon State, 6-4 and 4-1, and to the Oregon Ducks 5-3.

Don Fodrea and Lefty Auer took the brunt of the pitching duels this year, while Charlie Couper was the outstanding man with the bat.

Coach Guy Wicks coached his last Idaho varsity baseball team, and gave way to the new baseball and basketball coach, Chuck Finley.

Wicks deserves credit for his many years with Idaho teams and here is a good-luck wish to Idaho's new coach, "Cheerful Chuck."



Guy P. Wicks, Idaho baseball coach

Baseball



Idaho's diminutive slugger, Buck Bybee (12), crosses the plate for another Vandal run . . . The photo in the center is well remembered by all Idaho fans who sat up high in the stands at the baseball games on McClean field.



Umpire George Klink has settled more than his share of arguments in Idaho home games. Here Andy Opacich, Husky third baseman, gives Klink a piece of his mind in regard to a called strike. Idaho Catcher Frank Viro awaits the outcome.





First row: Stroschein, Lake, Matthews, Brunson, Armstrong, Williams, Lattig, Walker, Cronkhitte
 . . . Second row: Coach Stan Hiserman, Badger, Wilson, Bradford, Farnham, Burkhardt, De Palmo, Denman, Wilcomb . . . Third row: Johnson, Beeson, Taylor, Gano, Randall, Lewis, Hiner, Fagnan, Greenberg, Manager Brown

Vandal "thinclads" took three wins and four losses, to end another favorable season of track.

The track and field artists lost an opener to Oregon 79-52, then came back to defeat Gonzaga in a non-conference meet. After edging the Beavers of Oregon State, 69-61, they took a beating from Washington, 89-42. Then at the end of the season the Idaho men out-pointed the Montana Grizzlies 68-63, then lost the final meet to the Cougars of WSC, 89-42.

The season saw many records matched and broken. John Taylor tied an 11-year-old record in the low hurdles, making the distance in 24.3 seconds, Dick Armstrong equalled the 100-yard dash record and broke the 220 record.

Vandal Polevaulter Max Lattig made a name for himself and the school by breaking and setting a new record at 13 feet 1 $\frac{3}{4}$ inches in a meet with WSC. Dick Wilcomb did well too, taking second place in the Nationals in the javelin throw.

Coach Stan Hiserman returns next year to lead another Idaho track team into victories.



Track Mentor, Stan Hiserman

Track



LoRoy Beeson, far right, forges ahead of Idaho teammates John Taylor and Ted Lake in the high hurdles. In the center picture, LoRoy DePalmo, Idaho quarter-miler, hands the baton to Bill Matthews.



Dick Armstrong hits the tape just ahead of Washington's Brewer in a neck-and-neck finish of the 100-yard dash event. Brewer's time for the race was 9.8 seconds.





John Morley, number one man on the university golf team, hits one as the other members and Frank James, coach, look on. Watching are (left to right): Gene Rodwell, Perry Miller, Glenn Cushman, Coach James, Jack Keenan, and Frank McGinnis.

Idaho's golfers, led by John Morley, team captain, and Coach Frank James, went forth rain or shine to defend Vandal honor on the fairways and greens. The boys lost one match in the rain to WSC at Pullman, with Morley taking the low match score for the day. They outmatched Montana, with Cushman the standout of the 34-hole play, taking medalist honors with a sub-par 68. Morley came within one point of defeating Lou Stafford, National Public Links runnerup, but the Vandals lost to a powerful Oregon crew. Dropping another to a strong Washington squad, and to Oregon State, the local boys bounced back to defeat Gonzaga and WSC, and finish the season with a fine showing in the Northern Division meet, held on the home course.

Team members were John Morley, Perry Miller, Frank McGinnis, Jack Keenan, and Glenn Cushman.

Golf

Tennis

Idaho's netmen came out on the wrong end of the scoring in matches with Whitman, Oregon State, Oregon and Washington State. In the Whitman play, Bulla took the only win in the singles and Thome and Nelson captured one victory in the doubles. Final score was 5-2 for Whitman. Idaho was scoreless against Oregon State, losing 7-0. They fared little better against the other team from the Webfoot State, when Gartin took the one and only point by defeating Howard in a singles match. The boys from across the line gave our racquet-swingers another stinging defeat to the tune of seven straight matches.

The tennis coach and team were Bob Dwyer, John Bretz, Paul Thome, Ed Bulla, Mark Euscher, Lee Nelson, Bill Gartin, and Charles Urban.

The University of Idaho tennis team: Paul Thome, Ed Bulla, John Bretz, Max Nelson, Bart Chamberlain, and Coach Bob Dwyer

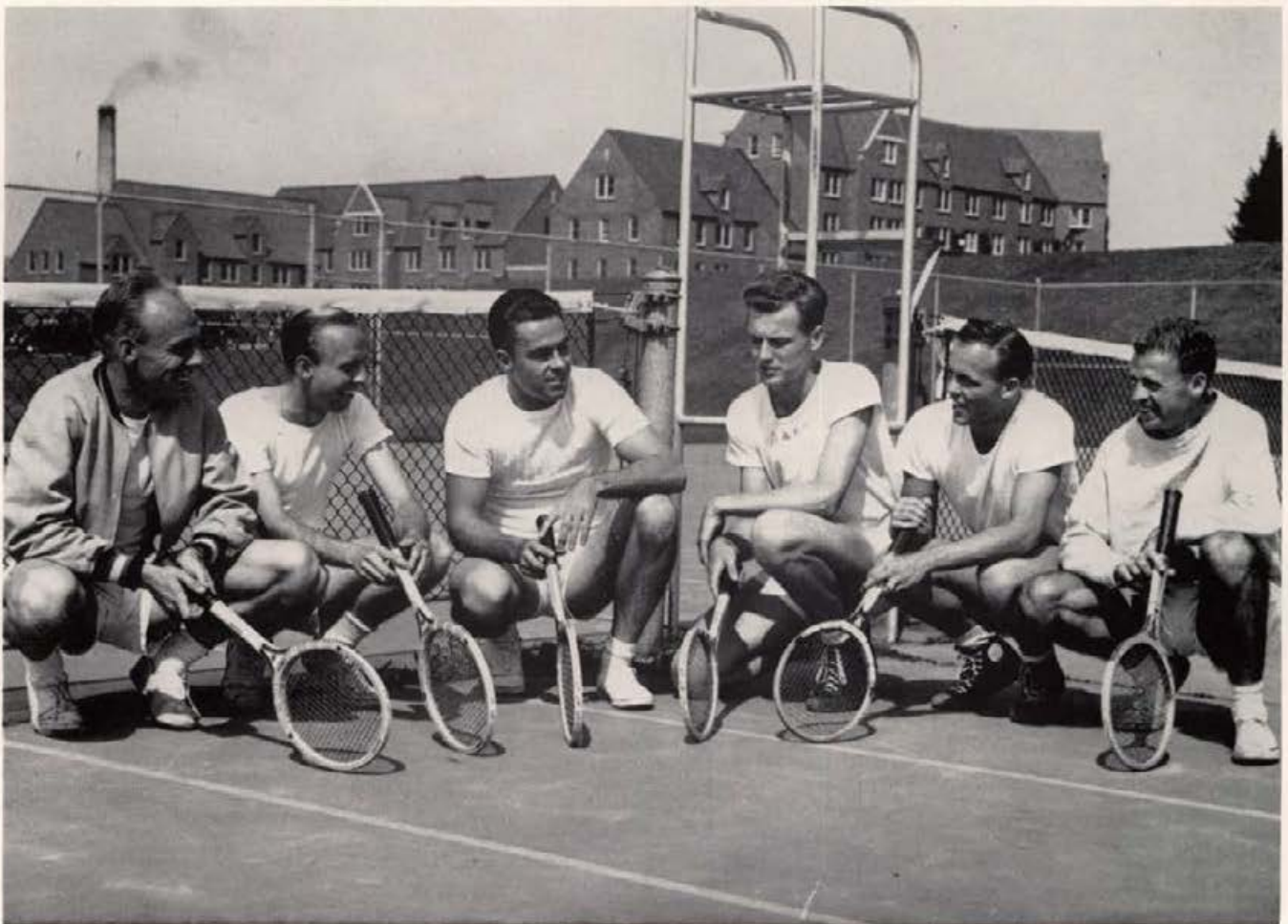



Fall

Sports



The Vandals Get The New Look

In the spring, Idaho students and alumni greeted the newcomers with an enthusiasm tinged with curiosity and a mild wonderment that these men had come to guide the football fortunes of Idaho, perennial conference doormat. The roar swelled to a crescendo as Dixie Howell mounted the speaker's rostrum that spring day in memorial gymnasium. What he had to say was short and sure: "I promise you a team that will fight right down to the final gun." When he left the audience stood and accorded him a tremendous ovation: He had made no rash promises, yet his sincerity had transformed the mild wonderment to respect and enthusiasm.

The big men with the slow southern drawls wasted little time and the spring sessions were long and hard. Harlow and Enis drove their linemen mercilessly, and they began blocking and tackling as never before. The backs and ends ran and ran hard—and Howell was everywhere, criticising, praising, stopping play to demonstrate fine points—adjusting mistakes. Shoemaker sent the observers away chuckling heartily at his observations on football and life in general. (Example—Shoemaker to an aspiring, perspiring halfback: "You ah' packin' that ball like a wahtamelon.")

Students scattered to all parts of the state when the spring semester ended, and football fans were aroused by their enthusiasm. Maybe this was the year—maybe Howell might produce. They came back in the fall, then waited—students and alumni waited, and the football fever reached a white heat.

How their hopes were justified is now gridiron history. Howell took his Vandals through their most successful season since 1938, with four games won and a like number lost. Particularly satisfying to Idaho fans were upset victories over Stanford and the Utah Redskins, and a fine showing against the Cougars from WSC.

Of the players, many were outstanding—all deserve credit for Idaho's gridiron success. Bill Williams, brought up from an intramural squad last year, ranked second in the nation and tops on the coast in total offense, ending his varsity competition by participating in the East-West Shrine game at San Francisco New Year's Day. Jack Dana, senior guard and squad captain was outstanding in the line as were Ralph Paasch at center and Overgard and Kiilsgaard at tackles. Orville Barnes, lanky end, ranked among the nation's top ten pass snatchers. Bill Beitz and Sam Thies hold out high hopes to Idaho fans in future ball games on the basis of the stellar ball they played this season, as do Jerry Diehl and Woody Delorme—the former a deadly defensive back, the latter often a spark in Idaho's offense. With many lettermen returning and new men up from the strong frosh squad, Idaho fans are looking forward to a bigger and better season for Dixie Howell. His showing this year, with practically the same team that lost all games but one last year, has enlisted state-wide support and enthusiasm. Soft-spoken Dixie continues to build for the future with the best wishes of students and alumni.



Football Coach "Dixie" Howell

Completing his first year as Vandal football coach, Millard "Dixie" Howell has become the dream-come-true of the victory-starved Idaho grid fans. Arriving in Moscow last April, "Dixie" lost little time in setting training programs and beginning rigorous spring practice sessions. Howell came to the Idaho athletic department after coaching the backfield at his alma mater, the University of Alabama. Previous coaching assignments handled by the southern grid star include the University of Mexico, Loyola of New Orleans, and Arizona State College.

Football

Left to right below are Coaches Steve Belko, Charles Finley, Perron Shoemaker, M. F. (Dixie) Howell, Ben Ennis, Gene Harlow, Wes Shurtliff





First row: George Neumayer, senior manager, Tom Trees, Win Bishop, Bill Beitz, Jack Dana, Mac Neibaur, Grant Potter, Tom Ambrose, R. Stone, assistant manager . . . Second row: Jerry Diehl, Ted Diehl, Billy Williams, Dick Goodman, Ralph Paasch, Ed McFaul, Phil Litzenberger, Bill Last . . . Third row: George Smith, Woody Delorme, Carl Munson, Sam Theis, Russ Moflett, Marvin Earle, George Ballew, Elmer Bucy, Chet Johnson, Maurice Rathbun . . . Fourth row: Denny Anderson, Ken McCormack, Jim Hammond, Will Overgaard, Orville Barnes, John Evans, Jack Jones, Carl Kilsgaard

Vandal grid aspirants limber up for a little spring practice—Howell style.





Students join in serpentine to cheer the Idaho players as they leave to take on the Stanford Indians.

Stanford end Gene Martin has little time to gather in this pass as Idaho's Jack Dana (5), Sam Theis (8), and an unidentified Vandal rush the play.

A gigantic rally sent Howell's men to Palo Alto for the September 27 game with Stanford. The students were outwardly optimistic—inwardly not so sure. Idaho had never beaten a California eleven. That afternoon, the students gathered before their radios. They heard Marchy Swartz's Indians, sparked by Ainslie Bell, score twice in the first quarter, and many shut their radios off, but switched them on when the faithful still listening set up a hulabaloo as Jerry Diehl capped an 85-yard drive with a touchdown in the second quarter. Stanford came back at the half leading 13-6, and a field goal set Idaho down 16-6. Bill Williams put Idaho back in the game with a touchdown pass to Barnes in the third quarter. Overgaard's conversion made the score 13-16. In the final period Ted Diehl took Williams' pass and raced into the end zone for the touchdown that gave Idaho a 19-16 victory in one of the season's biggest upsets. Moscow went mad—Main Street was packed solidly with cars and shouting students, and when the team came home, one of the biggest rallies in Moscow's history was held.

Honest, Mister . . .



Jerry Diehl (17) and Sam Theis (8) break through the Stanford line to pull down Jim Naliger, Indian fullback.

Joyous Vandal followers gather at Phi Delt house to give the victorious Idaho squad a warm welcome-home.

19 to

16

We Beat Stanford!

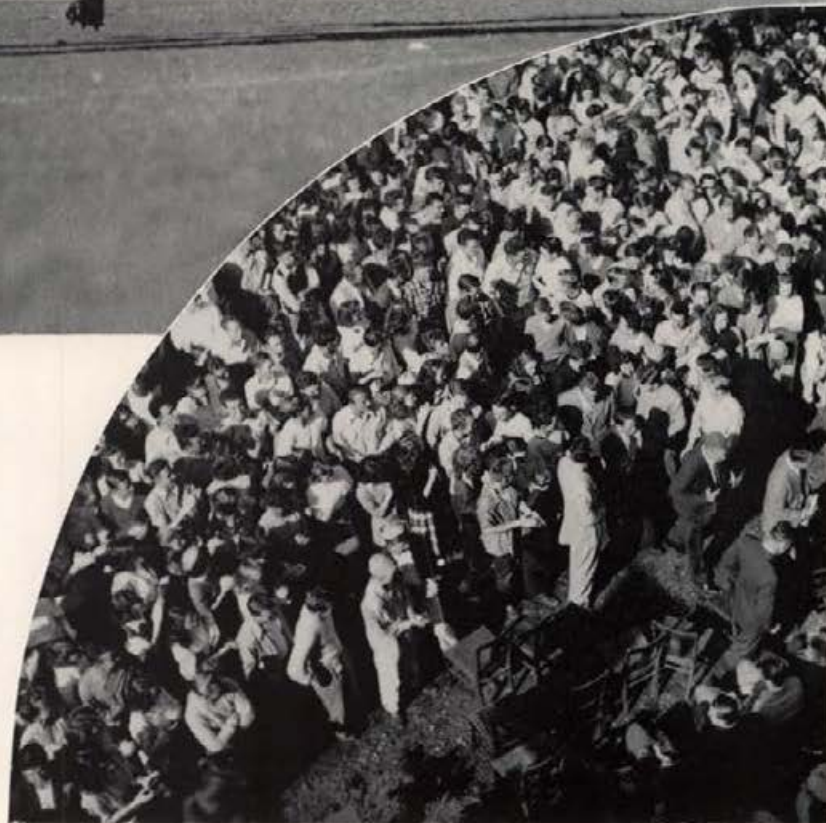

Billy Williams (15) gets ready to throw one of his "bullet" passes in the top picture. The Vandals are on the move again in the lower photo as Jerry Diehl (17) sprints down the field.

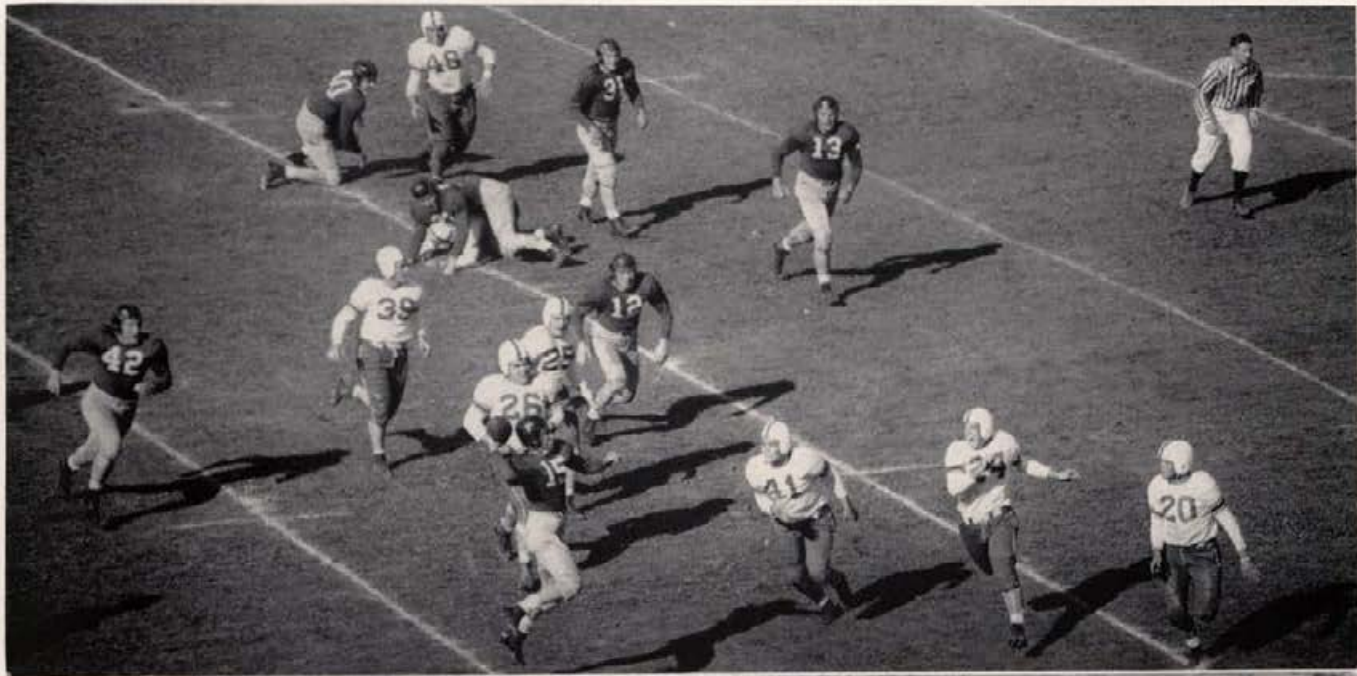

CPS 7
Idaho 22



Tom Ambrose



George Ballew



Orville Barnes



Will Beitz



Win Bishop

The season's first game with Puget Sound was played at Moscow on September 20. Bill Beitz, 175-pound fullback, broke into the clear on a quick opener, and went 78 yards for a touchdown in the first quarter. An overeager Vandal line perpetrated a series of penalties and the visitors scored from deep in Idaho territory on a pass in the second period. Beitz got another touchdown and Bill Williams, playing an outstanding game, added two more in the second half to bring Idaho out on top 27-7. Vandal fans went away well satisfied.

Billy Williams (15) tries to get away from Francis Bacoka (89). Cougar end, in the top photo. Below, Jerry Diehl (17) hangs on to the pigskin although he falls to the turf.



Elmer Buoy

Woody Delorme

Jerry Diehl

Ted Diehl

John Evans

W S C

7

Idaho

0

On October 4, 22,500 people came to Moscow to join the largest homecoming parade in history. The phrase "Let's Go Now," adopted as homecoming theme from the team's chant as they swung from the "T" to the Notre Dame box, echoed throughout the campus. Neale Stadium was a full house for the first time.

The game was decided in the second quarter when Jerry Williams, brother of Idaho's Bill, went over for the Cougars. Lippincott converted, and the second half saw Idaho's chances go glimmering when a last quarter drive was ended as the Cougars intercepted a Vandal pass.

A wild scramble for the ball has spectators on edge in the top picture. The lower photo shows Woody Delorme (9) stopping an OSC ball-packer, as Billy Williams (15), Will Overgaard (9), and Bill Beitz (12) come in to assist.



OSC 33
Idaho 6



Jim Hammond Jack Jones Carl Kiilsgaard Ken McCormack

At Corvallis on October 11, the powerful, speedy Beavers proved too much for the Vandals. Gaining repeatedly through the air, the Vandals failed to gain on the ground, and their only score came on a recovered fumble and two completed passes, with Jerry Diehl scoring. Oregon State's powerful backs scored repeatedly, and the game ended OSC 33, Idaho 6. Howell credited Paasch, Ambrose, Buoy, Kiilsgaard, Ballew, and Smith with fine performances in the Idaho line.

An unidentified Vandal tackler halts Dan Christianson (49), Portland back, in the upper picture. Action in the bottom photo shows Orville Barnes (25) and Ed McFaul (32) reaching for a pass in the end zone. Barnes got the ball to score six points.

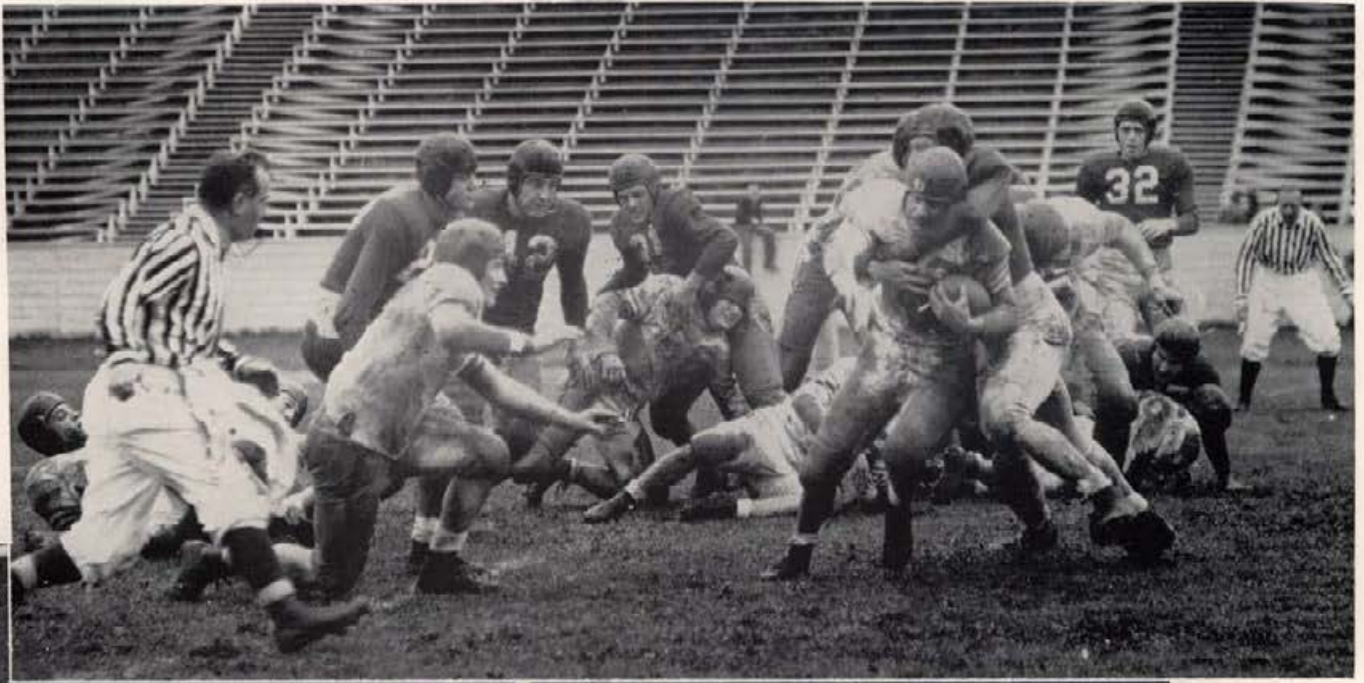

Ted McFaul

Russ Moffett

Carl Munson

Mack Neibaur

<i>Portland</i>	<i>14</i>
<i>Idaho</i>	<i>20</i>

Dad's Day, October 11, saw the visiting Portland University Pilots come back after a scoreless first half to lead 7-0. Idaho retaliated to knot the score at 7 all, and the Vandals then took a 14-7 lead in the final period. Portland tied the score, and its final drive was ended on the Idaho 1-yard line with a minute to play. Three incomplete passes, and on the last play of the game, Williams heaved a long pass into the arms of Woody Delorme, who went over standing up to present the visiting Pops with a 20-14 Vandal victory.

The upper picture features one of the game's many pile-ups. Below, Billy Williams (15) comes across the field to tackle the Oregon runner.



Oregon 34
Idaho 7



Will Overgaard

Ralph Poesch

Grant Potter

Maurice Rathbun

At Eugene November 1, the Vandals ran into a wet field, a wet ball, and a strong Oregon line. Leicht's running and the passing of all-coast quarter Norm Van Brocklin kept the Duck score mounting, and Idaho broke into the scoring column only in the fourth quarter when Williams, who completed 13 passes, made one good for a touchdown. The game ended Ducks 34, Vandals 7.

Phil Litzenberger (29) falls on Roy Malcolm (36), Grizzly halfback, as Billy Williams (on the ground) also grabs on to stop the ball carrier in the top photo. Below, Ken McCormack (31) gets ready to do the blocking for Billy Williams (15), who is carrying the ball.

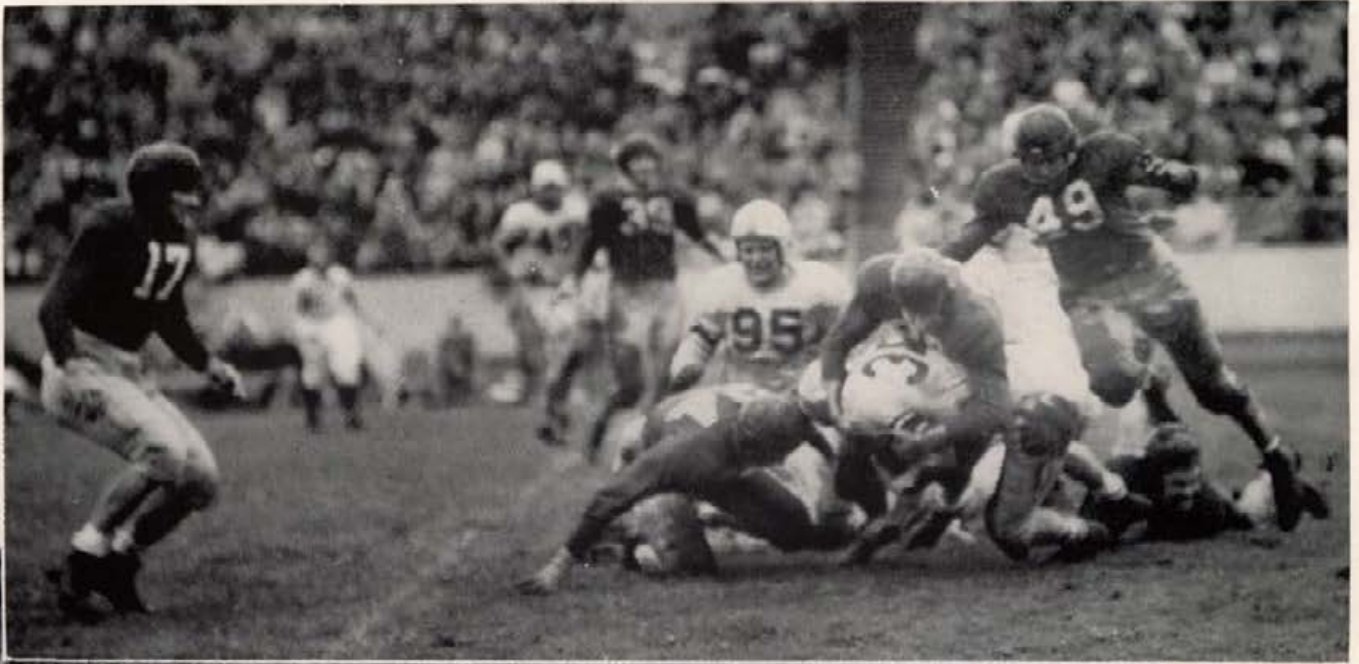

George Smith

Sam Theis

Tom Trees

Bill Williams

Montana 21

Idaho 0

The breaks were against the Vandals in the November 7 Montana battle at Moscow for possession of the little brown stein. Riding on the sturdy right arm of Bill Williams, the Vandals had 100 yards gained margin, but their ground attack bogged down on the wet field, as Malcolm, Bauer, and Scott all scored for Montana. The stein went back to Missoula with the Grizzlies winning 21-0.

Final game of the season found the Vandals playing an undefeated, untied Utah eleven. Idaho played straight football for most of the game, but ripped the Utah forward wall to shreds, and throttled the running attempts of All-American Frankie Nelson. In the second quarter, the Vandals picked up a Redskin punt, drove 42 yards with Woody Delorme going over, and Overgaard booting the point for a 7-0 lead. Sam Theis climaxed a 59-yard sustained drive with another Vandal touchdown. The Redskins made one score, but the Howellmen wrote the finish to Idaho's most successful season since 1938 with another major upset in their 13-6 victory.



The spectators in the upper right photo didn't let rain interfere with their favorite sport. The action shot below was snapped as Sam Theis plowed over for Idaho's winning touchdown.

Utah 6 Idaho 13



First row: Art Humphrey, Ken Howard, Coach Stan Hiserman, Warren Johnson, Marvin Badger . . . Second row: Doug Weinman, Verne Widner, Don Harper, Al Denman, John Alicakos . . . Third row: Thane Johnson, Chuck Weinman, Manager Burt Humphrey.

Stan Hiserman's harriers turned in a proud record this season. The picture was marred by only one loss, at the hands of the Cougars, and that by a close margin.

Art Humphrey was selected captain, and he, along with Al Denman and Marvin Badger, was a letter winner.

In their first meet, WSC was defeated 41-20 as five Vandals placed among the first six in the three-mile run over the home course. Frosh Ken Howard was individual winner for the day. Idaho again placed in the first five spots as they ran the four-mile course against Montana State University.

At Spokane, the boys beat Gonzaga, Whitworth and EWCE to take first in the four-college meet, Humphrey and John Alicakos placing first and second in the three-mile. Humphrey took the only first place as WSC handed the Vandals their first defeat of a successful season.



Cross-country Coach Stan Hiserman

Cross Country



A locker-room scene—Vandal harriers don work-out garb in preparation for a big meet; several members of the cross-country team speed down the golf-course hill in a pre-meet workout.



Marvin Badger and Thane Johnson, out behind Memorial Gym, grab some sun and discuss a coming cross-country event.





Winter

Sports



The New Look Slips

Spoilers is the most fitting title for the 1947-1948 Idaho basketball team. In their first conference game, the Vandal hoopsters knocked the Oregon State quintet out of the lead spot in the division standings; it was not until late in the season that the Beavers were able to get back in the top rank again.

Second victim of the Vandals was the Oregon Ducks, who dropped from the ranks of title contenders after being upset by the Idahonians. The University of Washington hoopsters were the unfortunates in Idaho's third and last conference purge. The Vandal win pushed Washington out of a first place tie down to third spot in the division rate.

The Huskies came back into the picture with a double win over the Vandals in Seattle the following week. Washington and Oregon State ended in a tie for the lead in the close-fought race. In a play-off game the Huskies downed the Beavers and annexed the northern division hoop title, then journeyed to Berkeley to take the Pacific Coast championship from California's Bears.

Training and lots of it was the order of the season in the Idaho boxing department. With only three lettermen returning from last year's national co-champion ring team, Coach Butler was faced with the problem of shaping up material for the squad.

With the nationals and a dual match still remaining at press time, the Vandal sluggers have wins over John McNeese Junior College, and two over EWCE, while losing to Louisiana State, Gonzaga, and twice to Washington State. A match with San Jose State ended in a draw.

Herb Carlson was the only Idaho boxer who copped a Pacific Coast title, although Dale Hammond lost a close decision in the finals.

In the swimming department, Coach Eric Kirkland's squad of new men, bolstered by a nucleus from last season's lettermen, took their first conference wins since prewar days. On the win side were victories over Montana and Oregon State, the losses to Washington, Oregon, and Washington State. The boys placed fifth in the northern division swim championships in Seattle, with Jim Farmer the leading scorer.

Our skiers turned in good records, taking the second spot in the northern division conference winter sports meet, by edging Oregon State and Washington State squads. Under Coach Wes Shurtliff's direction, the boys took part and brought back honors in every northern division ski meet held this season.



Basketball Coach Charles Finley

Coaching basketball squads is nothing new to this year's hoop mentor Charles L. (Chuck) Finley. For the past ten years, Finley has coached high school, college, and professional basketball teams. In addition to his coaching assignments, the new Idaho man achieved basketball fame as a former All-American player and the author of the booklet, "A Basketball Scouting Chart." Throughout the nation, Finley is highly rated by players, coaches, and sports writers. Dubbed with the nickname "Cheerful Chuck," he directed the efforts of this year's cage squad, and looks forward to a bright future for Idaho basketball.

Idaho Vandals and Washington State Cougars mix it up in one of the four-game series, and it's two points for the Vandals as Idaho and WSC tangle on the home floor.



Basketball



First row: John Evans, Harold Jaussi, Preston Brimhall, Joe Grove, Glenn Cushman, Jay Gano, Dick Geisler . . . Second row: Coach Chuck Finley, Jack Rainey, Jerry Gunnels, Dexter Linck, Manager Bill Churchill, Wendell Christensen, Bill Eimers, John Taylor, Trainer Dr. Jacobsen

Below, the Vandals and the Cougars play a game called "Who's got the ball?"



The team goes to L. A.



Big Jack Phoenix moves through to drop one in, while Geisler and Grove are ready for a possible rebound . . . Two Gonzaga men attempt to prevent John Taylor from putting one up for the Vandale, and Geno stands by to give him a hand. P.S.—He made two points . . . Johnny Evans tips one in for Idaho as Portland and Idaho men look on anxiously.

Idaho's Cagers started off strong, winning the majority of their contests with North Idaho College, EWCE, Montana, Portland, and Gonzaga. At Christmastime, they journeyed to the Helms Foundation tournament in Los Angeles, defeated Brigham Young and Pepperdine, and dropped one to Marshall, to place third in the running.



Oregon State Series



OSC's Ken Storey and our Jack Phoenix leap after a fast rebound, and six other ballplayers are ready in case they miss. Insets: Preston Brimhall, Jack Phoenix, Joe Grove, and Dex Linck.

In the season's opener, the Vandals upset the Oregon State Beavers on the Memorial gymnasium floor. The game was a thriller throughout the entire forty minutes with first one team then the other taking the lead.

On the following night the OSC squad got revenge, taking the Idahonians. The Vandals lost both games of the two-game series in Corvallis later in the season.

OSC	Idaho
43	47
59	39
52	45
58	44

Oregon Series



Wendell Christensen slips in a fast one as Oregon and Idaho mix it up on the home court. Insets: Glenn Cushman, Dick Geisler, John Taylor, and Bill Eimers.

Oregon	Idaho
52	55
61	46
43	41
62	40

After losing the first game to the Oregon Ducks here, the Vandals came back to put the skids under the Oregon squad and downed the Ducks for the second Idaho conference win of the season.

The first game between the two schools on the Ducks' home court was narrowly won by the Oregon squad and the final game found the Vandals unable to keep the pace.

WSC Series



Big Jack Phoenix outsmarts the all-American boy from WSC, while other Cougars stand by helplessly. Insets: Jay Gano, Wendel Christensen, John Evans, and Jack Rainey.

The first two games in the WSC-Idaho series were taken by the Cougars handily. However, the third meeting of the teams in Pullman is one that will not soon be forgotten by Idaho fans; the last minute basket by the Staters and the foul controversy are still being talked about.

The last game of the series was taken by the WSC quintet in another last-minute spurt which the Vandals were unable to control.

WSC	Idaho
48	23
58	34
41	40
38	35

Washington Series



Dex Link whirls and puts in two for the Vandals as Jorgensen does the splits in a vain attempt to stop him. Gano does a good job of checking big Jack Nichols in this Washington-Idaho scrap. Insets: Harold Jaussi, Jack Wallace, Bob Lifick, and Jerry Gunnels.

Wash.	Idaho
51	33
41	43
77	37
70	45

It was a second game win that gave the Idaho hoop squad their only win over the Washington Huskies. The first game was taken by the Huskies, who hit the hoop from any spot on the floor.

In Seattle Idaho was plagued by the sharpshooting of Jack Nichols, who broke a northern division scoring record and took over the season's scoring lead in the conference, as the Huskies downed the Vandals twice.



First row: Gordon Widner, Al Wagner, Rod Grider, Yoshimi Hosoda, Rich Manslow, Tom Holoway, Dick Reed . . . Second row: Coach Steve Belko, Van Briggs, Herb Mead, Nick Stallworthy, Bob Wheeler, Jack Beach, Ken Larsen, Earl Arnold.

Freshmen

The Vandal Babes finished a successful basketball season this year, winning 12 games in 14 starts. Both losses were to the Washington State yearlings, one in an overtime and the other by two points. Seeking revenge, the Idaho freshmen copped the two remaining games in the four-game state-line rivalry.

In addition to the WSC series, the Vandal yearlings hammered out double wins over the Kellogg town team, North Idaho Junior College, Boise Junior College, the Lewiston Elks, and the Wallace Elks.



Vandal Babes Jack Beach and Herb Mead go into the air along with ex-Vandal star Fred Quinn, as the Frosh play and win over the Wallace Elks.



First row: Dale Hammond, DeForest, Tovey, Ed Morgan, Durmond Look, Norman Walker . . .
 Second row: Darrel Titus, Leonard Walker, Thane Johnson, Herb Carlson, Coach Butler
 . . . Third row: Trudy Marks, Vernon Bahr, Walt Ward, Don Ellis, Evan Ellis, Don Hazelbaker.

With the results of the nationals not available at press time, the Idaho ring men to date have chalked up three victories in the dual matches, one over John McNeese Junior College, and a double win over EWCE. Vandal sluggers dropped matches to Louisiana State, Gonzaga and two to Washington State. The only match with San Jose ended in a tie.

Herb Carlson, Ted Diehl, Dale Hammond and Thane Johnson represented Idaho at the Pacific Coast championships. Carlson was the only Idahoan to cop a title, his second in two years.

Commander Ken L. Butler, Idaho NROTC faculty member, is in his second year as Idaho boxing mentor. Last year he coached the Vandal mitt squad that finished second in the Pacific Coast Conference and went on to tie Wisconsin for the national intercollegiate teams' honors. Butler is a graduate of the University of California, where he was a member of the boxing squad. After graduating, he coached in navy athletic programs.



Boxing Coach Commander Ken Butler

Boxing

Vandal Sluggers



Vandal sluggers mix it up in bouts with WSC and EWCE. Upper left, Thane Johnson takes a glancing right from Bill Haubon of the Cougars. Upper right, a Cougar and a Vandal exchange blows. Lower left, Don Ellis of Idaho closes his eyes and misses a left intended for Bud Newville of Cheney. Lower right, Joe Wise and Idaho's Darrel Titus both miss, as the Vandals invaded WSC.

Wins and Winners

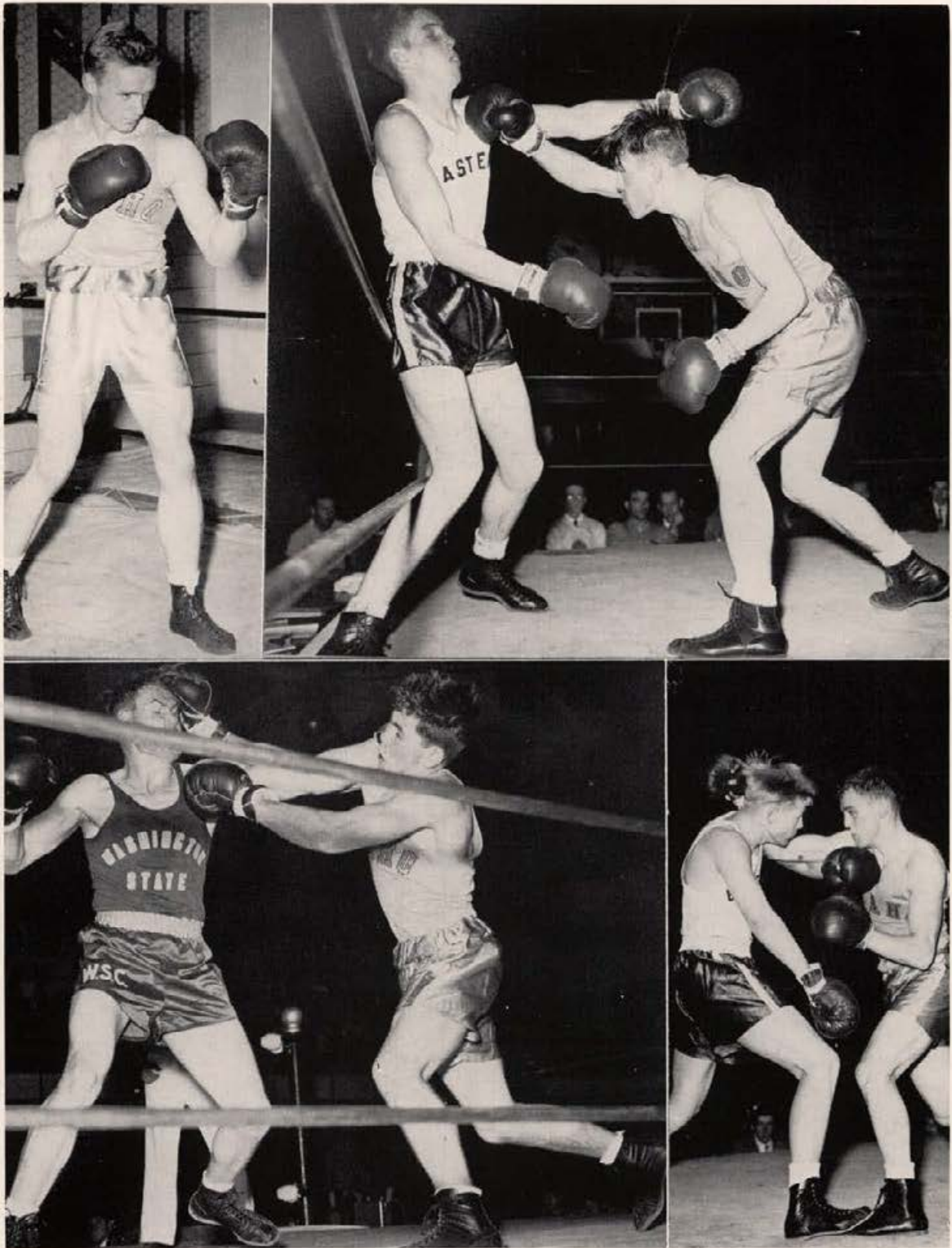

Upper left: Herb Carlson, who won the National Championship in the 155-lb. class last year as a freshman. Upper right: Howard Morton drives a hard right-cross to the chin of Carl VanTyne of EWCE. VanTyne came back to win the decision. Lower left: Don Ellis and Verne Dimke mix it up as the Vandals meet the Cougars of WSC. Lower right: Len Walker battles to a decision over Earl Hylton of EWCE.



Winning two of the six conference meets they participated in, the Vandal tankmen got their first conference wins since 1941. The local swimmers won victories over Montana and Oregon state, while losing to Washington, Oregon, and to Washington State twice.

In the northern division swim championships at Seattle the Idaho squad placed fifth. Jim Farmer was the leading point-getter for the Vandals in the meet.

Left, speedy Ken Lyons makes a well-executed crawl turn. Coach Kirkland instructs some of his boys in the fine points of a racing turn. Vandal tankman Jim Farmer cuts through the water with a fast crawl.

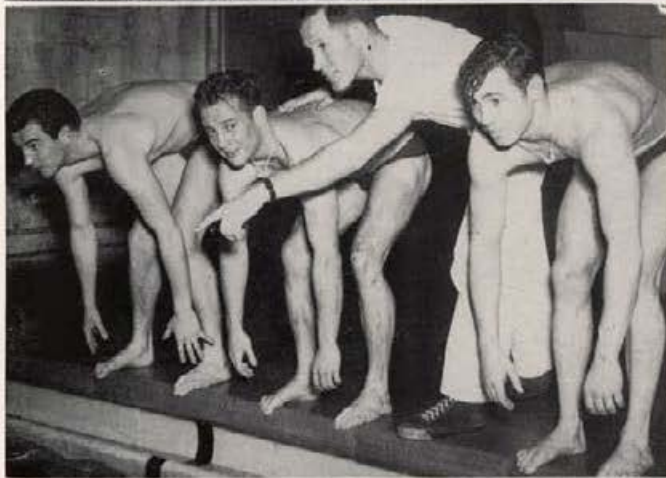

Below, the Varsity swimmers are: back row, Reuben Johnson, Martin Luther, George Vaida. In front are Jim Farmer, Jack Krehbiel, Kenny Lyons, Wally Warner, Jack Smith, and Harry Wilson. At lower left is Coach Eric Kirkland, and at lower right is the Frosh squad: back row, Coach, George Gust, Jim LaGrone, Ed Holt, Bill Mueller, and in front, Norm Green, Tom Edmark, Z. L. Pearson, and Don Miller.



Swimming



The ski team at the Payette Lakes Ski Area at McCall: Jack Numbers, Crusty Hamon, Larry Morrison, Lou Berriochoa, Larry Remaklus, and Coach Wes Shurtliff.

Idaho's snowmen skied into the second spot in the northern division conference winter sports meet at Hyak, Washington. The Vandal slatmen were bested by the Washington team and edged out Washington State and Oregon State squads.

Wes Shurtliff is the new Vandal ski coach, and team captain is Lou Berriochoa. The Idaho skiers participated in most of the northwest ski meets, including the intermountain ski council races at Spokane and the Pacific Northwest Ski Association cross-country championships at Tollgate, Oregon.



Wes Shurtliff
Vandal Ski Mentor

Skiing



Leon Greene, Director of Intramural Athletics

The program of sports for the "common man" retained its popularity this year, as the usual turnout of men from halls and houses vied for the honor of being "champs" in one or all of the intramural sports. The season was still in full swing as we went to press, but thus far, four teams have emerged as winners in football, volleyball, swimming and A league basketball.

The ATO's downed the Pine Hall squad in the finals to become campus football champions, and the SAE swimmers took top honors in the swimming competition, after some fast and furious races and diving events. Willis Sweet No. 2 outpointed the ATO's to take first place in volleyball, and Campus Club No. 2 beat out the Tekes to cop the A basketball championship.

The ATO's and Pine Hall lead the respective leagues in total points at this time. The final outcome will have to await the end of the season.

Intramurals

Intramural managers pose on the Gym steps—Front row: Ikeda, Rowberry, Anderson, Kersey, Elliott, Vassar . . . Second row: Westerveldt, Irving, Worthington, Nesbitt, Schmidt, ZoBell . . . Third row: Green, Wilson, Badger, Farnham, Ellis, McKinley.



'Mural Champions



Pictured are intramural winners and second-placers: 1. ATOs, football winners, pose with their trophy . . . 2. The SAE swimming team took top honors . . . 3. Willis Sweet No. 2 volleyball team, campus champs . . . 4. Campus Club No. 2 team that beat the Tekes to place first in "A" basketball . . . 5. Pine Hall's football squad just before losing a tough one to the ATOs . . . 6. George Gust, shown as he broke the pool intramural breast stroke record . . . 7. Second placers in volleyball, the ATO squad . . . 8. The Teke "A" league basketball squad that lost the title to Campus Club No. 2.



Members: J. Allison, T. Ambrose, B. Ames, D. Armstrong, L. Auer, M. Badger, L. Balderston, O. Barnes, A. Beebe, E. Beeson, W. Beitz, L. Berriochoa, W. Bishop, E. Buoy, J. Bretz, P. Brimhall, B. Bybee, B. Carbaugh, H. Carlson, J. Christensen, H. Crawford, C. Cooper, J. Dailey, J. Dana, A. Denman, W. Delorme, G. Diehl, T. Diehl, J. Evans, N. Farnham, D. Fodrea, B. Gailey, J. Gano, B. Gartin, D. Geisler, J. Hammond, B. Hayworth, A. Humphrey, S. Johnson, J. Keenan, C. Kerr, C. Kilsgaard, F. Klink, B. Last, P. Litzberger, T. Maasingill, C. Maasingill, B. Mathews, K. McCormick, E. Moffitt, P. Monroe, T. McFaul, J. Morley, C. Munsen, M. Neibaur, D. Nelson, G. Neumayer, J. Numbers, W. Overgaard, R. Pasch, J. Pedersen, C. Plastino, G. Potter, R. Radford, L. Romaklus, J. Robinette, B. Ryan, C. Schiferl, K. Smith, B. Sweet, J. Taylor, S. Theis, C. Thomas, D. Wilcomb, B. Williams, M. Williamson, T. Trees, G. Smith, D. Moser, O. Kianikkiberg, J. Rainey, B. Linck, D. Linck

Participation in one major sport, plus the recommendation of coaches and final approval from the ASUI Executive Board qualifies these sports enthusiasts to wear the traditional crimson sweater and white "I" of the "I" Club.

Besides enjoying the honors and privileges assured by "I" Club membership, members work hard to promote good sportsmanship and to stimulate interest in the sports program at Idaho. Socially their annual dance is a campus highlight, marked by the choosing of the "I" Club Queen. This year Jo Ann Horton was awarded the coveted crown.

President John Dailey directed the group in its activities for this year of increased interest in sports.

"I" Club



Women's

Sports

Limbs and Lasses

The purpose of the Women's Athletic Association is to bring the girls on the Idaho campus together in friendly give-and-take competition. Soccer and volleyball tournaments between the living groups always have added incentive for each house to have the most and best players in order to win the WAA awards. Tennis . . . basketball . . . softball . . . take your pick. They are all represented in WAA tournaments. The record of women's sports this year has been a busy one. Fun, play, and exercise are all characteristics of the program.

Archery fans worked hard all winter at indoor targets; moved outside in the spring to try their skills in actual competition.

The WAA-sponsored golf tournament was new to the Idaho campus this year. Barbara Thompson and Bob Rosenberry won first place. Faye Poppie and Ivan Stone scored first low net and Dode Holen and Jack Keenan scored second low net.

In the spring the University of Idaho acts as host to all senior high school girls near Moscow at a play day with competition in softball, soccer, and other major sports.

Shuffleboard, badminton, and free-throw are minor sports in which girls compete for WAA tournament championships. It is a nice way to keep in trim and as an added incentive, WAA points are given for participation.

Pamela Gaut and Mike Meeks tied for first place in the duffer swimming meet with 68 points each. Marjan Morris placed second with 53 points and Gloria Burgess won third place with 49 points. This swimming meet is open to all women students in the University, the only qualification being that the participants have never been entered in a previous duffer meet. For two successive Saturdays, the swimmers were judged. Points were given on form as well as on speed.

Soccer enthusiasts quietly limped to and from the women's gym during the five weeks' practice period. The more determined girls faithfully reported four times a week in spite of bruised legs and ankles. By tournament time they were skilled players and house teams were organized. At this point the Moscow weather took over and won top honors before the games began.

Thus, another year of women's sports at Idaho passed.





Mrs. Irene Marks, Miss Billie Steelman, Miss Mabel Locke, and Mrs. Minnie Connolly, women's sports instructors

Instructors

Miss Mabel Locke heads the women's physical education department and manages to keep her students in condition with physical fitness classes and instruction in golf.

Miss Billie Steelman instructs classes in modern dance and helps Orchesis members prepare for their spring recital.

Mrs. Irene Marks keeps busy trying to convince beginners that they can float, and arranging duffer swimming meets.

Mrs. Minnie Connolly, instructor of folk and country dance, boasts the largest class in the physical education department. One hundred twenty-five students meet each Tuesday and Thursday evening to learn folk dances under her instruction.



Carmen Gandiago, Jane Coleman, Shirley Nelson, Shirley Smith in a moment's rest after a fast badminton game.



The WAA president's cabinet is the governing body of the Women's Athletic Association; it makes recommendations, determines policies, and draws up the slate for the following year.

WAA executive board is responsible for the management of the tournaments, scheduling, refereeing, and recording WAA points. They sponsor two picnics, one to acquaint new students, the other for initiation of new members and presentation of awards.

At left, WAA President's Cabinet. First row: Mrs. Irene Marks, Jackie Ritchie . . . Second row: Eileen Walton, Jane Coleman, Pauline Schaplowaky, Marion Eisenhauer, Nola Whybark.



All women who earn 1200 points are initiated into the "I" Club and receive "I" sweaters. Officers for this year are Nola Whybark, president; Jackie Ritchie, vice-president; and Betty Campbell, secretary-treasurer. Mrs. Connolly serves as advisor for the group. The highlight of the year for these chosen few is the annual Snake River trip from Lewiston to Hell's Canyon.

Above, center, WAA Executive Board. First row: Pauline Schaplowaky, Eileen Walton, Jackie Ritchie, Nola Whybark, Jane Coleman, Marion Eisenhauer . . . Second row: Ruth Peterson, Pete Grant, Betty Draper, Willa Hasbrouck, Maxine Bjorklund, Sue Beardsley, Rusty Grant, Rosemary Meehan.

At right, Women's "I" Club. First row: Jackie Ritchie, Betty Campbell, Nola Whybark, Mrs. Connolly, Rosemary Meehan . . . Second row: Jeanne Graves, Pete Grant, Rusty Grant.



Women

Eight victories and only two losses is the impressive record of the women's rifle team. With Ruth Peterson as captain, they have defeated the University of Utah, Knox College, the University of Rhode Island, the University of North Dakota, Ripon College, Montana State, and Gettysburg College. Mary Ellen Edwards and Mildred Tuller won gold medals with high scores of 474, and Jean Dammarell and Audrey Miller were awarded silver medals. Valeta R. Hershberger won third place and was awarded a bronze medal. Pictured at right are members of the team in action.

The basketball season gives the girls a chance to develop their latent ability to hit the basket. Another WAA sponsored tournament gives them the opportunity to prove their accomplishments. Several of the girls are shown in action, fighting over a rebound in a fast-and-furious game.

Modern dance classes have been very popular. Orchesis, a club for advanced modern dance students, was organized last year. Even with such a short history they are making their spring recital and their May Day dance a tradition on the campus. Orchesis presented a Christmas recital, wherein they interpreted Christmas carols, one of which is shown in the picture at the right.





Play

Spring brings archery fans out into the open. During the winter they learn the technique necessary to hit the bull's eye. When the rainy season is over, the targets are moved outside to learn the "know how" in actual competition. Two enthusiasts are pictured viewing the results of some indoor target practice.

Volleyball began after the soccer season. The WAA organized a double elimination tournament for all women's houses. Forney Hall won first place with Bernice Evans as their captain. That "up and at 'em" interest was maintained during the season when the management class returned from Lewiston with a victory over Washington State College and another over Lewiston Normal. Some of the girls are shown during one of their practice games.

When the score is 20 to 20 in a ping pong tournament it can be almost as important as a major league baseball game. The recreation room in the women's gym is usually busy with would-be champions practicing backhands and perfecting shots. At the left, Shirley Nelson returns a fast serve in a typical game.





Chrisman and Willis Sweet halls

Book the Fifth - Living

Editor: Sally Foskett Assistant: Mary Sue Tovey



Roommates, all night talks, "a



Pi Beta Phi living room

fourth for bridge?"...

Housemothers

Trying to make our university life the happiest time of our youth are these super-women called housemothers. Truly our mothers away from home, these women are busy each day planning menus, buying groceries, supervising the kitchen, issuing illness excuses and out-of-town permission slips, acting as hostesses and chaperons at social functions sponsored by the living groups, and listening to our troubles and joys. Housemothers at the University of Idaho are under direction of the Dean of Women, Mrs. Carter. They must send monthly reports to her office. Also they have a luncheon each month at the Hotel Moscow, which enables them to become better acquainted with each other. Here's hats off to our housemothers, as we dedicate this book, "Living," to them.



First row: Mrs. Gwinn, Gamma Phi Beta; Mrs. Van Winkle, Hays Hall; Mrs. Martin, Alpha Phi; Mrs. Christensen, Eidenbaugh Hall . . .
 Second row: Mrs. Larson, Delta Gamma; Mrs. Dillingham, Kappa Alpha Theta; Mrs. Gardner, Delta Delta Delta; Mrs. Chrisman, Forney
 Hall; Mrs. Samms, Kappa Kappa Gamma . . . Not pictured: Mrs. Scott, Beta Theta Pi; Mrs. Tuft, Pi Beta Phi; Mrs. Hankins, Alpha Chi Omega.

Alpha Chi Omega



"Down deep in the heart of each Alpha Chi girl" . . . founded in 1855 at DePauw University in Indiana . . . sixth national women's fraternity to be established . . . begun at Idaho to provide adequate social activity for the women music students . . . Alpha Rho chapter was installed here in 1924 . . . Dutch-Colonial house . . . snowball fight with the Sigma Chi's . . . hear serenades on a romantic Romeo-Juliet balcony . . . Phi Upsilon Omicron members are Margaret Anderson, June Davies, and Jeanne Hofmann . . . hold an Easter party for the children of local alums . . . Margaret Anderson, president of the Home Economics Club and vice-president of Delta Mu, lives here . . . Jeanne Hofmann is also secretary-treasurer of Panhellenic association and vice-president of Kappa Phi . . . Betty Pyles and Emmalyn Ball are the Alpha Chi members of Spurs . . . upperclassmen have an elaborate dinner-dance with food and decorations galore . . . Shirley Gustafson is secretary of the Attic Club . . . at the spring formal the pledge's names are used in the decorations . . . a Hallowe'en party with the Sigma Nus, minus spirits, of course . . . Betty Lou Loman takes minutes of the KUOI meetings . . . Christmas party with the Betas acting as a group Santa Claus . . . Orchesis tapped Edith Harrop and Betty Lou Loman in November.

That's no way to play . . . Just loafing.





Anderson, Alma, Boise
 Anderson, Doris, Burley
 Anderson, Margaret, Boise
 Barnes, Dawn, Rupert
 Bastida, Blanche, Nampa
 Brewster, Eileen, Boise

Carson, Jerry, Moscow
 Cooke, Joyce, Jerome
 Davies, June, Boise
 Downing, Dorothy, Pocatello
 Eke, Margaret, Moscow
 Epperson, Lorelee, Jerome

Frazier, Kay, Moscow
 Gustafson, Shirley, Anaconda, Montana
 Handel, Anna Mae, Moscow
 Harrop, Edith, Driggs
 Hofmann, Joanne, Moscow
 Hooper, Betty Lou, Midvale

Jenkins, Carolyn, Sugar City
 Johnson, Joanne, Nezperce
 Kirby, Marjorie, Cascade
 Knapton, Barbara, New Meadows
 Krigbaum, Norma, New Meadows
 Loman, Betty Lou, Sandpoint

McDowell, Shirley, Twin Falls
 Mylander, Verda, Salmon
 Nodell, Lois, Boise
 Pyles, Betty, Nezperce
 Reese, Bernadean, Boise
 Richards, Jean, Soda Springs

Schmidt, Joyce, Lewiston
 Schou, Beverly, Pocatello
 Seyfert, Edith, Idaho Falls
 Shulenberger, Mono, Salmon
 Smith, Andra Elaine, Jerome
 Snyder, Doris, Orofino

Sokvitne, Clarice, Moscow
 Terteling, Eleanor, Moscow
 Thompson, Eileen, Shoshone
 Wallace, Jean, Soda Springs
 Weber, Margaret, Moscow
 Williams, Grace, Lewiston

Wohlschlegel, Florence, Idaho Falls
 Young, Evelyn, Boise

Alpha Phi



"Open up your heart and sing of Alpha Phi" . . . one of the first five national sororities . . . founded October 11, 1872, at Syracuse, New York . . . Beta Zeta chapter at University of Idaho established in 1928 . . . 44 chapters in the United States and Canada . . . the gray shingled house at the far end of fraternity row is well represented in campus honoraries and activities . . . Pat Nelson combined beauty with brains and became 1947's Sweetheart of Sigma Chi and an Alpha Lambda Delta . . . Gladys Taufen carried off honors for Sophomore Week by becoming Holly Queen . . . Diana Hooper, active on the Argonaut and in Canterbury Club . . . Senior vice-president Betty Campbell, vice-president of Phi Chi Theta, secretary-treasurer of the Women's "I" Club, and WAA executive board . . . Bonnie Burnside holds a position on the Gem, served as orientation chairman on the AWS council . . . Burnelda Halverson, Phi Chi Theta . . . Arlene Hinchey, student-faculty council, Phi Chi Theta . . . Margaret Payne, Alpha Phi's dramatist, vice-president of the Curtain Club . . . Spurs are Clarice Hove and Eleanor Paulsen, members of the KUOI staff . . . Wanda Merz, Phi Upsilon Omicron . . . Alpha Phis are liberally represented in the Home Ec Club and the Ski Club . . . pledges danced at a black and pink "Ballet Russe" in the fall . . . presented their pledge song and paddles before Christmas . . . made April 1st's Turnabout Day an hilarious event for both themselves and the members.

Lucky Lots . . . The busy Alpha Phis.





Barrus, Jean, Blackfoot
 Bellatre, Betty, Idaho Falls
 Bressler, Beverly, Genesee
 Broyles, Donna Jean, Moscow
 Burnside, Bonnie, Rupert
 Campbell, Bernice, New Meadows

Campbell, Betty, New Meadows
 Cooper, Janice, Salmon
 Daugherty, Noreen, St. Anthony
 Daugherty, Norma, St. Anthony
 Feldhusen, Jean, Kimberly
 Gerraughty, Joanno, Spokane, Wn.

Gray, Jean, Moscow
 Gregory, Jean, St. Maries
 Halverson, Burnelda, Moscow
 Herrington, Helen, Boise
 Herrington, Lois, Boise
 Hinchey, Arlene, Salmon

Hooper, Diana, Kellogg
 Hove, Clarice, Troy
 Jackle, Erma Jean, Moscow
 Jensen, Doris, Idaho Falls
 Jesses, Cynthia, Mountain Home
 MacRae, Donna, Paul

Magee, Patricia, Genesee
 McClellan, Arleene, Montpelier
 McCreary, Patricia, Kendrick
 McFrederick, Glenna, Salmon
 Merz, Wanda, Heyburn
 Nelson, Patricia, Genesee

Ottenheimer, Jean, Mountain Home
 Paulson, Eleanor, Troy
 Payne, Margaret, Rexburg
 Randall, Beverlee, Craigmont
 Rich, Eleanor, Blackfoot
 Ritchey, Kayola, Idaho Falls

Soule, Eloise, Salmon
 Spence, Martha, Redwood City, California
 Stelma, Eleanor, Buhl
 Stone, Beverly, Blackfoot
 Sumner, Leola, Troy
 Taufen, Gladys, Genesee

Taylor, Gloria, Blackfoot
 Taylor, Patricia, Burley
 Tuller, Mildred, Boise
 Turner, Joann, Rupert
 Ward, Judith, Boise
 Wilson, Jane, Salmon

Delta Delta Delta



Delta Delta Delta . . . founded at Boston University in 1888, Theta Tau chapter officially established on Idaho campus in 1932 . . . most recently built house on the campus . . . pledges entertain other house pledges with a "Coke" . . . members were honored at the annual "pledge paddle" dinner . . . Christmas afternoon tea dance was held . . . members filled the basement with "Black Magic," pledge dance theme . . . pledges honored with Heart Sister and Delta Week . . . all-campus musical activities lead Prexy Pat Jordan's list of activities . . . "Uncle Tom's Cabin," Curtain Club, also took time . . . Vivian McLaughlin held AWS purse-strings . . . Spur song leader Louise Miller, Kappa Sigma sweetheart, SAI and election board member . . . Betty Wood, treasurer of Spurs . . . Pat Robinson, Curtain Club, and chairman of the homecoming float decorations which gave Tri-Delta second place . . . Tri-Delta's novice boxing skit also won a close second under the direction of Kathryn Church . . . Rita Marie Steuart, Sigma Chi finalist . . . Aris Peterson, basketball manager and member of WAA executive board . . . traditions include alumnae Christmas party . . . Dean's Dinner . . . exchange dance with WSC Theta Mu chapter . . . bridge party honoring alums . . . Tri-Delt-Delta Tau snowball fight . . . singing "Tri-Delta true, we'll dream of you and love you—" the house of friendliness welcomes everyone.

Pretty as a picture . . . One of the Tri-Delt spreads.





Anderson, Beverly, Genesee
 Andrew, Phyllis, Parma
 Batts, Betty, Wallace
 Bowlby, Carol, Moscow
 Breeden, Ann, Lewiston

Connolly, Mary Jane, Moscow
 Dwyer, Patricia, Twin Falls
 Early, Geraldine, Moscow
 Evans, Beverly, Boise
 Galvin, Maxine, Emmett

Clark, Marilyn, Burley
 Gregoire, Beverly, Pocatello
 Hardin, Mary, Meridian
 Johnson, Lorraine, Kellogg
 Jordan, Patricia, Boise

Knox, Patricia, Emmett
 Loren, Betty, Kellogg
 McLaughlin, Vivian, St. Maries
 McVickers, Laura, Boise
 Miller, Louise, Nezperce

Modin, Judy, Boise
 Murray, Barbara, Boise
 Nelson, Mardelle, Emmett
 Peterson, Aris, Lewiston
 Powers, Beverly, Parma

Radermacher, Katherine, Moscow
 Radermacher, Marjorie, Moscow
 Reese, Katherine, Pocatello
 Richards, Diane, Soda Springs
 Robinsen, Patricia, Nampa

Salmon, Maxine, Burley
 Smith, Patricia, Wallace
 Steuart, Rita, Wallace
 Stevenson, Betty, Kellogg
 Van Riper, Charlotte, Jerome

Whitsell, Norma, Emmett
 Wood, Betty, Osburn
 Yenor, Jacque, St. Maries

Delta Gamma



Serenaded always with "Well, well, well, Hannah" . . . and often serenaded as the women received pins and rings . . . set romance aside long enough to study and participate in activities . . . DG's were prominent on the Argonaut masthead with Sharon O'Donnell as business manager . . . Bonnie Miller as circulation manager . . . and Pat Colvard as society editor . . . Janet Billmeyer co-edited the Alumni bulletin and was in Theta Sigma . . . Spurs Barbara Schaff and Sue Beardsley . . . Phi Chi Thetas Shirley Knox and Virginia Greenough . . . a large section of the election board was DG-housed . . . Pat Colvard, chairman . . . Margaret Weitz . . . Margaret Orme . . . Barb Schaff . . . Vandal Ski Club officers Dorothy Gale and Josie Link . . . runners-up in women's debate, Mary Clyde and Helen Means . . . Pat Barnes took a leading role in "Dear Brutus" . . . Orchesis President Maybelle Harris . . . Alpha Epsilon Delta Catherine Chrisman . . . a losing battle in a football game with the Betas . . . snowball fights . . . spring baseball games . . . race with the ATOs and Sigma Nus for the earliest hour bugler on spring housecleaning day . . . pledge dance . . . Mother's Day dinner . . . Hallowe'en party with the Betas . . . Thanksgiving with the SAEs . . . Christmas with the Phi Deltis . . . founded at Lewis School in 1874 . . . Nu chapter established 1911 . . . one of 59 chapters . . . serenaders sing in a softer voice of "the bronze, the pink, the blue—."

The Club D.G. gals . . . Some of the talented sophomore girls.



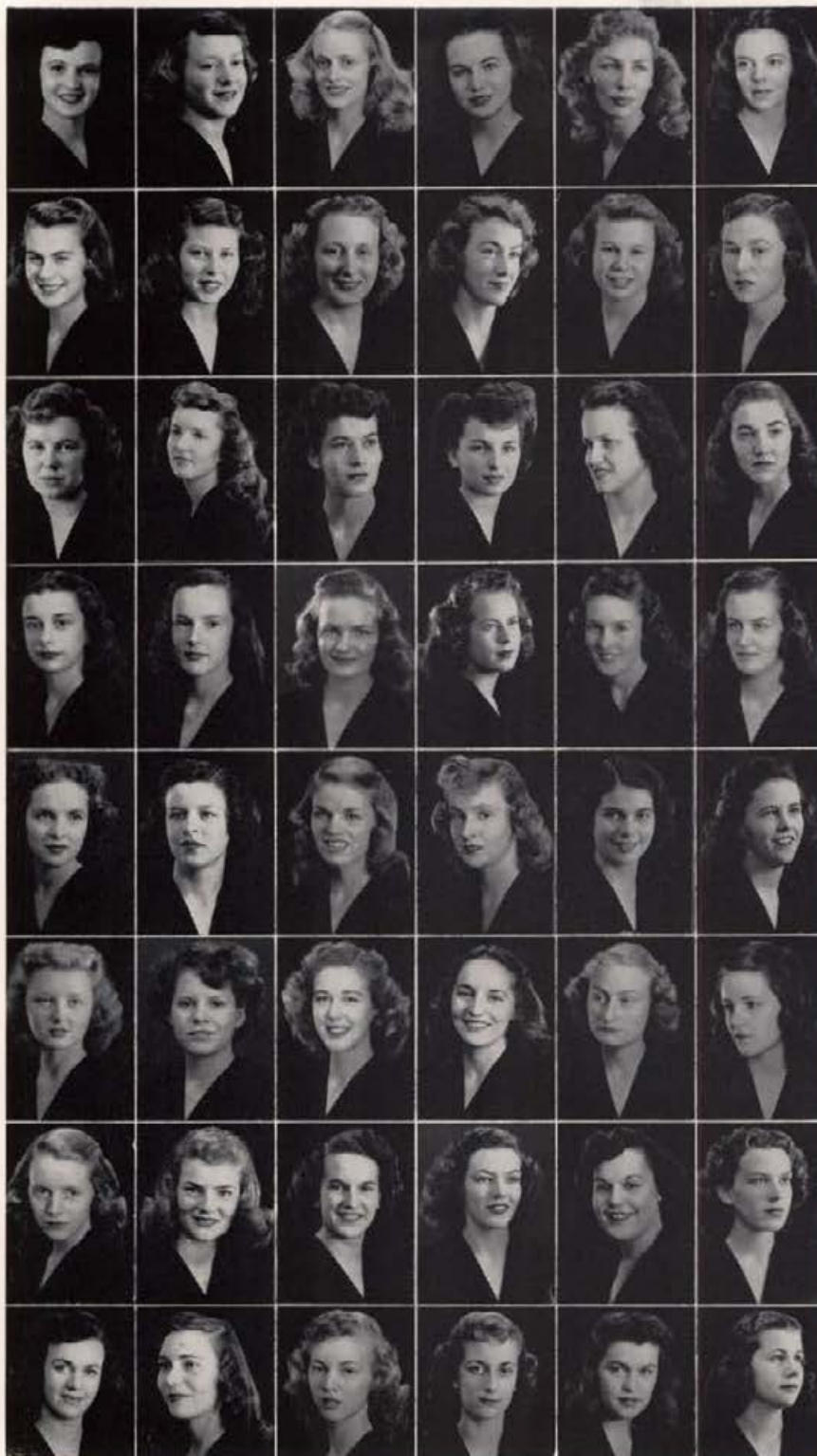

Barnes, Patricia, Boise
 Beardaley, Suzanne, Weiser
 Billmeyer, Janet, Pocatello
 Burgess, Georgia, Twin Falls
 Canfield, Daryle, Moscow
 Carter, Jean, Boise

Clyde, Mary, Moscow
 Coleman, Jane, Spokane, Washington
 Colvard, Patricia, Weiser
 Cox, Jeanne, Sheridan, Wyoming
 Denman, Betty, Idaho Falls
 Fletcher, Jeanette, Boise

Galey, Dorothy, Boise
 Gordon, Beverly, Twin Falls
 Greenough, Virginia, Spokane, Wash.
 Harper, Shirley, Payette
 Harria, Maybelle, Moscow
 Hawley, Agnes, Boise

Helmaworth, Gretchen, Moscow
 Herman, Shirley, Spokane, Washington
 Horton, JoAnn, Nampa
 Jasper, Mary, LaGrande, Oregon
 Kelley, Alene, Boise
 Kimes, Betty, Twin Falls

Knox, Shirley, Emmett
 Lampman, Marjorie, Moscow
 Link, Joan, Boise
 Maxwell, Donna, Boise
 Means, Helen, Boise
 Moehan, Rosemary, Lewiston

Morse, Avona, Caldwell
 Muth, Barbara, McCall
 Odberg, Ann, Lewiston
 O'Donnell, Sharon, Milwood, Wash.
 Orme, Margaret, St. Anthony
 Packerham, Joan, Moscow

Ricks, Nancy, Boise
 Rosauer, Virginia, Caldwell
 Schaff, Barbara, Weiser
 Smith, Shirley, Coeur d'Alone
 Smith, Virginia, Lewiston
 Stricker, Phyllis, Grangeville

Tarr, Bette, Twin Falls
 Thometz, Kay, Twin Falls
 Thompson, Gwen, Potlatch
 Waltman, Gwen, Kellogg
 Weitz, Margaret, Caldwell
 White, Janet, Lewiston

Forney Hall



"Where life is happy, and cares are few" . . . Forney Hall . . . Sunday night informal pajama parties . . . gab sessions . . . snow-fights with Willis Sweet and LDS . . . gay fun, bruises and stiff limbs . . . laundry room antics . . . where the housemother performs with the frosh at initiation after the annual sneak . . . leads in activities and in scholarship . . . Forney prexy and Mortar Board Margaret "Mike" Arnold took notes at executive board meetings . . . election board stronghold . . . art majors . . . Sue Tovey, AWS officer, and Independent Caucus secretary . . . Alpha Lambda Deltas Marybelle Carnie and Isobelle Phelan . . . future business women and chemists . . . Peggy Pence, Kappa Delta Pi president . . . sports and politics enthusiast "Buzz" Evans . . . fall barn dance . . . faculty tea . . . senior formal banquet given by juniors in payment for the "dishless" junior dinner . . . Christmas and spring formals . . . homecoming decorations in the smoker . . . Blot feature writer June Thomas . . . Nada Gilbert, Phi Upsilon Omicron . . . Billie Gooing, "Sadie Hawkins" who got her man . . . Gem Editor, Mortar Board and Curtain member Elizabeth Robinson . . . Vandaleers claim Sidney Buchanan, SAI member, and Gay Deobald . . . Interchurch Council Secretary Donna Lue Taylor . . . Alpha Epsilon Delta Betty Brookbush . . . Colleen McDonald, frosh class officer . . . brother dinners . . . midnight parties . . . dashes for the telephone . . . lock-out slips and door duties . . . "come on in, have a coke, and we'll listen to Rachmaninoff" . . . life is never dull . . . "dear old Forney, we all love you."

That must be a pretty sad game, from the looks on their faces: . . . A little serious, too; but this time, executive board is talking business.





Adams, Patsy, Emmett
 Anderson, Maxine, Troy
 Andros, Elaine, Emmett
 Armstrong, Catherine, Lapwai
 Arnold, Margaret, Kimberly
 Asmussen, Carolea, Payette

Aunes, Helen, Mullan
 Bahr, Ella, Gooding
 Batchelor, Patricia, Burke
 Bates, Mary Lee, Driggs
 Bingham, Lois, Idaho Falls
 Blade, Evabelle, Spokane, Wash.

Bradbury, Mildred, Challis
 Brevick, Barbara, Wendell
 Brookbush, Betty, Sterling
 Buchanan, Sidney, Nampa
 Butler, Frances, Bliss
 Hunter, June Carnie, Coeur d'Alene

Carnie, Marybelle, Coeur d'Alene
 Chetwood, Lolita, Kamiah
 Conrad, Mary, Castleford
 Daffer, Helen, Weiser
 Dammarell, Jean, Craigmont
 Danquist, Hazel, Bonners Ferry

Deerkop, Barbara, Palouse, Washington
 Deerkop, Eileen, Palouse, Washington
 Deobald, Gabriella, Kendrick
 Edwards, Mary Ellen, Marsing
 Evans, Bernice, Preston
 Flynn, Dorothy, Moscow

Forrey, Marion, Mountain Home
 Gilbert, Nada, Preston
 Goqing, Billie, Parma
 Grant, Naoma, Nampa
 Grant, Violet, Nampa
 Graves, Jeanne, Kootkia

Greenwood, Charlotte, Bonners Ferry
 Halmon, Elaine, Mullan
 Harris, Margaret, Wallace
 Hayes, Bethene, Twin Falls
 Heidt, Ruth, Burke
 Hodge, Wilma, Palouse, Wash.

Howard, Hazel, Hazelton
 Jacobs, Gloria, Sugar City
 Jansen, Joan, Kimberly
 Jardine, Maimie, Coeur d'Alene



Jensen, Jeannette, Jerome
 Johnson, Margery, Caldwell
 Jones, Mary Agnes, Genesee
 Kruger, Elsie, Cameron
 Larsen, Joanna, Coeur d'Alene
 Lawson, Patricia, Spencer

Lieb, Leslie, Wallace
 Lindstrom, Jean, Lewisville
 McDonald, Colleen, Bovill
 McDaniel, Shirley, Coeur d'Alene
 McEachron, Faye, Orofino
 Matson, Elsa, Potlatch

Mautz, Kathryn Ann, Wallace
 Miller, Carol, Castelford
 Miller, Jeanne, Nampa
 Mooney, Edna, Coeur d'Alene
 Pence, Peggy, Vancouver, Wash.
 Peters, Betty, Caldwell

Phelan, Isabelle, Osburn
 Phillips, Carolyn, Ashton
 Rankin, Janis, Ashton
 Reddekopp, Joyce, St. Maries
 Robinson, Elizabeth, Lewiston
 Schupfer, Beverly, Kendrick

Scofield, Joan, Boise
 Shiell, Geraldine, Bonners Ferry
 Shiell, Jacqueline, Bonners Ferry
 Sillfow, Gladys, Cameron
 Sillfow, Ida, Kendrick
 Simons, Geraldine, Hazelton

Snyder, Joyce, Cataldo
 Storms, Garnet, Winchester
 Stringer, Mary, Glenns Ferry
 Tarbet, Shirley, Lewiston
 Taylor, Donna Lue, Preston
 Thomas, June, Glenns Ferry

Tilbury, Dorothy, Midvale
 Tovey, Mary Sue, Malad
 Traeger, Barbara, Conda
 Trout, Betty Lea, Troy
 Truedell, Jeanette, Grangeville
 Walton, Eileen, Fairfield

Williams, Phyllis, Coeur d'Alene
 Wimer, Jean, Burke
 Wimer, Ruth, Burke
 Wren, Hazel, Ontario, Oregon

Hays Hall



Started the school year by winning the trophy for the most original homecoming house decorations . . . the largest women's living quarters on the campus . . . led by an energetic house president, Claire Jergensen . . . organized into a smooth, efficient group . . . taking part in all campus activities . . . Janice McCormick, freshman class secretary . . . Vandaleers Mary Lou Snook, Rosie Schmid, Betty Telling, Phyllis LaRue . . . WAA stronghold . . . church-goers . . . hall officers Margaret McAuley, Shirley Oakley, Mary Lou Snook . . . gypsy semi-formal . . . brother and Christmas dinners . . . diary dance . . . spring semi-formal . . . less colorful is the traditional freshman sneak . . . flavored by the unexpected initiation, one month after the sneak . . . the spring slump is warded off by the freshman dinner, whereby upper classmen, not frosh, are entertained . . . and at the senior tubbings the frosh gain their revenge . . . Polly Howard, SAI president . . . Helen Thomas, 4-H president . . . Shirley Oakley, outstanding in home ec and music . . . Claire Jergensen, Phi Upsilon Omicron . . . politico Pauline Schaplowsky . . . Betty Draper, Rifle Club secretary . . . Melba Rae Barnett, associate editor of the Alumni Roundup.

Just stepping out . . . Hays Belles.





Albright, Marjol, Lewiston
 Auger, Sylvia, Boise
 Bailey, Lois, Nampa
 Barnett, Melba, Pocatello
 Barron, Margaret, Twin Falls
 Base, Betty, Richfield

Baugh, Vida, Gooding
 Bean, Elizabeth, Teton City
 Berry, Patricia, Craigmont
 Bowen, Betty, Roberts
 Bureau, Edna, Blanchard
 Clancy, Alta, Caldwell

Clouser, Barbara, Payette
 Coe, Marjorie, Nampa
 Coon, Laura, Mohler
 Coon, Phyllis, Lewiston
 Crouch, Beverly, Emmett
 Daggett, Lida Mae, Mea

Denevan, Helen, Bovill
 Draper, Betty, Council
 Foley, Eileen, Idaho Falls
 Foley, Margaret, Idaho Falls
 Goenne, Betty, Davenport, Iowa
 Goodwin, Virginia, Sandpoint

Hall, Celia, Glenns Ferry
 Hammond, Constance, Ashton
 Hanson, Carolyn, Aberdeen
 Hargis, Marie, Ashton
 Hartman, Wilma, Parma
 Heyer, Barbara, Melba

Hieronimus, Lona, Winchester
 Holden, Betty, Idaho Falls
 Holderness, Betty, Sandpoint
 Howard, Polly, Juliaetta
 Huhtala, Helmi, Cabinet
 Ingram, Bonnie, Harrison

Jergensen, Claire, St. Anthony
 Johnson, Alice, Wallace
 Johnson, Betty, Mullan
 Johnstone, Marjorie, Marsing
 Jones, Betty, Rupert
 Jones, Jeanne, Idaho Falls

Kinnison, Frances, Hawaii
 Kneale, Anita, Tokoa, Washington



LaRue, Phyllis, Heyburn
 Leavitt, Maryann, Orofino
 Leigh, LaDena, Parma
 Lenz, Betty, Craigmont
 Lester, Marilyn, Fenn
 McAuley, Margaret, Weiser

McCormick, Janice, Homedale
 McInnis, Anita, Priest River
 McKenney, Mary Lou, Challis
 McNally, Joyce, Bonners Ferry
 McNamara, Margaret, Great Falls, Mont.
 Madison, Maryanne, Hamer

Maxwell, Margaret, Glens Ferry
 Miller, Mary Ann, Lewiston
 Neabitt, Alice, Sagle
 Neustel, Jacqueline, Hayden Lake
 Noland, Barbara, Emmett
 Norton, Melba, Cambridge

Oakley, Shirley, Coeur d'Alene
 Organ, Carol, Cambridge
 Pfeiffer, Gladys, Challis
 Price, Joan, Sandpoint
 Reichert, Ruth, Filer
 Rice, Helen, Declo

Riemenschneider, Betty, Spokane, Washington
 Rossman, Joy Ann, Sandpoint
 Schaplowsky, Pauline, Nezperce
 Schmid, Rose Ellen, New Plymouth
 Schnitker, Wanita, Twin Falls
 Schumacher, Corrine, Colton, Wash.

Shaw, Vernita, Payette
 Shulberg, Bonnie, Terreton
 Slack, Patricia, Homedale
 Snook, Mary Lou, Orofino
 Sprute, Mildred, Fenn
 Staples, Joan, Coeur d'Alene

Stewart, Ann, Fremont
 Swanstrom, Barbara, Council
 Tellin, Betty, Blackfoot
 Thomas, Helen, Dietrich
 Tremewan, Raye Alice, Boise
 Way, Helen, Craigmont

Wombacher, Elaine, Bonners Ferry
 Zumwalt, Bonnie, Grangeville

Gamma Phi Beta



"Crescent moon of Gamma Phi" . . . founded at Syracuse University in 1874 . . . first national sorority chartered on this campus, in 1910 . . . activities become traditions . . . an annual snow battle at the ho-hum hour of 5 a.m. with the Sigma Nus . . . a little less on the rugged side is the Hallowe'en party with the Phi Delts . . . bringing personalities into the limelight, Prexy Geneva Ferguson pulls spectacular marks out of the Chem department, Argonaut news editor and Mortar Board member . . . B. J. Ingraham combines brains with ability while presiding over International Relations Club and serving on the Student Disciplinary Board . . . Jan Garber wields the gavel of Hell Divers, is Junior class secretary and Spur junior advisor . . . Alpha Lambda Delta and Spur Carol Fitch . . . Jo Anne Elam, "Spur of the Moment," Alpha Lambda Delta and charming violinist . . . Vice-president Phyl Halley emotes for Orchesis . . . pledges this year became involved with the neighboring Tekes in a football game which resulted in headlines and minor casualties . . . steaks are the order for the three-pointers at the well-deserved "smartie partie" . . . yuletide season means the Christmas party with the alums . . . "Gamma Phi girl, I love you . . . with your sweet smile and your smart style."

Pajama Parade . . . Just sitting and talking.



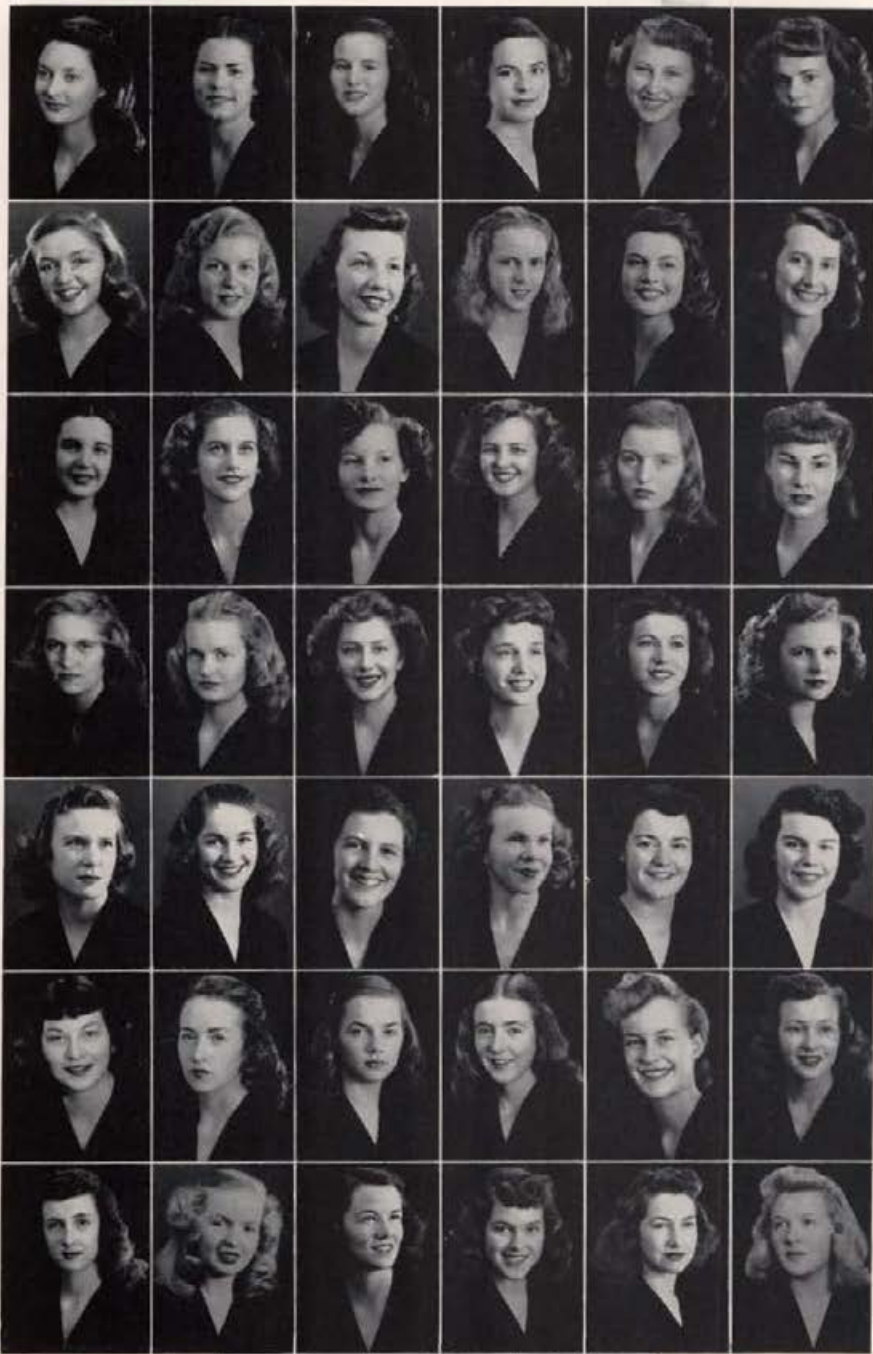

Bottum, Elizabeth, Riverside, California
 Brandt, Shirley, Spokane, Washington
 Burgess, Gloria, Twin Falls
 Burns, Mary Ellen, Boise
 Craddock, Carolyn, Boise
 Cramblet, Molly, Gooding

Cramer, Charlotte Ann, Lewiston
 Cranston, Margaret, Boise
 Daubner, Patricia, Boise
 DuSault, Anne, Moscow
 Elam, Jo Anne, Boise
 Ferguson, Geneva, Grand Forks, N.D.

Fitch, Carol, Payette
 Gallup, Lyvonne, Moscow
 Garber, Jan, Kellogg
 Geertsen, Dorothy, Boise
 Gray, Patricia, Boise
 Green, Shirley, Seattle, Washington

Greenway, Shirley, Seattle, Washington
 Greenwell, Lois, Ogden, Utah
 Halley, Phyllis, Boise
 Halliday, Beverly, Idaho Falls
 Hankins, Patricia, Nampa
 Haymond, Shirley, Genesee

Hilmer, Virginia, Spokane, Washington
 Hoobing, Alice, Portland, Oregon
 Ingraham, Betty Jean, Calgary, Alta., Canada
 Jackson, Margaret, Gooding
 Kettenbach, Ann, Cigary, Alta., Canada
 Kettenbach, Ann, Calgary, Alta., Canada

Klobucher, Thelma, Moscow
 Kuehl, Bonnie, Genesee
 McEntee, Colleen, Boise
 McMullen, Sally, Boise
 Madsen, Janet, Lewiston
 Maley, Barbara, Caldwell

Rankin, Dorothy, Boise
 Ring, Doris, Buhl
 Sabiston, Jean, Spokane, Washington
 Schwertley, Anne, Boise
 Schwertley, Margaret, Boise
 Strike, Beverly, Boise

Taylor, Jean Buhl
 Tiller, Norma, Nampa
 Wilcox, Avonne, Emmett



Idaho Club



Long a hangout for active Independents and war-time home for sailors, the Idaho Club got its share of the new look . . . in the fall of '47 women replaced men in the Idaho Club . . . of the fifty-one girls, thirty-one were frosh . . . only three had ever before attended the U. of I. . . they showed promising ability as they quickly organized from scratch . . . trudged downhill to the Pine Hall cafeteria for meals . . . activity women here, too . . . Dorothy Greaves, president, was active also in dramatics . . . blonde Bonnie Graham was chosen as one of the yell queens and was also a finalist in Sigma Chi Sweetheart contest . . . Audrey Miller was awarded second place on women's rifle team . . . women displayed prowess in snowball fights with neighboring Campus Club and Willis Sweet Hall . . . living room furnished in "naughty pine" . . . scene of semi-formal dance "Winter Wonderland" . . . Olevia Smith active on the Argonaut staff . . . Catherine Duncan, independent caucus member . . . Shirley Perrigo reigned as Sweetheart of SAE ball . . . the successful experiment didn't last long . . . female enrollment at Idaho dropped and in the spring of '48 men moved back into the Idaho Club.

The old card game . . . Snowflake dance.





Armstrong, Betty, Coeur d'Alene
 Anderson, Travis, Central
 Bordon, Della, Kellogg
 Borne, Ramona, Kellogg
 Brown, Caroline, Pocatello
 Brown, Helen, Kamiah



Davis, Elsie, Pasco, Washington
 Duncan, Catherine, Boise
 Eastman, Helen, Boise
 Egger, Carol, Stanfield, Oregon
 Erickson, Patricia, Bonners Ferry
 Graham, Bonnie, Kellogg



Greaves, Dorothy, Preston
 Heinrich, Beverly, Genesee
 Hill, Betty, Buhl
 Hodgson, Lois, St. Maries
 Hungerford, Jeanne, Idaho Falls
 Katsake, Amie, Lewiston



Kornher, Helen, Gooding
 Lanting, Pieternella, Rogerson
 Leuschel, Betty, Lewiston
 McCullough, Phyllis, Idaho Falls
 McGuire, Jean, Helena, Montana
 Melville, Wanita, Priest River



Meulman, Gloria, Rupert
 Miller, Audrey, Worley
 Mills, Marian, Coeur d'Alene
 Mills, Marie, Kamiah
 Morrison, Betty, Aberdeen
 Moser, Jean, East Farms, Washington



Mulrone, Lorraine, Lewiston
 Perrigo, Shirley, Payette
 Reed, June, Rigby
 Ritzman, Phyllis, Kellogg
 Sandell, Margery, Declo
 Sanderson, Susanne, Priest River



Schnitker, Donna, Twin Falls
 Simpson, Peggy, Twin Falls
 Tortel, Edith, Jerome
 Vaara, Helen, Sandpoint



Vansant, Corley, Richfield
 Watson, Virginia, Boise
 Weichbrodt, Arlene, Challis

Kappa Alpha Theta



"Theta lips are smiling" . . . Theta women were active everywhere . . . at the fall awards assembly, Thetas were presented with the 46-47 scholarship trophy . . . Yvonne Whiting received a vocal music scholarship . . . Eve Smith received the Phi Chi Theta key . . . the trophies went home to sit beside the song fest trophy and to be polished by Theta pledges . . . besides presiding at Phi Chi Theta meetings, Eve held the gavel at Canterbury Club and Theta house meetings, was active on Mortar Board . . . Phi Upsilon Omicron tapped Marjorie Johnson . . . Other gavel-wielders: Carol Fugate at Westminster Guild and Delta Mu . . . Barbara Mariner for Westminster Forum . . . founded in 1870, the sorority granted the Idaho chapter its charter in 1920 . . . black and gold are the colors of the group and of its flower, the pansy . . . during the year, pledges redid the laundry room . . . held a dinner dance with the Fijis . . . were (said the SAEs) afraid to take part in a snow fight . . . had an exchange dinner with the Delta Chis . . . "Go West, Young Man" served as theme for the gypsy dance . . . Vandaleers sang from the Theta balcony . . . one of the nicest places to serenade, according to those who serenaded . . . Sheila Darwin wrote for Blot and Bette West took part in ASUI plays . . . there have never been any secret compartments found in the tower . . . but in the light-colored house, "Theta hearts are true."

Some Theta pledges fooling . . . Are you going someplace?





Anderson, Faye, Idaho Falls
 Barker, Donna, Gooding
 Bedwell, Barbara, Los Angeles, California
 Brown, Joan, Smelterville
 Darwin, Sheila, Lewiston
 Davis, Lynette, The Dalles, Oregon

 Dingle, Ann, Dayton, Washington
 Dore, Marguerite, Wallace
 Driggs, Lucille, Gooding
 Ebbe, Colleen, Sandpoint
 Fugate, Carol, Aberdeen
 Green, Patricia, Tacoma, Washington

 Griffin, Jane, Boise
 Hill, Dorothy, Gooding
 Hill, Rhoda, Bonners Ferry
 Hutchinson, Joanne, Orofino
 Inghram, Evelyn, Lapwai
 Inghram, Retha, Lapwai

 Johnson, Marjorie, Pocatello
 Mariner, Barbara, Spokane, Washington
 McClun, Catherine, Preston
 McClun, Dorothy, Preston
 McCune, Betty Anne, Preston
 Neal, Martha Sue, Boise

 Paasch, Doris, Moscow
 Renard, Paula, Portland, Oregon
 Reynolds, Rita, Gooding
 Rowell, Editha, Moscow
 Sample, Ila, Buhl
 Sandmeyer, Ruth, Boise

 Sanford, June, Glens Ferry
 Scott, Bonnie, Kellogg
 Shaffer, Zeola, Sandpoint
 Shonenberger, Lois, Twin Falls
 Slater, LeLani, Twin Falls
 Smith, Eve, Lewiston

 Stanfield, Geraldine, Weiser
 Stefanac, Mary Ellen, Mullan
 Stonemetz, Georgia, Buhl
 Tillotson, Beth, Boise
 Van Engelen, Ruth, Twin Falls
 West, Bette, Buhl

 Wetherbee, Thelma, Kootenai
 Whiting, Yvonne, Weiser

Kappa Kappa Gamma



Founded locally in 1916 . . . Beta Kappa ranks high among the 79 chapters . . . Frances Rhea, Mortar Board president, Delta Sigma Rho and Theta Sigma . . . winning intramural debaters Pam Gaut and Mary Louise Will . . . Shirley Jacobsen, varsity debater . . . Sigma Alpha Iotas Jeanne Foster and Joan Wittman . . . the white house girls led by Barb Spaeth, hard-working Gem staff member . . . pledges—24 of them—traced the battle-scarred benches on their traditional disappearing act . . . rescued them from Sigma Chis . . . lost them again—forever . . . Homecoming highlighted by the choice of Lois Winner as queen . . . Kappa float won first prize . . . Dad's Day brought enough dads to win the "most dads" trophy for the house on the hill . . . scholarship awards brought Kappas from eighth to second place . . . the Spur-IK boxing tournament brought a cup to the coach and one to the house for spirit and pep, inspired by cheer-leader Shirley Nelson . . . annual all-girl fireside jammed the blue and gold living room with 104 women . . . Kappa pledges honored at Mardi Gras dance . . . Fiji-Kappa snow-fight . . . upperclassmen shooed the first two classes out the back door for their annual dinner dance in February . . . followed by spring initiation and senior breakfast . . . "I love you truly, KKG."

The girls seem to be enjoying the snow . . . Friendly Kappa campus fireside.



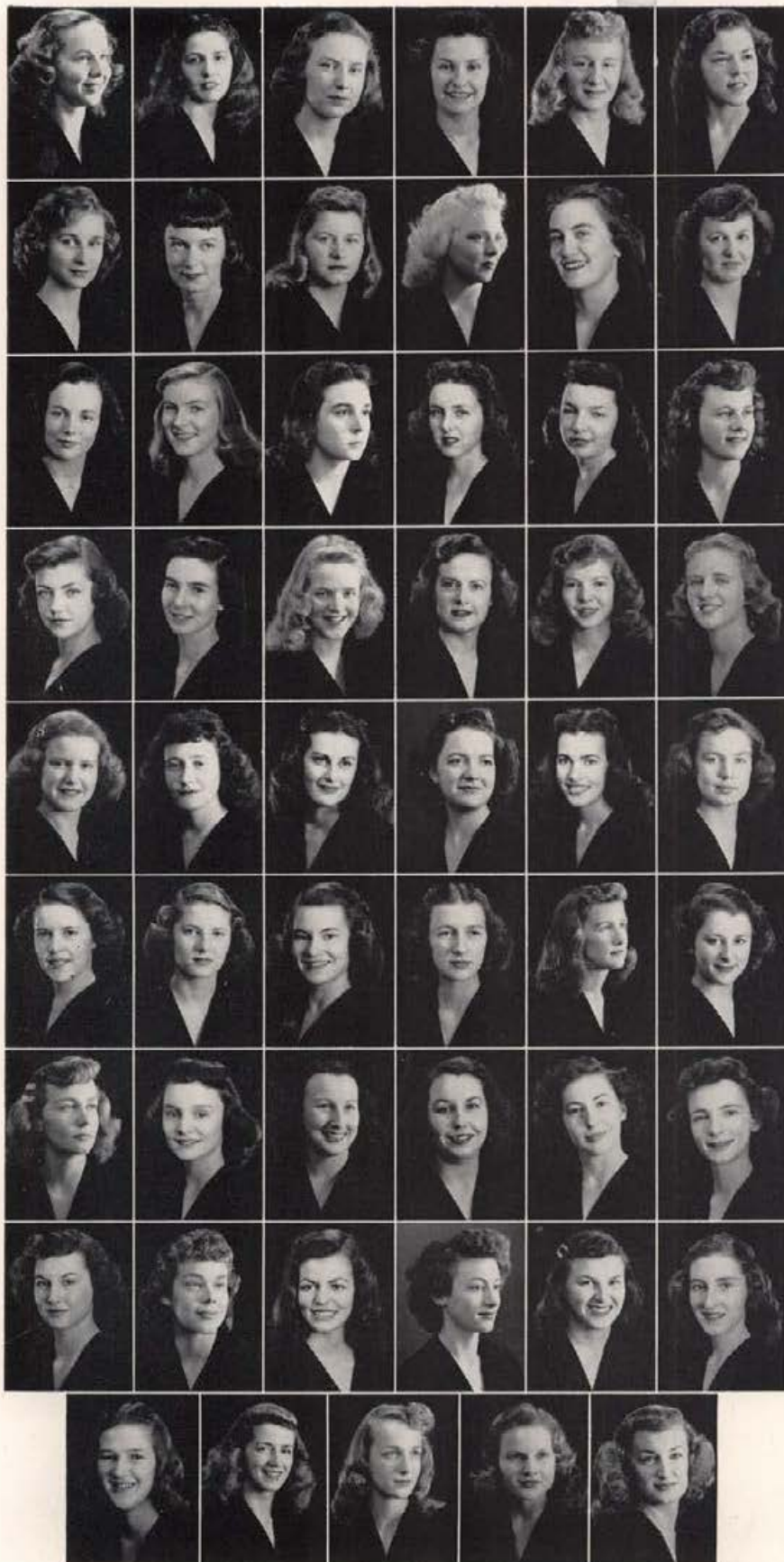

Anderson, Boulah, Shelley
 Barline, Elizabeth, Spokane, Washington
 Blakely, Jane, Lisbon, North Dakota
 Breier, Mary Jane, Lewiston
 Brewster, Irene, McCall
 Caple, Ruth, Coeur d'Alene

Carlson, Patricia, Council
 Churchman, Joan, Jerome
 Douglas, Bobbie, Twin Falls
 Foster, Jeanne, Shelley
 Gandiago, Carmen, Boise
 Garrison, Beverly, Palouse, Washington

Gaudin, Dora, Gooding
 Gaut, Pamela, Lewiston
 Getty, JoAnn, Pilot Rock, Oregon
 Hale, Claire, Moscow
 Harland, Rosemary, Caldwell
 Hasbrouck, Willa, Cascade

Holen, Dorothy, Evanston, Illinois
 Hooper, Mary, Wallace
 Jacobsen, Shirley, Rexburg
 Johnson, Geraldine, Seattle, Washington
 Jordan, Patricia, Grangeville
 Kelly, Patricia, Farragut

Kent, Beverly, Leonia
 Kerka, Helen, Lewiston
 Korter, Joan, Moscow
 Lindemer, Jean, Twin Falls
 Litchfield, Joan, Lewiston
 McMahon, Carmelyn, Boise

Mackey, Janet, Lewiston
 Meeks, Irene, Twin Falls
 Miller, Marcile, St. Anthony
 Mitchell, Jacqueline, Idaho Falls
 Morris, Marjorie, Pasadena, California
 Murphy, Colleen, Mullan

Nelson, Shirley, Lewiston
 Nock, Leilani, Cascade
 Patten, Diane, Glendale, California
 Pearson, Jonne, Boise
 Petersen, Marilyn, Payette
 Rhea, Frances, Boise

Rowberry, Joan, Payette
 Sherman, Marian, Moscow
 Silverthorn, Beverly, Moscow
 Smith, Nancy, Boise
 Spaeth, Barbara, Jerome
 Stough, Edith, Moscow

Thomas, Virginia, Sandpoint
 Thompson, Jane, Spokane, Washington
 Will, Mary Louise, Moscow
 Winner, Lois, Moscow
 Wittman, Joan, Lewiston

Pi Beta Phi



"On a Pi Phi honeymoon" . . . founded in 1867 . . . Idaho Alpha Chapter was established in 1923 . . . located at 720 Deakin, cozy-close to the Bucket, the ATO's and the Phi Taus . . . Pi Phi President Marion Eisenhauer also headed Mortar Board and Phi Upsilon Omicron . . . Skillful Delt pledges smuggled a chair from the living room but determined and strong-willed Pi Phi pledges restored it to their living room . . . Panhellenic President Polly Harris played in "Dear Brutus" and is a member of Curtain Club . . . Pledge dance theme was "Sherwood Forest" . . . Spur Prexy Rosemary Fitzgerald hangs her emblemed sweater here . . . ASUI yell leader Bonnie Graham brings spirit to the house . . . Jackie Ritchie is an active Women's "I" Club member and heads WAA . . . Members of Hell-Divers are Joyce Freeland, Marion Eisenhauer, and Ella Marie Farnlun . . . Hallowe'en party with ATOs, noted for its absence of witches . . . Ski dance theme was carried out in a fire-side this year . . . Pi Phis solo on the honeymoon song upon receipt of a pin or diamond . . . Beverly Whitson, president second semester . . . Betty Bonnett is an Alpha Lambda Delta member . . . Barbara Thompson, Verna Kelley are creative members of Orchesis.

Does anyone ever read those books? . . . Annual Christmas party, Santa and all





Bales, Charline, Caldwell
 Bickett, Polly, Gooding
 Bollman, Peggy, Moscow
 Bonnett, Betty, Moscow
 Brainard, Beverly, Payette



Burch, June, Coeur d'Alene
 Collins, Barbara, Coeur d'Alene
 Cons, Erma Lee, Grangeville
 Deggendorfer, Margaret, Kellogg
 Duerig, Nancy, Filer



Eisenhauer, Marion, Post Falls
 Fitzgerald, Rosemary, Moscow
 Freeland, Joyce, Coeur d'Alene
 Gardner, Lela, Idaho Falls
 Garner, Joyce, Buhl



Harris, Louise, Burley
 Hindle, Barbara, Moscow
 Hoops, June, Twin Falls
 Humphreys, Alta, St. Anthony
 Johnston, Irene, Kellogg



Kelly, Verna, Idaho Falls
 Lobspeich, Ruth, Eastport
 Love, Janet, Buhl
 Martindale, Loreta, Boise
 Miller, Patricia, Ririe



Mingus, Marilyn, Emmett
 Newell, Elizabeth, Caldwell
 Poppie, Faye, Twin Falls
 Ritchie, Jacqueline, Idaho Falls
 Schulz, Phyllis, Idaho Falls



Takkinen, Verley, Lake Fork
 Thompson, Barbara, Moscow
 Vallad, Marion, Emmett
 Whitson, Beverly, San Diego, California

Ridenbaugh Hall



Ridenbaugh Hall . . . the oldest dorm on the campus . . . houses sixty-nine girls this year . . . outstanding members include Donna Chapman, president of AWS, Mortar Board member, and Phi Beta Kappa . . . president of the Women's "I" Club, Nola Whybark . . . Sally Foskett, Gem section editor . . . hilarious Friday nights when the hashers make their own rules . . . Christmas semi-formal and serenade on which the girls sing to all the independent living groups . . . seniors are tubbed by the sophomores . . . also have a steak fry in the arboretum . . . Eleanore Strange, secretary of the sophomore class and member of Spurs, dwells here . . . advantageous location across the street from the tennis courts . . . frosh sneak and are initiated gently but firmly upon their return . . . sun baths on the kitchen roof which can be seen very plainly from the music hall walk . . . Bobi Bretz is feature picture editor for Blot Magazine and the Mademoiselle magazine college board representative for the Idaho campus . . . recipients of fraternity pins eat pie under the table with no utensils save ten fingers . . . spring formal turns the hall into a mass of fresh spring flowers . . . birthdays honored at a birthday dinner dance.

Weekly exchanges . . . Under-the-table desserts.





Anderson, Pernella, Squirrel
 Andres, Rosemary, Pottlatch
 Austin, Winifred, St. Maries
 Baker, Patricia, Orofino
 Bills, Ramona, Emmett
 Blenden, Ellen, Weippe
 Bretz, Barbara, Pocatello
 Brodkord, Hazel, Sagle
 Brown, Gladne, Nampa
 Brown, Patricia, Fruitland
 Burleigh, Katherine, Moscow
 Chapman, Donna, Orofino
 Christensen, Colleen, Idaho Falls
 Cooper, Lucille, Weiser
 Cooper, Florence, Weiser
 Crim, Carmel, Weiser
 Crooks, DeLores, Spirit Lake
 Cundall, Lois, Sagle
 DeKlotz, Mary, Filer
 Downing, Miriam, Grangeville
 Farnlum, Ella Marie, Ketchum
 Frensdorf, Blanche, Orofino
 Foskett, Sally, Pasco, Washington
 Fowler, Vernone, Boise
 Gregory, Rowena, Princeton
 Heywood, Betty, Weippe
 Johnson, Geraldine, Wallace
 Justice, Eleanor, Hagerman
 Kateron, Mary, Careywood
 Kawasoe, Ida, Weiser
 Kelton, Sheila, Wallace
 Kilpatrick, Mary Ellen, Weiser
 Knudsen, Joan, Wells, Montana
 Korvala, Carol, Orofino
 Larson, Elsie Mae, Greer
 Lease, Iris, Wallace
 Lindstedt, Martha, Boise
 McEvers, Kathleen, Orofino
 Maio, Dorothy, Priest River
 Mickelson, Ardelle, Lago
 Milsap, Lorene, Jerome
 Moran, Phyllis, Sandpoint
 Pauling, Donna, Wallace
 Peer, Margie, Culesac
 Peterson, Ruth, Terretton
 Place, Joann, Plummer
 Reichow, Frances, Nezperce
 Ritchey, Myrna, Arco
 Ritchey, Olivine, Arco
 Sandquist, Helen, Troy
 Sargent, Christy, Weiser
 Schlader, Irma, Orofino
 Seely, Maxine, St. Maries
 Smith, Carrie, Clarkfork
 Steiger, Amelia, Deary
 Strange, Eleanore, Boise
 Thompson, Marjorie, Burley
 Watanabe, Marion, Harrah, Washington
 Wenke, Clara, Moscow
 Whybark, Nola, Deary

Alpha Tau Omega



Alpha Tau Omega . . . founded in 1865 and brought to the Idaho campus in 1925 . . . is national in scope and includes 97 chapters . . . Founder's Day is observed on March 15 . . . hold Tin-Can dance, a costume affair, with decorations consisting of nothing more or less than a thousand tin cans . . . select Esquire girl with the aid of "Esqy" of Esquire magazine . . . candidates selected by each women's living group . . . Jack Culbertson is president . . . yearly football and beer party with the WSC Taus . . . multi Malad ATOs . . . Hallowe'en party with the Pi Phis . . . honor new pledges at the first dance held in early fall . . . traditional football game with the Alpha Chis (won this year by the Alpha Chis) . . . Lee Balderston is NROTC president and Rich Fahrenwald is the outgoing president of the same organization . . . Tom Dunn heads the engineers' honorary . . . invade Tri-Delts with their snowball-equipped pledges . . . located conveniently close to the Bucket and within binocular range of several sororities . . . Bill Morbach is house manager, Bob Crabtree is social chairman . . . acknowledge spring with the annual Sweetheart Dinner . . . campaigned vigorously for their Prince Charming nominee, Joe Jordan . . . "In a maltese cross to shine," sing the ATO's.

Card sharps . . . Just a little loafing.





Ashworth, Raymond, Payette
 Baker, Theodore, Irwin
 Balderston, Lee, Omaha, Nebraska
 Barrinaga, John, Castleford
 Barker, Boyd, Donnelly
 Barstow, Rex, Moscow
 Briggs, William, St. Anthony
 Clark, John, Malad
 Cole, Wayne, Grangeville
 Crabtree, Robert, Idaho Falls
 Culbertson, Jack, Seattle, Washington
 DeHaven, Harry, Moscow
 Dunn, Thomas, Rigby
 Eimers, William, Grangeville
 Ellis, Douglas, Sandpoint
 Erickson, Charles, Kellogg
 Feeney, Thomas, Moscow
 Fike, Richard, Kamiah
 Gregory, Jack, Wallace
 Guilfooy, Thomas, Bovill
 Holland, Maurice, Bovill
 Ingersoll, Robert, Payette
 Jones, Calvin, Menan
 Jones, Khalil, Malad
 Jones, Larry, Malad
 Jordan, Joseph, Grangeville
 Kerby, Mark, Juliaetta
 Larsen, Keith, Rexburg
 Lenzi, Robert, Idaho Falls
 Littlefield, Gene, Bonners Ferry
 Litzenberger, Dave, Coeur d'Alene
 Markeson, Clyde, Idaho Falls
 Masingill, Cliff, Payette
 Masingill, Roland, Payette
 McFaddin, Warner, Myrtle Point, Oregon
 McKinley, Donald, Lewiston
 Mitchell, Jesse, Troy
 Morbach, Robert, Bellwood, Nebraska
 Pettijohn, William, Castleford
 Pratt, Cliff, Grangeville
 Pypser, Roi, Boise
 Reich, Frank, Kellogg
 Ricks, Garth, Sugar City
 Sessions, Gary, Idaho Falls
 Sherman, Scott, Idaho Falls
 Sims, Harold, Porthill
 Smiley, Neal, Kellogg
 Smith, Orin, Moscow
 Smith, Richard, Blackfoot
 Stein, Alfred, Kellogg
 Swanson, Gerald, Coeur d'Alene
 Tapper, Lyle, Malad
 Wagner, Al, Grangeville
 Wagner, John, Grangeville
 Weipert, Melvin, Spokane, Washington
 Wilson, Peter, Coeur d'Alene

Beta Theta Pi



Beta Theta Pi "pass the loving cup around" . . . founded August 8, 1839, Miami University, Ohio . . . Idaho Gamma Gamma chapter established October, 1914 . . . these men who occupy the "21 (rooms) Club" keep busily occupied the whole year . . . annual pledge and initiation dances . . . Christmas dance—this year it was "Christmas in Indian Dip" . . . a pre-Christmas campus feature was the Beta serenade to all living groups . . . led and organized by Earl Hayes, who is also Gem business manager . . . Chuck Gilb, new Jr. Chamber of Commerce, president, past Interfraternity Council prexy, student-faculty council . . . Fred Meech, house president . . . Art Becher, Gem advertising manager . . . Gene Bush, Argonaut . . . upperclassmen's dinner dance, the spring formal, and the Northwest Beta Songfest in Portland . . . spring traditions . . . extra-curricular unorganized renditions of "Those Wedding Bells Are Breaking Up That Old Gang of Mine" . . . carried on in the phone booth . . . "We all drink from the same canteen in Beta Theta Pi."

Beta's Christmas Serenade . . . Indian dipping with lots of Christmas spirit.





Anderson, Dennett, Twin Falls
 Boyd, Thomas, Twin Falls
 Browne, Robert, Twin Falls
 Bruni, Peter, Kellogg
 Bunnell, John, Kellogg
 Bush, Eugene, Idaho Falls

Carpenter, Ralph, Boise
 Clements, Reed, Lewiston
 Code, William, Boise
 Coiner, George, Hansen
 Culbertson, Robert, Rupert
 Curtis, Henry, Boise

Gilb, Charles, Twin Falls
 Hayes, Earl, Twin Falls
 Huffer, Ronald, Parma
 Howard, Kenneth, Lewiston
 Ioset, Richard, Twin Falls
 Julian, Donald, Idaho Falls

Kinmouth, Ray, Lewiston
 Klink, George, Burley
 Klopfer, Richard, Boise
 Knox, Douglas Jr., Emmett
 Largent, Dean, Sandpoint
 Lint, Richard, Caldwell

Lodge, Norman, Caldwell
 Loman, Paul, Sandpoint
 Luce, Floyd, Boise
 McCormack, Vernon, Lewiston
 McCormack, Kenneth, Lewiston
 MacGregor, Wayne Jr., Yakima, Wash.

Meech, Frederick, Twin Falls
 Meech, Lawrence, Twin Falls
 Morgan, Richard, Lewiston
 Morrow, Robert, Anaconda, Montana
 Pharris, Earl, Hazelton
 Pond, Robert, Twin Falls

Reed, Robert, Twin Falls
 Schmidt, Stanley, Hayden Lake
 Scranton, Harvard Jr., Camas, Washington
 Siddoway, Grant, Teton
 Smith, Courtland, Idaho Falls
 Smith, Thomas, Boise

Souders, Arnold, Kellogg
 Vance, Samuel, Boise
 Vogt, Alton, Caldwell
 Voorhees, Donald, Twin Falls
 Wright, William, Lewiston

Campus Club



Campus Club . . . mourned the closing of the Idaho Club . . . the only post-war survivor of the University's famous men's cooperative living groups . . . method involves a pooling of resources, wholesale buying, elimination of all wastefulness in food preparation, and self-service . . . home of Jack Sim, of insignificant fame, who partially lost his title when he became a hard-working member of caucus . . . other politicians are Bob Hardin, Bob Watts . . . "Isle of Golden Dreams" was the theme of their formal dance held in the fall . . . Orrin Saunders, ASUI executive board member, dwells in this abode . . . Bob Pettijohn is a rah-rah rally committee member . . . densey-dark firesides . . . home of Sylvan Jeppesen—but it would have to be since he is house president . . . Roy Taylor (no relation to Glen) took over these duties second semester . . . Bruce Faull is an outstanding member of this group . . . had a snowball fight with 15 Idaho Club girls but didn't consider their victory a big thing because there were 50 of them.

Hiking? . . . The whole crowd.



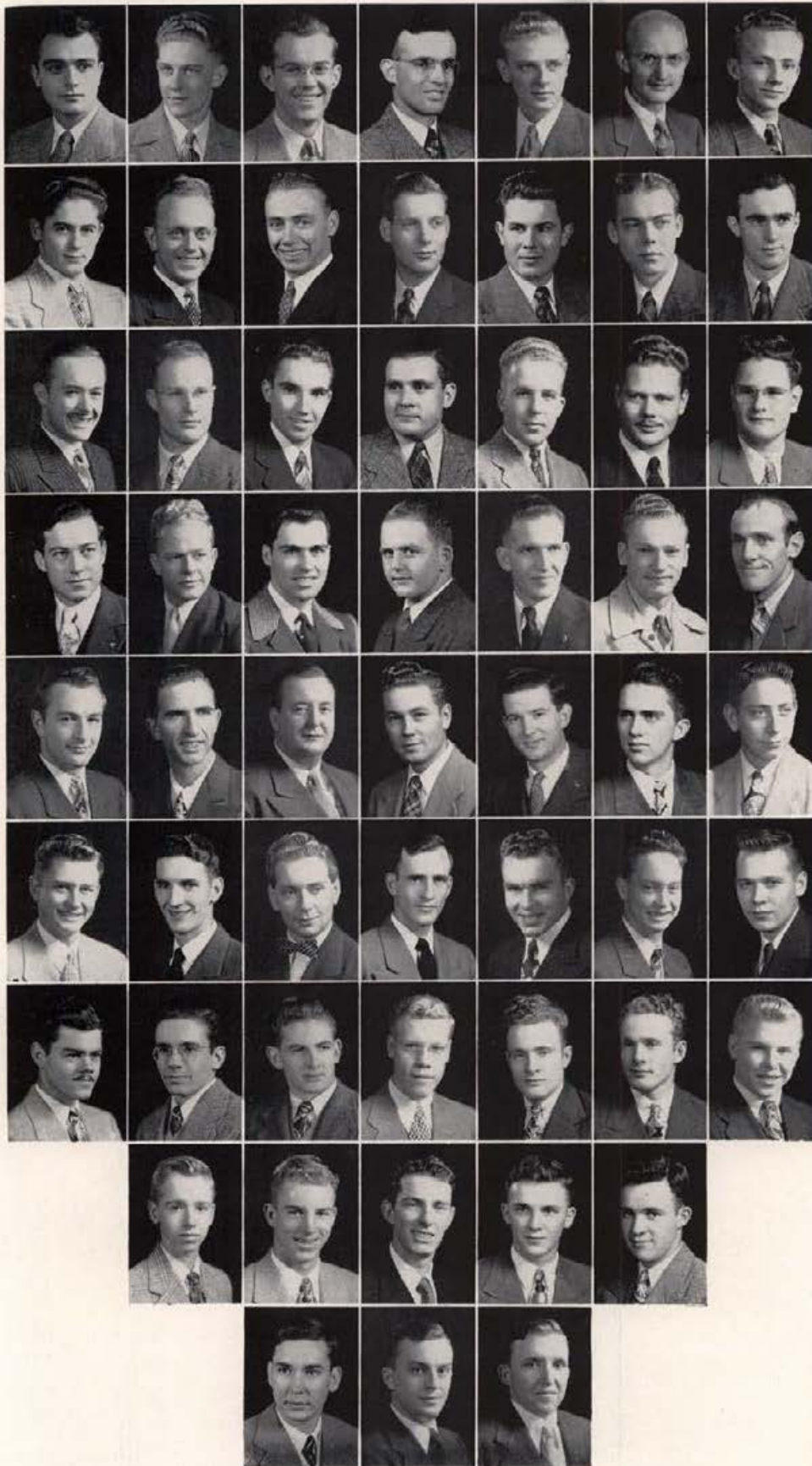

Baer, William, Nyssa, Oregon
 Brammer, Harold, Cameron
 Burkhardt, Howard, Tacoma
 Byrne, Alfred, Grangeville
 Callen, David, Jerome
 Carson, Dudley, Bliss
 Craig, Eugene, Jerome
 Darnall, Glenn, New Plymouth
 Faul, Bruce, Gardena
 Flory, Gary, Culdesac
 Fulton, James, Worley
 Graves, James, Portland, Oregon
 Hansen, Richard, Winchester
 Hardin, Robert, Paul
 Holland, John, Basin, Wyoming
 Hopper, Joseph, Twin Springs
 Johnstone, Dale, Jerome
 Kavanaugh, Joseph, Lewiston
 King, Ray, Castelford
 Largent, Harold, Sandpoint
 Leshar, John, Burley
 Matthews, Ralph, Boise
 Miller, Donald, Townsend, Washington
 Miller, John, Wallace
 Mochel, Alvon, Craigmont
 Moldenhauer, Edward, Heyburn
 Morrison, Frank, Murtaugh
 Morrison, Walter, Murtaugh
 Nicholson, Gilbert, Twin Falls
 Niswander, Calvin, Emmett
 Norris, Basil, Buhl
 Olson, Raymond, Eastport
 Pabst, Richard, Gifford
 Parkins, Leroy, Marsing
 Peterson, Clarence, Nampa
 Peterson, Clinton, Winchester
 Pettijohn, Robert, Melba
 Rappaport, Lawrence, Brooklyn, N.Y.
 Rathbun, Willard, Buhl
 Rogers, Norman, Winchester
 Rowberry, Edwin, Shelley
 Salo, Elmer, Mullan
 Saunders, Orrin, Harpster
 Sharp, Allen, Payette
 Sharp, Eugene, Spokane, Washington
 Sperry, Donald, Caldwell
 Stearns, James, Payette
 Stearns, Philip, Payette
 Stephens, Robert, Winchester
 Styner, Wendell, Paul
 Taylor, Roy, American Falls
 Thayer, Averill, Hagerman
 Truesdell, Alan, Mullan
 Truesdell, Warren, Mullan
 Vanbuskirk, Edward, Nampa
 Williams, Richard, Sandpoint
 Zach, Eugene, Buhl

Chrisman Hall



Home away from home for 107 hard-working, energetic men . . . named for Brigadier General Edward R. Chrisman, Idaho military great . . . one of the most active independent organizations of the campus . . . biggest campus wheel at Chrisman, house President John Reid doubled as executive board member . . . piles of pine cones and fir boughs stacked to the ceiling in some rooms . . . not squirrel nests . . . rooms of the foresters, who make up quite a share of Chrisman residents . . . among them Jim Mattox, Xi Sigma Pi . . . athletes include Carl Kiilsgaard, football star . . . Jerry Gunnels, basketballer . . . Vandal slugger Dorsel McClure . . . university publications provided jobs for Bob Finlayson, art editor of Blot and Gem . . . Jim Spoerhase found time to grind out copy and headlines for the Arg . . . and, some said, to carry a lot of weight on the campus . . . as in past years the "dungeon" in the basement was full of convicts as the Spinster Skip rolled around . . . only upon completion of a detailed questionnaire by the girl was the "convict" released to her custody for the day . . . the annual Hallowe'en dance . . . "Garden of Rainbows" spring formal . . . a multitude of firesides and exchanges kept up the hall's reputation as one of the most active on the campus . . . the public address system didn't carry a KUOI broadcast . . . and played cowboy music at 6:15 every morning.

Hallowe'en Hop . . . Looks interesting, doesn't it?



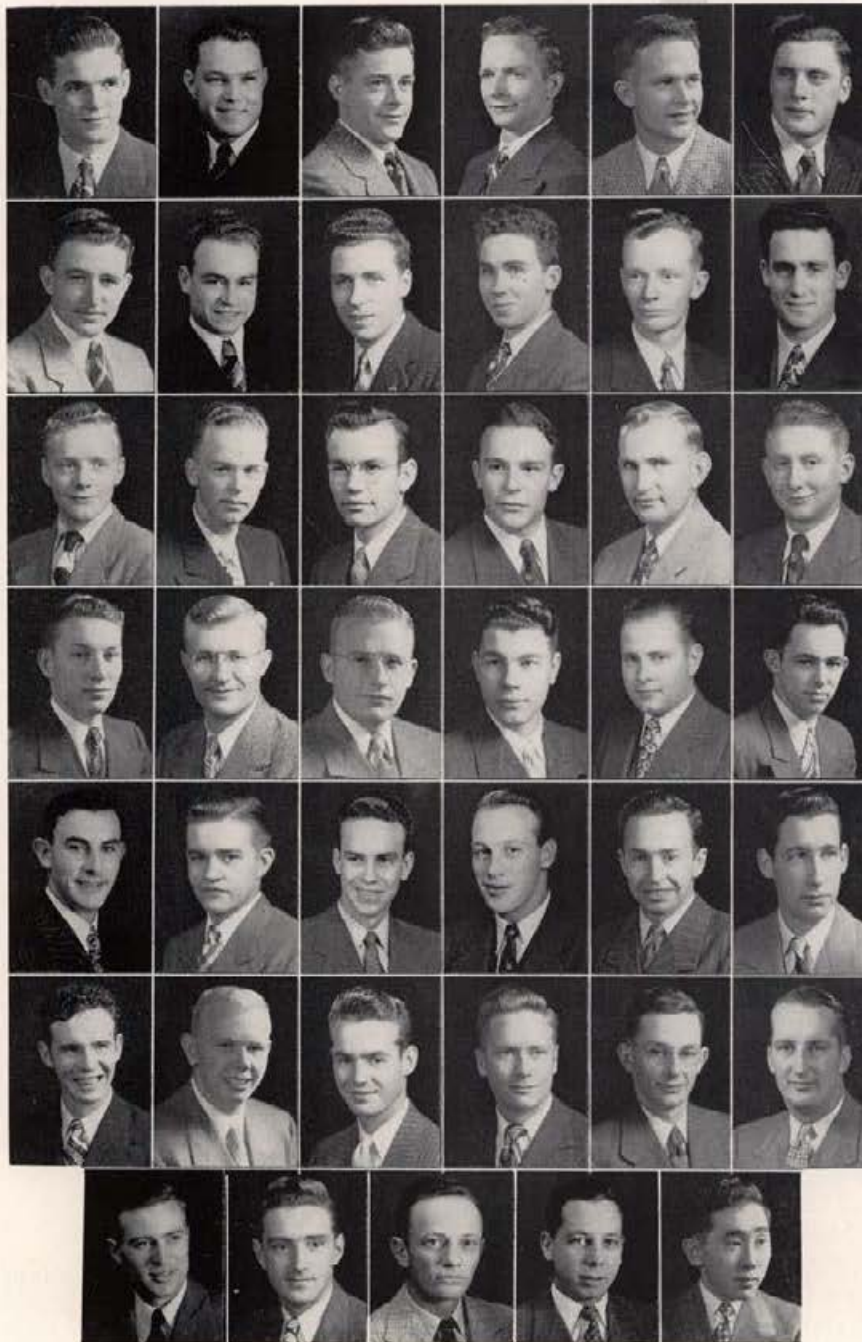

Bahr, Vernon, Weiser
 Baker, James, Grimes
 Barnes, Robert, Elmhurst, Illinois
 Batt, James, Wilder
 Batt, Philip, Wilder
 Beckman, Fred, Emmett

Bell, James, Burley
 Benjamin, Dale, Forest
 Benjamin, Glen, Winchester
 Benjamin, Ray, Forest
 Benson, Ralph, Caldwell
 Bideganeta, John, Mountain Home

Blair, Dean, Buhl
 Bohna, Charles, Boise
 Bolton, William, Dietrich
 Boyce, Elvin, Weiser
 Briggs, Lane, Great Falls, Montana
 Brown, Ellsworth, Cheney, Wash.

Buck, Donald, Emmett
 Christianson, Charles, Blackfoot
 Cochrane, Byron, Cambridge
 Comstock, Don, Palouse, Washington
 Comstock, Gerald, Palouse, Wash.
 Caswell, William, Seattle, Wash.

Curtis, Thomas, Montour
 Dedrick, Keith, Gooding
 Doner, Glen, Wilder
 Dunson, Lewis, Spokane, Washington
 Erramuspe, Albert, Malad
 Eyrick, Joseph, Pottlatch

Feely, John, Coeur d'Alene
 Finlayson, Robert, Soda Springs
 Fredericksen, John, Bonners Ferry
 Garrett, Robert, Wilder
 Graham, Guy, Siloam Springs, Ark.
 Grandlund, Harold, Troy

Herzinger, Norman, Buhl
 Horch, Alfred, Spokane, Washington
 Holen, Norman, Poplar, Montana
 Huhtala, Oiva, Cabinet
 Ikeda, John, Bonners Ferry



Jacobsen, Donald, Jerome
 Jensen, Stanley, Blackfoot
 Judd, Harry, Greer
 Klink, Gerald, Burley
 Kioua, Wayne, Oakland, California
 Komoto, Bill, Sumner, Washington

Lind, Kenneth, Burley
 McClure, Dorsel, Arco
 Marshall, Kenneth, Nampa
 Mattox, James, Grangeville
 Mayer, Roy, Potlatch
 Michaels, Emil, Mullan

Moulton, Robert, Homedale
 Mowery, Gene, Noches, Washington
 Ness, Elmer, Coeur d'Alene
 Olsen, Fred, Dietrich
 Parker, Donald, Mullan
 Pitcher, Eugene, Sandpoint

Redford, George, Rupert
 Reid, John, West Liberty, Iowa
 Richardson, Charles, St. Maries
 Roberts, Orville, Donnelly
 Robinson, Kenneth, Sandpoint
 Scarcello, Angelo, Rathdrum

Schaffner, Donald, Downers Grove, Illinois
 Schmid, William, New Plymouth
 Skinner, William, Lewiston
 Spoerhase, James, Spokane, Washington
 Spooner, James, Spirit Lake
 Stratton, Merle, Worley

Sutton, Dwight, Caldwell
 Sutton, Ladd, Caldwell
 Thiel, Daren, Boise
 Thome, Mark, Oroville, Washington
 Toeva, Gordon, Aberdeen
 Vincent, Roger, Filer

Walk, Howard, Lewiston
 Walker, Donald, Parma
 Wilhelm, Vernon, Coeur d'Alene
 Yurchenco, Valentine, Bridgeport, Conn.

Lindley Hall



After separating the "wheels" from the cogs during their first year of post-war activity, Lindley Hall men returned to the campus to take an active part in college activities . . . Dick Boren, president in the fall of '46, was reelected to the post . . . assisted by officers Walt Folz, Ed Aschenbrener, Paul Rigtrup . . . fall sports enthusiasts . . . no 'mural cups, but plenty of enjoyed skinned shins and sore muscles . . . at the Hallowe'en party, KLH—the hall's own radio station—broadcast corny commercials by corny disk jockeys . . . at Christmas, Calvin Morrison directed proceedings as Lindley's dining hall had its face lifted for "A Night to Remember" . . . remembered highlights of a previous year . . . a bistro fireside in honor of the demise of that famous institution . . . pin-up girls, beer kegs, singing waiters furnished the atmosphere . . . occupied by ASTP's during the war . . . some of the Army pin-ups remained . . . orders of the day were no longer signed by the adjutant . . . but by the house president . . . open dorm windows lead to fire escapes down the front of the building . . . Arg night editor Lee Bath studied in Lindley's rooms to make a 3.5 . . . always a strong political group . . . and often joking with their Greek neighbors . . . never bothered by odors from science building . . . always a bull session . . . always a good time.

A new game and perhaps a good hand . . . Dinner at Lindley.





Aschenbrener, Edward, Nampa
 Asker, Oliver, Grangeville
 Barton, Milton, Kooskia
 Beth, Lee, American Falls
 Baumgarner, Dale, Gooding
 Beard, Wayne, Eagle

Bennett, Aarl, Carey
 Bermensole, Claudio, Mountain Home
 Bitter, Ralph, Worley
 Bloomsburg, Joseph, Worley
 Bonin, Pete, Hailey
 Briggs, Kenneth, Murtaugh

Brighton, Don, Mackay
 Bruins, Franklin, Boise
 Bruins, Hubert, Boise
 Clegg, Joseph, Grace
 Cone, Elden, Bonners Ferry
 Couch, Jay, Coeur d'Alene

Cutler, John, Boise
 Dalva, Harry, Priest River
 Davis, Clifford, Blackfoot
 Dean, Lee, Hollister
 Deeds, Howard, Richfield
 DePartee, James, Buhl

Dodge, George, Nampa
 Driver, William, Joplin, Missouri
 Ellis, Donald, Kooskia
 Ellis, Evan, Kooskia
 Faber, Harold, Wallace
 Folkins, Dan, Worley

Foster, Robert, Moclips, Washington
 Gochnour, Clyde, Burley
 Hanson, Wendell, Preston
 Harness, Alvin, Fairfield
 Harp, Walter, Lewiston
 Hayes, Paul, Hayden Lake

Hillman, Russell, Driggs
 Hollingworth, William, Cascade
 Hunter, Jay, Rupert
 Hussey, Basil, Pocatello
 Johnson, Arnold, Twin Falls
 Johnson, Benjamin, Indian Valley

Johnson, Warren, Indian Valley
 Jones, John, Hagerman
 Jordan, Everett, Weippe
 Keeler, Keith, Idaho Falls
 Kerr, Thomas, Preston
 Lapray, Donald, Filer



Laughlin, Dean, Ririe
 Lind, William, Kendrick
 Lisle, Emmett, Parma
 Lloyd, Richard, Lewiston
 Lord, Charles, Fairfield
 Marriott, Merle E. Jr., Conda

Martin, Donald Jr., Butte, Montana
 McMaster, Galen, Hansen
 Miller, Donald, Weiser
 Mink, Edward, Weiser
 Mizer, William, Nezperce
 Moore, Frank, Bellevue

Mueggler, Walter Jr., Caldwell
 Neel, Robert, Orlando, Florida
 Nesbitt, John F., Ola
 Parker, Ted, Moscow
 Poulson, Jackman, Aberdeen
 Peck, Ronald, Carey

Pettygrove, Robert, Hansen
 Phillips, Edgar M., Kootkia
 Rensberg, Homer D., Caldwell
 Rigby, Thomas, Idaho Falls
 Rigrup, R. Paul, Burley
 Rinard, John, Greenleaf

Ritchey, Maurice, Idaho Falls
 Sacht, William, Clarkfork
 Saulie, Grant, Buhl
 Sletager, Clyde, Samuels
 Suchan, Harold, Buhl
 Sutton, Arthur, Weiser

Swanson, Herbert, Idaho Falls
 Swendig, Joe, St. Maries
 Symmes, Whitman, Kellogg
 Tate, James, Sandpoint
 Taysom, Wayne, Rockland
 Terwilliger, Guy, Poise

Thacker, Dale, Paul
 Thacker, David, Paul
 Thomas, Stanley, Nezperce
 Tipton, Frank, Spokane, Washington
 Tiedale, Dean, Twin Falls
 Walbrecht, Miles, Gooding

Walkington, William, Hazelton
 Weeks, David, Burley
 Westbrook, Russell, Marsing
 Winston, Dale, Boise
 Woodland, William, Arimo
 Dummitt, Harold, Gooding

Delta Chi



The Idaho chapter of Delta Chi . . . founded in 1924 . . . the chapter house, fashioned in English Colonial design . . . a familiar sight to students and alums when walking down "Hello Walk" from the Ad building . . . national Delta Chi founded at Cornell University October 13, 1890 . . . membership was limited to men pursuing the "lawless science of the law" . . . after World War I, no limitations were made upon its members' courses of study . . . became dormant and closed its doors for a period during World War II . . . returning veterans opened the house in January, 1945 . . . eighty members and pledges attend school today . . . Delta Chi notables: Don Evans, junior class president, student activity board chairman . . . Paul Wetter, Ag Club president, Blue Key, house manager . . . Bruce Campbell, vice-president of Sigma Gamma Epsilon . . . Sigma Delta President Pat King . . . Ed Buoy, house prexy and football tackle . . . Russ Moffett, varsity football quarterback . . . Del Klaus, Argonaut advertising manager . . . four dances head the list of fraternity social life . . . pledge dance early in the fall . . . in mid-December the skull and crossbones of the Jolly Roger are raised and the annual, bloodless Pirate Dance is celebrated . . . initiation dance . . . spring formal . . . Delta Chi . . . respected and honored . . . now and in future alum years.

A Delta Chi fireside . . . Delta Chi follows.





Andros, Gaylord, Emmett
 Borr, Richard, Hailey
 Black, Richard, St. Maries
 Bradford, Glen, Hailey
 Brown, Raymond, Shoshone
 Boehm, Raymond, Bonners Ferry

Burklund, Vernon, Deary
 Campbell, George, Grangeville
 Cash, Guy, Nez Perce
 Christianson, Clair, Sandpoint
 Contor, Keith, Idaho Falls
 Eaton, Clarence, Wendell

Ellis, Keith, Ogden, Utah
 Emerson, William, Genesee
 Erickson, Ernest, Troy
 Evans, Donald, New Plymouth
 Garber, John, Pittsburg, Pennsylvania
 Galdos, Tony, Emmett

Gaylord, Frank, Rose Lake
 Gaylord, George, Rose Lake
 Gerber, Harold, Twin Falls
 Greef, Edward, Sandpoint
 Grieser, Edgar, Moscow
 Harding, Merwin, Nezperce

Johnston, Clarence, Moscow
 Keating, Warren, Coeur d'Alene
 Kinsey, Henry, Shoshone
 Klaus, Delbert, Deepcreek, Washington
 Luther, Martin, Placerville, California
 Mackey, William, Naples

Moffett, Russell, Smithfield, Utah
 Moracho, Mortol, Emmett
 Neumayer, George, Bonners Ferry
 Newell, Robert, Ola
 O'Connell, Daniel, Poflatch
 Ogle, William, Midvale

Pederson, Eugene, Genesee
 Pohlod, Wallace, Moscow
 Spencer, Robert, Coeur d'Alene
 Stimpson, Oscar, Shoshone
 Walter, Donald, Anderson Dam
 Werry, Elwood, Shoshone

Werry, Sidney, Hailey
 Westervelt, Donald, New Meadows
 Wetter, Paul, Plummer
 Whiteman, Donald, Cambridge

Delta Tau Delta



Not the oldest . . . nor the largest of Greek letter fraternities . . . conservative . . . determined to be satisfied with nothing but the best . . . founded at Bethany College, Virginia, in 1858 . . . now boasts 75 chapters . . . Delta Mu established 1931 . . . English style house . . . loop drive . . . shadowed by ancient Morrill Hall . . . winners of homecoming prizes for best float, best house decorations . . . a huge crepe paper vandal ship and an equally large phonograph record proved to be right combinations . . . a Duchess of Delta Tau contest was added to the annual Russian ball . . . dates come to the traditional affair dressed as peasants and nobility of the Imperial Russian period . . . Delts claim no connection with present Russian government . . . one of the longest dances on the campus . . . begins at noon . . . ends at midnight . . . pledge dance . . . initiation dance . . . spring formal . . . feud with the Pi Phis over the women's "hot seat" . . . a spring picnic—on and in one of North Idaho's lakes . . . mutual tubbings with Sigma Chis of the other group's president and house manager . . . always near the top in scholarship . . . houses several outstanding activity men . . . Blot editor Maurice Paulsen . . . Yell leader Rolland Tipword . . . Bob Dahlstrom, ASUI executive board . . . John Morley . . . John Christensen.

Bearded Delts . . . Preparation for Homecoming.





Aldatter, Marvin, Burley
 Aman, Ardell, Nampa
 Armstrong, Ervin, Lapwai
 Baum, Russell, Ashton
 Behrman, Henry, Parma
 Blei, Truman, Murteugh

Boyle, Louis, Idaho Falls
 Boyle, Richard, Idaho Falls
 Briggs, William, Boise
 Compton, Gene, Idaho Falls
 Day, Patrick, Boise
 Faylor, Lloyd, Nampa

Feldhusen, John, Kimberly
 Francis, Merlin, Banks
 Gardner, Harvey, Cascade
 Hasbrouck, John, Cascade
 Haltrup, Gerald, Portland, Oregon
 Ingalls, James, Coeur d'Alene

Jain, Walter, Lapwai
 Julian, Gordon, Idaho Falls
 Kirk, William, McCall
 Kerby, William, Cascade
 Lau, Grant, Soda Springs
 Leaf, Acel, Laketork

Lepak, Joseph, Weiser
 Maule, David, Payette
 Michael, Charles, Payette
 Morley, John, Idaho Falls
 Neilson, Andrew, Kuna
 Olin, Glen, Culdesac

Paulsen, Maurice, Sioux Falls, South Dakota
 Rowberry, William, Payette
 Saari, Mauno, McCall
 Slifka, Elden, Cascade
 South, George, McCall
 Starner, Adson, Coeur d'Alene

Stone, Ivan, Twin Falls
 Tipword, Rolland, Beecher City, Illinois
 Urban, Charles, Kimberly
 Van Engelen, Frederick, Twin Falls
 Ward, Rolland, Boise
 Wheeler, Robert, Mountain Home

Wicher, Daniel, Glenns Ferry
 Wilson, Peter, Culdesac
 Young, Grant, Idaho Falls



Kappa Sigma



Kappa Sigma . . . founded at the University of Virginia in 1869 . . . the local Gamma Theta chapter established in 1905 . . . first national fraternity on the Idaho campus . . . this year members and pledges re-landscaped their many-pillared mansion . . . big events on the social calendar are the twelve-to-midnight December house party and a spring formal in May (a little wet this year, we hear tell) . . . residing here are Sumner Johnson, Blue Key member . . . Willard Beitz, grid star . . . Ted McFaul, new football captain . . . also both "I" Club Prexy John Dailey and IK Duke Bill Sweet can be found resting on the front steps of "home" . . . house boasts strong intramural teams . . . spring finds enthusiastic men pitching horseshoes on the convenient "southerly" vacant lot . . . noted for quiet, dark firesides . . . Wilbur King, Sigma Tau . . . Jack Taylor, Gem sports editor, usually found with his "fire engine" . . . "He promised to meet her that evening at ten, He rushed up to greet her and what happened then? Why, mister, he kissed her, the finest kiss by far, And now she is wearing the crescent and the star."

One of the friendly get-togethers . . . When Friday afternoon rolls around.





Adams, Willard Jr., Rigby
 Barber, James Jr., Moscow
 Beach, John, Boise
 Bemis, Robert, St. Maries
 Blanton, Charles, Nampa
 Bliss, Frederick, Ordnanee, Oregon

Bray, Hugh, Nampa
 Bybee, Edward, Nampa
 Cameron, William, Challis
 Cann, Gilbert, Coeur d'Alene
 Coaho, Louis, Boise
 Creason, Charles, Rupert

Crockett, James, Fargo, North Dakota
 Elliott, Jack, Nampa
 Ellis, John, Washington, D.C.
 Foster, Allan, Spokane, Washington
 Foster, Gordon, Spokane, Washington
 Graves, Max, Ontario, Oregon

Goble, George, Eagle
 Grider, Rodney, Boise
 Hardin, Bill, Palo Alto, California
 Harper, Donald, Boise
 Hoffbuh, Walter, Klamath Falls, Ore.
 Johnson, Sumner, Nampa

Jordan, Richard, Boise
 King, Wilbur, Heyburn
 Lane, James, Sholley
 Lantor, Irving, Renton, Washington
 Matthews, William, Moscow
 McFaul, Edmund, Ione, Washington

Miller, Thomas, Coronado, California
 Neal, James, Boise
 Nelson, John, Boise
 Numbers, John, McCall
 Peterson, Floyd, Moscow
 Power, James, LaMesa, California

Radford, Raymond, St. Maries
 Reich, Fred, Arco
 Samms, Herbert, Moscow
 Stivers, Harold, Boise
 Sweet, William, Meridian
 Taylor, Jack, Idaho Falls

Ulmer, David, McCall
 Walker, Ross, St. Maries
 Wilcomb, Richard, St. Maries
 Wimer, Glenn, Burke

LDS



The LDS House . . . alias "the Convent" . . . outstanding in scholarship . . . well-rounded in activities and social functions . . . among thirty members . . . Walt Smith, ASUI president and member of Phi Mu Alpha, "I" Club, Kappa Delta Pi, and Silver Lance . . . Bruce Stucki, sophomore class treasurer and an ardent worker in dramatics . . . Robert Hedelius, Phi Eta Sigma member . . . highlights on social calendar included: fall barn dance, annual Christmas party . . . other prominent activity men: Carl Neiwirth, Blue Key worker, also wielded gavel at Alpha Zeta meetings . . . Johnny Grimmatt presided over house meetings during first semester and was active in Phi Mu Alpha . . . Rex ZoBell, elected to membership in Xi Sigma Pi . . . Harold Forbush, Phi Alpha Delta . . . Darrell Gallup, member of Alpha Zeta . . . Dick Geisler contributed strong support to the varsity basketball squad . . . active in other campus activities, they maintained a strong intramural team . . . held exchanges . . . fought in friendly snow-combats . . . elected a sweetheart of LDS at annual spring formal . . . held firesides on free week-ends . . . dreamy atmosphere with soft lights and mellow rhythms.

Relaxing . . . Any special reason for the smiles, fellows?



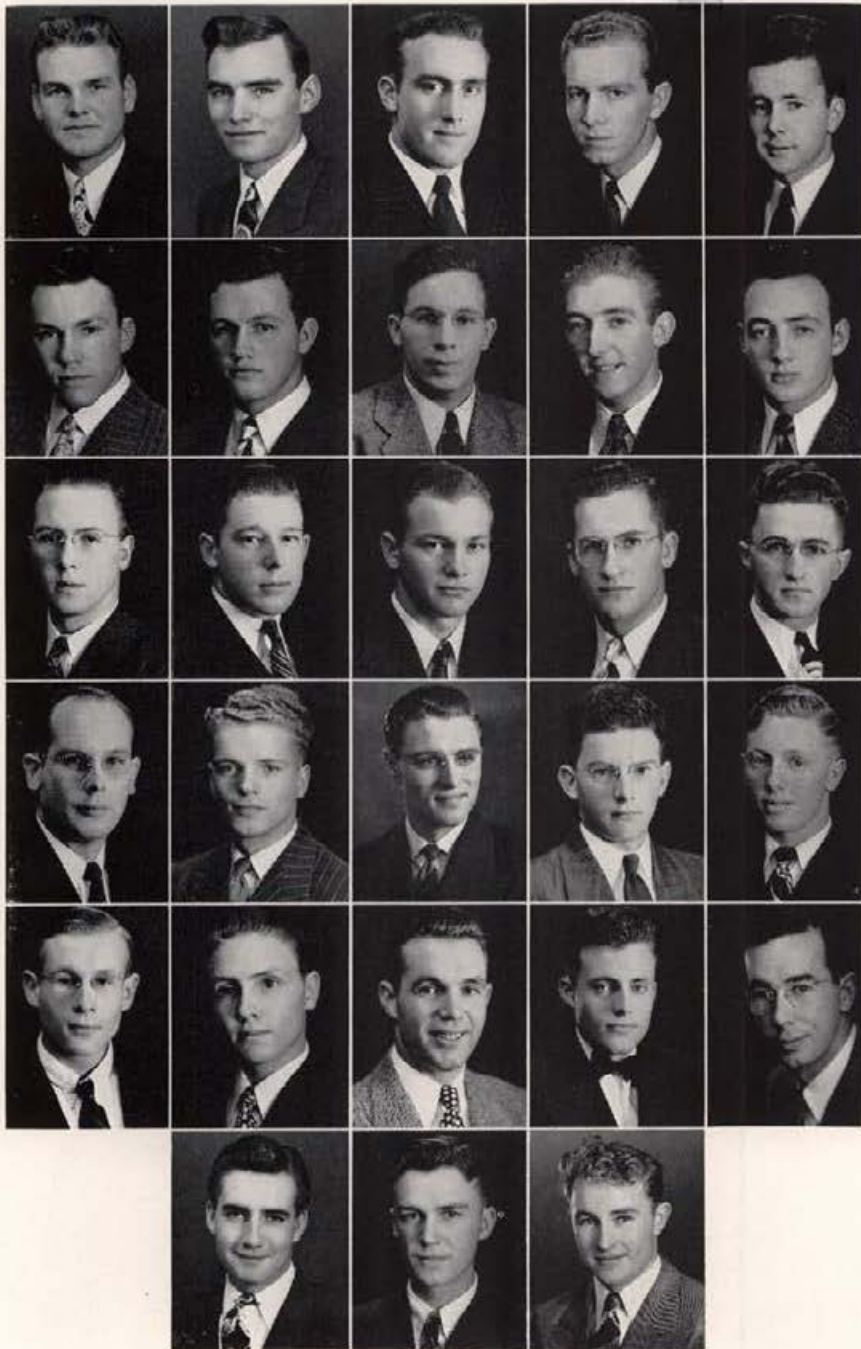

Anderson, Marion, Idaho Falls
 Bush, Milan, Malad
 Crane, Ralph, Montpelier
 Cross, Ralph, Soda Springs
 Gallup, Darrell, Rigby

Geisler, Blair, Rigby
 Geisler, Dick, Rigby
 Gessel, Verl, Opportunity, Washington
 Grimmett, John, Paris
 Hall, Zane, Rigby

Hedelius, Robert, Rexburg
 Hirschi, Gene, Shelley
 Hess, Garth, Montpelier
 McKay, John, Kelloog
 McKay, Tony, Kelloog

McQueen, Irel, Preston
 Mortensen, Max, Rexburg
 Netwirth, Carl, Rexburg
 Ostler, Gary, Sugar City
 Parker, Donald, Ovid

Rasmussen, Lawrence, New Plymouth
 Reading, Max, Kirie
 Rice, Everett, Declo
 Smart, Ross, Paris
 Smith, Walter, Glens Falls, N.Y.

Stucki, Bruce, Paris
 Wynn, Val Dean, Preston
 ZoBell, Rex, Ronan, Montana

Phi Delta Theta



Phi Delta Theta . . . known as the house with the blue door . . . clangiest victory bell on the campus (can be heard for 22 miles on a clear day) . . . spring brings the Miami Triad with Betas and Sigma Chis in commemoration of the founding of all three at Miami University . . . Idaho chapter was established in 1908 . . . Gano, Dinnison, and Menge are members of Blue Key . . . every four years a "Story Book Ball" is held . . . varsity gridders include Overgaard, Hammond, and Barnes . . . pledges defeated Beta frosh in annual touch (but not too hard) football game . . . Gano represents the blue and white on the maple court . . . traditional snowball fight with the Betas . . . Dick Peterson's role in "Uncle Tom's Cabin" was the delight of the second act . . . held initiation dance in March . . . Marks, LeDuc, and Edwards were responsible for getting the cup for boxing . . . Dean Dinnison was president . . . his "aides-de-camp" included Jack Menge, Emmanuel Marks, Joe Driscoll . . . spring formal . . . firesides . . . Chuck Owens was chosen as one of Idaho's competitors for the Rhodes scholarship . . . Menge, forensic star, debated against the team from Oxford, England . . . annual "Winter-Wonderland" dance held before Christmas (could have been held in April this year) . . . "Phi Delta Theta will always be true."

Basking in the sun . . . The bell gets a new look.



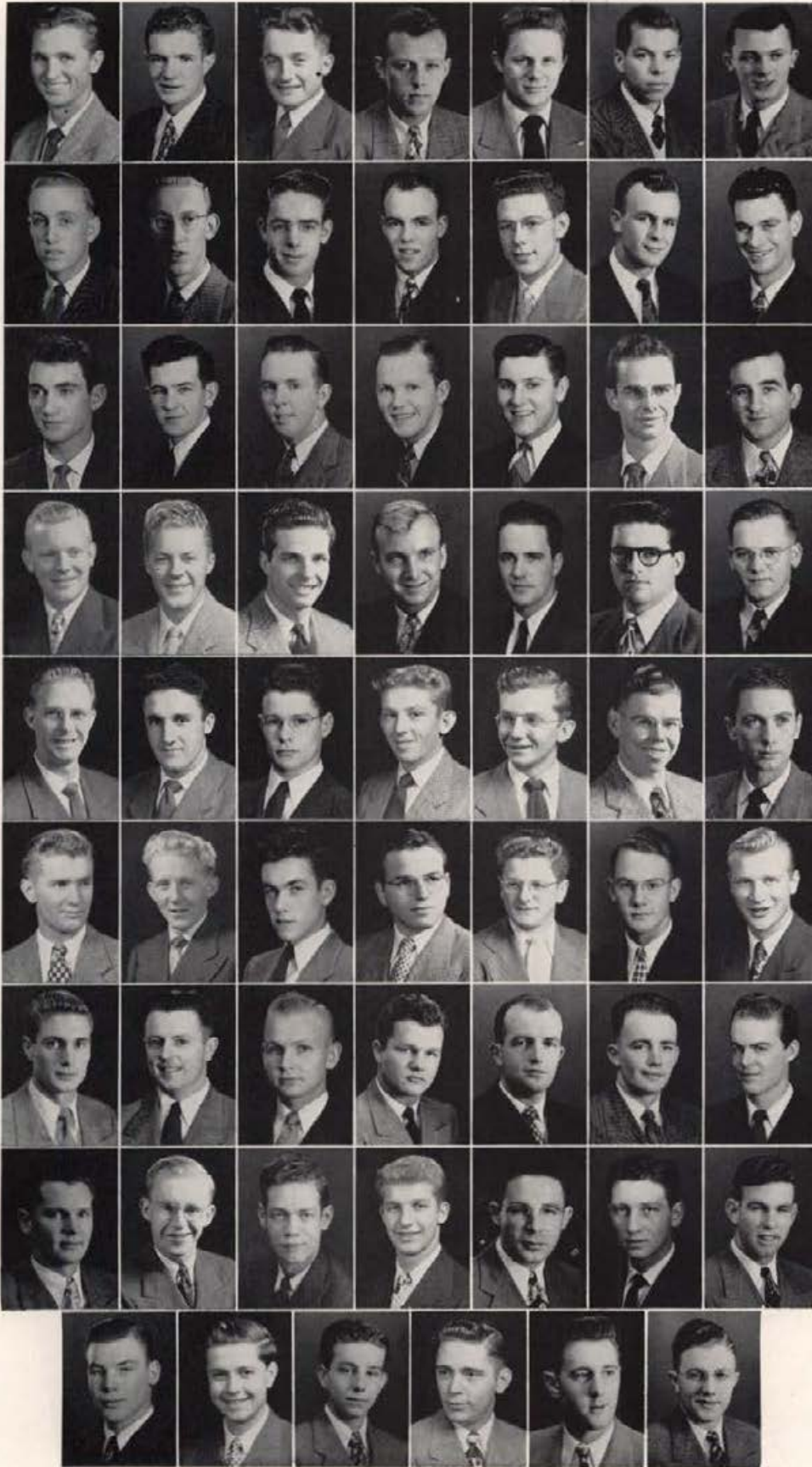

Ames, William, Huron, South Dakota
 Anno, Robert, Wallace
 Ascuaga, John, Caldwell
 Bales, John, Caldwell
 Barnett, Marcus, Lewiston
 Bedwell, Stuart, Los Angeles, California
 Brown, Darrell, Smelterville
 Call, Dwight, Moscow
 Call, Max, Moscow
 Carter, Gerald, Moscow
 Chamberlain, Bartlett, Coeur d'Alene
 Churchill, Harry, Smelterville
 Cornwall, Gene, Moscow
 Dinnison, Arthur, Orofino
 Dinnison, Burton, Orofino
 Dowling, Howard, Hamilton, Montana
 Driscoll, James, Moscow
 Driscoll, Walter, Moscow
 Edwards, William, Wallace
 Eimers, Gilbert, Grangeville
 Faber, Robert, Wallace
 Follett, George, Genesee
 Galey, Frank, Boise
 Gano, Jay, Moscow
 Grimm, Edwin, Lewiston
 Hays, William, Boise
 Helmsworth, William, Moscow
 Horning, Charles, Wallace
 Hudson, Dewey, Twin Falls
 Iausoro, Tony, Nampa
 Kaylet, John, Peck
 Kelly, Eugene, Gooding
 Kelly, William, Gooding
 Kettenbach, Frank, Calgary, Canada
 King, Donald, San Jose, California
 Klason, James, Coeur d'Alene
 Lewis, Theodore, Twin Falls
 McGough, Frank, Moscow
 Marks, Emanuel, Spokane, Washington
 Marks, Nathan, Spokane, Washington
 Mayes, Harold, Kellogg
 Menge, John, Milwaukee, Wisconsin
 Mickey, Donald, Moscow
 Miller, James, Lewiston
 Nelson, Dale, Moscow
 Nelson, Richard, Spokane, Washington
 Nixon, Harvey, Moscow
 Odberg, Ellis, Lewiston
 Pakenham, Arthur, Moscow
 Papineau, Donald, Moscow
 Pearce, James, Wallace
 Peterson, James, Idaho Falls
 Peterson, Richard, Idaho Falls
 Riddle, Arthur, Boise
 Scott, Richard, Moscow
 Snow, Gerald, Moscow
 Sundeen, John, Bonners Ferry
 Sweet, Richard, Twin Falls
 Walker, Robert, Hayden Lake
 Westover, Richard, Moscow
 Weigle, Kenneth, Moscow
 Wilkins, Thomas, Caldwell

Phi Gamma Delta



"A snug little nook by the fireside, an easy chair; an hour spent with brothers Fiji in smoke-wreathed air" . . . the timbered mantel above the roaring fire . . . a brother leans forward to light his pipe . . . an air of contentment settles over the group . . . "each moment will find you more certain that love or war will quickly be crowned with success through the use of these great plans that are" . . . silent row of trophies softly gleam in the firelight . . . in the deep shadows above the fireplace, caravels of old sail majestically over a misty sea . . . "Keep that white star shining down the purple way" . . . another year of tradition and attainment . . . the swish of grass skirts and leis . . . kept hidden till the last . . . the flag pole—unique among living groups . . . "600" mail reaches here with no further address . . . intellectuals—scholarship awards for past three years . . . socially original—miniature loving cups as formal favors . . . trudge to Sig Ep house in Pullman for dinner as aftermath of annual Idaho-WSC grid wager . . . bridge games on the patio . . . warm hours on the steps watching coeds go to class . . . memories of politics, dates, cram sessions and jam sessions come crowding through the smoke . . . the two carved owls flanking the hearth brood silently down . . . the fire wanes . . . "—light up your pipe and then Back to your thoughts come the Fijis again."

Fiji . . . They say it's song practice.



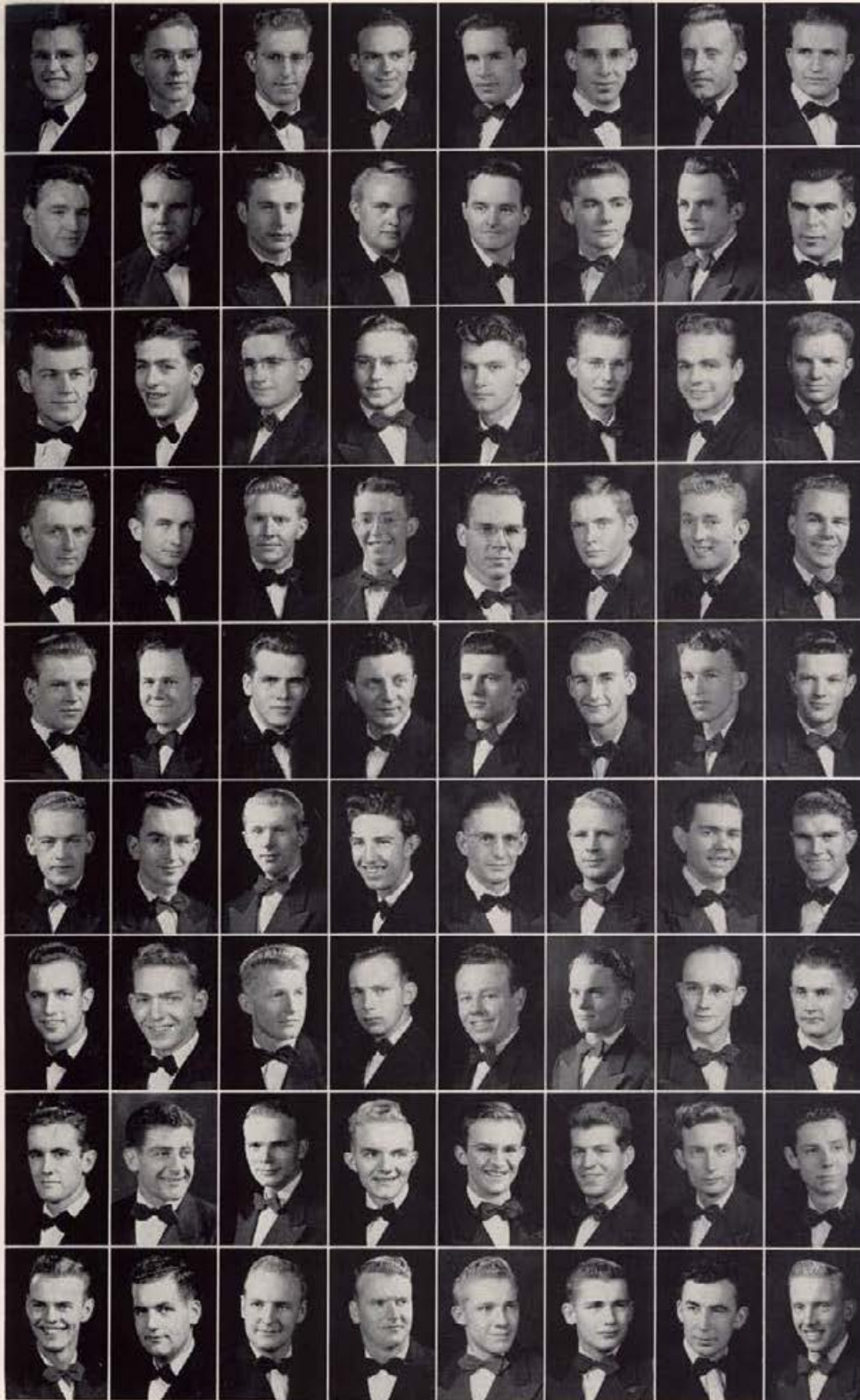

Atwood, Alan, Lewiston
 Atwood, Richard, Lewiston
 Babln, James, Wallace
 Barnes, Harold, Blackfoot
 Barrus, Neil, Blackfoot
 Barrus, Ruel, Blackfoot
 Blackburn, Donald, Bonners Ferry
 Brough, Lowell, Salmon
 Brown, Pat, Idaho Falls
 Burqgraf, Mark, Idaho Falls
 Childs, Richard, Boise
 Christensen, Robert, Idaho Falls
 Conley, Donald, Wallace
 Dalling, Paul, Rexburg
 Denman, George, Boise
 Drenker, George, Thornwood N.Y.
 Erickson, Kenneth, Springfield, Massachusetts
 Farrell, Robert, Boise
 Freismuth, Leo, Parma
 Garlock, Richard, Portland, Oregon
 Gray, Alan, Moscow
 Griffin, Fred, Boise
 Harris, Bud, Idaho Falls
 Hege, Clark, Spokane, Washington
 Henderson, Wynne, Nezperce
 Hoffman, Robert, Moscow
 Humphrey, Arthur, Moscow
 Humphrey, Burton, Moscow
 Hungerford, Roger, Moscow
 Hunter, Donald, Boise
 Johansen, Jack, Orofino
 Johnson, Richard, Weiser
 Kenney, John, Idaho Falls
 Kimberling, Marvin, Moscow
 Kramer, Robert, Spokane, Washington
 Larsen, Gordon, Wallace
 Lea, George, St. Paul, Minnesota
 Leeper, Donald, Lewiston
 Leeper, Robert, Lewiston
 Lemon, Ralph, Moscow
 Luke, Charles, Moscow
 Marineau, William, Moscow
 Maxwell, Alan, Seattle, Washington
 Mayer, William, Lewiston
 McBride, Thomas, Kellogg
 McCombs, Alan, Gooding
 Mitchell, James, Spokane, Washington
 Newport, Richard, Spokane, Washington
 O'Conner, James, Culdesac
 Oqsbury, Donovan, Spokane, Washington
 Patrick, Richard, Spokane, Washington
 Pennell, Richard, Nezperce
 Peterson, Charles, Spokane, Washington
 Rogers, Vernon, Gooding
 Rowell, Peter, Moscow
 Ryan, Edward, Gooding
 Ryan, Harold, Weiser
 Saad, Victor, Spokane, Washington
 Smedley, Russell, Burley
 Smith, Don, Moscow
 Smith, Kenneth, Moscow
 Stanley, Allen, San Diego, California
 Stewart, Lamar, Blackfoot
 Sweet, Cyrus, Longview, Washington
 Taylor, John, Moscow
 Tudder, Thomas, Lewiston
 Thomas, Richard, Sandpoint
 Tobin, Thomas, Idaho Falls
 Townley, James, Weiser
 True, Cecil, Spokane, Washington
 Watson, Fred, Paul
 Welch, Dwaine, Emmett
 Whitcomb, Marvin, Lewiston
 Wood, Dean, Idaho Falls
 Yocum, Theodore, Moscow

Phi Kappa Tau



Phi Kappa Tau . . . newest fraternity on the Idaho campus . . . initial appearance here just this year . . . local chapter is Beta Gamma, the fifty-first chapter of the national fraternity . . . the house received its charter amid pomp and ceremony on December 4 . . . Roland Maxwell is national Phi Tau president and he, too, was present that day . . . Harvard red and old gold are their colors . . . Deakin Avenue men have an annual (it will be) spring formal and a founder's day ball—held, of course, on founder's day, March 17 . . . president is Joe Gogenola, who hails from Jerome in the heart of the beautiful south—south Idaho, naturally . . . pledge dance held in October and used "Pioneer Pledge Dance" as their theme . . . Vaun Bolingbroke is the social chairman . . . Wayne Stewart, member of Hell-Divers and swimming teams . . . Elbert Cleaveland hails from Chevy Chase, Maryland (he assures us that's the name of a place in existence) . . . Phi Taus sing optimistically, "we'll meet again in heaven sure, in the name of Phi Kappa Tau."

Hit me! . . . Mind reading.



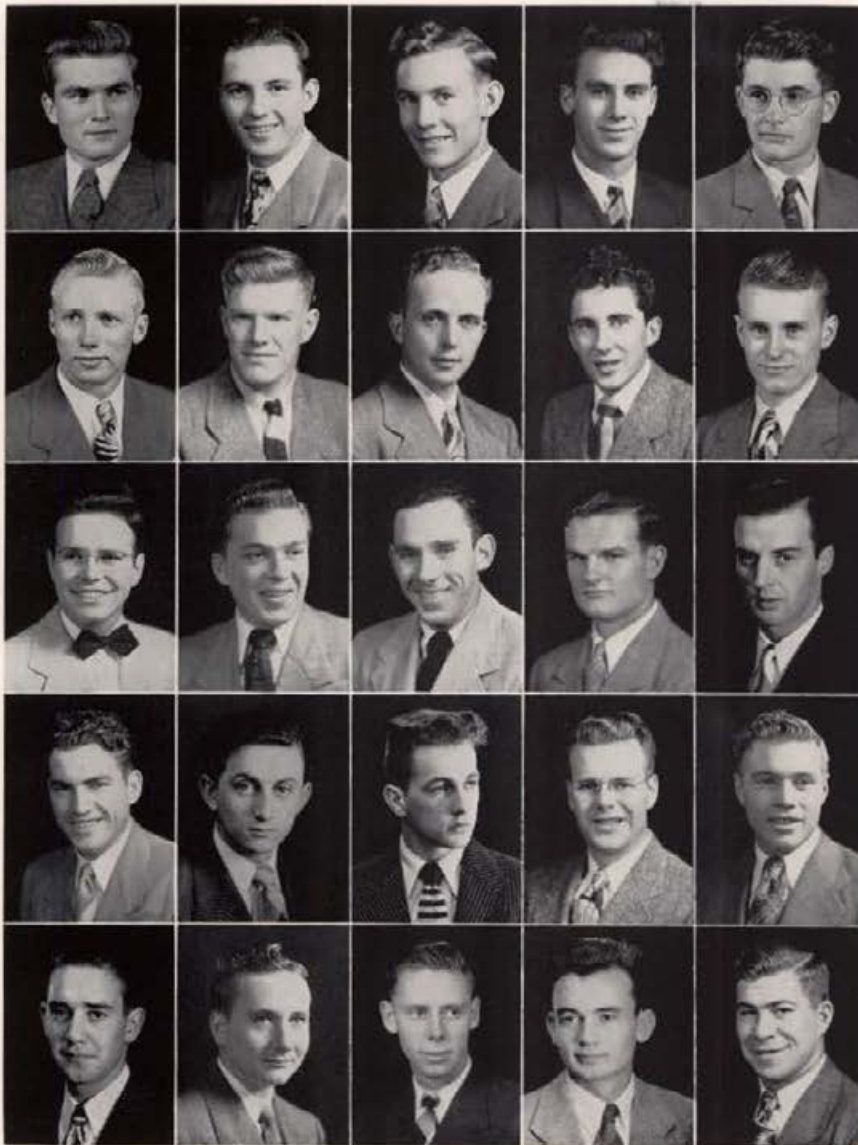

Abshire, Charles, Buhl
 Acock, Robert, Rupert
 Bolingbroke, Vaun, Billings, Montana
 Brunzell, Bryan, Boise
 Cleaveland, Bert, Chevy Chase, Md.

Congdon, Darrell, Sandpoint
 Larsen, Kenneth, Wallace
 McMahan, Donald, Council
 McManaman, Robert, Buhl
 McNealy, Delbert, Emmett

Marshall, James, Lewiston
 Maxwell, Roger, Sandpoint
 Moore, Don, Moscow
 Morrison, Harry, Council
 Neill, Harold, Boise

Prudek, Jake, Buhl
 Saulie, Theodore, Buhl
 Seitz, Joe, Omaha, Nebraska
 Snow, Jack, Burley
 Stewart, Wayne, Buhl

Talbot, Glenn, Boise
 Todd, Gene, Buhl
 Wilson, Harry, Buhl
 Witcher, Donald, Billings, Montana
 Youngblood, Glen, Council

Pine Hall



Pine Hall . . . largest men's living group on the Idaho campus . . . meeting place is the commissary, a successful business enterprise which provides the men with a wide variety of "extra-curricular" food . . . a call from the Gem office brought about the discovery of a fire in the telephone booth (credit where credit is due) . . . Jack Henricus of the lemon-colored convertible took over the duties of president from Phil Smith . . . genial Dave Lewis lives here . . . Grant Simons made headlines when he chairmanned the board investigation committee . . . the cafeteria served meals not only to the men of Pine but also to town men and the girls of the Idaho Club . . . Dan Wesierski and Tom Laurent are politicians who impressed caucus members by serving cold "coke" in the middle of extra-strenuous meetings . . . Charles Clark, sophomore vice-president, calls Pine home, as does Sonnich Sonnichsen, frosh class officer . . . "Falling Leaves," fall semi-formal dance . . . participated in intramural sports program . . . located conveniently near both WSC and the Idaho campus . . . installed a program for individual life insurance . . . got tired of the question: "has anyone been lost yet?"

After the P.J. Parade . . . You name it, we've got it.





Ailor, Stewart, Grangeville
 Alldaffer, Cecil, Burley
 Allen, Roger, South Portland, Maine
 Amoe, James, Kalamazoo, Michigan
 Anderson, Carl, Idaho Falls
 Andrew, Wilbur, Parma

Ashby, James, Bruneau
 Ator, Dallas, Coeur d'Alene
 Badger, Marvin, Heyburn
 Baker, James, Grimes
 Baum, Glenn, Hazelton
 Bean, William, Wendell

Beckman, Clarence, Emmett
 Bennett, Thomas, Idaho Falls
 Bielenberg, Leonard, Genesee
 Biens, Darrol, Bern
 Borgsen, Donald, Genesee
 Bright, Robert, Preston

Brown, Fred, Kamiah
 Brown, Thomas, Kendrick
 Burcham, Ralph Jr., Cleveland, Ohio
 Bush, Wayne, Malad
 Calhoun, James, Farmville, Virginia
 Calvert, John, Butte, Montana

Cameron, William, Challis
 Campbell, Charles, Burley
 Cane, D. F., Bonners Ferry
 Carichoff, Jack, Valparaiso, Indiana
 Carney, Raymond, Idaho Falls
 Chivers, Garth, Challis

Churchman, Wilson, Jerome
 Clark, Charles, Paul
 Clark, Kenneth, Kellogg
 Cooper, Donald, Challis
 Coppinger, Eugene, Ketchum
 Craner, Lyle, St. Maries

Dahle, Donald, Arco
 Davis, Kenneth, Wilder
 Davis, Reynold, Muldoon
 Day, Patrick, Kimberly
 DeKlotz, Gilbert, Filer
 Demick, Eli, Salmon

Derr, Allen, Clarksfork
 Dick, Yale, Boise
 Doupe, Roy, Spokane, Washington
 Doupe, Troy, Spokane, Washington
 Doyle, Jack, Spokane, Washington
 Draper, Kenneth, Fort Hall

Dulin, Ralph, Coeur d'Alene
 Eakin, James, Jerome
 Eames, Aerial, Preston
 Eddington, Henry, Sugar
 Edwards, Stanley, Malad
 Endicott, Donald, Coeur d'Alene



Erlick, Abraham, Bronx, New York
 Euscher, Mark, Lewiston
 Fickling, Robert, Sherman, Texas
 Fothergill, Ralph, Nampa
 Frank, George Jr., Parma
 Frederiksen, Kenneth, Kilgore

Funkhouser, William, Orlando, Florida
 Garrard, LaMar, Burley
 Gibson, Burton, Boise
 Gidley, Howard, Caldwell
 Giles, Thomas, Pocatello
 Goldberry, Kenneth, Sentinel Butte, N.D.

Gould, Earl M., Lapwai
 Gray, Warren, Burke
 Green, Normand, Downers Grove, Illinois
 Grieb, Donald, Headquarters
 Grubb, John, Swan Valley
 Hamon, Clark, Caldwell

Haroldson, Norman, Idaho Falls
 Harris, Reed, Kirie
 Haugland, George, Brooklyn, New York
 Haverkamp, Ralph, Roundup, Montana
 Heer, Leo, Aberdeen
 Henderson, Joel, Nezperce

Henricus, John, San Francisco, California
 Hill, Ronald E., Boise
 Ho, Chun Tai, Canton, China
 Hodgson, Thomas, St. Maries
 Holton, Norman, Emmett
 Holyoak, Alan, Burley

Horne, Lowell, Burley
 Horton, G. Richard, Nampa
 Howard, Donald, Buhl
 Howard, Robert, Idaho Falls
 Huff, Robert, Wilder
 Hunt, William, Kuna

Hyde, Rosel, Washington, D.C.
 Hyland, Frederick, Bonners Ferry
 Jackson, Donald, Idaho Falls
 Jackson, Gene, Indianapolis, Indiana
 Jergensen, Keith, St. Anthony
 Jess, Donald, Grandview

Johnson, Norman, Twin Falls
 Johnson, Roger, McCammon
 Johnston, Harold, Plummer
 Jones, Edward, Malad
 Jones, Henry, Bruneau
 Kane, Charles, Salmon

Keithly, Carol, Midvale
 Kerfoot, Walter, Caldwell
 Kidwell, Richard, Council
 Kinney, Carl, Castelford
 Koethke, Dean, Spirit Lake
 Kohring, Kent, Bruneau

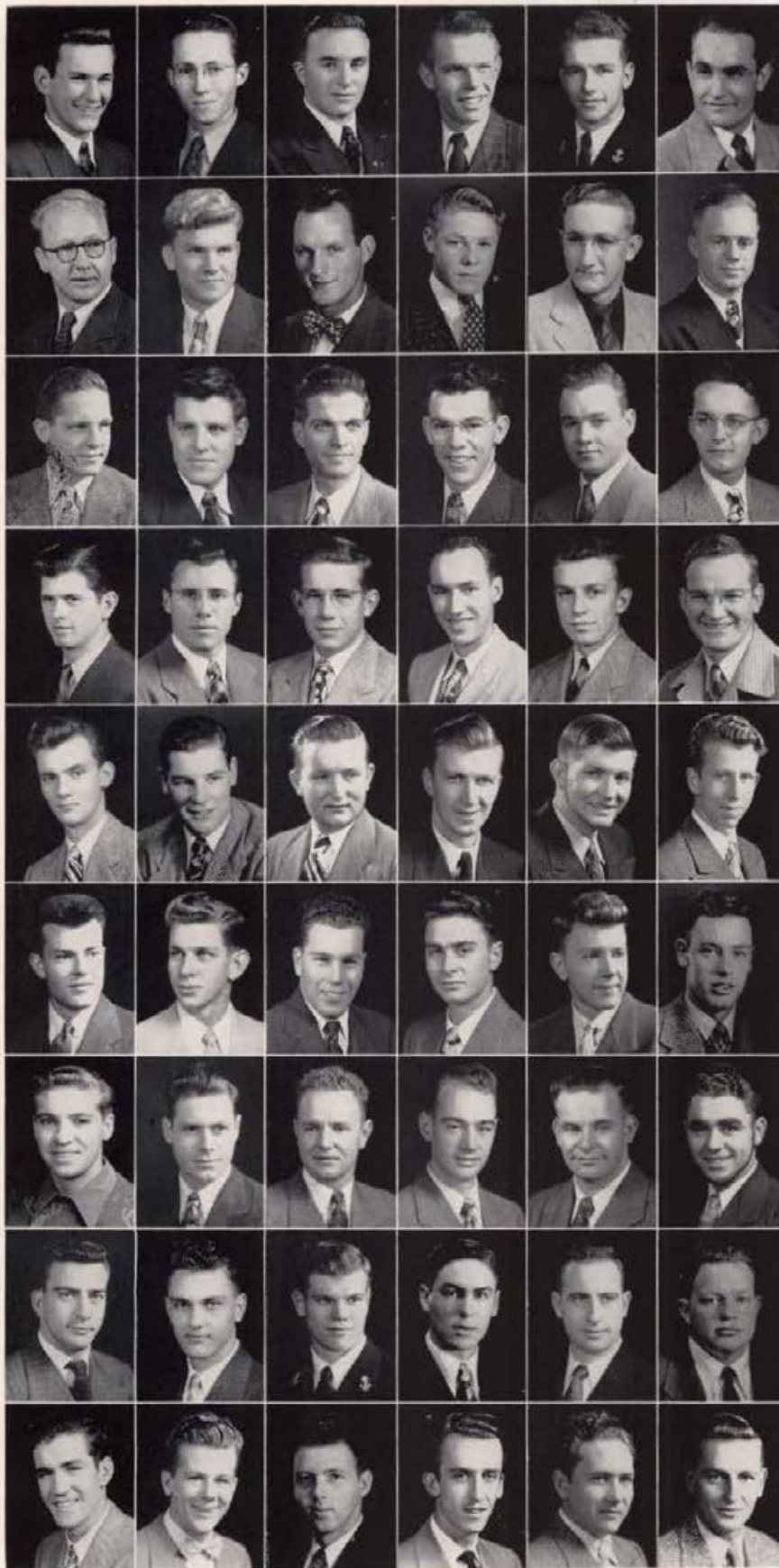

Kugler, James, Livingston, Montana
 Kunkel, Paul, Amsterdam
 Kunz, Dale, Bern
 Lamson, Harry, Fairfield
 Lenders, James, Macy, Indiana
 Laraqan, Marcey, Hagerman

Larsen, Einar, Odense, Denmark
 Larson, Rodney, Priest River
 Laurent, Thomas, Atlanta, Georgia
 Lawrence, John, Idaho Falls
 Leach, Wayne, Grangeville
 Lenker, Burton, Long Beach, California

Leonard, Robert, Casper, Wyoming
 Lewis, Donald, Twin Falls
 Lewis, Robert, Twin Falls
 Long, Calvin, Jerome
 Long, Donald, Harrison
 Long, Elbert, Kendrick

Lundstrom, Lennart, Deary
 McFadden, Calvin, Nampa
 McGowan, Verne, Challis
 McMahon, Robert, Spokane
 McMaster, Scott, Hansen
 McMurtrey, Robert, Shelley

McQuillin, John, Brooklyn, New York
 Malstrom, Leonard, Leslie
 Martin, Benny, Bruneau
 Martin, John, Burke
 Martin, Tommy, Bruneau
 Miller, Donald, San Francisco, California

Mills, Donald, Nampa
 Morrison, Melvin, Port Orchard, Washington
 Morton, Charles, Salmon
 Moulton, Robert, Homedale
 Newell, Earl, Laurens, Iowa
 Nicholas, Ronald, Malad

Nowak, Theo, Los Angeles, California
 Olason, Kenneth, Meridian
 Olsen, Lorenzo, Weston
 Orme, Robert, St. Anthony
 Palmer, Albert, Boise
 Palmer, Lavon, Grandview

Parsell, Richard, Kooskia
 Paulus, Robert, Idaho Falls
 Payne, Charles, Springfield, Oregon
 Peterson, Neil, Bonners Ferry
 Pfeiffer, Frank, Challis
 Pharris, Carl, Hazelton

Powell, George,
 Radford, Grant, Preston
 Reynolds, Jack, Weise
 Rieman, Keith, Twin Falls
 Robison, Gaylord, Rexburg
 Rockwood, Jerry, Iona



Ross, William, Florence, Alabama
 Roenthal, John, West Allis, Wisconsin
 Routh, Elmer, Lamar, Colorado
 Sabin, Lloyd, Wilder
 Schrank, Douglas, Twin Falls
 Searle, Karl, Shelley



Shorthouse, Wilber, Castleford
 Simmons, Norman, Kamiah
 Simmons, Richard, Hazelton
 Smith, E. H., Phillip, Boise
 Smith, Theron, Challis
 Sonnichsen, Sonnich, Jerome



Spencer, Lawrence, Paris
 Spicer, Lloyd, Harrison
 Spink, John, Nampa
 Steger, Herman, Meridian
 Stevenson, Willard, Caldwell
 Stout, Jay, Burley



Stranahan, Jerome, St. Paul, Minnesota
 Sutton, Ward, Midvale
 Swarner, Dale, Wendell
 Terrill, Robert, Blackfoot
 Thompson, Charles, Orofino
 Thompson, Darwin, Victor



Tilley, Norman, Hansen
 Tindall, James, Grasmere
 Turnbull, Robert, Shoshone
 Van Epps, Burton, Nampa
 Vollrath, Robert, Soap Lake, Washington
 Walkington, James, Hazelton



Ward, Leslie, Jerome
 Webb, Arlen, Weiser
 Weppler, W. B., St. Maries
 Westerski, Daniel, Milwaukee, Wisconsin
 Westerski, Thomas, Milwaukee, Wisconsin
 Wessel, Edgar, Roy, Utah



White, John, Shoshone
 Widner, Verne, Midvale
 Wilkins, Emmett, Moscow
 Williams, George, Twin Falls



Williams, Lynn, Boise
 Williamson, Michael, Jersey City, New Jersey
 Wills, Donald, Auburn, Massachusetts

Tau Mem Aleph



Anderson,
Carl
Dewey,
Norman
Howard,
Harry
Kane,
Charles
Morton,
Howard
Simmons,
William

Baldwin,
Douglas
Doyle,
Jack
Hunt,
Paul
Loolbourrow,
Donald
Noble,
Grant
Steiger,
Robert
McWilliams,
Lawrence

Benedict,
Clinton
Farmer,
Fred
Johnson,
Harold
Mackay,
Thomas
O'Leary,
Daniel
Vollrath,
Robert
Wing,
Jack

Crouch,
Robert
Heap,
Lloyd
Johnson,
Philip
Morgan,
Robert
Shelton,
Richard
Williams,
Edgar

TMA . . . organization of the town men . . . founded in 1925 for just political purposes but politics take a back seat now to the social activities . . . this is the primary object for TMA . . . enterprising Lindley Hall man was the founder . . . only national fraternity ever organized on the Idaho campus . . . chapters were formed at Whitman, Lewiston Normal, and Washington State . . . national conventions are held at Idaho . . . original sponsors for the Turkey Hop, then the Artist's and Model's Ball—which was the annual event until 1941 . . . all chapters were closed during the war . . . reopened in 1946 under the leadership of Jack Wing . . . membership rose to 95 members in this one year . . . rejoice over inclusion of rooms for their organization in the new student union building plans . . . exchange dances . . . Bernard Schmidt is the roundest of the wheels and he heads the organization . . . hay-ride . . . politicians are Lonnie Williams and Benedict Arnold . . . Leo Winegar (no relation to Vinegar) is social chairman . . . skating party held at Robinson Lake with or without ice . . . fire-sides are held at the Legion building . . . also dances . . . participate in intramural sports.

All present and accounted for.



Sigma Alpha Epsilon



On the southeast edge of the campus . . . at the corner of Deakin and Sweet . . . red brick home of the SAE's . . . the spacious front lawn . . . scene of tubbings for the romantic . . . snow fights for the belligerent . . . a new victory bell on the roof . . . steel girders . . . Dad's Day cup winners . . . intramural swim champs . . . honorable mention for Homecoming float . . . the Bowery Ball . . . a gay '90's costume party . . . a freshman queen, Shirley Perrigo, crowned at the pledge dance . . . spring formal . . . Hallowe'en party with the Kappas . . . Theta snow fight . . . Pi Phi softball game . . . DG picnic exchange . . . violet corsages to sorority initiates . . . Bruce Hanson, executive board member . . . Ted Cady, KUOI station manager and last year's Argonaut man of the year . . . Dad's Day chairman Joe Shinn . . . baritone John Hans, Vandaleers' president . . . Don Robertson, Gem photo editor . . . Ray Stommel, Interfraternity Council secretary . . . and co-owner with Shinn of the house's 1921 Packard touring car . . . John Cosho wields the Chess Club gavel . . . musicians . . . Alpha Zeta Elmo Davis . . . high on honor rolls are Jim Huff, Jim Mann, Jim Leeper, Jim Haynes, Fred Latham . . . King Block played football . . . and five swim for the Vandals . . . golfer Frank McGinnis . . . "—violet, emblem of fraternity."

Note the automobile . . . The head men at the SAE house.

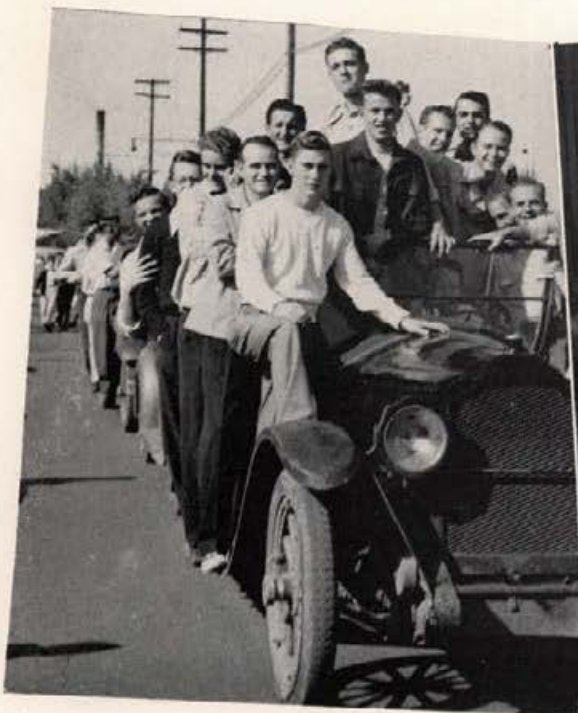



Anderson, Dale, Weiser
 Barbee, Chase, Caldwell
 Benjamin, Dale, Coeur d'Alene
 Brockie, James, Rupert
 Cady, Ted, Moscow
 Campbell, Dave, New Meadows
 Chastain, Ross, Boise
 Conine, Wallace, Preston
 Cosho, John, Boise
 Cottrell, Harold, Pocatello
 Davis, Elmo, Sweetwater
 Day, Rex, New Meadows
 Edmark, David, Nampa
 Edmark, Thomas, Nampa
 Frandsen, Edward, Coeur d'Alene
 Gardner, Dan, Coeur d'Alene
 Griff, Arthur, Twin Falls
 Hammond, Dale, Pocatello
 Hanson, Bruce, Nampa
 Harris, John, San Carlos, California
 Hill, James, Coeur d'Alene
 Huff, James, Moscow
 Hveem, Frank, Southbury, Connecticut
 Johnson, James, Coeur d'Alene
 Johnson, Monte, Boise
 Knudtsen, Wayne, Coeur d'Alene
 Lacy, Jack, Dallas, Texas
 LaFollette, Charles, Moscow
 LaGrone, James, Highland Park, Michigan
 Latham, Fred, Twin Falls
 Leeper, James, Boise
 Loomis, Maurice, Meadows
 Lyon, Calvin, Kamiah
 Magden, Ronald, Boise
 Magden, Roy, Boise
 Mann, James, Jerome
 Mather, Frank, Boise
 McKinney, Charles, Hillsboro, Oregon
 Michel, Eugene, Plummer
 Miller, Earl, Emmett
 Minor, Bradley, Idaho Falls
 Norman, Sigvald, Coeur d'Alene
 Pearson, Zulinden, Nampa
 Reed, Lloyd, Filer
 Robertson, Donald, Nampa
 Ross, Guy, New Meadows
 Shaver, William, Moscow
 Shinn, Joseph, Twin Falls
 Skinner, George, Emmett
 St. Clair, Bernard, Pendleton, Oregon
 Stevenson, Gerald, Espanola, Washington
 Stommel, Raymond, Boise
 Swanson, Robert, Pocatello
 Thomas, Charles, Portland, Oregon
 Ward, Perry, Marion, N.C.
 Wilkinson, Eddie, Idaho Falls
 Wilson, Kent, Moscow
 Winkle, William, Filer

Sigma Chi



Overflowing the house on Idaho street . . . established at Idaho in 1924 . . . boasts as charter members University President Jesse Buchanan and Registrar D. D. DuSault . . . a three-week sweetheart search ended with a formal dinner, a formal dance and the choice of Alpha Phi pledge Pat Nelson as sweetheart . . . snow fights with the Alpha Chi pledges . . . elevation of the Kappa benches to the Sigma Chi roof . . . the sign said, "The Kappas may be lovely wenches, but look up here, we have their benches!" . . . in the spring a mutual party with the Phi Deltis and Betas . . . and another with WSC Sigs . . . pledge barn dance at Troy . . . pledges are awed by the list of activities of Silver Lance member Bill Campbell and wheels Boyd Hanson and Jack Furey . . . at the house with the pastel living room could be found duck hunters . . . house builders Joachim, Lothrop and company who built a house on Circle Drive . . . monotones . . . Blue Key member Chuck Ohms . . . a perpetual bridge game . . . track star Dick Armstrong . . . republicans . . . Les Lash, engineer with musical talent . . . skiers . . . Lein . . . Gem associate editor Phil Schnell . . . and staff heads Bill Hanson and Howard Reinhardt . . . Al Denman, who earned three Idaho letters . . . the scholarship trophy . . . and someone singing "Of all the ones that near perfection, Sigma Chi is my selection."

A lot of fun for the sweetheart candidates . . . Locked up.





Akers, Dwight, Palo Alto, California
 Anderson, Le Roy, Spokane, Washington
 Ashby, Raoul, Moscow
 Ashby, Roger, Moscow
 Bagley, Fred, Boise
 Beason, Leroy, Spokane, Washington
 Brown, Dean, San Mateo, California
 Cannon, Joseph, Salmon
 Churchill, Winston, Gooding
 Conley, Vincent, Kellogg
 Copenhaver, Howard, Emmett
 Cothorn, John, Buhl
 Denman, Alvin, Idaho Falls
 DePalmo, Leroy, Rupert
 Dion, Joseph, Emmett
 Dimick, Dean, Montpelier
 Field, Richard, Boise
 Frazier, George, Beardstown, Illinois
 Haas, George, Lewiston
 Hansen, Boyd, Moscow
 Hansen, Orval, Idaho Falls
 Hansen, Reed, Idaho Falls
 Hansen, William, Moscow
 Hopkins, Bryan, Lewiston
 Johnson, Warren, Kellogg
 Kersey, Samuel, St. Maries
 Koelsch, William, Boise
 Kovich, George, St. Maries
 LaFrenz, Jon, Coeur d'Alene
 Lash, Leslie, Sioux City, Iowa
 Lasswell, William, Spokane, Washington
 Lein, John, Spokane, Washington
 Lenander, Dean, Wardner
 McFrederick, Jack, Salmon
 McKevitt, Richard, Spokane, Washington
 Murphy, Bates, Boise
 Ohms, Richard, Payette
 Pease, James, Boise
 Pendrey, Herbert, Montpelier
 Pratt, Francis, Boise
 Redfield, Dale, Idaho Falls
 Reinhardt, Howard, Lewiston
 Reinhardt, James, Lewiston
 Remaklus, Lawrence, Boise
 Robinette, Jack, Boise
 Rohay, Charles, Glenns Ferry
 Schiferl, Charles, Boise
 Schnell, Philip, Moscow
 Scott, Lee, Holly Hill, Florida
 Smith, Donald, Moscow
 Storey, Charles, Spokane, Washington
 Strom, Robert, Kellogg
 Taylor, Gordon, Boise
 Toeva, Richard, Ephrata, Washington
 Thoman, Philip, Twin Falls
 Turner, Richard, Spokane, Washington
 Williams, Lewis, Boise
 Wright, Ward, Spokane, Washington

Sigma Nu



"The white star of Sigma Nu—" . . . Delta Omicron chapter established here on May 22, 1915 . . . they gained permanent possession of the large intramural trophy which must be won for three consecutive years . . . prominent athletes from this house include Bill Williams, Jerry Diehl, and Jack Dana on the gridiron; Jack Rainey and John Evans on the maple court; Herb Carlson, national 155-pound boxing champion, and Ted Diehl form the backbone of the boxing team; Jim Farmer stars in the swimming pool . . . pledges have a yearly snowball fight with the Gamma Phi frosh . . . Chuck Couper, Norm Farnham, and Bill Gartin star in baseball, track and tennis respectively . . . Bill Williams represented Idaho in the annual East-West game held in San Francisco on New Year's day . . . Bud Walter, Pep Band leader and president of Phi Mu Alpha, keeps his clarinet here . . . official flower is the white rose—maybe that's why the Sigma Nu's favorite song is "Rosie, You Are My Posie" . . . Don Hayes heads the Vandal Ski Club . . . Jim Farmer wields the gavel at Scabbard and Blade meetings . . . any man who passes his pin finds a cold hosing waiting . . . Bill Williams, president, with the help of Jack Reilly, vice-president, and House Manager Bill McIntyre run things efficiently and smoothly to keep it the "bright star of Sigma Nu."

Seems interesting to the Sigma Nus . . . Another joyous tubbing.





Adami, Henry, Wallace
 Brown, James, Montpelier
 Carbaugh, William, Opportunity, Washington
 Carlson, Herbert, Wallace
 Dana, John, Lynwood, California
 Dickinson, William, Avery



Diehl, Gerald, Jerome
 Dohl, William, Jerome
 Farnham, Norman, Payette
 Farmer, James, Gooding
 Ferguson, Donald, Wallace
 Finkelburg, Douglas, Hazelton



Fisher, LeNoir, Kellogg
 Gartin, William, Boise
 Goodman, William, Rupert
 Granlund, Arthur, Deary
 Gray, William, Spring Valley, California
 Hamilton, John, Buhl



Haynes, Donald, Russell, Kansas
 Hooper, Roy, Kellogg
 Johnson, Thomas, Mullan
 Kinnison, Frank, Hawaii
 Kinnison, Philip, Melrose, Massachusetts
 McClure, James, Payette



McIntyre, William, Coeur d'Alene
 Magnuson, Richard, Wallace
 Martin, Chauncey, Burke
 Merrill, Ruel, Pocatello
 Kenyon, Wallace, Kellogg
 Newland, William, Balboa Heights, C.Z.



Ottosen, Louis, Lewiston
 Perkins, Arthur, Lewiston
 Peterson, John, Sandpoint
 Plastino, Charles, Twin Falls
 Rainey, Jack, Jerome
 Rice, John, Gooding



Rosenberry, Robert, Coeur d'Alene
 Strobel, Walter, Rose Lake
 Vukich, John, Spokane, Washington
 Walter, William, Spokane, Washington



Wheeler, Robert, American Falls
 Nickeson, Richard, Wellaboro, Penn.
 Willet, Fred, Lewiston

Tau Kappa Epsilon



Idaho Tekes somehow keep their ancient cannon in working order . . . salvaged (nobody remembers when) from a Moscow junk pile . . . painted cherry and grey . . . the fraternity colors . . . the ancient war relic (nobody remembers which war) salutes major Idaho athletic victories and newly initiated Tekes with an inspired burst of black powder and smoke . . . Alpha Delta chapter founded in 1928 with a "twin chapter" at WSC . . . one of 53 chapters . . . founded at Illinois Wesleyan in 1899 . . . one of the fastest growing of the younger fraternities . . . a pledge dance . . . the Apache dance (when everyone dresses in Parisian underground garb) . . . initiation dance . . . the "O'Flaherty party" . . . a spring formal . . . ten of the 51 Tekes played football . . . George Ballew, Win Bishop, Chet Johnson, George Smith earned I's . . . Larry Stone learned Dixie's corn-pone system as junior manager . . . Ed Gronenberg, president of Inter-Church Council . . . Jack Peters, house president, activities board member . . . managing editor Stan Godecke of the Arg . . . Bob Eyestone, executive board member . . . Arg photographer Ted Cowin . . . hung their wheel hats among those of members of Blue Key . . . Sigma Delta . . . Vandaleers . . . Scabbard and Blade . . . Gem . . . Ski Club . . . "I" Club . . . IK's . . . and (Shhh!) the insignificant men.

Some special event undoubtedly . . . TKE cannon repairs.





Ballew, George, Jerome
 Barton, Robert, Wendell
 Beasley, Norris, Coeur d'Alene
 Beck, Lawrence, Post Falls
 Bell, Gerald, Coeur d'Alene
 Benacoter, Richard, Kendrick

Bishop, Winston, Twin Falls
 Brevick, Harold, Gooding
 Briggs, Robert, Carey
 Briggs, Warren, Carey
 Carr, Charles, Lewiston
 Chadband, James, Santa Maria, Calif.

Clovis, James, Craigmont
 Daily, Paul, Craigmont
 Dammarell, Neil, Craigmont
 Deobald, William, Kendrick
 Eystone, Robert, Portland, Oregon
 Foster, Grant, Jerome

Godecke, Stanley, Minden, Nevada
 Goodman, Richard, Sumas, Washington
 Gronneberg, Edward, Cranston, R.I.
 Hunt, Donald, Carey
 Hurless, Paul, Jerome
 Johnson, Chester, Coeur d'Alene

Johnson, Donald, Coeur d'Alene
 Larson, Gene, Coeur d'Alene
 Lindstrom, Russell, Lewisville
 Lowry, David, Craigmont
 Maher, Charles, Coeur d'Alene
 McPherson, Walter, Post Falls

Miller, Roger, Lewiston
 Neely, Donald, Moscow
 Orr, Gerald, Coeur d'Alene
 Overfield, Roderick, Jerome
 Peters, John, Post Falls
 Peterson, Julius, Wendell

Rice, Donald, Jerome
 Sanford, Thomas, Fairfield
 Secaur, Harry, Coeur d'Alene
 Sparks, Calvin, Carey
 Stallings, Dale, Lewisville
 Stone, Lawrence, Jerome

Watkins, Edward, New York, New York
 Webb, Samuel, Coeur d'Alene
 Worthington, Robert, Lewiston
 Ziemann, John, Bovill

Willis Sweet Hall

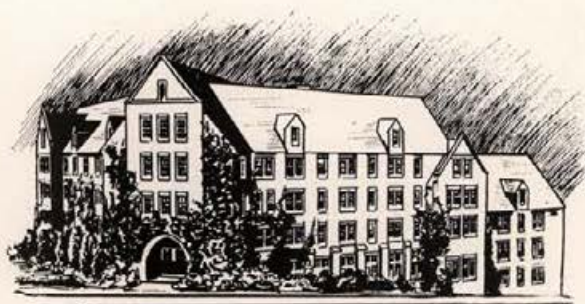

Sweet Hall . . . established in 1936 . . . guided by Coach Vassar, dominated intramural sports program . . . housed the members of Club 200 and sponsored the traditional cabaret, directed by Bill Eastman . . . office of Bert Sorenson, head man of homecoming . . . hide-out of the infamous Pasquale boys, banditos and cavaliers . . . residence of Jim Day, executive board member and Gamma Phi house boy . . . campsite of Paul Bunyan's henchman, L. B. Curtis, chairman of the Foresters' Ball . . . lodge of Bill Larson, erstwhile troubador and ski-man . . . twice presided over by Dick "Judge" Riordan, cigar-smoking chief justice of the law honorary . . . point of operation for Tovey, sophomore class prexy, and his ward-heeler, Jack Nicholas . . . country store for Bostwick, Schalz, Alsager, and McFadden, artists of animal husbandry . . . base for Tom "Commodore" Arnold, Frank Perrine, Chuck Hansen, and "Destroyer" Teague . . . training table for football players Ambrose and Foley . . . house for "Whiskers" Linck and Joe Grove of Idaho's "New Look" in basketball . . . throne of heart-players Obendorf, Evans, Herron, and Benjamin . . . is censored by the Kriers, proctor and hostess . . . headquarters for Black, Barnes and Linnencamp, authors of books on campuistry . . . unwilling audience of Jonas, Clark and George Anderson, profundo, semi-profundo, and not-so-profundo . . . snowballers unexcelled, according to Ridenbaugh and Forney . . . law offices of Kidwell, Kirkwood and Gene Miller . . . temporary ship to Mr. Cooper, proctor . . . home to all.

The popular card games . . . Evening relaxation.





Allen, Lafayette, Idaho Falls
 Allen, Kenneth, Rigby
 Alsager, Ray, Emmett
 Anderson, George, Boise
 Anderson, Laverne, Genesee
 Arnold, Thomas, Twin Falls
 Barnes, Jack, Ogden, Utah
 Baumgartner, Donald, Genesee
 Benjamin, Carlos, Salmon
 Berriochoa, Luis, Mountain Home
 Black, James, Colorado Springs, Colorado
 Bostwick, Wallace, Boise
 Brabb, George, Jerome
 Branton, James, Foxworth, Mississippi
 Bretz, John, Yuma, Arizona
 Brooks, Bennie, Mountain Home
 Bunge, Donald, Spokane, Washington
 Butler, Vance, Bliss
 Campbell, Donald, Sandpoint
 Campbell, Omar, Weiser
 Christensen, Neal, Idaho Falls
 Chrystal, Donald, Headquarters
 Clark, Dean, Headquarters
 Clark, Welden, Twin Falls
 Colwell, Bruce, Hope
 Colvard, Richard, Weiser
 Curtis, Leverett, Cashmere, Washington
 Cutler, Newton, Oakesdale, Washington
 Day, Paul, Boise
 De Neal, Larry, Moscow
 Denison, Richard, Coolin
 Dolgner, Darrel, Coeur d'Alene
 Doolittle, George, Twin Falls
 Eastman, William, Boise
 Easton, Gene, Paul
 Echeverria, Isaac, Mountain Home
 English, Robert, Stoneham, Massachusetts
 Evans, Thomas, Pocatello
 Fairchild, Richard, Boise
 Fisher, Joseph, Blackfoot
 Fisk, Roger, Parma
 FitzRoy, Henry, England
 Gabica, Henry, Middleton
 Giesler, Harry, Fairfield
 Gibbs, John, Burley
 Gleason, Vilas, Pierce
 Greenwood, William, Bonners Ferry
 Griffiths, Robert, Caldwell
 Hall, Maxon, Post Falls
 Hall, Robert, Post Falls
 Hanson, Charles
 Hanson, Alvin, Coeur d'Alene
 Hart, Ralph, Filer
 Hartwig, Leonard, Lewiston
 Hayden, Kenneth, Coeur d'Alene
 Heppner, Leo, Genesee
 Herron, John, San Diego, California
 Hooper, Robert, Midvale
 Hutton, John, Coulee Dam, Washington
 Hyde, Paul, Hayden Lake
 Iglesias, Rashio, Mountain Home
 Isaman, Harry, Lewiston
 Johnson, Homar, Nampa
 Jonas, Robert, St. Anthony
 Judd, Hugh, Rupert
 Kidwell, Robert, Council



Kingsford, Leonard, Moscow
 Knight, Russell, Gooding
 Klemens, Oscar, Nampa
 Kohl, Fred, Salmon
 Kramer, Douglas, Gooding
 Kramer, Richard, Opportunity, Wash.
 Laney, Harry, Burley
 Larson, Lawrence, Meridian
 Larson, Virgil, Pinehurst
 LaVoy, Corwin, Pottlatch
 Leaverton, Jack, Hope
 LaBert, Leon, Priest River
 Lewis, Jack, Spokane, Washington
 Liberg, Robert, Genesee
 Lineberger, Ralph, Homedale
 Linnenkamp, John, Hasper, Iowa
 McLerran, Sheridan, Meridian
 Mendiola, Thomas, Mountain Home
 Meserve, Carl, Sandpoint
 Miller, Earl, Emmett
 Muehlethaler, Charles, Rathdrum
 Neebitt, Sherman, Eagle
 Nicodemus, Gerald, Worley
 Obendorf, Joseph, Parma
 Officer, Julius, Boise
 Onweiler, William, Ustick
 Peak, Jack, Spokane, Washington
 Perretti, Lawrence, Burke
 Pickett, Hal, Oakley
 Randall, Arthur, Lenore
 Randall, Donald, Lenore
 Riordan, Richard, Nampa
 Rogge, Charles, Weiser
 Rosen, Morris, New York, New York
 Rouse, Gareth, Bonners Ferry
 Schaplowsky, John, Nezperce
 Schmitt, David, Milwaukee, Wisconsin
 Shalz, Bernard, Boise
 Shoun, Charles, Caldwell
 Shreve, Joseph, Spokane, Washington
 Sorenson, Bert, Burley
 Sorenson, Elmer, Burley
 Stamm, Carl, Blackfoot
 Stark, Gordon, Benton City, Washington
 Straub, Carl, Page
 Stevens, Herbert, Worley
 Teague, James, Great Falls, Montana
 Tederman, Robert, Wendell
 Terison, Alfred, Lewiston
 Ties, Donald, Nampa
 Tovey, Morgan, Malad
 Trautman, Jack, Meridian
 Troch, Frederick, Grangeville
 Urquida, John, Mountain Home
 Utter, Donald, Hansen
 Utter, Marvin, Hansen
 Vandenberg, John, Bonners Ferry
 Wagoner, Donald, Boise
 Wokersien, Thomas, Fairfield
 Woodruff, George, Boise
 Wolfe, John, Boise
 Welch, Dean, Emmett
 Wardrop, Charles, Spokane, Wash.
 Young, Burton, Pottlatch
 Young, Floyd, Coeur d'Alene



This has been a good year, a year of interest, of fun, and lots of hard work . . . hard work not marked by recognition or praise for a good many who so generously contributed to the success of this Gem. There are dozens who were satisfied just to help "get out the Gem"—club members who searched out information about their clubs, students and faculty members who posed, reposed, and posed again, willing workers who mounted pictures, checked spellings of names, and typed endless miles of copy. Because so many of these people came and went as their time and energies allowed, their names are missing from the masthead. To all of these, then, my sincerest thanks.

And for his ever-present help, hard work, and his never-failing cheerful outlook, my very special thanks go to Phil Schnell, Associate Editor.

There are others—Margaret Weitz, Bill Hansen, Jack Taylor, Don Robertson, Howard Reinhardt, Gale Mix, Mrs. Miller of Hutchison's Studio, and Earl Hayes, Business Manager—to whom I feel especially appreciative. For their chasing down of names of people, facts, and figures, supervising photo-mounting, long diligent hours in the dark room, and their good humor, there could have been no substitute.

Much of the credit for the artistry in this volume goes to Printer Ralph York and his assistants, and to Newton Cannon of the Western Engraving Company. Their patience and aid have been invaluable.

This then is the story of a year, a golden, never-to-be-forgotten year in the lives of all of us who have had a hand in creating this Gem of the Mountains, 1948. It is our wish that in the years that follow it will bring "Idaho" alive, again, for you.

ELIZABETH ROBINSON, Editor,
And The Staff of the 1948 Gem.

The Gem Editorial Staff

EDITOR ELIZABETH ROBINSON

ASSOCIATE EDITOR PHIL SCHNELL

PHOTOGRAPHY STAFF

Don Robertson, head
Ted Cowin, Pat Hamilton, Mary Stringer, Jim Brockie,
Charles Diamond, Hutchison Studios

ART STAFF

Bob Finlayson, head
Barbara Bedwell, Maxine Galvin, Pat Robinson, Jean
Wallace

COPY STAFF

Howard Reinhardt, head
Warren Johnson, Lee Bath

PHOTOMOUNTING STAFF

Bill Hansen, head
Louie Dunson, Abe Erlick, Judy Modin, Wilma Hodge, Pat
Baker, Carol Korvola, Hazel Wren, Loralee Epperson

SECRETARIAL STAFF

Charlotte Greenwood, head
Joyce Snyder, Janet Love, Barbara Swanstrom, Corrine
Schumaker, Joan Jansen, Beverly Stone, Helen Denevan,
Phi Chi Theta members, Mary Sue Tovey, Janis Rankin

TRADITIONS

Isabelle Phelan, editor
Jo Garner, assistant editor; Catherine Armstrong, June
Thomas, Howard Reinhardt, Margaret Weitz, Verlie Tak-
kinen, Joyce Freeland, Ruth Lotspeich

LEARNING

Margaret Weitz, editor
Sue Beardsley, assistant editor; Margaret Orme, Helen
Means, June Thomas, Shirley Harper

SERVICE

Barbara Spaeth, editor
Mary Jane Breier, assistant editor; Janis Rankin, Marilyn
Petersen, Pat Nelson, Maurice Paulsen

PLAYING

Jack Taylor, editor
Donna Lue Taylor, assistant editor; Clint Peterson, John
Martin, Jim Lane, Jim Neal, Jackie Ritchie, Jay Stephens

LIVING

Sally Foskett, editor
Mary Sue Tovey, assistant editor; Fred Griffin, Janis Ran-
kin, Colleen McDonald

INDEX

Bonnie Burnside, editor
Phyllis Coon, assistant editor; Charlotte Greenwood, Janis
Rankin

The Gem Business Staff

BUSINESS MANAGER EARL HAYES

ASSISTANT BUSINESS MANAGERS

Art Becher, Larry Meech, Vernon McCormack

ORGANIZATIONS STAFF

Larry Meech

ADVERTISING STAFF

Art Becher, head
Jerry Bunnell, Bill Code, Sonny Vogt, Ray Kinmouth,
Gordon Larson, Paul Dalling, C. B. Sweet, Boyd Barker,
Dick Benscoter

SECRETARIAL STAFF

Willa Hasbrouck, head
Pepper Burns, Pat Hankins, Pat Watson, Maryanne Madi-
son, Charline Bales, Verlie Takkinen, Irene Johnson,
Joyce Freeland

DISTRIBUTION STAFF

Vernon McCormack, Doug Knox, Neal Smiley, Larry Stone,
Dick Mickinson

Topic Index

ADMINISTRATION		Intramural Debate.....	223
Athletic News Director.....	67	Varsity Debate.....	222
Board of Regents.....	64	GOVERNING BODIES.....	193-203
Dean of the School of Agriculture.....	80	ASUI.....	194-195
Dean of the School of Business Administration.....	98	AWS.....	196-197
Dean of the School of Education.....	95	Greek Caucus.....	203
Dean of the College of Engineering.....	84	Independent Caucus.....	202
Dean of the School of Forestry.....	92	Independent Council.....	199
Dean of the Graduate School.....	104	Interfraternity Council.....	201
Dean of the College of Law.....	88	Panhellenic Council.....	200
Dean of the College of Letters and Science.....	72	Publications Board.....	198
Dean of Men.....	66	Student Activity Board.....	198
Dean of the School of Mines.....	90	HONORARIES.....	175-191
Dean of Women.....	66	Alpha Epsilon Delta.....	181
Director of the School of Non-Resident Instruction.....	103	Alpha Lambda Delta.....	181
Governor of the State of Idaho.....	62	Alpha Phi Omega.....	182
Graduate Manager.....	67	Alpha Zeta.....	182
President of the University of Idaho.....	63	Blue Key.....	183
University Officials.....	65	Delta Mu.....	184
ADVERTISERS' INDEX.....	401	Delta Sigma Rho.....	184
ADVERTISING.....	402-424	Hell Divers.....	185
ATHLETICS.....	268-321	Intercollegiate Knights.....	179
Athletic Faculty Board.....	272	Kappa Delta Pi.....	185
Baseball.....	276-277	Mortar Board.....	176
Basketball.....	300-307	Perishing Rifles.....	186
Boxing.....	308-309	Phi Alpha Delta.....	186
Cross-country.....	296-297	Phi Beta Kappa.....	190
Football.....	284-295	Phi Chi Theta.....	186
Golf.....	280	Phi Eta Sigma.....	187
Intramurals.....	313-314	Phi Mu Alpha.....	187
Rally Committee.....	272	Phi Upsilon Omicron.....	188
Skiing.....	312	Scabbard and Blade.....	190
Swimming.....	311	Sigma Alpha Iota.....	188
Tennis.....	281	Sigma Delta.....	189
Track.....	278-279	Sigma Tau.....	189
Women's Sports.....	316-321	Silver Lance.....	177
Yell Leaders.....	272	Spurs.....	178
BEAUTY SECTION.....	41-65	The Curtain.....	183
CHURCH GROUPS.....	205-211	Theta Sigma.....	191
Canterbury Club.....	206	Xi Sigma Pi.....	191
Christian Science Monitor Youth Forum.....	207	LIVING GROUPS.....	322-396
Interchurch Council.....	206	Alpha Chi.....	328-329
Kappa Phi.....	207	Alpha Phi.....	330-331
Lambda Delta Sigma.....	207	Alpha Tau Omega.....	354-355
Lutheran Students Association.....	208	Beta Theta Pi.....	356-357
Newman Club.....	208	Campus Club.....	358-359
Roger Williams Club.....	209	Chrisman Hall.....	360-362
Westminster Forum.....	210	Delta Chi.....	366-367
Westminster Guild.....	210	Delta Delta Delta.....	332-333
CLASSES.....	72-169	Delta Gamma.....	334-335
Freshmen.....	157-168	Delta Tau Delta.....	368-369
Officers.....	169	Forney Hall.....	336-338
Graduate Students.....	105	Gamma Phi Beta.....	342-343
Juniors.....	112-126	Haye Hall.....	339-341
Officers.....	129	Idaho Club.....	344-345
Personalities.....	130-131	Kappa Alpha Theta.....	346-347
Seniors.....	72-109	Kappa Kappa Gamma.....	348-349
School of Agriculture.....	81-83	Kappa Sigma.....	370-371
School of Business Administration.....	98-102	LDS Institute.....	372-373
School of Education.....	94-97	Phi Delta Theta.....	374-375
College of Engineering.....	85-87	Phi Gamma Delta.....	376-377
School of Forestry.....	92-93	Lindley Hall.....	363-365
College of Law.....	88-89	Phi Kappa Tau.....	378-379
College of Letters and Science.....	81-83	Pi Beta Phi.....	350-351
School of Mines.....	90-91	Pine Hall.....	380-384
Officers.....	106	Ridenbaugh Hall.....	352-353
Personalities.....	107-109	Sigma Alpha Epsilon.....	386-387
Sophomores.....	133-154	Sigma Chi.....	388-389
Officers.....	155	Sigma Nu.....	390-391
CLUBS.....	257-267	Tau Kappa Epsilon.....	392-393
Agricultural Engineers.....	258	Tau Mem Aleph.....	385
Agriculture Club.....	258	Willis Sweet Hall.....	394-396
Associated Civil Engineers.....	259	MUSIC.....	226-233
Associated Engineers.....	260	KUOI.....	232-233
Associated Foresters.....	259	Military Band.....	229
Associated Miners.....	260	Pep Band.....	230
Attie Club.....	261	Pep Band Show.....	231
Bench and Bar.....	261	University Band.....	228
Chamber of Commerce.....	266	University Orchestra.....	229
Chemical Engineers.....	262	Vandaleers.....	226
Chess Club.....	262	NROTC.....	254-255
Dames Club.....	263	PUBLICATIONS.....	235-248
Electrical Engineers.....	263	ASUI Handbook.....	248
4-H Club.....	264	Blot.....	246-247
Home Economics Club.....	264	Co-ed Code.....	248
"I" Club.....	315	The Gem of the Mountains.....	236-239
Mechanical Engineers.....	265	The Idaho Argonaut.....	240-243
Mental Hygiene Club.....	265	The Idaho Engineer.....	245
Vandal Ski Club.....	266	The Idaho Forester.....	244
DRAMA AND DEBATE.....	213-223	ROTC.....	252-253
Backstage.....	214-215, 219	STUDENT INDEX.....	402-424
"Curtain Time".....	220-221	TRADITIONS.....	10-39
"Dear Brutus".....	217		
"George Washington Slept Here".....	216		

Advertisers Index

Blue Bucket Inn, Moscow.....	421
Bolles-Fitzgerald Shoes, Moscow.....	420
Brotherton's, Lewiston.....	405
Bunker Hill Smelter, Kellogg.....	415
Campus Cafe, Moscow.....	423
Davids', Moscow.....	406
Elliott Motors, Coeur d'Alene and St. Maries.....	406
Erb Hardware, Lewiston.....	424
Everett Will Tractor Company, Moscow.....	413
First Trust and Savings Bank, Moscow.....	418
Fonk's, Moscow.....	407
Hecla Mining Company, Wallace.....	420
Hutchison Studio, Moscow.....	424
Idaho Dairy Products, Moscow.....	422
Kingcraft, Kingsport, Tennessee.....	426
Kyle's Photo Supply, Moscow.....	409
Leo J. Mason Motor Co., Caldwell.....	413
Lewis-Clark and Bollinger Hotels, Lewiston.....	421
Madison Lumber & Mill Co., Moscow.....	422
Mason, Ehrman & Co., Moscow.....	409
Matz Motors, Moscow.....	403
McMonigle Chevrolet, Lewiston.....	408
Moscow Electrical Co., Moscow.....	417
Moscow Hotel, Moscow.....	422
Northwest Electronics, Inc., Spokane, Washington.....	417
Northwestern Seed Growers, Inc., Moscow.....	425
Oriole Nest and Perch, Moscow.....	414
Penney's, Moscow.....	414
Ralph Davis, Boise.....	426
R. G. Bailey Printing Co., Lewiston.....	421
Rollefson's Grocery, Moscow.....	415
Spic 'n Span Cleaners, Moscow.....	420
Sportman Club, Lewiston.....	412
Sterner's Studio, Moscow.....	418
Student Union Book Store, Moscow.....	419
Sunshine Mining Company, Kellogg.....	405
Syms-York Company, Boise.....	426
The Gem Shop, Moscow.....	425
The Kenworthy and Nu-Art Theaters, Moscow.....	410
The Parisian, Moscow.....	419
The Washington Water Power Company, Moscow.....	407
University Pharmacy, Moscow.....	410
Val's Seed Service, Moscow.....	425
Van Engelen, Burley, Rupert, Twin Falls, American Falls.....	408
Varsity Cafe, Moscow.....	424
Washburn-Wilson Seed Co., Moscow.....	411
Western Engraving & Colorotype Co., Seattle, Washington.....	426
Wright's Fountain, Moscow.....	422

Student Index

A

Abbott, Charles Thomas	134
Abshire, Charles William	134, 203, 379
Accock, Robert Noel	134, 258, 377
Adami, Henry Conrad	112, 391
Adams, Patsy Fay	134, 264, 337
Adams, Ronald Keith	272
Adams, Willard Newton Jr.	112, 371
Adelmann, Carl Richard Jr.	91
Aderso, Robert Wayne	134
Ailor, Stewart Glenn	152, 266, 381
Akers, Dwight Malcolm	112, 389
Albright, Marvel May	134, 340
Allicakos, John	246
Alldaffer, Marvin Matthew	369, 381
Alldaffer, Robert Cecil	112, 152, 258
Allen, Kenneth James	134, 395
Allen, Lorraine Junior	134, 395
Allen, Roger Baker	152, 260, 361
Alley, Joseph Robinson	180
Alsager, Melvin John	261, 395
Alsager, Ray Charles	100
Alvord, Donald Clayton	189
Aman, Ardell Kenneth	134, 369
Ambrose, Tommy "N"	265, 288
Amea, William Frank	112, 375
Amos, James Lysie	152, 371
Anderson, Willfred H.	112
Anderson, Flora Travis	112, 345
Anderson, Alice Pernelle	134, 353
Anderson, Alma Eileen	134, 329
Anderson, Beulah	112, 349
Anderson, Beverly May	112, 333
Anderson, Carl Ralph	134, 260, 381, 385
Anderson, Dale Vernon	134, 387
Anderson, Dennett Asa	134, 186, 285, 357
Anderson, Doris Roberts	152, 329
Anderson, Faye Louise	128, 347
Anderson, George Robert	112, 220, 266, 395
Anderson, Howard Fredric	313
Anderson, I. Blaine	261
Anderson, Lavern Alton	134, 190, 395
Anderson, LeRoy Dana	74, 211, 261, 389
Anderson, Margaret Marie	74, 184, 188, 203, 264, 328, 329
Anderson, Marion Lee	82, 373
Anderson, Maxine Ann	134, 208, 337
Anderson, Richard Brooks	266
Andres, Rosemary Elizabeth	57, 152, 353
Andrew, Eleanore Mae	184
Andrew, Phyllis Ethel	211, 276, 333
Andrew, Wilbur Louis	152, 381
Andros, Muriel Elaine	134, 188, 199, 207, 337
Andros, Gaylord Marvin	152, 367
Angelo, John	112, 190
Anno, Robert Roy	134, 375
Armstrong, Betty Louise	152, 345
Armstrong, Catherine Ann	134, 206, 337
Armstrong, Ervin Clark	112, 201, 369
Armstrong, Richard Merrill	270
Arnett, Herbert Jay Jr.	189
Arnold, Margaret Marie	45, 67, 74, 107, 176, 183, 195, 198, 337
Arnold, Thomas A.	105, 262, 395
Aschenbrenner, Edward Joseph	134, 187, 222, 364
Ascuaaga, John Joe	152, 375
Asgian, Charles	91
Ashby, James Henry	134, 381
Ashby, Raoul Rosfield	152, 190, 389
Ashby, Roger William	152, 389
Ashworth, Charles Raymond	134, 355
Asker, John Oliver Jr.	134, 364
Asmussen, Carolea Joyce	96, 337
Ator, Dallas Gene	112, 381
Atwood, Alan Franc	134, 377
Atwood, Richard Thomas	152, 377
Auer, Francis Wayland	276
Auger, Sylvia Cecilia	134, 264, 340
Aunes, Helen Viola	152, 337
Austin, Winifred Lou	152, 353

B

Babin, Eugene Elmer	182
Babin, James Dougal	112, 377
Bacon, John Earl	247
Badger, Marvin	152, 246, 278, 313, 381
Baer, I. William	134, 359
Bailey, Frederick Ralph	112, 389
Bahr, Ella	134, 207, 264, 337
Bailey, Kenneth Francis	260
Bailey, Lois Maxine	134, 207, 340
Baker, James Gilbert	152, 361, 381
Baker, Patricia Marie	152, 353
Baker, Robert Alton	89
Baker, Ted	134, 266, 355
Bakes, Perry Rich	256
Bakes, William Heber	187, 261
Baldeck, Leonard Joseph	152
Balderston, Lee Riley	112, 354, 355
Baldwin, Douglas Denver	134, 260, 385
Bales, Charline	112, 203, 211, 265, 351
Bales, John Frank Jr.	112, 375
Ball, Emmalyn	178, 203, 328
Ballew, George Jr.	134, 285, 300, 405
Barbee, Frank Chase Jr.	134, 387
Barber, James Warren Jr.	187, 263, 371
Barth, Maxine Bertha	74

Barinaga, John	134, 355
Barker, Boyd Craighton	152, 355
Barker, Donna Elizabeth	134, 347
Barker, Glenn Reynolds	206, 263
Barlino, Elizabeth Muir	152, 206, 247, 261, 349
Barnes, Dawn Loraine	112, 231, 329
Barnes, Harold Sylvester	262, 377
Barnes, Harold T.	112
Barnes, Herbert Dan	112, 361
Barnes, Jack Arthur	134, 395
Barnes, Orville Lee	285, 288, 291, 374
Barnes, Patricia Jean	57, 135, 217, 220, 335
Barnes, Willard	221
Barnett, Marcus Whitman	135, 375
Barnett, Melba Rae	74, 340
Barnett, Steele	93
Barr, James Richard	152, 367
Barron, Margaret Louise	135, 340
Barrus, Jean Louise McCue	112, 331
Barrus, Neil Hunter	135, 377
Barrus, Ruel Hale	112, 377
Barstow, Rex Maitland	152, 355
Barton, Milton Frances	135, 364
Barton, Robert Erle	135, 405
Base, Betty Laurine	135, 340
Bastida, Blanche Josephine	152, 329
Batchelor, Patricia Eileen	135, 337
Bates, Mary Lee	135, 264, 337
Bath, Lawrence Lee	135, 187, 189, 364
Batt, James Stratton	152, 361
Batt, Philip Eugene	135
Batts, Betty Lafue	112, 333
Baugh, Vida Marie	135, 182, 340
Baum, Glenn Elwood	135, 381
Baum, Russell Oliver	152, 369
Bauman, Josephine	207
Baumgartner, Dale	364
Baumgartner, Donald George	135, 395
Baxter, Vernon Eugene	295
Beach, John Churchill	152, 371
Beal, Ernest M.	112
Beal, Ethel Turnley	74
Bean, Elizabeth	135, 182, 207, 340
Bean, Elvan Lee	258
Bean, Keith Allen	295
Bean, William Albert	135, 381
Beard, Wayne Reeves	135, 364
Beardsley, Alice Suzanne	59, 135, 178, 184, 236, 335
Beasley, Norris Marcoll	135, 405
Becher, Arthur Lawrence	135, 238
Becher, Theodore R.	112
Beck, Lawrence Labold	112, 405
Beckman, Clarence Albert	82, 258, 381
Beckman, Fred Arthur	135, 258, 361
Bedwell, Barbara Ann	51, 74, 109, 211, 215, 247, 261, 347
Bedwell, Stuart Eggan	112, 375
Beebe, Arnold Taylor	276
Beeson, Leroy Eugene	128, 278, 379
Behrman, Adolph Henry	100, 266, 369
Beitz, Willard John	189, 285, 288, 290
Bell, Gerald W.	135, 405
Bell, James Edgar	152, 206, 361
Bellaire, Betty	100, 215, 331
Bemis, Robert Lee	135, 371
Benedict, Clinton Henry	135, 202, 260, 385
Benjamin, Carlos Lee	113, 375
Benjamin, Dale Ernest	113, 190, 206, 260, 262, 361
Benjamin, Dale LeRoy	152, 387
Benjamin, Glen Roy	113, 260, 361
Benjamin, Ray Elton	152, 258, 260, 361
Bennett, Aarl Johnson	135, 364
Bennett, Thomas Roy	113, 381
Benscoter, Donald Dan	266
Benscoter, Richard Lyle	152, 405
Benson, Ralph Harold	135, 201, 361
Benson, Robert Shelby	201, 203
Bergstrom, John Charles	135
Bermesolo, Claudio Juquin	135, 364
Berriochos, Luis	135, 312, 395
Berry, Billy Emerson	113, 258
Berry, Donald Earl	266
Berry, Marie R.	113
Berry, Patricia Jean	152, 340
Bickett, Harvette Carolyn	125, 351
Bidejaneta, John Frank	135, 361
Bielonberg, Leonard Herman	136, 381
Bienz, Darrel R.	136, 207, 381
Rigelow, Charles Allen	93, 191
Billmeyer, Janet Louise	74, 191, 335
Bills, Ramona Laverne	136, 247, 353
Bingham, Lois Hooker	113, 186, 207, 337
Bishop, Winston Howard	136, 285, 288, 405
Bisline, Stephen Philip	261
Bitter, Ralph William	136, 364
Bjorklund, Florence Maxine	96, 106, 319
Black, James Lewis	113, 211, 261, 395
Black, John Norman	189
Black, Richard Lowell	136, 367
Blackburn, Don Edwin	96, 377
Blade, Evabelle	136, 211, 220, 337
Blair, Dean Howard	152, 262, 361
Blakely, Kathleen Jane	113, 349
Blanton, Jimmy Charles	136, 109, 266, 371
Blot, Truman	136, 369
Blunden, Ellen Louise	152, 207, 353
Bliss, Frederick David	152, 371
Bloodworth, John Lewis	263
Bloomaburg, Joseph Walter	152, 364

Bodina, Richard Shearer	211, 261
Bodker, Dalmer Maurice	113, 187, 188
Boehm, Raymond Lee	136, 367
Bohna, Charles Oliver Jr.	136, 268, 361
Bohning, John William	191, 208
Bolger, Philip Sullivan	298
Bolingsbroke, Vaun Delbert	33, 136, 377, 378
Bollman, Margaret Glenna	136, 184, 203, 351
Bolton, William Edward	361
Bonin, Pete Domenick	136, 261, 364
Bonnett, Mary Elizabeth	152, 184, 350, 351
Bordon, Della Mary	152, 345
Borg, Helen Magdaline Rose	113, 208
Borg, John	136
Borgen, Donald Edgar	136, 381
Bornie, Ramona Valencia	152, 345
Bostwick, Wallace Manford Jr.	82, 395
Botlum, Elizabeth Lorraine	74, 343
Bowen, Betty "B"	136, 340
Bowlby, Carol Marie	152, 184, 333
Boyce, Elvin Leigh	152, 361
Boyd, Thomas Gregg	136, 357
Boyle, Louis MacGregor	136, 266, 369
Boyle, Richard Gordon	136, 369
Brabb, George Jacob	136, 209, 395
Brackebusch, Arthur Paul	191, 244, 245, 259
Bradbury, Mildred Marie	136, 211, 337
Bradford, Glen Erwin	113, 266, 278, 367
Brainard, Beverly Jean	152, 184, 206, 351
Brammer, Harold August	152, 208, 261, 359
Brandt, Shirley Jean	113, 183, 217, 343
Branton, James Ilihu	113, 395
Bray, Donald Theodore	152, 190, 371
Breedon, Ann Maxine	152, 206, 333
Breier, Mary Jane	136, 171, 231, 236, 349
Bressler, Beverly Lee	152, 331
Bretz, Barbara Rhoads	74, 206, 248, 352, 353
Bretz, John Crawford	82, 182, 258, 281, 395
Brevick, Barbara Jean	152, 337
Brevick, Harold Lewis	105, 258, 405
Brewster, Eileen Mae	74, 207, 266, 329, 349
Brewster, Irene M.	113
Briggs, Kenneth Ralph	136, 190, 364
Briggs, Lane Claud	136, 258, 361
Briggs, Robert David	96, 201, 405
Briggs, Warren Greenwood	96, 405
Briggs, William George	136, 335
Briggs, William Winfield	113, 259, 369
Bright, Robert C.	152, 381
Brighton, Don Hintze	136, 364
Brimhall, Preston B.	301, 315
Brislain, Donal William	93, 259
Brockie, James Leland	113, 387
Brodjord, Hazel Marcille	74, 353
Brogan, Johnny E.	295

Brookbush, Betty Jean	74, 180, 181, 337
Brooks, Bennie Lynn	113, 395
Brough, Frederick Lowell	113, 189, 377
Brown, Caroline Sarmiento	152, 345
Brown, Darrell Edgcombe	113, 182, 258, 375
Brown, Dean Bruce	113, 201, 389
Brown, Dcnita Mae Shulenberger	265
Brown, Ellsworth Reade	93, 259, 361
Brown, Fred Clark	113, 381
Brown, Gladne Florence	136, 353
Brown, Helen Alice	152, 345
Brown, James Floyd	113, 391
Brown, James Raymond	262
Brown, Joan Marilyn	152, 347
Brown, Louis Bayrell	113, 377
Brown, Mason Oliver	100
Brown, Patricia Lou	113, 197, 207, 264
Brown, Raymond Wilson	113, 367
Brown, Sid Chandler	265
Brown, Thomas Harold	381
Browne, Robert Wallace	113, 357
Broyles, Donna Jean Naomi	153, 331
Bruce, James Edmund	261
Bruins, Franklin Brewer	136, 364
Bruins, Hubert Williams	364
Bruni, Peter Joseph	153, 357
Brunzell, Bryan Worth Jr.	153, 377
Buchanan, Sidney Ann	74, 188, 199, 337
Buck, Donald Dean	361
Buckland, Roscoe Lawrence	184, 222, 223
Budarf, Peter Paul	87
Budweg, Robert Hans	258
Buescher, Carol Joanne	185, 196, 208
Bulla, Edward	281
Bungarner, Dale Alan	153
Bunge, Donald Louis	136, 395
Bunnell, Arthur Moe	357
Bunnell, John Gerald	153
Buoy, Elmer Edgar	285, 289, 366
Bureau, Edna Annalyle	74, 340
Burch, June Arlene	136, 211, 184, 351
Burcham, Ralph Jr.	113, 381
Burgess, Georgia Claire	114, 247, 335
Burgess, Gloria Hilda	136, 343
Burggraf, Mark Allen	74, 377
Burkhart, John Napier	262
Burkhart, Howard Louis	114, 278, 359
Burklund, Vernon Douglas	87, 266, 367
Burleigh, Katherine Georjeanne	136, 243, 353
Burlison, Vernon Henry	191
Burns, Mary Ellen	153, 343
Burns, Robert Arl	96, 185, 196
Burnside, Bonnie Jean	74, 108, 196, 197, 236, 330, 331
Burr, Phyllis Ariene	207
Bush, Eugene Lorin	137

Loss of Pep? Too Much Gas? Lazy Start?

Our scientific instruments diagnose the troubles and our mechanics fix them quickly, using factory methods and genuine parts. Come in for a thorough motor analysis . . . with accurate and pleasing results . . .

LET

**MATZ
MOTORS**

CORRECT "OLD AGE" IN YOUR CAR

626 So. Main — Phone 2476

"Service is our Business"

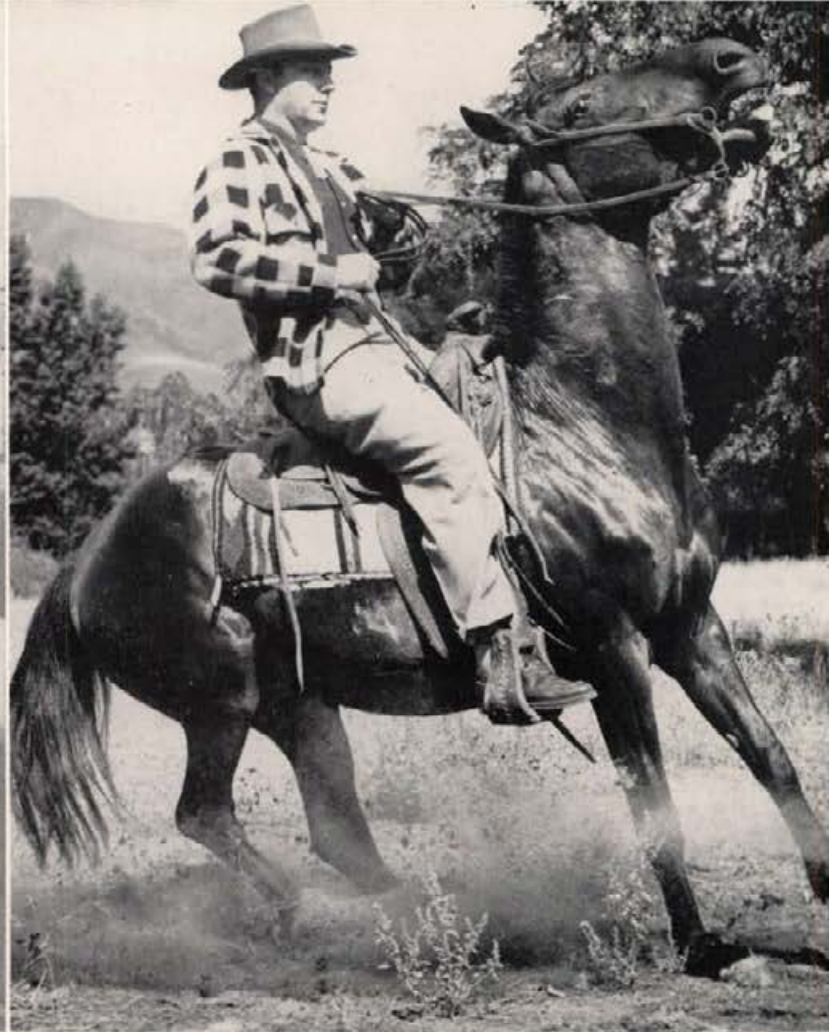

Bush, Harold Douglas.....	357
Bush, Milan Roy.....	114, 373
Bush, Wayne Bowen.....	153, 381
Butler, Frances Lillian.....	114, 230, 337
Butler, Vance E.....	28, 137, 395
Buttrey, Benton Wilson.....	185, 196
Bybee, Edward Lee.....	114, 276, 371
Byrne, Alfred Francis.....	359

C

Cady, Theodore Spencer.....	100, 215, 232, 387
Calhoun, James Richard.....	137, 381
Call, Elmo Dwight.....	153, 295, 375
Call, Max Eugene.....	74, 375
Callen, David Dean.....	153, 359
Calvert, John Howard.....	114, 381
Cameron, Bill E.....	153, 371
Cameron, William McClure.....	153, 381
Camm, Albert Gilbert.....	114, 201, 371
Campbell, Bernice Loyola.....	137, 331
Campbell, Betty Louise.....	100, 186, 319, 330, 331
Campbell, Charles Bryan.....	137, 187, 381
Campbell, David Wright.....	114, 387
Campbell, Donald Paul.....	114, 395
Campbell, George Bruce.....	114, 188, 203, 260, 366, 367
Campbell, Omar Madison.....	137, 395
Cane, Dell Francis.....	137, 381
Canfield, Mary Daryle.....	153, 207, 335
Cannon, Joseph Henry.....	137, 384
Caple, Ruth Ann.....	137, 206, 349
Carbaugh, William John.....	105, 391
Carchoff, Jack Stephens.....	153, 381
Carlson, Helen Patricia.....	153, 184, 211, 349
Carlson, Herbert Gustave.....	137, 308, 310, 390, 391
Carney, Raymond Jr.....	153, 381
Carnie, Marybelle.....	137, 182, 207, 264, 337
Carothers, Lloyd Archie.....	137
Carothers, Norman.....	114
Carpenter, Ralph Windsor.....	137, 357
Carr, Charles John.....	153, 405
Carson, Allan Newman.....	137
Carson, Dudley Wright.....	105, 359
Carson, Ellen Claudine.....	137, 266
Carter, Jerry Beall.....	153, 190, 329, 375
Carter, Margaret Jean.....	137, 247, 335
Cash, Guy Wesley Jr.....	153, 367
Caswell, William Vance.....	137, 361
Chadband, James Frank.....	153, 405
Chaffin, Allen W.....	182, 258
Chamberlain, Gaylord Bartlett.....	114, 281, 375
Chaney, James William.....	258
Chaney, Ronald Gene.....	137, 183
Chapman, Donna Alta.....	75, 107, 176, 180, 196, 197, 202, 353, 353
Chase, Wayne Lavern.....	262

Chastain, Ross Edmund Jr.....	137, 387
Chatfield, Leslie Odell.....	137
Chetwood, Lolita May.....	137, 178, 337
Chichester, Roger J.....	114, 153
Childs, Richard M. D.....	100, 377
Chivers, Garth Thatcher.....	153, 381
Christensen, Anna Colleen.....	137, 178, 217, 356
Christensen, Neal R.....	137, 221, 393
Christensen, Wendell Kenneth.....	301, 315
Christensen, John Harry.....	107
Christian, Glen Elwood.....	295
Christianson, Charles Severn.....	100, 361
Christianson, Clair Curtis.....	137, 367
Chrystal, Don Canfield.....	153, 395
Church, Kathryn.....	197, 332
Church, Tomas Holm.....	75
Churchill, Harry Douglas.....	375
Churchill, William Marvin.....	114, 301
Churchill, Winston Herbert.....	153, 190, 389
Churchman, Jean Clair.....	153, 349
Churchman, Wilson Francis.....	137, 247, 381
Claney, Alta Fern.....	75, 207, 340
Clark, Charles Ewing.....	137, 195, 247, 380, 381
Clark, John William.....	114, 355
Clark, Kenneth Gale.....	137, 361
Clark, Marilyn.....	137, 203, 333
Clark, Richard Dean.....	153, 395
Clark, Welden Edward Jr.....	137, 395
Clauser, Barbara Ann.....	153, 184
Cleveland, Elbert Channing.....	114, 378, 379
Clogg, Joseph Louis.....	138, 364
Clements Reed.....	114, 201, 203, 357
Clovie, James Edward.....	100, 405
Clyde, Mary Elizabeth.....	153, 184, 335
Coate, Forrest Maynard.....	209
Coble, Keith Nelson.....	96
Cochrane, Byron Dumoway.....	114, 361
Code, Fordyce William.....	138, 206, 357
Coe, Marjorie Ann.....	75, 340
Coiner, George Lawrence.....	114, 357
Cole, J. W.....	114
Cole, Wayne Carlisle.....	138, 355
Coleman, Elizabeth Jane.....	28, 114, 317, 318, 335
Collette, J. A.....	105
Collins, Barbara Joan.....	138, 351
Coltrin, Lewis.....	182, 258
Colvard, Patricia.....	114, 335, 203
Colvard, Richard M.....	138, 395
Colwell, Bruce Edward.....	138, 259, 395
Compton, Gene Henry.....	153, 369
Comstock, Don Lee.....	153, 361
Comstock, Gerald Maurice.....	138, 258, 276, 361
Cone, Elden Willard.....	138, 364
Cone, Irma Lee.....	138, 211, 351
Condon, Darrell Guerdon.....	138, 379
Conine, Wallace A.....	138, 387

Conley, Donald Hubert	114, 377
Conley, Vincent Charles	153, 389
Connolly, Mary Jane	153, 333
Conrad, Mary Frances	114, 337
Cantor, Keith Leon	153, 367
Cooke, George Henry	209, 265
Cooke, Joyce Lucile	96, 185, 196, 329
Coon, Laura May	138, 340
Coon, Phyllis Mae	75, 236, 340
Cooper, Donald Edgar	138, 276, 381
Cooper, Florence	202, 353
Cooper, Janice Lynne	138, 331
Cooper, Lucille	114, 202, 353
Copenhaver, Howard Vernon	82, 182, 258, 389
Coppinger, Eugene Alan	153, 381
Cornwall, Jean Wesley	114, 375
Cosho, John Largent	75, 262, 387
Cosho, Louis Harrison	262, 371
Cothorn, John Raymond	153, 389
Cottrell, Harold Everett	153, 220, 387
Couch, Jay Ellsworth	153, 364
Couper, Charles Merrill	390
Cowin, George Theodore	189, 236
Cox, Jeanne Barbara	114, 203, 335
Crabtree, Robert Herman	138, 354, 355, 366
Craddock, Carolyn Joy	138, 207, 343
Craig, Eugene Sidney	138, 359
Cramblet, Molly Eileen	153, 343
Cramer, Charlotte Anne	115, 343
Crane, George Ralph	115, 202, 207, 373
Craner, Lyle Aamodt	153, 266, 381
Cranston, Margaret Cecile	56, 136, 185, 186, 343
Crawford, Jack Douglas	265
Crawford, Harold R.	115
Crawford, Marjorie B.	115
Creason, Charles Henry	138, 371
Cree, Robert Victor	82, 182, 258
Creel, Willfred Ray	138
Crim, Carmel Marie	138, 185, 186, 353
Crockett, James Bruce	115, 371
Cronkrite, Jackson Edward	278
Crooks, DeLores Marian	153, 353
Cross, Ralph	138, 202, 207, 373
Crouch, Beverly Carline	115, 153, 207, 340
Crouch, Robert Brighton	385
Crowther, Richard Gordon	206
Culbertson, Jack Lester	75, 201, 354, 355
Culbertson, Robert Lloyd	153, 357
Cundall, Lois Annette	153, 211, 353
Curtis, Henry Goodman	75, 222, 357
Curtis, Leverett Bartlett	138, 259, 395
Curtis, Thomas H.	115, 202, 258, 361
Cushman, Glenn Charles	281, 301, 316
Cutler, John Elbert	138, 364
Cutler, Newton Willard	138, 189, 202, 248, 395

D

Daffer, Helen Arline	115, 337
Daggett, Lida Mae	153, 340
Dahle, Donald Gordon	138, 209, 260, 381
Dahlstrom, Robert Victor	177, 195
Dalley, John Kenneth	276
Daily, Paul James	138, 405
Dalling, Marshall Paul	153, 377
Dalva, Harry Owen	138, 218, 219, 220, 364
Dammarell, Jean Elton	138, 337
Dammarell, Neil Stanton	115, 405
Dana, John P.	96, 285, 286, 390, 391
Danquist, Hazel Claire	115, 337
Darnall, Glenn McClellan Jr.	153, 359
Darwin, Sheila Claire	138, 178, 203, 347, 364
Daubner, Patricia Eileen	75, 343
Daugherty, Noreen Rose	153, 331
Daugherty, Norma Jean	153, 331
Davidson, William Thomas	115, 186, 188, 217
Davies, June	75, 188, 264, 328, 329
Davis, Clifford Luther	115, 364
Davis, Elmo Warren	82, 182, 258, 387
Davis, Elsie Lorraine	153, 345
Davis, Kenneth Oliver	153, 381
Davis, Lynette Elenore	75, 211, 206, 247, 261, 347
Davis, Reynold David	153, 381
Day, James Robert	131, 195, 258
Day, Patrick O.	115, 138, 369, 381
Day, Paul Joseph	138, 395
Day, Rex Alvin	138, 387
Dean, Lee Harrison	138, 258, 364
Deedrick, Keith K.	138, 361
Deeds, Howard Merle	139, 364
Deerkop, Barbara Jean	115, 202, 337
Deerkop, Ellen Eileen	115, 337
DeHaven, Harry William	139, 355
DeKlotz, Gilbert Frank Jr.	153, 353, 381
DeKlotz, Mary Eleanor	115, 207
DeLorme, Woodrow Wilson	285, 288, 289
Demick, Eli	139, 381
DeMoss, Louis William	182, 190
Demuzio, Gene	115
DeNeal, Larry	115, 395
Denevan, Helen Jean	139, 264, 340
Denison, Richard Lincoln	139, 395
Denman, Alvin Lindsay	115, 220, 246, 278, 389
Denman, Elizabeth Ann	153, 184, 335
Denman, George Ernest Jr.	75, 377
Deobald, Gabriella Mae	139, 178, 207, 264, 337
Deobald, Theodore Lee	261
Deobald, William Albert	115, 405
DePalmo, Jesse LeRoy	139, 278, 389
DePartee, James Hovand	139, 364
DeVries, Victor Leslie	259

Here is your
NEW UNDERWOOD TYPEWRITER

with
RHYTHM TOUCH

BROTHERTON'S
Office Equipment
Typewriters, Adding and Accounting Machines
Lewiston, Idaho
Phone 85

Congratulations
to the
University of Idaho
for its good work in research
to further the development of
Idaho's natural resources

**SUNSHINE MINING
COMPANY**

Kellogg, Idaho

DAVIDS

MOSCOW IDAHO

—An Institution as old as the
University itself—

When DAVIDS' STORE was founded there was written into its policies an inflexible rule concerning the reliability of merchandise. It is not too much to say that our present growth is due entirely to the policy of never selling anything—however small—that we can not fully guarantee. And the most impressive phase of the success that has come to us lies not in its magnitude but in the ever-growing satisfaction, so freely voiced by thousands of our customers, in the reliability of their purchases.

Elliott Motors

Coeur d'Alene

St. Maries

Your  Dealer
in Idaho Since 1930

After We Sell - We Serve

Derr, Allen Richard	153, 381
Dewey, Norman Keith	139, 260, 385
Dick, Yale John	154, 381
Dickinson, Oren Wayne	154
Dickinson, William John	87, 391
Diehl, Gerald Everett	139, 285, 287, 289, 289, 390, 391
Diehl, William Theodore	115, 285, 308, 390, 391
Dimick, Dean Forimond	115, 180, 201, 389
Dingle, Marjorie Ann	154, 207, 347
Dinnison, Arthur Dean	100, 183, 201, 374, 375
Dinnison, Richard Burton	139, 375
Dion, Joseph F.	115, 189, 389
Dirkse, Donald James	220
Dobler, Leonard Allen	190, 260, 262
Dodds, Perry Walter	222
Dodel, Walter Warren	265
Dodge, George Herbert	139, 364
Dolinger, Darrel Dean	115, 395
Dominick, Robert Francis	115, 266
Domowitz, Julius Harry	75
Donaldson, Charles Russell	187, 261
Doner, Glen Irving	139, 361
Doolittle, George Richard	154, 395
Dore, Marguerite Blanche	115, 197, 347
Douglas, Bobbie Jean	75, 197, 349
Doupe, Roy Francis	154, 381
Doupe, Troy Francis	154, 381
Dowling, James Howard	115, 375
Downing, Frieda Dorothy	75, 329
Downing Joseph Calvin	211
Downing, Miriam Rose	154, 353
Doyle, Jack Shaw	139, 261, 381, 385
Draper, Betty L.	139, 319, 340
Draper, Kenneth Darrell	115, 207, 381
Drenker, Emil George	116, 377
Driggs, Ora Lucille	139, 347
Driscoll, James Donald	116, 139, 375
Driscoll, Walter Joseph	374, 375
Driver, William Robert	139, 364
Duerig, Nancy	154, 206, 351
Dulin, Ralph Vernon	381
Dummitt, Harold Ray	139
Duncan, Catherine Mae	139, 345
Dunn, Thomas Monroe	87, 190, 202, 259, 260, 354, 355
Dunson, Lewis Roland	139, 361
Durtachi, John Ray	207
DuSault, Mary Anne	154, 343
Dwyer, Patricia Anne	116, 197, 200, 203, 333

E

Eakin, James Ivan	154, 382
Eames, Aerial G. Jr.	154, 382
Earl, Marvin Isaac	28, 189, 285
Early, Geraldine Myra	116, 333

Eastman, Helen Lorraine	100, 345
Eastman, William Byron	116, 202, 395
Easton, Gene Douglas	139, 258, 395
Eaton, Clarence Douglas	139, 367
Ebbe, Colleen Ann	154, 184, 347
Echeverria, Isaac Leon	139, 395
Eddington, Henry Kay	116, 382
Edmark, David Augustus	100, 389
Edmark, Thomas Linder	154, 186, 311, 387
Edwards, Mary Ellen	75, 183, 219, 337
Edwards, Stanley Warren	154, 382
Edwards, Victor William	139, 324
Ehertz, William Edmund	375
Egger, Carol Lee	154, 345
Elmers, Charles William	96, 301, 316, 355
Elmers, Gilbert William Jr.	116, 375
Eisenhauer, Marion Long	75, 108, 175, 176, 188, 203, 211, 264, 319, 350, 351
Eke, Loretta Carolyn	75, 197
Eke, Margaret Louise	139, 264, 266, 329
Elam, Jo Anne	33, 139, 178, 182, 218, 343
Ellersick, Frank John	258
Elliott, Jack Bruce	116, 313, 371
Ellis, Donald Davis	139, 190, 310, 364
Ellis, Douglas Lee	116, 313, 355
Ellis, Evan Linvill	154, 364
Ellis, John Edward	116, 182, 371
Ellis, Marlow Keith	139, 367
Emerson, William Sage	140, 189, 367
Endicott, Donald Lee	140, 382
English, Robert Barnes	140, 395
Epperson, Lorelee	154, 184, 329
Erickson, Charles Walter	140, 355
Erickson, Ernest William	140, 367
Erickson, Kenneth William	116, 377
Erickson, LaVerne Sigfred	116, 181
Erickson, Patricia	154, 345
Erlick, Abraham	116, 265, 382
Erramoupe, Albert	82, 361
Euscher, Mark Karness	140, 382
Evans, Aaron Donald	75, 116, 129, 194, 198, 201, 266, 272, 366, 367
Evans, Bernice Marie	96, 337
Evans, Beverly Doreen	154, 333
Evans, John Paul Jr.	96, 177, 183, 285, 289, 301, 302, 317, 390
Evans, Thomas Culbertson	93, 202, 395
Everett, Aaron Bernard	180
Eyestone, Robert Dale	82, 183, 195, 258, 405
Eyrich, Joseph Fred	140, 361

F

Faber, Harold Edward	154, 364
Faber, Robert Arrol	140, 375
Fagan, Lyle James	278
Fahrenwald, Richard Ellsworth	100, 189, 254, 354
Fairchild, Richard Edward	116, 265, 395

Farley, Irvin Howard	190
Farmer, Frederick Parks	116, 211, 220, 247, 260, 261, 385
Farmer, James Eugene Jr	116, 185, 186, 189, 311, 390, 391
Farnham, Norman Gardner	140, 278, 313, 390, 391
Farnlund, Ella Marie	140, 185, 186, 194, 198, 350, 353
Farrell, Robert Eugene	116, 220, 377
Faulkner, Donald Joseph	140
Faull, Elford Bruce	140, 358, 359
Faylor, Lloyd Dale	154, 369
Fearn, Cabell Junior	259
Feely, John Brophy	140, 361
Feeney, Thomas William	116, 355
Feldhusen, Jean Marian	116, 264, 331
Feldhusen, John Sierk Jr	116, 258, 369
Ferguson, Donald Norton	116, 391
Ferguson, Geneva Re	76, 108, 176, 180, 183, 200, 203, 222, 223, 343
Pickling, Robert Mitchell	116, 382
Field, Richard Wesley	140, 389
Pike, Richard Warren	140, 355
Finkelnburg, Douglas Elliott	116, 218, 391
Pinlayson, Robert Milton	140, 202, 236, 247, 361
Fisher, Joseph Elgin Jr	116, 395
Fisher, LeNoir John Jr	154, 391
Fisher, Reed T	116
Fisher, Wayland Irving	265
Fisk, Roger Lee	140, 220, 395
Fitch, Carol Cleone	140, 178, 181
Fitzgerald, Rosemary	178, 350, 351
Fitzroy, Henry Charles	154, 395
Flerchinger, Francis Henry	140
Fletcher, Clarence Kay	258
Fletcher, Jeannette Inez	335
Flora, Charles Preston	258
Flory, Gary Robert	116, 202, 359
Flynn, Rose Dorothy	116, 337
Fodrea, Donald James	276
Foley, Eileen May	154, 207, 340
Foley, Margaret Ellis	140, 207, 340
Folkins, Dan Lee	140, 364
Follett, George Howard	140, 190, 375
Forbush, Harold Sanford	186, 187, 261
Forrey, Marion Alice	117, 186, 337
Forster, Robert Larson	117, 206, 266, 364
Foskett, Sally Jane	117, 186, 236, 323, 352, 353
Foster, Allan Douglas	105, 371
Foster, Gordon William	76, 371
Foster, Jeanne Lorene	140, 182, 211, 349
Foster, Marion Grant	140, 405
Foster, William Haas	261
Fothergill, Ralph Robert	154, 282
Fowler, Vernone Mae	154, 207, 353
Francis, Merlin Fredrick	154, 369
Frandsen, Edward Mathis	140, 387
Frank, George Jr	154
Fray, William Henry	295

Frazier, George David	117, 259, 381
Frazier, Kathleen Kay	154, 207, 329
Fredrickson, John Homer	117, 140, 258, 369
Freeland, Joyce Ann	140, 185, 186, 211, 350, 351
Freiermuth, Leo J. Jr	140, 262, 377
Frensdorf, Blanche Ellen	117, 353
Frink, Robert Lemuel	295
Fry, Eleanora Arms	76, 180, 263
Fry, John Leroy	259
Fry, Martin Louis	82, 182, 258
Fugate, Carol Isabella	117, 184, 211, 220, 347
Fulton, Alonzo James	140, 359
Funkhouser, William Howard	154
Furey, Jack Bartlett	187

G

Gabica, Henry	140, 395
Galdos, Tony	184, 367
Galey, Dorothy	140, 266, 335
Galey, Frank Sterrett Jr	117, 375
Gallup, Darrell Love	82, 182, 258, 373
Gallup, Lyvonne Leo	140, 178, 343
Galvin, Maxine Claranore	117, 206, 211, 226, 247, 261, 333
Gandiago, Carmen Ande	140, 318, 349
Gano, Jay Miles	100, 177, 183, 278, 301, 302, 317, 374, 395
Garber, Everly Ann	117, 129, 130, 178, 188, 186, 272, 343
Garber, John Augustus	91, 367
Gardner, Daniel George	140, 387
Gardner, Harvey Eugene	140, 369
Gardner, Lela	141, 351
Garlock, Richard Loren	141, 182, 377
Garner, Joyce Olive	11, 141, 178, 351
Garrard, LeMar Elwin	87, 265, 382
Garrett, Robert Bryant	117, 361
Garrison, Beverly Jean	117, 349
Gartin, William James	141, 390, 391
Gaudin, Dora Ioy	154, 206, 349
Gaut, Pamela Eleanor	154, 223, 349
Gaylord, Frank Everett	141, 154, 261, 367
Gaylord, George Andrew	367
Geertsen, Dorothy Ann	141, 343
Geisler, Blair M	117, 373
Geisler, Dick Gaylen	141, 301, 302, 316, 373
Gerber, Harold Eberhard	117, 262, 267
Gerlitz, Richard Kenneth	208
Gerrughty, Elizabeth Jeanne	141, 331
Gessel, Verl LeRoy	117, 373
Getty, JoAnn Margaret	28, 154, 211, 247, 261, 349
Gibbs, John Thomas	141, 222, 395
Gibler, James Edgar	262
Gibson, Burton Wesley	141, 382
Gidley, Howard William	141, 382
Giese, Gwendolyn	261

CONGRATULATIONS

Graduates of '48!

Whether you enter the active business and industrial world now, or after further study, the American system of free enterprise needs your individual skills and talents, your service to your country and community—and offers great opportunity and reward.

The
WASHINGTON WATER POWER COMPANY

You will find us headquarters

for school supplies, gifts—and

at the lowest possible price.

FONK'S 5¢ to \$1.00 STORE



Idaho's

Largest Automobile Company

McMONIGLE CHEVROLET

Lewiston



Cadillac

Giesler, Harry Richard.....	141, 395
Gilb, Charles Edwin.....	117, 131, 200, 201, 203, 266, 357
Gilbert, Nada.....	117, 207, 337
Giles, Thomas Ford.....	117, 382
Glarborg, Eleanor Caroline.....	76
Glarborg, George Myron.....	141, 260
Glaves, Virgil Max.....	154, 371
Gleason, Vilas M.....	117, 261, 395
Glenn, Elaine Alfreda.....	215
Goble, George Gordon.....	154, 190, 371
Gochnour, Clyde Everett.....	141, 364
Godecke, Stanley Henry.....	117, 189, 190, 405
Goenne, Elizabeth Arline.....	36, 340
Goff, Hollis Russell.....	259
Gogonola, Joseph John.....	260, 378
Goldberry, Kenneth Brown.....	117, 202, 211, 261, 382
Goodman, Richard Theodore.....	96, 285, 405
Goodman, William Thomas.....	154, 391
Goodwin, Virginia Christine.....	154, 340
Goqing, Billie Evelyn.....	141, 337
Gordon, Beverly.....	33, 141, 217, 231, 335
Gordon, Richard Eugene.....	87, 268
Gorrano, Louie.....	187
Gorshe, William Albert.....	261
Gossett, Robert Milton.....	276
Gould, Earl Maynard.....	100, 266, 382
Goulder, Clarisse Louise.....	154, 207
Graham, Bonnie Mae.....	154, 207, 345, 350
Graham, Guy Cameron.....	117, 191, 361
Granlund, Arthur Wilburn.....	117, 391
Granlund, Harold Eugene.....	100, 361
Grant, Naomi Ruth.....	141, 319, 337
Grant, Violette Rose.....	117, 319, 337
Graves, James L.....	117
Graves, Jeanne Thelma.....	96, 185, 197, 319, 337, 359
Gray, Patricia Merle.....	154, 343
Gray, Shirley Jean.....	141, 331
Gray, Warren Robert.....	154, 382
Gray, William Wallace.....	154, 258, 391
Greaves, Dorothy Dean.....	29, 117, 217, 345
Groef, Edward Ballou.....	87, 367
Green, Calvin Edgar.....	313
Green, Charles Everett.....	278
Green, Normand Worcester.....	154, 311, 382
Green, Patricia Joan.....	117, 155, 186, 201, 211, 347
Green, Shirley Kelline.....	117, 343
Greenough, Virginia June.....	118, 186, 203, 335
Greenway, Shirley Virginia.....	118, 343
Greenwell, Lois.....	76, 343
Greenwood, Charlotte Ruth.....	141, 236, 337
Greenwood, William Fredorick.....	154, 395
Gregorie, Beverly June.....	154, 333
Gregory, Jean Florence.....	118, 331
Gregory, John Bernard Jr.....	355
Gregory, Rowena Mae.....	211, 353
Grey, Alan Edgar.....	76, 377

Van Engelens

Burley

Rupert

Twin Falls

American Falls

Grider, Rooney James.....	154, 371
Grieb, Donald Robert.....	141, 382
Griener, Edgar John.....	100, 367
Griff, Arthur Herman.....	141, 387
Griffin, Frederick Benjamin.....	118, 266, 377
Griffin, Jane Cunningham.....	100, 186, 266, 347
Griffith, Arthur William.....	260
Griffiths, Robert H.....	87, 259, 260, 395
Grimm, Celo Hillie.....	141
Grimm, Edwin Alvin.....	76, 375
Grimmett, Earl Shephard.....	262
Grimmett, John Orson.....	76, 187, 188, 207, 265, 373
Gronneberg, Edward Norman.....	101, 206, 208, 405
Grove, Joseph.....	301, 315
Grubb, John Frank.....	154, 382
Guilfoy, Thomas Patrick.....	118, 355
Gunn, John William.....	89, 186, 187, 261
Gunnels, Gerald Wesley.....	301, 318
Gust, George William.....	311
Gustafson, Shirley Ann.....	76, 328, 329

H

Haas, George Edward.....	96, 265, 266, 389
Haddock, Garth DeWitt.....	101, 226, 266
Hadley, Keith J.....	118
Hale, Claire Louise.....	56, 76, 181, 203, 349
Hall, Celia Arill.....	141, 340
Hall, Maxon Hugh.....	141, 395
Hall, Robert Edward.....	154, 395
Hall, Zano Carroll.....	141, 202, 207, 373
Halley, Phyllis Elinor.....	118, 203, 343
Halliday, Beverly.....	154, 343
Halmon, Elaine Marie.....	155, 337
Halverson, Burnolda Leora.....	141, 330, 331
Hamilton, Clarence James.....	186, 187, 261
Hamilton, John Patrick.....	141, 247, 391
Hammond, Constance.....	155, 207, 340
Hammond, Dale Lewis.....	96, 308, 387
Hamond, James Carlyle.....	285, 290
Hamon, Clarke Alfred.....	155, 312, 382
Handel, Anna Mae.....	141, 264, 329
Hankins, Patricia Joyce.....	155, 343
Hans, John L. Jr.....	187, 188, 215
Hansberry, John Hugh.....	87, 190
Hansen, Carolyn Lou.....	155, 340
Hansen, Charles Julius.....	395
Hansen, Donald Taylor.....	87
Hansen, Henry Boyd.....	101, 109, 183, 201, 389
Hansen, Milton Reed.....	155, 258, 389
Hansen, Orval Howard.....	141, 187, 207, 232, 258, 389
Hansen, Richard Lyman.....	155, 359
Hansen, Welland Andrew.....	141
Hansen, William Dale.....	118, 182, 189, 236, 389
Hanson, Alvin Sherwood.....	155, 395

Hanson, Bruce Oliver	118, 131, 195, 387
Hanson, Oliver Wendell	142, 364
Hanson, Verona Joyce	76, 191
Hardin, Mary Ann	155, 333
Hardin, Robert Allan	118, 359
Hardin, Rolland Bill	142, 371
Harding, Merwin Craig	142, 367
Hargis, Marie Etta	340
Harland, Rosemary	78, 142, 182, 206, 349
Harlow, Francis James	87
Harness, Alvin Lee	87, 364
Haroldsen, George Ivan	118, 259, 382
Haroldsen, Norman Victor	142, 207, 382
Harp, Walter Dorman	364
Harper, Donald Perry	155, 246
Harper, Shirley Jeanne	142, 335
Harrigfield, Chris Lewis	142
Harris, Bud Schulthess	118, 131, 201, 377
Harris, Dee Meikle	82, 218
Harris, John Gilbert	142, 387
Harris, Margaret Claire	118, 202, 337
Harris, Maybelle Elaine	76, 96, 335
Harris, Mildred Louise	142, 381
Harris, Polly Blanche	109, 183, 203, 217, 350
Harris, Reed Layman	142, 207, 382
Harrup, Edith Marion	118, 328, 329
Hart, Ralph Daniel	155, 258, 395
Hart, Sharon Eloise	155
Hartman, Wilma Joyce	76, 340
Hartwell, Marion Grace	142, 178
Hartwig, Leonard Emmett	155, 395
Hasbrouck, John Herman	155, 258, 369
Hasbrouck, Willa Marie	118, 238, 319, 349
Hathway, Cecil William	295
Hatrup, Gerald James	87, 190, 232, 263, 369
Haugland, George Toralf	155, 206, 382
Haumont, Thomas Warren	142
Haverkamp, Ralph Eugene	155, 382
Hawsworth, Francis Goode	191, 244, 245, 259
Hawley, Agnes Elizabeth Mary	155, 335
Hayden, Kenneth Don	155, 395
Hayes, Bethene	142, 337
Hayes, Donald Robert	266, 390
Hayes, Earl Eugene	3, 101, 107, 238, 357
Hayes, Paul Brander	142, 364
Hayes, Walter C.	118
Haymond, Shirley Lane	118, 343
Haynes, Donald G.	118, 295, 391
Hays, William Dent	118, 203, 375
Heap, Edward Higbee	261
Heap, Lloyd Raymond	142, 385
Hedelius, Robert Keith	142, 258, 373
Heer, Leo Robert	155, 382
Hege, Clark Carl	118, 189, 377
Heidt, Ruth Anne	155, 337

Heinrich, Beverly Kae	142, 345
Helm, Stephen	261
Helmaworth, Frank William	118, 375
Helmaworth, Gretchen Ann	142, 335
Henderlider, Robert Melvin	189
Henderson, Joel LeRoy	142, 382
Henderson, Wynne Beale	142, 179, 377
Hendricks, Robert Rex	261
Henricus, John Francis	118, 380, 382
Heppner, Leo Donald Darwin	76, 395
Herman, Shirley Ann	96, 335
Herrington, Helen Corinne	142, 331
Herrington, Lois May	118, 331
Herron, John Oliver Jr.	93, 395
Herzinger, Norman Stanley	142, 361
Hess, Garth	155, 373
Heyer, Barbara Jean	155, 340
Heywood, Betty Mae	155, 217, 353
Hicks, Bennie Gene	295
Hieronymus, Lona Marie	155, 207, 340
Hill, Betty Jean	155, 345
Hill, Dorothy Genevieve	96, 347
Hill, James Harry	155, 186, 387
Hill, Rhoda Marie	142, 347
Hill, Ronald Ernest	142, 382
Hillman, Russell Gheen	142, 364
Hilmer, Virginia May	142, 343
Hinchey, Lila Arlene	96, 186, 197, 201, 330, 331
Hindie, Barbara Jane	142, 206, 351
Hiner, David Lorraine	190, 278
Hirachi, Gene William	142, 373
Hlastala, Michael Stephen	265
Ho, Chun Tai	105, 382
Hodgq, Wilma Jean	142, 196, 211, 337
Hodgson, Lois Audrey	155, 261, 345
Hodgson, Thomas Gene	155, 382
Hoffbuhr, Walter Herman	118, 182, 258, 371
Hoffman, Dwight Spear	262
Hofmann, Carol Jeanne	118, 188, 197, 201, 203, 207, 264, 328, 329
Hofmann, Robert Julius	87, 259, 377
Holden, Betty Jean	118, 340
Holderness, Ruby Elizabeth	118, 340
Holen, Dorothy May	119, 349
Holen, Norman Enor	82, 361
Holland, John Thomas	119, 359
Holland, Maurice Eugene	119, 355
Holley, Melvin	261
Hollingworth, William Marvin	142, 364
Holmes, Dean	155
Holt, Edward Henry	311
Holton, Norman Lloyd	142, 382
Holyoack, Alan Bruce	155, 382
Hoobing, Alice Marie Taylor	118, 343
Hooper, Betty Lou	142, 264, 276, 329
Hooper, Bob Allan	142, 395

Nationally-known

CAMERAS . . .

Anasco

Ampro

Argus

Bell and Howell

Bolex

Defender

Graflex

Kodak

Leica

Revere

Rolliflex

Commercial Photography

Quality Photo Finishing

Kyle's Photo Supply

110 East Fifth Street - - Moscow, Idaho

Ask Your Grocer for

ROYAL CLUB

Fine Foods

61 Years of Undisputed

Highest

Quality

Distributed by

MASON, EHRMAN & CO.

Your only local wholesale grocer

211 West Eighth St.

Phone 2137

MOSCOW

The

Kenworthy

a
n
d

Nu-Art

Theaters



MOSCOW, IDAHO

Hooper, Diana.....	119, 330, 331
Hooper, Mary Catherine.....	155, 349
Hooper, Roy Sumner Jr.....	142, 232, 391
Hoops, June Elaine.....	119, 211, 351
Hopkins, John Bryan.....	101, 389
Hopper, Joseph Frederick.....	119, 182, 258, 359
Horch, Alfred Henry.....	142, 265, 361
Hornbach, John Michael.....	259
Horne, Lowell Clarence.....	143, 382
Horning, Charles Edwin.....	119, 180, 375
Horning, Earl Vernon.....	182, 258
Horton, George R.....	119
Horton, JoAnn.....	76, 335
Hoskins, Leonard Wayne.....	143, 259
Hoskins, Paul Albert.....	143, 259
Hove, Clarice Rae.....	143, 178, 203, 330, 331
Howard, Donald Sidney.....	155, 258, 382
Howard, Ella Marie C.....	119
Howard, Harold Kenneth.....	155, 246, 357
Howard, Harry Thomas.....	119, 130, 232
Howard, Harry William.....	119, 211, 259, 385
Howard, Hazel June.....	155, 337
Howard, Polly Jane.....	119, 131, 188, 199, 219, 340
Howard, Robert Donald.....	382
Howard, William B.....	119
Hudson, Dewey.....	119, 375
Huff, Gerald Robert.....	155, 382
Huff, James Eli.....	143, 387
Hughart, Harold Herschel.....	180
Hughes, Roland Franklin.....	119, 265
Hughes, Alice J.....	119
Huhtala, Holmi Violet.....	28, 143, 340
Huhtala, Oiva Nicolae.....	101, 266, 361
Humphrey, Arthur Earl.....	87, 177, 183, 190, 246, 260, 262, 377
Humphrey, Burton Rowe.....	155, 190, 209, 246, 377
Humphreys, Alta Clair.....	76, 351
Hungerford, Charles R.....	93, 191, 259, 377
Hungerford, Helen Jeanne.....	155, 261, 345
Hunt, Paul Samuel.....	385
Hunt, William Donald.....	143, 276, 405
Hunt, William Wilbur.....	119, 382
Hunter, Donald Robert.....	155, 182, 377
Hunter, Jay Powers.....	143, 266, 364
Hunter, June Carnie.....	76, 180, 181, 207, 337
Hurless, Harry D.....	119
Hurless, Paul McClean.....	96, 405
Hussey, Basil Lewis.....	119, 364
Hutchinson, Joann.....	155, 211, 347
Hutton, John Clinton.....	143, 265, 395
Hveem, Frank McCormack.....	119, 387
Hyde, Paul Eugene.....	119, 155
Hyde, Rosel Henderson.....	207, 382, 395
Hyland, Frederick Barnell.....	155, 382

UNIVERSITY PHARMACY

The Student's Store

Walgreen Agency

Complete line of
Drugs and Drug Sundries

Phone

2
3
3
6

Fountain Service

Sixth and Main

Moscow, Idaho

I

Iglesias, Rashio Isaac.....	119, 202, 395
Ikeda, John Isamu.....	101, 313, 369
Ingalis, James Wendall.....	119, 203, 361
Ingebritsen, Allen Gail.....	190, 208, 258
Ingersoll, Robert Eugene.....	155, 355
Ingram, Evelyn Frances.....	155, 211, 220, 347
Ingram, Retha Marie.....	119, 211, 347
Ingram, Betty Jean.....	76, 109, 181, 194, 197, 198, 211, 343
Ingram, BonnieJo.....	340
Ioset, Richard Ray.....	143, 347
Irving, Robert Neil Jr.....	73, 313
Isaman, Francis Edward.....	395
Isaman, Harry Franklin.....	155, 258

J

Jackle, Erma Joan.....	143, 331
Jackson, Donald Lee.....	185, 186, 207, 382
Jackson, Gene Mercere.....	155, 382
Jackson, Margaret Jane.....	96, 185, 196, 343
Jacobs, Frank Harris.....	82, 182, 258
Jacobs, Gloria.....	76, 207, 337
Jacobsen, Shirley Lou.....	143, 178, 202, 222, 349
Jacobsen, Donald Marshall.....	143, 362
Jain, Walter Lewis.....	119, 247, 396
Jansen, Martha Joan.....	155, 337
Jardine, Maimie Eliza Faye.....	119, 211, 220, 264, 337
Jasper, Mary Alice.....	119, 188, 199, 335
Jausoro, Tony R.....	143, 375
Jaussi, Harold Chester.....	301, 318
Jenkins, Caroline.....	120, 329
Jensen, Berne Kimball.....	261
Jensen, Doris Anne.....	155, 331
Jensen, Edgar Bjornson.....	143, 261
Jensen, Jeannette Ila.....	120, 208, 338
Jensen, Stanley James.....	120, 182, 202, 258, 362
Jenson, Doyle S.....	259, 260
Jeppesen, Sylvan.....	261, 358
Jergensen, Claire.....	77, 264
Jergensen, Keith E.....	143, 202, 207, 382
Jeanees, Cynthia Ann.....	77, 203, 331
Jess, Donald Albert.....	120, 260, 382
Johannessen, Mark Meyer.....	93, 191
Johansen, Jack Daniel.....	120, 377
Johnson, Alice Marie.....	155, 364
Johnson, Benjamin Franklin.....	155, 364
Johnson, Betty Jean.....	155, 340
Johnson, Chester Vernon.....	143, 285, 405
Johnson, David Lawrence.....	190, 260
Johnson, Donald Lloyd.....	405
Johnson, Geraldine.....	120, 197, 203, 349
Johnson, Geraldine Mae.....	156, 353
Johnson, Homer Nolan.....	395

Johnson, James Allan	143, 201, 387
Johnson, James Wendell	191
Johnson, Joanne Marie	156, 329
Johnson, Margery Anno	220, 338
Johnson, Marjorie Lorraine	156, 211, 333
Johnson, Marjorie Luella	77, 347
Johnson, Maxine E.	77
Johnson, Monte Ras	120, 387
Johnson, Nolan H.	120
Johnson, Norman Stanley	120, 265, 382
Johnson, Phillip Anderson	143, 361
Johnson, Phillip Ellis	86, 190, 259, 260
Johnson, Phillip Walter	82, 385
Johnson, Ralph Clifton	101
Johnson, Richard Elbert	156, 182, 266, 377
Johnson, Roger Sylvan	156, 258, 276, 382
Johnson, Sumner Maurice	86, 183, 190, 201, 259, 271
Johnson, Thane J.	207, 246, 278, 308
Johnson, Thomas Harry	156, 391
Johnson, Warren Eldon	143, 389
Johnson, Warren Hartley	143, 188, 246, 266, 364
Johnston, Chloe Irene	120, 351
Johnston, Clarence Edward	143, 367
Johnston, Donald Eugene	143
Johnston, Harold Burton	156, 382
Johnstone, Dale Aubrey	156, 258, 359
Johnstone, Marjorie Jean	143, 340
Jonas, Robert James	143, 320, 395
Jones, Betty Lou	120, 340
Jones, Calvin G.	143, 211, 261, 355
Jones, Edward LeRoy	156, 382
Jones, Henry King	143, 382
Jones, Jack Edwin	285
Jones, Jean Paul	266
Jones, Khalil	143, 355
Jones, Lawrence	144, 355
Jones, Leda Jeanenne	144, 202, 340
Jones, John William	144, 182, 258, 364
Jones, Mary Agnes	144, 264, 276, 338
Jones, William James	89
Jordan, Everett Junior	144, 364
Jordan, John Richard	156, 371
Jordan, Joseph Leonard	156, 354, 355
Jordan, Patricia Ann	77, 198, 203, 333
Jordan, Patricia Jean	144, 194, 349
Joslyn, Gordon Everett	259
Judd, Harry Lewis	120, 362
Judd, Hugh Hastings Jr	144, 395
Judd, Keith Ray	156
Julian, Donald Eugene	120, 357
Julian, Gordon Ray	120, 369
Justice, Eleanor Earl	156, 207, 353
Juve, Henrik Dahl Jr.	28, 144, 188

K

Kaisaki, Amie	156, 345
Kalamarides, Peter Joseph	187, 261
Kane, Charles Baird Jr.	144, 382, 385
Kateron, Mary Margaret	120, 353
Kavanaugh, Joseph Hildward	120, 259, 359
Kawasoe, Ida	144, 353
Kayler, John Clayton	156, 375
Keating, Gladys Belbatine	207, 367
Keating, Warren W.	120
Keeler, Keith Boyd	156, 261, 364
Keenan, John Charles	200
Keithley, Carol Roderick	120, 382
Kelley, Alene May	144, 335
Kelley, Helen Patricia	120, 349
Kelley, Verna Jean	77, 350, 351
Kelly, Eugene Durwood	144, 375
Kelly, William Robert	144, 375
Kelton, Sheila Theresa	156, 353
Kemper, John Ray	187, 261
Kennedy, William B.	261
Kenney, John Herbert	101, 377
Kent, Beverly June	156, 211
Kenyon, Wallace E.	120
Kerby, Marjorie Jean	156, 207, 329
Kerby, Mark Wayne	120, 355
Kerby, William Edmund	156, 369
Kerka, Helen Marie	120, 349
Kerfoot, Walter Bruce	144, 382
Kerr, Thomas Bailey	144, 364
Kersey, Samuel Earl	144, 190, 313, 389
Kettenbach, Frank William	144, 375
Kettenbach, Harriett Ann	156, 343
Kettenbach, Jean Elizabeth	28, 120, 221, 343
Kiblen, Charles Joseph	261
Kidwell, Richard Alvin	97, 382
Kidwell, Robert Vern	89, 395
Kiler, Alvard R.	120
Kilgaard, Carl Christen	285, 290
Kilpatrick, Mary Ellen	120, 184, 211, 353
Kimberling, Marvin Sherwood	120, 377
Kimes, Betty Jean	97, 335
King, Charles Patrick	189, 366
King, Donald Francis	120, 266, 375
King, Ray Clifton	156, 359
King, Wilbur Dean	120, 190, 203, 371
Kingsford, Leonard Ormond	187, 261, 396
Kinmouth, Ray Delos	156, 357
Kinney, Carl Edward	144, 382
Kinnison, Frances Donna	121, 258, 340
Kinnison, Frank Donald	156, 186, 258, 341
Kinsey, A. Henry	121, 367
Kious, Wayne B.	144, 261, 362
Kirk, William Albert	121, 369

WASHBURN - WILSON SEED CO.

MOSCOW - IDAHO



WE LIKE EVERYBODY At the Sportsman Club



IN THE BOLLINGER HOTEL

Lewiston

Steve Farthing

Ralph Nelsen

Kitchen, Carl Clayton	261
Klason, Karl James	156, 375
Klaus, Delbert Irvin	144, 189, 366, 367
Klemens, Oscar Rolland	144, 396
Klink, George Frederick	121, 276, 357
Klink, Gerald Edwin	121, 362
Klobucher, Harold Carl	265
Klobucher, Thelma Elaine	156, 343
Kloepfer, Richard Van	144, 357
Knapton, Barbara Joyce	144, 329
Kneale, Anita Irene	121, 340
Knight, Russell Bert	144, 396
Knox, Douglas Clayton	156, 206, 357
Knox, Francis Patricia	77, 333
Knox, Shirley Ann	101, 186, 335
Knudsen, Jean Adele	144, 353
Knudsen, Clifford Wayne	144, 387
Koelsch, William Alfred Jr.	144, 389
Koethe, Dean Gatewood	144, 382
Kohl, Fred Ernest	144, 396
Kohring, Kent Gerhard	156, 382
Komoto, Bill Katsuki	156
Komoto, George	362
Koon, Sally Jo	207, 211, 261
Kornher, Helen Louise	121, 202, 207, 345
Kortler, Joan Elizabeth	144, 206, 349
Korvola, Carol Virginia	156, 207, 353
Kovich, George B.	144, 389
Kramer, Anton Clarence	87, 265
Kramer, Douglas Duane	121, 202, 396
Kramer, Richard Boyd	121, 259, 396
Kramer, Robert J.	121
Krehbiel, Jack Steward	311
Krier, Jessica H.	121
Krier, John Peter	105, 191
Krighbaum, Norma Jean	156, 207, 329
Kruger, Elsie Elizabeth	156, 208, 338
Kuehl, Bonnie Jean	77, 266, 343
Kugler, James Wendell	156, 383
Kulp, Barbara Jane	185, 186
Kunkel, Paul Chandler	156, 383
Kunz, Dale John	156, 383

L

Lacy, Jack Selman	144, 387
Lafferty, Phyllis Adel Fatraim	263
LaFollette, Charles Robert	156, 387
LaFontaine, Charles Walter	156
LaFrenz, John Robert	121, 389
Lag, John	182
LaGrone, James Key	156, 311, 387
Lake, Theodore Glenn	287
Lampman, Marjorie Lucille	144, 184, 335
Lamson, Harry Gene	144, 215, 218, 232, 385

Landers, James Homer	156, 258, 268, 383
Lane, James Lewis	156, 190, 219, 371
Laney, Harry Cleo	144, 396
Lanting, Pieterella	145, 345
Lantor, Irving	121, 371
Lapray, Donald Howard	145, 232, 260, 364
Laragan, Marcey Martin	121, 259, 383
Largent, Dean Elmore	121, 226, 357
Largent, Harold Wayne	121, 259, 359, 266
Larsen, Dean Alfred	105, 383
Larsen, Einar Christian	145, 266, 377
Larsen, Gordon Robert	156, 184, 206, 338
Larsen, Kathryn Johanna	145, 156, 355
Larsen, Keith Gilbert	379
Larsen, Kenneth Harold	87, 262
Larson, Archie Milton Jr.	156, 353
Larson, Elsie Mae	86, 259, 260
Larson, Frank Arnold	121
Larson, Gene F.	182
Larson, Gordon Woodrow	121, 258, 266, 396
Larson, Lawrence William	156, 383
Larson, Rodney Dwane	145, 396
Larson, Virgel Axel	145, 178, 207, 264, 341
LaRue, Phyllis May	86, 187, 190, 207, 243, 389
Lash, Leslie David	101, 389
Lasswell, William Curtis	285
Last, William Dane	266, 387
Latham, Fred J. Jr.	278
Lattig, Robert Max	156, 369
Lau, Heber Grant	145, 259
Laughlin, Dean W.	121, 380, 383
Laurent, Thomas Henry	145, 396
LaVoy, Corwin Donn	145, 383
Lawrence, John Allen	156, 184, 219, 338
Lawson, Patricia Lucile	258
Lay, John Lawrence	121, 182, 259, 377
Lee, George Dewey	156, 383
Leach, Wayne Raymond	145, 369
Leaf, Accl LaVerne	156, 353
Lease, Iris Fae	145, 396
Leaverton, Jack Dean	156, 207, 341
Leavitt, Maryann	145, 396
LeBert, Leon Edward	266
LeDuc, Edward Don	374
LeDuc, Richard Wallace	77, 181, 377
Leeper, Donald Stainton	86, 190, 387
Leeper, James Elleworth	121, 186, 377
Leeper, Robert Dwight	145, 184, 341
Leigh, LaDena Elaine	121, 389
Lein, John Nave	86, 190, 377
Lemon, Ralph Burton	145, 189, 262, 265, 389
Lenander, Shelby Dean	145, 383
Lenker, Burton John	145, 341
Lenz, Betty Louise	145, 355
Lenzi, Bob Marshall	121, 383
Leonard, Robert Irwin	

Lepak, Joseph Weneth	121, 369
Leshner, John Miller	156, 359
Leshner, Tommy Gene	202
Lester, Marilyn Jean	145, 184, 207, 341
Lewschel, Betty Ferris	121, 345
Lewis, Barney J.	156
Lewis, Donald David	145, 194, 198, 380, 383
Lewis, Jack	179, 396
Lewis, Jack Perry Robins	121, 278
Lewis, Robert Eugene	145, 383
Lewis, Ted Russell	157, 266, 375
Libero, Robert Martin	145, 190, 396
Lieb, Leslie Janet	145, 338
Limck, Dexter Maurice	301, 315
Limck, Robert Oliver	318
Lind, Kenneth Simmon	157, 258, 362
Lindemer, Jean Marie	77, 349
Lindstedt, Martha Astrid	77, 353
Lindstrom, Jeanne Katherine Stanner	121, 208, 264, 338
Lindstrom, Ross Alfred	182, 258
Lindstrom, Russell Godfrey	105, 182, 258, 405
Lineberger, Ralph Royce	157, 396
Lineham, William Robert	73
Link, Margaret Joan	335
Linsenkamp, John Raymond	121, 396
Lint, Richard Eldon	357
Lisle, Emmett James	145
Litchfield, Joan Dolores	145, 349
Littlefield, Clyde Eugene	101, 355
Litzenberger, David Paul	355
Litzenberger, Philip Conrad	285, 293
Lloyd, Richard Wayne	157
Lodge, Norman Clark	145, 357
Loman, Betty Lou	122, 232, 328, 329
Loman, Paul Junion	157, 357
Long, Calvin Thomas	28, 145, 383
Long, Clark Marvin	157
Long, Donald Charles	157, 383
Long, Edith Caroline Schock	196
Long, Elbert Thomas Jr.	145, 385
Loofbourrow, Don	145, 385
Loomis, Maurice Edward	145, 387
Lord, Charles Julian	146, 190
Loren, Elizabeth Jane	157, 211, 276, 333
Lotspeich, Ruth Hamilton	157, 189, 211, 351
Love, Janet	157, 206, 264, 351
Lowry, Barbara Alice Dayton	101, 186
Lowry, David William	146, 405
Lowry, Robert Richard	77
Luce, Floyd Lauren	146, 357
Luke, Charles Wendell	77, 377
Lundstrom, Lennart Everett	146, 383
Luther, Martin Jr.	122, 189, 311, 367
Luther, Myrna Ritchey	45, 182, 188, 393
Lynch, Harold Carpenter	260

Lyon, Calvin Cecil	146, 187, 188, 387
Lyon, William Adair	261
Lyons, Kenneth David	311

M

McAuley, Margaret D.	97, 341
McBride, Thomas Andrew	77, 377
McClaran, Jack Keith	206
McClellan, Arlene Ann	157, 331
McClun, Anna Catherine	122, 215, 347
McClun, Dorothy Louise	146, 347
McClure, Dorcel Dee	146, 362
McCombs, Alan Dale	77, 372
McCormack, Alvin Vernon	146, 206, 238, 357
McCormack, Kenneth Robert	146, 288, 290, 293, 357
McCormick, Janice Marie	157, 169, 219, 341
McCreary, Patricia Jean	151, 207, 331
McCullough, Phyllis Joyce	157, 345
McCune, Betty Ann	146
McDaniel, James Grant	232
McDaniels, Shirley Jean	157, 338
McDevitt, Daniel Bernard	186
McDonald, Edith Colleen	157, 169, 338
McDowell, Shirley Jean	78, 329
McEachron, Doris Faye	157, 338
McEntee, Margaret Colleen	157, 343
McEvers, Kathleen Letha	157, 353
McFadden, Calvin James	146, 383
McFaddin, Warner David	146, 358
McFaul, Edmund Daniel	122, 285, 291, 371
McFrederick, Glenna Jean	157, 207, 331
McFrederick, Jack William	146, 389
McGinnis, Frank Thomas	280
McGough, Francis Patrick	157, 375
McGowan, Verne Angus	157, 383
McGure, Jean Marie	146, 345
McInnis, Anita Jane	146, 341
McIntyre, Calvin George	105, 187, 261
McIntyre, William Adrian	122, 390, 391
McKay, Angus Robert	122
McKay, John Cannon	157, 207, 373
McKay, Margan Powell	122, 373
McKenny, Mary Louise	146, 341
McKevitt, Richard Thomas	122, 389
McKinley, Donald Robert	97, 187, 189, 355
McKinney, Charlee Clifford	122, 387
McLaughlin, Vivian Jean	78, 197, 332, 333
McLerran, Sheridan Fay	122, 365, 396
McMahon, Donald Earl	157, 186, 379
McMahon, Carmelyn Jean	157, 349
McMahon, Robert Ormond	157, 219, 383
McManaman, Robert Francis	146, 379
McMasters, Galen Milton	146, 190

EVERETT WILL TRACTOR COMPANY

Everett Will, Proprietor

“Caterpillar” John Deere

Tractors and Implements

218 N. Main
Moscow, Idaho

Congratulations

to

CLASS of 1948



LEO J. MASON MOTOR CO.

Buick — GMC — General Tires

Caldwell, Idaho

Phone 1747

Penney's is an Old Hand at Saving You Money

We run our stores the way a thrifty housekeeper runs her home. We don't sell on credit. We don't deliver, Cash-and-carry saves a lot of money—for YOU. We buy carefully, with a sharp eye for quality (nothing's a bargain if it isn't good as well as cheap).

Yes, we're old hands at saving you money. Our customers know it—and trust us. And we wouldn't sell out that confidence for anything in the world.

IT PAYS TO SHOP

AT PENNEY'S

Where Every Day is Bargain Day!

Moscow, Idaho

ORIOLE NEST

a
n
d

PERCH

on the campus

McMaster, Scott Wiker.....	157, 258, 383
McMullen, Sally Anne.....	122, 343
McMurtrey, Robert Gale.....	146, 383
McNally, Joyce Arlene.....	157, 207
McNamara, Margaret Jane.....	122, 341
McNealy, Delbert Dean.....	146, 379
McPherson, Walter Howard.....	122, 182, 405
McQueen, Irel Smith.....	122, 259, 373
McQuillin, John Parker.....	157, 295, 383
McQuinn, Chester Arnold.....	122
McVicker, Laura Mae.....	146, 333
McWilliams, Lawrence Francis.....	78, 202, 385
McWilliams, Neil Jerome.....	157
MacBeth, Albert William.....	295
MacGregor, Wayne Clinton Jr.....	122, 357
Mackay, John Thomas.....	157
Mackey, Janet Carolyn.....	146, 184, 206, 349
Mackey, William Gene.....	157, 357
MacPhee, Louis Ronald.....	146
MacRae, Doris Hazel.....	157, 331
Madison, Leslie Barnard.....	157
Madison, Maryanne.....	207, 341
Madsen, Janet Lou.....	122, 343
Magden, LeRoy Frank.....	157, 387
Magden, Ronald Earnest.....	122, 387
Maggee, Patricia Iain.....	122, 331
Magnuson, Richard George.....	122, 391
Magnuson, Thomas Daniel.....	385
Maher, Charles Richard.....	157, 403
Maio, Dorothy Marie.....	146
Maley, Barbara Ellen.....	78, 343
Maloney, Marjorie Ruth.....	157
Malstrom, Leonard Warde.....	122, 383
Manion, Orville Gayle.....	183
Mann, James Raymond.....	122, 387
Marineau, William Pierre.....	146, 190, 377
Mariner, Barbara Nello.....	122, 199, 206, 220, 347
Marksen, Clyde Belton.....	122
Marks, Emanuel George.....	122, 266, 375
Marks, Nathan Gordon.....	146, 266, 374, 375
Marks, Robert Joseph.....	261
Marriott, Merle Eugene.....	122
Marshall, Harold James.....	146, 261, 379
Marshall, Kenneth Wilson.....	146, 258, 362
Martin, Benny.....	146, 383
Martin, Chauncey William.....	157, 391
Martin, Donald Roy.....	122
Martin, James Albert.....	93
Martin, John Edgar.....	383
Martin, Tommy Allen.....	157, 383
Martindale, Emma Loreta.....	123, 197, 264, 351
Masingill, Clifford Henry.....	146, 276, 355
Masingill, Roland Lee.....	146, 355
Mather, Frank Edward.....	78, 387
Matson, Elsa.....	123, 197, 264, 338
Mathews, Ralph Emerson.....	83, 278, 359

Mathews, William Tipton.....	123, 181, 371
Mattox, James Ewin.....	105, 362
Maule, David William.....	157, 369
Mautz, Kathryn Anne Cecilia.....	157, 266, 338
Maxwell, Alan Oakley.....	157, 182, 266, 377
Maxwell, Donna Ree.....	146, 335
Maxwell, Margaret Jean.....	157, 341
Maxwell, Roger Franklin.....	146, 203, 379
Mayer, William Valentine.....	146, 182, 377
Mayer, Gilford Harold Jr.....	147, 375
Mayo, John Strand.....	147
Mayo, Nancy Claire.....	78
Means, Helen Marie.....	157, 207, 222, 335
Mechem, James G.....	147
Meech, Frederick Albert.....	357
Meech, Lawrence Rodney.....	123, 238, 357
Meehan, Rosemary.....	97, 335
Meeks, June Irene.....	147, 185, 186, 231, 319, 349
Melville, Wanda Elaine.....	157, 345
Mendiola, Thomas John.....	147, 396
Mengo, John Alexander.....	123, 180, 183, 184, 201, 222, 223, 375
Merrill, Ruel Dee.....	147, 391
Merrill, Wilson Edward.....	147
Merz, Wanda Elaine.....	123, 188, 197, 264, 330, 331
Messerve, Carl Guy.....	123, 396
Mellen, Robert W.....	157, 345
Maulleman, Gloria Bee.....	157, 345
Meyers, John Henry.....	86, 260, 265
Meyers, Kermit Eugene.....	101, 226
Michaels, Emil Joseph.....	157, 362
Michaels, Charles Richard.....	157
Michel, Eugene Morris.....	123, 387
Mickelson, Ardelle Sarah.....	123, 207, 353
Mickey, Donald Roth.....	158, 375
Miller, Audrey Lillian.....	158, 345
Miller, Carol Jean.....	147, 338
Miller, Charles Earl Jr.....	97
Miller, Donald Alan.....	158, 359
Miller, Donald Zaring.....	147, 383
Miller, Earl Albert.....	147, 276, 389, 396
Miller, James Vonley.....	86, 185, 269, 375
Miller, Jeanne Alice.....	147, 338
Miller, Jeanne Ida LaLonde.....	147, 97
Miller, John Harvey.....	123, 359
Miller, Louise Marilyn.....	147, 178, 188, 199, 211, 332, 333
Miller, Marcille Marie.....	158, 349
Miller, Mary Ann.....	78, 341
Miller, Nora Patricia.....	147, 231, 351
Miller, Perry Henry.....	280
Miller, Roger Wendell.....	123, 405
Miller, Thomas Wray.....	147, 371
Mills, Donald Leon.....	147, 385
Mills, Marian Elzada.....	123, 345
Mills, Marie Elbra.....	158, 345
Mills, Zimri Edwin.....	258
Millsap, Lorene Elizabeth.....	158, 353

Mingus, Marilyn Camille	147, 351
Mink, Edward Fitzhugh	147
Minor, William Bradley	101, 387
Mitchell, Jacqueline Teresa	147, 349
Mitchell, James Brantley	123, 377
Mitchell, Jesse Paul	123, 355
Mizer, Billee Jack	147
Moochel, Alvon Lyle	147, 359
Modin, Mary June	147, 333
Moffett, Russell Golden	147, 285, 291, 366, 367
Moldenhauer, Robert Thomas	158, 258
Moldenhauer, Edward Lewis	158, 276
Monroe, William James	147, 276, 338
Mooney, Edna Anne	379
Moore, Don Webster	147
Moore, Frank Donald	158, 367
Morache, Martel	123, 207, 353
Moran, Phyllis Winifred	123, 201, 354, 355
Morbach, Robert Nicholas	123, 201, 354, 355
Morgan, Richard Lewis	158, 357
Morgan, Robert Carl	158, 260, 385
Morley, John William	123, 129, 207, 290, 369
Morris, Marjorie Anne	123, 185, 186, 211, 349
Morrison, Betty Hazel	158, 345
Morrison, Calvin O.	194
Morrison, Charlotte Rosalie Dimond	78
Morrison, Frank Davis	158
Morrison, Harry LaMar	147, 201, 266, 379
Morrison, Lawrence	312
Morrison, Melvin Elery	147, 383
Morrison, Robert Walter	258, 359
Morrow, Robert Bayard	123, 181, 357
Morse, Avona Phyllis	158, 335
Mortensen, Max Christian	147, 207, 373
Morton, Charles Richard	147, 383
Morton, Howard LeRoy	147, 220, 258, 310, 385
Moser, Jean Frances	158, 345
Moss, John Hilding	189
Moulton, Floyd Rex	147
Moulton, Robert Ellis	202, 219, 362, 383
Mowrey, Gene Burnett	86, 362
Mueggler, Walter F.	123
Muehlethaler, Charlie Joe	146, 259, 396
Mueller, George William	311
Mullins, Billy Paul	295
Mulroney, Joan Loraine	148, 345
Munkwitz, Richard Frederick	189
Munson, Carl Stanley	291
Munson, Robert Jr.	285
Murphy, Bates Howard	86, 245, 389
Murphy, Colleen Joyce	158, 208, 349
Murray, Barbara Jean	123, 333
Muth, Barbara Ann	148, 335
Myers, Ralph Audley	86, 259

Mylander, Verda Marie 123, 329

N

Nally, Vincent A.	83, 258
Neal, James Otis	123, 371
Neal, Martha Sue	158, 184, 211, 220, 347
Neal, Robert William	93, 259
Neely, Donald Joseph	158, 405
Neibaur, Mack William	143, 291
Neill, Harold Vernon	123, 265, 379
Netwirth, Carl Ernest	83, 182, 183, 258, 373
Nelson, Dale Wendell	123, 375
Nelson, John Richard	146, 371
Nelson, Mardelle Louise	123, 333
Nelson, Patricia Pauline	33, 158, 211, 330, 331
Nelson, Richard Eugene	123, 375
Nelson, Robert James	158
Nelson, Shirley Lorraine	158, 211, 318, 349
Nelson, William Edward	158
Nesbitt, Alice Jeannette	158, 184, 207, 260, 341
Nesbitt, John Franklin	148, 260, 265, 313
Nesbitt, Sherman Lindy	148, 396
Ness, Elmer Olin	148, 258, 362
Neumayer, George Joseph	124, 266, 285, 367
Neustel, Jacqueline Louise	158, 207, 341
New, Earl Hiram	265
Newell, Earl Richard	158, 383
Newell, Elizabeth Mae	124, 211, 351
Newell, Robert Hugh	148, 367
Newland, William Ross	158, 186, 206, 391
Newman, Kenneth John	101
Newport, Richard Arthur	124, 377
Nicholas, Mark A.	158
Nicholas, Ronald William	148, 383
Nichols, Raymond Lee	295
Nichols, Richard Addison	86
Nicholson, Gilbert Allen	158, 359
Nickerson, Richard Edward	158, 243
Nicodemus, Gerald Marcus	124, 396
Niebauer, Kenneth Lyle	86
Nielson, Andrew Glen	83, 369
Niswander, Calvin Elroy	158, 258, 359
Nixon, Richard Harvey	124, 375
Noble, Heber Grant	148, 385
Nock, Norma Lailani	158, 349
Nodell, Lois Jean	124, 329
Nokes, Herald Stanger	259
Noland, Barbara Lea	158, 341
Norman, Sigvald Harold	124, 187, 188, 387
Norris, Basil Henry	158, 359
Norton, Melba Marie	158, 341
Nowak, Theo Thomas	158, 383
Numbers, John Robert	78, 266, 312, 371

Rollefson-Smith

and

Thompson

Rollefson's Grocery

Quality Groceries

Friendly

Service

Moscow, Idaho

BUNKER HILL SMELTER

Owned and Operated by

**BUNKER HILL & SULLIVAN
MINING & CONCENTRATING COMPANY**

**Location: KELLOGG, IDAHO
(R.R. Station: Bradley, Idaho)**

**Purchasers of GOLD, SILVER and LEAD Ores.
Producers of "Bunker Hill" Brand of Pig Lead;
refined gold and silver, cadmium, antimony metal
and antimonial lead.**

**For information regarding Ore Rates, Address
Bunker Hill Smelter - Kellogg, Idaho
Consign all shipments to Bradley, Idaho**



O

O'Connell, Daniel Walter	148, 367
O'Connor, James Patrick	147, 377
O'Donnell, Sharon Patricia	78, 335
O'Kelley, George W.	124
O'Leary, Daniel Joseph	158, 260, 385
Oakley, Shirley May	78, 184, 188, 219, 264, 341
Obendorf, Joseph Herman	78, 396
Odberg, Ann Marie	158, 335
Odberg, Ellis James	101, 375
Odberg, Lillian Irene	261
Officer, Julius Earle Jr.	148, 396
Ogle, William Rodney	158, 367
Ogabury, Donovan Charles	124, 377
Ohms, Richard Earl	124, 258, 389
Oleson, Donald Richard	158, 208
Ollason, Kenneth Edward	148, 383
Olin, Glenn Edward	148, 369
Olsen, Fred Carl	362
Olson, Lorenzo Orson	148, 383
Olson, Raymond Arthur	202, 359
Olson, Robert Fields	158
Onweiler, William Charles	101, 396
Organ, Carol Virginia	148, 341
Orme, Margaret Mae	207, 335
Orme, Robert Dean	148, 383
Orr, Gerald Ivan	158, 405
Ostler, Gary E.	148, 207, 258, 373
Ottenheimer, Berneice Jean	148, 203, 331
Ottosen, Louis Henry	124, 391
Overgard, Wilford E.	158, 285, 290, 292, 374, 405
Owens, Charles Hayden, Jr.	374
Owens, Edward William	83
Owens, Vivian Athalie Tarbet	78, 188

P

Paasch, Doris Elaine	158, 211, 220, 347
Paasch, Ralph Fletcher	285
Pabst, Herman Norman	208
Pabst, Richard Bernhard	148, 209, 359
Packenhain, Arthur Charles	124, 375
Packenhain, Bethel Joan	158, 335
Palmer, Albert de la Nux	124, 259, 266, 383
Palmer, Lavon Wesley	158, 383
Papineau, Donald Edward	158, 375
Parker, Don Carlos	158, 373
Parker, Donald Neil	158, 362
Parker, Ted James Alton	86, 259
Parkins, Leray Mac	148, 359
Parzell, Richard Charles	148, 383
Passmore, Robert Willard	124, 182
Patrick, Richard Glen	148, 182, 187, 266, 377
Patten, Mary Diane	124, 211, 349

Pauling, Donna Joyce	148, 353
Paulus, Robert Delman	158, 383
Paulsen, Harold Maurice	78, 107, 180, 183, 189, 218, 232, 246, 254, 369
Paulsen, John Henry	148
Paulsen, Eleanor Elizabeth	148, 178, 330, 331
Payne, Charles Edson	158
Payne, John Charles	383
Payne, Margaret Rae	124, 183, 217, 330, 331
Paynter, Kent Stanford	158
Peak, Jack Waldo	101, 396
Pearce, James Madison	86, 375
Pearson, Jonne Louise	78, 349
Pearson, Sam A.	124
Pearson, Zulinden Lafayette Jr.	158, 311, 387
Pease, James Richard	124, 389
Peck, Charles Whitman	190, 260
Pock, Ronald Frederick	148, 207
Pederson, Eugene Dan	148, 367
Peer, Margie Lee	158, 207, 353
Pence, Peggy Lou	97, 185, 196, 338
Pendrey, Charles Herbert	159, 389
Pennell, Richard Lee	148, 201, 218, 219, 377
Perciful, Jack Thomas	187, 188
Peretti, Lawrence Ellis	148, 266, 396
Perkins, Arthur Hewette	148, 391
Perrigo, Shirley Dawn	33, 159, 345
Peters, Betty Lorraine	159, 220, 243, 338
Peters, John Dennison	124, 194, 198, 201, 405
Petersen, Aris Margaret	148, 206, 332, 333
Petersen, Donald Orion	159
Petersen, Floyd Richard	124, 371
Petersen, Marilyn Mae	159, 184, 349
Petersen, Ruth	148, 319, 353
Petersen, Charles Marble	124, 182, 377
Peterson, Clarence James Jr.	159, 202, 359
Peterson, Jack A.	124
Peterson, Jack Dale	206
Peterson, James Theodore	89, 203, 375
Peterson, John Charles	159, 391
Peterson, John Clinton	149, 359
Peterson, Julius Grant	124, 222, 266, 405
Peterson, Neil Edwin	159, 383
Peterson, Richard Dowman	149, 207, 217, 324, 375
Pettijohn, Robert	124, 183, 194, 198, 262, 272, 358, 359
Pettijohn, William Clausen	124, 355
Pettygrove, Robert Alfred	149, 182
Pfeiffer, Frank Alexander	149, 341, 383
Pfeiffer, Gladys Irene	149, 181, 182, 207
Pflug, Margaret Deggendorfer	78, 351
Pharris, Carl Jerome	124, 383
Pharris, Earl Roy	124, 357
Phelan, Isabelle Gene	11, 149, 178, 182, 207, 236, 338
Phelps, Dorothy Jean	208
Phillips, Carolyn Joy	97, 207, 338
Phillips, Edgar Mason	149, 182, 185, 186
Phillips, Robert Dewey	159

Phillips, Wayne Aaron	149
Phoenix, John Jasper	302, 315
Pickard, Eggert Gale	124, 189
Pickett, Hal Gene	149, 396
Pitcher, Eugene Clinton	159, 362
Place, Joann Yvonne	159, 353
Plastino, Charles Ross	101, 203, 391
Pohlod, Harold Edward	159
Pohlod, Wallace Richard	367
Pond, Robert	149, 357
Poppie, Mildred Faye	159, 351
Potter, Grant Burton	93, 285, 292
Poulson, Jackman Gale	266
Powell, Birney W	125
Powell, George Edward	149, 383
Powers, Beverly June	159, 333
Powers, James Irvin	159, 371
Pratt, Clifford LaMar	125, 355
Pratt, Francis Chapman	149, 389
Price, Joan Elizabeth	159, 207, 341
Prudek, Jake Frank	159, 379
Purdy, Edward Wright	159
Pyles, Betty Jane	28, 149, 178, 264, 328, 329
Pyper, Roi Fletcher	159, 355

R

Radermacher, Freda Marjorie	97, 333
Radermacher, Katherine Elizabeth	125, 333
Radford, Grant Nelson	159, 383
Radford, Raymond Murdoch	149, 203, 371
Rainey, Jack Charles	149, 301, 317, 390, 391
Ralstin, Keith Adrian	83, 182, 258
Rambo, Bryan Clifford	189
Randall, Arthur Guy	149, 260, 396
Randall, Beverlee Ardene	149, 331
Randall, Donald Frank	149, 278, 396
Rankin, Betty Lue	207
Rankin, Dorothy Jane	125, 203, 343
Rankin, Janis Arlene	159, 207, 338
Rappaport, Lawrence	125, 359
Rasmussen, Lawrence Mack	159, 373
Rathbun, Maurice Benjamin	149, 285, 292
Rathbun, Willard Glasco Jr.	359
Reading, Max Dwayne	159, 373
Reaquer, John Z.	295
Reddekopp, Joyce Elaine	97, 338
Reddekopp, Wayne Allan	258
Redfield, Clarence Dale	159, 389
Redford, George Eugene	89, 186, 187, 362
Reed, June Louise	125, 197, 248, 345
Reed, Lloyd Knox	159, 387
Reed, Robert Warren	149, 357
Reese, Bernadean Joy	159, 264, 329

Reese, Catherine Louise	125, 333
Reich, Frank Junius	159, 385
Reich, Fred Royal	149, 371
Reichow, Frances Mae	353
Reichert, Ruth Edda	149, 207, 341
Reid, John Robert	102, 108, 195, 266, 362
Reinhardt, Howard Earl	125, 130, 180, 189, 236, 389
Reinhardt, James Frederick	149, 389
Reis, Donald James	289
Remaklus, Laurence LeRoy	149, 312
Remaklus, Robert Harold	187, 389
Remsburg, Homer David	149
Renard, Barbara Paula	34, 78
Renfrow, Jerry Franklin Jr.	125
Reynolds, Jack McDonald	125, 383
Reynolds, Rita Jean Page	149, 184, 207, 347
Rhea, Frances Edith	78, 176, 180, 184, 191, 223, 248, 349
Rice, Arthur Riley	149
Rice, Donald Gene	125
Rice, Everett Smith	125, 266, 373
Rice, Helen	109, 125, 188, 196, 197, 341
Rice, John Leo Jr.	149, 391
Rich, Eleanor Ann	159, 331
Richards, Dianne	125, 333
Richards, Jeanne	159, 329
Richards, Otis Harold	91
Richardson, Charles Calvin Jr.	149, 362
Ricks, Garth A.	105, 335
Ricks, Nancy Kay	159, 335
Riddle, Arthur Shew	78, 108, 189, 198, 248, 375
Riemenschneider, Betty June	159, 341
Rieman, Keith Miles	150, 383
Rigby, Roy Wendell	78
Rigby, Thomas Hansen Merrill	150, 202, 222
Rigtrup, Robert Paul	150, 222, 402
Rinard, John Ezra	125
Ring, Doris Elsie	78, 180, 181, 343
Riordan, Richard Leo	89, 186, 187, 261, 396
Risse, Max Henry	190, 258
Risse, Walter Myron	259
Ritchey, Edana Royola	78, 331
Ritchey, Maurice Saunders Jr.	97
Ritchey, Myrna	45
Ritchey, Olivine Anna	78, 106, 188, 209, 264, 265, 333
Ritchey, Jacqueline	97, 197, 203, 319, 350, 351
Ritzman, Phyllis Maxine	159, 345
Roberts, Orville Herman	150, 258, 362
Roberts, Theron Earl	187, 261
Robertson, Donald Blaine	102, 109, 189, 203, 236, 266, 387
Robinette, Jack Douglas	150, 207, 258, 266, 389
Robins, Charles Miles	125
Robinson, Elizabeth Ann	3, 78, 176, 180, 183, 191, 198, 237, 338
Robinson, Kenneth Lee	362
Robinson, Patricia Louise	125, 183, 219, 261, 332, 333
Robinson, Walter Lee	150

Northwest Electronics, Inc.

North 102 Monroe St.

Spokane, Wash.

Phone R-6918

Your Amateur Radio and
Electronics parts
distributors for the
Inland Empire

Jim W7ELN

Myron W7JXD

Ken W7JYO

Curt W7XHO

MOSCOW ELECTRICAL CO.

Contracting

Repairing

Appliances

The Home of Service

Moscow, Idaho

Investment

Your investment in education at the University of Idaho is an asset which does not depreciate, but pays big dividends . . .

Congratulations

First Trust and Savings Bank

Moscow, Idaho

Project Your Personality

From the Pages of The Gem

with a Portrait

by

Sterner's Studio

521 S. Main

Phone 2245

Robinson, Wayne	258
Robison, Dellbert Earl	150
Robison, Gayland D.	159, 383
Rockwood, Jerry Rushton	150, 207, 383
Rodwell, Raymond Gene	280
Rogers, Norman Jr.	150, 339
Rogers, Oscar Vernon	159, 377
Rogge, Charles Arthur	125, 396
Rohay, Charles Donald	86, 254, 389
Rosauer, Virginia Joyce	78, 335
Rose, William Morris	276, 384
Rosen, Morris Peter	150, 396
Rosenberry, Robert Gordon	102, 391
Rosenthal, John Damon	159, 384
Ross, Culver Duff	191
Ross, Guy William	150, 387
Ross, Patton Armour	150
Rosman, Joy Ann	159, 341
Rouse, Gareth Eugene	150, 396
Routh, Elmer LeRou	159, 384
Rowberry, Joan Marguerite	159, 206, 349
Rowberry, Wilber Lee	150, 313
Rowberry, Edwin C.	150, 359
Rowe, John Alfred Jr.	105
Rowe, John Burton	150, 183, 232
Rowe, Neil Robert	150, 190
Rowell, Editha Warren	150, 347
Rowell, Peter Paul	105, 266, 377
Rowland, Harvey Charles	191
Ruleman, William Chris Jr.	295
Runberg, John Albert	190, 262
Ryan, Edward Gordon	125, 377
Ryan, Harold Lyman	125, 377

S

St. Clair, Bernard Wilfred	125, 387
Saad, Victor Eli	150, 377
Saari, Mauno John	125, 369
Sabin, Lloyd Marcino	159, 384
Sabiston, Jane Kathryn	125, 343
Sacht, William Walter	150
Salmon, Mary Maxine	159, 184, 206, 333
Salo, Elmer Edwin	150, 359
Samma, Herbert Carithers	150, 371
Sample, Ila Jeanine	159, 226, 347
Sandell, Margery Anne	159, 345
Sanderson, Susanne Lou	159, 245
Sandmeyer, Ruth	125
Sandquist, Helen Ruth	125, 353
Sanford, June Pearl	125, 347
Sanford, Thomas Robert	150
Sargent, Christy Anne	57, 159, 184, 211, 353
Saulis, Grant John	150, 222
Saulis, Theodore Valentine	150, 379

Saunders, Orrin Rupe	125, 185, 194, 358, 359
Scarcello, Angelo Palm	150, 362
Schleff, Barbara Jane	150, 178, 335
Schaffner, Donald George	126, 362
Schaplowsky, John Andrew	159, 220, 396
Schaplowsky, Pauline Florence	126, 188, 197, 202, 264, 319, 341
Schiorman, Ralph Eugene	208
Schiferl, Charles Matthew	126, 389
Schlader, Irma Cecelia	126, 353
Schmid, Rose Ellen	159, 341
Schmid, William Joseph	126, 258, 362
Schmitt, Bernard Neville	126, 260, 385
Schmitt, Margaret Joyce	159, 184, 329
Schmidt, Stanley Eugene	126, 313, 357
Schmitt, David William	126, 259, 396
Schmitz, Udell Elwood	209
Schnell, Phillip Henry	150, 187, 189, 198, 206, 237, 389
Schnitker, Donna Christine	159, 345
Schnitker, Wanita Margaret	159, 345
Schoepach, Roy Lewis	265
Schou, Beverly Rose	126, 329
Schrank, Douglas Arthur	126, 384
Schretenthaler, Joseph Horton	126
Schulz, Phyllis Jeanne	150, 184, 351
Schultz, Jerry	260
Schumacher, Corrine Rae	150, 341
Schupier, Beverly Ann	159, 208, 338
Schwertley, Anne	159, 343
Schwertley, Margaret Ann	126, 343
Scotfield, Joan	126, 184, 206, 208, 338
Scott, Charles Edwin	261
Scott, Howard Zane	265
Scott, John Lowell	186
Scott, Leopold Eden	109, 389
Scott, Richard Elmer	126, 375
Scott, Ryllia Bonnie	159, 206, 347
Scranton, Harvard Freeman Jr.	150
Searle, Karl Oler	150, 384
Secaur, Harry Gordon	160
Seely, Maxine Leora	160, 353
Seitz, Joseph Bernard	160, 379
Senften, Eugene Robert	83
Sessions, Gary Owen	160, 355
Seyfert, Edith Vivian	160, 264, 276, 329
Shaffer, Zeola Della	160, 206, 347
Shalz, Bernard Louis	150, 396
Sharp, Allen Wesley	150, 359
Sharp, Gene Lester	126, 359
Shaver, William Dean	126, 387
Shaw, Vernita Delorca	150, 207, 341
Shawver, Chester Lee	261
Shelley, Robert Eugene	385
Shelton, David Richard	160
Shelton, Stephen Duane	126, 187, 209
Sheneberger, Lois Joan	160, 266, 347
Sherman, Marion Alma	160, 211, 261, 349

Sherman, Scott Wismer	151, 355
Shiell, Geraldine Wanda	151, 207, 338
Shiell, Jacqueline Wilma	126, 206, 207, 264, 338
Shinn, Joseph Gourley	151, 387
Shoemaker, Joseph Blaine	221
Shorthouse, Wilber Eugene	160, 295, 384
Shoun, Charles Walter	151, 190, 396
Shreve, Joseph Milburn	126, 396
Shuldberg, Bonnie Barbara	160, 207, 341
Shulenberg, Mona Dolphine	160, 329
Shurtliff, Wesley Orr	312
Siddoway, Grant Bean	78, 181, 357
Sijohn, Henry Joseph	126
Sillow, Gladys Marie	160, 208, 338
Sillow, Ida Marie	151, 208, 338
Silverthorn, Beverly Laine	151, 349
Simmons, Gerald Fredrick	160
Simmons, Norman Eugene	160, 384
Simmons, William Harry	160, 385
Simons, Geraldine Ferne	126, 186, 338
Simons, Richard Grant	202, 380, 384
Simonsen, Eldon Dale	266
Simpson, Peggy Lavon	160, 345
Sims, Harold William	151, 355
Singer, Donald Joseph	187, 188
Skiles, David Oscar	91
Skinner, George Edward	151, 387
Skinner, William Leslie	86, 362
Slack, Patricia Rose	151, 202, 341
Slater, Lulani Rose	160, 211, 261, 347
Sletager, Clyde Irvin	151
Slitka, Eldon Patterson	160, 369
Sluder, Howard LeRoy	126
Smart, Ross Abel	126, 373
Smedley, Jack Elwood	260
Smedley, Russell Edward	160, 377
Smiley, Ellis Neal	160, 335
Smith, Andra Elaine	78, 197, 329
Smith, Arethadee	97
Smith, Arthur Lawrence	261
Smith, Carrie Elizabeth	126, 264, 265, 353
Smith, Courtland Baker	102, 357
Smith, Don Carey	126
Smith, Donald Edward	126, 189, 377, 389
Smith, Eve Barbara	49, 102, 176, 189, 194, 203, 206, 265, 347
Smith, Everette Hilliard Philip	78, 380, 384
Smith, Florence Virginia	127, 335
Smith, George Herman	285, 293
Smith, Jerald Vickers	261
Smith, Kenneth Charles	126, 377
Smith, Lamont	160
Smith, Melvin Lehi	258
Smith, Nancy Jane	78, 349
Smith, Olevia Alice	191, 198
Smith, Oron Howard Jr.	151, 355

Smith, Patricia Ruth	151, 211, 333
Smith, Richard King	151, 355
Smith, Shirley Ann	151, 318, 335
Smith, Theron Eldon	126, 384
Smith, Thomas Logan Smith	151, 357
Smith, Walter Elwood	187
Smith, Walter Powell	97, 177, 183, 185, 187, 188, 194, 196, 373
Smith, William Zenas	186
Snook, Mary Lou	127, 341
Snow, Gerald Jay	160, 375
Snow, Iow Dow Jr.	151, 179, 266, 379
Snyder, Doris Elaine	160, 329
Snyder, Joyce Wanda	160, 220, 264, 338
Sokvitne, Clarice Estelle	160, 329
Sonoville, Elmer Earl	86, 259, 260
Sonnichsen, Sonnich C.	160, 169, 219, 384, 390
Sorenson, Bert Leno	102, 106, 266
Sorenson, Elmer Tolley	127, 396
Sorenson, Hugh Charles	83, 182, 258
Souders, Arnold Seymour	151, 186, 357
Soule, Eloise Jane	78, 331
South, George Edward	127, 201, 369
Spaeth, Barbara Gene	78, 107, 171, 180, 200, 203, 211, 236, 349
Sparks, Calvin	151
Speas, Rex Herbert	260
Spence, Martha Elizabeth	127, 331
Spencer, Lawrence Horne	105, 384
Spencer, Robert Winston	127, 367
Sperry, Donald Eugene	160, 209, 359
Spicer, Lloyd Wayne	160, 384
Spiker, Roger Emmet	260
Spink, John Robert	160, 266, 384
Spoerhose, James Frank	127, 362
Spooner, James Armon	102, 362
Sprute, Mildred Ann	160, 341
Stallings, Dale Grow	151
Stamm, Carl William	160, 190, 396
Stanfield, Geraldine Ann	127, 206, 347
Stanley, Allen Daniel	86, 203, 259, 260, 377
Stanley, Larry Barnett	78
Staples, Joan Kathryn	151, 341
Stark, Gordon Henry	151, 396
Starner, Adson Earl	127, 203, 220, 259, 369
Stearns, James Ross	160, 359
Stearns, Philip Hornsby	160, 359
Stefanac, Mary Ellen	160, 347
Steger, Herman Fred	151, 384
Steiger, Amelia Elizabeth	160, 353
Steiger, Robert John	260, 385
Stein, Alfred Edward	151, 355
Stelma, Eleanor Lucille	331
Steneck, Jack	201
Stephan, Robert Wellington	187, 261
Stephens, Robert Walter	160, 359
Stevens, Herbert Dean	160, 258, 396

The Parisian

WOMEN'S APPAREL

Featuring:

Minx Modes
Carol King
Hollywood Jr.

Marvian
Marlene
Lordleigh

Style Garment
Columbia Garment
Breitstein

Helen Harper
Jantzen
Corky Jr.

and other lines

Moscow's only Exclusive

Women's Apparel Shop

312 South Main

STUDENT HEADQUARTERS

for

Books
Pens
Athletic Supplies
Stationery
Novelty Jewelry
Films
Pipes
All School Supplies

Everything the student needs

STUDENT UNION BOOK STORE

"In Idaho's Student Union"

Compliments
of
**HECLA
MINING
COMPANY**
Wallace, Idaho



Prompt Service

We are now offering
24-HOUR SERVICE
for Dry Cleaning in
case of emergencies

— plus our —

- * Regular 3-Day Service
- * Our specialized operators are fully competent to clean and finish the fabrics in your very best wearing apparel.

**Phone
2147**

For Our Daily
Dry Cleaning
and Laundry

**PICK-UP
SERVICE**

SPIC 'N SPAN CLEANERS

Moscow Steam Laundry

**BOLLES - FITZGERALD
SHOES**

**Air Step and Friendly
shoes for women**

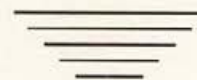

**Bostonians and Winthrop
shoes for men**

Stevenson, Betty Jean	151, 333
Stevenson, Gerald Robert	127, 387
Stevenson, Lynn Thomas	151
Stevenson, Willard David	151, 384
Stewart, Donald Pierce	151
Stewart, Herberta Ann	105, 151
Stewart, LeMar J.	102, 377
Stewart, Rita Marie	45, 160, 332, 333
Stewart, Wayne Fred	151, 186, 374, 378
Stimpson, John Oscar	160, 367
Stivers, Harold Warner	127, 259, 371
Stockman, Ted Fredrick	260
Stommel, Raymond Walter	151, 201, 387
Stone, Beverly Joyce	160, 207, 331
Stone, Ivan Lial	160, 211, 261, 369
Stone, Lawrence Warren	152
Stone, Lois Elinor	188, 199
Stonemets, Georgia Lea	160, 184, 266, 347
Storms, Garnet Otilla	127, 206, 219, 338
Story, Charles Flower Jr.	127, 389
Stough, Edith Catherine	160, 184, 211, 220, 247, 349
Stout, Jay H.	152, 384
Stranahan, Jerome Warren	160, 384
Strange, Elenore Rae	152, 155, 178, 202, 352, 353
Stratton, Merle Wayne	152, 362
Straub, Carl Coleman	160
Streator, Warren Sydney	211, 261
Stricker, Phyllis Joye	160, 335
Stricke, Beverly Jeanne	160, 343
Stringer, Mary Louise	47, 160, 338
Strobel, Walter Earl	160, 391
Strom, Robert Charles	127, 182, 389
Stucki, Bruce	152, 155, 215, 373
Stump, Paul	78, 261
Styer, Wendell Ames	160, 359
Suchan, Harold Lavorno	160
Sumner, Leola Doll	160, 208, 331
Sundeen, John David	127, 375
Sutherland, Charles Fearn	93
Sutherland, Marjorie Ellen Rowett	97
Sutton, Arthur Robert	160, 222
Sutton, Dwight	152, 362
Sutton, Lackl	127, 362
Sutton, Ward	161, 258, 384
Swanson, Gerald Roger	127, 355
Swanson, Herbert John	161
Swanson, Robert Wesley	161, 387
Swanstrom, Barbara	161, 341
Swarner, Dale Morris	161, 384
Sweet, Cyrus Bardeen	161, 182, 266, 377
Sweet, Richard Charles	161, 375
Sweet, William Edman	127, 129, 179, 183, 272, 276, 371
Swendig, Joe Charles	152
Symmes, Whitman Jr.	152, 190, 262

River of No Return

A history of Idaho and the Inland Empire, written in short story form. Contains 783 pages and 300 illustrations. New and revised edition. Excellent cross index for reference. Price \$7.50, postpaid anywhere. Money refunded if not satisfactory.

Written by R. G. Bailey, Idaho State Historian

R. G. Bailey Printing Co.

332 Main St.

Lewiston, Idaho

TIME OUT . . .

To relax and listen to hot or sentimental strains of music played by the best bands in the land . . . to enjoy dancing at the many campus affairs held throughout the year . . . to meet your friends at informal gatherings or club meetings held in the various rooms of the building. Lasting friendships are made in college and memories originating under Blue Bucket hospitality will linger throughout a lifetime.

BLUE BUCKET INN

T

Takkinen, Verley Estelle	152, 351
Talbot, Glenn Evariate	152, 258, 379
Tanner, George Stanley	152, 207
Tanner, Shirley Louise	152, 171, 182, 185, 186, 207, 222
Tepper, Lyle Gilbert Jr.	152, 355
Tarbet, Shirley Elizabeth	152, 338
Tarr, Shirley Elizabeth	152, 338
Tarr, Bette June	161, 184, 231, 335
Tate, James Henry	161
Tausen, Gladys Cornelia	33, 55, 152, 330
Taylor, Donna Lue	127, 131, 206, 207, 236, 269, 338
Taylor, Gloria Marie	102
Taylor, Gloria Nell	331
Taylor, Gordon Chris	152, 389
Taylor, Jack Thornton	127, 189, 236, 266, 269, 371
Taylor, Jean Amelia	127, 221, 343
Taylor, John Richard	127, 180, 183, 278, 301, 302, 316, 377
Taylor, Patricia Dean	161, 331
Taylor, Roy Edward	87, 190, 288, 358, 389
Taysom, Wayne H.	161
Teague, James Ellis	152, 396
Tederman, Robert Blair	152, 396
Teague, John Patrick	152
Tellin, Betty Alice	56, 152, 181, 182, 188, 199, 219, 341
Telton, Alfred Oscar	102, 396
Terriers, Glen Lamar	127
Terrill, Robert Browning	127, 384
Terry, Helen Jeanne	219
Terteling, Lauretta Eleanor	161, 329
Terwilliger, Guy Edwin Jr.	127, 215, 217, 219
Thacker, Dale Seaman	161
Thacker, David Louis	152, 258
Thayer, Averill Sheldon	152, 359
Thies, Sam Charles Jr.	285, 287, 293
Thiel, Daren Glen	127, 259, 362
Thoman, John Phillip	161, 389
Thomas, Charles Richard	91, 387
Thomas, Clifford George	182
Thomas, Helen Louise	152, 178, 181, 276, 341
Thomas, June Arlene	152, 207, 220, 338
Thomas, Richard Weyerts	127, 258, 377
Thomas, Stanley George	161
Thomas, Virginia Ann	161, 211, 349
Thome, Mark Wesley	102, 281, 362
Thornetz, Katherine Rosemond	128, 335
Thompson, Barbara Ann	97, 350
Thompson, Charles George	152, 384
Thompson, Darwin Ralph	152, 394
Thompson, Gwendolyn Rae	152, 335
Thompson, Jane Ruth	196, 197, 349
Thompson, John	67, 161, 211
Thompson, Marjorie Jane	152, 353
Thomson, Eileen	161, 329
Thorpe, John Don	181

LEWIS - CLARK

a
n
d

BOLLINGER HOTELS

Lewiston's

Friendly

Hotels

MOSCOW HOTEL

Clean—Attractive
Reasonable Prices

*"A better place
to entertain"*

WRIGHT'S FOUNTAIN

I'll meet you at Wright's"

Moscow — Idaho

Thrush, Glen Earl	152
Tiegs, Donald Eugene	161, 396
Tilbury, Dorothy Gene	97, 188, 199, 338
Tiller, Norma Jean	161, 343
Tilley, Norman Dewitt	152, 190, 202, 384
Tillotson, Beth	161, 347
Tindall, James Delbert	152, 384
Tipword, Rolland Fortner	128, 180, 220, 272, 273, 369
Tipton, Frank Weston	96, 262
Tisdale, Eldon Dean	152
Titus, Darrel Earl	128, 377
Tobin, John Thomas	161, 379
Todd, Isaac Eugene	83, 362
Toews, Gordon Robert	152, 258, 389
Toews, Richard Earl	295
Tolle, Jack Martin	128
Toothman, Davis C.	161, 345
Tortel, Edith Valeria	161
Tovey, De Forest	187
Tovey, Farrel James	128, 130, 196, 197, 202, 211, 236, 248, 323, 338
Tovey, Mary Sue	152, 155, 261, 396
Tovey, Morgan William Jr	161, 207
Tovey, Reynolds Terrel	128, 377
Townley, Harry James	128, 338
Traeger, Helen Barbara	161, 190, 396
Troulman, Jack Carl	153, 285, 293
Trees, Thomas Bradley	128, 207, 341
Tremewan, Raye Adele	161, 396
Troeh, Frederick Roy	153, 208, 264, 338
Troat, Betty Lea	78, 338
Trudell, Jeanotte Ellen	161, 377
True, Cecil Leslie Jr.	83
True, Robert Terrell	153, 266, 339
Truesdell, Alan Ray	153, 359
Truesdell, Warren Rodney	261
Truitt, Laban Walter	260
Tschanz, Charles McFarland	127, 377
Tucker, Tom William	128, 331
Tuller, Mildred Ray	153
Turnbull, John Draeger	128, 331
Turner, Josann Elizabeth	128, 189, 190, 389
Turner, Richard Warren	

U

Ulmer, David Dan	161, 266, 371
Urian, Charles Froeman	102, 369
Urquida, John Carmelo	161, 396
Utter, Donald Eugene	153, 396
Utter, Marvin Lee	153, 261, 396

V

Vaars, Helen Gardna	161, 345
---------------------	----------

Madison Home Building Service



Everything for

- Home planning
- Construction
- Remodeling
- Decorating
- Painting

MADISON LUMBER & MILL CO.

Serving the Palouse for 45 Years

824 So. Main St.

MOSCOW, IDAHO

KORTER'S

Ice Cream

at

your favorite fountain

Delicious — Refreshing



Idaho Dairy Products

MOSCOW

Phone 6011

Vajda, George Edward	186, 311
Vallad, Marian Joyce	153, 206, 351
Van Buskirk, Edward Riley	153, 359
Vance, Samuel William	86, 187, 189, 190, 357
Vandenberg, John Stephen Jr.	153, 396
Van Engelen, Frederick William	153, 369
Van Engelen, Ruth	161, 219, 266, 347
Van Epps, Burton Lorenzo	153, 384
Van Ripper, Charlotte Marie	153, 333
Vansant, Carley Jean	161, 345
Vassar, Walter Jack	313
Venishnick, Joseph Carl	259
Vincent, Roger Dale	153, 362
Voeller, Carl James	128, 259
Vogt, Alton Lewy	153, 357
Vollrath, Robert Herbert	153, 260, 384, 385
Voorhees, Donald Alsip	153, 357
Vukich, John Michael	128, 189, 247, 396

W

Waddell, Annette L.	128
Wagner, Al James	161, 335
Wagner, John William	153, 355
Wagoner, Donald J.	161, 396
Wahl, John Charles	91
Walbrecht, Miles Richard	161
Wald, George Joseph	83, 258
Walk, Howard Paul	128, 362
Walker, Donald Lee	153, 265, 362
Walker, Leonard Ralph	310
Walker, Robert Glen	153, 375
Walker, Ross Richard	153, 266, 278, 371
Walkington, James Laurence	161, 220, 384
Walkington, William Gurney	161
Walkley, Robert Beverly	244, 245
Wallace, Bonnie Jean	161, 329
Wallace, Jack MacKenzie	318
Walsor, Barbara Joyce	161
Walter, Donald Scott Jr.	153, 367
Walter, William Carl	128, 187, 231, 391, 398
Waltman, Gwendolyn Blyth	128, 188, 199, 335
Walton, Eileen	128, 319, 338
Walton, Leo O'Rene	153
Ward, Judith Louise	128, 331
Ward, Leslie Merrill	384
Ward, Perry Bruce	128, 387
Ward, Roland Carlisle	128, 369
Ward, Walter Elmer	153
Wardrop, Charles William	153, 396
Warner, Wallace Brockway	311
Watanabe, Marion Kayo	128, 207, 264, 383
Watkins, Edmund William	153
Watson, Fred	105

Campus Cafe

Under new management

We specialize in

Home cooked foods

Dinner parties for any occasion

Just call us!

Phone 2468

"The Brogans"

Mrs. Loran Brogan, Mgr.



Friendships

of College Days

a Personality Portrait
enhances college friendship
as the years roll by



Hutchison Studio

"Near the Campus"

Seventy-two Salon Honors Awarded
Hutchison Portraits

Graduates and Friends

Renew old Friendships

at the

VARSIITY CAFE

"Where good friends meet"

Food and Fountain

MOSCOW, IDAHO

Patronize Your Local Hardware Dealer



North Idaho's only Wholesale
Hardware Distributor regularly
calling on the trade.



ERB HARDWARE

Lewiston, Idaho

Watson, Virginia Lee	153, 345
Way, Helen Audrey	153, 341
Webb, Arlen Gregory	161, 260, 384
Weib, George	153
Weber, Margaret Marie	154, 184, 264, 329
Weeks, David Frank	128, 130, 194, 202
Wogelbon, Harry Herrmann	191
Weichbrodt, Arlene	161, 345
Weinmann, Charles Gray	246
Weinmann, Douglas Hobson	246, 276
Weipert, Melvin LeRoy	161, 355
Weisgerter, Sherman Nash Jr.	154, 232, 260
Weitz, Margaret Marie	58, 128, 236, 243, 335
Welch, Dwayne Leroy	154, 266, 377
Welch, Leslie Dean	154, 396
Wenke, Clarn Louise	161, 353
Weppler, William Barton	78
Werry, Ellwood Vines	161, 367
Werry, Sidney Eugene	161, 367
Wesierski, Daniel Richard	154, 202, 300, 384
Westerski, Thomas	161, 384
Wessel, Edgar Raymond	128, 384
West, Bette Janice	154, 178, 184, 218, 221, 347
Westbrook, Russell Frederick	154
Westervelt, Donald Wayne	128, 313, 367
Wastover, Richard M.	128
Wetherlase, Thelma Matheny	128, 203, 347
Wetter, Paul	83, 182, 183, 258, 366, 367
Wheeler, James Elmer	258, 276
Wheeler, Robert Aubrey	154, 161
Wheeler, Robert Cyrus	369
Whitcomb, Marvin Joe	276, 377
White, Janet Elizabeth	53, 128, 335
White, John Dudley	154, 220, 276, 384
Whiteman, Donald Campbell	154, 367
Whitting, Yvonne Marie	128, 188, 199, 347
Whitsell, Norma May	161, 333
Whitson, Beverly Ruth	128, 130, 350, 351
Whybark, Nola Willes	97, 197, 353, 362
Wicher, Daniel Edward	154, 258, 369
Widner, Gordon Alfred	161
Widner, Richard Samuel	211
Widner, Verne Eldon	161
Wiegele, Kenneth George	154, 375
Wilcomb, Richard Philip	154, 278, 371
Wilcox, Ayanne Mae	154, 343
Wilde, Willard Dean	91
Wilhelm, Vernon Henry	128, 362
Wilkins, Emmett Luke	161, 384
Wilkins, Thomas Maurice	128, 375
Wilkinson, Eddie Alexander	89, 387
Wilkinson, Woodrow Albert	89
Will, Mary Louise	161, 184, 202, 211, 222, 223, 349
Willett, Frederick Allen	154, 231
Williams, Billy Freeman	285
Williams, Edgar Leon	260, 385

Val's

SEED SERVICE

Feed - Seed

Poultry

Supplies

"Quality Always
Higher than Price"

111 So. Main

Moscow, Idaho

Williams, Edgar Milo Jr.	154
Williams, George Robert	154, 384
Williams, Lewis Harrigfeld	154, 258, 278, 389
Williams, Lilly Grace	161, 329
Williams, Lynn Harley	83, 202, 384
Williams, Phyllis Lucille	154, 211, 220, 338
Williams, Richard Clarence	78, 180, 359
Williams, Warren C.	220
Williams, William Henry	107, 288, 289, 292, 293, 390
Williamson, Michael Abraham	102, 108, 266, 384
Wills, Donald Stewart	162, 384
Wilson, Calvin Longbridge	261, 313
Wilson, George Henry	154, 311, 379
Wilson, Guy Albert	295
Wilson, Harry	201
Wilson, Kent Hale	128, 278, 387
Wilson, Lowell Ogilvie	83
Wilson, Mildred Jane	162, 168, 331
Wilson, Peter Kohl	154, 369
Wilson, Peter Bottum	128, 355
Wilmer, Glenn William	86, 190, 371
Wimer, Jean Helen	154, 338
Wimer, Ruth Carolyn	128, 338
Winegar, Leo Fay	154, 202, 260, 385
Wing, Jack Mitchell	97, 385
Winkle, Leonard Asbury Jr.	162
Winkle, William Frederick	158, 387
Winner, Lois Anne	16, 17, 33, 162, 168, 349
Winston, Dale Grant	154, 266
Witcher, Donald Horace	128, 379
Wittman, Joan Marguerite	128, 188, 199, 349
Wohlschlegel, Florence Berta	162, 168, 329
Wokersten, Thomas Thommen	154, 396
Wolfe, John Allison	86, 190, 396
Wombacher, Elaine Janet	162, 168, 207, 341
Wood, Betty Lou	154, 178, 332, 333
Wood, William Dean	128, 377
Woodland, William Ross	154
Woodruff, George Albert	128, 182, 258, 396
Woods, Ivan	177
Woog, Alan Herbert	265
Woog, Alice Sue McNeil	265
Worthington, Robert Wylie	128, 203, 266, 313
Wren, Geraldine Shortridge	79, 191
Wren, Hazel Della	154, 264, 338
Wren, John Howard	78
Wright, John Ward	128, 203, 389
Wright, Ruby Itha	154
Wright, William Donald	154, 276, 357
Wynn, Val Dean	162, 168, 373

Y

Yarosky, Alexander	189
Yenor, Jacqueline Irene	154, 333

Growers and Dealers

QUALITY FIELD SEEDS

Clovers - Grasses

Alfalfa - Peas

Northwestern

Seed Growers, Inc.

MOSCOW, IDAHO



Art-carved
RINGS BY WOOD

The Gem Shop

108 East Third - - - Moscow, Idaho

**FINE
MEN'S
WEAR**

Ralph Davis

204 North Eighth Street
Boise Phone 382

Dobbs Hats

Arrow Shirts

Timely Clothes

Bostonian Shoes

Van Heusen Shirts

Fashion Park Clothes

Johnston & Murphy Shoes

"Davishire" - The Label of Quality

Yocom, Theodore William.....	128, 377
Young, Burton Douglas.....	154, 396
Young, Evelyne Ophelia.....	154, 329
Young, Floyd Frederick.....	128, 396
Young, Grant LaVere.....	128, 207, 369
Youngblood, Glen B.....	154, 259, 379
Yurchenco, Valentine Wadimir.....	128, 261, 362

Z

Zach, Eugene Miles.....	162, 168, 258, 359
Ziemann, John O.....	128
ZoBell, Rex Scholes.....	128, 191, 259, 313, 373
Zumwalt, Bonnie June.....	162, 168, 341

Builders of the 1948 Gem

WESTERN ENGRAVING & COLORTYPE CO.
ENGRAVINGS
Seattle, Washington

KINGSCRAFT
COVERS
Kingsport, Tennessee

SYMS-YORK COMPANY
PRINTING AND BINDING
Boise, Idaho

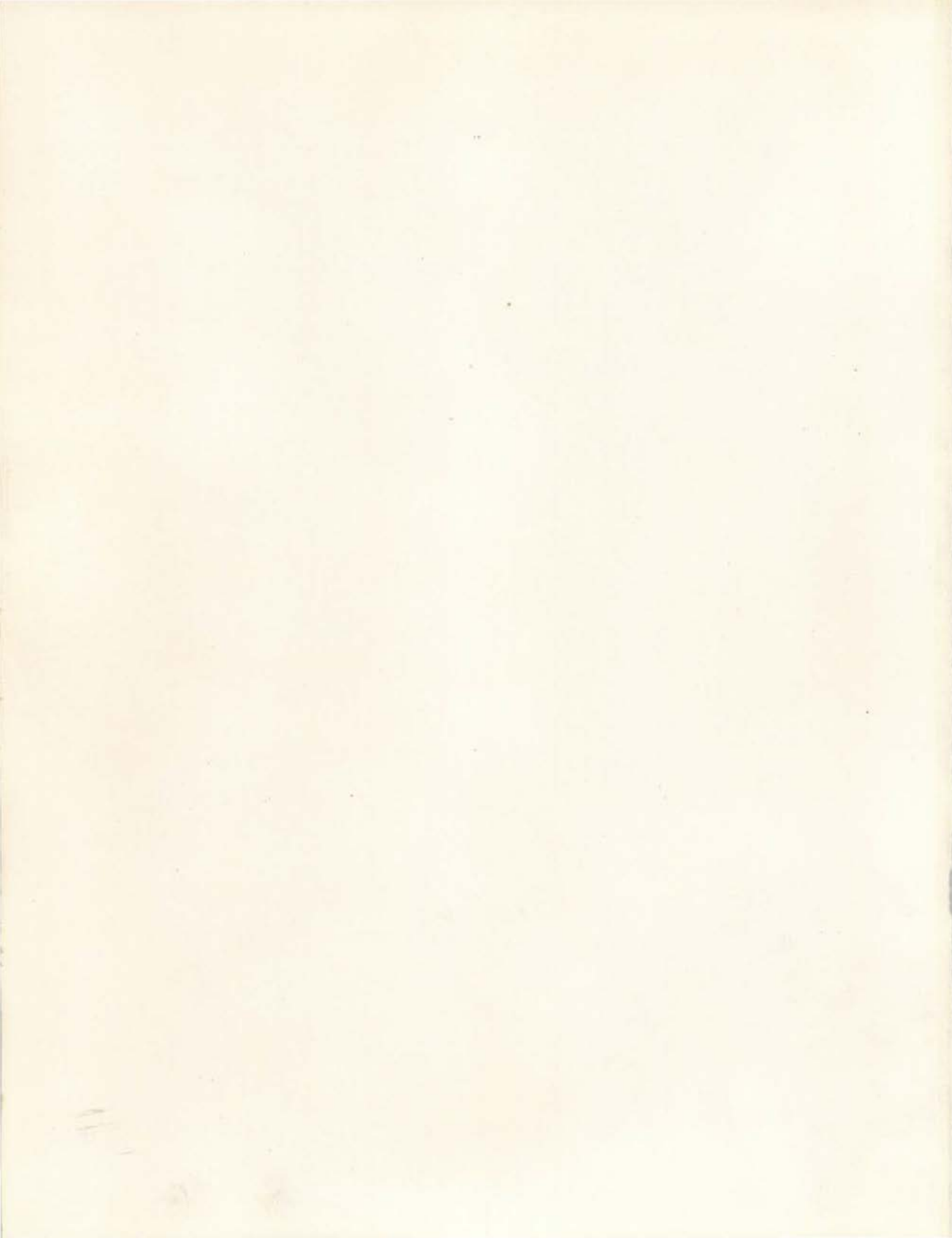

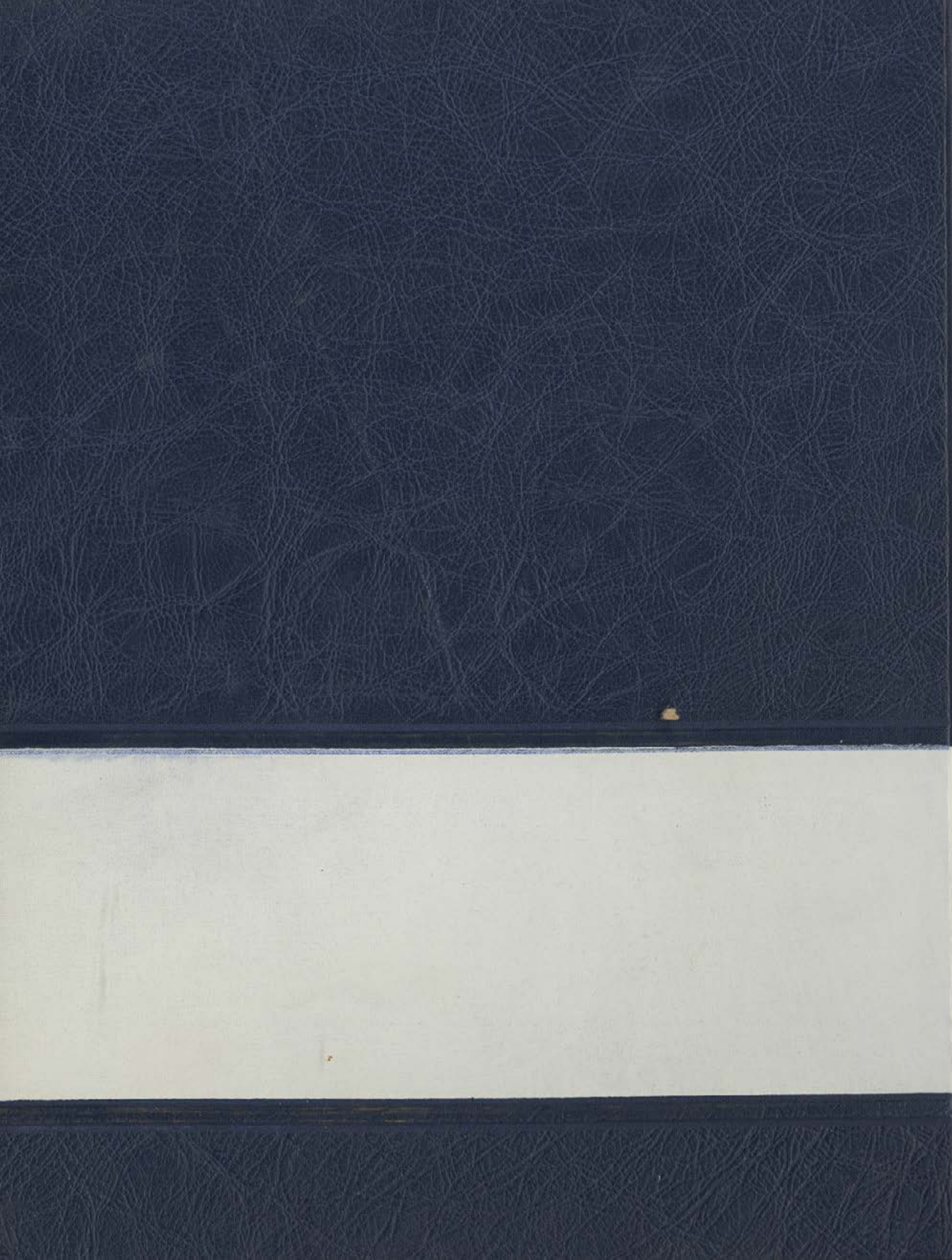

*University
of*

IDAHO

1948