



1952
GEM
of the mountains

1900



LIBRARY RESERVE -- 2 hr.

DUE

OCT 14 '78 3:50

OCT 9 1980 4:00

JAN 23 1991 6:00

AUG 29 1993 3:15

FEB 25 1994 1:50

'AP'

9:15

NDALS, GO



University of Idaho



0 0206 00845607 4



1950



In the fall students return . . .

Ponder the shape of things to come . . .





Prepare for the old grind . . .

Hope it's a Vandal first down . . .





Cheer the team at the station.

And create the history of this year at Idaho



1950

AT THE HALF CENTURY MARK

GEM



OF THE MOUNTAINS

Editor: June Thomas

Associate Editors: Jerry Bunnell, Anne DuSault

Volume 48 of the Annual Publication of the Associated Students of the University of Idaho, Moscow, Idaho



Contents

Capturing the Golden Fleece

social . . . exchange students . . . beauties . . .
activities . . . organizations

Argonauts at Home

women . . . vets' village . . . men

Vandals Attack

football . . . basketball . . . minor sports . . .
baseball . . . track . . . women's sports

Jason Seeks Education

faculty . . . personalities . . . schools and
colleges . . . classes





C. A. Robins

Greetings to you of the University of Idaho! Your institution, as one of the oldest in the state of Idaho, has a wonderful record of service to the people of the state. Through its activities it is to be anticipated that many more worthy contributions to the economy of Idaho will be made, both in research and in the training of our young people for service. As the mid-point of the century is reached, we look forward with high hope and fine ambition.

C. A. ROBINS
Governor

He came by rented livery, that convocation speaker of the year 1900, up the sand-surfaced curving road to the pile of granite steps that tunneled upward to the single building that was then the University of Idaho. He came to address a student body of 106 eager youths.

He came by plane, this assembly speaker of 1950. Before landing he circled the 1100-acre campus studded with nearly a hundred buildings to get the feel of the 3500 students he would address on the subject, "America at Mid-Century—What Lies Ahead?"

How he comes, the assembly speaker of the year 2000, or if he comes, rests largely with you, the students of today. If he comes, it will be to a vastly larger group. Our plans and visions for the future should continue at the expanding scale we've just experienced. If he doesn't come, it will be because we failed to solve the social, political and technological problems we inherited and created. We can meet the challenge if we will.

J. E. BUCHANAN
President

J. E. Buchanan



Board of Regents

The highest honor that a state can confer upon one of its public-spirited and responsible citizens is a call to service as a member of the Board of Regents. The Regents work without pay. Their experience, understanding, and judgment are given gratis to the citizens of the state through educational guidance.

Idaho's Board is composed of five members appointed by the governor, and one, the State Superintendent of Schools, who is an ex-officio member. They form the supreme governing body of education in the Gem state. With their varied experience and backgrounds, board members cannot be given too much credit in the molding of the University of Idaho of today — and tomorrow.



Alton B. Jones, W. F. McNaughton, Maude C. Houston, Governor C. A. Robins, Emory A. Owen,
John D. Remsburg, J. L. McCarthy

Dean of Men

Any father will tell you that being dad to one or two young men is a big job. Dean Lattig is "dad" on the campus to almost 3,000. During the past year, he had an additional duty vital to the interests of all students—serving as faculty coordinator in the construction of the new Student Union building.

During the spring semester, students missed Dean Lattig's sincere smile and those friendly chats they used to have with him. He was on sabbatical leave touring the United States to study student housing and health problems.

Dean of Women

Dean Carter works closely with A.W.S. and the Panhellenic council. Housemothers and hostesses depend on her wisdom for assistance. Last year she wrote a "Handbook for Housemothers" as a guide for them.

Women students who come to her for advice are greeted by a cherry, "Hello, honey girl." She helps them find part-time jobs, sees that they are well-adjusted to campus life and happy in their environments. Grace and dignity step into a room when she enters. Young Idaho women look to her for mature guidance.



H. E. Lattig
Director of Student Affairs and Dean of Men



Louise Carter
Dean of Women



C. G. Sullivan
Property Agent

Administrative Officials

A multitude of special problems is handled by these officials who keep the university's various departments running smoothly.

G. C. Sullivan, property agent, distributes a large variety of supplies and makes out long inventories for university storerooms.

Many students enter and leave the infirmary each day. Doctors R. M. Alley and G. E. Owen are busy keeping up with the huge task of looking after student health, especially in the rush period which precedes finals.

Work wasn't lacking in this year of expansion for university engineers, Gagon and Hilton. The shifting office of Buildings and Grounds was at times difficult to find.

Decker, chief of the counseling center, is kept busy helping students get started down the right educational road. Bond, student counselor, takes care of housing off campus. Through the year, veterans at Idaho confer with these men about vocational, educational, economic, and social problems.

Kenneth A. Dick, bursar and business manager, and Joseph W. Watts, deputy bursar, are responsible for the administration of university finances. They keep the books on funds, and do more arithmetic in a day than the average individual does in a year.

The man who has held the office of director of the department of field service since it was begun in 1947 is Harlow Campbell. Non-resident instruction, placement, and field service are included in the work of his office.

Director of Information R. S. Gibbs edits releases and sends out pictures that publicize the university. He is assisted by Newt Cutler.

Lee F. Zimmerman, librarian, is responsible for millions of printed words on file at the university. He is proud of the 27 new metal carrells which have been installed this year for researchers. The library has been reorganized to speed up its functions and services.

The university is supported and helped by some 11,000 graduates and former students of the institution, with whom the Alumni Association is now in contact through genial James M. Lyle, alumni secretary.

D. D. DuSault, registrar, is the custodian of those grades which students struggle so hard to make. The academic records of every student from 1892 to date are found in the registrar's files.



Dr. G. E. Owens and R. M. Alley
University Physicians



G. Gagon and W. Hilton
University Engineers



C. O. Decker and C. H. Bond
Student Counselors



J. W. Watts and K. A. Dick
Deputy Bursar and Bursar



Harlow Campbell
Educational Field Service



R. S. Gibbs
Director of Information



Lee F. Zimmerman
Librarian



James L. Lyle, Jr.
Alumni Secretary

University purchasing is centralized for efficiency, and the man in charge is the purchasing agent, L. C. Warner. He has purchased new equipment for the Student Union and has worked out specifications and done research for the cafe, auditorium, bowling alleys, and the kitchen.

Director of physical education and athletics, George Greene, has the big job of coordinating the many fields of physical education.

Warner H. Cornish, family housing director, fills a position which is comparatively new on the Idaho campus. Married students are aided by Mr. Cornish in finding housing on or near the campus.

Idaho's emphasis on a worthwhile research program of value to industry and business uncovers useful information that is handled by L. C. Cady, executive secretary of the research council.

The problem of housing university students is that of director of dormitories, James Bowlby. The assigning of rooms in all men's and women's dormitories is done through this office.

Over 800 freshmen took six tests this year. In charge of this was Clair L. Woodward, psychometrist. He also had a big job of getting grades to advisors by the time of enrollment.

University Field Agent Guy Wicks makes trips throughout the state as a representative of the university, contacting annually thousands of high school students.



D. D. DuSault
Registrar



L. C. Warner
Purchasing Agent



George W. Greene
Director of Physical Education



Warner H. Cornish
Family Housing Director



L. C. Cady
Executive Secretary



James Bowlby
Director of Dormitories



Clair L. Woodward
Psychometrist



Guy Wicks
Field Agent



Gale L. Mix
General Manager

General Manager

For very good reasons, Gale Mix is known as Idaho's walking encyclopedia. He's always ready with a big grin and a helping hand for any student with a complaint or a problem. In affairs concerning ASUI organizations and procedures, Mr. Mix answers hundreds of questions a day. Campus organizations and faculty alike invariably find solutions to their problems in his endless knowledge of student affairs. Mr. Mix is a dependable listener and advisor for a job of huge proportions—that of filling the requests of the numerous activity groups, the executive board and student body representatives.

He eagerly awaited the completion of the Student Union building. Trying office conditions, such as the day the chandelier fell on his noggin, added to the headaches of the general manager, but Mr. Mix, with the assistance of his staff, operated efficiently, even under these conditions.



Barbara Clements, secretary; Wilson Bowlby, ticket manager; Beverly Foster, cashier

General Manager's Staff

A large part of the work of both the General Manager and the Athletic News Director falls into the hands of the ASUI office staff. Barbara Clements, office secretary, is working under Mr. Mix for the second year and has charge of all typing and clerical duties. Handling ASUI funds and serving in the capacity of assistant to the General Manager is Beverly Foster. Mrs. Clements and Mrs. Foster are both graduates of the University of Idaho. Wilson Bowlby directs seating arrangements and ticket sales for all ASUI functions.



Ken Hunter, publicity director; assistants John Martin and Allen Derr

Athletic News Director

Keeping the press posted on the current activities of Idaho's athletic teams is the never-ending job of Ken Hunter, university Athletic News Director.

Much of his time is spent traveling ahead of the athletic teams, making arrangements for contests with other schools, and promoting Idaho's athletic program throughout the state.

Mr. Hunter's "lieutenants" for the year were John Martin and Allen Derr. Martin and Derr performed the task of writing the articles to be distributed to newspapers both inside and outside the state.

BAST

CAPTURING THE
GOLDEN FLEECE



*Social
Activities
Organizations*



Capturing



Poised against the vastness of winter
on the university golf course



the Golden Fleece

Social Chronology

Fall . . . Winter . . . Spring

Campus Beauties

Concert Artists

Exchange Students

Jo Garner
Editor





Fall

Rush



Kappas extend key to friendship A Gamma Phi afternoon rush party



Jean Ottenheimer, Panhellenic president, welcomes rushees



It has its serious moments, too



"Sailing, sailing, over the Delta main"



Dee Gees anchor a few more



Rushees get acquainted with Alpha Phi



First comes huggin' . . . then comes scrubbin'



Courses, conflicts and confusion



Leonardo lounges



Caught in the corral



Please print plainly



Cashier captures coed's coin



Egad! Eternal eight o'clocks

Registration



Miss Bea Helander, 1949 Homecoming Queen

Queen Bea

Red-haired Miss Bea Helander, pretty Gamma Phi from Lewiston, reigned over Idaho's 1949 Homecoming. Governor C. A. Robins officially crowned Miss Helander at the half-time of the Idaho-WSC game. She was chosen from the queen candidates by the men's living groups after the "Kick-off" dance.

1949



Governor Robins watches the passing parade



Miss Ket presides over the Ad Building coffee pot



Pajama-clad coeds serpentine through men's living groups in true Homecoming tradition.

HOMECOMING COMMITTEE—Front Row: Ralph Crane, Clint Peterson, Marvin Jaegels, Jack Gregory, Gary Nefzger . . . Back Row: Al Rutherford, Morgan Tovey (chairman), Francis Flerchinger, Bob Moulton, Vernon Bahr, Donna Jean Broyles, Ann Kettenbach, Sally Norris.



Homecoming

Twenty-five thousand alumni and students jammed Neale Stadium to watch the Idaho-WSC game October 15. Idaho lost again! The score was 36-13. Queen Bea Helander presided over the windy 1949 celebration.

Friday night pajama-clad coeds serpentine through men's living groups to MacLean Field for the pre-game rally that featured fireworks galore. The Townmen's Trio played for the "Kickoff" dance in the afternoon.

Saturday morning's parade and house decorations were unlimited by expense or theme restrictions. Some of the most outstanding and original entries in the history of Idaho tradition were presented. Phi Gamma Delta captured the all-over participation trophy for the second consecutive year. Beta Theta Pi placed second. Float winners were Sigma Nu and Delta Delta Delta, first for men and women; Beta Theta Pi and Pi Beta Phi, second. House decoration top honors went to Tau Kappa Epsilon and Kappa Kappa Gamma. Willis Sweet and Delta Gamma came in second.

The Homecoming Dance climaxed the weekend. Music by Wyatt Howard and his orchestra delighted the capacity crowd. General chairman Morgan Tovey, whose hard-working committee planned the weekend of gala entertainment, presented intermission awards. Football Captain Carl Kiilsgaard received a plaque from the ASUI and Alumni Association for his service and participation in varsity sports.





Hands of Friendship float wins a first for Sigma Nu



Pretty mermaids bring home a trophy for Delta Delta Delta



The TKE's sent the cougar to the South Seas for a first prize



Vandal flag of victory over Sweet's cougar



Prize-winning Kappas' "Lux" is with them



Sigma Chis tackle a man-sized job by night



The Society of Insignificant Men's float was "better late than never"



King Neizerger reads Jason's rally comments that started a delayed bomb reaction



Tower painters saw a scrawny WSC painted over the big, yellow "I" on game day



Willis Sweet was host to queen candidates: Bea Helander, Gayle Slavin, Betty Biker, Lois Larch, and Bonese Collins



Presentation of Captain Killsgaard's service plaque and house winners' awards was made by Chairman Morgan Tovey



Striped barber poles invite Dad to enter the Sigma Nu door



Band and card section performed in unison at half-time of the "Deflate Oregon State" game. Idaho lost 38-25. Al Petrie was general chairman of Dad's Day. Dean Mosher in charge of card section, Jack Gregory, emcee; Orval Hansen, dance chairman. Thetas had Dad coming greatest distance, Kappas had most Dads. Tri-Delts won most welcome doormat trophy.

Dad's Day



It's a beautiful day as the Phi Delt's welcome Dad



Gamma Phis suggest a restful smoke after the Idaho-OSC game



Imaginatively-costumed couples at the Idaho-WSC Executive Board party in Pullman



The Idaho Vandal, portrayed by Jack Gregory, knelt on a Cougar skin as he offered Bob Moulton an ancient Nordic helmet

Cougar Juice



Allen Derr and Ruthella Evans said Cougarville hosts didn't treat them like prisoners despite the jailbird costumes



"Jason" Martin and President Moulton received solace from WSC coeds at the end of their traditional walk after the "Homecoming of de-feet"



President J. E. Buchanan received the Alpha Phi Omega Memorial plaque honoring Idaho students who gave their lives in World War II from Bert Humphrey, president of the Boy Scout honorary. Buchanan in turn gave the plaque to Vern Bahr for presentation to the students.

Seriously



Representatives from 23 colleges and universities attended the three-day Borah Outlawry of War Conference which began April 24 with forums and discussions that sought ways to obtain world peace. Dr. Hans Morgenthau, University of Chicago, delivered the opening lecture, "New Efforts to Achieve Peace." The afternoon speaker was Dr. Harold Benjamin, University of Maryland, who spoke on education in our atomic age with criticism for too much emphasis on the past and not enough on the future.

Dr. Charles E. Martin, University of Washington, pointed out the second day of the conference that the atomic weapons dilemma we are in presents "the supreme test of man's political and social control over his inventive genius and scientific discovery."

Dr. J. B. Condliffe, University of California, spoke the third day on international trade. Dr. John Brogden, Unitarian minister from Spokane, chose for his topic, "What Can Religion Contribute to World Understanding?"

Dr. Boyd A. Martin was general chairman for the third annual Borah conference. There were 111 delegates from eight states in attendance. Nearly 3,000 students attended each lecture in Memorial gymnasium, which was built after World War I as a monument to peace.

William L. Shirer spoke at Idaho January 23.



Dr. C. J. Brosnan delivered what critics called the "outstanding speech of his career" when speaking on the life of the late Senator William E. Borah at the Outlawry of War Conference.



Before the Borah Conference began Shirley Jacobsen, Tom Rigby, Marv Washburn, and Allen Derr looked over the geographical world situation with Dr. Boyd A. Martin, chairman of the conference.

Speaking



The annual Awards Assembly October 21 recognized student achievement and scholarship

Idaho students who have heard the murmurings of a third world war which threatens the total destruction of civilization attended the special events assemblies with more than usual interest. Two men noted as radio commentators and authors spoke to large student audiences in Memorial Gymnasium. They were William L. Shirer and Stuart Chase. Mr. Shirer spoke on the Red menace and China's conversion to Communism in his lecture, "Where Are We Going?" Mr. Chase, an economics expert, told students his ideas on depressions in his speech, "Full Employment."

Donald Grant's lecture explained the situation in post-war Germany as he had seen it. The psychological approach of the German mind to international affairs was a main part of his address.

The one speaker of the year whose topic concerned not the world of war but the world of literature was Bruce Marshall. The Scottish author of "Father Malachy's Miracle," "The World, the Flesh and Father Smith," "Yellow Tapers for Paris," and "Vespers in Vienna" gave aspiring young authors some inside tips on "How to Write a Best Seller."



Stuart Chase, noted author and commentator, spoke March 3.



Donald Grant, world traveler and expert on foreign affairs, addressed Idaho students October 4.



Bruce Marshall, writer of best-selling novels, gave aspiring authors some tips October 31.

THE



Joan Litchfield
Kappa Kappa Gamma



Carolyn Craddock
Gamma Phi Beta



Louise Miller
Delta Delta Delta

FAIREST OF ALL . . .

Six hundred super-critical beauty experts—the co-eds of the University of Idaho—selected the twelve Gem beauties for 1950. Each girl's living group voted for the one girl in their own house or hall whom they considered the most beautiful. Dames Club selected the veteran's wife of their choice. From their selection of fair ladies is seen the reflection of a woman's idea of true beauty—the kind that comes from inside and shines out in lovely eyes and enchanting smiles.

Shirley Ball's vitality and glow . . . the mature and mysterious glamor of Lois Cundall Black . . . Carolyn Craddock's sky blue eyes and willowy poise . . . the sheen of Colleen Ebbe's blonde hair, her tranquil smile . . .



Clarice Hove
Alpha Phi



Willa Schumann
Forney Hall



Jo Garner
Pi Beta Phi



Colleen Ebbe
Kappa Alpha Theta



Polly Lawson
Hays Hall



Shirley Ball
Alpha Chi Omega

FROM



Nancy Kay Ricks
Delta Gamma



Evelyn Jensen
West Sixth Vets' Village



Lois Cundall Black
Ridenbaugh

HOUSE AND HALL

Jo Garner's warmly alive brunette coloring . . . the steadfast intelligence and charm of Clarice Hove . . . Evelyn Jensen's modesty and pride as a young mother . . . Polly Lawson's sparkling blue eyes and lightly freckled ivory skin . . . the dark flashing eyes and captivating smiles that belong to Joan Litchfield . . . Louise Miller's radiant joy sweeping over the contours of her cheeks and smiling lips . . . Nancy Ricks' enchanting youthfulness . . . the natural grace and gentleness of Willa Schumann . . . these are the marks of beauty that have won for the fairest of all their places as outstanding campus beauties.



SAE dance featured apple bobbing and lipstick brands on foreheads



Gary Sessions, Ag Bowl chairman, presents prizes to "best dressed" guests Ed Rowbury, Rosalee Reinauer, Jackie Mitchell, and Bill Last



Maurine Williams was crowned SAE Frosh Queen

Highlights



The ATO pledge dance was typical of many held in the fall



The Tri-Delts' pledge dance featured balloons



Winter



Rain, shine or snow—classes go on and on

Hello Walk became a slippery-slide on winter nights

Snow and



Silver thaw turned the campus into a winter wonderland

[The cold was felt even by "Stoney," our Spanish-American War soldier





The most talked about family on campus—Maulchek and Toska and their Samoyed breed offspring

Alpha Chi Julietas applaud their serenaders

Serenades



ATO serenaders fill the crisp winter air with song



Alums' kiddies meet Santa Claus, portrayed by Bill Last, at the annual Pi Phi Christmas party



The Kappas' pink elephant sported an argyle cap



Howard Rue, Ski Club president, presented Winter Week winner's trophy to Yvonne George and Jo Nelson, Delta Delta Delta, at the Ski Club dance



Delta Tau Delta won second place in snow sculpturing with their boxers.

"Smokey" came in fourth place for the SAE boys



Slalom racing and exhibition jumping by members of the varsity ski team were attended by 500 fans gathered at the Idaho ski area near Troy



Winter Week

Although blackened February snows and a warm sun handicapped the IK Ski Club Winter Week, the snow sculptors and skiers entered in lively competition for the festivities and trophies.

Slalom racing events were won by Beta Theta Pi with Kappa Sigma placing second. Tri-Delta, the only women's team entering, drew first place in their division.

Individual slalom racing honors went to Hank Gandiaga, SAE, who covered the course in 33 seconds. Second high was Fred Rich, Kappa Sigma, with 34 seconds. Dorothy Galey, Delta Gamma, took individual honors in women's slaloms with a time of 42 seconds. Yvonne George, Tri-Delta, was second with 49 seconds.

Members of the art department faculty judged TKE's "Snow White" first in snow sculpturing, the Delts' "Boxers" second, Tri-Delts' "King Winter" third, and SAE's "Smokey" fourth.



Dancing in Memorial Gym beneath holly and mistletoe

Sophomore songsters' serenade was led by Norman Logan

Holly Dance

The traditional Holly Week festivities sponsored by the sophomore class were brought to a climax with the crowning of Miss Christy Anne Sargent, Ridenbaugh Hall, as Holly Queen for 1949. She was crowned by Bob White, class president, and introduced by Carmen Cavallaro, who played for the gala Yuletide celebration.

Marvin Jagels was dance chairman. Decorations featured holly and lighted Christmas trees. "Mistletoe Inn" was a special attraction. Program chairman was Elizabeth Fitzgerald and Andy Christensen was in charge of ticket sales.

The traditional serenade to living groups with carols was carried on by songsters of the Class of '52. Lonnie Renfrow and Virginia Barton were serenade co-chairmen.

General Chairman Paul Araquistain coordinated the committee work that resulted in a week tinged with Christmas spirit before the holiday's vacation began.



Carmen Cavallaro presented Christy Anne Sargent as the 1949 Holly Queen.

The "Poet of the Piano" and his orchestra were tired out Saturday night but revived Sunday to present a top-form concert in Bohler gymnasium.

Holly Week committee was headed by Paul Araquistain assisted by Shirley Gregory, co-head; Janet Fulton, Marilyn Evans, Andy Christensen, Lonnie Renfrow, Virginia Barton, Elizabeth Fitzgerald, Marvin Jagels, Dick Newton, Bert Johnson, Ken Keefer, and Dave Nye.





"Dream" was the theme for the Engineers' all-campus ball January 14 with music by Clyde Land. Pat O'Connor was general chairman for the dance.

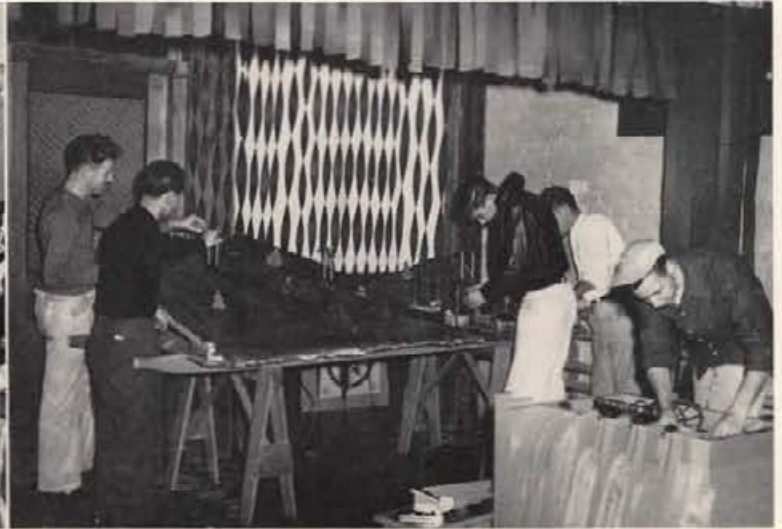

Displays by individual engineering departments provided ingenious decorations. The Electrical Engineers won with an electricity-producing dam that ran a model power plant.

Hilarious

In the whirl of winter fun, more parties and firesides claimed campus attention than a dozen Gem pages could picture. We give you a sampling of the typical costume and formal dances that were a part of the hilarious happenings of winter—the social warmers that combatted the chills of snowy evenings.



Phi Kappa Taus decked in miners' costumes for the Forty-Niners' dance



Sunday dancing in the women's gym helped make up for the loss of the Bucket



Hays Hall became the Double-H ranch for their barn dance



Kappa Sigma house party featured Apache dancers

Happenings



Delta Chi pirates treat 'em rough

Willis Sweet's Confusion dance provided plenty of cracked tailbones





ATOs and Esquire Girl Finalists - Front Row: Virginia Korn, Alpha Chi Omega; Bruce Tingwall, social chairman; Bonnie Scott, Hays Hall . . . Back Row: Beverly Benson, Delta Gamma; Boyd Barker, president; Joanne White, Kappa Kappa Gamma; De Forrest Tovey, dance chairman, and Shirle Vorous, Alpha Phi. Miss Vorous, who proves that girls are made of sugar and spice, was announced the winner in a telegram from Esquire magazine. Joanne White was named Maid of Honor.



Scenes



Sigma Chi barn dancers made hay while the moon shone

Sweet's Cabaret was one of the most lavishly decorated dances of the year



"Nautical Nightmares" was the theme of the novel Lambda Chi Alpha yardage dance. A large ship sailing for a distant tropical island gave the house a South Seas air of romance. Dancing took place on the ship's deck. The main feature of the festivities was the crowning of Marion Wilson as Lambda Chi "Sarong Girl." She had the best yard of all.

and Queens



Dreamy dancing at the Sigma Nu pledge dance



Delt beards bristled on the campus weeks before the Russian Ball



The Philharmonic Piano Quartet

Concert



Anne Bollinger's programs failed to arrive on October 6 in time for her concert in Idaho. She announced her own numbers and asked the audience, "Can you hear me?"

From the rear of Memorial Gym came the reply, "Baby, we don't need to hear you as long as we can see you!"

With that beginning the statuesque blonde from Lewiston, Idaho, began singing what she later remembered as the happiest concert of her tour. The young Metropolitan Opera soprano charmed the audience with her sparkling personality and made a triumphant return home that evening.

Two days before Pullman had welcomed Italo Tajo, outstanding bass-baritone, as the opening artist on the Moscow-Pullman Community Concert series.

Pullman was host again for the October 24 appearance of the Philharmonic Piano Quartet. The talented members of the quartet were John Seales, Max Walmer, Bertha Melnik, and Ada Kopet.

Christopher Lynch captivated a capacity audience in Memorial Gym on December 5. Eugene Bossart accompanied the Irish tenor.

Elena Nikolaidi as Carmen



Christopher Lynch sang in Memorial Gym



Italo Tajo appeared at Pullman

Artists



The Trapp Family delighted concert-goers

On January 6, the Trapp Family Choir sang pre-classical airs and lilting madrigals in Bohler Gym. The program was flavored by peasant costumes of their native Tyrol and the rarely heard block-flute and spinet music used by this quaint family.

With a foremost reputation as one of the greatest younger virtuosos of our time, Tossy Spivakovsky played in Moscow February 16 and amazed his listeners with the sheer wizardry of his violin technique.

Born in Kiev, Russia, and brought to this country before he was a year old, Sascha Gorodnitzki's exceptional talent for the piano was discovered in childhood and cultivated until he stands now in the very limited front row of star pianists. Gorodnitzki played in Moscow March 1.

Elena Nikolaidi, Greek contralto, appeared at Pullman May 6. Though unknown to American audiences, she is highly rated on the continent. Nikolaidi's concert concluded the 1949-50 series of gifted artists.



Idaho's own Anne Bollinger at Theta reception with President Buchanan



Of stellar rank—Sascha Gorodnitzki



Tossy Spivakovsky—brilliant Russian violinist

Sweetheart of Sigma Chi



Dreams came true for Eleanor Powell. Alpha Phi, as she was crowned the Sweetheart of Sigma Chi. Jack Lein, president, presented the traditional Sweetheart pin to Miss Powell.



Twenty-two coeds vying for the title of Sweetheart of Sigma Chi were entertained with a series of dining engagements, a fireside, and the annual Saturday afternoon "Derby" at the Sigma Chi house. After the "Derby" the race was narrowed to six final runners. They were Shirlie Vorous, Bonese Collins, Donna Kjose, Marlene Hopkins, Connie Baxter, and Eleanor Powell.

The formal Sweetheart dance was held December 10 at the Moscow Legion cabin after dinner at the Moscow hotel. As members sang the "Sweetheart of Sigma Chi" Eleanor Powell walked down the aisle to one of the biggest thrills of her life. President J. E. Buchanan crowned the 18-year-old freshman from Moscow the 1949 Sweetheart.

Interfraternity Ball



Jim Townley and Bonese Collins with Jim Aston, general chairman, and Beverly Benson at the Interfraternity ball.



Carl Painter and his orchestra from Lewiston played for the strictly formal affair sponsored by Interfraternity Council.

Tuxedos for the men and corsages for the women were in order for the strictly formal Interfraternity Council ball held February 17. Decorations for the gala affair included the crests and colors of each fraternal chapter on the campus.

General chairman for the ball was Jim Aston assisted by Bryan Lawrence and Darwin Cogswell, decorations; Jack Krehbiel, programs and tickets; Dick Magnuson and Darrell Congdon, cleanup; Jim Knudsen, dance band, and Clarence Johnston, publicity.



Spring

Fresh Frolics



The freshmen stood by their colors and decorated the March 17 dance in Irish green.

The crowning of Queen Connie Baxter, Pi Phi, and King Bruce McIntosh, Fiji, highlighted the annual freshman dance March 17 in Memorial Gymnasium. A kiss and crown were received by Miss Baxter from orchestra leader Glenn Henry, who announced she had been elected Queen of the Freshmen. An Irish crown was presented to Bruce as he was proclaimed King of the Ball. A general election among freshmen from each living group determined the winners on March 15.



Bruce McIntosh and Connie Baxter, Fresh King and Queen of the Leprechauns

Wearing of the Green



Glenn Henry and orchestra provided music for the "Wearing of the Green"



Fresh festivities featured an all-campus dance on St. Patrick's Day

The green of spring and St. Patrick's Day burst forth on the campus when the not-so-green Class of '53 sponsored their Irish shindig. Glenn Henry, a top newcomer in Hollywood music circles, arrived with his band but without his featured vocalist, Maxine Elliot, who was unable to appear. The "Wearing of the Green" dance was decorated with green and white crepe paper, shamrocks, and leprechaun figures. A giant shamrock formed the background for the orchestra. High school seniors throughout the state were invited to participate in the activities carried on during freshman week as guests of the "green" class. Bill Taylor was general chairman for the frolics.

Blue Orchids



Wyatt Howard's vivacious vocalist added a thrill to the ball



Dancers at the Senior Ball were framed with a background of orchids

Elaborate decorations and elegant touches such as the fresh Hawaiian orchids made the Senior Ball a triumphant affair and one of the biggest all-campus dances of the year. "Blue Orchids" was the theme for the ball. Wyatt Howard's well-liked orchestra provided the music for the highly successful last fling of the Senior class. An orchid lane entrance directed couples into the ballroom. Original sets depicted many familiar scenes on the Idaho campus and included a replica of the "I" tower.

Triumphant Senior Ball



Music by Wyatt Howard of Seattle drew one of the largest crowds of the year



Intermission entertainment brought forth old time burlesque characters

The old dogs of the Class of '50 came up with some new tricks for the Senior Ball held May 6 in Memorial Gym. Orchids imported from Hawaii were presented to each lady attending the dance, and the decorations enhanced by indirect lighting were acclaimed the most outstanding of the year. Memorial Gymnasium was turned into a tropical paradise of blue orchids by sophisticated senior planners under the general co-chairmanship of Ken McCormack and Jean Pugh. Rosemary Fitzgerald and Clarence Johnston handled decorations; Marv Washburn, tickets; Valeta Hershberger and Sue Beardsley, invitations and programs; Elmer Buoy, clean-up; Orval Hansen, publicity; and Morgan Tovey, Jack Lein, Mary Jane Breier and Lou Driggs took charge of scenes. Jim Farmer, Stan Tanner, Betty Wood, Don Smith, and Dick Boyle worked on the decoration committee.

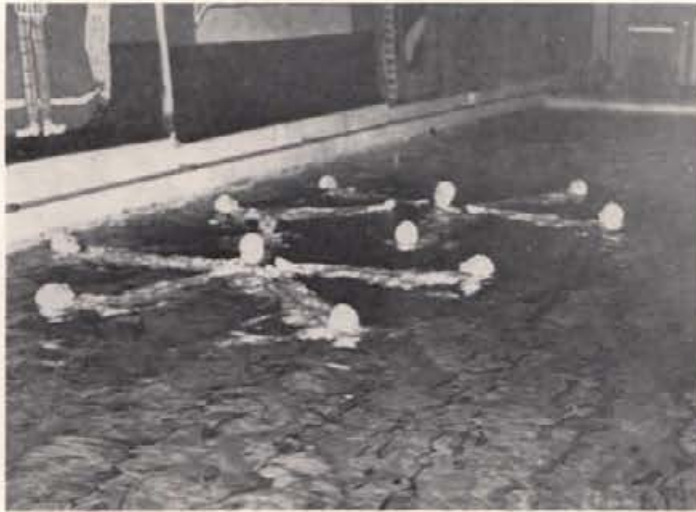

Lady Hell Divers form a star for capacity audiences watching the annual water show in Memorial gym pool. Ann Kettenbach was the Mistress of Ceremonies.

Oh what a flurry was caused by the surrey as it took Janet Sundeen, Dick Wartens, Jo Paulson, Ed Fiester, Jody Getty and Tom Gentry to an old fashioned picnic in the water.



Water Carnival



Howard Humphrey, Bill Brown, Gene Todd and Bill Ringert sing in the Phi Kappa Tau barbershop quartet and revive old tunes for the April 29-30 "Gay Nineties" water show.



Ed Fiester plays his ukulele as Joanne Hopkins, Patsy Lee and Jo Peters sing with him, "Cruising Down the River" in a novel act from the Hell Divers' show.



"Ha. Ha. I won!" cries the gent with the greenbacks. Casino kings who opened the "Golden Nugget Saloon" for muckers were the big boss, Art Griffith; cage man, Rick Chamberlain; whoopee boy, Joe Emmons; swamper, Bill Buhn; card shark skill, Harry Lynch, and promotion man, Barney Brunelle.

Bob Maize and orchestra had that nonchalant air as they played for couples clad in gingham and levis.

Mucker's Ball



At intermission prizes were awarded to best-dressed couples at the Muckers' Ball. Here they parade to a cake-walk rhythm.

Shootin' craps was a popular diversion at the annual affair, as was the soft drinks and pretzel bar provided by the Associated Miners.



Miss Moscow Coed — 1950

Jean Ottenheimer was named "Moscow's Miss Coed of 1950" as the highlight of the "Tick-Tocks of Fashion" style show March 22. The fashion show was sponsored by the Moscow junior chamber of commerce assisted by the Jay-C-Ettes. Lawrence Peretti, president of the university chamber of commerce group, directed the coed contest and Aris Peterson wrote the dialogue narration used to describe the various styles modeled by Idaho coeds representing downtown dress shops.



At the beautifully-decorated Pi Phi initiation dance

Flower time



Betas sport white jackets and black ties for upperclassmen's dinner dance



Couples at the Theta spring formal relax on the patio as they sit one out



Alternating strips of pastel crepe paper formed the backdrop for Forney's "Over the Rainbow" spring formal



Lambda Chi Crescent Girl

Lois Messerly was chosen from a field of five finalists as Lambda Chi Alpha's first annual "Crescent Girl." A brown-eyed brunette, 20-year-old Lois was then entered in the national contest with a chance of winning three expense-free days at the beautiful Edgewater Beach hotel in Chicago during the Lambda Chi national convention in September. Lois won the "Sweetheart of Sigma Chi" title last year.

Formals



Chrisman's grape punch made a hit at the President's table



Bouncing balloons added to the gaiety of the Delta Gamma initiation dance



Spring

1. Liars' reward for Jim Paras, second from left, and Kathryn Ann Mautz, seated next to him—dates with the Queen Bea and "Beartracks" Killsgaard, for telling the biggest whoppers in the Argonaut contest . . . 2. Ridenbaugh candle dancers performed at the Christmas Orchesis recital . . . 3. Elmer McProud doesn't seem to understand this pig's Latin . . . 4. Bob Gartin and Beverly Burke do some clowning . . . 5. "Butch" says they treated him better at Idaho . . . 6. Idaho's famous landmark gives orange juice instead of water . . . 7. Home for Christmas on the Student Special . . . 8. Yuletide spirits rise as the train carries stewed-ents back to civilization . . . 9. Perpetual Perch Poachers . . . 10. Notorious Nesters . . . 11. Bye-bye Bucket Blues.



Cleaning

1. Country Bull . . . 2. Local Bull . . . 3. More Bull—Bob Riddle lights his own . . . 4. Jailbirds Marion Wilson, Vida Frischknecht and Eleanor Powell at the Home Ec style show . . . 5. Mortar Board rehearses the Spinster Skip skit . . . 6. On the Warpath . . . 7. Attic Club card party . . . 8. Some of the oddest of the odds and ends in the spring clean-up . . . 9. Mac Parkins holds his own at the Ag Bawl . . . 10. Screwballs and Senator Taylor . . . 11. Going Oriental at the Forney Hall Mardi Gras . . . 12. Gaudy Gert and Ugly Ike trophies . . . 13. 'Ten-shun! Military Ball intermission inspection . . . 14. Bridge tournament at Chrisman Hall.





Little International Manager Dave Thacker here discusses some of his plans with committee members Harry Isaman, Ralph Hart, Lamont Smith, Doug Weinmann, Don Brighton, Floyd Gephart, Don Wagoner, Gary Sessions, Jack Lacy.



Led by the Little International Queen and her court, the parade consisted of representatives of all military units, floats entered by the 13 departments of agriculture, and downtown business firms.

Little

The climax of the school year, for many students, came the week ending April 29 with the Little International Livestock show, sponsored by the Ag Club. The show, which consists of a series of practical contests in all phases of agriculture, climaxes weeks of float and display preparation and livestock grooming as well as other sorts of preparation necessary for competing in the various contests. The work of the Little International manager and his committee begins with the first of the school year, for there is much organization and planning to do.



It was a trophy-earning night for the Weinmann boys, Doug and John. Placing high in the final event gave Doug (left) a narrow victory margin and the huge "High Man of Little International" trophy.



A picturesque part of the parade was the horse-drawn hitch reminiscent of by-gone days.



Some of the finest pie-gulpers in the university are glimpsed in action here. Francis Flerchinger, who hadn't eaten for two days, won the pie-eating contest and the first place award—another pie.

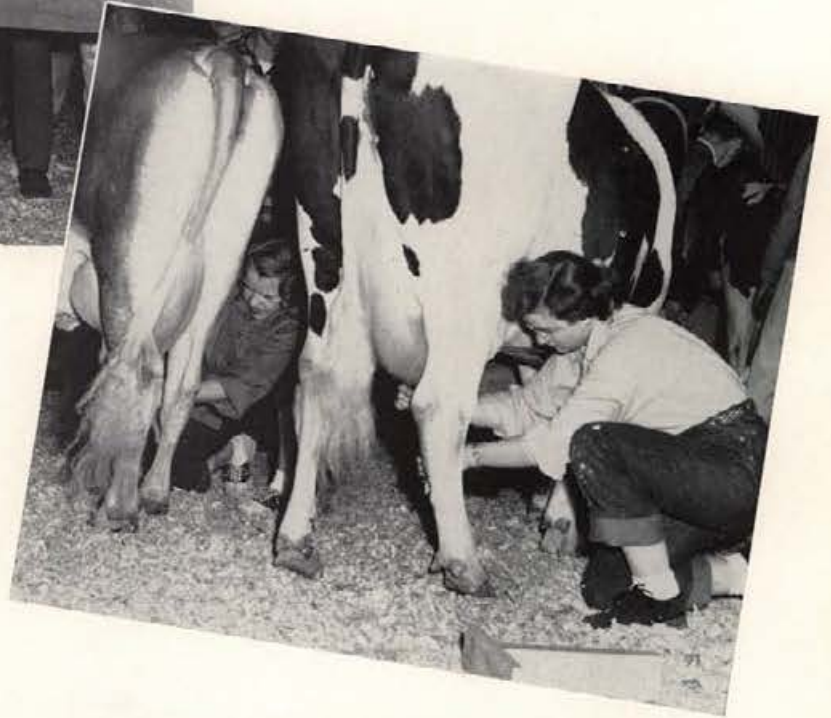

An amusing feature was the coed cow milking contest. Marya Parkins won the tie with Betty Pyles, who had too much foam on her milk. Confusing to some of the contestants was the bull that had somehow slipped into the lineup.

International

The theme of the 1950 show was "The Little International Eyes Idaho's Agricultural Future." Highlight of the final night was the crowning of Carol Korvola as Little International Queen. Another center of interest this last night was in the field house where the final livestock competition was completed. A multitude of awards was given to those who placed high in the various contests. One of the purposes of the Little International is to give the aggies practical show ring knowledge. Little International originated in 1924 and is entirely student planned.

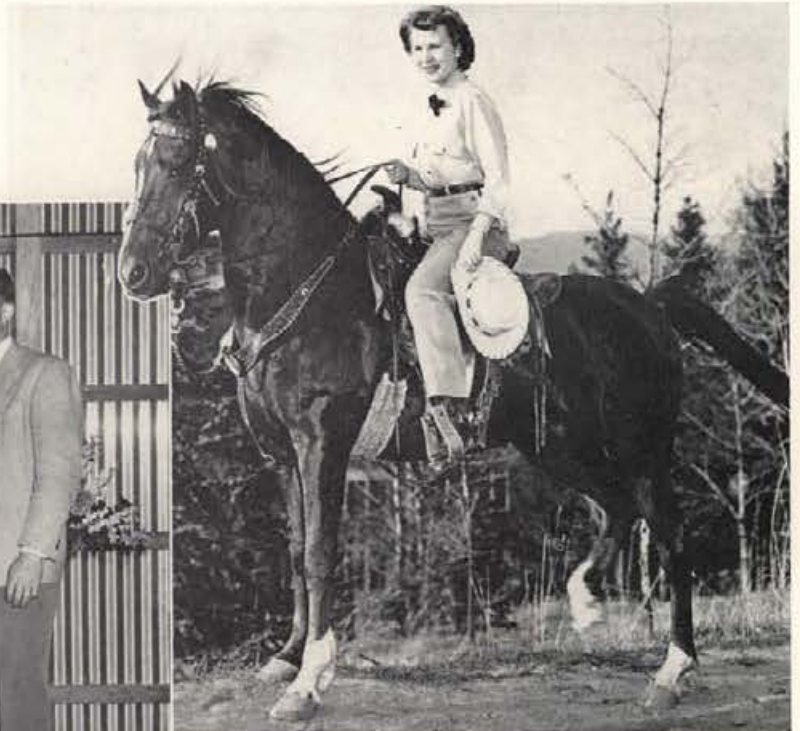

Climaxing a long contest was the choice of pretty Carol Korvola from Ridenbaugh Hall as Little International Queen.



The Queen and her court—Douglas Weinmann, high man of the show; Princess Erlene Clyde; Queen Korvola; Ruth Wood, and Dave Thacker, Little International manager.



Kappa Kappa Gamma, under the direction of Jeanne Foster, won the 1950 Song Fest in the women's division. They sang, "College Medley" and "Song of the Voyager."

Apologies to Beta Theta Pi for not picturing these men who came out with top honors in the 1950 Song Fest. "My Beta Mother" and "Dance Comrades" were their winning selections sung under the direction of Stewart McCormack.

Second place honors were shared by Kappa Alpha Theta and Sigma Alpha Epsilon, who were led by Ello-mae Holden and John Jordan.

Joyce Walser and Wallace Johnson, presidents of the sponsoring music honoraries, Sigma Alpha Iota and Phi Mu Alpha, announced the winners at the Mothers' Day Song Fest and also awarded the winning trophies. Cal Lyons was chairman of the Song Fest committee.



Peasant dancers circled gaily over the Ad building lawn in bright native costumes.

May

Hundreds of mothers, guests and students assembled on the east Ad lawn for the Saturday afternoon dancing, music and awards presented for the Mothers' Day weekend. The forty-first annual May Fete, under the direction of Mortar Board and their sponsor, Professor Jean Collette, started with the traditional procession of the May Queen and her Royal Court to their places of honor on the green throne platform backed by the equally traditional chartreuse draperies.

Fifteen outstanding junior women were tapped by Mortar Board members. Those receiving red roses were Bonnie Shuldberg, Mary Louise Will, Carol Bowlby, Donna Jean Broyles, Anne DuSault, Louise Blenden, Barbara Swanstrom, Helen Means, Joan Rowberry, Jane



Members of American folk dancing classes did a spirited square dance to the tunes of the old piano and the calling of Billie Reeves, instructor in the Physical Education department.

Queen Phyllis LaRue of Hays Hall was elected by the Associated Women Students of Idaho as the senior woman most deserving to reign over the forty-first annual May Fete. Phyllis served as secretary to the ASUI Executive Board in her senior year and was voted the Woman of the year by the Argonaut. Her other activities included Vandaleers, University Singers, Spurs, president of Kappa Phi, vice-president of Wesley Foundation, election board, vice-president of Hays Hall, and Mortar Board. Marie Hargis, Hays Hall, was elected as the outstanding junior woman suited to be her Maid of Honor, and Christy Sargent, Ridenbaugh Hall, was honored among sophomore women as Page for Her Majesty.

Fete

Fisk, Pam Gaut, Beverly Schupfer, Betty Peters, Janice McCormick, and Marie Hargis. Tapped as an honorary member of the Idaho chapter was Mrs. Jesse Buchanan.

Junior men tapped by Silver Lance were Pete Wilson, Allen Derr, Dale Benjamin, Marvin Washburn, Bob Mays, David Ulmer, Keith Bean, and Vern Bahr.

Don Deerkop received the Holy Grail of the Intercollegiate Knights. Valeta Hershberger was chosen WRA's outstanding senior woman. Vida Baugh received Alpha Lambda Delta's senior award for the highest scholastic



Her Majesty Phyllis LaRue, Queen of the May Fete

attainment among all senior women in four years of college work. Certificates for maintaining at least a 3.5 grade average for four years went to Shirley Tanner, Jeanne Foster, Vida Baugh, and Elizabeth Bean.

In an impressive recessional, the Queen and her honored subjects retired, marking the end of another gala May Fete at Idaho.



Her Majesty's Spurs performed for the Queen with the traditional winding of the Maypole. Barefooted members of the sophomore women's honorary presented their ever-lovely dance clad in pastel formals of spring. Later they introduced the girls whom they had tapped the night before to be next year's Spurs.



President J. E. Buchanan, Harry W. Morrison, Stanly A. Easton, James W. Girard, E. J. Iddings, and Governor C. A. Robins.

Honorary Degrees

The University of Idaho conferred honorary degrees upon four men for their outstanding service and achievement in their fields. They were Harry W. Morrison, president of the worldwide Morrison-Knudsen construction company; Stanly A. Easton, president of the Bunker Hill & Sullivan Mining & Concentrating company of Kellogg; James W. Girard, forestry consultant with Mason, Bruce and Girard, and former assistant director of the U.S. Forest Survey; and E. J. Iddings, Dean Emeritus of the University of Idaho's College of Agriculture.



Rt. Rev. F. A. Rhea speaks at Baccalaureate

Baccalaureate

At the university's 55th annual baccalaureate and commencement services June 4 and 5, approximately 6,000 guests assembled to witness the largest graduation in Idaho's history.

The Rt. Rev. Frank A. Rhea, Episcopal Bishop of Idaho from Boise, delivered a baccalaureate address that strengthened faith in mankind's future.

At commencement, Edwin Palmer Hoyt, editor and publisher of the Denver Post, spoke of the three "F's"—faith, the future and fear. He was surprised by the hearty response to his crack, "Idaho as a state has more to boast of than baked potatoes and screwball senators."

Graduation day in 1950 marked the successful fulfillment of a great challenge. The sons and daughters of Idaho who arrived in the fall of 1946 in alarming numbers had received the education they demanded. Four turbulent years of transition and association with their alma mater gave them mutual benefits of growth and expansion.



The Graduates of Mid-Century listen to Bishop Rhea's baccalaureate address in Memorial gymnasium.

Largest Ever

Candidates for degrees in 1950 numbered 915 with 800 receiving bachelor's degrees and the remainder receiving master's degrees.

The majority of the veterans of World War II had finished their interrupted formal education. Four years of vast changes and improvements in the university's facilities and training were the direct result of the Class of '50's influx. A peak of achievement towered high at the mid-century graduation.



Veterans' wives receive their PHT degrees from Frank Gunn in recognition of their years of service in putting hubby through.

Commencement



Neal and Colleen Christensen, brother and sister, receive their diplomas from Registrar D. D. DuSault with double happiness.



Commencement speaker Edwin Palmer Hoyt



Members of the Class of '50 are still undergraduates as they wait in caps and gowns before marching into Memorial gymnasium to become the focal point of the Commencement exercises.

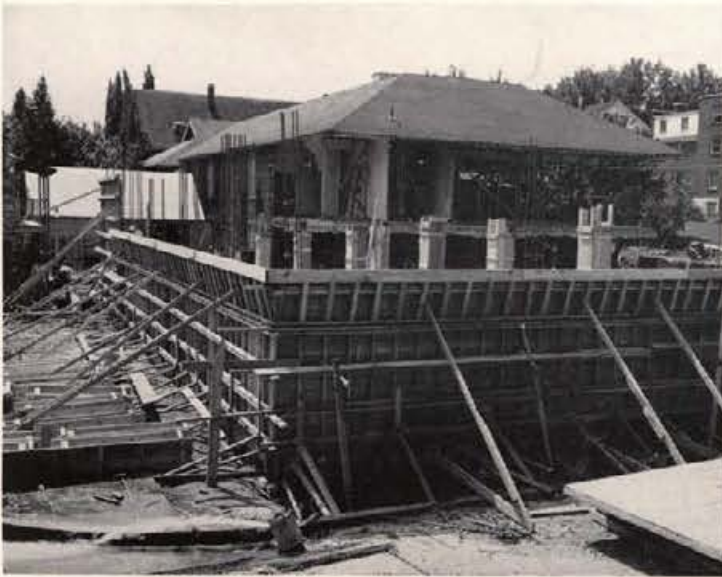

Preparatory to the erection of the new Student Union building was partial demolition of the north end of the old structure. Students did without the ballroom, lounges, and permanent offices while awaiting a new center.



The new Student Union Building was completed August, 1950. This \$700,000 building houses all ASUI offices and is the center of student activity on the Idaho campus.

Expansion



Former Regent J. F. McCarthy (second from left), who broke the first sod for the present Administration Building in 1906, watches proudly as his son, Regent Joseph McCarthy, does the same thing 44 years later for the new Administration Building annex.

"We are not building the new, we are merely replacing the old," said President Jesse E. Buchanan of the university's \$3,788,800 building program. Paced by a suddenly progressive legislature, the program provides for the construction of seven major buildings and several minor units. Of supreme interest to most of the students is the Student Union annex, decorated in soft, soothing, pastel shades of lemon yellow, scarlet, shocking pink and glaring green. This structure features downstairs bowling alleys, a first floor cafeteria, second floor theatre, ballroom, coke bar and lounge, and third floor publication offices. A \$700,000 project, the Student Union building is financed by bonds which will be retired by student fees.



Three frame forestry buildings had to be moved to clear the space for the Engineering Classroom Building. Here the wood conversion laboratory is shown precariously turning a corner on the jaunt to its new home near Pine Hall.



The work on the Engineering Classroom Building, which was well started last fall, slowed to a standstill with the deluge of mid-winter snow. The foundations are seen above, with the Kirtley addition lying beyond.



With the wings of the Administration Building on either side, the new Administration Building annex, foundation work of which is shown above, will house the Registrar, Bursar, and other administrative offices of the University.



A phase of the construction unknown to many students is the Building and Grounds workshops, located adjacent to Pine Hall. All shops for repairs and equipment manufacture and supply stockrooms are found here.

and Construction

The million-dollar Agricultural Science building, completed this summer, is of functional design.

The work of the school of engineering will be centralized with the completion of the Kirtley Lab Annex, for use by the electrical engineers, and the Engineering Classroom building.

Due to be completed April, 1951, the \$600,000 Music Hall will contain all music offices, practice rooms, and an auditorium, leaving Ad 102 entirely to classes and drama. Letters and Science will gain the present offices of the administrative officials when these people move to the ultra-modern Ad annex.

This is only the beginning of Idaho's long-range building program; three dorms and a Home Ec building will rise in the near future.

The proposed Music Building, built in a strict Gothic style, will complete another side to the desired "Gothic Quadrangle," now consisting of the Administration and Science buildings.

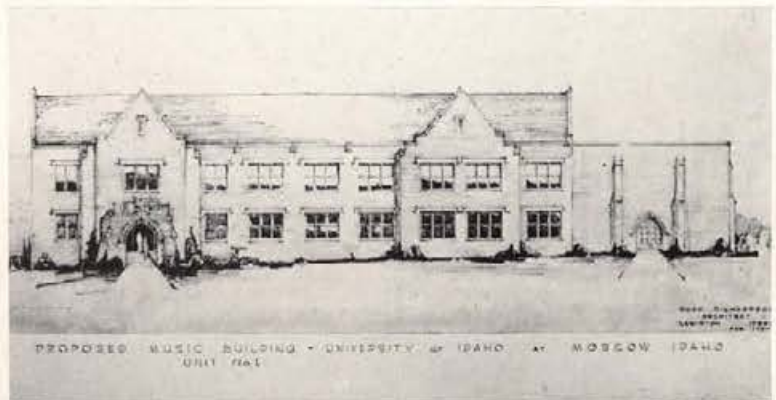

The Agricultural Science Building, standing like a gaunt skeleton silhouetted against the sky, was rushed to external completion before the winter snows set in.



Hall M. Macklin, head of the Idaho Music department, turns the first soil for the Music Building, which will replace the multitude of frame buildings now pock-marking the campus.



Adding an Oriental flavor from China are, left to right: Yuan-Shi Yin, Teh-Yuan Lee, and Henry Hung Yuan, shown reading the home town news after having a cup of tea imported from China.



Richard Kakisako tunes his ukulele while Seet Lau prepares to show Tom Tagawa the Hawaiian hula of their native country.



Norwegians Tor Lyshaug, Kare Reed, Magnar Sater and Ole Saatvedt enjoy the comforts of "lodge skiers" before making another ski run. They all received Fulbright scholarships, and come from the same institute at Oslo, Norway.



Leo Cespedes from Guam served during the year as chairman of the Cosmopolitan Club, an organization where foreign students meet and exchange ideas and customs.

Exchange Students

"Meet me in Moscow" could be the slogan used by the university exchange students.

Norway is represented by Haakon Haga, John Hovland, Tor Lyshaug, Magnar Sater, Kare Reed, all majors in civil engineering, and Paal Myklebust, who is studying mechanical engineering. Skiing seems to have attracted them as a point of similarity between Norway and Idaho. Sverre Kongsgaard, who held the unofficial national distance title for a while last winter



Thomas Tomasson of Iceland explains to forestry major Ken Parkin of England that Iceland is not entirely covered with ice and that trees do grow there.



Left to right, Harlon Olson and Don Wills discuss politics with Henry FitzRoy and Ken Parkin, Britain's delegation to Idaho.



From the University of Munich, Bavaria, comes Catherine Bildt, who holds a painting of herself. The artist was her personal friend and a professor of art at Munich.



Paal Myklebust and Haakon Haga recall experiences in Norway and talk over future plans for a trip to South America for Paal and three more years of school for Haakon.

when he was with the university ski team, was reunited with his wife just before the Christmas holidays this year.

Tomas Tomasson from Iceland is a political science major studying for the diplomatic corps. He and Kenneth Parkin of England received scholarships from the Idaho Federation of Women's Clubs. Ken is working for a master's degree in forestry and longing for the time he can play "cricket" again. Henry FitzRoy, a junior in extractive industries, says he will return to "long, light evening in England" when he graduates.

Tom Tagawa, Richard Kakisako, and Seet Lau are a long way from the oriental food and gardenia gardens of Hawaii. Forestry, business, and sociology are their respective majors. Seet plans to do radio work in America but Tom and Richard will both return to Hawaii. Leo Cespedes, president of the local Cosmopolitan club, will return to Guam to teach.

Catherine Bildt of Munich, Bavaria, left her position as a teacher of dramatics at the Academy of Munich to come to Idaho and learn English. Future plans include directing plays in Los Angeles.

Latin America is well represented by Victor Granada of Paraguay, Jose Roberto Bou of Puerto Rico, Eduardo Cruz from Colombia, and Humfredo Macedo, an agriculture major from Peru. The good neighbors reported that they were impressed with the campus system of voting.

Yuan-Shi Yin, Henry Hung Yuan, and Teh-Yuan Lee uphold China's interest at Idaho. Yin was a professor of law at the University of Shanghai when Generalissimo Chiang Kai-Shek was president. Though Yin would like to return to China, his political convictions keep him here where he hopes for a career teaching political science. After they receive their advanced degrees in education and labor management, Henry and Lee will return to China and do what they can to make living better for their people.



Mr. and Mrs. Sverre Kongsgaard of Norway catch up on their current reading in the library.



From "South of the Border" come Jose Bou, Humfredo Macedo, Victor Granada, and Eduardo Cruz. To the accompaniment of a guitar and castanets, they sing the songs of their respective countries—Puerto Rico, Peru, Paraguay, and Colombia.

Activities

Politics

Publications

Three Arts

Military

Bruce Scranton, Jerry McKee
Co-editors





Rosemary Fitzgerald
President

Pat Slack
Vice-President

Helen Means
Secretary

Janice McCormick
Treasurer

Barbara Swanstrom
Orientation Chairman

The Associated Women's Council, composed of five elected officers and two representatives from each women's living group, is the ruling body of the Associated Women Students.

Among their most notable achievements in 1949-1950 were the highly successful fall orientation program for freshmen women, and the operation of the point system, devised last year by Mortar Board.

Under the auspices of the council, the Royal Court for the May Fete was chosen in an election held in February, along with the election of next year's officers.

Officiating for the group this year was Rosemary Fitzgerald, president, with Dean Louise Carter, advisor. Other officers were Pat Slack, vice-president; Helen Means, secretary; Janice McCormick, treasurer; and Barbara Swanstrom, orientation chairman.

A W S



Row One: Anne DuSault, Mary Ellen Stefanac, Jane Clark, Pat Nelson, Jean Ottenheimer, Helen Brown, Barbara Schaff, Colleen Christensen
Row Two: Ross Ellen Schmid, Joan Raymer, Helen Means, Pat Slack, Rosemary Fitzgerald, Janice McCormick, Barbara Swanstrom, Carol Rounds, Yvonne George
Row Three: Evelyn Inghram, June Thomas, Louise Bienden, Phyllis LaRue, Jackie Mitchell, Corrine Schumacher, Joan Rowberry, Bernadean Reese, Betty Bonnett, Carol Bowlby.

ASUI

The Executive Board plans the course of student activities.

Robert Moulton
President



Del Klaus

Government for the students and by the students on the University of Idaho campus is carried out by the ASUI Executive Board. Made up of nine members elected in the spring by the student body from the incoming junior and senior classes, the student body president, and three ex-officio members, this board discusses and acts upon all student matters at their weekly meetings.

Elected to the board were: Bob Moulton, president; Ken Briggs, vice-president; Phyllis LaRue, secretary; and members Keith Judd, Bob Mays, Pete Wilson, Bette West, Del Klaus, Bob Jonas and Dick Geisler.

Ex-officio members of the board were the editors of the Idaho Argonaut, John Martin, and later, Allen Derr; President of AWS, Rosemary Fitzgerald; and General Manager Gale Mix. The board was advised this year by Dr. H. Walter Steffens, head of biological sciences.

One of the busiest and most progressive boards in campus history, the group was challenged by many problems never faced by past boards. The new Student Union Building presented varied problems under student control and the Executive Board gave birth to a new committee to cope with these problems. The student placement system was revised to base all appointments on the merit system and make possible campus-wide participation, the orientation program was carried out by the Student Activities Board, and a complete revision of the Campus Chest was seen. A coalition committee consisting of four members each of the Independent and Greek parties gave invaluable aid to the Board on matters involving party situations.

Among the further accomplishments of the group this year were the revised teacher rating forms, the appearance of bigger and better "name" bands on the campus, and the financial backing of the Blue Key sponsored "Kampus Key."

All the members of the Executive Board serve without pay (and sometimes without honor), except for the steak dinner meetings once a month. And just as seeds planted in the spring cannot be judged until the harvest in the fall, neither could the electors in the spring of 1948 determine how the crop would turn out. But now that the final harvest has been completed, we see indeed that only the finest seeds were sown.



Peter Wilson



Robert Jonas



Dick Geisler

NSA



Jerry Haegele Vern Bahr Shirley Jacobsen Dave Ulmer

The NSA committee, composed of Vern Bahr, chairman; Dave Ulmer, Jerry Haegele, Shirley Jacobsen, Marv Jagels, and Ruthella Evans, handles the representation of Idaho in the National Student Association. It serves as an information source to the Executive Board and as a general service committee.

Kenneth Briggs
Vice-President



Phyllis LaRue
Secretary



Robert Mays



Bette West



Keith Judd

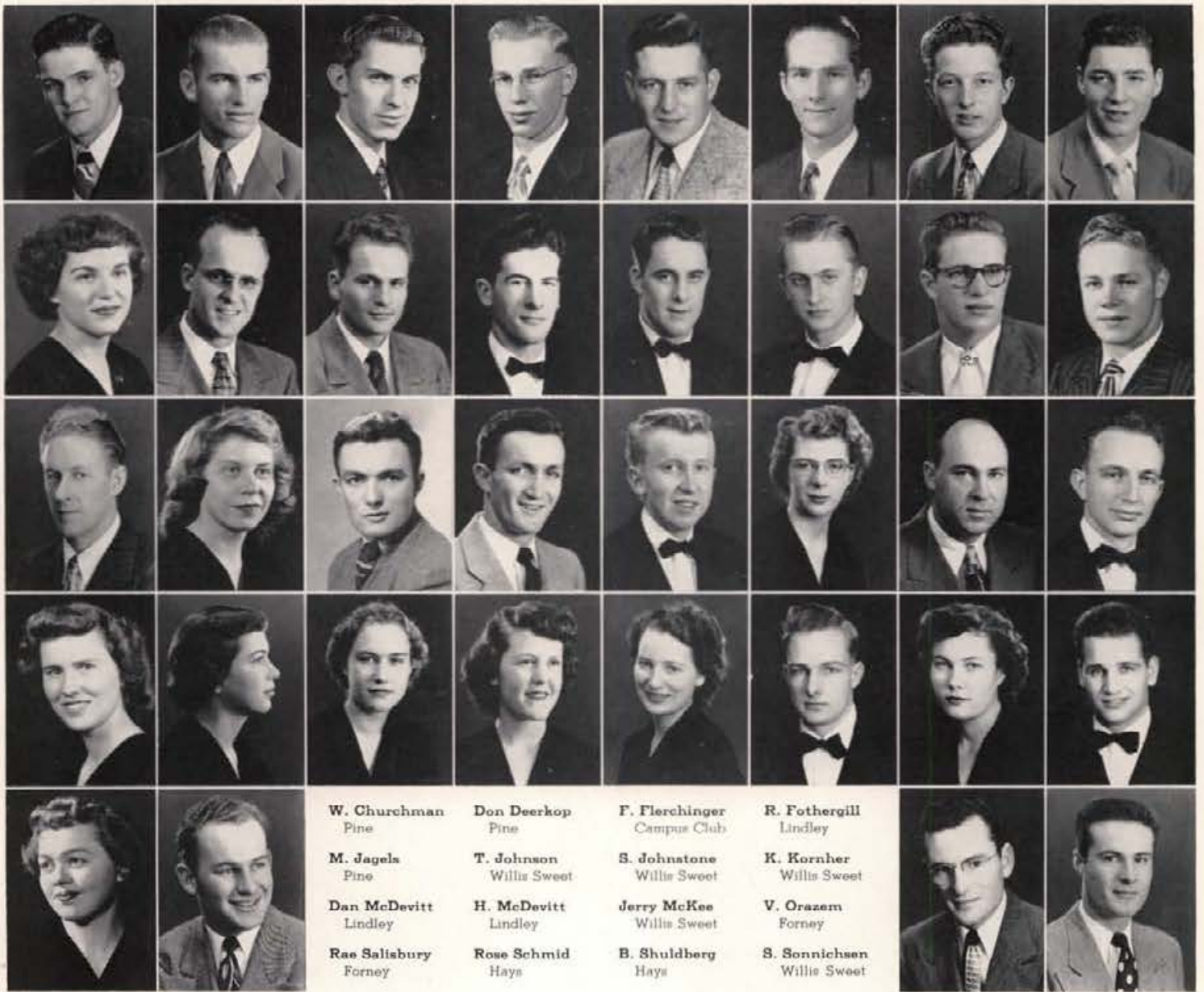

Vern Bahr
Chrisman

G. Hemovitch
Ridenbaugh

Claire Letson
Campus Club

Janice Rankin
Forney

M. Sullivan
Ridenbaugh

Van Briggs
Campus Club

W. Hollingsworth
Lindley

L. Marsyla
Forney

Ruth Reichert
Hays

John Tovey
Chrisman

W. Churchman
Pine

M. Jagels
Pine

Dan McDevitt
Lindley

Rae Salisbury
Forney

Don Deerkop
Pine

T. Johnson
Willis Sweet

H. McDevitt
Lindley

Rose Schmid
Hays

F. Flerchinger
Campus Club

S. Johnstone
Willis Sweet

Jerry McKee
Willis Sweet

B. Shuldberg
Hays

R. Fothergill
Lindley

K. Kornher
Willis Sweet

V. Orazem
Forney

S. Sonnichsen
Willie Sweet

Dick Gibbs
Lindley

Cleon Kunz
LDS

N. Pabst
Campus Club

E. Strange
Ridenbaugh

M. Washburn
Chrisman

M. Glenn
Pine

J. Lawrence
Pine

Hal Pickott
Willis Sweet

G. Stringham
Willis Sweet

B. Wormald
TMA

Independent Caucus

The Independent Caucus represents the Independent students on the campus. Each fifty students living in the various halls on the campus are represented by a member in caucus. The activities of the caucus are of a political nature, consisting of the selection of Independent political candidates, setting the basis of Independent policies, and furthering the interests of all Independent students. The success of the 1950 spring election campaign, under the management of Bill Hollingsworth, was shown by the Independents' overwhelming victory, in which they retained control of the executive board and elected their presidential candidate, Vern Bahr. Dan McDevitt led the caucus this year, assisted by Sonnich Sonnichsen, vice-president, and Georgie Hemovitch, secretary.

United Caucus

The United Party Caucus is the Greek political body, consisting of two representatives from each Greek letter house. The main purpose of this group is the selecting of United Party candidates for political office and to manage the campaign. Interest in the election is stimulated by awards to the houses having the best participation. Also, the United Caucus formed a coalition committee with the Independent Caucus to advise the ASUI president on political affairs. Greek members of this committee were Paul Araquistain, Andy Christiansen, Jim Ingalls, and Donna Jean Broyles. Officers of the caucus were Pete Wilson, president; Donna Jean Broyles, secretary; and Emmalyn Ball, treasurer.



P. Araquistain Phi Kappa Tau							John Ascuga Phi Delta Theta
Emmalyn Ball Alpha Chi Omega	Dick Bencoter Tau Kappa Epsilon	Betty Bonnett Pi Beta Phi	Carol Bowiby Delta Delta Delta	Mary Jane Breier KKG	Donna Broyles Alpha Phi	Eugene Bush Beta Theta Pi	Terry Carson Alpha Chi Omega
A. Christiansen Phi Gamma Delta	Mary Clyde Delta Gamma	Molly Cramblet Gamma Phi Beta	Perry Dodds Beta Theta Pi	Anne Eggleston KKG	Bill Goodman Sigma Nu	Pat Hankins Gamma Phi Beta	Orval Hansen Sigma Chi
Helen Hays Kappa Alpha Theta	Jim Ingalls Delta Tau Delta	Duane Kirk Delta Tau Delta	Wayne Knudtsen SAE	Harry Lamson Lambda Chi Alpha	Otto Leuschel Phi Delta Theta	Dick Magnuson Sigma Nu	Roger Maxwell Phi Kappa Tau
Helen Means Delta Gamma	Martel Morache Delta Chi	Bob O'Conner Phi Gamma Delta	Ray Radford Kappa Sigma	Fred Reich Kappa Sigma	Jerry Rockwood SAE	LeRoy Routh Lambda Chi Alpha	Al Rutherford Alpha Tau Omega
G. Stonemetz Kappa Alpha Theta	Robert Strom Sigma Chi	Connie Teed Pi Beta Phi	Betty Thompson Alpha Phi	Jean Thomson Delta Delta Delta	Elwood Werry Delta Chi	Pete Wilson Alpha Tau Omega	Bob Worthington Tau Kappa Epsilon

Student Activities Board



Row One: Marvin Washburn, Betty Peters, Rose Ellen Schmid, Mary Jane Breier, Dick Boyle, Raymond Radford, Aris Petersen . . . Row Two: Kenneth Goldsberry, Dean Mosher.

The main project of the Student Activities Board was an orientation plan for the fall of 1950, as well as a new plan for 1951 orientation. Under the chairmanship of Dick Boyle, the group also led a drive to acquaint the students with the accomplishments of the university. The annual Intercollegiate Bridge tournament and an all-campus dance on October 5 were also sponsored by SAB. Halftime entertainment planned by the board for basketball games included fencing, introduction of the Vandal Helmet, the Lewiston band, square dancing, I-Club initiation, a tumbling team and balancing act, and the annual Spur Waddle.

Consisting of the editors of the Argonaut, Gem of the Mountains, Blot, and the station directors of station KUOI, as well as several ex-officio members, the Publications Board approves recommendations for the major positions on all campus publications, including KUOI. These recommendations come from the retiring editors of the respective publications. The decisions of the board must then be approved by the executive board before becoming final.

Row One: June Thomas, Dale Benjamin, Marie Hargis, John Martin, Phyllis LaRue, Del Klaus . . . Row Two: Dave Lewis, Bob Finlayson, Allen Derr, Bob Moulton.



Publications Board

Sigma Delta Chi

This national professional journalism fraternity this year celebrated its first anniversary on the Idaho campus. With a membership restricted to men who intend to enter some phase of journalistic work, this organization endeavors to improve campus publications and to maintain relations with editors and publishers all over the state. The group was led this year by Newt Cutler and John Dillon.

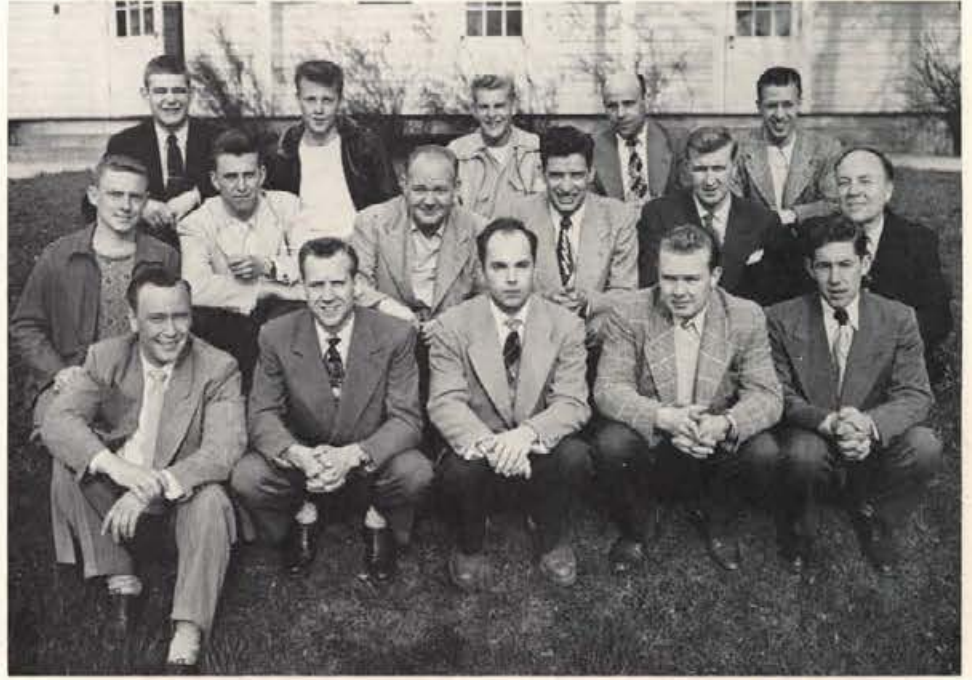

Row One: John Dillon, Dale Benjamin, Lee Bath, Orval Hansen, Allen Derr . . . Row Two: Earl Costello, Stan Riggers, Jim Teague, Dick Toevs, John Martin, Professor Paul Scott (advisor) . . . Row Three: Phil Johnson, Karl Klages, Bert Johnson, Sherman Black, Phil Schnell.

Mary Jane Breier, June Thomas, Kathy Burleigh, Sheila Darwin, Sally Norris, Betty Peters.



Theta Sigma, local journalism honorary, is composed of women with a satisfactory grade average who profess an interest in the field of journalism. Activities during the year included a reception for college women interested in journalism, the annual banquet with Sigma Delta Chi, and the traditional Matrix Table in the spring. Kathy Burleigh served as president; Sheila Darwin acted as secretary; and Mary Jane Breier was treasurer.

Theta Sigma



John Martin
Editor First Semester

The Idaho

The "Arg" covers the campus

What better indicator is there of Tuesdays and Fridays than groups of people scattered all over the campus reading the "Arg." Virtually everyone reads the Argonaut, the university's official newspaper, either to find his name in print, to see what is occurring about the campus, or merely to be reading a newspaper.

But before this paper "hits the streets," there is a great deal of work that must be accomplished. People begin gathering in the office each Monday and Thursday afternoon and start work on their assigned tasks. The news must be gathered by the reporters and then corrected, authenticated, and rewritten by various persons of the Argonaut staff.

Then all copy is checked by the news editor, who assigns a head or has one written. After the story has a head and is ready for the printer, it goes to the managing editor, who counts the inches that the story will occupy and checks the content of the article.

When the dusk begins to fall, a few of the "higher-ups" pack up all the copy and move to the Idahoian plant, where the paper is printed. The copy must there be formulated, the ads placed, and all copy proof-read. This last task falls upon the shoulders of the night editor, who heads the proof-reading staff.



Allen Derr
Editor Second Semester



Sheila Darwin
News Editor



Earle Costello
Sports Editor



Virginia Smith and Joanne Hopkins
Society Editor and Assistant



Mary Stefanac and Warren Johanson
Circulation Managers

Argonaut

like a mid-winter snowfall.

Finally the night's work is done, and the product of their labors goes through the linotype and later the printing press, and the next day's Argonaut is complete.

Individual features, such as "Jason's Golden Fleece" and various articles by Bill Hansen, Orval Hansen, and Jerry Kinsey enlighten the pages of the Argonaut. The editorial content is of professional quality and highly readable.

Keeping a running score of the social functions of twenty-eight living groups and innumerable organizations was the work of the social editor, Virginia Smith, and her staff. The sports staff, headed by Earl Costello, did an outstanding job in covering all the campus sporting events, although they were sometimes confronted with little to work with.

Editors John Martin and Allen Derr have hoped that the work of the staff, which begins with the reporters' assignment book in the Ad building entrance and ends with the circulation staff, has succeeded in supplying the students with some measure of enjoyment in the 67 issues that they have managed.



Bert Johnson
Managing Editor

Bonnie Graham and Jack Mosman
Business Manager and Advertising Manager

Tom Mitchell
Night Editor



Jack Barnes
Photographer



Bill Hansen
Feature Editor



Virginia Orazem
Rewrite Editor



Francis Flerchinger
Copy Editor



REPORTERS—Row One: Janet Fulton, Don Hardy, Sheila Janssen, Barbara Wahl, Jerome Kinsey, Francis Flerchinger . . . Row Two: Margaret Curtis, Dean Holt, Marilyn Pond.

PROOFREADERS: Glen Stringham, Vernon Gallup, Tommy Mitchell.



The Argonaut received the National College Press' All-Honor Award for the second semester of the school year 1948-1949. The Argonaut was selected tops in competition with schools of equal enrollment in addition to being selected first in all competition. Special awards were given to Editor John Martin for editorial management and to Argonaut writers Stan Godecke and Howard Reinhardt for outstanding reporting accomplishments. Martin attributed this award to a very cooperative staff, without which these high journalistic standards could not have been made. And although the victim of many blasts from irate readers, the Argonaut had achieved the ultimate in college newspapers.

SPORTS STAFF—Row One: Earle Costello, Stan Riggers . . . Row Two: Bud Hagan, Karl Klages, Phil Johnson.



CIRCULATION STAFF: Alice Sturgess, Mary Swanby, Loretta Lefevre.

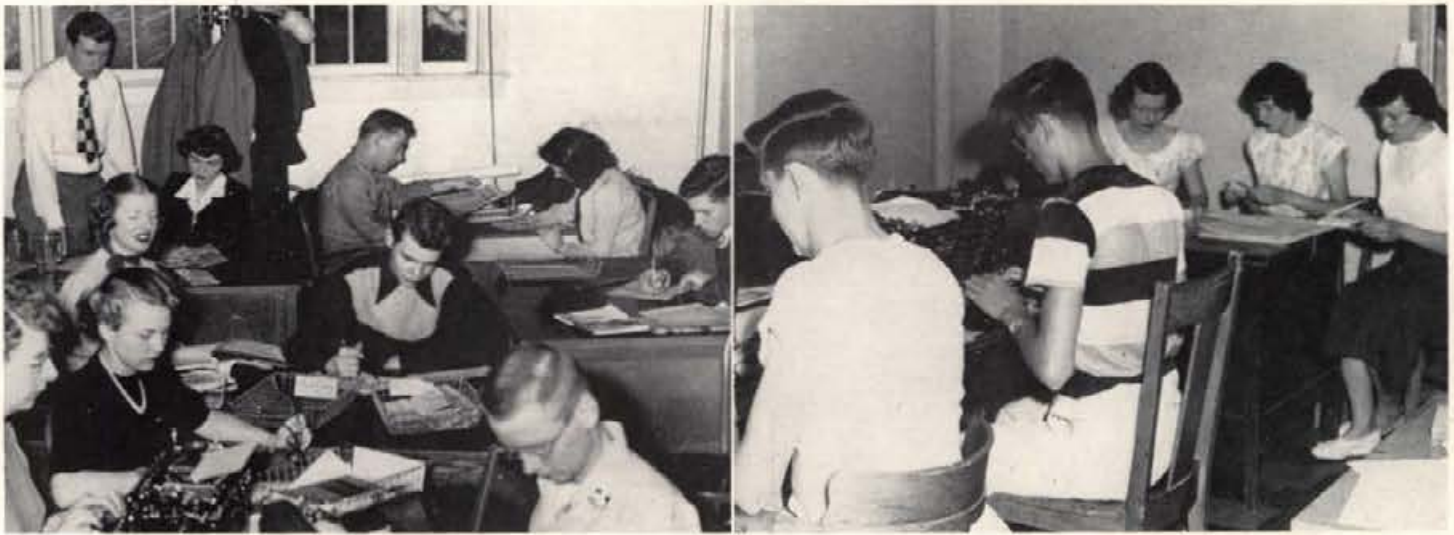

As We Were

The Argonaut dignity received a severe blow when the offices were moved into the coke room off the cafeteria. This move was necessitated when the workmen removed the north wall of the previous office in their vicious path of construction. Things were just a little crowded in the coke room office, and once a staff member wedged himself into a chair, he stayed there. It was a chummy, intimate, but highly unsatisfactory, office. Better things were hoped for.

As We Are

Wednesday, March 8, 1950, is a day that will go down in history, for it was on that memorable day that the Argonaut staff moved into their new offices on the first floor of the new Student Union Building. Large windows with a beautiful Alpha Chi exposure, fluorescent lighting, and a genuine aisle for walking added to the enhancement of the new office, which is easily accessible from the outside. Bigger and better Argonauts should emit from this bigger and better office.



MAILING STAFF: Mary Ellen Stefanac, Warren Johanson, Marilyn Green, Lois Dodson, Mary Kay Johnson, Lorraine Bernat.

ADVERTISING STAFF: Lewis Ladwig, Jack Mosman, Bonnie Fife, Bonnie Graham, Pat Sweeney, Janet Holman, Shirley Gregory.





June Thomas
Editor

The Gem of

The melodrama of the book without a home, or "Lost Amidst the Upheaval."

"Hallelujah!" we said, "We're going to have a great big new Student Union building and a great big fine office with golden walls and water fountains that give soda pop, and air-foam chairs to sit in. Hallelujah!"

Know what we got? Moved. Moved from our nice beaverboard palace to a corner of Gale Mix's old office, which we shared with Bob Moulton and Blot.

Later, we felt pretty good having the small lounge upstairs, that is until the day they took away the wall between us and the large ballroom. In and out, in and out, came the brick layers, the carpenters, the painters, the plasterers. The dust flew thick and heavy, the wintry blasts chilled our bones and turned our hands blue as we scribbled on the tables.

Sometimes we would sit and dream of our golden-walled office with the soda pop fountains. After five there were no lights and no noise from the hammers and buzz saws and razing crews to distract us. How lovely it was to sit in the quiet dark with cement mixers and stacks of lumber around us, writing our dreams in the dust. But we weren't getting anything done!



Jerry Bunnell
Associate Editor

Anne DuSault
Associate Editor



Karl Klages
Sports



Lee Bath and Sally Norris
Organizations



Andy Tosier and Tom Mitchell
Living Groups



Jerry McKee and Bruce Scranton
Activities

the Mountains

All of us got busy pestering the daylighters out of people to get pictures, to give us information. Soon we had drawers full of stuff, but we didn't dare photo-mount our pictures, for in the midst of dust and dirt and wandering visitors, we were afraid all would be lost. Besides, didn't they tell us that in two weeks our offices would be ready? Well, two weeks—two months—four months—and where were we? In the same spot with the builders threatening to evict us to the streets. WE were holding up THEIR progress.

Then it was Easter and still no copy ready to send. We took the bull by the horns and moved our furniture to the partly-finished third floor. So what if there was no tile on the floor? So what if there were no lights, no phone? There were the walls and heat—blessed, blessed heat.

We were overcome with happiness. All this was worth waiting for. From Easter until late June, we have risen early and gone to bed late, reluctant to stay away from our offices for a moment. To classes we went, but we were only waiting for the moment when we could return to our grey-walled, chartreuse-ceilinged-with-a-water-fountain-down-the-hall office and begin work. Why were we so eager? Because it was later than we thought! So we had to enjoy ourselves and lick them stickers for them pictures, write that copy for them printers, and crop them pictures for them engravers. In short, dear students, we had to get this book to press!



These are the photographers whose pictures recorded the visual memories found in this book. Kneeling: Roland Wilde, Phil Schnell . . . Standing: Jack Marineau, Wendell Gladish, Leo Freiermuth. Not pictured was the staff head, Orval Hansen, who officiated on this pic and many others.

Bob Nixon and Brian Williams
Photomounting



Fairy Frank
Art



Betty Thompson
Secretarial



Clyde Winters
Index



Marilyn Peterson
Classes



Jo Garner
Social



It is the work of the art staff, Stan Soderberg, Marilyn Brodd, Peggy Pruett, not only to draw the cartoons but also to draw the dummy. Marian Davidson, absent from the above picture, did the distinctive cartoons for the organization section, while Soderberg did those appearing in the sports pages.

Faced with mounting all the pictures in this yearbook after the new offices were occupied were the photo-mounters, Bob Nixon, Joyce Becker, Frank Gunn and Bill Luscher.



Entire Year Recorded . . . Advertising and Activity Lists Eliminated

You'll notice that we have made changes. The deletion of advertising eliminated the position of business manager and so two associate editors were appointed. Requests for more faculty pictures were heeded in this, the second year of the Gem's new policy of covering the entire school year from September to June with fall delivery of the finished book, a precedent set by Phil Schnell in 1949. Senior activity lists were eliminated because of space limitations in picturing the largest number of seniors ever known in 48 years of Gem publication.

All that we could get into the book is here. Frankly, we don't know how we did it, but golly, we hope you like it! And sincerely, it's been happy and thrilling work to create the 1950 Gem of the Mountains for you students that made history of this mid-century year as we have recorded it.

If this were technicolor, you could see the various shades of green exhibited by our cigar-smoking sports staff, Crusty Hamon, Phil Johnson, Bud Hagan, Karl Klages, and Jerry Kinsey, who did their work with dependability and initiative.



The hard work and dependability of the secretaries, Donna Kiose, Corinne Lauriente, Mary Thompson, and Helen Payne, Beatrice Helander, Marilyn Phillips, Lilli Flo Pratt, Joan DeShazer, Jean Marker, Sharon Osmundson, was expressed beautifully by Bev Balka, unfortunately not pictured, who, when told we quit when we got tired, replied, "Oh! I thought we just dropped dead."



the Temporary

As the man was without a country, so was the Gem without an office. The small former upstairs lounge was the staff's first real office, which served adequately until the workmen tore down the wall connecting it and the large ballroom. No heat and no lights complicated a situation already dismal due to the incessant dust and noise. The above staff members stare aghast as pneumatic hammers resound at full blast.

the Permanent

After the Gem staff was virtually stalemated by the previous conditions, the new office, consisting of a large working room and a private editor's office, was looked upon as sheer utopia. Industry reached its highest peak as the Gem crew worked fast and furious to make up for lost time. New desks, large sunny windows, and Blot exchange issues next door gave the staff the final impetus to produce your 1950 Gem of the Mountains.



At regular intervals, various Gem problems were discussed in the quiet somberness of a staff meeting. Above, Editor Thomas, having read another of her vicious ultimatums, smugly awaits its effects upon staff members DuSault, Mitchell, Fruett, Frank, Bunnell, and McKee.

UNIVERSITY of IDAHO

Blot

*With five fine issues a year,
BLOT no longer is the
campus unwanted child.*



Bob Finlayson and Marie Hargis
Editors



Jo Korter and Donna Walenta
Business Managers

A direct descendant of the late lamented Blue Bucket and of VanIda, Blot began its fifth year of publication by offering five issues where there had been four and presenting the first in those long registration lines. This involved considerable summer editorial work for Editor Finlayson. It gave its readers a cartoon cover and forty pages of features, fiction and humor, and served as a welcome to the frosh and an introduction to the "Big Seven" on the campus.

The second issue came a little over a month later, sported Homecoming Queen Bea Helander on its cover, and included action shots of the big day itself. By this time the circulation staff had picked up about one thousand subscribers.



Ken West and Bob Gartin
Assistant Business Manager and Managing Editor



STAFF HEADS—Row One: Ann Eggleston, Don Nepean, Bethea Decker, Bob Reeves . . . Row Two: Sherm Black, Fred Farmer.



Life was rather cozy in the cloakroom-turned-office that Blot occupied for the first three issues. Here Finlayson, Hargis, Black, Nepean, Gartin, Reeves and Walenta met and planned each issue.

The staff of the magazine was proud of the big forty-page Christmas Special, featuring Vivian Jones as Miss Santa Claus. This issue included three-color pages for the first time in the history of Blot, and retiring editor Bob Finlayson offered the campus reading public what many called "the best issue yet."

At the semester the reins of the magazine passed into the hands of Marie Hargis and her acting managing editor, Bob Gartin. Jo Korter turned over the books to Donna Jo Walenta. There was no appreciable change of policy under the new management. The magazine still stressed original art and literary works with a slight de-emphasis on humor.

The profile of Shirley Ball, strikingly silhouetted by the ingenious lab work of Dwain Rosa and Earl Brockman, was on the cover of Hargis' first Blot, which came out in March. The inspired pen of Bob Finlayson took "A Backward Glance" at the old Blue Bucket and at the Flapper Era.

Early in April, the staff moved out of the old Bucket cloak room which it had called home for so many months and into the spacious quarters on the third floor of the new annex. Here they settled down to produce the fifth issue of Blot. A review of the Peters' one-acts, a biographical sketch of Stan Hiserman, and the announcement of Joan Wittmann as Blot's Miss Idaho Co-ed of 1950 were highlights of this 32-page edition.

With a permanent home, the magazine's staff gave promise of shaking down into an efficient, working organization and planned to issue even bigger and better Blots in the future.



CLERICAL STAFF—Jane Clark, Nancy McIntosh, Barbara Livingston, Lois Maddox, Marian Clift, Betha Decker.

ART STAFF—Front Row: Don Nepean, Kenneth Keefer . . .
Back Row: Alfred Hayward, Neal Christensen.

CIRCULATION STAFF—Bob Reeves, Gloria Moore, Don Quane



ADVERTISING STAFF—Shirley Gregory, John Tovey, Fred Kopke, Jean Pratt, Bob Gartin, Donna Walenta, Ken West, Marilyn Pond.



The Idaho Engineer

Contains technical knowledge and research data, as well as a few jokes.

Pride and joy of the College of Engineering is its quarterly publication, The Idaho Engineer. This magazine deals with all specialized phases and latest developments in engineering.

Some of the outstanding features of The Idaho Engineer are articles written by talented undergraduate engineers at the University of Idaho, who submit their ideas on interesting topics relating to engineering.

Another item of special interest is the Dean's Scratch Pad, which is a general report on varied subjects from Dean Janssen to the readers.

Each issue features news items from the five engineering organizations, as well as all the latest happenings of the Associated Engineers and Sigma Tau, engineering honorary.

Circulation of the magazine reaches out to alumni in all corners of the United States, as well as to other engineering schools.

Before the magazine can go to press, there is a great deal of work that must be accomplished, such as gathering news, soliciting ads and so forth. However, deadlines were met under the capable management of editors Dick Toevs and Jim Teague. Other staff heads were business manager John Barinaga, advertising manager Del McNealy, circulation manager Ed Stell and photo editor John Nesbitt. Faculty advisors are Professors N. F. Hindle and F. H. Hall.



Dick Toevs and Jim Teague
Editors

Boyd Barker and John Barinaga
Business Managers



Seated: Jim Teague, John Spink, Del Robison, Ed Stell, John Barinaga, Del McNealy, Dick Toevs . . . Standing: Al Rolseth, Jim Huff, Andy Kirsch, John Pline, Alan Huggins, Stan Thomas, Boyd Barker, Dick Miller, Fred Hyland, Prof. N. F. Hindle.

The Idaho Forester

Serves many purposes, forestry year-book, alumni directory and text.

The Idaho Forester is published each May by students in the School of Forestry and is the official publication of the Associated Foresters.

The book serves a dual purpose, being considered both a technical magazine and an annual for the School of Forestry. As a technical magazine, The Idaho Forester features articles by students and faculty members on forestry subjects and those related to forestry.

The annual section of the book is divided into several units. One of these units gives a complete roster of all the 1950 forestry graduates. Another section tells of the activities of the Associated Foresters and Xi Sigma Pi, national foresters' honorary.

All forestry alumni are listed in a directory at the back of the book, along with articles on outstanding graduates.

Many scenic pictures of Idaho nature and wildlife were featured this year, under the supervision of John Vandenburg, photo editor.

The Idaho Forester is distributed to all members of the Associated Foresters and to all alumni of the School of Forestry.

The 1949-1950 staff was headed by Glen Youngblood, editor, Howard Heiner, business manager, and Dave Fellon, advertising manager. Dr. E. W. Tisdale was the faculty advisor.



Glen Youngblood
Editor

Howard Heiner
Business Manager



Seated: Bob McMahon, copy editor; Claire Letson, faculty editor; Dr. E. W. Tisdale, advisor . . . Standing: Russell Griffith, editorial assistant; John Blom, assistant advertising manager; Dave Fellon, advertising manager.

Student Handbook

Traditions, activities and manners are found in this ASUI publication.

To welcome the Idaho freshmen to the campus each fall, ASUI publishes the Student Handbook. It contains greetings from the ASUI President, the President of the University and the Director of Student Affairs. Also, it serves to orient the somewhat bewildered frosh on university traditions, activities and regulations. And of interest to upperclassmen as well as the newcomers is the complete constitution and by-laws of the Associated Students of the University of Idaho. Jo Garner guided the Student Handbook through the reefs of production this year.



Jo Garner
Editor

Coed Code

The Idaho Coed Code, now found in the Student Handbook, is a publication of the Associated Women Students which aids in the orientation of freshmen women to the campus. Brief welcoming messages by the incoming AWS president and Dean Louise Carter aid in this orientation. It also contains brief discussions of the proper clothes and manners, a review of feasible activities, and a resume of proper study habits. Also included in the Code, which was edited this year by Betty Thompson, are the AWS constitution and other rules and regulations affecting women students.



Betty Thompson
Editor

Alumni Secretary

Lyle and the Jacksons keep the alums aware of Idaho and of each other.

Acting as a liaison between the university and the alumni, and among the alums themselves, is the job of Jim Lyle, alumni secretary. Until Mr. Lyle assumed the position four years ago, there was no contact with the students after graduation. Now, in addition to his regular task, he works with the university on Homecoming, Commencement, University Day, et cetera. Through Mr. Lyle the public is becoming conscious of the university, its expansion and its goals.



James Lyle
Alumni Secretary

Alumni Roundup

Published four or five times a year, the Idaho Alumni Roundup gives information on outstanding Idaho grads, as well as the activities of innumerable others in the "Through the Years" columns. And all noteworthy campus events and honors are listed, to keep the grads campus-conscious. All reunions or other alumni events are given special attention, as are the results of such meetings. Most of the news comes from the alumni themselves, and this year was edited by Frank and Virginia Jackson.



Frank and Virginia Jackson
Co-Editors



Dale Benjamin and Dave Lewis
Station Directors

KUOI

A new modern studio, new equipment and more personnel give KUOI more prestige.

With the impetus of new studios next year, station KUOI, "The Voice of the Vandal," has become a distinct service to students at the University of Idaho. Over seventy students work together twelve hours a day to bring to the campus a variety of programs.

Students at the station work under the same pressure and with the same equipment that one finds in a commercial station. Not only does it give students a chance to work on a campus activity, but it gives them practical radio operation and experience. At the beginning of each year, KUOI auditions fifty students interested in announcing, including both men and women.

KUOI is represented nationally by the Intercollegiate Broadcasting System. IBS provides a large membership of college stations with information concerning engineering problems, program procedure and station operation.



Dave Nye and George Poulas
Assistant Station Director and Production Director



Roger Swanstrom and Dale Kassel
Chief Announcer and Special Events Director



Don Stilson and Robin Faisant
Program Directors



Wilson Churchman and Bob Burnham
Business Manager and Chief Engineer

A small group of Idaho students started the station in the fall of 1945. Since then, it has improved by leaps and bounds. New equipment has been installed since KUOI went under ASUI in the spring election. The new studios that KUOI will occupy next year were especially constructed for radio production. Soon, the familiar phrase "broadcasting from the third floor of the Engineering Annex Building" will be heard no more.

Almost three thousand records are the source of most of the station's programs, which are the familiar disc-jockey type. These records represent popular, semi-classical and classical music. Transcriptions and script shows comprise the remainder of the programs.

Before becoming a function of ASUI, KUOI has been student owned and operated. The only revenue obtained came from music broadcasts for house dances. The increased funds have made "The Voice of the Vandal" a station of which all members are proud to be a part.



CLERICAL STAFF: Charlotte Henry, Valerie Robinson, Mary Kay Johnson, Pat Sweeney.

TRAFFIC STAFF: Lorraine Bernat, Colleen McDonald (record librarian), Joanne Hutchinson, Lois Dodson.

ENGINEERING STAFF: Earl Donnan, Dale Kassel, Jac Caward, Don Deardorff, Jim Cox.



ANNOUNCERS—Row One: Jerry McKee, Don Deardorff, Seet Lau, Barbara Columbus, Arlene Ralph, Willy Stemple, Frank Stone . . . Row Two: Jac Caward, Roy Parker, Charles Winters, James Heaphy, Glen Stringham, Pete Bradley, Ted McDaniels.



ANNOUNCERS—Row One: Acel Purdy, Dale Kassel, Donna Melis, Jim Cox . . . Row Two: Don Hardy, Dale Everson, Doug Thorp.



Miss Jean Collette
Professor of Drama



Mr. Ronald C. Kern
Technical Director

Drama

After making the rounds of the new shows on Broadway last fall, Jean Collette returned to the Idaho drama department filled with ambitious plans and new ideas for the year ahead. She believes that variety is the spice of playgoing and presented shows widely different in type. "The Glass Menagerie," "Twelfth Night," and "The Great Big Doorstep" presented serious drama, classical literature, and grass root comedy in the three major plays of the season.

Studio productions took on new importance. U Hut productions featured settings and original costumes that were especially designed. The striking color combinations and stylized lines of period costumes for "Everyman" and the Shakespearean production were created by Mation Featherstone.

Mr. Ronald C. Kern served his first year at Idaho as technical director. Miss Collette was able to emphasize intimate studio production and to supervise the preparation of more vehicles for presentation this year, comparatively free from worry over the endless details of the backstage organization and production that Mr. Kern handled. In classes and in practice he put across his ideas for modern set designs with more eye-interest and better sight lines.

Every opportunity to see shows by touring players and the Washington State College group was eagerly grasped by Idaho drama students who were anxious to experiment with new techniques in theatre. A beginning toward arena-style production was made when one-acts were presented in special performances for various organizations in living rooms and meeting rooms.

Shakespeare, Tennessee Williams, and Betty Peters, along with other dramatic offerings ranging from serious drama to comedy, were offered to Idaho audiences this year as Collette headline attractions in Variety.

This year saw even more than the usual hustle and bustle around the U Hut and on the auditorium stage with the calendar packed full of production dates. Larger classes in interpretation and play production not only "do bled in brass" but played the strings on the side trying to keep up with the increased dramatic activity. Student designing, crew-work, directing, and acting under the supervision of Miss Collette and Mr. Kern turned out big and little shows that rated the name of "good theatre."



Row One: Mr. Ronald C. Kern (advisor), Joan Coble, Marie Hargis, Bill Davidson, Elaine Andross, Donna Jean Broyles . . . Row Two: Mrs. Dorothy Kern, Rich Pennell, Marian Davidson, Colleen Christensen, Harry Dalva, Miss Jean Collette (advisor) . . . Row Three: Bonnie Shuldberg, Marvin Alexander, Colleen Ebbe, Neal Christensen, Norm Green, Tom Robinson, June Thomas, Lorraine Cole, Bette West.

Curtain Club

These Dionysian torchbearers keep the spirit of theatre alive on the campus. Selective membership is based on acting and technical work for drama productions. By arranging play-going exchanges with Pullman, the opportunity for seeing college theatre is increased. Two formal initiations, a spring banquet, and the annual picnic were included in the year's activities. Harry Dalva served as group president.

The Glass Menagerie



Laura emerges from her shell to listen to Jim's (The Gentleman Caller) encouraging words about a wonderful world waiting for her to conquer; perhaps with him she could have.

Laura - - - Colleen Christensen

Tom - - - Rich Pennell

Amanda - - - Lorraine Cole

The Gentleman Caller - Bill Davidson

Student Directors
June Thomas, Elaine Androes

Student Technical Director and
Stage Manager - - - Harry Dalva

Tennessee Williams' quiet, intense drama of Tom, Laura, Amanda, and the Gentleman Caller opened Idaho's play season in October. The Wingfield tenement apartment reverberated with the tinkling glass of crushed souls as the idealistic characters were forced to face a realistic world. Mood lighting was to the scenes as music is to the lyrics of a song. "The Glass Menagerie" was a tremendous experience for the audience and a revealing analysis of mixed-up humans. Curtain calls with spot lighting of the actors stirred the aesthetic sense of the admiring spectators in this "play of memory."



Amanda wishes on a star for happiness and good fortune for her daughter Laura.



Tom, the hero of the story, remembers his mother and sister, and tells his story of escaping them, but not being able to forget them.

Twelfth Night



The grand finale sees the twins reunited and each with his proper lover, Malvolio thwarted, and the comics victorious.

Viola	- - -	Marian Davidson
Olivia	- - -	Janet Robinson
Sebastian	- -	Neal Christensen
Orsino	- - -	Norm Green
Malvolio	- - -	Harry Dalva
Sir Toby Belch	- -	Rich Pennell
Sir Andrew Aguecheek	-	Jack Hoag
Marie	- - -	Bette West
Antonio	- - -	Bob Mackay
Feste	- - -	Jack Gregory
Fabian	- - -	Dale Kassel
Sea Captain	- -	Bob Bunting
Student Directors		
Marie Hargis, Colleen Christensen		
Student Technical Director		
Marvin Alexander		
Stage Manager - Ken Goldsberry		

The Bard spoke again and sang, too, when his "Twelfth Night" was put on the boards March 10-11. Feste, the clown, opened the play with a "Heigh and a ho, the wind and the rain" sung so slyly that few realized that Gregory was improvising to the tune of "Maybe." Scenes of Shakespearean grace and beauty by the Romantics were mingled with the hilarious antics of the Comedian group. Result — a most entertaining "Night." Marion Featherstone designed the authentic and colorful costumes for both "Everyman" and "Twelfth Night" with one eye on her sketches, the other on the budget. Thus both productions were elaborately costumed with a wardrobe planned for adaptability. Mr. Shakespeare, your play written for the Globe did all right at Idaho too! You should have seen the ring-down with the entire cast singing your lyrics! Heigh ho.



To the Comics' delight, Malvolio falls for the hoax of a planted letter. Their superior will soon be a laughing stock.



Together at last—Viola and Orsino, Olivia and Sebastian. The clever Viola has won the love of Orsino by wooing Olivia for him while disguised as her own brother.

The Great Big Doorstep



The landlady has a hard time collecting five dollars for a month's rent. Fleece shows her the scratch on his leg caused by the disrepairs of the house.

Mrs. Crochet	- -	Marie Hargis
Commodore	- - -	Harry Dalva
Evvie Crochet	-	Colleen Christensen
Topal Crochet	- -	Lorraine Cole
Elmo Crochet	- -	Keith Keefer
Fleece Crochet	-	Kenneth Keefer
Arthur Crochet	- .	Bob Gartin
Mr. Tobin	- - -	Bill Davidson
Mrs. Dupre	-	Joy Ann Rossman
Dewey	- - -	Normand Green
Tayo Delacroix	- -	John Miller
Mrs. Beaumont Crochet		Colleen Ebbe
Student Directors		Gene Lewis, Jim Marshall
Student Technical Director		Keith Keefer
Stage Manager	-	Morton Grinker

Raucy Kern's wild cry of "Give 'em hell, kids!" resounded backstage as curtain time for "The Great Big Doorstep" neared. For weeks crew-doers had made lilies for the third act in spare moments from building and painting the cajun shack with its stu-pend-able doorstep. The actors had searched the campus for Louisiana diction hints and tennis shoes. After the shortest rehearsal period ever given a Collette play, everything was ready. At 8:15 the curtain rose on the spring comedy.

An intrinsic joy felt by the players who were creating anew rolled over the sea of attending faces in spilling, splashing waves of communicated delight. The emotional response of an audience sharing a mutual happiness was tided back to the actors. Everybody was happy—emphatically so—as magic moment of "live" theatre spread a warm glow throughout the auditorium.



The Crochet family tries to help Arthur get his jaws unlocked after he attempted to put a pool ball in his mouth to win a nickle bet.



The Commodore complains of his gastric upsets because the neighbors have been overfeeding him again.



Bob Bunting and Norm Green allegorize Death coming to Everyman in this classic medieval morality play. "Everyman" was co-directed by Neal Christensen and Harry Dalva. . . . Dalva, Christensen, and Davidson dream of "Flower Gold" riches in the one-act written by Mrs. Martha Knight of Pullman and directed by Gene Lewis.



Oscar Wilde's merry farce, "The Importance of Being Earnest," was acted by the advanced interpretation class under the direction of Jean Collette and presented to the public in the U Hut. . . . "Hansel and Gretel," a children's theatre piece, was added to the production schedule. A special performance was given for Moscow schools, with Jim Marshall directing.



"My Paul," directed by Marie Hargis, cast Donna Jo Walents, Bruce Tingwall, Bonnie Shuldberg, and Mary Louise Will in a serious drama with a southern Idaho setting. . . . "The Thirteenth Level," directed by Colleen Christensen, featured choreographic movements by actors Johnny "Reporter" Miller, Oveal "Devil" Hansen, Dale "Beelzebub" Kassel, and Bette "Pauline's Mother" West, and a large supporting cast.

Betty's One-Acts

Three shows—student-directed, student-acted, and student-written—by Betty Peters, a U of I junior majoring in English, were presented March 28, 29, and 30 as studio productions.

An understanding of dramatic elements plus the ability to create highly actable scripts indicates that Miss Betty Peters is on her way to success with a multitude of dramatic moments ahead.



Around the dinner table in "Like Ordinary Folk" sit Joy Ann Rossman, Judy Cople, Andy Tozier, Ann Kettenbach, and Jim Marshall discussing the coming of the agent (Tom Robinson). This play was directed by June Thomas. . . . Inset: Betty Peters, University of Idaho junior, who has written, in addition to these three plays, innumerable poems, short stories, and articles.



Fishnets and kegs change a palace into a pier



Creative lighting helps establish the mood of the play

Backstage Moments

Ever watch a show from the "wings" or the "flies?" Ask any member of the Idaho drama department what it's like—they have seen all that goes on behind the velvet curtain.

Here the actor is a technician and the technician an actor. Drama students learn how to run the switchboard, to construct, paint and erect stage settings, to apply their own make-up, and to sew costumes and make props. Scene designing, directing, and studying theories of play production are all a part of a thespian's education. The art of acting is learned in classes of interpretation, improvisation, and pantomimic action. Finding out what goes into a play along with the spoken line and stage action is gathered formally in the classroom and then empirically on crew-do. There's no limit set on the histrionic knowledge and skill that may be obtained working backstage on "technical."



Between curtains, there is a bustle of activity



Marian Davidson adjusts Harry Dalva's plume



Lady barbers trim Twelfth Night beards



Dr. Albert E. Whitehead
 Debate Coach and Professor of Speech

Debate

Idaho debators talk their way through a very successful season.

A busy schedule kept Idaho debators on the go all year. Coach A. E. Whitehead took his teams all over the Northwest to argue the national question, "Resolved: That the United States should nationalize the basic non-agricultural industries."

The season began with a second place win by Dave Ulmer and Orval Hansen at the Northwestern Intercollegiate meet at Whitman College. In November, Idaho sent five of its top debators to Stanford University where they won eight and lost four debates in the Western Speech Association meet. In January Meredith Glenn and Kent Lake won second place honors in the University of Idaho-sponsored Inland Empire junior debate tournament.

The annual trek to the Linfield College meet at McMinnville, Oregon, came early in March. A few days later Dave Ulmer and Herman McDevitt met a team of West Point cadets on the Idaho campus in a non-decision debate. Meanwhile, Dean Holt and Kent Lake won first in the Idaho Speech Association meet at Caldwell.

In April, Dave Ulmer and Lois Odberg placed third in the Montana University invitational tournament at Missoula. Coach Whitehead took delegates Herman McDevitt and Orval Hansen to Eugene, Oregon, to represent Idaho at the Pacific Forensic League meeting.

In the final event on the calendar, Idaho's Shirley Jacobsen and Orval Hansen met Stanford's Dave Leavitt and Forest Barr on the Idaho campus in an exhibition debate.



Varsity Debate

Row One: Kent Lake, Kenneth Kornher, Dick Gibbs, Tom Wright . . . Row Two: Shirley Jacobsen, Renee Mathews, Sheila Janssen, Dan McDevitt . . . Row Three: Dr. A. E. Whitehead (advisor), Herman McDevitt, Dave Ulmer, Marvin Jagers, Roger Swanstrom, Dean Holt, Orval Hansen.

Delta

Sigma

Rho



Row One: Shirley Jacobsen, Mary Louise Will . . . Row Two: Dr. Whitehead (advisor), David Ulmer, Orval Hansen.

To stimulate interest in debate and to recognize outstanding achievement in intercollegiate debate is the two-fold purpose of Delta Sigma Rho, national debating honorary. Membership is extended to both men and women students who have distinguished themselves in intercollegiate debate at the University of Idaho.

Each year the fraternity sponsors a men's and women's intramural debate tournament. All campus living groups are invited to enter teams in the competition for trophies awarded to the winning house or hall. Members of the fraternity also serve during the year as hosts to visiting debate teams. Their welcome was extended to visiting debaters twice during the last year. In March a team from the U.S. Military Academy at West Point was on the Idaho campus, and again in April a barnstorming team from Stanford stopped in Moscow.

Officers for the current year were Dave Ulmer, president, and Mary Louise Will, secretary. Dr. A. E. Whitehead, debate coach and head of the speech department, was group advisor. New initiates added to the rolls in May included Herman McDevitt, Lois Odberg, Kent Lake, James Aston, and Richard Gibbs.

Intramural Debate Winners



Renee Mathews and Elsie Grey, women's winners from Alpha Phi.



John Peterson and Charles Blanton, men's winners from Kappa Sigma.

In the intramural debate tournaments sponsored by Delta Sigma Rho, Alpha Phi emerged victorious in the women's division, followed by Kappa Kappa Gamma. Winner among the men was Kappa Sigma, with Lindley Hall as runner-up.

Sigma Alpha Iota

This national professional music fraternity for women has for its purpose the promotion of the highest standard of professional ethics and culture among women students. Membership is limited to music majors or minors who show promise in the field. Activities included a fall reception for new music students, monthly musicales, and the All-Campus Sing. Officers were Barbara Clauser, president; Joyce Walser, vice-president; and Rita Reynold, secretary.



Seated: Lorraine Rudolf, Beverly Schupfer, Barbara Clauser, Jeanne Foster, Pat Rambo . . . Standing: Jean Daily, Ellomae Holden, Lois Bailey, Elaine Androes, Joanne Peters, Helen Hays, Rita Reynold.

Phi Mu Alpha

Phi Mu Alpha Sinfonia, national musical fraternity for men, has for its aims the development of true fraternal spirit, advancement of the mutual welfare and brotherhood of music students, and the creation of a sense of loyalty to the Alma Mater. Organized on this campus in 1936, Phi Mu Alpha has since that time taken part in many activities of a musical nature, their all-campus Song Fest being the best known. Ronald Peck led the group as president, assisted by Vice-President Calvin Long and Secretary Herald Nokes.



Row One: John Schaplowsky, Russell Baum, S. Keith Forney, Ronald Peck, Calvin Long, Calvin Lyon, James Geddes . . . Row Two: Bob Culbertson, Jim Teague, John Spink, Wallace Johnson, Ralph Fothergill, James Huff, Ben Strobehn, Jerald Haegele, Pat Day, Glen R. Lockery.

The Vandaleers, Idaho's celebrated mixed choir, had a very active season divided between concerts, tours, and guest appearances. Two concerts were given during the year, commencing with the traditional Christmas program of hymns and carols, which was rebroadcast Christmas Eve by 14 Idaho and Washington radio stations. The Vandaleers demonstrated their diversity in the final home concert of the season by singing four separate groups of songs—sacred numbers, operatic selections, folk ballads, and Idaho college songs. The highlight in the life of any Vandaleer is the annual tour, which this year was to southeastern Idaho for a series of 19 concerts. Shorter tours were made to Orofino, Wallace, and Spokane, as well as a special concert for the northern Idaho educators' convention. Mr. Glen Lockery, director of the Vandaleers, is well-versed in the art of choir-directing, as is perhaps best exhibited by the fame of the Idaho Vandaleers.



Glen R. Lockery
Director

Vandaleers



A portion of the Vandaleers poses with Mr. Lockery in front of the bus which took them on their tour to Wallace.



Row One: Donna Brown, Pat Rambo, Louise Miller, Mary Driscoll, Gay Deobald, Tally Brown, Greta Beck, Glen Lockery (conductor), Nancy Shelton, Barbara Sweet, Jean Martin, Moena Glenn, Nancy Hamilton, Willis Schumann, Hazel Howard . . . Row Two: Joan Coble, Bernice Bauer, Ellomae Holden, Marlene Hopkins, Joyce Fisher, Sally Norris, Lorraine Rudolph, Naomi Nokes, Susan Staley, Janet Robinson, Jean Whittemore, Patsy Lee, Margaret Mehl, Lou Driggs, Joanne Hopkins, Jeanne Foster, Joanne Peters . . . Row Three: Bob Culbertson, Bob Lind, Saylor Jeppson, Frank Haglund, Tom Wright, Gary Neffger, Bob McKay, Rex Moulton, Howard May, Jack Gregory, Calvin Long, Clarence Aresvik, Reed Durtschi, Bob Allison, Wayne Jeppson . . . Row Four: Bob Maize, George Poulos, Larry Limbaugh, Jay Fitch, Lon Renfrew, Ben Strobehn, Gordon Scott, Charles Weinmann, Jerry Goecke, Dave Coulter, Jim Hammond, Ed Frandsen, Jack Pepper, Bruce Sweeney, Bruce Gordon.



Violins: Carole Crouch, Lois Bailey, Lowell Jobe, Lorene Millsap, Inez Hosch, Marjorie Molins, Eleanor Mader, Rose Marie Jager, Lorelee Epperson, Peggy George, Adrienne George, William Davidson . . . Viola: Hileen Gunther, Arnold Westerlund, Louis Huber . . . Violincello: Mary Jasper Johnson, Donna Burch, Maurice Ritchey, Pat Harris, Miriam Little, Jean Mann Blewett, Harriet Huber . . . Bass: Don Hannah, Alice Bue, Bob Nobis . . . Flute: Anne Hoyt, Pauline Lawson, Shirley Churchill . . . Piccolo: Jeanne Foster . . . Oboe: Barbara Clauser . . . Clarinet: Earl Spencer, John Sheeley . . . Bassoon: Kermit Hosch, Arthur Woodbury . . . Trumpet: Richard Atwood, Lee Robinson . . . French Horn: Calvin Lyon, Ralph Fothergill, Jim Huff, Donald Hinsverk . . . Trombones: Jerry Haegale, Fred Schmidt, Wallace Johnson . . . Tuba: Louis Spink . . . Percussion: John Jordan, Dale Kassel.



In addition to many concerts, the University Orchestra played the professional and recessional at the commencement exercises held this spring.

University Orchestra



George A. Michael
Director

Playing under the masterful baton of Director George Michael, the University Symphony Orchestra exhibited a well-rounded repertoire to substantiate its reputation for excellent performance. Mr. Michael joined Idaho's music staff only this year, replacing Professor Carl Claus, currently on leave of absence. The first musical venture of the year was late in January, when Rossini, Rachmaninoff, and Beethoven lived again during the winter concert. Featured soloist was Ellomae Holden, pianist, who played the first movement of Rachmaninoff's Second Concerto. And in the spring concert held on the last day of April, individual efforts were also featured. Soloists Louise Miller, Naomi Nokes, Lois Bailey, John Sheeley, Jeanne Pratt, and Robert Nelson were accompanied by the orchestra on a wide selection of vocal and instrumental treats. Providing the music for baccalaureate and commencement marked the end of the well-played and well-received 1950 season.

Variety and versatility were the aims of the director of the University Band, Kermit Hosch. He desired, and received, a band that could play moving concert music, as well as a brisk march. Everyone became familiar with the band's brilliant black and gold uniforms as they marched and played during the football games this fall. And in addition to playing at sport functions, the band presented two concerts during the year. In the first, a varied program ranging from popular marches through modern contemporary numbers was played, as well as "Mood Pastorale," a vivid tone poem by Professor Hall Macklin. The second concert, which commemorated National Music Week, featured works of American, British, and Russian composers. This latter group was also performed in Potlatch, previous to its presentation here. A new innovation employed this year was the recording of all the works given by the University Band.



Kermit F. Hosch
Director

University Band



Erecting their music stands on the Ad lawn, the University Band supplied the musical background for the annual May Fete.



Members: Anne Hoyt, Jeanne Foster, Barbara Clauser, Arthur Woodbury, John Sheeley, Frank Gunn, Mary Harris, Larry Limbaugh, Wallace Taylor, June Carr, Ann Pickett, Floyd Wanamaker, Russell Baum, Ronald Peck, Edward Anderson, Jack Wigen, Norma Jean Stralovich, Vida Frischknecht, Frank Stone, Jack Peterson, Howard Humphrey, Larry Giles, Barbara Rinaldi, Richard Atwood, Willis Knox, David Earle, Jerry Whiting, James Riggs, Lee Robinson, Ralph Fothergill, Calvin Lyon, James Huff, Donald Hinsverk, Stanley Bray, James Landers, Fred Schmidt, Gary Baxter, Robert Duncan, Wallace Johnson, Louis Spink, Ray Harris, Don Hannah, Stewart McCormack, Ken Smith, Warren Shepherd, Ted Torok, Gail Graham, Jean Daily, Joan King, William Taylor, Jerry Haegels, Kay Humphreys, Norman Fitzsimmons, Dr. Hervon Snider.



Members: Ken Anderson, Leroy Anderson, Gene Asher, Claudia Bales, Delores Beadles, Lorraine Bernat, Genette Bertrand, Ruth Bisber, Betty Bowen, Barbara Brockman, Beryl Budd, Joe Cannon, Lou Carlson, June Carr, Paul Clausen, Bonese Collins, Frank Cochrane, Marian Cook, Clara Crom, Helen Daniels, Ruth Dimond, Lois Dodson, Virtona Douglas, Bob English, Jack Ewasen, Jay Fitch, Cecil Fleck, Jim Ford, Bob Fullmer, Lillian Garner, Jim Geddes, Marianne Gessell, Henry Gilbertson, Moena Glenn, Carolyn Goodwin, Kathleen Gray, Jack Gregory, Bill Gugler, Jack Guilloz, Norman Haroldson, Sharon Henderson, Dean Holt, Roger Hovis, Burt Humphrey, Caryl Ingebritsen, Joan Jansen, Jim Johnson, Keith Judd, Joyce Kern, Helen Kersey, Lewis Ladwig, Michaela Lane, Joe Larkin, Corinne Lauriente, Laurette Lestevre, Leon Lind, Betty Loren, Chloe McKeever, Bob McMahon, Joan Martin, Howard May, Donna Melis, Dick Moore, Alice Nesbitt, Earl Ness, Joan Parks, Jo Pence, Jack Pepper, Carol Peterson, Shirley Pettijohn, Marilyn Pond, John Reik, Faye Sargent, Francis Schulz, Marge Schauer, Maribel Scupler, Don Scott, Beth Scott, Gordon Scott, Ed Shane, Katherine Shane, Francis Sherwood, Elmer Sperry, Malcolm Stahl, Norman Stuechle, Alice Sturges, Mary Swamby, Pat Sweeney, Barbara Sweet, Donna Thompson, Jean Thomson, Dean Thornton, Morgan Tovey, Andy Tozier, Beth Tunnickliß, Eileen Tysor, Vera Ulinder, Fred Van Engelen, Ruth Van Engelen, Harriet Walrath, Bob Webb, Lillian Weeks, Ken West, Rose Marie Whitney, Marilyn Williams.

University Singers



Norman Logan
Director, University Singers



Keith Forney
Director, Madrigal Singers

Take 180 mixed voices, blend them into close harmony, add a spirited refrain, and you have Norman Logan's recipe for the University Singers, the largest musical group on the campus. Their major work of the season was the presentation of "Elijah," the religious oratorio by Felix Mendelssohn. This work, one of the most popular of its kind, is given once every college generation and features many soloists drawn from both faculty and students. In addition, the University Singers provided the vocal background for the May Fete held this spring.

Madrigal Singers



Idaho's Madrigal singers, under the direction of Keith Forney, have been active for two years. Choosing its members through tryouts, this group sings numbers from the sixteenth century Italian and English schools. A Christmas Serenade with candles opened the year's activities for the Madrigals, and a spring concert, which highlighted the Brahms' "Liebeslieder Waltzes," was given as the climax to this very successful season for Idaho's newest singing group.

Row One: Sally Norris, Jody Raber, Joyce Fisher, Naomi Nokes, Bernice Bauer, Mary Driscoll . . . Row Two: Bob Lind, Gary Neisger, Ben Strobehn, Calvin Long, Mr. Forney (conductor).

The Idaho Pep Band, resplendent in their red and brown uniforms, greeted the opening whistle of the basketball season with a brassy march, or perhaps one of their well-known "fillers." But whatever it was, the Pep Band blasted its way into the musical field this year. Perhaps the Pep Band's greatest claim to glory is the annual Pep Band Show, which this year was considerably toned down over previous years. The show was divided into two parts. The first part emphasized comparatively serious music, while their "Jazz Panorama" dominated the second half. John Sheeley, senior music major, was the student director of the group, the members of which are chosen from the University Band. Earlier in the season, the Pep Band presented a series of 17 band concerts during an extensive tour of southwestern Idaho high schools. The Idaho Pep Band, in fulfilling a need for "brass inspiration," merits the applause of all the students.



John Sheeley
Director

Pep Band



The Idaho Pep Band is well known for the musical interludes they supply at all Idaho varsity basketball games, and especially for their "quickies."



Clarinets: Frank Gunn, John Sheeley, Howard Humphrey, Earl Spencer, Larry Limbaugh, Bill Taylor, Forrest White, Arthur Woodbury . . . Saxophones: Ed Anderson, Earnie St. John, Wallace Taylor . . . Bass Clarinet: Jack Peterson . . . Trumpets: Richard Atwood, James Burns, Willis Knox, Jim Riggs, Bob Olson, Eddie Williams . . . Trombones: Jerry Haegels, Wallace Johnson, Fred Schmidt, Russ Irwin . . . French Horns: Ralph Fothergill, Cal Lyon . . . Baritone: Stanley Bray . . . Bass: Don Hannah, Bob Nobis . . . Percussion: Joe Dion, Warren Shepperd.

ROTC



"Fall in—come on, you guys, come to dress—right dress . . . huh-ten-chun—no talking there . . . Pah-rah-hade rest—snap those rifles out . . . At rest—dismissed!"

So that the United States would be provided with trained military personnel in any emergency, the Morrill Land Grant Act stipulated that military training must be given at all land-grant colleges. And today, the Idaho ROTC detachment's stated mission is the preparation of junior officers who will serve the nation's needs in time of emergency.

A two-year course in Military Training is compulsory for all physically fit males attending the university. Those who take two extra years along with their regular college courses may win a commission in the United States Army. The ROTC program comprises about 350 individuals, of whom 48 were enrolled in the advanced courses.

Colonel Charles F. Hudson, Professor of Military Science and Tactics, assisted by Major Harley Miller, executive, and four other officers and six enlisted personnel, heads the department and offers this instruction.

Twenty-five cadets attended the required summer camp at Fort Lewis, Washington, accompanied by five members of the Idaho permanent staff, who serve as instructors.



Colonel Charles Hudson
Professor of Military Science and Tactics



ARMY STAFF—Row One: Sgt. Derrill Quigley, M.Sgt. Frank Rutledge, Sgt. Robert Moore, M. Sgt. Paul Curd, Sgt. Jesse Vickers . . . Row Two: Major Harley Miller, Capt. Conrad Underdahl, Capt. Weldon McBride, Capt. Henry Zimmerman, 1st Lt. Rex Blewett, M. Sgt. John Rundall.



ARMY SENIOR OFFICERS—Row One: Robert Strom, Fred Reich, Cliff Elledge, John Miller, John Black, Roy Hooper . . . Row Two: William Gray, Thane Johnson, Leo Winegar, Robert Lyons, Fred Beckman, William Sweet.



"—and then you turn this, which raises that—"



"Now listen, you guys, this may appear in the Gem,

so I'll flunk anyone who doesn't look enthusiastic!"



"But, sir, which end does the bullet—?"



Row One: William Taylor, Horace Nealey, Howard Humphrey, Robert Johnson, Myron Johnston, Darrell Callihan, Jack Springer, Donald Johnson . . . Row Two: Fred Schmidt, Kenneth Kornher, Stanley Bray, Dallas Fuller, Guy Allee, Edward Downen, Richard Eller, Wallace Taylor, Robert Parish, Lewis Petrinovich . . . Row Three: Gene Pollan, Richard Kline, Skip Pierce, Edwin Clizer, Tom Gentry, Pat Duffy, Kenny Farmer, Jerry Jacobson, Jerald Haegele . . . Row Four: Stewart McCormack, Ray Harris, Louis Spink, Ivan French, Dick Newton, Arnold Bahr, Fred Kopke, John Pline, Norman Fitzsimmons . . . Row Five: Norman Kennedy, Dale Kassel, David Beadles, Kenneth Smith.

Military Band

The Military Band, representing the top musical talent of the ROTC and AROTC units, supplies the rhythm for the cadets marching in parades, inspections and retreats. The extra duty thereby involved was somewhat enhanced by the extra half-credit the members receive. Also, the group, led by Kermit Hosch, went formal this spring and presented an outdoor concert on the Ad lawn.



Row One: Ralph Miller, Robert Taylor, Gerald Van Hardenberg, Dean Lenander, Joseph Fisher . . . Row Two: 1st Lt. Rex Blewett, M. Sgt. John Rundall, Boyd Burt, Carlyle Brough, Gordon Kreisher, Richard Kline, Robert Wilkinson, Martin Ourada, Roy Eastman, Howard Chadwick, M. Sgt. Francis Rutledge, Capt. Conrad Underdahl, rifle team coach.

Army Rifle Team

Twenty-two wins and only six losses in postal meets was the season's record of the Army Rifle Team, made up of volunteers from the Idaho ROTC unit. In competition for the Hearst trophy, the team placed second in the Sixth Army Area, losing to the University of San Francisco by just two points. Three victorious shoulder-to-shoulder matches were fired against the Navy Rifle Team.



Row One: Robert Strom, Cliff Elledge, Bill Sweet, Fred Reich, Roy Hooper, Bill Gray, Dan O'Connell . . . Row Two: Phil Schnell, Al Prince, Parley Cherry, Bill Rowberry, Art Perkins, Dick Gaialer, Tom Boyd, Major H. N. Miller, advisor.

Idaho's sixth regiment of Scabbard and Blade, a national society organized in 1905, picks its junior and senior members on a basis of character and proficiency in military sciences. Parley Cherry was elected to represent the group at the national convention in Cleveland, Ohio. Choosing its new initiates in the spring, Scabbard and Blade was the co-sponsor of the annual Military Ball.

Scabbard and Blade



Row One: Carl Stamm, Burt Humphrey, Michio Kaku, John Leshar, Fred Gully . . . Row Two: Gerald Van Hardenberg, Herbert Schroeder, Dale Douglas, Dale Everson, William Shaw, Thomas Bucklin, Stuart Hutchins, Clayton Boyce, Philip Meagher, Don Quane, Chester Takatori . . . Row Three: Meade Kohl, Paul Clausen, John Lacy, Harlan Olson, Gary Nefzger, Don Amos, James Oates, Roy Kaku, Frank Kleist, Lester Diehl, Bob Reeves, Don Waltman, Clayton Turner, Bruce Whitmore . . . Row Four: Dale Scott, Elroy Brandt, Boyd Burt, Bruce Gordon, John Kugler, Dick Bershon, James Cranston, John Telgener, Harley Jordan, John Hechtner, Harvey Pate, Harry Brizez, William Nelson . . . Row Five: Virgil Muck, Vernon Thomas, Del Naser, Lee Boyle, Eugene Thometz, John Ghiglieri, Donald Trupp, Melvin McCoury, Robert Betts, Robert Duncan, Robert Peterson, Michael Churilla.

Outstanding ROTC students are tapped for this national military honorary. The group is characterized by snappy drills in their annual competition with the navy drill team. Other projects are flag raising ceremonies at football games, a spring picnic, and participation in arranging the annual Military Ball. Officers last year were Carl Stamm, captain; Burton Humphreys, first lieutenant; and John Leshar, second lieutenant.

Pershing Rifles

AROTC



"Hup, hup, hup, hoo, hee, hor" chanted these Air volunteers (?), marching in the soggy Homecoming Day parade.

The Air Force ROTC became a separate detachment on the Idaho campus for the first time this year, with Major Edward Lundak as Professor of Air Science and Tactics. Other officers assigned to the unit were Major Jerry Miller, Assistant Professor of Air Science and Tactics, Captain Robert Jones, in charge of sophomore training, and Captain Monte Robertson, unit adjutant.

Underclass cadets number 355, with advanced students totaling 85. The latter group study and drill five hours weekly, and are paid 27 bucks a month for their labors. Successful graduates are commissioned second lieutenants in the Air Force reserve, and the most distinguished are tendered regular Air Force commissions.

The advanced students may specialize either in administration, with the required summer encampment at Hamilton Field, California, or in communications, camping for the summer at Scott Field, Illinois.

In preparation for the annual inspection in the spring, all the AROTC students were seen performing early drill in the wee hours of the morning, in addition to the regular Thursday stint. This practice was rewarding, however, for the Idaho detachment received a rating of excellent for this area.



Major Edward E. Lundak
Professor of Air Science and Tactics



AIR STAFF—Row One: M. Sgt. Garth McDaniel, Captain Monte Robertson, M. Sgt. Russell Windham . . . Row Two: Major Jerry Miller, T. Sgt. Ottie Guin, S. Sgt. Richard Kyle.



AIR STUDENT STAFF—Row One: Alfred Prince, William Woodland, Parley Cherry, Louis De Moss, Allen Derr . . . Row Two: Arthur Perkins, Kenneth Briggs, Jack Lacy, Orson Anderson, Robert Mays, Robert Worthington, Frank Whitsel.



Major Lundak introduces these juniors to the vu-scope, with which he can write on the black-board without turning around.



Surrounded by the Navy and one of their ships while in summer camp

near Hamilton Field, in Calif., these Air Force cadets don't look happy.



"But there really aren't so many knobs," points out Major Miller, instructor in advanced communications.



Row One: Alan Huggins, Norman Tilley, Allen Darr, Parley Cherry, Robert English, Carl Stamm . . . Row Two: Jay Green, Boyd Barker, Gary Sessions, Bob Geisler, Winston Bishop, William Olesen, Keith Judd, Charles Muehlethaler, Paul Daily . . . Row Three: Preston Bair, James Dunham, Max Herrington, Frank Whitsel, Harry Isaman, Frank Pentzer, John Matheson, Herald Nokes, Brian Brunzell.

Arnold Society

Named in honor of General of the Army H. H. Arnold, the Arnold Society of Air Cadets is the newest of the military honoraries. Its aims are to encourage greater teamwork, technical knowledge, and cooperation among AROTC students. And although new to the campus, the group got into the swing of things by co-sponsoring the Military Ball. The faculty advisor is Major Jerry Miller.



William Olesen, P. J. Daily, Parley Cherry, Alfred J. Prince, Carlisle Brough.

Air Rifle Team

In its first year on the campus, the AROTC Rifle Team became noted throughout the Northwest for its ballistic prowess. Intercollegiate competition is held by means of telegraphic matches, in which each team fires at its home ground, and then the scores are compared. In competition for the Hearst Trophy, the Idaho team took first ribbons over twenty other schools in the western region, and ninth place in competition with one hundred forty-one schools in the nation.

N R O T C

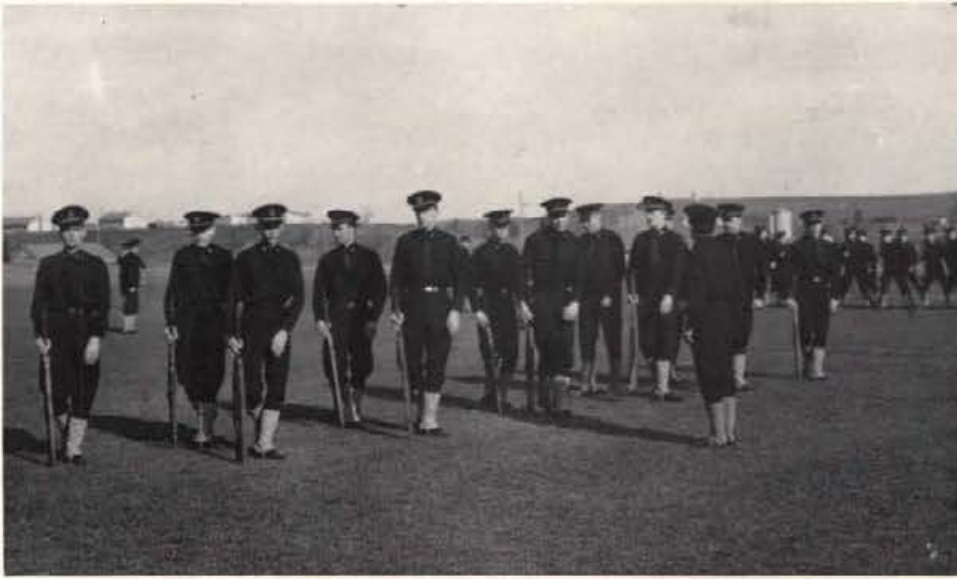

The NRO boys were obliged to do early morning drill last spring. And some of these mornings they were so sleepy they couldn't stand up straight.

The University of Idaho is one of the 52 leading colleges and universities in the United States having a Naval ROTC unit. One hundred eleven students are enrolled in the program, and, upon graduation, these Vandal midshipmen will become commissioned officers in the regular Navy, Naval Reserve, Marine Corps, or Marine Corps reserve.

Twelve officers and enlisted men, led by Captain C. A. Chappell, teach these students basic navy fundamentals for the first two years, and then tackle such complex subjects as navigation, engineering, and gunnery.

All students take a three-hour course each term for four years. Regular students take three summer cruises of six weeks each, and contract students take one cruise of three weeks duration. Regular students, appointed as the result of a nation-wide competitive examination, receive \$50 per month plus tuition and books. They are commissioned into regular service. Contract students, who receive about \$27 for the last two years alone, receive reserve commissions. This year Stanley Tanner and Russell Moffett received commissions as ensigns in the United States Navy.



Captain C. A. Chappell
Professor of Naval Science



BATTALION OFFICERS—Row One: John Clayborne, Roger Allen, Charles Mendenhall, Robert Smith, Henry Holt, Jacob Kertz, Daniel Piraino . . . Row Two: Robert Fossum, Russell Moffett, James Landers, Normand Green, Wendell Gladish, James LaGrone, Jerry Rockwood, George Tanner.



THE NAVY STUDENT OFFICERS are those who, lacking the educational background equivalent to their rank, enroll in school for five semesters, where they specialize in science and mathematics. This extra training thus enables them to compete with the regular navy officers.

Eagle and Anchor



The Eagle and Anchor Club, organized in the early part of 1947, provides extra-curricular activities, fellowship and development of leadership among midshipmen. Some of the highlights of the past season were the highly informal "Shipwreck Dance," and the "Navy Ball." Officers of the group are Stan Tanner, CO, and Jerry Rockwood, executive, with Hal Cottrell, mess treasurer.

Row One: Tanner, Riedesel, Shauer, Johnson, Byrnes, Dougherty, McCreight, Bruins . . . Row Two: A. Johnson, Coombs, Enes, Tyksinski, Wheelock, Burroughs, Nicholas . . . Row Three: D. Johnson, Prisky, Bull, Donovan, Jackson, Hoover . . . Row Four: Gordon, Wills, Taylor, Jessup, White . . . Row Five: Parker, Boyden, Wood, Knopp, Rosenthal . . . Row Six: Hespelt, Hearn, Holder, Thorp, Ingersoll, Mueller.

Navy Drill Squad



The NROTC Precision Drill Team was organized in October, 1948, and since then their blue uniforms and white web belts have become familiar sights on the campus and in town. In the short time which it has existed the unit has established a reputation for prowess in military drill, which it exemplified this spring by defeating three other marching teams in a drill contest. The unit commander is John Clayborne.

Row One: John Clayborne, Theodore Ingersoll, Frank Gunn, John Keller, Wm. Tyksinski, Jack McCreight, Robert Dougherty . . . Row Two: James Landers, Roger Allen, William Hoover, Richard Bellamy, George Mueller . . . Row Three: Wendell Gladish, Frank Wheelock, Jack Rosenthal, Harold Gordon, Richard White, William Enes.

Navy Rifle Team



The Navy Rifle Team, composed almost entirely of freshmen, completed a very successful season, considering their lack of experience on the firing line. Two trips were made during the season, one to Pullman for a match with WSC, and another to Seattle for a triangular match with Washington and Oregon State.

Kneeling: Dougherty, Prisky, Shauer, Johnson . . . Standing: Sgt. West, Wood, Taylor, Byrnes, Gordon.



"Better watch out, Stemple, you can't sneak out with that model."

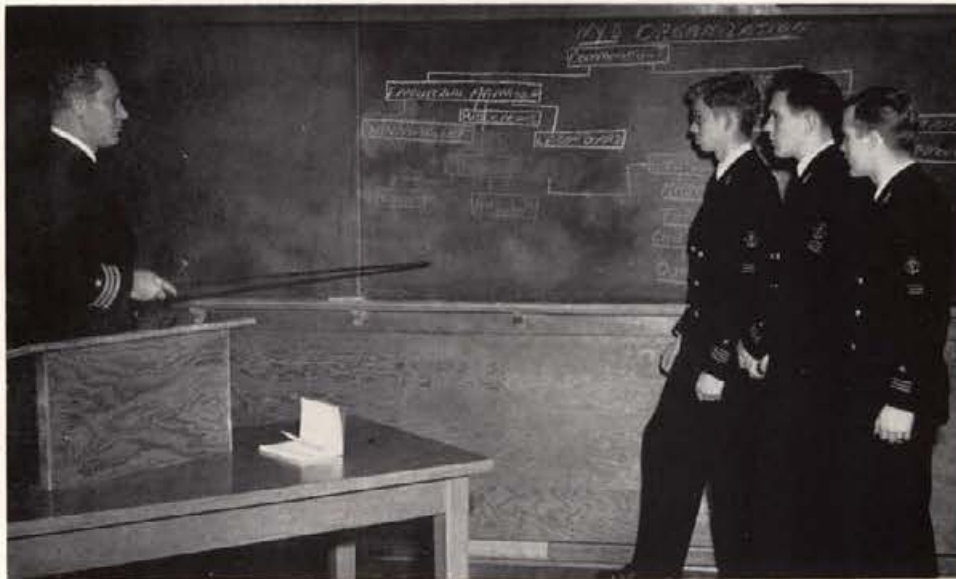

Commander Pugh may be stating a fact,

but these seniors seem to doubt it.



It's the one-ball in the side pocket for these middies in the exclusive "Officers' Club."

Organizations

Service Honoraries

Clubs

Church Groups

Sally Norris, Lee Bath
Co-editors

Jim Rouse, Assistant Editor



Blue Key

Goal of All Activity Men



These contestants didn't win first prize, but their skit at the Blue Key talent show was judged an outstanding hit by the audience.



The first Kampus Key off the presses is examined by Editor Orval Hansen, one of Blue Key's most active members.

A blue key is their emblem . . . worn among the keys proclaiming the wearer a member of many other campus honoraries . . . membership requirements include scholarship, leadership, and extra-curricular activities . . . service to the university is their goal . . . including an information bureau during registration . . . guide service for high school seniors on University Day . . . new project was publication of the Kampus Key edited this year by Orval Hansen . . . a fall mixer acquaints new students with college functions . . . general campus clean-up day to prepare Idaho for Mother's Day . . . Morgan Tovey was president . . . other officers were Rich Pennell, vice-president; Phil Schnell, secretary; Clint Peterson, treasurer.



Row One: John Barinaga, Francis Flerchinger, Ken McCormack, Rich Pennell, John Martin, Dave Ulmer, Bob Culbertson . . . Row Two: Gary O. Sessions, Al Denman, David Thacker, Kenneth Briggs, Fred B. Watson (advisor), Morgan Tovey (president), Dean Mosher, Orval Hansen, Phil Schnell . . . Row Three: Jim Farmer, Clint Peterson, Bill Sweet, Norman Farnham, Bill Gartin, Herb Carlson, Bob Finlayson, Bob Moulton, Vern Bahr, Del Klaus, Bill Hansen.

Mortar Board *New Uniforms Brighten Campus*

Thirteen outstanding senior women were chosen to keep Mortar Board ideals burning throughout the 1949-1950 school year . . . membership in this group is the dream of every college woman . . . Narthex Table invitations are extended on May Day morning at an annual serenade . . . May baskets are left for those chosen . . . tapping includes the presentation of a single red rose at the annual May Fete . . . group keeps busy during the year with the annual Mortar Board mum sale at Homecoming . . . a mum is now standard equipment at every Homecoming game . . . the Spinster Skip highlights the April activities . . . the annual event was announced at the women's houses with a highly entertaining skit . . . highlight of tapping was the invitation of Mrs. Jesse Buchanan to membership . . . Shirley Tanner was president . . . Rosemary Harland, vice-president . . . Aris Peterson, secretary . . . Sheila Darwin, treasurer . . . Valeta Hershberger, historian . . . Group advisors are Dr. and Mrs. Boyd Martin, Dean Louise Carter, and Miss Jean Collette.



Row One: Sue Beardsley, Aris Peterson, Shirley Tanner, Rosemary Harland, Phyllis LaRue, Bette West . . . Row Two: Sheila Darwin, Marge Walters, Gay Deobald, Jean Daily, Clarice Hove, Valeta Hershberger.



Sue Beardsley Jean Daily Sheila Darwin Gay Deobald Rosemary Harland Valeta Hershberger Clarice Hove



Phyllis LaRue Aris Peterson Shirley Tanner Donna L. Vassar Marge Walters Bette West

Silver Lance Outstanding Service Wins Ribbon of Silver Lance

Membership in this local honorary is a culmination of three years of outstanding leadership on the campus . . . meetings are infrequent . . . members represent all phases of campus activity . . . Bob Moulton, student body president, held political offices for four years . . . earned membership in Phi Beta Kappa and Phi Eta Sigma . . . Herb Carlson gained national fame by winning the national collegiate boxing championship for three years . . . was selected outstanding boxer for 1950 . . . Dean Mosher, track letterman, yell king, and Vandaleer, also found time to serve on Homecoming and Dad's Day committees . . . Tom Rigby, as president of Independent Caucus, Delta Sigma Rho, and International Relations Club, was a four-year varsity debater . . . Del Klaus, active in journalism, served on the ASUI executive board and led the senior class as prexy . . . Ken McCormack, football star for three years, was a member of Phi Eta Sigma, junior class president, and vice-president of the senior class.



Tom Rigby, Ken McCormack, Del Klaus, Bob Moulton, Herb Carlson, Dean Mosher.



Herb Carlson

Del Klaus

Ken McCormack

Dean Mosher

Bob Moulton

Tom Rigby

Spurs

Sophomore Waddlers Serenade and Serve

"We are the Spurs, we're boldly marching on," expresses the motto—"At your service"—of the Idaho Spurs . . . two are chosen from each women's house and hall on the campus for outstanding qualities of leadership and service . . . no university function is complete unless these smiling women in white are ushering . . . other activities include selling coffee and hot dogs at the football games . . . the Spur Waddle and the winding of the Maypole are two events anticipated by the entire campus . . . a familiar sight and sound to all is the clanking spur worn everywhere for a week by each new pledge . . . big moment of the year is the naming of the "Spur of the Moment" at the Spur-I K dance; this year it was Maralee McReynolds . . . president this year was Marcella Minden . . . other officers included Janet Fulton, vice-president; Elaine Cope, secretary; and Virginia Orazem, treasurer . . . Mrs. W. H. Boyer is advisor.



Row One: Connie Teed, Pat Rambo, Beth Lillard, Margaret Austad, Maralee McReynolds, Marilyn Evans, Naida Whybark . . . Row Two: Mrs. Katy Rae Boyer, Deloris Knight, Joyce Becker, Janet Fulton, Marcella Minden, Elaine Cope, Virginia Orazem, Mary Louise Will . . . Row Three: Mary Jean Geertsen, Helen Daniels, Betty Thompson, Beverly Balka, Pat Albertson, June Schalkau, Helen Church, Alice Henry, Joan Martin, Evelyn Burks, Jeanne Nagel, Beverly Benson.

Intercollegiate Knights

Loyalty and Service Guide Idaho Knights



Sophomore honorary for service and loyalty . . . two freshman men are elected to represent each living group . . . 2.0 grade average required for initiation into Ball and Chain chapter . . . silver and gold knight's head worn on white sweater emblematic of IK's . . . cooperated jointly with Spurs to sponsor boxing tournament . . . ushered at football, basketball, and boxing games . . . Spur-IK exchange and picnic held . . . biggest activity was selling of programs at Homecoming . . . Intercollegiate Grail Cup for outstanding service presented to Don Deerkop at May Fete . . . Jim Geddes chosen "Knight of the Night" by chapter . . . officers were Dave Ulmer, John Grubb, Don Meacham, Bob Greer, Boyd Barker, John Hasbrouck and Wilbur Gard.



Row One: Thomas H. Gentry, James W. Geddes, Donald Deerkop, Warren Peterson, Chester Takatori, Harold Henrie, Lloyd Dunn . . . Row Two: David Beadles, Benjamin Nicholas, Bob Greer, John Grubb, Dave Ulmer, Boyd Barker, Kenneth Keefer, Paul Leonardo . . . Row Three: Don Mitchell, J. Mossman, Gene McNeo, Charles Wood, Elwyn Larson, Jim Miller, Stan Riggers, Cleon Kunz.

Alpha Lambda Delta

Scholastic Goals Achieved by Women

A purely scholastic honorary . . . composed of all freshman women who earn a 3.5 grade average during their first semester at Idaho . . . a tea given in the fall acquaints prospective members with the organization . . . presented the Alpha Lambda Delta award to Vida Baugh at the May Fete . . . officers were June Schalkau, president; Connie Teed, vice-president; Nadine Tisdall, treasurer; Caryl Ingebritsen, secretary.



Row One: Nadine Tisdall, Janet Fulton, June Schalkau, Caryl Ingebritsen . . . Row Two: Margie Kinney, Joan Raymer, Betty Thompson, Jody Raber, Connie Teed.

Row One: Dr. Erwin Graue, James L. Henry, Gary Bassett, Myron Johnston, Michio Kaku, Herbert Schroeder, Dean J. G. Eldridge . . . Row Two: William C. Meyer, Dale Waters, Kick Raivio, John Burroughs, Roy Kaku, Donald Kuper, Frank Schrontz, Reed Durtschi, Elvin G. Matton . . . Row Three: David M. Sampson, Robert Gartin, Don Theophilus, Jr., Horace Nealey, Gordon Henning, Richard Andrews, Roy Parker, Todd Frohman . . . Row Four: Edwin Clizer, Richard W. White, Tom Bergerud, Bill Boyden, Ken Giles, Skip Pierce, John Bengston, Albert Brackebusch, Robert Mitchell.



Phi Eta Sigma

High Scholastic Attainment Wins Membership

Exceptional scholastic achievement is the requirement for freshman men wishing to join this honorary . . . established at Idaho in 1934 . . . initiation requires a 3.5 or better . . . initiation banquet is major function of the year . . . publication of "How to Study" was last year's project . . . Myron E. Johnston, Jr., was president . . . Michio Kaku, vice-president; Gary Bassett, secretary; and Herb Schroeder, treasurer.



Alpha Phi Omega

Honorary Presents University with Memorial Plaque

Previous training in scouting plus satisfactory scholastic standing are requirements for membership in Alpha Phi Omega . . . Gaudy Gert and Ugly Ike contest held yearly . . . funds received helped pay for the World War II memorial plaque in the Student Union building . . . members this year painted the "I" tower . . . Bob Culbertson served as president . . . was aided by John Evans, vice-president; Cecil Fleck and Don Wills, secretaries; and Bill Stemple, treasurer.



Row One: Jack McCreight, Lloyd Johnson, Fred Kopke . . . Row Two: Robert Culbertson, Cecil Fleck, John W. Evans, Don Wills, James Schutt . . . Row Three: Ted Torok, Roger Allen, Ted Ingersoll, Jim Landers, George Vehrs, Bob Kleffner, John Bengtson, Burt Humphrey.



Row One: Jean Whittemore, Janie MacMillan, Bob Nixon, Kenneth Keefer, Harold Gerber, James Marshall, Sharon Henderson, Nancy Magel . . . Row Two: Kaye Fletcher Humphreys, Dick Meyer, Howard Grimms, Fred Farmer, John Meyer, Frank Gaylord, John Schaplowsky, Ed Neal, Jacques W. Guilloz, L. G. Humphrey, Alton Harris, Frank Gunn . . . Row Three: Charles Behre, Bob Riddle, Chet L. Shawver, Walt Foltz, Don Fowler, Marvin Utter, Keith Keefer, Loran Mercier, Bert Stanford, Jim DePartee.

Attic Club

Artists Feature Christmas Cards, Bridge Party

Unusual club of art and architecture students . . . donated two hundred and fifty dollars for modern furnishings at art building . . . money raised by making and selling Christmas cards and by annual bridge party . . . picnic held at ski lodge . . . annual spring formal was big success . . . club head was Harold Gerber; Jim Marshall, vice-president; Kenneth Keefer, secretary; Norman Tilley, treasurer; Pete Sabolchy, social chairman.



Dames Club

Student Wives Sponsor Outstanding Style Show

A local organization, this group first met in 1941 . . . made up of wives of students and married women students . . . handcraft, bridge, and social meetings are among their activities . . . big event each semester is the party "the girls" give for their hubbies . . . Norma Blackburn served as president; Jean Jones, vice-president; Barbara Backus, secretary; Maxine Stewart, corresponding secretary; and Lillian Van Epps, treasurer.



Row One: Marjorie Ann Deinhard, Martie Mast, Lillian Van Epps, Barbara Backus, Mrs. Louis Cady, Norma Blackburn, Dolores Juve, Jean Jones, Jean Fritts, Carma Morgan, Meda Coupe . . . Row Two: Sheila Sullivan, Beverly Taylor, Jackie Fairley, Myrtle Bean, Phyllis Reynolds, Maurine Turnbull, Helene Gilliland, Dorothy Lewis, Mary Niece, Shirley Elledge, Ardath Cummins, Belva Ellis . . . Row Three: Virginia Whetsler, Rita Hanley, Maxine Stewart, Louise Newbry, Evelyn Jensen, Inge Voch, Andrea Zagelow, Jerry Little, Beulah Clatfelter, Joanne Judd, Phyllis Perrine, Laurel Campbell, Alyce Titus, Elizabeth Seelos . . . Row Four: June Welling, Vivian Sipila, Ruby Lind, Dora Stevenson, Nellie Mae Tripp, Marie Wood, Adelia Cole, Betty Shanahan, Anne Jeanette Albrethsen, Barbara Nelson, Bobbie Lou Hansen.

Seated: Virginia Korn, Erma Jean Jackle, Margaret Weber, Mrs. W. P. Lehrer, Jr. (advisor), Joan Rowberry, Loralee Epperson . . . Standing: Gloria Badraun, Glorian Maule, Jo Garner, Alma Anderson, Arden Johnson, Shirley Jackle, Jean Whittemore.



Delta Mu

Masonic Daughters Continue Projects

Membership made up of Job's Daughters who are in good standing . . . a comparatively new chapter on this campus . . . has given much help to the Moscow Job's Daughters . . . meets once a month . . . the year's big social event is the annual Christmas party held with the Moscow Job's Daughters . . . officers were Margaret Weber, president; Joan Rowberry, vice-president; Erma Jean Jackle, secretary; and Mrs. W. P. Lehrer, advisor.



Ag Club

Ag Students Sponsor Little International

Organized in 1918 . . . agricultural or ag engineering majors constitute membership . . . Ag Bawl held . . . box social with Home Ec Club was next . . . Ag Banquet and participation in Little International ended activities . . . John Turnbull was president with Darrell Bienz, vice-president; John Lawrence, secretary; and Ed Rowbury, treasurer.

Row One: George Sullivan, Kenneth Frederiksen, John A. Lawrence, Gary O. Sessions, David Thacker, Jesse Beckman, John J. Sinden . . . Row Two: Paul Schwabedissen, Douglas J. Cook, Fred A. Beckman, Ed Rowbury, Vern Bahr, Bruce Gordon, L. Dean Hale . . . Row Three: Lee Dean, Floyd C. Rowbury, David Craner, Norman C. Jones, Frank Morrison, Keith Judd, Lynn T. Stevenson . . . Row Four: Ward Sutton, Lee B. Boyle, John S. Townsend, Jr., Jack O'Leary, Francis Pierchinger, Gerald Weaver . . . Row Five: Francis E. Ryset, Robert D. Schild, Alden H. Fitch, Harry F. Isaman, Jr., Orville H. Roberts, George O'Leary, Don Mitchell . . . Row Six: Delno Moore, John D. Turnbull, Dale Everson, Darrel Bienz, Norman Haroldson . . . Row Seven: Jim Baggett, William Meyer, John Henry Paulson.



Row One: Lee Bean, Zimri Mills, Bill Berry, William Nelson, Eugene Craig, Marvin Hetrick, Ted Diehl . . . Row Two: Russell Baum, Paul Corak, Donald Stewart, Richard Lloyd, William Walkington, Theodore McDaniel, Robert Pittard . . . Row Three: Rhys Tovey, Richard Miller, Kenneth Smith, Galen McMaster, Alfred Anderson, Martin Ourada, Glenn Meares, Leslie Abbott, Wayne Robison, Joe Schmid (advisor), Donald Rydrych, Gerald Van Hardenberg, Vernon Gallup.

Ag Engineers

Field Trips, Smokers Highlight Group Activities

Aim is to acquaint Ag Engineers with the professional field . . . won the Little International Cup for the best float three out of four years . . . Engineer's Ball . . . annual field trips . . . officers include Zimri Mills, president; Galen McMaster, vice-president; Robert Pittard, secretary-treasurer; Russell Baum, scribe; Dick Toevs and Leslie Abbott, engineering council representatives . . . Joe Schmid served as advisor.



Chemical Engineers

Chemical Engineers Pave Way for Atomic Age

Theodore Deobald headed this chapter of the American Institute of Chemical Engineers . . . their chief function is the promotion of interest in the chemical engineering profession . . . membership made up of all men enrolled in that department of the university . . . other officers were Lawrence Morrison, vice-president; James Huff, secretary-treasurer; Perry Trout and Harold Brammer, representatives . . . Dr. C. O. Reiser is the group advisor.



Row One: Theodore Deobald, Lawrence Morrison, James Huff, Perry Trout, Harold Brammer, Dr. C. O. Reiser . . . Row Two: Kenneth Clatfelter, Douglas McCallum, Keith Bowman, Jonathan Rice, John Borg, Charles Crothers, Tommy Ambrose . . . Row Three: Eugene Coppinger, Kenneth Hayden, Everett Weakley, Todd Frohman, James Maxwell, Jack Kendall, Franklin Wheelock.

Row One: Carl Pharis, Bryan Rambo, Delbert McNealy, James Welsh, Sherman Weisgerber, Gale McMurtrey . . . Row Two: Richard Kearns, William Burns, Adson Starner, John Mayo, James Petersen, William Briggs, Clair Christianson . . . Row Three: Donald Cox, Richard Stitt, William Farley, James Burton, Cabell Fearn, James Mechan, George Haroldsen, Vernon Hyatt . . . Row Four: Douglas Finkelnberg, Jean Collins, Frederick Bagley, Boyd Kramer, Robert Barton, Richard Nichols, Wayne Hall.



Civil Engineers

Dam Field Trip Exhausts Group

National organization including all civil engineers . . . field trip to McNary Dam . . . Northwest Student Conference and annual banquet made up other events . . . John Mayo was president; James G. Mechan, vice-president; Adson Starner, secretary; Cabell Fearn, treasurer.



Electrical Engineers

Double-E Majors Inspect New Lab Quarters

Organized on campus in 1912 . . . composed of all electrical engineers . . . a Lab party and dance plus a steak fry are main events . . . officers were: chairman, Donald Lapray; vice-chairman, Donald Baumgartner; secretary, William Adams; treasurer, Frederick Hyland; and advisor, Mr. J. Hugo Johnson.

Row One: Frank Kilian, George R. Williams, James Bell, Dan McDevitt, Joe Eyrich, Carlyle Brown, Burton Van Epps, Joe Clegg, John Barinaga . . . Row Two: William Burstedt, Charles Abbott, Donald Miller, Finas Harvey, John Pline, Carl Stamm, Carl Meserve, Clyde Manghan . . . Row Three: James Grothaus, O. Zane Coupe, Ladd Sutton, L. V. Roe, Don Fullmer, William Parish, H. E. Hattrup, Prof. J. H. Johnson, Ruel Barrus . . . Row Four: Wayne Johnson, Keith Dedrick, Willard Roe, Kenneth Allen, Melford Friend, Don Lapray, William Fisher, Jerry Frick . . . Row Five: Thomas Johnson, Milton F. Barton, Frederick Hyland, Donald Baumgartner, Theodore Rosenau, Roy F. Doupe, Edward W. Purdy, Roger Cone.



Row One: Prof. Henry F. Gauss, Nelson William, Delbert Robison, Carlton McMullin, Merlin Francis, Stanley Thomas, Louis Harnam, Bruce Whitmore . . . Row Two: John Nesbitt, Kenneth Sipila, George Bellos, Jr., Robert Drexler, Ronald Reese, Jim Teague, Torleif Aune, Roger Hovis, Robert McCreeley, John Sandell, Joseph G. Davis, Al. Horch . . . Row Three: B. W. Gibson, Dale Nesbitt, George Webb, James Schuff, Walt Youngstrom, John Evans, Alfred Byrne, Charles Shoun, John Gaskel, John Spink . . . Row Four: Edward Stell, Rex Hill, James Flanagan, Clayton Boyce, George Kinsolving, Donald R. Adams, Gordon Henning, James M. Peterson, Robert Hendron, Jas. Fiala, John Caswell, Ralph Schierman, Richard Sheppard, George Haugland . . . Row Five: N. F. Hindle, J. T. Norgord.

Mechanical Engineers

Field Trips, Banquets, Movies Activate Group

Consists of all students in the department of Mechanical Engineering . . . is the student branch of the American Society of Mechanical Engineers . . . purpose is to promote the profession on campus . . . field trips, banquets, and movies concerning engineering comprise the year's activities . . . officers included John Nesbitt, chairman; Alfred Horch, vice-chairman; John Spink, secretary; and George Haugland, treasurer.



Associated Foresters

Woodchoppers' Ball Wins Campus Notice

One of the oldest clubs on campus . . . promotes interest in forestry profession among forestry students . . . highlight of year's activities was Woodchoppers' Ball featuring Paul Bunyan's visit to Vandal land with his ox, Babe . . . a fall banquet, participation in forestry week, Forester's banquet, and a Jug Band kept club's year filled with activities . . . Bruce Colewell was president; Walter L. Robinson, vice-president; John Tkach, secretary; Glen Youngblood, treasurer; Charles Muehlethaler, ranger.



Row One: Carmichael, Gorsuch, Fallin, Whitt, Driver, Seale, Deters, Tisdale, Dalke, Clark, McGee, Youngblood, Holton, Davis . . . Row Two: Egger, Engwer, Fulcher, Hunter, Basile, Wood, Andrews, Ellis, Wohletz, Matsner, Herman, Burchard, Martin, L., Holt, Finney . . . Row Three: Cook, F., McMahon, Hoskins, Merrick, Krajewski, Hutchinson, Adams, Andrus, Bonnett, Robinson, Welker, Pfaff, Martin, D., Verdal, Favor . . . Row Four: Noble, Coffey, Stratton, Hautmont, Hoskins, Klehun, Parkin, Ruiz, Wright, J., Estheimer, Pardu, Tschanz, Chadwick, Martin, D., Grosch, Kalk . . . Row Five: Venishnick, King, Lacher, Tanner, Batten, Root, Johnson, A., Cherry, Muehlethaler, Lee, Sallee, Betts, Oehmeke, Carlson, Johnson, D., Williams . . . Row Six: Haussmann, Blom, Holm, Foucar, Hodgins, Baker, Schmitt, Taylor, Pryah, Robinson, L., Reller, Crebb, Ohms, Estes, Wiggins, Ietson, Howard . . . Row Seven: Bruins, Hicks, Laurent, Colwell, Tkach, Griffith, Thomas, Schroeder, Reugger, Neitmann, Jr.

Row One: Jack Fletcher, Art Randall, Donald Dahle, James Moha, Adrian Albrethsen, William Lullman, Merrill Nielsen . . . Row Two: James Tinto, Joe Rumble, Verdo Johnson, Leslie Niece, Ray Troxell, Charles Golding, Barney Brunelle, Alice Nesbitt . . . Row Three: Joe Emmons, Melvin Stinson, Donald Jess, William Buhn, Harold Lynch, Willis Wiedenman, Phillip Beeson, Oscar Klemens . . . Row Four: Ted Scott, James Roy, George Glarborg, Oliver Harris, Arthur Griffith, Melvin Baillie, James Morgan.



Associated Miners

They Find the Gold in "Them Thar Hills"

All students registered in earth science, mining, geology, and metallurgy are eligible for membership . . . the annual Muckers' Ball features Wild West atmosphere, gambling for high stakes, and informal attire . . . members go prospectin' during spring picnic held in honor of School of Mines faculty . . . view weekly movies or hear lectures related to the mineral industry . . . Don Dahle was president; Harold Lynch, vice-president; and George Glarborg, secretary-treasurer.





Bench and Bar

Mock Trials Give Young Lawyers Experience

Budding young lawyers . . . sponsor a supper-dance each semester . . . prominent legalists address the group during the year . . . Ray Rigby presided as Chief Justice at the Honor Court with Lloyd McClintock and Jack McKinley, Justices . . . Tom Feeney led the group as prexy; Ernest Bedford, vice-president; Jim Ingalls, treasurer; Berne Jensen, secretary; Reed Clements, sergeant-at-arms; Pete Wilson, recorder.

Row One: Reynold George, James May, Julius Peterson, Ray Rigby, Kathryn Ann Mautz, Ina Mae Wheeler, Jeanne Pollett, Jay Stout, Len Bielenberg, Robert Burns, Francis J. Rasmussen . . . Row Two: J. B. McKinley, Reginald Reeves, Delwin Hobza, John Dick, John Noggle, E. C. Laski, R. F. McLaughlin, K. G. Bergquist, C. H. Creason, W. L. Rowberry, Ray Durtschi . . . Row Three: John G. Gray, Jr., Jas. Hunt, William Perry, Joseph Zavesky, Charles Kiblen, Walter Curnutt, Gregg R. Potvin, John Turnbull, Richard Schou, W. F. Deinhard, Chester Graham, Peter Wilson, Charles Blanton, Tom Feeney, Eugene Bush . . . Row Four: Donald Purcell, Robt. Yost, Russell Shaud, Nash Barinaga, Charles Richardson, John Stover, Lloyd McClintock, Lloyd G. Martinson, Lloyd Browning, Robert Glasby, Edward Stanwood III, J. V. Smith, E. D. Bedford, Dean Edward S. Stimson . . . Row Five: Berne Jensen, Art Sutton, Douglas Kramer, Richard McFadden, Gordon Foster, Robert Hodge, Frank B. Barton, Robert Lyons, Bill Simmons, Nels T. Sahl, Edward J. Aschenbrenner, James Ingalls, Alfred Kiser, Stanley Schmidt.



Row One: Donovan Vowels, Arden Gorsline, Marion Homan, C. William Wardrop, Chester W. Graham, Dale Chaney, Wayne Phillips, Wallace Larsen . . . Row Two: Roy Vance, Dean Welch, Lawrence Peretti, Betty Bowen, Ruth Reichert, J. Robert Jackson, Thomas R. Sanford, Stan Ellsworth, William R. Sanford . . . Row Three: Art Becher, Carl Guderjohn, Robert MacDonald, Don B. Lindsey, Brent Harris, Don Carley, Jerry Bunnell, Myron E. Johnston, Robert W. Clark, Richard Cline . . . Row Four: Harold Lenke, Donald Brudie, John Zwiener, Leonard Rodig, Richard L. Campbell, Jim Wolford, Richard Corbett, Tom Glenn.

Chamber of Commerce

Better Business Relations Fostered by Students

Created to increase interest in civic and commercial affairs and in the School of Business Administration . . . membership is open to all students enrolled in that school . . . banquet in the spring was the big social event . . . administrative gavel wielded by Lawrence Peretti . . . assisted by Harold Lenke, secretary; and Art Becher, treasurer.



Hell Divers

Water Bugs Presented "Gay Nineties" Show

Proficient water bugs . . . their annual water show featured water quadrilles to the tunes of the Gay Nineties . . . spectacular diving and swimming exhibitions provided additional interest . . . a hay ride and barn dance provide dry-land activities for the group . . . new pledges wear swimming caps for a week prior to initiation . . . president was Jim Farmer; vice-president, Ed Fiester; secretary-treasurer, Mary Ellen Stefanac.



Row One: Carole Crouch, Margaret Austed, Carol Shaffer, Pam Gaut, Jim Farmer, Betty Biker, Eleanor Wilson, Joanne Hopkins, Janet Sunde . . . Row Two: Jo Paulson, Mary Ellen Stefanac, Joanne Peters, Betty Loren, Colleen McDonald, Ann Kettenbach, Fran Hodgins . . . Row Three: Charles Clark, Harry Wilson, Jo Nelson, Becky Barline, Pat Patton, Jody Getty, Don Medley . . . Row Four: Donald McMahon, Chase Barbee, Dick Merrill, Thomas Wright, Gerald Weaver . . . Row Five: Robert Hatch, Phillip Kinnison, Bud Hagan, Carl Kinney.

Row One: Dorothy Gale, Howard Rue, Donald Hayes, Betty Biker, Phil Kinnison . . . Row Two: Keith Pardue, Howard Chadwick, Robert MacDonald, Nadine Buswell, Barbara Kitchens, Faye Sargent, Barbara Livingston, Don B. Lindsay, Edwin Shane . . . Row Three: Kay Humphries, Mark McCarrol, Nancy Magle, Peggy George, Yvonne George, Adrienne George, John Edwards.



Ski Club

Hickory and Wax Group Sponsor Ice Carnival

A relative newcomer to campus organizations . . . first met four years ago . . . has since become one of the most active groups on the campus . . . sponsored skiing instruction for beginners . . . initiated Idaho's first winter carnival, awarding trophies for the best snow sculptures . . . Howard Rue served as president; Fred Boyle was vice-president; and Betty Biker acted as secretary.





4-H Club

Head, Hand, Health, Heart Carry On

Organized to promote 4-H on the campus and throughout the state . . . all former members and interested people are eligible . . . social affairs included square dances, suppers and weiner roasts . . . co-host to regional convention of Mu Beta Beta, national 4-H service honorary . . . Jerry McKee and Ray Anstine served as presidents with Donald Mitchell and Lou Carlson, vice-presidents; Marjorie Hattan and Hazel Havens, treasurers; and Cherie Wiswall and Norma Hunt, secretaries.

Row One: Don Mitchell, Norman Fitzsimmons, Cecil Link, Clair Hollingsworth, Bob Allison, Donald Seva . . . Row Two: Mrs. Martha Sonville (advisor), Joyce Merrell, Hazel Havens, Nadine Buswell, Norma Hunt, Margaret Faust, Pearl Gibson, Marge Hattan, Cherie Wiswall, Lou Carlson, Ronell Hillman . . . Row Three: Wallace Taylor, Kenneth Hoagland, Frank Morrison, Kenneth Kornher, Gerald Comstock, Jerry McKee, Ray Anstine, Clarence Hoagland, William Meyer, Martha Allison.



Row One: Joan Jansen, Arden Johnson, Elaine Cope, Lona Carney, Phyllis LaRue, Jackie Mitchell, Peggy Powers, Norma Hunt, Velva Ailor, Shirley Belle Anderson, Vida Frischknecht, Ruth Wood . . . Row Two: Marybelle Carnie, Dorothy Lipp, Maybelle Gardner, Joan Rowberry, Caryl Ingebritsen, Maralee McReynolds, Gay Deobald, Shirley Tanner, Carolyn Hansen, Rose Schmid, Anna Mae Handel, Erlene Clyde, Marjorie Hattan . . . Row Three: Eleanor Powell, Marilyn Williams, Sheila Darwin, Beverlee Randall, Joan Brown, Mary Ellen Stefanac, Pat Albertson, Elizabeth Fitzgerald, Edith Fisk, Mary Harding, Mary Patano, Irene Horning, Cherie Wiswall . . . Row Four: Dolores Uria, Margaret Hocklander, Carolyn Webb, Ella Bahr, Betty Pyles, Margaret Faust, Sylvia Auger, Jo Korter, Marilyn Petersen, Peggy George, Pat Jordan, Marya Parkins . . . Row Five: Patricia Poniak, Lavonna Eyrich, Lois A. Saunders, Mary Sterner, Lou Carlson, Nadine Buswell, Patricia Wyrick, Maimie Jardine, Phyllis Larson, Linda Marsyla, Betty Trout, Mary Bates, Arlene Talbott.

Home Ec Club

Home Ec Day Highlights Activities

Membership made up of all women majoring in home economics . . . the year's major project is Home Ec Day held each spring for Idaho high school seniors . . . money-raising projects include hot dog sales at Homecoming and Dads' Day games . . . annual dance provides social contacts with Ag Club members . . . officers included Jackie Mitchell, president; Betty Lea Trout, vice-president; Joan Jansen, secretary; Margaret Eke, treasurer; and Elaine Cope, historian.



Tau Mem Aleph

Active Townmen Unite Socially

Organized to give off-campus men an opportunity to participate in campus activities . . . besides social events, they also enter teams in intramural competition . . . organized fellowship is their goal . . . Malcolm Stahl led the group as president, assisted by Harry Isaman, vice-president; Clayton Harmsworth, secretary; Otis Johnson, treasurer; and Vic DeVries, social chairman.



Row One: Wayne Runnion, Eugene Pickerd, Kenny Farmer, Lorin La Foe, George Crnkovich, Malcolm Stahl, Jose Roberto Bou . . . Row Two: Floyd Gephart, Harry F. Isaman, Jr., Everett Headrick, Bruce Wormald, Jerry Schultz, Victor DeVries, Bob Sonnichsen.

Row One: Carl Yocom, Ralph Miller, Humfredo Macedo, Bob Reed, Norm Lodge, Dick Lint, Bob Schild . . . Row Two: Harriet Halstrom, Lucille Schrom, Lois Bush, Celia Hall, Joan Jacobs, Elso Mink, Elizabeth Fitzgerald, Jo Pence . . . Row Three: Bill Taylor, John Holt, Ned Stuart, Charles Swain, Fred Bliss, Lavere Gasser.



Riders' Club

Horsemen Give Campus a Western Air

Newest club on the campus . . . was organized this year to promote an active interest in horsemanship at Idaho . . . group activities included cross-country canters and moonlight horseback rides . . . members won honors and silver belt buckles for participation in intercollegiate rodeos . . . president of the organization was Ned Stuart.



I.R.C.

The Northwest Regional Conference of International Relations Clubs, held this year in Moscow, attracted a record number of delegates.

International Affairs Hold Group Attention

Educational discussion group on foreign relations, world affairs, and foreign modes of living . . . open to all students . . . weekly meetings held . . . highlight of year was Northwestern Regional Conference with attendance of over 154 delegates from the Northwest . . . banquet climaxed two-day conference . . . early spring found eight delegates at sub-regional International Relations Club Conference . . . Sherman Black and Marvin Washburn attended national meeting of International Relations Club last winter . . . officers were Sherman Black, president; Leo Cespedes, vice-president; and Bonnie Shuldberg, secretary-treasurer.



Row One: Bill Roden, Vida Baugh, Maxine Seely, Ramona Bills, Pat Slack, Elenore Rigby, Thomas Rigby . . . Row Two: Margaret Black, Sherman Black, Bonnie Shuldberg, Leo Cespedes, Lou McKenney . . . Row Three: E. M. Hause, Marvin Washburn, Ken Parkin, Jerald Moss, Warren Johnson, Dick Berahon, James Hathorn, Donald Mills, Leroy Amos, R. E. Hossack.

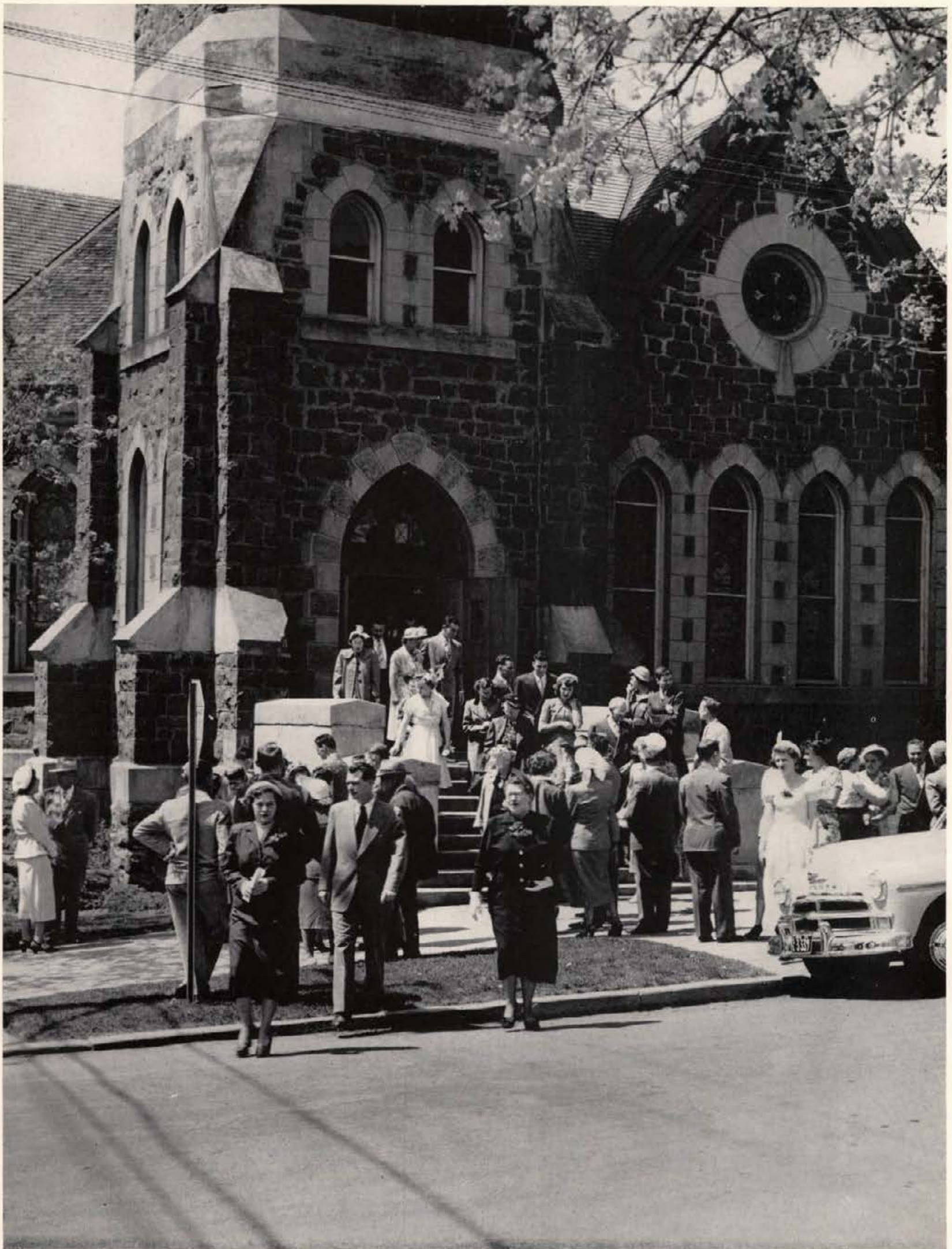



Dean Eldridge has the honor of breaking ground for the new home of the Christian Institute as other guests at the ceremony look on.

Interchurch Council

Council Solves Church Problems

Acquaints students with spiritual possibilities . . . composed of representatives from each denominational group . . . initiated and sponsored Religious Emphasis week . . . conducted Thanksgiving Day service in the university auditorium . . . Easter Sunrise service held . . . enjoyed picnic last fall . . . first unit of \$50,000 Campus Christian Center to be completed by midsummer for occupancy when college begins . . . will provide offices, counseling rooms, lounges, chapel, and loan library . . . officers first semester were Gerald Comstock, president; Ralph Miller, secretary-treasurer . . . second semester found Ralph Miller as president and Marjorie Peer secretary-treasurer.



Row One: Reed Durtschi, Margie Peer, Ralph Miller, Dr. Oscar M. Adam, Elizabeth Wilcox, George Hespelt . . . Row Two: Harold A. Brammer, Allen G. Ingebritsen, David C. Coulter, John Meyer, Dale B. Douglas, Donald D. Trupp.

Canterbury Club

Episcopalian Students Hold Fellowship Meetings

Episcopal denominational organization . . . organized to give instruction and promote friendship among students . . . officers were Janet Mackey, president; Anne DuSault, vice-president; Barbara Schaff, secretary; Rosemary Harland, treasurer; advisor, Reverend Norman E. Stockwell.



Row One: Barbara Schaff, Dolores Jonas, Connie Teed, Harriet Halstrom, Barbara Storms . . . Row Two: Reverend Norman Stockwell, Rosemary Harland, Shirley Pettijohn, Mrs. Norman Stockwell, Dona Griffith, Lee Coumerilk, Virtona Douglass, Anne DuSault, Janet Mackey . . . Row Three: Albert Ruiz, Jay Stephens, Kenneth Foucar, Charles Seeber, Bill Ross, Bob Farmer, Robert Rowett, John Bailey.

Row One: Pauline Lawson, Ruth Van Engelen, Helen Jaane Terry, Janice McCormick, Hazel Bell . . . Row Two: Sverre Scheldrup, Fred Van Engelen, Bob McMahon, David Klehm, Ben W. Chichester, John Paul Dyer, Roger Chichester.



Christian Science

Round Table Topics Found in Monitor

This newly-organized club was established to unite Christian Scientists on the campus . . . weekly services and round table discussions held during the year . . . sponsored a lecture on religion during the spring semester . . . Bob McMahon served as president . . . aided by Dave Klehm, vice-president; Helen Terry, corresponding secretary; Polly Lawson, clerk; and Roger Chichester, treasurer.

Kappa Phi

Candy Sales Help Methodist Students' Treasury

Methodist women students comprise this group . . . a Thanksgiving banquet honored alums in Christian service . . . a Candlelight Service was presented at Christmas . . . and supper was served in the Upper Room at Easter, signifying the Last Supper of Christ . . . final event of the year was a senior farewell banquet . . . Ruth Reichert was president; Janice Rankin, vice-president; Rosie Schmid, recording secretary; JoAnna DeMeyer, corresponding secretary; Marybelle Carnie, treasurer.



Row One: Hazel Havens, Cherie Wiswall, DeLores Knoles, Alice Henry . . . Row Two: Joan Jansen, Dolores Beadles, Deloris Knight, Gay Deobald, Margaret Wills, Mrs. Clifford Dobler, Ruth Reichert, Mrs. Mildred Bliss, JoAnna DeMeyer, Rose Schmid, Joan A. Martin . . . Row Three: Della Olson, Ann Brooks, Roberta Day, Barbara Edholm, Fairy Frank, Claire Cornell, Marya Parkins, Barbara Clauser, Ella Bahr, Mrs. Virginia McAuley, Mrs. J. Hugo Johnson . . . Row Four: Daisy Carrick, Winifred Hokanson, Peggy Powers, Joan Parks, Pat Wyrick, Joyce Fisher, Marilyn Williams, Barbara Sweet, Marjorie Thompson, Hazel Howard . . . Row Five: Phyllis LaRue, Dorothy Lipp, Joye Kern, Ina Wheeler, Dorothy Kerby, Pat Harris, Acel Purdy, Betty Hassler, Ann Pickett, Marybelle Carnie.



Row One: Glenn Barker, Kenneth Briggs, David Beadles, David Coulter, Frank Morrison, Glen Greeley . . . Row Two: Frances Schodde, Marilyn Williams, Winifred Hokanson, Ann Brooks, Hazel Howard, Ann Pickett, Betty Hassler, Janice Rankin, Robert Lind . . . Row Three: Rev. Ernest Goulder, Phyllis LaRue, Joan Jansen, Joan Martin, Dolores Beadles, Joan Parks, Hazel Havens, Rose Schmid, Carolyn Hansen, Mrs. Mildred Bliss . . . Row Four: Claire Letson, Cherie Wiswall, John W. Jones, Ralph M. Miller, Acel Purdy, Darrell Brock, Don Carroll, William Perry, Peter Breysse . . . Row Five: Joe Schmid, Dave Dunham, Ralph Fothergill, Wilbur Gard, Reginald Reeves, Frank Pentzer.

Wesley Foundation

Methodist Students Sponsor Meetings, Dinners

Methodist student organization since 1929 . . . designed to benefit its members socially, spiritually and intellectually . . . any interested student may participate . . . annual "Mountain Sunday" picnic, semesterly exchange meetings with a similar WSC group, and the annual trip to Pacific Northwest Methodist Student Conference make up activities of the year . . . president of group was Kenneth Briggs; Phyllis LaRue, vice-president; Lois Bailey, secretary; Robert Lind, treasurer.





Lambda Delta Sigma

Church Ideals Fostered by Members

Hyde S. Jacobs led this religious organization through last year . . . a pledge dance and sweetheart dance highlight the social activities . . . the local chapter was organized during 1938 and the group was founded at Salt Lake City in 1934 . . . special interest programs, picnics, dances held each month . . . other officers were Shirley Tanner, vice-president; Pearl Gibson, secretary; and Joan Coble, treasurer.



Row One: Kenneth Keefer, Dale Daniels, Lawrence Rasmussen, Sharon Henderson, Hyde Jacobs, Loren Brinkerhoff, George Tanner . . . Row Two: William Nelson, Norma Hunt, Frank Haglund, Joan Coble, Stanley Tanner, Reed Durt-schi, Boyd Burt.



Row One: George Haugland, Jack H. Smitchger, Phil Leigh, Don Ne-pean, Leonard Brackebusch . . . Row Two: Bud Owens, Barbara Smitchger, Margaret Faust, Eleanor Powell, Carol Erickson, Caryl Ingebritsen, Marjorie Hattan, Norman Pabst . . . Row Three: Nelson Gibson, Art Brackebusch, Haakon Haga, John Blom, Richard Miller, Ralph E. Schierman, Kare Reed, Harold A. Brammer, Jack Rosenthal.

Lutheran Student Association

Church Projects, Devotionals Occupy Group

Activities include weekly Sunday afternoon meetings and occasional special services and programs . . . organized for all students of Lutheran preference . . . outstanding speakers highlight meetings . . . Allen G. Ingebritsen was president . . . assisting him were George Haugland, vice-president; John Rosenthal, treasurer; Caryl Ingebritsen, secretary.





Newman Club

"Wearin' of the Green" Tradition Upheld

St. Patrick's Dance is major function of this group . . . an organization for Catholic students . . . other activities include mixers, discussion meetings, communion breakfasts, a Christmas party, and picnics . . . John Tkach was president . . . other officers were Francis Flerchinger, vice-president; Colleen McDonald, secretary; Perry W. Dodds, treasurer.

Row One: Francis Flerchinger, Perry Dodds, Durman D. Look, "Happy" Ferree, Kenneth E. Herman, Warren Crabb, Herman J. McDavitt, Ramon J. Poitevin, Paul H. Tobin, Robert C. Dougherty, John R. Gaiser, Tommy Wright . . . Row Two: Bill Hassler, Mary Bataano, Peggy Swope, Aldo DeSantis, Vito Tagliarini, Father Schmidt, Frances Misson, Doris Moore, Donna Jo Walenta, Jane Blakely, Joan Churchman, Marion Wilson, Kathleen Gray, Michaela Lane, Dario Toffenetti, Jr. . . . Row Three: Fr. Robert J. Waldman, Barbara Rinaldi, Eloise Pape, Nancy McIntosh, Rita Bahm, Pat O'Connor, Lauretta La Fevre, Marie Norton, Janie McMillan, Barbara Wahl, Jean Hamner, Jackie Mitchell, Norma Stralovich, Nadine Stanek, Dolores Uria, Mary Stenor, Delores Crooks, Laverna Lawrence, John G. Tkach . . . Row Four: Jim Wright, Ralph Wilder, Robert E. Johnson, Don Johnson, John Feely, William F. Perry, Joseph Zavesky, Andrew Kirsch, Graham McMullin, Jim Vergobbi, Hank Gandiaga, Louis Bollar, Jim Henry, David Schmitt, Joseph H. Kavanaugh, Glen DeBruino, Frank Kettenbach.



Row One: Ethel Doyle, Nancy Shelton, Beverly Garrett . . . Row Two: Bob Schild, Ruth Dimond, Rev. Kenneth L. Holmes, Beth Tunnicliff, Ward Sutton . . . Row Three: Dale Douglas, Ben Strohbehn, Vance Fitch, Don Jensen.

Roger Williams Club

Baptist Students Unite for Inspiration

Ben Strohbehn presided over this organization of Baptist students . . . activities include devotional periods and fellowship . . . first event of year is reception honoring new students . . . major functions include the annual Christmas program and lawn parties . . . other officers were Dale Douglas, vice-president; secretary-treasurer, Ethel Doyle.



Westminster Guild

Group Merges With Westminster Forum

A group made up of women of the Presbyterian and Congregational churches . . . its purpose is to provide Christian fellowship and experience for members . . . sponsored Thanksgiving Vesper Service, an impressive ceremony . . . an art exhibit sponsored by the group brought thanks from many art lovers . . . Phyllis Andrew served as president; Jody Hutchison, vice-president; Bernadean Reese, secretary-treasurer.



Row One: Charlotte Henry, Erlene Clyde, Marlene Monroe, Jacquelyn Lee, Esther Uhlman, Edith Stough, Betty Brock . . . Row Two: Pat Albertson, Jody Getty, Anne Marie Eggleston, Elizabeth Wilcox, Phyllis Andrew, Betty Loren, Florine Hahne, Rae Salisbury, Margaret Williamson . . . Row Three: Ello-mae Holden, Ruth Bieber, Donna Burch, Mary Jane Harris, Gail Graham, Dorothy Sylvester, Harriet Lee Walrath, Joan Cox.

ARGONAUTS AT HOME



Living Groups



Argonauts



Flickering lights . . . glistening snow . . .
Christmas on the Ad building lawn

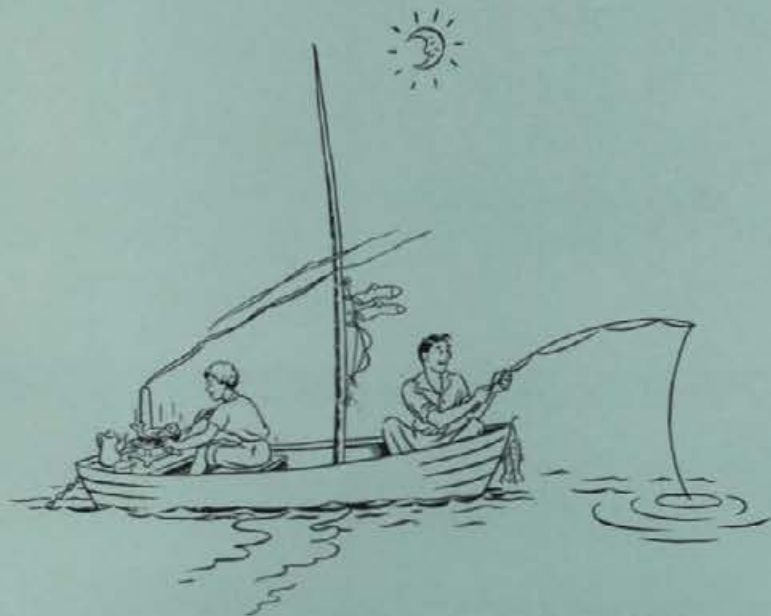

at Home

Living Groups

The Women

Betwixt and Between

The Men

Tom Mitchell, Andy Tozier
Co-editors



Panhellenic Council

Panhellenic Council has as its principal function the organization and supervision of women's rush at the beginning of each semester. Two members from each of the eight sororities make up this group which also has a goal: the encouragement of better scholarship among all women students. The council has made arrangements under the War Orphan plan to provide food, clothing, medical care and educational opportunities for a twelve-year-old French girl, Eliza.

Officers were Jean Ottenheimer, president; Lucille Driggs, vice-president; and Norma Whitsell, secretary-treasurer.



Row One: Carolyn Craddock, Molly Cramblett, Lucille Driggs, Jean Ottenheimer, Norma Whitsell, Beverly Bressler, Mary Jane Breier . . . Row Two: Marjorie Lampman, Jo Garner, Rosemary Harland, Joyce Freeland, Laura McVicker, Bernadean Reese, Colleen Ebbe, Helen Means, Eleanor Paulson.

Interfraternity Council

The Interfraternity Council was organized as an agency to coordinate the social and political activities of the fraternities. Two men from each fraternity chapter make up this organization which acts in solving scholarship problems, supervises and regulates rush, and performs as a liaison agent between the university administration and the fraternities.

First semester officers were: Dick Boyle, president; Bill Gartin, vice-president; Jack Lein, secretary; Robert Worthington, treasurer. Acting as second semester officers were: Dale Benjamin, president; Darwin Cogswell, vice-president; Ernest Bedford, secretary; Eugene Pederson, treasurer.



Row One: Bill Sweet, Win Bishop, Jim Aston, Jack Krehbiel, Jim Knudsen, Jim Marshall, Stan Riggers . . . Row Two: Gene Bush, Dan Pederson, Ernie Bedford, Dale Benjamin, Dar Cogswell, Dale Anderson, John Koster . . . Row Three: Darrell Congdon, Robert Magnuson, George Goble, Bill Gartin, Gale Bair, Dick Boyle, Bill Mayer, Maurice Holland, Clarence Johnston.



Alpha Chi Omega



"After the ball is over"

The pink shuttered house hidden behind a row of poplars . . . "deep in the heart of each Alpha Chi girl" . . . national started in 1885, Idaho's chapter in 1924 . . . Harding girls, both fine cheerleaders, also in many other activities . . . neighboring Sigma Nus keep things lively all year 'round with snowball fights, softball games and just being general nuisances . . . a fake horse, after having passed into the great beyond, was given a lovely burial in conjunction with the Sig Nus, with a good Irish "wake" following . . . colors are scarlet and olive green, flowers are the red carnation and smilax.



Row One: Loraes Epperson, corresponding secretary; Mrs. Hankins, housemother; Pat West, second vice-president; Alma Anderson, treasurer . . . Row Two: Margaret Weber, first vice-president; Shirley Ball, social chairman; Caroline Jenkins, president.



Alma Anderson
Dorothy Arns
Emmalyn Ball
Shirley Ball
Norma Carson
Catherine Church
Helen Church
Helen Daniels

Marjorie Dean
Joy East
Beverly Eggers
Margaret Eke
Marilyn Grams
Anna Mae Handel
Ann Harding
Mary Harding

Rose Marie Jager
Caroline Jenkins
Arden Johnson
Susanne Jones
Virginia Korn
Patricia Lyons
Lois Maddox
Marjorie Moline

Mary Patano
Betty Pyles
Beverly Quick
Bernadean Reese
Carol Rounds
Joyce Schmidt
Lucille Schrom

Carol Shaffer
Clarice Sokvitne
Kathleen Stevens
Margaret Stewart
LaVerta Swope
Eileen Thomson

Margaret Weber
Dianne Wendling
Patricia West
Jean Whittemore
Patsy Williamson

Florence Wohlsch
Beverly Wright
Gertrude Zapp
Mary Ann Zapp





Alpha Phi



No dummy . . . must be rummy

'Way down by sixth street, at the far end of the row . . . long walks to classes keep the girls trim for their share of Queen trophies . . . Shirlie Vorous, Esquire Girl . . . Jean Ottenheimer, Miss Moscow Coed . . . Eleanor Powell, Sweetheart of Sigma Chi . . . Donna Jean Broyles, next year's Homecoming chairman . . . first coed ever to hold that position . . . also house gavel wielder . . . April 1 is turnabout day for pledges and members . . . "Open up your hearts and sing of Alpha Phi" . . . Hallowe'en party with the Fijis . . . Lambda Chis staged a tug-of-war with us . . . we got tugged into "Paradise."



Row One: Eleanor Ann Rich, pledge trainer; Arlene McClellan, social chairman; Mrs. Martin, housemother; Eleanor Paulson, president . . . Row Two: Leola Sumner, house manager; Barbara Ulrich, treasurer; Beverlee Randall, corresponding secretary; Joan Irving, scholarship chairman.



Rita Bahm
 Eilene Blower
 Dawn Bolton
 Beverly Bressler
 Donna Joan Broyles
 Evelyn Burke
 Laura Compton
 Norma Daugherty

JoAnna DeMeyer
 Carol Erickson
 Jean Gerraughty
 Helen Herrington
 Doris Hornuth
 Clarice Howe
 Erna Joan Jackle
 Shirley Jackle

Dorris Jensen
 Joan Irving
 Phyllis Kooch
 Elsie Kroy
 Arlene McClellan
 Jo Magee
 Bernice C. Martin
 Marilyn Morbeck

Pat Nelson
 Pat O'Connor
 Louise Omaley
 Mary O'Neill
 Joan Ottenheimer
 Joan Parks
 Eleanor Paulson
 Helen Payne

Eleanor Powell
 Mona Pulliam
 Beverlee Randall
 Eleanor Rich
 Jo Ann Schlegel
 Frances Schodde
 Beverly Schuster
 Gayle Slavin

Paula Smith
 Carolyn Snowdy
 Leola Sumner
 Patti Terry
 Betty Thompson
 Mary Rae Thompson
 Darleen Tibbitts
 Margaret Torell

Martha Tuller
 Barbara Ulrich
 Shirlee Vorous
 Jane Walter
 Zoe Wendle
 Alice Wilson
 Juanita Wilson





Delta Delta Delta



Spring cleaning



Row One: Laura McVicker, president; Mrs. John Graham, housemother; Aris Petersen, vice-president . . . Row Two: Phyllis Andrew, treasurer; Carol Bowlby, house manager; Betty Wood, recording secretary.

"Tri-Delta true" . . . the pillared house at the far end of "fraternity row" . . . senior women honored at Pansy breakfast . . . sunrise dance . . . Aris Peterson, activity woman, and Valeta Hershberger, P.E. pride and joy, both big guns around the place . . . sun porch open to the Sig Chis', Betas' and Delts' view . . . other annual events . . . the Deans' dinner . . . no ptomaine cases yet . . . yearly alumni bridge get-together . . . annual and perennial dream . . . not realized yet, but someday we'll swim in our basement . . . maybe soon, if Paradise floods.



Phyllis Andrew
 Betty Lu Bailey
 Beverly Belka
 Carol Bowiby
 Barbara Brockman
 Donna Brown
 Yvonne Diddock

Jerry Early
 Iris Fisher
 Norma French
 Yvonne George
 Marianne Gessel
 Carolyn Goodwin
 Gail Graham

Florine Hahne
 Mary Jean Hansen
 Valeta Hershberger
 Vivian Jones
 Barbara Kitchens
 Michaela Lane
 Barbara Livingston

Betty Loren
 Maralee McReynolds
 Laura McVicker
 Louise Miller
 Jo Nelson
 Sally Norris
 Aris Peterson

Beverly Powers
 Faye Sargent
 Donna Thompson
 Jean Thomson
 Ether Uhlman
 Charlotte Weeks
 Pat Weltzin

Rose Marie Whitn
 Norma Whitseil
 Phyllis Whitseil
 Betty Wood
 Ruth Wood
 Pat Wyrich





Delta Gamma



DG decorators came in second



Row One: Sue Beardsley, treasurer; Jean Carter, secretary . . . Row Two: Beverly Benson, social chairman; Helen Means, rush chairman; Mrs. Larson, housemother; Marge Lampman, president.

Singing of "the bronze, the pink, the blue" . . . Dee Gee gals like their famed green piano and the cream white roses . . . founded at Lewis School, Mississippi, 1874 . . . Nu chapter installed in 1911 . . . the green-shuttered house on the corner is home to many campus personalities . . . Bev Benson, ATO Esquire Girl finalist . . . Polly Pakenham, last year's Blot Coed . . . Helen Means, Phi U and house president, also Mortar Board along with Barb Swanstrom . . . pre-Mothers' Day cleanup, waking up the ATO's . . . they repaid the next a.m. . . . sun porch gives girls that healthy "California" look.



Marilyn Anderson
Margaret Austad
Sally Barbour
Bernice Bauer
Sue Beardley
Greta Beck
Beverly Benson
Betty Biker

Joan Carter
Erlene Clyde
Mary Clyde
Bonnie Collins
Marian Cook
Mary Driscoll
Ruthella Evans
Marcene Foreman

Gerry Fox
Dorothy Galey
Betty Jo Garber
Coralee Hart
Gretchen Helmsworth
Laura Lee Hopkins
Marlene Hopkins
Alene Kelly

Dorothy Kerby
Marjorie Lampman
Corinne Lauriente
Patsy Lee
Bonnie Matthews
Jane Matthews
Helen Means

Ollie Marie Packerham
Patsy Pieser
Joan Raymer
Nancy Ricks
Iody Rundstrom
Barbara Schaff

Elizabeth Scott
Norma Siple
Phyllis Stricker
Nancy Weitz
Elizabeth Wilcox

Ellen Wilderman
Maurine Williams
Jean Wordal





Forney Hall



Mardi Gras balloons and memories

Frisky freshmen corralled for study table in newly redecorated smoker . . . a rose and serenade to the engaged girl . . . Liars' contest winner Kathryn Mautz and Ina Mae Wheeler, both future lawyers . . . President Jane Fisk, also WRA prexy and new Mortar Board . . . June Thomas, Gem Editor . . . Betty Peters, playwright, and Bev Schupfer, Phi Beta, also tapped for Mortar Board . . . "Dear old Forney, we all love you" . . . Joyce Walser, soloist . . . Gay Deobald, Mortar Board and Phi U . . . Virginia Orazem edits "The Idaho Independent" . . . Chrissie's annual spring lecture on the "hoo-rah" bushes . . . demitasse spoons presented to seniors at annual banquet . . . the end of another year.



Row One: Carol Jean Miller, president; Mary Jones, treasurer; Shirley Forrey, social chairman . . . Row Two: June Thomas, vice-president; Mrs. Chrisman, housemother; Mary Lee Bates, secretary.



Elizabeth Adams
 Velva Ailor
 Jeanne Anderson
 Shirley Anderson
 Elaine Androes
 Ella Bahr
 Louise Ball

Mary Lee Bates
 Helen Brown
 Frances Butler
 Marybelle Carnie
 June Carr
 Margaret Clark
 Barbara Columbus

Elaine Cope
 Claire Cornell
 Clara Crom
 Roberta Day
 Betty Ruth Deeston
 Ruth Dimond
 Helen Drageeth

Blanche Erickson
 Emma Erickson
 Margaret Faust
 Edith Fisk
 Jane Fisk
 Shirley Forrey
 Jean Frahm

Fairy Frank
 Joan Gehrig
 Pearl Gibson
 Delma Gilbert
 Kathleen Gray
 Nancy Hamilton
 Elva June Harlan

Marion Hartwell
 Marjorie Hattan
 Winifred Hokans
 Betty Lou Hooper
 Irene Horning
 Carlene Horting
 Hazel Howard



Norma Hunt
 Caryl Ingebritsen
 Joan Jansen
 Alice Johnson
 Mary Jones
 Helen Kersey
 Joan King
 Margie Kinney



Phyllis Larson
 LaVerna Lawrence
 Jacquelyn Lee
 Jeanne Lindstrom
 Dorothy Lipp
 Shirley Longseth
 Chloee McKeever
 Linda Marsyla



Kathryn Mautz
 Carol Jean Miller
 Jeanne Miller
 Marlene Monroe
 Della Olson
 Virginia Orazem
 Eloise Pope
 Marya Parkins



Margie Peer
 Patricia Posenick
 Peggy Powers
 Margaret Pruett
 Genevieve Puckett
 Barbara Rinaldi
 Rae Salisbury
 Willa Schumann



Maribel Schupler
 Beverly Schupler
 Nancy Shelton
 Esther Simons
 Mary Sterner
 Barbara Stewart
 Norma Stralavich



June Sutton
 Shirley Tanner
 June Thomas
 Betty Leo Trout
 Doris Trout
 Beth Tunnicliff



Dolores Uria
 Jackie Watts
 Carolyn Webb
 Ina Mae Wheeler
 Hazel Wren



Hays Hall



"Grin and bear it, Connie!"

Built 'way back in 1927 . . . this dorm for women has many traditions . . . Diary Dance, second semester . . . frosh sneak . . . and dinner . . . revenge comes with senior tubbing in the cold and early a.m. . . . spring formal dinner-dance . . . scintillating set includes Marie Hargis, Blot editor and May Fete Maid of Honor . . . Phyllis LaRue, May Queen and Mortar Board member . . . Lois Bailey and her magic violin . . . Janice McCormick, new AWS prexy . . . Rosie Schmid and Pat Slack, other personalities . . . trophy fights with Willis Sweet ended in snow-barricaded front door . . . spring picnics on the lawn . . . second floor serenades . . . many memories . . . "my darling Hays girl."



Row One: Phyllis LaRue, vice-president; Amie Kaisaki, secretary; Carolyn Hansen, treasurer . . . Row Two: Rose Ellen Schmid, social chairman; Mary McBride, assistant house-mother; Elizabeth Bean, president; Mrs. Samms, housemother.

Maxine Abbott
 Gwena Allen
 Martha Allison
 Sylvia Auger
 Lois Bailey
 Betty Base
 Vida Baugh
 Elizabeth Bean



Hazel Bell
 Patricia Berry
 Ruth Billings
 Betty Bowen
 Dorothy Bowman
 Shirley Bromseth
 Caroline Brown
 Elizabeth Burke



Lois Bush
 Ethlyn Calcote
 Lona Carney
 Daisy Carrick
 Barbara Clauser
 Lorraine Cole
 Lee Coumerth
 Imogene Crowell



Reta Darling
 Virtona Douglass
 Barbara Edholm
 Marilyn Evans
 Bonnie Fife
 Eileen Foley
 Maybelle Gardner



Beverly Garrett
 Moena Glenn
 Donna Griffith
 Celia Hall
 Harriet Halstrom



Connie Hammond
 Carolyn Hansen
 Marie Hargis
 Alice Henry



Barbara Heyer
 Joan Jacobs
 Maimie Jardine





Marjorie Johnstone
 Joye Kern
 Doloris Knight
 Phyllis LaRue
 Pauline Lawson
 Lauretta Lefevre
 Jerry Leslie
 Estelle Loiko



Janice McCormick
 Catherine MacMillan
 Margaret Mehl
 Elzo Mink
 Frances Misson
 Marie Moulton
 Alice Nesbitt
 Donna Norton



Marie Norton
 Carol Organ
 Josephine Pence
 Shirley Pettijohn
 Ann Pickett
 Joan Price
 Ruth Reichert
 Valerie Robison



Joy Ann Rossman
 Marjorie Schauer
 Virginia Scheuffele
 Rose Ellen Schmid
 Katherine Shane
 Bonnie Shuldberg
 Lucia Spencer



Joan Staples
 Alice Sturges
 Mary Swanby
 Patricia Sweeney
 Irene Thomas



Joan Toimie
 Eileen Tysor
 Margarete Walters
 Jean Wardell



Helen Way
 JoEtta Weeks
 Yvonne Wolf





Gamma Phi Beta



Rehearsing "Maybe" with Uke

"Eve was the first girl the Gamma Phi took in" . . . Idaho's first national sorority . . . next-door neighbors, the mighty Tekes, are prey to red-hot football squad . . . Teke gazers necessitated new window blinds . . . grades took an upward leap this year, and was everyone happy! . . . Bea Helander, Homecoming Queen . . . Anne DuSault, Gem cog and Mortar Board . . . "Gamma Phi girl, I love you . . . with your sweet smile and your smart style" . . . annual Sigma Nu snowball fight was easy . . . there was ample ammunition . . . flapper Kettenbach . . . and Gamma Phi trademark—the ukulele.



Row One: Joyce Becker, corresponding secretary; Mrs. Meagher, housemother; Carolyn Craddock, president; Norene Dygert, house manager . . . Row Two: Pat Hankins, treasurer; Anne DuSault, recording secretary; Molly Cramblet, vice-president.



Eleanor Anderson
 Joyce Becker
 Fern Bracht
 Beverly Burke
 Jane Clark
 Marian Clift
 Joan Cox



Carolyn Craddock
 Molly Cramble!
 Bethos Decker
 Mary Frances Densow
 Joan DeShazer
 Anne DuSault
 Norene Dygert



Mary Jean Geortson
 Patsy Gray
 Pat Hankins
 Pat Hebbard
 Bea Helander
 Carolyn Johanson
 Ann Kottenbach



Donna Kiese
 Colleen McEntee
 Nancy McIntosh
 Mary Lou McKenney
 Jean Marker
 Shirley Ochs



Sharon Ozmundson
 Marilyn Phillips
 Lilli Flo Pratt
 Pat Rivett



Julianne Smith
 Janet Sundeen
 Margaret Williamson





Kappa Alpha Theta



"Old man winter, here we come!"

"Theta lips are smiling, Theta eyes are too" . . . the "castle" won all-campus honors for highest grade point this year . . . May picnic supper with the SAE's . . . sunbathing in the back yard . . . hasher's delight . . . won Dad's Day trophy for dad coming the greatest distance . . . Bette West, past executive board member, lively in campus circles, drama and Mortar Board . . . Sheila Darwin Phi U prexy, news editor of Arg, and Mortar Board . . . recent engagements counted five diamonds from the ATO house alone . . . winter fun when three ATO's built a snow fort on the Theta front lawn.



Row One: Joanne Hutchinson, treasurer; Mrs. Bender, housemother; Rita Reynolds, secretary . . . Row Two: Colleen McDonald, social chairman; Bette West, vice-president; Lucille Driggs, president.



Patsy Albertson
Beth Atchison
Lorraine Bernat
Colleen Bickford
Betty Brock
Joan Brown
Natalia Brown
Lois Carothers



Shirley Churchill
Sheila Darwin
Lois Dodson
Lucille Driggs
Colleen Ebbe
Joyce Fisher
Janet Fulton
Ree Gentry



Marilyn Green
Louise Grider
Patricia Harris
Helen Hays
Charlotte Henry
Rhoda Hill
Ellomae Holden
Joanne Hutchinson



Evelyn Inghram
Mary Kathryn Johnson
Colleen McDonald
Martha Sue Neal
Patricia Patton
Helen Pohled
Rita Reynolds



Lorraine Rudolf
Ila Sample
Lois Saunders
Betty Ann Skinner
Marry Ellen Stelmanac
Georgia Stonemetz



Barbara Sweet
Dorothy Sylvester
Nadine Tisdall
Martanne Tufts
Ruth VanEngelen



Bette West
Marilyn Williams
Margaret Wills



Kappa Kappa Gamma



Fijis in the field: Kappas at bat

With the 1950 song-fest cup in the new trophy case, this year's stock is complete . . . the front door again subjected to the role of parking lot . . . rated three new Mortar Board members . . . hashers raised much ruckus, pulling fake strikes and sneaks . . . Homecoming brought forth first prize for huge laundry-soap boxes . . . Jackie Mitchell, Home Ec club president . . . Lois Messerly, Lambda Chi Crescent Queen . . . Shirley Jacobsen, debater, has personality plus . . . founded at Monmouth college in 1870, Idaho in 1916 . . . the Kappas sing, "There's a warm spot in my heart for KKG . . . for the girl who wears the little golden key."



Row One: Janet Mackey, treasurer; Jo Korter, social chairman; Rosemary Harland, president; Jacqueline Mitchell, vice-president; Marilyn Petersen, house manager.



Becky Barline
Jane Blakely
Mary Jane Breier
Marilyn Brodd
Joan Churchman
Carol Crouch
Margaret Curtis
Ann Eggleston

Jean Foster
Carmen Gandiaga
Dora Gaudin
Pat Gaut
Adrienne George
Peggy George
JoAnn Getty
Jean Hammer

Rosemary Harland
Frances Hodgins
Mary Hooper
Joanne Hopkins
Shirley Jacobsen
Shelia Janssen
Pat Jordan
Joan Kortor

Lois Larch
Beth Lillard
Joan Litchfield
Virginia Lotgren
Janet Mackey
Nancy Magel
Lois Messerly
Jackie Mitchell

Doris Moore
Shirley Nelson
Marilyn Pearson
Joanne Peters
Carol Peterson
Marilyn Peterson
Marilyn Pond

Joan Rowberry
June Schalkau
Jacqueline Scott
Virginia Smith
Susan Staley
Edith Stough

Barbara Wahl
Donna Jo Walenta
Mary Louise Will
Ann Williams
Joan Wittman





Pi Beta Phi



Annual Xmas party for kiddies

"On a Pi Phi honeymoon" . . . founded at Monmouth in 1867 . . . Idaho Alpha established 1923 . . . each girl sings a solo of honeymoon song when she gets a pin or diamond . . . annual Hallowe'en party with ATO's . . . they get their revenge next year . . . Rosemary Fitzgerald, AWS prexy, executive board, etc. ad infinitum . . . theater style house decorations at Homecoming . . . Kathy Burleigh, the Southern gal, president of Theta Sigma, active in journalism . . . yearly battle with Delts for furniture . . . telephone serenades to pin-passing males . . . "In the land of love and kisses" . . . we'll win for our Pi Phi.



Row One: Shirley Gregory, social chairman; Joyce Friesland, president; Mrs. Hayes, house-mother . . . Row Two: Betty Bonnett, vice-president; Jody Raber, pledge supervisor; Elizabeth Fitzgerald, corresponding secretary; Connie Teed, scholarship chairman.



Gloria Badraun
Jean Bales
Connie Baxter
Ruth Biober
Betty Bonnett
Donna Burch
Kathy Burleigh
Jean Coble



Elizabeth Davidson
Pauline Deqqendorfer
Elizabeth Fitzgerald
Joan Fitzgerald
Rosemary Fitzgerald
Joyce Freeland
Jo Garner
Lillian Garrler



Bonnie Graham
Shirley Gregory
Mary Jane Harria
Sharon Henderson
Janet Holman
Ruth Lotepich
Liane Love
Evelyn McCandless



Glorian Maule
Marilyn Minqua
Shirley Molen
Gloria Moore
Rose Murdock
Jeanne Nagel
Naomi Nokes



Jo Paulson
Jody Raber
Corrine Schumacher
Norma See
Irene Sims



Barbara Storms
Connie Teed
Marian Vallad
Phyllis Vickery



Harriot Walrath
Eleanor Wilson
Marian Wilson





Ridenbaugh Hall



"Romeo, Romeo, wherefore art thou?"

Noted for good-looking women . . . only women's co-op dorm on campus . . . traditions include newly-revived costume party with Forney . . . annual Christmas serenade of living groups . . . not "pie in the sky" but under the table . . . result of becoming engaged . . . Colleen Christensen, actress adept . . . Jean Pugh, senior class secretary . . . Christy Sargent, Holly Queen . . . Ramona Bills, poetess and feature writer . . . Louise Blenden, president of Orchesis . . . "Dance of the Candles" at Christmas recital . . . Carol Korvola, Little International Queen . . . spring and winter formal dances . . . social grace abounds at numerous teas and receptions.



Row One: Louise Blenden, treasurer; Colleen Christensen, vice-president; Mrs. Christian-son, housemother; Elenore Strange, president . . . Row Two: Arlene Ralph, freshman representative; Hazel Havens, work chairman; Delores Beadles, secretary; Marcella Minden, social chairman; Joan Martin, dining room chairman; Lois Cundall, etiquette chairman; Patricia Lynch, bookkeeper; Naida Whybark, house activities chairman; Jean Pugh, scholarship chairman; Virginia Barton, song leader.



Janice Anderson
Charlotte Baker
Patricia Baker
Dolores Beadles
Genette Bertrand
Ramona Bills
Lois Cundall Black
Louise Blendien



Barbara Brevick
Anna Brooks
Patricia Brown
Nadine Buswell
Lena Carlson
Colleen Christensen
Rose Marie Corsu
DeLores Crooks



Miriam Downing
Marilyn Dustin
Lavonna Eyrich
Elizabeth Fitch
Betty Hassler
Hazel Havens
Georgia Hemovich
Ronell Hillman



Anne Hoyt
Carol Korvola
Patricia Lynch
Kathleen McEvers
June McHone
Joan Martin
Marcella Minden
Jeanette Pugh



Acol Ann Purdy
Arlene Ralph
Patricia Rambo
Elenore Strange Rigby
Christy Sargent
Irma Schlader



Maxine Seoly
Llewella Sifton
Nadine Stanek
Margaret Sullivan
Arlene Talbott



Marjorie Thompson
Vera Ulinder
Naida Whybark
Cherie Wiswall





The Engagement Pat Hankins and Sonny Parris look at diamond rings

Betwixt and between the vet and co-ed
 Arose a romance, and they were wed.
 Housing troubles began, so the school said
 They would provide a roof and a bed.

How wonderful to have a trailer or apartment,
 Sketchily equipped with things borrowed and lent!
 Every month they watched for the checks Uncle sent
 And stretched them far to cover groceries and rent.

Betwixt and Between



The Wedding Mary Stringer became Mrs. George Lea



Miss Debbie Toevs takes a bath with help from Daddy



The younger populace never lacks sandbox playmates

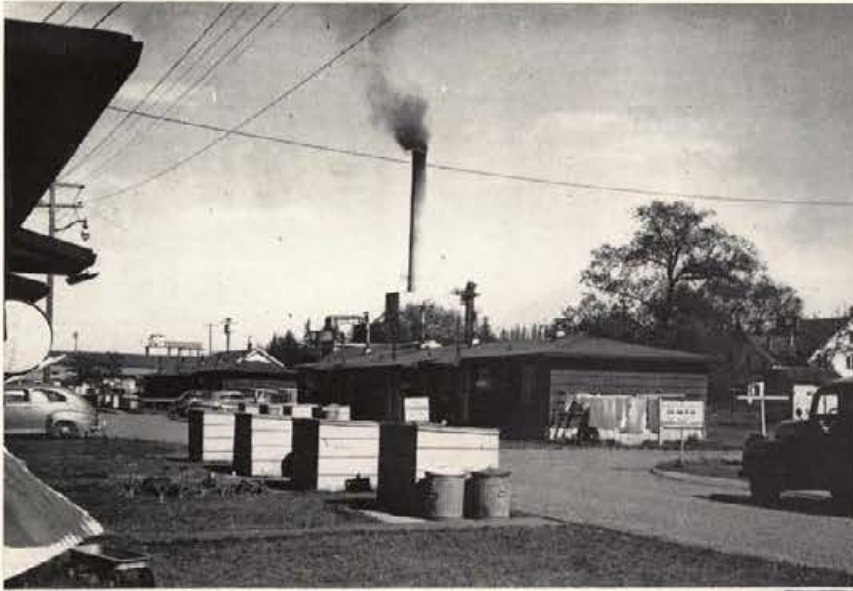

West Sixth Vets' Village houses 148 veterans and their families



Kiddies' clothing was shown at the Dames Club style show with a plentiful supply of young models from the village



The Baby Mr. and Mrs. Bill Williams welcome a new member to their family

Fighting the coal stove left both a wreck,
While drafts around doors gave all a stiff neck.
When wives had jobs—the housework, "Oh, heck;
Darling, is there time between classes to swab down the deck?"

After the addition came new problems galore,
And, although the wee one they certainly adore,
It's stumbles and grumbles during feeding at four
While wondering how to last one sleepless night more.

The kitchen sink soon became the baby's bathing place,
To mop as fast as kiddies splash was always a losing race.
After bragging of smiles, came the disgrace
When company arrived and gazed at a screwed-up face.

But how quickly they grew and were out taking knocks
As they played with the gang in the neighborhood sandbox;
While Mom's home with baby, Bud's out throwing rocks;
When you bring him inside, he takes apart clocks.

It was hard to believe, but at last came the day;
"It never can be," how oft they did say,
But at last each has a degree—P.H.T. and B.A.
And the vet and co-ed are merrily on their way!

BOBI FEARN



The Diploma Graduation day for Mr. and Mrs. Maurice Johnson and daughters



Alpha Tau Omega



Another good bull session

"Dear old ATO" . . . located handily, next to rejuvenated Bucket . . . nucleus was Elwetias . . . 25th founding anniversary celebration this year . . . boys arrived this fall ahead of house manager . . . redecorated rooms in vivid colors . . . annual Tin Can dance held in December . . . Shirlie Vorous, Alpha Phi, picked as Esquire Girl . . . Peter Wilson, BMOC . . . always buzzing at election time . . . past Sigma Tau prexy and 4.0 student, engineer Johnny Barinaga . . . Jack Gregory, entertainer superb, lives here, has own radio program . . . Vandy keeps the boys well fed . . . claimed intramural volleyball title for the third straight year.



Row One: Peter Wilson, president; John Holmes, vice-president; Tom Guilfooy, house manager . . . Row Two: Boyd Barker, corresponding secretary; Gary Sessions, recording secretary.

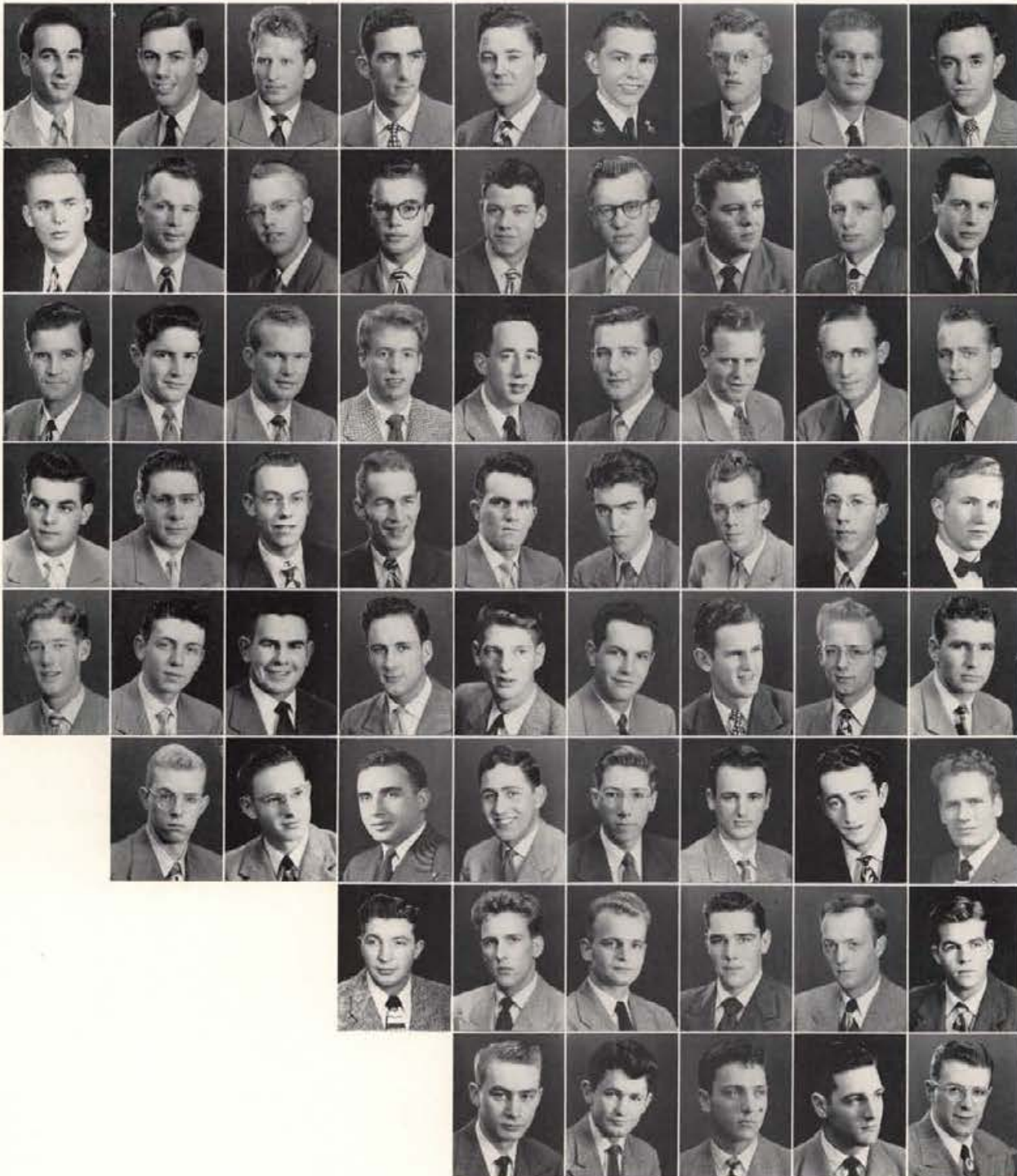

Don Amos
James Atchison
Ted Baker
John Barinaga
Boyd Barker
William Boyden
James Briggs
William G. Briggs
Jimmie Bulkeley

John Burroughs
Clifford Cahill
Robert Clark
Edwin Clizer
Richard Corbett
Robert Dawson
Richard Emers
Stanley Ellsworth
Thomas Feeney

Virgil Felton
Jay Fitch
Kenneth Frederiksen
Bernel Fullmer
John Gregory
Philip Gullfloy
Thomas Gullfloy
James Guy
R. Hanigan

Maurice Holland
John Holmes
Myron Johnston
Calvin Jones
Khalil Jones
Lawrence Jones
Len Kelley
Richard Klino
Willis Knox

John Koster
Wallace Larsen
William Last
Roland Masingill
Herbert Mead
Kenneth Meppon
William Meyer
Thomas Mitchell
Francis Mithoug

Lawrence Monroe
John Pepper
Clifford Pratt
Frank Reich
William Rigby
Wallace Schmidt
Gary Sessions
Harold Sims

Neal Smiley
Richard Smith
Oron Smith
Nels Soltberg
Gerald Swanson
Lyle Tapper

Eugene Thometz
DeForest Tovey
Al Wagner
John Wagner
Peter B. Wilson



Beta Theta Pi



A sober bunch



Row One: Gerald Bunnell, secretary; Mrs. Scott, housemother; William Code, recorder . . .
Row Two: Thomas Boyd, house manager; Ralph Carpenter, vice-president; Norman Green, assistant house manager; William Wright, president.

"We all drink from the same canteen" . . . more men live here than in any other fraternity . . . grades zoomed high this year . . . activities, many and varied, with Harry Turner winning a seat on next year's executive board . . . Jerry Bunnell appointed next year's Gem ed . . . the Indian Dip went off fine, as usual . . . came spring and the boys limbered up their vocal cords . . . to take a first place in the Mother's Day song fest . . . Betas still don't claim the ownership of any Wooglin hide . . . always the annual Miami Triad event to look forward to . . . Beta, Theta, and Pi . . . now retired, but still living on in our memories . . . dearest thing we know, next to our beloved housemother, Mrs. Scott.



Vernon Batt
Robert Beesley
John Bengston
Patrick Birch
Thomas Boyd
Thomas Bucklin
Gerald Bunnell
Eugene Bush

Donald Carley
Ralph Carpenter
Dale Chaney
Reed Clements
William Code
James Connors
Robert Culbertson
John Cummins

Bruce Curtis
John Drips
Normand Green
Donald Harrison
Kenneth Howard
Ronald Huffer
Stuart Hutchins
Richard Issett

Erwin Johnson
Frederick Kopke
Richard Lint
Norman Lodge
William Lodge
Jack McClaran
Kenneth McCormack
Stewart McCormack

Vernon McCormack
Glenn Miller
John Miller
John Noogle
Glenn Paine
Robert Parrish
Earl Pharris
Wellington Pierce

Bert Poole
Wilbur Ruleman
Joseph Savage
John Scull
William Shaw
Frank Shronts
William Simmons
Thomas Smith

Arnold Souders
Elmer Stout
William Taylor
George Vehrs
Alton Vogt
Albert Wohlshlegel
William Wright

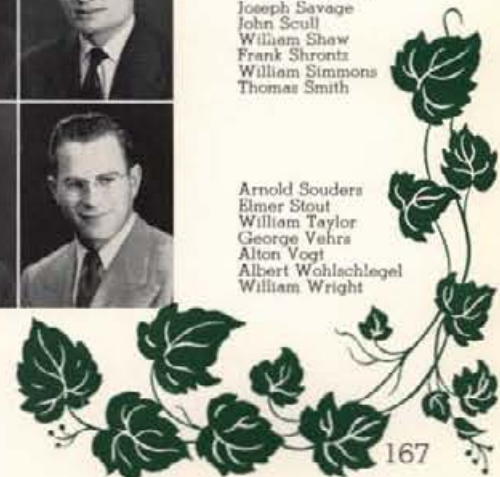



Campus Club



"Strummin' on the old banjo"

The long, one-story building on Sixth street houses one group of males that doesn't mind eating its own cooking . . . with aid from "Smoky" and Mrs. Sullivan, the boys learn true cooperation . . . one of the important personages here is Francis Flerchinger, man of many fields . . . Dave Hiner, one more lively lad, especially on the cinder path . . . Glenn Darnall, active on the diamond for Idaho . . . the dorm is newly brightened by a fresh coat of paint . . . one more sign of spring . . . each May, on some unannounced but cool evening, the seniors are given their "Paradise Creek dump" . . . new Ag Science building and Kirtley laboratory additions supplement this portion of the campus.



Row One: Dave Hiner, vice-president; Norman Pabst, president; G. C. Sullivan, proctor; Mrs. Sullivan, hostess; Don Kees, secretary-treasurer.



Raymond Arte
 Nathan Ashman
 Edward Asparto
 James Baggott
 David Beodles
 John Blom
 Howbert Bonnett
 Keith Bowman
 Harold Brammer
 Van Briggs
 Bernard Brunelle
 Roger Chichester
 Herschel Clark
 David Coulter
 Eugene Craig
 Glenn Darnall
 Dale Everson
 Ellord Faulk
 David Follin
 Francis Flerchingor
 Norman Flynn
 John Fonburg
 Garrett Forbes
 James Fulton
 Wilbur Gard
 Larry Giles
 Charles Golding
 Harold Gordon
 Robert Gorsuch
 Lee Gorsuch
 Richard Gregory
 Russell Griffith
 Kenneth Hack
 Donal Hardy
 Leonard Heikkila
 David Hiner
 Saul Hirschberg
 Lester Hutchinson
 Floyd Iverson
 Ronald Jossup
 Harley Jordan
 Donald Kees
 Milton Koppang
 William Leavell
 Phil Leigh
 Gaylord Lenker
 Claire Letson
 Leon Luce
 Humfredo Macedo
 Donald MacKinnon
 John Meyer
 Ralph Miller
 Alvon Mochel
 Frank Morrison
 William E. Nelson
 William H. Nelson
 Raymond Olson
 Norman Palat
 John Paulson
 Roy Pytol
 Lawrence Rappaport
 Norman Rogers
 William Rose
 Edwin Rowbury
 Jack Smith
 Robert Steiger
 Donald Stilson

Roger Styner
 Wendell Styner
 George Sullivan
 Averill Thayer
 Raymond Trussell
 Alan Truscald
 Floyd Wanamaker

Walter Ward
 Thomas Webb
 Bickie Whitmore
 Edgar Williams
 Roy Winegardner
 Donovan Yingst





Chrisman Hall



"... and plentiful punchbowl!"

Hall of the presidents . . . outgoing and incoming ASUI prexies, Bob Moulton and Vern Bahr . . . dances were many . . . with respective themes of "Winter Wonderland" and "New Moon" . . . also wild and woolly "Sagebrush Stampede" . . . other goings-on such as snowball battles with next door neighbors at Sweet . . . didn't prevent grades from being second from the top . . . more wheels . . . Bob Finlayson, ex-editor of Blot . . . Marv Washburn, president of NSA . . . and 2nd semester hall leader . . . also varsity swimmer and trackman, Don Miller . . . named in honor of Brigadier General E. R. Chrisman of Idaho military fame . . . new ag science building across the way . . . gives Chrisman hallers much improved view.



Row One: Bob McMahon, secretary; Mr. Welch, proctor; Mrs. Welch, hostess; Merle Stratton, treasurer . . . Row Two: Arland Hofstrand, president; Jim Graham, social chairman; Ladd Sutton, vice-president; Willie Stevenson, intramural manager.



Vernon Bahr
 Fred Beckman
 Jesse Beckman
 James Bell
 Claudio Bernensolo
 Richard Bershon
 William Bolton, Jr.

Richard Brown
 Beryl Budd
 Joe Carson
 Vernon Choste
 Gerald Comstock
 Gordon Cook
 James Corbett

Keith Dedrick
 Glen Doner
 Ralph Dulin
 Donald Endicott
 Joe Eyrich
 Robert Finlayson
 Robert Garrett

Roy Gikiu
 Henry Gilbertson, Jr.
 Gerald Gordon
 Donald Grieb
 Jerry Hoegels
 Chris Harrigfeld
 Cecil Hathaway

James L. Henry
 Arland Holstrand
 Henry Holt
 Rossel Hyde
 Max King
 Gerald Klink
 Dean Koethke

Bill Komoto
 Joseph Larkin
 Kenneth Lind
 John Lynam
 Robert McMahon
 Elven Matson
 Glenn Meares





Conrad Merrick
 Donald F. Miller
 John J. Miller
 Donald Mills
 Ellery Morrison
 Claude Morrow
 Jerald Moss

Robert Moulton
 Charles Muehlthaler
 Gilbert Nicholson
 Donald Parker
 Frank Pentzer
 George Peterson
 Daniel Piraino

Eugene Pitcher
 George Root
 Angelo Scarcello
 Robert Schelosko
 Herbert Schroeder
 Wayman Sinden
 Gordon Smith

Herbert Steinmann
 Willard Stevenson
 Donald Stolts
 Jay Stout
 Merle Stratton
 Ladd Sutton
 Chester Takatori

Frank Takatori
 John Thomas
 John Tkach
 Wesley Tolliver
 John Toroy

Andrew Tosier
 William Van Werth
 James Walker
 Marvin Washburn

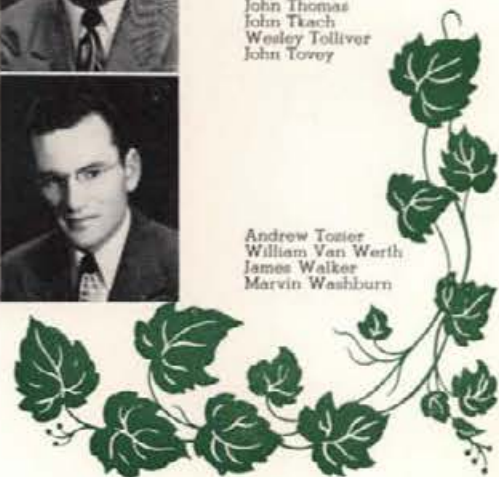



Lindley Hall



"... and a Happy New Year!"

Oldest men's hall on the campus . . . occupants sent Xmas greetings to whole town . . . via big electric sign on the roof . . . newly-elected executive board member, Ralph Fothergill, lives here . . . as does Phi Beta Harry Dalva, outstanding in dramatics . . . also dramatics student Marv Alexander, new Curtain Club president . . . another Phi Beta Kappa, Ken Briggs, does his studying within these walls . . . annual Liars' Club brought forth some wild tales . . . situated so that odors from science hall sometimes intrude . . . but just a few steps to go to classes . . . home ec girls make a practice of inviting Lindleyites over for dinner in home management house.



Row One: Herman McDevitt, social chairman; Kenneth Keefer, secretary; Warren Johnson, vice-president . . . Row Two: Robert Gibbs, treasurer; Dr. Wiggins, proctor; Mrs. Wiggins, hostess; Dave Thacker, president.

Leslie Abbott
George Albright
Marvin Alexander
Jerry Asker
John Asker
Truman Baily
Norman Barber
Milton Barton



Charles Battles
Clarence Baugh
Pete Bonin
Clayton Boyce
Weldon Branch
Dale Braucher
Kenneth Briggs
Don Brighton



Franklin Bruins
Edward Bullock
William Chetwood
David Craner
Merle Craner
John Cutler
Harry Dalva
Harold Deeds



William Driver
Evan Ellis
Kenneth Estes
Ralph Fothergill
Ernest Gerber
Richard Gibbs
Robert Gibbs
Arden Gorsline



William Grosch
Wendell Hanson
Thomas Haumont
Howard Heiner
Harry Hendron
George Hespelt
Wendell Higgins



Roy Hollifield
Dean Holt
Norman Holton
Marion Homan
Roger Hovis
Kenneth Jenkins



Bert Johnson
Philip A. Johnson
Verdo Johnson
Warren H. Johnson
John Jones





Norman Jones
Keith Keeler
Kenneth Koefler
Donald Kuper
Henry Land
Donald Lapray
Robert Lind
Richard Lloyd



Charles Lord
Gene McCullough
Daniel McDavitt
Herman McDavitt
Galen McMaster
Donald Martin
James Maxwell
Richard Meyer



Bradley Neff
John Nesbitt
Harvey Patn
Roy Peairs
Ronald Peck
John Pine
John Rinard
Orville Roberts



Willard Roe
Charles Rohrer
John Sandell
Edwin Shane
Clyde Sletager
Lester Smith
Robert Smith
John Spink



Richard Straw
Harold Suchan
Herbert Swanson
Whitman Symmes
James Tate
Dale Thacker
David Thacker



Stanley Thomas
Vernon Thomas
Dean Tisdale
John Townsend
Perry Trout
James Walkington



William Walkington
Everett Weakley
Russell Westbrook
Vance Wilburn
William Woodland

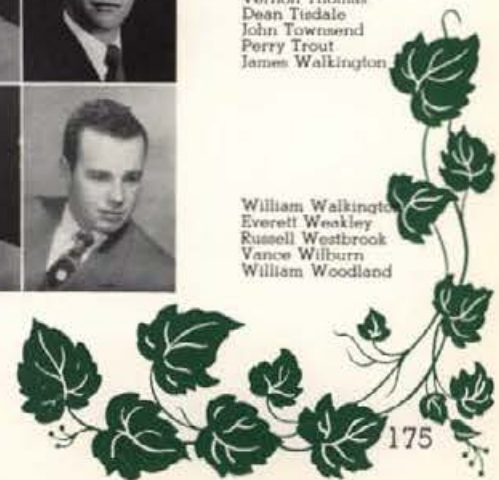



Delta Chi



"Mighty Bennett was at the bat . . ."

Delta Chi, originally founded as a law fraternity, 1890, at Cornell . . . became a social fraternity in 1921 . . . in 1924, local chapter, Kappa Delta, began . . . spring formal and other dances in the spacious third floor sleeping porch . . . waterfights with Thetas an outlet for energy . . . Del Klaus, activity man on the campus, cigarette king in the house . . . Keith Bean, Blue Key, hurdler, and football, is prexy . . . Pirate Dance rates praise . . . spring picnics, winter snow fights, and snow lady for ice carnival . . . scholastics and antics in the English colonial chapter house at the foot of Hello Walk.



Row One: Ellwood Werry, vice-president; Dan Pederson, president; Del Klaus, house manager.



Gene Allen
Gaylord Androen
Keith Bean
David Beck
George Bellor
Ray Boehm
James Bryan
Osborne Casey



Parley Cherry
Clair Christensen
Charlie Clark
Richard M. Davis
Gordon Essinger
Richard Eller
Keith Ellis
William Emerson



Frank Emerson
Edwin Engert
Ierald Evans
Tony Galdos
Frank Gaylord
Harold Gerber
Bob Hanson
Alton Harris



Robert Hendron
Louis Hirschman
James Hyland
Clarence Johnston
Milburn Kenworthy
Jerome Kinsey
Delbert Klaus
Carol Moens



Russell Moffett
Martel Morache
J. Moeman
Benjamin Nicholas
John Nicholas
George Neumeyer
Daniel O'Connell



Eugene Pederson
Wallace Pohlod
Donald Read
Robert Rowett
Edward Savaris
Edrue Smith



Gustav Verdal
Eliwood Werry
Sidney Werry
Jack Wiggen
Charles Williamson

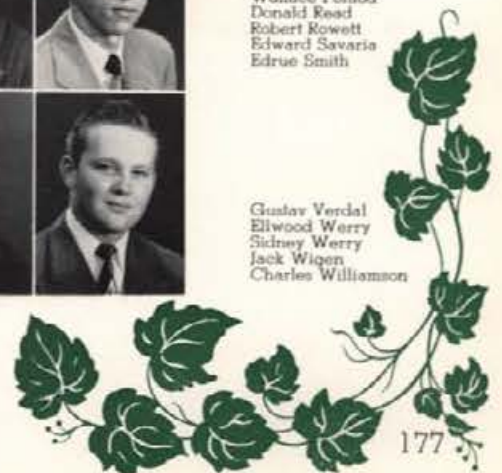



Delta Tau Delta



Delt beards getting the works



Louis Boyle, house manager; Dan Wicher, vice-president; Adson Starner, president; Russell Baum, recording secretary; William Briggs, corresponding secretary; David Maub, treasurer.

Russian Ball, afternoon smorgasbord, and costumes in the evening . . . outstanding social function . . . battle with Pi Phi over furniture, with customary loss of trophies . . . pin-passing members given a mattress ride to the lucky girl's front porch . . . after being generously smeared with lipstick . . . then the lucky stiff gets his breakfast cooked by the woman as other members watch . . . "My Delta sweetheart true" . . . Dar Cogswell works hard on campus activities, grades and such, still finds time for throwing the discus . . . the retiring political brothers, Dick and Luke Boyle . . . after a long siege in power, now content to sit back and relax . . . just in passing, copped men's scholastic honors.



Russell Baum
 Donald S. Becker
 Thompson Bergerud
 James Beasant
 Leonard Bielenberg
 Richard Boyle
 Louis Boyle
 Elroy Brandt



William Briggs
 Darwin Coxswell
 Charles Duffy
 John Edwards
 Robert Foley
 Merlin Francis
 Donald Hartman
 John Hasbrouck



Gordon Henning
 Marion Hickey
 Wesley Hoidal
 Alan Huggins
 James Ingalls
 Donald L. Johnson
 Duane Kirk
 John Kugler



Bryan Lawrence
 Mark McCarrroll
 Lawrence McLean
 Richard Miller
 Richard Moore
 Glen Olin
 Richard Orme
 Robert Peterman



Elmer Peterson
 Jack Peterson
 William Peterson
 Richard Prater
 Robert Rawlins
 James Rouppe
 Wilber Rowberry
 Mauno Saari



Francis Schulz
 Kenneth Smith
 Adson Starnner
 Frederick VanEngelen
 Russell Viehweg
 Robert Webb
 Kenneth West



Robert C. Wheeler
 Daniel Wicher
 Donald Wilde
 Peter K. Wilson
 Bob Zimmerman

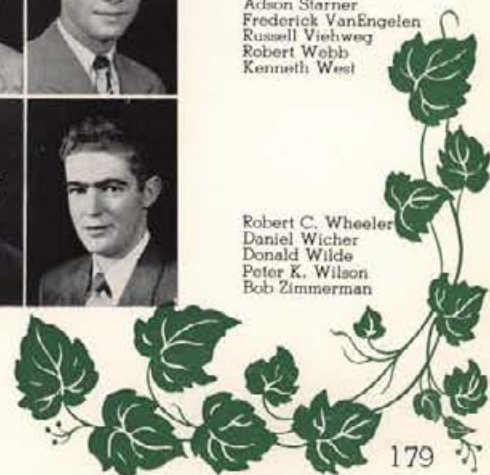

Idaho Club



Muscle games

Something new on the campus . . . the transformation of Idaho Club into an athletic dorm . . . result to be bigger and better teams . . . naturally personalities were numerous . . . seniors Carl Kiilsgaard, Jim Chadband, and Morris Rose will be missing from the football line-up in the fall . . . while Dick Geisler, basketball ace, and boxer Pug Ellis will both be gone, too . . . John "L" Reager, famous for washboard concertos . . . pretty busy turning out for varsity athletics . . . and keeping in training . . . but Idaho Clubbers still found time to produce topnotch intramural teams . . . loafing in the lounge . . . reading magazines . . . or relaxing with a strenuous game of checkers . . . favorite occupations here.



Row One: Mr. Kerfman, proctor; Mrs. Kerfman, hostess . . . Row Two: Jim Chadband, social chairman; Bill Mullins, secretary; Jerry Diehl, president; Vern Baxter, intramural manager.



Tommie Ambrose
Marvin Bequhl
Frederick Bowen
Clifton Brewer
Harry Brizee
James Chadband
Willard Choules



Roy Eastman
Donald Ellis
Edward Fiester
Edmond Fisher
James Fondburg
Dick Geisler
Marvin Glascock



James Hansen
Robert Holder
David Holmes
Ben Jayne
Carl Killaquard
John Mack



David Martindale
Ronald Nicholas
George Puolos
John Roeger
Morris Rose



William Sanford
Charles Swain
Homer Woolf



James Wright
Richard Zyzak

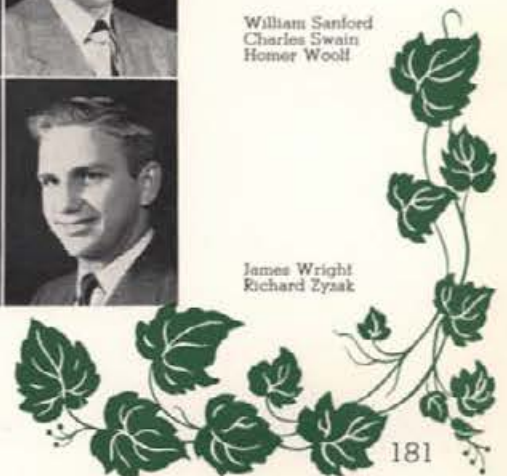



Kappa Sigma



"Let's talk this thing over"

First national fraternity on the campus . . . brought here in 1905, founded nationally at the University of Virginia, in 1869 . . . the annual all-day House Party is an event of renown in campus social circles, drawing girls from all groups . . . spring formal is most important highlight of second semester . . . a banquet in conjunction with the WSC chapter celebrates Founders' Day . . . Vandal star Bob Mays, still with another year of eligibility to pack the pigskin through the line . . . John Martin, past Argonaut editor, publications board, multi other activities, usually found with Del Klaus, the Cigarette King.



Row One: Dennis Bryan, vice-president; Bill Sweet, president . . . Row Two: Jim Lane, secretary; George Goble, treasurer.



Bernard Baker
Robert Baxter
John Beach
Charles Blanton
Paul Blanton
Frederick Bliss
Montford Brooks
Dennis Bryan



Joe Burns
Bill Cameron
Conard Christensen
Louis Cosho
James Cranston
Charles Creason
James Crockett
Jack Elliott



Kenneth Foucar
Thomas George
John Ghiglieri
Max Glaves
George Goble
Elmer Gossett
Donald Harper
Roland Hodgins



Glenn Holm
James Lane
Vernon Lowry
Mandius Lundal
John Martin
Robert Mays
Delbert Naser
Murray Numbers



Harlan Olson
Keith Ormond
Clinton Peterson
Donald Priddy
Raymond Radford
Fred Reich
Herbert Samms



Joseph Shreve
Jerald Smith
Harold Stivers
William Sweet
George Tissaw



Kenneth Tolmie
Robert Tolmie
David Ulmer
Daryl Wittenberger

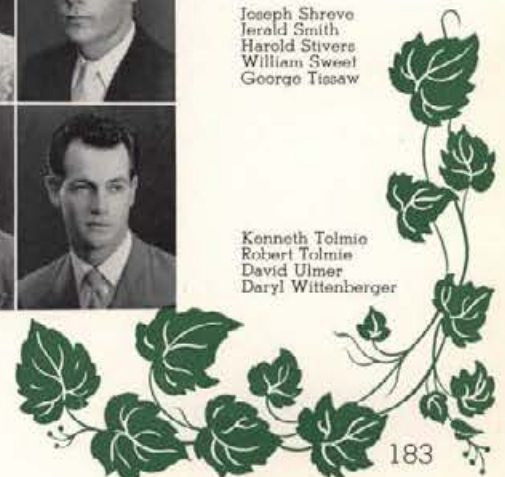



Lambda Chi Alpha



Christmas comes but once a year

Not too old on campus, but many national chapters . . . we're still living some distance from the campus but have a fine home now . . . Epsilon Gamma chapter brought to Idaho in 1927, kept disappearing and reappearing . . . you can't keep a good bunch down . . . founded at Boston University in 1909 . . . pledges stole shoes, sox of members and distributed them among the sororities . . . took time to chase them down and decide whose were which . . . Lois Messerly chosen Crescent Queen . . . entered in the national Lambda Chi contest . . . Fred Farmer, Gem photographer . . . Stu Dollinger, a Finleyman through and through and composer of "Maybe" . . . the "yardage dance"—wow!



Row One: Chuck Lynberg, treasurer; Grant Radford, vice-president; Jack Doyle, president; Bob Linck, house manager; Don Loofbourrow, secretary.



Roger Ashby
 Douglas Aurnhammer
 Phillip Beeson
 George Blosser
 Richard Carbuhn
 Jack Doyle
 Robert English



Frederick Farmer
 Robert Farmer
 Donald Foedisch
 Nelson Gibson
 Ralph Haverkamp
 Harold Henrie
 Leo Juve



Jed Kaul
 Harry Lamson
 Wayne Lewis
 Charles Lynberg
 John McQuillin
 Robert Maize



Donald Meacham
 James Thomas Moore
 Allan Petrie
 Paul Polk
 Grant Rodford



LeRoy Routh
 Howard Rue
 Norman Tilley



John Wester
 Leo Winegar





L. D. S. House



"Ragmopp" or Bach—it sends us!

Where Deakin ends there is a building known as "the convent" . . . most of the men here hash at different women's groups . . . consequently they get the low-down on all the females . . . just ask 'em . . . Hyde Jacobs, one of the active campus politicians, has his headquarters here . . . Cleon Kunz, one of the co-assistant chairmen for next year's Homecoming celebration, is another who often is found working on this or that committee . . . student battalion commander in the NROTC program for this year was Stanley Tanner . . . annual Gold and Green Ball held in conjunction with Lambda Delta Sigma . . . LDS Sweetheart crowned at this gala affair . . . Vandaleers and concert band both aided and abetted by LDS boys.



Row One: Reed Durtschi, social chairman; Frank Gillette, president; Cleon Kunz, treasurer.



Donald Baker
David Beckstead
Dale Daniels
Reed Durtschi
Lauray Fereday
Richard Fisher
Vernon Gallop



George Gardner
Vori Gessel
Frank Gillette
Frank Haglund
Ray Harris
Dean Holyoak
Hyde Jacobs



Lynn Johnson
Cleon Kunz
Dan Loft
William Nelson
Herald Nokes
Don Parker



Lawrence Rasmussen
Lamont Smith
Stanley Tanner
Wallace Taylor
Dale Waters





Phi Delta Theta



"Seven no trump"

"We Phi Delts, tried and true" . . . Miami Triad affair was a huge success . . . many and novel tubbings . . . each Idaho victory finds the boys clanging the news . . . more muscles this year than last, due to increasing wins for Idaho teams . . . didn't bother to steal Butch this year . . . he inflated the house bill too much, anyway . . . blue front door still shines in the afternoon sun . . . founded at Miami University, 1848, locally in 1908 . . . bridge games are an everlasting affair in the library . . . nothing like a good Phi Delt jam session . . . especially if Fiester is around . . . he thinks his name is Fiesta.



Row One: John Holmes, rush chairman; Ernie Bedford, president; Al Rolseth, warden . . .
Row Two: John Ascuaga, social chairman; Jim Klason, vice-president; Herb Dodge, house manager.

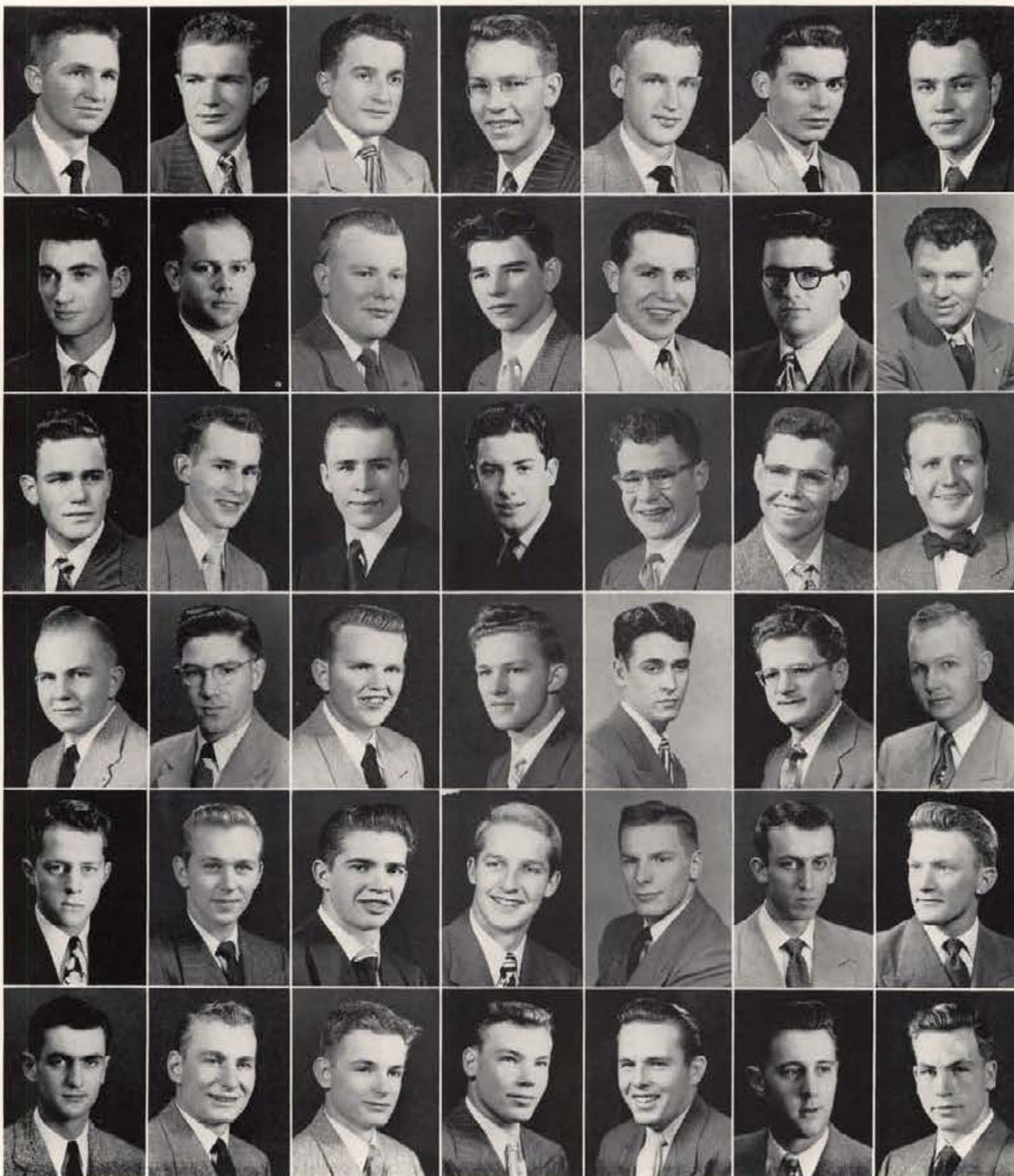

William Ames
Robert Anno
John Ascuaga
Gary Bassett
Earl Brockman
Edward Churchman
Roger Davidson

Burton Dinnison
George Dodge
George Follett
James Haines
James Hammond
Frank Helmsworth
George Henly

John Norring
William Inghram
Saylor Jeppson
Robert Jones
John Kayler
Frank Kettenbach
Leo Knowlton

James Knudson
Evan LaFollette
Otto Leuschel
David McClun
John McGough
Nathan Marks
Dale Nelson

Robert Nelson
Robert Olson
Jack Perry
Richard Peterson
John Pring
Keith Rieman
Albert Rolseth

Theodore Scott
Philip Soulen
Frank Stone
John Sundeen
Thomas Temple
Kenneth Wiegele
Leslie Wilde

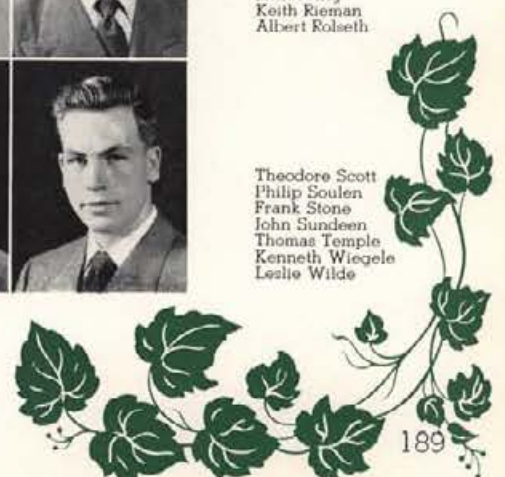



Phi Gamma Delta



Truer words were never spoken

"A snug little nook . . . an easy chair . . . an hour spent . . . in smoke-wreathed air" . . . founded 1848 at Jefferson College . . . Mu Iota chapter established in 1921 . . . color is purple . . . officers? . . . no one can find out . . . Gem was forced to picture four jackasses . . . Andy Christensen has made quite a name . . . various committees, last year's Frosh president . . . now on executive board . . . Rich Pennell, actor and sometimes comedian . . . home of up-and-coming basketballers Hartly Kruger and Bill Mather . . . within these ivy-covered walls cartoonist Stan Soderberg dreams up his wild ones . . . Fiji islanders' dance known and loved for the girls' grass skirts.



Donkey Serenade



James Aston
 Alan Atwood
 Richard Atwood
 Eugene Babin
 Harold Barnes
 Ruel Barrus
 Robert Barstow
 Robert Beckwith
 Corlyle Brough

Raymond Burns
 William Burns
 Andrew Christensen
 Robert Christensen
 William Clarke
 Karel Clauser
 Roger Cone
 Ralph Dunkle
 Lloyd Dunn

Leo Freiermuth
 Robert Fullmer
 Johnny Gaiser
 Richard Garlock
 James Goddes
 Kenneth Giles
 Tom Glenn
 James Grenfell
 W. L. Guqler

Burton Humphrey
 James Johnson
 Richard E. Johnson
 Jordan Kanikkeberg
 Bruce Kennedy
 Karl Klages
 Hartley Kruger
 John Lacy
 George Lea

Jack A. McEntire
 Bruce McIntosh
 Eugene McNeer
 John Mast
 William Mather
 Raymond Miller
 James Mitchell
 Dean Mosher
 James O'Connor

Robert O'Connor
 Richard Pennell
 R. J. Porterin
 George Racoly
 Joseph Rumble
 Donald Scott
 Thomas Shull
 Donald Smith

Stanley Soderberg
 N. G. Speropoulos
 Elmer Sperry
 Cyrus Sweet
 Dean Thornton
 Robert Tidd
 John Tobin

Paul Tobin
 Harry Towaley
 Cecil Ture
 Tom Tudder
 Dwane Welch
 Don Wolcott

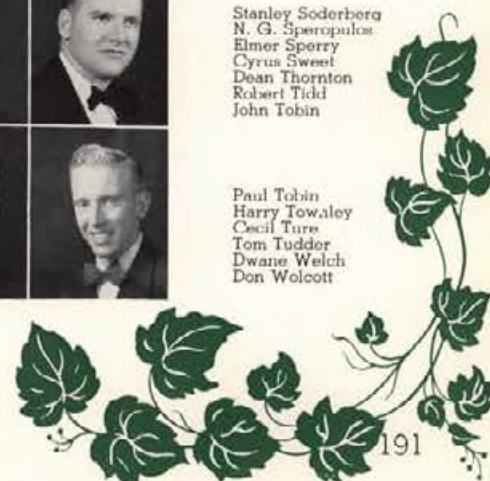



Phi Kappa Tau



"Ah...please get up." ... "Huh-uh!"

Founded in 1906 at Miami University . . . Beta Gamma chapter organized in 1947 . . . carnations to the gals who wrangle a pin . . . just our way of expressing satisfaction . . . house functions include the autumn pledge dance, costume ball . . . autumn football game is held with the Alpha Kappa chapter from WSC, winner receiving traditional "little brown jug" . . . Paul Araquistain, sophomore vice-president, member of multi ASUI committees . . . Howard Humphrey, pep band member . . . one of our favorite sports is displaying the red front room to visitors and friends . . . crazy cars with canaries on aerals yet.



Row One: Darrell Congdon, president; Jim Marshall, vice-president; Paul Araquistain, house manager.



Robert Acock
 Paul Araquistain
 Phillip Battaglia
 Bennie Brooks
 William Brown
 Bryan Brunzell
 Richard Chamberlain



Elbert Cleaveland
 Darrell Congdon
 James DePatie
 Edward Downon
 Chester Harper
 Howard Humphrey
 Andrew Kirsch



John Leshar
 Donald McMahan
 Robert McManaman
 Dolbert McNealy
 Donald Maki
 James Marshall
 Roger Maxwell



Robert Muhlitz
 Robert Oehmeke
 Robert Riddle
 William Kingert
 Theodore Saulie
 John Snow



Wayne Stewart
 Roger Swanstrom
 Glenn Talbott
 James Teague
 Fred Thompson



Eugene Todd
 Harry Wilson
 Glen Youngblood

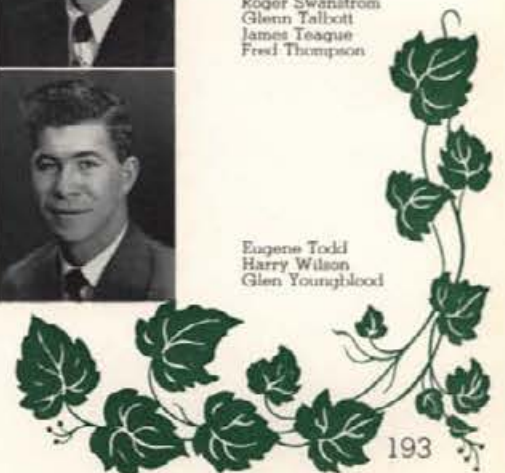

Pine Hall



"Rub-a-dub-dub—three men in a tub."

The largest living group on the campus . . . large, blue-grey wings branch out to house over 300 men . . . new ideas and spirit in campus affairs often originate here . . . home of several campus bigshots . . . John Lawrence led the group through two semesters . . . Keith Judd was appointed co-assistant chairman for Homecoming next year . . . Wilson Churchman, first semester KUOI business manager . . . new cannon was stolen and only after a good tussle returned to its place on the lawn . . . Pine Lodge trip, taken each year . . . largest commissary on campus, only one that provides burgers for hungry men . . . Homecoming float showed new spirit of "more activities for everyone" program inaugurated in hall this year.



Row One: Arlie Caudle, intramural manager; Robert Lewis, treasurer; John Lawrence, president; Roger Allison, vice-president; Robin Faisant, secretary; Stewart Ailor, social chairman . . . Row Two: Robert Carlson, freshman representative; Lavon Palmer, junior representative; Grant Simons, assistant proctor; Dave Fitzgerald, proctor; Pat Day, assistant proctor; Eugene Root, senior representative; Charles Winter, sophomore representative.

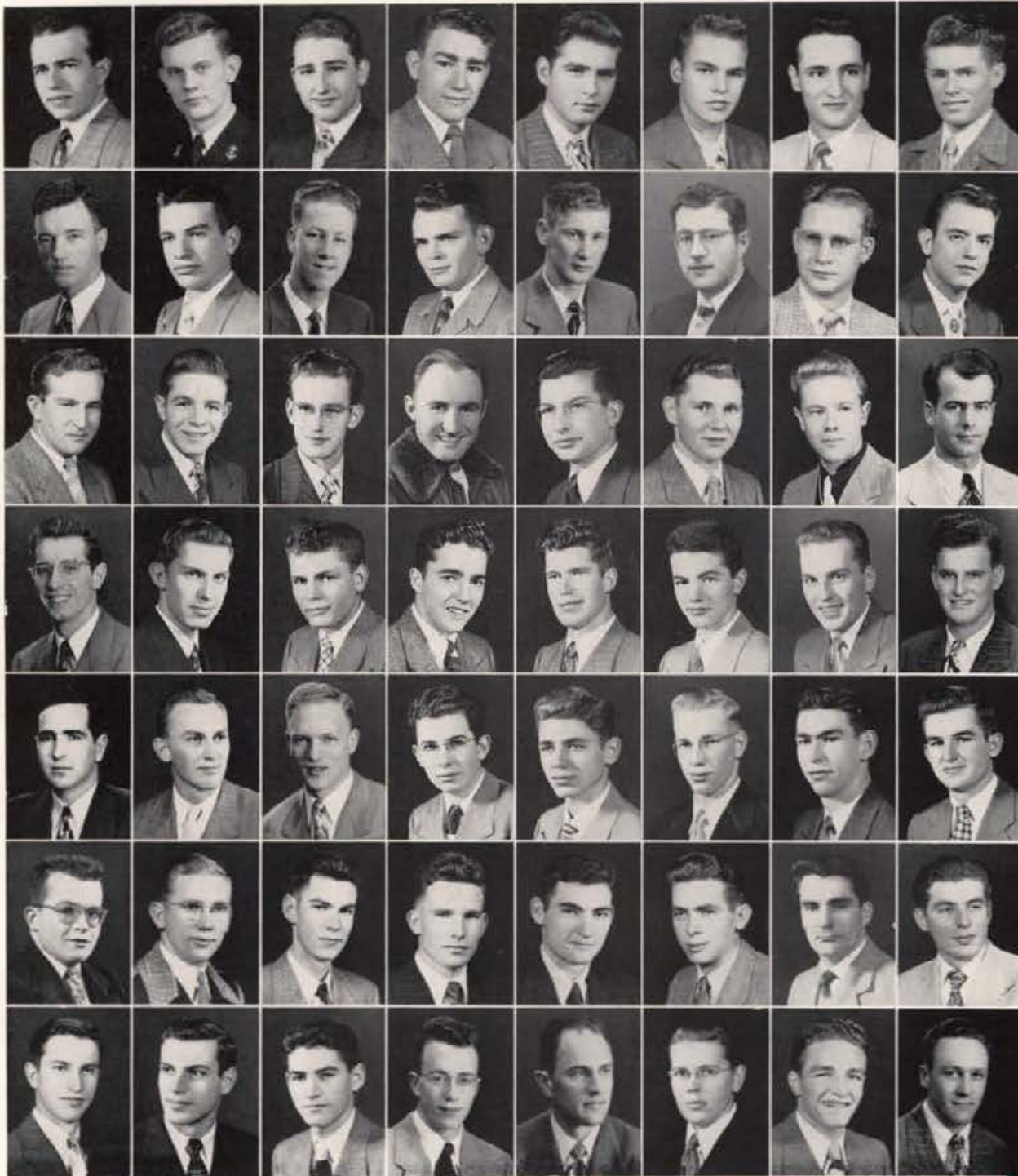

Richard Allen
Roger Allen
Ralph Allison
Robert Allison
Dan Anderson
Alva Axt
Eugene Balach
John Beer

George Birdt
Orrin Blalock
John Bloom
Wayne Borrowman
Richard Bowmer
Peter Breyse
Louis Brinkerhoff
Darrell Brock

Donald Brooks
Reid Brower
Jack Buerkle
William Burchard
Boyd Burt
Robert Carlson
Howard Chadwick
Jack C. Chugg

Michael Chunilla
Wilson Churchman
Harold Collett
Ruesben Cooley
Gordon Cordes
Jac Coward
Keith Coyne
David Crane

Lloyd Damsay
Richard W. Davis
Patrick Day
Don Deardorff
Glen DeBruine
Donald Deerkop
Donald Denton
Charles DeRose

Wilmar DeWitt
Earl Donnan
Roy Driskill
Arthur Duncan
Kenneth Duncan
Robert J. Duncan
Howard Edwards
Ralph Erlanson

John Evans
Robert Evans
Leroy Fayle
James L. Fiala
Dave Fitzgerald
Wallace Flodberg
Dallas Fuller
Vern Gassar



James Gerard
Wendell Gladish
Meredith Glenn
Kenneth Goldsberry
Glen Greely
Robert Gregg
Carl Guderjohn
Frank Gunn



J. P. Hall
Farrell Harris
John Haubner
James A. Henry
Ralph Hill
Ronald Hill
Donald Hodge
David Holt



T. R. Ingersoll
Jerry Jackson
Wayne Peterson
Donald Jess
Axel Johnson
George Johnson
Richard Johnston
Ronald Johnston



Keith Judd
John Jutila
Michio Kaku
Joe Kendall
Carl Kinney
Marvin Kistler
Kent Kohring
Donald Koniczek



Raymond Kranches
Lewis Ladwig
Walter Landeck
James Landers
John Laurence
Tom Laurent
Billy Leatham
Oliver Lee



Gene Lewis
Lawrence Limbrough
Calvin T. Long
Donald Long
Harold Lynch
Maurice Lynch
Tor Lyshang
Robert McCreechly



Donald McManamon
David McCreight
Robert Markinson
Frederick Matzner
Dale Milich
Gerald L. Miller



Kenneth Miller
Edward Moe
James Morrison
Dean Osborne
Lavon Palmer

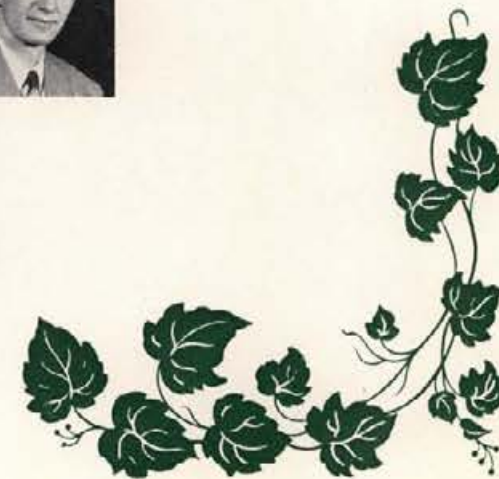



Keith Pardo
Roy Parker
Richard Parrotto
Howard Patz
William F. Perry
John I. Peterson
Carl Pharris
Robert Phillips



Garth Powell
James Price
Reginald Reeves
Clayton Reynolds
Jack Reynolds
Donald Riggin
Eugene Root
John Rosenthal



Patton Ross
Herman Ross
Ralph Schierman
James Schull
Allen Sharp
Richard Sheppard
Donald C. Smith
Theron Smith



Walter Spoolman
Gerald Sperrano
Berl Standford
George Steward
Bernhard Strobelin
Ward Sutton
Wallace Stacy
Dale Tanner



Robert Tatko
James Tinto
Tomas Tomasson
Theodore Torok
Khyas Tovey
Donald Tschanz
Robert Uhrig
John Voorhees



Lloyd Waters
Donald Walbrecht
Bob Webster
John D. White
Richard White
Kenneth Wholland
Elden Widner
Willis Wiedenman



Ralph Wilder
Emmett Wilkins
David Williams
Donald Wills
Clayton Wilson
Thomas Wilson



Bulen Wolford
James Womeldorf
James Womack
Marion Wright
Joseph E. Zaversky

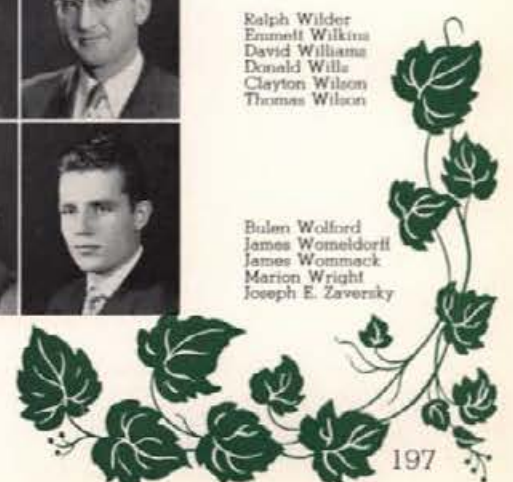



Sigma Alpha Epsilon



Guess which one is the senior

"Violet, emblem of fraternity" . . . newest chapter house on the campus . . . boasts largest front lawn . . . parking lot to alleviate traffic . . . one of the largest and oldest fraternities in the nation . . . founded in 1856 at Tuscaloosa, Ala., established here in 1919 . . . The Bowery costume dance . . . placed second in the Mother's Day song fest . . . claims such stalwarts as King Block, football . . . Howie Berger, tennis . . . and, of course, Warren Johanson, one of Idaho's most outstanding milers . . . Dale Benjamin, KUOI station manager . . . also the home of many Vandal tankmen . . . spring formal winds up a colorful social calendar.



Row One: Bill Stemple, secretary; Dale Anderson, president; Mrs. Lemon, housemother; Dale Benjamin, vice-president . . . Row Two: William Winkle, social chairman; Jim LaGrone, treasurer.

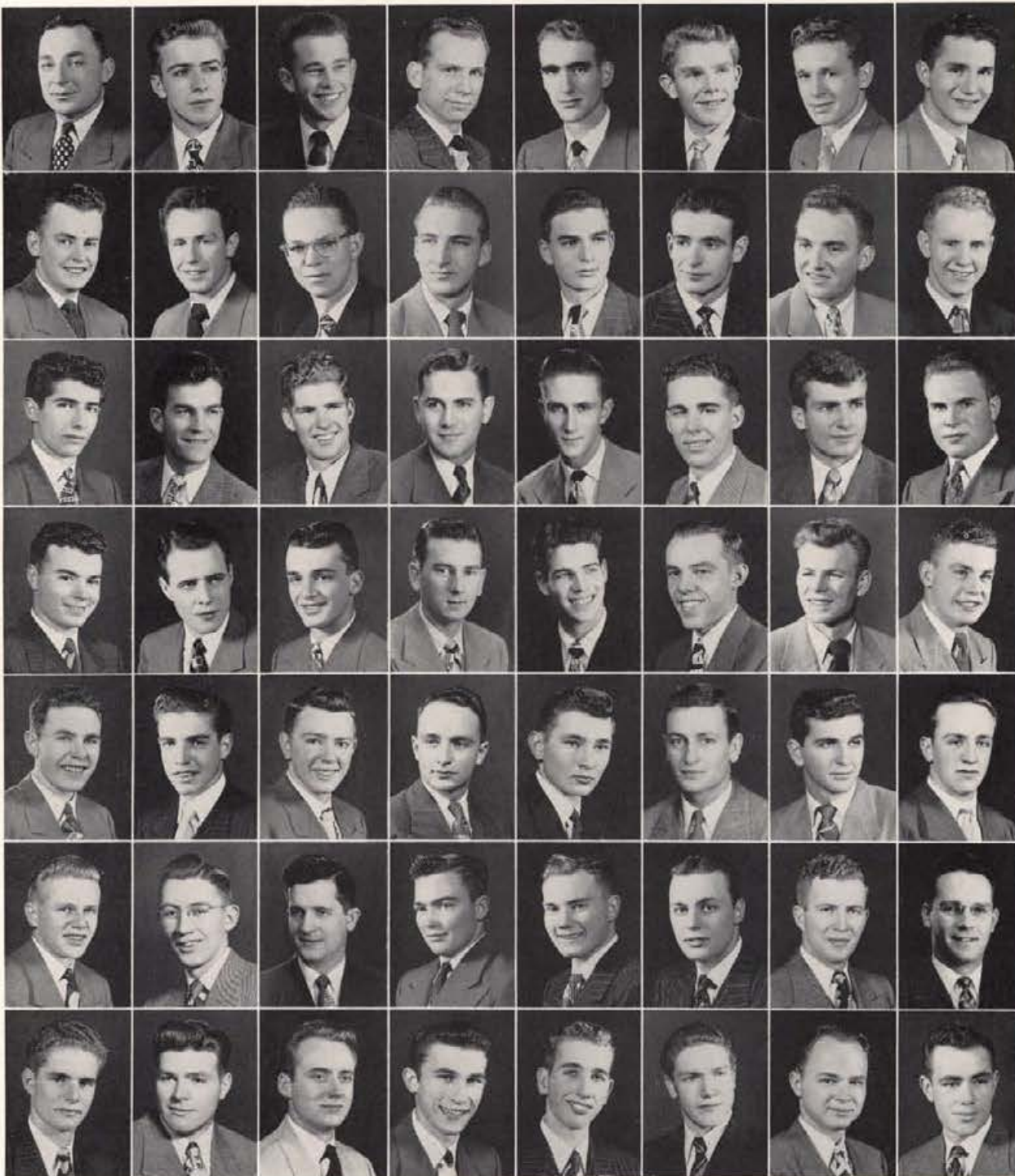

Dale Anderson
 Clarence Arosvik
 Chase Barbee
 Dale Benjamin
 Howard Berger
 Odell Black
 Robert Bloomquist
 Charles Bottinelli

Darrell Callihan
 Patrick Driscoll
 Thomas Edmark
 Edward Franson
 Todd Frohman
 Henry Gandiaga
 Daniel Gardner
 Robert Gleason

Howard Griggs
 George Hargrave
 John Harris
 Robert Henderlider
 James Huff
 Vaughn Jasper
 Donald Jensen
 Eddie Johnson

Robert B. Johnson
 Wayne Knudtson
 James LaGrone
 Maurice Loomis
 Calvin Lyon
 Theodore McDaniels
 LeRoy Magden
 Philip Meagher

Dale Mendenhall
 Marvin Michel
 Earl Newell
 James Oates
 Leland Obermeyer
 Jerry Rockwood
 Thomas Rowland
 Joseph Ruegger

Bernard St. Clair
 Stanford Schiebe
 George Skinner
 Edward Smith
 William Stemple
 Philip Stern
 Gerald Stevenson
 Raymond Stommel

Robert Swanson
 Duane Taylor
 James Varley
 James Vergobbi
 Louis Whitsett
 Charles Williams
 Kent Wilson
 William Winkle

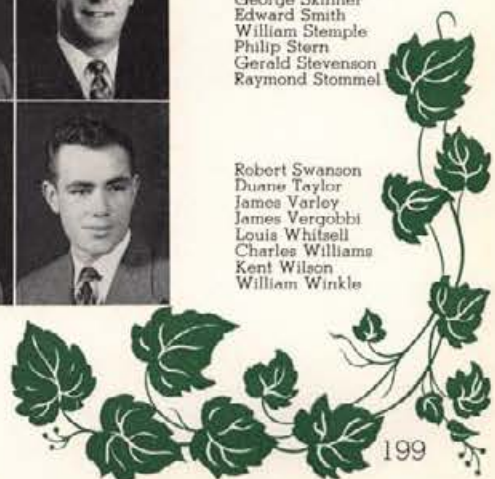



Sigma Chi



Sig Chis dig in for Homecoming

"She's the sweetheart of Sigma Chi" . . . sang brothers, as they picked Eleanor Powell to reign over the dance . . . much time spent in digging the grave of the cougar . . . but the cougar sneaked away for another year . . . those who loosen their grip on the white cross are slapped in a stock . . . one of the most effective tubing systems known . . . the Pratt dinner a lively affair . . . Phi Bete Orval Hansen also works hard for all publications . . . Phil Schnell, past Gem editor . . . character and prexy Jack Lein . . . election board chairman Lee Bath . . . midnight and all-night jam sessions are still occasional affairs . . . annual crab feed . . . Mexican hat dance.



Row One: Jack Lein, president; Mrs. Magnuson, housemother; Jack Robinette, vice-president . . . Row Two: Reed Hansen, secretary; Chuck Story, house manager.

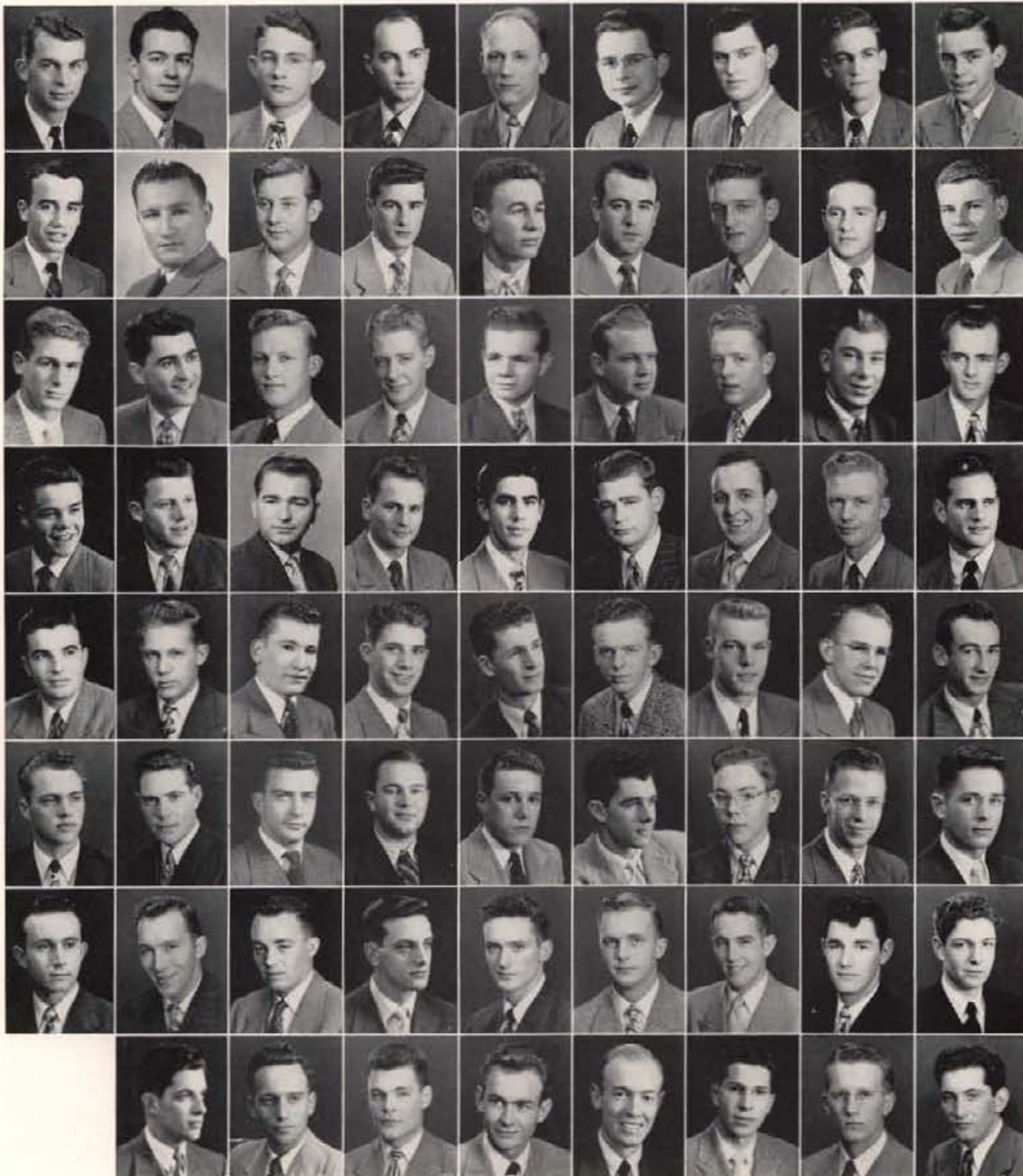

Fred Bagley
Gale Bair
Robert Barber
Leo Bath
Ken Bergquist
Dean Brown
Vernon Caldwell
Winston Churchill
Vincent Conley

John Cothran
Serge Coval
James Cox
Kenneth DeMent
Alvin Denman
LeRoy DePalmo
George Donahus
Stephen Douglas
Bob Drake

Richard Field
James Ford
George Frazier
Ivan French
Alfred Hagan
Orval Hansen
Reed Hansen
William Hansen
Richard Harden

Wendell Herrett
Richard Jorns
James Jackson
Marvin Jagels
William Jewell
Philip Johnson
Dale Kassel
Charles Kerr
Jack Krehbiel

John Lein
Shelby Lenander
Keith Lenzinger
William Lucher
Jack McFrederick
G. M. McMullin
Horace Nealey
Don Nepean
Dick Newton

Robert Nixon
Richard Ohms
Richard Parsell
Francis Pratt
James Reinhardt
Jack Robinette
David Sampson
Phil Schnell
Barr Smith

Robert Stevenson
John Stoddard
Charles Story
Robert Strom
Bruce Sweeney
Gordon Taylor
Don Theophilus
I. F. Thompson
Douglas Thorp

Richard Toovs
Dario Toffenette
Seth Tuttle
Brian Williams
Lewis Williams
James Wilson
Thomas Wright
Boni Yragui



Sigma Nu



"Whoopie!"

"The White Star" shines for the Sigma Nus . . . they captured the intramural class A basketball crown . . . but won no decisive victory in their annual pre-dawn snowfight with the Gamma Phis . . . sports well represented here with . . . Ted Diehl, one of the mainstays on the football squad . . . as well as Jerry Diehl, president of "I" Club . . . boxer Herb Carlson, national champ again . . . basketball stars Bob Wheeler and Dick Reed . . . and Hell Diver prexy, Jim Farmer . . . first place was won with their Homecoming float . . . sunbathing DG's on one side and Alpha Chis on the other raised havoc with spring studying . . . Halloween party with Alpha Chis in the fall . . . plus many other activities made 1950 a big year for the Sigma Nus.



Row One: Richard Magnuson, vice-president; Ted Diehl, president; Jack Barraclough, house manager; Ron Hyde, social chairman.



Marvel Ainsworth
 Jack Barraclough
 Charles Berry
 John Block
 Herbert Booth
 Herbert Carlson
 Vernon Carlson
 Glen Casabolt



Daniel Creswell
 Joseph Dickinson
 Gerald Diehl
 Theodore Diehl
 Robert Duncan
 Norman Farnham
 Garry Farmer
 James Farmer



Robert Gartin
 William Gartin
 William Goodman
 Robert Goodwin
 Wilburn Grantlund
 William W. Gray
 Patrick Hamilton
 Roger Hartman



Donald Hayes
 Donald Haynes
 Roy Hooper
 Ronald Hyde
 Joseph Kass
 Phillip Kinnison
 James Kinnison
 James McKeivitt
 Richard Magnuson



Otto Maloy
 Harry Osborne
 Arthur Perkins
 Robert Peterson
 Don Quatte
 Lonny Renfrow



Robert Reeves
 Don Rings
 John Telgener
 Gary Urie
 Donald Waltman



John Wegher
 Earl Wheeler
 Robert Wheeler
 Frederick Willott

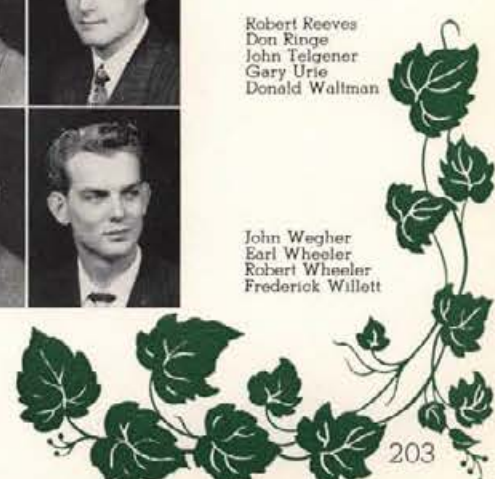



Tau Kappa Epsilon



Cramming for finals

Members zealously guard their mascot cannon . . . kept to be fired on initiation dates and Idaho victories . . . Apache dance features slinky French costumes . . . on St. Patrick's day a party is held in honor of a mythical Irishman . . . O'Flaherty, who never shows up . . . consequently the "Royal Order of the Crimson Cross" capitalizes on his absence . . . initiates new members . . . rival order, the "Black Shack," initiates at the same party . . . Tau Kappa Epsilon is fast growing . . . thirty-two chapters established since the end of World War II . . . Tekes are football players, journalists, trackmen, radiomen, baseballers, committeemen . . . Al "Jason" Derr and car are traditions . . . "Sweetheart of TKE" is a favorite campus song.



Row One: Dave Bull, scholarship chairman; Win Bishop, president; Bob Griffith, sergeant-at-arms; Dale Stallings, treasurer . . . Row Two: Bob Greer, historian; Bob Sims, secretary; Don Johnston, vice-president; Lloyd Heap, pledge trainer.



Edward Anderson
James Baker
Gary Baxter
Charles Behre
Richard Benschoter
Winston Bishop
Thurman Black
Harrison Boyd

Llewellyn Brainard
David Bull
James Burns
James Chadband
Moire Charters
Richard Condie
Paul Daily
Richard Delyea

William Deschold
Allen Derr
Stanley Godecke
Gerald Goecke
Gerald Green
Robert Greer
Lawrence Hanson
Lloyd Heap

James Heapy
Maurice Horlen
Donald Hunt
Don Hutchinson
Donald Johnston
Gene Larson
George Lee
David Lowry

Douglas McBride
Max Matthews
Paul Moore
William Nash
Jim Paras
Robert Poore

George Powell
William Roden
Robert Sims
Calvin Sparks
Dale Stallings

Lawrence Stone
Phillip Wilder
Robert Worthington
John Ziemann





Willis Sweet Hall



Sweet music, Sweet dancing

Famous for its stairway and massive lounge . . . engaged in trophy battle with Hays Hall . . . campus intramural champs, winning football and cross-country . . . senior dunking by fire hose led to flooded floors . . . basement floor was a four-inch ocean . . . famous for social functions . . . "Cabaret," in the Orchid Room . . . and free leis featured at "Beachcombers Ball" . . . "Confusion" dance and broken limbs on the slide . . . Bob Jonas, exec board, led hall prominents . . . also Larry Peretti, C.C. prexy . . . Morgan Tovey, Homecoming chairman . . . chief forester, Bruce Colwell . . . Rosie, dietician for both Sweet and Chrisman . . . many prominents in many activities . . . in all, 192 men call Willis Sweet home.



Row One: Ed Grahn, assistant proctor; Don Brudie, president; Wilbur Lairmore, proctor; Mrs. Lairmore, hostess; Clinton Chase, secretary; Don Dirks, social chairman.

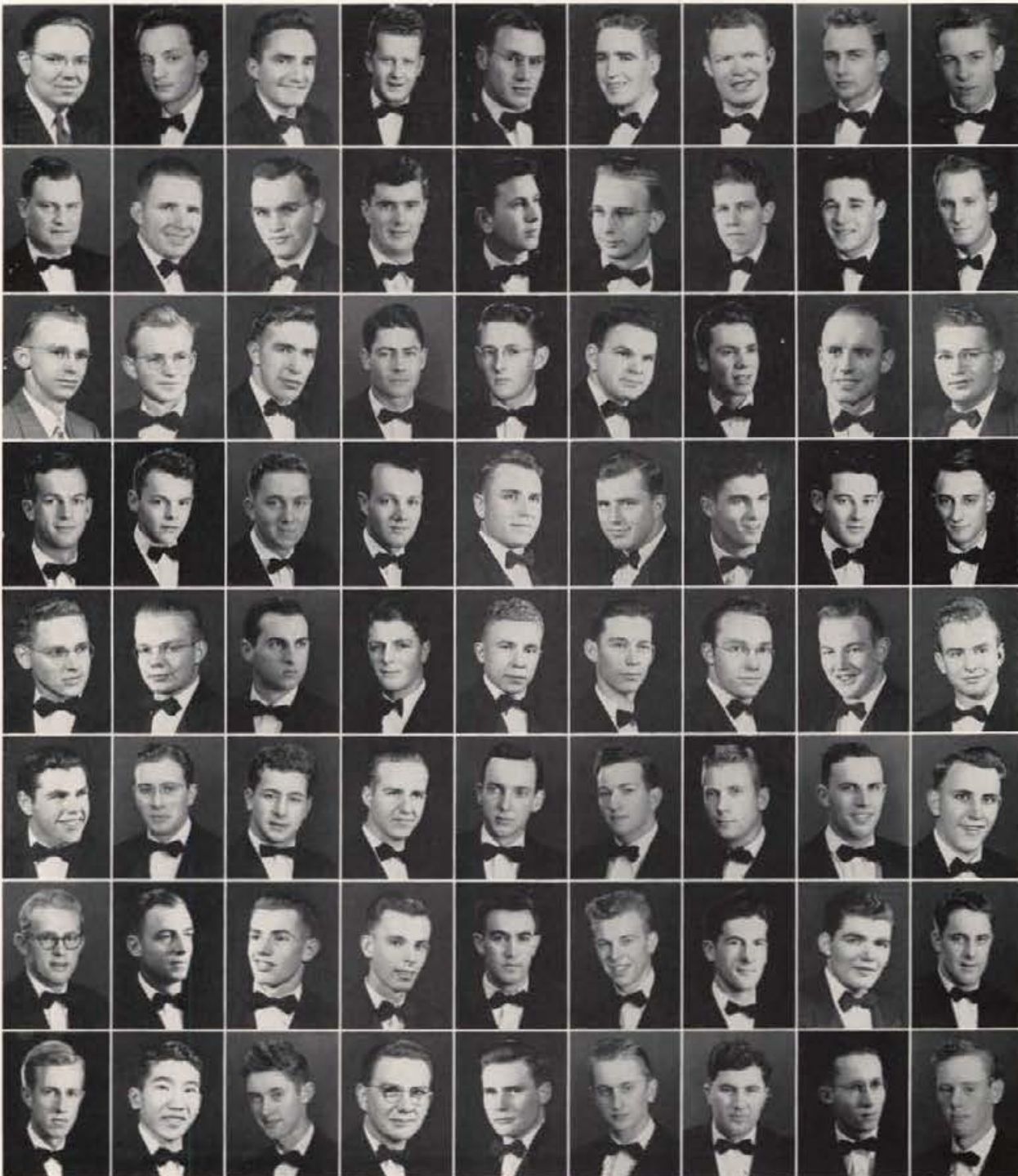

Kenneth Allen
Lafayette Allen
John Allyson
Orson Anderson
Wilbur Andrew
Richard Andrews
Dale Ardrus
Ray Arstine
Arnold Behr

John Baillie
Lloyd Bell
Darrel Biens
Charles Bonar
Donald Borger
Frank Bowles
Lee Boyle
Melvin Brown
Donald Brudie

Donald Baumgartner
Billy Burggraf
Donald Campbell
Omar Campbell
Raymond Carney
Clinton Chase
Neal Christensen
Charles Clark
Warren Cloninger

Bruce Colwell
Robert Crooks
Frederic Cully
Leverett Curtis
Raymond Davis
Gilbert Deklotz
Donald Dirks
Roy Doupe
Troy Doupe

Robert Drexler
James Dunham
Larry Elsner
Henry Fitzroy
Norman Fitzsimmons
Dan Folkins
John Fox
Jerry Frick, Jr.
Thomas Gates

Robert Gerard
William Greenwood
Clarke Hamon
Norman Haroldson
Brent Harris
Ralph Hart
Kenneth Hayden
Clarence Hoagland
Kenneth Hoagland

Clair Hollingsworth
William W. Hunt
Paul Hyde
Harry Isaman
Rafael Jimenez
Arnold Johnson
Thane Johnson
Von Johnson
Stowell Johnston

Robert Jonas
Toshio Kaku
Norman Kennedy
Oscar Klemens
Meade Kohl
Kenneth Kornher
Boyd Kramer
Paul Kunkle
Donald Larson





Elwyn Larson
 Quentin Larson
 Virgil Larson
 George Lajos
 Blair Lewis
 Jack Liberg
 Kay Liberg
 Robert Liberg
 Donald Lindsay
 Cecil Link
 Elbert Long
 Lennart Lundstrom
 Richard McFadden
 Gerald McKee
 Robert McMurtrey
 Robert MacDonald
 James Martin
 Carl Meserve
 Donald Mitchell
 Billie Mizer
 Kay Montgomery
 James Morgan
 Howard Morton
 Rex Moulton
 Guy Nance
 Jack Nelson
 Sherman Nesbitt
 Theodore Nowak
 David Nye
 Kenneth Olsson
 James Parsons
 Kent Paynter
 Lawrence Peretti
 Hal Pickett
 Howard Pickren
 James Pine
 Richard Raivio
 Bryan Rambo
 Arthur Randall
 Ronald Reese
 Loren Robinson
 Wayne Robison
 Charles Rogge
 George Rose
 John Schaplowsky
 David Schmitt
 Charles Seeber
 Robert Sell
 Bernard Shalz
 Charles Shoun
 Sonnich Sonnichsen
 Donald Sova
 Robert Spalting
 Lloyd Spicer
 Carl Stamm
 Bert Steiner
 Harold Stevens
 Dean Stevens
 Keith Stevens
 Glen Stringham
 Arthur Sutton
 Morgan Tovey
 Frederick Troeh
 John Urquidi
 Donald Utter
 John Vandenberg
 Donald Wagoner
 John Wagoner
 William Wardrop
 Gerald Weaver
 Douglas Weinmann
 Kenneth Weisman
 Dean Welch
 James Westcott
 Franklin Wheelock
 Jerry Whiting
 Clyde Winters
 Norman Wood
 Herbert Woodall
 Lee Woods
 Gary Wynn
 Burton Young
 Richard Zaring
 John Ziener



VANDALS ATTACK



Sports



Vandals



Patterns . . . memories of halftime at Homecoming . . . these remain



Attack

Varsity and Intramurals

Major Sports

Minor Sports

WRA

Karl Klages
Editor

Phil Johnson, Assistant Editor



Director of Athletics



GEORGE W. GREENE



THE NOISE DEPARTMENT . . . Cheerleaders Chuck Williams, Mary Harding, sister Ann Harding and Wally Larsen whooped it up from the sidelines

Spring Legs and Leather Lungs

THE SPORTS SEASON had its ups and downs and so did the Idaho yell team. Bringing the Vandal cheering section out of the final quarter blues is always tough work. It took more than saddle shoes, flying arms and that ability to leap in the air. Yell King Gary Nefzger, with the able help of Wally Larsen and Chuck Williams from the male sex and a feminine touch added by the Harding sisters, deserves a pat on the back for a thankless job.



YELL KING . . . Gary Nefzger



ROAST THOSE DUCKS . . . Yell King Gary Neitzger kindles the fire



WE WANT A TOUCHDOWN . . . Homecoming Queen and her Court join in on the chant



Fireworks with a Short Fuse

THIS ENERGETIC GROUP drew up the homecoming rally plans. Yells, fireworks, card tricks and a skit brought cheers from some sections and jeers from others. Seated at the working table are Marcella Minden, Dick Boyle, Ann Kettenbach, Gary Neitzger, David Beadles and Dave Ulmer.

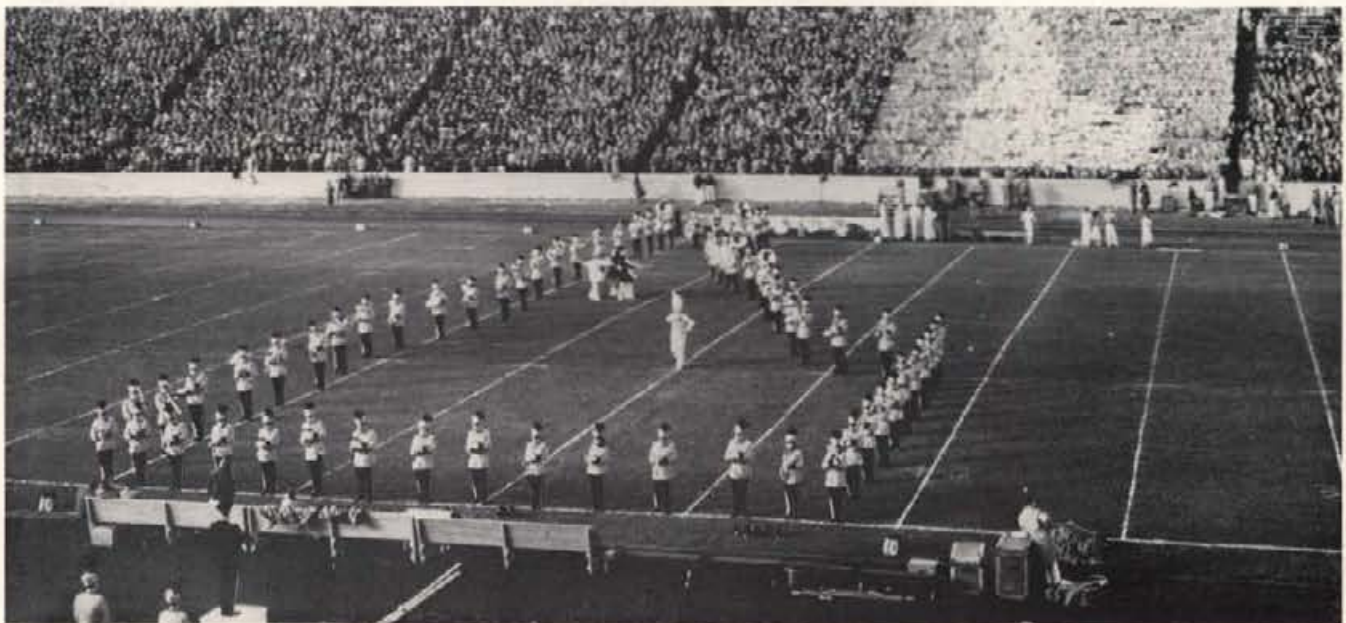

HERE WE HAVE IDAHO . . . Seventy-piece Vandal band and Idaho card section add to Homecoming color



LIKE TWO GRAPPLERS FROM THE MAT WORLD, Stanford guard Cap Cook (13) wrestles with back Glen Christian (36) in an effort to shake loose from the Idaho blocker and get a clear shot at ball-packer Al Schireman (8)

Pacific Coast Conference

	Won	Lost	Pct.	PF	PA
CALIFORNIA.....	7	0	1.000	220	80
UCLA.....	5	2	.714	186	149
STANFORD.....	4	2	.667	185	67
USC.....	4	2	.667	159	105
OREGON STATE.....	5	3	.625	180	161
OREGON.....	2	5	.286	153	164
WASHINGTON.....	2	5	.286	126	203
WSC.....	2	6	.250	114	205
IDAHO.....	1	4	.200	85	191
MONTANA.....	1	3	.000	40	123

Football



PIGSKIN PLAYMAKERS . . . Dixie Howell, Steve Belko, Babe Curfman, Gene Harlow, and Bill Godwin. **STILL BUILDING TOWARD THE FUTURE,** the Idaho coaching staff didn't expect the Vandals to engineer any mountain-moving miracles during the 1949 corduroy schedule. Even so, Idaho was extremely formidable last season, except when they drove down inside their opponents' 15-yard stripe. Then they were like Samson after a visit to the barber shop. **HEAD COACH MILLARD F. HOWELL,** former Alabama all-American in 1934, coached at New Mexico, Loyola, Arizona State and Alabama before coming to Idaho in 1947. His Vandal squads have won 11 and lost 17 contests while playing progressively tougher schedules. **GUARD COACH GENE HARLOW,** all Southeastern conference fullback in 1939, left Alabama with Howell in '47. **END COACH RAY CURFMAN,** all-Border conference star at Texas Tech, is a newcomer to the Idaho staff. **TACKLE COACH BILL GODWIN,** one of Georgia's greatest centers, came to the Vandal campus from the Boston Yanks. Godwin resigned at the end of the season. **FRESHMAN COACH STEVE BELKO,** former outstanding Idaho athlete, handles freshman football duties.



Will Overgaard★★★★
Senior Tackle



Roy Colquitt★★
Junior, PCC Guard



Carl Kilsgaard★★★★
Senior Tackle, East-West Shriner

HEADING FOR THE FIRST SOUTHWEST INTERSECTIONAL . . . First row: Steve Douglas, Ronald Nicholas, Max Glaves, Roy Colquitt, Billy Mullins, Ken McCormack, Tom Ambross, Morris Roca. Second row: John Brogan, Bob Mays, Glen Christian, Orville Barnes, Marvin Beuhl, Jim Hammond, Al Schireman, Ken Larsen, Wilbur Ruleman, Evan Richey, Lowry Bennett, Jim Hatch, Ted Diehl. On Stairs: Jerry Diehl, Keith Bean, Rich LeDuc, Ben Jayne, Verne Baxter, Jim Tallant, John Reager, Will Overgaard, Carl Kilsgaard, King Block, Max Herrington, Jim Chadband, Bill Fray, George Ballew, Bud Riley, Tom Trees.



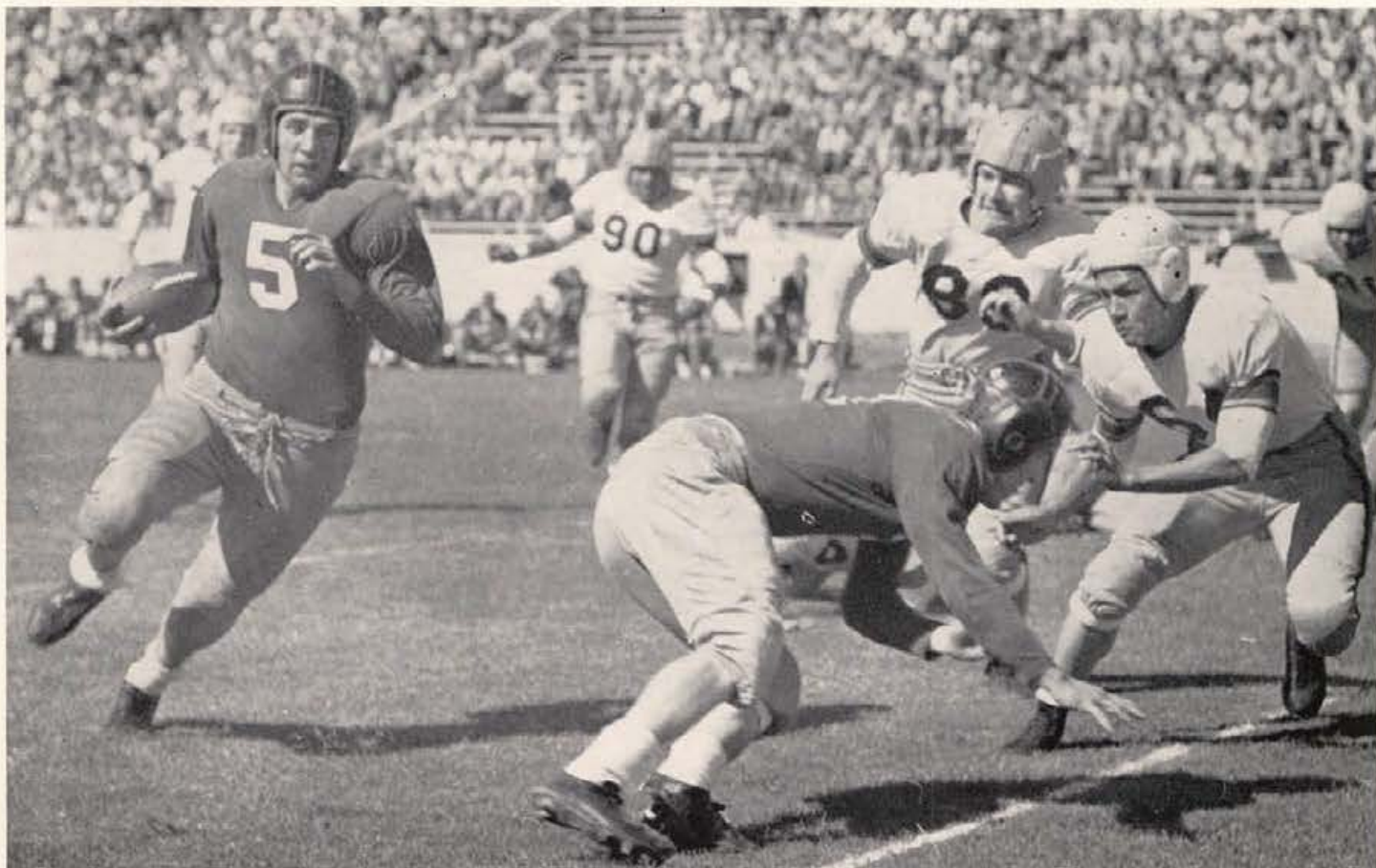

IT AIN'T POLITE TO TAKE MORE THAN ONE AT A TIME . . . Regardless of what Emily Post says, fullback King Block sets for a double block on Willamette's Ewaliko (64) and Clabaugh (89). The key block set John Brogan (5) off on another ground-gaining jaunt.

Idaho 79

Willamette 0



Bob Mays★★
Junior Halfback

VANDALISM!		
September 17, 1949	Idaho	Will.
First downs.....	21	4
Yards gained rushing.....	450	86
Yards gained passing.....	154	29
Total yards gained.....	585	91
Forward passes attempted.....	20	9
Forward passes completed.....	4	2
Yards lost penalties.....	50	48
Opponent fumbles recovered.....	2	1
Punting average.....	36	35

IDAHO SPENT a major share of its time in striped territory September 17. In the 1949 football curtain-raiser the Vandals staged a terrific show by smothering little Willamette University under an avalanche of touchdowns.

A list of the Idahoans who starred in the game would be as long and shiny as a comet's tail. Coach Howell and his staff put everything but the squad bench into the ball game in an effort to keep the score from mounting.

The Vandals crossed the goal line four times in the opening period, picked up two more counters in the second, and added seven tallies in the final quarter.

Halfback Glen Christian led the scoring parade with two goal crossings and three conversions for 15 points. John Brogan, Al Schireman and Ken Larsen scored twice; Ben Jayne, Jim Chadband, Bud Riley and Al Foucar getting the rest. Will Overgaard kicked four good placements.



Keith Bean★★
Junior Quarterback



Stephen Douglas★
Sophomore Guard



Jim Hammond★★★
Senior Quarterback



SAY! WHO'S YOUR MANICURIST? . . . End Rich LeDuc (25) shows Oregon's Woody Lewis (30) and Earl Stelle (21) the latest methods in finger counting. Lewis, however, is more interested in LeDuc's manicure and reaches out to make a closer examination.

Idaho 0

Oregon 41

THE UNIVERSITY OF OREGON, rated a perennial powerhouse by experts within the PCC, cut loose with devastating speed and a star-studded backfield in Eugene to deal the Vandals their first setback of the 1949 campaign.

For three minutes Idaho's claim of having its strongest team in 25 years seemed justified. The Vandals, still fresh from the Willamette University runaway, took the opening kickoff on their own 25 and drove all the way down to the Oregon 24. The Ducks throttled the drive at this point and Idaho never threatened thereafter.

The pitching arms of Oregon's Deadeye Dick passers were stored in mothballs most of the afternoon. Only when the Ducks' ground attack bogged down did flippers Earl Stelle and Jim Calderwood take to the air lanes.

Regardless of the score, the Idaho line was exceptionally strong.

NO DUCK HUNTING!		
September 24, 1949	Idaho	Oregon
First downs.....	12	16
Yards gained rushing.....	158	233
Yards gained passing.....	18	157
Total yards gained.....	176	390
Forward passes attempted.....	20	13
Forward passes completed.....	3	7
Yards lost penalties.....	40	108
Opponent fumbles recovered.....	5	5
Punting average.....	33	39



Jim Chadband★★
Junior Fullback



Vern Baxter★★
Junior Center



Ben Jaynes★
Sophomore End



Max Herrington★★
Junior Tackle



BROGAN AND TEXAS SUNSHINE BOTH WERE HOT . . . John Brogan measures off twelve more yards of Texas real estate on the 100-yard plot of greensward in Austin's Memorial Stadium. Brogan ranked fifth in the PCC rushing department. He gained 1389 yards in eight games.

Idaho 7

Texas 56



Tom Trees***
Senior Guard



Jim Tallant*
Junior Guard



George Ballew ***
Senior End



Bud Riley**
Junior Halfback

LONGHORN STAMPEDE		
October 1, 1949	Idaho	Texas
First downs.....	14	16
Yards gained rushing.....	158	318
Yards gained passing.....	93	139
Total yards gained.....	251	457
Forward passes attempted.....	14	11
Forward passes completed.....	6	6
Yards lost penalties.....	20	50
Opponent fumbles recovered.....	2	3
Punting average.....	29	32

LIVING UP TO ALL pre-season press notices, a well-coached Texas university eleven outscored the fighting but out-manned Idaho club in Austin. The contest was the first big inter-sectional tilt for Idaho since 1946.

Blair Cherry's Texans found the going plenty rough during the first 30 minutes of the game with the Longhorns walking off the field in a 7-7 deadlock at the half. Idaho's lone touchdown and conversion knotted the count with one minute and 25 seconds remaining before the intermission period.

The Idaho drive started on the Texas 47. John Brogan flipped a pass to Orville Barnes. The play carried 27 yards to the Longhorn 20. Jerry Diehl then moved to the four on a statue of liberty and King Block capped the drive three plays later by bucking over from the one-foot line. Will Overgaard converted. The touchdown was the first score yielded by Texas in three games.

All-Coast Tackle Carl Kiilsgaard played 52 minutes in the 96-degree temperature. Coach Cherry commented, "I wish we had Kiilsgaard on our ball club. He is one of the finest tackles I have seen this year" Carl was named on the Texas all-opponent team.



FUTURE CHIROPRACTORS . . . Fullback Jim Chadband (twisting head), tackle Marvin Beguhl (45), and end George Ballew (6) collaborate as they give Cougar halfback Don Paul a soothing massage. Paul became so relaxed he dropped the porkhide. Idaho recovered.

Idaho 13

Washington State 35

RUTGERS BEAT PRINCETON in 1930, the Queensmen's first win over Princeton in 35 games. Kansas knocked over Nebraska in 1944, the Jayhawkers' first decision from Nebraska in 28 contests. Just proof that a jinx is eventually snapped. At Vandalville, Idaho is still waiting for the break. WSC again smothered the Silver and Gold last fall for the Cougars' twenty-second consecutive triumph over Idaho. The Vandals have not won from their cross-state-line rivals on the gridiron since 1925.

A homecoming crowd of 21,500 watched Idaho virtually fumble away the ball game. A total of eight Idaho bobbles fell into WSC hands, and the Cougars, taking advantage of the gifts, quickly converted two of the miscues.

After a scoreless first period, WSC fired the boilers and scored three times—two counters coming via the Vandal fumble route.

Jerry Diehl skirted left end early in the third period for Idaho's first score. Late in the fourth quarter, Glen Christian romped 76 yards for the second tally. Will Overgaard split the uprights for the Vandals 13-point total.



Max Glaves★
Sophomore Quarterback



Glen Christian★
Sophomore Halfback



John Brogan★★
Junior Quarterback

THIS WAS THE YEAR!		
October 15, 1949	Idaho	WSC
First downs.....	9	11
Yards gained rushing.....	255	190
Yards gained passing.....	50	26
Total yards gained.....	305	216
Forward passes attempted.....	12	9
Forward passes completed.....	3	3
Yards lost penalties.....	20	50
Opponent fumbles recovered.....	1	8
Punting average.....	28	30



King Block★★
Junior Fullback



LET'S SEE, NOW—WHAT SIZE PANTS DO YOU WEAR? . . . White (78) of Willamette takes a measurement of Bub Riley's (3) waist. Guard Wilbur Ruleman (29) looks on as though he thinks the whole idea is a waste of time, especially the work of the Bearcat who is checking Riley's footwear. He's even lying down on the job.

Idaho 47

Montana 19



Lowry Bennett★
Sophomore End

THE LITTLE BROWN STEIN		
October 22, 1949	Idaho Montana	
First downs	20	16
Yards gained rushing	335	148
Yards gained passing	1	2
Total yards gained	356	150
Forward passes attempted	16	26
Forward passes completed	9	15
Yards lost penalties	50	65
Opponent fumbles recovered	1	1
Punting average	38	34

IDAHO CAPTURED one conference game and booted itself out of the deep, dark PCC cellar by soundly trouncing Montana State University in Missoula. The victory gave the Vandals possession of the "Little Brown Stein" for the second straight year.

The Grizzlies dropped a 13-7 decision to WSC earlier in the season and established themselves as a threat in the conference loop. Idaho, however, was playing its sharpest since the Willamette game.

Using a plunge and buck offense, Idaho registered three quick touchdowns in the opening quarter and added two more TD's in the third. A pair of six-pointers in the final frame completed the Vandal scoring for the afternoon.

Idaho halfback Jerry Diehl slashed over for three touchdowns to lead the onslaught. King Block, Jim Hatch, Bob Mays, and Keith Bean contributed the other four counters.



Jerry Diehl★★★
Senior Halfback



Orville Barnes★★
Junior End



Ken McCormack★★★
Senior Guard



JUST LIKE THE JAYCEE DAYS . . . Halfback Bob Mays (1) shows Boise fans that he can grind out yardage for Idaho as he once did for BJC. Keith Bean (21) and King Block (4) clear a path for Mays by cutting down Portland back John Freeman (22).

Idaho 49

Portland 21

DIXIE'S "MAYBE T" was served without cream and sugar to Portland University in Boise. And the recipients didn't like the taste of it one bit.

Idaho lost little time in running up the scoreboard at their "Southern Idaho Homecoming." The ball game was barely three minutes old when Halfback Jerry Diehl opened the scoring column on a 25-yard dash. John Brogan followed suit moments later with a 27-yard romp. Bob Mays fired a 45-yard pass to end Gene Bates for TD number three, and from that point, the Idaho scores came as free as substitutions. By intermission the Vandals led 28 to 0.

A Bob Mays to Orville Barnes combination and a 63-yard run by Mays accounted for touchdowns five and six in the third period. In the fourth quarter Halfback Jim Hatch put the cap on the Vandal scoring when he knifed over his own left tackle and raced 71 yards.

BOISE STAMPING GROUND		
October 29, 1949	Idaho	Portland
First downs.....	6	16
Yards gained rushing.....	377	230
Yards gained passing.....	26	37
Total yards gained.....	403	267
Forward passes attempted.....	8	13
Forward passes completed.....	2	5
Yards lost penalties.....	105	55
Opponent fumbles recovered.....	4	1
Punting average.....	42	36



Marvin Beguhl★★
Junior Tackle



Morris Rose★★
Junior Guard



Wilbur Ruleman★★
Junior Guard



Rich LeDuc★★
Junior End



AH, COME ON HORSE—WHOA! . . . Vandal workhorse Jerry Diehl (17) carries his rider, fullback Andy Knudsen (33), with him on a trip toward the OSC goal. Diehl was inches short of paydirt on the run. Idaho scored on the next play.

Idaho 25

Oregon State 35



Bill Fray★★
Junior Tackle



Tom Ambrose★★★
Senior Center



Ted Diehl★★★
Senior Quarterback



Jim Hatch★★★★
Senior Fullback

TRACK MEET		
November 5, 1949	Idaho	OSC
First downs	11	14
Yards gained rushing	173	263
Yards gained passing	219	151
Total yards gained	392	414
Forward passes attempted	14	18
Forward passes completed	8	6
Yards lost penalties	36	75
Opponent fumbles recovered	1	1
Punting average	38	43

CONFERENCE WIN NUMBER TWO was almost in the bag. Idaho placed a 12-to-0 lead on the scoreboard, then yielded the advantage to Oregon State in a point-a-minute ball game.

A Dad's Day crowd watched the sputtering Beavers throw their machine in gear and move off the field with a 14-12 half-time lead.

The contest was everything but easy-going for both squads and "mix it up and make it rough" was the theme for the day.

Jerry Diehl, Jim Hatch, and John Brogan took turns lugging leather down field for the Vandals' opening counter. Diehl topped the drive with an 18-yard spurt around end. Idaho tallied again in the opening seconds of the second quarter when Brogan hit the bull's-eye on a dart pass to Keith Bean.

The Vandals crossed the goal stripe two more times in the free-for-all second half. Max Glaves lofted a 20-yard pass to Brogan; he took it on the dead run and galloped 55 yards to the goal. Later in the fourth stanza, Jim Hammond pitched a pass to Bob Mays who raced 76 yards for the counter.

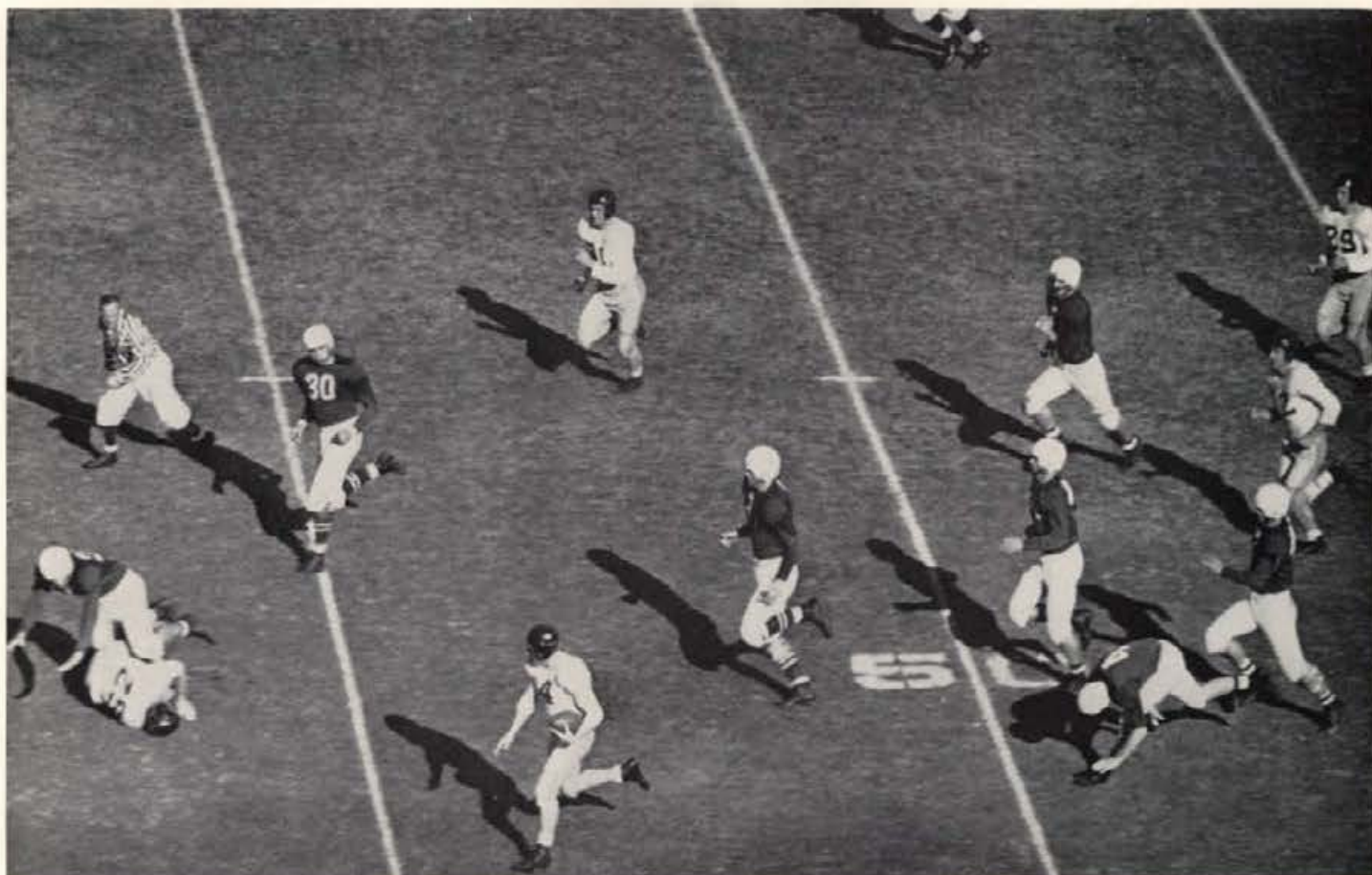

A DAY AT THE RACES . . . Fullback King Block (4) just hauled in a Brogan pass and heads into Indian territory. The play carried thirty yards. End Rich LeDuc (25) sends one Redskin to the dirt with a rolling block on the 43. Richard Abraham (30), Stanford 211-pound center, finally tagged Block.

Idaho 0

Stanford 63

THE IDAHO SQUAD showed that it packed plenty of "hard noses"—a laconic description of kids who can take it—when they invaded Palo Alto for the season final.

The Vandals were hit and hit hard by Stanford, but came out of the melee fighting. It was just a bad afternoon for the Idaho lads. Stanford couldn't do anything wrong and Idaho couldn't get started. That told the story.

Rose, McColl, Mitchell, Benson, and Klien each scored a Stanford touchdown, the other four being marked by Hugasian and Mervin. Gary Kerkorian split the uprights nine times.

John Brogan, the Vandals' chief threat of the contest, rolled up a total of 101 yards in 13 carries for a seven-yard average. In the Idaho forward wall Roy Colquitt, Tom Trees, Billy Mullins, Wilbur Ruleman and Carl Kiilsgaard were the main stalwarts. After the game Howell commented, "Next to Texas, Stanford was the best team I have seen all season."

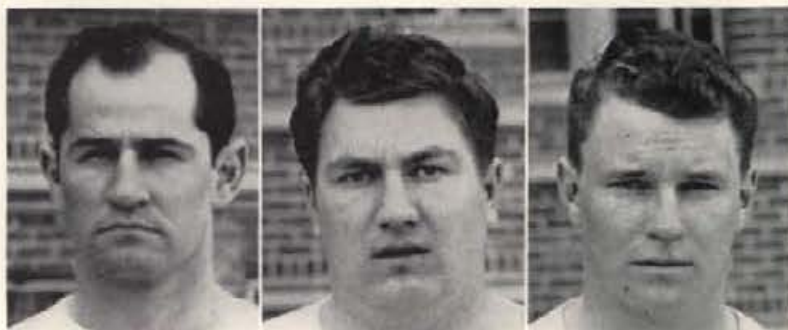

Bill Mullins★★
Junior End

John Reager★
Sophomore Tackle

Evan Richey★
Sophomore Tackle

INDIAN WARPATH		
November 12, 1949	Idaho	Stanford
First downs.....	11	13
Yards gained rushing.....	145	349
Yards gained passing.....	68	173
Total yards gained.....	213	522
Forward passes attempted.....	26	15
Forward passes completed.....	5	8
Yards lost penalties.....	87	40
Opponent fumbles recovered.....	1	3
Punting average.....	34	41



Ken Larsen★
Sophomore Center

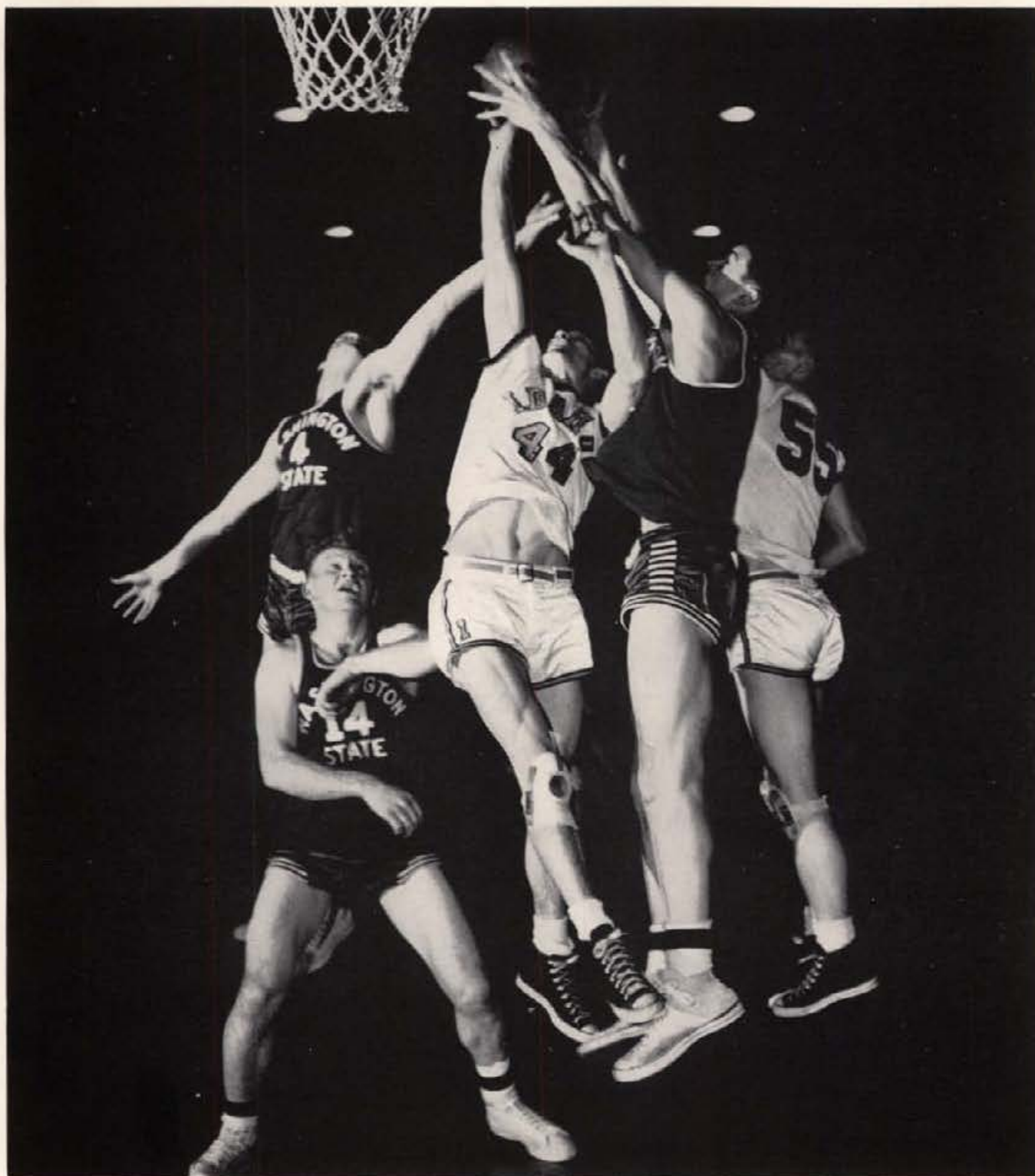

PCC Northern Division

	Won	Lost	Pct.	PF	PA
WASHINGTON STATE.....	11	5	.687	812	718
OREGON STATE.....	8	8	.500	761	748
WASHINGTON.....	8	8	.500	824	814
IDAHO.....	7	9	.437	736	779
OREGON.....	6	10	.375	776	859

Basketball



CHUCK'S COURTMEN . . . Front row: Roy Irons, guard; George Rey, guard; Dick Reed, guard; Rod Pollard, forward; John Millard, guard. Middle row: Stuart Dollinger, forward; Bob White, forward; Herb Mead, forward; Bob Pritchett, forward; Ken Barker, center. Back row: Nick Stallworth, center; Bob Wheeler, center; Sam Jenkins, guard; Joe Grove, guard; Dick Geisler, guard.

Cheerful Chuck's Crew Cuts Conference Capers

LOOK OUT FOR IDAHO on the maple court. The Vandals proved themselves this season by letting other conference quintets know that Idaho was tired of being the doormat for the Northern Division.

Coach Finley adapted his style of play to the ability of his sophomore-junior hoopshooters. The combination wrinkled the brows of rival coaches.

A lifetime basketball record shows that as a player and as a coach, Finley has been on the winning side 816 times—on the losing end 55 times. In three years of coaching at Vandalville, his courtmen have won 44 conference and pre-conference contests against 49 defeats.

Idaho rang up 828 points in 16 pre-conference outings for a 66.7 average. In conference play they flipped in 736 counters for a 46-point game average.

Idaho's Five Top Scorers (Conference games only)

	FG	FT	PF	TP	Ave.
Pritchett.....	54	32	47	140	8.7
Geisler.....	45	45	53	135	8.4
Jenkins.....	43	26	47	116	7.2
Wheeler.....	30	32	46	92	5.7
Reed.....	25	18	31	68	4.2



Coach "Cheerful" Chuck Finley



IDAHO DRILLS FOR OKLAHOMA OIL . . . Bob Wheeler and Nick Stallworth go up for a Phillips "66" rebound in Boise. Their height, however, couldn't off-set towering Bob Kurland (a 7-footer not shown) and the AAU champions won 50 to 39.

Pre Conference Games



Joe Grove★★
6' 1" Senior



George Rey★★
5' 9" Junior



Stuart Dollinger★
6' Sophomore

BARNSTORMING

Idaho.....60	Eastern Washington.....39
Idaho.....48	Gonzaga.....54
Idaho.....60	Portland University.....38
Idaho.....39	Phillips "66".....50
Idaho.....54	Seattle University.....36
Idaho.....42	Eastern Washington.....63
Idaho.....48	Wyoming.....58
Idaho.....40	Wyoming.....58
Idaho.....41	Iowa State.....39
Idaho.....53	Drake.....58
Idaho.....66	Morningside.....49
Idaho.....45	Nebraska.....66
Idaho.....63	Lawrence Tech.....44
Idaho.....55	Duquesne.....74
Idaho.....45	Gonzaga.....35
Idaho.....69	Wallace All-Stars.....38

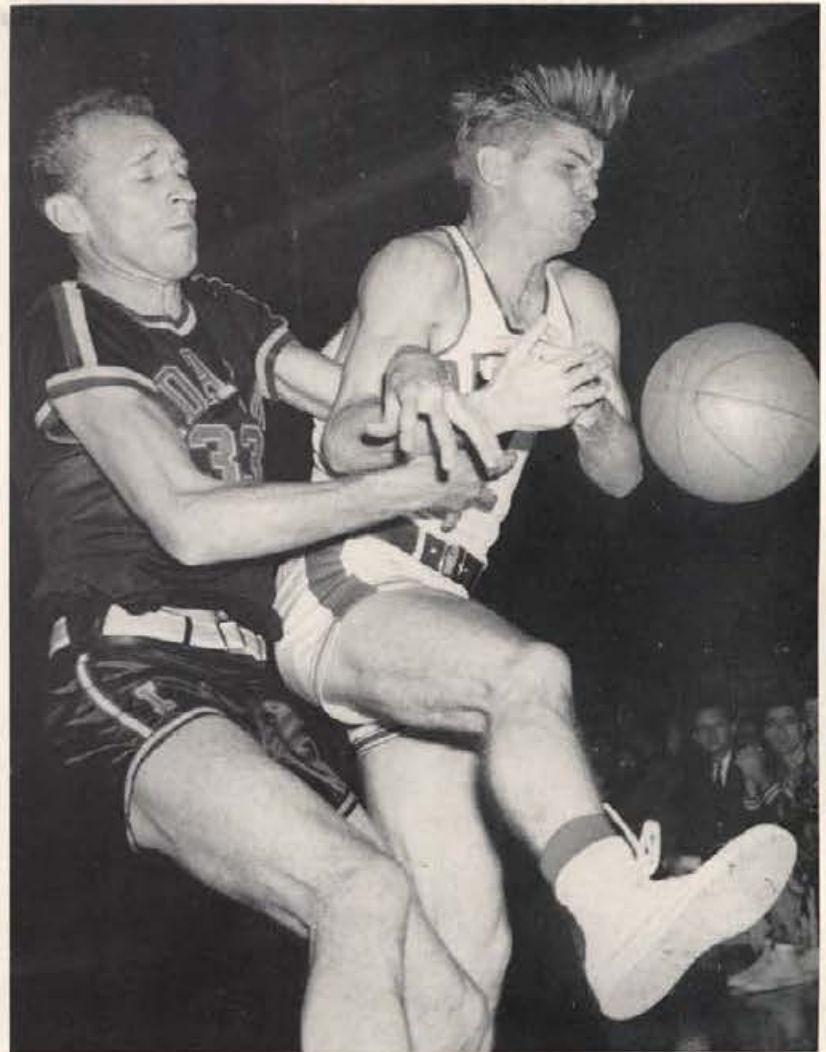

HERE'S A HAIR-RAISING EXPERIENCE . . . Nick Stallworth, 6-foot 6-inch Junior center, applied an arm-lock on Art Ollrich of Drake, then leaned back, content with the tie-up. Nick's hands were chilled and Art was thrilled.



Bob White★
6' 3" Sophomore



Herb Mead★★
6' 3" Junior

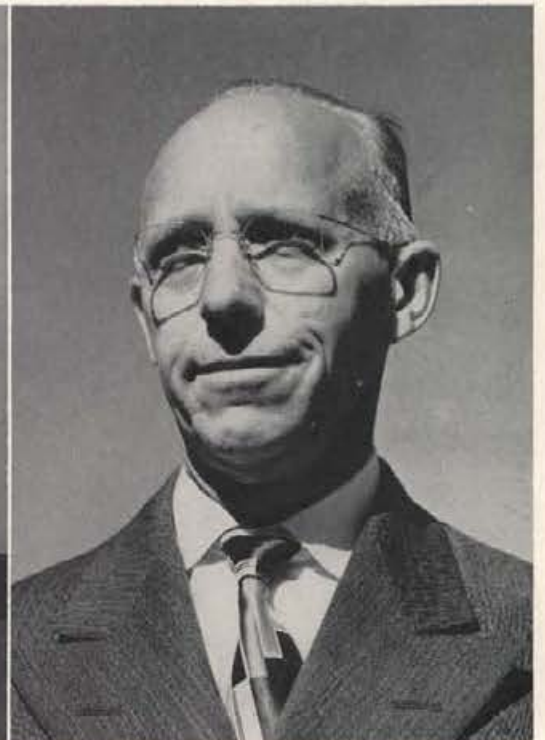

Doctor Jacobson
University Trainer

B E A V E R S

OREGON STATE COLLEGE was the only Northern Division team to hand Idaho a four-way defeat. The Beavers captured the two Memorial gymnasium contests by wide margins and continued the pace on their home court. The closest score Idaho could register against the defending Northern Division champions was a 48-44 count in a game played at Corvallis.

Statistics

Player:	Games	FG	FT	PF	TP
Wheeler, c.....	4	12	7	9	31
Pritchett, f.....	4	11	9	8	31
Mead, g.....	4	9	2	7	20
Geisler, g.....	4	7	4	9	18
Jenkins, g.....	4	7	3	7	17
Barker, c.....	3	3	8	7	14
Irons, f.....	3	3	5	5	11
Millard, g.....	3	2	7	5	11
White, f.....	3	3	0	5	6
Stallworth, c.....	3	1	3	5	5
Rey, f.....	2	0	1	0	1
Reed, f.....	3	0	1	2	1
Dollinger, g.....	1	0	0	1	0
Pollard, f.....	1	0	0	1	0
		58	50	71	166



Idaho.....	37	Oregon State.....	48
Idaho.....	39	Oregon State.....	51
Idaho.....	44	Oregon State.....	48
Idaho.....	46	Oregon State.....	60



SMILE NICE AND LOOK AT THE BIRDIE . . . Roy Irons, 6-foot 2-inch junior forward, moves past a State player and kicks for the lay-in.



FELLA'S, CAN'T WE SETTLE THIS SOME OTHER WAY . . . Herb Millard, 5-foot 11-inch Sophomore guard, and Bob Wheeler, 6-foot 5-inch Junior center, trap a Beaver.



Idaho.....	43	Washington.....	67
Idaho.....	40	Washington.....	44
Idaho.....	57	Washington.....	40
Idaho.....	48	Washington.....	45

THE VANDALS gained a series split with the University of Washington. At Seattle in the conference openers, Washington took the first game in an easy fashion but was pressed all the way by Idaho for the second win. The Vandal hoopsters leveled the count with the Huskies at Moscow when they slapped down the visitors twice in Memorial gym before capacity crowds.

Statistics

Player:	Games	FG	FT	PF	TP
Pritchett, f.....	4	18	12	14	48
Wheeler, c.....	4	12	7	4	31
Jenkins, g.....	4	12	5	12	29
Geisler, g.....	4	8	10	16	26
Stallworth, c....	3	6	2	10	14
Reed, f.....	4	3	6	13	12
Mead, g.....	3	3	2	8	8
White, f.....	3	3	0	1	6
Rey, f.....	2	1	2	1	4
Millard, g.....	4	1	2	5	4
Dollinger, g....	2	0	3	2	3
Barker, c.....	3	1	0	4	2
Irons, f.....	4	0	1	2	1
		68	52	92	188

H U S K I E S



CHUCK TOLD BOB TO BE ON HIS TOES FOR THIS ONE . . . Bob Pritchett, a 6-foot 2-inch junior forward, sneaks past Marc Metzger and flips in a cripple from underneath.

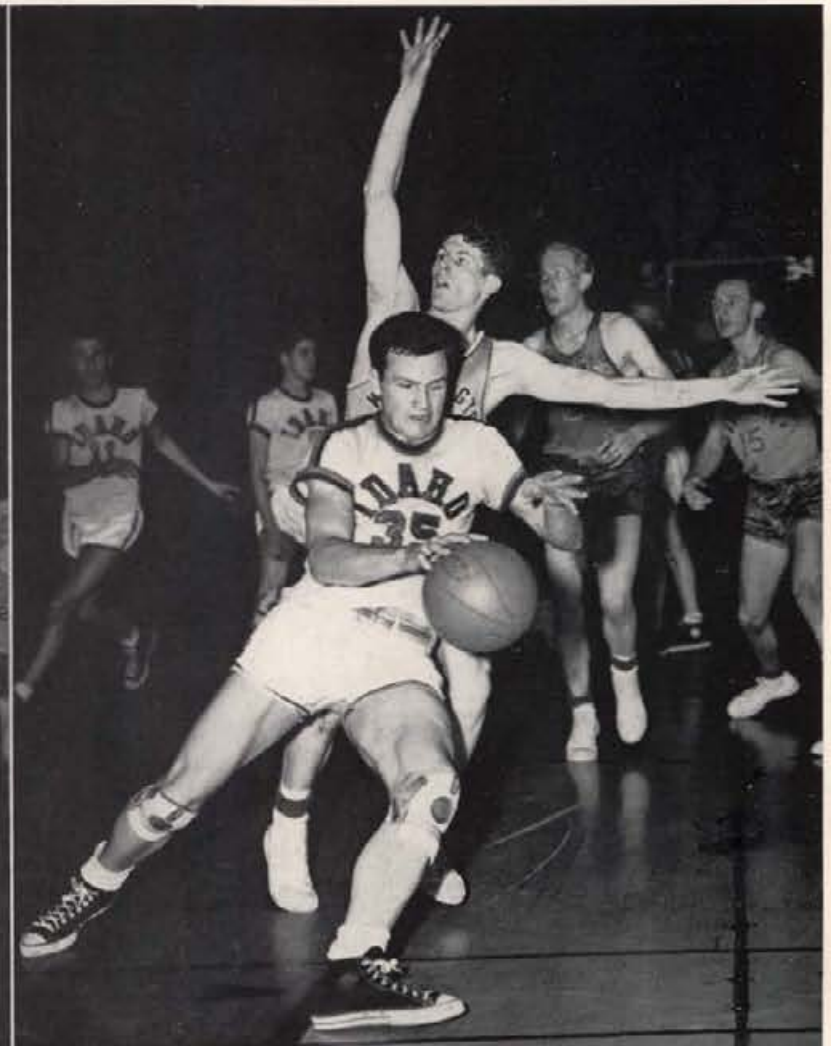

HI, GIRLS, SEE ME? . . . While Hal Arnason of Washington waves at the co-eds, Dick Geisler, 6-foot 2-inch Senior forward, drives around him and in for a lay-up.

D U C K S

A 54-48 LOSS to the University of Oregon at Eugene prevented Idaho from making a clean sweep in the Duck series. The Vandals had little trouble with Oregon and as a result, managed to score the first Idaho conference win in the Willamette Valley since 1946. Two victories over Oregon at Memorial gym broke a five-game conference losing streak for Idaho and set them right-side up for the remainder of the season.

Statistics

Player:	Games	FG	FT	PF	TP
Geisler, g.....	4	15	15	17	45
Reed, f.....	4	16	6	12	38
Pritchett, f.....	4	14	7	11	35
Jenkins, g.....	4	12	11	14	35
Stallworth, c.....	4	6	7	10	19
Irons, f.....	4	5	3	5	13
Wheeler, c.....	4	2	7	15	11
Barker, c.....	4	3	2	6	8
White, f.....	2	1	0	4	2
Millard, g.....	2	0	1	2	1
Mead, g.....	1	0	0	2	0
Rey, f.....	1	0	0	0	0
Pollard, f.....	1	0	0	0	0
		74	59	98	207



Idaho.....	62	Oregon.....	44
Idaho.....	44	Oregon.....	34
Idaho.....	53	Oregon.....	47
Idaho.....	48	Oregon.....	54



TICKLISH? . . . Dick Reed, 5-foot 9-inch Junior guard, disregards Will Urban's playful manner and heads down the alley for an Idaho two-pointer.



TENSE MOMENT . . . Sam Jenkins, 6-foot 3-inch Sophomore guard, uncorks one of his left-handed hooks against Oregon. Sam, a set artist, was the Vandals' insurance man all season.

C O U G A R S



THE MOST NOTABLE ACCOMPLISHMENT of the 1949-50 Vandal cage troupe was the double victory posted over Washington State's Northern Division champions. Idaho didn't win at home but they staged a pair of thrillers on the Pullman court. They won the first game on a last-second basket by Sam Jenkins and the other in a triple overtime session. Idaho was the only loop squad to pin a double win on the Cougars.

Idaho	40	Washington State	63
Idaho	51	Washington State	50
Idaho	34	Washington State	39
Idaho	50	Washington State	45

Statistics

Player:	Games	FG	FT	PF	TP
Geisler, g.	4	15	16	11	46
Jenkins, g.	4	14	7	7	35
Pritchett, f.	4	11	4	14	26
Wheeler, c.	4	4	11	18	19
Reed, f.	3	6	5	4	17
Irons, f.	4	2	3	9	7
Barker, c.	4	2	3	12	7
Millard, g.	4	2	3	2	7
Stallworth, c.	2	1	2	1	4
Rey, f.	2	2	0	1	4
Dollinger, g.	1	1	0	1	2
Mead, g.	2	0	1	1	1
White, f.	3	0	0	1	0
		60	55	82	175



LOOK, RON, MOVE YOUR LEFT HAND IF YOU STILL WANT FIVE FINGERS . . . Ken Barker, 6-foot 8-inch Sophomore center, has the ball for Idaho and aims to keep it. Ken gave warning to WSC's Button and center Gene Conley (8) was shocked at the language.



A COUPLE OF MISSES! . . . There's nothing ladylike about the way Bud Lawson and Milt Wilson pitch leather. Lawson, a 155-pound Sophomore, decisioned the Cougar lad in a crowd-raiser.

Spokane Invitational

IDAHO.....	27
Gonzaga.....	21
Washington State.....	16
Eastern Washington.....	0

Boxing

In This Corner



THE 1950 RINGMEN . . . Kneeling: Herb Carlson, 165, Wallace; Norm Walker, 135, Wallace; DeForest Tovey, 130, Malad; Frank Echevarria, 125, Blackfoot; Len Walker, 145, Wallace; Bud Lawson, 155, Tekoa, Washington; Frank Gillette, 180, Declo . . . Standing: Ted Diehl, 175, Jerome; Thane Johnson, 155, Idaho Falls; Larry Hanson, heavyweight, Rigby; Vern Bahr, 165, Weiser; Don Ellis, 175, Kooskia; Marvin Pierce, 155, Parma; Doyle Haskins, 155, Moscow.

Frank's Fighters Floor Fist Flingers

TOP-FLIGHT COACHING from Frank Young landed Idaho mittmen three championships this season. The Vandals were virtually superb in every department as they fought all odds and climbed to the top of the Intercollegiate fistic ladder. Idaho hammered out six wins in seven dual matches—won the first Spokane Invitational Boxing tournament—copped their second consecutive Pacific Coast Conference boxing title—and then topped it all off by sharing the NCAA Boxing Championship honors with Gonzaga University. Senior Herb Carlson, Idaho's 165-pounder, punched his way to become the only collegian in coast ring history to win four individual PCC titles. At State College, Pennsylvania, Carlson won his third NCAA boxing crown and the John S. Rowe memorial trophy. Len Walker, winner of the national 135-pound title the previous year, walked away from the Penn State ring with the NCAA 145-pound crown.



Head Coach Frank Young

Wearing Gold Trunks

IDAHO 7 EASTERN WASHINGTON 1

January 13: Memorial Gymnasium

- 125 pounds: Frank Echevarria, t.k.o. over Ralph Isile, EWCE. (1:02 of the third round.)
 130 pounds: DeForest Tovey, Idaho, decisioned Hib Bender, EWCE.
 135 pounds: Norm Walker, Idaho, decisioned Pat Coleman, EWCE.
 145 pounds: Len Walker, Idaho, decisioned Gene Fixdahl, EWCE.
 155 pounds: Bud Lawson, Idaho, t.k.o. over Pat Hart, EWCE. (1:36 of the third round.)
 165 pounds: Herb Carlson, Idaho, t.k.o. over Shannon Hatt, EWCE. (34 secs. of second round.)
 175 pounds: Ted Diehl, Idaho, won by forfeit.
 Heavyweight: Herman Pein, EWCE, t.k.o. over Larry Hanson, Idaho. (Did not answer the third round bell.)
 Attendance: Approximately 4200.



OUCH! . . . Ted Diehl, 175-pound Senior, wins as he takes a chopping right to the heart in his battle with Carl Maxey of Gonzaga. But it's no disgrace—the Gonzagan hasn't lost a bout in 30 collegiate appearances.

IDAHO 5 WASHINGTON STATE 3

January 27: Bohler Gymnasium

- 125 pounds: Frank Echevarria, Idaho, t.k.o. over Phil Largent, WSC. (Did not answer the third round bell.)
 130 pounds: Larry McLaughlin, WSC, decisioned DeForest Tovey, Idaho.
 135 pounds: Norm Walker, Idaho, decisioned Jerry McHugh, WSC.
 145 pounds: Len Walker, Idaho, won by forfeit.
 155 pounds: Milt Wilson, WSC, decisioned Thane Johnson, Idaho.
 165 pounds: Herb Carlson, Idaho, won by forfeit. Fought exhibition with Chuck Morgan.
 175 pounds: Ted Diehl, Idaho, t.k.o. over Johnny Blacken, WSC. (55 seconds third round.)
 Heavyweight: Hubert Christianson, WSC, decisioned Larry Hanson, Idaho.
 Attendance: Approximately 3600.



HEAD HUNTING . . . DeForest Tovey, 130-pound Junior, senses the kill and drives a long right to the head of Hib Bender. The Cheney boy weathered the storm but lost the decision.

IDAHO 5

GONZAGA 2

January 20: Memorial Gymnasium

- 125 pounds: Frank Echevarria, Idaho, decisioned Ned Boyle, Gonzaga.
 130 pounds: DeForest Tovey, Idaho, decisioned Bill Macy, Gonzaga.
 135 pounds: Norm Walker, Idaho, decisioned Jim Riley, Gonzaga.
 145 pounds: Len Walker, Idaho, decisioned Gil Kelsey, Gonzaga.
 155 pounds: Eli Thomas, Gonzaga, decisioned Bud Lawson, Idaho.
 165 pounds: Herb Carlson, Idaho, met Joe Stephens, Gonzaga; no contest. (Stephens, hemorrhage of right eye after round one.)
 175 pounds: Carl Maxey, Gonzaga, decisioned Ted Diehl, Idaho.
 Heavyweight: Don Ellis, Idaho, by forfeit.
 Attendance: 4500.



TAKING A MOUTHFUL . . . Norm Walker, 135-pounder, gives Everett Conley a dose of right upper-cut, which must be tough medicine to swallow, judging from the Cougar's reaction.

With Silver Stripes



THE 145-POUNDER WHO WASN'T THERE . . . Len Walker, 145-pound Junior, proved an elusive target for Dwaine Dickinson, who misses badly with a left hook. Dickinson hit the ozone and Walker hit a raw decision.

IDAHO 3

WISCONSIN 5

February 17: Madison, Wisconsin

- 125 pounds: Frank Echevarria, Idaho, decisioned Steve Gremban, Wisconsin.
- 130 pounds: Jim Sreenan, Wisconsin, decisioned DeForest Tovey, Idaho.
- 135 pounds: Norm Walker, Idaho, decisioned Les Paul, Wisconsin.
- 145 pounds: Dwaine Dickinson, Wisconsin, decisioned Len Walker, Idaho.
- 155 pounds: Ted McNeal, Wisconsin, decisioned Bud Lawson, Idaho.
- 165 pounds: Herb Carlson, Idaho, decisioned Dick Murphy, Wisconsin.
- 175 pounds: Gerald Meath, Wisconsin, decisioned Ted Diehl, Idaho.
- Heavyweight: Vito Parisi, Wisconsin, decisioned Don Ellis, Idaho.
- Attendance: 12,500.



LOOKING FOR HIS EQUILIBRIUM . . . Frank Echevarria, 125-pound Sophomore, exploded with a right to the jaw of Ned Boyle. The blow neatly placed the Bulldog on the canvas with a pair of rubber legs.

IDAHO 7 WASHINGTON STATE 1

February 11: Memorial Gymnasium

- 125 pounds: Frank Echevarria, Idaho, decisioned Ed McLaughlin, WSC.
- 130 pounds: DeForest Tovey, Idaho, decisioned Phil Largent, WSC.
- 135 pounds: Norm Walker, Idaho, decisioned Everett Conley, WSC.
- 145 pounds: Len Walker, Idaho, decisioned Nip Long, WSC.
- 155 pounds: Bud Lawson, Idaho, decisioned Milt Wilson, WSC.
- 165 pounds: Herb Carlson, Idaho, won by forfeit.
- 175 pounds: Ted Diehl, Idaho, decisioned Jim Aiken, WSC.
- Heavyweight: Hubert Christianson, WSC, decisioned Don Ellis, Idaho.
- Attendance: 5200—largest crowd ever assembled in Memorial Gymnasium.



LOVE THY NEIGHBOR! . . . Don Ellis, Senior heavyweight, displays mutual affection for his cross-state rival by hammering an educated right to the short-ribs of Washington State's Hubert Christianson.

IDAHO 5

GONZAGA 3

February 23: Spokane Armory.

- 125 pounds: Frank Echevarria, Idaho, decisioned Gordon Simanton, Gonzaga.
- 130 pounds: DeForest Tovey, Idaho, decisioned Wes Langford, Gonzaga.
- 135 pounds: Jim Reilly, Gonzaga, decisioned Norm Walker, Idaho.
- 145 pounds: Len Walker, Idaho, t.k.o. over Jim Sullivan, Gonzaga. (1:12 of the third round.)
- 155 pounds: Eli Thomas, Gonzaga, t.k.o. over Bud Lawson, Idaho. (56 seconds third round.)
- 165 pounds: Herb Carlson, Idaho, won by forfeit.
- 175 pounds: Carl Maxey, Gonzaga, decisioned Ted Diehl, Idaho.
- Heavyweight: Don Ellis, Idaho, t.k.o. over Gary Schubach, Gonzaga. (1:13 of second round.)
- Attendance: 3,500.

The Pacific Coast and

IDAHO 6½

EASTERN WASHINGTON 1½

March 11: **Wallace, Idaho**
 125 pounds: Frank Echevarria, Idaho, won by forfeit.
 130 pounds: DeForest Tovey, Idaho, decisioned Herb Bender, EWCE.
 135 pounds: Norm Walker, Idaho, decisioned Pat Coleman, EWCE.
 145 pounds: Len Walker, Idaho, decisioned Jim Simonton, EWCE.
 155 pounds: Thane Johnson, Idaho, drew with Gene Fixdahl, EWCE.
 165 pounds: Herb Carlson, Idaho, t.k.o. over Everett Hilton, EWCE. (1 minute of first round.)
 175 pounds: Ted Diehl, Idaho, won by forfeit.
 Heavyweight: Herman Pein, EWCE, decisioned Don Ellis, Idaho.
 Attendance: 2500.

PCC Tournament

Idaho.....	25
San Jose State.....	22
Gonzaga.....	21
Washington State.....	19
UCLA.....	14



IT ISN'T AS SOFT AS A BEAUTY REST MATTRESS . . . Echevarria must have been in a hurry the night he met Robert Coyle of UCLA. Coyle sat down with a thud and went to sleep after "the bounding Basque from Blackfoot" tagged him on the chin. The 52-second knock-out of round one set a new tournament record.

PACIFIC COAST INTERCOLLEGIATE BOXING TOURNAMENT

March 23: **Sacramento Auditorium—Quarter-Finals**
 135 pounds: Norm Walker, Idaho, decisioned Pete Babin, UCLA.
 145 pounds: Len Walker, Idaho, t.k.o. over Frank Duffe, Chico State. (Referee stopped bout 30 seconds, third round.)
 155 pounds: Thane Johnson, Idaho, decisioned Gene Fixdahl, EWCE.
 Heavyweight: Don Ellis, Idaho, decisioned Jack Scherries, San Jose State.

March 24: **Sacramento Auditorium—Semi-Finals**
 125 pounds: Frank Echevarria, Idaho, knocked out Robert Coyle, UCLA. (52 seconds of first round; new tournament record.)
 130 pounds: DeForest Tovey, Idaho, decisioned Al Taffoy, San Jose State.
 135 pounds: Norm Walker, Idaho, t.k.o. over Ed Martin, San Jose State. (Did not answer second round bell.)
 145 pounds: Floyd Wilson, UCLA, decisioned Len Walker, Idaho.
 155 pounds: Stan Marcil, San Jose State, decisioned Thane Johnson, Idaho.
 165 pounds: Herb Carlson, Idaho, t.k.o. over Jack Small, UCLA. (Referee stopped bout in second round.)
 175 pounds: Carl Maxey, Gonzaga, decisioned Ted Diehl, Idaho.
 Heavyweight: Hubert Christianson, WSC, decisioned Don Ellis, Idaho.

March 25: **Sacramento Auditorium—Finals**
 125 pounds: Mac Martinez, San Jose State, decisioned Frank Echevarria, Idaho.
 130 pounds: Jim Reilly, Gonzaga, decisioned DeForest Tovey, Idaho.
 135 pounds: Everett Conley, WSC, decisioned Norm Walker, Idaho.
 165 pounds: Herb Carlson, Idaho, t.k.o. over Raul Diez, San Jose State. (1:20 of third round.)



SWING AND SWAY WITH SAMMY KAYE . . . Someone must be playing a hit tune. Norm Walker bangs a right to the head and takes a short left to the body in a slugfest with Ed Martin of San Jose State.

NCAA Co-Champions



1990 NCAA BOXING CHAMPIONS . . . Chuck Drazenovich, heavyweight, Pennsylvania State; Carl Maxey, 175, Gonzaga; Herb Carlson, 168, Idaho; Eli Thomas, 185, Gonzaga; Len Walker, 145, Idaho; Everett Conley, 135, Washington State; Ted Thrash, 130, Louisiana State; Mac Martinez, 125, San Jose State.

National Tournament

Idaho.....	18
Gonzaga.....	18
Michigan State.....	13
Louisiana State.....	12
Penn State.....	12
San Jose State.....	10
Washington State.....	9
Syracuse.....	8
Maryland.....	7
Wisconsin.....	2
Catholic University.....	1
Minnesota.....	1
Miami (Florida).....	1

NATIONAL COLLEGIATE ATHLETIC ASSOCIATION BOXING TOURNAMENT

- March 30: State College, Pennsylvania—Quarter-Finals**
- 125 pounds: Neil Olsthun, Minnesota, outpointed Frank Echevarria, Idaho.
- 130 pounds: Jim Sreensn, Wisconsin, outpointed DeForest Tovey, Idaho.
- 135 pounds: Jack Tierney, Michigan State, outpointed Norm Walker, Idaho.
- 145 pounds: Len Walker, Idaho, outpointed Pat Daugherty, Michigan State.
- 165 pounds: Herb Carlson, Idaho, outpointed Paul Diez, San Jose State.
- March 31: State College, Pennsylvania—Semi-Finals**
- 145 pounds: Len Walker, Idaho, outpointed Nip Long, Washington State.
- 165 pounds: Herb Carlson, Idaho, outpointed Lloyd Jones, Louisiana State.
- April 1: State College, Pennsylvania—Finals**
- 145 pounds: Len Walker, Idaho, outpointed Ben Dolphin, Syracuse.
- 165 pounds: Herb Carlson, Idaho, outpointed Jim Rollier, Syracuse.



WHAT HE NEEDS IS A BULLET-PROOF VEST . . . Herb Carlson, 168-pound Senior, shoots a bullet right to the breadbasket of Syracuse's Jim Rollier. Carlson carried his battering body attack downstairs after drawing blood from Rollier's nose and mouth.

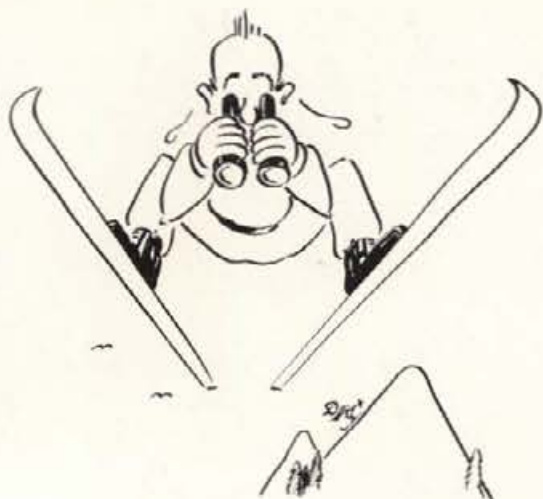

Slope Sliders

WITH HAPPY NEW YEAR ringing in their ears, the Idaho ski squad scored third place honors in the Annual Red Mountain, B.C., Intercollegiate 4-Way event. Following the appointment of Gene Harlow as ski coach, the team scooted to a third spot standing in the Northern Division meet at Emida. A few weeks later they quickly took to the snow at Snoqualmie Pass and placed sixth in a field of ten. High spot of the season came at McCall. Sverre Kongsgaard soared to a first in the jumping division and the squad ranked second in the team scores. With new members from Scandinavia, the traveling six wound up the season with several brilliant individual performances. Kare Reed proved his value in winning the Northern Division Cross-Country race, Tor Lyshaug, a fellow countryman, pushing him all the way.



CAPTAIN FRED BOYLE well on his way in the Northern Division Slalom race. Fred placed ninth in this event and third in the combined 4-way. He was one of the team's most consistent scorers.



THE 1949-50 SKI SQUAD . . . Coach Gene Harlow, Sverre Kongsgaard, Tor Lyshaug, Bob Duncan, Kare Reed, Fred Boyle, Dan Creaswell, Dick Iorns, Paul Myklebust.



DISPLAYING GOOD DISTANCE FORM, Fred Boyle sails to a fifth place in the Northern Division meet.



EMIDA SKI BOWL . . . Washington State's playground in Scenic Idaho.



WHISTLING THE TUNE, "Slippin' Around," Dan Creswell slips into sixth place in the downhill event at Red Mountain, B.C. He also scored a ninth place in the Northern Division meet.

On the Slats

Third Intercollegiate Ski Meet

Red Mountain, British Columbia . . . Idaho Third

Payette Lakes Annual Open Ski Meet

McCall, Idaho . . . Idaho Second

Northwest Intercollegiate Ski Union

Snoqualmie Pass, Washington . . . Idaho Sixth

NORTHERN DIVISION MEET

Emida, Idaho

Washington State College	390
University of Washington	386
University of Idaho	346
University of Montana	294
Oregon State College	240



SVERRE KONGSGAARD takes off on a flight that won him the Northern Division Jumping event. This flying superman leaped to second place at the Red Mountain, B.C., meet and soared in first at the Payette Lakes Open Ski Meet.

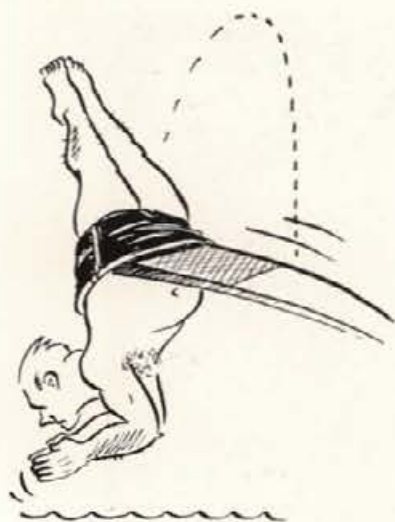

Pool Paddlers

IDAHO'S WATER THRASHERS were sunk by most of the conference opponents this season. The Vandals, however, did splash out a league win over Montana State University and a non-conference triumph over Eastern Washington. Coached by versatile Eric Kirkland, the pool men came up with some promising material. Captain Carl Kinny had good times in the 100-yard free-style events. Dick Wartena turned into an outstanding distance man and placed third in the 440 at the Northern Division meet. Ken Lyons placed fifth in the individual medley at the ND and Jim Farmer gathered in points as a diver. Ed Fiester helped the team in the sprints and relay.



SWIMMING HARD IN HARD WATER . . . Gene Thometz, Gene Root, and Tom Gentry kick and stroke across the pool.



VANDAL MERMEN . . . Front Row: Ed Fiester, Dick Wartena, Gene Root, Carl Kinney, Coach Eric Kirkland . . . Back Row: Tom Gentry, Charles Clark, Wayne Stewart, Ken Lyons, George Vajda, Gene Thometz.



COME ON IN—THE[CHLORINE'S FINE . . . Ken Lyons, Ed Fiester, Dick Wartena, and Carl Kinney test the water.



ALL RIGHT, SHOOT! . . . Jack Keller, Wayne Stewart, Tom Gentry, and Don Miller prepare for the starter's gun—not the camera.

In the Tank

University of British Columbia.....	52
Idaho.....	50
Eastern Washington.....	7
Washington State.....	63
Idaho.....	21
Oregon.....	62
Idaho.....	22
Oregon State.....	44
Idaho.....	38
Idaho.....	45
Montana.....	39
Washington State.....	59
Idaho.....	25
Idaho.....	49
Eastern Washington.....	34

PCC NORTHERN DIVISION MEET

WSC.....	100
Washington.....	88
Oregon.....	34
OSC.....	21
Idaho.....	9
Montana.....	4



WHAT A HELL OF A SPOT FOR AN EMPTY POOL . . . Jim Farmer executes a swan dive.



Divot Diggers

IDAHO GOLFERS were understroked by most of the Northern Division squads this season but they did register a comfortable win over Montana University. The weak cards scored by Idaho do not show the valuable experience individual linksmen gained during the course of the season. Four regulars will return for another year on the fairway, giving Coach Frank James a strong foundation for the 50-51 campaign.



Coach Frank James



VARSIITY GOLF: Fred Stringfield, Bill Ames, Coach Frank James, Dick Ioset, John Miller, John Drips, and Jim Townley. (Not pictured: Burt Holt and Chase Barbee.)



Jim Townley



John Miller★



Dick Ioset★



John Drips★



Fred Stringfield★

On the Fairway

Idaho..... 5	Oregon.....22
Idaho..... 5	Washington State...22
Idaho..... 4	Oregon State.....23
Idaho..... 3½	Washington.....23½
Idaho..... 18½	Montana..... 8½
Idaho..... 3½	Washington State...23½



Bill Arnes★



Racket Raisers

IDAHO NETMEN didn't have a winning season. Most of the team tussles were entered on the wrong side of the ledger, but some fine individual work brightened the year. Stuart Dollinger supplied most of the scoring tonic for Idaho by winning over half of his matches. At the Northern Division meet, Hal Barnes defeated Oregon State's number two man, 6-3, 6-3, while Ewel Grossberg lost to Montana in three close sets.



Coach Eric Kirkland

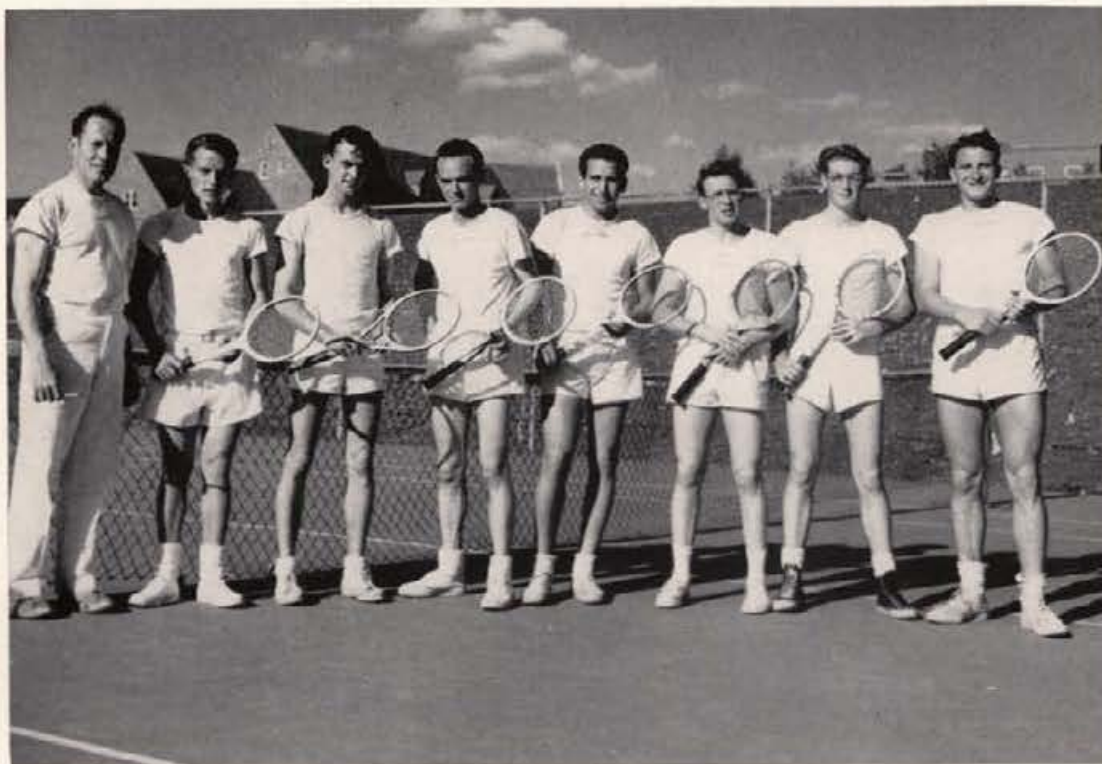

VARSITY TENNIS: Coach Eric Kirkland, Jim Crane, Jack Scull, Hal Barnes, Captain Ewel Grossberg, Bob Baxter, Bob Zimmerman, and Stuart Dollinger.



Bob Baxter★★



Hal Barnes★★★



Jack Scull★

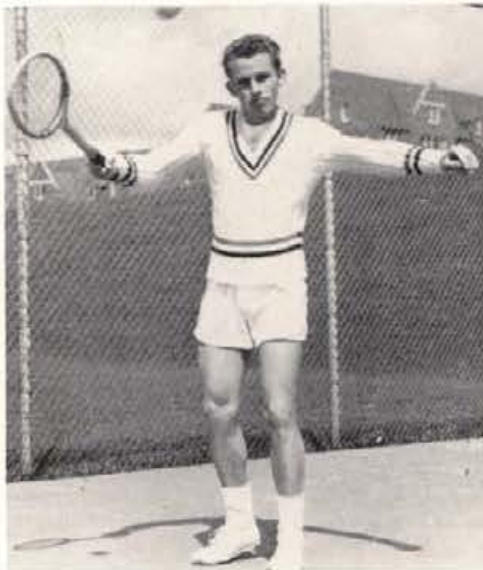

Jim Crane★



Ewel Grossberg★

On the Court

Idaho.....	0	Washington State.....	7
Idaho.....	1	Washington State.....	6
Idaho.....	1	Montana.....	6
Idaho.....	2	Whitman.....	5
Idaho.....	4	Vanport I.C.....	3
Idaho.....	3	Vanport I.C.....	4
Idaho.....	1	Oregon State.....	6
Idaho.....	1	Oregon.....	6
Idaho.....	0	Washington.....	7
Idaho.....	4	Whitworth.....	3

NORTHERN DIVISION

Washington.....	13
Washington State.....	6
Montana.....	5
Oregon.....	4
Oregon State.....	4
Idaho.....	0



Stuart Dollinger★★



I HAD THAT PLATE CLEAN ENOUGH TO EAT OFF OF moans Umpire Bob Finke as he watches Hal Hunter kick up a dust storm on a slide for the home dish. The Idaho outfielder scored with ease under the stretching Cougar catcher, Clayton Carr.

PCC Northern División

	Won	Lost	Pct.
Washington State.....	13	2	.867
Washington.....	9	6	.600
Oregon.....	6	10	.375
Idaho.....	5	10	.333
Oregon State.....	5	10	.333

Baseball



1950 BASEBALLERS—First Row: Don Hunt, Glenn Darnall, Joe Zavesky, Rod Grider, Bob Linck, Bob Pritchett, Nick Stallworth . . .
Second Row: Don Harrison, Van Briggs, Bill Simmons, James Atchison, Tobe Masingill, Pete Breyse.

STRIKEOUT STORY

Idaho.....	1	North Idaho College of Education.....	4
Idaho.....	0	North Idaho College of Education.....	5
Idaho.....	5	North Idaho College of Education.....	8
Idaho.....	6	North Idaho College of Education.....	6
		(Called in ninth—rain)	
Idaho.....	0	Washington State.....	12
Idaho.....	4	Great Falls (Pioneer League).....	5
Idaho.....	11	Spokane (Western International).....	5
Idaho.....	4	North Idaho College of Education.....	1
Idaho.....	14	Boise (Pioneer League).....	4
Idaho.....	12	College of Idaho.....	6
Idaho.....	8	College of Idaho.....	0
Idaho.....	5	North Idaho College of Education.....	6
Idaho.....	9	Montana State University.....	6

Ball Bashers Boast Better Baseball

THE IDAHO DIAMOND CREW ranked high in crowd appeal this season but low in Northern Division conference standing. Coach Finley's nine looked stronger in every department this season even though they did land on the cellar step with Oregon State. The Idaho mound staff was capable but the Vandal hitting left something to be desired. Southpaw Bob Pritchett was the top Idaho pitcher. Pritchett turned in a won 2-lost 3 record during conference play. Ozzie Kanikkeberg, who worked mostly in relief roles, won 1 and lost 1 in conference play. Cless Hinckley and Don Hunt posted 1-2 records during ND play and Lloyd Schiller had a 0-2 record. Second Baseman Tobe Masingill was the most consistent wood swinger at the plate. Masingill slashed 17 hits in 53 appearances for a .305 mark. Rightfielder Joe Zavesky hit at a .255 clip and catcher Dick Merrill was slapping the apple at the .241 mark.



For Finley fans.

Corvallis, April 17—

IDAHO					OSC				
ab	r	h	a		ab	r	h	a	
Masingill, 2b	5	1	1	3	Gdbrod, c	5	0	3	0
Hunter, lf	3	1	0	0	Fawcett, 2b	3	1	1	2
Grider, 3b	4	1	1	0	Christnsn, lb	5	1	1	0
Pritchett, lb	5	0	0	1	Snyder, rf	4	3	2	0
Sillwrth, ss	3	0	1	1	Krafve, lf	4	1	0	0
Merrill, c	4	0	2	1	Clingman, c	2	1	0	0
Harrison, rf	3	0	0	0	Tanselli, ss	3	2	2	4
Darnall, cf	4	0	0	0	Akers, 3b	2	0	0	2
Schiller, p	1	1	1	2	White, p	1	0	0	0
Hinckley, p	2	0	0	0	Berg, p	3	0	0	2
Zavesky, p	1	0	0	0					
Briggs	1	0	0	0					
Totals	35	4	6	8	Totals	31	9	9	10

IDAHO.....	220	000	000	—4
OREGON STATE.....	015	111	00x	—9

E—Stallworth 2, Masingill, Schiller, Akers 3, Tanselli 3, White, RBI—Pritchett, Goodbrod, Snyder 4, Klingman, Tanselli, Akers, Berg, HR—Tanselli, Snyder 2, SB—Hunter 2, Left on—Idaho 16, Oregon State 8, WP—Hinckley, PB—Clingman, SO—Schiller 5, Hinckley 2, White 4, Berg 4, U—Westover and Hanke. Attendance—3000.

Corvallis, April 18—

IDAHO					OSC				
ab	r	h	a		ab	r	h	a	
Masingill, 2b	4	1	3	3	Gdbrod, c	4	1	2	0
Hunter, lf	4	1	0	0	Fawcett, 2b	5	2	2	6
Grider, 3b	4	0	2	1	Christnsn, lb	6	1	3	0
Zavesky, lb	5	0	1	3	Snyder, rf	6	1	1	0
Pritchett, p	3	0	0	1	Harper, lf	2	2	0	0
Kanikkeberg, p	1	0	1	0	Clingman, c	2	1	0	0
Sillwrth, ss	4	0	0	1	Stoltz, cf	2	1	1	0
Harrison, rf	2	1	0	0	Tanselli, ss	3	1	1	9
Darnall, cf	3	1	2	4	Akers, 3b	3	3	2	2
Linck, c	3	1	1	0	Ericson, p	5	1	1	4
Darnall, cf	3	1	1	0					
Jobes	1	0	0	0					
Totals	34	5	10	13	Totals	38	14	13	21

IDAHO.....	002	200	001	—5
OREGON STATE.....	040	162	10x	—14

E—Pritchett 3, Zavesky 2, Hunter, Grider, Stallworth, Linck, RBI—Grider 2, Darnall, Goodbrod 3, Snyder, Klingman, Tanselli 2, Akers, 2B—Tanselli, Ericson, Masingill, Grider, Linck, Zavesky, HR—Akers, SB—Christianson, Hunter, DP—Ericson to Tanselli to Christianson; Tanselli to Fawcett to Christianson, BB—Pritchett 9, Kanikkeberg 2; Ericson 5, SO—Pritchett 4, Ericson 2, Left on—Idaho 7, Oregon State 10, U—Westover and Hanke. Attendance—2400.

Moscow, April 28—

IDAHO					OSC				
ab	r	h	a		ab	r	h	a	
Masingill, 2b	4	1	1	3	Gdbrod, c	4	0	1	2
Hunter, lf	3	1	0	0	Fawcett, 2b	4	0	1	4
Grider, 3b	4	1	1	0	Christnsn, lb	4	1	2	0
Zavesky, lb	4	1	3	1	Snyder, rf	2	0	0	0
Pritchett, p	4	0	1	2	Graham, rf	0	0	0	0
Sillwrth, ss	3	0	0	1	Krafve, lf	2	0	0	0
Harrison, rf	2	0	0	0	Harper, lf	2	0	1	0
Linck, c	4	0	1	1	Stoltz, cf	3	0	0	0
Simmons, cf	3	1	1	0	Tanselli, ss	4	1	0	4
					Akers, 3b	2	0	1	2
					Ericson, p	3	0	0	0
					Ferrill	1	0	0	0
					White	1	0	0	0
					Nelson	1	0	0	0
Totals	31	5	8	8	Totals	33	3	6	12

OREGON STATE.....	100	010	010	—3
IDAHO.....	310	001	00x	—5

E—Tanselli, Akers, Zavesky, Stallworth, RBI—Akers, Harper, Christianson, Zavesky, Pritchett 2, Masingill, 2B—Akers, Harper, HR—Masingill, BB—Ericson 5, Pritchett 3, SO—Ericson 4, Pritchett 5, Balk—Ericson, DP—Masingill to Linck, Left on—Oregon State 5, Idaho 6, U—Sabot and Finke. Attendance—1200.

Moscow, April 29—

IDAHO					OSC				
ab	r	h	a		ab	r	h	a	
Masingill, 2b	5	0	0	4	Gdbrod, c	5	1	2	4
Merrill, c	4	1	2	1	Fawcett, 2b	3	1	1	0
Grider, 3b	2	1	0	1	Christnsn, lb	4	0	1	0
Zavesky, lf	4	1	2	0	Snyder, rf	4	0	1	0
Pritchett, lb	4	0	1	0	Stoltz, cf	4	0	1	0
Sillwrth, ss	3	1	2	3	Harper, lf	4	0	0	0
Harrison, rf	3	1	0	0	Tanselli, ss	4	1	0	2
Darnall, cf	4	0	1	0	Akers, 3b	1	1	1	2
Kanikkeberg, p	3	0	0	5	Berg, p	4	0	0	3
Totals	32	5	8	14	Totals	34	4	7	11

OREGON STATE.....	000	004	000	—4
IDAHO.....	030	010	10x	—5

E—Masingill, Merrill, Kanikkeberg, Goodbrod, Fawcett, Snyder, Akers, RBI—Masingill, Merrill, Zavesky 2, Stallworth, Goodbrod, Fawcett, Christianson 2, 2B—Merrill, Christianson, SB—Grider, BB—Kanikkeberg 10; Berg 5, SO—Kanikkeberg 4, Berg 2, WP—Kanikkeberg, Left on—Oregon State 11, Idaho 8, U—Sabot and Finke. Attendance—1400.

OREGON STATE COLLEGE SERIES



YOU'RE OUT . . . But Ump—I'm the first baseman. The Beaver batter who hit me the apple, he's the one who's out. My gosh, read your rule book.

Idaho was set down in one-two fashion by Oregon State in Corvallis. The Vandals suffered a 14-5 setback on a 13-hit attack by OSC in the first game.

In the second Corvallis encounter, Idaho jumped off to an early two-run lead but OSC cut loose in the third frame and came out on top with a 9-4 victory.

The Vandals evened the series when they snapped up two in a row from OSC in Moscow. Bob Pritchett hurled a masterful six-hitter against the Beavers in the opener.

Ozzie Kanikkeberg pitched a seven-hit affair against OSC in the second game. Kanikkeberg goose-egged the Beavers in every inning but the sixth.



Ozzie Kanikkeberg★★★★ Pitcher



Tobe Masingill★★★★ Second Base



Bob Linck★★ Catcher



Bob Pritchett★★
Pitcher and First Base



Hal Hunter★★
Left Field



Nick Stallworth★★
Shortstop

Joe Zavesky poked a home run for Idaho's only extra base hit during the first Oregon game in Eugene. The Ducks set Idaho down 12-4.

The second Eugene contest was a complete reversal of form for both clubs. Idaho unlimbered their hitting power and pounded out a 17-12 win.

Idaho leveled off their four-game series with the Oregonians at MacLean field. Oregon bashed out a 12-3 decision in the first contest.

Bob Pritchett chalked up his second conference win of the season when he put Oregon down 9-7.



CAUGHT SLEEP-WALKING . . . Bob Pritchett puts the tag on an Oregon runner who took a big turn around first base and found himself in a hot box.

Eugene, April 19—

IDAHO				OREGON					
ab	r	h	a	ab	r	h	a		
Mangill, 2b	4	3	0	4	Stratton, lb	5	2	2	0
Linck, c	4	0	0	0	Nelson, 2b	5	2	2	2
Grider, lf	3	2	0	1	Strader, rf	4	2	2	0
Zavesky, 3b	3	2	1	2	Salter, cf	3	1	1	0
Merrill, c	4	2	0	1	Owens, cf	0	0	0	0
Pritchett, lb	4	1	1	2	Kimball, 3b	4	0	1	5
Choules, rf	3	2	0	0	Schmer, 3b	1	1	1	1
Stillwrth, ss	3	2	0	4	Coley, ss	5	2	1	2
Hunt, p	2	0	1	2	Settecase, lb	5	14	4	0
Darnall, p	0	0	0	1	Smith, c	2	3	1	1
Briggs, p	1	0	0	0	Krause, p	3	0	1	4
					Rogers, p	0	0	0	0
					Ross, p	0	0	0	0
Totals	31	24	3	17	Totals	37	27	16	15

Eugene, April 20—

IDAHO				OREGON					
ab	r	h	a	ab	r	h	a		
Mangill, 2b	5	1	3	0	Owens, cf	5	6	2	0
Hunter, lf	5	2	1	0	Nelson, 2b	4	1	1	2
Grider, 3b	5	2	1	3	Stratton, lf	4	3	0	0
Zavesky, rf	4	0	2	1	Strader, rf	5	2	2	0
Pritchett, lb	6	13	3	0	Sugura, c	5	8	4	2
Stillwrth, ss	5	2	3	4	Settecase, lb	5	5	1	0
Linck, c	4	2	1	1	Kimball, 3b	4	0	2	0
Darnall, cf	4	4	1	0	Coley, ss	4	1	0	1
Hinckley, p	6	0	1	0	Salter, p	1	0	0	0
Kankberg, p	0	0	0	0	Haans, p	2	0	0	1
					Johnson, p	0	0	0	0
					Ross, p	0	0	0	0
					Mills, p	0	0	0	0
					Tom, p	1	0	0	0
					Krause, p	1	1	0	0
Totals	44	26	16	9	Totals	40	27	12	6

Moscow, May 3—

IDAHO				OREGON					
ab	r	h	a	ab	r	h	a		
Mangill, 2b	2	2	1	3	Stratton, lf	5	2	1	0
Hunter, lf	3	0	1	1	Nelson, 2b	5	3	3	2
Grider, 3b	3	0	0	0	Strader, rf	4	0	0	0
Zavesky, rf	4	0	0	0	Sugura, c	4	0	1	3
Pritchett, lb	2	0	0	1	Kimball, 3b	5	1	0	1
Stillwrth, ss	4	0	0	2	Salter, cf	5	1	1	0
Linck, c	1	0	0	2	Merrill, c	3	1	1	0
Simms, cf	3	1	0	0	Coley, ss	2	3	1	0
Schiller, p	3	0	0	7	Krause, p	4	1	2	3
Merrill, p	1	0	0	0					
Harrison, p	1	0	0	0					
Choules, p	1	0	0	0					
Totals	30	3	2	16	Totals	37	12	10	9

Moscow, May 4—

IDAHO				OREGON					
ab	r	h	a	ab	r	h	a		
Mangill, 2b	2	3	0	2	Stratton, lf	3	1	1	0
Hunter, lf	3	1	1	0	Nelson, 2b	4	1	1	2
Grider, 3b	0	2	0	3	Kimball, 3b	3	1	1	2
Zavesky, rf	4	2	2	0	Sugura, rf, cf	4	0	0	0
Pritchett, p	3	0	0	3	Strader, lb	5	1	1	2
Stillwrth, ss	4	0	0	3	Jones, cf	3	0	0	1
Merrill, c	4	0	1	0	Tom, rf	2	1	0	1
Choules, lb	3	1	1	0	Coley, ss	5	1	2	3
Darnall, cf	4	0	1	0	Smith, c	3	0	1	0
Harrison, lf	1	0	1	0	Johnson, p	1	0	0	0
					Rogers, p	3	1	1	0
Totals	28	9	7	11	Totals	36	7	8	11

IDAHO	010	010	020	—4
OREGON	500	221	20	—12

IDAHO	000	319	103	—17
OREGON	310	000	206	—12

OREGON	101	100	054	—12
IDAHO	000	020	010	—3

OREGON	020	000	050	—7
IDAHO	323	000	010	—9

E—Masingill, Linck, Choules, Stallworth, Hunt 2, Salter, Schmer, Coley, Smith, RBI—Zavesky 2, Merrill, Hunt, Strader 3, Salter d, Smith 2, Krause, 2B—Settecase 2, Smith, HR—Zavesky, Strader. DP—Stallworth to Masingill to Pritchett; Hunt to Stallworth to Pritchett; Stallworth to Pritchett; Pritchett; Kimball to Nelson to Settecase. BB—Hunt 4, Rogers 4, Krause 3, SO—Darnall 1, Krause 3. Left on—Idaho 7, Oregon 7. U—Hanko and Westover. Attendance—1300.

E—Grider, Pritchett, Owens, Settecase, Kimball, Coley, Krause. RBI—Masingill, Hunter 2, Grider 2, Zavesky 2, Pritchett 3, Linck 2, Hinckley, Darnall, Stratton, Strader 3, Sugura 4, Kimball, Coley, 2B—Masingill, Hunter, Grider, Owens, 3B—Masingill, Strader, Kimball, HR—Zavesky, Sugura, SB—Linck 2, Darnall 2, Krause, BB—Hinckley 6; Haans 2, Johnson 4, Rose 2, Mills 1, SO—Hinckley 2, Haans 5, Johnson 1, Mills 2, Krause 1, WP—Hinckley, Balk—Hinckley, PB—Sugura 3. Left on—Idaho 7, Oregon 10. U—Hanko and Westover. Attendance—2200.

E—Masingill 3, Hunter, Stallworth 3, Linck 3, Simmons 2, Schiller, RBI—Masingill, Hunter, Zavesky, Stratton 2, Nelson, Strader, Salter, Coley, 2B—Nelson 2, Sugura, Masingill, 3B—Hunter, SB—Nelson, Slater, BB—Krause 8, Schiller 4, SO—Krause 8, Schiller 3, WP—Krause, Balk—Krause, HPB—Nelson, Coley 3, Settecase (Schiller). Left on—Oregon 7, Idaho 5. U—Sabol and Finke. Attendance—1400.

E—Kimball, Masingill, Grider, Stallworth 2, RBI—Nelson, Kimball 2, Johnson 2, Rogers, Choules 2, Harrison, Johnson 10, Rogers, Tom, Masingill, Grider, BB—Johnson 10, Rogers 6, Pritchett 5, SO—Johnson 2, Rogers 1, Pritchett 6, DP—Kimball to Nelson to Strader; Masingill to Stallworth to Choules; WP—Johnson, Balk—Johnson. Left on—Oregon 8, Idaho 12. U—Sabol and Finke. Attendance—1400.

UNIVERSITY OF OREGON SERIES

Moscow, April 25—

IDAHO					WSC					
ab	r	h	a		ab	r	h	a		
Mangil, 2b	4	0	2	3	McGuire, cf	5	1	1	0	
Hunter, lf	3	0	0	0	Carroll, 2b	3	1	1	1	
Grider, 3b	4	1	1	2	Coleman, ss	4	0	1	3	
Zavesky, rf	4	0	1	0	Tappe, lf	3	0	1	0	
Pritchett, lb	4	0	3	1	Brunswick, rf	3	2	0	0	
Stillwrth, ss	4	0	0	4	Carr, c	2	1	0	0	
Linck, c	3	1	0	2	Paul, 3b	3	1	1	6	
Darnall, cf	3	0	0	0	Camp, lb	4	0	0	1	
Atchison	1	0	1	0	Dolquist, p	4	1	2	2	
Hinckley, p	2	0	0	2						
Harrison	0	1	0	0						
Kanikberg, p	0	0	0	0						
Perry	1	0	0	0						
Totals	33	3	8	14	Totals	31	7	7	13	

IDAHO.....	.000	.000	.021	—3
WASHINGTON STATE.....	.000	.500	.200	—7

E—Linck, Darnall, Coleman 2. RBI—Masingill, Grider 2, McGuire 2, Camp, Dolquist 2. 2B—Coleman, Paul, Atchison. 3B—Tappe. SB—Carroll, Tappe, Brunswick 2, Paul. BB—Hinckley 8, Dolquist 4. SO—Hinckley 1, Kanikberg 1, Dolquist 4. DP—Coleman to Camp; Carroll to Camp; Stallworth to Masingill to Pritchett. Left on—Washington State 10, Idaho 8. U—Sabot and Finke. Attendance—1700 (est.)

Pullman, May 9—

IDAHO					WSC					
ab	r	h	a		ab	r	h	a		
Grider, 3b	5	0	0	1	McGuire, cf	5	2	3	0	
Hunter, lf	4	0	2	0	Carroll, 2b	4	1	2	1	
Mangil, 2b	4	0	2	1	Coleman, ss	5	3	3	4	
Zavesky, lb	3	0	0	0	Tappe, lb	3	3	2	0	
Pritchett, p	4	0	0	0	Brunswick, rf	5	1	1	1	
Schiller, p	0	0	0	0	Carr, c	5	1	1	1	
Briggs	1	0	0	0	Paul, 3b	5	0	3	3	
Stillwrth, ss	5	0	2	5	Boytz, lf	4	1	1	1	
Merrill, c	4	1	1	0	Dolquist, p	4	1	2	2	
Harrison, rf	3	0	0	0	Foster, p	0	0	0	0	
Darnall, cf	3	0	2	1						
Totals	36	1	9	8	Totals	40	13	18	13	

IDAHO.....	.000	.001	.000	1
WASHINGTON STATE.....	.400	.100	.62x	—13

E—Carroll 2, Coleman, Pritchett, Stallworth. RBI—Masingill, McGuire, Coleman, Tappe 3, Brunswick 2, Carr, Paul 3, Dolquist. 2B—Coleman. 3B—Coleman, Paul, Dolquist, Darnall 2. HR—Tappe. SB—McGuire 2, Carroll, Coleman, Tappe, Brunswick. Paul. Left on—Idaho 15, Washington State 7. BB—Pritchett 2, Dolquist 7. SO—Dolquist 3, Foster 2, Pritchett 3, Schiller 1. WP—Dolquist. Balk—Schiller. PB—Merrill 2. U—Sabot and Ulrich. Attendance—3000.

Pullman, May 19—

IDAHO					WSC					
ab	r	h	a		ab	r	h	a		
Grider, 3b	3	0	0	3	McGuire, cf	5	0	1	0	
Hunter, lf	4	0	0	0	Carroll, 2b	5	1	2	2	
Mangil, 2b	2	0	0	1	Coleman, ss	5	1	1	1	
Zavesky, rf	4	0	0	0	Camp, lb	1	1	0	0	
Pritchett, lb	4	0	0	0	Tappe, lb	3	1	0	1	
Stillwrth, ss	4	1	1	5	Brunswick, rf	5	3	4	0	
Darnall, cf	2	0	0	0	Paul, 3b	5	0	3	4	
Linck, c	1	0	0	2	Boytz, lf	3	0	0	0	
Hinckley	1	0	0	0	Watson, lf	0	1	0	0	
Kanikberg, p	2	0	0	2	Carr, c	2	1	1	1	
Atchison	1	0	0	0	Keogh, p	4	0	0	0	
Totals	28	1	1	13	Totals	38	9	12	9	

IDAHO.....	.000	.010	.000	—1
WASHINGTON STATE.....	.300	.011	.22x	—9

E—Grider 2, Masingill, Stallworth, Linck 2, Paul, Carr. 2B—Carroll. HR—Brunswick 2. SB—Carroll, Coleman 3, Tappe, Brunswick, Paul, Boytz, Watson. Left on—Idaho 9, WSC 9. BB—Keogh 9, Kanikberg 4. SO—Keogh 3. U—Ulrich and Sabot. Attendance 1800 (est.).

Moscow, May 20—

IDAHO					WSC					
ab	r	h	a		ab	r	h	a		
Grider, 3b	4	0	1	4	McGuire, cf	3	2	1	1	
Hunter, lf	4	2	1	0	Carroll, 2b	4	2	3	0	
Mangil, 2b	4	2	1	3	Coleman, ss	5	0	1	6	
Zavesky, rf	4	1	1	0	Camp, lb	2	0	1	0	
Pritchett, lb	5	0	1	0	Tappe, lb	3	1	3	0	
Stillwrth, ss	5	0	1	3	Brunswick, rf	4	1	0	0	
Darnall, cf	3	0	0	0	Paul, 3b	4	1	2	0	
Merrill, c	4	1	1	1	Watson, lf	3	1	0	0	
Schiller, p	4	0	2	5	Boytz, lf	2	0	0	0	
					Carr, c	3	1	0	0	
					Foster, p	1	0	0	1	
					Dolquist, p	1	0	0	0	
					Jorrison	2	0	0	1	
					Conley, p	1	0	0	0	
					Keogh, p	0	0	0	0	
Totals	38	6	9	16	Totals	37	9	11	9	

WASHINGTON STATE.....	.060	.000	.120	9
IDAHO.....	.200	.000	.400	—6

E—Grider, Hunter, Zavesky, Stallworth 2, Schiller, Coleman, Paul, Foster, RBI—Hunter 2, Masingill, Pritchett 2, Schiller, McGuire 2, Carroll 3, Coleman, Tappe, Paul, 3B—Schiller. HR—Carroll. SB—McGuire 2, Tappe, Paul, Pritchett. BB—Foster 1, Dolquist 1, Conley 2, Keogh 1, Hunt 3, Schiller 4. SO—Dolquist 3, Conley 2, Keogh 1, Schiller 6. WP—Dolquist. Left on—Washington State 8, Idaho 9. U—Finke and Sabot. Attendance—2200.

WASHINGTON

STATE

COLLEGE

SERIES



DON'T STRAIN YOURSELF, NEIGHBOR—I've got the ball in my glove and I've got my foot on the bag. All you got was exercise from a run down the first base line.

Washington State's Lee Dolquist ruined the MacLean field conference opener when he effectively scattered eight Idaho hits for a 7-3 win over the Vandals.

WSC shelled out a marathon 13-1 win over Idaho in Pullman. Glen Darnall swung the big stick for Idaho when he socked out two triples.

Rod Keogh made it three straight wins for WSC over Idaho when he twirled a 9-1 triumph in Pullman.

Cougar Coach Buck Bailey lost a battle with the plate umpire at MacLean field and was ushered from the premises, but the Cougar nine won their battle and posted a 9-6 win over Idaho.



Don Harrison★
Right Field



Lloyd Schiller★
Pitcher



Dick Merrill★
Catcher



Joe Zavesky★
Right Field and First Base



Don Hunt★★
Pitcher



Glenn Darnall★★
Center Field



Cless Hinckley★
Pitcher



Rod Grider★★
Third Base

Idaho dropped its Northern Division conference opener to Washington in Seattle, 8-2. The Vandal nine capitalized on a shaky start by Husky pitcher Bob Moen, and hugged a two-run lead at the end of three frames. Moen then settled down and blanked the Vandals the rest of the route.

Don Hunt, backed by brilliant Idaho fielding, hurled himself out of the tight spots and nosed out the University of Washington 6-5 in the opener in Moscow.

In the second session at MacLean field, Washington covered the Vandal outfield with 17 bingos that dropped Idaho 8-1.



DECAPITATED—Washington's first sacker wasn't clipped by the ball. He just went out of his head stretching for a wild throw. Zavesky safe at first.

Seattle, April 14—

IDAHO				WASHINGTON					
ab	r	h	a	ab	r	h	a		
Mangill, 2b	2	1	0	3	Tucker, 2b	5	0	1	1
Linck, c	4	0	0	1	Swanson, cf	3	2	1	0
Pritchett, p	4	1	0	1	Andring, lb	4	2	2	1
Choules, lb	4	0	0	0	Glassman, 3b	5	3	2	2
Hunter, lf	3	0	0	0	Kmarlo, rf	2	0	0	0
Stilwrth, ss	4	0	2	0	Mullen, lf	5	0	0	0
Grider, 3b	3	0	1	1	Lundberg, c	4	0	2	1
Harrison, rf	2	0	0	0	Englert, ss	4	0	2	1
Darnall, cf	4	0	0	0	Moen, p	4	1	1	2
					Hyamta, 2b	0	0	0	0
Totals	30	2	3	12	Totals	36	8	11	8

IDAHO	002	000	000	— 2
WASHINGTON	001	030	13x	— 8

E—Andring, Linck 2, Stallworth. RBI—Stallworth 2, Glassman 5, Lundberg 2. 2B—Tucker, Lundberg, Englert. HR—Glassman. SB—Swanson 2, Andring, Lundberg. DP—Andring to Lundberg to Moen, Stallworth to Mangill to Choules. BB—Moen 5, Pritchett 6. SO—Moen 7, Pritchett 4. Left on—Washington 10, Idaho 7. U—Anderson and Fidler. Attendance—150.

Moscow, May 15—

IDAHO				WASHINGTON					
ab	r	h	a	ab	r	h	a		
Grider, 3b	4	0	0	3	Herna, cf	5	0	2	0
Hunter, lf	4	1	1	0	Hyamta, 2b	2	1	0	2
Mangill, 2b	3	1	1	4	Tucker, 2b	2	0	1	1
Zavesky, rf	4	0	0	0	Rodland, rf	4	1	1	0
Pritchett, lf	4	0	0	0	Andring, lb	3	1	1	0
Stilwrth, ss	3	2	0	3	Glassman, 3b	5	0	1	1
Darnall, cf	3	1	1	1	Mullen, lf	2	0	0	0
Simmons, c	3	1	0	1	Moen, lf	2	0	1	0
Merrill, c	0	0	0	0	Lewis, c	5	0	1	0
Choules, lf	0	0	0	0	Grant, ss	3	1	0	3
Hunt, p	3	0	1	0	McCrtny, p	4	1	3	1
					Peterson, p	0	0	0	0
Totals	37	5	11	8	Totals	32	6	4	13

WASHINGTON	200	001	110	— 5
IDAHO	000	040	02x	— 6

E—Heyamota, Andring, Lewis 2, Grant 3, Hunter, Mangill. RBI—Andring 2, Tucker, Glassman, Rodland, Hunt, Hunter 2, Mangill, Darnall, 2B—Hunt. 3B—Hunter. SB—Heyamota, Rodland, Andring 3. Grant, Stallworth, Darnall. DP—Heyamota to Grant to Andring; Grider to Mangill to Pritchett. Left on—Washington 10, Idaho 5. BB—McCrtny 3, Hunt 5. SO—McCrtny 4, Peterson 1, Hunt 4. PB—Lewis 2. Balk—Peterson. WP—Hunt. U—Sabol and Finke. Attendance—1500 (est.).

Moscow, May 16—

IDAHO				WASHINGTON					
ab	r	h	a	ab	r	h	a		
Grider, 3b	3	0	0	5	Herna, cf	6	0	0	0
Hunter, lf	2	0	0	0	Englert, ss	5	0	0	0
Mangill, 2b	2	0	0	3	Rodland, rf	4	2	2	0
Zavesky, rf	4	0	0	1	Andring, lb	5	3	5	0
Merrill, c	4	0	0	0	Moen, lf	4	0	4	0
Stilwrth, ss	3	1	0	6	Swanson, lf	0	0	0	0
Pritchett, lf	3	0	0	0	Glassman, 3b	5	1	0	0
Darnall, cf	2	0	0	0	Lundberg, c	5	2	4	2
Hinckley, p	3	0	1	2	Tucker, 2b	2	0	0	2
Harrison	1	0	0	0	Hyamta, 2b	1	0	0	0
					Bell, p	4	0	2	0
Totals	27	1	1	17	Totals	41	8	17	4

WASHINGTON	002	000	411	— 8
IDAHO	000	100	000	— 1

E—Grider, Hunter, Merrill. RBI—Hinckley, Andring, Moen 3, Glassman, Lundberg 2, Bell. 2B—Moen, 3B—Rodland. HR—Lundberg, Andring. SB—Andring 3, DB—Stallworth to Pritchett; Stallworth to Mangill to Pritchett 2. Left on—Washington 10, Idaho 7. BB—Hinckley 4, Bell 8. SO—Hinckley 3, Bell 8. U—Finke and Sabol. Attendance—2000 (est.).

UNIVERSITY OF WASHINGTON



YOU'RE DOING FINE, CAL . . . BUT YOUR SHADOW CAN'T EVEN GET OFF THE GROUND—Cal Sparks jumped like a kangaroo and skims over the bar at the Oregon State meet in Corvallis.

PCC Northern División

University of Oregon.....	56
University of Washington.....	38½
Washington State.....	28
University of Idaho.....	17½
Oregon State.....	16½
Montana State University.....	8½

Track



1950 TRACK SQUAD—First Row: Norm Barber, Myron Hodgson, Glen Christian, Ted Nowak, Cal Sparks, Chuck Behre . . . Second Row: Don Miller, Dave Martindale, John Allyson, Ron Huffer, Vern Widner, Keith Bean, Bob Parish . . . Third Row: Manager Orval Hansen, Norm Farnham, Fred Cook, Darwin Cogswell, Dave Hiner, Von Johnson, Warren Johanson, Coach Stan Hiserman.

Cinder Sensations

Stan's Spirited Sprinters Score Successful Season

IDAHO'S TRACK SQUAD lacked only depth in ranks, a prime prerequisite for gaining victories. The Vandals failed to win a single dual meet, but in many cases they captured the majority of first place honors. Don Miller, Vandal 440 specialist, turned in the best mark in Northern Division competition when he breezed through the quarter-mile in 49.6. Warren Johnson recorded a 4:19.1 mile against Washington University in Seattle. The leather-lunged junior then garnered a second in the mile event at the Pacific Coast conference track and field meet at Berkeley. Two other Idaho entries also placed in the PCC session. John Allyson ran fourth in the two-mile event and Keith Bean finished fifth in the high hurdles. Norm Farnham qualified for the 880-yard run but he didn't make the trip to the California city. Farnham won the Northern Division title in 1:56.1.



Track Mentor Stan Hiserman

Idaho 43

Oregon 88

Saturday, April 15—Neale Stadium:

Mile Run—Hutchins, Oregon, first; Johanson, Idaho, second; Bachlund, Oregon, third. Time—4:40.1.

440-Yard Dash—Miller, Idaho, first; Armstrong, Idaho, second; Countryman, Oregon, third. Time—0:52.1.

Pole Vault—Rasmussen, Oregon, first; Hickok, Oregon, and Pickens, Oregon, tie for second. Height—14 feet.

High Jump—Kolden, Oregon, first; Lewis, Oregon, Smith, Oregon, Sparks, Idaho, and Martindale, Idaho, tie for second. Height—5 feet 8 inches.

Shot Put—Anderson, Oregon, first; Paxton, Oregon, second; Earl, Oregon, third. Distance—44 feet 1 inch.

100-Yard Dash—Henthorne, Oregon, first; Cleary, Oregon; Christian, Idaho, third. Time—0:9.7.

120 High Hurdles—Bean, Idaho, first; Doyle, Oregon, second; Sullivan, Oregon, third. Time—0:15.3.

880-Yard Run—McClure, Oregon, first; Farnham, Idaho, second; Barber, Idaho, third. Time—2:03.

200-Yard Dash—Henthorne, Oregon, first; Newton, Idaho, second; Christian, Idaho, third. Time—0:18.8.

Javelin—Missfeldt, Oregon, first; Hodgson, Idaho, second; Stolle, Oregon, third. Distance—189 feet 10 inches.

Two-Mile Run—Mundle, Oregon, first; Allyson, Idaho, second; Harper, Idaho, third. Time—10:25.8.

200 Low Hurdles—Smith, Oregon, first; Sullivan, Oregon, second; Doyle, Oregon, third. Time—0:21.8.

Broad Jump—Lewis, Oregon, first; Smith, Oregon, second; Sullivan, Oregon, third. Distance—22 feet 4 inches.

Discus—Anderson, Oregon, first; Hiner, Idaho, second; Sporopulos, Idaho, third. Distance—147 feet 8 inches.

Mile Relay—Won by Idaho (Farnham, Barber, Johanson and Miller). Time—3:41.



JUST SEVEN MORE LAPS, FELLOWS—Bill Harper and Ron Huffer set the pace on the two-mile run.



WE WASTE MORE STRING THIS WAY—Warren Johanson breaks the tape after whirling a four-lap mile.



HOW HAVE THOSE THINGS BEAN, KEITH—The hurdles must be O.K. Keith Bean glides over the final barrier well in front of his Oregon opponent.



Idaho 55

OSC 76

Saturday, April 22—Bell Field:

Mile Run—Johanson, Idaho, first; Petterson, OSC, second; Fisher, OSC, third. Time—4:24.3.

440-Yard Dash—Miller, Idaho, first; Armstrong, Idaho, second; McKay, OSC, third. Time—0:51.2.

100-Yard Dash—Christian, Idaho, first; Miller, OSC, second; Newton, Idaho, third. Time—0:10.

120 High Hurdles—Bean, Idaho, first; Doyle, OSC, second; Turner, OSC, third. Time—0:15.2.

High Jump—Eliot, OSC, first; Porter, OSC, second; Rinearson, OSC, third. Height—6 ft 4 inches.

Shot Put—Delay, OSC, first; Rinearson, OSC, second; Johnson, OSC, third. Distance—44 feet 10½ inches.

880-Yard Run—Farnham, Idaho, first; Leonard, OSC, second; Petterson, OSC, third. Time—1:58.7.

220-Yard Dash—Newton, Idaho, first; Christian, Idaho, second; Sparks, Idaho, third. Time—0:22.7.

Javelin—Delaney, OSC, first; Cline, OSC, second; Rinearson, OSC, third. Distance—192 feet 3 inches.

Pole Vault—Dickey, OSC, first; Holmes, OSC, second; Martindale, Idaho, third. Height—12 feet.

Two-Mile Run—Fisher, OSC, first; Harper, Idaho, second; Huffer, Idaho, third. Time—9:59.7.

220 Low Hurdles—Bean, Idaho, first; Walls, OSC, second; Turner, OSC, third. Time—0:26.

Broad Jump—Wells, OSC, first; Sheffield, OSC, second; McCafferty, OSC, third. Distance—20 feet 8 inches.

Discus—Rinearson, OSC, first; Morse, OSC, second; Hiner, Idaho, third. Distance—144 feet 9½ inches.

Mile Relay—won by Idaho (Farnham, Barber, Johanson, Miller). Time—3:28.6.

IS THE BALL REALLY THAT HEAVY?—Dave Hiner in the motion of propelling the 16-pound shot.

Idaho 44 Washington 85



HERE GOES ANOTHER WHITE STRING—Norm Farnham strides through smoothly at the finish of his 880 spin.

UNIVERSITY OF CALIFORNIA..... 75½
 UNIVERSITY OF WASHINGTON..... 58½
 IDAHO..... 29



THIS PICTURE WAS A SNAP—Everyone came for the shot. Don Miller and Dick Armstrong wear Idaho colors in the 440 dash.

Saturday, April 29—Washington Stadium:

(Parenthetical matter indicates winning dual meet effort)

Mile Run—Mello, California, first; Johanson, Idaho (4:19.1), second; Leslie, Washington, third; Arnot, California, fourth; Dexter, Washington, fifth. Time—4:18.5.

100-Yard Dash—Anderson, California, first; Weisman, Washington (9.8), second; Christian, Idaho, third; Maples, California, fourth; Floberg, Washington, fifth. Time—0:9.7.

440-Yard Dash—Miller, Idaho, first; Morgan, Washington (50.2), second; Bush, Washington, third; Palmer, California, fourth; Barber, Idaho, fifth. Time—0:50.

120 High Hurdles—Burke, Washington, first; Rademaker, California, second; Bean, Idaho, third; Steward, Washington, fourth; Donaldson, Washington, fifth. Time—14.5.

High Jump—Hagler, California, and Olsen, Washington, tie for first; Garrett, California, third; Martindale, Idaho, and Sparks, Idaho, tie for fourth. Height—6 feet 1 inch.

Shot Put—Ragatz, California, first; Rush, California, second; Perry, Washington (46 ft. 8½ in.), third; Dixon, Washington, fourth; Hiner, Idaho, fifth. Distance—47 ft. ¾ in.

880-Yard Run—Hensey, Washington, first; Clark, California, second; Farnham, Idaho, third; Matland, Washington, fourth; Jackson, California, fifth. Time—1:53.9.

Javelin—Roseme, California, first; Baldwin, California, second; Hodgson, Idaho (179 ft. 3¼ in.), Umsted, Washington, fourth; no fifth. Distance—205 ft. 7¾ in.

Two-Mile Run—Abbey, Washington, first; Stauffer, California, second; Allyson, Idaho, third; Seamount, California, fourth; Richards, Washington, fifth. Time—9:30.8.

220-Yard Dash—Anderson, California, first; Weisman, Washington (0:22), second; Maples, California, third; Christian, Idaho, fourth; Floberg, Washington, fifth. Time—0:21.5.

Discus—Hiner, Idaho, first; Cook, California (143 ft. 4.8 in.), second; Perry, Washington, third; Ragatz, California, fourth; Speropoulos, Idaho, fifth. Distance—146 ft. 9.1 in.

Pole Vault—Paddock, California, first; Brigham, Washington (12 ft. 6 in.), second; Parish, Idaho, and Martindale, Idaho, tie for third; Wigginton, California, fifth. Height—13 ft. 6 in.

220 Low Hurdles—Burke, Washington, first; Donaldson, Washington, second; Wigginton, California, third; Stewart, Washington, fourth; Bean, Idaho, fifth. Time—0:23.9.

Broad Jump—Stanfield, California, first; Grant, California, and Bartholmey, Washington (tie) (22 ft. 11½ in.), second; Hublow, Washington, fourth; McCockey, Washington, fifth. Distance—23 ft. ¾ in.

Mile Relay—Won by California (Palmer, Arnot, Clark, Jackson), Washington, second. Time 3:22.3.

Idaho 56.5

WSC 73.5

Saturday, May 6—Neale Stadium:

Shot Put—Swerin, WSC, first; Mataya, WSC, second; Fisher, WSC, third. Distance—47 feet 7 inches.

Mile Run—Johanson, Idaho, first; Siltmac, WSC, second; Eischen, WSC, third. Time—4:25.3.

Javelin—Hodgson, Idaho, first; Nelson, WSC, second; Tyreel, WSC, third. Distance—183 feet 9 inches.

440-Yard Dash—Miller, Idaho, first; Millard, WSC, second; Haldeck, WSC, third. Time—0:51.

100-Yard Dash—Newton, Idaho, first; Christian, Idaho, second; Thorndike, WSC, third. Time 0:10.

Pole Vault—Martindale, Idaho, first; Parish, Idaho; Sullivan, WSC, and Gayda, WSC, tie for second. Height 12 feet.

120 High Hurdles—Poltfoot, WSC, first; Bean, Idaho, second; no third. Time—0:15.

880-Yard Run—Farnham, Idaho, first; Sewell, WSC, second; Carpenter, WSC, third. Time—1:57.9.

220-Yard Dash—Newton, Idaho, first; Weise, WSC, second; Thorndike, WSC, third. Time—0:22.2.

Discus—Hiner, Idaho, first; Mataya, WSC, second; Fisher, WSC, third. Distance—145 feet 8½ inches.

Two-Mile Run—Allyson, Idaho, first; Bob Selfridge, WSC, second; Dick Selfridge, WSC, third. Time—9:58.2.

220 Low Hurdles—Poltfoot, WSC, first; Bean, Idaho, second; Swanbeck, WSC, third. Time—0:24.6.

Broad Jump—Higgins, WSC, first; Morgan, WSC, second; Nowack, Idaho, third. Distance—22 feet 6¾ inches.

High Jump—Roberts, WSC, and Padrick, WSC, tied for first; Dave Martindale, Idaho, and Higgins, WSC, tied for third. Height—6 feet 2 inches.

Mile Relay—Won by WSC (Higgins, Deck, Weise and Millard). Time—3:27. Idaho's time—3:27.7.



IN A WHIPPET FINISH—Dick Newton (left) and Glen Christian (center) finish a close century.



HEY, WHERE'D IT GO?—Darwin Cogswell lets his flying saucer sail into the competitive field.

Idaho 63 Montana State 68

Saturday, May 13—Missoula, Montana:

High Jump—Cope, Montana, first; Martindale, Idaho, second; Hasquist, Montana, third. Height—5 feet 11 inches.

Pole Vault—Martindale, Idaho, first; Janson, Montana, and Parish, Idaho, tied for second. Height—12 feet 7 inches.

Shot Put—Delaney, Montana, first; Ripke, Montana, second; Doyle, Montana, third. Distance—41 feet 9¼ inches.

Javelin—Christensen, Montana, first; Hodgson, Idaho, second; Rothwell, Montana, third. Distance—177 feet.

Mile Run—Johanson, Idaho, first; Allyson, Idaho, second; Fleming, Montana, third. Time—4:30.5.

100-Yard Dash—Luckman, Montana, first; Brennan, Montana, second; Christian, Idaho, third. Time—0:09.9.

440-Yard Dash—Miller, Idaho, first; Heintz, Montana, second; Armstrong, Idaho, third. Time—0:49.6.

120 High Hurdles—Bean, Idaho, first; Badgley, Montana, second; Doyle, Montana, third. Time 0:15.

880-Yard Run—Farnham, Idaho, first; Johanson, Idaho, second; Fleming, Montana, third. Time—1:57.4.

220-Yard Dash—Luckman, Montana, first; Newton, Idaho, second; Christian, Idaho, third. Time—0:21.8.

Two-Mile Run—McChesney, Montana, first; Allyson, Idaho, second; Harper, Idaho, third. Time—10:04.5.

220 Low Hurdles—Bean, Idaho, first; Badgley, Montana, second; Anderson, Montana, third. Time 0:25.

Broad Jump—Luckman, Montana, first; Nowak, Idaho, third. Distance—21 feet 11 inches.

Discus—Doyle, Montana, first; Hiner, Idaho, second; Ripke, Montana, third. Distance—166 feet, 9¼ inches.

Mile Relay—Forfeited to Idaho, as Heintz, Montana, had injured his leg and Luckman had fallen at the finish of the furlong.



HE MUST HAVE A TAPE WORM THAT'S LOOKING FOR A MATE—Dick Newton reaches the tape first in the 220 dash.



OH, MY ACHING FEET!—John Allyson hits the wire with a pained expression after grinding two miles. Some joker replaced the white string with a steel cable.



HERE, YOU CAN HAVE IT—Dick Newton touches off Norm Barber in the third quarter of the mile relay.



NEANDERTHAL MAN WITH A SPEAR?—No, just Myron Hodgson winding up with a javelin.

Northern Division Meet

Saturday, May 20—Washington Stadium:

880-Yard Run—Farnham, Idaho, first; Hensey, Washington, second; McClure, Oregon, third; Matland, Washington, and Fleming, Montana, tie for fourth. Time—1:56.1.

Javelin—Missfeldt, Oregon, first; Nelson, Washington State, second; Delaney, Oregon State third, Hodgson, Idaho, fourth. Distance—196 feet 9 inches.

Two-Mile Run—Mundle, Oregon, first; Fisher, Oregon State, second; Allyson, Idaho, third; Selfridge, Washington State, fourth. Time—9:32.4.

220-Yard Dash—Weisman, Washington, first; Fell, Oregon, second; Bullier, Oregon, third; Christian, Idaho, fourth. Time—21 flat.

Discus—Doyle, Montana, first; Anderson, Oregon, second; Kinearson, Oregon State, third; Morse, Oregon State, fourth. Distance—164 feet 8 inches. (New division record. Old record 157 feet 2 inches, by Ed Moeller, Oregon, 1929.)

Pole Vault—Rasmussen, Oregon, first; Pickens, Oregon, second; Martindale, Idaho, and Dickey, Oregon State, tie for third. Height—13 feet, 9 inches.

220 Low Hurdles—Burke, Washington, first; Donaldson, Washington, and Steward, Washington, tie for second; Smith, Oregon, fourth. Time—0:23.6.

Broad Jump—Lewis, Oregon, first; Higgins, Washington State, second; Luckman, Montana, third; Bartholmy, Washington, fourth. Distance—23 feet 8 inches.

Mile Relay—Washington State won (Millard, Wiess, Higgins, Eiechen); Washington, second; Idaho, third; Montana, fourth. Time—3:21.6.

Mile Run—Hutchins, Oregon, first; Petterson, Oregon State, second; Bachlund, Oregon, third; Lesley, Washington, fourth. Time—4:18.3.

100-Yard Dash—Fell, Oregon, first; Weisman, Washington, second; Smith, Oregon, third; Cleary, Oregon, fourth. Time—0:09.7.

440-Yard Dash—Henthorne, Oregon, first; Miller, Idaho, second; Morgan, Washington, third; Countryman, Oregon, fourth. Time—0:49.3.

120 High Hurdles—Burke, Washington, first; Steward, Washington, second; Bean, Idaho, third; Doyle, Oregon, fourth. Time—14.3. (New division record. Old record, 0:14.4 by Steve Anderson, Washington, 1930, and Fran Polsfoot, Washington State, 1949.)

High Jump—Roberts, Washington State, first; Elliot, Oregon State, second; Padrick, Washington State, third; Say, Oregon State, fourth. Height—6 feet 4¾ inches.

Shot Put—Swerin, Washington State, first; Mataya, Washington State, second; Perry, Washington, third; Fisher, Washington State, fourth. Distance—48 feet 4 inches.



"I" Club

THE "I" CLUB works as vigorously for the advancement of intercollegiate sports off the field as they do on it. This year the lettermen organization cooperated with the Alumni Association and held the first Vandal Booster Day in the history of the university. Jerry Diehl and Norm Farnham were acting "I" Club presidents for the school year.

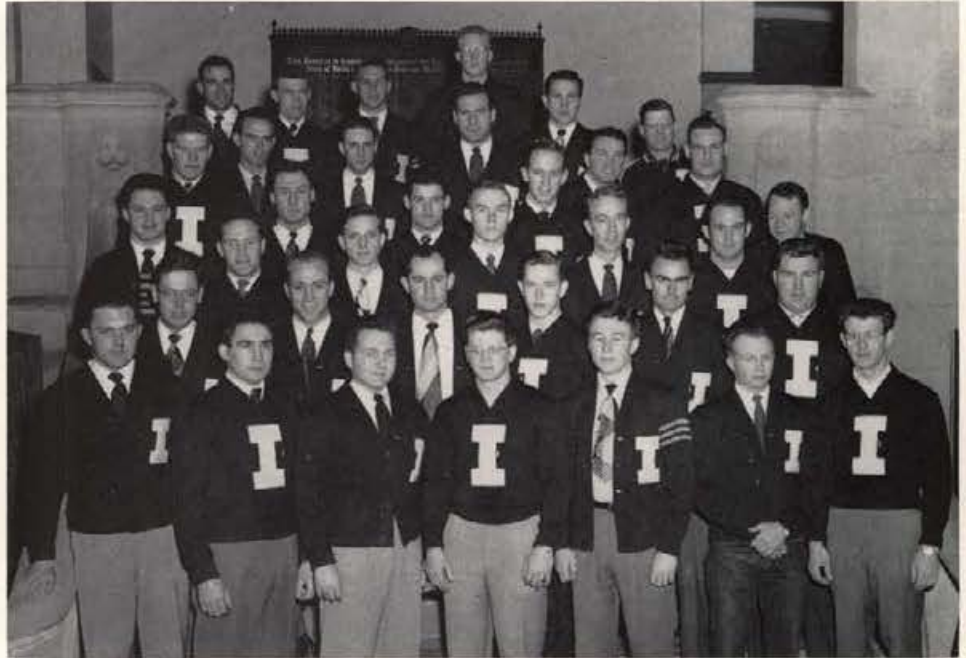

MONOGRAM MEN—First Row: Ken McCormack, Myron Hodgson, Larry Stone, Nathan Marks, Al Denman, Jim Farmer, Dick Reed . . . Second Row: Ronald Nicholas, Wilbur Ruleman, Billy Mullins, Donald Miller, Marvin Churchill, John Reager . . . Third Row: Glen Christian, Steve Douglas, Robert Strom, Bill Gartin, Norm Farnham, Jim Tallant, Roy Colquitt . . . Fourth Row: Ken Larsen, Tom Ambrose, Vern Bahr, Charles Weinmann, Jim Chadband, Max Herrington . . . Fifth Row: Hal Barnes, Tobe Masingill, Carl Kiilsgaard, Jim Hammond, Dr. W. J. Wilde . . . Sixth Row: Jerry Diehl, Roy Irons, Ted Diehl, Bob Wheeler.

Athletic Managers Association



ATHLETIC MANAGERS—First Row: Burt Humphrey, Winston Churchill, Wendell Herrett . . . Second Row: Orval Hansen, John Seegner, Jim McKevitt, Jay Couch.

THE ATHLETIC MANAGERS' ASSOCIATION is composed of student managers of the various university athletic teams. They accompany varsity athletes on their trips to matches away from home and look after the players' needs and equipment at all times. The main function of this group, which was organized in 1949, is to better the relations of managers with athletic department coaches and the players.



'a Partie Prise

IDAHO FENCING returned officially to the sports scene for the first time since the war. The comeback organizers arranged several foil-thrusting matches and had a bit of beginners' luck.

Idaho.....	2	WSC.....	5
Idaho.....	4	WSC.....	5
Idaho.....	5	Gonzaga.....	4

Third in Inland Empire Men's Foil Championship

Third in Foil's Mask Team Championship

Inland Empire Men's Team Foil Championship

Spokane Fencing Club.....	3-0
Idaho.....	2-1
WSC.....	1-2
Gonzaga.....	1-2



IDAHO FENCERS Kneeling: Edward Holt, James Oates . . . Standing: Dennis Bryan, Walt Ward, Lloyd Waters, Robert Munson.

Trampoline Twisters

IDAHO PICKED ON WSC for their first venture into gymnastics competition. Coach Don Smith's team came out second best, 49-31, but had no reason for discouragement. Washington State College was undefeated in all competition. Outstanding performers for Idaho were Don Stilson, who won the long horse and placed second in the parallel bars, and Jim Farmer, who was the Vandals' trampoline and tumbling artist.



GYM TEAM—First Row: Jim Walker, Bill Shaw, Jim Farmer, Coach Dick Smith, Waymen Sinden, Jose Bou . . . Second Row: Captain Don Stilson, George Peterson, Jack Harris, Lees Burrows, Jim Moore.

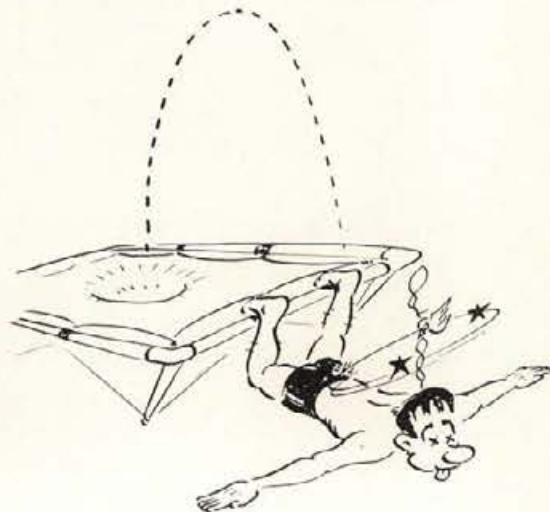



PARDNER, AT IDAHO YOU CAN GET A BUCK that's exempt from income tax. Bareback bronc riding, wild cow riding, calf roping and other rodeo events are now a part of collegiate sports. Idaho's first National Intercollegiate rodeo team had three rodeo kings crowned during the season. Captain Ned Stuart won the bronc riding contest in the Montana University rodeo at Missoula. In the Washington State rodeo at Colfax, Bob Lint won the bronc riding event and Floyd Venable took top honors in wild cow riding.

MONTANA UNIVERSITY RODEO

Washington State.....	357
Montana.....	345
Wyoming.....	255
Montana State.....	121
Idaho.....	87

WASHINGTON STATE RODEO

Washington State.....	460
Idaho.....	347
Oregon State.....	57

College Cowboys



NATIONAL INTERCOLLEGIATE RODEO TEAM—First Row: Captain Ned Stuart, Bob Schild . . . Second Row: Carl Yocom, Jim Betts, Norm Lodge, Pat Lueder, Bill Lodge, Bob Reed, King Block.

Fresh Football

COACH STEVE BELKO mentored one of Idaho's most successful freshman grid teams this season. The "Babes" lost only their season opener to an undefeated Washington Squad in Moscow.

Idaho.....	7	Washington.....	20
Idaho.....	13	Washington State.....	7
Idaho.....	20	Utah.....	6
Idaho.....	13	Washington State.....	0

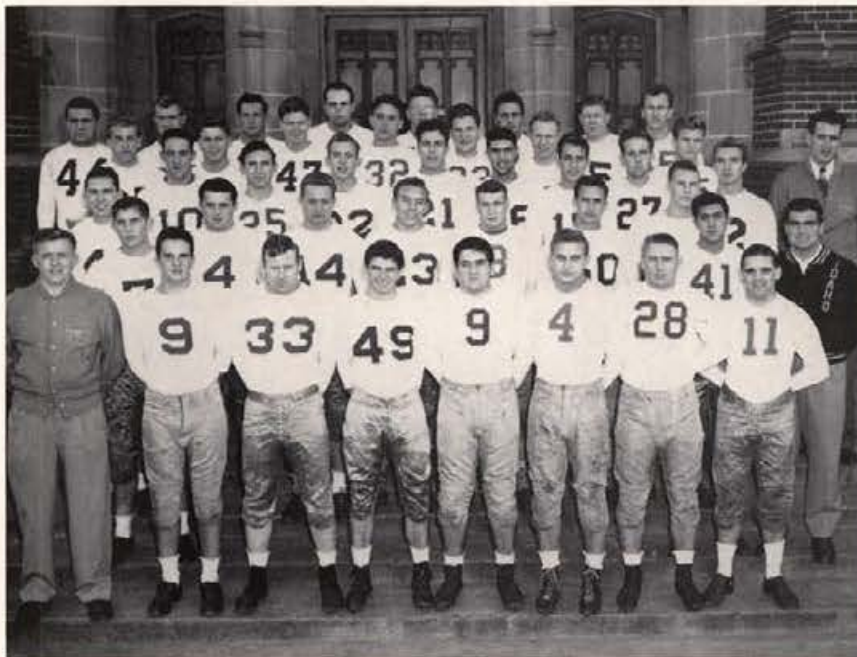

1949 SQUAD—First Row: Coach Steve Belko, Jack Walsh, Fred Bowen, Ted Fisher, Joe Basile, Dick Zyzak, Bill Oliver, Jim Wright . . . Second Row: Bob Holder, Pete Hester, Bill Botieff, Bill Watson, Dick Peters, Dave Murphy, Jack Pring, Jim Petruszi, Win Bishop (assistant coach) . . . Third Row: Larry Moyer, Jim Bergan, Bob Lee, Jerry Ogle, Darrell Fike, Charles Lamberth, Milton Bertrand, Gerald Proctor, Joe Bell, Jack Jones (assistant coach) . . . Fourth Row: Mandius Iundal, Jim Hansen, Earl Meek, Don Roberts, Loren Tedrow, Bob Gleason, John O'Donnell . . . Fifth Row: Morris Dorocke, Bob Stephens, Harry Nelson, George McCarty, Bob Phillips, John Ramos, Don Baker, Wayne Anderson.





The Yearlings

Idaho.....	5	WSC Frosh.....	6
Idaho.....	4	WSC Frosh.....	1
Idaho.....	14	WSC Frosh.....	19
Idaho.....	3	WSC Frosh.....	1

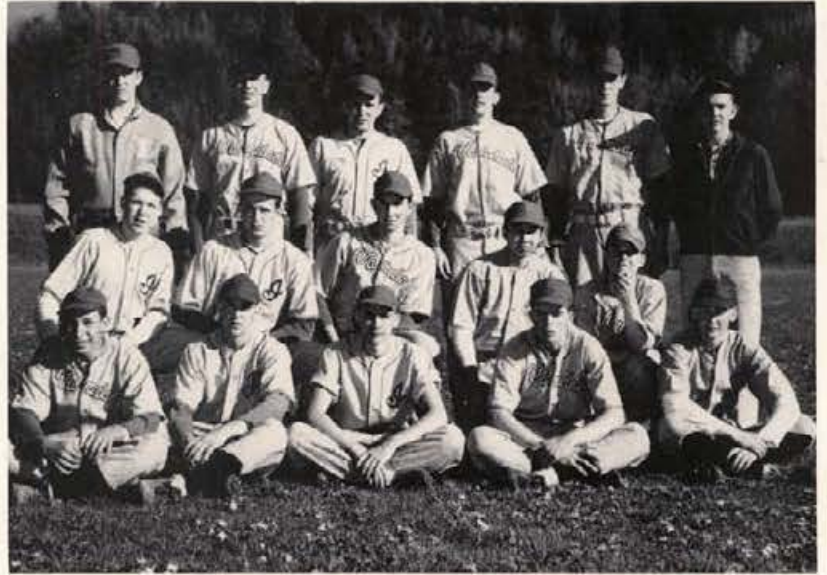

FROSH BASEBALL—First Row: Archie Lowry, Jim Price, Bill Boyden, Bob Kust, Nick Bowmer . . . Second Row: Chuck Williams, Keith Stevens, Bob Sell, Rick Sakara, Burt Pool . . . Third Row: Coach Joe Grove, Wayne Anderson, Bob Lynch, Odell Black, Bruce McIntosh, Manager Harold Stevens . . . (Not pictured: Ted Fisher).



FROSH BASKETBALL—Sitting: Keith Stevens, Gordon Kreisher, Jim Price, Wayne Anderson, Manager Bill Taylor . . . Standing: Jerry Ogle, Bill Mather, Roger Lillibridge, Hartly Kruger, Horace Nealey, Bruce McIntosh.

COACH STEVE BELKO'S 1949-50 quintet would have erased the wrinkles from the brow of any varsity mentor. The Vandal frosh were tall, fast and aggressive. They had an eye for the hoop and proved it by winning 14 out of 17 contests.

Idaho.....	26	Gonzaga.....	27
Idaho.....	52	Newport High School.....	24
Idaho.....	62	Eastern Washington.....	54
Idaho.....	57	Grady's, Colfax.....	60
Idaho.....	59	Washington State.....	49
Idaho.....	72	Hat Freeman, Spokane.....	23
Idaho.....	70	Metheny Bacon, Spokane.....	40
Idaho.....	58	Washington State.....	37
Idaho.....	61	Grady's, Colfax.....	36
Idaho.....	52	Central Valley High School.....	42
Idaho.....	61	Washington State.....	52
Idaho.....	47	Gonzaga.....	49
Idaho.....	66	Wallace All-Stars.....	40
Idaho.....	43	Washington State.....	39
Idaho.....	56	Washington State.....	61
Idaho.....	39	North Central High School.....	31



FROSH TRACK—First Row: Bruce Sweeney, Glenn Casebolt, Gordon Henning, Don Hartman . . . Standing: Don Schultz, Pat Duffey, Elven Matson, Larry Elsner, Buck Nelson, Coach Stan Hiserman.

IDAHO FROSH 51.5 WSC FROSH 71.5

IDAHO'S FROSH TRACKSTERS lost their only meet of the season to the Washington State Cou-babes. But, in the eyes of Varsity Coach Stan Hiserman, the meet was a success. Bruce Sweeney, a high-stepping timber-topper, placed with firsts in the high jump and low hurdles in addition to scoring a second in the high's. In field events, Buck Nelson cashed in with top honors in the shot-put, then placed second in the javelin and discus. Other first place winners were Lorin LaFoe and Glenn Casebolt in the 440 and two-mile events respectively.

Idaho..... 0	Washington State..... 7
Idaho..... 2	Washington State..... 5
Idaho..... 0	North Central High School..... 7
Idaho..... 1	Colfax High School..... 6
Idaho..... 5	Colfax High School..... 4

FROSH TENNIS—Bob Gleason, Bill Taylor, Saylor Jeppson, Don Bolingbroke, Fred Thompson, Skip Taylor, Coach Kirkland.



FROSH SWIMMING—First Row: Larry Riedesel, Peter Vajda, Bill Hoblet, Dick Warren, Coach Eric Kirkland . . . Second Row: Wally Landeck, Jim Cranston, Jack Loranger, Glen De Bruine . . . Idaho 19, Washington State 49; Idaho 23, Washington State 43.



Steve Belko
Freshman Football and Basketball Coach



Intramural

IDAHO'S SPORTS SCHEDULE didn't end in the varsity and freshman ranks. An efficient and extensive intramural athletic program offered a field of 12 competitive sports to 1310 campus athletes. Excluding track, swimming and cross-country competition, 1229 contests were held during the year.



INTRAMURAL MANAGERS—First Row: Jim Townley, Phi Gamma Delta; Bob McManaman, Phi Kappa Tau; George Gust, Sigma Alpha Epsilon; Bob Sonnichson, Tau Mem Aleph; Willard Stevenson, Chrisman Hall; Leon Green, Intramural director . . . Second Row: Larry Cortner, Lambda Chi Alpha; Don Harrison, Beta Theta Pi; Vern Carlson, Sigma Nu; Merlin Francis, Delta Tau Delta; Dick Straw, Lindley Hall . . . Third Row: Preston Brimhall, staff assistant; Thomas Webb, Campus Club; Bob Reed, Beta Theta Pi; John Weinmann, Willis Sweet Hall; Vern Baxter, Idaho Club; Don Folkins, student assistant; Cleve Henderson, L.D.S.



SIGMA NU—"A" Basketball Champions . . . Kneeling: Jack Weiger, Vern Carlson, Marvin Ainsworth . . . Standing: Bill Gartin, Norm Farnham, Lowry Bennett, Pat Hamilton, Earl Wheeler.



TAU KAPPA EPSILON—"B" Basketball Champions . . . Kneeling: Jim Paras, Lew Brainard, Winston Bishop . . . Standing: Dave Murphy, Harry Boyd, George Powell, Larry Moyer, Jim Chadband.

They Left Something Behind When They Went Away

Orchids all the way around for the Senior Ball! Wyatt Howard played for the "Blue Orchids" dance that drew one of the biggest crowds to attend an all-campus affair this year. Orchids were presented to all the ladies. Decorations literally turned Memorial Gym into a college campus covered with familiar scenes. Beside the orchid-bedecked bandstand on either side were two silhouettes depicting a man and woman in caps and gowns.

This year saw 920 seniors graduate in the largest Commencement in the university's history. The Class of '50 took in the peak of the post-war delayed-education enrollment. A large proportion of the vets were graduated this spring. Definite goals and ambitions prompted their high scholarship. A feeling of responsibility and dedication was strong in their approach to college. It is this new attitude which pervaded the campus and classrooms that we hope will not fade too soon after their departure. The world cannot help but be brighter with their commencement into the business and affairs of life that lie ahead in the second half of an amazing century.

Graduates at Mid-Century '50

SENIOR CLASS OFFICERS



Del Klaus, president; Valeta Hershberger, treasurer; Jean Pugh, secretary; Ken McCormack, vice-president

Campus Personalities . . . the rolling 'est wheels



Sue Beardsley

Prominent in WRA, Susie served as Women's "I" Club proxy this year. Truly an activity gal, she has been a hard-working member of Elections Board, Gem, Arg, Spurs, Delta Mu, Orchestras, Kappa Delta Pi, various campus committees and finally the top of the ladder . . . Mortar Board.

Herb Carlson

"Herbie" is Idaho's outstanding boxer of all time. Besides being Pacific Coast champ four years and National champ three years, he was voted outstanding collegiate boxer this year. A Sigma Nu, Herb is also a member of "I" Club, Blue Key, Silver Lance, Executive Board, and Chamber of Commerce.



Ted Diehl

Alternate football captain and boxing co-captain have made this four-year letterman outstanding on campus. An engineer by trade, Ted is a member of ASAE, ASCE, Associated Engineers, "I" Club, and president of the Sigma Nu house.

Del Klaus

Senior class president "Schmelbert" Klaus is a wheel from way back. Beginning as advertising manager of the Arg, Del went to the top fast. Activities included Executive Board, Publications Board, Silver Lance, Blue Key, Delta Chi house manager, and Sigma Delta Chi.



Sheila Darwin

Blot associate editor and Arg rewrite and news editor made her a natural for Theta Sigma. Being a dietetics major, Sheila is a member of Phi Upsilon Omicron and was cover girl for the National Home Ec magazine, What's New in Home Economics, Mortar Board, Spurs, Home Ec Club, and Panhellenic list her in their ranks.



Bob Finlayson

From circulation staff to editor of Blot magazine is Bob's success story. A Blue Key and Sigma Delta Chi member, he has served on almost all campus week committees as well as Student Activities Board, Publications Board, Rally Committee, Independent Caucus, U Singers, Campus Chest, and Attic Club. Chrisman Hall claims him as one of their big three.



Bob Moulton

"Moldy" was ASUI president this year and with that honor little more need be said. From Freshman class vice-president to I-K Junior Knight and Executive Board, Bob Moulton made Chrisman Hall home and let his key chain grow heavy with honors. Few campus organizations, boards and committees have not felt his presence. Election to Phi Beta Kappa came simultaneously with ASUI presidency making him the outstanding activity man of the campus.

Jean Ottenheimer

Small, blonde and lovely describes Miss Moscow Coed of 1950. Looks and charm aren't all that make this little Alpha Phi outstanding, because this year she has ruled all Greek letter women as President of Panhellenic Council. Head of the 1949 Gem secretarial staff, AWS and many campus committees have taken just a wee bit of her time too.



Rich Pennell

This super boss has been the pride of the Vandaleers and drama department. Character leads in many, many ASUI plays have brought cheers from the audience for four years. Phi Mu Alpha, Scabbard and Blade, and Blue Key have welcomed this active Fiji to their groups.

Orval Hansen

"King Midas," with the golden touch, is the only senior to complete four years of college with a straight four-point and is still a top activity man. A few of his feats include Alpha Zeta, Phi Eta Sigma, Blue Key, Scabbard and Blade, Delta Sigma Rho, Sigma Delta Chi, Phi Beta Kappa, Elections Board, IRC, KUOI business manager, Arg, Gem, Blot, IFC, Dad's Day, Kampus Key editor, Varsity Debate, Senior Track manager, and ROTC's outstanding air cadet.



and the staunchest spokes of the class of '50



Phyllis LaRue

The Argonaut's choice for outstanding senior woman reached the height of her success when she was elected May Queen of 1950. Top activities include secretary of ASUI Executive Board, Mortar Board, Phi Upsilon Omicron, Kappa Phi president, Spurs and Vandaleers.

Dick Boyle

Idaho's own "Mr. Anthony" to many troubled students, Dick always seems to make time to sit down and talk things over. Between business classes he has served as president of Interfraternity Council and Delta Tau Delta, been chairman of Student Activities Board and set in on Student Faculty Committee and Rally Committee meetings.



Morgan Touey

Willis Sweet's number one man served as Homecoming Chairman and Blue Key president this year. Supporting major titles include sophomore class president, Scabbard and Blade, Independent Caucus, Election Board chairman, U Band, U Singers, Senior Week, Dad's Day, and Attic Club.

Dave Lewis

The top man at KUOI in 1949, Dave has held a seat on the major boards at Idaho, including ASUI Executive Board, Publications Board, and Student Activities Board. Latest venture is the family board when he married a gal from across the state line at WSC.



Bette West

"B.I." has starred in many ASUI plays, headed various campus committees and made ladies out of pledges at the Thela house. Elected to ASUI Executive Board and Mortar Board in the spring of her junior year, Bette has gained top honors as a member of Kappa Phi, Delta Mu, Spurs, Curtain Club, Sigma Alpha Iota, and Vandaleers.

Dean Mosher

A little Fiji with big ideas and lots of ambition and initiative pretty well describes this all around activity man. Yell King in 1948-49, Dean has been an organizer in all major campus "weeks." Vandaleers, "I" Club, Blue Key, IRC, Phi Alpha Delta, Bench and Bar, and Student Activities Board have welcomed him into their ranks.



Ken McCormack

Brains, brawn, and a politician's hand-shake have made this Beta well-known on the Idaho campus. Alpha Epsilon Delta, Phi Eta Sigma, three years of varsity football and junior and senior class vice-president are the proof. "I" Club, Blue Key, and Silver Lance also claim him as a member. On the gospel side, Ken served as president of Canterbury Club.

Carl Kiilsgaard

"Bear Tracks," Idaho's football great, was chosen to play in the East-West Shriners' Benefit game last Xmas. A four-year football letterman, Carl became a member of "I" Club as a freshman and presided over the group in 1949. Ay Club and Alpha Zeta claimed him as a member as did Christmas Hall until the fall of 1949 when he joined his fellow athlete at the Idaho Club.



Rosemary Fitzgerald

"Fit" hangs her hat at the Pi Phi house and Nest and rules the Associated Women Students with an iron hand. WRA and Newman Club have claimed her as have Student Activities Board, Rally Committee, Calendar Committee, Disciplinary Board, Student Union Planning Committee, and ASUI Executive Board. She has also served as Spur prexy and Spur junior advisor.

Tom Rigby

He should be known as "President Tom" because this former Lindley man has served as president of the Northwest Regional International Relations Club, Delta Sigma Rho, and Independent Caucus. Varsity Debate has made Tom a well-known speaker on campus, but he had to take a back seat in activities after he took the matrimonial vows last Xmas with Elenore Strange.





Professor Banks and class go outside to discuss authors



A cross section of Professor Norton Coe's class in the Romantic Period

Students Learn the Art of Living and Receive Professional Training

Art and architecture, biological sciences, home economics, humanities, mathematics, music, physical sciences, and social sciences are the eight diverse departments that compose the College of Letters and Science headed by Dean T. S. Kerr.

The cultural values of the fine arts and great literature of the world are combined with practical instruction that leads to careers related to the learning each individual pursues. Subjects that build a foundation for a fuller enjoyment of life and that develop a philosophical and clearly-reasoned view of man and his place in the universe are found among the humanities and social science courses, some of which the university requires be taken by all its students regardless of their major field.

The opportunities for specialized study are numerous in each of the departments, but in four years the student has a chance to explore the subject matter of a wide variety of courses that give him a broad understanding and perspective in years to come. The intangible values that build character are garnered through close relationships of teachers and students in classes that demand deep thinking about problems concerning human relations, purposes and values.

Betty Jo Howley, Ross C. Alm, and Muriel Stephens are three instructors who follow the English department's policy of developing their students' minds along with their speech and writing abilities.

Mrs. Rapaich, Norman Siringer, and Helen Dudley spend many hours in their University Hut offices grading freshman English compositions. Part of their work is concentrated on helping the student understand more completely the literature he reads.



of Letters and Science



Professor John H. Cushman, chairman of English, is an authority on great novels, classic and modern plays, Chaucer and Shakespeare.



Professor William Banks' deep and sincere interest in students helps them over the rough spots they meet in adjusting new ideas to their philosophies of life. His words impart inspiration.

Golden Anniversary Year for Letters and Science

The Orientation (Non-Degree) Curriculum intended to serve students who are not seeking a degree or who are having difficulty in deciding what courses they wish to select went into effect this year as a two-year general course in which students may branch out into a wide exploration of special interests.

The Administration staff of the college will have more room next year with the completion of the Ad building addition. All business offices that are now occupied by the Registrar and Bursar will be located in the annex and their present offices turned over to Letters and Science.

The College of Letters and Science was established just a half-century ago in 1900. It is the oldest and the largest of the nine schools and colleges that make up the University of Idaho. With 1950 marking the golden anniversary year for this division, there are golden achievements to go along with the occasion. Through the years changes and progress toward better classrooms, better instruction, and higher standards of developing individuals to attain the maximum goals of their potential possibilities have been stressed. The combining of education for living and for earning a livelihood are aims that have made this institution universally respected in its half-century of service.

Edward Cebull, Bernard Engel, and Hulon Willis share TC 2-105 as their office and hold student conferences there. They go over each student's work in regular individual talks with members of their classes.

Professors Howard Pakenham, William Tenny, and Theodore Sherman teach literature and other upper division classes. Professor Sherman is supervisor of the non-degree curriculum.





The Home Ec girls championed the cause of Bean Soup this year by popularizing it with a tasty new recipe.



Ann Harding tries her hand at textile design and painting in a Home Ec lab.

Art and Architecture faculty members Austin Killian, Clayton Page, Robert Garland, Mary Kirkwood, Theodore Prichard, Arnold Westerlund, and John Nevin try out the department's new furniture . . . Pottery classes give students of the machine-and-mind age a chance to create artistic products with their hands.

Original designs for all types of construction are drawn with technical accuracy by student architects who work for beauty and practicality . . . Norm Tilly explains the work of his team in city planning to other architecture students who worked on this class project.





Malcolm Jollie works on bird classification.



Professor Earl Larrison's collection of Snowshoe rabbits shows how protective coloration changes with the seasons.



Dr. Floyd W. Gail is head of botany studies in the department of biological sciences.

The Larrison-Jollie wildlife research team, trappers de luxe, arranges a collection of birds they have acquired . . . Dr. Gail assists a student with a complicated step in his Botany lab work.

Science students record their notes gathered by scientific observation . . . Boni Yragui works out a chemistry problem and learns the basic processes in chemical analysis.





Marion Frykman, William Davidson, Miriam Little, and George Michael practice for a faculty recital.



Louis Huber, Agnes Schuldt, and Keith Forney teach music classes and give individual lessons as well.

Herman Doh assisted Professor Paul T. Scott in the journalism department this year . . . Professor Arthur H. Beattie, Professor Howard French, Kathryn Beasley, Ellin Silverman, and Professor Claude Ashby teach classes in French, Spanish and German.

Professor Arthur H. Beattie, chairman of languages, has a Scotch-Irish ancestry but specializes in French. He has written two textbooks on French, received a diploma with honors from the Sorbonne, and was awarded the Academic Palm by the French Government in recognition of his distinguished service in the Arts . . . Miss Rentfro, August Vavrus, Professor Arthur Howe, and Paul Lonardo teach language and literature courses in Greek, Latin, Russian, Spanish, and French.





Problem solvers in the mathematics department are Cyrus McAllister, Miss Helen Jeane Terry, Leonard Lind, and Professor Anthony Lebarre.



Professors Lawrence Botsford, Alfred Halteman, Roy Wild, and Mr. George Witter work out answers in Room 303 of the Administration Building.

Professor R. E. Hosack, acting chairman of political science, explains the background for current headlines to his students . . . Professor C. J. Brosnan is an authority on American history. His textbook on Idaho history is used in teaching throughout the State. "Who's Who" lists him among the nation's most distinguished.

Professor Harry C. Harmsworth, chairman of sociology, studies human associations in their various forms and functions . . . Dr. Frederic C. Church, chairman of history, is famous for his bow ties, green shoes, and his knowledge of the history of civilization in its entirety.



Alpha Epsilon Delta

Aloysius, the skeleton, occupies the attention of this group during the year. Primarily for pre-med students, membership is also open to students in fields related to pre-med. The qualification for initiation is a 2.8 accumulative grade-point average, and the big event of the year is the annual initiation banquet. Tom Shull served as president of the group, while other officers were Leo Freiermuth, vice-president; Dave Ulmer, treasurer, and Betty Bonnett, secretary.



Row One: Bruce Powell, David Ulmer, Tom Shull, Charles Berry, Stanley Tanner, Robert Webb . . .
Row Two: Lee M. Kelley, D. A. Gustafson, W. H. Cone, H. W. Steffens, Leo Freiermuth.

Phi Upsilon Omicron

Membership in this Home Economics honorary is based on scholarship, activities, and interest in the home economics profession. The big event of the year is the annual Christmas holly sale, and last year the club's special project was the re-decoration of the cloak room in the Home Ec department. Phyllis LaRue was president, assisted by Gay Deobald, vice-president; Margaret Eke, secretary, and Shirley Tanner, treasurer.



Row One: Joan Brown, Beverlee Randall, Margaret Faust, Janice McCormick . . . Row Two: Miss Marion Featherstone, Sheila Darwin, Shirley Tanner, Phyllis LaRue, Gay Deobald, Marybelle Carnie . . .
Row Three: Marian Hartwell, Marilyn Peterson, Joan Rowberry, Jackie Mitchell, Margaret Eke, Sylvia Auger.

Phi Beta Kappa

The oldest as well as the best known of college fraternities, Phi Beta Kappa is recognized as the father of the fraternity system on American college campuses. Originally a debating society of congenial spirits, Phi Beta Kappa has since become more and more an "honor" society, and now gives recognition to scholarly attainment in the field of liberal arts and sciences. Officers were J. Irving Jolley, president; and Frederic C. Church, secretary.



Row One: Betty Bonnett, Shirley Ball, Jeanne Foster, Ellomae Holden, Shirley Jacobsen, Edith Stough, Lois Siebe, May Burkhart . . . Row Two: Lee Bath, Alfred Prince, Beverly Schupfer, Vida Baugh, Elizabeth Bean, Gladys Crane, Robert Moulton . . . Row Three: Calvin Long, Clinton Chase, Donald Miller, Kenneth Briggs, Harry Dalva, Louis Boyle, George Crane, Orval Hansen.

- | | | | | | | |
|---------------------------------|---|--|-----------------------------------|--|--|----------------------------------|
| Elizabeth Adams
Boise | William Ames
Huron, S. Dakota | Alma Anderson
Boise | Milton Anderson
Rexburg | Wilford Anderson
Rexburg | Robert Anno
Wallace | Sylvia Auger
Boise |
| Ella Bahr
Gooding | Ted Baker
Irwin | Emmalyn Ball
Idaho Falls | Shirley Ball
Inkom | Mary Lee Bates
Driggs | Lawrence Bath
Salt Lake City, Utah | Clarence Baugh
Gooding |
| Vida Baugh
Gooding | Elizabeth Bean
Teton City | Morse Bidwell
Minneapolis, Minn. | Jane Blakely
Moscow | George Blosser
Goshen, Indiana | Herbert Booth
Pocatello | Donald Borgen
Genesee |





Louis Boyle
Idaho Falls

Mary Jane Breier
Lewiston

Kenneth Briggs
Murtaugh

Fred Brown
Kamiah

Patricia Brown
Payette

Keith Browning
Arco

John Burkhart
Carey

May Burkhart
Carey

Katherine Burleigh
Moscow

Walter Burns
Coeur d'Alene

Pieterella Byrne
Moscow

Vernon Carlson
Wallace

Marybelle Carnie
Coeur d'Alene

Lloyd Carothers
Sandpoint

Ralph Carpenter
Boise

Clinton Chase
Lewiston

Ben Chichester
Sandpoint

Colleen Christensen
Idaho Falls

Neal Christensen
Idaho Falls

Kenneth Clatfelter
Bend, Oregon

Fordyce Code
Boise

Beth Copenhaver
Blanchard

Carolyn Craddock
Boise

George Crane
Montpelier

Gladys Crane
Challis

John Cutler
Boise

Harry Dalva
Priest River

Sheila Darwin
Lewiston

William Davidson
Moscow

Barbara Day
New Meadows

Theodore Deobald
Kendrick

Louis DeMoss
Lewiston

Ora Driggs
Gooding

Margaret Eke
Moscow

Donald Endicott
Coeur d'Alene

Frederick Farmer
Moscow

Norman Farnham
Payette

Margaret Faust
Idaho Falls

Robert Finlayson
Soda Springs

Garrett Forbes
Portland, Oregon

Joanne Foster
Shelley

Geraldine Fox
Halley

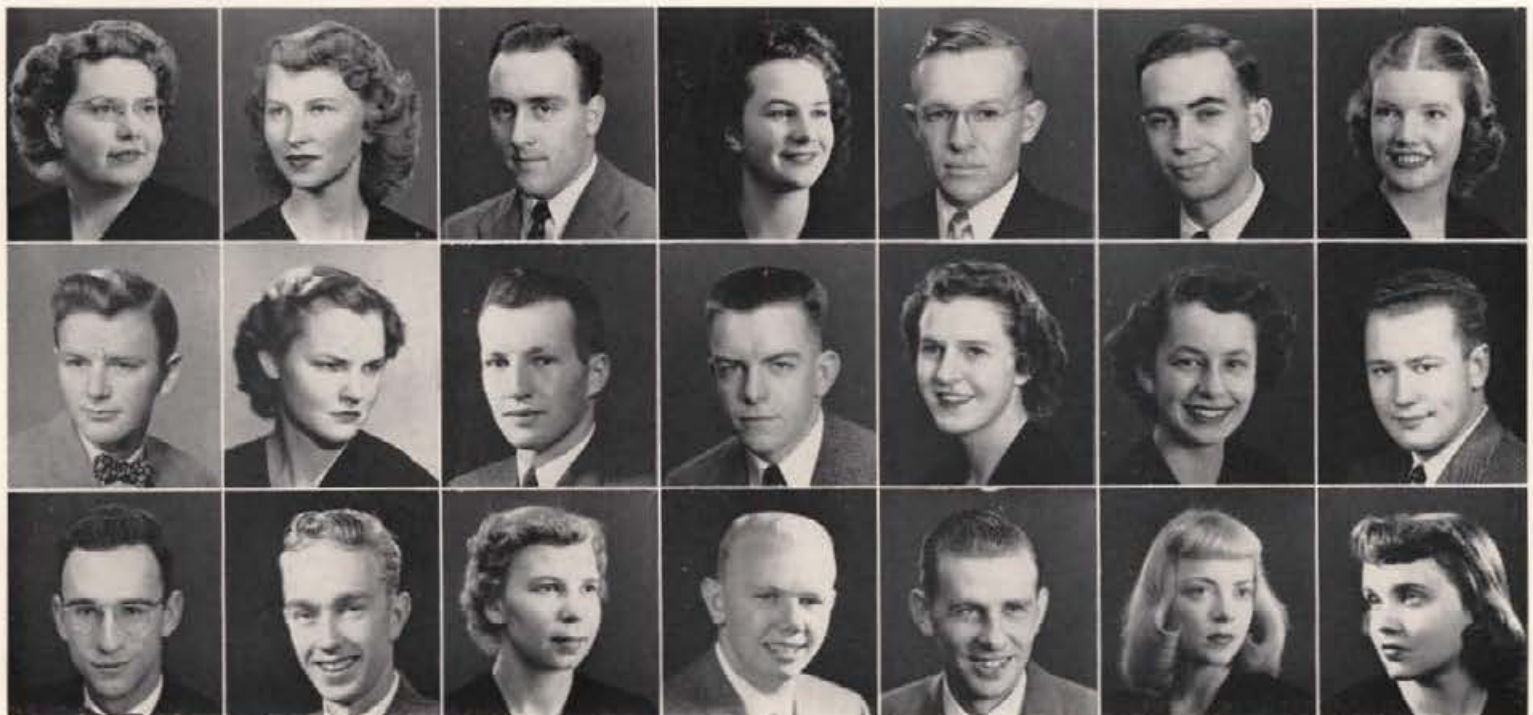



Leo Freiermuth
Parma
Howard Grimms
Moscow
Rhoda Hill
Bonners Ferry

Carmen Gandiaga
Boise
Anna Mae Handel
Moscow
Ellomae Holden
Boise

Frank Gaylord
Cataldo
Orval Hansen
Idaho Falls
John B. Holmes
Coeur d'Alene

Harold Gerber
Twin Falls
Rosemary Harland
Caldwell
Betty Lou Hooper
Midvale

Jeanne Gerraughty
Spokane, Wash.
Marion Hartwell
Ketchum
Clint Hoopes
Rexburg

Verl Gessel
Opportunity, Wash.
Donald Haynes
Russell, Kansas
Erma Jean Jackle
Moscow

Donald Griffin
Coeur d'Alene
Helen Hays
Boise
Shirley Jacobsen
Rexburg

Maimie Jardine
Coeur d'Alene
Patricia Jordan
Grangeville
Dean Koethke
Spirit Lake

Donald Jess
Nampa
Henrik Juve
Moscow
Joan Korter
Moscow

Warren Johnson
Indian Valley
Lee Kelley
Shoshone
Phyllis LaRue
Heyburn

Robert Jonas
St. Anthony
Joe Kendall
Boise
Pauline Lawson
Spencer

Calvin Jones
Menan
Wayne Kious
Oakland, Calif.
George Layos
Rock Springs, Wyo.

Mary Jones
Genesee
Barbara Kitchens
Boise
John Lein
Spokane, Wash.

Robert D. Jones
Twin Falls
Gerald Klink
Burley
David Lewis
Twin Falls





Robert Lewis Twin Falls	Jeanne Lindstrom Lewisville	Calvin Long Jerome	Maurice Loomis Meadows	Laura Lowry Lewiston	Kenneth McCormack Lewiston	Calvin McFadden Nampa
John McGough Moscow	Helen Marshall Dietrich	James Marshall Lewiston	Roger Maxwell Sandpoint	Carol Jean Miller Castelford	Donald Z. Miller San Rafael, Calif.	Gerald Loren Miller Lewiston
Harley Miller Moscow	Louise Miller Nezperce	Donald Mills Nampa	Jacqueline Mitchell Idaho Falls	Alvon Mochel Craigmont	Russell Moffett Smithfield, Utah	James Morgan Payette

Ellery Morrison Port Orchard, Wash.	Robert Moulton Homedale	Bradford Neff Idaho Falls	Merlin Nelson Cedar Rapids, Iowa	John Nicholas Moscow	Sarah Norris Pocatello	Marie Norton Lewiston
Daniel O'Connell Pollatch	Earl Officer Boise	Jean Ottenheimer Mountain Home	Eleanor Paulson Troy	Richard Pennell Nezperce	Aris Peterson Lewiston	Allen Petrie Buffalo, N.Y.
Robert Pettygrove Hansen	Earl Pharris Hazelton	Hal Pickett Oakley	Betty Pyles Nezperce	Arthur Randall Lewiston	Beverlee Randall Craigmont	Donald Read Kingston





Elenore Rigby Boise	Charles Rogge Weiser	Carol Rounds Pocatello	Irma Schlader Orfino	Allen Sharp Payette	Lois Siebe Challis	Irene Sims Indianapolis, Ind.
Betty Ann Skinner Preston	Paula Smith Boise	Richard Smith Blackfoot	Wallace Stacy Boise	Joan Staples Coeur d'Alene	Wayne Stewart Moscow	Raymond Stommel Boise
Merle Stratton Worley	Bernhard Strohbahn New Plymouth	Stanley Tanner Moscow	Shirley Tanner Moscow	Gordon Taylor Detroit, Oregon	June Thomas Glenns Ferry	Marjorie Thompson Burley

Norman Tilley Hansen	John Tobin Idaho Falls	Eugene Todd Buhl	Morgan Tovey Malad	Betty Lea Trout Troy	Perry Trout Burley	Cecil True Spokane, Wash.
Marvin Utter Hansen	Margarete Walters Pilot Rock, Oregon	Marvin Washburn Twin Falls	Harold Wayne St. Maries	Everett Weakley Orfino	Margaret Weber Moscow	Bette West Buhl
Patricia West Pocatello	Donald Willard Plummer	Kent Wilson Ft. Worth, Texas	Joan Wittman Lewiston	Betty Lou Wood Osburn	Hazel Wren Ontario, Oregon	John Ziemann Moscow





Bob Moulton, Vida Baugh, and Keith Bean learn to do quick and accurate arithmetic on the school's modern machinery.



Professor William E. Polz watches as his class tackles a blue book statistics quiz.

Intricacies of Modern Business Demand Educational Preparation

Teaching students to know their business as it is conducted in the present-day world is handled by the School of Business Administration which is directed by Dean Ralph H. Farmer. The teaching of business as a profession, until fairly recently in our world, was learned not in the classroom but by entering some business firm and learning on the job. Today there is a demand from business firms for persons who have secured specific education for specialized positions. Since 1925 the university has maintained a separate school to acquaint students with the breadth and complexity of present-day economic life.

General Business, Accounting, Merchandising and Advertising, Foreign Trade, Extractive Industries, Economics, and Secretarial Studies are the seven major fields from which a student may choose the specialized curriculum he wishes to study.

The school avoids extreme specialized instruction in business practices in accord with the wise attitude that such practices vary greatly among business firms and change rapidly. The school's principal purpose in its educational program is to give students an understanding of the broad principles underlying all business activity.

Margaret E. Muir and Ruth Anderson teach typing and shorthand to classes in the secretarial studies department.



Professor Erwin Graue teaches economics to business majors and applies his theories of practical situations to human relationships in the everyday business of living.

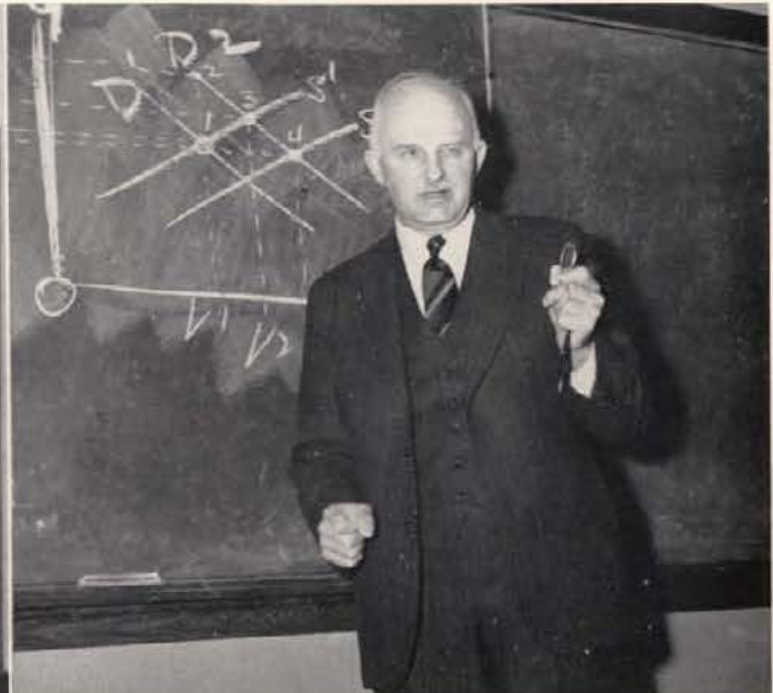

of Business



Professor Willard J. Wilde handles the accounting problems of the School of Business.



Assistant Professor Charles E. Marshall teaches marketing and advertising to his classes. Students gained practical experience on merchandising field trips to Spokane.

Students Learn to Predict Trends and Adjust to Changing Business Conditions

Students are trained for specific jobs where this is possible as in learning the operation of office machinery, in accounting and in secretarial work. No training that may soon be out of date or inapplicable to the student's future work is stressed.

Another aim is to give the student some appreciation of the social and ethical responsibilities of the businessman.

A final purpose is to give the student the broad liberal education that is expected of the man or woman with a university degree. Personal relationships in the business world require the ability to get along with people and to meet them easily. The school seeks to aid its students in acquiring the background for this valuable attitude of congeniality.

A business workshop with research projects and an extensive library of business reports supplies the School of Business Administration with the means for keeping its fingers on the pulse of business and economic trends in Idaho and throughout the world. Students are taught to meet the conditions of the changing business world and to make well-reasoned speculations about the future.

Students relax on the Ad building steps before getting "up" to business in the second floor classrooms.



"Do you think he'll give a quiz today?" Students take a personal interest in the classroom plans of their unpredictable professors.



Phi Chi Theta

A dessert bridge party for faculty members of the business school and a joint banquet with the WSC chapter highlight the social activities of this honorary. Pi chapter was organized 23 years ago at Idaho, and its purpose is to encourage fraternity and cooperation among women business majors. The Phi Chi Theta key is awarded to the outstanding graduating senior. President Ruth Reichert was assisted by Janet Mackey, vice-president, and Barbara Schaff, secretary.



Standing: Barbara Schaff, Alice Johnson, Christy Sargent, Jo Ann Schlegel, Barbara Ulrich, Noreen Rouse, Jean Carter, Ruth Reichert
Seated: Alene Kelley, Mildred Killian, Janet Mackey, Betty Jean Johnson.

- | | | | | | | |
|---|--------------------------------------|---|---|-----------------------------------|--|--------------------------------------|
| Lafayette Allen
Los Angeles, Calif. | Eugene Babin
Moscow | John Bacon
Lewiston | Chase Barbee
Caldwell | Harold Barnes
Blackfoot | Robert Baxter
Boise | Clinton Benedict
Moscow |
| John Bergstrom
Sandpoint | Leonard Bielenberg
Genesee | Thurman Black
Salinas, Calif. | Robert Blomquist
Cavecreek, Ariz. | James Bloom
Mullan | Betty Bowen
Roberts | Thomas Boyd
Twin Falls |
| Richard Boyle
Idaho Falls | Betty Brabb
Craigmont | George Brabb
Jerome | Charles Brady
Emmett | Dale Braucher
Craigmont | Dean Brown
San Mateo, Calif. | Donald Brudie
Priest River |





Edward Bullock
Oakley

Herbert Carlson
Wallace

Jean Carter
Boise

Wilson Churchman
Jerome

William L. Clark
Boise

Darrell Congdon
Sandpoint

John Davis
Twin Falls

Patrick Day
Kimberly

Rex Day
McCall

Perry Dayton
Bonners Ferry

Howard Deeds
Richfield

William Deobald
Kendrick

John Dick
Nampa

Glen Doner
Wilder

Josephine Durtschi
Driggs

William Emerson
Genesee

Bruce Faulf
Gardena

Joseph Fisher
Blackfoot

Ray Fletcher
Moscow

George Follett
Genesee

Joyce Freeland
Coeur d'Alene

Albert Fridenstine
Idaho Falls

George Galles
Clarkston, Wash.

Wilbur Gard
New Plymouth

Daniel Gardner
Coeur d'Alene

Richard Garlock
Portland, Ore.

Thomas George
Boise

Roy Gikiu
Twin Falls

Donald Grieb
Headquarters

Lorin Grow
Burley

Carl Guderjohn
Idaho Falls

Thomas Guilfof
Bovill

Gordon Hagan
Port Angeles, Wash.

James Hamm
Moscow

William Hansen
Moscow

George Hargrave
Idaho Falls

Brent Harris
Idaho Falls

John Hartigan
Lewiston

Lloyd Heap
Fruitland

Frank Helmsworth
Moscow

Gretchen Helmsworth
Moscow

Robert Hendricks
Lava Hot Springs

Jay Hirschi
Idaho Falls

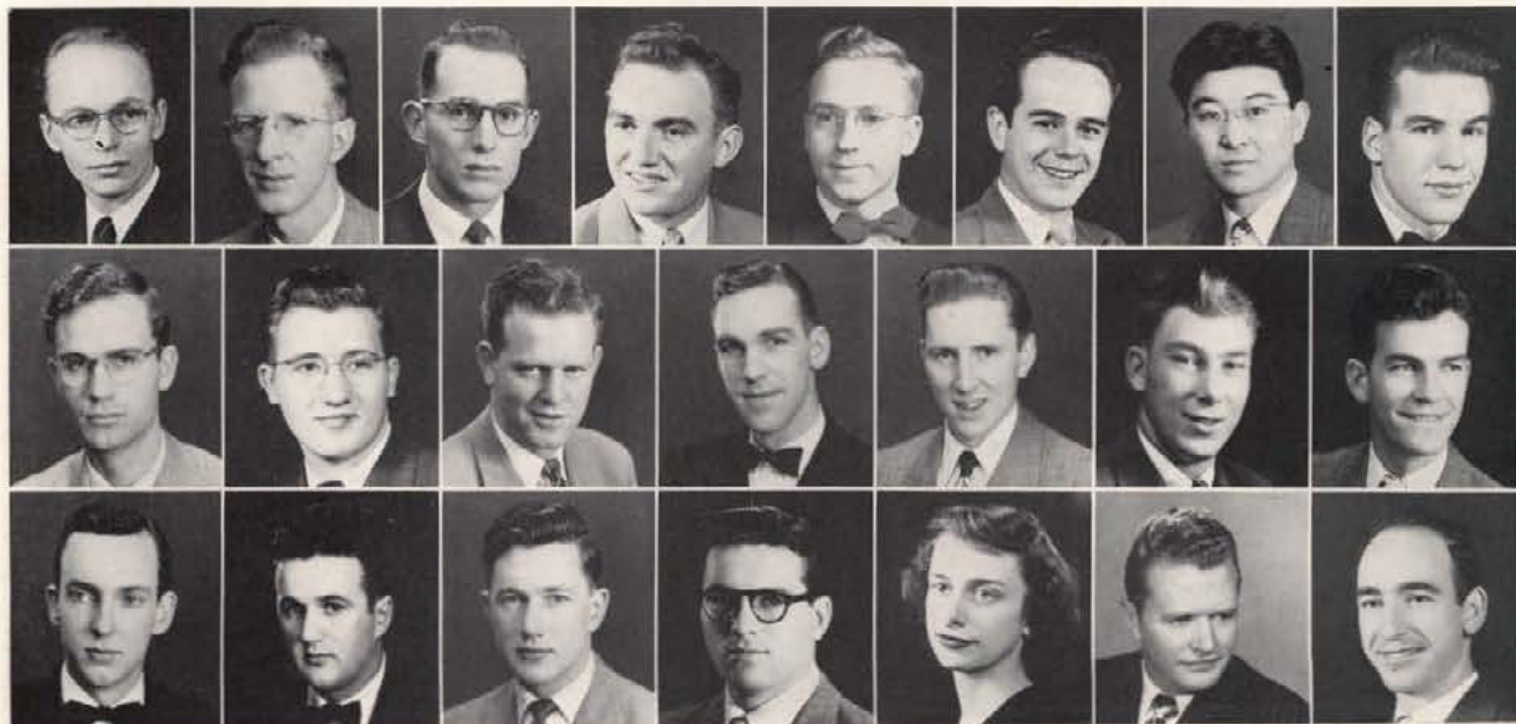

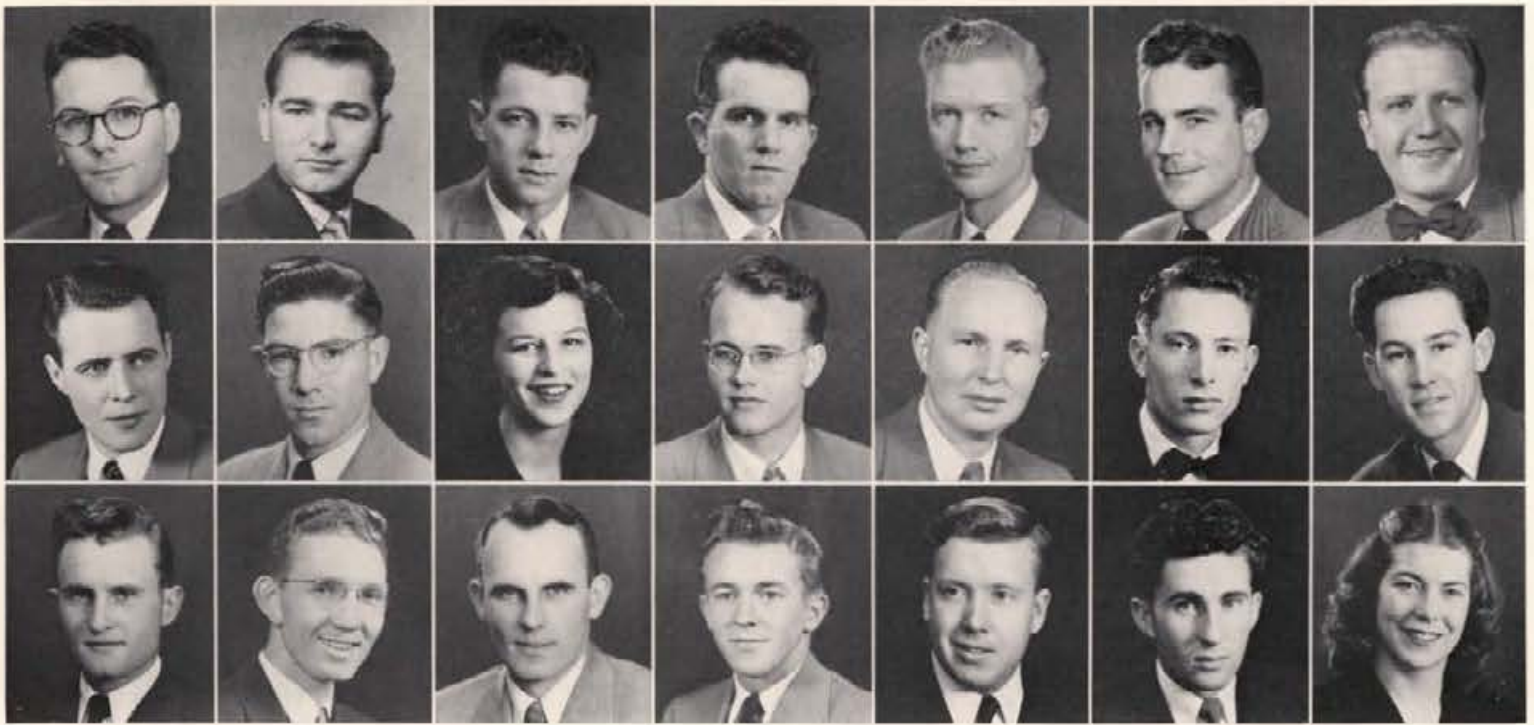

Jay Hunter
Rupert

James Jackson
Boise

Harold Johnson
St. Maries

Khalil Jones
Malad

Charles Kerr
Boise

Delbert Klaus
Deerpark, Wash.

Leo Knowlton
Emmett

Clifford Knudtson
Coeur d'Alene

Evan LaFollette
Moscow

Marjorie Lampman
Moscow

Gene Larson
Coeur d'Alene

Harold Lenke
Moscow

Blair Lewis
Rigby

Norman Lodge
Caldwell

David Lowry
Craigmont

Glenn Lynam
Spokane, Wash.

Robert McChesnie
Hope

Jack McClaran
Enterprise, Ore.

Charles McKinney
Hillsboro, Ore.

Robert McManaman
Buhl

Laura McVicker
Boise

Janet Mackey
Lewiston

James Michels
Moscow

Jeanne A. Miller
Nampa

Robert Munson
Moscow

Dale Nelson
Moscow

Ronald Nicholas
Malad

Robert Olson
Newport, Ore.

Norman Pabst
Gifford

Jim Paras
Opportunity, Wash.

Richard Parsell
Kooskia

Eugene Pederson
Genesee

Arthur Perkins
Lewiston

Lawrence Peretti
Burke

Frank Perrine
Twin Falls

Marvin Pierce
Parma

Clyde Porter
Los Angeles, Calif.

Jeanette Pugh
St. Maries

Raymond Radford
St. Maries

Ruth Reichert
Filer

Kieth Rieman
Hazelton

Norman Rogers
Winchester





Charles Rohrer
Wallace
Barbara Schaff
Weiser
Clyde Sletager
Samuela

Lester Rookstool
Parma
Philip Schnell
Moscow
Jack Smitchger
Moscow

Eugene Root
Boise
Bernard Shalz
Boise
Don Smith
Moscow

William Rose
Florence, Ala.
Joseph Shreve
Spokane, Wash.
Jack Smith
Moscow

James Ross
Burley
Kenneth Siebe
Challis
Oron Smith
Moscow

Patton Ross
Hazleton
Harold Sims
Bonners Ferry
John Snow
Aberdeen

Thomas Sanford
Fairfield
George Skinner
Emmett
Arnold Souders
Stibnite

Lloyd Spicer
St. Maries
Marion Vallad
Emmett
Rose M. Whitney
Glenns Ferry

Charles Story
Spokane, Wash.
John Wagner
Grangeville
Phyllis Whitsell
Emmett

John Sundeen
Bonners Ferry
Howard Walk
Lewiston
Kenneth Wiegele
Moscow

Wayne Tannahill
Moscow
Leo Walton
Rupert
Leo Winegar
Emmett

Lyle Tapper
Malad
William Wardrop
Spokane, Wash.
Norman Wood
Elk River

Alan Truesdale
Mullan
Dwaine Welch
Emmett
Herbert Woodall
Bethlehem, Pa.

Robt. W. Worthington
Lewiston
Tom Tudder
Lewiston
Dean Welch
Emmett
William Wright
Lewiston





Audio-visual aids are becoming an important part of teaching.



Professor Boyer uses some psychology to keep his classes happy.

Educational Path Leads to Varied Careers and Opportunities

The School of Education, organized in 1920, is a profession school whose aim is to prepare qualified men and women for careers as teachers, supervisors, educational administrators, psychologists, and personnel officers. Various programs of study are planned to meet certification requirements of the State of Idaho, those of most states, and the requirements and policies of the better public school systems throughout the country.

The public schools of Moscow and surrounding communities are used for student teaching. Actual schoolroom conditions are thus provided for observation and for practice in teaching.

The four-year training programs are organized in such a way as to devote approximately one-half of the time to study in subject-matter fields, about one-fourth to general education, and somewhat less than the remaining one-fourth to professional education subjects.

The professional education courses include the study of the characteristics of the human individual and his process of physical, mental, and social growth; a study of the backgrounds, objectives, and effects of education; a study of and practice in instructional methods, and a study of the professional status of the educational worker.

Dora Gaudin is one of the many practice teachers who learn the chalk and blackboard technique.



Professor Hvron L. Snider teaches classes in the philosophy, sociology, and history of education.



of Education

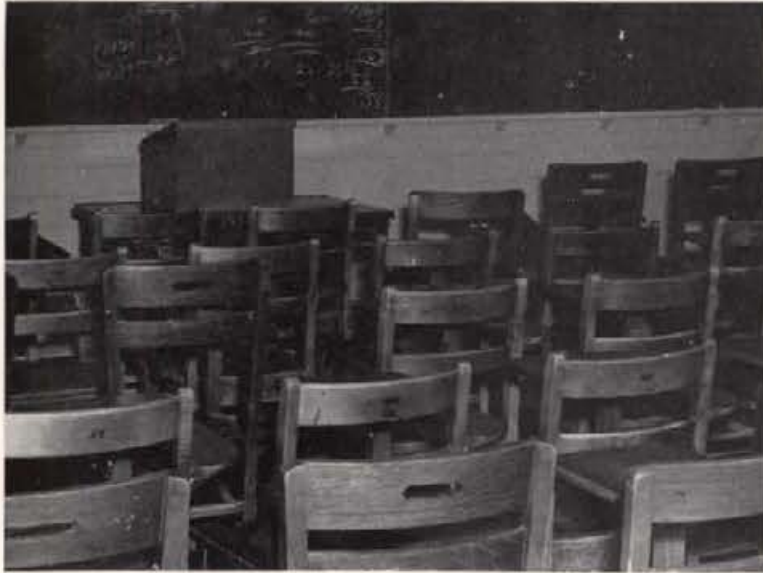

Saturday Classes.

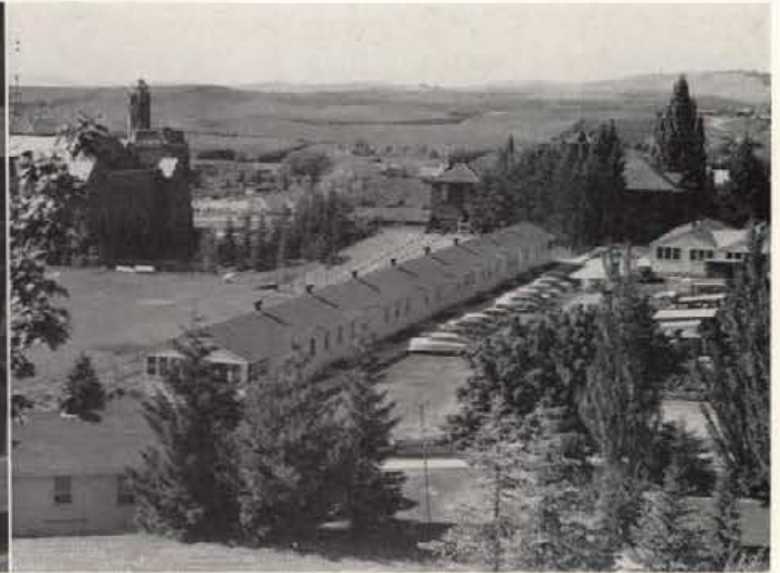

The temporary classroom buildings are a part of the University's adjustment to suddenly-increased postwar enrollment of education-seekers.

Graduates Return to Catch Up with Current Practices

The University Placement Bureau renders placement services to Idaho graduates and students without charge. No graduate of the School of Education, with a reasonably satisfactory record, experiences any great difficulty in finding employment in the field for which he is trained.

For many years after their graduation day, teachers come back to Idaho in the summer to keep up with changing ideas and methods in education. Former Idaho students who are teaching in their home state cooperate with the university in standardizing state-wide educational curricula to insure a strong, well-balanced background for high-school students.

The Education Workshop serves as a supplementary library for education research. Bulletins, magazines, manuals, and a large variety of textbooks for all grades and types of instruction are supplied in the Workshop. The School of Education acquaints its students with the many career opportunities available to them in public and private teaching, with the Federal Government both in and out of the country, and in industries and institutions. Preparation for work in any field of educational service is offered through a complete program of specialized courses.

Dr. Ray M. Berry teaches courses in high school methods, school administration, and school finance.

Professor John Snider's courses deal with elementary, remedial, and other special studies in instruction.





"Ghastly, isn't it?"—Professor Boyer is explaining that the man at the right has been hypnotized and thinks his teacher has turned into an ape named Butch.



Dr. Burlingame is sure everything will turn out all right. She is classed among the most brilliant lab technicians in the nation.

Educators Apply Psychological Principles in Their Teaching

The Department of Psychology in the school of education is headed by Dr. William Boyer, who teaches classes in general and applied psychology. He is assisted by Dr. Giles, who specializes in guidance work and who conducts a children's clinic in the summer. This summer two specialists in the field of treating crippled children will help him in the child guidance clinic.

Mr. Welch is the department's research man and specializes in learning. He will be on leave next year for work on his Doctor's Degree.

Dr. Burlingame's work is concentrated on comparative psychology and individual differences. She handles the laboratory experiments and notebook work of psychology students. Mr. Miles served as lab instructor this year. He was chosen for the position through the department's custom of selecting the most outstanding psychology graduate for one year's work in the laboratory.

The principal work of the department is engaging in pre-professional training of psychology undergraduates. General Psychology and Educational Psychology are required courses for the degree of Bachelor of Science in Education. Psychology as the study of human behavior is considered an indispensable part of the "equipment" needed by men and women entering educational occupations today.

Professor Giles is wondering about the whole affair but with proper guidance he believes the monkey business will be cleared up.

Professor Welch is all for experimenting a bit before he expresses an opinion. It may be that the man is an ape hypnotized into thinking the ape is a man. Who knows?





Dr. Ray M. Berry teaches an advanced education class in the Education Workshop. The literature found in the Workshop provides special information for education researchers.

Kappa Delta Pi

Kappa Delta Pi, national honorary for education majors, was established on the Idaho campus in June, 1928, and has for its purpose the recognition of outstanding future educators. A 3.0 grade average is required for membership, as are certain education courses. An initiation dinner, a banquet, and group parties comprised the social functions. Officers were Carol Organ, president; Elaine Androes, vice-president; Sue Beardsley, secretary; and Harold Skinner, treasurer.



Row One: Ruth Tysor, Elaine Androes, Irene Reich, Helen Sandquist, Valeta Hershberger, Ethlyn Calcote, Carol Organ . . . Row Two: Sherman Black, Keith Keefer, Leroy Amos, Virgel Larson, Jack E. Jones, Willard Barnes, Harold Skinner.



Leroy Amos Moscow	Elaine Andross Emmett	Earl Arnold Jerome	Edward Aspitarte Boise	Lois Bailey Nampa	Betty Base Richfield	Suzanne Beardaley Weiser
Gerald Becker Coeur d'Alene	Aarl Bennett Carey	Ramona Bills Emmett	Winston Bishop Twin Falls	Anita Burkhardt Priest River	Frances Butler Bliss	Ethlyn Calcote Paul
Marvin Churchill Moscow	Herschel Clark Camden, N.J.	Jean Daily Craigmont	Paul Daily Craigmont	Mary Driscoll Moscow	Charles Elledge Kansas City, Mo.	Donald Ellis Kooekia

Robert Ellis Moscow	Rosemary Fitzgerald Moscow	Dan Folkins Worley	Edward Frandsen Coeur d'Alene	Dorothy Gale Boise	Calvin Green Driggs	Joseph Grove Berwyn, Illinois
James Hammond Caldwell	Virginia Hansen Moscow	Chris Harrigfeld Ashton	Maxwell Herrington Louisville, Miss.	Valeta Hershberger Nampa	Ardelle Holderness Moscow	Clarice Hove Troy
Donald Hunt Carey	Lester Hutchison Burley	Caroline Jenkins Sugar City	James Jennings Moscow	Marjorie Johnstone Marsing	Wallace Johnson Pierre, S. Dakota	





Eugene Jordan
Idaho Falls

Carl Kinney
Castlefjord

Ray Korb
St. Maries

Quentin Larson
Priest River

Virgil Larson
Pinehurst

William Last
Oshkosh, Wis.

Barney Lewis
Malad City

Robert Linck
Sacramento, Calif.

Robert Lind
Kendrick

Joan Litchfield
Lewiston

Calvin Lyon
Kamiah

Patricia Lyons
Pocatello

Mary L. McKenney
Challis

John Mast
Kellogg

Raymond Olson
Eastport

Carol Organ
Cambridge

Ronald Peck
Carey

Robert Peterman
Payette

George Powell
Moscow

Ellis Pritchett
Nampa

Lorraine Rudolf
Cheney, Wash.

Frances Schodde
Hayburn

Harold Skinner
Spirit Lake

Calvin Sparks
Carey

Herman Steger
Meridian

Lawrence Stone
Jerome

Wayne Thompson
Jerome

Darrell Titus
Orofino

Wesley Tolliver
Post Falls

Harry Townley
Weiser

Martha Tuller
Boise

Eileen Tysor
Hansen

Donna Lou Vassar
Preston

Jean Wardell
Twin Falls

Helen Way
Craigmont

Ann Williams
McCall

Roy Winegardner
Lewiston



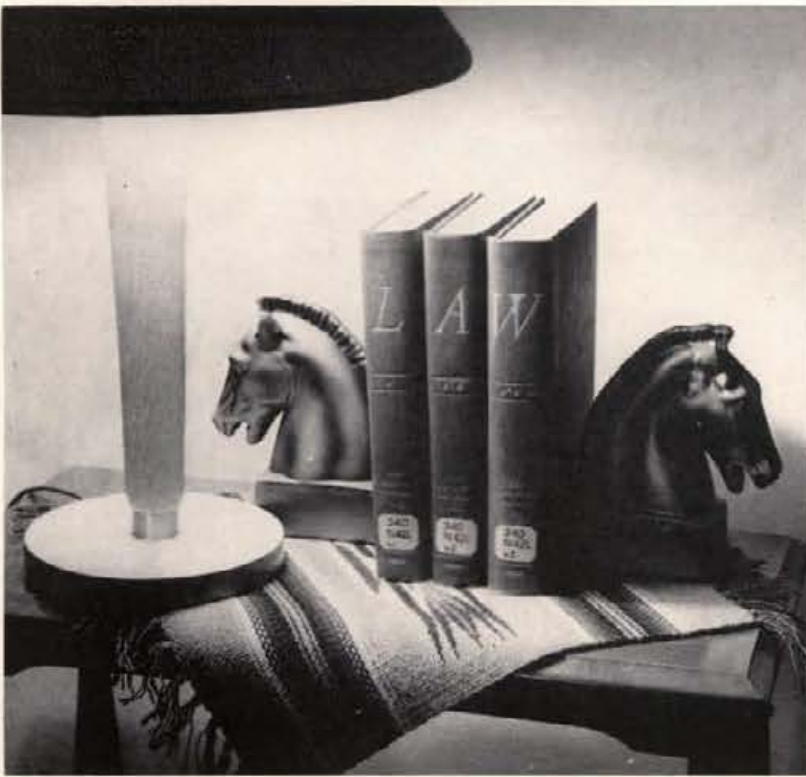

The primary purpose of the College of Law is to afford a thorough and scientific legal education for students who are fitted to pursue professional study under university methods of instruction.

Mrs. William Fols has the task of caring for the nineteen thousand volumes and complete collection of treatises and periodicals, as well as all standard digests and encyclopedias in the law library.

Law Students Trained by Professional Legalists

The College of Law of the University of Idaho, headed by Dean Edward S. Stimson, has been in operation since 1909. The courses offered are all professional courses leading to the degree of LL.B. Normally a student may graduate after three years or six semesters in the College of Law.

The curriculum is designed to prepare students for the general practice of law in any American state. Special attention, however, is paid to local law in the western states such as community property, pleading and practice. Courses are also offered in subjects of increasing importance, such as labor law, taxation and administrative law. The accumulation of information is subordinated to the more important ends of developing the faculties of the student and of training him in scientific habits of thought, at the same time imparting a thorough knowledge of the law as it actually functions.

The College of Law is conducted on the theory that the teaching of law is a task requiring all the working time of well trained legal scholars who have made special preparation for teaching. The members of the teaching staff do not practice law but give their entire time to instruction and research.

Professor W. J. Brockelbank is one of the team of well-trained legal scholars who have made special preparation for teaching.

Professor Thomas R. Walenta and his colleagues concentrate to the ends of developing the facilities of the law student and of training him in scientific habits of thought.



of Law



The years may come, the years may go, but the feud between the aggies and the lawyers goes on forever.

Law students spend hours each day in their law library, studying the decisions and special problems of law cases.

Third-Floor Back Specialists are a Close Knit Family

As an essential part of the curriculum, the Law School maintains a Practice Court, under the direction and control of members of the faculty. The purpose of this court is to supplement the classroom courses in pleading and practice by giving the students an opportunity to co-ordinate their knowledge of procedure with their knowledge of the substantive law in the oral argument of questions of law. The cases assigned in the practice court cover all the principal fields of law and equity. They are litigated in accordance with the usual rules of practice.

An excellent library of more than nineteen thousand volumes is maintained by the College of Law. Constantly being added to by gifts and purchases, it contains an unusually complete collection of treatises and periodicals, as well as all standard digests and encyclopedias. In order to obtain decisions from the highest level possible, all the reports of the Supreme Court of the United States are maintained, as well as those from the subordinate courts. To round out the potential lawyer's education, works on the general nature and history of law, legal philosophy, public international law, and on closely related fields of political science and business practice are also found in the library, which is operated by Mrs. Carolyn Folz, law librarian.

A part of Professor George M. Bell's work consists of preparing law students to take the bar examination in any state in the United States after they complete the required six semesters of specialized study.

Professor Robert E. Shea helps to impart a thorough knowledge of the law as it actually functions in his classes and gives special attention to local law in the western states.

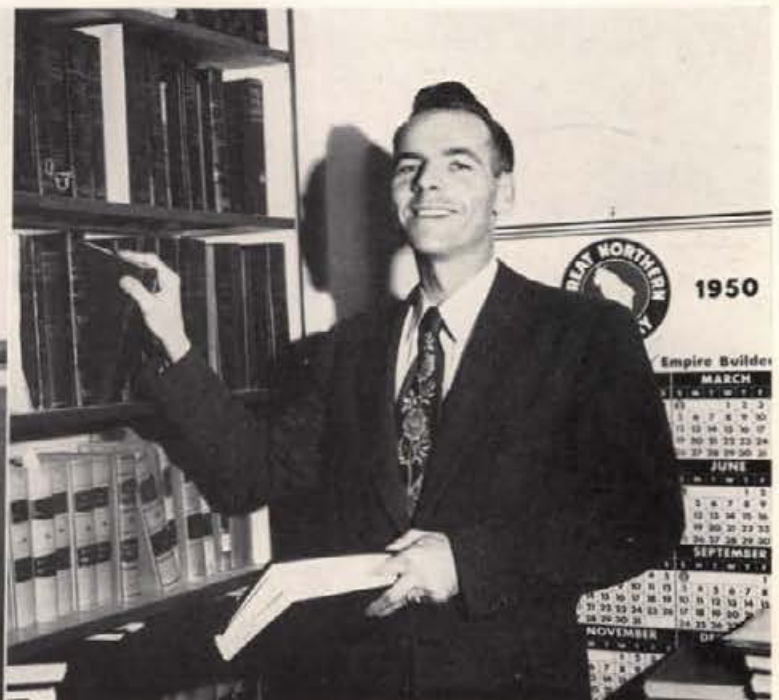



C. J. Bermensolo
Mountain Home

J. Charles Blanton
Nampa

Robert N. Burns
Boise

Eugene Bush
Idaho Falls

Charles Creason
Rupert

William F. Deinhard
McCall

Alvin Denman
Idaho Falls

Ray Durtschi
Driggs

G. W. Foster
Spokane, Washington

Tony Galdos
Emmett

William T. Goodman
Moscow

J. W. Ingalls
Coeur d'Alene

Herman McDevitt
Pocatello

Richard Magnuson
Wallace

Kathryn Mautz
Wallace

J. Dean Mosher
Lewiston

John Noggle
Klamath Falls, Oregon

William F. Perry
Jersey City, N.J.

J. Clinton Peterson
Winchester

Reginald R. Reeves
Giboro, N.C.

Charles Richardson
St. Maries

W. L. Rowberry
Payette

Theodore V. Saulie
Buhl

W. H. Simmons
Seattle, Washington

Thomas L. Smith
Boise

Jay H. Stout
Burley

John A. Stover
Moscow

Robert C. Strom
Kellogg

Arthur R. Sutton
Weiser

W. Symmes, Jr.
Kellogg

John H. Turnbull
Shoshone

Ina Mae Wheeler
Bonners Ferry

Peter B. Wilson
Coeur d'Alene



Kenneth Bergquist
Boise

Lloyd Browning
Lorenzo

Thomas Church
Burley

Reed Clements
Lewiston

Louis H. Cosho
Boise

Thomas Feeney
Moscow

Charles J. Kiblen
Moscow

Ray W. Rigby
Fozburg

J. V. Smith
Lewiston



Phi Alpha Delta

This professional fraternity was organized to promote high professional and ethical standards in the field of law. Its membership is composed of law students who have shown that they meet those standards of scholarship, ethics, and professional stature that the fraternity advocates. The William E. Borah Foundation Award is presented to the outstanding law school graduate each year under the auspices of Phi Alpha Delta. Lloyd G. Martinson served as Justice.

Row One: J. B. McKinley, Neils Sahl, Lloyd Martinson, Ray Rigby, Frank Barton, Richard McFadden, Reed Clements, Holger Albrethsen, Jr. . . . Row Two: Jay Stout, Len Bielenberg, Ray Durtschi, John Stover, James May, Julius Peterson, Douglas Kramer, Charles Kiblen, Tom Church, Eugene Bush . . . Row Three: Herman McDevitt, Edward Stanwood, Russell Shaud, Jim Ingalls, Claudio Bermensolo, Clint Peterson, Ed Aschenbrener, Charles Creason, Charles Blanton, Gordon Foster, Robert Lyons.





Agronomy measures meet between classes in the department's remodeled and modernized building.



Seven hundred acres of university farm land, barns, and livestock are used to give practical training in agriculture.

Top Rating College Has New Million-Dollar Home

Long rated as one of the top agriculture schools in the nation, the College of Agriculture had reason to be especially proud this year. The million dollar Agriculture Science building construction began in June, 1949, and was finished in July, 1950. Four stories of the building appear above the sidewalk. There are 50,000 square feet of floor space and 500,000 cubic feet of space within the walls.

The aggies will not be reluctant to leave their old home in Morrill Hall to move into a functionally designed building with its plain straight lines uncluttered by frills. The plant and most offices of the thirteen separate departments of the College of Agriculture will be housed in the new building that incorporates such features as a modern mechanical exhaust system for discharging chemical fumes, walk-in refrigerators for vegetables and meats, a freight elevator, new modern lab equipment, a large lecture room wired for sound, noise-proofed walls, and asphalt tile flooring. Reinforced concrete walls faced with one inch of insulation board with one inch of air space followed by four inches of brick will save on heating costs for the large building through rigorous Moscow winters.

These two aggies look a little sheepish. They were late for Professor Hickman's eight o'clock class in Sheep Production.



Lady Shorthorn in her velvety white gown was a finalist for Little International Queen but Carol won out.



of Agriculture



First excavation for the new Ag Science building was made June, 1949.



Completed during the summer, the million-dollar building is expected to be nearly ready for use in September, 1950.

New Hen House Makes Fowl Life Pleasant

The Dairy Science building with its modern creamery, and the university's 700 acres of experimental farm land that also provides ideal shelters for fine herds of Holstein and Jersey cows, flocks of pure-bred sheep and several herds of pure-bred swine, adds to the facilities provided for training students in all phases of agriculture.

Amidst the vast expansion and construction that has marked this year of changes, the Poultry farm's pedigreed birds were not slighted. A new hen house replaced their temporary dormitories just as Dean Theophilus had promised his feathered friends.

A College of Agriculture major receives a well-rounded education at Idaho. Provision is made in the curricula to see that students receive a broad education in culture as well as specialized training in their agriculture major. The thirteen departments offer the best training there is in such fields as animal husbandry, dairy husbandry, horticulture, poultry husbandry, veterinary science and agricultural chemistry, economics, education, and engineering.

The university's pure-bred swine got some extra-special instructions about not being hoggish in the Little International parade.

These black-faced sheep are blue ribbon winners whose pedigree lists are enough to make their poorer relations red-faced.





Henry C. Hansen and James C. Boyd are two members of the university's research staff that traced cheese woes to bacteria-killing penicillin found in milk of cows treated for mastitis.



Professor C. E. Lampman, poultry department head, takes down feed-ration figures as C. F. Peterson, poultryman, weighs the chicken.

Research and Service Are Stressed by University

In addition to regular schooling, a five-month short course in Commercial Dairying gives men practical working knowledge of modern dairy manufacturing methods that fits them to fill responsible positions in the dairy products industry.

Research in the Agricultural Experiment Station turns out numerous scientific findings each year that are converted to practical improvements and new ways for better utilizations of the land and its products. These valuable additions to agricultural progress are published and circulated directly to the people who can use the information through the services of Extension workers. The university's three-fold program of Teaching, Research, and Service for the citizens of Idaho is effectively and progressively carried out through the well-integrated organization of the College of Agriculture.

Professor Lmf Verner, acting head of Horticulture; George Woodbury, Edward Owens, Ray Lockhard, and Frank Takatori teach students to improve plant and fruit quality.

Dairy Products Judging Team: Standing from left to right, Professor James C. Boyd, coach; Robert Henderlider, Robert Bishop, Don Brighton, Myles Wirth, and Jack Trautman.





Livestock Judging Team—Row 1: Sonnich Sonnichsen, Robert Liberg, Kenneth Fredriksen, Alan Chaffin . . . Row 2: Professor C. W. Hodgson (coach), John H. Paulsen, Wallace Peterson, Francis Flerchinger.



Dairy Judging Team—Seated: Professor D. L. Fourt (coach), and Keith Ellis . . . Standing: Ralph Hart, Lamont Smith, and Donald Wagoner.

Idaho Sends Three Judging Teams to Pacific International

Members for the Dairy Products Judging Team were chosen on the basis of who had the best smellers and tasters for telling the quality of milk, butter, cheese, and ice cream. They judged against the experts' ratings in Portland at the Pacific International in October, placing second, and then went to Los Angeles for the International Collegiate Contest.

The Dairy Cattle Judging Team placed second at the Pacific International Livestock Show, October 8. Lamont Smith placed second high in individual judging and first in judging Brown Swiss breeds. Donald Wagoner placed first in Ayrshire judging. The Brown Swiss bell, which becomes the property of the school winning it three times, has been won twice by Idaho in the two years it has been offered.

At the same show, the Livestock Judging Team brought home grand championships for swine and lamb breeds, and numerous blue and red ribbons were won by other livestock entered in the show.

Alpha Zeta

This professional agriculture organization has for its purpose the development of high standards of scholarship, character, and leadership in young men interested in the field of agriculture. A news letter, The Zipper, keeps alumni informed on recent developments in the field. Activities this year included a joint initiation, banquet, and formal dance held with the WSC chapter. Kay Hult was Chancellor; Francis Flerchinger, Censor; and Allen Chaffin, Scribe.



Row One: Francis Flerchinger, Vern Bahr, Allen E. Schark, Lewis Williams, Donald Castellaw, Darrell Bienz, Kay T. Hult . . . Row Two: Gerald Comstock, John Lawrence, Richard Ohms, Leonard Brackebusch, Dale Stallings, Leo Juve . . . Row Three: Carroll Tyler, Ward Sutton, Edwin Rowbury, Frederick Troeh, Jim Holderness, Allen W. Chaffin . . . Row Four: J. C. Boyd, Gary Sessions, Paul Torrell, Howard Morton, Ralph Pitts, Frank Takatori . . . Row Five: Earl Ballard, John Hasbrouck, Warren Pope (advisor), Robert Acock, Jack Robinette, Frank Gillette, Ray Hulet, Richard Johnson, Hyde Jacobs.



Robert Acock
Rupert
Don Brighton
Mackay
Gerald Diehl
Jerome

Robert Adsero
Coeur d'Alene
Gerald Comstock
Palouse, Wash.
Keith Ellis
Ogden, Utah

Robert Alldaffer
Burley
Donald Castellaw
Payette
James Farmer
Gooding

Eugene Baisch
Hazelton
Allen Chaffin
Blackfoot
Francis Flerchinger
Genesee

Earl Ballard
Rupert
Joseph Cole
Preston
Kenneth Frederiksen
Spencer

Fred Beckman
Emmett
Lee Dean
Hollister
Robert Garrett
Wilder

Darrel Bienz
Bern
Gene Demuzio
Eagerville, Illinois
Dick Geisler
Rigby

Grant Hall
Preston
Key Hult
Shelley
Robert Libery
Post Falls

Welland Hansen
Bancroft
Philip A. Johnson
Peck
Lennart Lundstrom
Deary

Norman Haroldson
Idaho Falls
John Jones
Hegerman
Robert McAuley
Moscow

George Hatley
Moscow
Frank Kettenbach
Calgary, Alta., Can.
Vernon McCormack
Lawiston

Robert Henderlider
Boise
Carl Kiilgaard
Bonners Ferry
Kenneth Marshall
Nampa

Russell Hillman
Driqqs
Fred Kohl
Salmon
Ralph Miller
Battle Creek, Mich.

James Holderness
Sandpoint
John Lawrence
Idaho Falls
Billee Mizer
Nezperce



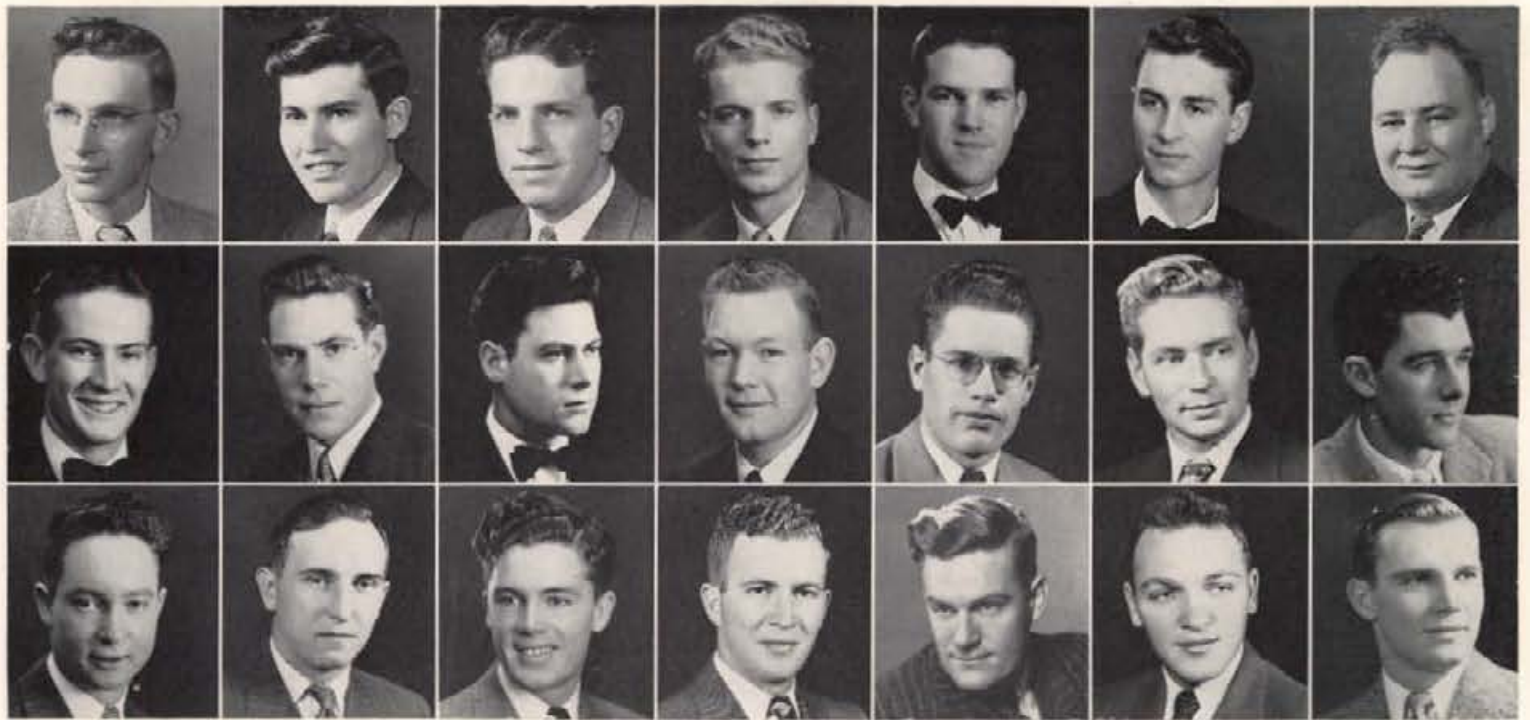

Robert Moldenhauer Heyburn	Delno Moore Burley	Claude Morrow Troy	Max Mortensen Rexburg	Howard Merton Pullman, Wash.	Rex Moulton Victor	Mack Neibauer Newdale, Ore.
Sherman Nesbitt Eagle	Richard Ohms Payette	Kenneth Oliason Meridian	John Paulsen Troy	Wallace Peterson Nampa	Lawrence Rappaport Brooklyn, N.Y.	Jack Robinette Boise
Edwin Rowbury Shelley	Francis Rysset Rigby	Dale Stallings Lewisville	Gerald Stevenson Espanola, Wash.	Orris Suiter Pottlatch	George Sullivan Rupert	William Sweet Meridian

Frank Takatori Parma	David Thacker Paul	John D. Turnbull Carey	Carrol Tyler Twin Falls	Daniel Wicher Glenns Ferry	Alexander Williams South Africa	Billy Williams Molta
		Lewis Williams Eola	Harry Wilson Buhl	William Woodland Arimo		





Surveying the campus is a job that never ends for engineering students who learn by doing in rain, shine, and snow.



In the fall Kirtley Annex construction was just beginning.

Engineers Look Forward to a New Home

The College of Engineering has experienced a year of transition and expansion while preparing to move to new quarters that were under construction this year. The Kirtley Laboratories Annex was completed this spring and the new Engineering Classroom Building that will house all Engineering offices and classes is slated for completion January, 1951. The Engineers will be in a compact location with laboratories and classrooms next door to each other.

The present Engineering building that has stood as a Gothic landmark on the Idaho campus for nearly a half century will be razed next year to make room for the new Home Economics building.

Of medium size as rated among the 150 engineering colleges in the nation, Idaho is recognized as a training center for engineers that is large enough to provide the finest equipment and laboratories for its students while being small enough to give personalized instruction to the work of each individual. The outstanding accomplishments of College of Engineering graduates in competition with engineers throughout the world indicates the excellence of the training they receive at Idaho. Large industries on the Pacific Coast, in the Middle West and in the East regularly interview and recruit graduates because they know what others from Idaho have done.

At the Engineers' Ball, ASMEs display showed how the auto sometimes does and sometimes does not work.

Where agriculture meets engineering—the Ag Engineers' float for the Little International.

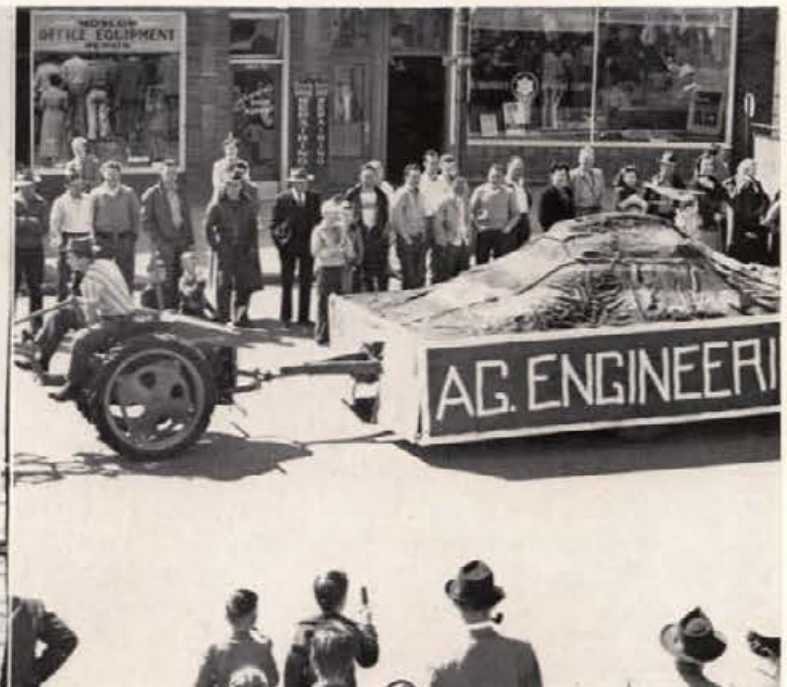
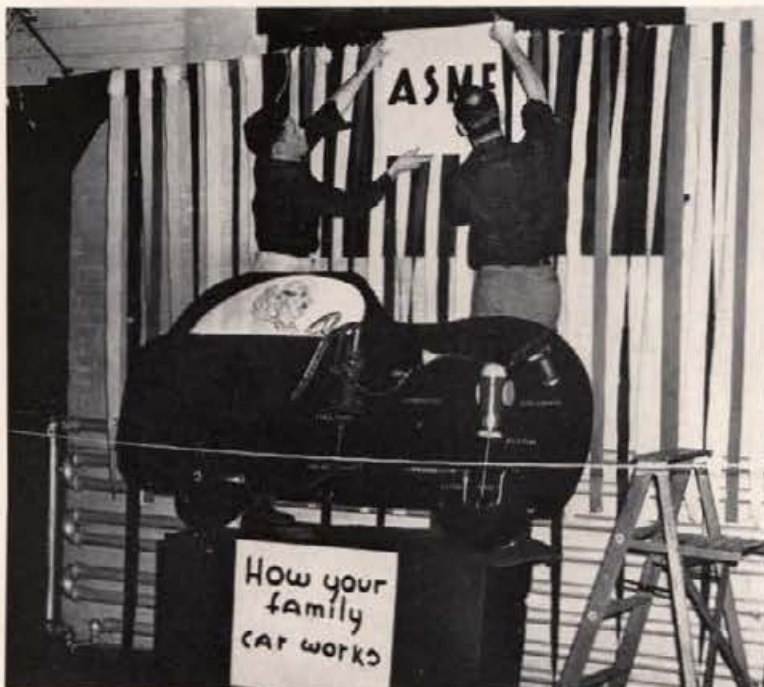

of Engineering

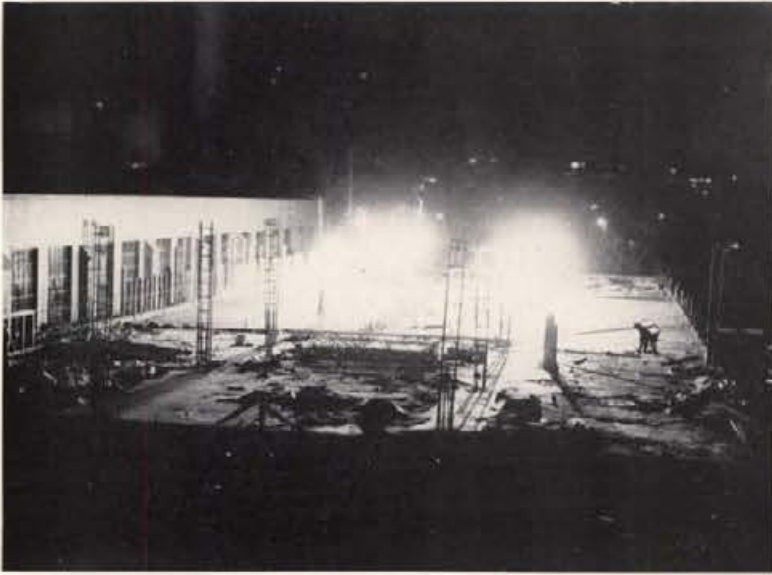

Concrete was poured on winter nights to speed up the progress of the Annex.



By late spring, the Annex was completed and ready for new equipment and testing rooms to be set up.

Vets March Away to Re-Build the World

The work of the first year in engineering is basic and the same for all freshmen. At the beginning of the second year, students begin to specialize in one of the five main divisions of the College of Engineering. The particular branches of the profession that offer complete training are Agricultural Engineering, Chemical Engineering, Civil Engineering, Electrical Engineering, and Mechanical Engineering. Of special note among the equipment available for practical instruction are such features as a new and complete chemical engineering laboratory; a new hydraulic and irrigation laboratory; a new mechanical engineering laboratory with typical, full-size engines, machine tools, and steam, gas, and aeronautic apparatus; and exceptionally well-equipped groups of electrical laboratories for work in power, electronics, and radio.

In this, the busiest year the five engineering departments have ever known, their largest class in the university's history was graduated. The veterans marched away with their sheepskins to set about rebuilding a war-damaged world. Many of them will return next year for advanced study in cooperation with the Engineering Experiment Station. The College of Engineering sends forth men who use their technical training to design and build all the materials and constructions that make this a more orderly and solid world in which to live.

Initial excavation for the Engineering Classroom building tore up the land across the street from the Navy building.



Such work as pouring molds for supporting columns fascinated the passersby throughout the year. The Classroom building will be finished in January, 1951.



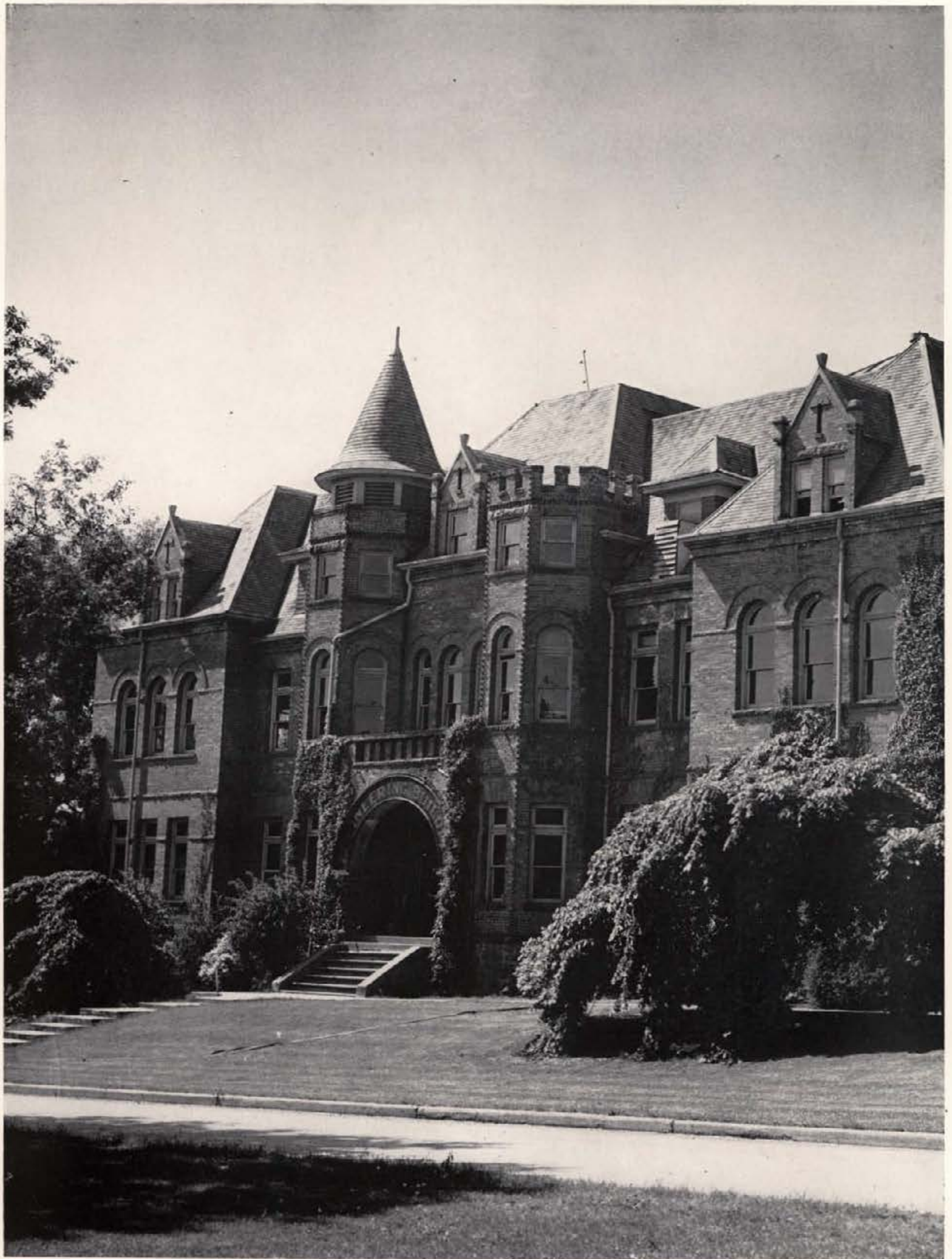

A sentimental last look at an old landmark, the Engineering Building. Condemned since 1924, the picturesque Home of the Engineers will be torn down next year.

Sigma Tau

Recognition of professional and scholastic achievement in the engineering field is the prime purpose of Sigma Tau, national engineering honorary. Selection for membership is based on scholarship and leadership in the junior and senior years. Awards are made each year to freshmen in engineering for outstanding scholastic achievement. Officers were John Barinaga, president; George Haroldsen, vice-president; and Don Lapray, secretary.



Row One: William D. Burstedt, Joe Eyrich, Joe Clegg, Arnold Johnson, J. E. Bell, Cecil Hathaway, Robert Slinger, Donald Lapray . . . Row Two: Robert G. Smith, Russell O. Baum, Lawrence Morrison, John Mayo, Rafael F. Jimenez, Ritchie B. Gooch, Stanley G. Thomas . . . Row Three: Ralph Haverkamp, Harold Brammer, James Huff, Theodore Deobald, B. W. Gibson, John Nesbitt, Leslie Abbott, Jacob Kertz, George Haugland, Thomas H. Johnson, J. H. Johnson . . . Row Four: Harold Suchan, Angelo P. Scarcello, Delbert Robison, Zimri Mills, Perry Trout, Keith Bowman, William Walkington, Donald Baumgartner, Clyde Maughan, Lonnie V. Roe, Firas C. Harvey . . . Row Five: James Teague, Kenneth Hayden, Joe Kass, George Webb, Frederick B. Hyland, Jerry Frick, Milton F. Barton, Marvin Long, George I. Haroldsey, John R. Spink, Torleif Aune.

Charles Abbott
Fairfield
John Barinaga
Buhl
Paul Bolander
Moscow

Kenneth Allen
Rigby
Ruel Barrus
Blackfoot
John Borg
Moscow

Richard Allen
Boise
Milton Barton
Thompson Falls, Mont.
William W. Briggs
Boise

Tommy Ambrose
Jerome
Robert Barton
Wendell
William Burns
Idaho Falls

Alfred Anderson
Boise
Donald Baumgartner
Genesee
James Burton
Moscow

Torleif Aune
Mullan
George Bellos
Moscow
Alfred Byrne
Moscow

Frederick Bagley
Boise
Phillip Beeson
Moscow
Clair Christianson
Sandpoint



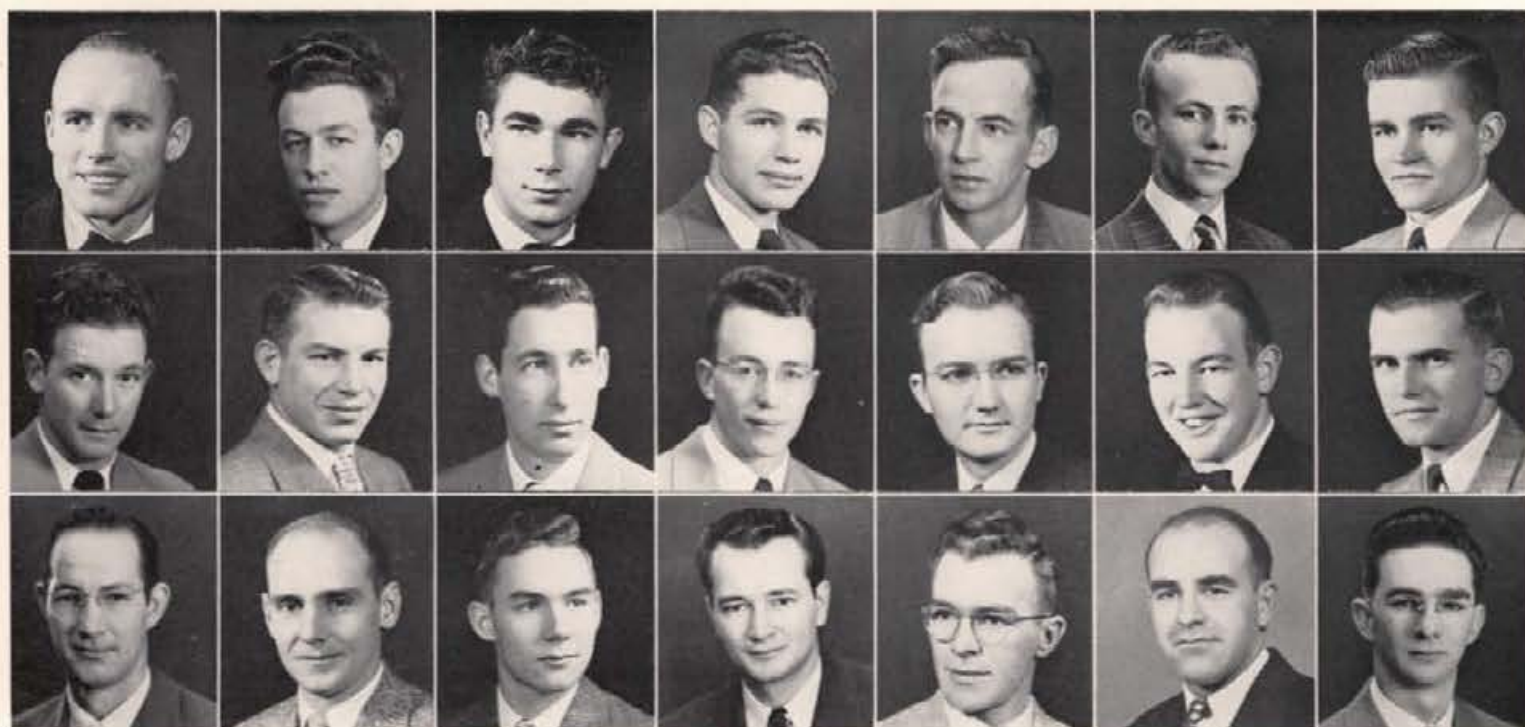

Charles Clark Paul	Joseph Clegg Grace	Roger Cone Moscow	Oliver Coupe Jerome	Donald Cox Weiser	Eugene Craig Jerome	Keith Dedrick Gooding
Victor DeVries Richfield	Theodore Diehl Jerome	Joseph Eyrich Potlatch	James Fiala Pocatello	William Fisher Nampa	Jerry Frick Gooding	Milford Friend Elk River
Don Fullmer St. Anthony	John Gaskel Caldwell	William Gartin Boise	Ernest Gerber Twin Falls	George Glarborg Aberdeen	Arthur Griffith Fairfield	Wendell Hanson Preston

George Haroldsen Idaho Falls	Finas Harvey Orofino	Robert Hendron Dillon, Mont.	Ronald Hill Boise	Roy Hooper Kellogg	Alfred Horch Spokane, Wash.	James Huff Moscow	William W. Hunt Kuna
Walter Huntington Burley	Rosel Hyde Washington, D.C.	Donald L. Johnson Coeur d'Alene	Verdo Johnson Lewiston	Robert Kerns Cataldo	Richard P. Kerns Cataldo	Oscar Klemens Nampa	Robert McMurtry Shelley
Boyd Kramer Opportunity, Wash.	Merton Lallman Nickerson, Nebraska	Harry Laney Rupert	Donald Lapray Filer	Daniel McDevitt Pocatello	Galen McMaster Hansen		





Delbert McNealy
Emmett

Donald MacKinnon
Lewiston

Clyde Maughan
Lava Hot Springs

James Maxwell
Buhl

John Mayo
Yakima, Wash.

James Mecham
Blackfoot

Carl Meserve
Sandpoint

Zimri Mills
Moscow

William H. Nelson
Salmon

John Neabitt
Ola

Patrick O'Connor
Culdesac

James M. Peterson
Moscow

Carl Pharris
Hazelton

Robert Pittard
Ontario, Ore.

Bryan Rambo
Midvale

Delbert Robison
Weiser

Willard Roe
Eureka, Montana

Bernard St. Clair
New Meadows

John Sandell
Declo

Angelo Scarcello
Rathdrum

Ralph Schierman
Lewiston

Theodore Scott
Moscow

Charles Shoun
Caldwell

Robert Sliger
Hastings, Neb.

Adson Starner
Coeur d'Alene

Lynn Stevenson
Idaho Falls

Donald Stewart
Boise

Ladd Sutton
Caldwell

James Teague
Great Falls, Mont.

Donald Utter
Hansen

Marion Vail
Nampa

Burton VanEpps
Nampa

Sherman Weisgerber
Boise

James Welsh
Boise

Russell Westbrook
Marsing

George R. Williams
Twin Falls





Morrill Hall will be re-named as the School of Forestry building next year.

Dean and Mrs. Jeffers get acquainted with Paul Bunyan at Foresters' Ball.

Idaho Offers Foresters a Vast Outdoor Classroom

The School of Forestry at the University of Idaho attracts more out-of-state students than any other factor on the campus. Every state in the Union is generally represented among the foresters. Idaho's top national rating for excellent training in this field is one of long standing.

All foresters follow the same schedule of studies through four semesters followed by summer camp at Payette Lakes. Then in the third year, specialization in wood utilization, forest, range or wildlife management begins. The basic program provides a broad foundation, as well as an acquaintance with several of the fields of professional and scientific activity, any one of which the student may choose to prepare for in his remaining undergraduate years.

All forestry students attend summer camp at the end of their second year to become acquainted with the nature of field work in forestry. Summer camp is held for eight weeks immediately following the close of the spring semester.

The work of the School of Forestry goes far beyond the teaching done on campus. Experiment and extension offices are located throughout the state for the supervision of over 75 per cent of Idaho's land that is classified as non-cultivated. Detailed reports of the condition of these wild lands and all things vegetable, mineral and animal that are contained there are carefully kept by the university. Research studies are made of potential utilization possibilities and means of improving these areas that compose over three-fourths of our state.

Professors Ernest Wohletz, Merrill Deters, and William Polz talk over transportation problems with the Potlatch logging superintendent.

Frank Pitkin, manager of the university nursery, finishes packing 150,000 trees destined for planting in tree-starved areas of southern Idaho.



of Forestry



Chow time after a full day of field training at Payette Lakes Summer Camp.



Time out from the eight weeks' course for some recreation on scenic shores.

"In the Forest Where the Air Is Clean, So Are a Man's Thoughts"

The University of Idaho is one of the 16 selected institutions where a collection of flora and wood specimens of all trees in the United States is being assembled. This collection affords an unusual chance for students to become acquainted with the trees, range plants, and plant diseases of all species.

The arboretum contains over 150 species of trees. Nearby is a 20-acre forest-tree nursery maintained and operated by the School of Forestry in cooperation with the Federal Government for the production of young trees for planting. A 7,000-acre University Experimental Forest is located on the slopes of Moscow Mountain. Within 40 miles of Moscow is the largest electrically-operated white pine sawmill in the world. Land that offers real problems in soil conservation, support of wild life, and which is useful in studying all phases of management and conversion to recreational or grazing areas, is found in abundance throughout the state.

These outdoor classrooms combined with teaching and laboratory experimentation and research provide an ideal training ground for the type of forester Idaho produces. Courage and vision coupled with qualities such as courtesy and boundless energy are requirements that a forester must measure up to to make the grade as keeper of the open range at Idaho.

Dr. Lee Hutchins, who is from the Bureau of Plant Pathology in Washington, D.C., and Dr. Ernest E. Hubert do further research on young trees afflicted with pole blight.

Dr. Thomas S. Buchanan inspects a white pine infected with the pole blight disease that presents unsolved mysteries of cause and corrective treatment.



Ni Sigma Pi

This national forestry honorary is the goal of all foresters, being composed of students selected on the basis of high scholastic attainments in the field and in related courses. Highlight of the year is the annual picnic featuring two-inch steaks broiled to individual taste. Walter L. Robinson served as Forester; Omar M. Campbell, Associate Forester; Leonard W. Hoskins, Secretary; and Paul A. Hoskins, Ranger.



Row One: Bruce Egger, Leonard Hoskins, Walter Robinson, Paul Hoskins, Bob McMahon, Russell Griffith, Parley Cherry . . . Row Two: Richard Krajewski, Prof. Ernest Wohletz, Prof. E. W. Tisdale, Prof. P. D. Dalke, Prof. E. L. Ellis, Mr. R. H. Seale, Prof. M. E. Deters . . . Row Three: Conrad Merrick, Merle Stratton, Charles Batten, Gustav Verdal, Dale Tanner, Lonnie Williams, Glen Fulcher.

- | | | | | | | |
|-----------------------------------|---------------------------------------|--------------------------------------|------------------------------------|--------------------------------------|------------------------------------|-----------------------------------|
| Dale Anderson
Weiser | Charles Batten
Claremont, Calif. | Carl Berntsen
Staten Island, N.Y. | Richard Bross
McCall | Franklin Bruins
Boise | Donald Campbell
Sandpoint | Omar Campbell
Weiser |
| Parley Cherry
Ola | Elbert Cleaveland
Chevy Chase, Md. | Bruce Colwell
Hope | Leverett Curtis
Cashmere, Wash. | Robert English
Stoneham, Mass. | George Frazier
Beardstown, Ill. | Russell Griffith
Harvard, Ill. |
| William Grosch
Milwaukee, Wis. | Thomas Haumont
Vale, Ore. | George Hicks
Gig Harbor, Wash. | Saul Hirschberg
Hartford, Conn. | Arland Hofstrand
Snohomish, Wash. | Leonard Hoskins
Wendell | Paul Hoskins
Wendell |





David Howard
Harley, Illinois

Thomas Laurent
Atlanta, Ga.

Clark Noble
Omaha, Neb.

Harry Howard
Harvey, Illinois

George Lea
St. Paul, Minn.

Herald Nokes
Boise

Arthur Johnson
Coeur d'Alene

George Lee
Spokane, Wash.

Robert Passmore
Moscow

Thane Johnson
Idaho Falls

Maxwell Lieurance
Moscow

Eugene Quadri
Moscow

Von Johnson
Rye, Colorado

Donald Martin
Butte, Mont.

John Rinard
Caldwell

Gordon Kalk
Sandpoint

Douglas Martin
Moscow

Loren Robinson
Priest River

Richard Krajewski
Pulaski, Wis.

Charlie Muehliethaler
Rathdrum

Walter Robinson
Grace

George Root
Boise

Dean Tisdale
Twin Falls

Donovan Yingst
Jerome

Edward Savaria
Mackay

John Tkach
Youngstown, Ohio

Glen Youngblood
Council

David Schmitt
Milwaukee, Wis.

John Vandenberg
Bonners Ferry

Dale Tanner
Lorenzo

Joseph Venishnick
Renton, Wash.

Bryan Taylor
Moscow

Gustav Verdal
Sandpoint

Robert E. Taylor
Moscow

Lorin Welker
Salinas, Calif.

Harold Thomas
Cambridge

Edgar Williams
Moscow





Mr. Harry H. Caldwell instructs students in geology and geography courses that have cultural as well as practical mining value for understanding the earth's formations.



The Geology building is the home of the School of Mines. Mineral collections and samples of ore from all parts of the state are found inside the showcases that line the hallways.

Modern Methods Replace Sourdough Prospecting

The sourdough prospector, who played such an important part in the whole mining picture and around whom much of the early history and romance of mining has been written, now plays a secondary although important role in ore-finding. Now, the trained mining geologist, by scientific methods, is more likely to discover important new ore bodies, or, if failing in this, marks those areas in which the prospector's chances are most favorable. The prospector, untrained in the science of geology, sees only the surface and this not through trained eyes, while the geologist-pro prospector sees the surface, and through this observation is able to predict with intelligence subsurface possibilities.

In August of 1917 the School of Mines was created as an administrative unit of the university to train men in the technology of the mineral industries and to improve mining operations through scientific research.

Invaluable opportunities to supplement instruction at the school are offered by observation of the best technical practice and actual field training work in the mines of one of the foremost mining regions in the world. Idaho cannot be surpassed as a field for general geologic investigation with numerous natural formations available for students to study.

Going down—student miners enter the subterranean chambers of a mine to study at first hand what they have read in books.



Miners like a gamble, and here the boys have a bet on. He who pans the most ore wins.



of Mines



Muckers' Ball with "greenbacks" and an air of the gay nineties brings back the romance of early mining days.

In this geology lab, students benefit from the research of others who have studied the history and evolution of the earth as recorded by its crust.

U of I Surrounded by Natural Wonders and Rich Mines

Since its beginning, the school has devoted extensive research to many valuable projects. By working together with the Idaho Bureau of Mines and Geology to gather basic information on the mineral resources of Idaho, the school has found extensions of old ore bodies and discovered new ones. Benefits in the field of mineral processing over the years should be estimated in millions of dollars for the state alone—hundreds of millions on a world-wide basis—for many ore-processing machines and techniques, such as Dean Fahrenwald's flotation process, are in use in mining districts all over the world.

Remodeling of the Metallurgy building this year caused a shift in the offices of the school. Professor W. W. Staley's office was moved to the temporary Metallurgy building across the street from the university heating plant. Professor Staley accompanies miners on their field trips and tours of field inspection to mining districts of the state.

Students of geology and mineralogy have their centers of study ideally situated in locations unrivaled for their nearness to natural wonders such as the Craters of the Moon, the "River of No Return," and Snake River's "Hell's Canyon," parts of which are the deepest on the continent. Mining students receive their classroom and field training from a university that is located in the geographical heart of a vast mineral area.

The whole bunch got together on a field trip for Professor Staley to take their picture in the latest mining fashions. Notice the novel lighting on m'lords' hats.

The Metallurgy building in the process of receiving a complete interior remodeling for next year's usage.

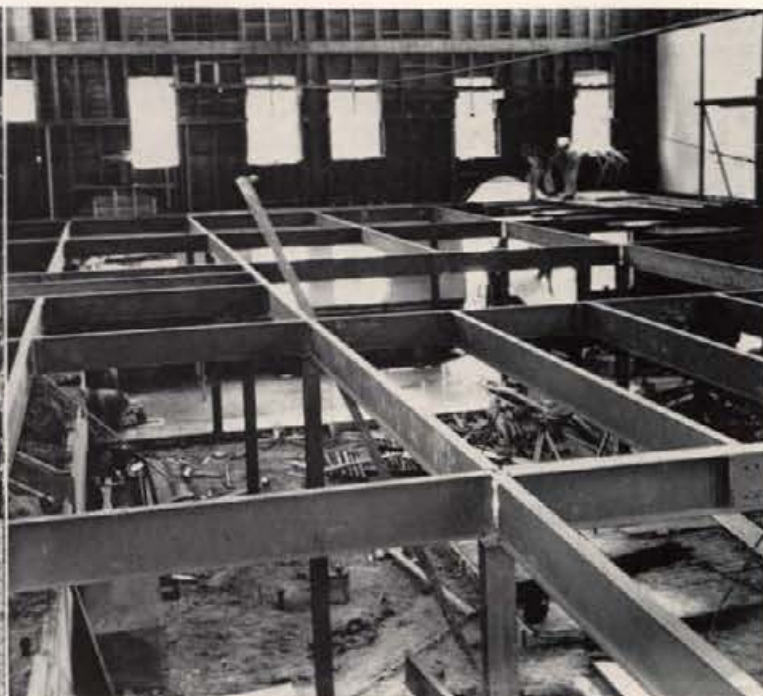



Student miners record further research information deep beneath the earth's surface.

Sigma Gamma Epsilon

Sigma Gamma Epsilon, mineral industries honorary, is made up of scholars in the earth sciences who maintain sufficiently high grades to place them in the upper portion of their class. Active on the campus since 1929, the group has for an objective the promotion of fellowship within the group. James Roy served as president; J. Melvin Baillie, vice-president; James Morgan, secretary-treasurer; and George Glarborg, corresponding secretary.



Row One: Henry E. Holt, Bill Lallman, Ted Scott, Richard Darcy . . .
 Row Two: Gordon L. Blackburn, Oscar R. Klemens, Melvin C. Stinson, Arthur W. Griffith, Harold C. Lynch, James H. Roy (president) . . .
 Row Three: Don G. Dahle, Adrian E. Albrethsen, George M. Glarborg, James E. Morgan, J. Melvin Baillie, Jack L. Fletcher.

Melvin Baillie
Mullan

Donald Dahle
Arco

Harold Lynch
Lewiston



Graduate



Dorothy deVeau explores media and techniques that interest her as she works for her advanced degree in art.



Professor Ross Watson, William Simpson, and Elmer Heinrich work with Dean Hungerford, who is also head of the plant pathology department.

Enrollment Highest Ever as Graduates Seek More Knowledge

Enrollment in the Graduate School broke all records this year as graduates returned to work on their masters or to do advanced study in their special fields. Research projects abounded and valuable contributions to science, industry, and agriculture were added to the impressive list of serviceable discoveries and inventions made through the university's research and project program.

The Graduate School presents an opportunity for its students to become closely associated with mature scholars in the classroom and the laboratory. This year twenty-eight research fellowships and twenty-four teaching assistantships were distributed among various departments of the university. Research fellowships vary from \$750 to \$1,200 and teaching assistantships from \$750 to \$1,000.

Most of the research fellowships are given to students who carry on phases of studies in the regular research program of the experiment stations. This close connection between graduate research and the experiment stations not only aids materially in the over-all research program of the university but also provides the best type of training for the individual looking forward to a career in research. Teaching assistants are expected to give half-time service to teaching work.

Research fellow William Simpson gets down to some fine points in his advanced study.



Charles King's work for his advanced degree in mechanical engineering was centered on this turbo-compressor of a German Jumo OOA jet engine.

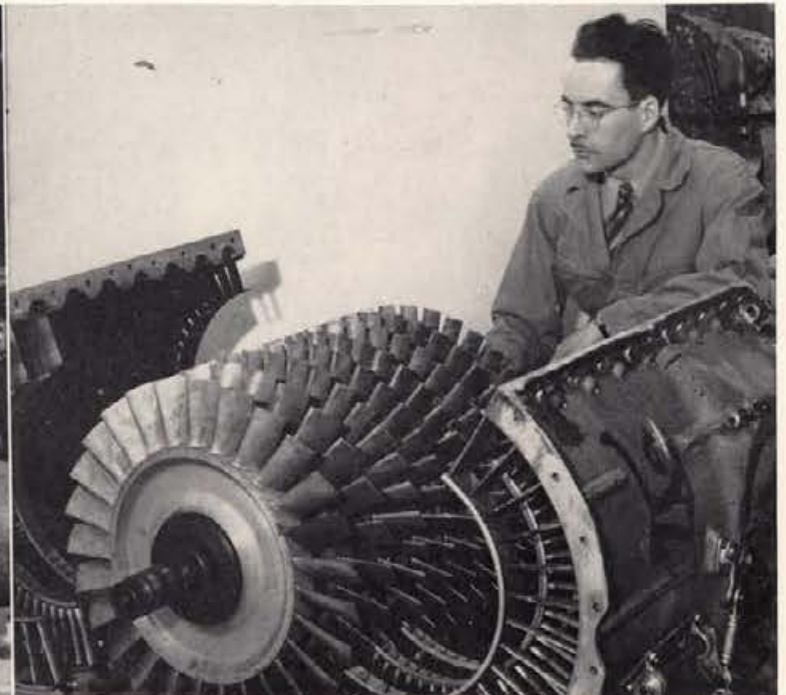

School



Seymour Levy helps Tom Coulton with his fishnets. Mr. Coulton taught part-time in the zoology department while working on fish pond studies for his M.S.



Problems in welding were taken up in Henry Silha's paper that earned him his Master of Science degree in mechanical engineering.

Summer School Attracts Advanced Learners

Graduate work is administered by the Graduate Council composed of Dean Charles W. Hungerford and nine members appointed by the president from various academic divisions of the university. J. Frederick Weltzin, Erwin Graue, Joseph Newton, William C. Banks, L. C. Cady, N. F. Hindle, Merrill E. Deters, Hall M. Macklin, Lee F. Zimmerman, and D. D. DuSault form the present Graduate Council.

Graduate students for the 1950 summer session outnumbered the undergraduates as high school teachers returned to catch up with current educational practices and the veterans delved further into specialized learning. Those seeking advanced degrees in the arts also increased in number.

Over thirty-five departments in the university offer their complete facilities and special instruction to the ever-growing number of graduate students who have found that they need additional training to supplement the basic training received in the undergraduate school. Specialized occupations, research positions, and teaching careers call for the advanced preparation that graduate students have found to be more than adequate at Idaho.

Visiting director for the summer session of curriculum revision, Dr. William H. Anderson lectures to a class of graduate students in the Education workshop.

During the war, Howard C. Johnson served with the secretariat of the Joint Chiefs of Staff. Afterwards, he was appointed to the Veto Committee of the United Nations and is now Advisor to the Planning Staff Bureau of United Nations Affairs. While the Assembly adjourned for the summer, Mr. Johnson taught political science courses to lucky Idaho students.





Yvonne Anderson
Philadelphia, Pa.

Willard Barnes
Moscow

Bill Berry
Moscow

Bernard Bitten
Kewanee, Illinois

Ray Broadhead
Rupert

Ben Brooks
Mountain Home

William Buhn
Hayward

Ralph Burcham
Tensed

Jerry Early
Moscow

Firmin Falleur
Cove, Oregon

Dave Fitzgerald
Walla Walla, Wash.

Marvin Glasscock
Cullman, Alabama

Stanley Godecke
Minden, Nevada

James Guy
Moscow

Don Haynes
Russell, Kansas

Earl Horning
Moscow

Mary Jasper Johnson
Moscow

Jack Jones
Sandpoint

Teh-Yuan Lee
China

Ho Yuen Mak
Hong Kong

Mary Meserve
Tareywood

William Oeser
Philadelphia, Pa.

Kenneth Parkin
Bolton, England

Clifford Pratt
Nampa

Jack Reynolds
Weiser

Mauno Saari
McCall

Ralph Skeels
Lewiston

Howard Sluder
Richfield

Joseph Smiley
Moscow

Elmore Vail
Moscow

Virgil Vail
Moscow

Jack Vassar
Spokane, Wash.

Yuan-Shi Yin
China



Upperclassmen Took an Upper Hand in Running the Campus

Vaudeville had a comeback when the juniors brought Dick Taylor with his "Taylor Made Music" to Memorial gymnasium for the Junior Prom April 15. The six acts of the vaudeville show featured a Hollywood chorus of dancing girls, novelty numbers, and mimic entertainment, mental telepathy, and juggling. Pretty snappy, eh? Try as they might, though, not a single junior romeo wrangled a date from the performers.

The wheels began to roll as the juniors got ready to replace their senior masters both in the classroom and in campus activities. A fine adeptness in the art of campusology marked the casual poise of the wise old members of the Class of '51. They were beginning to grasp a filmy something called "mental and emotional maturity." From the green of frosh days, to the blue of the sophomore slump, they were emerging to the golden days of achievement and progress in the subjects they were seeking to master and in the art of adjusting to a satisfactory concept of life and their part in it.

Activities Perpetuated by Campus Leaders

'51

JUNIOR CLASS OFFICERS



Emmalyn Ball, secretary; Jim Chadband, vice-president; Max Graves, president; Donna Jean Broyles, treasurer



Helen Means

The DG's president has cut quite a swath for herself in three years. Beginning with Alpha Lambda Delta, Gem, and Home Ec Club as a freshman, her next two years are history. Spurs, Debate, Arg, Theta Sigma, Phi Upsilon Omicron, Panhellenic Council, and AWS have all clamored for and received her attention.

Dale Benjamin

Here's the "Voice of the Vandal" himself, the director of KUOL. Dale has also served as president of the SAE house and Interfraternity Council. An old timer in journalism, he won a press scholarship, is a member of Sigma Delta Chi, and favors the Arg with a story now and again. Blue Key and Silver Lance have crowned him with success, too.

Barbara Swanstrom

Meet the newly elected president of Mortar Board. Three short years have seen Barb uhahing with the Spurs, dabbling in publications, working backstage on ASUI plays, and orienting frosh women through AWS. If you ever need a hard-working organizer, just call the DG house and ask for Barb—she's a top activity gal.

Marie Hargis

"Viro" is one of Hays Hall's most active girls. Being Blot editor and the star of many ASUI plays have made her well-known on campus. Theta Sigma, Mortar Board, and Curtain Club have tapped her for membership, and she was also elected by the women students as May Fete Maid of Honor for 1950.

Jack Gregory

Jack has sponsors, no less, for his KRPL program of songs by an Irish tenor. He gave splendid performances as Feste in "Twelfth Night" and as the singing newsboy of "The Time of Your Life." This vandaleer is claimed by the ATCs as their number one character and by the campus as its dry humor man. Incidentally, he's quite an angel—in pep band shows.

Paul Araquistain

Over at the Phi Tau house, Paul is the number one boy. United candidate for ASUI presy this spring, he has been the moving force on United Caucus, Vice-president of sophomore class, Disciplinary Board, Coalition Board, Student Businessmen's Chamber of Commerce and various campus committees have received Paul's attention and guidance.

Pam Gaut

Here's another Kappa with a lot on the ball. Have you ever seen this kid go into one of her character acts? She's terrific. And you ask if she's been in activities—here are just a few: Debate, Alpha Lambda Delta, Canterbury Club, Hell Divers, Spurs, WRA, Orchestra, Kappa Delta Pi. Her success was crowned with election to Mortar Board.

Donna Jean Broyles

You'll see and hear lots about this girl next year because she's going to be Homecoming chairman. A potential wheel from the time she stepped on campus, Donna has been a Spur, junior class treasurer, Alpha Phi president, and a member of Alpha Lambda Delta, Curtain Club, and Student-Faculty Board.

John Martin

"Red Eye" is known on campus for his hot editorials. He brought the Argonaut an All-American rating when he was editor. Distinguishing himself in many fields, he is a member of Blue Key, Publications Board, Sigma Delta Chi, and was recently elected to preside over the Kappa Sig house this year.

Gary Sessions

Alpha Tau Omega says he's the hardest working man on campus and we pretty well agree with them. Gary has been in a lot of activities and came out on top every time. Blue Key recognized his efforts and made him a member as did Alpha Zeta when they elected him president. He has also worked on Homecoming, Dad's Day, Little International, and for the Ag Club.





Mary Louise Will

The ability to meet any situation gracefully and forcefully has gained Mary Louise a seat at the head of many boards and committees. She has served as president of Alpha Lambda Delta and Spurs, and vice-prexy of AWS. Recently she was tapped for Mortar Board because of her work for Delta Sigma Rho, Varsity Debate, Student Union Board, Arg and dramatics.

Vern Bahr

Idaho's newly-elected ASUI president lives at Chrisman. Top activities include Blue Key, Silver Lance, Alpha Zeta, Phi Eta Sigma, Scabbard and Blade, Homecoming and multi boards and committees. Last year Vern was voted the outstanding student in the school of agriculture. In sport circles, he has been active in varsity boxing.



Rose Ellen Schmid

Election to ASUI Executive Board was a highlight of Rose's junior year. A resident of Hays Hall, she has been active in Spurs, Kappa Phi, U Band, Vandaleers, Independent Caucus, AWS, and Home Ec Club. Next year on Executive Board she will act as private secretary to the ASUI president.



Betty Peters

Betty Peters is the "poet laureate" of the Idaho campus. She has been a mainstay of the fiction staff of Biot as well as the Arg, Curtain Club, Theta Sigma, Spurs, Independent Caucus, Student Activities Board, WRA, Gem staff and Mortar Board have favored her with membership and welcomed her talents.



Bob Culbertson

"Cub" is one of those people who works like a little beaver but is very seldom heard of. Actually he's one of the top organizers in the junior class. A Beta brother, he has served as president of Alpha Phi Omega, Blue Key secretary, and was a member of IKs, Vandaleers, and Phi Mu Alpha.



Dick Reed

If you've ever been to a basketball game over in Memorial Gym and seen a streak of lightning race down the floor, you've seen Dick Reed. He's forward on the varsity five and a two-year letterman. Recently he was elected to ASUI Executive Board. You can generally find him at the Sigma Nu house if he's not playing ball at the gym.



Jane Fisk

Athletic Jane has devoted three years to physical activity among women students and was recently rewarded with the presidency of WRA. A spark plug in all Forney Hall activities, she is also their president. Mortar Board tapped Jane this spring. Her enthusiasm, ability and stick-to-it-iveness make her a much-called-on gal for important jobs.



Janice McCormack

Jan is presently busying herself as president of AWS as well as of the Hays Hall lassies. To be at the top of AWS you have to have activities back of you and Jan has. The top ones include Spurs, Arg, Debate, Phi Upsilon Omicron, Mortar Board, and loads of committees and boards.



Sherman Black

Sherm has probably been mistaken for a professor more times than most professors. Currently he is fiction editor of Biot, president of Kappa Delta Pi and International Relations Club, and a member of Sigma Delta Chi and Blue Key. His prose and poetry show great talent in the budding.



Allen Derr

If you see the Arg editor rattling around the campus in a blue bucket of bolts, that's Al Derr in his limousine. "Jason" has been tops in activities for three years, lives at the TKE house (or at least sleeps there), and holds membership in Blue Key, Silver Lance, Sigma Delta Chi, Publications Board, and ASUI Executive Board.





Leslie Abbott, Parma
 Owen Agenbroad, Nampa
 Gene Allen, Tumtum, Washington
 Roger Allen, Portland, Maine
 John Allyson, New York City, New York
 Edward Anderson, Boise

Jeanne Anderson, Boise
 Orson Anderson, Wallace
 Phyllis Andrew, Parma
 Wilbur Andrew, Parma
 Gaylord Androes, Parma
 Clarence Aresvik, Coeur d'Alene

John Ascuaga, Caldwell
 Roger Ashby, Moscow
 John Asker, Grangeville
 Beth Atchison, Boise
 James Atchison, Glen Ridge, New Jersey
 Alan Atwood, Lewiston

Richard Atwood, Lewiston
 Vernon Bahr, Weiser
 Betty Lu Bailey, Twin Falls
 James Bainbridge, Weiser
 James Baker, Des Moines, Iowa
 Norman Barber, Marsing

Elizabeth Barline, Spokane, Washington
 Jack Barraclough, Boise
 Bernice Bauer, Boise
 Russell Baum, Ashton
 John Beach, Boise
 Keith Bean, Sweet

Juniors



Lee Bean, Melba
 Marvin Beguhl, Caldwell
 James Bell, Burley
 Eugene Bellos, Moscow
 Dale Benjamin, Coeur d'Alene
 Richard Benschoter, Kendrick

Howard Berger, Lewiston
 Charles Berry, Moscow
 Ruth Billings, Newport, Washington
 John Black, Glendale, Calif.
 Sherman Black, Moscow
 Louise Blenden, Weippe

Ray Boehm, Bonners Ferry
 William Bolton, Dietrich
 Charles Bonar, Sandpoint
 Pete Bonin, Moscow
 Betty Bonnett, Moscow
 Wayne Borrowman, Idaho Falls

Carol Bowlby, Moscow
 Keith Bowman, Moscow
 Harold Brammer, Cameron
 Bill Briggs, Felt
 Patricia Broadhead, Millwood, Washington
 Shirley Bromseth, Coeur d'Alene

Darrell Brock, Rupert
 Caroline Brown, Pocatello
 Helen Brown, Kamiah
 Joan Brown, Smelterville
 Natalia Brown, McCall
 Donna Jean Broyles, Moscow



Bernard Brunelle, Wallace
 Dennis Bryan, Boise
 Jack Buerkle, Richland, Washington
 Jerry Bunnell, Kellogg
 William Burchard, Fresno, Calif.
 Elizabeth Burke, Trail, B.C.



Wayne Bush, Malad
 Joseph Butkus, Farmington, Illinois
 Clifford Cahill, Weiser
 John Calvert, Butte, Montana
 Bill Cameron, Moscow
 Donald Carley, Boise



Lona Carney, Idaho Falls
 Raymond Carney, Idaho Falls
 Lois Carothers, Twin Falls
 Omar Carroll, Lewiston
 James Chadband, Santa Monica, Calif.
 Richard Chamberlain, Orofino



Juniors

Roger Chichester, Sandpoint
 Robert Christianson, Idaho Falls
 Jack Chugg, Rupert
 Winston Churchill, Gooding
 Joan Churchman, Jerome
 Barbara Clauser, Payette



Marian Clift, Bay City, Michigan
 Mary Clyde, Moscow
 Lorraine Cole, Peshastin, Washington
 John Cothorn, Buhl
 Eugene Collinsworth, New Plymouth
 Vincent Conley, Kellogg



Gordon Cordes, Bonners Ferry
 Serge Coval, Bloomsburg, Pennsylvania
 Molly Cramblet, Gooding
 David Crane, Castle Rock, Washington
 Lyle Craner, St. Maries
 James Crockett, Minneapolis, Minnesota



Carole Crouch, Boise
 Robert Culbertson, Rupert
 Lloyd Damsey, New York City, New York
 Glen Darnell, New Plymouth
 James Daub, Spokane, Washington
 Norma Daugherty, St. Anthony



Marian Davidson, Moscow
 Roger Davidson, Boise
 Raynold Davis, Sandpoint
 Margie Dean, Pocatello
 Dick Delyea, Coeur d'Alene
 Kenneth DeMent, Twin Falls





LeRoy DePalmo, Rupert
 Jim DePartee, Buhl
 Allen Derr, Clarks Fork
 Wilmar DeWitt, New York City, New York
 Burton Dinnison, Orofino
 Donald Dirkse, Grand Haven, Mich.

George Dodge, Nampa
 Roy Doupe, Spokane, Washington
 Troy Doupe, Spokane, Washington
 Miriam Downing, Grangeville
 Jack Doyle, Spokane, Washington
 William Driver, Joplin, Missouri

Ralph Dulin, Coeur d'Alene
 Ralph Dunkle, Moscow
 Anne DuSault, Moscow
 Colleen Ebbe, Sandpoint
 Thomas Edmark, Nampa
 Anne Eggleston, Lewiston

Jack Elliott, Nampa
 Evan Ellis, Kooskia
 Stanley Ellsworth, Twin Falls
 Joseph Emmons, Kansas City, Missouri
 Blanche Erickson, Kennewick, Wash.
 Emma Erickson, Kennewick, Wash.

Robert Evans, Idaho Falls
 Donald Fairley, Lewiston
 Robert Farmer, Nevada City, Calif.
 Willard Feely, Coeur d'Alene
 Virgil Felton, Poplar, Calif.
 Laura Fereday, Boise

Juniors



Richard Field, Boise
 Jane Fisk, Orofino
 Elizabeth Fitch, Potlatch
 Henry Fitzroy, England
 James Ford, Chicago, Illinois
 Shirley Forrey, Orofino

Ralph Fothergill, Nampa
 Don Fowler, Alliance, Nebraska
 Merlin Francis, Parma
 Glen Fulcher, Nampa
 James Fulton, Worley
 William Funkhouser, Tampa, Florida

MayBelle Gardner, Boise
 Vern Gasser, Driggs
 Dora Gaudin, Gooding
 Pamela Gaut, Lewiston
 Joan Gehrig, Shoshone
 JoAnn Getty, Pilot Rock, Oregon

Henry Gilbertson, Hyattsville, Maryland
 Wendell Gladish, Pullman, Washington
 Max Glaves, Ontario, Oregon
 Tom Glenny, Lewiston
 George Goble, Eagle
 Jerry Goecke, Post Falls

Charles Golding, Rathdrum
 Kenneth Goldsberry, Sentinel Butte, N.D.
 Ritchie Gooch, Moscow
 Arden Gorsline, Sandpoint
 Lee Gorsuch, Kamiah
 Robert Gorsuch, Kamiah



Bonnie Graham, Wallace
 Wilburn Granlund, Deary
 Patricia Gray, Boise
 William Gray, Spring Valley, Calif.
 Normand Green, Downers Grove, Ill.
 William Greenwood, Bonners Ferry



Robert Greer, King Hill
 John Gregory, Wallace
 Louise Grider, Boise
 Cecil Grow, Burley
 John Grubb, Swan Valley
 Haagensen, Weiser



Celia Hall, Glens Ferry
 Patrick Hamilton, Buhl
 Constance Hammond, Boise
 Jean Hammer, Boise
 R. H. Hanigan, Moscow
 Carolyn Hansen, Aberdeen, Washington



Juniors

James Hansen, Boise
 Lawrence Hansen, Rigby
 Richard Harden, Spokane, Washington
 Marie Hargis, Ashton
 Donald Harper, Boise
 John Harris, San Carlos, Calif.



Ralph Hart, Filer
 Roger Hartman, Cedar Rapids, Iowa
 John Hasbrouck, Cascade
 Cecil Hathaway, Coeur d'Alene
 Ralph Haverkamp, Ronan, Montana
 Kenneth Hayden, Coeur d'Alene



Harry Heath, Boise
 Howard Heiner, Weiser
 Harry Hendron, Dillon, Montana
 George Henly, Boise
 Kenneth Herman, Omaha, Nebraska
 Barbara Heyer, Melba



David Hiner, Nampa
 Jack Hoag, Moscow
 Maurice Holland, Bovill
 Henry Holt, Charleston, W. Va.
 Norman Holton, Emmett
 Roger Hovis, Coeur d'Alene



Hazel Howard, Hazelton
 Rupert Huckabee, Moscow
 Ronald Huffer, Parma
 Burton Humphrey, Moscow
 Joann Hutchinson, Orofino
 Eugene Hyde, Coeur d'Alene





Ronald Hyde, Rupert
 Frederick Hyland, Bonners Ferry
 Allen Ingebritsen, Moscow
 Theodore Ingersoll, Orono, Maine
 Evelyn Inghram, Lewiston
 Richard Ioset, Twin Falls

Joan Irving, Tucson, Arizona
 Harry Isaman, Lewiston
 Joan Jansen, Kimberly
 Donald Jensen, Coeur d'Alene
 Dorris Jensen, Idaho Falls
 Edgar Jensen, Moscow

Rafael Jimenez, Blackfoot
 Carolyn Johanson, Troy
 Alice Johnson, Wallace
 Arnold Johnson, Twin Falls
 Philip Johnson, San Mateo, Calif.
 Reuben Johnson, Caldwell

Richard Johnson, Weiser
 Clarence Johnston, Moscow
 Donald Johnston, Coeur d'Alene
 Edward Jones, Pocatello
 William Jones, Hermiston, Oregon
 Keith Judd, Burley

Leo Juve, Moscow
 Jordon Kanikkeberg, Kendrick
 Shirley Karau, Troy
 Joseph Kass, Moscow
 Keith Keefer, Idaho Falls
 Donald Kees, Spokane, Washington

Juniors

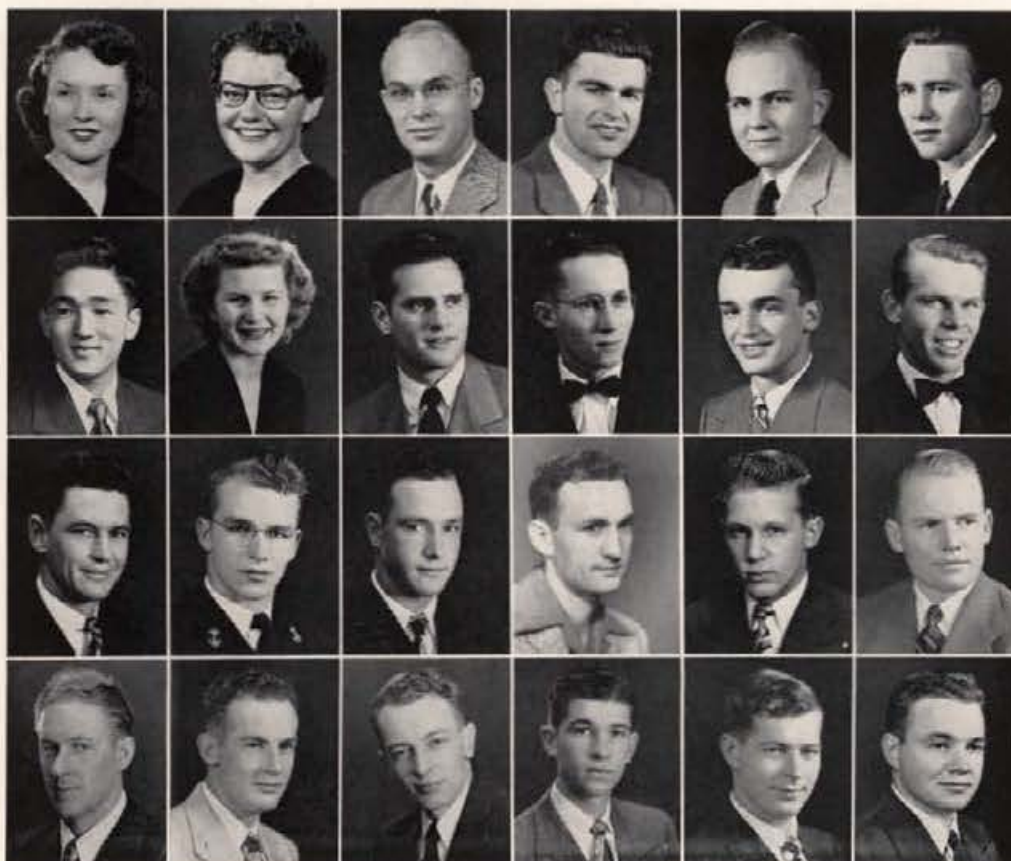

Alene Kelley, Boise
 Ann Kettenbach, Calgary, Alberta
 Max King, Los Angeles, California
 Philip Kinnison, Melrose, Massachusetts
 James Knudsen, Coeur d'Alene
 Kent Kohring, Bruneau

Bill Komoto, Sumner, Washington
 Carol Korvola, Orofino
 Jack Krehbiel, Spokane
 Paul Kunkel, Amsterdam
 James LaGrone, Highland Park, Mich.
 Harry Lamson, Fairfield

Henry Land, Reno, Nevada
 James Landers, Macy, Indiana
 Corwin LaVoy, Potlatch
 Edward Leavitt, Spokane, Washington
 Shelby Lenander, Wardner
 Gaylord Lenker, Hagerman

Claire Letson, Taylor, Wisconsin
 Kenneth Lind, Burley
 Leon Lind, Kendrick
 Richard Lint, Caldwell
 Harold Little, Priest River
 Donald Long, Harrison

E. T. Long, Kendrick
 Charles Lord, Gooding
 Betty Loren, Kellogg
 Ruth Lotspeich, Eastport
 Dan Lott, Hagerman
 Charles Lynberg, Sioux City, Iowa



Maurice Lynch, Marseilles, Indiana
 Pat Lynch, Pocatello
 Tor Lyshaug, Norway
 Janice McCormick, Caldwell
 Robert J. McCreedy, Lewiston
 Gene McCullough, Palouse



Colleen McDonald, Bovill
 Colleen McEntee, Boise
 Jack McEntire, Idaho Falls
 Kathleen McEvers, Manson, Washington
 R. L. McFadden, Nampa
 Jack McFrederick, Salmon



James McGee, Spokane, Washington
 James McKeivitt, Lewiston
 Robert McMahon, Spokane, Washington
 John McQuillin, Ridgewood, New York
 Robert MacDonald, Longview, Wash.
 Robert Mackey, Lorenzo



Juniors

LeRoy Magden, Spokane, Washington
 Roger Markinson, Moscow
 Nathan Marks, Spokane, Washington
 Berniese Martin, New Meadows
 Chauncey Martin, Burke
 John Martin, Burke



Roland Masingill, Payette
 John Matheson, Pasco, Washington
 Robert Mays, Boise
 Herbert Mead, Juneau, Alaska
 Helen Means, Boise
 Glenn Meares, Riverside, Calif.



Dale Mendenhall, Ontario, Oregon
 Conrad Merrick, Spokane, Washington
 John Meyer, Gooding
 Dale Milich, Boise
 Donald F. Miller, Weiser
 Raymond Miller, Elmhurst, Illinois



Marilyn Mingus, Emmett
 James Mitchell, Spokane, Washington
 Edward Moe, Wallace
 Elmer Montgomery, Kooskia
 Paul Moore, Glens Ferry
 Martel Morache, Emmett



Jerald Moss, Buhl
 Patricia Nelson, Genesee
 Robert Nelson, Boise
 Shirley Nelson, Lewiston
 William Nelson, Sandpoint
 Alice Nesbitt, Sagle





George Neumeyer, Bonners Ferry
 Earl Newell, Laurens, Iowa
 Gilbert Nicholson, Twin Falls
 Richard Nickeson, Wellsboro, Pa.
 Robert Nobis, Kimball, S.D.
 Theo Nowak, Los Angeles, Calif.

Robert O'Connor, Culdesac
 George O'Leary, Weiser
 Donald Oleson, Moscow
 Glenn Olin, Culdesac
 Della Olson, Hood River, Oregon
 Mary O'Neill, Mountain Home

Lavon Palmer, Grand View
 Donald C. Parker, Ovid
 Donald Parker, Mullan
 Richard Parrotte, Indianapolis, Indiana
 James Passmore, Moscow
 John Paterson, Bellevue

Kent Paynter, Payette
 Margie Peer, Culdesac
 Frank Pentzer, Culdesac
 Jack Peterson, Payette
 Marilyn Petersen, Payette
 Daniel Piraino, Staten Island, N.Y.

Eugene Pitcher, Thompson Falls, Montana
 Harold Pohlod, Moscow
 Wallace Pohlod, Moscow
 Robert Poore, Lewiston
 George Poulos, Cascade
 Beverly Powers, La Mesa, Calif.

Juniors



Francis Pratt, Boise
 Edward Purdy, Springston
 Grant Radford, Preston
 Lawrence Rasmussen, New Plymouth
 John Reager, Kingston
 Ernest Reed, Hazelton

Bernadean Reese, Boise
 Frank Reich, Kellogg
 Fred Reich, Arco
 James Reinhardt, Lewiston
 Rita Reynolds, Gooding
 Eleanor Rich, Blackfoot

Nancy Ricks, Boise
 Jerry Rockwood, Iona
 William Roden, Boise
 Leonard Rodig, Buhl
 Warren Roe, Boise
 John Rosenthal, West Allis, Wisconsin

Joy Ann Rossman, Sandpoint
 LeRoy Routh, Lamar, Colorado
 Joan Rowberry, Payette
 Wilbur Ruleman, Memphis, Tennessee
 Joseph Rumble, Albuquerque, N.M.
 William Sacht, Clarks Fork

Ila Sample, Buhl
 John Schaplowsky, Boise
 Virginia Scheuffele, Marsing
 Rose Ellen Schmid, New Plymouth
 Corrine Schumacher, Colton, Wash.
 Beverly Schupfer, Kendrick



John Scull, San Diego, Calif.
 Maxine Seely, St. Maries
 Dewey Selle, Sandpoint
 Richard Sheppard, Corvallis, Oregon
 Bonnie Shuldberg, Moscow
 Thomas Shull, Moscow



Wayman Sinden, Weiser
 Neal Smiley, Kellogg
 Barr Smith, Boise
 Gordon Smith, Salmon
 Lamont Smith, Preston
 Lester Smith, Hansen



Robert Smith, Redding, Calif.
 Theron Smith, Moscow
 Clarice Sokvitne, Moscow
 Robert Sonnichsen, Coeur d'Alene
 Sonnich Sonnichsen, Jerome
 Lucia Spencer, Richland, Washington



Juniors

John Spink, Nampa
 Carl Stamm, Blackfoot
 Robert Steiger, Ferdinand
 Dean Stevens, Worley
 Dora Stevenson, Idaho Falls
 Robert Stevenson, Espanola, Wash.



Willard Stevenson, Caldwell
 Donald Stilson, San Pedro, Calif.
 Harold Stivers, Boise
 John Stoddard, Boise
 Robert Stoker, Pocatello
 Georgia Stonemets, Buhl



Barbara Storms, Ellensburg, Washington
 Edith Stough, Moscow
 Elmer Stout, Kellogg
 Carl Straub, Lewiston
 Phyllis Stricker, Grangeville
 Gerald Swanson, Coeur d'Alene



Herbert Swanson, Idaho Falls
 Robert Swanson, Pocatello
 Cyrus Sweet, Longview, Washington
 Glenn Talbott, Notus
 James Tate, Hope
 Dale Thacker, Paul



Averill Thayer, Hagerman
 Harold Thomas, Cambridge
 Stanley Thomas, Nezperce
 Eileen Thomson, Shoshone
 Howard Toevs, Aberdeen
 Richard Toevs, Ephrata, Washington





DeForest Tovey, Malad
 Rhys Tovey, Idaho Falls
 Thomas Trees, Gooding
 Frederick Troeh, Grangeville
 Raymond Troxell, Weissport, Pa.
 Donald Tschanz, Mackay

David Ulmer, McCall
 Barbara Ulrich, Coeur d'Alene
 John Urquidi, Grand View
 Fred Van Engelen, Twin Falls
 Ruth Van Engelen, Twin Falls
 Russell Viehweg, Twin Falls

Alton Vogt, Caldwell
 John Voorhees, Short Hill, N.J.
 Al Wagner, Grangeville
 Donald Wagoner, Meridian
 James Walker, Homedale
 William Walkington, Hazelton

Walter Ward, Lapwai
 Gerald Weaver, Lewiston
 Robert Webb, Roy
 Thomas Webb, Lapwai
 Elwood Werry, Shoshone
 Sidney Werry, Hailey

John Webster, Nezperce
 Robert Wheeler, American Falls
 Robert C. Wheeler, Mountain Home
 John White, Shoshone
 Hugh Whitmore, Eagle
 Elden Widner, Midvale

Juniors



Willis Wiedenman, Jerome
 Vance Wilburn, Stites
 Elizabeth Wilcox, Boise
 Mary Louise Will, Moscow
 Frederick Willett, Lewiston
 Donald Wills, Auburn, Massachusetts

Peter K. Wilson, Culdesac
 Thomas Wilson, Boise
 Daryl Wittenberger, Nampa
 Florence Wohlschlegel, Idaho Falls
 Patricia Wyrick, Boise
 Burton Young, Pollatch

Youngstrom, Walter R., Salmon
 John Zwiener, St. Maries

Holly Week Traditions Carried On

The sophomores brought Carmen Cavallaro to the campus for the 1949 Holly Week Dance. The Poet of the Piano played for "Holly Frolics" and Christy Anne Sargent was crowned the Holly Queen of the year. An arch consisting of holly and mistletoe was constructed along with several lighted Christmas trees to make up the decorations. "Mistletoe Inn," a room inside a room, featured a towering ornamented tree.

The annual Sophomore Serenade of all the campus living groups heralded the approach of the Christmas season as softly falling snow descended on the yuletide singers.

The sophomores took over their share of campus activities and concentrated on Nesting and Perching between classes. They began to understand what college was all about and started learning how to live in the adult world they would soon enter as intelligent members of a complex society.

Inheritors of Responsibility

'52

SOPHOMORE CLASS OFFICERS



Bob White, president; Dick Newton, treasurer; Shirley Gregory, secretary; Paul Araquistain, vice-president



Donald Adams, Rivie
 Marvel Ainsworth, Spokane, Washington
 Patsy Albertson, Jerome
 Marvin Alexander, Sandpoint
 Gwena Allen, Franklin
 Martha Allison, Caldwell
 Roger Allison, Caldwell

Don Amos, Buhl
 Dan Anderson, Malad
 Marilyn Anderson, Buhl
 Dale Andrus, Idaho Falls
 Donald Andrews, Shelley
 Paul Araquistain, Caldwell
 James Aston, Opportunity, Washington

Margaret Austad, Boise
 James Baggett, Gooding
 Rita Bahm, Challis
 Truman Bailly, Hansen
 Gale Bair, Idaho Falls
 Charlotte Baker, Moscow
 Patricia Baker, Moscow

Boyd Barker, Donnelly
 Beverly Balka, Idaho Falls
 Donald Bakes, Boise
 Robert Barstow, Moscow
 Joseph V. Basile, Bayonne, New Jersey
 Gary Bassett, Lago
 Vernon Batt, Caldwell

Philip Battaglio, Amsterdam, New York
 Charles Battles, Weippe
 David Beadles, Seattle, Washington
 Dolores Beadles, Seattle, Washington
 Joyce Becker, Spokane, Washington
 Robert Beckwith, Twin Falls
 John Beer, Jerome

Charles Behre, New Providence, New Jersey
 Hazel Bell, Hagerman
 Lloyd Bell, Meridian
 Beverly Benson, Opportunity, Washington
 Patricia Berry, Cragmont
 James Bessent, Orofino
 Betty Biker, Trail, B.C.

Patrick Birch, Kellogg
 Lois Cordell Black, Long Beach, Calif.
 Paul Blanton, Pasco, Washington
 Frederick Bliss, Ordinance, Oregon
 John Blom, Eau Claire, Wisconsin
 Ellene Blower, Portland, Oregon
 Howbert Bonnett, Sacramento, Calif.

Charles Bottinelli, Kellogg
 Josee Bou, Corozal, Puerto Rico
 Clayton Boyce, St. Maries
 Harrison Boyd, Wendell
 Lee Boyle, Victor
 Fern Bracht, Lewiston
 Llewellyn Brainard, Coeur d'Alene

Beverly Bressler, Genesee
 Barbara Brevick, Wendell
 Clifton Brewer, Coronado, Calif.
 Peter Breyss, Jersey City, New Jersey
 James Briggs, Felt
 Van Briggs, Great Falls, Montana
 Lorin Brinkerhoff, Richland, Washington

Barbara Brockman, Caldwell
 Earl Brockman, Caldwell
 Donald Brooks, Hazelton
 Montford Brooks, Boise
 Melvin Brown, Shoshone
 Bryan Brunzell, Murphy
 James Bryan, Gooding

Thomas Bucklin, Hazelton
 Beryl Budd, Hazelton
 David Bull, Worcester, Massachusetts
 Donna Burch, Coeur d'Alene
 Beverly Burcham, Moscow
 Evelyn Burks, Jerome
 Joe Burns, Boise

Nedine Burwell, Viola
 Vernon Caldwell, Boise
 Darrell Callihan, Kellogg
 Richard Carbuhr, Mountain Home
 Betty Lou Carlson, Hooperman
 June Carr, Twin Falls
 Joseph Carson, Nome, Alaska

Norma Carson, Ontario, Oregon
 Dale Chaney, Kellogg
 William Chetwood, Kamiah
 Leo Choate, Lenore
 Andrew Christensen, Blackfoot
 Helen Church, Libby, Montana
 Inne Clark, Boise



Margaret Clarke, Orofino
 Edwin Clizer, Wallace
 Warren Cloninger, Lewiston
 Joan Coble, Bonners Ferry
 Darwin Cogswell, Coeur d'Alene
 Harold Collett, Grand View
 Laura Compton, Blackfoot

Rosa Marie Cone, Pottlatch
 James Connors, Boise
 Frederick Cook, Worcester, Massachusetts
 Elaine Cope, Eagle
 David Coulton, Kendrick
 Keith Coyne, Nampa
 David Craner, Burley

Merle Craner, St. Maries
 Delores Crooks, Spirit Lake
 Robert Crooks, Spirit Lake
 Imogene Crowell, Pocatello
 Donald Culhane, Spokane, Washington
 Frederic Cully, Coeur d'Alene
 Bruce Curtis, Orofino

Helen Daniels, Malad
 Joseph Davis, Boise
 Richard M. Davis, Twin Falls
 Richard W. Davis, Martinez, Calif.
 Gerald Diehl, Jerome
 Pauline Deggendorfer, Kellogg
 Gilbert DeKoltz, Filer

Ralph DeMarr, Mountain Home
 Jo Anna DeMeyer, Boise
 Charles DeRose, Martinez, Calif.
 Earl Donnan, Burley
 Dale Douglas, Moscow
 Stephen Douglas, Boise
 Helen Dragseth, Kamiah



Robert Drexler, Twin Falls
 John Drips, Twin Falls
 Arthur Duncan, Grand View
 James Dunham, Hagorman
 Lloyd Dunn, Moscow
 Norene Dygert, Pottlatch
 Roy Eastman, Filer

Howard Edwards, Spokane, Washington
 Arnold Eidam, Sandpoint
 Richard Eimers, Grangeville
 Edwin Engert, Bonners Ferry
 John Evans, Idaho Falls
 Marilyn Evans, Coeur d'Alene
 Ruthella Evans, Preston

Dale Everson, Buhl
 David Fellin, Wallace
 Thomas Ferree, Mattoon, Illinois
 Edward Fiester, Bellewood, Illinois
 Richard Fisher, Oxford
 Edith Fisk, Rupert
 Jay Fitch, Payette

Elizabeth Fitzgerald, Moscow
 Norman Fitzsimmons, Cottonwood
 Norman Flynn, Weiser
 Robert Foley, St. Anthony
 Eileen Foley, Idaho Falls
 John Fonburg, Dalhart, Texas
 Marcene Foreman, Pocatello

Kenneth Foucar, Cody, Wyoming
 John Fox, Hailey
 Fairy Frank, Boise
 Ivan French, Lewiston
 Norma French, Buhl
 Donald Fritts, Okanogan, Washington
 Todd Frohman, Washington, D.C.

Bernel Fullmer, Rexburg
 Janet Fulton, Spokane, Washington
 Joyce Garner, Twin Falls
 Beverly Garrett, Wilder
 James Geddes, Banida
 Mary Jean Geertsen, Boise
 Yvonne George, Kellogg

Robert Gerard, Los Angeles, Calif.
 Richard Gibbs, Burley
 Robert Gibbs, Burley
 Nelson Gibbs, Buffalo, New York
 Pearl Gibson, Preston
 Frank Gillette, Declo
 Meredith Glenn, Twin Falls

Carolyn Goodwin, Sweet
 Elmer Gossett, Nampa
 Glen Greeley, Emmett
 Gerald Green, Glenna Ferry
 Shirley Gregory, Rupert
 James Grenfell, Longview, Washington
 Donna Griffith, Kellogg

Philip Gullfooy, Bovill
 Kenneth Hack, Buhl
 Iersaid Haegeler, Caldwell
 Richard Hall, Boise
 Florine Hahne, Pocatello
 Lee Hamilton, Mountain Home
 Clark Hamon, Caldwell

Patricia Hankins, Nampa
 Reed Hansen, Idaho Falls
 Bob Hanson, Dover
 Donal Hardy, Parma
 Chester Harper, Port Townsend, Washington
 Mary Jane Harris, Spokane, Washington
 Donald Harrison, Lewiston

Coralie Hart, Lewiston
 Betty Hassler, Twin Falls
 Hazel Havens, Moscow
 James Heaphy, Farmington, Michigan
 Patricia Hebbard, Spokane, Washington
 Leonard Heikkila, Cataldo
 Georgie Hemovich, Hailey

Harold Henrie, Lead, South Dakota
 Alice Henry, Gooding
 James Lee Henry, Gooding
 Wendell Horrett, Kellogg
 Helen Herrington, Boise
 George Hespelt, Palo Alto, Calif.
 Ronell Hillman, Driggs

Louie Hirschman, Ketchum
 Wes Lee Hoalst, Hammett
 Frances Hodgins, Salt Lake City, Utah
 Winifred Hokanson, Troy
 Roy Hollifield, Hansen
 Janet Holman, Palo Alto, Calif.
 Dean Holyoak, Burley



Marion Homan, Payette
 Mary Hooper, Wallace
 Joanne Hopkins, Boise
 Laura Lee Hopkins, Culdesac
 Maurice Horten, Spokane, Washington
 Irene Horning, Moscow
 John Horning, Wallace

Carlene Horting, Colfax, Washington
 Kenneth Howard, Lewiston
 Alan Huggins, Boise
 Lawrence Humphrey, Lewiston
 James Hyland, Bonners Ferry
 Caryl Ingebritsen, Moscow
 Richard Iorns, Logan, Utah

Floyd Iverson, Gooding
 Hyde Jacobs, Declo
 Marvin Jegels, Buhl
 Ben Jayne, Enid, Oklahoma
 Ronald Jessup, Lowell, Michigan
 William Jewell, Montpelier
 Arden Johnson, Bonners Ferry

Axel Johnson, Valley Ford, Washington
 Bert Johnson, Mullan
 Robert Johnson, Glasgow, Montana
 Myron Johnston, Grangeville
 Lawrence Jones, Malad
 Luther L. Jones, St. Anthony
 Norman Jones, Oakesdale, Washington

Michio Kaku, Weiser
 John Kayler, Peck
 Kenneth Keeler, Idaho Falls
 Judd Kenworthy, Moscow
 Mary Kercheval, Nampa
 Joan King, Kamiah
 Margie Kinney, Sandpoint



Jerome Kinsey, Shoshone
 Karl Klages, Moscow
 Deloris Knight, Gooding
 Willis Knox, Kellogg
 Meade Kohl, Salmon
 Phyllis Kooch, Salmon
 Milton Koppang, Bonners Ferry

John Koster, Idaho Falls
 Elsie Krey, Spokane, Washington
 Cleon Kunz, Victor
 James Lane, Shelley
 Joseph Larkin, Donnelly
 Donald Larson, Cusick, Washington
 Elwin Larson, Meridian

Phyllis Larson, Weippe
 Bryan Lawrence, McCall
 William Leavell, Gooding
 Jackie Lee, Plummer
 Patricia Lee, Grangeville
 John Lesher, Burley
 Wayne Lewis, St. Maries

Jack Liberg, Genesee
 Beth Lillard, Lewiston
 Donald Lindsay, Bonners Ferry
 Barbara Livingston, Buhl
 Dick Lloyd, Lewiston
 Virginia Lofgren, Spokane, Washington
 Estelle Loiko, Freehold, New Jersey

John Long, Moscow
 Shirley Longetoig, Lewiston
 Jack Lorts, Clovis, New Mexico
 Philip Lowder, Rupert
 Leon Luce, Chicago, Illinois
 John Lynam, Greybull, Wyoming
 Arlene McClellan, Montpelier

Stewart McCormack, Lewiston
 Theodora McDaniel, Elmhurst, Illinois
 Donald McMahan, Council
 Jerry McKee, Glens Ferry
 Eugene McNea, Shoshone
 Marslee McReynolds, Spokane, Washington
 Humfredo Macedo, Lima, Peru

John Mack, Spokane, Washington
 John Mackay, Lorenzo
 Catherine MacMillan, Moscow
 Margaret Maqoo, Genesee
 Otis Maloy, St. Maries
 Linda Lee Marsyla, Mullan
 Cecil Martin, Oakland, Calif.

James Martin, Caldwell
 Joan Martin, Hagerman
 David Martindale, Oakley
 Donald Mason, Abearskee, Montana
 Jane Matthews, Spokane, Washington
 Frederick Matzner, Chicago, Illinois
 Donald Meacham, Weiser

Margaret Mehl, Weiser
 Richard Merrill, Orofino
 Lois Messerly, Burke
 Richard Meyer, Gooding
 William Meyer, Fenn
 James Miller, Weiser
 John F. Miller, Caldwell

Marcella Minden, Princeton
 Frances Mission, Coleman, Alberta
 Thomas Mitchell, Idaho Falls
 Carol Moons, Bonners Ferry
 Shirley Molen, Boise
 Marlene Monroe, Twin Falls
 Doris Moore, Idaho Falls

Gloria Moore, New Plymouth
 James Moore, Memphis, Tennessee
 Richard Moore, Meridian
 Frank Morrison, Murlaugh
 Jack Mosman, Cascade
 Ross Murdock, Boise
 Jeanne Nagel, Idaho Falls

Guy Nanco, Beech Grove, Kentucky
 William Nash, Weston
 Mertha Sue Neal, Ephrata, Washington
 Gary Netzer, Buhl
 Jack Nelson, Jerome
 Mary Jo Nelson, Skykomish, Washington
 Donald Nepean, Moscow

Dick Newton, San Fernando, Calif.
 Benjamin Nicholas, Moscow
 Robert Nixon, Bonners Ferry
 Naomi Nokes, Boise
 Donna Norton, Cambridge
 David Nye, Gibbonsville
 Leland Obermeyer, Emmett

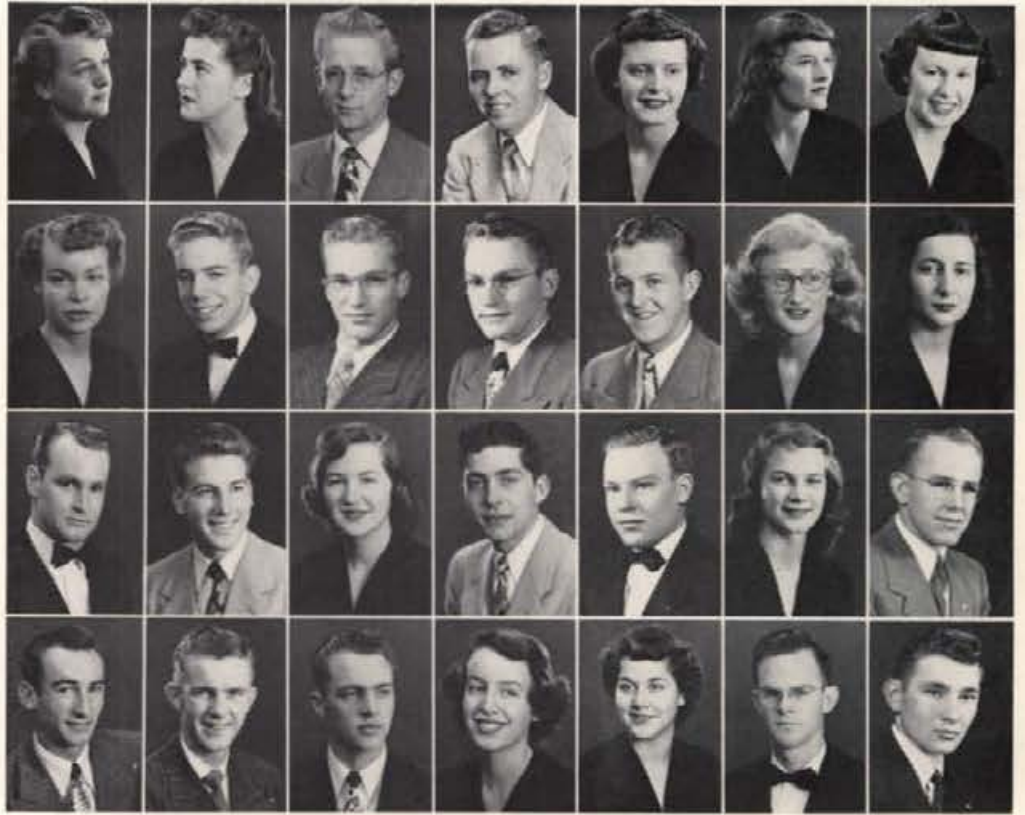

Patricia O'Connor, Lewiston
 Virginia Orazem, Mullan
 Keith Ormond, Rigby
 Harry Osborne, Kellogg
 Ollie Packenham, Moscow
 Robert Parish, Filer
 Richard Parker, Santa Ana, Calif.

James Parsons, Sandpoint
 Patricia Patton, Sandpoint
 Joanne Paulson, Spokane, Washington
 Helen Payne, Rexburg
 Roy Peairs, Kellogg
 Josephine Pence, Bruneau
 John Pepper, Weiser

Joanne Peters, Spokane, Washington
 Elmer Peterson, Payette
 George Peterson, Idaho Falls
 Richard Peterson, Idaho Falls
 Robert Phillips, Priest River
 R. J. Porterin, Moscow
 Paul Polk, Los Angeles, Calif.

Joan Price, Fairfield
 Donald Prisky, Beverly, Massachusetts
 Genevieve Puckett, Payette
 Roy Pytel, Moscow
 Don Quane, Rupert
 Martha Raber, Boise
 George Rocely, Valentine, Nebraska

Patricia Rambo, Midvale
 Joan Raymer, Boise
 Ronald Reese, Boise
 Robert Reeves, Rupert
 Robert Riddle, Mountain Home
 William Rigby, Idaho Falls
 Don Rinke, American Falls



Patricia Rivett, Boise
 Orville Roberts, Donnelly
 Wayne Robison, Rathdrum
 Albert Rolath, Libby, Montana
 George Ross, Murtaugh
 Floyd Rowberg, Shelley
 Thomas Rowland, Pocatello

Howard Rue, Sandpoint
 Joanne Rundstrom, Spokane, Washington
 Rae Salisbury, Twin Falls
 Herbert Samms, Moscow
 David Sampson, Moscow
 William Sanford, Fairfield
 Christy Sargent, Weiser

Joseph Savage, Kimberly
 June Schalkau, Spokane, Washington
 Allen Schark, Genesee
 Stanford Scheibe, Lewiston
 JoAnn Schlegel, Pocatello
 Joyce Schmidt, Lewiston
 Wallace Schmidt, Lewiston

Herbert Schroeder, Cleveland, Ohio
 Maribel Schupfer, Juliaetta
 James Schutt, Idaho Falls
 Donald Scott, Boise
 Jacqueline Scott, Seattle, Washington
 Norma See, Buhl
 Charles Seeber, Kellogg

Gary Sessions, Idaho Falls
 Carol Shaffer, Spokane, Washington
 Llewella Sifton, Midvale
 Ether Simon, Fairfield
 Bob Sims, Seattle, Washington
 Gayle Slavin, Carmen
 Donald Chester Smith, Omaha, Nebraska

Julianne Smith, Glens Ferry
 Kenneth Smith, Twin Falls
 Virginia Smith, Shoshone
 Stanley Soderberg, Orofino
 Nels Solberg, Kamiah
 Philip Soulen, Weiser
 Robert Spalding, Moscow

Nicholas Speropoulos, Weiser
 Elmer E. Sperry, Moscow
 Nadine Stanek, Moscow
 Bert Stanford, St. Anthony
 Mary Ellen Stefanac, Mullan
 William Stemple, Elmhurst, Illinois
 Philip Stern, Anchorage, Alaska

Mary Sterner, Pullman Road
 Barbara Stewart, Fairfield
 Kathleen Stevens, Nordman
 Donald Stolts, Coeur d'Alene
 Glen Stringham, Idaho Falls
 Evelyn McCandless Stuart, Kellogg
 Wendell Styner, Paul

Harold Suchan, Buhl
 Margaret Sullivan, Rupert
 Leola Sumner, Troy
 Janet Sundeen, Bonners Ferry
 June Sutton, Midvale
 Charles Swain, Johnson City, Tennessee
 Roger Swanstrom, Council

Willard Swope, St. Maries
 LaVerta Swope, Moscow
 Chester Takatori, Parma
 Arlene Talbot, Omak, Washington
 Duane Taylor, Oakley
 Wallace Taylor, Wendell
 Constance Teed, Boise

Thomas Temple, Monrovia, Calif.
 John Thomas, Dietrich
 Eugene Thometz, Buhl
 Betty Thompson, Moscow
 Jean Thomson, Butte, Montana
 John F. Thompson, Moscow
 Dean Thornton, Lewiston



Robert Tidd, Albuquerque, New Mexico
 James Tinto, Pocatello
 Nadine Tisdall, Moscow
 George Tisaw, Wallace
 Dario Toffenette, Chicago, Illinois
 Robert Tolmie, Parma
 Tomas Tomassoni, Iceland



Margaret Toroll, Moscow
 Andrew Tozier, Veradale, Washington
 Dennis Troth, Coeur d'Alene
 Doris Trout, Troy
 Donald Trupp, St. Anthony
 Marianne Tufts, Spokane, Washington
 Seth Tuttle, Pasco, Washington



Esther Uhlman, Moscow
 Robert Uhrig, Midvale
 Gary Urie, Veradale, Washington
 Roy Vance, Homedale
 James Varley, Boise
 George Vehra, Caldwell
 Jimmie Vergobbi, Kellogg



Phyllis Vickery, Emmett
 John Wagoner, Meridian
 Donna Jo Walenta, Moscow
 James Walkington, Hazelton
 Harriet Walrath, Orofino
 Donald Waltman, Kellogg
 Floyd Wanamaker, Wallace



Jackie Watts, Glens Ferry
 Carolyn Webb, Reubens
 Douglas Weinmann, Lewiston
 Kenneth Weisman, Wendell
 Kenneth West, Wilder
 James Westcott, Garfield, Washington
 Earl Wheeler, American Falls



Franklin Wheelock, Haven, Michigan
 Louis Whitsell, Emmett
 Norma Whitsell, Emmett
 Naida Whybark, Desay
 Bruce Wickward, Moscow
 Phylip Wilder, Worcester, Massachusetts
 Emmett Wilkins, Moscow



Brian Williams, Boise
 David Williams, Malad
 Marilyn Williams, Moscow
 Charles Williamson, Jerome
 Margaret Williamson, Lewiston
 Margaret Wills, Twin Falls
 Clayton Wilson, Cambridge



Eleanor Wilson, Weiser
 James Wilson, San Fernando, Calif.
 Juanita Wilson, Nampa
 William Winkle, Filer
 Clyde Winters, Glens Ferry
 Cherie Wiswall, Viola
 Don Wolcott, Burley



James Wommack, Bonners Ferry
 Lee Woods, Richfield
 Marion Wright, Twin Falls
 Gary Wyss, Grace
 Mary Ann Zapp, Nampa
 Bob Zimmerman, Nampa

Frosh Frolics Made a Big Hit on Campus

There must have been some Irishmen among the freshmen. March 17 was the date set for the frolicking frosh dance decorated in shamrock green with all the trimmings of St. Patrick's Day. Connie Baxter and Bruce McIntosh were crowned Queen and King of the Leprechauns at the "Wearing of the Green" semi-formal dance. Glen Henry's orchestra came straight from Hollywood to add their "Impression in Rhythm" to the gala affair.

Special guests at the dance were visiting high school seniors who were also shown about the campus and through the various academic departments of the university by representatives from the Class of '53.

Not so many veterans appeared in the new crop. Most of the frosh were direct from high school, and properly bewildered by the campus world of activities, wheels, all-campus events and conflicting ideas presented in the classroom. The youngsters soon adopted the "collegiate air" and by second semester were amazing their big brothers and sisters by their "savoir faire" in matters curricular and extra-curricular. Oh, those reference papers!

Newcomers

vs.

Oldtimers

'53

FRESHMAN CLASS OFFICERS



Pat Duffy, president; Erlene Clyde, treasurer; Nancy Hamilton, secretary; Bill Taylor, vice-president

Maxine Abbott, Spokane, Washington
 Velva Ailor, Grangeville
 George Albright, Greer
 Robert Allison, Caldwell
 Eleanor Anderson, Spokane, Washington
 Janice Anderson, Denry
 Shirley Anderson, Palouse, Washington

Richard Andrews, Jerome
 Dorothy Anno, Wallace
 Ray Anstine, Nespecke
 Raymond Aris, Mullan
 Gene Asher, Stanfield, Oregon
 Nathan Ashmead, Gooding
 Jerry Asker, Grangeville

Douglas Aurnhammer, Millburn, New Jersey
 Alva Axt, Spring Valley, New York
 Gloria Bachman, Priest River
 Arnold Bahr, Gooding
 Bernard Baker, Pasco, Washington
 Jean Boles, Caldwell
 Louise Ball, Mountain Home

Robert Barber, Moscow
 Sally Barbour, Clarkston, Washington
 Constance Baxter, Buhl
 Gary Baxter, Boise
 David Beck, Bellevue
 Gretta Beck, Grangeville
 Donald Becker, Genesee

Jesse Beckman, Emmett
 David Beckstead, Preston
 Robert Beesley, Rexburg
 John Bengston, Lewiston
 Thompson Bergerud, Minneapolis, Minnesota
 Lorraine Bernat, Richland, Washington
 Richard Bershon, Sandpoint

Genette Bertrand, Idaho Falls
 Colleen Bickford, Lewiston
 Ruth Bieber, Big Timber, Montana
 George Birdi, New York City, New York
 Odell Black, Burley
 Orron Blalock, Letha
 John Bloom, Kellogg

Dawn Bolton, Albany, Calif.
 James Bovard, Portland, Maine
 Frederick Bowen, Paris, Illinois
 Frank Bowles, Kootenai
 Dorothy Bowman, Emmett
 Richard Bowmer, St. Maries
 William Boyden, Glen Eilyn, Illinois

Weldon Branch, Midvale
 Elroy Brandt, Meridian
 Harry Brisse, Buhl
 Betty Brock, Orofino
 Marilyn Brodd, Boise
 Anna Brooks, Sandpoint
 Reid Brower, Driggs

Donna Brown, Lewiston
 William Brown, Lewiston
 Carlyle Brough, Salmon
 Jimmie Bulkley, Buhl
 Boyd Burt, St. Anthony
 Billy Burggraf, Idaho Falls
 Beverly Burke, Boise

Raymond Burns, Idaho Falls
 Calvin Burns, Osburn
 John Burroughs, Niagara Falls, New York
 Lois Bush, Malad
 Robert Carlson, Libertyville, Illinois
 Daisy Carrick, Craigmont
 Don Carroll, Twin Falls



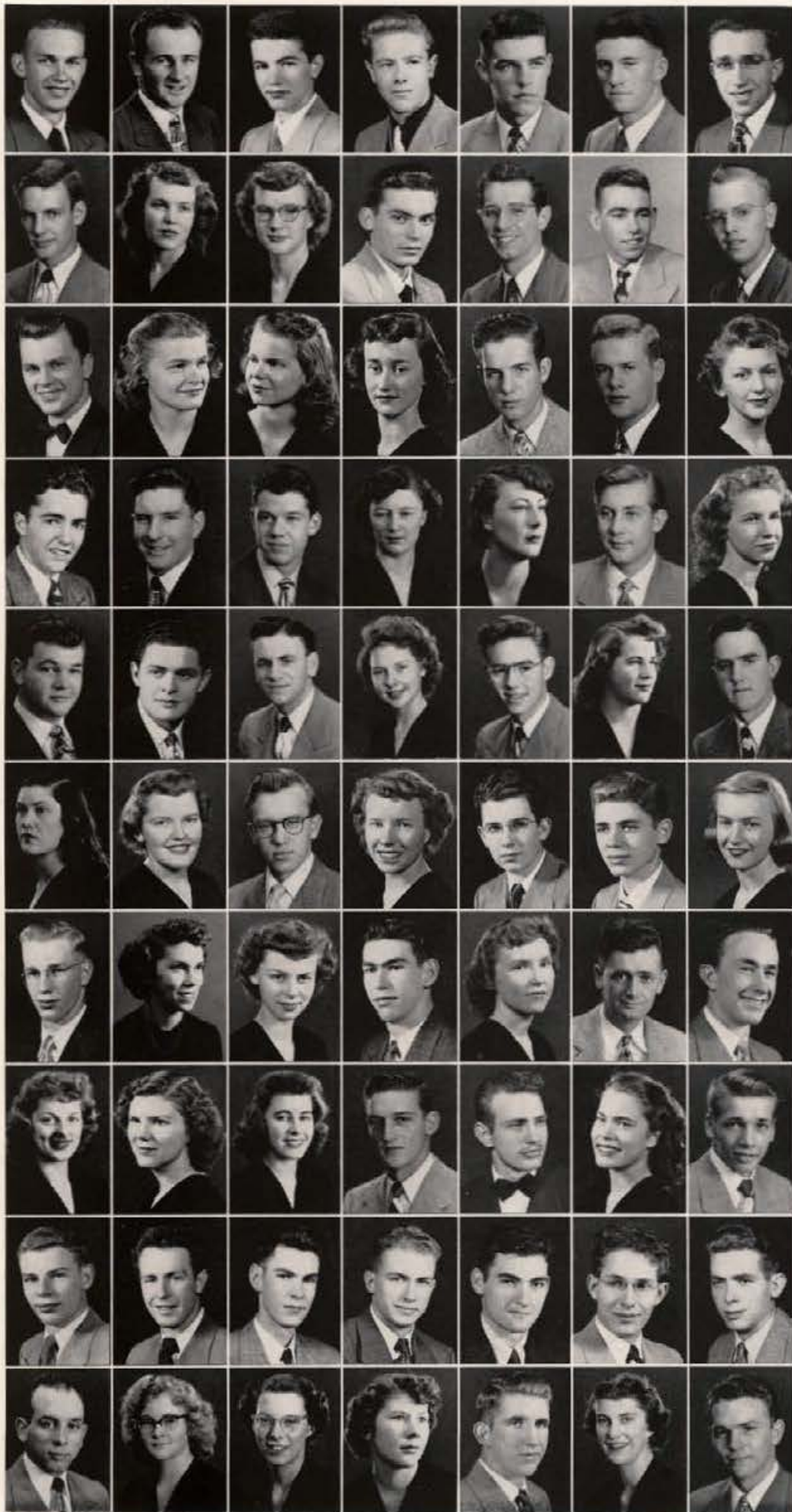

Glenn Caselcott, Lewiston
 Osborne Casey, Mountain Home
 Jac Caward, Caldwell
 Howard Chadwick, Arlington, Massachusetts
 Maire Charters, Preston
 Vernon Choate, Southwick
 Willard Choules, Preston

Conrad Christiansen, Soda Springs
 Catherine Church, Libby, Montana
 Shirley Churchill, Smelterville
 Edward Churchman, Jerome
 Michael Churilla, Johnstown, Pennsylvania
 Charlie Clark, Paul
 Robert Clark, Wallace

Paul Clausen, Waiser
 Erlene Clyde, Moscow
 Bonose Collins, Richland, Washington
 Barbara Columbus, Wenatchee, Washington
 Richard Condie, Preston
 Gordon Cook, Kendrick
 Marian Cook, Kellogg

Reuben Cooley, Westlake, Ohio
 James Corbett, Parma
 Richard Corbett, Idaho Falls
 Claire Cornell, Kuna
 Lee Coumerik, Mullan
 James Cox, Boise
 Joan Cox, Lewiston

James Cranston, Orinda, Calif.
 Daniel Creswell, Boise
 George Crnkovich, Mullan
 Clara Crom, Twin Falls
 John Cummins, Seattle, Washington
 Margaret Curtis, Orofino
 Dale Daniels, Malad

Reta Darling, Caldwell
 Elizabeth Davidson, Moscow
 Robert Dawson, Bovill
 Roberta Day, Gooding
 Don Deardorff, Grace
 Glen DeBruine, West Allis, Wisconsin
 Belhea Decker, Idaho Falls

Donald Deerkop, Palouse, Washington
 Betty Ruth Deerton, Moscow
 Mary Frances Denow, Genesee
 Donald Denton, Kootkia
 Joan DeShazer, Lewiston
 Morris Devlin, Hayward, Calif.
 Joseph Dickinson, St. Maries

Yvonne Diddock, Nezperce
 Ruth Dimond, Moscow
 Lois Dodson, Spokane, Washington
 George Donahue, Blackfoot
 Dallas Douglas, Moscow
 Virtona Douglass, Seattle, Washington
 Edward Downen, Lewiston

Robert Drake, Downers Grove, Illinois
 Patrick Driscoll, Twin Falls
 Roy Driskill, Post Falls
 Charles Duffy, Nampa
 Kenneth Duncan, Cambridge
 Robert A. Duncan, Twin Falls
 Robert J. Duncan, Cambridge

Road Durtschi, Driggs
 Marilyn Dustin, Richfield
 Joy East, Filer
 Barbara Edholm, Gooding
 John Edwards, Marsing
 Beverly Eggers, Nezperce
 Gordon Essinger, Gooding

Conrad Ekelund, Kellogg
 Richard P. Eller, Tacoma, Washington
 Larry Elmer, Gooding
 Frank Emerson, Genesee
 Carol Erickson, Troy
 Ralph Erlanson, Los Angeles, Calif.
 Robert Ernst, Los Angeles, California



Kenneth Estes, Bremerton, Washington
 Jerald Evans, Cascade
 Lavonna Eyrich, Pottlatch
 Garry Farmer, Gooding
 Kenneth Farmer, Moscow
 Leroy Fayle, Leadore
 Bonnie File, Nyssa, Oregon



Edmond Fisher, Davenport, Iowa
 Iris Fisher, Emmett
 Joyce Fisher, Twin Falls
 Joan Fitzgerald, Moscow
 Wallace Floodberg, Pierce
 Donald Foedisch, Opportunity, Washington
 Jean Frahm, Gooding



Vida Frischknecht, Moscow
 George Frye, Rifle, Colorado
 Dallas Fuller, Emmett
 Robert Fullmer, Burley
 Johnny Gaiser, Moscow
 Vernon Gallop, Rigby
 Henry Gandiaga, Twin Falls



Betty Jo Garber, Caldwell
 George Gardner, New Plymouth
 Lillian Garner, Twin Falls
 Robert Gartin, Boise
 Tom Gates, Wendell
 Rae Gentry, Lewiston
 Adrienne George, Kellogg



Peggy George, Kellogg
 James Gerard, Terreton
 Marianne Gessel, Opportunity, Washington
 John Gliugleri, Wallace
 Delma Gilbert, Preston
 Kenneth Giles, Moscow
 Larry Giles, Emmett



Robert Gleason, Lewiston
 Moena Glenn, Kimberly
 Milton Goodard, Trail, B.C.
 Robert Goodwin, Boise
 Bruce Gordon, Weiser
 Harold Gordon, New York City, New York
 Gail Graham, Kellogg



Marilyn Grama, Spokane, Washington
 Kathleen Gray, Culdesac
 Marilyn Green, Twin Falls
 Robert Gregg, Pottlatch
 W. L. Gugler, Spokane, Washington
 Richard Gregory, Princeton
 Howard Griggs, Twin Falls



Frank Gunn, North Merrick, New York
 Alfred Hagan, Moscow
 Frank Haglund, Grace
 James Haines, Lewiston
 Julius Hall, Miami, Florida
 Harriet Halstrom, Grangeville
 Nancy Hamilton, Weiser



James Hansen, Bancroft
 Mary Jean Hansen, Idaho Falls
 Ann Harding, Nezperce
 Mary Harding, Nezperce
 Elva June Harlan, Colville, Washington
 Alton Harris, Mountain Home
 Farrel Harris, Eagle



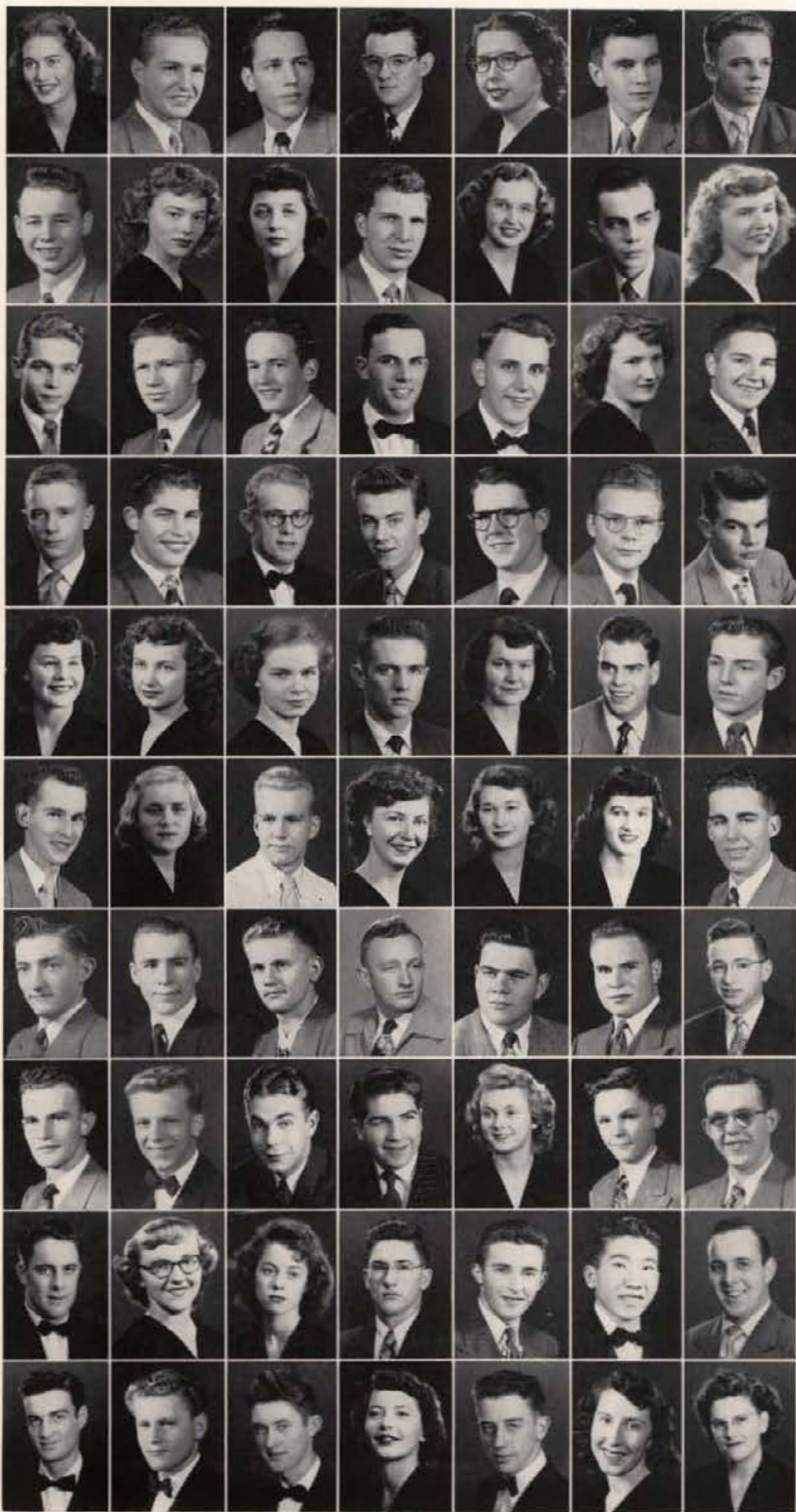

Patricia Harris, San Carlos, Calif.
 Ray Harris, Mountain Home
 Donald Hartman, Spokane, Washington
 William Hassler, Moscow
 Marjorie Hatton, Moscow
 John Haubner, Spring Valley, New York
 Alfred Hayward, Clarkston, Washington

Everett Headreck, Troy
 Beatrice Helander, Lewiston
 Sharon Henderson, Idaho Falls
 Gordon Henning, Dillon, Montana
 Charlotte Henry, Jerome
 James A. Henry, Milwaukee, Wisconsin
 Eloise Herman, Genesee

Wendell Higgins, Hagerman
 Ralph Hill, Nezperce
 Marion Hiskey, Twin Falls
 Clarence Hoagland, Glenns Ferry
 Kenneth Hoagland, Glenns Ferry
 Margaret Hocklander, Mullan
 Donald Hodge, Palouse, Washington

Roland Hodgins, Salt Lake City, Utah
 Robert Holder, Waterloo, Iowa
 Clair Hollingsworth, Preston
 Glenn Holm, Spokane, Washington
 David Holmes, Wilmington, Ohio
 David Holt, Nampa
 Dean Holt, Nampa

Doris Homuth, Spokane, Washington
 Marlene Hopkins, Culesdac
 Anne Hoyt, Caldwell
 Howard Humphrey, Council
 Norma Hunt, Preston
 Stuart Hutchins, Minneapolis, Minnesota
 Don Hutchinson, Fairbanks, Alaska

William Inghram, Lewiston
 Shirley Jackle, Moscow
 Thomas Jackson, Long Beach, Calif.
 Joann Jacobs, Council
 Rose Marie Jager, Great Falls, Montana
 Sheila Janssen, Moscow
 Vaughn Jasper, Council

Kenneth Jenkins, Genesee
 Saylor Jeppson, Lewiston
 Wayne Jepsen, Jerome
 Allen Johnson, Coeur d'Alene
 Donald Laverne Johnson, Genesee
 Eddie Johnson, Buhl
 Erwin Johnson, Boise

George Johnson, Homer, Alaska
 James Johnson, Burley
 Laurence Johnson, Moscow
 Lynn Johnson, Preston
 Mary Johnson, Newport, Washington
 Richard Johnston, Orofino
 Ronald Johnston, Orofino

Stowell Johnstone, Marsing
 Susanne Jones, Nampa
 Vivian Jones, Nampa
 Harley Jordan, Hepburn
 John Jutila, Mullan
 Roy Kaku, Weiser
 Dale Kessel, Blackfoot

Jed Kauil, Great Falls, Montana
 Norman Kennedy, Nezperce
 Bruce Kenney, Idaho Falls
 Dorothy Kerby, Juliaetta
 John Kercheval, Coeur d'Alene
 Joyce Kern, Farmington, Washington
 Helen Kersey, St. Maries

Duane Kirk, Payette
 Andrew Kirsch, North Bergen, New Jersey
 M. J. Kietler, Gooding
 Donna Klose, Spokane, Washington
 Richard Kline, Twin Falls
 Donald Konicek, Buhl
 Frederick Kopke, Boise



Virginia Korn, Eugene, Oregon
 Kenneth Kornher, Gooding
 Raymon Kranches, Smelterville
 Hartley Kruger, Spokane, Washington
 John Kugler, American Falls
 Donald Kuper, Wendell
 John Lacy, Spokane, Washington



Lewis Ladwig, Elmhurst, Illinois
 Lorin LaFoe, Moscow
 Waller Landeck, Glendale, Calif.
 Michaela Lane, South Dakota
 Lois Larch, Idaho Falls
 Wallace Larsen, Wallace
 Corinne Lauriente, Trail, B.C.



LaVerna Lawrence, Deary
 Billy Leatham, Shelley
 Oliver Lee, Wallace
 Laurette Lefevre, Davenport, Washington
 Phil Leigh, Parma
 Keith Lenzinger, Clayton
 Donald Lesak, Cicero, Illinois



Jerry Leslie, Veradale, Washington
 Otto Leuschel, Lewiston
 Ray Liberg, Post Falls
 Laurence Limbaugh, Payette
 Cecil Link, Nampa
 Dorothy Lipp, Bonners Ferry
 William Lodge, Caldwell



Liane Love, Buhl
 Vernon Lowry, St. Maries
 Mandus Lundal, Osborn
 William Luacher, Libby, Montana
 Douglas McBride, Wendell
 Mark McCarroll, Payette
 David McClun, Preston



David McCreight, Port Huron, Michigan
 Kathryn McGahan, Troy
 June McHone, Kooskia
 Bruce McIntosh, Lewiston
 Nancy McIntosh, Idaho Falls
 Chloes McKeever, Kendrick
 Lawrence McLean, Colbert, Washington



Donald McManamon, St. Maries
 Graham McMullin, Canada
 Lois Maddox, Kellogg
 Nancy Magel, Twin Falls
 Robert Maize, Moscow
 Donald Maki, Lake Fork
 Jacque Marineau, Moscow



Joan Marker, Boise
 William Mather, Spokane, Washington
 Elven Matson, Nampa
 Bonnie Matthews, Idaho Falls
 Max Mathews, Hilo, Hawaii
 Glorian Maule, Payette
 Philip Meagher, Moscow



Kenneth Meppen, Idaho Falls
 Loran Mercier, Aberdeen, Washington
 Marvin Michel, Plummer
 Glenn Miller, St. Anthony
 Kenneth Miller, Sandpoint
 Richard Miller, Lewiston
 Elzo Mink, Council





Donald Mitchell, Terretton
 Francis Mithoug, Coeur d'Alene
 Marjorie Moline, Great Falls, Montana
 Laurence Monroe, Elko, Nevada
 Marilyn Morbeck, Coeur d'Alene
 James Morrison, Moscow
 Marie Moulton, Weiser

Robert Mushlitz, Lewiston
 Delbert Nesser, Council
 Horace Nealey, Aberdeen
 William Nelson, Montpelier
 Truman Newbry, Twin Falls
 Murry Numbers, McCall
 James Oates, Gooding

Shirley Ochs, Genesee
 Bob Oehmeke, Cannon Ball, North Dakota
 Jack O'Leary, Weiser
 Harlan Olson, Hill City
 Louise Omaley, Howe
 Richard Ormie, St. Anthony
 Dean Osborne, Pottlatch

Sharon Oamundson, Idaho Falls
 Glenn Paine, Boise
 Eloise Pape, Mountain Home
 Keith Pardue, Ordinance, Oregon
 Roy Parker, Los Angeles, Calif.
 Marya Parkins, Marsing
 Joan Parks, Moscow

Mary Patano, Kellogg
 Harvey Pate, Nampa
 Howard Pate, Jerome
 Marilyn Pearson, Boise
 Jack Perry, Lewiston
 Robert Perry, Sandpoint
 Carol Petersen, Payette

Robert Peterson, Sandpoint
 William Peterson, Genesee
 Shirley Pettijohn, Castletford
 Marilyn Phillips, Spokane, Washington
 Ann Pickett, Wendell
 Howard Pickren, Downey
 Wellington Pierce, Twin Falls

Patsy Pleser, Lewiston
 James Pline, Nampa
 John Pline, Nampa
 Helon Pohlod, Moscow
 Greta Polson, Letonia
 Marilyn Pond, Idaho Falls
 Bert Poole, Idaho Falls

Patricia Posnick, Mullan
 Eleanor Powell, Moscow
 Garth Powell, Idaho Falls
 Peggy Powers, Salmon
 Richard Prator, Glenns Ferry
 Lillian Pratt, Star
 James Price, Driqqs

John Pring, Dishman, Washington
 Margaret Prueit, Seattle, Washington
 Mona Pulliam, Anderson Dam
 Acel Ann Purdy, Portland, Oregon
 Beverly Quick, Spokane, Washington
 Richard Reivio, Mullan
 Arlene Ralph, Clarks Fork

Robert Rawlins, Coeur d'Alene
 Raymond Kemp, Libby, Montana
 Lonny Rrenfrow, Wendell
 Clayton Reynolds, Pottlatch
 Lawrence Riedesel, Moscow
 Donald Riggan, Cambridge
 Barbara Rinaldi, Kellogg

William Ringert, Buhl
 John Roberts, Elk Rapids, Michigan
 Valerie Robison, Weiser
 Herman Rosse, New York City, New York
 James Rouse, Spokane, Washington
 Robert Howe, Mountain Home
 Joseph Ruegger, Hazel Crest, Illinois

Wayne Runnion, Coeur d'Alene
 Jean Ray Russell, Grangeville
 Faye Sargent, Pittsburgh, Pennsylvania
 Lois Saunders, Hazelton
 Marjorie Schauer, Naples
 Robert Scheloske, Weiser
 Robert Schild, Pocatello

Lucille Schron, Grangeville
 Francis Schulz, Idaho Falls
 Willa Schumann, Potlatch
 Beverly Schuster, Spokane, Washington
 Elizabeth Scott, Lewiston
 Gordon Scott, Colville, Washington
 Wesley Scott, Post Falls

Robert Seeles, Pocatello
 Robert Sell, Sandpoint
 Edwin Shane, Emmett
 Katherine Shane, Emmett
 William Shaw, Boise
 Nancy Shelton, Moscow
 Francis Sherwood, Boise

Frank Shrontz, Boise
 John Sinden, Moscow
 Norma Siple, Homedale
 Lois Jean Settle, Moscow
 Edrue Smith, Ketchum
 Edward Smith, Pocatello
 Frank Smith, Los Angeles, Calif.

Keith Snodgrass, Meridian
 Carolyn Snowdy, Spokane, Washington
 Don Sova, Blackfoot
 Walter Spelman, Opportunity, Washington
 Gerald Sperrazzo, Brooklyn, New York
 Susan Staley, Moscow
 John Stazel, Veradale, Washington

Herb Steinman, Ashton
 Harold Stevens, Worley
 Keith Stevens, Worley
 George Stewart, Craigmont
 Margaret Stewart, Moscow
 Bert Steiner, Lewiston
 Norma Stralevich, Kellogg

Richard Straw, Stites
 Frank Stone, Nampa
 Alice Sturges, Chicago, Illinois
 Roger Styner, Paul
 Ward Sutton, Midvale
 Mary Swanzy, Spokane, Washington
 Bruce Sweeney, Lewiston

Patricia Sweeney, Sioux Falls, South Dakota
 Barbara Sweet, Meridian
 Dorothy Sylvester, Spokane, Washington
 Robert Tatko, Craigmont
 William Taylor, Twin Falls
 Ivan Teare, Moscow
 John Telgener, Sandpoint

Patricia Terry, Spokane, Washington
 Donald Theophilus, Moscow
 Irene Thomas, Wapato, Washington
 Vernon Thomas, Nezperce
 Donna Mae Thompson, Spokane, Washington
 Fred Thompson, Burley
 Mary Thompson, Moscow





Douglas Thorp, Moscow
 Darleen Titbits, St. Anthony
 Paul Tobin, Potlatch
 Joan Tolmie, Homedale
 Kenneth Tolmie, Parma
 Theodore Torok, Pine Grove, Pennsylvania
 John Tovey, Malad

John Townsend, Hagerman
 Beth Tunnicliff, Moscow
 Vera Ulinder, Potlatch
 Delores Uria, Gooding
 William Van Verth, Payette
 Shirlie Voroug, Clarkston, Washington
 Donovan Vowels, Princeton

Barbara Wahl, Boise
 Donald Wallbrecht, Shoshone
 Jane Walters, Boise
 Richard Warren, Docton, Washington
 Dale Waters, Rigby
 Lloyd Waters, Mountain Home
 Bobby Webster, Jerome

Charlotte Weeks, Boise
 Jo Eta Weeks, Swan Valley
 John Wegher, Durango, California
 Nancy Weitz, Caldwell
 Patricia Weltzin, Moscow
 Zoe Wendle, Spokane, Washington
 Dianne Wendling, Soda Springs

Richard White, Aurora, New York
 Jerry Whiting, Spokane, Washington
 Bruce Whitmore, Moscow
 Jean Whitmore, Moscow
 Keith Wiedenheft, Jerome
 Jack Wiggen, Canada
 Donald Wilde, Lake Fork

Leslie Wilde, Eagle
 Roland Wilde, Moscow
 Ralph Wilder, Meridian
 Ellen Wilderman, Moscow
 Charles Williams, Burley
 Maurine Williams, Spokane, Washington
 Patricia Williamson, Palouse, Washington

Alice Wilson, Moscow
 Marian Wilson, Buhl
 Kenneth Wohlilaib, Twin Falls
 Albert Wohlischlegel, Idaho Falls
 Yvonne Wolf, Burley
 Burlen Wolford, Gooding
 David Womeldorf, Coeur d'Alene

Ruth Woods, Glenns Ferry
 Homer Woolf, Idaho Falls
 Joan Wordel, Big Timber, Montana
 Bruce Wormald, New York City, New York
 Beverly Wright, Lewiston
 James Wright, Lansing, Illinois
 Thomas Wright, Lewiston

Carl Yocum, Pullman, Washington
 Boni Yragui, Twin Falls
 Gertrude Zapp, Nampa
 Richard Zaring, American Falls
 Richard Zyzak, Carnegie, Pennsylvania

Student Index

A

Abbott, Charles Thomas	123, 313
Abbott, Leslie Wayne	121, 174, 330
Abbott, Maxine Eloise	150, 347
Acoc, Robert Noel	193, 307, 308
Adams, Donald Richard	123, 340
Adams, Elizabeth Adelia	147, 283
Adams, Glenn Henry	124
Aderso, Robert Wayne	308
Agenbroad, Owen Darst	330
Ailor, Stewart Glenn	194
Ailor, Velva Caroline	127, 147, 349
Ainsworth, Marvel Rufus	280, 340
Albertson, Patsy Eloise	116, 127, 136, 155, 340
Albretsen, Adrian Edysal	124, 323
Albright, George Edward	174, 349
Alexander, Marvin Romeo	88, 90, 93, 174, 340
Aldaffer, Robert Cecil	380
Al Lee, Guy Louis	104
Allen, Gene Wilburn	330
Allen, Gwen	150, 340
Allen, Kenneth James	123, 207, 313
Allen, Lafayette Junior	207, 290
Allen, Richard Gordon	195, 313
Allen, Roger Baker	109, 111, 119, 195, 330
Allison, Martha Jane	127, 150, 340
Allison, Ralph Roger	194, 340
Allison, Robert Qutimby	97, 127, 195, 349
Allyson, John A.	207, 251, 254, 330
Ambrose, Tommy W.	122, 213, 220, 255, 313
Amos, William Frank	240, 241, 283
Amos, Don Albert	129, 297, 298
Amos, Leroy Albert	121, 313
Anderson, Alfred Burt Jr.	120, 138, 139, 263
Anderson, Alma Eilene	137, 198, 199, 318
Anderson, Dale Vernon	195, 340
Anderson, Dale Evans	99, 101, 330
Anderson, Edward Allan	153, 349
Anderson, Eleanor Eloise	147, 330
Anderson, Imogene Jo	161, 349
Anderson, Janice Geneva	100
Anderson, Kenneth Lee	100
Anderson, Leroy Malcus	145, 340
Anderson, Marilyn Jean	283
Anderson, Milton Alphonso	106, 207, 330
Anderson, Orson Eugene	127, 349
Anderson, Shirley Belle	257, 258
Anderson, Wayne Delbert	283
Anderson, Wilford Mack	136, 142, 143, 330
Andrew, Phyllis Ethel	207, 330
Andrew, Wilbur Louis	124, 340
Andrews, Donald Ardell	118, 207, 349
Andrews, Richard Carlton	88, 89, 96, 147, 298
Andrews, Elaine Muriel	330
Andrews, Gaylord Marvin	124, 207, 340
Andrus, Dale Roland	139, 349
Anno, Mary Dorothy	283
Anno, Robert Roy	127, 207, 311
Anatine, Ray Howard	193, 207, 328
Araquistain, Antone Paul	69, 192, 193, 207, 328
Aresvik, Clarence	339, 340
Armstrong, Richard Merrill	97, 199, 330
Arnold, Earl Emerson	253
Arte, Raymond Vincent	298
Auchenbrener, Edward Joseph	349
Ascuaga, John Joe	125
Ashby, Roger William	69, 188
Asher, Gene Tunney	185, 330
Ashmead, Arlin Nathan	100, 349
Asker, Jerry Richard	349
Asker, John Oliver Jr.	174, 349
Aspitarte, Edward Frank	174
Aston, James Howard	298
Atchison, Beth Tillotson	137, 340
Atchison, James Edward	155, 330
Atwood, Alan Francis	245, 330
Atwood, Richard Thomas	330
Auger, Sylvia Cecilia	98, 99, 101, 330
Aune, Torloif	127, 150, 282, 283
Aurnhammer, Douglas Robert	123, 313
Austad, Margaret Helen	185, 349
Axt, Alvin Frederick	116, 126, 145, 340
	195, 349

B

Babin, Eugene Elmer	290
Bacon, John Earl	290
Badraun, Gloria Grace	120, 159, 349
Baggett, James Ronald	121, 340
Bagly, Frederick Ralph	201, 313
Bahm, Rita Noriene	135, 141, 340
Bahr, Arnold Justin	104, 207, 349
Bahr, Ella	127, 133, 147, 283
Bahr, Vernon Allen	67, 68, 113, 121, 171, 231
	255, 302, 328, 330
Bailey, Betty Lu	143, 330
Bailey, John William	132
Bailey, Lois Maxine	96, 98, 150, 298
Baily, Truman Arvis	174, 340
Baillie, John Melvin	124, 207, 323
Bainbridge, James Leo	330
Bair, Preston Gale	108, 137, 201, 340
Boesch, Eugene Ralph	195
Baker, Bernard Rae	124, 183, 257, 349
Baker, Charlotte Louise	161, 340
Baker, James Gilbert	330
Baker, Patricia Marie	161, 340
Baker, Ted	261, 283
Bakes, Donald Bruce	187, 340
Bales, Claudia Jean	100, 159, 349
Balka, Beverly La Don	116, 143, 340
Ball, Emmalyn	69, 139, 283, 327
Ball, Evelyn Louise	147, 349
Ball, Shirley Ann	138, 139, 283
Bellard, Earl Leroy	307, 308
Ballew, George	213, 216, 217
Barbee, Frank Chase Jr.	126, 199, 261, 262, 290
Barber, Norman Dale	174, 251, 330
Barber, Robert Henry	201, 349

Barbour, Sally Lou	145, 347
Barinaga, John	82, 113, 123, 313
Barinaga, Nash Joseph	125
Barker, Boyd Craighton	82, 108, 164, 340
Barker, Kenneth Ray	229, 233
Barline, Elizabeth Muir	126, 157, 330
Barnes, Harold Truman	242, 243, 285, 290
Barnes, Jack Arthur	73
Barnes, Orville Lee	213, 218
Barnes, Willard	297
Barracough, Jack Thomas	202, 330
Barrus, Ruel Hale	123, 313
Barstow, Robert Angus	340
Barton, Frank Vincent	125
Barton, Milton Francis	123, 174, 313
Barton, Robert Erle	313
Barton, Virginia Lee	160, 161
Base, Betty Laurine	150, 298
Basile, Joseph Hugh	257
Basile, Joseph Vincent	124, 340
Bassett, Gary Williams	118, 340
Bates, Mary Lee	127, 146, 147, 283
Bath, Lawrence Lee	71, 76, 261, 283
Batt, Vernon Maynard	167, 340
Battaglia, Phillip	193, 340
Battan, Charles Roy	124, 318
Battles, Charles Henry	174, 340
Bauer, Bernice Barbara	97, 100, 145, 330
Baugh, Clarence Melville	174, 283
Baugh, Vida Marie	129, 150, 283, 288
Baum, Russell Oliver	96, 99, 121, 178, 179, 330
Baumgartner, Donald George	123, 207, 313
Baxter, Constance Laurel	199, 349
Baxter, Gary Glen	99, 349
Baxter, Robert Lewis	183, 242, 243, 290
Baxter, Vernon Eugene	180, 213, 215, 260, 262
Beach, John Churchill Jr.	183, 262, 330
Beedles, David Owen	104, 211, 340
Beadles, Delores Alta	100, 133, 160, 161, 340
Bean, Elizabeth	149, 150, 283
Bean, Elvan Lee	121, 330
Bean, Keith Allen	213, 214, 219, 251, 252
	288, 330
Beardsley, Alice Suzanne	114, 144, 145, 163
	274, 298
Becher, Arthur Lawrence	125
Beck, Christy David	349
Beck, Greta Marie	97, 145, 349
Becker, Donald Leslie	349
Becker, Donald Stanton	179
Becker, Gerald Lester	298
Becker, Joyce Eleanor	78, 116, 152, 153, 340
Beckman, Fred Arthur	102, 121, 171, 308
Beckman, Jesse Karl	121, 171, 349
Beckstead, David Woodley	187, 349
Beckwith, Robert William	340
Bedford, Ernest Dresser	125, 137, 188
Beer, John Francis	195, 340
Beesley, Robert Lynn	167, 349
Beeson, Phillip Alan	124, 185, 313
Bejuhl, Marvin Ray	213, 217, 219, 262, 330
Behre, Charles Walter	119, 251, 340
Bell, Hazel Bernieta	132, 150, 340
Bell, James Edgar	123, 173, 330
Bell, Joe Walford	257
Bell, Loyd Schirmer	207, 340
Bellamy, Richard Elroy	111
Bellos, Eugene	330
Bellos, George Fotes Jr.	123, 313
Benedict, Clinton Henry	290
Bengtson, John Howard	118, 119, 167, 349
Benjamin, Dale LeRoy	70, 71, 86, 137, 198, 199, 329
Bennett, Aarl Johnson	298
Bennett, Lowry Milton	213, 218, 260
Benacoter, Richard Lyle	68, 330
Benson, Beverly Jo	116, 144, 145, 340
Bergem, James Manqan	257
Berger, Howard Peter	199, 330
Bergrud, Arthur Thompson	118, 179, 349
Bergquist, Kenneth Glenn	125, 201, 303
Borgstrom, John Charles	290
Bermensolo, Claudio J.	171, 302
Bornat, Lorraine Marie	75, 87, 100, 155, 319
Bornstein, Carl Martin	318
Borri, Billy Emerson	121
Berry, Charles Arthur	282
Borri, Patricia Jean	150, 283, 340
Berahan, Richard Yale	105, 129, 171, 349
Bertrand, Genette Elizabeth	100, 161, 349
Bertrand, Melton Arthur	257
Bessent, James Thomas	179, 340
Betts, James Calvin	257
Betts, Robert Daryl	124, 165
Bickford, Colleen Jayne	155, 349
Bidwell, Morse Leland	283
Bieber, Ruth Margaret	100, 136, 159, 349
Bielenberg, Leonard Herman	125, 179, 290
Biens, Darrol Rudolph	121, 207, 307
Biker, Betty Anne	126, 145, 340
Billings, Ruth	150, 330
Bills, Ramona Laverne	129, 161, 298
Birch, Joseph Patrick	167, 340
Birdt, George	195, 349
Bishop, Robert Louis	306
Bishop, Winston Howard	108, 137, 204, 257
	260, 298
Black, John Ray	102, 340
Black, Lois Cundall	160, 161, 330
Black, Odell Sirl	199, 258, 349
Black, Sherman Eugene	71, 80, 129, 297
	329, 330
Black, Thurman McMarnahan	290
Blackburn, Gordon Lee	323
Blakely, Kathleen Jane	135, 157, 283
Bialock, Orron	195, 349
Blanton, Jimmy Charles	95, 125, 185, 302
Blanton, Paul Leslie	183, 340
Blenden, Louise Ellen	65, 160, 161, 330
Bliss, Frederick David	183, 262, 340
Block, Melbourne King	213, 214, 217, 219, 221
	257, 262
Blom, John Olaf	83, 124, 134, 340

Blomquist, Robert Andrew	199, 290
Bloom, James Robert	290
Bloom, John Robert	195, 349
Blosser, George Edgar	187, 283
Blower, Clara Ellene	141, 340
Boehm, Raymond Lee	330
Bolander, Paul Earl	313
Bolingbroke, Donald Dave	259, 261
Bollar, Louis Paulo	135
Bolton, Marilyn	141, 349
Bolton, William Edward	171, 330
Bonar, Charles Frank	207, 330
Bonir, Pete Domenic	174, 330
Bonnett, Howard, William	124, 340
Bonnett, Mary Elizabeth	65, 69, 158, 159, 283, 330
Booth, Herbert Raymond	283
Borg, John Olaf	122, 313
Borgen, Donald Edgar	207, 283
Borrowman, Wayne Nelson	195, 330
Botiaff, William John	257
Bottinelli, Charies Angelo Jr.	199, 340
Boward, James Chester	349
Bowen, Betty B.	100, 125, 150, 290
Bowen, Frederick Arlow	257, 349
Bowly, Carol Marie	65, 69, 142, 143, 330
Bowles, Frank Jr.	207, 349
Bowman, Dorothy Marie	150, 349
Bowman, Keith Rhoad	122, 259, 330
Bowmer, Richard Glenn	199, 349
Boyce, Clayton David	105, 123, 174, 340
Boyd, Thomas Gregg	105, 166, 167, 290
Boyd, Truman Harrison Jr.	260, 340
Boyer, Ralph William Jr.	111, 118, 258, 349
Boyle, Frederick Henry	236, 237, 262
Boyle, Leo Blaine	105, 121, 207, 340
Boyle, Louis MacGregor	178, 179, 283, 284
Boyle, Richard Gordon	70, 137, 211, 275, 290
Brabb, Betty Louise Lena	290
Bracht, George Jacob	290
Bracht, Fern Arlene	153, 340
Brackebusch, Leonard Albert	134, 307
Bradley, Richard Leigh	87
Brady, Charles Olen	290
Brainard, Liowellyn Albert	260, 340
Brammer, Harold August	122, 131, 134, 330
Branch, Weldon Earl	174, 349
Brandt, Elroy D.	105, 179, 349
Braucher, Dale J.	174, 290
Bray, Stanley Mervin	99, 101, 104
Breier, Mary Jane	69, 70, 71, 137, 157, 284
Bromler, Beverly Lee	137, 141, 340
Brevick, Barbara Jean	161, 340
Brewer, Clifton Carroll	340
Breyasse, Peter Adrian	195, 245, 340
Briggs, James Marvin	340
Briggs, Kenneth Ralph	67, 106, 113, 174, 183, 284
Briggs, Van William	68, 245, 340
Briggs, William George	330
Briggs, William Winfield	178, 179, 313
Brighton, Don Hintze	54, 174, 306, 308
Brimhall, Preston B.	260
Brinkerhoff, Lorin C.	195, 340
Brizes, Harry Alfred Jr.	105, 349
Broadhead, Patricia Allen	330
Brock, Betty Lou	136, 195, 349
Brock, Darrell William	195, 330
Brockman, Barbara	100, 143, 341
Brockman, Earl Francis	341
Brod, Marilyn Ann	78, 157, 349
Brogan, Johnny E.	213, 214, 216, 217
Bronsmeth, Shirley Mae	150, 330
Brooks, Anna Belle	133, 161, 349
Brooks, Bennie Lynn	193
Brooks, Donald Clark	195, 341
Brooks, Montford Meholin	183, 341
Bross, Richard Harold	171, 318
Brough, Carlyle Aldous	104, 108, 349
Brower, William Feid	195, 349
Brown, Carlye	123
Brown, Caroline Sarmiento	150, 330
Brown, Dean Bruce	201, 290
Brown, Donna Lee	97, 143, 349
Brown, Fred Clark	284
Brown, Helen Alice	65, 147, 331
Brown, Joan Marilyn	127, 155, 282, 331
Brown, Melvin Edward	207, 261, 341
Brown, Natalia Jean	97, 155, 331
Brown, Patricia Lou	161, 284
Brown, William Armistead	193, 349
Browning, Keith Matson	284
Browning, Lloyd	125, 303
Broyles, Donna Jean Naomi	69, 88, 141, 327
	328, 331
Brodie, Donald Mathew	125, 206, 207, 261, 290
Bruins, Franklin Brewer	111, 124, 174, 318
Brunelle, Alvin Bernard	124, 331
Brunsell, Bryan Worth	108, 193, 341
Bryan, Dennis Dale	182, 183, 256, 262, 331
Bucklin, Thomas Culver	105, 167, 341
Budd, Berry Duane	100, 171, 341
Boerle, Jack Philip	195, 331
Buhn, William Kenneth	124
Bulkley, Jimmie Dale	349
Bull, David Morse	111, 204, 341
Bullock, Edward Allen	174, 291
Bunnell, John Gerald	76, 79, 125, 166, 167, 331
Bunting, Robert Dale	90, 92
Burch, Donna Mae	98, 136, 159, 341
Burcham, Beverly Jean Freeburg	341
Burchard, William Junior	124, 195, 331
Burggral, Billy Dean	207, 349
Burke, Beverly Anne	153, 349
Burke, Laura Elizabeth	150, 331
Burkhart, Anita Jane McInnis	298
Burkhart, John Napier	284
Burkhart, May Napier	283, 284
Burks, Evelyn Rosalie	116, 141, 341
Burleigh, Katherine Georgeanne	71, 159, 284
Burnham, Luther Charles III	86
Burna, Calvin Earnest	349
Burna, Joe Howard	183, 341
Burna, Raymond Andrew	349

Burns, Robert Neil	125, 302
Burns, Walter James Jr	101, 284
Burns, William Cedric	313
Burroughs, John Bradford	111, 118, 349
Burrows, Lees Joslyn Jr	256
Burstedt, William Donald	123
Burt, Boyd Frank	104, 105, 195, 349
Burton, James Arthur	313
Bush, Eugene Lorin	69, 125, 137, 167, 302
Bush, Lois Lucille	150, 349
Bush, Wayne Bowen	331
Buswell, Nadine Louise	127, 161, 341
Butkus, Joseph John	331
Butler, Frances Lillian	147, 299
Byrne, Alfred Francis	123, 313
Byrne, Pieterella Lanting	284
Byrnes, Peter Joseph	111

C

Cahill, Clifford Alan	331
Calcuta, Margaret Ehtyn	150, 297, 298
Calhoun, Vernon Paul	201, 341
Callihan, Darrell Albert	99, 104, 199, 341
Calvert, John Howard	331
Cameroon, Bill E	183, 331
Campbell, Donald Paul	207, 318
Campbell, Omar Madison	207, 318
Campbell, Richard LeRoy	125
Cannon, Joseph Henry	100
Carbuhn, Richard Alan	188, 341
Carley, Donald Stiles	125, 167, 331
Carlson, Betty Lou	100, 127, 161, 341
Carlson, Herbert Gustav	113, 115, 231, 234
Carlson, Robert John	235, 274, 291
Carlson, Vernon Franklin	124, 194, 195, 349
Carmichael, Ralph L	260, 284
Carney, Lona Mae	124
Carney, Raymond Jr	127, 150, 331
Carnie, Marybelle	207, 331
Carothers, Lloyd Archie	127, 133, 147, 282, 284
Carothers, Lois Shenoberger	284
Carpenter, Ralph Windsor	155, 331
Carr, Pauline June	166, 167, 284
Carrick, Daley Dee	99, 100, 147, 341
Carroll, Don Lynn	133, 150, 349
Carroll, Omar Eugene	349
Carson, Joseph Harold	171, 341
Carson, Norma Isabel	69, 139, 341
Carter, Margaret Jean	144, 145, 190, 291
Casebolt, Glenn Leslie	259, 262, 350
Casey, Osborne Elliott	250
Castellaw, Donald Wayne	307, 309
Caswell, John Willard	123
Caudle, Arlie Edward Jr	194
Caward, Jac Edmond	87, 350
Ceepedes, Leopoldo Sanchez	129
Chadband, James Frank	180, 213, 215, 217, 255
Chadwick, Howard William	104, 124, 195, 350
Chaffin, Allen W	307, 308
Chamberlain, Richard Edwin	167, 262, 341
Chaney, Dale Marvin	206, 207, 283, 284
Chase, Clinton Irvin	105, 106, 108, 124, 218
Cherry, Parley Edmond	174, 341
Chetwood, William Earl	132, 284
Chichester, Ben Willard	132, 341
Chichester, Roger J	341
Choate, Leo Edward	171, 350
Choate, Vernon Cecil	350
Choules, Charles Willard	69, 341
Christensen, Andrew Alexander	161, 284
Christensen, Anna Coleen	65, 88, 89, 90, 91, 160
Christensen, Dee Conard	183, 350
Christensen, Neal R	81, 90, 284
Christensen, Robert Baynham	331
Christian, Glen Elwood	212, 213, 217, 235
Christianson, Clair Curtis	251, 253
Chugg, Jack Claude	313
Church, Catherine Lillian	195, 331
Church, Helen Margaret	116, 139, 341
Church, Thomas	303
Churchill, Shirley Anne	98, 155, 350
Churchill, William Marvin	255, 284
Churchill, Winston Herbert	201, 258, 331
Churchman, Edward Fletcher	350
Churchman, Joan Clair	135, 157, 331
Churchman, Wilson Francis	68, 86, 195, 291
Churchilla, Michael Stephen	105, 195, 350
Clark, Charles Ewing	126, 207, 238, 262, 314, 350
Clark, Dewey Ellsworth	298
Clark, Herschel Pettit	298
Clark, Jane	65, 81, 153, 341
Clark, Kenneth Gale	350
Clark, Robert William	125, 262
Clark, William Donald	291
Clarke, Margaret Alberta	147, 341
Cleffelder, Kenneth Alvin	122, 284
Clausen, Paul Carlton	100, 105, 350
Cleuser, Barbara Mae	96, 98, 99, 133, 150, 331
Clayborne, John William Jr	109, 111
Cleveland, Albert Channing	193, 318
Clegg, Joseph Louis	123, 314
Clements, Reed	167, 303
Clift, Marian Lyle	81, 153, 331
Clizer, Edwin Eugene	104, 118, 341
Cloninger, Floyd Warren	207, 341
Clyde, Erlene Mae	55, 127, 136, 145, 348, 350
Clyde, Mary Elizabeth	69, 145, 331
Coble, Joan	88, 92, 97, 159, 341
Cochrane, Frank Addison	100
Code, Fordyce William	166, 167, 284
Coffey, Boyce Baldwin	124
Cogswell, Darwin Dwayne	137, 179, 251, 253, 341
Cole, Joseph Wayne	308
Cole, Laverne Lorraine	88, 89, 91, 150, 331
Collett, Harold Edwin	195, 341
Collins, Boness Elmon	100, 145, 350
Collinsworth, Eugene Russell	331
Colquitt, Roy Sutton Jr	213, 255
Colombus, Barbara Ann	87, 147, 350
Colwell, Bruce Edward	124, 207, 261, 318
Compton, Laura May	141, 341
Constock, Gerald Maurice	127, 171, 307, 308
Condie, George Richard	350
Cone, Roger Reed	123, 314

Cone, Rose Marie	161, 341
Condon, Darrell Guerdon	137, 192, 193, 291
Conley, Vincent Charles	201, 331
Connors, James Patrick	167, 341
Cook, Douglas Jesse	121
Cook, Frederick Thomson	124, 251, 241
Cook, Gordon Bruce	171, 350
Cook, Marian Christy	100, 145, 350
Cooley, Reuben Hall	195, 350
Coombs, Wendell Paul	111
Cope, Mabel Elaine	116, 127, 147, 341
Copenhaver, Beth Elene	284
Coppinger, Eugene Alan	122
Corak, Paul Joseph	121
Corbett, James Leroy	171, 350
Corbett, Richard Arlan	125, 350
Cordes, Gordon William	195, 331
Cornell, Lila Claire	133, 147, 350
Cortner, Claude Lawrence	260
Cosho, Louis H	183, 303
Costello, Earle Evans	71, 72, 74
Cothran, John Raymond	201, 331
Couch, Jay Ellsworth	255
Coulter, David Chamberlain	97, 131
Coulton, Thomas Evans Jr	325, 241
Coumerick, Beula Lee McKenna	132, 150, 350
Coupe, Oliver Zane	123, 314
Coyal, Serge Sherwood	201, 331
Cox, Donald Laird	314
Cox, Elizabeth Joan	136, 153, 350
Cox, James Richard	87, 201, 350
Coyne, Keith Milton	195, 341
Crabb, Warren Francis	124, 135
Craddock, Carolyn Joy	137, 152, 153, 284
Craig, Eugene Sidney	121, 314
Cramblet, Molly Eileen	69, 137, 152, 153, 331
Crane, David Aaron	195, 331
Crane, George Ralph	383, 284
Crane, Gladys Pfeiffer	283, 284
Crane, James Oral Jr	242, 243
Craser, David Arthur	121, 174, 341
Cramer, Lyle Amos	174, 341
Cranston, James Wilson	105, 183, 259, 350
Creason, Charles Henry	125, 183, 302
Creewell, James Daniel	236, 237, 350
Crikovich, George Thomas	128, 350
Crockett, James Bruce	183, 331
Crom, Clara Colleen	100, 147, 350
Crooks, DeLores Marian	135, 161, 341
Crooks, Robert Thomas	207, 341
Crothers, Charles Calvin	122
Crouch, Carole Jean	98, 126, 157, 331
Crowell, Imogene	150, 341
Culbertson, Lloyd Robert	96, 97, 113, 119, 167
Culhane, Donald Eugene	341
Cully, Frederic Raymond	105, 207, 341
Cummins, John Daniel	167, 350
Curnett, Walter Eugene	125
Curtis, Albert Bruce Jr	167, 341
Curtis, Leverett Bartlett	207, 318
Curtis, Margaret Alene	74, 157, 350
Cutler, John Albert	174, 284

D

Dahle, Donald Gordon	124, 323
Daily, Jean Elton Dammarell	96, 99, 114, 263, 298
Daily, Paul James	108, 298
Dalva, Harry Owen	88, 89, 90, 91, 92, 93, 174
Damsey, Lloyd	283, 284
Daniels, Dale Russel	195, 331
Daniels, Helen Jean	187, 350
Darling, Rita Marie	100, 116, 139, 341
Darnall, Glenn McClellan	150, 350
Darwin, Sheila Claire	243, 249, 331
Daub, James Edmund	71, 72, 114, 127, 155
Daugherty, Norma Jean	275, 282, 284
Davidson, Elizabeth Jane	331
Davidson, Marion Alma Sherman	189, 350
Davidson, William Thomas	88, 90, 93, 331
Davis, John Delmar	88, 89, 91, 92, 284
Davis, Joseph Gerboth	291
Davis, Raymond David	123, 341
Davis, Richard Marvin	207, 331
Davis, Richard Wadko	341
Davis, Folwert Muri	195, 341
Dawson, Robert John	124
Day, Barbara Joyce Knapton	350
Day, Patrick O	284
Day, Patrick Jean	96, 194, 281
Day, Ross Alvin	195
Day, Roberta Josephine	291
Dayton, Perry Alan Jr	133, 147, 350
Deahl, Gerald Dean	291
Dean, Lee Harrison	341
Dean, Maricotte Ruth	121, 308
Deardorff, Don Lee	139, 331
DeBruine, Glen Alan	87, 195, 350
Decker, Betha Lorraine	195, 259, 195, 350
Decker, Keith K	80, 81, 153, 350
Deeds, Howard Merle	123, 171, 314
Deerkop, Donald August	174, 291
Deenest, Betty Ruth	68, 195, 350
Deegendorfer, Pauline Ann	147, 350
Deinhard, William Francis	159, 341
DeKlotz, Gilbert Frank Jr	125, 302
Delyea, Richard Leo	207, 341
DeMarr, Ralph Algernon	331
DeMent, Kenneth Park	341
DeMeyer, Jo Anna	133, 141, 341
DeMoss, Louis William	106, 284
Demuzio, Gene	308
Denman, Alvin Lindsley	113, 201, 255, 302
Denow, Mary Frances	350
Denton, Donald August	195, 350
Deobald, Gabriella Mae	97, 114, 127, 133, 282
Deobald, Theodora Lee	122, 284
Deobald, William Albert	291
DePalmo, Jesse LeRoy	201, 331
DePartes, James Howard	119, 193, 331
DeRose, Charles Edward	195, 341
DeRr, Allen Richard	70, 71, 72, 106, 108, 329, 332
DeSantis, Aldo	135
DeShazer, Barbara Joan	78, 153, 350
de Veau, Dorothy Hoel	324

Devlin, Morris Marvin	350
DeVries, Victor Leslie	128, 314
Dewitt, Wilmar Weston	195, 332
Dick, John Hale	125, 291
Dickinson, Joseph Baker	350
Diddlek, Yvonne Doris	143, 350
Diehl, Gerald Everett	180, 213, 218, 220, 255, 308
Diehl, Lester Cleveland	105
Diehl, William Theodore	121, 202, 213, 220, 231
Dimond, Ruth Janet	232, 234, 255, 274, 314
Dinnison, Richard Burton	100, 135, 147, 350
Dion, Joseph Pierre Jr	332
Dirkse, Donald James	101
Dodds, Perry Walter	206, 207, 332
Dodge, George Herbert	69, 135
Dodson, Lois Elizabeth	75, 87, 100, 188, 332
Dollinger, Stuart	100, 155, 350
Donahue, Dennis George	223, 224, 242, 243
Doner, Glen Irving	201, 350
Donnan, Earl Leslie	171, 291
Donovan, Orval Edward	37, 195, 341
Dorocke, Morrie	111
Dougherty, Robert Charles	257
Douglas, Clayton Stephen	111, 125
Douglas, Dale Burton	201, 213, 214, 255, 341
Douglas, Dallas Richard	105, 131, 135, 341
Douglas, Virtona Jean	350
Doupe, Roy Francis	100, 132, 150, 350
Doupe, Troy Francis	123, 207, 332
Downen, Donald Edward	207, 261, 332
Downing, Miriam Rose	104, 193, 350
Doyle, Ethel	161, 332
Doyle, Jack Shaw	135
Dragaeth, Helen Jean	184, 185, 332
Drake, Robert William	147, 341
Drexler, Robert Ludwig	201, 350
Driggs, Ora Lucille	123, 207, 342
Drips, John Barr	97, 137, 154, 155, 284
Driscoll, Mary Elizabeth	167, 240, 241, 342
Driscoll, Patrick James	97, 100, 145, 298
Drinkill, Roy Dean	199, 350
Driver, William Robert	195, 350
Duffy, Charles Warren Jr	172, 332
Dulin, Ralph Vernon	104, 179, 259, 348, 350
Duncan, Arthur Thomson	171, 332
Duncan, Kenneth Eugene	195, 342
Duncan, Robert Allen	195, 350
Duncan, Robert Jay	195, 350
Dunham, James Kennicott	108, 207
Dunkle, Ralph Mason	332, 342
Dunn, Lloyd Albert	342
Durtschi, John Ray	126
Durtschi, Josephine Bauman	291
Durtschi, Reed Robert	97, 118, 131, 186, 187
DuSault, Mary Anne	65, 76, 79, 132, 152, 153, 332
DuStin, Marilyn Jeanne	161, 350
Dygart, Helen Norene	152, 153, 342

E

Earle, David Andrew	99
Early, Geraldine Myra	143
East, Joy Lenore	350
Eastman, Roy Earl Jr	104, 342
Ebbe, Colleen Ann	88, 91, 137, 155, 332
Echevarria, Franky	231, 233, 234
Edholm, Barbara Lucille	133, 150, 350
Edmark, Thomas Linder	199, 332
Edwards, Howard Leslie	195, 342
Edwards, John Amesbury	179, 350
Egger, Bruce Emil	124, 318
Eggers, Beverly Jane	139, 350
Egleston, Anne Marie	69, 80, 136, 157, 332
Eidam, Arnold Joseph	342
Eimers, Richard William	342
Eisinger, Gordon Vern	350
Eke, Margaret Louise	139, 282, 284
Ekelund, Conrad Maurice	351
Eldredge, Charles Clifford	102, 105, 298
Eller, Richard Lon	104
Eller, Robert Vernon	351
Elliott, Jack Bruce	183, 332
Ellis, Donald Davis	231, 233, 234, 262, 298
Ellis, Evan Lindell	174, 332
Ellis, Marlow Keith	307, 308
Ellis, Robert Dean	256
Ellsworth, Stanley Donald	125, 332
Elmer, Larry Edward	207, 259, 301, 351
Emerson, Frank Vaughn	351
Emerson, William Sage	291
Emmons, Joseph Newton	124, 332
Endicott, Donald Lee	171, 289
Eng, William Perry	111
Enger, Edwin Arthur	342
English, Robert Barnes	100, 108, 105, 310
Epperson, Loralee	98, 120, 138
Erickson, Blanche Aileen	147, 263, 332
Erickson, Carol Jean	134, 141, 351
Erickson, Emma B	147, 332
Erlanson, Ralph Emil	195, 351
Ernst, Robert Joseph Jr	351
Estes, Kenneth Monroe	127, 174
Etheimer, Carmon Reynolds	124
Evans, Jerald Lee	351
Evans John Warren	119, 123, 195, 342
Evans, Marilyn Jean	116, 150, 342
Evans, Robert Earl	195, 332
Evans, Ruthella	145, 342
Everson, Dale Oscar	87, 105, 121, 342
Ewason, Jack Richard	100
Eyrich, Joseph Fred	123, 171, 314
Eyrich, Lavonna Priscilla	127, 161, 351

F

Fairley, Donald Ellsworth	332
Faisant, Robin Denys	86, 194
Farmer, Frederick Parks	80, 119, 185, 284
Farmer, Garry Hilton	351
Farmer, James Eugene Jr	113, 126, 239, 255
Farmer, Kenneth Dale	256, 308
Farmer, Robert Baldwin	104, 128, 351
Farnham, Norman Gardner	132, 185, 332
Fauli, Ellord Bruce	113, 251, 253, 255
	260, 284
	291

Faust, Margaret Victoria 127, 134, 147, 282, 284
 Faver, Frank Joseph 124
 Fayle, Leroy Verl 195, 351
 Feely, John Brophy 135
 Feely, Willard Laurence 332
 Feeney, Thomas William 125, 303
 Feolin, David Gene 83, 124, 342
 Felton, Virgil Vintoo 332
 Feraday, Lauray M. 187, 332
 Ferres, Thomas Joseph 135, 342
 Fiola, James Lon 123, 195, 314
 Field, Richard Wesley 120, 332
 Fiester, Edward Eldon 238, 239, 262, 342
 Fife, Bonnie Jean 75, 150, 351
 Fike, Darrell Marlin 287
 Finlayson, Robert Milton 70, 80, 113, 171, 275, 284
 Finney, Donald LeRoy 124
 Fisher, Edmund Clayton 181
 Fisher, Iris Margaret 143, 351
 Fisher, John Marvin 287
 Fisher, Joseph Elgin 104, 291
 Fisher, Joyce Ruth 97, 100, 133, 155, 351
 Fisher, Richard Daryl 187, 342
 Fisher, William Leonard 123, 314
 Fisk, Anna Jane 147, 263, 329, 332
 Fisk, Edith Frances 127, 147, 342
 Fitch, Alden Henry 161, 332
 Fitch, Elizabeth Grace 97, 100, 342
 Fitzgibbon, David Maurice 194, 195
 Fitzgerald, Elizabeth Ann 127, 158, 159, 342
 Fitzgerald, Joan Marie 159, 351
 Fitzgerald, Rosemary 65, 159, 274, 298
 FitzRoy, Henry Charles 207, 332
 Fitzsimmons, Norman Dean 99, 104, 127, 207, 342
 Flanagan, James Erlen 100, 119
 Fleck, Cecil Edward 121, 135, 307, 308
 Flerchinger, Francis Henry 291
 Fletcher, Clarence Ray 124, 323
 Fletcher, Jack LaRoy 195, 351
 Flood, Wallace Dale 185, 342
 Flynn, Charles Norman 185, 351
 Foedisch, Donald Carol 150, 342
 Foley, Eileen May 179, 342
 Foley, Robert Henry 207, 260, 298
 Folkins, Dan Lee 291
 Follitt, George Howard 119
 Foltz, Walter W. 342
 Fonburg, John D. Jr. 284
 Forbes, Garrett Osborne 100, 201, 332
 Ford, Alden James 145, 342
 Foreman, Marcene Sue 146, 147, 332
 Forrey, Shirley Ruth 125, 302
 Fossom, Robert Ross 96, 97, 98, 99, 187
 Foster, Gordon William 283, 284
 Foster, Jeanne Lorene 68, 96, 98, 99, 101

G
 Gaeke, John Walter 123, 314
 Gaiser, Johnny Robert 135, 351
 Galdo, Tony 145, 263, 298
 Galley, Dorothy 74, 121, 187, 351
 Gallo, George Raymond 157, 285
 Gallop, Vernon Eldred 135, 199, 262, 351
 Gardiga, Carmen Anne 145, 351
 Gardiner, Betty Jo 199, 291
 Gard, Wilbur Edward 145, 291
 Gardner, Daniel George 199, 291
 Gardner, George F. 187, 351
 Gardner, Mina May Belle 127, 150, 332
 Garlock, Richard Loren 187, 351
 Garner, Joyce Olive 77, 84, 120, 137, 159, 342
 Garner, Lillian Louise 100, 159, 351
 Garrett, Beverly Dawn 135, 150, 342
 Garrett, Robert Bryant 171, 308
 Gartin, Robert Thompson 80, 81, 91, 118, 351
 Gartin, William James 113, 137, 255, 260, 314
 Gasser, Vern Eudean 195, 332
 Gates, Thomas William 207, 351
 Gaudin, Dora Joy 157, 294, 332
 Gault, Pamela Eleanor 126, 157, 263, 328, 332
 Gaylord, Frank Everett 119, 235
 Geddes, James Whitehead 96, 100, 342
 Geertsen, Mary Jean 116, 153, 342
 Gehrig, Jean 147, 332
 Geisler, Dick Gaylen 66, 105, 227, 333, 308
 Geisler, Robert Jr. 108
 Gentry, Eae Ann 155, 351
 Gentry, Thomas Henry 104, 238, 239
 George, Adrienne Virginia 98, 157, 351
 George, Hilmer Reynold 125
 George, Peggy Ann 98, 127, 157, 351
 George, Thomas Edward 183, 291

George, Yvonne Helene 65, 143, 342
 Gephart, Floyd Clinton 54, 128
 Gerard, James Harry 195, 351
 Gerard, Robert George 207, 342
 Gerber, Ernest Fred 174, 314
 Gerber, Harold Eberhard 119, 285
 Gerraughty, Elizabeth Jeanne 141, 285
 Gessel, Marianne Edna 100, 143, 351
 Gessel, Veri Leroy 187, 285
 Getty, JoAnn Margaret 126, 136, 157, 332
 Ghiglieri, John Philip 105, 183, 252, 351
 Gibbs, Richard Fox 88, 94, 174, 342
 Gibbs, Robert Michel 173, 174, 342
 Gibson, Burton Wesley 134, 185, 342
 Gibson, Nelson Charles Jr. 127, 147, 342
 Giktu, Roy 171, 291
 Gilbert, Delma 171, 351
 Gilbertson, Henry Walter Jr. 100, 171, 332
 Giles, Edwin Leroy 99, 351
 Giles, Kenneth Merle 118, 351
 Gillett, Frank Clark 186, 187, 231, 307, 342
 Gladish, Wendell Leonard 77, 109, 111, 195, 332
 Glarston, George Myron 124, 314, 323
 Glasby, Robert Vernon 147, 124
 Glaves, Virgil Max 183, 213, 217, 327, 332
 Gleason, Robert Otis 199, 257, 259, 351
 Glenn, Meredith Shuttleworth 97, 100, 150, 351
 Glenn, Tom Homer 125, 332
 Goble, George Gordon 137, 182, 183, 262, 332
 Goddard, Milton Ellis 97, 332
 Goelcke, Gerald John 124, 332
 Golding, Charles Louis 124, 332
 Goldsberry, Kenneth Brown 70, 90, 195, 333
 Gooch, Ritchie Beaton 100, 119
 Goodman, William Thomas 100, 143, 342
 Goodwin, Carolyn Ruth 69, 302
 Goodwin, Robert Dale 97, 105, 121, 171, 351
 Gordon, Gerald Bruce 111
 Gordon, Harold Jerome 125, 174, 333
 Gorstine, Arden Edmund 124, 333
 Gorauch, Howard Lee 124, 333
 Gorauch, Robert Viri 183, 342
 Gossett, Charles Elmer 99, 136, 143, 351
 Graham, Alice Gail 73, 75, 159, 333
 Graham, Bonnie Mae 125
 Graham, Chester Walter 70
 Graham, James Martin 139, 351
 Grams, Marilyn Jean 125
 Grantlund, Arthur Wilburn 125
 Gray, John Golden Jr. 100, 135, 147, 351
 Gray, Kathleen Viola 153, 333
 Gray, Patrice Merle 102, 105, 333
 Gray, William Wallace 196, 342
 Greoley, Glen Harlin 298
 Green, Calvin Edgar 342
 Green, Gerald Delain 108
 Green, Jay Dewayne 75, 155, 351
 Green, Marilyn June 88, 90, 91, 92, 109
 Green, Normand Worcester 166, 167, 333
 Greenwood, William Frederick 207, 333
 Greer, John Robert 204, 333
 Gregg, Robert Donald 195, 351
 Gregory, John Bernard Jr. 90, 97, 100, 328, 333
 Gregory, Richard Samuel 331
 Gregory, Shirley Anne 75, 81, 158, 159, 339, 342
 Grenfell, James Waldo 147, 342
 Greider, Helen Louise 155, 333
 Greider, Rodney James 245, 249
 Grieb, Donald Robert 171, 291
 Griffin, Donald Chester 285
 Griffith, Arthur William 124, 314, 323
 Griffith, Donna Jean 132, 150, 342
 Griffith, Robert Marvin 204
 Griffith, Russell Felbeck 83, 124, 318
 Griggs, William Howard Jr. 199, 261, 351
 Grimm, Howard Allen 119, 285
 Grinker, Morton Charles 91
 Groach, William Charles Jr. 124, 174, 318
 Grossberg, Ewel Zellman 242, 243
 Grothaus, James William 123
 Grove, Joseph Phillips 224, 233, 258, 298
 Crow, Cecil Wood 333
 Grow, Lorin Wayne 291
 Grubb, John Frank 333
 Guderjohn, Carl Richard 125, 195, 291
 Guider, William Lawrence 100, 351
 Guillouy, Phillip Leo 164, 291
 Guillouy, Thomas Patrick 100, 119
 Guillor, Jacques Macon 111, 119
 Gunn, Frank Wilbur 78, 99, 101, 198, 351
 Gust, George William Jr. 260, 261, 262

H
 Haagenen 333
 Hack, Kenneth Wayne 342
 Haegle, Ierald Robert 67, 96, 98, 99, 101
 Haas, Haakon 104, 171, 342
 Hagan, Alfred Chris 74, 78, 126, 201, 351
 Hagen, Gordon Edward 291
 Haglund, Frank G. 97, 187, 351
 Hahne, Florine Denice 136, 143, 342
 Haines, James Lee 351
 Hale, Leonard Dean 121
 Hall, Celia Orill 150, 333
 Hall, Grant Bodily 308
 Hall, Julius Place 196, 351
 Hall, Richard Franklin 342
 Halstrom, Harriet Shirley 132, 150, 351
 Hamilton, John Patrick 260, 333
 Hamilton, Lee Walter Jr. 342
 Hamilton, Nancy Alice 147, 348, 351
 Hamm, James Oliver 291
 Hammer, Jean Marie 135, 157, 333
 Hammond, Constance 180, 333
 Hammond, James Carlyle 97, 213, 214, 255, 298
 Hamon, Clarke Alfred 78, 207, 342
 Handel, Anna Mae 127, 139, 265
 Hanigan, Richard Hayden 333
 Hankins, Patricia Joyce 69, 152, 153, 343
 Hannah, Donald Lloyd 98, 99, 101
 Hansen, Carolyn 127, 149, 150, 333
 Hansen, James Edward 257, 351
 Hansen, James Joseph 333

Hansen, Mary Jean 143, 351
 Hansen, Milton Reed 200, 201, 343
 Hansen, Orval Howard 59, 71, 92, 94, 95, 113, 265
 Hansen, Virginia Marjorie 251, 255, 275, 283, 298
 Hansen, Willard Andrew 308
 Hansen, William Dale 73, 113, 201, 291
 Hanson, Bob 343
 Hanson, Lawrence Irving 231, 333
 Hanson, Oliver Wendell 174, 314
 Harane, Louis Harry 123
 Harlan, Bernard Eugene 201, 333
 Harding, Mary Ann 139, 210, 278, 351
 Harding, Mary Rosalie 127, 139, 210, 351
 Hardy, Donald Loy 74, 87, 343
 Hargis, Marie Etta 70, 80, 88, 90, 91, 150
 Hargrave, George Kenna 199, 291
 Harlan, Elva June 147, 351
 Harland, Rosemary 114, 132, 137, 156, 157, 285
 Haroldson, George Ivan 314
 Haroldson, Norman Victor 101, 121, 207, 308
 Harper, Chester Lane 193, 343
 Harper, Donald Perry 183, 333
 Harrigeld, Chris Lewis 171, 298
 Harris, Alfred Ray 99, 187, 352
 Harris, Alton Raymond 104, 119, 351
 Harris, Brent Johnson 125, 207, 291
 Harris, Erskel Farrel 196, 351
 Harris, John Gilbert 199, 256, 333
 Harris, Mary Jane 99, 136, 159, 343
 Harris, Oliver Wendell Jr. 124
 Harris, Patricia Ann 98, 133, 155, 352
 Harrison, Donald Francis 167, 245, 248, 260, 343
 Hart, Corals Ann 145, 343
 Hart, Ralph Daniel 54, 207, 307, 333
 Hartigan, John William 291
 Hartman, Donald Fred 179, 259, 352
 Hartman, Roger Leon 333
 Hartwell, Marion Grace 147, 262, 285
 Harvey, Finas Charles 123, 314
 Hasbrouck, John Herman 179, 333
 Haskins, Donald 231
 Hassler, Betty Joy 133, 161, 343
 Hasler, William Bernard 135, 352
 Hatch, James Albert 213, 220, 262
 Hatch, Robert LeRoy 126
 Hathaway, Cecil William 171, 333
 Hathorn, James Robert 129
 Hatley, George Burton 308
 Hatten, Marjorie Ann 127, 134, 147, 352
 Hauber, John Adair 196, 352
 Haugland, George Torell 123, 34
 Haumont, Thomas Warren 124, 174, 318
 Haussman, Joseph Gabriel 124
 Havens, Hazel Myra 127, 133, 160, 161, 343
 Haverkamp, Ralph Eugene 185, 343
 Hayden, Kenneth Don 122, 207, 333
 Hayes, Donald Gene 285
 Hays, Helen Anne 69, 96, 155, 285
 Hayward, Alfred Stanley 81, 352
 Hedrick, Everett LaVerne 125, 352
 Heep, Lloyd Raymond 204, 291
 Hepply, James Cullen Jr. 87, 343
 Hearn, Thomas Muir 111
 Heath, Harry Wesley 333
 Hebeard, Patricia Margaret 153, 343
 Hechtner, John Howard 105
 Heikkin, Leonard Robert 343
 Heiser, Howard Roy 83, 174, 333
 Helander, Edith Beatrice 78, 153, 211, 352
 Helmsworth, Frank William 291
 Helmsworth, Gretchen Ann 145, 291
 Hemovich, George Ann 68, 161, 343
 Henderson, Robert Melvin 199, 306, 308
 Henderson, Cleve Parley 260
 Henderson, Sharon Wynona 100, 119, 159, 352
 Hendricks, Robert Rex 291
 Hendron, Harry Hayden 174, 333
 Hendron, Robert Harold 123, 314
 Henly, George Bernard Jr. 333
 Henning, Gordon Elmer 118, 123, 179, 259, 325
 Henrie, Harold Paolo 116, 133, 150, 343
 Henry, Alice Louella 87, 136, 155, 352
 Henry, Charlotte Ann 135, 196, 252
 Henry, James Aloysius Jr. 118, 171, 343
 Henry, James Lee 352
 Herman, Eloise Marion 135, 333
 Herman, Kenneth Edward 201, 255, 343
 Herrett, Wendell Everett 141, 343
 Herrington, Helen Corinne 141, 343
 Herrington, Maxwell Gordon 108, 213, 215, 235, 298
 Hershberger, Violet Rose 114, 143, 267, 273, 298
 Hespelt, George Gordon 111, 131, 174
 Hessler, Peter Jerome 257
 Hestrick, Marvin Benjamin 121
 Hoyer, Barbara Jean 150, 333
 Hicks, George Washington 124, 318
 Hlozina, Wendell Alfred 174, 352
 Hill, Dale Ralph 196, 352
 Hill, Rex Albert 123
 Hill, Rhoda Marie 155, 385
 Hill, Ronald Ernest 314
 Hillman, Emmell 127, 161, 343
 Hillman, Russell Gheen 308
 Hinkley, Vernon Clem 249
 Hiner, David Lorrine 168, 251, 252, 333
 Hinzert, Donald Wayne 98, 99
 Hirschberg, Saul Benjamin 318
 Hirschi, Jay Richard 291
 Hirschman, Louis Henry 343
 Hoag, Peter Marion Jr. 179, 352
 Hoag, Jack Durio 90, 333
 Hoagland, John Clarence 127, 207, 352
 Hoagland, Loren Kenneth 127, 207, 352
 Hoast, Wes Lee Walter 179, 343
 Hobbs, Delwin Wendell 125
 Hocklander, Margaret Lena 127, 128, 352
 Hodge, Donald Mason 196, 352
 Hodge, Robert Brisco 125
 Hodgins, Frances Eleanor 126, 157, 343
 Hodgins, John Roland 124, 183, 352
 Hodgson, Myron James 251, 254, 255
 Hotstrand, Arland Duane 170, 171, 318
 Hokanson, Winifred Lenore 133, 147, 343
 Holden, Elomae 96, 97, 136, 155, 283, 285
 Holden, Robert William 111, 287, 352
 Holderness, Ardelle Sarah 298
 Holderness, James Skiffington 307, 308

Holland, Maurice Eugene	137, 333
Hollifield, Roy Frank	174, 343
Hollingsworth, William Marvin	68
Hollingsworth, Clair Maylon	127, 207, 352
Holm, Glenn Elbert Miller	124, 183, 352
Holman, Janet	75, 159, 343
Holmes, David Lee	342
Holmes, John Bernard	285
Holmes, John Wendell	164, 188
Holt, Burton Wheeler	124
Holt, David Martin	196, 352
Holt, Dean Arthur	74, 94, 100, 174, 352
Holt, Henry Edward	109, 171, 256, 323
Holt, John Arnold	124
Holton, Carl Linwood	124
Holton, Norman Lloyd	174, 333
Holyoak, James Dean	187, 343
Homan, Marion William	125, 174, 343
Homuth, Doris Margaret	141, 352
Hooper, Betty Lou	147, 285
Hooper, Mary Catherine	157, 343
Hooper, Roy Sumner	102, 105, 314
Hoopes, John Clint	285
Hoover, William Sands	111
Hopkins, Joanne	72, 97, 126, 157, 343
Hopkins, Laura Lee	145, 343
Hopkins, Marlene Ann	97, 145, 352
Horch, Alfred Henry	123, 314
Horler, Maurice Bernard	343
Horning, Irene Louise	127, 147, 343
Horning, John Frederick	343
Hortling, Evelyn Carlene	147, 343
Hoskins, Leonard Wayne	124, 318
Hoskins, Paul A.	124, 318
Hove, Clarence Eae	114, 141, 298
Hovis, Roger Terrance	100, 123, 174, 333
Howard, David Ray	319
Howard, Harold Kenneth	167, 343
Howard, Harry William Jr.	124, 319
Howard, Hazel June	97, 133, 147, 333
Hoyt, Elva Anne	98, 99, 161, 352
Huckabee, Rupert Joseph	307
Huff, James Eli	82, 96, 98, 99, 122, 199, 314
Huffer, Ronald Carl	167, 251, 252, 333
Huggins, Alan Freeman	82, 108, 179, 343
Hulet, Ray	307
Hult, Kay Theodore	308
Humpherys, Kaye Fletcher	99, 119
Humphrey, Burton Rowe	100, 105, 119, 255, 333
Humphrey, Howard Delaine	99, 101, 104, 193, 352
Humphrey, Lawrence Grant	119, 343
Hunt, James Earl	125
Hunt, Norma	127, 148, 263, 352
Hunt, William Donald	245, 249, 296
Hunt, William Wilbur	207, 314
Hunter, Harold Carleton	124, 244, 247
Hunter, Jay Powers	292
Huntington, Walter Collis	314
Hutchins, John Stuart	105, 167, 352
Hutchinson, Don Lee	124, 352
Hutchinson, Joann	87, 154, 155, 333
Hutchinson, Lester	298
Hyde, Paul Eugene	207, 261, 333
Hyde, Ronald Gregory	202, 333
Hyde, Rosel Henderson	171, 314
Hyland, Frederick Burnell	82, 123, 333
Hyland, James Vernon	343

I

Ingalls, James Wendell	69, 125, 179, 302
Ingebritsen, Allen Gail	131, 333
Ingebritsen, Caryl Enid	100, 127, 134, 343
Ingersoll, Theodore Robert	111, 119, 196, 334
Inghram, Evelyn Frances	65, 185, 334
Inghram, William Reid	352
Iorns, Richard Vaughn	201, 236, 343
Ioset, Richard Ray	167, 240, 241, 334
Irons, Roy Dee	223, 226, 255
Irving, Ruth Joan	140, 141, 334
Irwin, Russell Harvey	101
Isaman, Harry Franklin Jr.	54, 108, 121, 128
Iverson, Floyd Arley	207, 334

J

Jaakle, Erma Jean	124, 141, 285
Jaakle, Shirley Marie	120, 141, 352
Jackson, Frank Lee	85
Jackson, Thomas	111, 352
Jackson, Virginia Gertrude McDonald	85
Jacobs, Hyde Spencer	187, 307, 343
Jacobs, Joann	150, 352
Jacobson, Shirley Lou	67, 94, 95, 157, 283, 285
Jacobson, Jerry	104
Jagela, Marvin Albert	68, 94, 201, 343
Jager, Rose Marie	98, 139, 352
Jansen, Martha Joan	100, 127, 133, 148, 334
Jamison, Sheila Anne	74, 94, 157, 352
Jardine, Mammie Eliza Faye	127, 150, 285
Jasper, Vaughn Elvin	199, 352
Jayne, Ben Anderson	213, 215, 343
Jenkins, Caroline	138, 139, 298
Jenkins, Kenneth Leslie	174, 352
Jenkins, Samuel Leroy	228, 233
Jennings, James Perle	298
Jensen, Berne Kemball	125
Jensen, Donald Melvin	135, 199, 334
Jensen, Dorris Anne	141, 334
Jensen, Edgar Bjornson	334
Jeppson, Saylor Call	259, 261, 352
Jepsen, Wayne Arlan	97, 252
Jess, Donald Albert	124, 195, 285
Jessup, Ronald Bertrand	111, 343
Jewell, John William	201, 343
Jiminez, Rafael Francis	207, 334
Johanson, Carolyn Maxine	153, 334
Johanson, Warren Alex	72, 75, 281, 282
Johnson, Alice Marie	148, 290, 334
Johnson, Allen Dale	111, 282
Johnson, Arden Alberta	120, 127, 139, 343
Johnson, Arnold Alfred	207, 334
Johnson, Arthur Benjamin	124, 319
Johnson, Axel Andreas	196, 343
Johnson, Berthel Clarence	71, 73, 174, 343
Johnson, Betty Jean	290
Johnson, Donald Laverne	179, 352

Johnson, Donald Lloyd	314
Johnson, Donald MacGregor Jr.	104
Johnson, Donald Ralph	111, 124
Johnson, Eddie Clifford	199, 352
Johnson, George Harold	196, 352
Johnson, Harold	292
Johnson, James Bruce	100, 352
Johnson, Laurance Davis	197, 352
Johnson, Lloyd Erwin	119, 167, 252
Johnson, Lynn F.	187, 352
Johnson, Mary Alice Jasper	98
Johnson, Mary Kathryn	75, 87, 155, 352
Johnson, Philip Anderson	174, 308
Johnson, Philip Wendell	71, 74, 78, 201, 334
Johnson, Rouben Fredrick Jr.	334
Johnson, Richard Elbert	334
Johnson, Richard Eugene	307
Johnson, Robert Brydon	111, 199, 343
Johnson, Thane J.	68, 102, 207, 231, 234, 319
Johnson, Thomas Harry	123
Johnson, Verlo Zellner	124, 174, 314
Johnson, Von Jerome	207, 251, 319
Johnson, Wallace Arthur	96, 98, 99, 101, 298
Johnson, Warren Hartley	129, 173, 174, 285
Johnson, Wayne Harlan	123
Johnson, Clarence Edward	137, 334
Johnson, Donald Eugene	204, 334
Johnson, Myron Edward	104, 118, 125, 343
Johnson, Richard Alan	196, 352
Johnson, Ronald Dale	196, 352
Johnstone, Marjorie Jean	151, 263, 298
Johnstone, Stowell Raymond	68, 207, 352
Jones, Dolores	132
Jones, Robert James	66, 207, 285
Jones, Calvin G.	285
Jones, Edward LaVell	334
Jones, Jack Edwin	257, 297
Jones, Jean Butler	120
Jones, John William Jr.	174, 308
Jones, Khalil H.	261, 292
Jones, Lawrence Covert	261, 343
Jones, Luther Lewis	343
Jones, Mary Agnes	146, 148, 285
Jones, Norman Carrol	93, 121, 175, 343
Jones, Robert Damian	285
Jones, Suzanne	139, 352
Jones, Vivian Grace	143, 352
Jones, William Eugene	334
Jordan, Eugene Harvey	299
Jordan, Harley Allen	105, 352
Jordan, John Richard	98, 262
Jordan, Patricia Jean	127, 157, 285
Judd, Keith Ray	67, 100, 108, 121, 196, 334
Jutile, John Wayne	196, 352
Juve, Henrik Dahl Jr.	285
Juve, Robert Leo	185, 307, 334

K

Kaisaki, Anne	149
Kaku, Michio	105, 118, 196, 342
Kaku, Toehio (Roy)	105, 118, 207, 352
Kalk, Gordon Frank	319
Kamkkberg, Jordan Stuart	334
Kanikkaberg, Oswald	246
Karas, Shirley Claire	334
Kass, Joseph Wilfred	334
Kassel, Emory Dale	86, 87, 90, 92, 98, 104, 201, 352
Kaull, Jed Dorman	185, 352
Kavanaugh, Joseph Hildward	135
Kayler, John Clayton	343
Keefe, Keith Boyd	91, 119, 175, 297, 334
Keefe, Kenneth Howard	81, 91, 119, 173, 175, 343
Kees, Donald Joseph	168, 334
Keller, John Albert	111, 239
Kelley, Alene May	145, 290, 334
Kelley, Lee McDowell	282, 285
Kendall, Jack Bryan	122
Kendall, Joe Earl	106, 285
Kennedy, Norman Lee	104, 352
Kerney, Bruce Warren	352
Kenworthy, Milburn James	343
Kerby, Dorothy Jean	133, 145, 352
Kercheval, John Dawson	352
Kercheval, Mary Josephine Cotti	343
Kern, Joyce Ann	100, 133, 151, 352
Kerns, Richard Paul	314
Kerr, Charles Wesley	201, 292
Kersey, Helen Janet	100, 148, 352
Kertz, Jacob Donald	109
Kettenbach, Frank William II	135, 308
Kettenbach, Harriett Ann	92, 126, 153, 211, 334
Kiblen, Charles Joseph	125, 303
Killaquard, Carl Christen	213, 255, 274, 308
Kilian, Frank Bernard Jr.	123
Kilian, Mildred Hull	290
King, Charles Douglas	324
King, Joan Lea	99, 148, 343
King, Max Richard	124, 171, 334
Kinney, Carl Edward	126, 196, 238, 239, 299
Kinney, Margie Anne	148, 343
Kinnison, Frank Donald Jr.	126
Kinnison, Philip Taylor	334
Kinsay, Jerome Kay	74, 78, 344
Kinsolving, George Leighton	123
Kious, Wayne B.	285
Kirk, Sherman Duane	69, 179, 353
Kirsch, Andrew Francis	82, 135, 193, 353
Kiser, Alfred Clay	125
Kittler, Marvin John	196, 353
Kitchens, Barbara Lucile	143, 285
Kiwe, Donna Lee	78, 183
Klaes, Karl William	71, 74, 76, 78, 344
Klason, Karl James	188
Klaus, Delbert Irvin	67, 70, 113, 115, 176
Kloffner, Robert Sylvester	273, 274, 292
Klohm, David Stewart	119
Kleist, Frank William	124, 132
Klemm, Oscar Roland	124, 207, 314, 323
Kline, Richard Dean	104, 125, 353
Klink, Gerald Edwin	171, 285
Knight, Barbara Dolores	116, 133, 151, 344
Knobles, Dolores June	133
Knopp, William August	111
Knowlton, Leo L.	292
Knox, Willis Ancil	99, 101, 344
Knudson, James Thomas	137, 334
Knudsen, Clifford Wayne	69, 199, 261, 292

Koethke, Dean Gatewood	171, 285
Kohl, Ernest Fred	308
Kohl, Meade Wesley	105, 207, 344
Kohring, Kent Gerhard	196, 334
Komoto, Bill Katsuki	171, 334
Konsgaard, Sverre	236, 237
Konicak, Donald Edward	196, 353
Kooch, Phyllis Dean	141, 344
Kopke, Frederick Lee	81, 104, 119, 167, 353
Koppang, Milton Orvin	344
Korb, Ray Everett	299
Korn, Virginia Lea	120, 139, 353
Korner, Kenneth Lee	68, 94, 104, 127, 207, 353
Korter, Joan Elizabeth	80, 127, 156, 157, 285
Korvala, Carol Virginia	55, 161, 334
Koster, John Earl	137, 344
Krajewski, Richard Max	124, 319
Kramer, Douglas Duane	125
Kramer, Richard Boyd	207, 314
Krancho, Leonard Raymon	196, 353
Krehbiel, Jack Steward	137, 201, 334
Kreisher, Gordon Darrell	104, 258
Krey, Elsie Martha	95, 141, 344
Krugher, Hartly Henning	258, 353
Kugler, John Brindley	105, 179
Kunkel, Paul Chandler	207, 334
Kunz, Cleon Burton	68, 186, 187, 344
Kuper, Donald Graham	118, 175, 353

L

Lacher, Theodore Victor	124
Lacy, Jack Selman	54, 100
Lacy, John Charles	105, 353
Ladwig, Lewis Reimann	75, 100, 196, 353
LaFoe, Lorin George	128, 353
LaFollette, Evan Price	292
LaGrone, James Rex	109, 198, 199, 261, 334
Lake, Kent Easton	94
Lallman, Merton William	124, 314, 323
Lambert, Charles Robert	257
Lampman, Marjorie	137, 144, 145, 292
Lamson, Harry Gene	69, 185, 334
Land, Henry Clayton Jr.	175, 334
Landeck, Walter Andrew Jr.	196, 259, 353
Landers, James Homer	99, 109, 111, 119, 196, 334
Lane, James Lewis	182, 183, 344
Lane, Michaela Lou	100, 135, 143, 353
Laney, Harry Cleo	125, 314
Lapray, Donald Howard	123, 175, 314
Larch, Lois Clair	157, 353
Larkin, Joseph Lindbergh	100, 171, 344
Larsen, Kenneth Harold	213, 221, 255
Larsen, Wallace Howard	125, 210, 353
Larsen, Andrew Elwyn	308, 344
Larsen, Donald Spencer	207, 344
Larsen, Gene Francis	292
Larsen, Phyllis Ann	127, 148, 344
Larsen, Quentin Wayne	208, 299
Larsen, Virgel Axel	208, 297, 299
LaRue, Phyllis May	65, 67, 70, 114, 127, 133
LaRue, Phyllis May	149, 151, 275, 282, 285
Laske, Edwin Cummings	125
Last, William Dane	261, 299
Lau, Seel Beak	87
Laurent, Thomas Henry	124, 196, 319
Lauriente, Corinne Diana	78, 100, 145, 353
LaVoy, Corwin Donn	334
Lawrence, Bryan Eldon	179, 344
Lawrence, John Allen	68, 121, 194, 196, 307, 308
Lawrence, LaVerna Jean	135, 148, 353
Lawson, Clark Gunther	230, 231
Lawson, Pauline Carol	98, 132, 151, 285
Lays, George Jack	208, 285
Lea, George Dewey Jr.	319
Loatham, Billy Virgil	196, 353
Leavell, William Gordon	344
Leavitt, Edward Plato	334
LeDuc, Richard Wallace	213, 215, 219, 221
Lee, George Edward	124, 319
Lee, Jacquelyn Sue	136, 148, 344
Lee, Oliver Malcolm	196, 353
Lee, Patricia Ann	97, 145, 344
Lee, Robert Rue	257
LeFevre, Lauretta	74, 100, 135, 151, 353
Leigh, Phil M.	134, 353
Lein, John Nave	200, 201, 285
Lenander, Shelby Dean	104, 201, 334
Lenke, Harold Robert	125, 292
Lenker, Gaylord Frank	334
Lenzinger, Keith William	201, 353
Lesak, Donald Karel	353
Lusher, John Miller	105, 193, 344
Leslie, Jerry Lee	141, 353
Letson, Claire Erwin	68, 83, 124, 334
Louchel, Otto Herman Jr.	69, 353
Levy, Seymour Harry	325
Lewis, Barney J.	299
Lewis, Blair Stanley	208, 292
Lewis, Donald David	70, 86, 275, 286
Lewis, Robert Eugene	91, 194, 196, 285
Lewis, Wayne Edward	185, 344
Liberg, Jack Donald	208, 344
Liberg, Ray Walfred	208, 353
Liberg, Robert Martin	208, 307, 308
Lieurance, Maxwell Thurlow	319
Lillard, Beth Marie	116, 157, 344
Lillibridge, Roger Albert	258
Limbough, Lawrence Wesley Jr.	97, 99, 101
Linch, Dexter Maurice	196, 353
Linch, Robert Oliver	184, 245, 246, 298
Lind, Kenneth Simmon	171, 334
Lind, Leon Paul	100
Lind, Leonard Gustaf	334
Lind, William Robert	97, 100, 175, 298
Lindsay, Donald Boyd	125, 208, 344
Lindstrom, Jeanne Katherine Stanley	148, 285
Link, Clifford Cecil	127, 208, 353
Lint, Richard Eldon	167, 334
Lipp, Dorothy Lanore	127, 133, 148, 353
Litchfield, Joan Dolores	157, 263, 298
Little, Harold Edwin	334
Livingston, Barbara Ann	81, 143, 344
Lloyd, Richard Wayne	121, 125, 344
Lockard, Raymond Gilbert	306
Lodge, Norman Clark	167, 292
Lodge, William Murray	297, 353
Lofgren, Virginia Eleanor	344

Loiko, Estelle	151, 344
Long, Calvin Thomas	96, 97, 100, 196, 283, 286
Long, Donald Charles	196, 334
Long, Elbert Thomas Jr	208, 334
Long, John A.	344
Longesteig, Shirley Rae	148, 344
Loolbourrow, Don	184
Look, Durmond Kwok-Ming	135

Mc

McAuley, Robert Earl	308
McBride, Douglas La Vaughn	353
McBride, Mary Muriel	149
McCandless, Mary Evelyn	159, 345
McCarroll, Mark Evans	179, 353
McCarty, George Albert	257
McChernie, Robert Lee	292
McClaren, Jack Keith	167, 262, 292
McClellan, Arlene Ann	140, 141, 344
McClintick, Lloyd Carl	125
McClun, David Ezra	353
McCormack, Alvin Vernon	167, 308
McCormack, Benjamin Stewart	99, 104, 167, 344
McCormack, Kenneth Robert	113, 167, 213, 218
	253, 273, 274, 286
McCormick, Janice Marie	65, 132, 151, 282
	329, 353

McCoury, Melvin Wayne Jr	123, 196, 334
McCready, Robert James	111, 119, 196, 353
McCraight, David John	175, 353
McCullough, Gene Glen	87, 121, 190, 344
McDaniel, Theodore Lewis Jr	68, 94, 123, 175, 314
McDevitt, Daniel Bernard	94, 155, 173, 175, 302
McDevitt, Herman Joseph	87, 126, 154, 155, 335
McDonald, Edith Coleen	153, 335
McEntee, Margaret Coleen	161, 335
McEntree, Jack Arthur	161, 335
McEvora, Kathleen Letha	125, 208, 335
McFadden, Calvin James	201, 335
McFadden, Richard Lawrence	201, 335
McFriedrick, Jack William	124, 335
McGahan, Kathryn Jeanne	124, 335
McGee, James Bates	161, 353
McGough, John Will	258, 353
McHone, June Reese	81, 135, 153, 353
McIntosh, Bruce Lewis	81, 135, 153, 353
McIntosh, Nancy Jeanne	68, 76, 79, 87, 127
McKee, Gerald O.	208, 344

McKeever, Chloe Francesa	100, 148, 353
McKenney, Mary Louise	129, 153, 299
McKevitt, James Douglas	255, 335
McKinley, Jack Bernard	125
McKinney, Charles Clifford	292
McLaughlin, Robert Francis	125
McLean, Lawrence Sutherland	126, 179, 353
McMahon, Donald Earl	126, 193, 344
McMahon, Robert Ormond	83, 100, 124, 132, 170
	171, 318, 335
McManaman, Robert Francis	193, 196, 260, 292
McManaman, Donald Ray	353
McMaster, Galen Milton	121, 175, 314
McMullen, Terrence Daniel	262
McMullin, Chester Carlton	123
McMullin, Graham Michael	135, 201, 353
McMurtrey, Robert Gale	208, 314
McNealy, Delbert Dean	82, 193, 315
McNee, Ernest Eugene	344
McQuilln, John Parker	185, 353
McReynolds, Marjolee Lois	116, 127, 143, 344
McVicker, Laura Mae	137, 142, 143, 292

M

MacCallum, Douglas Harding	122
MacDonald, Robert Dean	125, 208, 335
Macedo, Martin Humphredo	344
Mack, John Foster	344
Mackay, John Thomas	90, 97, 338
Mackay, Robert Emmett	132, 156, 157, 290, 292
Mackey, James Carolyn	315
MacKinnon, Donald Lewis	119, 135, 150, 344
MacMillan, Catherine Jane	81, 139, 353
Macdon, Louise Lydia	198, 335
Magdon, LeRoy Frank	141, 344
Magno, Margaret Winnifred	119, 157, 353
Magol, Nancy NoREEN	69, 137, 202, 302
Magnuson, Richard George	97, 185, 353
Maise, Robert Meris	193, 353
Maki, Donald Edward	196
Makinson, Donald Wheelton	344
Maloy, Otis Clio Jr	77, 353
Marineau, Arlan Jacques	78, 153, 353
Markor, Mildred Jean	255, 335
Marki, Nathan Gordon	92, 119, 137, 192, 193, 286
Marshall, Harold James	286
Marshall, Helen Louise	308
Marshall, Kenneth Wilson	68, 127, 148, 344
Marsyla, Linda Lee	141, 335, 345
Martin, Berniece Loyola Campbell	344
Martin, Cecil Vortgi Jr	335
Martin, Chauncey William	124, 175, 319
Martin, Donald Roy	124, 319
Martin, Douglas Moran	208, 344
Martin, James Carroll	97, 100, 116, 333
Martin, Joan Ardeth	160, 161, 344
Martin, John Edgar	70, 71, 72, 113, 183
	328, 335
Martindale, David Rulon Jr	251, 344
Martinson, Lloyd Gaines	125
Masningill, Roland Lee	245, 246, 255, 261, 335
Mason, Donald Edward	344
Mast, John Taylor	299
Mather, William Wicks	258, 353
Matheson, John Alexander	108, 335
Mathews, Max	353
Mathews, Renee	94, 95
Matson, Elven Gene	118, 171, 259, 353
Matthews, Bonnie Rae	145, 353
Matthews, Jane Lenore	145, 344
Matmer, Frederick Theophile	124, 196, 344
Maughan, Clyde Vivian	123, 315
Maule, David William	178
Maule, Glorian Margaret	120, 159, 353
Mautz, Kathryn Cecilia	125, 148, 302
Maxwell, James William	122, 175, 315

Maxwell, Roger Franklin	69, 193, 285
May, Howard Arne	97, 100
May, James Junior	125
Mayer, William Valentine	137
Mayo, John Strand	315
Mays, Robert Daly	66, 106, 183, 213, 214
	219, 262, 335
Meacham, Donald Herbert	187, 344
Mead, Herbert Malcolm	225, 233, 335
Meagher, Philip James	105, 199, 353
Means, Helen Marie	65, 69, 137, 144, 145
	328, 335

Meares, Howard Glenn Jr	121, 171, 335
Meacham, James Glenn	315
Medley, Donald Joseph	126
Meek, Earl Eugene	257
Mehl, Margaret Ann	97, 151, 344
Melis, Donna Lorraine	87, 100
Mendenhall, Charles Dale	199, 335
Mendiola, Thomas John	261
Meppen, Kenneth Harry	353
Mercier, Loren Alfred	119, 353
Merrill, Joyce Ann	127
Merrick, Conrad George	124, 172, 318, 335
Merrill, Richard Willard	126, 240, 344
Messerve, Carl Guy	123, 208, 315
Messerly, Lois Lee	157, 344
Meyer, John Macy	119, 131, 335
Meyer, Richard Bibbina	119, 175, 344
Meyer, William Carl	118, 121, 127, 344
Michael, Charles Richard	199
Michel, Marvin Lee	353
Miller, Richard Stanley	82, 121, 134, 179, 353
Miller, Dale William	196, 335
Millard, John Herbert	223, 226
Miller, Arbie Glenn Jr	167, 333
Miller, Carol Jean	146, 148, 286
Miller, Donald Francis	123, 172, 335
Miller, Donald Zaring	239, 251, 253, 255, 286
Miller, Gerald Lochenvar	196
Miller, Gerald Loren	296
Miller, Harley Neivell	286
Miller, Jeanne Alice	148
Miller, Jeanne Bernice	167, 241, 344
Miller, John Frederick	91, 92, 102
Miller, Gilbert John	172, 344
Miller, John James	196, 333
Miller, Kenneth Wayne	97, 143, 286
Miller, Louise Marilyn	148
Miller, Marlene	104, 131, 308
Miller, Ralph Mervin	335
Miller, Raymond Leo	129, 172, 286
Mills, Donald Leon	121, 345
Mills, Zimri Edwin	98
Millap, Lorene Elizabeth	116, 160, 161, 211, 345
Minden, Marcelle Jean	159, 335
Mingus, Marilyn Camille	151, 353
Mink, Elzo Eileen	135, 151, 345
Misson, Frances Florence	121, 127, 208, 354
Mitchell, Donald Ray	65, 127, 135, 156
Mitchell, Jacqueline Teresa	157, 282, 286
Mitchell, James Brantley	335
Mitchell, Robert Glen	118
Mitchell, Thomas Anthony	73, 74, 76, 79, 345
Mithoug, Francis Neal	354
Mizer, Billie Jack	208, 308
Mochel, Alvon Lyle	286
Moe, Edward Andrew	196, 335
Moes, Carol Francis	109, 286
Moffett, Russell Golden	124
Moha, James Anthony	309
Moldenhauer, Robert Thomas	159
Molen, Shirley Jeanne	98, 139, 354
Moline, Marjoria Louise	354
Monroe, Laurence Kiser	136, 345
Monroe, Marlene	208, 335
Montgomery, Elmer Kay	335
Moore, Clarence Paul	121, 309
Moore, Delno Huber	135, 157, 345
Moore, Doris Ann	81, 159, 345
Moore, Gloria Rae	185, 256, 345
Moore, James Thomas	100, 179
Moore, Richard Lee	69, 335
Morache, Martel	141, 354
Morbeck, Marilyn Jean	124, 208, 286, 323
Morgan, James Edward	121, 127, 345
Morrison, Frank Davis	196, 354
Morrison, James Akin Jr	122
Morrison, Lawrence	172, 260
Morrison, Melvin Ellery	172, 309
Morrow, Claude Wesley	208, 307, 309
Mortensen, Max Christian	70, 113, 115, 274, 302
Morton, Howard LeRoy	73, 75, 345
Mosher, Jesse Dean	129, 172, 335
Mosman, Jack Herbert	151, 354
Moss, Jerald Carl	97, 208, 309
Moulton, Ann Marie	66, 70, 113, 115, 172
Moulton, Floyd Rex	275, 283, 286, 288
Moulton, Robert Ellis	257, 260
Moyer, Larry Richard	105
Muck, Vergil Edward	124, 172, 311
Muehlethaler, Charlie Joe	111
Mueller, George William	180, 213, 221, 255
Mullins, Billy Paul	256, 292
Munson, Robert Jr	159, 345
Murdock, Rose Marion	257, 260
Murphy, David Eugene	193, 354
Mushlitz, Robert Wilson	236
Myklebust, Paal	

N

Nagel, Jeanne	116, 159, 345
Nance, Lewis Guy	208, 345
Naser, Delbert Merlin	105, 183, 354
Nash, William I.	345
Neal, Edgar Franklin	119
Neal, Martha Sue	155, 345
Nealey, Horace Donnell	104, 118, 201, 258, 354
Neff, Bradford Telyea	175, 286
Netzer, Gary I.	97, 100, 105, 210, 211
Neubaur, Mack William	309
Nelson, Jack Harold	208, 345
Nelson, Dale Wendell	123, 292
Nelson, Mary JoAnn	126, 143, 345
Nelson, Merlin Wandel	286
Nelson, Patricia Pauline	65, 141, 335

Nelson, Rasmus William	105, 121, 187, 257
	259, 354
Nelson, Robert Victor	335
Nelson, Shirley Lorraine	157, 335
Nelson, William Edward	121, 335
Nelson, William Henrick	123, 315
Nesoon, Donald Nance	80, 81, 201, 345
Nesbitt, Alice Isorette	100, 124, 134, 151, 335
Nesbitt, John Franklin	123, 175, 315
Nesbitt, Sherman Lindy	208, 309
Nesne, Earl Duane	100
Nesunayaw, George Joseph	335
Newbery, Truman Clarence	354
Newell, Earl Richard	199, 335
Newton, Richard Whitney	104, 201, 253, 254
	339, 345

Nicholas, Benjamin Franklin	345
Nicholas, John Thomas Jr	286
Nicholas, Lester John	286
Nicholas, Ronald William	285, 292
Nicholson, Gilbert Allen	172, 335
Nickeson, Richard Edward	336
Niece, Leslie Edward	124
Nielsen, Merrill Longhurst	124
Nixon, Robert James	77, 78, 119, 201, 345
Nobis, Robert Staples	98, 101, 336
Noble, Clark Ralph	124, 319
Noggle, John Warren George	125, 167, 302
Noker, Harold Stanger	108, 187, 319
Nokes, Naomi Joan	97, 100, 159, 345
Norgard, John Theodore	123
Norris, Sally	71, 76, 97, 100, 143, 286
Norton, Donna Jo	151, 345
Norton, Viola Marie	135, 151, 286
Novak, Therese Thomas	208, 251, 338
Numbers, Murray Don	183, 345
Nye, David Donald	86, 208, 345

O

O'Connell, Daniel Walter	105, 286
O'Connor, James Patrick	315
O'Connor, Patricia Ann	135, 141, 345
O'Connor, Robert Jerome	69, 336
O'Donnell, John Douglas	257
O'Leary, Andrew George	121, 336
O'Leary, Jack Stowelle	121, 354
O'Neill, Mary Louise	141, 336
Oates, James Henry	105, 199, 256, 354
Obermeyer, Leland Owen	199, 345
Ochs, Shirley Marie	183, 354
Oehmeke, Bob Gene	124, 193, 354
Officer, Julius Erie Jr	257, 258, 262
Ojle, Jerry Lee	201, 309
Ohms, Richard Earl	124
Ohndt, Charles Arthur	108
Olesen, William Otat Jr	261, 336
Oleson, Donald Richard	208, 309
Oliason, Kenneth Edward	179, 353
Olin, Glenn Edward	257, 262
Oliver, Billy Eugene	133, 148, 336
Olsen, Della Marie	105, 183, 262, 354
Olsen, Harlan Ray	299
Olsen, Raymond Arthur	101, 292
Olsen, Robert Fjeld	141, 354
Omsley, Francis Louise	68, 73, 116, 148, 345
Orazum, Agnes Virginia	151, 297, 299
Orgat, Carol Virginia	179, 354
Orme, Rich E.	183, 345
Ormond, Jay Keith	196, 354
Osborne, Carl Dean	345
Osborne, Harry Hamilton	78, 153, 354
Osmundson, Sharon Clare	65, 137, 141, 275, 286
Ottenheimer, Bernice Jean	104, 21
Ovada, Martin Joseph	213
Overgaard, Willard E.	123
Owens, Robert George	306
Owens, Edward William	

P

Palat, Herman Norman	68, 134, 168, 292
Packham, Ollie Marie	145, 345
Paine, Glenn Forrest	157, 354
Palmer, Laver Wesley	194, 196, 336
Pape, Eloise Barbara	135, 148, 354
Paras, Jim George	260, 292
Pardee, Roland Keith	124, 197, 354
Parish, Robert Stuart	167, 251, 345
Parish, William Robert	123
Parker, Don Carlos	187, 336
Parker, Donald Neil	172, 336
Parker, Richard Dale	345
Parker, Roy Alfred	87, 111, 118, 197, 354
Parkin, Kenneth Frederick	124, 129
Parkinson, Mary Ann	127, 133, 148, 354
Parks, Mildred Joan	100, 133, 141, 354
Parriott, Robert Everett	104
Parrotte, Richard Ernest	197, 336
Parrell, Richard Charles	201, 292
Parsons, James Eugene Jr	208, 345
Pasimoro, James Carter	336
Pasmoro, Robert Willard	319
Pastano, Mary Grace	127, 139, 354
Pate, Harvey Ellis	105, 175, 354
Paterson, John James	197, 336
Patton, Patricia Ann	126, 155, 345
Patz, Howard Colby	197, 354
Paulson, John Henry	121, 307, 309
Paulson, Eleanor Elizabeth	137, 140, 141, 286
Paulson, Joanne	126, 159, 345
Payne, Helen Loretta	78, 141, 345
Paynter, Kent Stamford	208, 336
Peairs, Roy Stanley	175, 345
Pearsen, Marilyn Bernice	157, 354
Peck, Ronald Frederick	95, 99, 175, 259
Pederson, Eugene Dan	137, 176, 292
Peer, Margie Lee	131, 148, 336
Pence, Josephine Theresa	100, 151, 345
Pennell, Richard Lee	88, 89, 113, 275, 286
Pentzer, Frank Arthur	108, 172, 336
Pepper, Harry John Jr	97, 100, 345
Peretti, Lawrence Ellis	125, 208, 292
Perkins, Arthur Hewette	92, 105, 106
Perrine, Frank Ledyard	292
Perry, Jack Derrell	354
Perry, Robert Eugene	354
Perry, William Francis	125, 135, 197, 302

Peterman, Robert Ree		179	299
Peters, Betty Lorraine	70, 71, 92, 93, 263	329	
Peters, Joanne Catherine	96, 97, 126, 157	345	
Peters, Richard Eldon		157	
Petersen, Aris Margaret	70, 114, 142, 143	286	
Petersen, Carol Ellen		100, 157	354
Petersen, Marilyn Mae	77, 127, 156, 157, 282	336	
Petersen, Elmer Vernon		181	345
Petersen, George Lawrence		172, 256	345
Petersen, Jack Dale	99, 101, 179	336	
Petersen, James Melford		123	
Petersen, James Monroe		315	
Petersen, John Clinton	95, 113, 183	302	
Petersen, Julius Grant		125	
Petersen, Richard Dowman		261	345
Petersen, Robert Frederick		105, 354	
Petersen, Wallace Angelo		307, 309	
Petersen, William		179, 354	
Petrie, Allan Kendrick		185, 286	
Petrinovich, Lewis Franklin		104	
Petruzzi, James William		257	
Pettijohn, Shirley Kay	100, 120, 151	354	
Pettygrove, Robert Alfred		266	
Pfaff, George Albert		124	
Pharris, Carl Jerome		197, 315	
Pharris, Earl Roy		167, 286	
Phillips, Marilyn Helen	78, 153	354	
Phillips, Robert Dewey		197, 345	
Phillips, Robert Marvin		257	
Phillips, Wayne Aaron		125	
Pickard, Eugene Dale		128	
Pickett, Bonnie Ann	99, 133, 151	354	
Pickett, Hal Gene	68, 208	286	
Pickren, Howard Joseph		208, 354	
Pierce, Marvin Lewis		231, 292	
Pierce, Wellington Conrad	99, 104, 167	354	
Pleser, Patsy Avis		145, 354	
Pirano, Daniel	109, 172	336	
Pitcher, Eugene Clinton		172, 336	
Pittard, Robert Thurlow		121, 315	
Plime, James Leonard		208, 354	
Plime, John Clinton Jr	82, 104, 123, 175	354	
Pohlod, Harold Edward		336	
Pohlod, Helen Louise		155, 354	
Pohlod, Wallace Richard		336	
Polsterin, Ramon Joseph		135	
Polk, Paul Lyle		185, 345	
Pollan, Roland Gene		104	
Pollard, Rodney Allen		223, 262	
Pollett, Jeanne Sibyl Griggs		125	
Polson, Greta		354	
Pond, Marilyn	74, 81, 100, 157	354	
Poole, Bert Leslie		167, 258, 354	
Poore, Robert Thomas		336	
Porter, Clyde Robert		292	
Porterin, R J		345	
Poanick, Patricia Arlene		127, 148, 354	
Potvin, Gregory Remington		125	
Poulos, George Argis	86, 97, 336		
Powell, Bruce Duane		272, 282	
Powell, Eleanor Rhoda	127, 134, 141	354	
Powell, Garth		197, 354	
Powell, George Edward		260, 299	
Powers, Beverly June		143, 336	
Powers, Peggy Gene	127, 133, 148, 354		
Preater, Richard Neal		179, 354	
Pratt, Francis Chapman		201, 336	
Pratt, Jeanne Chapman		81	
Pratt, Lillian Florence		78, 153, 354	
Price, James Wallace		197, 258, 354	
Price, Joan Elizabeth		181, 345	
Prince, Alfred James	105, 106, 108, 283		
Pring, John Arthur		287, 354	
Prisby, Donald Edward		111, 183, 345	
Pritchett, Ellis LaMar	227, 233, 245, 247	299	
Proctor, Gerald Phillip		257	
Pruett, Margaret Ruth	78, 79, 148, 354		
Puckett, Genevieve Ruth		148, 345	
Pugh, Lucille Jeanette	160, 161, 273, 292		
Pulliam, Mona Laymoyne		141, 354	
Purcell, Donald Hemsley		125	
Purdy, Arel Ann	87, 133, 161, 354		
Purdy, Edward Wright		123, 336	
Pyles, Betty Jane		128, 139, 286	
Pyrzah, Duane Brown		124	
Pytel, Roy Roman		345	

Q

Quadri, Eugene Bruno		319	
Quano, Don Oliver	81, 105, 345		
Quick, Beverly Jean		139, 354	

R

Raber, Martha Jo	100, 158, 159, 345		
Racely, George Jackson		345	
Radford, Grant Nelson		184, 185, 336	
Radford, Raymond Murdoch	69, 70, 183, 292		
Rairin, Richard Theodore		118, 208, 354	
Ralph, Arlene Grace	87, 160, 161, 354		
Rambo, Bryan Clifford		208, 315	
Ramko, Patricia Faye	96, 97, 116, 161, 345		
Ramos, John Paul		257	
Randall, Arthur Guy		124, 208, 286	
Randall, Beverly Ardene	127, 140, 141, 282, 286		
Rankin, Janis Arlene		68	
Rappaport, Lawrence		309	
Rasmussen, Francis Jasper		125	
Rasmussen, Lawrence Mack		187, 336	
Rawlins, Robert Wesley	179, 262, 354		
Raymer, Joan Harriet		65, 145, 345	
Reed, Donald Lee		286	
Reager, John L.	213, 221, 255, 336		
Reed, Ernest Nelson Jr		336	
Reed, Kare		134, 236, 262	
Reed, Richard William	223, 228, 235, 329		
Reed, Robert Warren		257, 260	
Reese, Bernadean Joy	65, 137, 139, 336		
Reese, Ronald Roy		123, 208, 345	
Reeves, Reginald Ray		125, 197, 302	
Reeves, Robert Milton	80, 81, 105, 345		
Reeves, Willis Mae Steelman		263	
Reich, Chloe Irene Johnston		297	
Reich, Frank Junius		336	
Reich, Fred Royal	69, 102, 105, 183, 336		
Reichert, Ruth Edda	68, 125, 133, 151, 290, 292		
Reinhardt, James Frederick		201, 336	

Reik, John		100	
Repp, Raymond Halstead		354	
Reinrow, Lonny Lee		97, 354	
Rey, George		223, 224	
Reynold, Rita Jean Page	96, 154, 155, 336		
Reynolds, Clayton Everett		197, 354	
Reynolds, Jack McDonald		197	
Rice, Jonathan Everett		122	
Rich, Eleanor Ann	140, 141, 336		
Richardson, Charles Calvin Jr		125, 302	
Richey, Evan Arnold		213, 221	
Ricks, Nancy Kay		145, 336	
Riddle, Robert Voyne	119, 193, 345		
Riedesel, Lawrence Edwin	111, 259, 354		
Rieman, Kieth Miles		292	
Rigby, Kay Wendell		125, 303	
Rigby, Thomas Hazen Merrill	115, 129, 274		
Rigby, Eileen Strange	68, 160, 161, 287		
Rigby, William Frederick		345	
Riggers, Stanley Howard	71, 74, 137		
Riggin, Donald Edward		197, 354	
Riggs, James Howard		99, 101	
Riley, Edward James Jr	213, 216, 218		
Rinaldi, Barbara Joyce	99, 135, 148, 354		
Rinard, John Ezra		175, 319	
Rinze, Louis Don		345	
Rinwert, William Fred		193, 355	
Rivett, Patricia Anne		153, 346	
Roberts, Edgar Donald		257	
Roberts, John William		355	
Roberts, Orville Herman		121, 175, 346	
Robinette, Jack Douglas	200, 201, 307, 309		
Robinson, Janet Claire		90, 97	
Robinson, Loren Edward		124, 208, 319	
Robinson, Thomas Emery Jr		88, 92	
Robinson, Walter Lee	98, 99, 124, 318, 319		
Robinson, Delbert E		82, 123, 315	
Robinson, Valerie Joy		177, 161, 355	
Robinson, Wayne Lee		121, 208, 346	
Rockwood, Jerry Rushton	69, 109, 199, 262, 336		
Roden, William Craig		129, 336	
Rodig, Lamar Leonard		125, 336	
Roe, Lonnie Vergil		123	
Roe, Warren Lewis Jr		136	
Roe, Willard Alvin	123, 175, 315		
Rogers, Norman Jr		292	
Rogge, Charles Arthur		208, 287	
Rohrer, Charles Eugene		175, 293	
Roller, Robert Otto		124	
Rolseth, Albert Ogden	62, 188, 346		
Rookstool, Lester		293	
Root, Eugene Allen	194, 197, 293, 238		
Root, George Albert		124, 172, 319	
Rose, George William		208, 346	
Rose, William Morris	213, 219, 293		
Rosenau, Theodore William		123	
Rosenthal, John Damon	111, 134, 197, 336		
Ross, James William		293	
Ross, Patton Armour		197, 293	
Ross, William Robert		132	
Rosse, Herman Joris		197, 355	
Rosman, Joy Ann	91, 92, 151, 336		
Rounds, Carol Irene		65, 139, 287	
Roupe, James Edward		179, 354	
Rouse, Norman Teresa Ruen		290	
Routh, Elmer LeRoy		69, 185, 336	
Rowberry, Joan Marquette	65, 120, 127, 157		
Rowberry, Wilbur Lee	105, 125, 179, 302		
Rowbury, Edwin C.		121, 307, 309	
Rowbury, Floyd C.		121, 346	
Rowett, Robert Mellen		132, 355	
Rowland, Thomas Edward		199, 346	
Roy, James Henry		124, 323	
Ruddell, Lorraine Mae	96, 97, 155, 299		
Rue, Howard Richard		185, 346	
Ruegger, Joseph Allan Jr		124, 199, 355	
Rutz, Albert Jerome		124, 132	
Ruleman, Wilbur Chris Jr	167, 213, 218, 319		
Rumble, Joseph Newton		255, 336	
Rundstrom, Joanne Kathryn		124, 336	
Rundstrom, Joanne Kathryn		145, 346	
Runnison, Duncan Wayne		128, 355	
Russell, Jean Ray Smith		355	
Rutherford, Alan West		96	
Rydrych, Donald Jerry		121	
Rysset, Francis Edward Jr		121, 309	

S

St. Clair, Benard Wilfred		199, 315	
St. John, Ernest Alvin		101	
Saari, Mauno John		179, 262	
Sacht, William Walter		336	
Saegesser, John George		259	
Sahl, Nels Theodor		123	
Salisbury, Rae Louise	68, 136, 148, 346		
Salles, Robert Wayne		124	
Samps, Herbert Carthers		183, 346	
Sample, Ila Jeanine		155, 336	
Sampson, David Moody	118, 201, 346		
Sandell, John Russell	123, 175, 315		
Sandquist, Helen Ruth		297	
Sanford, Thomas Robert		125, 293	
Sanford, William Raymond		125, 346	
Sargent, Christy Anne	161, 290, 346		
Sargent, Faye Vyanne	100, 143, 355		
Saulte, Theodore Valentine		193, 302	
Saunders, Lois Ann	127, 155, 355		
Savage, Joseph Samuel		167, 346	
Savaria, Edward Donald		172, 315	
Scazzello, Angelo Palm		319	
Schaff, Barbara Jane	65, 132, 145, 290, 293		
Schalkau, June Gladys		116, 157, 346	
Schaplowsky, John Andrew	96, 119, 208, 336		
Schark, Allan Edward		307, 346	
Schauer, Marjorie Nadine		100, 151, 355	
Schaibe, Stanford Sidney		199, 346	
Scheloske, Robert Fred		172, 355	
Scheufole, Virginia Grayling		151, 336	
Schierman, Ralph Eugene	123, 134, 197, 315		
Schild, Robert Dale	121, 136, 257, 355		
Schiller, Lloyd Daniel		248	
Schireman, Alvin Theodore		212, 213	
Schlader, Irma Cecilia		161, 287	
Schlegel, JoAnn Teresa		141, 290, 346	
Schmid, Rose Ellen	65, 68, 70, 127, 133, 149		
Schmid, William Joseph		151, 329, 337	

Schmidt, Fred Donald	98, 99, 101, 104		
Schmidt, Margaret Joyce		139, 346	
Schmidt, Stanley Otto		125	
Schmidt, Wallace Cameron		346	
Schmitt, David William		124, 135, 208, 319	
Schnell, Philip Henry	71, 77, 105, 113, 201, 293		
Schodde, Frances Ellen		141, 299	
Schow, Leon Richard Jr		125	
Schroeder, Herbert August	105, 118, 124, 172, 346		
Schroon, Anna Lucille		139, 355	
Schultz, George Thomas		259	
Schultz, Francis Arthur		100, 179, 355	
Schumacher, Corrine Rae		65, 159, 337	
Schumann, Willa Vopel		97, 148, 355	
Schupler, Beverly Anne		96, 283, 337	
Schupler, Maribel Mae		100, 148, 346	
Schuster, Beverly Nadine		141, 148, 355	
Schutt, Harold James	119, 123, 197, 346		
Schwabedissen, Paul William		121	
Scott, Wallace Dale		105	
Scott, Donald Allen		100, 346	
Scott, Elizabeth Anne		100, 145, 355	
Scott, Gordon William		100, 355	
Scott, Jacqueline		157, 346	
Scott, Theodore	124, 315, 323		
Scott, Wesley Donald		355	
Scranton, Harvard Freeman Jr		76	
Scull, John Duncan	167, 242, 243, 262, 337		
Seaman, Frank Craig		262	
See, Norma Marie		159, 346	
Seeber, Harold Charles		132, 208, 346	
Seelos, Robert George		355	
Seely, Maxine Leora		129, 161, 337	
Sell, Robert Lee		207, 258, 355	
Sello, Dewey Dean		337	
Sessions, Gary Owen	54, 108, 113, 121, 164		
Settle, Lois Jean		307, 328, 346	
Shaffer, Carol Jean		126, 139, 346	
Shalz, Bernard Louis		208, 293	
Shane, Edwin Howard		100, 175, 355	
Shane, Katherine Luella		100, 150, 355	
Sharp, Allen Wesley		197, 287	
Shaud, Russell Clifford		125	
Shaw, Walter Rupert		111	
Shaw, William Harry	105, 167, 256, 355		
Shawyer, Chester Lee		119	
Sheeley, John Channing		88, 99, 163	
Shelton, Nancy Caroline	97, 135, 148, 355		
Shepherd, Warren Robert		99	
Sheppard, Richard Hallam		123, 197, 337	
Sheppard, Warren Herrick		101	
Sherrwood, Francis Homer		100, 355	
Shour, Charles Walter		123, 208, 315	
Shreve, Joseph Milburn		183, 293	
Shrontz, Frank Anderson		118, 167, 355	
Shuldberg, Bonnie Barbara	68, 88, 92, 129		
Shull, Thomas Earl		151, 337	
Shue, Kenneth Job		282, 337	
Shue, Lois Marjorie		283, 287	
Sifton, Llewella Ann		161, 346	
Silba, Henry William		325	
Simmons, William Harry	125, 167, 245, 302		
Simon, Esther Anne		148, 346	
Simons, Richard Grant		194	
Sims, Harold William		293	
Sims, Irene Mae		159, 297	
Sims, Robert Bennett		204, 346	
Sinden, John Joseph		121, 355	
Sinden, Wayman Frank	172, 256, 337		
Sipils, Kenneth Erland		121	
Siple, Norma Ellen		145, 355	

Stallworth, Frederick Nicholas	224, 225, 233	245, 247
Stamm, Carl William	105, 108, 123, 208, 337	
Stanek, Nadine Delores	135, 161, 346	
Stanford, Bert Ross	119, 197, 346	
Stanwood, Edward III		125
Staples, Joan Kathryn		151, 287
Starnes, Adson Earl	178, 179, 315	355
Stasel, John Clarence		355
Stefanac, Mary Ellen	65, 72, 75, 126, 127	155, 346
Steiger, Herman Fred		298
Steiger, Erikert John		337
Steiner, Bert Edward		208, 355
Steinmann, Herbert Guat		172, 355
Stell, Edward Frank		82, 123
Stemple, William Dwelly	87, 198, 199, 346	
Stephens, Jay Charles		132
Stephens, Robert James		257
Stern, Philip Henry		199, 346
Sternner, Mary Joann	127, 135, 148	
Stevens, Harold Dunkle	208, 258, 355	
Stevens, Herbert Dean		208, 337
Stevens, Homer Keith	208, 258, 355	
Stevens, Kathleen Roe		139, 346
Stevenson, Dora Kelly		120, 337
Stevenson, Gerald Robert	199, 309, 337	
Stevenson, Lynn Thomas		121, 315
Stevenson, Robert Dewell		201
Stevenson, Willard Davis	170, 172, 260, 337	
Stewart, Barbara Jean		148, 346
Stewart, Donald Pierce		121, 315
Stewart, George Albert		355
Stewart, John Price		197
Stewart, Margaret June		139, 355
Stewart, Wayne Fred	193, 238, 239, 287	
Stilson, Donald Wyman		86, 256, 337
Stinson, Melvin Clarence		124, 323
Stivers, Harold Warner		183, 337
Stoddard, John Warren		201, 337
Stoker, Robert Thomas		337
Stolta, Donald Allan		172, 346
Stommel, Raymond Walter		199, 287
Stone, Frank Seymour	87, 99, 355	
Stone, Ivan Lial		262
Stone, Lawrence Warren		258, 299
Stonemets, Georgia Lea	69, 155, 337	
Storms, Barbara Elizabeth	132, 159, 337	
Story, Charles Flower II	200, 201, 293	
Stough, Edith Catherine	136, 159, 283, 337	
Stout, Elmer Allen		167, 337
Stout, Jay H.	125, 174, 302	
Stover, John Arlin		125, 302
Strelovich, Norma Jean	99, 135, 148, 355	
Stratton, Merle Wayne	124, 170, 172, 287, 318	
Straub, Carl Coleman		337
Straw, Richard Theodore	175, 260, 355	
Stricker, Phyllis Joyce		145, 337
Stringfield, Kenneth Frederick		240, 241
Stringham, Glendon Lemaun	68, 74, 87, 208, 346	
Strobbeln, Bernhard Edward	96, 97, 100, 135	197, 287
Strom, Robert Charles	69, 102, 105, 201, 255, 302	
Stuart, Edwin Zaring		257
Stueckle, Norman Dean		100
Sturges, Alice Carolyn	74, 100, 151, 355	
Styner, Roger Allen		355
Styner, Wendell Ames		346
Suchan, Harold Lavorne		175, 346
Sulter, Orris John		309
Sullivan, George Burton		121, 309
Sullivan, Margaret Therese	68, 161, 346	
Sumner, Leola Doll	140, 141, 346	
Sundeen, John David		293
Sundeen, Mary Ann Janet	126, 153, 346	
Sutton, Arthur Robert	125, 208, 302	
Sutton, June Marie		148, 346
Sutton, Ladd	123, 170, 172, 315	
Sutton, Ward	121, 135, 197, 307, 355	
Swain, Charles Naive		346
Swanby, Mary Leslie	74, 100, 151, 355	
Swanson, Gerald Roger		337
Swanson, Herbert John		175, 337
Swanson, Barbara		65, 328
Swanson, Hugh Roger	86, 94, 193, 346	
Swaney, Bruce Lawrence	97, 201, 259, 355	
Swaney, Patricia Ann	75, 87, 100, 151, 355	
Sweet, Barbara Jean	97, 100, 133, 155, 355	
Sweet, Cyrus Bardeen III		337
Sweet, William Edman	102, 105, 113, 137, 182	183, 309
Swope, LaVerta Beulah	135, 139, 346	
Swope, William Edward		346
Sylvester, Dorothy Anne	136, 155, 355	
Symmes, Whitman Jr		175, 302

T

Tagliorena, Vito Joseph		135
Takatori, Chester Takashi	105, 172, 346	
Takatori, Frank Hiranhi	172, 306, 307, 309	
Talbot, Glenn Evariste		193, 337
Talbot, Arlene Patricia	127, 161, 346	
Tallant, James Arthur	213, 216, 255	
Tannahill, Wayne Davis		293
Tanner, Dale Loren	124, 197, 318, 319	
Tanner, George Stanley	109, 111, 187, 282, 287	
Tanner, Shirley Louise	114, 127, 148, 282, 287	
Tapper, Lyle Gilbert Jr		293
Tate, James Henry		175, 337
Tatko, Robert Alfred		197, 355
Taylor, Byron Ellis		124, 319
Taylor, Duane Herbert		199, 346
Taylor, Gordon Chris		201, 287
Taylor, Robert Eugene	104, 124, 319	
Taylor, Wallace Reed	99, 101, 104, 127, 187, 346	
Taylor, William Brian Jr	111, 259, 348	
Taylor, William Ward	99, 101, 104, 167, 258	259, 355
Teague, James Ellis	71, 82, 96, 123, 193, 315	
Teare, Iwan Dale		355
Tedrow, Loren Allen		257
Teed, Constance Lucy	69, 116, 132, 158, 159, 346	
Teigener, John Pemberton		105, 355
Temple, Thomas Herbert		347
Terry, Helen Jeanne		132
Terry, Patricia Jane		141, 355
Thacker, Dale Seaman		175, 337

Thacker, David Louis	54, 55, 113, 121, 173	175, 309
Thayer, Averill Sheldon		146, 148, 287
Theophilus, Donald R. Jr	118, 201, 355	
Thomas, Harold Eugene	124, 319, 337	
Thomas, Irene Esther		151, 355
Thomas, John McCarthy		172, 347
Thomas, June Arlene	65, 70, 71, 75, 79, 88, 89	
Thomas, Stanley George	82, 123, 175, 337	
Thomas, Vernon Kenneth		105, 175, 355
Thometz, Eugene Joseph		105, 238, 347
Thompson, Betty Jeanne	69, 77, 84, 116, 141, 347	
Thompson, Donna Mae		100, 143, 355
Thompson, Fred Thomas Jr		193, 259, 355
Thompson, John Frederick		201, 347
Thompson, Marjorie Jean	133, 161, 287	
Thompson, Mary Rae	78, 141, 355	
Thompson, Wayne A		299
Thomson, Eileen		139
Thomson, Jean Louise	69, 100, 143, 347	
Thornton, Dean Dickson		100, 347
Thorp, Robert Douglas	87, 111, 201, 356	
Tibbitts, Vera Darlene		141, 356
Tidd, Robert Luzerne		347
Tilley, Norman Dewitt	108, 185, 278, 287	
Tingwall, Bruce Edward		92
Tinto, James Halliday	121, 124, 197, 347	
Tisdale, Eldon Dean		175, 319
Tisdall, Dolores Nadine		155, 347
Tissaw, George Howard		183, 347
Titus, Darrel Earl		299
Tkach, John Gabriel	124, 135, 172, 219	
Tobin, John Thomas		287
Tobin, Paul Harold Jr		135, 356
Todd, Isaac Eugene		193, 287
Toews, Howard		337
Toews, Richard Earl	71, 82, 201, 337	
Toffenette, Darlo Louis Jr	135, 201, 347	
Tolliver, Wesley Vernon		172, 299
Tolmie, Joan		151, 356
Tolmie, Kenneth Dean		183, 356
Tolmie, Robert E.		183, 347
Tommason, Tomas Armann		197, 347
Torell, Emma Margaret		141, 347
Torrell, Paul James		307
Torok, Theodore Elwyn	99, 119, 197, 356	
Towey, DeForest	231, 232, 234, 337	
Towey, John David	68, 81, 172, 356	
Towey, Morgan William Jr	100, 113, 208, 275, 287	
Towey, Rhys		121, 197, 337
Townley, Harry James	240, 241, 260, 299	
Townsend, John Sheldon Jr		121, 175, 356
Tozier, Andrew Fremont	76, 92, 100, 172, 347	
Trautman, Jack Carl		306
Trees, Thomas Bradley	213, 216, 337	
Troeb, Frederick Roy	208, 307, 337	
Troth, Dennis Lynn		347
Troat, Betty Lee	127, 148, 287	
Trout, Doris Elaine		148, 347
Trout, Perry Ream Jr	122, 175, 287	
Troxell, Raymond Charles		124, 338
True, Cecil Leslie Jr		287
Truesdell, Alan Ray		293
Trupp, Donald Dean	105, 131, 347	
Tschenz, Donald Boyd	124, 194, 338	
Tudder, Tom William		293
Tufts, Marianne Lou		155, 347
Tuller, Martha Ray		141, 299
Tunnick, Beth Bernice	100, 136, 148, 356	
Turnbull, John Drager		121, 309
Tusenbull, John Howard		125, 302
Turner, Clayton Colburn		105
Tuttle, Seth Lowell		201, 347
Tykainki, William Alan		111
Tyler, Carrol Lenox		307, 309
Tyson, Ruth Eileen	100, 151, 297, 299	

U

Uhlman, Esther Evangeline	136, 143, 347	
Uhrig, Robert Lee		195, 347
Ulinder, Vera Rosamund	100, 161, 356	
Ulmer, David Dan	67, 94, 95, 113, 183, 211	
Ulrich, Barbara Ann	140, 141, 290, 338	
Uria, Dolores Gloria	127, 135, 148, 356	
Urie, Gary Ray		347
Urquidi, John Carmelo	208, 261, 338	
Utter, Donald Eugene		208, 315
Utter, Marvin Lee		119, 287

V

Vail, Marion Luther		315
Vajda, George Edward		238
Vajda, Peter Thomas		259
Vallad, Marion Joyce		159, 293
Vance, Roy Lewis		125, 347
Vandenberg, John Stephan		208, 319
Van Engelen, Frederick William	100, 132, 179, 338	
Van Engelen, Ruth	100, 132, 155, 338	
Van Epps, Burton Lorenzo		123, 315
Van Hardenberg, Gerald Glen	104, 105, 121	
Van Verth, William Lee		172, 356
Varley, James Francis		199, 347
Vassar, Donna Lue Taylor		114, 299
Vehrs, George James	119, 167, 347	
Venishnick, Joseph Carl		124, 319
Verdel, Gustav Adolf	124, 318, 319	
Vergobbi, Jimmie Dean	135, 199, 262, 347	
Vickery, Phyllis Helen		157, 347
Viehweg, Russel Forest		179, 338
Voigt, Alton Leroy		167, 338
Voorhees, John Detmar		197, 338
Vorous, Shirlee Lee		141, 356
Vowels, Donovan Eugene		125, 356

W

Wagner, Al James Jr		261, 338
Wagner, John William		293
Wagner, Donald J	54, 208, 309, 338	
Wagoner, John Alfred		208, 347
Wahl, Barbara Lu	74, 135, 157, 356	
Walbrecht, Donald Augustus		197, 356

Walenta, Donna Josephine	80, 81, 92, 135	157, 347
Walk, Howard Paul		293
Walker, James Gilbert		172, 256, 338
Walker, Leonard Ralph	231, 233, 234, 235, 262	
Walker, Norman Everett		231, 232, 234
Walker, Ross Richard		262
Walkington, James Laurence		175, 347
Walkington, William Gurney		121, 175, 338
Walrath, Harriet Lee	100, 136, 159, 347	
Walsh, John Francis Jr		257
Walter, Nancy Jane		141, 356
Walters, Margarete Ann	114, 151, 287	
Waltman, Donald Glenn		105, 347
Walton, Leo O'Rene		293
Wanamaker, Floyd Eugene		99, 347
Ward, Walter Elmer		256, 338
Wardell, Barbara Jean		151, 263, 299
Wardrop, Charles William		125, 208, 293
Warren, Richard Eddy		259, 356
Wartens, Richard Allen		238, 239
Washburn, Marvin Ralph	68, 70, 129, 172, 287	
Waters, Elmer Dale		118, 187, 356
Waters, Lloyd Stephen		197, 256, 356
Watson, William Murduth		257
Watts, Jackie LaVell		148, 347
Way, Helen Audrey		151, 263, 299
Wayne, Harold Earle Jr		287
Weakley, Everett Allen		122, 175, 287
Weaver, Gerald George	121, 126, 208, 261, 338	
Webb, Carolyn Mae		127, 148, 347
Webb, George		123
Webb, Robert Taylor	100, 179, 282, 338	
Webb, Thomas		260, 338
Webber, Margaret Marie	126, 138, 139, 287	
Webster, Bobby Lee		197
Weeks, Jo Etta Rose		151, 356
Weeks, Lillian Charlotte	100, 143, 356	
Weigler, John Smitham		260, 356
Weinmann, Charles Gray		97, 255
Weinmann, Douglas Hobson	54, 55, 208, 261, 347	
Weinmann, John Myron	54, 260, 261	
Weisgerber, Sherman Nash		315
Weisman, Kenneth Walter		208, 347
Weitz, Nancy Ann		145, 356
Welch, Dwayne Leroy		293
Welch, Leslie Dean	125, 208, 293	
Welker, Lorin I.		124, 319
Welsh, James Lawrence		315
Welzbin, Patricia Jean		143, 356
Wendle, Zoe Ann		141, 356
Wendling, Dianne Lenore		139, 356
Werry, Ellwood Vines	69, 176, 338	
Werry, Sidney Eugene		338
West, Bette Janice	67, 88, 90, 92, 114, 154	155, 274, 287
West, Kenneth Lee	80, 81, 100, 129, 347	
West, Patricia Ann		138, 139, 287
Westcott, James Roscoe		208, 347
Westbrook, Russell Frederick		175, 315
Wester, John Franklin		185, 338
Wheeler, Earl Wayne		260, 347
Wheeler, Ina Mae	125, 133, 148, 302	
Wheeler, Robert Aubrey		233, 255, 338
Wheeler, Robert Cyrus		179, 224, 338
Wheeler, Franklin Kimball	111, 122, 208, 347	
White, Forrest William		101
White, John Cooper		197
White, Richard Wallace	111, 118, 197, 356	
White, Robert Bothwell		225, 233, 339
Whiting, Jerry Max		99, 208, 356
Whitmore, Bickie Bruce		105, 123, 356
Whitmore, Hugh Cozad		338
Whitney, Rose Marie	100, 143, 293	
Whitsell, Frank Lloyd		106, 108
Whitael, Frederick Louis		199, 347
Whitsell, Norma May	137, 143, 347	
Whitsell, Phyllis Florence		143, 293
Whitt, Charles Richard		124
Whittemore, Jean Ann	97, 114, 120, 139	
Whybark, Naida Joanne	116, 160, 161, 347	
Wicher, Daniel Edward		178, 179, 309
Wickard, Bruce Glenn		347
Widner, Verne Elden		197, 251, 338
Wiedenheft, Keith William		356
Wiedenmann, Willis Warren	124, 197, 338	
Wiespele, Kenneth George		293
Wigen, Jack Conrad		99, 355
Wiggins, Edward Ira		124
Wilburn, Vance Allen		175, 338
Wilcox, Elizabeth Anne	131, 136, 145, 338	
Wilde, Donald Gordon		179, 356
Wilde, Leslie Wayne		356
Wilde, Roland Joseph		77, 356
Wilder, Philip Henry		347
Wilder, Ralph Arthur	135, 197, 356	
Wilderman, Ellen Marie		145, 356
Wilkins, Emmatt Luke		197, 347
Wilkinson, Robert Joseph		104
Will, Mary Louise	92, 95, 116, 157, 329, 338	
Willard, Donald Hugh		287
Willett, Frederick Allen		338
Williams, Alexander		309
Williams, Alice Maurine		145, 356
Williams, Ann Lloyd		157, 299
Williams, Billy Freeman		309
Williams, Brian Chris	77, 201, 347	
Williams, Charles Edward		

Winegardner, Roy Richard	299
Winkle, William Frederick	198, 199, 347
Winters, Charles Albert	87, 194
Winters, Clyde Rambouillet	77, 93, 208, 347
Wirih, Myles Kenneth	306
Wiswall, Cherie Ellen	127, 133, 161, 347
Wittenberger, Daryl Emil	183, 338
Wittman, Joan Marguerite	157, 287
Wobilaib, Kenneth Dale	356
Wobischlegel, Albert Lee Jr.	167, 356
Wobischlegel, Florence Beata	139, 330
Wolcott, Don E.	347
Wolf, Yvonne Louise	150, 356
Wolford, Burlen Frederick	197, 356
Wolford, James Joseph	125
Womeldorf, David Lee	197, 356
Wommack, James Elmer	197, 347
Wood, Betty Lou	142, 143, 287
Wood, Charles Dallas	111, 124
Wood, Norman Winfield	208, 293
Wood, Ruth Elizabeth	55, 127, 143, 356
Woodall, Herbert Randall	208, 293

Woodbury, Arthur Neum	98, 99, 101
Woodland, William Ross	106, 175, 309
Woods, Lonnie Lee	208, 347
Woolf, Homer E.	356
Wordal, Jean Frances	145, 356
Wormsald, Bruce	68, 128, 356
Worthington, Robert Wylie	69, 106, 293
Wren, Hazel Delila	148, 287
Wright, Beverly Josephine	139, 356
Wright, James Edward	124, 135, 257, 356
Wright, Marion Junior	197, 347
Wright, Thomas Calvin	94, 97, 126, 135, 201, 356
Wright, William Donald	166, 167, 293
Wyrick, Patricia Louise	127, 133, 143, 338
Wysa, Robert Gary	208, 347

Y

Yingst, Donovan	319
-----------------	-----

Yocom, Carl George	257, 356
Yost, Carl Robert	125
Young, Burton Douglas	208, 338
Youngblood, Glen B.	83, 124, 193, 319
Youngstrom, Walter Kay	123
Yraqui, Bonifacio	201, 279, 356

Z

Zapp, Gertrude Therese	139, 356
Zapp, Mary Ann	139, 347
Zaring, Don Richard	208, 356
Zavesky, Joseph Edward	125, 135, 197, 245, 248, 249
Ziemann, John Oliver	287
Zimmerman, Bob Lee	179, 242, 347
Zwiener, John George	125, 208, 338
Zyzak, Richard Henry	257, 356

The Golden Fleece

No volume of the Gem of the Mountains has ever been produced without meeting and overcoming special difficulties. Neither has a Gem come into existence without the cooperation, sacrifices of time and labor, and spirit of loyalty and devotion such as the kind given by the staff of this book.

My special gratitude goes to Jerry Bunnell, Karl Klages, Bob Nixon, Fairy Frank, Jerry McKee, Clyde Winters, Lee Bath, Sally Norris, Phil Johnson, Tom Mitchell and Andy Tozier who, when reliability and skill were needed, gave forth with a willing determination to get things done.

To the secretaries and photomounters who accomplished their jobs with efficiency and without expectations of glory or reward, I can only offer my admiration and thanks for wonderful support.

A special feeling remains with me for the Gem photographers. Behind the pictures in the book lies the story of what it took to obtain a pictorial history of the year. Their contribution and my thanks are equally inexpressible in mere words.

Working with each staff member has been a rich and rare experience. Every one of them had a vital interest in the Gem and I shall always believe that each one did his and her best—even when the ship seemed to be sinking.

Throughout the year the trip has been an adventure. My broader thanks go to those students and members of the faculty and administration whose interest and grand cooperation rang like cheers from the shore raising the spirit of the Argos crew and thereby easing the rougher crossings. When the bad times are forgotten, memories of these supporters will still fire a sharp glow of faith in human nature.

In a class apart stands General Manager Gale Mix who always had the right solution for every problem. He moved mountains of obstruction from our path as though they were only very small molehills.

An acknowledgment of my indebtedness is far from complete until I thank Rafe Gibbs and Newt Cutler in the Publications office, Hutchison's, Sterner's, and Rudy's studios, and Kyle's Photo Shop for their cooperation and fine work.

Western Engraving and Colortype of Seattle and Syms-York Company of Boise gave us the benefit of their long experience and wisdom in the production of All-American yearbooks. Kingscraft produced our covers with high fidelity to our wishes and we thank them for the quality of their work.

For all who helped plan and produce Volume 48 of the Gem of the Mountains, there is discovered a bit of rewarding truth more precious than the capture of a golden fleece. The golden memories known only to those who shared the experience of creating this book are locked within its pages and made more priceless by the knowledge that it took the combined efforts of all of us to do the job.

The sincerest hope of the staff is that each reader may find many enduring memories of happy moments on these pages. We have captured our golden fleece from simple but heart-warming recollections of the time when we were busy preparing this record of you and what you were doing at mid-century. May you enjoy it—and thanks for the memories.

JUNE THOMAS, Editor

Staff of the Gem of the Mountains

Editor-in-Chief - - - JUNE THOMAS

Associate Editors - - - Jerry Bunnell, Anne DuSault

Activities

JERRY McKEE, BRUCE SCRANTON - - - Co-editors

Organizations

LEE BATH, SALLY NORRIS - - - Co-editors
Jim Roupe, assistant

Art

FAIRY FRANK - - - Editor
Peggy Pruett, Marian Davidson, Stan Soderberg,
Marilyn Brodd

Index

CLYDE WINTERS - - - Editor
Dorene Anderson, assistant

Photographers

ORVAL HANSEN - - - Head
Phil Schnell, Dwain Rosa, Jim Brockie, Jack Mari-
neau, Roland Wilde, Leo Freiermuth, Jack Barnes,
Wendell Gladish, Earl Brockman, Pat Hamilton

Photomounters

BOB NIXON - - - Head
Brian Williams, Bill Luscher, Jim Wilson, Frank
Gunn, Joyce Becker

Sports

KARL KLAGES - - - Editor
Phil Johnson, assistant editor; "Crusty" Hamon, Je-
rome Kinsey, Bud Hagan

Living Groups

ANDY TOZIER, TOM MITCHELL - - - Co-editors

Classes

MERILYN PETERSEN - - - Editor

Social

JO GARNER - - - Editor

Secretaries

BETTY THOMPSON - - - Head
Beverly Balka, Corinne Lauriente, Mary Thompson,
Helen Payne, Evelyn Inghram, Beverly Schuster,
Carolyn Snowdy, Louise Grider, Joan Parks, Donna
Kjose, Pat Weltzin, Pat O'Connor, Jo Ann Schlegel,
Joy East, Marilyn Phillips, Sharon Osmundson

Topical Index

Introductory Section.....	1	Riders' Club.....	128
Administration.....	10	IRC.....	129
CAPTURING THE GOLDEN FLEECE			
Activities and Events			
SOCIAL CHRONOLOGY			
Fall.....	17	CHURCH GROUPS	
Beauties.....	28	Interchurch Council.....	131
Winter.....	33	Canterbury Club.....	132
Concerts.....	42	Christian Science.....	132
Spring.....	45	Kappa Phi.....	133
Construction.....	60	Wesley Foundation.....	133
Exchange Students.....	62	Lambda Delta Sigma.....	134
POLITICS			
AWS.....	65	Lutheran Students.....	134
ASUI.....	66	Newman Club.....	135
Independent Caucus.....	68	Roger Williams Club.....	135
United Caucus.....	69	Westminster Forum.....	136
Student Activities Board.....	70	ARGONAUTS AT HOME	
Publications Board.....	70	Living Groups	
PUBLICATIONS			
Sigma Delta Chi.....	71	INTERFRATERNITY COUNCIL.....	137
Theta Sigma.....	71	PANHELLENIC COUNCIL.....	137
Argonaut.....	72	THE WOMEN (arranged alphabetically).....	138
Gem of the Mountains.....	76	BETWIXT AND BETWEEN (arranged family style).....	162
Blot.....	80	THE MEN (arranged alphabetically).....	164
Idaho Engineer.....	82	VANDALS ATTACK	
Idaho Forester.....	83	Varsity and Intramurals	
Student Handbook.....	84	ATHLETIC DIRECTOR.....	209
Alumni Roundup.....	85	YELL TEAM AND RALLIES.....	210
KUOI.....	86	RALLY COMMITTEE.....	211
DRAMA			
Curtain Club.....	88	FOOTBALL.....	212
DEBATE			
Delta Sigma Rho.....	94	BASKETBALL.....	222
MUSIC			
Phi Mu Alpha.....	96	BOXING.....	230
Sigma Alpha Iota.....	96	SKIING.....	236
Vandaleers.....	97	SWIMMING.....	238
University Orchestra.....	98	TENNIS.....	240
University Band.....	99	GOLF.....	242
University Singers.....	100	BASEBALL.....	244
Madrigals.....	100	TRACK.....	250
Pep Band.....	101	FRESHMAN SPORTS.....	256
ROTC			
Rifle Team.....	104	INTRAMURALS.....	259
Military Band.....	104	WOMEN'S SPORTS.....	262
Pershing Rifles.....	105	JASON SEEKS EDUCATION	
Scabbard and Blade.....	105	Faculty and Classes	
AROTC			
Airmen's Activities.....	106	DEANS.....	265
NROTC			
Rifle Team.....	111	HEADS OF DEPARTMENTS.....	268
Eagle and Anchor.....	111	SENIOR CLASS OFFICERS.....	273
SERVICE HONORARIES			
Blue Key.....	113	SENIOR PERSONALITIES.....	274
Mortar Board.....	114	COLLEGE OF LETTERS AND SCIENCE.....	276
Silver Lance.....	115	Alpha Epsilon Delta.....	282
Spurs.....	116	Phi Upsilon Omicron.....	282
Intercollegiate Knights.....	117	Phi Beta Kappa.....	283
Alpha Lambda Delta.....	118	Seniors.....	283
Phi Eta Sigma.....	118	SCHOOL OF BUSINESS.....	288
Alpha Phi Omega.....	119	Phi Chi Theta.....	290
CLUBS			
Attic Club.....	119	Seniors.....	290
Dames Club.....	120	SCHOOL OF EDUCATION.....	294
Delta Mu.....	120	Kappa Delta Pi.....	297
Ag Club.....	121	Seniors.....	298
Ag Engineers.....	121	COLLEGE OF LAW.....	300
Chemical Engineers.....	122	Students in Law.....	302
Civil Engineers.....	122	Seniors.....	303
Electrical Engineers.....	123	Phi Alpha Delta.....	303
Mechanical Engineers.....	123	COLLEGE OF AGRICULTURE.....	304
Associated Foresters.....	124	Judging Teams.....	306
Associated Miners.....	124	Alpha Zeta.....	307
Bench and Bar.....	125	Seniors.....	308
Chamber of Commerce.....	125	COLLEGE OF ENGINEERING.....	310
Hell Divers.....	126	Sigma Tau.....	313
Ski Club.....	126	Seniors.....	313
4-H Club.....	127	SCHOOL OF FORESTRY.....	316
Home Ec Club.....	127	Xi Sigma Pi.....	318
Tau Mem Aleph.....	128	Seniors.....	318
		SCHOOL OF MINES.....	320
		Sigma Gamma Epsilon.....	323
		Seniors.....	323
		GRADUATE SCHOOL.....	324
		Graduate Students.....	326
		JUNIOR CLASS.....	327
		Junior Personalities.....	328
		SOPHOMORE CLASS.....	339
		FRESHMAN CLASS.....	348
		Student Index.....	357
		Acknowledgment.....	365
		Gem Staff.....	366

1900



10

SILVER AND GOLD WALTZ

A musical score for a waltz titled "Silver and Gold Waltz". The score is written on a page numbered "10". It features multiple systems of music, each with a treble and bass clef. The notation includes notes, rests, and dynamic markings. The title "SILVER AND GOLD WALTZ" is printed in a serif font at the top right of the page. The score is tilted slightly to the right.



1950

