

1951

A S K E T C H B O O K O F A Y E A R A T I O N S

Open
of the
mountains



Business Office.

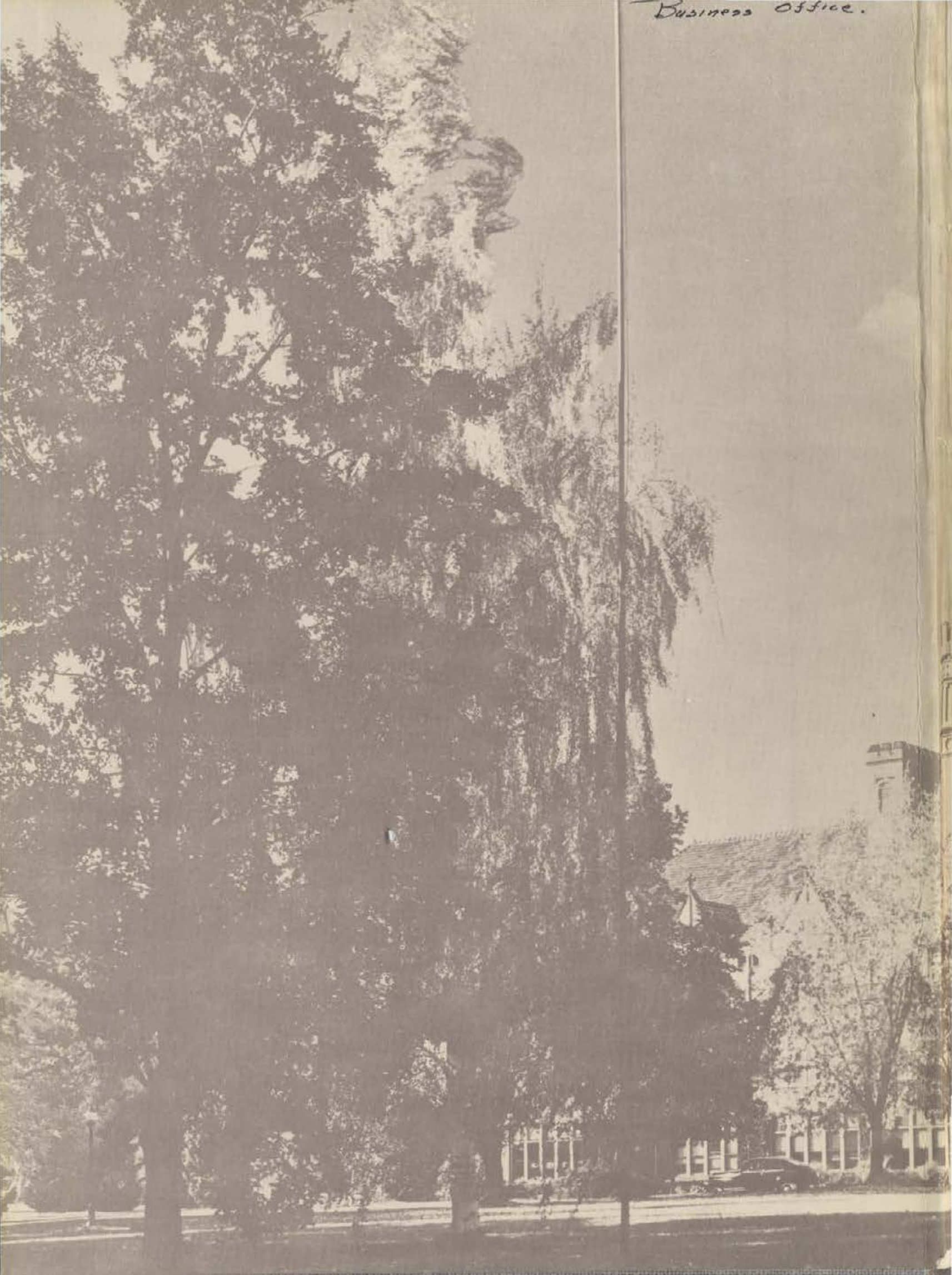

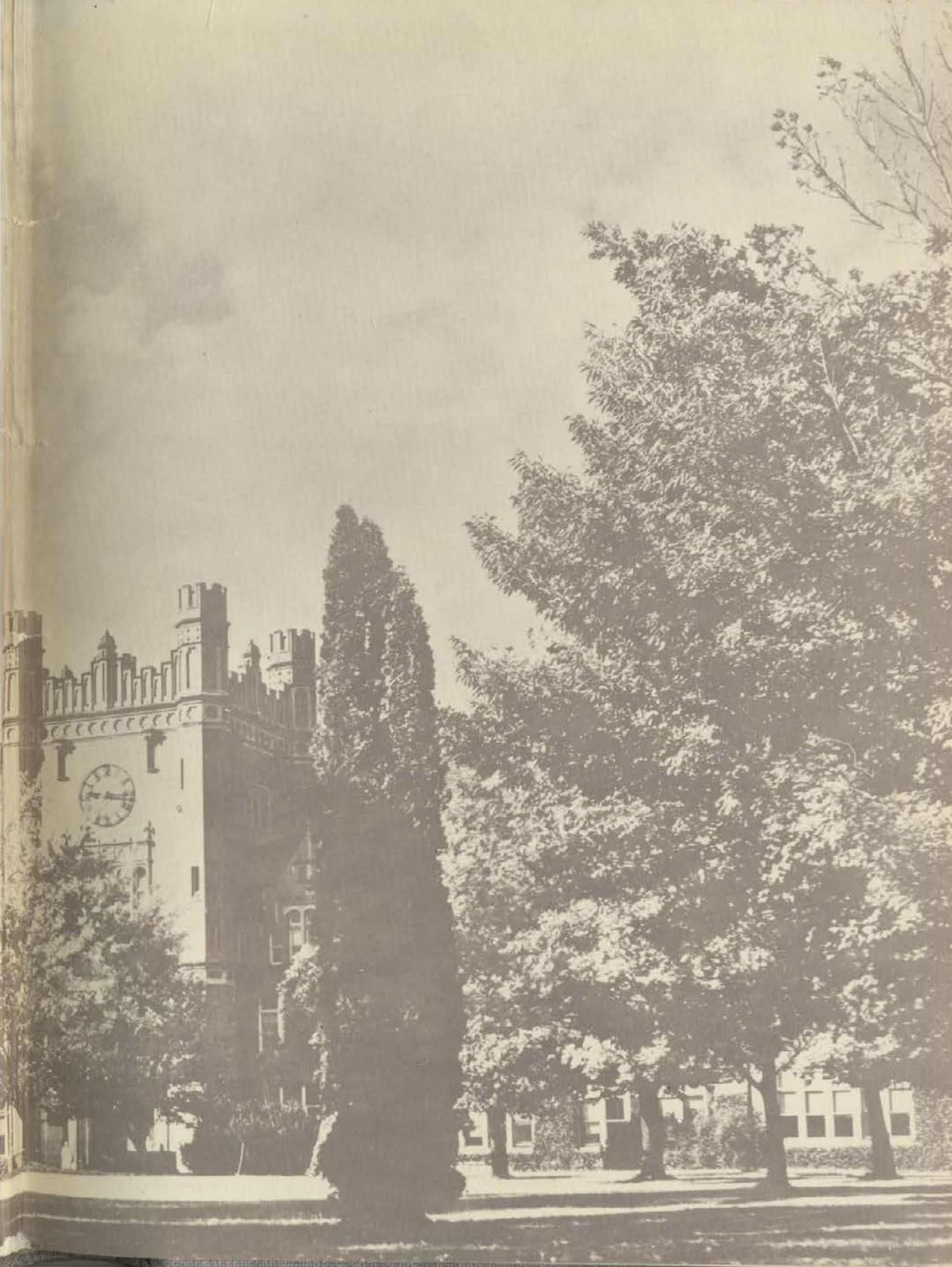



The University of
Idaho Library
thanks

Ann (Royer) Lau

for sponsoring the
digital version of the

1951

GEM of THE
MOUNTAINS

Which is the annual of
The University of Idaho



THE GEM of the mountains



1951
Annual Publication of the
Associated Students
University of Idaho at Moscow



THE NEW IDAHO



Familiar to every Idahoan's heart is the picturesque Administration building facade surveying the lawn and circular drive.

Multi-paned windows, weathered brick, ageless clock, students on the steps—these present another of the year's scenes to mark our campus life.



Deep shadows, in late fall, silhouette the roof line of the Administration building against the sky.



The finest in architecture is mellowed by the years as Idaho students tread the familiar Science hall stairs.



Into this door go the University's aspiring scientists, who work toward their graduation in the numerous laboratories.

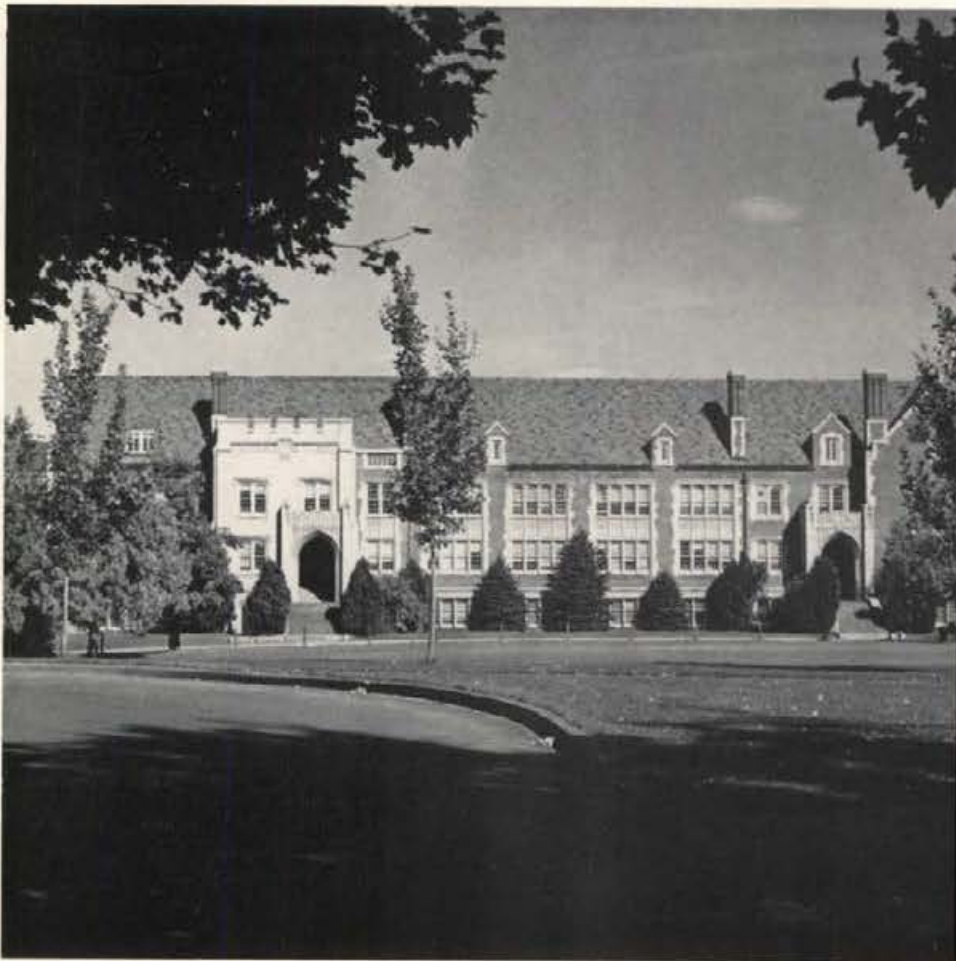

Lights and shadows enhance a southern exposure of the Science hall as viewed from across the Ad building lawn.

THE NEW IDAHO



In the solitude of twilight, the neon Vandalhead blazes its warming welcome to all Idaho students and alumni.

The Student Union building is the center of most activities for the Idaho student, and includes ballrooms, conference rooms, publications and student government offices, and luxurious lounges for spare-time relaxation.



Hugging evergreens and an iron wrought balcony are two unchanged features of a newly-remodeled building.



Multi-colored leaves, scattered about walks and doorways of the Student Union, announce the rush of fall.



From the modern entrance of the Student Union the huge plates of glass command view of the homes edging the campus.



Further imposing proof that Idaho is forging ahead, using modern construction and design.



Mild fall days beckon to the Idaho students as they stroll leisurely past the newly constructed addition to the Student Union building.

THE NEW IDAHO



Trees planted long ago blend with the new Agricultural Science building, presenting a gorgeous autumn setting.

The dignity, sharpness, and beauty make this building truly American, a staunch foundation upon which to base collegiate learning.

Built near the University farms, the Agricultural Science building has proved its worth many times over this year, providing classrooms not only for agriculture students but military trainees and other students as well. This building, constructed in the most advanced architectural design, is the hub of campus activity for a good share of the Idaho student body.



Far across the spreading lawn, the Agricultural Science building reposes in its magnitude of modern brick and glass.

The glass-enclosed foyer-entrance also serves as the link between the huge lecture auditorium on the left and the main building on the right.

Though too new for grass in the well-planned parking area, nature obliged with fleecy clouds and brilliant sunshine.

Ultra-modern in efficiency, the Agricultural Science building is the newest addition to the west side of the Idaho campus.

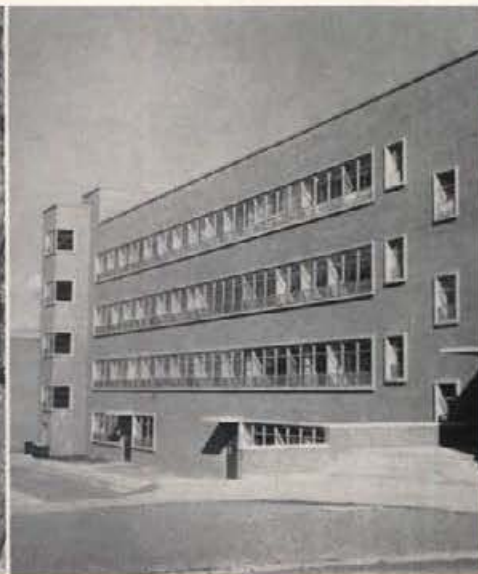

THE NEW IDAHO



The modern doorway facade of the new Engineering building, which replaces the weather- and time-worn building of past years, greets all students of engineering.

Wiring and paint-spattered windows are true evidence that once again Idaho is in the process of expanding, creating bigger and better buildings for classrooms filled with students seeking a higher education.



A rarely-seen view of the back of the new Engineering building reveals five levels of broad, clear glass, eagerly summoning the sun.



Fallen leaves around Kirtley laboratory are a sure sign that Idaho students will soon enter the building through snow-filled walks.



Too new for landscaping, the Electrical Engineering laboratory boasts the finest in modern design and equipment.



Construction of a new Engineering laboratory was a long-awaited event, and its completion fulfilled all hopes and desires of students and faculty alike.

THE NEW IDAHO



The ivy-covered walls and the dignified structure of Memorial gymnasium are an infinite part of the great Idaho tradition.

Built long ago by master craftsmen, the magnificent Memorial gymnasium is the Idaho home of varsity athletic contests, artists' concerts, and visiting speakers.



Sooner or later nearly everyone manages to become a guest of the University Infirmary and its efficient staff.



Maintenance of the University is the never-ending role of the Department of Buildings and Grounds, now in a new home near Pine Hall.



Lingering light sifts through the pillars as the afternoon sun fades from the reconverted Forestry building, formerly Morrill hall.



A new entrance-way dresses up the old School of Mines building which houses huge machinery employed in training future mining men for Idaho's vast mineral resources.



Traditional ivy climbs up all four sides of the Idaho Dairy Science building, home of the University's prize-winning dairy-judging teams.

A SKETCHBOOK

Jerry Bunnell

Editor

Virginia Orazem

Associate Editor

Jerry McKee

Associate Editor

OF A YEAR AT IDAHO.....

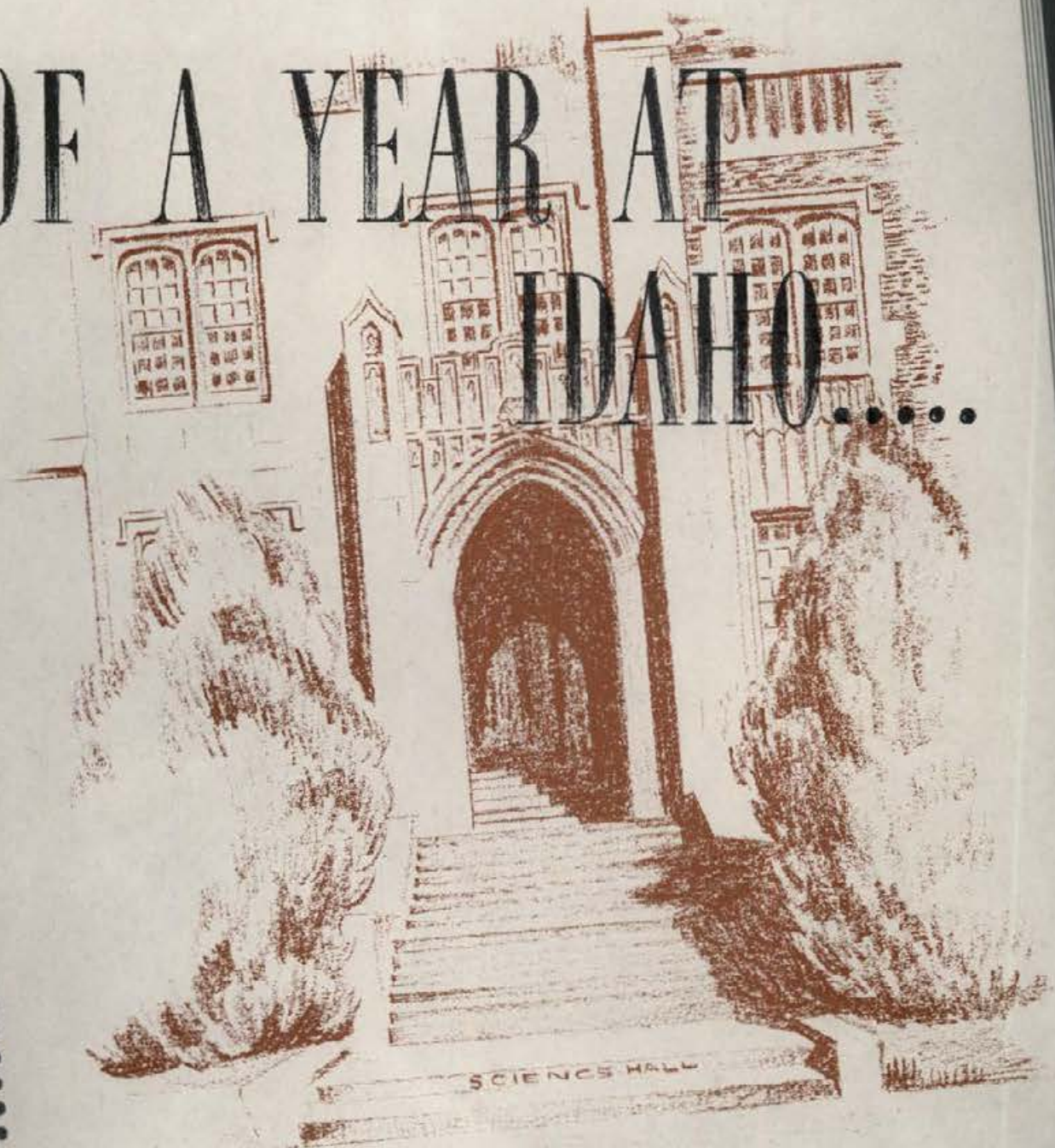

SCIENCE HALL



Contents

Book One . . .

<i>Social</i>	13
<i>Politics and Publications</i>	55
<i>The Arts</i>	79
<i>Military</i>	95
<i>Organizations and Honoraries</i>	105
<i>Church Groups</i>	129

Book Two . . .

<i>Living Groups</i>	137
----------------------	-----

Book Three . . .

<i>Major Sports</i>	213
<i>Minor Sports</i>	247

Book Four . . .

<i>Administration</i>	267
<i>Classes</i>	281



Watercolor by Alfred Dunn



... Student Life

Students will find social activity, whether it be buried 'midst mountains of snow or highlighted by a blaze of sunlight. A daze of dances confronts the delighted co-ed, and organizations appeal to the eager college Joe. For at Idaho, work and play are combined in perfect balance.



FALL . . . WINTER . . . SPRING

Social Activity ●

Rush

No, it's not the Ladies' Aid—merely a typical informal rush party where sweaters and skirts take precedence over date dresses or formals.



As new coeds walked past milling crowds of fraternity men to the sororities of their choice, the four-day rushing period came to a halt. The days set aside for rushing had been sprinkled liberally with rush parties, orientation, assemblies and freshman tests—in fact the only thing left out of the new coeds' lives was men. Parties of all sizes and types—flapper, western, southern and formal—showed the new coeds to the living groups where they would begin four college years.

Prospective pledges for each of Idaho's eight sororities give the houses a thorough "going over" before their final choice of a living group.



Formal parties climax the five-day rushing period in the fall. Rushes are pledged the following day after a round of parties, entertainment and talking to house members.





You'll always get it in the end. Registration is no exception, as student fees are totaled at the end of the registration line in Memorial Gym.

The bookstore line completes registration during its two-and-a-half days of lines, lines and more lines. Classes are next.

After the hubbub and flurry of returning to the old Alma Mater had partially subsided, students swarmed through the registration lines to begin another year of study (???). Enrollment figures dropped slightly from those in the past few years to put the number at approximately 3,200 students. Registration procedures have been simplified during this time for a faster and more efficient registration for the two-and-a-half day period.



The downfall of registration (and the student): sections full, conflicting classes, eighth period classes, eight o'clocks, the perfect schedule ruined, etc., etc. . . .

Registration

Homecoming

On Homecoming weekend, October 13-14, the University was deluged by returning alums and an invading Oregon Duck football squad. Idaho spirit spread like fire over the campus, and a 14-to-0 Vandal victory helped make the event one of the biggest and best celebrations of all time.

Joan Rowberry, pretty Kappa prexy, joined Homecoming royalty as "Miss Homecoming of 1950" following her selection by campus males.

The float parade led events with Kappa Kappa Gamma and Delta Tau Delta winning first place honors. House decorations were replaced this year by "Welcome Alum" signs at each living group. Phi Gamma Delta made it three in a row when they captured the most points in over-all participation for the third consecutive year.

Multi-colored fireworks and the pre-game rally at MacLean field Friday night aroused enthusiasm for the game the next day. Prior to the rally frosh coeds were seen in pajama attire for the serpentine through the men's living groups. The Homecoming dance Saturday night climaxed the busy weekend.



Idaho Alumni President Leon Weeks welcomes the Homecoming crowd during game halftime following the coronation of Queen Joan Rowberry by Governor C. A. Robins.

"Give 'Em the Squeeze Play" was Kappa Kappa Gamma's winning float for women's living groups as Oregon Ducks were squeezed the Idaho way.



Delta Tau Delta took first place in the men's float division with their "Let's Choo Choo Choo to Idaho" float theme.





Planning Homecoming festivities were Norm Green, Paul Araquistain, Gary Sessions, Clarence Johnston, Cleon Kunz, Ann Kettenbach, June Carr, Virginia Orazem, Betty Thompson, Betty Bonnett, Keith Judd and Donna Jean Broyles, general chairman.

A savage welcome was evident in the greeting given alumni by Phi Gamma Delta members.



Homecoming royalty were Beverly Benson, Clarisse Goulder, Queen Joan Rowberry, Bonese Collins and Eleanor Powell.

The good old rah-rah days familiar to alumni were brought to life again in the Phi Kappa Tau parade float.





Kappa Kappa Gamma pledges were honored at a pledge dance using a carnival theme complete with merry-go-round and pledges' names on juggler pins.



The fall pledge dance at Gamma Phi Beta also centered around the carnival idea. Here Gamma Phis and their guests look almost strung up with confetti, paper streamers and balloons.

House Dances

As new students were being absorbed into the whirl of campus spirit, somewhere and somehow classes began, football season went into full swing and fall dances made campus activities more hectic. Dances and fire-sides acquainting new living group members with campus social life averaged two each weekend, followed later by Christmas functions. A change of weather and regained energy lent a new air to the campus for a new year.



"Having a wonderful time—wish you were here" to enjoy the smooth dancing and colorful atmosphere.



Boots and saddles in the old corral at the Chrisman Hall dance which ended the hall's social functions for the year. Whar's the horse?



Watch the birdie. Boni—after all, nothing's that bad. Sigma Chis and dates at Christmas dance.



Gad! What a motley crew at Sigma Nu "Flesh and Fantasy" costume dance. A little of both, eh?



Six lessons from Madame LaZonga? Pine Hall dance at SUB during March which followed no special theme—from levis to formals.



Board of Regents Chairman John D. Remsberg, Jr., officially opened the new Student Union to Idaho students at dedication ceremonies last fall. The speakers included, at left, Vern Bahr, ASUI president, University President J. E. Buchanan, Remsberg, Andy Christensen, dedication chairman, and Mr. J. L. McCarthy and Judge W. F. McNaughton, members of the Board of Regents.

A Student Union is Dedicated...

Long-awaited Student Union facilities were officially opened this year and a student dream on the Idaho campus became a reality when Board of Regents Chairman John D. Remsberg dedicated the building to Idaho students. Open house last fall was held in the \$650,000 structure following the dedication ceremonies. Townspeople, visitors and students joined in tours of the new addition to campus life, inspecting the new reception rooms, ballrooms, dining rooms, cafeteria, meeting rooms, publication and ASUI offices, and the eight-line bowling alley and recreation center.



Students are reminded of the old Blue Bucket as they find the perfect place for that between-class coffee or lunch in the SUB cafeteria.



Game room facilities were opened for student use following dedication ceremonies of the SUB. Bowling and pool sharks have a chance to display their talents by using the eight-line alley and pool tables.



Anything classier than cotton dresses and levis was strictly "square" for dancing at the annual Ag Bawl.

At the right, Bill Meyer and Carol Boas, judged the outstanding farmer and farmerette, respectively, relax on a bale of hay—a vital part of Ag Bawl decorations.



Social life on the campus rose from a dull roar to a sudden burst of activity following nine weeks' quizzes. With students eager for a real hoedown, jeans and calicoes were dragged from the closet for the Ag Bawl on November 18.

Ag Bawl

Mucker's Ball

A grand opening of "Harold's Other Club" highlighted the Associated Miners' Mucker's Ball on February 10. Evils of the old west were evident as fortunes were made and lost with "Mucker's Bucks" on gambling in every form.



Competition with the counterfeiter as money is made or lost right and left at the roulette table. Expressions are both intense and hopeful as the bets with bogus money are placed.

Students show a liking for that Las Vegas atmosphere—complete with sagebrush hat! Faro, dice, roulette, black-jack and chuck-a-luck took the spotlight, as did a lively game centered around a live mouse.



Dad's Day



Efforts of the Idaho band and student card section are directed toward the visitors' section of Neale Stadium during game halftime as Idaho Dads were given a royal welcome.



It wasn't any bull that the Kappas meant business in welcoming Dad to the Idaho campus with their prize-winning sign.

Fathers of University students were honored guests for the 1950 Dad's Day activities which included pep rally, football game and "Pop's Hop." Tri-Delta received the trophy for the father coming the greatest distance, while Kappa Alpha Theta had the largest percentage of fathers attending the festivities. Kappa Kappa Gamma won first for the most outstanding lawn piece. In the beard-growing contest, Sigma Nu and Kappa Sigma tied for honors. Winning individual honors were Ray Marshall, longest beard, Robert McAllister, most unique, and Glen Stringham, best attempt.

Dancing couples at "Pop's Hop" climaxed Dad's Day activities for another year.



Dad's Day trophy winners, from left to right: Glen Stringham, Nancy Magel for Kappa Kappa Gamma, Paul Blanton for Kappa Sigma, Ron Hyde for Sigma Nu, Janet Fulton for Kappa Alpha Theta, Lee Graham for Delta Delta Delta, Bob McAllister, Ray Marshall.





Sophomore Class Prexy Pat Duffy officially crowns Holly Queen Willa Schumann during Holly Dance intermission.



Competing for the 1950 Holly Queen title were finalists Genette Bertrand, Suzanne Tate, Nancy Weitz, Carol Erickson and Willa Schumann.



Couples dancing to the music of Jack Lindsay's orchestra at Christmas season dance included Boyd Barker, Marilyn Brodd, Peggy George and Gary Sessions.

"Holiday hankering" was in full swing at the sophomore-sponsored Holly Dance December 15, the last campus event before Christmas vacation. Holly boughs and mistletoe gave the SUB ballroom the Yuletide atmosphere while couples danced in formal attire to the music of Jack Lindsay and orchestra. Willa Schumann, sophomore coed from Forney Hall, reigned supreme as the 1950 Holly Queen after her election by popular male vote on the campus. December 13, members of the sophomore class sang the remaining 1950 school days into a good Yuletide mood with the annual serenade of all campus living groups.



Committee co-chairmen planning the Holly Dance were: First Row: Sheila Janssen, Connie Baxter, Darleen Tibbets, Odell Black . . . Second Row: Marie Moulton, Ruth Dimond, Gail Graham, Beverly Reeves, Eleanor Powell . . . Third Row: Keith Stevens, Bob Allison, Dick Warren, Roy Parker, Tom Hennessey, Pat Duffy, Frank Stone, Bert Poole, John Bengtson.

Holly Week

Junior-Senior Ball

Delta Chi's floor decoration won them a \$25 check as first prize in the men's division for the first annual upperclassmen's dance. Each living group contributed a standing floor decoration in keeping with the Mardi Gras theme for dance decorations. Delta Tau Delta received honorable mention in the judging results.



Blue Barron and his "Music of Yesterday and Today," with vocalist Betty Clark and the Blue Notes, furnished the music for the semi-formal dance sponsored by the junior and senior classes. Music and novelty acts of all types were featured by the Blue Barron orchestra.



Kappa Kappa Gamma won the first prize in the women's division for their floor decoration of a shining dragon with blinking green and yellow eyes. Ridenbaugh Hall received honorable mention at the first annual dance, patterned after the famous carnival theme, held this year in the SUB ballroom.



Whoops! All eyes on Mont Brooks "slippin' around" as he makes a rousing slalom turn.

Idaho Ski club members at Rossland for a weekend trip. Red Mountain Ski club lodge looms in background.



Ski club winter week was hampered this year by lack of snow. In connection with winter week, ski races were held at Emida and won by Kappa Kappa Gamma and Beta Theta Pi ski teams. Campus snow decorations were not possible, thanks to the weather man. Here Idaho skiers take part in activities during the Rossland ski trip.

Skiing

Delta Sigma Phi

Dream Girl



Rae Reid, junior coed from the Kappa house, reigned as Delta Sigma Phi's first "Dream Girl" at the chapter's spring formal May 4. Now in their second year on the campus, the Delta Sigs plan the contest to be an annual event.

Pep Band Show

Jazz and concert numbers were featured in this year's Pep Band show with the first half of the annual program devoted to marches and concert selections by the formal band section. The informal second part presented the top tunes from the music world during the last twenty years.



Skies rained by day and concerts reigned by night as the Pep Band show played to capacity audiences March 29 and 30. Instrumental solos by band members plus novelty numbers highlighted the show.



Shirley Vorous joined the Pep Band for "I'm in the Mood for Love." Freddie Schmidt directed the two-part program, with Jim Varley as master of ceremonies.



Freshman coeds in pajama attire sing "Go Vandals Go" while parading through men's living groups during the traditional pajama parade prior to the Homecoming rally and celebration.

If words could kill, the Oregon Ducks would easily have been mangled by the signs constructed by each living group for the Homecoming rally. Each rally revealed many new slogans and art satire.

You can't beat that old college spirit—in one form or another—and rallies will easily prove that statement. Before each football game, the team is honored and student support is demonstrated as each living group "lends its lungs" in yells. Held at MacLean stadium or on the Ad Building steps, rallies begin as each living group's members join the serpentine with signs, torches and noisemakers.

Rallies



Leading the student serpentine to MacLean stadium on Homecoming eve are the Pep Band and cheerleaders who kept enthusiasm rolling along, with the help of the students, cheering and singing.

The rally ends at MacLean Field stadium with fireworks, speeches, yells and music. Townspeople, as well as students, were on hand to steer the Vandals toward victory at all pep rallies before the football clashes.



What! No skis? Pi Phi create Sun Valley atmosphere at Ski dance.



From the looks of the attire, Tau Mem Aleph believes in "general confusion"—even the character peering through the wall.

Inhibitions be darned, as campus living groups begin their round of dances featuring unusual themes and costume arrays. Usually scheduled in the few weeks before Christmas vacation, the "Crazy Rhythms" included pirate, apache, sailor, farmer or Indian dancing couples in a variety of settings, as living groups are converted to fit each occasion.

Crazy



Typical Idaho couples—straight from the railroad tracks. Phi Delta Theta moved to the Pullman Country Club for fall costume dance.



Gotta hand it to the Betas at the traditional Indian Dip—from gunny sacks to Camp Fire Girl gowns.

Everything but the blaze as Forney Hall members and fellow bums relax "before the fire" at annual barn dance.



Delts gung "left" at Russian ball—the masses uniting! (Tass.)



Rhythms

Ridenbaugh Hall bartenders look almost too professional—no potlicker but good grape juice, anyway.



Bali Hai here we come! Willis Sweet Beachcomber's Ball—however, no Florida sunshine in Moscow—snow or rain only.



Benefit Dance



Gamma Phi, Fiji, and TMA combined talents for their booth at the first benefit carnival and taxi dance on the campus March 16. Dime dance tickets were sold to campus males who traded a ticket for a dance with the coed of his choice from one of the booths in the SUB ballroom. All money was donated for Idaho's crippled children, with each campus living group participating.

Trophy winners were Jim LaGrone, SAE; Mary Harding, Alpha Chi; Jane MacMillan, Hays Hall; Melvin Crumley, Lindley, winner of the car; Billy Mullins, general chairman; and Edmond Fisher, Idaho Club. The car, donated by Rex Wendle, Spokane, was given away following the sale and drawing of raffle tickets. The student Chamber of Commerce was the sponsoring organization of the dance.



Winning booth was this Dutch windmill constructed by the men of Idaho Club and SAE and "manned" by Kappa Alpha Theta coeds. Judging was based on cleverness and originality. Honorable mention went to Fine Hall and TKE for the "Pot of Gold" with Alpha Phi, and to Kappa Sigma and Phi Tau, aided by Forney Hall, for the "Circus."



Placing second in the ticket totals were the Alpha Chi "Bunnies." Hays Hall "Creek Goddesses" garnered the most money for dance tickets to win the first place trophy in that division. The Carnival dance netted \$800 for crippled children aid. Each of the eleven women's living groups selected a theme for costumes and the booths were constructed by the men's living groups serving with the coeds.



Committee heads who helped make the freshman dance on April 7 a success included these. Seated around a Bucket table are Carla Brodd, Jane Perry, Isabel Clyde, Joyce Powers, Cecil Gasser, Mary MacDonald, Margaret Alley and Barbara Greene. Standing from left to right are Curt Mattson, John Bond, Kim Kimerling, Don Runner and Jim Anderson.



Freshman Week included a serenade this year by all members of the freshman class. Sponsored two nights prior to the dance, the serenade took in all campus living groups. Songs were in keeping with the theme of the semi-formal dance, "It Might as Well Be Spring." Decorations featured flowers, greenery, and a mallard duck in the SUB ballroom.



Royalty was included at the freshman dance this year with Walt Hardin, Sigma Nu, and Charlotte Pennington, auburn-haired Theta, crowned "Freshman King and Queen." The pair was chosen from ten finalists following voting of frosh class members.

Freshman Week

Concert



Ricardo Odnoposoff
Violinist



De Paul Infantry Chorus



Rise Stevens
Mezzo-Soprano

Artists

Concert artists from all parts of the music world were heard on the Idaho and WSC campuses this year through the Community Concert series. Alternating between Pullman and Moscow, the concerts included such well-known musicians as Rise Stevens and Vivian Della Chiesa, who are widely acclaimed in the music world. First in the series was the famous De Paur Infantry Chorus, followed by Ricardo Odnoposoff, internationally known violinist. The St. Louis Sinfonietta with Paul Shreiber conducting was also heard, as well as pianist Robert Casadesus. The concert presentations began in the early fall and concluded with the Sinfonietta in the spring.

Vivian Della Chiesa
Soprano



Robert Casadesus
Pianist



St. Louis Sinfonietta



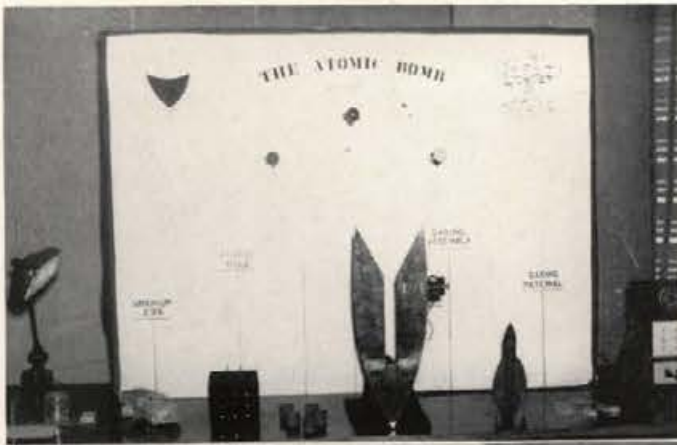

Couples danced at the semi-formal Engineer's Ball on January 13 in the new Student Union ballroom. Displays depicting various phases of engineering were constructed by the student groups, which lent a professional air to the all-campus dance. The electrical engineers had the prize-winning exhibit with a spark plug display.

Pictured at the top left is the atomic explosion display featured by the chemical engineering student group.

The Society of Automotive Engineers showed progress from the past to the future in automotive devices through their pageant of progress.

Engineer's Ball



Departmental displays illustrating phases of forestry study were contributed to the "Paul Bunyan Land" decorations and included the Jeffers Tree Farm mural on one SUB ballroom wall.

Forester's Ball

Women proved they could do it too at the Forester's Ball in a "Roll Your Own" cigarette contest. Square dance, popular and old-time music was provided by the Melody Men from Spokane at the all-campus ball sponsored by the Associated Foresters.



"Paul Bunyan Land" came to life at the Forester's Ball February 23 as old Paul himself greeted couples at the door. Maps of Paul's land verified the whereabouts of Paul and his great Blue Ox at the dance.



The waiting proved to be the worst part of donating a pint of blood. This fact is amply shown by grim faces of prospective blood donors. These students were next in the SUB ballroom to give their blood.



Duane Lloyd, extreme right, lends a helping hand as Doris Moore gives a pint of blood for the armed forces' use. Jim Ingalls looks almost bored as a nurse and Mrs. J. E. Buchanan help with the donation process.

ASUI

Blood Drive

Moscow—and we don't mean Moscow, Russia—was well represented in Korea when 499 pints of blood donated by students, faculty and townspeople went on their way to the war front following an ASUI-sponsored blood drive. Duane Lloyd, junior forestry major, started the ball rolling for the drive by investigating possibilities of a campus drive through the Boise Blood Center, which handled all the donations during the two days. The ASUI was the first student body in the United States to sponsor such a drive. The 499 pints of blood were flown directly to Korea where they were used in army hospitals three days later.

President J. E. Buchanan leads the list of faculty blood donors. At the right, Mrs. Buchanan adjusts the extraction apparatus for a student donor.





After final exams are completed campus social life again moves by leaps and bounds with initiation dances, firesides, mid-winter formals and basketball games. Every living group contributes to the over-filled activity calendar for the start of another semester. February and March prepare the way for spring formals and school's end.



Mid-Winter

Convicts and prison life were given good play at the Kappa Sigma initiation dance which honored new fraternity members.

Upperclassmen's dinner dances were popular social events at all living groups during the winter months. Sigma Alpha Epsilon upperclassmen and their dates eat heartily at their dinner dance.



Delta Delta Delta members, dates and guests blend in with decorations at Tri-Delt initiation dance.



"Anchors Are Gleaming" set the scene in honor of new Delta Gamma initiates in February with the sorority symbol, the anchor, in crepe paper on one wall.



Weekends



Looks like somebody had a coffin spell—she was such a nice girl, too, which proves that anything can happen when the Fijis get murder in their eyes for the Fiji "Hell Dance" using plenty of catsup, bones and coffins.

Autumn was the keynote for the Alpha Phi pledge dance for all new Alpha Phi pledges. Shining leaves intermingled in crepe paper streamers decorated the house.

The forest primeval reigned over the Teke house for their initiation dance in February. Effectively painted trees and artificial grass provided the desired "woodsey" atmosphere.

No—she won't bite. Hays Hall took to the sea at their spring formal in April, complete with treasures, fish, netting, a pond and, last but not least, a mermaid.

WSSF Variety Show



Musical mayhem set the pace for "Fatty Figgers and Her Obscene Fourteen" as one of the novelty numbers in the variety show. Every kind of music from the sublime to the ridiculous (mostly the latter) was provided by Fatty and the Fourteen.



Wiltrud Weber added an unusual touch to the variety show with her songs sung in German and in English to the audience in the SUB main ballroom. The show was presented in conjunction with the World Student Service Fund book drive in May.

Cowpokes' Ball



Decorations for the Vandal Riders' Cowpokes' Ball centered around a rodeo theme complete with bucking chutes and bronc busters as "Nellie" indicates here at the "end" of decorating.



A "gen-yoo-ine" Western band provided music for the all-campus Cowpokes' Ball with several novelty acts presented during intermission at the first annual dance. Dress was strictly western as couples danced in the SUB ballroom.



Sarong-clad members of the Hell Divers swam in the midst of tropical splendor during their annual show which was presented to capacity audiences April 27 and 28. Elaborate costumes turned the swimming club members into natives for the modern musical water ballet.



Jo Benschotter and Tom Gentry had leading roles in the show which featured original music by Assistant Professor William Davidson and Professor Hall Macklin. Modern water ballet, singing, dancing and comedy were featured in this different Hell Divers production.



Peggy and Adrienne George surround Gerald Weaver, who doesn't seem to mind at all. A backdrop of native scenery and a large waterfall changed Memorial Gymnasium swimming pool into an authentic Pacific Island.

Hell Divers' "Pacific Island" changed the arrangement for past shows, all acts being parts of a colorful water ballet fantasy, based on modern musicals. The plot revolved around two sailors who were shipwrecked on a Pacific island, including, of course, female attraction.

Water Show

Little International



Queen Bobbie Hargis, center, and Princesses Terry Willy and Barbara Pearce reigned over the Little International week April 16 to 21. The queen and her attendants awarded trophies and ribbons to winning contestants in the competition events on the final day of the Little International.

Committee heads in the picture to the left held fast to their duties of planning Little International activities. Seated, left to right, are Ralph Wilder, Lawrence Grover, Marv Jagels, Bob Schild, Bill Choules, Ralph Hart and Wally Taylor. Standing are Kent Paynter, Floyd Cephart, Bill Meyers, John Weinmann and Gary Sessions.



Animals stole the spotlight on the campus during the 25th annual Little International week, which included fitting and showing contests of many animals in the University livestock barns. Thirty trophies and 120 ribbons were awarded contest winners in the field house show April 21. John Weinmann, senior animal husbandry major, copped all honors by totaling 1,665 points during the six-day contest and was awarded the first place trophy. Special features included the coed cow-milking contest, the sheep-shearing contest and the pie-eating contest.



Students, townspeople and visitors on the campus lined the Moscow streets for the 25th annual Little International parade. Numerous floats, livestock and exhibits were shown by the College of Agriculture in the annual show sponsored by the Ag Club and Alpha Zeta. Above, the Air Force ROTC group marches as part of the parade, closely followed by the traditional "Lawyers' Float" complete with a General MacArthur facsimile which netted them a first prize in the parade float division.

Interfraternity Ball



Fraternity crest and pin replicas placed at intervals in the SUB main ballroom provided decorations for the all-fraternity dance April 14.

Parke Enders and the Starlighters furnished the dancing music for couples at the formal event sponsored annually by the Interfraternity Council for all fraternity members and their dates.

More economical than in the past, the IFC Ball ticket prices were reduced and the dance planners banned corsages for the women. Tuxes and white dinner jackets added the formal touch.



White gloves and midshipman uniforms characterized the annual Navy Ball honoring University NROTC students and their guests. Before the Navy insignia of crepe paper are Earl Newell, Rita Reynolds, Joyce Becker, Jerry Rockwood, Jane Jenkins and Phil Stern.

Navy Ball

Spring flowers were used to good advantage at the Alpha Tau Omega spring formal. Wreaths, formed by the fraternity crest outlined in flowers, were featured as dance decorations.



LDS members climaxed the year's social activities with their spring semi-formal at the LDS Institute during May.

Spring Blossoms



"Pink Champagne" was Alpha Phi's choice of theme and decorations for their spring semi-formal. Large champagne glasses, top hats and canes carried out the theme.

Delta Chis decorated inside and outside for their spring dinner dance. Silver paper, trelis and flowers characterized the inside, with a water fountain complete with spraying water at the Delta Chi entrance.





SURPRISE, Joan!! Lindley Hall was crowded during their spring semi-formal.

Is there a mortician in the crowd? Phi Kappa Tau dinner preceding spring formal at SUB.

Let's jitterbug, huh? Lambda Chi Alpha Crescent spring formal, including the Queen.

Oooh! You're crushing my orchid! Orchids, dinner jackets and tuxes prevailed at the first annual Delta Sigma Phi Carnation Ball.



May Fete



Janice McCormick, blonde Idaho senior, reigned as Queen of the May for Mother's Day week-end on the Idaho campus.



President J. E. Buchanan officially crowned May Queen Janice McCormick during the May Fete Saturday, May 11. Typical Moscow weather forced the afternoon's awards and tapping inside to Memorial Gymnasium. Looking on from left to right are Jan and Donna Kindschy, flower girls; Norm Green, announcer; and Helen Daniels, Maid of Honor. Spurs stand in the background, Willa Schumann was Page.



Idaho Spurs wound the traditional Maypole during the May Fete program which also included country and folk dancing and numbers by the University Singers and band. Orchesis, dance honorary, also presented several modern dance selections.



Mortar Board members were tapped by the 1951 members of the senior women's honorary, Silver Lance, men's senior honorary, also announced new members, as did Spurs. Alpha Lambda Delta, Intercollegiate Knights, WRA and Navy groups also gave award presentations.



Phi Gamma Delta took first place honors for the men's division in the annual Song Fest, held in conjunction with Mother's Day weekend on the campus. Sigma Alpha Epsilon won second place among the five men's groups in the finals.



For the second consecutive year, Kappa Kappa Gamma was judged winner in the women's division of the Song Fest, which is sponsored by Sigma Alpha Iota and Phi Mu Alpha, women's and men's national music honoraries, respectively. Pi Beta Phi placed second in this division.



Pictured left to right are John Schaplowsky, Phi Mu Alpha chairman for the Song Fest; Marilyn Pond, Kappa Kappa Gamma song leader; Naomi Nokes, Pi Beta Phi song leader and Sigma Alpha Iota Song Fest chairman; Dick Atwood, Phi Gamma Delta song leader; and John Jordan, Sigma Alpha Epsilon song leader.

Song Fest

Commencement

Activities for the University's 56th annual Commencement began June 2 and continued through June 4 with more than 800 students receiving degrees. Included in the week-end's events were musical programs, alumni activities, graduates' reception, open houses and Commencement and Baccalaureate ceremonies. The Rev. Marcus E. Lindsay, pastor of the Boise First Presbyterian church, delivered the Baccalaureate sermon, with Howard Pierce Davis speaking at Commencement.



Army ROTC cadets received their commissions as Second Lieutenants during the presentation of degrees Monday, June 4.



Navy Captain Church Chappell led the academic procession of faculty members and graduates to the Memorial Gymnasium for Commencement and Baccalaureate exercises. Advance degrees were awarded to about 150 persons.



Madison Square Garden's crowds had nothing on Memorial Gymnasium when spectators filled the seats for Commencement. The University Symphony Orchestra provided processional and recessional music as well as additional numbers. Also taking part in the Commencement program was a 160-voice chorus of Vandaleers and University Singers.



An honorary doctorate degree was awarded to Mrs. John E. Hayes, Twin Falls, president of the National Congress of Parents and Teachers. She is shown with Dean J. Frederick Weltzin of the School of Education (left) and President J. E. Buchanan. Other doctorate degrees were presented to Titus G. LeClair, president of the American Institute of Electrical Engineers, and William Lee, a member of the Interstate Commerce Commission.



Newly commissioned Navy Ensigns or Marine Second Lieutenants get royal attention from their girls as they pin on the shoulder bars. The Navy ROTC as well as Air and Army ROTC graduates received commissions during the Commencement exercises and most entered the Armed Forces, following graduation, for active duty.



Howard Pierce Davis, noted political philosopher and analyst, delivered the Commencement address to graduates following the academic procession. Davis traveled to Idaho from his home in Bolton, Massachusetts.



Former Governor C. A. Robins officially opens the Agricultural Science building at dedication ceremonies. Others seated on the building's auditorium stage are George Yost, Regents W. F. McNaughton and Maude Cosho Houston, Governor Robins, President J. E. Buchanan and Dean D. R. Theophilus of the College of Agriculture.



The "new look" is finally here for all engineering students as the new Engineering building was officially dedicated during Commencement weekend. Pictured, left to right, are President J. E. Buchanan, Regents John D. Rensberg, Jr., and J. L. McCarthy, Alton B. Jones, superintendent of public instruction and ex-officio member of the Board of Regents, Regents Emory A. Owen and Marguerite Campbell, Governor Len B. Jordan, W. F. McNaughton, regent president, and Dean Allen S. Janssen, College of Engineering.

Dedications . . .

. . . Going Home



After finals are over and the graduates have left the Alma Mater, remaining students on the campus begin to drift home for the summer months. Cars and suitcases bulge as another year ends and campus life closes until September.

Joan Rowberry
Homecoming Queen



Beauty

All Photography by Rudy



Willa Schumann

Holly Queen



LaVerna Lawrence

Miss Idaho Coed



Bobbie Hargis
Little International Queen

Jackie Taylor
ATO Esquire Girl



Jan Morgan
SAE Fresh Queen

Joan Kaeser

Sweetheart of Sigma Chi



Diana Jennings

Lambda Chi Crescent Girl

GOVERNMENT . . . PRESS . . . RADIO

Politics and Publications ●

Officers



Vern Bahr
President



Rosie Schmid
Secretary

Student

Every Tuesday night, around the big conference table in the Executive Board room, the Executive Board members discussed and decided the numerous problems and affairs of the ASUI.

The ASUI Executive Board for 1950-51 comprised nine voting members: Dick Reed, Andy Christensen, Don Wills, Jerry McKee, Hyde Jacobs, DeForest Tovey (left school after first semester, replaced by Gary Sessions), Harry Turner, Ralph Fothergill, and Rosie Schmid, with Vern Bahr presiding. Ex-Officio members were Gale Mix, general manager; Charles Decker, faculty advisor; Janice McCormick, AWS president; and Argonaut editors Al Derr and Bert Johnson.

Dick Reed
Vice-President



Government

These students, the elected governing group of the student body, handle the many departments, committees and representatives of the Associated Students. Among their accomplishments this past year were: working with the Board of Regents to formulate a responsible Student Union committee; obtaining student representatives on University-faculty committees; setting up a statewide student recruitment program; reorganizing the ASUI committee structure to provide responsible boards overseeing groups of functions; and conducting the Universitywide blood donations for troops in Korea.

Executive Board



Hyde Jacobs, Jerry McKee



DeForest Tovey, Harry Turner



Ralph Fothergill, Don Wills,
Andy Christensen



Every fall, elections are held for class officers, while ASUI elections take place in the spring. Somebody has to count the votes, and the job goes to the election board whose members are chosen by competitive examination. Dario Toffenetti was chairman of this year's election board.

Political Activity

Weeks of campaigning for political candidates are brought to a climax with the arrival of election day, when Idaho students dig out their activity cards and head for the polls to choose their campus leaders.



Freshmen—get your ballots in this line.



Card punched, ballot stamped, voting completed!

AWS

All women students on the campus belong to the Associated Women Students organization, which is governed by five elected officers and the AWS council. Setting up policies and regulations for each Idaho coed's benefit is the main purpose of the council, which consists of one representative from each women's living group and one each from Mortar Board, Spurs, WRA and Panhellenic Council.

An exchange luncheon with WSC and a tea for high school seniors on All-University Day were sponsored by the council this year. The council also prepared the slate of May Queen and other elective office candidates, after which nominations from the floor were accepted.

Janice McCormick presided over the AWS with the assistance of Mary Louise Will, vice-president; Yvonne George, secretary; Barbara Swanstrom, treasurer; and Rosie Schmid, orientation chairman.



Janice McCormick
President



Mary Louise Will
Yvonne George

Rosie Schmid
Barbara Swanstrom



Row One: Blanche Erickson, Margaret Williamson, Dona Slavin, Jacquelyn Lee, Joyce Fisher . . . Row Two: Carolyn Hansen, Mary Hansen, Doris Moore, Carol Bowlby, Jane Matthews, Alice Henry, Donna Melis, Helen Church, Elizabeth Fitzgerald, Pat Harris.

ASUI *Committees*

Much of the work of the ASUI is accomplished quickly and effectively by means of various committees. Chairmen for ASUI committees are appointed by the Executive Board. The SAB, NSA, Publications board, Coalition board and the Activities panel are a few of the most important.



SAB

The newly-reorganized Student Activities board, headed by Glen Stringham, accomplished much this year. Its main purpose is to act as liaison agent between the Executive Board and other student activities, but it also worked on Homecoming, Dad's Day, set up a file of all campus organizations and their officers and sponsored the annual bridge tournament. Seated are Glen Stringham, Naida Whybark, Bryan Lawrence, Helen Means. Standing are Cleon Kunz, Ronald Hyde, John Bengtson, Bruce Whitmore, Kent Lake.



NSA

Representing Idaho in the National Student Association, the NSA under Chairman Marv Washburn also worked on freshman orientation, Student Union policy and sponsored a leadership training conference. Seated are Bonese Collins, Pat Albertson, Marv Jagels, Elizabeth Wilcox, Sheila Janssen, Marv Washburn. Standing are Bob Foley, Bob Mitchell, Clarence Johnston. NSA members also make up the Services board which had charge of the campus chest drive, the talent file and ASUI travel bureau.

Publications Board

Determining policies to be followed by ASUI publications and recommending editors, business managers and other staff heads to the Executive Board for approval and appointment is the main function of the Publications board. Its membership includes the ASUI president and secretary, an Executive Board member, general manager, advisor, Argonaut, Gem and Blot editors and KUOI station director. Seated are Professor Wayne Young, Gale Mix, Marie Hargis, Vern Bahr. Standing are Al Derr, Andy Christensen, Jerry Bunnell and Dale Benjamin.



Coalition Board

Five representatives from each party caucus plus the ASUI president make up the Coalition board, which serves as a coordinating agency between the Executive Board and the Independent and United parties. This board acts in an advisory capacity and also informs the respective caucuses of the actions and policies of the Executive Board. Seated are Jay Stephens, Rosie Schmid, Vern Bahr, Betty Bonnett, Pat Duffy, Margaret Sullivan. Standing are Dave Bull, Marvin Washburn, Bill Hollingsworth, Nick Speropulos.



Activities Panel

One of the main ASUI committees working under the Executive Board is the Activities panel, which was directed by Chairman Mary Louise Will. Pictured are Bill Taylor, Merylyn Petersen, Mary Louise Will, Fred Kopke, Jerald Haegele, Richard Gibbs and Kent Lake. The Calendar, Election, Publicity and Film committees all work in conjunction with this group. Under the new Publicity and Program committees the Activities panel has publicized the blood drive, the SUB, and has provided for the assembly programs.





Row One: Lilli Flo Pratt, Joan Cox, Betty Bennett, Connie Teed, Carol Bowlby, Mary Hansen, Yvonne George, Terry Carson, Jean Whittemore, Mary Clyde . . . Row Two: Georgia Stonemets, Virginia Smith, Marilyn Pond, Bill Brown, Tod Frohman, Bob Rowett, Roger Swanstrom, Jim Gorino, Bob Foley, Bill Taylor, Betty Thompson, Donna Jean Broyles, Charlotte Henry . . . Row Three: Bud Gibson, Elmer Peterson, Claire Lieske, Chuck McDevitt, Dave Bull, Glen Christian, Al Foucar, Bob Pullmer, Gene McNee, Nels Solberg, Jay Stevens, Jim Ingalls, Bob Burnham.

United Caucus

Although outnumbered by Independents, the United students were able to make almost a clean sweep of the class elections this year. Much of the success of their tightly-knit organization can be traced to the United Caucus, which is composed of two delegates from each Greek letter house on the campus. Selecting United candidates and following up with well-run campaigns in their behalf is the principal job of this political group. President Jim Ingalls was assisted by Georgia Stonemets, secretary, and Dave Bull, treasurer.

Alpha Chi Omega	Terry Carson
Alpha Phi	Jean Whittemore
Alpha Tau Omega	Donna Jean Broyles
Beta Theta Pi	Betty Thompson
Delta Chi	Nels Solberg
Delta Delta Delta	Bill Taylor
Delta Gamma	Fred Kopke
Delta Sigma Phi	John Cummins
Delta Tau Delta	Jim Gorino
Gamma Phi Beta	Bob Rowett
Kappa Alpha Theta	Carol Bowlby
Kappa Kappa Gamma	Yvonne George, Mary Hansen
Kappa Sigma	Mary Clyde
Lambda Chi Alpha	Helen Means
Phi Delta Theta	Bob Burnham
Phi Gamma Delta	Robin Faisant
Phi Kappa Tau	Bob Foley
Pi Beta Phi	Jim Ingalls, Elmer Peterson
Sigma Alpha Epsilon	Joan Cox
Sigma Chi	Lilli Flo Pratt
Sigma Nu	Charlotte Henry
Tau Kappa Epsilon	Georgia Stonemets
	Marilyn Pond
	Virginia Smith
	Al Foucar
	Jay Stevens
	Bud Gibson
	Claire Lieske
	Les Burrows
	George Johnson, Otto Leuschel
	Bob Pullmer
	Gene McNee
	Bill Brown
	Roger Swanstrom
	Betty Bennett
	Connie Teed
	Tod Frohman
	Jerry Rockwood, Jim Varley
	Jack Lein
	Chuck McDevitt
	Bob Gartin
	Ross Newland
	Dave Bull
	Glen Christian

Political candidates and policies of the Independent students are determined by the Independent Caucus, which is composed of a representative for every fifty students living in campus halls. By electing their presidential candidate, Hyde Jacobs, and also seating a majority of the Executive Board during this spring's elections, the Independent students retained control of student government. President of the caucus first semester was Bill Hollingsworth, who was assisted by Glen Stringham, vice-president, and Linda Marsyla, secretary-treasurer. Glen Stringham presided over the meetings second semester and Marilyn Evans acted as secretary treasurer.

Campus Club	Fred Boyle Leo Cespedes Dale Everson Don Hardy Jim Justice Claire Letson
Chrisman Hall	Jerry Haegle John Tovey Marv Washburn
Forney Hall	Jacquo Lee Linda Marsyla Virginia Orazem Rae Salisbury Barbara Thurston
Hays Hall	Marilyn Evans Mary Gerard Ann Pickett
Lindley Hall	Bill Chetwood Evan Ellis Bob Gibbs Bill Hollingsworth Bob Hooper
LDS	Hyde Jacobs
Pine Hall	Stu Ailor Del Mar Jaquish Wayne Jeppson Howard Patz
Ridenbaugh Hall	Margaret Sullivan Naida Whybark
TMA	Dallas Douglas Dick Fischer Bruce Wormald
Willis Sweet Hall	Stowell Johnstone Ken Kornher Jerry McKee Bob Parsons Jim Richardson Glen Stringham

Independent Caucus



Row One: Jacquelyn Lee, Naida Whybark, Barbara Thurston, Rae Salisbury, Virginia Orazem, Mary Gerard, Marilyn Evans . . . Row Two: Margaret Sullivan, Glen Stringham, Evan Ellis, Bob Hooper, John Tovey, Del Mar Jaquish, Robert Gibbs, Jerald Haegle, Claire Letson... Row Three: Jim Richardson, Stowell Johnstone, Ken Kornher, Bob Parsons, Stu Ailor, Marvin Washburn, Howard Patz, Leo Cespedes, Hyde Jacobs.

Argonaut



Janet Fulton, Sheila Janssen
Rewrite Editors



Harriet Walrath
Night Editor



Karl Klages, Stan Riggers
Sports Editor, Assistant



Barbara Wahl
Copy Editor



Don Hardy
Feature Editor

From Clark's Fork, Idaho, came Al Derr to lead the way on the campus newspaper, The Idaho Argonaut. Taking over the Jason reins, Allen wrote many hard-hitting editorials reminiscent of his many able predecessors. In his "spare" time, Al, a member of Blue Key, edited the student directory, Kampus Key.

At the end of the semester the Arg found itself under a different editor. Bert Johnson, who hailed from Mullan, was the new top man. Like his former chief, Bert is a Liberal Arts major and a Blue Key member.

Significant editorials, features, and a large sports section soon made the Argonaut popular with all the students in Vandalville. From the smoke-filled Arg offices, located in the new Student Union building, where the staff worked late on Monday and Thursday evenings, the paper was delivered to anxiously-waiting students every Tuesday and Friday.

For the first time in years and years the Arg editor did not have a stroll to the Cougar's lair in Pullman, because Idaho tied WSC 7-7 in football; but he did condescend to walk half-way.

Allen Derr
Editor First Semester



Bert Johnson
Editor Second Semester



Virginia Orazem and Doris Moore, co-news editors for the first semester, checked all copy and "dug up" stories for the reporters.



Tom Mitchell
Managing Editor

Mary Ellen Stefane
Circulation Manager

Kenny West
Campus Circulation

Betty Brock
Mailing Circulation



Joanne Hopkins, Virginia Smith
Society Editors

Janet Holman
Advertising Manager



Jack Mesman
Business Manager



Reporters



Row One: Liane Love, Patricia Shook, Nancy Crandall, Bruce Whitmore, Corinne Lauriente, Marilyn Fleming, Jean McGrath . . . Row Two: Gloria Badraun, Suzann Moore, Jerry McKee, Nancy Livingston.

Advertising Staff

Soliciting and drawing up ads from downtown firms is the advertising staff's function. This staff works in close association with the Business Manager and his aides.

Row One: Nancy Crandall, Patricia Sweeney, Margaret Alley, Pat Cameron . . . Row Two: Barbara Pennington, Lola Hansen, Mary Ellen Barrett.



Proofreaders

Two nights a week the proofreaders assemble in the *Idahonian* offices to read the "Arg," correcting all copy errors before the paper goes to press. Harriet Walrath served as night editor in charge.

Peter Stickney, Bill Louthian, Kenneth Meppen.



Sports Staff

Throughout the year the "Arg" sports writers kept close track of Idaho's athletic achievements. Karl Klages headed this staff.

Row One: Karl Klages, Phil Johnson, Stan Riggers
Row Two: Ron Johnson, Don Theophilus, Bill Boyden.

Mailing Staff

Come Tuesdays and Fridays the busy mailing staff was always found in the "Arg" office, diligently working to get the papers sent out.

Pat Cameron, Betty Brock, Marietta Cloos.





Phil Johnson
Sports Editor



Kenny West, Andy Tozier
Activities Editors



Clyde Winters
Living Groups Editor



Jim Roupe
Organizations Editor



Joyce Becker
Classes Editor



Sheila Janssen
Social Editor

Gem of the Mountains

From last year's chaos came this year's organization, as the Gem of the Mountains finally found a place to call home. Remembering the unhappy circumstances in which they found themselves last year, the year-book staff was indeed a happy bunch when they moved into their new offices on the third floor of the new Student Union building. At long last they had a permanent place in which they could work.

And no one was any happier than the new Gem editor, Jerry Bunnell, who was fortunate in having a capable group of experienced personnel to fill the editorial posts.

Jerry's immediate assistants were associate editors Jerry McKee and Virginia Orazem. Under this hierarchy of three came the section editors: Phil Johnson, sports; Jim Roupe, organizations; Clyde Winters, living groups; Kenny West and Andy Tozier, activities; Joyce Becker, classes; and Sheila Janssen, social.

Upon these students rested the responsibility of getting the Gem shipshape for the engravers and printers, and at the time this was written the work was progressing successfully. If the number of hours spent banging out copy, cutting, pasting and getting pictures, plus preparing the dummy were indications of their constant toil and success—then by now you should be thumbing through the pages of the 1951 Gem of the Mountains.



Jerry Bunnell
Editor



Virginia Orazem and Jerry McKee
Associate Editors



Helen Payne
Secretarial Editor



Marvin Alexander
Index Editor



Peg Pruett
Art Editor



Frank Gunn, Bill Luscher
Photomount Editors

Photographers



Row One: Kent Wilson, Jack Marineau, Earl Moulton . . . Row Two: Roland Wilde, Maribel Schupfer, Bill Hassler.



Frank Shrontz
Administration Editor

It was a big job, but . . .

The ambitious and loyal students of the Gem staff, under the able leadership of Jerry Bunnell, somehow found enough time from their other campus activities to give the ASUI this 1950-51 Gem of the Mountains. They sincerely hope all who read it will enjoy this publication as much as they have enjoyed creating it for you.

Copy Writers

Writeups for all organizations and activities are assigned to the copy writers, who then get busy and report the year's functions.

Row One: Billee Bryan, Ann Harding, Mary Harding, Catherine Church, Rita Barker, Jean Whittemore . . .
Row Two: Ron Johnson, Bill Nixon, Bob McCaslin, Don Theophilus, Chuck McDevitt, Jere Smith.



Secretaries

Members of the secretarial staff are kept ever busy correcting and indexing the countless pages of copy turned in.

Row One: Sharon Osmundson, Dolores Lindfors, Phyllis Payne, Ruth Potter, Mary Harding, Dolores Tycz . . . Row Two: Betty Ruth Westerberg, Barbara Reeves, Katherine Howe, Elsie Krey, Audrey Stewart, Pat Walters, Ann Harding, Ramona Reineke.



Photomounters

Measuring, proportioning and fitting pictures into spaces allotted for them are the tasks assigned the photomounters.

Row One: Rita Barker, Jean Whittemore, Patricia Berry, Catherine Church . . . Row Two: Don Lawrence, Ron Johnson, Bruce Pickett.



Artists

Artists donated talent to the Gem by constructing duplicate "dummies" for the printers and engravers, and also created the cartoons in the album.

Row One: Beverly Benson, Beverly Groninger . . . Row Two: Diana Jennings, Stan Soderberg, Carla Brodd.





Betty Thompson
Editor

Handbook

The combined Student Handbook and Idaho Coed Code strives to orient frosh on college life. This publication contains regulations, activities and the constitution and by-laws of the ASUI.



Allen Derr
Editor

Kampus Key

The Kampus Key, sponsored by the leadership honorary, Blue Key, lists the names, living quarters and majors of all students enrolled at the University.



Mrs. Kenneth A. Dick
Editor

Alumni Roundup

The Alumni Roundup keeps grads posted on present campus activities and has the latest information on outstanding Idaho alumni. Enterprising Mrs. Dick was, in part, responsible for its successful year.

Row One: Kenny West, Allen Derr, Dale Benjamin, Andy Tozier, Jerry McKee, Bert Johnson, Phil Johnson . . . Row Two: Earl Costello, Stan Riggers, Con Christensen, Karl Klages, Tom Mitchell, Bill Boyden, Jerry Bunnell, Don Hardy, Wayne Young, advisor.



This national professional journalism fraternity is open to men who have shown their interest and ability in the journalistic field. The group endeavors to improve campus publications, and keeps close contact with editors and publishers all over the state. Leaders of Sigma Delta Chi this year were John Dillon and Tom Mitchell.

Sigma Delta Chi

Theta Sigma is a local honorary established to recognize outstanding women journalists on the campus. Members are chosen for their participation on campus publications. This year the group began petitioning for a national charter of Theta Sigma Phi, national fraternity for women journalists. President for 1950-51 was Virginia Orazem.

Theta Sigma

Mrs. Wayne Young, Marie Hargis, Harriet Walrath, Virginia Orazem, Wayne Young, advisor, Marilyn Petersen, Donna Jo Walenta, Anne DuSault, Virginia Smith, Mrs. Sarah Hutchinson.





Mary Harding, Billee Bryan, Ann Harding

Barbara Green, Barbara Pennington, Margaret Alley, Betty Peterson, Ernestine Gohrband, Gwen Tupper, Marie Litchfield, Mary Carroll.

Students like their humor. Blot likes to satisfy them. The racy campus magazine is a great favorite among the students . . . they like its jokes, articles and illustrations. In fact, the only thing they don't like is that Blot is not published more often than four times a year.

There has been talk of removing Blot from the list of major ASUI publications, but the editors have been carrying the cry "keep Blot going" very effectively.

When school opens again next fall, the students will undoubtedly welcome our college magazine for another year of good fun and good jokes.



Clerical Staff

Advertising Staff

Circulation Staff

Art Staff



Row One: Joanne Reed, Mary Harding, Phyllis Parrott, Dorothy Sylvester . . . Row Two: Charles Newhouse, Bud Hagan, Donald Vandevort.

Dale Faylor, Kenneth Keefer, Keith Keefer, Stan Soderberg.

Marie Hargis

Editor First Semester



Bob Gartin

Editor Second Semester



Ken Kornher
Managing Editor



Mary Thompson
Business Manager



Betty Thompson
Fiction Editor



Marilyn Brodd
Fashion Editor



Erlene Clyde
Exchange Editor



Dale Benjamin and Dave Nye

Station Directors
First and Second Semesters



Announcers

Row One: Hugh Burgess, Acel Ann Purdy, Jean Royer, Beverly Alger, Marietta Cloos, Pat Cameron . . . Row Two: Frank Kinnison, Frank Bowles, Jac Caward, Larry Hyer, Bob Gibbs, Bill Nixon, Jere Smith, Dave Kling . . . Row Three: Don Hardy, Gene Hamblin, Pete Snow, Chuck McDevitt, Phil Johnson, Lindy Larkin, Ted McDaniel, Bill Parson, Lee Smith.

Engineers



George Garrison, Edwin Armstrong, Duane Handy, Harry Ehoolin, Earl Donnan.



Bob Burnham, George Poulos
Assistant Station Directors



Janet Fulton, Charles McDevitt
Production Directors



Robin Faisant, Roger Swansstrom
Chief Announcers



Earl Donnan
Chief Engineer

Clerical Staff

Record Staff



Charlotte Henry, Colleen McDonald, Ann Royer.



Row One: Marietta Cloos, Pat Cameron, Peggy Densow, Nadine Tisdall, Ann Morgan . . . Row Two: Acal Ann Purdy, Jeanne McAlexander, Gloria Badraun, Hazel Bell, Harriet Walrath.

It was a good year . . .

"The Voice of the Vandal" echoes from the third floor of the Student Union building as KUOI proudly operates from its new broadcasting station. No longer is the once familiar phrase to be heard, "We are broadcasting from the third floor of the Engineering Annex building!"

Station directors this year were Dale Benjamin, first semester, and Dave Nye, second semester.

In its first year with new facilities, KUOI occupied five rooms, including a transmitter room, studio and control room, and offices. Additional facilities included the installation of a new commercial console, transmitter, and control board to make KUOI even more powerful.

Assistant station director in charge of administration was George Poulos. Chief announcers, for first and second semesters respectively, were Robin Faisant and Roger Swansstrom. Program arranger was Jan Fulton. Production director was Charles McDevitt, and chief engineer was Earl Donnan.

Idaho's "Voice of the Vandal" has become one of the finest amateur radio stations in the Northwest.



John Spink

Chief Editor

The
Idaho Engineer

The voice of the Idaho engineering students is their publication "The Idaho Engineer." Reaching all the future engineers on the campus, the "mag" carries all the latest "dope" on engineering technique and keeps the student up-to-date on the activities of various engineering groups. Directing production was Editor John Spink.

The
Idaho Forester



Howard Heiner

Chief Editor

Blessed with an outstanding forestry school of the nation, it is appropriate that these students at Idaho have a medium through which to express themselves. That medium is "The Idaho Forester." To Howard Heiner and his staff fell the task of rounding up and writing items of interest, then distributing the result to the many foresters of tomorrow.

The Arts ●

DRAMA . . . MUSIC . . . DEBATE



DRAMA

Stage lights! House lights! Curtain! And audiences are treated to another production by the Idaho drama department. Under the direction of Professor Jean Collette, opportunity is provided for all students to learn drama and stage techniques, both in formal classes and by working on the numerous plays.

Plays with large casts set the keynote for this year's dramatic offerings. A Western frontier play, a French fantasy and a Chinese play were the main features. Advanced play production classes gave students the chance to direct a wide variety of studio productions.

The success of a show depends to a large extent upon the costuming and technical aspects. Marion Featherstone's direction in the designing and making of costumes and Mr. Kern's striking set designs added the final touches to create a successful season for the Idaho drama department.



Jean Collette
Director

Curtain Club

Students achieving the required number of points in acting and backstage work are tapped for Curtain Club following the final performance of a major play.

This year's activities included winter and spring initiation banquets and the annual picnic. The club also sponsored Mr. and Mrs. Kern in an interpretative recital and in conjunction with the Attic Club presented an art display on drama, entitled "Ritual to Broadway."

Marv Alexander served as president of the group. Other officers were Colleen Swanson, vice-president; Norm Green, secretary; and Joan Coble, treasurer.

Row One: Ken Goldsherry, Bonese Collins, Ted Gallagher, Joan Coble, Jerry Sperrazzo, Clyde Winters . . . Row Two: Marv Alexander, Betty Peters, Miss Featherstone, Miss Collette, Marie Hargis, Ann Kettenbach, Doris Moore, Andy Tozier . . . Row Three: Norm Jones, Shirley Pettijohn, Lorraine Cole, Sharon Henderson, Norm Green, Mona Roseneau, Red Greening, Mort Grinker.





Making up for a show requires time, patience and ability.



A final check on costumes, props and make-up; thus another studio production is ready to go.

Crew Call

Before the show can go on, there are many weeks of preparation by the technical crews, as well as the actors. An indispensable part of any theatre, the technical crews, under the direction of Ronald Kern, have added immensely to this year's productions with their deftly-constructed sets.

Building and painting sets, learning make-up and lighting procedures and working on sound effects, costumes or properties are only a few of the invaluable experiences that can be obtained backstage.



Let's have a little help in getting that stage set!



Ronald Kern
Technical Director



During the show, the wings are crowded with the sound effects crew, prompter and actors nervously awaiting cues.



Flint Bailey (Norm Green) and his partner, Jim Steele (Larry Hyer), hold a confab with the Indian chief, Lost Star (Mort Grinker).

No More Frontier

A Western frontier play written by an Idaho graduate opened the 1950-51 season. Talbot Jennings' "No More Frontier" told the story of a young Easterner coming West and of the conquering of the new land by him and his descendants. Indians, cattle rustlers and a war between the sheepmen and the cattlemen all combined to produce a fast-moving and action-packed performance.



Joan Coble emotes as Larry Hyer, Norm Green and Doris Moore await their cues during early rehearsals of the fall play.

A Panorama

Countess Aurelia, the Madwoman of Chaillot (Marion Davidson), seems justly suspicious of the Prospector (Ken Goldsberry), the President (Ted Gallagher), the Broker (Tom Wright), and the Baron (Norm Green), who are plotting the destruction of Paris.

The Madwoman of Chaillot

"One part fantasy and two parts pure reason" made up the formula for "The Madwoman of Chaillot" by Jean Giraudoux, which was presented in the University auditorium on April 13-14. This recent Broadway hit proved a favorite of many with its vivid costumes and sets. The plot of big businessmen to destroy Paris in order to drill for oil is successfully thwarted by the Madwoman, with the aid of a colorful assortment of vagabonds.





The Mandarins, Tai Fah Min (Bob Gartin) and Wu Sin Yin (Ted Gallagher) discuss the fate of the first wife while Due Jung Fah, the second wife (Iris Fisher) and her maid Tao (Doris Moore) listen attentively. Chorus (Marv Alexander) (insert) maintains his aloof attitude.



Suey Sin Fah (Ann Kettenbach) reveals Wu Hoo Git's (Jerry Sperrazzo) true heritage to him as the philosopher (Duane Ness), the farmer Lee Sin (Stowell Johnstone), Tai Char Soong (Ken Goldsberry), and Moh Fah Loy (Bonese Collins) look on. Property man (Andy Tozier) (insert) remains slightly bored with everything.

The Yellow Jacket

Chinese theatrical convention was effectively portrayed in the spring play which was "The Yellow Jacket" by Hazelton and Benrimo. The authentic costumes and realistic make-up created a vivid and colorful production. This Chinese romance told the story of mother love, love of man and hate of man. The Hero had to overcome numerous obstacles, including mountains and raging rivers, before reclaiming his throne from the Daffodil son and winning his Plum Blossom love. Under the guiding hand of the Chorus and with the aid of the Property Man a happy ending was finally achieved. Director Jean Collette was assisted by Technical Director Ronald Kern and Costume Director Marian Featherstone.

of Culture

The Deaf Mute (Duane Ness) makes with the sign language while the other vagabonds (Jerry Sperrazzo, Chuck LaFollette, Doris Moore, Bonese Collins, Andy Tozier, Jack Hoag, Larry Hyer and Marv Alexander) watch with intense interest.

Mlle. Gabrielle (Larraine Cole), Mme. Constance (Joan Coble), and Countess Aurelia (Marion Davidson) bid good afternoon to Mme. Josephine (Marie Hargis), who is on her way to watch for President Wilson.





ANTIGONE

Greek tragedy was featured in the first studio productions of the year. "Antigone" is the third part, chronologically, in a trilogy by Sophocles. Although the action of the play is continuous, it was divided into three sections, as an experiment in directing, for the advanced play production class. Lorraine Cole directed the first division which featured Marion Davidson as Antigone. The second part was directed by Ken Goldsberry, and Mary Thompson played the title role. The last part had Marie Hargis as student director and June Schalkau as Antigone.

June Schalkau

Antigone (Marion Davidson) reflects the mood of the first act as she wonders whether to disobey the king and bury her brother.

Mary Thompson

Teiresias (Fred Burton) advises Creon, King of Thebes (Stowell Johnstone), who has refused a proper burial to Polynices, Antigone's brother.

Joan Coble

Outward Bound 1950 Summer Show

Summer school set the scene for still another major play. Miss Collette chose "Outward Bound" by Sutton Vane for the 1950 summer show. The plot concerned an oddly assorted group of people who found themselves on a ship—destination unknown. They eventually learned that they were all dead and on their way to the judgment day.

Ken Goldsberry, Mort Grinker, Guy Terwilleger, Lorraine Cole, Ted Gallagher, Shirley Banning, Robert Bunting, Mary Thompson.





The Dreamy Kid

The one-act production "The Dreamy Kid" by Eugene O'Neill involved a Negro fugitive from justice who visits his dying mammy. Director was Marv Alexander.

The Romancers

Joan Coble directed "The Romancers" by Edmund Rostand, which concerns two young lovers and a supposed feud between their fathers.

Bumblepuppy

Two farmers bet whether a fly will light on one or the other of two lumps of sugar, or play bumblepuppy, in J. W. Rogers' play, directed by Norm Green.

The neighbor lady, Greely Ann (Ann Kettenbach), attends the dying Negro mammy (Iris Fisher) as the Dreamy Kid (Ken Goldsberry) listens for the police.

A happy ending is in sight for the two lovers, Jerry Sperrazzo and Bonese Collins, pictured with their fathers, Robert Fullmer and Rod Greening, and the helpful abductor, Larry Hyer.

Two energetic farmers, Andrew (Stowell Johnstone) and Hamlet (Bill Beamer), are engrossed in a game of bumblepuppy as Gentry (John Fonbury) looks on.



Boor, Bear, or Bore?

Arena style plays made their first appearance on the Idaho campus with the spring studio productions. Rod Greening directed Anton Chekov's one-act comedy.

The Devil and Daniel Webster

Ken Goldsberry and Don Taylor directed this one-act play by Stephen Vincent Benet, which involved saving the soul of Jabez Stone, played by Jerry Sperrazzo.

Hands Across the Border

Mistaken identities and interminable phone conversations provided the basis for Noel Coward's comedy, which was under the direction of Mona Roseneau.

Elena (Sharon Henderson) tells Greg (Tod Frohman) to shoot it out like a man, as her faithful retainer, Luke (Hugh Burgess), pleads with them.

The Devil (Marv Alexander) states his case to the justice (Mort Grinker) and the jury (Wally Landeck, Rex Hill, Earl Moulton, Dick White), while the clerk (Tom Butera) and Daniel Webster (Norm Green) listen.

Clare (Marion Davidson) and Piggie (Lorraine Cole) center their attention on the phone while Mrs. Wadhurst (Ann Kettenbach) remains seated.



Dr. Albert E. Whitehead
Debate Coach and Professor of Speech

Debate

Discussing the question, "Resolved: Non-Communist Nations Should Form a New International Organization," the debaters from Vandalville did very well. Coached by Dr. A. E. Whitehead, the teams began their season at a preliminary meet in Spokane, followed by a regional debate in Lewiston. Entered in the Inland Empire tournament held in Moscow were W.S.C., Montana and the Idaho debaters. Before the group made their final appearance at Linfield College in Oregon, they attended contests at Missoula and Stanford.



Dean Holyoak, Charles McDevitt



Mary Louise Will, Lois Odberg



Marion Haggerty, Ken Kornher



Varsity Debate Squad

Row One: Phyllis Payne, Joan Ennis, Marilyn Marsh, Betty Westerberg, Lois Odberg, Polly Bell . . . Row Two: Marion Haggerty, Fred Burton, Dean Holyoak, Marvin Jagels, Kent Lake, Dr. Whitehead . . . Row Three: Roger Swanstrom, John Nixon, Dick Aston, Dick Gibbs, Ken Kornher.



Winners for the Alpha Phis were Phyllis Payne and Joan Ennis.



Winners for the Sigma Chis were Bill Nixon and Ron Baker.

In the women's division of the intramural debate tournament, Alpha Phi secured top honors for the third consecutive year with Gamma Phi Beta placing second. The Sigma Chis won the distinction for the men's living groups, followed by the Fijis.

Intramural Debate

Students who have distinguished themselves in intercollegiate debate are members of Delta Sigma Rho, national debate honorary. This group, sponsor of the annual intramural debate tournament, also serves as host to visiting debate teams. Officers were Kent Lake, president, and Lois Odberg, secretary. Dr. A. E. Whitehead was group advisor.

Delta Sigma Rho



Row One: Herman McDevitt, Mary Louise Will, Lois Odberg, Dick Gibbs . . . Row Two: Kent Lake, Dr. Whitehead, James Aston.



Row One: Naomi Nokes, Jody Raber, Joanne Peters, Pat Rambo, Esther Simon, Joann Jacobs, Joan Coble, Joyce Walser, Bernice Bauer . . . Row Two: Rita Reynolds, Nancy Shelton, Elizabeth Wilcox, Joan Parks, Marjorie Moline, Deloris Knight, Ann Pickett, Barbara Clauser, Ruth Bieber, Beverly Schupfer, Margaret Mehl.

Sigma Alpha Iota

Freshman women music students are honored every fall at a tea given by Sigma Alpha Iota, national women's music fraternity. This organization strives to further understanding among music students and selects its members on the basis of ability and promise in the music field. Cooperating with its brother fraternity, Phi Mu Alpha, to present the annual spring song fest is another of Sigma Alpha Iota's activities. This year's president was Joyce Walser. Other officers were Naomi Nokes, vice-president; Rita Reynolds, treasurer; and Pat Rambo, secretary.

Phi Mu Alpha

An all-American concert presented annually by Phi Mu Alpha, national music fraternity for men, is the main activity of this group. Its members, who are chosen for their interest and ability in music, also sponsored the song fest in conjunction with Sigma Alpha Iota. Ushering at music recitals and occasional mixers with SAI were other activities. Lee Robinson served as president of the Idaho chapter with Gordon Scott as vice-president and James Landers as secretary.



Row One: Russell Baum, John Schaplowaky, Dave Coulter, Lee Robinson, Gordon Scott, Wayne Japson, Frank Gunn, James Landers . . . Row Two: S. Keith Forney, advisor, Dudley Carson, Willis Knox, Jerald Haegele, Norman R. Logan, advisor, John Spink, David Sampson, Norman Fitzsimmons, Robert Lind, Glen R. Luckery, advisor.

Vandaleers



Row One: Susan Staley, Greta Beck, Patsy Lee, Joanne Hopkins, Bernice Bauer, Jeanne Foster, Donna Brown, Glen Lockery, conductor, Joyce Walser, Joanne Peters, Patricia Rambo, Jackie Taylor, Kathleen Gray, Nancy Shelton, Anne Luedke . . . Row Two: Willa Schumann, Moena Glenn, Shirley Fowler, Barbara Fitch, Joan Jansen, Elizabeth Winegar, Jean Whittemore, Marie Rowberry, Margaret Mehl, Leilani Neck, Joyce Fisher, Joan Martin Pardue, Marlene Hopkins, Hazel Howard, Joan Coble, Donna Bray . . . Row Three: Bob Maize, Saylor Jeppson, Tom Wright, Jack Solterbeck, Don Theophilus, Jack Pepper, Bill Nixon, Gerald Goecke, Howard May, Dick Coulter, Bob Mackay, Frank Haglund, Jack Gregory, Bob Allison, Gordon Howard, Wayne Jepson . . . Row Four: George Foulos, Lawrence Limbaugh, Gary Neizger, Jay Fitch, Jim Costley, Larry Hyer, Gordon Scott, Charles Weinmann, Dave Coulter, Rex Eikum, Harry Ehoelin, Kenneth Pope, Bruce Sweeney, Ted Fisher, Robert Gossi, Bob Culbertson.



Glen R. Lockery
Conductor

Idaho's select mixed choir, under the direction of Glen R. Lockery, had an eventful year participating in wide-scaled activities. During the fall the Vandaleers sang at the Northern Idaho Teacher's convention. Before Christmas they presented their annual candlelight service which was broadcast over 19 Idaho radio stations, the Mutual network and the new Liberty network. A concert given for the Chamber of Commerce was one of many Moscow appearances. The group traveled to Missoula, Montana, to take part in the Northwest Conference of Music Educators. Later they went on their annual spring tour to Southern Idaho. On April 17, the spring concert was presented. Final performances for the season were given at Baccalaureate and Commencement services.

Officers elected by the group were: Gerald Goecke, president; Joyce Fisher, secretary-treasurer; Naomi Nokes, librarian; Gordon Scott and Joan Jansen, robe attendants; and Jack Gregory and Greta Beck, social chairmen.

University Band



Kermit F. Hosch
Conductor

Flute: Helen Murphey, Mary Branson, Marilyn Stoltz, Harriet Oakley . . . Piccolo: Kenneth Kyle . . . Oboe: Barbara Clauser, James Costley . . . Clarinet: John Sheeley, Leo York, Ann Pickett, Robert Johnson, Frank Gunn, Harold Craig, Robert Williams, Betty Thompson, Eliot Boardman, Barbara Line, Darrell Callihan, Wallace Taylor . . . Bass Clarinet: Blair Allen, Joan Walch . . . Saxophone: Howard Humphrey, Erschel Harris, Jack Springer, Louis Petrinovich . . . Bassoon: Arthur Woodbury . . . French Horn: Ralph Fothergill, Dawn Moors, Wallace Johnson, Robert Huntley . . . Cornet: Richard Atwood, Willis Knox, Jerry Whiting, Edwin Armstrong, William Miller, Norman Kenny . . . Trumpet: Lee Robinson, Laurence Vieths . . . Baritone: Gloria Morton, Russell Wilson, Jerald Sherwood . . . Trombone: Fred Schmidt, Thomas Lindstrom, Joyce Powers, Richard Westgate, Jerry Jacobson . . . Bass: Louis Spink, Gerald Leigh, Norman Fitzsimmons, William Brown, Martin Higley . . . String: Robert Nobis . . . Percussion: Warren Shepperd, George Garrison, Norman Kennedy, Robert Rinehart . . . Tympani: Jack Perciful.



The University Band directed by Mr. Hosch has had a marching membership of 70 for the last two football seasons. They played in Boise for the Utah-Idaho game. At the Dad's Day football game, the Moscow, Potlatch, Sandpoint and Kamiah high school bands participated in half-time activities with the University Band. After football season the band was divided into two groups and prepared for its winter concert which was presented February 8. A band clinic was conducted for visiting band directors throughout Idaho and neighboring states for two days. They completed their activities for the year with two outdoor concerts and played for the May Fete and Commencement. This year's officers were Art Woodbury, president; Willis Knox, vice-president; and Richard Atwood, secretary.

University Orchestra



Carl Claus
Conductor



Violin: Marjorie Moline, Eleanor Mader, Lowell Jobe, Ernestine Gohrband, LaVera Swops, Kenneth Kyle, Inez Hosch, William Davidson, Adrienne George, Peggy George, Phyllis Sheeley . . . Viola: Louis Huber, Haleen Gunther, Arnold Westerlund . . . Cello: Miriam Little, Mary Johnson, Maurice Ritchey, Jean Blewett, Donna Burch, Lula Gourley, Harriet Huber . . . Bass: Robert Nobis, Alice Bus, Eliza Sensmeier, Jack Perciful . . . Flute: Harriet Oakley, Helen Murphey, Mary Branson . . . Oboe: Barbara Clauser . . . Clarinet: John Sheeley, Leo York, Norman Jones . . . Bassoon: Arthur Woodbury, Kermit Hosch . . . Horn: Ralph Fothergill, Rex Eikum, Dawn Moore, Wallace Johnson . . . Trumpet: Richard Atwood, Lee Robinson, Laurence Vieths . . . Trombone: Fred Schmidt, Thomas Lindstrom, Joyce Powers, Jerald Haegle . . . Tuba: Norman Fitzsimmons . . . Percussion: Marcus Barnett, Robert Rinehart.

Two concerts and playing for Commencement and Baccalaureate were on this year's program for the University Orchestra, which was directed by Carl Claus. Shirley Fowler was soloist for the first semester concert which included works by Mozart, Haydn and Dvorak. A new type of program was presented in the annual spring concert which featured operatic excerpts. The Vandaleers appeared with the orchestra in the famous prison duet and chorus from "Il Trovatore" with Jack Gregory and Shirley Fowler as soloists. Other student soloists for this concert were Joanne Peters, Chuck LaFollette and Gerald Goecke. The University Orchestra, the Vandaleers and the University Singers combined for the finale which was the Pilgrims' Chorus from the opera "Tannhauser" by Richard Wagner. This same number was presented at the Commencement exercises.

Pep Band



Fred Schmidt
Student Director

Clarinet: Art Woodbury, Frank Gunn, Forrest White, Bob Williams, Harold Craig, Bill Boardman . . . Saxophone: Howard Humphrey, Russ Baum, Louis Petrinovich . . . Trumpet: Richard Atwood, Willie Knox, Jerry Whiting, Larry Vieths, Edwin Armstrong . . . Percussion: Stuart McCormick, Warren Shepperd, Jack Perciful . . . Bass: Norman Fitzsimmons . . . Baritone: Bill Wilson . . . Trombone: Jerry Haegele, Rod Johnson, Jerry Jacobson.



Furnishing lively music for Idaho's basketball games and pep rallies is the main job of the Pep Band, which was directed by Fred Schmidt and advised by Kermit Hosch. A major project of this group is the annual Pep Band show which is given in two parts, one formal and one informal. This year the formal section featured music by Bach, while selections by Rogers and Hammerstein were emphasized in the informal section. Ordinarily the band takes a spring tour of Idaho high schools, but the trip was canceled for this season.



Norman R. Logan
U. Singers Conductor



University Singers

All students are eligible for membership in the University Singers, the largest music organization on the Idaho campus. Director Norman Logan chose "A German Requiem" by Johannes Brahms for the first concert of the year. The spring concert included selections from the "Nutcracker Suite" by Tchaikowsky-Simeone, performed by the women's section, and Negro spirituals by the men. The mixed chorus also participated in the University Orchestra concert and performed at the May Fete and Commencement exercises.



S. Keith Forney
Madrigals Conductor



Bob Lind, Gary Nefzger, Lorelee Epperson, Joyce Walsler, Nancy Shelton, Joanne Peters, Shirley Fowler, Daisy Graham, Rex Eikum, Dudley Carson.

Madrigals

Tryouts provide the basis for membership in the Madrigal Singers. This organization concentrates on sixteenth century Italian and English music. Under the direction of Keith Forney, the group presented a concert each semester. The Madrigal Singers also participated in the first semester Orchesis program, recorded background music for the play, "No More Frontier," and went Christmas caroling.

Opera leads were Lucia (Joyce Walser), Alfio (Gerald Goecke), Turiddi (John Jordan), Lola (Naomi Nokes), and Santuzza (Bernice Bauer).



Chorus members included Howard May, Joan King, Robert Maize, Genevieve Adam, Charles LaFollette, Kathleen Gray, Lillian Pratt, Jack Solterbeck, Corinne Leuriente, Joann Jacobs, Shirley Smith, George Poulos, Saylor Jeppson, Robert Mackay, Frank Haglund, Margaret Mehl, Loralee Epperson.

Cavalleria Rusticana

Jealous love set the stage for the second opera which was "Pagliacci" by Ruggiero Leoncavallo. Overwhelming response to the first opera production made it necessary to schedule two performances on May 10 and 11. Dramatic coaches for both operas were Dorothy and Ronald Kern. Kenneth Goldsberry had charge of constructing the stage sets, and the drama department took care of the make-up and lights.

An innovation on the Idaho campus this year was the opera workshop under the direction of S. Keith Forney. Members of this group presented "Cavalleria Rusticana" by Pietro Mascagni on December 7 for their first production. Long hours of practice and hard work were rewarded when a more than capacity audience attended the performance and accorded its unanimous acclaim. Greta Beck and Jeanne Foster were accompanists for both opera productions.

Pagliacci

Nedda (Naomi Nokes) waits for her lover in the play presented for the villagers by her husband, Canio (Chuck LaFollette), and his troupe of strolling players.



Canio (Chuck LaFollette) stands over the bodies of Nedda (Naomi Nokes) and Silvio (Bob Mackay). Peppe (John Jordan), Tonio (Gerald Goecke) and part of the chorus look on.

Military ●

ARMY . . . NAVY . . . AIR

Army ROTC



Colonel Charles F. Hudson
Professor of Military Science and Tactics

Military training has been a part of the University of Idaho's curriculum for men students since the adoption of the Morrill Land Grant Act, which required such training in all land grant colleges. The ROTC program has been designed to train junior reserve officers who will capably serve the nation if it becomes necessary.

Four semesters of Military Science are required of all physically fit freshman and sophomore men at the University. Those enrolled for the additional two years of instruction may be granted a commission. This year 574 men participated in the ROTC program, including 107 men in the advanced course.

Director of the department is Colonel Charles F. Hudson, Professor of Military Science and Tactics, assisted by Major Harley Miller.

The compulsory summer camp, located at Fort Lewis, Washington, was attended by 24 cadets for a period of six weeks. Members of the permanent staff acting as instructors were Capt. Henry Zimmerman, Capt. Rex Blewett, Warrant Officer Paul Kurd, M/Sgt. John Rundall, Sgt. 1st Class Moore.

Senior Officers



Row One: Robert MacDonald, Billy Mullins, Donald Iverson, Earl Dawson, Jr. . . . Row Two: Lawrence Rasmussen, Howard Berger, John Sullivan, Richard Kenfield.



Thane Johnson
Regimental Commander



We thought we knew how to use one of these things.



Hey, fellas . . . Whatta you know—a free movie.

Is Captain Powell showing us or the Sarge how that M-57 works?

Pay attention, you birds . . . Now is the last time I'm going to explain this.





Row One: Col. O. J. Mosman, advisor, Roger Hartman, Earl Dawson, Howard Berger, Gale Bair, Capt. Rex Blewett . . . Row Two: George Mueller, Al Huggins, J. M. Leshar, Dale Iverson, Kent Paynter, James Passmore, Wayman Sinden, Henry Holt . . . Row Three: John Rosenthal, Robert MacDonald, Lawrence Rasmussen, Laurance Johnson, James Lane, Leonard Brackebusch, Vern Bahr, Roger Allen . . . Row Four: James Landers, John Zwerner, John Sullivan, James Dunham, Richard Kenfield, Theodore Ingersoll, Donald Wills.

Scabbard and Blade

Since 1925 Scabbard and Blade has been active on the Idaho campus, organized to further military cadet relationships, to develop good, efficient officers and to promote interest in the military affairs at the University. Commanded by Cadet Captain Roger Hartman, the 31 members' outstanding activities for this year were the initiation banquet and Memorial Day ceremonies.

Pershing Rifles

Pershing Rifles, a national military honorary, is composed of outstanding ROTC students. Activities include a competition drill with the Navy drill team, acting in the flag raising ceremonies at football games and an annual spring picnic. Officers were Don Trupp, Clayton Boyce, Chester Takatori and Master Sergeant Harry Brizee.



Row One: Chester Takatori, Boyd Burt, Charles Newhouse, Ralph Litton, George Ring, Barry Winzeler, Jerry Foraling, Duane Hardy, Harry Brizee . . . Row Two: Clayton Boyce, Michael Churillo, James Anderson, Jerry Neely, Eugene Toone, Lorin LaFoe, James Rogers, Larry Bradburn . . . Row Three: Don Trupp, John Telgener, Lee Whitehead, Robert Mitchell, William Little, Alfred Ames, Charles McManniman, Walter Hardin, Bruce Gordon.



Row One: Philip Ourada, Buddie Monroe, Howard Chadwick, Donald Dunlap, Edwin Armstrong, Denis Jain . . . Row Two: Capt. Rex Blewett, Floyd Cloninger, James Womack, Roy Eastman, Martin Ourada, Robert Wilkinson.

Army Rifle Team

The fellows in the Army (ROTC) Rifle team, keeping in step with their straight-shooting predecessors, gained many a compliment for themselves and their wiry little instructor M/Sgt. John Rundall, because of their excellent match firing. Always up to par, this year the team showed outstanding marksmanship and a consistently high record.

Air Force ROTC

The University's Air Force Recruit Officers Training Corps has grown with great strides during the year. Acting as Professor of Military Air Science and Tactics was Lt. Col. O. J. Mosman. Ably assisting him were Major Jerry Miller, Major M. L. Robertson, Capt. L. V. Kuster and First Lt. M. A. Stewart.

The number of underclass students grew to 370, while the advanced cadets totaled 131. Graduates are commissioned second lieutenants in the Air Force Reserve. The most outstanding are issued regular Air Force commissions.

For the first time this year, advanced students who are registered in administration or communication courses are not required to attend summer camp.



Lt. Col. O. J. Mosman
Professor of Military Air Science and Tactics



Frank Lloyd Whitael
Student Regimental Commander

Senior Officers



Row One: James McKeivitt, Boyd Barker, Jay Green, Stephen Douglas, Gary Sessions, Dick Iorns . . . Row Two: James Dunham, Bryan Brunzell, Preston Bair, Howard May, Winston Churchill.



We're lucky today—get to see a movie instead of drilling.



Can't be that hard to figure out, can it? Yep, I guess it can!



Gentlemen, the Colonel says we'll have a little more polish on those shoes from now on.

Don't give up now, fellas! It's your last year.



Arnold Society

The Arnold Society, an honorary for AROTC upperclassmen, has as its main purpose the encouragement of greater teamwork, technical knowledge and cooperation among its members. Named in honor of the late General Hap Arnold, first general of the U.S. Air Force, it is relatively new on this campus. The faculty advisor is Major Jerry Miller.



Row One: Edmund Lozier, Gary Sessions, Major Jerry Miller, advisor, Bryan Brunzell, Boyd Barker, Jerome Kinsey . . . Row Two: Jerry Whybark, Cleon Kunz, Dan Anderson, Gene Easton, Lloyd Dunn, John Matheson . . . Row Three: Eugene Thometz, John Reik, Rex Hill, Preston Bair, Harry Isaman, James Dunham, Frank Pentzer, Joseph Larkin . . . Row Four: Richard Gibbs, Lee Boyle, Louis Whitsell, Alan Huggins, Jack Peterson, Wendell Herrett, Richard Merrill, Wayne Leach.



Row One: Capt. L. V. Kuster, Major Jerry Miller, T/Sgt. O. B. Buin, S/Sgt. J. V. Stephenson . . . Row Two: M/Sgt. G. M. McDaniel, T/Sgt. H. E. Dswald, 1st Lt. M. A. Stewart, Major M. L. Robertson.

Air Officers

The staff of instructors of the AROTC, enlarged to meet the present national emergency, has expanded the training program for college students. With the addition of these instructors, the department is able to broaden the field into specialized training of Administration and Communication.

Air Rifle Team

A select group of sharpshooters chosen from the AROTC composes the Air Rifle Team. This team, although only one year old on the Idaho campus, has proved its worth by placing ninth in competition with one hundred forty schools in the nation, in competition for the Hearst Trophy last spring.



Row One: Richard Kline, Martin Moore, Jack Pierce . . . Row Two: M/Sgt. Russell Windham, Dallas Douglas, Gerald Riggers, Arthur Andritis.

Navy ROTC



Captain C. A. Chappell
Professor of Naval Science and Tactics

One of the few universities in the United States having a Naval ROTC unit, the University of Idaho provides training for midshipmen and prepares many of them for careers as Navy or Marine Corps officers. Upon completion of four years' training at the University, the students who had regular status receive commissions in the regular Navy or Marine Corps and the contract students become reserve officers.

This year Captain C. A. Chappell, Professor of Naval Science and Tactics, headed the NROTC unit. Under his auspices first and second year students were taught the basic principles necessary to become good officers. Third and fourth year men received technical training required of good officers.

Senior Officers



Row One: Jacob Kertz, George Rey, Robert Smith, Henry Holt, Dan Piraino . . . Row Two: Richard Davey, James LaGrone, Wendell Gladish, Justin Quackenbush, Jerry Rockwood.



John Clayborne
Student Regimental Officer



Midshipman, what are your views on the position of the Navy in modern warfare? (This better be good!)



Guess what we have cooking for you fellows next class period? If anybody says "the day off," he's wrong.

Don't look so "happy," boys! After all, tests are what make this course so interesting.

A grin like that could mean only one thing . . . the middies caught on right away.





Row One: W. A. Tykinski, R. C. Dougherty, Ken Giles, Don Batten, Richard Bellamy, Harold Gordon, J. D. McCreight . . . Row Two: W. S. Hoover, R. C. Huntley, C. G. Pierce, R. W. White, R. E. Hassett, P. Chernobay, Roger Allen . . . Row Three: Jim Landers, Wendell Gladish, R. D. Hamilton, T. M. Hearn, Frank Gunn, Frank Wheelock.

Navy Drill Team

From the time they were organized in 1947, the Navy precision drill team has been outstanding for its performances in town as well as on the campus. This year the group effort proved rewarding, for they won the Northwest Drill trophy. Acting as Commanding Officer was J. W. Clayborne, with W. L. Gladish as Executive Officer.

Eagle and Anchor

Eagle and Anchor is a club for outstanding midshipmen. Since it was organized four years ago, its purpose has been to encourage fellowship and to develop leadership. Social functions sponsored during the year were the annual informal Shipwreck dance, Navy Ball and the Captain's Tea. Officers were Harold Cottrell, president, and Joe Tom.



Row One: H. T. Orvend, R. E. Nickeson, Ted Torok, Dean Klempel, Joe Tom, J. D. McCreight, T. R. Glass, G. A. DeBruine, Bob Dougherty, Carl Crisp . . . Row Two: Pete Byrnes, Lawrence Riedesel, Richard White, Harold Gordon, R. J. Ecurassa, W. D. Stemple, J. H. Ballantyne, Don Prisby, D. L. Williams, P. H. Stern . . . Row Three: Karl Wetter, Dan Piraino, Bernie Baker, M. B. Lynch, Eugene Tirk, David Parsons, Lee Thurber, Walt Shauer, Henry Holt, Ken Giles, Charles Pierce, Don Batten, Robert Johnson . . . Row Four: John Clayborne, R. C. Kelsey, W. A. Tykinski, W. J. Schnurr, R. C. Huntley, R. G. Smith, Richard Bellamy, L. T. Frohman, E. R. Hingston, R. E. Hassett, Roger Allen, W. S. Hoover . . . Row Five: Herb Young, T. M. Hearn, Wendell Gladish, Dale Hamilton, Bob May, Bob Gromme, Frank Wheelock, Doug Thorp, Bill Graue, James Landers, Frank Gunn, J. L. Quackenbush.



Row One: Robert Dougherty, Don Prisby, Bob Johnson, Walter Shauer . . . Row Two: Bob Smith, Herb Young, Pete Byrnes, Sgt. West, coach.

Navy Rifle Team

Composed mostly of sophomores, the Navy Rifle Team has competed in numerous matches. Unlike most rifle teams, the group does not practice together, but individually. Practicing individually has enabled each member to correct his mistakes more efficiently and rapidly. Sergeant West is instructor of the team.

SERVICE... EDUCATIONAL... SOCIAL

Organizations & Honoraries ●



Bonnie Shuldberg

Betty Peters

Carol Bowlby



Beverly Schupfer

Donna Broyles Hayes

Janice McCormick

Jane Fisk



Mary Louise Will

Joan Rowberry



Helen Means

Barbara Swanstrom



Louise Blenden

Marie Hargis



Anne DuSault

Pamela Gaut

Mortar Board

For 29 years Mortar Board membership has represented the highest goal of activity-minded senior women. Chosen at an impressive ceremony during the May Fete program, these women continue the traditions of Mortar Board by sponsoring an alumni breakfast, selling mums during Homecoming, providing the momentum for the Spinster Skip and completing their activities by selecting new members at the May Fete festivities. Barbara Swanstrom assumed the presidency with Marie Hargis, vice-president; Pam Gaut, secretary; Beverly Schupfer, treasurer; and Anne DuSault, editor.

Silver Lance

Silver Lance is the climax for outstanding activity men as they reach their senior year. During the May Fete program eight top men are tapped for membership by the placing of a wide silver ribbon over their shoulders. This honorary recognizes men for outstanding leadership, service and scholarship. No officers are elected.

Vern Bahr

Mary Washburn

Bob May

Dale Benjamin

Pete Wilson

Al Derr

Keith Bean



Row One: Barbara Wahl, Joann Jacobs, Dolores Urie, Shirlie Vorous, Genette Bertrand, Mary Pata-no, Catherine Church, Mary Gerard
 ... Row Two: Mrs. Katy Rae Boyer, Jan Fulton, Lavonna Eyrich, Ruth Bieber, Nancy Weitz, Nancy Shel-ton, Lois Bush, Willa Schumann
 ... Row Three: Liane Love, Gail Graham, Marilyn Brodd, Mary Jean Hansen, Sharon Osmundson, Pat Harris, Charlotte Henry, Ann Pick-ett, Erlene Clyde.



The Idaho Spurs



At basketball games, football games, pep rallies and all other University functions the coeds in white — the Spurs — were there, living up to their motto "At Your Service." This national women's honorary is composed of outstanding women from each living group. They are chosen on the basis of scholarship, activity participation, leadership and dependability. Promotion of school spirit, supporting all student body activities, fostering a spirit of loyalty and helpfulness and upholding all college traditions are the objectives of this honorary. The Spur Waddle and the winding of the Maypole highlighted the year's work. Ruth Bieber was president; Nancy Weitz, vice-president; Nancy Shelton, secretary; and Lavonna Eyrich, treasurer.

Spur Gail Graham was one of the group who assisted at both of the ASUI-sponsored blood drives during the year.

Ruth Bieber, this year's Spur prexy, who was named Spur of the Moment, admires the Holy Grail awarded to IK Dick Coulter while Bill Ringert looks on.

IKs instituted a new system of between-semester book exchange for the Idaho campus. Bruce Whitmore, Dick Coulter and Dave Beadles are working behind the counter in this scene.

While Spurs wind the Maypole at the May Fete the IKs carry on by handing out programs to guests.

"Service, Sacrifice and Loyalty"—these three words summarize the work of this national men's service honorary. IKs are pledged from the outstanding sophomores on campus, two from each living group. Bud Deerkop, as Duke, shouldered the tremendous job of leading the chapter in its numerous activities. The IKs combined with the Spurs to begin a book exchange where students could exchange textbooks used for various courses. This service enabled many students to save money. Dick Coulter was awarded the Holy Grail cup for outstanding service. Jack Pepper was chancellor; David Beadles, scribe; Jerry Haegele, social chairman; Lloyd Dunn, sergeant-at-arms; and Warren Peterson, historian.



The Intercollegiate Knights



Row One: Bill Brown, Jack McCreight, Bill Ringert, Ted Torok, Bruce Gordon, Gordon Cook, Richard Eller, Jerry Evans, Ken Kornher . . . Row Two: Jim Rouse, Robert Rawlins, Jack Pepper, Jerry Haegele, David Beadles, Donald Deerkop, Lloyd Dunn, Cleon Kunz, Warren Peterson, Vernon Thomas . . . Row Three: Bob Peterson, Jim Bulkley, Ralph Wilder, Wayne Jepson, David Womendorff, Roy Kaku, Angelo Lurus, Bruce Whitmore, Gary Farmer, Erwin Johnson, Don Kuper, Alvis Carder, John Burroughs . . . Row Four: Les Wilde, Ray Kranches, Dick Coulter, Glenn Miller, Jack Ghigleri, Bob Fullmer, Doug Thorp, Del Naser, Paul Clausen, Don Johnson, Marvin Hathorn, John Jutila, Gerald Ames.



Row One: Keith Judd, Fred Watson, Paul Araquistain, Allen Derr, Clint Peterson, Sherm Black, Keith Bean, Bert Johnson . . . Row Two: Bob Culbertson, Harold Brammer, Marvin Washburn, John Martin, Norm Green, Ralph Fothergill, Jerald Haegele, Lon Renfrow, Vernon Bahr.

BLUE KEY

Blue Key is a national leadership fraternity whose members are chosen from among those men most active in campus life. Each year it sponsors a talent show representing the tops in campus talent. Norm Green, master of ceremonies, added bits of humor as he introduced the various acts. Compiling and publishing the student directory known as the Kampus Key, this year under the editorship of Allen Derr, and sponsoring the campus "clean-up day" keeps the fraternity busy. Clint Peterson served as president.

INTERNATIONAL RELATIONS CLUB

Students interested in international relations found IRC an inspiring organization. At the bi-monthly meetings faculty and students were asked to present some aspects of our present international relations. Sherman Black was instrumental in maintaining the diversified program concerning foreign affairs. The picture below is typical of their many meetings. It includes club members and other students interested in the topic of the evening.



Row One: Arlene Jonas, Mary Sandaker, Robert Hosack, Malcolm Hause, Sherman Black, Thomas Rigby, Marvin Washburn, Bonnie Shuldberg, Elenore Rigby . . . Row Two: Leroy Amos, Mrs. Ray Olson, Ray Olson, Virginia Heller, Agnes Hawley, Janis Rankin, Betty Peters, Maxine Seely, Grace Martin . . . Row Three: Leo Cespedes, Tomas Tomasson, Ken Kornher, Willi Lange, Clay McCulloch, Charles McDevitt, Robert Gibbs, Joris Rosse, George Fitzgerald, Bruce Wormald.

Row One: Shirley Churchill, Nancy Weitz, Mrs. Katy Rae Boyer, Gail Graham, Boness Collins, Charlotte Henry . . . Row Two: Lois Bush, Mary Thompson, Jean Frahm, Ruth Dimond, Lavonne Eyrich, Marjorie Moline, Marilyn Pond.



Nancy Weitz served as president of this freshman women's honorary composed of those coeds who earned a 3.5 grade point or better during their first semester at Idaho. Each fall a tea is given to acquaint prospective members with the organization. Initiation follows in January. The first aim of this honorary is to promote and maintain high scholarship among the women students.

ALPHA
LAMBDA
DELTA

Established at Idaho in 1934, this purely scholastic honorary for freshman men requires a 3.5 grade average for initiation. The main social function is an initiation banquet in January. A man in this honorary can be recognized by the small emblem on his key chain which bears the Greek letters Phi Eta Sigma.

PHI
ETA
SIGMA

Row One: Bill Mahlik, Boh MacAllister, Don Keefer, Bill Kinney, George Patrick, Bob Parsons, Ralph Townsend . . . Row Two: Dr. Erwin Graue, advisor, Fred Kopke, Jim Henry, Roy Kaku, Roy Parker, Frank Shrontz, Don McCabe . . . Row Three: Les Kinkaid, Howard Matthews, Ludvig Meth, Larry Jordan, Mark Smith, Allan Beck, Bryce Johnson, John Foster . . . Row Four: Maurice Durning, John Bloom, Daryl Knigge, Ed Fisher, Jim Kingsley, Bill Slater, Bill Gleaves, Walter Landeck.





Bob Culbertson, Ted Torok, Edwin Shane, Kenneth West, Robert Kleffner, David Lau, John Kugler, Erwin Johnson.

ALPHA PHI OMEGA

This service honor fraternity was reactivated in 1946 after a lapse of five years. The group assisted ASUI with parades, special events and dances. This club was also instrumental in organizing Scout troops in Pullman, Lewiston and Moscow. The year's activities included an all-campus mixer, chess tournament and the "Ugly Ike and Gaudy Gert" contest. Bob Kleffner served as prexy with Kenny West, vice-president; Bill Gugler, secretary; and David Lau, treasurer.

DELTA MU

On the first Monday of each month the women of Delta Mu, composed of Jobs Daughters in college, conducted their meetings. All coeds who have been Jobs Daughters in high school are eligible to join this organization. Among their many activities were social parties, chili feeds, a Christmas party for the Moscow Jobs Daughters and a picnic at the end of the school year for senior Jobs Daughters. Joan Rowberry was president; Lorelee Epperson, vice-president; Connie Teed, secretary; and June Carr, treasurer.



Row One: Barbara Pickett, Marjorie Hartman, Margery Nobles, Nathelle Bales, Ginger Jones, Donna McKee, Rita Barker, Nancy Livingston . . . Row Two: Maralee McReynolds, Sus Youngblood, Marilyn Stolts, Diane Oakley, Patsy Hart, Virginia Heller, Carolyn Gruger, Liz Winegar, Rae Salisbury, June Carr . . . Row Three: Pat Albertson, Lois Dodson, Peggy Patton, Marietta Cloos, Charlotte Pennington, Joan Rowberry, Helcia Graf, Anne Eggleston, Jean Whittemore, Arden Johnson, Iris Fisher, Pat Cameron.

One of the more inactive moments of TMA finds several members relaxing in one of the colorful rooms of the beautiful new Student Union building. Vic DeVries, second from left, was president of the group.



TMA, as the popular campus name goes, is the social club of the town men on the campus. Besides their many social functions such as dances, parties and exchanges, they enter intramural teams in many sports. They are organized to give off-campus men an opportunity to participate in campus activities. Victor DeVries led this group throughout the year.

TAU
MEM
ALEPH

Another new honorary to come into the limelight this year was Pi Gamma Mu, social science honorary. Dr. Boyd Martin was instrumental in its establishment on the Idaho campus. Social science majors with a high scholastic average are eligible to be initiated into this group. Shirley Longeteig was acting chairman.

PI
GAMMA
MU

Row One: Shirley Longeteig, Prof. Edward C. Moore, Kent Lake, Robert Strom, Alfred Prince, Prof. Sverre I. Scheldrup, Prof. C. J. Brosnan, Arnie Kaisaki . . . Row Two: Mary Louise Will, Charles Abshire, James Tate, Prof. H. C. Harmsworth, Prof. Boyd A. Martin, Prof. Frederic C. Church, Edith Stough.





Row One: Welden Clark, Kay Montgomery, Don Williams, Richard Parsell, Donald Welton, Gary Peterson, Raymond Alcock . . . Row Two: Rich Jordan, Robert Buchanan, Rod Grider, Dick Meyer, Kenneth Keefer, Bonese Collins, Ed Neal, Jacques Guilloz . . . Row Three: Maurice Long, Ross Walker, Maurice Van, Leslie Mathews, Jr., Joan Davidson, Sharon Henderson, Barbara Reeves, Ellen Holbrook, Jean Whittemore, Jeanne Peterson, Helene Fletcher, Betty Ruth Deesten . . . Row Four: Frank Gunn, Robert Stephens, Roger Ashby, Donald Nepean, Bill Hassler, Loran Mercier, Grant Humphrey, William Tracy, Bert Stanford, Alfred Hayward, Jack Marineau.

ATTIC CLUB

The Attic Club is the service and social organization of the department of Art and Architecture. Its major purpose is to promote good fellowship among students and faculty members of the department. Designing and selling Christmas cards, the annual bridge party and fall and spring picnics composed the major activities of the club. Kenneth Keefer was president, Bonese Collins, vice-president; John Schaplowsky, secretary; and Ed Neal, treasurer.

DAMES CLUB

In 1941 the wives of married students on campus, along with other married women students, organized the Dames' club. Its main objective was to be a get-acquainted social group. Highlights of the year included participation in the blood drive, Halloween party and a party for the husbands in the fall. Jean Jones was president; Helene Gilliland, recording secretary; Virginia Whitsler, corresponding secretary; and Helen Stradley, treasurer.



Row One: Ann Wickman, Rachel Daub, Marge McCrillia, Helen Stradley, Mrs. L. Cady, Jean Jones, Helene Gilliland, Myrtle Bean, Eileen Brooks, Beverly Taylor . . . Row Two: Betty Peterson, Barbara May, Carma Morgan, Maurine Turnbull, Bertha Martin, Shirley Commons, Vivian Sipila, Jackie Fairley, Ina Mae Wiedenkeft, Jeanne Judd, Ruth Burns, Martha Aspirtate . . . Row Three: Katharine Henneberry, Phyllis Taylor, Evelyn Carlson, Virginia Whitsler, Antoinette Milar, Dolores Juve, Nellie Mae Tripp, Mary Coltrin, Nona Evans, Barbara Apodaca, Millie Jensen, Charlotte Hyland, Jeanne Melendy, Bea Vaughan . . . Row Four: Margaret Harama, Gladys Kidwell, Mary Petrinovich, Dolores Thornhill, Marie Wood, Luene Schark, Jean Simpson, Peggy Youngstrom, Leona Mackey, Ruby Amos, Bessie Reynolds.

Row One: Joanne Hopkins, Adrienne George, Peggy George, Donna Klose, Marian Cook, Nancy Weitz, Barbara Livingston, Jo Benschoter, Ann Kettenbach, Carol Schaffer . . . Row Two: Pam Gaut, Betty Loren, Bonnie Brown, Colleen McDonald, Pat Patton, Pat Harris, Nancy Magel, Beverly Reeves, Donna Burch, Poof Wilson, Yvonne George, Coach Kirkland, Tom Gentry . . . Row Three: Peter Vajda, Jim Lambert, Don McMahan, Frank Kinnison, Jr., Bill Hoblet, Chase Barbee, Bud Owens, Walt Dean, Rich Bradbury, Don Miller, Glenn Casebolt, Ed Fiester, Gerald Weaver.



For students of outstanding swimming ability Hell Divers offers many interesting water activities aside from their regular Monday night meetings. The swimmers sponsor an annual water show; this year it had a South Sea Island theme. Native costumes and outstanding swimming ability brought success to this show. Other activities of the club included a steak fry and hay ride. Tom Gentry was president; Bud Hagan, vice-president; Pat Harris, secretary; and Adrienne George, treasurer. Pat Patton served as publicity director.

HELL DIVERS

One of the Ski Club's most interesting activities is the annual Winter Carnival. Presented in cooperation with the IKs and Spurs, this affair features snow sculpturing and ski racing. Organized almost five years ago, this club has offered an interesting and diversified program, including ski retreats and sleigh rides. Bert Stanford served as club president during the past year. A trip to Rossland, B.C., highlighted February's ski events.

SKI CLUB

Row One: Victor Ransom, Howard Pilkington, Ed Holt, David Anderson, Jim Pline, Dan Hampton, Lee Thurber, Virginia Smith, Robin Faisant, Don Deerkop, Bert Stanford . . . Row Two: Eleanor Anderson, Marian Clift, Helen Trent, Joyce Becker, Elizabeth Winegar, Corinne Lauriente, Ernie Gohrband, Peggy George, Adrienne George, Pat Malone, Yvonne George, Mrs. H. E. Davey . . . Row Three: Al Ruis, Lewis Oblock, Dick Coulter, Wayne Jeppson, Bill Broderson, Stewart Ailor, Ralph Litton, Jim Jenson, Roger Bay, Ken Perkins, Bill Marr, Kyle Etor, Phil Wymas, Joe DeMarsh, Don Vandervort, Leslie Mathews, Glenn Miller, Comdr. H. E. Davey, Bruce Whitmore, Lauray Fereday.





Row One: Marvin Jagels, James Graham, Duncan Cameron, Paul Schwabedissen, Laurence Grover, Dyle Smith . . . Row Two: Eugene Reed, Eugene Rinebold, Richard Gibbs, David Craner, Floyd Rowbury . . . Row Three: John Wester, Bob Greer, Lee Gerhard, Lee Hamilton, Frank Gillette . . . Row Four: H. A. Winner, advisor, Ben Nicholas, Lester Diehl, Dwight Kindschy, Advisor, Charles Williamson.

FUTURE FARMERS OF AMERICA

The Collegiate Chapter of Future Farmers of America was one of the newer clubs on campus this year. Qualifications for joining the FFA are junior standing, a member of the Ag Club and a student majoring in Agricultural Education. During their monthly meetings they stressed leadership training activities, while at the same time they prepared for the Little International Show. Dyle Smith was president; Laurence Grover, vice-president; Paul Schwabedissen, secretary; and James Graham, treasurer.

UNIVERSITY 4-H CLUB

Three years ago the 4-H Club emerged to promote 4-H work on the campus and throughout the state. Anyone who is interested in 4-H or agricultural work may join. One of the highlights of the year was the sending of Don Mitchell, University of Idaho sophomore, to Holland through the International Farm Youth Exchange. Ray Austine was president; Lou Carlson, vice-president; Hazel Havens, secretary; and Norma Hunt, treasurer.



Row One: Joan Hauger, Helen Murphey, Wanda Gray, Colleen Alder, Donna McKen . . . Row Two: Joyce Melstead, Phyllis Ralstin, Linda Archibald, Joyce Kilsgaard, Marge Hattan, Lavonna Eyrych, Hazel Havens, Martha Allison, Barbara Sifton, Arlene Brackett . . . Row Three: Alvis Carder, Willard Kimberling, Lindley Walkington, Marion Moore, Norman Fitzsimmons, Woody Bernard, James Harding, George Gardner, Lawrence Johnson, Ray Austine, Robert Allison, William Nelson.

Row One: Robert Strom, Daniel O'Connell, Keith Riemann, Richard McFadden, Peter Wilson, Len Bielenberg, John Dick, Archie Service, Les Case, Reynold George, James Hunt, Joseph Zavesky . . . Row Two: Justin Ouackenbush, Robert Lyons, Reginald Reeves, Ina Mae Wheeler, Jeanne Pollett, Edward Shimson, James May, Francis Hummal, R. B. Hodge, Doug Kramer, C. J. Bermensolo, Clint Peterson, Julius Peterson, William Swope . . . Row Three: Walter Curnutt, Warren Felton, John Stover, Vern Gasser, Chester Graham, Golden Bennett, Gordon Foster, Darwin Cogswell, William Mayer, Bryan Brunzell, Roderic Hearn, Gareth Rouse, Dwaine Welch, Ray Pytel, Bill Rowberry, Jim Ellinger, Tom Golias, Donald Perry . . . Row Four: Dean Mosher, W. F. Deinhard, Tom Mitchell, Jay Stout, Charles Richardson, Harold McNally, William Perry, Marion Wright, Jim Ingalls, Jack McKinley, Edward J. Aschenbrenner, John Turnbull, William Smith, William Simmons, Al Denman, J. D. Green, Ray Cox, Kent Power.



Since 1915 Bench and Bar has been organized to promote better understanding between law students and faculty, promote orientation of first semester students in the use of the law library facilities and law study habits, and to procure practicing attorneys and judges as speakers to acquaint the students with the practical aspects of the legal profession. Bench and Bar also sponsors the Honor Code for taking law examinations. Highlight of their social activities was an annual dinner and dance for students, faculty and local practicing attorneys. Jim May was president during the past year.

BENCH AND BAR

This professional and social club organized in 1914 is composed of students enrolled in the College of Law and who have the scholastic average required for graduation. Each year Phi Alpha Delta sponsors the PAD dinner-dance. Outstanding professional speakers are engaged from time to time to address the membership. This club donated the Borah Memorial Plaque on which is inscribed the name of the outstanding graduating senior each year. J. B. McKinley was Chief Justice during the year.

PHI ALPHA DELTA

Row One: Arthur Sutton, Nels Sahl, Thomas Walenta, J. B. McKinley, Charles Blanton, Jim Ingalls, Wilbur Rowberry, Jay Stout . . . Row Two: Reynold George, Len Bielenberg, Clint Peterson, Doug Kramer, Robert Lyons, John Stover, Russell Shaud, Tom Smith, Ray Durtachi, Charles Richardson . . . Row Three: Richard McFadden, Gordon Foster, James May, Julius Peterson, Francis Rasmussen, Edward Aschenbrenner, Ivan Woods, Walter Curnutt, Edward Stanwood, Jim Neal.





Row One: Lucia Spencer, Betty Thompson, Jean Hammer, Ila Sample, Betty Peters, Lois Winner Odberg, Jeanne Foster, Pat Nelson Mervyn . . . Row Two: Connie Teed, Betty Bonnett, Eli Rapaich, James Tate, Robert Fossum, Weldon Clark, Beverly Schupfer, Edith Stough . . . Row Three: Edwin Clizer, Michio Kaku, Warren Sutton, Lloyd Damsey, Charles Abshire, Myron Johnston, Kenneth Hack.

PHI BETA KAPPA

The oldest as well as the best known of college fraternities, Phi Beta Kappa is recognized as the father of the fraternity system on American college campuses. Originally a debating society of congenial spirits at William and Mary, Phi Beta Kappa has become more and more an honor society, and now gives recognition in the field of liberal arts and sciences. Election takes place in the spring, members being chosen from the junior and senior classes. The students' records of leadership and activities, as well as scholarship, must withstand careful scrutiny.

ALPHA EPSILON DELTA

This national scholastic honorary for pre-meds and pre-dents began locally in March, 1939. Initiation banquets, medical films and services to pre-medical and pre-dental students for information, contacts and orientation were the chief activities of Alpha Epsilon Delta. Any pre-medical student with a 2.80 grade point is eligible for election to membership. Bill Chetwood was president; Warren Sutton, vice-president; Marlene Monroe, secretary; and Mich Kaku, treasurer.



Row One: Mich Kaku, Bill Chetwood, Gary Netzger, Kiyooki Hori, Bob Johnson . . . Row Two: Connie Teed, Margaret Torell, Marlene Monroe, Dr. W. H. Cone, Charles Berry . . . Row Three: Lloyd Damsey, Ed Clizer, Bruce Powell, David Sampson, John Wagoner, Warren Sutton.

Row One: Phil Soulen, Robert MacDonald, John Zwiener, Roy Vance, Edith Stough, Wayne Lewis, Pat Hamilton . . . Row Two: Chloë McKeever, Kathleen McEvers, Loyd Bell, George Chamberlain, Roy McCollom, Leonard Rodig, Leo Winesgar, Jean Whittemore, Lucille Schrome, Bob Zimmerman, Frank Bowles . . . Row Three: Cecil Grow, Dale Winsten, Vernon Thomas, Bernard York, Don Lawrence, Charles Burns, Walt Hardin, Joe DeMarsh, Robert Perkins, Axel Johnson, Harold Little . . . Row Four: Arlin Ashmead, Arden Gorsline, Boyd Huntsman, Marion Homan, James Harding, Tom Shobbrook, Frank Ritchie, Gene Reynolds, Ralph Haley, Bill Komoto.



Those students registered in the School of Business found many interesting activities in the Chamber of Commerce club. Such events as the annual spring banquet and the Crippled Children's Benefit Ball alerted keen interest in the club. Another big service rendered to business students by this organization was the formation of a placement program for students in business. Leonard Rodig was president; Philip Soulen, vice-president; Roy Vance, secretary; and Kathleen McEvers, treasurer.

CHAMBER OF COMMERCE

Women students enrolled in the School of Business administration compose this club. Any coed with an accumulative grade average of 2.80 or above, enrolled in the School of Business administration for at least two semesters, is eligible for Phi Chi Theta. Social activities of the year included spring and fall initiation banquets and a tea for business faculty and prospective members. Each year a Scholarship Key is awarded to the senior member with the highest accumulative grade average.

PHI CHI THETA

Miss Opal De Lancey, Pat Baker, Beth Lillard, Jo Ann Schlegel, Alice Johnson, Mildred Kilian, Noreen Rouse, Imogene Crowell, Blanche Erickson, Carolyn Goodwin, Betty Johnson.





Row One: Ruth Lotspeich, Marilyn Petersen, Pat Albertson, Lois Ann Saunders . . . Row Two: Marya Parkins, Shirley Anderson, Kimie Takatori, Marjorie Hartman, Fern Swenson, Ramona Kemp, Pat Posenick, Margaret Sage, Miss Elsie Nielsen . . . Row Three: Colleen Alder, Cecil Gasser, Marilyn Williams, Barbara Pearce, Jan Morgan, Charlotte Pennington, Helen Brown, Betty Lou Hillman, Joan Jansen, Phyllis Larson, Nadine Drake, Carolyn Hansen, Rose Ellen Schmid, MayBelle Gardner . . . Row Four: Carol Petersen, Marilyn Evans, Mary Harding, Marilyn Stoltz, Joyce Molstead, Linda Archibald, Velva Ailor, Margaret Warner, May Bishop, Lavonna Eyrich, Janet Matson . . . Row Five: Linda Lee Marsyla, Caryl Ingebritsen, Mary Carroll, Mary McDonald, Helcia Graf, Nathelle Bales, Gwen Tupper, Betty Peterson, Dolores Uria, Donna Melis, Nancy Weits.

HOME ECONOMICS CLUB

The major project of this club is the Home Ec Day scheduled each spring for Idaho high school seniors. On this day senior girls from all parts of Idaho visit the Home Economics department at the University. Other club projects include an annual dance with the Ag Club members and selling hot dogs for home football games. Marilyn Petersen led this group of home economics majors with Ruth Lotspeich, vice-president; Caryl Ingebritsen, secretary; Naida Whybark, treasurer; and Mary Patano, historian.

PHI UPSILON OMICRON

Any girl majoring in Home Economics with a sufficient grade average is eligible for this honorary. Working throughout the year in close cooperation with the Home Economics department, numerous parties and discussions provided interesting activities. Helen Means served as president of this group. The Phi U cabin near Moscow Mountain is a favorite picnic spot.



Row One: Irene Horning, Martha Allison, Marilyn Petersen, Helen Means, Joan Rowberry, Naida Whybark, Elizabeth Fitzgerald . . . Row Two: Carolyn Webb, Janice McCormick, Linda Lee Marsyla, Caryl Ingebritsen, Amelia Steiger, Arden Johnson, Phyllis Vickery.

Row One: Willard Stevenson, Dean Hale, Ralph Hart, Marvin Jagels, Wallace Taylor, Allen Ingebritsen, Harry Isaman, Herbert Dunamoor, James Kunkel, Wayne Durnil, Wallace Fisher, Willard Kimerling, Danny Warfield . . . Row Two: Humfredo Macedo, Kenneth Lind, Ralph Wilder, Donald Wagoner, Kent Paynter, Guy Fairbrother, Floyd Gephart, Robert Park, Gene Easton, Richard Westgate, Farrell Buxton . . . Row Three: Marvin Hetrick, Dale Daniels, Donald Rydrych, Bob Schild, Raymond Behrman, John Relk, Lee Boyle, Woody Bernard, Alfred Hillman, Norman Fitzsimmons, Howard Shepherd . . . Row Four: Gerald Deahl, Jack O'Leary, Dale Breckenridge, Ray Anstine, Orville Roberts, David Craner, Alden Fitch, Fred Troeh, Clair Hillman, Gerald Weaver.



For thirty-five years or more the Ag Club has been organized to create more interest for the students in the field of agriculture. Any student in the College of Agriculture is eligible to join the club. Each fall this group sponsors the Ag Bowl which features appropriate decorations and music. In the spring the members of the Ag Club turn out in full force for participation in the Little International. Harry Isaman was prexy; John Weinmann, vice-president; Dean Hale, secretary; and Bill Choules, treasurer.

AG CLUB

Alpha Zeta is an organization developed for the purpose of furthering the cause of agriculture and the development of leaders in the field of agriculture. To be qualified for membership a student must have satisfactorily completed three semesters in the College of Agriculture and have a minimum grade average of 2.7 for these semesters. Each year Alpha Zeta holds a joint initiation with the WSC chapter. Gary Sessions was chancellor; Eugene Rinebold, scribe; Allen Scharck, chronicler; and Leo Juve, treasurer.

ALPHA ZETA

Row One: George Peterson, Eugene Rinebold, Leo Juve, Paul Torell, Gary Sessions, Allen Scharck, Prof. W. P. Lehrer, Hyde Jacobs . . . Row Two: Ward Sutton, Roy Wood, Lee Hamilton, Leonard Brackebusch, Bryan Christian, Gerald Weaver, Orville Roberts, Dale Everson, Douglas Cook, Floyd Rowbury . . . Row Three: Nick Plato, Vern Bahr, Dick Johnson, Owen Agenbroad, Fred Troeh, George O'Leary, Frank Gillette, William Meyer, Donald Williams.





Row One: Meredith Glenn, George Hespelt, Bill Walkington, Clark Long, Kaare Reed, Russ Baum, Jim Henry, Arnold Johnson . . . Row Two: Stanley Thomas, Joffre Myers, Robert Drexler, Arlen Webb, James Bell, Raymond Weholt, Ralph Haverkamp . . . Row Three: John Keller, James Martin, Keith Bowman, Joe Kass, Eugene Coppinger, Clifford Jensen, Frederick Hyland, George Webb, Dale Hamilton, Todd Frohman, Cecil Hathaway . . . Row Four: Donald Nielsen, George Haugland, John Spink, Ritchie Gooch, Kenneth Hayden, Rafael Jiminez, Vaughn Denning, Harold Brammer, Jacob Kertz, Robert Smith.

SIGMA TAU

This engineering honorary for men students in the upper one-third of their class was established locally in 1922. Sigma Tau encourages high scholastic standards and sociability among engineering students. With the completion of the new engineering building, the men of this organization compiled and printed a complete faculty directory. Marvin Long served as president with Ritchie Gooch as vice-president; Rafael Jiminez, corresponding secretary; Burnell Hyland, recording secretary; Harold Brammer, treasurer; Russell Baum, historian; Harold Suchan, reporter.

CIVIL ENGINEERS

This chapter of the American Institute of Civil Engineers is organized chiefly to promote interest in the profession. Anyone enrolled in Civil Engineering is eligible to join. At each meeting the members are shown movies dealing with some current topic; or noted men of the profession visit as guest speakers. Several field trips have proved both enjoyable and beneficial to the members.



Row One: James Bainbridge, Marvin Carmichael, Joseph Huckabee, Robert Underkofler, Arnold Johnson, Bill Bolton, John Hovland . . . Row Two: Tor Lyshaug, William Sacht, Robert Smith, Bob Griffith, Cecil Hathaway, Jack Buerkle . . . Row Three: Charles Clark, Kaare Reed, Bob Christensen, Ola Saatvedt, Ronald Hill, Alfred Anderson . . . Row Four: Thomas Mendiola, Don Randall, Ralph Haverkamp, Hal Stivers, Robert Wheeler, Gale Taylor . . . Row Five: Tom Trees, Howard Pilkington, W. W. Tinniswood, advisor, Burton Bergman, Rafe Jiminez, Rulon Jensen, Douglas Rounds.

Row One: Fred Arrasmith, Marion Gilliland, Jim Henry, Neil Peterson, William Adams, Raymond Weholt . . . Row Two: Don Lott, Emmatt Lisle, Bob Barber, Donald Nielsen, Frank Harris, Durmond Look . . . Row Three: Oscar Stubberud, Robert Steiger, George Hespelt, Frederick Hyland, Edward Purdy . . . Row Four: Roy Doupe, Prof. Hugo Johnson, Gene McCullough, Prof. Lloyd Craine, Joseph Butkus, Prof. W. R. Parish, Tom Johnson, Clifford Jensen, Tom Riley.



For those students pursuing an electrical engineering course, the Electrical Engineers club has been organized. One of their unique social functions this year was a lab party for club members. This was followed by a steak fry in the spring. Thomas Johnson was chairman; Fred Hyland, vice-chairman; Neil Peterson, secretary; George Hespelt, treasurer; and Marion Gilliland, publicity. Professor J. Hugo Johnson was acting advisor.

ELECTRICAL ENGINEERS

For students majoring in mechanical engineering the Idaho Student Chapter of the American Society of Mechanical Engineers was organized on October 5, 1925. The purpose of this organization is to develop student leadership, also to initiate and broaden the students' acquaintance with the practical side of Mechanical Engineering. Delbert Robison, senior ME student, won first place for the Idaho Student Chapter in the technical papers contest at the 1950 Regional Conference. Ritchie Gooch was student chairman with John Spink serving as vice-chairman.

MECHANICAL ENGINEERS

Row One: John Spink, James Peterson, Dale Nesbitt, Del Naser, David Womendorff, Robert Drexler, . . . Row Two: Kenneth Stilla, Walter Youngstrom, Merlin Francis, Ralph Dulin, Stanley Thomas, Joffre Myers, Ronald Reese, Ritchie Gooch . . . Row Three: Marvin Long, Richard Gardner, Fedor Salva, Richard Sheppard, J. T. Norrgord, Jac Caward, Harvey Armintrout.





Row One: Darrell Larsen, Rhys Tovey, Elvan Bean, Lindley Walkington, William Nelson, Leslie Abbott . . . Row Two: Raymond Remp, Lamar Williams, Russell Baum, Yoshimi Hosoda, Bill Walkington, Jack Barraclough, Prof. J. W. Martin . . . Row Three: Gene Craig, Richard Miller, Hugo Riecken, Wm. Henneberry, Wendell Styner, Gale Krause, Wayne Robison.

AGRICULTURAL ENGINEERS

Since 1925 the Agricultural Engineers have been established to acquaint the students with the responsibilities and activities of the professional field. Any major in Ag Engineering is welcome to the group. Engineer's Ball and participation in the Little International were the two big events of the year. Leslie Abbott served as prexy; Yoshimi Hosoda, vice-president; Bill Walkington, secretary; and Bill Nelson, scribe.

CHEMICAL ENGINEERS

Harold Brammer served as head of this social club, primary interest of which is to promote interest in the profession of chemical engineering. Aside from the regular bi-monthly meetings, this group enjoyed several field trips and a spring picnic. Any chemical engineer was eligible to join this organization. Other officers included George Rey, vice-president; Joe Kass, secretary-treasurer; and Bill Stemple, publicity chairman.



Row One: Bill Stemple, Jack Kendall, Todd Frohman, Gilbert Nicholson, George Rey, Robert Parsons, Dr. C. O. Reiser . . . Row Two: Frank Wheelock, Roger Bourassa, Kenneth Hayden, Joe Kass, Keith Bowman, Eugene Coppinger, Karl Klason, Harold Brammer.



Row One: Jack Kendall, Stanley Thomas, Todd Frohman, Bruce Whitmore . . . Row Two: Jim Henry, Arnold Johnson, Joe Butkus, Richard Miller, Earnest Matheny.

All the various branches of engineering send representatives to this council of Associated Engineers. Their main purpose is to combine and coordinate the various engineering students into joint social-educational functions and activities. Stan Thomas served as head of this council.

ASSOCIATED ENGINEERS

Students enrolled in the School of Education with an accumulative 3.0 grade average compose this honorary. At their meetings various educational topics are discussed. A formal initiation banquet is given each spring as well as several teas for prospective members during the year. Sherman Black was president of this group. Dean Weltzin served as advisor.

KAPPA DELTA PI



Row One: Keith Keefer, Sherm Black, John Paterson, Ben Johnson . . . Row Two: Joan Raymer, Barbara Swanstrom, Mary Clyde, Ollie Packenham, Rae Salisbury, Helen Dragseth, Pam Gaut . . . Row Three: Helen Daniels, Esther Uhlman, Lester Haagensen, Gerald Goecke, J. F. Weltzin, advisor, Leroy Amos, Virginia Smith, Phyllis Andrew.



Row One: Conrad Merrick, Dean Sullivan, Fred Matzner, Glen Fulcher, Ron Stickney, Bob Sonnichsen, Prof. Ernest Wohletz, Jim Wright, Bob Oehmcke, Chuck Ohs, David Scott, Neil Hamilton, Bill Burchard, Bill Driver, Bob Nobis, Dave Fellin . . . Row Two: Robert Roller, Howard Heiner, Bob McMahon, Claire Letson, Lee Sharp, Raymond Miller, David Klehm, Burton Holt, Leo Martin, Harold Thomas, Richard Pflf, John Engwer, Donald Tschanz, Joseph Basile, Duane Lloyd, Robert Johnson, Robert Gorsuch . . . Row Three: Dean D. S. Jeffers, Prof. M. E. Deters, Lonnie Williams, Paul Matthews, William Leavell, David Parsons, Art Andraitis, Donald McManamon, Frank Favor, Ralph Carmichael, William Gleaves, Lee Gorsuch, Saul Hirschberg, William Nelson, Jim Kelly, Paul Chernobay, Dale Thacker . . . Row Four: Claude Willows, William Scribner, Kenneth Estes, Frank Beitia, Edward Wiggins, Dave Christensen, Howard Chadwick, Louis Spink, Aldo Desantis, Alan Curtis, Alvis Carder, Richard Parker, Raymond Johnson, William Nagle, Donald Balsler, Prof. T. S. Buchanan . . . Row Five: Prof. E. L. Ellis, Prof. E. Wittsdale, Jack Shero, Alexander Heitmann, James Lynch, Bryce Beck, Warren Crabb, Jack Lorts, Robert Lieurance, Hardy McAlister, Donald Vandevort, Bill Scottford, Charles Pierce, Howbert Bonnett, Bill Scheck, Henry Gilbertson, Roger Bay, Carmon Estheimer.

ASSOCIATED FORESTERS

Bob Gorsuch led this group of men throughout the year. Among their many activities were included a steak fry, banquet, Forester's Ball, publication of the "Idaho Forester," and weekly meetings with entertainment and refreshments. Membership in this organization is open to all undergraduate and graduate students in forestry. Harold Heiner served as vice-president; Joe Basile, secretary; and Burt Holt, ranger.

XI SIGMA PI

To secure and maintain a high standard of scholarship in forestry education and to work for the upbuilding of the profession is the aim of Xi Sigma Pi, forestry honorary. The most outstanding activities were the fall and spring initiations, where T-bone steaks were broiled to suit each man's taste. Glen Fulcher was forester; Claude Willows, associate forester; Bob McMahon, secretary; and Duane Pyrah, ranger.



Row One: Glen Fulcher, Claude Willows, Bob McMahon, Everett Ellis, Howard Heiner, Prof. E. W. Tisdale, Ralph Carmichael, Lee Sharp . . . Row Two: Prof. Ernest Wohletz, Dean D. S. Jeffers, Prof. T. S. Buchanan, Prof. M. E. Deters, Lonnie Williams, William Scribner, Dale Thacker, Joseph Basile, William Leavell, Conrad Merrick.

One of the chief activities of the Associated Miners is preparation for the all-campus, very informal Mucker's Ball where the false "mucker's bucks" fly high and wide on the gaming tables.



Sponsored annually by the Associated Miners at Idaho, the Mucker's Ball gives students a chance to gamble away to their hearts' content. All mining students are eligible to become members of the Associated Miners. The group fosters improved student-faculty relations and held numerous social get-togethers. Affiliated with the American Institute of Mining and Metallurgical Engineers, the University chapter introduces various phases of actual mining experience to student members.

ASSOCIATED MINERS

Psi chapter of Sigma Gamma Epsilon was begun in May, 1929. This club was organized to further interest in the earth sciences. Men who are in the department of mineral industries and in the upper twenty-five per cent of their class are eligible for membership in this organization. Two banquets and spring picnics highlighted the social calendar of the year. The TARR award is presented annually to the outstanding chapter member. Officers for the year were Richard Davey, president; Adrian Albertson, vice-president; and Joe Emmons, secretary-treasurer.

SIGMA GAMMA EPSILON

Row One: Joe Emmons, Gordon Blackburn, Aleck Lafferty, Bob Jones, William Buhn . . . Row Two: Dennis Troth, Adrian Albrethsen, Jerald Haegle, Glen Hanson, Henry Holt, Leo Korytko.





Row One: Dean Lenander, Bill Walkington, Bob Wheeler, George Peterson, Boyd Barker, Wallace Schmidt, George Goble . . . Row Two: Neil Shepherd, Gary Heyer, Harold Brammer, Axel Johnson, Robert McCaslin, Bob Nixon, Clayton Harmsworth.

VANDAL FLYING CLUB

Perhaps the newest club on campus is the Vandal Flying Club. It is composed of all men who are pilots or are anxious to learn about aviation. Their headquarters are located at the Moscow Ski Ranch located about one-half mile south of Moscow. Wallace Schmidt was instrumental in getting this club established. The Vandal fliers own their own planes.

VANDAL RIDERS

Under the able leadership of Kenneth Foucar the newly organized Vandal Riders completed a very successful year. Any student is eligible to join this group of riders. The members of this club enjoyed many hay rides, picnics and barn dances. On the more constructive side the riders were active in rodeos and participated in several horse shows. Other officers included King Block, vice-president; Jo Pence, treasurer; and Terry Carson, secretary.



Row One: Dee Dee May, Frances Tate, Becky Jean Hill, Rita Anne Barker, Dawn Moore, Ann Harding, Lois Bush, Mary Gerard, Genevieve McCabe, Gwen Townsend, Jo Pence . . . Row Two: Barbara Sifton, Barbara Brevick, Liz Winegar, Mary McDonald, Mary Harding, Beverly Reeves, Lanna Pierson, Maggie Gandiaga, Kenneth Foucar . . . Row Three: Leroy Fayle, Howard Harris, Herb Spencer, Caryl Fausett, Stewart Ailor, Danny Warfield, Bryan Stone, Richard Lint, Allan Johnson, Bob Schild, Don Dunlap, Chuck Schroeder, Dryden Hiller, Claire Letson, Donald Vandevort, Glen Greeley, Floyd Gephart, James Duncan.

Church Groups •

DISCUSSION...INSPIRATION...FELLOWSHIP



CAMPUS CHRISTIAN CENTER

This building is often referred to as "the most beautiful building on the campus." Not only is it attractive, but highly functional, too, and it is admirably adapted to its purpose. Consecrated at services on November 24, 1950 (the twentieth anniversary of the incorporation of the Idaho Institute), the CCC is demonstrating the wisdom of the planning and investment of \$75,000 which the total property represents.

Another new religious building along the modern line is the Canterbury House of the Episcopal Church Student Group. Work was begun in the spring of 1950 with the completion and grand opening of the building following in the late fall of 1950. This building includes a lounge, meeting rooms, recreation room, kitchenette and business offices. The total investment represents about \$30,000. Students did much of the construction themselves.



CANTERBURY HOUSE



Guest speakers of Religious Emphasis Week included many college presidents. Left to right are Rev. Thomas Hunter, Rev. Thomas Fattaruso, Rabbi Bernard Rosenberg, Dr. John Clarke, Dr. Lewis Corlett, Dr. Paul Pitman, Dr. F. W. Werts and Rev. Frank Sharp.

RELIGIOUS EMPHASIS WEEK

Religious Emphasis Week at the University of Idaho is designed to present, in terms intelligible to university men and women, the relevance of religion to personal life and the great social issues of this age. Its aim is to bring to the student body and the faculty a conviction of the burning need of our day for intelligent, trained, consecrated Christians. The objective of the week as chosen by a poll of students was "To arouse the realization that religion can be a vital and living force in the life of college students as a basis." Noted churchmen from all over the nation were brought to the campus as speakers.

Results of Religious Emphasis Week show a renewed interest in religion on campus. Dr. Oscar Adam, director of the Christian Institute, is shown discussing principles of religion with several students.

Students are able to find peace and relaxation in the lounge of the newly-built Christian Institute following their weekly church meetings.





Row One: Lavonna Eyrich, Marjorie Hattan, Marilyn Pond, Miss Helen Jean Terry, Lutitia Brackney, Eleanor Justice, Elizabeth Wilcox . . . Row Two: Eugene Larsen, Kenneth Kornher, Harold Brammer, John Blom, Donald Trupp, Dale Douglas, George Hespelt.

INTERCHURCH COUNCIL

In order to bring about greater understanding between the church denominations, elected representatives from different student organizations have formed the Interchurch Council. This council's greatest project is the Religious Emphasis Week which is sponsored each spring on campus. Another outstanding activity of this group is the campus Easter Sunrise Service. President of the council this year was Donald Trupp; Howard Morton was vice-president; Elizabeth Wilcox, secretary-treasurer; and John Blom, historian.

ROGER WILLIAMS CLUB

The Roger Williams Club started off the year with a reception of new members. Anyone of the Baptist belief or interested in the church is always invited to attend. Throughout the year many lawn parties and dinners were sponsored. Highlight of the year's social calendar was the Christmas program and party sponsored by the club. Their weekly meetings consisted of devotional periods and fellowship. Ruth Dimond served as head of this group.



Row One: Mrs. W. K. Pope, Mary Gerard, Elizabeth Fitch, Ruth Dimond, Isabelle Lenker, Ward Sutton . . . Row Two: Norman Stueckle, Evangeline Ketterling, Nancy Shelton, Mary Ellen Barrett, Jean Sutton, Dale Douglas . . . Row Three: Larry Riedesel, Bob Schild . . . Row Four: Don Jensen, John Relk, Art Henry, Vance Wilburn, Dallas Douglas.

Row One: Eleanor Powell, Joanne Osterlund, Caryl Ingebritsen, Charlotte Solberg, Dolores Espeland, Fern Swenson, Charles Ohs . . . Row Two: Francis Schulz, Jens Middleboe, Roger Bay, Leonard Brackebusch, Dallas Fuller, Harold Brammer, David Scott . . . Row Three: Robert Johnson, Maribel Schupfer, Chloe McKeever, Linda Lee Marsyla, Marjorie Hatton, Carol Erickson, Haakon Haga, Jack Rosenthal . . . Row Four: Pastor Harold T. Masted, Nelson Gibson, Allen Ingebritsen, Helen Dragseth, Virginia Orasem, John Blom, Geo. Haugland.



Regular mid-week Bible studies and Sunday devotional meetings were the principal activities of the Lutheran Student Association. This group of Lutherans is organized to cultivate friendships and social life on a Christian level. Participation in the Inter-Church Council, special services and programs, attendance at various Pacific Northwest Conferences and work on special projects of service to the Church and community composed a full year for this club. John Blom was president and Jack Rosenthal served as vice-president.

LUTHERAN STUDENT ASSOCIATION

For the spiritual, physical and mental nurture of young people in the life of the Episcopal Church the Canterbury Club was established in 1941. The Canterbury Club met every Tuesday evening. Service of Holy Communion followed by breakfast each Wednesday morning at seven o'clock, Friday night suppers, Sunday evening snacks, dances, parties, retreats, intellectual discussions and lectures filled a complete and interesting year. Bill Ross was president; Barbara Storms, vice-president; and Anne DuSault, secretary.

CANTERBURY CLUB

Row One: Kathryn Barstow, Dawn Moore, Meryl Maule, Janet Mattsen, Dinah Ketchen, Peggy Cox, Elizabeth Bell, Jo Ann Ennis . . . Row Two: Audrey Stewart, Jeanne McAlexander, Bill Ross, Rev. Norman Stockwell, Barbara Storms, Anne DuSault, Mrs. Norman Stockwell, Albert Ruiz . . . Row Three: Bill Dewitt, Pat Hancock, Nathelle Bales, Clare Guernsey, Joanne Reed, Joan Kaeser, Gwen Tupper, Liz Winegar, Jackie Taylor, Terry Willey, Bill Graue.





Row One: Roger Chichester, Hazel Bell, Diane Oakley, Helen Terry, Bob McMahon . . . Row Two: Bill Little, Ben Chichester, Fred Van Engelen.

CHRISTIAN SCIENCE

Roger Chichester guided this group of Christian Scientist students through a successful year. This club is organized to welcome new Christian Scientists to the campus, to unite them in closer bonds of fellowship and to give those who desire it an opportunity to learn more about Christian Science. Ben Chichester was vice-president; Helen Terry, clerk; Nadine Chichester, corresponding secretary; and Bob McMahon, treasurer.

NEWMAN CLUB

An organization for Catholic students, this club offers its members many activities including mixers, discussion periods, Communion breakfasts, a Christmas party and several picnics. Each year the members sponsor an all-campus dance as a money raising project. Donna Jo Walenta served as president the first semester, and Carl Stamm succeeded her the second semester.



Row One: Nadine Stanek, Pete Breyse, Bonne Allee, Carl Stamm, Andrew Kirsch, Bettyann Johansen, Don Papineau . . . Row Two: Ward Brookwell, Martin Ourada, Pat Reilly, Lida Carter, Jeanette Sterner, Geraldine Fritzley, Jean Sterner, Luise Longo . . . Row Three: Patty Patton, Rosie Hyatt, Dolores Uria, Norma Stralovich, Patricia Posnick, Kathleen Gray, Molly McFarland, Maggie Gandiaga, Patricia Malone . . . Row Four: Robert Johnson, Patricia Sweeney, Janie MacMillan, Raymond Arte, Bill Exworthy, Charles Farrell, Aldo De Santis, Joseph Haussman, Joseph Zavesky, William Perry.

Row One: Joyce Fisher, Eleanor Justice, Jessie DeKlotz, Barbara Kirk, Lutitia Brackney, Cherie Wiswall, Carol Pfaffner, Phyllis Payne . . . Row Two: Joan Martin, Marilyn Williams, Joan Jansen, Hazel Havens, Dolores Beadles, Margie Peer, Deloris Knight, Alice Henry, Elso Mink . . . Row Three: Loreen Schmelzel, Helen Kersey, Hazel Howard, Marye Parkins, Virginia Fox, Joan Davidson, Joan Parks, Eldora Taylor, Betty Hillman, Barbara Clauser, Barbara Newbill . . . Row Four: Donna Bray, Sue Youngblood, Beverly Eggerth, Rosie Bergdorf, Rosie Schmid, Kimie Takatori, Gwen Townsend, Barbara Tolbert, Isabelle Lenker, Ramona Remp, Winifred Hokanson, Helen Brown.



For twenty-two years Kappa Phi has been the organization for Methodist women students. Their official slogan is that "Every Methodist woman in the Univeristy world today is a leader in the Church of tomorrow." Activities of the year were a Thanksgiving banquet, Halloween slumber party, Christmas party and a Candlelight service at Christmas. For a money raising project this group sold Christmas cards on campus. Delores Beadles was president and Mrs. Clifford Dobler was sponsor.

KAPPA PHI

Since 1929 Wesley Foundation has been the official Methodist student organization designed to benefit its members socially, spiritually and intellectually. Any interested student may participate in the club's activities. Mountain retreats, exchanges with the WSC club, dinners and picnics make up some of the activities of the club. Rev. Ernest P. Goulder served as advisor.

WESLEY FOUNDATION

Row One: Lutitia Brackney, Gwen Townsend, Barbara Tolbert, Isabelle Lenker, Winifred Hokanson, Hazel Howard, Helen Brown, Betty Hillman, Joyce Fisher . . . Row Two: Rev. E. P. Goulder, Ralph Fothergill, David Beadles, Clark Lawson, Leslie Matthews, Leo Cespedes, Paul Schwabedissen, Sam Cespedes, Richard Kakisako . . . Row Three: Matian Homan, Jim Ballantyne, Mark Smith, Lawrance Batzel, Ken Kornhar, Bryce Beck, Howbert Bonnett, Wendell Styner, Don Batten, Robert Ackaret . . . Row Four: Jeanne Goulder, Daisy Graham, Eleanor Justice, Joan Officer, Rosie Schmid, Marilyn Williams, Clarisse Goulder, Delores Beadles, Joan Jansen, Jessie DeKlotz, Ann Pickett, Joan Parks, Cherie Wiswall, . . . Row Five: Francis Sherwood, Darrell Brack, Reginald Reeves, Dwight Klein, Del Mar Jaquish, Arthur Dalke, Jim Dunham, Bob Huntley, Donna Melis.





Row One: David Beckstead, Mr. George S. Tanner, Dorrel Larsen, Mrs. Dorrel Larsen, Hyde Jacobs, Dale Daniels, Axel Johnson, Marie Neilson, Ray Neilson . . . Row Two: Mary Kerr, Lola Hansen, Joan Wilde, Lawrence Rasmussen, Sharon Henderson, Robert Lee, Norma Hunt, Lauray Fereday . . . Row Three: Eugene Larsen, Pauline Westerberg, William Nelson, Lois Bush, Frank Haglund, Colleen Alder, George Gardner, JoAnn Jacobs, James Harding, Judy Coble, Eugene Toone, Moena Glenn, Van Stonehocker.

LAMBDA DELTA SIGMA

All University members of the Church of the Latter Day Saints are eligible for this club which has been on campus since 1938. This group gave a pledge party in December, a sweetheart ball in February, several picnics in the spring and monthly parties for members. David Beckstead was president; Kenneth Keefer, vice-president; Norma Hunt, secretary; and Sharon Henderson, historian.

WESTMINSTER FORUM

Presbyterian and Congregational college students have merged to form the Westminster Forum. Its purpose is to provide Christian fellowship and experience for its members. Dinners, picnics and regular devotional and discussion periods were some of its activities. Weekly Sunday night meetings were held to discuss Christian life and social living on campus. Several retreats to Lake Coeur d'Alene and Lake Chatcolet highlighted their inspirational program.



Row One: James Kunkel, Dale Everson, Al Denman, Lindley Walkington, Woody Bernard, Jim Walker, Lou Carlson, Herb Dunsmoor . . . Row Two: Irene Horning, Elizabeth Wilcox, Pat Jensen, James Walkington, Horace Nealey, Betty Thompson, Doris Bronson, George Hespelt, Ray Lockard . . . Row Three: Victor DeVries, Reverend Don Clayton, Pat Kiesz, Joyce Rudolph, Helene Fletcher, Henry Holt, Terrill Horton, Barbara Dudgeon, Barbara Line, Ginger Jones, Frank Cochran.

Living Groups . . .

On their way to and from classes, the students absorb the natural beauty of the Idaho campus. The numerous sororities, fraternities and halls serve the Idaho student as a foster home while adding to his universal understanding of all mankind.





Watercolor by Alfred Dunn



Row One: Mrs. Sage, Mrs. Christianson, Mrs. Scott, Mrs. Larson, Mrs. Graham, Mrs. Lemon, Mrs. Burns, Mrs. Mayfield, Mrs. Libeau . . . Row Two: Mr. Sage, Mr. Glasscock, Mrs. Glasscock, Mrs. Hayes, Mrs. Bender, Mrs. Garfield, Mrs. Lehrer, Mrs. Riedel, Mr. Burns, Mrs. Mayfield, Mr. Libeau.

Housemothers, Hostesses, Proctors

HALLS

Campus Club	- - - -	- Mr. and Mrs. Floyd Sage
Chrisman Hall	- - - -	- Mr. and Mrs. Carl Burns
Forney Hall	- - - -	- Mrs. Chrisman
Hoys Hall	- - - -	- Mrs. Samms
Idaho Club	- - - -	- Mr. and Mrs. Fred Snyder
Lindley Hall		
First Semester	- - - -	- Mr. and Mrs. Grant Wiggins
Second Semester	- - - -	- Mr. and Mrs. Clayton Libeau
Pine Hall	- - - -	- Mr. Thomas Buchanan
		- Mr. and Mrs. C. E. Mitchell, assistants
		- Mr. Calvin Warnick, assistant
		- Mr. Fred Watson, assistant
Ridenbaugh Hall	- - - -	- Mrs. Landborg
Willis Sweet Hall	- - - -	- Mr. and Mrs. Derwin Mayfield
		- Mr. Marvin Glasscock, assistant
		- Mr. Tom Ambrose, assistant

SORORITIES

Alpha Chi Omega	- - - -	- Mrs. Garfield
Alpha Phi	- - - -	- Mrs. Riedel
Delta Delta Delta	- - - -	- Mrs. Graham
Delta Gamma	- - - -	- Mrs. Larson
Gamma Phi Beta	- - - -	- Mrs. McCartney
Kappa Alpha Theta	- - - -	- Mrs. Bender
Kappa Kappa Gamma	- - - -	- Mrs. Lehrer
Pi Beta Phi	- - - -	- Mrs. Hayes

FRATERNITIES

Beta Theta Pi	- - - -	- Mrs. Scott
Delta Tau Delta	- - - -	- Mrs. Christianson
Sigma Alpha Epsilon	- - - -	- Mrs. Lemon
Sigma Chi	- - - -	- Mrs. Magnuson

Being responsible for the actions of the students within their various living groups is the function of this long-suffering group. The hostesses and proctors must handle all the living arrangements for the hall dwellers, as well as nurture each bitter complaint. Housemothers are charged with chaperoning their flirtatious wards, with instructing them in the social graces and occasionally giving them lockouts. It's a cruel world, but it's lots of fun.



Row One: Donald McMahan, Robert Webb, Glen Stringham, Ralph Dulin, Ronald Hyde, Don Parker, Elwood Werry, Tony Galdos, Eugene Bush . . . Row Two: John Ascuaga, Jack Krehbiel, Barney Brunelle, Stanley Riggers, Grant Radford, Myron Hodgson, Keith Judd, Fred Reich, Richard McFadden . . . Row Three: Jerry Rockwood, Neal Smiley, Winston Churchill, Robert Van Kleeck, Joe Carson, Dave Hiner, James Chadband, John Martin, Ed Aschenbrener, Evan Ellis, Jim LaGrone.

Alpha Tau Omega	Boyd Barker Neal Smiley
Beta Theta Pi	Gene Bush Tom Bucklin
Campus Club	Dave Hiner Bernard Brunelle
Chrisman Hall	Joseph Carson Ralph Dulin
Delta Chi	Elwood Werry Tony Galdos
Delta Sigma Phi	Robert Van Kleeck Bert Stanford
Delta Tau Delta	Robert Webb Bryan Lawrence
Idaho Club	Myron Hodgson Billy Mullins
Kappa Sigma	John Martin Fred Reich
Lambda Chi Alpha	Grant Radford Mac Porter
LDS Institute	Don Parker Larry Korr
Lindley Hall	Ed Aschenbrener Evan Ellis
Phi Delta Theta	John Ascuaga Lesa Burrows
Phi Kappa Tau	Donald McMahon Roger Swanstrom
Pine Hall	Keith Judd Stewart Ailor
Sigma Alpha Epsilon	Jerry Rockwood Jim LaGrone
Sigma Chi	Jack Krehbiel Winston Churchill
Sigma Nu	Ronald Hyde
Tau Kappa Epsilon	Stan Riggers Jim Chadband
Willis Sweet Hall	Richard McFadden Glen Stringham

Men's House Presidents

Although not an organized group, the men's house presidents cooperated in several functions this year. By working with this group, committees for Homecoming, the two blood drives, and All-University day requested and obtained excellent assistance from the men's halls and houses. Each member did this, of course, in addition to his regular house duties.



Alpha Chi	Bernadean Reese Helen Church
Alpha Phi	Donna Jean Broyles Beverly Bressler
Delta Delta Delta	Carol Bowlby Maralee McKeonoids
Delta Gamma	Helen Means Beverly Benson
Forney Hall	Jane Fisk June Carr
Gamma Phi Beta	Molly Cramblet Mardi Williamson
Hays Hall	Janice McCormick Marilyn Evans
Kappa Alpha Theta	Ruth Van Engelen Janet Fulton
Kappa Kappa Gamma	Joan Rowberry Doris Moore
Pi Beta Phi	Jo Raber Elizabeth Fitzgerald
Ridenbaugh Hall	Louise Blendon Eleanor Justice

Row One: Jody Raber, Elizabeth Fitzgerald, Beverly Bressler, Molly Cramblet, Marilyn Evans, Eleanor Justice . . . Row Two: Donna Broyles Hayes, Carol Bowlby, Janice McCormick, Helen Means, Ruth Van Engelen, Joan Rowberry, Bernadean Reese.

Women's House Presidents

Supervising the social and scholastic functions of her own house or hall is in itself quite a job, but this year the women's house presidents organized to serve as a liaison agent between the individual living groups and the various ASUI functions. And, according to some authorities, the women did a better job than the men.

Panhellenic Council

Chief among Panhellenic Council's functions is the regulation and supervision of women's rush. In addition, better scholarship is encouraged by this group, which consists of two members from each of the eight Idaho sororities. Presidents for this year were Norma Whitsell, first semester, and Jane Clark, second semester.



Row One: Bernadean Reese, Joan Rowberry, Jane Clark, Ruth Van Engelen, Pat Albertson . . . Row Two: Helen Church, Becky Barline, Norma Whitsell, Beverly Bressler, Jo Magee, Molly Cramblet . . . Row Three: Elizabeth Fitzgerald, Jody Raber, Coralie Hart, Helen Means, Gail Graham, Mary Hansen.

- Alpha Chi Omega Bernadean Reese
Mary Patano
Helen Church
- Alpha Phi Donna Broyles Hayes
Jo Magee
Eleanor Powell
- Delta Delta Delta Norma Whitsell
Mary Fleming
Gail Graham
Mary Jean Hansen
Maralee McReynolds
Carol Bowlby
- Delta Gamma Helen Means
Coralie Hart
Greta Beck
Beverly Benson
- Gamma Phi Beta Mollie Cramblet
Jane Clark
Mardi Williamson
Sharon Osmundson
- Kappa Alpha Theta Ruth Van Engelen
Pat Albertson
- Kappa Kappa Gamma Joan Rowberry
Becky Barline
- Pi Beta Phi Jody Raber
Joyce Garner
Elizabeth Fitzgerald
Connie Teed

Interfraternity Council

Two men from each fraternity compose Interfraternity Council which works to aid the various houses in their social and scholastic problems. In addition, IFC supervises rush and serves as a link between ASUI and University administrations and the individual fraternities. Stan Riggers and Jim Chadband led the group this year.

- Alpha Tau Omega Gary Sessions
John Koster
- Beta Theta Pi Jerry Hansen
Bill Graue
Fred Kopko
- Delta Chi Robert Rowett
Tony Galdos
- Delta Sigma Phi Bob Burns
Robin Faisant
- Delta Tau Delta Richard Moore
- Kappa Sigma Bob Mays
John Martin
- Lambda Chi Alpha Ralph Haverkamp
- Phi Delta Theta John Acuaga
Jack Perry
- Phi Gamma Delta Jim Aston
Lloyd Dunn
- Phi Kappa Tau Don McMahon
- Sigma Alpha Epsilon Jerry Rockwood
Charles Bottinelli
- Sigma Nu Ron Hyde
Bill Gray
- Tau Kappa Epsilon Stan Riggers
Jim Chadband



First Row: Richard Moore, Gary Sessions, Bob Rowett, Jim Aston, Ralph Haverkamp, Jack Krehbiel, Tony Galdos . . . Second Row: Stan Riggers, John Koster, Ron Hyde, Lloyd Dunn, Jerry Hansen, John Acuaga, Don McMahon . . . Third Row: Bob Mays, Bill Gray, John Martin, Jim Chadband, Jerry Rockwood, Chuck Bottinelli, Bill Graue, Jack Perry.

Alpha Chi Omega



"... Who makes your lessons second rate, and makes you telephone her straight, just for a date — must be an Alpha Chi..." The girls who live in the house with the pink shutters have had a busy year—from the Halloween party with the Sigma Nus to the spring picnic with the Delta Chis, their calendar has been packed with the extra-curricular activities which make up the gayer side of college life. Some of the highlights of this unforgettable year were capturing the positions of Maid of Honor of the May Fete and Junior Class Treasurer, and winning the trophy for originality at the benefit dance within their walls. They also claim eight queen finalists and seven members of Orchesis. Then there were the water fights with the Sigma Nus, which make the gayer side of college life even gayer—or maybe wetter.

Hand in hand to a serenade we go.

Almost all the Alpha Chis play cards.

Margaret Alley
 Dorothy Anno
 Rita Barker
 Billie Bryan
 Jerry Carson
 Terry Carson



Cathy Church
 Helen Church
 Helen Daniels
 Beverly Eggers
 Loraine Epperson
 Gerry Fritsley



Barbara Greene
 Ann Harding
 Mary Harding
 Becky Hill
 Arden Johnson
 Sue Jones



Dona Killeen
 Deloris Knight
 Marjorie Moline
 Phyllis Parrott
 Mary Patano
 Barbara Pennington



Ann Pickett
 Bernadean Reese
 Lucille Schrom
 Carol Schaffer
 Dona Slavin
 Kathleen Stevens



Margaret Stewart
 LaVerta Swope
 LaVera Swope
 Frances Tate



Jean Whittemore
 Florence Wohlschlegel Black
 Beverly Jo Wright



Alpha Phi



Fast talkers from the Alpha Phi house walked off with the intramural debate trophy for the third straight year. Members claim that the long walk up the hill helps them keep their "figgers." Of course, the walk is much shorter to the Bucket. In the springtime they set out to drown the Lambda Chis in their annual tug-of-war over Paradise Creek. Trouble is, the Lambda Chis usually win. Spooks are forgotten at Halloween in the fun at the Fiji party. Comes Christmas and gals turn Santa Claus, throw a big shindig for alums' children. Turnabout day on April 1 gives pledges a taste of what it's like to hold upper hand. Autumn Frolic comes with the falling leaves in October.

"Some day they'll come along—the men we love."

Secret snack on second.

Rita Balm
 Beverly Bressler
 Donna Broyles Hayes
 Shirley Burton
 Carolyn Clark
 Latricia Connick
 Norma Daugherty



Dorothy Ennis
 Carol Erickson
 Dolores Espelund
 Beverly Groninger
 Kathy Howe
 Joan Irving Humphrey
 Sally Iorns



Diana Jennings
 Barbara Kirk
 Phyllis Kooch
 Elsie Krey
 Dolores Lindfors
 Ann Luedke
 Jo Magee



Marilyn McIlhargey
 Marlene Monroe
 Irene Nieland
 Joan Officer
 Joan Parks
 Helen Payne
 Phyllis Payne



Carol Pfeiffer
 Ruth Potter
 Eleanor Powell
 Phyllis Ralstin
 Jo Ann Schlegel
 Audrey Stewart



Eveerly Stone
 Leola Sumner
 Betty Thompson
 Mary Thompson



Darleen Tibbits
 Margaret Torell
 Shirle Vorous
 Pat Walters



Zoe Wendle
 Betty Westerberg
 Alice Wilson



Alpha Tau Omega



These fellows claim the Bucket is merely the ATO annex, which proves their right to drink more coffee there than any other group. They select a local lovely as Esquire Girl and enter her in their national contest. She is then crowned at their Esquire Dance. For weeks the town is scoured for empty cans for their Tin Can Dance. At least they say the cans are empty when they get them. The athletic sort, they plan lots of picnics and hayrides, and, oh, yes, they have men on three varsity squads, too. Seems there is an exchange of "words" with the WSC chapter about the time of the yearly Idaho-WSC football game. A lot of practice goes into their Christmas serenade.



Why the ATOs are well fed: Vandy.

Hic! I'll bet they're all empty.

Raymond Aleock
 Don Amos
 James Atchison
 Boyd Barker
 Rex Barstow
 Frank Beitia
 Bill Boyden
 William Briggs



Jim Bulkley
 John Burroughs
 Joe Carter
 Robert Clark
 Roy Colquitt
 Dick Corbett
 Russell Cromwell
 Donald Crook



Robert Dawson
 Gordon Dawson
 Bill Dire
 Virgil Felton
 Boyd Founds
 Jack Gregory
 Richard Greif
 Tom Guilfooy



John Harrington
 Gary Heyer
 Edward Johnson
 Myron Johnston
 Larry Jones
 Thomas Jordan
 Richard Kline
 Willis Knox



John Kester
 Cleon Kunz
 Wallace Larson
 William Louthian
 Jim Love
 Donald MacDonald
 Todd Martin
 Warner McFaddin



Herb Mead
 Herbert Moier
 Kenneth Meppen
 Dick Merrill
 William Meyer
 Thomas Mitchell
 Larry Morrison
 Dal Pence



Jack Pepper
 Frank Reich
 Bill Rigby
 Wallace Schmidt
 Gary Sessions
 Kenneth Slusser



Jack Smiley
 Neal Smiley
 Nels Solberg
 Gary Stoor
 Gerald Swenson
 William Taylor



Eugene Thometz
 Joe Tom
 Al Wagner
 Bob Wallace
 Peter Wilson



Beta Theta Pi

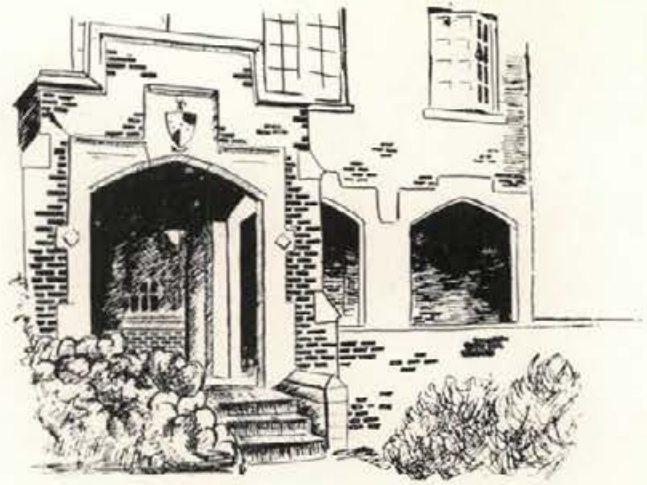

Betas' fondest memories go back to the big brick house on the corner and their beloved housemother, Mrs. Scott. Their 10-man toboggan team is often the subject of much proud talking. They go primitive once each year for their annual Indian Dip. Beta-Phi Delt rivalry builds up when the Frosh are set against each other in a frenzied football game and it reaches a peak in a knock-down, drag-out snowball fight. Treacherous tubbings are reserved for the seniors and the newly-engaged. Miami Triad comes around each year. Beta "mellow men" go to Seattle for their big song-fest. These socialites include exchanges with the Deegees on Halloween and the Alpha Chis on Christmas.



Boy, this takes muscles and brainwork.

Staring at the DG house, as usual.

John Bengtson
 Pat Birch
 Art Blomgren
 Tom Bucklin
 Jerry Bunnell
 Eugene Bush
 Jack Carter



Dale Chaney
 Bob Culbertson
 John Cummins
 Tom Curtis
 Larry Daigh
 Perry Dedds
 Tim Goff



William Graue
 Norm Green
 James Guthrie
 Don Harrison
 Ralph Hartwell
 Gordon Howard
 Ron Huffer



Erwin Johnson
 Don Keefer
 Fred Kopke
 Robert Kleffner
 Joe Komen
 Jim Lambert
 Richard Lint



Ralph Litton
 Bill Lodge
 Howard Mead
 Dick Merrill
 B. K. McDonald
 Stewart McCormack
 Glenn Miller



Barton Muir
 Charles Newhouse
 Robert Parish
 Earl Pharris
 Skip Pierce
 Robert Pond
 Bert Poole



Joe Savage
 John Scull
 Frank Shrontz
 William Shaw
 Miller Smith
 Tom Smith



Elmer Stout
 Bill Taylor
 Harry Turner
 Jerry Williams
 Bert Wohlschlegel



Campus Club



Only men's co-op on the campus, these bright lads do all their own cooking. Better learn to cook now, they say, what with the male-female ratio the way it is. The new Ag Science building is handy for the many future farmers who live here. Active in intramural sports, these fellas also go in for cross-country running. They are very well acquainted with the bowling alleys in the new SUB game room. Much singing is heard here, including Hawaiian songs. Home of the Campus Club Cut-Ups, wheels at KUOI also eat and sleep within these walls. Most important social functions are winter and spring formal dances.



Well, that's one way to move out.

Connoisseurs of the cuisine.

Walter Aldrich
 Kenneth Anderson
 Raymond Arte
 Darrell Barker
 David Beadles
 Ed Benjamin
 Howbert Bonnett
 Keith Bowman
 Dick Bradley



Harold Brammer
 Charles Bratton
 Owen Bratvold
 Barney Brunelle
 Nathan Bundy
 Boyd Burt
 Don Carroll
 Robert E. Carter
 Leo Cespedes



Sam Cespedes
 Roger Chichester
 Douglas Cook
 Harold Craig
 Glenn Darnell
 Harvey Denison
 John Deobald
 Earl Donnan
 Pat Dunphy



Richard Eller
 Dale Everson
 Dave Fellin
 Tom Ferree
 Steven Flerchinger
 Norman Flynn
 John Fonburg
 Louis Gillette
 Ken Goldsberry



Harold Gordon
 Bob Gorsuch
 Richard Gregory
 Ken Hack
 Duane Handy
 Val Hankins
 Don Hardy
 Joseph Hausman
 Ed Haynes



Leonard Heikkila
 Ken Herman
 Boyd Huntsman
 Denis Jain
 Tom Johnson
 Harold Johnston
 Jim Justice
 Richard Kakisako
 Milton Koppang



Ernest Krause
 Wally Londeck
 William Leavell
 Claire Letson
 Bill Little
 Ralph Little
 Ed Lozier
 Humfredo Macedo
 Jerry McGraw



Verl Mecham
 Cecil Morris
 Philip Nelson
 William Nelson
 Mark Olsen
 Robert Park
 Leray Parkins
 LeRoy Paulson



Nick Plato
 Ray Pytel
 John L. Reager
 George Ring
 Floyd Rowbury
 Donald Rydrych
 Merlin Smith



Derril Sparks
 Gerald Sperrazzo
 Roger Styner
 Wendell Styner
 Floyd Wanamaker
 Thomas Webb
 Harold Wehrman



Chrisman Hall



House of wheels, Chrisman took home the scholarship cup this fall. Main activity here is keeping alive their "friendly" rivalry with Willis Sweet, mostly in the form of snow and water fights with their next-door neighbors. This was temporarily removed when the two groups co-sponsored the Harmony Hall Friendship Dance. Active in intramural sports, Chrisman also gets its daily exercise in going down to the Bucket for coffee. Throwing a St. Patrick's dance on March 17, they out-Irished even the Irish in their capacity for celebration. Chrisman is the only hall on campus to boast an actively organized Lounge Lizards club. The frosh revolt against the seniors brings on bloody war each spring.



Today's the day for Sunday-go-to-church clothes.

Everyone gets mail at Chrisman.

Robert Ackaret
Harvey Armintrout
Vern Bahr
Roger Bourassa
Bruce Beck
James Bell



Richard Bershon
Edward Bolton, Jr.
Darrell Brock
Pete Byrnes
Joe Carson
John Caswell



Frank Cochran
Gordon Cook
James Corbett
Ted Deggendorfer
Jim Dix
Donald Doman



Bruce Eggers
Donald Endicott
Kenneth Fisher
Gary Gerhart
Henry Gilbertson
Bruce Gordon



James Graham
Jerry Haegle
Howard Harris
James Henry
Ed Holt
Kenneth Irons



Ted Keller
Max King
Rolly Lincoln
Ken Lind
Carl Lindh
Randolph Martens



Elven Matson
Fred McCutcheon
Robert McMahon
Roy McMurtrey
Glenn Meares
Martin Meester





Conrad Merrick
Richard Meyer
Don Miller
Jerald Moss
Clyde Murphy
Dick Nelson

Don Parker
George Peterson
Dan Piraino
Duane Pyrah
Felix Ramarui
John Relk

George Rey
Jim Rowan
Elmer Sabolchy
Bob Scheloske
Darrell Schnitker
Herbert Schroeder

Howard Shepherd
Wayman Sinden
Willard Stevenson
Bob Stivers
Chester Takatori
John Thomas

Lee Thurber
John Tovey
Rhys Tovey
Andy Tozier
Robert Uhrig

Robert Underkofler
Bill Van Verth
Jim Walker

Fred Walmsley
Mary Washburn
Harold Williams



Forney Hall

Great was the sorrow of the Forney gals when their "be-loved" "Hoo-rah" bushes got the axe. Then, patience and fortitude reigned while the girls "camped out" in the halls, during final week each semester, while new windows were installed. Intramural sports were pepped up by the rivalry with Hays. Things were patched up, however, by a joint Sunday night fireside. Frosh don't get off with initiation only; they also take charge of special Wednesday night parties after hours all through the year. Big attraction was the formal dinner dance in the spring. Winter formal and Hobo dance are loads of fun, too. Seniors rate high when at the annual banquet they are given individual demitasse spoons—a sterling reminder of "dear old Forney."



Picking-up for Blue Key clean-up day.

Forney Frances and her firehouse five.

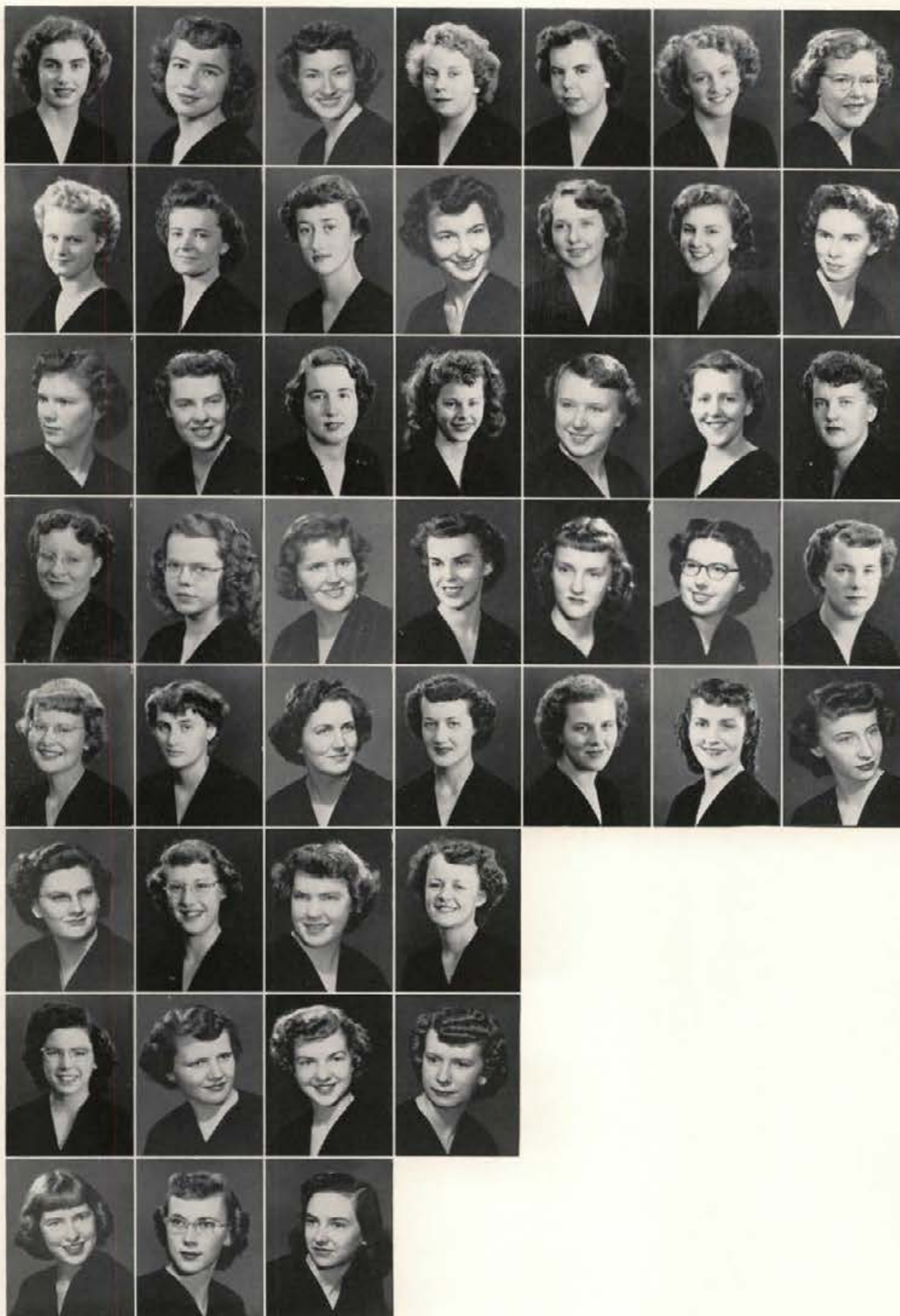

Velva Ailor
 Colleen Alder
 Shirley Anderson
 Joyce Apperson
 Linda Archibald
 Arlene Brackett
 Patricia Brocke

June Carr
 Margaret Clark
 Barbara Columbus
 Elaine Cope
 Clara Crom
 Joan Davidson
 Betty Ruth Deetsen

Ruth Dimond
 Helen Dragseth
 Mary Ellen Edwards
 Nancy Englert
 Blanche Erickson
 Jane Fisk
 Joan Florence

Virginia Fox
 Jean Frohm
 Joanne Gnatovich
 Marjorie Hartman
 Joanne Harwood
 Marjorie Hattan
 Winifred Hokanson

Hazel Howard
 Norma Howell
 Joan Jansen
 Alice Johnson
 Betty Johnson
 Mary Kerr

Helen Kersey
 Pat Kiescz
 Joyce Killsgaard
 Joan King

Margie Kinney
 Phyllis Larsen
 LaVerna Lawrence
 Barbara Lee

Jacquelyn Lee
 Doreen Ann Leppala
 Shirley Rae Longeteig

Marilyn Marsh
 Linda Lee Marsyla
 Donna McKee
 Chloe McKuever
 Beverly McNee
 Jeanne Miller
 Marjorie Minzel



Joyce Molstead
 Helen Murphy
 Virginia Orazem
 Joanne Osterlund
 Eloise Pape
 Marya Parkins
 Patty Patton



Margie Peer
 Blanche Pelleberg
 Pat Posnick
 Peg Pruett
 Janis Rankin
 Barbara Rinaldi
 Rae Salisbury



Loreen Schmeisel
 Willa Schumann
 Beverly Schupfer
 Maribel Schupfer
 Marilyn Schupfer
 Nancy Shelton
 Charlotte Solberg



Joan Spencer
 Mary Sterner
 Barbara Stewart
 Norma Stralovich
 Marilyn Stoltz
 June Sutton



Betty Thompson
 Barbara Ann Thurston
 Dolores Uria
 Joan Walch



Joyce Waiser
 Margaret Warner
 Carolyn Webb



Ina Mae Wheeler
 Lois Wheeler
 Betty Williams



Delta Chi



One of the older national fraternities, Delta Chi was founded in 1890 back at Cornell University. The local chapter was begun in 1924. Boys go out for intramurals in a big way. Didn't win any this year but were always "close seconds." It was luck for the girls when they outlawed the practice of tubbing a brother when he passed his pin. As a result there have been more Delta Chi pins abroad on the campus this year than ever before. Belief in the "happy life" rules the roost here. Pledge and initiation dances take care of the new members, and the Pirates Dance in the fall lets imagination run rampant. Terrace was flooded with water shining with colored lights to mirror white dinner jackets at spring formal.

A night jam session on the porch.

The arrival of the Arg is a big day at Delta Chi.

Don Anderson
 Richard Anderson
 Wayne Anderson
 Jerry Asker
 Ray Boehm
 Ronald Braun



James Bryan
 Osborne Casey
 F. H. Commons
 Keith Contor
 Robert Cruickshank
 William Eberhardt



Richard Eller
 Frank Emerson
 E. A. Engert
 Jerald Evans
 Joe Fraser
 James Gorino



Bob Hanson
 Alton Harris
 Ronald Hawkins
 James Hyland
 Clarence Johnston
 Donald Johnson



Joe Johnston
 Robert Kelly
 Judd Kenworthy
 Jerry Kinsey
 Bill Kinsey
 Don Mann



Digby Moens
 Martel Morache
 Benny Nicholas
 Dwain Parker
 Robert Paulus
 Gary Peterson



Robert Rowett
 Elbert Snyder
 Don Spence
 Elwood Werry
 Ivan Woods



Delta Delta Delta



The Tri-Delts returned to school in their usual high spirits and proceeded to take second place in the Homecoming float contest. They well remember their social calendar for the Pansy dinner, the Deans' dinner, dances and the annual Halloween party with the Delts. These girls take part in everything from ukulele playing to politics—and they also waltzed away with the Dad's Day trophy given for the dad who traveled the longest distance. Although they won the Winter Carnival trophy for 1950, they were unable to do so this year because of the lack of snow. Although some of the pledges are "overworked" at times, they return in the fall with happy memories and renewed spirits.

The Pansy Ring . . . long a Tri-Delt tradition.

If the joke's that good, give it to Blot.

Phyllis Andrew
 Carol Bowby
 Barbara Brockman
 Dona Brown
 Ida May Collett
 Iris Fisher
 Marilyn Fleming



Helene Fletcher
 Yvonne George
 Marianne Gessel
 Carolyn Goodwin
 Gail Graham
 Kathleen Gray



Florine Hahne
 Mary Hansen
 Betty Jayne
 Barbara Livingston
 Nancy Livingston
 Luise Longo
 Betty Loren



Patricia Malone
 Lois McClernon
 Margaret McCoy
 Jean McGrath
 Maralee McReynolds
 Marie Moulton
 Mary Jo Nelson



Jeanne Peterson
 Barbara Pickett
 Beverly Powers
 Joyce Powers
 Bonnie Quinn



Faye Sargent
 Diana Simpson
 Shirley Smith
 Jean Sterner
 Jeanette Sterner



Fern Swenson
 Hazel Tomlinson
 Esther Uhlman



Patricia Weltain
 Norma Whitsell
 Pat Wyrick



Delta Gamma



The Deegees kept busy and out of mischief this year planning and building the addition to their green-shuttered house. Loose boards are handy gadgets for tripping up serenaders. Spring is here when they beat the Betas at softball. Cream white roses hold court from their famed green piano and somebody named "Hannah" keeps getting into the act. They join with the Gamma Phis to sponsor a spring dance. Have traditional parties with the Betas at Halloween and the Phi Deltis at Christmas. Well-used sun porch has an ATO exposure. Yearly brother and son banquet is a big affair. Proud of their 100 per cent participation record in the Campus Chest drive.

This isn't as comfortable, but the roof on the sleeping porch leaks.

The guests always get the chairs here.

Marilyn Anderson
Bernice Bauer
Isabel Clyde
Mary Clyde
Bonese Collins
Marion Cook



Claire Cramer
Nadine Drake
Marcene Foreman
Betty Jo Garber
Carolyn Gruger
Clare Guernsey



Coralie Hart
Patsy Hart
Agnes Hawley
Virginia Heller
Ann Holmes
Laura Hopkins



Terrill Horton
Jane Jenkins
Joan Kaesser
Anne Kimbrough
Carol Langseth
Corinne Lauriente



Daryl Canfield
Patricia Lee
Jane Mathews
Mary McDonald
Pat McGill
Helen Means



Dawn Moore
Patsy Pieser
Jeanne Pratt
Joan Raymer
Joanne Reed
Elizabeth Scott



Norma Siple
Phyllis Stricker
Barbara Swanstrom
Jackie Taylor
Nancy Weitz
Elizabeth Winegar



Delta Sigma Phi



The new chapter of Delta Sigma Phi had to overcome many difficulties in getting started on the Idaho campus, the biggest of which was solved when they scraped out the old Campus Cafe and set up housekeeping. Giving their new traditions a secure place among the old ones already flourishing, they passed out pills for seasickness and set the Sailors' Ball afloat. Taking no inferior place as connoisseurs of local beauty they selected a Carnation Queen to reign over their Carnation Ball in the spring and then sponsored the lovely damsel in national competition for Delta Sig Dream Girl. Their balcony shows promise of becoming notorious—but fast!

We take studying seriously.

Faisant teaches on the sun porch.

Dan Anderson
 David Anderson
 Arlin Ashmead
 Harry Brizee
 Luther Burnham
 Earl Dawson



Don Deardorff
 Glen DeBruine
 Donald Deerkop
 Joe DiStefano
 Anthony Dombrowsky
 Robin Faisant



Robert Fisher
 Jim Henry
 Bill Hoblet
 Donald Johnson
 John Kellar
 Jim Kuechmann



Vaughn Mathers
 Curt Mattson
 Ken McCartney
 Keith Pardue
 Jim Rodgers
 Wallace Scott



Carl Stamm
 Bert Stanford
 John Sullivan
 Ted Torok



William Tykinsky
 Robert Van Kleek
 Robert Vlack



Charles Winters
 Jim Wright



Delta Tau Delta



Winning first place in the Homecoming float contest started the Delts off in fine fall fashion. The first semester was highlighted with the Halloween party, then on Christmas Eve by the arrival of Santa Claus who brought each a present. They moved quickly into the fall semester and immediately began growing beards for the Russian Ball and smorgasbord. There were only two opportunities this year to take the newly-engaged fellow in a mattress to the door of his beloved, where she cooked the breakfast. Important events of the spring were the tubbing of the Sig Chi prexy and house manager, and the picnic at Lake Chatcolet. The various firesides sprinkled the entire year with merriment.

Cramming like mad for a final.

"What d'ya say we talk things over?"

Clarence Bahr
 Russell Baum
 Don Becker
 Len Bialenberg
 Charles Bonnett
 Elroy Brandt
 James Broyles



Hugh Burgess
 Robert Burns
 Bob Dahlstrom
 Darwin Cogswell
 Pat Duffy
 Robert Foley
 Merlin Francis



Frank Gunn
 John Haabrouch
 Tom Hennessey
 Alan Huggins
 Jim Ingalls
 Richard Johnson
 John Kugler



Bryan Lawrence
 David Lau
 Don Laurence
 Ralph Lehman
 Mark McCarroll
 Richard Miller
 Richard Moore



Lowell Owens
 Elmer Peterson
 Jack Peterson
 Dick Prater
 James Price
 Robert Rawlins
 James Roupe



Robert Rowles
 Frank Seaman
 Francis Schulz
 Kenneth Smith
 Dale Taylor
 Eugene Toone
 Fred Van Engelen



Russel Viehweg
 Robert Webb
 Weston Webb
 Ken West
 Robert C. Wheeler
 Roland Wilde



David Williams
 Peter K. Wilson
 Barry Winzler
 Bernard York
 Robert Zimmerman



Gamma Phi Beta



Their next-door neighbors, the Tekes, get trounced at football. And come winter, all it takes is snow, plus natural vim and vigor, to defeat the Sigma Nus at the traditional snowball fight. When the sun comes out in the spring the roof becomes a sun porch—the Tekes have a corner on the telescope market. Gay social whirl includes Halloween party with the Phi Deltas, Founders' Day celebration. Christmas brings house party and special honors for alums, party with the Sigma Nus. Formal dinner bids good-bye to graduating seniors. Pledge dance first semester and initiation dance in the spring. Spend spare time playing bridge or making music on the ukulele.

Sunday Morning Blues.

Open Air Chamber Music Society.

Beverly Alger
 Eleanor Anderson
 Jackie Baker
 Joyce Becker
 Betty Beckman
 Beverly Burke



Jo Carpenter
 Jane Clark
 Marian Clift
 Joan Cox
 Peg Cox
 Molly Cramblet



Hazel Dean
 Mary Densow
 Anne DuSault
 Sally Elison
 Pat Gray
 Pat Hebbard



Gerrie Hague
 Ellen Holbrook
 Bettye Judd
 Dinah Ketchen
 Ann Kettenbach
 Donna KJose



Doris Larson
 Jean Marker
 Colleen McEntee
 Nancy McIntosh
 Patsy Neal
 Barbara Nicholson



Sharon Osmundson
 Marilyn Phillips
 Lilli Pratt
 Barbara Reeves
 Jean Reineke



Dolores Tycs
 Jo Ann Voiten
 Terry Willey
 Mary Winterholer



Hays Hall



An incoming president of Hays Hall has a tubbing to watch out for, while the frosh look forward to their sneak and initiation. This year Hays held a closed "open house" on one floor during which the girls visited from room to room partaking of special delicacies. Rivalry between Hays and Forney ran high as usual, but Hays succeeded in copping the volley ball tournament in February. They take pride in having a team for every sport. Spring brought with it the traditional Diary Dance, decorated with pages from a diary. Extemporaneous junior talent was tested at the formal senior dinner given each year by the juniors. Every girl who rated—and had the courage to accept—a pin or a ring during the year was whole-heartedly tubbed by her hall-mates.

Disinitiation of Elzo from the Hayzie Hags.

Gee . . . there goes a man!

Maxine Abbott
 Rosie Bergdorf
 Patricia Berry
 Ruth Billings
 Caroline Brown
 Helen M. Brown



Bonnie Burton
 Lois Bush
 Lona Carney
 Daisy Garrick
 Barbara Clauser
 Lorraine Cole



Imogene Crowell
 Charlotte Davis
 Lois Derr
 Barbara Dudgeon
 Beverly Eggerth
 Marilyn Evans



Eileen Foley
 Shirley Fowler
 May Belle Gardner
 Mary Gerard
 Moena Glenn
 Dale Greenman



Donna Griffith
 Celia Hall
 Connie Hammond
 Carolyn Hansen
 Marie Hargis
 Bobbie Hargis



Alice Henry
 Barbara Heyer
 Betty Hillman
 Delores Hove
 Rose Marie Hyatt
 Joann Jacobs



Martha Johnson
 Amie Kaisaki
 Joye Kern
 Susan Kohring
 Seet Lau
 Lauretta LeFevre





Katherine Lemmon
 Barbara Line
 Phyllis Lopez
 Janie MacMillan
 Janice McCormick
 Lorna McInnis

Margaret Mehl
 Elzo Mink
 Frances Misson
 Harriet Diane Oakley
 Josephine Pence
 Shirley Pettijohn

Joyce M. Powers
 Joan Price
 Ramona Remp
 Dorothy Runser
 Virginia Scheuffele
 Eleanor Schmid

Rosie Schmid
 Patricia Shook
 Bonnie Shuldberg
 Lucia Spencer
 Margery Spencer

Alice Sturges
 Patricia Sweeney
 Kimie Takatori
 Eldora Taylor

Irene Thomas
 Virginia Walker
 Wiltrud Weber

Pauline Westerberg
 Jo Wingfield
 Sue Youngblood

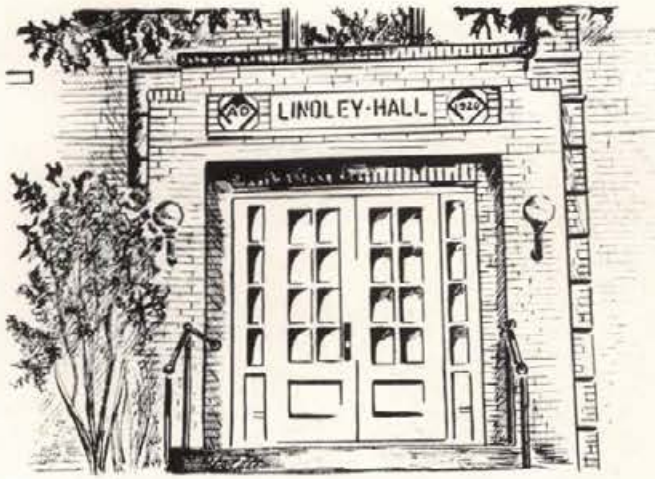

Lindley Hall

Lindley overlooks the activities of the campus from its choice location up on the hill, just a few steps from classes. Home of many campus wheels, it holds the title of "House of Presidents," for Lindley claims among its ranks presidents of seven campus organizations. Much of their time is taken up with practicing for the Liars' Contest. The favorite pastime in any season is drinking coffee across the street in the home management house. Odors from the science hall have a habit of sneaking in through open windows. Boys conserve energy all year just in case they blow a fuse on their neon greeting which they erect each Christmas atop the dorm.



Not an ordinary tubbing; the hashers are revolting.

At 10 p.m. the commissary is a popular place.

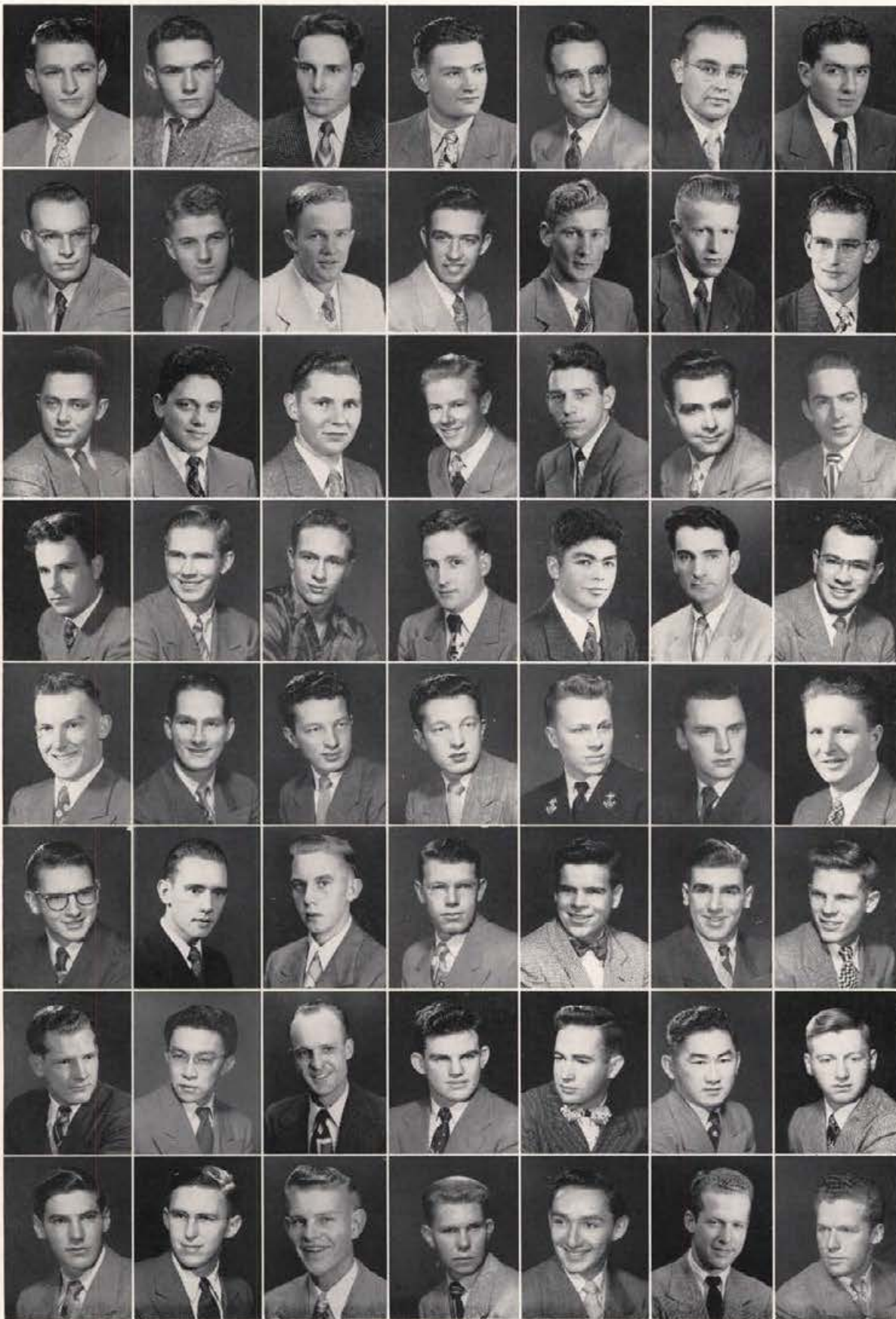

Leslie Abbott
 Ray Abbott
 George Albright
 Arvon Anderson
 Edward Aschenbrenner
 John Asker
 Truman Baily

Norman Barber
 Don Batten
 Charles Battles
 Larry Boam
 Richard Bowmer
 Clayton Boyce
 Jack Buerkle

Milton Burns
 Alvis Carder
 Robert Carlson
 Howard Chadwick
 Bill Chetwood
 Eldon Cone
 Frederick Cook

Jay Couch
 David Craner
 Melvin Crumley
 William Driver
 Donald Dunlap
 Howard Edwards
 Evan Ellis

Kenneth Estes
 Ralph Fothergill
 Richard Gibbs
 Robert Gibbs
 Don Giles
 Edward Gilroy
 Arden Gorsline

Dean Gosselin
 Lewis Gregg
 Jim Gunby
 Arthur Hall
 Marvin Hathhorn
 Howard Heiner
 George Hespelt

Rex Hill
 Dan Hinatsu
 William Hollingsworth
 Marion Homan
 Bob Hooper
 Yoshimi Hosoda
 David Hult

Robert Huntley
 Axel Johnson
 Bert Johnson
 Richard Jones
 Sheldon Jones
 Keith Keefer
 Kenneth Keefer

Donald Kees
 Jack Kendall
 Edwin Kesler
 Willard Kimerling
 Bob Kienzle
 Ken Knoerr
 Don Kuper



Willi Lange
 Bob Lynch
 Christ Massin
 Robert May
 Buddie Monroe
 Gene McCullough
 Herman McDevitt



Walter Naab
 Herb Nagel
 Dale Nesbitt
 Martin Ourada
 James Passmore
 William DePellegrini
 Donald Perry



Robert Perry
 John Peterson
 John Puckett
 Don Riggan
 Orville Roberts
 Rex Roper
 Henry Schermerhorn



Louis Spink
 Robert Steiger
 Carl Steigers
 William Stephani
 Stanley Storey
 Richard Straw
 Richard Strawn



Harold Suchan
 James Tate
 Roger Taynton
 Dale Thacker
 Stanley Thomas



Allen Twitchell
 Maurice Van
 James Walkington
 Lindley Walkington



William Walkington
 Danny Warfield
 Dayton Wells
 Edward Wiggins



Idaho Club



Just two years ago, it was changed to a strictly-for-athletes dorm. As a result the Idaho clubbers can claim more men on varsity squads than any other group. Located "down the hill," this rambling hall is flanked by the Navy building and the new Engineering building—so the boys don't let their thoughts wander off studies, you know. Strenuous pastimes are the order of the day, such as playing the radio and reading sports stories in the Arg. In the spring, close to the end of school, plans are made for the big annual, er, uh, picnic. On campus they are noted for their, er, uh, picnics.

For heaven's sake! Is that real money?

Chess: the athlete's hobby.

Aldred Ames
 Dallas Astor
 Bryan Christian
 Roy Eastman



Charles Ferrell
 Edward Fiester
 Duane Gulick
 Marion Haggerty



Vanoy Hymas
 James Kavanaugh
 Leslie Mathews
 James McCuaig



Richard Russell
 William Scottford
 George Suchan



Ronald Sullivan
 Charles Swain



Kappa Alpha Theta



Theta members not only captured six engagement rings this year, but also charmed enough dads from the home front to get the Dad's Day Trophy. Janice Morgan carried off the crown for SAE frosh queen while Jane Perry took over the job of frosh class secretary. Although the scholarship cup rests in their house, Thetas still found time for the traditional snowball fight with the SAEs and the Delta Chi Christmas party. The Moscow Parents Dessert gave Thetas a look into how the other half lives, and the brother-son banquet honored male members of their families. The 49 members of the black and gold also were hostesses in an exchange party with the Pullman Thetas. The senior sneak, picnics and sunbathing rounded out the year.



She's just another Arthur Godfrey.

Bessie beats out Beethoven's best boogie.

Patsy Albertson
 Beth Atchinson
 Katherine Barstow
 Marilyn Bauer
 Hazel Bell
 Mary Joyce Briggs
 Betty Brock



Pat Cameron
 Shirley Churchill
 Marietta Cloos
 Lois Dodson
 Ann Eames
 Joan Elkins
 Ruth Van Engelen



Joyce Fisher
 Janet Fulton
 Bebb Galloway
 Beverly Gallup
 Rae Gentry
 Pat Harris
 Charlotte Henry



Jody Hutchinson
 Betty Ann Johanson
 Mary Kay Johnson
 Colleen McDonald
 Ann Morgan
 Jan Morgan
 Martha Sue Neal



Pat Patton
 Peggy Patton
 Barbara Pearce
 Charlotte Pennington
 Jane Perry
 Helen Pohlod
 Pat Rambo



Rita Reynolds
 Sharon Roden
 Ann Royer
 Jean Royer
 Joyce Rudolph
 Ila Sample



Lois Saunders
 Mary Sparkman
 Mary Ellen Stefanec
 Georgia Stonemets
 Dorothy Sylvester



Nadine Tisdall
 Joan Tolmie
 Marilyn Williams
 Rhoda Wilson



Kappa Kappa Gamma



Energetic as usual, the Kappas began with a bang by winning first in the Homecoming float contest and first prize in Dad's Day decorations, as well as having the Homecoming Queen among their ranks. These girls from the white house on the hill avidly engage in all intramural sports and survived the blows of their neighbors—the Phi Deltas—long enough to give 100 per cent in the Campus Chest. One clever tradition of theirs is the placing of a safety pin under a piece of cake, hopefully believing the girl who receives it will be the next to be pinned. The white-house girls led their blue and fleur de lis to victory in most of their battles—much to the Fijis' chagrin. One of the favorite pastimes is raking leaves; hence, one of the cleanest yards on the campus.

The infamous Fatty Figgers and her
Obscene Fourteen.

What's so funny in the middle of dessert?

Becky Barline
 Elizabeth Bell
 Carla Brodd
 Marilyn Brodd
 Bonnie Brown
 Mary Carroll
 Marie Eggleston



Anne Eggleston
 Jeanne Foster
 Marilyn Evans
 Ernestine Gehrband
 Dora Joy Gaudin
 Pamela Gaut
 Adrienne George



Peggy George
 Heicia Graf
 Jean Hammer
 Joanne Hopkins
 Sheila Janssen
 Beth Lillard
 Marie Litchfield



Patricia Long
 Nancy Magel
 Doris Moore
 Janice Moore
 Shirley Nelson
 Margery Nobles
 Leilani Nock



Lois Winner Odberg
 Joanne Peters
 Marilyn Petersen
 Betty Peterson
 Carol Petersen
 Marilyn Pond
 Joan Rowberry



Jacqueline Scott
 Joan Smith
 Virginia Smith
 Norma Soulen
 Edith Stough
 Suzanne Tate



Jean Trowbridge
 Gwen Tupper
 Mary Ann Tuttle
 Mary Lou Varian



Barbara Wahl
 Donna Jo Walenta
 Mary Louise Will



Kappa Sigma

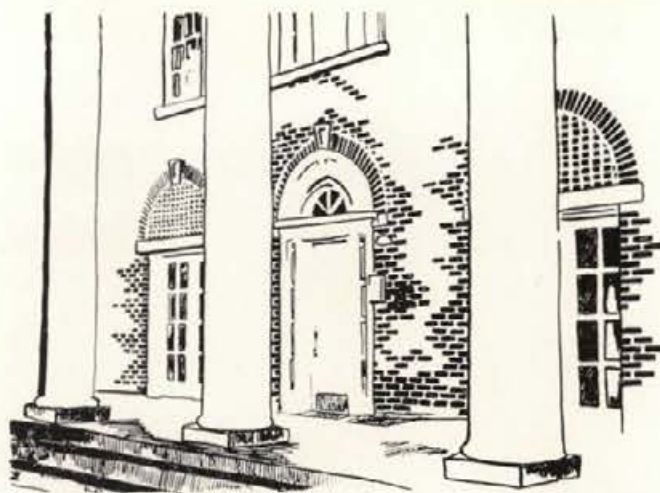

The first national fraternity on the campus, founded way back in 1905. Big heman walked off with top honors in the Dad's Day beard-growing contest. Those white pillars that decorate the front porch are put there for a purpose. They tie the graduating seniors to them on Commencement Day. Chief social function here is the annual House Party, an all-day affair that usually attracts much attention. Spring formal climaxes their crowded social calendar. True sportsmen, the Kappa Sigs go all out for everything from bridge to football. They are well-known in intramural circles. Founders' Day is celebrated by breaking bread with the WSC brothers.



Leveliest columns on campus.

This is a posed picture.

Bernard Baker
 Charles Blanton
 Paul Blanton
 Melvin Brown
 Joe Burns
 Rich Collins



Charles Creason
 Kenneth Foucar
 Tom Gentry
 Jack Ghigleri
 George Goble
 Elmer Gossett



Don Harper
 John Hess
 Glenn Holm
 Bill Hopkins
 James Lane
 Arch Lowry



Mandus Lundal
 Eddie Lungren
 Jim Lynn
 John Martin
 Jens Middelboe
 Del Naser



Ed Neal
 Jim Neal
 Harlan Olson
 Keith Ormand
 Robert Parsons
 Clint Peterson



Jim Peterson
 Hal Pickren
 Dave Porter
 Donald Prisby
 Herbert Samms



Dwight Thomas
 Dick Warren
 Sherrell Williamson
 Daryl Wittenberger



Lambda Chi Alpha



One of the newer fraternities on campus, this is the only one located in town, which doesn't cramp their style. Noted for their Yardage Dance, the only social function on campus that sets a maximum limit on the amount of costume. Need more be said? Each spring the girls' houses name candidates for Lambda Chi Crescent Girl. The "chosen one" represents the Idaho chapter at the national contest. When the ice breaks up on Paradise Creek it's time for their annual tug of war with the Alpha Phis. For some reason they end up on the dry side of the rope. Could chivalry be lacking? Founders' Day is celebrated by a stag party with WSC chapter.



I think we oughta have a house meeting.

"Anyone feel like coffee?"

Wayne Bush
 Dick Carbuhn
 Harry Duchene
 Don Foedish
 William Funkhouser



Nelson Gibson
 John Hagsten
 Ralph Haverkamp
 Harold Henrie
 Roger Howard



Clark Levanger
 Wayne Lewis
 Claire Lieske
 John McQuillan
 Theodore Murphy



Mac Porter
 Grant Radford
 Alfred Rustvold



Kenneth Schmauder
 Colin Taylor
 Robert Waddel



John Wester
 Leo Winegar



L. D. S. House



Inhabitants of the Institute know all about women, or so they claim. Biggest percentage of the Hays and Forney hashers are from here. And maybe they do know what the girls like, because they fly in baby orchids from Hawaii for their dates at the spring formal dinner dance. Often come out on the top end of the scholarship ratings although the dining hall rule prevents them from winning the cup. When not studying they find time to take part in athletics, Vandaleers, Pep Band, debate. LDS Sweetheart is crowned at the annual Gold and Green Ball given in conjunction with Lambda Delta Sigma. Pockets are empty since contributing 100 per cent to the Campus Chest Drive.

Getting Sunday afternoon sunshine.

It's hard on some members, but good on the others.

Howard Albano
 Donald Bakes
 David Beckstead
 Dale Daniels



James Edleisen
 Lauray Fereday
 Vernon Gallup
 George Gardner



Frank Haglund
 Dean Holyoak
 Jerry Jacobson
 Lynn Johnson



Larry Kerr
 Robert Lee
 Rasmus Nelson



Lawrence Rasmussen
 Wallace Taylor
 Dale Waters



Pi Beta Phi



Although this house is on 720 Deakin, most of the Pi Phis spend their time in the near-by Bucket or fighting off the ATOs. Following the engagement of one of the members, "On a Pi Phi Honeymoon" rings through the house, and later there's a tubbing. Any bruises and scars they contract are usually results of football games with the ATOs and Phi Taus. Spring can always find them basking and gabbing on their porch and front lawn. These coeds of the golden arrow kept their social calendar filled with such things as Ski dance, Halloween exchange, fall pledge dance, and the Wassail hour at Christmas. Amidst wine and blue decorations the seniors present their paddles to their little sisters at the annual paddle breakfast. Cheese and cracker feeds round out their program.

Tomorrow must be final day.

This happens every June.

Gloria Badraun
 Jean Bales
 Nathelle Bales
 Connie Baxter
 Ruth Bieber
 Carol Boas
 Betty Bonnett



Donna Bray
 Doris Bronson
 Donna Burch
 Joan Coble
 Jessie DeKlotz
 Elizabeth Fitzgerald
 Janet Fogelquist



Marquerite Gandiaga
 Lillian Garner
 Bonnie Graham
 Shirley Gregory
 Patricia Hancock
 Sharon Henderson
 Janet Holman



Lorna Hopper
 Virginia Jones
 Jeanne Kinney
 Margaret Lau
 Ruth Lotzpeich
 Liane Love
 Janet Matson



Merlyn Maule
 Marilyn Mingus
 Suzann Moore
 Jeanne McAlexander
 Naomi Nokes



Kathleen Nuassbaum
 Beverly Reeves
 Jody Raber
 Corrine Schumacher



Barbara Storms
 Connie Teed
 Phyllis Vickery



Harriet Walrath
 Eleanor Wilson
 Marian Wilson



Phi Delta Theta



Phi Delt—the house of the blue door and the home of the victory bell that everyone waits to hear after a game. This house at 804 Elm proudly gave 100 per cent in the blood drives. Students can tell it's spring when the Phi Delt's begin spending off-hours on the front porch relaxing on red upholstered couches. In snowball fights and pledge football games, the Phi Delt's won over their traditional rivals, the Betas. This house is also one of everlasting bridge games, jam sessions, blue lights, knotty pine study rooms and novel tubbings—which are important parts of all students' campus lives. Spring brings the Miami Triad with the Betas and Sigma Chis in commemoration of the founding of all three at the University of Miami in 1908. Heckling the Kappas is also a large part of Phi Delt life.

No card game is complete without kibitzers.

Sad Sunday with nothing to do.

John Ascuaga
 Gary Bassett
 Golden Bennett
 Rich Bradbury
 Dwight Call
 Jerry Casey



Dave Christensen
 Doug Churchill
 Byron Erstad
 Jim Eveirly
 Jack Farley
 John Faulkner



Robert Fossum
 John Holmes
 Lloyd Horn
 Richard Klason
 Jack Long
 Maurice Long



Joe McDonald
 Frank McGough
 Dwight Morrison
 Don Papineau
 Bud Quackenbush
 Keith Rieman



Charles Schroeder
 Jerry Sheideman
 Jerry Sherwood
 Philip Soulen



Frank Stone
 Vernon Thomas
 Phil Weitz



Forrest White
 Kenneth Wiegele
 Ernie Willis



Phi Gamma Delta



The Fijis, living in the house at the end of "Hello Walk," all have one thing in common: they fear the house president may be revealed. This secretive house did practically nothing last year, except win the Homecoming trophy for the third consecutive time. They brag that they have the noisiest sleeping porch on the campus, and that there are some Fijis on the basketball team (which undoubtedly contributed to its success). The social functions usually follow a South-Seas nature, although once the truth came out when the Fijis sponsored a "Hell Dance." Mail sent to "600" is delivered promptly at Phi Gamma Delta, 600 University Avenue. Ah, yes, it's a great, if secret, life.

Pinochle, bridge, poker—the Fijis have it!

"At least we can beat the Kappas!"

Gordon Adams
James Aston
Richard Aston
Dick Atwood
Bob Barstow
Robert Beckwith
Frank Bowles



Carlyle Brough
Bruce Budge
Andy Christensen
Bob Christensen
Paul Clausen
Ralph Dunkle
Robert Doane



Tom Flynn
Glen Foster
Bob Fullmer
Kenneth Giles
Tom Glenny
Charles Griffin
Bill Gugler



Neil Henderson
Burt Humphrey
Bob Johnson
Dick Johnson
Jordan Kanikkeberg
Bruce Kenney
Karl Klages



John Lacy
Loren LaFoe
Boyd Lofgren
Bill Mather
Bill Mayer
Jack McEntire
Bruce McIntosh



Raymond Miller
Wallace Miller
Dean Mosher
Al Nieman
John Nixon
Robert O'Conner
Luther Parks



Ramon Poitevin
Dick Raivio
Oswald Kanikkeberg
Don Runner
Joe Soderberg
Stan Soderberg
Nick Speropulos



Dean Thornton
Neil Thornton
Bob Tidd
Paul Tobin
Dwayne Welch
Bob White



Phi Kappa Tau



Headquarters for the notorious Barber Shop Quartet, the Phi Taus spend a great deal of time feuding with next-door neighbors, the Pi Phis. Instead of tubbings, these noble boys send a dozen red carnations to the girl pinned to a Phi Tau and plan a serenade and dinner in her honor. In autumn they play a rugged football game with the Alpha Kappa chapter at WSC for possession of the traditional "Little Brown Jug." Keep the drapes open to show off their front room. Had to warn visitors away from their newly painted porch. House functions include the Forty-Niners Brawl in costume, fall pledge dance and formal dinner dance in the spring.

He hadn't heard it before.

"'Twas a cold winter evening, the guests were all leaving."

Charles Abshire
 Paul Araquistain
 Phillip Battaglia
 Vaun Bollingbroke
 John Bostick
 Donald Brooks



Bill Brown
 Bryan Brunzell
 Boyd Caudill
 Walter Deal
 Edward Downen
 Gene Easton



Howard Humphrey
 Larry Hyer
 Andrew Kirsch
 Ken Larson
 Clark Lawson
 Jack Leng, Jr.



John Leshar
 Donald McMahan
 Bob Nelson
 Warren Peterson
 Bill Ringert



Albert Ruiz
 Pete Snow
 Jack Springer
 Roger Swanstrom



Glenn Talbott
 Bob Taylor
 Fred Thompson



Richard Westgate
 Colvin White



Pine Hall



Though on a far-flung edge of the campus, these men are a real part of all activities. They boast the biggest and best commissary on campus and the only cannon left in operation. They were quite proud of their 30-foot Christmas tree and their feat of acquiring the Phi Taus' sign while those boys sat peacefully in their living room. Even though they did not win a trophy, they were well-remembered for the outstanding float they entered in the Homecoming parade. These Pine Hallers keep in fine shape by running up Line street hill at least four times each day. Although there weren't as many men here this year, they held a high position in all intramural sports, and two of their members won the Blue Key Talent Show.



The biggest and best commissary on the campus—even 'burgers.

"We did it and we're glad."

Stewart Ailor
 Roger Allen
 Roger Allison
 Bob Allison
 Gerald Ames
 David Anderson



Art Andraitis
 Edwin Armstrong
 Francis Bates
 Roger Bay
 Bryce Beck
 Clarence Boomster



Robert Buchanan
 Frederick Burton
 Keith Carter
 Paul Chernobay
 Jack Chugg
 Michael Churilla



John Clayborne
 Harold Collett
 Keith Coyne
 Warren Crabb
 David Crane
 Everett Dixon



Orval Donovan
 Robert Dunsmore
 Michael Ellinger
 Carmon Estheimer
 Leroy Fayle
 George Fitzgerald



Jerry Forsling
 Jim Gerard
 Robert Gossi
 Morton Grinker
 Richard Hagen
 Neil Hamilton



James Hardie
 Thomas Haskett
 George Haugland
 Donald Hawley
 Millard Higley
 Martin Higley





Jim Hobbs
Richard Howard
Albert Huettig
Ted Ingersoll
Del Mar Jaquish

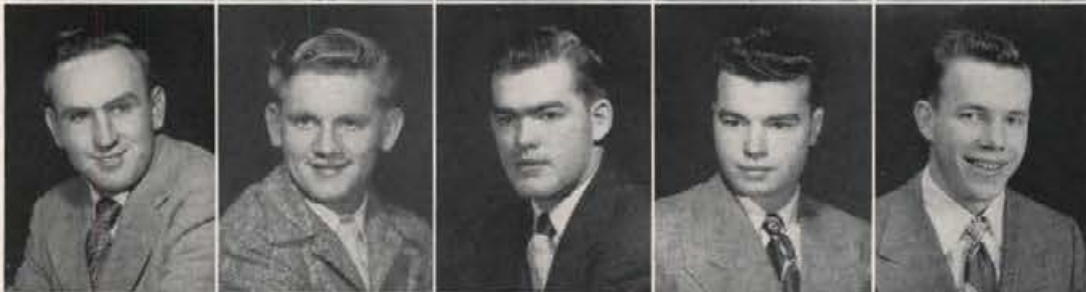

Arthur Jenkins
Wayne Jopson
Raymond Johnson
Robert B. Johnson
Roger Johnson



Keith Judd
Mich Kaku
Ronald Kelsay
Jacob Kertz
Ken Kyle



Lewis Ladwig
James Landers
Billy Leatham
Raymond Lockard
Durmond Look



William Lower
Maurice Lynch
Gerald Miller
William Nagle
Chris Neilsen



William Nuchols
Charles Ohs
James Olmstead
Kirk Osborne
John Patterson

Howard Patz
Harold Perkins
Bob Phillips
Raymond Remp
Hugo Riecken



Allen Johnson
Lee Robinson
John Rosenthal
Fred Salomon
Robert Schild



David Scott
Jere Smith
Lawrence Smith
William Smith
David Snooks



William Snyder
William Sorenson
Herb Spencer
Ward Sutton
William Swigert



Roland Tiedemann
Charles Trowbridge
Donald Tschanz
Tommy Waddoups
Howard Wetzel



Lee Whitehead
Ralph Wilder
Donald Wills
David Womendorff
Herbert Young



Ridenbaugh Hall



Fall and spring semesters found these Ridenbaugh girls in numerous campus organizations. It seems to have become a tradition that they win the Women's Intramural modern dance, and they even did well in their ball game with Lindley. The new housemother and her Scandinavian readings made a big hit at the Halloween party. They rounded out their campus life with numerous house activities ranging from the Christmas formal to making the newly-engaged eat pie under the head table. Each of these 56 Vandalettes spend much time at teas, snowball fights and sunbaths and much more time in finding a good man. As wedding bells will soon toll for several of these girls, they can rest and say: "Mission accomplished."



Oh boy! A party.

"Take a cold 'tater and wait."

Janice Anderson
 Mary Ellen Barrett
 Dolores Beadles
 Genette Bertrand
 Barbara Brevick
 Ann Brooks
 Lou Carlson



Lida Carter
 Janice Crockett
 Carleen Cook
 Miriam Downing
 Marilyn Dustin
 Lavonna Eyrick
 Elizabeth Fitch



Cecil Gasser
 Rhea Garber
 Wanda Gray
 Lola Hansen
 Betty Hassler
 Hazel Havens
 Inez Havens



Edith Herron
 Marianne Jukich
 Eleanor Justice
 Janet Kearsley
 Marco Kiilsgaard
 Carol Korvola
 Sally Kramer



Isabella Lenker
 Patricia Lynch
 Joan Martin Pardus
 Kathleen McEvers
 Louise Non
 Acel Ann Purdy
 Arlene Ralph



Barbara Sifton
 Llewella Sifton
 Nadine Stanek
 Amy Steiger
 Margaret Sullivan



Jean Sutton
 Lela Talbot
 Barbara Tolbert
 Darlene Towery



Gwendolyn Townsend
 Naida Whybark
 Cherie Wiswall



Sigma Alpha Epsilon



Swimming for the purple and gold and probably singing madly about violets, the SAEs won the intramural swimming contest for the fourth consecutive year. While not swimming they went all out for their costume Bowery and Gay '90s dances, topping the social calendar with a Spring Formal. Spirits rode high at the upperclassmen's dinner, enjoyed by everyone. Janice Morgan was crowned Freshman Queen at the Pledge Dance. Halloween brought about the annual party with the Kappas. Apparently bitten by the marriage bug, three SAEs were marched to the altar. Two of their members sang in the successful opera, "Pagliacci." All sorority initiates receive violets from this group.



... And Jordan's a senior, too.

Must be time out.

Clarence Aresvik
 Dale Benjamin
 Howard Berger
 Odell Black
 King Black
 Charles Bottinelli
 Darrell Callihan



John Chevalier
 Emerson Clark
 Bruce Cooper
 Harold Cottrell
 Bob Dougherty
 Todd Frohman
 Hank Gandiaga



Howard Griggs
 George Gust
 John Harris
 Vaughn Jasper
 John Jordan
 David Kling
 Jim LaGrone



Fred Leopold
 Marvin Michel
 Thomas Lindstrom
 Clyde Lynn
 Roy Magden
 Ted McDaniel
 Dale Mendenhall



John Neely
 Earl Newell
 Jim Oates
 Lee Obermeyer
 Bill Parsons
 Jack Perciful
 Jack Pierce



Bob Rayborn
 Jerry Rockwood
 Duane Serpa
 Ed Smith
 Lee Smith
 Albert Stein
 Bill Stemple



Phil Stern
 Pete Stickney
 Robert Swanson
 Duane Taylor
 Dick Van Der Beets
 James Varley



Jim Vergobbi
 Louis Whitsell
 Charles Williams
 Bill Winkle



Sigma Chi



Many campus wheels and politicos hang their hats at the Sigma Chi house. Words of their sweetheart song set the proper mood for the crowning of "Sweetheart of Sigma Chi" during the annual dance. Active in sports, they have some top intramural teams — volleyball, track, horseshoes. Passing a pin over here is dangerous. It's into the stocks for the culprit. Tubbing is reserved for graduating seniors and outgoing house officers. Pledges were ushered in with a big barn dance at Potlatch. Landlubbers get their water legs during annual all-day cruise on Lake Coeur d'Alene. Joint Triad with the Phi Delt and Betas.



Musical version of "Peter Piper picked a peck . . ."

He's cold, he's engaged, he uses mud.

John Allen
 Johnny M. Allen
 Ron Baker
 Robert Barber
 Harry Bickett
 Larry Bradburn
 Vern Caldwell



Winston Churchill
 Serge Covall
 Jim Cox
 Arthur Dahlke
 Kenneth DeMent
 Clayton Douglas
 Bob Drake



Chris Hagan
 Richard Hall
 Rex Hayter
 Wendell Herrett
 Phil Johnson
 Ron Johnson
 Steve Jordan



Jack Krehbiel
 Gerry Leigh
 Dean Lenander
 Bill Luscher
 Bob McCaslin
 Charles McDevitt
 Horace Neeley



Don Nepean
 Bill Nixon
 Bob Nixon
 Bruce Pickett
 Richard Rogers
 Bill Ross



David Sampson
 Bill Schnurr
 Frank Smith
 Bruce Sweeney



Gordon Taylor
 Douglas Thorp
 Dario Toffenetti
 Bruce Whitmore



James Wilson
 Tom Wright
 Boni Yragui



Sigma Nu



Athletes in a big way, the Sigma Nus have six men on varsity basketball and football squads and six men on these freshman teams. Not stopping here, they went on to take the intramural basketball championship and play in the baseball and football finals. Then in their spare time they battle the Alpha Chis at football and send pledges out to besiege the Theta castle with snowballs. Real gentlemen at heart, they put on their indoor manners for Halloween and Christmas parties with the Alpha Chis and Gamma Phis. Seniors celebrate at the upperclassmen's dinner dance, but their joy is short-lived—tubbings somewhat dampen their spirits.

This alumnus is thinking of running for president in '52.

"Poor li'l Boomptiate . . ."

Jack Barraclough
 Joe Basile
 John Black
 John Bond
 William Broderson
 Glen Casebolt



Richard Coulter
 James Crane
 Joseph Dickinson
 Benjamin Doty
 Fritz Drumheller
 Gerald England



Robert Gartin
 William Gray
 Gene Hamblin
 Walt Hardin
 Truman Journey
 Frank Kinnison



Phil Kinnison
 Dick Magnuson
 William Mahlik
 John Matheson
 George McCarty
 James McKeivitt



William Newland
 W. L. Overholser
 Richard Reed
 Lon Renfrow
 Don Ringe
 Don Smith



Howard Stokke
 Arthur Swenson
 John Telgener
 Gary Urie



Bob Wheeler
 Fred Willett
 Robert Williams
 R. Wm. Wilson



Tau Kappa Epsilon



Tekes wore long faces and black arm bands when ordered to silence their famed cannon. Special farewell services were held. Seems it was too close for the comfort of the new music building. Teke athletic prowess doesn't scare their next-door neighbors—the Gamma Phis—who just ignore their football stars, and more often than not beat them at their own game. Their sports roster goes on and on, including baseball, track, boxing and intramurals. Taking time off from all this exercise, Tekes cut loose with the annual Apache dance where French costumes are the order of the day. A party is planned on St. Patrick's Day in honor of "O'Flaherty," who for some reason or other never shows up.

They keep on friendly terms with the Gamma Phis.

One, two, three . . . charge!

Jim Baker
 Charles Behre
 Roger Behre
 Ralph Benedict
 Tom Boorujy
 Harry Boyd



Lew Brainard
 Dave Bull
 Frank Burford
 Jim Chadband
 Moire Charters



Glen Christian
 Robert Clovis
 Dick Condie
 Earl Costello
 Walt Dell
 Bill Friede



Jerry Goecke
 Robert Griffith
 Cless Hinckley
 Robert Holder
 Don Hutchinson
 Allen Johnson



Don Johnston
 John Mack
 Larry Moyer
 Dave Murphy



Gerry Riggers
 Tom Robinson
 Donald Walbrick



Carl Webster
 Phil Wilder
 Dick Zysak



Willis Sweet Hall



The charred men of Willis Sweet came through the year with an unusual number of fires in the paper chute and the waste container in the back yard. They boast proudly of having the best-decorated and most-attended dances of any living group, and that they have fourteen members of Phi Eta Sigma within their walls. The frosh got the bad end of the deal when, as a result of tubbing the seniors, they were taken, blindfolded, out of town and made to walk back in the dark. A new atmosphere was added to the lounge under the supervision of a committee of color schemers made up of architectural students. The rivalry between Sweet and Chrisman was forgotten for an evening when the two groups sponsored the Harmony-Halls dance.

The elite of Line Street Sun-watchers, Inc.

Famous last line: "I tell you, I'm not going to be put in that tub!"

Bruce Addington
 Burton Ainsworth
 Richard Andrews
 Ray Anstine
 Arnold Bahr
 Jim Ballantyne
 Lawrence Batzel
 Lloyd Bell



Woody Bernard
 John Bloom
 Elliot Beardman
 Charles Bonar
 Lee Boyle
 Leroy Brandt
 Dale Breckenridge
 William Burchard



William Burggraf
 Bill Burt
 Farrell Buxton
 Donald Chambers
 Charles Clark
 Warren Cloninger
 Tom Collins
 Eugene Coppinger



Dan Crocker
 Fred Cully
 Alan Curtis
 David Dabell
 Tom Davis
 Don Dirkse
 Roy Doupe
 Robert Drexler



Art Duncan
 Jim Dunham
 Maurice Durning
 Mel Dyer
 Harry Ehoolin
 Caryl Fausett
 Norman Fitzsimmons
 John Fox



Dennis Goddard
 Milton Goddard
 LaVerne Gibson
 Dean Hale
 Jim Harding
 Ralph Hart
 Raymond Hassett
 Kenneth Hayden



Joe Hennessee
 Art Henry
 David Hillman
 Kenneth Hoagland
 Don Hodge
 Clair Hollingsworth
 Gene Hyde
 Donald Jensen



Arnold Johnson
 Bruce Johnson
 Richard Johnston
 Stowell Johnstone
 Norman Jones
 John Jutila
 Roy Kaku
 William Kinney



Dwight Klein
 Bill Knopp
 Meade Kohl
 Ken Kornher
 Ray Kranches
 Jim Kunkel
 Paul Kunkel
 Norman Lewis



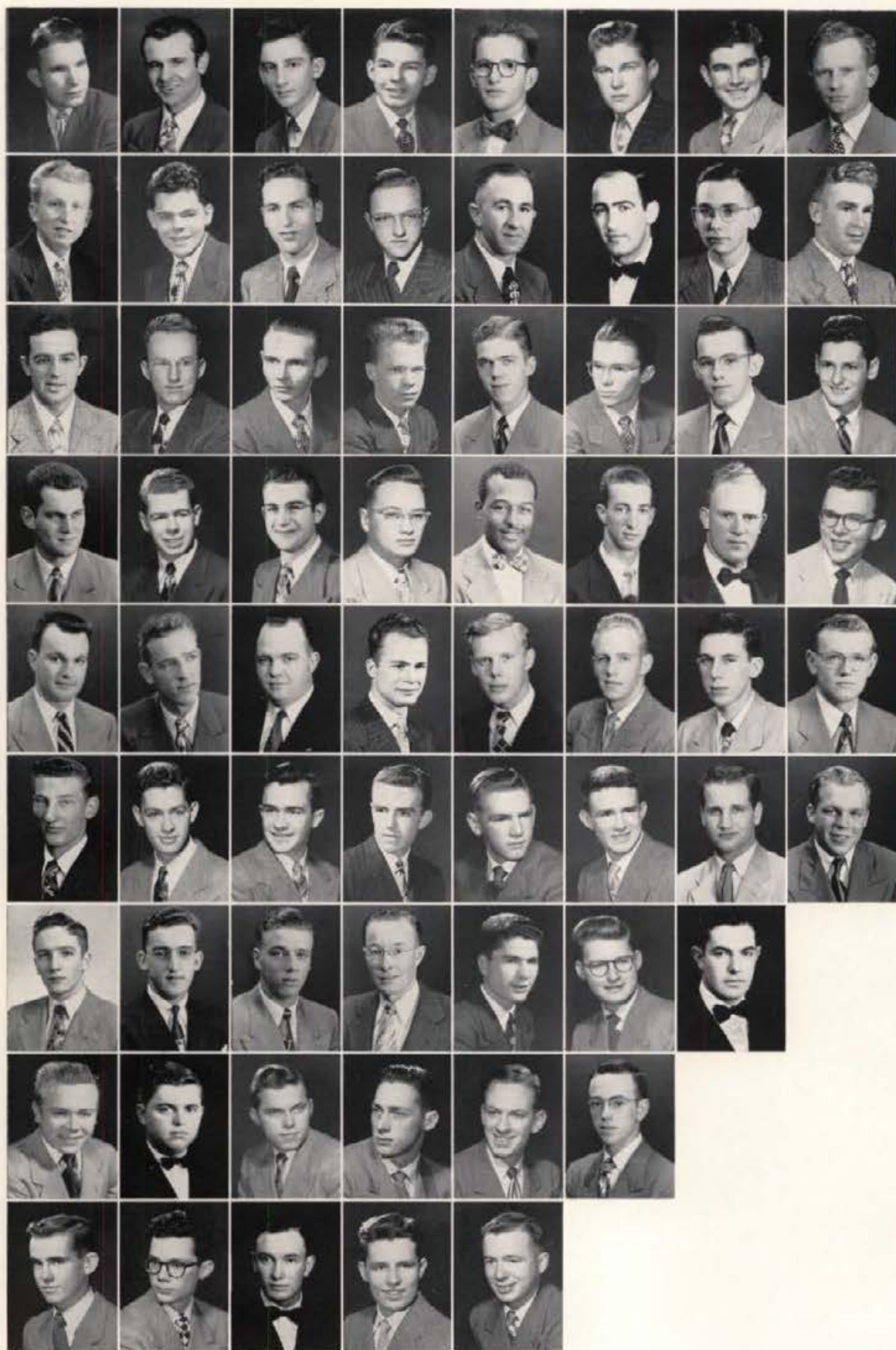

Don Lindsay
Dexter Linck
Angelo Lurus
Don McCabe
Kenneth McClellan
Thomas McClure
John McDonald
Dick McFadden

Jerry McKee
Ray Marshall
James Martin
Fred Matzner
Francis Meeker
Tom Mendiola
Ludwick Meth
Kenneth Miller

Don Mitchell
Earl Moulton
Larry Oeser
Roy Parker
Dick Parsell
Robert Parsons
George Patrick
William Perry

James Phillips
Howard Pilkington
Dale Reed
Ronald Reese
Reg Reeves
Jim Richardson
Wayne Robinson
John Schaplowsky

Bob Scott
Richard Sheppard
Warren Shepperd
Francis Sherwood
Wayne Shirck
Tom Shobbrook
Mark Smith
Jack Solterbeck

Stanley Sorensen
Donald Sova
Robert Spalding
Dean Stevens
Harold Stevens
Keith Stevens
Glen Stringham
Norman Stueckle

Ralph Townsend
Douglas Wright
Robert Tatko
Robert Tederman
Fred Troeh
Jack Troutman
John Urquidí

Bob Utter
Don Wagoner
John Wagoner
Gerald Weaver
Charles Weinmann
Don Welton

Franklin Wheelock
Clyde Winters
Lee Woods
Joe Zavesky
John Zwiener

Sports . . .

What better depicts the vibrant Vandal spirit than eager students vying against one another in the huge Homecoming parade? The competitive enthusiasm that prevails at Idaho supplies the emotional inspiration that fuels Idaho athletic teams to greater heights.





Watercolor by Alfred Dunn



Director of Athletics

George W. Greene, long associated with Vandal athletics, now assumes the duties of administrative assistant to United States Senator Herman Welker in Washington, D.C. Prior to the change in the athletic system at the University of Idaho, Greene was responsible for filling empty dates on the Idaho athletic calendar. The responsibility now falls on the shoulders of General Manager Gale L. Mix. The University has granted Greene one year's leave of absence to take over his job in Washington. Mr. Greene was with the University for 10 years as head of the University of Idaho physical education department.



George W. Greene

Faculty Athletic Board



The faculty athletic board, giving the "behind the scenes" directions for our athletic program. H. Walter Steffens, Willard J. Wilde, H. E. Lattig, T. S. Kerr, Gale L. Mix.

The important job of formulating the policy and making decisions on questions concerning both major and minor sports is undertaken by the faculty athletic board. It was this group of men who chose for next fall Idaho's new head football coach, Raymond "Babe" Curfman to succeed Millard F. "Dixie" Howell, who resigned last January. It is this organization's duty to hire and fire all coaches that enter or leave the University of Idaho.

Yell Chieftains

All of the spirit isn't down on the playing field. The rooting section is just sizzling with it, but the yell leaders must give it the needed organization. Judging from the enthusiastic spirit put forth, the boys who wore the white sweaters and the megaphone "I" were really on the ball.

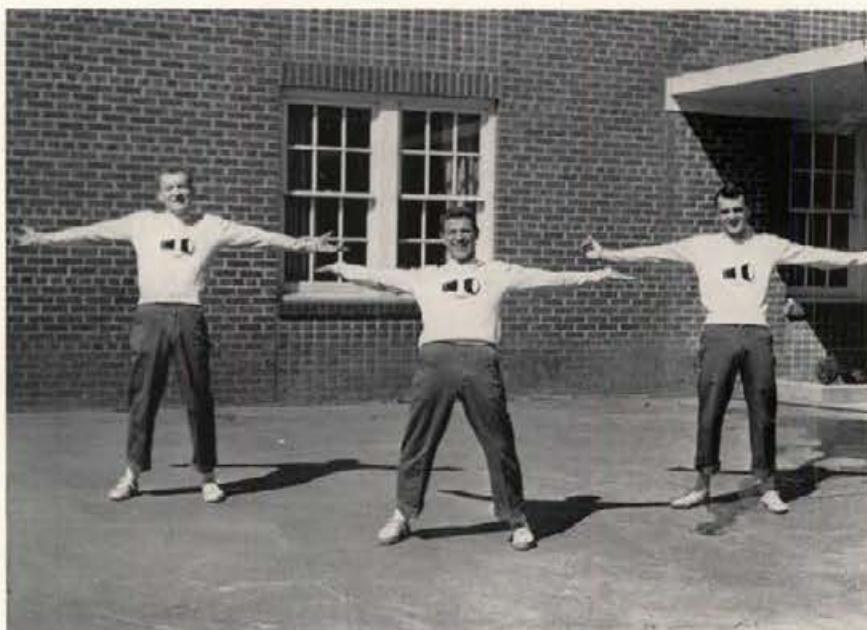

THE SPIRIT behind the Vandal athletic teams was built up by this trio of leather-lunged cheer leaders. Norm Green, Ron Huffer and Jim LaGrone.

Rally Committee

This efficient group has the task put before them to plan rallies, maintain order among rooters, provide halftime entertainment and stage the colorful card stunts. Always included in the group are the three Idaho cheerleaders, who, this year, were Norm Green, Ron Huffer and Jim LaGrone.



RESPONSIBLE FOR PARTICIPATION at all rallies were Glen Stringham, Ronald Huffer, Paul Araquistain . . . Row Two: Clint Peterson, Norm Green, Jim LaGrone, Jim Chadband.

Major Sports ●

COACHES... TEAMS... CONTESTS

Statistics

1950 PACIFIC COAST CONFERENCE STANDINGS

Team	W.	L.	T.	Pct.	Pf.	Cp.
California	5	0	1	1.000	124	28
Washington	6	1	0	.857	191	93
U.C.L.A.	5	2	0	.714	170	76
Idaho	1	1	1	.500	40	41
Stanford	2	2	2	.500	77	74
Washington State	2	3	2	.400	108	169
Oregon State	2	5	0	.286	74	185
Southern California	1	3	2	.250	77	128
Oregon	0	7	0	.000	55	162

VANDAL VARSITY FOOTBALL STATISTICS . . . 1950

	Idaho	Opponents
Yards gained running plays	1,877	1,538
Average yards running	208.5	170.9
Forward passes attempted	137	185
Average number passes attempted	15.2	20.6
Forward passes completed	57	89
Average number passes completed	6.3	9.3
Forward passes had intercepted	19	9
Average number forwards had intercepted	2.1	1
Yards gained forward passes	796	1,235
Average yards gained forward passes	88.5	137.2
Total yards by running and passing	2,673	2,773
Average yards gained running and passing	297.0	308.1
Total first downs	122	122
Average number first downs	13.6	13.6
Total number punts	58	64
Average number punts	6.4	7.1
Total yardage of all punts	2,246.6	1,991.8
Average yardage punts	249.6	221.3
Average length each punt	38.7	32.6
Yards lost penalties	612	554
Average lost penalties	68	61.5
Ball lost on fumbles	16	14
Average number fumbles lost	1.8	1.5
Touchdowns	27	31
Average number touchdowns	3	3.4
Conversions	18	24
Average number conversions	2	2.7
Safeties	0	1
Field Goals	0	0
Total scoring	180	212
Average scoring	20	23.5

The Idaho football squad completed one of its most interesting seasons last fall. Meeting the Utah Redskins in the opener at Boise, the Vandals went on to complete one of their best campaigns in many a year. Hampered by injuries and inexperience, the Vandals, in playing their nine-game slate, compiled a record of three wins, five defeats and a tie. The sweetest victory for the Howellmen was their 14-0 conquest of Oregon—their first since 1925. Also highlighting the 1950 campaign was the 7-7 draw with Washington State.

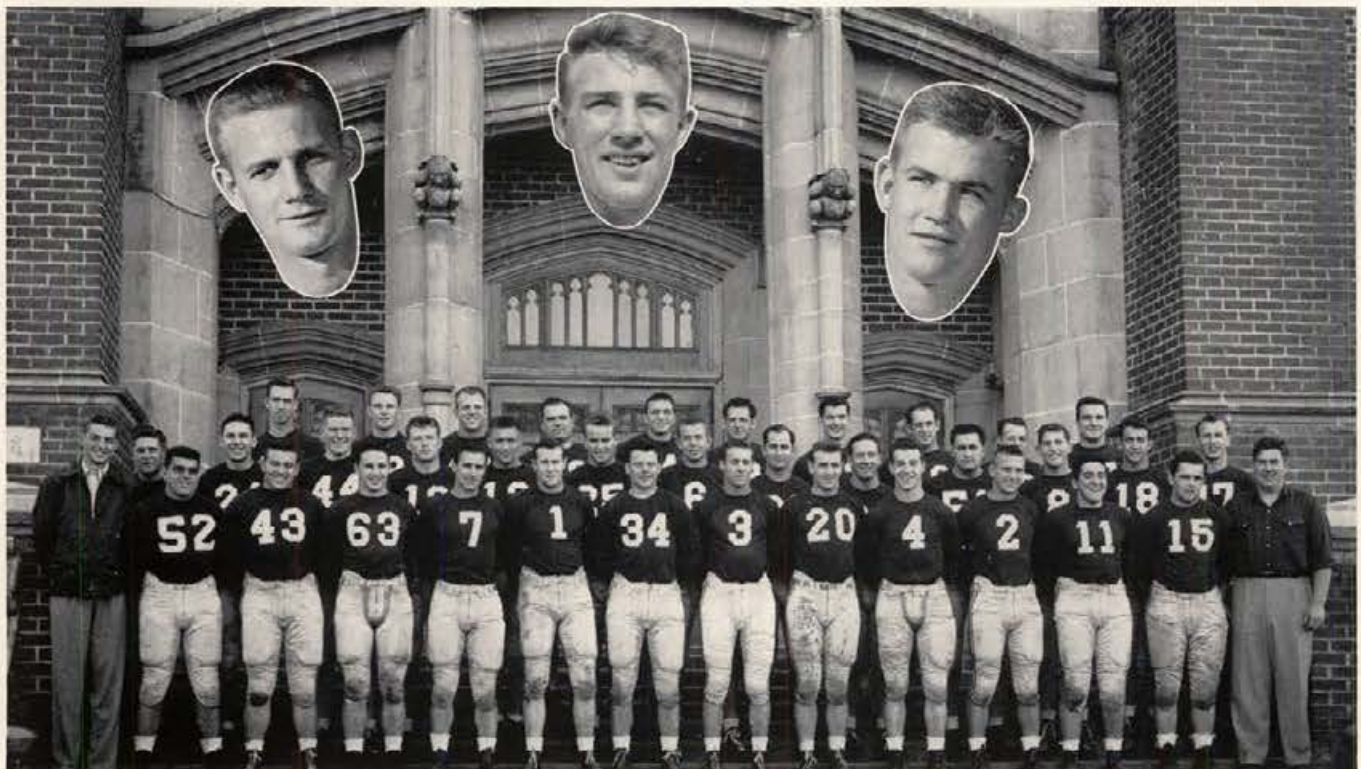

Row One: Don Hutchinson, Tony Priano, Lester Diehl, Glen Christian, Dave Murphy, Bob Mays, Dick Iorns, Bud Riley, Max Glaves, King Block, Dick Zysak, Joe Basile, Pete Hester, John Reager . . . Row Two: Clay Turner, Larry Moyer, Ken Larsen, Ben Jayne, John Mack, Rich LeDuc, Jerry Ogle, Billy Mullins, Steve Douglas, John Ramos, Bob Holder, Melton Bertrand, Wayne Anderson . . . Row Three: Lowry Bennett, Evan Richey, George McCarty, Jim Chadband, Buck Nelson, George Macinko, Jim Tallant, Roy Colquitt, Bill Fray. Insets: Captains Vern Baxter, John Brogan, Marvin Beguhl.



Babe Curfman
End Coach

"Red" Ramsey
Line Coach

Gene Harlow
Guard Coach



M. F. "Dixie" Howell
Head Coach

Dr. Ralph M. Alley
Physician

Art Smith
Frosh Coach

Norman Jacobson
Trainer



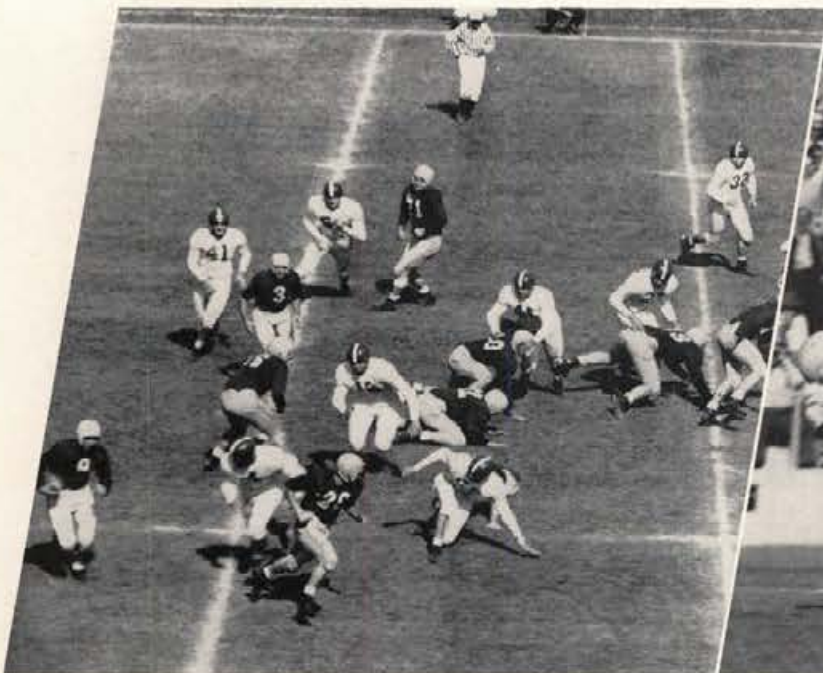

FOOTBALL OR LEAPFROG? . . . Utah defensive men attempt to elude Idaho blockers to get a shot at John Brogan (9) on his way for a sizable gain. Glaves (20), Tallant (16), Riley (3), Baxter (10), Jayne (12), Beguhl (71) and Richey (49) provide the necessary interference.



SCORING AN IDAHO VICTORY . . . An unidentified Utah tackler tries to stop Johnny Brogan short of the goal line on a play that proved to be the winning touchdown for Idaho, late in the fourth period. Though appearing in the picture to be stopped, Brogan carried the would-be tackler into the end zone.

Vandals 26 ★ Redskins 19

Southern Idaho football followers were the first to catch a glimpse of Dixie Howell's 1950 grid warriors in action in the season's opener with Utah. The game, played before a capacity crowd of 12,500 in Boise's newly-inaugurated Bronco stadium, featured a stout Idaho defense and a strong aerial show by the Reds. The Vandals, the first to score, held a halftime edge of 13-0. King Block with two touchdowns and one each by John Brogan and Glen Christian completed the scoring for Idaho. Riley added the two conversions.



GLEN CHRISTIAN, halfback

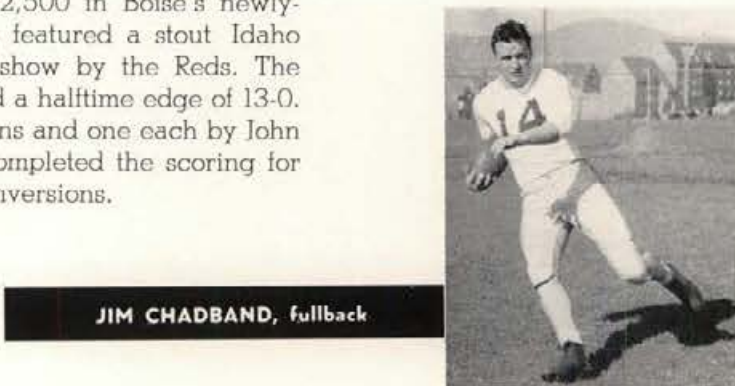

JIM CHADBAND, fullback



ROY COLQUITT, guard

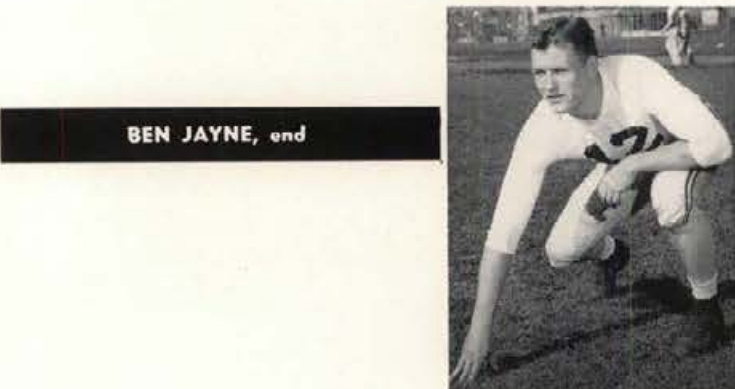

BEN JAYNE, end



MAX GLAVES, quarterback



GEORGE MACINKO, end



KING BLOCK, fullback

BILLY MULLINS, end



Classified the upset of the year in Idaho's grid annals, the University of Montana Grizzlies matched the Vandals touchdown for touchdown in a hectic afternoon of football on the Neale stadium turf. Battling for a valued trophy, "The Little Brown Stein," the Vandals' power-laden running game was thwarted and off-set by the passing combo of Montana's Tommy Kingsford and end Ray Bauer. Scoring touchdowns for Idaho were fullback Jim Chadband with three and fullback King Block with the other. Bud Riley was successful on three of his four conversion attempts.

Vandals 27 ★ Grizzlies 28

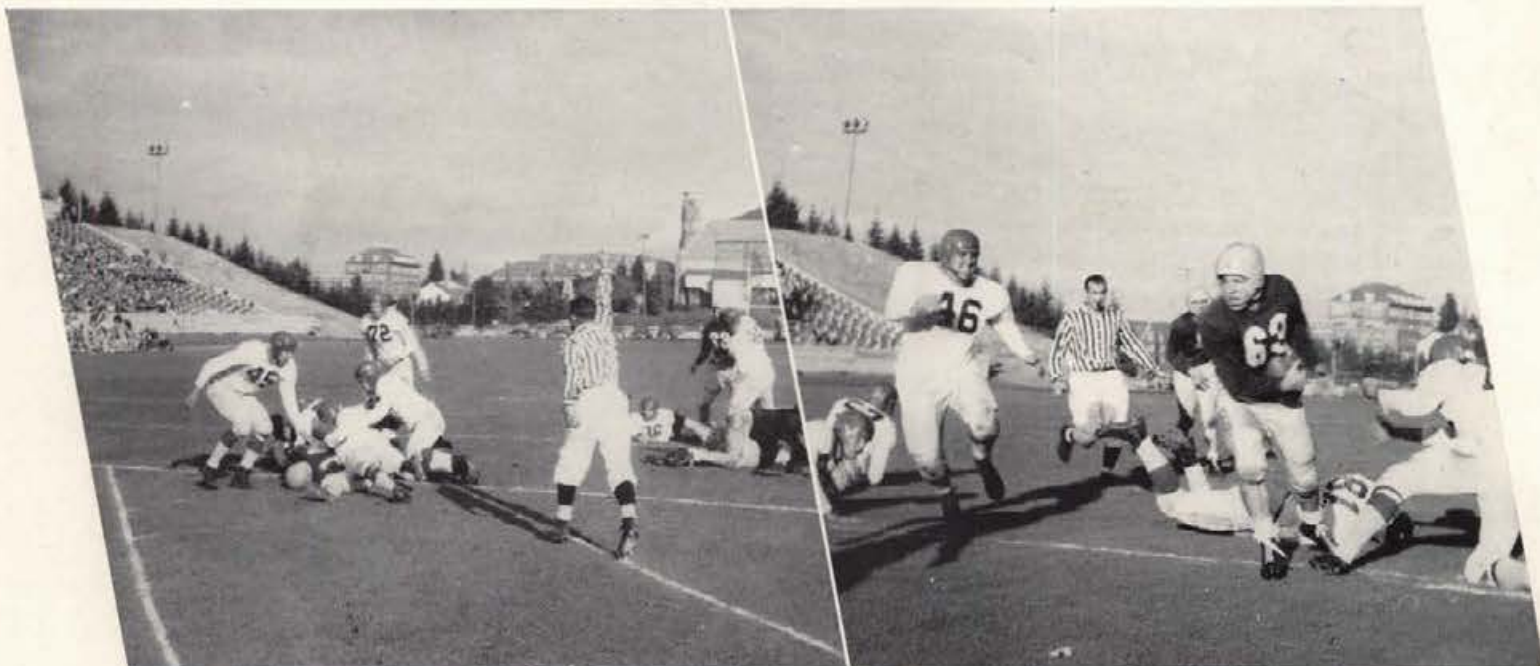

I SEZ HE'S OVER . . . Fullback Jim Chadband reaches promised land in scoring his first of three touchdowns against the University of Montana. The Grizzlies kept pace, however, matching the Vandals touchdown for touchdown and gaining an ultimate victory.

STAMPEDE . . . Glen Christian (63), Vandal halfback, breaks away from an unidentified Montanan for a sizable gain in the early stages of play in the first period. Christian, suffering from influenza, was forced to the sidelines in the second half to call it quits for the day.



MINERS ARE DIGGIN' . . . Fullback King Block (4) is hauled down after gaining five yards early in the tough going of a night game played before a capacity crowd at El Paso. Roy Colquitt (23) arrives on the scene too late to offer assistance.



FLYING HIGH . . . Air Cadet Billy Mullins, stellar Idaho end, comes in for a three-point landing on top of quarterback Bill McWilliams, Texas Western ball carrier. Dick Iorns (34) and Ken Larsen (44) move on in for added insurance.

Vandals 33 ★ Miners 43

Participating in their first night game since 1941, the Vandals apparently found the conditions a little too much to see by, as they were outscored in a wild one 43-33 by the Miners of Texas Western. After a comparatively quiet first half the situation broke wide open as 60 points were tallied in the two final cantos. Glen Christian, who scored three touchdowns with runs of 10, 28 and 21 yards, and King Block who covered 4 and 2 yards, were the only Vandals to hit paydirt during the game. Halfback Bud Riley converted three placements to further the Idaho cause.



LESTER DIEHL, guard



JOHN BROGAN, halfback



GEORGE McCARTY, tackle



LOWRY BENNETT, end



LARRY MOYER, end



BUCK NELSON, fullback



JOE BASILE, guard



TONY PRIANO, guard

Idaho's 14-0 victory over the University of Oregon Web-foot was significant in many ways. Most notable of these were the facts that it was the Vandals' first victory over this coast conference opponent since 1925, it was the first Homecoming victory for Idaho since 1946 and it was the initial 1950 conference win for "Dixie" Howell's forces. The Vandals blended a superb defensive exhibition with just enough offense to take the victory. Brogan and Block scored the game's only two touchdowns with Christian adding the conversions.

Vandals 14 ★ Ducks 0

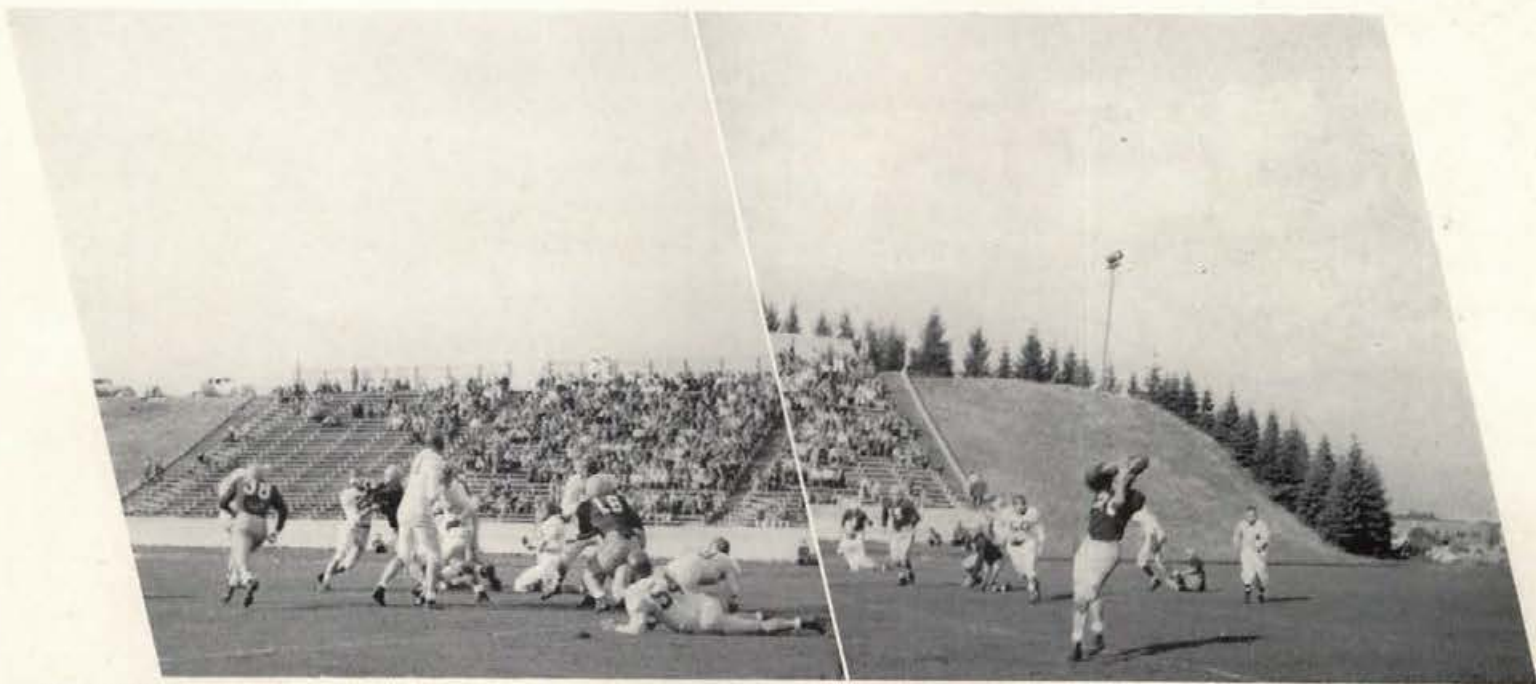

ANOTHER INCOMPLETE PASS . . . Oregon's vaunted passing attack failed to materialize in Idaho's opening conference tilt of the 1950 season. In this action a forward leaving the passing arm of Oregon quarter Harold Dunham fell incomplete deep in Idaho territory. Billy Mullins (38) and Jim Tallant (16) cover the play.

GLAVES DIGS AN OREGON GRAVE . . . Max Glaves (20), Idaho quarterback, is in the unfamiliar role of receiver as he takes an aerial from John Brogan. The play advanced the pigskin several yards. Heads-up football, as shown above, gave Idaho her first victory over the Oregonians since 1925.

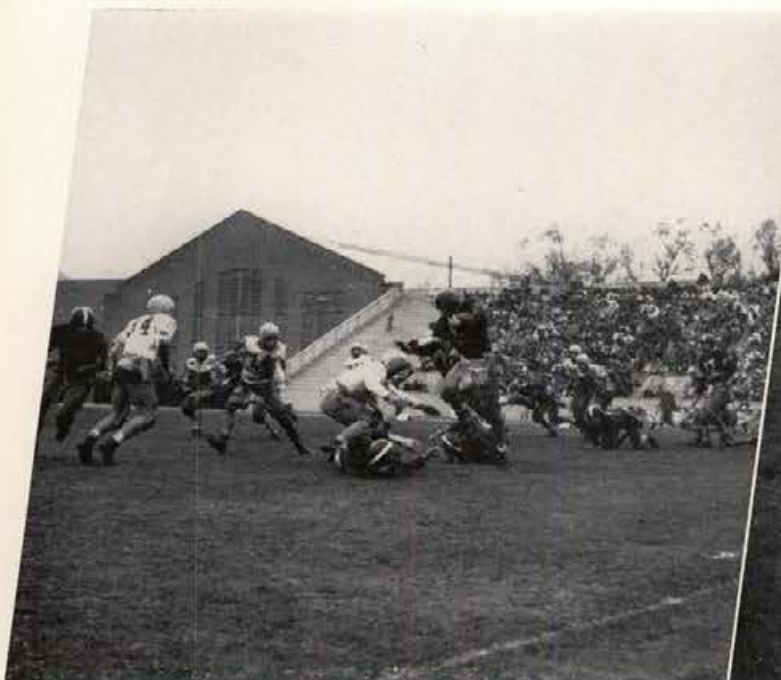

A WORKHORSE IN THE COUGAR BACKFIELD . . . Byron Bailey (5), Washington State College seathack, eludes tackle Marvin Beguhl on an attempted run around the Idaho left side, but was brought down by Vandal linebackers Jim Chadband (14) and Dick Iorns (34). The play netted one yard.



A SEA OF MUD DESCRIBES THE DAY . . . Glen Christian, Idaho's speedy halfback, is thrown for a loss of four yards by two unidentified Cougars in the early stages of the contest. The game, witnessed by some 12,000 grid fans, was played in a steady downpour of rain.

Vandals 7 ★ Cougars 7

Heavy precipitation welcomed the grid machines of Washington State and Idaho to the fold in the annual "Battle of the Palouse" staged on Rogers field in Pullman. Underdog Idaho fought valiantly—winning a moral 7-7 victory—their first over the Cougars since 1927. It was the first time in 21 contests between the two schools that Idaho has ever been able to knot the count. The Cougars have not been beaten by the Vandals since 1925. Jim Chadband scored the Idaho tally and Glen Christian placed the pigskin neatly through the uprights for Idaho's tie.



CLAY TURNER, guard



RICH LeDUC, end



DAVE MURPHY, halfback



JOHN MACK, center



BUD RILEY, halfback



BOB HOLDER, center



PETE HESTER, guard



STEVE DOUGLAS, guard

An undefeated, nationally ranked University of Wyoming football aggregation, led by All-American Eddie Talboom, journeyed to Neale Stadium on November 7 expecting to find a breather in Idaho's Vandals, but were lucky to escape unscathed. The hometowners did everything but rack up the points as the visitors left for home with a 14-7 victory. The vaunted Cowboy ground attack which had run over all previous opposition, could only scrape up 42 yards that day—while Idaho was rolling up 128. Christian scored Idaho's lone tally with a 61-yard gallop on a completed pass from Max Glaves—following up with a conversion.

Vandals 7 ★ Cowpokes 14



A COMPLETED PASS SPELLS TOUCHDOWN . . . Forty-three yards from the goal line, halfback Glen Christian pulls down a Max Glaves aerial before heading for Idaho's one and only touchdown of the game. Following this play, the Vandals held a momentary 7-0 lead.

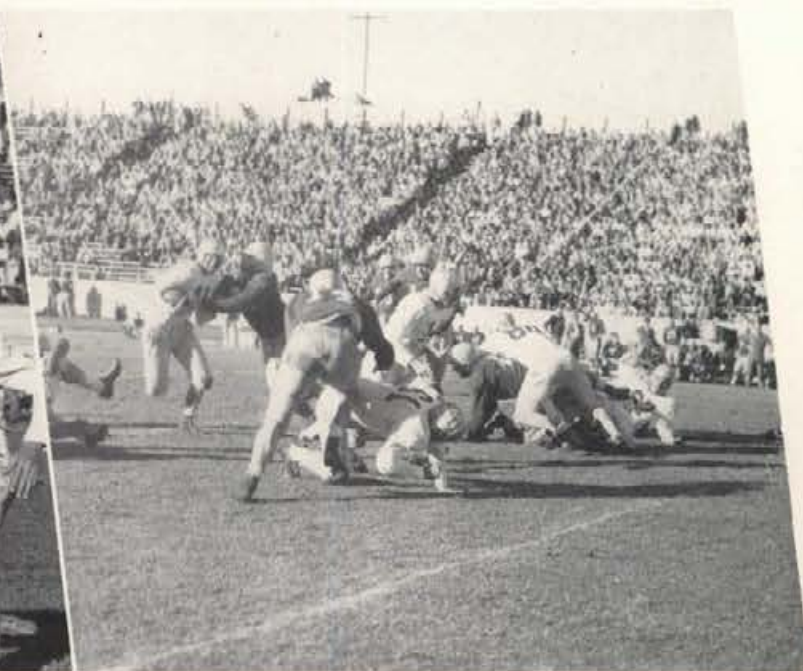

IDAHO'S DEFENSE WAS HARD TO CRACK . . . Eddie Talboom (41), All-American halfback from the University of Wyoming, found the going rough against the rugged forward wall of the Vandals. In this action, guard Douglas throws the "Cowpuncher" for a two-yard loss.

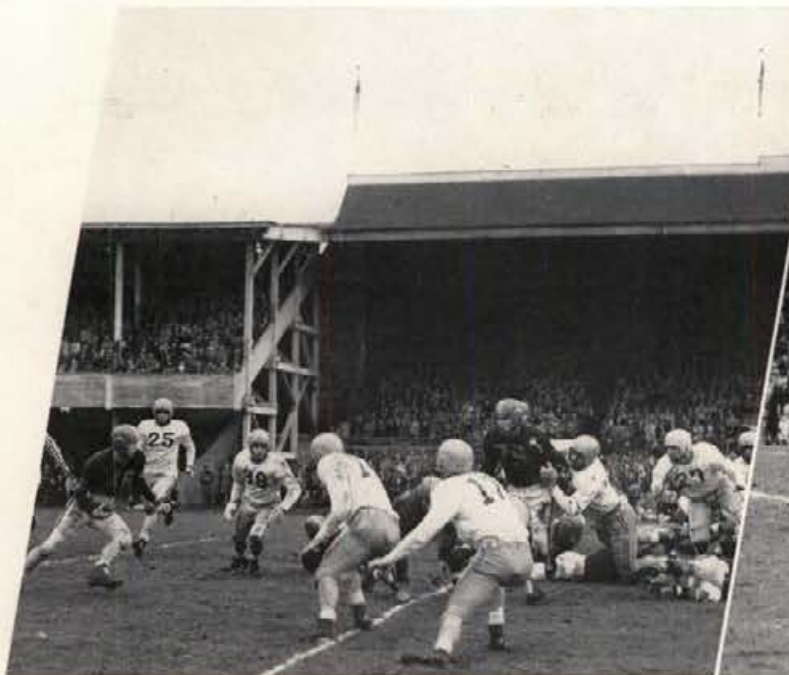

CAN'T DO MUCH WITHOUT MY BLOCKERS . . . Bewildered Gene Taft, OSC halfback, can see nothing but hungry Vandals as he is about to enter the eager arms of Chadband (14). Other Idaho men closing in are LeDuc (25), Mullins (38), Anderson (17), Douglas (27) and Tallant (18).

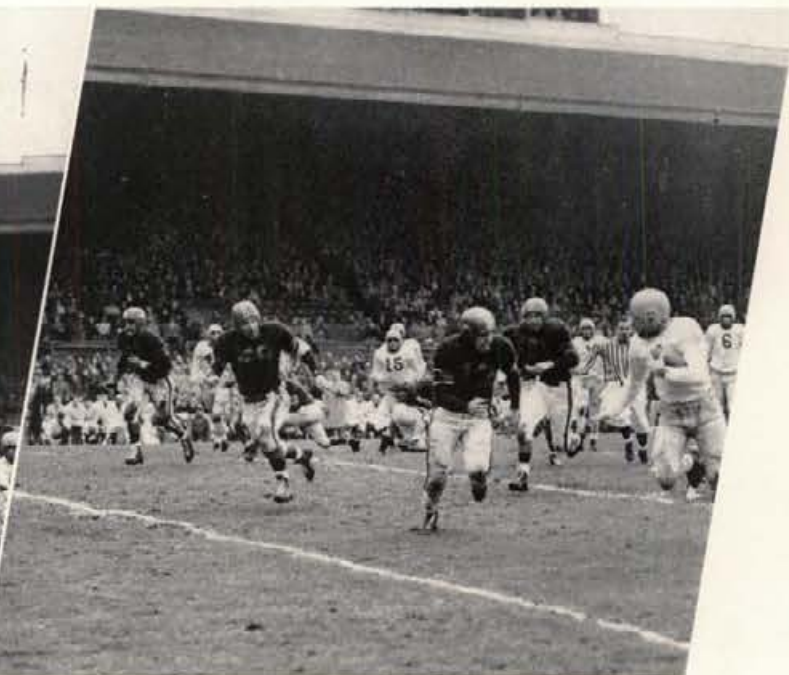

PRELUDE TO A TOUCHDOWN . . . King Block carried the ball on this play for a 42-yard gain before being halted by Bob Redkey (13), OSC back. The Idaho blockbuster received a leg injury later in the contest, which left him a doubtful performer in the next contest with Boston U.

Vandals 19 ★ Beavers 34

The third and final conference game for the Vandals, and their first and only loss in conference play, was staged on Bell Field in Corvallis with Oregon State College. Unable to halt a Beaver onslaught of brilliant running and passing, Idaho had to settle for 19 points to the Orangemen's 34. Oregon State kept the Idaho defense off-balance during the entirety of the contest—snapping the ball within a split second of the Beaver backfield shift. Conference rules stipulate a two-second interval between the backfield shift and the snapping of the ball. "O.S.C., Our Hats Are Off to You."



DICK ZYZAK, quarterback



JERRY OGLE, end



VERN BAXTER, center



BOB MAYS, halfback



DICK IORNS, halfback



WAYNE ANDERSON, quarterback



JIM TALLANT, guard



MARV BEGUHL, tackle

Twenty-point underdogs at the outset of the contest, the Vandals turned the tables with an upset 26-19 victory over the Boston University Terriers in a contest staged November 21 in Beantown, Idaho, which thus avenged a 1940 60-0 loss to Boston College at Fenway Park, started off fast and by half-time had a 20-6 edge. The Terriers came back strong but could not muster up enough counters to overtake the victorious Vandals. Christian, with two tallies, paced the Idaho scorers. Bob Mays and Jim Chadband contributed six points each. The two conversions were completed by Christian.

Vandals 26 ★ Terriers 19



PICK 'EM UP AND LAY 'EM DOWN . . . Half-pint halfback Dave Murphy picks up the necessary yardage needed for a first down in the contest with the undefeated and untied Cowpokes from the University of Wyoming. Other Vandals assisting in the play include Max Glaves (20), George McCarty (40), and Ben Jayne (12).

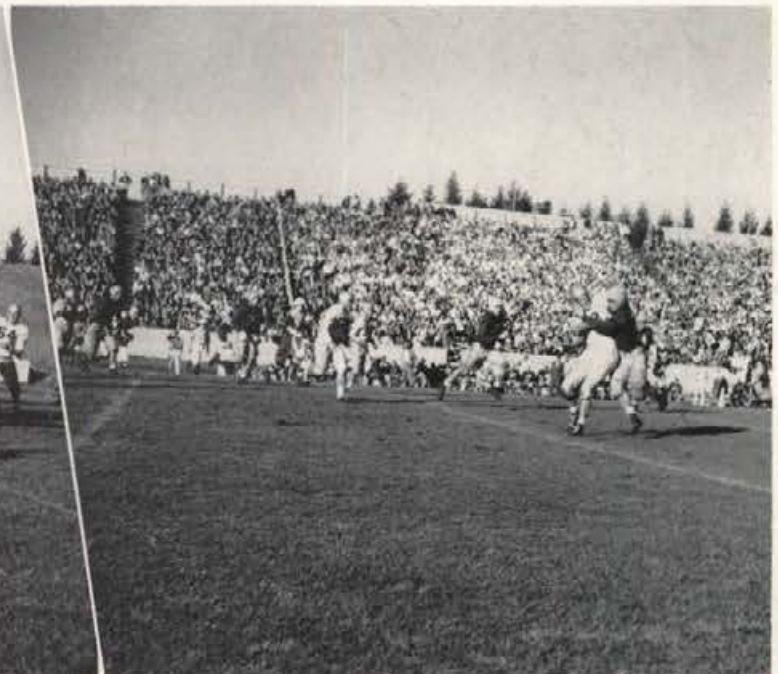

THE VANDALS' CAPTAIN FOR NEXT YEAR . . . Guard Steve Douglas hogties Wyoming's substitute quarterback Jim Presley in one of the more exciting moments of the well-played game between the two institutions. Douglas was nominated lineman of the week by Danny May, sports editor of the Spokesman Review, for his fine defensive play in this, Idaho's best game of the season.



WHITE CONNECTS ONCE MORE . . . Bob Rippel, Arizona State end, having just taken a pass from the versatile Whizzer White, finds himself surrounded by a host of Idaho tacklers. Three men, Chadband (14), Douglas (27) and Holder (8) made the stop.



THE NATION'S LEADING GROUND-GAINER IN ACTION . . . Wilford "Whizzer" White, Arizona State's brilliant halfback, heads goalward in the second quarter of play behind the key block of a teammate on Idaho's Jim Chadband (14).

Vandals 21 ★ Sun Devils 48

Wilford "Whizzer" White, brilliant All-American halfback from Arizona State (Tempe), closed out an illustrious collegiate football career by scoring five touchdowns and passing for two others, as he and his teammates downed a stubborn Idaho eleven 48-21 in a night contest staged at Tempe last November 25. Idaho drew first blood early in the second period with John Brogan returning an Arizona punt 86 yards to pay-dirt. King Block and Glen Christian combined efforts in scoring the Vandals' final two touchdowns. Christian kicked perfectly three conversion attempts.



EVAN RICHEY, tackle



DON RINGE, tackle



BILL FRAY, tackle



KEN LARSEN, center

"I" Club

The newly-elected president for the University of Idaho monogram winners is Myron Hodgson, javelin thrower for Stan Hiserman's track squad. Another trackster, two-miler Chuck Weinmann, is vice-president; footballer Bob Holder, secretary; and sprinter Dick Newton, treasurer.



Row One: Norm Walker, Jim McKevitt, Frank Echevarria, Max Graves, John Allyson, Keith Bean, Jim Chadband, Steve Douglas, Tor Lyshaug, Crusty Hamon . . . Row Two: Len Walker, George Vajda, Evan Richey, Lloyd Schiller, Wayne Anderson, Dick Merrill, Don Ringe, Jim Crane, Fred Stringfield, Tom Gentry, Ken Lyons, Ben Jayne, Bob Mays, Don Miller . . . Row Three: Richard Newton, Paal Myklebust, Kaare Reed, Robert Holder, Dave Martindale, Charles Weinmann, Jack Scull, Ken Larsen, Roy Colquitt, John Miller.

Athletic Managers Association

This group receives little notice, but is still a part of the University of Idaho athletic program. It is their responsibility to report to all practices of the teams, with the necessary gear needed to carry out the games or the practice sessions.



STUDENT MANAGERS TO THE ATHLETIC TEAMS . . . Kearlee Wright, Wendell Herrett, Don Harrison, Pat Birch and Harold Stevens.



Ken Loudermilk★
6'7" Center



Bob Wheeler★★★
6'6" Center



Bob White★★
6'3" Guard



Herb Mead★★★
6'4" Forward



Nick Stallworth★★★
6'6" Center

Bruce McIntosh★
6'3" Guard

Sherrell Williamson★
6'3" Guard



Row One: Bob White, Bruce McIntosh, Jerry Ogle, Dick Reed, Herb Millard . . . Row Two: Ken Barker, Bill Mather, Ken Loudermilk, Herb Mead, Sherrell Williamson . . . Row Three: Don Harrison, Roger Lillibridge, Hartly Kruger, Bob Wheeler, Sam Jenkins.

Although Idaho's seasonal record showed 15 games won and 14 lost, it did not show the potential of the Vandals. To make the situation seem brighter, every Vandal with the exception of three—Bob Wheeler, Dick Reed and Herb Mead—will dot the Idaho line-up for at least another year. Sam Jenkins, the team captain and ace floor man for the Vandals last season, will return with Stu Dollinger and Hartly Kruger as members of the first five. Other bright prospects with experience are Bill Mather, Bob White, Bruce McIntosh, Sherrell Williamson, Ken Loudermilk, Roger Lillibridge, Herb Millard and Ken Barker. With this type of experience to work with, Coach Finley should have a winning combination at Idaho.

Basketball

LOOK MAGAZINE TABS IDAHO
EIGHTEENTH IN PRE-SEASON POLL

Northern Division Basketball Standings

	Won	Lost	Pct.
Washington.....	11	5	.687
Oregon.....	10	6	.625
Washington State.....	7	9	.437
IDAHO.....	6	10	.375
Oregon State.....	6	10	.375



THE SPARK OF THE TEAM RETURNS . . . The team's inspiration in the late season drive was brighter with the return of injured Herb Millard to the lineup. Against Oregon, the Kendrick, Idaho, lad is shown hooking a difficult shot for two more Vandal points. Bob Wheeler (00) looks on.

PROS AND COLLEGIANS . . . The semi-professional Denver Chevrolets and the Vandals of Idaho collided in a single encounter at Memorial gymnasium with Idaho winning 47-44. Backboard control, as exhibited in this bit of action, was the deciding factor. Mather (44) and Nick Stallworth (33) are the Vandals.



Roger Lillibridge★
6'6" Forward



Dick Reed★★★
5'9" Forward



Stuart Dollinger★★
6'2" Guard



Bill Mather★
6'4" Forward

INTENSE MOMENT FOR BOTH PLAYERS AND CROWD is in the making as the ball heads for the twine and a possible two points in the Denver Chevrolet game. Vandals awaiting return of the rawhide are Dick Reed (3), Hartly Kruger (14), Sam Jenkins and Herb Mead.

IT'S IN . . . Hartly Kruger gives the Colorado Aggies an exhibition of making good shots when under the basket. The Gem cameraman caught this action just as the ball started its trip downward. Dick Reed (3) applauds the efforts of Kruger.



Pre-Conference

Tabbed by many sports writers as the favorite of the 1951 Northern Division cage race, Coach "Cheerful Chuck" Finley's casabans ran out of gas in the early stages of the conference campaign. Establishing themselves a definite threat for the flag, the basketball squad compiled a record of nine victories against four setbacks. Defeats were administered at the hands of the University of Montana, Long Island University, Phillips Oilers and LaSalle. Strong point of the season came when a game staged in Madison Square Garden in New York City saw a strong Long Island University quintet nose out the Vandals in a last-second thriller 59-57.

To prove that the Vandal pre-season schedule was not a farce, victories were registered over Idaho State College, Montana, Gonzaga, Denver Chevrolets, Colorado A. & M., Utah State and St. Joseph's. Idaho State and Gonzaga each suffered two losses. Coach Finley is taking his 1951-52 basketball squad to Oklahoma City during the Christmas holidays to participate in a tournament with name schools consisting of Tulane, Alabama, Oklahoma City University, Tulsa, Oklahoma A. & M., Wyoming and San Francisco. On a national scale, the Vandal basketball squads of the past years, under Finley, have been rated high.

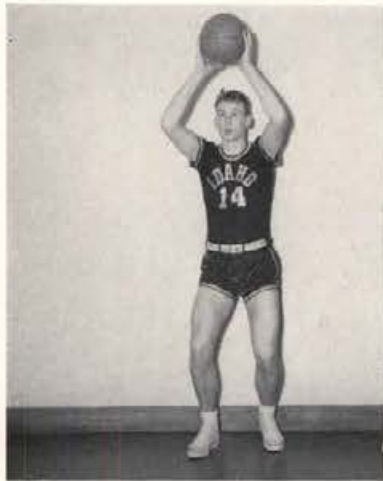

Hartly Kruger★
6'7" Center



Ken Barker★★
6'6" Guard



Herb Millard★★
6' Guard



Sam Jenkins★★
6'3" Guard

Scores

Pre-Conference Basketball Scores

Idaho.....	50	Idaho State.....	39
Idaho.....	48	Idaho State.....	40
Idaho.....	47	Montana.....	44
Idaho.....	52	Montana.....	60
Idaho.....	46	Phillips Oilers.....	64
Idaho.....	67	Gonzaga.....	44
Idaho.....	47	Denver Chevrolets.....	44
Idaho.....	60	Colorado A & M.....	44
Idaho.....	69	Utah State.....	43
Idaho.....	57	Long Island U.....	59
Idaho.....	64	St. Joseph's.....	63
Idaho.....	49	LaSalle.....	60
Idaho.....	55	Gonzaga.....	41



WHEN THE VANDALS DEFEATED THE GRIZZLIES in Memorial gymnasium, Ken Barker (12) was one of the outstanding players of the quintet. The 6'6" Oklahoma junior lets-go with a one-hander from the side for two more points despite the concentrated efforts of the block by Sparks (24). Stallworth (33) sets for a possible rebound.



UP... UP... UP... AND IN... Stuart Dollinger, a fast coming guard, sneaks past the Montana defense on a Vandal fast break for another basket. Kruger (14) and Jenkins, behind (32) appear surprised at the move.



WSC Series

A CASE OF WHO HAS THE LONGEST ARMS . . . Idaho's 6'7" forward Hartly Kruger and Washington State's 6'8" center Dave Roberts go after a rebound tapped in by the Vandal. Lloyd Schmick (9) and Bill Mather (44) are running neck and neck in a foot-race.

Washington State College, featuring a team that fought all the way against insurmountable odds, gained a split with the Vandals in the four-game series. In the opener, sophomore Hartly Kruger sank two last-second free throws to give the Vandals an exciting 43-42 win on the Memorial gymnasium court. Moving over to Pullman the following evening, the Cougars reversed the decision by evening the count with a 41-40 victory. The other two Idaho-Washington State College contests saw the Cougars win at home 51-40, and then lose the finale at Moscow, 48-46 in another hair-raiser.

Washington State Series

Idaho	43	WSC	42
Idaho	40	WSC	41
Idaho	40	WSC	51
Idaho	48	WSC	46



JUMP BALL . . . Idaho and Washington State College battle for what appears to be a loose ball. George Rosser (11) of the Cougars had just released the ball with both teams fighting for possession. Vandals pictured include Herb Mead (12), Bob Wheeler (00), Hartly Kruger (14) and Dick Reed (3). The Cougars are represented with Eric Roberts (13).

INTENSE ACTION . . . Pat Streamer (7) of Washington State attempts to stop a lay-up put in by Idaho's Bill Mather in a crucial point of the Vandals' final game of the season. Teammate Hartly Kruger comes up for the assist. Cougars pictured in the action are Frank Mataya (20) and Dave Roberts (12).

OSC Series



SO CLOSE, BUT YET SO FAR . . . "Hairless" Nick Stallworth (33), veteran Vandal cager, missed what would be termed by cage experts an easy lay-up in the conference opener with Oregon State. Unable to hit a good percentage of their shots from the floor, the Vandals fell victim 51-43.

Oregon State Series

Idaho. 43	OSC. 51
Idaho. 55	OSC. 39
Idaho. 29	OSC. 34
Idaho. 39	OSC. 31

The Vandals' conference season got under way in Memorial gymnasium with Idaho hosting Oregon State last January 4. Inability to hit the basket cost Idaho their first loss in conference play 51-43. The next night, however, the Vandals—hotter than a firecracker on the fourth of July—hit the basket with ease in notching their first win 55-39. In the two contests played on the Beavers' home court in Corvallis—both teams again split—Oregon State winning the first 34-29, the Vandals the second 39-31. In the final two contests Coach Slats Gill used the ball-control style of ball against the Gem Staters.



EVERYBODY'S INTERESTED IN DOLLINGER'S STYLE OF SHOT . . . Stuart Dollinger (45) sneaks past the napping Beavers to drop in two vital points in the Vandals' second conference tilt with the Gillmen. Idaho prevailed, going away 55-39. Idaho's Stallworth (33) covers for a possible rebound.

MUTT AND JEFF . . . Hartly Kruger, 6'7" Vandal forward, loops a hook shot from the key over the head of an unidentified Beaver for a pair of points. Center Bob Wheeler (00) moves in for added protection under the basket.



UP AND OVER . . . Center Bob Wheeler, the Vandals' top scorer, slips in two points over the outstretched arms of Washington forward Doug McClary. Also partaking in this bit of action are Vandals Kruger (14), Dollinger (45), and Jenkins (13). The Huskies are Bob Houbregs (28) and Frankie Guisness (far right).

Washington Series

Champions of the Northern Division and the Pacific Coast Conference—Coach Tippy Dye's University of Washington Huskies—handed the Vandals three setbacks in four starts. Studded with sophomore talent on his first five, the former Ohio State University mentor molded together one of the strongest court squads on the coast in recent years. The two teams met in Memorial gymnasium for the first two-game series, Washington winning the first 50-44, Idaho the second 55-50. In the Hec Edmundson pavilion at Seattle, Washington copped both ends 63-40 and 76-57. The latter set a new pavilion scoring record.

Washington Series

Idaho..... 44	U of W.... 50
Idaho..... 55	U of W.... 50
Idaho..... 40	U of W.... 63
Idaho..... 57	U of W.... 76

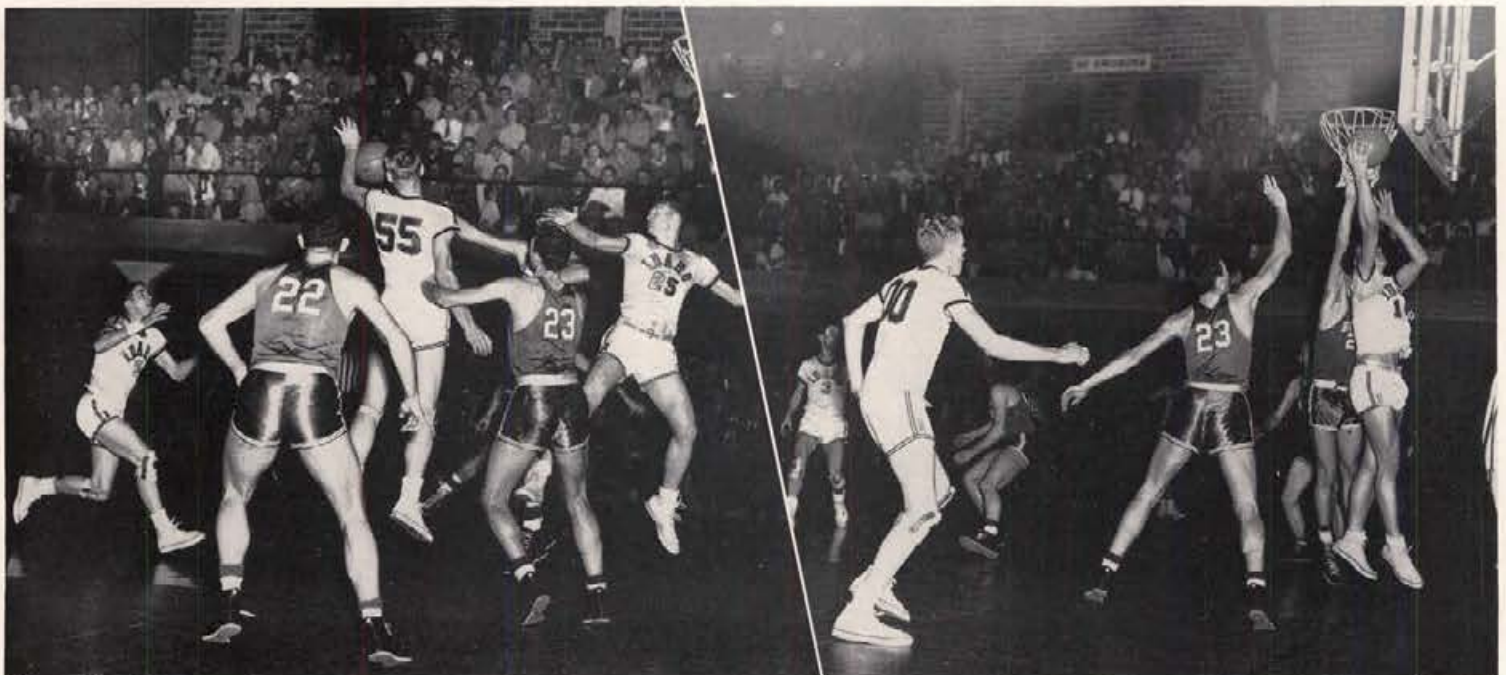

CENTER OF ATTRACTION . . . Six hustling ball players appear to be set to haul in this elusive basketball in the second game of the Washington series. Idaho men are Herb Millard (5), Ken Barker (55) and Roger Lillibridge (25). The Husky representatives are Mike McCutcheon (22) and Doug McClary (23).

LOOKING FOR A BASKET? . . . Big Hartly Kruger, Idaho's 6'7" forward, moves in and around Washington's Bob Houbregs for an attempt at the basket. Idaho ballplayers moving in to cover a possible rebound are Dick Reed (3) and Bob Wheeler (00). Doug McClary (23) of the Huskies has moved over to check the play.

Oregon Series

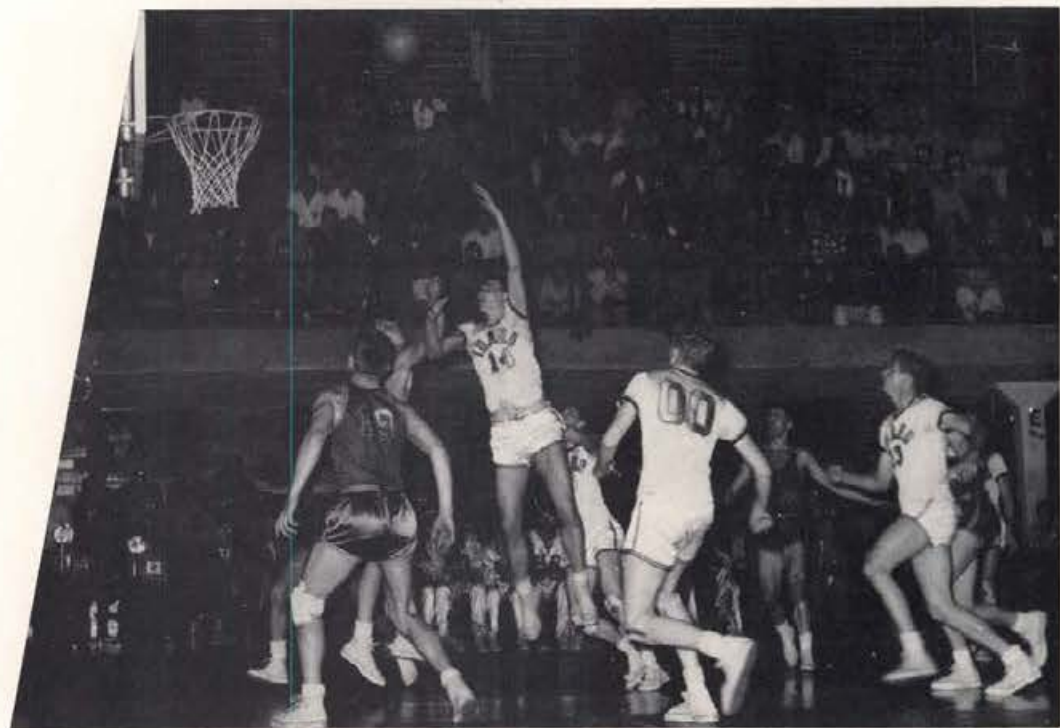

HIGH SCORING SOPHOMORE . . . Hartly Kruger (14) displays good form by hooking in a shot inside a key against the Ducks from the University of Oregon. Vandals covering for the 6'7" giant are Herb Millard, Bob Wheeler (00) and Sam Jenkins (13).

Oregon Series

Idaho 56	U of O 60
Idaho 56	U of O 62
Idaho 66	U of O 63
Idaho 46	U of O 47

Oregon, the surprise team of the Northern Division, jumped up and slapped the hapless Vandals three times. The four games between the two schools were exciting and were never decided until the final whistle. The favored Idaho quintet dropped the first two contests on the dreaded Oregon road trip by near-identical scores 60-56 and 62-56. Idaho reversed the score when the Ducks invaded Moscow, winning the first 66-63, but dropping the second 47-46. Oregon went on to capture second place in the conference standings—only one game behind the champion, Washington.



OUTA MY WAY, MOOSE . . . Herb Millard (5) drives in for two points in the Vandals' winning game of the four-game series with Oregon. Despite the concentrated efforts of Oregon's Luscotoff in the check, the basket was good. Stuart Dollinger (45) waits for the return of the ball.



TIP-IN . . . Captain Sam Jenkins, one of the better backboard men on the coast, succeeds on this one as he tips in a rebound against the rebounding Ducks. Wheeler and Kruger follow close instructions as do Luscotoff (19) and Krause (6) of Oregon.



Meet Frank Young, the builder of champions, who in three years of coaching has brought to the Idaho campus two national individual champions, three consecutive PCC crowns and a co-national winner in 1950.

Boxing

Vandals Compile Two Coast Marks In PCC Finals at Sacramento

Spokane Invitational winners, Pacific Coast Conference champions, and fourth place winners in the NCAA meet at East Lansing, Michigan . . . That is the record established by Frank Young's 1950-51 University of Idaho boxing team. The Vandals had hard luck during the dual meet season, copping but one win in seven starts, coupled with three ties. Three of the decisions went the other way.

Last year's co-national champions sent four able representatives to the national competition at East Lansing and managed to land three men, Len Walker, Frankie Echevarria and Larry Moyer, in the finals. Norm Walker, the other half of the famous brother combination, lost out in a close decision in his first match of the tournament. Two new Pacific Coast Conference boxing records were added to the books at Sacramento when the Vandals carried away with them four individual trophies in winning the tournament for the third consecutive year.

Season's Record

Idaho 3½	Louisiana State . . . 4½
Idaho 4	WSC 4
Idaho 2	Minnesota 6
Idaho 3½	San Jose State . . . 4½
Idaho 4	Gonzaga 4
Idaho 4	Gonzaga 4
Idaho 5	WSC 3



TOYIN' AROUND WITH TAFOYA . . . Terry McMullen, 135 pound sophomore, displays a powerful left to the head of PCC champion Al Tafoya of San Jose State. The decision went to the California lad.

VANDAL RINGMEN . . . Marvin Beguhl, Larry Moyer, Vern Bahr, Verl King, Len Walker, Bub Lawson, Terry McMullen, Norm Walker, and Frankie Echevarria.





Len Walker
PCC Champion
155 Pounds



Norm Walker
PCC Champion
145 Pounds



Frankie Echevarria
PCC Champion
125 Pounds



Larry Moyer
PCC Champion
175 Pounds

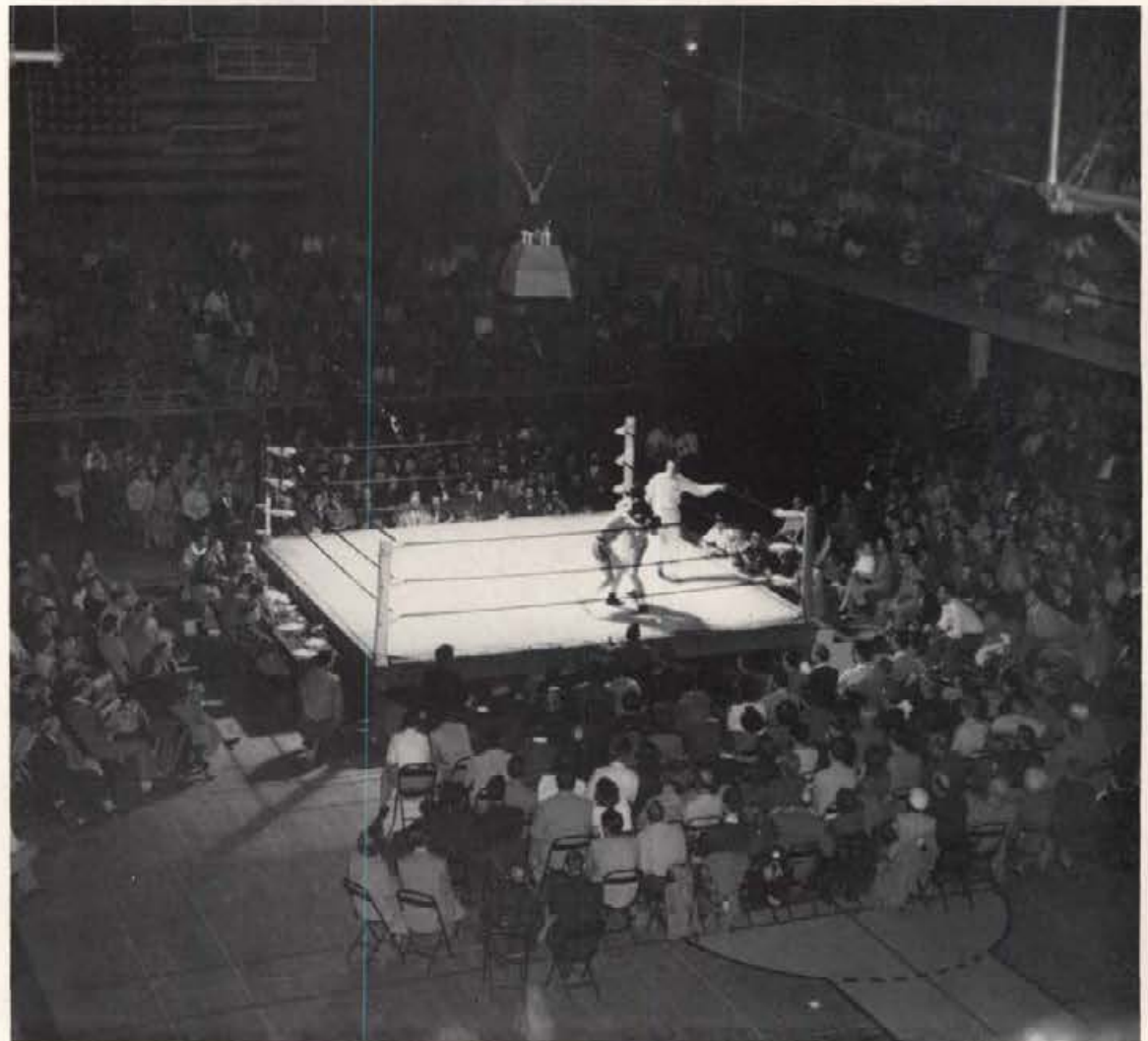

BOXING AT IDAHO is just like football at Notre Dame . . . 4500 fans jammed into Memorial gymnasium to witness the card between San Jose State and the Vandals, which the Spartans won 4 $\frac{1}{2}$ to 3 $\frac{1}{2}$. Scenes like this one are typical at all Idaho dual matches.



DeForest Tovey
130 Pounds



Verl King
165 Pounds



Marvin Beguhl
Heavyweight



Bud Lawson
155 Pounds



PCC

IDAHO.....	33
Washington State.....	26
Gonzaga.....	15
San Jose State.....	14
California.....	7
Cal Poly.....	5
UCLA.....	4
Chico State.....	2

NCAA

Michigan State.....	21
Wisconsin.....	20
Washington State.....	17
IDAHO.....	12
Minnesota.....	11
Gonzaga.....	9
San Jose State.....	9
South Carolina.....	5

PACIFIC COAST CONFERENCE 155 POUND CHAMP Leonard Walker lands a solid left to the jaw of San Jose State's Bill Mendoza. The cagey Vandal floored the Californian for the decision.

LITTLE AL TAFOYA, the Spartan's Pacific Coast champion of 1950 in the 130 pound division, pushes Idaho's Terry McMullen around in order to gain a close decision in the meeting of the schools at Memorial gymnasium.



LOVE THY NEIGHBOR . . . Idaho's Verl King and Washington State's Carl Dahlin mix it up in a hotly-contested 165 pound battle. King, actually a 155 pounder, had to advance one weight because of competition with Len Walker.



LET ME AT HIM . . . In the 145 pound weight class Idaho's Bud Lawson prepares to score with a right to the face of Cougar Tommy Hardwick. In the eight-card match the Vandals prevailed 5-3.

PCC and NCAA Tourneys

Coach Frank Young's 1950-51 ringmen did well for themselves by capturing the Pacific Coast Conference tournament in Sacramento for the third consecutive year and placing fourth in the national meet at East Lansing, Michigan. Four individual champions were crowned at the Pacific Coast tourney: Frankie Echevarria, 125; Norm Walker, 145; Len Walker, 155; and Larry Moyer, 175. All four represented the Pacific Coast in the nationals with Echevarria, Len Walker and Moyer gaining berths in the finals. All were defeated and for the first time in many years Idaho did not field a national champion. In entering the finals, Len Walker was the only Vandal returning as a national champion.



The John S. Rowe memorial trophy, emblematic of NCAA's top boxer was presented to Herb Carlson in 1960.



Individual trophies garnered by the Vandal mittmen during the 1950-51 season as well as the Pacific Coast Conference championship trophy and Spokane Invitational Tournament cup. Idaho won the PCC crown for the third consecutive year and the Spokane tournament for the second.



The John J. Walsh Championship Award presented annually to the national champion was garnered by Idaho and Gonzaga in 1950.



Jack Marineau, cameraman for the Gem, caught this startling action in the start of the 100-yard dash in the Vandals' first meet of the season against Whitworth of Spokane. The second, fourth and sixth men are Dick Newton, Glen Christian and Bill Thornhill. Newton won the race at 9.7 seconds.

The Vandal trackmen had a highly successful season, winning two dual meets while losing three. A good track team is judged on individual performances put forth by the men, and Idaho had exceptional talent in all events—lacking one thing: depth. Three individuals placed high in the Northern Division meet at Pullman—those being Duane Taylor, Don Miller and Chuck Weinmann. Taylor was undefeated in Northern Division competition in the discus event, as was teammate Miller in the 440. Weinmann surprised track enthusiasts by placing first in the grueling two mile event on the Rogers Field oval.

In the pole vault event, the Vandals had an able representative in Dave Martindale who skimmed the bar at 13'6". His efforts set a new school record and placed him second in the Northern Division meet. The four aforementioned men represented the University of Idaho in the Pacific Coast Conference meet at Los Angeles. Miller, in time trials, ran the fastest 440, but placed second in the finals. Duane Taylor was leading the pack in the discus with a throw of 164'4", but was beaten out by Stanford's Bob Mathias on the final throw by ½ inch. Mathias, from Tulare, California, was decathlon champion in the 1948 Olympics in London at the age of 17.

Taylor and Miller were selected by the Pacific Coast Conference to participate for the Coast in the annual Pacific Coast Conference-Big Ten meet at Eugene, Oregon, following the national meet at Seattle. Miller is to run a leg of the mile relay as well as enter in the 440 event. Taylor will team up with Mathias to heave the disc.



Don Miller, the fastest 440 man of the northern division, was captain of the Vandal varsity and was undefeated in dual meet competition. The quarter-mile champion placed second in the FCC meet at Los Angeles.

Many meet records were set during the course of the season. In the first conference dual-meet of the season with Oregon State three meet records were set. Two Vandals were successful in eclipsing the old marks—Duane Taylor in the discus with a throw of 157'3" and Dave Martindale in the pole vault with a leap of 13 feet. The old existing marks were held previously by Len Rinearson of Oregon State and Dudrey of Oregon State, respectively. Merv Brock of the Beavers was responsible for the other change in the record books—covering 100 yards in 9.6 seconds. He later came back to tie the 220-yard dash record with a 21.6 timing.

In the other Oregon meet with the University of Oregon in Eugene seven meet records were established as Oregon eclipsed four and Idaho erased three. For the Vandals, the mile relay foursome of Loren LaFoe, Don Hartman, Ted Nowak and Don Miller shattered the previous mark of 3:27.9 by turning in a time of 3:26.6. Miller again grabbed the limelight with a record-breaking performance in the 440 with a time of 50 seconds flat. The remaining Idaho mark was captured by Duane Taylor in the discus with a mark of 153'7". Setting new marks for the Ducks were Jerry Mock in the 220 with a time of 21.7; Bob Anderson in the shotput with a heave of 46'47 $\frac{7}{8}$ "; Fred Turner in the two mile run—9:50.7; and Dennis Sullivan in the 220-yard low hurdles—24.4.

The Washington meet saw little happen in the way of establishing new records for the books, although one was set. In the high jump Widenfelt of Washington leaped 6'2 $\frac{3}{4}$ " to break a 48-year-old record of 6'1". Bruce Sweeney of Idaho also broke the old record, clearing 6'2". No new meet records were set in the W.S.C. meet.



Stan Hiserman, former Stanford University sprinter, came to the University of Idaho in 1947 and since that time has introduced many outstanding trackmen to the other northern division schools.



THE TRACKSTERS . . . Myron Hodgson, John Allyson, Glen Casebolt, Ted Nowak, Don Miller, Bill Thornhill . . . Row Two: Coach Stan Hiserman, Bruce Sweeney, Dick Newton, Pat Duffy, Glen Christian, Don Hartman, Duane Taylor . . . Row Three: Burt Humphrey, Lorin LaFoe, Larry Eisner, Buck Nelson, Dave Martindale, Chuck Weinmann, Darwin Cogswell.



THE PICTURESQUE VANDAL . . . Myron Hodgson displayed his talents in the javelin event—hitting close to 190 feet in all dual meet competition.



ONE OF THE DIVISION'S TOP VAULTERS was Dave Martindale of Oakley. The lanky junior established a new school mark of 13'6" and was a threat to all competitors in every meet.



DETERMINATION . . . John Allyson completes his eighth and final lap in the two mile event against the University of Washington for a solid second place position.



THE WINNER! . . . Glen Christian picks up five more points for the Vandals in the 220 event, as he hits the tape first ahead of an unidentified Washington man.

1951 Scorebox

IDAHO 67	Oregon State 64
IDAHO 54	Washington State . . . 77
IDAHO 53 $\frac{1}{8}$	Oregon 77 $\frac{2}{8}$
IDAHO 48	Washington 83
IDAHO 104	Whitworth 26

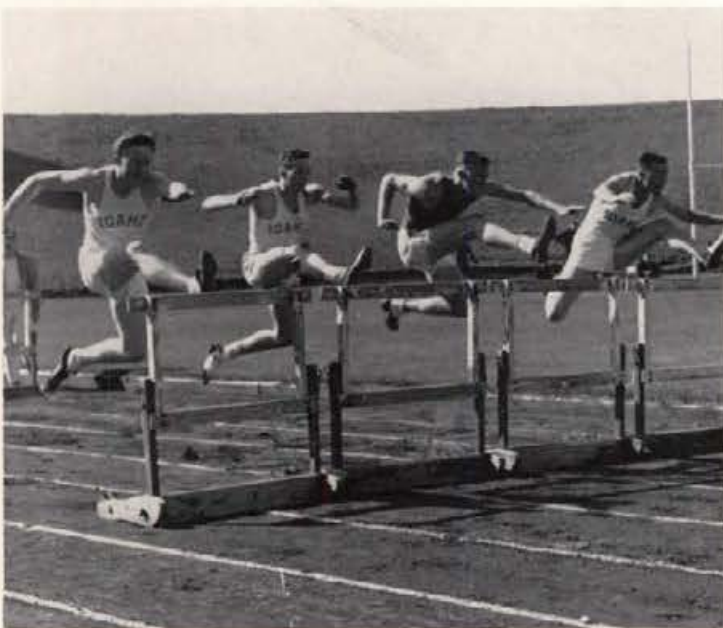

PERFECT RHYTHM . . . Bob Parish, Bruce Sweeney and Keith Bean wore the Idaho colors in the high stick event against Oregon State College. The unidentified Orangeman captured first place. Bean was second, Sweeney third and Parish fourth.



NORTHERN DIVISION CHAMPION IN ACTION . . . Merv Brock, the northern division 100- and 220-yard champion edges Glen Christian (not shown) in the century. Ted Nowak, far right, finished third. The time for the event was 9.8 seconds.



MILLER IN A FAMILIAR ROLE places first in the 440-yard dash. The Idaho sprinter was undefeated in dual competition and placed second in the PCC meet at Los Angeles.



ONE YEAR AGO John Allyson captured the two-mile event in an upset win over favored Washington State. The Cougars have strong distance men. This year the Northern Division champion was an Idaho man, Chuck Weinmann.

NORTHERN DIVISION MEET

Washington State.....	50½
Oregon	34
Washington.....	28
IDAHO.....	27
Oregon State.....	25½



ONE OF THE NATION'S TOP PLATTER TOSSERS was Duane Taylor—undefeated in dual competition. Winner of the northern division title in the discus with a toss of 157' 9½". Taylor lost to Bob Mathias of Stanford by a scant one-half inch in the PCC meet at Los Angeles.



SPEED BURNERS . . . Idaho's crack mile relay team captured many first places in dual competition. Surprise of the year was the win over Washington State with Lorin LaFoe, Don Hartman, Theo Nowak and Don Miller leading the way.



TOP SPRINTERS . . . The Vandals banked on Glen Christian and Dick Newton for points in the 100- and 220-yard dashes. Both suffered injuries late in the season and were unable to give their all in the northern division meet in Pullman.



IDAHO SWATSMEN . . . George Lefferts, George McCarty, Don Harrison, Joe Zavesky, Glen Darnell, Ted Fisher . . . Row Two: Jerry Ogle, Bruce McIntosh, Jim Atchison, Mel Brown, Bill Perry, Buck Schiller . . . Row Three: Odell Black, Van Briggs, Wayne Anderson, Bob Sell, Archie Lowry, and Cless Hinckley.

1951 STANDINGS

	Won	Lost	Pct.
Oregon State.....	10	4	.714
Washington State.....	11	5	.687
Washington.....	10	6	.625
Oregon.....	7	9	.437
IDAHO.....	0	14	.000

Baseball

VANDALS LOSE 14 CONSECUTIVE CONFERENCE TILTS MINUS VICTORY

At the completion of the 1951 baseball season, the varsity nine had not distinguished themselves to any great degree. They were the cellar dwellers in the Northern Division standings, losing every game—14 in number. Leading hitter for the Vandals was Bruce McIntosh who hit well over the coveted .300 mark and was rated one of the top batters on the Coast. Despite costly errors, hard-hitting Vandals put up a whale of a fight in every encounter.



Don Harrison
Outfield and Player Coach



THE MAN BEHIND THE SCENES OF IDAHO BASEBALL is Head Coach Charles L. "Cheerful Chuck" Finley. A member of the Vandal coaching staff since 1947, Finley devotes the majority of his time to that job of building top-notch basketball squads.



Glen Darnell
Shortstop



DIGGIN' FOR A SINGLE . . . Wayne Anderson, sophomore pitcher, raps out a single by beating out a throw from pitcher Rod Keogh to first sacker Gene Camp in the Cougar-Vandal series. Hits against Washington State pitching came at inopportune moments during the past season.

PRE-CONFERENCE TILTS

	Won	Lost	Pct.
Washington State	4	2	.666
IDAHO	3	3	.500
Spokane	3	3	.500
NICE	2	4	.333

Looking over the averages in games won and lost, Coach Finley's nine made a better showing in pre-conference play, Victories over Spokane of the Western International Class C League, Eastern Washington College, NICE and Gonzaga kept the Vandals from playing an entirely unsuccessful season. Tying with Spokane for second place in the Banana Belt tournament in Lewiston earlier in the season gave the Vandal baseballers and fans higher hopes for a successful conference campaign. This was one of the brighter spots in the early play. Scores of pre-season games varied. The Vandals topped Spokane 9-8, NICE 7-6, Eastern Washington 9-1 and Gonzaga 4-2. Washington State toppled the Vandals in a practice game 17-7.



Bob Sell
Outfield



Archie Lowry
Outfield



Joe Zavenky
Third Base



Bruce McIntosh
Outfield



GETTING SET TO DOUBLE THE MAN AT FIRST . . . Joe Zavesky kills off one Beaver unassisted and prepares to relay the throw to the keystone sack for a double play. This action occurred in the Idaho-Oregon State series. The Beavers captured the Northern Division title but were unable to win the Pacific Coast crown from Southern California in the best two-out-of-three series.

As we go to press another chapter of Idaho baseball is history and it's the same old story. We just can't win a Northern Division title—in fact we just can't get away from the depths of the conference cellar. For many years, the Vandals have been the door-mats in league play and this year is no exception. Losers of 14 consecutive conference games—and that's all they played—the Vandals set some sort of new record for organized baseball. As has been the case of recent years, it isn't the fact that the Idaho club couldn't hit—the entire story behind the losses can be blamed on the fielding and the fielding alone. Had it not been for unexcusable errors, the club might have won a few games.

CONFERENCE



WE NEEDED PICTURES . . . A true reproduction of a picture that appeared in the 1950 Gem of the Mountains was used to fill this corner. First baseman Bob Pritchett catches an unidentified Cougar before reaching the bag safely.



Jim Atchison
Pitcher

Jerry Ogle
Catcher



HI THROW . . . Cougar first baseman Gene Camp appears to be waving at the fans in the bleachers, but such was not the case. A wild peg to the first sacker permitted Idaho's Mel Brown to reach first on the error. Pitcher Rod Keogh moves over to assist.



Odell Bleck
Catcher

Class "Huck" Hinckley
Pitcher



George Lefferts
Pitcher



Ted Fisher
Outfield



Bill Perry
Second Base

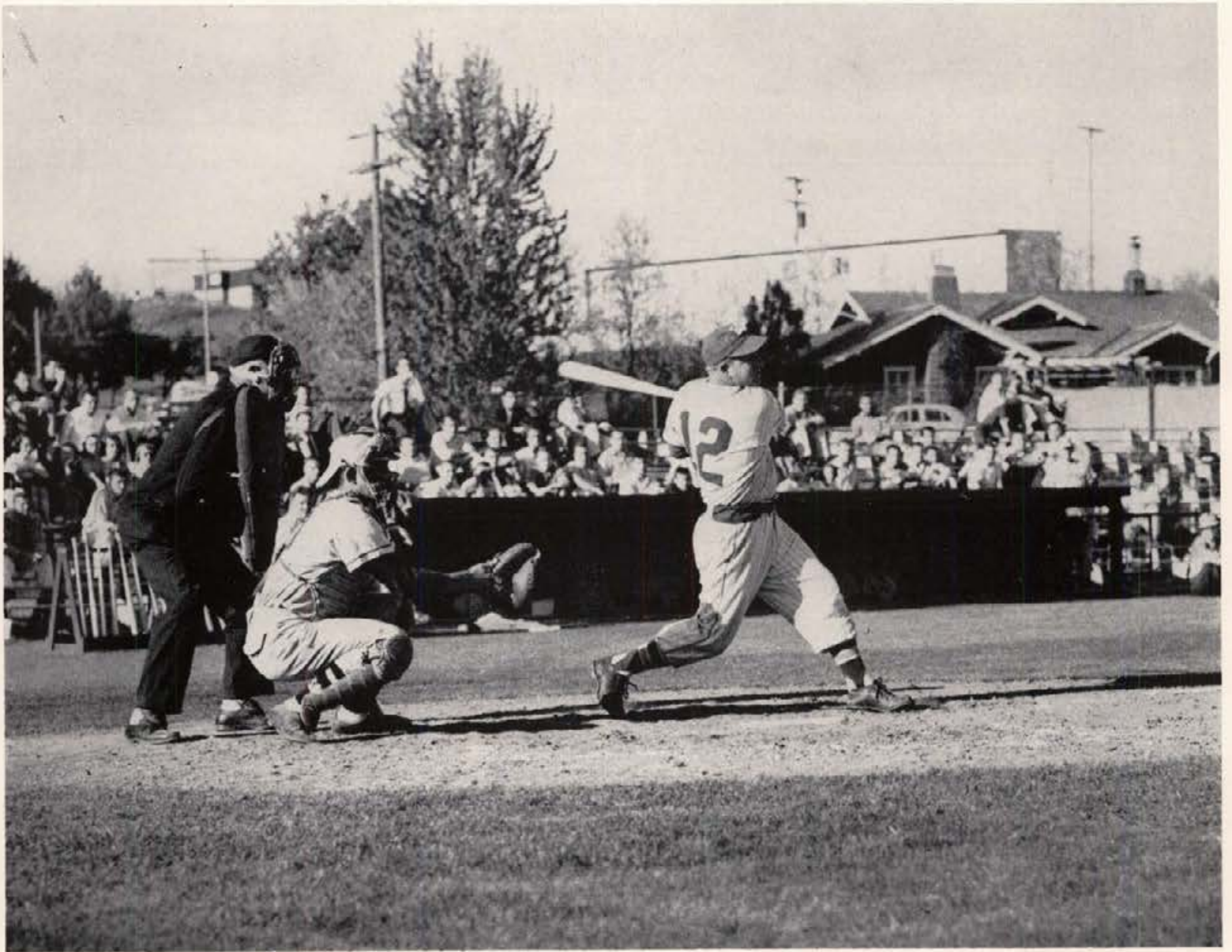

SWING AND A MISS . . . Bud Boytz, Washington State outfielder, takes a solid cut at a ball offered by an Idaho pitcher and misses. Catching the pill is Vandal catcher Jerry Ogle. The Cougars captured all four conference games from the Idahoans.



Dick Merrill
Outfield



Van Briggs
Pitcher



Mel Brown
Second Base

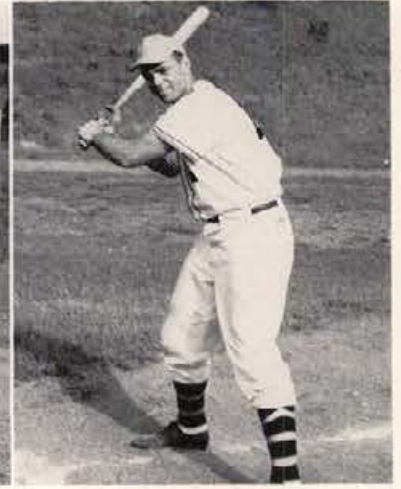

George McCarty
First Base

Minor Sports ●

LITTLE "I'S" . . . INTRAMURALS . . . W. R. A.

SKIING



SKI TROOPERS . . . Crusty Hamon, George Poulos, Muddy Numbers, and John Harrington.

Idaho's ski team went scoreless in the fifth international collegiate ski meet at Mount Norquay in Banff, Canada. The two day barrel-stave outing was won by the University of Washington which made a clean sweep of all events. Second place honors went to neighboring Washington State College. The team did well during the regular season despite numerous injuries at different times to key performers.



George Poulos, veteran Vandal skier, exhibits his skill in the downhill event. An ankle injury near the end of the season forced Poulos to hang up his skis.

Fred Boyle, a good jumper, displays good form in the jump at Emida. The Vandales had a highly successful season under Coach Gene Harlow.

SWIMMING



VANDAL MERMEN . . . Gerald Weaver, Dick Warren, John Keller, Dick Wartena . . . Row Two: Peter Vajda, Jim Moore, Chuck Clark and Bill Hoblet.

Northern Division Meet

Washington.....	164
Oregon.....	73
Washington State.....	66
Oregon State.....	19
IDAHO.....	17

In the Northern Division meet at Seattle, Coach Kirkland's charges made a good showing—considering. Diver Jim Moore led the Idaho attack with a 6 point total—grabbing third place in the low board competition and a fifth place in the high board action. In the four-man speed relay, Idaho's Keller, Vajda, Warren and Gentry placed fifth. In the medley, team captain Dick Wartena, with anchor help from Gentry and Hoblet, registered a fifth. In dual competition Idaho defeated OSC once and Eastern Washington twice.

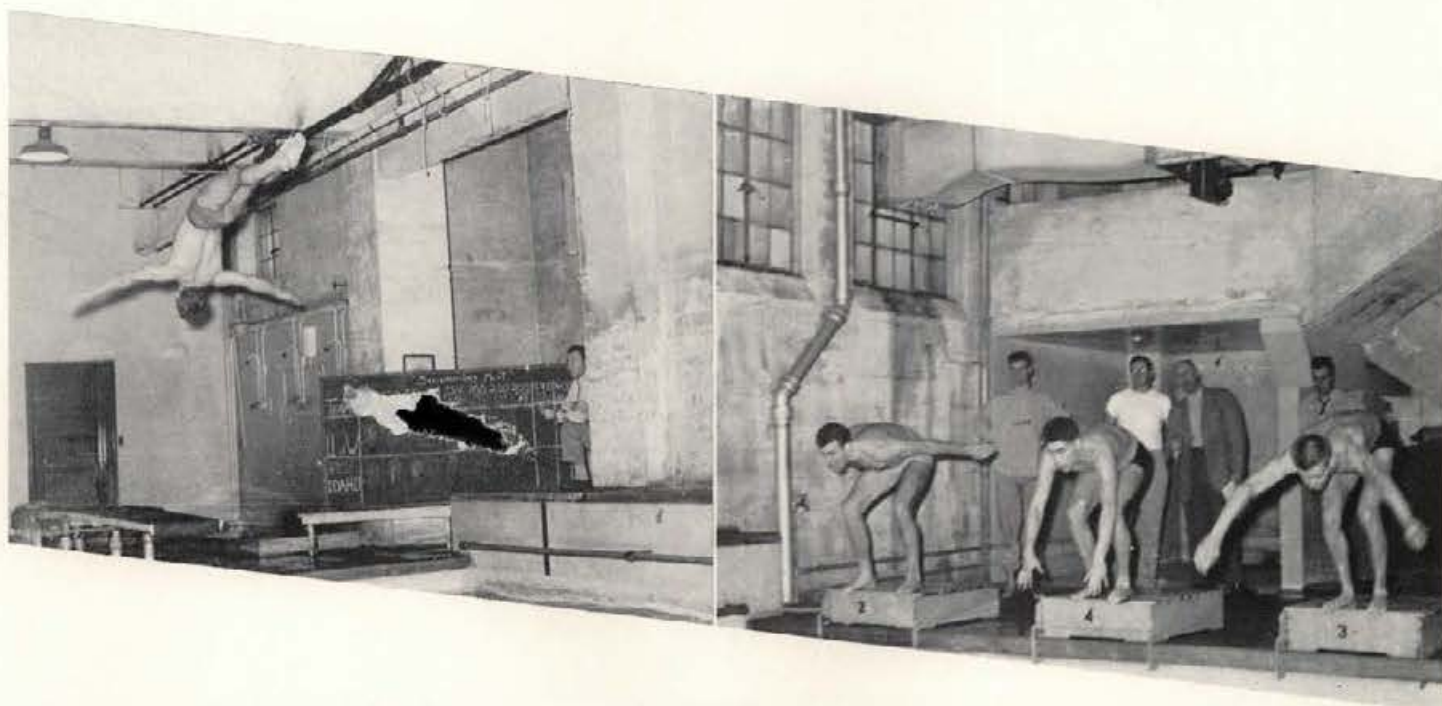

DIVER Jim Moore displays top form in the meet with the University of Washington placing third in that event.

GET SET . . . Bill Hoblet on block number 3 is set to capture the 50-yard free style event against the Huskies. The Vandal swimmer—only a sophomore—collected a number of firsts in the 50 during the season.



IDAHO'S VARSITY TENNIS COURT . . . During the days when the varsity isn't practicing, University students utilize the school's excellent tennis courts.

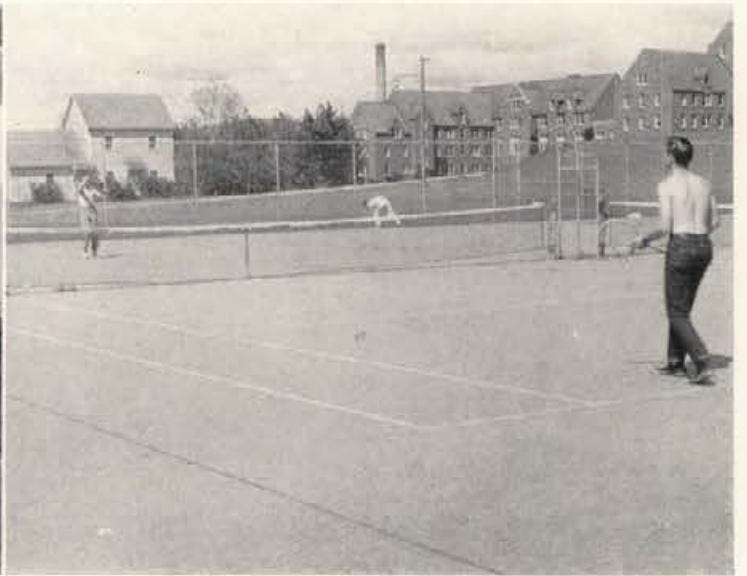

STUDENTS AT PLAY . . . Many Idaho students take advantage of the Idaho courts when not in classes. In decent weather it is impossible to get a court unless the players arrive early.

TENNIS

Season		Northern Division	
Idaho.. 3	Whitworth..... 4	Washington..... 18	
Idaho.. 2	Gonzaga..... 5	Oregon..... 7	
Idaho.. 0	WSC..... 8	OSC..... 5	
Idaho.. 0	Washington..... 7	IDAHO..... 0	
Idaho.. 1	Oregon..... 6	WSC..... 0	
Idaho.. 0	OSC..... 7		
Idaho.. 2	WSC..... 5		

Coach Eric Kirkland's racket raisers did not score one single victory, dual or otherwise, during the season. Competing in seven dual appearances during the playing season, the Vandals were blanked on three different occasions. There was sign of improvement, however, judging from the early shellacking taken from the Washington State squad and the comparison of score some three weeks later. In the Northern Division meet at Seattle, the Vandals, as well as neighboring Washington State, were blanked and shared a fourth place tie in the final standings.



The likeable Eric Kirkland, head coach of swimming and tennis.

Jack Scull, Skip Pierce, Bob Zimmerman, Fred Thompson, Bob Gleason and Bob Bolingbrook.

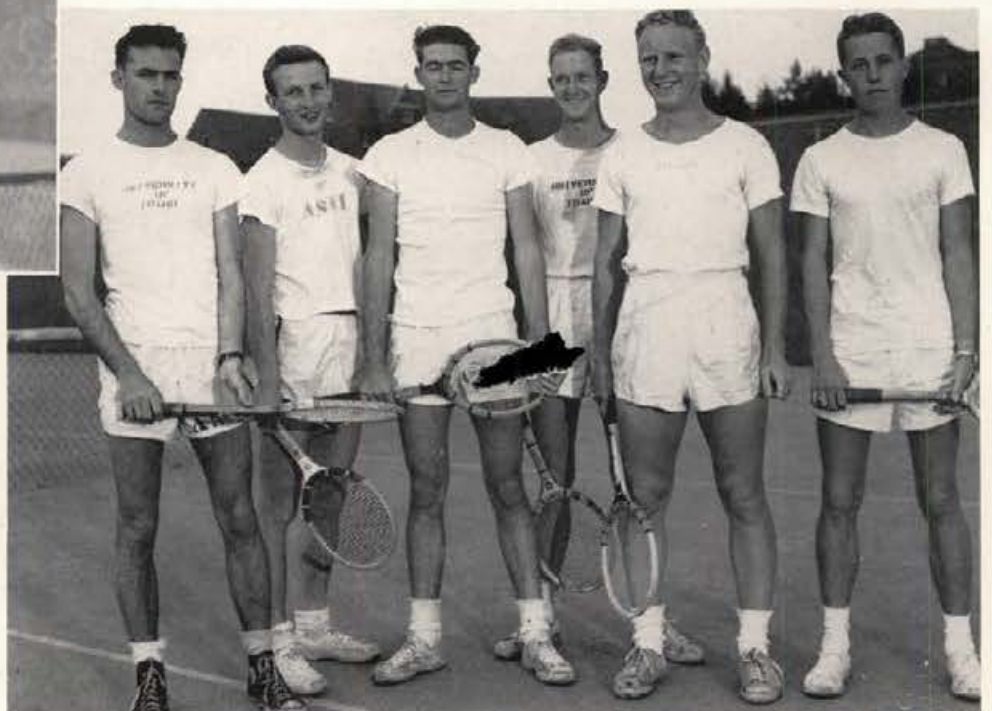



STROLLING DOWN THE FAIRWAY . . . Three golf enthusiasts head toward the first hole of their long journey across the University of Idaho's beautiful golf course. The course is rated one of the best in the Northwest.



APPROACHING THE NINTH HOLE is a University of Idaho student. Many students frequent the course during the months of April through June.

Idaho's club swingers ran into tough competition in the Northern Division golf championships at Seattle. The Washington Huskies copped the title, thus placing in their shelf another cup for the 1950-51 season. Idaho team members making the trip with Coach Frank James to the Inglewood Golf club were John Drips, Dale Faylor, Fred Stringfield, Wendell Coombs, John Miller and Bob Rawlins. Drips captured the honors for the Vandals with an 18-hole total of 77. In dual competition the Vandals did fare well. Winner of one meet with Washington State, Idaho went on to lose three against top competition and tied W.S.C.

GOLF

Season		Northern Division			
Idaho.	15½	WSC.....	11½	Washington	604
Idaho.	8	Oregon....	19	Oregon.....	610
Idaho.	8	OSC.....	19	Oregon State.....	612
Idaho.	4	U. of W. . .	23	WSC.....	653
Idaho.	13½	WSC.....	13½	IDAHO.....	689



Frank James, a professional in his own right, coaches the Vandal varsity golfers. The University of Idaho club house has all of the modern conveniences seen at any other golf course. Hundreds of students take time out from their studies in the early fall and late spring to visit the club house and shoot a few holes of golf.



FENCING



TEAMMATES IN ACTION . . . Two University of Idaho students exhibit skill and finesse with their foils during intermission of a basketball game. Washington State College and Gonzaga University provide the opposition for the Vandals in dual meets.

Garbed in full-face masks and linen jackets, fellows in the fencing class remind us of an invasion from Mars. Long, steel foils with rounded tips prevent injuries while learning the fine points of the art of fencing. About 35 students were enrolled in the class taught by Dick Smith during the year. Open to all campus males, this physical education class is scheduled to teach the fundamentals of fencing.

The University of Idaho and Washington State College tumbling teams competed in dual competition during the past year—with the Cougars winning both by scores of 72-24 and 67½-28½. In the latter meet Bill Shaw placed fourth in the long horse event and Ed Moe was fifth. Bill Perry and George Peterson captured third and fourth places respectively on the parallel bars, while Bill Shaw swung to a third place on the rings. The tumbling contest placed Bill Shaw second with Jim Walker fifth. Bill Perry gained a fourth place on the side horse.

TUMBLING



TRAMPOLINE TWISTERS . . . Jose Bou, Erwin Johnson, Jim Walker, George Peterson, Bill Shaw, Bill Perry, Donald Walbrecht . . . Row Two: Coach Dick Smith, Al Huggins, Larry Elsner, Ed Moe, Jack Harris, Lees Burroughs, Carl Webster and Tommy Wright.

COWBOYS



THE VANDAL BRONC-BUSTERS . . . Standing: Bob Wilkinson, Tommy Waddoups, Harley Wallis, John Holt, Don Vandevort . . . Sitting: Bob Schild, Bill Little, Jim Gerard.

Seven University of Idaho cowboys participated in a two-day invitational intercollegiate rodeo at Missoula, Montana. This rodeo was the first of the season to be staged in the Northwest. The campus rodeo team rested on its laurels in placing third. Individual honors went to Bob Schild who placed second in the all-around cowboy title, placed first in saddle-bronc riding and second in bareback riding. The team placed fifth in the big rodeo at Lewiston.

Coached by Captain Rex Blewett the varsity rifle team is open to all Idaho men. Competition with various universities and colleges throughout the nation keeps the sharp-shooters firing about two telegraphic matches a week. Sweaters are awarded to the ten high men from the four rifle teams. The varsity group enters an annual shoulder-to-shoulder match with WSC for the Elks trophy. Roy Eastman was president of the 20 men in this year's team, and Robert Wilkinson was secretary.



VANDAL HOT SHOTS . . . Members of the Idaho rifle team receive instructions in sighting their pieces.

RIFLE TEAM

Freshman Sports

The freshmen had a very successful year in athletics and in some instances did better than their big brothers of the varsity. Next season all freshmen will be eligible under Pacific Coast Conference ruling to participate in varsity sports. The past season the varsity coaching staff would have been pleased could they have put their hands on some of the frosh talent for varsity material. In basketball, 6'8" center Dwight Morrison, Tommy Flynn and Roger Wilcox showed up their varsity cousins on the frosh squad. This squad had a highly successful season—winning 17 of 19 games played—losing only to Walla Walla high school and the Washington State college freshmen. Coach Stan Hiserman found for his varsity track squad of next season a new sensation—Emerson Clark—a great prospect in the mile and 880-yard runs. The yearlings equalled many of the northern division teams in the two events during the past season. The frosh also fielded a strong baseball nine under Bob Linck—winning two and losing two in a four game set with WSC.



In one short year Art Smith turned out a well-rounded basketball squad in the freshman ranks.

FOOTBALL

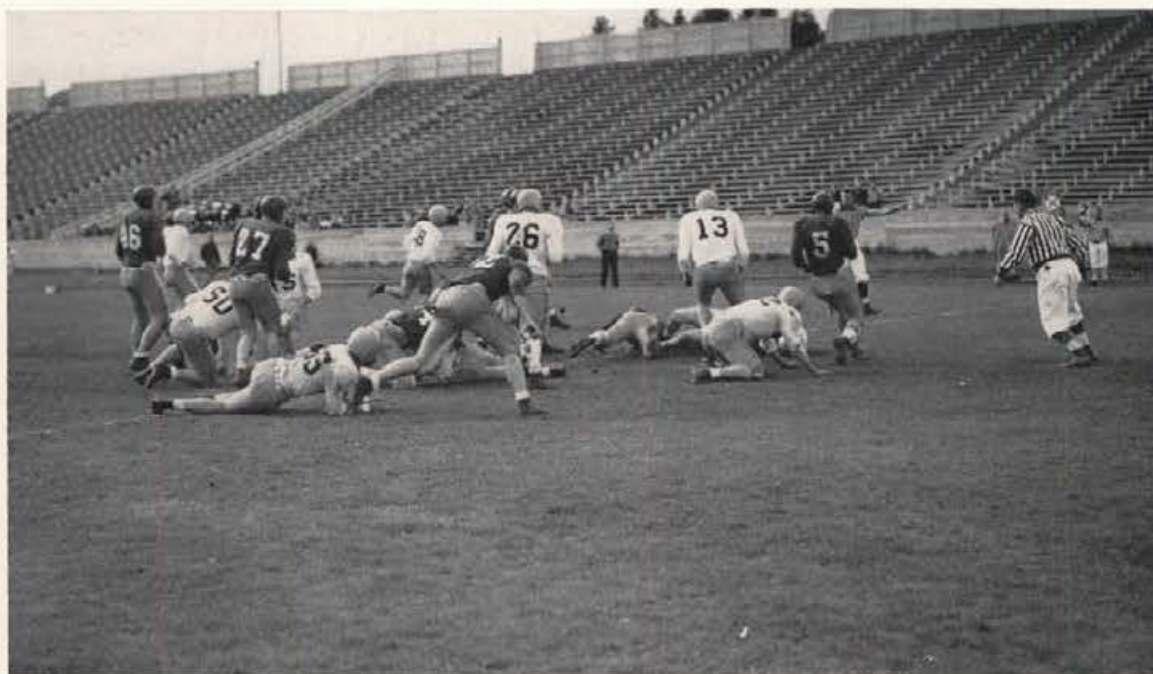

SPRING PRACTICE . . . A great many of last year's freshman football squad competed in the annual spring football contest. This coming year all freshmen will be eligible to compete in varsity athletics.

The University of Idaho grid Babes had a mediocre season under coach Art Smith—winning one and losing three of the regularly scheduled games. The season opener found Idaho tangling with Montana on Person Field in Coeur d'Alene and the Babes looked strong in notching a 25-13 victory. The season was just starting. Unable to cope with Washington State depth, the Vandals fell prey to the Cougar in a bruising battle 30-7. Journeying to Seattle the next weekend, the battered Babes met the mighty Huskies from the University of Washington—losing 61-7. In a rematch Washington State and Idaho met once again—this time in Moscow. The spirited Vandals turned in their best performance of the season—holding the Coubabes to a single point victory 13-12.

TENNIS

Idaho's frosh lost their meet of the year to a strong Washington State college crew 6-4. The last doubles match was between Idaho's Bill Mahlik and Dwight Klein against the Cougars' McHagh and Deschoup. The frosh swingers from across the line salvaged a set in the last frame to prevent an Idaho tie. In another meet earlier in the season—John Rogers high school of Spokane set back the Vandal frosh 9-1.



Gordon Howard, Bill Mahlik, Jim Richardson, Dwight Klein and Joe Tom.

BASKETBALL



LOSER OF ONLY TWO GAMES . . . Tommy Flynn, Don Wakefield, Larry Morrison, Stan Wilcox, Gerry England, Ken McClennan, Mac Porter . . . Row Two: Larry Daigh, Dwight Morrison, NaNoy Hymas, Ralph Wheeler, Rich Collins, Carl Swanstrom, Bill Mahlik.

In two short years Idaho's freshman basketball squads have been unstoppable. Just in this short period of time, under two entirely different coaches, the Babes have captured 31 victories—losing only five by scant margins of a point or two. Now, freshmen are eligible to participate by rule in the Pacific Coast conference as varsity material. Coach Finley probably wondered what it would have been like had he had these freshmen performing with his varsity. The team of last season had a phenomenal shooting average—hitting better than 40% of all shots taken from the floor. For freshmen, this average would put a great varsity team to shame. From this successful squad Finley can count on plenty of know-how to aid his future Vandal quintets.



MUST'VE BEEN TAKEN IN CALIFORNIA, LOOKS A LITTLE FOGGY
 . . . Coach Stanley Hiserman's freshman tracksters have highly successful season.

TRACK

In their only dual meet of the season, Idaho's freshman tracksters dropped a 72-57 decision to Washington State's Couababes. Despite the 15 point deficit, five Vandals came through with first place colors. Emerson Clark set the pace in the mile run—running around the oval four times in 4:23.8. Dick Van Der Beets soared to a high of 12'2" in the pole vault, Tommy Flynn leaped 21 feet in the broad jump, Bob May toured two miles in 10:19.1 and Bruce West heaved the javelin 160 feet. In a triangular meet at Lewiston, Ron Baker lettered by placing first in the 880.

BOXING



FUTURE NATIONAL CHAMPIONS . . . Jack Webster, Don Anderson, Harold Solinsky and a real boxer—Braun.

Freshman boxers at the University of Idaho do not receive as much notice as do the big brothers, the varsity. Next season the names of Jack Webster, Don Anderson and Harold Solinsky will cover the pages of a newspaper just as the name of Larry Moyer did last season. Coach Frank Young is building at Idaho a strong representative in national boxing circles. This new blood will take over the positions left vacant by the Walker brothers Leonard and Norm, to keep boxing at Idaho a strong perennial sport. In the Spokane Invitational Tournament last March, Webster won a title for Idaho in the freshmen division.

SWIMMING

Idaho's yearling tankmen found Washington State college Coubabe swimming depth too deep and thus dropped a 54-20 decision. Coach Kirkland's six-man squad ran up against 14 Coubabes ready to fill in almost any slot where they were needed. The Vandals could garner but one first—that being the medley relay with Bradbury, Hamilton and Lambert circling the course in 1:39.2. Fisher took a close second in the 220- and 100-yard free style. Dixon placed third in the 50 free style and Mathews captured a third in the 440 free style.



FROSH MERMEN . . . Bob DeLeve, Paul Matthews, Bub McDonald, Clarence Bahr, Rich Bradbury, Jim Lambert.

BASEBALL



HICKORY SWINGERS . . . Tom Boorujy, John Puckett, Reggie Frazier, Ralph Lehman, Denis Goddard . . . Row Two: Joe Soderberg, Jay Buxton, Dwight Morrison, Ralph Wheeler, George Patrick and Coach Bob Linck.

The Vandal Babe baseballers did better than their big brothers, the varsity, during the season. Participating in four games, Coach Bob Linck's Baby Vandals suffered two setbacks at the hands of Washington State, but turned around and evened the count by handing the arch-rival a pair of reversals. The contests were not minus the scoring punch. In fact, in just four games Idaho picked up 34 runs to Washington State's 45. In the first game, the Coubabes squelched the Idaho freshmen 13-4. Not to be denied, the Vandals turned around to win in overtime (11 innings) 14-9. Idaho gained the edge in the next contest—winning 7-5. In the final game both squads had a field day with Idaho collecting 9 runs to the Cougars' 18.

THE CAMPUS CHAMPIONS . . . Kappa Sigma . . . Rich Collins, Roy Mosman, Con Christiansen, Al Foucar . . . Row Two: Billy Mullins, Don Frisby, Keith Ormand . . . Row Three: George Gables, Hal Stivers.



Intramurals

Idaho sports don't stop with the varsity, junior varsity and freshman sports. Every single Idaho man has a chance to participate in a program of sports far wider than the major and minor sports that we have all attended. Football, basketball, baseball and even a track meet are sponsored under the auspices of the Intramural office. Everything from ping-pong to bowling and horseshoes can be enjoyed by all Idaho men. This year's point getters included:

Kappa Sigma	1,668½
Sigma Alpha Epsilon	1,600
Willis Sweet Hall	1,565
Alpha Tau Omega	1,487¼
Tau Kappa Epsilon	1,440
Sigma Chi	1,434
Lindley Hall	1,427
Delta Tau Delta	1,372
Beta Theta Pi	1,255½
Delta Chi	1,238
Sigma Nu	1,189¼
Campus Club	1,173
Phi Gamma Delta	1,156½
Chrisman Hall	1,137
Pine Hall	890
Delta Sigma Phi	819
Phi Delta Theta	769
Lambda Delta Sigma	703½
Idaho Club	691
Eagle and Anchor	690
Lambda Chi Alpha	652½
Phi Kappa Tau	577½
Town Men's Association	365



"A" BASKETBALL CHAMPIONS . . . Sigma Nu . . . Lowry Bennett, Marvel Ainsworth, George McCarty, Pat Hamilton . . . Row Two: Earl Wheeler, Don Ringe.



SWIMMING CHAMPIONS . . . Sigma Alpha Epsilon . . . John Chevalier, Jim LaGrone, Bob Dougherty, Tom Edmark, Howard Griggs, Chase Barbee.



TRACK CHAMPIONS . . . Sigma Alpha Epsilon . . . Al Stein, Chub Williams, Pete Swanstrom, Fred Leopold . . . Row Two: Bob Gromme, Odell Black, Ted McDaniel, Howard Berger . . . Row Three: Bill Parsons, Bob Doherty, Jack Pierce, Clarence Aresvik, Tom Edmark.

Amateur Golf Tourney

The University provided the golf course, the students their own golf clubs and the Phi Delta Theta fraternity walked off with the loot—the championship and a trophy in the Intramural golf tournament.

Racket Smashers

Delta Tau Delta called together a tennis team and with cooperation smashed their way to victory over the 13 rivals entered in the tournament to gain permanent possession of a beautiful trophy.

Around the Oval

Sigma Alpha Epsilon gained their second trophy of the year by capturing an exciting track meet on the Neale stadium track. Phi Gamma Delta finished second, Sigma Chi third.

Fraternity Cops "A" Basketball Title

Sigma Nu added another trophy to her case in garnering the "A" basketball title. The independent champion, Willis Sweet Hall, placed second.

Independents

Paddle Way In

It takes an individual to win the table tennis trophy for his living group. This year's winner was Dick Johnston of Willis Sweet Hall. Runnerup went to Don Wills of Pine Hall.

Softball Title to Idaho Club

Halting a strong Kappa Sigma softball squad in the finals, Idaho Club captured her one and only trophy of the year. Close calls like this for the fraternity club aided enough in gaining valuable points for the total point award.

Hall Team

Wins Opening Event

Willis Sweet Hall was awarded the first trophy of the year by winning the campus intramural championship in touch-football.

Champs Claim "B" Basketball Title

Kappa Sigma, the over-all point winner of the year's program, captured first place honors in "B" basketball action. This happened to be the only first place the fraternity garnered in the 13 different sports.

Getting in Shape

The Campus club gained their only first place award by placing first in the Turkey day run held last November during intermission of the Idaho-Washington State College freshman football game. Willis Sweet Hall was a close second.

Third Successive Year for SAE

Sigma Alpha Epsilon swimmers carried away for the third successive year the Intramural championship in swimming. Delta Sigma Phi placed second.

Sigs Capture Horseshoe Crown

Sigma Chi, sixth place team in the final standings, added 100 points to their total with a victory and trophy in horseshoes. The Sigs won by dumping Sigma Alpha Epsilon in the final round of a four-day tourney.

Strikes, Spares and Splits

Tau Kappa Epsilon keglers initiated the new University of Idaho bowling alleys in the Student Union by placing first in the first annual intramural bowling tournament.

Second Cup Won In Three Events

Willis Sweet Hall gained a commanding lead over all rivals in the program with a cup gained in volleyball. Sigma Chi pounced on second place in the event.



Natalie Wells, Maxine Richardson, Margaret Coffey, Mabel Locke, Mascot Holly.

WOMEN'S SPORTS

The University of Idaho boasts one of the finest women's physical education departments in the West. And no wonder, with a five-star lineup for instructors. Qualified to teach any and all sports, the PE teachers get to be best friends with their wards. All freshman women are required to complete six credits in physical education which include a well-rounded activity program. Majors or minors in PE are offered to Idaho coeds. Instructors supervise WRA activities and fit right in with the gang for picnics, banquets and parties.

The Instructors, who teach



WRA COUNCIL . . . WOMEN'S "I" CLUB

The WRA Council, which is comprised of presidents of each of the various activities, directs tournaments and all WRA events. This year they sponsored the first annual WRA banquet for all members and awarded a large traveling trophy, for the first time, to the women's living group with the greatest WRA turn-out all year.

When coeds have maintained about a 2 point grade average and have shown great interest and participation in WRA they are eligible for the women's "I" club. Wearing the gold "I" on a gray sweater, these women athletes are easily recognized anywhere on the campus. Service and furthering WRA's well-being symbolize the motto of the "I"-clubbers.

Row One: Irene Thomas, Martha Allison, Marya Parkins, Mary Ellen Stefanac, Yvonne George . . . Row Two: Jane Fisk, Pat Barry, Miss Wells, Elsie Krey, Pat Harris, Blanche Erickson.

Mascot Holly basks in the limelight, surrounded by these cheerful coeds who compose the women's "I" club.



These lovelies are waiting for their turns up to bat on the WRA playing field across from Memorial Gymnasium.



Up and over goes the ball in a closely contested volleyball game in the Women's gymnasium court.

Archery . . . Golf . . . Volleyball . . .



Female Robin Hoods try for the coveted mark while practicing their archery indoors, waiting for better weather to let them out.



Golfing in WRA is rapidly boosting its following, as Idaho coeds like Yvonne George turn to a leisure sport interest which will last a lifetime.



Playing a game of singles in badminton can become pretty involved and exciting, especially when the birdie tries to determine its own flight.



One of the major fall sports on the WRA schedule is field hockey, with Idaho's team one of the most outstanding in the Northwest.



With the inclusion of bowling alleys in the SUB a new field of activity was opened this year to Idaho coed athletes who showed up well in intramural tourney scores.

Field Hockey . . . Basketball . . . Bowling



A furious pounding of feet and five WRA basketballers reach for the ball that failed to swish the net in another action-packed game in the Women's gym.



Rae Salisbury is one of the many coeds who swarm campus tennis courts for play both in class and in WRA participation.



A victorious coed hockey team raises its sticks out on the playing field and give their "rah-rah" for the defeated opposition.

Ready . . . aim . . . fire! comes the cry as these "Annie Oakleys" line up for practice in the Memorial Gym armory.



Idaho's coeds find innumerable hours of friendship as they participate in the varied sports offered by the Women's Recreational association. Designed to guide women in the true meaning of sportsmanship, worthy use of leisure time and a full, happy college life, WRA schedules trips for outstanding and determined young ladies, as well as organizing intramurals. Field hockey and tennis are leading fall sports, with golf and softball taking over in the spring. All-year activities include swimming, archery, volleyball, badminton, basketball and rifle practice.



Ping Pong also finds its place in the busy schedule of these active WRA members, Barbara Stewart and Mary Ellen Edwards.



Someone hit the bulls-eye as Wanda Gray, Irene Thomas and Colleen Hinchey pull arrows from the archery target.



Whatta slugger! Spring softball helps keep Idaho coeds, including Virginia Fox, always ready to go.



In this scene from "The Madonna's Juggler," the Monks surround the shrine of the Virgin Mary (Kate Church) while the Juggler (DeForest Tovey) lies exhausted at her feet.

Row One: Kate Church, Mary Harding, Peggy Pruett, Jeanne Nagel, Carol Petersen . . . Row Two: Peggy Swops, Jackie Scott, Ann Harding, Pam Gaut, Connie Baxter, Mary Thompson . . . Row Three: Louise Blenden, DeForest Tovey, Clyde Winters, Lou Carlson, Don Rydrich, Leo Cespedes, Beverly Eggers.



ORCHESIS

With ranks supplemented by male members, the two modern dance groups presented a wide and varied program this year. The annual Christmas program, sponsored by Orchesis, modern dance honorary, featured their famous interpretation of "The Madonna's Juggler," the "Nutcracker Suite" and Christmas carol interpretations, accompanied by the Madrigal Singers. The spring program featured characterizations of many everyday sounds, events and objects. Pre-Orchesis, consisting of modern dance beginners, also participated in these programs and gave a brief performance at the May Fete. Orchesis was led this year by Beverly Eggers, assisted by Vice-President Jackie Scott and Treasurer Kate Church. Mrs. Willa Reeves instructed both groups.

Modern Dance

PRE-ORCHESIS



Peggy Pruett, DeForest Tovey, Pam Gaut and Clyde Winters strain through "Trepak," one of the many Orchesis numbers offered in their Christmas program.



Row One: Kathy Howe, Mary Lou Varian, Pat Kinney, Diana Jennings, Phyllis Ralstin . . . Row Two: Ernie Gohrband, Jody Ennis, Marilyn Evans, Lucille Schrom, Joan Scott . . . Row Three: Dale Greenman, Pat Hancock, Phyllis Payne, Helen Church, Carolyn Clark.



Watercolor by Alfred Dunn



... *Classes*

When an alumnus remembers Idaho, he remembers first her famous gothic Administration building, standing at the top of green-clad "Ad Hill." The instruction in this and other structures prepares the students of today for their roles as citizens of tomorrow.



Administration and Faculty ●

SCHOOLS . . . EXECUTIVES . . . EDUCATORS

Board of Regents

The Board of Regents represents the governing body of the University. "(They) possess all the powers necessary or convenient to accomplish the objects and perform the duties prescribed by law . . .", as stated by the charter of the University. Working under this general grant of authority, the Idaho Regents serve as an executive body charged with the responsibility of determining general policy and carrying it into effect.

President of the Board, Judge W. F. McNaughton, has served on the Board since 1939. He is a lawyer by profession and his home is in Coeur d'Alene. J. L. McCarthy is well known to the people of Idaho as a prominent leader in business and industry. Mr. McCarthy is Vice-President of the Board, and his present term expires April, 1954. Serving in the capacity of Secretary, Emory A. Owen has permanent residence in Idaho Falls where he practices law. The only woman on the Board is Mrs. Marguerite Campbell of New Meadows who was appointed to the Board, replacing Mrs. Maude Cosho Houston, whose term expired this year. Representing the farming interests of Idaho, John D. Remsberg will help determine the University policies until 1955. The Ex-Officio member of the Board of Regents is Alton B. Jones, the State Superintendent of Public Instruction. Both the newly-elected Governor Len Jordan and President Buchanan of the University contributed their knowledge in the promotion of the University interests during the past year, while attending Board meetings.



Left to right, Alton B. Jones, John D. Remsberg, Governor Len Jordan, Mrs. Maude Cosho Houston, W. F. McNaughton, Emory A. Owen and J. L. McCarthy.



J. E. Buchanan
President

President

The past five years at the University of Idaho have been largely influenced by the progressive leadership of J. E. Buchanan, and through his efficient organization it has emerged from the post-war period a greatly-expanded, smooth-running, educational plant. From the time he accepted the presidency of the University, President Buchanan envisioned an extensive long-range building program for the school, and this year has shown the first visible results of his plan, with the completion of five major new buildings on the campus. Under his efficient organization, many major problems facing the University were solved, with the end result of a sturdier, more efficiently operated, institution. President Buchanan holds the distinction of being the first University of Idaho alumnus to become president of his own school, and as such, he holds a deeper insight into the basic problems of the school than would most men.

Governor

This year saw the election of Idaho's second consecutive governor from the north—an unusual feat in a state such as this, where the population lies largely in the south. Upon taking office, Governor Len B. Jordan presented the state legislature with a highly controversial economy program which was, to a large extent, carried out. As chief executive of the state, the governor has the power to appoint citizens of Idaho to the Board of Regents, the highest governing body in the educational system of the state. In the spring of 1951, Governor Jordan exercised this power and appointed Mrs. Marguerite Campbell of New Meadows to take the place of Mrs. Maude C. Houston, whose term expired this year. The governor has more than a professional interest in the University, since he has a son now enrolled in the school and a daughter who graduated with the class of 1950.



Len B. Jordan
Governor



H. E. Lattig
Director of Student Affairs and Dean of Men

Dean of Men

Dean H. E. Lattig recently transferred his base of operations to a new office in the new Ad building addition where he continues to perform his numerous varied services for Idaho students. No other person on campus is more patient and understanding than Dean Lattig. He is always willing and eager to help all those who come to him.

His genuine altruistic spirit prevails — from helping students with personal problems to acting on major committees. It is a well-known fact that when you want something done with a maximum of efficiency and a minimum of noise . . . see Dean Lattig. We are indeed fortunate to have a man with both drive and personal charm filling this responsible position.



Louise Carter
Dean of Women

Dean of Women

Dean Louise Carter is as well known on our campus as "Hello Walk." Even though Mrs. Carter is frequently seen at banquets, luncheons and teas, her job does not consist merely of a gay social whirl.

As advisor and disciplinarian, Dean Carter performs her duties with wisdom, charm and dignity. Every coed on campus feels free to talk with our friendly and understanding Dean of Women, no matter what the difficulty may be—and you may be sure she hears and helps solve numerous problems.

Dean Carter also assists the women in carrying out the functions of the Associated Women Students and Panhellenic Council.



John Martin, Ken Hunter, Allen Derr
Athletic News Director and Staff



James W. Bowlby
Student Union Manager

ASU? Officials

Housed on the first floor of Idaho's beautiful new Student Union building are the offices of the General Manager, ASUI Ticket Manager, Athletic News Service and SUB Manager. Well known to everyone on the campus, Gale Mix, complete with big, black cigar, handles student affairs as General Manager. A graduate of Idaho, Gale has been a Moscow resident for many years. Ken Hunter, director of the Athletic News Service, was aided by his assistant "tub thumpers," John Martin, first semester, and Allen Derr, second semester. The ASUI Ticket Manager is Marv Washburn, a 1951 graduate. Jim Bowlby has the terrific responsibility of overseeing management of the new SUB and maintaining its beauty. Beverly Garrison and her assistants handle the cashier and secretarial duties. Bev has worked in the office since her graduation from Idaho in 1949. It is upon these people that the efficiency of the ASUI depends.



Gale L. Mix
General Manager



Betty Brock, Bev Garrison, Marv Washburn
Secretaries



Lavon Palmer
Ticket Manager

Administrative Officials



Robert F. Greene
Director of Dormitories



L. C. Cady
Executive Secretary



Clair L. Woodward
Psychometrist



D. D. DuSault
Registrar



George W. Greene
Director of Physical Education



James Lyle, Jr.
Alumni Secretary



R. S. Gibbs
Director of Information

Working under the additional strain of a rapid University expansion program, these officials have had an exceptionally busy year. Charged with the responsibility of maintaining Idaho's administration machinery in smooth running order, their duties are many and varied. The students and faculty owe a sincere debt to these men behind the academic scene.

Idaho's Director of Dormitories, Robert Greene, performs the difficult function of assigning rooms and maintaining dining facilities for hundreds of students each year. The general supervision of the University's research program constitutes the principal job of L. C. Cady. Clair L. Woodward is in charge of conducting the aptitude and interest examinations made available for faculty and student reference. As custodian of the students' academic records, which date back to 1892, Idaho's registrar, D. D. DuSault, has the stupendous job of compiling the information necessary to give a complete picture of each student's work.

George Greene recently gave up his position as Director of Physical Education to become the personal secretary of Idaho's Senator Welker. In the position of Alumni Secretary, James Lyle, Jr., performs the function of liaison man between the alumni and University. In addition to directing the publication of the many catalogues and bulletins, R. S. Gibbs checks all general news releases concerning the University.



Kenneth V. Harding
Central Stores Supervisor



C. E. Mitchell
Store Room Manager



George Gagon
University Engineer

Kenneth Harding is responsible for maintaining a perpetual stock of University supplies ranging from postage stamps to blue books. While serving as storeroom manager, C. E. Mitchell also performs the duties of Pine Hall custodian. Supervising Idaho's overall engineering program, the work of George Gagon continues to increase with the expansion of the institution's physical plant.

C. O. Decker and C. H. Bond, in the capacity of student counselors, continue to help the students solve many special problems. In order to acquaint the high school students throughout the state with the advantages to be found at Idaho, Guy Wicks travels many miles during the year. Curing hundreds of students each year, the staff of the University's modern infirmary is under the direction of Drs. R. M. Alley and G. E. Owens. L. C. Warner, purchasing agent, handles the enormous purchasing volume necessary to operate the institution at top efficiency.

The work of Idaho's Bursar, Kenneth Dick, and his deputy J. W. Watts, involves the handling of contracts involving the sum of over two million dollars annually. Providing living quarters for all married students represents the duties of Warner Cornish. Lee Zimmerman adds about 6,000 volumes and over 900 periodicals every year to enlarge the library.



C. O. Decker and C. H. Bond
Student Counselors



Guy P. Wicks
Field Agent



Drs. R. M. Alley and G. E. Owens
University Physicians



L. C. Warner
Purchasing Agent



K. A. Dick and J. W. Watts
Bursar and Deputy



Warner H. Cornish
Director of Family Housing



Leo F. Zimmerman
Librarian

University Deans



Dean T. S. Kerr
College of Letters and Science



Dean A. S. Janssen
College of Engineering



Dean D. S. Jeffers
School of Forestry



Dean D. J. Hart
School of Business Administration



Dean A. W. Fahrenwald
School of Mines



Dean D. R. Theophilus
College of Agriculture



Dean J. F. Weltzin
School of Education



Dean E. S. Stimson
College of Law



Dean C. W. Hungerford
Graduate School

Heads of



Harlow H. Campbell
Educational Field Service

D. L. Fourt
Dairy Husbandry



Alvin C. Wiese
Agricultural Chemistry

Lloyd H. Scrivner
Veterinary Science



C. W. Hickman
Animal Husbandry

K. H. Klages
Agronomy



C. E. Lampman
Poultry Husbandry

H. C. Manis
Entomology

Departments

George W. Woodbury
Horticulture

H. A. Winner
Agricultural Education



William E. Fols
Agricultural Economics

J. W. Martin
Agricultural Engineering



J. H. Johnson
Electrical Engineering

C. O. Reiser
Chemical Engineering



C. A. Moore
Civil Engineering

N. F. Hindle
Mechanical Engineering



Heads of



Merrill E. Deters
Forest Production

Paul D. Dalke
Wildlife Management



Ernest Wohletz
Forest Wildlife

E. W. Tisdale
Range Management



Hall M. Macklin
Music

James L. Botsford
Mathematics



Theodore J. Prichard
Art and Architecture

Kenneth Hoag
Humanities

Departments

W. H. Boyer
Psychology

Boyd A. Martin
Social Sciences



V. A. Cherrington
Bacteriology

Vernon E. Scheid
Geology and Geography



William H. Cone
Physical Sciences

H. Walter Steffens
Biological Science



Margaret Ritchie
Home Economics

Opal H. DeLancey
Secretarial Studies



Faculty Club



The Faculty Club, to which members pay fees for upkeep, is the center for all faculty functions on the campus, be it card parties, dances or banquets.



The most common use of the white structure on Idaho street is the "coffee-hour" rush of faculty members between classes. It is run as a non-profit institution.



One of the outstanding faculty functions last year was their gala Ball, held in early spring. Decorations were a unique abstract representation of the University of Idaho's curriculum.



Costley and Allen present their own brand of entertainment to Faculty Club members during intermission of the Faculty Ball.

Classes ●

FRESHMEN... SOPHOMORES... JUNIORS... SENIORS

Seniors

To bring their varied and boundless efforts to a terrific climax before leaving the old Alma Mater, the senior class joined with the juniors to sponsor the first annual Upperclassmen's Ball in the spring. Weeks of endless planning and arranging went into the successful all-campus affair where couples danced right until the last minute to the smooth music of Blue Barron and his orchestra. In June, of course, the class of '51 bid a fond adieu to the campus at Commencement exercises, and left to face the swirling world.



Seated: Evan Ellis, Mary Clyde . . . Standing: Paul Araquistain, John Ascuaga.

A senior is usually busy, but few are as constantly on the go as Paul Araquistain, senior class president this year. A nominee for ASUI presidency last spring, Paul has been active in just about everything on the campus. Living at the Phi Kappa Tau house, he spent much of his leisure time across the street at the SUB.

Being prexy of the Phi Delta Theta house was a pretty big job in itself, but still John Ascuaga found time to devote his energy to the vice-presidency of the senior class. A business major, John was also active in Greek Caucus, IFC, and Chamber of Commerce.

The sparkling bubble on the senior champagne glass was provided by Mary Clyde, the capable and efficient senior secretary. With her fingers in countless campus pies, this DG kept plenty busy with senior correspondence long about the time of the Upperclassmen's Ball.

Trying to balance books and funds for the senior class was the fate of Evan Ellis, senior treasurer, this year. Striving for his degree in education, Evan lived at Lindley Hall during his college career and was well known in campus political circles.



Leslie Abbott
Engineering
Parma

Alton Anderson
Agriculture
Idaho Falls

Clarence Aresvik
Business
Coeur d'Alene

Beth Tillotson Atchison
Education
Boise

Dallas Ator
Education
Coeur d'Alene

Charles Abshire
Letters and Science
Castleford

Jeanne Anderson
Education
Moscow

Fred Arrasmith
Engineering
Spokane, Washington

James Atchison
Education
Glen Ridge, New Jersey

Richard Atwood
Education
Lewiston

Roger Allen
Letters and Science
Portland, Maine

Phyllis Andrew
Education
Parma

Edward Aschenbrener
Law
Nampa

John Allyson
Education
New York, New York

Wilbur Andrew
Letters and Science
Parma

John Ascuaga
Business
Caldwell

Alfred Anderson
Engineering
Boise

Paul Araquistain
Business
Caldwell

John Asker
Business
Grangeville

Vern Bahr

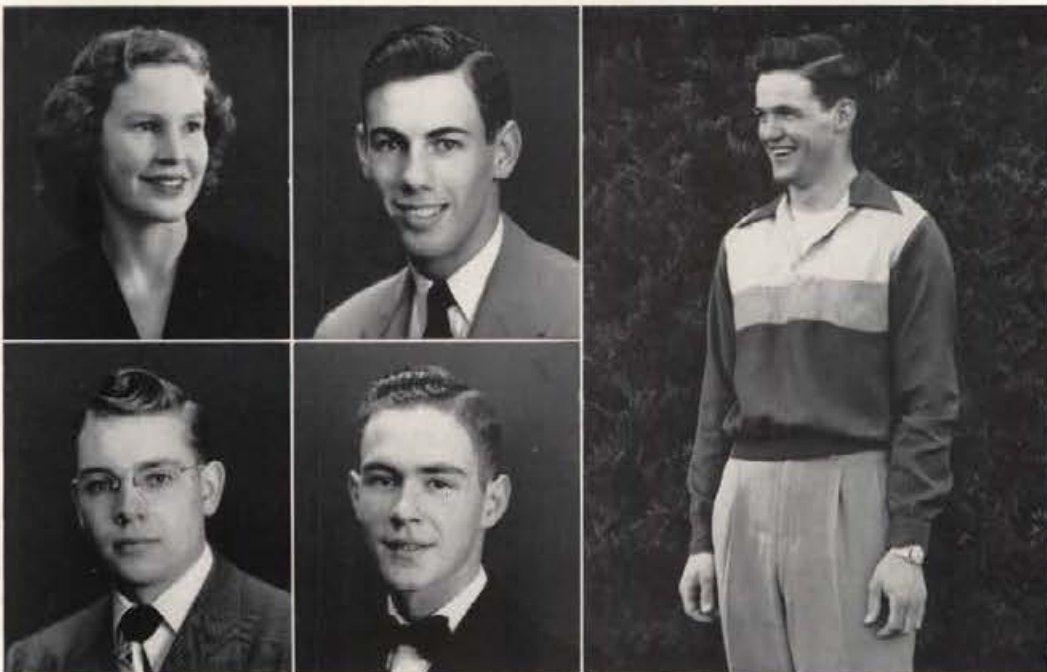

The presidency of ASUI crowned three years of campus politics for this Chrisman hall varsity boxer. Blue Key, Silver Lance, Alpha Zeta and Scabbard and Blade also had him on their roll calls. Vern served as chairman of the Publications and NSA boards and as a member of many others. Leadership is his middle name.



Vernon Bahr

Agriculture
Wesler

Bernice Bauer

Education
Ephrata, Washington

Clinton Benedict

Business
Moscow

Claudio Bermensolo

Law
Mountain Home

Sherman Black

Education
Moscow

James Baker

Business
Des Moines, Iowa

Russell Baum

Engineering
Ashton

Dale Benjamin

Letters and Science
Coeur d'Alene

Charles Berry

Pre-Medical
Moscow

Gordon Blackburn

Mining
Moscow

Norman Barber

Education
Marsing

Elvin Bean

Engineering
Melba

Golden Bennett

Law
Moscow

Patricia Berry

Education
Craigmont

J. Charles Blanton

Law
Nampa

Elizabeth Barline

Letters and Science
Spokane, Washington

James Bell

Engineering
Burley

Howard Berger

Education
Lewiston

Ruth Billings

Education
Newport, Washington

Louise Blenden

Education
Weippe

Jack Barraclough

Engineering
Boise

Eugene Bellos

Letters and Science
Moscow

Burton Bergman

Engineering
Garfield, Washington

John Black

Forestry
Glendale, California

King Block

Education
Twin Falls





Arthur Blomgren
Letters and Science
Boise

Charles Bonar
Agriculture
Sandpoint

Lew Brainard
Letters and Science
Coeur d'Alene

Darrel Brocke
Letters and Science
Rupert

Caroline Brown
Letters and Science
Pocatello

Milton Blume
Letters and Science
Emmett

Mary Elizabeth Bonnett
Letters and Science
Moscow

James Bramblet
Education
Moscow

Donald Brooks
Business
Hazelton

Jack Buerkle
Engineering
Richland, Washington

Raymond Boehm
Business
Bonners Ferry

Carol Bowlby
Letters and Science
Moscow

Harold Brammer
Engineering
Cameron

Vaun Bolingbroke
Business
Billings, Montana

Keith Bowman
Engineering
McCammon

Beverly Bressler
Letters and Science
Genesee

William Bolton
Engineering
Dietrich

Richard Bradley
Agriculture
Shoshone

William Briggs
Agriculture
Felt

Rosie Schmid

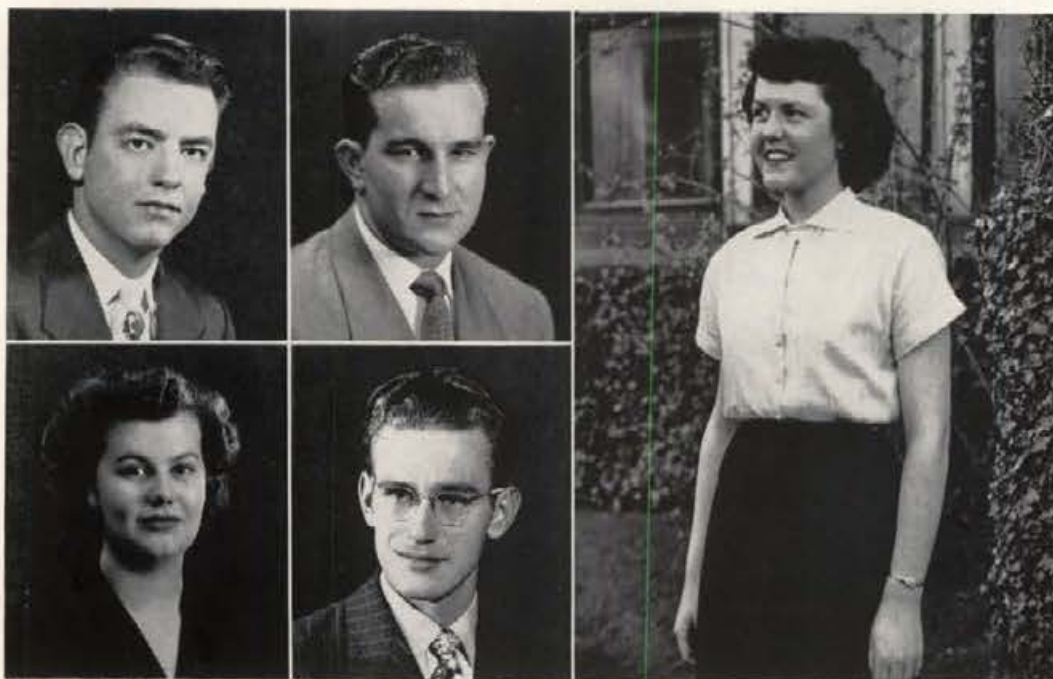

With a friendly smile for everyone, Rosie served as secretary of the ASUI Executive Board this year. Also on Hays Hall's exec council she has been active in Wesley Foundation, on the Student Activities board, in Home Ec club and Independent Caucus, as well as serving Spurs as song leader and Kappa Phi as vice-president.



John Bunnell
Business
Kellogg

Joseph Butkus
Engineering
Farmington, Illinois

Omar Carroll
Letters and Science
Lawiston

Jim Chadband
Education
Santa Maria, California

Jack Chugg
Agriculture
Rupert

Beverly Burcham
Letters and Science
Moscow

Duncan Cameron
Agriculture
Challis

Allan Carson
Business
Moscow

George Chamberlain
Business
Orofino

Douglas Churchill
Letters and Science
Smelterville

William Burchard
Mining
Fresno, California

Ralph Carmichael
Forestry
San Diego, California

Jerry Carson
Education
Moscow

Roger Chichester
Agriculture
Sandpoint

Winston Churchill
Business
Gooding

Paul Burns
Business
Boise

Lona Carney
Letters and Science
Idaho Falls

John Caswell
Engineering
Potlatch

Robert Christiansen
Engineering
Idaho Falls

Charles Clark
Engineering
Paul

Eugene Bush
Law
Idaho Falls

Raymond Carney
Education
Idaho Falls

Leopoldo Cespedes
Letters and Science
San Diego, California

Bryan Christian
Agriculture
Coeur d'Alene

Welden Clark
Letters and Science
Twin Falls





E. Dan Clarke

Forestry
Moscow

IaVerne Cole

Letters and Science
Peshastin, Washington

Eugene Coppinger

Engineering
Ketchum

Molly Cramblet

Letters and Science
Gooding

James Crane

Business
Spokane, Washington

Barbara Clauser

Education
Payette

Eugene Collinsworth

Agriculture
New Plymouth

Earle Costello

Letters and Science
Portland, Oregon

David Crane

Engineering
Castlerock, Wyoming

Lyle Craner

Business
St. Maries

John Clayborne

Letters and Science
McGraws, W. Virginia

Roy Colquitt

Education
Jackson, Mississippi

Harold Cottrell

Agriculture
Pocatello

Marian Clift

Letters and Science
Bay City, Michigan

Eldon Cone

Agriculture
Bonnora Ferry

Jay Couch

Education
Coeur d'Alene

Mary Clyde

Education
Moscow

Frederick Cook

Forestry
Worcester, Mass.

Serge Coval

Education
Bloomsburg, Penna.

Normand Green



From all reports Norm is one of the hardest men on campus to get hold of. Between committee meetings he has been able to squeeze in such activities as yell leader, Curtain club membership, and more than a few leading parts in ASUI plays. One of the Beta brothers, Norm was elected to Blue Key for his extra-curricular efforts.



Charles Creason
Law
Pupert

Robert Culbertson
Letters and Science
Rupert

Walter Curnutt
Law
Rockport, Washington

David Dabell
Business
Rexburg

Lloyd Damsey
Pre-Medical
New York, New York

Glenn Darnall
Education
New Plymouth

William Daub
Business
Spokane, Washington

Norma Daugherty
Letters and Science
Hailey

Richard Davey
Letters and Science
Eau Claire, Wisconsin

Reynold Davis
Agriculture
Sandpoint

Carlos DeMeyere
Business
Moldegem, Belgium

Vaughn Denning
Engineering
Twin Falls

Wilmar Dewitt
Business
Ft. Sheridan, Illinois

Richard Dinnison
Business
Orofino

Donald Dirkse
Letters and Science
Grand Haven, Mich.

Perry Dodds
Letters and Science
Twin Falls

Roger Doherty
Letters and Science
Moscow

Roy Doupe
Engineering
Spokane, Washington

Roger Downend
Engineering
Boise

Calvin Downing
Forestry
Moscow

Miriam Downing
Education
Grangeville

William Driver
Forestry
Joplin, Missouri

Ralph Dulin
Engineering
Spokane, Washington

Helen Dunkle
Business
Moscow

John Durtschi
Law
Driggs





Anne DuSault
Letters and Science
Moscow

Evan Ellis
Education
Koskia

Blanche Erickson
Business
Kennewick, Washington

Edward Finster
Letters and Science
Bellewood, Illinois

Elizabeth Fitch
Letters and Science
Pollatch

Walker Edens
Education
Moscow

Joseph Emmons
Letters and Science
Kansas City, Missouri

Roger Erickson
Business
Moscow

Jane Fisk
Education
Orofino

Eileen Foley
Letters and Science
Idaho Falls

Thomas Edmark
Business
Nampa

Donald Endicott
Engineering
Coeur d'Alene

Donald Fairley
Business
Lewiston

Bruce Egger
Forestry
McCall

John Engwer
Forestry
Sarona, Wisconsin

Virgil Felton
Business
Poplar, California

Anne Eggleston
Letters and Science
Lewiston

Loralee Epperson
Education
Jerome

Lauray Foreday
Business
Boise

Donna Jean Broyles Hayes



Under Donna Jean's direction as chairman, Homecoming was a very successful weekend. Always a hard worker she included Alpha Lambda Delta, Spurs, United Caucus secretary, ASUI plays, Curtain club and Panhell council among her interests. President of the Alpha Phis and membership in Mortar Board completed her list of activities.



Robert Fossum
Letters and Science
El Paso, Texas

William Funkhouser
Letters and Science
Carmi, Illinois

H. Reynold George
Law
Rigby

George Goble
Engineering
Eagle

Robert Gorsuch
Forestry
Kamiah

Roger Fothergill
Education
Nampa

MayBelle Gardner
Letters and Science
Boise

Henry Gilbertson
Forestry
Hyattsville, Maryland

Gerald Goecke
Education
Post Falls

Clarisse Goulder
Letters and Science
Moscow

Robert Frink
Business
Idaho Falls

Richard Gardner
Engineering
Idaho Falls

Frank Gillett
Agriculture
DeLo

Kenneth Goldsberry
Letters and Science
Sentinel Butte, N.D.

Bonnie Graham
Letters and Science
Wallace

Glen Fulcher
Forestry
Nampa

Dora Gaudin
Education
Gooding

Marion Gilliland
Engineering
Moscow

Ritchie Gooch
Engineering
Moscow

James Graham
Agriculture
Homedale

Don Fullmer
Engineering
St. Anthony

Pamela Gaut
Education
Lewiston

Tom Glenny
Business
Lewiston

Arden Gorsline
Business
Sandpoint

Patrice Gray
Letters and Science
Boise





William Gray
Agriculture
Spring Valley, California

John Grubb
Agriculture
Moscow

John Hagsten
Forestry
Lesse Lake, Minnesota

Celia Hall
Education
Glenns Ferry

Constance Hammond
Education
Boise

Normand Green
Education
Downers Grove, Illinois

Thomas Guilfooy
Business
Bovill

Fiorine Hahne
Letters and Science
Pocatello

Jean Hammer
Letters and Science
Boise

Carolyn Hansen
Letters and Science
Aberdeen

John Gregory
Education
Wallace

George Gust
Education
Detroit, Michigan

L. Dean Hale
Agriculture
Midvale

Robert Griffith
Engineering
Coeur d'Alene

Lester Haugensen
Education
Weiser

Jack Haler
Engineering
Wilmerding, Penna.

Laurence Grover
Agriculture
Moscow

Richard Hagen
Education
Whitebird

Arthur Hall
Forestry
Kootenai

Marwin Washburn



Assuming campus responsibilities early, Marv had the distinction of being elected president of Chrisman while still a sophomore. IRC and NSA have both sent him to national conferences. His work on Independent Caucus and multi campus activities was rewarded by election to Blue Key and Silver Lance.



James Hardie
Engineering
Troy

Marie Hargis
Letters and Science
Ashton

Donald Harper
Business
Boise

Frank Harris
Engineering
Forney

John Harris
Forestry
San Carlos, California

Ralph Hart
Agriculture
Piler

Roger Hartman
Business
Cedar Rapids, Iowa

John Hasbrouck
Agriculture
Cascade

James Hathorn
Education
Cambridge

George Haugland
Engineering
Brooklyn, New York

Ralph Haverkamp
Engineering
Ronan, Montana

Agnes Hawley
Education
Boise

Kenneth Hayden
Engineering
Coeur d'Alene

Donna Jean Broyles Hayes
Letters and Science
Moscow

Howard Heiner
Forestry
Lewiston

Joseph Hennessee
Letters and Science
Marion, North Carolina

Barbara Heyer
Letters and Science
Melba

Ronald Hill
Engineering
Boise

Jack Hoag
Letters and Science
Moscow

Marion Holden
Letters and Science
New York, New York

Stanley Holden
Letters and Science
Schenectady, N.Y.

William Hollingsworth
Engineering
Cascade

Burton Holt
Forestry
Grangeville

Henry Holt
Letters and Science
Charleston, W. Va.

Marion Homan
Business
Payette



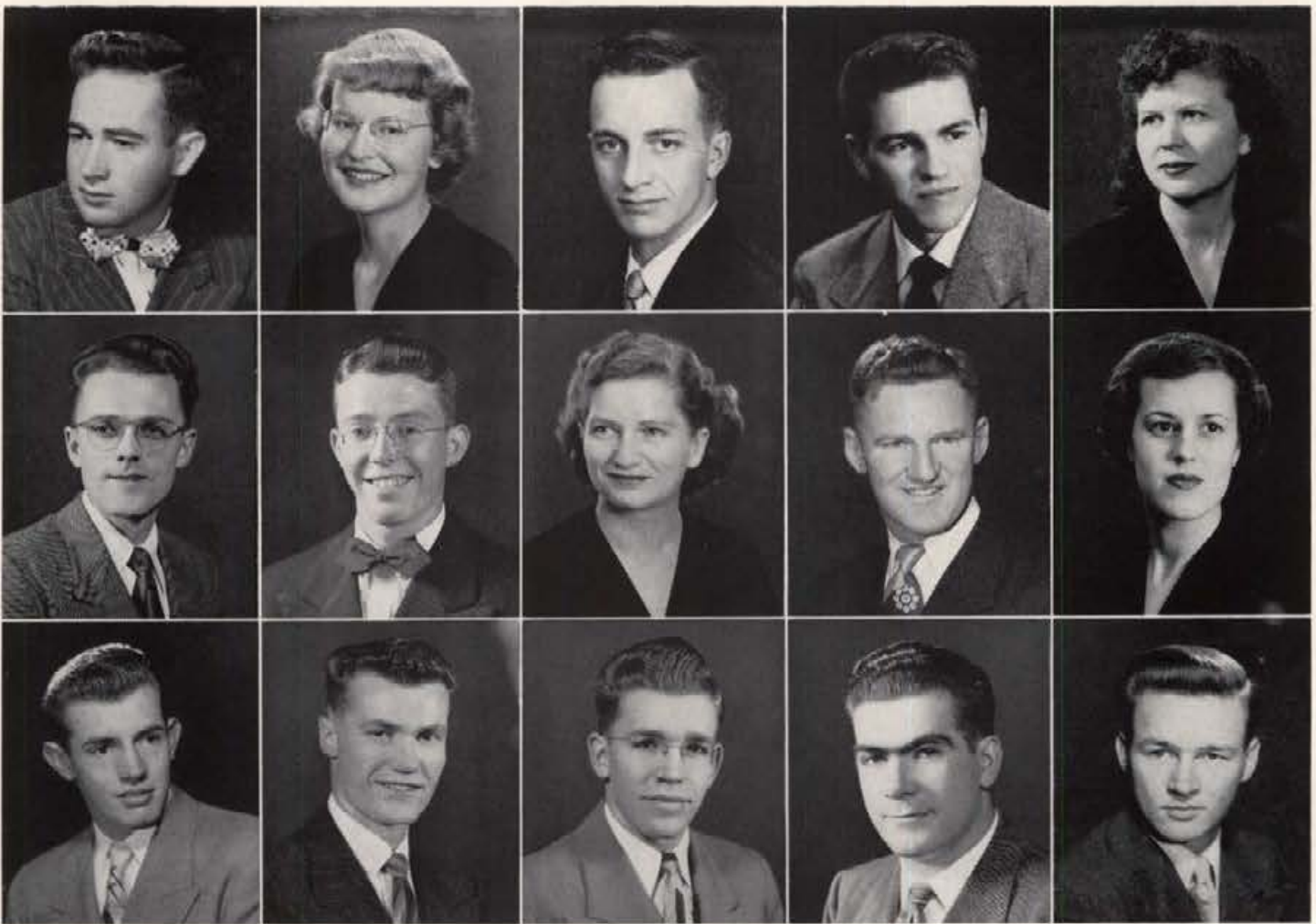

Bob Hooper

Education
Midvale

Ray Hulet

Agriculture
Rockland

Eugene Hyde

Mining
Coour d'Alene

Kenneth Irons

Agriculture
Jerome

Betty Lu Jayne

Business
Twin Falls

Hazel Howard

Education
Hazelton

Burton Humphrey

Education
Moscow

Ronald Hyde

Business
Rupert

Harry Isaman

Agriculture
Lewiston

Arthur Jenkins

Agriculture
Lewiston

Rupert Huckabee

Engineering
Moscow

Joan Irving Humphrey

Letters and Science
Tucson, Arizona

Frederick Hyland

Engineering
Bonners Ferry

Ronald Huffer

Education
Parma

Harold Hunter

Forestry
Manchester, Calif.

James Ingalls

Law
Coour d'Alene

Lorraine Hulet

Letters and Science
Horseshoe Bend

Joann Hutchison

Letters and Science
Orofino

Allen Ingebritsen

Agriculture
Moscow

Helen Means



Always looking for a job to be done well, this Mortar Boarder and DG president had a varied list of activities to her credit. Phi Upsilon Omicron president, Student Activities board, Arg staff, Theta Sigma and Spurs were a few. United Caucus, Panhell experience and AWS secretary stamp her as one active gal.



Clifford Jensen
Engineering
Osburn

Edgar Jensen
Letters and Science
Moscow

Alice Johnson
Business
Wallace

Arden Johnson
Letters and Science
Bonners Ferry

Arnold Johnson
Engineering
Twin Falls

Benjamin Johnson
Education
Indian Valley

Betty Johnson
Business
Mullan

Philip Johnson
Letters and Science
San Mateo, California

Richard Elbert Johnson
Business
Weiser

Richard Eugene Johnson
Agriculture
Filer

Reuben Johnson
Business
Caldwell

Thomas Johnson
Engineering
Mullan

Clarence Johnston
Pre-Medical
Moscow

Donald Johnston
Letters and Science
Coeur d'Alene

Jay Jones
Law
Spokane, Washington

Lawrence Jones
Education
Malad

Robert Jones
Letters and Science
Los Angeles, California

John Jordan
Education
Boise

Hugh Judd
Forestry
Rupert

Keith Judd
Agriculture
Burley

Amie Kaisaki
Letters and Science
Lewiston

Jordan Kanikkeberg
Education
Kendrick

Oswald Kanikkeberg
Education
Kendrick

Shirley Karau
Letters and Science
Troy

Joseph Kass
Engineering
Moscow

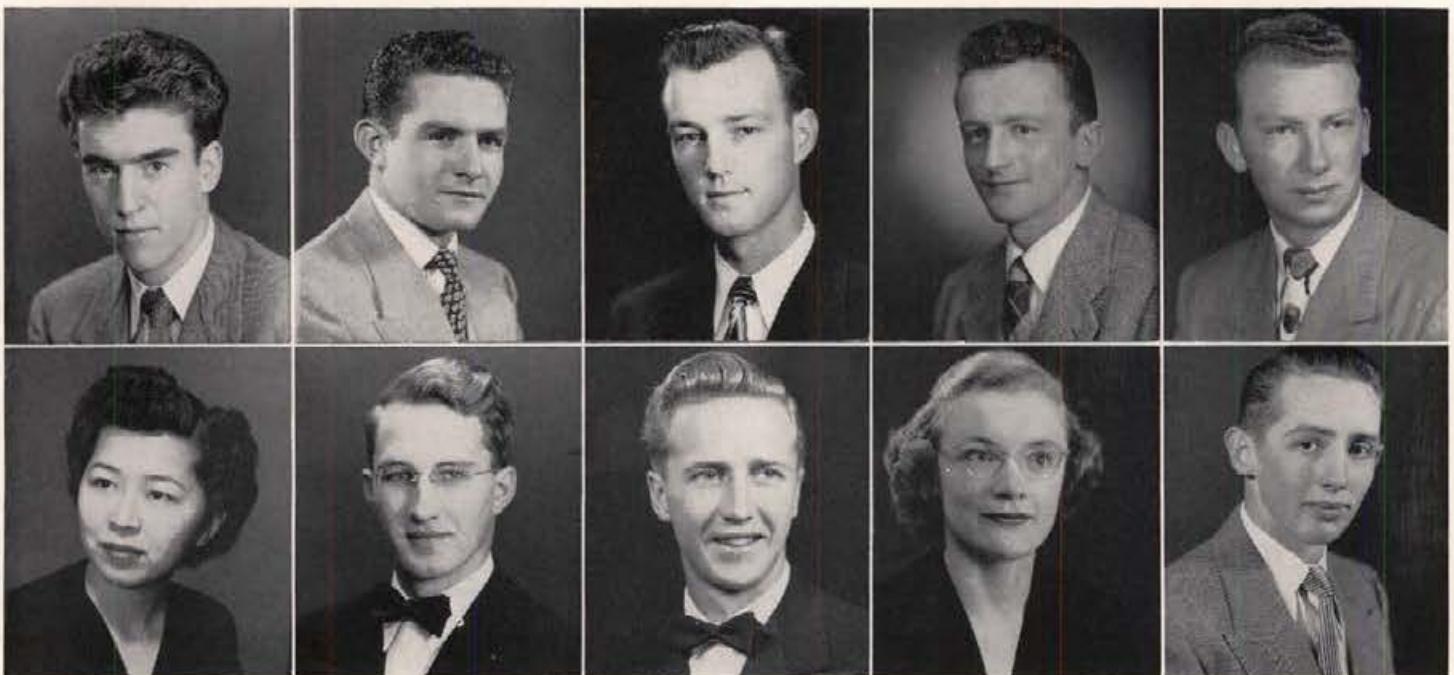



Keith Keefer

Education
Idaho Falls

Marco Killgaard

Education
Bonners Ferry

James Knudson

Business
Coeur d'Alene

Jack Krehbiel

Business
Spokane, Washington

Paul Kunkel

Agriculture
Amsterdam

Donald Kees

Education
Spokane, Washington

Max King

Forestry
Alameda, California

Kent Kohring

Agriculture
Bruneau

James Kuechmann

Forestry
Manitowoc, Wisconsin

Hugh Lafferty

Letters and Science
Spokane, Washington

Jack Kendall

Engineering
Boise

Phil Kinnison

Letters and Science
Melrose, Mass.

Bill Komoto

Business
Sumner, Washington

Jacob Kertz

Engineering
Chicago, Illinois

Wayne Klous

Letters and Science
St. Maries

Carol Korvola

Letters and Science
Pendleton, Oregon

Ann Kettenbach

Education
Calgary, Alta., Canada

David Klehm

Forestry
Coeur d'Alene

Richard Kramer

Engineering
Opportunity, Washington

Barbara Swanstrom

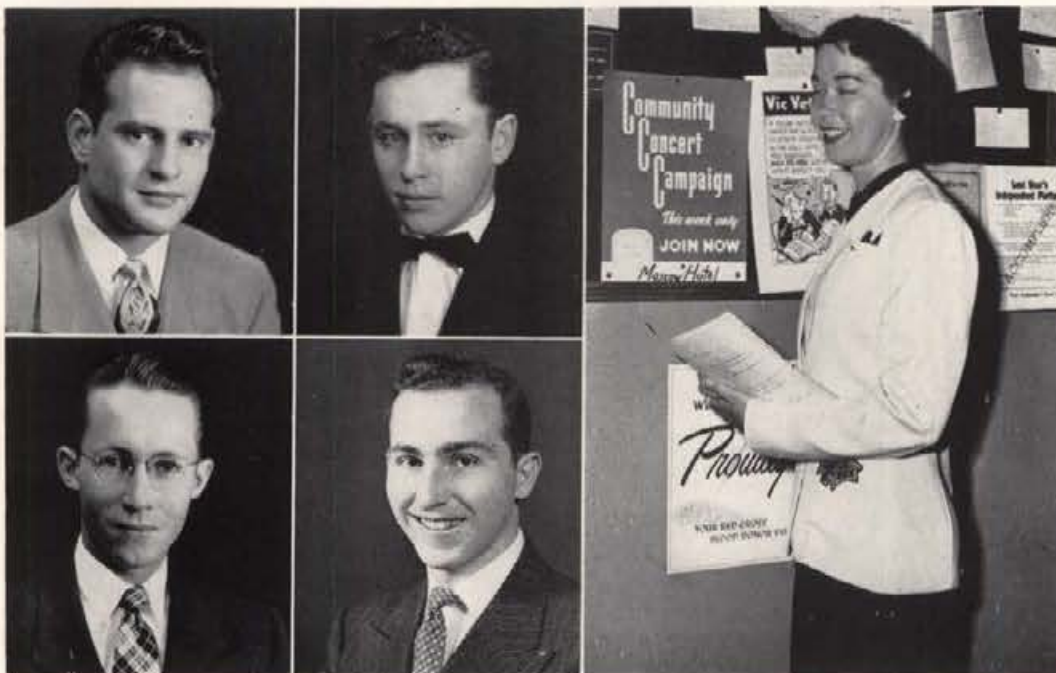

The presidency of Mortar Board was the culmination of this active DG's college career. Her ability to do any job well brought her the position of AWS treasurer this year. She also served as the AWS orientation chairman and as treasurer of Spurs, Alpha Lambda Delta, WRA, Hell Divers and Kappa Delta Pi were among her other memberships.



James LaGrone
Business
Highland Park, Mich.

Donald Largent
Engineering
Sandpoint

Edward Leavitt
Business
Spokane, Washington

Dexter Linck
Education
Sacramento, Calif.

Harold Little
Business
Priest River

Harry Lamson
Letters and Science
Fairfield

John Larson
Agriculture
Ratfoll

Daryl Canfield LeDuc
Education
Moscow

Kenneth Lind
Agriculture
Burley

Donald Long
Mining
Harrison

Henry Land
Forestry
Dalleker, California

Kenneth Larsen
Education
Wallace

S. Dean Lenander
Letters and Science
Wardner

Leon Lind
Letters and Science
Kendrick

Elbert Long
Business
Kendrick

James Landers
Letters and Science
Macy, Indiana

Seet Lau
Letters and Science
Hilo, T.H.

John Lasher
Business
Burley

Richard Lint
Business
Caldwell

Marvin Long
Engineering
Pomeroy, Washington

Raymond Lane
Education
Lodgepole, S. Dakota

Wayne Leach
Business
Moscow

Claire Letson
Forestry
Taylor, Wisconsin

Emmett Lilse
Engineering
Caldwell

Durmond Look
Engineering
Honolulu, T.H.





Elizabeth Loren
Education
Kellogg

Kenneth Lyons
Education
Portland, Oregon

Herman McDevitt
Law
Pocatello

James McGee
Forestry
Moscow

Jack McKinley
Law
Decatur, Illinois

John Lorens
Pre-Medical
Plattsmouth, Neb.

Donald MacDonald
Education
Longview, Washington

E. Colleen McDonald
Education
Bovill

James McKeivitt
Letters and Science
Lewiston

Donald McMahan
Agriculture
Council

Ruth Lotspeich
Letters and Science
Eastport

Robert MacDonald
Business
Borner's Ferry

Colleen McEntee
Education
Boise

Dan Lott
Letters and Science
Hagerman

Janice McCormick
Letters and Science
Caldwell

Kathleen McEvers
Business
Quincy, Washington

Edmund Lozier
Business
Tompson Falls, Mont.

Gene McCullough
Engineering
Palouse, Washington

Richard McFadden
Law
Plummer

Allen Derr



Resumed ownership of his flat-topped convertible after a certain change of hands down fraternity row. After three KUOI years and four years' Arg duty, where he ended as editor, you might say Al has a way with words. A Blue Key and Silver Lance member, this Teke received the national Sigma Delta Chi award as the outstanding Idaho journalism graduate.



Robert McMahon
Forestry
Spokane, Washington

C. Carlton McMullin
Engineering
Twin Falls

John McQuillin
Letters and Science
Ridgewood, Illinois

LeRoy Magden
Letters and Science
Spokane, Washington

Richard Magnuson
Law
Wallace

Otis Maloy
Agriculture
St. Maries

Benny Martin
Agriculture
Bruneau

John Martin
Letters and Science
Burks

Leo Martin
Forestry
Cedar Rapids, Iowa

Vaughn Mathers
Letters and Science
Portland, Oregon

John Matheson
Letters and Science
Pasco, Washington

James May
Law
Sandpoint

Herbert Mead
Education
Juneau, Alaska

Helen Means
Letters and Science
Boise

H. Glenn Meares
Engineering
Riverside, California

Francis Meeker
Education
Bonners Ferry

C. Dale Mendenhall
Letters and Science
Ontario, Oregon

Thomas Mendiola
Engineering
Mountain Home

Ilabelle Blizzard Mercer
Education
Moscow

Conrad Merrick
Forestry
Great Falls, Montana

Dale Milich
Engineering
Boise

Donald Miller
Engineering
Weiser

Gerald Miller
Letters and Science
Lewiston

Jeanne Miller
Business
Nampa

Raymond Miller
Forestry
Elmhurst, Illinois

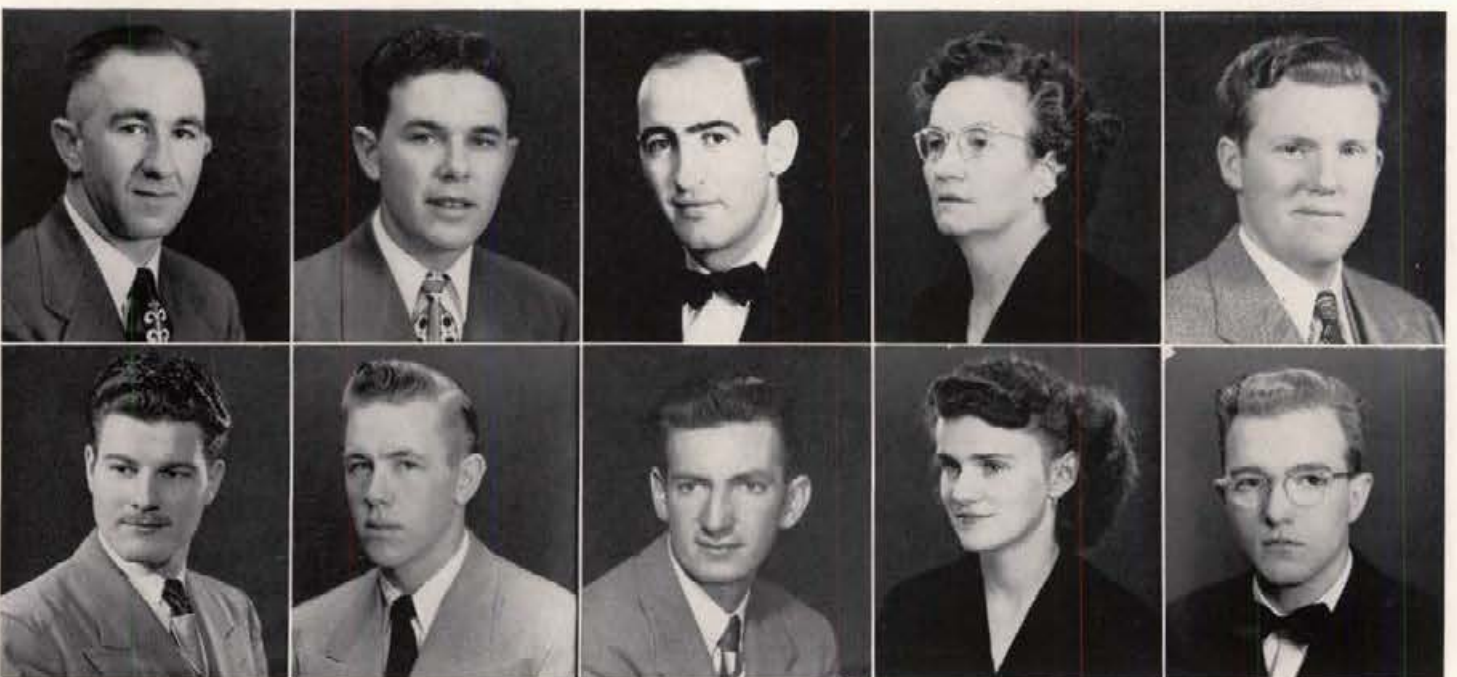

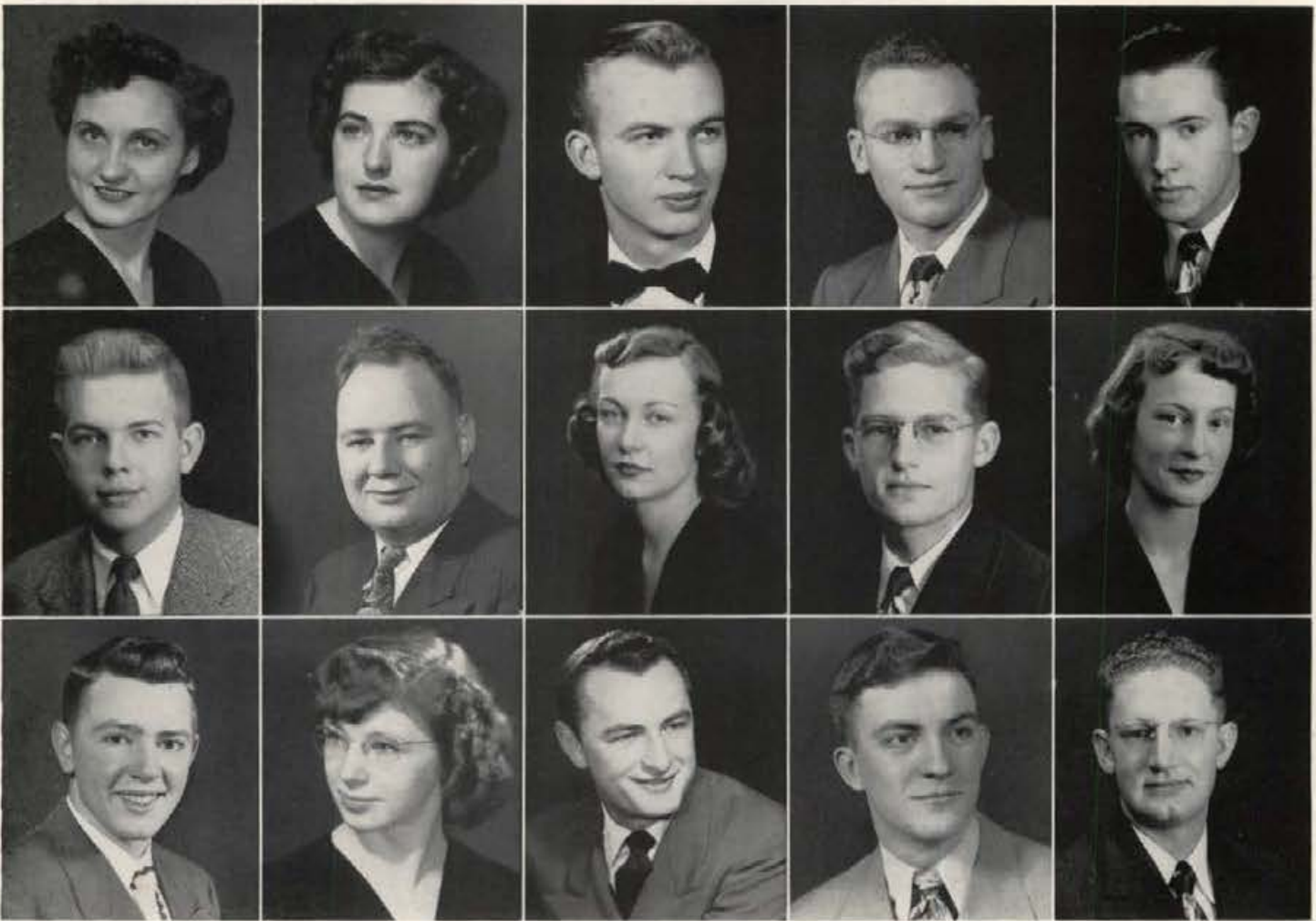

Marilyn Mingus
Education
Emmett

Frances Misson
Letters and Science
Coleman, Alta., Canada

Kay Montgomery
Letters and Science
Koonkia

Frank Morrison
Agriculture
Murtaugh

Jerald Moss
Letters and Science
Buhl

Edgar Neal
Letters and Science
Ephrata, Washington

Mack Neibaur
Agriculture
Newdale, Oregon

Shirley Nelson
Education
Lewiston

William Nelson
Forestry
Sandpoint

Alice Neabitt
Letters and Science
Sagle

Earl Newell
Education
Laurens, Iowa

Genevieve Nicholson
Education
Payette

Gilbert Nicholson
Engineering
Twin Falls

Richard Nickeson
Letters and Science
Wellsboro, Penna.

Donald Nielsen
Engineering
Idaho Falls

Robert Nobis
Forestry
Kimball, S. Dakota

Mary Norris
Education
Caldwell

Theo Nowak
Engineering
Los Angeles, California

David Nye
Engineering
Forney

Janice McCormick

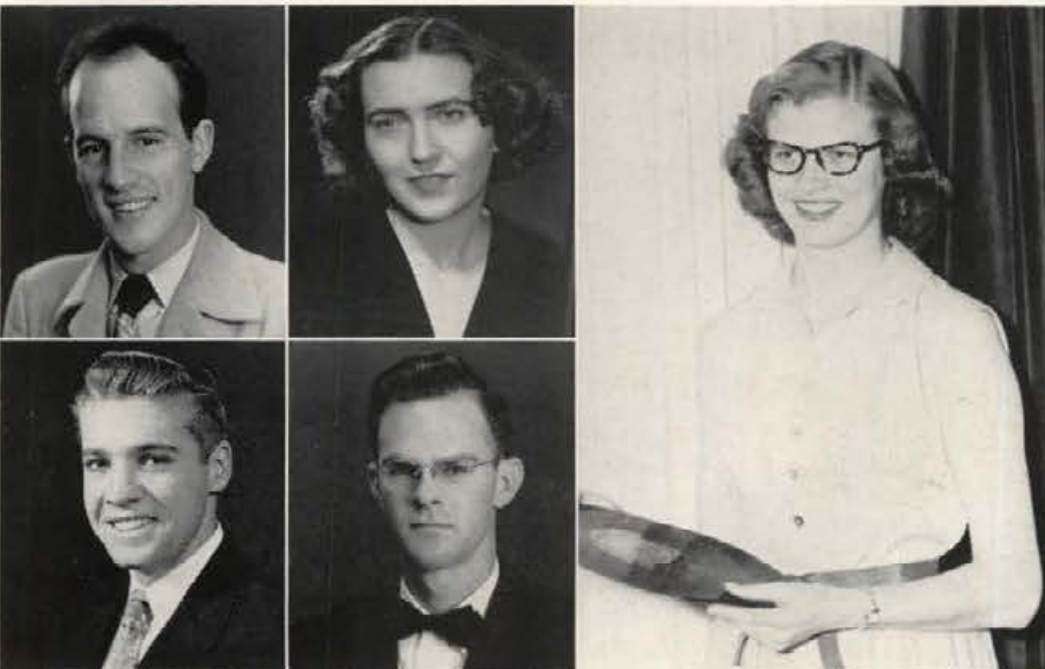

"Never too busy to say hello" is a phrase apropos for Jan. Progressing through the ranks of such activities as freshman class treasurer, Spur secretary, Independent Caucus and Phi Upsilon Omicron, she completed the round as AWS president, Hays president and Mortar Board member. Climax came when she was crowned May Queen.

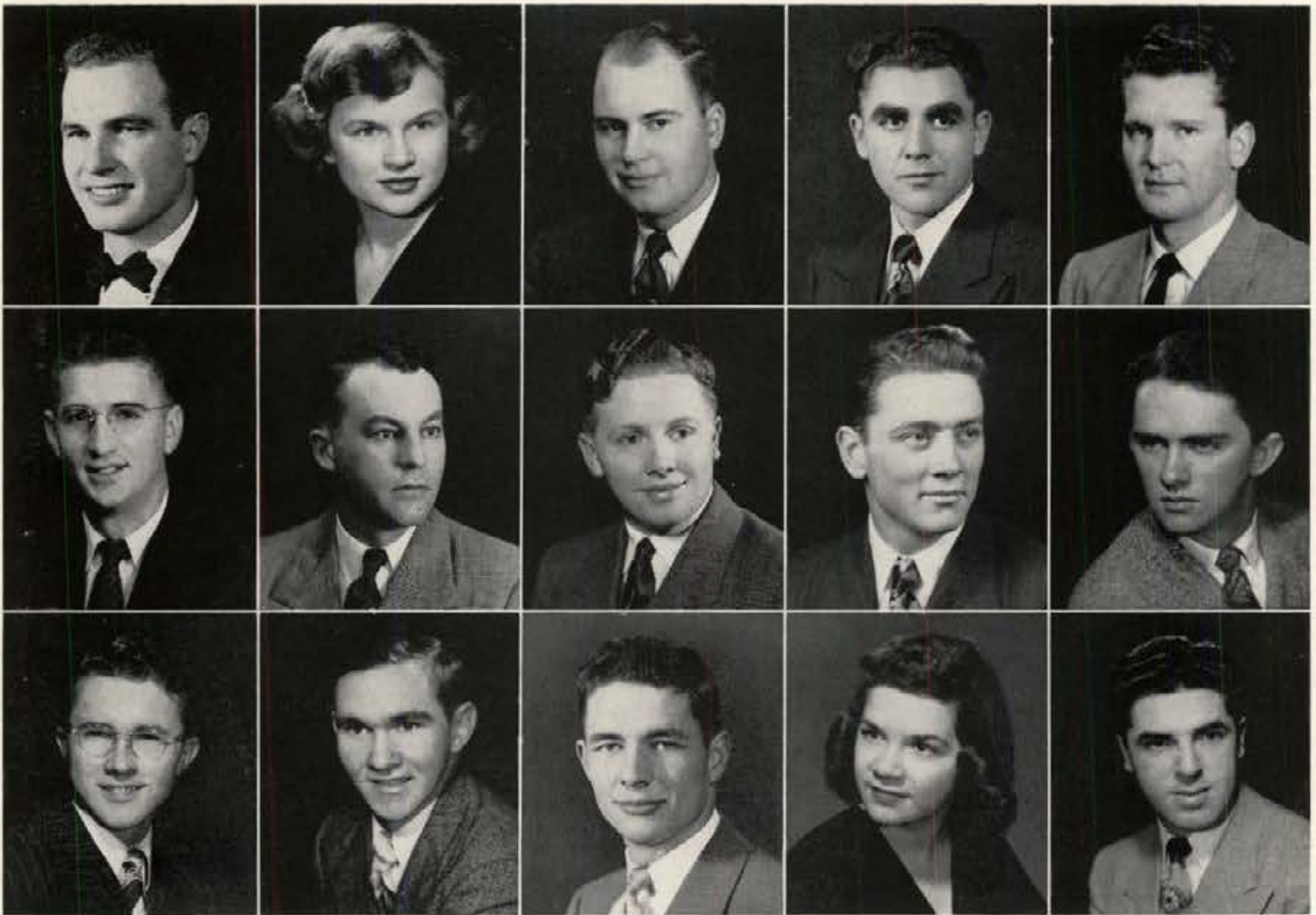

Robert O'Connor
Engineering
Culdesac

Albert Pappenhagen
Pre-Medical
Orofino

James Passmore
Education
Menan

Frank Pentzer
Education
Culdesac

J. Clinton Peterson
Law
Winchester

Lois Odberg
Letters and Science
Moscow

Donald Park
Letters and Science
Leo, Wyoming

John Paterson
Education
Bellevue

Jack Perciful
Education
Moscow

Julius Peterson
Law
Moscow

Donald Gleson
Agriculture
Moscow

Donald C. Parker
Agriculture
Ovid

Kent Paynter
Agriculture
Payette

Betty Peters
Letters and Science
Caldwell

Daniel Piraino
Letters and Science
Staten Island, N.Y.

Lavon Palmer
Business
Grand View

Donald N. Parker
Education
Mullan

Margie Peer
Education
Culdesac

Marilyn Peterson
Letters and Science
Payette

Nick Plato
Agriculture
Bonners Ferry

Donald Papineau
Business
Moscow

Mac Parkins
Agriculture
Marsing

Robert Pegg
Business
Moscow

Jack Peterson
Business
Payette

Harold Pohlod
Education
Moscow





Robert Pond
Business
Idaho Falls

Edward Purdy
Engineering
Springton

Janis Rankin
Letters and Science
Ashton

Frank Reich
Education
Kellogg

Safety Reynolds
Letters and Science
Kuna

Clyde Porter
Business
Los Angeles, California

Duane Pyrah
Forestry
Carey

Lawrence Rasmussen
Agriculture
New Plymouth

Rita Reynolds
Education
Gooding

Eugene Rinebold
Agriculture
Mountain Home

Bruce Powell
Pre-Medical
Moscow

Ray Pytel
Business
Green Bay, Wisconsin

John Reager
Education
Kingston

Beverly Powers
Letters and Science
Parma

Justin Quackenbush
Letters and Science
Spokane, Washington

Richard Reud
Business
Portland, Oregon

Joan Price
Letters and Science
Fairfield

Grant Radford
Engineering
Preston

Bernadeen Reese
Letters and Science
Boise

James Chadband



A real loss to next year's grid-iron crew is this ball-toting back who hailed from the Teke house. Besides completing three years of varsity football participation, "Chad" also was vice-president of the "I" club, member of Blue Key and Arnold Society, and president of the house of the wild-eyed cannon.



Walter Risse
Forestry
Moscow

Theodore Rosenau
Engineering
Genesee

Ila Sample
Letters and Science
Buhl

Joe Schretenthaler
Letters and Science
Moscow

Russell Shaud
Law
Annville, Penna.

Lee Robinson
Education
Sandpoint

John Rosenthal
Letters and Science
West Allis, Wisconsin

Robert Seanlon
Engineering
Yonkers, New York

Corrine Schumacher
Education
Collan, Washington

Richard Sheppard
Engineering
Corvallis, Oregon

Jerry Rockwood
Forestry
Iona

Douglas Rounds
Engineering
Konton, Washington

Allen Schark
Agriculture
Genesee

Beverly Schupfer
Letters and Science
Kendrick

Warren Sheppard
Business
Coeur d'Alene

James Rodgers
Forestry
Castle Rock, Wash.

Joan Rowberry
Letters and Science
Payette

Virginia Scheuffele
Letters and Science
Marsing

John Scull
Business
San Diego, California

Richard Shero
Forestry
Castle Rock, Wash.

Leonard Rodig
Business
Buhl

William Sacht
Engineering
Clarks Fork

Rose Schmid
Letters and Science
New Plymouth

Frank Seaman
Business
Boise

Wallace Shipley
Agriculture
Palouse, Washington





Bonnie Shuldberg
Letters and Science
Terreton

Lester Smith
Letters and Science
Hansen

Robert Sonnichsen
Forestry
Coeur d'Alene

Mary Ellen Stefanac
Letters and Science
Mullan

Robert Steiger
Engineering
Ferdinand

Kenneth Sipila
Engineering
Coeur d'Alene

Robert G. Smith
Engineering
Redding, California

Margery Spencer
Education
Jerome

Amelia Steiger
Letters and Science
Kendrick

Dean Stevens
Agriculture
Worley

Neal Smiley
Business
Kellogg

Thomas Smith
Law
Boise

Barbara Spink
Letters and Science
Nampa

Dyle Smith
Agriculture
Tacoma, Washington

Wayne Smith
Education
Moscow

John Spink
Engineering
Nampa

Lamont Smith
Agriculture
Moscow

Clarice Sokvitne
Education
Moscow

Malcolm Stahl
Forestry
Dayton, Ohio

Jane Fisk



Jane, P.E. major, was star player on the women's team at Bill Choules' benefit basketball game. Not content to let it rest here, other outstanding all-round activities included membership in Kappa Delta Pi and women's "I" club, wielding the gavel for Forney and WRA, directing the '51 Hell Divers' show, plus activity in Mortar Board.



Willard Stevenson Agriculture Coldwell	Robert Stoker Engineering Pocatello	Georgia Stonemets Education Buhl	Barbara Storms Education Ellensburg, Wash.	Edith Stough Letters and Science Moscow
Elmer Stout Letters and Science Kellogg	H. Robert Stradley Agriculture Twin Falls	Carl Straub Business Page	Phyllis Stricker Education Grangeville	Glen Stringham Business Idaho Falls
Leola Sumner Letters and Science Troy	Ward Sutton Agriculture Midvale	Gerald Swanson Business Coeur d'Alene	Robert Swanson Agriculture Pocatello	Barbara Swanstrom Education Council
Glenn Telbott Agriculture Notus	James Tallant Education Fullerton, California	James Tate Letters and Science Hope	Gale Taylor Engineering Rupert	Gordon Taylor Pre-Medical Detroit, Oregon
Warren Taylor Agriculture Moscow	Robert Tederman Engineering Wendell	Dale Thacker Forestry Logan, Washington	Harold Thomas Forestry Moscow	Stanley Thomas Engineering Nezperce



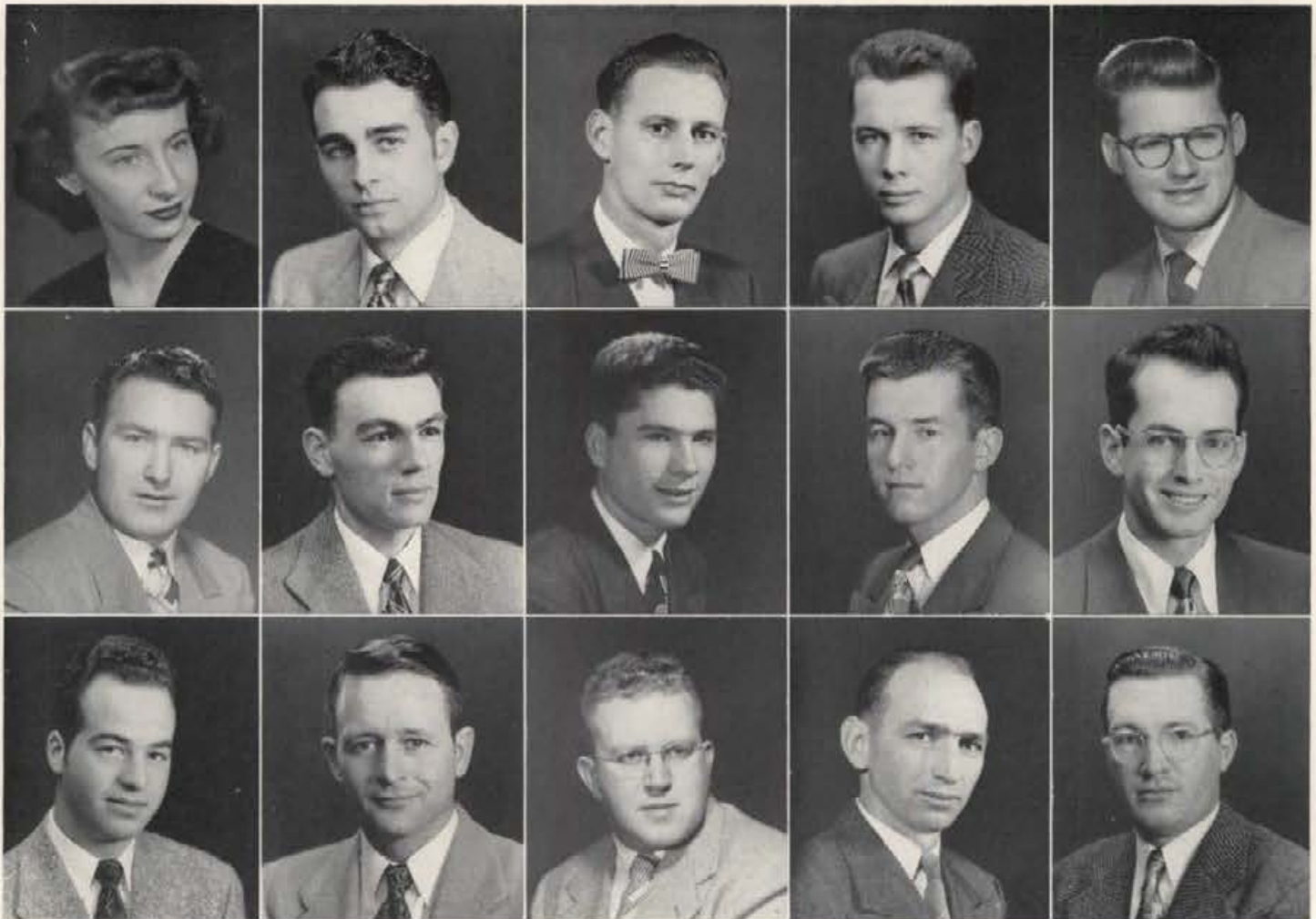

Eileen Thompson
Education
Shoshone

William Thornhill
Letters and Science
Kellogg

Paul Torell
Agriculture
Troy

Rhys Tovey
Engineering
Idaho Falls

Jack Trautman
Agriculture
Meridian

Thomas Trees
Engineering
Gooding

William Treman
Education
Coeur d'Alene

Frederick Troeh
Agriculture
Grangeville

Charles Trowbridge
Education
Salmon

Raymond Troxell
Mining
Weissport, Penna.

Donald Tschanz
Forestry
Mockay

John Turnbull
Law
Shoshone

Allen Twitchell
Business
Kellogg

Carrol Tyler
Agriculture
Moscow

Robert Underkofler
Engineering
Moses Lake, Wash.

John Urquidi
Agriculture
Grandview

Roy Vance
Business
Homedale

Frederick Van Engelen
Business
Twin Falls

Ruth Van Engelen
Letters and Science
Twin Falls

Glen Stringham



Appearing in the political picture rather suddenly this year was this worker behind the scenes. Capable in such jobs as Coalition board member, chairman of Student Activity board, and Student-Faculty committee member, Glen has been president of Independent Caucus and Willis Sweet.



Robert Van Kleeck
Forestry
Amsterdam, New York

James Walker
Agriculture
Homedale

George Webb
Engineering
Lapwai

John Wester
Agriculture
Nezperce

Kenneth Wiegele
Business
Moscow

Russel Viehweg
Business
Twin Falls

William Walkington
Engineering
Hazelton

Robert Webb
Letters and Science
Twin Falls

Lois Wheeler
Education
Meridian

Vance Wilburn
Business
Stites

Robert Waddell
Letters and Science
Vermillion, S. Dak.

Joyce Walser
Education
Moscow

Thomas Webb
Education
Lapwai

Robert Wheeler
Engineering
Mountain Home

Mary Louise Will
Letters and Science
Moscow

Al Wagner
Business
Grangeville

Marvin Waahburn
Letters and Science
Twin Falls

Dwaine Welch
Law
Emmett

Norma Whitsell
Letters and Science
Emmett

Frederick Willett
Business
Lewiston

Donald Wagoner
Agriculture
Meridian

Gerald Weaver
Agriculture
Lewiston

Elliwood Werry
Business
Shoshone

Charles Whitt
Forestry
Cascade

Claude Willows
Forestry
Mac





Peter B. Wilson
Law
Coeur d'Alene

Peter K. Wilson
Agriculture
Caldesc

Rhoda Wilson
Letters and Science
Bonners Ferry

Thomas Wilson
Education
Boise

William Winkle
Business
Filer

Dale Winston
Business
Boise

Daryl Wittenberger
Engineering
Nampa

Florence Wohlschlegel
Letters and Science
Idaho Falls

Roy Wood
Agriculture
Moscow

Art Woodbury
Education
Kingston

Ivan Woods
Law
Grangeville

Sydney Wray
Forestry
Pocostello

Patricia Wyrick
Letters and Science
Walla Walla, Wash.

Burton Young
Business
Pocatello

Herbert Young
Letters and Science
Great Neck, New York

John Zwiener
Business
St. Maries

Elvin Dennis
Education
Moscow

Ralph Dulin
Engineering
Spokane, Washington

George Rey
Engineering
Yonkers, New York

Mary Louise Will

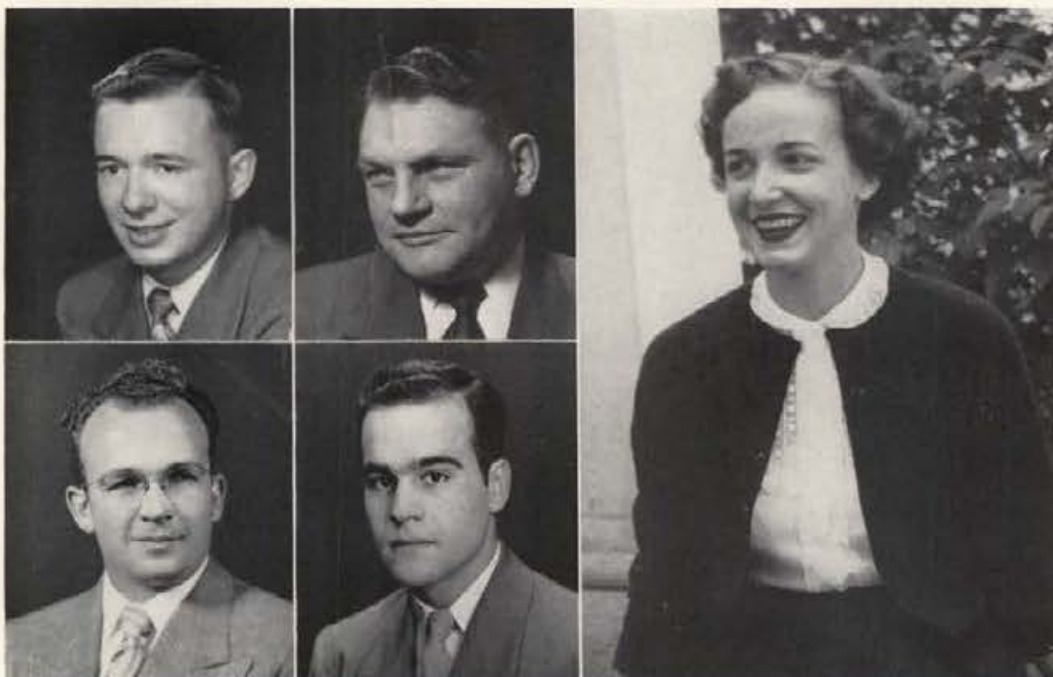

Mortar Board and AWS vice-presidency were the pinnacle of a successful college activity career for Mary Louise. Her work on varsity debate, in Sigma Delta Rho, ASUI plays and Student Activities Board was well and widely known. This gracious Kappa will be remembered as a former Spur and that group's junior advisor.



Between their classes, the students walk from one building to the next, often on walks banked with snow, as shown in this stretch of cement from Ad to the Women's gym.



But winter is never permanent, and spring sees the students walking briskly down the Line street hill. To the men living at Pine, the walk home after class is a long one.

Between the classes we walk . . .



The libe provides a home between 9 and 4 o'clock for the Greek pledges, and in addition is the most beneficial way of all to spend that hour between classes. The library offers over 143,000 reference books.



Hey, something new has been added. This cushion-clad reading nook was added to the library this year to encourage and promote more leisure reading by students. And also, the chairs are deemed more comfortable for sleeping than the libe tables.



One significant method to avoid studying during that hour between classes is to have coffee at the Bucket, as Dave and Pat Nye and Gary Neifzger do. See the omniscient finger on the cash register.



Notice how the Pi Phi's kill time: sitting in the sun and watching the world, the Phi Taus and the ATO's go by. This form of recreation is very popular, if the sun is shining.



In an Ethics class, Jay Fitch (left) and Jim DeLeve discuss a problem in philosophy before their fellow students. Philosophical courses teach a student how to think, not what to think.



Dr. Frederic Church, professor of history, conducts a seminar in advanced history. The seminar groups are always kept small, to provide a closer student-faculty relationship.



Wouldn't you know it? Just as this picture of the naval science students was taken, the screen went blank. Idaho is one of the few schools in the West where NROTC is offered.



Either this class in Art Appreciation hasn't started yet, or else the instructor is having a difficult time keeping order.

... And in the classes we learn



Typing like mad in the Secretarial Studies' new home in the Forestry building are the advanced typing students. This could almost be a posture course.



The fact that the ability to take rapid dictation is becoming increasingly important in the complex world of today is testified to by this large shorthand class.

Juniors

Although they were not as old and experienced as the time-honored seniors, the junior class members pitched right in on all the work involved in scheduling the Blue Barron orchestra for the first Upperclassmen's Ball. Decorations for the dance were provided by each living group following the theme of Mardi Gras, and confetti swirled above and amid the swaying couples. After helping to set the pace for future junior-senior dances, junior officers called it a day and are just waiting now for that top rung on the college ladder.



Helen Daniels, Jane Clark, Glen Christian

Missing from the above picture, and the campus as well, is Nick Speropulos, elected junior class prexy. He had served but a short term when Uncle Sam stepped into the picture and his honored position fell to the vice-president.

Outstanding in major sports, Glen Christian, junior veep, took over the reins when Speropulos left and took a valiant stand in co-sponsoring the Upperclassmen's Ball. Claiming the Teke house for his Idaho home, Glen was recently elected to the ASUI Executive Board.

Keeping minutes is getting to be sort of a habit with Jane Clark, for she is secretary-treasurer of Panhellenic Council in addition to her duties as junior class secretary. This former Spur is also vice-president of the Gamma Phi Beta house.

What with trips to Europe and work on multi campus events, Helen Daniels is one busy gal. Still, though, she found time to handle junior class funds as treasurer, and a very efficient one at that. Sparking the Alpha Chi Omega house toward bigger and better things, Helen followed the Spur motto while a sophomore.

Maxine Abbott, Anchorage, Alaska
 Stewart Allor, Grangeville
 Patay Albertson, Wendell
 Roger Allison, Caldwell
 Don Arnos, Buhl
 Dan Anderson, Malad



Marilyn Anderson, Moscow
 Richard Anderson, Boise
 Ray Anstine, Nesperce
 Arlin Ashmead, Gooding
 James Aston, Opportunity, Wash.
 Rita Bahn, Challis



Truman Baily, Hansen
 Donald Bakes, Boise
 Boyd Barker, Donnelly
 William Barnes, Arco
 Rex Barstow, Moscow
 Gary Bassett, Lago



Phillip Battaglia, Amsterdam, N.Y.
 Charles Battles, Weippe
 David Beadles, Seattle, Wash.
 Dolores Beadles, Seattle, Wash.
 Bryce Beck, Marland, Okla.
 Joyce Becker, Spokane, Wash.



Juniors

Robert Beckwith, Twin Falls
 Charles Behre, Summit, N.J.
 Hazel Bell, Hagerman
 Lloyd Bell, Meridian



Virginia Orazem

Richard Bellamy, Silvertown
 Leonard Bielenberg, Genesee
 Patrick Birch, Kellogg
 Paul Blanton, Pasco, Wash.



Clarence Bloomster, Ferndale, Mich.
 Howbert Bonnett, Sacramento, Cal.
 Charles Bottinelli, Kellogg
 Clayton Boyce, St. Maries



Harry Boyd, Wendell
 Lee Boyle, Victor
 Dale Breckenridge, Teton
 Barbara Brevick, Wendell



"Hello walk" is any walk for Ginny. Being rewrite and news editor of the Arg, Gem associate editor and co-chairman of publicity for the 1950 Homecoming all put to good use her major. Once Spur treasurer, this Forney vesp will take ASUI minutes next year and also attend Mortar Board meetings.



Barbara Brockman, Caldwell
 Melvin Brooks, Payette
 Emmett Brown, Moscow
 Melvin Brown, Shoshone
 Bernard Brunelle, Wallace
 Bryan Brunzell, Murphy

James Bryan, Gooding
 Robert Buchanan, N. Wilmington, Pa.
 Thomas Bucklin, Filer
 David Bull, Worcester, Mass.
 Nathan Bundy, Chewelah, Wash.
 Frank Burford, Colfax, Wash.

Luther Burnham, Idaho Falls
 Joe Burns, Boise
 Milton Burns, Tensed
 Bonnie Burton, Pocatello
 Wayne Bush, Malad
 Vernon Caldwell, Boise

Dwight Call, Moscow
 Darrell Callihan, Kellogg
 Richard Carbuhn, Jerome
 Betty Lou Carlson, Hagerman
 Donald Carns, Coeur d'Alene
 June Carr, Twin Falls

Juniors



Joseph Carson, Anchorage, Alaska
 Terry Carson, Ontario, Oregon
 Joseph Carter, Idaho Falls
 Robert Carter, Gooding
 Boyd Caudill, Coeur d'Alene
 Samuel Cespedes, San Diego, Cal.

Dale Chaney, Kellogg
 William Chetwood, Kamiah
 Leo Choate, Lenore
 Andy Christensen, Blackfoot
 Glen Christian, Talent, Oregon
 Helen Church, Libby, Montana

Jane Clark, Boise
 Margaret Clark, Orofino
 Warren Cloninger, Lewiston
 Joan Coble, Bonners Ferry
 Frank Cochrane, Fruitland
 Darwin Cogswell, Coeur d'Alene

Harold Collett, Grandview
 Floyd Commons, Moscow
 Douglas Cook, Idaho Falls
 Elaine Cope, Eagle
 Warren Crabb, Chicago, Illinois
 Claire Cramer, Boise

David Craner, Burley
 Imogene Crowell, Pocatello
 Fred Cully, Coeur d'Alene
 Helen Daniels, Malad
 Gerald Deahl, Moscow
 Donald Deerkop, Palouse, Wash.



Kenneth DeMent, Twin Falls
 Gerald Denning, Twin Falls
 Wm. DePellegrini, Talcottville, Conn.
 P. Robert Doane, Boise
 Earl Donnan, Burley
 Clayton Douglas, Boise



Dale Douglas, Moscow
 Helen Dragneth, Kamiah
 Robert Drexler, Twin Falls
 Arthur Duncan, Grandview
 Marilyn Dustin, Ucon
 Roy Eastman, Filer



Charles Easton, Binghamton, N. Y.
 Gene Easton, Paul
 Howard Edwards, Spokane, Wash.
 Beverly Eggerth, Coeur d'Alene
 Sally Ellison, Boise
 Richard Eller, Tacoma, Wash.



Juniors

Edwin Engert, Bonners Ferry
 Byron Erstad, Boise
 Marilyn Evans, Coeur d'Alene
 James Everly, Seattle, Wash.



Naida Whybark

Dale Everson, Buhl
 Guy Fairbrother, Lake Fork
 Robin Faisant, Manuet, N. Y.
 Dale Faylor, Nampa



David Fellin, Wallace
 Thomas Ferree, Mattoon, Illinois
 Joyce Fisher, Twin Falls
 George Fitzgerald, Chicago, Illinois



Norman Fitzsimmons, Cottonwood
 C. Norman Flynn, Weiser
 John Fonburg, Dalhart, Texas
 Marcene Foreman, Pocatello



Home ec and committees keep this Ridenbaugh coed busy. Some of the committees are the Student Union, Dad's Day, Student Activities board and co-chairman for the All-University day fashion show. Vice-presidencies in Home ec club and Phi Upsilon Omicron are next on the slate for this former Spur.



Kenneth Foucar, Cody, Wyoming
 Shirley Fowler, Boise
 John Fox, Hailey
 Merlin Francis, Boise
 William Friede, Coeur d'Alene
 Donald Fritts, Okanogan, Wash.

Todd Frohman, New York, N.Y.
 Janet Fulton, Spokane, Wash.
 Henry Gandiaga, Twin Falls
 Thomas Gentry, Orinda, Cal.
 Yvonne George, Kellogg
 Floyd Gephart, Moscow

Rhea Gerber, Council
 Richard Gibbs, Burley
 Robert Gibbs, Burley
 Nelson Gibson, Buffalo, N.Y.
 Carolyn Goodwin, Sweet
 Elmer Gossett, Nampa

William Graue, Moscow
 Shirley Gregory, Rupert
 Charles Griffin, Boise
 Donna Griffith, Kellogg
 Morton Grinker, Paterson, N.J.
 J. Wesley Grindsted, Twin Falls

Juniors



Kenneth Hack, Buhl
 Jerald Haegle, Caldwell
 Frank Hagland, Grace
 Richard Hall, Boise
 Lee Hamilton, Mountain Home
 Bob Hanson, Dover

Donal Hardy, Parma
 Don Harrison, Spokane, Wash.
 Coralie Hart, Lewiston
 Doyle Haskins, Moscow
 Betty Hassler, Twin Falls
 Joseph Hausman, Union City, N.J.

Hazel Havens, Moscow
 Donald Hawkey, Pocatello
 Alfred Hayward, Clarkston, Wash.
 Patricia Heberd, Spokane, Wash.
 Leonard Heikkila, Cataldo
 Harold Henrie, Lead, S.D.

Alice Henry, Gooding
 James Henry, Gooding
 Kenneth Herman, Omaha, Neb.
 Wendell Herrett, Kellogg
 George Hespelt, San Mateo, Cal.
 Rex Hill, Oakridge, Oregon

Robert Hill, Weiser
 Cless Hinckley, Preston
 Winifred Hokanson, Troy
 Ellen Holbrook, Lewiston
 Janet Holman, Palo Alto, Cal.
 John Holmes, Boise



James Holyoak, Burley
 Joanne Hopkins, Boise
 Laura Hopkins, Culesac
 Kiyooki Hori, Idaho Falls
 Irene Horning, Moscow
 Yoahimi Hosoda, Emmett



Delores Hove, Genesee
 Albert Huettig, Hazelton
 Alan Huggins, Boise
 Boyd Huntsman, Shalley
 Rose Hyatt, Lewiston
 James Hyland, Bonners Ferry



Caryl Ingebritsen, Moscow
 Theodore Ingersoll, Orono, Maine
 Donald Iverson, Avery
 Joan Jansen, Kimberly
 Del Mar Jaquish, Sanger, Cal.
 Axel Johnson, Spokane, Wash.



Juniors

Bert Johnson, Mullan
 Robert B. Johnson, Glasgow, Mont.
 Robert L. Johnson, Lewiston
 Myron Johnson, Grangeville



Hyde Jacobs

Norman Jones, Oakesdale, Wash.
 Eleanor Justice, Hagerman
 Michio Kaku, Weiser
 James Kavanaugh, Lewiston



Kenneth Keefer, Idaho Falls
 John Keller, W. Ft. Pleasant, N.J.
 Milburn Kenworthy, Moscow
 Larry Kerr, Preston



Joan King, Kamiah
 Veri King, Caldwell
 Margie Kinney, Sandpoint
 Frank Kinnison, Lahaina Maui, T.H.



Representing the married students on campus in a big way is the ASUI president for next year. Formerly president of the LDS house and member of the Executive Board, Hyde held the purse strings of his freshman class as well as memberships in Phi Eta Sigma, Alpha Zeta, Independent Caucus.



Jerome Kinsey, Shoshone
 William Kinsey, Shoshone
 Robert Kleffner, Boise
 Deloris Knight, Gooding
 Kenneth Knoerr, Milwaukee, Wis.
 William Knopp, Janesville, Wis.

Willis Knox, Kellogg
 Meade Kohl, Salmon
 Phyllis Kocch, McCall
 Milton Koppang, Bonners Ferry
 John Koster, Idaho Falls
 Stephan Koza, Tilley, Canada

Ernest Krause, Copeland
 Elsie Krey, Spokane, Wash.
 Cleon Kuns, Victor
 James Lane, Shelley
 Willi Lange, Rotenburg, Germany
 Darrell Larson, Preston

Phyllis Larson, Weippe
 Bryan Lawrence, McCall
 William Leavell, Gooding
 Jacquelyn Lee, Plummer
 Patricia Lee, Grangeville
 Katherine Lemmon, Athol

Juniors

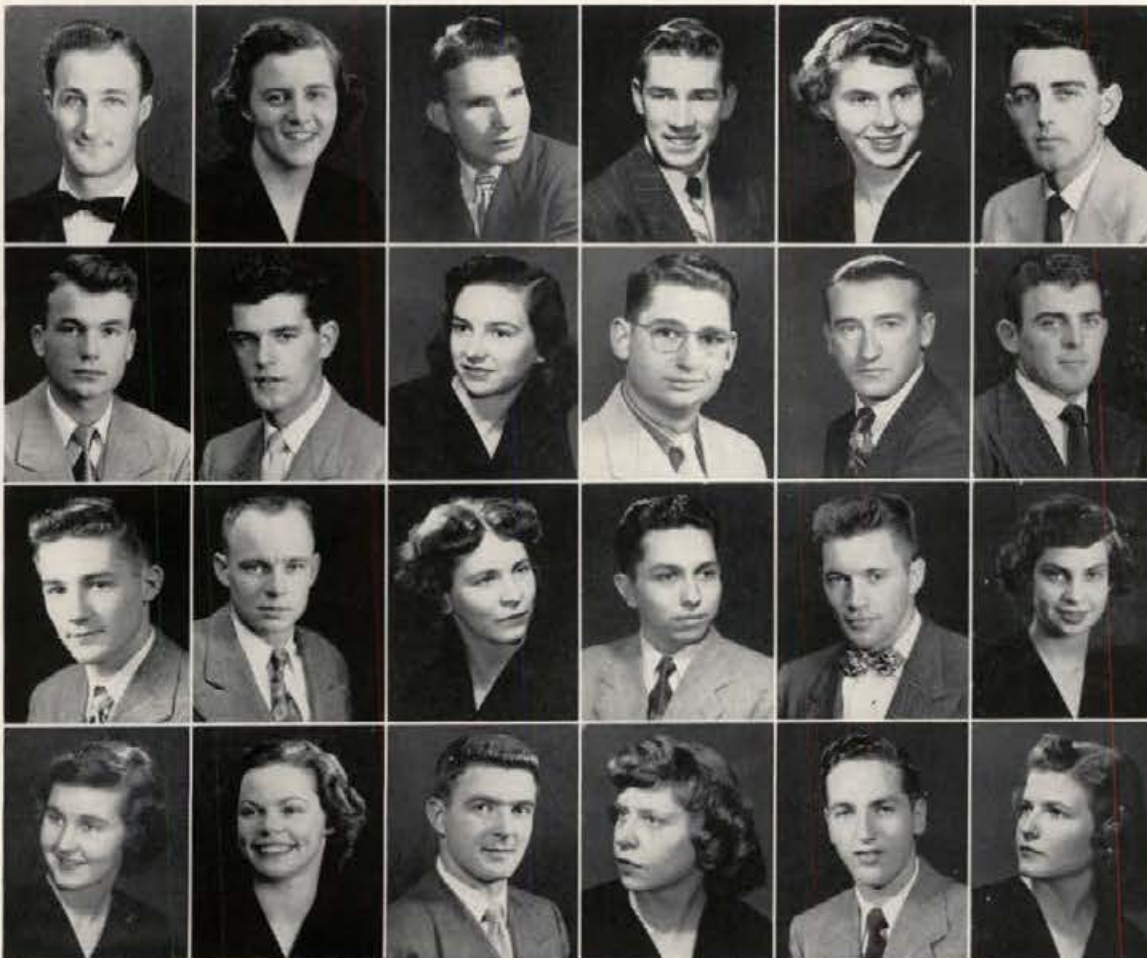

Wayne Lewis, Moscow
 Beth Lillard, Lewiston
 Donald Lindsay, Bonners Ferry
 Ralph Little, Emmett
 Barbara Livingstone, Buhl
 John Long, Harrison

John Long, Harrison
 Maurice Long, Kendrick
 Shirley Longsteig, Lewiston
 Jack Lorts, Clovis, New Mexico
 Phillip Lowder, Rupert
 Edward Lungren, Boise

John Lynam, Greybull, Wyo.
 Maurice Lynch, Marseilles, Illinois
 Patricia Lynch, Palouse, Wash.
 Humfredo Macedo, Lima, Peru
 John Mack, Spokane, Wash.
 Jo Magee, Genesee

Patricie Malone, Spokane, Wash.
 Edith Markeson, Idaho Falls
 Marvin Marshall, Pierce
 Linda Marsyla, Mullan
 James Martin, Caldwell
 Joan Martin, Hagerman

Jane Mathews, Spokane, Wash.
 Leslie Matthews, Kuna
 Fred Matzner, Chicago, Illinois
 Stewart McCormack, Lewiston
 Fred McCutchen, Peekskill, N.Y.
 Theodore McDaniel, Elmhurst, Ill.



Jeck McEntire, Idaho Falls
 Warner McFaddin, Shoshone
 Etheline McGee, Spokane, Wash.
 Frank McGough, Moscow
 Gerald McKee, Glens Ferry
 Roy McMurtrey, Vay



Maralee McReynolds, Spokane, Wash.
 Margaret Mehl, Weiser
 R. L. Merrill, Hammondsport, N.Y.
 Richard W. Merrill, Orofino
 Richard Meyer, Gooding
 William Meyer, Fenn



Jens Middelboe, Kvistgaard, Denmark
 Gerald Miller, Moscow
 Thomas Mitchell, Idaho Falls
 Carol Moens, Bonners Ferry
 Marlene Monroe, Twin Falls
 Doris Moore, Idaho Falls



Juniors

Richard Moore, Meridian
 Martel Morache, Emmett
 Dean Mosher, Lewiston
 Joffre Myers, Pocatello



Bert Johnson

James Neal, Ephrata, Wash.
 Martha Sue Neal, Ephrata, Wash.
 Patsy Neal, Carmen
 Gary Nefzger, Buhl



Mary Jo Nelson, Skyhomish, Wash.
 Robert Nelson, Sandpoint
 Wm. Newland, Balboa Hts., C.Z.
 Benjamin Nicholas, Moscow



Barbara Nicholson, Boise
 Alex Nielson, Moscow
 Robert Nixon, Bonners Ferry
 Leilani Nock, Cascade



With a scathing pen under his "Jason" by-line this nose-for-news editor of the Arg has found plenty to keep him busy the last three years. He has worked on publicity for frosh week, Holly week, Homecoming and Dad's Day. In addition, IKA, Sigma Delta Chi and Blue Key hang their symbols on his watch chain.



Naomi Nokes, Boise
Leland Obermeyer, Emmett
Joan Officer, Boise
Charles Ohs, Chicago, Illinois
James Olmstead, Park Ridge, Ill.
Virginia Orazem, Mullan

Keith Ormand, Rigby
Martin Ourada, Boise
Lowell Owens, Moscow
Robert Parish, Filer
Richard Parker, Santa Ana, Cal.
Patricia Ann Patton, Sandpoint

Robert Paulus, Idaho Falls
Helen Payne, Rexburg
Josephine Pence, Bruneau
John Pepper, Weiser
Wm. F. Perry, Jersey City, N.J.
Joanne Peters, Spokane, Wash.

Elmer Peterson, Payette
George Peterson, Idaho Falls
John Charles Peterson, Sandpoint
Warren Peterson, Bonners Ferry
Lewis Petrinovich, Wallace
Robert Phillips, Priest River

Juniors



James Phillips, Long Beach, Cal.
Howard Pilkington, Coeur d'Alene
Ramon Poitevin, Idaho Falls
Geraldine Popham, Moscow
Charlotte Powell, Moscow
Donald Prishy, Beverly, Mass.

Martha Jo Raber, Boise
Patricia Rambo, Midvale
Joan Raymer, Boise
Robert Reed, Ketchum
Ronald Reese, Boise
Barbara Reeves, Portland, Ore.

Reginald Reeves, Greensboro, N.C.
John Relk, Nampa
Lonny Renfrow, Wendell
Gene Reynolds, Pocatello
William Rigby, Idaho Falls
Don Ringe, American Falls

Orville Roberts, Donnelly
Tom Robinson, Lewiston
Wayne Robinson, Rathdrum
William Ross, Boise
Floyd Rowbury, Shelley
Dorothy Runser, St. Maries

Alfred Rustvold,
Donald Rydryck, Lewiston
Elmer Sabelch, Trenton, N.J.
Rae Salisbury, Twin Falls
Herbert Samms, Moscow
David Sampson, Moscow



Mary Sandaker, Coeur d'Alene
Joe Savage, Kimberly
John Schaplowsky, Boise
Jo Ann Schlegel, Pocatello
Wallace Schmidt, Lewiston
Herbert Schroeder, Sleva, Ohio



Maribel Schupfer, Juliaetta
Jacqueline Scott, Seattle, Wash.
Gary Sessions, Idaho Falls
Marvin Sewdy, Coeur d'Alene
Carol Shaffer, Spokane, Wash.
William Shaw, Boise



Wayne Shirek, Twin Falls
Llewella Sifton, Midvale
Wayman Sinden, Weiser
Dona Slavin, Carmen
Don Smith, Omaha, Neb.
Kenneth Smith, Twin Falls



Juniors

Lee Smith, Boise
Merlin Smith, Caldwell
Virginia Smith, Shoshone
Stan Soderberg, Orofino



Nels Solberg, Kamiah
Philip Soulen, Weiser
Nick Sparopulos, Weiser
Jack Springer, Lewiston



Carl Stamm, Blackfoot
Nadine Stanek, Orofino
Bert Stanford, St. Anthony
William Stemple, Elmhurst, Ill.



Philip Stern, Anchorage, Alaska
Mary Sterner, Moscow
Kathleen Stevens, Nordman
Barbara Stewart, Fairfield



Janet Fulton



Among the up-and-coming juniors here's one who really "arrived" on the campus scene. Jan has served the Argonaut as rewrite editor, KUOI as program director, Spurs as junior advisor and AWS as vice-president. Theta president and ASUI Exec. Board member for next year, Jan will also wear the Mortar Board emblem.



Beverly Stone, Blackfoot
 Richard Straw, Stites
 Wendell Styner, Paul
 Harold Suchan, Buhl
 John Sullivan, Milwaukee, Wis.
 Margaret Sullivan, Rupert

June Sutton, Midvale
 Charles Swain, Johnson City, Tenn.
 Roger Swanstrom, Council
 William Swigert, Challis
 LaVera Swope, Boise
 Chester Takatori, Parma

Frances Tate, Boise
 Duane Taylor, Oakley
 Robert Taylor, Kennewick, Wash.
 Wallace Taylor, Wendell
 Roger Taynton, Fallas Church, Va.
 Constance Teed, Boise

John Thomas, Dietrich
 Eugene Thomsen, Buhl
 Betty Thompson, Moscow
 Dean Thornton, Lewiston
 Neil Thornton, Lewiston
 Barbara Thurston, Boise

Juniors



Robert Tidd, Albuquerque, N.M.
 Nadine Tisdall, Moscow
 Dario Toffenetti, Kenilburgh, Ill.
 Margaret Torell, Moscow
 Andrew Tozier, Veradale, Wash.
 Dennis Troth, Coeur d'Alene

Donald Trupp, St. Anthony
 Harry Turner, Twin Falls
 Esther Uhrig, Moscow
 Robert Uhrig, Midvale
 Gary Urte, Veradale, Wash.
 James Varley, Boise

Jim Vergobbi, Kellogg
 Phyllis Vickery, Emmett
 Robert Vlack, New York, N.Y.
 John Wagoner, Meridian
 Donna Jo Walenta, Moscow
 Virginia Walker, Kellogg

James Walkington, Hazelton
 Harriet Walrath, Orofino
 Floyd Wanamaker, Wallace
 Arlen Webb, Weiser
 Carolyn Webb, Reubens
 Wiltrud Weber, Germany

Bruce Wickward, Moscow
 Charles Weinmann, Lewiston
 Kenneth West, Wilder
 Thom. Wharton, Anchorage, Alaska
 Ina Mae Wheeler, Bonners Ferry
 Franklin Wheelock, S. Haven, Mich.



Dell Whetaler, Cusick, Wash.
 Marion Whipple, Moscow
 Forrest White, Lewiston
 Robert White, Lewiston
 Louis Whitsell, Emmett
 Naida Whybark, Deary



Jo Ann Wilde, Moscow
 Philip Wilder, Worcester, Mass.
 Marilyn Williams, Moscow
 Donald Willis, Auburn, Mass.
 Eleanor Wilson, Weiser
 James Wilson, San Fernando, Cal.



Charles Winters, Pacific Grove, Cal.
 Clyde Winters, Glenna Ferry
 Cherie Wiswall, Viola
 Lee Woods, Richfield
 Bruce Wormald, New York, N.Y.
 Beverly Jo Wright, Rupert



Joseph Zavesky, Jersey City, N.J.
 Bob Zimmerman, Nampa
 John Dick, Moscow
 Raymond Johansen, Oak Park, Ill.
 Donald Larson, Cusick, Wash.
 LaVerta Swope, Boise



A couple of prominent juniors, Glen Christian and Johnnie Brogan, relax in an Arizona resort while training for the Arizona State football game at Tempe. The man in the middle is unidentified.

Gary Sessions



A most able committeeman around the ATO house is this outstanding junior of the College of Agriculture. A member of Blue Key and Silver Lance, Gary was the United Party candidate for ASUI president. Memberships in IK, ASUI Executive Board and president of Alpha Zeta proved his top-notch rating on campus.



In their new home adjacent to Kirtley Lab, two electrical engineers test the response of the generator (left) to various electrical impulses, while a third student records the data.



Brad Caffrey poses in a statuesque form before a night lab of Life Drawing, one of the many courses offered by the Department of Art and Architecture.

And in the labs we examine...



With another student and the instructor watching, a chemistry coed attempts a difficult titration, during the lab period of Quantitative Analysis.



Three Applied Psychology students attempt to trace a star by reflection, which is far more difficult than it sounds. Dr. Mildred Burlingame supervises.



Al Prince demonstrates the use of the Indian hand hoe, taken from an anthropology display. From such implements, and from the maps shown on the wall, much can be learned of early Indian culture.



An argument over United Nations organization led Shirley Longteig to point out her proof on the organizational chart of the UN. The scope of political science courses range from city to international government.



According to many students, informal dancing is the only thing that makes life worth living. Above, faculty and students intermix at the annual (and informal) Foresters' Ball.



The eight bowling alleys are filled almost any evening, indicating the popularity of this sport with the night owls. Notice the various expressions of shock, disgust, determination and certainty.

... But in the evening we live!



Or perhaps you prefer your dancing a little more on the formal side. The Phi Taus, dinner jackets and all, enjoyed themselves this spring at their formal dinner-dance at the Ad Club.



Another popular form of evening entertainment, especially in the spring or around Christmas, is serenading. The Forney hall songsters plead in verse for the Willis Sweet men to give them back their chair.



But the most common and best-liked feature of night life is that it gives a fellow a chance to relax and live. These Idaho Clubbers are indulging in the familiar "bull-session."



The DGs are caught red-handed during one of their famous "pajama parties." Most coeds find this form of entertainment very relaxing, although the particular gal in the center thinks ice cream has been dropped in her hair.

Sophomores



Eleanor Powell, Pat Duffy, Connie Baxter, John Bengtson

Staging the annual Holly Dance just before Christmas vacation was the big job of the sophomore class. Mistletoe, holly wreaths and a huge Christmas tree decked the halls in the Student Union, while Willa Schumann was crowned 1951 Holly Queen by President Pat Duffy. The sophomores' Yuletide spirit echoed far and wide when they fulfilled their traditional obligation to serenade every living group, with Prof. Keith Forney leading. Other wheels for the class of '53 were John Bengtson, vice president; Eleanor Powell, secretary; and Connie Baxter, treasurer.

THE CLASS OF '53



Velva Ailor, Grangeville
George Albright, Greer
John Allen, Idaho Falls
Robert Allison, Caldwell
Gerald Ames, Heyburn
Eleanor Anderson, Spokane, Wash.
Janice Anderson, Deary

Kenneth Anderson, Opportunity, Wash.
Shirley Anderson, Palouse, Wash.
Wayne Anderson, Spokane, Wash.
Arthur Andraitis, Maple Hts., Ohio
Richard Andrews, Jerome
Dorothy Anno, Wallace
Raymond Arte, Boise

Jerry Aaker, Grangeville
Gloria Badraun, Priest River
Arnold Bahr, Gooding
Bernard Baker, Pasco, Wash.
Jean Bales, Caldwell
David Banks, Moscow
Robert Barstow, Moscow

Joseph H. Basile, Heidelberg, Pa.
Connie Baxter, Buhl
Roger Bay, Lacrosse, Wis.
Donald Becker, Genesee
David Beckstead, Preston
Frank Beitia, Elko, Nevada
John Bengtson, Lewiston

Edward Benjamin, New Plymouth
 Richard Bershon, Sandpoint
 Genette Bertrand, Idaho Falls
 Ruth Bieber, Big Timber, Mont.
 George Birdt, Moscow
 May Bishop, Avon
 Odell Black, Burley

John Bloom, Kellogg
 Keith Botkin, Meridian
 Frank Bowles, Kooskia
 Richard Bowmer, St. Maries
 William Boyden, Glen Ellyn, Ill.
 George Brammer, Gifford
 Elroy Brandt, Meridian

Leroy Brandt, Meridian
 Charles Bratton, Burke
 Harry Brizes, Buhl
 Betty Brock, Orofino
 Marilyn Brodd, Boise
 Ann Brooks, Sandpoint
 Carlyle Brough, Salmon

Bonnie Brown, Weiser
 Donna Brown, Lewiston
 Helen Brown, Boise
 William Brown, Lewiston
 Bruce Budge, Moscow
 Jim Bulkley, Buhl
 Donna Burch, Coeur d'Alene

William Burggraf, Idaho Falls
 Beverly Burke, Boise
 Calvin Burns, Osburn
 John Burroughs, Niagara Falls, N.Y.
 Boyd Burt, St. Anthony
 Lois Bush, Malad
 Shirley Buxton, Driggs

Peter Byrnes, Kansas City, Kansas
 Robert Carlson, Libertyville, Ill.
 Daisy Carrick, Craigmont
 Don Carroll, Twin Falls
 Glenn Casebolt, Lewiston
 Osborne Casey, Mountain Home
 Howard Chadwick, Arlington, Mass.

Moire Charters, Preston
 David Christensen, Fremont, Neb.
 Catherine Church, Libby, Mont.
 Shirley Churchill, Smelterville
 Michael Churilla, Johnstown
 Robert Clark, Wallace
 Paul Clausen, Weiser

Robert Clovis, Craigmont
 Bonese Collins, Richland, Wash.
 Barbara Columbus, Wenatchee, Wash.
 Dick Condie, Preston
 Keith Conter, Idaho Falls
 Gordon Cook, Kendrick
 Marian Cook, Kellogg

Bruce Cooper, Alliance, Neb.
 James Corbett, Parma
 Richard Corbett, Idaho Falls
 Richard Coulter, Glens Ferry
 James Cox, Dubois
 Joan Cox, Lewiston
 Keith Coyne, Nampa

Dan Crocker, Kendrick
 Clara Grom, Twin Falls
 Russell Cromwell, North Bend, Ore.
 John Cummins, Seattle, Wash.
 Lowell Dalberg, Moscow
 Dale Daniels, Malad
 Joan Davidson, Meridian





Thomas Davis, American Falls
 Earl Dawson, Coeur d'Alene
 Robert Dawson, Bovill
 Walter Dean, Buhl
 Don Deardorff, Grace
 Glen DeBruine, West Allis, Wis.
 Betty Deesten, Moscow



Mary Francis Densow, Craigmont
 John Deobald, Kendrick
 Joseph Dickinson, St. Maries
 Ruth Dimond, Moscow
 Joseph DiStefano, Trenton, N.J.
 Everett Dixon, Coeur d'Alene
 Lois Dodson, Spokane, Wash.



Anthony Dombrowski, Milwaukee, Wis.
 Ed Donovan, Baker, Ore.
 Benjamin Doty, Kellogg
 Robert Dougherty, Butte, Mont.
 Dallas Douglas, Moscow
 Edward Downen, Lewiston
 Robert Drake, Downers Grove, Ill.



Harry Duchene, Chicago, Ill.
 Pat Duffy, Nampa
 Ralph Dunkle, Moscow
 Mary Easton, Moscow
 James Edlefsen, Boise
 Beverly Eggers, Nezperce
 Frank Emerson, Genesee



Carol Erickson, Troy
 Kenneth Estes, Eugene, Ore.
 Carmon Estheimer, Seneca, Ore.
 Jerald Evans, Cascade
 Jack Ewasen, Moscow
 Lavonna Eyrich, Princeton
 Frank Favor, Metaline Falls, Wash.



Leroy Fayle, Leadore
 Charles Farrell, New Meadows
 Iris Fisher, Emmett
 Elizabeth Fitzgerald, Moscow
 Joan Florence, Moscow
 Don Foedisch, Moscow
 Janet Fogelquist, Spokane, Wash.



Robert Foley, St. Anthony
 Jean Frahm, Gooding
 George Frye, Rifle, Colo.
 Robert Fullmer, Burley
 Vernon Gallup, Rigby
 Marguerita Gandiaga, Twin Falls
 George Gardner, New Plymouth



Lillian Garner, Boise
 Rae Gentry, Lewiston
 Adrienne George, Kellogg
 Peggy George, Kellogg
 James Gerard, Terreton
 Mary Gerard, Terreton
 Marianne Gessel, Opportunity, Wash.



Jack Ghigleri, Wallace
 Kenneth Giles, Moscow
 Edward Gilroy, Kooskia
 Moena Glenn, Kimberly
 Milton Goddard, Trail, B.C., Canada
 Bruce Gordon, Weiser
 Harold Gordon, New York, N.Y.



James Gorino, Emmett
 Gail Graham, Kellogg
 Mary Lee Graham, Charleston, W. Va.
 Kathleen Gray, Culdesac
 Lewis Gregg, Grangeville
 Richard Gregory, Princeton
 Richard Greif, Moscow

Howard Griggs, Twin Falls
 Carolyn Gruger, Boise
 Frank Gunn, N. Merrick, N.Y.
 Chris Hagan, Moscow
 Mary Jean Hansen, Idaho Falls
 Ann Harding, Nezperce
 Mary Harding, Nesperce



Alton Herris, Mountain Home
 Pat Harris, San Carlos, Cal.
 Ralph Hartwell, Idaho Falls
 Bill Hassler, Moscow
 Marjorie Hattan, Moscow
 Edward Haynes, New York, N.Y.
 Everett Headrick, Troy



Virginia Heller, Boise
 Neil Henderson, Nezperce
 Sharon Henderson, Idaho Falls
 Tom Hennessey, Nampa
 Charlotte Henry, Jerome
 James Henry, Milwaukee, Wis.
 Millard Highley, Middletown, Ohio



Dan Hinatsu, Payette
 Kenneth Hoagland, Glens Ferry
 William Hoblet, Royal Oak, Mich.
 Donald Hodge, Palouse, Wash.
 Robert Holder, Waterloo, Iowa
 Clair Hollingsworth, Preston
 Glenn Holm, Spokane, Wash.



Richard Howard, Boise
 Howard Humphrey, Council
 Don Hutchinson, Fairbanks, Alaska
 Joann Jacobs, Council
 Jerry Jacobson, Rigby
 Sheila Janssen, Moscow
 Vaughn Jasper, Council



Jane Jenkins, Richland, Wash.
 Wayne Jepsen, Jerome
 Allen Johnson, Kellogg
 Bryce Johnson, Blackfoot
 Donald M. Johnson, Garfield, Wash.
 Donald R. Johnson, Newport, Wash.
 Erwin Johnson, Boise



Lynn Johnson, Preston
 Mary Kay Johnson, Newport, Wash.
 Harold Johnston, Plummer
 Joe Johnston, Moscow
 Richard Johnston, Orofino
 Stowell Johnstone, Homedale
 Susanne Jones, Nampa



Steve Jordan, Grangeville
 Truman Journey, Los Angeles, Cal.
 John Jutila, Mullan
 Roy Kaku, Weiser
 Lloyd Kalblinger, Moscow
 Bruce Kenney, Idaho Falls
 Joye Ann Kern, Farmington, Wash.



Helen Kersey, St. Maries
 Dinah Ketchen, Boise
 Robert Kienzie, Cambridge
 Andrew Kirsch, North Bergen, N.Y.
 Donna Lea Klose, Spokane, Wash.
 Richard Kline, Twin Falls
 David Kling, Elmhurst, Ill.



Frederick Kopke, Boise
 Kenneth Kornher, Gooding
 Raymond Kranches, Smelterville
 John Kugler, American Falls
 Donald Kuper, Wendell
 Kenneth Kyle, Bozeman, Mont.
 John Lacy, Spokane, Wash.



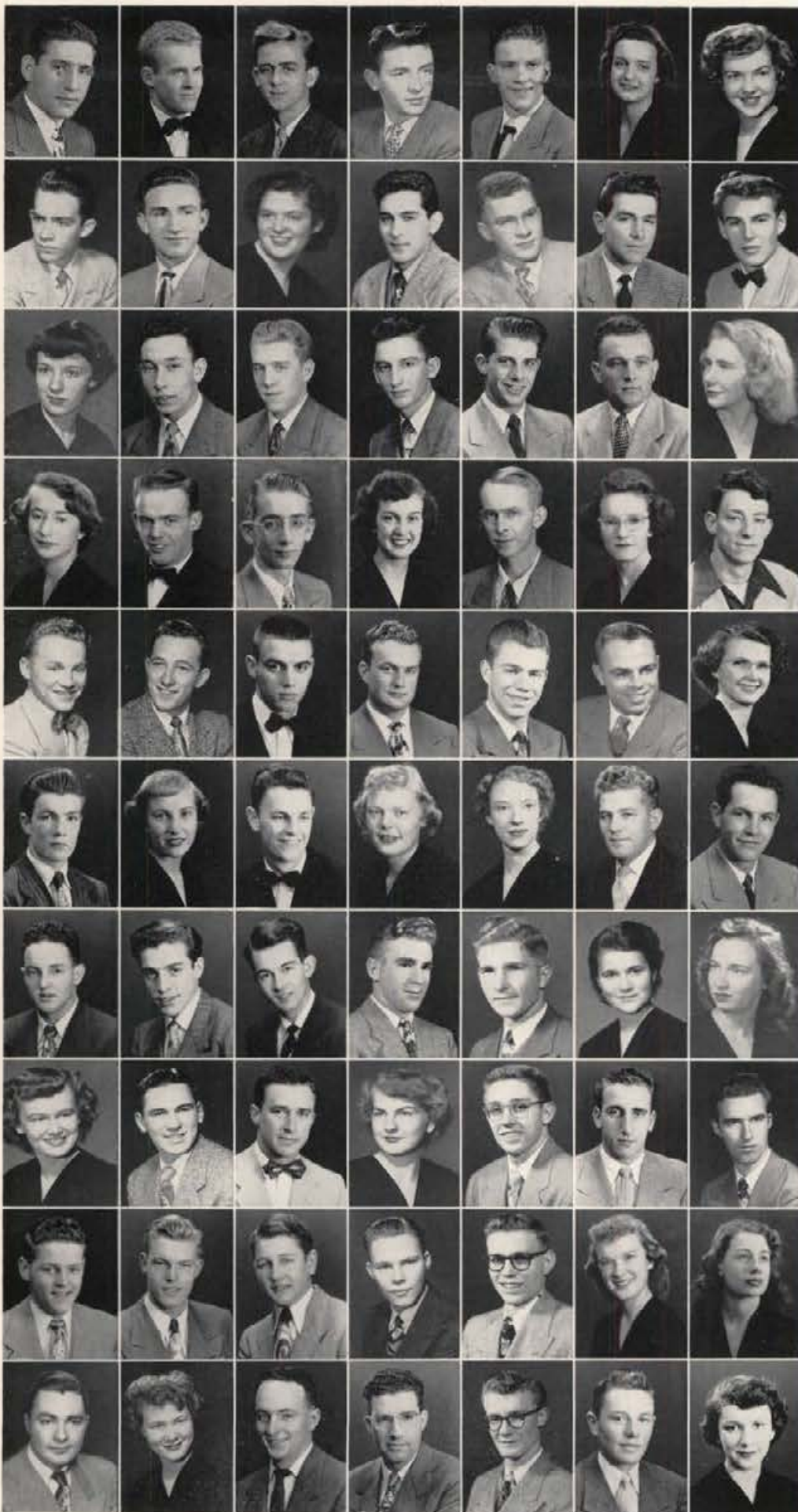

Lewis Ladwig, Elmhurst, Ill.
 Lorin LaFee, Long Beach, Cal.
 Walter Landeck, Glendale, Cal.
 Wallace Larsen, Wallace
 David Lau, Soda Springs
 Corinne Lauriente, Trail, B.C., Canada
 LaVerna Lawrence, Deary

Billy Leatham, Shelley
 Robert Lee, Ashton
 Lauretta Lefevre, Davenport, Wash.
 Peter Leriget, Los Angeles, Cal.
 Clair Lieske, Grand Rapids, Minn.
 William Lodge, Caldwell
 William Louthian, Idaho Falls

Liane Love, Buhl
 Archie Lowry, Moscow
 Mandius Lundal, Wallace
 Angelo Lurus, Idaho Falls
 William Luscher, Libby, Mont.
 Bob Lynch, St. Maries
 Catherine MacMillan, Coeur d'Alene

Nancy Magel, Twin Falls
 Robert Maize, Moscow
 Jacque Marineau, Moscow
 Jean Marker, Boise
 Allan Marshall, Nespecke
 Vivian Marshall, Moscow
 Cecil Martin, Oakland, Cal.

Charles Martin, Coeur d'Alene
 Donald Master, Wardner
 William Mather, Spokane, Wash.
 Elven Matson, Nampa
 Mark McCarroll, Payette
 George McCarty, Spokane, Wash.
 Eleanor McDaniel, Avon

Charles McDevitt, Pocatello
 Patricia McGill, Boise
 Bruce McIntosh, Lewiston
 Nancy McIntosh, Idaho Falls
 Chloe McKeever, Kendrick
 Howard Mead, Idaho Falls
 Kenneth Meppen, Idaho Falls

Loran Mercier, Aberdeen
 Marvin Michel, Plummer
 Glenn Miller, St. Anthony
 Kenneth Miller, Sandpoint
 Richard Miller, Lewiston
 Elzo Mink, Council
 Marjorie Molina, Great Falls, Mont.

Ann Moulton, Weiser
 Larry Moyer, Portland, Ore.
 David Murphy, Memphis, Tenn.
 Harriet Murphy, Grangeville
 Walter Naab, Milwaukee, Wis.
 Herbert Nagel, Rathdrum
 William Nagel, Ontario, Cal.

Delbert Naser, Council
 Horace Nealey, Aberdeen, Wash.
 Rasmus Nelson, Montpelier
 Dale Nesbitt, Oia
 Duane Ness, New Plymouth
 Margery Nobles, Spokane, Wash.
 Louise Noe, Wilder

William Nuckols, Montpelier
 Kathleen Nausebaum, Rupert
 James Oates, Gooding
 Jack O'Leary, Weiser
 Clarence Olson, Moscow
 Harlan Olson, Fairfield
 Sharon Osmundson, Idaho Falls

Eloise Pape, Mountain Home
 Keith Pardue, Ordinance, Ore.
 Dwain Parker, Bonners Ferry
 Roy Parker, Los Angeles, Cal.
 Marya Parkins, Marsing
 Mary Patano, Kellogg
 Howard Patz, Jerome

Robert Perry, Sandpoint
 Carol Petersen, Payette
 James Peterson, Troy
 Jeanne Peterson, Spokane, Wash.
 Shirley Pettijohn, Castleford
 Marilyn Phillips, Spokane, Wash.
 Ann Pickett, Weiser

Howard Pickren, Downey
 Wellington Pierce, Twin Falls
 Patsy Pleser, Lewiston
 Helen Pohlod, Moscow
 Marilyn Pond, Idaho Falls
 Bert Poole, Idaho Falls
 Betty Jo Garber Poole, Caldwell

Patricia Posnick, Mullan
 Eleanor Powell, Moscow
 Richard Prater, Glenns Ferry
 Jeanne Pratt, Boise
 Lilli Flo Pratt, Star
 James Price, Driggs
 Margaret Pruett, Seattle, Wash.

Acel Purdy, Portland, Ore.
 Ira Putman, Boise
 Richard Raivio, Mullan
 Arlene Ralph, Clarks Fork
 Robert Rawlins, Coeur d'Alene
 Beverly Reeves, Clayton
 Raymond Remp, Libby, Mont.

Hugo Riecken, Everett, Wash.
 Larry Riedesel, Moscow
 Donald Riggin, Cambridge
 Barbara Rinaldi, Kellogg
 William Ringert, Buhl
 James Roupe, Moscow
 Robert Rowett, Mountain Home

Ann Royer, Boise
 Jean Royer, Boise
 Albert Ruiz, Staten Island, N.Y.
 Fred Salomon, Challis
 Faye Sargent, Pittsburgh, Pa.
 Lois Saunders, Hazelton
 Robert Scheloske, Weiser

Henry Schermerhorn, Ausable Chasm, N.Y.
 Kenneth Schmauder, Davenport, Wash.
 Lucille Schrom, Grangeville
 Francis Schulz, Idaho Falls
 Willa Schumann, Potlatch
 David Scott, Lacrosse, Wis.
 Elizabeth Scott, Lewiston

Wallace Scott, Boise
 Nancy Shelton, Moscow
 Francis Sherwood, Boise
 Patricia Shook, Chanute, Kan.
 Frank Shrontz, Boise
 John Sinden, Weiser
 Norma Siple, Homedale

Ed Smith, Pocatello
 Frank Smith, Los Angeles, Cal.
 Lawrence Smith, Keeskia
 William E. Smith, Salmon
 William Sorenson, Kellogg
 Donald Sova, Blackfoot
 Robert Spalding, Bonners Ferry

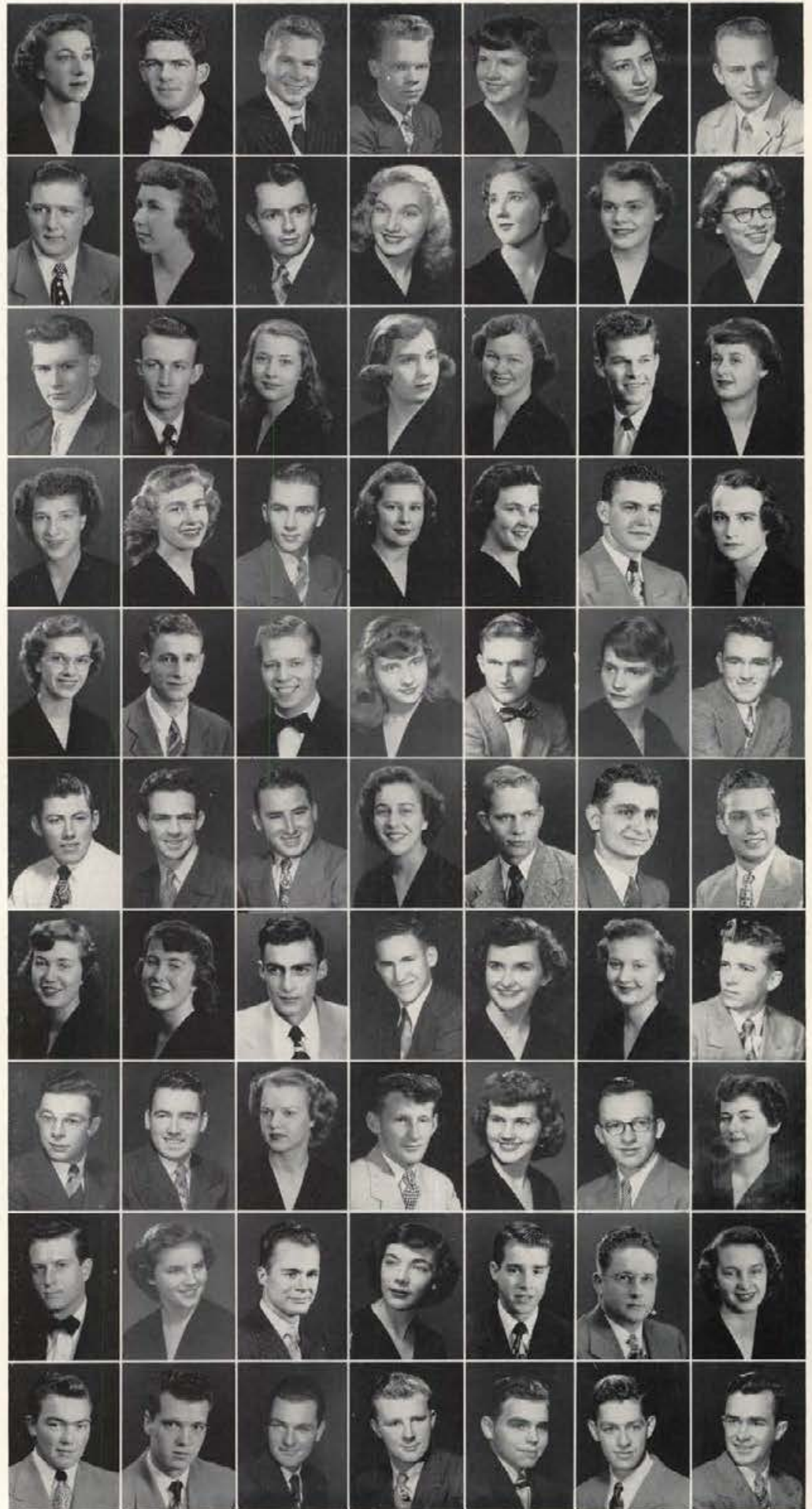



Jerry Sperrazzo, Brooklyn, N.Y.
 Louis Spink, Nampa
 Harold Stevens, Worley
 Keith Stevens, Worley
 Peter Stickney, Long Beach, Cal.
 Robert Stivers, Nampa
 Frank Stone, Nampa

Gary Stoor, Soda Springs
 Stanley Storey, Priest River
 Norma Stralovich, Kellogg
 Alice Sturges, Chicago, Ill.
 Roger Styner, Paul
 Bruce Sweeney, Lewiston
 Patricia Sweeney, Sioux Falls, S.D.

Dorothy Sylvester, Spokane, Wash.
 Suzanne Tate, Boise
 Robert Tatko, Craigmont
 William B. Taylor, Grangeville
 William W. Taylor, Twin Falls
 Iwan Tear, Moscow
 John Telgener, Sandpoint

Irene Thomas, Wapato, Wash.
 Vernon Thomas, Nezperce
 Fred Thompson, Burley
 Mary Thompson, Moscow
 Douglas Thorp, Moscow
 Darleen Tibbitts, St. Anthony
 Roland Tiedemann, Staten Isl., N.Y.

Paul Tobin, Potlatch
 Joan Tolmie, Homedale
 Theodore Torok, Pine Grove, Pa.
 John Tovey, Malad
 Lois Troxell, Moscow
 William Tykinski, Chicago, Ill.
 Dolores Uria, Gooding

Robert Utter, Hansen
 Maurice Van, Enaville
 William Van Verth, Payette
 Shirlee Vorous, Clarkston, Wash.
 Barbara Wahl, Boise
 Donald Walbrecht, Shoshone
 Fred Walmsley, Nampa

Richard Warren, Coulee Dam, Wash.
 Dale Waters, Rigby
 Nancy Weitz, Caldwell
 Patricia Weltzin, Moscow
 Zoe Wendle, Spokane, Wash.
 Pauline Westerberg, Preston
 Bruce Whitmore, Idaho Falls

Jean Whittemore, Weiser
 Edward Wiggins, Midvale
 Keith Wiedenheft, Libby, Mont.
 Roland Wilde, Moscow
 Ralph Wilder, Meridian
 Charles Williams, Burley
 Jerry Williams, Twin Falls

Sherrill Williamson, Socorro, N. Mexico
 Alice Mae Wilson, Moscow
 Marion Wilson, Buhl
 Bert Wohlschlegel, Idaho Falls
 David Womendorff, Coeur d'Alene
 Lavern Wood, Elk River
 James Wright, Lansing, Mich.

Thomas Wright, Rupert
 Boni Yraqui, Twin Falls
 Richard Zuzak, Carnegie, Pa.
 Pat Dunphy, Burke

Agricultural Judging Teams

DAIRY PRODUCTS

A sweep of the ice cream judging contest at the Pacific International Livestock Show in Portland, and an overall fourth place rating there, was the record of the 1951 dairy products judging team. Members were Paul Kunkel, Thomas Rowland, Charles Bonar, Jack Trautman, and Dr. H. C. Hansen, who served in the capacity of coach for the team.



ANIMAL HUSBANDRY

Consisting of Ralph Hart, Dean Hale, Frank Morrison, Don Wagoner and (back row) Prof. C. W. Hodgson, John Weinmann, and John Wester, the "an hus" judging team placed fifth at the P.I.L.E., and ranked fourth out of seven entries in the Grand National Livestock Exposition in San Francisco. Morrison was high for horses, and Hale second high for hogs.



DAIRY

The dairy judging team, composed of Wallace Taylor, Floyd Gephart, Frank Gillette and (back row) Bill Choules and Dr. Walter Harvey, won first place in its division at the P.I.L.E. In addition, Choules won the high man award for dairy judging. Led by Dr. Harvey, who acts as coach, the group gained valuable experience on tours through Washington and the Boise valley.



Freshmen



Sitting: Jane Perry . . . Standing: John Bond, Carla Brodd, Curt Mattson

The class of '54 hit the campus with a big splash at the annual frosh dance April 7. Featuring Parke Enders and his Starlighters, the all-campus semi-formal saw Charlotte Pennington and Walt Hardin reign as freshman queen and king. Preceding the dance the frosh serenaded all living groups with Norm Logan as director. The contest to determine frosh royalty kept officers busy during the week prior to their ball, "It Might As Well Be Spring." John Bond, as class president, was general chairman for frosh activities. His assistants were Curt Mattson, vice president; Jane Perry, secretary; and Carla Brodd, treasurer.

THE CLASS OF '54

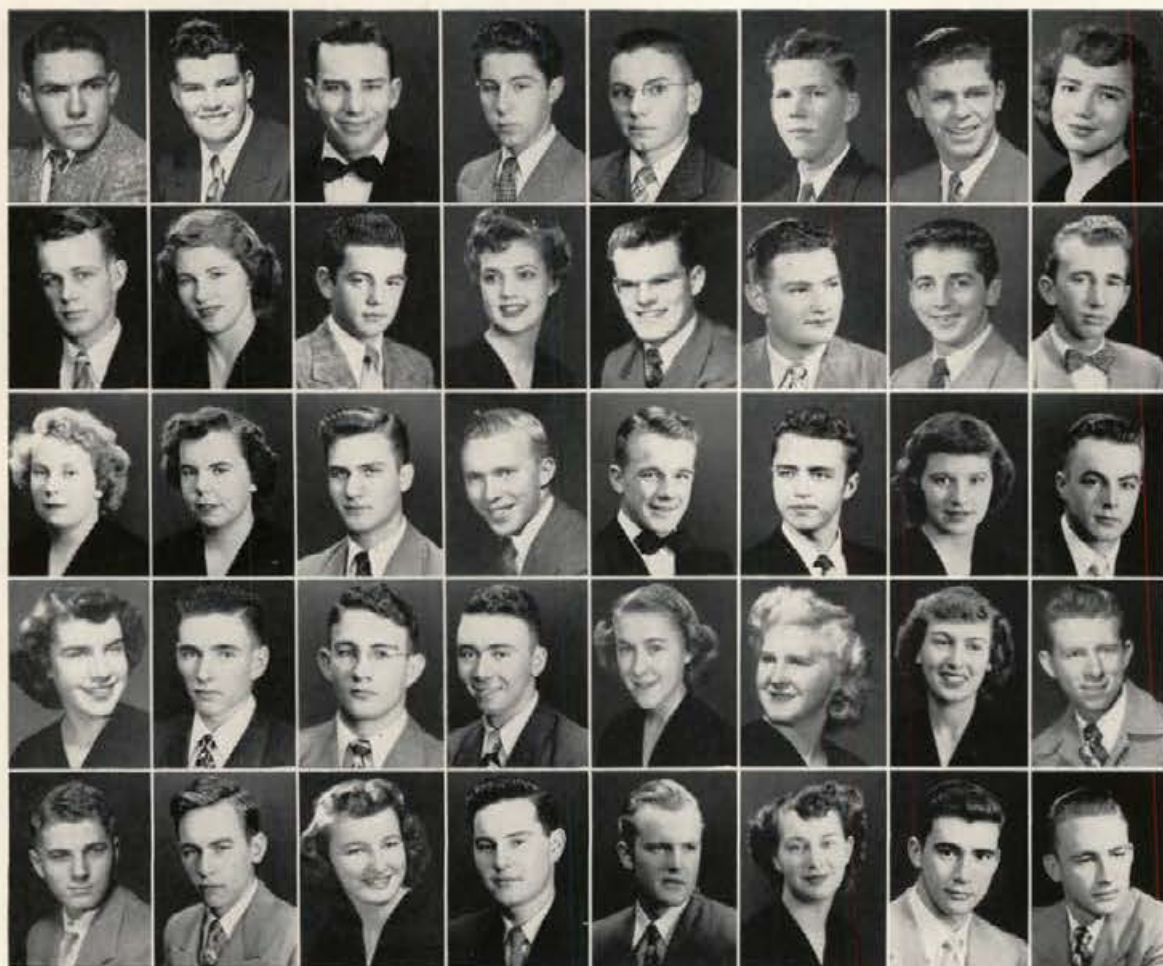

Raymond Abbott, Parma
Robert Acharet, McCall
Gordon Adams, Spokane, Wash.
Bruce Addington, Council
Burton Ainsworth, American Falls
Howard Albano, Weiser
Raymond Alecock, Bovill
Colleen Alder, Preston

Walter Aldrich, Bonners Ferry
Beverly Alger, Twin Falls
John Allen, Thornton
Margaret Alley, Moscow
Aldred Ames, Idaho Falls
Arvon Anderson, Idaho Falls
David Anderson, Malad
Donald Anderson, Pasco, Wash.

Joyce Apperson, St. Maries
Linda Archibald, Genesee
Harvey Armintrout, Avery
Edwin Armstrong, Detroit, Mich.
Richard Aston, Opportunity, Wash.
Clarence Bahr, Arlington, Va.
Jacqueline Baker, Spokane, Wash.
Ronald Baker, Lewiston

Nathelle Bales, Caldwell
James Ballantyne, Boise
Robert Barber, Moscow
Darrell Barker, Payette
Rita Barker, Donnelly
Mary Ellen Barrett, American Falls
Kathryn Barstow, Moscow
Francis Bates, Caldwell

Don Batten, Pontiac, Wash.
Lawrence Batzel, Weiser
Marilyn Bauer, Moscow
Roger Bourassa, Bonners Ferry
Bruce Beck, Wilder
Betty Beckman, Kamiah
Roger Behre, New Providence, N.J.
Raymond Behrman, Parma

Polly Bell, Spokane, Wash.
 Ralph Benedict, Salmon
 Rosemary Bergdorf, Priest River
 John Bernard, Hazelton
 Harvey Bickett, Gooding
 Eleanor Birdt, Soda Springs
 Larry Boam, Idaho Falls
 Eliot Boardman, Cedar Grass, N.J.

Carol Boas, Moscow
 John Bond, Moscow
 Charles Bonnett, Moscow
 Thomas Booruju, Summit, N.J.
 John Bostick, Lewiston
 Arlene Brackett, Gifford
 Lutitia Brackney, Center, Colo.
 Larry Bradburn, Spokane, Wash.

Richard Bradbury, Boise
 Owen Bratvold, Emmett
 Donna Bray, Fruitland
 Mary Briggs, Felt
 Patricia Brocke, Kendrick
 Carla Brodd, Boise
 William Broderson, Spokane, Wash.
 Doris Bronson, Moscow

James Broyles, Moscow
 Billie Bryan, Boise
 Hugh Burgess, Moscow
 Charles Burns, Nampa
 William Burt, Emmett
 Frederick Burton, Auburn, Wash.
 Patricia Cameron, Lewiston
 Alvis Carder, Coeur d'Alene

Jo Ann Carpenter, Spokane, Wash.
 Mary Carroll, Spokane, Wash.
 John Carter, Moscow
 Keith Carter, Ashton
 Lida Carter, Coeur d'Alene
 Gerald Casey, San Mateo, Cal.
 Donald Chambers, Boise
 Paul Chernobay, Linden, N.J.

John Chevalier, Twin Falls
 Carolyn Clark, Twin Falls
 Emerson Clark, Twin Falls
 Marietta Cloos, Lewiston
 Isabel Clyde, Moscow
 Maizie Collett, Grand View
 Richard Collins, Boise
 Thompson Collins, Bonners Ferry

Laticia Cornick, Genesee
 Carleen Cook, Idaho Falls
 Marilyn Cox, Kendrick
 Harold Craig, Kimberly
 Janice Crockett, Sandpoint
 Donald Crook, Weiser
 Robert Cruickshank, Emmett
 Melvin Crumley, Princeton

Alan Curtis, Bethesda, Md.
 Thomas Curtis, Orofino
 Larry Daigh, Twin Falls
 Charlotte Davis, Heyburn
 Gordon Dawson, Bovill
 Hazel Dean, Spokane, Wash.
 Ted Degeendorfer, Kellogg
 Jessie DeKlotz, Filer

Walter Dell, Coeur d'Alene
 Joseph DeMarsh, Myrtle Creek, Ore.
 Harvey Denison, Potlatch
 Lois Derr, Clarks Fork
 Harry DeWitt, Moscow
 William Dire, Wallace
 James Dix, Caldwell
 Donald Doman, Montpelier

Nadine Drake, Challis
 Barbara Dudgeon, Nampa
 Donald Dunlap, Culesac
 Robert Dunsmore, Osburn
 Wayne Durnil, Parma
 Maurice Durning, Cataldo
 Melvin Dyer, Plummer
 Ann Eames, American Falls

William Eberhardt, Mountain Home
 Harry Ehoolin, Cincinnati, Ohio
 Joan Elkins, Nordman
 Michael Ellinger, Santa Barbara, Cal.
 Gerald England, American Falls
 Nancy Englert, Sandpoint
 Joan Ennis, Spokane, Wash.
 Dolores Espeland, Moscow

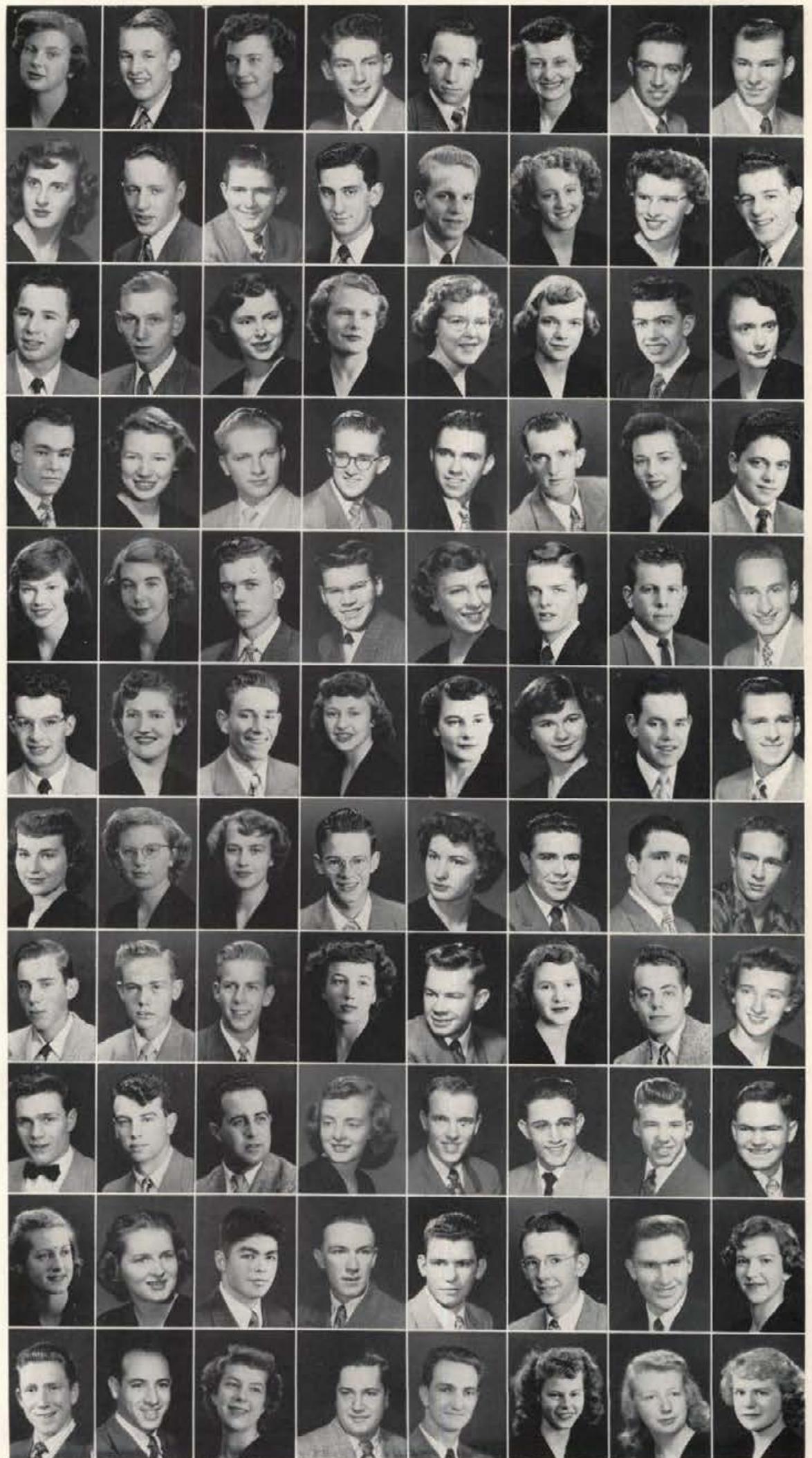

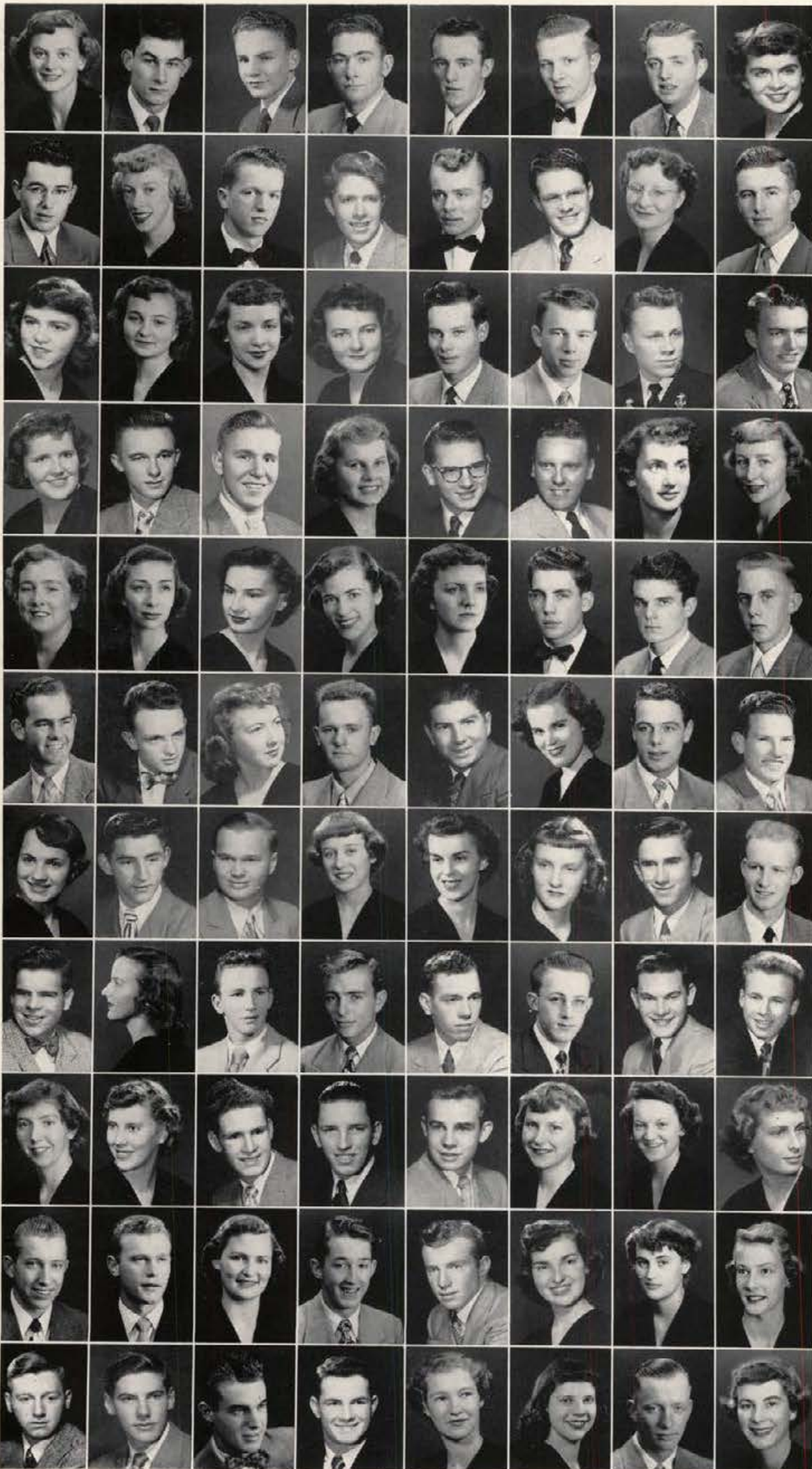

Marilyn Evans, Lewiston
 Jack Fairley, Lewiston
 Farrell Buxton, Driggs
 John Faulkner, Gooding
 Caryl Fausett, Council
 Robert Fischer, Caldwell
 Kenneth Fisher, Mullan
 Marilyn Fleming, Mountain Home

Stephen Flerchinger, Genesee
 Helene Fletcher, St. Maries
 Thomas Flynn, Lewiston
 Jerry Forsling, Twin Falls
 Glen Foster, Shelley
 Boyd Foundas, Idaho Falls
 Virginia Fox, Bonners Ferry
 Joseph Frazier, Jerome

Geraldine Fritzeley, Moscow
 Bobb Galloway, Hayden Lake
 Beverly Gallup, Moscow
 Cecil Gasser, Driggs
 Gary Gerhart, Rupert
 LaVerna Gibson, Kellogg
 Don Giles, Winchester
 Louis Gillett, Harvard

Joanne Gnatoovich, Kellogg
 Dennis Goddard, Trail, B.C., Canada
 Tim Goff, Moscow
 Ernestine Gohrband, Portland, Ore.
 Dean Gosselin, Potlatch
 Robert Gossi, Boise
 Jeanne Goulder, Moscow
 Helcia Graf, San Diego, Cal.

Wanda Gray, Nampa
 Barbara Greene, Moscow
 Dale Greenman, Coocallala
 Beverly Groninger, Seattle, Wash.
 Clare Guernsey, Libby, Mont.
 William Gugler, Spokane, Wash.
 Duane Gulick, Colfax, Wash.
 James Gunby, Sandpoint

James Guthrie, Boise
 Neil Hamilton, Rockford, Ill.
 Patricia Hancock, Council
 Duane Handy, Heyburn
 Val Hankins, Twin Falls
 Lola Hansen, Walla Walla, Wash.
 Walt Hardin, Sandpoint
 James Harding, Hazelton

Jean Hargis, Ashton
 John Harrington, Wallace
 Howard Harris, Woodstown, N.J.
 Patricia Hart, Lewiston
 Marjorie Hartman, Parma
 Joanne Harwood, Mullan
 Thomas Haskett, Rockford, Ill.
 Raymond Hassett, Thompson Falls, Mo.

Marvin Hathorn, Boise
 Inez Havens, Moscow
 Ronald Hawkins, Mountain Home
 Rex Hayter, Aberdeen
 Arthur Henry, Gooding
 John Hess, Long Beach, Cal.
 Gary Hoyer, Buhl
 Martin Higley, Challis

Becky Jean Hill, Weiser
 Betty Hillman, Moscow
 David Hillman, Driggs
 Elmer Hingston, Moscow
 James Hobbs, Salmon
 Gerrie Hogue, Payette
 Ann Holmes, Boise
 Lorna Hooper, Moscow

William Hopkins, Pasco, Wash.
 Lloyd Horn, Caldwell
 Terrill Horton, Nampa
 Gordon Howard, Coeur d'Alene
 Roger Howard, Marsing
 Katherine Howe, Rexburg
 Norma Howell, Rathdrum
 Lucy Hudson, Moscow

David Hult, St. Maries
 Robert Huntley, West Springfield, Pa.
 Lawrence Hyer, Lewiston
 VaNoy Hymas, Idaho Falls
 Billie Hynson, Finley, Okla.
 Sally Iorns, Logan, Utah
 Denis Jain, Genesee
 Diana Jennings, Coronado, Cal.

Donald Jensen, Coeur d'Alene
 Betty Ann Johansen, Moscow
 Edward Johnson, Wallace
 Martha Johnson, Craigmont
 Roger Johnson, Boise
 Ronald Johnson, San Mateo, Cal.
 Allan Johnson, Moscow
 Richard Jones, Ogden, Utah

Sheldon Jones, Malad
 Virginia Jones, Moscow
 Thomas Jordan, McCall
 Bettye Judd, Lewiston
 Marianne Jukich, Samuels
 James Justice, Hagerman
 Joan Kaesser, Boise
 Richard Kakisako, Honolulu, T.H.

Janet Kearsley, Driggs
 Donald Keefer, St. Anthony
 Ted Keller, Cataldo
 Robert Kelley, Moscow
 Ronald Kelsay, Columbus, Ky.
 Mary Kerr, Preston
 Edwin Kesler, Council
 Charles Kidwell, Moscow

Patricia Kiezz, Coeur d'Alene
 Joyce Killsgaard, Bonners Ferry
 Dona Killeen, Fairbanks, Alaska
 Anne Kimbrough, Caldwell
 Willard Kimerling, Filer
 Jeanne Kinney, Sandpoint
 Barbara Kirk, Payette

Richard Klason, Coeur d'Alene
 Dwight Klein, Colfax, Wash.
 Susan Kohring, Bruneau
 Joe Komen, Kellogg
 Sally Kramer, Moscow
 James Kunkel, Amsterdam
 James Lambert, Lewiston
 Carol Langseth, Idaho Falls

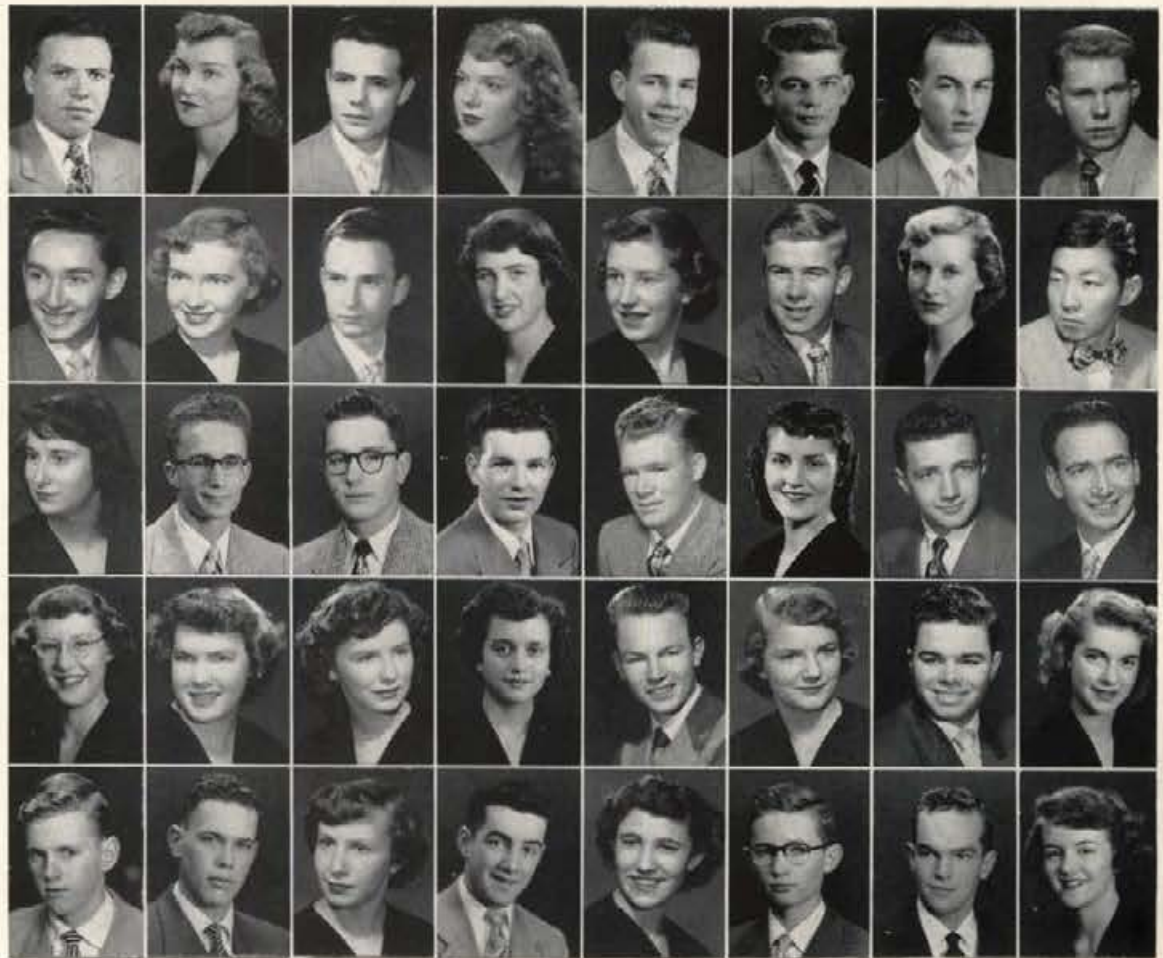

Freshmen

Doris Larson, Nampa
 Margaret Lau, Idaho Falls
 Donald Lawrence, McCall
 Clark A. Lawson, Gannett
 Barbara Lee, Hayden Lake
 Ralph Lehman, Hazelton
 Gerald Leigh, Burley
 John Leng, Pocatello

Isabelle Lenker, Hagerman
 Frederick Leopold, Twin Falls
 Doreen Leppala, Mullan
 Clark Levanger, Homedale
 Norman Lewis, Deary
 Rolly Lincoln, Wilder
 Dolores Lindfors, Mullan
 Carl Lindh, Hayburn

Thomas Lindstrom, Watertown, Mass.
 Barbara Line, Sterling
 Marie Litchfield, Lewiston
 William Little, Emmett
 Ralph Litton, St. Anthony
 Nancy Livingston, Buhl
 Boyd Lofgren, Spokane, Wash.
 Patricia Long, Kendrick

Luise Longo, Driggs
 Phyllis Lopez, Jerome
 Jim Love, Buhl
 William Lower, Gannett
 Ann Luedke, Genesee
 Clyde Lynn, Kellogg
 James Lynn, Wallace
 Gordon MacKay, Idaho Falls

William Mahlik, Colfax, Wash.
 Don Mann, Jerome
 Marilyn Marsh, Spokane, Wash.
 Raymond Marshall, Reading, Pa.
 Randolph Martens, Eden
 Christ Massin, Culbertson, Mont.
 Janet Matsen, Payette
 Curt Mattson, Watertown, Conn.

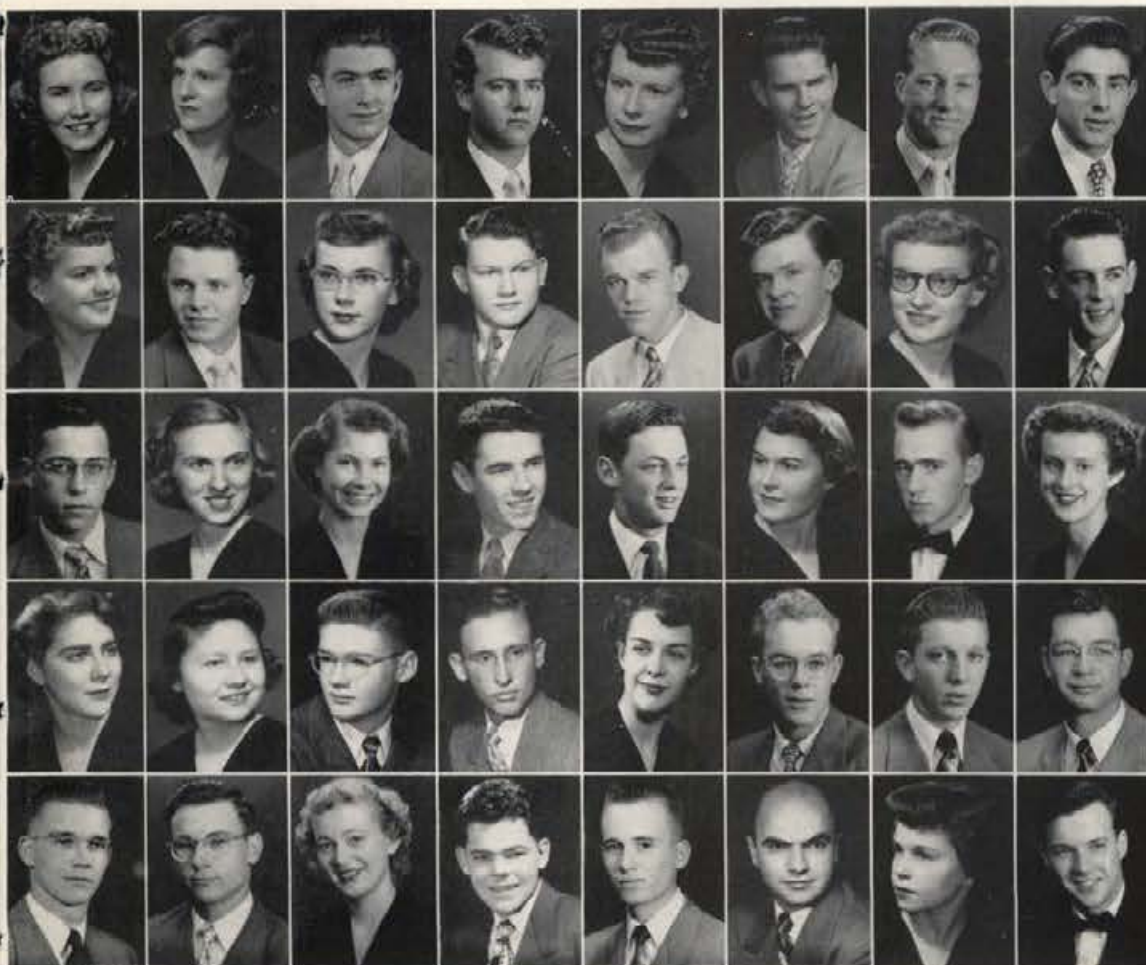

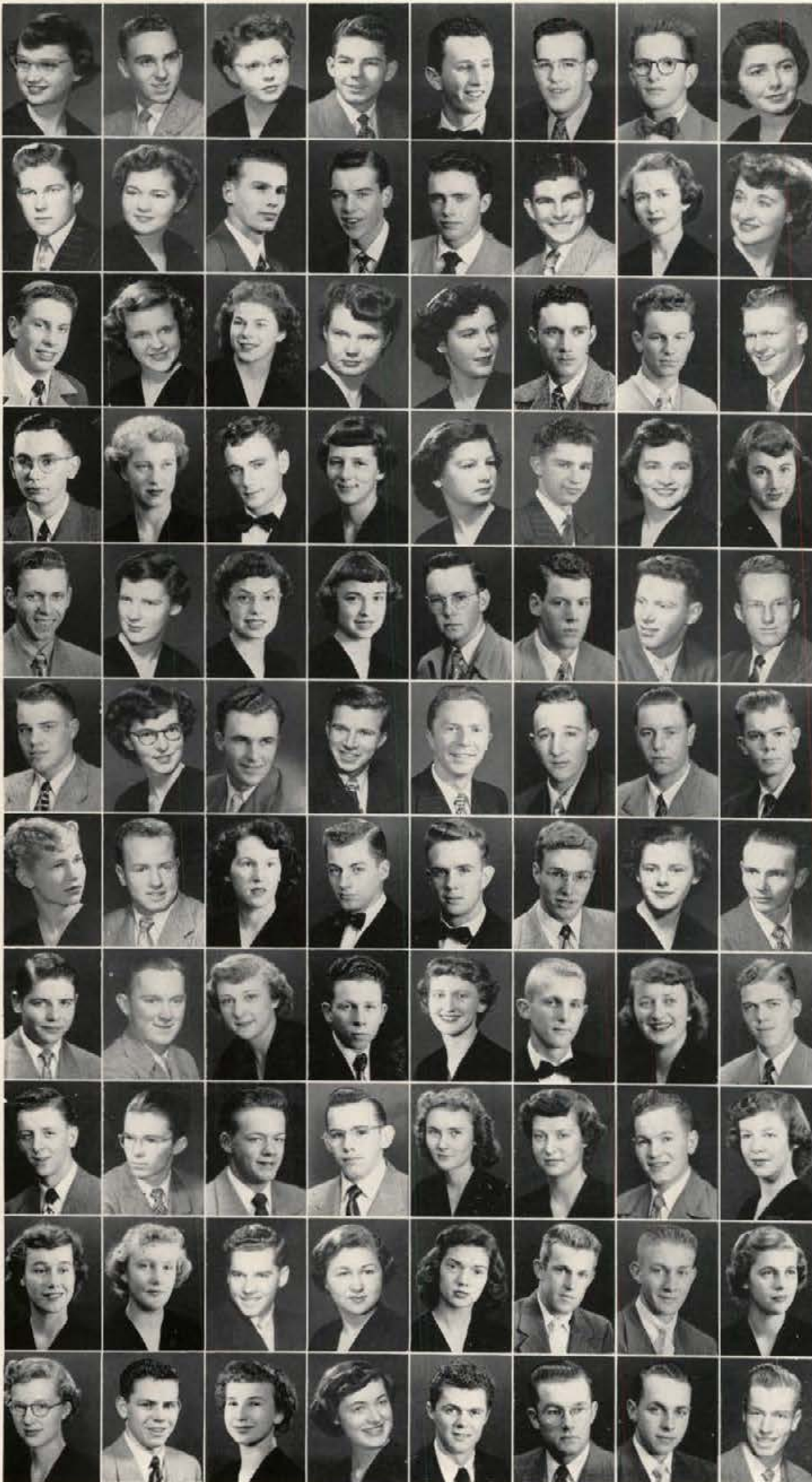

Marlyn Maule, Payette
 Robert May, Greenville, N.Y.
 Jeanne McAlexander, Moscow
 Don McCabe, St. Maries
 Kenneth McCartney, Mishawaka, Ind.
 Robert McCaslin, Boise
 Kenneth McClellan, Soda Springs
 Lois McClernon, Niantie, Conn.

Thomas McClure, Eden
 Margaret McCoy, Kellogg
 James McCuaig, Coeur d'Alene
 Burgess McDonald, Coeur d'Alene
 Joe McDonald, Fenn
 John McDonald, Bovill
 Mary McDonald, Lewiston
 Jean McGrath, Mountain Home

Jerry McGraw, Bonners Ferry
 Marilyn McIlhargey, Lewiston
 Lorna McInnis, Priest River
 Donna McKee, Glenns Ferry
 Beverly McNea, Shoshone
 Verl Mecham, Paul
 Martin Meester, Eden
 Herbert Meier, Buhl

Ludwik Meth, S. Paulo, Brazil
 Maxine Miller, Moscow
 Wallace Miller, Kendrick
 Marjorie Minzel, Hayden Lake
 Joyce Molstead, Coeur d'Alene
 Buddie Monroe, Culesac
 Dawn Moore, Moscow
 Janice Moore, Boise

Martin Moore, Lewiston
 Suzann Moore, Boise
 Ann Morgan, Burley
 Janice Morgan, Burley
 Cecil Morris, Copeland
 Dwight Morrison, Walla Walla, Wash.
 Larry Morrison, Walla Walla, Wash.
 Earl Moulton, Eden

Barton Muir, Kellogg
 Helen Murphey, Hazelton
 Clyde Murphy, Twin Falls
 Theodore Murphy, Glenns Ferry
 Gerald Neely, Moscow
 Philip Nelson, Dietrich
 Richard Nelson, Mullan
 Charles Newhouse, Boise

Irene Nieland, Bonners Ferry
 Christian Nielsen, Salmon
 Dorothy Nielsen, Nezperce
 Allyn Nieman, Sandpoint
 John Nixon, New York, N.Y.
 William Nixon, Bonners Ferry
 Harriet Oakley, Coeur d'Alene
 Larry Oeser, St. Maries

Mark Olsen, Shelley
 Kirk Osborne, Wallace
 Joanne Osterlund, Potlatch
 Robert Park, Shelley
 Joan Parks, Moscow
 Luther Parks, Kendrick
 Phyllis Parrott, Moscow
 Richard Parsell, Wallace

Robert A. Parsons, Weiser
 Robert W. Parsons, Sandpoint
 William Parsons, Burley
 George Patrick, Cleveland, Ohio
 Patricia Patton, Craigmont
 Peggy Patton, Sandpoint
 Leroy Paulsen, New Plymouth
 Phyllis Payne, Twin Falls

Barbara Pearce, Wallace
 Blanche Pelleberg, Spokane, Wash.
 Dallas Pence, Buhl
 Barbara Pennington, Idaho City
 Charlotte Pennington, Sandpoint
 Harold Perkins, Bay Village, Ohio
 Donald Perry, Sandpoint
 Jane Perry, Moscow

Betty Peterson, Boise
 Gary Peterson, Cascade
 Carol Pfeiffer, Challis
 Barbara Pickett, Caldwell
 Bruce Pickett, Boise
 Jack Pierce, Filer
 David Porter, Weiser
 Mac Porter, Augusta, Mont.

Ruth Potter, Rexburg
 Joyce E. Powers, LaMesa, Cal.
 Joyce M. Powers, Lewiston
 John Puckett, Payette
 Bonnie Quinn, Idaho Falls
 Phyllis Ralstin, Mohler
 Felix Ramarui, Koror, Palau Island
 Robert Rayborn, Filer

Joanne Reed, Twin Falls
 Keith Reed, Boise
 Ramona Reineke, Melba
 Ramona Remp, Libby, Mont.
 James Richardson, Medicine Hat, Alta., Canada
 Gerald Riggers, Craigmont
 George Ring, Loma Linda, Cal.
 Sharon Roden, Boise

Richard Rogers, Moscow
 Rex Roper, Grace
 James Rowan, Toronto, Ontario, Canada
 Robert Rowles, Spokane, Wash.
 Joyce Rudolph, Moscow
 Donald Runner, Pasadena, Cal.
 Richard Russell, Ponderay
 Jerry Scheideman, Wallace

Loreen Schmelzel, New Plymouth
 Eleanor Schmid, Goodrich
 Darrell Schnitker, Twin Falls
 William Schnurr, Potlatch
 Charles Schroeder, Moscow
 Marilyn Schupfer, Kendrick
 William Scotford, Menlo Park, Cal.
 Robert Scott, Kellogg

Duane Serpa, Twin Falls
 Howard Shepherd, Eagle
 Jerald Sherwood, Idaho Falls
 Thomas Shobbrook, Nezperce
 Barbara Sifton, Midvale
 Diana Simpson, Wallace
 Kenneth Slusser, Idaho Falls
 Jack Smiley, Kellogg



Freshmen

Jere Smith, Salmon
 Joann Smith, Idaho Falls
 Mark Smith, Nampa
 Miller Smith, Rexburg
 Shirley Smith, Twin Falls
 David Snook, Rathdrum
 Peter Snow, Aberdeen
 Elbert Snyder, Orofino

William Snyder, Craigmont
 Joe Soderberg, Orofino
 Charlotte Solberg, Kamiah
 Jack Solterbeck, Payette
 Stanley Sorensen, Soda Springs
 Norma Soulen, Weiser
 Mary Grace Sparkman, Wallace
 Derril Sparks, Shelley

Donald Spence, Moscow
 Herbert Spencer, Leader
 Joan Spencer, Palouse, Wash.
 Carl Steigere, Myrtle
 Albert Stein, Burlingame, Cal.
 William Stephani, Hamilton, Mont.
 Jean Sterner, Moscow
 Jeanette Sterner, Moscow

Audrey Stewart, Craigmont
 Margaret Stewart, Moscow
 Marilyn Stoltz, Coeur d'Alene
 Richard Strawn, Payette
 Norman Stueckle, Colfax, Wash.
 Ronald Sullivan, Parma
 Jean Sutton, Midvale
 Arthur Swenson, Jerome

Fern Swenson, Moscow
 Kimie Takatori, Parma
 Lola Talbott, Omak, Wash.
 Colin Taylor, Coeur d'Alene
 Eldora Taylor, Lewiston
 Jackie Taylor, Boise
 Dwight Thomas, Spokane, Wash.
 Betty Thompson, Montpelier

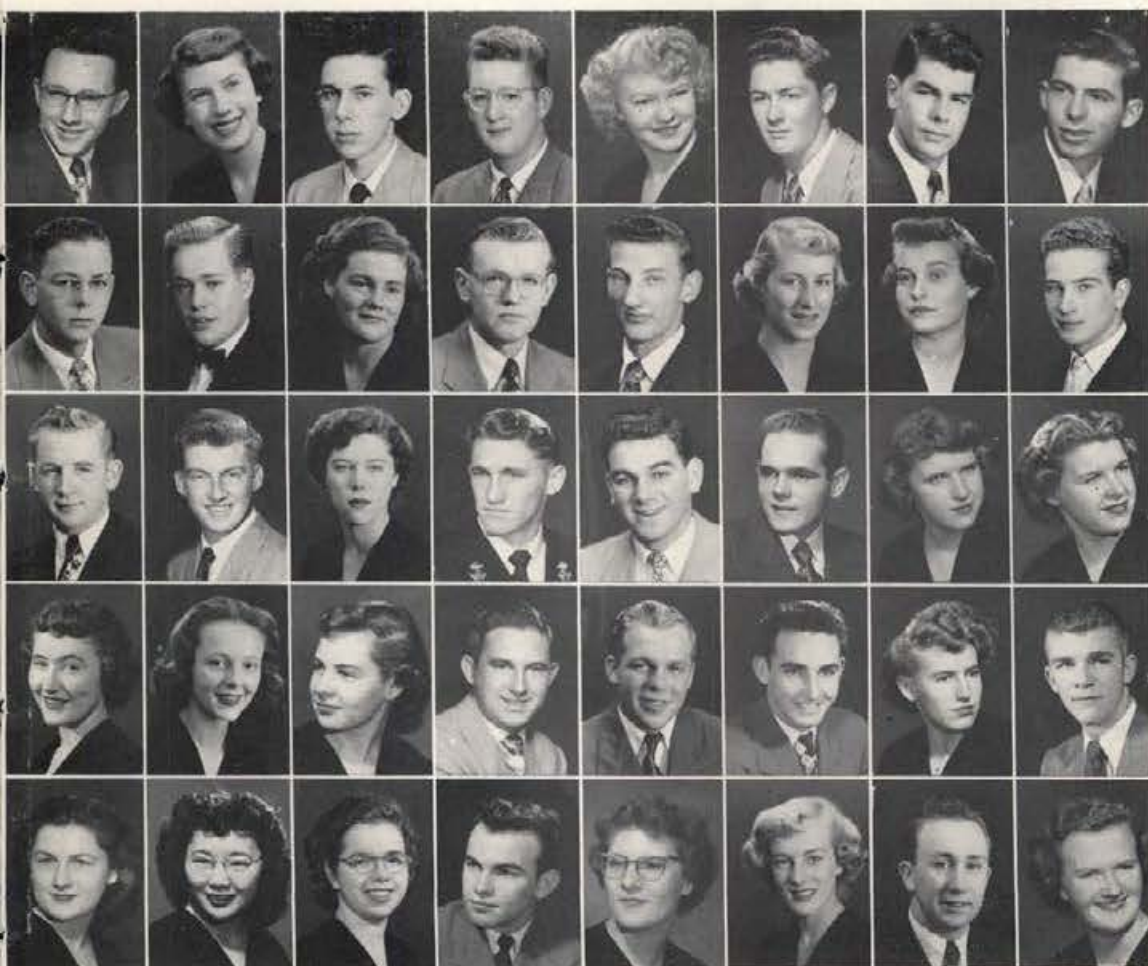

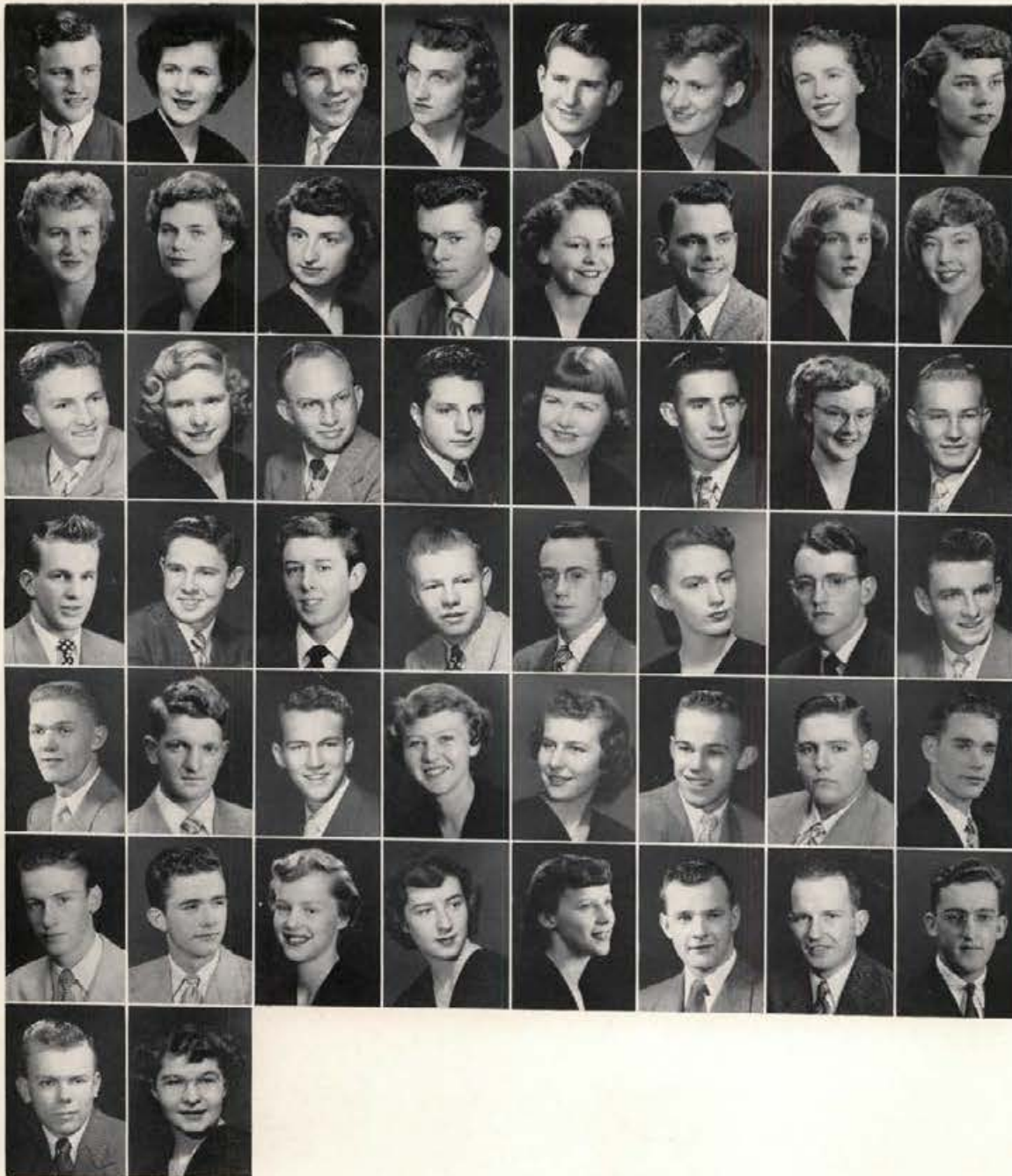

Lee Thurber, Fairfield
 Barbara Tolbert, Sandpoint
 Joseph Tom, Miles City, Mont.
 Hazel Tomlinson, Wardner
 Eugene Toone, St. Anthony
 Darlene Towery, Nampa
 Gwendolyn Townsend, Hagerman
 Jean Trowbridge, Wallace

Gwen Tupper, Spokane, Wash.
 Mary Ann Tuttle, Pasco, Wash.
 Dolores Tycz, Nampa
 Richard Van Der Beets, Burl, Cal.
 Barbara Van Schaack, Moscow
 Duane Van Schaack, Moscow
 Mary Lou Varian, Boise
 Jo Anne Voiten, Boise

Tommy Waddoups, Moore
 Joan Walch, Boise
 Lindley Walkington, Hazelton
 Bob Wallace, Soda Springs
 Patty Walters, Rexburg
 Danny Warfield, Cambridge
 Margaret Warner, St. Maries
 Weston Webb, Twin Falls

Carl Webster, Preston
 Harold Wehrman, Boise
 Philip Weitz, Caldwell
 Dayton, Wells, Peck
 Donald Welton, Smelterville
 Betty Ruth Westerberg, Preston
 Richard Westgate, Lewiston
 Howard Wetzel, St. Maries

Ralph Wheeler, American Falls
 Calvin White, Burley
 Lee Whitehead, Twin Falls
 Terry Willey, Lewiston
 Betty Williams, Kellogg
 David L. Williams, Moscow
 Harold Williams, Wardner
 Robert Williams, Kellogg

Ernest Wills, Twin Falls
 Russell Wilson, Shoshone
 Elizabeth Winegar, Moscow
 Jo Wingfield, Boise
 Mary Winterholer, Twin Falls
 Barry Winzeler, Coeur d'Alene
 Joseph Worden, Clearmont, Wyo.
 Douglas Wright, Bonners Ferry

Bernard York, Nampa
 Sue Youngblood, Council

Graduate School

Over thirty-five departments of the University are open to students who wish to continue their education by virtue of the Graduate School, led by Dean C. W. Hungerford, and assisted by the Graduate Council. Dean Hungerford requested relief from his position, and will be replaced by Dr. H. Walter Steffens.

Leroy Amos, Education, Shoshone
 Bernard Bitten, Letters and Science, Kewanee, Ill.
 Elmer Bittleston, Education, Coeur d'Alene
 James Black, Education, Moscow
 Jim Burns, Letters and Science, Coeur d'Alene



John Crites, Letters and Science, Moscow
 Mort Curtis, Education, Orofino
 Robert Dahlstrom, Agriculture, Coeur d'Alene
 Perry Dodds, Letters and Science, Twin Falls
 Mary Ellen Edwards, Education, Marsing



Jeanne Foster, Letters and Science, Shelley
 George Galles, Business, Moscow
 J. R. Hathhorn, Education, Cambridge
 Edith Herron, Letters and Science, Nampa
 Robert Keech, Education, Caldwell



Raymond Lockard, Agriculture, Kaslo, Canada
 Bill Mayer, Law, Overton, Nevada
 Joe Mohan, Forestry, Lakeview, Oregon
 James Moomaw, Forestry, Dickinson, N.D.
 J. A. Mortensen, Letters and Science, Paul



Earl Officer, Letters and Science, Boise
 Raymond Olson, Education, Eastport
 Elwin Ovist, Letters and Science, Weiser
 Earl Pharris, Letters and Science, Hazelton
 Kenneth Pope, Education, Chico, Cal.



Keith Rieman, Law, Hazelton
 Allen Robinson, Letters and Science, Sandpoint
 Lee Snyder, Education, Lavaca, Texas
 Lucia Spencer, Letters and Science, Richland, Wash.
 John Taylor, Education, Rupert



Dick Williams, Agriculture, Moscow
 Leo Winegar, Business, Emmett
 Burton Young, Business, Potlatch
 George Zappettini, Forestry, Reno, Nevada



Cosmopolitan Club

Prime purpose of the Cosmopolitan Club, led by Leo Cespedes and then Frank Kinnison, is to exchange ideas of American and foreign culture. Boasting a membership of over 35 students, the club sponsored such activities as two exchanges with the WSC group, assisting with the WSSF talent show, and innumerable dances and parties.



Row One: Sam Cespedes, Joyce Ann Merrill, Lola Hansen, Frank Kinnison, Seet Lau, Maxine Seely, Ann Brnoks . . . Row Two: Felix Ramarui, Haakon Haga, Jens Middelboe, Eduardo Cruz, Leo Cespedes, Humfredo Macedo, Alvaro Arias, Po-Ping Wong . . . Row Three: Richard Kakisako, Tomas Tomassen, Ole Saatvedt, Kare Reed, John Hovland, Boni Yragui, Willi Lange, Kiyooky Hori, Chang Tung.



Sam Cespedes lets off a little steam before the boys after they have attended a regular Sunday afternoon meeting of the Cosmopolitan Club in the Student Union.

Jens Middelboe, Willi Lange, Tomas Tomassen and Po-Ping Wong attended a Little United Nations meeting conducted at Stanford this spring. Joyce Merrill, not pictured, also attended the session.

Following an enjoyable exchange with the WSC Cosmopolitan Club, Jens Middelboe, Jan Rankin and Leo Cespedes relax in the Ridenbaugh lounge.

Willi, Po-Ping, Jens and Joyce Merrill enjoy the excellent food served them at the Little United Nations meeting, where the Idaho group acted as Russia in the official assembly. This trip was sponsored by the VFW, Kiwanis and Moscow Women's Church Group.



Student Index

A

Abbott, Leslie Wayne	124, 172, 283
Abbott, Maxine Eloise	311
Abbott, Raymond Eugene	172, 332
Abshire, Charles William	113, 118, 193, 283
Ackaret, Robert Leonard	135, 151, 332
Adam, Genevieve Arrington	94
Adams, Gordon Ethmyr	191, 332
Adams, William Pope	123
Addington, Bruce Norman	209, 332
Agendroad, Owen Darat	121
Allor, Stewart Glenn	63, 115, 128, 195, 311
Allor, Velva Caroline	120, 324
Ainworth, Burton Dewolf	209, 332
Albano, Howard Kay	185, 332
Albertson, Patay Eloise	60, 112, 120, 133, 177, 311
Albrethsen, Adrian Eysel	127
Albright, George Edward	172, 324
Alcock, Raymond Arthur	114, 145, 332
Alder, Colleen	116, 120, 136, 332
Aldrich, Walter Dorville	149, 332
Alexander, Marvin Rudolph	70, 80, 83, 85
Alger, Beverly Jean	76, 167, 332
Allee, Bonne La Vonne	134
Allen, John Howard	203, 332
Allen, Roger Baker	98, 104, 195, 283
Allen, William Blair	90, 280
Alley, Margaret Marlene	31, 67, 74, 141, 332
Allison, Martha Jane	116, 262
Allison, Ralph Roger	195, 311
Allison, Robert Quimby	23, 89, 116, 195, 324
Allyson, John A.	225, 239, 283
Ames, Alfred Frank	98, 175, 332
Ames, Gerald Dean	109, 195, 324
Amos, Don Albert	145, 311
Amos, Leroy Albert	110, 125, 339
Anderson, Alfred Bert	122, 283
Anderson, Alton Dean	283
Anderson, Arvon Ray	172, 332
Anderson, Dan Evans	101, 163, 311
Anderson, David Ralph	116, 163, 195, 332
Anderson, Donald Eugene	157, 332
Anderson, Eleanor Louise	115, 167, 324
Anderson, Imogene Jo	283
Anderson, Kenneth Lee	149, 324
Anderson, James Walter	31, 98
Anderson, Janice Geneva	199, 324
Anderson, Marilyn Jean	161, 311
Anderson, Richard J. T.	157, 311
Anderson, Shirley Belle	120, 324
Anderson, Wayne Delbert	157, 214, 222, 225, 242, 243, 324
Andraittis, Arthur Allan	101, 126, 195, 324
Andrew, Phyllis Ethel	125, 159, 283
Andrews, Richard Carlton	209, 324
Andrews, Wilbur	283
Anno, Mary Dorothy	141, 324
Anstine, Roy Howard	116, 121, 209, 311
Apperson, Joyce Esther	332
Araquistain, Antone Paul	17, 110, 193, 212, 282, 283
Archibald, Linda May	116, 120, 332
Aresvik, Clarence	201, 283
Arias, Alvaro Villalobos	340
Armitrout, Harvey Phillip	123, 151, 332
Armstrong, Edwin Roy	76, 90, 92, 195, 332
Arsamith, Fred Victor	123, 283
Arte, Raymond Vincent	134, 149, 324
Aschenbrenner, Edward Joseph	117, 138, 172, 283
Acuaga, John Joe	138, 198, 282, 283
Ashby, Roger William	114
Ashmead, Arlin Nathan	62, 163, 311
Asker, Jerry Richard	157, 324
Asker, John Oliver	172, 283
Aston, James Howard	87, 191, 311
Aston, Richard Lemley	86, 191, 332
Atchison, Beth Tillotson	177, 283
Atchison, James Edward	145, 242, 244, 283
Atwood, Richard Thomas	45, 90, 91, 92, 191

B

Badreun, Gloria Grace	66, 77, 187, 324
Bahn, Rita Noriene	143, 311
Bahr, Arnold Juanita	209, 324, 332
Bahr, Clarence Leo	165
Bahr, Vernon Allen	20, 56, 61, 98, 107, 110, 121, 151, 234, 283, 294
Bailey, Truman Arvis	172, 311
Bainbridge, James Leo	122
Bair, Preston Gale	98, 99, 101
Baker, Bernard Rae	104, 181, 324
Baker, Jacqueline	167, 332
Baker, James Gilbert	207, 284
Baker, Patricia Marie	119
Baker, Ronald Lewis	87, 203, 256, 332
Bakes, Donald Bruce	185, 311
Bales, Claudia Jean	187, 324
Bales, Joanne	112, 120, 133, 187, 332
Bellantyne, James Henry	104, 135, 209, 332
Balseer, Donald Spalding	126
Banks, David Norie	324
Barboe, Frank Chaso	115
Barber, Norman Dale	172, 284
Barber, Robert Henry	123, 203, 332
Barker, Boyd Creighton	23, 99, 109, 128, 145, 311
Barker, Darrell Earnest	149, 332
Barker, Kenneth Ray	229
Barker, Rita Ann	71, 112, 128, 141, 332
Barlino, Elizabeth Muir	139, 179, 284
Barnes, William P.	311
Barnett, Marcus Whitman	91
Barracough, Jack Thomas	124, 205, 284
Barrett, Mary Ellen	67, 132, 199, 332
Barstow, Kathryn Elizabeth	133, 177, 332
Barstow, Rex Maitland	145, 311
Barstow, Robert Angus	198, 324
Bastie, Joseph Hugh	208, 219, 324
Bastie, Joseph Vincent	126
Bassett, Gary Williams	191, 311

Bates, Francis Eugene	195, 332
Battaglia, Phillip Anthony	193, 311
Batten, Don Alton	104, 135, 172, 332
Battles, Charles Henry	172, 311
Batzel, Lawrence Walter	135, 209, 332
Bauer, Bernice Barbara	88, 89, 94, 161, 284
Bauer, Marilyn Jean	177, 332
Baum, Russell Oliver	88, 92, 122, 124, 165, 284
Baxter, Constance Louiel	23, 187, 266, 324
Baxter, Vernon Eugene	214, 222
Bay, Roger Rudolph	115, 127, 133, 195, 324
Beadles, David Owen	109, 135, 149, 311
Beadles, Dolores Alta	134, 135, 199, 311
Beemer, Willis Enlien	85
Bean, Elvan Lee	124, 284
Bean, Keith Allen	107, 110, 225
Beck, Bruce Curtis	151, 332
Beck, Brice Leon	126, 135, 195, 311
Beck, Greta Marie	89
Becker, Donald Stanton	165, 324
Becker, Joyce Elmer	41, 68, 115, 167, 311
Beckman, Elizabeth	332
Beckstead, David Wooley	136, 185, 324
Beckwith, Robert William	191, 311
Bequih, Marvin Ray	214, 223, 234, 236
Behre, Charles Walter	207, 311
Behre, Roger Emmett	207, 332
Behrman, Raymond John	121, 332
Beitia, Frank G.	126, 201, 324
Bell, Elizabeth Pauline	86, 179, 333
Bell, Hazel Bernieta	77, 134, 177, 311
Bell, James Edgar	122, 151, 284
Bell, Loyd Schirmer	119, 209, 311
Bell, Richard Eaton	125
Bellamy, Richard Elroy	104, 311
Bellos, Eugene	284
Benedict, Charles Ralph	207, 333
Benedict, Clenton Henry	284
Bengton, John Howard	23, 60, 147, 324
Benjamin, Dale Leroy	61, 73, 76, 102, 107, 284
Benjamin, Edward Davenport	149, 325
Bennett, Golden Robert	117, 198
Bennett, Lowry Milton	214, 217
Benson, Beverly Jo	17, 71
Benscotter, Jo	115
Bergdorf, Rosemary Ruth	134, 333
Berger, Howard Peter	96, 98, 201, 284
Bergman, Burton	122, 284
Bermansolo, Claudio Juquin	117, 284
Bernard, John Woody	116, 121, 136, 209, 233
Berry, Charles Arthur	118, 284
Berry, Patricia Jean	71, 262, 284
Bershon, Richard Yale	151, 185
Bertrand, Genette Elizabeth	23, 106, 199, 325
Bertrand, Melton Arthur	214
Bickett, Harvey Thomas	203, 333
Bieber, Ruth Margaret	88, 108, 187, 325
Bielenberg, Leonard Herman	117, 165, 311
Billings, Ruth	284
Birch, Joseph Patrick	147, 228, 311
Bird, Eleanor Joan Snell	333
Bird, George	325
Bishop, May McDaniel	120, 325
Bitten, Bernard Ladore	339
Bittleston, Elmer Edgar	339
Black, James	339
Black, John Ray	205, 284
Black, Odell Sirlie	23, 201, 242, 245, 325
Black, Sherman Eugene	110, 125, 284
Blackburn, Gordon Lee	127, 284
Blanton, James Carl	117, 175, 284
Blanton, Paul Leslie	22, 181, 311
Blendon, Ellen Louise	106, 266, 284
Block, Melbourne King	201, 214, 217, 284
Blomgren, Arthur Charles	147, 285
Blum, John O.	130, 134, 209
Bloom, John Robert	325
Bloomster, Clarence Howard	311
Blume, Milton Ivan	285
Boam, Larry James	172, 333
Boardman, Eliot	90, 92, 209, 333
Boaz, Carol Janet	21, 187, 333
Boehm, Raymond Leo	157, 285
Bolingbroke, Vaun Delbert	193, 285
Bolton, William Edward	122, 151, 285
Bonar, Charles Frank	209, 285, 331
Bond, John Gilbert	205, 332, 333
Bonnett, Charles Oscar	165, 333
Bonnett, Howbert William	126, 135, 149, 311
Bonnett, Mary Elizabeth	61, 62, 118, 187, 285
Boruly, Thomas Paul	207, 333
Boetick, John Irwin	333
Botkin, Keith Howard	325
Bottinelli, Charles Angelo	201, 311
Bourassa, Roger	104, 124, 151, 332
Bowley, Carol Marie	59, 62, 106, 138, 189, 285
Bowles, Frank	76, 119, 191, 325
Bowman, Keith Rhead	122, 124, 149, 285
Bowmer, Richard Glen	325
Boyce, Clayton David	98, 107, 311
Boyd, Truman Harrison	207, 311
Boydin, Ralph William	67, 73, 145, 325
Boyle, Lee Blaine	101, 121, 209, 311
Brack, Darrell	135
Breckebusch, Leonard Albert	98, 121, 133
Brackett, Calista Arlene	116, 333
Breckney, Etta Luttia	130, 134, 135, 333
Bradburn, Harry Lee	98, 203, 333
Bradbury, Richard Allen	115, 198, 333
Bradley, Richard Lee	149, 285
Bradnard, Llewellyn Albert	207, 285
Bramblert, James Mathew	285
Brammer, George Franklin	325
Brammer, Harold August	110, 122, 124, 128, 130, 133, 149, 285
Brandt, Elroy D.	168, 325
Brandt, Leroy E.	209, 325
Branson, Mary Lowell	90, 91
Bratton, Charles Edward	149, 325
Bratvold, Owen Gerald	149, 333
Bray, Donna Marie	89, 134, 187, 333

Breckenridge, Dale Lee	121, 209, 311
Bressler, Beverly Lee	128, 139, 143, 285
Brevick, Barbara Jean	128, 199, 311
Broyese, Peter Adrian	134
Briggs, Mary Joyce	77, 333
Briggs, Van William	242, 246
Briggs, William George	145, 285
Brizee, Harry	98, 163, 325
Brock, Betty Lou	66, 67, 177, 325
Brock, Darrell William	135, 151, 285
Brocke, Patricia Faye	333
Brockman, Barbara	312
Brodck, Carla Virjean	15, 31, 71, 75, 101, 179, 332, 333
Brodck, Marilyn Ann	23, 108, 179, 325
Broderson, William Edward	115, 205, 333
Brogan, Johnny R.	214, 218, 321
Bronson, Doris Elizabeth	136, 187, 333
Brooks, Anna Belle	199, 325, 330
Brooks, Donald Clark	193, 285
Brooks, Melvin Ollie	312
Brookwell, Ward Truman	134
Brough, Carlyle Aldous	191, 325
Brown, Bonnie Arlene	115, 325
Brown, Caroline Carmiento	285
Brown, Donna Lee	89, 159, 325
Brown, Ernest Samuel Ole	312
Brown, Marguerite	120, 134, 135, 325
Brown, Melvin Edward	175, 212, 242, 245, 246
Brown, William Armistead	90, 92, 109, 193, 325
Broyles, James Earl	165, 133
Brunello, Aivan Bernard	138, 149, 312
Brunzell, Bryan Worth	99, 101, 117, 193, 312
Bryan, Billee Claudeen	71, 74, 121, 333
Bryan, James Eugene	157, 311
Buchanan, Charles Robert	114, 312
Bucklin, Thomas Culver	147, 312
Budge, Bruce Penwell	191, 325
Buerkle, Jack Phillip	122, 172, 285
Buhn, William Kenneth	127
Bulky, Jimmie Dale	109, 145, 325
Bull, Dave Morse	61, 62, 207, 312
Bundy, Nathan Edward	149, 312
Bunnell, John Gerald	61, 69, 73, 147, 286
Burch, Donna Mae	91, 115, 187, 325
Burchan, Beverly Joan Freeburg	286
Burchard, William Junior	126, 209, 286
Burgdorf, Frank Golder	207, 312
Burgess, Jesse Hugh	76, 85, 165, 333
Burggraf, Billie Dean	209, 325
Burkart, Carol	125
Burke, Beverly Anne	167, 325
Burham, Bob	77
Burnham, Charles Luther III	62, 163, 312
Burns, Colvin Ernest	325
Burns, Charles Robert	119, 165, 333
Burns, Joe Howard	181, 312
Burns, Milton James	171, 312
Burns, Paul Dorrell	286
Burns, Walter James	207, 339
Burroughs, John Bradford	109, 145, 325
Burt, William Anthony	209, 333
Burton, Bonnie Jeano	312
Burton, Frederick George	84, 86, 195, 333
Bush, Eugene Lorin	117, 138, 147, 286
Bush, Lois Lucille	108, 128, 136, 325
Bush, Wayne Bowen	183, 312
Butkus, Joseph John	123, 125, 286
Buxton, Jay Farrell	121, 209
Buxton, Shirley	143, 325
Byrnes, Peter Joseph	104, 151, 325

C

Caffrey, Bradford Arthur	322
Caldwell, Vernon Paul	203, 312
Call, Elmo Dwight	198, 312
Callihan, Darrell Albert	90, 201, 312
Cameron, Duncan Angus	116, 286
Cameron, Patricia Anne	67, 76, 77, 112, 177, 333
Canfield, Mary Daryl	161
Carbuhn, Richard Alan	183, 312
Carder, Alvia Joe	109, 116, 126, 172, 333
Carlson, Betty Lou	136, 199, 266, 312
Carlson, Robert John	172, 325
Carmichael, Marvin Andrew	122
Carmichael, Ralph L.	126, 286
Carney, Lona Mae	286
Carney, Raymond	286
Carns, Donald Lee	312
Carpenter, Jo Ann	167, 333
Carr, Pauline June	17, 112, 312
Carrick, Daisy Doe	325
Carroll, Don Lynn	149, 325
Carroll, Mary	74, 120, 179, 333
Carroll, Omar Eugene	286
Carson, Allan Newman	286
Carson, Dudley Wright	88, 93
Carson, Jerry	141, 286
Carson, Norma Terry	62, 141, 312
Carson, Joseph Harold	138, 151, 312
Carter, John Edmond	333
Carter, Joseph Conway	145, 312
Carter, Jack	145
Carter, Keith Edginton	195, 333
Carter, Lida Mae	134, 199, 333
Carter, Robert Elliot	145, 149, 312
Case, Leo Merrill	177
Casebolt, Glenn Leslie	115, 203, 239, 325
Casey, Gerald C.	198, 333
Casey, Osborne Elliott	157, 325
Caswell, John Willard	151, 286
Caudill, Henry Boyd	193, 312
Caward, Jac Edmond	76, 123
Caspedes, Leopoldo Sanchez	63, 110, 135, 149, 266, 286, 340
Caspedes, Samuel Sanchez	135, 149, 312, 340
Chadband, James Frank	138, 207, 212, 214, 216, 225, 286, 301
Chadwick, Howard William	126, 172, 325

Chamberlain, George Stephen Parris 119, 286
Chambers, Donald Wayne 209, 333
Chaney, Dale Marvin 147, 312
Charters, Moire Clayne 207, 225
Chernobay, Paul 104, 126, 195, 333
Chetwood, William Earl 118, 172, 312
Chevolier, John Bernard 201, 333
Chichester, Ben Willard 134
Chichester, Roger J. 134, 149, 286
Choate, Leo Edward 312
Choules, Charles Willard 331
Christensen, Andrew Alexander 20, 37, 61, 191, 312
Christensen, David Lee 126, 198, 325
Christensen, Dee Conrad 73
Christensen, Robert Baynham 122, 191, 286
Christian, Bryan Eugene 121, 175, 286
Christian, Glen Elwood 62, 207, 214, 216, 239, 310, 312, 321
Chugg, Jack Claude 195, 286
Church, Catherine Lillian 71, 108, 141, 266, 325
Church, Helen Margaret 59, 139, 141, 266, 312
Churchill, Harry Douglas 198, 286
Churchill, Shirley Anne 177, 325
Churchill, Winston Hebert 99, 138, 203, 286
Churillo, Michael Stephen 98, 195, 325
Clark, Carolyn Ann 143, 266, 333
Clark, Charles Ewing 122, 209, 249, 286
Clark, Elmor Dan 287
Clark, Emerson Shultz 201, 333
Clark, Jane 167, 310, 312
Clark, Robert William 325
Clark, Weldon Edward 114, 118, 286
Clarke, Margaret Alberta 312
Clausen, Paul Carlton 109, 191, 325
Clausner, Barbara Mae 88, 90, 91, 134, 287
Clayborne, John William 102, 104, 195, 287
Clayton, Don 136
Clift, Marian Lyle 115, 167, 287
Clizer, Edwin Eugene 119
Clontinger, Floyd Warren 209, 312
Closs, Marietta 67, 76, 77, 112, 177, 333
Clovis, Robert Heath 207, 325
Clyde, Erlene Mae 15, 75, 108, 161
Clyde, Isabel Emily 31, 333
Clyde, Mary Elizabeth 62, 125, 161, 282, 287
Coble, Joan 80, 82, 83, 84, 88, 89, 125
Cochrane, Frank Addison 136, 187, 312
Cogswell, Darwin Dwaine 105, 112, 117, 239, 312
Cole, LaVerna Larraine 80, 83, 84, 85, 287
Collett, Harold Edwin 195, 312
Collett, Ida May 159, 333
Collins, Bonese Elonne 17, 60, 80, 83, 85, 114, 161, 325
Collins, Richard Wright 181, 333
Collins, Thompson McGee 333
Collins, Worth Eugene 287
Colquitt, Roy Suttton 145, 214, 216, 225, 287
Columbus, Barbara Ann 325
Commons, Floyd Howard 157, 312
Connick, Patricia Freida 143, 333
Condie, George Richard 207, 325
Cone, Elden Willard 172, 287
Contor, Keith Leon 157, 325
Cook, Carleen Telen 199, 333
Cook, Douglas Jesse 121, 149, 312
Cook, Frederick Thomson 172, 287
Cook, Gordon Bruce 109, 151, 325
Cook, Marian Christy 115, 161, 325
Cooper, Bruce Ellard 201, 325
Cope, Mabel Elaine 312
Coppinger, Eugene Alan 122, 124, 287
Corbett, James Leroy 151, 325
Corbett, Richard Arlan 145, 325
Costello, Earle Evans 73, 207, 287
Cottler, James Homer 89, 90, 280
Cottrell, Harold Everett 201, 287
Couch, Jay Ellsworth 172, 287
Coulter, David Chamberlain 88, 89, 115
Coulter, Joseph Richard 89, 109, 205, 325
Coval, Serge Sherwood 203, 287
Cox, Elizabeth Joan 62, 167, 325
Cox, James Richard 203, 325
Cox, Joseph Ray 117
Cox, Marylin Camille 167, 333
Coyne, Keith Milton 195, 325
Crabb, Warren Francis 126, 195, 312
Craig, Harold Milo 90, 92, 149, 333
Cramblot, Molly Eileen 138, 139, 167, 287
Cramer, Claire Arden 161, 312
Crandall, Nancy Lee 66, 67
Crane, David Aaron 195, 287
Crane, James Oral 205, 225, 287
Crater, David Arthur 116, 121, 172, 313
Crater, Lyle Aarnold 287
Creason, Charles Henry 117, 181, 288
Crisp, Carl Eugene 104
Crittee, John Lee 339
Crocker, Dan Eldon 209, 325
Crockett, Janice Marian 199, 333
Crom, Clara Colleen 325
Cromwell, Russell Vernon 145, 325
Crook, Donald Fulton 145, 333
Crowell, Imogene 119, 330
Cruckshank, Robert Alexander 157, 333
Crumley, Melvin Arnold 30, 172, 333
Cruz, A. Eduardo A. 340
Culbertson, Robert Lloyd 89, 110, 112, 147, 288
Cully, Fredric Raymond 209, 313
Cummins, John Daniel 147, 325
Curmuff, Walter Eugene 117, 288
Curtis, Alton Bernard 126, 333
Curtis, Mortimer Milne 339
Curtis, Thomas Henry 333

D

Dabell, David Randal 209, 288
Dahlstrom, Robert Victor 165, 339
Daigh, Lawrence Robert 147, 333
Dalberg, Lowell Eugene 325
Dalke, Charles Arthur 135, 203
Damsay, Lloyd 118, 218
Daniels, Dale Russel 121, 136, 185, 325
Daniels, Helen Jean 125, 141, 310, 313
Darnall, Glenn McClellan 149, 242, 288
Daub, William Russell 289
Dougherty, Norma Jean 143, 288

Davey, Richard Byrd 102, 115, 288
Davidson, Joan Elizabeth 114, 134, 325
Davidson, Marian Alma Sherman 83, 84, 85
Davis, Thomas William 209, 326
Davis, Charlotte Herald-dyne 333
Davis, Raymond David 288
Dawson, Earl Nicholas 96, 98, 163, 326
Dawson, Gordon Alexander 145, 333
Dawson, Robert John 145, 326
Deahl, Gerald Dean 121, 313
Dean, Hazel Marjorie 167, 333
Dean, Walter Ralph 115, 193, 326
Deardorff, Don Lee 163, 326
Debrunke, Glen Alan 104, 163, 326
Deerkop, Donald August 109, 115, 163, 313
Deesten, Betty Ruth 114, 326
Deggenedorfer, Theodore Marvin 151, 333
DeKlotz, Jessie Grace 134, 135, 187, 333
DeLove, James Baird 309
DeMarsh, Joseph Eugene 115, 119, 333
DeMont, Kenneth Park 203, 313
DeMeyere, Carlos 288
Denison, Harvey Benjamin 149, 333
Denman, Alvin Lencisley 117, 136
Denning, Vaughn E. 122, 288
Denning, Gerald 313
Dennis, Elvin John 307
Densow, Mary Francis 77, 167, 326
Deobald, John Albert 149, 326
DePellegrini, William Charles 173, 313
Derr, Allen 61, 65, 72, 73, 107, 110, 297
Derr, Lois Lee 333
DeSantis, Aldo 126, 134
Devries, Victor Leslie 136
DeWitt, Harry Dean 333
DeWitt, Wilmer Weston 133, 288
Dick, John Hale 117, 321
Dickinson, Joseph Baker 205, 326
Diehl, Lester Cleveland 116, 214, 217
Diamond, Ruth Janet 23, 132, 326
Dennison, Richard Burton 288
Dire, William Nick 145, 333
Dirkse, Donald James 209, 288
DiStefano, Joseph 163, 225
Dix, James Seward 151, 333
Dixon, Everett Allen 125, 325
Doane, Paul Robert 191, 313
Doxds, Perry Walter 147, 288, 339
Dodson, Lois Elizabeth 112, 177, 326
Doherty, Roger Murray 288
Dollinger, Stuart 227
Doman, Donald Ross 151, 333
Dombrowski, Anthony John 325
Dorman, Earl Leslie 76, 77, 149, 313
Donavan, Orval Edward 195, 326
Doty, Benjamin Eugene 205, 326
Dougherty, Robert Charles 104, 201, 326
Douglas, Clayton Stephan 99, 203, 213, 214, 221, 223, 225
Douglas, Dale Burton 130, 132, 313
Douglas, Dallas Richard 101, 132, 325
Doupe, Francis Roy 123, 209, 288
Downen, Donald Edward 193, 326
Downend, Roger LaVern 288
Downing, Joseph Calvin 288
Downing, Miriam Rose 199, 288
Dragoeth, Helen Jean 125, 133, 313
Drake, Robert William 203, 326
Drake, Rose Nadine 120, 161, 333
Drexler, Robert Ludwig 122, 123, 209, 313
Driver, Bill 126, 172, 288
Drumbeller, Frederick Corbin 205
Duchene, Harry William 183, 326
Dudgeon, Barbara Joyce 136, 333
Duffy, Charles Warren 23, 61, 165, 239, 324, 326
Durbini, Edna 125
Dulin, Ralph Vernon 123, 138, 288, 307
Duncan, Arthur Thompson 313
Duncan, James MacInnis 128
Dunham, James Kennicott 98, 99, 101, 135, 200, 288
Dunkle, Helen Permel Moulton 288
Dunkle, Ralph Mason 191, 325
Dunlap, Donald Gene 128, 172, 333
Dunn, Lloyd Albert 101, 109
Dunphy, Patrick Wallace 149, 330
Dunsmoor, Herbert Clair 121, 136
Dunsmore, Robert Henry 195, 333
Durnill, Marvin Wayne 121, 333
Durning, Maurice Francis 209, 333
Durtschi, John Ray 117, 288
DuSault, Mary Anne 73, 106, 133, 167, 289
Dustin, Marilyn Jeanne 199, 313
Dyer, Melvin Ivon 209, 333

E

Eames, Elizabeth Anne 177, 333
Eastman, Roy Earl 175, 313
Easton, Gene Douglas 101, 121, 193, 313
Easton, Mary Jean 325
Eberhardt, William Edward 333
Echeverris, Franky 225, 234, 235
Edens, Walker Hinman 289
Edlefsen, James Lauritz 185, 326
Edmark, Thomas Linder 289
Edwards, Howard Leslie 172, 313
Edwards, Mary Ellen 265, 339
Egger, Bruce Emil 151, 289
Eggers, Beverly Jane 141, 266, 366
Eggerth, Beverly Mae 134, 313
Eggleston, Anne Marie 112, 179, 289
Ehoodin, Harry Daniel 76, 89, 209, 333
Ekum, Rex LaVerne 89, 91, 93
Elerhardt, William 157
Elison, Sally Jean 167, 313
Elkins, Dorothy Joan 177, 333
Eller, Richard Franklin 109, 157
Eller, Richard Len 149, 333
Ellingen, Robert Michael 195, 333
Ellingener, James Robert 117
Ellis, Evan Linvill 63, 138, 172, 282, 289
Ellis, Everett Lincoln 126
Elsner, Larry Edward 239
Emerson, Frank Vaughn 157, 326
Emmons, Joseph Newton 127, 289
Endicott, Donald Lee 151, 289
Engert, Edwin Arthur 157, 313

England, Gerald Eugene 205, 333
Englert, Nancy Mae 333
Enqwer, John Clifford 126, 289
Ennis, Dorothy Joan 86, 87, 133, 143, 266, 333
Epperson, Loralee 93, 94, 141, 289
Erickson, Blanche Allean 59, 119, 262, 289
Erickson, Carol Jean 23, 133, 143, 325
Erickson, Roger George 289
Erstad, Byron Hyatt 198, 313
Espeland, Dolores Arlene 133, 143, 334
Estes, Kenneth Monroe 126, 172, 326
Etheimer, Carmon Reynold 126, 195, 236
Evans, Jerald Lee 109, 157, 326
Evans, Marilyn Jean 63, 138, 313
Evans, Marilyn Maxine 120, 179, 266, 334
Everly, James Jenness 198, 313
Evrson, Dale Oscar 121, 136, 149, 313
Ewasen, Jack Richard 326
Ewworth, William Edmund 134
Eyrich, Lavonna Priscilla 108, 116, 120, 130, 199, 326

F

Fairbrother, Guy Robert 121, 313
Fairley, Donald Ellsworth 289
Fairley, Jack Wayne 198, 334
Fainant, Robin Danya 77, 115, 163, 313
Farmer, Garry Hilton 109
Farrell, Charles Frederick 134, 334
Faulkner, John Larry 198, 334
Fausett, Caryl Alfred 128, 209, 334
Favor, Frank Joseph 126, 326
Fayle, Leroy Verl 128, 195, 326
Faylor, Lloyd Dale 74, 114, 313
Fellin, Dave 126, 149, 313
Felton, Virgil Vittitoe 145, 298
Felton, Warren Jefferson 117
Fereday, Lauray M. 115, 136, 185, 289
Ferree, Thomas Joseph 149, 313
Ferrell, Charles 175, 326
Fenster, Edward Eldon 115, 175, 289
Fischer, Robert Albert 163, 334
Fisher, Edmond Ted 30, 89, 242, 245
Fisher, Iris Margaret 83, 85, 112, 157, 326
Fisher, Joyce Ruth 59, 89, 134, 135, 177, 313
Fisher, Kenneth Moore 151, 334
Fisher, Wallace Rowland 121
Fisk, Anna Jane 106, 262, 289, 303
Fitch, Alden Henry 121
Fitch, Barbara Jean Sweet 89
Fitch, Elizabeth 132, 199, 289
Fitch, Jay Delbert 89, 309
Fitzgerald, Elizabeth Ann 59, 138, 187, 326
Fitzgerald, George Joseph 110, 195, 313
Fitzsimmons, Norman Dean 88, 90, 91, 92, 116, 121, 209, 313
Fleming, Marilyn Jean 66, 159, 334
Fierchinger, Stephen Bernard 149, 334
Fletcher, Helene Lucille 114, 136, 159, 334
Florence, Mildred Joan 326
Flynn, Charles Norman 149, 313
Flynn, Thomas Finley 191, 334
Foedisch, Donald Carol 183, 326
Fogelquist, Janet Anne 187, 326
Foley, Eileen May 289
Foley, Robert Henry 60, 62, 165, 326
Fonburg, John D. 85, 149, 313
Foreman, Marcene Sue 161, 313
Forling, Jerry Boyd 98, 195, 334
Fossum, Robert Ross 118, 198, 290
Foster, Glen Charles 191, 334
Foster, Gordon William 117, 128
Foster, Jeanne Lorene 89, 118, 179, 339
Fothergill, Ralph Robert 57, 90, 91, 98, 110, 125, 312, 290
Foucar, Kenneth Allan 62, 128, 181, 314
Founda, Boyd Eugene 334
Fowler, Shirley Jean 89, 93, 314
Fox, John Corson 219, 314
Fox, Virginia Rose 134, 265, 334
Frahm, Martha Jean 326
Francis, Merlin Frederick 123, 165, 314
Fray, William Henry 114, 214, 224
Frazier, Joseph LaRoy 157, 334
Friede, William Joseph 207, 314
Frink, Robert Lemuel 290
Fritts, Donald Harry 314
Fritzley, Geraldine Elizabeth 134, 141, 334
Frohman, Louis Todd 62, 85, 104, 122, 124, 125, 201, 314
Frye, George Marion 326
Fulcher, Glen Dale 126, 290
Fuller, Dallas Odell 133
Fullmer, Don Kendall 290
Fullmer, Robert Eugene 62, 85, 109, 191, 326
Fulton, Janet Margaret 22, 64, 77, 108, 177, 314
Funkhouser, William Howard 183, 290

G

Galdos, Tony 138
Gallagher, Theodore Joseph 80, 83, 84
Gallas, George Raymond 339
Galloway, Bebb 177, 334
Gallup, Beverly Ann 177, 334
Gallup, Vernon Eldore 185, 326
Gandiago, Henry Joseph 201, 314
Gandiago, Marguerite Ruth 128, 134, 187, 326
Garber, Betty Jo 161, 329
Gardner, George F. 116, 136, 185, 326
Gardner, Nina Maybelle 120, 290
Gardner, Richard Lawrence 123, 290
Garner, Lillian Louise 187, 326
Garrison, George Lamphere 76, 90
Gartin, Robert Thompson 15, 75, 83, 205
Gasser, Cecil 31, 120, 199, 334
Ganser, Vern Eudean 117
Gaudin, Dora Joy 179, 290
Gaut, Pamela Eleanor 106, 115, 125, 179, 266, 290
Gentry, Ree Ann 177, 326
Gentry, Thomas Henry 115, 181, 225, 314
George, Adrienne 91, 115, 167, 179, 326
George, Hilmer Reynold 117, 290
George, Peggy Ann 23, 91, 115, 179, 326
George, Yvonne Helena 59, 62, 115, 159, 262, 263, 314
Gephart, Floyd Clinton 121, 128, 314, 331

Gerard, James Harry	195	253	326
Gerard, Mary Marjorie	63, 108, 128	132	326
Gerber, Rhos Janet		199	314
Gerhard, Lee Edward		116	334
Gerhart, Gary Franklin		151	
Gessel, Marianne Edna		159	326
Ghiglieri, John Phillip		109	181, 326
Gibbs, Richard Fox	61, 86, 87, 101	116	172, 314
Gibbs, Robert Mitchell	63, 76, 110	172	314
Gibson, LaVerne Carl		209	334
Gibson, Nelson Charles	62, 133	183	314
Gilbertson, Henry Walter		127	151, 290
Giles, Don Eugene		173	334
Giles, Kenneth Merle	104	191	326
Gillett, Louis Vasco		149	334
Gillette, Frank Clark	116, 121	290	331
Gilliland, George Sherman		290	
Gilliland, Marion Elmer		123	
Gilroy, Edward Judd		172	326
Gladish, Wendell Leonard		102	104
Glass, Thomas Rutherford		104	
Glaves, Max Virgil	214, 217	223	225
Glaves, William Walton		126	
Glenn, Meredith Shuttleworth		122	
Glenn, Moana	89, 136	326	
Glenny, Tom Homer		191	290
Gnatovich, Joanne		334	
Goble, George Gordon	128	181	290
Goddard, Milton Ellis		209	326
Goddard, Wilfred Donis		209	334
Goecke, Gerald John	89, 94	207	290
Goff, Tim		147	334
Gohrband, Ernestine	74, 91, 115, 179	266	333
Geldaberry, Kenneth Brown	80, 83, 84, 85	149	290
Golles, Thomas Alfred		117	
Gooch, Ritchie Belton		122	123, 290
Goodwin, Carolyn Ruth		119	159, 314
Gordon, Gerald Bruce	98, 109	151	226
Gordon, Harold Jerome		104	149, 326
Gorino, James Bruno		62	157, 326
Gorsline, Arden Edmund		119	172, 290
Gorschuch, Howard Lee		126	149, 290
Gorschuch, Robert Virgil		126	149, 290
Gosselin, Dean Hilton		172	334
Gossutt, Charles Elmer		181	314
Gossi, Robert Laurence	89	195	334
Goulder, Clarence Louise		17	290
Goulder, Jeanne Ellena		135	334
Graf, Helcia Marie	112, 120	179	334
Graham, Alice Gail	23, 108	159	326
Graham, Bonnie Mae		187	290
Graham, Chester Walter		117	
Graham, Dalay Lorraine		93	135
Graham, James Martin	116	181	290
Graham, Mary Lee		22	159, 326
Graue, William Dana	104	147	314
Gray, John Golden		133	
Gray, Kathleen Viola	89, 94, 134	159	326
Gray, Patrice Merle		167	290
Gray, Wanda Nadine	116, 199	265	334
Gray, William Wallace		205	291
Greeley, Glen Hardin		128	
Green, Jay Dawayne		99	117
Green, Normand Worcester	17, 80, 82, 83, 85	110	
Greene, Barbara Jane	147, 212	287	291
Greening, Rod	31, 74	141	334
Greenman, Carol Dale		80	85
Greer, John Robert		266	334
Gregg, Lewis Gene		116	
Gregory, John Bernard		172	326
Gregory, Richard Samuel	89, 145	291	
Gregory, Shirley		149	326
Greif, Richard Joseph		187	314
Grider, Rodney James		145	326
Griffin, Charles Richard		114	
Griffith, Donna Jean		191	314
Griffith, Robert Marvin	122	207	291
Griggs, William Howard		201	327
Grinker, Morton Charles	80, 82, 84, 85	195	314
Grindsted, John Wesley		314	
Groname, Robert Wood		104	
Groninger, Beverly Joanne	71	143	334
Grover, Laurence Lee		116	291
Grow, Cecil Wood		119	
Grubb, John Frank		291	
Gruger, Mary Carolyn	112	161	327
Guernsey, Clare Elizabeth	133	161	334
Gugler, William Lawrence		191	334
Gulloy, Thomas		145	291
Gulick, Duane Elwyn		175	334
Gunby, James Fletcher		172	334
Gunn, Frank Wilbur	70, 88, 90, 92, 104	114	165
Gust, George William		201	291
Guthrie, James Walter		147	334

H

Haagenson, Lester M.		125	291
Haak, Kenneth Wayne	118	149	314
Haegle, Jerald Robert	61, 63, 88, 91, 92	109	110
Haga, Haakon		127	151, 314
Hagen, Alfred Chris		133	340
Hagen, Richard Allen	74	203	327
Haggerty, Marion Buford		195	291
Haglund, Frank G.	89, 94, 136	185	314
Hagsten, John Edward		183	291
Hahne, Florine Denise		291	
Hale, Leonard Dean	121	209	291, 331
Haler, Jack Duane		291	
Haley, Ralph Hezekiah		119	
Hall, Arthur Curtis		172	291
Hall, Celta Orill		291	
Hall, Richard Franklin		203	314
Hamblin, Eugene Alford		76	205
Hamilton, Carl Frederick		314	
Hamilton, John Patrick		119	
Hamilton, Lee Walter		116	121
Hamilton, Neil Edward	126	195	334
Hamilton, Ralph Dale		104	122
Hammer, Jean Marie	118	179	291
Hammood, Constance		125	291
Hamon, Clarke Alfred		225	
Hampton, Don Adrian		115	
Hancock, Patricia Jane	133, 187	266	334
Handy, Max Duane		76	149, 334

Hankins, Val Gene		149	334
Hansen, Carolyn Lou		59	120, 291
Hansen, Lola LaRae	67, 136, 199	330	334
Hansen, Martha		315	
Hanson, Mary Jean	59, 62, 108	159	327
Hanson, Bob		157	314
Hanson, Glen Eugene		127	
Hardie, James Edward		195	292
Hardin, Walt Lawrence	99	119	205, 334
Harding, James Lee	116, 119	136	209, 334
Harding, Marion Ann	71, 74, 128	141	266, 327
Harding, Mary Rosalie	30, 71, 74, 120	128	141, 266, 327
Hardy, Donal Loy	64, 73, 76, 98	149	314
Hargis, Marie Elta	15, 61, 73, 75, 80, 83	106	292
Hargis, Muriel Jean		40	334
Harnsworth, Clayton Lane		128	
Harper, Donald Perry		181	292
Harrington, John Joseph		145	334
Harris, Alton Raymond		157	327
Harris, Erabel Farrell		90	
Harris, Frank Nathaniel		123	292
Harris, Howard Amos		128	151, 334
Harris, John Gilbert		201	292
Harris, Patricia Ann	59, 108, 115	177	262, 327
Harrison, Don		147	225, 242, 314
Hart, Coralie Ann		161	314
Hart, Patricia Jane		112	161, 334
Hart, Ralph Daniel	121	209	292, 331
Hartman, Donald Fred		239	
Hartman, Marjorie Ann	112	120	334
Hartman, Roger Leon		98	292
Hartwell, Ralph Melton		147	327
Harwood, Joanne Carol		334	
Hashbrouck, John Herman		165	292
Haekott, Thomas Linn		195	334
Haskins, Doyle		314	
Hassett, Raymond Elmer	104	209	334
Hassler, Betty Joy		199	314
Hassler, William Bernard	70	114	327
Hathaway, Cecil William		122	
Hathorn, James Robert		339	
Hathorn, Marvin Marcel	109	172	334
Hattan, Marjorie Ann	116	130	133, 327
Hauger, Joan Marie		116	
Haugland, George Terall	122	133	195, 292
Hausman, Joseph Gabriel		134	149, 314
Havens, Hazel Myra	116, 134	199	314, 334
Havens, Inez Emma		199	
Haverkamp, Ralph Eugene	122	183	292
Hawkins, Ronald Eugene		157	334
Hawkley, Donald		195	314
Hawley, Agnes Elizabeth Mary	110	161	292
Hayden, Kenneth Don	122	124	209, 292
Hayes, Donna Jean Broyles	17, 62, 106	138	143
Haynes, Edward Leo		149	327
Hayter, Rex Gordon		203	334
Hayward, Alfred Stanley		114	314
Headrick, Everett LaVerne		327	
Hearn, Roderic Willson		117	
Hearn, Thomas Muir		104	
Heberd, Patricia Margaret		167	314
Heiner, Howard Roy	78, 126	172	292
Heilmann, Alexander		126	
Heller, Virginia Lee	110, 112	161	327
Henderson, Glen Neil		191	327
Henderson, Sharon Wynona	80, 85, 114	136	327
Henneberry, William Reid		134	
Hennessee, Joseph Pless		209	292
Hennessee, Thomas Matthew	23	165	327
Henrie, Harold Paolo		183	314
Henry, Alice Luella		59	134, 314
Henry, Charlotte Ann	62, 77	108	177, 327
Henry, James Aloysius		123	327
Henry, James Lee	122, 125	151	163, 314
Henry, John Arthur		132	209, 334
Herman, Kenneth Edward		149	314
Herrert, Wendell Everett	101	203	225, 314
Herron, Edith Margaret		199	339
Hespelt, George Gordon	122, 123, 130	136	172, 314
Hess, John Charles		181	334
Hester, Peter Jerome		214	221
Hetrick, Marvin Benjamin		121	
Heyer, Barbara Jean		292	
Heyer, Gary Leroy	128	145	334
Higley, Millard		195	327
Higley, Martin Floyd	90	195	334
Hiler, Dryden McClintock		128	
Hill, Betty Jean		128	334
Hill, Rebecca Jeannette		113	141
Hill, Rex Albert	85, 101	172	314
Hill, Robert Burton Ott		315	
Hill, Ronald Ernest		122	292
Hill, Russell Coleman		334	
Hillman, Betty Lou	120	134	135
Hillman, David Clair	121	209	334
Hilman, John Alfred		121	
Hinatsu, Dan Daisuke		172	327
Hinchey, Colleen Marie		265	
Hinckley, Vernon Clem	207, 242	245	315
Hiner, David Lorraine		183	
Hingson, Elmer Robert		104	334
Hirschberg, Saul Benjamin		126	
Hinatov, Fred William		121	
Hoag, Jack Durio		83	292
Hoagland, Loren Kenneth		209	327
Hobbs, James Glenn		196	334
Hoblet, William Clarence	115, 163	249	327
Hodge, Donald Mason		209	327
Hodge, Robert Brian		117	
Hodgson, Myron James		138	239
Hooge, Geraldine		334	
Hokanson, Winifred Lenore	134	135	315
Holbrook, Ellen Louise	114	167	315
Holden, Marian Purcell		292	
Holden, Stanley Jillett		292	
Hollingsworth, William Marvin	61	172	292
Hollingsworth, Clair Maylon		209	327
Holm, Glenn Elbert		181	327
Holman, Janet	66	187	315
Holmes, John Wendell		198	315
Holmes, Mary Ann		161	334
Holt, Burton Wheeler		126	292
Holl, Henry Edward	98, 102, 104, 118, 127	136	151
Holyoak, James Dean		86	185, 315
Homan, Marion William	119	135	172, 292
Homuth, Doria Margaret		121	

Hooper, Bob Allan		63	172, 293
Hooper, Lorna Rae		187	334
Hoover, W. S.		104	
Hopkins, Joanne	66, 89, 110	179	315
Hopkins, Laura Lee		161	315
Hopkins, Marlene Ann		89	
Hopkins, William Frank		181	334
Hori, Kiyooki		118	315, 340
Horn, Lloyd Allan		198	334
Horning, Irene Louise		136	315
Horton, Terrill Lynn		136	161, 334
Hosoda, Yoshiomi		124	173, 315
Hoyle, Delores		315	
Hovland, John Steiner		122	340
Howard, Gordon Neil		89	147, 334
Howard, Hazel June	89, 134	135	293
Howard, Richard Irving		196	327
Howard, Roger Curtis		187	334
Howe, Katherine Ann	71, 143	226	334
Howell, Norma Louise		187	334
Huckabee, Fupert Joseph		122	293
Hudson, Lucy		334	
Huetting, Eldred Albert		196	315
Huffer, Ronald Carl		147	212, 293
Huggins, Alan Freeman	98, 101	165	315
Hulet, Ray		293	
Hult, David John		172	334
Hummel, Francis Leslie		117	
Humphrey, Burton Rowe		191	239, 293
Humphrey, Howard Delaine	90, 92	193	327
Humphrey, Lawrence Grant		114	
Humphrey, Ruth Joan Irving		143	293
Hunt, James Earl		117	
Hunt, Norma		136	
Hunter, Harold Carleton		293	
Huntley, Robert Carson	90, 104	135	172, 334
Huntman, Boyd Vernon		119	149, 315
Hutchinson, Don Lee		207	214, 327
Hutchinson, Joann		187	293
Hyatt, Rose Marie		134	315
Hyde, Paul Eugene		293	
Hyde, Ronald Gregory		22	60, 136, 293
Hyer, Lawrence Edward	76, 82, 83, 85, 89	193	334
Hyland, Frederick Burnell		122	123, 293
Hyland, James Vernon		157	315
Hymas, Heber VaNoy		175	334
Hynson, Billie Rhea		334	

I

Ingalls, James Wendell	35, 62, 117	165	293
Ingebrieten, Allen Gail		121	133, 293
Ingebrieten, Caryl Enid		120	133, 315
Ingersoll, Theodore Robert		98	196, 315
Iorns, Richard Vaughn		99	214, 223
Iorns, Sally Ann		143	334
Irons, Kenneth Edward		151	283
Isaman, Harry Franklin		201	221, 293
Iverson, Donald Jennings		96	98, 315

J

Jacobs, Hyde Spencer		57	63, 121, 136
Jacobs, Joann	88, 94, 108	136	327, 334
Jacobson, Jerry		90	92, 185, 327
Jagels, Marvin Albert		60	86, 116, 121
Jain, Denis Lamphier		149	
Jansen, Martha Joan	89, 120	134	135
Janssen, Sheila Anne	23, 60, 64, 68	179	327
Jaquish, Edwin DeMar		63	135, 196, 315
Jarrard, Joanne Alene		149	
Jasper, Vaughn Elvin		201	327
Jayne, Ben Anderson	214, 216	223	225
Jayne, Betty Lu Bailey		179	293
Jenkins, Arthur Dale		196	293
Jenkins, Jane Elizabeth		41	161, 327
Jenkins, Samuel Leroy		229	
Jennings, Diana Lanham	7		

Jones, Jay Roy	294
Jones, Larry	145, 294
Jones, Norman Carrol	58, 60, 91, 209, 315
Jones, Richard Drager	172, 335
Jones, Robert William	127, 294
Jones, Sheldon Brigham	172, 335
Jones, Susanne	141, 327
Jones, Virginia Anne	112, 136, 187, 335
Jordan, John Henry	45, 94, 201, 294
Jordan, John Richard	114
Jordan, Stephen Edington	203, 327
Jordan, Thomas Rollin	145, 335
Journey, Truman McMahon	205, 327
Judd, Boltze Ruth	167, 335
Judd, Hugh Hastings	294
Judd, Keith Ray	17, 110, 138, 196, 294
Jukich, Marianne	199, 335
Justice, Eleanor	130, 134, 135, 315
Justice, James Wilson	149, 335
Jutilla, John Wayne	109, 209, 327
Juve, Robert Leo	121

K

Kaesser, Joan Lorraine	133, 161, 335
Kaisaki, Amie	113, 294
Kakisako, Richard Harvo	149, 335, 340
Kaku, Michio	118, 196, 209, 315
Kaku, Toshiro Roy	109, 327
Kalblinger, Harold Lloyd	327
Kanikkeberg, Jordon Stuart	191, 294
Kanikkeberg, Oswald	191, 294
Karau, Shirley Claire	294
Kass, Joseph Wilfred	122, 124, 294
Kavanaugh, James Vincent	145, 315
Kearsley, Janet Gae	199, 335
Keech, Robert	339
Keeler, Donald Walker	147
Keeler, Keith Boyd	74, 125, 172, 295
Keeler, Kenneth Howard	74, 114, 172, 315
Kees, Donald Joseph	173, 295
Keller, John Albert	122, 163, 249, 315
Keller, Theodore Gerald	151, 335
Kelley, Robert LeRoy	157
Kelly, James Joseph	126
Kelsay, Ronald Cravens	104, 196, 335
Kendall, Jack Bryan	124, 125, 173, 295
Kenfield, Richard Eugene	96, 98
Kennedy, Norman Lee	90
Kenney, Bruce Warren	191, 327
Kenworthy, Milburn James	157, 315
Kern, Joyce Ann	327
Kerr, Larry Bailey	185, 315
Kerr, Mary Bailey	136, 335
Kersay, Helen Janet	134, 327
Kertz, Jacob Donald	102, 122, 196, 295
Kessler, Edwin Dale	173, 335
Ketchen, Dinah Jane	133, 167, 327
Kettenbach, Harriett Ann	17, 80, 83, 85, 115, 167, 295
Ketterling, Evangeline	132
Kidwell, Charles Howard	335
Kienzle, Robert Leo	173, 327
Kiesz, Patricia Ann	136, 335
Killsgaard, Joyce Trudel	116, 295, 335
Killsgaard, Marco	199
Kilian, Mildred Hull	119
Killeen, Donna Lee	141, 335
Kimbrough, Margaret Anne	161, 335
Kimerling, Willard Verr	31, 116, 121, 173, 335
King, Joan Lee	94, 315
King, Max Richard	151, 295
King, Verl Glen	234, 236, 237, 315
Kinney, Pat	187, 266, 335
Kinney, Margie Anne	315
Kinney, William Wallace	209, 335
Kinnison, Frank Donald	76, 118, 205, 315, 330
Kinnison, Philip Taylor	205
Kinsey, Bill L.	157, 316
Kinsey, Jerome K.	101, 157, 316
Kious, Wayne B.	295
Kirk, Barbara Jeanne	134, 143, 335
Kirsch, Andrew Francis	134, 193, 327
Klose, Donna Lea	115, 167, 327
Klages, Karl William	64, 67, 73, 191
Klason, Karl James	124
Klason, Richard Paul	196, 335
Kleffner, Robert Sylvester	112, 147, 316
Klehm, David Stuart	126, 295
Klein, Eldon Dwight	135, 209, 335
Kline, Richard Dean	101, 145, 327
Kling, David Robert	76, 201, 327
Knight, Barbara Deloris	88, 134, 141, 316
Knopp, William August	209, 216
Knox, Willis Ansel	88, 90, 92, 145, 316
Knudson, James Thomas	295
Kohl, Meade Wesley	209, 316
Kohring, Kent Gerhard	295
Kohring, Susan Gail	335
Komen, Joe Emil	147, 335
Komoto, Bill Katsuki	119, 295
Kooch, Phyllis Dean	143, 316
Kopke, Frederick Lee	61, 147, 327
Koppang, Milton Orvin	199, 316
Korner, Kenneth Lee	15, 63, 75, 86, 109, 110, 130, 173, 209, 316, 327
Korvola, Carol Virginia	199, 295
Koryiko, Leo Stanley	127
Koester, John Earl	145, 316
Koza, Stephen	316
Kramer, Douglas Duane	117
Kramer, Richard	295
Kramer, Sally Jeanne	199, 335
Kronches, Leonard Raymon	109, 209, 327
Krause, Ernest Gale	124, 149, 316
Krohbiel, Jack Steward	138, 203, 295
Krey, Elsie Martha	71, 125, 143, 262, 316
Krueger, Hartly Henning	229
Kuechmann, James Hugh	163, 295
Kugler, John Brindley	112, 165, 327
Kunkel, James Forest	121, 136, 209, 335
Kunkel, Paul Chandler	209, 295, 331
Kunz, Cleon Burton	17, 60, 101, 109, 145, 316
Kuper, Donald Graham	109, 173, 326
Kyle, Kenneth William	90, 91, 196, 327

L

Lacy, John Charles	191, 327
Ladwig, Lewis Reimann	196, 328

Lafferty, Hugh Aleck	127, 295
LaFoe, Lorin George	98, 191, 239, 328
LaFollette, Charles Robert	83, 94
LaGrone, James Rex	30, 102, 138, 201, 212, 296
Lake, Kent Easton	60, 61, 86, 113
Lambert, James Bennett	115, 147, 335
Lamson, Harry Gene	296
Land, Henry Clayton	296
Landeck, Walter Andrew	85, 149, 328
Landers, James Homer	88, 98, 104, 196, 296
Lane, James Lewis	98, 181, 315
Lane, Raymond Dale	125, 296
Lange, Willi Karl	110, 173, 316, 340
Langseth, Carol Joyce	161, 335
Largent, Donald Wayne	296
Larkin, Joseph Lindbergh	76, 101, 125
Larsen, Darrell Cole	124, 136, 316
Larsen, Eugene Martin	130, 136
Larsen, Kenneth Harold	193, 214, 225, 296
Larsen, Wallace Howard	145, 328
Larson, Clark	193
Larson, Donald Spencer	321
Larson, Doris Ilene	107, 335
Larson, John	296
Larson, Kenneth Andrew	224
Larson, Phyllis Ann	120, 316
Lau, David J.	112, 165, 328
Lau, Margaret Allison	187, 335
Lau, Seet Beak	296, 340
Lauriente, Corinne	66, 94, 115, 161, 328
Lawrence, Bryan Eldon	60, 165, 316
Lawrence, Donald Eugene	71, 119, 165, 335
Lawrence, LaVerna Joan	328
Lawson, Clark Allyn	135, 322
Lawson, Clark Gunther	234, 236, 237
Leach, Wayne Raymond	296
Leatham, Billy Virgil	196, 328
Leavell, William	126, 149, 316
Leavitt, Edward Plato	296
LeDuc, Daryl Claffield	296
LeDuc, Richard Wallace	214, 220
Lee, Barbara Cedola	335
Lee, Jacquelyn Sue	57, 63, 316
Lee, Patricia Ann	89, 161
Lee, Robert Rue	136, 328
Leleve, Laurette	328
Lehman, Ralph	165, 335
Leigh, Gerald Garrett	90, 203, 335
Leimon, Katherine Eugenia	316
Lenander, Shelby Dean	128, 203, 296
Leung, John Scott	193, 333
Lenker, Isabelle Ann	132, 134, 135, 199, 335
Leopold, George Frederick	201, 335
Leppala, Doreen Ann	335
Lerrigel, Peter George	328
Lether, John Miller	98, 193, 296
Letson, Claire Erwin	63, 126, 128, 149, 296
Levanger, John Clark	183, 335
Lewis, Norman Fred	209, 335
Lewis, Wayne Edward	119, 183, 316
Lienke, Claire Nobles	62, 183, 328
Liourance, Robert Edward	126
Lillard, Beth Marie	119, 179, 316
Lillibridge, Roger Albert	227
Limbaugh, Lawrence Wesley	89
Link, Dexter Maurice	210, 296
Lincoln, Rolly Lee	151, 335
Lind, Kenneth Simmon	121, 151, 296
Lind, Leon Paul	296
Lind, William Robert	83, 98
Lindora, Dolores Lorraine	81, 143, 335
Lindh, Carl Murry	151, 335
Lindsay, Della Marie Olason	296
Lindsay, Donald Boyd	90, 91, 209, 316
Lindstrom, Thomas Clarence	90, 91, 201, 335
Lino, Barbara Ruth	90, 136, 335
Lint, Richard Eldon	128, 147, 296
Lisle, Emmett James	123, 296
Litchfield, Marie Louise	74, 179, 335
Little, Harold Ewing	119, 296
Little, Ralph Cupp	149, 316
Little, William John	98, 134, 149, 253, 335
Litton, Ralph J.	98, 115, 147, 335
Livingston, Barbara Ann	115, 159, 316
Livingston, Nancy Fay	66, 112, 159, 335
Lloyd, Russell Duane	35, 126
Lockard, Raymond Gilbert	136, 196, 339
Lodge, William Murray	147, 328
Loftgren, Boyd Roger	191, 335
Long, Clark Marvin	122, 123, 296
Long, Donald Charles	296
Long, Elbert Thomas	296
Long, John A.	316
Long, Maurice Richard	114, 198, 316
Long, Patricia Leanna	179, 335
Long, Walter Knous	196, 316
Longeneig, Shirley Rae	113, 316, 322
Longo, Louise	134, 179, 335
Look, Durmond Kwock Ming	123, 196, 296
Lopez, Phyllis Anita	335
Loren, Elizabeth Jane	115, 179, 297
Lorenz, John Warren	297
Lorts, Jack Gordon	126, 316
Lotspeich, Ruth H.	120, 187, 297
Lott, Dan Raymond	297
Lott, Donald LaMar	123
Loudermilk, Kenneth Melvin	226
Louthian, William Eugene	67, 145, 328
Love, Jim Richard	145, 335
Love, Liane	66, 108, 187, 328
Lowder, Philip Carl	316
Lower, William Frederick	196, 335
Lowry, Vernon Lee	242, 243, 328
Lowry, Arch	181
Lozier, Edmund Eugene	101, 149, 297
Luedke, Ann Louise	89, 143, 335
Lundal, Mandius	181, 328
Lungren, Edward Clarence	181, 316
Lurus, Angelo Ivan	109, 210, 328
Luscher, Charles William	70, 203, 328
Lynem, John DeWayne	316
Lynch, Bobby Gene	173, 328
Lynch, James Carroll	126, 335
Lynch, Maurice Butler	104, 196, 316
Lynch, Patricia Carrol	199, 316
Lynn, Clyde Gerald	201, 335
Lynn, James Albert	181
Lyns, Kenneth David	225, 297
Lyns, Robert Bruce	117

Lyshaug, Tor	122, 225
--------------	----------

Mc

McAlexander, Lois Jeanne	77, 133, 187, 336
McAllister, Robert Hardy	22, 136
McCabe, Don Franklin	336
McCabe, Genevieve Mary	128
McCarroll, George	328
McCarroll, Mark	165
McCarthy, Richard Edmond	328
McCartney, Kenneth Clarence	163, 336
McCarthy, George Albert	205, 214, 218, 223, 242, 246
McCaslin, Robert Roy	71, 128, 203, 336
McClellan, Kenneth C.	210, 336
McClellan, Lois Mae	159, 336
McCleure, Thomas Lee	210, 336
McCormack, Benjamin Stewart	93, 147, 317
McCormick, Janice Marie	59, 106, 138, 297, 299
McCoy, Margaret Jean	159, 336
McCraith, Jack David	104, 109
McCraig, James Donald	175, 336
McCulloch, Clay Young	110
McCullough, Gene Glen	123, 173, 297
McCutchen, Fred Davidson	151, 317
McDaniel, Eleanor Joan	328
McDaniel, Theodore Lewis	76, 201, 317
McDevitt, Charles Francis	58, 62, 71, 76, 77, 86, 110, 203, 328
McDevitt, Herman Joseph	87, 117, 173, 251, 297
McDonald, Burgess Kay	147, 336
McDonald, Donald	145
McDonald, Edith Coleen	77, 115, 177, 297
McDonald, Joe Ames	198, 336
McDonald, John Kent	335
McDonald, Mary Catherine	31, 120, 128, 161, 336
McEntee, Margaret Coleen	167, 297
McEntire, Jack Arthur	191, 317
McEntyre, Roy Ellsworth	336
McEvers, Kathleen Latha	119, 199, 297
McFadden, Richard Laurence	117, 138, 210, 297
McFadden, Warner David	145, 317
McFarland, Marie Anne	134
McGee, Ethelene Mary	317
McGee, James Bates	297
McGill, Patricia Rose	161, 328
McGough, Francis Patrick	198, 317
McGrath, Martha Jean	65, 159, 336
McGraw, Jerald Dean	149, 336
McHarvey, Marilyn Jean	143, 336
McInnis, Lorna Alma	336
McIntosh, Bruce Lewis	191, 226, 242, 243, 328
McIntosh, Nancy Jean	167, 328
McKee, Donna Jean	112, 116, 336
McKee, Gerald K.	57, 66, 69, 73, 210, 317
McKeever, Chloee Frances	119, 133, 328
McKewitt, James Douglas	99, 205, 225, 297
McKinley, Jack Bernard	117, 297
McMahon, Donald Earl	138, 193, 297
McMahon, Robert Ormand	126, 134, 151, 298
McManaman, Charles Anthony	99
McManaman, Donald Ray	115, 126
McMullen, Terrence Daniel	234, 236
McMullin, Chester Carlton	298
McMurtrey, Roy Owen	151, 317
McNalley, James Harold	117
McNee, Beverly Ann	336
McNee, Ernest Eugene	62
McOullin, John Parker	183, 298
McReynolds, Maralee Lois	112, 159, 317

M

MacDonald, Donald Ross	119, 297
MacDonald, Robert Dean	96, 98, 297
Macedo, Humfredo Martin	121, 149, 316, 340
Mackinco, George	214, 217
Mack, John Foster	207, 214, 220, 315
Mackay, James Gordon	335
Mackay, Robert Emmett	89, 94
Macmillan, Jane	30, 134
Magden, LeRoy Frank	201, 298
Magoe, Margaret Jo	139, 143, 316
Magol, Nancy Noreen	22, 115, 179, 328
Magnuson, Richard George	205, 298
Mahlk, William Eugene	205, 335
Maize, Robert Morris	89, 94, 328
Malone, Patricia Joan	115, 134, 159, 316
Maloy, Otis Cleo	298
Mann, Don Augustus	157, 335
Martneau, Arlen Jacques	70, 114, 328
Marker, Mildred Jean	167, 328
Markeson, Edith Vivian Seyfert	316
Marr, William Robert	115
Marsh, Marilyn Louette	86, 335
Marshall, Allen Duane	328
Marshall, Melvin Lincoln	316
Marshall, Raymond Edward	22, 310, 335
Marshall, Vivian Ruth	328
Marzyla, Linda Lee	120, 133, 316
Martens, Rudolf Gerald	151, 335
Martin, Benny	298
Martin, Cecil Virgil	328
Martin, Charles Joe	328
Martin, James Carroll	122, 210, 316
Martin, Joan Ardeth	89, 134, 199, 316
Martin, John Edgar	110, 138, 181, 298
Martin, Leo John	126, 175, 298
Martin, Todd	143
Martin, Grace	110
Martindale, David Rulon	225, 239
Massin, Christ Steven	173, 335
Meaters, Donald Roy	328
Matheny, Ernest Lee	128
Mother, William Wicks	191, 227, 328
Mathers, Vaughn Eugene	163, 298
Matheson, John Alexander	101, 205, 298
Matsen, Janet Irena	120, 123, 187, 335
Matson, Elven Gene	151, 328
Mathews, Jane Lenore	59, 161, 317
Mathews, Leslie	114, 115, 135, 317
Mathews, Paul Calvin	126
Mattson, George Curtis	31, 163, 332, 335
Matzner, Frederick Theophile	126, 210, 317
Mauls, David William	335
Mauls, Marilyn Ruth	126
May, Dore Dean	128

May, Howard Aree	89, 94, 99
May, James Junior	117, 298
May, Robert Dray	104, 107, 173, 256, 335
Mayer, William Valentine	117, 145, 339
Mays, Robert Daly	214, 222, 225
Mead, Herbert Malcolm	145, 226, 298
Mead, Howard Dale	147, 328
Means, Helen Marie	60, 106, 138, 161, 293, 298
Mearos, Howard Glenn	151, 298
Mecham, Verl Parley	149, 336
Meeker, Francis Scott	210, 298
Meester, Martin Leroy	151, 336
Mehl, Margaret Ann	88, 89, 94, 317
Meier, Herbert Lee	145, 336
Melia, Donna Lorraine	59, 120, 135
Mendenhall, Charles Dale	201, 298
Mendiola, Thomas John	122, 210, 298
Meppen, Kenneth Harry	67, 145, 328
Mercor, Habelle Blizard	290
Mercier, Loran Alfred	114, 328
Merrell, Joyce Ann	330
Merrick, Conrad George	126, 152, 298
Merrill, Richard Laurence	145, 317
Merrill, Richard Willard	101, 147, 225, 246, 317
Meth, Ludwik	210, 336
Meyer, Richard Bibbins	114, 152, 317
Moyer, William Carl	21, 121, 317
Michel, Marvin Lee	201, 328
Middelboe, Jens	133, 181, 317, 340
Miller, Richard Stanley	124, 125, 328
Milich, Dale William	298
Millard, John Herbert	229
Miller, Arbie Glenn	109, 328
Miller, John Frederick	225
Miller, Donald Francis	115, 152, 225, 239, 298
Miller, Gerald Lochenvar	317
Miller, Gerald Lorin	298
Miller, Jeanne Alice	298
Miller, Kenneth Wayne	210, 328
Miller, Maxine Louise	336
Miller, Raymond Leo	126, 191, 298
Miller, Richard	165
Miller, Robert Glen	109, 115
Miller, Wallace Delos	191, 336
Miller, William Lee	90
Mingus, Marilyn Camille	187, 299
Mink, Elzo Eileen	134, 328
Minzel, Marjorie Delores	336
Mison, Frances Florence	299
Mitchell, Robert Glen	60, 98, 210
Mitchell, Thomas Anthony	66, 73, 117, 145, 317
Moens, Carol Francis	157, 317
Mohan, Joseph Manley	339
Mollins, Marjorie Louise	88, 91, 141, 328
Molstead, Elizabeth Joyce	116, 120, 336
Monroe, Buddie Lee	173, 336
Monroe, Marlene	118, 143, 317
Montgomery, Elmer Kay	114, 299
Moomaw, James Curtis	339
Moore, Dawn Loree	90, 91, 126, 161, 336
Moore, Doris Ann	35, 59, 65, 82, 83, 179, 317
Moore, James Thomas	249
Moore, Janice Elizabeth	179, 336
Moore, Marion Martin	101, 116, 336
Moore, Richard Lee	165, 317
Moore, Suzann	66, 187, 336
Morache, Martel	157, 317
Morgan, Elizabeth Ann	77, 177, 336
Morgan, Janice Louise	120, 177, 336
Morris, Cecil LeDuc	149, 336
Morrison, Dwight Willard	198, 336
Morrison, Frank Davis	299, 331
Morrison, Larry Wayne	145, 336
Mortensen, Joseph Alonzo	339
Morton, Genevieve Gloria Isaak	90
Mosher, Jesse Dean	117, 191, 317
Mosman, Jack Herbert	66
Moss, Gerald Carl	152, 299
Moulton, Ann Marie	23, 159, 328
Moulton, Earl Francis	70, 85, 210, 336
Moyer, Larry Richard	207, 214, 219, 234, 235, 328
Mueller, George William	98
Muir, Barton Thomas	147, 336
Mullins, Billy Paul	30, 96, 214, 217
Munson, Robert	299
Murphey, Helen Ruth	90, 91, 116, 336
Murphy, Clyde Lawrence	152, 336
Murphy, David Eugene	207, 214, 220, 223, 228
Murphy, Harriet	328
Murphy, Theodore Warren	183, 336
Myers, Joffer Poincare	122, 123, 317
Myklebust, Paal	225

N

Naab, Walter Peter	173, 328
Nagel, Herbert	173, 328
Nagel, Jeanne	266
Nagel, William Pettit	126, 196, 328
Naser, Delbert Merlin	109, 123, 181, 328
Neal, Edgar Franklin	114, 181, 299
Neal, James Otis	117, 181, 317
Neal, Martha Sue	177, 317
Neal, Patsy	167, 317
Nealey, Horace Donnell	136, 203, 328
Neely, Gerald Bernard	98, 201, 336
Nelzger, Gary J.	89, 93, 118, 308, 317
Neibaur, Mack William	299
Neilson, Ray Edward	36
Neilson, Harry	214, 219, 239
Neilson, Mary JoAnn	159, 317
Neilson, Patricia Pauline	118
Neilson, Philip Arnold	149, 336
Neilson, Ramus William	116, 124, 136, 185, 328
Neilson, Richard Louis	152, 336
Neilson, Robert James	193, 317
Neilson, Shirley Lorraine	179, 299
Neilson, William Edward	126, 299
Nepean, Donald Nonce	74, 114, 203
Nesbitt, Alice Jeanette	299
Nesbitt, Dele Dean	123, 173, 328
Ness, Earl Duane	83, 328
Newbill, Barbara Ann	134
Newell, Earl Richard	41, 201, 299
Newhouse, Charles Max	74, 98, 147, 336
Newland, William Ross	205, 317
Newton, Richard Whitney	223, 239
Nicholas, Benjamin Franklin	116, 157, 317

Nicholson, Gilbert Allen	124, 299
Nicholson, Barbara Jane	167, 317
Nicholson, Genevieve Ruth Puckett	299
Nickeson, Richard Edward	104, 299
Nieland, Irene	143, 336
Nielsen, Christian Ewald	196, 336
Nielsen, Donald Dee	122, 123, 299
Nielsen, Dorothy	336
Nielsen, Alex Eric	317
Nieman, Will Allyn	191, 336
Nixon, John Edward	86, 191, 336
Nixon, Robert James	16, 128, 203, 317
Nixon, William Warren	71, 76, 87, 89, 203, 336
Nobis, Robert Staples	90, 91, 126, 299
Nobles, Margery Louise	112, 179, 328
Nock, Norma Lettani	89, 177, 318
Noe, Mary Louise	199, 328
Nokes, Naomi Joan	45, 88, 94, 187, 318
Norris, Mary Alice	299
Nowak, Theo Thomas	239, 299
Nuckols, William Henry	196, 328
Nussbaum, Kathleen	187, 328
Nye, David Donald	76, 299, 308
Nye, Pat	308

O'

O'Connell, Daniel Walter	117
O'Connor, Robert Jerome	191, 300
O'Leary, Andrew George	121
O'Leary, Jack Stowelle	121, 328

O

Oakley, Harriet Diane	90, 91, 112, 134, 336
Oates, James Henry	201, 328
Obermeyer, Leland Owen	201, 318
Oblock, Louis William	115
Odberg, Lois Ann Winner	86, 118, 179, 300
Oehmcke, Bob G.	126
Oesser, Larry Edward	210, 336
Officer, Joan Ellen	135, 318
Officer, Julius Earle	339
Ogle, Jerry Lee	214, 222, 242, 244, 246
Oha, Charles Arthur	126, 196, 133, 318
Olson, Donald Richard	300
Olmsstead, James Herschel	196, 318
Olson, Clarence Melvin	328
Olson, Harlen	181
Olson, Raymond Arthur	110, 339
Olson, Thomas Vernon	328
Orazem, Agnes Virginia	17, 35, 63, 69, 73, 133, 318
Orbend, H. T.	104
Ormond, Jay Keith	181, 318
Osborne, Kirk Wallace	196, 336
Osmundson, Sharon Clare	71, 108, 167, 328
Osterlund, Rena Joanne	133, 336
Ourada, Martin Joseph	134, 173, 318
Overholser, Wilborn Logan	209
Oviest, Elwin Burton Webb	339
Owens, Elen Lowell	115, 165, 318

P

Packenhalm, Ollie Marie	125
Palmer, Lavon Wesley	300
Pape, Eloise Barbara	329
Papineau, Donald Edward	134, 198, 300
Pappenhagen, Albert Ronald	300
Pardue, Keith Roland	136, 329
Parish, Robert Stuart	123, 147, 318
Park, Donald Warren	300
Park, Robert Lynn	121, 336
Parker, Don Carlos	138, 300
Parker, Donald Neill	152, 300
Parker, Dwain Knight	157, 329
Parker, Richard Dale	126, 318
Parkins, Roy Alfred	23, 210, 329
Parkins, Leray Mac	149, 300
Parkins, Marya Ann	120, 134, 262
Parks, Mildred Jean	88, 134, 135, 143, 336
Farrott, Phyllis Laurene	94, 141, 336
Parzell, Richard Leroy	114, 210, 336
Parsons, David Edward	104, 126
Parsons, Robert Alyn	181, 336
Parsons, Robert Westwood	63, 124, 210, 336
Parsons, William Alfred	76, 201
Parsonore, James Carter	98, 173, 300
Peterson, John James	125, 196, 300
Patano, Mary Grace	108, 141, 329
Patton, Margaret Esther	112, 177, 336
Patton, Patricia Ann	336
Patton, Patricia Ann	115, 134, 177, 318
Patrick, George	210, 336
Patz, Howard Colby	63, 197, 329
Paulsen, Leroy Julius	149, 336
Paulus, Robert Dolman	157, 318
Payne, Helen Loretta	70, 143, 318
Payne, Phyllis Joan	71, 87, 134, 143, 266, 336
Paynter, Kent Stanford	98, 121, 300
Pearce, Barbara	40, 120, 177, 336
Peer, Margie Lee	134, 300
Peggy, Robert Malone	300
Pelleberg, Blanche Beth	336
Pence, Dallas Thurston	145, 336
Pence, Josephine Theresa	128, 318
Pennington, Barbara Ann	67, 74, 141, 336
Pennington, Charlotte Ann	112, 120, 177, 336
Pentzer, Frank Arthur	101, 300
Pepper, Harry John	89, 109, 145, 318
Perciful, Jack Thomas	90, 91, 92, 201, 300
Perkins, Harold Kennard	197, 336
Perkins, Robert Gene	119
Perry, Donald Harold	117
Perry, Donald LaVerne	173, 336
Perry, Jane	31, 177, 332, 336
Perry, Robert Eugene	128, 173, 329
Perry, William Francis	117, 134, 210, 242, 245, 318
Peters, Betty Lorraine	80, 106, 110, 118, 300
Peters, Joanne Catherine	88, 89, 93, 179, 318
Peterson, Carol Ellen	120, 179, 266, 329
Peterson, Marilyn Mae	61, 73, 120, 179, 300
Peterson, Clinton	110
Peterson, Betty Louise	74, 120, 179, 336
Peterson, Elmer Vernon	62, 165, 318
Peterson, Gary John	114, 157, 336

Peterson, George Lawrence	121, 128, 152, 318
Peterson, Jack Dale	101, 165, 300
Peterson, James Melford	123, 181, 239
Peterson, Jeanne Marie	114, 159, 329
Peterson, John Charles	137, 318
Peterson, Julius Grant	117, 181, 212, 300
Peterson, Neil Edwin	117, 300
Peterson, Robert Frederick	123
Peterson, Warren Dale	109, 193, 318
Petrinovich, Lewis Franklin	90, 92, 318
Pettibohn, Shirley Rae	90, 329
Pfeiffer, Carol	134, 143, 336
Pill, Richard Joseph	126
Pharris, Earl	147, 339
Phillips, James Paul	210, 318
Phillips, Marilyn Helen	167, 329
Phillips, Robert Dewey	197, 318
Pickett, Barbara Alice	112, 159, 336
Pickett, Bonnie Ann	88, 90, 108, 135, 141, 329
Pickett, Bruce Robert	71, 203, 336
Pickren, Howard Joseph	181, 329
Pierce, Charles George	104, 126
Pierce, Jack Darhl	101, 210, 336
Pierce, Wellington Conrad	147, 329
Piersson, Lanna Lee	128
Pieser, Patsy Avis	161, 329
Pilkington, Howard Lawrence	118, 122, 210, 318
Pirano, Daniel	102, 104, 152, 300
Plato, Nick	121, 149, 300
Plino, James Leonard	115
Pohlke, Harold Edward	177, 300
Pohled, Helen Louise	177, 329
Pollewin, Ramon Joseph	191, 318
Pollett, Jeanne Sibyl	117
Pond, Marilyn	45, 62, 130, 179, 329
Pond, John	31
Pond, Robert	147, 301
Poole, Betty Jo Garber	329
Poole, Bert Leslie	23, 147, 329
Pope, Kenneth Harvey	89, 339
Popham, Geraldine Elna	318
Porter, Clyde Robert	301
Porter, Lee David	181, 336
Porter, Mac Arde	183, 336
Possnick, Patricia Arlene	120, 134, 329
Potter, Ruth Maem	71, 143, 337
Poulos, George Argis	77, 89, 94
Powell, Bruce Duane	118, 301
Powell, Charlotte Mae	318
Powell, Eleanor R.	17, 23, 133, 143, 324, 329
Power, Kent Barnett	117
Powers, Beverly June	159, 301
Powers, Joyce Elaine	29, 31, 189, 337
Powers, Joyce Minnie	90, 337
Prater, Richard Neal	165, 329
Pratt, Jeanne Chapman	161, 329
Pratt, Lillian Florence	62, 94, 167, 329
Prince, Anthony Vito	214, 219
Price, James Wallace	165, 329
Price, Joan Elizabeth	301
Prince, Alfred James	113, 322
Prisby, Donald Edward	104, 181, 318
Prusett, Margaret Ruth	70, 266, 329
Puckett, John Ralph	173, 337
Purdy, Acee Ann	76, 77, 199, 329
Purdy, Edward Wright	123, 331
Purman, Ira Elwin	329
Pyrhan, Duane Brown	152, 301
Pytel, Kay Roman	117, 149, 301

O

Quackenbush, Justin Lowe	102, 104, 117, 198, 301
Quinn, Bonnie Jean	159, 337

R

Raber, Martha Jo	88, 138, 187, 318
Radford, Grant Nelson	138, 183, 301
Rainco, Richard Theodore	58, 191, 239
Ralph, Arleen Grace	199, 329
Raletin, Phyllis Charlene	116, 143, 266, 337
Ramarui, Felix	152, 337, 340
Rambo, Patricia Faye	88, 89, 177, 318
Ramos, John Raul	214
Randall, Donald Frank	122
Rankin, Janis Arlene	110, 301
Ransom, Victor Harvey	115
Rapaich, Ell	118
Rasmussen, Francis Gesper	117
Rasmussen, Lawrence Mack	96, 98, 136, 185, 301
Rawlins, Robert Wesley	109, 165, 329
Rayborn, Robert Earl	201, 337
Raymer, Joan Harriet	125, 161, 318
Reager, John L.	149, 214, 301
Reed, Eugene Oliver	116
Reed, Joanne	74, 133, 161, 337
Reed, Kaare	122, 225, 340
Reed, Keith Raymond	337
Reed, Richard William	56, 205, 227, 301
Reed, Robert Dale	210, 318
Reese, Bernsdean Joy	138, 139, 141, 301
Reese, Ronald Roi	123, 210, 318
Reeves, Barbara Joanne	71, 114, 167, 318
Reeves, Beverly Jane	23, 115, 128, 187, 329
Reeves, Reginald Ray	117, 135, 210, 318
Reich, Frank Junius	145, 301
Reich, Royal Fred	138
Reilly, Patricia Ann	134
Reineke, Ramona Joan	71, 167, 337
Reik, John	101, 121, 132, 152, 318
Remp, Ramona Marie	120, 134, 337
Remp, Raymond Holstead	124, 197, 329
Renfrow, Lonny Lee	110, 205, 318
Retherford, Julia Wheaton	301
Rey, George	102, 124, 152, 307
Reynolds, Gene Vern	119, 318
Reynolds, Rita Joan Page	41, 88, 177, 301
Reynolds, Satey Everett	301
Richardson, Charles Calvin	117
Richardson, James Charles	63, 210, 337
Richey, Evan Arnold	214, 224, 225
Riecken, Hugo William	124, 197, 329
Riedesel, Lawrence Edwin	104, 132, 329
Rieman, Keith Miles	117, 198, 339
Rigby, Elenore	110

Rigby, Thomas Hazen Merrill 110
 Rigby, William Frederick 145, 318
 Riggers, Gerald Frederick 101, 207, 337
 Riggers, Stanley Howard 64, 67, 73, 138
 Riggan, Donald Edward 173, 329
 Riley, Edward Jones 214, 221
 Rinaldi, Barbara Joyce 329
 Rinebold, Eugene Murray 116, 121, 301
 Rinehart, Robert Eugene 90, 91
 Ring, George Edward 90, 149, 337
 Ringe, Louis Don 205, 224, 225, 318
 Ringert, William Fred 109, 193, 329
 Riso, Walter Myron 302
 Ritchie, Frank Stuart 119
 Roberts, Orville Herman 121, 173, 318
 Robinson, Allen Dale 339
 Robinson, Kenneth Lee 88, 90, 91, 197, 302
 Robinson, Thomas Emery 207, 318
 Robison, Wayne Lee 124, 210, 318
 Rockwood, Jerry Rushton 41, 102, 130, 201, 302
 Rodon, Sharon Jeanne 177, 337
 Rogers, James Givlier 98, 165, 302
 Rodig, Leonard Lamar 119, 302
 Rogers, James Richard 203, 337
 Roller, Robert Otto 126
 Roper, Rex Steinbeck 173, 337
 Roseneau, Theodore William 302
 Rosenthal, John Damon 98, 133, 197
 Ross, William Robert 133, 203, 318
 Rounds, Douglas Alva 301
 Rouse, James Edward 68, 109, 165, 329
 Rouse, Garth Eugene 117
 Rouse, Norono Teresa Ruen 119
 Rowan, James William 152, 337
 Rowberry, Joan Marquerite 16, 17, 49, 106, 112, 138, 139, 179, 302
 Rowberry, Marie 89
 Rowberry, Wilbur Lee 117
 Rowbury, Floyd C. 116, 121, 149, 318
 Rowett, Robert Meilen 62, 157, 329
 Rowland, Thomas Edward 331
 Rowles, Robert William 165, 337
 Royer, Ann Marjorie 77, 177, 329
 Royer, Jean Marion 76, 177, 329
 Rovvas, Douglas 122
 Rudolph, Joyce Delight 136, 177, 337
 Ruiz, Albert Jerome 115, 133, 193, 329
 Runner, Donald Franklin 31, 191, 337
 Runser, Dorothy May 318
 Russel, Richard Stanley 175, 337
 Rustvold, Alfred 183, 319
 Rydrych, Donald Jerry 121, 149, 266, 319

S

Saatvedt, Ole Magnar 122, 340
 Sabolch, Elmer Peter 152, 319
 Saebeck, William Alexander 127
 Sacht, William Waller 122, 302
 Sage, Margaret Alvarene 120
 Sahl, Nels Theodore 117
 Saliabury, Rae Louise 63, 112, 125, 264, 319
 Salomon, Fred Charles 197, 329
 Salva, Fedor Robert George 123
 Samms, Herbert Carithers 181, 319
 Sample, Ila Geanine 118, 177, 302
 Sampson, David Moody 58, 88, 118, 203, 319
 Sandaker, Mary Ellen Chadbourne 110, 319
 Sargent, Faye Yvonne 15, 159, 329
 Saunders, Lois Ann 120, 177, 329
 Savage, Joseph Samuel 147, 319
 Seamom, Robert Henry 302
 Schalkau, June Gladys 84
 Schaplowsky, John Andrew 45, 88, 210, 319
 Schark, Allen Edward 121, 302
 Scheidman, Jerry Arnold 198, 337
 Schuffele, Virginia Grayling 302
 Scheloeke, Robert Fred 152, 329
 Schermmerhorn, Henry Brockway 173, 329
 Schild, Robert Dale 121, 128, 132, 197, 253
 Schiller, Lloyd Daniel 225, 242
 Schlegel, Jo Ann Theresa 119, 143, 319
 Schmauder, Kenneth Gleave 183, 329
 Schmolsel, Marion Loreen 134, 337
 Schmidt, Amy Eleanor 134, 337
 Schmid, Rose Ellen 56, 59, 61, 120, 135, 285, 302
 Schmidt, Fred Donald 90, 91
 Schmidt, Wallace Cameron 128, 145, 318
 Schnitker, Darrill Russell 152, 337
 Schnurr, William Joseph 104, 203, 337
 Schroeder, August Charles 128, 198, 337
 Schroeder, Herbert August 152, 319
 Schrom, Anna Lucille 119, 141, 266, 329
 Schuls, Francis Arthur 133, 165, 329
 Schumacher, Corrine Rae 187, 302
 Schumann, Willa Vopel 23, 50, 89, 108, 329
 Schupfer, Beverly Mae 88, 106, 302
 Schupfer, Maribel Anne 70, 133, 319
 Schupfer, Marilyn Joan 337
 Schupflir, Virginia 118
 Schretenthaler, Joseph Horton 302
 Schwabedissen, Paul William 116
 Scotford, William Louis 126, 175, 337
 Scott, David Weipol 126, 133, 197, 329
 Scott, Elizabeth Ann 161, 329
 Scott, Gordon William 88, 89
 Scott, Jacqueline 179, 266, 319
 Scott, Joan 266
 Scott, Robert James 210, 337
 Scott, Wallace Dale 163, 329
 Scribner, William Allyn 126
 Schulz, John Duncan 147, 225, 302
 Seaman, Frank Craig 165, 302
 Seely, Maxine Leora 110, 330
 Sell, Robert Lee 242, 243
 Serpa, Duane Robert 201, 337
 Service, Archibald Waller 117
 Sessions, Gary Owen 17, 23, 101, 121, 145, 319
 Sevedy, Marvin Jess 319
 Shaffer, Carol Joan 115, 141, 319
 Shane, Edwin Howard 112
 Sharp, Lee A. 126
 Shaud, Russell Clifford 117, 302
 Shauer, Walter Harry 104
 Shaw, William Rupert 147, 319
 Sheely, John Channing 90, 91, 125
 Shelton, Nancy Caroline 88, 89, 93, 108, 132, 329
 Shepherd, James Howard 121, 152, 337

Sheppard, Richard Hallam 123, 210, 302
 Shepperd, Warren Herrick 90, 92, 210, 302
 Shero, Jack William 126
 Shero, Richard Peter 302
 Sherwood, Francis Homer 135, 210, 329
 Sherwood, Jerald Clark 90, 198, 337
 Sherwood, Robert Kaye 135
 Shipley, Wallace Hunt 302
 Shirak, Wayne Howard 210, 319
 Shobbrook, Thomas Wesley 119, 210, 337
 Shook, Patricia Kaye 66, 329
 Shrontz, Frank Anderson 58, 70, 147, 329
 Shuldberg, Bonnie Barbara 106, 110, 303
 Sifton, Barbara May 116, 128, 199, 337
 Sifton, Llewella Ann 199, 319
 Simmons, William Harry 117
 Simon, Esther Anne 88
 Simpson, Diane Jean 159, 337
 Sinden, John Joseph 329
 Sinden, Wayman Frank 98, 152, 319
 Sipila, Kenneth Erland 123, 303
 Siple, Norma Ellen 161, 329
 Slavin, Dona Marie 59, 319
 Slusser, Kenneth Peter 145, 337
 Smiley, Ellis Neal 138, 145, 303
 Smiley, John Robert 145, 337
 Smith, Donald Chester 205, 319
 Smith, Dyle 116, 303
 Smith, Edith Virginia 62, 66, 73, 115, 125, 179, 319
 Smith, Edward Alvin 201, 329
 Smith, Ernest Mitchell 117
 Smith, Frank Milner 203, 329
 Smith, Jay Miller 147, 337
 Smith, Jere Edwin 71, 76, 197, 337
 Smith, Joann 179, 337
 Smith, Kenneth Emerson 165, 319
 Smith, Lamont 303
 Smith, Lawrence Oliver 329
 Smith, Leon Paul 76, 201, 319
 Smith, Lester 303
 Smith, Mark E. 210, 337
 Smith, Merlin Frank 149, 318
 Smith, Robert Geese 102, 104, 122, 303
 Smith, Shirley Ruth 94, 159, 337
 Smith, Thomas Logan 117, 147, 303
 Smith, Wayne Parsell 303
 Smith, William Edward 197, 329
 Smith, William Morgan 117
 Snook, David Wayne 197, 337
 Snow, Peter Gregory 76, 193, 337
 Snyder, Elbert Burton 157, 337
 Snyder, Laurence Elmer 339
 Snyder, William Ray 197, 337
 Soderberg, Joe Louis 337
 Soderberg, Paulmer Stanley 71, 74, 191, 319
 Sokvitne, Estelle Clarice Glasscock 303
 Solberg, Charlotte Ann 133, 337
 Solberg, Nels Leroy 62, 145, 319
 Solterbeck, Jack Leland 89, 94, 210, 337
 Sonnichsen, Robert William 126, 303
 Sorensen, Stanley Bart 210, 337
 Sorensen, William Roland 197, 329
 Soulen, Norma Jean 119, 179, 337
 Soulen, Philip Boone 198, 319
 Sova, Donald D. 121, 210, 329
 Spalding, Robert Thomas 210, 329
 Sparkman, Mary Grace 177, 337
 Sparks, Derrill Clair 149, 337
 Spence, Donald Franklin 157, 337
 Spencer, Frances Marjorie Nelson 303
 Spencer, Herbert Guthrie 197, 337
 Spencer, Lucia 339
 Spencer, Kathryn Joan 337
 Speropulos, Nicholas George 61, 191, 319
 Sperrazzo, Gerald Howe 80, 93, 85, 149, 330
 Spink, Barbara Jane Ware 303
 Spink, John Robert 78, 88, 122, 123, 303
 Spink, Louis Ray 90, 126, 173, 330
 Springer, Erland Jack 90, 193, 319
 Stahl, Malcolm Keith 303
 Staley, Susan Elaine 89
 Stallworth, Frederick Nick 226
 Stamm, Carl William 134, 163, 319
 Stanek, Nadine Delores 134, 199, 319
 Stanford, Bert Ross 114, 115, 163, 319
 Stanwood, Edward III 117
 Stefanac, Mary Ellen 66, 177, 262, 303
 Steiger, Amelia Elizabeth 199, 303
 Steiger, Robert John 123, 173, 303
 Steigers, Carl Frank 173, 337
 Stein, Albert Edward 201, 337
 Stemple, William Dwelly 104, 124, 201, 319
 Stephani, William Dexter 137, 337
 Stephens, Jay Charles 61
 Stephens, Robert Walter 114
 Stern, Philip Henry 41, 104, 201, 319
 Sterner, Margaret Jean 134, 159, 337
 Sterner, Marian Jeanette 134, 159, 337
 Sterner, Mary Joann 139
 Stevens, Harold Dunkle 210, 225, 330
 Stevens, Herbert Dean 210, 303
 Stevens, Homer Keith 23, 210, 330
 Stevens Jay 62
 Stevens, Kathleen Rae 141, 319
 Stevenson, Willard David 121, 152, 304
 Stewart, Audrey Carol 71, 133, 143, 337
 Stewart, Barbra Jean 265, 319
 Stewart, Margeret June 141, 337
 Stickney, Peter Fort 67, 201, 330
 Stickney, Ronald Neil 126
 Stivers, Harold Warner 122
 Stivers, Robert Theodore 152, 330
 Stoker, Robert Thomas 304
 Stokke, Harold Dean 205
 Stoltz, Marilyn Gayle 90, 112, 120, 337
 Stone, Beverly 143, 320
 Stone, Bryan Allen 128
 Stone, Frank Seymour 23, 198, 330
 Stonehocker, Van Tassell 136
 Stonemets, Georgia Lea 62, 177, 304
 Stoor, Gary Lynn 145, 330
 Storey, Stanley Rascose 173, 330
 Storms, Barbara Elizabeth 133, 187, 304
 Stough, Edith Catherine 113, 118, 119, 179, 304
 Stout, Elmer Allison 147, 304
 Stout, Jay H. 117
 Stever, John Arlin 117
 Stradley, Horace Robert 304
 Stralovich, Norma Jean 134, 330

Straub, Carol Coleman 304
 Straw, Richard Theodore 173, 320
 Strawn, Richard Blaine 173, 337
 Stricker, Phyllis Joyce 161, 304
 Stringfield, Kenneth Frederick 225
 Stringham, Glendon Lemaun 22, 60, 63, 138, 210, 212, 304, 305
 Strong, Robert Charles 113, 117
 Stubberud, Oscar Rudolph 123
 Stueckle, Norman Dean 132, 210, 337
 Sturges, Alice Carolyn 330
 Styner, Roger Allen 149, 330
 Styner, Wendell Ames 124, 135, 149, 320
 Suchan, George Anton 175
 Suchan, Harold Laverne 173, 320
 Sullivan, Dean Richard 126
 Sullivan, John Dennis 96, 98, 163, 320
 Sullivan, Margaret Theresa 61, 63, 199, 320
 Sullivan, Ronald Keith 175, 337
 Sumner, Leola Dell 143, 304
 Sutton, Arthur Robert 177
 Sutton, Gene Lavonne 132, 199, 337
 Sutton, June Marie 320
 Sutton, Ronald 118
 Sutton, Ward 121, 132, 197, 304
 Sutton, Warren Thomas 118
 Swain, Charles 175, 320
 Swanson, Gerald Roger 304
 Swanson, Robert Wesley 201, 304
 Swanstrom, Barbara 59, 106, 125, 161, 295, 304
 Swanstrom, Hugh Roger 62, 77, 86, 193, 320
 Sweeney, Bruce Lawrence 89, 203, 239, 330
 Sweeney, Patricia Ann 67, 134, 330
 Swenson, Arthur Allen 205, 337
 Swenson, Fern Margaret 120, 133, 159, 337
 Swenson, Gerald 145
 Swigert, William James 197, 320
 Swops, LaVera Pearl 91, 141, 266, 320
 Swops, LaVera Beulah 141, 321
 Swops, William Edward 117
 Sylvester, Dorothy Anne 74, 177, 330

T

Takatori, Chester Takishi 98, 152, 320
 Takatori, Kimie 120, 134, 337
 Talbot, Glenn 139, 304
 Talbot, Lola Mae 199, 337
 Tallant, James Arthur 214, 223, 304
 Tate, Emma Suzanne 23, 179, 330
 Tate, Frances Jean 128, 141, 320
 Tate, James Henry 113, 118, 173, 304
 Tatko, Robert Alfred 210, 330
 Taylor, Colin Campbell 183, 337
 Taylor, Dale 165
 Taylor, Donald Warrington 339
 Taylor, Duane Herbert 201, 239, 320
 Taylor, Eldora Yvonne 134, 337
 Taylor, Gale Vernon 122, 304
 Taylor, Gordon Chris 203, 304
 Taylor, Jacquelyn Rae 89, 133, 161, 337
 Taylor, Robert Stanton 193, 320
 Taylor, Wallace Reed 90, 121, 185, 320, 330
 Taylor, Warren Adams 304
 Taylor, William Brian 62, 145, 330
 Taylor, William Ward 61, 147, 330
 Teayton, Roger 173, 320
 Tesse, Iwan Dale 330
 Tederman, Robert Blair 210, 304
 Teed, Constance Lucy 62, 118, 187, 320
 Telgener, John Pemberton 98, 205, 330
 Thacker, Dale Seaman 128, 173, 304
 Theophilus, Donald R. 67, 71, 89
 Thomas, Dwight 181, 337
 Thomas, Harold Eugene 126, 304
 Thomas, Irene Esther 262, 265, 330
 Thomas, John 152, 320
 Thomas, Stanley George 122, 123, 125, 173, 304
 Thomas, Vernon Kenneth 109, 119, 198, 330
 Thometz, Eugene Joseph 101, 145, 320
 Thompson, Betty 90, 163, 337
 Thompson, Betty Jeanne 15, 17, 58, 62, 72, 73, 75, 181, 143, 320
 Thompson, Fred Thomas 193, 330
 Thompson, Mary Rae 15, 75, 84, 143, 266, 330
 Thompson, Eileen 141, 305
 Thornhill, William Taber 239, 305
 Thornton, Dean Dickson 197, 320
 Thornton, Neil Robert 191, 320
 Thorp, Robert Douglas 104, 109, 203, 330
 Thurber, Lee Roy 104, 115, 152, 338
 Thurston, Barbara Ann 63, 320
 Tibbitts, Vera Darleen 23, 143, 330
 Tidd, Robert Luzerne 191, 320
 Tiedemann, Roland Klaus 197, 330
 Tiedwald, Vernetta Cynthia Stokesberry 122
 Tirk, Eugene Richard 104
 Tiedall, Dolores Nadine 77, 177, 320
 Tobin, Paul Harold 191, 330
 Toffenetti, Dario Louis 58, 203, 320
 Tolbert, Barbara Jean 134, 135, 199, 338
 Tolmie, Joan 177, 330
 Tom, Joseph 104, 145, 338
 Tomasson, Tomas Armann 110, 340
 Tomlinson, Hazel Luella 159, 338
 Toome, Eugene 98, 136, 165, 338
 Torell, Emma Margaret 118, 143, 320
 Torell, Paul James 121, 305
 Torok, Theodore Elwyn 104, 109, 112, 163, 330
 Tovey, DeForest 57, 236, 266
 Tovey, John David 58, 63, 152, 330
 Tovey, Rhys 124, 152, 305
 Towary, Darlene Natalie 199, 338
 Townsend, Gwendolyn Mae 128, 134, 135, 338
 Townsend, Ralph Everett 199
 Tozier, Andrew Freemont 68, 73, 80, 83, 152, 320
 Trautman, Jack Carl 210, 305, 331
 Trees, Thomas Bradley 122, 305
 Treman, William Oscar 305
 Troeh, Frederick Roy 121, 210, 305
 Troth, Dennis Lynn 127, 320
 Trowbridge, Charles Edward 196, 305
 Trowbridge, Elsa Jean 179, 338
 Troxell, Lois Jean Settle 330
 Troxell, Raymond Charles 305
 Trupp, Donald Dean 98, 130, 320
 Tschanz, Donald Boyd 126, 197, 305
 Tung, Chang 240

Tupper, Gwen Ellen	74, 120, 133, 179, 338
Turnbull, John Howard	117, 305
Turner, Clayton Colburn	214, 220
Turner, Harry Bross	57, 147, 320
Tuttle, Mary Ann	179, 338
Twitchell, Allen Edward	305
Tycz, Dolores Ann	71, 167, 338
Tyksinski, William Alan	104, 163, 330
Tyler, Carrol Lemax	305

U

Uhlman, Ethor Evangeline	125, 179, 320
Uhrig, Robert Lee	152, 320
Underkofler, Robert William	122, 152, 305
Uria, Dolores Gloria	108, 120, 134, 330
Urie, Gary Roy	205, 320
Urquidí, Johnny Carmelo	210, 305
Utter, Robert Cecil	210, 330

V

Vajda, Robert Edward	225
Vajda, Peter Thomas	115, 249
Van, Mauris Allen	114, 173, 330
Vance, Roy Lewis	119, 305
Van Der Boets, Richard	201, 338
Vandvert, Donald Raymond	74, 115, 126, 128, 253
Van Engelen, Frederick William	134, 165, 305
Van Engelen, Ruth	138, 139, 177, 305
Van Kleock, Robert T.	138, 163, 306
Van Schasck, Barbara Lou	338
Van Schasck, Clair Duane	338
Van Verth, William Lee	152, 330
Varian, Mary Lou	179, 266, 338
Varley, James Francis	201, 320
Vergobbi, Jimmie Dean	201, 320
Vickery, Phyllis Helen	187, 320
Viehweg, Russell Forest	165, 306
Viehna, Laurence Richard	90, 91, 92
Vlack, Robert Herman	163, 320
Voiten, JoAnne	338
Vorous, Shirlee	108, 143, 330

W

Waddel, Robert Charles	183, 306
Waddoups, Tommy Charles	197, 253, 338
Wagner, Al James	145, 306
Wagoner, Donald I.	121, 210, 306, 331
Wagoner, John Alfred	118, 210, 320
Wahl, Barbara Lu	64, 108, 179, 330
Walbrecht, Donald Augustus	207, 330
Welch, Joan LaVal	90, 338
Walenta, Donna Josephine	73, 179, 320
Walker, James Gilbert	136, 152, 306
Walker, Leonard Ralph	225, 234, 235, 236
Walker, Norman Everett	225, 234, 235
Walker, Ross, Richard	114
Walker, Virginia Helen	320
Walkington, James Laurence	136, 173, 320
Walkington, Lindley Joseph	116, 124, 136, 173, 338
Walkington, William Gurney	122, 124, 128, 173, 306
Wallace, Bobbie Malone	145, 338
Wallis, Harley William	253
Walmisley, Frederick John	152, 330
Walrath, Harriet Lee	64, 72, 73, 187, 320
Walser, Barbara Joyce	88, 89, 93, 94, 306
Walters, Patty Lue	71, 143, 338
Wannemaker, Floyd Eugene	149, 320
Warfield, Danny LaVerne	121, 128, 173, 338
Warner, Margaret Joan	120, 338
Warren, Richard Eddy	23, 181, 249, 330

Wartens, Richard Allen	249
Washburn, Marvin Ralph	60, 61, 63, 107, 110, 152, 291, 306
Waters, Elmer Dale	185, 330
Weaver, Gerald George	115, 121, 210, 249, 306
Webb, Arlan Gregory	122, 320
Webb, Carolyn Mae	320
Webb, George	122, 306
Webb, Robert Taylor	138, 165, 306
Webb, Thomas	149, 306
Webb, Weston Keith	165, 338
Weber, Wiltrud	320
Webster, Carl Porter	207, 338
Weckward, Bruce	321
Weholt, Raymond Leroy	122, 123
Wehrman, Harold LeRoy	149, 338
Weinmann, Charles Gray	89, 210, 225, 239, 321
Weinmann, John Myron	331
Weitz, Nancy Ann	23, 58, 108, 115, 120, 161, 330
Weitz, Philip Louis	198, 338
Weich, Dwain Leroy	117, 191, 306
Wells, Dayton Norman	173, 338
Welton, Donald Duane	114, 210, 338
Weltzin, Patricia	159, 330
Wendle, Zoe Ann	143, 330
Werry, Ellwood	138, 157, 306
West, Kenneth Lee	58, 66, 68, 73, 74, 112, 165, 321
Wester, John Franklin	116, 183, 306, 331
Westerberg, Betty Ruth	71, 86, 143, 338
Westerberg, Wavel Pauline	136, 330
Westgate, Richard Lee	90, 121, 193, 338
Wetter, Karl	104
Wetzel, Howard Duane	197, 338
Wharton, Thomas Lee	321
Wheeler, Ina Mae	117, 321
Wheeler, Lois Ailene	306
Wheeler, Elsie Merrill	205, 338
Wheeler, Robert Aubrey	226
Wheeler, Robert Cyrus	122, 128, 165, 306
Wheelock, Franklin Kimball	104, 124, 321
Whetsler, Dell Van	321
Whipple, Marion Francis	321
White, Calvin Ellis	193, 338
White, Forrest William	92, 198, 321
White, Richard Wallace	85, 104
White, Robert Bothwell	191, 226, 321
Whitehead, Lee Melvin	98, 338
Whiting, Jerry Max	90, 92
Whitmore, Bickie Bruce	60, 66, 109, 115, 125, 203, 330
Whitsell, Frank Lloyd	99
Whitsell, Frederick Louis	101, 201, 321
Whitsell, Norma May	139, 159, 306
Whitt, Charles Richard	306
Whittemore, Jean Ann	62, 71, 89, 112, 114, 119, 141, 330
Whybark, Jerry Lee	101
Whybark, Naida Joanne	60, 63, 199, 321
Wiedenheft, Keith William	330
Wiecele, Kenneth George	195, 306
Wiggins, Edward Ira	173, 330
Wiggins, Grant Edward	126
Wilburn, Vance Allen	132, 306
Wilcox, Elizabeth Anne	60, 88, 130, 136
Wilde, Jo Ann	136, 321
Wilde, Leslie Wayne	109
Wilde, Roland Joseph	70, 165, 330
Wilder, Philip Henry	207, 321
Wilder, Ralph Arthur	109, 121, 330
Wilkinson, Robert Joseph	253
Will, Mary Louise	59, 61, 86, 87, 106, 113, 179, 306, 307
Willeit, Frederick Allen	205, 306
Willey, Teryll Gail	40, 133, 167, 338
Williams, Betty Jean	338
Williams, Charles Edward	201, 330

Williams, David Lee	165, 338
Williams, Donald LaRue	104, 114
Williams, Donald Sloan	114, 121
Williams, Edward Leen	339
Williams, Harold Thomas	152, 338
Williams, Jerry	147, 330
Williams, Lemar	124
Williams, Marilyn Louise	120, 134, 135, 177, 321
Williams, Robert Ward	90, 92, 205, 338
Williamson, Charles Franklin	116
Williamson, Margaret Ellen	59
Williamson, Sherrill Loyd	181, 226, 330
Willows, Claude Ervin	126, 306
Wills, Donald Stewart	57, 99, 321
Wills, Ernest James	198, 338
Wilson, Alice Mae	143, 330
Wilson, Eleanor Louise	115, 187, 321
Wilson, James	213, 321
Wilson, Kent Hale	70
Wilson, Marion Irene	187, 330
Wilson, Peter Bottum	117, 145, 307
Wilson, Peter Kuhl	107, 165, 307
Wilson, Rhoda Marie Hill	177, 307
Wilson, Russell William	90, 92, 338
Wilson, Thomas Reed	307
Winegar, Elizabeth Ann	89, 112, 115, 128, 133, 161, 338
Winegar, Leo Fay	119, 183, 339
Wingfield, Jo Anne	338
Winkle, William Frederick	201, 307
Winston, Dale Grant	119, 307
Winterholer, Mary Joan	167, 338
Winters, Charles Albert	163, 321
Winters, Clyde d'Aragnan	58, 68, 80, 210, 266, 321
Winzeler, Barry Lee	98, 165, 338
Wiswall, Cherie Ellen	134, 135, 199, 321
Wittenberger, Daryl Emil	181, 307
Wolschlegel, Albert Lee	147, 330
Wolschlegel, Florence Beata	141, 307
Womeldorf, David Lee	109, 123, 197, 330
Wong, Po-Ping	340
Wood, Kenneth LaVern	330
Wood, Roy Lenz	121, 307
Woodbury, Arthur Nuem	90, 91, 92, 307
Woods, Ivan David	117, 157, 307
Woods, Lonnie Lee	210, 321
Worden, Joseph William	338
Wormald, Bruce	110, 321
Wray, Sydney Enos	307
Wright, Alvin Kearlee	225
Wright, Beverly Josephine	141, 321
Wright, Douglas Campbell	210, 338
Wright, James Edward	126, 162, 330
Wright, Marion Junior	117
Wright, Thomas Calvin	83, 89, 203, 330
Wyrick, Patricia Louise	159, 307

Y

York, Athel Bernard	119, 165, 338
York, Leo Wayne	90, 91
Young, Burton Douglas	307, 339
Young, Herbert Arthur	104, 197, 307
Youngblood, Mary Sue	112, 134, 338
Youngstrom, Walter Ray	123, 307
Yragui, Bonifacio	203, 330, 340

Z

Zappettini, George	339
Zavesky, Joseph Edward	117, 134, 210, 242, 243, 244, 321
Zimmerman, Bob Lee	119, 165, 321
Zwiener, John George	98, 119, 210, 307
Zyzak, Richard Henry	207, 214, 222, 330

Staff of the 1951 Gem of the Mountains

Editor - - - JERRY BUNNELL

Associate Editors - - - Virginia Orazem, Jerry McKee

Social Editor - - - Sheila Janssen

Index Editors - - - Mary Alexander
Norm Jones

Living Groups Editor - - - Clyde Winters
Lois Bush, Lonna Pierson

Sports Editor - - - Phil Johnson

Activities Editors - - - Andy Tozier
Ken West
Jere Smith, Lola Hansen, Bob Stivers,
Mary Kay Johnson

Photomounting Editors - - - Frank Gunn
Bill Luscher
Jean Whittemore, Rita Barker, Kate Church,
Ron Johnson, Don Lawrence, Sam Cespedes

Organizations Editor - - - Jim Roupe
Don Lawrence

Art Editor - - - Peggy Pruett
Carla Brodd, Bev Groninger, Diana Jennings,
Dick Zaring, Tom Davie, Don Nepean

Classes Editor - - - Joyce Becker

Photographers
Jack Marineau, Roland Wilde, Maribel Schupfer,
Bill Hassler, Earl Moulton, Pat Hamilton, Kent Wilson

Secretaries

Helen Payne, head, Ramona Reineke, Dolores Tycz,
Donna McKee, Phyllis Payne, Betty Williams, Don
Keefer, Mary Harding, Ann Harding, Mary Spark-
man, Jan Morgan, Dolores Lindfors, Betty Ruth
Westerberg, Jackie Baker, Marietta Cloos

